

LORP Synopsis for October 2020

Compliance Comments

Flows were above the minimum flow for the month.

Maintenance

Activities for the month on the Lower Owens River included the following:

- Current metering continues the development of discharge curves at all in-river flow monitoring sites and are used to develop velocity indexing tables.
- Some in-river station measurements have fluctuated as a result of shifting and increased sedimentation in the river, requiring additional indexing to increase the accuracy of measurements.

Operations

Below are the flow changes during the month:

Diversion to Thibaut Pond from 0 cfs to 1.0 cfs on October 1, 2020

Diversion to Drew Slough from 0 cfs to 1.0 cfs on October 13, 2020

LORPS Langemann from 11 cfs to 8 cfs on October 16, 2020.

Intake from 60 cfs to 50 cfs on October 14, 2020.

Intake from 50 cfs to 42 cfs on October 27, 2020.

Waterfowl Area Monthly Report

Synopsis (for Runoff Year 2020-2021)

The runoff forecast for runoff year 2020-21 is 74%, therefore the waterfowl acreage goal for this year is 370 acres.

On April 16, Drew Unit was set to 4.3 cfs and Winterton Unit was set to 4.8 cfs for the Spring season.

On May 19, a wetted acreage survey for the Spring season was completed. Drew Unit measured 284 acres and Winterton Unit measured 181 acres, totaling 465 acres.

On June 1, Drew Unit was kept at 4.3 cfs and Winterton Unit was set to 4.2 cfs for the Summer season.

In July, Inyo County performed a wetted acreage survey, via remote sensing, for the Summer season. Drew Unit measured 252 acres, and Winterton Unit measured 244 acres, totaling 496 acres.

On August 16, flow rates for the Fall season were set. Flow to Drew Unit was reduced from 4.3 cfs to 3.8 cfs. Flow to Winterton Unit was reduced from 4.2 cfs to 3.2 cfs.

Poor air quality prevented wetted acreage surveys from being completed in the month of September.

On October 1, 2020 flow to Thibaut Pond was turned ON and set to 1.0 cfs. The Waggoner Unit flow remains set a 0 cfs.

On October 16, flow rates for the Winter Season were set. Flow to Winterton Unit was reduced from 3.2 cfs to 1.6 cfs. Flow to the Drew Unit was reduced from 3.8 cfs to 1.0 cfs.

Flow Rates and Wetted Acreage Summary (for Runoff Year 2020-21)

	Inflow (cfs)	Date Set	Wetted Acreage	Date of Measurement
Drew Unit	4.3	4/16/2020	284	5/19/2020
	4.3	6/01/2020	252	July 2020
	3.8	8/16/2020		
	1.0	10/16/2020		
Waggoner Unit	OFF			
Winterton Unit	4.8	4/16/2020	191	5/19/2020
	4.2	6/1/2020	244	July 2020
	3.2	8/16/2020		
	1.6	10/16/2020		
Thibaut Unit	OFF			

OCTOBER 2020 IN-RIVER STATION CURRENT METERING SUMMARY

Station	Date	Metered Flow	Station Begin Flow	Station End Flow	Shift Applied	Notes	
LORP Intake	10/6/2020	55.68	55.40	55.40	0	gage height	4.76
At Mazourka Canyon Road	10/6/2020	54.61	58.33	57.43	-3	gage height	3.82
At Reinhackle Springs	10/6/2020	56.14	59.72	58.93	-3	gage height	4.11

Lower Owens River Project Flow Report for 10/01/2020

LORP Measuring Station	Augmenting Flows		Owens River Flows		
	Daily Avg Flow(cfs)	15 Day Avg Flow(cfs)	Daily Avg Flow(cfs)	15 Day Avg Flow(cfs)	# Days of last 15 at 40+ cfs
Below River Intake			58	69	15
Blackrock Ditch Return (augmentation)	1	1			
Goose Lake Return (return flow)	0	0			
Billy Lake Return (augmentation)	0.9	1			
Mazourka Canyon Road			60	59	15
Locust Ditch Return (augmentation)	0	0			
Georges Ditch Return (augmentation)	0	0			
Reinhackle Springs			55	54	15
Alabama Gates Return (augmentation)	0	0			
At Pumpback Station ¹			47	47	15
Pump Station			36	36	
Langemann Gate to Delta			11	11	
Weir to Delta			0	0	
LORP In Channel Average Flow ²			55	57	

Pump Station Month-to-Date Average Flow 36 cfs

Blackrock Waterfowl Habitat Area

Flooded Unit	Area	Last Collected	Flow Rate	Flow Set Date
Thibaut	0 Acres	05/12/2020	0 cfs	04/16/2020
Winterton	191 Acres	05/19/2020	3.2 cfs	08/16/2020
Drew	284 Acres	05/12/2020	3.8 cfs	10/01/2020
Waggoner	0 Acres	05/31/2011	0 cfs	04/15/2011
Total Flooded Area	475 Acres			

Off-River Lakes and Ponds

Upper Twin Lake Gage Read	2.5 ft	(Last Collected: 09/23/2020)
Lower Twin Lake Gage Read	2.17 ft	
Goose Lake Gage Read	2.5 ft	
Thibaut Pond Flooded Area	0 Acres	(Last Collected: 05/12/2020)

1. Above Pump Station not constructed, the flow is the sum of the Pump station discharge, the Langemann Gate releases to the delta, and flow over the spillway weir to the delta.

2. Average of the LORP Intake, Mazourka Canyon, Reinhackle Springs, and At Pumpback Station stations.

Note - All Data shown in this report is from field electronic measuring and data collection devices.

Note - Data contained herein is preliminary and subject to change. Refer to the disclaimer:

<http://wsoweb.ladwp.com/Aqueduct/realtime/disclaimer.htm>

Lower Owens River Project Flow Report for 10/02/2020

LORP Measuring Station	Augmenting Flows		Owens River Flows		
	Daily Avg Flow(cfs)	15 Day Avg Flow(cfs)	Daily Avg Flow(cfs)	15 Day Avg Flow(cfs)	# Days of last 15 at 40+ cfs
Below River Intake			60	68	15
Blackrock Ditch Return (augmentation)	1	1			
Goose Lake Return (return flow)	0	0			
Billy Lake Return (augmentation)	0.9	1			
Mazourka Canyon Road			59	59	15
Locust Ditch Return (augmentation)	0	0			
Georges Ditch Return (augmentation)	0	0			
Reinhackle Springs			55	54	15
Alabama Gates Return (augmentation)	0	0			
At Pumpback Station ¹			48	47	15
Pump Station			37	36	
Langemann Gate to Delta			11	11	
Weir to Delta			0	0	
LORP In Channel Average Flow ²			56	57	

Pump Station Month-to-Date Average Flow 36 cfs

Blackrock Waterfowl Habitat Area

Flooded Unit	Area	Last Collected	Flow Rate	Flow Set Date
Thibaut	0 Acres	05/12/2020	0 cfs	04/16/2020
Winterton	191 Acres	05/19/2020	3.2 cfs	08/16/2020
Drew	284 Acres	05/12/2020	3.8 cfs	10/02/2020
Waggoner	0 Acres	05/31/2011	0 cfs	04/15/2011
Total Flooded Area	475 Acres			

Off-River Lakes and Ponds

Upper Twin Lake Gage Read	2.5 ft	(Last Collected: 09/23/2020)
Lower Twin Lake Gage Read	2.17 ft	
Goose Lake Gage Read	2.5 ft	
Thibaut Pond Flooded Area	0 Acres	(Last Collected: 05/12/2020)

1. Above Pump Station not constructed, the flow is the sum of the Pump station discharge, the Langemann Gate releases to the delta, and flow over the spillway weir to the delta.

2. Average of the LORP Intake, Mazourka Canyon, Reinhackle Springs, and At Pumpback Station stations.

Note - All Data shown in this report is from field electronic measuring and data collection devices.

Note - Data contained herein is preliminary and subject to change. Refer to the disclaimer:

<http://wsoweb.ladwp.com/Aqueduct/realtime/disclaimer.htm>

Lower Owens River Project Flow Report for 10/03/2020

LORP Measuring Station	Augmenting Flows		Owens River Flows		
	Daily Avg Flow(cfs)	15 Day Avg Flow(cfs)	Daily Avg Flow(cfs)	15 Day Avg Flow(cfs)	# Days of last 15 at 40+ cfs
Below River Intake			58	67	15
Blackrock Ditch Return (augmentation)	1	1			
Goose Lake Return (return flow)	0	0			
Billy Lake Return (augmentation)	0.9	1			
Mazourka Canyon Road			55	59	15
Locust Ditch Return (augmentation)	0	0			
Georges Ditch Return (augmentation)	0	0			
Reinhackle Springs			55	54	15
Alabama Gates Return (augmentation)	0	0			
At Pumpback Station ¹			48	47	15
Pump Station			37	36	
Langemann Gate to Delta			11	11	
Weir to Delta			0	0	
LORP In Channel Average Flow ²			54	57	

Pump Station Month-to-Date Average Flow 37 cfs

Blackrock Waterfowl Habitat Area

Flooded Unit	Area	Last Collected	Flow Rate	Flow Set Date
Thibaut	0 Acres	05/12/2020	0 cfs	04/16/2020
Winterton	191 Acres	05/19/2020	3.2 cfs	08/16/2020
Drew	284 Acres	05/12/2020	3.8 cfs	10/03/2020
Waggoner	0 Acres	05/31/2011	0 cfs	04/15/2011
Total Flooded Area	475 Acres			

Off-River Lakes and Ponds

Upper Twin Lake Gage Read	2.5 ft	(Last Collected: 09/23/2020)
Lower Twin Lake Gage Read	2.17 ft	
Goose Lake Gage Read	2.5 ft	
Thibaut Pond Flooded Area	0 Acres	(Last Collected: 05/12/2020)

1. Above Pump Station not constructed, the flow is the sum of the Pump station discharge, the Langemann Gate releases to the delta, and flow over the spillway weir to the delta.

2. Average of the LORP Intake, Mazourka Canyon, Reinhackle Springs, and At Pumpback Station stations.

Note - All Data shown in this report is from field electronic measuring and data collection devices.

Note - Data contained herein is preliminary and subject to change. Refer to the disclaimer:

<http://wsoweb.ladwp.com/Aqueduct/realtime/disclaimer.htm>

Lower Owens River Project Flow Report for 10/04/2020

LORP Measuring Station	Augmenting Flows		Owens River Flows		
	Daily Avg Flow(cfs)	15 Day Avg Flow(cfs)	Daily Avg Flow(cfs)	15 Day Avg Flow(cfs)	# Days of last 15 at 40+ cfs
Below River Intake			60	67	15
Blackrock Ditch Return (augmentation)	1	1			
Goose Lake Return (return flow)	0	0			
Billy Lake Return (augmentation)	0.9	1			
Mazourka Canyon Road			52	59	15
Locust Ditch Return (augmentation)	0	0			
Georges Ditch Return (augmentation)	0	0			
Reinhackle Springs			55	54	15
Alabama Gates Return (augmentation)	0	0			
At Pumpback Station ¹			48	47	15
Pump Station			37	36	
Langemann Gate to Delta			11	11	
Weir to Delta			0	0	
LORP In Channel Average Flow ²			54	57	

Pump Station Month-to-Date Average Flow 37 cfs

Blackrock Waterfowl Habitat Area

Flooded Unit	Area	Last Collected	Flow Rate	Flow Set Date
Thibaut	0 Acres	05/12/2020	0 cfs	04/16/2020
Winterton	191 Acres	05/19/2020	3.2 cfs	08/16/2020
Drew	284 Acres	05/12/2020	3.8 cfs	10/04/2020
Waggoner	0 Acres	05/31/2011	0 cfs	04/15/2011
Total Flooded Area	475 Acres			

Off-River Lakes and Ponds

Upper Twin Lake Gage Read	2.5 ft	(Last Collected: 09/23/2020)
Lower Twin Lake Gage Read	2.17 ft	
Goose Lake Gage Read	2.5 ft	
Thibaut Pond Flooded Area	0 Acres	(Last Collected: 05/12/2020)

1. Above Pump Station not constructed, the flow is the sum of the Pump station discharge, the Langemann Gate releases to the delta, and flow over the spillway weir to the delta.

2. Average of the LORP Intake, Mazourka Canyon, Reinhackle Springs, and At Pumpback Station stations.

Note - All Data shown in this report is from field electronic measuring and data collection devices.

Note - Data contained herein is preliminary and subject to change. Refer to the disclaimer:

<http://wsoweb.ladwp.com/Aqueduct/realtime/disclaimer.htm>

Lower Owens River Project Flow Report for 10/05/2020

LORP Measuring Station	Augmenting Flows		Owens River Flows		
	Daily Avg Flow(cfs)	15 Day Avg Flow(cfs)	Daily Avg Flow(cfs)	15 Day Avg Flow(cfs)	# Days of last 15 at 40+ cfs
Below River Intake			60	66	15
Blackrock Ditch Return (augmentation)	1	1			
Goose Lake Return (return flow)	0	0			
Billy Lake Return (augmentation)	1	1			
Mazourka Canyon Road			52	58	15
Locust Ditch Return (augmentation)	0	0			
Georges Ditch Return (augmentation)	0	0			
Reinhackle Springs			55	54	15
Alabama Gates Return (augmentation)	0	0			
At Pumpback Station ¹			48	47	15
Pump Station			37	36	
Langemann Gate to Delta			11	11	
Weir to Delta			0	0	
LORP In Channel Average Flow ²			54	56	

Pump Station Month-to-Date Average Flow 37 cfs

Blackrock Waterfowl Habitat Area

Flooded Unit	Area	Last Collected	Flow Rate	Flow Set Date
Thibaut	0 Acres	05/12/2020	0 cfs	04/16/2020
Winterton	191 Acres	05/19/2020	3.2 cfs	08/16/2020
Drew	284 Acres	05/12/2020	3.8 cfs	08/16/2020
Waggoner	0 Acres	05/31/2011	0 cfs	04/15/2011
Total Flooded Area	475 Acres			

Off-River Lakes and Ponds

Upper Twin Lake Gage Read	2.5 ft	(Last Collected: 09/23/2020)
Lower Twin Lake Gage Read	2.17 ft	
Goose Lake Gage Read	2.5 ft	
Thibaut Pond Flooded Area	0 Acres	(Last Collected: 05/12/2020)

1. Above Pump Station not constructed, the flow is the sum of the Pump station discharge, the Langemann Gate releases to the delta, and flow over the spillway weir to the delta.

2. Average of the LORP Intake, Mazourka Canyon, Reinhackle Springs, and At Pumpback Station stations.

Note - All Data shown in this report is from field electronic measuring and data collection devices.

Note - Data contained herein is preliminary and subject to change. Refer to the disclaimer:

<http://wsoweb.ladwp.com/Aqueduct/realtime/disclaimer.htm>

Lower Owens River Project Flow Report for 10/06/2020

LORP Measuring Station	Augmenting Flows		Owens River Flows		
	Daily Avg Flow(cfs)	15 Day Avg Flow(cfs)	Daily Avg Flow(cfs)	15 Day Avg Flow(cfs)	# Days of last 15 at 40+ cfs
Below River Intake			74[e]	66	15
Blackrock Ditch Return (augmentation)	1	1			
Goose Lake Return (return flow)	0	0			
Billy Lake Return (augmentation)	1.1	1			
Mazourka Canyon Road			55	58	15
Locust Ditch Return (augmentation)	0	0			
Georges Ditch Return (augmentation)	0	0			
Reinhackle Springs			57	55	15
Alabama Gates Return (augmentation)	0	0			
At Pumpback Station ¹			48	47	15
Pump Station			37	36	
Langemann Gate to Delta			11	11	
Weir to Delta			0	0	
LORP In Channel Average Flow ²			58	57	

Pump Station Month-to-Date Average Flow 37 cfs

Blackrock Waterfowl Habitat Area

Flooded Unit	Area	Last Collected	Flow Rate	Flow Set Date
Thibaut	0 Acres	05/12/2020	0 cfs	04/16/2020
Winterton	191 Acres	05/19/2020	3.2 cfs	08/16/2020
Drew	284 Acres	05/12/2020	3.8 cfs	08/16/2020
Waggoner	0 Acres	05/31/2011	0 cfs	04/15/2011
Total Flooded Area	475 Acres			

Off-River Lakes and Ponds

Upper Twin Lake Gage Read	2.5 ft	(Last Collected: 09/23/2020)
Lower Twin Lake Gage Read	2.17 ft	
Goose Lake Gage Read	2.5 ft	
Thibaut Pond Flooded Area	0 Acres	(Last Collected: 05/12/2020)

[e] Flow current metered due to maintenance activities.

- Above Pump Station not constructed, the flow is the sum of the Pump station discharge, the Langemann Gate releases to the delta, and flow over the spillway weir to the delta.
 - Average of the LORP Intake, Mazourka Canyon, Reinhackle Springs, and At Pumpback Station stations.
- Note - All Data shown in this report is from field electronic measuring and data collection devices.

Note - Data contained herein is preliminary and subject to change. Refer to the disclaimer:

<http://wsoweb.ladwp.com/Aqueduct/realtime/disclaimer.htm>

Lower Owens River Project Flow Report for 10/07/2020

LORP Measuring Station	Augmenting Flows		Owens River Flows		
	Daily Avg Flow(cfs)	15 Day Avg Flow(cfs)	Daily Avg Flow(cfs)	15 Day Avg Flow(cfs)	# Days of last 15 at 40+ cfs
Below River Intake			60	66	15
Blackrock Ditch Return (augmentation)	1	1			
Goose Lake Return (return flow)	0	0			
Billy Lake Return (augmentation)	1.1	1			
Mazourka Canyon Road			55	58	15
Locust Ditch Return (augmentation)	0	0			
Georges Ditch Return (augmentation)	0	0			
Reinhackle Springs			54	55	15
Alabama Gates Return (augmentation)	0	0			
At Pumpback Station ¹			49	48	15
Pump Station			38	37	
Langemann Gate to Delta			11	11	
Weir to Delta			0	0	
LORP In Channel Average Flow ²			54	56	

Pump Station Month-to-Date Average Flow 37 cfs

Blackrock Waterfowl Habitat Area

Flooded Unit	Area	Last Collected	Flow Rate	Flow Set Date
Thibaut	0 Acres	05/12/2020	0 cfs	04/16/2020
Winterton	191 Acres	05/19/2020	3.2 cfs	08/16/2020
Drew	284 Acres	05/12/2020	3.8 cfs	08/16/2020
Waggoner	0 Acres	05/31/2011	0 cfs	04/15/2011
Total Flooded Area	475 Acres			

Off-River Lakes and Ponds

Upper Twin Lake Gage Read	2.52 ft	(Last Collected: 10/07/2020)
Lower Twin Lake Gage Read	2.27 ft	
Goose Lake Gage Read	2.54 ft	
Thibaut Pond Flooded Area	0 Acres	(Last Collected: 05/12/2020)

1. Above Pump Station not constructed, the flow is the sum of the Pump station discharge, the Langemann Gate releases to the delta, and flow over the spillway weir to the delta.

2. Average of the LORP Intake, Mazourka Canyon, Reinhackle Springs, and At Pumpback Station stations.

Note - All Data shown in this report is from field electronic measuring and data collection devices.

Note - Data contained herein is preliminary and subject to change. Refer to the disclaimer:

<http://wsoweb.ladwp.com/Aqueduct/realtime/disclaimer.htm>

Lower Owens River Project Flow Report for 10/08/2020

LORP Measuring Station	Augmenting Flows		Owens River Flows		
	Daily Avg Flow(cfs)	15 Day Avg Flow(cfs)	Daily Avg Flow(cfs)	15 Day Avg Flow(cfs)	# Days of last 15 at 40+ cfs
Below River Intake			61	65	15
Blackrock Ditch Return (augmentation)	1	1			
Goose Lake Return (return flow)	0	0			
Billy Lake Return (augmentation)	1.1	1			
Mazourka Canyon Road			54	57	15
Locust Ditch Return (augmentation)	0	0			
Georges Ditch Return (augmentation)	0	0			
Reinhackle Springs			53	55	15
Alabama Gates Return (augmentation)	0	0			
At Pumpback Station ¹			49	48	15
Pump Station			38	37	
Langemann Gate to Delta			11	11	
Weir to Delta			0	0	
LORP In Channel Average Flow ²			54	56	

Pump Station Month-to-Date Average Flow 37 cfs

Blackrock Waterfowl Habitat Area

Flooded Unit	Area	Last Collected	Flow Rate	Flow Set Date
Thibaut	0 Acres	05/12/2020	0 cfs	04/16/2020
Winterton	191 Acres	05/19/2020	3.2 cfs	08/16/2020
Drew	284 Acres	05/12/2020	3.8 cfs	08/16/2020
Waggoner	0 Acres	05/31/2011	0 cfs	04/15/2011
Total Flooded Area	475 Acres			

Off-River Lakes and Ponds

Upper Twin Lake Gage Read	2.52 ft	(Last Collected: 10/07/2020)
Lower Twin Lake Gage Read	2.27 ft	
Goose Lake Gage Read	2.54 ft	
Thibaut Pond Flooded Area	0 Acres	(Last Collected: 05/12/2020)

1. Above Pump Station not constructed, the flow is the sum of the Pump station discharge, the Langemann Gate releases to the delta, and flow over the spillway weir to the delta.

2. Average of the LORP Intake, Mazourka Canyon, Reinhackle Springs, and At Pumpback Station stations.

Note - All Data shown in this report is from field electronic measuring and data collection devices.

Note - Data contained herein is preliminary and subject to change. Refer to the disclaimer:

<http://wsoweb.ladwp.com/Aqueduct/realtime/disclaimer.htm>

Lower Owens River Project Flow Report for 10/09/2020

LORP Measuring Station	Augmenting Flows		Owens River Flows		
	Daily Avg Flow(cfs)	15 Day Avg Flow(cfs)	Daily Avg Flow(cfs)	15 Day Avg Flow(cfs)	# Days of last 15 at 40+ cfs
Below River Intake			58	64	15
Blackrock Ditch Return (augmentation)	1	1			
Goose Lake Return (return flow)	0	0			
Billy Lake Return (augmentation)	1	1			
Mazourka Canyon Road			54	57	15
Locust Ditch Return (augmentation)	0	0			
Georges Ditch Return (augmentation)	0	0			
Reinhackle Springs			53	54	15
Alabama Gates Return (augmentation)	0	0			
At Pumpback Station ¹			50	48	15
Pump Station			39	37	
Langemann Gate to Delta			11	11	
Weir to Delta			0	0	
LORP In Channel Average Flow ²			54	56	

Pump Station Month-to-Date Average Flow 37 cfs

Blackrock Waterfowl Habitat Area

Flooded Unit	Area	Last Collected	Flow Rate	Flow Set Date
Thibaut	0 Acres	05/12/2020	0 cfs	04/16/2020
Winterton	191 Acres	05/19/2020	3.2 cfs	08/16/2020
Drew	284 Acres	05/12/2020	3.8 cfs	08/16/2020
Waggoner	0 Acres	05/31/2011	0 cfs	04/15/2011
Total Flooded Area	475 Acres			

Off-River Lakes and Ponds

Upper Twin Lake Gage Read	2.52 ft	(Last Collected: 10/07/2020)
Lower Twin Lake Gage Read	2.27 ft	
Goose Lake Gage Read	2.54 ft	
Thibaut Pond Flooded Area	0 Acres	(Last Collected: 05/12/2020)

1. Above Pump Station not constructed, the flow is the sum of the Pump station discharge, the Langemann Gate releases to the delta, and flow over the spillway weir to the delta.

2. Average of the LORP Intake, Mazourka Canyon, Reinhackle Springs, and At Pumpback Station stations.

Note - All Data shown in this report is from field electronic measuring and data collection devices.

Note - Data contained herein is preliminary and subject to change. Refer to the disclaimer:

<http://wsoweb.ladwp.com/Aqueduct/realtime/disclaimer.htm>

Lower Owens River Project Flow Report for 10/10/2020

LORP Measuring Station	Augmenting Flows		Owens River Flows		
	Daily Avg Flow(cfs)	15 Day Avg Flow(cfs)	Daily Avg Flow(cfs)	15 Day Avg Flow(cfs)	# Days of last 15 at 40+ cfs
Below River Intake			59	63	15
Blackrock Ditch Return (augmentation)	1	1			
Goose Lake Return (return flow)	0	0			
Billy Lake Return (augmentation)	1	1			
Mazourka Canyon Road			54	57	15
Locust Ditch Return (augmentation)	0	0			
Georges Ditch Return (augmentation)	0	0			
Reinhackle Springs			53	54	15
Alabama Gates Return (augmentation)	0	0			
At Pumpback Station ¹			49	48	15
Pump Station			38	37	
Langemann Gate to Delta			11	11	
Weir to Delta			0	0	
LORP In Channel Average Flow ²			54	56	

Pump Station Month-to-Date Average Flow 37 cfs

Blackrock Waterfowl Habitat Area

Flooded Unit	Area	Last Collected	Flow Rate	Flow Set Date
Thibaut	0 Acres	05/12/2020	0 cfs	04/16/2020
Winterton	191 Acres	05/19/2020	3.2 cfs	08/16/2020
Drew	284 Acres	05/12/2020	3.8 cfs	08/16/2020
Waggoner	0 Acres	05/31/2011	0 cfs	04/15/2011
Total Flooded Area	475 Acres			

Off-River Lakes and Ponds

Upper Twin Lake Gage Read	2.52 ft	(Last Collected: 10/07/2020)
Lower Twin Lake Gage Read	2.27 ft	
Goose Lake Gage Read	2.54 ft	
Thibaut Pond Flooded Area	0 Acres	(Last Collected: 05/12/2020)

1. Above Pump Station not constructed, the flow is the sum of the Pump station discharge, the Langemann Gate releases to the delta, and flow over the spillway weir to the delta.

2. Average of the LORP Intake, Mazourka Canyon, Reinhackle Springs, and At Pumpback Station stations.

Note - All Data shown in this report is from field electronic measuring and data collection devices.

Note - Data contained herein is preliminary and subject to change. Refer to the disclaimer:

<http://wsoweb.ladwp.com/Aqueduct/realtime/disclaimer.htm>

Lower Owens River Project Flow Report for 10/11/2020

LORP Measuring Station	Augmenting Flows		Owens River Flows		
	Daily Avg Flow(cfs)	15 Day Avg Flow(cfs)	Daily Avg Flow(cfs)	15 Day Avg Flow(cfs)	# Days of last 15 at 40+ cfs
Below River Intake			58	63	15
Blackrock Ditch Return (augmentation)	1	1			
Goose Lake Return (return flow)	0	0			
Billy Lake Return (augmentation)	1	1			
Mazourka Canyon Road			54	56	15
Locust Ditch Return (augmentation)	0	0			
Georges Ditch Return (augmentation)	0	0			
Reinhackle Springs			53	54	15
Alabama Gates Return (augmentation)	0	0			
At Pumpback Station ¹			48	48	15
Pump Station			37	37	
Langemann Gate to Delta			11	11	
Weir to Delta			0	0	
LORP In Channel Average Flow ²			53	55	

Pump Station Month-to-Date Average Flow 37 cfs

Blackrock Waterfowl Habitat Area

Flooded Unit	Area	Last Collected	Flow Rate	Flow Set Date
Thibaut	0 Acres	05/12/2020	0 cfs	04/16/2020
Winterton	191 Acres	05/19/2020	3.2 cfs	08/16/2020
Drew	284 Acres	05/12/2020	3.8 cfs	08/16/2020
Waggoner	0 Acres	05/31/2011	0 cfs	04/15/2011
Total Flooded Area	475 Acres			

Off-River Lakes and Ponds

Upper Twin Lake Gage Read	2.52 ft	(Last Collected: 10/07/2020)
Lower Twin Lake Gage Read	2.27 ft	
Goose Lake Gage Read	2.54 ft	
Thibaut Pond Flooded Area	0 Acres	(Last Collected: 05/12/2020)

1. Above Pump Station not constructed, the flow is the sum of the Pump station discharge, the Langemann Gate releases to the delta, and flow over the spillway weir to the delta.

2. Average of the LORP Intake, Mazourka Canyon, Reinhackle Springs, and At Pumpback Station stations.

Note - All Data shown in this report is from field electronic measuring and data collection devices.

Note - Data contained herein is preliminary and subject to change. Refer to the disclaimer:

<http://wsoweb.ladwp.com/Aqueduct/realtime/disclaimer.htm>

Lower Owens River Project Flow Report for 10/12/2020

LORP Measuring Station	Augmenting Flows		Owens River Flows		
	Daily Avg Flow(cfs)	15 Day Avg Flow(cfs)	Daily Avg Flow(cfs)	15 Day Avg Flow(cfs)	# Days of last 15 at 40+ cfs
Below River Intake			58	62	15
Blackrock Ditch Return (augmentation)	1	1			
Goose Lake Return (return flow)	0	0			
Billy Lake Return (augmentation)	1	1			
Mazourka Canyon Road			54	56	15
Locust Ditch Return (augmentation)	0	0			
Georges Ditch Return (augmentation)	0	0			
Reinhackle Springs			53	54	15
Alabama Gates Return (augmentation)	0	0			
At Pumpback Station ¹			47	48	15
Pump Station			36	37	
Langemann Gate to Delta			11	11	
Weir to Delta			0	0	
LORP In Channel Average Flow ²			53	55	

Pump Station Month-to-Date Average Flow 37 cfs

Blackrock Waterfowl Habitat Area

Flooded Unit	Area	Last Collected	Flow Rate	Flow Set Date
Thibaut	0 Acres	05/12/2020	0 cfs	04/16/2020
Winterton	191 Acres	05/19/2020	3.2 cfs	08/16/2020
Drew	284 Acres	05/12/2020	3.8 cfs	08/16/2020
Waggoner	0 Acres	05/31/2011	0 cfs	04/15/2011
Total Flooded Area	475 Acres			

Off-River Lakes and Ponds

Upper Twin Lake Gage Read	2.52 ft	(Last Collected: 10/07/2020)
Lower Twin Lake Gage Read	2.27 ft	
Goose Lake Gage Read	2.54 ft	
Thibaut Pond Flooded Area	0 Acres	(Last Collected: 05/12/2020)

1. Above Pump Station not constructed, the flow is the sum of the Pump station discharge, the Langemann Gate releases to the delta, and flow over the spillway weir to the delta.

2. Average of the LORP Intake, Mazourka Canyon, Reinhackle Springs, and At Pumpback Station stations.

Note - All Data shown in this report is from field electronic measuring and data collection devices.

Note - Data contained herein is preliminary and subject to change. Refer to the disclaimer:

<http://wsoweb.ladwp.com/Aqueduct/realtime/disclaimer.htm>

Lower Owens River Project Flow Report for 10/13/2020

LORP Measuring Station	Augmenting Flows		Owens River Flows		
	Daily Avg Flow(cfs)	15 Day Avg Flow(cfs)	Daily Avg Flow(cfs)	15 Day Avg Flow(cfs)	# Days of last 15 at 40+ cfs
Below River Intake			60	61	15
Blackrock Ditch Return (augmentation)	1	1			
Goose Lake Return (return flow)	0	0			
Billy Lake Return (augmentation)	1	1			
Mazourka Canyon Road			54	55	15
Locust Ditch Return (augmentation)	0	0			
Georges Ditch Return (augmentation)	0	0			
Reinhackle Springs			52	54	15
Alabama Gates Return (augmentation)	0	0			
At Pumpback Station ¹			47	48	15
Pump Station			36	37	
Langemann Gate to Delta			11	11	
Weir to Delta			0	0	
LORP In Channel Average Flow ²			53	55	

Pump Station Month-to-Date Average Flow 37 cfs

Blackrock Waterfowl Habitat Area

Flooded Unit	Area	Last Collected	Flow Rate	Flow Set Date
Thibaut	0 Acres	05/12/2020	0 cfs	04/16/2020
Winterton	191 Acres	05/19/2020	3.2 cfs	08/16/2020
Drew	284 Acres	05/12/2020	3.8 cfs	08/16/2020
Waggoner	0 Acres	05/31/2011	0 cfs	04/15/2011
Total Flooded Area	475 Acres			

Off-River Lakes and Ponds

Upper Twin Lake Gage Read	2.52 ft	(Last Collected: 10/07/2020)
Lower Twin Lake Gage Read	2.27 ft	
Goose Lake Gage Read	2.54 ft	
Thibaut Pond Flooded Area	0 Acres	(Last Collected: 05/12/2020)

1. Above Pump Station not constructed, the flow is the sum of the Pump station discharge, the Langemann Gate releases to the delta, and flow over the spillway weir to the delta.

2. Average of the LORP Intake, Mazourka Canyon, Reinhackle Springs, and At Pumpback Station stations.

Note - All Data shown in this report is from field electronic measuring and data collection devices.

Note - Data contained herein is preliminary and subject to change. Refer to the disclaimer:

<http://wsoweb.ladwp.com/Aqueduct/realtime/disclaimer.htm>

Lower Owens River Project Flow Report for 10/14/2020

LORP Measuring Station	Augmenting Flows		Owens River Flows		
	Daily Avg Flow(cfs)	15 Day Avg Flow(cfs)	Daily Avg Flow(cfs)	15 Day Avg Flow(cfs)	# Days of last 15 at 40+ cfs
Below River Intake			53	60	15
Blackrock Ditch Return (augmentation)	1	1			
Goose Lake Return (return flow)	0	0			
Billy Lake Return (augmentation)	1.1	1			
Mazourka Canyon Road			54	55	15
Locust Ditch Return (augmentation)	0	0			
Georges Ditch Return (augmentation)	0	0			
Reinhackle Springs			53	54	15
Alabama Gates Return (augmentation)	0	0			
At Pumpback Station ¹			47	48	15
Pump Station			36	37	
Langemann Gate to Delta			11	11	
Weir to Delta			0	0	
LORP In Channel Average Flow ²			52	54	

Pump Station Month-to-Date Average Flow 37 cfs

Blackrock Waterfowl Habitat Area

Flooded Unit	Area	Last Collected	Flow Rate	Flow Set Date
Thibaut	0 Acres	05/12/2020	0 cfs	04/16/2020
Winterton	191 Acres	05/19/2020	3.2 cfs	08/16/2020
Drew	284 Acres	05/12/2020	3.8 cfs	08/16/2020
Waggoner	0 Acres	05/31/2011	0 cfs	04/15/2011
Total Flooded Area	475 Acres			

Off-River Lakes and Ponds

Upper Twin Lake Gage Read	2.52 ft	(Last Collected: 10/07/2020)
Lower Twin Lake Gage Read	2.27 ft	
Goose Lake Gage Read	2.54 ft	
Thibaut Pond Flooded Area	0 Acres	(Last Collected: 05/12/2020)

1. Above Pump Station not constructed, the flow is the sum of the Pump station discharge, the Langemann Gate releases to the delta, and flow over the spillway weir to the delta.

2. Average of the LORP Intake, Mazourka Canyon, Reinhackle Springs, and At Pumpback Station stations.

Note - All Data shown in this report is from field electronic measuring and data collection devices.

Note - Data contained herein is preliminary and subject to change. Refer to the disclaimer:

<http://wsoweb.ladwp.com/Aqueduct/realtime/disclaimer.htm>

Lower Owens River Project Flow Report for 10/15/2020

LORP Measuring Station	Augmenting Flows		Owens River Flows		
	Daily Avg Flow(cfs)	15 Day Avg Flow(cfs)	Daily Avg Flow(cfs)	15 Day Avg Flow(cfs)	# Days of last 15 at 40+ cfs
Below River Intake			50	59	15
Blackrock Ditch Return (augmentation)	1	1			
Goose Lake Return (return flow)	0	0			
Billy Lake Return (augmentation)	1.1	1			
Mazourka Canyon Road			53	55	15
Locust Ditch Return (augmentation)	0	0			
Georges Ditch Return (augmentation)	0	0			
Reinhackle Springs			53	54	15
Alabama Gates Return (augmentation)	0	0			
At Pumpback Station ¹			46	48	15
Pump Station			35	37	
Langemann Gate to Delta			11	11	
Weir to Delta			0	0	
LORP In Channel Average Flow ²			50	54	

Pump Station Month-to-Date Average Flow 37 cfs

Blackrock Waterfowl Habitat Area

Flooded Unit	Area	Last Collected	Flow Rate	Flow Set Date
Thibaut	0 Acres	05/12/2020	0 cfs	04/16/2020
Winterton	191 Acres	05/19/2020	3.2 cfs	08/16/2020
Drew	284 Acres	05/12/2020	3.8 cfs	08/16/2020
Waggoner	0 Acres	05/31/2011	0 cfs	04/15/2011
Total Flooded Area	475 Acres			

Off-River Lakes and Ponds

Upper Twin Lake Gage Read	2.52 ft	(Last Collected: 10/07/2020)
Lower Twin Lake Gage Read	2.27 ft	
Goose Lake Gage Read	2.54 ft	
Thibaut Pond Flooded Area	0 Acres	(Last Collected: 05/12/2020)

1. Above Pump Station not constructed, the flow is the sum of the Pump station discharge, the Langemann Gate releases to the delta, and flow over the spillway weir to the delta.

2. Average of the LORP Intake, Mazourka Canyon, Reinhackle Springs, and At Pumpback Station stations.

Note - All Data shown in this report is from field electronic measuring and data collection devices.

Note - Data contained herein is preliminary and subject to change. Refer to the disclaimer:

<http://wsoweb.ladwp.com/Aqueduct/realtime/disclaimer.htm>

Lower Owens River Project Flow Report for 10/16/2020

LORP Measuring Station	Augmenting Flows		Owens River Flows		
	Daily Avg Flow(cfs)	15 Day Avg Flow(cfs)	Daily Avg Flow(cfs)	15 Day Avg Flow(cfs)	# Days of last 15 at 40+ cfs
Below River Intake			50	59	15
Blackrock Ditch Return (augmentation)	1	1			
Goose Lake Return (return flow)	0	0			
Billy Lake Return (augmentation)	1.2	1			
Mazourka Canyon Road			51	54	15
Locust Ditch Return (augmentation)	0	0			
Georges Ditch Return (augmentation)	0	0			
Reinhackle Springs			53	54	15
Alabama Gates Return (augmentation)	0	0			
At Pumpback Station ¹			46	48	15
Pump Station			37	37	
Langemann Gate to Delta			9	11	
Weir to Delta			0	0	
LORP In Channel Average Flow ²			50	54	

Pump Station Month-to-Date Average Flow 37 cfs

Blackrock Waterfowl Habitat Area

Flooded Unit	Area	Last Collected	Flow Rate	Flow Set Date
Thibaut	0 Acres	05/12/2020	0 cfs	04/16/2020
Winterton	191 Acres	05/19/2020	3.2 cfs	08/16/2020
Drew	284 Acres	05/12/2020	3.8 cfs	08/16/2020
Waggoner	0 Acres	05/31/2011	0 cfs	04/15/2011
Total Flooded Area	475 Acres			

Off-River Lakes and Ponds

Upper Twin Lake Gage Read	2.52 ft	(Last Collected: 10/07/2020)
Lower Twin Lake Gage Read	2.27 ft	
Goose Lake Gage Read	2.54 ft	
Thibaut Pond Flooded Area	0 Acres	(Last Collected: 05/12/2020)

1. Above Pump Station not constructed, the flow is the sum of the Pump station discharge, the Langemann Gate releases to the delta, and flow over the spillway weir to the delta.

2. Average of the LORP Intake, Mazourka Canyon, Reinhackle Springs, and At Pumpback Station stations.

Note - All Data shown in this report is from field electronic measuring and data collection devices.

Note - Data contained herein is preliminary and subject to change. Refer to the disclaimer:

<http://wsoweb.ladwp.com/Aqueduct/realtime/disclaimer.htm>

Lower Owens River Project Flow Report for 10/17/2020

LORP Measuring Station	Augmenting Flows		Owens River Flows		
	Daily Avg Flow(cfs)	15 Day Avg Flow(cfs)	Daily Avg Flow(cfs)	15 Day Avg Flow(cfs)	# Days of last 15 at 40+ cfs
Below River Intake			50	58	15
Blackrock Ditch Return (augmentation)	1	1			
Goose Lake Return (return flow)	0	0			
Billy Lake Return (augmentation)	1.3	1			
Mazourka Canyon Road			48	53	15
Locust Ditch Return (augmentation)	0	0			
Georges Ditch Return (augmentation)	0	0			
Reinhackle Springs			53	54	15
Alabama Gates Return (augmentation)	0	0			
At Pumpback Station ¹			47	48	15
Pump Station			39	37	
Langemann Gate to Delta			8	11	
Weir to Delta			0	0	
LORP In Channel Average Flow ²			50	53	

Pump Station Month-to-Date Average Flow 37 cfs

Blackrock Waterfowl Habitat Area

Flooded Unit	Area	Last Collected	Flow Rate	Flow Set Date
Thibaut	0 Acres	05/12/2020	0 cfs	04/16/2020
Winterton	191 Acres	05/19/2020	3.2 cfs	08/16/2020
Drew	284 Acres	05/12/2020	3.8 cfs	08/16/2020
Waggoner	0 Acres	05/31/2011	0 cfs	04/15/2011
Total Flooded Area	475 Acres			

Off-River Lakes and Ponds

Upper Twin Lake Gage Read	2.52 ft	(Last Collected: 10/07/2020)
Lower Twin Lake Gage Read	2.27 ft	
Goose Lake Gage Read	2.54 ft	
Thibaut Pond Flooded Area	0 Acres	(Last Collected: 05/12/2020)

1. Above Pump Station not constructed, the flow is the sum of the Pump station discharge, the Langemann Gate releases to the delta, and flow over the spillway weir to the delta.

2. Average of the LORP Intake, Mazourka Canyon, Reinhackle Springs, and At Pumpback Station stations.

Note - All Data shown in this report is from field electronic measuring and data collection devices.

Note - Data contained herein is preliminary and subject to change. Refer to the disclaimer:

<http://wsoweb.ladwp.com/Aqueduct/realtime/disclaimer.htm>

Lower Owens River Project Flow Report for 10/18/2020

LORP Measuring Station	Augmenting Flows		Owens River Flows		
	Daily Avg Flow(cfs)	15 Day Avg Flow(cfs)	Daily Avg Flow(cfs)	15 Day Avg Flow(cfs)	# Days of last 15 at 40+ cfs
Below River Intake			50	57	15
Blackrock Ditch Return (augmentation)	2	1			
Goose Lake Return (return flow)	0	0			
Billy Lake Return (augmentation)	1.3	1			
Mazourka Canyon Road			48	53	15
Locust Ditch Return (augmentation)	0	0			
Georges Ditch Return (augmentation)	0	0			
Reinhackle Springs			52	53	15
Alabama Gates Return (augmentation)	0	0			
At Pumpback Station ¹			47	48	15
Pump Station			39	37	
Langemann Gate to Delta			8	10	
Weir to Delta			0	0	
LORP In Channel Average Flow ²			49	53	

Pump Station Month-to-Date Average Flow 37 cfs

Blackrock Waterfowl Habitat Area

Flooded Unit	Area	Last Collected	Flow Rate	Flow Set Date
Thibaut	0 Acres	05/12/2020	0 cfs	04/16/2020
Winterton	191 Acres	05/19/2020	1.6 cfs	10/16/2020
Drew	284 Acres	05/12/2020	1 cfs	10/16/2020
Waggoner	0 Acres	05/31/2011	0 cfs	04/15/2011
Total Flooded Area	475 Acres			

Off-River Lakes and Ponds

Upper Twin Lake Gage Read	2.52 ft	(Last Collected: 10/07/2020)
Lower Twin Lake Gage Read	2.27 ft	
Goose Lake Gage Read	2.54 ft	
Thibaut Pond Flooded Area	0 Acres	(Last Collected: 05/12/2020)

1. Above Pump Station not constructed, the flow is the sum of the Pump station discharge, the Langemann Gate releases to the delta, and flow over the spillway weir to the delta.

2. Average of the LORP Intake, Mazourka Canyon, Reinhackle Springs, and At Pumpback Station stations.

Note - All Data shown in this report is from field electronic measuring and data collection devices.

Note - Data contained herein is preliminary and subject to change. Refer to the disclaimer:

<http://wsoweb.ladwp.com/Aqueduct/realtime/disclaimer.htm>

Lower Owens River Project Flow Report for 10/19/2020

LORP Measuring Station	Augmenting Flows		Owens River Flows		
	Daily Avg Flow(cfs)	15 Day Avg Flow(cfs)	Daily Avg Flow(cfs)	15 Day Avg Flow(cfs)	# Days of last 15 at 40+ cfs
Below River Intake			50	57	15
Blackrock Ditch Return (augmentation)	1	1			
Goose Lake Return (return flow)	0	0			
Billy Lake Return (augmentation)	1.2	1			
Mazourka Canyon Road			48	53	15
Locust Ditch Return (augmentation)	0	0			
Georges Ditch Return (augmentation)	0	0			
Reinhackle Springs			51	53	15
Alabama Gates Return (augmentation)	0	0			
At Pumpback Station ¹			48	48	15
Pump Station			40	37	
Langemann Gate to Delta			8	10	
Weir to Delta			0	0	
LORP In Channel Average Flow ²			49	53	

Pump Station Month-to-Date Average Flow 37 cfs

Blackrock Waterfowl Habitat Area

Flooded Unit	Area	Last Collected	Flow Rate	Flow Set Date
Thibaut	0 Acres	05/12/2020	0 cfs	04/16/2020
Winterton	191 Acres	05/19/2020	1.6 cfs	10/16/2020
Drew	284 Acres	05/12/2020	1 cfs	10/16/2020
Waggoner	0 Acres	05/31/2011	0 cfs	04/15/2011
Total Flooded Area	475 Acres			

Off-River Lakes and Ponds

Upper Twin Lake Gage Read	2.52 ft	(Last Collected: 10/07/2020)
Lower Twin Lake Gage Read	2.27 ft	
Goose Lake Gage Read	2.54 ft	
Thibaut Pond Flooded Area	0 Acres	(Last Collected: 05/12/2020)

1. Above Pump Station not constructed, the flow is the sum of the Pump station discharge, the Langemann Gate releases to the delta, and flow over the spillway weir to the delta.

2. Average of the LORP Intake, Mazourka Canyon, Reinhackle Springs, and At Pumpback Station stations.

Note - All Data shown in this report is from field electronic measuring and data collection devices.

Note - Data contained herein is preliminary and subject to change. Refer to the disclaimer:

<http://wsoweb.ladwp.com/Aqueduct/realtime/disclaimer.htm>

Lower Owens River Project Flow Report for 10/20/2020

LORP Measuring Station	Augmenting Flows		Owens River Flows		
	Daily Avg Flow(cfs)	15 Day Avg Flow(cfs)	Daily Avg Flow(cfs)	15 Day Avg Flow(cfs)	# Days of last 15 at 40+ cfs
Below River Intake			50	56	15
Blackrock Ditch Return (augmentation)	1	1			
Goose Lake Return (return flow)	0	0			
Billy Lake Return (augmentation)	1.1	1			
Mazourka Canyon Road			47	52	15
Locust Ditch Return (augmentation)	0	0			
Georges Ditch Return (augmentation)	0	0			
Reinhackle Springs			49	53	15
Alabama Gates Return (augmentation)	0	0			
At Pumpback Station ¹			48	48	15
Pump Station			40	38	
Langemann Gate to Delta			8	10	
Weir to Delta			0	0	
LORP In Channel Average Flow ²			48	52	

Pump Station Month-to-Date Average Flow 37 cfs

Blackrock Waterfowl Habitat Area

Flooded Unit	Area	Last Collected	Flow Rate	Flow Set Date
Thibaut	0 Acres	05/12/2020	0 cfs	04/16/2020
Winterton	191 Acres	05/19/2020	1.6 cfs	10/16/2020
Drew	284 Acres	05/12/2020	1 cfs	10/16/2020
Waggoner	0 Acres	05/31/2011	0 cfs	04/15/2011
Total Flooded Area	475 Acres			

Off-River Lakes and Ponds

Upper Twin Lake Gage Read	2.52 ft	(Last Collected: 10/07/2020)
Lower Twin Lake Gage Read	2.27 ft	
Goose Lake Gage Read	2.54 ft	
Thibaut Pond Flooded Area	0 Acres	(Last Collected: 05/12/2020)

1. Above Pump Station not constructed, the flow is the sum of the Pump station discharge, the Langemann Gate releases to the delta, and flow over the spillway weir to the delta.

2. Average of the LORP Intake, Mazourka Canyon, Reinhackle Springs, and At Pumpback Station stations.

Note - All Data shown in this report is from field electronic measuring and data collection devices.

Note - Data contained herein is preliminary and subject to change. Refer to the disclaimer:

<http://wsoweb.ladwp.com/Aqueduct/realtime/disclaimer.htm>

Lower Owens River Project Flow Report for 10/21/2020

LORP Measuring Station	Augmenting Flows		Owens River Flows		
	Daily Avg Flow(cfs)	15 Day Avg Flow(cfs)	Daily Avg Flow(cfs)	15 Day Avg Flow(cfs)	# Days of last 15 at 40+ cfs
Below River Intake			49	54	15
Blackrock Ditch Return (augmentation)	1	1			
Goose Lake Return (return flow)	0	0			
Billy Lake Return (augmentation)	0.9	1			
Mazourka Canyon Road			46	52	15
Locust Ditch Return (augmentation)	0	0			
Georges Ditch Return (augmentation)	0	0			
Reinhackle Springs			48	52	15
Alabama Gates Return (augmentation)	0	0			
At Pumpback Station ¹			48	48	15
Pump Station			40	38	
Langemann Gate to Delta			8	10	
Weir to Delta			0	0	
LORP In Channel Average Flow ²			48	51	

Pump Station Month-to-Date Average Flow 38 cfs

Blackrock Waterfowl Habitat Area

Flooded Unit	Area	Last Collected	Flow Rate	Flow Set Date
Thibaut	0 Acres	05/12/2020	0 cfs	04/16/2020
Winterton	191 Acres	05/19/2020	1.6 cfs	10/16/2020
Drew	284 Acres	05/12/2020	1 cfs	10/16/2020
Waggoner	0 Acres	05/31/2011	0 cfs	04/15/2011
Total Flooded Area	475 Acres			

Off-River Lakes and Ponds

Upper Twin Lake Gage Read	2.52 ft	(Last Collected: 10/07/2020)
Lower Twin Lake Gage Read	2.27 ft	
Goose Lake Gage Read	2.54 ft	
Thibaut Pond Flooded Area	0 Acres	(Last Collected: 05/12/2020)

1. Above Pump Station not constructed, the flow is the sum of the Pump station discharge, the Langemann Gate releases to the delta, and flow over the spillway weir to the delta.

2. Average of the LORP Intake, Mazourka Canyon, Reinhackle Springs, and At Pumpback Station stations.

Note - All Data shown in this report is from field electronic measuring and data collection devices.

Note - Data contained herein is preliminary and subject to change. Refer to the disclaimer:

<http://wsoweb.ladwp.com/Aqueduct/realtime/disclaimer.htm>

Lower Owens River Project Flow Report for 10/22/2020

LORP Measuring Station	Augmenting Flows		Owens River Flows		
	Daily Avg Flow(cfs)	15 Day Avg Flow(cfs)	Daily Avg Flow(cfs)	15 Day Avg Flow(cfs)	# Days of last 15 at 40+ cfs
Below River Intake			49	54	15
Blackrock Ditch Return (augmentation)	1	1			
Goose Lake Return (return flow)	0	0			
Billy Lake Return (augmentation)	0.8	1			
Mazourka Canyon Road			46	51	15
Locust Ditch Return (augmentation)	0	0			
Georges Ditch Return (augmentation)	0	0			
Reinhackle Springs			48	52	15
Alabama Gates Return (augmentation)	0	0			
At Pumpback Station ¹			48	48	15
Pump Station			40	38	
Langemann Gate to Delta			8	10	
Weir to Delta			0	0	
LORP In Channel Average Flow ²			48	51	

Pump Station Month-to-Date Average Flow 38 cfs

Blackrock Waterfowl Habitat Area

Flooded Unit	Area	Last Collected	Flow Rate	Flow Set Date
Thibaut	0 Acres	05/12/2020	0 cfs	04/16/2020
Winterton	191 Acres	05/19/2020	1.6 cfs	10/16/2020
Drew	284 Acres	05/12/2020	1 cfs	10/16/2020
Waggoner	0 Acres	05/31/2011	0 cfs	04/15/2011
Total Flooded Area	475 Acres			

Off-River Lakes and Ponds

Upper Twin Lake Gage Read	2.52 ft	(Last Collected: 10/21/2020)
Lower Twin Lake Gage Read	2.30 ft	
Goose Lake Gage Read	2.54 ft	
Thibaut Pond Flooded Area	0 Acres	(Last Collected: 05/12/2020)

1. Above Pump Station not constructed, the flow is the sum of the Pump station discharge, the Langemann Gate releases to the delta, and flow over the spillway weir to the delta.

2. Average of the LORP Intake, Mazourka Canyon, Reinhackle Springs, and At Pumpback Station stations.

Note - All Data shown in this report is from field electronic measuring and data collection devices.

Note - Data contained herein is preliminary and subject to change. Refer to the disclaimer:

<http://wsoweb.ladwp.com/Aqueduct/realtime/disclaimer.htm>

Lower Owens River Project Flow Report for 10/23/2020

LORP Measuring Station	Augmenting Flows		Owens River Flows		
	Daily Avg Flow(cfs)	15 Day Avg Flow(cfs)	Daily Avg Flow(cfs)	15 Day Avg Flow(cfs)	# Days of last 15 at 40+ cfs
Below River Intake			49	53	15
Blackrock Ditch Return (augmentation)	1	1			
Goose Lake Return (return flow)	0	0			
Billy Lake Return (augmentation)	0.8	1			
Mazourka Canyon Road			46	50	15
Locust Ditch Return (augmentation)	0	0			
Georges Ditch Return (augmentation)	0	0			
Reinhackle Springs			47	51	15
Alabama Gates Return (augmentation)	0	0			
At Pumpback Station ¹			48	48	15
Pump Station			40	38	
Langemann Gate to Delta			8	9	
Weir to Delta			0	0	
LORP In Channel Average Flow ²			48	51	

Pump Station Month-to-Date Average Flow 38 cfs

Blackrock Waterfowl Habitat Area

Flooded Unit	Area	Last Collected	Flow Rate	Flow Set Date
Thibaut	0 Acres	05/12/2020	0 cfs	04/16/2020
Winterton	191 Acres	05/19/2020	1.6 cfs	10/16/2020
Drew	284 Acres	05/12/2020	1 cfs	10/16/2020
Waggoner	0 Acres	05/31/2011	0 cfs	04/15/2011
Total Flooded Area	475 Acres			

Off-River Lakes and Ponds

Upper Twin Lake Gage Read	2.52 ft	(Last Collected: 10/21/2020)
Lower Twin Lake Gage Read	2.30 ft	
Goose Lake Gage Read	2.54 ft	
Thibaut Pond Flooded Area	0 Acres	(Last Collected: 05/12/2020)

1. Above Pump Station not constructed, the flow is the sum of the Pump station discharge, the Langemann Gate releases to the delta, and flow over the spillway weir to the delta.

2. Average of the LORP Intake, Mazourka Canyon, Reinhackle Springs, and At Pumpback Station stations.

Note - All Data shown in this report is from field electronic measuring and data collection devices.

Note - Data contained herein is preliminary and subject to change. Refer to the disclaimer:

<http://wsoweb.ladwp.com/Aqueduct/realtime/disclaimer.htm>

Lower Owens River Project Flow Report for 10/24/2020

LORP Measuring Station	Augmenting Flows		Owens River Flows		
	Daily Avg Flow(cfs)	15 Day Avg Flow(cfs)	Daily Avg Flow(cfs)	15 Day Avg Flow(cfs)	# Days of last 15 at 40+ cfs
Below River Intake			49	52	15
Blackrock Ditch Return (augmentation)	1	1			
Goose Lake Return (return flow)	0	0			
Billy Lake Return (augmentation)	0.9	1			
Mazourka Canyon Road			46	50	15
Locust Ditch Return (augmentation)	0	0			
Georges Ditch Return (augmentation)	0	0			
Reinhackle Springs			47	51	15
Alabama Gates Return (augmentation)	0	0			
At Pumpback Station ¹			47	47	15
Pump Station			39	38	
Langemann Gate to Delta			8	9	
Weir to Delta			0	0	
LORP In Channel Average Flow ²			47	50	

Pump Station Month-to-Date Average Flow 38 cfs

Blackrock Waterfowl Habitat Area

Flooded Unit	Area	Last Collected	Flow Rate	Flow Set Date
Thibaut	0 Acres	05/12/2020	0 cfs	04/16/2020
Winterton	191 Acres	05/19/2020	1.6 cfs	10/16/2020
Drew	284 Acres	05/12/2020	1 cfs	10/16/2020
Waggoner	0 Acres	05/31/2011	0 cfs	04/15/2011
Total Flooded Area	475 Acres			

Off-River Lakes and Ponds

Upper Twin Lake Gage Read	2.52 ft	(Last Collected: 10/21/2020)
Lower Twin Lake Gage Read	2.30 ft	
Goose Lake Gage Read	2.54 ft	
Thibaut Pond Flooded Area	0 Acres	(Last Collected: 05/12/2020)

1. Above Pump Station not constructed, the flow is the sum of the Pump station discharge, the Langemann Gate releases to the delta, and flow over the spillway weir to the delta.

2. Average of the LORP Intake, Mazourka Canyon, Reinhackle Springs, and At Pumpback Station stations.

Note - All Data shown in this report is from field electronic measuring and data collection devices.

Note - Data contained herein is preliminary and subject to change. Refer to the disclaimer:

<http://wsoweb.ladwp.com/Aqueduct/realtime/disclaimer.htm>

Lower Owens River Project Flow Report for 10/25/2020

LORP Measuring Station	Augmenting Flows		Owens River Flows		
	Daily Avg Flow(cfs)	15 Day Avg Flow(cfs)	Daily Avg Flow(cfs)	15 Day Avg Flow(cfs)	# Days of last 15 at 40+ cfs
Below River Intake			50	52	15
Blackrock Ditch Return (augmentation)	1	1			
Goose Lake Return (return flow)	0	0			
Billy Lake Return (augmentation)	1	1			
Mazourka Canyon Road			45	49	15
Locust Ditch Return (augmentation)	0	0			
Georges Ditch Return (augmentation)	0	0			
Reinhackle Springs			47	51	15
Alabama Gates Return (augmentation)	0	0			
At Pumpback Station ¹			46	47	15
Pump Station			38	38	
Langemann Gate to Delta			8	9	
Weir to Delta			0	0	
LORP In Channel Average Flow ²			47	50	

Pump Station Month-to-Date Average Flow 38 cfs

Blackrock Waterfowl Habitat Area

Flooded Unit	Area	Last Collected	Flow Rate	Flow Set Date
Thibaut	0 Acres	05/12/2020	0 cfs	04/16/2020
Winterton	191 Acres	05/19/2020	1.6 cfs	10/16/2020
Drew	284 Acres	05/12/2020	1 cfs	10/16/2020
Waggoner	0 Acres	05/31/2011	0 cfs	04/15/2011
Total Flooded Area	475 Acres			

Off-River Lakes and Ponds

Upper Twin Lake Gage Read	2.52 ft	(Last Collected: 10/21/2020)
Lower Twin Lake Gage Read	2.30 ft	
Goose Lake Gage Read	2.54 ft	
Thibaut Pond Flooded Area	0 Acres	(Last Collected: 05/12/2020)

1. Above Pump Station not constructed, the flow is the sum of the Pump station discharge, the Langemann Gate releases to the delta, and flow over the spillway weir to the delta.

2. Average of the LORP Intake, Mazourka Canyon, Reinhackle Springs, and At Pumpback Station stations.

Note - All Data shown in this report is from field electronic measuring and data collection devices.

Note - Data contained herein is preliminary and subject to change. Refer to the disclaimer:

<http://wsoweb.ladwp.com/Aqueduct/realtime/disclaimer.htm>

Lower Owens River Project Flow Report for 10/26/2020

LORP Measuring Station	Augmenting Flows		Owens River Flows		
	Daily Avg Flow(cfs)	15 Day Avg Flow(cfs)	Daily Avg Flow(cfs)	15 Day Avg Flow(cfs)	# Days of last 15 at 40+ cfs
Below River Intake			49	51	15
Blackrock Ditch Return (augmentation)	1	1			
Goose Lake Return (return flow)	0	0			
Billy Lake Return (augmentation)	0.9	1			
Mazourka Canyon Road			44	49	15
Locust Ditch Return (augmentation)	0	0			
Georges Ditch Return (augmentation)	0	0			
Reinhackle Springs			45	50	15
Alabama Gates Return (augmentation)	0	0			
At Pumpback Station ¹			45	47	15
Pump Station			37	38	
Langemann Gate to Delta			8	9	
Weir to Delta			0	0	
LORP In Channel Average Flow ²			46	49	

Pump Station Month-to-Date Average Flow 38 cfs

Blackrock Waterfowl Habitat Area

Flooded Unit	Area	Last Collected	Flow Rate	Flow Set Date
Thibaut	0 Acres	05/12/2020	0 cfs	04/16/2020
Winterton	191 Acres	05/19/2020	1.6 cfs	10/16/2020
Drew	284 Acres	05/12/2020	1 cfs	10/16/2020
Waggoner	0 Acres	05/31/2011	0 cfs	04/15/2011
Total Flooded Area	475 Acres			

Off-River Lakes and Ponds

Upper Twin Lake Gage Read	2.52 ft	(Last Collected: 10/21/2020)
Lower Twin Lake Gage Read	2.30 ft	
Goose Lake Gage Read	2.54 ft	
Thibaut Pond Flooded Area	0 Acres	(Last Collected: 05/12/2020)

1. Above Pump Station not constructed, the flow is the sum of the Pump station discharge, the Langemann Gate releases to the delta, and flow over the spillway weir to the delta.

2. Average of the LORP Intake, Mazourka Canyon, Reinhackle Springs, and At Pumpback Station stations.

Note - All Data shown in this report is from field electronic measuring and data collection devices.

Note - Data contained herein is preliminary and subject to change. Refer to the disclaimer:

<http://wsoweb.ladwp.com/Aqueduct/realtime/disclaimer.htm>

Lower Owens River Project Flow Report for 10/27/2020

LORP Measuring Station	Augmenting Flows		Owens River Flows		
	Daily Avg Flow(cfs)	15 Day Avg Flow(cfs)	Daily Avg Flow(cfs)	15 Day Avg Flow(cfs)	# Days of last 15 at 40+ cfs
Below River Intake			45	50	15
Blackrock Ditch Return (augmentation)	2	1			
Goose Lake Return (return flow)	0	0			
Billy Lake Return (augmentation)	0.8	1			
Mazourka Canyon Road			45	48	15
Locust Ditch Return (augmentation)	0	0			
Georges Ditch Return (augmentation)	0	0			
Reinhackle Springs			45	50	15
Alabama Gates Return (augmentation)	0	0			
At Pumpback Station ¹			45	47	15
Pump Station			37	38	
Langemann Gate to Delta			8	9	
Weir to Delta			0	0	
LORP In Channel Average Flow ²			45	49	

Pump Station Month-to-Date Average Flow 38 cfs

Blackrock Waterfowl Habitat Area

Flooded Unit	Area	Last Collected	Flow Rate	Flow Set Date
Thibaut	0 Acres	05/12/2020	0 cfs	04/16/2020
Winterton	191 Acres	05/19/2020	1.6 cfs	10/16/2020
Drew	284 Acres	05/12/2020	1 cfs	10/16/2020
Waggoner	0 Acres	05/31/2011	0 cfs	04/15/2011
Total Flooded Area	475 Acres			

Off-River Lakes and Ponds

Upper Twin Lake Gage Read	2.52 ft	(Last Collected: 10/21/2020)
Lower Twin Lake Gage Read	2.30 ft	
Goose Lake Gage Read	2.54 ft	
Thibaut Pond Flooded Area	0 Acres	(Last Collected: 05/12/2020)

1. Above Pump Station not constructed, the flow is the sum of the Pump station discharge, the Langemann Gate releases to the delta, and flow over the spillway weir to the delta.

2. Average of the LORP Intake, Mazourka Canyon, Reinhackle Springs, and At Pumpback Station stations.

Note - All Data shown in this report is from field electronic measuring and data collection devices.

Note - Data contained herein is preliminary and subject to change. Refer to the disclaimer:

<http://wsoweb.ladwp.com/Aqueduct/realtime/disclaimer.htm>

Lower Owens River Project Flow Report for 10/28/2020

LORP Measuring Station	Augmenting Flows		Owens River Flows		
	Daily Avg Flow(cfs)	15 Day Avg Flow(cfs)	Daily Avg Flow(cfs)	15 Day Avg Flow(cfs)	# Days of last 15 at 40+ cfs
Below River Intake			43	49	15
Blackrock Ditch Return (augmentation)	1	1			
Goose Lake Return (return flow)	0	0			
Billy Lake Return (augmentation)	0.8	1			
Mazourka Canyon Road			45	47	15
Locust Ditch Return (augmentation)	0	0			
Georges Ditch Return (augmentation)	0	0			
Reinhackle Springs			44	49	15
Alabama Gates Return (augmentation)	0	0			
At Pumpback Station ¹			44	47	15
Pump Station			36	38	
Langemann Gate to Delta			8	8	
Weir to Delta			0	0	
LORP In Channel Average Flow ²			44	48	

Pump Station Month-to-Date Average Flow 38 cfs

Blackrock Waterfowl Habitat Area

Flooded Unit	Area	Last Collected	Flow Rate	Flow Set Date
Thibaut	0 Acres	05/12/2020	0 cfs	04/16/2020
Winterton	191 Acres	05/19/2020	1.6 cfs	10/16/2020
Drew	284 Acres	05/12/2020	1 cfs	10/16/2020
Waggoner	0 Acres	05/31/2011	0 cfs	04/15/2011
Total Flooded Area	475 Acres			

Off-River Lakes and Ponds

Upper Twin Lake Gage Read	2.52 ft	(Last Collected: 10/21/2020)
Lower Twin Lake Gage Read	2.30 ft	
Goose Lake Gage Read	2.54 ft	
Thibaut Pond Flooded Area	0 Acres	(Last Collected: 05/12/2020)

1. Above Pump Station not constructed, the flow is the sum of the Pump station discharge, the Langemann Gate releases to the delta, and flow over the spillway weir to the delta.

2. Average of the LORP Intake, Mazourka Canyon, Reinhackle Springs, and At Pumpback Station stations.

Note - All Data shown in this report is from field electronic measuring and data collection devices.

Note - Data contained herein is preliminary and subject to change. Refer to the disclaimer:

<http://wsoweb.ladwp.com/Aqueduct/realtime/disclaimer.htm>

Lower Owens River Project Flow Report for 10/29/2020

LORP Measuring Station	Augmenting Flows		Owens River Flows		
	Daily Avg Flow(cfs)	15 Day Avg Flow(cfs)	Daily Avg Flow(cfs)	15 Day Avg Flow(cfs)	# Days of last 15 at 40+ cfs
Below River Intake			43	48	15
Blackrock Ditch Return (augmentation)	1	1			
Goose Lake Return (return flow)	0	0			
Billy Lake Return (augmentation)	0.9	1			
Mazourka Canyon Road			43	47	15
Locust Ditch Return (augmentation)	0	0			
Georges Ditch Return (augmentation)	0	0			
Reinhackle Springs			44	48	15
Alabama Gates Return (augmentation)	0	0			
At Pumpback Station ¹			43	46	15
Pump Station			35	38	
Langemann Gate to Delta			8	8	
Weir to Delta			0	0	
LORP In Channel Average Flow ²			43	47	

Pump Station Month-to-Date Average Flow 38 cfs

Blackrock Waterfowl Habitat Area

Flooded Unit	Area	Last Collected	Flow Rate	Flow Set Date
Thibaut	0 Acres	05/12/2020	0 cfs	04/16/2020
Winterton	191 Acres	05/19/2020	1.6 cfs	10/16/2020
Drew	284 Acres	05/12/2020	1 cfs	10/16/2020
Waggoner	0 Acres	05/31/2011	0 cfs	04/15/2011
Total Flooded Area	475 Acres			

Off-River Lakes and Ponds

Upper Twin Lake Gage Read	2.52 ft	(Last Collected: 10/21/2020)
Lower Twin Lake Gage Read	2.30 ft	
Goose Lake Gage Read	2.54 ft	
Thibaut Pond Flooded Area	0 Acres	(Last Collected: 05/12/2020)

1. Above Pump Station not constructed, the flow is the sum of the Pump station discharge, the Langemann Gate releases to the delta, and flow over the spillway weir to the delta.

2. Average of the LORP Intake, Mazourka Canyon, Reinhackle Springs, and At Pumpback Station stations.

Note - All Data shown in this report is from field electronic measuring and data collection devices.

Note - Data contained herein is preliminary and subject to change. Refer to the disclaimer:

<http://wsoweb.ladwp.com/Aqueduct/realtime/disclaimer.htm>

Lower Owens River Project Flow Report for 10/30/2020

LORP Measuring Station	Augmenting Flows		Owens River Flows		
	Daily Avg Flow(cfs)	15 Day Avg Flow(cfs)	Daily Avg Flow(cfs)	15 Day Avg Flow(cfs)	# Days of last 15 at 40+ cfs
Below River Intake			43	48	15
Blackrock Ditch Return (augmentation)	1	1			
Goose Lake Return (return flow)	0	0			
Billy Lake Return (augmentation)	0.9	1			
Mazourka Canyon Road			41	46	15
Locust Ditch Return (augmentation)	0	0			
Georges Ditch Return (augmentation)	0	0			
Reinhackle Springs			45	48	15
Alabama Gates Return (augmentation)	0	0			
At Pumpback Station ¹			42	46	15
Pump Station			34	38	
Langemann Gate to Delta			8	8	
Weir to Delta			0	0	
LORP In Channel Average Flow ²			43	47	

Pump Station Month-to-Date Average Flow 38 cfs

Blackrock Waterfowl Habitat Area

Flooded Unit	Area	Last Collected	Flow Rate	Flow Set Date
Thibaut	0 Acres	05/12/2020	0 cfs	04/16/2020
Winterton	191 Acres	05/19/2020	1.6 cfs	10/16/2020
Drew	284 Acres	05/12/2020	1 cfs	10/16/2020
Waggoner	0 Acres	05/31/2011	0 cfs	04/15/2011
Total Flooded Area	475 Acres			

Off-River Lakes and Ponds

Upper Twin Lake Gage Read	2.52 ft	(Last Collected: 10/21/2020)
Lower Twin Lake Gage Read	2.30 ft	
Goose Lake Gage Read	2.54 ft	
Thibaut Pond Flooded Area	0 Acres	(Last Collected: 05/12/2020)

1. Above Pump Station not constructed, the flow is the sum of the Pump station discharge, the Langemann Gate releases to the delta, and flow over the spillway weir to the delta.

2. Average of the LORP Intake, Mazourka Canyon, Reinhackle Springs, and At Pumpback Station stations.

Note - All Data shown in this report is from field electronic measuring and data collection devices.

Note - Data contained herein is preliminary and subject to change. Refer to the disclaimer:

<http://wsoweb.ladwp.com/Aqueduct/realtime/disclaimer.htm>

Lower Owens River Project Flow Report for 10/31/2020

LORP Measuring Station	Augmenting Flows		Owens River Flows		
	Daily Avg Flow(cfs)	15 Day Avg Flow(cfs)	Daily Avg Flow(cfs)	15 Day Avg Flow(cfs)	# Days of last 15 at 40+ cfs
Below River Intake			43	47	15
Blackrock Ditch Return (augmentation)	1	1			
Goose Lake Return (return flow)	0	0			
Billy Lake Return (augmentation)	0.9	1			
Mazourka Canyon Road			40	45	15
Locust Ditch Return (augmentation)	0	0			
Georges Ditch Return (augmentation)	0	0			
Reinhackle Springs			45	47	15
Alabama Gates Return (augmentation)	0	0			
At Pumpback Station ¹			42	46	15
Pump Station			34	38	
Langemann Gate to Delta			8	8	
Weir to Delta			0	0	
LORP In Channel Average Flow ²			42	46	

Pump Station Month-to-Date Average Flow 37 cfs

Blackrock Waterfowl Habitat Area

Flooded Unit	Area	Last Collected	Flow Rate	Flow Set Date
Thibaut	0 Acres	05/12/2020	0 cfs	04/16/2020
Winterton	191 Acres	05/19/2020	1.6 cfs	10/16/2020
Drew	284 Acres	05/12/2020	1 cfs	10/16/2020
Waggoner	0 Acres	05/31/2011	0 cfs	04/15/2011
Total Flooded Area	475 Acres			

Off-River Lakes and Ponds

Upper Twin Lake Gage Read	2.52 ft	(Last Collected: 10/21/2020)
Lower Twin Lake Gage Read	2.30 ft	
Goose Lake Gage Read	2.54 ft	
Thibaut Pond Flooded Area	0 Acres	(Last Collected: 05/12/2020)

1. Above Pump Station not constructed, the flow is the sum of the Pump station discharge, the Langemann Gate releases to the delta, and flow over the spillway weir to the delta.

2. Average of the LORP Intake, Mazourka Canyon, Reinhackle Springs, and At Pumpback Station stations.

Note - All Data shown in this report is from field electronic measuring and data collection devices.

Note - Data contained herein is preliminary and subject to change. Refer to the disclaimer:

<http://wsoweb.ladwp.com/Aqueduct/realtime/disclaimer.htm>

FLOW CHANGE REQUEST/NOTIFICATION

ATTN: Ian Keller

DATE: September 30, 2020

REQUESTED BY: Tony Tillemans x32259

FLOW CHANGE LOCATION: **Diversion to Thibaut Pond**

START DATE: October 1, 2020

TIME: Any Time

CHANGE FLOW FROM: 0 cfs TO **1.0 cfs**

At inflows to Thibaut Pond

C: Adam Perez
Eric Tillemans
Chad Lamacchia
Ben Butler
Lori Dermody

FLOW CHANGE REQUEST/NOTIFICATION

ATTN: Ian Keller
DATE: October 13, 2020
REQUESTED BY: Chad Lamacchia x30380

FLOW CHANGE LOCATION **LORP Intake**

START DATE: Wednesday, October 14, 2020 TIME: 8am

CHANGE FLOW: FROM: 60 cfs TO: 50 cfs

To maintain required flows to the LORP, monitor and make adjustments to the Aqueduct Intake gates for at least one day following this flow change.

C: Adam Perez
Mike Grahek
Forest Mathieu
Todd Bunn
Ben Butler
Eric Tillemans
Jason Olin
Bruce Peterson
Tony Tillemans
Gary Reiser

FLOW CHANGE REQUEST/NOTIFICATION

ATTN: Zack Boardman/Jason Olin

DATE: October 15, 2020

REQUESTED BY: Chad Lamacchia

FLOW CHANGE LOCATION **Langemann Gate at Pumpstation**

START DATE: Friday, October 16 2020 TIME: 8 AM

CHANGE FLOW: FROM: 11 cfs TO: 8 cfs at LORPS Langemann

C: Adam Perez
Eric Tillemans
Gary Reiser
Bob Strub
Jason Olin

Mike Grahek
Ben Butler
Tony Tillemans
Bruce Peterson
Ben Arcularius

FLOW CHANGE REQUEST/NOTIFICATION

ATTN: Ian Keller

DATE: October 13, 2020

REQUESTED BY: Tony Tillemans x32259

START DATE: 10/16/2020 TIME: any time

FLOW CHANGE LOCATION:

Diversion to Winterton Waterfowl (Station 0194)

CHANGE FLOW:

SET FLOWS TO: 1.6 cfs at Blackrock Div #2 (Sta 0194)

C: Adam Perez
Eric Tillemans
Chad Lamacchia
Ben Butler
Jason Olin
Lori Dermody
Bruce Peterson

FLOW CHANGE REQUEST/NOTIFICATION

ATTN: Ian Keller

DATE: October 13, 2020

REQUESTED BY: Tony Tillemans x32259

START DATE: 10/16/2020 TIME: any time

FLOW CHANGE LOCATION:

Diversion to Drew Slough (Station 0196)

CHANGE FLOW:

SET FLOWS TO: 1.0 cfs at BLACKROCK DITCH DIV. #4(DREW SLOUGH)

C: Adam Perez
Eric Tillemans
Chad Lamacchia
Ben Butler
Jason Olin
Lori Dermody
Bruce Peterson

FLOW CHANGE REQUEST/NOTIFICATION

ATTN: Ian Keller
DATE: October 26, 2020
REQUESTED BY: Chad Lamacchia x30380

FLOW CHANGE LOCATION **LORP Intake**

START DATE: Tuesday, October 27, 2020 TIME: 8am

CHANGE FLOW: FROM: 50 cfs TO: 42 cfs

To maintain required flows to the LORP, monitor and make adjustments to the Aqueduct Intake gates for at least one day following this flow change.

C: Adam Perez
Mike Grahek
Forest Mathieu
Todd Bunn
Ben Butler
Eric Tillemans
Jason Olin
Bruce Peterson
Tony Tillemans
Gary Reiser

Quality Assurance and Calibration Procedures

The Los Angeles Department of Water and Power has a set standard to assure quality of all hydrological data collected. Procedures used to QA data vary based on the type of data collected and the device used to measure flow.

Data collected from sites utilizing area velocity flow meters are electronically monitored continuously. Sites are physically visited most days of the week to assure debris or vandalism hasn't affected the reading. Errors in the data collected may arise from several sources:

1. The transducers which detect the stage height and velocities have a tendency to drift.
2. Power outages occur occasionally thereby preventing the recording of data to the data loggers.
3. Occasionally the data loggers themselves malfunction.
4. Data can be lost or corrupted when it is transferred from the data loggers to the laptop.

Errors in discharge can originate from the instability of the relationship between velocity and stage height. This relationship varies temporally. It is affected by changes in the streambed that results from the flow of water over the bed, such as scour and fill, aquatic growth, ice, debris, or bed roughness.

To compensate for changes in the constantly shifting conditions multiple current meter measurements at each location per USGS standards are conducted per month. The current meter shots are taken at 2 foot intervals horizontally across the lined sections or 1 foot intervals at the sites where the measurements are taken in culverts. In each vertical section two separate measurements are taken (0.2 and 0.8) of the depth to achieve the best velocity average in the vertical. These vertical discharges are then added together to obtain a total flow in the section. The current meter data is logged in an on-board computer tracking the measurements as taken. That data is then extracted from the on-board computer to a PC using the FlowPack software that allows analysis of the data for erroneous measurements and is then converted to an Excel spreadsheet for ease of storage and printing. See Examples 1 – 3 for printout of software used to validate the current meter data.

Current meter data is used to develop velocity index tables. The tables require a minimum of 6 meter shots. After a table has been developed it is then downloaded into the on-site SonTek software which takes into account any variables within the meter section and applies any shifts to the discharge.

Data is collected and logged every 10 minutes utilizing SonTek area velocity flow meters. The data is downloaded from the meters once per month utilizing software provided by SonTek. The software "ViewArgonaut" gives us the ability to check items relevant to the performance of the meter. Battery voltage, beam strength, noise ratios, depth, and cell distance. (See Example 4) The software provides a trend of the data collected and displays it for quick comparisons, flagging discrepancies, one day at a time. Utilizing the ViewArgonaut software monthly reports are generated and the data is

reviewed. Using the current meter data collected during the month shifts are applied to the discharge to assure accuracy.

Augmentation Flows

Flows at several of the augmentation points are measured using weirs and flumes at sites that were pre-existing. Billy Lake has a one foot Parshall flume, Locust and Georges Returns have three foot weirs installed. All have stilling wells with dataloggers installed. The water surface elevation in the stillwell is measured each time the site is visited and verified it matches the staff gage for correct water depth through the measuring device. The still wells are flushed once every two months to assure the communication line is open and free of debris. The gage height data is logged on a module every 15 minutes. The modules are changed and processed every two weeks. Software used to process the data gives an hourly average gage and converts it to flow. It also gives the maximum and minimum flows for each day and time stamps it. The data is reviewed for any discrepancies which can be caused as a result of debris plugging the measuring device, a plugged stillwell, low batteries, etc.

SonTek's FlowTracker

All the tools you need to work with the FlowTracker.

Select one of these actions:

- [Open a FlowTracker file](#)
- [Open many FlowTracker files/folders](#)

The current export settings are:

- Show Discharge Summary Report
- Export ASCII Discharge file (DIS)
- Export ASCII Control file (CTL)
- Export ASCII Summary file (SUM)
- Export ASCII Data file (DAT)
- Export FlowPack file (FPX)
- Put Headers on ASCII files

[Connect to a FlowTracker](#)

To download data and run diagnostics

070706.ORABR.LOR.WAD

Discharge Measurement Summary

Date Generated: Thu Sep 27 2007

File Information		Site Details	
File Name	070706.ORABR.LOR.WAD	Site Name	ORABR
Start Date and Time	2007/07/06 07:48:17	Operator(s)	DJT

System Information		Units	(English Units)
Sensor Type	FlowTracker	Distance	ft
Serial #	P1685	Velocity	ft/s
CPU Firmware Version	3.2	Area	ft^2
Software Ver	2.11	Discharge	cfs

Discharge Uncertainty		
Category	ISO	Stats
Accuracy	1.0%	1.0%
Depth	0.1%	0.5%
Velocity	0.3%	1.4%
Width	0.1%	0.1%
Method	0.8%	-
# Stations	1.6%	-
Overall	2.1%	1.8%

Summary			
Averaging Int.	40	# Stations	32
Start Edge	REW	Total Width	48.100
Mean SNR	18.7 dB	Total Area	69.016
Mean Temp	73.68 °F	Mean Depth	1.435
Disch. Equation	Mid-Section	Mean Velocity	0.6419
		Total Discharge	44.3025

Measurement Results												
St	Clock	Loc	Method	Depth	%Dep	MeasD	Vel	CorrFact	MeanV	Area	Flow	%Q
0	07:48	23.60	None	0.000	0.0	0.0	0.0000	1.00	0.0000	0.000	0.0000	0.0
1	07:48	24.60	0.6	0.360	0.6	0.144	0.2762	1.00	0.2762	0.360	0.0994	0.2
2	07:50	25.60	0.6	0.640	0.6	0.256	0.5102	1.00	0.5102	0.640	0.3266	0.7
3	07:51	26.60	0.6	0.880	0.6	0.352	0.5938	1.00	0.5938	0.880	0.5225	1.2
4	07:52	27.60	0.6	1.180	0.6	0.472	0.6257	1.00	0.6257	1.180	0.7383	1.7
5	07:54	28.60	0.6	1.390	0.6	0.556	0.6302	1.00	0.6302	1.390	0.8761	2.0
6	07:55	29.60	0.2/0.8	1.520	0.2	1.216	0.8130	1.00	0.7078	1.520	1.0759	2.4
6	07:56	29.60	0.2/0.8	1.520	0.8	0.304	0.6027					
7	07:58	30.60	0.8/0.2	1.690	0.2	1.352	0.8468	1.00	0.7664	1.690	1.2952	2.9
7	07:57	30.60	0.8/0.2	1.690	0.8	0.338	0.6860					
8	07:59	31.60	0.2/0.8	1.700	0.2	1.360	0.8146	1.00	0.7037	2.040	1.4357	3.2
8	08:00	31.60	0.2/0.8	1.700	0.8	0.340	0.5928					
9	08:03	33.00	0.8/0.2	1.680	0.2	1.344	0.8383	1.00	0.7408	2.016	1.4935	3.4
9	08:01	33.00	0.8/0.2	1.680	0.8	0.336	0.6434					
10	08:05	34.00	0.2/0.8	1.600	0.2	1.280	0.8724	1.00	0.7398	2.400	1.7757	4.0
10	08:06	34.00	0.2/0.8	1.600	0.8	0.320	0.6073					
11	08:08	36.00	0.8/0.2	1.520	0.2	1.216	0.8186	1.00	0.6995	3.040	2.1264	4.8
11	08:07	36.00	0.8/0.2	1.520	0.8	0.304	0.5804					
12	08:09	38.00	0.2/0.8	1.500	0.2	1.200	0.8957	1.00	0.7461	3.000	2.2382	5.1
12	08:11	38.00	0.2/0.8	1.500	0.8	0.300	0.5965					
13	08:12	40.00	0.2/0.8	1.490	0.2	1.192	0.8245	1.00	0.6321	2.980	1.8837	4.3
13	08:13	40.00	0.2/0.8	1.490	0.8	0.298	0.4396					
14	08:15	42.00	0.2/0.8	1.510	0.2	1.208	0.8514	1.00	0.7548	3.020	2.2791	5.1
14	08:16	42.00	0.2/0.8	1.510	0.8	0.302	0.6581					
15	08:18	44.00	0.8/0.2	1.600	0.2	1.280	0.8278	1.00	0.7026	3.200	2.2484	5.1
15	08:17	44.00	0.8/0.2	1.600	0.8	0.320	0.5774					
16	08:19	46.00	0.2/0.8	1.620	0.2	1.296	0.8018	1.00	0.6916	3.240	2.2409	5.1
16	08:20	46.00	0.2/0.8	1.620	0.8	0.324	0.5814					
17	08:22	48.00	0.8/0.2	1.700	0.2	1.360	0.8396	1.00	0.7756	3.400	2.6372	6.0
17	08:21	48.00	0.8/0.2	1.700	0.8	0.340	0.7116					
18	08:23	50.00	0.2/0.8	1.800	0.2	1.440	0.9016	1.00	0.8251	3.600	2.9703	6.7
18	08:24	50.00	0.2/0.8	1.800	0.8	0.360	0.7487					
19	08:26	52.00	0.8/0.2	1.680	0.2	1.344	0.8271	1.00	0.7269	3.360	2.4425	5.5
19	08:25	52.00	0.8/0.2	1.680	0.8	0.336	0.6266					
20	08:27	54.00	0.2/0.8	1.780	0.2	1.424	0.7795	1.00	0.6763	3.560	2.4076	5.4
20	08:28	54.00	0.2/0.8	1.780	0.8	0.356	0.5732					
21	08:30	56.00	0.8/0.2	1.820	0.2	1.456	0.7329	1.00	0.6097	3.640	2.2193	5.0
21	08:29	56.00	0.8/0.2	1.820	0.8	0.364	0.4865					
22	08:32	58.00	0.2/0.8	1.820	0.2	1.456	0.7123	1.00	0.5540	3.640	2.0163	4.6
22	08:34	58.00	0.2/0.8	1.820	0.8	0.364	0.3957					
23	08:36	60.00	0.8/0.2	1.800	0.2	1.440	0.6949	1.00	0.6017	3.600	2.1660	4.9
23	08:35	60.00	0.8/0.2	1.800	0.8	0.360	0.5085					

- [Program Settings](#)
- [Quality Control Settings](#)
- [Show User's Manual](#)
- [Show Technical Manual](#)
- [Show Quick Start](#)
- [About FlowTracker](#)



English

SonTek's FlowTracker

All the tools you need to work with the FlowTracker.





Select one of these actions:

-  [Open a FlowTracker file](#)
-  [Open many FlowTracker files/folders](#)

The current export settings are:

- Show Discharge Summary Report
- Export ASCII Discharge file (DIS)
- Export ASCII Control file (CTL)
- Export ASCII Summary file (SUM)
- Export ASCII Data file (DAT)
- Export FlowPack file (FPX)
- Put Headers on ASCII files

-  [Connect to a FlowTracker](#)
To download data and run diagnostics

-  [Program Settings](#)
- [Quality Control Settings](#)
-  [Show User's Manual](#)
-  [Show Technical Manual](#)
-  [Show Quick Start](#)
-  [About FlowTracker](#)

 English



070706.0RABR.LOR.WAD

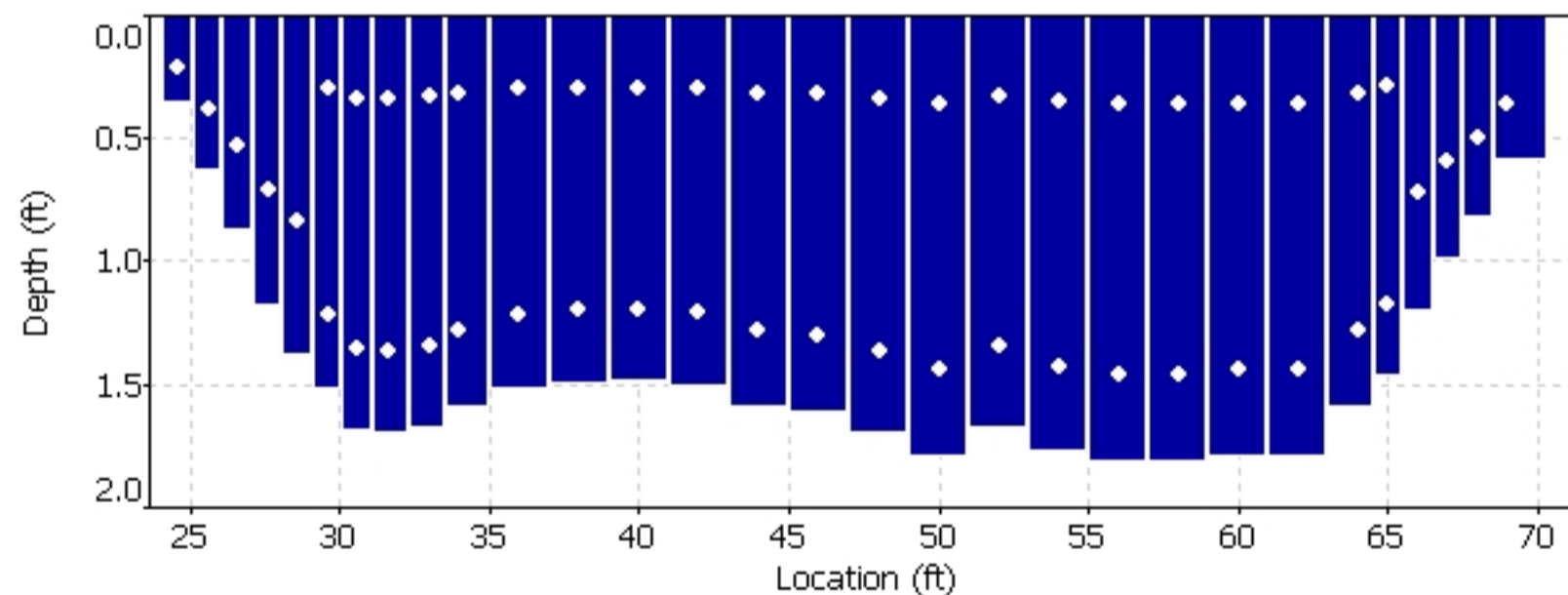
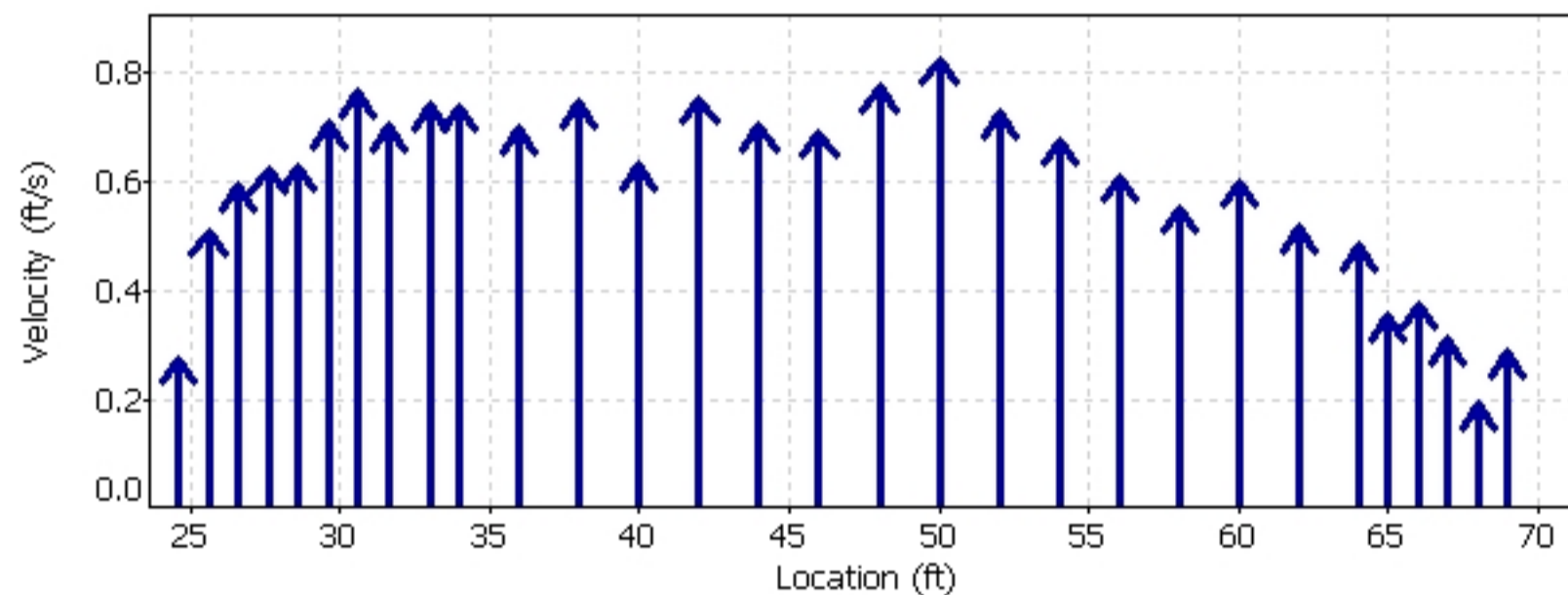
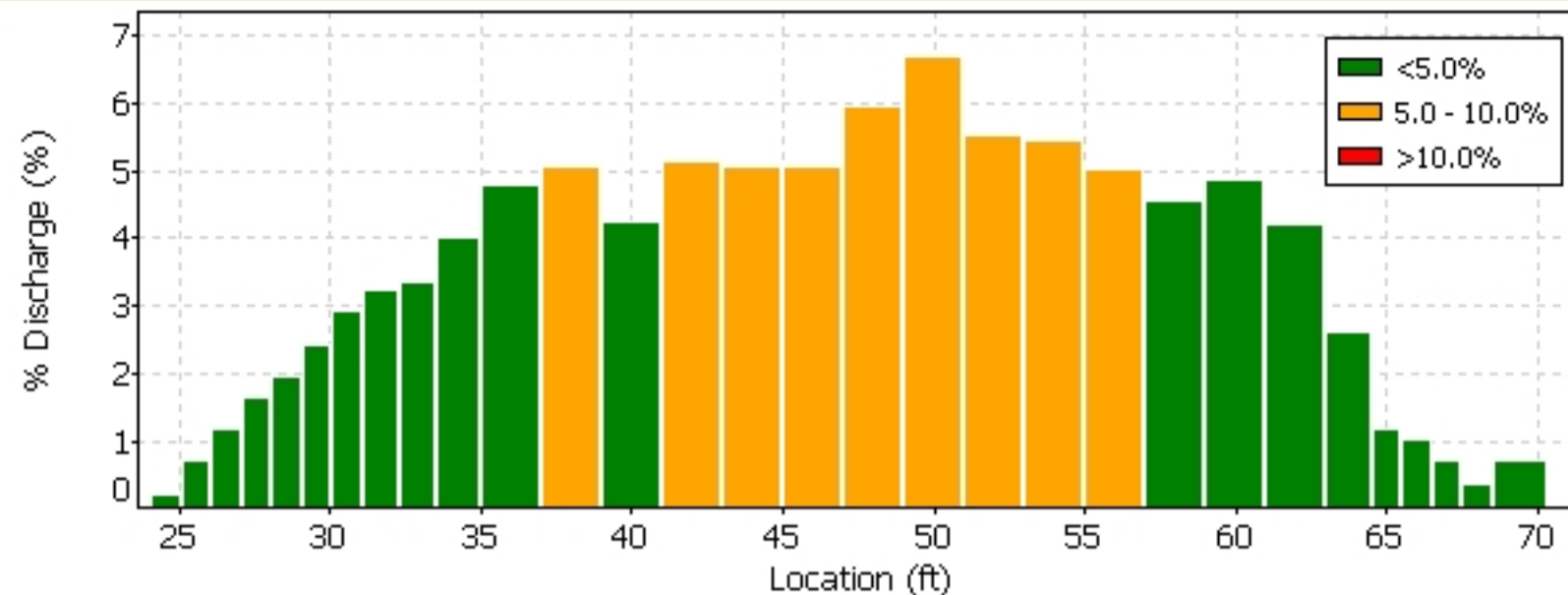

Quality Control

St	Loc	%Dep	Message
13	40.00	0.8	High standard error: 0.024

Automatic Quality Control Test (BeamCheck)



SonTek's FlowTracker

All the tools you need to work with the FlowTracker.

Select one of these actions:





-  [Open a FlowTracker file](#)
-  [Open many FlowTracker files/folders](#)

The current export settings are:

- Show Discharge Summary Report
- Export ASCII Discharge file (DIS)
- Export ASCII Control file (CTL)
- Export ASCII Summary file (SUM)
- Export ASCII Data file (DAT)
- Export FlowPack file (FPX)
- Put Headers on ASCII files

 [Connect to a FlowTracker](#)

To download data and run diagnostics

-  [Program Settings](#)
- [Quality Control Settings](#)
-  [Show User's Manual](#)
-  [Show Technical Manual](#)
-  [Show Quick Start](#)
-  [About FlowTracker](#)

 English



070706.0RABR.LOR.WAD

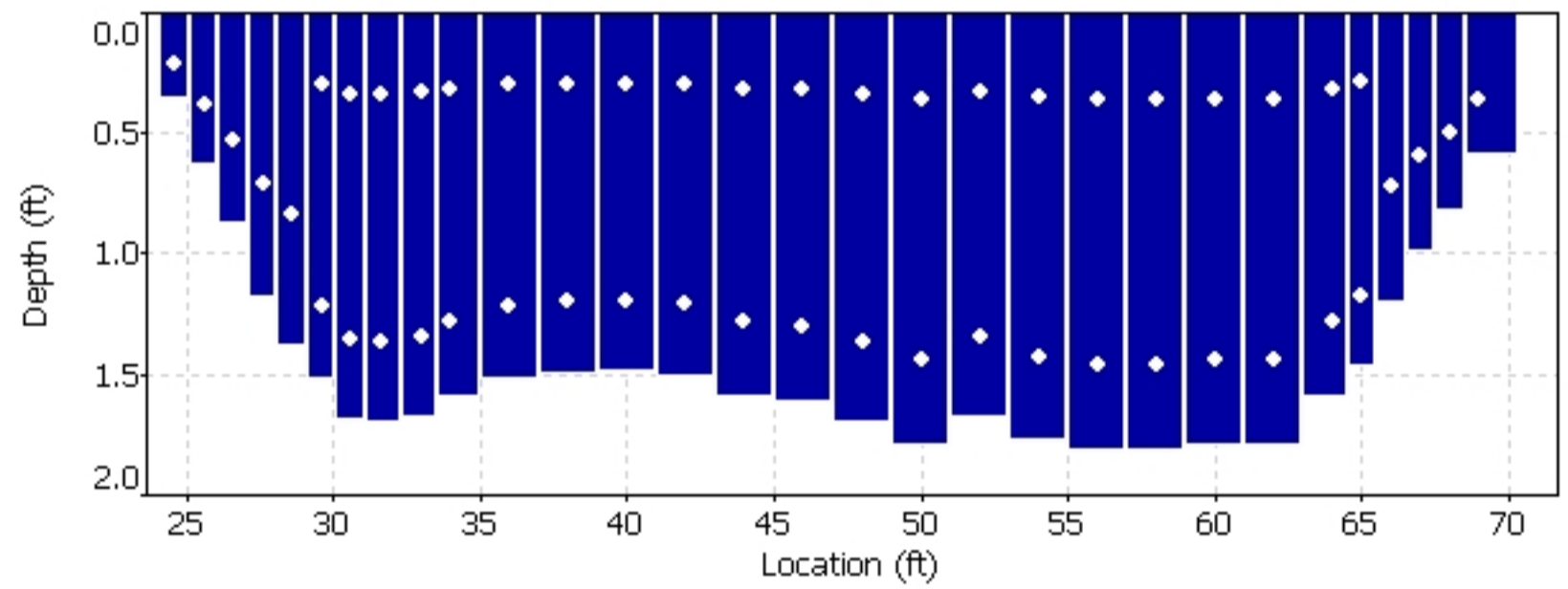
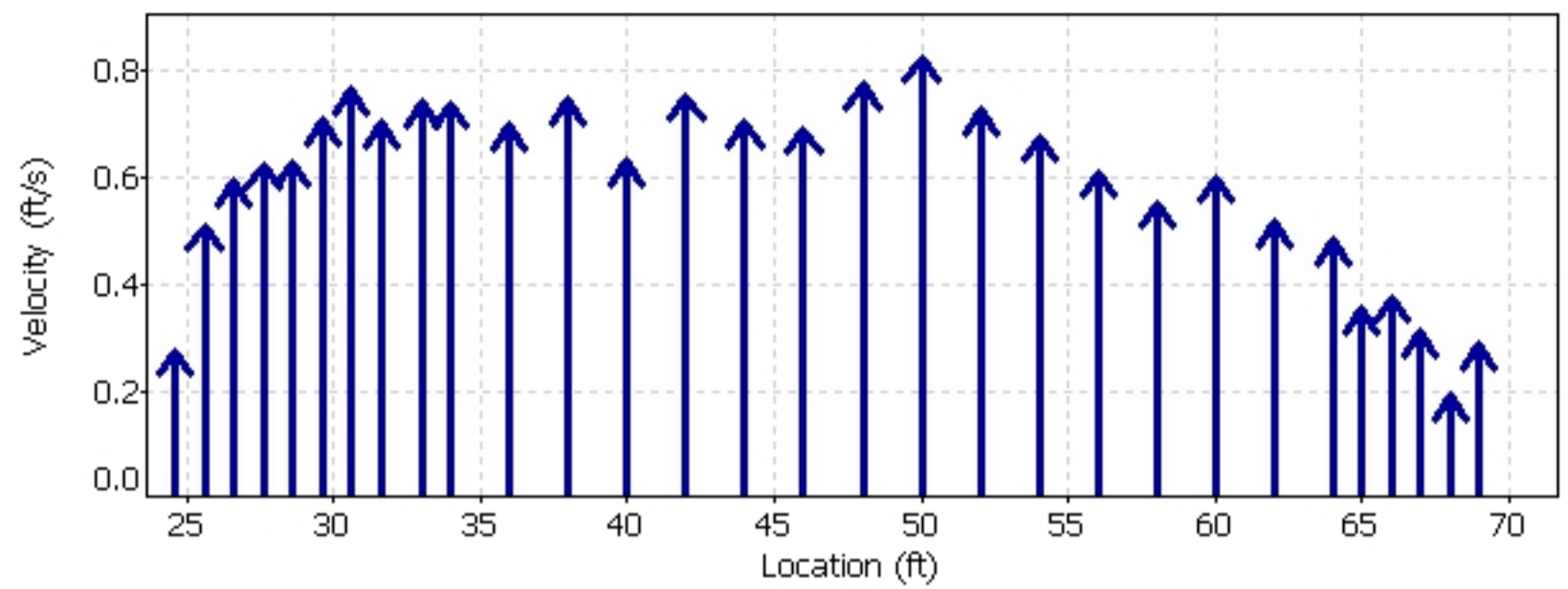
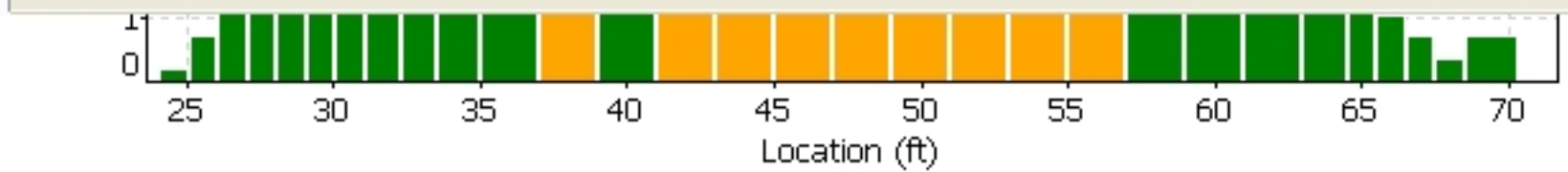

Quality Control

St	Loc	%Dep	Message
13	40.00	0.8	High standard error: 0.024

Automatic Quality Control Test (BeamCheck)

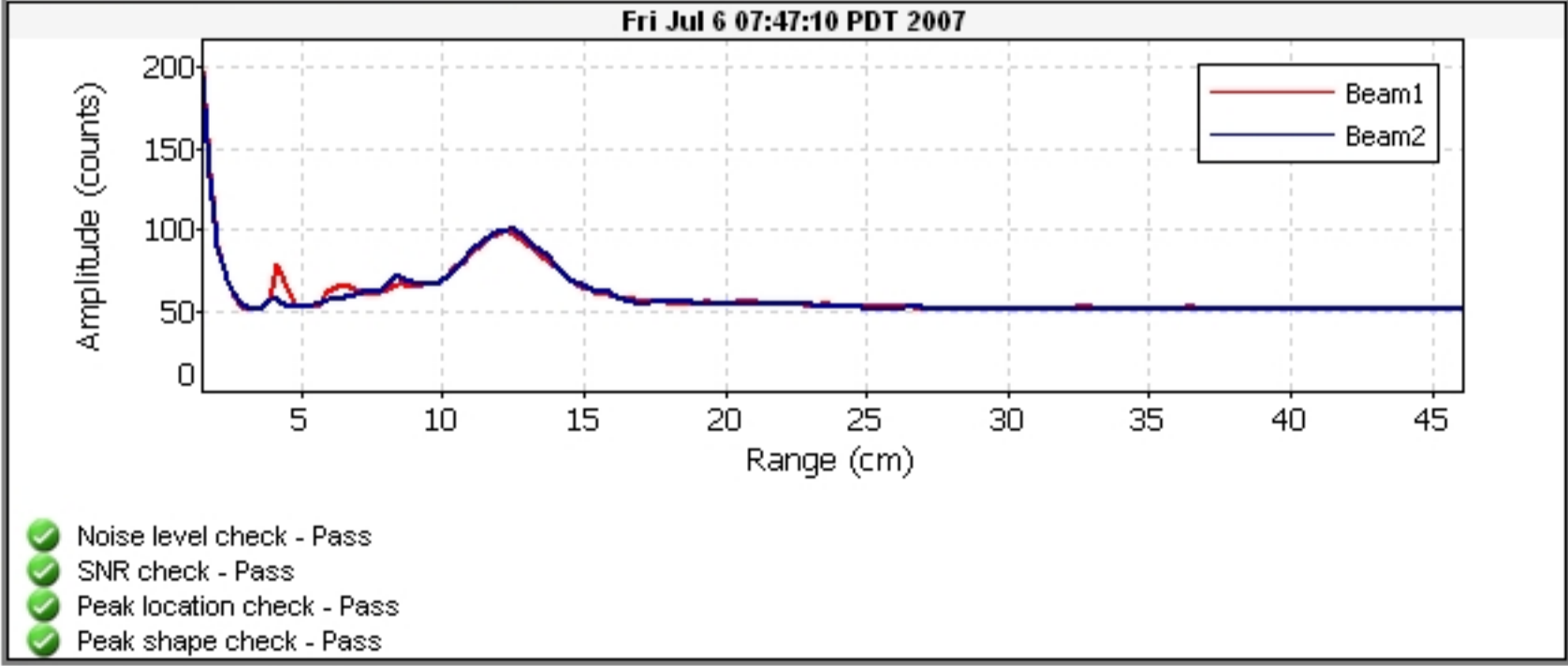

FileName: BROR_070801_a.arg (Argonaut- SW 3000 kHz)

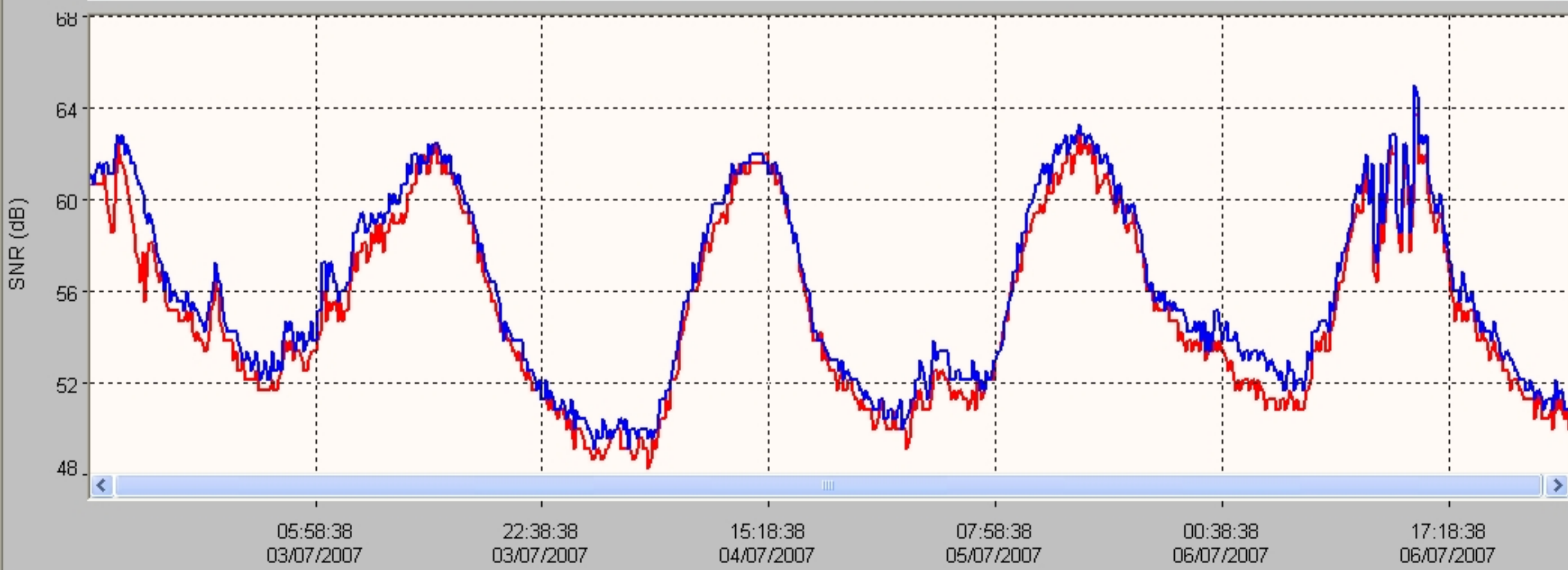
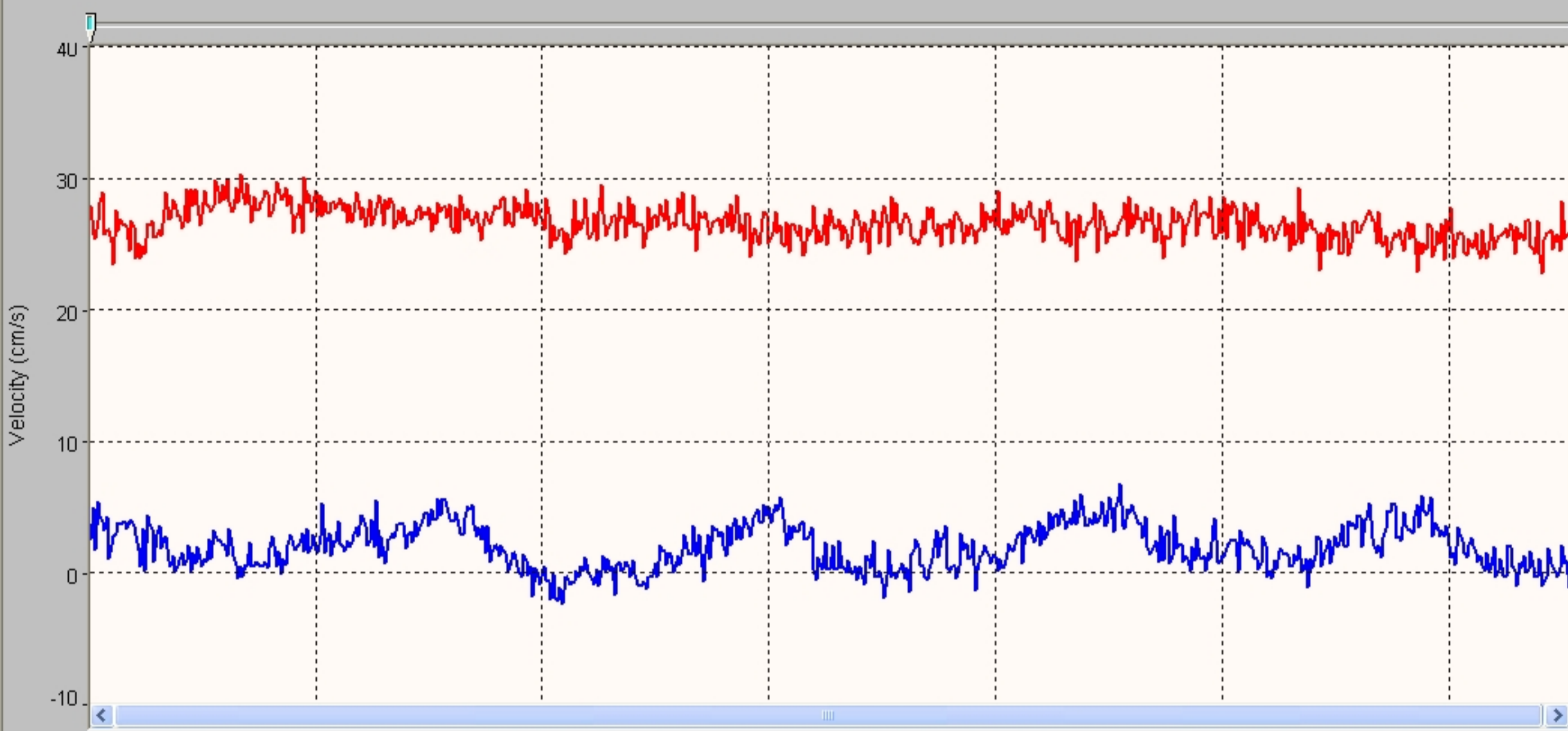

System	Argonaut-SW
Frequency	3000 kHz

File	BROR_070801_a
File Size	65.18 kB

Sample No	1
Sample Date	02/07/2007
Sample Time	13:28:38
Time Interval	180

Velocity Data:	
V1/X/E(cm/s)	27.8
V2/Y/N(cm/s)	2.4
V3/Z/U(cm/s)	--
Speed (cm/s)	27.9
Direction(deg)	85.1

Discharge Summary:	
V Beam (m)	0.426
Stage (m)	1.304 V
VMean (cm/s)	22.7
Flow (cfs)	50.21
Area (m2)	6.26
Vol (acre-ft)	0.7

Diagnostic Data:	
SNR1 (dB)	61
SNR2 (dB)	61
SNR3 (dB)	--
StErr1 (cm/s)	0.9
StErr2 (cm/s)	0.8
StErr3 (cm/s)	--
Mean StDev	0.9
Battery (V)	12.4

Party: CBR/BJA	Width: 28.6 ft	Processed by: BJA
Boat/Motor: BOAT	Area: 218 ft ²	Mean Velocity: 0.258 ft/s
Gage Height: 7.73 ft	G.H.Change: 0.000 ft	Discharge: 55.7 ft ³ /s

Area Method: Avg. Course	ADCP Depth: 0.164 ft	Index Vel.: 0.00 ft/s	Rating No.: 1
Nav. Method: Bottom Track	Shore Ens.:10	Adj.Mean Vel: 0.00 ft/s	Qm Rating: U
MagVar Method: None (0.0°)	Bottom Est: Power (0.1667)	Rated Area: 0.000 ft ²	Diff.: 0.000%
Depth: Composite (BT)	Top Est: Power (0.1667)	Control1: Unspecified	
Discharge Method: None		Control2: Unspecified	
% Correction: 0.00		Control3: Unspecified	

Screening Thresholds:	ADCP:
BT 3-Beam Solution: NO	Type/Freq.: StreamPro / 2000 kHz
WT 3-Beam Solution: NO	Serial #: Firmware: 31.12
BT Error Vel.: 32.81 ft/s	Bin Size: 10 cm Blank: 3 cm
WT Error Vel.: 32.81 ft/s	BT Mode: 10 BT Pings: 2
BT Up Vel.: 32.81 ft/s	WT Mode: 12 WT Pings: 6
WT Up Vel.: 32.81 ft/s	WV : 0 WO : 1, 4
Use Weighted Mean Depth: NO	
Max. Vel.: 2.59 ft/s	
Max. Depth: 9.30 ft	
Mean Depth: 7.64 ft	
% Meas.: 76.42	
Water Temp.: None	
ADCP Temp.: 74.7 °F	

Performed Diag. Test: NO
 Performed Moving Bed Test: NO
 Performed Compass Calibration: NO Evaluation: NO
 Meas. Location: BRIDGE

Project Name: 201006 LOR @ INTAKE000r.m
 Software: 2.20

Tr.#		Edge Distance		#Ens.	Discharge						Width	Area	Time		Mean Vel.		% Bad	
		L	R		Top	Middle	Bottom	Left	Right	Total			Start	End	Boat	Water	Ens.	Bins
001	L	2	2	74	3.88	43.8	6.99	0.247	2.44	57.4	30	226	13:19	13:21	0.35	0.25	11	0
002	R	2	2	63	3.81	41.7	7.59	0.530	1.20	54.8	26	200	13:21	13:22	0.34	0.28	6	0
003	L	2	2	112	3.81	43.3	6.85	-0.212	1.91	55.6	33	250	13:23	13:25	0.26	0.22	35	0
004	R	2	2	70	3.81	41.4	7.31	0.742	1.59	54.9	26	195	13:26	13:27	0.29	0.28	6	0
Mean		2	2	79	3.83	42.5	7.19	0.327	1.78	55.7	29	218	Total	00:08	0.31	0.26	14	0
SDev		0	0	22	0.035	1.16	0.332	0.412	0.523	1.19	3.6	25.4			0.04	0.03		
SD/M		0.0%	0.0%	27.8%	0.9%	2.7%	4.6%	126.2%	29.3%	2.1%	12.6%	11.7%			13.6%	10.3%		

Remarks:

Blackrock Return Ditch
Station 0208

Date	Flow (cfs)
10/1/2020	1.189
10/2/2020	1.139
10/3/2020	1.107
10/4/2020	0.968
10/5/2020	1.088
10/6/2020	1.121
10/7/2020	1.05
10/8/2020	1.004
10/9/2020	1.069
10/10/2020	1.128
10/11/2020	1.101
10/12/2020	1.042
10/13/2020	0.967
10/14/2020	0.885
10/15/2020	0.958
10/16/2020	1.003
10/17/2020	1.441
10/18/2020	1.331
10/19/2020	0.708
10/20/2020	0.967
10/21/2020	1.127
10/22/2020	1.115
10/23/2020	1.071
10/24/2020	0.914
10/25/2020	0.753
10/26/2020	1.351
10/27/2020	1.762
10/28/2020	1.391
10/29/2020	1.172
10/30/2020	1.024
10/31/2020	0.995

Blackrock Return Ditch Gage

DATE	TIME	GAGE
10/1/2020	12:00:00 AM	0.5
10/1/2020	12:15:00 AM	0.5
10/1/2020	12:30:00 AM	0.5
10/1/2020	12:45:00 AM	0.5
10/1/2020	1:00:00 AM	0.5
10/1/2020	1:15:00 AM	0.5
10/1/2020	1:30:00 AM	0.5
10/1/2020	1:45:00 AM	0.5
10/1/2020	2:00:00 AM	0.5
10/1/2020	2:15:00 AM	0.5
10/1/2020	2:30:00 AM	0.5
10/1/2020	2:45:00 AM	0.5
10/1/2020	3:00:00 AM	0.5
10/1/2020	3:15:00 AM	0.5
10/1/2020	3:30:00 AM	0.5
10/1/2020	3:45:00 AM	0.5
10/1/2020	4:00:00 AM	0.5
10/1/2020	4:15:00 AM	0.5
10/1/2020	4:30:00 AM	0.5
10/1/2020	4:45:00 AM	0.5
10/1/2020	5:00:00 AM	0.5
10/1/2020	5:15:00 AM	0.5
10/1/2020	5:30:00 AM	0.5
10/1/2020	5:45:00 AM	0.5
10/1/2020	6:00:00 AM	0.5
10/1/2020	6:15:00 AM	0.5
10/1/2020	6:30:00 AM	0.5
10/1/2020	6:45:00 AM	0.5
10/1/2020	7:00:00 AM	0.5
10/1/2020	7:15:00 AM	0.51
10/1/2020	7:30:00 AM	0.5
10/1/2020	7:45:00 AM	0.5
10/1/2020	8:00:00 AM	0.51
10/1/2020	8:15:00 AM	0.51
10/1/2020	8:30:00 AM	0.51
10/1/2020	8:45:00 AM	0.51
10/1/2020	9:00:00 AM	0.51
10/1/2020	9:15:00 AM	0.51
10/1/2020	9:30:00 AM	0.5
10/1/2020	9:45:00 AM	0.51
10/1/2020	10:00:00 AM	0.51
10/1/2020	10:15:00 AM	0.51
10/1/2020	10:30:00 AM	0.51
10/1/2020	10:45:00 AM	0.51
10/1/2020	11:00:00 AM	0.51
10/1/2020	11:15:00 AM	0.51

Blackrock Return Ditch Gage

DATE	TIME	GAGE
10/1/2020	11:30:00 AM	0.51
10/1/2020	11:45:00 AM	0.51
10/1/2020	12:00:00 PM	0.51
10/1/2020	12:15:00 PM	0.51
10/1/2020	12:30:00 PM	0.51
10/1/2020	12:45:00 PM	0.51
10/1/2020	1:00:00 PM	0.51
10/1/2020	1:15:00 PM	0.51
10/1/2020	1:30:00 PM	0.5
10/1/2020	1:45:00 PM	0.5
10/1/2020	2:00:00 PM	0.49
10/1/2020	2:15:00 PM	0.49
10/1/2020	2:30:00 PM	0.49
10/1/2020	2:45:00 PM	0.48
10/1/2020	3:00:00 PM	0.47
10/1/2020	3:15:00 PM	0.47
10/1/2020	3:30:00 PM	0.47
10/1/2020	3:45:00 PM	0.48
10/1/2020	4:00:00 PM	0.48
10/1/2020	4:15:00 PM	0.48
10/1/2020	4:30:00 PM	0.49
10/1/2020	4:45:00 PM	0.49
10/1/2020	5:00:00 PM	0.49
10/1/2020	5:15:00 PM	0.49
10/1/2020	5:30:00 PM	0.49
10/1/2020	5:45:00 PM	0.49
10/1/2020	6:00:00 PM	0.49
10/1/2020	6:15:00 PM	0.5
10/1/2020	6:30:00 PM	0.5
10/1/2020	6:45:00 PM	0.5
10/1/2020	7:00:00 PM	0.5
10/1/2020	7:15:00 PM	0.5
10/1/2020	7:30:00 PM	0.5
10/1/2020	7:45:00 PM	0.5
10/1/2020	8:00:00 PM	0.5
10/1/2020	8:15:00 PM	0.5
10/1/2020	8:30:00 PM	0.5
10/1/2020	8:45:00 PM	0.5
10/1/2020	9:00:00 PM	0.5
10/1/2020	9:15:00 PM	0.5
10/1/2020	9:30:00 PM	0.5
10/1/2020	9:45:00 PM	0.5
10/1/2020	10:00:00 PM	0.5
10/1/2020	10:15:00 PM	0.5
10/1/2020	10:30:00 PM	0.5
10/1/2020	10:45:00 PM	0.5

Blackrock Return Ditch Gage

DATE	TIME	GAGE
10/1/2020	11:00:00 PM	0.5
10/1/2020	11:15:00 PM	0.5
10/1/2020	11:30:00 PM	0.5
10/1/2020	11:45:00 PM	0.5
10/2/2020	12:00:00 AM	0.5
10/2/2020	12:15:00 AM	0.5
10/2/2020	12:30:00 AM	0.5
10/2/2020	12:45:00 AM	0.5
10/2/2020	1:00:00 AM	0.5
10/2/2020	1:15:00 AM	0.5
10/2/2020	1:30:00 AM	0.5
10/2/2020	1:45:00 AM	0.5
10/2/2020	2:00:00 AM	0.5
10/2/2020	2:15:00 AM	0.5
10/2/2020	2:30:00 AM	0.5
10/2/2020	2:45:00 AM	0.49
10/2/2020	3:00:00 AM	0.49
10/2/2020	3:15:00 AM	0.49
10/2/2020	3:30:00 AM	0.49
10/2/2020	3:45:00 AM	0.49
10/2/2020	4:00:00 AM	0.49
10/2/2020	4:15:00 AM	0.49
10/2/2020	4:30:00 AM	0.49
10/2/2020	4:45:00 AM	0.49
10/2/2020	5:00:00 AM	0.49
10/2/2020	5:15:00 AM	0.49
10/2/2020	5:30:00 AM	0.49
10/2/2020	5:45:00 AM	0.49
10/2/2020	6:00:00 AM	0.49
10/2/2020	6:15:00 AM	0.49
10/2/2020	6:30:00 AM	0.49
10/2/2020	6:45:00 AM	0.49
10/2/2020	7:00:00 AM	0.49
10/2/2020	7:15:00 AM	0.49
10/2/2020	7:30:00 AM	0.49
10/2/2020	7:45:00 AM	0.49
10/2/2020	8:00:00 AM	0.49
10/2/2020	8:15:00 AM	0.49
10/2/2020	8:30:00 AM	0.49
10/2/2020	8:45:00 AM	0.49
10/2/2020	9:00:00 AM	0.49
10/2/2020	9:15:00 AM	0.49
10/2/2020	9:30:00 AM	0.49
10/2/2020	9:45:00 AM	0.49
10/2/2020	10:00:00 AM	0.49
10/2/2020	10:15:00 AM	0.49

Blackrock Return Ditch Gage

DATE	TIME	GAGE
10/2/2020	10:30:00 AM	0.49
10/2/2020	10:45:00 AM	0.49
10/2/2020	11:00:00 AM	0.49
10/2/2020	11:15:00 AM	0.49
10/2/2020	11:30:00 AM	0.49
10/2/2020	11:45:00 AM	0.49
10/2/2020	12:00:00 PM	0.49
10/2/2020	12:15:00 PM	0.49
10/2/2020	12:30:00 PM	0.49
10/2/2020	12:45:00 PM	0.48
10/2/2020	1:00:00 PM	0.48
10/2/2020	1:15:00 PM	0.48
10/2/2020	1:30:00 PM	0.48
10/2/2020	1:45:00 PM	0.48
10/2/2020	2:00:00 PM	0.48
10/2/2020	2:15:00 PM	0.48
10/2/2020	2:30:00 PM	0.48
10/2/2020	2:45:00 PM	0.48
10/2/2020	3:00:00 PM	0.48
10/2/2020	3:15:00 PM	0.48
10/2/2020	3:30:00 PM	0.48
10/2/2020	3:45:00 PM	0.48
10/2/2020	4:00:00 PM	0.48
10/2/2020	4:15:00 PM	0.48
10/2/2020	4:30:00 PM	0.48
10/2/2020	4:45:00 PM	0.48
10/2/2020	5:00:00 PM	0.48
10/2/2020	5:15:00 PM	0.47
10/2/2020	5:30:00 PM	0.47
10/2/2020	5:45:00 PM	0.47
10/2/2020	6:00:00 PM	0.47
10/2/2020	6:15:00 PM	0.47
10/2/2020	6:30:00 PM	0.47
10/2/2020	6:45:00 PM	0.47
10/2/2020	7:00:00 PM	0.47
10/2/2020	7:15:00 PM	0.48
10/2/2020	7:30:00 PM	0.47
10/2/2020	7:45:00 PM	0.48
10/2/2020	8:00:00 PM	0.48
10/2/2020	8:15:00 PM	0.48
10/2/2020	8:30:00 PM	0.48
10/2/2020	8:45:00 PM	0.48
10/2/2020	9:00:00 PM	0.48
10/2/2020	9:15:00 PM	0.48
10/2/2020	9:30:00 PM	0.48
10/2/2020	9:45:00 PM	0.48

Blackrock Return Ditch Gage

DATE	TIME	GAGE
10/2/2020	10:00:00 PM	0.48
10/2/2020	10:15:00 PM	0.48
10/2/2020	10:30:00 PM	0.48
10/2/2020	10:45:00 PM	0.48
10/2/2020	11:00:00 PM	0.48
10/2/2020	11:15:00 PM	0.48
10/2/2020	11:30:00 PM	0.48
10/2/2020	11:45:00 PM	0.48
10/3/2020	12:00:00 AM	0.48
10/3/2020	12:15:00 AM	0.48
10/3/2020	12:30:00 AM	0.48
10/3/2020	12:45:00 AM	0.48
10/3/2020	1:00:00 AM	0.48
10/3/2020	1:15:00 AM	0.48
10/3/2020	1:30:00 AM	0.48
10/3/2020	1:45:00 AM	0.48
10/3/2020	2:00:00 AM	0.48
10/3/2020	2:15:00 AM	0.48
10/3/2020	2:30:00 AM	0.48
10/3/2020	2:45:00 AM	0.48
10/3/2020	3:00:00 AM	0.48
10/3/2020	3:15:00 AM	0.48
10/3/2020	3:30:00 AM	0.48
10/3/2020	3:45:00 AM	0.48
10/3/2020	4:00:00 AM	0.48
10/3/2020	4:15:00 AM	0.48
10/3/2020	4:30:00 AM	0.48
10/3/2020	4:45:00 AM	0.48
10/3/2020	5:00:00 AM	0.48
10/3/2020	5:15:00 AM	0.48
10/3/2020	5:30:00 AM	0.48
10/3/2020	5:45:00 AM	0.48
10/3/2020	6:00:00 AM	0.49
10/3/2020	6:15:00 AM	0.49
10/3/2020	6:30:00 AM	0.49
10/3/2020	6:45:00 AM	0.49
10/3/2020	7:00:00 AM	0.49
10/3/2020	7:15:00 AM	0.49
10/3/2020	7:30:00 AM	0.49
10/3/2020	7:45:00 AM	0.49
10/3/2020	8:00:00 AM	0.49
10/3/2020	8:15:00 AM	0.49
10/3/2020	8:30:00 AM	0.49
10/3/2020	8:45:00 AM	0.49
10/3/2020	9:00:00 AM	0.48
10/3/2020	9:15:00 AM	0.48

Blackrock Return Ditch Gage

DATE	TIME	GAGE
10/3/2020	9:30:00 AM	0.48
10/3/2020	9:45:00 AM	0.48
10/3/2020	10:00:00 AM	0.48
10/3/2020	10:15:00 AM	0.48
10/3/2020	10:30:00 AM	0.48
10/3/2020	10:45:00 AM	0.48
10/3/2020	11:00:00 AM	0.48
10/3/2020	11:15:00 AM	0.48
10/3/2020	11:30:00 AM	0.48
10/3/2020	11:45:00 AM	0.48
10/3/2020	12:00:00 PM	0.47
10/3/2020	12:15:00 PM	0.48
10/3/2020	12:30:00 PM	0.47
10/3/2020	12:45:00 PM	0.47
10/3/2020	1:00:00 PM	0.47
10/3/2020	1:15:00 PM	0.47
10/3/2020	1:30:00 PM	0.47
10/3/2020	1:45:00 PM	0.47
10/3/2020	2:00:00 PM	0.47
10/3/2020	2:15:00 PM	0.47
10/3/2020	2:30:00 PM	0.47
10/3/2020	2:45:00 PM	0.47
10/3/2020	3:00:00 PM	0.47
10/3/2020	3:15:00 PM	0.47
10/3/2020	3:30:00 PM	0.47
10/3/2020	3:45:00 PM	0.47
10/3/2020	4:00:00 PM	0.47
10/3/2020	4:15:00 PM	0.47
10/3/2020	4:30:00 PM	0.47
10/3/2020	4:45:00 PM	0.47
10/3/2020	5:00:00 PM	0.47
10/3/2020	5:15:00 PM	0.47
10/3/2020	5:30:00 PM	0.47
10/3/2020	5:45:00 PM	0.47
10/3/2020	6:00:00 PM	0.47
10/3/2020	6:15:00 PM	0.47
10/3/2020	6:30:00 PM	0.47
10/3/2020	6:45:00 PM	0.47
10/3/2020	7:00:00 PM	0.47
10/3/2020	7:15:00 PM	0.47
10/3/2020	7:30:00 PM	0.47
10/3/2020	7:45:00 PM	0.47
10/3/2020	8:00:00 PM	0.47
10/3/2020	8:15:00 PM	0.47
10/3/2020	8:30:00 PM	0.47
10/3/2020	8:45:00 PM	0.47

Blackrock Return Ditch Gage

DATE	TIME	GAGE
10/3/2020	9:00:00 PM	0.47
10/3/2020	9:15:00 PM	0.47
10/3/2020	9:30:00 PM	0.47
10/3/2020	9:45:00 PM	0.47
10/3/2020	10:00:00 PM	0.47
10/3/2020	10:15:00 PM	0.47
10/3/2020	10:30:00 PM	0.47
10/3/2020	10:45:00 PM	0.47
10/3/2020	11:00:00 PM	0.47
10/3/2020	11:15:00 PM	0.47
10/3/2020	11:30:00 PM	0.47
10/3/2020	11:45:00 PM	0.47
10/4/2020	12:00:00 AM	0.47
10/4/2020	12:15:00 AM	0.47
10/4/2020	12:30:00 AM	0.47
10/4/2020	12:45:00 AM	0.46
10/4/2020	1:00:00 AM	0.46
10/4/2020	1:15:00 AM	0.46
10/4/2020	1:30:00 AM	0.46
10/4/2020	1:45:00 AM	0.46
10/4/2020	2:00:00 AM	0.46
10/4/2020	2:15:00 AM	0.46
10/4/2020	2:30:00 AM	0.46
10/4/2020	2:45:00 AM	0.45
10/4/2020	3:00:00 AM	0.45
10/4/2020	3:15:00 AM	0.45
10/4/2020	3:30:00 AM	0.45
10/4/2020	3:45:00 AM	0.45
10/4/2020	4:00:00 AM	0.45
10/4/2020	4:15:00 AM	0.45
10/4/2020	4:30:00 AM	0.45
10/4/2020	4:45:00 AM	0.45
10/4/2020	5:00:00 AM	0.45
10/4/2020	5:15:00 AM	0.45
10/4/2020	5:30:00 AM	0.45
10/4/2020	5:45:00 AM	0.45
10/4/2020	6:00:00 AM	0.44
10/4/2020	6:15:00 AM	0.44
10/4/2020	6:30:00 AM	0.44
10/4/2020	6:45:00 AM	0.44
10/4/2020	7:00:00 AM	0.44
10/4/2020	7:15:00 AM	0.44
10/4/2020	7:30:00 AM	0.44
10/4/2020	7:45:00 AM	0.44
10/4/2020	8:00:00 AM	0.44
10/4/2020	8:15:00 AM	0.44

Blackrock Return Ditch Gage

DATE	TIME	GAGE
10/4/2020	8:30:00 AM	0.44
10/4/2020	8:45:00 AM	0.44
10/4/2020	9:00:00 AM	0.44
10/4/2020	9:15:00 AM	0.44
10/4/2020	9:30:00 AM	0.44
10/4/2020	9:45:00 AM	0.44
10/4/2020	10:00:00 AM	0.44
10/4/2020	10:15:00 AM	0.44
10/4/2020	10:30:00 AM	0.44
10/4/2020	10:45:00 AM	0.44
10/4/2020	11:00:00 AM	0.44
10/4/2020	11:15:00 AM	0.44
10/4/2020	11:30:00 AM	0.43
10/4/2020	11:45:00 AM	0.43
10/4/2020	12:00:00 PM	0.43
10/4/2020	12:15:00 PM	0.43
10/4/2020	12:30:00 PM	0.43
10/4/2020	12:45:00 PM	0.43
10/4/2020	1:00:00 PM	0.43
10/4/2020	1:15:00 PM	0.43
10/4/2020	1:30:00 PM	0.43
10/4/2020	1:45:00 PM	0.43
10/4/2020	2:00:00 PM	0.43
10/4/2020	2:15:00 PM	0.43
10/4/2020	2:30:00 PM	0.43
10/4/2020	2:45:00 PM	0.43
10/4/2020	3:00:00 PM	0.43
10/4/2020	3:15:00 PM	0.42
10/4/2020	3:30:00 PM	0.42
10/4/2020	3:45:00 PM	0.42
10/4/2020	4:00:00 PM	0.42
10/4/2020	4:15:00 PM	0.42
10/4/2020	4:30:00 PM	0.42
10/4/2020	4:45:00 PM	0.42
10/4/2020	5:00:00 PM	0.42
10/4/2020	5:15:00 PM	0.42
10/4/2020	5:30:00 PM	0.42
10/4/2020	5:45:00 PM	0.42
10/4/2020	6:00:00 PM	0.42
10/4/2020	6:15:00 PM	0.42
10/4/2020	6:30:00 PM	0.42
10/4/2020	6:45:00 PM	0.42
10/4/2020	7:00:00 PM	0.42
10/4/2020	7:15:00 PM	0.42
10/4/2020	7:30:00 PM	0.42
10/4/2020	7:45:00 PM	0.42

Blackrock Return Ditch Gage

DATE	TIME	GAGE
10/4/2020	8:00:00 PM	0.42
10/4/2020	8:15:00 PM	0.42
10/4/2020	8:30:00 PM	0.42
10/4/2020	8:45:00 PM	0.42
10/4/2020	9:00:00 PM	0.42
10/4/2020	9:15:00 PM	0.42
10/4/2020	9:30:00 PM	0.42
10/4/2020	9:45:00 PM	0.42
10/4/2020	10:00:00 PM	0.42
10/4/2020	10:15:00 PM	0.42
10/4/2020	10:30:00 PM	0.43
10/4/2020	10:45:00 PM	0.43
10/4/2020	11:00:00 PM	0.43
10/4/2020	11:15:00 PM	0.43
10/4/2020	11:30:00 PM	0.43
10/4/2020	11:45:00 PM	0.43
10/5/2020	12:00:00 AM	0.44
10/5/2020	12:15:00 AM	0.44
10/5/2020	12:30:00 AM	0.44
10/5/2020	12:45:00 AM	0.44
10/5/2020	1:00:00 AM	0.45
10/5/2020	1:15:00 AM	0.45
10/5/2020	1:30:00 AM	0.45
10/5/2020	1:45:00 AM	0.45
10/5/2020	2:00:00 AM	0.45
10/5/2020	2:15:00 AM	0.45
10/5/2020	2:30:00 AM	0.46
10/5/2020	2:45:00 AM	0.46
10/5/2020	3:00:00 AM	0.46
10/5/2020	3:15:00 AM	0.46
10/5/2020	3:30:00 AM	0.46
10/5/2020	3:45:00 AM	0.46
10/5/2020	4:00:00 AM	0.46
10/5/2020	4:15:00 AM	0.46
10/5/2020	4:30:00 AM	0.46
10/5/2020	4:45:00 AM	0.46
10/5/2020	5:00:00 AM	0.47
10/5/2020	5:15:00 AM	0.47
10/5/2020	5:30:00 AM	0.47
10/5/2020	5:45:00 AM	0.47
10/5/2020	6:00:00 AM	0.47
10/5/2020	6:15:00 AM	0.47
10/5/2020	6:30:00 AM	0.47
10/5/2020	6:45:00 AM	0.47
10/5/2020	7:00:00 AM	0.47
10/5/2020	7:15:00 AM	0.47

Blackrock Return Ditch Gage

DATE	TIME	GAGE
10/5/2020	7:30:00 AM	0.47
10/5/2020	7:45:00 AM	0.47
10/5/2020	8:00:00 AM	0.47
10/5/2020	8:15:00 AM	0.47
10/5/2020	8:30:00 AM	0.47
10/5/2020	8:45:00 AM	0.47
10/5/2020	9:00:00 AM	0.48
10/5/2020	9:15:00 AM	0.48
10/5/2020	9:30:00 AM	0.48
10/5/2020	9:45:00 AM	0.48
10/5/2020	10:00:00 AM	0.48
10/5/2020	10:15:00 AM	0.48
10/5/2020	10:30:00 AM	0.48
10/5/2020	10:45:00 AM	0.48
10/5/2020	11:00:00 AM	0.48
10/5/2020	11:15:00 AM	0.48
10/5/2020	11:30:00 AM	0.48
10/5/2020	11:45:00 AM	0.48
10/5/2020	12:00:00 PM	0.48
10/5/2020	12:15:00 PM	0.48
10/5/2020	12:30:00 PM	0.48
10/5/2020	12:45:00 PM	0.48
10/5/2020	1:00:00 PM	0.48
10/5/2020	1:15:00 PM	0.48
10/5/2020	1:30:00 PM	0.48
10/5/2020	1:45:00 PM	0.48
10/5/2020	2:00:00 PM	0.48
10/5/2020	2:15:00 PM	0.48
10/5/2020	2:30:00 PM	0.48
10/5/2020	2:45:00 PM	0.48
10/5/2020	3:00:00 PM	0.48
10/5/2020	3:15:00 PM	0.48
10/5/2020	3:30:00 PM	0.48
10/5/2020	3:45:00 PM	0.48
10/5/2020	4:00:00 PM	0.48
10/5/2020	4:15:00 PM	0.48
10/5/2020	4:30:00 PM	0.48
10/5/2020	4:45:00 PM	0.48
10/5/2020	5:00:00 PM	0.47
10/5/2020	5:15:00 PM	0.47
10/5/2020	5:30:00 PM	0.47
10/5/2020	5:45:00 PM	0.47
10/5/2020	6:00:00 PM	0.47
10/5/2020	6:15:00 PM	0.47
10/5/2020	6:30:00 PM	0.47
10/5/2020	6:45:00 PM	0.47

Blackrock Return Ditch Gage

DATE	TIME	GAGE
10/5/2020	7:00:00 PM	0.47
10/5/2020	7:15:00 PM	0.47
10/5/2020	7:30:00 PM	0.47
10/5/2020	7:45:00 PM	0.47
10/5/2020	8:00:00 PM	0.47
10/5/2020	8:15:00 PM	0.47
10/5/2020	8:30:00 PM	0.47
10/5/2020	8:45:00 PM	0.47
10/5/2020	9:00:00 PM	0.47
10/5/2020	9:15:00 PM	0.47
10/5/2020	9:30:00 PM	0.47
10/5/2020	9:45:00 PM	0.48
10/5/2020	10:00:00 PM	0.48
10/5/2020	10:15:00 PM	0.48
10/5/2020	10:30:00 PM	0.48
10/5/2020	10:45:00 PM	0.48
10/5/2020	11:00:00 PM	0.48
10/5/2020	11:15:00 PM	0.48
10/5/2020	11:30:00 PM	0.48
10/5/2020	11:45:00 PM	0.48
10/6/2020	12:00:00 AM	0.48
10/6/2020	12:15:00 AM	0.48
10/6/2020	12:30:00 AM	0.48
10/6/2020	12:45:00 AM	0.48
10/6/2020	1:00:00 AM	0.48
10/6/2020	1:15:00 AM	0.48
10/6/2020	1:30:00 AM	0.48
10/6/2020	1:45:00 AM	0.48
10/6/2020	2:00:00 AM	0.48
10/6/2020	2:15:00 AM	0.48
10/6/2020	2:30:00 AM	0.48
10/6/2020	2:45:00 AM	0.48
10/6/2020	3:00:00 AM	0.48
10/6/2020	3:15:00 AM	0.48
10/6/2020	3:30:00 AM	0.48
10/6/2020	3:45:00 AM	0.48
10/6/2020	4:00:00 AM	0.48
10/6/2020	4:15:00 AM	0.48
10/6/2020	4:30:00 AM	0.48
10/6/2020	4:45:00 AM	0.48
10/6/2020	5:00:00 AM	0.48
10/6/2020	5:15:00 AM	0.48
10/6/2020	5:30:00 AM	0.48
10/6/2020	5:45:00 AM	0.48
10/6/2020	6:00:00 AM	0.48
10/6/2020	6:15:00 AM	0.48

Blackrock Return Ditch Gage

DATE	TIME	GAGE
10/6/2020	6:30:00 AM	0.48
10/6/2020	6:45:00 AM	0.48
10/6/2020	7:00:00 AM	0.48
10/6/2020	7:15:00 AM	0.48
10/6/2020	7:30:00 AM	0.48
10/6/2020	7:45:00 AM	0.48
10/6/2020	8:00:00 AM	0.48
10/6/2020	8:15:00 AM	0.48
10/6/2020	8:30:00 AM	0.48
10/6/2020	8:45:00 AM	0.48
10/6/2020	9:00:00 AM	0.48
10/6/2020	9:15:00 AM	0.48
10/6/2020	9:30:00 AM	0.49
10/6/2020	9:45:00 AM	0.49
10/6/2020	10:00:00 AM	0.49
10/6/2020	10:15:00 AM	0.49
10/6/2020	10:30:00 AM	0.49
10/6/2020	10:45:00 AM	0.49
10/6/2020	11:00:00 AM	0.49
10/6/2020	11:15:00 AM	0.49
10/6/2020	11:30:00 AM	0.49
10/6/2020	11:45:00 AM	0.49
10/6/2020	12:00:00 PM	0.48
10/6/2020	12:15:00 PM	0.49
10/6/2020	12:30:00 PM	0.48
10/6/2020	12:45:00 PM	0.48
10/6/2020	1:00:00 PM	0.48
10/6/2020	1:15:00 PM	0.48
10/6/2020	1:30:00 PM	0.48
10/6/2020	1:45:00 PM	0.48
10/6/2020	2:00:00 PM	0.48
10/6/2020	2:15:00 PM	0.48
10/6/2020	2:30:00 PM	0.48
10/6/2020	2:45:00 PM	0.48
10/6/2020	3:00:00 PM	0.48
10/6/2020	3:15:00 PM	0.48
10/6/2020	3:30:00 PM	0.48
10/6/2020	3:45:00 PM	0.48
10/6/2020	4:00:00 PM	0.48
10/6/2020	4:15:00 PM	0.48
10/6/2020	4:30:00 PM	0.48
10/6/2020	4:45:00 PM	0.48
10/6/2020	5:00:00 PM	0.48
10/6/2020	5:15:00 PM	0.48
10/6/2020	5:30:00 PM	0.48
10/6/2020	5:45:00 PM	0.48

Blackrock Return Ditch Gage

DATE	TIME	GAGE
10/6/2020	6:00:00 PM	0.48
10/6/2020	6:15:00 PM	0.48
10/6/2020	6:30:00 PM	0.47
10/6/2020	6:45:00 PM	0.47
10/6/2020	7:00:00 PM	0.47
10/6/2020	7:15:00 PM	0.47
10/6/2020	7:30:00 PM	0.47
10/6/2020	7:45:00 PM	0.48
10/6/2020	8:00:00 PM	0.47
10/6/2020	8:15:00 PM	0.47
10/6/2020	8:30:00 PM	0.47
10/6/2020	8:45:00 PM	0.48
10/6/2020	9:00:00 PM	0.48
10/6/2020	9:15:00 PM	0.48
10/6/2020	9:30:00 PM	0.48
10/6/2020	9:45:00 PM	0.48
10/6/2020	10:00:00 PM	0.48
10/6/2020	10:15:00 PM	0.48
10/6/2020	10:30:00 PM	0.48
10/6/2020	10:45:00 PM	0.48
10/6/2020	11:00:00 PM	0.48
10/6/2020	11:15:00 PM	0.48
10/6/2020	11:30:00 PM	0.48
10/6/2020	11:45:00 PM	0.48
10/7/2020	12:00:00 AM	0.48
10/7/2020	12:15:00 AM	0.48
10/7/2020	12:30:00 AM	0.48
10/7/2020	12:45:00 AM	0.48
10/7/2020	1:00:00 AM	0.48
10/7/2020	1:15:00 AM	0.48
10/7/2020	1:30:00 AM	0.48
10/7/2020	1:45:00 AM	0.48
10/7/2020	2:00:00 AM	0.48
10/7/2020	2:15:00 AM	0.48
10/7/2020	2:30:00 AM	0.48
10/7/2020	2:45:00 AM	0.48
10/7/2020	3:00:00 AM	0.48
10/7/2020	3:15:00 AM	0.48
10/7/2020	3:30:00 AM	0.48
10/7/2020	3:45:00 AM	0.48
10/7/2020	4:00:00 AM	0.48
10/7/2020	4:15:00 AM	0.48
10/7/2020	4:30:00 AM	0.48
10/7/2020	4:45:00 AM	0.48
10/7/2020	5:00:00 AM	0.48
10/7/2020	5:15:00 AM	0.48

Blackrock Return Ditch Gage

DATE	TIME	GAGE
10/7/2020	5:30:00 AM	0.47
10/7/2020	5:45:00 AM	0.47
10/7/2020	6:00:00 AM	0.47
10/7/2020	6:15:00 AM	0.47
10/7/2020	6:30:00 AM	0.47
10/7/2020	6:45:00 AM	0.47
10/7/2020	7:00:00 AM	0.47
10/7/2020	7:15:00 AM	0.47
10/7/2020	7:30:00 AM	0.47
10/7/2020	7:45:00 AM	0.47
10/7/2020	8:00:00 AM	0.47
10/7/2020	8:15:00 AM	0.47
10/7/2020	8:30:00 AM	0.47
10/7/2020	8:45:00 AM	0.47
10/7/2020	9:00:00 AM	0.47
10/7/2020	9:15:00 AM	0.47
10/7/2020	9:30:00 AM	0.47
10/7/2020	9:45:00 AM	0.47
10/7/2020	10:00:00 AM	0.46
10/7/2020	10:15:00 AM	0.46
10/7/2020	10:30:00 AM	0.46
10/7/2020	10:45:00 AM	0.46
10/7/2020	11:00:00 AM	0.46
10/7/2020	11:15:00 AM	0.46
10/7/2020	11:30:00 AM	0.46
10/7/2020	11:45:00 AM	0.46
10/7/2020	12:00:00 PM	0.46
10/7/2020	12:15:00 PM	0.46
10/7/2020	12:30:00 PM	0.46
10/7/2020	12:45:00 PM	0.46
10/7/2020	1:00:00 PM	0.46
10/7/2020	1:15:00 PM	0.46
10/7/2020	1:30:00 PM	0.46
10/7/2020	1:45:00 PM	0.46
10/7/2020	2:00:00 PM	0.45
10/7/2020	2:15:00 PM	0.45
10/7/2020	2:30:00 PM	0.45
10/7/2020	2:45:00 PM	0.45
10/7/2020	3:00:00 PM	0.45
10/7/2020	3:15:00 PM	0.45
10/7/2020	3:30:00 PM	0.45
10/7/2020	3:45:00 PM	0.45
10/7/2020	4:00:00 PM	0.45
10/7/2020	4:15:00 PM	0.45
10/7/2020	4:30:00 PM	0.45
10/7/2020	4:45:00 PM	0.45

Blackrock Return Ditch Gage

DATE	TIME	GAGE
10/7/2020	5:00:00 PM	0.45
10/7/2020	5:15:00 PM	0.45
10/7/2020	5:30:00 PM	0.45
10/7/2020	5:45:00 PM	0.44
10/7/2020	6:00:00 PM	0.44
10/7/2020	6:15:00 PM	0.44
10/7/2020	6:30:00 PM	0.44
10/7/2020	6:45:00 PM	0.44
10/7/2020	7:00:00 PM	0.44
10/7/2020	7:15:00 PM	0.44
10/7/2020	7:30:00 PM	0.44
10/7/2020	7:45:00 PM	0.44
10/7/2020	8:00:00 PM	0.44
10/7/2020	8:15:00 PM	0.44
10/7/2020	8:30:00 PM	0.44
10/7/2020	8:45:00 PM	0.44
10/7/2020	9:00:00 PM	0.44
10/7/2020	9:15:00 PM	0.44
10/7/2020	9:30:00 PM	0.44
10/7/2020	9:45:00 PM	0.44
10/7/2020	10:00:00 PM	0.44
10/7/2020	10:15:00 PM	0.44
10/7/2020	10:30:00 PM	0.44
10/7/2020	10:45:00 PM	0.44
10/7/2020	11:00:00 PM	0.45
10/7/2020	11:15:00 PM	0.44
10/7/2020	11:30:00 PM	0.45
10/7/2020	11:45:00 PM	0.45
10/8/2020	12:00:00 AM	0.45
10/8/2020	12:15:00 AM	0.45
10/8/2020	12:30:00 AM	0.45
10/8/2020	12:45:00 AM	0.45
10/8/2020	1:00:00 AM	0.45
10/8/2020	1:15:00 AM	0.45
10/8/2020	1:30:00 AM	0.45
10/8/2020	1:45:00 AM	0.45
10/8/2020	2:00:00 AM	0.45
10/8/2020	2:15:00 AM	0.45
10/8/2020	2:30:00 AM	0.45
10/8/2020	2:45:00 AM	0.45
10/8/2020	3:00:00 AM	0.45
10/8/2020	3:15:00 AM	0.45
10/8/2020	3:30:00 AM	0.45
10/8/2020	3:45:00 AM	0.45
10/8/2020	4:00:00 AM	0.45
10/8/2020	4:15:00 AM	0.45

Blackrock Return Ditch Gage

DATE	TIME	GAGE
10/8/2020	4:30:00 AM	0.45
10/8/2020	4:45:00 AM	0.45
10/8/2020	5:00:00 AM	0.45
10/8/2020	5:15:00 AM	0.45
10/8/2020	5:30:00 AM	0.45
10/8/2020	5:45:00 AM	0.45
10/8/2020	6:00:00 AM	0.45
10/8/2020	6:15:00 AM	0.45
10/8/2020	6:30:00 AM	0.45
10/8/2020	6:45:00 AM	0.45
10/8/2020	7:00:00 AM	0.45
10/8/2020	7:15:00 AM	0.45
10/8/2020	7:30:00 AM	0.45
10/8/2020	7:45:00 AM	0.45
10/8/2020	8:00:00 AM	0.45
10/8/2020	8:15:00 AM	0.45
10/8/2020	8:30:00 AM	0.45
10/8/2020	8:45:00 AM	0.45
10/8/2020	9:00:00 AM	0.45
10/8/2020	9:15:00 AM	0.45
10/8/2020	9:30:00 AM	0.45
10/8/2020	9:45:00 AM	0.45
10/8/2020	10:00:00 AM	0.45
10/8/2020	10:15:00 AM	0.45
10/8/2020	10:30:00 AM	0.45
10/8/2020	10:45:00 AM	0.45
10/8/2020	11:00:00 AM	0.45
10/8/2020	11:15:00 AM	0.45
10/8/2020	11:30:00 AM	0.45
10/8/2020	11:45:00 AM	0.45
10/8/2020	12:00:00 PM	0.45
10/8/2020	12:15:00 PM	0.45
10/8/2020	12:30:00 PM	0.45
10/8/2020	12:45:00 PM	0.45
10/8/2020	1:00:00 PM	0.45
10/8/2020	1:15:00 PM	0.45
10/8/2020	1:30:00 PM	0.45
10/8/2020	1:45:00 PM	0.45
10/8/2020	2:00:00 PM	0.45
10/8/2020	2:15:00 PM	0.45
10/8/2020	2:30:00 PM	0.45
10/8/2020	2:45:00 PM	0.45
10/8/2020	3:00:00 PM	0.45
10/8/2020	3:15:00 PM	0.45
10/8/2020	3:30:00 PM	0.44
10/8/2020	3:45:00 PM	0.44

Blackrock Return Ditch Gage

DATE	TIME	GAGE
10/8/2020	4:00:00 PM	0.44
10/8/2020	4:15:00 PM	0.44
10/8/2020	4:30:00 PM	0.44
10/8/2020	4:45:00 PM	0.44
10/8/2020	5:00:00 PM	0.44
10/8/2020	5:15:00 PM	0.44
10/8/2020	5:30:00 PM	0.44
10/8/2020	5:45:00 PM	0.44
10/8/2020	6:00:00 PM	0.44
10/8/2020	6:15:00 PM	0.44
10/8/2020	6:30:00 PM	0.44
10/8/2020	6:45:00 PM	0.44
10/8/2020	7:00:00 PM	0.44
10/8/2020	7:15:00 PM	0.44
10/8/2020	7:30:00 PM	0.44
10/8/2020	7:45:00 PM	0.44
10/8/2020	8:00:00 PM	0.44
10/8/2020	8:15:00 PM	0.44
10/8/2020	8:30:00 PM	0.44
10/8/2020	8:45:00 PM	0.44
10/8/2020	9:00:00 PM	0.44
10/8/2020	9:15:00 PM	0.44
10/8/2020	9:30:00 PM	0.44
10/8/2020	9:45:00 PM	0.44
10/8/2020	10:00:00 PM	0.44
10/8/2020	10:15:00 PM	0.44
10/8/2020	10:30:00 PM	0.44
10/8/2020	10:45:00 PM	0.44
10/8/2020	11:00:00 PM	0.44
10/8/2020	11:15:00 PM	0.44
10/8/2020	11:30:00 PM	0.44
10/8/2020	11:45:00 PM	0.44
10/9/2020	12:00:00 AM	0.45
10/9/2020	12:15:00 AM	0.45
10/9/2020	12:30:00 AM	0.45
10/9/2020	12:45:00 AM	0.45
10/9/2020	1:00:00 AM	0.45
10/9/2020	1:15:00 AM	0.45
10/9/2020	1:30:00 AM	0.45
10/9/2020	1:45:00 AM	0.45
10/9/2020	2:00:00 AM	0.45
10/9/2020	2:15:00 AM	0.45
10/9/2020	2:30:00 AM	0.45
10/9/2020	2:45:00 AM	0.45
10/9/2020	3:00:00 AM	0.45
10/9/2020	3:15:00 AM	0.45

Blackrock Return Ditch Gage

DATE	TIME	GAGE
10/9/2020	3:30:00 AM	0.45
10/9/2020	3:45:00 AM	0.45
10/9/2020	4:00:00 AM	0.45
10/9/2020	4:15:00 AM	0.45
10/9/2020	4:30:00 AM	0.45
10/9/2020	4:45:00 AM	0.45
10/9/2020	5:00:00 AM	0.45
10/9/2020	5:15:00 AM	0.45
10/9/2020	5:30:00 AM	0.45
10/9/2020	5:45:00 AM	0.45
10/9/2020	6:00:00 AM	0.45
10/9/2020	6:15:00 AM	0.45
10/9/2020	6:30:00 AM	0.45
10/9/2020	6:45:00 AM	0.45
10/9/2020	7:00:00 AM	0.45
10/9/2020	7:15:00 AM	0.45
10/9/2020	7:30:00 AM	0.45
10/9/2020	7:45:00 AM	0.46
10/9/2020	8:00:00 AM	0.46
10/9/2020	8:15:00 AM	0.46
10/9/2020	8:30:00 AM	0.46
10/9/2020	8:45:00 AM	0.46
10/9/2020	9:00:00 AM	0.46
10/9/2020	9:15:00 AM	0.46
10/9/2020	9:30:00 AM	0.46
10/9/2020	9:45:00 AM	0.46
10/9/2020	10:00:00 AM	0.46
10/9/2020	10:15:00 AM	0.47
10/9/2020	10:30:00 AM	0.47
10/9/2020	10:45:00 AM	0.47
10/9/2020	11:00:00 AM	0.47
10/9/2020	11:15:00 AM	0.47
10/9/2020	11:30:00 AM	0.47
10/9/2020	11:45:00 AM	0.47
10/9/2020	12:00:00 PM	0.47
10/9/2020	12:15:00 PM	0.47
10/9/2020	12:30:00 PM	0.47
10/9/2020	12:45:00 PM	0.47
10/9/2020	1:00:00 PM	0.47
10/9/2020	1:15:00 PM	0.47
10/9/2020	1:30:00 PM	0.47
10/9/2020	1:45:00 PM	0.47
10/9/2020	2:00:00 PM	0.47
10/9/2020	2:15:00 PM	0.47
10/9/2020	2:30:00 PM	0.47
10/9/2020	2:45:00 PM	0.47

Blackrock Return Ditch Gage

DATE	TIME	GAGE
10/9/2020	3:00:00 PM	0.47
10/9/2020	3:15:00 PM	0.47
10/9/2020	3:30:00 PM	0.47
10/9/2020	3:45:00 PM	0.47
10/9/2020	4:00:00 PM	0.48
10/9/2020	4:15:00 PM	0.48
10/9/2020	4:30:00 PM	0.47
10/9/2020	4:45:00 PM	0.47
10/9/2020	5:00:00 PM	0.47
10/9/2020	5:15:00 PM	0.47
10/9/2020	5:30:00 PM	0.47
10/9/2020	5:45:00 PM	0.47
10/9/2020	6:00:00 PM	0.48
10/9/2020	6:15:00 PM	0.48
10/9/2020	6:30:00 PM	0.47
10/9/2020	6:45:00 PM	0.48
10/9/2020	7:00:00 PM	0.48
10/9/2020	7:15:00 PM	0.48
10/9/2020	7:30:00 PM	0.48
10/9/2020	7:45:00 PM	0.48
10/9/2020	8:00:00 PM	0.48
10/9/2020	8:15:00 PM	0.48
10/9/2020	8:30:00 PM	0.48
10/9/2020	8:45:00 PM	0.48
10/9/2020	9:00:00 PM	0.48
10/9/2020	9:15:00 PM	0.48
10/9/2020	9:30:00 PM	0.48
10/9/2020	9:45:00 PM	0.48
10/9/2020	10:00:00 PM	0.48
10/9/2020	10:15:00 PM	0.48
10/9/2020	10:30:00 PM	0.48
10/9/2020	10:45:00 PM	0.48
10/9/2020	11:00:00 PM	0.48
10/9/2020	11:15:00 PM	0.48
10/9/2020	11:30:00 PM	0.48
10/9/2020	11:45:00 PM	0.48
10/10/2020	12:00:00 AM	0.48
10/10/2020	12:15:00 AM	0.48
10/10/2020	12:30:00 AM	0.48
10/10/2020	12:45:00 AM	0.48
10/10/2020	1:00:00 AM	0.48
10/10/2020	1:15:00 AM	0.48
10/10/2020	1:30:00 AM	0.48
10/10/2020	1:45:00 AM	0.48
10/10/2020	2:00:00 AM	0.48
10/10/2020	2:15:00 AM	0.48

Blackrock Return Ditch Gage

DATE	TIME	GAGE
10/10/2020	2:30:00 AM	0.49
10/10/2020	2:45:00 AM	0.48
10/10/2020	3:00:00 AM	0.49
10/10/2020	3:15:00 AM	0.48
10/10/2020	3:30:00 AM	0.49
10/10/2020	3:45:00 AM	0.48
10/10/2020	4:00:00 AM	0.49
10/10/2020	4:15:00 AM	0.49
10/10/2020	4:30:00 AM	0.49
10/10/2020	4:45:00 AM	0.49
10/10/2020	5:00:00 AM	0.49
10/10/2020	5:15:00 AM	0.49
10/10/2020	5:30:00 AM	0.49
10/10/2020	5:45:00 AM	0.49
10/10/2020	6:00:00 AM	0.49
10/10/2020	6:15:00 AM	0.49
10/10/2020	6:30:00 AM	0.49
10/10/2020	6:45:00 AM	0.49
10/10/2020	7:00:00 AM	0.49
10/10/2020	7:15:00 AM	0.49
10/10/2020	7:30:00 AM	0.49
10/10/2020	7:45:00 AM	0.49
10/10/2020	8:00:00 AM	0.49
10/10/2020	8:15:00 AM	0.49
10/10/2020	8:30:00 AM	0.49
10/10/2020	8:45:00 AM	0.49
10/10/2020	9:00:00 AM	0.49
10/10/2020	9:15:00 AM	0.49
10/10/2020	9:30:00 AM	0.49
10/10/2020	9:45:00 AM	0.49
10/10/2020	10:00:00 AM	0.49
10/10/2020	10:15:00 AM	0.49
10/10/2020	10:30:00 AM	0.49
10/10/2020	10:45:00 AM	0.49
10/10/2020	11:00:00 AM	0.49
10/10/2020	11:15:00 AM	0.49
10/10/2020	11:30:00 AM	0.49
10/10/2020	11:45:00 AM	0.48
10/10/2020	12:00:00 PM	0.49
10/10/2020	12:15:00 PM	0.49
10/10/2020	12:30:00 PM	0.48
10/10/2020	12:45:00 PM	0.48
10/10/2020	1:00:00 PM	0.48
10/10/2020	1:15:00 PM	0.48
10/10/2020	1:30:00 PM	0.48
10/10/2020	1:45:00 PM	0.48

Blackrock Return Ditch Gage

DATE	TIME	GAGE
10/10/2020	2:00:00 PM	0.48
10/10/2020	2:15:00 PM	0.48
10/10/2020	2:30:00 PM	0.48
10/10/2020	2:45:00 PM	0.48
10/10/2020	3:00:00 PM	0.48
10/10/2020	3:15:00 PM	0.48
10/10/2020	3:30:00 PM	0.48
10/10/2020	3:45:00 PM	0.48
10/10/2020	4:00:00 PM	0.48
10/10/2020	4:15:00 PM	0.48
10/10/2020	4:30:00 PM	0.48
10/10/2020	4:45:00 PM	0.48
10/10/2020	5:00:00 PM	0.48
10/10/2020	5:15:00 PM	0.48
10/10/2020	5:30:00 PM	0.48
10/10/2020	5:45:00 PM	0.48
10/10/2020	6:00:00 PM	0.48
10/10/2020	6:15:00 PM	0.48
10/10/2020	6:30:00 PM	0.48
10/10/2020	6:45:00 PM	0.47
10/10/2020	7:00:00 PM	0.47
10/10/2020	7:15:00 PM	0.47
10/10/2020	7:30:00 PM	0.48
10/10/2020	7:45:00 PM	0.47
10/10/2020	8:00:00 PM	0.47
10/10/2020	8:15:00 PM	0.47
10/10/2020	8:30:00 PM	0.47
10/10/2020	8:45:00 PM	0.47
10/10/2020	9:00:00 PM	0.47
10/10/2020	9:15:00 PM	0.47
10/10/2020	9:30:00 PM	0.47
10/10/2020	9:45:00 PM	0.47
10/10/2020	10:00:00 PM	0.47
10/10/2020	10:15:00 PM	0.48
10/10/2020	10:30:00 PM	0.48
10/10/2020	10:45:00 PM	0.47
10/10/2020	11:00:00 PM	0.48
10/10/2020	11:15:00 PM	0.48
10/10/2020	11:30:00 PM	0.48
10/10/2020	11:45:00 PM	0.48
10/11/2020	12:00:00 AM	0.48
10/11/2020	12:15:00 AM	0.48
10/11/2020	12:30:00 AM	0.48
10/11/2020	12:45:00 AM	0.48
10/11/2020	1:00:00 AM	0.48
10/11/2020	1:15:00 AM	0.48

Blackrock Return Ditch Gage

DATE	TIME	GAGE
10/11/2020	1:30:00 AM	0.48
10/11/2020	1:45:00 AM	0.48
10/11/2020	2:00:00 AM	0.48
10/11/2020	2:15:00 AM	0.48
10/11/2020	2:30:00 AM	0.48
10/11/2020	2:45:00 AM	0.48
10/11/2020	3:00:00 AM	0.48
10/11/2020	3:15:00 AM	0.48
10/11/2020	3:30:00 AM	0.48
10/11/2020	3:45:00 AM	0.48
10/11/2020	4:00:00 AM	0.48
10/11/2020	4:15:00 AM	0.48
10/11/2020	4:30:00 AM	0.48
10/11/2020	4:45:00 AM	0.48
10/11/2020	5:00:00 AM	0.48
10/11/2020	5:15:00 AM	0.48
10/11/2020	5:30:00 AM	0.48
10/11/2020	5:45:00 AM	0.48
10/11/2020	6:00:00 AM	0.48
10/11/2020	6:15:00 AM	0.48
10/11/2020	6:30:00 AM	0.48
10/11/2020	6:45:00 AM	0.48
10/11/2020	7:00:00 AM	0.48
10/11/2020	7:15:00 AM	0.48
10/11/2020	7:30:00 AM	0.48
10/11/2020	7:45:00 AM	0.48
10/11/2020	8:00:00 AM	0.48
10/11/2020	8:15:00 AM	0.48
10/11/2020	8:30:00 AM	0.48
10/11/2020	8:45:00 AM	0.48
10/11/2020	9:00:00 AM	0.48
10/11/2020	9:15:00 AM	0.48
10/11/2020	9:30:00 AM	0.48
10/11/2020	9:45:00 AM	0.48
10/11/2020	10:00:00 AM	0.48
10/11/2020	10:15:00 AM	0.48
10/11/2020	10:30:00 AM	0.48
10/11/2020	10:45:00 AM	0.48
10/11/2020	11:00:00 AM	0.47
10/11/2020	11:15:00 AM	0.47
10/11/2020	11:30:00 AM	0.47
10/11/2020	11:45:00 AM	0.47
10/11/2020	12:00:00 PM	0.47
10/11/2020	12:15:00 PM	0.47
10/11/2020	12:30:00 PM	0.47
10/11/2020	12:45:00 PM	0.47

Blackrock Return Ditch Gage

DATE	TIME	GAGE
10/11/2020	1:00:00 PM	0.47
10/11/2020	1:15:00 PM	0.47
10/11/2020	1:30:00 PM	0.47
10/11/2020	1:45:00 PM	0.47
10/11/2020	2:00:00 PM	0.47
10/11/2020	2:15:00 PM	0.47
10/11/2020	2:30:00 PM	0.47
10/11/2020	2:45:00 PM	0.47
10/11/2020	3:00:00 PM	0.47
10/11/2020	3:15:00 PM	0.47
10/11/2020	3:30:00 PM	0.47
10/11/2020	3:45:00 PM	0.47
10/11/2020	4:00:00 PM	0.47
10/11/2020	4:15:00 PM	0.47
10/11/2020	4:30:00 PM	0.47
10/11/2020	4:45:00 PM	0.47
10/11/2020	5:00:00 PM	0.47
10/11/2020	5:15:00 PM	0.47
10/11/2020	5:30:00 PM	0.47
10/11/2020	5:45:00 PM	0.47
10/11/2020	6:00:00 PM	0.47
10/11/2020	6:15:00 PM	0.47
10/11/2020	6:30:00 PM	0.47
10/11/2020	6:45:00 PM	0.47
10/11/2020	7:00:00 PM	0.47
10/11/2020	7:15:00 PM	0.47
10/11/2020	7:30:00 PM	0.47
10/11/2020	7:45:00 PM	0.47
10/11/2020	8:00:00 PM	0.47
10/11/2020	8:15:00 PM	0.47
10/11/2020	8:30:00 PM	0.47
10/11/2020	8:45:00 PM	0.47
10/11/2020	9:00:00 PM	0.47
10/11/2020	9:15:00 PM	0.47
10/11/2020	9:30:00 PM	0.47
10/11/2020	9:45:00 PM	0.47
10/11/2020	10:00:00 PM	0.47
10/11/2020	10:15:00 PM	0.47
10/11/2020	10:30:00 PM	0.47
10/11/2020	10:45:00 PM	0.47
10/11/2020	11:00:00 PM	0.47
10/11/2020	11:15:00 PM	0.47
10/11/2020	11:30:00 PM	0.47
10/11/2020	11:45:00 PM	0.47
10/12/2020	12:00:00 AM	0.47
10/12/2020	12:15:00 AM	0.47

Blackrock Return Ditch Gage

DATE	TIME	GAGE
10/12/2020	12:30:00 AM	0.47
10/12/2020	12:45:00 AM	0.47
10/12/2020	1:00:00 AM	0.47
10/12/2020	1:15:00 AM	0.47
10/12/2020	1:30:00 AM	0.47
10/12/2020	1:45:00 AM	0.47
10/12/2020	2:00:00 AM	0.47
10/12/2020	2:15:00 AM	0.47
10/12/2020	2:30:00 AM	0.47
10/12/2020	2:45:00 AM	0.47
10/12/2020	3:00:00 AM	0.47
10/12/2020	3:15:00 AM	0.47
10/12/2020	3:30:00 AM	0.47
10/12/2020	3:45:00 AM	0.47
10/12/2020	4:00:00 AM	0.47
10/12/2020	4:15:00 AM	0.47
10/12/2020	4:30:00 AM	0.47
10/12/2020	4:45:00 AM	0.47
10/12/2020	5:00:00 AM	0.47
10/12/2020	5:15:00 AM	0.47
10/12/2020	5:30:00 AM	0.47
10/12/2020	5:45:00 AM	0.47
10/12/2020	6:00:00 AM	0.47
10/12/2020	6:15:00 AM	0.47
10/12/2020	6:30:00 AM	0.47
10/12/2020	6:45:00 AM	0.47
10/12/2020	7:00:00 AM	0.47
10/12/2020	7:15:00 AM	0.47
10/12/2020	7:30:00 AM	0.47
10/12/2020	7:45:00 AM	0.47
10/12/2020	8:00:00 AM	0.47
10/12/2020	8:15:00 AM	0.47
10/12/2020	8:30:00 AM	0.47
10/12/2020	8:45:00 AM	0.47
10/12/2020	9:00:00 AM	0.47
10/12/2020	9:15:00 AM	0.47
10/12/2020	9:30:00 AM	0.47
10/12/2020	9:45:00 AM	0.47
10/12/2020	10:00:00 AM	0.47
10/12/2020	10:15:00 AM	0.47
10/12/2020	10:30:00 AM	0.47
10/12/2020	10:45:00 AM	0.47
10/12/2020	11:00:00 AM	0.47
10/12/2020	11:15:00 AM	0.47
10/12/2020	11:30:00 AM	0.47
10/12/2020	11:45:00 AM	0.47

Blackrock Return Ditch Gage

DATE	TIME	GAGE
10/12/2020	12:00:00 PM	0.46
10/12/2020	12:15:00 PM	0.46
10/12/2020	12:30:00 PM	0.46
10/12/2020	12:45:00 PM	0.46
10/12/2020	1:00:00 PM	0.46
10/12/2020	1:15:00 PM	0.46
10/12/2020	1:30:00 PM	0.46
10/12/2020	1:45:00 PM	0.46
10/12/2020	2:00:00 PM	0.46
10/12/2020	2:15:00 PM	0.46
10/12/2020	2:30:00 PM	0.46
10/12/2020	2:45:00 PM	0.46
10/12/2020	3:00:00 PM	0.45
10/12/2020	3:15:00 PM	0.45
10/12/2020	3:30:00 PM	0.45
10/12/2020	3:45:00 PM	0.45
10/12/2020	4:00:00 PM	0.45
10/12/2020	4:15:00 PM	0.45
10/12/2020	4:30:00 PM	0.45
10/12/2020	4:45:00 PM	0.45
10/12/2020	5:00:00 PM	0.44
10/12/2020	5:15:00 PM	0.44
10/12/2020	5:30:00 PM	0.44
10/12/2020	5:45:00 PM	0.44
10/12/2020	6:00:00 PM	0.44
10/12/2020	6:15:00 PM	0.44
10/12/2020	6:30:00 PM	0.44
10/12/2020	6:45:00 PM	0.44
10/12/2020	7:00:00 PM	0.44
10/12/2020	7:15:00 PM	0.44
10/12/2020	7:30:00 PM	0.44
10/12/2020	7:45:00 PM	0.44
10/12/2020	8:00:00 PM	0.43
10/12/2020	8:15:00 PM	0.44
10/12/2020	8:30:00 PM	0.43
10/12/2020	8:45:00 PM	0.43
10/12/2020	9:00:00 PM	0.43
10/12/2020	9:15:00 PM	0.43
10/12/2020	9:30:00 PM	0.43
10/12/2020	9:45:00 PM	0.43
10/12/2020	10:00:00 PM	0.44
10/12/2020	10:15:00 PM	0.44
10/12/2020	10:30:00 PM	0.44
10/12/2020	10:45:00 PM	0.44
10/12/2020	11:00:00 PM	0.44
10/12/2020	11:15:00 PM	0.44

Blackrock Return Ditch Gage

DATE	TIME	GAGE
10/12/2020	11:30:00 PM	0.44
10/12/2020	11:45:00 PM	0.44
10/13/2020	12:00:00 AM	0.45
10/13/2020	12:15:00 AM	0.45
10/13/2020	12:30:00 AM	0.45
10/13/2020	12:45:00 AM	0.45
10/13/2020	1:00:00 AM	0.45
10/13/2020	1:15:00 AM	0.45
10/13/2020	1:30:00 AM	0.46
10/13/2020	1:45:00 AM	0.46
10/13/2020	2:00:00 AM	0.46
10/13/2020	2:15:00 AM	0.46
10/13/2020	2:30:00 AM	0.46
10/13/2020	2:45:00 AM	0.46
10/13/2020	3:00:00 AM	0.46
10/13/2020	3:15:00 AM	0.46
10/13/2020	3:30:00 AM	0.47
10/13/2020	3:45:00 AM	0.47
10/13/2020	4:00:00 AM	0.47
10/13/2020	4:15:00 AM	0.47
10/13/2020	4:30:00 AM	0.47
10/13/2020	4:45:00 AM	0.47
10/13/2020	5:00:00 AM	0.47
10/13/2020	5:15:00 AM	0.47
10/13/2020	5:30:00 AM	0.47
10/13/2020	5:45:00 AM	0.47
10/13/2020	6:00:00 AM	0.47
10/13/2020	6:15:00 AM	0.47
10/13/2020	6:30:00 AM	0.47
10/13/2020	6:45:00 AM	0.47
10/13/2020	7:00:00 AM	0.47
10/13/2020	7:15:00 AM	0.47
10/13/2020	7:30:00 AM	0.47
10/13/2020	7:45:00 AM	0.48
10/13/2020	8:00:00 AM	0.48
10/13/2020	8:15:00 AM	0.48
10/13/2020	8:30:00 AM	0.48
10/13/2020	8:45:00 AM	0.47
10/13/2020	9:00:00 AM	0.47
10/13/2020	9:15:00 AM	0.47
10/13/2020	9:30:00 AM	0.47
10/13/2020	9:45:00 AM	0.47
10/13/2020	10:00:00 AM	0.47
10/13/2020	10:15:00 AM	0.46
10/13/2020	10:30:00 AM	0.45
10/13/2020	10:45:00 AM	0.45

Blackrock Return Ditch Gage

DATE	TIME	GAGE
10/13/2020	11:00:00 AM	0.45
10/13/2020	11:15:00 AM	0.44
10/13/2020	11:30:00 AM	0.43
10/13/2020	11:45:00 AM	0.43
10/13/2020	12:00:00 PM	0.43
10/13/2020	12:15:00 PM	0.44
10/13/2020	12:30:00 PM	0.45
10/13/2020	12:45:00 PM	0.45
10/13/2020	1:00:00 PM	0.44
10/13/2020	1:15:00 PM	0.41
10/13/2020	1:30:00 PM	0.38
10/13/2020	1:45:00 PM	0.36
10/13/2020	2:00:00 PM	0.35
10/13/2020	2:15:00 PM	0.37
10/13/2020	2:30:00 PM	0.39
10/13/2020	2:45:00 PM	0.38
10/13/2020	3:00:00 PM	0.34
10/13/2020	3:15:00 PM	0.32
10/13/2020	3:30:00 PM	0.34
10/13/2020	3:45:00 PM	0.36
10/13/2020	4:00:00 PM	0.37
10/13/2020	4:15:00 PM	0.38
10/13/2020	4:30:00 PM	0.39
10/13/2020	4:45:00 PM	0.39
10/13/2020	5:00:00 PM	0.4
10/13/2020	5:15:00 PM	0.4
10/13/2020	5:30:00 PM	0.4
10/13/2020	5:45:00 PM	0.41
10/13/2020	6:00:00 PM	0.41
10/13/2020	6:15:00 PM	0.41
10/13/2020	6:30:00 PM	0.41
10/13/2020	6:45:00 PM	0.42
10/13/2020	7:00:00 PM	0.42
10/13/2020	7:15:00 PM	0.42
10/13/2020	7:30:00 PM	0.42
10/13/2020	7:45:00 PM	0.42
10/13/2020	8:00:00 PM	0.42
10/13/2020	8:15:00 PM	0.42
10/13/2020	8:30:00 PM	0.42
10/13/2020	8:45:00 PM	0.42
10/13/2020	9:00:00 PM	0.42
10/13/2020	9:15:00 PM	0.42
10/13/2020	9:30:00 PM	0.43
10/13/2020	9:45:00 PM	0.43
10/13/2020	10:00:00 PM	0.43
10/13/2020	10:15:00 PM	0.43

Blackrock Return Ditch Gage

DATE	TIME	GAGE
10/13/2020	10:30:00 PM	0.43
10/13/2020	10:45:00 PM	0.43
10/13/2020	11:00:00 PM	0.43
10/13/2020	11:15:00 PM	0.43
10/13/2020	11:30:00 PM	0.43
10/13/2020	11:45:00 PM	0.43
10/14/2020	12:00:00 AM	0.43
10/14/2020	12:15:00 AM	0.43
10/14/2020	12:30:00 AM	0.43
10/14/2020	12:45:00 AM	0.43
10/14/2020	1:00:00 AM	0.43
10/14/2020	1:15:00 AM	0.43
10/14/2020	1:30:00 AM	0.43
10/14/2020	1:45:00 AM	0.43
10/14/2020	2:00:00 AM	0.43
10/14/2020	2:15:00 AM	0.43
10/14/2020	2:30:00 AM	0.43
10/14/2020	2:45:00 AM	0.43
10/14/2020	3:00:00 AM	0.43
10/14/2020	3:15:00 AM	0.43
10/14/2020	3:30:00 AM	0.43
10/14/2020	3:45:00 AM	0.43
10/14/2020	4:00:00 AM	0.43
10/14/2020	4:15:00 AM	0.43
10/14/2020	4:30:00 AM	0.43
10/14/2020	4:45:00 AM	0.43
10/14/2020	5:00:00 AM	0.43
10/14/2020	5:15:00 AM	0.43
10/14/2020	5:30:00 AM	0.43
10/14/2020	5:45:00 AM	0.43
10/14/2020	6:00:00 AM	0.43
10/14/2020	6:15:00 AM	0.43
10/14/2020	6:30:00 AM	0.43
10/14/2020	6:45:00 AM	0.43
10/14/2020	7:00:00 AM	0.43
10/14/2020	7:15:00 AM	0.43
10/14/2020	7:30:00 AM	0.43
10/14/2020	7:45:00 AM	0.4
10/14/2020	8:00:00 AM	0.4
10/14/2020	8:15:00 AM	0.4
10/14/2020	8:30:00 AM	0.37
10/14/2020	8:45:00 AM	0.33
10/14/2020	9:00:00 AM	0.32
10/14/2020	9:15:00 AM	0.34
10/14/2020	9:30:00 AM	0.36
10/14/2020	9:45:00 AM	0.37

Blackrock Return Ditch Gage

DATE	TIME	GAGE
10/14/2020	10:00:00 AM	0.38
10/14/2020	10:15:00 AM	0.39
10/14/2020	10:30:00 AM	0.39
10/14/2020	10:45:00 AM	0.4
10/14/2020	11:00:00 AM	0.4
10/14/2020	11:15:00 AM	0.4
10/14/2020	11:30:00 AM	0.41
10/14/2020	11:45:00 AM	0.41
10/14/2020	12:00:00 PM	0.41
10/14/2020	12:15:00 PM	0.41
10/14/2020	12:30:00 PM	0.41
10/14/2020	12:45:00 PM	0.41
10/14/2020	1:00:00 PM	0.41
10/14/2020	1:15:00 PM	0.41
10/14/2020	1:30:00 PM	0.41
10/14/2020	1:45:00 PM	0.41
10/14/2020	2:00:00 PM	0.41
10/14/2020	2:15:00 PM	0.41
10/14/2020	2:30:00 PM	0.41
10/14/2020	2:45:00 PM	0.41
10/14/2020	3:00:00 PM	0.41
10/14/2020	3:15:00 PM	0.41
10/14/2020	3:30:00 PM	0.41
10/14/2020	3:45:00 PM	0.41
10/14/2020	4:00:00 PM	0.4
10/14/2020	4:15:00 PM	0.41
10/14/2020	4:30:00 PM	0.4
10/14/2020	4:45:00 PM	0.4
10/14/2020	5:00:00 PM	0.4
10/14/2020	5:15:00 PM	0.4
10/14/2020	5:30:00 PM	0.4
10/14/2020	5:45:00 PM	0.4
10/14/2020	6:00:00 PM	0.4
10/14/2020	6:15:00 PM	0.4
10/14/2020	6:30:00 PM	0.4
10/14/2020	6:45:00 PM	0.4
10/14/2020	7:00:00 PM	0.4
10/14/2020	7:15:00 PM	0.4
10/14/2020	7:30:00 PM	0.4
10/14/2020	7:45:00 PM	0.41
10/14/2020	8:00:00 PM	0.41
10/14/2020	8:15:00 PM	0.41
10/14/2020	8:30:00 PM	0.41
10/14/2020	8:45:00 PM	0.41
10/14/2020	9:00:00 PM	0.41
10/14/2020	9:15:00 PM	0.41

Blackrock Return Ditch Gage

DATE	TIME	GAGE
10/14/2020	9:30:00 PM	0.41
10/14/2020	9:45:00 PM	0.41
10/14/2020	10:00:00 PM	0.41
10/14/2020	10:15:00 PM	0.41
10/14/2020	10:30:00 PM	0.41
10/14/2020	10:45:00 PM	0.41
10/14/2020	11:00:00 PM	0.41
10/14/2020	11:15:00 PM	0.41
10/14/2020	11:30:00 PM	0.42
10/14/2020	11:45:00 PM	0.42
10/15/2020	12:00:00 AM	0.42
10/15/2020	12:15:00 AM	0.42
10/15/2020	12:30:00 AM	0.42
10/15/2020	12:45:00 AM	0.42
10/15/2020	1:00:00 AM	0.42
10/15/2020	1:15:00 AM	0.42
10/15/2020	1:30:00 AM	0.42
10/15/2020	1:45:00 AM	0.43
10/15/2020	2:00:00 AM	0.43
10/15/2020	2:15:00 AM	0.43
10/15/2020	2:30:00 AM	0.43
10/15/2020	2:45:00 AM	0.43
10/15/2020	3:00:00 AM	0.43
10/15/2020	3:15:00 AM	0.43
10/15/2020	3:30:00 AM	0.43
10/15/2020	3:45:00 AM	0.43
10/15/2020	4:00:00 AM	0.43
10/15/2020	4:15:00 AM	0.44
10/15/2020	4:30:00 AM	0.44
10/15/2020	4:45:00 AM	0.44
10/15/2020	5:00:00 AM	0.44
10/15/2020	5:15:00 AM	0.44
10/15/2020	5:30:00 AM	0.44
10/15/2020	5:45:00 AM	0.44
10/15/2020	6:00:00 AM	0.44
10/15/2020	6:15:00 AM	0.44
10/15/2020	6:30:00 AM	0.44
10/15/2020	6:45:00 AM	0.44
10/15/2020	7:00:00 AM	0.44
10/15/2020	7:15:00 AM	0.44
10/15/2020	7:30:00 AM	0.44
10/15/2020	7:45:00 AM	0.44
10/15/2020	8:00:00 AM	0.44
10/15/2020	8:15:00 AM	0.44
10/15/2020	8:30:00 AM	0.44
10/15/2020	8:45:00 AM	0.44

Blackrock Return Ditch Gage

DATE	TIME	GAGE
10/15/2020	9:00:00 AM	0.44
10/15/2020	9:15:00 AM	0.44
10/15/2020	9:30:00 AM	0.44
10/15/2020	9:45:00 AM	0.44
10/15/2020	10:00:00 AM	0.44
10/15/2020	10:15:00 AM	0.44
10/15/2020	10:30:00 AM	0.44
10/15/2020	10:45:00 AM	0.44
10/15/2020	11:00:00 AM	0.44
10/15/2020	11:15:00 AM	0.44
10/15/2020	11:30:00 AM	0.44
10/15/2020	11:45:00 AM	0.43
10/15/2020	12:00:00 PM	0.43
10/15/2020	12:15:00 PM	0.43
10/15/2020	12:30:00 PM	0.43
10/15/2020	12:45:00 PM	0.43
10/15/2020	1:00:00 PM	0.43
10/15/2020	1:15:00 PM	0.43
10/15/2020	1:30:00 PM	0.43
10/15/2020	1:45:00 PM	0.43
10/15/2020	2:00:00 PM	0.43
10/15/2020	2:15:00 PM	0.43
10/15/2020	2:30:00 PM	0.43
10/15/2020	2:45:00 PM	0.43
10/15/2020	3:00:00 PM	0.43
10/15/2020	3:15:00 PM	0.43
10/15/2020	3:30:00 PM	0.43
10/15/2020	3:45:00 PM	0.43
10/15/2020	4:00:00 PM	0.43
10/15/2020	4:15:00 PM	0.43
10/15/2020	4:30:00 PM	0.43
10/15/2020	4:45:00 PM	0.43
10/15/2020	5:00:00 PM	0.43
10/15/2020	5:15:00 PM	0.43
10/15/2020	5:30:00 PM	0.43
10/15/2020	5:45:00 PM	0.43
10/15/2020	6:00:00 PM	0.43
10/15/2020	6:15:00 PM	0.43
10/15/2020	6:30:00 PM	0.43
10/15/2020	6:45:00 PM	0.43
10/15/2020	7:00:00 PM	0.43
10/15/2020	7:15:00 PM	0.43
10/15/2020	7:30:00 PM	0.43
10/15/2020	7:45:00 PM	0.43
10/15/2020	8:00:00 PM	0.43
10/15/2020	8:15:00 PM	0.43

Blackrock Return Ditch Gage

DATE	TIME	GAGE
10/15/2020	8:30:00 PM	0.43
10/15/2020	8:45:00 PM	0.43
10/15/2020	9:00:00 PM	0.43
10/15/2020	9:15:00 PM	0.43
10/15/2020	9:30:00 PM	0.43
10/15/2020	9:45:00 PM	0.43
10/15/2020	10:00:00 PM	0.43
10/15/2020	10:15:00 PM	0.43
10/15/2020	10:30:00 PM	0.43
10/15/2020	10:45:00 PM	0.43
10/15/2020	11:00:00 PM	0.43
10/15/2020	11:15:00 PM	0.43
10/15/2020	11:30:00 PM	0.44
10/15/2020	11:45:00 PM	0.43
10/16/2020	12:00:00 AM	0.44
10/16/2020	12:15:00 AM	0.44
10/16/2020	12:30:00 AM	0.44
10/16/2020	12:45:00 AM	0.44
10/16/2020	1:00:00 AM	0.44
10/16/2020	1:15:00 AM	0.44
10/16/2020	1:30:00 AM	0.44
10/16/2020	1:45:00 AM	0.44
10/16/2020	2:00:00 AM	0.44
10/16/2020	2:15:00 AM	0.44
10/16/2020	2:30:00 AM	0.44
10/16/2020	2:45:00 AM	0.44
10/16/2020	3:00:00 AM	0.44
10/16/2020	3:15:00 AM	0.44
10/16/2020	3:30:00 AM	0.44
10/16/2020	3:45:00 AM	0.44
10/16/2020	4:00:00 AM	0.44
10/16/2020	4:15:00 AM	0.44
10/16/2020	4:30:00 AM	0.44
10/16/2020	4:45:00 AM	0.44
10/16/2020	5:00:00 AM	0.44
10/16/2020	5:15:00 AM	0.44
10/16/2020	5:30:00 AM	0.44
10/16/2020	5:45:00 AM	0.44
10/16/2020	6:00:00 AM	0.44
10/16/2020	6:15:00 AM	0.44
10/16/2020	6:30:00 AM	0.44
10/16/2020	6:45:00 AM	0.44
10/16/2020	7:00:00 AM	0.44
10/16/2020	7:15:00 AM	0.44
10/16/2020	7:30:00 AM	0.44
10/16/2020	7:45:00 AM	0.44

Blackrock Return Ditch Gage

DATE	TIME	GAGE
10/16/2020	8:00:00 AM	0.44
10/16/2020	8:15:00 AM	0.44
10/16/2020	8:30:00 AM	0.44
10/16/2020	8:45:00 AM	0.44
10/16/2020	9:00:00 AM	0.44
10/16/2020	9:15:00 AM	0.44
10/16/2020	9:30:00 AM	0.44
10/16/2020	9:45:00 AM	0.44
10/16/2020	10:00:00 AM	0.44
10/16/2020	10:15:00 AM	0.44
10/16/2020	10:30:00 AM	0.44
10/16/2020	10:45:00 AM	0.44
10/16/2020	11:00:00 AM	0.44
10/16/2020	11:15:00 AM	0.44
10/16/2020	11:30:00 AM	0.44
10/16/2020	11:45:00 AM	0.44
10/16/2020	12:00:00 PM	0.44
10/16/2020	12:15:00 PM	0.44
10/16/2020	12:30:00 PM	0.44
10/16/2020	12:45:00 PM	0.44
10/16/2020	1:00:00 PM	0.44
10/16/2020	1:15:00 PM	0.45
10/16/2020	1:30:00 PM	0.44
10/16/2020	1:45:00 PM	0.45
10/16/2020	2:00:00 PM	0.45
10/16/2020	2:15:00 PM	0.45
10/16/2020	2:30:00 PM	0.45
10/16/2020	2:45:00 PM	0.45
10/16/2020	3:00:00 PM	0.45
10/16/2020	3:15:00 PM	0.45
10/16/2020	3:30:00 PM	0.45
10/16/2020	3:45:00 PM	0.45
10/16/2020	4:00:00 PM	0.45
10/16/2020	4:15:00 PM	0.45
10/16/2020	4:30:00 PM	0.45
10/16/2020	4:45:00 PM	0.45
10/16/2020	5:00:00 PM	0.45
10/16/2020	5:15:00 PM	0.45
10/16/2020	5:30:00 PM	0.45
10/16/2020	5:45:00 PM	0.45
10/16/2020	6:00:00 PM	0.45
10/16/2020	6:15:00 PM	0.45
10/16/2020	6:30:00 PM	0.45
10/16/2020	6:45:00 PM	0.45
10/16/2020	7:00:00 PM	0.45
10/16/2020	7:15:00 PM	0.45

Blackrock Return Ditch Gage

DATE	TIME	GAGE
10/16/2020	7:30:00 PM	0.45
10/16/2020	7:45:00 PM	0.45
10/16/2020	8:00:00 PM	0.45
10/16/2020	8:15:00 PM	0.45
10/16/2020	8:30:00 PM	0.46
10/16/2020	8:45:00 PM	0.46
10/16/2020	9:00:00 PM	0.46
10/16/2020	9:15:00 PM	0.46
10/16/2020	9:30:00 PM	0.46
10/16/2020	9:45:00 PM	0.46
10/16/2020	10:00:00 PM	0.46
10/16/2020	10:15:00 PM	0.46
10/16/2020	10:30:00 PM	0.46
10/16/2020	10:45:00 PM	0.46
10/16/2020	11:00:00 PM	0.46
10/16/2020	11:15:00 PM	0.46
10/16/2020	11:30:00 PM	0.46
10/16/2020	11:45:00 PM	0.46
10/17/2020	12:00:00 AM	0.46
10/17/2020	12:15:00 AM	0.47
10/17/2020	12:30:00 AM	0.47
10/17/2020	12:45:00 AM	0.47
10/17/2020	1:00:00 AM	0.47
10/17/2020	1:15:00 AM	0.47
10/17/2020	1:30:00 AM	0.47
10/17/2020	1:45:00 AM	0.47
10/17/2020	2:00:00 AM	0.47
10/17/2020	2:15:00 AM	0.47
10/17/2020	2:30:00 AM	0.47
10/17/2020	2:45:00 AM	0.47
10/17/2020	3:00:00 AM	0.47
10/17/2020	3:15:00 AM	0.47
10/17/2020	3:30:00 AM	0.47
10/17/2020	3:45:00 AM	0.47
10/17/2020	4:00:00 AM	0.47
10/17/2020	4:15:00 AM	0.48
10/17/2020	4:30:00 AM	0.48
10/17/2020	4:45:00 AM	0.48
10/17/2020	5:00:00 AM	0.48
10/17/2020	5:15:00 AM	0.48
10/17/2020	5:30:00 AM	0.48
10/17/2020	5:45:00 AM	0.48
10/17/2020	6:00:00 AM	0.48
10/17/2020	6:15:00 AM	0.48
10/17/2020	6:30:00 AM	0.48
10/17/2020	6:45:00 AM	0.48

Blackrock Return Ditch Gage

DATE	TIME	GAGE
10/17/2020	7:00:00 AM	0.48
10/17/2020	7:15:00 AM	0.48
10/17/2020	7:30:00 AM	0.49
10/17/2020	7:45:00 AM	0.49
10/17/2020	8:00:00 AM	0.49
10/17/2020	8:15:00 AM	0.49
10/17/2020	8:30:00 AM	0.49
10/17/2020	8:45:00 AM	0.49
10/17/2020	9:00:00 AM	0.49
10/17/2020	9:15:00 AM	0.49
10/17/2020	9:30:00 AM	0.49
10/17/2020	9:45:00 AM	0.49
10/17/2020	10:00:00 AM	0.5
10/17/2020	10:15:00 AM	0.5
10/17/2020	10:30:00 AM	0.51
10/17/2020	10:45:00 AM	0.52
10/17/2020	11:00:00 AM	0.53
10/17/2020	11:15:00 AM	0.54
10/17/2020	11:30:00 AM	0.55
10/17/2020	11:45:00 AM	0.55
10/17/2020	12:00:00 PM	0.56
10/17/2020	12:15:00 PM	0.57
10/17/2020	12:30:00 PM	0.58
10/17/2020	12:45:00 PM	0.59
10/17/2020	1:00:00 PM	0.6
10/17/2020	1:15:00 PM	0.6
10/17/2020	1:30:00 PM	0.61
10/17/2020	1:45:00 PM	0.61
10/17/2020	2:00:00 PM	0.62
10/17/2020	2:15:00 PM	0.62
10/17/2020	2:30:00 PM	0.63
10/17/2020	2:45:00 PM	0.64
10/17/2020	3:00:00 PM	0.64
10/17/2020	3:15:00 PM	0.64
10/17/2020	3:30:00 PM	0.64
10/17/2020	3:45:00 PM	0.64
10/17/2020	4:00:00 PM	0.64
10/17/2020	4:15:00 PM	0.65
10/17/2020	4:30:00 PM	0.65
10/17/2020	4:45:00 PM	0.65
10/17/2020	5:00:00 PM	0.65
10/17/2020	5:15:00 PM	0.65
10/17/2020	5:30:00 PM	0.65
10/17/2020	5:45:00 PM	0.65
10/17/2020	6:00:00 PM	0.65
10/17/2020	6:15:00 PM	0.65

Blackrock Return Ditch Gage

DATE	TIME	GAGE
10/17/2020	6:30:00 PM	0.65
10/17/2020	6:45:00 PM	0.66
10/17/2020	7:00:00 PM	0.66
10/17/2020	7:15:00 PM	0.66
10/17/2020	7:30:00 PM	0.66
10/17/2020	7:45:00 PM	0.66
10/17/2020	8:00:00 PM	0.66
10/17/2020	8:15:00 PM	0.66
10/17/2020	8:30:00 PM	0.66
10/17/2020	8:45:00 PM	0.66
10/17/2020	9:00:00 PM	0.66
10/17/2020	9:15:00 PM	0.66
10/17/2020	9:30:00 PM	0.66
10/17/2020	9:45:00 PM	0.66
10/17/2020	10:00:00 PM	0.66
10/17/2020	10:15:00 PM	0.66
10/17/2020	10:30:00 PM	0.66
10/17/2020	10:45:00 PM	0.66
10/17/2020	11:00:00 PM	0.66
10/17/2020	11:15:00 PM	0.67
10/17/2020	11:30:00 PM	0.67
10/17/2020	11:45:00 PM	0.67
10/18/2020	12:00:00 AM	0.67
10/18/2020	12:15:00 AM	0.67
10/18/2020	12:30:00 AM	0.67
10/18/2020	12:45:00 AM	0.67
10/18/2020	1:00:00 AM	0.67
10/18/2020	1:15:00 AM	0.67
10/18/2020	1:30:00 AM	0.67
10/18/2020	1:45:00 AM	0.67
10/18/2020	2:00:00 AM	0.67
10/18/2020	2:15:00 AM	0.66
10/18/2020	2:30:00 AM	0.66
10/18/2020	2:45:00 AM	0.66
10/18/2020	3:00:00 AM	0.66
10/18/2020	3:15:00 AM	0.66
10/18/2020	3:30:00 AM	0.66
10/18/2020	3:45:00 AM	0.66
10/18/2020	4:00:00 AM	0.66
10/18/2020	4:15:00 AM	0.66
10/18/2020	4:30:00 AM	0.66
10/18/2020	4:45:00 AM	0.66
10/18/2020	5:00:00 AM	0.66
10/18/2020	5:15:00 AM	0.66
10/18/2020	5:30:00 AM	0.66
10/18/2020	5:45:00 AM	0.66

Blackrock Return Ditch Gage

DATE	TIME	GAGE
10/18/2020	6:00:00 AM	0.66
10/18/2020	6:15:00 AM	0.66
10/18/2020	6:30:00 AM	0.66
10/18/2020	6:45:00 AM	0.66
10/18/2020	7:00:00 AM	0.66
10/18/2020	7:15:00 AM	0.66
10/18/2020	7:30:00 AM	0.66
10/18/2020	7:45:00 AM	0.66
10/18/2020	8:00:00 AM	0.66
10/18/2020	8:15:00 AM	0.66
10/18/2020	8:30:00 AM	0.66
10/18/2020	8:45:00 AM	0.66
10/18/2020	9:00:00 AM	0.66
10/18/2020	9:15:00 AM	0.66
10/18/2020	9:30:00 AM	0.65
10/18/2020	9:45:00 AM	0.65
10/18/2020	10:00:00 AM	0.65
10/18/2020	10:15:00 AM	0.64
10/18/2020	10:30:00 AM	0.63
10/18/2020	10:45:00 AM	0.62
10/18/2020	11:00:00 AM	0.61
10/18/2020	11:15:00 AM	0.6
10/18/2020	11:30:00 AM	0.59
10/18/2020	11:45:00 AM	0.58
10/18/2020	12:00:00 PM	0.57
10/18/2020	12:15:00 PM	0.55
10/18/2020	12:30:00 PM	0.55
10/18/2020	12:45:00 PM	0.53
10/18/2020	1:00:00 PM	0.52
10/18/2020	1:15:00 PM	0.51
10/18/2020	1:30:00 PM	0.5
10/18/2020	1:45:00 PM	0.49
10/18/2020	2:00:00 PM	0.48
10/18/2020	2:15:00 PM	0.47
10/18/2020	2:30:00 PM	0.47
10/18/2020	2:45:00 PM	0.46
10/18/2020	3:00:00 PM	0.45
10/18/2020	3:15:00 PM	0.45
10/18/2020	3:30:00 PM	0.44
10/18/2020	3:45:00 PM	0.43
10/18/2020	4:00:00 PM	0.43
10/18/2020	4:15:00 PM	0.42
10/18/2020	4:30:00 PM	0.42
10/18/2020	4:45:00 PM	0.41
10/18/2020	5:00:00 PM	0.41
10/18/2020	5:15:00 PM	0.4

Blackrock Return Ditch Gage

DATE	TIME	GAGE
10/18/2020	5:30:00 PM	0.4
10/18/2020	5:45:00 PM	0.39
10/18/2020	6:00:00 PM	0.39
10/18/2020	6:15:00 PM	0.39
10/18/2020	6:30:00 PM	0.38
10/18/2020	6:45:00 PM	0.38
10/18/2020	7:00:00 PM	0.37
10/18/2020	7:15:00 PM	0.37
10/18/2020	7:30:00 PM	0.37
10/18/2020	7:45:00 PM	0.36
10/18/2020	8:00:00 PM	0.36
10/18/2020	8:15:00 PM	0.36
10/18/2020	8:30:00 PM	0.35
10/18/2020	8:45:00 PM	0.35
10/18/2020	9:00:00 PM	0.35
10/18/2020	9:15:00 PM	0.35
10/18/2020	9:30:00 PM	0.35
10/18/2020	9:45:00 PM	0.35
10/18/2020	10:00:00 PM	0.34
10/18/2020	10:15:00 PM	0.34
10/18/2020	10:30:00 PM	0.34
10/18/2020	10:45:00 PM	0.34
10/18/2020	11:00:00 PM	0.34
10/18/2020	11:15:00 PM	0.34
10/18/2020	11:30:00 PM	0.34
10/18/2020	11:45:00 PM	0.34
10/19/2020	12:00:00 AM	0.33
10/19/2020	12:15:00 AM	0.33
10/19/2020	12:30:00 AM	0.33
10/19/2020	12:45:00 AM	0.33
10/19/2020	1:00:00 AM	0.33
10/19/2020	1:15:00 AM	0.33
10/19/2020	1:30:00 AM	0.33
10/19/2020	1:45:00 AM	0.33
10/19/2020	2:00:00 AM	0.33
10/19/2020	2:15:00 AM	0.33
10/19/2020	2:30:00 AM	0.33
10/19/2020	2:45:00 AM	0.32
10/19/2020	3:00:00 AM	0.32
10/19/2020	3:15:00 AM	0.32
10/19/2020	3:30:00 AM	0.32
10/19/2020	3:45:00 AM	0.32
10/19/2020	4:00:00 AM	0.32
10/19/2020	4:15:00 AM	0.32
10/19/2020	4:30:00 AM	0.32
10/19/2020	4:45:00 AM	0.32

Blackrock Return Ditch Gage

DATE	TIME	GAGE
10/19/2020	5:00:00 AM	0.32
10/19/2020	5:15:00 AM	0.32
10/19/2020	5:30:00 AM	0.32
10/19/2020	5:45:00 AM	0.32
10/19/2020	6:00:00 AM	0.32
10/19/2020	6:15:00 AM	0.32
10/19/2020	6:30:00 AM	0.32
10/19/2020	6:45:00 AM	0.32
10/19/2020	7:00:00 AM	0.31
10/19/2020	7:15:00 AM	0.31
10/19/2020	7:30:00 AM	0.31
10/19/2020	7:45:00 AM	0.31
10/19/2020	8:00:00 AM	0.31
10/19/2020	8:15:00 AM	0.31
10/19/2020	8:30:00 AM	0.31
10/19/2020	8:45:00 AM	0.31
10/19/2020	9:00:00 AM	0.31
10/19/2020	9:15:00 AM	0.31
10/19/2020	9:30:00 AM	0.31
10/19/2020	9:45:00 AM	0.31
10/19/2020	10:00:00 AM	0.31
10/19/2020	10:15:00 AM	0.31
10/19/2020	10:30:00 AM	0.32
10/19/2020	10:45:00 AM	0.32
10/19/2020	11:00:00 AM	0.32
10/19/2020	11:15:00 AM	0.33
10/19/2020	11:30:00 AM	0.33
10/19/2020	11:45:00 AM	0.33
10/19/2020	12:00:00 PM	0.34
10/19/2020	12:15:00 PM	0.34
10/19/2020	12:30:00 PM	0.35
10/19/2020	12:45:00 PM	0.35
10/19/2020	1:00:00 PM	0.35
10/19/2020	1:15:00 PM	0.36
10/19/2020	1:30:00 PM	0.36
10/19/2020	1:45:00 PM	0.36
10/19/2020	2:00:00 PM	0.37
10/19/2020	2:15:00 PM	0.37
10/19/2020	2:30:00 PM	0.37
10/19/2020	2:45:00 PM	0.37
10/19/2020	3:00:00 PM	0.38
10/19/2020	3:15:00 PM	0.38
10/19/2020	3:30:00 PM	0.38
10/19/2020	3:45:00 PM	0.38
10/19/2020	4:00:00 PM	0.38
10/19/2020	4:15:00 PM	0.38

Blackrock Return Ditch Gage

DATE	TIME	GAGE
10/19/2020	4:30:00 PM	0.38
10/19/2020	4:45:00 PM	0.39
10/19/2020	5:00:00 PM	0.39
10/19/2020	5:15:00 PM	0.39
10/19/2020	5:30:00 PM	0.39
10/19/2020	5:45:00 PM	0.39
10/19/2020	6:00:00 PM	0.39
10/19/2020	6:15:00 PM	0.39
10/19/2020	6:30:00 PM	0.39
10/19/2020	6:45:00 PM	0.39
10/19/2020	7:00:00 PM	0.4
10/19/2020	7:15:00 PM	0.4
10/19/2020	7:30:00 PM	0.4
10/19/2020	7:45:00 PM	0.4
10/19/2020	8:00:00 PM	0.4
10/19/2020	8:15:00 PM	0.4
10/19/2020	8:30:00 PM	0.4
10/19/2020	8:45:00 PM	0.4
10/19/2020	9:00:00 PM	0.4
10/19/2020	9:15:00 PM	0.4
10/19/2020	9:30:00 PM	0.4
10/19/2020	9:45:00 PM	0.4
10/19/2020	10:00:00 PM	0.4
10/19/2020	10:15:00 PM	0.4
10/19/2020	10:30:00 PM	0.4
10/19/2020	10:45:00 PM	0.4
10/19/2020	11:00:00 PM	0.4
10/19/2020	11:15:00 PM	0.4
10/19/2020	11:30:00 PM	0.41
10/19/2020	11:45:00 PM	0.4
10/20/2020	12:00:00 AM	0.41
10/20/2020	12:15:00 AM	0.41
10/20/2020	12:30:00 AM	0.41
10/20/2020	12:45:00 AM	0.41
10/20/2020	1:00:00 AM	0.41
10/20/2020	1:15:00 AM	0.41
10/20/2020	1:30:00 AM	0.41
10/20/2020	1:45:00 AM	0.41
10/20/2020	2:00:00 AM	0.41
10/20/2020	2:15:00 AM	0.41
10/20/2020	2:30:00 AM	0.41
10/20/2020	2:45:00 AM	0.41
10/20/2020	3:00:00 AM	0.41
10/20/2020	3:15:00 AM	0.41
10/20/2020	3:30:00 AM	0.42
10/20/2020	3:45:00 AM	0.42

Blackrock Return Ditch Gage

DATE	TIME	GAGE
10/20/2020	4:00:00 AM	0.42
10/20/2020	4:15:00 AM	0.42
10/20/2020	4:30:00 AM	0.42
10/20/2020	4:45:00 AM	0.42
10/20/2020	5:00:00 AM	0.42
10/20/2020	5:15:00 AM	0.42
10/20/2020	5:30:00 AM	0.42
10/20/2020	5:45:00 AM	0.42
10/20/2020	6:00:00 AM	0.42
10/20/2020	6:15:00 AM	0.42
10/20/2020	6:30:00 AM	0.42
10/20/2020	6:45:00 AM	0.42
10/20/2020	7:00:00 AM	0.42
10/20/2020	7:15:00 AM	0.42
10/20/2020	7:30:00 AM	0.42
10/20/2020	7:45:00 AM	0.42
10/20/2020	8:00:00 AM	0.42
10/20/2020	8:15:00 AM	0.42
10/20/2020	8:30:00 AM	0.42
10/20/2020	8:45:00 AM	0.42
10/20/2020	9:00:00 AM	0.42
10/20/2020	9:15:00 AM	0.42
10/20/2020	9:30:00 AM	0.42
10/20/2020	9:45:00 AM	0.42
10/20/2020	10:00:00 AM	0.43
10/20/2020	10:15:00 AM	0.43
10/20/2020	10:30:00 AM	0.43
10/20/2020	10:45:00 AM	0.43
10/20/2020	11:00:00 AM	0.43
10/20/2020	11:15:00 AM	0.43
10/20/2020	11:30:00 AM	0.43
10/20/2020	11:45:00 AM	0.43
10/20/2020	12:00:00 PM	0.43
10/20/2020	12:15:00 PM	0.43
10/20/2020	12:30:00 PM	0.43
10/20/2020	12:45:00 PM	0.43
10/20/2020	1:00:00 PM	0.43
10/20/2020	1:15:00 PM	0.44
10/20/2020	1:30:00 PM	0.44
10/20/2020	1:45:00 PM	0.44
10/20/2020	2:00:00 PM	0.44
10/20/2020	2:15:00 PM	0.44
10/20/2020	2:30:00 PM	0.44
10/20/2020	2:45:00 PM	0.44
10/20/2020	3:00:00 PM	0.44
10/20/2020	3:15:00 PM	0.45

Blackrock Return Ditch Gage

DATE	TIME	GAGE
10/20/2020	3:30:00 PM	0.45
10/20/2020	3:45:00 PM	0.45
10/20/2020	4:00:00 PM	0.45
10/20/2020	4:15:00 PM	0.45
10/20/2020	4:30:00 PM	0.45
10/20/2020	4:45:00 PM	0.45
10/20/2020	5:00:00 PM	0.45
10/20/2020	5:15:00 PM	0.45
10/20/2020	5:30:00 PM	0.45
10/20/2020	5:45:00 PM	0.45
10/20/2020	6:00:00 PM	0.45
10/20/2020	6:15:00 PM	0.45
10/20/2020	6:30:00 PM	0.45
10/20/2020	6:45:00 PM	0.46
10/20/2020	7:00:00 PM	0.45
10/20/2020	7:15:00 PM	0.46
10/20/2020	7:30:00 PM	0.46
10/20/2020	7:45:00 PM	0.46
10/20/2020	8:00:00 PM	0.46
10/20/2020	8:15:00 PM	0.46
10/20/2020	8:30:00 PM	0.46
10/20/2020	8:45:00 PM	0.46
10/20/2020	9:00:00 PM	0.46
10/20/2020	9:15:00 PM	0.46
10/20/2020	9:30:00 PM	0.46
10/20/2020	9:45:00 PM	0.46
10/20/2020	10:00:00 PM	0.46
10/20/2020	10:15:00 PM	0.46
10/20/2020	10:30:00 PM	0.46
10/20/2020	10:45:00 PM	0.46
10/20/2020	11:00:00 PM	0.46
10/20/2020	11:15:00 PM	0.47
10/20/2020	11:30:00 PM	0.47
10/20/2020	11:45:00 PM	0.47
10/21/2020	12:00:00 AM	0.47
10/21/2020	12:15:00 AM	0.47
10/21/2020	12:30:00 AM	0.47
10/21/2020	12:45:00 AM	0.47
10/21/2020	1:00:00 AM	0.47
10/21/2020	1:15:00 AM	0.47
10/21/2020	1:30:00 AM	0.47
10/21/2020	1:45:00 AM	0.47
10/21/2020	2:00:00 AM	0.47
10/21/2020	2:15:00 AM	0.47
10/21/2020	2:30:00 AM	0.47
10/21/2020	2:45:00 AM	0.48

Blackrock Return Ditch Gage

DATE	TIME	GAGE
10/21/2020	3:00:00 AM	0.48
10/21/2020	3:15:00 AM	0.48
10/21/2020	3:30:00 AM	0.48
10/21/2020	3:45:00 AM	0.48
10/21/2020	4:00:00 AM	0.48
10/21/2020	4:15:00 AM	0.48
10/21/2020	4:30:00 AM	0.48
10/21/2020	4:45:00 AM	0.48
10/21/2020	5:00:00 AM	0.48
10/21/2020	5:15:00 AM	0.48
10/21/2020	5:30:00 AM	0.48
10/21/2020	5:45:00 AM	0.48
10/21/2020	6:00:00 AM	0.48
10/21/2020	6:15:00 AM	0.48
10/21/2020	6:30:00 AM	0.48
10/21/2020	6:45:00 AM	0.48
10/21/2020	7:00:00 AM	0.48
10/21/2020	7:15:00 AM	0.48
10/21/2020	7:30:00 AM	0.48
10/21/2020	7:45:00 AM	0.48
10/21/2020	8:00:00 AM	0.48
10/21/2020	8:15:00 AM	0.48
10/21/2020	8:30:00 AM	0.48
10/21/2020	8:45:00 AM	0.48
10/21/2020	9:00:00 AM	0.48
10/21/2020	9:15:00 AM	0.48
10/21/2020	9:30:00 AM	0.48
10/21/2020	9:45:00 AM	0.49
10/21/2020	10:00:00 AM	0.49
10/21/2020	10:15:00 AM	0.49
10/21/2020	10:30:00 AM	0.49
10/21/2020	10:45:00 AM	0.49
10/21/2020	11:00:00 AM	0.49
10/21/2020	11:15:00 AM	0.49
10/21/2020	11:30:00 AM	0.49
10/21/2020	11:45:00 AM	0.49
10/21/2020	12:00:00 PM	0.49
10/21/2020	12:15:00 PM	0.49
10/21/2020	12:30:00 PM	0.49
10/21/2020	12:45:00 PM	0.48
10/21/2020	1:00:00 PM	0.49
10/21/2020	1:15:00 PM	0.49
10/21/2020	1:30:00 PM	0.49
10/21/2020	1:45:00 PM	0.49
10/21/2020	2:00:00 PM	0.49
10/21/2020	2:15:00 PM	0.48

Blackrock Return Ditch Gage

DATE	TIME	GAGE
10/21/2020	2:30:00 PM	0.48
10/21/2020	2:45:00 PM	0.48
10/21/2020	3:00:00 PM	0.48
10/21/2020	3:15:00 PM	0.48
10/21/2020	3:30:00 PM	0.48
10/21/2020	3:45:00 PM	0.48
10/21/2020	4:00:00 PM	0.48
10/21/2020	4:15:00 PM	0.48
10/21/2020	4:30:00 PM	0.48
10/21/2020	4:45:00 PM	0.48
10/21/2020	5:00:00 PM	0.48
10/21/2020	5:15:00 PM	0.48
10/21/2020	5:30:00 PM	0.48
10/21/2020	5:45:00 PM	0.48
10/21/2020	6:00:00 PM	0.48
10/21/2020	6:15:00 PM	0.48
10/21/2020	6:30:00 PM	0.48
10/21/2020	6:45:00 PM	0.48
10/21/2020	7:00:00 PM	0.48
10/21/2020	7:15:00 PM	0.48
10/21/2020	7:30:00 PM	0.48
10/21/2020	7:45:00 PM	0.48
10/21/2020	8:00:00 PM	0.48
10/21/2020	8:15:00 PM	0.48
10/21/2020	8:30:00 PM	0.48
10/21/2020	8:45:00 PM	0.49
10/21/2020	9:00:00 PM	0.49
10/21/2020	9:15:00 PM	0.49
10/21/2020	9:30:00 PM	0.49
10/21/2020	9:45:00 PM	0.49
10/21/2020	10:00:00 PM	0.49
10/21/2020	10:15:00 PM	0.49
10/21/2020	10:30:00 PM	0.49
10/21/2020	10:45:00 PM	0.49
10/21/2020	11:00:00 PM	0.49
10/21/2020	11:15:00 PM	0.49
10/21/2020	11:30:00 PM	0.49
10/21/2020	11:45:00 PM	0.49
10/22/2020	12:00:00 AM	0.49
10/22/2020	12:15:00 AM	0.49
10/22/2020	12:30:00 AM	0.49
10/22/2020	12:45:00 AM	0.49
10/22/2020	1:00:00 AM	0.49
10/22/2020	1:15:00 AM	0.49
10/22/2020	1:30:00 AM	0.49
10/22/2020	1:45:00 AM	0.49

Blackrock Return Ditch Gage

DATE	TIME	GAGE
10/22/2020	2:00:00 AM	0.49
10/22/2020	2:15:00 AM	0.49
10/22/2020	2:30:00 AM	0.49
10/22/2020	2:45:00 AM	0.49
10/22/2020	3:00:00 AM	0.49
10/22/2020	3:15:00 AM	0.49
10/22/2020	3:30:00 AM	0.49
10/22/2020	3:45:00 AM	0.49
10/22/2020	4:00:00 AM	0.49
10/22/2020	4:15:00 AM	0.49
10/22/2020	4:30:00 AM	0.49
10/22/2020	4:45:00 AM	0.49
10/22/2020	5:00:00 AM	0.49
10/22/2020	5:15:00 AM	0.49
10/22/2020	5:30:00 AM	0.49
10/22/2020	5:45:00 AM	0.49
10/22/2020	6:00:00 AM	0.49
10/22/2020	6:15:00 AM	0.49
10/22/2020	6:30:00 AM	0.49
10/22/2020	6:45:00 AM	0.49
10/22/2020	7:00:00 AM	0.49
10/22/2020	7:15:00 AM	0.49
10/22/2020	7:30:00 AM	0.49
10/22/2020	7:45:00 AM	0.48
10/22/2020	8:00:00 AM	0.49
10/22/2020	8:15:00 AM	0.48
10/22/2020	8:30:00 AM	0.48
10/22/2020	8:45:00 AM	0.48
10/22/2020	9:00:00 AM	0.48
10/22/2020	9:15:00 AM	0.48
10/22/2020	9:30:00 AM	0.48
10/22/2020	9:45:00 AM	0.48
10/22/2020	10:00:00 AM	0.48
10/22/2020	10:15:00 AM	0.48
10/22/2020	10:30:00 AM	0.48
10/22/2020	10:45:00 AM	0.48
10/22/2020	11:00:00 AM	0.48
10/22/2020	11:15:00 AM	0.48
10/22/2020	11:30:00 AM	0.48
10/22/2020	11:45:00 AM	0.48
10/22/2020	12:00:00 PM	0.48
10/22/2020	12:15:00 PM	0.48
10/22/2020	12:30:00 PM	0.48
10/22/2020	12:45:00 PM	0.47
10/22/2020	1:00:00 PM	0.48
10/22/2020	1:15:00 PM	0.47

Blackrock Return Ditch Gage

DATE	TIME	GAGE
10/22/2020	1:30:00 PM	0.47
10/22/2020	1:45:00 PM	0.47
10/22/2020	2:00:00 PM	0.47
10/22/2020	2:15:00 PM	0.47
10/22/2020	2:30:00 PM	0.47
10/22/2020	2:45:00 PM	0.47
10/22/2020	3:00:00 PM	0.47
10/22/2020	3:15:00 PM	0.47
10/22/2020	3:30:00 PM	0.47
10/22/2020	3:45:00 PM	0.47
10/22/2020	4:00:00 PM	0.47
10/22/2020	4:15:00 PM	0.47
10/22/2020	4:30:00 PM	0.47
10/22/2020	4:45:00 PM	0.47
10/22/2020	5:00:00 PM	0.47
10/22/2020	5:15:00 PM	0.47
10/22/2020	5:30:00 PM	0.47
10/22/2020	5:45:00 PM	0.47
10/22/2020	6:00:00 PM	0.47
10/22/2020	6:15:00 PM	0.47
10/22/2020	6:30:00 PM	0.47
10/22/2020	6:45:00 PM	0.47
10/22/2020	7:00:00 PM	0.47
10/22/2020	7:15:00 PM	0.47
10/22/2020	7:30:00 PM	0.47
10/22/2020	7:45:00 PM	0.47
10/22/2020	8:00:00 PM	0.47
10/22/2020	8:15:00 PM	0.47
10/22/2020	8:30:00 PM	0.47
10/22/2020	8:45:00 PM	0.47
10/22/2020	9:00:00 PM	0.47
10/22/2020	9:15:00 PM	0.47
10/22/2020	9:30:00 PM	0.47
10/22/2020	9:45:00 PM	0.47
10/22/2020	10:00:00 PM	0.47
10/22/2020	10:15:00 PM	0.47
10/22/2020	10:30:00 PM	0.47
10/22/2020	10:45:00 PM	0.47
10/22/2020	11:00:00 PM	0.47
10/22/2020	11:15:00 PM	0.47
10/22/2020	11:30:00 PM	0.47
10/22/2020	11:45:00 PM	0.47
10/23/2020	12:00:00 AM	0.47
10/23/2020	12:15:00 AM	0.47
10/23/2020	12:30:00 AM	0.47
10/23/2020	12:45:00 AM	0.46

Blackrock Return Ditch Gage

DATE	TIME	GAGE
10/23/2020	1:00:00 AM	0.46
10/23/2020	1:15:00 AM	0.47
10/23/2020	1:30:00 AM	0.46
10/23/2020	1:45:00 AM	0.46
10/23/2020	2:00:00 AM	0.46
10/23/2020	2:15:00 AM	0.47
10/23/2020	2:30:00 AM	0.47
10/23/2020	2:45:00 AM	0.47
10/23/2020	3:00:00 AM	0.47
10/23/2020	3:15:00 AM	0.47
10/23/2020	3:30:00 AM	0.47
10/23/2020	3:45:00 AM	0.47
10/23/2020	4:00:00 AM	0.47
10/23/2020	4:15:00 AM	0.47
10/23/2020	4:30:00 AM	0.47
10/23/2020	4:45:00 AM	0.47
10/23/2020	5:00:00 AM	0.47
10/23/2020	5:15:00 AM	0.47
10/23/2020	5:30:00 AM	0.47
10/23/2020	5:45:00 AM	0.47
10/23/2020	6:00:00 AM	0.47
10/23/2020	6:15:00 AM	0.47
10/23/2020	6:30:00 AM	0.47
10/23/2020	6:45:00 AM	0.47
10/23/2020	7:00:00 AM	0.47
10/23/2020	7:15:00 AM	0.47
10/23/2020	7:30:00 AM	0.47
10/23/2020	7:45:00 AM	0.47
10/23/2020	8:00:00 AM	0.47
10/23/2020	8:15:00 AM	0.47
10/23/2020	8:30:00 AM	0.47
10/23/2020	8:45:00 AM	0.47
10/23/2020	9:00:00 AM	0.47
10/23/2020	9:15:00 AM	0.47
10/23/2020	9:30:00 AM	0.47
10/23/2020	9:45:00 AM	0.47
10/23/2020	10:00:00 AM	0.47
10/23/2020	10:15:00 AM	0.47
10/23/2020	10:30:00 AM	0.47
10/23/2020	10:45:00 AM	0.47
10/23/2020	11:00:00 AM	0.47
10/23/2020	11:15:00 AM	0.47
10/23/2020	11:30:00 AM	0.47
10/23/2020	11:45:00 AM	0.47
10/23/2020	12:00:00 PM	0.47
10/23/2020	12:15:00 PM	0.47

Blackrock Return Ditch Gage

DATE	TIME	GAGE
10/23/2020	12:30:00 PM	0.47
10/23/2020	12:45:00 PM	0.47
10/23/2020	1:00:00 PM	0.47
10/23/2020	1:15:00 PM	0.47
10/23/2020	1:30:00 PM	0.47
10/23/2020	1:45:00 PM	0.47
10/23/2020	2:00:00 PM	0.47
10/23/2020	2:15:00 PM	0.47
10/23/2020	2:30:00 PM	0.47
10/23/2020	2:45:00 PM	0.47
10/23/2020	3:00:00 PM	0.47
10/23/2020	3:15:00 PM	0.47
10/23/2020	3:30:00 PM	0.46
10/23/2020	3:45:00 PM	0.46
10/23/2020	4:00:00 PM	0.46
10/23/2020	4:15:00 PM	0.46
10/23/2020	4:30:00 PM	0.46
10/23/2020	4:45:00 PM	0.46
10/23/2020	5:00:00 PM	0.46
10/23/2020	5:15:00 PM	0.46
10/23/2020	5:30:00 PM	0.46
10/23/2020	5:45:00 PM	0.46
10/23/2020	6:00:00 PM	0.46
10/23/2020	6:15:00 PM	0.46
10/23/2020	6:30:00 PM	0.46
10/23/2020	6:45:00 PM	0.46
10/23/2020	7:00:00 PM	0.46
10/23/2020	7:15:00 PM	0.46
10/23/2020	7:30:00 PM	0.46
10/23/2020	7:45:00 PM	0.46
10/23/2020	8:00:00 PM	0.46
10/23/2020	8:15:00 PM	0.46
10/23/2020	8:30:00 PM	0.46
10/23/2020	8:45:00 PM	0.46
10/23/2020	9:00:00 PM	0.46
10/23/2020	9:15:00 PM	0.46
10/23/2020	9:30:00 PM	0.46
10/23/2020	9:45:00 PM	0.46
10/23/2020	10:00:00 PM	0.46
10/23/2020	10:15:00 PM	0.46
10/23/2020	10:30:00 PM	0.46
10/23/2020	10:45:00 PM	0.46
10/23/2020	11:00:00 PM	0.46
10/23/2020	11:15:00 PM	0.46
10/23/2020	11:30:00 PM	0.46
10/23/2020	11:45:00 PM	0.46

Blackrock Return Ditch Gage

DATE	TIME	GAGE
10/24/2020	12:00:00 AM	0.46
10/24/2020	12:15:00 AM	0.46
10/24/2020	12:30:00 AM	0.46
10/24/2020	12:45:00 AM	0.46
10/24/2020	1:00:00 AM	0.47
10/24/2020	1:15:00 AM	0.47
10/24/2020	1:30:00 AM	0.47
10/24/2020	1:45:00 AM	0.47
10/24/2020	2:00:00 AM	0.47
10/24/2020	2:15:00 AM	0.47
10/24/2020	2:30:00 AM	0.47
10/24/2020	2:45:00 AM	0.47
10/24/2020	3:00:00 AM	0.47
10/24/2020	3:15:00 AM	0.47
10/24/2020	3:30:00 AM	0.47
10/24/2020	3:45:00 AM	0.47
10/24/2020	4:00:00 AM	0.47
10/24/2020	4:15:00 AM	0.47
10/24/2020	4:30:00 AM	0.47
10/24/2020	4:45:00 AM	0.47
10/24/2020	5:00:00 AM	0.47
10/24/2020	5:15:00 AM	0.47
10/24/2020	5:30:00 AM	0.47
10/24/2020	5:45:00 AM	0.47
10/24/2020	6:00:00 AM	0.47
10/24/2020	6:15:00 AM	0.47
10/24/2020	6:30:00 AM	0.47
10/24/2020	6:45:00 AM	0.47
10/24/2020	7:00:00 AM	0.47
10/24/2020	7:15:00 AM	0.47
10/24/2020	7:30:00 AM	0.47
10/24/2020	7:45:00 AM	0.47
10/24/2020	8:00:00 AM	0.47
10/24/2020	8:15:00 AM	0.47
10/24/2020	8:30:00 AM	0.47
10/24/2020	8:45:00 AM	0.47
10/24/2020	9:00:00 AM	0.47
10/24/2020	9:15:00 AM	0.47
10/24/2020	9:30:00 AM	0.47
10/24/2020	9:45:00 AM	0.47
10/24/2020	10:00:00 AM	0.47
10/24/2020	10:15:00 AM	0.46
10/24/2020	10:30:00 AM	0.46
10/24/2020	10:45:00 AM	0.45
10/24/2020	11:00:00 AM	0.45
10/24/2020	11:15:00 AM	0.44

Blackrock Return Ditch Gage

DATE	TIME	GAGE
10/24/2020	11:30:00 AM	0.44
10/24/2020	11:45:00 AM	0.44
10/24/2020	12:00:00 PM	0.43
10/24/2020	12:15:00 PM	0.43
10/24/2020	12:30:00 PM	0.42
10/24/2020	12:45:00 PM	0.42
10/24/2020	1:00:00 PM	0.41
10/24/2020	1:15:00 PM	0.41
10/24/2020	1:30:00 PM	0.4
10/24/2020	1:45:00 PM	0.4
10/24/2020	2:00:00 PM	0.4
10/24/2020	2:15:00 PM	0.39
10/24/2020	2:30:00 PM	0.39
10/24/2020	2:45:00 PM	0.39
10/24/2020	3:00:00 PM	0.39
10/24/2020	3:15:00 PM	0.38
10/24/2020	3:30:00 PM	0.38
10/24/2020	3:45:00 PM	0.38
10/24/2020	4:00:00 PM	0.38
10/24/2020	4:15:00 PM	0.37
10/24/2020	4:30:00 PM	0.37
10/24/2020	4:45:00 PM	0.37
10/24/2020	5:00:00 PM	0.37
10/24/2020	5:15:00 PM	0.36
10/24/2020	5:30:00 PM	0.36
10/24/2020	5:45:00 PM	0.36
10/24/2020	6:00:00 PM	0.36
10/24/2020	6:15:00 PM	0.36
10/24/2020	6:30:00 PM	0.36
10/24/2020	6:45:00 PM	0.35
10/24/2020	7:00:00 PM	0.35
10/24/2020	7:15:00 PM	0.35
10/24/2020	7:30:00 PM	0.35
10/24/2020	7:45:00 PM	0.35
10/24/2020	8:00:00 PM	0.35
10/24/2020	8:15:00 PM	0.35
10/24/2020	8:30:00 PM	0.35
10/24/2020	8:45:00 PM	0.35
10/24/2020	9:00:00 PM	0.35
10/24/2020	9:15:00 PM	0.35
10/24/2020	9:30:00 PM	0.35
10/24/2020	9:45:00 PM	0.35
10/24/2020	10:00:00 PM	0.35
10/24/2020	10:15:00 PM	0.35
10/24/2020	10:30:00 PM	0.35
10/24/2020	10:45:00 PM	0.35

Blackrock Return Ditch Gage

DATE	TIME	GAGE
10/24/2020	11:00:00 PM	0.35
10/24/2020	11:15:00 PM	0.35
10/24/2020	11:30:00 PM	0.35
10/24/2020	11:45:00 PM	0.35
10/25/2020	12:00:00 AM	0.35
10/25/2020	12:15:00 AM	0.35
10/25/2020	12:30:00 AM	0.35
10/25/2020	12:45:00 AM	0.35
10/25/2020	1:00:00 AM	0.35
10/25/2020	1:15:00 AM	0.35
10/25/2020	1:30:00 AM	0.35
10/25/2020	1:45:00 AM	0.35
10/25/2020	2:00:00 AM	0.35
10/25/2020	2:15:00 AM	0.35
10/25/2020	2:30:00 AM	0.35
10/25/2020	2:45:00 AM	0.35
10/25/2020	3:00:00 AM	0.35
10/25/2020	3:15:00 AM	0.35
10/25/2020	3:30:00 AM	0.35
10/25/2020	3:45:00 AM	0.35
10/25/2020	4:00:00 AM	0.35
10/25/2020	4:15:00 AM	0.35
10/25/2020	4:30:00 AM	0.35
10/25/2020	4:45:00 AM	0.35
10/25/2020	5:00:00 AM	0.35
10/25/2020	5:15:00 AM	0.35
10/25/2020	5:30:00 AM	0.35
10/25/2020	5:45:00 AM	0.35
10/25/2020	6:00:00 AM	0.35
10/25/2020	6:15:00 AM	0.35
10/25/2020	6:30:00 AM	0.35
10/25/2020	6:45:00 AM	0.35
10/25/2020	7:00:00 AM	0.35
10/25/2020	7:15:00 AM	0.35
10/25/2020	7:30:00 AM	0.35
10/25/2020	7:45:00 AM	0.35
10/25/2020	8:00:00 AM	0.35
10/25/2020	8:15:00 AM	0.35
10/25/2020	8:30:00 AM	0.35
10/25/2020	8:45:00 AM	0.35
10/25/2020	9:00:00 AM	0.35
10/25/2020	9:15:00 AM	0.36
10/25/2020	9:30:00 AM	0.36
10/25/2020	9:45:00 AM	0.36
10/25/2020	10:00:00 AM	0.36
10/25/2020	10:15:00 AM	0.37

Blackrock Return Ditch Gage

DATE	TIME	GAGE
10/25/2020	10:30:00 AM	0.37
10/25/2020	10:45:00 AM	0.37
10/25/2020	11:00:00 AM	0.37
10/25/2020	11:15:00 AM	0.37
10/25/2020	11:30:00 AM	0.37
10/25/2020	11:45:00 AM	0.37
10/25/2020	12:00:00 PM	0.38
10/25/2020	12:15:00 PM	0.38
10/25/2020	12:30:00 PM	0.38
10/25/2020	12:45:00 PM	0.38
10/25/2020	1:00:00 PM	0.38
10/25/2020	1:15:00 PM	0.38
10/25/2020	1:30:00 PM	0.38
10/25/2020	1:45:00 PM	0.38
10/25/2020	2:00:00 PM	0.38
10/25/2020	2:15:00 PM	0.37
10/25/2020	2:30:00 PM	0.37
10/25/2020	2:45:00 PM	0.37
10/25/2020	3:00:00 PM	0.37
10/25/2020	3:15:00 PM	0.37
10/25/2020	3:30:00 PM	0.38
10/25/2020	3:45:00 PM	0.37
10/25/2020	4:00:00 PM	0.37
10/25/2020	4:15:00 PM	0.37
10/25/2020	4:30:00 PM	0.37
10/25/2020	4:45:00 PM	0.37
10/25/2020	5:00:00 PM	0.38
10/25/2020	5:15:00 PM	0.38
10/25/2020	5:30:00 PM	0.38
10/25/2020	5:45:00 PM	0.38
10/25/2020	6:00:00 PM	0.38
10/25/2020	6:15:00 PM	0.38
10/25/2020	6:30:00 PM	0.38
10/25/2020	6:45:00 PM	0.38
10/25/2020	7:00:00 PM	0.38
10/25/2020	7:15:00 PM	0.38
10/25/2020	7:30:00 PM	0.38
10/25/2020	7:45:00 PM	0.39
10/25/2020	8:00:00 PM	0.39
10/25/2020	8:15:00 PM	0.39
10/25/2020	8:30:00 PM	0.39
10/25/2020	8:45:00 PM	0.39
10/25/2020	9:00:00 PM	0.39
10/25/2020	9:15:00 PM	0.39
10/25/2020	9:30:00 PM	0.39
10/25/2020	9:45:00 PM	0.39

Blackrock Return Ditch Gage

DATE	TIME	GAGE
10/25/2020	10:00:00 PM	0.39
10/25/2020	10:15:00 PM	0.39
10/25/2020	10:30:00 PM	0.39
10/25/2020	10:45:00 PM	0.4
10/25/2020	11:00:00 PM	0.4
10/25/2020	11:15:00 PM	0.4
10/25/2020	11:30:00 PM	0.4
10/25/2020	11:45:00 PM	0.4
10/26/2020	12:00:00 AM	0.4
10/26/2020	12:15:00 AM	0.4
10/26/2020	12:30:00 AM	0.4
10/26/2020	12:45:00 AM	0.4
10/26/2020	1:00:00 AM	0.39
10/26/2020	1:15:00 AM	0.39
10/26/2020	1:30:00 AM	0.39
10/26/2020	1:45:00 AM	0.39
10/26/2020	2:00:00 AM	0.39
10/26/2020	2:15:00 AM	0.39
10/26/2020	2:30:00 AM	0.39
10/26/2020	2:45:00 AM	0.39
10/26/2020	3:00:00 AM	0.39
10/26/2020	3:15:00 AM	0.39
10/26/2020	3:30:00 AM	0.39
10/26/2020	3:45:00 AM	0.39
10/26/2020	4:00:00 AM	0.39
10/26/2020	4:15:00 AM	0.39
10/26/2020	4:30:00 AM	0.39
10/26/2020	4:45:00 AM	0.39
10/26/2020	5:00:00 AM	0.39
10/26/2020	5:15:00 AM	0.39
10/26/2020	5:30:00 AM	0.39
10/26/2020	5:45:00 AM	0.39
10/26/2020	6:00:00 AM	0.39
10/26/2020	6:15:00 AM	0.39
10/26/2020	6:30:00 AM	0.39
10/26/2020	6:45:00 AM	0.39
10/26/2020	7:00:00 AM	0.38
10/26/2020	7:15:00 AM	0.38
10/26/2020	7:30:00 AM	0.38
10/26/2020	7:45:00 AM	0.38
10/26/2020	8:00:00 AM	0.38
10/26/2020	8:15:00 AM	0.38
10/26/2020	8:30:00 AM	0.38
10/26/2020	8:45:00 AM	0.39
10/26/2020	9:00:00 AM	0.4
10/26/2020	9:15:00 AM	0.41

Blackrock Return Ditch Gage

DATE	TIME	GAGE
10/26/2020	9:30:00 AM	0.42
10/26/2020	9:45:00 AM	0.43
10/26/2020	10:00:00 AM	0.45
10/26/2020	10:15:00 AM	0.46
10/26/2020	10:30:00 AM	0.47
10/26/2020	10:45:00 AM	0.49
10/26/2020	11:00:00 AM	0.5
10/26/2020	11:15:00 AM	0.52
10/26/2020	11:30:00 AM	0.53
10/26/2020	11:45:00 AM	0.55
10/26/2020	12:00:00 PM	0.56
10/26/2020	12:15:00 PM	0.57
10/26/2020	12:30:00 PM	0.58
10/26/2020	12:45:00 PM	0.59
10/26/2020	1:00:00 PM	0.6
10/26/2020	1:15:00 PM	0.61
10/26/2020	1:30:00 PM	0.61
10/26/2020	1:45:00 PM	0.62
10/26/2020	2:00:00 PM	0.63
10/26/2020	2:15:00 PM	0.63
10/26/2020	2:30:00 PM	0.63
10/26/2020	2:45:00 PM	0.64
10/26/2020	3:00:00 PM	0.64
10/26/2020	3:15:00 PM	0.65
10/26/2020	3:30:00 PM	0.65
10/26/2020	3:45:00 PM	0.65
10/26/2020	4:00:00 PM	0.66
10/26/2020	4:15:00 PM	0.66
10/26/2020	4:30:00 PM	0.66
10/26/2020	4:45:00 PM	0.66
10/26/2020	5:00:00 PM	0.67
10/26/2020	5:15:00 PM	0.67
10/26/2020	5:30:00 PM	0.67
10/26/2020	5:45:00 PM	0.67
10/26/2020	6:00:00 PM	0.68
10/26/2020	6:15:00 PM	0.68
10/26/2020	6:30:00 PM	0.68
10/26/2020	6:45:00 PM	0.68
10/26/2020	7:00:00 PM	0.68
10/26/2020	7:15:00 PM	0.68
10/26/2020	7:30:00 PM	0.69
10/26/2020	7:45:00 PM	0.69
10/26/2020	8:00:00 PM	0.69
10/26/2020	8:15:00 PM	0.69
10/26/2020	8:30:00 PM	0.69
10/26/2020	8:45:00 PM	0.69

Blackrock Return Ditch Gage

DATE	TIME	GAGE
10/26/2020	9:00:00 PM	0.69
10/26/2020	9:15:00 PM	0.69
10/26/2020	9:30:00 PM	0.69
10/26/2020	9:45:00 PM	0.69
10/26/2020	10:00:00 PM	0.69
10/26/2020	10:15:00 PM	0.69
10/26/2020	10:30:00 PM	0.69
10/26/2020	10:45:00 PM	0.69
10/26/2020	11:00:00 PM	0.69
10/26/2020	11:15:00 PM	0.68
10/26/2020	11:30:00 PM	0.69
10/26/2020	11:45:00 PM	0.69
10/27/2020	12:00:00 AM	0.69
10/27/2020	12:15:00 AM	0.69
10/27/2020	12:30:00 AM	0.69
10/27/2020	12:45:00 AM	0.69
10/27/2020	1:00:00 AM	0.69
10/27/2020	1:15:00 AM	0.69
10/27/2020	1:30:00 AM	0.69
10/27/2020	1:45:00 AM	0.69
10/27/2020	2:00:00 AM	0.69
10/27/2020	2:15:00 AM	0.69
10/27/2020	2:30:00 AM	0.69
10/27/2020	2:45:00 AM	0.69
10/27/2020	3:00:00 AM	0.69
10/27/2020	3:15:00 AM	0.69
10/27/2020	3:30:00 AM	0.69
10/27/2020	3:45:00 AM	0.69
10/27/2020	4:00:00 AM	0.69
10/27/2020	4:15:00 AM	0.69
10/27/2020	4:30:00 AM	0.69
10/27/2020	4:45:00 AM	0.69
10/27/2020	5:00:00 AM	0.7
10/27/2020	5:15:00 AM	0.7
10/27/2020	5:30:00 AM	0.7
10/27/2020	5:45:00 AM	0.7
10/27/2020	6:00:00 AM	0.7
10/27/2020	6:15:00 AM	0.7
10/27/2020	6:30:00 AM	0.7
10/27/2020	6:45:00 AM	0.7
10/27/2020	7:00:00 AM	0.7
10/27/2020	7:15:00 AM	0.7
10/27/2020	7:30:00 AM	0.69
10/27/2020	7:45:00 AM	0.69
10/27/2020	8:00:00 AM	0.69
10/27/2020	8:15:00 AM	0.69

Blackrock Return Ditch Gage

DATE	TIME	GAGE
10/27/2020	8:30:00 AM	0.69
10/27/2020	8:45:00 AM	0.69
10/27/2020	9:00:00 AM	0.69
10/27/2020	9:15:00 AM	0.69
10/27/2020	9:30:00 AM	0.69
10/27/2020	9:45:00 AM	0.69
10/27/2020	10:00:00 AM	0.69
10/27/2020	10:15:00 AM	0.68
10/27/2020	10:30:00 AM	0.68
10/27/2020	10:45:00 AM	0.68
10/27/2020	11:00:00 AM	0.67
10/27/2020	11:15:00 AM	0.67
10/27/2020	11:30:00 AM	0.66
10/27/2020	11:45:00 AM	0.66
10/27/2020	12:00:00 PM	0.66
10/27/2020	12:15:00 PM	0.65
10/27/2020	12:30:00 PM	0.65
10/27/2020	12:45:00 PM	0.64
10/27/2020	1:00:00 PM	0.64
10/27/2020	1:15:00 PM	0.64
10/27/2020	1:30:00 PM	0.64
10/27/2020	1:45:00 PM	0.64
10/27/2020	2:00:00 PM	0.63
10/27/2020	2:15:00 PM	0.63
10/27/2020	2:30:00 PM	0.63
10/27/2020	2:45:00 PM	0.63
10/27/2020	3:00:00 PM	0.63
10/27/2020	3:15:00 PM	0.62
10/27/2020	3:30:00 PM	0.62
10/27/2020	3:45:00 PM	0.62
10/27/2020	4:00:00 PM	0.62
10/27/2020	4:15:00 PM	0.62
10/27/2020	4:30:00 PM	0.61
10/27/2020	4:45:00 PM	0.61
10/27/2020	5:00:00 PM	0.61
10/27/2020	5:15:00 PM	0.61
10/27/2020	5:30:00 PM	0.61
10/27/2020	5:45:00 PM	0.6
10/27/2020	6:00:00 PM	0.6
10/27/2020	6:15:00 PM	0.6
10/27/2020	6:30:00 PM	0.6
10/27/2020	6:45:00 PM	0.6
10/27/2020	7:00:00 PM	0.6
10/27/2020	7:15:00 PM	0.59
10/27/2020	7:30:00 PM	0.59
10/27/2020	7:45:00 PM	0.59

Blackrock Return Ditch Gage

DATE	TIME	GAGE
10/27/2020	8:00:00 PM	0.59
10/27/2020	8:15:00 PM	0.59
10/27/2020	8:30:00 PM	0.59
10/27/2020	8:45:00 PM	0.59
10/27/2020	9:00:00 PM	0.59
10/27/2020	9:15:00 PM	0.59
10/27/2020	9:30:00 PM	0.59
10/27/2020	9:45:00 PM	0.59
10/27/2020	10:00:00 PM	0.59
10/27/2020	10:15:00 PM	0.59
10/27/2020	10:30:00 PM	0.59
10/27/2020	10:45:00 PM	0.59
10/27/2020	11:00:00 PM	0.58
10/27/2020	11:15:00 PM	0.59
10/27/2020	11:30:00 PM	0.58
10/27/2020	11:45:00 PM	0.58
10/28/2020	12:00:00 AM	0.58
10/28/2020	12:15:00 AM	0.58
10/28/2020	12:30:00 AM	0.58
10/28/2020	12:45:00 AM	0.58
10/28/2020	1:00:00 AM	0.59
10/28/2020	1:15:00 AM	0.59
10/28/2020	1:30:00 AM	0.59
10/28/2020	1:45:00 AM	0.59
10/28/2020	2:00:00 AM	0.59
10/28/2020	2:15:00 AM	0.59
10/28/2020	2:30:00 AM	0.59
10/28/2020	2:45:00 AM	0.59
10/28/2020	3:00:00 AM	0.59
10/28/2020	3:15:00 AM	0.59
10/28/2020	3:30:00 AM	0.59
10/28/2020	3:45:00 AM	0.59
10/28/2020	4:00:00 AM	0.59
10/28/2020	4:15:00 AM	0.59
10/28/2020	4:30:00 AM	0.59
10/28/2020	4:45:00 AM	0.59
10/28/2020	5:00:00 AM	0.59
10/28/2020	5:15:00 AM	0.59
10/28/2020	5:30:00 AM	0.59
10/28/2020	5:45:00 AM	0.59
10/28/2020	6:00:00 AM	0.59
10/28/2020	6:15:00 AM	0.59
10/28/2020	6:30:00 AM	0.59
10/28/2020	6:45:00 AM	0.59
10/28/2020	7:00:00 AM	0.59
10/28/2020	7:15:00 AM	0.59

Blackrock Return Ditch Gage

DATE	TIME	GAGE
10/28/2020	7:30:00 AM	0.59
10/28/2020	7:45:00 AM	0.59
10/28/2020	8:00:00 AM	0.59
10/28/2020	8:15:00 AM	0.59
10/28/2020	8:30:00 AM	0.59
10/28/2020	8:45:00 AM	0.59
10/28/2020	9:00:00 AM	0.59
10/28/2020	9:15:00 AM	0.59
10/28/2020	9:30:00 AM	0.58
10/28/2020	9:45:00 AM	0.58
10/28/2020	10:00:00 AM	0.58
10/28/2020	10:15:00 AM	0.57
10/28/2020	10:30:00 AM	0.57
10/28/2020	10:45:00 AM	0.56
10/28/2020	11:00:00 AM	0.56
10/28/2020	11:15:00 AM	0.55
10/28/2020	11:30:00 AM	0.55
10/28/2020	11:45:00 AM	0.55
10/28/2020	12:00:00 PM	0.55
10/28/2020	12:15:00 PM	0.55
10/28/2020	12:30:00 PM	0.55
10/28/2020	12:45:00 PM	0.54
10/28/2020	1:00:00 PM	0.54
10/28/2020	1:15:00 PM	0.54
10/28/2020	1:30:00 PM	0.54
10/28/2020	1:45:00 PM	0.53
10/28/2020	2:00:00 PM	0.53
10/28/2020	2:15:00 PM	0.53
10/28/2020	2:30:00 PM	0.53
10/28/2020	2:45:00 PM	0.53
10/28/2020	3:00:00 PM	0.53
10/28/2020	3:15:00 PM	0.53
10/28/2020	3:30:00 PM	0.52
10/28/2020	3:45:00 PM	0.52
10/28/2020	4:00:00 PM	0.52
10/28/2020	4:15:00 PM	0.52
10/28/2020	4:30:00 PM	0.52
10/28/2020	4:45:00 PM	0.52
10/28/2020	5:00:00 PM	0.52
10/28/2020	5:15:00 PM	0.52
10/28/2020	5:30:00 PM	0.52
10/28/2020	5:45:00 PM	0.52
10/28/2020	6:00:00 PM	0.52
10/28/2020	6:15:00 PM	0.52
10/28/2020	6:30:00 PM	0.52
10/28/2020	6:45:00 PM	0.52

Blackrock Return Ditch Gage

DATE	TIME	GAGE
10/28/2020	7:00:00 PM	0.52
10/28/2020	7:15:00 PM	0.52
10/28/2020	7:30:00 PM	0.52
10/28/2020	7:45:00 PM	0.52
10/28/2020	8:00:00 PM	0.52
10/28/2020	8:15:00 PM	0.52
10/28/2020	8:30:00 PM	0.52
10/28/2020	8:45:00 PM	0.52
10/28/2020	9:00:00 PM	0.52
10/28/2020	9:15:00 PM	0.52
10/28/2020	9:30:00 PM	0.52
10/28/2020	9:45:00 PM	0.52
10/28/2020	10:00:00 PM	0.52
10/28/2020	10:15:00 PM	0.52
10/28/2020	10:30:00 PM	0.52
10/28/2020	10:45:00 PM	0.52
10/28/2020	11:00:00 PM	0.52
10/28/2020	11:15:00 PM	0.52
10/28/2020	11:30:00 PM	0.52
10/28/2020	11:45:00 PM	0.52
10/29/2020	12:00:00 AM	0.52
10/29/2020	12:15:00 AM	0.52
10/29/2020	12:30:00 AM	0.52
10/29/2020	12:45:00 AM	0.52
10/29/2020	1:00:00 AM	0.52
10/29/2020	1:15:00 AM	0.52
10/29/2020	1:30:00 AM	0.52
10/29/2020	1:45:00 AM	0.52
10/29/2020	2:00:00 AM	0.52
10/29/2020	2:15:00 AM	0.52
10/29/2020	2:30:00 AM	0.52
10/29/2020	2:45:00 AM	0.52
10/29/2020	3:00:00 AM	0.52
10/29/2020	3:15:00 AM	0.52
10/29/2020	3:30:00 AM	0.52
10/29/2020	3:45:00 AM	0.52
10/29/2020	4:00:00 AM	0.52
10/29/2020	4:15:00 AM	0.52
10/29/2020	4:30:00 AM	0.52
10/29/2020	4:45:00 AM	0.52
10/29/2020	5:00:00 AM	0.52
10/29/2020	5:15:00 AM	0.52
10/29/2020	5:30:00 AM	0.52
10/29/2020	5:45:00 AM	0.52
10/29/2020	6:00:00 AM	0.52
10/29/2020	6:15:00 AM	0.52

Blackrock Return Ditch Gage

DATE	TIME	GAGE
10/29/2020	6:30:00 AM	0.52
10/29/2020	6:45:00 AM	0.52
10/29/2020	7:00:00 AM	0.52
10/29/2020	7:15:00 AM	0.52
10/29/2020	7:30:00 AM	0.52
10/29/2020	7:45:00 AM	0.52
10/29/2020	8:00:00 AM	0.52
10/29/2020	8:15:00 AM	0.52
10/29/2020	8:30:00 AM	0.52
10/29/2020	8:45:00 AM	0.52
10/29/2020	9:00:00 AM	0.52
10/29/2020	9:15:00 AM	0.52
10/29/2020	9:30:00 AM	0.52
10/29/2020	9:45:00 AM	0.51
10/29/2020	10:00:00 AM	0.51
10/29/2020	10:15:00 AM	0.51
10/29/2020	10:30:00 AM	0.51
10/29/2020	10:45:00 AM	0.5
10/29/2020	11:00:00 AM	0.5
10/29/2020	11:15:00 AM	0.5
10/29/2020	11:30:00 AM	0.5
10/29/2020	11:45:00 AM	0.5
10/29/2020	12:00:00 PM	0.5
10/29/2020	12:15:00 PM	0.49
10/29/2020	12:30:00 PM	0.49
10/29/2020	12:45:00 PM	0.49
10/29/2020	1:00:00 PM	0.49
10/29/2020	1:15:00 PM	0.49
10/29/2020	1:30:00 PM	0.49
10/29/2020	1:45:00 PM	0.49
10/29/2020	2:00:00 PM	0.48
10/29/2020	2:15:00 PM	0.48
10/29/2020	2:30:00 PM	0.48
10/29/2020	2:45:00 PM	0.48
10/29/2020	3:00:00 PM	0.48
10/29/2020	3:15:00 PM	0.48
10/29/2020	3:30:00 PM	0.48
10/29/2020	3:45:00 PM	0.48
10/29/2020	4:00:00 PM	0.47
10/29/2020	4:15:00 PM	0.47
10/29/2020	4:30:00 PM	0.47
10/29/2020	4:45:00 PM	0.47
10/29/2020	5:00:00 PM	0.47
10/29/2020	5:15:00 PM	0.47
10/29/2020	5:30:00 PM	0.47
10/29/2020	5:45:00 PM	0.47

Blackrock Return Ditch Gage

DATE	TIME	GAGE
10/29/2020	6:00:00 PM	0.47
10/29/2020	6:15:00 PM	0.47
10/29/2020	6:30:00 PM	0.47
10/29/2020	6:45:00 PM	0.47
10/29/2020	7:00:00 PM	0.47
10/29/2020	7:15:00 PM	0.47
10/29/2020	7:30:00 PM	0.47
10/29/2020	7:45:00 PM	0.47
10/29/2020	8:00:00 PM	0.47
10/29/2020	8:15:00 PM	0.47
10/29/2020	8:30:00 PM	0.47
10/29/2020	8:45:00 PM	0.46
10/29/2020	9:00:00 PM	0.46
10/29/2020	9:15:00 PM	0.47
10/29/2020	9:30:00 PM	0.46
10/29/2020	9:45:00 PM	0.46
10/29/2020	10:00:00 PM	0.46
10/29/2020	10:15:00 PM	0.46
10/29/2020	10:30:00 PM	0.46
10/29/2020	10:45:00 PM	0.46
10/29/2020	11:00:00 PM	0.46
10/29/2020	11:15:00 PM	0.46
10/29/2020	11:30:00 PM	0.46
10/29/2020	11:45:00 PM	0.46
10/30/2020	12:00:00 AM	0.46
10/30/2020	12:15:00 AM	0.46
10/30/2020	12:30:00 AM	0.46
10/30/2020	12:45:00 AM	0.46
10/30/2020	1:00:00 AM	0.46
10/30/2020	1:15:00 AM	0.46
10/30/2020	1:30:00 AM	0.46
10/30/2020	1:45:00 AM	0.46
10/30/2020	2:00:00 AM	0.46
10/30/2020	2:15:00 AM	0.46
10/30/2020	2:30:00 AM	0.46
10/30/2020	2:45:00 AM	0.46
10/30/2020	3:00:00 AM	0.46
10/30/2020	3:15:00 AM	0.46
10/30/2020	3:30:00 AM	0.46
10/30/2020	3:45:00 AM	0.46
10/30/2020	4:00:00 AM	0.46
10/30/2020	4:15:00 AM	0.46
10/30/2020	4:30:00 AM	0.46
10/30/2020	4:45:00 AM	0.46
10/30/2020	5:00:00 AM	0.46
10/30/2020	5:15:00 AM	0.46

Blackrock Return Ditch Gage

DATE	TIME	GAGE
10/30/2020	5:30:00 AM	0.46
10/30/2020	5:45:00 AM	0.46
10/30/2020	6:00:00 AM	0.46
10/30/2020	6:15:00 AM	0.46
10/30/2020	6:30:00 AM	0.46
10/30/2020	6:45:00 AM	0.46
10/30/2020	7:00:00 AM	0.46
10/30/2020	7:15:00 AM	0.46
10/30/2020	7:30:00 AM	0.46
10/30/2020	7:45:00 AM	0.46
10/30/2020	8:00:00 AM	0.46
10/30/2020	8:15:00 AM	0.46
10/30/2020	8:30:00 AM	0.46
10/30/2020	8:45:00 AM	0.46
10/30/2020	9:00:00 AM	0.46
10/30/2020	9:15:00 AM	0.46
10/30/2020	9:30:00 AM	0.46
10/30/2020	9:45:00 AM	0.46
10/30/2020	10:00:00 AM	0.46
10/30/2020	10:15:00 AM	0.46
10/30/2020	10:30:00 AM	0.45
10/30/2020	10:45:00 AM	0.46
10/30/2020	11:00:00 AM	0.46
10/30/2020	11:15:00 AM	0.45
10/30/2020	11:30:00 AM	0.45
10/30/2020	11:45:00 AM	0.45
10/30/2020	12:00:00 PM	0.45
10/30/2020	12:15:00 PM	0.45
10/30/2020	12:30:00 PM	0.45
10/30/2020	12:45:00 PM	0.45
10/30/2020	1:00:00 PM	0.45
10/30/2020	1:15:00 PM	0.45
10/30/2020	1:30:00 PM	0.45
10/30/2020	1:45:00 PM	0.45
10/30/2020	2:00:00 PM	0.45
10/30/2020	2:15:00 PM	0.45
10/30/2020	2:30:00 PM	0.45
10/30/2020	2:45:00 PM	0.45
10/30/2020	3:00:00 PM	0.45
10/30/2020	3:15:00 PM	0.45
10/30/2020	3:30:00 PM	0.45
10/30/2020	3:45:00 PM	0.45
10/30/2020	4:00:00 PM	0.45
10/30/2020	4:15:00 PM	0.45
10/30/2020	4:30:00 PM	0.45
10/30/2020	4:45:00 PM	0.45

Blackrock Return Ditch Gage

DATE	TIME	GAGE
10/30/2020	5:00:00 PM	0.45
10/30/2020	5:15:00 PM	0.45
10/30/2020	5:30:00 PM	0.45
10/30/2020	5:45:00 PM	0.44
10/30/2020	6:00:00 PM	0.45
10/30/2020	6:15:00 PM	0.45
10/30/2020	6:30:00 PM	0.45
10/30/2020	6:45:00 PM	0.44
10/30/2020	7:00:00 PM	0.44
10/30/2020	7:15:00 PM	0.44
10/30/2020	7:30:00 PM	0.44
10/30/2020	7:45:00 PM	0.44
10/30/2020	8:00:00 PM	0.44
10/30/2020	8:15:00 PM	0.44
10/30/2020	8:30:00 PM	0.44
10/30/2020	8:45:00 PM	0.44
10/30/2020	9:00:00 PM	0.44
10/30/2020	9:15:00 PM	0.44
10/30/2020	9:30:00 PM	0.44
10/30/2020	9:45:00 PM	0.44
10/30/2020	10:00:00 PM	0.44
10/30/2020	10:15:00 PM	0.44
10/30/2020	10:30:00 PM	0.44
10/30/2020	10:45:00 PM	0.44
10/30/2020	11:00:00 PM	0.44
10/30/2020	11:15:00 PM	0.44
10/30/2020	11:30:00 PM	0.44
10/30/2020	11:45:00 PM	0.44
10/31/2020	12:00:00 AM	0.44
10/31/2020	12:15:00 AM	0.44
10/31/2020	12:30:00 AM	0.44
10/31/2020	12:45:00 AM	0.44
10/31/2020	1:00:00 AM	0.44
10/31/2020	1:15:00 AM	0.44
10/31/2020	1:30:00 AM	0.44
10/31/2020	1:45:00 AM	0.44
10/31/2020	2:00:00 AM	0.44
10/31/2020	2:15:00 AM	0.44
10/31/2020	2:30:00 AM	0.44
10/31/2020	2:45:00 AM	0.44
10/31/2020	3:00:00 AM	0.44
10/31/2020	3:15:00 AM	0.44
10/31/2020	3:30:00 AM	0.44
10/31/2020	3:45:00 AM	0.44
10/31/2020	4:00:00 AM	0.44
10/31/2020	4:15:00 AM	0.45

Blackrock Return Ditch Gage

DATE	TIME	GAGE
10/31/2020	4:30:00 AM	0.45
10/31/2020	4:45:00 AM	0.44
10/31/2020	5:00:00 AM	0.45
10/31/2020	5:15:00 AM	0.45
10/31/2020	5:30:00 AM	0.45
10/31/2020	5:45:00 AM	0.45
10/31/2020	6:00:00 AM	0.45
10/31/2020	6:15:00 AM	0.45
10/31/2020	6:30:00 AM	0.45
10/31/2020	6:45:00 AM	0.45
10/31/2020	7:00:00 AM	0.45
10/31/2020	7:15:00 AM	0.45
10/31/2020	7:30:00 AM	0.45
10/31/2020	7:45:00 AM	0.45
10/31/2020	8:00:00 AM	0.45
10/31/2020	8:15:00 AM	0.45
10/31/2020	8:30:00 AM	0.45
10/31/2020	8:45:00 AM	0.45
10/31/2020	9:00:00 AM	0.45
10/31/2020	9:15:00 AM	0.45
10/31/2020	9:30:00 AM	0.45
10/31/2020	9:45:00 AM	0.45
10/31/2020	10:00:00 AM	0.45
10/31/2020	10:15:00 AM	0.45
10/31/2020	10:30:00 AM	0.45
10/31/2020	10:45:00 AM	0.45
10/31/2020	11:00:00 AM	0.45
10/31/2020	11:15:00 AM	0.45
10/31/2020	11:30:00 AM	0.45
10/31/2020	11:45:00 AM	0.45
10/31/2020	12:00:00 PM	0.45
10/31/2020	12:15:00 PM	0.45
10/31/2020	12:30:00 PM	0.45
10/31/2020	12:45:00 PM	0.45
10/31/2020	1:00:00 PM	0.45
10/31/2020	1:15:00 PM	0.44
10/31/2020	1:30:00 PM	0.44
10/31/2020	1:45:00 PM	0.44
10/31/2020	2:00:00 PM	0.44
10/31/2020	2:15:00 PM	0.44
10/31/2020	2:30:00 PM	0.44
10/31/2020	2:45:00 PM	0.44
10/31/2020	3:00:00 PM	0.44
10/31/2020	3:15:00 PM	0.44
10/31/2020	3:30:00 PM	0.44
10/31/2020	3:45:00 PM	0.44

Blackrock Return Ditch Gage

DATE	TIME	GAGE
10/31/2020	4:00:00 PM	0.44
10/31/2020	4:15:00 PM	0.44
10/31/2020	4:30:00 PM	0.44
10/31/2020	4:45:00 PM	0.44
10/31/2020	5:00:00 PM	0.44
10/31/2020	5:15:00 PM	0.44
10/31/2020	5:30:00 PM	0.44
10/31/2020	5:45:00 PM	0.44
10/31/2020	6:00:00 PM	0.44
10/31/2020	6:15:00 PM	0.44
10/31/2020	6:30:00 PM	0.44
10/31/2020	6:45:00 PM	0.44
10/31/2020	7:00:00 PM	0.44
10/31/2020	7:15:00 PM	0.44
10/31/2020	7:30:00 PM	0.44
10/31/2020	7:45:00 PM	0.44
10/31/2020	8:00:00 PM	0.44
10/31/2020	8:15:00 PM	0.44
10/31/2020	8:30:00 PM	0.44
10/31/2020	8:45:00 PM	0.44
10/31/2020	9:00:00 PM	0.44
10/31/2020	9:15:00 PM	0.44
10/31/2020	9:30:00 PM	0.44
10/31/2020	9:45:00 PM	0.44
10/31/2020	10:00:00 PM	0.44
10/31/2020	10:15:00 PM	0.44
10/31/2020	10:30:00 PM	0.44
10/31/2020	10:45:00 PM	0.44
10/31/2020	11:00:00 PM	0.44
10/31/2020	11:15:00 PM	0.44
10/31/2020	11:30:00 PM	0.44
10/31/2020	11:45:00 PM	0.44

Billy Lake Return
Station 0213

Date	Flow (cfs)
10/1/2020	0.873
10/2/2020	0.886
10/3/2020	0.909
10/4/2020	0.878
10/5/2020	0.966
10/6/2020	1.083
10/7/2020	1.112
10/8/2020	1.112
10/9/2020	1.03
10/10/2020	0.991
10/11/2020	0.985
10/12/2020	0.992
10/13/2020	1.044
10/14/2020	1.064
10/15/2020	1.112
10/16/2020	1.171
10/17/2020	1.285
10/18/2020	1.238
10/19/2020	1.189
10/20/2020	1.035
10/21/2020	0.894
10/22/2020	0.747
10/23/2020	0.781
10/24/2020	0.925
10/25/2020	0.959
10/26/2020	0.927
10/27/2020	0.822
10/28/2020	0.754
10/29/2020	0.863
10/30/2020	0.876
10/31/2020	0.876

Billy Lake Return Gage

DATE	TIME	GAGE
10/1/2020	12:00:00 AM	0.24
10/1/2020	12:15:00 AM	0.24
10/1/2020	12:30:00 AM	0.24
10/1/2020	12:45:00 AM	0.24
10/1/2020	1:00:00 AM	0.24
10/1/2020	1:15:00 AM	0.24
10/1/2020	1:30:00 AM	0.24
10/1/2020	1:45:00 AM	0.24
10/1/2020	2:00:00 AM	0.24
10/1/2020	2:15:00 AM	0.24
10/1/2020	2:30:00 AM	0.24
10/1/2020	2:45:00 AM	0.24
10/1/2020	3:00:00 AM	0.24
10/1/2020	3:15:00 AM	0.24
10/1/2020	3:30:00 AM	0.24
10/1/2020	3:45:00 AM	0.24
10/1/2020	4:00:00 AM	0.24
10/1/2020	4:15:00 AM	0.24
10/1/2020	4:30:00 AM	0.24
10/1/2020	4:45:00 AM	0.24
10/1/2020	5:00:00 AM	0.24
10/1/2020	5:15:00 AM	0.24
10/1/2020	5:30:00 AM	0.24
10/1/2020	5:45:00 AM	0.24
10/1/2020	6:00:00 AM	0.24
10/1/2020	6:15:00 AM	0.24
10/1/2020	6:30:00 AM	0.24
10/1/2020	6:45:00 AM	0.24
10/1/2020	7:00:00 AM	0.24
10/1/2020	7:15:00 AM	0.24
10/1/2020	7:30:00 AM	0.24
10/1/2020	7:45:00 AM	0.24
10/1/2020	8:00:00 AM	0.24
10/1/2020	8:15:00 AM	0.24
10/1/2020	8:30:00 AM	0.24
10/1/2020	8:45:00 AM	0.24
10/1/2020	9:00:00 AM	0.24
10/1/2020	9:15:00 AM	0.24
10/1/2020	9:30:00 AM	0.24
10/1/2020	9:45:00 AM	0.24
10/1/2020	10:00:00 AM	0.24
10/1/2020	10:15:00 AM	0.24
10/1/2020	10:30:00 AM	0.24
10/1/2020	10:45:00 AM	0.24
10/1/2020	11:00:00 AM	0.24
10/1/2020	11:15:00 AM	0.24

Billy Lake Return Gage

DATE	TIME	GAGE
10/1/2020	11:30:00 AM	0.24
10/1/2020	11:45:00 AM	0.24
10/1/2020	12:00:00 PM	0.24
10/1/2020	12:15:00 PM	0.24
10/1/2020	12:30:00 PM	0.24
10/1/2020	12:45:00 PM	0.24
10/1/2020	1:00:00 PM	0.24
10/1/2020	1:15:00 PM	0.24
10/1/2020	1:30:00 PM	0.24
10/1/2020	1:45:00 PM	0.24
10/1/2020	2:00:00 PM	0.24
10/1/2020	2:15:00 PM	0.24
10/1/2020	2:30:00 PM	0.24
10/1/2020	2:45:00 PM	0.24
10/1/2020	3:00:00 PM	0.24
10/1/2020	3:15:00 PM	0.24
10/1/2020	3:30:00 PM	0.24
10/1/2020	3:45:00 PM	0.24
10/1/2020	4:00:00 PM	0.24
10/1/2020	4:15:00 PM	0.24
10/1/2020	4:30:00 PM	0.23
10/1/2020	4:45:00 PM	0.24
10/1/2020	5:00:00 PM	0.24
10/1/2020	5:15:00 PM	0.24
10/1/2020	5:30:00 PM	0.23
10/1/2020	5:45:00 PM	0.24
10/1/2020	6:00:00 PM	0.23
10/1/2020	6:15:00 PM	0.23
10/1/2020	6:30:00 PM	0.24
10/1/2020	6:45:00 PM	0.23
10/1/2020	7:00:00 PM	0.24
10/1/2020	7:15:00 PM	0.24
10/1/2020	7:30:00 PM	0.24
10/1/2020	7:45:00 PM	0.24
10/1/2020	8:00:00 PM	0.24
10/1/2020	8:15:00 PM	0.24
10/1/2020	8:30:00 PM	0.24
10/1/2020	8:45:00 PM	0.24
10/1/2020	9:00:00 PM	0.24
10/1/2020	9:15:00 PM	0.24
10/1/2020	9:30:00 PM	0.24
10/1/2020	9:45:00 PM	0.24
10/1/2020	10:00:00 PM	0.24
10/1/2020	10:15:00 PM	0.24
10/1/2020	10:30:00 PM	0.24
10/1/2020	10:45:00 PM	0.24

Billy Lake Return Gage

DATE	TIME	GAGE
10/1/2020	11:00:00 PM	0.24
10/1/2020	11:15:00 PM	0.24
10/1/2020	11:30:00 PM	0.24
10/1/2020	11:45:00 PM	0.24
10/2/2020	12:00:00 AM	0.24
10/2/2020	12:15:00 AM	0.24
10/2/2020	12:30:00 AM	0.24
10/2/2020	12:45:00 AM	0.24
10/2/2020	1:00:00 AM	0.24
10/2/2020	1:15:00 AM	0.24
10/2/2020	1:30:00 AM	0.24
10/2/2020	1:45:00 AM	0.24
10/2/2020	2:00:00 AM	0.24
10/2/2020	2:15:00 AM	0.24
10/2/2020	2:30:00 AM	0.24
10/2/2020	2:45:00 AM	0.24
10/2/2020	3:00:00 AM	0.24
10/2/2020	3:15:00 AM	0.24
10/2/2020	3:30:00 AM	0.24
10/2/2020	3:45:00 AM	0.24
10/2/2020	4:00:00 AM	0.24
10/2/2020	4:15:00 AM	0.24
10/2/2020	4:30:00 AM	0.24
10/2/2020	4:45:00 AM	0.24
10/2/2020	5:00:00 AM	0.24
10/2/2020	5:15:00 AM	0.24
10/2/2020	5:30:00 AM	0.24
10/2/2020	5:45:00 AM	0.24
10/2/2020	6:00:00 AM	0.24
10/2/2020	6:15:00 AM	0.24
10/2/2020	6:30:00 AM	0.24
10/2/2020	6:45:00 AM	0.24
10/2/2020	7:00:00 AM	0.24
10/2/2020	7:15:00 AM	0.24
10/2/2020	7:30:00 AM	0.24
10/2/2020	7:45:00 AM	0.24
10/2/2020	8:00:00 AM	0.24
10/2/2020	8:15:00 AM	0.24
10/2/2020	8:30:00 AM	0.24
10/2/2020	8:45:00 AM	0.24
10/2/2020	9:00:00 AM	0.24
10/2/2020	9:15:00 AM	0.24
10/2/2020	9:30:00 AM	0.24
10/2/2020	9:45:00 AM	0.24
10/2/2020	10:00:00 AM	0.24
10/2/2020	10:15:00 AM	0.24

Billy Lake Return Gage

DATE	TIME	GAGE
10/2/2020	10:30:00 AM	0.24
10/2/2020	10:45:00 AM	0.24
10/2/2020	11:00:00 AM	0.24
10/2/2020	11:15:00 AM	0.24
10/2/2020	11:30:00 AM	0.24
10/2/2020	11:45:00 AM	0.24
10/2/2020	12:00:00 PM	0.24
10/2/2020	12:15:00 PM	0.24
10/2/2020	12:30:00 PM	0.24
10/2/2020	12:45:00 PM	0.24
10/2/2020	1:00:00 PM	0.24
10/2/2020	1:15:00 PM	0.24
10/2/2020	1:30:00 PM	0.24
10/2/2020	1:45:00 PM	0.24
10/2/2020	2:00:00 PM	0.24
10/2/2020	2:15:00 PM	0.24
10/2/2020	2:30:00 PM	0.24
10/2/2020	2:45:00 PM	0.24
10/2/2020	3:00:00 PM	0.24
10/2/2020	3:15:00 PM	0.24
10/2/2020	3:30:00 PM	0.24
10/2/2020	3:45:00 PM	0.24
10/2/2020	4:00:00 PM	0.24
10/2/2020	4:15:00 PM	0.24
10/2/2020	4:30:00 PM	0.24
10/2/2020	4:45:00 PM	0.24
10/2/2020	5:00:00 PM	0.24
10/2/2020	5:15:00 PM	0.24
10/2/2020	5:30:00 PM	0.24
10/2/2020	5:45:00 PM	0.24
10/2/2020	6:00:00 PM	0.24
10/2/2020	6:15:00 PM	0.24
10/2/2020	6:30:00 PM	0.24
10/2/2020	6:45:00 PM	0.24
10/2/2020	7:00:00 PM	0.24
10/2/2020	7:15:00 PM	0.25
10/2/2020	7:30:00 PM	0.24
10/2/2020	7:45:00 PM	0.24
10/2/2020	8:00:00 PM	0.24
10/2/2020	8:15:00 PM	0.25
10/2/2020	8:30:00 PM	0.25
10/2/2020	8:45:00 PM	0.25
10/2/2020	9:00:00 PM	0.25
10/2/2020	9:15:00 PM	0.25
10/2/2020	9:30:00 PM	0.25
10/2/2020	9:45:00 PM	0.25

Billy Lake Return Gage

DATE	TIME	GAGE
10/2/2020	10:00:00 PM	0.25
10/2/2020	10:15:00 PM	0.25
10/2/2020	10:30:00 PM	0.25
10/2/2020	10:45:00 PM	0.25
10/2/2020	11:00:00 PM	0.25
10/2/2020	11:15:00 PM	0.25
10/2/2020	11:30:00 PM	0.25
10/2/2020	11:45:00 PM	0.25
10/3/2020	12:00:00 AM	0.25
10/3/2020	12:15:00 AM	0.25
10/3/2020	12:30:00 AM	0.25
10/3/2020	12:45:00 AM	0.25
10/3/2020	1:00:00 AM	0.25
10/3/2020	1:15:00 AM	0.25
10/3/2020	1:30:00 AM	0.25
10/3/2020	1:45:00 AM	0.25
10/3/2020	2:00:00 AM	0.25
10/3/2020	2:15:00 AM	0.25
10/3/2020	2:30:00 AM	0.25
10/3/2020	2:45:00 AM	0.25
10/3/2020	3:00:00 AM	0.25
10/3/2020	3:15:00 AM	0.25
10/3/2020	3:30:00 AM	0.25
10/3/2020	3:45:00 AM	0.25
10/3/2020	4:00:00 AM	0.25
10/3/2020	4:15:00 AM	0.25
10/3/2020	4:30:00 AM	0.25
10/3/2020	4:45:00 AM	0.25
10/3/2020	5:00:00 AM	0.25
10/3/2020	5:15:00 AM	0.25
10/3/2020	5:30:00 AM	0.25
10/3/2020	5:45:00 AM	0.25
10/3/2020	6:00:00 AM	0.25
10/3/2020	6:15:00 AM	0.25
10/3/2020	6:30:00 AM	0.25
10/3/2020	6:45:00 AM	0.25
10/3/2020	7:00:00 AM	0.25
10/3/2020	7:15:00 AM	0.25
10/3/2020	7:30:00 AM	0.25
10/3/2020	7:45:00 AM	0.25
10/3/2020	8:00:00 AM	0.25
10/3/2020	8:15:00 AM	0.25
10/3/2020	8:30:00 AM	0.25
10/3/2020	8:45:00 AM	0.25
10/3/2020	9:00:00 AM	0.25
10/3/2020	9:15:00 AM	0.25

Billy Lake Return Gage

DATE	TIME	GAGE
10/3/2020	9:30:00 AM	0.25
10/3/2020	9:45:00 AM	0.25
10/3/2020	10:00:00 AM	0.25
10/3/2020	10:15:00 AM	0.25
10/3/2020	10:30:00 AM	0.25
10/3/2020	10:45:00 AM	0.25
10/3/2020	11:00:00 AM	0.25
10/3/2020	11:15:00 AM	0.25
10/3/2020	11:30:00 AM	0.25
10/3/2020	11:45:00 AM	0.25
10/3/2020	12:00:00 PM	0.25
10/3/2020	12:15:00 PM	0.25
10/3/2020	12:30:00 PM	0.25
10/3/2020	12:45:00 PM	0.25
10/3/2020	1:00:00 PM	0.25
10/3/2020	1:15:00 PM	0.25
10/3/2020	1:30:00 PM	0.24
10/3/2020	1:45:00 PM	0.24
10/3/2020	2:00:00 PM	0.24
10/3/2020	2:15:00 PM	0.24
10/3/2020	2:30:00 PM	0.24
10/3/2020	2:45:00 PM	0.24
10/3/2020	3:00:00 PM	0.24
10/3/2020	3:15:00 PM	0.24
10/3/2020	3:30:00 PM	0.24
10/3/2020	3:45:00 PM	0.24
10/3/2020	4:00:00 PM	0.24
10/3/2020	4:15:00 PM	0.24
10/3/2020	4:30:00 PM	0.24
10/3/2020	4:45:00 PM	0.24
10/3/2020	5:00:00 PM	0.24
10/3/2020	5:15:00 PM	0.24
10/3/2020	5:30:00 PM	0.24
10/3/2020	5:45:00 PM	0.24
10/3/2020	6:00:00 PM	0.24
10/3/2020	6:15:00 PM	0.24
10/3/2020	6:30:00 PM	0.24
10/3/2020	6:45:00 PM	0.24
10/3/2020	7:00:00 PM	0.24
10/3/2020	7:15:00 PM	0.24
10/3/2020	7:30:00 PM	0.24
10/3/2020	7:45:00 PM	0.24
10/3/2020	8:00:00 PM	0.24
10/3/2020	8:15:00 PM	0.24
10/3/2020	8:30:00 PM	0.24
10/3/2020	8:45:00 PM	0.24

Billy Lake Return Gage

DATE	TIME	GAGE
10/3/2020	9:00:00 PM	0.24
10/3/2020	9:15:00 PM	0.24
10/3/2020	9:30:00 PM	0.24
10/3/2020	9:45:00 PM	0.25
10/3/2020	10:00:00 PM	0.24
10/3/2020	10:15:00 PM	0.24
10/3/2020	10:30:00 PM	0.24
10/3/2020	10:45:00 PM	0.24
10/3/2020	11:00:00 PM	0.24
10/3/2020	11:15:00 PM	0.24
10/3/2020	11:30:00 PM	0.24
10/3/2020	11:45:00 PM	0.25
10/4/2020	12:00:00 AM	0.24
10/4/2020	12:15:00 AM	0.24
10/4/2020	12:30:00 AM	0.24
10/4/2020	12:45:00 AM	0.24
10/4/2020	1:00:00 AM	0.24
10/4/2020	1:15:00 AM	0.24
10/4/2020	1:30:00 AM	0.24
10/4/2020	1:45:00 AM	0.24
10/4/2020	2:00:00 AM	0.24
10/4/2020	2:15:00 AM	0.24
10/4/2020	2:30:00 AM	0.24
10/4/2020	2:45:00 AM	0.25
10/4/2020	3:00:00 AM	0.24
10/4/2020	3:15:00 AM	0.25
10/4/2020	3:30:00 AM	0.24
10/4/2020	3:45:00 AM	0.25
10/4/2020	4:00:00 AM	0.24
10/4/2020	4:15:00 AM	0.25
10/4/2020	4:30:00 AM	0.24
10/4/2020	4:45:00 AM	0.24
10/4/2020	5:00:00 AM	0.24
10/4/2020	5:15:00 AM	0.24
10/4/2020	5:30:00 AM	0.24
10/4/2020	5:45:00 AM	0.24
10/4/2020	6:00:00 AM	0.24
10/4/2020	6:15:00 AM	0.24
10/4/2020	6:30:00 AM	0.24
10/4/2020	6:45:00 AM	0.24
10/4/2020	7:00:00 AM	0.24
10/4/2020	7:15:00 AM	0.24
10/4/2020	7:30:00 AM	0.24
10/4/2020	7:45:00 AM	0.24
10/4/2020	8:00:00 AM	0.24
10/4/2020	8:15:00 AM	0.24

Billy Lake Return Gage

DATE	TIME	GAGE
10/4/2020	8:30:00 AM	0.24
10/4/2020	8:45:00 AM	0.24
10/4/2020	9:00:00 AM	0.24
10/4/2020	9:15:00 AM	0.24
10/4/2020	9:30:00 AM	0.24
10/4/2020	9:45:00 AM	0.24
10/4/2020	10:00:00 AM	0.24
10/4/2020	10:15:00 AM	0.24
10/4/2020	10:30:00 AM	0.24
10/4/2020	10:45:00 AM	0.24
10/4/2020	11:00:00 AM	0.24
10/4/2020	11:15:00 AM	0.24
10/4/2020	11:30:00 AM	0.24
10/4/2020	11:45:00 AM	0.24
10/4/2020	12:00:00 PM	0.24
10/4/2020	12:15:00 PM	0.24
10/4/2020	12:30:00 PM	0.24
10/4/2020	12:45:00 PM	0.24
10/4/2020	1:00:00 PM	0.24
10/4/2020	1:15:00 PM	0.24
10/4/2020	1:30:00 PM	0.24
10/4/2020	1:45:00 PM	0.24
10/4/2020	2:00:00 PM	0.24
10/4/2020	2:15:00 PM	0.24
10/4/2020	2:30:00 PM	0.24
10/4/2020	2:45:00 PM	0.24
10/4/2020	3:00:00 PM	0.24
10/4/2020	3:15:00 PM	0.24
10/4/2020	3:30:00 PM	0.24
10/4/2020	3:45:00 PM	0.24
10/4/2020	4:00:00 PM	0.24
10/4/2020	4:15:00 PM	0.24
10/4/2020	4:30:00 PM	0.24
10/4/2020	4:45:00 PM	0.24
10/4/2020	5:00:00 PM	0.24
10/4/2020	5:15:00 PM	0.24
10/4/2020	5:30:00 PM	0.24
10/4/2020	5:45:00 PM	0.24
10/4/2020	6:00:00 PM	0.24
10/4/2020	6:15:00 PM	0.24
10/4/2020	6:30:00 PM	0.24
10/4/2020	6:45:00 PM	0.24
10/4/2020	7:00:00 PM	0.24
10/4/2020	7:15:00 PM	0.24
10/4/2020	7:30:00 PM	0.24
10/4/2020	7:45:00 PM	0.24

Billy Lake Return Gage

DATE	TIME	GAGE
10/4/2020	8:00:00 PM	0.24
10/4/2020	8:15:00 PM	0.24
10/4/2020	8:30:00 PM	0.24
10/4/2020	8:45:00 PM	0.24
10/4/2020	9:00:00 PM	0.24
10/4/2020	9:15:00 PM	0.24
10/4/2020	9:30:00 PM	0.24
10/4/2020	9:45:00 PM	0.24
10/4/2020	10:00:00 PM	0.24
10/4/2020	10:15:00 PM	0.24
10/4/2020	10:30:00 PM	0.24
10/4/2020	10:45:00 PM	0.24
10/4/2020	11:00:00 PM	0.24
10/4/2020	11:15:00 PM	0.24
10/4/2020	11:30:00 PM	0.24
10/4/2020	11:45:00 PM	0.24
10/5/2020	12:00:00 AM	0.24
10/5/2020	12:15:00 AM	0.24
10/5/2020	12:30:00 AM	0.24
10/5/2020	12:45:00 AM	0.25
10/5/2020	1:00:00 AM	0.25
10/5/2020	1:15:00 AM	0.25
10/5/2020	1:30:00 AM	0.25
10/5/2020	1:45:00 AM	0.25
10/5/2020	2:00:00 AM	0.25
10/5/2020	2:15:00 AM	0.25
10/5/2020	2:30:00 AM	0.25
10/5/2020	2:45:00 AM	0.25
10/5/2020	3:00:00 AM	0.25
10/5/2020	3:15:00 AM	0.25
10/5/2020	3:30:00 AM	0.25
10/5/2020	3:45:00 AM	0.25
10/5/2020	4:00:00 AM	0.25
10/5/2020	4:15:00 AM	0.25
10/5/2020	4:30:00 AM	0.25
10/5/2020	4:45:00 AM	0.25
10/5/2020	5:00:00 AM	0.25
10/5/2020	5:15:00 AM	0.25
10/5/2020	5:30:00 AM	0.25
10/5/2020	5:45:00 AM	0.25
10/5/2020	6:00:00 AM	0.25
10/5/2020	6:15:00 AM	0.25
10/5/2020	6:30:00 AM	0.25
10/5/2020	6:45:00 AM	0.25
10/5/2020	7:00:00 AM	0.25
10/5/2020	7:15:00 AM	0.25

Billy Lake Return Gage

DATE	TIME	GAGE
10/5/2020	7:30:00 AM	0.25
10/5/2020	7:45:00 AM	0.25
10/5/2020	8:00:00 AM	0.25
10/5/2020	8:15:00 AM	0.25
10/5/2020	8:30:00 AM	0.25
10/5/2020	8:45:00 AM	0.25
10/5/2020	9:00:00 AM	0.25
10/5/2020	9:15:00 AM	0.25
10/5/2020	9:30:00 AM	0.25
10/5/2020	9:45:00 AM	0.25
10/5/2020	10:00:00 AM	0.25
10/5/2020	10:15:00 AM	0.25
10/5/2020	10:30:00 AM	0.25
10/5/2020	10:45:00 AM	0.25
10/5/2020	11:00:00 AM	0.25
10/5/2020	11:15:00 AM	0.25
10/5/2020	11:30:00 AM	0.25
10/5/2020	11:45:00 AM	0.25
10/5/2020	12:00:00 PM	0.26
10/5/2020	12:15:00 PM	0.25
10/5/2020	12:30:00 PM	0.26
10/5/2020	12:45:00 PM	0.26
10/5/2020	1:00:00 PM	0.26
10/5/2020	1:15:00 PM	0.26
10/5/2020	1:30:00 PM	0.26
10/5/2020	1:45:00 PM	0.26
10/5/2020	2:00:00 PM	0.26
10/5/2020	2:15:00 PM	0.26
10/5/2020	2:30:00 PM	0.26
10/5/2020	2:45:00 PM	0.26
10/5/2020	3:00:00 PM	0.26
10/5/2020	3:15:00 PM	0.26
10/5/2020	3:30:00 PM	0.26
10/5/2020	3:45:00 PM	0.26
10/5/2020	4:00:00 PM	0.26
10/5/2020	4:15:00 PM	0.26
10/5/2020	4:30:00 PM	0.26
10/5/2020	4:45:00 PM	0.26
10/5/2020	5:00:00 PM	0.26
10/5/2020	5:15:00 PM	0.26
10/5/2020	5:30:00 PM	0.26
10/5/2020	5:45:00 PM	0.26
10/5/2020	6:00:00 PM	0.26
10/5/2020	6:15:00 PM	0.26
10/5/2020	6:30:00 PM	0.26
10/5/2020	6:45:00 PM	0.26

Billy Lake Return Gage

DATE	TIME	GAGE
10/5/2020	7:00:00 PM	0.26
10/5/2020	7:15:00 PM	0.26
10/5/2020	7:30:00 PM	0.26
10/5/2020	7:45:00 PM	0.26
10/5/2020	8:00:00 PM	0.26
10/5/2020	8:15:00 PM	0.26
10/5/2020	8:30:00 PM	0.26
10/5/2020	8:45:00 PM	0.26
10/5/2020	9:00:00 PM	0.26
10/5/2020	9:15:00 PM	0.26
10/5/2020	9:30:00 PM	0.26
10/5/2020	9:45:00 PM	0.27
10/5/2020	10:00:00 PM	0.27
10/5/2020	10:15:00 PM	0.27
10/5/2020	10:30:00 PM	0.27
10/5/2020	10:45:00 PM	0.27
10/5/2020	11:00:00 PM	0.27
10/5/2020	11:15:00 PM	0.27
10/5/2020	11:30:00 PM	0.27
10/5/2020	11:45:00 PM	0.27
10/6/2020	12:00:00 AM	0.27
10/6/2020	12:15:00 AM	0.27
10/6/2020	12:30:00 AM	0.27
10/6/2020	12:45:00 AM	0.27
10/6/2020	1:00:00 AM	0.27
10/6/2020	1:15:00 AM	0.27
10/6/2020	1:30:00 AM	0.27
10/6/2020	1:45:00 AM	0.27
10/6/2020	2:00:00 AM	0.27
10/6/2020	2:15:00 AM	0.27
10/6/2020	2:30:00 AM	0.27
10/6/2020	2:45:00 AM	0.27
10/6/2020	3:00:00 AM	0.27
10/6/2020	3:15:00 AM	0.27
10/6/2020	3:30:00 AM	0.27
10/6/2020	3:45:00 AM	0.27
10/6/2020	4:00:00 AM	0.27
10/6/2020	4:15:00 AM	0.27
10/6/2020	4:30:00 AM	0.27
10/6/2020	4:45:00 AM	0.27
10/6/2020	5:00:00 AM	0.27
10/6/2020	5:15:00 AM	0.27
10/6/2020	5:30:00 AM	0.27
10/6/2020	5:45:00 AM	0.27
10/6/2020	6:00:00 AM	0.27
10/6/2020	6:15:00 AM	0.27

Billy Lake Return Gage

DATE	TIME	GAGE
10/6/2020	6:30:00 AM	0.27
10/6/2020	6:45:00 AM	0.27
10/6/2020	7:00:00 AM	0.27
10/6/2020	7:15:00 AM	0.27
10/6/2020	7:30:00 AM	0.27
10/6/2020	7:45:00 AM	0.27
10/6/2020	8:00:00 AM	0.27
10/6/2020	8:15:00 AM	0.27
10/6/2020	8:30:00 AM	0.27
10/6/2020	8:45:00 AM	0.27
10/6/2020	9:00:00 AM	0.27
10/6/2020	9:15:00 AM	0.27
10/6/2020	9:30:00 AM	0.27
10/6/2020	9:45:00 AM	0.27
10/6/2020	10:00:00 AM	0.27
10/6/2020	10:15:00 AM	0.27
10/6/2020	10:30:00 AM	0.27
10/6/2020	10:45:00 AM	0.27
10/6/2020	11:00:00 AM	0.27
10/6/2020	11:15:00 AM	0.27
10/6/2020	11:30:00 AM	0.27
10/6/2020	11:45:00 AM	0.28
10/6/2020	12:00:00 PM	0.28
10/6/2020	12:15:00 PM	0.28
10/6/2020	12:30:00 PM	0.28
10/6/2020	12:45:00 PM	0.28
10/6/2020	1:00:00 PM	0.28
10/6/2020	1:15:00 PM	0.28
10/6/2020	1:30:00 PM	0.28
10/6/2020	1:45:00 PM	0.28
10/6/2020	2:00:00 PM	0.28
10/6/2020	2:15:00 PM	0.28
10/6/2020	2:30:00 PM	0.28
10/6/2020	2:45:00 PM	0.28
10/6/2020	3:00:00 PM	0.28
10/6/2020	3:15:00 PM	0.28
10/6/2020	3:30:00 PM	0.28
10/6/2020	3:45:00 PM	0.28
10/6/2020	4:00:00 PM	0.28
10/6/2020	4:15:00 PM	0.28
10/6/2020	4:30:00 PM	0.28
10/6/2020	4:45:00 PM	0.28
10/6/2020	5:00:00 PM	0.28
10/6/2020	5:15:00 PM	0.28
10/6/2020	5:30:00 PM	0.28
10/6/2020	5:45:00 PM	0.28

Billy Lake Return Gage

DATE	TIME	GAGE
10/6/2020	6:00:00 PM	0.28
10/6/2020	6:15:00 PM	0.28
10/6/2020	6:30:00 PM	0.28
10/6/2020	6:45:00 PM	0.28
10/6/2020	7:00:00 PM	0.28
10/6/2020	7:15:00 PM	0.28
10/6/2020	7:30:00 PM	0.28
10/6/2020	7:45:00 PM	0.28
10/6/2020	8:00:00 PM	0.28
10/6/2020	8:15:00 PM	0.28
10/6/2020	8:30:00 PM	0.28
10/6/2020	8:45:00 PM	0.28
10/6/2020	9:00:00 PM	0.28
10/6/2020	9:15:00 PM	0.28
10/6/2020	9:30:00 PM	0.28
10/6/2020	9:45:00 PM	0.28
10/6/2020	10:00:00 PM	0.28
10/6/2020	10:15:00 PM	0.28
10/6/2020	10:30:00 PM	0.28
10/6/2020	10:45:00 PM	0.28
10/6/2020	11:00:00 PM	0.28
10/6/2020	11:15:00 PM	0.28
10/6/2020	11:30:00 PM	0.28
10/6/2020	11:45:00 PM	0.28
10/7/2020	12:00:00 AM	0.28
10/7/2020	12:15:00 AM	0.28
10/7/2020	12:30:00 AM	0.28
10/7/2020	12:45:00 AM	0.28
10/7/2020	1:00:00 AM	0.28
10/7/2020	1:15:00 AM	0.28
10/7/2020	1:30:00 AM	0.28
10/7/2020	1:45:00 AM	0.28
10/7/2020	2:00:00 AM	0.28
10/7/2020	2:15:00 AM	0.28
10/7/2020	2:30:00 AM	0.28
10/7/2020	2:45:00 AM	0.28
10/7/2020	3:00:00 AM	0.28
10/7/2020	3:15:00 AM	0.28
10/7/2020	3:30:00 AM	0.28
10/7/2020	3:45:00 AM	0.28
10/7/2020	4:00:00 AM	0.28
10/7/2020	4:15:00 AM	0.28
10/7/2020	4:30:00 AM	0.28
10/7/2020	4:45:00 AM	0.28
10/7/2020	5:00:00 AM	0.28
10/7/2020	5:15:00 AM	0.28

Billy Lake Return Gage

DATE	TIME	GAGE
10/7/2020	5:30:00 AM	0.28
10/7/2020	5:45:00 AM	0.28
10/7/2020	6:00:00 AM	0.28
10/7/2020	6:15:00 AM	0.28
10/7/2020	6:30:00 AM	0.28
10/7/2020	6:45:00 AM	0.28
10/7/2020	7:00:00 AM	0.28
10/7/2020	7:15:00 AM	0.28
10/7/2020	7:30:00 AM	0.28
10/7/2020	7:45:00 AM	0.28
10/7/2020	8:00:00 AM	0.28
10/7/2020	8:15:00 AM	0.28
10/7/2020	8:30:00 AM	0.28
10/7/2020	8:45:00 AM	0.28
10/7/2020	9:00:00 AM	0.28
10/7/2020	9:15:00 AM	0.28
10/7/2020	9:30:00 AM	0.28
10/7/2020	9:45:00 AM	0.28
10/7/2020	10:00:00 AM	0.28
10/7/2020	10:15:00 AM	0.28
10/7/2020	10:30:00 AM	0.28
10/7/2020	10:45:00 AM	0.28
10/7/2020	11:00:00 AM	0.28
10/7/2020	11:15:00 AM	0.28
10/7/2020	11:30:00 AM	0.28
10/7/2020	11:45:00 AM	0.28
10/7/2020	12:00:00 PM	0.28
10/7/2020	12:15:00 PM	0.28
10/7/2020	12:30:00 PM	0.28
10/7/2020	12:45:00 PM	0.28
10/7/2020	1:00:00 PM	0.28
10/7/2020	1:15:00 PM	0.28
10/7/2020	1:30:00 PM	0.28
10/7/2020	1:45:00 PM	0.28
10/7/2020	2:00:00 PM	0.28
10/7/2020	2:15:00 PM	0.28
10/7/2020	2:30:00 PM	0.28
10/7/2020	2:45:00 PM	0.28
10/7/2020	3:00:00 PM	0.28
10/7/2020	3:15:00 PM	0.28
10/7/2020	3:30:00 PM	0.28
10/7/2020	3:45:00 PM	0.28
10/7/2020	4:00:00 PM	0.28
10/7/2020	4:15:00 PM	0.28
10/7/2020	4:30:00 PM	0.28
10/7/2020	4:45:00 PM	0.28

Billy Lake Return Gage

DATE	TIME	GAGE
10/7/2020	5:00:00 PM	0.28
10/7/2020	5:15:00 PM	0.28
10/7/2020	5:30:00 PM	0.28
10/7/2020	5:45:00 PM	0.28
10/7/2020	6:00:00 PM	0.28
10/7/2020	6:15:00 PM	0.28
10/7/2020	6:30:00 PM	0.28
10/7/2020	6:45:00 PM	0.28
10/7/2020	7:00:00 PM	0.28
10/7/2020	7:15:00 PM	0.28
10/7/2020	7:30:00 PM	0.28
10/7/2020	7:45:00 PM	0.28
10/7/2020	8:00:00 PM	0.28
10/7/2020	8:15:00 PM	0.28
10/7/2020	8:30:00 PM	0.28
10/7/2020	8:45:00 PM	0.28
10/7/2020	9:00:00 PM	0.28
10/7/2020	9:15:00 PM	0.28
10/7/2020	9:30:00 PM	0.28
10/7/2020	9:45:00 PM	0.28
10/7/2020	10:00:00 PM	0.28
10/7/2020	10:15:00 PM	0.28
10/7/2020	10:30:00 PM	0.28
10/7/2020	10:45:00 PM	0.28
10/7/2020	11:00:00 PM	0.28
10/7/2020	11:15:00 PM	0.28
10/7/2020	11:30:00 PM	0.28
10/7/2020	11:45:00 PM	0.28
10/8/2020	12:00:00 AM	0.28
10/8/2020	12:15:00 AM	0.28
10/8/2020	12:30:00 AM	0.28
10/8/2020	12:45:00 AM	0.28
10/8/2020	1:00:00 AM	0.28
10/8/2020	1:15:00 AM	0.28
10/8/2020	1:30:00 AM	0.28
10/8/2020	1:45:00 AM	0.28
10/8/2020	2:00:00 AM	0.28
10/8/2020	2:15:00 AM	0.28
10/8/2020	2:30:00 AM	0.28
10/8/2020	2:45:00 AM	0.28
10/8/2020	3:00:00 AM	0.28
10/8/2020	3:15:00 AM	0.28
10/8/2020	3:30:00 AM	0.28
10/8/2020	3:45:00 AM	0.28
10/8/2020	4:00:00 AM	0.28
10/8/2020	4:15:00 AM	0.28

Billy Lake Return Gage

DATE	TIME	GAGE
10/8/2020	4:30:00 AM	0.28
10/8/2020	4:45:00 AM	0.28
10/8/2020	5:00:00 AM	0.28
10/8/2020	5:15:00 AM	0.28
10/8/2020	5:30:00 AM	0.28
10/8/2020	5:45:00 AM	0.28
10/8/2020	6:00:00 AM	0.28
10/8/2020	6:15:00 AM	0.28
10/8/2020	6:30:00 AM	0.28
10/8/2020	6:45:00 AM	0.28
10/8/2020	7:00:00 AM	0.28
10/8/2020	7:15:00 AM	0.28
10/8/2020	7:30:00 AM	0.28
10/8/2020	7:45:00 AM	0.28
10/8/2020	8:00:00 AM	0.28
10/8/2020	8:15:00 AM	0.28
10/8/2020	8:30:00 AM	0.28
10/8/2020	8:45:00 AM	0.28
10/8/2020	9:00:00 AM	0.28
10/8/2020	9:15:00 AM	0.28
10/8/2020	9:30:00 AM	0.28
10/8/2020	9:45:00 AM	0.28
10/8/2020	10:00:00 AM	0.28
10/8/2020	10:15:00 AM	0.28
10/8/2020	10:30:00 AM	0.28
10/8/2020	10:45:00 AM	0.28
10/8/2020	11:00:00 AM	0.28
10/8/2020	11:15:00 AM	0.28
10/8/2020	11:30:00 AM	0.28
10/8/2020	11:45:00 AM	0.28
10/8/2020	12:00:00 PM	0.28
10/8/2020	12:15:00 PM	0.28
10/8/2020	12:30:00 PM	0.28
10/8/2020	12:45:00 PM	0.28
10/8/2020	1:00:00 PM	0.28
10/8/2020	1:15:00 PM	0.28
10/8/2020	1:30:00 PM	0.28
10/8/2020	1:45:00 PM	0.28
10/8/2020	2:00:00 PM	0.28
10/8/2020	2:15:00 PM	0.28
10/8/2020	2:30:00 PM	0.28
10/8/2020	2:45:00 PM	0.28
10/8/2020	3:00:00 PM	0.28
10/8/2020	3:15:00 PM	0.28
10/8/2020	3:30:00 PM	0.28
10/8/2020	3:45:00 PM	0.28

Billy Lake Return Gage

DATE	TIME	GAGE
10/8/2020	4:00:00 PM	0.28
10/8/2020	4:15:00 PM	0.28
10/8/2020	4:30:00 PM	0.28
10/8/2020	4:45:00 PM	0.28
10/8/2020	5:00:00 PM	0.28
10/8/2020	5:15:00 PM	0.28
10/8/2020	5:30:00 PM	0.28
10/8/2020	5:45:00 PM	0.28
10/8/2020	6:00:00 PM	0.28
10/8/2020	6:15:00 PM	0.28
10/8/2020	6:30:00 PM	0.28
10/8/2020	6:45:00 PM	0.28
10/8/2020	7:00:00 PM	0.28
10/8/2020	7:15:00 PM	0.28
10/8/2020	7:30:00 PM	0.28
10/8/2020	7:45:00 PM	0.28
10/8/2020	8:00:00 PM	0.28
10/8/2020	8:15:00 PM	0.28
10/8/2020	8:30:00 PM	0.28
10/8/2020	8:45:00 PM	0.28
10/8/2020	9:00:00 PM	0.28
10/8/2020	9:15:00 PM	0.28
10/8/2020	9:30:00 PM	0.28
10/8/2020	9:45:00 PM	0.28
10/8/2020	10:00:00 PM	0.28
10/8/2020	10:15:00 PM	0.28
10/8/2020	10:30:00 PM	0.28
10/8/2020	10:45:00 PM	0.28
10/8/2020	11:00:00 PM	0.28
10/8/2020	11:15:00 PM	0.28
10/8/2020	11:30:00 PM	0.28
10/8/2020	11:45:00 PM	0.28
10/9/2020	12:00:00 AM	0.28
10/9/2020	12:15:00 AM	0.28
10/9/2020	12:30:00 AM	0.28
10/9/2020	12:45:00 AM	0.27
10/9/2020	1:00:00 AM	0.28
10/9/2020	1:15:00 AM	0.27
10/9/2020	1:30:00 AM	0.28
10/9/2020	1:45:00 AM	0.28
10/9/2020	2:00:00 AM	0.27
10/9/2020	2:15:00 AM	0.27
10/9/2020	2:30:00 AM	0.27
10/9/2020	2:45:00 AM	0.27
10/9/2020	3:00:00 AM	0.27
10/9/2020	3:15:00 AM	0.27

Billy Lake Return Gage

DATE	TIME	GAGE
10/9/2020	3:30:00 AM	0.27
10/9/2020	3:45:00 AM	0.27
10/9/2020	4:00:00 AM	0.27
10/9/2020	4:15:00 AM	0.27
10/9/2020	4:30:00 AM	0.27
10/9/2020	4:45:00 AM	0.27
10/9/2020	5:00:00 AM	0.27
10/9/2020	5:15:00 AM	0.27
10/9/2020	5:30:00 AM	0.27
10/9/2020	5:45:00 AM	0.27
10/9/2020	6:00:00 AM	0.27
10/9/2020	6:15:00 AM	0.27
10/9/2020	6:30:00 AM	0.27
10/9/2020	6:45:00 AM	0.27
10/9/2020	7:00:00 AM	0.27
10/9/2020	7:15:00 AM	0.27
10/9/2020	7:30:00 AM	0.27
10/9/2020	7:45:00 AM	0.27
10/9/2020	8:00:00 AM	0.27
10/9/2020	8:15:00 AM	0.27
10/9/2020	8:30:00 AM	0.27
10/9/2020	8:45:00 AM	0.27
10/9/2020	9:00:00 AM	0.27
10/9/2020	9:15:00 AM	0.27
10/9/2020	9:30:00 AM	0.27
10/9/2020	9:45:00 AM	0.27
10/9/2020	10:00:00 AM	0.27
10/9/2020	10:15:00 AM	0.27
10/9/2020	10:30:00 AM	0.27
10/9/2020	10:45:00 AM	0.27
10/9/2020	11:00:00 AM	0.27
10/9/2020	11:15:00 AM	0.27
10/9/2020	11:30:00 AM	0.27
10/9/2020	11:45:00 AM	0.27
10/9/2020	12:00:00 PM	0.27
10/9/2020	12:15:00 PM	0.27
10/9/2020	12:30:00 PM	0.27
10/9/2020	12:45:00 PM	0.27
10/9/2020	1:00:00 PM	0.27
10/9/2020	1:15:00 PM	0.27
10/9/2020	1:30:00 PM	0.27
10/9/2020	1:45:00 PM	0.27
10/9/2020	2:00:00 PM	0.26
10/9/2020	2:15:00 PM	0.26
10/9/2020	2:30:00 PM	0.27
10/9/2020	2:45:00 PM	0.26

Billy Lake Return Gage

DATE	TIME	GAGE
10/9/2020	3:00:00 PM	0.26
10/9/2020	3:15:00 PM	0.26
10/9/2020	3:30:00 PM	0.26
10/9/2020	3:45:00 PM	0.26
10/9/2020	4:00:00 PM	0.26
10/9/2020	4:15:00 PM	0.26
10/9/2020	4:30:00 PM	0.26
10/9/2020	4:45:00 PM	0.26
10/9/2020	5:00:00 PM	0.26
10/9/2020	5:15:00 PM	0.26
10/9/2020	5:30:00 PM	0.26
10/9/2020	5:45:00 PM	0.26
10/9/2020	6:00:00 PM	0.26
10/9/2020	6:15:00 PM	0.26
10/9/2020	6:30:00 PM	0.26
10/9/2020	6:45:00 PM	0.26
10/9/2020	7:00:00 PM	0.26
10/9/2020	7:15:00 PM	0.26
10/9/2020	7:30:00 PM	0.26
10/9/2020	7:45:00 PM	0.26
10/9/2020	8:00:00 PM	0.26
10/9/2020	8:15:00 PM	0.26
10/9/2020	8:30:00 PM	0.26
10/9/2020	8:45:00 PM	0.26
10/9/2020	9:00:00 PM	0.26
10/9/2020	9:15:00 PM	0.26
10/9/2020	9:30:00 PM	0.26
10/9/2020	9:45:00 PM	0.26
10/9/2020	10:00:00 PM	0.26
10/9/2020	10:15:00 PM	0.26
10/9/2020	10:30:00 PM	0.26
10/9/2020	10:45:00 PM	0.26
10/9/2020	11:00:00 PM	0.26
10/9/2020	11:15:00 PM	0.26
10/9/2020	11:30:00 PM	0.26
10/9/2020	11:45:00 PM	0.26
10/10/2020	12:00:00 AM	0.26
10/10/2020	12:15:00 AM	0.26
10/10/2020	12:30:00 AM	0.26
10/10/2020	12:45:00 AM	0.26
10/10/2020	1:00:00 AM	0.26
10/10/2020	1:15:00 AM	0.26
10/10/2020	1:30:00 AM	0.26
10/10/2020	1:45:00 AM	0.26
10/10/2020	2:00:00 AM	0.26
10/10/2020	2:15:00 AM	0.26

Billy Lake Return Gage

DATE	TIME	GAGE
10/10/2020	2:30:00 AM	0.26
10/10/2020	2:45:00 AM	0.26
10/10/2020	3:00:00 AM	0.26
10/10/2020	3:15:00 AM	0.26
10/10/2020	3:30:00 AM	0.26
10/10/2020	3:45:00 AM	0.26
10/10/2020	4:00:00 AM	0.26
10/10/2020	4:15:00 AM	0.26
10/10/2020	4:30:00 AM	0.26
10/10/2020	4:45:00 AM	0.26
10/10/2020	5:00:00 AM	0.26
10/10/2020	5:15:00 AM	0.26
10/10/2020	5:30:00 AM	0.26
10/10/2020	5:45:00 AM	0.26
10/10/2020	6:00:00 AM	0.26
10/10/2020	6:15:00 AM	0.26
10/10/2020	6:30:00 AM	0.26
10/10/2020	6:45:00 AM	0.26
10/10/2020	7:00:00 AM	0.26
10/10/2020	7:15:00 AM	0.26
10/10/2020	7:30:00 AM	0.26
10/10/2020	7:45:00 AM	0.26
10/10/2020	8:00:00 AM	0.26
10/10/2020	8:15:00 AM	0.26
10/10/2020	8:30:00 AM	0.26
10/10/2020	8:45:00 AM	0.26
10/10/2020	9:00:00 AM	0.26
10/10/2020	9:15:00 AM	0.26
10/10/2020	9:30:00 AM	0.26
10/10/2020	9:45:00 AM	0.26
10/10/2020	10:00:00 AM	0.26
10/10/2020	10:15:00 AM	0.26
10/10/2020	10:30:00 AM	0.26
10/10/2020	10:45:00 AM	0.26
10/10/2020	11:00:00 AM	0.26
10/10/2020	11:15:00 AM	0.26
10/10/2020	11:30:00 AM	0.26
10/10/2020	11:45:00 AM	0.26
10/10/2020	12:00:00 PM	0.26
10/10/2020	12:15:00 PM	0.26
10/10/2020	12:30:00 PM	0.26
10/10/2020	12:45:00 PM	0.26
10/10/2020	1:00:00 PM	0.26
10/10/2020	1:15:00 PM	0.26
10/10/2020	1:30:00 PM	0.26
10/10/2020	1:45:00 PM	0.26

Billy Lake Return Gage

DATE	TIME	GAGE
10/10/2020	2:00:00 PM	0.26
10/10/2020	2:15:00 PM	0.26
10/10/2020	2:30:00 PM	0.26
10/10/2020	2:45:00 PM	0.26
10/10/2020	3:00:00 PM	0.26
10/10/2020	3:15:00 PM	0.26
10/10/2020	3:30:00 PM	0.26
10/10/2020	3:45:00 PM	0.26
10/10/2020	4:00:00 PM	0.26
10/10/2020	4:15:00 PM	0.26
10/10/2020	4:30:00 PM	0.25
10/10/2020	4:45:00 PM	0.26
10/10/2020	5:00:00 PM	0.26
10/10/2020	5:15:00 PM	0.26
10/10/2020	5:30:00 PM	0.26
10/10/2020	5:45:00 PM	0.26
10/10/2020	6:00:00 PM	0.26
10/10/2020	6:15:00 PM	0.26
10/10/2020	6:30:00 PM	0.26
10/10/2020	6:45:00 PM	0.26
10/10/2020	7:00:00 PM	0.26
10/10/2020	7:15:00 PM	0.26
10/10/2020	7:30:00 PM	0.26
10/10/2020	7:45:00 PM	0.26
10/10/2020	8:00:00 PM	0.26
10/10/2020	8:15:00 PM	0.26
10/10/2020	8:30:00 PM	0.26
10/10/2020	8:45:00 PM	0.26
10/10/2020	9:00:00 PM	0.26
10/10/2020	9:15:00 PM	0.26
10/10/2020	9:30:00 PM	0.26
10/10/2020	9:45:00 PM	0.26
10/10/2020	10:00:00 PM	0.26
10/10/2020	10:15:00 PM	0.26
10/10/2020	10:30:00 PM	0.26
10/10/2020	10:45:00 PM	0.26
10/10/2020	11:00:00 PM	0.26
10/10/2020	11:15:00 PM	0.26
10/10/2020	11:30:00 PM	0.26
10/10/2020	11:45:00 PM	0.26
10/11/2020	12:00:00 AM	0.26
10/11/2020	12:15:00 AM	0.26
10/11/2020	12:30:00 AM	0.26
10/11/2020	12:45:00 AM	0.26
10/11/2020	1:00:00 AM	0.26
10/11/2020	1:15:00 AM	0.26

Billy Lake Return Gage

DATE	TIME	GAGE
10/11/2020	1:30:00 AM	0.26
10/11/2020	1:45:00 AM	0.26
10/11/2020	2:00:00 AM	0.26
10/11/2020	2:15:00 AM	0.26
10/11/2020	2:30:00 AM	0.26
10/11/2020	2:45:00 AM	0.26
10/11/2020	3:00:00 AM	0.26
10/11/2020	3:15:00 AM	0.26
10/11/2020	3:30:00 AM	0.26
10/11/2020	3:45:00 AM	0.26
10/11/2020	4:00:00 AM	0.26
10/11/2020	4:15:00 AM	0.26
10/11/2020	4:30:00 AM	0.26
10/11/2020	4:45:00 AM	0.26
10/11/2020	5:00:00 AM	0.26
10/11/2020	5:15:00 AM	0.26
10/11/2020	5:30:00 AM	0.26
10/11/2020	5:45:00 AM	0.26
10/11/2020	6:00:00 AM	0.26
10/11/2020	6:15:00 AM	0.26
10/11/2020	6:30:00 AM	0.26
10/11/2020	6:45:00 AM	0.26
10/11/2020	7:00:00 AM	0.26
10/11/2020	7:15:00 AM	0.26
10/11/2020	7:30:00 AM	0.26
10/11/2020	7:45:00 AM	0.26
10/11/2020	8:00:00 AM	0.26
10/11/2020	8:15:00 AM	0.26
10/11/2020	8:30:00 AM	0.26
10/11/2020	8:45:00 AM	0.26
10/11/2020	9:00:00 AM	0.26
10/11/2020	9:15:00 AM	0.26
10/11/2020	9:30:00 AM	0.26
10/11/2020	9:45:00 AM	0.26
10/11/2020	10:00:00 AM	0.26
10/11/2020	10:15:00 AM	0.26
10/11/2020	10:30:00 AM	0.26
10/11/2020	10:45:00 AM	0.26
10/11/2020	11:00:00 AM	0.26
10/11/2020	11:15:00 AM	0.26
10/11/2020	11:30:00 AM	0.26
10/11/2020	11:45:00 AM	0.26
10/11/2020	12:00:00 PM	0.26
10/11/2020	12:15:00 PM	0.26
10/11/2020	12:30:00 PM	0.26
10/11/2020	12:45:00 PM	0.26

Billy Lake Return Gage

DATE	TIME	GAGE
10/11/2020	1:00:00 PM	0.26
10/11/2020	1:15:00 PM	0.26
10/11/2020	1:30:00 PM	0.26
10/11/2020	1:45:00 PM	0.26
10/11/2020	2:00:00 PM	0.26
10/11/2020	2:15:00 PM	0.26
10/11/2020	2:30:00 PM	0.26
10/11/2020	2:45:00 PM	0.26
10/11/2020	3:00:00 PM	0.26
10/11/2020	3:15:00 PM	0.25
10/11/2020	3:30:00 PM	0.26
10/11/2020	3:45:00 PM	0.26
10/11/2020	4:00:00 PM	0.26
10/11/2020	4:15:00 PM	0.25
10/11/2020	4:30:00 PM	0.26
10/11/2020	4:45:00 PM	0.25
10/11/2020	5:00:00 PM	0.25
10/11/2020	5:15:00 PM	0.26
10/11/2020	5:30:00 PM	0.25
10/11/2020	5:45:00 PM	0.25
10/11/2020	6:00:00 PM	0.25
10/11/2020	6:15:00 PM	0.25
10/11/2020	6:30:00 PM	0.26
10/11/2020	6:45:00 PM	0.26
10/11/2020	7:00:00 PM	0.25
10/11/2020	7:15:00 PM	0.26
10/11/2020	7:30:00 PM	0.26
10/11/2020	7:45:00 PM	0.26
10/11/2020	8:00:00 PM	0.25
10/11/2020	8:15:00 PM	0.26
10/11/2020	8:30:00 PM	0.26
10/11/2020	8:45:00 PM	0.25
10/11/2020	9:00:00 PM	0.26
10/11/2020	9:15:00 PM	0.26
10/11/2020	9:30:00 PM	0.26
10/11/2020	9:45:00 PM	0.26
10/11/2020	10:00:00 PM	0.26
10/11/2020	10:15:00 PM	0.26
10/11/2020	10:30:00 PM	0.26
10/11/2020	10:45:00 PM	0.26
10/11/2020	11:00:00 PM	0.26
10/11/2020	11:15:00 PM	0.26
10/11/2020	11:30:00 PM	0.26
10/11/2020	11:45:00 PM	0.26
10/12/2020	12:00:00 AM	0.26
10/12/2020	12:15:00 AM	0.26

Billy Lake Return Gage

DATE	TIME	GAGE
10/12/2020	12:30:00 AM	0.26
10/12/2020	12:45:00 AM	0.26
10/12/2020	1:00:00 AM	0.26
10/12/2020	1:15:00 AM	0.26
10/12/2020	1:30:00 AM	0.26
10/12/2020	1:45:00 AM	0.26
10/12/2020	2:00:00 AM	0.26
10/12/2020	2:15:00 AM	0.26
10/12/2020	2:30:00 AM	0.26
10/12/2020	2:45:00 AM	0.26
10/12/2020	3:00:00 AM	0.26
10/12/2020	3:15:00 AM	0.26
10/12/2020	3:30:00 AM	0.26
10/12/2020	3:45:00 AM	0.26
10/12/2020	4:00:00 AM	0.26
10/12/2020	4:15:00 AM	0.26
10/12/2020	4:30:00 AM	0.26
10/12/2020	4:45:00 AM	0.26
10/12/2020	5:00:00 AM	0.26
10/12/2020	5:15:00 AM	0.26
10/12/2020	5:30:00 AM	0.26
10/12/2020	5:45:00 AM	0.26
10/12/2020	6:00:00 AM	0.26
10/12/2020	6:15:00 AM	0.26
10/12/2020	6:30:00 AM	0.26
10/12/2020	6:45:00 AM	0.26
10/12/2020	7:00:00 AM	0.26
10/12/2020	7:15:00 AM	0.26
10/12/2020	7:30:00 AM	0.26
10/12/2020	7:45:00 AM	0.26
10/12/2020	8:00:00 AM	0.26
10/12/2020	8:15:00 AM	0.26
10/12/2020	8:30:00 AM	0.26
10/12/2020	8:45:00 AM	0.26
10/12/2020	9:00:00 AM	0.26
10/12/2020	9:15:00 AM	0.26
10/12/2020	9:30:00 AM	0.26
10/12/2020	9:45:00 AM	0.26
10/12/2020	10:00:00 AM	0.26
10/12/2020	10:15:00 AM	0.26
10/12/2020	10:30:00 AM	0.26
10/12/2020	10:45:00 AM	0.26
10/12/2020	11:00:00 AM	0.26
10/12/2020	11:15:00 AM	0.26
10/12/2020	11:30:00 AM	0.26
10/12/2020	11:45:00 AM	0.26

Billy Lake Return Gage

DATE	TIME	GAGE
10/12/2020	12:00:00 PM	0.26
10/12/2020	12:15:00 PM	0.26
10/12/2020	12:30:00 PM	0.26
10/12/2020	12:45:00 PM	0.26
10/12/2020	1:00:00 PM	0.26
10/12/2020	1:15:00 PM	0.26
10/12/2020	1:30:00 PM	0.26
10/12/2020	1:45:00 PM	0.26
10/12/2020	2:00:00 PM	0.26
10/12/2020	2:15:00 PM	0.26
10/12/2020	2:30:00 PM	0.26
10/12/2020	2:45:00 PM	0.26
10/12/2020	3:00:00 PM	0.26
10/12/2020	3:15:00 PM	0.26
10/12/2020	3:30:00 PM	0.26
10/12/2020	3:45:00 PM	0.26
10/12/2020	4:00:00 PM	0.26
10/12/2020	4:15:00 PM	0.26
10/12/2020	4:30:00 PM	0.26
10/12/2020	4:45:00 PM	0.26
10/12/2020	5:00:00 PM	0.26
10/12/2020	5:15:00 PM	0.26
10/12/2020	5:30:00 PM	0.26
10/12/2020	5:45:00 PM	0.26
10/12/2020	6:00:00 PM	0.26
10/12/2020	6:15:00 PM	0.26
10/12/2020	6:30:00 PM	0.26
10/12/2020	6:45:00 PM	0.26
10/12/2020	7:00:00 PM	0.26
10/12/2020	7:15:00 PM	0.26
10/12/2020	7:30:00 PM	0.26
10/12/2020	7:45:00 PM	0.26
10/12/2020	8:00:00 PM	0.26
10/12/2020	8:15:00 PM	0.26
10/12/2020	8:30:00 PM	0.26
10/12/2020	8:45:00 PM	0.26
10/12/2020	9:00:00 PM	0.26
10/12/2020	9:15:00 PM	0.26
10/12/2020	9:30:00 PM	0.26
10/12/2020	9:45:00 PM	0.26
10/12/2020	10:00:00 PM	0.26
10/12/2020	10:15:00 PM	0.26
10/12/2020	10:30:00 PM	0.26
10/12/2020	10:45:00 PM	0.26
10/12/2020	11:00:00 PM	0.26
10/12/2020	11:15:00 PM	0.26

Billy Lake Return Gage

DATE	TIME	GAGE
10/12/2020	11:30:00 PM	0.26
10/12/2020	11:45:00 PM	0.26
10/13/2020	12:00:00 AM	0.26
10/13/2020	12:15:00 AM	0.26
10/13/2020	12:30:00 AM	0.26
10/13/2020	12:45:00 AM	0.26
10/13/2020	1:00:00 AM	0.26
10/13/2020	1:15:00 AM	0.26
10/13/2020	1:30:00 AM	0.26
10/13/2020	1:45:00 AM	0.26
10/13/2020	2:00:00 AM	0.26
10/13/2020	2:15:00 AM	0.26
10/13/2020	2:30:00 AM	0.27
10/13/2020	2:45:00 AM	0.27
10/13/2020	3:00:00 AM	0.26
10/13/2020	3:15:00 AM	0.26
10/13/2020	3:30:00 AM	0.27
10/13/2020	3:45:00 AM	0.27
10/13/2020	4:00:00 AM	0.27
10/13/2020	4:15:00 AM	0.27
10/13/2020	4:30:00 AM	0.27
10/13/2020	4:45:00 AM	0.27
10/13/2020	5:00:00 AM	0.27
10/13/2020	5:15:00 AM	0.27
10/13/2020	5:30:00 AM	0.27
10/13/2020	5:45:00 AM	0.27
10/13/2020	6:00:00 AM	0.27
10/13/2020	6:15:00 AM	0.27
10/13/2020	6:30:00 AM	0.27
10/13/2020	6:45:00 AM	0.27
10/13/2020	7:00:00 AM	0.27
10/13/2020	7:15:00 AM	0.27
10/13/2020	7:30:00 AM	0.27
10/13/2020	7:45:00 AM	0.27
10/13/2020	8:00:00 AM	0.27
10/13/2020	8:15:00 AM	0.27
10/13/2020	8:30:00 AM	0.27
10/13/2020	8:45:00 AM	0.27
10/13/2020	9:00:00 AM	0.27
10/13/2020	9:15:00 AM	0.27
10/13/2020	9:30:00 AM	0.27
10/13/2020	9:45:00 AM	0.27
10/13/2020	10:00:00 AM	0.27
10/13/2020	10:15:00 AM	0.27
10/13/2020	10:30:00 AM	0.27
10/13/2020	10:45:00 AM	0.27

Billy Lake Return Gage

DATE	TIME	GAGE
10/13/2020	11:00:00 AM	0.27
10/13/2020	11:15:00 AM	0.27
10/13/2020	11:30:00 AM	0.27
10/13/2020	11:45:00 AM	0.27
10/13/2020	12:00:00 PM	0.27
10/13/2020	12:15:00 PM	0.27
10/13/2020	12:30:00 PM	0.27
10/13/2020	12:45:00 PM	0.27
10/13/2020	1:00:00 PM	0.27
10/13/2020	1:15:00 PM	0.27
10/13/2020	1:30:00 PM	0.27
10/13/2020	1:45:00 PM	0.27
10/13/2020	2:00:00 PM	0.27
10/13/2020	2:15:00 PM	0.27
10/13/2020	2:30:00 PM	0.27
10/13/2020	2:45:00 PM	0.27
10/13/2020	3:00:00 PM	0.27
10/13/2020	3:15:00 PM	0.27
10/13/2020	3:30:00 PM	0.27
10/13/2020	3:45:00 PM	0.27
10/13/2020	4:00:00 PM	0.27
10/13/2020	4:15:00 PM	0.27
10/13/2020	4:30:00 PM	0.27
10/13/2020	4:45:00 PM	0.27
10/13/2020	5:00:00 PM	0.27
10/13/2020	5:15:00 PM	0.27
10/13/2020	5:30:00 PM	0.27
10/13/2020	5:45:00 PM	0.27
10/13/2020	6:00:00 PM	0.27
10/13/2020	6:15:00 PM	0.27
10/13/2020	6:30:00 PM	0.27
10/13/2020	6:45:00 PM	0.27
10/13/2020	7:00:00 PM	0.27
10/13/2020	7:15:00 PM	0.27
10/13/2020	7:30:00 PM	0.27
10/13/2020	7:45:00 PM	0.27
10/13/2020	8:00:00 PM	0.27
10/13/2020	8:15:00 PM	0.27
10/13/2020	8:30:00 PM	0.27
10/13/2020	8:45:00 PM	0.27
10/13/2020	9:00:00 PM	0.27
10/13/2020	9:15:00 PM	0.27
10/13/2020	9:30:00 PM	0.27
10/13/2020	9:45:00 PM	0.27
10/13/2020	10:00:00 PM	0.27
10/13/2020	10:15:00 PM	0.27

Billy Lake Return Gage

DATE	TIME	GAGE
10/13/2020	10:30:00 PM	0.27
10/13/2020	10:45:00 PM	0.27
10/13/2020	11:00:00 PM	0.27
10/13/2020	11:15:00 PM	0.27
10/13/2020	11:30:00 PM	0.27
10/13/2020	11:45:00 PM	0.27
10/14/2020	12:00:00 AM	0.27
10/14/2020	12:15:00 AM	0.27
10/14/2020	12:30:00 AM	0.27
10/14/2020	12:45:00 AM	0.27
10/14/2020	1:00:00 AM	0.27
10/14/2020	1:15:00 AM	0.27
10/14/2020	1:30:00 AM	0.27
10/14/2020	1:45:00 AM	0.27
10/14/2020	2:00:00 AM	0.27
10/14/2020	2:15:00 AM	0.27
10/14/2020	2:30:00 AM	0.27
10/14/2020	2:45:00 AM	0.27
10/14/2020	3:00:00 AM	0.27
10/14/2020	3:15:00 AM	0.27
10/14/2020	3:30:00 AM	0.27
10/14/2020	3:45:00 AM	0.27
10/14/2020	4:00:00 AM	0.27
10/14/2020	4:15:00 AM	0.27
10/14/2020	4:30:00 AM	0.27
10/14/2020	4:45:00 AM	0.27
10/14/2020	5:00:00 AM	0.27
10/14/2020	5:15:00 AM	0.27
10/14/2020	5:30:00 AM	0.27
10/14/2020	5:45:00 AM	0.27
10/14/2020	6:00:00 AM	0.27
10/14/2020	6:15:00 AM	0.27
10/14/2020	6:30:00 AM	0.27
10/14/2020	6:45:00 AM	0.27
10/14/2020	7:00:00 AM	0.27
10/14/2020	7:15:00 AM	0.27
10/14/2020	7:30:00 AM	0.27
10/14/2020	7:45:00 AM	0.27
10/14/2020	8:00:00 AM	0.27
10/14/2020	8:15:00 AM	0.27
10/14/2020	8:30:00 AM	0.27
10/14/2020	8:45:00 AM	0.27
10/14/2020	9:00:00 AM	0.27
10/14/2020	9:15:00 AM	0.27
10/14/2020	9:30:00 AM	0.27
10/14/2020	9:45:00 AM	0.27

Billy Lake Return Gage

DATE	TIME	GAGE
10/14/2020	10:00:00 AM	0.27
10/14/2020	10:15:00 AM	0.27
10/14/2020	10:30:00 AM	0.27
10/14/2020	10:45:00 AM	0.27
10/14/2020	11:00:00 AM	0.27
10/14/2020	11:15:00 AM	0.27
10/14/2020	11:30:00 AM	0.27
10/14/2020	11:45:00 AM	0.27
10/14/2020	12:00:00 PM	0.27
10/14/2020	12:15:00 PM	0.27
10/14/2020	12:30:00 PM	0.27
10/14/2020	12:45:00 PM	0.27
10/14/2020	1:00:00 PM	0.27
10/14/2020	1:15:00 PM	0.27
10/14/2020	1:30:00 PM	0.27
10/14/2020	1:45:00 PM	0.27
10/14/2020	2:00:00 PM	0.27
10/14/2020	2:15:00 PM	0.27
10/14/2020	2:30:00 PM	0.27
10/14/2020	2:45:00 PM	0.27
10/14/2020	3:00:00 PM	0.27
10/14/2020	3:15:00 PM	0.27
10/14/2020	3:30:00 PM	0.27
10/14/2020	3:45:00 PM	0.27
10/14/2020	4:00:00 PM	0.27
10/14/2020	4:15:00 PM	0.27
10/14/2020	4:30:00 PM	0.27
10/14/2020	4:45:00 PM	0.27
10/14/2020	5:00:00 PM	0.27
10/14/2020	5:15:00 PM	0.27
10/14/2020	5:30:00 PM	0.27
10/14/2020	5:45:00 PM	0.27
10/14/2020	6:00:00 PM	0.28
10/14/2020	6:15:00 PM	0.27
10/14/2020	6:30:00 PM	0.27
10/14/2020	6:45:00 PM	0.27
10/14/2020	7:00:00 PM	0.28
10/14/2020	7:15:00 PM	0.28
10/14/2020	7:30:00 PM	0.27
10/14/2020	7:45:00 PM	0.28
10/14/2020	8:00:00 PM	0.28
10/14/2020	8:15:00 PM	0.28
10/14/2020	8:30:00 PM	0.28
10/14/2020	8:45:00 PM	0.28
10/14/2020	9:00:00 PM	0.28
10/14/2020	9:15:00 PM	0.28

Billy Lake Return Gage

DATE	TIME	GAGE
10/14/2020	9:30:00 PM	0.28
10/14/2020	9:45:00 PM	0.28
10/14/2020	10:00:00 PM	0.28
10/14/2020	10:15:00 PM	0.28
10/14/2020	10:30:00 PM	0.28
10/14/2020	10:45:00 PM	0.28
10/14/2020	11:00:00 PM	0.28
10/14/2020	11:15:00 PM	0.28
10/14/2020	11:30:00 PM	0.28
10/14/2020	11:45:00 PM	0.28
10/15/2020	12:00:00 AM	0.28
10/15/2020	12:15:00 AM	0.28
10/15/2020	12:30:00 AM	0.28
10/15/2020	12:45:00 AM	0.28
10/15/2020	1:00:00 AM	0.28
10/15/2020	1:15:00 AM	0.28
10/15/2020	1:30:00 AM	0.28
10/15/2020	1:45:00 AM	0.28
10/15/2020	2:00:00 AM	0.28
10/15/2020	2:15:00 AM	0.28
10/15/2020	2:30:00 AM	0.28
10/15/2020	2:45:00 AM	0.28
10/15/2020	3:00:00 AM	0.28
10/15/2020	3:15:00 AM	0.28
10/15/2020	3:30:00 AM	0.28
10/15/2020	3:45:00 AM	0.28
10/15/2020	4:00:00 AM	0.28
10/15/2020	4:15:00 AM	0.28
10/15/2020	4:30:00 AM	0.28
10/15/2020	4:45:00 AM	0.28
10/15/2020	5:00:00 AM	0.28
10/15/2020	5:15:00 AM	0.28
10/15/2020	5:30:00 AM	0.28
10/15/2020	5:45:00 AM	0.28
10/15/2020	6:00:00 AM	0.28
10/15/2020	6:15:00 AM	0.28
10/15/2020	6:30:00 AM	0.28
10/15/2020	6:45:00 AM	0.28
10/15/2020	7:00:00 AM	0.28
10/15/2020	7:15:00 AM	0.28
10/15/2020	7:30:00 AM	0.28
10/15/2020	7:45:00 AM	0.28
10/15/2020	8:00:00 AM	0.28
10/15/2020	8:15:00 AM	0.28
10/15/2020	8:30:00 AM	0.28
10/15/2020	8:45:00 AM	0.28

Billy Lake Return Gage

DATE	TIME	GAGE
10/15/2020	9:00:00 AM	0.28
10/15/2020	9:15:00 AM	0.28
10/15/2020	9:30:00 AM	0.28
10/15/2020	9:45:00 AM	0.28
10/15/2020	10:00:00 AM	0.28
10/15/2020	10:15:00 AM	0.28
10/15/2020	10:30:00 AM	0.28
10/15/2020	10:45:00 AM	0.28
10/15/2020	11:00:00 AM	0.28
10/15/2020	11:15:00 AM	0.28
10/15/2020	11:30:00 AM	0.28
10/15/2020	11:45:00 AM	0.28
10/15/2020	12:00:00 PM	0.28
10/15/2020	12:15:00 PM	0.28
10/15/2020	12:30:00 PM	0.28
10/15/2020	12:45:00 PM	0.28
10/15/2020	1:00:00 PM	0.28
10/15/2020	1:15:00 PM	0.28
10/15/2020	1:30:00 PM	0.28
10/15/2020	1:45:00 PM	0.28
10/15/2020	2:00:00 PM	0.28
10/15/2020	2:15:00 PM	0.28
10/15/2020	2:30:00 PM	0.28
10/15/2020	2:45:00 PM	0.28
10/15/2020	3:00:00 PM	0.28
10/15/2020	3:15:00 PM	0.28
10/15/2020	3:30:00 PM	0.28
10/15/2020	3:45:00 PM	0.28
10/15/2020	4:00:00 PM	0.28
10/15/2020	4:15:00 PM	0.28
10/15/2020	4:30:00 PM	0.28
10/15/2020	4:45:00 PM	0.28
10/15/2020	5:00:00 PM	0.28
10/15/2020	5:15:00 PM	0.28
10/15/2020	5:30:00 PM	0.28
10/15/2020	5:45:00 PM	0.28
10/15/2020	6:00:00 PM	0.28
10/15/2020	6:15:00 PM	0.28
10/15/2020	6:30:00 PM	0.28
10/15/2020	6:45:00 PM	0.28
10/15/2020	7:00:00 PM	0.28
10/15/2020	7:15:00 PM	0.28
10/15/2020	7:30:00 PM	0.28
10/15/2020	7:45:00 PM	0.28
10/15/2020	8:00:00 PM	0.28
10/15/2020	8:15:00 PM	0.28

Billy Lake Return Gage

DATE	TIME	GAGE
10/15/2020	8:30:00 PM	0.28
10/15/2020	8:45:00 PM	0.28
10/15/2020	9:00:00 PM	0.28
10/15/2020	9:15:00 PM	0.28
10/15/2020	9:30:00 PM	0.28
10/15/2020	9:45:00 PM	0.28
10/15/2020	10:00:00 PM	0.28
10/15/2020	10:15:00 PM	0.28
10/15/2020	10:30:00 PM	0.28
10/15/2020	10:45:00 PM	0.28
10/15/2020	11:00:00 PM	0.28
10/15/2020	11:15:00 PM	0.28
10/15/2020	11:30:00 PM	0.28
10/15/2020	11:45:00 PM	0.28
10/16/2020	12:00:00 AM	0.28
10/16/2020	12:15:00 AM	0.28
10/16/2020	12:30:00 AM	0.28
10/16/2020	12:45:00 AM	0.28
10/16/2020	1:00:00 AM	0.28
10/16/2020	1:15:00 AM	0.28
10/16/2020	1:30:00 AM	0.28
10/16/2020	1:45:00 AM	0.28
10/16/2020	2:00:00 AM	0.28
10/16/2020	2:15:00 AM	0.28
10/16/2020	2:30:00 AM	0.28
10/16/2020	2:45:00 AM	0.28
10/16/2020	3:00:00 AM	0.28
10/16/2020	3:15:00 AM	0.28
10/16/2020	3:30:00 AM	0.28
10/16/2020	3:45:00 AM	0.28
10/16/2020	4:00:00 AM	0.28
10/16/2020	4:15:00 AM	0.28
10/16/2020	4:30:00 AM	0.28
10/16/2020	4:45:00 AM	0.28
10/16/2020	5:00:00 AM	0.28
10/16/2020	5:15:00 AM	0.28
10/16/2020	5:30:00 AM	0.28
10/16/2020	5:45:00 AM	0.28
10/16/2020	6:00:00 AM	0.29
10/16/2020	6:15:00 AM	0.28
10/16/2020	6:30:00 AM	0.28
10/16/2020	6:45:00 AM	0.29
10/16/2020	7:00:00 AM	0.29
10/16/2020	7:15:00 AM	0.29
10/16/2020	7:30:00 AM	0.29
10/16/2020	7:45:00 AM	0.29

Billy Lake Return Gage

DATE	TIME	GAGE
10/16/2020	8:00:00 AM	0.29
10/16/2020	8:15:00 AM	0.29
10/16/2020	8:30:00 AM	0.29
10/16/2020	8:45:00 AM	0.29
10/16/2020	9:00:00 AM	0.29
10/16/2020	9:15:00 AM	0.29
10/16/2020	9:30:00 AM	0.29
10/16/2020	9:45:00 AM	0.29
10/16/2020	10:00:00 AM	0.29
10/16/2020	10:15:00 AM	0.29
10/16/2020	10:30:00 AM	0.29
10/16/2020	10:45:00 AM	0.29
10/16/2020	11:00:00 AM	0.29
10/16/2020	11:15:00 AM	0.29
10/16/2020	11:30:00 AM	0.29
10/16/2020	11:45:00 AM	0.29
10/16/2020	12:00:00 PM	0.29
10/16/2020	12:15:00 PM	0.29
10/16/2020	12:30:00 PM	0.29
10/16/2020	12:45:00 PM	0.29
10/16/2020	1:00:00 PM	0.29
10/16/2020	1:15:00 PM	0.29
10/16/2020	1:30:00 PM	0.29
10/16/2020	1:45:00 PM	0.29
10/16/2020	2:00:00 PM	0.29
10/16/2020	2:15:00 PM	0.29
10/16/2020	2:30:00 PM	0.29
10/16/2020	2:45:00 PM	0.29
10/16/2020	3:00:00 PM	0.29
10/16/2020	3:15:00 PM	0.29
10/16/2020	3:30:00 PM	0.29
10/16/2020	3:45:00 PM	0.29
10/16/2020	4:00:00 PM	0.29
10/16/2020	4:15:00 PM	0.29
10/16/2020	4:30:00 PM	0.29
10/16/2020	4:45:00 PM	0.29
10/16/2020	5:00:00 PM	0.29
10/16/2020	5:15:00 PM	0.29
10/16/2020	5:30:00 PM	0.29
10/16/2020	5:45:00 PM	0.29
10/16/2020	6:00:00 PM	0.29
10/16/2020	6:15:00 PM	0.29
10/16/2020	6:30:00 PM	0.29
10/16/2020	6:45:00 PM	0.29
10/16/2020	7:00:00 PM	0.3
10/16/2020	7:15:00 PM	0.3

Billy Lake Return Gage

DATE	TIME	GAGE
10/16/2020	7:30:00 PM	0.3
10/16/2020	7:45:00 PM	0.3
10/16/2020	8:00:00 PM	0.3
10/16/2020	8:15:00 PM	0.3
10/16/2020	8:30:00 PM	0.3
10/16/2020	8:45:00 PM	0.3
10/16/2020	9:00:00 PM	0.3
10/16/2020	9:15:00 PM	0.3
10/16/2020	9:30:00 PM	0.3
10/16/2020	9:45:00 PM	0.3
10/16/2020	10:00:00 PM	0.3
10/16/2020	10:15:00 PM	0.3
10/16/2020	10:30:00 PM	0.3
10/16/2020	10:45:00 PM	0.3
10/16/2020	11:00:00 PM	0.3
10/16/2020	11:15:00 PM	0.3
10/16/2020	11:30:00 PM	0.3
10/16/2020	11:45:00 PM	0.3
10/17/2020	12:00:00 AM	0.3
10/17/2020	12:15:00 AM	0.3
10/17/2020	12:30:00 AM	0.3
10/17/2020	12:45:00 AM	0.3
10/17/2020	1:00:00 AM	0.3
10/17/2020	1:15:00 AM	0.3
10/17/2020	1:30:00 AM	0.3
10/17/2020	1:45:00 AM	0.3
10/17/2020	2:00:00 AM	0.3
10/17/2020	2:15:00 AM	0.3
10/17/2020	2:30:00 AM	0.3
10/17/2020	2:45:00 AM	0.3
10/17/2020	3:00:00 AM	0.31
10/17/2020	3:15:00 AM	0.31
10/17/2020	3:30:00 AM	0.31
10/17/2020	3:45:00 AM	0.31
10/17/2020	4:00:00 AM	0.31
10/17/2020	4:15:00 AM	0.31
10/17/2020	4:30:00 AM	0.31
10/17/2020	4:45:00 AM	0.31
10/17/2020	5:00:00 AM	0.31
10/17/2020	5:15:00 AM	0.31
10/17/2020	5:30:00 AM	0.31
10/17/2020	5:45:00 AM	0.31
10/17/2020	6:00:00 AM	0.31
10/17/2020	6:15:00 AM	0.31
10/17/2020	6:30:00 AM	0.31
10/17/2020	6:45:00 AM	0.31

Billy Lake Return Gage

DATE	TIME	GAGE
10/17/2020	7:00:00 AM	0.31
10/17/2020	7:15:00 AM	0.31
10/17/2020	7:30:00 AM	0.31
10/17/2020	7:45:00 AM	0.31
10/17/2020	8:00:00 AM	0.31
10/17/2020	8:15:00 AM	0.31
10/17/2020	8:30:00 AM	0.31
10/17/2020	8:45:00 AM	0.31
10/17/2020	9:00:00 AM	0.31
10/17/2020	9:15:00 AM	0.31
10/17/2020	9:30:00 AM	0.31
10/17/2020	9:45:00 AM	0.31
10/17/2020	10:00:00 AM	0.31
10/17/2020	10:15:00 AM	0.31
10/17/2020	10:30:00 AM	0.31
10/17/2020	10:45:00 AM	0.31
10/17/2020	11:00:00 AM	0.31
10/17/2020	11:15:00 AM	0.31
10/17/2020	11:30:00 AM	0.31
10/17/2020	11:45:00 AM	0.31
10/17/2020	12:00:00 PM	0.31
10/17/2020	12:15:00 PM	0.31
10/17/2020	12:30:00 PM	0.31
10/17/2020	12:45:00 PM	0.31
10/17/2020	1:00:00 PM	0.31
10/17/2020	1:15:00 PM	0.31
10/17/2020	1:30:00 PM	0.31
10/17/2020	1:45:00 PM	0.31
10/17/2020	2:00:00 PM	0.31
10/17/2020	2:15:00 PM	0.31
10/17/2020	2:30:00 PM	0.31
10/17/2020	2:45:00 PM	0.31
10/17/2020	3:00:00 PM	0.31
10/17/2020	3:15:00 PM	0.31
10/17/2020	3:30:00 PM	0.31
10/17/2020	3:45:00 PM	0.31
10/17/2020	4:00:00 PM	0.31
10/17/2020	4:15:00 PM	0.31
10/17/2020	4:30:00 PM	0.3
10/17/2020	4:45:00 PM	0.31
10/17/2020	5:00:00 PM	0.31
10/17/2020	5:15:00 PM	0.3
10/17/2020	5:30:00 PM	0.31
10/17/2020	5:45:00 PM	0.31
10/17/2020	6:00:00 PM	0.31
10/17/2020	6:15:00 PM	0.31

Billy Lake Return Gage

DATE	TIME	GAGE
10/17/2020	6:30:00 PM	0.31
10/17/2020	6:45:00 PM	0.31
10/17/2020	7:00:00 PM	0.31
10/17/2020	7:15:00 PM	0.31
10/17/2020	7:30:00 PM	0.31
10/17/2020	7:45:00 PM	0.3
10/17/2020	8:00:00 PM	0.3
10/17/2020	8:15:00 PM	0.31
10/17/2020	8:30:00 PM	0.3
10/17/2020	8:45:00 PM	0.31
10/17/2020	9:00:00 PM	0.31
10/17/2020	9:15:00 PM	0.31
10/17/2020	9:30:00 PM	0.3
10/17/2020	9:45:00 PM	0.3
10/17/2020	10:00:00 PM	0.3
10/17/2020	10:15:00 PM	0.31
10/17/2020	10:30:00 PM	0.3
10/17/2020	10:45:00 PM	0.3
10/17/2020	11:00:00 PM	0.3
10/17/2020	11:15:00 PM	0.3
10/17/2020	11:30:00 PM	0.3
10/17/2020	11:45:00 PM	0.3
10/18/2020	12:00:00 AM	0.3
10/18/2020	12:15:00 AM	0.3
10/18/2020	12:30:00 AM	0.3
10/18/2020	12:45:00 AM	0.3
10/18/2020	1:00:00 AM	0.3
10/18/2020	1:15:00 AM	0.3
10/18/2020	1:30:00 AM	0.3
10/18/2020	1:45:00 AM	0.3
10/18/2020	2:00:00 AM	0.3
10/18/2020	2:15:00 AM	0.3
10/18/2020	2:30:00 AM	0.3
10/18/2020	2:45:00 AM	0.3
10/18/2020	3:00:00 AM	0.3
10/18/2020	3:15:00 AM	0.3
10/18/2020	3:30:00 AM	0.3
10/18/2020	3:45:00 AM	0.3
10/18/2020	4:00:00 AM	0.3
10/18/2020	4:15:00 AM	0.3
10/18/2020	4:30:00 AM	0.3
10/18/2020	4:45:00 AM	0.3
10/18/2020	5:00:00 AM	0.3
10/18/2020	5:15:00 AM	0.3
10/18/2020	5:30:00 AM	0.3
10/18/2020	5:45:00 AM	0.3

Billy Lake Return Gage

DATE	TIME	GAGE
10/18/2020	6:00:00 AM	0.3
10/18/2020	6:15:00 AM	0.3
10/18/2020	6:30:00 AM	0.3
10/18/2020	6:45:00 AM	0.3
10/18/2020	7:00:00 AM	0.3
10/18/2020	7:15:00 AM	0.3
10/18/2020	7:30:00 AM	0.3
10/18/2020	7:45:00 AM	0.3
10/18/2020	8:00:00 AM	0.3
10/18/2020	8:15:00 AM	0.3
10/18/2020	8:30:00 AM	0.3
10/18/2020	8:45:00 AM	0.3
10/18/2020	9:00:00 AM	0.3
10/18/2020	9:15:00 AM	0.3
10/18/2020	9:30:00 AM	0.3
10/18/2020	9:45:00 AM	0.3
10/18/2020	10:00:00 AM	0.3
10/18/2020	10:15:00 AM	0.3
10/18/2020	10:30:00 AM	0.3
10/18/2020	10:45:00 AM	0.3
10/18/2020	11:00:00 AM	0.3
10/18/2020	11:15:00 AM	0.3
10/18/2020	11:30:00 AM	0.3
10/18/2020	11:45:00 AM	0.3
10/18/2020	12:00:00 PM	0.3
10/18/2020	12:15:00 PM	0.3
10/18/2020	12:30:00 PM	0.3
10/18/2020	12:45:00 PM	0.3
10/18/2020	1:00:00 PM	0.3
10/18/2020	1:15:00 PM	0.3
10/18/2020	1:30:00 PM	0.3
10/18/2020	1:45:00 PM	0.3
10/18/2020	2:00:00 PM	0.3
10/18/2020	2:15:00 PM	0.3
10/18/2020	2:30:00 PM	0.3
10/18/2020	2:45:00 PM	0.3
10/18/2020	3:00:00 PM	0.3
10/18/2020	3:15:00 PM	0.3
10/18/2020	3:30:00 PM	0.3
10/18/2020	3:45:00 PM	0.3
10/18/2020	4:00:00 PM	0.3
10/18/2020	4:15:00 PM	0.3
10/18/2020	4:30:00 PM	0.3
10/18/2020	4:45:00 PM	0.3
10/18/2020	5:00:00 PM	0.3
10/18/2020	5:15:00 PM	0.3

Billy Lake Return Gage

DATE	TIME	GAGE
10/18/2020	5:30:00 PM	0.3
10/18/2020	5:45:00 PM	0.3
10/18/2020	6:00:00 PM	0.3
10/18/2020	6:15:00 PM	0.3
10/18/2020	6:30:00 PM	0.3
10/18/2020	6:45:00 PM	0.3
10/18/2020	7:00:00 PM	0.3
10/18/2020	7:15:00 PM	0.3
10/18/2020	7:30:00 PM	0.3
10/18/2020	7:45:00 PM	0.3
10/18/2020	8:00:00 PM	0.3
10/18/2020	8:15:00 PM	0.3
10/18/2020	8:30:00 PM	0.3
10/18/2020	8:45:00 PM	0.3
10/18/2020	9:00:00 PM	0.3
10/18/2020	9:15:00 PM	0.3
10/18/2020	9:30:00 PM	0.3
10/18/2020	9:45:00 PM	0.3
10/18/2020	10:00:00 PM	0.3
10/18/2020	10:15:00 PM	0.3
10/18/2020	10:30:00 PM	0.3
10/18/2020	10:45:00 PM	0.3
10/18/2020	11:00:00 PM	0.3
10/18/2020	11:15:00 PM	0.3
10/18/2020	11:30:00 PM	0.3
10/18/2020	11:45:00 PM	0.3
10/19/2020	12:00:00 AM	0.3
10/19/2020	12:15:00 AM	0.3
10/19/2020	12:30:00 AM	0.3
10/19/2020	12:45:00 AM	0.3
10/19/2020	1:00:00 AM	0.3
10/19/2020	1:15:00 AM	0.3
10/19/2020	1:30:00 AM	0.3
10/19/2020	1:45:00 AM	0.3
10/19/2020	2:00:00 AM	0.3
10/19/2020	2:15:00 AM	0.3
10/19/2020	2:30:00 AM	0.3
10/19/2020	2:45:00 AM	0.3
10/19/2020	3:00:00 AM	0.3
10/19/2020	3:15:00 AM	0.3
10/19/2020	3:30:00 AM	0.3
10/19/2020	3:45:00 AM	0.3
10/19/2020	4:00:00 AM	0.3
10/19/2020	4:15:00 AM	0.3
10/19/2020	4:30:00 AM	0.3
10/19/2020	4:45:00 AM	0.29

Billy Lake Return Gage

DATE	TIME	GAGE
10/19/2020	5:00:00 AM	0.3
10/19/2020	5:15:00 AM	0.3
10/19/2020	5:30:00 AM	0.3
10/19/2020	5:45:00 AM	0.29
10/19/2020	6:00:00 AM	0.29
10/19/2020	6:15:00 AM	0.29
10/19/2020	6:30:00 AM	0.29
10/19/2020	6:45:00 AM	0.29
10/19/2020	7:00:00 AM	0.29
10/19/2020	7:15:00 AM	0.29
10/19/2020	7:30:00 AM	0.29
10/19/2020	7:45:00 AM	0.29
10/19/2020	8:00:00 AM	0.29
10/19/2020	8:15:00 AM	0.29
10/19/2020	8:30:00 AM	0.29
10/19/2020	8:45:00 AM	0.29
10/19/2020	9:00:00 AM	0.29
10/19/2020	9:15:00 AM	0.29
10/19/2020	9:30:00 AM	0.29
10/19/2020	9:45:00 AM	0.29
10/19/2020	10:00:00 AM	0.29
10/19/2020	10:15:00 AM	0.29
10/19/2020	10:30:00 AM	0.29
10/19/2020	10:45:00 AM	0.29
10/19/2020	11:00:00 AM	0.29
10/19/2020	11:15:00 AM	0.29
10/19/2020	11:30:00 AM	0.29
10/19/2020	11:45:00 AM	0.29
10/19/2020	12:00:00 PM	0.29
10/19/2020	12:15:00 PM	0.29
10/19/2020	12:30:00 PM	0.29
10/19/2020	12:45:00 PM	0.29
10/19/2020	1:00:00 PM	0.29
10/19/2020	1:15:00 PM	0.29
10/19/2020	1:30:00 PM	0.29
10/19/2020	1:45:00 PM	0.29
10/19/2020	2:00:00 PM	0.29
10/19/2020	2:15:00 PM	0.29
10/19/2020	2:30:00 PM	0.29
10/19/2020	2:45:00 PM	0.29
10/19/2020	3:00:00 PM	0.29
10/19/2020	3:15:00 PM	0.29
10/19/2020	3:30:00 PM	0.29
10/19/2020	3:45:00 PM	0.29
10/19/2020	4:00:00 PM	0.29
10/19/2020	4:15:00 PM	0.29

Billy Lake Return Gage

DATE	TIME	GAGE
10/19/2020	4:30:00 PM	0.29
10/19/2020	4:45:00 PM	0.29
10/19/2020	5:00:00 PM	0.29
10/19/2020	5:15:00 PM	0.29
10/19/2020	5:30:00 PM	0.29
10/19/2020	5:45:00 PM	0.29
10/19/2020	6:00:00 PM	0.29
10/19/2020	6:15:00 PM	0.29
10/19/2020	6:30:00 PM	0.29
10/19/2020	6:45:00 PM	0.29
10/19/2020	7:00:00 PM	0.29
10/19/2020	7:15:00 PM	0.29
10/19/2020	7:30:00 PM	0.29
10/19/2020	7:45:00 PM	0.29
10/19/2020	8:00:00 PM	0.29
10/19/2020	8:15:00 PM	0.29
10/19/2020	8:30:00 PM	0.29
10/19/2020	8:45:00 PM	0.29
10/19/2020	9:00:00 PM	0.29
10/19/2020	9:15:00 PM	0.29
10/19/2020	9:30:00 PM	0.29
10/19/2020	9:45:00 PM	0.29
10/19/2020	10:00:00 PM	0.29
10/19/2020	10:15:00 PM	0.29
10/19/2020	10:30:00 PM	0.29
10/19/2020	10:45:00 PM	0.29
10/19/2020	11:00:00 PM	0.29
10/19/2020	11:15:00 PM	0.29
10/19/2020	11:30:00 PM	0.29
10/19/2020	11:45:00 PM	0.29
10/20/2020	12:00:00 AM	0.29
10/20/2020	12:15:00 AM	0.29
10/20/2020	12:30:00 AM	0.29
10/20/2020	12:45:00 AM	0.29
10/20/2020	1:00:00 AM	0.29
10/20/2020	1:15:00 AM	0.29
10/20/2020	1:30:00 AM	0.29
10/20/2020	1:45:00 AM	0.29
10/20/2020	2:00:00 AM	0.29
10/20/2020	2:15:00 AM	0.29
10/20/2020	2:30:00 AM	0.29
10/20/2020	2:45:00 AM	0.29
10/20/2020	3:00:00 AM	0.28
10/20/2020	3:15:00 AM	0.28
10/20/2020	3:30:00 AM	0.28
10/20/2020	3:45:00 AM	0.28

Billy Lake Return Gage

DATE	TIME	GAGE
10/20/2020	4:00:00 AM	0.28
10/20/2020	4:15:00 AM	0.28
10/20/2020	4:30:00 AM	0.28
10/20/2020	4:45:00 AM	0.28
10/20/2020	5:00:00 AM	0.28
10/20/2020	5:15:00 AM	0.28
10/20/2020	5:30:00 AM	0.28
10/20/2020	5:45:00 AM	0.28
10/20/2020	6:00:00 AM	0.28
10/20/2020	6:15:00 AM	0.28
10/20/2020	6:30:00 AM	0.28
10/20/2020	6:45:00 AM	0.28
10/20/2020	7:00:00 AM	0.28
10/20/2020	7:15:00 AM	0.28
10/20/2020	7:30:00 AM	0.28
10/20/2020	7:45:00 AM	0.27
10/20/2020	8:00:00 AM	0.27
10/20/2020	8:15:00 AM	0.27
10/20/2020	8:30:00 AM	0.27
10/20/2020	8:45:00 AM	0.27
10/20/2020	9:00:00 AM	0.27
10/20/2020	9:15:00 AM	0.27
10/20/2020	9:30:00 AM	0.27
10/20/2020	9:45:00 AM	0.27
10/20/2020	10:00:00 AM	0.27
10/20/2020	10:15:00 AM	0.27
10/20/2020	10:30:00 AM	0.27
10/20/2020	10:45:00 AM	0.27
10/20/2020	11:00:00 AM	0.27
10/20/2020	11:15:00 AM	0.27
10/20/2020	11:30:00 AM	0.27
10/20/2020	11:45:00 AM	0.27
10/20/2020	12:00:00 PM	0.26
10/20/2020	12:15:00 PM	0.26
10/20/2020	12:30:00 PM	0.26
10/20/2020	12:45:00 PM	0.26
10/20/2020	1:00:00 PM	0.26
10/20/2020	1:15:00 PM	0.26
10/20/2020	1:30:00 PM	0.26
10/20/2020	1:45:00 PM	0.26
10/20/2020	2:00:00 PM	0.26
10/20/2020	2:15:00 PM	0.26
10/20/2020	2:30:00 PM	0.26
10/20/2020	2:45:00 PM	0.26
10/20/2020	3:00:00 PM	0.26
10/20/2020	3:15:00 PM	0.26

Billy Lake Return Gage

DATE	TIME	GAGE
10/20/2020	3:30:00 PM	0.26
10/20/2020	3:45:00 PM	0.26
10/20/2020	4:00:00 PM	0.26
10/20/2020	4:15:00 PM	0.26
10/20/2020	4:30:00 PM	0.26
10/20/2020	4:45:00 PM	0.26
10/20/2020	5:00:00 PM	0.26
10/20/2020	5:15:00 PM	0.26
10/20/2020	5:30:00 PM	0.26
10/20/2020	5:45:00 PM	0.26
10/20/2020	6:00:00 PM	0.25
10/20/2020	6:15:00 PM	0.26
10/20/2020	6:30:00 PM	0.25
10/20/2020	6:45:00 PM	0.26
10/20/2020	7:00:00 PM	0.26
10/20/2020	7:15:00 PM	0.25
10/20/2020	7:30:00 PM	0.25
10/20/2020	7:45:00 PM	0.25
10/20/2020	8:00:00 PM	0.25
10/20/2020	8:15:00 PM	0.25
10/20/2020	8:30:00 PM	0.25
10/20/2020	8:45:00 PM	0.25
10/20/2020	9:00:00 PM	0.25
10/20/2020	9:15:00 PM	0.25
10/20/2020	9:30:00 PM	0.25
10/20/2020	9:45:00 PM	0.25
10/20/2020	10:00:00 PM	0.25
10/20/2020	10:15:00 PM	0.25
10/20/2020	10:30:00 PM	0.25
10/20/2020	10:45:00 PM	0.25
10/20/2020	11:00:00 PM	0.25
10/20/2020	11:15:00 PM	0.25
10/20/2020	11:30:00 PM	0.25
10/20/2020	11:45:00 PM	0.25
10/21/2020	12:00:00 AM	0.25
10/21/2020	12:15:00 AM	0.25
10/21/2020	12:30:00 AM	0.25
10/21/2020	12:45:00 AM	0.25
10/21/2020	1:00:00 AM	0.25
10/21/2020	1:15:00 AM	0.25
10/21/2020	1:30:00 AM	0.25
10/21/2020	1:45:00 AM	0.25
10/21/2020	2:00:00 AM	0.25
10/21/2020	2:15:00 AM	0.25
10/21/2020	2:30:00 AM	0.25
10/21/2020	2:45:00 AM	0.25

Billy Lake Return Gage

DATE	TIME	GAGE
10/21/2020	3:00:00 AM	0.25
10/21/2020	3:15:00 AM	0.25
10/21/2020	3:30:00 AM	0.25
10/21/2020	3:45:00 AM	0.25
10/21/2020	4:00:00 AM	0.25
10/21/2020	4:15:00 AM	0.25
10/21/2020	4:30:00 AM	0.25
10/21/2020	4:45:00 AM	0.25
10/21/2020	5:00:00 AM	0.25
10/21/2020	5:15:00 AM	0.25
10/21/2020	5:30:00 AM	0.25
10/21/2020	5:45:00 AM	0.25
10/21/2020	6:00:00 AM	0.25
10/21/2020	6:15:00 AM	0.25
10/21/2020	6:30:00 AM	0.25
10/21/2020	6:45:00 AM	0.25
10/21/2020	7:00:00 AM	0.25
10/21/2020	7:15:00 AM	0.25
10/21/2020	7:30:00 AM	0.25
10/21/2020	7:45:00 AM	0.25
10/21/2020	8:00:00 AM	0.25
10/21/2020	8:15:00 AM	0.25
10/21/2020	8:30:00 AM	0.25
10/21/2020	8:45:00 AM	0.25
10/21/2020	9:00:00 AM	0.25
10/21/2020	9:15:00 AM	0.25
10/21/2020	9:30:00 AM	0.25
10/21/2020	9:45:00 AM	0.25
10/21/2020	10:00:00 AM	0.25
10/21/2020	10:15:00 AM	0.25
10/21/2020	10:30:00 AM	0.25
10/21/2020	10:45:00 AM	0.25
10/21/2020	11:00:00 AM	0.24
10/21/2020	11:15:00 AM	0.24
10/21/2020	11:30:00 AM	0.24
10/21/2020	11:45:00 AM	0.24
10/21/2020	12:00:00 PM	0.24
10/21/2020	12:15:00 PM	0.24
10/21/2020	12:30:00 PM	0.24
10/21/2020	12:45:00 PM	0.24
10/21/2020	1:00:00 PM	0.24
10/21/2020	1:15:00 PM	0.24
10/21/2020	1:30:00 PM	0.24
10/21/2020	1:45:00 PM	0.24
10/21/2020	2:00:00 PM	0.24
10/21/2020	2:15:00 PM	0.24

Billy Lake Return Gage

DATE	TIME	GAGE
10/21/2020	2:30:00 PM	0.24
10/21/2020	2:45:00 PM	0.24
10/21/2020	3:00:00 PM	0.24
10/21/2020	3:15:00 PM	0.24
10/21/2020	3:30:00 PM	0.24
10/21/2020	3:45:00 PM	0.24
10/21/2020	4:00:00 PM	0.24
10/21/2020	4:15:00 PM	0.24
10/21/2020	4:30:00 PM	0.24
10/21/2020	4:45:00 PM	0.24
10/21/2020	5:00:00 PM	0.24
10/21/2020	5:15:00 PM	0.24
10/21/2020	5:30:00 PM	0.24
10/21/2020	5:45:00 PM	0.24
10/21/2020	6:00:00 PM	0.24
10/21/2020	6:15:00 PM	0.24
10/21/2020	6:30:00 PM	0.24
10/21/2020	6:45:00 PM	0.24
10/21/2020	7:00:00 PM	0.24
10/21/2020	7:15:00 PM	0.24
10/21/2020	7:30:00 PM	0.24
10/21/2020	7:45:00 PM	0.24
10/21/2020	8:00:00 PM	0.24
10/21/2020	8:15:00 PM	0.24
10/21/2020	8:30:00 PM	0.24
10/21/2020	8:45:00 PM	0.23
10/21/2020	9:00:00 PM	0.23
10/21/2020	9:15:00 PM	0.23
10/21/2020	9:30:00 PM	0.23
10/21/2020	9:45:00 PM	0.23
10/21/2020	10:00:00 PM	0.23
10/21/2020	10:15:00 PM	0.23
10/21/2020	10:30:00 PM	0.23
10/21/2020	10:45:00 PM	0.23
10/21/2020	11:00:00 PM	0.23
10/21/2020	11:15:00 PM	0.23
10/21/2020	11:30:00 PM	0.23
10/21/2020	11:45:00 PM	0.23
10/22/2020	12:00:00 AM	0.23
10/22/2020	12:15:00 AM	0.23
10/22/2020	12:30:00 AM	0.23
10/22/2020	12:45:00 AM	0.23
10/22/2020	1:00:00 AM	0.23
10/22/2020	1:15:00 AM	0.23
10/22/2020	1:30:00 AM	0.23
10/22/2020	1:45:00 AM	0.23

Billy Lake Return Gage

DATE	TIME	GAGE
10/22/2020	2:00:00 AM	0.23
10/22/2020	2:15:00 AM	0.23
10/22/2020	2:30:00 AM	0.23
10/22/2020	2:45:00 AM	0.23
10/22/2020	3:00:00 AM	0.23
10/22/2020	3:15:00 AM	0.23
10/22/2020	3:30:00 AM	0.23
10/22/2020	3:45:00 AM	0.23
10/22/2020	4:00:00 AM	0.23
10/22/2020	4:15:00 AM	0.22
10/22/2020	4:30:00 AM	0.22
10/22/2020	4:45:00 AM	0.22
10/22/2020	5:00:00 AM	0.22
10/22/2020	5:15:00 AM	0.22
10/22/2020	5:30:00 AM	0.22
10/22/2020	5:45:00 AM	0.22
10/22/2020	6:00:00 AM	0.22
10/22/2020	6:15:00 AM	0.22
10/22/2020	6:30:00 AM	0.22
10/22/2020	6:45:00 AM	0.22
10/22/2020	7:00:00 AM	0.22
10/22/2020	7:15:00 AM	0.22
10/22/2020	7:30:00 AM	0.22
10/22/2020	7:45:00 AM	0.22
10/22/2020	8:00:00 AM	0.22
10/22/2020	8:15:00 AM	0.22
10/22/2020	8:30:00 AM	0.22
10/22/2020	8:45:00 AM	0.22
10/22/2020	9:00:00 AM	0.22
10/22/2020	9:15:00 AM	0.22
10/22/2020	9:30:00 AM	0.22
10/22/2020	9:45:00 AM	0.22
10/22/2020	10:00:00 AM	0.22
10/22/2020	10:15:00 AM	0.22
10/22/2020	10:30:00 AM	0.22
10/22/2020	10:45:00 AM	0.22
10/22/2020	11:00:00 AM	0.22
10/22/2020	11:15:00 AM	0.22
10/22/2020	11:30:00 AM	0.22
10/22/2020	11:45:00 AM	0.21
10/22/2020	12:00:00 PM	0.21
10/22/2020	12:15:00 PM	0.21
10/22/2020	12:30:00 PM	0.21
10/22/2020	12:45:00 PM	0.21
10/22/2020	1:00:00 PM	0.21
10/22/2020	1:15:00 PM	0.21

Billy Lake Return Gage

DATE	TIME	GAGE
10/22/2020	1:30:00 PM	0.21
10/22/2020	1:45:00 PM	0.21
10/22/2020	2:00:00 PM	0.21
10/22/2020	2:15:00 PM	0.21
10/22/2020	2:30:00 PM	0.21
10/22/2020	2:45:00 PM	0.21
10/22/2020	3:00:00 PM	0.21
10/22/2020	3:15:00 PM	0.21
10/22/2020	3:30:00 PM	0.21
10/22/2020	3:45:00 PM	0.21
10/22/2020	4:00:00 PM	0.21
10/22/2020	4:15:00 PM	0.21
10/22/2020	4:30:00 PM	0.21
10/22/2020	4:45:00 PM	0.21
10/22/2020	5:00:00 PM	0.21
10/22/2020	5:15:00 PM	0.21
10/22/2020	5:30:00 PM	0.21
10/22/2020	5:45:00 PM	0.21
10/22/2020	6:00:00 PM	0.21
10/22/2020	6:15:00 PM	0.21
10/22/2020	6:30:00 PM	0.21
10/22/2020	6:45:00 PM	0.21
10/22/2020	7:00:00 PM	0.21
10/22/2020	7:15:00 PM	0.21
10/22/2020	7:30:00 PM	0.21
10/22/2020	7:45:00 PM	0.21
10/22/2020	8:00:00 PM	0.21
10/22/2020	8:15:00 PM	0.21
10/22/2020	8:30:00 PM	0.21
10/22/2020	8:45:00 PM	0.21
10/22/2020	9:00:00 PM	0.21
10/22/2020	9:15:00 PM	0.21
10/22/2020	9:30:00 PM	0.21
10/22/2020	9:45:00 PM	0.21
10/22/2020	10:00:00 PM	0.21
10/22/2020	10:15:00 PM	0.21
10/22/2020	10:30:00 PM	0.21
10/22/2020	10:45:00 PM	0.21
10/22/2020	11:00:00 PM	0.21
10/22/2020	11:15:00 PM	0.21
10/22/2020	11:30:00 PM	0.21
10/22/2020	11:45:00 PM	0.21
10/23/2020	12:00:00 AM	0.21
10/23/2020	12:15:00 AM	0.21
10/23/2020	12:30:00 AM	0.21
10/23/2020	12:45:00 AM	0.21

Billy Lake Return Gage

DATE	TIME	GAGE
10/23/2020	1:00:00 AM	0.21
10/23/2020	1:15:00 AM	0.21
10/23/2020	1:30:00 AM	0.21
10/23/2020	1:45:00 AM	0.21
10/23/2020	2:00:00 AM	0.21
10/23/2020	2:15:00 AM	0.21
10/23/2020	2:30:00 AM	0.21
10/23/2020	2:45:00 AM	0.21
10/23/2020	3:00:00 AM	0.21
10/23/2020	3:15:00 AM	0.21
10/23/2020	3:30:00 AM	0.21
10/23/2020	3:45:00 AM	0.21
10/23/2020	4:00:00 AM	0.21
10/23/2020	4:15:00 AM	0.21
10/23/2020	4:30:00 AM	0.21
10/23/2020	4:45:00 AM	0.21
10/23/2020	5:00:00 AM	0.21
10/23/2020	5:15:00 AM	0.21
10/23/2020	5:30:00 AM	0.21
10/23/2020	5:45:00 AM	0.21
10/23/2020	6:00:00 AM	0.21
10/23/2020	6:15:00 AM	0.21
10/23/2020	6:30:00 AM	0.21
10/23/2020	6:45:00 AM	0.22
10/23/2020	7:00:00 AM	0.21
10/23/2020	7:15:00 AM	0.21
10/23/2020	7:30:00 AM	0.22
10/23/2020	7:45:00 AM	0.22
10/23/2020	8:00:00 AM	0.22
10/23/2020	8:15:00 AM	0.22
10/23/2020	8:30:00 AM	0.22
10/23/2020	8:45:00 AM	0.22
10/23/2020	9:00:00 AM	0.22
10/23/2020	9:15:00 AM	0.22
10/23/2020	9:30:00 AM	0.22
10/23/2020	9:45:00 AM	0.22
10/23/2020	10:00:00 AM	0.22
10/23/2020	10:15:00 AM	0.22
10/23/2020	10:30:00 AM	0.22
10/23/2020	10:45:00 AM	0.22
10/23/2020	11:00:00 AM	0.22
10/23/2020	11:15:00 AM	0.22
10/23/2020	11:30:00 AM	0.22
10/23/2020	11:45:00 AM	0.22
10/23/2020	12:00:00 PM	0.22
10/23/2020	12:15:00 PM	0.22

Billy Lake Return Gage

DATE	TIME	GAGE
10/23/2020	12:30:00 PM	0.22
10/23/2020	12:45:00 PM	0.22
10/23/2020	1:00:00 PM	0.22
10/23/2020	1:15:00 PM	0.22
10/23/2020	1:30:00 PM	0.22
10/23/2020	1:45:00 PM	0.22
10/23/2020	2:00:00 PM	0.23
10/23/2020	2:15:00 PM	0.23
10/23/2020	2:30:00 PM	0.23
10/23/2020	2:45:00 PM	0.23
10/23/2020	3:00:00 PM	0.23
10/23/2020	3:15:00 PM	0.23
10/23/2020	3:30:00 PM	0.23
10/23/2020	3:45:00 PM	0.23
10/23/2020	4:00:00 PM	0.23
10/23/2020	4:15:00 PM	0.23
10/23/2020	4:30:00 PM	0.23
10/23/2020	4:45:00 PM	0.23
10/23/2020	5:00:00 PM	0.23
10/23/2020	5:15:00 PM	0.23
10/23/2020	5:30:00 PM	0.23
10/23/2020	5:45:00 PM	0.23
10/23/2020	6:00:00 PM	0.23
10/23/2020	6:15:00 PM	0.23
10/23/2020	6:30:00 PM	0.23
10/23/2020	6:45:00 PM	0.23
10/23/2020	7:00:00 PM	0.23
10/23/2020	7:15:00 PM	0.23
10/23/2020	7:30:00 PM	0.23
10/23/2020	7:45:00 PM	0.23
10/23/2020	8:00:00 PM	0.23
10/23/2020	8:15:00 PM	0.23
10/23/2020	8:30:00 PM	0.24
10/23/2020	8:45:00 PM	0.24
10/23/2020	9:00:00 PM	0.24
10/23/2020	9:15:00 PM	0.24
10/23/2020	9:30:00 PM	0.24
10/23/2020	9:45:00 PM	0.24
10/23/2020	10:00:00 PM	0.24
10/23/2020	10:15:00 PM	0.24
10/23/2020	10:30:00 PM	0.24
10/23/2020	10:45:00 PM	0.24
10/23/2020	11:00:00 PM	0.24
10/23/2020	11:15:00 PM	0.24
10/23/2020	11:30:00 PM	0.24
10/23/2020	11:45:00 PM	0.24

Billy Lake Return Gage

DATE	TIME	GAGE
10/24/2020	12:00:00 AM	0.24
10/24/2020	12:15:00 AM	0.24
10/24/2020	12:30:00 AM	0.24
10/24/2020	12:45:00 AM	0.24
10/24/2020	1:00:00 AM	0.24
10/24/2020	1:15:00 AM	0.24
10/24/2020	1:30:00 AM	0.24
10/24/2020	1:45:00 AM	0.24
10/24/2020	2:00:00 AM	0.24
10/24/2020	2:15:00 AM	0.24
10/24/2020	2:30:00 AM	0.24
10/24/2020	2:45:00 AM	0.24
10/24/2020	3:00:00 AM	0.24
10/24/2020	3:15:00 AM	0.24
10/24/2020	3:30:00 AM	0.24
10/24/2020	3:45:00 AM	0.24
10/24/2020	4:00:00 AM	0.24
10/24/2020	4:15:00 AM	0.24
10/24/2020	4:30:00 AM	0.24
10/24/2020	4:45:00 AM	0.24
10/24/2020	5:00:00 AM	0.24
10/24/2020	5:15:00 AM	0.24
10/24/2020	5:30:00 AM	0.25
10/24/2020	5:45:00 AM	0.25
10/24/2020	6:00:00 AM	0.25
10/24/2020	6:15:00 AM	0.25
10/24/2020	6:30:00 AM	0.25
10/24/2020	6:45:00 AM	0.25
10/24/2020	7:00:00 AM	0.25
10/24/2020	7:15:00 AM	0.25
10/24/2020	7:30:00 AM	0.25
10/24/2020	7:45:00 AM	0.25
10/24/2020	8:00:00 AM	0.25
10/24/2020	8:15:00 AM	0.25
10/24/2020	8:30:00 AM	0.25
10/24/2020	8:45:00 AM	0.25
10/24/2020	9:00:00 AM	0.25
10/24/2020	9:15:00 AM	0.25
10/24/2020	9:30:00 AM	0.25
10/24/2020	9:45:00 AM	0.25
10/24/2020	10:00:00 AM	0.25
10/24/2020	10:15:00 AM	0.25
10/24/2020	10:30:00 AM	0.25
10/24/2020	10:45:00 AM	0.25
10/24/2020	11:00:00 AM	0.25
10/24/2020	11:15:00 AM	0.25

Billy Lake Return Gage

DATE	TIME	GAGE
10/24/2020	11:30:00 AM	0.25
10/24/2020	11:45:00 AM	0.25
10/24/2020	12:00:00 PM	0.25
10/24/2020	12:15:00 PM	0.25
10/24/2020	12:30:00 PM	0.25
10/24/2020	12:45:00 PM	0.25
10/24/2020	1:00:00 PM	0.25
10/24/2020	1:15:00 PM	0.25
10/24/2020	1:30:00 PM	0.25
10/24/2020	1:45:00 PM	0.25
10/24/2020	2:00:00 PM	0.25
10/24/2020	2:15:00 PM	0.25
10/24/2020	2:30:00 PM	0.25
10/24/2020	2:45:00 PM	0.25
10/24/2020	3:00:00 PM	0.25
10/24/2020	3:15:00 PM	0.25
10/24/2020	3:30:00 PM	0.25
10/24/2020	3:45:00 PM	0.25
10/24/2020	4:00:00 PM	0.25
10/24/2020	4:15:00 PM	0.25
10/24/2020	4:30:00 PM	0.25
10/24/2020	4:45:00 PM	0.25
10/24/2020	5:00:00 PM	0.25
10/24/2020	5:15:00 PM	0.25
10/24/2020	5:30:00 PM	0.25
10/24/2020	5:45:00 PM	0.25
10/24/2020	6:00:00 PM	0.25
10/24/2020	6:15:00 PM	0.25
10/24/2020	6:30:00 PM	0.25
10/24/2020	6:45:00 PM	0.25
10/24/2020	7:00:00 PM	0.25
10/24/2020	7:15:00 PM	0.25
10/24/2020	7:30:00 PM	0.25
10/24/2020	7:45:00 PM	0.25
10/24/2020	8:00:00 PM	0.25
10/24/2020	8:15:00 PM	0.25
10/24/2020	8:30:00 PM	0.25
10/24/2020	8:45:00 PM	0.25
10/24/2020	9:00:00 PM	0.25
10/24/2020	9:15:00 PM	0.25
10/24/2020	9:30:00 PM	0.26
10/24/2020	9:45:00 PM	0.26
10/24/2020	10:00:00 PM	0.25
10/24/2020	10:15:00 PM	0.26
10/24/2020	10:30:00 PM	0.25
10/24/2020	10:45:00 PM	0.26

Billy Lake Return Gage

DATE	TIME	GAGE
10/24/2020	11:00:00 PM	0.26
10/24/2020	11:15:00 PM	0.26
10/24/2020	11:30:00 PM	0.26
10/24/2020	11:45:00 PM	0.26
10/25/2020	12:00:00 AM	0.26
10/25/2020	12:15:00 AM	0.26
10/25/2020	12:30:00 AM	0.26
10/25/2020	12:45:00 AM	0.26
10/25/2020	1:00:00 AM	0.26
10/25/2020	1:15:00 AM	0.26
10/25/2020	1:30:00 AM	0.26
10/25/2020	1:45:00 AM	0.26
10/25/2020	2:00:00 AM	0.26
10/25/2020	2:15:00 AM	0.26
10/25/2020	2:30:00 AM	0.26
10/25/2020	2:45:00 AM	0.26
10/25/2020	3:00:00 AM	0.26
10/25/2020	3:15:00 AM	0.26
10/25/2020	3:30:00 AM	0.26
10/25/2020	3:45:00 AM	0.26
10/25/2020	4:00:00 AM	0.26
10/25/2020	4:15:00 AM	0.26
10/25/2020	4:30:00 AM	0.26
10/25/2020	4:45:00 AM	0.26
10/25/2020	5:00:00 AM	0.26
10/25/2020	5:15:00 AM	0.26
10/25/2020	5:30:00 AM	0.26
10/25/2020	5:45:00 AM	0.26
10/25/2020	6:00:00 AM	0.26
10/25/2020	6:15:00 AM	0.26
10/25/2020	6:30:00 AM	0.26
10/25/2020	6:45:00 AM	0.26
10/25/2020	7:00:00 AM	0.26
10/25/2020	7:15:00 AM	0.26
10/25/2020	7:30:00 AM	0.26
10/25/2020	7:45:00 AM	0.26
10/25/2020	8:00:00 AM	0.26
10/25/2020	8:15:00 AM	0.26
10/25/2020	8:30:00 AM	0.26
10/25/2020	8:45:00 AM	0.26
10/25/2020	9:00:00 AM	0.26
10/25/2020	9:15:00 AM	0.26
10/25/2020	9:30:00 AM	0.26
10/25/2020	9:45:00 AM	0.26
10/25/2020	10:00:00 AM	0.26
10/25/2020	10:15:00 AM	0.25

Billy Lake Return Gage

DATE	TIME	GAGE
10/25/2020	10:30:00 AM	0.26
10/25/2020	10:45:00 AM	0.25
10/25/2020	11:00:00 AM	0.26
10/25/2020	11:15:00 AM	0.25
10/25/2020	11:30:00 AM	0.25
10/25/2020	11:45:00 AM	0.25
10/25/2020	12:00:00 PM	0.25
10/25/2020	12:15:00 PM	0.25
10/25/2020	12:30:00 PM	0.25
10/25/2020	12:45:00 PM	0.25
10/25/2020	1:00:00 PM	0.25
10/25/2020	1:15:00 PM	0.25
10/25/2020	1:30:00 PM	0.25
10/25/2020	1:45:00 PM	0.25
10/25/2020	2:00:00 PM	0.25
10/25/2020	2:15:00 PM	0.25
10/25/2020	2:30:00 PM	0.25
10/25/2020	2:45:00 PM	0.25
10/25/2020	3:00:00 PM	0.25
10/25/2020	3:15:00 PM	0.25
10/25/2020	3:30:00 PM	0.25
10/25/2020	3:45:00 PM	0.25
10/25/2020	4:00:00 PM	0.25
10/25/2020	4:15:00 PM	0.25
10/25/2020	4:30:00 PM	0.25
10/25/2020	4:45:00 PM	0.25
10/25/2020	5:00:00 PM	0.25
10/25/2020	5:15:00 PM	0.25
10/25/2020	5:30:00 PM	0.25
10/25/2020	5:45:00 PM	0.25
10/25/2020	6:00:00 PM	0.25
10/25/2020	6:15:00 PM	0.25
10/25/2020	6:30:00 PM	0.25
10/25/2020	6:45:00 PM	0.25
10/25/2020	7:00:00 PM	0.25
10/25/2020	7:15:00 PM	0.25
10/25/2020	7:30:00 PM	0.25
10/25/2020	7:45:00 PM	0.25
10/25/2020	8:00:00 PM	0.25
10/25/2020	8:15:00 PM	0.25
10/25/2020	8:30:00 PM	0.25
10/25/2020	8:45:00 PM	0.25
10/25/2020	9:00:00 PM	0.25
10/25/2020	9:15:00 PM	0.25
10/25/2020	9:30:00 PM	0.25
10/25/2020	9:45:00 PM	0.25

Billy Lake Return Gage

DATE	TIME	GAGE
10/25/2020	10:00:00 PM	0.25
10/25/2020	10:15:00 PM	0.25
10/25/2020	10:30:00 PM	0.25
10/25/2020	10:45:00 PM	0.25
10/25/2020	11:00:00 PM	0.25
10/25/2020	11:15:00 PM	0.25
10/25/2020	11:30:00 PM	0.25
10/25/2020	11:45:00 PM	0.25
10/26/2020	12:00:00 AM	0.25
10/26/2020	12:15:00 AM	0.25
10/26/2020	12:30:00 AM	0.25
10/26/2020	12:45:00 AM	0.25
10/26/2020	1:00:00 AM	0.25
10/26/2020	1:15:00 AM	0.25
10/26/2020	1:30:00 AM	0.25
10/26/2020	1:45:00 AM	0.25
10/26/2020	2:00:00 AM	0.25
10/26/2020	2:15:00 AM	0.25
10/26/2020	2:30:00 AM	0.25
10/26/2020	2:45:00 AM	0.25
10/26/2020	3:00:00 AM	0.25
10/26/2020	3:15:00 AM	0.25
10/26/2020	3:30:00 AM	0.25
10/26/2020	3:45:00 AM	0.25
10/26/2020	4:00:00 AM	0.25
10/26/2020	4:15:00 AM	0.25
10/26/2020	4:30:00 AM	0.25
10/26/2020	4:45:00 AM	0.25
10/26/2020	5:00:00 AM	0.25
10/26/2020	5:15:00 AM	0.25
10/26/2020	5:30:00 AM	0.25
10/26/2020	5:45:00 AM	0.25
10/26/2020	6:00:00 AM	0.25
10/26/2020	6:15:00 AM	0.25
10/26/2020	6:30:00 AM	0.25
10/26/2020	6:45:00 AM	0.25
10/26/2020	7:00:00 AM	0.25
10/26/2020	7:15:00 AM	0.25
10/26/2020	7:30:00 AM	0.25
10/26/2020	7:45:00 AM	0.25
10/26/2020	8:00:00 AM	0.25
10/26/2020	8:15:00 AM	0.25
10/26/2020	8:30:00 AM	0.25
10/26/2020	8:45:00 AM	0.25
10/26/2020	9:00:00 AM	0.25
10/26/2020	9:15:00 AM	0.25

Billy Lake Return Gage

DATE	TIME	GAGE
10/26/2020	9:30:00 AM	0.25
10/26/2020	9:45:00 AM	0.25
10/26/2020	10:00:00 AM	0.25
10/26/2020	10:15:00 AM	0.25
10/26/2020	10:30:00 AM	0.25
10/26/2020	10:45:00 AM	0.25
10/26/2020	11:00:00 AM	0.25
10/26/2020	11:15:00 AM	0.25
10/26/2020	11:30:00 AM	0.25
10/26/2020	11:45:00 AM	0.25
10/26/2020	12:00:00 PM	0.25
10/26/2020	12:15:00 PM	0.25
10/26/2020	12:30:00 PM	0.25
10/26/2020	12:45:00 PM	0.25
10/26/2020	1:00:00 PM	0.25
10/26/2020	1:15:00 PM	0.25
10/26/2020	1:30:00 PM	0.25
10/26/2020	1:45:00 PM	0.25
10/26/2020	2:00:00 PM	0.25
10/26/2020	2:15:00 PM	0.25
10/26/2020	2:30:00 PM	0.25
10/26/2020	2:45:00 PM	0.25
10/26/2020	3:00:00 PM	0.25
10/26/2020	3:15:00 PM	0.25
10/26/2020	3:30:00 PM	0.25
10/26/2020	3:45:00 PM	0.25
10/26/2020	4:00:00 PM	0.25
10/26/2020	4:15:00 PM	0.25
10/26/2020	4:30:00 PM	0.25
10/26/2020	4:45:00 PM	0.25
10/26/2020	5:00:00 PM	0.25
10/26/2020	5:15:00 PM	0.25
10/26/2020	5:30:00 PM	0.25
10/26/2020	5:45:00 PM	0.25
10/26/2020	6:00:00 PM	0.25
10/26/2020	6:15:00 PM	0.25
10/26/2020	6:30:00 PM	0.25
10/26/2020	6:45:00 PM	0.25
10/26/2020	7:00:00 PM	0.25
10/26/2020	7:15:00 PM	0.25
10/26/2020	7:30:00 PM	0.25
10/26/2020	7:45:00 PM	0.25
10/26/2020	8:00:00 PM	0.25
10/26/2020	8:15:00 PM	0.25
10/26/2020	8:30:00 PM	0.24
10/26/2020	8:45:00 PM	0.25

Billy Lake Return Gage

DATE	TIME	GAGE
10/26/2020	9:00:00 PM	0.25
10/26/2020	9:15:00 PM	0.24
10/26/2020	9:30:00 PM	0.25
10/26/2020	9:45:00 PM	0.25
10/26/2020	10:00:00 PM	0.24
10/26/2020	10:15:00 PM	0.24
10/26/2020	10:30:00 PM	0.24
10/26/2020	10:45:00 PM	0.24
10/26/2020	11:00:00 PM	0.24
10/26/2020	11:15:00 PM	0.24
10/26/2020	11:30:00 PM	0.24
10/26/2020	11:45:00 PM	0.24
10/27/2020	12:00:00 AM	0.24
10/27/2020	12:15:00 AM	0.24
10/27/2020	12:30:00 AM	0.24
10/27/2020	12:45:00 AM	0.24
10/27/2020	1:00:00 AM	0.24
10/27/2020	1:15:00 AM	0.24
10/27/2020	1:30:00 AM	0.24
10/27/2020	1:45:00 AM	0.24
10/27/2020	2:00:00 AM	0.24
10/27/2020	2:15:00 AM	0.24
10/27/2020	2:30:00 AM	0.24
10/27/2020	2:45:00 AM	0.24
10/27/2020	3:00:00 AM	0.24
10/27/2020	3:15:00 AM	0.24
10/27/2020	3:30:00 AM	0.24
10/27/2020	3:45:00 AM	0.24
10/27/2020	4:00:00 AM	0.24
10/27/2020	4:15:00 AM	0.24
10/27/2020	4:30:00 AM	0.24
10/27/2020	4:45:00 AM	0.24
10/27/2020	5:00:00 AM	0.24
10/27/2020	5:15:00 AM	0.24
10/27/2020	5:30:00 AM	0.24
10/27/2020	5:45:00 AM	0.24
10/27/2020	6:00:00 AM	0.24
10/27/2020	6:15:00 AM	0.24
10/27/2020	6:30:00 AM	0.24
10/27/2020	6:45:00 AM	0.24
10/27/2020	7:00:00 AM	0.24
10/27/2020	7:15:00 AM	0.24
10/27/2020	7:30:00 AM	0.24
10/27/2020	7:45:00 AM	0.24
10/27/2020	8:00:00 AM	0.24
10/27/2020	8:15:00 AM	0.24

Billy Lake Return Gage

DATE	TIME	GAGE
10/27/2020	8:30:00 AM	0.24
10/27/2020	8:45:00 AM	0.24
10/27/2020	9:00:00 AM	0.24
10/27/2020	9:15:00 AM	0.24
10/27/2020	9:30:00 AM	0.24
10/27/2020	9:45:00 AM	0.23
10/27/2020	10:00:00 AM	0.23
10/27/2020	10:15:00 AM	0.23
10/27/2020	10:30:00 AM	0.23
10/27/2020	10:45:00 AM	0.23
10/27/2020	11:00:00 AM	0.23
10/27/2020	11:15:00 AM	0.23
10/27/2020	11:30:00 AM	0.23
10/27/2020	11:45:00 AM	0.23
10/27/2020	12:00:00 PM	0.23
10/27/2020	12:15:00 PM	0.23
10/27/2020	12:30:00 PM	0.23
10/27/2020	12:45:00 PM	0.23
10/27/2020	1:00:00 PM	0.23
10/27/2020	1:15:00 PM	0.23
10/27/2020	1:30:00 PM	0.23
10/27/2020	1:45:00 PM	0.23
10/27/2020	2:00:00 PM	0.23
10/27/2020	2:15:00 PM	0.23
10/27/2020	2:30:00 PM	0.23
10/27/2020	2:45:00 PM	0.23
10/27/2020	3:00:00 PM	0.23
10/27/2020	3:15:00 PM	0.22
10/27/2020	3:30:00 PM	0.22
10/27/2020	3:45:00 PM	0.22
10/27/2020	4:00:00 PM	0.22
10/27/2020	4:15:00 PM	0.22
10/27/2020	4:30:00 PM	0.22
10/27/2020	4:45:00 PM	0.22
10/27/2020	5:00:00 PM	0.22
10/27/2020	5:15:00 PM	0.22
10/27/2020	5:30:00 PM	0.22
10/27/2020	5:45:00 PM	0.22
10/27/2020	6:00:00 PM	0.22
10/27/2020	6:15:00 PM	0.22
10/27/2020	6:30:00 PM	0.22
10/27/2020	6:45:00 PM	0.22
10/27/2020	7:00:00 PM	0.22
10/27/2020	7:15:00 PM	0.22
10/27/2020	7:30:00 PM	0.22
10/27/2020	7:45:00 PM	0.22

Billy Lake Return Gage

DATE	TIME	GAGE
10/27/2020	8:00:00 PM	0.22
10/27/2020	8:15:00 PM	0.22
10/27/2020	8:30:00 PM	0.22
10/27/2020	8:45:00 PM	0.22
10/27/2020	9:00:00 PM	0.22
10/27/2020	9:15:00 PM	0.22
10/27/2020	9:30:00 PM	0.22
10/27/2020	9:45:00 PM	0.22
10/27/2020	10:00:00 PM	0.22
10/27/2020	10:15:00 PM	0.22
10/27/2020	10:30:00 PM	0.22
10/27/2020	10:45:00 PM	0.22
10/27/2020	11:00:00 PM	0.22
10/27/2020	11:15:00 PM	0.22
10/27/2020	11:30:00 PM	0.22
10/27/2020	11:45:00 PM	0.22
10/28/2020	12:00:00 AM	0.22
10/28/2020	12:15:00 AM	0.22
10/28/2020	12:30:00 AM	0.22
10/28/2020	12:45:00 AM	0.22
10/28/2020	1:00:00 AM	0.22
10/28/2020	1:15:00 AM	0.22
10/28/2020	1:30:00 AM	0.22
10/28/2020	1:45:00 AM	0.22
10/28/2020	2:00:00 AM	0.22
10/28/2020	2:15:00 AM	0.22
10/28/2020	2:30:00 AM	0.22
10/28/2020	2:45:00 AM	0.22
10/28/2020	3:00:00 AM	0.22
10/28/2020	3:15:00 AM	0.22
10/28/2020	3:30:00 AM	0.22
10/28/2020	3:45:00 AM	0.22
10/28/2020	4:00:00 AM	0.21
10/28/2020	4:15:00 AM	0.22
10/28/2020	4:30:00 AM	0.21
10/28/2020	4:45:00 AM	0.21
10/28/2020	5:00:00 AM	0.22
10/28/2020	5:15:00 AM	0.22
10/28/2020	5:30:00 AM	0.21
10/28/2020	5:45:00 AM	0.21
10/28/2020	6:00:00 AM	0.21
10/28/2020	6:15:00 AM	0.21
10/28/2020	6:30:00 AM	0.21
10/28/2020	6:45:00 AM	0.21
10/28/2020	7:00:00 AM	0.21
10/28/2020	7:15:00 AM	0.21

Billy Lake Return Gage

DATE	TIME	GAGE
10/28/2020	7:30:00 AM	0.21
10/28/2020	7:45:00 AM	0.22
10/28/2020	8:00:00 AM	0.21
10/28/2020	8:15:00 AM	0.22
10/28/2020	8:30:00 AM	0.21
10/28/2020	8:45:00 AM	0.21
10/28/2020	9:00:00 AM	0.21
10/28/2020	9:15:00 AM	0.22
10/28/2020	9:30:00 AM	0.21
10/28/2020	9:45:00 AM	0.21
10/28/2020	10:00:00 AM	0.21
10/28/2020	10:15:00 AM	0.21
10/28/2020	10:30:00 AM	0.22
10/28/2020	10:45:00 AM	0.21
10/28/2020	11:00:00 AM	0.22
10/28/2020	11:15:00 AM	0.21
10/28/2020	11:30:00 AM	0.21
10/28/2020	11:45:00 AM	0.22
10/28/2020	12:00:00 PM	0.21
10/28/2020	12:15:00 PM	0.21
10/28/2020	12:30:00 PM	0.21
10/28/2020	12:45:00 PM	0.21
10/28/2020	1:00:00 PM	0.21
10/28/2020	1:15:00 PM	0.21
10/28/2020	1:30:00 PM	0.21
10/28/2020	1:45:00 PM	0.21
10/28/2020	2:00:00 PM	0.21
10/28/2020	2:15:00 PM	0.21
10/28/2020	2:30:00 PM	0.22
10/28/2020	2:45:00 PM	0.22
10/28/2020	3:00:00 PM	0.22
10/28/2020	3:15:00 PM	0.22
10/28/2020	3:30:00 PM	0.22
10/28/2020	3:45:00 PM	0.22
10/28/2020	4:00:00 PM	0.22
10/28/2020	4:15:00 PM	0.22
10/28/2020	4:30:00 PM	0.22
10/28/2020	4:45:00 PM	0.22
10/28/2020	5:00:00 PM	0.22
10/28/2020	5:15:00 PM	0.22
10/28/2020	5:30:00 PM	0.22
10/28/2020	5:45:00 PM	0.22
10/28/2020	6:00:00 PM	0.22
10/28/2020	6:15:00 PM	0.22
10/28/2020	6:30:00 PM	0.22
10/28/2020	6:45:00 PM	0.22

Billy Lake Return Gage

DATE	TIME	GAGE
10/28/2020	7:00:00 PM	0.22
10/28/2020	7:15:00 PM	0.22
10/28/2020	7:30:00 PM	0.22
10/28/2020	7:45:00 PM	0.22
10/28/2020	8:00:00 PM	0.22
10/28/2020	8:15:00 PM	0.22
10/28/2020	8:30:00 PM	0.22
10/28/2020	8:45:00 PM	0.22
10/28/2020	9:00:00 PM	0.23
10/28/2020	9:15:00 PM	0.23
10/28/2020	9:30:00 PM	0.23
10/28/2020	9:45:00 PM	0.23
10/28/2020	10:00:00 PM	0.23
10/28/2020	10:15:00 PM	0.23
10/28/2020	10:30:00 PM	0.23
10/28/2020	10:45:00 PM	0.23
10/28/2020	11:00:00 PM	0.23
10/28/2020	11:15:00 PM	0.23
10/28/2020	11:30:00 PM	0.23
10/28/2020	11:45:00 PM	0.23
10/29/2020	12:00:00 AM	0.23
10/29/2020	12:15:00 AM	0.23
10/29/2020	12:30:00 AM	0.23
10/29/2020	12:45:00 AM	0.23
10/29/2020	1:00:00 AM	0.23
10/29/2020	1:15:00 AM	0.23
10/29/2020	1:30:00 AM	0.23
10/29/2020	1:45:00 AM	0.23
10/29/2020	2:00:00 AM	0.23
10/29/2020	2:15:00 AM	0.23
10/29/2020	2:30:00 AM	0.23
10/29/2020	2:45:00 AM	0.23
10/29/2020	3:00:00 AM	0.23
10/29/2020	3:15:00 AM	0.23
10/29/2020	3:30:00 AM	0.23
10/29/2020	3:45:00 AM	0.23
10/29/2020	4:00:00 AM	0.23
10/29/2020	4:15:00 AM	0.23
10/29/2020	4:30:00 AM	0.23
10/29/2020	4:45:00 AM	0.23
10/29/2020	5:00:00 AM	0.23
10/29/2020	5:15:00 AM	0.23
10/29/2020	5:30:00 AM	0.24
10/29/2020	5:45:00 AM	0.24
10/29/2020	6:00:00 AM	0.24
10/29/2020	6:15:00 AM	0.23

Billy Lake Return Gage

DATE	TIME	GAGE
10/29/2020	6:30:00 AM	0.24
10/29/2020	6:45:00 AM	0.24
10/29/2020	7:00:00 AM	0.24
10/29/2020	7:15:00 AM	0.24
10/29/2020	7:30:00 AM	0.24
10/29/2020	7:45:00 AM	0.24
10/29/2020	8:00:00 AM	0.24
10/29/2020	8:15:00 AM	0.24
10/29/2020	8:30:00 AM	0.24
10/29/2020	8:45:00 AM	0.24
10/29/2020	9:00:00 AM	0.24
10/29/2020	9:15:00 AM	0.24
10/29/2020	9:30:00 AM	0.24
10/29/2020	9:45:00 AM	0.24
10/29/2020	10:00:00 AM	0.24
10/29/2020	10:15:00 AM	0.24
10/29/2020	10:30:00 AM	0.24
10/29/2020	10:45:00 AM	0.24
10/29/2020	11:00:00 AM	0.24
10/29/2020	11:15:00 AM	0.24
10/29/2020	11:30:00 AM	0.24
10/29/2020	11:45:00 AM	0.24
10/29/2020	12:00:00 PM	0.24
10/29/2020	12:15:00 PM	0.24
10/29/2020	12:30:00 PM	0.24
10/29/2020	12:45:00 PM	0.24
10/29/2020	1:00:00 PM	0.24
10/29/2020	1:15:00 PM	0.24
10/29/2020	1:30:00 PM	0.24
10/29/2020	1:45:00 PM	0.24
10/29/2020	2:00:00 PM	0.24
10/29/2020	2:15:00 PM	0.24
10/29/2020	2:30:00 PM	0.24
10/29/2020	2:45:00 PM	0.24
10/29/2020	3:00:00 PM	0.24
10/29/2020	3:15:00 PM	0.24
10/29/2020	3:30:00 PM	0.24
10/29/2020	3:45:00 PM	0.24
10/29/2020	4:00:00 PM	0.24
10/29/2020	4:15:00 PM	0.24
10/29/2020	4:30:00 PM	0.24
10/29/2020	4:45:00 PM	0.24
10/29/2020	5:00:00 PM	0.24
10/29/2020	5:15:00 PM	0.24
10/29/2020	5:30:00 PM	0.24
10/29/2020	5:45:00 PM	0.24

Billy Lake Return Gage

DATE	TIME	GAGE
10/29/2020	6:00:00 PM	0.24
10/29/2020	6:15:00 PM	0.24
10/29/2020	6:30:00 PM	0.24
10/29/2020	6:45:00 PM	0.24
10/29/2020	7:00:00 PM	0.24
10/29/2020	7:15:00 PM	0.24
10/29/2020	7:30:00 PM	0.24
10/29/2020	7:45:00 PM	0.24
10/29/2020	8:00:00 PM	0.24
10/29/2020	8:15:00 PM	0.24
10/29/2020	8:30:00 PM	0.24
10/29/2020	8:45:00 PM	0.24
10/29/2020	9:00:00 PM	0.24
10/29/2020	9:15:00 PM	0.24
10/29/2020	9:30:00 PM	0.24
10/29/2020	9:45:00 PM	0.24
10/29/2020	10:00:00 PM	0.24
10/29/2020	10:15:00 PM	0.24
10/29/2020	10:30:00 PM	0.24
10/29/2020	10:45:00 PM	0.24
10/29/2020	11:00:00 PM	0.24
10/29/2020	11:15:00 PM	0.24
10/29/2020	11:30:00 PM	0.24
10/29/2020	11:45:00 PM	0.24
10/30/2020	12:00:00 AM	0.24
10/30/2020	12:15:00 AM	0.24
10/30/2020	12:30:00 AM	0.24
10/30/2020	12:45:00 AM	0.24
10/30/2020	1:00:00 AM	0.24
10/30/2020	1:15:00 AM	0.24
10/30/2020	1:30:00 AM	0.24
10/30/2020	1:45:00 AM	0.24
10/30/2020	2:00:00 AM	0.24
10/30/2020	2:15:00 AM	0.24
10/30/2020	2:30:00 AM	0.24
10/30/2020	2:45:00 AM	0.24
10/30/2020	3:00:00 AM	0.24
10/30/2020	3:15:00 AM	0.24
10/30/2020	3:30:00 AM	0.24
10/30/2020	3:45:00 AM	0.24
10/30/2020	4:00:00 AM	0.24
10/30/2020	4:15:00 AM	0.24
10/30/2020	4:30:00 AM	0.24
10/30/2020	4:45:00 AM	0.24
10/30/2020	5:00:00 AM	0.24
10/30/2020	5:15:00 AM	0.24

Billy Lake Return Gage

DATE	TIME	GAGE
10/30/2020	5:30:00 AM	0.24
10/30/2020	5:45:00 AM	0.24
10/30/2020	6:00:00 AM	0.24
10/30/2020	6:15:00 AM	0.24
10/30/2020	6:30:00 AM	0.24
10/30/2020	6:45:00 AM	0.24
10/30/2020	7:00:00 AM	0.24
10/30/2020	7:15:00 AM	0.24
10/30/2020	7:30:00 AM	0.24
10/30/2020	7:45:00 AM	0.24
10/30/2020	8:00:00 AM	0.24
10/30/2020	8:15:00 AM	0.24
10/30/2020	8:30:00 AM	0.24
10/30/2020	8:45:00 AM	0.24
10/30/2020	9:00:00 AM	0.24
10/30/2020	9:15:00 AM	0.24
10/30/2020	9:30:00 AM	0.24
10/30/2020	9:45:00 AM	0.24
10/30/2020	10:00:00 AM	0.24
10/30/2020	10:15:00 AM	0.24
10/30/2020	10:30:00 AM	0.24
10/30/2020	10:45:00 AM	0.24
10/30/2020	11:00:00 AM	0.24
10/30/2020	11:15:00 AM	0.24
10/30/2020	11:30:00 AM	0.24
10/30/2020	11:45:00 AM	0.24
10/30/2020	12:00:00 PM	0.24
10/30/2020	12:15:00 PM	0.24
10/30/2020	12:30:00 PM	0.24
10/30/2020	12:45:00 PM	0.24
10/30/2020	1:00:00 PM	0.24
10/30/2020	1:15:00 PM	0.24
10/30/2020	1:30:00 PM	0.24
10/30/2020	1:45:00 PM	0.24
10/30/2020	2:00:00 PM	0.24
10/30/2020	2:15:00 PM	0.24
10/30/2020	2:30:00 PM	0.24
10/30/2020	2:45:00 PM	0.24
10/30/2020	3:00:00 PM	0.24
10/30/2020	3:15:00 PM	0.24
10/30/2020	3:30:00 PM	0.24
10/30/2020	3:45:00 PM	0.24
10/30/2020	4:00:00 PM	0.24
10/30/2020	4:15:00 PM	0.24
10/30/2020	4:30:00 PM	0.24
10/30/2020	4:45:00 PM	0.24

Billy Lake Return Gage

DATE	TIME	GAGE
10/30/2020	5:00:00 PM	0.24
10/30/2020	5:15:00 PM	0.24
10/30/2020	5:30:00 PM	0.24
10/30/2020	5:45:00 PM	0.24
10/30/2020	6:00:00 PM	0.24
10/30/2020	6:15:00 PM	0.24
10/30/2020	6:30:00 PM	0.24
10/30/2020	6:45:00 PM	0.24
10/30/2020	7:00:00 PM	0.24
10/30/2020	7:15:00 PM	0.24
10/30/2020	7:30:00 PM	0.24
10/30/2020	7:45:00 PM	0.24
10/30/2020	8:00:00 PM	0.24
10/30/2020	8:15:00 PM	0.24
10/30/2020	8:30:00 PM	0.24
10/30/2020	8:45:00 PM	0.24
10/30/2020	9:00:00 PM	0.24
10/30/2020	9:15:00 PM	0.24
10/30/2020	9:30:00 PM	0.24
10/30/2020	9:45:00 PM	0.24
10/30/2020	10:00:00 PM	0.24
10/30/2020	10:15:00 PM	0.24
10/30/2020	10:30:00 PM	0.24
10/30/2020	10:45:00 PM	0.24
10/30/2020	11:00:00 PM	0.24
10/30/2020	11:15:00 PM	0.24
10/30/2020	11:30:00 PM	0.24
10/30/2020	11:45:00 PM	0.24
10/31/2020	12:00:00 AM	0.24
10/31/2020	12:15:00 AM	0.24
10/31/2020	12:30:00 AM	0.24
10/31/2020	12:45:00 AM	0.24
10/31/2020	1:00:00 AM	0.24
10/31/2020	1:15:00 AM	0.24
10/31/2020	1:30:00 AM	0.24
10/31/2020	1:45:00 AM	0.24
10/31/2020	2:00:00 AM	0.24
10/31/2020	2:15:00 AM	0.24
10/31/2020	2:30:00 AM	0.24
10/31/2020	2:45:00 AM	0.24
10/31/2020	3:00:00 AM	0.24
10/31/2020	3:15:00 AM	0.24
10/31/2020	3:30:00 AM	0.24
10/31/2020	3:45:00 AM	0.24
10/31/2020	4:00:00 AM	0.24
10/31/2020	4:15:00 AM	0.24

Billy Lake Return Gage

DATE	TIME	GAGE
10/31/2020	4:30:00 AM	0.24
10/31/2020	4:45:00 AM	0.24
10/31/2020	5:00:00 AM	0.24
10/31/2020	5:15:00 AM	0.24
10/31/2020	5:30:00 AM	0.24
10/31/2020	5:45:00 AM	0.24
10/31/2020	6:00:00 AM	0.24
10/31/2020	6:15:00 AM	0.24
10/31/2020	6:30:00 AM	0.24
10/31/2020	6:45:00 AM	0.24
10/31/2020	7:00:00 AM	0.24
10/31/2020	7:15:00 AM	0.24
10/31/2020	7:30:00 AM	0.24
10/31/2020	7:45:00 AM	0.24
10/31/2020	8:00:00 AM	0.24
10/31/2020	8:15:00 AM	0.24
10/31/2020	8:30:00 AM	0.24
10/31/2020	8:45:00 AM	0.24
10/31/2020	9:00:00 AM	0.24
10/31/2020	9:15:00 AM	0.24
10/31/2020	9:30:00 AM	0.24
10/31/2020	9:45:00 AM	0.24
10/31/2020	10:00:00 AM	0.24
10/31/2020	10:15:00 AM	0.24
10/31/2020	10:30:00 AM	0.24
10/31/2020	10:45:00 AM	0.24
10/31/2020	11:00:00 AM	0.24
10/31/2020	11:15:00 AM	0.24
10/31/2020	11:30:00 AM	0.24
10/31/2020	11:45:00 AM	0.24
10/31/2020	12:00:00 PM	0.24
10/31/2020	12:15:00 PM	0.24
10/31/2020	12:30:00 PM	0.24
10/31/2020	12:45:00 PM	0.24
10/31/2020	1:00:00 PM	0.24
10/31/2020	1:15:00 PM	0.24
10/31/2020	1:30:00 PM	0.24
10/31/2020	1:45:00 PM	0.24
10/31/2020	2:00:00 PM	0.24
10/31/2020	2:15:00 PM	0.24
10/31/2020	2:30:00 PM	0.24
10/31/2020	2:45:00 PM	0.24
10/31/2020	3:00:00 PM	0.24
10/31/2020	3:15:00 PM	0.24
10/31/2020	3:30:00 PM	0.24
10/31/2020	3:45:00 PM	0.24

Billy Lake Return Gage

DATE	TIME	GAGE
10/31/2020	4:00:00 PM	0.24
10/31/2020	4:15:00 PM	0.24
10/31/2020	4:30:00 PM	0.24
10/31/2020	4:45:00 PM	0.24
10/31/2020	5:00:00 PM	0.24
10/31/2020	5:15:00 PM	0.24
10/31/2020	5:30:00 PM	0.24
10/31/2020	5:45:00 PM	0.24
10/31/2020	6:00:00 PM	0.24
10/31/2020	6:15:00 PM	0.24
10/31/2020	6:30:00 PM	0.24
10/31/2020	6:45:00 PM	0.24
10/31/2020	7:00:00 PM	0.24
10/31/2020	7:15:00 PM	0.24
10/31/2020	7:30:00 PM	0.24
10/31/2020	7:45:00 PM	0.24
10/31/2020	8:00:00 PM	0.24
10/31/2020	8:15:00 PM	0.24
10/31/2020	8:30:00 PM	0.24
10/31/2020	8:45:00 PM	0.24
10/31/2020	9:00:00 PM	0.24
10/31/2020	9:15:00 PM	0.24
10/31/2020	9:30:00 PM	0.24
10/31/2020	9:45:00 PM	0.24
10/31/2020	10:00:00 PM	0.24
10/31/2020	10:15:00 PM	0.24
10/31/2020	10:30:00 PM	0.24
10/31/2020	10:45:00 PM	0.24
10/31/2020	11:00:00 PM	0.24
10/31/2020	11:15:00 PM	0.24
10/31/2020	11:30:00 PM	0.24
10/31/2020	11:45:00 PM	0.24

Party: CBR/BJA	Width: 22.0 ft	Processed by: BJA
Boat/Motor: BOAT	Area: 77.3 ft ²	Mean Velocity: 0.708 ft/s
Gage Height: 3.82 ft	G.H.Change: 0.000 ft	Discharge: 54.6 ft ³ /s

Area Method: Avg. Course	ADCP Depth: 0.164 ft	Index Vel.: 0.00 ft/s	Rating No.: 1
Nav. Method: Bottom Track	Shore Ens.:10	Adj.Mean Vel: 0.00 ft/s	Qm Rating: U
MagVar Method: None (0.0°)	Bottom Est: Power (0.1667)	Rated Area: 0.000 ft ²	Diff.: 0.000%
Depth: Composite (BT)	Top Est: Power (0.1667)	Control1: Unspecified	
Discharge Method: None		Control2: Unspecified	
% Correction: 0.00		Control3: Unspecified	

Screening Thresholds:	ADCP:
BT 3-Beam Solution: NO	Type/Freq.: StreamPro / 2000 kHz
WT 3-Beam Solution: NO	Serial #: Firmware: 31.12
BT Error Vel.: 32.81 ft/s	Bin Size: 10 cm Blank: 3 cm
WT Error Vel.: 32.81 ft/s	BT Mode: 10 BT Pings: 2
BT Up Vel.: 32.81 ft/s	WT Mode: 12 WT Pings: 6
WT Up Vel.: 32.81 ft/s	WV : 0 WO : 1, 4
Use Weighted Mean Depth: NO	
Max. Vel.: 3.36 ft/s	
Max. Depth: 5.76 ft	
Mean Depth: 3.51 ft	
% Meas.: 66.73	
Water Temp.: None	
ADCP Temp.: 66.8 °F	

Performed Diag. Test: NO
 Performed Moving Bed Test: NO
 Performed Compass Calibration: NO Evaluation: NO
 Meas. Location: BRIDGE

Project Name: 201006 LOR @ MAZOURKA000
 Software: 2.20

Tr.#		Edge Distance		#Ens.	Discharge						Width	Area	Time		Mean Vel.		% Bad	
		L	R		Top	Middle	Bottom	Left	Right	Total			Start	End	Boat	Water	Ens.	Bins
000	L	2	2	59	7.88	35.3	6.99	1.70	1.70	53.6	21	73	12:16	12:17	0.32	0.74	12	0
001	R	2	2	73	8.30	37.2	7.24	1.73	1.45	55.9	23	80	12:17	12:18	0.25	0.70	15	0
002	L	2	2	67	8.12	36.5	7.24	1.24	1.45	54.6	22	80	12:19	12:20	0.27	0.69	9	0
003	R	2	2	94	8.19	36.7	6.85	1.09	1.52	54.4	22	77	12:20	12:22	0.21	0.71	19	0
Mean		2	2	73	8.12	36.4	7.08	1.44	1.53	54.6	22	77	Total	00:07	0.26	0.71	14	0
SDev		0	0	15	0.180	0.781	0.192	0.322	0.117	0.935	0.9	3.5			0.05	0.02		
SD/M		0.0%	0.0%	20.5%	2.2%	2.1%	2.7%	22.3%	7.6%	1.7%	4.0%	4.6%			17.2%	3.2%		

Remarks:

Mazourka (0354)

Year	Month	Day	Hour	Minute	Second	VelocityX	VelocityY	Level	StdError1	dError2	StdError3	SNR1	SNR2	SNR3	SignalAmp1	SignalAmp2	SignalAmp3	Noise1	Noise2
2020	10	1	0	8	43	27.1	-1.8	1.136	0.4	0.3	0	49.9	47.7	0	144	139	0	28	28
2020	10	1	0	18	43	26.8	-1.9	1.136	0.4	0.3	0	50.3	48.2	0	145	139	0	28	27
2020	10	1	0	28	43	26.6	-0.5	1.136	0.3	0.2	0	50.7	48.2	0	145	140	0	27	28
2020	10	1	0	38	43	27.6	-2.1	1.136	0.4	0.3	0	49.9	47.7	0	144	139	0	28	28
2020	10	1	0	48	43	28.1	-2.6	1.136	0.3	0.2	0	50.3	47.7	0	144	138	0	27	27
2020	10	1	0	58	43	26.5	-1	1.136	0.4	0.3	0	49.9	48.2	0	144	139	0	28	27
2020	10	1	1	8	43	26.8	-1.6	1.136	0.3	0.2	0	49.9	48.2	0	144	139	0	28	27
2020	10	1	1	18	43	26.8	-2.7	1.136	0.4	0.3	0	49.9	48.2	0	144	139	0	28	27
2020	10	1	1	28	43	27	-2.2	1.136	0.3	0.2	0	50.7	48.2	0	145	140	0	27	28
2020	10	1	1	38	43	26.7	-2.5	1.136	0.5	0.4	0	49.9	48.2	0	144	139	0	28	27
2020	10	1	1	48	43	27.2	-1.7	1.136	0.3	0.2	0	50.3	48.2	0	144	139	0	27	27
2020	10	1	1	58	43	26.6	-0.8	1.136	0.3	0.2	0	49.9	48.2	0	144	139	0	28	27
2020	10	1	2	8	43	27.4	-2.2	1.136	0.5	0.4	0	49.5	47.3	0	143	138	0	28	28
2020	10	1	2	18	43	27.6	-1	1.136	0.4	0.3	0	50.3	48.2	0	144	139	0	27	27
2020	10	1	2	28	43	27.6	-2.2	1.136	0.3	0.2	0	50.3	48.2	0	144	139	0	27	27
2020	10	1	2	38	43	27.2	-2.6	1.136	0.3	0.2	0	49.9	47.7	0	144	139	0	28	28
2020	10	1	2	48	43	27.4	-1.1	1.136	0.4	0.3	0	49.9	47.7	0	143	138	0	27	27
2020	10	1	2	58	43	26.9	-1.6	1.136	0.4	0.3	0	50.3	47.7	0	144	139	0	27	28
2020	10	1	3	8	43	28.3	-1.2	1.136	0.4	0.3	0	50.3	47.7	0	144	138	0	27	27
2020	10	1	3	18	43	27.5	-2.2	1.136	0.5	0.4	0	49.9	47.3	0	143	138	0	27	28
2020	10	1	3	28	43	27.2	-1.6	1.136	0.3	0.2	0	49.5	47.3	0	143	138	0	28	28
2020	10	1	3	38	43	27.3	-1.8	1.136	0.4	0.3	0	49.5	46.9	0	143	137	0	28	28
2020	10	1	3	48	43	27.5	-1.4	1.136	0.3	0.2	0	49.9	47.7	0	143	138	0	27	27
2020	10	1	3	58	43	26.7	-1.3	1.136	0.5	0.4	0	50.3	47.3	0	144	138	0	27	28
2020	10	1	4	8	43	27.1	-1.5	1.136	0.3	0.2	0	49.9	47.7	0	143	138	0	27	27
2020	10	1	4	18	43	26.4	-2.7	1.136	0.4	0.3	0	49.5	47.3	0	143	138	0	28	28
2020	10	1	4	28	43	27.1	-2.2	1.136	0.3	0.2	0	49.5	47.7	0	143	138	0	28	27
2020	10	1	4	38	43	26.5	-2	1.136	0.4	0.3	0	49.9	47.3	0	143	138	0	27	28
2020	10	1	4	48	43	26.7	-1.6	1.136	0.3	0.2	0	49.5	47.3	0	143	138	0	28	28
2020	10	1	4	58	43	27.7	-1.8	1.136	0.3	0.2	0	49.5	47.3	0	143	138	0	28	28
2020	10	1	5	8	43	27.9	-1.8	1.136	0.5	0.4	0	49.5	47.3	0	143	138	0	28	28
2020	10	1	5	18	43	27.2	-1.4	1.136	0.3	0.2	0	49	47.3	0	142	138	0	28	28
2020	10	1	5	28	43	27.5	-1.9	1.136	0.5	0.5	0	49.5	47.3	0	143	137	0	28	27
2020	10	1	5	38	43	27.4	-2	1.136	0.3	0.2	0	49.5	47.3	0	142	138	0	27	28
2020	10	1	5	48	43	26.7	-1.3	1.136	0.4	0.3	0	49.5	47.3	0	142	137	0	27	27
2020	10	1	5	58	43	27.7	-1.4	1.136	0.4	0.3	0	49	46.9	0	142	137	0	28	28
2020	10	1	6	8	43	26.4	-1.8	1.136	0.4	0.3	0	49	47.3	0	142	138	0	28	28
2020	10	1	6	18	43	27.1	-1.7	1.136	0.3	0.2	0	49.9	47.3	0	143	138	0	27	28
2020	10	1	6	28	43	26.5	-1.1	1.136	0.3	0.2	0	50.3	47.7	0	144	139	0	27	28
2020	10	1	6	38	43	28.2	-2.1	1.136	0.4	0.3	0	49.5	47.3	0	143	138	0	28	28
2020	10	1	6	48	43	26.6	-1.3	1.136	0.5	0.4	0	49.5	47.3	0	143	138	0	28	28
2020	10	1	6	58	43	28.2	-2.1	1.136	0.3	0.2	0	49.5	46.9	0	142	137	0	27	28
2020	10	1	7	8	43	27.9	-1.8	1.136	0.3	0.2	0	48.2	46	0	140	135	0	28	28
2020	10	1	7	18	43	26.9	-1.5	1.136	0.4	0.3	0	48.2	46.4	0	140	135	0	28	27
2020	10	1	7	28	43	27.1	-1.8	1.136	0.3	0.2	0	47.7	45.6	0	139	134	0	28	28

Mazourka (0354)

Year	Month	Day	Hour	Minute	Second	VelocityX	VelocityY	Level	StdError1	dError2	StdError3	SNR1	SNR2	SNR3	SignalAmp1	SignalAmp2	SignalAmp3	Noise1	Noise2
2020	10	1	7	38	43	27.3	-1.7	1.136	0.3	0.2	0	47.7	45.6	0	139	134	0	28	28
2020	10	1	7	48	43	26.8	-1.3	1.136	0.4	0.3	0	47.3	45.6	0	138	134	0	28	28
2020	10	1	7	58	43	26.8	-1.5	1.136	0.3	0.2	0	47.7	45.6	0	138	134	0	27	28
2020	10	1	8	8	43	26.4	-1.8	1.136	0.3	0.2	0	47.3	44.7	0	137	132	0	27	28
2020	10	1	8	18	43	26.3	-1.7	1.136	0.3	0.2	0	47.3	44.7	0	137	132	0	27	28
2020	10	1	8	28	43	27.7	-2	1.136	0.5	0.4	0	46.9	44.7	0	136	131	0	27	27
2020	10	1	8	38	43	26.7	-2.9	1.136	0.4	0.3	0	46.4	44.3	0	136	131	0	28	28
2020	10	1	8	48	43	26.2	-1.9	1.136	0.4	0.3	0	45.6	44.3	0	135	130	0	29	27
2020	10	1	8	58	43	28.2	-1.5	1.136	0.5	0.4	0	45.2	43.9	0	134	130	0	29	28
2020	10	1	9	8	43	26.8	-2.5	1.136	0.4	0.3	0	45.6	43.9	0	134	130	0	28	28
2020	10	1	9	18	43	28.1	-2.2	1.137	0.3	0.2	0	45.6	43	0	133	128	0	27	28
2020	10	1	9	28	43	27	-1.8	1.137	0.4	0.3	0	45.2	43.4	0	133	129	0	28	28
2020	10	1	9	38	43	28	-1.9	1.137	0.3	0.2	0	45.2	43.4	0	133	128	0	28	27
2020	10	1	9	48	43	28	-1.4	1.137	0.3	0.2	0	45.2	43	0	133	128	0	28	28
2020	10	1	9	58	43	28.1	-1.2	1.136	0.4	0.3	0	45.2	43	0	133	128	0	28	28
2020	10	1	10	8	43	26.9	-1.5	1.137	0.3	0.2	0	44.7	42.6	0	131	127	0	27	28
2020	10	1	10	18	43	27.5	-1.3	1.137	0.4	0.3	0	45.2	43	0	132	128	0	27	28
2020	10	1	10	28	43	26.6	-1.7	1.136	0.5	0.4	0	44.7	42.6	0	132	127	0	28	28
2020	10	1	10	38	43	26.4	-1.4	1.136	0.5	0.4	0	44.3	42.6	0	131	127	0	28	28
2020	10	1	10	48	43	26.2	-2.2	1.136	0.5	0.4	0	44.3	42.6	0	131	127	0	28	28
2020	10	1	10	58	43	26.8	-2.7	1.136	0.4	0.3	0	44.7	42.6	0	132	127	0	28	28
2020	10	1	11	8	43	27.3	-1.7	1.136	0.4	0.3	0	44.3	42.6	0	131	127	0	28	28
2020	10	1	11	18	43	26.9	-2.2	1.136	0.4	0.3	0	44.7	42.1	0	131	126	0	27	28
2020	10	1	11	28	43	27.9	-1.8	1.136	0.3	0.2	0	44.3	41.7	0	131	126	0	28	29
2020	10	1	11	38	43	27.2	-1.9	1.136	0.4	0.3	0	44.3	42.6	0	131	126	0	28	27
2020	10	1	11	48	43	27.5	-1.7	1.136	0.4	0.3	0	44.3	42.6	0	131	127	0	28	28
2020	10	1	11	58	43	27	-1.3	1.136	0.4	0.3	0	44.7	42.6	0	131	126	0	27	27
2020	10	1	12	8	43	27	-2	1.136	0.4	0.3	0	44.7	42.6	0	131	126	0	27	27
2020	10	1	12	18	43	27.1	-1.6	1.136	0.3	0.2	0	44.7	42.1	0	131	126	0	27	28
2020	10	1	12	28	43	26.2	-1.7	1.136	0.4	0.3	0	44.3	42.6	0	131	126	0	28	27
2020	10	1	12	38	43	27.3	-1.2	1.136	0.3	0.2	0	44.3	43	0	131	127	0	28	27
2020	10	1	12	48	43	27.9	-2	1.136	0.3	0.2	0	44.3	42.1	0	131	126	0	28	28
2020	10	1	12	58	43	27.5	-1.6	1.136	0.5	0.5	0	44.3	42.1	0	131	126	0	28	28
2020	10	1	13	8	43	27.5	-1.8	1.136	0.3	0.2	0	44.3	42.6	0	131	127	0	28	28
2020	10	1	13	18	43	27.3	-1.5	1.136	0.3	0.2	0	45.2	43	0	132	127	0	27	27
2020	10	1	13	28	43	27.8	-1.8	1.136	0.3	0.2	0	44.7	42.6	0	132	127	0	28	28
2020	10	1	13	38	43	26.7	-0.9	1.136	0.4	0.3	0	45.2	43.4	0	132	128	0	27	27
2020	10	1	13	48	43	27.2	-0.8	1.136	0.3	0.2	0	45.2	43.4	0	133	128	0	28	27
2020	10	1	13	58	43	25.8	-2.3	1.136	0.3	0.2	0	45.2	43.4	0	133	128	0	28	27
2020	10	1	14	8	43	27	-1.7	1.136	0.3	0.2	0	46	43.4	0	134	129	0	27	28
2020	10	1	14	18	43	26.9	-1.9	1.136	0.4	0.3	0	46	43.4	0	134	129	0	27	28
2020	10	1	14	28	43	28.6	-2.4	1.136	0.4	0.3	0	45.6	43.9	0	133	129	0	27	27
2020	10	1	14	38	43	28.2	-1.4	1.136	0.4	0.3	0	45.6	43.9	0	134	130	0	28	28
2020	10	1	14	48	43	28.7	-2.1	1.136	0.4	0.3	0	46	44.3	0	135	131	0	28	28
2020	10	1	14	58	43	27	-1.2	1.136	0.3	0.2	0	46	44.3	0	135	130	0	28	27

Mazourka (0354)

Year	Month	Day	Hour	Minute	Second	VelocityX	VelocityY	Level	StdError1	dError2	StdError3	SNR1	SNR2	SNR3	SignalAmp1	SignalAmp2	SignalAmp3	Noise1	Noise2
2020	10	1	15	8	43	27.4	-2.2	1.136	0.3	0.2	0	46	43.9	0	135	130	0	28	28
2020	10	1	15	18	43	27.7	-1.5	1.136	0.3	0.2	0	46.9	44.7	0	136	131	0	27	27
2020	10	1	15	28	43	27	-2.2	1.136	0.4	0.3	0	46.9	44.7	0	137	132	0	28	28
2020	10	1	15	38	43	28	-2	1.136	0.3	0.2	0	46.9	44.7	0	136	131	0	27	27
2020	10	1	15	48	43	27.3	-1.6	1.136	0.4	0.3	0	46.4	45.2	0	136	132	0	28	27
2020	10	1	15	58	43	27.4	-2.1	1.136	0.3	0.2	0	46.9	45.2	0	136	132	0	27	27
2020	10	1	16	8	43	27.4	-1.4	1.136	0.3	0.2	0	46.9	45.2	0	136	132	0	27	27
2020	10	1	16	18	43	26.6	-2.1	1.135	0.5	0.4	0	46.9	45.2	0	137	132	0	28	27
2020	10	1	16	28	43	27.9	-1.9	1.136	0.3	0.2	0	46.9	45.2	0	137	133	0	28	28
2020	10	1	16	38	43	27.6	-1.3	1.135	0.3	0.2	0	47.3	45.6	0	137	133	0	27	27
2020	10	1	16	48	43	26.7	-1.4	1.135	0.4	0.3	0	47.7	45.6	0	138	133	0	27	27
2020	10	1	16	58	43	26.1	-1.1	1.135	0.3	0.2	0	47.7	45.6	0	138	134	0	27	28
2020	10	1	17	8	43	28.2	-1.4	1.134	0.4	0.3	0	48.6	46.4	0	140	136	0	27	28
2020	10	1	17	18	43	28.5	-1.8	1.135	0.3	0.2	0	47.7	45.6	0	138	134	0	27	28
2020	10	1	17	28	43	26.8	-2.9	1.135	0.3	0.2	0	47.7	46	0	139	134	0	28	27
2020	10	1	17	38	43	27.3	-1.6	1.135	0.4	0.3	0	47.7	45.6	0	139	134	0	28	28
2020	10	1	17	48	43	26.9	-1.8	1.135	0.4	0.3	0	47.3	45.2	0	138	133	0	28	28
2020	10	1	17	58	43	25.1	-2.2	1.135	0.4	0.3	0	48.2	45.6	0	139	134	0	27	28
2020	10	1	18	8	43	27	-0.9	1.135	0.3	0.2	0	48.6	46.4	0	140	135	0	27	27
2020	10	1	18	18	43	26.5	-2.3	1.136	0.5	0.4	0	48.2	46.4	0	140	135	0	28	27
2020	10	1	18	28	43	27	-2.2	1.136	0.4	0.3	0	48.2	46.4	0	140	135	0	28	27
2020	10	1	18	38	43	27.5	-0.5	1.136	0.4	0.3	0	48.2	46	0	139	135	0	27	28
2020	10	1	18	48	43	27.7	-0.4	1.135	0.3	0.2	0	49	46.9	0	141	136	0	27	27
2020	10	1	18	58	43	26.9	-0.7	1.136	0.5	0.4	0	49	46.9	0	142	137	0	28	28
2020	10	1	19	8	43	27.2	0	1.136	0.5	0.4	0	49	47.3	0	142	138	0	28	28
2020	10	1	19	18	43	27.9	-2.1	1.136	0.4	0.3	0	49.5	46.9	0	142	137	0	27	28
2020	10	1	19	28	43	27.1	-1.1	1.136	0.4	0.3	0	49.5	47.7	0	143	138	0	28	27
2020	10	1	19	38	43	27.1	-2.3	1.136	0.3	0.2	0	49.9	47.3	0	143	137	0	27	27
2020	10	1	19	48	43	27.5	-1.2	1.136	0.5	0.5	0	50.3	48.2	0	144	139	0	27	27
2020	10	1	19	58	43	27.5	-1.9	1.136	0.4	0.3	0	50.3	47.3	0	144	138	0	27	28
2020	10	1	20	8	43	26.1	-0.5	1.136	0.3	0.2	0	49.5	48.2	0	143	138	0	28	26
2020	10	1	20	18	43	27.2	-0.9	1.136	0.4	0.3	0	50.7	48.2	0	145	140	0	27	28
2020	10	1	20	28	43	27.5	-1.3	1.136	0.3	0.2	0	49.5	47.7	0	143	138	0	28	27
2020	10	1	20	38	43	26.4	-1	1.136	0.5	0.5	0	50.7	48.2	0	145	139	0	27	27
2020	10	1	20	48	43	27.4	-1.2	1.136	0.4	0.3	0	49.9	47.7	0	144	139	0	28	28
2020	10	1	20	58	43	27.7	-0.9	1.136	0.4	0.3	0	50.7	48.6	0	145	140	0	27	27
2020	10	1	21	8	43	26.8	-2.1	1.136	0.5	0.4	0	50.3	48.2	0	144	139	0	27	27
2020	10	1	21	18	43	27.2	-1.5	1.136	0.4	0.3	0	50.3	48.6	0	145	140	0	28	27
2020	10	1	21	28	43	26.9	-1.3	1.136	0.4	0.3	0	50.7	48.6	0	145	140	0	27	27
2020	10	1	21	38	43	26.9	-1.8	1.136	0.3	0.2	0	50.3	48.2	0	144	139	0	27	27
2020	10	1	21	48	43	25.3	0.6	1.136	0.3	0.2	0	50.7	43	0	145	128	0	27	28
2020	10	1	21	58	43	26.6	-1.1	1.136	0.3	0.2	0	50.3	49	0	144	142	0	27	28
2020	10	1	22	8	43	28	-1.8	1.136	0.3	0.2	0	50.3	49.5	0	144	142	0	27	27
2020	10	1	22	18	43	26.2	-1.5	1.136	0.3	0.2	0	49.9	49.5	0	144	142	0	28	27
2020	10	1	22	28	43	27	-0.9	1.136	0.3	0.2	0	50.7	49.5	0	145	142	0	27	27

Mazourka (0354)

Year	Month	Day	Hour	Minute	Second	VelocityX	VelocityY	Level	StdError1	dError2	StdError3	SNR1	SNR2	SNR3	SignalAmp1	SignalAmp2	SignalAmp3	Noise1	Noise2
2020	10	1	22	38	43	27	-2.2	1.136	0.3	0.2	0	49.9	49	0	144	142	0	28	28
2020	10	1	22	48	43	27.6	-1.6	1.136	0.3	0.2	0	50.7	49.5	0	145	142	0	27	27
2020	10	1	22	58	43	27.4	-2.3	1.136	0.4	0.3	0	49.9	49.5	0	144	142	0	28	27
2020	10	1	23	8	43	26.9	-1.8	1.136	0.3	0.2	0	50.7	49	0	145	142	0	27	28
2020	10	1	23	18	43	26	-1.1	1.136	0.3	0.2	0	50.7	49.5	0	145	142	0	27	27
2020	10	1	23	28	43	26.8	-1.8	1.136	0.3	0.2	0	49.9	48.6	0	144	141	0	28	28
2020	10	1	23	38	43	26.8	-0.8	1.136	0.3	0.2	0	50.7	49.5	0	145	142	0	27	27
2020	10	1	23	48	43	27.6	-1.1	1.136	0.4	0.3	0	50.3	49.5	0	145	143	0	28	28
2020	10	1	23	58	43	26.8	-1.8	1.136	0.3	0.2	0	50.3	49	0	144	142	0	27	28
2020	10	2	0	8	43	27.3	-2.1	1.136	0.4	0.3	0	50.3	49.5	0	145	142	0	28	27
2020	10	2	0	18	43	27.2	-0.9	1.136	0.4	0.3	0	50.7	49.5	0	146	143	0	28	28
2020	10	2	0	28	43	26.9	-0.6	1.136	0.3	0.2	0	49.9	49	0	144	141	0	28	27
2020	10	2	0	38	43	26.8	-1.3	1.136	0.4	0.3	0	51.2	49.5	0	146	143	0	27	28
2020	10	2	0	48	43	27.3	-1.9	1.136	0.5	0.4	0	51.2	49.5	0	146	143	0	27	28
2020	10	2	0	58	43	27.8	-1.3	1.136	0.5	0.4	0	49.9	49	0	144	141	0	28	27
2020	10	2	1	8	43	27.4	-0.9	1.136	0.3	0.2	0	49.9	49	0	144	142	0	28	28
2020	10	2	1	18	43	26.7	-1.7	1.136	0.3	0.2	0	50.3	49	0	144	142	0	27	28
2020	10	2	1	28	43	26.5	-1.8	1.136	0.3	0.2	0	50.7	49.5	0	145	142	0	27	27
2020	10	2	1	38	43	26.4	-1.6	1.136	0.3	0.2	0	50.7	49	0	145	142	0	27	28
2020	10	2	1	48	43	27.2	-1.3	1.136	0.4	0.3	0	50.3	49.9	0	145	143	0	28	27
2020	10	2	1	58	43	26.4	-2.2	1.136	0.4	0.3	0	50.7	49.5	0	145	142	0	27	27
2020	10	2	2	8	43	25.9	-2.2	1.136	0.4	0.3	0	50.7	49.5	0	145	142	0	27	27
2020	10	2	2	18	43	27.6	-1.8	1.136	0.4	0.3	0	50.3	49.5	0	144	142	0	27	27
2020	10	2	2	28	43	27.3	-2	1.136	0.4	0.3	0	49.9	48.6	0	144	141	0	28	28
2020	10	2	2	38	43	27.5	-2	1.136	0.5	0.4	0	49.9	48.6	0	144	141	0	28	28
2020	10	2	2	48	43	27.7	-1.4	1.136	0.3	0.2	0	49.5	49	0	143	141	0	28	27
2020	10	2	2	58	43	26.5	-2.2	1.136	0.4	0.3	0	50.3	48.6	0	144	141	0	27	28
2020	10	2	3	8	43	26.1	-1.6	1.136	0.4	0.3	0	50.7	49.5	0	145	143	0	27	28
2020	10	2	3	18	43	26.2	-1.1	1.136	0.3	0.2	0	50.3	49.9	0	144	142	0	27	26
2020	10	2	3	28	43	27.7	-2.2	1.136	0.3	0.2	0	50.3	48.6	0	144	141	0	27	28
2020	10	2	3	38	43	26.4	-1.6	1.136	0.3	0.2	0	50.3	49.9	0	145	143	0	28	27
2020	10	2	3	48	43	27	-2	1.136	0.3	0.2	0	49.5	49	0	143	141	0	28	27
2020	10	2	3	58	43	26.5	-0.7	1.135	0.4	0.3	0	50.7	49.5	0	146	143	0	28	28
2020	10	2	4	8	43	26.2	-2.1	1.136	0.5	0.5	0	50.7	49.5	0	145	142	0	27	27
2020	10	2	4	18	43	26.3	-1.7	1.136	0.4	0.3	0	49.9	48.6	0	144	141	0	28	28
2020	10	2	4	28	43	27	-1.5	1.136	0.4	0.3	0	50.3	49	0	145	142	0	28	28
2020	10	2	4	38	43	26.5	-1.4	1.136	0.4	0.3	0	49.9	49	0	144	141	0	28	27
2020	10	2	4	48	43	27.8	-2	1.136	0.4	0.3	0	49.9	48.2	0	144	140	0	28	28
2020	10	2	4	58	43	27.1	-2	1.136	0.5	0.4	0	49.9	48.2	0	144	140	0	28	28
2020	10	2	5	8	43	26.4	-1.1	1.135	0.3	0.2	0	50.7	49	0	145	141	0	27	27
2020	10	2	5	18	43	26.9	-1.1	1.135	0.3	0.2	0	50.3	48.6	0	144	141	0	27	28
2020	10	2	5	28	43	27.1	-2.3	1.135	0.3	0.2	0	49.9	48.6	0	144	141	0	28	28
2020	10	2	5	38	43	27.3	-1.4	1.136	0.4	0.3	0	49.5	48.6	0	143	141	0	28	28
2020	10	2	5	48	43	26.9	-1.7	1.135	0.4	0.3	0	50.3	48.6	0	144	141	0	27	28
2020	10	2	5	58	43	26.7	-0.9	1.135	0.4	0.3	0	49.9	48.2	0	143	140	0	27	28

Mazourka (0354)

Year	Month	Day	Hour	Minute	Second	VelocityX	VelocityY	Level	StdError1	dError2	StdError3	SNR1	SNR2	SNR3	SignalAmp1	SignalAmp2	SignalAmp3	Noise1	Noise2
2020	10	2	6	8	43	27.3	-1.1	1.136	0.3	0.2	0	50.3	49	0	144	141	0	27	27
2020	10	2	6	18	43	27.1	-1.5	1.135	0.4	0.3	0	49.5	48.2	0	143	140	0	28	28
2020	10	2	6	28	43	27.8	-1.4	1.135	0.3	0.2	0	49.5	48.2	0	143	140	0	28	28
2020	10	2	6	38	43	27.1	-1.5	1.136	0.3	0.2	0	49.9	49	0	144	141	0	28	27
2020	10	2	6	48	43	26.8	-1.7	1.135	0.4	0.3	0	49.5	48.2	0	143	140	0	28	28
2020	10	2	6	58	43	26.8	-2.1	1.136	0.3	0.2	0	49	48.2	0	142	139	0	28	27
2020	10	2	7	8	43	27.3	-2.2	1.136	0.3	0.2	0	49.5	47.7	0	142	139	0	27	28
2020	10	2	7	18	43	27	-0.9	1.136	0.3	0.2	0	49	48.2	0	142	139	0	28	27
2020	10	2	7	28	43	26.4	-1.8	1.136	0.4	0.3	0	48.6	46.9	0	140	137	0	27	28
2020	10	2	7	38	43	28	-1.1	1.136	0.3	0.2	0	47.7	46.9	0	139	136	0	28	27
2020	10	2	7	48	43	28	-1.3	1.136	0.4	0.3	0	48.2	46.4	0	139	136	0	27	28
2020	10	2	7	58	43	26.4	-1	1.135	0.4	0.3	0	48.2	46.4	0	139	136	0	27	28
2020	10	2	8	8	43	27	-1.9	1.136	0.3	0.2	0	47.3	46	0	138	135	0	28	28
2020	10	2	8	18	43	27.2	-1.8	1.136	0.3	0.2	0	46.9	46	0	137	135	0	28	28
2020	10	2	8	28	43	26.5	-1.6	1.135	0.3	0.2	0	46.4	45.6	0	136	134	0	28	28
2020	10	2	8	38	43	26.4	-1.1	1.136	0.4	0.3	0	46.4	45.2	0	136	133	0	28	28
2020	10	2	8	48	43	26.8	-2.2	1.136	0.3	0.2	0	46.4	45.2	0	136	133	0	28	28
2020	10	2	8	58	43	26.8	-1.9	1.135	0.3	0.2	0	46	44.7	0	135	132	0	28	28
2020	10	2	9	8	43	27.1	-2	1.136	0.3	0.2	0	45.6	44.7	0	134	132	0	28	28
2020	10	2	9	18	43	27.2	-1.4	1.136	0.3	0.2	0	45.6	44.7	0	134	131	0	28	27
2020	10	2	9	28	43	27.7	-1.6	1.136	0.5	0.5	0	45.2	44.7	0	133	131	0	28	27
2020	10	2	9	38	43	27	-1.6	1.136	0.5	0.4	0	45.2	43.9	0	132	130	0	27	28
2020	10	2	9	48	43	26.5	-1.9	1.136	0.4	0.3	0	45.2	44.7	0	133	131	0	28	27
2020	10	2	9	58	43	27.2	-1.4	1.135	0.4	0.3	0	44.7	43.9	0	132	129	0	28	27
2020	10	2	10	8	43	27.6	-1.2	1.136	0.4	0.3	0	44.7	44.3	0	132	129	0	28	26
2020	10	2	10	18	43	26.5	-1.3	1.136	0.5	0.4	0	44.7	43.4	0	132	129	0	28	28
2020	10	2	10	28	43	27.4	-2.2	1.135	0.3	0.2	0	44.3	43.4	0	131	129	0	28	28
2020	10	2	10	38	43	27.4	-1.3	1.135	0.4	0.3	0	45.2	43.9	0	132	130	0	27	28
2020	10	2	10	48	43	26.8	-2	1.135	0.4	0.3	0	44.3	43.4	0	131	129	0	28	28
2020	10	2	10	58	43	27.5	-0.9	1.135	0.4	0.3	0	44.3	43.4	0	131	129	0	28	28
2020	10	2	11	8	43	26.9	-1.4	1.135	0.4	0.3	0	44.7	43.4	0	131	129	0	27	28
2020	10	2	11	18	43	28	-0.9	1.135	0.3	0.2	0	44.3	43.4	0	131	129	0	28	28
2020	10	2	11	28	43	27	-2.5	1.135	0.3	0.2	0	44.7	43.4	0	131	129	0	27	28
2020	10	2	11	38	43	26.6	-1.7	1.135	0.4	0.3	0	44.7	43.4	0	131	129	0	27	28
2020	10	2	11	48	43	26.7	-1.9	1.135	0.4	0.3	0	43.9	43	0	130	128	0	28	28
2020	10	2	11	58	43	26.8	-1	1.135	0.3	0.2	0	44.3	43	0	131	128	0	28	28
2020	10	2	12	8	43	28	-1.3	1.135	0.5	0.4	0	45.2	43.4	0	131	129	0	26	28
2020	10	2	12	18	43	27	-1	1.135	0.5	0.4	0	44.3	43.4	0	131	129	0	28	28
2020	10	2	12	28	43	28	-0.9	1.135	0.3	0.2	0	44.7	43.9	0	131	129	0	27	27
2020	10	2	12	38	43	26.8	-1.8	1.135	0.4	0.3	0	45.2	43.4	0	132	129	0	27	28
2020	10	2	12	48	43	27.7	-1.3	1.135	0.3	0.2	0	45.2	43.9	0	132	129	0	27	27
2020	10	2	12	58	43	27.8	-1.3	1.135	0.3	0.2	0	45.2	43.9	0	132	129	0	27	27
2020	10	2	13	8	43	26.2	-1.7	1.135	0.3	0.2	0	45.2	43.9	0	133	130	0	28	28
2020	10	2	13	18	43	27.2	-2	1.135	0.4	0.3	0	45.2	43.9	0	132	129	0	27	27
2020	10	2	13	28	43	27.8	-2.2	1.134	0.5	0.4	0	45.2	44.3	0	133	131	0	28	28

Mazourka (0354)

Year	Month	Day	Hour	Minute	Second	VelocityX	VelocityY	Level	StdError1	dError2	StdError3	SNR1	SNR2	SNR3	SignalAmp1	SignalAmp2	SignalAmp3	Noise1	Noise2
2020	10	2	13	38	43	28.1	-1.7	1.134	0.3	0.2	0	45.2	44.3	0	133	131	0	28	28
2020	10	2	13	48	43	26.3	-1	1.134	0.3	0.2	0	45.6	44.7	0	134	132	0	28	28
2020	10	2	13	58	43	27.2	-1.5	1.134	0.5	0.4	0	45.6	44.7	0	134	132	0	28	28
2020	10	2	14	8	43	26.5	-0.9	1.134	0.4	0.3	0	45.6	45.2	0	134	132	0	28	27
2020	10	2	14	18	43	26.8	-1.5	1.133	0.4	0.3	0	46	45.2	0	134	132	0	27	27
2020	10	2	14	28	43	27.1	-1.6	1.133	0.4	0.3	0	46	45.6	0	135	133	0	28	27
2020	10	2	14	38	43	27.3	-1.7	1.132	0.5	0.4	0	46	45.2	0	135	133	0	28	28
2020	10	2	14	48	43	27.3	-1.6	1.13	0.5	0.4	0	46	45.2	0	135	132	0	28	27
2020	10	2	14	58	43	26.7	-1.2	1.13	0.3	0.2	0	46.9	46	0	137	134	0	28	27
2020	10	2	15	8	43	27.3	-1.1	1.13	0.4	0.3	0	46.4	45.6	0	136	134	0	28	28
2020	10	2	15	18	43	26.4	-1	1.129	0.5	0.4	0	46.9	46.4	0	137	135	0	28	27
2020	10	2	15	28	43	27.8	-2.4	1.129	0.3	0.2	0	46.9	46.4	0	137	135	0	28	27
2020	10	2	15	38	43	26.5	-1	1.129	0.5	0.4	0	47.3	46	0	137	134	0	27	27
2020	10	2	15	48	43	27.4	-1.4	1.129	0.4	0.3	0	47.3	46.4	0	137	135	0	27	27
2020	10	2	15	58	43	26.7	-2	1.129	0.5	0.4	0	46.9	46.4	0	137	135	0	28	27
2020	10	2	16	8	43	25.9	-0.7	1.129	0.3	0.2	0	47.3	46	0	137	134	0	27	27
2020	10	2	16	18	43	26.7	-1.2	1.128	0.4	0.3	0	46.9	46	0	137	135	0	28	28
2020	10	2	16	28	43	26.3	-2.1	1.128	0.3	0.2	0	47.7	46.4	0	138	135	0	27	27
2020	10	2	16	38	43	26.6	-2	1.128	0.5	0.5	0	47.7	46.9	0	138	136	0	27	27
2020	10	2	16	48	43	26.5	-1.1	1.128	0.5	0.4	0	47.3	46.9	0	138	136	0	28	27
2020	10	2	16	58	43	26.8	-1.8	1.128	0.3	0.2	0	47.7	46	0	138	135	0	27	28
2020	10	2	17	8	43	26.1	-1.1	1.128	0.3	0.2	0	47.3	46.9	0	138	135	0	28	26
2020	10	2	17	18	43	26.1	-0.6	1.128	0.5	0.4	0	47.3	46.4	0	137	135	0	27	27
2020	10	2	17	28	43	26.9	-0.9	1.128	0.5	0.4	0	47.3	46.9	0	138	136	0	28	27
2020	10	2	17	38	43	26.8	-1.3	1.128	0.4	0.3	0	47.7	46.9	0	138	136	0	27	27
2020	10	2	17	48	43	26.8	-1.6	1.128	0.5	0.4	0	47.7	46.9	0	138	136	0	27	27
2020	10	2	17	58	43	26.9	-2.2	1.128	0.5	0.4	0	47.3	46.4	0	138	136	0	28	28
2020	10	2	18	8	43	25.8	-1.4	1.127	0.5	0.4	0	47.7	46.4	0	138	136	0	27	28
2020	10	2	18	18	43	26	-1.3	1.127	0.4	0.3	0	47.7	46.9	0	139	137	0	28	28
2020	10	2	18	28	43	26.7	-1.7	1.127	0.3	0.2	0	48.2	46.9	0	139	137	0	27	28
2020	10	2	18	38	43	27.9	-1.4	1.127	0.3	0.2	0	47.7	46.9	0	139	137	0	28	28
2020	10	2	18	48	43	27	-1.6	1.127	0.3	0.2	0	49	47.7	0	141	138	0	27	27
2020	10	2	18	58	43	27.7	-1.5	1.127	0.5	0.5	0	49.5	48.2	0	142	139	0	27	27
2020	10	2	19	8	43	26.9	-1.7	1.127	0.4	0.3	0	49	47.7	0	141	138	0	27	27
2020	10	2	19	18	43	26.7	-2.4	1.127	0.4	0.3	0	50.3	49	0	144	141	0	27	27
2020	10	2	19	28	43	27.4	-2.8	1.127	0.4	0.3	0	49.5	48.2	0	142	139	0	27	27
2020	10	2	19	38	43	26	-1.9	1.127	0.3	0.2	0	49.9	49	0	143	140	0	27	26
2020	10	2	19	48	43	26.8	-1.6	1.127	0.5	0.4	0	50.3	49	0	144	141	0	27	27
2020	10	2	19	58	43	26.9	-1.8	1.126	0.5	0.4	0	49	48.6	0	142	140	0	28	27
2020	10	2	20	8	43	25.4	-1.4	1.126	0.4	0.3	0	50.3	48.6	0	143	140	0	26	27
2020	10	2	20	18	43	26.1	-1.2	1.126	0.3	0.2	0	50.3	49	0	144	141	0	27	27
2020	10	2	20	28	43	26.9	-1.2	1.126	0.3	0.2	0	49.9	48.6	0	143	140	0	27	27
2020	10	2	20	38	43	26.6	-1.3	1.126	0.3	0.2	0	49.9	49	0	143	140	0	27	26
2020	10	2	20	48	43	26.7	-1.1	1.126	0.5	0.4	0	50.7	49	0	144	141	0	26	27
2020	10	2	20	58	43	26.1	-1	1.126	0.5	0.4	0	49.9	49.5	0	144	142	0	28	27

Mazourka (0354)

Year	Month	Day	Hour	Minute	Second	VelocityX	VelocityY	Level	StdError1	dError2	StdError3	SNR1	SNR2	SNR3	SignalAmp1	SignalAmp2	SignalAmp3	Noise1	Noise2
2020	10	2	21	8	43	27.1	-1.6	1.125	0.3	0.2	0	50.3	49	0	144	141	0	27	27
2020	10	2	21	18	43	27.1	-0.7	1.125	0.3	0.2	0	49.9	48.6	0	144	141	0	28	28
2020	10	2	21	28	43	27.2	-2.7	1.125	0.3	0.2	0	50.3	49	0	144	141	0	27	27
2020	10	2	21	38	43	26.6	-1.2	1.125	0.4	0.3	0	50.3	49.5	0	144	142	0	27	27
2020	10	2	21	48	43	26.6	-0.9	1.125	0.4	0.3	0	50.3	49	0	144	141	0	27	27
2020	10	2	21	58	43	25.7	-1.7	1.125	0.5	0.4	0	50.7	49	0	145	141	0	27	27
2020	10	2	22	8	43	26.6	-1.7	1.124	0.3	0.2	0	50.7	49.5	0	145	142	0	27	27
2020	10	2	22	18	43	26.3	-0.5	1.124	0.5	0.5	0	49.9	49	0	144	141	0	28	27
2020	10	2	22	28	43	26.9	-1.5	1.124	0.4	0.3	0	50.7	49	0	144	142	0	26	28
2020	10	2	22	38	43	27.6	-1.3	1.124	0.3	0.2	0	50.7	49.5	0	145	142	0	27	27
2020	10	2	22	48	43	26.4	-1.5	1.124	0.3	0.2	0	50.7	49.9	0	146	143	0	28	27
2020	10	2	22	58	43	27	-1.5	1.124	0.4	0.3	0	50.3	49.5	0	144	142	0	27	27
2020	10	2	23	8	43	26.1	-1.8	1.123	0.3	0.2	0	49.9	48.6	0	144	141	0	28	28
2020	10	2	23	18	43	27.2	-1.4	1.123	0.5	0.5	0	50.7	49.5	0	145	142	0	27	27
2020	10	2	23	28	43	26.8	-1.1	1.123	0.5	0.4	0	49.9	48.6	0	144	141	0	28	28
2020	10	2	23	38	43	26.6	-2.2	1.123	0.5	0.5	0	50.7	49.5	0	145	142	0	27	27
2020	10	2	23	48	43	26.7	-1.8	1.122	0.4	0.3	0	49.9	49.5	0	144	142	0	28	27
2020	10	2	23	58	43	27.1	-1.1	1.122	0.5	0.4	0	50.7	49.9	0	145	143	0	27	27
2020	10	3	0	8	43	26.4	-1.8	1.122	0.3	0.2	0	50.7	49	0	145	142	0	27	28
2020	10	3	0	18	43	25.7	-1.5	1.122	0.5	0.5	0	50.7	49.5	0	145	143	0	27	28
2020	10	3	0	28	43	26.6	-1.6	1.121	0.4	0.3	0	50.7	49	0	145	142	0	27	28
2020	10	3	0	38	43	26.6	-1.9	1.121	0.5	0.4	0	50.3	49	0	145	142	0	28	28
2020	10	3	0	48	43	26.8	-1.2	1.12	0.4	0.3	0	50.7	49.5	0	145	142	0	27	27
2020	10	3	0	58	43	27	-2.5	1.119	0.3	0.2	0	50.7	49	0	145	142	0	27	28
2020	10	3	1	8	43	26.2	-1.3	1.119	0.4	0.3	0	50.7	49.5	0	145	143	0	27	28
2020	10	3	1	18	43	25.8	-0.9	1.118	0.3	0.2	0	50.7	49.9	0	145	143	0	27	27
2020	10	3	1	28	43	27	-0.7	1.118	0.4	0.3	0	50.7	49.5	0	145	142	0	27	27
2020	10	3	1	38	43	25.3	-2	1.118	0.5	0.4	0	50.7	49.9	0	146	143	0	28	27
2020	10	3	1	48	43	27.2	-2.3	1.117	0.4	0.3	0	49.9	49.5	0	144	142	0	28	27
2020	10	3	1	58	43	27.6	-1.6	1.117	0.3	0.2	0	49.9	48.6	0	144	141	0	28	28
2020	10	3	2	8	43	26.6	-1.4	1.116	0.4	0.3	0	51.2	49.9	0	146	143	0	27	27
2020	10	3	2	18	43	27	-1.3	1.116	0.5	0.5	0	50.3	49.9	0	145	143	0	28	27
2020	10	3	2	28	43	25.5	-1.3	1.116	0.3	0.2	0	50.7	49	0	145	142	0	27	28
2020	10	3	2	38	43	26.2	-1.4	1.116	0.4	0.3	0	50.3	49	0	144	142	0	27	28
2020	10	3	2	48	43	26.2	-1.6	1.116	0.4	0.3	0	50.3	49.5	0	144	142	0	27	27
2020	10	3	2	58	43	26.6	-1.4	1.115	0.5	0.4	0	49.9	49	0	144	142	0	28	28
2020	10	3	3	8	43	26	-1.8	1.115	0.4	0.3	0	50.3	49.5	0	144	142	0	27	27
2020	10	3	3	18	43	25.6	-1.9	1.115	0.4	0.3	0	49.9	49	0	144	142	0	28	28
2020	10	3	3	28	43	26	-1.2	1.115	0.4	0.3	0	50.7	49.5	0	145	142	0	27	27
2020	10	3	3	38	43	26.3	-1	1.114	0.5	0.4	0	50.7	49.9	0	146	144	0	28	28
2020	10	3	3	48	43	26.1	-1.9	1.114	0.4	0.3	0	50.3	49	0	145	142	0	28	28
2020	10	3	3	58	43	26.2	-0.5	1.114	0.5	0.5	0	50.7	49	0	145	142	0	27	28
2020	10	3	4	8	43	26.2	-2.1	1.114	0.3	0.2	0	50.3	49	0	145	142	0	28	28
2020	10	3	4	18	43	26.8	-1.2	1.114	0.5	0.5	0	50.3	49	0	144	141	0	27	27
2020	10	3	4	28	43	26.1	-1.9	1.114	0.5	0.4	0	50.3	49.5	0	144	142	0	27	27

Mazourka (0354)

Year	Month	Day	Hour	Minute	Second	VelocityX	VelocityY	Level	StdError1	dError2	StdError3	SNR1	SNR2	SNR3	SignalAmp1	SignalAmp2	SignalAmp3	Noise1	Noise2
2020	10	3	4	38	43	27	-0.9	1.114	0.3	0.2	0	50.3	49	0	145	142	0	28	28
2020	10	3	4	48	43	25.7	-1.3	1.113	0.3	0.2	0	50.3	49.5	0	145	142	0	28	27
2020	10	3	4	58	43	25.8	-1.5	1.113	0.4	0.3	0	50.3	49	0	144	141	0	27	27
2020	10	3	5	8	43	26.3	-2	1.113	0.4	0.3	0	50.3	49	0	144	142	0	27	28
2020	10	3	5	18	43	26.8	-2.6	1.113	0.4	0.3	0	49.9	49	0	143	141	0	27	27
2020	10	3	5	28	43	25.8	-1.8	1.113	0.3	0.2	0	49.5	48.6	0	143	141	0	28	28
2020	10	3	5	38	43	25	-1.1	1.112	0.5	0.5	0	50.3	49	0	144	142	0	27	28
2020	10	3	5	48	43	25.6	-2.2	1.112	0.5	0.4	0	49.9	48.6	0	144	141	0	28	28
2020	10	3	5	58	43	26.7	-1.3	1.112	0.4	0.3	0	49.5	48.2	0	143	140	0	28	28
2020	10	3	6	8	43	26.1	-1	1.112	0.4	0.3	0	49.9	48.2	0	143	140	0	27	28
2020	10	3	6	18	43	26.2	-1.8	1.112	0.4	0.3	0	49.5	48.6	0	143	141	0	28	28
2020	10	3	6	28	43	25.4	-1.8	1.111	0.4	0.3	0	49.9	48.6	0	144	141	0	28	28
2020	10	3	6	38	43	25.7	-1.3	1.111	0.5	0.4	0	49.5	48.6	0	143	141	0	28	28
2020	10	3	6	48	43	25.9	-1.3	1.111	0.4	0.3	0	49.5	48.2	0	143	140	0	28	28
2020	10	3	6	58	43	25.8	-1	1.111	0.3	0.2	0	49	47.3	0	142	138	0	28	28
2020	10	3	7	8	43	25.3	-2.3	1.111	0.4	0.3	0	48.2	46.9	0	140	137	0	28	28
2020	10	3	7	18	43	26.6	-2.5	1.111	0.4	0.3	0	48.2	46.9	0	139	137	0	27	28
2020	10	3	7	28	43	26.4	-1.3	1.111	0.3	0.2	0	47.7	46.4	0	139	136	0	28	28
2020	10	3	7	38	43	26.9	-2.6	1.11	0.4	0.3	0	46.9	46	0	137	135	0	28	28
2020	10	3	7	48	43	25.7	-1.6	1.11	0.4	0.3	0	47.3	45.6	0	137	134	0	27	28
2020	10	3	7	58	43	26	-1.6	1.11	0.4	0.3	0	46.4	45.2	0	136	133	0	28	28
2020	10	3	8	8	43	26.9	-1.5	1.11	0.3	0.2	0	46	45.2	0	135	133	0	28	28
2020	10	3	8	18	43	25.1	-1.5	1.11	0.3	0.2	0	46.4	45.2	0	136	133	0	28	28
2020	10	3	8	28	43	24.8	-1	1.11	0.3	0.2	0	45.6	44.3	0	134	131	0	28	28
2020	10	3	8	38	43	25.9	-1.1	1.11	0.3	0.2	0	46	44.7	0	134	131	0	27	27
2020	10	3	8	48	43	26.5	-1.8	1.11	0.3	0.2	0	44.7	43.9	0	132	130	0	28	28
2020	10	3	8	58	43	25	-1.3	1.11	0.4	0.3	0	45.2	44.7	0	133	131	0	28	27
2020	10	3	9	8	43	25.4	-1.3	1.11	0.4	0.3	0	44.7	44.3	0	132	130	0	28	27
2020	10	3	9	18	43	26.3	-1.8	1.109	0.3	0.2	0	44.7	43.4	0	132	129	0	28	28
2020	10	3	9	28	43	26.3	-0.9	1.109	0.3	0.2	0	44.7	43.4	0	131	129	0	27	28
2020	10	3	9	38	43	25.8	-1.2	1.109	0.3	0.2	0	44.7	43.4	0	132	129	0	28	28
2020	10	3	9	48	43	25	-1.7	1.109	0.3	0.2	0	43.9	43.4	0	130	128	0	28	27
2020	10	3	9	58	43	26.2	-2.2	1.109	0.5	0.4	0	44.3	43	0	130	128	0	27	28
2020	10	3	10	8	43	26.3	-2	1.109	0.5	0.4	0	43.9	43	0	130	128	0	28	28
2020	10	3	10	18	43	27	-1.6	1.108	0.3	0.2	0	43.9	43	0	130	128	0	28	28
2020	10	3	10	28	43	26.1	-2	1.108	0.4	0.3	0	43.4	42.6	0	129	127	0	28	28
2020	10	3	10	38	43	26.5	-1.9	1.108	0.5	0.4	0	43.4	42.1	0	129	126	0	28	28
2020	10	3	10	48	43	25.6	-1.7	1.108	0.5	0.5	0	43.4	43	0	129	127	0	28	27
2020	10	3	10	58	43	26.8	-0.9	1.108	0.3	0.2	0	43	42.6	0	128	126	0	28	27
2020	10	3	11	8	43	26.7	-2.1	1.107	0.3	0.2	0	43.9	42.6	0	129	127	0	27	28
2020	10	3	11	18	43	26.4	-1.1	1.106	0.3	0.2	0	43.4	42.6	0	129	126	0	28	27
2020	10	3	11	28	43	26.3	-1.5	1.104	0.3	0.2	0	43	41.7	0	128	125	0	28	28
2020	10	3	11	38	43	25.7	-1.7	1.104	0.4	0.3	0	42.6	41.7	0	127	125	0	28	28
2020	10	3	11	48	43	25.1	-1.4	1.103	0.4	0.3	0	43	42.1	0	127	125	0	27	27
2020	10	3	11	58	43	26.2	-1.9	1.103	0.4	0.3	0	42.6	41.7	0	127	125	0	28	28

Mazourka (0354)

Year	Month	Day	Hour	Minute	Second	VelocityX	VelocityY	Level	StdError1	dError2	StdError3	SNR1	SNR2	SNR3	SignalAmp1	SignalAmp2	SignalAmp3	Noise1	Noise2
2020	10	3	12	8	43	26.2	-0.8	1.103	0.5	0.4	0	43	41.7	0	127	124	0	27	27
2020	10	3	12	18	43	26.1	-2.4	1.102	0.3	0.2	0	43	41.7	0	127	125	0	27	28
2020	10	3	12	28	43	26	-1.8	1.102	0.3	0.2	0	42.6	42.1	0	127	125	0	28	27
2020	10	3	12	38	43	26.6	-2.4	1.102	0.5	0.4	0	42.6	41.7	0	127	125	0	28	28
2020	10	3	12	48	43	25.4	-2.4	1.102	0.4	0.3	0	42.6	41.7	0	127	125	0	28	28
2020	10	3	12	58	43	25.7	-2	1.101	0.3	0.2	0	43	42.6	0	128	126	0	28	27
2020	10	3	13	8	43	25	-1	1.101	0.4	0.3	0	43	41.7	0	128	125	0	28	28
2020	10	3	13	18	43	27	-1.8	1.101	0.3	0.2	0	43.4	42.1	0	128	126	0	27	28
2020	10	3	13	28	43	26.2	-1.7	1.101	0.4	0.3	0	43.4	43	0	129	127	0	28	27
2020	10	3	13	38	43	25.8	-2.1	1.101	0.4	0.3	0	43	42.1	0	127	125	0	27	27
2020	10	3	13	48	43	26.2	-1.9	1.101	0.4	0.3	0	43	42.6	0	128	126	0	28	27
2020	10	3	13	58	43	25.4	-1.4	1.101	0.3	0.2	0	44.3	43.4	0	130	128	0	27	27
2020	10	3	14	8	43	24.8	-2.4	1.101	0.4	0.3	0	43.9	43.4	0	129	128	0	27	27
2020	10	3	14	18	43	25.7	-2.3	1.1	0.4	0.3	0	43.9	43.4	0	130	128	0	28	27
2020	10	3	14	28	43	25.2	-2	1.1	0.5	0.4	0	44.3	43.4	0	131	129	0	28	28
2020	10	3	14	38	43	25.5	-1.8	1.1	0.4	0.3	0	44.3	43.4	0	131	129	0	28	28
2020	10	3	14	48	43	25.6	-2.4	1.099	0.3	0.2	0	44.3	43.4	0	130	128	0	27	27
2020	10	3	14	58	43	26.6	-2.6	1.099	0.5	0.4	0	44.3	43	0	130	128	0	27	28
2020	10	3	15	8	43	25.4	-2.3	1.099	0.3	0.2	0	44.7	43.9	0	131	129	0	27	27
2020	10	3	15	18	43	26.2	-2.5	1.098	0.5	0.4	0	44.3	43.9	0	131	129	0	28	27
2020	10	3	15	28	43	25.9	-1.2	1.098	0.4	0.3	0	44.7	44.3	0	132	130	0	28	27
2020	10	3	15	38	43	25.6	-0.8	1.098	0.4	0.3	0	45.6	44.3	0	133	131	0	27	28
2020	10	3	15	48	43	25.8	-1.3	1.097	0.4	0.3	0	45.2	44.7	0	133	131	0	28	27
2020	10	3	15	58	43	26.2	-1.8	1.096	0.4	0.3	0	46	45.2	0	135	133	0	28	28
2020	10	3	16	8	43	25.4	-2.2	1.095	0.3	0.2	0	45.6	44.3	0	133	131	0	27	28
2020	10	3	16	18	43	26	-1.5	1.094	0.3	0.2	0	46.9	46	0	136	134	0	27	27
2020	10	3	16	28	43	25.9	-2.2	1.094	0.3	0.2	0	46.9	45.6	0	136	134	0	27	28
2020	10	3	16	38	43	26	-2.5	1.094	0.3	0.2	0	47.3	46.4	0	137	135	0	27	27
2020	10	3	16	48	43	25	-1.5	1.094	0.3	0.2	0	46.9	46.4	0	137	135	0	28	27
2020	10	3	16	58	43	26.1	-1.9	1.094	0.3	0.2	0	47.7	46.9	0	138	136	0	27	27
2020	10	3	17	8	43	24.8	-1.6	1.094	0.3	0.2	0	47.7	46.9	0	138	136	0	27	27
2020	10	3	17	18	43	26.2	-2.5	1.093	0.5	0.4	0	47.3	46.4	0	138	136	0	28	28
2020	10	3	17	28	43	24.6	-0.8	1.093	0.3	0.2	0	47.7	47.3	0	138	137	0	27	27
2020	10	3	17	38	43	26.4	-2.2	1.093	0.3	0.2	0	47.7	46.9	0	138	136	0	27	27
2020	10	3	17	48	43	25.1	-1.8	1.093	0.4	0.3	0	47.7	47.3	0	139	137	0	28	27
2020	10	3	17	58	43	25.4	-2.2	1.093	0.5	0.4	0	47.7	46.9	0	138	136	0	27	27
2020	10	3	18	8	43	25.9	-2.2	1.093	0.4	0.3	0	47.7	47.3	0	139	137	0	28	27
2020	10	3	18	18	43	25.2	-3.2	1.093	0.4	0.3	0	48.2	47.3	0	139	137	0	27	27
2020	10	3	18	28	43	25.2	-1	1.093	0.4	0.3	0	48.2	47.7	0	140	138	0	28	27
2020	10	3	18	38	43	25.6	-0.9	1.092	0.5	0.4	0	48.6	47.3	0	140	138	0	27	28
2020	10	3	18	48	43	26	-1.9	1.092	0.5	0.5	0	49	48.6	0	142	140	0	28	27
2020	10	3	18	58	43	25.4	-1.7	1.092	0.5	0.5	0	49.5	48.6	0	142	140	0	27	27
2020	10	3	19	8	43	24.9	-1.2	1.092	0.5	0.4	0	49.5	48.2	0	142	140	0	27	28
2020	10	3	19	18	43	24.7	-1.5	1.092	0.3	0.2	0	49	48.6	0	142	140	0	28	27
2020	10	3	19	28	43	25.6	-1.8	1.092	0.5	0.5	0	49.5	49	0	143	141	0	28	27

Mazourka (0354)

Year	Month	Day	Hour	Minute	Second	VelocityX	VelocityY	Level	StdError1	dError2	StdError3	SNR1	SNR2	SNR3	SignalAmp1	SignalAmp2	SignalAmp3	Noise1	Noise2
2020	10	3	19	38	43	25	-1.3	1.092	0.3	0.2	0	49.5	48.2	0	142	140	0	27	28
2020	10	3	19	48	43	25.7	-0.5	1.092	0.4	0.3	0	49.5	49	0	143	141	0	28	27
2020	10	3	19	58	43	25.3	-1.8	1.092	0.5	0.4	0	49.9	48.6	0	143	141	0	27	28
2020	10	3	20	8	43	25	-0.8	1.092	0.4	0.3	0	49.9	49.5	0	143	142	0	27	27
2020	10	3	20	18	43	25.2	-1.2	1.092	0.3	0.2	0	50.3	49.5	0	144	142	0	27	27
2020	10	3	20	28	43	26	-1.1	1.092	0.4	0.3	0	49.9	49.5	0	143	142	0	27	27
2020	10	3	20	38	43	26.4	-2	1.092	0.5	0.4	0	49.9	49.5	0	143	142	0	27	27
2020	10	3	20	48	43	25	-1.4	1.091	0.3	0.2	0	49.9	49.5	0	143	142	0	27	27
2020	10	3	20	58	43	24.7	-1.8	1.091	0.4	0.3	0	49.9	49.5	0	143	142	0	27	27
2020	10	3	21	8	43	25.4	-1.7	1.091	0.3	0.2	0	50.3	49.5	0	144	142	0	27	27
2020	10	3	21	18	43	24.8	-2.1	1.091	0.5	0.4	0	50.3	49.5	0	144	142	0	27	27
2020	10	3	21	28	43	25.2	-1.5	1.091	0.5	0.4	0	49.5	49	0	143	141	0	28	27
2020	10	3	21	38	43	25.6	-3.2	1.091	0.3	0.2	0	50.3	49.5	0	144	142	0	27	27
2020	10	3	21	48	43	25.9	-1.5	1.091	0.5	0.4	0	50.3	49.5	0	144	142	0	27	27
2020	10	3	21	58	43	25.5	-1.3	1.091	0.5	0.4	0	50.3	49.5	0	144	142	0	27	27
2020	10	3	22	8	43	26.1	-2.4	1.091	0.3	0.2	0	49.9	49.5	0	144	142	0	28	27
2020	10	3	22	18	43	25.1	-1.6	1.091	0.4	0.3	0	49.9	48.6	0	143	141	0	27	28
2020	10	3	22	28	43	24.8	-1.9	1.091	0.5	0.4	0	49.5	49.5	0	143	142	0	28	27
2020	10	3	22	38	43	25	-0.7	1.09	0.5	0.4	0	49.9	49.5	0	144	142	0	28	27
2020	10	3	22	48	43	25.9	-1.8	1.09	0.3	0.2	0	50.3	49.5	0	144	142	0	27	27
2020	10	3	22	58	43	25	-0.9	1.09	0.4	0.3	0	50.3	49.5	0	144	142	0	27	27
2020	10	3	23	8	43	25.3	-1.4	1.09	0.3	0.2	0	50.3	49.9	0	144	143	0	27	27
2020	10	3	23	18	43	26.5	-1.7	1.09	0.4	0.3	0	49.5	49	0	143	142	0	28	28
2020	10	3	23	28	43	25.4	-0.9	1.09	0.4	0.3	0	50.3	49.5	0	144	142	0	27	27
2020	10	3	23	38	43	24.5	-2.2	1.09	0.5	0.4	0	50.3	49	0	144	142	0	27	28
2020	10	3	23	48	43	24.5	-1.3	1.09	0.3	0.2	0	50.3	49	0	144	142	0	27	28
2020	10	3	23	58	43	25.4	-1.3	1.09	0.3	0.2	0	50.3	49.9	0	144	143	0	27	27
2020	10	4	0	8	43	26.5	-2.3	1.089	0.3	0.2	0	49.9	49.5	0	143	142	0	27	27
2020	10	4	0	18	43	25.9	-1.4	1.089	0.4	0.3	0	49.9	49.9	0	144	143	0	28	27
2020	10	4	0	28	43	25.4	-1.3	1.089	0.5	0.4	0	50.3	49.9	0	144	143	0	27	27
2020	10	4	0	38	43	25.3	-1.3	1.089	0.4	0.3	0	49.9	49.5	0	144	143	0	28	28
2020	10	4	0	48	43	25	-1.7	1.089	0.3	0.2	0	49.9	49	0	144	142	0	28	28
2020	10	4	0	58	43	24.7	-1	1.089	0.3	0.2	0	49.9	49.5	0	143	142	0	27	27
2020	10	4	1	8	43	25.3	-2.1	1.089	0.4	0.3	0	49.9	49	0	144	142	0	28	28
2020	10	4	1	18	43	25.1	-0.4	1.089	0.3	0.2	0	50.3	49.5	0	144	142	0	27	27
2020	10	4	1	28	43	25.7	-1	1.089	0.3	0.2	0	50.3	49	0	144	142	0	27	28
2020	10	4	1	38	43	24.4	-0.9	1.089	0.3	0.2	0	50.3	49.9	0	144	143	0	27	27
2020	10	4	1	48	43	25.4	-1.3	1.088	0.3	0.2	0	49.9	49.5	0	144	142	0	28	27
2020	10	4	1	58	43	25.7	-2.3	1.088	0.5	0.4	0	50.3	49	0	144	142	0	27	28
2020	10	4	2	8	43	25.1	-1.8	1.088	0.3	0.2	0	49.9	49.9	0	144	143	0	28	27
2020	10	4	2	18	43	24.5	-1.3	1.088	0.3	0.2	0	50.3	49.9	0	145	144	0	28	28
2020	10	4	2	28	43	25	-0.9	1.088	0.5	0.4	0	49.9	49.5	0	144	142	0	28	27
2020	10	4	2	38	43	25.6	-1.3	1.088	0.5	0.4	0	50.3	49.9	0	144	143	0	27	27
2020	10	4	2	48	43	25.8	-2.8	1.088	0.5	0.5	0	49.9	49.5	0	144	143	0	28	28
2020	10	4	2	58	43	25.6	-0.9	1.088	0.5	0.4	0	49.9	49.5	0	144	142	0	28	27

Mazourka (0354)

Year	Month	Day	Hour	Minute	Second	VelocityX	VelocityY	Level	StdError1	dError2	StdError3	SNR1	SNR2	SNR3	SignalAmp1	SignalAmp2	SignalAmp3	Noise1	Noise2
2020	10	4	3	8	43	25.1	-1.5	1.088	0.4	0.3	0	50.3	50.3	0	145	144	0	28	27
2020	10	4	3	18	43	25	-1.5	1.088	0.5	0.4	0	50.3	49	0	144	142	0	27	28
2020	10	4	3	28	43	25.8	-2.2	1.088	0.4	0.3	0	49.5	49.5	0	143	142	0	28	27
2020	10	4	3	38	43	25.2	-1.8	1.087	0.5	0.4	0	49.9	49.9	0	144	143	0	28	27
2020	10	4	3	48	43	25.2	-2.7	1.088	0.5	0.4	0	49.9	49.5	0	143	142	0	27	27
2020	10	4	3	58	43	25	-1.8	1.087	0.4	0.3	0	49.5	49	0	142	141	0	27	27
2020	10	4	4	8	43	25.2	-1.4	1.087	0.4	0.3	0	49	49	0	142	141	0	28	27
2020	10	4	4	18	43	24.9	-1.1	1.087	0.3	0.2	0	50.3	49	0	144	142	0	27	28
2020	10	4	4	28	43	26	-1.5	1.087	0.4	0.3	0	49.5	48.6	0	142	141	0	27	28
2020	10	4	4	38	43	24.7	-2.3	1.087	0.5	0.4	0	49	49	0	143	142	0	29	28
2020	10	4	4	48	43	26	-1.9	1.087	0.5	0.4	0	49.5	49	0	143	142	0	28	28
2020	10	4	4	58	43	26	-1.8	1.087	0.4	0.3	0	51.2	50.7	0	147	146	0	28	28
2020	10	4	5	8	43	25.6	-1.5	1.087	0.5	0.4	0	49	49.5	0	143	142	0	29	27
2020	10	4	5	18	43	25.3	-2.2	1.087	0.4	0.3	0	49.5	48.6	0	143	141	0	28	28
2020	10	4	5	28	43	26	-2.1	1.087	0.4	0.3	0	49.9	49.5	0	144	143	0	28	28
2020	10	4	5	38	43	25	-1.8	1.087	0.3	0.2	0	50.3	49.5	0	144	142	0	27	27
2020	10	4	5	48	43	25	-1.8	1.086	0.3	0.2	0	49.9	48.6	0	143	141	0	27	28
2020	10	4	5	58	43	24.1	-2.3	1.087	0.5	0.5	0	49.5	48.6	0	143	141	0	28	28
2020	10	4	6	8	43	25.9	-1.8	1.086	0.5	0.4	0	49	48.6	0	142	141	0	28	28
2020	10	4	6	18	43	24.9	-2.3	1.086	0.4	0.3	0	49	48.6	0	142	141	0	28	28
2020	10	4	6	28	43	26.2	-1.4	1.086	0.4	0.3	0	49.5	48.6	0	143	141	0	28	28
2020	10	4	6	38	43	25.1	-1.8	1.086	0.4	0.3	0	49	48.6	0	142	141	0	28	28
2020	10	4	6	48	43	25.7	-1.8	1.086	0.4	0.3	0	49	48.6	0	142	141	0	28	28
2020	10	4	6	58	43	25.2	-1.6	1.086	0.5	0.4	0	48.2	47.7	0	140	139	0	28	28
2020	10	4	7	8	43	24.4	-2.3	1.086	0.3	0.2	0	47.7	47.3	0	139	138	0	28	28
2020	10	4	7	18	43	24.8	-2.5	1.086	0.3	0.2	0	47.7	46.9	0	138	137	0	27	28
2020	10	4	7	28	43	25.3	-1.1	1.086	0.5	0.4	0	47.3	46.9	0	138	137	0	28	28
2020	10	4	7	38	43	25.2	-2.2	1.086	0.3	0.2	0	46.4	46	0	136	135	0	28	28
2020	10	4	7	48	43	25.9	-2.3	1.086	0.4	0.3	0	46.4	45.6	0	136	134	0	28	28
2020	10	4	7	58	43	25.4	-2.3	1.086	0.3	0.2	0	45.6	45.2	0	134	133	0	28	28
2020	10	4	8	8	43	25.6	-2.5	1.086	0.4	0.3	0	46	45.2	0	134	133	0	27	28
2020	10	4	8	18	43	24.8	-2.3	1.086	0.5	0.5	0	46	46	0	135	134	0	28	27
2020	10	4	8	28	43	25.4	-1.8	1.086	0.4	0.3	0	45.2	44.7	0	133	132	0	28	28
2020	10	4	8	38	43	24.7	-1.1	1.086	0.3	0.2	0	44.7	44.3	0	132	131	0	28	28
2020	10	4	8	48	43	25.7	-2.6	1.086	0.5	0.5	0	45.2	44.7	0	133	132	0	28	28
2020	10	4	8	58	43	25.4	-2	1.086	0.4	0.3	0	44.7	44.7	0	132	132	0	28	28
2020	10	4	9	8	43	25.8	-1.7	1.086	0.4	0.3	0	44.7	44.7	0	132	132	0	28	28
2020	10	4	9	18	43	25.2	-1.9	1.086	0.3	0.2	0	44.7	44.3	0	132	131	0	28	28
2020	10	4	9	28	43	25.5	-1.9	1.086	0.3	0.2	0	45.2	44.3	0	132	131	0	27	28
2020	10	4	9	38	43	25	-2.1	1.086	0.4	0.3	0	44.3	43.9	0	131	130	0	28	28
2020	10	4	9	48	43	24.6	-1.5	1.086	0.5	0.4	0	44.3	44.3	0	131	130	0	28	27
2020	10	4	9	58	43	24.9	-2.4	1.086	0.4	0.3	0	44.3	43.9	0	131	130	0	28	28
2020	10	4	10	8	43	25.3	-1.7	1.086	0.4	0.3	0	44.7	43.9	0	131	130	0	27	28
2020	10	4	10	18	43	25.9	-1.7	1.086	0.4	0.3	0	44.3	43.9	0	131	130	0	28	28
2020	10	4	10	28	43	25.1	-2.2	1.086	0.5	0.4	0	44.3	43.9	0	131	130	0	28	28

Mazourka (0354)

Year	Month	Day	Hour	Minute	Second	VelocityX	VelocityY	Level	StdError1	dError2	StdError3	SNR1	SNR2	SNR3	SignalAmp1	SignalAmp2	SignalAmp3	Noise1	Noise2
2020	10	4	10	38	43	25.5	-1.8	1.086	0.4	0.3	0	43.9	43.9	0	130	130	0	28	28
2020	10	4	10	48	43	25.6	-2.6	1.086	0.5	0.4	0	44.7	43.9	0	131	130	0	27	28
2020	10	4	10	58	43	25.2	-1.4	1.086	0.5	0.4	0	44.3	44.3	0	131	130	0	28	27
2020	10	4	11	8	43	24.7	-2.4	1.086	0.4	0.3	0	43.9	43.4	0	130	129	0	28	28
2020	10	4	11	18	43	26.3	-2.3	1.085	0.4	0.3	0	43	43.4	0	128	128	0	28	27
2020	10	4	11	28	43	25	-2.7	1.085	0.3	0.2	0	43.9	43.4	0	130	129	0	28	28
2020	10	4	11	38	43	25.3	-1.7	1.085	0.4	0.3	0	43.4	43	0	129	128	0	28	28
2020	10	4	11	48	43	26	-1.8	1.085	0.4	0.3	0	44.3	43.9	0	130	129	0	27	27
2020	10	4	11	58	43	25.1	-2.1	1.085	0.4	0.3	0	44.3	43.9	0	130	129	0	27	27
2020	10	4	12	8	43	23.8	-1.8	1.085	0.5	0.4	0	43.9	43.9	0	130	130	0	28	28
2020	10	4	12	18	43	25.8	-1.8	1.085	0.3	0.2	0	43.9	44.3	0	130	130	0	28	27
2020	10	4	12	28	43	25	-2	1.084	0.4	0.3	0	44.3	43.9	0	131	130	0	28	28
2020	10	4	12	38	43	25.6	-2.8	1.084	0.4	0.3	0	43.9	43	0	130	128	0	28	28
2020	10	4	12	48	43	25.2	-2.3	1.083	0.4	0.3	0	43.9	43.9	0	130	129	0	28	27
2020	10	4	12	58	43	24.1	-3.1	1.084	0.4	0.3	0	44.3	43.9	0	131	130	0	28	28
2020	10	4	13	8	43	25	-1.7	1.083	0.5	0.4	0	44.7	43.9	0	131	130	0	27	28
2020	10	4	13	18	43	25.1	-1.8	1.082	0.4	0.3	0	44.7	44.7	0	132	131	0	28	27
2020	10	4	13	28	43	25.9	-1.9	1.083	0.3	0.2	0	45.2	44.7	0	132	132	0	27	28
2020	10	4	13	38	43	26.1	-1.4	1.081	0.3	0.2	0	45.2	44.7	0	133	132	0	28	28
2020	10	4	13	48	43	26.1	-2.4	1.081	0.4	0.3	0	44.7	44.7	0	132	131	0	28	27
2020	10	4	13	58	43	25.9	-1.6	1.081	0.4	0.3	0	45.6	44.7	0	133	132	0	27	28
2020	10	4	14	8	43	25.3	-1.3	1.081	0.4	0.3	0	45.2	44.7	0	133	132	0	28	28
2020	10	4	14	18	43	26	-2.8	1.081	0.4	0.3	0	45.2	45.2	0	132	132	0	27	27
2020	10	4	14	28	43	24.8	-2.9	1.081	0.5	0.4	0	46	45.2	0	134	133	0	27	28
2020	10	4	14	38	43	24.8	-2.4	1.081	0.5	0.4	0	45.2	45.2	0	133	132	0	28	27
2020	10	4	14	48	43	24.9	-2.1	1.08	0.3	0.2	0	45.6	44.7	0	133	132	0	27	28
2020	10	4	14	58	43	25.4	-2.3	1.08	0.3	0.2	0	45.6	45.2	0	133	133	0	27	28
2020	10	4	15	8	43	24.9	-2.7	1.08	0.3	0.2	0	45.6	45.2	0	133	133	0	27	28
2020	10	4	15	18	43	24.7	-1.8	1.08	0.4	0.3	0	46.4	46	0	135	135	0	27	28
2020	10	4	15	28	43	24.8	-2.2	1.08	0.5	0.4	0	46.4	46	0	135	134	0	27	27
2020	10	4	15	38	43	25.1	-2.3	1.079	0.4	0.3	0	46.4	45.6	0	135	134	0	27	28
2020	10	4	15	48	43	25.3	-1	1.079	0.4	0.3	0	46.9	46.4	0	136	135	0	27	27
2020	10	4	15	58	43	25.2	-1.5	1.079	0.3	0.2	0	47.3	46.9	0	137	136	0	27	27
2020	10	4	16	8	43	25.3	-2.1	1.08	0.4	0.3	0	47.3	46.9	0	137	136	0	27	27
2020	10	4	16	18	43	25.8	-1.8	1.08	0.4	0.3	0	47.3	46.9	0	137	137	0	27	28
2020	10	4	16	28	43	25	-1.8	1.08	0.3	0.2	0	46.9	46.9	0	137	136	0	28	27
2020	10	4	16	38	43	25.4	-1.8	1.08	0.4	0.3	0	46.9	46.9	0	137	136	0	28	27
2020	10	4	16	48	43	24.7	-0.2	1.08	0.4	0.3	0	47.7	47.3	0	138	137	0	27	27
2020	10	4	16	58	43	24.9	-1.8	1.08	0.4	0.3	0	48.2	47.3	0	139	138	0	27	28
2020	10	4	17	8	43	25.4	-0.9	1.08	0.3	0.2	0	47.7	47.7	0	139	138	0	28	27
2020	10	4	17	18	43	25	-1.3	1.079	0.5	0.5	0	48.2	47.3	0	139	138	0	27	28
2020	10	4	17	28	43	25.4	-1.7	1.08	0.4	0.3	0	47.7	47.3	0	138	137	0	27	27
2020	10	4	17	38	43	24.3	-0.3	1.08	0.3	0.2	0	47.7	47.3	0	138	137	0	27	27
2020	10	4	17	48	43	25	-1.5	1.08	0.4	0.3	0	47.7	46.9	0	138	137	0	27	28
2020	10	4	17	58	43	25	-1.7	1.08	0.5	0.4	0	48.2	47.7	0	139	138	0	27	27

Mazourka (0354)

Year	Month	Day	Hour	Minute	Second	VelocityX	VelocityY	Level	StdError1	dError2	StdError3	SNR1	SNR2	SNR3	SignalAmp1	SignalAmp2	SignalAmp3	Noise1	Noise2
2020	10	4	18	8	43	24.7	-2.2	1.08	0.3	0.2	0	48.2	47.7	0	139	138	0	27	27
2020	10	4	18	18	43	24.8	-1.3	1.08	0.4	0.3	0	48.2	48.2	0	140	139	0	28	27
2020	10	4	18	28	43	25.5	-0.8	1.08	0.3	0.2	0	47.7	47.7	0	139	138	0	28	27
2020	10	4	18	38	43	25.8	-2.1	1.079	0.4	0.3	0	48.6	48.2	0	140	139	0	27	27
2020	10	4	18	48	43	24.9	-1.5	1.08	0.5	0.4	0	48.2	48.2	0	140	139	0	28	27
2020	10	4	18	58	43	24.3	-1.4	1.08	0.4	0.3	0	49.5	49	0	142	141	0	27	27
2020	10	4	19	8	43	25.7	-1.2	1.08	0.4	0.3	0	49	49	0	142	141	0	28	27
2020	10	4	19	18	43	25.4	-2.3	1.08	0.4	0.3	0	49.5	49.5	0	143	142	0	28	27
2020	10	4	19	28	43	25	-1.4	1.08	0.5	0.4	0	49.5	49	0	142	141	0	27	27
2020	10	4	19	38	43	24.5	-1.6	1.08	0.3	0.2	0	49.5	49.5	0	143	142	0	28	27
2020	10	4	19	48	43	24.6	-1	1.08	0.4	0.3	0	49	48.6	0	142	141	0	28	28
2020	10	4	19	58	43	26.1	-1.4	1.08	0.3	0.2	0	49	48.2	0	142	140	0	28	28
2020	10	4	20	8	43	24.9	-1.2	1.08	0.4	0.3	0	49.5	48.6	0	143	141	0	28	28
2020	10	4	20	18	43	25.2	-1.2	1.08	0.4	0.3	0	49.5	49	0	142	141	0	27	27
2020	10	4	20	28	43	24.9	-2.2	1.08	0.5	0.4	0	49.5	49.5	0	143	142	0	28	27
2020	10	4	20	38	43	24.3	-1.4	1.08	0.3	0.2	0	49.9	49.5	0	143	142	0	27	27
2020	10	4	20	48	43	25	-2.8	1.08	0.4	0.3	0	49.9	49.5	0	143	142	0	27	27
2020	10	4	20	58	43	25	-1.3	1.08	0.3	0.2	0	50.3	49	0	144	142	0	27	28
2020	10	4	21	8	43	25.1	-1.3	1.08	0.4	0.3	0	49.9	49	0	144	142	0	28	28
2020	10	4	21	18	43	23.9	-1.2	1.08	0.5	0.4	0	50.3	49	0	144	142	0	27	28
2020	10	4	21	28	43	24.9	-1.3	1.08	0.4	0.3	0	49.9	49.5	0	143	142	0	27	27
2020	10	4	21	38	43	25.2	-2	1.08	0.5	0.5	0	50.3	49.9	0	144	143	0	27	27
2020	10	4	21	48	43	25	-1.8	1.079	0.3	0.2	0	50.3	49.5	0	144	143	0	27	28
2020	10	4	21	58	43	24.4	-2.2	1.08	0.4	0.3	0	50.7	49.9	0	145	143	0	27	27
2020	10	4	22	8	43	24.3	-1.3	1.079	0.5	0.4	0	49.9	49.9	0	144	143	0	28	27
2020	10	4	22	18	43	25.3	-2.1	1.079	0.5	0.4	0	50.7	49.5	0	145	143	0	27	28
2020	10	4	22	28	43	25.5	-1.5	1.079	0.3	0.2	0	50.7	50.3	0	145	144	0	27	27
2020	10	4	22	38	43	25.2	-1.7	1.079	0.3	0.2	0	50.3	49.9	0	145	144	0	28	28
2020	10	4	22	48	43	24.1	-3.4	1.079	0.4	0.3	0	46.4	49.5	0	136	142	0	28	27
2020	10	4	22	58	43	25.6	-2.3	1.079	0.5	0.4	0	49.9	49.9	0	144	143	0	28	27
2020	10	4	23	8	43	24.9	-2.3	1.079	0.3	0.2	0	50.7	49.5	0	145	142	0	27	27
2020	10	4	23	18	43	24.4	-2.5	1.079	0.3	0.2	0	50.3	49.5	0	145	143	0	28	28
2020	10	4	23	28	43	25.3	-2	1.079	0.4	0.3	0	50.7	49.9	0	145	144	0	27	28
2020	10	4	23	38	43	25.2	-1.5	1.079	0.3	0.2	0	50.3	50.3	0	145	143	0	28	26
2020	10	4	23	48	43	24.1	-0.8	1.079	0.4	0.3	0	50.3	50.3	0	145	144	0	28	27
2020	10	4	23	58	43	25.3	-1.5	1.079	0.5	0.4	0	50.7	50.3	0	146	144	0	28	27
2020	10	5	0	8	43	25.3	-2.2	1.079	0.3	0.2	0	51.2	50.3	0	147	145	0	28	28
2020	10	5	0	18	43	24.6	-1.8	1.079	0.3	0.2	0	50.7	49.5	0	145	143	0	27	28
2020	10	5	0	28	43	25.2	-1.5	1.079	0.4	0.3	0	51.2	50.3	0	146	144	0	27	27
2020	10	5	0	38	43	24.4	-1.1	1.079	0.4	0.3	0	51.2	50.3	0	146	144	0	27	27
2020	10	5	0	48	43	24.8	-1.3	1.079	0.5	0.4	0	50.7	50.7	0	146	145	0	28	27
2020	10	5	0	58	43	25.2	-1.7	1.079	0.5	0.4	0	50.3	50.3	0	145	144	0	28	27
2020	10	5	1	8	43	25.7	-2.7	1.079	0.3	0.2	0	50.7	50.7	0	145	145	0	27	27
2020	10	5	1	18	43	25.4	-2.1	1.079	0.3	0.2	0	50.3	50.7	0	145	145	0	28	27
2020	10	5	1	28	43	26.1	-1.4	1.079	0.3	0.2	0	50.7	50.7	0	146	145	0	28	27

Mazourka (0354)

Year	Month	Day	Hour	Minute	Second	VelocityX	VelocityY	Level	StdError1	dError2	StdError3	SNR1	SNR2	SNR3	SignalAmp1	SignalAmp2	SignalAmp3	Noise1	Noise2
2020	10	5	1	38	43	26.1	-2.3	1.079	0.5	0.4	0	50.3	49.9	0	145	144	0	28	28
2020	10	5	1	48	43	24.5	-1	1.079	0.4	0.3	0	50.7	50.3	0	145	145	0	27	28
2020	10	5	1	58	43	25.5	-1.2	1.079	0.4	0.3	0	49.9	49.9	0	144	144	0	28	28
2020	10	5	2	8	43	24.6	-1.9	1.079	0.3	0.2	0	50.7	50.3	0	145	144	0	27	27
2020	10	5	2	18	43	24.9	-1.8	1.079	0.4	0.3	0	50.3	50.3	0	145	144	0	28	27
2020	10	5	2	28	43	25.1	-1.1	1.079	0.3	0.2	0	50.7	50.7	0	145	145	0	27	27
2020	10	5	2	38	43	25.1	-1.4	1.079	0.4	0.3	0	50.3	49.9	0	145	144	0	28	28
2020	10	5	2	48	43	24.8	-1.8	1.079	0.5	0.4	0	50.7	49.9	0	145	144	0	27	28
2020	10	5	2	58	43	24.4	-1.6	1.079	0.4	0.3	0	49.9	49.9	0	144	143	0	28	27
2020	10	5	3	8	43	24.1	-1.8	1.079	0.5	0.4	0	50.3	50.3	0	145	145	0	28	28
2020	10	5	3	18	43	25.1	-2	1.08	0.5	0.4	0	50.3	50.3	0	145	144	0	28	27
2020	10	5	3	28	43	25.2	-2.7	1.08	0.5	0.4	0	49.9	50.3	0	144	144	0	28	27
2020	10	5	3	38	43	25.9	-1.4	1.08	0.5	0.4	0	49.9	49.5	0	144	143	0	28	28
2020	10	5	3	48	43	25.7	-1.9	1.08	0.3	0.2	0	49.9	50.3	0	144	144	0	28	27
2020	10	5	3	58	43	24.6	-2.1	1.081	0.5	0.4	0	50.3	50.3	0	145	144	0	28	27
2020	10	5	4	8	43	24.9	-2.1	1.081	0.3	0.2	0	50.3	50.7	0	145	145	0	28	27
2020	10	5	4	18	43	25	-1.6	1.081	0.4	0.3	0	50.7	50.3	0	146	145	0	28	28
2020	10	5	4	28	43	25.7	-1.8	1.081	0.4	0.3	0	49.9	49.5	0	144	143	0	28	28
2020	10	5	4	38	43	24.6	-1.5	1.082	0.4	0.3	0	49.9	50.3	0	144	144	0	28	27
2020	10	5	4	48	43	24.9	-2.5	1.082	0.4	0.3	0	50.3	50.3	0	145	145	0	28	28
2020	10	5	4	58	43	25	-2.1	1.082	0.4	0.3	0	49.9	49.9	0	144	144	0	28	28
2020	10	5	5	8	43	24.4	-1.4	1.082	0.4	0.3	0	50.3	50.3	0	145	145	0	28	28
2020	10	5	5	18	43	25.3	-2.7	1.082	0.4	0.3	0	49.9	49.5	0	144	143	0	28	28
2020	10	5	5	28	43	25.1	-1.7	1.082	0.3	0.2	0	49.9	49.5	0	144	143	0	28	28
2020	10	5	5	38	43	25.8	-2.3	1.082	0.5	0.4	0	49.5	49	0	143	142	0	28	28
2020	10	5	5	48	43	24.6	-2.3	1.082	0.3	0.2	0	49.9	49.5	0	144	143	0	28	28
2020	10	5	5	58	43	25.6	-1.3	1.082	0.5	0.5	0	49.9	49.5	0	143	143	0	27	28
2020	10	5	6	8	43	25.3	-1.1	1.082	0.4	0.3	0	49.5	49.5	0	143	143	0	28	28
2020	10	5	6	18	43	24.3	-0.5	1.082	0.4	0.3	0	50.3	49.5	0	144	143	0	27	28
2020	10	5	6	28	43	24.7	-1.4	1.083	0.4	0.3	0	49.9	49.9	0	144	144	0	28	28
2020	10	5	6	38	43	25.7	-1.9	1.082	0.4	0.3	0	49.5	49.9	0	143	143	0	28	27
2020	10	5	6	48	43	24.3	-1.7	1.082	0.5	0.5	0	49.5	49.5	0	143	142	0	28	27
2020	10	5	6	58	43	25.2	-3.1	1.082	0.5	0.4	0	49	48.6	0	142	141	0	28	28
2020	10	5	7	8	43	25	-1.9	1.082	0.5	0.4	0	48.6	49	0	141	141	0	28	27
2020	10	5	7	18	43	24.8	-1.2	1.082	0.5	0.4	0	48.6	48.6	0	141	141	0	28	28
2020	10	5	7	28	43	25.9	-2.3	1.082	0.3	0.2	0	47.7	47.7	0	139	139	0	28	28
2020	10	5	7	38	43	24.6	-2.5	1.082	0.4	0.3	0	47.3	47.7	0	138	138	0	28	27
2020	10	5	7	48	43	25.1	-1.7	1.082	0.4	0.3	0	47.3	46.9	0	138	137	0	28	28
2020	10	5	7	58	43	24.8	-1.6	1.082	0.5	0.4	0	47.3	46.9	0	138	137	0	28	28
2020	10	5	8	8	43	25	-1.7	1.082	0.3	0.2	0	47.3	46.4	0	137	136	0	27	28
2020	10	5	8	18	43	25.1	-1.2	1.082	0.4	0.3	0	46.9	46.9	0	137	137	0	28	28
2020	10	5	8	28	43	25.3	-0.9	1.082	0.4	0.3	0	46	46.4	0	135	135	0	28	27
2020	10	5	8	38	43	25.4	-2.6	1.083	0.3	0.2	0	46.9	46	0	136	135	0	27	28
2020	10	5	8	48	43	24.8	-1.7	1.083	0.4	0.3	0	45.6	46	0	134	134	0	28	27
2020	10	5	8	58	43	24.4	-1.4	1.083	0.4	0.3	0	45.6	45.6	0	134	134	0	28	28

Mazourka (0354)

Year	Month	Day	Hour	Minute	Second	VelocityX	VelocityY	Level	StdError1	dError2	StdError3	SNR1	SNR2	SNR3	SignalAmp1	SignalAmp2	SignalAmp3	Noise1	Noise2
2020	10	5	9	8	43	26	-2.7	1.082	0.4	0.3	0	45.2	45.6	0	133	133	0	28	27
2020	10	5	9	18	43	25.2	-1.7	1.083	0.4	0.3	0	45.6	45.2	0	134	133	0	28	28
2020	10	5	9	28	43	24	-1.9	1.082	0.5	0.4	0	45.6	45.2	0	134	133	0	28	28
2020	10	5	9	38	43	24.5	-1.6	1.083	0.3	0.2	0	45.2	45.2	0	133	133	0	28	28
2020	10	5	9	48	43	25	-2.4	1.082	0.5	0.4	0	45.2	44.7	0	133	132	0	28	28
2020	10	5	9	58	43	25.6	-1.7	1.082	0.3	0.2	0	44.7	44.7	0	132	132	0	28	28
2020	10	5	10	8	43	24.8	-1.5	1.082	0.5	0.5	0	45.6	45.6	0	133	133	0	27	27
2020	10	5	10	18	43	24.5	-1.8	1.082	0.4	0.3	0	45.2	44.7	0	132	132	0	27	28
2020	10	5	10	28	43	24.9	-2.2	1.082	0.3	0.2	0	44.3	43.9	0	131	131	0	28	29
2020	10	5	10	38	43	25.6	-2.2	1.082	0.5	0.4	0	44.3	44.3	0	131	131	0	28	28
2020	10	5	10	48	43	25.1	-3.1	1.082	0.3	0.2	0	43.9	44.3	0	131	130	0	29	27
2020	10	5	10	58	43	23.9	-2.1	1.082	0.3	0.2	0	44.3	44.3	0	131	131	0	28	28
2020	10	5	11	8	43	25	-1.1	1.081	0.3	0.2	0	44.3	44.7	0	131	131	0	28	27
2020	10	5	11	18	43	25.5	-2.3	1.081	0.4	0.3	0	43.9	44.3	0	131	131	0	29	28
2020	10	5	11	28	43	25.7	-1.8	1.079	0.4	0.3	0	44.3	43.9	0	130	130	0	27	28
2020	10	5	11	38	43	24.8	-2.2	1.079	0.4	0.3	0	43.9	43.9	0	130	130	0	28	28
2020	10	5	11	48	43	25.5	-1.3	1.079	0.5	0.4	0	43.9	43.9	0	130	130	0	28	28
2020	10	5	11	58	43	24.6	-2.3	1.079	0.5	0.4	0	43.9	44.3	0	130	130	0	28	27
2020	10	5	12	8	43	25	-1.5	1.079	0.5	0.4	0	43.9	43.9	0	130	130	0	28	28
2020	10	5	12	18	43	25	-1.3	1.079	0.4	0.3	0	43.9	43.4	0	130	129	0	28	28
2020	10	5	12	28	43	25.3	-2	1.079	0.4	0.3	0	44.3	44.3	0	131	131	0	28	28
2020	10	5	12	38	43	25.3	-2.3	1.079	0.3	0.2	0	43.9	44.3	0	130	130	0	28	27
2020	10	5	12	48	43	25	-2.5	1.079	0.4	0.3	0	44.3	43.9	0	131	130	0	28	28
2020	10	5	12	58	43	25.5	-2.6	1.078	0.4	0.3	0	43.4	43.4	0	129	129	0	28	28
2020	10	5	13	8	43	25.5	-2	1.079	0.4	0.3	0	44.3	43.9	0	130	130	0	27	28
2020	10	5	13	18	43	25.1	-1.4	1.078	0.3	0.2	0	45.2	44.3	0	132	131	0	27	28
2020	10	5	13	28	43	25.8	-1.7	1.078	0.4	0.3	0	43.9	43.9	0	130	130	0	28	28
2020	10	5	13	38	43	25	-1.7	1.078	0.4	0.3	0	44.7	44.3	0	131	131	0	27	28
2020	10	5	13	48	43	25.7	-2.4	1.078	0.3	0.2	0	44.3	44.7	0	131	132	0	28	28
2020	10	5	13	58	43	24.2	-2.3	1.078	0.5	0.4	0	45.6	45.2	0	133	133	0	27	28
2020	10	5	14	8	43	25.4	-1.9	1.078	0.5	0.4	0	44.7	44.3	0	132	131	0	28	28
2020	10	5	14	18	43	24.4	-2.7	1.078	0.3	0.2	0	45.2	45.2	0	132	132	0	27	27
2020	10	5	14	28	43	24.3	-1.7	1.078	0.4	0.3	0	45.6	46	0	134	134	0	28	27
2020	10	5	14	38	43	24.5	-1.7	1.078	0.5	0.4	0	45.6	45.6	0	134	134	0	28	28
2020	10	5	14	48	43	26	-1.5	1.078	0.4	0.3	0	45.2	45.2	0	133	133	0	28	28
2020	10	5	14	58	43	25.4	-2.4	1.078	0.4	0.3	0	46.4	46.4	0	135	135	0	27	27
2020	10	5	15	8	43	25.8	-1	1.078	0.4	0.3	0	46.4	46	0	135	135	0	27	28
2020	10	5	15	18	43	24.3	-1.5	1.077	0.5	0.4	0	46	46.4	0	135	135	0	28	27
2020	10	5	15	28	43	25.4	-1.4	1.078	0.3	0.2	0	46	46	0	135	135	0	28	28
2020	10	5	15	38	43	26.8	-2.8	1.077	0.4	0.3	0	46.4	46.9	0	136	136	0	28	27
2020	10	5	15	48	43	24.5	-1.5	1.078	0.5	0.4	0	46.4	46.4	0	136	136	0	28	28
2020	10	5	15	58	43	24.5	-2.2	1.078	0.3	0.2	0	46.4	46.4	0	136	136	0	28	28
2020	10	5	16	8	43	25.2	-1.3	1.077	0.4	0.3	0	47.3	47.3	0	137	137	0	27	27
2020	10	5	16	18	43	25.2	-4.1	1.077	0.4	0.3	0	46.4	46.9	0	136	136	0	28	27
2020	10	5	16	28	43	24.4	-2.6	1.077	0.5	0.5	0	46.4	46.4	0	136	136	0	28	28

Mazourka (0354)

Year	Month	Day	Hour	Minute	Second	VelocityX	VelocityY	Level	StdError1	dError2	StdError3	SNR1	SNR2	SNR3	SignalAmp1	SignalAmp2	SignalAmp3	Noise1	Noise2
2020	10	5	16	38	43	25.9	-2.1	1.077	0.3	0.2	0	46.9	46.9	0	136	136	0	27	27
2020	10	5	16	48	43	24	-1.3	1.078	0.4	0.3	0	46.9	46.9	0	137	137	0	28	28
2020	10	5	16	58	43	26.7	-1.5	1.077	0.3	0.2	0	47.7	47.3	0	138	138	0	27	28
2020	10	5	17	8	43	24.4	-2	1.078	0.5	0.4	0	47.3	47.7	0	138	138	0	28	27
2020	10	5	17	18	43	25.5	-1.5	1.078	0.5	0.5	0	47.7	47.3	0	138	138	0	27	28
2020	10	5	17	28	43	24.9	-2.2	1.078	0.4	0.3	0	47.3	47.7	0	138	138	0	28	27
2020	10	5	17	38	43	24.4	-0.5	1.078	0.5	0.4	0	47.3	47.7	0	138	138	0	28	27
2020	10	5	17	48	43	23.9	-1	1.078	0.3	0.2	0	47.7	47.7	0	138	138	0	27	27
2020	10	5	17	58	43	25.6	-1.9	1.078	0.4	0.3	0	48.2	48.2	0	139	139	0	27	27
2020	10	5	18	8	43	25.5	-1.2	1.077	0.4	0.3	0	47.7	47.7	0	139	139	0	28	28
2020	10	5	18	18	43	25	-1.3	1.078	0.4	0.3	0	48.2	48.2	0	140	139	0	28	27
2020	10	5	18	28	43	25.3	-1.3	1.078	0.3	0.2	0	48.6	48.2	0	140	140	0	27	28
2020	10	5	18	38	43	25.1	-0.9	1.078	0.4	0.3	0	47.7	48.6	0	140	140	0	29	27
2020	10	5	18	48	43	24.8	-1.4	1.078	0.3	0.2	0	49	49	0	141	141	0	27	27
2020	10	5	18	58	43	24.9	-2.5	1.078	0.5	0.4	0	48.6	49	0	141	141	0	28	27
2020	10	5	19	8	43	24.9	-1.5	1.078	0.3	0.2	0	49.5	49.5	0	143	142	0	28	27
2020	10	5	19	18	43	24.4	-3	1.078	0.3	0.2	0	49.5	49.5	0	143	142	0	28	27
2020	10	5	19	28	43	25.4	-2.3	1.078	0.5	0.4	0	49.5	49	0	142	142	0	27	28
2020	10	5	19	38	43	24.5	-1.9	1.078	0.5	0.4	0	49.9	49	0	143	142	0	27	28
2020	10	5	19	48	43	24.9	-1.4	1.078	0.5	0.4	0	49.5	49	0	143	142	0	28	28
2020	10	5	19	58	43	25.6	-1.9	1.078	0.3	0.2	0	49.5	49	0	143	142	0	28	28
2020	10	5	20	8	43	24.9	-1.9	1.078	0.5	0.4	0	49.5	49.9	0	143	143	0	28	27
2020	10	5	20	18	43	25.4	-1.2	1.078	0.4	0.3	0	49.9	49.9	0	144	144	0	28	28
2020	10	5	20	28	43	24.9	-2.4	1.078	0.5	0.4	0	49.9	49	0	143	142	0	27	28
2020	10	5	20	38	43	24.2	-2.5	1.078	0.3	0.2	0	50.3	49.5	0	144	143	0	27	28
2020	10	5	20	48	43	24.8	-1.8	1.078	0.4	0.3	0	49.9	49.9	0	143	143	0	27	27
2020	10	5	20	58	43	25	-1.5	1.078	0.3	0.2	0	50.3	49.5	0	144	143	0	27	28
2020	10	5	21	8	43	24.4	-2.3	1.078	0.4	0.3	0	49.9	49.9	0	144	143	0	28	27
2020	10	5	21	18	43	24.7	-1.8	1.078	0.3	0.2	0	50.3	49.5	0	144	143	0	27	28
2020	10	5	21	28	43	25.3	-1.3	1.078	0.5	0.4	0	49.9	49.5	0	144	143	0	28	28
2020	10	5	21	38	43	24.8	-1.9	1.078	0.3	0.2	0	50.3	49.9	0	144	144	0	27	28
2020	10	5	21	48	43	24.4	-1.4	1.077	0.3	0.2	0	49.9	50.3	0	144	144	0	28	27
2020	10	5	21	58	43	25.2	-1.3	1.077	0.4	0.3	0	50.3	50.3	0	144	144	0	27	27
2020	10	5	22	8	43	24.7	-3	1.077	0.4	0.3	0	50.3	49.9	0	144	144	0	27	28
2020	10	5	22	18	43	25.3	-0.9	1.077	0.4	0.3	0	49.9	50.3	0	144	144	0	28	27
2020	10	5	22	28	43	25.4	-1.6	1.077	0.4	0.3	0	50.3	50.3	0	144	144	0	27	27
2020	10	5	22	38	43	24.8	-2.3	1.077	0.4	0.3	0	50.3	50.3	0	144	144	0	27	27
2020	10	5	22	48	43	24.3	-2.4	1.077	0.3	0.2	0	50.3	49.9	0	144	143	0	27	27
2020	10	5	22	58	43	24.6	-1.4	1.077	0.5	0.4	0	50.3	49.9	0	145	144	0	28	28
2020	10	5	23	8	43	25.7	-1.7	1.077	0.5	0.5	0	49.9	49.9	0	144	144	0	28	28
2020	10	5	23	18	43	25.7	-1.6	1.077	0.4	0.3	0	49.9	49.9	0	143	143	0	27	27
2020	10	5	23	28	43	24.8	-1.5	1.077	0.5	0.5	0	50.3	50.3	0	144	144	0	27	27
2020	10	5	23	38	43	24.5	-2	1.077	0.4	0.3	0	49.9	49.9	0	144	144	0	28	28
2020	10	5	23	48	43	25.3	-2	1.077	0.3	0.2	0	50.3	50.3	0	144	144	0	27	27
2020	10	5	23	58	43	25.2	-1.6	1.077	0.5	0.5	0	50.3	50.3	0	144	144	0	27	27

Mazourka (0354)

Year	Month	Day	Hour	Minute	Second	VelocityX	VelocityY	Level	StdError1	dError2	StdError3	SNR1	SNR2	SNR3	SignalAmp1	SignalAmp2	SignalAmp3	Noise1	Noise2
2020	10	6	0	8	43	25.4	-2.1	1.077	0.3	0.2	0	49.9	50.3	0	144	144	0	28	27
2020	10	6	0	18	43	24.4	-1.1	1.077	0.3	0.2	0	49.9	49.9	0	144	144	0	28	28
2020	10	6	0	28	43	24.7	-1.4	1.077	0.3	0.2	0	49.9	50.3	0	144	144	0	28	27
2020	10	6	0	38	43	23.9	-2.1	1.077	0.4	0.3	0	51.2	50.7	0	146	145	0	27	27
2020	10	6	0	48	43	25.6	-1.8	1.077	0.3	0.2	0	50.7	50.3	0	145	144	0	27	27
2020	10	6	0	58	43	24.2	-2	1.077	0.3	0.2	0	49.9	49.5	0	144	143	0	28	28
2020	10	6	1	8	43	24	-2.7	1.077	0.4	0.3	0	50.7	49.9	0	145	144	0	27	28
2020	10	6	1	18	43	24.6	-2.3	1.077	0.5	0.4	0	49.9	50.3	0	144	144	0	28	27
2020	10	6	1	28	43	25.4	-1.6	1.077	0.3	0.2	0	49.5	49.5	0	143	143	0	28	28
2020	10	6	1	38	43	24.4	-2.1	1.077	0.5	0.4	0	49.9	49.5	0	144	143	0	28	28
2020	10	6	1	48	43	25.7	-0.8	1.077	0.5	0.4	0	50.3	50.3	0	144	144	0	27	27
2020	10	6	1	58	43	25.1	-1.3	1.077	0.3	0.2	0	50.3	49.9	0	144	143	0	27	27
2020	10	6	2	8	43	25	-1.7	1.077	0.5	0.5	0	50.3	50.3	0	144	144	0	27	27
2020	10	6	2	18	43	25.3	-2	1.076	0.4	0.3	0	50.3	49.5	0	144	143	0	27	28
2020	10	6	2	28	43	25.8	-1.2	1.076	0.3	0.2	0	49.9	49.9	0	144	143	0	28	27
2020	10	6	2	38	43	24.6	-2	1.076	0.4	0.3	0	49.9	50.3	0	144	144	0	28	27
2020	10	6	2	48	43	24.6	-1.2	1.076	0.5	0.4	0	49.5	49.9	0	143	143	0	28	27
2020	10	6	2	58	43	23.7	-0.3	1.076	0.4	0.3	0	49.9	50.3	0	144	144	0	28	27
2020	10	6	3	8	43	23.9	-1.4	1.076	0.4	0.3	0	50.3	49.9	0	145	144	0	28	28
2020	10	6	3	18	43	24.2	-2.4	1.076	0.4	0.3	0	50.3	49.9	0	144	144	0	27	28
2020	10	6	3	28	43	25	-1.6	1.076	0.4	0.3	0	49.9	49.9	0	144	143	0	28	27
2020	10	6	3	38	43	25.4	-2.6	1.076	0.4	0.3	0	50.3	49.5	0	144	143	0	27	28
2020	10	6	3	48	43	25.5	-1.3	1.076	0.5	0.4	0	50.3	49.9	0	144	143	0	27	27
2020	10	6	3	58	43	24.5	-1.3	1.076	0.4	0.3	0	49.9	49.9	0	144	144	0	28	28
2020	10	6	4	8	43	25.6	-2.2	1.076	0.3	0.2	0	49.5	49.9	0	143	143	0	28	27
2020	10	6	4	18	43	24.4	-1.4	1.076	0.4	0.3	0	50.7	50.3	0	145	145	0	27	28
2020	10	6	4	28	43	25.9	-2.5	1.076	0.5	0.4	0	49.5	49.5	0	143	143	0	28	28
2020	10	6	4	38	43	25.4	-1	1.076	0.5	0.4	0	49.9	49.9	0	144	144	0	28	28
2020	10	6	4	48	43	25.3	-1.8	1.076	0.3	0.2	0	49.5	49.5	0	143	143	0	28	28
2020	10	6	4	58	43	24.6	-3	1.076	0.3	0.2	0	49.5	49.9	0	143	143	0	28	27
2020	10	6	5	8	43	25.7	-2.4	1.076	0.4	0.3	0	49	49	0	142	142	0	28	28
2020	10	6	5	18	43	24.6	-1.7	1.076	0.4	0.3	0	49.5	49.5	0	143	143	0	28	28
2020	10	6	5	28	43	25.2	-1.7	1.076	0.3	0.2	0	49	48.6	0	142	142	0	28	29
2020	10	6	5	38	43	25.3	-1.3	1.076	0.4	0.3	0	49.5	49.5	0	143	143	0	28	28
2020	10	6	5	48	43	25.1	-2	1.076	0.4	0.3	0	49	49.5	0	142	143	0	28	28
2020	10	6	5	58	43	25.2	-2.5	1.076	0.4	0.3	0	49	49	0	142	142	0	28	28
2020	10	6	6	8	43	25.8	-1.4	1.076	0.5	0.4	0	49.5	49.5	0	143	143	0	28	28
2020	10	6	6	18	43	24.8	-1.5	1.076	0.3	0.2	0	49.5	49.9	0	143	143	0	28	27
2020	10	6	6	28	43	25.3	-1.9	1.076	0.3	0.2	0	49.5	49.9	0	143	143	0	28	27
2020	10	6	6	38	43	24.3	-1.3	1.076	0.4	0.3	0	49	49	0	142	142	0	28	28
2020	10	6	6	48	43	24.6	-1.3	1.076	0.4	0.3	0	48.6	49	0	141	142	0	28	28
2020	10	6	6	58	43	24.9	-2.3	1.076	0.3	0.2	0	48.6	48.6	0	141	141	0	28	28
2020	10	6	7	8	43	26.5	-1.4	1.076	0.4	0.3	0	48.6	48.6	0	141	141	0	28	28
2020	10	6	7	18	43	24.4	-0.7	1.076	0.4	0.3	0	47.7	48.2	0	139	139	0	28	27
2020	10	6	7	28	43	25.7	-1.3	1.076	0.4	0.3	0	46.4	46.4	0	136	136	0	28	28

Mazourka (0354)

Year	Month	Day	Hour	Minute	Second	VelocityX	VelocityY	Level	StdError1	dError2	StdError3	SNR1	SNR2	SNR3	SignalAmp1	SignalAmp2	SignalAmp3	Noise1	Noise2
2020	10	6	7	38	43	24.5	-1.9	1.076	0.4	0.3	0	46	46	0	135	135	0	28	28
2020	10	6	7	48	43	25.1	-2.4	1.076	0.6	0.5	0	46.4	46	0	136	135	0	28	28
2020	10	6	7	58	43	24.5	-1.9	1.076	0.4	0.3	0	45.6	46	0	134	135	0	28	28
2020	10	6	8	8	43	24.7	-2.3	1.076	0.5	0.4	0	46	45.6	0	134	134	0	27	28
2020	10	6	8	18	43	25.6	-3.1	1.077	0.3	0.2	0	45.6	45.6	0	134	134	0	28	28
2020	10	6	8	28	43	25.1	-2.2	1.077	0.5	0.4	0	44.7	45.6	0	132	133	0	28	27
2020	10	6	8	38	43	25.1	-1.6	1.077	0.4	0.3	0	44.7	44.7	0	132	132	0	28	28
2020	10	6	8	48	43	25.6	-2.9	1.077	0.4	0.3	0	43.9	44.3	0	130	131	0	28	28
2020	10	6	8	58	43	25.6	-2.9	1.077	0.3	0.2	0	44.3	44.3	0	131	131	0	28	28
2020	10	6	9	8	43	25.6	-1.7	1.077	0.4	0.3	0	43.9	44.3	0	130	130	0	28	27
2020	10	6	9	18	43	25.1	-1.4	1.077	0.4	0.3	0	43.4	43.4	0	129	129	0	28	28
2020	10	6	9	28	43	25.5	-2.1	1.077	0.5	0.4	0	43.9	43.9	0	130	130	0	28	28
2020	10	6	9	38	43	24.7	-2.2	1.077	0.3	0.2	0	43.4	43.9	0	129	129	0	28	27
2020	10	6	9	48	43	25.5	-1.7	1.077	0.4	0.3	0	43	43	0	128	128	0	28	28
2020	10	6	9	58	43	25.3	-1.7	1.077	0.4	0.3	0	42.6	43	0	127	128	0	28	28
2020	10	6	10	8	43	24.1	-1.2	1.077	0.5	0.4	0	42.6	43.4	0	128	128	0	29	27
2020	10	6	10	18	43	24.8	-1.9	1.077	0.3	0.2	0	42.6	42.6	0	127	127	0	28	28
2020	10	6	10	28	43	24.7	-1.6	1.077	0.3	0.2	0	43.4	43.9	0	129	129	0	28	27
2020	10	6	10	38	43	25.3	-2.4	1.077	0.4	0.3	0	43	43	0	128	128	0	28	28
2020	10	6	10	48	43	24.4	-1.7	1.077	0.3	0.2	0	43.4	42.6	0	128	128	0	27	29
2020	10	6	10	58	43	24.4	-0.9	1.077	0.3	0.2	0	43	43	0	128	128	0	28	28
2020	10	6	11	8	43	25.2	-2.2	1.077	0.5	0.4	0	42.6	43	0	127	128	0	28	28
2020	10	6	11	18	43	25.6	-2.2	1.077	0.4	0.3	0	42.6	42.6	0	127	127	0	28	28
2020	10	6	11	28	43	25.5	-2.2	1.077	0.4	0.3	0	42.6	43	0	127	128	0	28	28
2020	10	6	11	38	43	24.5	-2.9	1.077	0.4	0.3	0	43	43.9	0	128	129	0	28	27
2020	10	6	11	48	43	24.9	-2.4	1.077	0.4	0.3	0	43	43.4	0	128	129	0	28	28
2020	10	6	11	58	43	25.3	-1.5	1.077	0.5	0.4	0	43	42.6	0	128	128	0	28	29
2020	10	6	12	8	43	24.9	-2.3	1.076	0.3	0.2	0	43	42.6	0	128	127	0	28	28
2020	10	6	12	18	43	25.2	-1.8	1.076	0.3	0.2	0	43	42.6	0	128	127	0	28	28
2020	10	6	12	28	43	25.8	-2.6	1.076	0.4	0.3	0	43.4	43	0	128	128	0	27	28
2020	10	6	12	38	43	25	-2.1	1.076	0.4	0.3	0	43.4	43	0	129	128	0	28	28
2020	10	6	12	48	43	24.7	-2.6	1.076	0.4	0.3	0	43	43.4	0	129	129	0	29	28
2020	10	6	12	58	43	26	-2.2	1.076	0.5	0.4	0	43.4	43.4	0	129	129	0	28	28
2020	10	6	13	8	43	24.2	-2.3	1.076	0.4	0.3	0	43.9	43.4	0	130	129	0	28	28
2020	10	6	13	18	43	25.9	-3.3	1.076	0.5	0.4	0	43.9	43.9	0	130	129	0	28	27
2020	10	6	13	28	43	24.8	-1.5	1.076	0.4	0.3	0	44.3	43.9	0	130	130	0	27	28
2020	10	6	13	38	43	25.8	-2.8	1.076	0.3	0.2	0	43.9	43.9	0	130	130	0	28	28
2020	10	6	13	48	43	25.2	-1.6	1.076	0.3	0.2	0	43.9	44.3	0	130	130	0	28	27
2020	10	6	13	58	43	24.1	-1.7	1.076	0.3	0.2	0	44.7	44.7	0	132	132	0	28	28
2020	10	6	14	8	43	24.9	-2.9	1.076	0.3	0.2	0	44.3	44.3	0	131	131	0	28	28
2020	10	6	14	18	43	24.9	-1.8	1.076	0.4	0.3	0	46	45.6	0	134	133	0	27	27
2020	10	6	14	28	43	25	-1.7	1.076	0.4	0.3	0	44.3	44.3	0	131	131	0	28	28
2020	10	6	14	38	43	24.5	-2.3	1.076	0.3	0.2	0	44.7	44.3	0	132	131	0	28	28
2020	10	6	14	48	43	25.4	-2.6	1.076	0.3	0.2	0	44.3	44.3	0	131	131	0	28	28
2020	10	6	14	58	43	25.9	-2.5	1.076	0.5	0.4	0	44.3	43.9	0	131	130	0	28	28

Mazourka (0354)

Year	Month	Day	Hour	Minute	Second	VelocityX	VelocityY	Level	StdError1	dError2	StdError3	SNR1	SNR2	SNR3	SignalAmp1	SignalAmp2	SignalAmp3	Noise1	Noise2
2020	10	6	15	8	43	26.1	-1.8	1.076	0.4	0.3	0	44.7	43.9	0	131	130	0	27	28
2020	10	6	15	18	43	24.5	-2.7	1.076	0.5	0.4	0	44.7	44.7	0	131	131	0	27	27
2020	10	6	15	28	43	24.7	-2.9	1.076	0.5	0.5	0	44.3	43.9	0	131	131	0	28	29
2020	10	6	15	38	43	25.1	-2.1	1.076	0.3	0.2	0	45.2	44.7	0	133	132	0	28	28
2020	10	6	15	48	43	24.3	-2.3	1.076	0.3	0.2	0	45.6	45.2	0	133	133	0	27	28
2020	10	6	15	58	43	26.1	-2.5	1.076	0.3	0.2	0	46	45.6	0	134	133	0	27	27
2020	10	6	16	8	43	25.3	-1.8	1.076	0.3	0.2	0	45.6	45.6	0	134	134	0	28	28
2020	10	6	16	18	43	26.1	-1.8	1.076	0.3	0.2	0	45.6	45.6	0	134	134	0	28	28
2020	10	6	16	28	43	24.6	-0.8	1.076	0.3	0.2	0	46.4	46	0	135	135	0	27	28
2020	10	6	16	38	43	25.2	-2.7	1.076	0.3	0.2	0	46.4	46	0	136	135	0	28	28
2020	10	6	16	48	43	25.4	-1.6	1.076	0.4	0.3	0	46.4	46	0	135	135	0	27	28
2020	10	6	16	58	43	24.3	-2	1.076	0.4	0.3	0	46	46.4	0	135	135	0	28	27
2020	10	6	17	8	43	24.7	-0.8	1.076	0.4	0.3	0	46	45.6	0	135	134	0	28	28
2020	10	6	17	18	43	25	-2.2	1.076	0.4	0.3	0	46.4	46	0	135	135	0	27	28
2020	10	6	17	28	43	25.7	-1.5	1.077	0.5	0.5	0	46.4	46.4	0	136	135	0	28	27
2020	10	6	17	38	43	24.4	-2.3	1.077	0.3	0.2	0	46.9	46.4	0	137	136	0	28	28
2020	10	6	17	48	43	24	-2.3	1.077	0.3	0.2	0	46.9	46.4	0	137	136	0	28	28
2020	10	6	17	58	43	25.2	-1.3	1.077	0.3	0.2	0	47.3	46.9	0	138	137	0	28	28
2020	10	6	18	8	43	25.3	-2	1.077	0.3	0.2	0	47.3	47.7	0	138	138	0	28	27
2020	10	6	18	18	43	24.6	-1.6	1.077	0.4	0.3	0	47.7	47.3	0	139	138	0	28	28
2020	10	6	18	28	43	24.1	-2.1	1.077	0.5	0.4	0	47.7	47.3	0	138	138	0	27	28
2020	10	6	18	38	43	25.1	-1.4	1.077	0.4	0.3	0	48.6	48.6	0	140	140	0	27	27
2020	10	6	18	48	43	25.9	-1.4	1.077	0.3	0.2	0	49	48.6	0	141	141	0	27	28
2020	10	6	18	58	43	24.4	-1.1	1.077	0.4	0.3	0	49.5	49.5	0	142	142	0	27	27
2020	10	6	19	8	43	25.9	-1.9	1.077	0.3	0.2	0	49	49	0	142	141	0	28	27
2020	10	6	19	18	43	25.6	-0.9	1.077	0.3	0.2	0	49.5	49.9	0	143	143	0	28	27
2020	10	6	19	28	43	25.3	-1.5	1.077	0.3	0.2	0	49.5	48.6	0	142	141	0	27	28
2020	10	6	19	38	43	25.7	-2.2	1.077	0.3	0.2	0	49	49.5	0	142	142	0	28	27
2020	10	6	19	48	43	24.8	-2.2	1.077	0.4	0.3	0	49.5	49	0	143	142	0	28	28
2020	10	6	19	58	43	25	-1.7	1.077	0.5	0.4	0	49	49.5	0	142	142	0	28	27
2020	10	6	20	8	43	24.4	-1.6	1.077	0.4	0.3	0	49	49.5	0	142	142	0	28	27
2020	10	6	20	18	43	24.8	-1	1.077	0.5	0.4	0	49	49.5	0	142	142	0	28	27
2020	10	6	20	28	43	24.8	-1.5	1.077	0.5	0.4	0	49.9	49	0	143	142	0	27	28
2020	10	6	20	38	43	25	-1.5	1.077	0.5	0.4	0	49.5	49.5	0	143	143	0	28	28
2020	10	6	20	48	43	24.2	-1.3	1.077	0.4	0.3	0	49.9	49.5	0	143	143	0	27	28
2020	10	6	20	58	43	25.5	-2	1.077	0.4	0.3	0	49.9	49.5	0	143	143	0	27	28
2020	10	6	21	8	43	24.9	-1.4	1.077	0.5	0.4	0	49.5	49.5	0	143	142	0	28	27
2020	10	6	21	18	43	25.2	-2.3	1.077	0.4	0.3	0	49.5	49.5	0	143	143	0	28	28
2020	10	6	21	28	43	26.1	-0.9	1.077	0.3	0.2	0	50.3	50.3	0	144	144	0	27	27
2020	10	6	21	38	43	24.8	-1.7	1.077	0.4	0.3	0	49.9	49.9	0	144	143	0	28	27
2020	10	6	21	48	43	24.5	-1.3	1.077	0.4	0.3	0	49.9	49.9	0	144	143	0	28	27
2020	10	6	21	58	43	24.9	-2.1	1.077	0.4	0.3	0	49.9	49.9	0	144	143	0	28	27
2020	10	6	22	8	43	25.6	-1.9	1.077	0.3	0.2	0	50.3	50.3	0	144	144	0	27	27
2020	10	6	22	18	43	25	-0.9	1.077	0.3	0.2	0	50.3	49.9	0	144	143	0	27	27
2020	10	6	22	28	43	25.2	-1.4	1.077	0.4	0.3	0	49.9	49.9	0	144	144	0	28	28

Mazourka (0354)

Year	Month	Day	Hour	Minute	Second	VelocityX	VelocityY	Level	StdError1	dError2	StdError3	SNR1	SNR2	SNR3	SignalAmp1	SignalAmp2	SignalAmp3	Noise1	Noise2
2020	10	6	22	38	43	25	-2.2	1.077	0.4	0.3	0	50.3	49.9	0	145	144	0	28	28
2020	10	6	22	48	43	25.7	-1.3	1.077	0.3	0.2	0	50.3	49.9	0	144	144	0	27	28
2020	10	6	22	58	43	24.7	-1.5	1.077	0.3	0.2	0	50.3	50.3	0	144	144	0	27	27
2020	10	6	23	8	43	25.7	-1.3	1.077	0.4	0.3	0	49.9	49.9	0	143	143	0	27	27
2020	10	6	23	18	43	24.7	-1.8	1.077	0.5	0.5	0	49.9	49.9	0	144	143	0	28	27
2020	10	6	23	28	43	25.5	-2	1.077	0.4	0.3	0	49.9	49.9	0	144	143	0	28	27
2020	10	6	23	38	43	24.8	-2.3	1.077	0.4	0.3	0	50.3	49.9	0	144	144	0	27	28
2020	10	6	23	48	43	24.4	-1.6	1.077	0.5	0.4	0	50.3	50.3	0	144	144	0	27	27
2020	10	6	23	58	43	25.4	-1.8	1.077	0.4	0.3	0	50.3	49.9	0	144	144	0	27	28
2020	10	7	0	8	43	24.5	-1.5	1.077	0.3	0.2	0	50.3	49.5	0	144	143	0	27	28
2020	10	7	0	18	43	24	-1.4	1.077	0.5	0.4	0	50.3	49.9	0	145	144	0	28	28
2020	10	7	0	28	43	25.5	-1.6	1.077	0.3	0.2	0	49.9	49.9	0	144	144	0	28	28
2020	10	7	0	38	43	25	-2.2	1.077	0.3	0.2	0	49.9	50.3	0	144	144	0	28	27
2020	10	7	0	48	43	25.2	-1.6	1.077	0.4	0.3	0	50.7	49.9	0	145	144	0	27	28
2020	10	7	0	58	43	24	-1.4	1.077	0.4	0.3	0	50.3	49.9	0	145	144	0	28	28
2020	10	7	1	8	43	24.8	-1.8	1.077	0.3	0.2	0	49.9	50.3	0	144	144	0	28	27
2020	10	7	1	18	43	24.7	-0.6	1.077	0.4	0.3	0	50.3	49.9	0	145	144	0	28	28
2020	10	7	1	28	43	24.6	-2.4	1.077	0.5	0.4	0	49.9	49.9	0	144	143	0	28	27
2020	10	7	1	38	43	25.5	-1.8	1.077	0.4	0.3	0	50.3	49.5	0	144	143	0	27	28
2020	10	7	1	48	43	24.6	-2.3	1.077	0.3	0.2	0	50.3	49.5	0	144	143	0	27	28
2020	10	7	1	58	43	25.6	-1.5	1.077	0.4	0.3	0	49.9	49.5	0	144	143	0	28	28
2020	10	7	2	8	43	25	-1.6	1.077	0.3	0.2	0	50.7	50.3	0	145	144	0	27	27
2020	10	7	2	18	43	25.9	-2.2	1.077	0.3	0.2	0	50.3	49.9	0	144	144	0	27	28
2020	10	7	2	28	43	24.8	-2.5	1.077	0.4	0.3	0	49.5	49.5	0	143	143	0	28	28
2020	10	7	2	38	43	23.9	-2.1	1.077	0.3	0.2	0	49.9	49.9	0	144	143	0	28	27
2020	10	7	2	48	43	24.7	-0.9	1.077	0.4	0.3	0	50.3	50.3	0	145	145	0	28	28
2020	10	7	2	58	43	25.2	-2.6	1.077	0.5	0.4	0	49.5	49.5	0	143	143	0	28	28
2020	10	7	3	8	43	24.9	-2.4	1.078	0.4	0.3	0	49.9	49.9	0	144	143	0	28	27
2020	10	7	3	18	43	24.4	-1.8	1.078	0.4	0.3	0	49	49.9	0	143	143	0	29	27
2020	10	7	3	28	43	24.3	-1.5	1.078	0.3	0.2	0	49.9	49.5	0	143	143	0	27	28
2020	10	7	3	38	43	24.4	-2.7	1.077	0.3	0.2	0	49.9	49.9	0	144	143	0	28	27
2020	10	7	3	48	43	25.4	-1.3	1.078	0.3	0.2	0	49.9	49.9	0	144	144	0	28	28
2020	10	7	3	58	43	25.6	-2.3	1.078	0.3	0.2	0	49.5	49	0	143	142	0	28	28
2020	10	7	4	8	43	24.9	-2.7	1.078	0.4	0.3	0	49.9	49.5	0	144	143	0	28	28
2020	10	7	4	18	43	24.3	-2.3	1.078	0.5	0.4	0	49.9	49.5	0	144	143	0	28	28
2020	10	7	4	28	43	25.1	-0.4	1.078	0.4	0.3	0	49.5	50.3	0	144	144	0	29	27
2020	10	7	4	38	43	25.4	-2	1.078	0.5	0.5	0	49.5	49.5	0	143	143	0	28	28
2020	10	7	4	48	43	25.3	-2.5	1.078	0.5	0.4	0	49.5	49.5	0	143	143	0	28	28
2020	10	7	4	58	43	24.8	-1.8	1.079	0.3	0.2	0	49	49.5	0	143	143	0	29	28
2020	10	7	5	8	43	24	-1.6	1.08	0.5	0.4	0	49.5	49.9	0	143	143	0	28	27
2020	10	7	5	18	43	24.4	-2.1	1.08	0.4	0.3	0	49.5	49.5	0	143	143	0	28	28
2020	10	7	5	28	43	25.2	-1.3	1.081	0.3	0.2	0	49.9	49.5	0	144	143	0	28	28
2020	10	7	5	38	43	24.3	-2.5	1.081	0.4	0.3	0	49.5	49.5	0	143	143	0	28	28
2020	10	7	5	48	43	25.1	-2.2	1.081	0.4	0.3	0	49	49	0	142	142	0	28	28
2020	10	7	5	58	43	24.2	-1.8	1.081	0.3	0.2	0	49.5	49.9	0	143	143	0	28	27

Mazourka (0354)

Year	Month	Day	Hour	Minute	Second	VelocityX	VelocityY	Level	StdError1	dError2	StdError3	SNR1	SNR2	SNR3	SignalAmp1	SignalAmp2	SignalAmp3	Noise1	Noise2
2020	10	7	6	8	43	24.8	-1.1	1.081	0.3	0.2	0	49	49.5	0	142	142	0	28	27
2020	10	7	6	18	43	25.3	-2.1	1.081	0.5	0.4	0	48.6	48.6	0	141	141	0	28	28
2020	10	7	6	28	43	24.6	-1.7	1.081	0.4	0.3	0	48.6	49	0	142	142	0	29	28
2020	10	7	6	38	43	25.6	-1.7	1.081	0.4	0.3	0	49	49	0	142	142	0	28	28
2020	10	7	6	48	43	24.4	-1.5	1.082	0.5	0.4	0	48.6	48.6	0	141	141	0	28	28
2020	10	7	6	58	43	25	-1.7	1.081	0.4	0.3	0	47.7	47.7	0	139	139	0	28	28
2020	10	7	7	8	43	24.7	-2.2	1.082	0.3	0.2	0	47.7	47.7	0	139	139	0	28	28
2020	10	7	7	18	43	25.5	-2.6	1.081	0.5	0.4	0	47.3	47.3	0	138	138	0	28	28
2020	10	7	7	28	43	24.5	-1.6	1.081	0.4	0.3	0	47.3	46.9	0	138	137	0	28	28
2020	10	7	7	38	43	24.4	-1.2	1.082	0.4	0.3	0	46.9	46.9	0	137	136	0	28	27
2020	10	7	7	48	43	24.8	-1.4	1.082	0.4	0.3	0	46.4	46.9	0	136	136	0	28	27
2020	10	7	7	58	43	25.8	-1.7	1.081	0.5	0.4	0	46.4	46.4	0	136	136	0	28	28
2020	10	7	8	8	43	24.6	-1.7	1.082	0.3	0.2	0	46	46	0	135	135	0	28	28
2020	10	7	8	18	43	25.3	-2.2	1.082	0.5	0.4	0	45.6	46	0	134	134	0	28	27
2020	10	7	8	28	43	25.1	-2.3	1.082	0.5	0.4	0	45.6	45.2	0	134	133	0	28	28
2020	10	7	8	38	43	25.4	-1.3	1.082	0.4	0.3	0	44.7	45.2	0	132	132	0	28	27
2020	10	7	8	48	43	25	-1.9	1.082	0.3	0.2	0	44.7	44.7	0	132	132	0	28	28
2020	10	7	8	58	43	26	-2.6	1.082	0.4	0.3	0	44.7	44.3	0	132	131	0	28	28
2020	10	7	9	8	43	25.3	-2.6	1.082	0.4	0.3	0	44.3	43.9	0	131	130	0	28	28
2020	10	7	9	18	43	24.9	-2.5	1.082	0.3	0.2	0	44.3	43.9	0	131	130	0	28	28
2020	10	7	9	28	43	25.7	-1.5	1.082	0.5	0.5	0	44.7	44.3	0	131	131	0	27	28
2020	10	7	9	38	43	24.6	-2.3	1.082	0.4	0.3	0	43.9	43.9	0	130	130	0	28	28
2020	10	7	9	48	43	24.4	-2.2	1.082	0.3	0.2	0	43.9	43.9	0	130	130	0	28	28
2020	10	7	9	58	43	25.1	-2.7	1.082	0.5	0.5	0	43.4	43.4	0	129	129	0	28	28
2020	10	7	10	8	43	25.2	-2	1.082	0.5	0.5	0	43.9	43.9	0	131	130	0	29	28
2020	10	7	10	18	43	24.5	-1.9	1.082	0.4	0.3	0	43	43.4	0	129	129	0	29	28
2020	10	7	10	28	43	25.3	-2.4	1.082	0.3	0.2	0	43.4	43.4	0	129	129	0	28	28
2020	10	7	10	38	43	25.8	-2.2	1.082	0.4	0.3	0	43.4	43.4	0	129	129	0	28	28
2020	10	7	10	48	43	25.5	-2.2	1.082	0.3	0.2	0	43	43.4	0	128	129	0	28	28
2020	10	7	10	58	43	24.7	-1.4	1.082	0.4	0.3	0	43.4	43.4	0	129	129	0	28	28
2020	10	7	11	8	43	25.2	-2.4	1.082	0.5	0.4	0	43	42.6	0	128	128	0	28	29
2020	10	7	11	18	43	25.2	-1.7	1.082	0.3	0.2	0	43.4	43.4	0	130	129	0	29	28
2020	10	7	11	28	43	24.7	-2.1	1.082	0.4	0.3	0	43.4	43.9	0	129	129	0	28	27
2020	10	7	11	38	43	24.5	-1.9	1.082	0.5	0.4	0	43.4	43	0	129	128	0	28	28
2020	10	7	11	48	43	24.8	-2.3	1.082	0.4	0.3	0	43	43.4	0	128	128	0	28	27
2020	10	7	11	58	43	24.9	-2.2	1.081	0.3	0.2	0	43	43	0	128	128	0	28	28
2020	10	7	12	8	43	26.3	-2.9	1.081	0.3	0.2	0	43.4	43.9	0	129	129	0	28	27
2020	10	7	12	18	43	25.3	-2.6	1.08	0.4	0.3	0	43	43.9	0	129	129	0	29	27
2020	10	7	12	28	43	25.3	-2	1.08	0.4	0.3	0	43.9	43.9	0	130	130	0	28	28
2020	10	7	12	38	43	24.1	-1.5	1.079	0.3	0.2	0	43.4	43.4	0	129	129	0	28	28
2020	10	7	12	48	43	24.9	-2.3	1.078	0.4	0.3	0	43	43	0	128	128	0	28	28
2020	10	7	12	58	43	24.8	-2.5	1.078	0.5	0.4	0	43.9	43.9	0	130	130	0	28	28
2020	10	7	13	8	43	25.3	-2.6	1.078	0.3	0.2	0	43	43.4	0	129	128	0	29	27
2020	10	7	13	18	43	25.4	-3.3	1.078	0.5	0.4	0	43	43.4	0	128	128	0	28	27
2020	10	7	13	28	43	24.9	-2.3	1.078	0.5	0.4	0	44.3	44.3	0	130	130	0	27	27

Mazourka (0354)

Year	Month	Day	Hour	Minute	Second	VelocityX	VelocityY	Level	StdError1	dError2	StdError3	SNR1	SNR2	SNR3	SignalAmp1	SignalAmp2	SignalAmp3	Noise1	Noise2
2020	10	7	13	38	43	25.2	-1.8	1.079	0.4	0.3	0	43.9	43.9	0	130	130	0	28	28
2020	10	7	13	48	43	25.2	-2.3	1.079	0.5	0.4	0	43.9	43.4	0	130	129	0	28	28
2020	10	7	13	58	43	25	-3.1	1.079	0.4	0.3	0	43.9	43.9	0	130	130	0	28	28
2020	10	7	14	8	43	24.8	-2.7	1.078	0.4	0.3	0	44.7	44.7	0	131	131	0	27	27
2020	10	7	14	18	43	25.6	-2.3	1.078	0.4	0.3	0	44.3	44.3	0	131	131	0	28	28
2020	10	7	14	28	43	25.3	-2.3	1.078	0.4	0.3	0	43.9	44.3	0	131	131	0	29	28
2020	10	7	14	38	43	24.6	-2.1	1.078	0.5	0.4	0	44.7	44.7	0	132	132	0	28	28
2020	10	7	14	48	43	25.3	-3.6	1.078	0.4	0.3	0	44.7	44.7	0	132	132	0	28	28
2020	10	7	14	58	43	25.4	-2.3	1.078	0.3	0.2	0	44.7	44.7	0	132	132	0	28	28
2020	10	7	15	8	43	25.1	-1.8	1.078	0.4	0.3	0	44.7	44.7	0	132	132	0	28	28
2020	10	7	15	18	43	25	-2.5	1.078	0.3	0.2	0	44.7	44.7	0	132	132	0	28	28
2020	10	7	15	28	43	25.5	-2.4	1.078	0.4	0.3	0	45.2	45.2	0	133	133	0	28	28
2020	10	7	15	38	43	25	-2.3	1.078	0.3	0.2	0	45.6	45.2	0	133	132	0	27	27
2020	10	7	15	48	43	25.3	-2.8	1.078	0.4	0.3	0	45.6	45.6	0	134	134	0	28	28
2020	10	7	15	58	43	23.7	-1.8	1.078	0.5	0.4	0	45.6	46	0	134	134	0	28	27
2020	10	7	16	8	43	25.7	-2.4	1.077	0.4	0.3	0	45.2	46	0	134	134	0	29	27
2020	10	7	16	18	43	25	-2.3	1.077	0.3	0.2	0	45.6	45.2	0	134	133	0	28	28
2020	10	7	16	28	43	25.2	-1.8	1.077	0.3	0.2	0	45.6	46	0	134	134	0	28	27
2020	10	7	16	38	43	25.5	-2.2	1.077	0.3	0.2	0	46	46.4	0	135	135	0	28	27
2020	10	7	16	48	43	25.1	-2.3	1.077	0.5	0.4	0	46	46.4	0	135	135	0	28	27
2020	10	7	16	58	43	25.3	-1.5	1.077	0.5	0.4	0	46.4	46.4	0	136	136	0	28	28
2020	10	7	17	8	43	24.7	-1.7	1.077	0.3	0.2	0	46.4	46.4	0	136	136	0	28	28
2020	10	7	17	18	43	25.4	-2.4	1.077	0.3	0.2	0	46.4	46.4	0	136	135	0	28	27
2020	10	7	17	28	43	24.9	-1.9	1.077	0.4	0.3	0	47.3	46.9	0	137	136	0	27	27
2020	10	7	17	38	43	25.4	-2.3	1.077	0.4	0.3	0	46.4	46.9	0	136	136	0	28	27
2020	10	7	17	48	43	26	-2.3	1.077	0.4	0.3	0	47.3	47.3	0	138	137	0	28	27
2020	10	7	17	58	43	24.4	-1.9	1.077	0.4	0.3	0	46.9	47.3	0	137	137	0	28	27
2020	10	7	18	8	43	25.8	-1.5	1.077	0.3	0.2	0	47.3	47.3	0	138	137	0	28	27
2020	10	7	18	18	43	24.8	-2.7	1.077	0.4	0.3	0	47.7	47.7	0	138	138	0	27	27
2020	10	7	18	28	43	25.1	-2.3	1.077	0.5	0.4	0	47.3	47.7	0	138	138	0	28	27
2020	10	7	18	38	43	25.2	-1.9	1.077	0.4	0.3	0	48.2	47.3	0	139	138	0	27	28
2020	10	7	18	48	43	25.2	-1.2	1.077	0.3	0.2	0	47.7	47.7	0	139	139	0	28	28
2020	10	7	18	58	43	24.4	-1.3	1.077	0.3	0.2	0	48.6	48.6	0	140	140	0	27	27
2020	10	7	19	8	43	24.7	-1.3	1.077	0.5	0.4	0	49	48.6	0	141	140	0	27	27
2020	10	7	19	18	43	26.5	-2.3	1.077	0.4	0.3	0	48.2	48.2	0	140	140	0	28	28
2020	10	7	19	28	43	25.5	-2.2	1.077	0.4	0.3	0	48.2	48.2	0	140	140	0	28	28
2020	10	7	19	38	43	25.7	-2.3	1.077	0.4	0.3	0	48.6	48.2	0	140	140	0	27	28
2020	10	7	19	48	43	24.3	-2.6	1.077	0.3	0.2	0	48.6	49	0	141	141	0	28	27
2020	10	7	19	58	43	24.8	-1.2	1.077	0.5	0.4	0	49	48.6	0	142	141	0	28	28
2020	10	7	20	8	43	25	-2.2	1.077	0.4	0.3	0	48.6	48.6	0	141	141	0	28	28
2020	10	7	20	18	43	25.2	-1.8	1.077	0.5	0.4	0	49	49	0	141	141	0	27	27
2020	10	7	20	28	43	24.6	-0.8	1.077	0.3	0.2	0	49	49	0	142	141	0	28	27
2020	10	7	20	38	43	24.8	-1.8	1.077	0.3	0.2	0	49	49	0	142	141	0	28	27
2020	10	7	20	48	43	25.1	-1.3	1.077	0.4	0.3	0	49	49.5	0	142	142	0	28	27
2020	10	7	20	58	43	24.9	-1.6	1.077	0.5	0.5	0	49.5	48.6	0	142	141	0	27	28

Mazourka (0354)

Year	Month	Day	Hour	Minute	Second	VelocityX	VelocityY	Level	StdError1	dError2	StdError3	SNR1	SNR2	SNR3	SignalAmp1	SignalAmp2	SignalAmp3	Noise1	Noise2
2020	10	7	21	8	43	24.3	-1.4	1.077	0.3	0.2	0	49.5	49.5	0	142	142	0	27	27
2020	10	7	21	18	43	25	-1.5	1.077	0.3	0.2	0	49.5	49.5	0	143	142	0	28	27
2020	10	7	21	28	43	24.6	-1.9	1.077	0.4	0.3	0	49.5	49	0	142	142	0	27	28
2020	10	7	21	38	43	25	-1.7	1.077	0.4	0.3	0	49	49	0	142	142	0	28	28
2020	10	7	21	48	43	25	-1.7	1.077	0.5	0.4	0	49	49.5	0	142	142	0	28	27
2020	10	7	21	58	43	24.5	-2	1.077	0.4	0.3	0	49.5	49	0	143	142	0	28	28
2020	10	7	22	8	43	24.9	-0.8	1.077	0.3	0.2	0	49.9	49	0	143	142	0	27	28
2020	10	7	22	18	43	26.5	-2	1.077	0.4	0.3	0	49.5	49.5	0	142	142	0	27	27
2020	10	7	22	28	43	24.7	-1.7	1.077	0.3	0.2	0	49.5	49.5	0	143	142	0	28	27
2020	10	7	22	38	43	24.4	-2.6	1.078	0.5	0.5	0	49.9	49.5	0	143	143	0	27	28
2020	10	7	22	48	43	25.7	-0.6	1.078	0.4	0.3	0	49	49	0	142	142	0	28	28
2020	10	7	22	58	43	24.1	-1.9	1.077	0.3	0.2	0	49.5	49	0	142	142	0	27	28
2020	10	7	23	8	43	25	-2	1.077	0.4	0.3	0	49.5	49	0	142	142	0	27	28
2020	10	7	23	18	43	24.6	-1.4	1.077	0.4	0.3	0	49.5	49.5	0	143	143	0	28	28
2020	10	7	23	28	43	24	-1.7	1.077	0.5	0.4	0	49.5	49	0	142	142	0	27	28
2020	10	7	23	38	43	24.1	-1.3	1.077	0.4	0.3	0	49.5	49.9	0	143	143	0	28	27
2020	10	7	23	48	43	25.5	-1	1.077	0.4	0.3	0	49	49.5	0	142	142	0	28	27
2020	10	7	23	58	43	24.2	-1.3	1.077	0.4	0.3	0	49	49.5	0	142	142	0	28	27
2020	10	8	0	8	43	24.6	-1.8	1.077	0.4	0.3	0	49.9	49.5	0	143	142	0	27	27
2020	10	8	0	18	43	24.8	-2	1.077	0.5	0.4	0	49.9	49.5	0	143	142	0	27	27
2020	10	8	0	28	43	24.8	-1.3	1.078	0.5	0.4	0	49	49.5	0	142	142	0	28	27
2020	10	8	0	38	43	24.6	-2.5	1.077	0.4	0.3	0	49.5	49.9	0	143	143	0	28	27
2020	10	8	0	48	43	25.3	-2.8	1.077	0.4	0.3	0	49.9	49.5	0	143	143	0	27	28
2020	10	8	0	58	43	24.6	-1.8	1.078	0.3	0.2	0	49.5	49.5	0	143	143	0	28	28
2020	10	8	1	8	43	24.2	-1.8	1.077	0.4	0.3	0	49.5	49	0	142	141	0	27	27
2020	10	8	1	18	43	25.8	-2.2	1.077	0.5	0.4	0	48.6	49	0	142	142	0	29	28
2020	10	8	1	28	43	25	-1.5	1.078	0.3	0.2	0	49.5	49.5	0	143	143	0	28	28
2020	10	8	1	38	43	24.4	-2.3	1.078	0.3	0.2	0	49.5	49.5	0	143	143	0	28	28
2020	10	8	1	48	43	24	-1.7	1.077	0.4	0.3	0	49.5	49.9	0	143	143	0	28	27
2020	10	8	1	58	43	25.8	-1.8	1.077	0.5	0.4	0	49.5	49.5	0	143	143	0	28	28
2020	10	8	2	8	43	25.4	-2.2	1.077	0.5	0.4	0	49.5	49.9	0	143	143	0	28	27
2020	10	8	2	18	43	24.6	-2.2	1.078	0.5	0.4	0	49	48.6	0	142	141	0	28	28
2020	10	8	2	28	43	24.9	-2.2	1.078	0.4	0.3	0	49.5	49	0	143	142	0	28	28
2020	10	8	2	38	43	24.2	-1.4	1.078	0.5	0.4	0	49	49	0	142	142	0	28	28
2020	10	8	2	48	43	24.7	-2.9	1.078	0.4	0.3	0	49.9	49.9	0	143	143	0	27	27
2020	10	8	2	58	43	24.6	-1.8	1.078	0.5	0.4	0	50.3	49.5	0	144	143	0	27	28
2020	10	8	3	8	43	24.9	-2.2	1.078	0.4	0.3	0	49.5	49.5	0	143	143	0	28	28
2020	10	8	3	18	43	24.7	-1.1	1.078	0.4	0.3	0	49	49	0	143	142	0	29	28
2020	10	8	3	28	43	24.9	-1.8	1.078	0.5	0.4	0	49	49	0	142	142	0	28	28
2020	10	8	3	38	43	24.8	-1.8	1.078	0.5	0.4	0	49.5	49.5	0	143	143	0	28	28
2020	10	8	3	48	43	24.8	-1.3	1.078	0.3	0.2	0	49	49	0	142	142	0	28	28
2020	10	8	3	58	43	25.3	-1.3	1.078	0.5	0.4	0	49	49	0	142	142	0	28	28
2020	10	8	4	8	43	24.4	-2.6	1.078	0.5	0.4	0	48.6	48.6	0	141	141	0	28	28
2020	10	8	4	18	43	25.3	-2.2	1.078	0.3	0.2	0	49.5	49.9	0	143	143	0	28	27
2020	10	8	4	28	43	25	-1.6	1.079	0.3	0.2	0	48.6	49	0	141	141	0	28	27

Mazourka (0354)

Year	Month	Day	Hour	Minute	Second	VelocityX	VelocityY	Level	StdError1	dError2	StdError3	SNR1	SNR2	SNR3	SignalAmp1	SignalAmp2	SignalAmp3	Noise1	Noise2
2020	10	8	4	38	43	26	-1.6	1.08	0.5	0.4	0	48.6	48.2	0	141	141	0	28	29
2020	10	8	4	48	43	25.3	-1.1	1.08	0.3	0.2	0	48.6	48.6	0	142	141	0	29	28
2020	10	8	4	58	43	25.5	-2.9	1.081	0.5	0.4	0	48.6	49	0	141	141	0	28	27
2020	10	8	5	8	43	24.9	-2.5	1.081	0.3	0.2	0	48.6	48.6	0	141	141	0	28	28
2020	10	8	5	18	43	25.1	-2.2	1.081	0.3	0.2	0	49	48.6	0	141	141	0	27	28
2020	10	8	5	28	43	24.7	-1.4	1.081	0.4	0.3	0	48.6	48.2	0	141	141	0	28	29
2020	10	8	5	38	43	24.5	-1.4	1.081	0.4	0.3	0	48.6	48.2	0	141	141	0	28	29
2020	10	8	5	48	43	24.7	-1.5	1.081	0.4	0.3	0	48.6	48.6	0	141	141	0	28	28
2020	10	8	5	58	43	24.3	-2.4	1.081	0.3	0.2	0	48.6	48.6	0	141	141	0	28	28
2020	10	8	6	8	43	25.6	-1.9	1.081	0.5	0.4	0	48.6	48.6	0	142	141	0	29	28
2020	10	8	6	18	43	24.5	-2.4	1.081	0.5	0.4	0	48.6	49	0	141	142	0	28	28
2020	10	8	6	28	43	24.9	-2.2	1.081	0.4	0.3	0	48.2	48.2	0	140	140	0	28	28
2020	10	8	6	38	43	25.2	-1	1.081	0.4	0.3	0	48.2	48.6	0	140	141	0	28	28
2020	10	8	6	48	43	24.6	-1.5	1.081	0.5	0.4	0	48.2	48.6	0	140	141	0	28	28
2020	10	8	6	58	43	26	-2.4	1.081	0.5	0.4	0	46.9	47.7	0	138	139	0	29	28
2020	10	8	7	8	43	25.1	-1.2	1.081	0.3	0.2	0	47.7	47.7	0	139	139	0	28	28
2020	10	8	7	18	43	24.2	-1.3	1.081	0.5	0.5	0	47.3	47.3	0	138	138	0	28	28
2020	10	8	7	28	43	24.5	-1.7	1.081	0.4	0.3	0	47.3	46.9	0	138	137	0	28	28
2020	10	8	7	38	43	24.2	-1.7	1.081	0.5	0.4	0	46.4	46.4	0	136	136	0	28	28
2020	10	8	7	48	43	24.5	-2.6	1.081	0.3	0.2	0	46	45.6	0	135	135	0	28	29
2020	10	8	7	58	43	24.9	-2.5	1.081	0.4	0.3	0	45.6	45.6	0	134	134	0	28	28
2020	10	8	8	8	43	24.8	-2.4	1.081	0.4	0.3	0	45.6	45.6	0	134	135	0	28	29
2020	10	8	8	18	43	25.5	-1.6	1.081	0.3	0.2	0	45.2	45.6	0	133	134	0	28	28
2020	10	8	8	28	43	25.3	-1.7	1.081	0.4	0.3	0	44.7	44.7	0	132	132	0	28	28
2020	10	8	8	38	43	24.3	-2.6	1.081	0.3	0.2	0	45.2	45.2	0	133	133	0	28	28
2020	10	8	8	48	43	24.9	-1.7	1.081	0.4	0.3	0	45.2	45.2	0	132	132	0	27	27
2020	10	8	8	58	43	25.6	-2.2	1.081	0.3	0.2	0	45.2	44.7	0	133	132	0	28	28
2020	10	8	9	8	43	25.8	-1.7	1.082	0.4	0.3	0	44.7	44.3	0	131	131	0	27	28
2020	10	8	9	18	43	24.9	-2.7	1.082	0.4	0.3	0	44.3	44.3	0	131	131	0	28	28
2020	10	8	9	28	43	24.3	-1.6	1.081	0.3	0.2	0	44.3	44.3	0	131	131	0	28	28
2020	10	8	9	38	43	24.3	-1.6	1.082	0.3	0.2	0	44.3	44.3	0	131	131	0	28	28
2020	10	8	9	48	43	25.7	-2.2	1.082	0.4	0.3	0	43.9	43.9	0	130	130	0	28	28
2020	10	8	9	58	43	25.2	-2.5	1.082	0.5	0.4	0	43.4	43.4	0	129	129	0	28	28
2020	10	8	10	8	43	24.3	-1.6	1.082	0.4	0.3	0	43.4	43.4	0	129	129	0	28	28
2020	10	8	10	18	43	24.4	-2.5	1.081	0.4	0.3	0	43.4	43.4	0	129	129	0	28	28
2020	10	8	10	28	43	24.2	-1.2	1.082	0.3	0.2	0	43.4	43.9	0	129	129	0	28	27
2020	10	8	10	38	43	24.8	-2.6	1.081	0.5	0.4	0	44.3	43.4	0	130	129	0	27	28
2020	10	8	10	48	43	25.9	-2	1.081	0.5	0.4	0	43.4	43.4	0	129	128	0	28	27
2020	10	8	10	58	43	24.8	-1.7	1.081	0.3	0.2	0	43.4	43.4	0	129	129	0	28	28
2020	10	8	11	8	43	24.7	-2.7	1.081	0.4	0.3	0	43.4	43.4	0	129	129	0	28	28
2020	10	8	11	18	43	25.2	-1.4	1.081	0.3	0.2	0	43	43	0	128	128	0	28	28
2020	10	8	11	28	43	24.6	-1	1.079	0.5	0.4	0	43	43	0	128	128	0	28	28
2020	10	8	11	38	43	25.2	-1.6	1.079	0.3	0.2	0	43.4	43.4	0	129	129	0	28	28
2020	10	8	11	48	43	25.3	-1.9	1.078	0.3	0.2	0	43.4	43.4	0	129	129	0	28	28
2020	10	8	11	58	43	24.6	-2.3	1.078	0.3	0.2	0	44.3	44.3	0	130	130	0	27	27

Mazourka (0354)

Year	Month	Day	Hour	Minute	Second	VelocityX	VelocityY	Level	StdError1	dError2	StdError3	SNR1	SNR2	SNR3	SignalAmp1	SignalAmp2	SignalAmp3	Noise1	Noise2
2020	10	8	12	8	43	25.8	-1.5	1.078	0.5	0.4	0	43	43.9	0	128	129	0	28	27
2020	10	8	12	18	43	24.9	-2.3	1.078	0.4	0.3	0	44.3	44.3	0	130	130	0	27	27
2020	10	8	12	28	43	25.1	-2.2	1.077	0.4	0.3	0	43.9	43.4	0	130	129	0	28	28
2020	10	8	12	38	43	24.5	-1.6	1.077	0.3	0.2	0	43.4	43.4	0	130	129	0	29	28
2020	10	8	12	48	43	24.4	-2.7	1.077	0.3	0.2	0	43.4	43.4	0	129	129	0	28	28
2020	10	8	12	58	43	25	-2.2	1.077	0.4	0.3	0	43.4	43.9	0	129	129	0	28	27
2020	10	8	13	8	43	25.5	-1.3	1.077	0.5	0.5	0	43.9	43.9	0	130	129	0	28	27
2020	10	8	13	18	43	25.7	-1.6	1.077	0.4	0.3	0	43.9	43.9	0	130	129	0	28	27
2020	10	8	13	28	43	25.6	-1.8	1.077	0.3	0.2	0	44.3	44.3	0	131	131	0	28	28
2020	10	8	13	38	43	24.9	-2.3	1.077	0.4	0.3	0	43.9	43.9	0	130	130	0	28	28
2020	10	8	13	48	43	23.4	-1.9	1.077	0.5	0.4	0	44.3	44.3	0	131	132	0	28	29
2020	10	8	13	58	43	25.5	-2.3	1.077	0.5	0.4	0	44.3	44.3	0	131	131	0	28	28
2020	10	8	14	8	43	25.9	-1.8	1.077	0.4	0.3	0	45.6	45.6	0	133	133	0	27	27
2020	10	8	14	18	43	25	-2.3	1.077	0.3	0.2	0	45.2	44.7	0	133	132	0	28	28
2020	10	8	14	28	43	24	-2.7	1.077	0.4	0.3	0	45.6	45.2	0	133	133	0	27	28
2020	10	8	14	38	43	24.2	-0.9	1.077	0.5	0.4	0	44.7	44.7	0	132	132	0	28	28
2020	10	8	14	48	43	23.9	-2.4	1.077	0.5	0.4	0	45.6	45.6	0	133	133	0	27	27
2020	10	8	14	58	43	25.9	-2.7	1.077	0.4	0.3	0	45.2	45.6	0	133	133	0	28	27
2020	10	8	15	8	43	25	-1.7	1.077	0.3	0.2	0	45.6	45.6	0	134	134	0	28	28
2020	10	8	15	18	43	24.8	-2.7	1.077	0.4	0.3	0	46	45.6	0	135	134	0	28	28
2020	10	8	15	28	43	25.3	-1.8	1.076	0.5	0.4	0	45.2	44.7	0	132	132	0	27	28
2020	10	8	17	46	31	24.3	-2.3	1.076	0.3	0.2	0	46.9	46.9	0	137	136	0	28	27
2020	10	8	17	56	31	24.4	-1.9	1.076	0.4	0.3	0	47.3	47.7	0	138	138	0	28	27
2020	10	8	18	6	31	24.7	-0.9	1.076	0.5	0.4	0	47.3	47.3	0	138	138	0	28	28
2020	10	8	18	16	31	24.9	-1.9	1.076	0.3	0.2	0	47.3	47.3	0	138	138	0	28	28
2020	10	8	18	26	31	25.2	-1.8	1.076	0.4	0.3	0	47.7	47.7	0	138	138	0	27	27
2020	10	8	18	36	31	26.1	-2.2	1.076	0.3	0.2	0	48.2	48.2	0	139	139	0	27	27
2020	10	8	18	46	31	25.3	-2.2	1.076	0.4	0.3	0	48.6	48.6	0	140	140	0	27	27
2020	10	8	18	56	31	24.1	-2.1	1.076	0.4	0.3	0	48.2	48.6	0	140	140	0	28	27
2020	10	8	19	6	31	24	-2.5	1.076	0.5	0.4	0	48.6	48.2	0	140	140	0	27	28
2020	10	8	19	16	31	24.3	-0.9	1.076	0.4	0.3	0	49	48.6	0	141	141	0	27	28
2020	10	8	19	26	31	24.8	-1.8	1.076	0.4	0.3	0	48.6	49	0	141	142	0	28	28
2020	10	8	19	36	31	25.2	-2.2	1.076	0.5	0.4	0	48.6	49	0	141	141	0	28	27
2020	10	8	19	46	31	24.9	-2.1	1.076	0.4	0.3	0	48.2	48.6	0	140	140	0	28	27
2020	10	8	19	56	31	24.6	-1.8	1.076	0.4	0.3	0	48.6	49	0	141	141	0	28	27
2020	10	8	20	6	31	24.8	-1.5	1.076	0.3	0.2	0	48.6	48.6	0	141	141	0	28	28
2020	10	8	20	16	31	25.1	-1.9	1.076	0.4	0.3	0	48.6	49	0	141	141	0	28	27
2020	10	8	20	26	31	24.7	-1.7	1.076	0.4	0.3	0	48.6	49	0	141	141	0	28	27
2020	10	8	20	36	31	24.5	-1.5	1.075	0.5	0.4	0	49	49.5	0	142	142	0	28	27
2020	10	8	20	46	31	24.8	-2	1.075	0.4	0.3	0	49	49	0	142	142	0	28	28
2020	10	8	20	56	31	24.7	-2.1	1.075	0.3	0.2	0	49	48.6	0	141	141	0	27	28
2020	10	8	21	6	31	26.5	-1.5	1.075	0.3	0.2	0	48.6	49	0	141	142	0	28	28
2020	10	8	21	16	31	24.9	-1.8	1.075	0.4	0.3	0	49.5	49	0	142	142	0	27	28
2020	10	8	21	26	31	24.7	-1.8	1.075	0.4	0.3	0	49	49.9	0	142	143	0	28	27
2020	10	8	21	36	31	25.2	-2.3	1.075	0.5	0.4	0	49	49.5	0	142	142	0	28	27

Mazourka (0354)

Year	Month	Day	Hour	Minute	Second	VelocityX	VelocityY	Level	StdError1	dError2	StdError3	SNR1	SNR2	SNR3	SignalAmp1	SignalAmp2	SignalAmp3	Noise1	Noise2
2020	10	8	21	46	31	24.7	-1.5	1.075	0.3	0.2	0	49	49	0	142	142	0	28	28
2020	10	8	21	56	31	24.8	-1.2	1.075	0.5	0.5	0	49.9	49.9	0	143	143	0	27	27
2020	10	8	22	6	31	25	-1.5	1.075	0.4	0.3	0	48.6	48.6	0	141	141	0	28	28
2020	10	8	22	16	31	25	-2.3	1.075	0.4	0.3	0	49	49.5	0	142	142	0	28	27
2020	10	8	22	26	31	24.1	-1.6	1.075	0.3	0.2	0	49	49.5	0	142	142	0	28	27
2020	10	8	22	36	31	24.9	-2.6	1.075	0.4	0.3	0	49	50.3	0	142	143	0	28	26
2020	10	8	22	46	31	24.9	-2.4	1.075	0.5	0.5	0	49.5	49.9	0	143	143	0	28	27
2020	10	8	22	56	31	25	-1.5	1.074	0.3	0.2	0	49	49.5	0	142	143	0	28	28
2020	10	8	23	6	31	24.8	-1.7	1.074	0.4	0.3	0	49.5	49	0	142	142	0	27	28
2020	10	8	23	16	31	25.1	-1.8	1.074	0.4	0.3	0	49.5	49.5	0	142	142	0	27	27
2020	10	8	23	26	31	24.9	-1.6	1.074	0.5	0.5	0	49	49	0	142	143	0	28	29
2020	10	8	23	36	31	24.5	-1	1.074	0.5	0.5	0	49	49.5	0	142	142	0	28	27
2020	10	8	23	46	31	24.6	-2.3	1.074	0.4	0.3	0	49	49.5	0	142	143	0	28	28
2020	10	8	23	56	31	25.4	-2.7	1.074	0.5	0.4	0	49.5	49.9	0	143	143	0	28	27
2020	10	9	0	6	31	25.7	-1.9	1.074	0.5	0.4	0	49	49	0	142	142	0	28	28
2020	10	9	0	16	31	23.8	-1.7	1.074	0.4	0.3	0	49	49.5	0	142	143	0	28	28
2020	10	9	0	26	31	26	-2.6	1.074	0.4	0.3	0	49.5	49.5	0	143	143	0	28	28
2020	10	9	0	36	31	25.8	-1.8	1.074	0.5	0.5	0	49	49	0	142	142	0	28	28
2020	10	9	0	46	31	25.4	-2	1.074	0.5	0.4	0	49.5	49.5	0	143	143	0	28	28
2020	10	9	0	56	31	24.4	-1.9	1.074	0.5	0.4	0	49.5	49	0	142	142	0	27	28
2020	10	9	1	6	31	24.6	-1	1.074	0.3	0.2	0	49	49.5	0	142	143	0	28	28
2020	10	9	1	16	31	24.9	-1.6	1.073	0.3	0.2	0	49.5	49.5	0	143	143	0	28	28
2020	10	9	1	26	31	23.9	-1.6	1.073	0.3	0.2	0	48.6	49.5	0	141	143	0	28	28
2020	10	9	1	36	31	24.7	-2.3	1.073	0.3	0.2	0	49	49	0	142	142	0	28	28
2020	10	9	1	46	31	25.1	-1.3	1.073	0.5	0.4	0	49.5	49	0	142	142	0	27	28
2020	10	9	1	56	31	24.7	-0.8	1.073	0.4	0.3	0	49	49	0	142	142	0	28	28
2020	10	9	2	6	31	24.8	-1.5	1.073	0.3	0.2	0	49	49	0	142	142	0	28	28
2020	10	9	2	16	31	25.6	-2	1.073	0.4	0.3	0	49	49	0	142	142	0	28	28
2020	10	9	2	26	31	25.2	-2.1	1.073	0.3	0.2	0	49	49.5	0	142	142	0	28	27
2020	10	9	2	36	31	25.6	-2	1.073	0.4	0.3	0	49	49	0	142	142	0	28	28
2020	10	9	2	46	31	24.8	-2.3	1.073	0.5	0.4	0	49	49.5	0	142	142	0	28	27
2020	10	9	2	56	31	24.3	-2.2	1.073	0.5	0.4	0	48.6	49	0	142	142	0	29	28
2020	10	9	3	6	31	25.1	-2	1.073	0.3	0.2	0	49.5	49.9	0	143	143	0	28	27
2020	10	9	3	16	31	23.8	-1.8	1.073	0.4	0.3	0	49	49.5	0	142	142	0	28	27
2020	10	9	3	26	31	26	-1.7	1.073	0.3	0.2	0	48.6	48.6	0	141	141	0	28	28
2020	10	9	3	36	31	25.4	-2	1.073	0.3	0.2	0	49	49	0	142	142	0	28	28
2020	10	9	3	46	31	23.9	-1.5	1.073	0.4	0.3	0	49.5	49.5	0	143	143	0	28	28
2020	10	9	3	56	31	25.2	-1.7	1.073	0.4	0.3	0	49.5	49.5	0	143	143	0	28	28
2020	10	9	4	6	31	24.7	-1.8	1.072	0.5	0.5	0	49.5	49	0	142	142	0	27	28
2020	10	9	4	16	31	24.8	-1.6	1.072	0.5	0.4	0	48.6	48.6	0	141	141	0	28	28
2020	10	9	4	26	31	25.3	-2.2	1.072	0.3	0.2	0	48.6	48.6	0	141	141	0	28	28
2020	10	9	4	36	31	25.3	-1.1	1.072	0.3	0.2	0	48.6	48.6	0	141	141	0	28	28
2020	10	9	4	46	31	24.7	-2.6	1.072	0.5	0.4	0	49	49	0	142	142	0	28	28
2020	10	9	4	56	31	24.6	-1.8	1.072	0.4	0.3	0	48.6	49	0	141	142	0	28	28
2020	10	9	5	6	31	25.2	-1.5	1.072	0.4	0.3	0	48.6	49	0	141	142	0	28	28

Mazourka (0354)

Year	Month	Day	Hour	Minute	Second	VelocityX	VelocityY	Level	StdError1	dError2	StdError3	SNR1	SNR2	SNR3	SignalAmp1	SignalAmp2	SignalAmp3	Noise1	Noise2
2020	10	9	5	16	31	24.9	-2.2	1.072	0.4	0.3	0	49.5	49.9	0	142	143	0	27	27
2020	10	9	5	26	31	24.2	-1.7	1.072	0.4	0.3	0	48.6	49	0	141	142	0	28	28
2020	10	9	5	36	31	25.5	-2.5	1.072	0.4	0.3	0	48.6	49	0	141	141	0	28	27
2020	10	9	5	46	31	23.7	-2	1.072	0.4	0.3	0	48.6	48.6	0	141	141	0	28	28
2020	10	9	5	56	31	24.3	-2.1	1.072	0.4	0.3	0	48.6	48.6	0	141	141	0	28	28
2020	10	9	6	6	31	24.1	-1.3	1.072	0.3	0.2	0	49	49	0	142	142	0	28	28
2020	10	9	6	16	31	24.5	-1.1	1.072	0.4	0.3	0	48.6	48.6	0	141	141	0	28	28
2020	10	9	6	26	31	25.2	-2.5	1.072	0.5	0.4	0	48.6	48.6	0	141	141	0	28	28
2020	10	9	6	36	31	23.9	-2	1.072	0.4	0.3	0	48.2	47.7	0	140	140	0	28	29
2020	10	9	6	46	31	24.1	-1.5	1.071	0.3	0.2	0	48.6	48.6	0	141	141	0	28	28
2020	10	9	6	56	31	25	-1.7	1.072	0.4	0.3	0	48.2	48.2	0	140	140	0	28	28
2020	10	9	7	6	31	24.7	-1.5	1.071	0.4	0.3	0	47.3	47.3	0	138	138	0	28	28
2020	10	9	7	16	31	24.7	-0.9	1.071	0.4	0.3	0	46.9	46.9	0	137	137	0	28	28
2020	10	9	7	26	31	25.4	-2.2	1.071	0.3	0.2	0	46.4	46.4	0	136	136	0	28	28
2020	10	9	7	36	31	24.6	-0.9	1.071	0.3	0.2	0	46.4	46.4	0	136	136	0	28	28
2020	10	9	7	46	31	24.5	-2.6	1.071	0.3	0.2	0	46	46.4	0	135	136	0	28	28
2020	10	9	7	56	31	24.1	-2.3	1.071	0.5	0.4	0	46	46	0	135	135	0	28	28
2020	10	9	8	6	31	24.5	-3.5	1.071	0.3	0.2	0	45.6	45.6	0	134	134	0	28	28
2020	10	9	8	16	31	24.2	-2	1.071	0.5	0.4	0	45.2	45.2	0	133	133	0	28	28
2020	10	9	8	26	31	25.1	-1.6	1.071	0.5	0.4	0	44.7	44.7	0	132	133	0	28	29
2020	10	9	8	36	31	25	-1.9	1.071	0.4	0.3	0	44.3	44.3	0	131	131	0	28	28
2020	10	9	8	46	31	23.8	-2.1	1.071	0.4	0.3	0	43.4	43.9	0	130	130	0	29	28
2020	10	9	8	56	31	25.2	-1.5	1.071	0.4	0.3	0	44.3	44.3	0	131	131	0	28	28
2020	10	9	9	6	31	25.4	-1.8	1.071	0.4	0.3	0	44.7	44.3	0	131	131	0	27	28
2020	10	9	9	16	31	25.1	-1.9	1.071	0.4	0.3	0	44.3	44.3	0	131	131	0	28	28
2020	10	9	9	26	31	25.3	-2.2	1.071	0.5	0.4	0	43.4	43.4	0	129	129	0	28	28
2020	10	9	9	36	31	24.2	-2.3	1.071	0.4	0.3	0	43.9	43.9	0	130	130	0	28	28
2020	10	9	9	46	31	23.4	-2	1.071	0.5	0.5	0	43.9	43.9	0	130	130	0	28	28
2020	10	9	9	56	31	24.3	-2.2	1.071	0.4	0.3	0	43.4	43	0	129	129	0	28	29
2020	10	9	10	6	31	25	-2	1.072	0.4	0.3	0	43.4	43	0	128	128	0	27	28
2020	10	9	10	16	31	24.7	-2.2	1.072	0.3	0.2	0	43.4	43.4	0	128	129	0	27	28
2020	10	9	10	26	31	24.1	-2.2	1.071	0.3	0.2	0	43.4	43	0	128	128	0	27	28
2020	10	9	10	36	31	24.4	-2.3	1.071	0.4	0.3	0	43.9	43.9	0	130	130	0	28	28
2020	10	9	10	46	31	24.6	-2.5	1.071	0.4	0.3	0	43	43	0	128	128	0	28	28
2020	10	9	10	56	31	24.4	-1.8	1.071	0.4	0.3	0	43.4	43.4	0	129	129	0	28	28
2020	10	9	11	6	31	24.6	-2	1.071	0.5	0.4	0	43	43	0	128	128	0	28	28
2020	10	9	11	16	31	24.7	-1.4	1.071	0.4	0.3	0	42.6	43	0	127	128	0	28	28
2020	10	9	11	26	31	24.4	-2.7	1.071	0.4	0.3	0	43	43	0	128	128	0	28	28
2020	10	9	11	36	31	25.4	-1.5	1.071	0.3	0.2	0	42.6	43	0	128	128	0	29	28
2020	10	9	11	46	31	24.2	-1.8	1.071	0.4	0.3	0	43	43.4	0	128	129	0	28	28
2020	10	9	11	56	31	24.4	-2	1.071	0.5	0.5	0	43.4	43.4	0	129	129	0	28	28
2020	10	9	12	6	31	24.4	-2	1.071	0.4	0.3	0	43.4	43.4	0	129	129	0	28	28
2020	10	9	12	16	31	24.8	-2.6	1.071	0.3	0.2	0	43.4	43.4	0	129	129	0	28	28
2020	10	9	12	26	31	24.1	-1.7	1.071	0.3	0.2	0	43.4	43.4	0	129	129	0	28	28
2020	10	9	12	36	31	24.7	-2.2	1.071	0.3	0.2	0	43.4	44.3	0	129	130	0	28	27

Mazourka (0354)

Year	Month	Day	Hour	Minute	Second	VelocityX	VelocityY	Level	StdError1	dError2	StdError3	SNR1	SNR2	SNR3	SignalAmp1	SignalAmp2	SignalAmp3	Noise1	Noise2
2020	10	9	12	46	31	25	-2.1	1.071	0.4	0.3	0	43.9	43.9	0	130	130	0	28	28
2020	10	9	12	56	31	25.7	-2.7	1.071	0.4	0.3	0	43.4	43.9	0	129	130	0	28	28
2020	10	9	13	6	31	24.4	-2.7	1.071	0.3	0.2	0	43.9	43.9	0	130	130	0	28	28
2020	10	9	13	16	31	24.8	-2.2	1.071	0.4	0.3	0	43.9	43.9	0	130	130	0	28	28
2020	10	9	13	26	31	24.5	-2.2	1.07	0.5	0.4	0	43.9	43.9	0	130	130	0	28	28
2020	10	9	13	36	31	24.6	-1.7	1.07	0.5	0.4	0	44.3	44.3	0	131	131	0	28	28
2020	10	9	13	46	31	24.9	-2.7	1.07	0.3	0.2	0	44.3	44.7	0	131	131	0	28	27
2020	10	9	13	56	31	24.8	-2.5	1.069	0.3	0.2	0	43.9	44.3	0	131	131	0	29	28
2020	10	9	14	6	31	24.3	-2.5	1.069	0.3	0.2	0	44.7	44.7	0	132	132	0	28	28
2020	10	9	14	16	31	25.1	-1.8	1.069	0.4	0.3	0	44.3	44.7	0	131	132	0	28	28
2020	10	9	14	26	31	24.5	-3.6	1.068	0.4	0.3	0	44.3	44.7	0	131	132	0	28	28
2020	10	9	14	36	31	23.7	-2.1	1.068	0.5	0.4	0	44.7	44.7	0	132	132	0	28	28
2020	10	9	14	46	31	24.9	-3.3	1.068	0.3	0.2	0	44.7	44.7	0	132	132	0	28	28
2020	10	9	14	56	31	24.1	-1.7	1.068	0.3	0.2	0	44.7	44.7	0	132	132	0	28	28
2020	10	9	15	6	31	25.3	-3	1.068	0.5	0.4	0	45.6	45.6	0	134	134	0	28	28
2020	10	9	15	16	31	24.9	-1.8	1.068	0.4	0.3	0	45.2	45.2	0	133	133	0	28	28
2020	10	9	15	26	31	24.4	-2.4	1.068	0.3	0.2	0	46	46	0	135	135	0	28	28
2020	10	9	15	36	31	24.4	-2.3	1.067	0.4	0.3	0	45.2	45.2	0	133	133	0	28	28
2020	10	9	15	46	31	25.4	-2.3	1.067	0.3	0.2	0	45.2	45.2	0	133	133	0	28	28
2020	10	9	15	56	31	25.5	-3.4	1.068	0.3	0.2	0	45.2	45.2	0	133	133	0	28	28
2020	10	9	16	6	31	24.3	-2.5	1.068	0.5	0.4	0	44.7	45.6	0	132	133	0	28	27
2020	10	9	16	16	31	24.7	-2.3	1.068	0.4	0.3	0	44.7	44.7	0	132	132	0	28	28
2020	10	9	16	26	31	25.2	-2.1	1.067	0.3	0.2	0	45.2	45.2	0	133	133	0	28	28
2020	10	9	16	36	31	25.9	-2.4	1.067	0.4	0.3	0	45.6	46	0	134	135	0	28	28
2020	10	9	16	46	31	24.7	-2.3	1.067	0.4	0.3	0	46.4	46.9	0	135	136	0	27	27
2020	10	9	16	56	31	24.8	-2.3	1.067	0.4	0.3	0	45.6	45.6	0	134	134	0	28	28
2020	10	9	17	6	31	23.7	-1.9	1.067	0.4	0.3	0	46	46	0	135	135	0	28	28
2020	10	9	17	16	31	23.8	-2.2	1.066	0.5	0.4	0	45.6	46	0	134	135	0	28	28
2020	10	9	17	26	31	25.4	-2.3	1.067	0.4	0.3	0	45.6	46	0	134	134	0	28	27
2020	10	9	17	36	31	24.6	-1.5	1.067	0.4	0.3	0	46.4	46	0	135	135	0	27	28
2020	10	9	17	46	31	24.2	-1.3	1.067	0.3	0.2	0	46.9	46.9	0	137	137	0	28	28
2020	10	9	17	56	31	25.1	-1.4	1.067	0.4	0.3	0	46.4	46.9	0	136	136	0	28	27
2020	10	9	18	6	31	24.5	-2.7	1.067	0.5	0.4	0	46.9	46.4	0	136	136	0	27	28
2020	10	9	18	16	31	25	-2	1.067	0.5	0.4	0	46.4	46.9	0	136	137	0	28	28
2020	10	9	18	26	31	24.2	-1.9	1.067	0.4	0.3	0	46.9	47.3	0	137	137	0	28	27
2020	10	9	18	36	31	25.3	-2.5	1.067	0.3	0.2	0	46.9	46.9	0	137	137	0	28	28
2020	10	9	18	46	31	24.7	-1.9	1.067	0.5	0.4	0	47.3	47.7	0	138	138	0	28	27
2020	10	9	18	56	31	25.7	-2.3	1.068	0.3	0.2	0	47.3	47.7	0	138	138	0	28	27
2020	10	9	19	6	31	24.8	-1.8	1.068	0.3	0.2	0	47.3	48.2	0	139	139	0	29	27
2020	10	9	19	16	31	24.8	-1.8	1.068	0.3	0.2	0	48.2	47.7	0	139	139	0	27	28
2020	10	9	19	26	31	25.1	-1.7	1.068	0.4	0.3	0	47.7	48.2	0	139	140	0	28	28
2020	10	9	19	36	31	25.4	-2.1	1.067	0.4	0.3	0	48.2	47.7	0	139	139	0	27	28
2020	10	9	19	46	31	25.1	-1.6	1.067	0.3	0.2	0	47.7	47.7	0	139	139	0	28	28
2020	10	9	19	56	31	25.5	-1.5	1.067	0.4	0.3	0	48.2	48.2	0	140	139	0	28	27
2020	10	9	20	6	31	25	-1.7	1.067	0.4	0.3	0	48.6	48.2	0	140	140	0	27	28

Mazourka (0354)

Year	Month	Day	Hour	Minute	Second	VelocityX	VelocityY	Level	StdError1	dError2	StdError3	SNR1	SNR2	SNR3	SignalAmp1	SignalAmp2	SignalAmp3	Noise1	Noise2
2020	10	9	20	16	31	25.1	-1.3	1.067	0.5	0.4	0	48.2	48.2	0	140	140	0	28	28
2020	10	9	20	26	31	24.2	-1.9	1.067	0.5	0.4	0	48.6	49	0	141	141	0	28	27
2020	10	9	20	36	31	24.9	-2.1	1.067	0.4	0.3	0	48.6	49	0	140	141	0	27	27
2020	10	9	20	46	31	24.4	-1.6	1.067	0.4	0.3	0	48.6	48.6	0	141	141	0	28	28
2020	10	9	20	56	31	25.1	-2.4	1.068	0.4	0.3	0	48.6	49	0	141	141	0	28	27
2020	10	9	21	6	31	25.4	-2.3	1.067	0.4	0.3	0	49	48.6	0	141	141	0	27	28
2020	10	9	21	16	31	24.5	-2.7	1.067	0.4	0.3	0	49	49	0	142	142	0	28	28
2020	10	9	21	26	31	24.8	-1	1.068	0.5	0.4	0	49	49.5	0	142	142	0	28	27
2020	10	9	21	36	31	24.7	-0.5	1.067	0.5	0.4	0	49	49.5	0	142	142	0	28	27
2020	10	9	21	46	31	24.5	-1.8	1.068	0.3	0.2	0	49	49.5	0	142	142	0	28	27
2020	10	9	21	56	31	24.9	-1.1	1.068	0.4	0.3	0	49	49.5	0	142	142	0	28	27
2020	10	9	22	6	31	25.1	-1.6	1.068	0.5	0.4	0	49	49	0	142	141	0	28	27
2020	10	9	22	16	31	24.6	-1.5	1.068	0.5	0.4	0	48.6	49	0	141	141	0	28	27
2020	10	9	22	26	31	24.4	-1.6	1.068	0.5	0.4	0	49	49.5	0	141	142	0	27	27
2020	10	9	22	36	31	25.1	-1.8	1.068	0.5	0.4	0	49	49	0	142	142	0	28	28
2020	10	9	22	46	31	26	-1.6	1.068	0.5	0.4	0	48.6	49	0	141	142	0	28	28
2020	10	9	22	56	31	25.2	-1.9	1.068	0.5	0.4	0	49	49	0	142	142	0	28	28
2020	10	9	23	6	31	24.1	-0.6	1.068	0.4	0.3	0	49	49	0	142	142	0	28	28
2020	10	9	23	16	31	25.4	-1.6	1.069	0.4	0.3	0	48.6	49	0	141	142	0	28	28
2020	10	9	23	26	31	25	-1.9	1.069	0.4	0.3	0	49	49	0	142	142	0	28	28
2020	10	9	23	36	31	25.2	-2.7	1.069	0.4	0.3	0	48.6	49	0	141	142	0	28	28
2020	10	9	23	46	31	25	-1.1	1.07	0.5	0.4	0	49	49.9	0	142	143	0	28	27
2020	10	9	23	56	31	25.4	-0.4	1.07	0.4	0.3	0	49.5	49.5	0	142	142	0	27	27
2020	10	10	0	6	31	24.9	-2.1	1.071	0.4	0.3	0	49	49	0	142	142	0	28	28
2020	10	10	0	16	31	24.1	-1.8	1.071	0.3	0.2	0	49	49	0	142	142	0	28	28
2020	10	10	0	26	31	23.6	-1.3	1.071	0.5	0.4	0	49	49	0	142	142	0	28	28
2020	10	10	0	36	31	24.5	-2.5	1.071	0.5	0.4	0	49	49.5	0	142	143	0	28	28
2020	10	10	0	46	31	24.2	-2.3	1.071	0.4	0.3	0	49	49	0	142	142	0	28	28
2020	10	10	0	56	31	24.5	-1.8	1.071	0.5	0.4	0	49	49	0	142	142	0	28	28
2020	10	10	1	6	31	24.6	-2	1.071	0.4	0.3	0	49.5	49.5	0	142	142	0	27	27
2020	10	10	1	16	31	24.3	-2.3	1.071	0.3	0.2	0	49	49	0	142	142	0	28	28
2020	10	10	1	26	31	24.8	-1.5	1.071	0.5	0.4	0	49	49	0	141	142	0	27	28
2020	10	10	1	36	31	24.9	-1.8	1.071	0.3	0.2	0	48.6	49	0	141	141	0	28	27
2020	10	10	1	46	31	24.9	-1.9	1.071	0.4	0.3	0	49	49	0	142	142	0	28	28
2020	10	10	1	56	31	25.1	-1.5	1.071	0.3	0.2	0	49.5	49	0	142	142	0	27	28
2020	10	10	2	6	31	24.8	-1.5	1.072	0.4	0.3	0	48.2	49.5	0	141	142	0	29	27
2020	10	10	2	16	31	23.9	-2.9	1.072	0.3	0.2	0	49	49	0	141	142	0	27	28
2020	10	10	2	26	31	24.8	-1.5	1.072	0.5	0.4	0	48.6	49	0	141	142	0	28	28
2020	10	10	2	36	31	24.9	-1.7	1.072	0.4	0.3	0	49.5	49.5	0	142	142	0	27	27
2020	10	10	2	46	31	25.7	-2.2	1.072	0.3	0.2	0	48.6	49.5	0	141	142	0	28	27
2020	10	10	2	56	31	25.1	-1.8	1.072	0.6	0.5	0	48.6	49	0	141	142	0	28	28
2020	10	10	3	6	31	23.7	-2.9	1.072	0.5	0.4	0	49	49	0	141	141	0	27	27
2020	10	10	3	16	31	24.4	-1.5	1.072	0.5	0.4	0	48.6	49	0	141	142	0	28	28
2020	10	10	3	26	31	24.6	-2.2	1.072	0.5	0.5	0	48.6	49	0	141	142	0	28	28
2020	10	10	3	36	31	24.3	-1.3	1.072	0.4	0.3	0	49	49	0	142	142	0	28	28

Mazourka (0354)

Year	Month	Day	Hour	Minute	Second	VelocityX	VelocityY	Level	StdError1	dError2	StdError3	SNR1	SNR2	SNR3	SignalAmp1	SignalAmp2	SignalAmp3	Noise1	Noise2
2020	10	10	3	46	31	23.2	-1.1	1.072	0.4	0.3	0	48.6	49	0	141	141	0	28	27
2020	10	10	3	56	31	25	-2.1	1.072	0.4	0.3	0	49	48.6	0	141	141	0	27	28
2020	10	10	4	6	31	24.6	-1.7	1.072	0.4	0.3	0	49	49	0	141	142	0	27	28
2020	10	10	4	16	31	24.5	-2.4	1.072	0.4	0.3	0	48.6	48.6	0	141	141	0	28	28
2020	10	10	4	26	31	24.8	-2.9	1.072	0.5	0.4	0	48.6	48.6	0	141	141	0	28	28
2020	10	10	4	36	31	24.2	-2.1	1.072	0.4	0.3	0	48.6	48.6	0	141	141	0	28	28
2020	10	10	4	46	31	24.8	-1.9	1.072	0.4	0.3	0	48.6	48.6	0	141	141	0	28	28
2020	10	10	4	56	31	24.8	-2.1	1.072	0.4	0.3	0	48.2	48.6	0	140	141	0	28	28
2020	10	10	5	6	31	24.2	-2.4	1.072	0.4	0.3	0	48.6	48.6	0	141	141	0	28	28
2020	10	10	5	16	31	25	-2.2	1.072	0.4	0.3	0	48.2	48.2	0	140	140	0	28	28
2020	10	10	5	26	31	25.1	-2.1	1.072	0.3	0.2	0	48.2	48.2	0	140	140	0	28	28
2020	10	10	5	36	31	25.3	-2.1	1.072	0.3	0.2	0	48.6	48.2	0	141	140	0	28	28
2020	10	10	5	46	31	25.2	-0.9	1.072	0.4	0.3	0	48.2	48.6	0	140	140	0	28	27
2020	10	10	5	56	31	23.9	-1.4	1.072	0.4	0.3	0	48.6	48.6	0	141	141	0	28	28
2020	10	10	6	6	31	24.2	-2.5	1.072	0.3	0.2	0	48.2	48.2	0	140	140	0	28	28
2020	10	10	6	16	31	25.3	-1.1	1.072	0.4	0.3	0	47.7	48.2	0	139	139	0	28	27
2020	10	10	6	26	31	24.1	-2.2	1.072	0.3	0.2	0	48.2	48.2	0	140	140	0	28	28
2020	10	10	6	36	31	24.3	-2.2	1.072	0.3	0.2	0	47.7	47.7	0	139	139	0	28	28
2020	10	10	6	46	31	25.3	-1.3	1.072	0.4	0.3	0	48.2	48.6	0	140	140	0	28	27
2020	10	10	6	56	31	24.7	-2.5	1.072	0.3	0.2	0	47.7	47.7	0	139	140	0	28	29
2020	10	10	7	6	31	25.3	-1.9	1.072	0.5	0.4	0	46.9	47.3	0	138	138	0	29	28
2020	10	10	7	16	31	24.6	-1.6	1.072	0.5	0.4	0	47.3	46.9	0	137	137	0	27	28
2020	10	10	7	26	31	24.4	-1.3	1.072	0.4	0.3	0	46.4	46.4	0	136	136	0	28	28
2020	10	10	7	36	31	24.7	-2	1.072	0.4	0.3	0	46.4	46.4	0	136	136	0	28	28
2020	10	10	7	46	31	24.6	-1.4	1.072	0.3	0.2	0	45.2	45.6	0	133	134	0	28	28
2020	10	10	7	56	31	24.7	-1.8	1.072	0.4	0.3	0	45.2	45.2	0	133	133	0	28	28
2020	10	10	8	6	31	25.4	-0.9	1.072	0.3	0.2	0	44.7	45.2	0	132	133	0	28	28
2020	10	10	8	16	31	25.7	-2	1.072	0.4	0.3	0	44.7	44.7	0	132	132	0	28	28
2020	10	10	8	26	31	25.7	-1	1.072	0.3	0.2	0	44.3	44.3	0	131	131	0	28	28
2020	10	10	8	36	31	24.2	-2	1.072	0.4	0.3	0	43.9	44.3	0	130	131	0	28	28
2020	10	10	8	46	31	25.4	-1.3	1.072	0.3	0.2	0	43.4	43.4	0	128	129	0	27	28
2020	10	10	8	56	31	25.6	-2.4	1.072	0.3	0.2	0	43	43	0	128	128	0	28	28
2020	10	10	9	6	31	24.6	-1.2	1.072	0.3	0.2	0	43.9	43.4	0	129	129	0	27	28
2020	10	10	9	16	31	24.6	-3	1.072	0.5	0.4	0	43.4	43.9	0	129	130	0	28	28
2020	10	10	9	26	31	25.4	-1.8	1.072	0.4	0.3	0	43.9	43.4	0	130	130	0	28	29
2020	10	10	9	36	31	24.9	-1.8	1.072	0.4	0.3	0	43.4	43.4	0	129	129	0	28	28
2020	10	10	9	46	31	25.2	-1.8	1.072	0.5	0.4	0	43	43	0	128	128	0	28	28
2020	10	10	9	56	31	24.5	-1.6	1.072	0.3	0.2	0	43.4	42.6	0	129	128	0	28	29
2020	10	10	10	6	31	24.4	-2.2	1.072	0.3	0.2	0	43	43	0	128	128	0	28	28
2020	10	10	10	16	31	24.7	-2.5	1.072	0.3	0.2	0	43	43	0	128	128	0	28	28
2020	10	10	10	26	31	24.6	-2.4	1.072	0.4	0.3	0	43	43	0	128	128	0	28	28
2020	10	10	10	36	31	24.7	-1.5	1.072	0.3	0.2	0	42.6	43	0	127	128	0	28	28
2020	10	10	10	46	31	25.5	-1.9	1.072	0.4	0.3	0	43.4	43.4	0	128	129	0	27	28
2020	10	10	10	56	31	25.4	-1.8	1.072	0.4	0.3	0	42.6	43.4	0	127	128	0	28	27
2020	10	10	11	6	31	24.7	-1.8	1.072	0.3	0.2	0	42.6	42.6	0	127	127	0	28	28

Mazourka (0354)

Year	Month	Day	Hour	Minute	Second	VelocityX	VelocityY	Level	StdError1	dError2	StdError3	SNR1	SNR2	SNR3	SignalAmp1	SignalAmp2	SignalAmp3	Noise1	Noise2
2020	10	10	11	16	31	24.4	-1.7	1.072	0.4	0.3	0	42.6	43	0	128	128	0	29	28
2020	10	10	11	26	31	24.6	-1.5	1.073	0.3	0.2	0	43.4	43.4	0	129	129	0	28	28
2020	10	10	11	36	31	24.7	-0.9	1.073	0.3	0.2	0	43	43.4	0	128	129	0	28	28
2020	10	10	11	46	31	25.7	-1.7	1.073	0.3	0.2	0	43	43.4	0	128	129	0	28	28
2020	10	10	11	56	31	25.4	-1.7	1.073	0.3	0.2	0	43	43.4	0	128	129	0	28	28
2020	10	10	12	6	31	24.3	-1.7	1.073	0.5	0.4	0	43	43.4	0	128	129	0	28	28
2020	10	10	12	16	31	23.9	-1.4	1.072	0.4	0.3	0	43	43.4	0	128	128	0	28	27
2020	10	10	12	26	31	24.2	-1.9	1.073	0.3	0.2	0	43.4	43.9	0	129	130	0	28	28
2020	10	10	12	36	31	24.4	-1.9	1.073	0.5	0.4	0	43.4	43.9	0	129	130	0	28	28
2020	10	10	12	46	31	25.1	-2	1.073	0.3	0.2	0	43.4	43.9	0	129	130	0	28	28
2020	10	10	12	56	31	24.9	-1.3	1.073	0.5	0.5	0	43.9	43.9	0	130	130	0	28	28
2020	10	10	13	6	31	24.5	-1.7	1.073	0.5	0.4	0	43	43.4	0	128	129	0	28	28
2020	10	10	13	16	31	25.2	-1.6	1.073	0.3	0.2	0	43.9	43.9	0	130	130	0	28	28
2020	10	10	13	26	31	24.7	-1.1	1.072	0.4	0.3	0	43.9	43.9	0	130	130	0	28	28
2020	10	10	13	36	31	26.2	-2.4	1.072	0.5	0.4	0	43	43.9	0	128	130	0	28	28
2020	10	10	13	46	31	23.7	-2.2	1.072	0.4	0.3	0	43.9	44.3	0	130	130	0	28	27
2020	10	10	13	56	31	25.4	-1	1.072	0.4	0.3	0	43.9	43.9	0	130	130	0	28	28
2020	10	10	14	6	31	24.8	-2.2	1.072	0.5	0.4	0	43.9	44.7	0	131	132	0	29	28
2020	10	10	14	16	31	24.3	-2.7	1.072	0.4	0.3	0	44.7	44.7	0	132	132	0	28	28
2020	10	10	14	26	31	25.4	-2.3	1.072	0.3	0.2	0	44.3	44.7	0	131	131	0	28	27
2020	10	10	14	36	31	24.8	-2.7	1.072	0.3	0.2	0	44.7	44.7	0	131	131	0	27	27
2020	10	10	14	46	31	25.7	-2.1	1.072	0.5	0.5	0	44.3	45.2	0	131	132	0	28	27
2020	10	10	14	56	31	25.4	-2.5	1.072	0.3	0.2	0	44.3	44.7	0	131	131	0	28	27
2020	10	10	15	6	31	25.6	-2	1.072	0.3	0.2	0	43.9	43.9	0	130	130	0	28	28
2020	10	10	15	16	31	24.5	-1.3	1.071	0.4	0.3	0	44.7	44.7	0	132	132	0	28	28
2020	10	10	15	26	31	23.7	-2.9	1.07	0.5	0.4	0	44.3	43.9	0	130	130	0	27	28
2020	10	10	15	36	31	25.4	-1.8	1.071	0.3	0.2	0	44.3	44.3	0	131	131	0	28	28
2020	10	10	15	46	31	25.4	-2.3	1.071	0.4	0.3	0	43.9	43.9	0	130	130	0	28	28
2020	10	10	15	56	31	25.2	-2.7	1.071	0.5	0.4	0	43.9	44.3	0	131	131	0	29	28
2020	10	10	16	6	31	24	-3	1.071	0.4	0.3	0	45.6	46	0	134	135	0	28	28
2020	10	10	16	16	31	25	-3.2	1.071	0.4	0.3	0	44.3	45.2	0	131	132	0	28	27
2020	10	10	16	26	31	25.5	-1.6	1.071	0.4	0.3	0	44.7	44.7	0	132	132	0	28	28
2020	10	10	16	36	31	24.5	-1.8	1.07	0.4	0.3	0	44.3	44.7	0	131	131	0	28	27
2020	10	10	16	46	31	25	-2.4	1.071	0.4	0.3	0	45.2	45.6	0	133	133	0	28	27
2020	10	10	16	56	31	24.6	-2.2	1.07	0.4	0.3	0	46	46	0	134	134	0	27	27
2020	10	10	17	6	31	25.6	-1.5	1.072	0.5	0.4	0	45.2	44.7	0	132	132	0	27	28
2020	10	10	17	16	31	24.3	-1.3	1.072	0.4	0.3	0	44.7	44.7	0	132	132	0	28	28
2020	10	10	17	26	31	25.3	-0.7	1.072	0.5	0.4	0	44.7	45.6	0	132	133	0	28	27
2020	10	10	17	36	31	25.1	-2.7	1.072	0.4	0.3	0	45.2	45.6	0	133	134	0	28	28
2020	10	10	17	46	31	25.3	-1	1.071	0.5	0.4	0	45.2	45.2	0	133	133	0	28	28
2020	10	10	17	56	31	24.2	-2.3	1.072	0.5	0.4	0	45.6	46	0	134	134	0	28	27
2020	10	10	18	6	31	24.7	-2.3	1.072	0.4	0.3	0	45.6	46	0	134	134	0	28	27
2020	10	10	18	16	31	25	-1.8	1.072	0.3	0.2	0	45.6	46	0	134	134	0	28	27
2020	10	10	18	26	31	25.6	-1	1.072	0.4	0.3	0	46	46	0	135	135	0	28	28
2020	10	10	18	36	31	25	-1.5	1.072	0.4	0.3	0	46.4	46.9	0	135	136	0	27	27

Mazourka (0354)

Year	Month	Day	Hour	Minute	Second	VelocityX	VelocityY	Level	StdError1	dError2	StdError3	SNR1	SNR2	SNR3	SignalAmp1	SignalAmp2	SignalAmp3	Noise1	Noise2
2020	10	10	18	46	31	25.1	-1.8	1.072	0.4	0.3	0	46.9	47.3	0	137	138	0	28	28
2020	10	10	18	56	31	24.5	-1.8	1.072	0.5	0.4	0	48.2	47.7	0	139	139	0	27	28
2020	10	10	19	6	31	25.3	-1.8	1.072	0.5	0.4	0	48.2	47.7	0	139	139	0	27	28
2020	10	10	19	16	31	24.6	-0.6	1.071	0.6	0.5	0	47.7	48.2	0	139	139	0	28	27
2020	10	10	19	26	31	23.8	-1.5	1.072	0.4	0.3	0	47.3	47.3	0	138	138	0	28	28
2020	10	10	19	36	31	24.9	-1.3	1.072	0.3	0.2	0	47.7	47.7	0	138	139	0	27	28
2020	10	10	19	46	31	25.8	-1.8	1.072	0.4	0.3	0	47.7	48.2	0	139	139	0	28	27
2020	10	10	19	56	31	24	-0.9	1.072	0.3	0.2	0	47.3	48.2	0	138	139	0	28	27
2020	10	10	20	6	31	24.7	-1.6	1.072	0.5	0.4	0	47.7	47.7	0	139	139	0	28	28
2020	10	10	20	16	31	24.3	0	1.072	0.4	0.3	0	48.2	48.6	0	140	140	0	28	27
2020	10	10	20	26	31	24.2	-1	1.072	0.4	0.3	0	48.6	48.6	0	140	140	0	27	27
2020	10	10	20	36	31	24.4	-1.9	1.072	0.4	0.3	0	47.7	48.2	0	139	140	0	28	28
2020	10	10	20	46	31	24.3	-1.5	1.072	0.3	0.2	0	48.6	48.6	0	140	140	0	27	27
2020	10	10	20	56	31	25.4	-2.1	1.072	0.4	0.3	0	48.2	48.6	0	140	140	0	28	27
2020	10	10	21	6	31	25.4	-1.8	1.073	0.3	0.2	0	49	48.6	0	141	141	0	27	28
2020	10	10	21	16	31	24.4	-2.4	1.073	0.4	0.3	0	48.2	48.6	0	140	141	0	28	28
2020	10	10	21	26	31	25.8	-1.3	1.073	0.5	0.4	0	48.6	48.6	0	141	141	0	28	28
2020	10	10	21	36	31	23.7	-2.2	1.073	0.3	0.2	0	48.6	48.6	0	141	141	0	28	28
2020	10	10	21	46	31	24.1	-2	1.073	0.5	0.4	0	48.2	49	0	141	141	0	29	27
2020	10	10	21	56	31	23.9	-1.9	1.073	0.4	0.3	0	48.2	48.6	0	140	141	0	28	28
2020	10	10	22	6	31	24	-1.7	1.073	0.4	0.3	0	48.2	49	0	140	141	0	28	27
2020	10	10	22	16	31	25.8	-1.3	1.073	0.5	0.5	0	48.6	49	0	140	141	0	27	27
2020	10	10	22	26	31	25.9	-2.9	1.073	0.3	0.2	0	48.6	48.2	0	140	140	0	27	28
2020	10	10	22	36	31	24.8	-2	1.073	0.4	0.3	0	49	48.6	0	141	141	0	27	28
2020	10	10	22	46	31	24.6	-0.7	1.073	0.5	0.5	0	48.2	48.6	0	141	141	0	29	28
2020	10	10	22	56	31	24.8	-0.7	1.073	0.5	0.4	0	49	49	0	141	141	0	27	27
2020	10	10	23	6	31	25.1	-1.8	1.073	0.4	0.3	0	48.6	49	0	141	141	0	28	27
2020	10	10	23	16	31	25.1	-2	1.073	0.4	0.3	0	48.6	49	0	141	141	0	28	27
2020	10	10	23	26	31	25	-2.6	1.073	0.4	0.3	0	48.6	48.6	0	141	141	0	28	28
2020	10	10	23	36	31	25.8	-2	1.073	0.3	0.2	0	48.6	48.6	0	141	141	0	28	28
2020	10	10	23	46	31	24.2	-1.9	1.073	0.3	0.2	0	48.6	49	0	141	141	0	28	27
2020	10	10	23	56	31	25	-0.5	1.073	0.3	0.2	0	48.6	49	0	141	141	0	28	27
2020	10	11	0	6	31	24	-2.3	1.073	0.4	0.3	0	48.6	49	0	141	141	0	28	27
2020	10	11	0	16	31	25.2	-2.9	1.073	0.3	0.2	0	48.6	49	0	141	142	0	28	28
2020	10	11	0	26	31	25.4	-2.2	1.073	0.4	0.3	0	48.6	49	0	141	141	0	28	27
2020	10	11	0	36	31	25.4	-2.2	1.073	0.5	0.4	0	48.6	49	0	141	141	0	28	27
2020	10	11	0	46	31	25.4	-1.6	1.073	0.3	0.2	0	49.5	49	0	142	142	0	27	28
2020	10	11	0	56	31	24.9	-2.1	1.073	0.4	0.3	0	48.6	49.5	0	141	142	0	28	27
2020	10	11	1	6	31	25.6	-2.3	1.073	0.3	0.2	0	49	48.6	0	142	141	0	28	28
2020	10	11	1	16	31	24.6	-2.3	1.073	0.4	0.3	0	48.6	49.5	0	141	142	0	28	27
2020	10	11	1	26	31	25.4	-1.7	1.073	0.3	0.2	0	48.6	48.6	0	141	141	0	28	28
2020	10	11	1	36	31	24.9	-1.7	1.073	0.5	0.5	0	48.6	49	0	141	142	0	28	28
2020	10	11	1	46	31	24.3	-1	1.073	0.4	0.3	0	48.6	48.6	0	141	141	0	28	28
2020	10	11	1	56	31	24.7	-1.8	1.073	0.4	0.3	0	49	49	0	142	142	0	28	28
2020	10	11	2	6	31	24.4	-2.7	1.073	0.3	0.2	0	48.6	48.6	0	141	141	0	28	28

Mazourka (0354)

Year	Month	Day	Hour	Minute	Second	VelocityX	VelocityY	Level	StdError1	dError2	StdError3	SNR1	SNR2	SNR3	SignalAmp1	SignalAmp2	SignalAmp3	Noise1	Noise2
2020	10	11	2	16	31	24.8	-2.1	1.073	0.4	0.3	0	48.6	49	0	141	142	0	28	28
2020	10	11	2	26	31	24.7	-0.4	1.073	0.3	0.2	0	48.6	49	0	141	142	0	28	28
2020	10	11	2	36	31	25.2	-1.1	1.073	0.3	0.2	0	48.6	48.6	0	141	141	0	28	28
2020	10	11	2	46	31	25.1	-1	1.073	0.3	0.2	0	48.6	49	0	141	142	0	28	28
2020	10	11	2	56	31	24.6	-1.3	1.073	0.5	0.4	0	48.6	49	0	141	142	0	28	28
2020	10	11	3	6	31	25.8	-1.6	1.073	0.4	0.3	0	48.6	48.6	0	141	141	0	28	28
2020	10	11	3	16	31	24.3	-1.8	1.073	0.3	0.2	0	48.6	48.6	0	140	141	0	27	28
2020	10	11	3	26	31	25.3	-2.4	1.073	0.5	0.4	0	48.6	49	0	141	142	0	28	28
2020	10	11	3	36	31	25.1	-1.8	1.073	0.4	0.3	0	48.6	48.6	0	141	141	0	28	28
2020	10	11	3	46	31	23.9	-1	1.073	0.4	0.3	0	48.6	49	0	141	142	0	28	28
2020	10	11	3	56	31	24.2	-3.1	1.073	0.4	0.3	0	48.6	48.6	0	141	141	0	28	28
2020	10	11	4	6	31	24.5	-1.4	1.073	0.5	0.4	0	48.6	48.2	0	141	141	0	28	29
2020	10	11	4	16	31	25	-1.4	1.073	0.5	0.4	0	48.6	48.6	0	141	141	0	28	28
2020	10	11	4	26	31	25.6	-1.2	1.073	0.5	0.4	0	49	48.6	0	141	141	0	27	28
2020	10	11	4	36	31	24.8	-1.7	1.073	0.4	0.3	0	48.6	48.2	0	141	141	0	28	29
2020	10	11	4	46	31	25.1	-1.8	1.073	0.3	0.2	0	48.2	49	0	140	141	0	28	27
2020	10	11	4	56	31	25.7	-1.5	1.073	0.5	0.5	0	48.6	48.6	0	141	141	0	28	28
2020	10	11	5	6	31	23.8	-2.1	1.073	0.3	0.2	0	48.6	48.6	0	141	141	0	28	28
2020	10	11	5	16	31	24.7	-1.8	1.073	0.5	0.5	0	48.6	48.6	0	141	141	0	28	28
2020	10	11	5	26	31	24.5	-1.9	1.073	0.5	0.4	0	48.6	49	0	141	142	0	28	28
2020	10	11	5	36	31	24.8	-1.7	1.073	0.3	0.2	0	48.6	48.6	0	141	141	0	28	28
2020	10	11	5	46	31	24.9	-2.3	1.073	0.5	0.4	0	48.6	48.6	0	141	141	0	28	28
2020	10	11	5	56	31	24.6	-1.5	1.073	0.5	0.4	0	48.2	48.2	0	141	140	0	29	28
2020	10	11	6	6	31	23.9	-1.8	1.073	0.4	0.3	0	48.6	48.2	0	141	140	0	28	28
2020	10	11	6	16	31	24.2	-2.5	1.072	0.5	0.5	0	48.6	48.2	0	141	140	0	28	28
2020	10	11	6	26	31	25	-1.6	1.073	0.4	0.3	0	48.6	48.6	0	141	141	0	28	28
2020	10	11	6	36	31	23.9	-2	1.073	0.4	0.3	0	48.6	48.6	0	141	141	0	28	28
2020	10	11	6	46	31	24.9	-2.3	1.072	0.3	0.2	0	48.2	48.2	0	141	140	0	29	28
2020	10	11	6	56	31	25.1	-2.7	1.073	0.4	0.3	0	48.6	48.6	0	141	140	0	28	27
2020	10	11	7	6	31	25	-1.7	1.072	0.3	0.2	0	48.2	48.2	0	140	140	0	28	28
2020	10	11	7	16	31	25.6	-2.1	1.073	0.4	0.3	0	47.7	47.7	0	139	139	0	28	28
2020	10	11	7	26	31	24.3	-2.6	1.072	0.5	0.4	0	47.3	46.9	0	138	138	0	28	29
2020	10	11	7	36	31	24.1	-2.2	1.072	0.5	0.5	0	46.9	46.9	0	137	137	0	28	28
2020	10	11	7	46	31	24.8	-2.1	1.073	0.4	0.3	0	46.4	46.4	0	136	136	0	28	28
2020	10	11	7	56	31	25.2	-2.2	1.073	0.5	0.4	0	46.4	46.4	0	136	135	0	28	27
2020	10	11	8	6	31	25	-1.9	1.072	0.3	0.2	0	46	45.2	0	135	134	0	28	29
2020	10	11	8	16	31	25.6	-1.6	1.073	0.4	0.3	0	45.6	45.6	0	134	134	0	28	28
2020	10	11	8	26	31	24.5	-2	1.073	0.3	0.2	0	45.2	45.2	0	133	133	0	28	28
2020	10	11	8	36	31	25.3	-1.7	1.073	0.4	0.3	0	45.2	44.3	0	133	132	0	28	29
2020	10	11	8	46	31	25.1	-3.5	1.073	0.5	0.4	0	43.9	43.9	0	131	131	0	29	29
2020	10	11	8	56	31	24.7	-2	1.073	0.3	0.2	0	45.2	46	0	134	134	0	29	27
2020	10	11	9	6	31	25	-1.9	1.073	0.3	0.2	0	43.9	43.9	0	130	130	0	28	28
2020	10	11	9	16	31	25.6	-1.6	1.073	0.4	0.3	0	44.7	44.7	0	132	132	0	28	28
2020	10	11	9	26	31	25.3	-2.1	1.073	0.5	0.4	0	43.4	43.4	0	129	129	0	28	28
2020	10	11	9	36	31	24.5	-1.3	1.073	0.4	0.3	0	43.4	43.4	0	129	129	0	28	28

Mazourka (0354)

Year	Month	Day	Hour	Minute	Second	VelocityX	VelocityY	Level	StdError1	dError2	StdError3	SNR1	SNR2	SNR3	SignalAmp1	SignalAmp2	SignalAmp3	Noise1	Noise2
2020	10	11	9	46	31	25.3	-1.9	1.073	0.3	0.2	0	43.4	43.4	0	129	129	0	28	28
2020	10	11	9	56	31	24.9	-2.3	1.073	0.5	0.4	0	43	43	0	128	128	0	28	28
2020	10	11	10	6	31	25.1	-1.8	1.073	0.4	0.3	0	43	43	0	128	128	0	28	28
2020	10	11	10	16	31	25.7	-1.7	1.073	0.4	0.3	0	43	43	0	128	128	0	28	28
2020	10	11	10	26	31	25.1	-1.7	1.073	0.5	0.4	0	43	42.6	0	128	127	0	28	28
2020	10	11	10	36	31	23.7	-1.6	1.073	0.3	0.2	0	43.4	43.4	0	129	129	0	28	28
2020	10	11	10	46	31	24.2	-1.8	1.073	0.3	0.2	0	43.4	43.4	0	129	129	0	28	28
2020	10	11	10	56	31	25.2	-1.2	1.073	0.4	0.3	0	43.4	42.6	0	129	128	0	28	29
2020	10	11	11	6	31	25.1	-2.1	1.073	0.4	0.3	0	43.4	43.4	0	129	129	0	28	28
2020	10	11	11	16	31	25.1	-1.3	1.073	0.3	0.2	0	43.4	43.9	0	130	130	0	29	28
2020	10	11	11	26	31	24.7	-2.3	1.073	0.3	0.2	0	43.4	43	0	129	128	0	28	28
2020	10	11	11	36	31	25.5	-1.6	1.073	0.3	0.2	0	43	42.6	0	128	127	0	28	28
2020	10	11	11	46	31	25.2	-2.1	1.073	0.4	0.3	0	43.9	43.4	0	130	129	0	28	28
2020	10	11	11	56	31	24.8	-2.3	1.073	0.3	0.2	0	42.1	41.7	0	126	125	0	28	28
2020	10	11	12	6	31	24	-2.2	1.073	0.3	0.2	0	42.6	42.1	0	127	126	0	28	28
2020	10	11	12	16	31	24	-1.9	1.073	0.3	0.2	0	43	43	0	128	128	0	28	28
2020	10	11	12	26	31	24.8	-2.2	1.073	0.5	0.4	0	41.7	41.7	0	125	125	0	28	28
2020	10	11	12	36	31	24.8	-2.6	1.073	0.3	0.2	0	41.7	41.3	0	125	124	0	28	28
2020	10	11	12	46	31	25.3	-1.5	1.073	0.3	0.2	0	41.3	41.3	0	124	124	0	28	28
2020	10	11	12	56	31	25.9	-1.8	1.073	0.4	0.3	0	40.9	40.9	0	123	123	0	28	28
2020	10	11	13	6	31	25.2	-2.2	1.073	0.4	0.3	0	41.3	41.3	0	124	123	0	28	27
2020	10	11	13	16	31	24.5	-2.1	1.073	0.3	0.2	0	41.3	41.3	0	124	124	0	28	28
2020	10	11	13	26	31	24.7	-0.9	1.073	0.4	0.3	0	41.3	41.3	0	124	124	0	28	28
2020	10	11	13	36	31	24.9	-1.3	1.073	0.3	0.2	0	41.7	41.3	0	125	124	0	28	28
2020	10	11	13	46	31	23.9	-2.3	1.073	0.3	0.2	0	42.6	42.6	0	126	126	0	27	27
2020	10	11	13	56	31	25	-0.6	1.072	0.5	0.4	0	41.7	41.7	0	125	125	0	28	28
2020	10	11	14	6	31	25.4	-1.1	1.072	0.3	0.2	0	42.1	42.6	0	126	126	0	28	27
2020	10	11	14	16	31	24.9	-1.9	1.072	0.3	0.2	0	41.7	42.6	0	126	126	0	29	27
2020	10	11	14	26	31	24.6	-1.5	1.072	0.4	0.3	0	42.6	43	0	127	127	0	28	27
2020	10	11	14	36	31	25.2	-2.7	1.072	0.3	0.2	0	42.6	42.6	0	127	127	0	28	28
2020	10	11	14	46	31	24.5	-2.6	1.072	0.4	0.3	0	42.1	42.6	0	126	126	0	28	27
2020	10	11	14	56	31	24.4	-1.6	1.072	0.4	0.3	0	42.6	42.6	0	127	127	0	28	28
2020	10	11	15	6	31	24.5	-1.3	1.072	0.3	0.2	0	42.6	43	0	127	127	0	28	27
2020	10	11	15	16	31	25	-1.8	1.071	0.4	0.3	0	43	43	0	128	128	0	28	28
2020	10	11	15	26	31	24.8	-2.2	1.072	0.5	0.4	0	43	43	0	128	128	0	28	28
2020	10	11	15	36	31	25.5	-2.6	1.072	0.4	0.3	0	43.9	43	0	129	128	0	27	28
2020	10	11	15	46	31	24.7	-1.1	1.071	0.4	0.3	0	44.3	44.3	0	131	130	0	28	27
2020	10	11	15	56	31	25	-2	1.071	0.4	0.3	0	44.3	44.3	0	131	130	0	28	27
2020	10	11	16	6	31	25	-1.6	1.071	0.4	0.3	0	44.3	44.3	0	131	131	0	28	28
2020	10	11	16	16	31	25.1	-2	1.07	0.4	0.3	0	43.9	43.4	0	130	129	0	28	28
2020	10	11	16	26	31	25.8	-2.2	1.07	0.5	0.4	0	44.3	43.9	0	131	130	0	28	28
2020	10	11	16	36	31	24.2	-0.7	1.07	0.4	0.3	0	44.7	44.3	0	131	131	0	27	28
2020	10	11	16	46	31	25	-2.3	1.069	0.3	0.2	0	45.2	44.7	0	133	132	0	28	28
2020	10	11	16	56	31	24.5	-1.3	1.069	0.4	0.3	0	46	46	0	134	134	0	27	27
2020	10	11	17	6	31	24.7	-0.9	1.069	0.4	0.3	0	45.6	45.6	0	134	134	0	28	28

Mazourka (0354)

Year	Month	Day	Hour	Minute	Second	VelocityX	VelocityY	Level	StdError1	dError2	StdError3	SNR1	SNR2	SNR3	SignalAmp1	SignalAmp2	SignalAmp3	Noise1	Noise2
2020	10	11	17	16	31	25.3	-1.7	1.069	0.5	0.4	0	45.6	46	0	134	134	0	28	27
2020	10	11	17	26	31	24.6	-2.1	1.068	0.4	0.3	0	45.2	45.2	0	133	133	0	28	28
2020	10	11	17	36	31	26.2	-2.2	1.068	0.5	0.4	0	46	45.6	0	134	134	0	27	28
2020	10	11	17	46	31	24.3	-1.3	1.068	0.5	0.4	0	46	46	0	135	135	0	28	28
2020	10	11	17	56	31	23.5	-0.4	1.068	0.5	0.4	0	46	46	0	135	135	0	28	28
2020	10	11	18	6	31	25.6	-1.9	1.068	0.4	0.3	0	46.9	46	0	136	135	0	27	28
2020	10	11	18	16	31	24.8	-2.2	1.068	0.5	0.4	0	46	46	0	135	135	0	28	28
2020	10	11	18	26	31	24.7	-1.6	1.068	0.4	0.3	0	46.4	46.9	0	136	136	0	28	27
2020	10	11	18	36	31	23.6	-1.8	1.068	0.4	0.3	0	46.9	46.9	0	137	137	0	28	28
2020	10	11	18	46	31	24.3	-1.7	1.068	0.4	0.3	0	47.3	47.3	0	138	137	0	28	27
2020	10	11	18	56	31	24.9	-1.3	1.068	0.4	0.3	0	47.3	47.7	0	138	138	0	28	27
2020	10	11	19	6	31	24.3	-1.1	1.069	0.4	0.3	0	48.2	48.2	0	140	140	0	28	28
2020	10	11	19	16	31	23.7	-1.5	1.068	0.4	0.3	0	48.6	49	0	141	141	0	28	27
2020	10	11	19	26	31	24.2	-0.5	1.068	0.4	0.3	0	48.2	48.2	0	139	139	0	27	27
2020	10	11	19	36	31	25.1	-1.6	1.068	0.4	0.3	0	48.6	47.7	0	140	139	0	27	28
2020	10	11	19	46	31	24.1	-2.3	1.069	0.5	0.4	0	48.6	48.2	0	140	140	0	27	28
2020	10	11	19	56	31	24.6	-2.3	1.069	0.4	0.3	0	48.6	48.2	0	140	140	0	27	28
2020	10	11	20	6	31	24.6	-2.4	1.068	0.5	0.4	0	48.6	48.2	0	140	140	0	27	28
2020	10	11	20	16	31	24.2	-0.9	1.068	0.4	0.3	0	48.2	48.2	0	140	140	0	28	28
2020	10	11	20	26	31	24.7	-1.8	1.068	0.3	0.2	0	48.6	49	0	141	141	0	28	27
2020	10	11	20	36	31	25	-1.5	1.069	0.5	0.4	0	49	48.6	0	141	141	0	27	28
2020	10	11	20	46	31	25.2	-2.3	1.069	0.4	0.3	0	49.5	48.6	0	142	141	0	27	28
2020	10	11	20	56	31	24.9	-2.3	1.068	0.4	0.3	0	48.6	48.6	0	141	141	0	28	28
2020	10	11	21	6	31	25	-2.3	1.069	0.4	0.3	0	49.5	49	0	142	141	0	27	27
2020	10	11	21	16	31	25.6	-2.4	1.069	0.4	0.3	0	49.5	48.6	0	142	141	0	27	28
2020	10	11	21	26	31	23.7	-1.2	1.069	0.5	0.4	0	49	49.5	0	142	142	0	28	27
2020	10	11	21	36	31	24.5	-2.2	1.069	0.4	0.3	0	49.5	49.5	0	142	142	0	27	27
2020	10	11	21	46	31	24.5	-1.5	1.069	0.5	0.5	0	49	49	0	142	142	0	28	28
2020	10	11	21	56	31	24.7	-1.9	1.069	0.4	0.3	0	49	49	0	142	142	0	28	28
2020	10	11	22	6	31	26	-2.3	1.069	0.4	0.3	0	48.6	49	0	142	142	0	29	28
2020	10	11	22	16	31	25.2	-1.9	1.07	0.4	0.3	0	49.5	48.6	0	142	141	0	27	28
2020	10	11	22	26	31	24.5	-1.7	1.07	0.3	0.2	0	48.6	49	0	141	142	0	28	28
2020	10	11	22	36	31	25.2	-1.8	1.07	0.3	0.2	0	49	49.5	0	141	142	0	27	27
2020	10	11	22	46	31	24	-2.3	1.071	0.4	0.3	0	49.5	49.5	0	142	142	0	27	27
2020	10	11	22	56	31	25	-1.8	1.071	0.4	0.3	0	49	49.5	0	142	142	0	28	27
2020	10	11	23	6	31	24.1	-1.7	1.072	0.5	0.4	0	49	49.5	0	142	142	0	28	27
2020	10	11	23	16	31	24.6	-2.3	1.072	0.3	0.2	0	49	49	0	142	141	0	28	27
2020	10	11	23	26	31	25	-1.1	1.072	0.3	0.2	0	49.5	49	0	143	142	0	28	28
2020	10	11	23	36	31	25	-0.8	1.072	0.5	0.4	0	49.5	49	0	143	142	0	28	28
2020	10	11	23	46	31	24.7	-2.3	1.072	0.5	0.4	0	49	49	0	142	142	0	28	28
2020	10	11	23	56	31	24.7	-2.1	1.072	0.3	0.2	0	49.9	49	0	143	142	0	27	28
2020	10	12	0	6	31	23.7	-1.2	1.072	0.3	0.2	0	49.9	49.5	0	143	142	0	27	27
2020	10	12	0	16	31	25.1	-2.8	1.072	0.3	0.2	0	49.5	49	0	142	142	0	27	28
2020	10	12	0	26	31	25	-1.5	1.072	0.5	0.4	0	49	49	0	142	142	0	28	28
2020	10	12	0	36	31	25.4	-1.6	1.072	0.4	0.3	0	49	49	0	142	142	0	28	28

Mazourka (0354)

Year	Month	Day	Hour	Minute	Second	VelocityX	VelocityY	Level	StdError1	dError2	StdError3	SNR1	SNR2	SNR3	SignalAmp1	SignalAmp2	SignalAmp3	Noise1	Noise2
2020	10	12	0	46	31	25	-2.2	1.072	0.3	0.2	0	49.5	49	0	142	142	0	27	28
2020	10	12	0	56	31	25.2	-2.1	1.072	0.5	0.4	0	49.5	49.5	0	142	142	0	27	27
2020	10	12	1	6	31	24.9	-1.5	1.072	0.5	0.4	0	49.5	49	0	143	142	0	28	28
2020	10	12	1	16	31	25.3	-1.5	1.072	0.3	0.2	0	49.5	49.5	0	143	142	0	28	27
2020	10	12	1	26	31	25.3	-0.9	1.072	0.5	0.4	0	49.5	49	0	143	142	0	28	28
2020	10	12	1	36	31	24.2	-1.4	1.072	0.3	0.2	0	49.9	49	0	143	142	0	27	28
2020	10	12	1	46	31	24.5	-1.6	1.072	0.5	0.5	0	49.5	49.5	0	143	142	0	28	27
2020	10	12	1	56	31	24.7	-1.3	1.072	0.3	0.2	0	49.5	49.5	0	143	143	0	28	28
2020	10	12	2	6	31	24.8	-2.3	1.072	0.3	0.2	0	49.5	49	0	143	142	0	28	28
2020	10	12	2	16	31	25.4	-1.2	1.072	0.4	0.3	0	49	49.5	0	142	142	0	28	27
2020	10	12	2	26	31	24.9	-1.6	1.072	0.3	0.2	0	49	49	0	142	142	0	28	28
2020	10	12	2	36	31	24.4	-2.2	1.072	0.4	0.3	0	49	48.6	0	142	141	0	28	28
2020	10	12	2	46	31	25.2	-1.4	1.072	0.5	0.4	0	49	49.5	0	142	142	0	28	27
2020	10	12	2	56	31	25.2	-2	1.072	0.3	0.2	0	49	49	0	142	141	0	28	27
2020	10	12	3	6	31	24.8	-2.2	1.072	0.4	0.3	0	48.6	49	0	141	141	0	28	27
2020	10	12	3	16	31	24.9	-1.2	1.072	0.5	0.4	0	48.6	48.6	0	141	141	0	28	28
2020	10	12	3	26	31	24.2	-1.4	1.072	0.4	0.3	0	49	49	0	142	142	0	28	28
2020	10	12	3	36	31	24.6	-1.7	1.072	0.5	0.4	0	49	48.6	0	142	141	0	28	28
2020	10	12	3	46	31	24.1	-1.7	1.072	0.4	0.3	0	49	49	0	142	142	0	28	28
2020	10	12	3	56	31	24.3	-2.2	1.073	0.3	0.2	0	48.6	49	0	142	142	0	29	28
2020	10	12	4	6	31	24.8	-1.4	1.072	0.4	0.3	0	49	49	0	142	142	0	28	28
2020	10	12	4	16	31	24.8	-1.4	1.072	0.5	0.4	0	49.5	49	0	142	142	0	27	28
2020	10	12	4	26	31	24.6	-1.5	1.072	0.5	0.5	0	49	48.6	0	142	141	0	28	28
2020	10	12	4	36	31	26	-2.3	1.072	0.4	0.3	0	48.6	49	0	141	141	0	28	27
2020	10	12	4	46	31	25.1	-1.3	1.072	0.4	0.3	0	48.6	48.6	0	141	141	0	28	28
2020	10	12	4	56	31	25.1	-1.7	1.072	0.4	0.3	0	49	49	0	142	142	0	28	28
2020	10	12	5	6	31	24.7	-2.5	1.072	0.5	0.4	0	49	49	0	142	142	0	28	28
2020	10	12	5	16	31	24.8	-2.2	1.072	0.5	0.4	0	49.5	49.5	0	143	143	0	28	28
2020	10	12	5	26	31	24.8	-1.9	1.072	0.4	0.3	0	49	49.5	0	142	142	0	28	27
2020	10	12	5	36	31	24.7	-2.2	1.072	0.5	0.4	0	48.2	48.6	0	141	141	0	29	28
2020	10	12	5	46	31	25.1	-1.7	1.072	0.3	0.2	0	48.2	48.2	0	140	140	0	28	28
2020	10	12	5	56	31	25.6	-2.2	1.072	0.5	0.4	0	48.6	48.6	0	141	141	0	28	28
2020	10	12	6	6	31	24.3	-1.6	1.072	0.5	0.4	0	48.6	48.6	0	142	141	0	29	28
2020	10	12	6	16	31	24.2	-1.7	1.072	0.5	0.5	0	49.5	49	0	142	142	0	27	28
2020	10	12	6	26	31	23.9	-2.2	1.072	0.4	0.3	0	49.9	50.3	0	144	144	0	28	27
2020	10	12	6	36	31	25.1	-2.2	1.072	0.4	0.3	0	49.5	48.6	0	143	142	0	28	29
2020	10	12	6	46	31	24.4	-3.5	1.072	0.3	0.2	0	48.6	49	0	141	141	0	28	27
2020	10	12	6	56	31	25.2	-1.7	1.072	0.4	0.3	0	49	48.6	0	142	141	0	28	28
2020	10	12	7	6	31	25	-2.9	1.072	0.5	0.4	0	48.2	47.3	0	140	139	0	28	29
2020	10	12	7	16	31	25.9	-1.7	1.072	0.3	0.2	0	47.7	48.2	0	139	139	0	28	27
2020	10	12	7	26	31	25.5	-2.2	1.072	0.4	0.3	0	46.9	47.3	0	138	138	0	29	28
2020	10	12	7	36	31	23.2	-2.3	1.072	0.4	0.3	0	47.3	47.3	0	138	138	0	28	28
2020	10	12	7	46	31	24.5	-1.9	1.072	0.3	0.2	0	46.4	46.4	0	136	136	0	28	28
2020	10	12	7	56	31	24.8	-2.2	1.072	0.5	0.4	0	46.9	46.4	0	137	136	0	28	28
2020	10	12	8	6	31	25.4	-1.7	1.072	0.3	0.2	0	46	46	0	135	135	0	28	28

Mazourka (0354)

Year	Month	Day	Hour	Minute	Second	VelocityX	VelocityY	Level	StdError1	dError2	StdError3	SNR1	SNR2	SNR3	SignalAmp1	SignalAmp2	SignalAmp3	Noise1	Noise2
2020	10	12	8	16	31	24.6	-1.6	1.072	0.5	0.4	0	46	46	0	135	135	0	28	28
2020	10	12	8	26	31	25.5	-1.8	1.072	0.3	0.2	0	45.6	45.6	0	135	134	0	29	28
2020	10	12	8	36	31	24.1	-2.2	1.072	0.5	0.4	0	45.2	44.7	0	133	132	0	28	28
2020	10	12	8	46	31	24.8	-1.3	1.072	0.4	0.3	0	45.2	44.7	0	133	132	0	28	28
2020	10	12	8	56	31	25	-1.7	1.072	0.5	0.4	0	44.7	44.7	0	132	132	0	28	28
2020	10	12	9	6	31	24.5	-1.4	1.072	0.5	0.4	0	44.3	44.7	0	132	132	0	29	28
2020	10	12	9	16	31	24.9	-1	1.072	0.4	0.3	0	44.7	44.3	0	132	131	0	28	28
2020	10	12	9	26	31	24.5	-2.8	1.072	0.4	0.3	0	43.4	43.9	0	130	130	0	29	28
2020	10	12	9	36	31	25.2	-1.5	1.072	0.5	0.4	0	43.9	43.9	0	130	130	0	28	28
2020	10	12	9	46	31	24	-2.2	1.072	0.5	0.4	0	43.9	43.4	0	130	129	0	28	28
2020	10	12	9	56	31	24.3	-2.2	1.072	0.5	0.4	0	43.4	43.4	0	129	129	0	28	28
2020	10	12	10	6	31	24.1	-2.5	1.072	0.4	0.3	0	43.4	43	0	129	128	0	28	28
2020	10	12	10	16	31	25.3	-2.2	1.072	0.4	0.3	0	43	43	0	128	128	0	28	28
2020	10	12	10	26	31	25.5	-1.8	1.072	0.4	0.3	0	43	42.1	0	128	127	0	28	29
2020	10	12	10	36	31	24.7	-1.5	1.072	0.4	0.3	0	43	42.6	0	128	127	0	28	28
2020	10	12	10	46	31	25.6	-1.7	1.073	0.5	0.4	0	42.6	42.6	0	128	128	0	29	29
2020	10	12	10	56	31	25.6	-1.3	1.073	0.4	0.3	0	42.6	42.6	0	127	127	0	28	28
2020	10	12	11	6	31	24.3	-1.7	1.073	0.4	0.3	0	41.7	41.3	0	125	125	0	28	29
2020	10	12	11	16	31	24.9	-2.7	1.073	0.4	0.3	0	41.7	41.3	0	125	125	0	28	29
2020	10	12	11	26	31	24.7	-1.7	1.073	0.3	0.2	0	42.6	42.1	0	126	126	0	27	28
2020	10	12	11	36	31	24.5	-1.6	1.073	0.4	0.3	0	41.7	41.7	0	125	125	0	28	28
2020	10	12	11	46	31	25.2	-0.8	1.073	0.3	0.2	0	41.7	42.1	0	125	125	0	28	27
2020	10	12	11	56	31	25.2	-2.6	1.073	0.4	0.3	0	42.1	42.1	0	126	126	0	28	28
2020	10	12	12	6	31	24.7	-3	1.073	0.4	0.3	0	43	42.6	0	128	127	0	28	28
2020	10	12	12	16	31	24.8	-1.1	1.073	0.4	0.3	0	42.6	42.1	0	127	126	0	28	28
2020	10	12	12	26	31	24.5	-2.1	1.073	0.5	0.4	0	42.1	42.1	0	126	126	0	28	28
2020	10	12	12	36	31	25.2	-2	1.073	0.4	0.3	0	42.1	42.1	0	126	126	0	28	28
2020	10	12	12	46	31	24.6	-1.8	1.073	0.4	0.3	0	42.6	42.6	0	127	127	0	28	28
2020	10	12	12	56	31	25	-2.1	1.073	0.3	0.2	0	41.7	41.7	0	125	125	0	28	28
2020	10	12	13	6	31	25.5	-2.6	1.072	0.3	0.2	0	42.1	42.1	0	126	125	0	28	27
2020	10	12	13	16	31	24.7	-1.7	1.072	0.5	0.5	0	42.1	42.1	0	126	126	0	28	28
2020	10	12	13	26	31	24.8	-1.7	1.073	0.3	0.2	0	42.6	43	0	127	127	0	28	27
2020	10	12	13	36	31	24.9	-1.8	1.073	0.4	0.3	0	42.1	42.1	0	125	125	0	27	27
2020	10	12	13	46	31	25.2	-1.8	1.072	0.4	0.3	0	42.1	42.1	0	126	126	0	28	28
2020	10	12	13	56	31	24.9	-2.1	1.072	0.5	0.4	0	42.6	42.1	0	127	126	0	28	28
2020	10	12	14	6	31	24.7	-2.4	1.072	0.4	0.3	0	43.4	42.6	0	128	127	0	27	28
2020	10	12	14	16	31	25.3	-0.9	1.072	0.5	0.4	0	43.4	43.9	0	129	129	0	28	27
2020	10	12	14	26	31	24.7	-1.9	1.072	0.4	0.3	0	43.9	43.9	0	130	129	0	28	27
2020	10	12	14	36	31	24.9	-0.6	1.072	0.3	0.2	0	43.4	43.4	0	130	129	0	29	28
2020	10	12	14	46	31	25.1	-2.3	1.072	0.5	0.5	0	43.9	43.4	0	130	129	0	28	28
2020	10	12	14	56	31	24.5	-2.4	1.072	0.4	0.3	0	43.9	43.4	0	130	129	0	28	28
2020	10	12	15	6	31	24.4	-1.6	1.072	0.4	0.3	0	44.3	43.4	0	130	129	0	27	28
2020	10	12	15	16	31	24.4	-1.4	1.072	0.5	0.4	0	44.7	44.3	0	132	131	0	28	28
2020	10	12	15	26	31	24.1	-2.2	1.072	0.3	0.2	0	44.3	44.3	0	131	130	0	28	27
2020	10	12	15	36	31	25.6	-3.5	1.071	0.5	0.4	0	44.7	44.7	0	132	132	0	28	28

Mazourka (0354)

Year	Month	Day	Hour	Minute	Second	VelocityX	VelocityY	Level	StdError1	dError2	StdError3	SNR1	SNR2	SNR3	SignalAmp1	SignalAmp2	SignalAmp3	Noise1	Noise2
2020	10	12	15	46	31	24.5	-3	1.072	0.4	0.3	0	44.7	44.3	0	132	131	0	28	28
2020	10	12	15	56	31	24.5	-2.3	1.072	0.4	0.3	0	45.6	45.2	0	133	132	0	27	27
2020	10	12	16	6	31	24.8	-2.3	1.072	0.5	0.4	0	46	45.2	0	134	133	0	27	28
2020	10	12	16	16	31	25.7	-2.1	1.071	0.4	0.3	0	45.6	45.6	0	134	133	0	28	27
2020	10	12	16	26	31	25	-1.8	1.072	0.4	0.3	0	45.6	45.2	0	134	133	0	28	28
2020	10	12	16	36	31	25.5	-1.4	1.071	0.4	0.3	0	45.6	45.2	0	134	133	0	28	28
2020	10	12	16	46	31	24.4	-0.9	1.071	0.4	0.3	0	46	45.6	0	135	134	0	28	28
2020	10	12	16	56	31	24.6	-2.3	1.071	0.3	0.2	0	46.4	45.6	0	135	134	0	27	28
2020	10	12	17	6	31	24.9	-1.9	1.071	0.3	0.2	0	47.3	46.4	0	137	136	0	27	28
2020	10	12	17	16	31	24.2	-1.4	1.07	0.4	0.3	0	47.7	46.9	0	139	138	0	28	29
2020	10	12	17	26	31	25.1	-1.5	1.07	0.4	0.3	0	46.9	46.4	0	136	136	0	27	28
2020	10	12	17	36	31	24.2	-3.1	1.069	0.4	0.3	0	49.5	49	0	143	142	0	28	28
2020	10	12	17	46	31	25.5	-2.5	1.069	0.3	0.2	0	46.9	46.9	0	137	137	0	28	28
2020	10	12	17	56	31	24.5	-1.7	1.069	0.5	0.4	0	47.3	47.3	0	138	137	0	28	27
2020	10	12	18	6	31	25.1	-2.1	1.069	0.5	0.4	0	47.3	47.3	0	138	137	0	28	27
2020	10	12	18	16	31	24.9	-2.3	1.069	0.4	0.3	0	46.9	46.9	0	137	137	0	28	28
2020	10	12	18	26	31	24.7	-2.4	1.068	0.5	0.4	0	47.7	46.9	0	138	137	0	27	28
2020	10	12	18	36	31	25	-1.8	1.069	0.3	0.2	0	48.2	47.3	0	139	138	0	27	28
2020	10	12	18	46	31	25	-1.8	1.069	0.4	0.3	0	48.2	47.3	0	139	139	0	27	29
2020	10	12	18	56	31	24.7	-1.8	1.069	0.5	0.5	0	48.6	48.2	0	141	140	0	28	28
2020	10	12	19	6	31	24.9	-2.4	1.068	0.4	0.3	0	48.6	48.6	0	141	141	0	28	28
2020	10	12	19	16	31	25	-1.2	1.069	0.4	0.3	0	49	48.6	0	141	140	0	27	27
2020	10	12	19	26	31	25.3	-2	1.068	0.4	0.3	0	48.6	48.2	0	141	140	0	28	28
2020	10	12	19	36	31	24.6	-2.1	1.068	0.5	0.4	0	48.6	48.6	0	140	140	0	27	27
2020	10	12	19	46	31	24.8	-1.7	1.068	0.4	0.3	0	48.6	48.2	0	141	140	0	28	28
2020	10	12	19	56	31	24.8	-1.7	1.068	0.5	0.4	0	48.6	48.6	0	141	141	0	28	28
2020	10	12	20	6	31	25.2	-1.8	1.069	0.4	0.3	0	49	48.6	0	142	141	0	28	28
2020	10	12	20	16	31	25.9	-2.6	1.069	0.5	0.4	0	49	48.6	0	142	141	0	28	28
2020	10	12	20	26	31	24.7	-1.5	1.068	0.4	0.3	0	49	49	0	142	142	0	28	28
2020	10	12	20	36	31	24.9	-2.3	1.069	0.4	0.3	0	49	49.5	0	142	142	0	28	27
2020	10	12	20	46	31	25.6	-1.5	1.068	0.4	0.3	0	49.5	49	0	142	142	0	27	28
2020	10	12	20	56	31	23.8	-1.7	1.069	0.3	0.2	0	49.5	49	0	142	142	0	27	28
2020	10	12	21	6	31	24.6	-1.3	1.069	0.3	0.2	0	49	49.5	0	142	142	0	28	27
2020	10	12	21	16	31	26	-1.5	1.069	0.4	0.3	0	49	49.5	0	142	142	0	28	27
2020	10	12	21	26	31	24.3	-2	1.069	0.4	0.3	0	49.9	49.5	0	143	142	0	27	27
2020	10	12	21	36	31	24.9	-1.1	1.069	0.5	0.4	0	49.5	49.5	0	143	143	0	28	28
2020	10	12	21	46	31	24.6	-1.8	1.07	0.4	0.3	0	49.5	49.5	0	142	142	0	27	27
2020	10	12	21	56	31	24.7	-1.6	1.07	0.3	0.2	0	49.5	49	0	143	142	0	28	28
2020	10	12	22	6	31	24.5	-1.7	1.071	0.4	0.3	0	49.5	49.5	0	143	143	0	28	28
2020	10	12	22	16	31	24.7	-2.9	1.071	0.4	0.3	0	49.9	49	0	143	142	0	27	28
2020	10	12	22	26	31	24.6	-2.2	1.071	0.5	0.4	0	49	49	0	142	142	0	28	28
2020	10	12	22	36	31	24.8	-2.2	1.071	0.4	0.3	0	49.9	49	0	143	142	0	27	28
2020	10	12	22	46	31	25.3	-0.9	1.071	0.4	0.3	0	49.5	49.5	0	143	142	0	28	27
2020	10	12	22	56	31	24.6	-1.5	1.071	0.4	0.3	0	49.5	49	0	142	142	0	27	28
2020	10	12	23	6	31	25	-1.9	1.071	0.3	0.2	0	49.5	49.5	0	143	142	0	28	27

Mazourka (0354)

Year	Month	Day	Hour	Minute	Second	VelocityX	VelocityY	Level	StdError1	dError2	StdError3	SNR1	SNR2	SNR3	SignalAmp1	SignalAmp2	SignalAmp3	Noise1	Noise2
2020	10	12	23	16	31	24.1	-0.9	1.071	0.5	0.4	0	49.9	49.5	0	144	143	0	28	28
2020	10	12	23	26	31	24.9	-1.7	1.071	0.5	0.5	0	49.5	49.9	0	143	143	0	28	27
2020	10	12	23	36	31	24	-2	1.071	0.4	0.3	0	49.5	49.9	0	143	143	0	28	27
2020	10	12	23	46	31	24.7	-2.4	1.071	0.3	0.2	0	49.5	49.5	0	143	142	0	28	27
2020	10	12	23	56	31	25	-1.6	1.071	0.3	0.2	0	49.5	49	0	143	142	0	28	28
2020	10	13	0	6	31	24.9	-2.7	1.071	0.4	0.3	0	49.5	49.9	0	143	143	0	28	27
2020	10	13	0	16	31	25.2	-2.1	1.071	0.4	0.3	0	49	49.5	0	142	142	0	28	27
2020	10	13	0	26	31	24.9	-1.3	1.071	0.4	0.3	0	49	49	0	142	142	0	28	28
2020	10	13	0	36	31	24.3	-1.2	1.071	0.4	0.3	0	49	49.5	0	142	142	0	28	27
2020	10	13	0	46	31	25.5	-2.4	1.071	0.4	0.3	0	49	49	0	142	142	0	28	28
2020	10	13	0	56	31	24.2	-1.9	1.071	0.5	0.4	0	49	49	0	142	142	0	28	28
2020	10	13	1	6	31	23.7	-1.9	1.071	0.3	0.2	0	49.5	49	0	143	142	0	28	28
2020	10	13	1	16	31	24.7	-1.1	1.071	0.5	0.4	0	49.5	49.5	0	143	142	0	28	27
2020	10	13	1	26	31	25.7	-2	1.071	0.4	0.3	0	49	49	0	142	142	0	28	28
2020	10	13	1	36	31	25.4	-1.7	1.071	0.5	0.4	0	48.6	48.6	0	142	141	0	29	28
2020	10	13	1	46	31	23.7	-0.9	1.071	0.4	0.3	0	49.5	49	0	143	142	0	28	28
2020	10	13	1	56	31	24.7	-2.2	1.071	0.5	0.4	0	49.9	49	0	143	142	0	27	28
2020	10	13	2	6	31	24.5	-2.9	1.071	0.4	0.3	0	49	49	0	142	142	0	28	28
2020	10	13	2	16	31	24.7	-1.3	1.071	0.4	0.3	0	48.6	49	0	142	142	0	29	28
2020	10	13	2	26	31	24.5	-1.9	1.071	0.5	0.4	0	49.5	49	0	143	142	0	28	28
2020	10	13	2	36	31	25.1	-2.5	1.071	0.4	0.3	0	49	48.6	0	142	141	0	28	28
2020	10	13	2	46	31	24.7	-1.7	1.071	0.5	0.4	0	49	49	0	142	142	0	28	28
2020	10	13	2	56	31	24.7	-0.9	1.071	0.3	0.2	0	49.5	49	0	143	142	0	28	28
2020	10	13	3	6	31	24.5	-2.4	1.071	0.3	0.2	0	49.5	49	0	143	142	0	28	28
2020	10	13	3	16	31	24.1	-0.9	1.071	0.5	0.4	0	49	49.5	0	142	142	0	28	27
2020	10	13	3	26	31	25.5	-2.7	1.071	0.4	0.3	0	49	49	0	142	142	0	28	28
2020	10	13	3	36	31	24.7	-1.7	1.071	0.5	0.4	0	48.6	48.6	0	141	141	0	28	28
2020	10	13	3	46	31	23.5	-1.8	1.071	0.5	0.4	0	49	49	0	142	142	0	28	28
2020	10	13	3	56	31	25.2	-1.7	1.071	0.5	0.4	0	49	49	0	142	142	0	28	28
2020	10	13	4	6	31	25	-2.2	1.071	0.5	0.4	0	49.5	49	0	143	142	0	28	28
2020	10	13	4	16	31	25.1	-2.6	1.071	0.4	0.3	0	49	49	0	142	142	0	28	28
2020	10	13	4	26	31	24.4	-1.8	1.071	0.4	0.3	0	49	48.6	0	142	141	0	28	28
2020	10	13	4	36	31	24.6	-1	1.071	0.3	0.2	0	48.6	48.6	0	141	141	0	28	28
2020	10	13	4	46	31	25	-1.6	1.071	0.4	0.3	0	48.6	48.2	0	142	141	0	29	29
2020	10	13	4	56	31	25.2	-2.5	1.071	0.5	0.4	0	48.6	48.6	0	141	141	0	28	28
2020	10	13	5	6	31	24.8	-2.4	1.071	0.3	0.2	0	49	49	0	142	142	0	28	28
2020	10	13	5	16	31	25.4	-1.5	1.071	0.4	0.3	0	48.6	48.6	0	141	141	0	28	28
2020	10	13	5	26	31	24.6	-1.6	1.071	0.4	0.3	0	49	49	0	142	142	0	28	28
2020	10	13	5	36	31	25.6	-0.1	1.071	0.4	0.3	0	48.6	48.6	0	141	141	0	28	28
2020	10	13	5	46	31	25.8	-1.7	1.071	0.3	0.2	0	48.6	48.6	0	141	141	0	28	28
2020	10	13	5	56	31	25.2	-1.7	1.071	0.4	0.3	0	48.6	48.6	0	141	141	0	28	28
2020	10	13	6	6	31	24.6	-2.4	1.071	0.4	0.3	0	48.2	48.6	0	141	141	0	29	28
2020	10	13	6	16	31	25	-2.5	1.071	0.5	0.4	0	48.6	48.6	0	140	140	0	27	27
2020	10	13	6	26	31	24.9	-1.3	1.071	0.4	0.3	0	48.6	48.2	0	141	140	0	28	28
2020	10	13	6	36	31	24.9	-2.4	1.071	0.3	0.2	0	49	48.6	0	141	141	0	27	28

Mazourka (0354)

Year	Month	Day	Hour	Minute	Second	VelocityX	VelocityY	Level	StdError1	dError2	StdError3	SNR1	SNR2	SNR3	SignalAmp1	SignalAmp2	SignalAmp3	Noise1	Noise2
2020	10	13	6	46	31	24.7	-2.6	1.071	0.3	0.2	0	48.2	48.2	0	140	140	0	28	28
2020	10	13	6	56	31	23.9	-2.3	1.071	0.5	0.4	0	48.6	48.2	0	141	140	0	28	28
2020	10	13	7	6	31	24.1	-1.9	1.071	0.3	0.2	0	47.7	47.7	0	139	139	0	28	28
2020	10	13	7	16	31	24.5	-1.3	1.07	0.4	0.3	0	46.9	46.9	0	137	137	0	28	28
2020	10	13	7	26	31	25	-1.5	1.071	0.4	0.3	0	46.9	46.4	0	137	136	0	28	28
2020	10	13	7	36	31	24.8	-2.4	1.071	0.5	0.4	0	46.4	46.4	0	136	136	0	28	28
2020	10	13	7	46	31	24.8	-1.9	1.071	0.3	0.2	0	46	45.6	0	135	135	0	28	29
2020	10	13	7	56	31	24.5	-0.9	1.071	0.5	0.4	0	46	46	0	135	135	0	28	28
2020	10	13	8	6	31	25.2	-1.9	1.07	0.5	0.4	0	45.6	45.6	0	134	134	0	28	28
2020	10	13	8	16	31	25.6	-1.6	1.07	0.4	0.3	0	45.2	45.2	0	133	133	0	28	28
2020	10	13	8	26	31	24.4	-1.2	1.071	0.5	0.4	0	45.2	45.6	0	133	133	0	28	27
2020	10	13	8	36	31	23.8	-2.7	1.07	0.4	0.3	0	44.3	45.2	0	132	132	0	29	27
2020	10	13	8	46	31	24.8	-1.3	1.07	0.4	0.3	0	43.9	43.9	0	130	130	0	28	28
2020	10	13	8	56	31	24.5	-2.3	1.071	0.4	0.3	0	44.7	44.7	0	132	132	0	28	28
2020	10	13	9	6	31	25	-2.2	1.071	0.3	0.2	0	43.9	43.9	0	130	130	0	28	28
2020	10	13	9	16	31	24.7	-1.7	1.071	0.3	0.2	0	43.4	43.9	0	130	130	0	29	28
2020	10	13	9	26	31	25.4	-2.1	1.071	0.5	0.4	0	43.4	43.4	0	129	129	0	28	28
2020	10	13	9	36	31	24.5	-2.5	1.071	0.3	0.2	0	43.4	43.4	0	129	129	0	28	28
2020	10	13	9	46	31	25.8	-1.7	1.071	0.3	0.2	0	43.4	43	0	129	128	0	28	28
2020	10	13	9	56	31	24.8	-2.1	1.071	0.3	0.2	0	43	43	0	127	127	0	27	27
2020	10	13	10	6	31	25.1	-2.4	1.071	0.4	0.3	0	42.6	43	0	127	128	0	28	28
2020	10	13	10	16	31	25.1	-2.2	1.071	0.3	0.2	0	42.6	42.6	0	127	127	0	28	28
2020	10	13	10	26	31	24.8	-1.6	1.071	0.4	0.3	0	43	42.6	0	127	127	0	27	28
2020	10	13	10	36	31	25.6	-1.7	1.071	0.5	0.4	0	42.1	42.6	0	127	127	0	29	28
2020	10	13	10	46	31	25.1	-2.9	1.071	0.3	0.2	0	42.6	42.6	0	127	127	0	28	28
2020	10	13	10	56	31	24.5	-1.9	1.071	0.5	0.4	0	41.7	41.7	0	125	125	0	28	28
2020	10	13	11	6	31	24.9	-2	1.071	0.5	0.4	0	42.1	42.6	0	126	127	0	28	28
2020	10	13	11	16	31	25	-2	1.071	0.4	0.3	0	42.6	42.6	0	127	127	0	28	28
2020	10	13	11	26	31	24.6	-1.7	1.071	0.5	0.4	0	42.1	42.1	0	126	126	0	28	28
2020	10	13	11	36	31	24.6	-2.1	1.071	0.4	0.3	0	42.1	42.1	0	126	126	0	28	28
2020	10	13	11	46	31	24.1	-2.4	1.071	0.3	0.2	0	42.1	42.6	0	126	126	0	28	27
2020	10	13	11	56	31	25.1	-1.7	1.071	0.4	0.3	0	42.6	42.1	0	126	126	0	27	28
2020	10	13	12	6	31	24.2	-2	1.071	0.4	0.3	0	42.6	42.6	0	126	127	0	27	28
2020	10	13	12	16	31	25	-1.4	1.071	0.4	0.3	0	42.6	42.1	0	127	126	0	28	28
2020	10	13	12	26	31	24.1	-1.2	1.071	0.4	0.3	0	42.6	42.6	0	127	127	0	28	28
2020	10	13	12	36	31	25.1	-2.2	1.071	0.3	0.2	0	42.6	42.1	0	127	126	0	28	28
2020	10	13	12	46	31	24.6	-1.2	1.071	0.3	0.2	0	41.7	42.1	0	126	126	0	29	28
2020	10	13	12	56	31	24.8	-2.1	1.071	0.3	0.2	0	41.7	41.7	0	125	125	0	28	28
2020	10	13	13	6	31	24.5	-3.1	1.071	0.4	0.3	0	41.7	41.7	0	125	125	0	28	28
2020	10	13	13	16	31	24.6	-3	1.071	0.5	0.4	0	41.7	41.7	0	125	125	0	28	28
2020	10	13	13	26	31	25.1	-2.2	1.071	0.3	0.2	0	42.1	42.1	0	126	126	0	28	28
2020	10	13	13	36	31	25.8	-1.6	1.07	0.3	0.2	0	42.1	42.1	0	126	126	0	28	28
2020	10	13	13	46	31	25.1	-2.1	1.07	0.5	0.4	0	42.1	42.6	0	126	126	0	28	27
2020	10	13	13	56	31	25.1	-1.7	1.07	0.5	0.4	0	42.6	42.1	0	127	126	0	28	28
2020	10	13	14	6	31	24.2	-2.4	1.07	0.4	0.3	0	42.1	42.1	0	126	126	0	28	28

Mazourka (0354)

Year	Month	Day	Hour	Minute	Second	VelocityX	VelocityY	Level	StdError1	dError2	StdError3	SNR1	SNR2	SNR3	SignalAmp1	SignalAmp2	SignalAmp3	Noise1	Noise2
2020	10	13	14	16	31	24.9	-2.2	1.07	0.4	0.3	0	43	43	0	128	128	0	28	28
2020	10	13	14	26	31	25	-1.6	1.07	0.4	0.3	0	43	42.6	0	127	127	0	27	28
2020	10	13	14	36	31	25	-1.6	1.07	0.5	0.4	0	43.4	43.4	0	129	129	0	28	28
2020	10	13	14	46	31	24	-2.2	1.07	0.3	0.2	0	43.4	43.9	0	129	129	0	28	27
2020	10	13	14	56	31	24.3	-2.8	1.07	0.3	0.2	0	44.3	44.7	0	131	131	0	28	27
2020	10	13	15	6	31	25.4	-2	1.07	0.4	0.3	0	43.9	44.3	0	130	130	0	28	27
2020	10	13	15	16	31	24.8	-1.7	1.07	0.5	0.5	0	44.3	44.3	0	131	131	0	28	28
2020	10	13	15	26	31	26.2	-1.5	1.07	0.3	0.2	0	43.9	44.3	0	131	131	0	29	28
2020	10	13	15	36	31	23.9	-1.3	1.07	0.4	0.3	0	44.3	44.7	0	131	131	0	28	27
2020	10	13	15	46	31	24.1	-2	1.07	0.3	0.2	0	44.7	44.7	0	132	132	0	28	28
2020	10	13	15	56	31	25	-2.2	1.069	0.4	0.3	0	44.7	44.7	0	132	132	0	28	28
2020	10	13	16	6	31	24.7	-1.7	1.069	0.4	0.3	0	45.2	45.2	0	133	133	0	28	28
2020	10	13	16	16	31	23.5	-2.4	1.068	0.4	0.3	0	45.2	45.2	0	133	133	0	28	28
2020	10	13	16	26	31	24.3	-2	1.067	0.5	0.4	0	45.6	45.6	0	134	134	0	28	28
2020	10	13	16	36	31	23.9	-2.2	1.067	0.3	0.2	0	46	46	0	135	135	0	28	28
2020	10	13	16	46	31	25.1	-2.3	1.067	0.5	0.5	0	46	45.6	0	134	134	0	27	28
2020	10	13	16	56	31	25.8	-1.1	1.067	0.4	0.3	0	45.6	45.6	0	134	134	0	28	28
2020	10	13	17	6	31	24.2	-1.9	1.067	0.4	0.3	0	46	45.6	0	134	134	0	27	28
2020	10	13	17	16	31	24.4	-2.3	1.067	0.4	0.3	0	45.6	45.2	0	134	133	0	28	28
2020	10	13	17	26	31	25.2	-1.4	1.067	0.3	0.2	0	46	46.4	0	135	135	0	28	27
2020	10	13	17	36	31	23.9	-2.1	1.067	0.3	0.2	0	46	45.6	0	135	134	0	28	28
2020	10	13	17	46	31	24	-2	1.067	0.4	0.3	0	46	46	0	135	135	0	28	28
2020	10	13	17	56	31	23.6	-2.1	1.067	0.3	0.2	0	46.4	45.6	0	135	134	0	27	28
2020	10	13	18	6	31	25.3	-1.7	1.067	0.5	0.4	0	46.4	46	0	136	135	0	28	28
2020	10	13	18	16	31	25.3	-1	1.067	0.5	0.4	0	46.9	47.3	0	137	137	0	28	27
2020	10	13	18	26	31	25.1	-2.5	1.067	0.3	0.2	0	46.4	46.9	0	136	136	0	28	27
2020	10	13	18	36	31	25.4	-1.9	1.067	0.3	0.2	0	47.3	46.9	0	137	137	0	27	28
2020	10	13	18	46	31	25	-2.5	1.067	0.4	0.3	0	46.9	46.9	0	137	137	0	28	28
2020	10	13	18	56	31	25.1	-2.3	1.067	0.3	0.2	0	47.7	47.3	0	139	138	0	28	28
2020	10	13	19	6	31	25.3	-2	1.067	0.4	0.3	0	47.7	47.7	0	139	139	0	28	28
2020	10	13	19	16	31	25.6	-1.7	1.067	0.4	0.3	0	47.7	47.7	0	138	138	0	27	27
2020	10	13	19	26	31	24.7	-2.3	1.067	0.4	0.3	0	47.3	47.3	0	138	138	0	28	28
2020	10	13	19	36	31	24.9	-1.6	1.067	0.5	0.4	0	46.9	47.3	0	137	137	0	28	27
2020	10	13	19	46	31	24.3	-2.5	1.067	0.4	0.3	0	47.3	47.3	0	138	138	0	28	28
2020	10	13	19	56	31	24.8	-2.5	1.067	0.3	0.2	0	46.9	48.2	0	138	139	0	29	27
2020	10	13	20	6	31	24.6	0.2	1.067	0.4	0.3	0	47.7	47.7	0	138	139	0	27	28
2020	10	13	20	16	31	24.3	-1.5	1.067	0.3	0.2	0	47.7	47.7	0	139	139	0	28	28
2020	10	13	20	26	31	24.8	-1.7	1.067	0.5	0.4	0	47.7	47.7	0	139	138	0	28	27
2020	10	13	20	36	31	25.1	-0.7	1.067	0.3	0.2	0	48.2	47.7	0	139	139	0	27	28
2020	10	13	20	46	31	25.8	-1.7	1.067	0.5	0.4	0	48.2	48.2	0	140	140	0	28	28
2020	10	13	20	56	31	24.9	-2.3	1.067	0.5	0.4	0	48.2	47.7	0	139	139	0	27	28
2020	10	13	21	6	31	24.2	-1.9	1.067	0.4	0.3	0	47.7	47.7	0	139	139	0	28	28
2020	10	13	21	16	31	25.1	-1.8	1.067	0.4	0.3	0	47.7	47.7	0	139	139	0	28	28
2020	10	13	21	26	31	25.6	-2.2	1.067	0.5	0.4	0	47.7	48.2	0	140	139	0	29	27
2020	10	13	21	36	31	24.3	-2.2	1.067	0.5	0.4	0	48.6	48.2	0	140	140	0	27	28

Mazourka (0354)

Year	Month	Day	Hour	Minute	Second	VelocityX	VelocityY	Level	StdError1	dError2	StdError3	SNR1	SNR2	SNR3	SignalAmp1	SignalAmp2	SignalAmp3	Noise1	Noise2
2020	10	13	21	46	31	24.5	-1.9	1.067	0.5	0.4	0	47.7	48.2	0	139	139	0	28	27
2020	10	13	21	56	31	25	-1.6	1.067	0.3	0.2	0	48.2	47.7	0	139	139	0	27	28
2020	10	13	22	6	31	24.3	-2	1.067	0.3	0.2	0	48.6	47.7	0	140	139	0	27	28
2020	10	13	22	16	31	25.6	-1.3	1.067	0.4	0.3	0	48.2	47.7	0	139	139	0	27	28
2020	10	13	22	26	31	25.7	-1.3	1.067	0.3	0.2	0	48.2	48.2	0	140	140	0	28	28
2020	10	13	22	36	31	24.3	-2.8	1.067	0.4	0.3	0	47.7	47.7	0	139	139	0	28	28
2020	10	13	22	46	31	24.7	-2.4	1.068	0.4	0.3	0	48.2	48.2	0	140	139	0	28	27
2020	10	13	22	56	31	24.4	-2.3	1.068	0.5	0.5	0	48.2	48.6	0	140	140	0	28	27
2020	10	13	23	6	31	24.7	-2.4	1.068	0.3	0.2	0	48.2	48.2	0	139	139	0	27	27
2020	10	13	23	16	31	25	-2.4	1.069	0.3	0.2	0	48.2	47.7	0	140	139	0	28	28
2020	10	13	23	26	31	24.1	-1.5	1.068	0.5	0.4	0	48.6	48.2	0	140	139	0	27	27
2020	10	13	23	36	31	23.9	-3.2	1.069	0.3	0.2	0	48.2	47.7	0	140	139	0	28	28
2020	10	13	23	46	31	24	-1.4	1.069	0.3	0.2	0	48.2	48.2	0	140	140	0	28	28
2020	10	13	23	56	31	24.8	-2.4	1.069	0.4	0.3	0	48.2	48.6	0	140	140	0	28	27
2020	10	14	0	6	31	24.4	-1.6	1.069	0.3	0.2	0	48.2	47.7	0	140	139	0	28	28
2020	10	14	0	16	31	24.5	-2.1	1.069	0.4	0.3	0	48.2	47.7	0	140	139	0	28	28
2020	10	14	0	26	31	25.1	-1.3	1.07	0.5	0.4	0	47.3	47.7	0	139	139	0	29	28
2020	10	14	0	36	31	24.4	-2.5	1.07	0.4	0.3	0	48.2	48.2	0	140	140	0	28	28
2020	10	14	0	46	31	25.1	-1	1.07	0.4	0.3	0	48.2	48.6	0	140	140	0	28	27
2020	10	14	0	56	31	24.7	-1	1.07	0.4	0.3	0	48.2	47.7	0	140	139	0	28	28
2020	10	14	1	6	31	25.5	-1.9	1.07	0.4	0.3	0	47.3	47.7	0	139	139	0	29	28
2020	10	14	1	16	31	24.5	-1.1	1.07	0.4	0.3	0	48.2	48.2	0	140	139	0	28	27
2020	10	14	1	26	31	24.5	-2.4	1.07	0.3	0.2	0	48.2	48.2	0	140	140	0	28	28
2020	10	14	1	36	31	24.2	-1.4	1.07	0.4	0.3	0	48.2	47.7	0	140	139	0	28	28
2020	10	14	1	46	31	25.4	-1.7	1.07	0.3	0.2	0	48.6	47.7	0	140	139	0	27	28
2020	10	14	1	56	31	23.8	-1.1	1.07	0.3	0.2	0	48.6	48.2	0	140	140	0	27	28
2020	10	14	2	6	31	24.4	-2.5	1.07	0.3	0.2	0	48.2	48.2	0	140	139	0	28	27
2020	10	14	2	16	31	25.2	-1.8	1.07	0.4	0.3	0	48.2	47.7	0	140	139	0	28	28
2020	10	14	2	26	31	24.3	-1.1	1.07	0.3	0.2	0	48.2	48.2	0	140	140	0	28	28
2020	10	14	2	36	31	24.2	-1.1	1.07	0.5	0.5	0	47.7	47.7	0	139	139	0	28	28
2020	10	14	2	46	31	24.5	-1.7	1.069	0.4	0.3	0	48.2	48.2	0	140	140	0	28	28
2020	10	14	2	56	31	25.5	-2.5	1.07	0.5	0.4	0	47.7	48.2	0	139	139	0	28	27
2020	10	14	3	6	31	25.1	-1.6	1.07	0.3	0.2	0	47.7	47.7	0	139	139	0	28	28
2020	10	14	3	16	31	25.9	-1.9	1.069	0.3	0.2	0	47.7	47.7	0	139	139	0	28	28
2020	10	14	3	26	31	25.2	-1.5	1.07	0.4	0.3	0	48.2	47.7	0	139	139	0	27	28
2020	10	14	3	36	31	25.4	-2.4	1.07	0.4	0.3	0	47.7	47.7	0	139	139	0	28	28
2020	10	14	3	46	31	24.7	-1.3	1.07	0.4	0.3	0	48.2	47.7	0	139	139	0	27	28
2020	10	14	3	56	31	24.8	-1.1	1.07	0.3	0.2	0	47.7	47.7	0	139	139	0	28	28
2020	10	14	4	6	31	25	-2.2	1.07	0.4	0.3	0	48.6	48.2	0	140	140	0	27	28
2020	10	14	4	16	31	24.1	-2.6	1.07	0.3	0.2	0	48.2	47.7	0	139	139	0	27	28
2020	10	14	4	26	31	25.3	-1.6	1.07	0.5	0.4	0	48.2	47.7	0	140	139	0	28	28
2020	10	14	4	36	31	25	-1.3	1.07	0.4	0.3	0	47.7	47.3	0	139	139	0	28	29
2020	10	14	4	46	31	24.2	-1.5	1.07	0.3	0.2	0	47.7	47.3	0	139	138	0	28	28
2020	10	14	4	56	31	25.3	-1.6	1.07	0.3	0.2	0	47.7	48.2	0	140	140	0	29	28
2020	10	14	5	6	31	25	-1.7	1.07	0.4	0.3	0	47.3	47.3	0	138	138	0	28	28

Mazourka (0354)

Year	Month	Day	Hour	Minute	Second	VelocityX	VelocityY	Level	StdError1	dError2	StdError3	SNR1	SNR2	SNR3	SignalAmp1	SignalAmp2	SignalAmp3	Noise1	Noise2
2020	10	14	5	16	31	24.8	-2.4	1.07	0.5	0.4	0	48.2	47.7	0	140	139	0	28	28
2020	10	14	5	26	31	24.9	-2.3	1.07	0.4	0.3	0	47.7	47.3	0	139	139	0	28	29
2020	10	14	5	36	31	25.2	-1.3	1.07	0.5	0.4	0	47.3	47.7	0	139	139	0	29	28
2020	10	14	5	46	31	25.4	-1.6	1.07	0.4	0.3	0	47.3	47.3	0	139	138	0	29	28
2020	10	14	5	56	31	26.2	-1.7	1.07	0.6	0.5	0	47.7	47.7	0	139	139	0	28	28
2020	10	14	6	6	31	24.9	-1.4	1.07	0.5	0.4	0	47.3	47.7	0	139	139	0	29	28
2020	10	14	6	16	31	25	-2.2	1.07	0.3	0.2	0	47.3	47.3	0	139	138	0	29	28
2020	10	14	6	26	31	24.7	-1	1.07	0.4	0.3	0	47.7	47.7	0	139	139	0	28	28
2020	10	14	6	36	31	24.4	-1.3	1.069	0.4	0.3	0	48.2	47.3	0	140	139	0	28	29
2020	10	14	6	46	31	24.9	-3.1	1.069	0.4	0.3	0	47.3	47.3	0	139	138	0	29	28
2020	10	14	6	56	31	25.2	-1.5	1.069	0.4	0.3	0	47.3	47.3	0	138	138	0	28	28
2020	10	14	7	6	31	24.8	-1.4	1.07	0.4	0.3	0	46.9	47.3	0	138	138	0	29	28
2020	10	14	7	16	31	24.8	-2.2	1.07	0.5	0.5	0	47.3	46.4	0	137	136	0	27	28
2020	10	14	7	26	31	25.5	-1.5	1.07	0.3	0.2	0	46	45.6	0	135	134	0	28	28
2020	10	14	7	36	31	24.2	-1.8	1.07	0.4	0.3	0	45.6	45.6	0	134	134	0	28	28
2020	10	14	7	46	31	24.8	-2	1.07	0.4	0.3	0	45.6	45.6	0	134	134	0	28	28
2020	10	14	7	56	31	24.8	-1.2	1.07	0.4	0.3	0	44.7	44.7	0	132	132	0	28	28
2020	10	14	8	6	31	25.3	-2	1.07	0.4	0.3	0	44.7	44.7	0	132	132	0	28	28
2020	10	14	8	16	31	25.3	-0.7	1.069	0.4	0.3	0	45.2	44.7	0	132	132	0	27	28
2020	10	14	8	26	31	24.6	-2.7	1.069	0.4	0.3	0	44.3	44.3	0	131	131	0	28	28
2020	10	14	8	36	31	24.9	-2.4	1.07	0.3	0.2	0	43.9	43.9	0	130	130	0	28	28
2020	10	14	8	46	31	24.6	-2.1	1.07	0.4	0.3	0	43.4	43.4	0	129	129	0	28	28
2020	10	14	8	56	31	24.8	-2.6	1.07	0.3	0.2	0	43.4	43.4	0	129	129	0	28	28
2020	10	14	9	6	31	24.7	-2.3	1.07	0.4	0.3	0	43.4	43.4	0	129	130	0	28	29
2020	10	14	9	16	31	25.2	-2.2	1.07	0.4	0.3	0	43.4	43.4	0	130	129	0	29	28
2020	10	14	9	26	31	24.7	-2.6	1.07	0.3	0.2	0	42.6	42.6	0	127	127	0	28	28
2020	10	14	9	36	31	25	-3.1	1.07	0.3	0.2	0	42.6	43	0	128	128	0	29	28
2020	10	14	9	46	31	25	-2.5	1.07	0.4	0.3	0	43	43	0	128	128	0	28	28
2020	10	14	9	56	31	24	-2	1.07	0.4	0.3	0	42.1	42.1	0	127	127	0	29	29
2020	10	14	10	6	31	25.5	-1.7	1.07	0.5	0.4	0	42.1	42.6	0	127	127	0	29	28
2020	10	14	10	16	31	24.8	-2.2	1.07	0.5	0.4	0	42.1	42.1	0	126	126	0	28	28
2020	10	14	10	26	31	24.5	-1.8	1.07	0.5	0.4	0	41.7	42.1	0	126	126	0	29	28
2020	10	14	10	36	31	23.9	-1.7	1.07	0.3	0.2	0	42.6	42.6	0	127	127	0	28	28
2020	10	14	10	46	31	24.9	-2.6	1.07	0.5	0.4	0	43	42.1	0	127	126	0	27	28
2020	10	14	10	56	31	25.2	-1.7	1.07	0.4	0.3	0	42.1	42.1	0	126	126	0	28	28
2020	10	14	11	6	31	25.3	-2.2	1.07	0.4	0.3	0	42.1	42.1	0	126	126	0	28	28
2020	10	14	11	16	31	24.5	-0.9	1.07	0.3	0.2	0	41.7	42.1	0	126	126	0	29	28
2020	10	14	11	26	31	25.4	-2.2	1.07	0.5	0.4	0	42.1	42.1	0	126	126	0	28	28
2020	10	14	11	36	31	24.3	-1.9	1.07	0.4	0.3	0	42.1	43	0	127	128	0	29	28
2020	10	14	11	46	31	25.4	-2.2	1.07	0.4	0.3	0	42.6	42.6	0	127	127	0	28	28
2020	10	14	11	56	31	24.7	-2.8	1.07	0.5	0.4	0	42.6	42.1	0	127	126	0	28	28
2020	10	14	12	6	31	24.4	-2.3	1.07	0.4	0.3	0	42.6	42.1	0	126	126	0	27	28
2020	10	14	12	16	31	24.8	-1.9	1.07	0.4	0.3	0	42.1	41.7	0	125	125	0	27	28
2020	10	14	12	26	31	25.2	-2.2	1.07	0.5	0.5	0	41.7	41.7	0	125	125	0	28	28
2020	10	14	12	36	31	25	-1.6	1.07	0.4	0.3	0	42.6	42.6	0	127	127	0	28	28

Mazourka (0354)

Year	Month	Day	Hour	Minute	Second	VelocityX	VelocityY	Level	StdError1	dError2	StdError3	SNR1	SNR2	SNR3	SignalAmp1	SignalAmp2	SignalAmp3	Noise1	Noise2
2020	10	14	12	46	31	24.6	-2.8	1.07	0.4	0.3	0	44.3	43.9	0	131	131	0	28	29
2020	10	14	12	56	31	25.8	-1.4	1.069	0.4	0.3	0	41.3	41.3	0	124	124	0	28	28
2020	10	14	13	6	31	24.2	-1.7	1.069	0.3	0.2	0	41.3	42.1	0	125	126	0	29	28
2020	10	14	13	16	31	25	-2.1	1.07	0.5	0.4	0	41.3	41.3	0	124	124	0	28	28
2020	10	14	13	26	31	24.6	-2	1.069	0.4	0.3	0	40.9	40.9	0	123	123	0	28	28
2020	10	14	13	36	31	25.1	-1.3	1.069	0.4	0.3	0	41.3	40.9	0	124	123	0	28	28
2020	10	14	13	46	31	26.1	-1.5	1.069	0.5	0.4	0	40.9	41.3	0	123	123	0	28	27
2020	10	14	13	56	31	24.7	-1.9	1.069	0.4	0.3	0	40.4	40.4	0	122	122	0	28	28
2020	10	14	14	6	31	24.6	-2	1.069	0.4	0.3	0	40	39.6	0	121	121	0	28	29
2020	10	14	14	16	31	24.9	-1.8	1.069	0.4	0.3	0	40.4	40	0	122	121	0	28	28
2020	10	14	14	26	31	24.6	-1.2	1.068	0.4	0.3	0	41.3	40.9	0	123	123	0	27	28
2020	10	14	14	36	31	25.1	-2.3	1.067	0.4	0.3	0	40.9	41.7	0	124	124	0	29	27
2020	10	14	14	46	31	24.5	-1.9	1.066	0.5	0.4	0	40	40.4	0	122	122	0	29	28
2020	10	14	14	56	31	25.2	-1.8	1.066	0.5	0.4	0	41.3	40.9	0	123	123	0	27	28
2020	10	14	15	6	31	25.1	-2.2	1.066	0.5	0.4	0	40.4	40	0	122	122	0	28	29
2020	10	14	15	16	31	25.1	-2	1.066	0.4	0.3	0	40.4	40.4	0	122	122	0	28	28
2020	10	14	15	26	31	25.5	-2.1	1.065	0.4	0.3	0	40.9	41.3	0	123	123	0	28	27
2020	10	14	15	36	31	25.3	-1.3	1.065	0.5	0.4	0	41.3	40.9	0	124	123	0	28	28
2020	10	14	15	46	31	25.8	-1.8	1.065	0.5	0.4	0	41.3	41.3	0	124	124	0	28	28
2020	10	14	15	56	31	25.1	-2.7	1.065	0.3	0.2	0	42.1	42.1	0	126	126	0	28	28
2020	10	14	16	6	31	24.4	-3.2	1.066	0.5	0.4	0	43	43	0	128	128	0	28	28
2020	10	14	16	16	31	24.8	-1.4	1.065	0.5	0.4	0	42.6	42.6	0	127	127	0	28	28
2020	10	14	16	26	31	25.6	-1.7	1.065	0.3	0.2	0	43.4	43	0	129	128	0	28	28
2020	10	14	16	36	31	23.4	-1.9	1.065	0.5	0.4	0	43.4	43.4	0	129	129	0	28	28
2020	10	14	16	46	31	25.3	-2.4	1.065	0.5	0.5	0	43	43	0	128	128	0	28	28
2020	10	14	16	56	31	24.3	-2.3	1.065	0.5	0.4	0	43.9	43.9	0	130	130	0	28	28
2020	10	14	17	6	31	25	-2.3	1.065	0.5	0.4	0	43	43.4	0	128	129	0	28	28
2020	10	14	17	16	31	25.2	-2.3	1.065	0.3	0.2	0	43.4	43.9	0	130	130	0	29	28
2020	10	14	17	26	31	24.6	-3.2	1.065	0.5	0.5	0	44.3	44.3	0	131	131	0	28	28
2020	10	14	17	36	31	25.2	-1.4	1.065	0.4	0.3	0	44.7	45.2	0	132	132	0	28	27
2020	10	14	17	46	31	24.6	-2.3	1.065	0.4	0.3	0	44.3	44.3	0	130	130	0	27	27
2020	10	14	17	56	31	25.3	-2.5	1.065	0.4	0.3	0	44.3	44.3	0	131	131	0	28	28
2020	10	14	18	6	31	24.4	-1.6	1.065	0.4	0.3	0	44.7	44.7	0	132	132	0	28	28
2020	10	14	18	16	31	24.7	-1.4	1.065	0.5	0.4	0	44.7	44.7	0	132	131	0	28	27
2020	10	14	18	26	31	25.2	-2.1	1.065	0.3	0.2	0	44.7	44.7	0	132	131	0	28	27
2020	10	14	18	36	31	24.2	-2.6	1.065	0.4	0.3	0	44.7	45.2	0	132	132	0	28	27
2020	10	14	18	46	31	25.1	-2.2	1.065	0.3	0.2	0	45.6	45.6	0	134	134	0	28	28
2020	10	14	18	56	31	24.9	-2.1	1.065	0.5	0.4	0	46.4	46	0	136	135	0	28	28
2020	10	14	19	6	31	25.4	-2.5	1.065	0.4	0.3	0	45.2	46.9	0	133	136	0	28	27
2020	10	14	19	16	31	24.7	-1.4	1.065	0.5	0.4	0	46.9	46.9	0	137	137	0	28	28
2020	10	14	19	26	31	25.4	-1.2	1.065	0.4	0.3	0	46.9	46.9	0	137	136	0	28	27
2020	10	14	19	36	31	23.9	-1.8	1.065	0.5	0.4	0	46.4	46.4	0	137	136	0	29	28
2020	10	14	19	46	31	25	-1.6	1.065	0.5	0.5	0	46.9	46.4	0	137	136	0	28	28
2020	10	14	19	56	31	24.7	-1.1	1.065	0.4	0.3	0	47.7	47.7	0	138	138	0	27	27
2020	10	14	20	6	31	25.4	-1.8	1.065	0.3	0.2	0	46.9	46.9	0	137	137	0	28	28

Mazourka (0354)

Year	Month	Day	Hour	Minute	Second	VelocityX	VelocityY	Level	StdError1	dError2	StdError3	SNR1	SNR2	SNR3	SignalAmp1	SignalAmp2	SignalAmp3	Noise1	Noise2
2020	10	14	20	16	31	24.4	-2.1	1.065	0.5	0.4	0	47.7	47.3	0	138	138	0	27	28
2020	10	14	20	26	31	25.5	-1.6	1.065	0.4	0.3	0	47.3	47.3	0	138	138	0	28	28
2020	10	14	20	36	31	24.5	-3.3	1.065	0.3	0.2	0	47.3	47.3	0	138	138	0	28	28
2020	10	14	20	46	31	25.5	-1.5	1.065	0.4	0.3	0	47.7	47.7	0	139	138	0	28	27
2020	10	14	20	56	31	25.3	-0.7	1.065	0.4	0.3	0	47.7	47.3	0	138	138	0	27	28
2020	10	14	21	6	31	24.4	-2.3	1.065	0.5	0.4	0	48.2	47.3	0	139	138	0	27	28
2020	10	14	21	16	31	24.6	-1.3	1.065	0.4	0.3	0	47.7	47.3	0	139	138	0	28	28
2020	10	14	21	26	31	23.7	-1.8	1.065	0.4	0.3	0	47.3	47.3	0	138	138	0	28	28
2020	10	14	21	36	31	25.2	-1.8	1.065	0.4	0.3	0	47.7	47.3	0	138	138	0	27	28
2020	10	14	21	46	31	24.7	-1.8	1.065	0.3	0.2	0	47.3	47.7	0	138	138	0	28	27
2020	10	14	21	56	31	24.8	-0.9	1.065	0.4	0.3	0	46.9	47.3	0	138	138	0	29	28
2020	10	14	22	6	31	25.4	-1.4	1.065	0.3	0.2	0	47.7	47.7	0	138	138	0	27	27
2020	10	14	22	16	31	24.4	-1.6	1.065	0.4	0.3	0	47.7	48.2	0	139	139	0	28	27
2020	10	14	22	26	31	25.1	-2	1.065	0.3	0.2	0	48.2	48.2	0	140	139	0	28	27
2020	10	14	22	36	31	24.5	-2.3	1.065	0.3	0.2	0	47.7	48.2	0	139	139	0	28	27
2020	10	14	22	46	31	24.9	-1.4	1.065	0.4	0.3	0	47.7	47.7	0	139	139	0	28	28
2020	10	14	22	56	31	24.4	-1.6	1.065	0.5	0.5	0	47.7	47.3	0	139	138	0	28	28
2020	10	14	23	6	31	26	-2.1	1.065	0.3	0.2	0	47.7	47.3	0	139	138	0	28	28
2020	10	14	23	16	31	24.8	-1.8	1.065	0.5	0.5	0	47.7	47.3	0	139	138	0	28	28
2020	10	14	23	26	31	23.6	-1.8	1.065	0.4	0.3	0	47.7	47.7	0	139	139	0	28	28
2020	10	14	23	36	31	24.9	-2.2	1.065	0.5	0.5	0	47.7	47.3	0	139	138	0	28	28
2020	10	14	23	46	31	24.2	-1.4	1.065	0.5	0.4	0	48.2	47.7	0	140	139	0	28	28
2020	10	14	23	56	31	24.9	-1	1.065	0.5	0.4	0	48.2	47.7	0	139	139	0	27	28
2020	10	15	0	6	31	24.8	-1.6	1.065	0.5	0.4	0	48.2	47.3	0	140	139	0	28	29
2020	10	15	0	16	31	24.9	-2.3	1.065	0.3	0.2	0	48.2	47.7	0	140	139	0	28	28
2020	10	15	0	26	31	25.2	-2.2	1.065	0.4	0.3	0	48.2	47.7	0	140	139	0	28	28
2020	10	15	0	36	31	24.8	-1.1	1.065	0.3	0.2	0	48.2	47.7	0	140	139	0	28	28
2020	10	15	0	46	31	25.1	-2.7	1.064	0.4	0.3	0	48.6	48.6	0	141	140	0	28	27
2020	10	15	0	56	31	25.1	-1.7	1.065	0.5	0.4	0	48.2	47.7	0	140	139	0	28	28
2020	10	15	1	6	31	24.8	-1.9	1.065	0.3	0.2	0	48.6	47.7	0	140	139	0	27	28
2020	10	15	1	16	31	24.7	-1.6	1.064	0.4	0.3	0	49	48.2	0	141	140	0	27	28
2020	10	15	1	26	31	25.3	-2.1	1.065	0.5	0.4	0	47.7	47.7	0	139	139	0	28	28
2020	10	15	1	36	31	25	-2.1	1.064	0.3	0.2	0	48.6	48.6	0	141	141	0	28	28
2020	10	15	1	46	31	24.5	-2.4	1.064	0.4	0.3	0	48.6	48.2	0	141	140	0	28	28
2020	10	15	1	56	31	24.6	-1.7	1.064	0.3	0.2	0	48.2	48.6	0	141	140	0	29	27
2020	10	15	2	6	31	24.2	-1.3	1.064	0.3	0.2	0	48.6	48.6	0	141	141	0	28	28
2020	10	15	2	16	31	25.2	-1.5	1.064	0.3	0.2	0	48.2	47.7	0	141	140	0	29	29
2020	10	15	2	26	31	25	-1.7	1.064	0.5	0.4	0	48.6	48.6	0	141	141	0	28	28
2020	10	15	2	36	31	24.4	-1.3	1.064	0.4	0.3	0	48.6	48.2	0	141	140	0	28	28
2020	10	15	2	46	31	25.2	-2.2	1.064	0.5	0.5	0	48.6	48.2	0	141	140	0	28	28
2020	10	15	2	56	31	24.4	-1.8	1.064	0.4	0.3	0	48.6	48.2	0	141	140	0	28	28
2020	10	15	3	6	31	26	-2.8	1.064	0.4	0.3	0	48.6	48.2	0	141	140	0	28	28
2020	10	15	3	16	31	25.1	-1.4	1.064	0.5	0.4	0	48.2	48.2	0	140	140	0	28	28
2020	10	15	3	26	31	24.2	-1.7	1.064	0.5	0.4	0	48.6	48.2	0	141	140	0	28	28
2020	10	15	3	36	31	24.6	-1.9	1.064	0.3	0.2	0	48.2	47.7	0	140	139	0	28	28

Mazourka (0354)

Year	Month	Day	Hour	Minute	Second	VelocityX	VelocityY	Level	StdError1	dError2	StdError3	SNR1	SNR2	SNR3	SignalAmp1	SignalAmp2	SignalAmp3	Noise1	Noise2
2020	10	15	3	46	31	26.2	-1.2	1.064	0.4	0.3	0	48.6	48.2	0	141	140	0	28	28
2020	10	15	3	56	31	25.6	-0.9	1.064	0.4	0.3	0	48.6	48.6	0	140	140	0	27	27
2020	10	15	4	6	31	25	-1.5	1.064	0.5	0.5	0	48.2	48.2	0	141	140	0	29	28
2020	10	15	4	16	31	24.2	-1.5	1.065	0.4	0.3	0	47.7	47.7	0	140	139	0	29	28
2020	10	15	4	26	31	24.2	-1	1.065	0.5	0.4	0	48.2	47.7	0	140	139	0	28	28
2020	10	15	4	36	31	24.7	-2.3	1.065	0.4	0.3	0	47.7	47.7	0	139	139	0	28	28
2020	10	15	4	46	31	24.7	-2.3	1.065	0.5	0.4	0	48.2	48.2	0	140	140	0	28	28
2020	10	15	4	56	31	25.1	-1.7	1.065	0.5	0.4	0	48.2	47.7	0	140	140	0	28	29
2020	10	15	5	6	31	24.9	-2.2	1.065	0.5	0.4	0	47.7	47.3	0	139	138	0	28	28
2020	10	15	5	16	31	25	-1.7	1.065	0.4	0.3	0	48.6	47.7	0	140	139	0	27	28
2020	10	15	5	26	31	24.7	-2.2	1.065	0.4	0.3	0	48.2	47.7	0	140	139	0	28	28
2020	10	15	5	36	31	25	-1.8	1.065	0.4	0.3	0	48.2	47.7	0	140	139	0	28	28
2020	10	15	5	46	31	23.6	-2.1	1.065	0.3	0.2	0	47.3	47.7	0	139	139	0	29	28
2020	10	15	5	56	31	25.8	-1.6	1.066	0.5	0.4	0	48.2	47.7	0	139	138	0	27	27
2020	10	15	6	6	31	24.5	-2.5	1.066	0.3	0.2	0	47.3	47.3	0	139	138	0	29	28
2020	10	15	6	16	31	24.1	-1.6	1.066	0.5	0.4	0	47.7	47.7	0	139	139	0	28	28
2020	10	15	6	26	31	24.8	-2.2	1.066	0.4	0.3	0	48.2	47.7	0	140	139	0	28	28
2020	10	15	6	36	31	24.9	-1.7	1.066	0.3	0.2	0	47.7	47.7	0	139	139	0	28	28
2020	10	15	6	46	31	24.4	-2.3	1.066	0.4	0.3	0	47.7	47.3	0	139	138	0	28	28
2020	10	15	6	56	31	25.2	-2.6	1.067	0.3	0.2	0	47.3	47.3	0	138	137	0	28	27
2020	10	15	7	6	31	24.8	-2.4	1.067	0.4	0.3	0	47.3	46.9	0	138	137	0	28	28
2020	10	15	7	16	31	24.5	-1.5	1.067	0.3	0.2	0	46.9	46.9	0	137	137	0	28	28
2020	10	15	7	26	31	24.4	-1.7	1.067	0.4	0.3	0	46	46	0	136	136	0	29	29
2020	10	15	7	36	31	24.9	-2	1.067	0.4	0.3	0	45.6	46	0	135	135	0	29	28
2020	10	15	7	46	31	25.8	-2	1.067	0.5	0.4	0	46	45.6	0	135	134	0	28	28
2020	10	15	7	56	31	24.8	-3.5	1.067	0.4	0.3	0	45.2	45.6	0	133	133	0	28	27
2020	10	15	8	6	31	24.4	-2	1.067	0.3	0.2	0	45.2	44.7	0	133	132	0	28	28
2020	10	15	8	16	31	25.3	-2.5	1.067	0.5	0.4	0	44.7	44.7	0	132	132	0	28	28
2020	10	15	8	26	31	24	-1.7	1.067	0.4	0.3	0	44.3	43.9	0	131	131	0	28	29
2020	10	15	8	36	31	24.7	-2.3	1.067	0.4	0.3	0	44.3	43.9	0	131	130	0	28	28
2020	10	15	8	46	31	23.4	-2	1.067	0.4	0.3	0	43	43.4	0	129	129	0	29	28
2020	10	15	8	56	31	24.8	-1.4	1.067	0.3	0.2	0	43.4	43.9	0	129	129	0	28	27
2020	10	15	9	6	31	24.5	-1.8	1.067	0.4	0.3	0	43.4	43.4	0	130	129	0	29	28
2020	10	15	9	16	31	24.9	-1.3	1.067	0.5	0.4	0	43	43	0	128	128	0	28	28
2020	10	15	9	26	31	25	-2.3	1.067	0.5	0.4	0	43	43	0	128	128	0	28	28
2020	10	15	9	36	31	25.1	-1.6	1.067	0.3	0.2	0	43	42.6	0	128	128	0	28	29
2020	10	15	9	46	31	25.1	-2.2	1.067	0.4	0.3	0	43.4	43.9	0	129	129	0	28	27
2020	10	15	9	56	31	25	-1.3	1.066	0.4	0.3	0	42.6	43	0	127	127	0	28	27
2020	10	15	10	6	31	24.8	-1.7	1.066	0.3	0.2	0	42.6	41.7	0	127	126	0	28	29
2020	10	15	10	16	31	24.6	-2.2	1.065	0.3	0.2	0	42.1	42.1	0	127	126	0	29	28
2020	10	15	10	26	31	25.1	-1.9	1.065	0.4	0.3	0	42.6	42.1	0	127	126	0	28	28
2020	10	15	10	36	31	24.9	-3.1	1.065	0.4	0.3	0	42.6	42.1	0	127	126	0	28	28
2020	10	15	10	46	31	24.2	-2.5	1.065	0.5	0.4	0	42.6	42.6	0	127	127	0	28	28
2020	10	15	10	56	31	24.6	-2.6	1.064	0.4	0.3	0	43	42.6	0	128	127	0	28	28
2020	10	15	11	6	31	23.8	-1.2	1.064	0.3	0.2	0	43	43	0	128	128	0	28	28

Mazourka (0354)

Year	Month	Day	Hour	Minute	Second	VelocityX	VelocityY	Level	StdError1	dError2	StdError3	SNR1	SNR2	SNR3	SignalAmp1	SignalAmp2	SignalAmp3	Noise1	Noise2
2020	10	15	11	16	31	25	-1.9	1.064	0.3	0.2	0	42.6	42.6	0	127	127	0	28	28
2020	10	15	11	26	31	24.4	-2	1.064	0.4	0.3	0	42.6	42.1	0	127	126	0	28	28
2020	10	15	11	36	31	25.3	-2.9	1.064	0.4	0.3	0	42.6	42.6	0	127	127	0	28	28
2020	10	15	11	46	31	25.5	-2.1	1.064	0.5	0.4	0	43	42.6	0	128	127	0	28	28
2020	10	15	11	56	31	24.4	-2	1.064	0.5	0.4	0	43	43	0	128	128	0	28	28
2020	10	15	12	6	31	23.8	-1.8	1.064	0.4	0.3	0	42.6	42.6	0	127	127	0	28	28
2020	10	15	12	16	31	24.4	-1.5	1.064	0.3	0.2	0	43	42.6	0	128	127	0	28	28
2020	10	15	12	26	31	25.2	-2.5	1.064	0.5	0.4	0	42.6	42.6	0	127	127	0	28	28
2020	10	15	12	36	31	24	-2.4	1.064	0.3	0.2	0	43	43	0	128	127	0	28	27
2020	10	15	12	46	31	24.3	-1.7	1.064	0.4	0.3	0	42.1	42.1	0	127	126	0	29	28
2020	10	15	12	56	31	25.2	-2.2	1.064	0.5	0.5	0	42.6	43	0	127	127	0	28	27
2020	10	15	13	6	31	24.5	-1.7	1.064	0.5	0.4	0	42.6	42.6	0	127	127	0	28	28
2020	10	15	13	16	31	24.2	-2.1	1.064	0.5	0.4	0	42.1	42.6	0	126	126	0	28	27
2020	10	15	13	26	31	24.3	-1.4	1.064	0.4	0.3	0	42.6	43	0	127	127	0	28	27
2020	10	15	13	36	31	24.2	-2.4	1.064	0.3	0.2	0	42.6	42.6	0	127	126	0	28	27
2020	10	15	13	46	31	24.8	-1.7	1.064	0.5	0.4	0	42.6	42.6	0	127	127	0	28	28
2020	10	15	13	56	31	24.1	-2.3	1.064	0.4	0.3	0	42.1	42.1	0	126	126	0	28	28
2020	10	15	14	6	31	24.8	-0.9	1.064	0.4	0.3	0	42.1	42.1	0	126	126	0	28	28
2020	10	15	14	16	31	24.1	-1.7	1.064	0.5	0.4	0	42.6	43	0	127	127	0	28	27
2020	10	15	14	26	31	24.9	-1.3	1.063	0.4	0.3	0	42.1	41.7	0	126	125	0	28	28
2020	10	15	14	36	31	25.1	-1.8	1.063	0.5	0.4	0	42.1	41.7	0	125	125	0	27	28
2020	10	15	14	46	31	25.2	-1.8	1.064	0.4	0.3	0	42.6	43	0	127	127	0	28	27
2020	10	15	14	56	31	24	-2	1.064	0.5	0.5	0	42.6	42.6	0	127	126	0	28	27
2020	10	15	15	6	31	24.4	-1.3	1.064	0.3	0.2	0	42.6	42.6	0	127	127	0	28	28
2020	10	15	15	16	31	24.1	-1.5	1.064	0.4	0.3	0	42.6	42.6	0	127	127	0	28	28
2020	10	15	15	26	31	24.3	-1.3	1.064	0.4	0.3	0	43.4	42.6	0	128	127	0	27	28
2020	10	15	15	36	31	24.5	-1.3	1.064	0.5	0.5	0	42.6	42.6	0	127	127	0	28	28
2020	10	15	15	46	31	25.1	-2	1.063	0.4	0.3	0	42.6	42.6	0	127	127	0	28	28
2020	10	15	15	56	31	24.8	-1.7	1.064	0.5	0.4	0	43.4	43	0	129	128	0	28	28
2020	10	15	16	6	31	24	-2.2	1.064	0.5	0.4	0	43.9	43.4	0	129	129	0	27	28
2020	10	15	16	16	31	24.8	-1.7	1.064	0.5	0.4	0	44.3	44.3	0	131	131	0	28	28
2020	10	15	16	26	31	24.1	-1.5	1.064	0.4	0.3	0	44.7	45.2	0	132	132	0	28	27
2020	10	15	16	36	31	25	-2.1	1.064	0.4	0.3	0	43.9	43.4	0	130	130	0	28	29
2020	10	15	16	46	31	24.5	-1.7	1.064	0.4	0.3	0	44.7	44.7	0	132	131	0	28	27
2020	10	15	16	56	31	25	-2.7	1.064	0.5	0.4	0	43.9	43.9	0	130	130	0	28	28
2020	10	15	17	6	31	25.2	-1.3	1.064	0.5	0.4	0	44.3	43.9	0	130	130	0	27	28
2020	10	15	17	16	31	25.3	-1.3	1.064	0.5	0.4	0	44.7	44.3	0	132	131	0	28	28
2020	10	15	17	26	31	25.5	-2	1.064	0.3	0.2	0	45.2	44.7	0	133	132	0	28	28
2020	10	15	17	36	31	25	-1.4	1.064	0.4	0.3	0	46	45.6	0	135	134	0	28	28
2020	10	15	17	46	31	24.2	-1.4	1.064	0.5	0.4	0	45.6	45.2	0	133	133	0	27	28
2020	10	15	17	56	31	24	-1.2	1.064	0.4	0.3	0	46	46	0	135	134	0	28	27
2020	10	15	18	6	31	24.8	-1.3	1.064	0.5	0.5	0	46.4	46.4	0	135	135	0	27	27
2020	10	15	18	16	31	24.4	-1.1	1.064	0.5	0.4	0	46.9	46	0	136	135	0	27	28
2020	10	15	18	26	31	25.5	-2.2	1.064	0.5	0.4	0	46.4	46	0	136	135	0	28	28
2020	10	15	18	36	31	23.8	-1.1	1.064	0.4	0.3	0	46.9	46.9	0	137	137	0	28	28

Mazourka (0354)

Year	Month	Day	Hour	Minute	Second	VelocityX	VelocityY	Level	StdError1	dError2	StdError3	SNR1	SNR2	SNR3	SignalAmp1	SignalAmp2	SignalAmp3	Noise1	Noise2
2020	10	15	18	46	31	24.6	-1.8	1.064	0.5	0.4	0	47.7	47.7	0	139	138	0	28	27
2020	10	15	18	56	31	25.4	-1.6	1.064	0.5	0.4	0	47.7	47.7	0	139	138	0	28	27
2020	10	15	19	6	31	24.5	-2.3	1.064	0.3	0.2	0	48.2	48.2	0	140	139	0	28	27
2020	10	15	19	16	31	24.1	-1.8	1.064	0.5	0.4	0	47.7	48.2	0	139	139	0	28	27
2020	10	15	19	26	31	24.8	-1.8	1.064	0.4	0.3	0	48.2	48.2	0	139	139	0	27	27
2020	10	15	19	36	31	25.2	-1.6	1.064	0.5	0.4	0	48.2	47.7	0	139	139	0	27	28
2020	10	15	19	46	31	26	-1.8	1.064	0.5	0.4	0	47.7	47.3	0	139	138	0	28	28
2020	10	15	19	56	31	25.2	-1.9	1.064	0.4	0.3	0	48.2	47.7	0	139	139	0	27	28
2020	10	15	20	6	31	24.8	-1.5	1.064	0.5	0.5	0	48.2	48.2	0	139	139	0	27	27
2020	10	15	20	16	31	24.9	-1.8	1.064	0.3	0.2	0	48.2	47.7	0	140	139	0	28	28
2020	10	15	20	26	31	25.1	-1.9	1.064	0.4	0.3	0	48.6	48.2	0	140	140	0	27	28
2020	10	15	20	36	31	24.7	-1.7	1.064	0.4	0.3	0	48.6	48.2	0	140	140	0	27	28
2020	10	15	20	46	31	24.9	-1.3	1.064	0.6	0.5	0	48.6	48.2	0	141	140	0	28	28
2020	10	15	20	56	31	24.7	-1	1.064	0.5	0.4	0	49	48.6	0	141	141	0	27	28
2020	10	15	21	6	31	23.6	-2.4	1.064	0.4	0.3	0	48.6	49	0	141	141	0	28	27
2020	10	15	21	16	31	25.3	-1.8	1.064	0.3	0.2	0	48.6	48.6	0	141	140	0	28	27
2020	10	15	21	26	31	24.1	-1.6	1.064	0.5	0.4	0	49	48.6	0	141	141	0	27	28
2020	10	15	21	36	31	24.5	-1.2	1.064	0.3	0.2	0	49	49	0	141	141	0	27	27
2020	10	15	21	46	31	26	-1.3	1.064	0.4	0.3	0	48.6	48.6	0	141	141	0	28	28
2020	10	15	21	56	31	25.3	-1.7	1.064	0.5	0.4	0	48.6	48.6	0	141	141	0	28	28
2020	10	15	22	6	31	25.1	-1.8	1.064	0.5	0.5	0	48.6	49	0	141	141	0	28	27
2020	10	15	22	16	31	24.2	-1.4	1.064	0.4	0.3	0	49.5	49	0	142	141	0	27	27
2020	10	15	22	26	31	23.3	-1.9	1.064	0.4	0.3	0	49	49	0	142	142	0	28	28
2020	10	15	22	36	31	25.5	-2.3	1.064	0.5	0.4	0	49	49	0	142	142	0	28	28
2020	10	15	22	46	31	24	-1.4	1.064	0.5	0.4	0	49.5	48.6	0	142	141	0	27	28
2020	10	15	22	56	31	24.6	-1.1	1.064	0.4	0.3	0	49	49.5	0	142	142	0	28	27
2020	10	15	23	6	31	23.7	-2.5	1.064	0.4	0.3	0	49	49.5	0	142	142	0	28	27
2020	10	15	23	16	31	24.5	-1.3	1.064	0.3	0.2	0	49.5	49	0	142	142	0	27	28
2020	10	15	23	26	31	24.7	-0.8	1.064	0.5	0.4	0	49.5	49.5	0	143	143	0	28	28
2020	10	15	23	36	31	24.6	-1.8	1.064	0.5	0.5	0	49	49	0	142	142	0	28	28
2020	10	15	23	46	31	25.1	-1.7	1.063	0.3	0.2	0	49.5	49.5	0	142	142	0	27	27
2020	10	15	23	56	31	24.9	-1.4	1.064	0.4	0.3	0	49.5	49	0	142	142	0	27	28
2020	10	16	0	6	31	25.1	-2.3	1.063	0.5	0.4	0	49.5	49.5	0	143	143	0	28	28
2020	10	16	0	16	31	23.8	-1.7	1.063	0.5	0.5	0	49.9	49.9	0	144	144	0	28	28
2020	10	16	0	26	31	24.6	-1.2	1.064	0.5	0.5	0	50.3	49.9	0	144	144	0	27	28
2020	10	16	0	36	31	24.9	-1.9	1.063	0.4	0.3	0	49.9	49.5	0	144	143	0	28	28
2020	10	16	0	46	31	25.4	-2.2	1.063	0.3	0.2	0	49.9	49.9	0	143	143	0	27	27
2020	10	16	0	56	31	23.9	-1.8	1.063	0.5	0.4	0	49.5	49.9	0	143	143	0	28	27
2020	10	16	1	6	31	24.1	-2.5	1.063	0.5	0.4	0	49.9	50.3	0	144	144	0	28	27
2020	10	16	1	16	31	25	-0.8	1.063	0.3	0.2	0	49.9	49.9	0	144	144	0	28	28
2020	10	16	1	26	31	24.6	-1.3	1.063	0.3	0.2	0	49.9	49.9	0	144	143	0	28	27
2020	10	16	1	36	31	24.3	-1.7	1.063	0.5	0.4	0	49.9	50.3	0	144	144	0	28	27
2020	10	16	1	46	31	25.4	-2.3	1.063	0.4	0.3	0	49.9	49.5	0	143	143	0	27	28
2020	10	16	1	56	31	25.4	-2.3	1.063	0.3	0.2	0	49.5	49.5	0	143	143	0	28	28
2020	10	16	2	6	31	24.5	-1.7	1.063	0.5	0.4	0	49.5	49.5	0	143	143	0	28	28

Mazourka (0354)

Year	Month	Day	Hour	Minute	Second	VelocityX	VelocityY	Level	StdError1	dError2	StdError3	SNR1	SNR2	SNR3	SignalAmp1	SignalAmp2	SignalAmp3	Noise1	Noise2
2020	10	16	2	16	31	24.4	-1.8	1.063	0.4	0.3	0	49.5	49.9	0	143	143	0	28	27
2020	10	16	2	26	31	24.5	-1.3	1.063	0.4	0.3	0	49.5	49.5	0	143	143	0	28	28
2020	10	16	2	36	31	24.5	-1.8	1.062	0.5	0.4	0	49.5	49.5	0	143	143	0	28	28
2020	10	16	2	46	31	24.6	-1.5	1.062	0.5	0.5	0	49.5	49.5	0	143	143	0	28	28
2020	10	16	2	56	31	24.4	-2.3	1.062	0.5	0.4	0	49.9	49.5	0	144	143	0	28	28
2020	10	16	3	6	31	25.2	-2.1	1.062	0.3	0.2	0	49.5	49	0	143	143	0	28	29
2020	10	16	3	16	31	24.9	-1.9	1.062	0.4	0.3	0	49.9	49.9	0	143	144	0	27	28
2020	10	16	3	26	31	24.7	-1.4	1.062	0.5	0.4	0	49.9	49.5	0	143	143	0	27	28
2020	10	16	3	36	31	24.6	-2.3	1.062	0.5	0.4	0	49.5	49.9	0	143	143	0	28	27
2020	10	16	3	46	31	24.9	-1.7	1.062	0.4	0.3	0	49.5	49.5	0	143	143	0	28	28
2020	10	16	3	56	31	25	-1.4	1.061	0.3	0.2	0	49.5	49.9	0	144	144	0	29	28
2020	10	16	4	6	31	24.8	-1.2	1.061	0.4	0.3	0	49.5	49.9	0	143	143	0	28	27
2020	10	16	4	16	31	24.4	-1.8	1.061	0.4	0.3	0	49.5	49.5	0	143	143	0	28	28
2020	10	16	4	26	31	24.1	-1.5	1.061	0.3	0.2	0	49.5	49.9	0	143	143	0	28	27
2020	10	16	4	36	31	24.7	-1.8	1.061	0.4	0.3	0	49.5	49.5	0	143	143	0	28	28
2020	10	16	4	46	31	23.9	-2.1	1.061	0.4	0.3	0	49.5	49.9	0	143	143	0	28	27
2020	10	16	4	56	31	25.3	-1.2	1.061	0.3	0.2	0	49.5	49.9	0	143	143	0	28	27
2020	10	16	5	6	31	24.4	-1.7	1.061	0.4	0.3	0	49.5	49.5	0	143	143	0	28	28
2020	10	16	5	16	31	24.6	-1.3	1.06	0.4	0.3	0	49.5	49.9	0	143	144	0	28	28
2020	10	16	5	26	31	24.4	-1.7	1.061	0.5	0.4	0	49.9	50.3	0	144	144	0	28	27
2020	10	16	5	36	31	24.8	-1	1.06	0.4	0.3	0	49.5	49.5	0	143	143	0	28	28
2020	10	16	5	46	31	23.5	-1.6	1.06	0.4	0.3	0	49	49	0	142	142	0	28	28
2020	10	16	5	56	31	24.4	-2.3	1.06	0.4	0.3	0	49.5	49	0	142	142	0	27	28
2020	10	16	6	6	31	24.7	-1.1	1.06	0.4	0.3	0	49.5	49	0	142	142	0	27	28
2020	10	16	6	16	31	24.3	-1.2	1.06	0.5	0.4	0	49	49.5	0	142	143	0	28	28
2020	10	16	6	26	31	24.4	-1.8	1.06	0.5	0.4	0	49.5	49	0	143	142	0	28	28
2020	10	16	6	36	31	24.9	-2.7	1.06	0.5	0.4	0	49	49	0	142	142	0	28	28
2020	10	16	6	46	31	24.9	-1.8	1.06	0.4	0.3	0	49	49	0	142	142	0	28	28
2020	10	16	6	56	31	24.5	-1.9	1.059	0.5	0.4	0	49	49.5	0	142	142	0	28	27
2020	10	16	7	6	31	24.6	-1.8	1.059	0.6	0.5	0	49	48.2	0	141	141	0	27	29
2020	10	16	7	16	31	23.5	-0.8	1.059	0.5	0.4	0	48.6	48.6	0	141	141	0	28	28
2020	10	16	7	26	31	24.3	-2.2	1.059	0.4	0.3	0	47.7	48.2	0	140	140	0	29	28
2020	10	16	7	36	31	23.7	-1.4	1.059	0.5	0.5	0	47.3	47.3	0	138	138	0	28	28
2020	10	16	7	46	31	24.9	-1.7	1.059	0.5	0.4	0	46.9	47.3	0	137	137	0	28	27
2020	10	16	7	56	31	24.8	-2.4	1.058	0.3	0.2	0	46.9	47.3	0	137	137	0	28	27
2020	10	16	8	6	31	23.8	-1.8	1.058	0.3	0.2	0	46.9	46.9	0	137	137	0	28	28
2020	10	16	8	16	31	25	-3.1	1.058	0.4	0.3	0	46.4	46.4	0	136	136	0	28	28
2020	10	16	8	26	31	24.1	-2.3	1.058	0.5	0.4	0	46.4	46.9	0	136	136	0	28	27
2020	10	16	8	36	31	24.8	-2.5	1.058	0.5	0.4	0	46.4	46	0	136	136	0	28	29
2020	10	16	8	46	31	25.1	-2	1.056	0.5	0.4	0	45.6	45.6	0	134	134	0	28	28
2020	10	16	8	56	31	24.6	-2.3	1.057	0.3	0.2	0	45.6	45.6	0	134	134	0	28	28
2020	10	16	9	6	31	25	-1.7	1.056	0.3	0.2	0	45.6	46	0	134	135	0	28	28
2020	10	16	9	16	31	24.6	-2.7	1.055	0.4	0.3	0	45.2	45.2	0	133	133	0	28	28
2020	10	16	9	26	31	24.7	-2.7	1.054	0.6	0.5	0	45.2	45.2	0	132	133	0	27	28
2020	10	16	9	36	31	24.4	-1.5	1.054	0.4	0.3	0	45.2	45.6	0	133	133	0	28	27

Mazourka (0354)

Year	Month	Day	Hour	Minute	Second	VelocityX	VelocityY	Level	StdError1	dError2	StdError3	SNR1	SNR2	SNR3	SignalAmp1	SignalAmp2	SignalAmp3	Noise1	Noise2
2020	10	16	9	46	31	24.5	-2.4	1.054	0.5	0.4	0	44.3	44.7	0	131	131	0	28	27
2020	10	16	9	56	31	24.3	-2	1.053	0.3	0.2	0	44.3	44.7	0	131	131	0	28	27
2020	10	16	10	6	31	25.2	-2.1	1.053	0.3	0.2	0	43.9	44.3	0	130	131	0	28	28
2020	10	16	10	16	31	24.2	-1.8	1.053	0.4	0.3	0	43	43.4	0	129	129	0	29	28
2020	10	16	10	26	31	25	-1.9	1.053	0.3	0.2	0	43.4	43.4	0	129	129	0	28	28
2020	10	16	10	36	31	25.3	-1.7	1.053	0.4	0.3	0	43.9	43.4	0	129	129	0	27	28
2020	10	16	10	46	31	24.5	-2.4	1.053	0.5	0.4	0	42.6	42.6	0	127	127	0	28	28
2020	10	16	10	56	31	23.8	-1.8	1.052	0.5	0.5	0	43	43	0	128	128	0	28	28
2020	10	16	11	6	31	24.5	-1.3	1.052	0.4	0.3	0	43	43.4	0	128	128	0	28	27
2020	10	16	11	16	31	24.9	-1.6	1.052	0.4	0.3	0	42.6	43.4	0	127	128	0	28	27
2020	10	16	11	26	31	25.3	-2	1.052	0.3	0.2	0	43.4	43.4	0	128	128	0	27	27
2020	10	16	11	36	31	24.1	-1.3	1.052	0.3	0.2	0	43	43	0	128	128	0	28	28
2020	10	16	11	46	31	24.2	-2.4	1.052	0.5	0.5	0	43	43.4	0	128	129	0	28	28
2020	10	16	11	56	31	24.8	-2.7	1.052	0.4	0.3	0	43.4	43	0	128	128	0	27	28
2020	10	16	12	6	31	24.8	-1.8	1.052	0.4	0.3	0	43.4	43.4	0	128	128	0	27	27
2020	10	16	12	16	31	24.1	-3.5	1.051	0.5	0.4	0	43	43.9	0	128	129	0	28	27
2020	10	16	12	26	31	24.4	-2.1	1.051	0.3	0.2	0	43	43.4	0	128	129	0	28	28
2020	10	16	12	36	31	24.1	-1.9	1.051	0.3	0.2	0	43.4	43.9	0	129	129	0	28	27
2020	10	16	12	46	31	23.7	-0.5	1.051	0.3	0.2	0	43	43	0	128	128	0	28	28
2020	10	16	12	56	31	23.7	-2.3	1.051	0.5	0.4	0	43.9	43.9	0	130	130	0	28	28
2020	10	16	13	6	31	23.6	-1.6	1.051	0.5	0.4	0	43.9	43.9	0	130	130	0	28	28
2020	10	16	13	16	31	24.8	-1.7	1.05	0.4	0.3	0	43.9	44.3	0	130	130	0	28	27
2020	10	16	13	26	31	23.8	-1.6	1.05	0.4	0.3	0	44.7	44.7	0	132	132	0	28	28
2020	10	16	13	36	31	23.8	-1.3	1.05	0.5	0.4	0	44.7	44.7	0	132	132	0	28	28
2020	10	16	13	46	31	23.5	-2.2	1.05	0.5	0.4	0	45.2	45.2	0	133	133	0	28	28
2020	10	16	13	56	31	23.3	-2	1.049	0.3	0.2	0	45.2	45.2	0	133	133	0	28	28
2020	10	16	14	6	31	24.6	-1.1	1.049	0.3	0.2	0	45.6	45.6	0	134	134	0	28	28
2020	10	16	14	16	31	23.7	-1.8	1.049	0.4	0.3	0	45.6	46	0	134	134	0	28	27
2020	10	16	14	26	31	24	-2.5	1.047	0.5	0.5	0	46	46.4	0	135	135	0	28	27
2020	10	16	14	36	31	23.7	-1.7	1.046	0.5	0.4	0	46	45.6	0	134	134	0	27	28
2020	10	16	14	46	31	23.1	-0.9	1.045	0.4	0.3	0	46	46	0	135	135	0	28	28
2020	10	16	14	56	31	24	-1	1.045	0.3	0.2	0	45.6	46.4	0	134	135	0	28	27
2020	10	16	15	6	31	24.7	-1.9	1.045	0.5	0.4	0	45.6	46.4	0	134	135	0	28	27
2020	10	16	15	16	31	23.4	-1.3	1.044	0.5	0.4	0	46.9	46.4	0	136	136	0	27	28
2020	10	16	15	26	31	23.7	-2	1.044	0.4	0.3	0	46.9	46.4	0	136	136	0	27	28
2020	10	16	15	36	31	23.1	-1.8	1.044	0.4	0.3	0	46.9	46.4	0	136	136	0	27	28
2020	10	16	15	46	31	24.1	-1.4	1.044	0.4	0.3	0	47.3	46.4	0	137	137	0	27	29
2020	10	16	15	56	31	23.8	-1.7	1.044	0.5	0.4	0	46.9	47.3	0	137	137	0	28	27
2020	10	16	16	6	31	24.5	-1.5	1.043	0.4	0.3	0	46.9	46.4	0	136	136	0	27	28
2020	10	16	16	16	31	24.1	-2.3	1.043	0.4	0.3	0	46.9	47.3	0	137	137	0	28	27
2020	10	16	16	26	31	24.4	-1	1.043	0.5	0.4	0	47.3	47.3	0	137	137	0	27	27
2020	10	16	16	36	31	24.6	-1.6	1.043	0.4	0.3	0	47.3	47.3	0	137	137	0	27	27
2020	10	16	16	46	31	23.5	-2.2	1.043	0.5	0.4	0	46.9	47.7	0	137	138	0	28	27
2020	10	16	16	56	31	24.1	-1.4	1.043	0.4	0.3	0	47.7	47.7	0	138	138	0	27	27
2020	10	16	17	6	31	23	-1.8	1.043	0.5	0.4	0	47.3	47.7	0	138	138	0	28	27

Mazourka (0354)

Year	Month	Day	Hour	Minute	Second	VelocityX	VelocityY	Level	StdError1	dError2	StdError3	SNR1	SNR2	SNR3	SignalAmp1	SignalAmp2	SignalAmp3	Noise1	Noise2
2020	10	16	17	16	31	23.8	-1.9	1.043	0.5	0.4	0	46.9	46.9	0	137	137	0	28	28
2020	10	16	17	26	31	23.4	-1.7	1.042	0.4	0.3	0	47.3	46.9	0	137	137	0	27	28
2020	10	16	17	36	31	24.2	-1.5	1.042	0.4	0.3	0	46.9	46.9	0	137	137	0	28	28
2020	10	16	17	46	31	24.6	-1.9	1.042	0.5	0.4	0	47.3	46.9	0	137	137	0	27	28
2020	10	16	17	56	31	24.4	-0.3	1.042	0.5	0.4	0	47.7	48.2	0	138	139	0	27	27
2020	10	16	18	6	31	23.5	-2.5	1.042	0.4	0.3	0	47.7	48.2	0	139	139	0	28	27
2020	10	16	18	16	31	23.8	-0.9	1.042	0.4	0.3	0	47.7	48.2	0	139	139	0	28	27
2020	10	16	18	26	31	23.6	-2.1	1.042	0.5	0.5	0	48.6	48.2	0	140	140	0	27	28
2020	10	16	18	36	31	23.5	-1.2	1.042	0.3	0.2	0	49	48.6	0	141	141	0	27	28
2020	10	16	18	46	31	23.8	-0.9	1.042	0.4	0.3	0	49	49	0	142	142	0	28	28
2020	10	16	18	56	31	23.2	-1.4	1.041	0.5	0.5	0	49.9	49.5	0	143	143	0	27	28
2020	10	16	19	6	31	24	-2	1.041	0.4	0.3	0	49.9	49.9	0	143	143	0	27	27
2020	10	16	19	16	31	23	-1.3	1.041	0.4	0.3	0	49.5	49.9	0	143	143	0	28	27
2020	10	16	19	26	31	25.5	-2.2	1.041	0.3	0.2	0	49.5	49.9	0	142	143	0	27	27
2020	10	16	19	36	31	24	-1.1	1.041	0.3	0.2	0	49.9	49.9	0	143	143	0	27	27
2020	10	16	19	46	31	24	-1.7	1.041	0.4	0.3	0	49.9	49.9	0	143	143	0	27	27
2020	10	16	19	56	31	24.6	-1.9	1.04	0.3	0.2	0	49.5	50.3	0	143	144	0	28	27
2020	10	16	20	6	31	23.5	-1.2	1.04	0.5	0.4	0	49.5	50.3	0	143	144	0	28	27
2020	10	16	20	16	31	24.5	-1.6	1.04	0.3	0.2	0	50.3	49.9	0	144	143	0	27	27
2020	10	16	20	26	31	23.8	-2.1	1.04	0.4	0.3	0	50.3	49.9	0	144	143	0	27	27
2020	10	16	20	36	31	24.3	-2.3	1.04	0.5	0.4	0	50.3	49.9	0	144	144	0	27	28
2020	10	16	20	46	31	23.9	-1.4	1.04	0.4	0.3	0	50.7	49.9	0	145	144	0	27	28
2020	10	16	20	56	31	23.6	-1.6	1.039	0.5	0.4	0	50.3	50.3	0	144	144	0	27	27
2020	10	16	21	6	31	23.3	-1.8	1.039	0.3	0.2	0	50.3	49.9	0	145	144	0	28	28
2020	10	16	21	16	31	23.8	-2.1	1.039	0.3	0.2	0	50.3	50.3	0	144	144	0	27	27
2020	10	16	21	26	31	23.7	-2	1.039	0.5	0.4	0	49.9	50.3	0	144	144	0	28	27
2020	10	16	21	36	31	23.4	-2.2	1.039	0.5	0.4	0	50.3	50.7	0	145	145	0	28	27
2020	10	16	21	46	31	24.3	-2.7	1.038	0.4	0.3	0	49.9	49.9	0	144	144	0	28	28
2020	10	16	21	56	31	24.4	-1.4	1.038	0.4	0.3	0	50.7	49.9	0	145	144	0	27	28
2020	10	16	22	6	31	23.8	-1.6	1.038	0.5	0.4	0	50.7	50.3	0	145	145	0	27	28
2020	10	16	22	16	31	23.8	-2.2	1.038	0.5	0.4	0	50.7	50.3	0	145	144	0	27	27
2020	10	16	22	26	31	24.8	-2.1	1.038	0.5	0.4	0	49.9	50.3	0	144	144	0	28	27
2020	10	16	22	36	31	23.8	-2.7	1.037	0.5	0.4	0	50.3	49.9	0	145	144	0	28	28
2020	10	16	22	46	31	23.4	-0.5	1.037	0.5	0.4	0	50.3	50.7	0	145	145	0	28	27
2020	10	16	22	56	31	23.3	-1.1	1.037	0.4	0.3	0	50.3	50.3	0	145	145	0	28	28
2020	10	16	23	6	31	22.5	-2.3	1.036	0.5	0.4	0	50.7	50.3	0	145	145	0	27	28
2020	10	16	23	16	31	23.4	-1.6	1.036	0.5	0.4	0	50.3	49.9	0	144	144	0	27	28
2020	10	16	23	26	31	23.7	-1.4	1.035	0.4	0.3	0	49.9	50.3	0	144	144	0	28	27
2020	10	16	23	36	31	23.7	-2.2	1.035	0.3	0.2	0	50.3	49.9	0	144	144	0	27	28
2020	10	16	23	46	31	24.2	-0.5	1.034	0.5	0.4	0	50.7	51.2	0	146	146	0	28	27
2020	10	16	23	56	31	24.2	-1.3	1.034	0.4	0.3	0	51.2	50.7	0	146	146	0	27	28
2020	10	17	0	6	31	24.3	-0.9	1.034	0.5	0.4	0	51.2	50.7	0	146	145	0	27	27
2020	10	17	0	16	31	23.5	-1	1.033	0.3	0.2	0	50.7	51.2	0	146	146	0	28	27
2020	10	17	0	26	31	23.2	-1.7	1.033	0.5	0.5	0	50.7	50.7	0	146	146	0	28	28
2020	10	17	0	36	31	23.3	-1.1	1.033	0.3	0.2	0	50.7	50.7	0	146	146	0	28	28

Mazourka (0354)

Year	Month	Day	Hour	Minute	Second	VelocityX	VelocityY	Level	StdError1	dError2	StdError3	SNR1	SNR2	SNR3	SignalAmp1	SignalAmp2	SignalAmp3	Noise1	Noise2
2020	10	17	0	46	31	23.6	-1.6	1.033	0.4	0.3	0	50.7	50.7	0	146	146	0	28	28
2020	10	17	0	56	31	23.7	-2.5	1.033	0.4	0.3	0	50.7	51.2	0	146	146	0	28	27
2020	10	17	1	6	31	23.7	-1.7	1.032	0.4	0.3	0	50.7	51.2	0	146	146	0	28	27
2020	10	17	1	16	31	24.2	-1.4	1.032	0.5	0.4	0	50.7	50.7	0	146	146	0	28	28
2020	10	17	1	26	31	24	-2.5	1.032	0.3	0.2	0	51.2	51.2	0	146	146	0	27	27
2020	10	17	1	36	31	23.6	-1.6	1.032	0.4	0.3	0	51.2	51.2	0	147	147	0	28	28
2020	10	17	1	46	31	24.6	-0.6	1.032	0.4	0.3	0	51.2	51.6	0	146	147	0	27	27
2020	10	17	1	56	31	23.3	-1	1.032	0.3	0.2	0	51.2	50.3	0	146	145	0	27	28
2020	10	17	2	6	31	23.9	-2.3	1.031	0.5	0.4	0	50.7	50.7	0	146	146	0	28	28
2020	10	17	2	16	31	23.7	-2.1	1.031	0.5	0.4	0	50.7	51.2	0	146	146	0	28	27
2020	10	17	2	26	31	23.5	-2.2	1.031	0.4	0.3	0	50.7	50.7	0	146	146	0	28	28
2020	10	17	2	36	31	23.9	-1.1	1.031	0.5	0.5	0	50.7	51.2	0	146	146	0	28	27
2020	10	17	2	46	31	23.3	-1.8	1.031	0.4	0.3	0	50.7	51.2	0	146	146	0	28	27
2020	10	17	2	56	31	24.6	-2.7	1.031	0.5	0.5	0	50.7	50.7	0	146	145	0	28	27
2020	10	17	3	6	31	24	-1.4	1.031	0.5	0.4	0	50.3	50.3	0	145	145	0	28	28
2020	10	17	3	16	31	23.1	-1.2	1.03	0.4	0.3	0	49.9	49.9	0	144	144	0	28	28
2020	10	17	3	26	31	23.6	-1.2	1.03	0.4	0.3	0	50.3	50.3	0	145	144	0	28	27
2020	10	17	3	36	31	23.4	-1.8	1.03	0.4	0.3	0	50.3	49	0	145	141	0	28	27
2020	10	17	3	46	31	22.6	-1.4	1.03	0.3	0.2	0	49.9	49.9	0	144	144	0	28	28
2020	10	17	3	56	31	24.2	-1.4	1.03	0.4	0.3	0	49.9	49.9	0	144	144	0	28	28
2020	10	17	4	6	31	23.5	-1.3	1.03	0.4	0.3	0	49.9	50.7	0	145	145	0	29	27
2020	10	17	4	16	31	23.8	-1.7	1.03	0.5	0.4	0	50.3	49.9	0	144	144	0	27	28
2020	10	17	4	26	31	23.4	-1.8	1.029	0.5	0.4	0	50.3	50.3	0	144	144	0	27	27
2020	10	17	4	36	31	23.8	-2.3	1.029	0.4	0.3	0	49.5	49.9	0	143	144	0	28	28
2020	10	17	4	46	31	22.8	-1	1.029	0.5	0.4	0	50.3	49.9	0	144	144	0	27	28
2020	10	17	4	56	31	23.1	-1.8	1.029	0.4	0.3	0	49.9	49.9	0	144	144	0	28	28
2020	10	17	5	6	31	23.4	-0.9	1.029	0.4	0.3	0	49.9	49.9	0	144	144	0	28	28
2020	10	17	5	16	31	23.4	-1.8	1.029	0.5	0.4	0	49.9	50.3	0	144	144	0	28	27
2020	10	17	5	26	31	22.9	-1.9	1.029	0.5	0.4	0	49.9	50.3	0	144	144	0	28	27
2020	10	17	5	36	31	24.2	-1.9	1.029	0.4	0.3	0	49.9	50.3	0	144	144	0	28	27
2020	10	17	5	46	31	23.4	-2.3	1.029	0.3	0.2	0	49.9	49.5	0	143	143	0	27	28
2020	10	17	5	56	31	22.7	-2.1	1.028	0.4	0.3	0	49.9	50.3	0	144	144	0	28	27
2020	10	17	6	6	31	23.7	-1.9	1.028	0.5	0.4	0	49.9	50.3	0	144	144	0	28	27
2020	10	17	6	16	31	23.3	-2	1.028	0.4	0.3	0	50.3	49.9	0	144	143	0	27	27
2020	10	17	6	26	31	22.9	-1.8	1.028	0.4	0.3	0	50.3	49.9	0	144	144	0	27	28
2020	10	17	6	36	31	24.1	-2.3	1.028	0.4	0.3	0	49.9	50.3	0	144	145	0	28	28
2020	10	17	6	46	31	23.3	-0.9	1.028	0.3	0.2	0	50.3	49.5	0	144	143	0	27	28
2020	10	17	6	56	31	23.1	-1.8	1.028	0.5	0.4	0	49.5	49.9	0	143	143	0	28	27
2020	10	17	7	6	31	23.8	-1.4	1.028	0.3	0.2	0	49	49	0	142	142	0	28	28
2020	10	17	7	16	31	22.8	-2.4	1.028	0.3	0.2	0	49	48.6	0	141	141	0	27	28
2020	10	17	7	26	31	23.4	-2.3	1.028	0.5	0.4	0	48.2	48.2	0	140	140	0	28	28
2020	10	17	7	36	31	23.6	-1.7	1.027	0.3	0.2	0	48.2	48.2	0	139	140	0	27	28
2020	10	17	7	46	31	22.8	-1.8	1.027	0.4	0.3	0	47.7	47.3	0	139	139	0	28	29
2020	10	17	7	56	31	22.7	-1.6	1.027	0.3	0.2	0	47.3	47.3	0	138	138	0	28	28
2020	10	17	8	6	31	23.7	-2	1.027	0.5	0.4	0	47.3	47.3	0	138	138	0	28	28

Mazourka (0354)

Year	Month	Day	Hour	Minute	Second	VelocityX	VelocityY	Level	StdError1	dError2	StdError3	SNR1	SNR2	SNR3	SignalAmp1	SignalAmp2	SignalAmp3	Noise1	Noise2
2020	10	17	8	16	31	23.6	-1.9	1.027	0.5	0.4	0	46.4	47.3	0	136	137	0	28	27
2020	10	17	8	26	31	23.2	-1.2	1.027	0.3	0.2	0	46	46.4	0	136	136	0	29	28
2020	10	17	8	36	31	23.8	-2.4	1.027	0.4	0.3	0	46	46.4	0	135	136	0	28	28
2020	10	17	8	46	31	23.4	-2.2	1.027	0.3	0.2	0	46	46.4	0	135	136	0	28	28
2020	10	17	8	56	31	23.1	-2.3	1.027	0.4	0.3	0	45.6	46	0	134	135	0	28	28
2020	10	17	9	6	31	23.8	-2.2	1.027	0.4	0.3	0	46	46	0	135	135	0	28	28
2020	10	17	9	16	31	22.7	-2.3	1.027	0.4	0.3	0	45.6	45.6	0	134	134	0	28	28
2020	10	17	9	26	31	23.6	-2.2	1.027	0.5	0.4	0	45.2	45.6	0	133	134	0	28	28
2020	10	17	9	36	31	23.8	-2.4	1.027	0.3	0.2	0	45.2	45.2	0	134	133	0	29	28
2020	10	17	9	46	31	23.9	-1.7	1.027	0.5	0.4	0	45.2	45.2	0	133	133	0	28	28
2020	10	17	9	56	31	22.9	-2.3	1.027	0.4	0.3	0	44.7	44.7	0	132	132	0	28	28
2020	10	17	10	6	31	23.1	-2	1.027	0.5	0.4	0	45.6	45.2	0	133	133	0	27	28
2020	10	17	10	16	31	23.7	-1.4	1.026	0.4	0.3	0	44.7	44.3	0	132	132	0	28	29
2020	10	17	10	26	31	24.2	-2	1.026	0.4	0.3	0	44.7	44.7	0	132	132	0	28	28
2020	10	17	10	36	31	23.7	-2.2	1.026	0.5	0.4	0	43.9	44.3	0	130	131	0	28	28
2020	10	17	10	46	31	23.6	-2.5	1.026	0.4	0.3	0	44.3	44.3	0	131	131	0	28	28
2020	10	17	10	56	31	23.1	-1.7	1.026	0.3	0.2	0	43.9	44.3	0	130	131	0	28	28
2020	10	17	11	6	31	24.4	-1.5	1.026	0.4	0.3	0	43.9	43.9	0	130	130	0	28	28
2020	10	17	11	16	31	23.6	-1.7	1.026	0.4	0.3	0	43.9	43.9	0	130	130	0	28	28
2020	10	17	11	26	31	23.9	-2.5	1.026	0.5	0.4	0	43.9	43.9	0	130	130	0	28	28
2020	10	17	11	36	31	23.3	-1.9	1.026	0.5	0.4	0	43.4	43.9	0	129	130	0	28	28
2020	10	17	11	46	31	23.3	-1.7	1.026	0.3	0.2	0	43.9	43.9	0	130	130	0	28	28
2020	10	17	11	56	31	22.8	-1.4	1.026	0.3	0.2	0	43.4	44.3	0	130	131	0	29	28
2020	10	17	12	6	31	23.7	-3.2	1.026	0.4	0.3	0	43.4	43.4	0	129	129	0	28	28
2020	10	17	12	16	31	23.8	-2.5	1.026	0.3	0.2	0	43.9	44.3	0	130	130	0	28	27
2020	10	17	12	26	31	22.5	-2.6	1.026	0.4	0.3	0	43.4	43.4	0	129	129	0	28	28
2020	10	17	12	36	31	23.5	-1.9	1.026	0.4	0.3	0	44.3	44.3	0	131	131	0	28	28
2020	10	17	12	46	31	22.5	-1.4	1.026	0.4	0.3	0	43.9	44.3	0	130	131	0	28	28
2020	10	17	12	56	31	23.2	-2.7	1.026	0.5	0.4	0	44.3	44.7	0	131	132	0	28	28
2020	10	17	13	6	31	23	-1.7	1.026	0.4	0.3	0	43.9	44.7	0	131	132	0	29	28
2020	10	17	13	16	31	24.3	-2.2	1.026	0.5	0.4	0	43.9	44.3	0	130	131	0	28	28
2020	10	17	13	26	31	23.3	-1.8	1.026	0.4	0.3	0	44.3	44.7	0	131	131	0	28	27
2020	10	17	13	36	31	23.7	-2.1	1.026	0.5	0.4	0	43.9	44.3	0	130	131	0	28	28
2020	10	17	13	46	31	23.7	-1.9	1.026	0.4	0.3	0	44.3	44.7	0	131	131	0	28	27
2020	10	17	13	56	31	23.9	-2.3	1.026	0.3	0.2	0	44.3	44.3	0	131	131	0	28	28
2020	10	17	14	6	31	23.7	-1.9	1.025	0.4	0.3	0	44.3	44.7	0	131	132	0	28	28
2020	10	17	14	16	31	24.4	-2.7	1.026	0.5	0.5	0	44.3	44.7	0	132	132	0	29	28
2020	10	17	14	26	31	23.4	-1.6	1.025	0.4	0.3	0	45.2	44.3	0	132	131	0	27	28
2020	10	17	14	36	31	24.4	-2.6	1.025	0.5	0.4	0	44.7	44.7	0	132	132	0	28	28
2020	10	17	14	46	31	24	-2.1	1.025	0.5	0.4	0	44.7	44.7	0	132	132	0	28	28
2020	10	17	14	56	31	23.9	-2.9	1.024	0.4	0.3	0	44.7	45.2	0	132	133	0	28	28
2020	10	17	15	6	31	22.4	-2.3	1.024	0.3	0.2	0	44.7	44.7	0	132	132	0	28	28
2020	10	17	15	16	31	23.8	-1	1.024	0.5	0.4	0	45.2	45.2	0	132	132	0	27	27
2020	10	17	15	26	31	23.9	-1.6	1.024	0.4	0.3	0	44.7	45.2	0	132	133	0	28	28
2020	10	17	15	36	31	22.6	-2.1	1.024	0.4	0.3	0	45.2	45.2	0	133	133	0	28	28

Mazourka (0354)

Year	Month	Day	Hour	Minute	Second	VelocityX	VelocityY	Level	StdError1	dError2	StdError3	SNR1	SNR2	SNR3	SignalAmp1	SignalAmp2	SignalAmp3	Noise1	Noise2
2020	10	17	15	46	31	24	-2.6	1.024	0.5	0.5	0	44.7	45.2	0	132	132	0	28	27
2020	10	17	15	56	31	23.4	-1.9	1.024	0.4	0.3	0	45.6	45.2	0	133	133	0	27	28
2020	10	17	16	6	31	23.8	-2.8	1.023	0.5	0.4	0	45.2	45.6	0	133	134	0	28	28
2020	10	17	16	16	31	21.9	-1.4	1.023	0.4	0.3	0	45.6	46	0	134	134	0	28	27
2020	10	17	16	26	31	23.5	-2.7	1.022	0.5	0.4	0	45.2	45.2	0	133	133	0	28	28
2020	10	17	16	36	31	23	-3	1.022	0.5	0.4	0	45.6	45.6	0	134	134	0	28	28
2020	10	17	16	46	31	23.1	-2.2	1.023	0.3	0.2	0	45.6	46	0	134	135	0	28	28
2020	10	17	16	56	31	23.9	-1.8	1.022	0.5	0.4	0	45.6	46	0	135	135	0	29	28
2020	10	17	17	6	31	23	-0.9	1.023	0.5	0.4	0	46	46	0	135	135	0	28	28
2020	10	17	17	16	31	24.1	-2.5	1.023	0.5	0.4	0	45.6	45.6	0	134	134	0	28	28
2020	10	17	17	26	31	22.6	-2.1	1.022	0.5	0.5	0	46.4	46.4	0	136	136	0	28	28
2020	10	17	17	36	31	23.6	-1.7	1.022	0.5	0.4	0	46.4	46.4	0	135	135	0	27	27
2020	10	17	17	46	31	23.3	-2	1.022	0.4	0.3	0	46	46.4	0	135	135	0	28	27
2020	10	17	17	56	31	23.8	-1.4	1.022	0.4	0.3	0	46	46.4	0	135	136	0	28	28
2020	10	17	18	6	31	23.9	-1.9	1.021	0.5	0.4	0	46.4	46.4	0	136	136	0	28	28
2020	10	17	18	16	31	23.8	-1.5	1.021	0.5	0.4	0	46.4	46.4	0	136	136	0	28	28
2020	10	17	18	26	31	22.9	-2.1	1.021	0.4	0.3	0	46.9	46.9	0	137	137	0	28	28
2020	10	17	18	36	31	23.4	-2.3	1.021	0.4	0.3	0	47.3	47.3	0	138	138	0	28	28
2020	10	17	18	46	31	23.2	-2.4	1.021	0.5	0.4	0	48.6	47.7	0	140	139	0	27	28
2020	10	17	18	56	31	23.4	-0.9	1.021	0.3	0.2	0	48.2	48.6	0	140	140	0	28	27
2020	10	17	19	6	31	21.7	-2.4	1.02	0.5	0.4	0	48.6	49	0	141	141	0	28	27
2020	10	17	19	16	31	22.6	-1.4	1.02	0.5	0.4	0	48.6	48.6	0	141	141	0	28	28
2020	10	17	19	26	31	23.5	-1.4	1.02	0.6	0.5	0	48.2	48.6	0	140	141	0	28	28
2020	10	17	19	36	31	24	-1.5	1.02	0.5	0.4	0	48.2	48.2	0	140	140	0	28	28
2020	10	17	19	46	31	22.7	-0.9	1.02	0.5	0.4	0	48.6	48.2	0	140	140	0	27	28
2020	10	17	19	56	31	23.2	-1.4	1.02	0.5	0.4	0	49	49	0	142	142	0	28	28
2020	10	17	20	6	31	22.6	-1.8	1.02	0.3	0.2	0	48.6	48.6	0	141	141	0	28	28
2020	10	17	20	16	31	22.4	-0.9	1.02	0.5	0.4	0	48.6	48.6	0	141	141	0	28	28
2020	10	17	20	26	31	23.2	-2.4	1.02	0.5	0.4	0	49	49	0	141	141	0	27	27
2020	10	17	20	36	31	23.1	-2.1	1.02	0.4	0.3	0	49	48.6	0	141	141	0	27	28
2020	10	17	20	46	31	22.7	-1.6	1.02	0.5	0.4	0	48.6	49	0	141	141	0	28	27
2020	10	17	20	56	31	23.9	-2.4	1.02	0.5	0.5	0	48.2	48.6	0	140	140	0	28	27
2020	10	17	21	6	31	23.3	-2.2	1.02	0.3	0.2	0	48.2	48.6	0	140	140	0	28	27
2020	10	17	21	16	31	23.6	-2.1	1.02	0.3	0.2	0	48.6	48.6	0	141	141	0	28	28
2020	10	17	21	26	31	23.6	-2.2	1.021	0.4	0.3	0	48.6	49	0	141	141	0	28	27
2020	10	17	21	36	31	23.1	-1.5	1.02	0.5	0.4	0	49	49	0	142	142	0	28	28
2020	10	17	21	46	31	22.9	-1.8	1.02	0.4	0.3	0	49	49	0	142	142	0	28	28
2020	10	17	21	56	31	23.1	-1.3	1.021	0.5	0.4	0	48.6	49.5	0	141	142	0	28	27
2020	10	17	22	6	31	22.6	-2.2	1.021	0.4	0.3	0	49	49	0	142	142	0	28	28
2020	10	17	22	16	31	23.1	-1.2	1.021	0.5	0.5	0	49	49	0	142	142	0	28	28
2020	10	17	22	26	31	23.2	-1.8	1.021	0.4	0.3	0	48.6	49	0	141	142	0	28	28
2020	10	17	22	36	31	23.6	-1.5	1.021	0.5	0.4	0	48.6	49	0	141	142	0	28	28
2020	10	17	22	46	31	24.8	-1.7	1.021	0.3	0.2	0	48.6	49	0	141	141	0	28	27
2020	10	17	22	56	31	24.3	-1.2	1.022	0.4	0.3	0	49	48.2	0	141	141	0	27	29
2020	10	17	23	6	31	23.3	-0.9	1.021	0.4	0.3	0	48.6	48.6	0	141	141	0	28	28

Mazourka (0354)

Year	Month	Day	Hour	Minute	Second	VelocityX	VelocityY	Level	StdError1	dError2	StdError3	SNR1	SNR2	SNR3	SignalAmp1	SignalAmp2	SignalAmp3	Noise1	Noise2
2020	10	17	23	16	31	22.6	-1.4	1.022	0.5	0.4	0	48.6	49	0	141	141	0	28	27
2020	10	17	23	26	31	23.1	-1.8	1.022	0.5	0.4	0	48.6	48.6	0	141	141	0	28	28
2020	10	17	23	36	31	23.3	-1.5	1.022	0.4	0.3	0	48.2	48.6	0	140	141	0	28	28
2020	10	17	23	46	31	24.1	-2.7	1.022	0.4	0.3	0	48.2	48.6	0	140	141	0	28	28
2020	10	17	23	56	31	23.3	-2.5	1.022	0.3	0.2	0	48.6	49	0	141	141	0	28	27
2020	10	18	0	6	31	24.1	-1.3	1.022	0.4	0.3	0	48.6	49	0	141	141	0	28	27
2020	10	18	0	16	31	23.4	-1.7	1.022	0.5	0.4	0	48.6	48.6	0	140	141	0	27	28
2020	10	18	0	26	31	23.3	-1.4	1.023	0.5	0.5	0	48.6	48.6	0	140	141	0	27	28
2020	10	18	0	36	31	22.2	-2.4	1.022	0.5	0.5	0	48.6	48.6	0	141	141	0	28	28
2020	10	18	0	46	31	23.9	-0.4	1.023	0.5	0.5	0	48.2	48.6	0	140	141	0	28	28
2020	10	18	0	56	31	24	-1.7	1.023	0.4	0.3	0	48.6	48.2	0	140	140	0	27	28
2020	10	18	1	6	31	23.5	-1.8	1.023	0.4	0.3	0	47.7	48.2	0	140	140	0	29	28
2020	10	18	1	16	31	22.9	-2	1.022	0.4	0.3	0	48.2	48.6	0	140	141	0	28	28
2020	10	18	1	26	31	23.5	-1.6	1.023	0.5	0.4	0	48.6	49	0	141	141	0	28	27
2020	10	18	1	36	31	23.7	-2.3	1.022	0.3	0.2	0	48.6	48.6	0	140	141	0	27	28
2020	10	18	1	46	31	23.4	-1.7	1.022	0.3	0.2	0	48.6	48.6	0	141	141	0	28	28
2020	10	18	1	56	31	23.2	-3.2	1.023	0.3	0.2	0	48.6	48.6	0	141	141	0	28	28
2020	10	18	2	6	31	22.6	-1	1.022	0.5	0.4	0	48.2	48.6	0	141	141	0	29	28
2020	10	18	2	16	31	23.7	-1.7	1.022	0.4	0.3	0	48.6	48.6	0	140	141	0	27	28
2020	10	18	2	26	31	23.6	-3	1.022	0.5	0.4	0	47.7	48.6	0	140	140	0	29	27
2020	10	18	2	36	31	23.7	-1.4	1.022	0.5	0.4	0	48.6	49	0	141	141	0	28	27
2020	10	18	2	46	31	23	-1.8	1.022	0.4	0.3	0	48.2	47.7	0	140	140	0	28	29
2020	10	18	2	56	31	23.3	-2.1	1.022	0.5	0.4	0	47.7	48.6	0	140	141	0	29	28
2020	10	18	3	6	31	23.6	-1.5	1.022	0.3	0.2	0	48.2	48.2	0	140	140	0	28	28
2020	10	18	3	16	31	23.2	-1.8	1.022	0.5	0.4	0	48.2	47.7	0	140	140	0	28	29
2020	10	18	3	26	31	23.7	-1.5	1.022	0.4	0.3	0	48.6	48.6	0	141	141	0	28	28
2020	10	18	3	36	31	24.3	-1.9	1.022	0.4	0.3	0	48.2	48.6	0	140	140	0	28	27
2020	10	18	3	46	31	23.8	-1.1	1.022	0.5	0.4	0	48.2	47.7	0	140	140	0	28	29
2020	10	18	3	56	31	23.1	-2.7	1.022	0.5	0.4	0	48.2	48.2	0	140	140	0	28	28
2020	10	18	4	6	31	23.4	-1.2	1.022	0.5	0.5	0	47.7	48.2	0	140	140	0	29	28
2020	10	18	4	16	31	23.6	-1.7	1.022	0.5	0.4	0	49	48.2	0	141	140	0	27	28
2020	10	18	4	26	31	23.9	-2.5	1.022	0.3	0.2	0	47.7	47.7	0	140	139	0	29	28
2020	10	18	4	36	31	23.2	-1.4	1.022	0.4	0.3	0	47.7	48.2	0	140	140	0	29	28
2020	10	18	4	46	31	23	-2.4	1.022	0.5	0.4	0	46.9	47.7	0	138	139	0	29	28
2020	10	18	4	56	31	24	-1.4	1.022	0.5	0.4	0	47.7	48.2	0	139	140	0	28	28
2020	10	18	5	6	31	23.2	-1.8	1.022	0.5	0.4	0	47.7	48.2	0	139	140	0	28	28
2020	10	18	5	16	31	23.4	-1.7	1.022	0.5	0.4	0	47.7	48.2	0	139	140	0	28	28
2020	10	18	5	26	31	23.7	-1.5	1.022	0.4	0.3	0	47.7	47.7	0	139	139	0	28	28
2020	10	18	5	36	31	23.5	-2.3	1.022	0.4	0.3	0	47.3	47.7	0	139	139	0	29	28
2020	10	18	5	46	31	23.9	-2.3	1.022	0.5	0.4	0	47.7	47.7	0	139	139	0	28	28
2020	10	18	5	56	31	22.8	-1.4	1.022	0.5	0.5	0	48.2	48.2	0	140	140	0	28	28
2020	10	18	6	6	31	23	-1.9	1.022	0.5	0.4	0	48.2	47.3	0	139	139	0	27	29
2020	10	18	6	16	31	23.5	-2	1.022	0.4	0.3	0	47.7	47.7	0	139	139	0	28	28
2020	10	18	6	26	31	23.6	-2.2	1.022	0.4	0.3	0	47.7	47.3	0	139	139	0	28	29
2020	10	18	6	36	31	22.6	-2.3	1.022	0.4	0.3	0	48.2	48.2	0	140	140	0	28	28

Mazourka (0354)

Year	Month	Day	Hour	Minute	Second	VelocityX	VelocityY	Level	StdError1	dError2	StdError3	SNR1	SNR2	SNR3	SignalAmp1	SignalAmp2	SignalAmp3	Noise1	Noise2
2020	10	18	6	46	31	24.2	-3.1	1.022	0.5	0.4	0	48.2	48.2	0	140	140	0	28	28
2020	10	18	6	56	31	23.7	-2.8	1.022	0.4	0.3	0	47.3	47.7	0	138	139	0	28	28
2020	10	18	7	6	31	23.9	-2	1.022	0.5	0.4	0	46.9	47.3	0	137	138	0	28	28
2020	10	18	7	16	31	22.9	-3.3	1.022	0.3	0.2	0	47.3	47.3	0	138	138	0	28	28
2020	10	18	7	26	31	23.3	-1.6	1.022	0.5	0.4	0	46.9	47.3	0	137	138	0	28	28
2020	10	18	7	36	31	22.9	-1.5	1.022	0.3	0.2	0	46.4	46	0	136	136	0	28	29
2020	10	18	7	46	31	23.5	-1.8	1.022	0.4	0.3	0	46	46.4	0	136	136	0	29	28
2020	10	18	7	56	31	22.5	-2.3	1.022	0.4	0.3	0	45.2	46	0	134	135	0	29	28
2020	10	18	8	6	31	23.6	-1.3	1.022	0.4	0.3	0	45.2	45.6	0	133	134	0	28	28
2020	10	18	8	16	31	22.9	-1.7	1.023	0.3	0.2	0	45.2	45.6	0	133	134	0	28	28
2020	10	18	8	26	31	22.5	-2.7	1.022	0.5	0.4	0	44.7	44.3	0	132	132	0	28	29
2020	10	18	8	36	31	22.9	-1	1.022	0.4	0.3	0	44.3	44.7	0	131	132	0	28	28
2020	10	18	8	46	31	22.8	-3.6	1.022	0.5	0.4	0	44.3	44.3	0	131	131	0	28	28
2020	10	18	8	56	31	24.2	-1.3	1.023	0.4	0.3	0	43.4	43.9	0	130	130	0	29	28
2020	10	18	9	6	31	24	-2.5	1.023	0.4	0.3	0	43.9	43.9	0	130	130	0	28	28
2020	10	18	9	16	31	23.3	-2.4	1.023	0.5	0.4	0	43.9	44.3	0	130	131	0	28	28
2020	10	18	9	26	31	22.7	-1.7	1.023	0.4	0.3	0	43.4	43.9	0	129	130	0	28	28
2020	10	18	9	36	31	23.4	-1.3	1.023	0.4	0.3	0	43	43.4	0	128	129	0	28	28
2020	10	18	9	46	31	24	-2	1.023	0.5	0.5	0	43	43.4	0	128	129	0	28	28
2020	10	18	9	56	31	23.2	-2.7	1.023	0.4	0.3	0	43	43	0	128	129	0	28	29
2020	10	18	10	6	31	22.3	-2.1	1.023	0.5	0.4	0	43	43	0	128	128	0	28	28
2020	10	18	10	16	31	22.8	-1.3	1.023	0.5	0.4	0	42.1	42.6	0	127	127	0	29	28
2020	10	18	10	26	31	23.9	-1.8	1.023	0.4	0.3	0	42.1	42.6	0	127	127	0	29	28
2020	10	18	10	36	31	22.6	-2	1.023	0.4	0.3	0	42.6	43	0	127	128	0	28	28
2020	10	18	10	46	31	23.2	-2	1.023	0.5	0.5	0	42.6	43	0	128	128	0	29	28
2020	10	18	10	56	31	23.6	-1.7	1.023	0.5	0.4	0	43.4	43.9	0	129	130	0	28	28
2020	10	18	11	6	31	22.9	-2.5	1.023	0.4	0.3	0	41.7	42.1	0	125	126	0	28	28
2020	10	18	11	16	31	22.3	-2.6	1.023	0.5	0.4	0	41.7	42.6	0	126	127	0	29	28
2020	10	18	11	26	31	23.5	-2.1	1.023	0.3	0.2	0	42.1	42.1	0	126	126	0	28	28
2020	10	18	11	36	31	22.8	-1.6	1.023	0.4	0.3	0	41.7	41.7	0	125	125	0	28	28
2020	10	18	11	46	31	22.9	-1	1.023	0.5	0.5	0	41.3	41.3	0	124	124	0	28	28
2020	10	18	11	56	31	23	-1.3	1.023	0.5	0.4	0	41.3	41.7	0	124	124	0	28	27
2020	10	18	12	6	31	23.2	-2.2	1.023	0.5	0.4	0	40.9	40.4	0	123	123	0	28	29
2020	10	18	12	16	31	23.2	-1.8	1.023	0.3	0.2	0	40.9	40.4	0	123	123	0	28	29
2020	10	18	12	26	31	22.3	-1.6	1.023	0.5	0.4	0	40.9	41.3	0	123	123	0	28	27
2020	10	18	12	36	31	23.6	-2.5	1.023	0.4	0.3	0	40.9	40.9	0	123	123	0	28	28
2020	10	18	12	46	31	23	-1.8	1.023	0.5	0.4	0	40.9	41.3	0	123	124	0	28	28
2020	10	18	12	56	31	22.8	-1.5	1.023	0.5	0.4	0	40.9	40.9	0	123	123	0	28	28
2020	10	18	13	6	31	21.8	-2	1.023	0.4	0.3	0	40.9	40.4	0	123	123	0	28	29
2020	10	18	13	16	31	23.2	-2.7	1.023	0.3	0.2	0	40.4	40.9	0	123	123	0	29	28
2020	10	18	13	26	31	24.1	-2	1.022	0.5	0.4	0	40.9	41.3	0	123	124	0	28	28
2020	10	18	13	36	31	23.7	-2.5	1.022	0.3	0.2	0	40.4	41.7	0	123	124	0	29	27
2020	10	18	13	46	31	23.1	-1.8	1.023	0.3	0.2	0	41.3	41.3	0	124	124	0	28	28
2020	10	18	13	56	31	24.3	-2.1	1.022	0.4	0.3	0	41.3	41.3	0	124	124	0	28	28
2020	10	18	14	6	31	23.8	-2.1	1.022	0.4	0.3	0	41.3	41.3	0	124	124	0	28	28

Mazourka (0354)

Year	Month	Day	Hour	Minute	Second	VelocityX	VelocityY	Level	StdError1	dError2	StdError3	SNR1	SNR2	SNR3	SignalAmp1	SignalAmp2	SignalAmp3	Noise1	Noise2
2020	10	18	14	16	31	23.3	-1.8	1.022	0.5	0.4	0	41.7	41.7	0	125	126	0	28	29
2020	10	18	14	26	31	23.3	-2.3	1.022	0.5	0.4	0	41.7	41.7	0	125	125	0	28	28
2020	10	18	14	36	31	22.8	-3.1	1.022	0.5	0.4	0	41.7	41.7	0	125	125	0	28	28
2020	10	18	14	46	31	24.7	-1.9	1.022	0.5	0.4	0	41.3	41.7	0	125	125	0	29	28
2020	10	18	14	56	31	22.8	-2.7	1.022	0.5	0.4	0	41.3	41.7	0	124	125	0	28	28
2020	10	18	15	6	31	23.1	-2	1.021	0.5	0.5	0	41.7	41.7	0	125	125	0	28	28
2020	10	18	15	16	31	23.7	-3.7	1.022	0.4	0.3	0	42.1	42.1	0	126	126	0	28	28
2020	10	18	15	26	31	23.3	-2.5	1.022	0.5	0.4	0	42.6	42.6	0	127	127	0	28	28
2020	10	18	15	36	31	23	-1.9	1.02	0.5	0.4	0	42.1	42.6	0	127	127	0	29	28
2020	10	18	15	46	31	23.7	-1.7	1.02	0.5	0.4	0	42.6	43	0	127	127	0	28	27
2020	10	18	15	56	31	23.7	-2.2	1.02	0.4	0.3	0	42.6	42.6	0	127	127	0	28	28
2020	10	18	16	6	31	24.3	-2.4	1.02	0.5	0.4	0	43	43.4	0	128	129	0	28	28
2020	10	18	16	16	31	23.6	-2.5	1.019	0.3	0.2	0	43.4	43.4	0	129	129	0	28	28
2020	10	18	16	26	31	23.4	-2	1.019	0.5	0.4	0	43.9	43.9	0	130	130	0	28	28
2020	10	18	16	36	31	23	-2.4	1.019	0.5	0.4	0	44.3	44.3	0	131	131	0	28	28
2020	10	18	16	46	31	22.4	-2.1	1.019	0.4	0.3	0	44.3	44.7	0	130	131	0	27	27
2020	10	18	16	56	31	23.2	-2.6	1.019	0.3	0.2	0	44.3	44.3	0	131	131	0	28	28
2020	10	18	17	6	31	22.5	-1.8	1.019	0.4	0.3	0	44.3	44.3	0	130	131	0	27	28
2020	10	18	17	16	31	22.9	-1.9	1.019	0.4	0.3	0	44.7	44.7	0	132	132	0	28	28
2020	10	18	17	26	31	23.5	-1.7	1.019	0.4	0.3	0	43.9	44.7	0	130	131	0	28	27
2020	10	18	17	36	31	23.3	-1.8	1.019	0.4	0.3	0	44.7	44.7	0	132	132	0	28	28
2020	10	18	17	46	31	22.8	-1.5	1.019	0.3	0.2	0	44.7	44.7	0	132	132	0	28	28
2020	10	18	17	56	31	23.8	-1.5	1.019	0.4	0.3	0	44.7	44.7	0	132	132	0	28	28
2020	10	18	18	6	31	23.7	-2.7	1.019	0.4	0.3	0	44.7	45.2	0	132	133	0	28	28
2020	10	18	18	16	31	23.4	-2.9	1.019	0.3	0.2	0	45.2	45.6	0	133	134	0	28	28
2020	10	18	18	26	31	22.8	-2	1.019	0.5	0.4	0	45.6	45.6	0	134	134	0	28	28
2020	10	18	18	36	31	23.4	-1.6	1.019	0.4	0.3	0	46	46.4	0	135	135	0	28	27
2020	10	18	18	46	31	23.5	-2	1.019	0.4	0.3	0	46.4	46.9	0	136	137	0	28	28
2020	10	18	18	56	31	22.5	-2.3	1.019	0.4	0.3	0	47.3	46.9	0	137	137	0	27	28
2020	10	18	19	6	31	22.8	-2.5	1.02	0.5	0.4	0	46.4	46.4	0	136	136	0	28	28
2020	10	18	19	16	31	23.3	-1	1.02	0.4	0.3	0	46.4	46.4	0	135	135	0	27	27
2020	10	18	19	26	31	23.9	-2.4	1.02	0.4	0.3	0	46.4	46.4	0	136	136	0	28	28
2020	10	18	19	36	31	23.1	-1.9	1.02	0.3	0.2	0	46	46	0	135	135	0	28	28
2020	10	18	19	46	31	23.7	-1.8	1.02	0.4	0.3	0	46.9	46.9	0	137	137	0	28	28
2020	10	18	19	56	31	23.5	-1.8	1.02	0.5	0.4	0	46.9	46.4	0	136	136	0	27	28
2020	10	18	20	6	31	23.8	-1.4	1.019	0.4	0.3	0	46.4	47.3	0	136	137	0	28	27
2020	10	18	20	16	31	22.9	-1.1	1.02	0.5	0.4	0	47.3	47.7	0	137	138	0	27	27
2020	10	18	20	26	31	21.6	-2.2	1.02	0.5	0.4	0	46.9	47.7	0	137	138	0	28	27
2020	10	18	20	36	31	24.3	-2.5	1.02	0.5	0.4	0	46.9	46.9	0	137	137	0	28	28
2020	10	18	20	46	31	22.5	-2	1.02	0.5	0.5	0	47.3	47.3	0	137	137	0	27	27
2020	10	18	20	56	31	23	-1.4	1.02	0.5	0.4	0	46.9	47.3	0	137	138	0	28	28
2020	10	18	21	6	31	22.6	-1.6	1.02	0.4	0.3	0	47.3	47.3	0	137	138	0	27	28
2020	10	18	21	16	31	23.6	-1.8	1.02	0.5	0.4	0	46.9	46.9	0	137	137	0	28	28
2020	10	18	21	26	31	23.9	-2.1	1.021	0.4	0.3	0	47.3	47.3	0	137	138	0	27	28
2020	10	18	21	36	31	24.6	-1.3	1.02	0.5	0.4	0	46.9	47.3	0	137	138	0	28	28

Mazourka (0354)

Year	Month	Day	Hour	Minute	Second	VelocityX	VelocityY	Level	StdError1	dError2	StdError3	SNR1	SNR2	SNR3	SignalAmp1	SignalAmp2	SignalAmp3	Noise1	Noise2
2020	10	18	21	46	31	23.6	-1.7	1.02	0.5	0.4	0	46.9	47.3	0	137	137	0	28	27
2020	10	18	21	56	31	23.2	-1.4	1.021	0.5	0.5	0	46.9	47.3	0	138	138	0	29	28
2020	10	18	22	6	31	23.7	-1.1	1.021	0.5	0.4	0	46.9	46.9	0	137	137	0	28	28
2020	10	18	22	16	31	23	-1.8	1.021	0.4	0.3	0	47.7	47.3	0	137	138	0	26	28
2020	10	18	22	26	31	23.2	-1.4	1.021	0.3	0.2	0	46.9	46.9	0	137	137	0	28	28
2020	10	18	22	36	31	23.7	-1.4	1.022	0.3	0.2	0	46.9	47.3	0	137	138	0	28	28
2020	10	18	22	46	31	22	-1.3	1.022	0.4	0.3	0	47.7	46.9	0	138	138	0	27	29
2020	10	18	22	56	31	23.2	-2.2	1.022	0.3	0.2	0	47.7	46.9	0	138	137	0	27	28
2020	10	18	23	6	31	22.8	-1.7	1.022	0.4	0.3	0	47.3	46.9	0	138	137	0	28	28
2020	10	18	23	16	31	23.1	-1.8	1.022	0.4	0.3	0	46.9	47.3	0	137	138	0	28	28
2020	10	18	23	26	31	23.7	-1.9	1.022	0.3	0.2	0	46.4	46.9	0	137	137	0	29	28
2020	10	18	23	36	31	22.8	-2	1.022	0.5	0.4	0	47.7	47.3	0	138	138	0	27	28
2020	10	18	23	46	31	23.4	-0.4	1.023	0.5	0.4	0	47.3	47.3	0	138	138	0	28	28
2020	10	18	23	56	31	23.3	-2.2	1.023	0.4	0.3	0	46.9	46.9	0	137	137	0	28	28
2020	10	19	0	6	31	24.2	-2.2	1.022	0.3	0.2	0	47.3	47.3	0	138	138	0	28	28
2020	10	19	0	16	31	24.4	-1.2	1.022	0.5	0.4	0	48.2	47.3	0	139	138	0	27	28
2020	10	19	0	26	31	23.4	-2.8	1.022	0.4	0.3	0	47.3	47.3	0	138	138	0	28	28
2020	10	19	0	36	31	23.9	-1.2	1.022	0.5	0.4	0	47.7	47.3	0	139	138	0	28	28
2020	10	19	0	46	31	22.9	-1.5	1.022	0.4	0.3	0	47.3	47.7	0	138	138	0	28	27
2020	10	19	0	56	31	23.1	-1.4	1.022	0.4	0.3	0	47.3	47.3	0	138	138	0	28	28
2020	10	19	1	6	31	24.3	-1.9	1.022	0.4	0.3	0	47.3	47.3	0	138	138	0	28	28
2020	10	19	1	16	31	23.3	-2.1	1.022	0.4	0.3	0	47.3	47.3	0	138	138	0	28	28
2020	10	19	1	26	31	23.5	-1.6	1.022	0.3	0.2	0	46.9	47.3	0	138	138	0	29	28
2020	10	19	1	36	31	23	-2.1	1.022	0.4	0.3	0	47.3	46.9	0	138	137	0	28	28
2020	10	19	1	46	31	22.4	-1.7	1.022	0.5	0.4	0	47.3	46.9	0	138	137	0	28	28
2020	10	19	1	56	31	23.4	-1.8	1.022	0.4	0.3	0	46.9	46.9	0	137	137	0	28	28
2020	10	19	2	6	31	23.2	-2.6	1.022	0.5	0.5	0	47.3	46.9	0	138	137	0	28	28
2020	10	19	2	16	31	23.2	-1.2	1.022	0.5	0.4	0	47.3	47.3	0	138	138	0	28	28
2020	10	19	2	26	31	22.4	-1.9	1.022	0.5	0.4	0	46.9	47.3	0	138	138	0	29	28
2020	10	19	2	36	31	24	-1.3	1.022	0.4	0.3	0	47.3	46.9	0	138	137	0	28	28
2020	10	19	2	46	31	22.3	-1.9	1.022	0.5	0.4	0	47.7	47.7	0	138	138	0	27	27
2020	10	19	2	56	31	22.8	-1.4	1.022	0.5	0.5	0	47.3	46.9	0	138	137	0	28	28
2020	10	19	3	6	31	23	-1.9	1.022	0.4	0.3	0	46.9	47.3	0	137	137	0	28	27
2020	10	19	3	16	31	23.2	-2	1.022	0.3	0.2	0	47.3	47.3	0	138	137	0	28	27
2020	10	19	3	26	31	23.6	-1.6	1.022	0.3	0.2	0	46.9	46.9	0	137	137	0	28	28
2020	10	19	3	36	31	23.3	-2.4	1.022	0.5	0.4	0	47.3	47.3	0	138	138	0	28	28
2020	10	19	3	46	31	23.8	-1.6	1.022	0.5	0.4	0	47.3	47.3	0	138	138	0	28	28
2020	10	19	3	56	31	23	-1.3	1.022	0.3	0.2	0	47.3	47.7	0	138	138	0	28	27
2020	10	19	4	6	31	23.1	-1.9	1.022	0.3	0.2	0	47.3	47.3	0	138	138	0	28	28
2020	10	19	4	16	31	23.4	-1.5	1.022	0.5	0.4	0	46.9	46.9	0	137	137	0	28	28
2020	10	19	4	26	31	23.6	-1.7	1.022	0.5	0.4	0	46.9	46.4	0	137	137	0	28	29
2020	10	19	4	36	31	23	-2.3	1.022	0.4	0.3	0	47.3	47.7	0	138	138	0	28	27
2020	10	19	4	46	31	23.2	-2.3	1.022	0.6	0.5	0	47.7	46.4	0	138	137	0	27	29
2020	10	19	4	56	31	23.5	-2.6	1.022	0.3	0.2	0	46.9	46.9	0	137	137	0	28	28
2020	10	19	5	6	31	24.1	-1.6	1.022	0.4	0.3	0	46.9	46.9	0	137	137	0	28	28

Mazourka (0354)

Year	Month	Day	Hour	Minute	Second	VelocityX	VelocityY	Level	StdError1	dError2	StdError3	SNR1	SNR2	SNR3	SignalAmp1	SignalAmp2	SignalAmp3	Noise1	Noise2
2020	10	19	5	16	31	23.2	-1.2	1.022	0.4	0.3	0	46.9	46.9	0	138	138	0	29	29
2020	10	19	5	26	31	22.7	-2.2	1.022	0.5	0.4	0	46.4	46.9	0	137	137	0	29	28
2020	10	19	5	36	31	22.3	-2.1	1.022	0.3	0.2	0	46.9	46.9	0	137	137	0	28	28
2020	10	19	5	46	31	22.6	-1.8	1.022	0.4	0.3	0	46.9	46.9	0	137	137	0	28	28
2020	10	19	5	56	31	23	-3	1.022	0.5	0.4	0	46.4	46.9	0	137	137	0	29	28
2020	10	19	6	6	31	23.5	-1.5	1.022	0.5	0.4	0	47.3	46.9	0	138	138	0	28	29
2020	10	19	6	16	31	23.7	-2	1.022	0.4	0.3	0	46.4	46.9	0	137	137	0	29	28
2020	10	19	6	26	31	22.4	-2.8	1.022	0.5	0.4	0	46.4	46.9	0	137	137	0	29	28
2020	10	19	6	36	31	22.7	-1.7	1.022	0.4	0.3	0	46.9	47.3	0	138	138	0	29	28
2020	10	19	6	46	31	23.1	-2.6	1.022	0.3	0.2	0	47.7	46.4	0	138	137	0	27	29
2020	10	19	6	56	31	22.9	-2.1	1.022	0.4	0.3	0	46.9	47.3	0	138	138	0	29	28
2020	10	19	7	6	31	22.9	-1.6	1.022	0.4	0.3	0	46.4	46.4	0	136	136	0	28	28
2020	10	19	7	16	31	23.1	-1.4	1.022	0.4	0.3	0	45.6	46	0	135	135	0	29	28
2020	10	19	7	26	31	22.5	-2	1.022	0.4	0.3	0	46	46	0	135	135	0	28	28
2020	10	19	7	36	31	23.2	-1	1.022	0.5	0.4	0	45.6	45.6	0	134	134	0	28	28
2020	10	19	7	46	31	22.4	-1.8	1.022	0.3	0.2	0	45.2	45.2	0	133	133	0	28	28
2020	10	19	7	56	31	23	-0.5	1.022	0.4	0.3	0	45.2	44.7	0	133	132	0	28	28
2020	10	19	8	6	31	24.2	-1.7	1.022	0.4	0.3	0	44.7	44.7	0	132	132	0	28	28
2020	10	19	8	16	31	23.4	-1.6	1.022	0.3	0.2	0	43.4	43.9	0	130	130	0	29	28
2020	10	19	8	26	31	23.3	-1.8	1.022	0.3	0.2	0	43.9	44.3	0	131	131	0	29	28
2020	10	19	8	36	31	24.6	-2.2	1.022	0.3	0.2	0	43.4	43.9	0	130	130	0	29	28
2020	10	19	8	46	31	23.9	-1.4	1.022	0.4	0.3	0	43.4	43.4	0	129	129	0	28	28
2020	10	19	8	56	31	23.2	-1.8	1.022	0.4	0.3	0	43	43.4	0	128	129	0	28	28
2020	10	19	9	6	31	23.3	-2.2	1.022	0.5	0.4	0	43	43.4	0	128	129	0	28	28
2020	10	19	9	16	31	23	-1.7	1.022	0.4	0.3	0	42.1	42.6	0	127	128	0	29	29
2020	10	19	9	26	31	23	-1.7	1.022	0.4	0.3	0	42.6	43	0	127	128	0	28	28
2020	10	19	9	36	31	24.4	-1.9	1.022	0.7	0.6	0	42.1	42.6	0	127	127	0	29	28
2020	10	19	9	46	31	22.9	-2.1	1.022	0.4	0.3	0	42.1	42.1	0	126	126	0	28	28
2020	10	19	9	56	31	23	-1.8	1.022	0.4	0.3	0	42.1	42.6	0	127	127	0	29	28
2020	10	19	10	6	31	23.4	-2.6	1.022	0.4	0.3	0	42.1	42.1	0	126	126	0	28	28
2020	10	19	10	16	31	23.1	-1.4	1.022	0.5	0.4	0	41.7	42.1	0	126	126	0	29	28
2020	10	19	10	26	31	24.7	-1.7	1.022	0.5	0.4	0	42.1	43	0	126	127	0	28	27
2020	10	19	10	36	31	22.6	-2.4	1.022	0.4	0.3	0	42.1	42.6	0	126	127	0	28	28
2020	10	19	10	46	31	23.5	-1.4	1.022	0.5	0.5	0	41.7	42.1	0	125	126	0	28	28
2020	10	19	10	56	31	24.2	-2.5	1.021	0.4	0.3	0	41.7	42.1	0	126	126	0	29	28
2020	10	19	11	6	31	22.8	-1.6	1.022	0.4	0.3	0	41.7	42.1	0	125	126	0	28	28
2020	10	19	11	16	31	23.7	-0.9	1.021	0.3	0.2	0	42.1	41.7	0	126	125	0	28	28
2020	10	19	11	26	31	23.4	-1.9	1.021	0.3	0.2	0	42.1	41.7	0	126	125	0	28	28
2020	10	19	11	36	31	23.3	-1.8	1.021	0.4	0.3	0	42.1	41.7	0	126	125	0	28	28
2020	10	19	11	46	31	23.5	-1.8	1.021	0.5	0.4	0	42.1	41.7	0	126	125	0	28	28
2020	10	19	11	56	31	23.1	-1.8	1.021	0.4	0.3	0	43	42.1	0	127	126	0	27	28
2020	10	19	12	6	31	22.6	-2.4	1.021	0.4	0.3	0	43	43	0	128	128	0	28	28
2020	10	19	12	16	31	23.5	-1.7	1.021	0.5	0.4	0	42.1	42.1	0	126	126	0	28	28
2020	10	19	12	26	31	23.1	-2.7	1.021	0.4	0.3	0	42.6	42.1	0	127	126	0	28	28
2020	10	19	12	36	31	22.3	-3.1	1.021	0.3	0.2	0	43	43	0	128	128	0	28	28

Mazourka (0354)

Year	Month	Day	Hour	Minute	Second	VelocityX	VelocityY	Level	StdError1	dError2	StdError3	SNR1	SNR2	SNR3	SignalAmp1	SignalAmp2	SignalAmp3	Noise1	Noise2
2020	10	19	12	46	31	23.8	-2.2	1.021	0.4	0.3	0	43	43	0	128	128	0	28	28
2020	10	19	12	56	31	23.7	-1.5	1.021	0.4	0.3	0	42.1	41.7	0	126	125	0	28	28
2020	10	19	13	6	31	23.2	-2.2	1.021	0.4	0.3	0	43	42.6	0	128	127	0	28	28
2020	10	19	13	16	31	23.6	-1.6	1.021	0.5	0.5	0	43.4	43	0	129	129	0	28	29
2020	10	19	13	26	31	24.1	-1.9	1.021	0.5	0.4	0	43	43	0	128	128	0	28	28
2020	10	19	13	36	31	22.7	-2.2	1.02	0.3	0.2	0	42.6	41.7	0	127	126	0	28	29
2020	10	19	13	46	31	23.3	-1.4	1.02	0.4	0.3	0	42.1	41.7	0	126	126	0	28	29
2020	10	19	13	56	31	24.2	-1.7	1.02	0.4	0.3	0	42.6	42.6	0	127	127	0	28	28
2020	10	19	14	6	31	23.6	-1.5	1.019	0.5	0.4	0	42.6	42.6	0	127	127	0	28	28
2020	10	19	14	16	31	25.3	-3.2	1.019	0.5	0.5	0	42.6	42.6	0	127	127	0	28	28
2020	10	19	14	26	31	23.5	-2.4	1.018	0.4	0.3	0	43.4	43.4	0	129	129	0	28	28
2020	10	19	14	36	31	23.4	-1.7	1.018	0.4	0.3	0	43.4	42.6	0	128	127	0	27	28
2020	10	19	14	46	31	23.6	-2.2	1.017	0.3	0.2	0	43.9	43.4	0	129	129	0	27	28
2020	10	19	14	56	31	22.7	-2.5	1.017	0.5	0.4	0	43.4	43.4	0	129	129	0	28	28
2020	10	19	15	6	31	23.5	-1.1	1.017	0.5	0.4	0	43.9	43.9	0	130	130	0	28	28
2020	10	19	15	16	31	23.1	-2.2	1.017	0.3	0.2	0	43.9	43.9	0	130	130	0	28	28
2020	10	19	15	26	31	22.1	-1.7	1.017	0.4	0.3	0	43	43	0	128	128	0	28	28
2020	10	19	15	36	31	22.6	-2.3	1.017	0.4	0.3	0	43.9	43.9	0	130	130	0	28	28
2020	10	19	15	46	31	22.9	-2.5	1.017	0.4	0.3	0	43.9	43.9	0	130	130	0	28	28
2020	10	19	15	56	31	23.1	-1.7	1.017	0.3	0.2	0	43.9	43.9	0	129	129	0	27	27
2020	10	19	16	6	31	24	-1.4	1.017	0.3	0.2	0	42.6	42.6	0	127	127	0	28	28
2020	10	19	16	16	31	23.7	-1.9	1.017	0.4	0.3	0	44.3	43.9	0	131	130	0	28	28
2020	10	19	16	26	31	22.4	-2.5	1.017	0.5	0.4	0	43.9	43	0	130	129	0	28	29
2020	10	19	16	36	31	23	-1.8	1.016	0.4	0.3	0	43.9	43.4	0	130	129	0	28	28
2020	10	19	16	46	31	23.3	-2	1.016	0.4	0.3	0	43.9	43.4	0	130	130	0	28	29
2020	10	19	16	56	31	23.1	-3	1.017	0.4	0.3	0	43.9	43.4	0	130	130	0	28	29
2020	10	19	17	6	31	22.6	-1.4	1.017	0.4	0.3	0	44.3	43.9	0	131	130	0	28	28
2020	10	19	17	16	31	23.9	-3.2	1.016	0.4	0.3	0	43.9	43.9	0	130	130	0	28	28
2020	10	19	17	26	31	23	-1.9	1.016	0.4	0.3	0	44.3	44.3	0	131	131	0	28	28
2020	10	19	17	36	31	23.8	-2.5	1.017	0.5	0.4	0	44.3	43.9	0	131	130	0	28	28
2020	10	19	17	46	31	22.2	-0.8	1.016	0.5	0.4	0	44.3	44.3	0	131	131	0	28	28
2020	10	19	17	56	31	24.2	-1.8	1.016	0.4	0.3	0	44.3	44.3	0	132	131	0	29	28
2020	10	19	18	6	31	23.6	-1.8	1.016	0.5	0.5	0	45.6	45.2	0	133	132	0	27	27
2020	10	19	18	16	31	23.7	-1.9	1.016	0.5	0.5	0	45.6	45.2	0	134	133	0	28	28
2020	10	19	18	26	31	23.4	-1.2	1.016	0.4	0.3	0	46	46	0	135	134	0	28	27
2020	10	19	18	36	31	22.7	-1.1	1.016	0.5	0.4	0	46.4	46.9	0	136	136	0	28	27
2020	10	19	18	46	31	23.7	-1.6	1.016	0.5	0.5	0	46.9	47.3	0	137	137	0	28	27
2020	10	19	18	56	31	23.1	-1.8	1.016	0.4	0.3	0	47.3	46.9	0	138	137	0	28	28
2020	10	19	19	6	31	22.7	-2.4	1.016	0.5	0.4	0	47.7	47.7	0	139	138	0	28	27
2020	10	19	19	16	31	23.9	-1.8	1.016	0.5	0.4	0	46.9	46.9	0	137	137	0	28	28
2020	10	19	19	26	31	23	-1.4	1.016	0.4	0.3	0	46.9	46.9	0	137	137	0	28	28
2020	10	19	19	36	31	23.3	-1	1.016	0.5	0.4	0	46.4	46.9	0	136	136	0	28	27
2020	10	19	19	46	31	23.4	-2.2	1.016	0.3	0.2	0	46.9	46.9	0	137	137	0	28	28
2020	10	19	19	56	31	23.4	-1.1	1.016	0.3	0.2	0	46.9	46.9	0	137	137	0	28	28
2020	10	19	20	6	31	23.4	-2.2	1.016	0.5	0.4	0	46.9	47.3	0	137	137	0	28	27

Mazourka (0354)

Year	Month	Day	Hour	Minute	Second	VelocityX	VelocityY	Level	StdError1	dError2	StdError3	SNR1	SNR2	SNR3	SignalAmp1	SignalAmp2	SignalAmp3	Noise1	Noise2
2020	10	19	20	16	31	22.7	-1.9	1.016	0.4	0.3	0	47.7	47.3	0	138	138	0	27	28
2020	10	19	20	26	31	22.9	-1.6	1.016	0.5	0.4	0	47.3	46.9	0	138	137	0	28	28
2020	10	19	20	36	31	23.9	-2.5	1.016	0.4	0.3	0	46.9	47.3	0	137	137	0	28	27
2020	10	19	20	46	31	24.1	-1.3	1.016	0.5	0.4	0	47.3	46.9	0	138	137	0	28	28
2020	10	19	20	56	31	23.3	-3	1.016	0.4	0.3	0	46.9	46.9	0	137	137	0	28	28
2020	10	19	21	6	31	23.3	-1.8	1.016	0.5	0.4	0	46.9	46.9	0	137	137	0	28	28
2020	10	19	21	16	31	23	-2.3	1.016	0.4	0.3	0	47.3	47.3	0	138	137	0	28	27
2020	10	19	21	26	31	24.4	-2.2	1.016	0.5	0.4	0	47.3	46.9	0	138	137	0	28	28
2020	10	19	21	36	31	23.3	-1.5	1.016	0.4	0.3	0	47.3	46.9	0	138	137	0	28	28
2020	10	19	21	46	31	23.8	-1.6	1.016	0.4	0.3	0	47.3	46.9	0	137	137	0	27	28
2020	10	19	21	56	31	21.9	-2.8	1.015	0.5	0.4	0	46.4	46.9	0	137	137	0	29	28
2020	10	19	22	6	31	22.4	-1.9	1.015	0.5	0.4	0	47.3	47.3	0	138	138	0	28	28
2020	10	19	22	16	31	23.6	-2	1.015	0.5	0.4	0	46.9	46.4	0	137	136	0	28	28
2020	10	19	22	26	31	22.4	-1.6	1.015	0.5	0.4	0	47.3	47.3	0	138	138	0	28	28
2020	10	19	22	36	31	22.5	-2.3	1.015	0.5	0.4	0	47.3	47.3	0	138	138	0	28	28
2020	10	19	22	46	31	23.5	-1.8	1.015	0.3	0.2	0	47.3	46.9	0	138	137	0	28	28
2020	10	19	22	56	31	23.5	-1.9	1.015	0.5	0.4	0	47.3	47.3	0	138	138	0	28	28
2020	10	19	23	6	31	22.8	-2	1.015	0.3	0.2	0	47.3	47.7	0	138	138	0	28	27
2020	10	19	23	16	31	22.8	-2	1.015	0.5	0.4	0	46.9	46.9	0	137	137	0	28	28
2020	10	19	23	26	31	23.6	-1.7	1.015	0.5	0.5	0	47.3	46.9	0	138	138	0	28	29
2020	10	19	23	36	31	23.5	-0.9	1.015	0.5	0.4	0	47.3	47.3	0	138	138	0	28	28
2020	10	19	23	46	31	23.4	-2	1.015	0.4	0.3	0	47.7	47.3	0	139	138	0	28	28
2020	10	19	23	56	31	23.5	-2.2	1.015	0.5	0.4	0	47.3	47.3	0	138	138	0	28	28
2020	10	20	0	6	31	23.2	-1.6	1.015	0.5	0.4	0	47.3	47.7	0	138	139	0	28	28
2020	10	20	0	16	31	23.2	-1.8	1.015	0.5	0.4	0	47.7	47.3	0	139	138	0	28	28
2020	10	20	0	26	31	21.6	-1.9	1.014	0.3	0.2	0	47.7	47.7	0	139	138	0	28	27
2020	10	20	0	36	31	23.1	-2	1.014	0.4	0.3	0	47.7	47.3	0	139	138	0	28	28
2020	10	20	0	46	31	23.1	-1	1.014	0.3	0.2	0	47.7	47.7	0	139	139	0	28	28
2020	10	20	0	56	31	23.7	-2.3	1.014	0.5	0.4	0	47.3	46.9	0	138	138	0	28	29
2020	10	20	1	6	31	23.5	-2.1	1.014	0.5	0.5	0	47.7	47.7	0	139	139	0	28	28
2020	10	20	1	16	31	23.1	-1.5	1.014	0.5	0.4	0	47.3	47.3	0	138	138	0	28	28
2020	10	20	1	26	31	23.1	-0.9	1.014	0.5	0.4	0	47.3	47.3	0	138	138	0	28	28
2020	10	20	1	36	31	23.1	-1.6	1.014	0.4	0.3	0	47.3	47.3	0	138	138	0	28	28
2020	10	20	1	46	31	23.1	-2.2	1.014	0.4	0.3	0	47.7	47.7	0	139	139	0	28	28
2020	10	20	1	56	31	23.6	-1.2	1.014	0.5	0.4	0	46.9	47.3	0	138	138	0	29	28
2020	10	20	2	6	31	23.1	-3.1	1.014	0.5	0.4	0	47.3	47.3	0	138	138	0	28	28
2020	10	20	2	16	31	23.7	-1.8	1.014	0.4	0.3	0	47.3	46.9	0	138	138	0	28	29
2020	10	20	2	26	31	22.5	-1.8	1.014	0.3	0.2	0	47.3	47.3	0	138	138	0	28	28
2020	10	20	2	36	31	22.8	-1.8	1.014	0.4	0.3	0	46.9	47.3	0	138	138	0	29	28
2020	10	20	2	46	31	23.6	-1.4	1.013	0.4	0.3	0	46.9	47.3	0	138	138	0	29	28
2020	10	20	2	56	31	22.2	-1.8	1.013	0.4	0.3	0	47.3	47.7	0	139	139	0	29	28
2020	10	20	3	6	31	23.1	-1.3	1.013	0.5	0.4	0	46.9	47.7	0	138	139	0	29	28
2020	10	20	3	16	31	22.8	-0.9	1.013	0.5	0.5	0	47.3	47.3	0	138	138	0	28	28
2020	10	20	3	26	31	23.3	-1.1	1.013	0.5	0.4	0	47.3	47.3	0	138	138	0	28	28
2020	10	20	3	36	31	23.5	-1.6	1.013	0.5	0.4	0	47.3	47.7	0	139	138	0	29	27

Mazourka (0354)

Year	Month	Day	Hour	Minute	Second	VelocityX	VelocityY	Level	StdError1	dError2	StdError3	SNR1	SNR2	SNR3	SignalAmp1	SignalAmp2	SignalAmp3	Noise1	Noise2
2020	10	20	3	46	31	23	-1.8	1.013	0.4	0.3	0	47.7	47.7	0	139	139	0	28	28
2020	10	20	3	56	31	23	-2.1	1.013	0.4	0.3	0	47.3	47.3	0	138	138	0	28	28
2020	10	20	4	6	31	23.1	-0.6	1.013	0.4	0.3	0	46.9	47.3	0	138	138	0	29	28
2020	10	20	4	16	31	22.7	-2.2	1.013	0.5	0.4	0	46.9	47.3	0	137	138	0	28	28
2020	10	20	4	26	31	22.5	-2.2	1.013	0.5	0.4	0	46.4	47.3	0	136	137	0	28	27
2020	10	20	4	36	31	23.5	-2.6	1.013	0.4	0.3	0	46.4	46.4	0	136	136	0	28	28
2020	10	20	4	46	31	23	-2.1	1.013	0.4	0.3	0	46.9	46.4	0	137	137	0	28	29
2020	10	20	4	56	31	22	-1.5	1.013	0.4	0.3	0	47.3	47.3	0	138	138	0	28	28
2020	10	20	5	6	31	21.9	-1.2	1.012	0.4	0.3	0	46.9	46.9	0	137	137	0	28	28
2020	10	20	5	16	31	22.5	-1.5	1.012	0.4	0.3	0	46.4	46.9	0	136	137	0	28	28
2020	10	20	5	26	31	23.1	-2.9	1.012	0.5	0.4	0	46	46.4	0	136	136	0	29	28
2020	10	20	5	36	31	23.1	-1.9	1.012	0.4	0.3	0	46.4	46.9	0	137	137	0	29	28
2020	10	20	5	46	31	23	-2	1.012	0.5	0.4	0	46.4	46.9	0	137	137	0	29	28
2020	10	20	5	56	31	24.2	-2.2	1.012	0.3	0.2	0	46.4	46.4	0	136	136	0	28	28
2020	10	20	6	6	31	23.8	-1.8	1.012	0.4	0.3	0	46.4	46	0	136	136	0	28	29
2020	10	20	6	16	31	23.9	-1.7	1.012	0.5	0.4	0	46.4	46.4	0	137	136	0	29	28
2020	10	20	6	26	31	23.1	-3.1	1.012	0.5	0.4	0	47.3	46.9	0	138	137	0	28	28
2020	10	20	6	36	31	23.1	-1.8	1.012	0.4	0.3	0	47.3	47.3	0	139	138	0	29	28
2020	10	20	6	46	31	23.3	-1.7	1.012	0.5	0.4	0	47.3	46.4	0	138	137	0	28	29
2020	10	20	6	56	31	23.6	-2.2	1.012	0.5	0.4	0	47.3	46.4	0	138	137	0	28	29
2020	10	20	7	6	31	23.2	-3	1.012	0.4	0.3	0	46.9	46.4	0	137	136	0	28	28
2020	10	20	7	16	31	23.8	-1.8	1.012	0.5	0.5	0	46.4	46	0	136	135	0	28	28
2020	10	20	7	26	31	22.8	-2.2	1.012	0.5	0.4	0	46	46	0	135	135	0	28	28
2020	10	20	7	36	31	22.3	-1.6	1.011	0.5	0.4	0	46	45.2	0	135	134	0	28	29
2020	10	20	7	46	31	23	-1.7	1.012	0.3	0.2	0	46	46	0	135	134	0	28	27
2020	10	20	7	56	31	21.7	-1	1.011	0.3	0.2	0	46	46	0	135	135	0	28	28
2020	10	20	8	6	31	23.7	-1.3	1.011	0.4	0.3	0	45.2	45.2	0	133	133	0	28	28
2020	10	20	8	16	31	23.3	-1.5	1.011	0.4	0.3	0	44.7	44.7	0	133	133	0	29	29
2020	10	20	8	26	31	23.7	-1.9	1.011	0.4	0.3	0	43.9	44.3	0	131	131	0	29	28
2020	10	20	8	36	31	23.7	-2.5	1.011	0.4	0.3	0	43.4	43	0	129	129	0	28	29
2020	10	20	8	46	31	23.7	-2.8	1.011	0.4	0.3	0	43	43.4	0	129	129	0	29	28
2020	10	20	8	56	31	23.8	-1.7	1.011	0.3	0.2	0	43	43.9	0	129	129	0	29	27
2020	10	20	9	6	31	23.3	-1.1	1.011	0.4	0.3	0	43	43	0	128	128	0	28	28
2020	10	20	9	16	31	23.4	-2.2	1.011	0.4	0.3	0	43	42.1	0	128	127	0	28	29
2020	10	20	9	26	31	23.2	-1.8	1.011	0.4	0.3	0	42.6	42.6	0	127	127	0	28	28
2020	10	20	9	36	31	22.2	-2.2	1.011	0.4	0.3	0	43.4	43	0	129	128	0	28	28
2020	10	20	9	46	31	23.2	-2.6	1.011	0.4	0.3	0	42.1	42.6	0	127	127	0	29	28
2020	10	20	9	56	31	22.1	-2.1	1.011	0.5	0.5	0	42.1	42.1	0	126	126	0	28	28
2020	10	20	10	6	31	23.7	-2.1	1.011	0.5	0.4	0	41.3	41.7	0	125	125	0	29	28
2020	10	20	10	16	31	23.1	-1.9	1.011	0.5	0.4	0	41.3	41.3	0	124	124	0	28	28
2020	10	20	10	26	31	23.1	-2.2	1.011	0.4	0.3	0	41.3	40.9	0	124	124	0	28	29
2020	10	20	10	36	31	23.4	-2.2	1.011	0.4	0.3	0	41.3	41.3	0	124	124	0	28	28
2020	10	20	10	46	31	23.3	-1.6	1.011	0.4	0.3	0	41.3	41.3	0	124	124	0	28	28
2020	10	20	10	56	31	23.3	-1.5	1.011	0.5	0.4	0	41.3	40.9	0	124	123	0	28	28
2020	10	20	11	6	31	23.8	-2.1	1.011	0.5	0.5	0	40.9	40	0	123	122	0	28	29

Mazourka (0354)

Year	Month	Day	Hour	Minute	Second	VelocityX	VelocityY	Level	StdError1	dError2	StdError3	SNR1	SNR2	SNR3	SignalAmp1	SignalAmp2	SignalAmp3	Noise1	Noise2
2020	10	20	11	16	31	24.2	-2.2	1.011	0.4	0.3	0	40.9	40.9	0	123	123	0	28	28
2020	10	20	11	26	31	23.6	-1.4	1.011	0.5	0.5	0	40.9	40.4	0	123	123	0	28	29
2020	10	20	11	36	31	23.3	-1.9	1.011	0.4	0.3	0	40.4	40.9	0	123	123	0	29	28
2020	10	20	11	46	31	23.6	-1.6	1.011	0.4	0.3	0	40.9	40.9	0	124	123	0	29	28
2020	10	20	11	56	31	22.9	-2.9	1.011	0.4	0.3	0	40.4	40.9	0	123	123	0	29	28
2020	10	20	12	6	31	22.8	-2.1	1.011	0.5	0.5	0	40.9	40.4	0	123	123	0	28	29
2020	10	20	12	16	31	23	-1.9	1.011	0.5	0.4	0	41.3	40.9	0	124	124	0	28	29
2020	10	20	12	26	31	22.3	-1.9	1.011	0.4	0.3	0	41.3	41.7	0	125	125	0	29	28
2020	10	20	12	36	31	23	-1.7	1.011	0.4	0.3	0	41.3	41.3	0	124	124	0	28	28
2020	10	20	12	46	31	23.1	-1.6	1.011	0.4	0.3	0	41.7	41.7	0	125	125	0	28	28
2020	10	20	12	56	31	22.3	-1.8	1.011	0.4	0.3	0	42.6	42.6	0	127	127	0	28	28
2020	10	20	13	6	31	24.1	-1.7	1.011	0.3	0.2	0	43.4	43	0	129	128	0	28	28
2020	10	20	13	16	31	23.1	-2.2	1.011	0.4	0.3	0	42.6	42.6	0	127	127	0	28	28
2020	10	20	13	26	31	24.4	-1.9	1.01	0.3	0.2	0	43	43	0	128	128	0	28	28
2020	10	20	13	36	31	22.8	-2.7	1.01	0.4	0.3	0	42.6	42.6	0	127	127	0	28	28
2020	10	20	13	46	31	22.2	-2.3	1.01	0.5	0.5	0	43	43	0	128	128	0	28	28
2020	10	20	13	56	31	22.9	-2.7	1.01	0.5	0.4	0	44.7	43.9	0	132	131	0	28	29
2020	10	20	14	6	31	22.7	-1.7	1.01	0.5	0.4	0	43.4	43.9	0	130	130	0	29	28
2020	10	20	14	16	31	23	-2.6	1.009	0.5	0.4	0	43.4	43.4	0	129	129	0	28	28
2020	10	20	14	26	31	23.1	-2.7	1.009	0.5	0.4	0	42.1	42.6	0	127	126	0	29	27
2020	10	20	14	36	31	23.3	-2.4	1.009	0.3	0.2	0	43.4	43.4	0	129	129	0	28	28
2020	10	20	14	46	31	23.2	-0.7	1.009	0.5	0.4	0	44.3	44.3	0	131	131	0	28	28
2020	10	20	14	56	31	22.2	-1.9	1.009	0.3	0.2	0	43.9	43.9	0	131	130	0	29	28
2020	10	20	15	6	31	22.9	-2	1.009	0.4	0.3	0	43.9	44.3	0	131	131	0	29	28
2020	10	20	15	16	31	22.7	-1.4	1.008	0.5	0.4	0	43.9	43.9	0	130	130	0	28	28
2020	10	20	15	26	31	23.2	-1.9	1.007	0.4	0.3	0	44.7	44.7	0	132	132	0	28	28
2020	10	20	15	36	31	22.9	-1.4	1.006	0.5	0.4	0	44.3	44.3	0	131	131	0	28	28
2020	10	20	15	46	31	22.6	-2.3	1.005	0.5	0.4	0	44.7	44.7	0	132	132	0	28	28
2020	10	20	15	56	31	22.8	-2.9	1.005	0.4	0.3	0	44.7	44.3	0	132	131	0	28	28
2020	10	20	16	6	31	22	-2.8	1.005	0.4	0.3	0	44.7	44.7	0	132	132	0	28	28
2020	10	20	16	16	31	22.7	-3	1.005	0.4	0.3	0	43.9	43.9	0	130	130	0	28	28
2020	10	20	16	26	31	23.4	-1.5	1.005	0.3	0.2	0	45.2	45.2	0	133	133	0	28	28
2020	10	20	16	36	31	23.6	-2.3	1.005	0.4	0.3	0	45.2	45.2	0	133	133	0	28	28
2020	10	20	16	46	31	23.4	-1.8	1.005	0.3	0.2	0	45.2	44.7	0	133	132	0	28	28
2020	10	20	16	56	31	22.8	-1.4	1.005	0.4	0.3	0	45.2	44.7	0	133	132	0	28	28
2020	10	20	17	6	31	22.3	-2.6	1.005	0.4	0.3	0	44.7	44.3	0	132	131	0	28	28
2020	10	20	17	16	31	22.7	-1.8	1.005	0.5	0.4	0	44.7	44.7	0	132	132	0	28	28
2020	10	20	17	26	31	21.9	-2.8	1.005	0.5	0.4	0	44.3	44.3	0	131	131	0	28	28
2020	10	20	17	36	31	23	-1.1	1.005	0.4	0.3	0	43.4	43.4	0	129	129	0	28	28
2020	10	20	17	46	31	22.8	-1.5	1.005	0.5	0.4	0	44.3	43.4	0	131	130	0	28	29
2020	10	20	17	56	31	22.2	-1.9	1.005	0.3	0.2	0	44.3	43.9	0	131	130	0	28	28
2020	10	20	18	6	31	22.5	-1.8	1.005	0.4	0.3	0	44.7	44.7	0	132	132	0	28	28
2020	10	20	18	16	31	22.7	-1.6	1.005	0.5	0.4	0	44.7	44.7	0	132	131	0	28	27
2020	10	20	18	26	31	23.7	-2.2	1.004	0.5	0.4	0	45.2	45.2	0	134	133	0	29	28
2020	10	20	18	36	31	23	-1.6	1.004	0.5	0.5	0	45.6	46	0	135	134	0	29	27

Mazourka (0354)

Year	Month	Day	Hour	Minute	Second	VelocityX	VelocityY	Level	StdError1	dError2	StdError3	SNR1	SNR2	SNR3	SignalAmp1	SignalAmp2	SignalAmp3	Noise1	Noise2
2020	10	20	18	46	31	23	-2.6	1.004	0.3	0.2	0	46.9	47.3	0	137	137	0	28	27
2020	10	20	18	56	31	23.7	-2.6	1.004	0.5	0.4	0	46.9	46.4	0	137	137	0	28	29
2020	10	20	19	6	31	22.9	-1.9	1.004	0.5	0.5	0	46.9	46.9	0	137	137	0	28	28
2020	10	20	19	16	31	23	-1.1	1.004	0.4	0.3	0	46.4	46.4	0	136	136	0	28	28
2020	10	20	19	26	31	22	-1.4	1.004	0.5	0.4	0	46.9	47.3	0	137	137	0	28	27
2020	10	20	19	36	31	22.6	-1.5	1.004	0.5	0.4	0	46.9	46.4	0	137	136	0	28	28
2020	10	20	19	46	31	23.4	-2.5	1.004	0.5	0.4	0	46.9	47.3	0	137	137	0	28	27
2020	10	20	19	56	31	23.8	-2.2	1.004	0.5	0.4	0	46.9	46.4	0	137	136	0	28	28
2020	10	20	20	6	31	22.4	-2.5	1.004	0.4	0.3	0	46.9	46	0	137	136	0	28	29
2020	10	20	20	16	31	22.4	-1.3	1.004	0.4	0.3	0	46.9	47.3	0	137	137	0	28	27
2020	10	20	20	26	31	24	-1.7	1.004	0.5	0.4	0	46.9	46.9	0	137	137	0	28	28
2020	10	20	20	36	31	23.3	-2.2	1.004	0.5	0.4	0	46.9	46.9	0	137	137	0	28	28
2020	10	20	20	46	31	23.4	-2.8	1.004	0.4	0.3	0	47.3	46.9	0	137	137	0	27	28
2020	10	20	20	56	31	23.6	-0.9	1.004	0.5	0.5	0	46.9	46.9	0	138	137	0	29	28
2020	10	20	21	6	31	22.3	-1.9	1.004	0.5	0.4	0	47.7	47.3	0	138	137	0	27	27
2020	10	20	21	16	31	22.3	-2	1.004	0.5	0.4	0	47.3	46.4	0	137	136	0	27	28
2020	10	20	21	26	31	23.7	-1.8	1.004	0.5	0.4	0	46.9	46.9	0	137	137	0	28	28
2020	10	20	21	36	31	23.3	-1.9	1.004	0.4	0.3	0	46.4	46.9	0	137	137	0	29	28
2020	10	20	21	46	31	22.2	-1.6	1.003	0.3	0.2	0	46.9	46.4	0	137	136	0	28	28
2020	10	20	21	56	31	21.8	-2.3	1.003	0.3	0.2	0	46.9	46.9	0	137	137	0	28	28
2020	10	20	22	6	31	23.6	-2	1.003	0.5	0.5	0	46.9	47.3	0	137	137	0	28	27
2020	10	20	22	16	31	22.7	-1.3	1.003	0.5	0.4	0	46.9	46.9	0	137	137	0	28	28
2020	10	20	22	26	31	22.6	-2	1.003	0.4	0.3	0	47.7	46.4	0	138	137	0	27	29
2020	10	20	22	36	31	22.4	-2.3	1.003	0.4	0.3	0	46.9	46.9	0	137	137	0	28	28
2020	10	20	22	46	31	22.9	-2.7	1.003	0.4	0.3	0	47.3	46.4	0	138	137	0	28	29
2020	10	20	22	56	31	22.5	-1.9	1.003	0.4	0.3	0	47.3	46.9	0	138	137	0	28	28
2020	10	20	23	6	31	22.7	-0.8	1.003	0.5	0.4	0	46.9	46.9	0	137	137	0	28	28
2020	10	20	23	16	31	22.1	-1.9	1.003	0.3	0.2	0	46.9	46.4	0	137	136	0	28	28
2020	10	20	23	26	31	22.3	-2.8	1.003	0.3	0.2	0	46.9	46.9	0	137	137	0	28	28
2020	10	20	23	36	31	22.3	-0.6	1.003	0.4	0.3	0	46.9	46.9	0	137	137	0	28	28
2020	10	20	23	46	31	23.2	-2.1	1.002	0.5	0.4	0	46.9	46.9	0	137	137	0	28	28
2020	10	20	23	56	31	22.9	-2.5	1.003	0.5	0.5	0	46.9	46.9	0	137	136	0	28	27
2020	10	21	0	6	31	23.7	-2.2	1.002	0.4	0.3	0	46.9	46.4	0	137	136	0	28	28
2020	10	21	0	16	31	22.9	-1.4	1.002	0.5	0.4	0	47.3	46.9	0	137	137	0	27	28
2020	10	21	0	26	31	22	-1.4	1.002	0.4	0.3	0	46.9	46.4	0	137	137	0	28	29
2020	10	21	0	36	31	22.2	-1.7	1.002	0.3	0.2	0	46.9	46.9	0	137	137	0	28	28
2020	10	21	0	46	31	23	-2.5	1.002	0.4	0.3	0	46.4	46.4	0	137	136	0	29	28
2020	10	21	0	56	31	22	-1.9	1.002	0.5	0.4	0	46.4	46	0	136	135	0	28	28
2020	10	21	1	6	31	22.4	-2.5	1.002	0.3	0.2	0	46.4	46.4	0	136	136	0	28	28
2020	10	21	1	16	31	22.3	-1.4	1.002	0.5	0.4	0	46	46	0	135	135	0	28	28
2020	10	21	1	26	31	23.2	-0.9	1.002	0.4	0.3	0	46.4	46.4	0	136	135	0	28	27
2020	10	21	1	36	31	22.6	-2.3	1.002	0.3	0.2	0	46.4	46	0	136	135	0	28	28
2020	10	21	1	46	31	22.7	-1.8	1.002	0.4	0.3	0	46.4	46.4	0	136	136	0	28	28
2020	10	21	1	56	31	22.3	-1.9	1.002	0.4	0.3	0	46.4	46	0	136	135	0	28	28
2020	10	21	2	6	31	22.3	-1.3	1.002	0.4	0.3	0	46.4	46.4	0	136	136	0	28	28

Mazourka (0354)

Year	Month	Day	Hour	Minute	Second	VelocityX	VelocityY	Level	StdError1	dError2	StdError3	SNR1	SNR2	SNR3	SignalAmp1	SignalAmp2	SignalAmp3	Noise1	Noise2
2020	10	21	2	16	31	22.4	-2.2	1.002	0.5	0.4	0	46.4	46.4	0	136	136	0	28	28
2020	10	21	2	26	31	23.4	-2.9	1.002	0.4	0.3	0	46.4	46.4	0	136	136	0	28	28
2020	10	21	2	36	31	22.2	-1.5	1.002	0.4	0.3	0	46	46.4	0	135	135	0	28	27
2020	10	21	2	46	31	24	-2.8	1.002	0.5	0.5	0	46	45.6	0	136	135	0	29	29
2020	10	21	2	56	31	22	-1.9	1.002	0.3	0.2	0	46.4	46.4	0	136	136	0	28	28
2020	10	21	3	6	31	21.9	-2.2	1.002	0.4	0.3	0	46.4	46	0	135	135	0	27	28
2020	10	21	3	16	31	22.3	-1.9	1.002	0.4	0.3	0	46	45.6	0	135	135	0	28	29
2020	10	21	3	26	31	23	-1.5	1.002	0.4	0.3	0	46.4	46	0	136	135	0	28	28
2020	10	21	3	36	31	22.5	-1.6	1.002	0.4	0.3	0	46.4	46	0	136	136	0	28	29
2020	10	21	3	46	31	23.6	-2.2	1.001	0.4	0.3	0	46.4	46	0	136	135	0	28	28
2020	10	21	3	56	31	22.6	-2.1	1.001	0.4	0.3	0	46.4	46.4	0	136	136	0	28	28
2020	10	21	4	6	31	22.7	-2	1.001	0.4	0.3	0	46	46.4	0	136	136	0	29	28
2020	10	21	4	16	31	22.5	-2.7	1.001	0.5	0.5	0	46	46.4	0	135	135	0	28	27
2020	10	21	4	26	31	22.8	-2.2	1.001	0.3	0.2	0	46	45.6	0	136	135	0	29	29
2020	10	21	4	36	31	23	-2.2	1.001	0.4	0.3	0	45.6	46	0	135	135	0	29	28
2020	10	21	4	46	31	23.3	-1.8	1.001	0.4	0.3	0	46	45.6	0	135	135	0	28	29
2020	10	21	4	56	31	23.1	-1.9	1.001	0.5	0.4	0	46.4	46	0	136	135	0	28	28
2020	10	21	5	6	31	23.4	-1.6	1.001	0.5	0.4	0	46.4	46	0	136	135	0	28	28
2020	10	21	5	16	31	22.4	-1.9	1.001	0.5	0.5	0	46.4	46.4	0	136	136	0	28	28
2020	10	21	5	26	31	21.4	-0.9	1.001	0.3	0.2	0	46	45.6	0	136	135	0	29	29
2020	10	21	5	36	31	22.6	-2.2	1.001	0.3	0.2	0	45.6	46	0	134	135	0	28	28
2020	10	21	5	46	31	22.9	-2.7	1.002	0.3	0.2	0	46	46	0	135	135	0	28	28
2020	10	21	5	56	31	23.7	-2.2	1.001	0.4	0.3	0	46	46	0	135	135	0	28	28
2020	10	21	6	6	31	22.9	-1.4	1.001	0.5	0.5	0	45.6	46	0	135	135	0	29	28
2020	10	21	6	16	31	23.3	-2.7	1.001	0.4	0.3	0	46	45.6	0	135	135	0	28	29
2020	10	21	6	26	31	22.5	-2.8	1.001	0.5	0.4	0	46	46	0	135	135	0	28	28
2020	10	21	6	36	31	22.9	-1.1	1.001	0.4	0.3	0	46	46	0	135	135	0	28	28
2020	10	21	6	46	31	22.7	-2.2	1.001	0.3	0.2	0	46	46	0	135	135	0	28	28
2020	10	21	6	56	31	23.3	-1.8	1.001	0.6	0.5	0	46	46	0	135	135	0	28	28
2020	10	21	7	6	31	23.6	-1.8	1.001	0.5	0.4	0	46	45.6	0	135	134	0	28	28
2020	10	21	7	16	31	22.4	-2.6	1.001	0.4	0.3	0	45.6	46	0	135	135	0	29	28
2020	10	21	7	26	31	23.3	-1.3	1.001	0.5	0.4	0	45.6	45.6	0	134	134	0	28	28
2020	10	21	7	36	31	22.3	-1.3	1.002	0.4	0.3	0	45.2	44.7	0	133	133	0	28	29
2020	10	21	7	46	31	22.7	-2.2	1.002	0.4	0.3	0	45.2	45.2	0	133	133	0	28	28
2020	10	21	7	56	31	23.4	-1.9	1.002	0.5	0.4	0	43.9	43.9	0	131	131	0	29	29
2020	10	21	8	6	31	23.1	-2.1	1.002	0.4	0.3	0	44.7	44.7	0	132	132	0	28	28
2020	10	21	8	16	31	23.5	-1.3	1.002	0.4	0.3	0	43.9	44.3	0	131	131	0	29	28
2020	10	21	8	26	31	22.8	-1.5	1.002	0.4	0.3	0	43.9	43.9	0	130	130	0	28	28
2020	10	21	8	36	31	22.3	-3.3	1.003	0.4	0.3	0	43.4	43.9	0	130	130	0	29	28
2020	10	21	8	46	31	21.9	-2.2	1.003	0.4	0.3	0	43.4	43.4	0	129	129	0	28	28
2020	10	21	8	56	31	23.2	-1.4	1.003	0.5	0.5	0	43	42.1	0	127	127	0	27	29
2020	10	21	9	6	31	22.7	-2.7	1.004	0.3	0.2	0	42.1	42.6	0	127	127	0	29	28
2020	10	21	9	16	31	23.2	-1.6	1.004	0.5	0.5	0	43	43	0	129	129	0	29	29
2020	10	21	9	26	31	23.1	-1.8	1.003	0.5	0.4	0	42.6	43	0	128	128	0	29	28
2020	10	21	9	36	31	23.1	-2.2	1.004	0.4	0.3	0	42.6	43	0	128	128	0	29	28

Mazourka (0354)

Year	Month	Day	Hour	Minute	Second	VelocityX	VelocityY	Level	StdError1	dError2	StdError3	SNR1	SNR2	SNR3	SignalAmp1	SignalAmp2	SignalAmp3	Noise1	Noise2
2020	10	21	9	46	31	22.9	-1.4	1.004	0.4	0.3	0	42.6	42.6	0	128	128	0	29	29
2020	10	21	9	56	31	22.7	-1.8	1.004	0.4	0.3	0	43	42.1	0	128	127	0	28	29
2020	10	21	10	6	31	23.6	-2.6	1.004	0.3	0.2	0	41.7	42.1	0	126	126	0	29	28
2020	10	21	10	16	31	22.2	-2.7	1.004	0.3	0.2	0	41.7	42.1	0	126	126	0	29	28
2020	10	21	10	26	31	22.7	-2.2	1.004	0.4	0.3	0	41.3	41.3	0	125	125	0	29	29
2020	10	21	10	36	31	22.9	-2.4	1.004	0.4	0.3	0	41.7	41.7	0	125	125	0	28	28
2020	10	21	10	46	31	22.7	-2.1	1.004	0.4	0.3	0	41.7	41.7	0	125	125	0	28	28
2020	10	21	10	56	31	23	-1.2	1.004	0.5	0.4	0	41.3	41.3	0	124	124	0	28	28
2020	10	21	11	6	31	22.5	-2	1.003	0.5	0.4	0	40.9	41.3	0	124	124	0	29	28
2020	10	21	11	16	31	22.8	-2.6	1.003	0.5	0.5	0	41.7	41.3	0	125	124	0	28	28
2020	10	21	11	26	31	24.1	-2.5	1.003	0.4	0.3	0	41.3	40.9	0	124	123	0	28	28
2020	10	21	11	36	31	22.6	-1.9	1.003	0.5	0.4	0	41.3	41.3	0	124	124	0	28	28
2020	10	21	11	46	31	22.9	-1.1	1.003	0.4	0.3	0	41.7	41.3	0	125	125	0	28	29
2020	10	21	11	56	31	22.2	-2.3	1.003	0.3	0.2	0	41.7	41.7	0	125	125	0	28	28
2020	10	21	12	6	31	22.2	-2	1.003	0.3	0.2	0	41.3	41.3	0	125	124	0	29	28
2020	10	21	12	16	31	23.1	-2.6	1.003	0.4	0.3	0	41.7	41.3	0	125	125	0	28	29
2020	10	21	12	26	31	22.2	-2	1.003	0.3	0.2	0	40.9	41.3	0	124	124	0	29	28
2020	10	21	12	36	31	22.6	-1.6	1.003	0.5	0.4	0	41.7	41.3	0	125	125	0	28	29
2020	10	21	12	46	31	24.1	-2.2	1.003	0.5	0.4	0	41.3	41.3	0	125	125	0	29	29
2020	10	21	12	56	31	22.9	-1.9	1.003	0.4	0.3	0	42.1	41.7	0	126	125	0	28	28
2020	10	21	13	6	31	23.6	-1.3	1.003	0.5	0.4	0	42.1	42.1	0	126	126	0	28	28
2020	10	21	13	16	31	22.5	-2.5	1.003	0.4	0.3	0	41.7	41.7	0	126	125	0	29	28
2020	10	21	13	26	31	22.9	-1.8	1.003	0.3	0.2	0	41.7	41.7	0	125	125	0	28	28
2020	10	21	13	36	31	22.5	-1.8	1.003	0.5	0.4	0	41.7	41.7	0	125	125	0	28	28
2020	10	21	13	46	31	22.9	-2.2	1.003	0.5	0.4	0	41.7	42.1	0	126	126	0	29	28
2020	10	21	13	56	31	22.9	-2	1.003	0.4	0.3	0	42.6	42.6	0	127	127	0	28	28
2020	10	21	14	6	31	23.6	-2.4	1.003	0.4	0.3	0	41.7	42.1	0	126	126	0	29	28
2020	10	21	14	16	31	23	-1.8	1.003	0.4	0.3	0	42.1	41.7	0	126	125	0	28	28
2020	10	21	14	26	31	23.3	-1.9	1.003	0.4	0.3	0	42.1	41.7	0	126	125	0	28	28
2020	10	21	14	36	31	23.3	-1.4	1.003	0.6	0.5	0	42.6	42.6	0	127	127	0	28	28
2020	10	21	14	46	31	23	-2.2	1.003	0.5	0.4	0	43.9	44.3	0	131	131	0	29	28
2020	10	21	14	56	31	21.7	-2.2	1.003	0.5	0.4	0	43.4	43.4	0	129	129	0	28	28
2020	10	21	15	6	31	22.2	-3	1.003	0.5	0.4	0	42.6	42.6	0	128	127	0	29	28
2020	10	21	15	16	31	23.3	-2.7	1.003	0.5	0.4	0	42.1	42.1	0	126	126	0	28	28
2020	10	21	15	26	31	23.5	-2	1.003	0.5	0.4	0	42.1	42.1	0	126	126	0	28	28
2020	10	21	15	36	31	22.8	-2.7	1.003	0.3	0.2	0	42.6	42.1	0	127	126	0	28	28
2020	10	21	15	46	31	22.7	-1.3	1.003	0.4	0.3	0	42.6	42.6	0	127	127	0	28	28
2020	10	21	15	56	31	23.5	-2.6	1.003	0.5	0.5	0	42.1	42.6	0	127	127	0	29	28
2020	10	21	16	6	31	22.3	-2.4	1.003	0.4	0.3	0	41.7	42.1	0	126	126	0	29	28
2020	10	21	16	16	31	22.1	-2.7	1.003	0.4	0.3	0	42.6	42.6	0	127	127	0	28	28
2020	10	21	16	26	31	22.8	-1.6	1.003	0.5	0.4	0	42.6	42.6	0	127	127	0	28	28
2020	10	21	16	36	31	23.5	-1.8	1.003	0.4	0.3	0	41.7	41.7	0	126	126	0	29	29
2020	10	21	16	46	31	24	-1.2	1.003	0.4	0.3	0	43.4	42.6	0	128	127	0	27	28
2020	10	21	16	56	31	23.1	-1.8	1.004	0.3	0.2	0	42.6	42.6	0	127	127	0	28	28
2020	10	21	17	6	31	22.8	-2.7	1.004	0.3	0.2	0	42.6	42.6	0	127	127	0	28	28

Mazourka (0354)

Year	Month	Day	Hour	Minute	Second	VelocityX	VelocityY	Level	StdError1	dError2	StdError3	SNR1	SNR2	SNR3	SignalAmp1	SignalAmp2	SignalAmp3	Noise1	Noise2
2020	10	21	17	16	31	23.7	-1.6	1.004	0.3	0.2	0	43	42.6	0	128	127	0	28	28
2020	10	21	17	26	31	21.6	-2.2	1.004	0.4	0.3	0	42.6	42.1	0	126	126	0	27	28
2020	10	21	17	36	31	22.2	-1.6	1.004	0.4	0.3	0	42.6	42.6	0	127	127	0	28	28
2020	10	21	17	46	31	22.7	-2.2	1.004	0.4	0.3	0	42.1	42.1	0	127	126	0	29	28
2020	10	21	17	56	31	22.2	-3.1	1.004	0.4	0.3	0	43	43	0	128	128	0	28	28
2020	10	21	18	6	31	23	-2.4	1.004	0.4	0.3	0	43	43	0	128	128	0	28	28
2020	10	21	18	16	31	22.7	-2.7	1.004	0.5	0.4	0	43.4	43	0	129	128	0	28	28
2020	10	21	18	26	31	23.1	-1.4	1.004	0.5	0.4	0	44.3	43.9	0	131	130	0	28	28
2020	10	21	18	36	31	23.7	-2.6	1.004	0.5	0.4	0	46	46	0	135	135	0	28	28
2020	10	21	18	46	31	23.2	-2.4	1.004	0.5	0.4	0	45.6	45.6	0	134	134	0	28	28
2020	10	21	18	56	31	23.7	-2.1	1.004	0.5	0.4	0	46.4	46	0	136	135	0	28	28
2020	10	21	19	6	31	22.9	-2.3	1.004	0.6	0.5	0	46.4	46	0	136	135	0	28	28
2020	10	21	19	16	31	22.9	-2.2	1.004	0.4	0.3	0	46.4	46	0	136	135	0	28	28
2020	10	21	19	26	31	22.4	-0.7	1.004	0.4	0.3	0	46.4	46.4	0	136	136	0	28	28
2020	10	21	19	36	31	23	-2.6	1.004	0.5	0.4	0	46.4	46.4	0	136	136	0	28	28
2020	10	21	19	46	31	22.3	-2.3	1.004	0.5	0.4	0	45.6	45.6	0	134	134	0	28	28
2020	10	21	19	56	31	22.9	-2.5	1.005	0.4	0.3	0	46	46.4	0	135	135	0	28	27
2020	10	21	20	6	31	23.3	-1.8	1.004	0.4	0.3	0	45.6	45.6	0	134	134	0	28	28
2020	10	21	20	16	31	22.6	-1.9	1.004	0.4	0.3	0	46	46	0	135	135	0	28	28
2020	10	21	20	26	31	22.7	-1.4	1.004	0.4	0.3	0	45.6	45.2	0	134	133	0	28	28
2020	10	21	20	36	31	22.9	-1.4	1.004	0.4	0.3	0	46	45.6	0	135	134	0	28	28
2020	10	21	20	46	31	23.7	-2	1.005	0.5	0.4	0	46	46	0	135	135	0	28	28
2020	10	21	20	56	31	23.6	-1.8	1.005	0.5	0.5	0	45.6	45.6	0	135	134	0	29	28
2020	10	21	21	6	31	23.1	-2.3	1.005	0.5	0.4	0	46	45.6	0	135	134	0	28	28
2020	10	21	21	16	31	23.4	-2.7	1.005	0.5	0.5	0	45.6	46	0	135	135	0	29	28
2020	10	21	21	26	31	22.7	-1.6	1.005	0.4	0.3	0	46	45.6	0	135	134	0	28	28
2020	10	21	21	36	31	22.2	-1.9	1.005	0.4	0.3	0	45.6	45.2	0	134	133	0	28	28
2020	10	21	21	46	31	23.2	-1.8	1.005	0.4	0.3	0	46	45.6	0	135	134	0	28	28
2020	10	21	21	56	31	23.6	-1.7	1.005	0.4	0.3	0	45.2	45.2	0	133	132	0	28	27
2020	10	21	22	6	31	23.6	-2.5	1.005	0.5	0.4	0	44.7	45.2	0	133	133	0	29	28
2020	10	21	22	16	31	22.4	-2.2	1.005	0.4	0.3	0	45.2	45.2	0	134	133	0	29	28
2020	10	21	22	26	31	22.9	-1.7	1.005	0.4	0.3	0	45.6	45.2	0	134	133	0	28	28
2020	10	21	22	36	31	23	-2.1	1.005	0.6	0.5	0	45.6	45.2	0	134	133	0	28	28
2020	10	21	22	46	31	22.7	-2.7	1.005	0.3	0.2	0	46	45.2	0	134	133	0	27	28
2020	10	21	22	56	31	23.3	-2.1	1.005	0.5	0.4	0	45.2	45.2	0	134	133	0	29	28
2020	10	21	23	6	31	22.4	-1.7	1.005	0.5	0.5	0	45.6	45.6	0	134	134	0	28	28
2020	10	21	23	16	31	23.6	-1	1.005	0.3	0.2	0	45.6	45.6	0	134	134	0	28	28
2020	10	21	23	26	31	23.7	-1	1.005	0.3	0.2	0	45.6	45.6	0	134	134	0	28	28
2020	10	21	23	36	31	23	-2.3	1.005	0.6	0.5	0	45.6	45.6	0	134	134	0	28	28
2020	10	21	23	46	31	22.4	-2.5	1.005	0.5	0.5	0	45.2	45.2	0	133	133	0	28	28
2020	10	21	23	56	31	23	-2.6	1.005	0.4	0.3	0	45.6	46	0	134	134	0	28	27
2020	10	22	0	6	31	21.3	-1.6	1.005	0.4	0.3	0	45.2	45.6	0	134	134	0	29	28
2020	10	22	0	16	31	22.1	-1.8	1.005	0.4	0.3	0	46	45.2	0	135	134	0	28	29
2020	10	22	0	26	31	22.6	-2.7	1.006	0.4	0.3	0	45.2	45.2	0	133	133	0	28	28
2020	10	22	0	36	31	22.5	-2.9	1.006	0.5	0.4	0	45.6	45.2	0	134	133	0	28	28

Mazourka (0354)

Year	Month	Day	Hour	Minute	Second	VelocityX	VelocityY	Level	StdError1	dError2	StdError3	SNR1	SNR2	SNR3	SignalAmp1	SignalAmp2	SignalAmp3	Noise1	Noise2
2020	10	22	0	46	31	22.1	-2.1	1.006	0.3	0.2	0	45.6	45.6	0	134	134	0	28	28
2020	10	22	0	56	31	22.7	-3	1.007	0.5	0.4	0	45.6	45.2	0	134	133	0	28	28
2020	10	22	1	6	31	23.4	-1.3	1.007	0.5	0.4	0	45.2	45.2	0	133	133	0	28	28
2020	10	22	1	16	31	22.6	-2.6	1.007	0.4	0.3	0	45.2	45.2	0	133	133	0	28	28
2020	10	22	1	26	31	22.1	-0.8	1.007	0.5	0.4	0	44.7	45.2	0	133	133	0	29	28
2020	10	22	1	36	31	22.5	-2.7	1.007	0.5	0.4	0	45.2	45.2	0	133	133	0	28	28
2020	10	22	1	46	31	22.5	-2.2	1.008	0.3	0.2	0	45.2	45.2	0	133	133	0	28	28
2020	10	22	1	56	31	22.9	-2.5	1.008	0.3	0.2	0	45.2	45.2	0	133	133	0	28	28
2020	10	22	2	6	31	22.8	-1.3	1.008	0.5	0.4	0	45.6	45.2	0	134	133	0	28	28
2020	10	22	2	16	31	23.4	-2.2	1.007	0.5	0.4	0	45.2	45.6	0	133	133	0	28	27
2020	10	22	2	26	31	22.8	-1.8	1.007	0.4	0.3	0	45.6	45.2	0	134	133	0	28	28
2020	10	22	2	36	31	22.1	-1.3	1.007	0.4	0.3	0	45.2	45.6	0	134	134	0	29	28
2020	10	22	2	46	31	23.1	-2.2	1.007	0.4	0.3	0	45.6	45.6	0	134	134	0	28	28
2020	10	22	2	56	31	23.9	-2.2	1.007	0.4	0.3	0	45.6	45.6	0	134	134	0	28	28
2020	10	22	3	6	31	23.4	-1.8	1.007	0.4	0.3	0	44.7	45.2	0	132	133	0	28	28
2020	10	22	3	16	31	22.4	-2.3	1.007	0.5	0.5	0	45.6	45.2	0	134	134	0	28	29
2020	10	22	3	26	31	22.4	-2	1.008	0.4	0.3	0	45.6	45.2	0	134	134	0	28	29
2020	10	22	3	36	31	22.9	-1.5	1.008	0.5	0.4	0	45.2	45.6	0	134	134	0	29	28
2020	10	22	3	46	31	22.8	-2.3	1.008	0.4	0.3	0	45.6	45.6	0	134	134	0	28	28
2020	10	22	3	56	31	22.3	-2	1.007	0.4	0.3	0	45.2	45.2	0	134	134	0	29	29
2020	10	22	4	6	31	23.6	-0.9	1.008	0.5	0.4	0	45.2	44.7	0	133	133	0	28	29
2020	10	22	4	16	31	23.5	-2.2	1.007	0.4	0.3	0	45.6	45.2	0	134	133	0	28	28
2020	10	22	4	26	31	22.7	-3	1.007	0.5	0.4	0	45.6	45.6	0	134	134	0	28	28
2020	10	22	4	36	31	23.4	-1.3	1.007	0.5	0.5	0	45.2	45.2	0	133	133	0	28	28
2020	10	22	4	46	31	22.3	-1.8	1.007	0.4	0.3	0	45.6	45.2	0	134	134	0	28	29
2020	10	22	4	56	31	22.5	-1.8	1.007	0.4	0.3	0	45.2	45.2	0	134	134	0	29	29
2020	10	22	5	6	31	23	-2.3	1.008	0.5	0.4	0	44.7	45.2	0	133	133	0	29	28
2020	10	22	5	16	31	23	-2.2	1.008	0.5	0.4	0	45.2	44.7	0	133	133	0	28	29
2020	10	22	5	26	31	24	-1	1.007	0.4	0.3	0	44.7	44.7	0	133	133	0	29	29
2020	10	22	5	36	31	22.7	-1.8	1.007	0.5	0.4	0	44.7	45.2	0	133	133	0	29	28
2020	10	22	5	46	31	23	-1.5	1.007	0.5	0.4	0	45.2	44.3	0	133	132	0	28	29
2020	10	22	5	56	31	24	-2.6	1.007	0.5	0.4	0	44.3	44.3	0	132	132	0	29	29
2020	10	22	6	6	31	23	-1.5	1.007	0.4	0.3	0	45.2	45.2	0	133	133	0	28	28
2020	10	22	6	16	31	22.5	-2.5	1.007	0.4	0.3	0	45.2	45.6	0	134	134	0	29	28
2020	10	22	6	26	31	22.7	-1.3	1.007	0.4	0.3	0	45.2	44.7	0	134	133	0	29	29
2020	10	22	6	36	31	22.3	-1	1.007	0.3	0.2	0	45.2	45.6	0	134	134	0	29	28
2020	10	22	6	46	31	23	-1.8	1.007	0.5	0.4	0	44.7	45.2	0	133	134	0	29	29
2020	10	22	6	56	31	22.2	-2.5	1.007	0.5	0.4	0	45.6	45.6	0	134	134	0	28	28
2020	10	22	7	6	31	22.8	-2.8	1.007	0.5	0.4	0	45.2	45.2	0	134	134	0	29	29
2020	10	22	7	16	31	22.9	-1.7	1.007	0.4	0.3	0	44.7	44.7	0	133	133	0	29	29
2020	10	22	7	26	31	22.8	-2.2	1.007	0.4	0.3	0	44.7	44.7	0	132	132	0	28	28
2020	10	22	7	36	31	22.9	-1.4	1.007	0.4	0.3	0	44.7	43.9	0	132	131	0	28	29
2020	10	22	7	46	31	22.9	-1.4	1.007	0.5	0.5	0	43.9	44.3	0	131	131	0	29	28
2020	10	22	7	56	31	23.5	-2.7	1.007	0.5	0.5	0	43.9	43.9	0	130	130	0	28	28
2020	10	22	8	6	31	23.1	-1.5	1.007	0.4	0.3	0	43.9	43.9	0	131	131	0	29	29

Mazourka (0354)

Year	Month	Day	Hour	Minute	Second	VelocityX	VelocityY	Level	StdError1	dError2	StdError3	SNR1	SNR2	SNR3	SignalAmp1	SignalAmp2	SignalAmp3	Noise1	Noise2
2020	10	22	8	16	31	22.1	-1.8	1.007	0.5	0.5	0	43.9	43.9	0	130	130	0	28	28
2020	10	22	8	26	31	22.3	-2.5	1.007	0.4	0.3	0	43	43.4	0	129	129	0	29	28
2020	10	22	8	36	31	24.2	-2.4	1.007	0.4	0.3	0	43.4	43	0	130	129	0	29	29
2020	10	22	8	46	31	22.5	-1.9	1.007	0.4	0.3	0	42.6	43	0	128	128	0	29	28
2020	10	22	8	56	31	23.3	-1.5	1.007	0.4	0.3	0	42.1	42.1	0	127	127	0	29	29
2020	10	22	9	6	31	23.4	-2	1.007	0.4	0.3	0	42.6	43	0	128	128	0	29	28
2020	10	22	9	16	31	23.2	-2.2	1.007	0.5	0.5	0	42.6	42.6	0	127	127	0	28	28
2020	10	22	9	26	31	23	-1.4	1.007	0.5	0.4	0	41.7	42.1	0	126	126	0	29	28
2020	10	22	9	36	31	23	-1.9	1.007	0.4	0.3	0	42.1	42.1	0	126	126	0	28	28
2020	10	22	9	46	31	23	-1.8	1.007	0.5	0.5	0	42.1	42.6	0	127	127	0	29	28
2020	10	22	9	56	31	22.9	-1.6	1.007	0.5	0.5	0	43	42.1	0	128	127	0	28	29
2020	10	22	10	6	31	22.5	-1.9	1.007	0.4	0.3	0	42.1	41.7	0	127	126	0	29	29
2020	10	22	10	16	31	22.6	-1.9	1.007	0.3	0.2	0	42.1	42.1	0	126	126	0	28	28
2020	10	22	10	26	31	23.1	-2	1.007	0.4	0.3	0	41.7	41.7	0	126	126	0	29	29
2020	10	22	10	36	31	22.5	-2.5	1.007	0.5	0.4	0	41.7	41.3	0	125	125	0	28	29
2020	10	22	10	46	31	23.8	-1.5	1.007	0.5	0.4	0	41.3	41.3	0	125	125	0	29	29
2020	10	22	10	56	31	22.4	-1.4	1.007	0.5	0.4	0	41.3	41.3	0	125	125	0	29	29
2020	10	22	11	6	31	23.5	-2.6	1.007	0.3	0.2	0	41.7	41.3	0	125	124	0	28	28
2020	10	22	11	16	31	23.8	-3	1.007	0.3	0.2	0	40.9	41.7	0	124	125	0	29	28
2020	10	22	11	26	31	22.6	-2.2	1.007	0.4	0.3	0	41.3	41.3	0	124	124	0	28	28
2020	10	22	11	36	31	22.8	-2.2	1.007	0.4	0.3	0	40.9	40.9	0	123	123	0	28	28
2020	10	22	11	46	31	22.9	-2.7	1.007	0.5	0.4	0	41.3	40.9	0	124	124	0	28	29
2020	10	22	11	56	31	23.3	-2	1.007	0.3	0.2	0	41.3	40.9	0	124	124	0	28	29
2020	10	22	12	6	31	22.6	-1.8	1.007	0.4	0.3	0	40.9	41.3	0	124	124	0	29	28
2020	10	22	12	16	31	22.7	-2.3	1.007	0.5	0.5	0	41.7	41.3	0	125	124	0	28	28
2020	10	22	12	26	31	22.8	-1.2	1.007	0.3	0.2	0	42.1	41.7	0	127	126	0	29	29
2020	10	22	12	36	31	22.4	-2.1	1.007	0.5	0.4	0	41.3	41.7	0	124	124	0	28	27
2020	10	22	12	46	31	23.2	-1.8	1.007	0.5	0.4	0	40	40.4	0	122	122	0	29	28
2020	10	22	12	56	31	22.4	-2.4	1.007	0.3	0.2	0	40.4	40.4	0	123	123	0	29	29
2020	10	22	13	6	31	22.7	-2	1.007	0.5	0.4	0	40.4	40	0	122	121	0	28	28
2020	10	22	13	16	31	22	-1.8	1.007	0.5	0.4	0	40	39.6	0	121	121	0	28	29
2020	10	22	13	26	31	22.6	-2.4	1.007	0.5	0.4	0	40.4	40.4	0	122	122	0	28	28
2020	10	22	13	36	31	23.1	-1.8	1.007	0.5	0.4	0	42.1	42.6	0	126	127	0	28	28
2020	10	22	13	46	31	22.9	-2.2	1.006	0.5	0.4	0	40	40.4	0	122	122	0	29	28
2020	10	22	13	56	31	23.2	-2.5	1.006	0.4	0.3	0	40.4	40	0	122	122	0	28	29
2020	10	22	14	6	31	22.8	-1.4	1.005	0.4	0.3	0	42.1	42.1	0	126	126	0	28	28
2020	10	22	14	16	31	23.7	-2	1.005	0.3	0.2	0	40.4	40	0	123	122	0	29	29
2020	10	22	14	26	31	22.6	-1.6	1.005	0.3	0.2	0	40	40	0	122	121	0	29	28
2020	10	22	14	36	31	22.9	-1.7	1.004	0.4	0.3	0	40.4	40	0	122	121	0	28	28
2020	10	22	14	46	31	22.9	-1.8	1.003	0.5	0.5	0	40.4	40.4	0	122	122	0	28	28
2020	10	22	14	56	31	22.9	-2.4	1.003	0.5	0.4	0	39.6	40	0	121	121	0	29	28
2020	10	22	15	6	31	24.2	-2.6	1.003	0.4	0.3	0	40.4	40.4	0	122	122	0	28	28
2020	10	22	15	16	31	22.5	-0.9	1.003	0.6	0.5	0	40.9	40.9	0	123	123	0	28	28
2020	10	22	15	26	31	23.7	-1.5	1.003	0.4	0.3	0	40.9	40.9	0	123	123	0	28	28
2020	10	22	15	36	31	23.8	-1.9	1.003	0.3	0.2	0	41.3	41.7	0	124	125	0	28	28

Mazourka (0354)

Year	Month	Day	Hour	Minute	Second	VelocityX	VelocityY	Level	StdError1	dError2	StdError3	SNR1	SNR2	SNR3	SignalAmp1	SignalAmp2	SignalAmp3	Noise1	Noise2
2020	10	22	15	46	31	22.4	-2.4	1.003	0.5	0.4	0	41.3	41.3	0	124	124	0	28	28
2020	10	22	15	56	31	23.1	-2.9	1.003	0.4	0.3	0	41.3	41.3	0	124	124	0	28	28
2020	10	22	16	6	31	23.1	-1.6	1.003	0.4	0.3	0	41.7	42.1	0	125	125	0	28	27
2020	10	22	16	16	31	22.9	-2.5	1.003	0.5	0.4	0	42.1	41.7	0	126	125	0	28	28
2020	10	22	16	26	31	22.2	-1.2	1.002	0.5	0.4	0	41.7	41.3	0	125	124	0	28	28
2020	10	22	16	36	31	22.4	-2	1.002	0.5	0.4	0	41.7	41.7	0	125	125	0	28	28
2020	10	22	16	46	31	23.3	-2.4	1.003	0.5	0.4	0	41.7	40.9	0	125	124	0	28	29
2020	10	22	16	56	31	22.5	-2.5	1.003	0.5	0.4	0	41.3	41.3	0	125	124	0	29	28
2020	10	22	17	6	31	23.4	-2.2	1.002	0.5	0.4	0	41.7	41.3	0	125	124	0	28	28
2020	10	22	17	16	31	22.9	-0.7	1.002	0.5	0.4	0	40.9	41.3	0	124	124	0	29	28
2020	10	22	17	26	31	23.2	-1.5	1.002	0.5	0.5	0	41.7	40.9	0	125	124	0	28	29
2020	10	22	17	36	31	22.8	-1.4	1.003	0.3	0.2	0	42.1	42.1	0	126	126	0	28	28
2020	10	22	17	46	31	22.3	-1.8	1.002	0.5	0.5	0	41.3	41.3	0	124	124	0	28	28
2020	10	22	17	56	31	22.5	-1.9	1.002	0.4	0.3	0	41.7	42.1	0	125	126	0	28	28
2020	10	22	18	6	31	24.3	-2.2	1.002	0.5	0.4	0	42.1	42.1	0	127	126	0	29	28
2020	10	22	18	16	31	23.3	-1.3	1.002	0.5	0.4	0	42.6	42.1	0	127	126	0	28	28
2020	10	22	18	26	31	22.6	-2.4	1.002	0.4	0.3	0	43	42.6	0	128	127	0	28	28
2020	10	22	18	36	31	22.8	-2.1	1.002	0.5	0.5	0	43.9	43.9	0	130	130	0	28	28
2020	10	22	18	46	31	22.9	-2.5	1.002	0.4	0.3	0	45.2	45.6	0	133	133	0	28	27
2020	10	22	18	56	31	22.6	-0.9	1.002	0.5	0.4	0	45.2	45.2	0	133	133	0	28	28
2020	10	22	19	6	31	23.3	-1.3	1.002	0.4	0.3	0	45.2	45.2	0	133	133	0	28	28
2020	10	22	19	16	31	23.2	-2.3	1.002	0.5	0.4	0	45.2	44.7	0	133	132	0	28	28
2020	10	22	19	26	31	22.6	-2.7	1.002	0.3	0.2	0	44.7	45.2	0	132	132	0	28	27
2020	10	22	19	36	31	22.9	-2.5	1.002	0.4	0.3	0	45.2	45.2	0	133	133	0	28	28
2020	10	22	19	46	31	23.5	-2.2	1.002	0.4	0.3	0	44.3	44.3	0	131	131	0	28	28
2020	10	22	19	56	31	23.1	-2.1	1.002	0.5	0.4	0	44.7	44.7	0	132	132	0	28	28
2020	10	22	20	6	31	22.8	-1.4	1.002	0.4	0.3	0	44.3	44.3	0	131	131	0	28	28
2020	10	22	20	16	31	23	-0.9	1.002	0.4	0.3	0	44.7	44.7	0	132	131	0	28	27
2020	10	22	20	26	31	24	-1.3	1.002	0.4	0.3	0	44.7	44.3	0	132	131	0	28	28
2020	10	22	20	36	31	23	-1.4	1.002	0.4	0.3	0	43.9	43.9	0	130	130	0	28	28
2020	10	22	20	46	31	23.7	-2	1.002	0.5	0.5	0	44.3	43.9	0	131	130	0	28	28
2020	10	22	20	56	31	21.8	-1.6	1.002	0.5	0.4	0	44.3	43.9	0	131	130	0	28	28
2020	10	22	21	6	31	23.2	-2.2	1.002	0.4	0.3	0	44.3	43.4	0	131	130	0	28	29
2020	10	22	21	16	31	22.5	-2.2	1.002	0.4	0.3	0	44.3	43.9	0	131	130	0	28	28
2020	10	22	21	26	31	23.9	-2.3	1.002	0.5	0.4	0	44.3	44.3	0	131	131	0	28	28
2020	10	22	21	36	31	22.6	-1.6	1.002	0.4	0.3	0	44.7	44.3	0	132	131	0	28	28
2020	10	22	21	46	31	23	-2.3	1.002	0.3	0.2	0	44.7	44.3	0	132	131	0	28	28
2020	10	22	21	56	31	23.3	-2.2	1.001	0.5	0.4	0	44.3	44.7	0	132	132	0	29	28
2020	10	22	22	6	31	23.6	-2.4	1.001	0.5	0.5	0	44.3	44.3	0	131	131	0	28	28
2020	10	22	22	16	31	22.1	-1.6	1.001	0.5	0.4	0	44.3	43.9	0	131	130	0	28	28
2020	10	22	22	26	31	23.1	-2.2	1.001	0.5	0.4	0	43.9	43.9	0	130	130	0	28	28
2020	10	22	22	36	31	23.3	-1.1	1.001	0.3	0.2	0	44.7	43.4	0	131	130	0	27	29
2020	10	22	22	46	31	22.9	-2.5	1.001	0.4	0.3	0	44.7	44.3	0	132	131	0	28	28
2020	10	22	22	56	31	23.2	-1.5	1.001	0.5	0.4	0	43.9	43.9	0	130	130	0	28	28
2020	10	22	23	6	31	22.4	-2.7	1.001	0.4	0.3	0	44.3	44.7	0	131	132	0	28	28

Mazourka (0354)

Year	Month	Day	Hour	Minute	Second	VelocityX	VelocityY	Level	StdError1	dError2	StdError3	SNR1	SNR2	SNR3	SignalAmp1	SignalAmp2	SignalAmp3	Noise1	Noise2
2020	10	22	23	16	31	22.8	-1.6	1.001	0.4	0.3	0	43.9	43.9	0	131	130	0	29	28
2020	10	22	23	26	31	23.4	-1.8	1.001	0.4	0.3	0	44.3	44.3	0	131	131	0	28	28
2020	10	22	23	36	31	22.2	-2	1.001	0.4	0.3	0	44.7	44.7	0	132	132	0	28	28
2020	10	22	23	46	31	22.8	-2.6	1.001	0.5	0.4	0	44.7	44.7	0	132	132	0	28	28
2020	10	22	23	56	31	22.9	-1.4	1.001	0.3	0.2	0	44.7	44.7	0	132	132	0	28	28
2020	10	23	0	6	31	23.7	-3.1	1.001	0.5	0.4	0	43.9	44.3	0	131	131	0	29	28
2020	10	23	0	16	31	22.2	-2.5	1.001	0.3	0.2	0	44.3	44.3	0	131	131	0	28	28
2020	10	23	0	26	31	22.4	-1.9	1	0.4	0.3	0	43.9	44.3	0	131	131	0	29	28
2020	10	23	0	36	31	22.6	-2.6	1	0.5	0.4	0	44.3	44.3	0	131	131	0	28	28
2020	10	23	0	46	31	22.4	-1.7	1	0.5	0.4	0	44.3	44.3	0	131	131	0	28	28
2020	10	23	0	56	31	23.3	-1.8	1	0.5	0.4	0	44.3	44.3	0	131	131	0	28	28
2020	10	23	1	6	31	22.8	-1	1	0.3	0.2	0	44.3	43.9	0	131	130	0	28	28
2020	10	23	1	16	31	22.5	-1.8	1	0.5	0.5	0	44.3	43.9	0	131	130	0	28	28
2020	10	23	1	26	31	23.3	-2.2	1	0.5	0.5	0	44.3	44.3	0	131	131	0	28	28
2020	10	23	1	36	31	22.9	-2.2	1	0.5	0.4	0	43.9	43.4	0	130	130	0	28	29
2020	10	23	1	46	31	23.4	-2.7	1	0.5	0.4	0	44.3	44.3	0	131	131	0	28	28
2020	10	23	1	56	31	22.4	-2.1	1	0.4	0.3	0	44.3	44.3	0	131	131	0	28	28
2020	10	23	2	6	31	22	-1.7	1	0.6	0.5	0	44.3	44.3	0	131	131	0	28	28
2020	10	23	2	16	31	23.1	-1.9	1	0.4	0.3	0	43.9	43.9	0	131	131	0	29	29
2020	10	23	2	26	31	23.6	-1.7	1	0.3	0.2	0	44.3	44.3	0	131	131	0	28	28
2020	10	23	2	36	31	23.6	-2.8	1	0.4	0.3	0	44.3	43.9	0	131	131	0	28	29
2020	10	23	2	46	31	22.8	-1.9	1	0.4	0.3	0	44.3	44.3	0	131	131	0	28	28
2020	10	23	2	56	31	23	-2.5	1	0.4	0.3	0	44.3	45.2	0	132	132	0	29	27
2020	10	23	3	6	31	23.3	-2.5	1	0.3	0.2	0	44.3	44.3	0	131	131	0	28	28
2020	10	23	3	16	31	22.2	-2.7	1	0.3	0.2	0	44.7	44.7	0	132	132	0	28	28
2020	10	23	3	26	31	23.6	-2.2	1	0.5	0.4	0	44.7	44.3	0	132	131	0	28	28
2020	10	23	3	36	31	22.7	-1.9	1	0.4	0.3	0	44.3	44.3	0	131	131	0	28	28
2020	10	23	3	46	31	23	-1.5	1	0.5	0.4	0	44.3	44.3	0	132	132	0	29	29
2020	10	23	3	56	31	21.8	-1.8	1	0.4	0.3	0	44.7	44.3	0	132	131	0	28	28
2020	10	23	4	6	31	23.2	-1.6	1	0.5	0.5	0	44.7	43.9	0	132	131	0	28	29
2020	10	23	4	16	31	23.3	-2.5	1	0.4	0.3	0	44.7	43.9	0	132	131	0	28	29
2020	10	23	4	26	31	22.7	-1.5	1	0.4	0.3	0	43.9	43.9	0	131	131	0	29	29
2020	10	23	4	36	31	23.2	-2.1	1	0.5	0.4	0	44.3	43.9	0	131	131	0	28	29
2020	10	23	4	46	31	23	-2	1	0.4	0.3	0	44.7	43.9	0	132	131	0	28	29
2020	10	23	4	56	31	22.9	-2.7	1	0.4	0.3	0	43.9	44.3	0	131	131	0	29	28
2020	10	23	5	6	31	22.9	-2.6	1	0.5	0.4	0	43.9	44.3	0	131	131	0	29	28
2020	10	23	5	16	31	21.8	-1.3	1	0.4	0.3	0	44.7	44.3	0	132	131	0	28	28
2020	10	23	5	26	31	23.9	-0.9	1	0.4	0.3	0	44.7	44.7	0	132	132	0	28	28
2020	10	23	5	36	31	23.8	-1.8	1	0.4	0.3	0	44.3	44.3	0	132	131	0	29	28
2020	10	23	5	46	31	23.8	-2.2	1	0.4	0.3	0	44.3	44.3	0	132	131	0	29	28
2020	10	23	5	56	31	23	-2.3	1	0.4	0.3	0	43.9	44.3	0	131	131	0	29	28
2020	10	23	6	6	31	21.7	-2	1	0.4	0.3	0	45.2	45.2	0	133	133	0	28	28
2020	10	23	6	16	31	23	-2.6	1	0.4	0.3	0	44.7	45.2	0	133	133	0	29	28
2020	10	23	6	26	31	23.4	-2.3	1	0.4	0.3	0	45.2	45.2	0	133	133	0	28	28
2020	10	23	6	36	31	22.5	-2.5	1	0.5	0.4	0	44.7	44.3	0	132	132	0	28	29

Mazourka (0354)

Year	Month	Day	Hour	Minute	Second	VelocityX	VelocityY	Level	StdError1	dError2	StdError3	SNR1	SNR2	SNR3	SignalAmp1	SignalAmp2	SignalAmp3	Noise1	Noise2
2020	10	23	6	46	31	23.3	-1.3	1	0.3	0.2	0	44.3	44.3	0	132	132	0	29	29
2020	10	23	6	56	31	23.4	-1.4	1	0.4	0.3	0	44.3	44.7	0	132	132	0	29	28
2020	10	23	7	6	31	22.7	-1.7	1	0.5	0.5	0	44.7	44.7	0	132	132	0	28	28
2020	10	23	7	16	31	22.2	-2.7	1	0.5	0.4	0	44.7	43.9	0	132	131	0	28	29
2020	10	23	7	26	31	22.7	-1.4	1	0.4	0.3	0	44.3	44.3	0	131	131	0	28	28
2020	10	23	7	36	31	23.8	-1.5	1	0.5	0.4	0	43.9	43.9	0	130	130	0	28	28
2020	10	23	7	46	31	24.1	-2.3	1	0.4	0.3	0	43.9	43.4	0	130	130	0	28	29
2020	10	23	7	56	31	22.4	-2.7	1	0.4	0.3	0	43.4	43.4	0	130	129	0	29	28
2020	10	23	8	6	31	22.3	-2	1	0.5	0.4	0	43.9	43.4	0	130	130	0	28	29
2020	10	23	8	16	31	23.2	-2.7	1	0.5	0.5	0	43.4	43.9	0	130	130	0	29	28
2020	10	23	8	26	31	22.8	-2.3	1	0.3	0.2	0	42.6	43.4	0	128	129	0	29	28
2020	10	23	8	36	31	23.1	-2.2	1	0.3	0.2	0	42.6	43	0	128	128	0	29	28
2020	10	23	8	46	31	22.9	-2.2	1.001	0.4	0.3	0	41.7	42.1	0	126	126	0	29	28
2020	10	23	8	56	31	22.9	-2.1	1.001	0.4	0.3	0	42.6	42.6	0	127	127	0	28	28
2020	10	23	9	6	31	21.7	-1.9	1.001	0.5	0.4	0	42.1	41.7	0	126	126	0	28	29
2020	10	23	9	16	31	22.2	-2.7	1.001	0.4	0.3	0	42.1	41.7	0	126	126	0	28	29
2020	10	23	9	26	31	23	-2.2	1.002	0.4	0.3	0	41.7	41.3	0	125	125	0	28	29
2020	10	23	9	36	31	22.2	-2.1	1.002	0.5	0.5	0	41.7	41.3	0	125	125	0	28	29
2020	10	23	9	46	31	22.5	-2.7	1.001	0.5	0.4	0	41.3	41.7	0	125	125	0	29	28
2020	10	23	9	56	31	22.5	-2.4	1.001	0.4	0.3	0	41.3	41.7	0	124	125	0	28	28
2020	10	23	10	6	31	22.7	-1.9	1.001	0.3	0.2	0	41.7	41.3	0	125	125	0	28	29
2020	10	23	10	16	31	23.1	-2.6	1.001	0.4	0.3	0	40.9	41.3	0	124	124	0	29	28
2020	10	23	10	26	31	22.8	-2.6	1.001	0.5	0.4	0	40.9	41.3	0	124	124	0	29	28
2020	10	23	10	36	31	23	-2.4	1.001	0.5	0.4	0	40.9	41.3	0	124	124	0	29	28
2020	10	23	10	46	31	23.4	-1.4	1.001	0.3	0.2	0	40.4	40.4	0	123	123	0	29	29
2020	10	23	10	56	31	23	-3	1.001	0.4	0.3	0	40.9	40.9	0	123	123	0	28	28
2020	10	23	11	6	31	24.2	-3.2	1.001	0.4	0.3	0	40.4	40.9	0	123	123	0	29	28
2020	10	23	11	16	31	23.2	-1.8	1.001	0.3	0.2	0	40	40.4	0	122	122	0	29	28
2020	10	23	11	26	31	23.1	-3.6	1.001	0.4	0.3	0	40.9	40.9	0	123	123	0	28	28
2020	10	23	11	36	31	23.5	-3	1.001	0.5	0.4	0	40.4	40.9	0	123	123	0	29	28
2020	10	23	11	46	31	23	-2.3	1.001	0.5	0.4	0	40.9	40.9	0	124	123	0	29	28
2020	10	23	11	56	31	22.3	-2.2	1.001	0.4	0.3	0	40.4	40.4	0	123	122	0	29	28
2020	10	23	12	6	31	22.2	-1.7	1.001	0.5	0.5	0	40.9	40	0	123	122	0	28	29
2020	10	23	12	16	31	23.7	-2.1	1.001	0.5	0.4	0	41.7	41.7	0	125	125	0	28	28
2020	10	23	12	26	31	23.7	-2.9	1.001	0.4	0.3	0	40.9	40.4	0	123	123	0	28	29
2020	10	23	12	36	31	22.7	-2.3	1.001	0.4	0.3	0	40.4	40.9	0	123	123	0	29	28
2020	10	23	12	46	31	21.9	-1.6	1.001	0.4	0.3	0	40.4	40.4	0	123	122	0	29	28
2020	10	23	12	56	31	22.6	-2.1	1.001	0.3	0.2	0	40.9	40.4	0	123	122	0	28	28
2020	10	23	13	6	31	23.8	-2.3	1.001	0.4	0.3	0	40	40	0	121	121	0	28	28
2020	10	23	13	16	31	23.7	-2.6	1.001	0.3	0.2	0	40	39.1	0	121	120	0	28	29
2020	10	23	13	26	31	23.6	-2.4	1.001	0.3	0.2	0	40	39.6	0	121	120	0	28	28
2020	10	23	13	36	31	23.7	-1.5	1.001	0.4	0.3	0	40	40	0	121	121	0	28	28
2020	10	23	13	46	31	22.4	-2.5	1.001	0.4	0.3	0	40.9	40.4	0	123	122	0	28	28
2020	10	23	13	56	31	22.7	-2.3	1.001	0.5	0.4	0	39.6	40	0	121	121	0	29	28
2020	10	23	14	6	31	23.7	-2.8	1.001	0.3	0.2	0	40	40	0	121	121	0	28	28

Mazourka (0354)

Year	Month	Day	Hour	Minute	Second	VelocityX	VelocityY	Level	StdError1	dError2	StdError3	SNR1	SNR2	SNR3	SignalAmp1	SignalAmp2	SignalAmp3	Noise1	Noise2
2020	10	23	14	16	31	22.5	-1.5	1.001	0.3	0.2	0	40	40.4	0	122	122	0	29	28
2020	10	23	14	26	31	23.3	-0.9	1.001	0.5	0.4	0	41.3	40.9	0	124	124	0	28	29
2020	10	23	14	36	31	22.8	-2.3	1.001	0.5	0.4	0	41.3	40.9	0	124	123	0	28	28
2020	10	23	14	46	31	23.5	-3	1.001	0.5	0.4	0	40.9	40.9	0	123	123	0	28	28
2020	10	23	14	56	31	22.8	-2.4	1.001	0.5	0.4	0	40.9	40.9	0	123	123	0	28	28
2020	10	23	15	6	31	23.5	-2.6	1.001	0.4	0.3	0	40.9	40.9	0	123	123	0	28	28
2020	10	23	15	16	31	23.2	-2.8	1	0.4	0.3	0	40.9	40.9	0	123	123	0	28	28
2020	10	23	15	26	31	23.3	-1.3	1.001	0.4	0.3	0	40.9	41.3	0	124	124	0	29	28
2020	10	23	15	36	31	22.4	-2.3	1.001	0.3	0.2	0	40.4	40.9	0	123	123	0	29	28
2020	10	23	15	46	31	22.3	-2.7	1	0.5	0.5	0	40.4	40.9	0	123	123	0	29	28
2020	10	23	15	56	31	23.7	-2.2	1	0.3	0.2	0	40.4	40.4	0	123	123	0	29	29
2020	10	23	16	6	31	23.3	-2.6	1.001	0.4	0.3	0	41.7	41.3	0	125	125	0	28	29
2020	10	23	16	16	31	22.9	-1.8	1	0.3	0.2	0	40.9	41.3	0	123	124	0	28	28
2020	10	23	16	26	31	23	-2.5	1	0.4	0.3	0	41.3	41.3	0	124	124	0	28	28
2020	10	23	16	36	31	22.3	-2.7	1	0.4	0.3	0	41.3	41.7	0	125	125	0	29	28
2020	10	23	16	46	31	22.9	-2.7	1	0.3	0.2	0	41.3	41.7	0	124	125	0	28	28
2020	10	23	16	56	31	23.1	-2.6	1	0.5	0.4	0	41.3	41.3	0	124	124	0	28	28
2020	10	23	17	6	31	22.5	-2.6	1	0.5	0.4	0	41.3	41.3	0	124	124	0	28	28
2020	10	23	17	16	31	23	-3	1	0.5	0.4	0	40.9	40.4	0	123	123	0	28	29
2020	10	23	17	26	31	22.3	-2.4	1.001	0.4	0.3	0	40.9	40.9	0	123	123	0	28	28
2020	10	23	17	36	31	23	-2.2	1.001	0.4	0.3	0	40.4	40.9	0	123	123	0	29	28
2020	10	23	17	46	31	22.6	-2.6	1.001	0.5	0.4	0	40.4	41.3	0	123	124	0	29	28
2020	10	23	17	56	31	23	-1.5	1.001	0.5	0.4	0	41.3	41.3	0	124	124	0	28	28
2020	10	23	18	6	31	22	-2.3	1.001	0.3	0.2	0	41.7	41.7	0	125	125	0	28	28
2020	10	23	18	16	31	22.5	-2.4	1.001	0.4	0.3	0	40.9	41.3	0	124	124	0	29	28
2020	10	23	18	26	31	23	-2.1	1.001	0.4	0.3	0	42.1	41.7	0	126	126	0	28	29
2020	10	23	18	36	31	22.2	-2	1.001	0.4	0.3	0	43.4	43.9	0	129	129	0	28	27
2020	10	23	18	46	31	22.1	-2.8	1.001	0.4	0.3	0	43	42.6	0	129	128	0	29	29
2020	10	23	18	56	31	21.8	-1.8	1.001	0.5	0.4	0	43.4	43.4	0	129	129	0	28	28
2020	10	23	19	6	31	22.6	-1.9	1.001	0.5	0.4	0	43.4	43.4	0	129	129	0	28	28
2020	10	23	19	16	31	23	-1.3	1.001	0.3	0.2	0	44.3	44.3	0	131	131	0	28	28
2020	10	23	19	26	31	22.7	-0.9	1.001	0.3	0.2	0	44.3	43.9	0	131	130	0	28	28
2020	10	23	19	36	31	23	-2.4	1.001	0.5	0.4	0	43.4	44.3	0	130	130	0	29	27
2020	10	23	19	46	31	22.6	-1.2	1.001	0.4	0.3	0	43.4	43.4	0	129	129	0	28	28
2020	10	23	19	56	31	22.8	-2.1	1.001	0.4	0.3	0	43.4	43	0	129	128	0	28	28
2020	10	23	20	6	31	22.1	-2.2	1.001	0.5	0.5	0	44.3	43.9	0	130	130	0	27	28
2020	10	23	20	16	31	23.1	-1.3	1.001	0.4	0.3	0	44.3	43.9	0	131	130	0	28	28
2020	10	23	20	26	31	24.4	-2.3	1.001	0.4	0.3	0	43.9	43.9	0	130	130	0	28	28
2020	10	23	20	36	31	23.8	-2.2	1	0.4	0.3	0	43.9	43.4	0	130	129	0	28	28
2020	10	23	20	46	31	22.1	-1.8	1	0.3	0.2	0	43.4	43.4	0	130	130	0	29	29
2020	10	23	20	56	31	22.6	-2.9	1	0.5	0.4	0	43.9	43.9	0	130	130	0	28	28
2020	10	23	21	6	31	22.6	-1.6	1	0.3	0.2	0	43.9	43.4	0	130	129	0	28	28
2020	10	23	21	16	31	22.5	-2.4	1	0.4	0.3	0	43.4	43.4	0	129	129	0	28	28
2020	10	23	21	26	31	23.5	-2.4	1	0.3	0.2	0	43.9	43.4	0	130	129	0	28	28
2020	10	23	21	36	31	21.2	-2	1	0.5	0.5	0	43.4	43.9	0	130	130	0	29	28

Mazourka (0354)

Year	Month	Day	Hour	Minute	Second	VelocityX	VelocityY	Level	StdError1	dError2	StdError3	SNR1	SNR2	SNR3	SignalAmp1	SignalAmp2	SignalAmp3	Noise1	Noise2
2020	10	23	21	46	31	21.6	-2.5	1	0.4	0.3	0	44.3	43.9	0	131	130	0	28	28
2020	10	23	21	56	31	23.4	-1.8	1	0.5	0.4	0	44.3	44.3	0	131	131	0	28	28
2020	10	23	22	6	31	23.7	-2.8	1	0.4	0.3	0	44.3	44.3	0	131	131	0	28	28
2020	10	23	22	16	31	22.7	-1.8	1	0.3	0.2	0	43.4	43.9	0	130	130	0	29	28
2020	10	23	22	26	31	22.7	-2.2	1	0.5	0.5	0	44.3	43.9	0	131	130	0	28	28
2020	10	23	22	36	31	22.7	-1.3	1	0.4	0.3	0	44.3	44.3	0	131	131	0	28	28
2020	10	23	22	46	31	24	-1.5	1	0.5	0.4	0	43.4	43.9	0	130	130	0	29	28
2020	10	23	22	56	31	23.3	-1.9	1	0.3	0.2	0	43.9	43.9	0	130	130	0	28	28
2020	10	23	23	6	31	23.9	-2.2	0.999	0.5	0.4	0	43.9	43.9	0	130	130	0	28	28
2020	10	23	23	16	31	21.5	-2	0.999	0.4	0.3	0	43.9	43.9	0	130	130	0	28	28
2020	10	23	23	26	31	23.1	-0.9	0.999	0.4	0.3	0	43.9	43.4	0	130	130	0	28	29
2020	10	23	23	36	31	22.6	-1.9	0.999	0.4	0.3	0	43.4	43.9	0	130	130	0	29	28
2020	10	23	23	46	31	22.6	-1.9	0.999	0.4	0.3	0	43.9	44.3	0	130	130	0	28	27
2020	10	23	23	56	31	22.4	-2.7	0.999	0.5	0.4	0	43.9	43.9	0	130	130	0	28	28
2020	10	24	0	6	31	22.7	-1.2	0.999	0.4	0.3	0	43.9	43.9	0	130	130	0	28	28
2020	10	24	0	16	31	23.8	-2	0.999	0.5	0.4	0	43.9	43.4	0	130	130	0	28	29
2020	10	24	0	26	31	23.1	-2.1	0.999	0.4	0.3	0	43.9	43.9	0	130	130	0	28	28
2020	10	24	0	36	31	22.1	-1.8	0.999	0.4	0.3	0	43.4	43.9	0	130	130	0	29	28
2020	10	24	0	46	31	22.5	-1.3	0.999	0.5	0.5	0	43.9	44.3	0	130	131	0	28	28
2020	10	24	0	56	31	23	-2.2	0.999	0.4	0.3	0	43.9	43.9	0	130	130	0	28	28
2020	10	24	1	6	31	22.5	-0.7	0.999	0.5	0.4	0	43.9	43.9	0	130	131	0	28	29
2020	10	24	1	16	31	22.8	-2.5	0.999	0.4	0.3	0	43.9	43.9	0	130	130	0	28	28
2020	10	24	1	26	31	22.6	-2.6	0.999	0.5	0.4	0	43.4	43.4	0	130	130	0	29	29
2020	10	24	1	36	31	21.9	-2.4	0.999	0.4	0.3	0	43.4	43.9	0	130	130	0	29	28
2020	10	24	1	46	31	23.1	-1.9	0.998	0.4	0.3	0	43.9	43.9	0	130	130	0	28	28
2020	10	24	1	56	31	23	-1.5	0.998	0.5	0.4	0	43.4	43.9	0	130	130	0	29	28
2020	10	24	2	6	31	22.6	-2.4	0.998	0.4	0.3	0	43.4	43.9	0	130	130	0	29	28
2020	10	24	2	16	31	22.6	-1.3	0.998	0.3	0.2	0	43.9	43.4	0	130	130	0	28	29
2020	10	24	2	26	31	22.3	-2.9	0.998	0.5	0.4	0	43.4	43.4	0	130	129	0	29	28
2020	10	24	2	36	31	23.5	-1.8	0.998	0.4	0.3	0	43.9	43.9	0	130	130	0	28	28
2020	10	24	2	46	31	22.5	-2.3	0.998	0.5	0.4	0	43.9	43.9	0	130	130	0	28	28
2020	10	24	2	56	31	23.8	-2.6	0.998	0.4	0.3	0	43.4	43.9	0	130	130	0	29	28
2020	10	24	3	6	31	23.3	-1.2	0.998	0.3	0.2	0	43.9	43.9	0	130	130	0	28	28
2020	10	24	3	16	31	22.1	-2.6	0.998	0.5	0.4	0	43.4	43.4	0	130	130	0	29	29
2020	10	24	3	26	31	23.6	-1.8	0.998	0.3	0.2	0	43.9	43.9	0	130	130	0	28	28
2020	10	24	3	36	31	22.2	-1.7	0.998	0.4	0.3	0	43.4	43.9	0	130	131	0	29	29
2020	10	24	3	46	31	23.4	-2.2	0.997	0.4	0.3	0	44.3	44.3	0	131	131	0	28	28
2020	10	24	3	56	31	23.8	-2	0.997	0.4	0.3	0	44.7	44.7	0	132	132	0	28	28
2020	10	24	4	6	31	22.7	-2.2	0.997	0.4	0.3	0	44.7	44.3	0	132	131	0	28	28
2020	10	24	4	16	31	23.1	-1.9	0.997	0.5	0.4	0	44.3	43.9	0	131	130	0	28	28
2020	10	24	4	26	31	23.6	-1.8	0.997	0.4	0.3	0	43.9	43.9	0	131	130	0	29	28
2020	10	24	4	36	31	22.5	-2.2	0.997	0.4	0.3	0	44.3	43.4	0	131	130	0	28	29
2020	10	24	4	46	31	23.2	-2.6	0.997	0.5	0.4	0	44.3	43.9	0	131	130	0	28	28
2020	10	24	4	56	31	22.7	-2.9	0.997	0.4	0.3	0	43.4	43.9	0	130	130	0	29	28
2020	10	24	5	6	31	22.8	-2.6	0.997	0.4	0.3	0	43.9	43.9	0	131	130	0	29	28

Mazourka (0354)

Year	Month	Day	Hour	Minute	Second	VelocityX	VelocityY	Level	StdError1	dError2	StdError3	SNR1	SNR2	SNR3	SignalAmp1	SignalAmp2	SignalAmp3	Noise1	Noise2
2020	10	24	5	16	31	22.3	-2.2	0.997	0.5	0.4	0	44.3	43.4	0	131	130	0	28	29
2020	10	24	5	26	31	22.9	-3.3	0.997	0.3	0.2	0	43.9	43.9	0	130	130	0	28	28
2020	10	24	5	36	31	23.3	-2.6	0.997	0.4	0.3	0	43.9	43.9	0	131	130	0	29	28
2020	10	24	5	46	31	23.1	-1.8	0.997	0.3	0.2	0	44.7	44.3	0	132	132	0	28	29
2020	10	24	5	56	31	22.4	-1.8	0.997	0.4	0.3	0	43.9	43.4	0	131	130	0	29	29
2020	10	24	6	6	31	23.4	-1.3	0.997	0.5	0.4	0	44.7	44.7	0	132	132	0	28	28
2020	10	24	6	16	31	22.4	-2.1	0.997	0.4	0.3	0	44.7	44.3	0	133	132	0	29	29
2020	10	24	6	26	31	22.9	-2	0.997	0.4	0.3	0	44.3	43.4	0	131	130	0	28	29
2020	10	24	6	36	31	22.4	-1.4	0.997	0.5	0.4	0	44.3	43.9	0	131	130	0	28	28
2020	10	24	6	46	31	23.2	-2.1	0.997	0.4	0.3	0	43.9	43.9	0	131	130	0	29	28
2020	10	24	6	56	31	22.5	-2.2	0.997	0.5	0.4	0	44.3	43.4	0	131	130	0	28	29
2020	10	24	7	6	31	22.4	-1.6	0.997	0.5	0.4	0	43.9	43.9	0	130	130	0	28	28
2020	10	24	7	16	31	22.2	-1.8	0.997	0.3	0.2	0	43.9	43.9	0	131	130	0	29	28
2020	10	24	7	26	31	23.6	-3.3	0.996	0.5	0.4	0	43.9	42.6	0	130	129	0	28	30
2020	10	24	7	36	31	22	-2.4	0.996	0.4	0.3	0	43.9	43.4	0	130	129	0	28	28
2020	10	24	7	46	31	21.4	-2.2	0.996	0.4	0.3	0	43	43.4	0	129	129	0	29	28
2020	10	24	7	56	31	24	-1.7	0.997	0.3	0.2	0	43	42.6	0	128	128	0	28	29
2020	10	24	8	6	31	22.8	-2	0.996	0.5	0.4	0	42.1	42.1	0	127	127	0	29	29
2020	10	24	8	16	31	23.6	-2.3	0.996	0.5	0.4	0	42.1	42.1	0	127	127	0	29	29
2020	10	24	8	26	31	22.7	-1.3	0.996	0.4	0.3	0	43	42.6	0	128	127	0	28	28
2020	10	24	8	36	31	22.6	-2.3	0.997	0.5	0.4	0	42.1	42.1	0	127	126	0	29	28
2020	10	24	8	46	31	22	-1.4	0.996	0.3	0.2	0	41.7	41.7	0	125	125	0	28	28
2020	10	24	8	56	31	23.1	-2	0.996	0.5	0.4	0	41.3	40.9	0	125	124	0	29	29
2020	10	24	9	6	31	23.7	-3	0.996	0.5	0.4	0	40.9	41.3	0	124	124	0	29	28
2020	10	24	9	16	31	21.5	-2.2	0.996	0.3	0.2	0	41.3	41.3	0	124	124	0	28	28
2020	10	24	9	26	31	23.4	-1.8	0.997	0.4	0.3	0	41.7	41.3	0	125	124	0	28	28
2020	10	24	9	36	31	24.1	-2.8	0.997	0.4	0.3	0	40.9	41.3	0	124	124	0	29	28
2020	10	24	9	46	31	22.4	-3.1	0.997	0.5	0.5	0	40.9	40.9	0	124	124	0	29	29
2020	10	24	9	56	31	22.3	-1.7	0.997	0.4	0.3	0	40.9	40.4	0	123	123	0	28	29
2020	10	24	10	6	31	22.8	-2	0.996	0.5	0.4	0	40.9	40.4	0	123	123	0	28	29
2020	10	24	10	16	31	23	-2.9	0.997	0.4	0.3	0	41.7	40.4	0	125	123	0	28	29
2020	10	24	10	26	31	22.5	-1.5	0.997	0.5	0.4	0	40.9	40.4	0	123	122	0	28	28
2020	10	24	10	36	31	22.9	-2.7	0.997	0.5	0.4	0	40.4	40	0	122	121	0	28	28
2020	10	24	10	46	31	22.9	-2.2	0.997	0.3	0.2	0	40	39.6	0	122	121	0	29	29
2020	10	24	10	56	31	22.9	-2.6	0.997	0.4	0.3	0	40.4	40.4	0	122	122	0	28	28
2020	10	24	11	6	31	23	-2.2	0.997	0.4	0.3	0	40.4	40.4	0	122	122	0	28	28
2020	10	24	11	16	31	23	-2.2	0.997	0.3	0.2	0	40	40.4	0	122	122	0	29	28
2020	10	24	11	26	31	23.2	-2.6	0.997	0.3	0.2	0	40	39.6	0	121	121	0	28	29
2020	10	24	11	36	31	22.3	-2.3	0.997	0.4	0.3	0	40	39.6	0	122	120	0	29	28
2020	10	24	11	46	31	22.3	-1.8	0.997	0.5	0.4	0	40	40	0	122	121	0	29	28
2020	10	24	11	56	31	23.6	-1.8	0.997	0.4	0.3	0	40	40	0	121	121	0	28	28
2020	10	24	12	6	31	21.7	-2.1	0.997	0.4	0.3	0	39.6	39.6	0	121	120	0	29	28
2020	10	24	12	16	31	23.1	-1.7	0.997	0.4	0.3	0	39.6	40	0	121	121	0	29	28
2020	10	24	12	26	31	23.5	-2.5	0.997	0.3	0.2	0	40.4	39.6	0	122	121	0	28	29
2020	10	24	12	36	31	23.2	-1.6	0.997	0.5	0.4	0	39.6	39.6	0	121	120	0	29	28

Mazourka (0354)

Year	Month	Day	Hour	Minute	Second	VelocityX	VelocityY	Level	StdError1	dError2	StdError3	SNR1	SNR2	SNR3	SignalAmp1	SignalAmp2	SignalAmp3	Noise1	Noise2
2020	10	24	12	46	31	23.1	-0.9	0.997	0.4	0.3	0	39.6	39.1	0	121	120	0	29	29
2020	10	24	12	56	31	23.1	-2.4	0.997	0.4	0.3	0	40	40	0	122	121	0	29	28
2020	10	24	13	6	31	22.4	-2.1	0.997	0.4	0.3	0	40.9	40.4	0	123	123	0	28	29
2020	10	24	13	16	31	23.9	-2.1	0.997	0.5	0.4	0	40.4	40.4	0	123	122	0	29	28
2020	10	24	13	26	31	22.5	-2.5	0.997	0.4	0.3	0	40.4	40	0	122	121	0	28	28
2020	10	24	13	36	31	22.6	-1.6	0.997	0.4	0.3	0	40	40	0	122	122	0	29	29
2020	10	24	13	46	31	23.5	-2	0.997	0.4	0.3	0	40	40	0	122	121	0	29	28
2020	10	24	13	56	31	23.8	-2.6	0.997	0.5	0.4	0	39.6	39.6	0	121	121	0	29	29
2020	10	24	14	6	31	22.5	-3	0.997	0.5	0.4	0	40.4	39.6	0	122	121	0	28	29
2020	10	24	14	16	31	22.2	-2.2	0.997	0.4	0.3	0	40	39.6	0	122	121	0	29	29
2020	10	24	14	26	31	22.7	-3.1	0.996	0.4	0.3	0	40.4	40	0	122	121	0	28	28
2020	10	24	14	36	31	23.1	-2.4	0.996	0.5	0.4	0	39.6	39.6	0	121	120	0	29	28
2020	10	24	14	46	31	23.2	-2.3	0.997	0.4	0.3	0	40	40	0	122	121	0	29	28
2020	10	24	14	56	31	23.5	-2.5	0.996	0.5	0.4	0	40	40	0	121	121	0	28	28
2020	10	24	15	6	31	21.7	-2.7	0.996	0.5	0.5	0	40	40	0	122	121	0	29	28
2020	10	24	15	16	31	23.4	-2.4	0.996	0.3	0.2	0	40.9	40.9	0	123	123	0	28	28
2020	10	24	15	26	31	22.3	-2.8	0.996	0.4	0.3	0	40.4	40	0	122	121	0	28	28
2020	10	24	15	36	31	22.7	-2.3	0.996	0.4	0.3	0	40.4	40	0	122	122	0	28	29
2020	10	24	15	46	31	23.5	-2.2	0.995	0.5	0.4	0	41.3	40.9	0	124	123	0	28	28
2020	10	24	15	56	31	21.8	-1.4	0.995	0.4	0.3	0	40.4	40.4	0	123	122	0	29	28
2020	10	24	16	6	31	23	-1.8	0.995	0.4	0.3	0	40.9	40.4	0	123	122	0	28	28
2020	10	24	16	16	31	22.7	-2.7	0.996	0.3	0.2	0	41.3	40.9	0	124	123	0	28	28
2020	10	24	16	26	31	23.3	-1.6	0.995	0.4	0.3	0	41.3	41.3	0	124	124	0	28	28
2020	10	24	16	36	31	23.2	-2.5	0.995	0.4	0.3	0	41.3	40.4	0	124	123	0	28	29
2020	10	24	16	46	31	22.7	-1.3	0.995	0.4	0.3	0	40.9	40.4	0	123	123	0	28	29
2020	10	24	16	56	31	22.9	-2.7	0.995	0.5	0.4	0	40.9	40.4	0	123	122	0	28	28
2020	10	24	17	6	31	21.9	-2.7	0.995	0.5	0.4	0	40.4	40	0	123	122	0	29	29
2020	10	24	17	16	31	23.2	-2.3	0.996	0.5	0.5	0	40.4	40.4	0	122	122	0	28	28
2020	10	24	17	26	31	22.6	-3.4	0.996	0.4	0.3	0	40.9	40.4	0	123	122	0	28	28
2020	10	24	17	36	31	23.3	-1.4	0.996	0.4	0.3	0	40.9	40.4	0	123	122	0	28	28
2020	10	24	17	46	31	22.5	-2	0.996	0.3	0.2	0	40.9	40.9	0	123	123	0	28	28
2020	10	24	17	56	31	22.6	-1.8	0.996	0.5	0.5	0	40.4	40.9	0	123	123	0	29	28
2020	10	24	18	6	31	22.4	-1.7	0.996	0.4	0.3	0	40.9	41.3	0	124	124	0	29	28
2020	10	24	18	16	31	22.9	-1.2	0.996	0.5	0.4	0	40.9	41.3	0	124	124	0	29	28
2020	10	24	18	26	31	23.8	-1.9	0.996	0.5	0.4	0	41.7	41.3	0	125	125	0	28	29
2020	10	24	18	36	31	23.4	-1.8	0.995	0.4	0.3	0	42.6	42.1	0	127	126	0	28	28
2020	10	24	18	46	31	22.7	-2.3	0.996	0.4	0.3	0	43	42.1	0	128	127	0	28	29
2020	10	24	18	56	31	22.4	-1.2	0.996	0.4	0.3	0	45.2	44.3	0	133	132	0	28	29
2020	10	24	19	6	31	22.5	-1.1	0.996	0.4	0.3	0	44.3	43.4	0	131	130	0	28	29
2020	10	24	19	16	31	22.8	-2.6	0.996	0.4	0.3	0	43.9	43.4	0	130	129	0	28	28
2020	10	24	19	26	31	22.1	-1.6	0.996	0.4	0.3	0	43.4	43	0	129	129	0	28	29
2020	10	24	19	36	31	23.2	-1.8	0.996	0.5	0.4	0	43	43	0	128	128	0	28	28
2020	10	24	19	46	31	21.5	-1.6	0.996	0.5	0.5	0	43.4	43.4	0	129	129	0	28	28
2020	10	24	19	56	31	23.1	-1.3	0.996	0.3	0.2	0	43.4	43	0	129	128	0	28	28
2020	10	24	20	6	31	22.9	-2.7	0.996	0.3	0.2	0	43.4	43.4	0	129	129	0	28	28

Mazourka (0354)

Year	Month	Day	Hour	Minute	Second	VelocityX	VelocityY	Level	StdError1	dError2	StdError3	SNR1	SNR2	SNR3	SignalAmp1	SignalAmp2	SignalAmp3	Noise1	Noise2
2020	10	24	20	16	31	21.2	-1.8	0.996	0.5	0.4	0	43	42.6	0	128	128	0	28	29
2020	10	24	20	26	31	23	-1.3	0.996	0.4	0.3	0	43.9	43.4	0	130	129	0	28	28
2020	10	24	20	36	31	23.2	-1.7	0.996	0.5	0.5	0	43.9	43.4	0	130	129	0	28	28
2020	10	24	20	46	31	22.6	-2.4	0.996	0.4	0.3	0	43.9	43.9	0	130	130	0	28	28
2020	10	24	20	56	31	23.4	-1.7	0.996	0.5	0.4	0	45.2	44.3	0	132	131	0	27	28
2020	10	24	21	6	31	22.7	-2.3	0.996	0.5	0.4	0	43.4	43.4	0	129	129	0	28	28
2020	10	24	21	16	31	23.3	-1.3	0.996	0.5	0.4	0	43.9	43.4	0	130	129	0	28	28
2020	10	24	21	26	31	22	-2.1	0.996	0.5	0.4	0	43.9	43.4	0	130	129	0	28	28
2020	10	24	21	36	31	22.9	-1.8	0.996	0.4	0.3	0	43.9	43	0	130	129	0	28	29
2020	10	24	21	46	31	23	-1.8	0.996	0.5	0.4	0	43.9	43.4	0	130	129	0	28	28
2020	10	24	21	56	31	23.8	-2.2	0.996	0.4	0.3	0	43.9	43.4	0	130	129	0	28	28
2020	10	24	22	6	31	23.7	-2.8	0.996	0.3	0.2	0	43.9	43	0	130	129	0	28	29
2020	10	24	22	16	31	22.1	-2.1	0.996	0.3	0.2	0	43.9	43.4	0	130	129	0	28	28
2020	10	24	22	26	31	22.8	-2.2	0.996	0.3	0.2	0	43.4	43.4	0	130	129	0	29	28
2020	10	24	22	36	31	23.4	-1.6	0.996	0.5	0.5	0	43.9	43	0	130	129	0	28	29
2020	10	24	22	46	31	22.1	-1.6	0.996	0.5	0.4	0	43.9	43.9	0	130	130	0	28	28
2020	10	24	22	56	31	22	-2.3	0.996	0.4	0.3	0	43.9	43.4	0	130	129	0	28	28
2020	10	24	23	6	31	22.2	-1.5	0.996	0.5	0.4	0	43.4	43.4	0	130	130	0	29	29
2020	10	24	23	16	31	23.3	-1.8	0.996	0.5	0.4	0	44.3	43.9	0	131	130	0	28	28
2020	10	24	23	26	31	23	-2.3	0.996	0.4	0.3	0	43.9	43.4	0	130	130	0	28	29
2020	10	24	23	36	31	22.8	-2.2	0.996	0.5	0.5	0	44.3	43.9	0	131	130	0	28	28
2020	10	24	23	46	31	22.2	-2	0.996	0.4	0.3	0	43.9	43.4	0	130	129	0	28	28
2020	10	24	23	56	31	23.7	-2.9	0.996	0.5	0.5	0	43.4	43.4	0	130	129	0	29	28
2020	10	25	0	6	31	22.3	-1.8	0.996	0.5	0.4	0	44.3	43.9	0	131	130	0	28	28
2020	10	25	0	16	31	23.2	-3.6	0.996	0.3	0.2	0	43.9	43.9	0	131	130	0	29	28
2020	10	25	0	26	31	22.6	-1.9	0.996	0.5	0.4	0	43.9	43.9	0	131	130	0	29	28
2020	10	25	0	36	31	23.2	-2.2	0.996	0.4	0.3	0	43.4	43.4	0	130	130	0	29	29
2020	10	25	0	46	31	22.8	-1.7	0.996	0.3	0.2	0	43.9	43.9	0	130	130	0	28	28
2020	10	25	0	56	31	20.7	-1.7	0.996	0.4	0.3	0	43.9	43.4	0	130	130	0	28	29
2020	10	25	1	6	31	23.6	-2.8	0.996	0.5	0.4	0	43.9	43.9	0	130	130	0	28	28
2020	10	25	1	16	31	22.8	-2	0.996	0.4	0.3	0	43.4	43.9	0	130	130	0	29	28
2020	10	25	1	26	31	22.6	-2.2	0.996	0.5	0.4	0	43.9	43	0	130	129	0	28	29
2020	10	25	1	36	31	22.4	-1.6	0.996	0.4	0.3	0	43.4	43.9	0	130	130	0	29	28
2020	10	25	1	46	31	23.2	-2.2	0.996	0.5	0.4	0	44.3	43.9	0	131	130	0	28	28
2020	10	25	1	56	31	22.4	-2.4	0.996	0.5	0.4	0	43.9	43.9	0	130	130	0	28	28
2020	10	25	2	6	31	22.6	-2	0.996	0.5	0.5	0	43.9	43.9	0	130	130	0	28	28
2020	10	25	2	16	31	22.6	-1.7	0.996	0.5	0.5	0	43.4	43.4	0	130	130	0	29	29
2020	10	25	2	26	31	22.4	-2.2	0.996	0.3	0.2	0	43.4	43.4	0	130	130	0	29	29
2020	10	25	2	36	31	22.5	-1.7	0.996	0.3	0.2	0	43.4	43.9	0	130	130	0	29	28
2020	10	25	2	46	31	22.8	-2.2	0.996	0.3	0.2	0	44.3	44.3	0	131	131	0	28	28
2020	10	25	2	56	31	22	-2.7	0.996	0.5	0.4	0	44.3	43.9	0	131	131	0	28	29
2020	10	25	3	6	31	22.6	-2.3	0.996	0.3	0.2	0	44.3	43.9	0	131	130	0	28	28
2020	10	25	3	16	31	23.2	-2.4	0.996	0.4	0.3	0	44.3	43.9	0	131	130	0	28	28
2020	10	25	3	26	31	22.5	-1.2	0.996	0.3	0.2	0	43.4	43.9	0	130	130	0	29	28
2020	10	25	3	36	31	23.1	-1.8	0.996	0.4	0.3	0	44.3	43.4	0	131	130	0	28	29

Mazourka (0354)

Year	Month	Day	Hour	Minute	Second	VelocityX	VelocityY	Level	StdError1	dError2	StdError3	SNR1	SNR2	SNR3	SignalAmp1	SignalAmp2	SignalAmp3	Noise1	Noise2
2020	10	25	3	46	31	23.5	-2.1	0.996	0.4	0.3	0	43.9	43.4	0	130	130	0	28	29
2020	10	25	3	56	31	23	-2.6	0.996	0.4	0.3	0	43.9	43.4	0	130	130	0	28	29
2020	10	25	4	6	31	23.3	-2	0.996	0.5	0.4	0	43.4	43.9	0	130	130	0	29	28
2020	10	25	4	16	31	23.6	-2.2	0.996	0.4	0.3	0	44.3	43.4	0	131	130	0	28	29
2020	10	25	4	26	31	21.4	-2.4	0.996	0.3	0.2	0	43.9	44.3	0	131	131	0	29	28
2020	10	25	4	36	31	22.6	-2	0.996	0.5	0.4	0	44.3	43.9	0	131	130	0	28	28
2020	10	25	4	46	31	22.9	-2.9	0.996	0.3	0.2	0	43.4	43.4	0	130	130	0	29	29
2020	10	25	4	56	31	23.4	-2	0.996	0.5	0.4	0	43.9	43.4	0	131	130	0	29	29
2020	10	25	5	6	31	22.5	-2.2	0.996	0.4	0.3	0	43.4	43.4	0	130	130	0	29	29
2020	10	25	5	16	31	23.3	-2.1	0.996	0.3	0.2	0	43.9	43.4	0	130	130	0	28	29
2020	10	25	5	26	31	21.9	-1.4	0.996	0.4	0.3	0	43.4	43.4	0	129	130	0	28	29
2020	10	25	5	36	31	23.1	-2.8	0.996	0.4	0.3	0	44.3	43.4	0	131	130	0	28	29
2020	10	25	5	46	31	22	-1	0.996	0.5	0.4	0	44.3	43.9	0	131	130	0	28	28
2020	10	25	5	56	31	22.5	-2.1	0.996	0.3	0.2	0	43.9	43.9	0	131	130	0	29	28
2020	10	25	6	6	31	22.2	-2.2	0.996	0.5	0.4	0	43.9	43.9	0	130	130	0	28	28
2020	10	25	6	16	31	23.2	-1.9	0.995	0.5	0.4	0	43.9	43.9	0	130	130	0	28	28
2020	10	25	6	26	31	21.7	-2.7	0.996	0.4	0.3	0	43.9	43.4	0	130	130	0	28	29
2020	10	25	6	36	31	22.7	-1.9	0.995	0.5	0.4	0	43.4	43.4	0	130	130	0	29	29
2020	10	25	6	46	31	23.7	-1.9	0.995	0.4	0.3	0	43.4	43.9	0	130	130	0	29	28
2020	10	25	6	56	31	24.2	-1.4	0.996	0.5	0.5	0	43.9	43.9	0	130	130	0	28	28
2020	10	25	7	6	31	22.1	-2.5	0.996	0.5	0.4	0	43.4	43.4	0	130	130	0	29	29
2020	10	25	7	16	31	23	-2.7	0.996	0.5	0.4	0	43.4	43	0	129	129	0	28	29
2020	10	25	7	26	31	22.2	-1.8	0.996	0.4	0.3	0	42.6	42.6	0	128	128	0	29	29
2020	10	25	7	36	31	22.4	-0.3	0.996	0.4	0.3	0	43	42.6	0	128	128	0	28	29
2020	10	25	7	46	31	23.1	-2.3	0.996	0.4	0.3	0	42.6	42.1	0	128	127	0	29	29
2020	10	25	7	56	31	22.9	-2.5	0.995	0.5	0.5	0	42.1	42.1	0	127	127	0	29	29
2020	10	25	8	6	31	23	-2.4	0.995	0.5	0.4	0	42.6	42.1	0	127	127	0	28	29
2020	10	25	8	16	31	22.8	-1.3	0.996	0.4	0.3	0	42.1	42.1	0	127	127	0	29	29
2020	10	25	8	26	31	22.2	-1.8	0.996	0.5	0.4	0	42.6	42.1	0	127	127	0	28	29
2020	10	25	8	36	31	22.8	-2.2	0.996	0.4	0.3	0	41.7	42.1	0	126	126	0	29	28
2020	10	25	8	46	31	22.3	-1.3	0.996	0.3	0.2	0	41.7	41.3	0	125	125	0	28	29
2020	10	25	8	56	31	22.3	-2.9	0.996	0.5	0.4	0	41.3	40.9	0	125	125	0	29	30
2020	10	25	9	6	31	22.3	-2.5	0.996	0.3	0.2	0	41.3	40.9	0	125	124	0	29	29
2020	10	25	9	16	31	22.4	-2.5	0.996	0.5	0.4	0	40.9	41.3	0	124	124	0	29	28
2020	10	25	9	26	31	22.8	-2.1	0.996	0.4	0.3	0	41.7	40.9	0	125	124	0	28	29
2020	10	25	9	36	31	22.7	-1.4	0.996	0.3	0.2	0	40.9	40.4	0	123	122	0	28	28
2020	10	25	9	46	31	22.9	-1.8	0.996	0.4	0.3	0	40.9	40.4	0	123	123	0	28	29
2020	10	25	9	56	31	22.8	-1.3	0.996	0.5	0.4	0	40.4	40	0	122	122	0	28	29
2020	10	25	10	6	31	23.3	-2.2	0.996	0.4	0.3	0	40.9	40.4	0	123	122	0	28	28
2020	10	25	10	16	31	22.6	-2	0.997	0.5	0.4	0	40.4	40.4	0	122	122	0	28	28
2020	10	25	10	26	31	22	-1.8	0.996	0.5	0.4	0	40.4	40	0	123	122	0	29	29
2020	10	25	10	36	31	22.7	-2.2	0.996	0.5	0.4	0	42.6	42.1	0	127	127	0	28	29
2020	10	25	10	46	31	21.8	-2	0.996	0.5	0.4	0	44.7	44.7	0	133	132	0	29	28
2020	10	25	10	56	31	22.6	-2	0.996	0.5	0.4	0	46.4	46.4	0	137	137	0	29	29
2020	10	25	11	6	31	24.1	-2.8	0.996	0.4	0.3	0	46.9	46.4	0	138	137	0	29	29

Mazourka (0354)

Year	Month	Day	Hour	Minute	Second	VelocityX	VelocityY	Level	StdError1	dError2	StdError3	SNR1	SNR2	SNR3	SignalAmp1	SignalAmp2	SignalAmp3	Noise1	Noise2
2020	10	25	11	16	31	22.5	-2.1	0.997	0.4	0.3	0	43.9	43.4	0	131	130	0	29	29
2020	10	25	11	26	31	22.3	-2.2	0.997	0.4	0.3	0	45.2	45.6	0	134	134	0	29	28
2020	10	25	11	36	31	23.1	-2.2	0.997	0.4	0.3	0	46	45.2	0	135	134	0	28	29
2020	10	25	11	46	31	22.5	-2	0.997	0.4	0.3	0	42.1	42.1	0	127	126	0	29	28
2020	10	25	11	56	31	22.6	-2	0.997	0.5	0.4	0	40.9	41.3	0	124	124	0	29	28
2020	10	25	12	6	31	22.8	-2.3	0.997	0.5	0.5	0	41.7	40.9	0	125	124	0	28	29
2020	10	25	12	16	31	23.6	-1.5	0.997	0.3	0.2	0	40.4	40.4	0	123	123	0	29	29
2020	10	25	12	26	31	22.8	-2.3	0.997	0.5	0.4	0	40.4	40.4	0	123	123	0	29	29
2020	10	25	12	36	31	23.2	-2.2	0.997	0.4	0.3	0	40.4	40.4	0	123	123	0	29	29
2020	10	25	12	46	31	23.8	-2	0.997	0.4	0.3	0	40.4	40.4	0	122	122	0	28	28
2020	10	25	12	56	31	23.2	-1.7	0.997	0.4	0.3	0	40	40	0	122	122	0	29	29
2020	10	25	13	6	31	22.6	-2.1	0.997	0.4	0.3	0	40.9	40.4	0	123	122	0	28	28
2020	10	25	13	16	31	23.8	-1.5	0.998	0.5	0.5	0	40.9	40.9	0	124	123	0	29	28
2020	10	25	13	26	31	22.2	-1.4	0.998	0.4	0.3	0	41.3	41.3	0	125	124	0	29	28
2020	10	25	13	36	31	23.3	-1.3	0.998	0.5	0.5	0	41.7	41.7	0	126	125	0	29	28
2020	10	25	13	46	31	22.4	-1.4	0.997	0.3	0.2	0	43.9	43.4	0	130	129	0	28	28
2020	10	25	13	56	31	23.3	-1.5	0.997	0.4	0.3	0	45.2	44.3	0	133	132	0	28	29
2020	10	25	14	6	31	22.5	-1.7	0.999	0.5	0.4	0	45.2	44.7	0	133	133	0	28	29
2020	10	25	14	16	31	23.1	-2	0.998	0.5	0.4	0	44.7	44.7	0	133	133	0	29	29
2020	10	25	14	26	31	23	-2.6	0.998	0.5	0.4	0	44.7	44.3	0	133	132	0	29	29
2020	10	25	14	36	31	22.3	-2.5	0.997	0.4	0.3	0	44.7	44.3	0	132	132	0	28	29
2020	10	25	14	46	31	23.5	-1.8	0.998	0.4	0.3	0	44.7	44.7	0	132	132	0	28	28
2020	10	25	14	56	31	22.6	-1.4	0.998	0.5	0.5	0	45.2	45.2	0	133	133	0	28	28
2020	10	25	15	6	31	21.6	-1.3	0.997	0.4	0.3	0	45.2	45.2	0	133	133	0	28	28
2020	10	25	15	16	31	24.1	-2	0.998	0.4	0.3	0	44.7	44.7	0	133	132	0	29	28
2020	10	25	15	26	31	23.7	-1.4	0.997	0.4	0.3	0	46	46	0	136	135	0	29	28
2020	10	25	15	36	31	22.4	-1.6	0.997	0.4	0.3	0	46.9	47.3	0	138	138	0	29	28
2020	10	25	15	46	31	22.5	-1.7	0.997	0.5	0.4	0	48.6	48.6	0	141	141	0	28	28
2020	10	25	15	56	31	22.7	-1.3	0.995	0.5	0.5	0	49.5	49.5	0	143	143	0	28	28
2020	10	25	16	6	31	22.5	-2.3	0.997	0.4	0.3	0	49.9	49.9	0	144	144	0	28	28
2020	10	25	16	16	31	22.9	-3.1	0.997	0.4	0.3	0	49.9	49.9	0	145	144	0	29	28
2020	10	25	16	26	31	23.2	-1.5	0.996	0.3	0.2	0	50.3	50.7	0	146	146	0	29	28
2020	10	25	16	36	31	22.5	-1.7	0.996	0.4	0.3	0	51.2	51.2	0	147	147	0	28	28
2020	10	25	16	46	31	22	-2	0.996	0.5	0.4	0	52.5	52.5	0	151	151	0	29	29
2020	10	25	16	56	31	20.7	-1	0.995	0.5	0.4	0	52.9	52.5	0	151	151	0	28	29
2020	10	25	17	6	31	21.2	-2.2	0.996	0.4	0.3	0	52.9	52.9	0	151	151	0	28	28
2020	10	25	17	16	31	22.4	-2.4	0.996	0.4	0.3	0	52	52	0	149	149	0	28	28
2020	10	25	17	26	31	21.5	-1.7	0.996	0.3	0.2	0	52.5	51.6	0	150	149	0	28	29
2020	10	25	17	36	31	21.5	-2.3	0.995	0.5	0.4	0	52.5	52	0	151	150	0	29	29
2020	10	25	17	46	31	21.1	-1.3	0.995	0.4	0.3	0	52.5	52.5	0	150	150	0	28	28
2020	10	25	17	56	31	22.8	-1.8	0.995	0.5	0.4	0	51.6	51.2	0	148	148	0	28	29
2020	10	25	18	6	31	22.3	-1.9	0.997	0.5	0.4	0	51.2	50.7	0	147	146	0	28	28
2020	10	25	18	16	31	22.5	-1.8	0.997	0.5	0.4	0	50.3	50.3	0	145	145	0	28	28
2020	10	25	18	26	31	22	-1.3	0.995	0.5	0.4	0	50.3	50.7	0	145	146	0	28	28
2020	10	25	18	36	31	22.4	-1.9	0.996	0.5	0.4	0	50.7	50.3	0	147	146	0	29	29

Mazourka (0354)

Year	Month	Day	Hour	Minute	Second	VelocityX	VelocityY	Level	StdError1	dError2	StdError3	SNR1	SNR2	SNR3	SignalAmp1	SignalAmp2	SignalAmp3	Noise1	Noise2
2020	10	25	18	46	31	23	-1.8	0.996	0.6	0.5	0	50.7	50.7	0	146	146	0	28	28
2020	10	25	18	56	31	21.9	-1.3	0.996	0.5	0.4	0	49.9	50.3	0	145	145	0	29	28
2020	10	25	19	6	31	22	-1	0.997	0.3	0.2	0	50.3	50.3	0	145	145	0	28	28
2020	10	25	19	16	31	22.2	-0.9	0.995	0.3	0.2	0	50.7	50.3	0	147	146	0	29	29
2020	10	25	19	26	31	22.6	-1.4	0.995	0.5	0.4	0	51.2	51.2	0	147	147	0	28	28
2020	10	25	19	36	31	22	-1.7	0.996	0.3	0.2	0	50.7	50.3	0	146	145	0	28	28
2020	10	25	19	46	31	22	-2.2	0.996	0.3	0.2	0	50.7	50.3	0	146	146	0	28	29
2020	10	25	19	56	31	23	-2	0.995	0.4	0.3	0	50.3	50.3	0	146	146	0	29	29
2020	10	25	20	6	31	21.9	-2.7	0.995	0.4	0.3	0	50.3	50.3	0	145	145	0	28	28
2020	10	25	20	16	31	21.6	-1.3	0.996	0.3	0.2	0	49.9	49.5	0	145	144	0	29	29
2020	10	25	20	26	31	22.3	-1.4	0.996	0.4	0.3	0	49.5	49.5	0	144	143	0	29	28
2020	10	25	20	36	31	22.2	-2	0.995	0.4	0.3	0	49.5	49.5	0	143	143	0	28	28
2020	10	25	20	46	31	22.2	-0.9	0.995	0.5	0.4	0	49.5	49	0	143	143	0	28	29
2020	10	25	20	56	31	23.2	-2.4	0.995	0.5	0.4	0	48.6	49	0	142	142	0	29	28
2020	10	25	21	6	31	23.2	-0.9	0.996	0.5	0.4	0	48.6	48.6	0	141	141	0	28	28
2020	10	25	21	16	31	21.9	-1.6	0.995	0.4	0.3	0	48.2	48.6	0	141	141	0	29	28
2020	10	25	21	26	31	22.5	-1	0.995	0.5	0.4	0	48.6	48.6	0	141	141	0	28	28
2020	10	25	21	36	31	22.8	-2	0.994	0.5	0.4	0	49	49	0	143	143	0	29	29
2020	10	25	21	46	31	22.1	-1.6	0.995	0.4	0.3	0	49	48.6	0	143	142	0	29	29
2020	10	25	21	56	31	21.4	-1.6	0.994	0.5	0.4	0	49	49	0	142	142	0	28	28
2020	10	25	22	6	31	22.9	-1.3	0.995	0.5	0.5	0	48.2	47.7	0	140	140	0	28	29
2020	10	25	22	16	31	22	-2.5	0.995	0.4	0.3	0	47.7	47.3	0	139	139	0	28	29
2020	10	25	22	26	31	21.9	-1.8	0.995	0.4	0.3	0	47.3	47.3	0	139	139	0	29	29
2020	10	25	22	36	31	22	-1.5	0.995	0.4	0.3	0	47.3	47.3	0	138	138	0	28	28
2020	10	25	22	46	31	22.1	-1.8	0.995	0.5	0.5	0	47.3	47.3	0	138	138	0	28	28
2020	10	25	22	56	31	22.5	-2	0.995	0.5	0.4	0	47.3	47.3	0	138	138	0	28	28
2020	10	25	23	6	31	22.5	-1.8	0.994	0.5	0.4	0	47.7	47.3	0	139	138	0	28	28
2020	10	25	23	16	31	22.1	-1.5	0.994	0.3	0.2	0	47.7	47.3	0	139	139	0	28	29
2020	10	25	23	26	31	22	-2.2	0.994	0.4	0.3	0	46.9	47.3	0	138	138	0	29	28
2020	10	25	23	36	31	22.3	-1.2	0.994	0.4	0.3	0	46.9	46.9	0	138	138	0	29	29
2020	10	25	23	46	31	22.9	-1.6	0.994	0.5	0.4	0	47.7	47.3	0	139	138	0	28	28
2020	10	25	23	56	31	22.5	-1.3	0.995	0.4	0.3	0	47.3	47.7	0	139	139	0	29	28
2020	10	26	0	6	31	21.5	-1.3	0.995	0.4	0.3	0	47.7	47.3	0	140	139	0	29	29
2020	10	26	0	16	31	22.1	-1.5	0.994	0.5	0.4	0	48.2	47.7	0	140	139	0	28	28
2020	10	26	0	26	31	22.5	-0.9	0.994	0.3	0.2	0	46.9	47.3	0	138	138	0	29	28
2020	10	26	0	36	31	22.7	-1.3	0.994	0.3	0.2	0	46.9	46.9	0	138	138	0	29	29
2020	10	26	0	46	31	22.4	-1.6	0.994	0.4	0.3	0	46.4	47.3	0	137	138	0	29	28
2020	10	26	0	56	31	22.3	-1.5	0.994	0.4	0.3	0	47.3	46.9	0	138	138	0	28	29
2020	10	26	1	6	31	21.6	-0.7	0.993	0.4	0.3	0	49	48.6	0	142	141	0	28	28
2020	10	26	1	16	31	22.6	-2.6	0.994	0.4	0.3	0	49	49	0	143	143	0	29	29
2020	10	26	1	26	31	22.7	-0.6	0.993	0.4	0.3	0	49.5	49	0	143	143	0	28	29
2020	10	26	1	36	31	22.1	-0.8	0.993	0.4	0.3	0	49	49.5	0	143	143	0	29	28
2020	10	26	1	46	31	22.8	-2.4	0.992	0.4	0.3	0	49	48.6	0	142	142	0	28	29
2020	10	26	1	56	31	22.3	-1.3	0.994	0.3	0.2	0	49	49	0	143	143	0	29	29
2020	10	26	2	6	31	21.6	-2.2	0.993	0.5	0.4	0	48.6	48.2	0	142	141	0	29	29

Mazourka (0354)

Year	Month	Day	Hour	Minute	Second	VelocityX	VelocityY	Level	StdError1	dError2	StdError3	SNR1	SNR2	SNR3	SignalAmp1	SignalAmp2	SignalAmp3	Noise1	Noise2
2020	10	26	2	16	31	22.1	-1.8	0.994	0.4	0.3	0	49	48.6	0	142	142	0	28	29
2020	10	26	2	26	31	22.3	-1.1	0.993	0.5	0.4	0	49	49	0	142	142	0	28	28
2020	10	26	2	36	31	22.9	-2.3	0.993	0.3	0.2	0	48.6	48.6	0	141	141	0	28	28
2020	10	26	2	46	31	22	-1.4	0.992	0.4	0.3	0	48.6	48.6	0	142	142	0	29	29
2020	10	26	2	56	31	22.7	-1.5	0.992	0.5	0.4	0	49	48.6	0	142	142	0	28	29
2020	10	26	3	6	31	22.1	-2.1	0.992	0.4	0.3	0	48.2	48.2	0	141	141	0	29	29
2020	10	26	3	16	31	21.1	-2	0.993	0.5	0.4	0	47.3	48.2	0	139	140	0	29	28
2020	10	26	3	26	31	22.4	-1.2	0.992	0.3	0.2	0	46.9	46.9	0	138	138	0	29	29
2020	10	26	3	36	31	21.2	-1.2	0.992	0.5	0.4	0	46.9	46.9	0	138	138	0	29	29
2020	10	26	3	46	31	21.4	-3.1	0.992	0.3	0.2	0	46.9	46.9	0	138	138	0	29	29
2020	10	26	3	56	31	22.2	-1.8	0.993	0.5	0.5	0	47.3	47.3	0	139	139	0	29	29
2020	10	26	4	6	31	22.5	-1.6	0.993	0.5	0.4	0	46.9	46.9	0	138	138	0	29	29
2020	10	26	4	16	31	22.1	-1.4	0.993	0.4	0.3	0	47.3	46.9	0	138	137	0	28	28
2020	10	26	4	26	31	21.4	-1	0.992	0.4	0.3	0	46.4	46.4	0	137	137	0	29	29
2020	10	26	4	36	31	22.5	-1	0.993	0.4	0.3	0	46.4	46.9	0	137	137	0	29	28
2020	10	26	4	46	31	22.2	-1.5	0.993	0.4	0.3	0	46.4	46	0	137	136	0	29	29
2020	10	26	4	56	31	22.8	-1.3	0.993	0.4	0.3	0	46.4	46.4	0	137	137	0	29	29
2020	10	26	5	6	31	22	-2.6	0.993	0.4	0.3	0	46	46	0	136	136	0	29	29
2020	10	26	5	16	31	22.5	-2.2	0.994	0.3	0.2	0	46.4	46	0	136	136	0	28	29
2020	10	26	5	26	31	22.8	-1.3	0.993	0.4	0.3	0	45.6	46	0	135	135	0	29	28
2020	10	26	5	36	31	21.3	-1.8	0.992	0.4	0.3	0	46.4	45.6	0	136	135	0	28	29
2020	10	26	5	46	31	23.1	-1.6	0.993	0.5	0.4	0	46	45.6	0	135	135	0	28	29
2020	10	26	5	56	31	21.9	-1.5	0.992	0.4	0.3	0	45.6	46	0	135	135	0	29	28
2020	10	26	6	6	31	22.2	-1.7	0.994	0.4	0.3	0	45.2	45.2	0	134	134	0	29	29
2020	10	26	6	16	31	22.5	-2	0.993	0.4	0.3	0	45.2	45.2	0	134	134	0	29	29
2020	10	26	6	26	31	22.7	-2.5	0.993	0.5	0.4	0	45.6	45.2	0	134	134	0	28	29
2020	10	26	6	36	31	21.2	-2.2	0.993	0.3	0.2	0	45.2	45.2	0	134	134	0	29	29
2020	10	26	6	46	31	22.1	-2.1	0.993	0.4	0.3	0	45.6	45.2	0	134	134	0	28	29
2020	10	26	6	56	31	22.1	-2.2	0.993	0.3	0.2	0	45.2	45.2	0	134	134	0	29	29
2020	10	26	7	6	31	22.2	-1.8	0.993	0.3	0.2	0	45.2	45.2	0	134	134	0	29	29
2020	10	26	7	16	31	22.5	-1.8	0.993	0.4	0.3	0	44.7	44.7	0	133	133	0	29	29
2020	10	26	7	26	31	21.3	-3	0.993	0.5	0.4	0	44.7	44.7	0	133	133	0	29	29
2020	10	26	7	36	31	22.6	-2.1	0.993	0.5	0.4	0	44.7	44.7	0	133	133	0	29	29
2020	10	26	7	46	31	22.2	-1.5	0.993	0.3	0.2	0	44.3	44.3	0	132	132	0	29	29
2020	10	26	7	56	31	23.3	-2.3	0.993	0.4	0.3	0	44.7	45.6	0	134	134	0	30	28
2020	10	26	8	6	31	22.1	-3	0.992	0.5	0.4	0	45.2	45.2	0	134	134	0	29	29
2020	10	26	8	16	31	22.5	-1.8	0.992	0.5	0.4	0	45.6	44.7	0	135	134	0	29	30
2020	10	26	8	26	31	22.7	-2.2	0.993	0.4	0.3	0	44.7	44.7	0	133	133	0	29	29
2020	10	26	8	36	31	22.2	-2	0.993	0.4	0.3	0	44.7	44.7	0	133	133	0	29	29
2020	10	26	8	46	31	22.4	-1.6	0.993	0.5	0.4	0	44.3	44.3	0	132	132	0	29	29
2020	10	26	8	56	31	22.6	-1.3	0.993	0.5	0.5	0	43.9	43.9	0	131	131	0	29	29
2020	10	26	9	6	31	22.6	-2	0.994	0.5	0.4	0	43.9	43.9	0	131	131	0	29	29
2020	10	26	9	16	31	22.6	-1.1	0.993	0.4	0.3	0	44.3	44.3	0	132	132	0	29	29
2020	10	26	9	26	31	22.2	-1.7	0.993	0.4	0.3	0	44.7	44.3	0	133	132	0	29	29
2020	10	26	9	36	31	22.6	-1.3	0.993	0.3	0.2	0	43.9	43.9	0	131	131	0	29	29

Mazourka (0354)

Year	Month	Day	Hour	Minute	Second	VelocityX	VelocityY	Level	StdError1	dError2	StdError3	SNR1	SNR2	SNR3	SignalAmp1	SignalAmp2	SignalAmp3	Noise1	Noise2
2020	10	26	9	46	31	21.7	-1.3	0.994	0.4	0.3	0	44.3	43.9	0	132	131	0	29	29
2020	10	26	9	56	31	21.4	-2.1	0.993	0.3	0.2	0	43.4	43.9	0	131	131	0	30	29
2020	10	26	10	6	31	22.2	-2	0.994	0.4	0.3	0	43.4	43.4	0	130	130	0	29	29
2020	10	26	10	16	31	22.3	-1.7	0.993	0.4	0.3	0	43.4	43.4	0	130	130	0	29	29
2020	10	26	10	26	31	23	-1	0.993	0.4	0.3	0	42.6	43	0	129	129	0	30	29
2020	10	26	10	36	31	22.4	-1.3	0.993	0.4	0.3	0	43.4	43	0	130	129	0	29	29
2020	10	26	10	46	31	22.1	-1.9	0.993	0.3	0.2	0	43.9	43.4	0	131	130	0	29	29
2020	10	26	10	56	31	23	-1.7	0.994	0.5	0.4	0	43	43	0	129	129	0	29	29
2020	10	26	11	6	31	22	-1	0.994	0.4	0.3	0	42.6	42.6	0	128	128	0	29	29
2020	10	26	11	16	31	22	-1.7	0.994	0.4	0.3	0	42.6	42.1	0	127	127	0	28	29
2020	10	26	11	26	31	21.2	-2	0.994	0.3	0.2	0	41.7	42.1	0	126	127	0	29	29
2020	10	26	11	36	31	22	-0.8	0.994	0.3	0.2	0	41.7	41.7	0	126	126	0	29	29
2020	10	26	11	46	31	22.3	-0.9	0.993	0.4	0.3	0	41.7	41.7	0	126	126	0	29	29
2020	10	26	11	56	31	21.9	-1.6	0.994	0.4	0.3	0	41.3	41.3	0	125	125	0	29	29
2020	10	26	12	6	31	22.5	-2.2	0.994	0.4	0.3	0	41.3	41.7	0	125	125	0	29	28
2020	10	26	12	16	31	22.5	-1.2	0.993	0.5	0.4	0	40.9	41.3	0	125	125	0	30	29
2020	10	26	12	26	31	22.7	-1.4	0.994	0.5	0.4	0	40.9	41.3	0	125	125	0	30	29
2020	10	26	12	36	31	22.7	-2.4	0.993	0.3	0.2	0	42.1	42.1	0	127	127	0	29	29
2020	10	26	12	46	31	22.3	-2.2	0.993	0.3	0.2	0	41.7	41.7	0	126	126	0	29	29
2020	10	26	12	56	31	22.2	-2	0.993	0.4	0.3	0	41.3	40.9	0	125	124	0	29	29
2020	10	26	13	6	31	23.2	-2.7	0.993	0.4	0.3	0	41.3	40.9	0	125	124	0	29	29
2020	10	26	13	16	31	22.3	-1.5	0.993	0.4	0.3	0	40.9	40.9	0	124	124	0	29	29
2020	10	26	13	26	31	22	-1.7	0.993	0.3	0.2	0	40.9	41.3	0	124	125	0	29	29
2020	10	26	13	36	31	22.6	-2.6	0.993	0.5	0.4	0	40.9	40.9	0	125	124	0	30	29
2020	10	26	13	46	31	22.1	-1.6	0.993	0.4	0.3	0	41.3	40.9	0	125	124	0	29	29
2020	10	26	13	56	31	22.1	-3.2	0.993	0.6	0.5	0	40.9	41.3	0	124	124	0	29	28
2020	10	26	14	6	31	22	-1.8	0.993	0.4	0.3	0	42.6	42.1	0	128	127	0	29	29
2020	10	26	14	16	31	22.5	-2.6	0.994	0.3	0.2	0	43	43	0	129	129	0	29	29
2020	10	26	14	26	31	22.2	-1	0.993	0.5	0.4	0	40.9	41.3	0	124	124	0	29	28
2020	10	26	14	36	31	23	-2.3	0.993	0.4	0.3	0	40.4	41.3	0	123	124	0	29	28
2020	10	26	14	46	31	21.7	-1.8	0.993	0.3	0.2	0	40.9	40.4	0	124	123	0	29	29
2020	10	26	14	56	31	21.4	-2.2	0.993	0.4	0.3	0	40.4	40.4	0	123	123	0	29	29
2020	10	26	15	6	31	22.8	-2.1	0.992	0.4	0.3	0	40.4	40.4	0	123	123	0	29	29
2020	10	26	15	16	31	21.8	-1.4	0.993	0.4	0.3	0	40.4	40.4	0	123	123	0	29	29
2020	10	26	15	26	31	22.4	-2.4	0.993	0.4	0.3	0	40.4	40.4	0	123	123	0	29	29
2020	10	26	15	36	31	22.2	-1.7	0.993	0.4	0.3	0	40.4	40.4	0	123	123	0	29	29
2020	10	26	15	46	31	21.9	-2.2	0.993	0.5	0.4	0	40.4	40	0	123	122	0	29	29
2020	10	26	15	56	31	22.8	-1.7	0.993	0.4	0.3	0	40	40.4	0	122	123	0	29	29
2020	10	26	16	6	31	21.4	-1	0.992	0.4	0.3	0	40.4	40.4	0	123	123	0	29	29
2020	10	26	16	16	31	21.7	-2	0.992	0.3	0.2	0	40.4	40.4	0	123	123	0	29	29
2020	10	26	16	26	31	23.2	-1.2	0.992	0.4	0.3	0	40.4	40	0	123	122	0	29	29
2020	10	26	16	36	31	22.6	-2.1	0.992	0.4	0.3	0	41.7	41.7	0	126	126	0	29	29
2020	10	26	16	46	31	22.5	-2.2	0.992	0.5	0.5	0	40.9	40.9	0	124	124	0	29	29
2020	10	26	16	56	31	22.1	-1.6	0.992	0.4	0.3	0	40.4	40.9	0	123	124	0	29	29
2020	10	26	17	6	31	22.6	-3	0.992	0.4	0.3	0	40.9	40.4	0	124	123	0	29	29

Mazourka (0354)

Year	Month	Day	Hour	Minute	Second	VelocityX	VelocityY	Level	StdError1	dError2	StdError3	SNR1	SNR2	SNR3	SignalAmp1	SignalAmp2	SignalAmp3	Noise1	Noise2
2020	10	26	17	16	31	22.4	-1.7	0.992	0.5	0.4	0	40.4	40	0	123	122	0	29	29
2020	10	26	17	26	31	22.4	-3.2	0.992	0.5	0.4	0	40.4	40.4	0	123	123	0	29	29
2020	10	26	17	36	31	22.1	-2.6	0.992	0.3	0.2	0	40	40	0	122	122	0	29	29
2020	10	26	17	46	31	21.5	-1.9	0.992	0.4	0.3	0	40	39.6	0	122	121	0	29	29
2020	10	26	17	56	31	22	-2	0.992	0.4	0.3	0	39.6	39.6	0	121	121	0	29	29
2020	10	26	18	6	31	22	-1.7	0.992	0.3	0.2	0	39.6	39.6	0	121	121	0	29	29
2020	10	26	18	16	31	22.7	-2.3	0.993	0.3	0.2	0	40	39.6	0	122	121	0	29	29
2020	10	26	18	26	31	22.9	-2.6	0.992	0.4	0.3	0	40	40	0	122	122	0	29	29
2020	10	26	18	36	31	22.1	-1.6	0.992	0.3	0.2	0	40.4	40.9	0	123	123	0	29	28
2020	10	26	18	46	31	22.2	-2	0.992	0.5	0.4	0	40.4	40.4	0	123	123	0	29	29
2020	10	26	18	56	31	21.4	-2.5	0.992	0.5	0.4	0	40.4	40.4	0	123	123	0	29	29
2020	10	26	19	6	31	22.3	-1.4	0.992	0.3	0.2	0	40.9	40.9	0	124	124	0	29	29
2020	10	26	19	16	31	22.1	-2.2	0.992	0.4	0.3	0	41.3	42.1	0	126	126	0	30	28
2020	10	26	19	26	31	23.4	-3.4	0.992	0.4	0.3	0	40.9	40.9	0	124	124	0	29	29
2020	10	26	19	36	31	22.5	-2.5	0.993	0.5	0.4	0	43	42.6	0	129	128	0	29	29
2020	10	26	19	46	31	22.7	-2.5	0.992	0.5	0.5	0	41.7	41.7	0	126	126	0	29	29
2020	10	26	19	56	31	21.3	-2.6	0.993	0.4	0.3	0	41.7	41.3	0	126	125	0	29	29
2020	10	26	20	6	31	22.5	-1.5	0.993	0.4	0.3	0	40.9	41.3	0	124	124	0	29	28
2020	10	26	20	16	31	22.7	-1.5	0.992	0.5	0.4	0	40.9	40.4	0	124	123	0	29	29
2020	10	26	20	26	31	22.7	-2.2	0.993	0.4	0.3	0	40.4	40.4	0	123	123	0	29	29
2020	10	26	20	36	31	21.5	-2.3	0.992	0.3	0.2	0	40.4	40.4	0	123	123	0	29	29
2020	10	26	20	46	31	22.7	-2.6	0.992	0.4	0.3	0	40.4	40.4	0	123	123	0	29	29
2020	10	26	20	56	31	21.9	-3.7	0.992	0.4	0.3	0	40.4	40.4	0	123	123	0	29	29
2020	10	26	21	6	31	22.1	-2.7	0.992	0.5	0.4	0	40.9	40.4	0	123	123	0	28	29
2020	10	26	21	16	31	22	-1.8	0.992	0.4	0.3	0	40.9	40.9	0	124	124	0	29	29
2020	10	26	21	26	31	22.4	-2.7	0.992	0.4	0.3	0	40.4	40.4	0	123	123	0	29	29
2020	10	26	21	36	31	22.1	-1.6	0.992	0.5	0.4	0	40.9	40.4	0	124	123	0	29	29
2020	10	26	21	46	31	22.3	-2.2	0.992	0.5	0.4	0	42.6	42.6	0	128	128	0	29	29
2020	10	26	21	56	31	22.6	-1.7	0.992	0.3	0.2	0	40.9	40.9	0	124	124	0	29	29
2020	10	26	22	6	31	22.3	-1.6	0.992	0.5	0.4	0	41.3	41.3	0	125	125	0	29	29
2020	10	26	22	16	31	22.7	-2.9	0.992	0.4	0.3	0	40	40.4	0	123	123	0	30	29
2020	10	26	22	26	31	22.8	-2.3	0.992	0.4	0.3	0	40.4	40.4	0	123	123	0	29	29
2020	10	26	22	36	31	21.9	-2.4	0.992	0.5	0.5	0	40.4	40.4	0	123	123	0	29	29
2020	10	26	22	46	31	21.6	-2.2	0.992	0.4	0.3	0	40.9	40.9	0	124	124	0	29	29
2020	10	26	22	56	31	22.1	-1.9	0.992	0.5	0.4	0	40.9	40.4	0	124	123	0	29	29
2020	10	26	23	6	31	22	-2.2	0.992	0.5	0.4	0	41.7	41.3	0	126	125	0	29	29
2020	10	26	23	16	31	22	-2.3	0.992	0.5	0.4	0	40.9	40.9	0	124	124	0	29	29
2020	10	26	23	26	31	22.4	-3	0.992	0.5	0.5	0	40.9	40.4	0	124	123	0	29	29
2020	10	26	23	36	31	22.4	-3	0.992	0.3	0.2	0	40.9	40.9	0	124	124	0	29	29
2020	10	26	23	46	31	22.4	-2.4	0.993	0.5	0.5	0	40.9	40.9	0	124	124	0	29	29
2020	10	26	23	56	31	21.4	-2.7	0.993	0.4	0.3	0	41.3	40.9	0	125	124	0	29	29
2020	10	27	0	6	31	23	-1.3	0.993	0.4	0.3	0	42.1	42.1	0	127	127	0	29	29
2020	10	27	0	16	31	22.1	-1.9	0.994	0.5	0.4	0	42.1	42.6	0	127	127	0	29	28
2020	10	27	0	26	31	22.2	-1.5	0.993	0.5	0.4	0	41.7	41.3	0	126	125	0	29	29
2020	10	27	0	36	31	22.6	-1.8	0.993	0.4	0.3	0	41.3	41.3	0	125	125	0	29	29

Mazourka (0354)

Year	Month	Day	Hour	Minute	Second	VelocityX	VelocityY	Level	StdError1	dError2	StdError3	SNR1	SNR2	SNR3	SignalAmp1	SignalAmp2	SignalAmp3	Noise1	Noise2
2020	10	27	0	46	31	22.7	-2.2	0.993	0.4	0.3	0	41.3	41.7	0	125	125	0	29	28
2020	10	27	0	56	31	22.1	-1.3	0.993	0.5	0.4	0	41.3	41.3	0	125	125	0	29	29
2020	10	27	1	6	31	23.4	-1.1	0.994	0.5	0.4	0	41.7	42.1	0	126	126	0	29	28
2020	10	27	1	16	31	22.3	-1.8	0.993	0.3	0.2	0	41.7	41.7	0	126	126	0	29	29
2020	10	27	1	26	31	22	-2.3	0.994	0.4	0.3	0	41.3	41.3	0	125	125	0	29	29
2020	10	27	1	36	31	22.7	-1.9	0.993	0.4	0.3	0	41.3	40.9	0	125	124	0	29	29
2020	10	27	1	46	31	22.3	-1.5	0.994	0.3	0.2	0	40.9	40.4	0	125	124	0	30	30
2020	10	27	1	56	31	23.8	-2.3	0.994	0.5	0.4	0	41.3	41.3	0	125	125	0	29	29
2020	10	27	2	6	31	22.7	-1.9	0.995	0.4	0.3	0	41.7	42.1	0	126	126	0	29	28
2020	10	27	2	16	31	23.4	-2.2	0.995	0.5	0.4	0	42.6	42.6	0	128	127	0	29	28
2020	10	27	2	26	31	22.7	-2.5	0.994	0.5	0.4	0	42.6	42.1	0	128	127	0	29	29
2020	10	27	2	36	31	21.8	-1.5	0.995	0.4	0.3	0	43	43.4	0	130	130	0	30	29
2020	10	27	2	46	31	22.3	-1.7	0.994	0.5	0.4	0	43.4	43.4	0	130	130	0	29	29
2020	10	27	2	56	31	22.7	-1.6	0.995	0.5	0.4	0	43	43.4	0	129	129	0	29	28
2020	10	27	3	6	31	22.5	-1.6	0.995	0.4	0.3	0	42.6	42.6	0	128	128	0	29	29
2020	10	27	3	16	31	22.3	-2	0.995	0.3	0.2	0	43	42.6	0	129	128	0	29	29
2020	10	27	3	26	31	22.1	-0.3	0.996	0.5	0.4	0	41.7	42.1	0	127	127	0	30	29
2020	10	27	3	36	31	23	-2.2	0.995	0.4	0.3	0	41.3	42.1	0	126	126	0	30	28
2020	10	27	3	46	31	22.6	-2	0.996	0.3	0.2	0	42.1	41.7	0	127	126	0	29	29
2020	10	27	3	56	31	23.5	-2.2	0.996	0.3	0.2	0	41.3	41.3	0	125	125	0	29	29
2020	10	27	4	6	31	21.8	-2.1	0.996	0.4	0.3	0	41.3	41.7	0	125	126	0	29	29
2020	10	27	4	16	31	22.2	-2.2	0.996	0.4	0.3	0	41.3	41.3	0	125	125	0	29	29
2020	10	27	4	26	31	21.9	-3	0.997	0.5	0.4	0	41.3	40.9	0	125	124	0	29	29
2020	10	27	4	36	31	22.9	-2.9	0.997	0.4	0.3	0	41.3	41.3	0	125	124	0	29	28
2020	10	27	4	46	31	21.7	-2.5	0.997	0.5	0.4	0	40.9	41.3	0	125	125	0	30	29
2020	10	27	4	56	31	22.1	-2.6	0.997	0.4	0.3	0	40.9	40.9	0	124	124	0	29	29
2020	10	27	5	6	31	21.9	-1.3	0.997	0.4	0.3	0	40.4	41.3	0	124	124	0	30	28
2020	10	27	5	16	31	22.2	-2.2	0.998	0.3	0.2	0	40.9	40.9	0	124	124	0	29	29
2020	10	27	5	26	31	22.6	-2.1	0.998	0.3	0.2	0	40.9	40.4	0	124	123	0	29	29
2020	10	27	5	36	31	22	-2.7	0.997	0.5	0.4	0	40.4	40	0	123	123	0	29	30
2020	10	27	5	46	31	21.9	-1.3	0.997	0.4	0.3	0	40.4	40.9	0	124	124	0	30	29
2020	10	27	5	56	31	22.2	-2.1	0.998	0.5	0.4	0	40.4	40.4	0	123	123	0	29	29
2020	10	27	6	6	31	22	-1.7	0.998	0.4	0.3	0	40.4	40	0	123	123	0	29	30
2020	10	27	6	16	31	23.5	-2.5	0.998	0.5	0.4	0	40	40.4	0	123	123	0	30	29
2020	10	27	6	26	31	22.8	-2.7	0.998	0.4	0.3	0	40	40	0	123	123	0	30	30
2020	10	27	6	36	31	22.2	-1.7	0.998	0.4	0.3	0	40.4	40.4	0	123	123	0	29	29
2020	10	27	6	46	31	23.6	-1.6	0.998	0.3	0.2	0	40.9	40.4	0	123	123	0	28	29
2020	10	27	6	56	31	23	-2.5	0.998	0.4	0.3	0	40.9	40.9	0	124	124	0	29	29
2020	10	27	7	6	31	22.3	-3	0.998	0.4	0.3	0	40.9	40.9	0	124	124	0	29	29
2020	10	27	7	16	31	22.3	-3	0.998	0.4	0.3	0	40.9	40.9	0	124	124	0	29	29
2020	10	27	7	26	31	22.3	-2.1	0.998	0.3	0.2	0	40.9	40	0	124	123	0	29	30
2020	10	27	7	36	31	22.8	-1.6	0.999	0.3	0.2	0	40	40	0	123	122	0	30	29
2020	10	27	7	46	31	22.3	-2.2	0.999	0.5	0.4	0	40.4	40.4	0	123	123	0	29	29
2020	10	27	7	56	31	22.7	-1.3	0.998	0.5	0.4	0	40.4	40	0	123	122	0	29	29
2020	10	27	8	6	31	22	-1.9	0.999	0.3	0.2	0	40.9	40	0	123	123	0	28	30

Mazourka (0354)

Year	Month	Day	Hour	Minute	Second	VelocityX	VelocityY	Level	StdError1	dError2	StdError3	SNR1	SNR2	SNR3	SignalAmp1	SignalAmp2	SignalAmp3	Noise1	Noise2
2020	10	27	8	16	31	22.7	-2.4	0.999	0.4	0.3	0	40.9	40.4	0	124	123	0	29	29
2020	10	27	8	26	31	24.1	-1.9	0.999	0.4	0.3	0	41.3	41.3	0	125	125	0	29	29
2020	10	27	8	36	31	21.5	-1.6	0.999	0.4	0.3	0	41.3	41.3	0	125	125	0	29	29
2020	10	27	8	46	31	23.2	-1.3	0.999	0.4	0.3	0	42.1	41.7	0	127	126	0	29	29
2020	10	27	8	56	31	22.7	-1.4	0.999	0.4	0.3	0	41.7	41.3	0	126	125	0	29	29
2020	10	27	9	6	31	22.2	-2.4	0.999	0.3	0.2	0	40.9	40.4	0	125	124	0	30	30
2020	10	27	9	16	31	22.9	-1.8	0.999	0.5	0.4	0	40.9	40.9	0	124	124	0	29	29
2020	10	27	9	26	31	22.8	-1.6	1	0.4	0.3	0	40.9	40.9	0	125	124	0	30	29
2020	10	27	9	36	31	22.6	-1.7	1	0.4	0.3	0	41.3	40.9	0	125	124	0	29	29
2020	10	27	9	46	31	22.3	-2.2	1	0.5	0.4	0	41.3	41.3	0	125	125	0	29	29
2020	10	27	9	56	31	22.5	-1.7	1	0.3	0.2	0	41.3	41.3	0	125	125	0	29	29
2020	10	27	10	6	31	23	-2.4	1.001	0.4	0.3	0	40.9	41.3	0	125	125	0	30	29
2020	10	27	10	16	31	22.5	-1.9	1.001	0.5	0.4	0	40.9	40.9	0	124	124	0	29	29
2020	10	27	10	26	31	23.4	-1.8	1.001	0.3	0.2	0	41.3	41.3	0	125	125	0	29	29
2020	10	27	10	36	31	22.9	-2.6	1	0.5	0.4	0	40.9	40.4	0	124	124	0	29	30
2020	10	27	10	46	31	23.3	-2.4	1.001	0.4	0.3	0	41.3	41.3	0	125	125	0	29	29
2020	10	27	10	56	31	22.9	-2.1	1.001	0.5	0.4	0	41.7	41.3	0	126	125	0	29	29
2020	10	27	11	6	31	22.6	-2.3	1.001	0.5	0.4	0	42.6	42.6	0	128	128	0	29	29
2020	10	27	11	16	31	22.7	-2.2	1.001	0.5	0.4	0	43	43	0	129	129	0	29	29
2020	10	27	11	26	31	22.9	-2.1	1.001	0.4	0.3	0	42.6	42.6	0	128	128	0	29	29
2020	10	27	11	36	31	21.2	-1.6	1.001	0.5	0.4	0	42.1	42.1	0	127	127	0	29	29
2020	10	27	11	46	31	21.5	-1.5	1.002	0.4	0.3	0	42.1	41.7	0	127	126	0	29	29
2020	10	27	11	56	31	23.2	-1.3	1	0.3	0.2	0	42.1	42.1	0	128	127	0	30	29
2020	10	27	12	6	31	23	-1.6	1.002	0.3	0.2	0	42.6	42.1	0	128	127	0	29	29
2020	10	27	12	16	31	23	-1.4	1.001	0.4	0.3	0	42.6	42.1	0	128	127	0	29	29
2020	10	27	12	26	31	23.1	-1.8	1.002	0.5	0.4	0	43	42.6	0	128	128	0	28	29
2020	10	27	12	36	31	22.8	-2	1.001	0.3	0.2	0	43	43	0	129	128	0	29	28
2020	10	27	12	46	31	22.2	-1.4	1.001	0.3	0.2	0	42.6	42.6	0	128	128	0	29	29
2020	10	27	12	56	31	21.1	-1.4	1.001	0.3	0.2	0	42.1	41.3	0	127	126	0	29	30
2020	10	27	13	6	31	22	-2.3	1.001	0.4	0.3	0	42.6	42.1	0	128	127	0	29	29
2020	10	27	13	16	31	23.6	-2.6	1.001	0.4	0.3	0	42.6	42.1	0	128	127	0	29	29
2020	10	27	13	26	31	22.2	-2	1.002	0.4	0.3	0	44.3	43.4	0	132	131	0	29	30
2020	10	27	13	36	31	22.2	-2.2	1.002	0.3	0.2	0	43.9	43.9	0	131	131	0	29	29
2020	10	27	13	46	31	22.2	-1.6	1.002	0.5	0.4	0	42.6	42.1	0	128	127	0	29	29
2020	10	27	13	56	31	22.5	-2.6	1.001	0.4	0.3	0	42.1	42.1	0	127	127	0	29	29
2020	10	27	14	6	31	23.3	-1.8	1.002	0.3	0.2	0	41.7	41.7	0	126	126	0	29	29
2020	10	27	14	16	31	22	-2.3	1.001	0.5	0.4	0	41.7	41.7	0	126	126	0	29	29
2020	10	27	14	26	31	23.1	-0.7	1.001	0.5	0.4	0	42.1	41.7	0	126	126	0	28	29
2020	10	27	14	36	31	21.9	-0.6	1.001	0.3	0.2	0	41.7	41.7	0	126	126	0	29	29
2020	10	27	14	46	31	23	-1.7	1.001	0.4	0.3	0	42.1	41.3	0	126	125	0	28	29
2020	10	27	14	56	31	22.3	-1.5	1.002	0.5	0.5	0	41.7	41.7	0	126	126	0	29	29
2020	10	27	15	6	31	22.8	-0.8	1.001	0.3	0.2	0	41.3	41.7	0	126	126	0	30	29
2020	10	27	15	16	31	22.6	-2.2	1.001	0.3	0.2	0	41.3	41.3	0	125	125	0	29	29
2020	10	27	15	26	31	23.8	-1.2	1.001	0.5	0.4	0	40.9	40.9	0	125	124	0	30	29
2020	10	27	15	36	31	22.2	-0.7	1.001	0.4	0.3	0	42.1	41.3	0	126	125	0	28	29

Mazourka (0354)

Year	Month	Day	Hour	Minute	Second	VelocityX	VelocityY	Level	StdError1	dError2	StdError3	SNR1	SNR2	SNR3	SignalAmp1	SignalAmp2	SignalAmp3	Noise1	Noise2
2020	10	27	15	46	31	23	-1.7	1.001	0.5	0.4	0	42.6	42.1	0	127	127	0	28	29
2020	10	27	15	56	31	22.3	-2.4	1.001	0.4	0.3	0	42.1	42.1	0	127	127	0	29	29
2020	10	27	16	6	31	22.7	-1.9	1.001	0.4	0.3	0	41.7	41.3	0	126	125	0	29	29
2020	10	27	16	16	31	22	-2.3	1.001	0.4	0.3	0	40.9	40.9	0	125	124	0	30	29
2020	10	27	16	26	31	21.7	-2.3	1.001	0.5	0.5	0	47.3	47.7	0	139	140	0	29	29
2020	10	27	16	36	31	23.2	-1.8	1.001	0.3	0.2	0	43.9	43.4	0	131	130	0	29	29
2020	10	27	16	46	31	22.7	-3.2	1.001	0.5	0.4	0	41.3	40.9	0	125	124	0	29	29
2020	10	27	16	56	31	22.3	-1.8	1.001	0.5	0.4	0	42.6	42.6	0	128	128	0	29	29
2020	10	27	17	6	31	22.5	-2.6	1.001	0.5	0.4	0	40.9	40.9	0	124	124	0	29	29
2020	10	27	17	16	31	22.1	-1.9	1.001	0.5	0.4	0	40.4	40.4	0	123	123	0	29	29
2020	10	27	17	26	31	21.7	-2.5	1.001	0.4	0.3	0	40.4	40	0	123	122	0	29	29
2020	10	27	17	36	31	21.9	-2.2	1.001	0.5	0.4	0	39.6	39.1	0	121	120	0	29	29
2020	10	27	17	46	31	22.5	-2.3	1.001	0.4	0.3	0	42.1	42.1	0	127	126	0	29	28
2020	10	27	17	56	31	21.8	-2.2	1.002	0.4	0.3	0	39.1	39.6	0	120	120	0	29	28
2020	10	27	18	6	31	22.8	-2.1	1.002	0.4	0.3	0	38.7	38.7	0	119	119	0	29	29
2020	10	27	18	16	31	22.4	-2.2	1.002	0.3	0.2	0	39.1	38.7	0	120	119	0	29	29
2020	10	27	18	26	31	23	-1.5	1.002	0.4	0.3	0	39.1	38.7	0	120	119	0	29	29
2020	10	27	18	36	31	23	-3	1.002	0.5	0.4	0	39.1	38.7	0	120	119	0	29	29
2020	10	27	18	46	31	21.6	-2.2	1.002	0.3	0.2	0	39.6	39.1	0	121	120	0	29	29
2020	10	27	18	56	31	22	-1.6	1.002	0.3	0.2	0	40	39.1	0	121	120	0	28	29
2020	10	27	19	6	31	22.9	-2.1	1.002	0.4	0.3	0	40	39.6	0	122	121	0	29	29
2020	10	27	19	16	31	22.8	-2.4	1.002	0.4	0.3	0	39.6	39.1	0	121	120	0	29	29
2020	10	27	19	26	31	23	-1.8	1.002	0.3	0.2	0	40	39.6	0	122	121	0	29	29
2020	10	27	19	36	31	23	-2.5	1.002	0.3	0.2	0	39.6	39.6	0	121	120	0	29	28
2020	10	27	19	46	31	22.9	-1.6	1.002	0.3	0.2	0	39.1	39.1	0	120	120	0	29	29
2020	10	27	19	56	31	22.8	-2.4	1.002	0.5	0.5	0	39.1	38.7	0	120	119	0	29	29
2020	10	27	20	6	31	22.6	-3.4	1.002	0.4	0.3	0	40.4	39.6	0	122	121	0	28	29
2020	10	27	20	16	31	22.2	-1.8	1.002	0.5	0.4	0	40	39.6	0	122	121	0	29	29
2020	10	27	20	26	31	22.2	-2	1.002	0.5	0.4	0	41.3	40.4	0	125	123	0	29	29
2020	10	27	20	36	31	22.8	-2.7	1.002	0.6	0.5	0	39.6	39.1	0	121	120	0	29	29
2020	10	27	20	46	31	22	-2.1	1.002	0.3	0.2	0	39.6	39.1	0	121	120	0	29	29
2020	10	27	20	56	31	22.8	-2.1	1.002	0.4	0.3	0	39.1	39.1	0	120	119	0	29	28
2020	10	27	21	6	31	22.1	-2.2	1.002	0.4	0.3	0	38.7	38.7	0	120	119	0	30	29
2020	10	27	21	16	31	23.4	-0.8	1.002	0.3	0.2	0	39.6	39.1	0	121	120	0	29	29
2020	10	27	21	26	31	22.7	-2.3	1.002	0.5	0.5	0	40	39.1	0	122	120	0	29	29
2020	10	27	21	36	31	22.7	-2.3	1.002	0.4	0.3	0	39.6	39.1	0	121	120	0	29	29
2020	10	27	21	46	31	23.3	-2.1	1.002	0.4	0.3	0	40	39.1	0	122	120	0	29	29
2020	10	27	21	56	31	21.9	-2.2	1.002	0.3	0.2	0	39.6	39.6	0	121	120	0	29	28
2020	10	27	22	6	31	21.5	-1.3	1.002	0.5	0.4	0	39.6	39.6	0	121	121	0	29	29
2020	10	27	22	16	31	22.8	-2.6	1.002	0.5	0.4	0	39.6	39.6	0	121	121	0	29	29
2020	10	27	22	26	31	22.2	-1.5	1.002	0.3	0.2	0	40	39.6	0	122	121	0	29	29
2020	10	27	22	36	31	22.1	-1.9	1.002	0.5	0.4	0	40	39.1	0	121	120	0	28	29
2020	10	27	22	46	31	22.4	-2.5	1.002	0.5	0.4	0	40.4	40	0	123	122	0	29	29
2020	10	27	22	56	31	21.9	-2.5	1.002	0.4	0.3	0	40.9	40.9	0	124	124	0	29	29
2020	10	27	23	6	31	22.5	-1.8	1.002	0.4	0.3	0	40.4	40.4	0	123	122	0	29	28

Mazourka (0354)

Year	Month	Day	Hour	Minute	Second	VelocityX	VelocityY	Level	StdError1	dError2	StdError3	SNR1	SNR2	SNR3	SignalAmp1	SignalAmp2	SignalAmp3	Noise1	Noise2
2020	10	27	23	16	31	22.8	-1.4	1.002	0.4	0.3	0	39.6	39.6	0	122	121	0	30	29
2020	10	27	23	26	31	23	-2.1	1.002	0.4	0.3	0	40.4	39.6	0	122	121	0	28	29
2020	10	27	23	36	31	22.9	-2.2	1.002	0.5	0.4	0	39.6	39.1	0	121	120	0	29	29
2020	10	27	23	46	31	21.5	-1.7	1.002	0.5	0.4	0	40	39.6	0	122	121	0	29	29
2020	10	27	23	56	31	23.6	-2.4	1.002	0.5	0.4	0	40	39.6	0	122	121	0	29	29
2020	10	28	0	6	31	22.2	-2.6	1.002	0.4	0.3	0	39.6	39.6	0	121	121	0	29	29
2020	10	28	0	16	31	22.5	-2.2	1.002	0.4	0.3	0	40	39.6	0	122	121	0	29	29
2020	10	28	0	26	31	21.8	-1.8	1.002	0.4	0.3	0	39.6	39.6	0	121	121	0	29	29
2020	10	28	0	36	31	22.1	-1.6	1.002	0.3	0.2	0	39.6	39.1	0	121	120	0	29	29
2020	10	28	0	46	31	22.8	-2.1	1.002	0.3	0.2	0	39.6	39.6	0	121	121	0	29	29
2020	10	28	0	56	31	23	-2.5	1.002	0.5	0.4	0	39.6	39.6	0	121	121	0	29	29
2020	10	28	1	6	31	22.1	-2.7	1.002	0.5	0.5	0	39.6	39.1	0	121	120	0	29	29
2020	10	28	1	16	31	22.6	-1.7	1.002	0.3	0.2	0	40	39.6	0	122	121	0	29	29
2020	10	28	1	26	31	21.6	-1.1	1.002	0.4	0.3	0	40	40	0	122	121	0	29	28
2020	10	28	1	36	31	22.8	-2.8	1.002	0.3	0.2	0	40	40	0	122	122	0	29	29
2020	10	28	1	46	31	22.7	-3.1	1.002	0.3	0.2	0	39.6	39.6	0	121	121	0	29	29
2020	10	28	1	56	31	21.7	-2.3	1.002	0.5	0.4	0	39.1	39.6	0	121	121	0	30	29
2020	10	28	2	6	31	22	-2.3	1.002	0.5	0.4	0	39.6	39.1	0	121	120	0	29	29
2020	10	28	2	16	31	22.5	-2.3	1.002	0.4	0.3	0	39.6	39.1	0	121	120	0	29	29
2020	10	28	2	26	31	22.2	-3.4	1.002	0.3	0.2	0	39.6	39.1	0	121	120	0	29	29
2020	10	28	2	36	31	23.1	-1.9	1.002	0.4	0.3	0	39.6	39.1	0	121	120	0	29	29
2020	10	28	2	46	31	22.9	-1.9	1.002	0.3	0.2	0	39.6	39.6	0	121	121	0	29	29
2020	10	28	2	56	31	22.6	-2.1	1.002	0.5	0.4	0	39.6	39.1	0	121	120	0	29	29
2020	10	28	3	6	31	22.6	-2.7	1.002	0.4	0.3	0	39.6	39.1	0	121	120	0	29	29
2020	10	28	3	16	31	23.1	-2	1.002	0.3	0.2	0	39.6	39.1	0	121	121	0	29	30
2020	10	28	3	26	31	22.7	-2.6	1.002	0.5	0.4	0	39.6	39.1	0	121	120	0	29	29
2020	10	28	3	36	31	23.7	-1.3	1.002	0.5	0.5	0	39.6	39.6	0	121	121	0	29	29
2020	10	28	3	46	31	23.1	-2.6	1.002	0.5	0.4	0	40	39.6	0	122	121	0	29	29
2020	10	28	3	56	31	21.8	-2.2	1.002	0.3	0.2	0	39.6	39.1	0	121	120	0	29	29
2020	10	28	4	6	31	22.6	-3.1	1.002	0.4	0.3	0	39.6	39.1	0	121	120	0	29	29
2020	10	28	4	16	31	22.6	-2.1	1.002	0.5	0.4	0	40	39.6	0	122	121	0	29	29
2020	10	28	4	26	31	22.3	-3	1.002	0.4	0.3	0	39.6	39.6	0	121	121	0	29	29
2020	10	28	4	36	31	22.2	-2.8	1.002	0.4	0.3	0	40	39.6	0	122	121	0	29	29
2020	10	28	4	46	31	22.5	-1.5	1.003	0.4	0.3	0	39.6	39.1	0	121	121	0	29	30
2020	10	28	4	56	31	22.2	-2.3	1.002	0.5	0.4	0	39.6	39.6	0	121	121	0	29	29
2020	10	28	5	6	31	21.8	-0.4	1.002	0.4	0.3	0	39.6	40	0	122	122	0	30	29
2020	10	28	5	16	31	21.7	-3	1.002	0.5	0.4	0	39.6	39.6	0	121	121	0	29	29
2020	10	28	5	26	31	22.9	-2.5	1.002	0.5	0.4	0	39.6	39.6	0	121	120	0	29	28
2020	10	28	5	36	31	23	-2	1.002	0.5	0.5	0	39.6	39.6	0	122	121	0	30	29
2020	10	28	5	46	31	22.3	-1.8	1.002	0.4	0.3	0	39.6	39.1	0	121	120	0	29	29
2020	10	28	5	56	31	23.6	-2.6	1.002	0.5	0.4	0	39.6	39.1	0	121	120	0	29	29
2020	10	28	6	6	31	22.5	-2.1	1.002	0.3	0.2	0	39.6	39.1	0	121	120	0	29	29
2020	10	28	6	16	31	23	-2	1.002	0.4	0.3	0	39.6	39.6	0	121	121	0	29	29
2020	10	28	6	26	31	22.2	-1.7	1.002	0.3	0.2	0	39.6	39.6	0	121	121	0	29	29
2020	10	28	6	36	31	22.8	-2	1.003	0.5	0.4	0	39.6	39.6	0	121	121	0	29	29

Mazourka (0354)

Year	Month	Day	Hour	Minute	Second	VelocityX	VelocityY	Level	StdError1	dError2	StdError3	SNR1	SNR2	SNR3	SignalAmp1	SignalAmp2	SignalAmp3	Noise1	Noise2
2020	10	28	6	46	31	21.4	-1.4	1.002	0.3	0.2	0	40	39.6	0	122	121	0	29	29
2020	10	28	6	56	31	22.3	-2.3	1.003	0.5	0.4	0	39.6	39.6	0	121	121	0	29	29
2020	10	28	7	6	31	22.9	-3	1.003	0.3	0.2	0	40	39.6	0	122	121	0	29	29
2020	10	28	7	16	31	22.4	-2.7	1.003	0.4	0.3	0	39.6	40	0	121	121	0	29	28
2020	10	28	7	26	31	22.6	-2	1.002	0.3	0.2	0	39.6	39.1	0	121	120	0	29	29
2020	10	28	7	36	31	22.2	-2.9	1.003	0.4	0.3	0	39.1	39.1	0	121	120	0	30	29
2020	10	28	7	46	31	22.2	-3	1.003	0.4	0.3	0	39.6	39.6	0	121	120	0	29	28
2020	10	28	7	56	31	22.9	-2.1	1.003	0.5	0.4	0	39.1	39.1	0	120	120	0	29	29
2020	10	28	8	6	31	22.2	-2.1	1.003	0.4	0.3	0	39.1	39.1	0	120	120	0	29	29
2020	10	28	8	16	31	22.6	-2	1.003	0.5	0.4	0	39.6	39.1	0	121	120	0	29	29
2020	10	28	8	26	31	22.3	-2.3	1.003	0.4	0.3	0	39.1	38.7	0	120	119	0	29	29
2020	10	28	8	36	31	22.9	-2.4	1.003	0.3	0.2	0	38.7	38.7	0	119	119	0	29	29
2020	10	28	8	46	31	22.5	-2.2	1.003	0.4	0.3	0	38.7	38.7	0	119	119	0	29	29
2020	10	28	8	56	31	22.8	-2.5	1.003	0.5	0.4	0	38.3	37.8	0	118	118	0	29	30
2020	10	28	9	6	31	23	-2.5	1.003	0.5	0.4	0	38.3	38.3	0	119	118	0	30	29
2020	10	28	9	16	31	22.1	-1.3	1.004	0.3	0.2	0	38.7	38.3	0	119	118	0	29	29
2020	10	28	9	26	31	22.4	-2.4	1.004	0.4	0.3	0	38.7	38.3	0	119	118	0	29	29
2020	10	28	9	36	31	22.7	-1.3	1.004	0.4	0.3	0	38.7	38.7	0	119	119	0	29	29
2020	10	28	9	46	31	22	-2.5	1.004	0.3	0.2	0	39.6	38.7	0	121	120	0	29	30
2020	10	28	9	56	31	23.6	-2.3	1.004	0.5	0.4	0	38.3	38.3	0	118	118	0	29	29
2020	10	28	10	6	31	22.2	-1.4	1.004	0.4	0.3	0	38.3	38.7	0	119	119	0	30	29
2020	10	28	10	16	31	22.6	-2.1	1.004	0.3	0.2	0	39.1	39.1	0	120	120	0	29	29
2020	10	28	10	26	31	22.7	-1.7	1.004	0.4	0.3	0	39.6	40	0	122	122	0	30	29
2020	10	28	10	36	31	22.7	-1.3	1.004	0.5	0.5	0	40.4	40	0	123	122	0	29	29
2020	10	28	10	46	31	21.5	-1.2	1.004	0.5	0.5	0	39.6	39.1	0	121	120	0	29	29
2020	10	28	10	56	31	22.6	-1.9	1.004	0.4	0.3	0	39.6	39.6	0	121	121	0	29	29
2020	10	28	11	6	31	22.7	-2	1.004	0.5	0.4	0	38.7	38.7	0	119	119	0	29	29
2020	10	28	11	16	31	23.5	-1.5	1.004	0.5	0.5	0	39.1	39.1	0	120	120	0	29	29
2020	10	28	11	26	31	23.9	-2.4	1.005	0.5	0.4	0	38.3	38.7	0	119	119	0	30	29
2020	10	28	11	36	31	21.9	-2.6	1.005	0.5	0.5	0	39.1	39.1	0	120	120	0	29	29
2020	10	28	11	46	31	23	-2.8	1.004	0.3	0.2	0	38.3	39.1	0	119	119	0	30	28
2020	10	28	11	56	31	22.7	-1.3	1.004	0.3	0.2	0	38.3	38.3	0	118	118	0	29	29
2020	10	28	12	6	31	21.9	-1.9	1.004	0.6	0.5	0	39.1	38.7	0	120	119	0	29	29
2020	10	28	12	16	31	22.6	-1.9	1.004	0.3	0.2	0	41.3	41.3	0	125	125	0	29	29
2020	10	28	12	26	31	22.4	-1.4	1.004	0.4	0.3	0	38.7	39.1	0	120	120	0	30	29
2020	10	28	12	36	31	22.8	-1.6	1.004	0.3	0.2	0	40	40	0	122	122	0	29	29
2020	10	28	12	46	31	22.8	-2	1.004	0.3	0.2	0	40	39.6	0	122	121	0	29	29
2020	10	28	12	56	31	23.1	-1.9	1.004	0.4	0.3	0	38.3	38.3	0	118	118	0	29	29
2020	10	28	13	6	31	22.3	-1.6	1.004	0.4	0.3	0	38.7	38.3	0	119	118	0	29	29
2020	10	28	13	16	31	22.7	-2.2	1.004	0.4	0.3	0	39.6	39.1	0	121	120	0	29	29
2020	10	28	13	26	31	22.8	-3	1.004	0.4	0.3	0	39.1	38.7	0	120	119	0	29	29
2020	10	28	13	36	31	22.2	-2	1.004	0.4	0.3	0	38.7	38.7	0	119	119	0	29	29
2020	10	28	13	46	31	22.4	-2.5	1.004	0.6	0.5	0	39.1	39.1	0	120	120	0	29	29
2020	10	28	13	56	31	22.1	-2.7	1.004	0.4	0.3	0	39.1	39.1	0	120	120	0	29	29
2020	10	28	14	6	31	22.5	-1.6	1.004	0.4	0.3	0	38.7	39.1	0	119	119	0	29	28

Mazourka (0354)

Year	Month	Day	Hour	Minute	Second	VelocityX	VelocityY	Level	StdError1	dError2	StdError3	SNR1	SNR2	SNR3	SignalAmp1	SignalAmp2	SignalAmp3	Noise1	Noise2
2020	10	28	14	16	31	22.1	-2.2	1.004	0.5	0.5	0	39.6	39.6	0	121	121	0	29	29
2020	10	28	14	26	31	21.6	-2.6	1.004	0.4	0.3	0	38.7	39.1	0	119	119	0	29	28
2020	10	28	14	36	31	21.2	-2	1.004	0.4	0.3	0	39.1	38.7	0	119	119	0	28	29
2020	10	28	14	46	31	22.1	-2.3	1.003	0.3	0.2	0	38.7	38.7	0	119	118	0	29	28
2020	10	28	14	56	31	21.7	-1.8	1.004	0.5	0.4	0	38.7	38.7	0	119	119	0	29	29
2020	10	28	15	6	31	22.9	-2.3	1.004	0.5	0.4	0	38.3	38.3	0	118	118	0	29	29
2020	10	28	15	16	31	22	-2.4	1.003	0.4	0.3	0	38.7	38.7	0	118	118	0	28	28
2020	10	28	15	26	31	22.9	-2.3	1.004	0.4	0.3	0	38.7	38.3	0	119	118	0	29	29
2020	10	28	15	36	31	22.5	-3.1	1.003	0.3	0.2	0	38.7	37.8	0	118	117	0	28	29
2020	10	28	15	46	31	21.8	-2.2	1.003	0.4	0.3	0	38.3	38.3	0	118	117	0	29	28
2020	10	28	15	56	31	21.8	-2.1	1.003	0.4	0.3	0	38.3	37.8	0	118	117	0	29	29
2020	10	28	16	6	31	22	-1.4	1.003	0.4	0.3	0	38.3	37.8	0	118	117	0	29	29
2020	10	28	16	16	31	22.4	-2.8	1.003	0.4	0.3	0	38.3	38.3	0	118	117	0	29	28
2020	10	28	16	26	31	22.7	-3.3	1.003	0.5	0.4	0	39.1	38.3	0	119	118	0	28	29
2020	10	28	16	36	31	23	-2.1	1.003	0.3	0.2	0	38.3	38.3	0	119	118	0	30	29
2020	10	28	16	46	31	21.3	-2.1	1.003	0.5	0.4	0	39.1	38.7	0	120	119	0	29	29
2020	10	28	16	56	31	22.1	-2.3	1.003	0.3	0.2	0	39.6	39.1	0	121	120	0	29	29
2020	10	28	17	6	31	21.7	-1.3	1.003	0.5	0.5	0	39.1	38.7	0	120	119	0	29	29
2020	10	28	17	16	31	22.8	-1.9	1.003	0.4	0.3	0	38.3	38.3	0	118	118	0	29	29
2020	10	28	17	26	31	22.9	-1.5	1.002	0.5	0.4	0	38.7	37.8	0	118	117	0	28	29
2020	10	28	17	36	31	22.2	-2.7	1.002	0.5	0.4	0	38.7	37.8	0	119	117	0	29	29
2020	10	28	17	46	31	22.6	-3	1.002	0.3	0.2	0	38.3	38.7	0	118	118	0	29	28
2020	10	28	17	56	31	21.6	-2	1.002	0.3	0.2	0	38.3	38.3	0	118	118	0	29	29
2020	10	28	18	6	31	21.8	-2.9	1.002	0.5	0.4	0	38.3	38.3	0	118	117	0	29	28
2020	10	28	18	16	31	21.5	-2.6	1.002	0.5	0.4	0	39.1	38.3	0	119	118	0	28	29
2020	10	28	18	26	31	22.1	-2.7	1.002	0.5	0.4	0	38.7	38.3	0	119	118	0	29	29
2020	10	28	18	36	31	22.5	-1.3	1.002	0.5	0.4	0	39.1	38.7	0	119	119	0	28	29
2020	10	28	18	46	31	22.7	-1.7	1.001	0.3	0.2	0	39.1	39.1	0	120	119	0	29	28
2020	10	28	18	56	31	22.8	-2.1	0.999	0.5	0.4	0	39.6	39.1	0	121	120	0	29	29
2020	10	28	19	6	31	21.6	-1.3	0.999	0.4	0.3	0	40	40	0	122	121	0	29	28
2020	10	28	19	16	31	23.2	-2	0.998	0.4	0.3	0	40	40	0	122	122	0	29	29
2020	10	28	19	26	31	22.3	-1.9	0.998	0.3	0.2	0	40	40.4	0	122	122	0	29	28
2020	10	28	19	36	31	22.3	-2.3	0.998	0.5	0.5	0	40	40	0	122	121	0	29	28
2020	10	28	19	46	31	23	-2.2	0.998	0.4	0.3	0	39.6	39.1	0	121	120	0	29	29
2020	10	28	19	56	31	22.6	-1.5	0.998	0.5	0.4	0	39.6	39.1	0	121	120	0	29	29
2020	10	28	20	6	31	23.2	-2.5	0.997	0.3	0.2	0	39.6	40	0	121	121	0	29	28
2020	10	28	20	16	31	22.7	-2.2	0.997	0.4	0.3	0	40	40	0	122	121	0	29	28
2020	10	28	20	26	31	22.5	-2.7	0.997	0.4	0.3	0	40.9	40.9	0	123	123	0	28	28
2020	10	28	20	36	31	22.3	-0.8	0.997	0.4	0.3	0	40	39.6	0	122	121	0	29	29
2020	10	28	20	46	31	22.1	-1.5	0.997	0.4	0.3	0	39.6	40	0	121	121	0	29	28
2020	10	28	20	56	31	22.7	-2.4	0.997	0.3	0.2	0	40.4	40	0	123	122	0	29	29
2020	10	28	21	6	31	22.3	-1.9	0.997	0.5	0.4	0	40	40	0	122	121	0	29	28
2020	10	28	21	16	31	22.3	-2.3	0.997	0.4	0.3	0	39.6	39.6	0	121	121	0	29	29
2020	10	28	21	26	31	22.6	-2.6	0.996	0.4	0.3	0	40.4	39.6	0	122	121	0	28	29
2020	10	28	21	36	31	22.3	-1.9	0.996	0.5	0.4	0	40	40	0	122	121	0	29	28

Mazourka (0354)

Year	Month	Day	Hour	Minute	Second	VelocityX	VelocityY	Level	StdError1	dError2	StdError3	SNR1	SNR2	SNR3	SignalAmp1	SignalAmp2	SignalAmp3	Noise1	Noise2
2020	10	28	21	46	31	22.3	-2.2	0.996	0.6	0.5	0	40	39.1	0	121	120	0	28	29
2020	10	28	21	56	31	21.9	-1.8	0.996	0.3	0.2	0	39.6	39.1	0	121	120	0	29	29
2020	10	28	22	6	31	22.7	-2.6	0.996	0.5	0.4	0	40.4	40	0	123	122	0	29	29
2020	10	28	22	16	31	22.1	-2.3	0.995	0.4	0.3	0	39.6	39.6	0	121	120	0	29	28
2020	10	28	22	26	31	23.4	-2.5	0.995	0.4	0.3	0	39.6	39.6	0	121	120	0	29	28
2020	10	28	22	36	31	21.8	-2.7	0.995	0.5	0.4	0	39.6	40	0	121	121	0	29	28
2020	10	28	22	46	31	22.4	-2.5	0.995	0.3	0.2	0	39.6	39.6	0	121	121	0	29	29
2020	10	28	22	56	31	22.4	-2.2	0.995	0.3	0.2	0	40	39.6	0	121	121	0	28	29
2020	10	28	23	6	31	23	-1.6	0.995	0.3	0.2	0	40	40	0	121	121	0	28	28
2020	10	28	23	16	31	21.7	-1.2	0.994	0.4	0.3	0	39.6	39.6	0	121	121	0	29	29
2020	10	28	23	26	31	22.8	-2.4	0.994	0.4	0.3	0	40	39.6	0	121	121	0	28	29
2020	10	28	23	36	31	22.5	-2.1	0.994	0.3	0.2	0	39.6	39.6	0	121	120	0	29	28
2020	10	28	23	46	31	22.1	-2.5	0.994	0.3	0.2	0	39.6	39.6	0	121	121	0	29	29
2020	10	28	23	56	31	23.3	-1.7	0.994	0.4	0.3	0	39.6	39.6	0	121	121	0	29	29
2020	10	29	0	6	31	21.8	-2.1	0.994	0.4	0.3	0	39.6	40	0	121	121	0	29	28
2020	10	29	0	16	31	22.7	-2.3	0.994	0.3	0.2	0	40	39.6	0	122	121	0	29	29
2020	10	29	0	26	31	21.9	-3.3	0.993	0.5	0.4	0	40	40	0	122	122	0	29	29
2020	10	29	0	36	31	22.5	-3.1	0.993	0.4	0.3	0	39.6	39.6	0	121	121	0	29	29
2020	10	29	0	46	31	21.6	-2.6	0.993	0.4	0.3	0	40	39.6	0	122	121	0	29	29
2020	10	29	0	56	31	22.4	-2.7	0.993	0.5	0.4	0	40	39.6	0	122	121	0	29	29
2020	10	29	1	6	31	22.1	-1.3	0.992	0.4	0.3	0	40	40.4	0	122	122	0	29	28
2020	10	29	1	16	31	22.1	-2.7	0.993	0.4	0.3	0	40.4	39.6	0	122	121	0	28	29
2020	10	29	1	26	31	22.3	-2.7	0.992	0.4	0.3	0	40	39.6	0	122	121	0	29	29
2020	10	29	1	36	31	22.1	-2.7	0.992	0.5	0.4	0	40	40	0	122	121	0	29	28
2020	10	29	1	46	31	22	-1.8	0.992	0.3	0.2	0	39.6	40	0	121	121	0	29	28
2020	10	29	1	56	31	22.4	-2.9	0.992	0.4	0.3	0	40	39.6	0	122	121	0	29	29
2020	10	29	2	6	31	22.7	-2.5	0.992	0.3	0.2	0	40	39.6	0	122	121	0	29	29
2020	10	29	2	16	31	22	-2.4	0.992	0.4	0.3	0	40.4	40	0	122	121	0	28	28
2020	10	29	2	26	31	22.4	-2.6	0.992	0.4	0.3	0	40	40	0	122	121	0	29	28
2020	10	29	2	36	31	22.4	-2.3	0.992	0.5	0.5	0	40	39.6	0	122	121	0	29	29
2020	10	29	2	46	31	21.5	-2.1	0.991	0.4	0.3	0	40	40.4	0	123	122	0	30	28
2020	10	29	2	56	31	21.8	-1.4	0.991	0.4	0.3	0	40.4	40	0	123	122	0	29	29
2020	10	29	3	6	31	22.5	-2	0.991	0.5	0.4	0	40.4	40.4	0	123	123	0	29	29
2020	10	29	3	16	31	22.6	-2.4	0.991	0.4	0.3	0	41.7	42.1	0	126	126	0	29	28
2020	10	29	3	26	31	22.8	-2.6	0.991	0.4	0.3	0	40.9	40.4	0	124	123	0	29	29
2020	10	29	3	36	31	22.1	-2.4	0.991	0.4	0.3	0	40.4	40	0	123	122	0	29	29
2020	10	29	3	46	31	20.8	-2.9	0.99	0.5	0.4	0	40	40.4	0	122	122	0	29	28
2020	10	29	3	56	31	22.4	-1.7	0.99	0.5	0.4	0	40.4	40.9	0	123	123	0	29	28
2020	10	29	4	6	31	23.5	-3	0.99	0.4	0.3	0	40	40.9	0	123	123	0	30	28
2020	10	29	4	16	31	21.5	-2.2	0.99	0.4	0.3	0	40.4	40	0	123	122	0	29	29
2020	10	29	4	26	31	23	-2	0.99	0.4	0.3	0	40	40	0	122	122	0	29	29
2020	10	29	4	36	31	22.4	-2.6	0.989	0.4	0.3	0	40.4	40.4	0	123	122	0	29	28
2020	10	29	4	46	31	21.7	-2.2	0.989	0.3	0.2	0	40	40	0	122	122	0	29	29
2020	10	29	4	56	31	22.4	-2.7	0.989	0.5	0.5	0	40.4	39.6	0	123	122	0	29	30
2020	10	29	5	6	31	22.3	-2.2	0.989	0.4	0.3	0	40	40.4	0	123	123	0	30	29

Mazourka (0354)

Year	Month	Day	Hour	Minute	Second	VelocityX	VelocityY	Level	StdError1	dError2	StdError3	SNR1	SNR2	SNR3	SignalAmp1	SignalAmp2	SignalAmp3	Noise1	Noise2
2020	10	29	5	16	31	22.5	-1.8	0.989	0.4	0.3	0	40	40	0	122	122	0	29	29
2020	10	29	5	26	31	21.9	-1.6	0.989	0.4	0.3	0	40.4	40	0	123	122	0	29	29
2020	10	29	5	36	31	20.7	-2.5	0.988	0.3	0.2	0	40	40	0	122	122	0	29	29
2020	10	29	5	46	31	21.9	-1.6	0.988	0.3	0.2	0	40	40	0	122	122	0	29	29
2020	10	29	5	56	31	21.6	-2.7	0.988	0.3	0.2	0	40	40	0	122	122	0	29	29
2020	10	29	6	6	31	21.8	-2.1	0.988	0.4	0.3	0	40	39.6	0	122	122	0	29	30
2020	10	29	6	16	31	21.8	-3.1	0.988	0.4	0.3	0	40	40	0	122	122	0	29	29
2020	10	29	6	26	31	22	-1.5	0.988	0.5	0.4	0	40	40	0	122	122	0	29	29
2020	10	29	6	36	31	22.1	-3	0.987	0.5	0.4	0	40.4	40.4	0	123	123	0	29	29
2020	10	29	6	46	31	21.7	-3.1	0.987	0.5	0.5	0	40	40	0	122	122	0	29	29
2020	10	29	6	56	31	21.3	-1.8	0.987	0.5	0.4	0	40.4	40	0	123	122	0	29	29
2020	10	29	7	6	31	20.9	-1.7	0.987	0.3	0.2	0	39.6	40	0	122	122	0	30	29
2020	10	29	7	16	31	22.8	-3	0.987	0.5	0.4	0	40.4	40.4	0	122	122	0	28	28
2020	10	29	7	26	31	22.6	-2.4	0.987	0.5	0.4	0	40	40	0	122	122	0	29	29
2020	10	29	7	36	31	21.8	-2.5	0.986	0.4	0.3	0	39.1	39.6	0	121	121	0	30	29
2020	10	29	7	46	31	22.1	-2.1	0.986	0.3	0.2	0	39.6	39.6	0	121	121	0	29	29
2020	10	29	7	56	31	21.9	-2.4	0.986	0.3	0.2	0	40	39.6	0	122	121	0	29	29
2020	10	29	8	6	31	23	-2.2	0.986	0.3	0.2	0	40	39.6	0	122	121	0	29	29
2020	10	29	8	16	31	21.6	-1.7	0.986	0.3	0.2	0	40	40	0	122	122	0	29	29
2020	10	29	8	26	31	22.6	-1.9	0.986	0.3	0.2	0	39.6	39.6	0	121	121	0	29	29
2020	10	29	8	36	31	22.5	-2.4	0.986	0.3	0.2	0	39.6	39.1	0	121	120	0	29	29
2020	10	29	8	46	31	22.3	-2.3	0.985	0.4	0.3	0	39.1	39.1	0	120	120	0	29	29
2020	10	29	8	56	31	21.7	-1.6	0.985	0.4	0.3	0	40	39.1	0	121	120	0	28	29
2020	10	29	9	6	31	22.6	-2.8	0.984	0.5	0.4	0	39.6	39.1	0	121	120	0	29	29
2020	10	29	9	16	31	21.4	-2.2	0.983	0.5	0.4	0	39.6	39.6	0	121	120	0	29	28
2020	10	29	9	26	31	22.2	-2.5	0.983	0.4	0.3	0	40	40	0	122	122	0	29	29
2020	10	29	9	36	31	23	-2.4	0.982	0.5	0.4	0	39.1	39.1	0	120	120	0	29	29
2020	10	29	9	46	31	21.8	-2	0.982	0.3	0.2	0	39.1	39.1	0	120	120	0	29	29
2020	10	29	9	56	31	21.8	-2	0.982	0.5	0.5	0	38.7	38.7	0	119	119	0	29	29
2020	10	29	10	6	31	22.3	-2	0.982	0.5	0.4	0	38.7	38.7	0	119	119	0	29	29
2020	10	29	10	16	31	21.6	-2.6	0.982	0.5	0.4	0	38.7	38.7	0	119	119	0	29	29
2020	10	29	10	26	31	21.8	-1.7	0.982	0.4	0.3	0	38.7	39.1	0	120	120	0	30	29
2020	10	29	10	36	31	21.7	-2.1	0.981	0.5	0.4	0	38.7	39.1	0	120	120	0	30	29
2020	10	29	10	46	31	20.9	-1.8	0.981	0.5	0.4	0	39.1	38.7	0	120	119	0	29	29
2020	10	29	10	56	31	23.1	-2.5	0.981	0.4	0.3	0	38.7	38.7	0	119	119	0	29	29
2020	10	29	11	6	31	22.3	-2.6	0.981	0.3	0.2	0	38.7	38.7	0	119	119	0	29	29
2020	10	29	11	16	31	22.2	-1.8	0.981	0.5	0.4	0	39.1	38.7	0	120	119	0	29	29
2020	10	29	11	26	31	22.3	-2.4	0.981	0.5	0.4	0	39.1	39.1	0	120	120	0	29	29
2020	10	29	11	36	31	22.3	-1.8	0.981	0.4	0.3	0	39.1	38.7	0	120	119	0	29	29
2020	10	29	11	46	31	21.4	-3.2	0.981	0.5	0.4	0	39.1	39.1	0	120	120	0	29	29
2020	10	29	11	56	31	22.5	-3.1	0.981	0.4	0.3	0	38.7	38.7	0	119	119	0	29	29
2020	10	29	12	6	31	22.2	-2.2	0.98	0.4	0.3	0	37.8	38.3	0	118	118	0	30	29
2020	10	29	12	16	31	22	-2	0.98	0.5	0.4	0	38.3	38.3	0	118	118	0	29	29
2020	10	29	12	26	31	21.5	-3	0.98	0.5	0.5	0	38.7	38.7	0	119	119	0	29	29
2020	10	29	12	36	31	21.5	-2.6	0.98	0.5	0.4	0	38.7	38.7	0	119	119	0	29	29

Mazourka (0354)

Year	Month	Day	Hour	Minute	Second	VelocityX	VelocityY	Level	StdError1	dError2	StdError3	SNR1	SNR2	SNR3	SignalAmp1	SignalAmp2	SignalAmp3	Noise1	Noise2
2020	10	29	12	46	31	22	-1.8	0.98	0.3	0.2	0	40	40	0	122	122	0	29	29
2020	10	29	12	56	31	21.5	-1.9	0.98	0.4	0.3	0	40	40	0	122	121	0	29	28
2020	10	29	13	6	31	22.3	-2.9	0.98	0.3	0.2	0	38.7	39.1	0	120	120	0	30	29
2020	10	29	13	16	31	22.1	-1.8	0.98	0.4	0.3	0	39.1	39.6	0	120	120	0	29	28
2020	10	29	13	26	31	22.9	-2.1	0.98	0.4	0.3	0	39.6	39.6	0	121	121	0	29	29
2020	10	29	13	36	31	21.6	-1.5	0.98	0.3	0.2	0	40.9	40.9	0	124	124	0	29	29
2020	10	29	13	46	31	21.6	-1.8	0.98	0.5	0.4	0	40.9	40.9	0	124	124	0	29	29
2020	10	29	13	56	31	22.2	-3	0.98	0.3	0.2	0	40.4	40.4	0	123	123	0	29	29
2020	10	29	14	6	31	22.2	-3.3	0.979	0.3	0.2	0	40.9	41.3	0	124	124	0	29	28
2020	10	29	14	16	31	21.2	-3.2	0.979	0.5	0.4	0	40.9	41.3	0	124	124	0	29	28
2020	10	29	14	26	31	20.8	-1.9	0.979	0.3	0.2	0	40	39.6	0	122	121	0	29	29
2020	10	29	14	36	31	22	-2.1	0.979	0.5	0.4	0	40	40	0	122	122	0	29	29
2020	10	29	14	46	31	21.4	-2.6	0.979	0.4	0.3	0	39.6	39.6	0	120	120	0	28	28
2020	10	29	14	56	31	21.3	-1.6	0.979	0.4	0.3	0	39.1	39.1	0	120	120	0	29	29
2020	10	29	15	6	31	22.5	-2.1	0.979	0.5	0.4	0	39.6	39.6	0	121	120	0	29	28
2020	10	29	15	16	31	22.4	-1.8	0.978	0.5	0.4	0	39.1	39.1	0	120	119	0	29	28
2020	10	29	15	26	31	22.6	-2.4	0.978	0.5	0.4	0	38.7	38.7	0	119	119	0	29	29
2020	10	29	15	36	31	22.1	-1.8	0.978	0.4	0.3	0	39.1	39.1	0	120	119	0	29	28
2020	10	29	15	46	31	22	-3.4	0.977	0.4	0.3	0	38.3	38.3	0	118	118	0	29	29
2020	10	29	15	56	31	21.7	-1.8	0.977	0.4	0.3	0	38.7	38.7	0	119	119	0	29	29
2020	10	29	16	6	31	21.6	-1.1	0.976	0.4	0.3	0	39.6	39.1	0	121	120	0	29	29
2020	10	29	16	16	31	22.1	-1.9	0.976	0.5	0.4	0	38.7	38.7	0	119	119	0	29	29
2020	10	29	16	26	31	23.3	-3	0.975	0.4	0.3	0	38.7	38.7	0	119	119	0	29	29
2020	10	29	16	36	31	21.5	-2.4	0.975	0.4	0.3	0	38.7	38.3	0	119	118	0	29	29
2020	10	29	16	46	31	21.5	-1.6	0.974	0.4	0.3	0	39.6	39.6	0	121	121	0	29	29
2020	10	29	16	56	31	22	-2.1	0.974	0.5	0.4	0	39.6	40	0	121	121	0	29	28
2020	10	29	17	6	31	21.6	-1.7	0.974	0.5	0.5	0	40	39.6	0	122	121	0	29	29
2020	10	29	17	16	31	21.9	-2.3	0.974	0.5	0.5	0	39.1	39.1	0	120	120	0	29	29
2020	10	29	17	26	31	21.7	-3.5	0.973	0.4	0.3	0	38.7	38.3	0	119	118	0	29	29
2020	10	29	17	36	31	22.2	-2.6	0.973	0.4	0.3	0	38.7	39.1	0	119	119	0	29	28
2020	10	29	17	46	31	21.3	-2	0.973	0.5	0.5	0	38.7	38.3	0	119	118	0	29	29
2020	10	29	17	56	31	20.2	-1.8	0.973	0.5	0.4	0	39.1	38.7	0	119	119	0	28	29
2020	10	29	18	6	31	22	-2.2	0.973	0.5	0.5	0	39.1	38.7	0	119	119	0	28	29
2020	10	29	18	16	31	21.8	-1.8	0.973	0.5	0.5	0	38.7	38.7	0	119	119	0	29	29
2020	10	29	18	26	31	21.4	-1.8	0.973	0.4	0.3	0	39.1	39.1	0	120	120	0	29	29
2020	10	29	18	36	31	22.1	-3.2	0.973	0.5	0.4	0	40	39.1	0	121	120	0	28	29
2020	10	29	18	46	31	22.5	-2.2	0.973	0.4	0.3	0	40	40	0	121	121	0	28	28
2020	10	29	18	56	31	21.9	-1.7	0.973	0.5	0.4	0	39.6	39.6	0	121	121	0	29	29
2020	10	29	19	6	31	21.4	-2	0.972	0.5	0.4	0	40.4	39.6	0	122	121	0	28	29
2020	10	29	19	16	31	21.5	-2.9	0.972	0.5	0.4	0	39.6	39.6	0	121	121	0	29	29
2020	10	29	19	26	31	21.5	-1.6	0.972	0.5	0.5	0	40	39.6	0	122	121	0	29	29
2020	10	29	19	36	31	22.5	-2.1	0.972	0.4	0.3	0	40	39.6	0	121	121	0	28	29
2020	10	29	19	46	31	22.4	-1.2	0.972	0.5	0.4	0	40	40	0	122	122	0	29	29
2020	10	29	19	56	31	22.2	-0.9	0.972	0.4	0.3	0	39.6	39.6	0	121	121	0	29	29
2020	10	29	20	6	31	21.8	-2.7	0.972	0.4	0.3	0	39.6	39.6	0	121	121	0	29	29

Mazourka (0354)

Year	Month	Day	Hour	Minute	Second	VelocityX	VelocityY	Level	StdError1	dError2	StdError3	SNR1	SNR2	SNR3	SignalAmp1	SignalAmp2	SignalAmp3	Noise1	Noise2
2020	10	29	20	16	31	22.2	-2.5	0.972	0.5	0.4	0	40	39.6	0	122	121	0	29	29
2020	10	29	20	26	31	21.7	-2.2	0.972	0.5	0.4	0	39.6	39.6	0	121	121	0	29	29
2020	10	29	20	36	31	22.2	-1.8	0.972	0.4	0.3	0	40	39.6	0	122	121	0	29	29
2020	10	29	20	46	31	21.8	-2.4	0.971	0.5	0.4	0	40	40	0	122	121	0	29	28
2020	10	29	20	56	31	22.2	-2.1	0.971	0.5	0.4	0	40.4	40	0	122	122	0	28	29
2020	10	29	21	6	31	22.7	-1.7	0.971	0.5	0.4	0	39.6	39.6	0	122	121	0	30	29
2020	10	29	21	16	31	22.4	-2.7	0.971	0.6	0.5	0	40.4	40	0	122	122	0	28	29
2020	10	29	21	26	31	22.4	-1.7	0.971	0.3	0.2	0	40	40.4	0	122	122	0	29	28
2020	10	29	21	36	31	22.2	-2.5	0.971	0.5	0.4	0	40	39.6	0	122	121	0	29	29
2020	10	29	21	46	31	21.2	-2.5	0.971	0.5	0.4	0	40.4	40	0	123	122	0	29	29
2020	10	29	21	56	31	21.1	-2.5	0.971	0.4	0.3	0	40.4	40	0	122	122	0	28	29
2020	10	29	22	6	31	23.2	-2.3	0.97	0.4	0.3	0	40.4	40.4	0	122	122	0	28	28
2020	10	29	22	16	31	22.1	-1.8	0.97	0.4	0.3	0	40	40	0	122	122	0	29	29
2020	10	29	22	26	31	21.7	-2.3	0.97	0.4	0.3	0	40.9	40.9	0	124	124	0	29	29
2020	10	29	22	36	31	22.5	-2.4	0.97	0.5	0.4	0	41.3	41.7	0	125	125	0	29	28
2020	10	29	22	46	31	21.2	-1.8	0.97	0.3	0.2	0	41.3	41.3	0	124	124	0	28	28
2020	10	29	22	56	31	21.5	-2.1	0.97	0.5	0.4	0	40.4	40.9	0	123	123	0	29	28
2020	10	29	23	6	31	21.8	-1.9	0.97	0.5	0.4	0	40.9	40.4	0	123	123	0	28	29
2020	10	29	23	16	31	21.3	-2.7	0.97	0.4	0.3	0	40	40.4	0	122	123	0	29	29
2020	10	29	23	26	31	21.1	-1.6	0.969	0.5	0.4	0	40	40	0	122	122	0	29	29
2020	10	29	23	36	31	21.4	-2.2	0.969	0.3	0.2	0	40.4	40	0	122	122	0	28	29
2020	10	29	23	46	31	21.5	-2.3	0.969	0.3	0.2	0	40.4	40.4	0	123	123	0	29	29
2020	10	29	23	56	31	21.1	-2.6	0.969	0.4	0.3	0	40.4	40	0	123	122	0	29	29
2020	10	30	0	6	31	22.5	-2.3	0.969	0.3	0.2	0	40.4	40	0	122	122	0	28	29
2020	10	30	0	16	31	20	-2.2	0.969	0.4	0.3	0	40.9	40.9	0	123	123	0	28	28
2020	10	30	0	26	31	21.8	-2.1	0.969	0.5	0.4	0	40.4	40.4	0	123	123	0	29	29
2020	10	30	0	36	31	21.7	-2	0.969	0.4	0.3	0	40	40	0	122	122	0	29	29
2020	10	30	0	46	31	21.9	-2	0.968	0.5	0.4	0	40	40.4	0	122	123	0	29	29
2020	10	30	0	56	31	21.9	-2.1	0.968	0.4	0.3	0	40.4	40.4	0	123	123	0	29	29
2020	10	30	1	6	31	22.5	-1.8	0.968	0.5	0.5	0	40	40.4	0	122	123	0	29	29
2020	10	30	1	16	31	21.5	-3	0.968	0.3	0.2	0	40.4	40	0	122	122	0	28	29
2020	10	30	1	26	31	21.4	-1.8	0.968	0.4	0.3	0	43	43.4	0	129	129	0	29	28
2020	10	30	1	36	31	22.9	-2.2	0.968	0.5	0.4	0	40	40.4	0	123	123	0	30	29
2020	10	30	1	46	31	21.2	-1.7	0.968	0.4	0.3	0	40	40	0	122	122	0	29	29
2020	10	30	1	56	31	21.3	-2.6	0.968	0.4	0.3	0	40.4	40	0	123	122	0	29	29
2020	10	30	2	6	31	21.9	-2.6	0.968	0.4	0.3	0	40	40.4	0	122	122	0	29	28
2020	10	30	2	16	31	22.2	-2.2	0.968	0.4	0.3	0	40	40	0	122	122	0	29	29
2020	10	30	2	26	31	22.2	-2.3	0.967	0.3	0.2	0	40	40.4	0	123	123	0	30	29
2020	10	30	2	36	31	22.1	-3	0.967	0.5	0.4	0	41.3	41.3	0	125	125	0	29	29
2020	10	30	2	46	31	22.2	-2.8	0.967	0.5	0.4	0	41.3	41.7	0	125	125	0	29	28
2020	10	30	2	56	31	20.7	-2.6	0.967	0.5	0.4	0	40.4	40.4	0	123	123	0	29	29
2020	10	30	3	6	31	21.3	-2.2	0.967	0.4	0.3	0	40.9	40.4	0	123	123	0	28	29
2020	10	30	3	16	31	21.1	-3.4	0.967	0.3	0.2	0	40	40	0	122	122	0	29	29
2020	10	30	3	26	31	22	-2	0.967	0.5	0.4	0	40	40.4	0	122	122	0	29	28
2020	10	30	3	36	31	22	-1.5	0.967	0.4	0.3	0	40.4	40.4	0	123	122	0	29	28

Mazourka (0354)

Year	Month	Day	Hour	Minute	Second	VelocityX	VelocityY	Level	StdError1	dError2	StdError3	SNR1	SNR2	SNR3	SignalAmp1	SignalAmp2	SignalAmp3	Noise1	Noise2
2020	10	30	3	46	31	20.6	-1.1	0.967	0.4	0.3	0	40.4	40.4	0	123	123	0	29	29
2020	10	30	3	56	31	21.3	-2.5	0.967	0.4	0.3	0	40	40.4	0	122	122	0	29	28
2020	10	30	4	6	31	21.7	-1.6	0.967	0.5	0.5	0	40.4	40.4	0	123	123	0	29	29
2020	10	30	4	16	31	21.2	-2.1	0.966	0.4	0.3	0	40.4	40	0	123	122	0	29	29
2020	10	30	4	26	31	21.9	-1.6	0.966	0.5	0.4	0	40.4	40	0	123	123	0	29	30
2020	10	30	4	36	31	22.1	-2.9	0.966	0.5	0.4	0	40.4	40.4	0	123	123	0	29	29
2020	10	30	4	46	31	21.2	-2.8	0.966	0.3	0.2	0	40	40	0	122	122	0	29	29
2020	10	30	4	56	31	21.4	-3.4	0.966	0.3	0.2	0	40	40	0	122	122	0	29	29
2020	10	30	5	6	31	22.1	-2.2	0.966	0.4	0.3	0	40.4	40	0	123	123	0	29	30
2020	10	30	5	16	31	22	-2.1	0.966	0.4	0.3	0	40.4	40.9	0	123	123	0	29	28
2020	10	30	5	26	31	22.4	-2.9	0.966	0.3	0.2	0	40.4	40	0	123	122	0	29	29
2020	10	30	5	36	31	23	-2.1	0.966	0.5	0.5	0	40.4	40	0	123	122	0	29	29
2020	10	30	5	46	31	20.9	-2.9	0.966	0.5	0.4	0	39.6	40	0	122	122	0	30	29
2020	10	30	5	56	31	21.5	-2.3	0.965	0.4	0.3	0	40	40	0	122	122	0	29	29
2020	10	30	6	6	31	22.4	-2.5	0.965	0.4	0.3	0	40	40	0	122	122	0	29	29
2020	10	30	6	16	31	21.6	-2.6	0.965	0.5	0.4	0	40	40.4	0	122	123	0	29	29
2020	10	30	6	26	31	22.3	-2	0.965	0.3	0.2	0	40	40	0	122	122	0	29	29
2020	10	30	6	36	31	21.6	-2.5	0.965	0.4	0.3	0	40.4	40.4	0	123	123	0	29	29
2020	10	30	6	46	31	21	-1.7	0.965	0.5	0.4	0	40.4	40.4	0	123	123	0	29	29
2020	10	30	6	56	31	21.5	-2.1	0.965	0.5	0.4	0	40	40	0	123	122	0	30	29
2020	10	30	7	6	31	21.6	-3.3	0.965	0.3	0.2	0	40	40	0	122	122	0	29	29
2020	10	30	7	16	31	21	-2.3	0.965	0.5	0.4	0	40	40	0	122	122	0	29	29
2020	10	30	7	26	31	20.9	-2.5	0.965	0.5	0.4	0	40	40	0	122	122	0	29	29
2020	10	30	7	36	31	21.1	-1.7	0.965	0.3	0.2	0	40	40	0	122	122	0	29	29
2020	10	30	7	46	31	21.5	-2.4	0.965	0.5	0.4	0	40	40	0	122	122	0	29	29
2020	10	30	7	56	31	22.3	-2.2	0.965	0.5	0.4	0	39.6	39.6	0	121	121	0	29	29
2020	10	30	8	6	31	21.8	-2	0.964	0.3	0.2	0	40	40	0	122	122	0	29	29
2020	10	30	8	16	31	22.5	-3.2	0.964	0.5	0.4	0	40	40	0	122	122	0	29	29
2020	10	30	8	26	31	21.2	-2.1	0.964	0.3	0.2	0	39.6	39.6	0	121	121	0	29	29
2020	10	30	8	36	31	21.4	-1.9	0.964	0.4	0.3	0	39.6	39.6	0	121	121	0	29	29
2020	10	30	8	46	31	22	-2.7	0.965	0.5	0.4	0	39.1	38.7	0	120	120	0	29	30
2020	10	30	8	56	31	22.1	-1.7	0.964	0.4	0.3	0	39.1	38.7	0	120	120	0	29	30
2020	10	30	9	6	31	21.4	-2.7	0.965	0.5	0.4	0	39.1	39.1	0	120	120	0	29	29
2020	10	30	9	16	31	20.2	-1.6	0.965	0.4	0.3	0	38.7	38.7	0	120	120	0	30	30
2020	10	30	9	26	31	20.6	-2.3	0.965	0.5	0.5	0	38.7	38.7	0	119	119	0	29	29
2020	10	30	9	36	31	21.1	-2.1	0.965	0.4	0.3	0	38.3	38.7	0	118	119	0	29	29
2020	10	30	9	46	31	20.8	-2.5	0.965	0.4	0.3	0	38.3	38.7	0	118	119	0	29	29
2020	10	30	9	56	31	22	-2.1	0.965	0.5	0.4	0	38.3	38.7	0	118	119	0	29	29
2020	10	30	10	6	31	21.5	-2.5	0.965	0.4	0.3	0	38.7	39.1	0	119	120	0	29	29
2020	10	30	10	16	31	21.3	-1.7	0.965	0.3	0.2	0	38.7	38.7	0	119	119	0	29	29
2020	10	30	10	26	31	21.9	-2.4	0.965	0.3	0.2	0	40	40	0	122	122	0	29	29
2020	10	30	10	36	31	21.6	-2.3	0.964	0.5	0.4	0	39.1	39.6	0	121	121	0	30	29
2020	10	30	10	46	31	21	-2	0.965	0.5	0.4	0	39.1	39.1	0	120	120	0	29	29
2020	10	30	10	56	31	21.7	-2.5	0.965	0.4	0.3	0	38.7	38.7	0	119	119	0	29	29
2020	10	30	11	6	31	21.8	-3.3	0.965	0.4	0.3	0	37.8	38.3	0	118	118	0	30	29

Mazourka (0354)

Year	Month	Day	Hour	Minute	Second	VelocityX	VelocityY	Level	StdError1	dError2	StdError3	SNR1	SNR2	SNR3	SignalAmp1	SignalAmp2	SignalAmp3	Noise1	Noise2
2020	10	30	11	16	31	21.5	-2.1	0.965	0.3	0.2	0	38.7	39.1	0	119	120	0	29	29
2020	10	30	11	26	31	20.9	-1.4	0.965	0.4	0.3	0	39.1	39.1	0	120	120	0	29	29
2020	10	30	11	36	31	22.3	-2.5	0.965	0.3	0.2	0	39.6	39.1	0	121	121	0	29	30
2020	10	30	11	46	31	21.2	-2.4	0.965	0.5	0.5	0	39.1	39.6	0	120	121	0	29	29
2020	10	30	11	56	31	21.8	-2.3	0.965	0.4	0.3	0	39.6	39.6	0	121	121	0	29	29
2020	10	30	12	6	31	21.4	-1.9	0.965	0.4	0.3	0	38.7	38.7	0	119	119	0	29	29
2020	10	30	12	16	31	22.3	-2	0.965	0.4	0.3	0	38.3	38.3	0	118	118	0	29	29
2020	10	30	12	26	31	22	-3	0.965	0.5	0.4	0	38.3	38.7	0	118	119	0	29	29
2020	10	30	12	36	31	21.2	-1.5	0.965	0.3	0.2	0	38.7	38.7	0	119	119	0	29	29
2020	10	30	12	46	31	21.3	-3.6	0.965	0.3	0.2	0	38.7	38.3	0	119	119	0	29	30
2020	10	30	12	56	31	22.1	-2.5	0.965	0.5	0.4	0	38.3	38.3	0	118	118	0	29	29
2020	10	30	13	6	31	22.3	-2.5	0.965	0.6	0.5	0	38.7	38.7	0	119	119	0	29	29
2020	10	30	13	16	31	21.7	-3	0.964	0.4	0.3	0	37.8	38.3	0	118	118	0	30	29
2020	10	30	13	26	31	20.8	-2.2	0.964	0.3	0.2	0	38.3	38.3	0	118	118	0	29	29
2020	10	30	13	36	31	20.9	-2.9	0.964	0.5	0.4	0	37.8	37.8	0	117	117	0	29	29
2020	10	30	13	46	31	21.3	-1.7	0.964	0.4	0.3	0	39.1	39.1	0	120	120	0	29	29
2020	10	30	13	56	31	21.9	-2.4	0.964	0.5	0.5	0	38.3	38.3	0	118	118	0	29	29
2020	10	30	14	6	31	21.6	-2.1	0.964	0.4	0.3	0	37.8	37.8	0	117	117	0	29	29
2020	10	30	14	16	31	22	-2.6	0.964	0.4	0.3	0	37.8	38.3	0	118	118	0	30	29
2020	10	30	14	26	31	21	-2.3	0.964	0.4	0.3	0	37.8	37.8	0	117	117	0	29	29
2020	10	30	14	36	31	21.9	-2.2	0.964	0.5	0.4	0	37.8	38.3	0	118	118	0	30	29
2020	10	30	14	46	31	22.2	-2.7	0.964	0.4	0.3	0	37.8	37.8	0	117	117	0	29	29
2020	10	30	14	56	31	21.2	-2.3	0.964	0.4	0.3	0	38.3	38.3	0	118	118	0	29	29
2020	10	30	15	6	31	21.9	-2.4	0.964	0.5	0.4	0	37.8	37.8	0	117	117	0	29	29
2020	10	30	15	16	31	21.8	-2.1	0.963	0.3	0.2	0	37.8	37.8	0	117	117	0	29	29
2020	10	30	15	26	31	22	-2.5	0.963	0.5	0.4	0	37.8	38.3	0	117	117	0	29	28
2020	10	30	15	36	31	20.8	-3	0.963	0.4	0.3	0	38.3	38.3	0	118	118	0	29	29
2020	10	30	15	46	31	21.3	-3.3	0.963	0.4	0.3	0	38.7	38.7	0	119	119	0	29	29
2020	10	30	15	56	31	21.7	-2.1	0.963	0.5	0.4	0	37.8	38.7	0	118	119	0	30	29
2020	10	30	16	6	31	20.9	-2.6	0.961	0.5	0.4	0	38.3	38.3	0	118	118	0	29	29
2020	10	30	16	16	31	21.2	-2.8	0.962	0.4	0.3	0	38.7	38.7	0	119	119	0	29	29
2020	10	30	16	26	31	21.5	-2.8	0.961	0.4	0.3	0	38.3	38.7	0	119	119	0	30	29
2020	10	30	16	36	31	22.8	-3.1	0.96	0.5	0.4	0	38.3	38.3	0	118	118	0	29	29
2020	10	30	16	46	31	21.4	-2.5	0.96	0.5	0.4	0	39.1	39.6	0	120	120	0	29	28
2020	10	30	16	56	31	21.1	-2.2	0.96	0.6	0.5	0	38.3	39.1	0	119	120	0	30	29
2020	10	30	17	6	31	22.2	-2.3	0.96	0.4	0.3	0	40.4	40.4	0	123	123	0	29	29
2020	10	30	17	16	31	20.5	-1.8	0.96	0.4	0.3	0	39.1	39.1	0	120	120	0	29	29
2020	10	30	17	26	31	22.3	-2.2	0.96	0.5	0.4	0	38.3	38.3	0	118	118	0	29	29
2020	10	30	17	36	31	20.5	-3	0.959	0.5	0.4	0	37.8	38.3	0	118	118	0	30	29
2020	10	30	17	46	31	21.7	-1.7	0.96	0.5	0.4	0	38.3	37.8	0	118	117	0	29	29
2020	10	30	17	56	31	21.4	-2.5	0.959	0.4	0.3	0	38.3	38.3	0	118	118	0	29	29
2020	10	30	18	6	31	20.5	-3.1	0.96	0.4	0.3	0	38.3	38.3	0	118	118	0	29	29
2020	10	30	18	16	31	21.6	-1.3	0.959	0.4	0.3	0	38.3	38.3	0	118	118	0	29	29
2020	10	30	18	26	31	21.5	-2.5	0.959	0.3	0.2	0	38.7	38.7	0	118	119	0	28	29
2020	10	30	18	36	31	21.7	-2.2	0.959	0.4	0.3	0	39.1	39.1	0	120	120	0	29	29

Mazourka (0354)

Year	Month	Day	Hour	Minute	Second	VelocityX	VelocityY	Level	StdError1	dError2	StdError3	SNR1	SNR2	SNR3	SignalAmp1	SignalAmp2	SignalAmp3	Noise1	Noise2
2020	10	30	18	46	31	20.8	-2.2	0.959	0.5	0.4	0	38.7	38.7	0	119	119	0	29	29
2020	10	30	18	56	31	21	-2.9	0.959	0.4	0.3	0	39.1	39.1	0	119	120	0	28	29
2020	10	30	19	6	31	21.4	-2.5	0.959	0.4	0.3	0	39.1	39.1	0	120	120	0	29	29
2020	10	30	19	16	31	21.6	-2.4	0.959	0.5	0.4	0	39.1	39.1	0	120	120	0	29	29
2020	10	30	19	26	31	21.1	-1.8	0.959	0.4	0.3	0	39.6	39.1	0	121	120	0	29	29
2020	10	30	19	36	31	21.5	-3	0.959	0.4	0.3	0	39.1	38.7	0	119	119	0	28	29
2020	10	30	19	46	31	21.7	-3.3	0.959	0.5	0.4	0	39.1	39.6	0	120	120	0	29	28
2020	10	30	19	56	31	21.7	-2	0.959	0.5	0.4	0	39.1	39.1	0	120	120	0	29	29
2020	10	30	20	6	31	22.2	-2.6	0.959	0.4	0.3	0	39.1	39.1	0	120	120	0	29	29
2020	10	30	20	16	31	20.5	-2.9	0.959	0.4	0.3	0	40.4	40.4	0	123	123	0	29	29
2020	10	30	20	26	31	20.6	-1.9	0.959	0.3	0.2	0	42.6	42.1	0	128	127	0	29	29
2020	10	30	20	36	31	22.3	-3.2	0.958	0.4	0.3	0	39.1	39.6	0	121	121	0	30	29
2020	10	30	20	46	31	21.6	-2.4	0.958	0.5	0.5	0	39.1	39.1	0	120	120	0	29	29
2020	10	30	20	56	31	21.6	-2.1	0.958	0.4	0.3	0	39.6	39.1	0	120	120	0	28	29
2020	10	30	21	6	31	21.9	-1.8	0.958	0.4	0.3	0	39.1	39.1	0	120	120	0	29	29
2020	10	30	21	16	31	22.1	-2.9	0.958	0.5	0.5	0	39.1	38.7	0	120	120	0	29	30
2020	10	30	21	26	31	21.4	-1.8	0.958	0.4	0.3	0	39.6	39.1	0	121	120	0	29	29
2020	10	30	21	36	31	21.4	-1.7	0.958	0.4	0.3	0	39.1	39.6	0	120	121	0	29	29
2020	10	30	21	46	31	21.3	-2.6	0.958	0.3	0.2	0	39.1	39.1	0	120	120	0	29	29
2020	10	30	21	56	31	21.6	-3.2	0.958	0.5	0.4	0	39.1	39.1	0	120	120	0	29	29
2020	10	30	22	6	31	20.6	-1.9	0.958	0.3	0.2	0	39.1	39.1	0	120	120	0	29	29
2020	10	30	22	16	31	22.7	-3.2	0.958	0.5	0.4	0	39.1	39.1	0	120	120	0	29	29
2020	10	30	22	26	31	21.1	-1.4	0.958	0.3	0.2	0	39.6	39.6	0	121	121	0	29	29
2020	10	30	22	36	31	21.6	-1.3	0.957	0.4	0.3	0	39.1	39.1	0	120	120	0	29	29
2020	10	30	22	46	31	21.4	-3	0.958	0.5	0.4	0	40.9	41.3	0	125	125	0	30	29
2020	10	30	22	56	31	20.9	-1.8	0.957	0.5	0.4	0	40.4	40.4	0	123	123	0	29	29
2020	10	30	23	6	31	20.1	-2.4	0.957	0.5	0.4	0	40	40.4	0	123	123	0	30	29
2020	10	30	23	16	31	21.6	-1.9	0.957	0.4	0.3	0	40	40.4	0	122	122	0	29	28
2020	10	30	23	26	31	21.8	-2.5	0.957	0.4	0.3	0	40.9	40.9	0	124	124	0	29	29
2020	10	30	23	36	31	20.9	-1.9	0.957	0.4	0.3	0	39.6	40	0	121	121	0	29	28
2020	10	30	23	46	31	21.4	-2.4	0.957	0.5	0.5	0	39.6	39.6	0	121	121	0	29	29
2020	10	30	23	56	31	21.3	-2.1	0.957	0.3	0.2	0	39.6	39.6	0	121	121	0	29	29
2020	10	31	0	6	31	20.7	-1.7	0.957	0.4	0.3	0	39.6	39.6	0	121	121	0	29	29
2020	10	31	0	16	31	21.7	-2.3	0.957	0.5	0.4	0	39.6	39.6	0	121	121	0	29	29
2020	10	31	0	26	31	22.2	-1.6	0.957	0.5	0.4	0	39.6	39.6	0	121	121	0	29	29
2020	10	31	0	36	31	20.6	-1.7	0.956	0.4	0.3	0	39.1	39.6	0	121	121	0	30	29
2020	10	31	0	46	31	21.4	-2.4	0.956	0.4	0.3	0	39.6	39.6	0	121	121	0	29	29
2020	10	31	0	56	31	21.6	-3.1	0.956	0.5	0.4	0	39.6	39.6	0	121	121	0	29	29
2020	10	31	1	6	31	20.4	-3	0.956	0.4	0.3	0	39.1	39.1	0	120	121	0	29	30
2020	10	31	1	16	31	20.5	-2.1	0.956	0.3	0.2	0	39.6	39.6	0	121	121	0	29	29
2020	10	31	1	26	31	21.5	-2	0.956	0.5	0.4	0	39.1	39.6	0	120	121	0	29	29
2020	10	31	1	36	31	22.1	-2.1	0.956	0.3	0.2	0	39.1	39.1	0	120	120	0	29	29
2020	10	31	1	46	31	21.4	-2.1	0.956	0.4	0.3	0	39.1	39.6	0	120	121	0	29	29
2020	10	31	1	56	31	20.8	-0.9	0.956	0.4	0.3	0	39.1	39.1	0	120	120	0	29	29
2020	10	31	2	6	31	21.4	-3	0.956	0.5	0.4	0	39.1	39.1	0	120	120	0	29	29

Mazourka (0354)

Year	Month	Day	Hour	Minute	Second	VelocityX	VelocityY	Level	StdError1	dError2	StdError3	SNR1	SNR2	SNR3	SignalAmp1	SignalAmp2	SignalAmp3	Noise1	Noise2
2020	10	31	2	16	31	22	-2.3	0.956	0.5	0.4	0	39.1	39.6	0	120	121	0	29	29
2020	10	31	2	26	31	21.7	-2.5	0.956	0.5	0.5	0	39.1	39.1	0	120	120	0	29	29
2020	10	31	2	36	31	21.2	-2.7	0.956	0.5	0.4	0	39.1	39.1	0	121	120	0	30	29
2020	10	31	2	46	31	21.8	-2.3	0.956	0.5	0.4	0	39.1	39.1	0	120	120	0	29	29
2020	10	31	2	56	31	22	-2.5	0.955	0.4	0.3	0	40.4	40.4	0	123	123	0	29	29
2020	10	31	3	6	31	21	-1.7	0.955	0.4	0.3	0	40.9	40.9	0	124	124	0	29	29
2020	10	31	3	16	31	21.1	-2.3	0.955	0.5	0.5	0	40.4	40	0	123	122	0	29	29
2020	10	31	3	26	31	21.5	-3.4	0.955	0.5	0.5	0	42.6	43	0	128	129	0	29	29
2020	10	31	3	36	31	21.5	-1.9	0.955	0.4	0.3	0	40.4	40	0	123	123	0	29	30
2020	10	31	3	46	31	21.1	-2.9	0.955	0.5	0.5	0	39.1	39.6	0	121	121	0	30	29
2020	10	31	3	56	31	21.8	-2.6	0.955	0.5	0.5	0	39.1	39.6	0	121	121	0	30	29
2020	10	31	4	6	31	20.8	-2.8	0.955	0.4	0.3	0	39.6	39.6	0	121	121	0	29	29
2020	10	31	4	16	31	21.6	-1.5	0.955	0.3	0.2	0	39.1	39.1	0	120	120	0	29	29
2020	10	31	4	26	31	20.6	-1.6	0.955	0.5	0.4	0	39.6	39.6	0	121	121	0	29	29
2020	10	31	4	36	31	21.9	-2.1	0.955	0.5	0.4	0	39.1	39.6	0	120	121	0	29	29
2020	10	31	4	46	31	21.3	-2.6	0.955	0.4	0.3	0	39.1	39.1	0	120	120	0	29	29
2020	10	31	4	56	31	21.3	-2.6	0.955	0.5	0.4	0	39.1	39.6	0	120	121	0	29	29
2020	10	31	5	6	31	21.1	-2.8	0.955	0.4	0.3	0	38.7	39.6	0	120	121	0	30	29
2020	10	31	5	16	31	21.4	-3	0.955	0.4	0.3	0	39.6	40	0	121	122	0	29	29
2020	10	31	5	26	31	20.6	-3	0.954	0.4	0.3	0	40	40	0	122	122	0	29	29
2020	10	31	5	36	31	21	-1.6	0.955	0.5	0.5	0	39.1	39.1	0	120	120	0	29	29
2020	10	31	5	46	31	21.8	-2.5	0.955	0.5	0.4	0	39.1	39.1	0	120	120	0	29	29
2020	10	31	5	56	31	21.6	-2.3	0.954	0.4	0.3	0	39.1	39.6	0	120	121	0	29	29
2020	10	31	6	6	31	22.2	-2.5	0.954	0.3	0.2	0	39.1	39.1	0	120	120	0	29	29
2020	10	31	6	16	31	20.5	-2.2	0.954	0.4	0.3	0	39.1	39.1	0	120	120	0	29	29
2020	10	31	6	26	31	20.9	-2.5	0.954	0.4	0.3	0	39.1	39.1	0	120	120	0	29	29
2020	10	31	6	36	31	21.1	-3.6	0.954	0.4	0.3	0	39.1	38.7	0	120	120	0	29	30
2020	10	31	6	46	31	20.1	-1.3	0.954	0.5	0.4	0	39.1	39.6	0	121	121	0	30	29
2020	10	31	6	56	31	21.3	-2.9	0.954	0.4	0.3	0	39.1	39.6	0	120	121	0	29	29
2020	10	31	7	6	31	21.7	-2.5	0.954	0.4	0.3	0	39.1	39.6	0	121	121	0	30	29
2020	10	31	7	16	31	21.2	-2.6	0.954	0.4	0.3	0	39.1	39.1	0	120	121	0	29	30
2020	10	31	7	26	31	20.8	-1.7	0.954	0.4	0.3	0	38.7	39.1	0	120	120	0	30	29
2020	10	31	7	36	31	20.4	-2.1	0.954	0.4	0.3	0	38.3	38.7	0	119	120	0	30	30
2020	10	31	7	46	31	20.4	-2.5	0.954	0.4	0.3	0	38.3	38.7	0	119	119	0	30	29
2020	10	31	7	56	31	21.2	-2.6	0.954	0.4	0.3	0	38.7	39.1	0	120	120	0	30	29
2020	10	31	8	6	31	21.2	-2.8	0.954	0.5	0.5	0	39.6	40	0	121	122	0	29	29
2020	10	31	8	16	31	21.6	-2.8	0.954	0.5	0.4	0	39.6	39.6	0	121	121	0	29	29
2020	10	31	8	26	31	22.2	-2.5	0.954	0.5	0.4	0	38.7	39.1	0	120	120	0	30	29
2020	10	31	8	36	31	22.3	-3	0.954	0.4	0.3	0	38.3	38.3	0	119	119	0	30	30
2020	10	31	8	46	31	22.5	-2.4	0.954	0.5	0.4	0	38.3	38.7	0	118	119	0	29	29
2020	10	31	8	56	31	21.2	-2.9	0.954	0.5	0.4	0	38.3	38.3	0	118	119	0	29	30
2020	10	31	9	6	31	21.5	-1.9	0.954	0.5	0.4	0	38.3	38.3	0	118	118	0	29	29
2020	10	31	9	16	31	22.1	-2.7	0.954	0.5	0.4	0	38.3	37.8	0	118	118	0	29	30
2020	10	31	9	26	31	20.4	-2	0.954	0.3	0.2	0	40.9	41.3	0	124	125	0	29	29
2020	10	31	9	36	31	20.6	-2.9	0.954	0.4	0.3	0	38.7	38.3	0	119	119	0	29	30

Mazourka (0354)

Year	Month	Day	Hour	Minute	Second	VelocityX	VelocityY	Level	StdError1	dError2	StdError3	SNR1	SNR2	SNR3	SignalAmp1	SignalAmp2	SignalAmp3	Noise1	Noise2
2020	10	31	9	46	31	21	-3	0.954	0.4	0.3	0	38.3	38.3	0	119	119	0	30	30
2020	10	31	9	56	31	20.8	-2.9	0.954	0.5	0.4	0	38.7	38.7	0	119	119	0	29	29
2020	10	31	10	6	31	21.9	-2.5	0.954	0.5	0.5	0	38.7	39.1	0	120	120	0	30	29
2020	10	31	10	16	31	20.5	-2.7	0.954	0.6	0.5	0	37.4	37.8	0	117	117	0	30	29
2020	10	31	10	26	31	20.9	-2.5	0.954	0.5	0.4	0	37	37.4	0	116	116	0	30	29
2020	10	31	10	36	31	21	-2.2	0.954	0.5	0.4	0	37.4	37.8	0	116	117	0	29	29
2020	10	31	10	46	31	20.4	-2	0.954	0.5	0.4	0	37.8	38.3	0	117	118	0	29	29
2020	10	31	10	56	31	21.8	-2.5	0.954	0.3	0.2	0	37.4	37.4	0	116	117	0	29	30
2020	10	31	11	6	31	21.2	-2.5	0.954	0.3	0.2	0	40	40.4	0	122	123	0	29	29
2020	10	31	11	16	31	21.8	-2.5	0.954	0.5	0.4	0	39.1	39.1	0	120	120	0	29	29
2020	10	31	11	26	31	21.2	-2.2	0.954	0.5	0.4	0	38.3	39.1	0	119	120	0	30	29
2020	10	31	11	36	31	20.6	-2.8	0.954	0.4	0.3	0	38.3	38.3	0	118	118	0	29	29
2020	10	31	11	46	31	22.2	-1.9	0.954	0.4	0.3	0	37.4	37.8	0	117	117	0	30	29
2020	10	31	11	56	31	21	-2.9	0.955	0.4	0.3	0	37.8	37.8	0	117	117	0	29	29
2020	10	31	12	6	31	22.2	-2.8	0.954	0.5	0.4	0	38.3	37.8	0	117	118	0	28	30
2020	10	31	12	16	31	21.6	-3	0.955	0.5	0.4	0	37.4	37.4	0	116	116	0	29	29
2020	10	31	12	26	31	20.5	-1.7	0.954	0.5	0.5	0	37.8	37.4	0	117	117	0	29	30
2020	10	31	12	36	31	21.5	-1.9	0.955	0.5	0.5	0	37	37.4	0	116	116	0	30	29
2020	10	31	12	46	31	21.9	-2.9	0.954	0.4	0.3	0	37.8	37.8	0	117	117	0	29	29
2020	10	31	12	56	31	21.2	-2.7	0.954	0.3	0.2	0	37.8	38.3	0	117	118	0	29	29
2020	10	31	13	6	31	21.4	-2.6	0.954	0.5	0.4	0	38.7	38.3	0	119	118	0	29	29
2020	10	31	13	16	31	22.3	-2.8	0.954	0.5	0.4	0	39.1	39.1	0	120	120	0	29	29
2020	10	31	13	26	31	21.1	-2.1	0.954	0.5	0.4	0	38.3	39.1	0	119	120	0	30	29
2020	10	31	13	36	31	20.6	-3.2	0.954	0.4	0.3	0	38.3	37.8	0	118	118	0	29	30
2020	10	31	13	46	31	20.2	-1.7	0.954	0.4	0.3	0	38.7	38.7	0	119	119	0	29	29
2020	10	31	13	56	31	21.4	-1.9	0.954	0.4	0.3	0	37.8	38.3	0	118	118	0	30	29
2020	10	31	14	6	31	21.9	-2.7	0.954	0.4	0.3	0	37.8	38.3	0	118	118	0	30	29
2020	10	31	14	16	31	20.3	-3	0.954	0.5	0.4	0	37.8	38.3	0	118	118	0	30	29
2020	10	31	14	26	31	21.4	-2.1	0.954	0.5	0.4	0	37.8	37.8	0	117	117	0	29	29
2020	10	31	14	36	31	21.5	-2.5	0.954	0.5	0.4	0	37.8	37.8	0	117	117	0	29	29
2020	10	31	14	46	31	21.3	-3	0.954	0.3	0.2	0	37.4	37.8	0	117	117	0	30	29
2020	10	31	14	56	31	21.4	-2.5	0.954	0.3	0.2	0	37.4	37.4	0	116	116	0	29	29
2020	10	31	15	6	31	21	-2.6	0.954	0.4	0.3	0	37.8	37.8	0	117	117	0	29	29
2020	10	31	15	16	31	21.5	-3.1	0.954	0.5	0.4	0	38.7	38.3	0	119	119	0	29	30
2020	10	31	15	26	31	20.7	-2.1	0.954	0.5	0.4	0	37.8	38.3	0	118	118	0	30	29
2020	10	31	15	36	31	21.8	-2.1	0.954	0.5	0.4	0	38.3	37.8	0	118	117	0	29	29
2020	10	31	15	46	31	21.2	-1.7	0.954	0.5	0.5	0	37.8	38.3	0	118	118	0	30	29
2020	10	31	15	56	31	21.6	-2.8	0.954	0.4	0.3	0	38.3	37.8	0	118	118	0	29	30
2020	10	31	16	6	31	21.1	-2.5	0.954	0.3	0.2	0	38.3	38.3	0	118	118	0	29	29
2020	10	31	16	16	31	20.8	-2.8	0.954	0.5	0.4	0	37.8	37.8	0	117	117	0	29	29
2020	10	31	16	26	31	21.8	-2.8	0.954	0.5	0.4	0	38.3	37.8	0	118	118	0	29	30
2020	10	31	16	36	31	20.8	-3.6	0.954	0.3	0.2	0	38.3	37.4	0	118	117	0	29	30
2020	10	31	16	46	31	20.9	-1.9	0.954	0.5	0.4	0	37.8	38.3	0	117	118	0	29	29
2020	10	31	16	56	31	20.6	-2.9	0.954	0.4	0.3	0	38.3	38.3	0	118	118	0	29	29
2020	10	31	17	6	31	20.6	-2.1	0.954	0.4	0.3	0	37.4	38.7	0	117	118	0	30	28

Mazourka (0354)

Year	Month	Day	Hour	Minute	Second	VelocityX	VelocityY	Level	StdError1	dError2	StdError3	SNR1	SNR2	SNR3	SignalAmp1	SignalAmp2	SignalAmp3	Noise1	Noise2
2020	10	31	17	16	31	20.8	-3	0.954	0.5	0.5	0	38.3	37.8	0	117	117	0	28	29
2020	10	31	17	26	31	21.1	-2.5	0.954	0.3	0.2	0	37.8	38.3	0	117	118	0	29	29
2020	10	31	17	36	31	21.1	-2.2	0.954	0.4	0.3	0	37.8	37.8	0	117	117	0	29	29
2020	10	31	17	46	31	21.2	-3.7	0.954	0.5	0.4	0	37.8	37.8	0	117	117	0	29	29
2020	10	31	17	56	31	21.7	-1.6	0.954	0.5	0.4	0	37.8	37.8	0	117	117	0	29	29
2020	10	31	18	6	31	21.7	-1.7	0.954	0.4	0.3	0	38.3	38.3	0	118	118	0	29	29
2020	10	31	18	16	31	20.6	-2.7	0.954	0.5	0.5	0	38.3	38.3	0	118	118	0	29	29
2020	10	31	18	26	31	20.6	-2.4	0.954	0.5	0.4	0	38.3	38.3	0	118	118	0	29	29
2020	10	31	18	36	31	20.8	-2.9	0.954	0.5	0.4	0	39.6	39.1	0	120	120	0	28	29
2020	10	31	18	46	31	20.8	-1.9	0.954	0.5	0.4	0	38.3	38.7	0	119	119	0	30	29
2020	10	31	18	56	31	20.8	-3.2	0.954	0.5	0.4	0	38.7	38.7	0	119	119	0	29	29
2020	10	31	19	6	31	21.8	-1.7	0.954	0.5	0.4	0	39.1	39.1	0	120	120	0	29	29
2020	10	31	19	16	31	22.5	-2.1	0.954	0.3	0.2	0	39.1	39.1	0	120	120	0	29	29
2020	10	31	19	26	31	19.8	-1.7	0.954	0.4	0.3	0	39.1	39.1	0	119	120	0	28	29
2020	10	31	19	36	31	20.4	-2.7	0.954	0.3	0.2	0	38.7	38.3	0	119	119	0	29	30
2020	10	31	19	46	31	21.3	-1.7	0.954	0.4	0.3	0	38.7	38.7	0	119	119	0	29	29
2020	10	31	19	56	31	20.2	-1.8	0.954	0.5	0.4	0	39.1	39.1	0	120	120	0	29	29
2020	10	31	20	6	31	20.1	-2.4	0.954	0.4	0.3	0	38.7	38.7	0	119	119	0	29	29
2020	10	31	20	16	31	20.6	-1.9	0.954	0.4	0.3	0	38.3	38.7	0	119	119	0	30	29
2020	10	31	20	26	31	20.6	-1.6	0.954	0.5	0.5	0	39.1	39.1	0	120	120	0	29	29
2020	10	31	20	36	31	21.3	-2.2	0.954	0.5	0.4	0	38.7	39.1	0	120	120	0	30	29
2020	10	31	20	46	31	21.9	-2.4	0.954	0.5	0.4	0	39.1	38.7	0	120	119	0	29	29
2020	10	31	20	56	31	20.4	-2.1	0.954	0.4	0.3	0	38.7	39.1	0	119	120	0	29	29
2020	10	31	21	6	31	21.1	-1.7	0.954	0.5	0.5	0	38.7	38.7	0	119	119	0	29	29
2020	10	31	21	16	31	21.3	-2.5	0.954	0.5	0.4	0	38.7	38.7	0	119	119	0	29	29
2020	10	31	21	26	31	21.3	-1	0.954	0.3	0.2	0	38.7	38.7	0	119	119	0	29	29
2020	10	31	21	36	31	20.9	-1.7	0.954	0.4	0.3	0	39.6	39.1	0	120	120	0	28	29
2020	10	31	21	46	31	21.6	-3	0.954	0.4	0.3	0	39.1	39.6	0	120	120	0	29	28
2020	10	31	21	56	31	22	-2	0.953	0.3	0.2	0	39.1	39.1	0	120	120	0	29	29
2020	10	31	22	6	31	20.6	-3.1	0.953	0.4	0.3	0	39.1	39.1	0	120	120	0	29	29
2020	10	31	22	16	31	21.2	-2.8	0.953	0.4	0.3	0	38.7	39.1	0	120	120	0	30	29
2020	10	31	22	26	31	21.1	-2.1	0.953	0.5	0.4	0	38.7	39.1	0	119	120	0	29	29
2020	10	31	22	36	31	20.2	-2.5	0.953	0.4	0.3	0	39.1	38.7	0	120	120	0	29	30
2020	10	31	22	46	31	21.3	-2.5	0.953	0.5	0.4	0	38.7	39.1	0	120	120	0	30	29
2020	10	31	22	56	31	22.2	-2.1	0.953	0.5	0.4	0	38.7	38.7	0	119	119	0	29	29
2020	10	31	23	6	31	21.1	-3.4	0.953	0.5	0.4	0	39.1	39.1	0	120	120	0	29	29
2020	10	31	23	16	31	20.5	-2.1	0.953	0.5	0.4	0	38.7	38.7	0	119	119	0	29	29
2020	10	31	23	26	31	21.1	-1.7	0.953	0.4	0.3	0	39.1	38.7	0	120	120	0	29	30
2020	10	31	23	36	31	21.1	-2.4	0.953	0.5	0.5	0	38.3	39.1	0	119	120	0	30	29
2020	10	31	23	46	31	21.1	-2.4	0.953	0.5	0.4	0	39.1	39.1	0	120	120	0	29	29
2020	10	31	23	56	31	20.7	-1.7	0.952	0.4	0.3	0	39.1	39.1	0	120	120	0	29	29

Mazourka (0354)

Year	Month	Day	Hour	Minute	Second	Noise3	IceDetection	Heading	Pitch	Roll	StdDevHeading	StdDevPitch	StdDevRoll	Temperature	Pressure	StdDevPressure
2020	10	1	0	8	43	27	0	0	0	0	0	0	0	15.44	0	0
2020	10	1	0	18	43	28	0	0	0	0	0	0	0	15.42	0	0
2020	10	1	0	28	43	27	0	0	0	0	0	0	0	15.38	0	0
2020	10	1	0	38	43	27	0	0	0	0	0	0	0	15.36	0	0
2020	10	1	0	48	43	27	0	0	0	0	0	0	0	15.33	0	0
2020	10	1	0	58	43	27	0	0	0	0	0	0	0	15.3	0	0
2020	10	1	1	8	43	28	0	0	0	0	0	0	0	15.27	0	0
2020	10	1	1	18	43	27	0	0	0	0	0	0	0	15.25	0	0
2020	10	1	1	28	43	27	0	0	0	0	0	0	0	15.23	0	0
2020	10	1	1	38	43	27	0	0	0	0	0	0	0	15.2	0	0
2020	10	1	1	48	43	27	0	0	0	0	0	0	0	15.17	0	0
2020	10	1	1	58	43	27	0	0	0	0	0	0	0	15.15	0	0
2020	10	1	2	8	43	28	0	0	0	0	0	0	0	15.12	0	0
2020	10	1	2	18	43	27	0	0	0	0	0	0	0	15.09	0	0
2020	10	1	2	28	43	27	0	0	0	0	0	0	0	15.06	0	0
2020	10	1	2	38	43	28	0	0	0	0	0	0	0	15.03	0	0
2020	10	1	2	48	43	27	0	0	0	0	0	0	0	15	0	0
2020	10	1	2	58	43	27	0	0	0	0	0	0	0	14.98	0	0
2020	10	1	3	8	43	27	0	0	0	0	0	0	0	14.95	0	0
2020	10	1	3	18	43	27	0	0	0	0	0	0	0	14.92	0	0
2020	10	1	3	28	43	27	0	0	0	0	0	0	0	14.89	0	0
2020	10	1	3	38	43	27	0	0	0	0	0	0	0	14.86	0	0
2020	10	1	3	48	43	27	0	0	0	0	0	0	0	14.83	0	0
2020	10	1	3	58	43	27	0	0	0	0	0	0	0	14.81	0	0
2020	10	1	4	8	43	26	0	0	0	0	0	0	0	14.78	0	0
2020	10	1	4	18	43	27	0	0	0	0	0	0	0	14.75	0	0
2020	10	1	4	28	43	27	0	0	0	0	0	0	0	14.72	0	0
2020	10	1	4	38	43	27	0	0	0	0	0	0	0	14.69	0	0
2020	10	1	4	48	43	28	0	0	0	0	0	0	0	14.67	0	0
2020	10	1	4	58	43	27	0	0	0	0	0	0	0	14.64	0	0
2020	10	1	5	8	43	27	0	0	0	0	0	0	0	14.62	0	0
2020	10	1	5	18	43	27	0	0	0	0	0	0	0	14.59	0	0
2020	10	1	5	28	43	27	0	0	0	0	0	0	0	14.56	0	0
2020	10	1	5	38	43	28	0	0	0	0	0	0	0	14.53	0	0
2020	10	1	5	48	43	27	0	0	0	0	0	0	0	14.51	0	0
2020	10	1	5	58	43	27	0	0	0	0	0	0	0	14.48	0	0
2020	10	1	6	8	43	28	0	0	0	0	0	0	0	14.46	0	0
2020	10	1	6	18	43	28	0	0	0	0	0	0	0	14.44	0	0
2020	10	1	6	28	43	27	0	0	0	0	0	0	0	14.42	0	0
2020	10	1	6	38	43	27	0	0	0	0	0	0	0	14.4	0	0
2020	10	1	6	48	43	27	0	0	0	0	0	0	0	14.37	0	0
2020	10	1	6	58	43	27	0	0	0	0	0	0	0	14.35	0	0
2020	10	1	7	8	43	27	0	0	0	0	0	0	0	14.33	0	0
2020	10	1	7	18	43	28	0	0	0	0	0	0	0	14.31	0	0
2020	10	1	7	28	43	27	0	0	0	0	0	0	0	14.28	0	0

Mazourka (0354)

Year	Month	Day	Hour	Minute	Second	Noise3	IceDetection	Heading	Pitch	Roll	StdDevHeading	StdDevPitch	StdDevRoll	Temperature	Pressure	StdDevPressure
2020	10	1	7	38	43	26	0	0	0	0	0	0	0	14.26	0	0
2020	10	1	7	48	43	26	0	0	0	0	0	0	0	14.24	0	0
2020	10	1	7	58	43	27	0	0	0	0	0	0	0	14.23	0	0
2020	10	1	8	8	43	28	0	0	0	0	0	0	0	14.23	0	0
2020	10	1	8	18	43	26	0	0	0	0	0	0	0	14.24	0	0
2020	10	1	8	28	43	27	0	0	0	0	0	0	0	14.24	0	0
2020	10	1	8	38	43	27	0	0	0	0	0	0	0	14.24	0	0
2020	10	1	8	48	43	27	0	0	0	0	0	0	0	14.26	0	0
2020	10	1	8	58	43	27	0	0	0	0	0	0	0	14.28	0	0
2020	10	1	9	8	43	27	0	0	0	0	0	0	0	14.28	0	0
2020	10	1	9	18	43	27	0	0	0	0	0	0	0	14.3	0	0
2020	10	1	9	28	43	27	0	0	0	0	0	0	0	14.33	0	0
2020	10	1	9	38	43	27	0	0	0	0	0	0	0	14.34	0	0
2020	10	1	9	48	43	26	0	0	0	0	0	0	0	14.37	0	0
2020	10	1	9	58	43	27	0	0	0	0	0	0	0	14.39	0	0
2020	10	1	10	8	43	27	0	0	0	0	0	0	0	14.42	0	0
2020	10	1	10	18	43	27	0	0	0	0	0	0	0	14.45	0	0
2020	10	1	10	28	43	27	0	0	0	0	0	0	0	14.48	0	0
2020	10	1	10	38	43	27	0	0	0	0	0	0	0	14.52	0	0
2020	10	1	10	48	43	27	0	0	0	0	0	0	0	14.56	0	0
2020	10	1	10	58	43	27	0	0	0	0	0	0	0	14.6	0	0
2020	10	1	11	8	43	27	0	0	0	0	0	0	0	14.64	0	0
2020	10	1	11	18	43	27	0	0	0	0	0	0	0	14.67	0	0
2020	10	1	11	28	43	28	0	0	0	0	0	0	0	14.71	0	0
2020	10	1	11	38	43	27	0	0	0	0	0	0	0	14.75	0	0
2020	10	1	11	48	43	27	0	0	0	0	0	0	0	14.79	0	0
2020	10	1	11	58	43	27	0	0	0	0	0	0	0	14.83	0	0
2020	10	1	12	8	43	27	0	0	0	0	0	0	0	14.87	0	0
2020	10	1	12	18	43	27	0	0	0	0	0	0	0	14.91	0	0
2020	10	1	12	28	43	27	0	0	0	0	0	0	0	14.94	0	0
2020	10	1	12	38	43	28	0	0	0	0	0	0	0	14.98	0	0
2020	10	1	12	48	43	27	0	0	0	0	0	0	0	15.02	0	0
2020	10	1	12	58	43	27	0	0	0	0	0	0	0	15.06	0	0
2020	10	1	13	8	43	27	0	0	0	0	0	0	0	15.1	0	0
2020	10	1	13	18	43	27	0	0	0	0	0	0	0	15.13	0	0
2020	10	1	13	28	43	27	0	0	0	0	0	0	0	15.17	0	0
2020	10	1	13	38	43	28	0	0	0	0	0	0	0	15.21	0	0
2020	10	1	13	48	43	27	0	0	0	0	0	0	0	15.24	0	0
2020	10	1	13	58	43	27	0	0	0	0	0	0	0	15.28	0	0
2020	10	1	14	8	43	26	0	0	0	0	0	0	0	15.32	0	0
2020	10	1	14	18	43	27	0	0	0	0	0	0	0	15.35	0	0
2020	10	1	14	28	43	26	0	0	0	0	0	0	0	15.39	0	0
2020	10	1	14	38	43	27	0	0	0	0	0	0	0	15.42	0	0
2020	10	1	14	48	43	27	0	0	0	0	0	0	0	15.46	0	0
2020	10	1	14	58	43	26	0	0	0	0	0	0	0	15.49	0	0

Mazourka (0354)

Year	Month	Day	Hour	Minute	Second	Noise3	IceDetection	Heading	Pitch	Roll	StdDevHeading	StdDevPitch	StdDevRoll	Temperature	Pressure	StdDevPressure
2020	10	1	15	8	43	27	0	0	0	0	0	0	0	15.52	0	0
2020	10	1	15	18	43	27	0	0	0	0	0	0	0	15.55	0	0
2020	10	1	15	28	43	27	0	0	0	0	0	0	0	15.58	0	0
2020	10	1	15	38	43	27	0	0	0	0	0	0	0	15.61	0	0
2020	10	1	15	48	43	27	0	0	0	0	0	0	0	15.65	0	0
2020	10	1	15	58	43	27	0	0	0	0	0	0	0	15.68	0	0
2020	10	1	16	8	43	27	0	0	0	0	0	0	0	15.71	0	0
2020	10	1	16	18	43	26	0	0	0	0	0	0	0	15.74	0	0
2020	10	1	16	28	43	27	0	0	0	0	0	0	0	15.77	0	0
2020	10	1	16	38	43	27	0	0	0	0	0	0	0	15.8	0	0
2020	10	1	16	48	43	27	0	0	0	0	0	0	0	15.83	0	0
2020	10	1	16	58	43	27	0	0	0	0	0	0	0	15.85	0	0
2020	10	1	17	8	43	27	0	0	0	0	0	0	0	15.87	0	0
2020	10	1	17	18	43	27	0	0	0	0	0	0	0	15.9	0	0
2020	10	1	17	28	43	26	0	0	0	0	0	0	0	15.93	0	0
2020	10	1	17	38	43	26	0	0	0	0	0	0	0	15.97	0	0
2020	10	1	17	48	43	28	0	0	0	0	0	0	0	15.99	0	0
2020	10	1	17	58	43	27	0	0	0	0	0	0	0	16.02	0	0
2020	10	1	18	8	43	26	0	0	0	0	0	0	0	16.05	0	0
2020	10	1	18	18	43	27	0	0	0	0	0	0	0	16.07	0	0
2020	10	1	18	28	43	26	0	0	0	0	0	0	0	16.1	0	0
2020	10	1	18	38	43	26	0	0	0	0	0	0	0	16.12	0	0
2020	10	1	18	48	43	27	0	0	0	0	0	0	0	16.14	0	0
2020	10	1	18	58	43	27	0	0	0	0	0	0	0	16.15	0	0
2020	10	1	19	8	43	26	0	0	0	0	0	0	0	16.17	0	0
2020	10	1	19	18	43	27	0	0	0	0	0	0	0	16.18	0	0
2020	10	1	19	28	43	28	0	0	0	0	0	0	0	16.18	0	0
2020	10	1	19	38	43	27	0	0	0	0	0	0	0	16.19	0	0
2020	10	1	19	48	43	27	0	0	0	0	0	0	0	16.19	0	0
2020	10	1	19	58	43	27	0	0	0	0	0	0	0	16.2	0	0
2020	10	1	20	8	43	27	0	0	0	0	0	0	0	16.2	0	0
2020	10	1	20	18	43	26	0	0	0	0	0	0	0	16.19	0	0
2020	10	1	20	28	43	27	0	0	0	0	0	0	0	16.18	0	0
2020	10	1	20	38	43	26	0	0	0	0	0	0	0	16.17	0	0
2020	10	1	20	48	43	27	0	0	0	0	0	0	0	16.15	0	0
2020	10	1	20	58	43	27	0	0	0	0	0	0	0	16.14	0	0
2020	10	1	21	8	43	27	0	0	0	0	0	0	0	16.12	0	0
2020	10	1	21	18	43	27	0	0	0	0	0	0	0	16.1	0	0
2020	10	1	21	28	43	27	0	0	0	0	0	0	0	16.07	0	0
2020	10	1	21	38	43	27	0	0	0	0	0	0	0	16.05	0	0
2020	10	1	21	48	43	27	0	0	0	0	0	0	0	16.02	0	0
2020	10	1	21	58	43	27	0	0	0	0	0	0	0	15.99	0	0
2020	10	1	22	8	43	26	0	0	0	0	0	0	0	15.96	0	0
2020	10	1	22	18	43	26	0	0	0	0	0	0	0	15.92	0	0
2020	10	1	22	28	43	27	0	0	0	0	0	0	0	15.89	0	0

Mazourka (0354)

Year	Month	Day	Hour	Minute	Second	Noise3	IceDetection	Heading	Pitch	Roll	StdDevHeading	StdDevPitch	StdDevRoll	Temperature	Pressure	StdDevPressure
2020	10	1	22	38	43	27	0	0	0	0	0	0	0	15.86	0	0
2020	10	1	22	48	43	26	0	0	0	0	0	0	0	15.82	0	0
2020	10	1	22	58	43	27	0	0	0	0	0	0	0	15.79	0	0
2020	10	1	23	8	43	26	0	0	0	0	0	0	0	15.75	0	0
2020	10	1	23	18	43	27	0	0	0	0	0	0	0	15.72	0	0
2020	10	1	23	28	43	27	0	0	0	0	0	0	0	15.68	0	0
2020	10	1	23	38	43	27	0	0	0	0	0	0	0	15.65	0	0
2020	10	1	23	48	43	27	0	0	0	0	0	0	0	15.61	0	0
2020	10	1	23	58	43	27	0	0	0	0	0	0	0	15.58	0	0
2020	10	2	0	8	43	27	0	0	0	0	0	0	0	15.55	0	0
2020	10	2	0	18	43	27	0	0	0	0	0	0	0	15.51	0	0
2020	10	2	0	28	43	27	0	0	0	0	0	0	0	15.48	0	0
2020	10	2	0	38	43	27	0	0	0	0	0	0	0	15.45	0	0
2020	10	2	0	48	43	26	0	0	0	0	0	0	0	15.41	0	0
2020	10	2	0	58	43	27	0	0	0	0	0	0	0	15.37	0	0
2020	10	2	1	8	43	27	0	0	0	0	0	0	0	15.34	0	0
2020	10	2	1	18	43	27	0	0	0	0	0	0	0	15.31	0	0
2020	10	2	1	28	43	27	0	0	0	0	0	0	0	15.27	0	0
2020	10	2	1	38	43	26	0	0	0	0	0	0	0	15.24	0	0
2020	10	2	1	48	43	27	0	0	0	0	0	0	0	15.2	0	0
2020	10	2	1	58	43	26	0	0	0	0	0	0	0	15.17	0	0
2020	10	2	2	8	43	27	0	0	0	0	0	0	0	15.14	0	0
2020	10	2	2	18	43	28	0	0	0	0	0	0	0	15.1	0	0
2020	10	2	2	28	43	27	0	0	0	0	0	0	0	15.07	0	0
2020	10	2	2	38	43	27	0	0	0	0	0	0	0	15.03	0	0
2020	10	2	2	48	43	27	0	0	0	0	0	0	0	15	0	0
2020	10	2	2	58	43	27	0	0	0	0	0	0	0	14.97	0	0
2020	10	2	3	8	43	27	0	0	0	0	0	0	0	14.93	0	0
2020	10	2	3	18	43	27	0	0	0	0	0	0	0	14.89	0	0
2020	10	2	3	28	43	27	0	0	0	0	0	0	0	14.86	0	0
2020	10	2	3	38	43	27	0	0	0	0	0	0	0	14.82	0	0
2020	10	2	3	48	43	27	0	0	0	0	0	0	0	14.79	0	0
2020	10	2	3	58	43	27	0	0	0	0	0	0	0	14.76	0	0
2020	10	2	4	8	43	27	0	0	0	0	0	0	0	14.72	0	0
2020	10	2	4	18	43	26	0	0	0	0	0	0	0	14.69	0	0
2020	10	2	4	28	43	27	0	0	0	0	0	0	0	14.66	0	0
2020	10	2	4	38	43	27	0	0	0	0	0	0	0	14.62	0	0
2020	10	2	4	48	43	27	0	0	0	0	0	0	0	14.59	0	0
2020	10	2	4	58	43	28	0	0	0	0	0	0	0	14.56	0	0
2020	10	2	5	8	43	27	0	0	0	0	0	0	0	14.52	0	0
2020	10	2	5	18	43	27	0	0	0	0	0	0	0	14.49	0	0
2020	10	2	5	28	43	27	0	0	0	0	0	0	0	14.46	0	0
2020	10	2	5	38	43	27	0	0	0	0	0	0	0	14.44	0	0
2020	10	2	5	48	43	27	0	0	0	0	0	0	0	14.41	0	0
2020	10	2	5	58	43	27	0	0	0	0	0	0	0	14.38	0	0

Mazourka (0354)

Year	Month	Day	Hour	Minute	Second	Noise3	IceDetection	Heading	Pitch	Roll	StdDevHeading	StdDevPitch	StdDevRoll	Temperature	Pressure	StdDevPressure
2020	10	2	6	8	43	27	0	0	0	0	0	0	0	14.35	0	0
2020	10	2	6	18	43	27	0	0	0	0	0	0	0	14.33	0	0
2020	10	2	6	28	43	27	0	0	0	0	0	0	0	14.3	0	0
2020	10	2	6	38	43	27	0	0	0	0	0	0	0	14.27	0	0
2020	10	2	6	48	43	27	0	0	0	0	0	0	0	14.25	0	0
2020	10	2	6	58	43	27	0	0	0	0	0	0	0	14.23	0	0
2020	10	2	7	8	43	27	0	0	0	0	0	0	0	14.2	0	0
2020	10	2	7	18	43	28	0	0	0	0	0	0	0	14.18	0	0
2020	10	2	7	28	43	27	0	0	0	0	0	0	0	14.17	0	0
2020	10	2	7	38	43	27	0	0	0	0	0	0	0	14.15	0	0
2020	10	2	7	48	43	27	0	0	0	0	0	0	0	14.13	0	0
2020	10	2	7	58	43	27	0	0	0	0	0	0	0	14.13	0	0
2020	10	2	8	8	43	27	0	0	0	0	0	0	0	14.13	0	0
2020	10	2	8	18	43	26	0	0	0	0	0	0	0	14.14	0	0
2020	10	2	8	28	43	27	0	0	0	0	0	0	0	14.15	0	0
2020	10	2	8	38	43	27	0	0	0	0	0	0	0	14.17	0	0
2020	10	2	8	48	43	27	0	0	0	0	0	0	0	14.18	0	0
2020	10	2	8	58	43	27	0	0	0	0	0	0	0	14.21	0	0
2020	10	2	9	8	43	26	0	0	0	0	0	0	0	14.23	0	0
2020	10	2	9	18	43	28	0	0	0	0	0	0	0	14.26	0	0
2020	10	2	9	28	43	27	0	0	0	0	0	0	0	14.29	0	0
2020	10	2	9	38	43	27	0	0	0	0	0	0	0	14.32	0	0
2020	10	2	9	48	43	27	0	0	0	0	0	0	0	14.35	0	0
2020	10	2	9	58	43	27	0	0	0	0	0	0	0	14.39	0	0
2020	10	2	10	8	43	27	0	0	0	0	0	0	0	14.42	0	0
2020	10	2	10	18	43	27	0	0	0	0	0	0	0	14.46	0	0
2020	10	2	10	28	43	27	0	0	0	0	0	0	0	14.5	0	0
2020	10	2	10	38	43	27	0	0	0	0	0	0	0	14.53	0	0
2020	10	2	10	48	43	27	0	0	0	0	0	0	0	14.58	0	0
2020	10	2	10	58	43	27	0	0	0	0	0	0	0	14.62	0	0
2020	10	2	11	8	43	27	0	0	0	0	0	0	0	14.67	0	0
2020	10	2	11	18	43	27	0	0	0	0	0	0	0	14.71	0	0
2020	10	2	11	28	43	27	0	0	0	0	0	0	0	14.76	0	0
2020	10	2	11	38	43	27	0	0	0	0	0	0	0	14.8	0	0
2020	10	2	11	48	43	27	0	0	0	0	0	0	0	14.85	0	0
2020	10	2	11	58	43	26	0	0	0	0	0	0	0	14.9	0	0
2020	10	2	12	8	43	27	0	0	0	0	0	0	0	14.94	0	0
2020	10	2	12	18	43	27	0	0	0	0	0	0	0	14.98	0	0
2020	10	2	12	28	43	27	0	0	0	0	0	0	0	15.03	0	0
2020	10	2	12	38	43	27	0	0	0	0	0	0	0	15.07	0	0
2020	10	2	12	48	43	27	0	0	0	0	0	0	0	15.11	0	0
2020	10	2	12	58	43	27	0	0	0	0	0	0	0	15.16	0	0
2020	10	2	13	8	43	27	0	0	0	0	0	0	0	15.2	0	0
2020	10	2	13	18	43	27	0	0	0	0	0	0	0	15.24	0	0
2020	10	2	13	28	43	27	0	0	0	0	0	0	0	15.27	0	0

Mazourka (0354)

Year	Month	Day	Hour	Minute	Second	Noise3	IceDetection	Heading	Pitch	Roll	StdDevHeading	StdDevPitch	StdDevRoll	Temperature	Pressure	StdDevPressure
2020	10	2	13	38	43	27	0	0	0	0	0	0	0	15.32	0	0
2020	10	2	13	48	43	27	0	0	0	0	0	0	0	15.36	0	0
2020	10	2	13	58	43	27	0	0	0	0	0	0	0	15.39	0	0
2020	10	2	14	8	43	27	0	0	0	0	0	0	0	15.44	0	0
2020	10	2	14	18	43	27	0	0	0	0	0	0	0	15.47	0	0
2020	10	2	14	28	43	27	0	0	0	0	0	0	0	15.51	0	0
2020	10	2	14	38	43	27	0	0	0	0	0	0	0	15.55	0	0
2020	10	2	14	48	43	27	0	0	0	0	0	0	0	15.59	0	0
2020	10	2	14	58	43	27	0	0	0	0	0	0	0	15.62	0	0
2020	10	2	15	8	43	27	0	0	0	0	0	0	0	15.66	0	0
2020	10	2	15	18	43	27	0	0	0	0	0	0	0	15.69	0	0
2020	10	2	15	28	43	27	0	0	0	0	0	0	0	15.72	0	0
2020	10	2	15	38	43	27	0	0	0	0	0	0	0	15.76	0	0
2020	10	2	15	48	43	27	0	0	0	0	0	0	0	15.79	0	0
2020	10	2	15	58	43	26	0	0	0	0	0	0	0	15.82	0	0
2020	10	2	16	8	43	27	0	0	0	0	0	0	0	15.86	0	0
2020	10	2	16	18	43	27	0	0	0	0	0	0	0	15.88	0	0
2020	10	2	16	28	43	26	0	0	0	0	0	0	0	15.92	0	0
2020	10	2	16	38	43	27	0	0	0	0	0	0	0	15.95	0	0
2020	10	2	16	48	43	27	0	0	0	0	0	0	0	15.98	0	0
2020	10	2	16	58	43	26	0	0	0	0	0	0	0	16.01	0	0
2020	10	2	17	8	43	27	0	0	0	0	0	0	0	16.03	0	0
2020	10	2	17	18	43	27	0	0	0	0	0	0	0	16.06	0	0
2020	10	2	17	28	43	27	0	0	0	0	0	0	0	16.09	0	0
2020	10	2	17	38	43	27	0	0	0	0	0	0	0	16.12	0	0
2020	10	2	17	48	43	27	0	0	0	0	0	0	0	16.16	0	0
2020	10	2	17	58	43	27	0	0	0	0	0	0	0	16.18	0	0
2020	10	2	18	8	43	27	0	0	0	0	0	0	0	16.21	0	0
2020	10	2	18	18	43	27	0	0	0	0	0	0	0	16.23	0	0
2020	10	2	18	28	43	27	0	0	0	0	0	0	0	16.25	0	0
2020	10	2	18	38	43	27	0	0	0	0	0	0	0	16.27	0	0
2020	10	2	18	48	43	27	0	0	0	0	0	0	0	16.28	0	0
2020	10	2	18	58	43	26	0	0	0	0	0	0	0	16.3	0	0
2020	10	2	19	8	43	26	0	0	0	0	0	0	0	16.31	0	0
2020	10	2	19	18	43	26	0	0	0	0	0	0	0	16.32	0	0
2020	10	2	19	28	43	26	0	0	0	0	0	0	0	16.33	0	0
2020	10	2	19	38	43	26	0	0	0	0	0	0	0	16.33	0	0
2020	10	2	19	48	43	27	0	0	0	0	0	0	0	16.32	0	0
2020	10	2	19	58	43	27	0	0	0	0	0	0	0	16.32	0	0
2020	10	2	20	8	43	27	0	0	0	0	0	0	0	16.31	0	0
2020	10	2	20	18	43	27	0	0	0	0	0	0	0	16.3	0	0
2020	10	2	20	28	43	27	0	0	0	0	0	0	0	16.29	0	0
2020	10	2	20	38	43	27	0	0	0	0	0	0	0	16.28	0	0
2020	10	2	20	48	43	26	0	0	0	0	0	0	0	16.26	0	0
2020	10	2	20	58	43	27	0	0	0	0	0	0	0	16.24	0	0

Mazourka (0354)

Year	Month	Day	Hour	Minute	Second	Noise3	IceDetection	Heading	Pitch	Roll	StdDevHeading	StdDevPitch	StdDevRoll	Temperature	Pressure	StdDevPressure
2020	10	2	21	8	43	27	0	0	0	0	0	0	0	16.21	0	0
2020	10	2	21	18	43	27	0	0	0	0	0	0	0	16.19	0	0
2020	10	2	21	28	43	27	0	0	0	0	0	0	0	16.16	0	0
2020	10	2	21	38	43	27	0	0	0	0	0	0	0	16.13	0	0
2020	10	2	21	48	43	27	0	0	0	0	0	0	0	16.09	0	0
2020	10	2	21	58	43	26	0	0	0	0	0	0	0	16.06	0	0
2020	10	2	22	8	43	27	0	0	0	0	0	0	0	16.02	0	0
2020	10	2	22	18	43	27	0	0	0	0	0	0	0	15.98	0	0
2020	10	2	22	28	43	26	0	0	0	0	0	0	0	15.93	0	0
2020	10	2	22	38	43	27	0	0	0	0	0	0	0	15.9	0	0
2020	10	2	22	48	43	27	0	0	0	0	0	0	0	15.85	0	0
2020	10	2	22	58	43	27	0	0	0	0	0	0	0	15.82	0	0
2020	10	2	23	8	43	26	0	0	0	0	0	0	0	15.78	0	0
2020	10	2	23	18	43	26	0	0	0	0	0	0	0	15.74	0	0
2020	10	2	23	28	43	27	0	0	0	0	0	0	0	15.7	0	0
2020	10	2	23	38	43	27	0	0	0	0	0	0	0	15.66	0	0
2020	10	2	23	48	43	26	0	0	0	0	0	0	0	15.62	0	0
2020	10	2	23	58	43	27	0	0	0	0	0	0	0	15.57	0	0
2020	10	3	0	8	43	27	0	0	0	0	0	0	0	15.54	0	0
2020	10	3	0	18	43	27	0	0	0	0	0	0	0	15.5	0	0
2020	10	3	0	28	43	27	0	0	0	0	0	0	0	15.45	0	0
2020	10	3	0	38	43	27	0	0	0	0	0	0	0	15.41	0	0
2020	10	3	0	48	43	27	0	0	0	0	0	0	0	15.38	0	0
2020	10	3	0	58	43	27	0	0	0	0	0	0	0	15.34	0	0
2020	10	3	1	8	43	27	0	0	0	0	0	0	0	15.3	0	0
2020	10	3	1	18	43	27	0	0	0	0	0	0	0	15.25	0	0
2020	10	3	1	28	43	27	0	0	0	0	0	0	0	15.22	0	0
2020	10	3	1	38	43	27	0	0	0	0	0	0	0	15.18	0	0
2020	10	3	1	48	43	27	0	0	0	0	0	0	0	15.14	0	0
2020	10	3	1	58	43	27	0	0	0	0	0	0	0	15.1	0	0
2020	10	3	2	8	43	27	0	0	0	0	0	0	0	15.07	0	0
2020	10	3	2	18	43	27	0	0	0	0	0	0	0	15.03	0	0
2020	10	3	2	28	43	26	0	0	0	0	0	0	0	14.99	0	0
2020	10	3	2	38	43	27	0	0	0	0	0	0	0	14.96	0	0
2020	10	3	2	48	43	27	0	0	0	0	0	0	0	14.92	0	0
2020	10	3	2	58	43	27	0	0	0	0	0	0	0	14.88	0	0
2020	10	3	3	8	43	27	0	0	0	0	0	0	0	14.84	0	0
2020	10	3	3	18	43	27	0	0	0	0	0	0	0	14.81	0	0
2020	10	3	3	28	43	27	0	0	0	0	0	0	0	14.78	0	0
2020	10	3	3	38	43	27	0	0	0	0	0	0	0	14.74	0	0
2020	10	3	3	48	43	26	0	0	0	0	0	0	0	14.71	0	0
2020	10	3	3	58	43	27	0	0	0	0	0	0	0	14.67	0	0
2020	10	3	4	8	43	27	0	0	0	0	0	0	0	14.64	0	0
2020	10	3	4	18	43	27	0	0	0	0	0	0	0	14.59	0	0
2020	10	3	4	28	43	27	0	0	0	0	0	0	0	14.56	0	0

Mazourka (0354)

Year	Month	Day	Hour	Minute	Second	Noise3	IceDetection	Heading	Pitch	Roll	StdDevHeading	StdDevPitch	StdDevRoll	Temperature	Pressure	StdDevPressure
2020	10	3	4	38	43	27	0	0	0	0	0	0	0	14.53	0	0
2020	10	3	4	48	43	27	0	0	0	0	0	0	0	14.49	0	0
2020	10	3	4	58	43	27	0	0	0	0	0	0	0	14.46	0	0
2020	10	3	5	8	43	27	0	0	0	0	0	0	0	14.43	0	0
2020	10	3	5	18	43	28	0	0	0	0	0	0	0	14.4	0	0
2020	10	3	5	28	43	27	0	0	0	0	0	0	0	14.37	0	0
2020	10	3	5	38	43	27	0	0	0	0	0	0	0	14.34	0	0
2020	10	3	5	48	43	27	0	0	0	0	0	0	0	14.31	0	0
2020	10	3	5	58	43	27	0	0	0	0	0	0	0	14.28	0	0
2020	10	3	6	8	43	27	0	0	0	0	0	0	0	14.25	0	0
2020	10	3	6	18	43	27	0	0	0	0	0	0	0	14.22	0	0
2020	10	3	6	28	43	27	0	0	0	0	0	0	0	14.19	0	0
2020	10	3	6	38	43	27	0	0	0	0	0	0	0	14.16	0	0
2020	10	3	6	48	43	27	0	0	0	0	0	0	0	14.14	0	0
2020	10	3	6	58	43	27	0	0	0	0	0	0	0	14.12	0	0
2020	10	3	7	8	43	27	0	0	0	0	0	0	0	14.09	0	0
2020	10	3	7	18	43	27	0	0	0	0	0	0	0	14.06	0	0
2020	10	3	7	28	43	27	0	0	0	0	0	0	0	14.04	0	0
2020	10	3	7	38	43	27	0	0	0	0	0	0	0	14.02	0	0
2020	10	3	7	48	43	27	0	0	0	0	0	0	0	14	0	0
2020	10	3	7	58	43	27	0	0	0	0	0	0	0	13.98	0	0
2020	10	3	8	8	43	27	0	0	0	0	0	0	0	13.98	0	0
2020	10	3	8	18	43	27	0	0	0	0	0	0	0	13.98	0	0
2020	10	3	8	28	43	27	0	0	0	0	0	0	0	13.98	0	0
2020	10	3	8	38	43	27	0	0	0	0	0	0	0	14	0	0
2020	10	3	8	48	43	27	0	0	0	0	0	0	0	14.02	0	0
2020	10	3	8	58	43	27	0	0	0	0	0	0	0	14.03	0	0
2020	10	3	9	8	43	27	0	0	0	0	0	0	0	14.06	0	0
2020	10	3	9	18	43	27	0	0	0	0	0	0	0	14.08	0	0
2020	10	3	9	28	43	27	0	0	0	0	0	0	0	14.11	0	0
2020	10	3	9	38	43	26	0	0	0	0	0	0	0	14.14	0	0
2020	10	3	9	48	43	27	0	0	0	0	0	0	0	14.17	0	0
2020	10	3	9	58	43	27	0	0	0	0	0	0	0	14.2	0	0
2020	10	3	10	8	43	27	0	0	0	0	0	0	0	14.23	0	0
2020	10	3	10	18	43	27	0	0	0	0	0	0	0	14.26	0	0
2020	10	3	10	28	43	27	0	0	0	0	0	0	0	14.31	0	0
2020	10	3	10	38	43	26	0	0	0	0	0	0	0	14.34	0	0
2020	10	3	10	48	43	27	0	0	0	0	0	0	0	14.39	0	0
2020	10	3	10	58	43	27	0	0	0	0	0	0	0	14.43	0	0
2020	10	3	11	8	43	28	0	0	0	0	0	0	0	14.48	0	0
2020	10	3	11	18	43	28	0	0	0	0	0	0	0	14.52	0	0
2020	10	3	11	28	43	27	0	0	0	0	0	0	0	14.56	0	0
2020	10	3	11	38	43	27	0	0	0	0	0	0	0	14.6	0	0
2020	10	3	11	48	43	27	0	0	0	0	0	0	0	14.65	0	0
2020	10	3	11	58	43	27	0	0	0	0	0	0	0	14.7	0	0

Mazourka (0354)

Year	Month	Day	Hour	Minute	Second	Noise3	IceDetection	Heading	Pitch	Roll	StdDevHeading	StdDevPitch	StdDevRoll	Temperature	Pressure	StdDevPressure
2020	10	3	12	8	43	27	0	0	0	0	0	0	0	14.73	0	0
2020	10	3	12	18	43	27	0	0	0	0	0	0	0	14.78	0	0
2020	10	3	12	28	43	27	0	0	0	0	0	0	0	14.82	0	0
2020	10	3	12	38	43	27	0	0	0	0	0	0	0	14.86	0	0
2020	10	3	12	48	43	27	0	0	0	0	0	0	0	14.9	0	0
2020	10	3	12	58	43	27	0	0	0	0	0	0	0	14.93	0	0
2020	10	3	13	8	43	27	0	0	0	0	0	0	0	14.99	0	0
2020	10	3	13	18	43	27	0	0	0	0	0	0	0	15.02	0	0
2020	10	3	13	28	43	27	0	0	0	0	0	0	0	15.05	0	0
2020	10	3	13	38	43	27	0	0	0	0	0	0	0	15.09	0	0
2020	10	3	13	48	43	27	0	0	0	0	0	0	0	15.12	0	0
2020	10	3	13	58	43	26	0	0	0	0	0	0	0	15.16	0	0
2020	10	3	14	8	43	27	0	0	0	0	0	0	0	15.18	0	0
2020	10	3	14	18	43	27	0	0	0	0	0	0	0	15.22	0	0
2020	10	3	14	28	43	27	0	0	0	0	0	0	0	15.25	0	0
2020	10	3	14	38	43	27	0	0	0	0	0	0	0	15.29	0	0
2020	10	3	14	48	43	27	0	0	0	0	0	0	0	15.32	0	0
2020	10	3	14	58	43	27	0	0	0	0	0	0	0	15.35	0	0
2020	10	3	15	8	43	27	0	0	0	0	0	0	0	15.39	0	0
2020	10	3	15	18	43	27	0	0	0	0	0	0	0	15.42	0	0
2020	10	3	15	28	43	27	0	0	0	0	0	0	0	15.45	0	0
2020	10	3	15	38	43	27	0	0	0	0	0	0	0	15.48	0	0
2020	10	3	15	48	43	27	0	0	0	0	0	0	0	15.51	0	0
2020	10	3	15	58	43	26	0	0	0	0	0	0	0	15.55	0	0
2020	10	3	16	8	43	27	0	0	0	0	0	0	0	15.57	0	0
2020	10	3	16	18	43	27	0	0	0	0	0	0	0	15.6	0	0
2020	10	3	16	28	43	27	0	0	0	0	0	0	0	15.63	0	0
2020	10	3	16	38	43	26	0	0	0	0	0	0	0	15.67	0	0
2020	10	3	16	48	43	27	0	0	0	0	0	0	0	15.69	0	0
2020	10	3	16	58	43	27	0	0	0	0	0	0	0	15.71	0	0
2020	10	3	17	8	43	27	0	0	0	0	0	0	0	15.74	0	0
2020	10	3	17	18	43	27	0	0	0	0	0	0	0	15.77	0	0
2020	10	3	17	28	43	27	0	0	0	0	0	0	0	15.81	0	0
2020	10	3	17	38	43	27	0	0	0	0	0	0	0	15.84	0	0
2020	10	3	17	48	43	27	0	0	0	0	0	0	0	15.87	0	0
2020	10	3	17	58	43	26	0	0	0	0	0	0	0	15.9	0	0
2020	10	3	18	8	43	27	0	0	0	0	0	0	0	15.93	0	0
2020	10	3	18	18	43	27	0	0	0	0	0	0	0	15.95	0	0
2020	10	3	18	28	43	27	0	0	0	0	0	0	0	15.97	0	0
2020	10	3	18	38	43	27	0	0	0	0	0	0	0	15.99	0	0
2020	10	3	18	48	43	27	0	0	0	0	0	0	0	16.01	0	0
2020	10	3	18	58	43	27	0	0	0	0	0	0	0	16.02	0	0
2020	10	3	19	8	43	27	0	0	0	0	0	0	0	16.04	0	0
2020	10	3	19	18	43	27	0	0	0	0	0	0	0	16.05	0	0
2020	10	3	19	28	43	27	0	0	0	0	0	0	0	16.05	0	0

Mazourka (0354)

Year	Month	Day	Hour	Minute	Second	Noise3	IceDetection	Heading	Pitch	Roll	StdDevHeading	StdDevPitch	StdDevRoll	Temperature	Pressure	StdDevPressure
2020	10	3	19	38	43	27	0	0	0	0	0	0	0	16.05	0	0
2020	10	3	19	48	43	27	0	0	0	0	0	0	0	16.05	0	0
2020	10	3	19	58	43	27	0	0	0	0	0	0	0	16.05	0	0
2020	10	3	20	8	43	26	0	0	0	0	0	0	0	16.05	0	0
2020	10	3	20	18	43	26	0	0	0	0	0	0	0	16.03	0	0
2020	10	3	20	28	43	27	0	0	0	0	0	0	0	16.03	0	0
2020	10	3	20	38	43	27	0	0	0	0	0	0	0	16.01	0	0
2020	10	3	20	48	43	27	0	0	0	0	0	0	0	15.99	0	0
2020	10	3	20	58	43	26	0	0	0	0	0	0	0	15.98	0	0
2020	10	3	21	8	43	27	0	0	0	0	0	0	0	15.95	0	0
2020	10	3	21	18	43	27	0	0	0	0	0	0	0	15.93	0	0
2020	10	3	21	28	43	27	0	0	0	0	0	0	0	15.9	0	0
2020	10	3	21	38	43	27	0	0	0	0	0	0	0	15.87	0	0
2020	10	3	21	48	43	27	0	0	0	0	0	0	0	15.84	0	0
2020	10	3	21	58	43	27	0	0	0	0	0	0	0	15.8	0	0
2020	10	3	22	8	43	27	0	0	0	0	0	0	0	15.77	0	0
2020	10	3	22	18	43	28	0	0	0	0	0	0	0	15.74	0	0
2020	10	3	22	28	43	27	0	0	0	0	0	0	0	15.7	0	0
2020	10	3	22	38	43	27	0	0	0	0	0	0	0	15.66	0	0
2020	10	3	22	48	43	27	0	0	0	0	0	0	0	15.62	0	0
2020	10	3	22	58	43	26	0	0	0	0	0	0	0	15.58	0	0
2020	10	3	23	8	43	27	0	0	0	0	0	0	0	15.54	0	0
2020	10	3	23	18	43	27	0	0	0	0	0	0	0	15.5	0	0
2020	10	3	23	28	43	27	0	0	0	0	0	0	0	15.46	0	0
2020	10	3	23	38	43	27	0	0	0	0	0	0	0	15.42	0	0
2020	10	3	23	48	43	26	0	0	0	0	0	0	0	15.38	0	0
2020	10	3	23	58	43	27	0	0	0	0	0	0	0	15.33	0	0
2020	10	4	0	8	43	27	0	0	0	0	0	0	0	15.3	0	0
2020	10	4	0	18	43	27	0	0	0	0	0	0	0	15.26	0	0
2020	10	4	0	28	43	27	0	0	0	0	0	0	0	15.22	0	0
2020	10	4	0	38	43	27	0	0	0	0	0	0	0	15.19	0	0
2020	10	4	0	48	43	27	0	0	0	0	0	0	0	15.15	0	0
2020	10	4	0	58	43	28	0	0	0	0	0	0	0	15.11	0	0
2020	10	4	1	8	43	27	0	0	0	0	0	0	0	15.08	0	0
2020	10	4	1	18	43	27	0	0	0	0	0	0	0	15.03	0	0
2020	10	4	1	28	43	27	0	0	0	0	0	0	0	14.99	0	0
2020	10	4	1	38	43	27	0	0	0	0	0	0	0	14.95	0	0
2020	10	4	1	48	43	27	0	0	0	0	0	0	0	14.91	0	0
2020	10	4	1	58	43	27	0	0	0	0	0	0	0	14.88	0	0
2020	10	4	2	8	43	27	0	0	0	0	0	0	0	14.84	0	0
2020	10	4	2	18	43	27	0	0	0	0	0	0	0	14.8	0	0
2020	10	4	2	28	43	27	0	0	0	0	0	0	0	14.76	0	0
2020	10	4	2	38	43	27	0	0	0	0	0	0	0	14.72	0	0
2020	10	4	2	48	43	28	0	0	0	0	0	0	0	14.68	0	0
2020	10	4	2	58	43	27	0	0	0	0	0	0	0	14.65	0	0

Mazourka (0354)

Year	Month	Day	Hour	Minute	Second	Noise3	IceDetection	Heading	Pitch	Roll	StdDevHeading	StdDevPitch	StdDevRoll	Temperature	Pressure	StdDevPressure
2020	10	4	3	8	43	28	0	0	0	0	0	0	0	14.61	0	0
2020	10	4	3	18	43	26	0	0	0	0	0	0	0	14.57	0	0
2020	10	4	3	28	43	26	0	0	0	0	0	0	0	14.53	0	0
2020	10	4	3	38	43	27	0	0	0	0	0	0	0	14.5	0	0
2020	10	4	3	48	43	27	0	0	0	0	0	0	0	14.46	0	0
2020	10	4	3	58	43	27	0	0	0	0	0	0	0	14.42	0	0
2020	10	4	4	8	43	27	0	0	0	0	0	0	0	14.38	0	0
2020	10	4	4	18	43	26	0	0	0	0	0	0	0	14.35	0	0
2020	10	4	4	28	43	27	0	0	0	0	0	0	0	14.31	0	0
2020	10	4	4	38	43	27	0	0	0	0	0	0	0	14.27	0	0
2020	10	4	4	48	43	27	0	0	0	0	0	0	0	14.24	0	0
2020	10	4	4	58	43	27	0	0	0	0	0	0	0	14.2	0	0
2020	10	4	5	8	43	27	0	0	0	0	0	0	0	14.17	0	0
2020	10	4	5	18	43	27	0	0	0	0	0	0	0	14.14	0	0
2020	10	4	5	28	43	27	0	0	0	0	0	0	0	14.11	0	0
2020	10	4	5	38	43	27	0	0	0	0	0	0	0	14.08	0	0
2020	10	4	5	48	43	27	0	0	0	0	0	0	0	14.04	0	0
2020	10	4	5	58	43	27	0	0	0	0	0	0	0	14.01	0	0
2020	10	4	6	8	43	27	0	0	0	0	0	0	0	13.99	0	0
2020	10	4	6	18	43	27	0	0	0	0	0	0	0	13.96	0	0
2020	10	4	6	28	43	27	0	0	0	0	0	0	0	13.93	0	0
2020	10	4	6	38	43	27	0	0	0	0	0	0	0	13.9	0	0
2020	10	4	6	48	43	27	0	0	0	0	0	0	0	13.88	0	0
2020	10	4	6	58	43	27	0	0	0	0	0	0	0	13.85	0	0
2020	10	4	7	8	43	28	0	0	0	0	0	0	0	13.83	0	0
2020	10	4	7	18	43	27	0	0	0	0	0	0	0	13.81	0	0
2020	10	4	7	28	43	28	0	0	0	0	0	0	0	13.79	0	0
2020	10	4	7	38	43	27	0	0	0	0	0	0	0	13.78	0	0
2020	10	4	7	48	43	27	0	0	0	0	0	0	0	13.76	0	0
2020	10	4	7	58	43	27	0	0	0	0	0	0	0	13.75	0	0
2020	10	4	8	8	43	27	0	0	0	0	0	0	0	13.75	0	0
2020	10	4	8	18	43	27	0	0	0	0	0	0	0	13.75	0	0
2020	10	4	8	28	43	27	0	0	0	0	0	0	0	13.75	0	0
2020	10	4	8	38	43	28	0	0	0	0	0	0	0	13.77	0	0
2020	10	4	8	48	43	28	0	0	0	0	0	0	0	13.78	0	0
2020	10	4	8	58	43	27	0	0	0	0	0	0	0	13.8	0	0
2020	10	4	9	8	43	27	0	0	0	0	0	0	0	13.81	0	0
2020	10	4	9	18	43	27	0	0	0	0	0	0	0	13.84	0	0
2020	10	4	9	28	43	27	0	0	0	0	0	0	0	13.86	0	0
2020	10	4	9	38	43	27	0	0	0	0	0	0	0	13.89	0	0
2020	10	4	9	48	43	27	0	0	0	0	0	0	0	13.92	0	0
2020	10	4	9	58	43	27	0	0	0	0	0	0	0	13.95	0	0
2020	10	4	10	8	43	26	0	0	0	0	0	0	0	13.99	0	0
2020	10	4	10	18	43	27	0	0	0	0	0	0	0	14.03	0	0
2020	10	4	10	28	43	27	0	0	0	0	0	0	0	14.07	0	0

Mazourka (0354)

Year	Month	Day	Hour	Minute	Second	Noise3	IceDetection	Heading	Pitch	Roll	StdDevHeading	StdDevPitch	StdDevRoll	Temperature	Pressure	StdDevPressure
2020	10	4	10	38	43	27	0	0	0	0	0	0	0	14.11	0	0
2020	10	4	10	48	43	28	0	0	0	0	0	0	0	14.15	0	0
2020	10	4	10	58	43	27	0	0	0	0	0	0	0	14.19	0	0
2020	10	4	11	8	43	28	0	0	0	0	0	0	0	14.24	0	0
2020	10	4	11	18	43	27	0	0	0	0	0	0	0	14.27	0	0
2020	10	4	11	28	43	27	0	0	0	0	0	0	0	14.33	0	0
2020	10	4	11	38	43	27	0	0	0	0	0	0	0	14.36	0	0
2020	10	4	11	48	43	26	0	0	0	0	0	0	0	14.4	0	0
2020	10	4	11	58	43	27	0	0	0	0	0	0	0	14.45	0	0
2020	10	4	12	8	43	27	0	0	0	0	0	0	0	14.48	0	0
2020	10	4	12	18	43	27	0	0	0	0	0	0	0	14.53	0	0
2020	10	4	12	28	43	27	0	0	0	0	0	0	0	14.56	0	0
2020	10	4	12	38	43	27	0	0	0	0	0	0	0	14.59	0	0
2020	10	4	12	48	43	27	0	0	0	0	0	0	0	14.63	0	0
2020	10	4	12	58	43	28	0	0	0	0	0	0	0	14.68	0	0
2020	10	4	13	8	43	26	0	0	0	0	0	0	0	14.71	0	0
2020	10	4	13	18	43	27	0	0	0	0	0	0	0	14.75	0	0
2020	10	4	13	28	43	27	0	0	0	0	0	0	0	14.77	0	0
2020	10	4	13	38	43	27	0	0	0	0	0	0	0	14.8	0	0
2020	10	4	13	48	43	27	0	0	0	0	0	0	0	14.85	0	0
2020	10	4	13	58	43	26	0	0	0	0	0	0	0	14.87	0	0
2020	10	4	14	8	43	27	0	0	0	0	0	0	0	14.89	0	0
2020	10	4	14	18	43	27	0	0	0	0	0	0	0	14.92	0	0
2020	10	4	14	28	43	26	0	0	0	0	0	0	0	14.96	0	0
2020	10	4	14	38	43	27	0	0	0	0	0	0	0	14.98	0	0
2020	10	4	14	48	43	27	0	0	0	0	0	0	0	14.98	0	0
2020	10	4	14	58	43	27	0	0	0	0	0	0	0	15.02	0	0
2020	10	4	15	8	43	27	0	0	0	0	0	0	0	15.05	0	0
2020	10	4	15	18	43	27	0	0	0	0	0	0	0	15.08	0	0
2020	10	4	15	28	43	26	0	0	0	0	0	0	0	15.1	0	0
2020	10	4	15	38	43	27	0	0	0	0	0	0	0	15.13	0	0
2020	10	4	15	48	43	26	0	0	0	0	0	0	0	15.15	0	0
2020	10	4	15	58	43	27	0	0	0	0	0	0	0	15.18	0	0
2020	10	4	16	8	43	27	0	0	0	0	0	0	0	15.21	0	0
2020	10	4	16	18	43	27	0	0	0	0	0	0	0	15.25	0	0
2020	10	4	16	28	43	26	0	0	0	0	0	0	0	15.28	0	0
2020	10	4	16	38	43	27	0	0	0	0	0	0	0	15.32	0	0
2020	10	4	16	48	43	27	0	0	0	0	0	0	0	15.35	0	0
2020	10	4	16	58	43	27	0	0	0	0	0	0	0	15.39	0	0
2020	10	4	17	8	43	27	0	0	0	0	0	0	0	15.41	0	0
2020	10	4	17	18	43	27	0	0	0	0	0	0	0	15.44	0	0
2020	10	4	17	28	43	27	0	0	0	0	0	0	0	15.47	0	0
2020	10	4	17	38	43	27	0	0	0	0	0	0	0	15.49	0	0
2020	10	4	17	48	43	27	0	0	0	0	0	0	0	15.52	0	0
2020	10	4	17	58	43	27	0	0	0	0	0	0	0	15.55	0	0

Mazourka (0354)

Year	Month	Day	Hour	Minute	Second	Noise3	IceDetection	Heading	Pitch	Roll	StdDevHeading	StdDevPitch	StdDevRoll	Temperature	Pressure	StdDevPressure
2020	10	4	18	8	43	27	0	0	0	0	0	0	0	15.57	0	0
2020	10	4	18	18	43	27	0	0	0	0	0	0	0	15.58	0	0
2020	10	4	18	28	43	27	0	0	0	0	0	0	0	15.6	0	0
2020	10	4	18	38	43	27	0	0	0	0	0	0	0	15.62	0	0
2020	10	4	18	48	43	28	0	0	0	0	0	0	0	15.63	0	0
2020	10	4	18	58	43	27	0	0	0	0	0	0	0	15.64	0	0
2020	10	4	19	8	43	28	0	0	0	0	0	0	0	15.65	0	0
2020	10	4	19	18	43	27	0	0	0	0	0	0	0	15.65	0	0
2020	10	4	19	28	43	27	0	0	0	0	0	0	0	15.65	0	0
2020	10	4	19	38	43	26	0	0	0	0	0	0	0	15.65	0	0
2020	10	4	19	48	43	27	0	0	0	0	0	0	0	15.64	0	0
2020	10	4	19	58	43	26	0	0	0	0	0	0	0	15.63	0	0
2020	10	4	20	8	43	27	0	0	0	0	0	0	0	15.62	0	0
2020	10	4	20	18	43	27	0	0	0	0	0	0	0	15.61	0	0
2020	10	4	20	28	43	26	0	0	0	0	0	0	0	15.6	0	0
2020	10	4	20	38	43	27	0	0	0	0	0	0	0	15.58	0	0
2020	10	4	20	48	43	27	0	0	0	0	0	0	0	15.56	0	0
2020	10	4	20	58	43	27	0	0	0	0	0	0	0	15.54	0	0
2020	10	4	21	8	43	27	0	0	0	0	0	0	0	15.52	0	0
2020	10	4	21	18	43	27	0	0	0	0	0	0	0	15.49	0	0
2020	10	4	21	28	43	28	0	0	0	0	0	0	0	15.47	0	0
2020	10	4	21	38	43	27	0	0	0	0	0	0	0	15.44	0	0
2020	10	4	21	48	43	26	0	0	0	0	0	0	0	15.41	0	0
2020	10	4	21	58	43	27	0	0	0	0	0	0	0	15.38	0	0
2020	10	4	22	8	43	27	0	0	0	0	0	0	0	15.35	0	0
2020	10	4	22	18	43	27	0	0	0	0	0	0	0	15.31	0	0
2020	10	4	22	28	43	27	0	0	0	0	0	0	0	15.28	0	0
2020	10	4	22	38	43	27	0	0	0	0	0	0	0	15.25	0	0
2020	10	4	22	48	43	27	0	0	0	0	0	0	0	15.21	0	0
2020	10	4	22	58	43	27	0	0	0	0	0	0	0	15.18	0	0
2020	10	4	23	8	43	27	0	0	0	0	0	0	0	15.15	0	0
2020	10	4	23	18	43	26	0	0	0	0	0	0	0	15.11	0	0
2020	10	4	23	28	43	27	0	0	0	0	0	0	0	15.08	0	0
2020	10	4	23	38	43	27	0	0	0	0	0	0	0	15.05	0	0
2020	10	4	23	48	43	27	0	0	0	0	0	0	0	15.02	0	0
2020	10	4	23	58	43	27	0	0	0	0	0	0	0	14.99	0	0
2020	10	5	0	8	43	26	0	0	0	0	0	0	0	14.96	0	0
2020	10	5	0	18	43	28	0	0	0	0	0	0	0	14.92	0	0
2020	10	5	0	28	43	27	0	0	0	0	0	0	0	14.9	0	0
2020	10	5	0	38	43	26	0	0	0	0	0	0	0	14.86	0	0
2020	10	5	0	48	43	27	0	0	0	0	0	0	0	14.83	0	0
2020	10	5	0	58	43	27	0	0	0	0	0	0	0	14.8	0	0
2020	10	5	1	8	43	27	0	0	0	0	0	0	0	14.77	0	0
2020	10	5	1	18	43	26	0	0	0	0	0	0	0	14.73	0	0
2020	10	5	1	28	43	26	0	0	0	0	0	0	0	14.7	0	0

Mazourka (0354)

Year	Month	Day	Hour	Minute	Second	Noise3	IceDetection	Heading	Pitch	Roll	StdDevHeading	StdDevPitch	StdDevRoll	Temperature	Pressure	StdDevPressure
2020	10	5	1	38	43	26	0	0	0	0	0	0	0	14.66	0	0
2020	10	5	1	48	43	27	0	0	0	0	0	0	0	14.63	0	0
2020	10	5	1	58	43	27	0	0	0	0	0	0	0	14.59	0	0
2020	10	5	2	8	43	26	0	0	0	0	0	0	0	14.56	0	0
2020	10	5	2	18	43	27	0	0	0	0	0	0	0	14.52	0	0
2020	10	5	2	28	43	27	0	0	0	0	0	0	0	14.49	0	0
2020	10	5	2	38	43	27	0	0	0	0	0	0	0	14.45	0	0
2020	10	5	2	48	43	27	0	0	0	0	0	0	0	14.42	0	0
2020	10	5	2	58	43	27	0	0	0	0	0	0	0	14.38	0	0
2020	10	5	3	8	43	27	0	0	0	0	0	0	0	14.34	0	0
2020	10	5	3	18	43	27	0	0	0	0	0	0	0	14.31	0	0
2020	10	5	3	28	43	27	0	0	0	0	0	0	0	14.27	0	0
2020	10	5	3	38	43	27	0	0	0	0	0	0	0	14.24	0	0
2020	10	5	3	48	43	28	0	0	0	0	0	0	0	14.2	0	0
2020	10	5	3	58	43	28	0	0	0	0	0	0	0	14.16	0	0
2020	10	5	4	8	43	27	0	0	0	0	0	0	0	14.13	0	0
2020	10	5	4	18	43	27	0	0	0	0	0	0	0	14.1	0	0
2020	10	5	4	28	43	27	0	0	0	0	0	0	0	14.06	0	0
2020	10	5	4	38	43	27	0	0	0	0	0	0	0	14.03	0	0
2020	10	5	4	48	43	27	0	0	0	0	0	0	0	14	0	0
2020	10	5	4	58	43	27	0	0	0	0	0	0	0	13.97	0	0
2020	10	5	5	8	43	27	0	0	0	0	0	0	0	13.94	0	0
2020	10	5	5	18	43	27	0	0	0	0	0	0	0	13.91	0	0
2020	10	5	5	28	43	27	0	0	0	0	0	0	0	13.87	0	0
2020	10	5	5	38	43	27	0	0	0	0	0	0	0	13.84	0	0
2020	10	5	5	48	43	28	0	0	0	0	0	0	0	13.81	0	0
2020	10	5	5	58	43	27	0	0	0	0	0	0	0	13.78	0	0
2020	10	5	6	8	43	28	0	0	0	0	0	0	0	13.76	0	0
2020	10	5	6	18	43	28	0	0	0	0	0	0	0	13.73	0	0
2020	10	5	6	28	43	27	0	0	0	0	0	0	0	13.69	0	0
2020	10	5	6	38	43	27	0	0	0	0	0	0	0	13.67	0	0
2020	10	5	6	48	43	27	0	0	0	0	0	0	0	13.64	0	0
2020	10	5	6	58	43	27	0	0	0	0	0	0	0	13.62	0	0
2020	10	5	7	8	43	27	0	0	0	0	0	0	0	13.6	0	0
2020	10	5	7	18	43	27	0	0	0	0	0	0	0	13.58	0	0
2020	10	5	7	28	43	27	0	0	0	0	0	0	0	13.56	0	0
2020	10	5	7	38	43	27	0	0	0	0	0	0	0	13.55	0	0
2020	10	5	7	48	43	27	0	0	0	0	0	0	0	13.54	0	0
2020	10	5	7	58	43	27	0	0	0	0	0	0	0	13.54	0	0
2020	10	5	8	8	43	27	0	0	0	0	0	0	0	13.53	0	0
2020	10	5	8	18	43	27	0	0	0	0	0	0	0	13.53	0	0
2020	10	5	8	28	43	27	0	0	0	0	0	0	0	13.54	0	0
2020	10	5	8	38	43	27	0	0	0	0	0	0	0	13.55	0	0
2020	10	5	8	48	43	27	0	0	0	0	0	0	0	13.57	0	0
2020	10	5	8	58	43	26	0	0	0	0	0	0	0	13.58	0	0

Mazourka (0354)

Year	Month	Day	Hour	Minute	Second	Noise3	IceDetection	Heading	Pitch	Roll	StdDevHeading	StdDevPitch	StdDevRoll	Temperature	Pressure	StdDevPressure
2020	10	5	9	8	43	28	0	0	0	0	0	0	0	13.59	0	0
2020	10	5	9	18	43	27	0	0	0	0	0	0	0	13.61	0	0
2020	10	5	9	28	43	28	0	0	0	0	0	0	0	13.64	0	0
2020	10	5	9	38	43	27	0	0	0	0	0	0	0	13.67	0	0
2020	10	5	9	48	43	28	0	0	0	0	0	0	0	13.7	0	0
2020	10	5	9	58	43	27	0	0	0	0	0	0	0	13.73	0	0
2020	10	5	10	8	43	28	0	0	0	0	0	0	0	13.76	0	0
2020	10	5	10	18	43	27	0	0	0	0	0	0	0	13.79	0	0
2020	10	5	10	28	43	27	0	0	0	0	0	0	0	13.83	0	0
2020	10	5	10	38	43	27	0	0	0	0	0	0	0	13.88	0	0
2020	10	5	10	48	43	28	0	0	0	0	0	0	0	13.91	0	0
2020	10	5	10	58	43	27	0	0	0	0	0	0	0	13.95	0	0
2020	10	5	11	8	43	27	0	0	0	0	0	0	0	13.97	0	0
2020	10	5	11	18	43	28	0	0	0	0	0	0	0	14.03	0	0
2020	10	5	11	28	43	28	0	0	0	0	0	0	0	14.06	0	0
2020	10	5	11	38	43	27	0	0	0	0	0	0	0	14.1	0	0
2020	10	5	11	48	43	27	0	0	0	0	0	0	0	14.14	0	0
2020	10	5	11	58	43	27	0	0	0	0	0	0	0	14.18	0	0
2020	10	5	12	8	43	27	0	0	0	0	0	0	0	14.22	0	0
2020	10	5	12	18	43	27	0	0	0	0	0	0	0	14.25	0	0
2020	10	5	12	28	43	27	0	0	0	0	0	0	0	14.3	0	0
2020	10	5	12	38	43	27	0	0	0	0	0	0	0	14.35	0	0
2020	10	5	12	48	43	27	0	0	0	0	0	0	0	14.38	0	0
2020	10	5	12	58	43	27	0	0	0	0	0	0	0	14.41	0	0
2020	10	5	13	8	43	26	0	0	0	0	0	0	0	14.45	0	0
2020	10	5	13	18	43	27	0	0	0	0	0	0	0	14.48	0	0
2020	10	5	13	28	43	27	0	0	0	0	0	0	0	14.52	0	0
2020	10	5	13	38	43	27	0	0	0	0	0	0	0	14.53	0	0
2020	10	5	13	48	43	27	0	0	0	0	0	0	0	14.55	0	0
2020	10	5	13	58	43	27	0	0	0	0	0	0	0	14.56	0	0
2020	10	5	14	8	43	27	0	0	0	0	0	0	0	14.56	0	0
2020	10	5	14	18	43	27	0	0	0	0	0	0	0	14.58	0	0
2020	10	5	14	28	43	27	0	0	0	0	0	0	0	14.61	0	0
2020	10	5	14	38	43	27	0	0	0	0	0	0	0	14.65	0	0
2020	10	5	14	48	43	27	0	0	0	0	0	0	0	14.69	0	0
2020	10	5	14	58	43	27	0	0	0	0	0	0	0	14.72	0	0
2020	10	5	15	8	43	27	0	0	0	0	0	0	0	14.76	0	0
2020	10	5	15	18	43	28	0	0	0	0	0	0	0	14.8	0	0
2020	10	5	15	28	43	28	0	0	0	0	0	0	0	14.81	0	0
2020	10	5	15	38	43	27	0	0	0	0	0	0	0	14.84	0	0
2020	10	5	15	48	43	27	0	0	0	0	0	0	0	14.87	0	0
2020	10	5	15	58	43	27	0	0	0	0	0	0	0	14.9	0	0
2020	10	5	16	8	43	27	0	0	0	0	0	0	0	14.92	0	0
2020	10	5	16	18	43	27	0	0	0	0	0	0	0	14.95	0	0
2020	10	5	16	28	43	27	0	0	0	0	0	0	0	14.98	0	0

Mazourka (0354)

Year	Month	Day	Hour	Minute	Second	Noise3	IceDetection	Heading	Pitch	Roll	StdDevHeading	StdDevPitch	StdDevRoll	Temperature	Pressure	StdDevPressure
2020	10	5	16	38	43	27	0	0	0	0	0	0	0	15.01	0	0
2020	10	5	16	48	43	27	0	0	0	0	0	0	0	15.04	0	0
2020	10	5	16	58	43	27	0	0	0	0	0	0	0	15.06	0	0
2020	10	5	17	8	43	27	0	0	0	0	0	0	0	15.09	0	0
2020	10	5	17	18	43	27	0	0	0	0	0	0	0	15.11	0	0
2020	10	5	17	28	43	27	0	0	0	0	0	0	0	15.14	0	0
2020	10	5	17	38	43	27	0	0	0	0	0	0	0	15.16	0	0
2020	10	5	17	48	43	27	0	0	0	0	0	0	0	15.19	0	0
2020	10	5	17	58	43	27	0	0	0	0	0	0	0	15.21	0	0
2020	10	5	18	8	43	27	0	0	0	0	0	0	0	15.23	0	0
2020	10	5	18	18	43	26	0	0	0	0	0	0	0	15.25	0	0
2020	10	5	18	28	43	27	0	0	0	0	0	0	0	15.27	0	0
2020	10	5	18	38	43	27	0	0	0	0	0	0	0	15.29	0	0
2020	10	5	18	48	43	27	0	0	0	0	0	0	0	15.3	0	0
2020	10	5	18	58	43	27	0	0	0	0	0	0	0	15.32	0	0
2020	10	5	19	8	43	27	0	0	0	0	0	0	0	15.32	0	0
2020	10	5	19	18	43	27	0	0	0	0	0	0	0	15.33	0	0
2020	10	5	19	28	43	27	0	0	0	0	0	0	0	15.33	0	0
2020	10	5	19	38	43	27	0	0	0	0	0	0	0	15.33	0	0
2020	10	5	19	48	43	27	0	0	0	0	0	0	0	15.34	0	0
2020	10	5	19	58	43	27	0	0	0	0	0	0	0	15.34	0	0
2020	10	5	20	8	43	26	0	0	0	0	0	0	0	15.33	0	0
2020	10	5	20	18	43	27	0	0	0	0	0	0	0	15.32	0	0
2020	10	5	20	28	43	27	0	0	0	0	0	0	0	15.32	0	0
2020	10	5	20	38	43	27	0	0	0	0	0	0	0	15.3	0	0
2020	10	5	20	48	43	27	0	0	0	0	0	0	0	15.28	0	0
2020	10	5	20	58	43	27	0	0	0	0	0	0	0	15.27	0	0
2020	10	5	21	8	43	27	0	0	0	0	0	0	0	15.25	0	0
2020	10	5	21	18	43	27	0	0	0	0	0	0	0	15.23	0	0
2020	10	5	21	28	43	27	0	0	0	0	0	0	0	15.21	0	0
2020	10	5	21	38	43	28	0	0	0	0	0	0	0	15.19	0	0
2020	10	5	21	48	43	27	0	0	0	0	0	0	0	15.16	0	0
2020	10	5	21	58	43	27	0	0	0	0	0	0	0	15.13	0	0
2020	10	5	22	8	43	27	0	0	0	0	0	0	0	15.1	0	0
2020	10	5	22	18	43	27	0	0	0	0	0	0	0	15.08	0	0
2020	10	5	22	28	43	27	0	0	0	0	0	0	0	15.05	0	0
2020	10	5	22	38	43	27	0	0	0	0	0	0	0	15.01	0	0
2020	10	5	22	48	43	27	0	0	0	0	0	0	0	14.98	0	0
2020	10	5	22	58	43	27	0	0	0	0	0	0	0	14.95	0	0
2020	10	5	23	8	43	27	0	0	0	0	0	0	0	14.92	0	0
2020	10	5	23	18	43	27	0	0	0	0	0	0	0	14.88	0	0
2020	10	5	23	28	43	27	0	0	0	0	0	0	0	14.85	0	0
2020	10	5	23	38	43	27	0	0	0	0	0	0	0	14.82	0	0
2020	10	5	23	48	43	27	0	0	0	0	0	0	0	14.78	0	0
2020	10	5	23	58	43	26	0	0	0	0	0	0	0	14.74	0	0

Mazourka (0354)

Year	Month	Day	Hour	Minute	Second	Noise3	IceDetection	Heading	Pitch	Roll	StdDevHeading	StdDevPitch	StdDevRoll	Temperature	Pressure	StdDevPressure
2020	10	6	0	8	43	28	0	0	0	0	0	0	0	14.71	0	0
2020	10	6	0	18	43	27	0	0	0	0	0	0	0	14.68	0	0
2020	10	6	0	28	43	27	0	0	0	0	0	0	0	14.64	0	0
2020	10	6	0	38	43	27	0	0	0	0	0	0	0	14.6	0	0
2020	10	6	0	48	43	27	0	0	0	0	0	0	0	14.57	0	0
2020	10	6	0	58	43	28	0	0	0	0	0	0	0	14.54	0	0
2020	10	6	1	8	43	27	0	0	0	0	0	0	0	14.51	0	0
2020	10	6	1	18	43	27	0	0	0	0	0	0	0	14.47	0	0
2020	10	6	1	28	43	27	0	0	0	0	0	0	0	14.43	0	0
2020	10	6	1	38	43	27	0	0	0	0	0	0	0	14.4	0	0
2020	10	6	1	48	43	27	0	0	0	0	0	0	0	14.36	0	0
2020	10	6	1	58	43	27	0	0	0	0	0	0	0	14.33	0	0
2020	10	6	2	8	43	27	0	0	0	0	0	0	0	14.3	0	0
2020	10	6	2	18	43	28	0	0	0	0	0	0	0	14.26	0	0
2020	10	6	2	28	43	27	0	0	0	0	0	0	0	14.23	0	0
2020	10	6	2	38	43	28	0	0	0	0	0	0	0	14.19	0	0
2020	10	6	2	48	43	27	0	0	0	0	0	0	0	14.16	0	0
2020	10	6	2	58	43	27	0	0	0	0	0	0	0	14.13	0	0
2020	10	6	3	8	43	27	0	0	0	0	0	0	0	14.09	0	0
2020	10	6	3	18	43	27	0	0	0	0	0	0	0	14.05	0	0
2020	10	6	3	28	43	27	0	0	0	0	0	0	0	14.02	0	0
2020	10	6	3	38	43	27	0	0	0	0	0	0	0	13.99	0	0
2020	10	6	3	48	43	27	0	0	0	0	0	0	0	13.95	0	0
2020	10	6	3	58	43	27	0	0	0	0	0	0	0	13.93	0	0
2020	10	6	4	8	43	27	0	0	0	0	0	0	0	13.89	0	0
2020	10	6	4	18	43	27	0	0	0	0	0	0	0	13.85	0	0
2020	10	6	4	28	43	27	0	0	0	0	0	0	0	13.82	0	0
2020	10	6	4	38	43	27	0	0	0	0	0	0	0	13.79	0	0
2020	10	6	4	48	43	27	0	0	0	0	0	0	0	13.75	0	0
2020	10	6	4	58	43	27	0	0	0	0	0	0	0	13.72	0	0
2020	10	6	5	8	43	27	0	0	0	0	0	0	0	13.69	0	0
2020	10	6	5	18	43	27	0	0	0	0	0	0	0	13.66	0	0
2020	10	6	5	28	43	27	0	0	0	0	0	0	0	13.62	0	0
2020	10	6	5	38	43	27	0	0	0	0	0	0	0	13.59	0	0
2020	10	6	5	48	43	28	0	0	0	0	0	0	0	13.57	0	0
2020	10	6	5	58	43	27	0	0	0	0	0	0	0	13.53	0	0
2020	10	6	6	8	43	27	0	0	0	0	0	0	0	13.51	0	0
2020	10	6	6	18	43	27	0	0	0	0	0	0	0	13.48	0	0
2020	10	6	6	28	43	28	0	0	0	0	0	0	0	13.45	0	0
2020	10	6	6	38	43	27	0	0	0	0	0	0	0	13.42	0	0
2020	10	6	6	48	43	27	0	0	0	0	0	0	0	13.4	0	0
2020	10	6	6	58	43	27	0	0	0	0	0	0	0	13.37	0	0
2020	10	6	7	8	43	27	0	0	0	0	0	0	0	13.35	0	0
2020	10	6	7	18	43	28	0	0	0	0	0	0	0	13.32	0	0
2020	10	6	7	28	43	27	0	0	0	0	0	0	0	13.3	0	0

Mazourka (0354)

Year	Month	Day	Hour	Minute	Second	Noise3	IceDetection	Heading	Pitch	Roll	StdDevHeading	StdDevPitch	StdDevRoll	Temperature	Pressure	StdDevPressure
2020	10	6	7	38	43	28	0	0	0	0	0	0	0	13.28	0	0
2020	10	6	7	48	43	27	0	0	0	0	0	0	0	13.27	0	0
2020	10	6	7	58	43	27	0	0	0	0	0	0	0	13.25	0	0
2020	10	6	8	8	43	27	0	0	0	0	0	0	0	13.24	0	0
2020	10	6	8	18	43	27	0	0	0	0	0	0	0	13.24	0	0
2020	10	6	8	28	43	27	0	0	0	0	0	0	0	13.25	0	0
2020	10	6	8	38	43	27	0	0	0	0	0	0	0	13.25	0	0
2020	10	6	8	48	43	27	0	0	0	0	0	0	0	13.26	0	0
2020	10	6	8	58	43	28	0	0	0	0	0	0	0	13.28	0	0
2020	10	6	9	8	43	28	0	0	0	0	0	0	0	13.29	0	0
2020	10	6	9	18	43	28	0	0	0	0	0	0	0	13.31	0	0
2020	10	6	9	28	43	28	0	0	0	0	0	0	0	13.33	0	0
2020	10	6	9	38	43	27	0	0	0	0	0	0	0	13.35	0	0
2020	10	6	9	48	43	28	0	0	0	0	0	0	0	13.38	0	0
2020	10	6	9	58	43	27	0	0	0	0	0	0	0	13.41	0	0
2020	10	6	10	8	43	27	0	0	0	0	0	0	0	13.44	0	0
2020	10	6	10	18	43	28	0	0	0	0	0	0	0	13.47	0	0
2020	10	6	10	28	43	27	0	0	0	0	0	0	0	13.51	0	0
2020	10	6	10	38	43	26	0	0	0	0	0	0	0	13.53	0	0
2020	10	6	10	48	43	28	0	0	0	0	0	0	0	13.58	0	0
2020	10	6	10	58	43	27	0	0	0	0	0	0	0	13.62	0	0
2020	10	6	11	8	43	27	0	0	0	0	0	0	0	13.64	0	0
2020	10	6	11	18	43	28	0	0	0	0	0	0	0	13.69	0	0
2020	10	6	11	28	43	28	0	0	0	0	0	0	0	13.73	0	0
2020	10	6	11	38	43	27	0	0	0	0	0	0	0	13.76	0	0
2020	10	6	11	48	43	27	0	0	0	0	0	0	0	13.81	0	0
2020	10	6	11	58	43	27	0	0	0	0	0	0	0	13.85	0	0
2020	10	6	12	8	43	28	0	0	0	0	0	0	0	13.78	0	0
2020	10	6	12	18	43	27	0	0	0	0	0	0	0	13.81	0	0
2020	10	6	12	28	43	27	0	0	0	0	0	0	0	13.85	0	0
2020	10	6	12	38	43	27	0	0	0	0	0	0	0	13.88	0	0
2020	10	6	12	48	43	27	0	0	0	0	0	0	0	13.92	0	0
2020	10	6	12	58	43	27	0	0	0	0	0	0	0	13.95	0	0
2020	10	6	13	8	43	27	0	0	0	0	0	0	0	13.99	0	0
2020	10	6	13	18	43	27	0	0	0	0	0	0	0	14.02	0	0
2020	10	6	13	28	43	27	0	0	0	0	0	0	0	14.05	0	0
2020	10	6	13	38	43	28	0	0	0	0	0	0	0	14.08	0	0
2020	10	6	13	48	43	27	0	0	0	0	0	0	0	14.11	0	0
2020	10	6	13	58	43	27	0	0	0	0	0	0	0	14.15	0	0
2020	10	6	14	8	43	27	0	0	0	0	0	0	0	14.19	0	0
2020	10	6	14	18	43	27	0	0	0	0	0	0	0	14.21	0	0
2020	10	6	14	28	43	27	0	0	0	0	0	0	0	14.26	0	0
2020	10	6	14	38	43	28	0	0	0	0	0	0	0	14.3	0	0
2020	10	6	14	48	43	27	0	0	0	0	0	0	0	14.33	0	0
2020	10	6	14	58	43	27	0	0	0	0	0	0	0	14.37	0	0

Mazourka (0354)

Year	Month	Day	Hour	Minute	Second	Noise3	IceDetection	Heading	Pitch	Roll	StdDevHeading	StdDevPitch	StdDevRoll	Temperature	Pressure	StdDevPressure
2020	10	6	15	8	43	27	0	0	0	0	0	0	0	14.4	0	0
2020	10	6	15	18	43	28	0	0	0	0	0	0	0	14.42	0	0
2020	10	6	15	28	43	27	0	0	0	0	0	0	0	14.42	0	0
2020	10	6	15	38	43	28	0	0	0	0	0	0	0	14.46	0	0
2020	10	6	15	48	43	27	0	0	0	0	0	0	0	14.49	0	0
2020	10	6	15	58	43	27	0	0	0	0	0	0	0	14.53	0	0
2020	10	6	16	8	43	27	0	0	0	0	0	0	0	14.55	0	0
2020	10	6	16	18	43	26	0	0	0	0	0	0	0	14.59	0	0
2020	10	6	16	28	43	27	0	0	0	0	0	0	0	14.62	0	0
2020	10	6	16	38	43	27	0	0	0	0	0	0	0	14.67	0	0
2020	10	6	16	48	43	27	0	0	0	0	0	0	0	14.71	0	0
2020	10	6	16	58	43	27	0	0	0	0	0	0	0	14.73	0	0
2020	10	6	17	8	43	27	0	0	0	0	0	0	0	14.77	0	0
2020	10	6	17	18	43	27	0	0	0	0	0	0	0	14.81	0	0
2020	10	6	17	28	43	27	0	0	0	0	0	0	0	14.84	0	0
2020	10	6	17	38	43	27	0	0	0	0	0	0	0	14.87	0	0
2020	10	6	17	48	43	27	0	0	0	0	0	0	0	14.89	0	0
2020	10	6	17	58	43	27	0	0	0	0	0	0	0	14.92	0	0
2020	10	6	18	8	43	27	0	0	0	0	0	0	0	14.95	0	0
2020	10	6	18	18	43	27	0	0	0	0	0	0	0	14.97	0	0
2020	10	6	18	28	43	27	0	0	0	0	0	0	0	14.99	0	0
2020	10	6	18	38	43	28	0	0	0	0	0	0	0	15.01	0	0
2020	10	6	18	48	43	28	0	0	0	0	0	0	0	15.02	0	0
2020	10	6	18	58	43	27	0	0	0	0	0	0	0	15.03	0	0
2020	10	6	19	8	43	27	0	0	0	0	0	0	0	15.05	0	0
2020	10	6	19	18	43	26	0	0	0	0	0	0	0	15.05	0	0
2020	10	6	19	28	43	27	0	0	0	0	0	0	0	15.06	0	0
2020	10	6	19	38	43	27	0	0	0	0	0	0	0	15.06	0	0
2020	10	6	19	48	43	27	0	0	0	0	0	0	0	15.07	0	0
2020	10	6	19	58	43	26	0	0	0	0	0	0	0	15.06	0	0
2020	10	6	20	8	43	27	0	0	0	0	0	0	0	15.06	0	0
2020	10	6	20	18	43	27	0	0	0	0	0	0	0	15.05	0	0
2020	10	6	20	28	43	27	0	0	0	0	0	0	0	15.04	0	0
2020	10	6	20	38	43	27	0	0	0	0	0	0	0	15.02	0	0
2020	10	6	20	48	43	27	0	0	0	0	0	0	0	15.01	0	0
2020	10	6	20	58	43	26	0	0	0	0	0	0	0	14.98	0	0
2020	10	6	21	8	43	26	0	0	0	0	0	0	0	14.96	0	0
2020	10	6	21	18	43	27	0	0	0	0	0	0	0	14.94	0	0
2020	10	6	21	28	43	27	0	0	0	0	0	0	0	14.92	0	0
2020	10	6	21	38	43	27	0	0	0	0	0	0	0	14.9	0	0
2020	10	6	21	48	43	27	0	0	0	0	0	0	0	14.88	0	0
2020	10	6	21	58	43	27	0	0	0	0	0	0	0	14.85	0	0
2020	10	6	22	8	43	27	0	0	0	0	0	0	0	14.83	0	0
2020	10	6	22	18	43	27	0	0	0	0	0	0	0	14.81	0	0
2020	10	6	22	28	43	27	0	0	0	0	0	0	0	14.79	0	0

Mazourka (0354)

Year	Month	Day	Hour	Minute	Second	Noise3	IceDetection	Heading	Pitch	Roll	StdDevHeading	StdDevPitch	StdDevRoll	Temperature	Pressure	StdDevPressure
2020	10	6	22	38	43	27	0	0	0	0	0	0	0	14.76	0	0
2020	10	6	22	48	43	27	0	0	0	0	0	0	0	14.74	0	0
2020	10	6	22	58	43	27	0	0	0	0	0	0	0	14.71	0	0
2020	10	6	23	8	43	27	0	0	0	0	0	0	0	14.68	0	0
2020	10	6	23	18	43	26	0	0	0	0	0	0	0	14.66	0	0
2020	10	6	23	28	43	27	0	0	0	0	0	0	0	14.63	0	0
2020	10	6	23	38	43	27	0	0	0	0	0	0	0	14.6	0	0
2020	10	6	23	48	43	27	0	0	0	0	0	0	0	14.56	0	0
2020	10	6	23	58	43	26	0	0	0	0	0	0	0	14.54	0	0
2020	10	7	0	8	43	27	0	0	0	0	0	0	0	14.51	0	0
2020	10	7	0	18	43	26	0	0	0	0	0	0	0	14.47	0	0
2020	10	7	0	28	43	26	0	0	0	0	0	0	0	14.44	0	0
2020	10	7	0	38	43	27	0	0	0	0	0	0	0	14.41	0	0
2020	10	7	0	48	43	27	0	0	0	0	0	0	0	14.39	0	0
2020	10	7	0	58	43	27	0	0	0	0	0	0	0	14.35	0	0
2020	10	7	1	8	43	27	0	0	0	0	0	0	0	14.32	0	0
2020	10	7	1	18	43	27	0	0	0	0	0	0	0	14.29	0	0
2020	10	7	1	28	43	27	0	0	0	0	0	0	0	14.26	0	0
2020	10	7	1	38	43	27	0	0	0	0	0	0	0	14.23	0	0
2020	10	7	1	48	43	27	0	0	0	0	0	0	0	14.2	0	0
2020	10	7	1	58	43	28	0	0	0	0	0	0	0	14.16	0	0
2020	10	7	2	8	43	28	0	0	0	0	0	0	0	14.13	0	0
2020	10	7	2	18	43	27	0	0	0	0	0	0	0	14.1	0	0
2020	10	7	2	28	43	27	0	0	0	0	0	0	0	14.06	0	0
2020	10	7	2	38	43	27	0	0	0	0	0	0	0	14.03	0	0
2020	10	7	2	48	43	27	0	0	0	0	0	0	0	14	0	0
2020	10	7	2	58	43	27	0	0	0	0	0	0	0	13.97	0	0
2020	10	7	3	8	43	27	0	0	0	0	0	0	0	13.93	0	0
2020	10	7	3	18	43	27	0	0	0	0	0	0	0	13.9	0	0
2020	10	7	3	28	43	27	0	0	0	0	0	0	0	13.87	0	0
2020	10	7	3	38	43	27	0	0	0	0	0	0	0	13.84	0	0
2020	10	7	3	48	43	28	0	0	0	0	0	0	0	13.8	0	0
2020	10	7	3	58	43	27	0	0	0	0	0	0	0	13.77	0	0
2020	10	7	4	8	43	27	0	0	0	0	0	0	0	13.74	0	0
2020	10	7	4	18	43	27	0	0	0	0	0	0	0	13.7	0	0
2020	10	7	4	28	43	27	0	0	0	0	0	0	0	13.67	0	0
2020	10	7	4	38	43	28	0	0	0	0	0	0	0	13.64	0	0
2020	10	7	4	48	43	27	0	0	0	0	0	0	0	13.6	0	0
2020	10	7	4	58	43	27	0	0	0	0	0	0	0	13.57	0	0
2020	10	7	5	8	43	27	0	0	0	0	0	0	0	13.54	0	0
2020	10	7	5	18	43	27	0	0	0	0	0	0	0	13.51	0	0
2020	10	7	5	28	43	27	0	0	0	0	0	0	0	13.47	0	0
2020	10	7	5	38	43	27	0	0	0	0	0	0	0	13.44	0	0
2020	10	7	5	48	43	27	0	0	0	0	0	0	0	13.41	0	0
2020	10	7	5	58	43	26	0	0	0	0	0	0	0	13.38	0	0

Mazourka (0354)

Year	Month	Day	Hour	Minute	Second	Noise3	IceDetection	Heading	Pitch	Roll	StdDevHeading	StdDevPitch	StdDevRoll	Temperature	Pressure	StdDevPressure
2020	10	7	6	8	43	27	0	0	0	0	0	0	0	13.35	0	0
2020	10	7	6	18	43	28	0	0	0	0	0	0	0	13.32	0	0
2020	10	7	6	28	43	27	0	0	0	0	0	0	0	13.29	0	0
2020	10	7	6	38	43	27	0	0	0	0	0	0	0	13.26	0	0
2020	10	7	6	48	43	27	0	0	0	0	0	0	0	13.24	0	0
2020	10	7	6	58	43	27	0	0	0	0	0	0	0	13.21	0	0
2020	10	7	7	8	43	28	0	0	0	0	0	0	0	13.18	0	0
2020	10	7	7	18	43	28	0	0	0	0	0	0	0	13.15	0	0
2020	10	7	7	28	43	28	0	0	0	0	0	0	0	13.13	0	0
2020	10	7	7	38	43	27	0	0	0	0	0	0	0	13.11	0	0
2020	10	7	7	48	43	27	0	0	0	0	0	0	0	13.09	0	0
2020	10	7	7	58	43	27	0	0	0	0	0	0	0	13.08	0	0
2020	10	7	8	8	43	27	0	0	0	0	0	0	0	13.07	0	0
2020	10	7	8	18	43	27	0	0	0	0	0	0	0	13.07	0	0
2020	10	7	8	28	43	27	0	0	0	0	0	0	0	13.06	0	0
2020	10	7	8	38	43	28	0	0	0	0	0	0	0	13.08	0	0
2020	10	7	8	48	43	27	0	0	0	0	0	0	0	13.09	0	0
2020	10	7	8	58	43	27	0	0	0	0	0	0	0	13.11	0	0
2020	10	7	9	8	43	28	0	0	0	0	0	0	0	13.12	0	0
2020	10	7	9	18	43	27	0	0	0	0	0	0	0	13.14	0	0
2020	10	7	9	28	43	27	0	0	0	0	0	0	0	13.16	0	0
2020	10	7	9	38	43	27	0	0	0	0	0	0	0	13.19	0	0
2020	10	7	9	48	43	28	0	0	0	0	0	0	0	13.21	0	0
2020	10	7	9	58	43	28	0	0	0	0	0	0	0	13.24	0	0
2020	10	7	10	8	43	28	0	0	0	0	0	0	0	13.27	0	0
2020	10	7	10	18	43	27	0	0	0	0	0	0	0	13.31	0	0
2020	10	7	10	28	43	28	0	0	0	0	0	0	0	13.33	0	0
2020	10	7	10	38	43	27	0	0	0	0	0	0	0	13.37	0	0
2020	10	7	10	48	43	27	0	0	0	0	0	0	0	13.41	0	0
2020	10	7	10	58	43	28	0	0	0	0	0	0	0	13.44	0	0
2020	10	7	11	8	43	27	0	0	0	0	0	0	0	13.48	0	0
2020	10	7	11	18	43	27	0	0	0	0	0	0	0	13.52	0	0
2020	10	7	11	28	43	28	0	0	0	0	0	0	0	13.55	0	0
2020	10	7	11	38	43	27	0	0	0	0	0	0	0	13.58	0	0
2020	10	7	11	48	43	27	0	0	0	0	0	0	0	13.63	0	0
2020	10	7	11	58	43	27	0	0	0	0	0	0	0	13.66	0	0
2020	10	7	12	8	43	27	0	0	0	0	0	0	0	13.7	0	0
2020	10	7	12	18	43	28	0	0	0	0	0	0	0	13.73	0	0
2020	10	7	12	28	43	28	0	0	0	0	0	0	0	13.77	0	0
2020	10	7	12	38	43	28	0	0	0	0	0	0	0	13.8	0	0
2020	10	7	12	48	43	27	0	0	0	0	0	0	0	13.83	0	0
2020	10	7	12	58	43	27	0	0	0	0	0	0	0	13.87	0	0
2020	10	7	13	8	43	28	0	0	0	0	0	0	0	13.91	0	0
2020	10	7	13	18	43	27	0	0	0	0	0	0	0	13.93	0	0
2020	10	7	13	28	43	27	0	0	0	0	0	0	0	13.96	0	0

Mazourka (0354)

Year	Month	Day	Hour	Minute	Second	Noise3	IceDetection	Heading	Pitch	Roll	StdDevHeading	StdDevPitch	StdDevRoll	Temperature	Pressure	StdDevPressure
2020	10	7	13	38	43	27	0	0	0	0	0	0	0	14	0	0
2020	10	7	13	48	43	27	0	0	0	0	0	0	0	14.03	0	0
2020	10	7	13	58	43	27	0	0	0	0	0	0	0	14.06	0	0
2020	10	7	14	8	43	27	0	0	0	0	0	0	0	14.09	0	0
2020	10	7	14	18	43	28	0	0	0	0	0	0	0	14.12	0	0
2020	10	7	14	28	43	27	0	0	0	0	0	0	0	14.16	0	0
2020	10	7	14	38	43	27	0	0	0	0	0	0	0	14.18	0	0
2020	10	7	14	48	43	27	0	0	0	0	0	0	0	14.21	0	0
2020	10	7	14	58	43	27	0	0	0	0	0	0	0	14.24	0	0
2020	10	7	15	8	43	27	0	0	0	0	0	0	0	14.27	0	0
2020	10	7	15	18	43	27	0	0	0	0	0	0	0	14.31	0	0
2020	10	7	15	28	43	27	0	0	0	0	0	0	0	14.33	0	0
2020	10	7	15	38	43	27	0	0	0	0	0	0	0	14.36	0	0
2020	10	7	15	48	43	28	0	0	0	0	0	0	0	14.39	0	0
2020	10	7	15	58	43	27	0	0	0	0	0	0	0	14.41	0	0
2020	10	7	16	8	43	27	0	0	0	0	0	0	0	14.44	0	0
2020	10	7	16	18	43	27	0	0	0	0	0	0	0	14.47	0	0
2020	10	7	16	28	43	27	0	0	0	0	0	0	0	14.5	0	0
2020	10	7	16	38	43	28	0	0	0	0	0	0	0	14.52	0	0
2020	10	7	16	48	43	27	0	0	0	0	0	0	0	14.54	0	0
2020	10	7	16	58	43	27	0	0	0	0	0	0	0	14.56	0	0
2020	10	7	17	8	43	27	0	0	0	0	0	0	0	14.6	0	0
2020	10	7	17	18	43	27	0	0	0	0	0	0	0	14.63	0	0
2020	10	7	17	28	43	27	0	0	0	0	0	0	0	14.66	0	0
2020	10	7	17	38	43	27	0	0	0	0	0	0	0	14.69	0	0
2020	10	7	17	48	43	27	0	0	0	0	0	0	0	14.72	0	0
2020	10	7	17	58	43	27	0	0	0	0	0	0	0	14.74	0	0
2020	10	7	18	8	43	27	0	0	0	0	0	0	0	14.77	0	0
2020	10	7	18	18	43	27	0	0	0	0	0	0	0	14.79	0	0
2020	10	7	18	28	43	27	0	0	0	0	0	0	0	14.81	0	0
2020	10	7	18	38	43	27	0	0	0	0	0	0	0	14.83	0	0
2020	10	7	18	48	43	27	0	0	0	0	0	0	0	14.85	0	0
2020	10	7	18	58	43	27	0	0	0	0	0	0	0	14.87	0	0
2020	10	7	19	8	43	28	0	0	0	0	0	0	0	14.88	0	0
2020	10	7	19	18	43	27	0	0	0	0	0	0	0	14.89	0	0
2020	10	7	19	28	43	27	0	0	0	0	0	0	0	14.9	0	0
2020	10	7	19	38	43	27	0	0	0	0	0	0	0	14.91	0	0
2020	10	7	19	48	43	27	0	0	0	0	0	0	0	14.92	0	0
2020	10	7	19	58	43	28	0	0	0	0	0	0	0	14.92	0	0
2020	10	7	20	8	43	27	0	0	0	0	0	0	0	14.93	0	0
2020	10	7	20	18	43	27	0	0	0	0	0	0	0	14.93	0	0
2020	10	7	20	28	43	27	0	0	0	0	0	0	0	14.93	0	0
2020	10	7	20	38	43	27	0	0	0	0	0	0	0	14.91	0	0
2020	10	7	20	48	43	27	0	0	0	0	0	0	0	14.91	0	0
2020	10	7	20	58	43	27	0	0	0	0	0	0	0	14.89	0	0

Mazourka (0354)

Year	Month	Day	Hour	Minute	Second	Noise3	IceDetection	Heading	Pitch	Roll	StdDevHeading	StdDevPitch	StdDevRoll	Temperature	Pressure	StdDevPressure
2020	10	7	21	8	43	28	0	0	0	0	0	0	0	14.88	0	0
2020	10	7	21	18	43	27	0	0	0	0	0	0	0	14.86	0	0
2020	10	7	21	28	43	27	0	0	0	0	0	0	0	14.84	0	0
2020	10	7	21	38	43	27	0	0	0	0	0	0	0	14.82	0	0
2020	10	7	21	48	43	27	0	0	0	0	0	0	0	14.79	0	0
2020	10	7	21	58	43	26	0	0	0	0	0	0	0	14.76	0	0
2020	10	7	22	8	43	26	0	0	0	0	0	0	0	14.74	0	0
2020	10	7	22	18	43	27	0	0	0	0	0	0	0	14.71	0	0
2020	10	7	22	28	43	27	0	0	0	0	0	0	0	14.68	0	0
2020	10	7	22	38	43	26	0	0	0	0	0	0	0	14.65	0	0
2020	10	7	22	48	43	28	0	0	0	0	0	0	0	14.62	0	0
2020	10	7	22	58	43	27	0	0	0	0	0	0	0	14.59	0	0
2020	10	7	23	8	43	27	0	0	0	0	0	0	0	14.56	0	0
2020	10	7	23	18	43	27	0	0	0	0	0	0	0	14.53	0	0
2020	10	7	23	28	43	28	0	0	0	0	0	0	0	14.5	0	0
2020	10	7	23	38	43	27	0	0	0	0	0	0	0	14.47	0	0
2020	10	7	23	48	43	27	0	0	0	0	0	0	0	14.44	0	0
2020	10	7	23	58	43	27	0	0	0	0	0	0	0	14.41	0	0
2020	10	8	0	8	43	27	0	0	0	0	0	0	0	14.37	0	0
2020	10	8	0	18	43	27	0	0	0	0	0	0	0	14.34	0	0
2020	10	8	0	28	43	27	0	0	0	0	0	0	0	14.31	0	0
2020	10	8	0	38	43	27	0	0	0	0	0	0	0	14.28	0	0
2020	10	8	0	48	43	27	0	0	0	0	0	0	0	14.25	0	0
2020	10	8	0	58	43	28	0	0	0	0	0	0	0	14.22	0	0
2020	10	8	1	8	43	27	0	0	0	0	0	0	0	14.19	0	0
2020	10	8	1	18	43	27	0	0	0	0	0	0	0	14.15	0	0
2020	10	8	1	28	43	27	0	0	0	0	0	0	0	14.13	0	0
2020	10	8	1	38	43	27	0	0	0	0	0	0	0	14.09	0	0
2020	10	8	1	48	43	27	0	0	0	0	0	0	0	14.06	0	0
2020	10	8	1	58	43	27	0	0	0	0	0	0	0	14.03	0	0
2020	10	8	2	8	43	27	0	0	0	0	0	0	0	13.99	0	0
2020	10	8	2	18	43	27	0	0	0	0	0	0	0	13.96	0	0
2020	10	8	2	28	43	27	0	0	0	0	0	0	0	13.93	0	0
2020	10	8	2	38	43	27	0	0	0	0	0	0	0	13.9	0	0
2020	10	8	2	48	43	27	0	0	0	0	0	0	0	13.87	0	0
2020	10	8	2	58	43	27	0	0	0	0	0	0	0	13.83	0	0
2020	10	8	3	8	43	27	0	0	0	0	0	0	0	13.8	0	0
2020	10	8	3	18	43	27	0	0	0	0	0	0	0	13.77	0	0
2020	10	8	3	28	43	28	0	0	0	0	0	0	0	13.74	0	0
2020	10	8	3	38	43	27	0	0	0	0	0	0	0	13.71	0	0
2020	10	8	3	48	43	28	0	0	0	0	0	0	0	13.69	0	0
2020	10	8	3	58	43	26	0	0	0	0	0	0	0	13.65	0	0
2020	10	8	4	8	43	27	0	0	0	0	0	0	0	13.62	0	0
2020	10	8	4	18	43	27	0	0	0	0	0	0	0	13.59	0	0
2020	10	8	4	28	43	26	0	0	0	0	0	0	0	13.56	0	0

Mazourka (0354)

Year	Month	Day	Hour	Minute	Second	Noise3	IceDetection	Heading	Pitch	Roll	StdDevHeading	StdDevPitch	StdDevRoll	Temperature	Pressure	StdDevPressure
2020	10	8	4	38	43	28	0	0	0	0	0	0	0	13.53	0	0
2020	10	8	4	48	43	27	0	0	0	0	0	0	0	13.5	0	0
2020	10	8	4	58	43	27	0	0	0	0	0	0	0	13.47	0	0
2020	10	8	5	8	43	27	0	0	0	0	0	0	0	13.44	0	0
2020	10	8	5	18	43	27	0	0	0	0	0	0	0	13.41	0	0
2020	10	8	5	28	43	27	0	0	0	0	0	0	0	13.39	0	0
2020	10	8	5	38	43	27	0	0	0	0	0	0	0	13.36	0	0
2020	10	8	5	48	43	27	0	0	0	0	0	0	0	13.34	0	0
2020	10	8	5	58	43	28	0	0	0	0	0	0	0	13.31	0	0
2020	10	8	6	8	43	27	0	0	0	0	0	0	0	13.28	0	0
2020	10	8	6	18	43	27	0	0	0	0	0	0	0	13.26	0	0
2020	10	8	6	28	43	27	0	0	0	0	0	0	0	13.23	0	0
2020	10	8	6	38	43	27	0	0	0	0	0	0	0	13.2	0	0
2020	10	8	6	48	43	28	0	0	0	0	0	0	0	13.18	0	0
2020	10	8	6	58	43	27	0	0	0	0	0	0	0	13.16	0	0
2020	10	8	7	8	43	27	0	0	0	0	0	0	0	13.13	0	0
2020	10	8	7	18	43	27	0	0	0	0	0	0	0	13.11	0	0
2020	10	8	7	28	43	27	0	0	0	0	0	0	0	13.09	0	0
2020	10	8	7	38	43	27	0	0	0	0	0	0	0	13.09	0	0
2020	10	8	7	48	43	27	0	0	0	0	0	0	0	13.07	0	0
2020	10	8	7	58	43	28	0	0	0	0	0	0	0	13.05	0	0
2020	10	8	8	8	43	28	0	0	0	0	0	0	0	13.06	0	0
2020	10	8	8	18	43	27	0	0	0	0	0	0	0	13.06	0	0
2020	10	8	8	28	43	27	0	0	0	0	0	0	0	13.07	0	0
2020	10	8	8	38	43	28	0	0	0	0	0	0	0	13.09	0	0
2020	10	8	8	48	43	27	0	0	0	0	0	0	0	13.09	0	0
2020	10	8	8	58	43	28	0	0	0	0	0	0	0	13.12	0	0
2020	10	8	9	8	43	27	0	0	0	0	0	0	0	13.13	0	0
2020	10	8	9	18	43	27	0	0	0	0	0	0	0	13.14	0	0
2020	10	8	9	28	43	27	0	0	0	0	0	0	0	13.16	0	0
2020	10	8	9	38	43	27	0	0	0	0	0	0	0	13.21	0	0
2020	10	8	9	48	43	27	0	0	0	0	0	0	0	13.25	0	0
2020	10	8	9	58	43	27	0	0	0	0	0	0	0	13.29	0	0
2020	10	8	10	8	43	27	0	0	0	0	0	0	0	13.32	0	0
2020	10	8	10	18	43	28	0	0	0	0	0	0	0	13.35	0	0
2020	10	8	10	28	43	28	0	0	0	0	0	0	0	13.4	0	0
2020	10	8	10	38	43	27	0	0	0	0	0	0	0	13.43	0	0
2020	10	8	10	48	43	28	0	0	0	0	0	0	0	13.44	0	0
2020	10	8	10	58	43	27	0	0	0	0	0	0	0	13.48	0	0
2020	10	8	11	8	43	27	0	0	0	0	0	0	0	13.49	0	0
2020	10	8	11	18	43	27	0	0	0	0	0	0	0	13.61	0	0
2020	10	8	11	28	43	27	0	0	0	0	0	0	0	13.59	0	0
2020	10	8	11	38	43	27	0	0	0	0	0	0	0	13.61	0	0
2020	10	8	11	48	43	27	0	0	0	0	0	0	0	13.58	0	0
2020	10	8	11	58	43	27	0	0	0	0	0	0	0	13.65	0	0

Mazourka (0354)

Year	Month	Day	Hour	Minute	Second	Noise3	IceDetection	Heading	Pitch	Roll	StdDevHeading	StdDevPitch	StdDevRoll	Temperature	Pressure	StdDevPressure
2020	10	8	12	8	43	27	0	0	0	0	0	0	0	13.72	0	0
2020	10	8	12	18	43	27	0	0	0	0	0	0	0	13.68	0	0
2020	10	8	12	28	43	27	0	0	0	0	0	0	0	13.69	0	0
2020	10	8	12	38	43	27	0	0	0	0	0	0	0	13.76	0	0
2020	10	8	12	48	43	27	0	0	0	0	0	0	0	13.76	0	0
2020	10	8	12	58	43	27	0	0	0	0	0	0	0	13.8	0	0
2020	10	8	13	8	43	27	0	0	0	0	0	0	0	13.82	0	0
2020	10	8	13	18	43	27	0	0	0	0	0	0	0	13.89	0	0
2020	10	8	13	28	43	27	0	0	0	0	0	0	0	13.9	0	0
2020	10	8	13	38	43	28	0	0	0	0	0	0	0	13.89	0	0
2020	10	8	13	48	43	27	0	0	0	0	0	0	0	13.91	0	0
2020	10	8	13	58	43	27	0	0	0	0	0	0	0	13.94	0	0
2020	10	8	14	8	43	27	0	0	0	0	0	0	0	13.97	0	0
2020	10	8	14	18	43	27	0	0	0	0	0	0	0	14.02	0	0
2020	10	8	14	28	43	27	0	0	0	0	0	0	0	14.09	0	0
2020	10	8	14	38	43	27	0	0	0	0	0	0	0	14.12	0	0
2020	10	8	14	48	43	27	0	0	0	0	0	0	0	14.19	0	0
2020	10	8	14	58	43	27	0	0	0	0	0	0	0	14.21	0	0
2020	10	8	15	8	43	27	0	0	0	0	0	0	0	14.27	0	0
2020	10	8	15	18	43	27	0	0	0	0	0	0	0	14.3	0	0
2020	10	8	15	28	43	28	0	0	0	0	0	0	0	14.31	0	0
2020	10	8	17	46	31	27	0	0	0	0	0	0	0	14.68	0	0
2020	10	8	17	56	31	26	0	0	0	0	0	0	0	14.7	0	0
2020	10	8	18	6	31	27	0	0	0	0	0	0	0	14.71	0	0
2020	10	8	18	16	31	27	0	0	0	0	0	0	0	14.72	0	0
2020	10	8	18	26	31	27	0	0	0	0	0	0	0	14.73	0	0
2020	10	8	18	36	31	27	0	0	0	0	0	0	0	14.74	0	0
2020	10	8	18	46	31	27	0	0	0	0	0	0	0	14.74	0	0
2020	10	8	18	56	31	27	0	0	0	0	0	0	0	14.75	0	0
2020	10	8	19	6	31	28	0	0	0	0	0	0	0	14.76	0	0
2020	10	8	19	16	31	27	0	0	0	0	0	0	0	14.76	0	0
2020	10	8	19	26	31	27	0	0	0	0	0	0	0	14.76	0	0
2020	10	8	19	36	31	26	0	0	0	0	0	0	0	14.76	0	0
2020	10	8	19	46	31	26	0	0	0	0	0	0	0	14.77	0	0
2020	10	8	19	56	31	27	0	0	0	0	0	0	0	14.77	0	0
2020	10	8	20	6	31	26	0	0	0	0	0	0	0	14.77	0	0
2020	10	8	20	16	31	27	0	0	0	0	0	0	0	14.76	0	0
2020	10	8	20	26	31	27	0	0	0	0	0	0	0	14.76	0	0
2020	10	8	20	36	31	27	0	0	0	0	0	0	0	14.75	0	0
2020	10	8	20	46	31	27	0	0	0	0	0	0	0	14.74	0	0
2020	10	8	20	56	31	27	0	0	0	0	0	0	0	14.73	0	0
2020	10	8	21	6	31	27	0	0	0	0	0	0	0	14.72	0	0
2020	10	8	21	16	31	27	0	0	0	0	0	0	0	14.71	0	0
2020	10	8	21	26	31	27	0	0	0	0	0	0	0	14.68	0	0
2020	10	8	21	36	31	27	0	0	0	0	0	0	0	14.67	0	0

Mazourka (0354)

Year	Month	Day	Hour	Minute	Second	Noise3	IceDetection	Heading	Pitch	Roll	StdDevHeading	StdDevPitch	StdDevRoll	Temperature	Pressure	StdDevPressure
2020	10	8	21	46	31	27	0	0	0	0	0	0	0	14.65	0	0
2020	10	8	21	56	31	27	0	0	0	0	0	0	0	14.62	0	0
2020	10	8	22	6	31	27	0	0	0	0	0	0	0	14.6	0	0
2020	10	8	22	16	31	27	0	0	0	0	0	0	0	14.57	0	0
2020	10	8	22	26	31	27	0	0	0	0	0	0	0	14.54	0	0
2020	10	8	22	36	31	27	0	0	0	0	0	0	0	14.52	0	0
2020	10	8	22	46	31	27	0	0	0	0	0	0	0	14.49	0	0
2020	10	8	22	56	31	27	0	0	0	0	0	0	0	14.45	0	0
2020	10	8	23	6	31	27	0	0	0	0	0	0	0	14.42	0	0
2020	10	8	23	16	31	27	0	0	0	0	0	0	0	14.39	0	0
2020	10	8	23	26	31	27	0	0	0	0	0	0	0	14.35	0	0
2020	10	8	23	36	31	27	0	0	0	0	0	0	0	14.32	0	0
2020	10	8	23	46	31	27	0	0	0	0	0	0	0	14.28	0	0
2020	10	8	23	56	31	27	0	0	0	0	0	0	0	14.25	0	0
2020	10	9	0	6	31	27	0	0	0	0	0	0	0	14.21	0	0
2020	10	9	0	16	31	28	0	0	0	0	0	0	0	14.18	0	0
2020	10	9	0	26	31	28	0	0	0	0	0	0	0	14.14	0	0
2020	10	9	0	36	31	27	0	0	0	0	0	0	0	14.11	0	0
2020	10	9	0	46	31	27	0	0	0	0	0	0	0	14.07	0	0
2020	10	9	0	56	31	27	0	0	0	0	0	0	0	14.04	0	0
2020	10	9	1	6	31	27	0	0	0	0	0	0	0	14.01	0	0
2020	10	9	1	16	31	27	0	0	0	0	0	0	0	13.97	0	0
2020	10	9	1	26	31	27	0	0	0	0	0	0	0	13.95	0	0
2020	10	9	1	36	31	27	0	0	0	0	0	0	0	13.91	0	0
2020	10	9	1	46	31	27	0	0	0	0	0	0	0	13.87	0	0
2020	10	9	1	56	31	28	0	0	0	0	0	0	0	13.84	0	0
2020	10	9	2	6	31	27	0	0	0	0	0	0	0	13.8	0	0
2020	10	9	2	16	31	27	0	0	0	0	0	0	0	13.77	0	0
2020	10	9	2	26	31	27	0	0	0	0	0	0	0	13.73	0	0
2020	10	9	2	36	31	27	0	0	0	0	0	0	0	13.7	0	0
2020	10	9	2	46	31	27	0	0	0	0	0	0	0	13.67	0	0
2020	10	9	2	56	31	27	0	0	0	0	0	0	0	13.63	0	0
2020	10	9	3	6	31	27	0	0	0	0	0	0	0	13.6	0	0
2020	10	9	3	16	31	27	0	0	0	0	0	0	0	13.56	0	0
2020	10	9	3	26	31	28	0	0	0	0	0	0	0	13.53	0	0
2020	10	9	3	36	31	26	0	0	0	0	0	0	0	13.5	0	0
2020	10	9	3	46	31	27	0	0	0	0	0	0	0	13.47	0	0
2020	10	9	3	56	31	27	0	0	0	0	0	0	0	13.43	0	0
2020	10	9	4	6	31	27	0	0	0	0	0	0	0	13.41	0	0
2020	10	9	4	16	31	27	0	0	0	0	0	0	0	13.38	0	0
2020	10	9	4	26	31	27	0	0	0	0	0	0	0	13.35	0	0
2020	10	9	4	36	31	27	0	0	0	0	0	0	0	13.31	0	0
2020	10	9	4	46	31	27	0	0	0	0	0	0	0	13.28	0	0
2020	10	9	4	56	31	27	0	0	0	0	0	0	0	13.25	0	0
2020	10	9	5	6	31	27	0	0	0	0	0	0	0	13.22	0	0

Mazourka (0354)

Year	Month	Day	Hour	Minute	Second	Noise3	IceDetection	Heading	Pitch	Roll	StdDevHeading	StdDevPitch	StdDevRoll	Temperature	Pressure	StdDevPressure
2020	10	9	5	16	31	28	0	0	0	0	0	0	0	13.19	0	0
2020	10	9	5	26	31	28	0	0	0	0	0	0	0	13.16	0	0
2020	10	9	5	36	31	27	0	0	0	0	0	0	0	13.14	0	0
2020	10	9	5	46	31	27	0	0	0	0	0	0	0	13.11	0	0
2020	10	9	5	56	31	28	0	0	0	0	0	0	0	13.08	0	0
2020	10	9	6	6	31	27	0	0	0	0	0	0	0	13.05	0	0
2020	10	9	6	16	31	28	0	0	0	0	0	0	0	13.02	0	0
2020	10	9	6	26	31	28	0	0	0	0	0	0	0	13	0	0
2020	10	9	6	36	31	27	0	0	0	0	0	0	0	12.97	0	0
2020	10	9	6	46	31	28	0	0	0	0	0	0	0	12.95	0	0
2020	10	9	6	56	31	27	0	0	0	0	0	0	0	12.92	0	0
2020	10	9	7	6	31	27	0	0	0	0	0	0	0	12.89	0	0
2020	10	9	7	16	31	27	0	0	0	0	0	0	0	12.88	0	0
2020	10	9	7	26	31	27	0	0	0	0	0	0	0	12.85	0	0
2020	10	9	7	36	31	27	0	0	0	0	0	0	0	12.84	0	0
2020	10	9	7	46	31	27	0	0	0	0	0	0	0	12.82	0	0
2020	10	9	7	56	31	27	0	0	0	0	0	0	0	12.8	0	0
2020	10	9	8	6	31	27	0	0	0	0	0	0	0	12.79	0	0
2020	10	9	8	16	31	27	0	0	0	0	0	0	0	12.79	0	0
2020	10	9	8	26	31	26	0	0	0	0	0	0	0	12.79	0	0
2020	10	9	8	36	31	28	0	0	0	0	0	0	0	12.8	0	0
2020	10	9	8	46	31	28	0	0	0	0	0	0	0	12.81	0	0
2020	10	9	8	56	31	28	0	0	0	0	0	0	0	12.83	0	0
2020	10	9	9	6	31	27	0	0	0	0	0	0	0	12.84	0	0
2020	10	9	9	16	31	27	0	0	0	0	0	0	0	12.86	0	0
2020	10	9	9	26	31	27	0	0	0	0	0	0	0	12.88	0	0
2020	10	9	9	36	31	28	0	0	0	0	0	0	0	12.9	0	0
2020	10	9	9	46	31	27	0	0	0	0	0	0	0	12.93	0	0
2020	10	9	9	56	31	27	0	0	0	0	0	0	0	12.95	0	0
2020	10	9	10	6	31	27	0	0	0	0	0	0	0	12.98	0	0
2020	10	9	10	16	31	27	0	0	0	0	0	0	0	13.01	0	0
2020	10	9	10	26	31	27	0	0	0	0	0	0	0	13.04	0	0
2020	10	9	10	36	31	28	0	0	0	0	0	0	0	13.09	0	0
2020	10	9	10	46	31	27	0	0	0	0	0	0	0	13.12	0	0
2020	10	9	10	56	31	28	0	0	0	0	0	0	0	13.15	0	0
2020	10	9	11	6	31	27	0	0	0	0	0	0	0	13.2	0	0
2020	10	9	11	16	31	27	0	0	0	0	0	0	0	13.23	0	0
2020	10	9	11	26	31	28	0	0	0	0	0	0	0	13.27	0	0
2020	10	9	11	36	31	28	0	0	0	0	0	0	0	13.3	0	0
2020	10	9	11	46	31	27	0	0	0	0	0	0	0	13.33	0	0
2020	10	9	11	56	31	27	0	0	0	0	0	0	0	13.37	0	0
2020	10	9	12	6	31	27	0	0	0	0	0	0	0	13.41	0	0
2020	10	9	12	16	31	28	0	0	0	0	0	0	0	13.44	0	0
2020	10	9	12	26	31	27	0	0	0	0	0	0	0	13.47	0	0
2020	10	9	12	36	31	27	0	0	0	0	0	0	0	13.5	0	0

Mazourka (0354)

Year	Month	Day	Hour	Minute	Second	Noise3	IceDetection	Heading	Pitch	Roll	StdDevHeading	StdDevPitch	StdDevRoll	Temperature	Pressure	StdDevPressure
2020	10	9	12	46	31	28	0	0	0	0	0	0	0	13.53	0	0
2020	10	9	12	56	31	28	0	0	0	0	0	0	0	13.56	0	0
2020	10	9	13	6	31	27	0	0	0	0	0	0	0	13.59	0	0
2020	10	9	13	16	31	27	0	0	0	0	0	0	0	13.62	0	0
2020	10	9	13	26	31	28	0	0	0	0	0	0	0	13.64	0	0
2020	10	9	13	36	31	27	0	0	0	0	0	0	0	13.67	0	0
2020	10	9	13	46	31	27	0	0	0	0	0	0	0	13.7	0	0
2020	10	9	13	56	31	27	0	0	0	0	0	0	0	13.73	0	0
2020	10	9	14	6	31	28	0	0	0	0	0	0	0	13.75	0	0
2020	10	9	14	16	31	27	0	0	0	0	0	0	0	13.79	0	0
2020	10	9	14	26	31	27	0	0	0	0	0	0	0	13.82	0	0
2020	10	9	14	36	31	27	0	0	0	0	0	0	0	13.85	0	0
2020	10	9	14	46	31	27	0	0	0	0	0	0	0	13.87	0	0
2020	10	9	14	56	31	27	0	0	0	0	0	0	0	13.89	0	0
2020	10	9	15	6	31	28	0	0	0	0	0	0	0	13.93	0	0
2020	10	9	15	16	31	27	0	0	0	0	0	0	0	13.95	0	0
2020	10	9	15	26	31	27	0	0	0	0	0	0	0	13.98	0	0
2020	10	9	15	36	31	27	0	0	0	0	0	0	0	14	0	0
2020	10	9	15	46	31	27	0	0	0	0	0	0	0	14.01	0	0
2020	10	9	15	56	31	27	0	0	0	0	0	0	0	14.06	0	0
2020	10	9	16	6	31	27	0	0	0	0	0	0	0	14.09	0	0
2020	10	9	16	16	31	27	0	0	0	0	0	0	0	14.12	0	0
2020	10	9	16	26	31	28	0	0	0	0	0	0	0	14.15	0	0
2020	10	9	16	36	31	27	0	0	0	0	0	0	0	14.18	0	0
2020	10	9	16	46	31	27	0	0	0	0	0	0	0	14.21	0	0
2020	10	9	16	56	31	27	0	0	0	0	0	0	0	14.24	0	0
2020	10	9	17	6	31	27	0	0	0	0	0	0	0	14.27	0	0
2020	10	9	17	16	31	27	0	0	0	0	0	0	0	14.3	0	0
2020	10	9	17	26	31	27	0	0	0	0	0	0	0	14.33	0	0
2020	10	9	17	36	31	27	0	0	0	0	0	0	0	14.36	0	0
2020	10	9	17	46	31	27	0	0	0	0	0	0	0	14.38	0	0
2020	10	9	17	56	31	27	0	0	0	0	0	0	0	14.41	0	0
2020	10	9	18	6	31	27	0	0	0	0	0	0	0	14.44	0	0
2020	10	9	18	16	31	27	0	0	0	0	0	0	0	14.46	0	0
2020	10	9	18	26	31	27	0	0	0	0	0	0	0	14.48	0	0
2020	10	9	18	36	31	28	0	0	0	0	0	0	0	14.5	0	0
2020	10	9	18	46	31	27	0	0	0	0	0	0	0	14.52	0	0
2020	10	9	18	56	31	27	0	0	0	0	0	0	0	14.53	0	0
2020	10	9	19	6	31	27	0	0	0	0	0	0	0	14.55	0	0
2020	10	9	19	16	31	27	0	0	0	0	0	0	0	14.56	0	0
2020	10	9	19	26	31	27	0	0	0	0	0	0	0	14.58	0	0
2020	10	9	19	36	31	27	0	0	0	0	0	0	0	14.59	0	0
2020	10	9	19	46	31	28	0	0	0	0	0	0	0	14.6	0	0
2020	10	9	19	56	31	27	0	0	0	0	0	0	0	14.6	0	0
2020	10	9	20	6	31	27	0	0	0	0	0	0	0	14.61	0	0

Mazourka (0354)

Year	Month	Day	Hour	Minute	Second	Noise3	IceDetection	Heading	Pitch	Roll	StdDevHeading	StdDevPitch	StdDevRoll	Temperature	Pressure	StdDevPressure
2020	10	9	20	16	31	27	0	0	0	0	0	0	0	14.61	0	0
2020	10	9	20	26	31	28	0	0	0	0	0	0	0	14.61	0	0
2020	10	9	20	36	31	26	0	0	0	0	0	0	0	14.6	0	0
2020	10	9	20	46	31	27	0	0	0	0	0	0	0	14.59	0	0
2020	10	9	20	56	31	27	0	0	0	0	0	0	0	14.58	0	0
2020	10	9	21	6	31	27	0	0	0	0	0	0	0	14.57	0	0
2020	10	9	21	16	31	27	0	0	0	0	0	0	0	14.56	0	0
2020	10	9	21	26	31	27	0	0	0	0	0	0	0	14.54	0	0
2020	10	9	21	36	31	27	0	0	0	0	0	0	0	14.52	0	0
2020	10	9	21	46	31	27	0	0	0	0	0	0	0	14.5	0	0
2020	10	9	21	56	31	26	0	0	0	0	0	0	0	14.48	0	0
2020	10	9	22	6	31	27	0	0	0	0	0	0	0	14.46	0	0
2020	10	9	22	16	31	26	0	0	0	0	0	0	0	14.43	0	0
2020	10	9	22	26	31	26	0	0	0	0	0	0	0	14.4	0	0
2020	10	9	22	36	31	27	0	0	0	0	0	0	0	14.38	0	0
2020	10	9	22	46	31	27	0	0	0	0	0	0	0	14.35	0	0
2020	10	9	22	56	31	27	0	0	0	0	0	0	0	14.32	0	0
2020	10	9	23	6	31	27	0	0	0	0	0	0	0	14.29	0	0
2020	10	9	23	16	31	27	0	0	0	0	0	0	0	14.27	0	0
2020	10	9	23	26	31	27	0	0	0	0	0	0	0	14.24	0	0
2020	10	9	23	36	31	27	0	0	0	0	0	0	0	14.2	0	0
2020	10	9	23	46	31	27	0	0	0	0	0	0	0	14.17	0	0
2020	10	9	23	56	31	28	0	0	0	0	0	0	0	14.14	0	0
2020	10	10	0	6	31	27	0	0	0	0	0	0	0	14.1	0	0
2020	10	10	0	16	31	28	0	0	0	0	0	0	0	14.08	0	0
2020	10	10	0	26	31	27	0	0	0	0	0	0	0	14.04	0	0
2020	10	10	0	36	31	27	0	0	0	0	0	0	0	14.01	0	0
2020	10	10	0	46	31	27	0	0	0	0	0	0	0	13.98	0	0
2020	10	10	0	56	31	27	0	0	0	0	0	0	0	13.95	0	0
2020	10	10	1	6	31	27	0	0	0	0	0	0	0	13.92	0	0
2020	10	10	1	16	31	27	0	0	0	0	0	0	0	13.89	0	0
2020	10	10	1	26	31	27	0	0	0	0	0	0	0	13.86	0	0
2020	10	10	1	36	31	27	0	0	0	0	0	0	0	13.83	0	0
2020	10	10	1	46	31	27	0	0	0	0	0	0	0	13.8	0	0
2020	10	10	1	56	31	27	0	0	0	0	0	0	0	13.77	0	0
2020	10	10	2	6	31	27	0	0	0	0	0	0	0	13.75	0	0
2020	10	10	2	16	31	27	0	0	0	0	0	0	0	13.71	0	0
2020	10	10	2	26	31	27	0	0	0	0	0	0	0	13.69	0	0
2020	10	10	2	36	31	27	0	0	0	0	0	0	0	13.66	0	0
2020	10	10	2	46	31	28	0	0	0	0	0	0	0	13.63	0	0
2020	10	10	2	56	31	26	0	0	0	0	0	0	0	13.61	0	0
2020	10	10	3	6	31	28	0	0	0	0	0	0	0	13.58	0	0
2020	10	10	3	16	31	27	0	0	0	0	0	0	0	13.55	0	0
2020	10	10	3	26	31	27	0	0	0	0	0	0	0	13.53	0	0
2020	10	10	3	36	31	27	0	0	0	0	0	0	0	13.5	0	0

Mazourka (0354)

Year	Month	Day	Hour	Minute	Second	Noise3	IceDetection	Heading	Pitch	Roll	StdDevHeading	StdDevPitch	StdDevRoll	Temperature	Pressure	StdDevPressure
2020	10	10	3	46	31	27	0	0	0	0	0	0	0	13.48	0	0
2020	10	10	3	56	31	27	0	0	0	0	0	0	0	13.45	0	0
2020	10	10	4	6	31	27	0	0	0	0	0	0	0	13.42	0	0
2020	10	10	4	16	31	27	0	0	0	0	0	0	0	13.4	0	0
2020	10	10	4	26	31	27	0	0	0	0	0	0	0	13.37	0	0
2020	10	10	4	36	31	27	0	0	0	0	0	0	0	13.34	0	0
2020	10	10	4	46	31	27	0	0	0	0	0	0	0	13.32	0	0
2020	10	10	4	56	31	27	0	0	0	0	0	0	0	13.29	0	0
2020	10	10	5	6	31	28	0	0	0	0	0	0	0	13.27	0	0
2020	10	10	5	16	31	27	0	0	0	0	0	0	0	13.25	0	0
2020	10	10	5	26	31	27	0	0	0	0	0	0	0	13.22	0	0
2020	10	10	5	36	31	27	0	0	0	0	0	0	0	13.19	0	0
2020	10	10	5	46	31	27	0	0	0	0	0	0	0	13.16	0	0
2020	10	10	5	56	31	27	0	0	0	0	0	0	0	13.14	0	0
2020	10	10	6	6	31	27	0	0	0	0	0	0	0	13.11	0	0
2020	10	10	6	16	31	27	0	0	0	0	0	0	0	13.08	0	0
2020	10	10	6	26	31	27	0	0	0	0	0	0	0	13.06	0	0
2020	10	10	6	36	31	27	0	0	0	0	0	0	0	13.03	0	0
2020	10	10	6	46	31	28	0	0	0	0	0	0	0	13	0	0
2020	10	10	6	56	31	28	0	0	0	0	0	0	0	12.98	0	0
2020	10	10	7	6	31	27	0	0	0	0	0	0	0	12.96	0	0
2020	10	10	7	16	31	28	0	0	0	0	0	0	0	12.93	0	0
2020	10	10	7	26	31	27	0	0	0	0	0	0	0	12.91	0	0
2020	10	10	7	36	31	27	0	0	0	0	0	0	0	12.9	0	0
2020	10	10	7	46	31	28	0	0	0	0	0	0	0	12.88	0	0
2020	10	10	7	56	31	28	0	0	0	0	0	0	0	12.87	0	0
2020	10	10	8	6	31	27	0	0	0	0	0	0	0	12.86	0	0
2020	10	10	8	16	31	27	0	0	0	0	0	0	0	12.86	0	0
2020	10	10	8	26	31	27	0	0	0	0	0	0	0	12.86	0	0
2020	10	10	8	36	31	27	0	0	0	0	0	0	0	12.86	0	0
2020	10	10	8	46	31	27	0	0	0	0	0	0	0	12.87	0	0
2020	10	10	8	56	31	28	0	0	0	0	0	0	0	12.89	0	0
2020	10	10	9	6	31	28	0	0	0	0	0	0	0	12.91	0	0
2020	10	10	9	16	31	27	0	0	0	0	0	0	0	12.93	0	0
2020	10	10	9	26	31	27	0	0	0	0	0	0	0	12.98	0	0
2020	10	10	9	36	31	28	0	0	0	0	0	0	0	12.99	0	0
2020	10	10	9	46	31	27	0	0	0	0	0	0	0	12.94	0	0
2020	10	10	9	56	31	27	0	0	0	0	0	0	0	12.94	0	0
2020	10	10	10	6	31	27	0	0	0	0	0	0	0	12.99	0	0
2020	10	10	10	16	31	27	0	0	0	0	0	0	0	13.04	0	0
2020	10	10	10	26	31	28	0	0	0	0	0	0	0	13.12	0	0
2020	10	10	10	36	31	27	0	0	0	0	0	0	0	13.11	0	0
2020	10	10	10	46	31	28	0	0	0	0	0	0	0	13.15	0	0
2020	10	10	10	56	31	27	0	0	0	0	0	0	0	13.1	0	0
2020	10	10	11	6	31	28	0	0	0	0	0	0	0	13.11	0	0

Mazourka (0354)

Year	Month	Day	Hour	Minute	Second	Noise3	IceDetection	Heading	Pitch	Roll	StdDevHeading	StdDevPitch	StdDevRoll	Temperature	Pressure	StdDevPressure
2020	10	10	11	16	31	27	0	0	0	0	0	0	0	13.13	0	0
2020	10	10	11	26	31	28	0	0	0	0	0	0	0	13.23	0	0
2020	10	10	11	36	31	27	0	0	0	0	0	0	0	13.32	0	0
2020	10	10	11	46	31	27	0	0	0	0	0	0	0	13.36	0	0
2020	10	10	11	56	31	27	0	0	0	0	0	0	0	13.41	0	0
2020	10	10	12	6	31	27	0	0	0	0	0	0	0	13.45	0	0
2020	10	10	12	16	31	28	0	0	0	0	0	0	0	13.45	0	0
2020	10	10	12	26	31	27	0	0	0	0	0	0	0	13.48	0	0
2020	10	10	12	36	31	28	0	0	0	0	0	0	0	13.53	0	0
2020	10	10	12	46	31	27	0	0	0	0	0	0	0	13.55	0	0
2020	10	10	12	56	31	27	0	0	0	0	0	0	0	13.6	0	0
2020	10	10	13	6	31	28	0	0	0	0	0	0	0	13.63	0	0
2020	10	10	13	16	31	27	0	0	0	0	0	0	0	13.66	0	0
2020	10	10	13	26	31	28	0	0	0	0	0	0	0	13.69	0	0
2020	10	10	13	36	31	27	0	0	0	0	0	0	0	13.72	0	0
2020	10	10	13	46	31	27	0	0	0	0	0	0	0	13.73	0	0
2020	10	10	13	56	31	27	0	0	0	0	0	0	0	13.76	0	0
2020	10	10	14	6	31	27	0	0	0	0	0	0	0	13.8	0	0
2020	10	10	14	16	31	27	0	0	0	0	0	0	0	13.84	0	0
2020	10	10	14	26	31	27	0	0	0	0	0	0	0	13.85	0	0
2020	10	10	14	36	31	27	0	0	0	0	0	0	0	13.89	0	0
2020	10	10	14	46	31	27	0	0	0	0	0	0	0	13.9	0	0
2020	10	10	14	56	31	27	0	0	0	0	0	0	0	13.93	0	0
2020	10	10	15	6	31	27	0	0	0	0	0	0	0	13.95	0	0
2020	10	10	15	16	31	27	0	0	0	0	0	0	0	13.98	0	0
2020	10	10	15	26	31	27	0	0	0	0	0	0	0	14	0	0
2020	10	10	15	36	31	27	0	0	0	0	0	0	0	14.02	0	0
2020	10	10	15	46	31	26	0	0	0	0	0	0	0	14.03	0	0
2020	10	10	15	56	31	27	0	0	0	0	0	0	0	14.05	0	0
2020	10	10	16	6	31	27	0	0	0	0	0	0	0	14.08	0	0
2020	10	10	16	16	31	27	0	0	0	0	0	0	0	14.09	0	0
2020	10	10	16	26	31	27	0	0	0	0	0	0	0	14.11	0	0
2020	10	10	16	36	31	27	0	0	0	0	0	0	0	14.14	0	0
2020	10	10	16	46	31	27	0	0	0	0	0	0	0	14.16	0	0
2020	10	10	16	56	31	28	0	0	0	0	0	0	0	14.2	0	0
2020	10	10	17	6	31	27	0	0	0	0	0	0	0	14.21	0	0
2020	10	10	17	16	31	28	0	0	0	0	0	0	0	14.24	0	0
2020	10	10	17	26	31	27	0	0	0	0	0	0	0	14.27	0	0
2020	10	10	17	36	31	27	0	0	0	0	0	0	0	14.3	0	0
2020	10	10	17	46	31	27	0	0	0	0	0	0	0	14.33	0	0
2020	10	10	17	56	31	27	0	0	0	0	0	0	0	14.35	0	0
2020	10	10	18	6	31	28	0	0	0	0	0	0	0	14.38	0	0
2020	10	10	18	16	31	27	0	0	0	0	0	0	0	14.4	0	0
2020	10	10	18	26	31	27	0	0	0	0	0	0	0	14.42	0	0
2020	10	10	18	36	31	27	0	0	0	0	0	0	0	14.44	0	0

Mazourka (0354)

Year	Month	Day	Hour	Minute	Second	Noise3	IceDetection	Heading	Pitch	Roll	StdDevHeading	StdDevPitch	StdDevRoll	Temperature	Pressure	StdDevPressure
2020	10	10	18	46	31	27	0	0	0	0	0	0	0	14.46	0	0
2020	10	10	18	56	31	26	0	0	0	0	0	0	0	14.48	0	0
2020	10	10	19	6	31	27	0	0	0	0	0	0	0	14.5	0	0
2020	10	10	19	16	31	27	0	0	0	0	0	0	0	14.5	0	0
2020	10	10	19	26	31	27	0	0	0	0	0	0	0	14.51	0	0
2020	10	10	19	36	31	27	0	0	0	0	0	0	0	14.52	0	0
2020	10	10	19	46	31	27	0	0	0	0	0	0	0	14.53	0	0
2020	10	10	19	56	31	27	0	0	0	0	0	0	0	14.53	0	0
2020	10	10	20	6	31	27	0	0	0	0	0	0	0	14.54	0	0
2020	10	10	20	16	31	27	0	0	0	0	0	0	0	14.53	0	0
2020	10	10	20	26	31	27	0	0	0	0	0	0	0	14.53	0	0
2020	10	10	20	36	31	27	0	0	0	0	0	0	0	14.53	0	0
2020	10	10	20	46	31	27	0	0	0	0	0	0	0	14.51	0	0
2020	10	10	20	56	31	27	0	0	0	0	0	0	0	14.5	0	0
2020	10	10	21	6	31	27	0	0	0	0	0	0	0	14.49	0	0
2020	10	10	21	16	31	27	0	0	0	0	0	0	0	14.48	0	0
2020	10	10	21	26	31	27	0	0	0	0	0	0	0	14.46	0	0
2020	10	10	21	36	31	27	0	0	0	0	0	0	0	14.44	0	0
2020	10	10	21	46	31	27	0	0	0	0	0	0	0	14.42	0	0
2020	10	10	21	56	31	27	0	0	0	0	0	0	0	14.4	0	0
2020	10	10	22	6	31	27	0	0	0	0	0	0	0	14.38	0	0
2020	10	10	22	16	31	27	0	0	0	0	0	0	0	14.35	0	0
2020	10	10	22	26	31	27	0	0	0	0	0	0	0	14.33	0	0
2020	10	10	22	36	31	28	0	0	0	0	0	0	0	14.3	0	0
2020	10	10	22	46	31	28	0	0	0	0	0	0	0	14.28	0	0
2020	10	10	22	56	31	27	0	0	0	0	0	0	0	14.25	0	0
2020	10	10	23	6	31	27	0	0	0	0	0	0	0	14.22	0	0
2020	10	10	23	16	31	28	0	0	0	0	0	0	0	14.2	0	0
2020	10	10	23	26	31	27	0	0	0	0	0	0	0	14.17	0	0
2020	10	10	23	36	31	27	0	0	0	0	0	0	0	14.14	0	0
2020	10	10	23	46	31	28	0	0	0	0	0	0	0	14.12	0	0
2020	10	10	23	56	31	27	0	0	0	0	0	0	0	14.09	0	0
2020	10	11	0	6	31	27	0	0	0	0	0	0	0	14.07	0	0
2020	10	11	0	16	31	28	0	0	0	0	0	0	0	14.04	0	0
2020	10	11	0	26	31	27	0	0	0	0	0	0	0	14.01	0	0
2020	10	11	0	36	31	28	0	0	0	0	0	0	0	13.98	0	0
2020	10	11	0	46	31	27	0	0	0	0	0	0	0	13.95	0	0
2020	10	11	0	56	31	27	0	0	0	0	0	0	0	13.92	0	0
2020	10	11	1	6	31	28	0	0	0	0	0	0	0	13.89	0	0
2020	10	11	1	16	31	27	0	0	0	0	0	0	0	13.86	0	0
2020	10	11	1	26	31	27	0	0	0	0	0	0	0	13.83	0	0
2020	10	11	1	36	31	26	0	0	0	0	0	0	0	13.8	0	0
2020	10	11	1	46	31	27	0	0	0	0	0	0	0	13.77	0	0
2020	10	11	1	56	31	27	0	0	0	0	0	0	0	13.74	0	0
2020	10	11	2	6	31	27	0	0	0	0	0	0	0	13.7	0	0

Mazourka (0354)

Year	Month	Day	Hour	Minute	Second	Noise3	IceDetection	Heading	Pitch	Roll	StdDevHeading	StdDevPitch	StdDevRoll	Temperature	Pressure	StdDevPressure
2020	10	11	2	16	31	28	0	0	0	0	0	0	0	13.68	0	0
2020	10	11	2	26	31	27	0	0	0	0	0	0	0	13.65	0	0
2020	10	11	2	36	31	27	0	0	0	0	0	0	0	13.62	0	0
2020	10	11	2	46	31	27	0	0	0	0	0	0	0	13.58	0	0
2020	10	11	2	56	31	27	0	0	0	0	0	0	0	13.56	0	0
2020	10	11	3	6	31	27	0	0	0	0	0	0	0	13.52	0	0
2020	10	11	3	16	31	27	0	0	0	0	0	0	0	13.49	0	0
2020	10	11	3	26	31	27	0	0	0	0	0	0	0	13.45	0	0
2020	10	11	3	36	31	27	0	0	0	0	0	0	0	13.43	0	0
2020	10	11	3	46	31	28	0	0	0	0	0	0	0	13.39	0	0
2020	10	11	3	56	31	27	0	0	0	0	0	0	0	13.37	0	0
2020	10	11	4	6	31	27	0	0	0	0	0	0	0	13.34	0	0
2020	10	11	4	16	31	28	0	0	0	0	0	0	0	13.31	0	0
2020	10	11	4	26	31	27	0	0	0	0	0	0	0	13.27	0	0
2020	10	11	4	36	31	27	0	0	0	0	0	0	0	13.25	0	0
2020	10	11	4	46	31	28	0	0	0	0	0	0	0	13.22	0	0
2020	10	11	4	56	31	27	0	0	0	0	0	0	0	13.19	0	0
2020	10	11	5	6	31	28	0	0	0	0	0	0	0	13.16	0	0
2020	10	11	5	16	31	27	0	0	0	0	0	0	0	13.14	0	0
2020	10	11	5	26	31	28	0	0	0	0	0	0	0	13.11	0	0
2020	10	11	5	36	31	27	0	0	0	0	0	0	0	13.09	0	0
2020	10	11	5	46	31	28	0	0	0	0	0	0	0	13.05	0	0
2020	10	11	5	56	31	28	0	0	0	0	0	0	0	13.03	0	0
2020	10	11	6	6	31	27	0	0	0	0	0	0	0	13	0	0
2020	10	11	6	16	31	27	0	0	0	0	0	0	0	12.98	0	0
2020	10	11	6	26	31	26	0	0	0	0	0	0	0	12.96	0	0
2020	10	11	6	36	31	27	0	0	0	0	0	0	0	12.93	0	0
2020	10	11	6	46	31	27	0	0	0	0	0	0	0	12.91	0	0
2020	10	11	6	56	31	27	0	0	0	0	0	0	0	12.89	0	0
2020	10	11	7	6	31	27	0	0	0	0	0	0	0	12.86	0	0
2020	10	11	7	16	31	27	0	0	0	0	0	0	0	12.85	0	0
2020	10	11	7	26	31	27	0	0	0	0	0	0	0	12.83	0	0
2020	10	11	7	36	31	27	0	0	0	0	0	0	0	12.82	0	0
2020	10	11	7	46	31	27	0	0	0	0	0	0	0	12.8	0	0
2020	10	11	7	56	31	27	0	0	0	0	0	0	0	12.8	0	0
2020	10	11	8	6	31	27	0	0	0	0	0	0	0	12.79	0	0
2020	10	11	8	16	31	28	0	0	0	0	0	0	0	12.8	0	0
2020	10	11	8	26	31	27	0	0	0	0	0	0	0	12.81	0	0
2020	10	11	8	36	31	27	0	0	0	0	0	0	0	12.83	0	0
2020	10	11	8	46	31	28	0	0	0	0	0	0	0	12.84	0	0
2020	10	11	8	56	31	28	0	0	0	0	0	0	0	12.86	0	0
2020	10	11	9	6	31	28	0	0	0	0	0	0	0	12.89	0	0
2020	10	11	9	16	31	27	0	0	0	0	0	0	0	12.92	0	0
2020	10	11	9	26	31	27	0	0	0	0	0	0	0	12.94	0	0
2020	10	11	9	36	31	28	0	0	0	0	0	0	0	12.96	0	0

Mazourka (0354)

Year	Month	Day	Hour	Minute	Second	Noise3	IceDetection	Heading	Pitch	Roll	StdDevHeading	StdDevPitch	StdDevRoll	Temperature	Pressure	StdDevPressure
2020	10	11	9	46	31	27	0	0	0	0	0	0	0	12.99	0	0
2020	10	11	9	56	31	27	0	0	0	0	0	0	0	13.02	0	0
2020	10	11	10	6	31	27	0	0	0	0	0	0	0	13.05	0	0
2020	10	11	10	16	31	27	0	0	0	0	0	0	0	13.09	0	0
2020	10	11	10	26	31	27	0	0	0	0	0	0	0	13.14	0	0
2020	10	11	10	36	31	27	0	0	0	0	0	0	0	13.16	0	0
2020	10	11	10	46	31	27	0	0	0	0	0	0	0	13.21	0	0
2020	10	11	10	56	31	28	0	0	0	0	0	0	0	13.25	0	0
2020	10	11	11	6	31	27	0	0	0	0	0	0	0	13.29	0	0
2020	10	11	11	16	31	27	0	0	0	0	0	0	0	13.33	0	0
2020	10	11	11	26	31	27	0	0	0	0	0	0	0	13.37	0	0
2020	10	11	11	36	31	27	0	0	0	0	0	0	0	13.41	0	0
2020	10	11	11	46	31	27	0	0	0	0	0	0	0	13.44	0	0
2020	10	11	11	56	31	27	0	0	0	0	0	0	0	13.49	0	0
2020	10	11	12	6	31	27	0	0	0	0	0	0	0	13.53	0	0
2020	10	11	12	16	31	27	0	0	0	0	0	0	0	13.57	0	0
2020	10	11	12	26	31	27	0	0	0	0	0	0	0	13.61	0	0
2020	10	11	12	36	31	28	0	0	0	0	0	0	0	13.65	0	0
2020	10	11	12	46	31	28	0	0	0	0	0	0	0	13.69	0	0
2020	10	11	12	56	31	27	0	0	0	0	0	0	0	13.73	0	0
2020	10	11	13	6	31	27	0	0	0	0	0	0	0	13.77	0	0
2020	10	11	13	16	31	27	0	0	0	0	0	0	0	13.8	0	0
2020	10	11	13	26	31	27	0	0	0	0	0	0	0	13.84	0	0
2020	10	11	13	36	31	27	0	0	0	0	0	0	0	13.87	0	0
2020	10	11	13	46	31	27	0	0	0	0	0	0	0	13.91	0	0
2020	10	11	13	56	31	26	0	0	0	0	0	0	0	13.94	0	0
2020	10	11	14	6	31	27	0	0	0	0	0	0	0	13.97	0	0
2020	10	11	14	16	31	27	0	0	0	0	0	0	0	13.99	0	0
2020	10	11	14	26	31	27	0	0	0	0	0	0	0	14.01	0	0
2020	10	11	14	36	31	27	0	0	0	0	0	0	0	14.05	0	0
2020	10	11	14	46	31	27	0	0	0	0	0	0	0	14.08	0	0
2020	10	11	14	56	31	27	0	0	0	0	0	0	0	14.11	0	0
2020	10	11	15	6	31	28	0	0	0	0	0	0	0	14.14	0	0
2020	10	11	15	16	31	28	0	0	0	0	0	0	0	14.17	0	0
2020	10	11	15	26	31	27	0	0	0	0	0	0	0	14.2	0	0
2020	10	11	15	36	31	27	0	0	0	0	0	0	0	14.22	0	0
2020	10	11	15	46	31	27	0	0	0	0	0	0	0	14.24	0	0
2020	10	11	15	56	31	28	0	0	0	0	0	0	0	14.28	0	0
2020	10	11	16	6	31	27	0	0	0	0	0	0	0	14.31	0	0
2020	10	11	16	16	31	27	0	0	0	0	0	0	0	14.33	0	0
2020	10	11	16	26	31	27	0	0	0	0	0	0	0	14.36	0	0
2020	10	11	16	36	31	27	0	0	0	0	0	0	0	14.39	0	0
2020	10	11	16	46	31	27	0	0	0	0	0	0	0	14.4	0	0
2020	10	11	16	56	31	27	0	0	0	0	0	0	0	14.42	0	0
2020	10	11	17	6	31	27	0	0	0	0	0	0	0	14.46	0	0

Mazourka (0354)

Year	Month	Day	Hour	Minute	Second	Noise3	IceDetection	Heading	Pitch	Roll	StdDevHeading	StdDevPitch	StdDevRoll	Temperature	Pressure	StdDevPressure
2020	10	11	17	16	31	27	0	0	0	0	0	0	0	14.5	0	0
2020	10	11	17	26	31	27	0	0	0	0	0	0	0	14.52	0	0
2020	10	11	17	36	31	26	0	0	0	0	0	0	0	14.55	0	0
2020	10	11	17	46	31	27	0	0	0	0	0	0	0	14.58	0	0
2020	10	11	17	56	31	27	0	0	0	0	0	0	0	14.61	0	0
2020	10	11	18	6	31	27	0	0	0	0	0	0	0	14.64	0	0
2020	10	11	18	16	31	27	0	0	0	0	0	0	0	14.66	0	0
2020	10	11	18	26	31	27	0	0	0	0	0	0	0	14.68	0	0
2020	10	11	18	36	31	27	0	0	0	0	0	0	0	14.71	0	0
2020	10	11	18	46	31	27	0	0	0	0	0	0	0	14.72	0	0
2020	10	11	18	56	31	26	0	0	0	0	0	0	0	14.74	0	0
2020	10	11	19	6	31	27	0	0	0	0	0	0	0	14.75	0	0
2020	10	11	19	16	31	27	0	0	0	0	0	0	0	14.77	0	0
2020	10	11	19	26	31	27	0	0	0	0	0	0	0	14.77	0	0
2020	10	11	19	36	31	27	0	0	0	0	0	0	0	14.78	0	0
2020	10	11	19	46	31	27	0	0	0	0	0	0	0	14.78	0	0
2020	10	11	19	56	31	26	0	0	0	0	0	0	0	14.78	0	0
2020	10	11	20	6	31	27	0	0	0	0	0	0	0	14.78	0	0
2020	10	11	20	16	31	28	0	0	0	0	0	0	0	14.78	0	0
2020	10	11	20	26	31	26	0	0	0	0	0	0	0	14.77	0	0
2020	10	11	20	36	31	27	0	0	0	0	0	0	0	14.76	0	0
2020	10	11	20	46	31	27	0	0	0	0	0	0	0	14.74	0	0
2020	10	11	20	56	31	27	0	0	0	0	0	0	0	14.73	0	0
2020	10	11	21	6	31	27	0	0	0	0	0	0	0	14.71	0	0
2020	10	11	21	16	31	28	0	0	0	0	0	0	0	14.68	0	0
2020	10	11	21	26	31	27	0	0	0	0	0	0	0	14.66	0	0
2020	10	11	21	36	31	27	0	0	0	0	0	0	0	14.63	0	0
2020	10	11	21	46	31	27	0	0	0	0	0	0	0	14.6	0	0
2020	10	11	21	56	31	28	0	0	0	0	0	0	0	14.58	0	0
2020	10	11	22	6	31	27	0	0	0	0	0	0	0	14.55	0	0
2020	10	11	22	16	31	26	0	0	0	0	0	0	0	14.52	0	0
2020	10	11	22	26	31	27	0	0	0	0	0	0	0	14.49	0	0
2020	10	11	22	36	31	27	0	0	0	0	0	0	0	14.45	0	0
2020	10	11	22	46	31	28	0	0	0	0	0	0	0	14.42	0	0
2020	10	11	22	56	31	26	0	0	0	0	0	0	0	14.39	0	0
2020	10	11	23	6	31	27	0	0	0	0	0	0	0	14.36	0	0
2020	10	11	23	16	31	27	0	0	0	0	0	0	0	14.33	0	0
2020	10	11	23	26	31	27	0	0	0	0	0	0	0	14.3	0	0
2020	10	11	23	36	31	27	0	0	0	0	0	0	0	14.26	0	0
2020	10	11	23	46	31	27	0	0	0	0	0	0	0	14.23	0	0
2020	10	11	23	56	31	27	0	0	0	0	0	0	0	14.21	0	0
2020	10	12	0	6	31	27	0	0	0	0	0	0	0	14.18	0	0
2020	10	12	0	16	31	27	0	0	0	0	0	0	0	14.14	0	0
2020	10	12	0	26	31	27	0	0	0	0	0	0	0	14.11	0	0
2020	10	12	0	36	31	28	0	0	0	0	0	0	0	14.09	0	0

Mazourka (0354)

Year	Month	Day	Hour	Minute	Second	Noise3	IceDetection	Heading	Pitch	Roll	StdDevHeading	StdDevPitch	StdDevRoll	Temperature	Pressure	StdDevPressure
2020	10	12	0	46	31	27	0	0	0	0	0	0	0	14.05	0	0
2020	10	12	0	56	31	26	0	0	0	0	0	0	0	14.02	0	0
2020	10	12	1	6	31	27	0	0	0	0	0	0	0	14	0	0
2020	10	12	1	16	31	27	0	0	0	0	0	0	0	13.96	0	0
2020	10	12	1	26	31	27	0	0	0	0	0	0	0	13.92	0	0
2020	10	12	1	36	31	27	0	0	0	0	0	0	0	13.89	0	0
2020	10	12	1	46	31	27	0	0	0	0	0	0	0	13.86	0	0
2020	10	12	1	56	31	27	0	0	0	0	0	0	0	13.82	0	0
2020	10	12	2	6	31	27	0	0	0	0	0	0	0	13.8	0	0
2020	10	12	2	16	31	28	0	0	0	0	0	0	0	13.75	0	0
2020	10	12	2	26	31	27	0	0	0	0	0	0	0	13.73	0	0
2020	10	12	2	36	31	27	0	0	0	0	0	0	0	13.69	0	0
2020	10	12	2	46	31	27	0	0	0	0	0	0	0	13.65	0	0
2020	10	12	2	56	31	27	0	0	0	0	0	0	0	13.61	0	0
2020	10	12	3	6	31	27	0	0	0	0	0	0	0	13.58	0	0
2020	10	12	3	16	31	27	0	0	0	0	0	0	0	13.55	0	0
2020	10	12	3	26	31	28	0	0	0	0	0	0	0	13.52	0	0
2020	10	12	3	36	31	27	0	0	0	0	0	0	0	13.48	0	0
2020	10	12	3	46	31	28	0	0	0	0	0	0	0	13.45	0	0
2020	10	12	3	56	31	27	0	0	0	0	0	0	0	13.42	0	0
2020	10	12	4	6	31	27	0	0	0	0	0	0	0	13.38	0	0
2020	10	12	4	16	31	27	0	0	0	0	0	0	0	13.36	0	0
2020	10	12	4	26	31	28	0	0	0	0	0	0	0	13.32	0	0
2020	10	12	4	36	31	27	0	0	0	0	0	0	0	13.29	0	0
2020	10	12	4	46	31	27	0	0	0	0	0	0	0	13.26	0	0
2020	10	12	4	56	31	27	0	0	0	0	0	0	0	13.22	0	0
2020	10	12	5	6	31	27	0	0	0	0	0	0	0	13.19	0	0
2020	10	12	5	16	31	27	0	0	0	0	0	0	0	13.16	0	0
2020	10	12	5	26	31	28	0	0	0	0	0	0	0	13.13	0	0
2020	10	12	5	36	31	27	0	0	0	0	0	0	0	13.1	0	0
2020	10	12	5	46	31	27	0	0	0	0	0	0	0	13.06	0	0
2020	10	12	5	56	31	27	0	0	0	0	0	0	0	13.03	0	0
2020	10	12	6	6	31	27	0	0	0	0	0	0	0	13	0	0
2020	10	12	6	16	31	27	0	0	0	0	0	0	0	12.96	0	0
2020	10	12	6	26	31	27	0	0	0	0	0	0	0	12.94	0	0
2020	10	12	6	36	31	27	0	0	0	0	0	0	0	12.91	0	0
2020	10	12	6	46	31	28	0	0	0	0	0	0	0	12.87	0	0
2020	10	12	6	56	31	27	0	0	0	0	0	0	0	12.85	0	0
2020	10	12	7	6	31	27	0	0	0	0	0	0	0	12.81	0	0
2020	10	12	7	16	31	27	0	0	0	0	0	0	0	12.79	0	0
2020	10	12	7	26	31	28	0	0	0	0	0	0	0	12.76	0	0
2020	10	12	7	36	31	28	0	0	0	0	0	0	0	12.74	0	0
2020	10	12	7	46	31	27	0	0	0	0	0	0	0	12.71	0	0
2020	10	12	7	56	31	27	0	0	0	0	0	0	0	12.69	0	0
2020	10	12	8	6	31	27	0	0	0	0	0	0	0	12.69	0	0

Mazourka (0354)

Year	Month	Day	Hour	Minute	Second	Noise3	IceDetection	Heading	Pitch	Roll	StdDevHeading	StdDevPitch	StdDevRoll	Temperature	Pressure	StdDevPressure
2020	10	12	8	16	31	28	0	0	0	0	0	0	0	12.69	0	0
2020	10	12	8	26	31	27	0	0	0	0	0	0	0	12.69	0	0
2020	10	12	8	36	31	28	0	0	0	0	0	0	0	12.71	0	0
2020	10	12	8	46	31	27	0	0	0	0	0	0	0	12.72	0	0
2020	10	12	8	56	31	28	0	0	0	0	0	0	0	12.74	0	0
2020	10	12	9	6	31	27	0	0	0	0	0	0	0	12.76	0	0
2020	10	12	9	16	31	28	0	0	0	0	0	0	0	12.79	0	0
2020	10	12	9	26	31	27	0	0	0	0	0	0	0	12.81	0	0
2020	10	12	9	36	31	28	0	0	0	0	0	0	0	12.83	0	0
2020	10	12	9	46	31	27	0	0	0	0	0	0	0	12.86	0	0
2020	10	12	9	56	31	27	0	0	0	0	0	0	0	12.9	0	0
2020	10	12	10	6	31	28	0	0	0	0	0	0	0	12.94	0	0
2020	10	12	10	16	31	28	0	0	0	0	0	0	0	12.97	0	0
2020	10	12	10	26	31	28	0	0	0	0	0	0	0	13.01	0	0
2020	10	12	10	36	31	27	0	0	0	0	0	0	0	13.05	0	0
2020	10	12	10	46	31	27	0	0	0	0	0	0	0	13.09	0	0
2020	10	12	10	56	31	27	0	0	0	0	0	0	0	13.12	0	0
2020	10	12	11	6	31	28	0	0	0	0	0	0	0	13.16	0	0
2020	10	12	11	16	31	27	0	0	0	0	0	0	0	13.21	0	0
2020	10	12	11	26	31	27	0	0	0	0	0	0	0	13.25	0	0
2020	10	12	11	36	31	28	0	0	0	0	0	0	0	13.28	0	0
2020	10	12	11	46	31	27	0	0	0	0	0	0	0	13.32	0	0
2020	10	12	11	56	31	27	0	0	0	0	0	0	0	13.37	0	0
2020	10	12	12	6	31	27	0	0	0	0	0	0	0	13.4	0	0
2020	10	12	12	16	31	27	0	0	0	0	0	0	0	13.44	0	0
2020	10	12	12	26	31	27	0	0	0	0	0	0	0	13.47	0	0
2020	10	12	12	36	31	27	0	0	0	0	0	0	0	13.51	0	0
2020	10	12	12	46	31	28	0	0	0	0	0	0	0	13.54	0	0
2020	10	12	12	56	31	27	0	0	0	0	0	0	0	13.58	0	0
2020	10	12	13	6	31	27	0	0	0	0	0	0	0	13.61	0	0
2020	10	12	13	16	31	27	0	0	0	0	0	0	0	13.64	0	0
2020	10	12	13	26	31	27	0	0	0	0	0	0	0	13.67	0	0
2020	10	12	13	36	31	27	0	0	0	0	0	0	0	13.71	0	0
2020	10	12	13	46	31	27	0	0	0	0	0	0	0	13.73	0	0
2020	10	12	13	56	31	27	0	0	0	0	0	0	0	13.76	0	0
2020	10	12	14	6	31	27	0	0	0	0	0	0	0	13.8	0	0
2020	10	12	14	16	31	27	0	0	0	0	0	0	0	13.82	0	0
2020	10	12	14	26	31	27	0	0	0	0	0	0	0	13.84	0	0
2020	10	12	14	36	31	27	0	0	0	0	0	0	0	13.88	0	0
2020	10	12	14	46	31	27	0	0	0	0	0	0	0	13.9	0	0
2020	10	12	14	56	31	27	0	0	0	0	0	0	0	13.91	0	0
2020	10	12	15	6	31	28	0	0	0	0	0	0	0	13.95	0	0
2020	10	12	15	16	31	27	0	0	0	0	0	0	0	13.97	0	0
2020	10	12	15	26	31	27	0	0	0	0	0	0	0	14	0	0
2020	10	12	15	36	31	27	0	0	0	0	0	0	0	14.02	0	0

Mazourka (0354)

Year	Month	Day	Hour	Minute	Second	Noise3	IceDetection	Heading	Pitch	Roll	StdDevHeading	StdDevPitch	StdDevRoll	Temperature	Pressure	StdDevPressure
2020	10	12	15	46	31	27	0	0	0	0	0	0	0	14.05	0	0
2020	10	12	15	56	31	27	0	0	0	0	0	0	0	14.08	0	0
2020	10	12	16	6	31	27	0	0	0	0	0	0	0	14.11	0	0
2020	10	12	16	16	31	27	0	0	0	0	0	0	0	14.14	0	0
2020	10	12	16	26	31	27	0	0	0	0	0	0	0	14.17	0	0
2020	10	12	16	36	31	27	0	0	0	0	0	0	0	14.2	0	0
2020	10	12	16	46	31	27	0	0	0	0	0	0	0	14.21	0	0
2020	10	12	16	56	31	27	0	0	0	0	0	0	0	14.24	0	0
2020	10	12	17	6	31	27	0	0	0	0	0	0	0	14.27	0	0
2020	10	12	17	16	31	27	0	0	0	0	0	0	0	14.3	0	0
2020	10	12	17	26	31	27	0	0	0	0	0	0	0	14.33	0	0
2020	10	12	17	36	31	27	0	0	0	0	0	0	0	14.37	0	0
2020	10	12	17	46	31	27	0	0	0	0	0	0	0	14.39	0	0
2020	10	12	17	56	31	28	0	0	0	0	0	0	0	14.42	0	0
2020	10	12	18	6	31	27	0	0	0	0	0	0	0	14.44	0	0
2020	10	12	18	16	31	28	0	0	0	0	0	0	0	14.46	0	0
2020	10	12	18	26	31	27	0	0	0	0	0	0	0	14.48	0	0
2020	10	12	18	36	31	27	0	0	0	0	0	0	0	14.49	0	0
2020	10	12	18	46	31	27	0	0	0	0	0	0	0	14.52	0	0
2020	10	12	18	56	31	27	0	0	0	0	0	0	0	14.53	0	0
2020	10	12	19	6	31	27	0	0	0	0	0	0	0	14.54	0	0
2020	10	12	19	16	31	27	0	0	0	0	0	0	0	14.54	0	0
2020	10	12	19	26	31	27	0	0	0	0	0	0	0	14.55	0	0
2020	10	12	19	36	31	28	0	0	0	0	0	0	0	14.56	0	0
2020	10	12	19	46	31	27	0	0	0	0	0	0	0	14.55	0	0
2020	10	12	19	56	31	27	0	0	0	0	0	0	0	14.55	0	0
2020	10	12	20	6	31	28	0	0	0	0	0	0	0	14.55	0	0
2020	10	12	20	16	31	27	0	0	0	0	0	0	0	14.54	0	0
2020	10	12	20	26	31	28	0	0	0	0	0	0	0	14.53	0	0
2020	10	12	20	36	31	26	0	0	0	0	0	0	0	14.51	0	0
2020	10	12	20	46	31	27	0	0	0	0	0	0	0	14.5	0	0
2020	10	12	20	56	31	27	0	0	0	0	0	0	0	14.48	0	0
2020	10	12	21	6	31	27	0	0	0	0	0	0	0	14.46	0	0
2020	10	12	21	16	31	28	0	0	0	0	0	0	0	14.43	0	0
2020	10	12	21	26	31	28	0	0	0	0	0	0	0	14.39	0	0
2020	10	12	21	36	31	27	0	0	0	0	0	0	0	14.36	0	0
2020	10	12	21	46	31	27	0	0	0	0	0	0	0	14.33	0	0
2020	10	12	21	56	31	27	0	0	0	0	0	0	0	14.3	0	0
2020	10	12	22	6	31	27	0	0	0	0	0	0	0	14.27	0	0
2020	10	12	22	16	31	27	0	0	0	0	0	0	0	14.23	0	0
2020	10	12	22	26	31	27	0	0	0	0	0	0	0	14.19	0	0
2020	10	12	22	36	31	27	0	0	0	0	0	0	0	14.16	0	0
2020	10	12	22	46	31	27	0	0	0	0	0	0	0	14.12	0	0
2020	10	12	22	56	31	27	0	0	0	0	0	0	0	14.08	0	0
2020	10	12	23	6	31	28	0	0	0	0	0	0	0	14.05	0	0

Mazourka (0354)

Year	Month	Day	Hour	Minute	Second	Noise3	IceDetection	Heading	Pitch	Roll	StdDevHeading	StdDevPitch	StdDevRoll	Temperature	Pressure	StdDevPressure
2020	10	12	23	16	31	27	0	0	0	0	0	0	0	14.01	0	0
2020	10	12	23	26	31	27	0	0	0	0	0	0	0	13.97	0	0
2020	10	12	23	36	31	27	0	0	0	0	0	0	0	13.93	0	0
2020	10	12	23	46	31	27	0	0	0	0	0	0	0	13.9	0	0
2020	10	12	23	56	31	27	0	0	0	0	0	0	0	13.86	0	0
2020	10	13	0	6	31	28	0	0	0	0	0	0	0	13.82	0	0
2020	10	13	0	16	31	28	0	0	0	0	0	0	0	13.79	0	0
2020	10	13	0	26	31	27	0	0	0	0	0	0	0	13.76	0	0
2020	10	13	0	36	31	27	0	0	0	0	0	0	0	13.72	0	0
2020	10	13	0	46	31	27	0	0	0	0	0	0	0	13.68	0	0
2020	10	13	0	56	31	27	0	0	0	0	0	0	0	13.64	0	0
2020	10	13	1	6	31	27	0	0	0	0	0	0	0	13.61	0	0
2020	10	13	1	16	31	28	0	0	0	0	0	0	0	13.57	0	0
2020	10	13	1	26	31	27	0	0	0	0	0	0	0	13.54	0	0
2020	10	13	1	36	31	27	0	0	0	0	0	0	0	13.5	0	0
2020	10	13	1	46	31	28	0	0	0	0	0	0	0	13.47	0	0
2020	10	13	1	56	31	27	0	0	0	0	0	0	0	13.44	0	0
2020	10	13	2	6	31	27	0	0	0	0	0	0	0	13.4	0	0
2020	10	13	2	16	31	27	0	0	0	0	0	0	0	13.37	0	0
2020	10	13	2	26	31	27	0	0	0	0	0	0	0	13.33	0	0
2020	10	13	2	36	31	27	0	0	0	0	0	0	0	13.29	0	0
2020	10	13	2	46	31	27	0	0	0	0	0	0	0	13.26	0	0
2020	10	13	2	56	31	27	0	0	0	0	0	0	0	13.23	0	0
2020	10	13	3	6	31	27	0	0	0	0	0	0	0	13.19	0	0
2020	10	13	3	16	31	28	0	0	0	0	0	0	0	13.15	0	0
2020	10	13	3	26	31	27	0	0	0	0	0	0	0	13.12	0	0
2020	10	13	3	36	31	27	0	0	0	0	0	0	0	13.08	0	0
2020	10	13	3	46	31	27	0	0	0	0	0	0	0	13.05	0	0
2020	10	13	3	56	31	28	0	0	0	0	0	0	0	13.01	0	0
2020	10	13	4	6	31	27	0	0	0	0	0	0	0	12.97	0	0
2020	10	13	4	16	31	28	0	0	0	0	0	0	0	12.94	0	0
2020	10	13	4	26	31	28	0	0	0	0	0	0	0	12.9	0	0
2020	10	13	4	36	31	27	0	0	0	0	0	0	0	12.86	0	0
2020	10	13	4	46	31	28	0	0	0	0	0	0	0	12.83	0	0
2020	10	13	4	56	31	28	0	0	0	0	0	0	0	12.79	0	0
2020	10	13	5	6	31	27	0	0	0	0	0	0	0	12.77	0	0
2020	10	13	5	16	31	27	0	0	0	0	0	0	0	12.73	0	0
2020	10	13	5	26	31	27	0	0	0	0	0	0	0	12.7	0	0
2020	10	13	5	36	31	27	0	0	0	0	0	0	0	12.67	0	0
2020	10	13	5	46	31	28	0	0	0	0	0	0	0	12.63	0	0
2020	10	13	5	56	31	27	0	0	0	0	0	0	0	12.61	0	0
2020	10	13	6	6	31	27	0	0	0	0	0	0	0	12.58	0	0
2020	10	13	6	16	31	27	0	0	0	0	0	0	0	12.54	0	0
2020	10	13	6	26	31	27	0	0	0	0	0	0	0	12.52	0	0
2020	10	13	6	36	31	28	0	0	0	0	0	0	0	12.48	0	0

Mazourka (0354)

Year	Month	Day	Hour	Minute	Second	Noise3	IceDetection	Heading	Pitch	Roll	StdDevHeading	StdDevPitch	StdDevRoll	Temperature	Pressure	StdDevPressure
2020	10	13	6	46	31	27	0	0	0	0	0	0	0	12.45	0	0
2020	10	13	6	56	31	27	0	0	0	0	0	0	0	12.42	0	0
2020	10	13	7	6	31	27	0	0	0	0	0	0	0	12.4	0	0
2020	10	13	7	16	31	27	0	0	0	0	0	0	0	12.37	0	0
2020	10	13	7	26	31	27	0	0	0	0	0	0	0	12.35	0	0
2020	10	13	7	36	31	27	0	0	0	0	0	0	0	12.33	0	0
2020	10	13	7	46	31	27	0	0	0	0	0	0	0	12.31	0	0
2020	10	13	7	56	31	28	0	0	0	0	0	0	0	12.29	0	0
2020	10	13	8	6	31	28	0	0	0	0	0	0	0	12.28	0	0
2020	10	13	8	16	31	28	0	0	0	0	0	0	0	12.29	0	0
2020	10	13	8	26	31	28	0	0	0	0	0	0	0	12.29	0	0
2020	10	13	8	36	31	28	0	0	0	0	0	0	0	12.31	0	0
2020	10	13	8	46	31	27	0	0	0	0	0	0	0	12.32	0	0
2020	10	13	8	56	31	27	0	0	0	0	0	0	0	12.34	0	0
2020	10	13	9	6	31	28	0	0	0	0	0	0	0	12.35	0	0
2020	10	13	9	16	31	27	0	0	0	0	0	0	0	12.37	0	0
2020	10	13	9	26	31	27	0	0	0	0	0	0	0	12.4	0	0
2020	10	13	9	36	31	27	0	0	0	0	0	0	0	12.42	0	0
2020	10	13	9	46	31	27	0	0	0	0	0	0	0	12.45	0	0
2020	10	13	9	56	31	28	0	0	0	0	0	0	0	12.48	0	0
2020	10	13	10	6	31	27	0	0	0	0	0	0	0	12.52	0	0
2020	10	13	10	16	31	27	0	0	0	0	0	0	0	12.55	0	0
2020	10	13	10	26	31	27	0	0	0	0	0	0	0	12.59	0	0
2020	10	13	10	36	31	27	0	0	0	0	0	0	0	12.62	0	0
2020	10	13	10	46	31	27	0	0	0	0	0	0	0	12.67	0	0
2020	10	13	10	56	31	27	0	0	0	0	0	0	0	12.7	0	0
2020	10	13	11	6	31	27	0	0	0	0	0	0	0	12.75	0	0
2020	10	13	11	16	31	27	0	0	0	0	0	0	0	12.79	0	0
2020	10	13	11	26	31	27	0	0	0	0	0	0	0	12.83	0	0
2020	10	13	11	36	31	28	0	0	0	0	0	0	0	12.87	0	0
2020	10	13	11	46	31	27	0	0	0	0	0	0	0	12.91	0	0
2020	10	13	11	56	31	27	0	0	0	0	0	0	0	12.95	0	0
2020	10	13	12	6	31	27	0	0	0	0	0	0	0	12.98	0	0
2020	10	13	12	16	31	27	0	0	0	0	0	0	0	13.02	0	0
2020	10	13	12	26	31	27	0	0	0	0	0	0	0	13.06	0	0
2020	10	13	12	36	31	27	0	0	0	0	0	0	0	13.1	0	0
2020	10	13	12	46	31	27	0	0	0	0	0	0	0	13.12	0	0
2020	10	13	12	56	31	27	0	0	0	0	0	0	0	13.15	0	0
2020	10	13	13	6	31	26	0	0	0	0	0	0	0	13.19	0	0
2020	10	13	13	16	31	27	0	0	0	0	0	0	0	13.22	0	0
2020	10	13	13	26	31	27	0	0	0	0	0	0	0	13.26	0	0
2020	10	13	13	36	31	26	0	0	0	0	0	0	0	13.27	0	0
2020	10	13	13	46	31	27	0	0	0	0	0	0	0	13.31	0	0
2020	10	13	13	56	31	27	0	0	0	0	0	0	0	13.35	0	0
2020	10	13	14	6	31	28	0	0	0	0	0	0	0	13.37	0	0

Mazourka (0354)

Year	Month	Day	Hour	Minute	Second	Noise3	IceDetection	Heading	Pitch	Roll	StdDevHeading	StdDevPitch	StdDevRoll	Temperature	Pressure	StdDevPressure
2020	10	13	14	16	31	27	0	0	0	0	0	0	0	13.4	0	0
2020	10	13	14	26	31	27	0	0	0	0	0	0	0	13.43	0	0
2020	10	13	14	36	31	28	0	0	0	0	0	0	0	13.45	0	0
2020	10	13	14	46	31	27	0	0	0	0	0	0	0	13.48	0	0
2020	10	13	14	56	31	28	0	0	0	0	0	0	0	13.51	0	0
2020	10	13	15	6	31	28	0	0	0	0	0	0	0	13.53	0	0
2020	10	13	15	16	31	27	0	0	0	0	0	0	0	13.57	0	0
2020	10	13	15	26	31	28	0	0	0	0	0	0	0	13.6	0	0
2020	10	13	15	36	31	27	0	0	0	0	0	0	0	13.63	0	0
2020	10	13	15	46	31	28	0	0	0	0	0	0	0	13.65	0	0
2020	10	13	15	56	31	27	0	0	0	0	0	0	0	13.67	0	0
2020	10	13	16	6	31	27	0	0	0	0	0	0	0	13.69	0	0
2020	10	13	16	16	31	28	0	0	0	0	0	0	0	13.72	0	0
2020	10	13	16	26	31	27	0	0	0	0	0	0	0	13.75	0	0
2020	10	13	16	36	31	28	0	0	0	0	0	0	0	13.78	0	0
2020	10	13	16	46	31	28	0	0	0	0	0	0	0	13.8	0	0
2020	10	13	16	56	31	27	0	0	0	0	0	0	0	13.83	0	0
2020	10	13	17	6	31	28	0	0	0	0	0	0	0	13.86	0	0
2020	10	13	17	16	31	27	0	0	0	0	0	0	0	13.89	0	0
2020	10	13	17	26	31	27	0	0	0	0	0	0	0	13.93	0	0
2020	10	13	17	36	31	28	0	0	0	0	0	0	0	13.96	0	0
2020	10	13	17	46	31	27	0	0	0	0	0	0	0	13.99	0	0
2020	10	13	17	56	31	28	0	0	0	0	0	0	0	14.01	0	0
2020	10	13	18	6	31	27	0	0	0	0	0	0	0	14.04	0	0
2020	10	13	18	16	31	27	0	0	0	0	0	0	0	14.06	0	0
2020	10	13	18	26	31	28	0	0	0	0	0	0	0	14.08	0	0
2020	10	13	18	36	31	27	0	0	0	0	0	0	0	14.11	0	0
2020	10	13	18	46	31	27	0	0	0	0	0	0	0	14.12	0	0
2020	10	13	18	56	31	27	0	0	0	0	0	0	0	14.14	0	0
2020	10	13	19	6	31	27	0	0	0	0	0	0	0	14.16	0	0
2020	10	13	19	16	31	27	0	0	0	0	0	0	0	14.17	0	0
2020	10	13	19	26	31	28	0	0	0	0	0	0	0	14.17	0	0
2020	10	13	19	36	31	27	0	0	0	0	0	0	0	14.18	0	0
2020	10	13	19	46	31	28	0	0	0	0	0	0	0	14.18	0	0
2020	10	13	19	56	31	27	0	0	0	0	0	0	0	14.18	0	0
2020	10	13	20	6	31	27	0	0	0	0	0	0	0	14.18	0	0
2020	10	13	20	16	31	27	0	0	0	0	0	0	0	14.18	0	0
2020	10	13	20	26	31	27	0	0	0	0	0	0	0	14.17	0	0
2020	10	13	20	36	31	27	0	0	0	0	0	0	0	14.15	0	0
2020	10	13	20	46	31	27	0	0	0	0	0	0	0	14.14	0	0
2020	10	13	20	56	31	27	0	0	0	0	0	0	0	14.12	0	0
2020	10	13	21	6	31	28	0	0	0	0	0	0	0	14.1	0	0
2020	10	13	21	16	31	27	0	0	0	0	0	0	0	14.08	0	0
2020	10	13	21	26	31	28	0	0	0	0	0	0	0	14.05	0	0
2020	10	13	21	36	31	27	0	0	0	0	0	0	0	14.02	0	0

Mazourka (0354)

Year	Month	Day	Hour	Minute	Second	Noise3	IceDetection	Heading	Pitch	Roll	StdDevHeading	StdDevPitch	StdDevRoll	Temperature	Pressure	StdDevPressure
2020	10	13	21	46	31	27	0	0	0	0	0	0	0	14	0	0
2020	10	13	21	56	31	27	0	0	0	0	0	0	0	13.96	0	0
2020	10	13	22	6	31	27	0	0	0	0	0	0	0	13.93	0	0
2020	10	13	22	16	31	27	0	0	0	0	0	0	0	13.89	0	0
2020	10	13	22	26	31	27	0	0	0	0	0	0	0	13.87	0	0
2020	10	13	22	36	31	28	0	0	0	0	0	0	0	13.83	0	0
2020	10	13	22	46	31	27	0	0	0	0	0	0	0	13.8	0	0
2020	10	13	22	56	31	27	0	0	0	0	0	0	0	13.77	0	0
2020	10	13	23	6	31	28	0	0	0	0	0	0	0	13.73	0	0
2020	10	13	23	16	31	27	0	0	0	0	0	0	0	13.7	0	0
2020	10	13	23	26	31	28	0	0	0	0	0	0	0	13.67	0	0
2020	10	13	23	36	31	27	0	0	0	0	0	0	0	13.64	0	0
2020	10	13	23	46	31	27	0	0	0	0	0	0	0	13.6	0	0
2020	10	13	23	56	31	27	0	0	0	0	0	0	0	13.57	0	0
2020	10	14	0	6	31	27	0	0	0	0	0	0	0	13.53	0	0
2020	10	14	0	16	31	27	0	0	0	0	0	0	0	13.51	0	0
2020	10	14	0	26	31	27	0	0	0	0	0	0	0	13.47	0	0
2020	10	14	0	36	31	27	0	0	0	0	0	0	0	13.44	0	0
2020	10	14	0	46	31	27	0	0	0	0	0	0	0	13.41	0	0
2020	10	14	0	56	31	28	0	0	0	0	0	0	0	13.38	0	0
2020	10	14	1	6	31	27	0	0	0	0	0	0	0	13.35	0	0
2020	10	14	1	16	31	27	0	0	0	0	0	0	0	13.32	0	0
2020	10	14	1	26	31	27	0	0	0	0	0	0	0	13.29	0	0
2020	10	14	1	36	31	28	0	0	0	0	0	0	0	13.26	0	0
2020	10	14	1	46	31	27	0	0	0	0	0	0	0	13.23	0	0
2020	10	14	1	56	31	28	0	0	0	0	0	0	0	13.2	0	0
2020	10	14	2	6	31	27	0	0	0	0	0	0	0	13.17	0	0
2020	10	14	2	16	31	27	0	0	0	0	0	0	0	13.14	0	0
2020	10	14	2	26	31	27	0	0	0	0	0	0	0	13.11	0	0
2020	10	14	2	36	31	27	0	0	0	0	0	0	0	13.08	0	0
2020	10	14	2	46	31	28	0	0	0	0	0	0	0	13.05	0	0
2020	10	14	2	56	31	27	0	0	0	0	0	0	0	13.01	0	0
2020	10	14	3	6	31	27	0	0	0	0	0	0	0	12.98	0	0
2020	10	14	3	16	31	27	0	0	0	0	0	0	0	12.95	0	0
2020	10	14	3	26	31	27	0	0	0	0	0	0	0	12.92	0	0
2020	10	14	3	36	31	28	0	0	0	0	0	0	0	12.89	0	0
2020	10	14	3	46	31	27	0	0	0	0	0	0	0	12.86	0	0
2020	10	14	3	56	31	27	0	0	0	0	0	0	0	12.82	0	0
2020	10	14	4	6	31	28	0	0	0	0	0	0	0	12.8	0	0
2020	10	14	4	16	31	28	0	0	0	0	0	0	0	12.77	0	0
2020	10	14	4	26	31	27	0	0	0	0	0	0	0	12.73	0	0
2020	10	14	4	36	31	28	0	0	0	0	0	0	0	12.7	0	0
2020	10	14	4	46	31	28	0	0	0	0	0	0	0	12.67	0	0
2020	10	14	4	56	31	27	0	0	0	0	0	0	0	12.64	0	0
2020	10	14	5	6	31	27	0	0	0	0	0	0	0	12.61	0	0

Mazourka (0354)

Year	Month	Day	Hour	Minute	Second	Noise3	IceDetection	Heading	Pitch	Roll	StdDevHeading	StdDevPitch	StdDevRoll	Temperature	Pressure	StdDevPressure
2020	10	14	5	16	31	28	0	0	0	0	0	0	0	12.59	0	0
2020	10	14	5	26	31	28	0	0	0	0	0	0	0	12.56	0	0
2020	10	14	5	36	31	27	0	0	0	0	0	0	0	12.53	0	0
2020	10	14	5	46	31	27	0	0	0	0	0	0	0	12.5	0	0
2020	10	14	5	56	31	27	0	0	0	0	0	0	0	12.47	0	0
2020	10	14	6	6	31	28	0	0	0	0	0	0	0	12.44	0	0
2020	10	14	6	16	31	28	0	0	0	0	0	0	0	12.41	0	0
2020	10	14	6	26	31	27	0	0	0	0	0	0	0	12.38	0	0
2020	10	14	6	36	31	28	0	0	0	0	0	0	0	12.36	0	0
2020	10	14	6	46	31	28	0	0	0	0	0	0	0	12.34	0	0
2020	10	14	6	56	31	28	0	0	0	0	0	0	0	12.32	0	0
2020	10	14	7	6	31	28	0	0	0	0	0	0	0	12.29	0	0
2020	10	14	7	16	31	27	0	0	0	0	0	0	0	12.27	0	0
2020	10	14	7	26	31	28	0	0	0	0	0	0	0	12.26	0	0
2020	10	14	7	36	31	27	0	0	0	0	0	0	0	12.24	0	0
2020	10	14	7	46	31	27	0	0	0	0	0	0	0	12.23	0	0
2020	10	14	7	56	31	27	0	0	0	0	0	0	0	12.22	0	0
2020	10	14	8	6	31	28	0	0	0	0	0	0	0	12.21	0	0
2020	10	14	8	16	31	27	0	0	0	0	0	0	0	12.21	0	0
2020	10	14	8	26	31	27	0	0	0	0	0	0	0	12.22	0	0
2020	10	14	8	36	31	28	0	0	0	0	0	0	0	12.23	0	0
2020	10	14	8	46	31	27	0	0	0	0	0	0	0	12.24	0	0
2020	10	14	8	56	31	27	0	0	0	0	0	0	0	12.26	0	0
2020	10	14	9	6	31	28	0	0	0	0	0	0	0	12.28	0	0
2020	10	14	9	16	31	28	0	0	0	0	0	0	0	12.3	0	0
2020	10	14	9	26	31	28	0	0	0	0	0	0	0	12.32	0	0
2020	10	14	9	36	31	27	0	0	0	0	0	0	0	12.34	0	0
2020	10	14	9	46	31	28	0	0	0	0	0	0	0	12.38	0	0
2020	10	14	9	56	31	28	0	0	0	0	0	0	0	12.41	0	0
2020	10	14	10	6	31	27	0	0	0	0	0	0	0	12.43	0	0
2020	10	14	10	16	31	27	0	0	0	0	0	0	0	12.48	0	0
2020	10	14	10	26	31	27	0	0	0	0	0	0	0	12.52	0	0
2020	10	14	10	36	31	28	0	0	0	0	0	0	0	12.56	0	0
2020	10	14	10	46	31	28	0	0	0	0	0	0	0	12.6	0	0
2020	10	14	10	56	31	28	0	0	0	0	0	0	0	12.65	0	0
2020	10	14	11	6	31	26	0	0	0	0	0	0	0	12.69	0	0
2020	10	14	11	16	31	27	0	0	0	0	0	0	0	12.73	0	0
2020	10	14	11	26	31	28	0	0	0	0	0	0	0	12.77	0	0
2020	10	14	11	36	31	27	0	0	0	0	0	0	0	12.81	0	0
2020	10	14	11	46	31	27	0	0	0	0	0	0	0	12.85	0	0
2020	10	14	11	56	31	28	0	0	0	0	0	0	0	12.9	0	0
2020	10	14	12	6	31	27	0	0	0	0	0	0	0	12.93	0	0
2020	10	14	12	16	31	27	0	0	0	0	0	0	0	12.97	0	0
2020	10	14	12	26	31	28	0	0	0	0	0	0	0	13.02	0	0
2020	10	14	12	36	31	27	0	0	0	0	0	0	0	13.06	0	0

Mazourka (0354)

Year	Month	Day	Hour	Minute	Second	Noise3	IceDetection	Heading	Pitch	Roll	StdDevHeading	StdDevPitch	StdDevRoll	Temperature	Pressure	StdDevPressure
2020	10	14	12	46	31	27	0	0	0	0	0	0	0	13.09	0	0
2020	10	14	12	56	31	27	0	0	0	0	0	0	0	13.12	0	0
2020	10	14	13	6	31	27	0	0	0	0	0	0	0	13.16	0	0
2020	10	14	13	16	31	27	0	0	0	0	0	0	0	13.21	0	0
2020	10	14	13	26	31	27	0	0	0	0	0	0	0	13.24	0	0
2020	10	14	13	36	31	27	0	0	0	0	0	0	0	13.27	0	0
2020	10	14	13	46	31	27	0	0	0	0	0	0	0	13.3	0	0
2020	10	14	13	56	31	27	0	0	0	0	0	0	0	13.34	0	0
2020	10	14	14	6	31	27	0	0	0	0	0	0	0	13.36	0	0
2020	10	14	14	16	31	27	0	0	0	0	0	0	0	13.4	0	0
2020	10	14	14	26	31	28	0	0	0	0	0	0	0	13.43	0	0
2020	10	14	14	36	31	27	0	0	0	0	0	0	0	13.45	0	0
2020	10	14	14	46	31	26	0	0	0	0	0	0	0	13.48	0	0
2020	10	14	14	56	31	28	0	0	0	0	0	0	0	13.52	0	0
2020	10	14	15	6	31	28	0	0	0	0	0	0	0	13.54	0	0
2020	10	14	15	16	31	27	0	0	0	0	0	0	0	13.57	0	0
2020	10	14	15	26	31	27	0	0	0	0	0	0	0	13.6	0	0
2020	10	14	15	36	31	27	0	0	0	0	0	0	0	13.63	0	0
2020	10	14	15	46	31	27	0	0	0	0	0	0	0	13.64	0	0
2020	10	14	15	56	31	28	0	0	0	0	0	0	0	13.67	0	0
2020	10	14	16	6	31	27	0	0	0	0	0	0	0	13.69	0	0
2020	10	14	16	16	31	27	0	0	0	0	0	0	0	13.71	0	0
2020	10	14	16	26	31	27	0	0	0	0	0	0	0	13.75	0	0
2020	10	14	16	36	31	28	0	0	0	0	0	0	0	13.78	0	0
2020	10	14	16	46	31	27	0	0	0	0	0	0	0	13.79	0	0
2020	10	14	16	56	31	27	0	0	0	0	0	0	0	13.82	0	0
2020	10	14	17	6	31	27	0	0	0	0	0	0	0	13.85	0	0
2020	10	14	17	16	31	26	0	0	0	0	0	0	0	13.89	0	0
2020	10	14	17	26	31	27	0	0	0	0	0	0	0	13.92	0	0
2020	10	14	17	36	31	27	0	0	0	0	0	0	0	13.95	0	0
2020	10	14	17	46	31	27	0	0	0	0	0	0	0	13.98	0	0
2020	10	14	17	56	31	28	0	0	0	0	0	0	0	14.01	0	0
2020	10	14	18	6	31	27	0	0	0	0	0	0	0	14.04	0	0
2020	10	14	18	16	31	27	0	0	0	0	0	0	0	14.06	0	0
2020	10	14	18	26	31	27	0	0	0	0	0	0	0	14.09	0	0
2020	10	14	18	36	31	28	0	0	0	0	0	0	0	14.12	0	0
2020	10	14	18	46	31	27	0	0	0	0	0	0	0	14.14	0	0
2020	10	14	18	56	31	28	0	0	0	0	0	0	0	14.15	0	0
2020	10	14	19	6	31	26	0	0	0	0	0	0	0	14.17	0	0
2020	10	14	19	16	31	27	0	0	0	0	0	0	0	14.19	0	0
2020	10	14	19	26	31	27	0	0	0	0	0	0	0	14.2	0	0
2020	10	14	19	36	31	27	0	0	0	0	0	0	0	14.21	0	0
2020	10	14	19	46	31	27	0	0	0	0	0	0	0	14.22	0	0
2020	10	14	19	56	31	27	0	0	0	0	0	0	0	14.23	0	0
2020	10	14	20	6	31	27	0	0	0	0	0	0	0	14.23	0	0

Mazourka (0354)

Year	Month	Day	Hour	Minute	Second	Noise3	IceDetection	Heading	Pitch	Roll	StdDevHeading	StdDevPitch	StdDevRoll	Temperature	Pressure	StdDevPressure
2020	10	14	20	16	31	27	0	0	0	0	0	0	0	14.22	0	0
2020	10	14	20	26	31	26	0	0	0	0	0	0	0	14.22	0	0
2020	10	14	20	36	31	27	0	0	0	0	0	0	0	14.22	0	0
2020	10	14	20	46	31	27	0	0	0	0	0	0	0	14.21	0	0
2020	10	14	20	56	31	27	0	0	0	0	0	0	0	14.19	0	0
2020	10	14	21	6	31	27	0	0	0	0	0	0	0	14.17	0	0
2020	10	14	21	16	31	27	0	0	0	0	0	0	0	14.15	0	0
2020	10	14	21	26	31	27	0	0	0	0	0	0	0	14.13	0	0
2020	10	14	21	36	31	27	0	0	0	0	0	0	0	14.11	0	0
2020	10	14	21	46	31	27	0	0	0	0	0	0	0	14.08	0	0
2020	10	14	21	56	31	27	0	0	0	0	0	0	0	14.06	0	0
2020	10	14	22	6	31	27	0	0	0	0	0	0	0	14.03	0	0
2020	10	14	22	16	31	27	0	0	0	0	0	0	0	14	0	0
2020	10	14	22	26	31	28	0	0	0	0	0	0	0	13.97	0	0
2020	10	14	22	36	31	27	0	0	0	0	0	0	0	13.94	0	0
2020	10	14	22	46	31	27	0	0	0	0	0	0	0	13.91	0	0
2020	10	14	22	56	31	27	0	0	0	0	0	0	0	13.88	0	0
2020	10	14	23	6	31	28	0	0	0	0	0	0	0	13.85	0	0
2020	10	14	23	16	31	27	0	0	0	0	0	0	0	13.82	0	0
2020	10	14	23	26	31	27	0	0	0	0	0	0	0	13.79	0	0
2020	10	14	23	36	31	28	0	0	0	0	0	0	0	13.76	0	0
2020	10	14	23	46	31	27	0	0	0	0	0	0	0	13.73	0	0
2020	10	14	23	56	31	27	0	0	0	0	0	0	0	13.7	0	0
2020	10	15	0	6	31	27	0	0	0	0	0	0	0	13.67	0	0
2020	10	15	0	16	31	27	0	0	0	0	0	0	0	13.64	0	0
2020	10	15	0	26	31	27	0	0	0	0	0	0	0	13.61	0	0
2020	10	15	0	36	31	27	0	0	0	0	0	0	0	13.58	0	0
2020	10	15	0	46	31	27	0	0	0	0	0	0	0	13.55	0	0
2020	10	15	0	56	31	27	0	0	0	0	0	0	0	13.52	0	0
2020	10	15	1	6	31	27	0	0	0	0	0	0	0	13.5	0	0
2020	10	15	1	16	31	27	0	0	0	0	0	0	0	13.46	0	0
2020	10	15	1	26	31	27	0	0	0	0	0	0	0	13.43	0	0
2020	10	15	1	36	31	28	0	0	0	0	0	0	0	13.41	0	0
2020	10	15	1	46	31	27	0	0	0	0	0	0	0	13.38	0	0
2020	10	15	1	56	31	27	0	0	0	0	0	0	0	13.35	0	0
2020	10	15	2	6	31	28	0	0	0	0	0	0	0	13.32	0	0
2020	10	15	2	16	31	27	0	0	0	0	0	0	0	13.29	0	0
2020	10	15	2	26	31	27	0	0	0	0	0	0	0	13.26	0	0
2020	10	15	2	36	31	27	0	0	0	0	0	0	0	13.23	0	0
2020	10	15	2	46	31	27	0	0	0	0	0	0	0	13.21	0	0
2020	10	15	2	56	31	27	0	0	0	0	0	0	0	13.18	0	0
2020	10	15	3	6	31	27	0	0	0	0	0	0	0	13.15	0	0
2020	10	15	3	16	31	28	0	0	0	0	0	0	0	13.13	0	0
2020	10	15	3	26	31	28	0	0	0	0	0	0	0	13.1	0	0
2020	10	15	3	36	31	27	0	0	0	0	0	0	0	13.07	0	0

Mazourka (0354)

Year	Month	Day	Hour	Minute	Second	Noise3	IceDetection	Heading	Pitch	Roll	StdDevHeading	StdDevPitch	StdDevRoll	Temperature	Pressure	StdDevPressure
2020	10	15	3	46	31	27	0	0	0	0	0	0	0	13.04	0	0
2020	10	15	3	56	31	28	0	0	0	0	0	0	0	13.02	0	0
2020	10	15	4	6	31	27	0	0	0	0	0	0	0	12.99	0	0
2020	10	15	4	16	31	27	0	0	0	0	0	0	0	12.97	0	0
2020	10	15	4	26	31	27	0	0	0	0	0	0	0	12.94	0	0
2020	10	15	4	36	31	27	0	0	0	0	0	0	0	12.92	0	0
2020	10	15	4	46	31	27	0	0	0	0	0	0	0	12.9	0	0
2020	10	15	4	56	31	27	0	0	0	0	0	0	0	12.87	0	0
2020	10	15	5	6	31	27	0	0	0	0	0	0	0	12.85	0	0
2020	10	15	5	16	31	27	0	0	0	0	0	0	0	12.83	0	0
2020	10	15	5	26	31	28	0	0	0	0	0	0	0	12.81	0	0
2020	10	15	5	36	31	27	0	0	0	0	0	0	0	12.78	0	0
2020	10	15	5	46	31	27	0	0	0	0	0	0	0	12.76	0	0
2020	10	15	5	56	31	27	0	0	0	0	0	0	0	12.75	0	0
2020	10	15	6	6	31	28	0	0	0	0	0	0	0	12.72	0	0
2020	10	15	6	16	31	28	0	0	0	0	0	0	0	12.7	0	0
2020	10	15	6	26	31	27	0	0	0	0	0	0	0	12.69	0	0
2020	10	15	6	36	31	28	0	0	0	0	0	0	0	12.66	0	0
2020	10	15	6	46	31	27	0	0	0	0	0	0	0	12.65	0	0
2020	10	15	6	56	31	27	0	0	0	0	0	0	0	12.63	0	0
2020	10	15	7	6	31	27	0	0	0	0	0	0	0	12.62	0	0
2020	10	15	7	16	31	28	0	0	0	0	0	0	0	12.61	0	0
2020	10	15	7	26	31	28	0	0	0	0	0	0	0	12.59	0	0
2020	10	15	7	36	31	28	0	0	0	0	0	0	0	12.58	0	0
2020	10	15	7	46	31	28	0	0	0	0	0	0	0	12.57	0	0
2020	10	15	7	56	31	28	0	0	0	0	0	0	0	12.57	0	0
2020	10	15	8	6	31	28	0	0	0	0	0	0	0	12.56	0	0
2020	10	15	8	16	31	28	0	0	0	0	0	0	0	12.57	0	0
2020	10	15	8	26	31	27	0	0	0	0	0	0	0	12.58	0	0
2020	10	15	8	36	31	28	0	0	0	0	0	0	0	12.6	0	0
2020	10	15	8	46	31	27	0	0	0	0	0	0	0	12.61	0	0
2020	10	15	8	56	31	28	0	0	0	0	0	0	0	12.63	0	0
2020	10	15	9	6	31	27	0	0	0	0	0	0	0	12.65	0	0
2020	10	15	9	16	31	28	0	0	0	0	0	0	0	12.67	0	0
2020	10	15	9	26	31	28	0	0	0	0	0	0	0	12.69	0	0
2020	10	15	9	36	31	27	0	0	0	0	0	0	0	12.71	0	0
2020	10	15	9	46	31	27	0	0	0	0	0	0	0	12.73	0	0
2020	10	15	9	56	31	27	0	0	0	0	0	0	0	12.75	0	0
2020	10	15	10	6	31	27	0	0	0	0	0	0	0	12.77	0	0
2020	10	15	10	16	31	28	0	0	0	0	0	0	0	12.79	0	0
2020	10	15	10	26	31	27	0	0	0	0	0	0	0	12.84	0	0
2020	10	15	10	36	31	28	0	0	0	0	0	0	0	12.92	0	0
2020	10	15	10	46	31	27	0	0	0	0	0	0	0	12.98	0	0
2020	10	15	10	56	31	27	0	0	0	0	0	0	0	13.01	0	0
2020	10	15	11	6	31	27	0	0	0	0	0	0	0	13.06	0	0

Mazourka (0354)

Year	Month	Day	Hour	Minute	Second	Noise3	IceDetection	Heading	Pitch	Roll	StdDevHeading	StdDevPitch	StdDevRoll	Temperature	Pressure	StdDevPressure
2020	10	15	11	16	31	27	0	0	0	0	0	0	0	13.06	0	0
2020	10	15	11	26	31	27	0	0	0	0	0	0	0	13.07	0	0
2020	10	15	11	36	31	28	0	0	0	0	0	0	0	13.1	0	0
2020	10	15	11	46	31	27	0	0	0	0	0	0	0	13.16	0	0
2020	10	15	11	56	31	27	0	0	0	0	0	0	0	13.21	0	0
2020	10	15	12	6	31	27	0	0	0	0	0	0	0	13.21	0	0
2020	10	15	12	16	31	28	0	0	0	0	0	0	0	13.27	0	0
2020	10	15	12	26	31	27	0	0	0	0	0	0	0	13.32	0	0
2020	10	15	12	36	31	27	0	0	0	0	0	0	0	13.36	0	0
2020	10	15	12	46	31	28	0	0	0	0	0	0	0	13.41	0	0
2020	10	15	12	56	31	27	0	0	0	0	0	0	0	13.44	0	0
2020	10	15	13	6	31	27	0	0	0	0	0	0	0	13.49	0	0
2020	10	15	13	16	31	27	0	0	0	0	0	0	0	13.5	0	0
2020	10	15	13	26	31	27	0	0	0	0	0	0	0	13.51	0	0
2020	10	15	13	36	31	27	0	0	0	0	0	0	0	13.53	0	0
2020	10	15	13	46	31	27	0	0	0	0	0	0	0	13.58	0	0
2020	10	15	13	56	31	27	0	0	0	0	0	0	0	13.62	0	0
2020	10	15	14	6	31	27	0	0	0	0	0	0	0	13.65	0	0
2020	10	15	14	16	31	27	0	0	0	0	0	0	0	13.68	0	0
2020	10	15	14	26	31	27	0	0	0	0	0	0	0	13.73	0	0
2020	10	15	14	36	31	28	0	0	0	0	0	0	0	13.75	0	0
2020	10	15	14	46	31	28	0	0	0	0	0	0	0	13.8	0	0
2020	10	15	14	56	31	28	0	0	0	0	0	0	0	13.82	0	0
2020	10	15	15	6	31	27	0	0	0	0	0	0	0	13.86	0	0
2020	10	15	15	16	31	27	0	0	0	0	0	0	0	13.89	0	0
2020	10	15	15	26	31	27	0	0	0	0	0	0	0	13.92	0	0
2020	10	15	15	36	31	28	0	0	0	0	0	0	0	13.95	0	0
2020	10	15	15	46	31	27	0	0	0	0	0	0	0	13.98	0	0
2020	10	15	15	56	31	27	0	0	0	0	0	0	0	14.01	0	0
2020	10	15	16	6	31	27	0	0	0	0	0	0	0	14.03	0	0
2020	10	15	16	16	31	27	0	0	0	0	0	0	0	14.07	0	0
2020	10	15	16	26	31	27	0	0	0	0	0	0	0	14.1	0	0
2020	10	15	16	36	31	27	0	0	0	0	0	0	0	14.13	0	0
2020	10	15	16	46	31	27	0	0	0	0	0	0	0	14.15	0	0
2020	10	15	16	56	31	27	0	0	0	0	0	0	0	14.18	0	0
2020	10	15	17	6	31	28	0	0	0	0	0	0	0	14.21	0	0
2020	10	15	17	16	31	27	0	0	0	0	0	0	0	14.24	0	0
2020	10	15	17	26	31	27	0	0	0	0	0	0	0	14.26	0	0
2020	10	15	17	36	31	27	0	0	0	0	0	0	0	14.29	0	0
2020	10	15	17	46	31	26	0	0	0	0	0	0	0	14.31	0	0
2020	10	15	17	56	31	27	0	0	0	0	0	0	0	14.33	0	0
2020	10	15	18	6	31	27	0	0	0	0	0	0	0	14.36	0	0
2020	10	15	18	16	31	28	0	0	0	0	0	0	0	14.38	0	0
2020	10	15	18	26	31	27	0	0	0	0	0	0	0	14.4	0	0
2020	10	15	18	36	31	27	0	0	0	0	0	0	0	14.42	0	0

Mazourka (0354)

Year	Month	Day	Hour	Minute	Second	Noise3	IceDetection	Heading	Pitch	Roll	StdDevHeading	StdDevPitch	StdDevRoll	Temperature	Pressure	StdDevPressure
2020	10	15	18	46	31	27	0	0	0	0	0	0	0	14.43	0	0
2020	10	15	18	56	31	26	0	0	0	0	0	0	0	14.45	0	0
2020	10	15	19	6	31	26	0	0	0	0	0	0	0	14.46	0	0
2020	10	15	19	16	31	27	0	0	0	0	0	0	0	14.48	0	0
2020	10	15	19	26	31	27	0	0	0	0	0	0	0	14.49	0	0
2020	10	15	19	36	31	27	0	0	0	0	0	0	0	14.5	0	0
2020	10	15	19	46	31	27	0	0	0	0	0	0	0	14.5	0	0
2020	10	15	19	56	31	27	0	0	0	0	0	0	0	14.51	0	0
2020	10	15	20	6	31	27	0	0	0	0	0	0	0	14.51	0	0
2020	10	15	20	16	31	27	0	0	0	0	0	0	0	14.51	0	0
2020	10	15	20	26	31	27	0	0	0	0	0	0	0	14.51	0	0
2020	10	15	20	36	31	27	0	0	0	0	0	0	0	14.51	0	0
2020	10	15	20	46	31	27	0	0	0	0	0	0	0	14.5	0	0
2020	10	15	20	56	31	27	0	0	0	0	0	0	0	14.5	0	0
2020	10	15	21	6	31	27	0	0	0	0	0	0	0	14.49	0	0
2020	10	15	21	16	31	27	0	0	0	0	0	0	0	14.48	0	0
2020	10	15	21	26	31	27	0	0	0	0	0	0	0	14.48	0	0
2020	10	15	21	36	31	28	0	0	0	0	0	0	0	14.47	0	0
2020	10	15	21	46	31	27	0	0	0	0	0	0	0	14.46	0	0
2020	10	15	21	56	31	27	0	0	0	0	0	0	0	14.45	0	0
2020	10	15	22	6	31	27	0	0	0	0	0	0	0	14.44	0	0
2020	10	15	22	16	31	27	0	0	0	0	0	0	0	14.43	0	0
2020	10	15	22	26	31	27	0	0	0	0	0	0	0	14.41	0	0
2020	10	15	22	36	31	27	0	0	0	0	0	0	0	14.4	0	0
2020	10	15	22	46	31	28	0	0	0	0	0	0	0	14.38	0	0
2020	10	15	22	56	31	27	0	0	0	0	0	0	0	14.37	0	0
2020	10	15	23	6	31	27	0	0	0	0	0	0	0	14.36	0	0
2020	10	15	23	16	31	27	0	0	0	0	0	0	0	14.33	0	0
2020	10	15	23	26	31	27	0	0	0	0	0	0	0	14.32	0	0
2020	10	15	23	36	31	28	0	0	0	0	0	0	0	14.3	0	0
2020	10	15	23	46	31	27	0	0	0	0	0	0	0	14.28	0	0
2020	10	15	23	56	31	27	0	0	0	0	0	0	0	14.26	0	0
2020	10	16	0	6	31	28	0	0	0	0	0	0	0	14.24	0	0
2020	10	16	0	16	31	27	0	0	0	0	0	0	0	14.22	0	0
2020	10	16	0	26	31	27	0	0	0	0	0	0	0	14.2	0	0
2020	10	16	0	36	31	27	0	0	0	0	0	0	0	14.18	0	0
2020	10	16	0	46	31	27	0	0	0	0	0	0	0	14.16	0	0
2020	10	16	0	56	31	27	0	0	0	0	0	0	0	14.14	0	0
2020	10	16	1	6	31	28	0	0	0	0	0	0	0	14.12	0	0
2020	10	16	1	16	31	27	0	0	0	0	0	0	0	14.1	0	0
2020	10	16	1	26	31	27	0	0	0	0	0	0	0	14.08	0	0
2020	10	16	1	36	31	27	0	0	0	0	0	0	0	14.06	0	0
2020	10	16	1	46	31	27	0	0	0	0	0	0	0	14.04	0	0
2020	10	16	1	56	31	26	0	0	0	0	0	0	0	14.02	0	0
2020	10	16	2	6	31	27	0	0	0	0	0	0	0	14	0	0

Mazourka (0354)

Year	Month	Day	Hour	Minute	Second	Noise3	IceDetection	Heading	Pitch	Roll	StdDevHeading	StdDevPitch	StdDevRoll	Temperature	Pressure	StdDevPressure
2020	10	16	2	16	31	27	0	0	0	0	0	0	0	13.98	0	0
2020	10	16	2	26	31	27	0	0	0	0	0	0	0	13.97	0	0
2020	10	16	2	36	31	27	0	0	0	0	0	0	0	13.95	0	0
2020	10	16	2	46	31	28	0	0	0	0	0	0	0	13.93	0	0
2020	10	16	2	56	31	27	0	0	0	0	0	0	0	13.9	0	0
2020	10	16	3	6	31	28	0	0	0	0	0	0	0	13.89	0	0
2020	10	16	3	16	31	27	0	0	0	0	0	0	0	13.86	0	0
2020	10	16	3	26	31	27	0	0	0	0	0	0	0	13.84	0	0
2020	10	16	3	36	31	27	0	0	0	0	0	0	0	13.82	0	0
2020	10	16	3	46	31	27	0	0	0	0	0	0	0	13.8	0	0
2020	10	16	3	56	31	27	0	0	0	0	0	0	0	13.78	0	0
2020	10	16	4	6	31	28	0	0	0	0	0	0	0	13.76	0	0
2020	10	16	4	16	31	27	0	0	0	0	0	0	0	13.74	0	0
2020	10	16	4	26	31	27	0	0	0	0	0	0	0	13.72	0	0
2020	10	16	4	36	31	27	0	0	0	0	0	0	0	13.7	0	0
2020	10	16	4	46	31	27	0	0	0	0	0	0	0	13.68	0	0
2020	10	16	4	56	31	27	0	0	0	0	0	0	0	13.66	0	0
2020	10	16	5	6	31	27	0	0	0	0	0	0	0	13.64	0	0
2020	10	16	5	16	31	27	0	0	0	0	0	0	0	13.62	0	0
2020	10	16	5	26	31	27	0	0	0	0	0	0	0	13.61	0	0
2020	10	16	5	36	31	27	0	0	0	0	0	0	0	13.59	0	0
2020	10	16	5	46	31	28	0	0	0	0	0	0	0	13.58	0	0
2020	10	16	5	56	31	27	0	0	0	0	0	0	0	13.56	0	0
2020	10	16	6	6	31	28	0	0	0	0	0	0	0	13.55	0	0
2020	10	16	6	16	31	27	0	0	0	0	0	0	0	13.54	0	0
2020	10	16	6	26	31	27	0	0	0	0	0	0	0	13.53	0	0
2020	10	16	6	36	31	27	0	0	0	0	0	0	0	13.52	0	0
2020	10	16	6	46	31	27	0	0	0	0	0	0	0	13.51	0	0
2020	10	16	6	56	31	27	0	0	0	0	0	0	0	13.5	0	0
2020	10	16	7	6	31	27	0	0	0	0	0	0	0	13.49	0	0
2020	10	16	7	16	31	28	0	0	0	0	0	0	0	13.48	0	0
2020	10	16	7	26	31	27	0	0	0	0	0	0	0	13.48	0	0
2020	10	16	7	36	31	27	0	0	0	0	0	0	0	13.47	0	0
2020	10	16	7	46	31	27	0	0	0	0	0	0	0	13.46	0	0
2020	10	16	7	56	31	27	0	0	0	0	0	0	0	13.45	0	0
2020	10	16	8	6	31	28	0	0	0	0	0	0	0	13.45	0	0
2020	10	16	8	16	31	27	0	0	0	0	0	0	0	13.44	0	0
2020	10	16	8	26	31	27	0	0	0	0	0	0	0	13.45	0	0
2020	10	16	8	36	31	27	0	0	0	0	0	0	0	13.46	0	0
2020	10	16	8	46	31	28	0	0	0	0	0	0	0	13.48	0	0
2020	10	16	8	56	31	27	0	0	0	0	0	0	0	13.49	0	0
2020	10	16	9	6	31	27	0	0	0	0	0	0	0	13.51	0	0
2020	10	16	9	16	31	27	0	0	0	0	0	0	0	13.53	0	0
2020	10	16	9	26	31	28	0	0	0	0	0	0	0	13.55	0	0
2020	10	16	9	36	31	27	0	0	0	0	0	0	0	13.57	0	0

Mazourka (0354)

Year	Month	Day	Hour	Minute	Second	Noise3	IceDetection	Heading	Pitch	Roll	StdDevHeading	StdDevPitch	StdDevRoll	Temperature	Pressure	StdDevPressure
2020	10	16	9	46	31	27	0	0	0	0	0	0	0	13.6	0	0
2020	10	16	9	56	31	27	0	0	0	0	0	0	0	13.63	0	0
2020	10	16	10	6	31	28	0	0	0	0	0	0	0	13.66	0	0
2020	10	16	10	16	31	27	0	0	0	0	0	0	0	13.7	0	0
2020	10	16	10	26	31	27	0	0	0	0	0	0	0	13.73	0	0
2020	10	16	10	36	31	27	0	0	0	0	0	0	0	13.77	0	0
2020	10	16	10	46	31	27	0	0	0	0	0	0	0	13.81	0	0
2020	10	16	10	56	31	27	0	0	0	0	0	0	0	13.84	0	0
2020	10	16	11	6	31	27	0	0	0	0	0	0	0	13.88	0	0
2020	10	16	11	16	31	27	0	0	0	0	0	0	0	13.92	0	0
2020	10	16	11	26	31	26	0	0	0	0	0	0	0	13.97	0	0
2020	10	16	11	36	31	27	0	0	0	0	0	0	0	14	0	0
2020	10	16	11	46	31	27	0	0	0	0	0	0	0	14.04	0	0
2020	10	16	11	56	31	27	0	0	0	0	0	0	0	14.08	0	0
2020	10	16	12	6	31	27	0	0	0	0	0	0	0	14.12	0	0
2020	10	16	12	16	31	27	0	0	0	0	0	0	0	14.16	0	0
2020	10	16	12	26	31	27	0	0	0	0	0	0	0	14.19	0	0
2020	10	16	12	36	31	27	0	0	0	0	0	0	0	14.24	0	0
2020	10	16	12	46	31	27	0	0	0	0	0	0	0	14.28	0	0
2020	10	16	12	56	31	27	0	0	0	0	0	0	0	14.31	0	0
2020	10	16	13	6	31	26	0	0	0	0	0	0	0	14.35	0	0
2020	10	16	13	16	31	27	0	0	0	0	0	0	0	14.39	0	0
2020	10	16	13	26	31	27	0	0	0	0	0	0	0	14.42	0	0
2020	10	16	13	36	31	27	0	0	0	0	0	0	0	14.45	0	0
2020	10	16	13	46	31	27	0	0	0	0	0	0	0	14.48	0	0
2020	10	16	13	56	31	27	0	0	0	0	0	0	0	14.51	0	0
2020	10	16	14	6	31	27	0	0	0	0	0	0	0	14.54	0	0
2020	10	16	14	16	31	27	0	0	0	0	0	0	0	14.56	0	0
2020	10	16	14	26	31	26	0	0	0	0	0	0	0	14.6	0	0
2020	10	16	14	36	31	26	0	0	0	0	0	0	0	14.63	0	0
2020	10	16	14	46	31	27	0	0	0	0	0	0	0	14.65	0	0
2020	10	16	14	56	31	27	0	0	0	0	0	0	0	14.68	0	0
2020	10	16	15	6	31	27	0	0	0	0	0	0	0	14.71	0	0
2020	10	16	15	16	31	27	0	0	0	0	0	0	0	14.74	0	0
2020	10	16	15	26	31	27	0	0	0	0	0	0	0	14.76	0	0
2020	10	16	15	36	31	27	0	0	0	0	0	0	0	14.79	0	0
2020	10	16	15	46	31	27	0	0	0	0	0	0	0	14.81	0	0
2020	10	16	15	56	31	28	0	0	0	0	0	0	0	14.83	0	0
2020	10	16	16	6	31	27	0	0	0	0	0	0	0	14.86	0	0
2020	10	16	16	16	31	27	0	0	0	0	0	0	0	14.87	0	0
2020	10	16	16	26	31	27	0	0	0	0	0	0	0	14.91	0	0
2020	10	16	16	36	31	27	0	0	0	0	0	0	0	14.93	0	0
2020	10	16	16	46	31	27	0	0	0	0	0	0	0	14.96	0	0
2020	10	16	16	56	31	27	0	0	0	0	0	0	0	14.99	0	0
2020	10	16	17	6	31	27	0	0	0	0	0	0	0	15.03	0	0

Mazourka (0354)

Year	Month	Day	Hour	Minute	Second	Noise3	IceDetection	Heading	Pitch	Roll	StdDevHeading	StdDevPitch	StdDevRoll	Temperature	Pressure	StdDevPressure
2020	10	16	17	16	31	27	0	0	0	0	0	0	0	15.05	0	0
2020	10	16	17	26	31	27	0	0	0	0	0	0	0	15.08	0	0
2020	10	16	17	36	31	27	0	0	0	0	0	0	0	15.11	0	0
2020	10	16	17	46	31	27	0	0	0	0	0	0	0	15.13	0	0
2020	10	16	17	56	31	27	0	0	0	0	0	0	0	15.14	0	0
2020	10	16	18	6	31	28	0	0	0	0	0	0	0	15.17	0	0
2020	10	16	18	16	31	26	0	0	0	0	0	0	0	15.19	0	0
2020	10	16	18	26	31	27	0	0	0	0	0	0	0	15.21	0	0
2020	10	16	18	36	31	27	0	0	0	0	0	0	0	15.22	0	0
2020	10	16	18	46	31	27	0	0	0	0	0	0	0	15.24	0	0
2020	10	16	18	56	31	27	0	0	0	0	0	0	0	15.25	0	0
2020	10	16	19	6	31	27	0	0	0	0	0	0	0	15.25	0	0
2020	10	16	19	16	31	27	0	0	0	0	0	0	0	15.26	0	0
2020	10	16	19	26	31	27	0	0	0	0	0	0	0	15.27	0	0
2020	10	16	19	36	31	27	0	0	0	0	0	0	0	15.26	0	0
2020	10	16	19	46	31	27	0	0	0	0	0	0	0	15.26	0	0
2020	10	16	19	56	31	26	0	0	0	0	0	0	0	15.25	0	0
2020	10	16	20	6	31	28	0	0	0	0	0	0	0	15.24	0	0
2020	10	16	20	16	31	27	0	0	0	0	0	0	0	15.23	0	0
2020	10	16	20	26	31	26	0	0	0	0	0	0	0	15.21	0	0
2020	10	16	20	36	31	27	0	0	0	0	0	0	0	15.19	0	0
2020	10	16	20	46	31	27	0	0	0	0	0	0	0	15.17	0	0
2020	10	16	20	56	31	27	0	0	0	0	0	0	0	15.14	0	0
2020	10	16	21	6	31	27	0	0	0	0	0	0	0	15.11	0	0
2020	10	16	21	16	31	27	0	0	0	0	0	0	0	15.08	0	0
2020	10	16	21	26	31	27	0	0	0	0	0	0	0	15.04	0	0
2020	10	16	21	36	31	27	0	0	0	0	0	0	0	15.01	0	0
2020	10	16	21	46	31	27	0	0	0	0	0	0	0	14.98	0	0
2020	10	16	21	56	31	26	0	0	0	0	0	0	0	14.94	0	0
2020	10	16	22	6	31	27	0	0	0	0	0	0	0	14.91	0	0
2020	10	16	22	16	31	27	0	0	0	0	0	0	0	14.87	0	0
2020	10	16	22	26	31	27	0	0	0	0	0	0	0	14.83	0	0
2020	10	16	22	36	31	27	0	0	0	0	0	0	0	14.79	0	0
2020	10	16	22	46	31	27	0	0	0	0	0	0	0	14.75	0	0
2020	10	16	22	56	31	27	0	0	0	0	0	0	0	14.71	0	0
2020	10	16	23	6	31	27	0	0	0	0	0	0	0	14.68	0	0
2020	10	16	23	16	31	28	0	0	0	0	0	0	0	14.64	0	0
2020	10	16	23	26	31	27	0	0	0	0	0	0	0	14.59	0	0
2020	10	16	23	36	31	28	0	0	0	0	0	0	0	14.57	0	0
2020	10	16	23	46	31	27	0	0	0	0	0	0	0	14.53	0	0
2020	10	16	23	56	31	27	0	0	0	0	0	0	0	14.49	0	0
2020	10	17	0	6	31	28	0	0	0	0	0	0	0	14.46	0	0
2020	10	17	0	16	31	27	0	0	0	0	0	0	0	14.43	0	0
2020	10	17	0	26	31	27	0	0	0	0	0	0	0	14.39	0	0
2020	10	17	0	36	31	27	0	0	0	0	0	0	0	14.36	0	0

Mazourka (0354)

Year	Month	Day	Hour	Minute	Second	Noise3	IceDetection	Heading	Pitch	Roll	StdDevHeading	StdDevPitch	StdDevRoll	Temperature	Pressure	StdDevPressure
2020	10	17	0	46	31	27	0	0	0	0	0	0	0	14.33	0	0
2020	10	17	0	56	31	28	0	0	0	0	0	0	0	14.3	0	0
2020	10	17	1	6	31	27	0	0	0	0	0	0	0	14.26	0	0
2020	10	17	1	16	31	27	0	0	0	0	0	0	0	14.24	0	0
2020	10	17	1	26	31	27	0	0	0	0	0	0	0	14.21	0	0
2020	10	17	1	36	31	28	0	0	0	0	0	0	0	14.18	0	0
2020	10	17	1	46	31	27	0	0	0	0	0	0	0	14.14	0	0
2020	10	17	1	56	31	27	0	0	0	0	0	0	0	14.11	0	0
2020	10	17	2	6	31	27	0	0	0	0	0	0	0	14.08	0	0
2020	10	17	2	16	31	27	0	0	0	0	0	0	0	14.04	0	0
2020	10	17	2	26	31	28	0	0	0	0	0	0	0	14.01	0	0
2020	10	17	2	36	31	27	0	0	0	0	0	0	0	13.98	0	0
2020	10	17	2	46	31	27	0	0	0	0	0	0	0	13.94	0	0
2020	10	17	2	56	31	27	0	0	0	0	0	0	0	13.9	0	0
2020	10	17	3	6	31	27	0	0	0	0	0	0	0	13.87	0	0
2020	10	17	3	16	31	27	0	0	0	0	0	0	0	13.83	0	0
2020	10	17	3	26	31	27	0	0	0	0	0	0	0	13.79	0	0
2020	10	17	3	36	31	28	0	0	0	0	0	0	0	13.75	0	0
2020	10	17	3	46	31	27	0	0	0	0	0	0	0	13.71	0	0
2020	10	17	3	56	31	27	0	0	0	0	0	0	0	13.67	0	0
2020	10	17	4	6	31	27	0	0	0	0	0	0	0	13.64	0	0
2020	10	17	4	16	31	27	0	0	0	0	0	0	0	13.6	0	0
2020	10	17	4	26	31	27	0	0	0	0	0	0	0	13.56	0	0
2020	10	17	4	36	31	27	0	0	0	0	0	0	0	13.53	0	0
2020	10	17	4	46	31	27	0	0	0	0	0	0	0	13.49	0	0
2020	10	17	4	56	31	27	0	0	0	0	0	0	0	13.45	0	0
2020	10	17	5	6	31	27	0	0	0	0	0	0	0	13.42	0	0
2020	10	17	5	16	31	27	0	0	0	0	0	0	0	13.38	0	0
2020	10	17	5	26	31	28	0	0	0	0	0	0	0	13.35	0	0
2020	10	17	5	36	31	27	0	0	0	0	0	0	0	13.31	0	0
2020	10	17	5	46	31	27	0	0	0	0	0	0	0	13.27	0	0
2020	10	17	5	56	31	27	0	0	0	0	0	0	0	13.24	0	0
2020	10	17	6	6	31	27	0	0	0	0	0	0	0	13.2	0	0
2020	10	17	6	16	31	27	0	0	0	0	0	0	0	13.15	0	0
2020	10	17	6	26	31	27	0	0	0	0	0	0	0	13.12	0	0
2020	10	17	6	36	31	27	0	0	0	0	0	0	0	13.08	0	0
2020	10	17	6	46	31	27	0	0	0	0	0	0	0	13.05	0	0
2020	10	17	6	56	31	27	0	0	0	0	0	0	0	13	0	0
2020	10	17	7	6	31	27	0	0	0	0	0	0	0	12.98	0	0
2020	10	17	7	16	31	27	0	0	0	0	0	0	0	12.94	0	0
2020	10	17	7	26	31	27	0	0	0	0	0	0	0	12.91	0	0
2020	10	17	7	36	31	27	0	0	0	0	0	0	0	12.88	0	0
2020	10	17	7	46	31	27	0	0	0	0	0	0	0	12.85	0	0
2020	10	17	7	56	31	28	0	0	0	0	0	0	0	12.82	0	0
2020	10	17	8	6	31	27	0	0	0	0	0	0	0	12.8	0	0

Mazourka (0354)

Year	Month	Day	Hour	Minute	Second	Noise3	IceDetection	Heading	Pitch	Roll	StdDevHeading	StdDevPitch	StdDevRoll	Temperature	Pressure	StdDevPressure
2020	10	17	8	16	31	28	0	0	0	0	0	0	0	12.78	0	0
2020	10	17	8	26	31	27	0	0	0	0	0	0	0	12.78	0	0
2020	10	17	8	36	31	27	0	0	0	0	0	0	0	12.77	0	0
2020	10	17	8	46	31	28	0	0	0	0	0	0	0	12.78	0	0
2020	10	17	8	56	31	27	0	0	0	0	0	0	0	12.78	0	0
2020	10	17	9	6	31	28	0	0	0	0	0	0	0	12.79	0	0
2020	10	17	9	16	31	28	0	0	0	0	0	0	0	12.8	0	0
2020	10	17	9	26	31	28	0	0	0	0	0	0	0	12.81	0	0
2020	10	17	9	36	31	27	0	0	0	0	0	0	0	12.83	0	0
2020	10	17	9	46	31	27	0	0	0	0	0	0	0	12.85	0	0
2020	10	17	9	56	31	27	0	0	0	0	0	0	0	12.88	0	0
2020	10	17	10	6	31	27	0	0	0	0	0	0	0	12.9	0	0
2020	10	17	10	16	31	28	0	0	0	0	0	0	0	12.93	0	0
2020	10	17	10	26	31	28	0	0	0	0	0	0	0	12.96	0	0
2020	10	17	10	36	31	27	0	0	0	0	0	0	0	12.98	0	0
2020	10	17	10	46	31	28	0	0	0	0	0	0	0	13.02	0	0
2020	10	17	10	56	31	27	0	0	0	0	0	0	0	13.05	0	0
2020	10	17	11	6	31	27	0	0	0	0	0	0	0	13.09	0	0
2020	10	17	11	16	31	27	0	0	0	0	0	0	0	13.11	0	0
2020	10	17	11	26	31	27	0	0	0	0	0	0	0	13.13	0	0
2020	10	17	11	36	31	27	0	0	0	0	0	0	0	13.16	0	0
2020	10	17	11	46	31	27	0	0	0	0	0	0	0	13.2	0	0
2020	10	17	11	56	31	27	0	0	0	0	0	0	0	13.24	0	0
2020	10	17	12	6	31	28	0	0	0	0	0	0	0	13.27	0	0
2020	10	17	12	16	31	28	0	0	0	0	0	0	0	13.29	0	0
2020	10	17	12	26	31	27	0	0	0	0	0	0	0	13.33	0	0
2020	10	17	12	36	31	28	0	0	0	0	0	0	0	13.35	0	0
2020	10	17	12	46	31	27	0	0	0	0	0	0	0	13.36	0	0
2020	10	17	12	56	31	27	0	0	0	0	0	0	0	13.4	0	0
2020	10	17	13	6	31	27	0	0	0	0	0	0	0	13.43	0	0
2020	10	17	13	16	31	27	0	0	0	0	0	0	0	13.45	0	0
2020	10	17	13	26	31	27	0	0	0	0	0	0	0	13.46	0	0
2020	10	17	13	36	31	27	0	0	0	0	0	0	0	13.49	0	0
2020	10	17	13	46	31	28	0	0	0	0	0	0	0	13.52	0	0
2020	10	17	13	56	31	27	0	0	0	0	0	0	0	13.53	0	0
2020	10	17	14	6	31	27	0	0	0	0	0	0	0	13.56	0	0
2020	10	17	14	16	31	27	0	0	0	0	0	0	0	13.59	0	0
2020	10	17	14	26	31	27	0	0	0	0	0	0	0	13.6	0	0
2020	10	17	14	36	31	28	0	0	0	0	0	0	0	13.63	0	0
2020	10	17	14	46	31	27	0	0	0	0	0	0	0	13.64	0	0
2020	10	17	14	56	31	27	0	0	0	0	0	0	0	13.67	0	0
2020	10	17	15	6	31	28	0	0	0	0	0	0	0	13.68	0	0
2020	10	17	15	16	31	27	0	0	0	0	0	0	0	13.71	0	0
2020	10	17	15	26	31	27	0	0	0	0	0	0	0	13.73	0	0
2020	10	17	15	36	31	28	0	0	0	0	0	0	0	13.76	0	0

Mazourka (0354)

Year	Month	Day	Hour	Minute	Second	Noise3	IceDetection	Heading	Pitch	Roll	StdDevHeading	StdDevPitch	StdDevRoll	Temperature	Pressure	StdDevPressure
2020	10	17	15	46	31	27	0	0	0	0	0	0	0	13.76	0	0
2020	10	17	15	56	31	28	0	0	0	0	0	0	0	13.78	0	0
2020	10	17	16	6	31	27	0	0	0	0	0	0	0	13.8	0	0
2020	10	17	16	16	31	27	0	0	0	0	0	0	0	13.81	0	0
2020	10	17	16	26	31	27	0	0	0	0	0	0	0	13.84	0	0
2020	10	17	16	36	31	28	0	0	0	0	0	0	0	13.86	0	0
2020	10	17	16	46	31	28	0	0	0	0	0	0	0	13.89	0	0
2020	10	17	16	56	31	27	0	0	0	0	0	0	0	13.92	0	0
2020	10	17	17	6	31	28	0	0	0	0	0	0	0	13.94	0	0
2020	10	17	17	16	31	27	0	0	0	0	0	0	0	13.97	0	0
2020	10	17	17	26	31	27	0	0	0	0	0	0	0	13.99	0	0
2020	10	17	17	36	31	27	0	0	0	0	0	0	0	14.01	0	0
2020	10	17	17	46	31	27	0	0	0	0	0	0	0	14.03	0	0
2020	10	17	17	56	31	27	0	0	0	0	0	0	0	14.05	0	0
2020	10	17	18	6	31	27	0	0	0	0	0	0	0	14.07	0	0
2020	10	17	18	16	31	27	0	0	0	0	0	0	0	14.09	0	0
2020	10	17	18	26	31	27	0	0	0	0	0	0	0	14.1	0	0
2020	10	17	18	36	31	28	0	0	0	0	0	0	0	14.11	0	0
2020	10	17	18	46	31	27	0	0	0	0	0	0	0	14.13	0	0
2020	10	17	18	56	31	27	0	0	0	0	0	0	0	14.13	0	0
2020	10	17	19	6	31	28	0	0	0	0	0	0	0	14.14	0	0
2020	10	17	19	16	31	27	0	0	0	0	0	0	0	14.14	0	0
2020	10	17	19	26	31	27	0	0	0	0	0	0	0	14.15	0	0
2020	10	17	19	36	31	27	0	0	0	0	0	0	0	14.15	0	0
2020	10	17	19	46	31	27	0	0	0	0	0	0	0	14.14	0	0
2020	10	17	19	56	31	27	0	0	0	0	0	0	0	14.13	0	0
2020	10	17	20	6	31	28	0	0	0	0	0	0	0	14.13	0	0
2020	10	17	20	16	31	27	0	0	0	0	0	0	0	14.12	0	0
2020	10	17	20	26	31	27	0	0	0	0	0	0	0	14.11	0	0
2020	10	17	20	36	31	27	0	0	0	0	0	0	0	14.09	0	0
2020	10	17	20	46	31	27	0	0	0	0	0	0	0	14.07	0	0
2020	10	17	20	56	31	27	0	0	0	0	0	0	0	14.05	0	0
2020	10	17	21	6	31	27	0	0	0	0	0	0	0	14.03	0	0
2020	10	17	21	16	31	27	0	0	0	0	0	0	0	14	0	0
2020	10	17	21	26	31	27	0	0	0	0	0	0	0	13.97	0	0
2020	10	17	21	36	31	27	0	0	0	0	0	0	0	13.94	0	0
2020	10	17	21	46	31	26	0	0	0	0	0	0	0	13.9	0	0
2020	10	17	21	56	31	27	0	0	0	0	0	0	0	13.88	0	0
2020	10	17	22	6	31	27	0	0	0	0	0	0	0	13.84	0	0
2020	10	17	22	16	31	27	0	0	0	0	0	0	0	13.8	0	0
2020	10	17	22	26	31	28	0	0	0	0	0	0	0	13.77	0	0
2020	10	17	22	36	31	28	0	0	0	0	0	0	0	13.74	0	0
2020	10	17	22	46	31	27	0	0	0	0	0	0	0	13.71	0	0
2020	10	17	22	56	31	27	0	0	0	0	0	0	0	13.67	0	0
2020	10	17	23	6	31	27	0	0	0	0	0	0	0	13.64	0	0

Mazourka (0354)

Year	Month	Day	Hour	Minute	Second	Noise3	IceDetection	Heading	Pitch	Roll	StdDevHeading	StdDevPitch	StdDevRoll	Temperature	Pressure	StdDevPressure
2020	10	17	23	16	31	27	0	0	0	0	0	0	0	13.61	0	0
2020	10	17	23	26	31	27	0	0	0	0	0	0	0	13.58	0	0
2020	10	17	23	36	31	27	0	0	0	0	0	0	0	13.55	0	0
2020	10	17	23	46	31	28	0	0	0	0	0	0	0	13.52	0	0
2020	10	17	23	56	31	28	0	0	0	0	0	0	0	13.48	0	0
2020	10	18	0	6	31	27	0	0	0	0	0	0	0	13.45	0	0
2020	10	18	0	16	31	27	0	0	0	0	0	0	0	13.42	0	0
2020	10	18	0	26	31	27	0	0	0	0	0	0	0	13.39	0	0
2020	10	18	0	36	31	27	0	0	0	0	0	0	0	13.36	0	0
2020	10	18	0	46	31	27	0	0	0	0	0	0	0	13.33	0	0
2020	10	18	0	56	31	28	0	0	0	0	0	0	0	13.29	0	0
2020	10	18	1	6	31	28	0	0	0	0	0	0	0	13.26	0	0
2020	10	18	1	16	31	27	0	0	0	0	0	0	0	13.23	0	0
2020	10	18	1	26	31	27	0	0	0	0	0	0	0	13.2	0	0
2020	10	18	1	36	31	27	0	0	0	0	0	0	0	13.17	0	0
2020	10	18	1	46	31	28	0	0	0	0	0	0	0	13.13	0	0
2020	10	18	1	56	31	27	0	0	0	0	0	0	0	13.1	0	0
2020	10	18	2	6	31	27	0	0	0	0	0	0	0	13.07	0	0
2020	10	18	2	16	31	28	0	0	0	0	0	0	0	13.04	0	0
2020	10	18	2	26	31	28	0	0	0	0	0	0	0	13.01	0	0
2020	10	18	2	36	31	28	0	0	0	0	0	0	0	12.98	0	0
2020	10	18	2	46	31	28	0	0	0	0	0	0	0	12.95	0	0
2020	10	18	2	56	31	27	0	0	0	0	0	0	0	12.91	0	0
2020	10	18	3	6	31	27	0	0	0	0	0	0	0	12.89	0	0
2020	10	18	3	16	31	27	0	0	0	0	0	0	0	12.86	0	0
2020	10	18	3	26	31	28	0	0	0	0	0	0	0	12.83	0	0
2020	10	18	3	36	31	27	0	0	0	0	0	0	0	12.8	0	0
2020	10	18	3	46	31	27	0	0	0	0	0	0	0	12.77	0	0
2020	10	18	3	56	31	28	0	0	0	0	0	0	0	12.74	0	0
2020	10	18	4	6	31	28	0	0	0	0	0	0	0	12.72	0	0
2020	10	18	4	16	31	27	0	0	0	0	0	0	0	12.69	0	0
2020	10	18	4	26	31	28	0	0	0	0	0	0	0	12.67	0	0
2020	10	18	4	36	31	27	0	0	0	0	0	0	0	12.64	0	0
2020	10	18	4	46	31	28	0	0	0	0	0	0	0	12.61	0	0
2020	10	18	4	56	31	27	0	0	0	0	0	0	0	12.59	0	0
2020	10	18	5	6	31	27	0	0	0	0	0	0	0	12.56	0	0
2020	10	18	5	16	31	28	0	0	0	0	0	0	0	12.54	0	0
2020	10	18	5	26	31	28	0	0	0	0	0	0	0	12.51	0	0
2020	10	18	5	36	31	27	0	0	0	0	0	0	0	12.48	0	0
2020	10	18	5	46	31	27	0	0	0	0	0	0	0	12.45	0	0
2020	10	18	5	56	31	27	0	0	0	0	0	0	0	12.43	0	0
2020	10	18	6	6	31	28	0	0	0	0	0	0	0	12.41	0	0
2020	10	18	6	16	31	28	0	0	0	0	0	0	0	12.38	0	0
2020	10	18	6	26	31	27	0	0	0	0	0	0	0	12.36	0	0
2020	10	18	6	36	31	27	0	0	0	0	0	0	0	12.33	0	0

Mazourka (0354)

Year	Month	Day	Hour	Minute	Second	Noise3	IceDetection	Heading	Pitch	Roll	StdDevHeading	StdDevPitch	StdDevRoll	Temperature	Pressure	StdDevPressure
2020	10	18	6	46	31	27	0	0	0	0	0	0	0	12.31	0	0
2020	10	18	6	56	31	27	0	0	0	0	0	0	0	12.28	0	0
2020	10	18	7	6	31	27	0	0	0	0	0	0	0	12.26	0	0
2020	10	18	7	16	31	28	0	0	0	0	0	0	0	12.24	0	0
2020	10	18	7	26	31	27	0	0	0	0	0	0	0	12.22	0	0
2020	10	18	7	36	31	27	0	0	0	0	0	0	0	12.19	0	0
2020	10	18	7	46	31	27	0	0	0	0	0	0	0	12.18	0	0
2020	10	18	7	56	31	27	0	0	0	0	0	0	0	12.17	0	0
2020	10	18	8	6	31	27	0	0	0	0	0	0	0	12.15	0	0
2020	10	18	8	16	31	26	0	0	0	0	0	0	0	12.14	0	0
2020	10	18	8	26	31	28	0	0	0	0	0	0	0	12.14	0	0
2020	10	18	8	36	31	27	0	0	0	0	0	0	0	12.15	0	0
2020	10	18	8	46	31	27	0	0	0	0	0	0	0	12.16	0	0
2020	10	18	8	56	31	29	0	0	0	0	0	0	0	12.16	0	0
2020	10	18	9	6	31	27	0	0	0	0	0	0	0	12.18	0	0
2020	10	18	9	16	31	28	0	0	0	0	0	0	0	12.2	0	0
2020	10	18	9	26	31	27	0	0	0	0	0	0	0	12.22	0	0
2020	10	18	9	36	31	28	0	0	0	0	0	0	0	12.24	0	0
2020	10	18	9	46	31	28	0	0	0	0	0	0	0	12.26	0	0
2020	10	18	9	56	31	27	0	0	0	0	0	0	0	12.3	0	0
2020	10	18	10	6	31	28	0	0	0	0	0	0	0	12.33	0	0
2020	10	18	10	16	31	28	0	0	0	0	0	0	0	12.35	0	0
2020	10	18	10	26	31	27	0	0	0	0	0	0	0	12.37	0	0
2020	10	18	10	36	31	27	0	0	0	0	0	0	0	12.4	0	0
2020	10	18	10	46	31	28	0	0	0	0	0	0	0	12.44	0	0
2020	10	18	10	56	31	27	0	0	0	0	0	0	0	12.48	0	0
2020	10	18	11	6	31	27	0	0	0	0	0	0	0	12.51	0	0
2020	10	18	11	16	31	28	0	0	0	0	0	0	0	12.54	0	0
2020	10	18	11	26	31	27	0	0	0	0	0	0	0	12.57	0	0
2020	10	18	11	36	31	27	0	0	0	0	0	0	0	12.61	0	0
2020	10	18	11	46	31	28	0	0	0	0	0	0	0	12.65	0	0
2020	10	18	11	56	31	27	0	0	0	0	0	0	0	12.69	0	0
2020	10	18	12	6	31	27	0	0	0	0	0	0	0	12.71	0	0
2020	10	18	12	16	31	27	0	0	0	0	0	0	0	12.75	0	0
2020	10	18	12	26	31	27	0	0	0	0	0	0	0	12.8	0	0
2020	10	18	12	36	31	27	0	0	0	0	0	0	0	12.81	0	0
2020	10	18	12	46	31	27	0	0	0	0	0	0	0	12.86	0	0
2020	10	18	12	56	31	28	0	0	0	0	0	0	0	12.91	0	0
2020	10	18	13	6	31	28	0	0	0	0	0	0	0	12.94	0	0
2020	10	18	13	16	31	27	0	0	0	0	0	0	0	12.96	0	0
2020	10	18	13	26	31	28	0	0	0	0	0	0	0	12.97	0	0
2020	10	18	13	36	31	27	0	0	0	0	0	0	0	13.01	0	0
2020	10	18	13	46	31	28	0	0	0	0	0	0	0	13.05	0	0
2020	10	18	13	56	31	28	0	0	0	0	0	0	0	13.06	0	0
2020	10	18	14	6	31	27	0	0	0	0	0	0	0	13.1	0	0

Mazourka (0354)

Year	Month	Day	Hour	Minute	Second	Noise3	IceDetection	Heading	Pitch	Roll	StdDevHeading	StdDevPitch	StdDevRoll	Temperature	Pressure	StdDevPressure
2020	10	18	14	16	31	27	0	0	0	0	0	0	0	13.12	0	0
2020	10	18	14	26	31	27	0	0	0	0	0	0	0	13.14	0	0
2020	10	18	14	36	31	27	0	0	0	0	0	0	0	13.17	0	0
2020	10	18	14	46	31	27	0	0	0	0	0	0	0	13.19	0	0
2020	10	18	14	56	31	27	0	0	0	0	0	0	0	13.23	0	0
2020	10	18	15	6	31	27	0	0	0	0	0	0	0	13.25	0	0
2020	10	18	15	16	31	27	0	0	0	0	0	0	0	13.27	0	0
2020	10	18	15	26	31	27	0	0	0	0	0	0	0	13.3	0	0
2020	10	18	15	36	31	27	0	0	0	0	0	0	0	13.32	0	0
2020	10	18	15	46	31	27	0	0	0	0	0	0	0	13.35	0	0
2020	10	18	15	56	31	28	0	0	0	0	0	0	0	13.37	0	0
2020	10	18	16	6	31	27	0	0	0	0	0	0	0	13.39	0	0
2020	10	18	16	16	31	27	0	0	0	0	0	0	0	13.42	0	0
2020	10	18	16	26	31	27	0	0	0	0	0	0	0	13.45	0	0
2020	10	18	16	36	31	28	0	0	0	0	0	0	0	13.48	0	0
2020	10	18	16	46	31	27	0	0	0	0	0	0	0	13.5	0	0
2020	10	18	16	56	31	28	0	0	0	0	0	0	0	13.53	0	0
2020	10	18	17	6	31	27	0	0	0	0	0	0	0	13.56	0	0
2020	10	18	17	16	31	27	0	0	0	0	0	0	0	13.58	0	0
2020	10	18	17	26	31	27	0	0	0	0	0	0	0	13.61	0	0
2020	10	18	17	36	31	27	0	0	0	0	0	0	0	13.64	0	0
2020	10	18	17	46	31	27	0	0	0	0	0	0	0	13.66	0	0
2020	10	18	17	56	31	27	0	0	0	0	0	0	0	13.68	0	0
2020	10	18	18	6	31	27	0	0	0	0	0	0	0	13.7	0	0
2020	10	18	18	16	31	27	0	0	0	0	0	0	0	13.72	0	0
2020	10	18	18	26	31	27	0	0	0	0	0	0	0	13.73	0	0
2020	10	18	18	36	31	27	0	0	0	0	0	0	0	13.76	0	0
2020	10	18	18	46	31	26	0	0	0	0	0	0	0	13.77	0	0
2020	10	18	18	56	31	27	0	0	0	0	0	0	0	13.79	0	0
2020	10	18	19	6	31	27	0	0	0	0	0	0	0	13.79	0	0
2020	10	18	19	16	31	28	0	0	0	0	0	0	0	13.81	0	0
2020	10	18	19	26	31	27	0	0	0	0	0	0	0	13.81	0	0
2020	10	18	19	36	31	27	0	0	0	0	0	0	0	13.81	0	0
2020	10	18	19	46	31	27	0	0	0	0	0	0	0	13.82	0	0
2020	10	18	19	56	31	28	0	0	0	0	0	0	0	13.81	0	0
2020	10	18	20	6	31	28	0	0	0	0	0	0	0	13.81	0	0
2020	10	18	20	16	31	27	0	0	0	0	0	0	0	13.8	0	0
2020	10	18	20	26	31	28	0	0	0	0	0	0	0	13.79	0	0
2020	10	18	20	36	31	27	0	0	0	0	0	0	0	13.78	0	0
2020	10	18	20	46	31	27	0	0	0	0	0	0	0	13.77	0	0
2020	10	18	20	56	31	27	0	0	0	0	0	0	0	13.75	0	0
2020	10	18	21	6	31	28	0	0	0	0	0	0	0	13.73	0	0
2020	10	18	21	16	31	28	0	0	0	0	0	0	0	13.71	0	0
2020	10	18	21	26	31	27	0	0	0	0	0	0	0	13.69	0	0
2020	10	18	21	36	31	27	0	0	0	0	0	0	0	13.66	0	0

Mazourka (0354)

Year	Month	Day	Hour	Minute	Second	Noise3	IceDetection	Heading	Pitch	Roll	StdDevHeading	StdDevPitch	StdDevRoll	Temperature	Pressure	StdDevPressure
2020	10	18	21	46	31	27	0	0	0	0	0	0	0	13.63	0	0
2020	10	18	21	56	31	27	0	0	0	0	0	0	0	13.6	0	0
2020	10	18	22	6	31	27	0	0	0	0	0	0	0	13.57	0	0
2020	10	18	22	16	31	27	0	0	0	0	0	0	0	13.54	0	0
2020	10	18	22	26	31	27	0	0	0	0	0	0	0	13.51	0	0
2020	10	18	22	36	31	28	0	0	0	0	0	0	0	13.48	0	0
2020	10	18	22	46	31	27	0	0	0	0	0	0	0	13.44	0	0
2020	10	18	22	56	31	27	0	0	0	0	0	0	0	13.41	0	0
2020	10	18	23	6	31	27	0	0	0	0	0	0	0	13.38	0	0
2020	10	18	23	16	31	27	0	0	0	0	0	0	0	13.35	0	0
2020	10	18	23	26	31	27	0	0	0	0	0	0	0	13.32	0	0
2020	10	18	23	36	31	27	0	0	0	0	0	0	0	13.28	0	0
2020	10	18	23	46	31	27	0	0	0	0	0	0	0	13.25	0	0
2020	10	18	23	56	31	28	0	0	0	0	0	0	0	13.23	0	0
2020	10	19	0	6	31	27	0	0	0	0	0	0	0	13.2	0	0
2020	10	19	0	16	31	27	0	0	0	0	0	0	0	13.18	0	0
2020	10	19	0	26	31	27	0	0	0	0	0	0	0	13.15	0	0
2020	10	19	0	36	31	27	0	0	0	0	0	0	0	13.13	0	0
2020	10	19	0	46	31	27	0	0	0	0	0	0	0	13.1	0	0
2020	10	19	0	56	31	27	0	0	0	0	0	0	0	13.07	0	0
2020	10	19	1	6	31	27	0	0	0	0	0	0	0	13.05	0	0
2020	10	19	1	16	31	28	0	0	0	0	0	0	0	13.01	0	0
2020	10	19	1	26	31	27	0	0	0	0	0	0	0	12.99	0	0
2020	10	19	1	36	31	27	0	0	0	0	0	0	0	12.95	0	0
2020	10	19	1	46	31	27	0	0	0	0	0	0	0	12.93	0	0
2020	10	19	1	56	31	28	0	0	0	0	0	0	0	12.9	0	0
2020	10	19	2	6	31	28	0	0	0	0	0	0	0	12.87	0	0
2020	10	19	2	16	31	27	0	0	0	0	0	0	0	12.84	0	0
2020	10	19	2	26	31	27	0	0	0	0	0	0	0	12.82	0	0
2020	10	19	2	36	31	26	0	0	0	0	0	0	0	12.78	0	0
2020	10	19	2	46	31	27	0	0	0	0	0	0	0	12.76	0	0
2020	10	19	2	56	31	28	0	0	0	0	0	0	0	12.72	0	0
2020	10	19	3	6	31	27	0	0	0	0	0	0	0	12.69	0	0
2020	10	19	3	16	31	27	0	0	0	0	0	0	0	12.66	0	0
2020	10	19	3	26	31	28	0	0	0	0	0	0	0	12.63	0	0
2020	10	19	3	36	31	28	0	0	0	0	0	0	0	12.6	0	0
2020	10	19	3	46	31	27	0	0	0	0	0	0	0	12.57	0	0
2020	10	19	3	56	31	27	0	0	0	0	0	0	0	12.54	0	0
2020	10	19	4	6	31	28	0	0	0	0	0	0	0	12.51	0	0
2020	10	19	4	16	31	28	0	0	0	0	0	0	0	12.47	0	0
2020	10	19	4	26	31	26	0	0	0	0	0	0	0	12.44	0	0
2020	10	19	4	36	31	27	0	0	0	0	0	0	0	12.41	0	0
2020	10	19	4	46	31	28	0	0	0	0	0	0	0	12.38	0	0
2020	10	19	4	56	31	28	0	0	0	0	0	0	0	12.35	0	0
2020	10	19	5	6	31	28	0	0	0	0	0	0	0	12.32	0	0

Mazourka (0354)

Year	Month	Day	Hour	Minute	Second	Noise3	IceDetection	Heading	Pitch	Roll	StdDevHeading	StdDevPitch	StdDevRoll	Temperature	Pressure	StdDevPressure
2020	10	19	5	16	31	27	0	0	0	0	0	0	0	12.29	0	0
2020	10	19	5	26	31	28	0	0	0	0	0	0	0	12.26	0	0
2020	10	19	5	36	31	28	0	0	0	0	0	0	0	12.23	0	0
2020	10	19	5	46	31	27	0	0	0	0	0	0	0	12.2	0	0
2020	10	19	5	56	31	28	0	0	0	0	0	0	0	12.17	0	0
2020	10	19	6	6	31	27	0	0	0	0	0	0	0	12.14	0	0
2020	10	19	6	16	31	27	0	0	0	0	0	0	0	12.11	0	0
2020	10	19	6	26	31	28	0	0	0	0	0	0	0	12.08	0	0
2020	10	19	6	36	31	27	0	0	0	0	0	0	0	12.04	0	0
2020	10	19	6	46	31	28	0	0	0	0	0	0	0	12.01	0	0
2020	10	19	6	56	31	28	0	0	0	0	0	0	0	11.98	0	0
2020	10	19	7	6	31	27	0	0	0	0	0	0	0	11.96	0	0
2020	10	19	7	16	31	28	0	0	0	0	0	0	0	11.93	0	0
2020	10	19	7	26	31	28	0	0	0	0	0	0	0	11.91	0	0
2020	10	19	7	36	31	27	0	0	0	0	0	0	0	11.89	0	0
2020	10	19	7	46	31	27	0	0	0	0	0	0	0	11.87	0	0
2020	10	19	7	56	31	28	0	0	0	0	0	0	0	11.85	0	0
2020	10	19	8	6	31	28	0	0	0	0	0	0	0	11.84	0	0
2020	10	19	8	16	31	28	0	0	0	0	0	0	0	11.83	0	0
2020	10	19	8	26	31	28	0	0	0	0	0	0	0	11.82	0	0
2020	10	19	8	36	31	28	0	0	0	0	0	0	0	11.82	0	0
2020	10	19	8	46	31	27	0	0	0	0	0	0	0	11.83	0	0
2020	10	19	8	56	31	27	0	0	0	0	0	0	0	11.84	0	0
2020	10	19	9	6	31	27	0	0	0	0	0	0	0	11.85	0	0
2020	10	19	9	16	31	27	0	0	0	0	0	0	0	11.87	0	0
2020	10	19	9	26	31	28	0	0	0	0	0	0	0	11.88	0	0
2020	10	19	9	36	31	27	0	0	0	0	0	0	0	11.9	0	0
2020	10	19	9	46	31	27	0	0	0	0	0	0	0	11.92	0	0
2020	10	19	9	56	31	27	0	0	0	0	0	0	0	11.96	0	0
2020	10	19	10	6	31	27	0	0	0	0	0	0	0	11.98	0	0
2020	10	19	10	16	31	27	0	0	0	0	0	0	0	12.01	0	0
2020	10	19	10	26	31	28	0	0	0	0	0	0	0	12.04	0	0
2020	10	19	10	36	31	28	0	0	0	0	0	0	0	12.07	0	0
2020	10	19	10	46	31	28	0	0	0	0	0	0	0	12.09	0	0
2020	10	19	10	56	31	27	0	0	0	0	0	0	0	12.12	0	0
2020	10	19	11	6	31	28	0	0	0	0	0	0	0	12.16	0	0
2020	10	19	11	16	31	28	0	0	0	0	0	0	0	12.18	0	0
2020	10	19	11	26	31	28	0	0	0	0	0	0	0	12.2	0	0
2020	10	19	11	36	31	27	0	0	0	0	0	0	0	12.23	0	0
2020	10	19	11	46	31	27	0	0	0	0	0	0	0	12.27	0	0
2020	10	19	11	56	31	27	0	0	0	0	0	0	0	12.31	0	0
2020	10	19	12	6	31	28	0	0	0	0	0	0	0	12.33	0	0
2020	10	19	12	16	31	28	0	0	0	0	0	0	0	12.36	0	0
2020	10	19	12	26	31	28	0	0	0	0	0	0	0	12.4	0	0
2020	10	19	12	36	31	27	0	0	0	0	0	0	0	12.43	0	0

Mazourka (0354)

Year	Month	Day	Hour	Minute	Second	Noise3	IceDetection	Heading	Pitch	Roll	StdDevHeading	StdDevPitch	StdDevRoll	Temperature	Pressure	StdDevPressure
2020	10	19	12	46	31	27	0	0	0	0	0	0	0	12.47	0	0
2020	10	19	12	56	31	27	0	0	0	0	0	0	0	12.5	0	0
2020	10	19	13	6	31	27	0	0	0	0	0	0	0	12.53	0	0
2020	10	19	13	16	31	28	0	0	0	0	0	0	0	12.56	0	0
2020	10	19	13	26	31	27	0	0	0	0	0	0	0	12.59	0	0
2020	10	19	13	36	31	28	0	0	0	0	0	0	0	12.62	0	0
2020	10	19	13	46	31	27	0	0	0	0	0	0	0	12.64	0	0
2020	10	19	13	56	31	27	0	0	0	0	0	0	0	12.66	0	0
2020	10	19	14	6	31	27	0	0	0	0	0	0	0	12.7	0	0
2020	10	19	14	16	31	27	0	0	0	0	0	0	0	12.72	0	0
2020	10	19	14	26	31	28	0	0	0	0	0	0	0	12.75	0	0
2020	10	19	14	36	31	28	0	0	0	0	0	0	0	12.78	0	0
2020	10	19	14	46	31	27	0	0	0	0	0	0	0	12.81	0	0
2020	10	19	14	56	31	28	0	0	0	0	0	0	0	12.84	0	0
2020	10	19	15	6	31	27	0	0	0	0	0	0	0	12.87	0	0
2020	10	19	15	16	31	27	0	0	0	0	0	0	0	12.89	0	0
2020	10	19	15	26	31	27	0	0	0	0	0	0	0	12.92	0	0
2020	10	19	15	36	31	28	0	0	0	0	0	0	0	12.95	0	0
2020	10	19	15	46	31	28	0	0	0	0	0	0	0	12.97	0	0
2020	10	19	15	56	31	27	0	0	0	0	0	0	0	12.99	0	0
2020	10	19	16	6	31	27	0	0	0	0	0	0	0	13.02	0	0
2020	10	19	16	16	31	27	0	0	0	0	0	0	0	13.04	0	0
2020	10	19	16	26	31	27	0	0	0	0	0	0	0	13.06	0	0
2020	10	19	16	36	31	28	0	0	0	0	0	0	0	13.09	0	0
2020	10	19	16	46	31	27	0	0	0	0	0	0	0	13.11	0	0
2020	10	19	16	56	31	27	0	0	0	0	0	0	0	13.14	0	0
2020	10	19	17	6	31	28	0	0	0	0	0	0	0	13.16	0	0
2020	10	19	17	16	31	28	0	0	0	0	0	0	0	13.19	0	0
2020	10	19	17	26	31	28	0	0	0	0	0	0	0	13.22	0	0
2020	10	19	17	36	31	28	0	0	0	0	0	0	0	13.24	0	0
2020	10	19	17	46	31	27	0	0	0	0	0	0	0	13.26	0	0
2020	10	19	17	56	31	27	0	0	0	0	0	0	0	13.28	0	0
2020	10	19	18	6	31	27	0	0	0	0	0	0	0	13.3	0	0
2020	10	19	18	16	31	27	0	0	0	0	0	0	0	13.32	0	0
2020	10	19	18	26	31	27	0	0	0	0	0	0	0	13.34	0	0
2020	10	19	18	36	31	27	0	0	0	0	0	0	0	13.36	0	0
2020	10	19	18	46	31	27	0	0	0	0	0	0	0	13.37	0	0
2020	10	19	18	56	31	27	0	0	0	0	0	0	0	13.39	0	0
2020	10	19	19	6	31	27	0	0	0	0	0	0	0	13.4	0	0
2020	10	19	19	16	31	27	0	0	0	0	0	0	0	13.41	0	0
2020	10	19	19	26	31	27	0	0	0	0	0	0	0	13.41	0	0
2020	10	19	19	36	31	27	0	0	0	0	0	0	0	13.42	0	0
2020	10	19	19	46	31	27	0	0	0	0	0	0	0	13.42	0	0
2020	10	19	19	56	31	28	0	0	0	0	0	0	0	13.42	0	0
2020	10	19	20	6	31	27	0	0	0	0	0	0	0	13.41	0	0

Mazourka (0354)

Year	Month	Day	Hour	Minute	Second	Noise3	IceDetection	Heading	Pitch	Roll	StdDevHeading	StdDevPitch	StdDevRoll	Temperature	Pressure	StdDevPressure
2020	10	19	20	16	31	27	0	0	0	0	0	0	0	13.42	0	0
2020	10	19	20	26	31	27	0	0	0	0	0	0	0	13.4	0	0
2020	10	19	20	36	31	27	0	0	0	0	0	0	0	13.4	0	0
2020	10	19	20	46	31	27	0	0	0	0	0	0	0	13.39	0	0
2020	10	19	20	56	31	27	0	0	0	0	0	0	0	13.36	0	0
2020	10	19	21	6	31	28	0	0	0	0	0	0	0	13.35	0	0
2020	10	19	21	16	31	28	0	0	0	0	0	0	0	13.33	0	0
2020	10	19	21	26	31	27	0	0	0	0	0	0	0	13.31	0	0
2020	10	19	21	36	31	27	0	0	0	0	0	0	0	13.29	0	0
2020	10	19	21	46	31	27	0	0	0	0	0	0	0	13.26	0	0
2020	10	19	21	56	31	27	0	0	0	0	0	0	0	13.24	0	0
2020	10	19	22	6	31	27	0	0	0	0	0	0	0	13.21	0	0
2020	10	19	22	16	31	28	0	0	0	0	0	0	0	13.18	0	0
2020	10	19	22	26	31	28	0	0	0	0	0	0	0	13.15	0	0
2020	10	19	22	36	31	27	0	0	0	0	0	0	0	13.13	0	0
2020	10	19	22	46	31	27	0	0	0	0	0	0	0	13.1	0	0
2020	10	19	22	56	31	27	0	0	0	0	0	0	0	13.06	0	0
2020	10	19	23	6	31	27	0	0	0	0	0	0	0	13.04	0	0
2020	10	19	23	16	31	27	0	0	0	0	0	0	0	13.01	0	0
2020	10	19	23	26	31	27	0	0	0	0	0	0	0	12.97	0	0
2020	10	19	23	36	31	27	0	0	0	0	0	0	0	12.95	0	0
2020	10	19	23	46	31	27	0	0	0	0	0	0	0	12.91	0	0
2020	10	19	23	56	31	27	0	0	0	0	0	0	0	12.89	0	0
2020	10	20	0	6	31	27	0	0	0	0	0	0	0	12.86	0	0
2020	10	20	0	16	31	28	0	0	0	0	0	0	0	12.83	0	0
2020	10	20	0	26	31	27	0	0	0	0	0	0	0	12.8	0	0
2020	10	20	0	36	31	27	0	0	0	0	0	0	0	12.77	0	0
2020	10	20	0	46	31	28	0	0	0	0	0	0	0	12.74	0	0
2020	10	20	0	56	31	27	0	0	0	0	0	0	0	12.71	0	0
2020	10	20	1	6	31	28	0	0	0	0	0	0	0	12.68	0	0
2020	10	20	1	16	31	27	0	0	0	0	0	0	0	12.65	0	0
2020	10	20	1	26	31	27	0	0	0	0	0	0	0	12.62	0	0
2020	10	20	1	36	31	27	0	0	0	0	0	0	0	12.6	0	0
2020	10	20	1	46	31	27	0	0	0	0	0	0	0	12.57	0	0
2020	10	20	1	56	31	28	0	0	0	0	0	0	0	12.54	0	0
2020	10	20	2	6	31	27	0	0	0	0	0	0	0	12.51	0	0
2020	10	20	2	16	31	27	0	0	0	0	0	0	0	12.49	0	0
2020	10	20	2	26	31	28	0	0	0	0	0	0	0	12.46	0	0
2020	10	20	2	36	31	27	0	0	0	0	0	0	0	12.42	0	0
2020	10	20	2	46	31	27	0	0	0	0	0	0	0	12.39	0	0
2020	10	20	2	56	31	27	0	0	0	0	0	0	0	12.37	0	0
2020	10	20	3	6	31	27	0	0	0	0	0	0	0	12.34	0	0
2020	10	20	3	16	31	27	0	0	0	0	0	0	0	12.31	0	0
2020	10	20	3	26	31	28	0	0	0	0	0	0	0	12.29	0	0
2020	10	20	3	36	31	27	0	0	0	0	0	0	0	12.25	0	0

Mazourka (0354)

Year	Month	Day	Hour	Minute	Second	Noise3	IceDetection	Heading	Pitch	Roll	StdDevHeading	StdDevPitch	StdDevRoll	Temperature	Pressure	StdDevPressure
2020	10	20	3	46	31	28	0	0	0	0	0	0	0	12.23	0	0
2020	10	20	3	56	31	27	0	0	0	0	0	0	0	12.2	0	0
2020	10	20	4	6	31	28	0	0	0	0	0	0	0	12.16	0	0
2020	10	20	4	16	31	27	0	0	0	0	0	0	0	12.13	0	0
2020	10	20	4	26	31	27	0	0	0	0	0	0	0	12.11	0	0
2020	10	20	4	36	31	27	0	0	0	0	0	0	0	12.07	0	0
2020	10	20	4	46	31	28	0	0	0	0	0	0	0	12.05	0	0
2020	10	20	4	56	31	28	0	0	0	0	0	0	0	12.03	0	0
2020	10	20	5	6	31	27	0	0	0	0	0	0	0	11.99	0	0
2020	10	20	5	16	31	28	0	0	0	0	0	0	0	11.96	0	0
2020	10	20	5	26	31	27	0	0	0	0	0	0	0	11.94	0	0
2020	10	20	5	36	31	27	0	0	0	0	0	0	0	11.9	0	0
2020	10	20	5	46	31	27	0	0	0	0	0	0	0	11.88	0	0
2020	10	20	5	56	31	27	0	0	0	0	0	0	0	11.85	0	0
2020	10	20	6	6	31	27	0	0	0	0	0	0	0	11.83	0	0
2020	10	20	6	16	31	28	0	0	0	0	0	0	0	11.8	0	0
2020	10	20	6	26	31	27	0	0	0	0	0	0	0	11.77	0	0
2020	10	20	6	36	31	28	0	0	0	0	0	0	0	11.75	0	0
2020	10	20	6	46	31	28	0	0	0	0	0	0	0	11.73	0	0
2020	10	20	6	56	31	28	0	0	0	0	0	0	0	11.71	0	0
2020	10	20	7	6	31	28	0	0	0	0	0	0	0	11.68	0	0
2020	10	20	7	16	31	27	0	0	0	0	0	0	0	11.66	0	0
2020	10	20	7	26	31	28	0	0	0	0	0	0	0	11.65	0	0
2020	10	20	7	36	31	28	0	0	0	0	0	0	0	11.63	0	0
2020	10	20	7	46	31	28	0	0	0	0	0	0	0	11.61	0	0
2020	10	20	7	56	31	27	0	0	0	0	0	0	0	11.6	0	0
2020	10	20	8	6	31	27	0	0	0	0	0	0	0	11.58	0	0
2020	10	20	8	16	31	28	0	0	0	0	0	0	0	11.58	0	0
2020	10	20	8	26	31	27	0	0	0	0	0	0	0	11.58	0	0
2020	10	20	8	36	31	28	0	0	0	0	0	0	0	11.59	0	0
2020	10	20	8	46	31	27	0	0	0	0	0	0	0	11.6	0	0
2020	10	20	8	56	31	27	0	0	0	0	0	0	0	11.61	0	0
2020	10	20	9	6	31	28	0	0	0	0	0	0	0	11.63	0	0
2020	10	20	9	16	31	27	0	0	0	0	0	0	0	11.65	0	0
2020	10	20	9	26	31	28	0	0	0	0	0	0	0	11.66	0	0
2020	10	20	9	36	31	28	0	0	0	0	0	0	0	11.68	0	0
2020	10	20	9	46	31	28	0	0	0	0	0	0	0	11.72	0	0
2020	10	20	9	56	31	28	0	0	0	0	0	0	0	11.74	0	0
2020	10	20	10	6	31	27	0	0	0	0	0	0	0	11.77	0	0
2020	10	20	10	16	31	28	0	0	0	0	0	0	0	11.8	0	0
2020	10	20	10	26	31	28	0	0	0	0	0	0	0	11.84	0	0
2020	10	20	10	36	31	28	0	0	0	0	0	0	0	11.88	0	0
2020	10	20	10	46	31	27	0	0	0	0	0	0	0	11.91	0	0
2020	10	20	10	56	31	27	0	0	0	0	0	0	0	11.95	0	0
2020	10	20	11	6	31	28	0	0	0	0	0	0	0	11.98	0	0

Mazourka (0354)

Year	Month	Day	Hour	Minute	Second	Noise3	IceDetection	Heading	Pitch	Roll	StdDevHeading	StdDevPitch	StdDevRoll	Temperature	Pressure	StdDevPressure
2020	10	20	11	16	31	27	0	0	0	0	0	0	0	12.01	0	0
2020	10	20	11	26	31	27	0	0	0	0	0	0	0	12.05	0	0
2020	10	20	11	36	31	28	0	0	0	0	0	0	0	12.1	0	0
2020	10	20	11	46	31	28	0	0	0	0	0	0	0	12.15	0	0
2020	10	20	11	56	31	27	0	0	0	0	0	0	0	12.17	0	0
2020	10	20	12	6	31	28	0	0	0	0	0	0	0	12.22	0	0
2020	10	20	12	16	31	28	0	0	0	0	0	0	0	12.25	0	0
2020	10	20	12	26	31	28	0	0	0	0	0	0	0	12.28	0	0
2020	10	20	12	36	31	28	0	0	0	0	0	0	0	12.32	0	0
2020	10	20	12	46	31	27	0	0	0	0	0	0	0	12.35	0	0
2020	10	20	12	56	31	27	0	0	0	0	0	0	0	12.38	0	0
2020	10	20	13	6	31	27	0	0	0	0	0	0	0	12.41	0	0
2020	10	20	13	16	31	27	0	0	0	0	0	0	0	12.44	0	0
2020	10	20	13	26	31	28	0	0	0	0	0	0	0	12.46	0	0
2020	10	20	13	36	31	27	0	0	0	0	0	0	0	12.49	0	0
2020	10	20	13	46	31	27	0	0	0	0	0	0	0	12.52	0	0
2020	10	20	13	56	31	28	0	0	0	0	0	0	0	12.53	0	0
2020	10	20	14	6	31	27	0	0	0	0	0	0	0	12.56	0	0
2020	10	20	14	16	31	28	0	0	0	0	0	0	0	12.59	0	0
2020	10	20	14	26	31	28	0	0	0	0	0	0	0	12.61	0	0
2020	10	20	14	36	31	27	0	0	0	0	0	0	0	12.63	0	0
2020	10	20	14	46	31	28	0	0	0	0	0	0	0	12.66	0	0
2020	10	20	14	56	31	27	0	0	0	0	0	0	0	12.68	0	0
2020	10	20	15	6	31	27	0	0	0	0	0	0	0	12.7	0	0
2020	10	20	15	16	31	27	0	0	0	0	0	0	0	12.72	0	0
2020	10	20	15	26	31	27	0	0	0	0	0	0	0	12.75	0	0
2020	10	20	15	36	31	28	0	0	0	0	0	0	0	12.77	0	0
2020	10	20	15	46	31	27	0	0	0	0	0	0	0	12.78	0	0
2020	10	20	15	56	31	28	0	0	0	0	0	0	0	12.8	0	0
2020	10	20	16	6	31	28	0	0	0	0	0	0	0	12.83	0	0
2020	10	20	16	16	31	27	0	0	0	0	0	0	0	12.86	0	0
2020	10	20	16	26	31	27	0	0	0	0	0	0	0	12.89	0	0
2020	10	20	16	36	31	27	0	0	0	0	0	0	0	12.92	0	0
2020	10	20	16	46	31	27	0	0	0	0	0	0	0	12.95	0	0
2020	10	20	16	56	31	27	0	0	0	0	0	0	0	12.98	0	0
2020	10	20	17	6	31	28	0	0	0	0	0	0	0	13.01	0	0
2020	10	20	17	16	31	27	0	0	0	0	0	0	0	13.04	0	0
2020	10	20	17	26	31	28	0	0	0	0	0	0	0	13.07	0	0
2020	10	20	17	36	31	27	0	0	0	0	0	0	0	13.1	0	0
2020	10	20	17	46	31	28	0	0	0	0	0	0	0	13.13	0	0
2020	10	20	17	56	31	27	0	0	0	0	0	0	0	13.16	0	0
2020	10	20	18	6	31	28	0	0	0	0	0	0	0	13.18	0	0
2020	10	20	18	16	31	27	0	0	0	0	0	0	0	13.2	0	0
2020	10	20	18	26	31	27	0	0	0	0	0	0	0	13.22	0	0
2020	10	20	18	36	31	27	0	0	0	0	0	0	0	13.25	0	0

Mazourka (0354)

Year	Month	Day	Hour	Minute	Second	Noise3	IceDetection	Heading	Pitch	Roll	StdDevHeading	StdDevPitch	StdDevRoll	Temperature	Pressure	StdDevPressure
2020	10	20	18	46	31	27	0	0	0	0	0	0	0	13.27	0	0
2020	10	20	18	56	31	27	0	0	0	0	0	0	0	13.28	0	0
2020	10	20	19	6	31	27	0	0	0	0	0	0	0	13.29	0	0
2020	10	20	19	16	31	27	0	0	0	0	0	0	0	13.3	0	0
2020	10	20	19	26	31	27	0	0	0	0	0	0	0	13.31	0	0
2020	10	20	19	36	31	28	0	0	0	0	0	0	0	13.31	0	0
2020	10	20	19	46	31	27	0	0	0	0	0	0	0	13.32	0	0
2020	10	20	19	56	31	28	0	0	0	0	0	0	0	13.31	0	0
2020	10	20	20	6	31	28	0	0	0	0	0	0	0	13.31	0	0
2020	10	20	20	16	31	27	0	0	0	0	0	0	0	13.3	0	0
2020	10	20	20	26	31	27	0	0	0	0	0	0	0	13.29	0	0
2020	10	20	20	36	31	27	0	0	0	0	0	0	0	13.27	0	0
2020	10	20	20	46	31	27	0	0	0	0	0	0	0	13.26	0	0
2020	10	20	20	56	31	27	0	0	0	0	0	0	0	13.24	0	0
2020	10	20	21	6	31	27	0	0	0	0	0	0	0	13.22	0	0
2020	10	20	21	16	31	27	0	0	0	0	0	0	0	13.19	0	0
2020	10	20	21	26	31	28	0	0	0	0	0	0	0	13.17	0	0
2020	10	20	21	36	31	27	0	0	0	0	0	0	0	13.14	0	0
2020	10	20	21	46	31	27	0	0	0	0	0	0	0	13.11	0	0
2020	10	20	21	56	31	27	0	0	0	0	0	0	0	13.09	0	0
2020	10	20	22	6	31	27	0	0	0	0	0	0	0	13.06	0	0
2020	10	20	22	16	31	27	0	0	0	0	0	0	0	13.02	0	0
2020	10	20	22	26	31	28	0	0	0	0	0	0	0	12.99	0	0
2020	10	20	22	36	31	28	0	0	0	0	0	0	0	12.95	0	0
2020	10	20	22	46	31	27	0	0	0	0	0	0	0	12.92	0	0
2020	10	20	22	56	31	28	0	0	0	0	0	0	0	12.89	0	0
2020	10	20	23	6	31	27	0	0	0	0	0	0	0	12.85	0	0
2020	10	20	23	16	31	27	0	0	0	0	0	0	0	12.82	0	0
2020	10	20	23	26	31	28	0	0	0	0	0	0	0	12.79	0	0
2020	10	20	23	36	31	27	0	0	0	0	0	0	0	12.76	0	0
2020	10	20	23	46	31	27	0	0	0	0	0	0	0	12.73	0	0
2020	10	20	23	56	31	27	0	0	0	0	0	0	0	12.69	0	0
2020	10	21	0	6	31	27	0	0	0	0	0	0	0	12.66	0	0
2020	10	21	0	16	31	27	0	0	0	0	0	0	0	12.63	0	0
2020	10	21	0	26	31	28	0	0	0	0	0	0	0	12.6	0	0
2020	10	21	0	36	31	28	0	0	0	0	0	0	0	12.57	0	0
2020	10	21	0	46	31	27	0	0	0	0	0	0	0	12.54	0	0
2020	10	21	0	56	31	28	0	0	0	0	0	0	0	12.5	0	0
2020	10	21	1	6	31	27	0	0	0	0	0	0	0	12.47	0	0
2020	10	21	1	16	31	28	0	0	0	0	0	0	0	12.44	0	0
2020	10	21	1	26	31	27	0	0	0	0	0	0	0	12.42	0	0
2020	10	21	1	36	31	28	0	0	0	0	0	0	0	12.38	0	0
2020	10	21	1	46	31	27	0	0	0	0	0	0	0	12.35	0	0
2020	10	21	1	56	31	27	0	0	0	0	0	0	0	12.32	0	0
2020	10	21	2	6	31	27	0	0	0	0	0	0	0	12.29	0	0

Mazourka (0354)

Year	Month	Day	Hour	Minute	Second	Noise3	IceDetection	Heading	Pitch	Roll	StdDevHeading	StdDevPitch	StdDevRoll	Temperature	Pressure	StdDevPressure
2020	10	21	2	16	31	27	0	0	0	0	0	0	0	12.26	0	0
2020	10	21	2	26	31	27	0	0	0	0	0	0	0	12.23	0	0
2020	10	21	2	36	31	27	0	0	0	0	0	0	0	12.2	0	0
2020	10	21	2	46	31	27	0	0	0	0	0	0	0	12.17	0	0
2020	10	21	2	56	31	28	0	0	0	0	0	0	0	12.14	0	0
2020	10	21	3	6	31	28	0	0	0	0	0	0	0	12.11	0	0
2020	10	21	3	16	31	28	0	0	0	0	0	0	0	12.07	0	0
2020	10	21	3	26	31	27	0	0	0	0	0	0	0	12.04	0	0
2020	10	21	3	36	31	28	0	0	0	0	0	0	0	12.01	0	0
2020	10	21	3	46	31	27	0	0	0	0	0	0	0	11.98	0	0
2020	10	21	3	56	31	28	0	0	0	0	0	0	0	11.94	0	0
2020	10	21	4	6	31	27	0	0	0	0	0	0	0	11.91	0	0
2020	10	21	4	16	31	27	0	0	0	0	0	0	0	11.88	0	0
2020	10	21	4	26	31	28	0	0	0	0	0	0	0	11.86	0	0
2020	10	21	4	36	31	28	0	0	0	0	0	0	0	11.83	0	0
2020	10	21	4	46	31	28	0	0	0	0	0	0	0	11.79	0	0
2020	10	21	4	56	31	28	0	0	0	0	0	0	0	11.76	0	0
2020	10	21	5	6	31	27	0	0	0	0	0	0	0	11.74	0	0
2020	10	21	5	16	31	28	0	0	0	0	0	0	0	11.71	0	0
2020	10	21	5	26	31	27	0	0	0	0	0	0	0	11.68	0	0
2020	10	21	5	36	31	27	0	0	0	0	0	0	0	11.65	0	0
2020	10	21	5	46	31	27	0	0	0	0	0	0	0	11.62	0	0
2020	10	21	5	56	31	28	0	0	0	0	0	0	0	11.59	0	0
2020	10	21	6	6	31	27	0	0	0	0	0	0	0	11.56	0	0
2020	10	21	6	16	31	28	0	0	0	0	0	0	0	11.54	0	0
2020	10	21	6	26	31	28	0	0	0	0	0	0	0	11.51	0	0
2020	10	21	6	36	31	27	0	0	0	0	0	0	0	11.48	0	0
2020	10	21	6	46	31	28	0	0	0	0	0	0	0	11.45	0	0
2020	10	21	6	56	31	27	0	0	0	0	0	0	0	11.42	0	0
2020	10	21	7	6	31	28	0	0	0	0	0	0	0	11.4	0	0
2020	10	21	7	16	31	27	0	0	0	0	0	0	0	11.37	0	0
2020	10	21	7	26	31	28	0	0	0	0	0	0	0	11.35	0	0
2020	10	21	7	36	31	28	0	0	0	0	0	0	0	11.33	0	0
2020	10	21	7	46	31	27	0	0	0	0	0	0	0	11.32	0	0
2020	10	21	7	56	31	28	0	0	0	0	0	0	0	11.29	0	0
2020	10	21	8	6	31	27	0	0	0	0	0	0	0	11.28	0	0
2020	10	21	8	16	31	27	0	0	0	0	0	0	0	11.27	0	0
2020	10	21	8	26	31	28	0	0	0	0	0	0	0	11.27	0	0
2020	10	21	8	36	31	28	0	0	0	0	0	0	0	11.27	0	0
2020	10	21	8	46	31	28	0	0	0	0	0	0	0	11.27	0	0
2020	10	21	8	56	31	28	0	0	0	0	0	0	0	11.28	0	0
2020	10	21	9	6	31	28	0	0	0	0	0	0	0	11.28	0	0
2020	10	21	9	16	31	28	0	0	0	0	0	0	0	11.3	0	0
2020	10	21	9	26	31	27	0	0	0	0	0	0	0	11.31	0	0
2020	10	21	9	36	31	27	0	0	0	0	0	0	0	11.33	0	0

Mazourka (0354)

Year	Month	Day	Hour	Minute	Second	Noise3	IceDetection	Heading	Pitch	Roll	StdDevHeading	StdDevPitch	StdDevRoll	Temperature	Pressure	StdDevPressure
2020	10	21	9	46	31	27	0	0	0	0	0	0	0	11.37	0	0
2020	10	21	9	56	31	28	0	0	0	0	0	0	0	11.39	0	0
2020	10	21	10	6	31	28	0	0	0	0	0	0	0	11.43	0	0
2020	10	21	10	16	31	28	0	0	0	0	0	0	0	11.45	0	0
2020	10	21	10	26	31	28	0	0	0	0	0	0	0	11.49	0	0
2020	10	21	10	36	31	28	0	0	0	0	0	0	0	11.52	0	0
2020	10	21	10	46	31	28	0	0	0	0	0	0	0	11.56	0	0
2020	10	21	10	56	31	28	0	0	0	0	0	0	0	11.59	0	0
2020	10	21	11	6	31	28	0	0	0	0	0	0	0	11.63	0	0
2020	10	21	11	16	31	28	0	0	0	0	0	0	0	11.67	0	0
2020	10	21	11	26	31	27	0	0	0	0	0	0	0	11.71	0	0
2020	10	21	11	36	31	28	0	0	0	0	0	0	0	11.75	0	0
2020	10	21	11	46	31	28	0	0	0	0	0	0	0	11.79	0	0
2020	10	21	11	56	31	28	0	0	0	0	0	0	0	11.82	0	0
2020	10	21	12	6	31	28	0	0	0	0	0	0	0	11.86	0	0
2020	10	21	12	16	31	27	0	0	0	0	0	0	0	11.9	0	0
2020	10	21	12	26	31	27	0	0	0	0	0	0	0	11.93	0	0
2020	10	21	12	36	31	27	0	0	0	0	0	0	0	11.96	0	0
2020	10	21	12	46	31	27	0	0	0	0	0	0	0	12	0	0
2020	10	21	12	56	31	27	0	0	0	0	0	0	0	12.03	0	0
2020	10	21	13	6	31	28	0	0	0	0	0	0	0	12.06	0	0
2020	10	21	13	16	31	27	0	0	0	0	0	0	0	12.08	0	0
2020	10	21	13	26	31	27	0	0	0	0	0	0	0	12.12	0	0
2020	10	21	13	36	31	27	0	0	0	0	0	0	0	12.14	0	0
2020	10	21	13	46	31	28	0	0	0	0	0	0	0	12.17	0	0
2020	10	21	13	56	31	27	0	0	0	0	0	0	0	12.19	0	0
2020	10	21	14	6	31	27	0	0	0	0	0	0	0	12.22	0	0
2020	10	21	14	16	31	28	0	0	0	0	0	0	0	12.24	0	0
2020	10	21	14	26	31	28	0	0	0	0	0	0	0	12.27	0	0
2020	10	21	14	36	31	28	0	0	0	0	0	0	0	12.29	0	0
2020	10	21	14	46	31	28	0	0	0	0	0	0	0	12.3	0	0
2020	10	21	14	56	31	28	0	0	0	0	0	0	0	12.33	0	0
2020	10	21	15	6	31	28	0	0	0	0	0	0	0	12.37	0	0
2020	10	21	15	16	31	27	0	0	0	0	0	0	0	12.39	0	0
2020	10	21	15	26	31	27	0	0	0	0	0	0	0	12.41	0	0
2020	10	21	15	36	31	28	0	0	0	0	0	0	0	12.43	0	0
2020	10	21	15	46	31	27	0	0	0	0	0	0	0	12.45	0	0
2020	10	21	15	56	31	27	0	0	0	0	0	0	0	12.45	0	0
2020	10	21	16	6	31	28	0	0	0	0	0	0	0	12.48	0	0
2020	10	21	16	16	31	28	0	0	0	0	0	0	0	12.51	0	0
2020	10	21	16	26	31	27	0	0	0	0	0	0	0	12.55	0	0
2020	10	21	16	36	31	27	0	0	0	0	0	0	0	12.58	0	0
2020	10	21	16	46	31	27	0	0	0	0	0	0	0	12.61	0	0
2020	10	21	16	56	31	27	0	0	0	0	0	0	0	12.64	0	0
2020	10	21	17	6	31	27	0	0	0	0	0	0	0	12.67	0	0

Mazourka (0354)

Year	Month	Day	Hour	Minute	Second	Noise3	IceDetection	Heading	Pitch	Roll	StdDevHeading	StdDevPitch	StdDevRoll	Temperature	Pressure	StdDevPressure
2020	10	21	17	16	31	27	0	0	0	0	0	0	0	12.7	0	0
2020	10	21	17	26	31	28	0	0	0	0	0	0	0	12.73	0	0
2020	10	21	17	36	31	27	0	0	0	0	0	0	0	12.76	0	0
2020	10	21	17	46	31	28	0	0	0	0	0	0	0	12.78	0	0
2020	10	21	17	56	31	27	0	0	0	0	0	0	0	12.81	0	0
2020	10	21	18	6	31	28	0	0	0	0	0	0	0	12.83	0	0
2020	10	21	18	16	31	27	0	0	0	0	0	0	0	12.86	0	0
2020	10	21	18	26	31	27	0	0	0	0	0	0	0	12.87	0	0
2020	10	21	18	36	31	27	0	0	0	0	0	0	0	12.9	0	0
2020	10	21	18	46	31	27	0	0	0	0	0	0	0	12.91	0	0
2020	10	21	18	56	31	27	0	0	0	0	0	0	0	12.93	0	0
2020	10	21	19	6	31	27	0	0	0	0	0	0	0	12.94	0	0
2020	10	21	19	16	31	27	0	0	0	0	0	0	0	12.96	0	0
2020	10	21	19	26	31	27	0	0	0	0	0	0	0	12.96	0	0
2020	10	21	19	36	31	27	0	0	0	0	0	0	0	12.97	0	0
2020	10	21	19	46	31	28	0	0	0	0	0	0	0	12.97	0	0
2020	10	21	19	56	31	27	0	0	0	0	0	0	0	12.97	0	0
2020	10	21	20	6	31	27	0	0	0	0	0	0	0	12.97	0	0
2020	10	21	20	16	31	27	0	0	0	0	0	0	0	12.96	0	0
2020	10	21	20	26	31	27	0	0	0	0	0	0	0	12.94	0	0
2020	10	21	20	36	31	28	0	0	0	0	0	0	0	12.94	0	0
2020	10	21	20	46	31	27	0	0	0	0	0	0	0	12.92	0	0
2020	10	21	20	56	31	28	0	0	0	0	0	0	0	12.9	0	0
2020	10	21	21	6	31	27	0	0	0	0	0	0	0	12.88	0	0
2020	10	21	21	16	31	28	0	0	0	0	0	0	0	12.86	0	0
2020	10	21	21	26	31	27	0	0	0	0	0	0	0	12.84	0	0
2020	10	21	21	36	31	28	0	0	0	0	0	0	0	12.81	0	0
2020	10	21	21	46	31	28	0	0	0	0	0	0	0	12.79	0	0
2020	10	21	21	56	31	28	0	0	0	0	0	0	0	12.76	0	0
2020	10	21	22	6	31	27	0	0	0	0	0	0	0	12.73	0	0
2020	10	21	22	16	31	27	0	0	0	0	0	0	0	12.7	0	0
2020	10	21	22	26	31	27	0	0	0	0	0	0	0	12.68	0	0
2020	10	21	22	36	31	27	0	0	0	0	0	0	0	12.64	0	0
2020	10	21	22	46	31	27	0	0	0	0	0	0	0	12.61	0	0
2020	10	21	22	56	31	27	0	0	0	0	0	0	0	12.58	0	0
2020	10	21	23	6	31	27	0	0	0	0	0	0	0	12.55	0	0
2020	10	21	23	16	31	28	0	0	0	0	0	0	0	12.52	0	0
2020	10	21	23	26	31	27	0	0	0	0	0	0	0	12.48	0	0
2020	10	21	23	36	31	27	0	0	0	0	0	0	0	12.45	0	0
2020	10	21	23	46	31	27	0	0	0	0	0	0	0	12.42	0	0
2020	10	21	23	56	31	28	0	0	0	0	0	0	0	12.39	0	0
2020	10	22	0	6	31	27	0	0	0	0	0	0	0	12.35	0	0
2020	10	22	0	16	31	28	0	0	0	0	0	0	0	12.32	0	0
2020	10	22	0	26	31	27	0	0	0	0	0	0	0	12.28	0	0
2020	10	22	0	36	31	27	0	0	0	0	0	0	0	12.25	0	0

Mazourka (0354)

Year	Month	Day	Hour	Minute	Second	Noise3	IceDetection	Heading	Pitch	Roll	StdDevHeading	StdDevPitch	StdDevRoll	Temperature	Pressure	StdDevPressure
2020	10	22	0	46	31	27	0	0	0	0	0	0	0	12.22	0	0
2020	10	22	0	56	31	27	0	0	0	0	0	0	0	12.19	0	0
2020	10	22	1	6	31	27	0	0	0	0	0	0	0	12.15	0	0
2020	10	22	1	16	31	27	0	0	0	0	0	0	0	12.12	0	0
2020	10	22	1	26	31	27	0	0	0	0	0	0	0	12.09	0	0
2020	10	22	1	36	31	28	0	0	0	0	0	0	0	12.06	0	0
2020	10	22	1	46	31	28	0	0	0	0	0	0	0	12.02	0	0
2020	10	22	1	56	31	28	0	0	0	0	0	0	0	12	0	0
2020	10	22	2	6	31	27	0	0	0	0	0	0	0	11.96	0	0
2020	10	22	2	16	31	27	0	0	0	0	0	0	0	11.93	0	0
2020	10	22	2	26	31	27	0	0	0	0	0	0	0	11.9	0	0
2020	10	22	2	36	31	28	0	0	0	0	0	0	0	11.87	0	0
2020	10	22	2	46	31	28	0	0	0	0	0	0	0	11.83	0	0
2020	10	22	2	56	31	28	0	0	0	0	0	0	0	11.81	0	0
2020	10	22	3	6	31	27	0	0	0	0	0	0	0	11.77	0	0
2020	10	22	3	16	31	27	0	0	0	0	0	0	0	11.74	0	0
2020	10	22	3	26	31	27	0	0	0	0	0	0	0	11.71	0	0
2020	10	22	3	36	31	28	0	0	0	0	0	0	0	11.67	0	0
2020	10	22	3	46	31	28	0	0	0	0	0	0	0	11.64	0	0
2020	10	22	3	56	31	28	0	0	0	0	0	0	0	11.6	0	0
2020	10	22	4	6	31	27	0	0	0	0	0	0	0	11.57	0	0
2020	10	22	4	16	31	28	0	0	0	0	0	0	0	11.54	0	0
2020	10	22	4	26	31	28	0	0	0	0	0	0	0	11.5	0	0
2020	10	22	4	36	31	28	0	0	0	0	0	0	0	11.47	0	0
2020	10	22	4	46	31	29	0	0	0	0	0	0	0	11.43	0	0
2020	10	22	4	56	31	27	0	0	0	0	0	0	0	11.4	0	0
2020	10	22	5	6	31	28	0	0	0	0	0	0	0	11.36	0	0
2020	10	22	5	16	31	27	0	0	0	0	0	0	0	11.33	0	0
2020	10	22	5	26	31	28	0	0	0	0	0	0	0	11.3	0	0
2020	10	22	5	36	31	27	0	0	0	0	0	0	0	11.27	0	0
2020	10	22	5	46	31	28	0	0	0	0	0	0	0	11.24	0	0
2020	10	22	5	56	31	28	0	0	0	0	0	0	0	11.21	0	0
2020	10	22	6	6	31	28	0	0	0	0	0	0	0	11.18	0	0
2020	10	22	6	16	31	27	0	0	0	0	0	0	0	11.14	0	0
2020	10	22	6	26	31	27	0	0	0	0	0	0	0	11.11	0	0
2020	10	22	6	36	31	28	0	0	0	0	0	0	0	11.08	0	0
2020	10	22	6	46	31	28	0	0	0	0	0	0	0	11.05	0	0
2020	10	22	6	56	31	27	0	0	0	0	0	0	0	11.02	0	0
2020	10	22	7	6	31	27	0	0	0	0	0	0	0	11	0	0
2020	10	22	7	16	31	27	0	0	0	0	0	0	0	10.97	0	0
2020	10	22	7	26	31	28	0	0	0	0	0	0	0	10.95	0	0
2020	10	22	7	36	31	28	0	0	0	0	0	0	0	10.93	0	0
2020	10	22	7	46	31	28	0	0	0	0	0	0	0	10.9	0	0
2020	10	22	7	56	31	28	0	0	0	0	0	0	0	10.88	0	0
2020	10	22	8	6	31	28	0	0	0	0	0	0	0	10.87	0	0

Mazourka (0354)

Year	Month	Day	Hour	Minute	Second	Noise3	IceDetection	Heading	Pitch	Roll	StdDevHeading	StdDevPitch	StdDevRoll	Temperature	Pressure	StdDevPressure
2020	10	22	8	16	31	28	0	0	0	0	0	0	0	10.86	0	0
2020	10	22	8	26	31	28	0	0	0	0	0	0	0	10.85	0	0
2020	10	22	8	36	31	27	0	0	0	0	0	0	0	10.85	0	0
2020	10	22	8	46	31	27	0	0	0	0	0	0	0	10.85	0	0
2020	10	22	8	56	31	28	0	0	0	0	0	0	0	10.86	0	0
2020	10	22	9	6	31	28	0	0	0	0	0	0	0	10.86	0	0
2020	10	22	9	16	31	27	0	0	0	0	0	0	0	10.87	0	0
2020	10	22	9	26	31	28	0	0	0	0	0	0	0	10.89	0	0
2020	10	22	9	36	31	28	0	0	0	0	0	0	0	10.91	0	0
2020	10	22	9	46	31	28	0	0	0	0	0	0	0	10.93	0	0
2020	10	22	9	56	31	28	0	0	0	0	0	0	0	10.94	0	0
2020	10	22	10	6	31	28	0	0	0	0	0	0	0	10.97	0	0
2020	10	22	10	16	31	28	0	0	0	0	0	0	0	11	0	0
2020	10	22	10	26	31	28	0	0	0	0	0	0	0	11.03	0	0
2020	10	22	10	36	31	27	0	0	0	0	0	0	0	11.06	0	0
2020	10	22	10	46	31	28	0	0	0	0	0	0	0	11.1	0	0
2020	10	22	10	56	31	28	0	0	0	0	0	0	0	11.12	0	0
2020	10	22	11	6	31	28	0	0	0	0	0	0	0	11.16	0	0
2020	10	22	11	16	31	27	0	0	0	0	0	0	0	11.19	0	0
2020	10	22	11	26	31	28	0	0	0	0	0	0	0	11.23	0	0
2020	10	22	11	36	31	28	0	0	0	0	0	0	0	11.27	0	0
2020	10	22	11	46	31	28	0	0	0	0	0	0	0	11.3	0	0
2020	10	22	11	56	31	28	0	0	0	0	0	0	0	11.35	0	0
2020	10	22	12	6	31	28	0	0	0	0	0	0	0	11.38	0	0
2020	10	22	12	16	31	29	0	0	0	0	0	0	0	11.42	0	0
2020	10	22	12	26	31	27	0	0	0	0	0	0	0	11.45	0	0
2020	10	22	12	36	31	28	0	0	0	0	0	0	0	11.48	0	0
2020	10	22	12	46	31	28	0	0	0	0	0	0	0	11.52	0	0
2020	10	22	12	56	31	28	0	0	0	0	0	0	0	11.55	0	0
2020	10	22	13	6	31	28	0	0	0	0	0	0	0	11.58	0	0
2020	10	22	13	16	31	28	0	0	0	0	0	0	0	11.6	0	0
2020	10	22	13	26	31	27	0	0	0	0	0	0	0	11.62	0	0
2020	10	22	13	36	31	27	0	0	0	0	0	0	0	11.65	0	0
2020	10	22	13	46	31	27	0	0	0	0	0	0	0	11.69	0	0
2020	10	22	13	56	31	27	0	0	0	0	0	0	0	11.7	0	0
2020	10	22	14	6	31	27	0	0	0	0	0	0	0	11.73	0	0
2020	10	22	14	16	31	27	0	0	0	0	0	0	0	11.75	0	0
2020	10	22	14	26	31	28	0	0	0	0	0	0	0	11.77	0	0
2020	10	22	14	36	31	27	0	0	0	0	0	0	0	11.8	0	0
2020	10	22	14	46	31	28	0	0	0	0	0	0	0	11.83	0	0
2020	10	22	14	56	31	27	0	0	0	0	0	0	0	11.85	0	0
2020	10	22	15	6	31	28	0	0	0	0	0	0	0	11.87	0	0
2020	10	22	15	16	31	27	0	0	0	0	0	0	0	11.9	0	0
2020	10	22	15	26	31	28	0	0	0	0	0	0	0	11.92	0	0
2020	10	22	15	36	31	27	0	0	0	0	0	0	0	11.94	0	0

Mazourka (0354)

Year	Month	Day	Hour	Minute	Second	Noise3	IceDetection	Heading	Pitch	Roll	StdDevHeading	StdDevPitch	StdDevRoll	Temperature	Pressure	StdDevPressure
2020	10	22	15	46	31	28	0	0	0	0	0	0	0	11.95	0	0
2020	10	22	15	56	31	28	0	0	0	0	0	0	0	11.97	0	0
2020	10	22	16	6	31	28	0	0	0	0	0	0	0	12	0	0
2020	10	22	16	16	31	28	0	0	0	0	0	0	0	12.02	0	0
2020	10	22	16	26	31	27	0	0	0	0	0	0	0	12.05	0	0
2020	10	22	16	36	31	27	0	0	0	0	0	0	0	12.07	0	0
2020	10	22	16	46	31	27	0	0	0	0	0	0	0	12.1	0	0
2020	10	22	16	56	31	27	0	0	0	0	0	0	0	12.13	0	0
2020	10	22	17	6	31	28	0	0	0	0	0	0	0	12.15	0	0
2020	10	22	17	16	31	28	0	0	0	0	0	0	0	12.17	0	0
2020	10	22	17	26	31	27	0	0	0	0	0	0	0	12.21	0	0
2020	10	22	17	36	31	28	0	0	0	0	0	0	0	12.22	0	0
2020	10	22	17	46	31	27	0	0	0	0	0	0	0	12.25	0	0
2020	10	22	17	56	31	27	0	0	0	0	0	0	0	12.27	0	0
2020	10	22	18	6	31	28	0	0	0	0	0	0	0	12.29	0	0
2020	10	22	18	16	31	28	0	0	0	0	0	0	0	12.31	0	0
2020	10	22	18	26	31	27	0	0	0	0	0	0	0	12.33	0	0
2020	10	22	18	36	31	28	0	0	0	0	0	0	0	12.34	0	0
2020	10	22	18	46	31	27	0	0	0	0	0	0	0	12.36	0	0
2020	10	22	18	56	31	27	0	0	0	0	0	0	0	12.37	0	0
2020	10	22	19	6	31	27	0	0	0	0	0	0	0	12.38	0	0
2020	10	22	19	16	31	27	0	0	0	0	0	0	0	12.39	0	0
2020	10	22	19	26	31	28	0	0	0	0	0	0	0	12.39	0	0
2020	10	22	19	36	31	27	0	0	0	0	0	0	0	12.39	0	0
2020	10	22	19	46	31	27	0	0	0	0	0	0	0	12.39	0	0
2020	10	22	19	56	31	27	0	0	0	0	0	0	0	12.39	0	0
2020	10	22	20	6	31	27	0	0	0	0	0	0	0	12.38	0	0
2020	10	22	20	16	31	28	0	0	0	0	0	0	0	12.37	0	0
2020	10	22	20	26	31	28	0	0	0	0	0	0	0	12.36	0	0
2020	10	22	20	36	31	28	0	0	0	0	0	0	0	12.35	0	0
2020	10	22	20	46	31	27	0	0	0	0	0	0	0	12.34	0	0
2020	10	22	20	56	31	28	0	0	0	0	0	0	0	12.32	0	0
2020	10	22	21	6	31	28	0	0	0	0	0	0	0	12.29	0	0
2020	10	22	21	16	31	27	0	0	0	0	0	0	0	12.27	0	0
2020	10	22	21	26	31	27	0	0	0	0	0	0	0	12.25	0	0
2020	10	22	21	36	31	27	0	0	0	0	0	0	0	12.22	0	0
2020	10	22	21	46	31	28	0	0	0	0	0	0	0	12.2	0	0
2020	10	22	21	56	31	28	0	0	0	0	0	0	0	12.17	0	0
2020	10	22	22	6	31	27	0	0	0	0	0	0	0	12.15	0	0
2020	10	22	22	16	31	27	0	0	0	0	0	0	0	12.11	0	0
2020	10	22	22	26	31	28	0	0	0	0	0	0	0	12.08	0	0
2020	10	22	22	36	31	27	0	0	0	0	0	0	0	12.05	0	0
2020	10	22	22	46	31	27	0	0	0	0	0	0	0	12.02	0	0
2020	10	22	22	56	31	27	0	0	0	0	0	0	0	12	0	0
2020	10	22	23	6	31	28	0	0	0	0	0	0	0	11.97	0	0

Mazourka (0354)

Year	Month	Day	Hour	Minute	Second	Noise3	IceDetection	Heading	Pitch	Roll	StdDevHeading	StdDevPitch	StdDevRoll	Temperature	Pressure	StdDevPressure
2020	10	22	23	16	31	28	0	0	0	0	0	0	0	11.94	0	0
2020	10	22	23	26	31	28	0	0	0	0	0	0	0	11.92	0	0
2020	10	22	23	36	31	28	0	0	0	0	0	0	0	11.9	0	0
2020	10	22	23	46	31	28	0	0	0	0	0	0	0	11.87	0	0
2020	10	22	23	56	31	27	0	0	0	0	0	0	0	11.84	0	0
2020	10	23	0	6	31	28	0	0	0	0	0	0	0	11.81	0	0
2020	10	23	0	16	31	27	0	0	0	0	0	0	0	11.78	0	0
2020	10	23	0	26	31	27	0	0	0	0	0	0	0	11.76	0	0
2020	10	23	0	36	31	27	0	0	0	0	0	0	0	11.73	0	0
2020	10	23	0	46	31	28	0	0	0	0	0	0	0	11.71	0	0
2020	10	23	0	56	31	28	0	0	0	0	0	0	0	11.69	0	0
2020	10	23	1	6	31	27	0	0	0	0	0	0	0	11.67	0	0
2020	10	23	1	16	31	27	0	0	0	0	0	0	0	11.65	0	0
2020	10	23	1	26	31	27	0	0	0	0	0	0	0	11.63	0	0
2020	10	23	1	36	31	28	0	0	0	0	0	0	0	11.61	0	0
2020	10	23	1	46	31	27	0	0	0	0	0	0	0	11.59	0	0
2020	10	23	1	56	31	28	0	0	0	0	0	0	0	11.57	0	0
2020	10	23	2	6	31	28	0	0	0	0	0	0	0	11.55	0	0
2020	10	23	2	16	31	28	0	0	0	0	0	0	0	11.53	0	0
2020	10	23	2	26	31	27	0	0	0	0	0	0	0	11.5	0	0
2020	10	23	2	36	31	28	0	0	0	0	0	0	0	11.47	0	0
2020	10	23	2	46	31	27	0	0	0	0	0	0	0	11.45	0	0
2020	10	23	2	56	31	28	0	0	0	0	0	0	0	11.43	0	0
2020	10	23	3	6	31	28	0	0	0	0	0	0	0	11.4	0	0
2020	10	23	3	16	31	28	0	0	0	0	0	0	0	11.37	0	0
2020	10	23	3	26	31	28	0	0	0	0	0	0	0	11.35	0	0
2020	10	23	3	36	31	27	0	0	0	0	0	0	0	11.33	0	0
2020	10	23	3	46	31	27	0	0	0	0	0	0	0	11.3	0	0
2020	10	23	3	56	31	28	0	0	0	0	0	0	0	11.28	0	0
2020	10	23	4	6	31	28	0	0	0	0	0	0	0	11.26	0	0
2020	10	23	4	16	31	27	0	0	0	0	0	0	0	11.23	0	0
2020	10	23	4	26	31	27	0	0	0	0	0	0	0	11.2	0	0
2020	10	23	4	36	31	28	0	0	0	0	0	0	0	11.18	0	0
2020	10	23	4	46	31	28	0	0	0	0	0	0	0	11.15	0	0
2020	10	23	4	56	31	28	0	0	0	0	0	0	0	11.12	0	0
2020	10	23	5	6	31	28	0	0	0	0	0	0	0	11.1	0	0
2020	10	23	5	16	31	28	0	0	0	0	0	0	0	11.07	0	0
2020	10	23	5	26	31	27	0	0	0	0	0	0	0	11.04	0	0
2020	10	23	5	36	31	27	0	0	0	0	0	0	0	11.01	0	0
2020	10	23	5	46	31	28	0	0	0	0	0	0	0	10.99	0	0
2020	10	23	5	56	31	28	0	0	0	0	0	0	0	10.96	0	0
2020	10	23	6	6	31	28	0	0	0	0	0	0	0	10.93	0	0
2020	10	23	6	16	31	27	0	0	0	0	0	0	0	10.91	0	0
2020	10	23	6	26	31	28	0	0	0	0	0	0	0	10.88	0	0
2020	10	23	6	36	31	28	0	0	0	0	0	0	0	10.85	0	0

Mazourka (0354)

Year	Month	Day	Hour	Minute	Second	Noise3	IceDetection	Heading	Pitch	Roll	StdDevHeading	StdDevPitch	StdDevRoll	Temperature	Pressure	StdDevPressure
2020	10	23	6	46	31	27	0	0	0	0	0	0	0	10.82	0	0
2020	10	23	6	56	31	28	0	0	0	0	0	0	0	10.8	0	0
2020	10	23	7	6	31	28	0	0	0	0	0	0	0	10.77	0	0
2020	10	23	7	16	31	28	0	0	0	0	0	0	0	10.75	0	0
2020	10	23	7	26	31	27	0	0	0	0	0	0	0	10.72	0	0
2020	10	23	7	36	31	28	0	0	0	0	0	0	0	10.71	0	0
2020	10	23	7	46	31	28	0	0	0	0	0	0	0	10.69	0	0
2020	10	23	7	56	31	28	0	0	0	0	0	0	0	10.67	0	0
2020	10	23	8	6	31	28	0	0	0	0	0	0	0	10.67	0	0
2020	10	23	8	16	31	28	0	0	0	0	0	0	0	10.66	0	0
2020	10	23	8	26	31	28	0	0	0	0	0	0	0	10.66	0	0
2020	10	23	8	36	31	28	0	0	0	0	0	0	0	10.67	0	0
2020	10	23	8	46	31	28	0	0	0	0	0	0	0	10.69	0	0
2020	10	23	8	56	31	28	0	0	0	0	0	0	0	10.71	0	0
2020	10	23	9	6	31	28	0	0	0	0	0	0	0	10.73	0	0
2020	10	23	9	16	31	28	0	0	0	0	0	0	0	10.75	0	0
2020	10	23	9	26	31	28	0	0	0	0	0	0	0	10.78	0	0
2020	10	23	9	36	31	28	0	0	0	0	0	0	0	10.81	0	0
2020	10	23	9	46	31	28	0	0	0	0	0	0	0	10.84	0	0
2020	10	23	9	56	31	27	0	0	0	0	0	0	0	10.87	0	0
2020	10	23	10	6	31	28	0	0	0	0	0	0	0	10.91	0	0
2020	10	23	10	16	31	28	0	0	0	0	0	0	0	10.95	0	0
2020	10	23	10	26	31	28	0	0	0	0	0	0	0	10.99	0	0
2020	10	23	10	36	31	28	0	0	0	0	0	0	0	11.03	0	0
2020	10	23	10	46	31	28	0	0	0	0	0	0	0	11.08	0	0
2020	10	23	10	56	31	28	0	0	0	0	0	0	0	11.12	0	0
2020	10	23	11	6	31	28	0	0	0	0	0	0	0	11.16	0	0
2020	10	23	11	16	31	28	0	0	0	0	0	0	0	11.21	0	0
2020	10	23	11	26	31	28	0	0	0	0	0	0	0	11.26	0	0
2020	10	23	11	36	31	28	0	0	0	0	0	0	0	11.3	0	0
2020	10	23	11	46	31	27	0	0	0	0	0	0	0	11.32	0	0
2020	10	23	11	56	31	28	0	0	0	0	0	0	0	11.37	0	0
2020	10	23	12	6	31	27	0	0	0	0	0	0	0	11.41	0	0
2020	10	23	12	16	31	28	0	0	0	0	0	0	0	11.44	0	0
2020	10	23	12	26	31	27	0	0	0	0	0	0	0	11.48	0	0
2020	10	23	12	36	31	27	0	0	0	0	0	0	0	11.52	0	0
2020	10	23	12	46	31	28	0	0	0	0	0	0	0	11.56	0	0
2020	10	23	12	56	31	28	0	0	0	0	0	0	0	11.59	0	0
2020	10	23	13	6	31	28	0	0	0	0	0	0	0	11.61	0	0
2020	10	23	13	16	31	28	0	0	0	0	0	0	0	11.63	0	0
2020	10	23	13	26	31	28	0	0	0	0	0	0	0	11.66	0	0
2020	10	23	13	36	31	27	0	0	0	0	0	0	0	11.7	0	0
2020	10	23	13	46	31	28	0	0	0	0	0	0	0	11.71	0	0
2020	10	23	13	56	31	28	0	0	0	0	0	0	0	11.75	0	0
2020	10	23	14	6	31	27	0	0	0	0	0	0	0	11.75	0	0

Mazourka (0354)

Year	Month	Day	Hour	Minute	Second	Noise3	IceDetection	Heading	Pitch	Roll	StdDevHeading	StdDevPitch	StdDevRoll	Temperature	Pressure	StdDevPressure
2020	10	23	14	16	31	27	0	0	0	0	0	0	0	11.79	0	0
2020	10	23	14	26	31	27	0	0	0	0	0	0	0	11.83	0	0
2020	10	23	14	36	31	27	0	0	0	0	0	0	0	11.85	0	0
2020	10	23	14	46	31	28	0	0	0	0	0	0	0	11.86	0	0
2020	10	23	14	56	31	28	0	0	0	0	0	0	0	11.88	0	0
2020	10	23	15	6	31	27	0	0	0	0	0	0	0	11.9	0	0
2020	10	23	15	16	31	27	0	0	0	0	0	0	0	11.91	0	0
2020	10	23	15	26	31	27	0	0	0	0	0	0	0	11.94	0	0
2020	10	23	15	36	31	28	0	0	0	0	0	0	0	11.96	0	0
2020	10	23	15	46	31	28	0	0	0	0	0	0	0	11.95	0	0
2020	10	23	15	56	31	27	0	0	0	0	0	0	0	11.95	0	0
2020	10	23	16	6	31	27	0	0	0	0	0	0	0	11.98	0	0
2020	10	23	16	16	31	28	0	0	0	0	0	0	0	12	0	0
2020	10	23	16	26	31	27	0	0	0	0	0	0	0	12.02	0	0
2020	10	23	16	36	31	27	0	0	0	0	0	0	0	12.05	0	0
2020	10	23	16	46	31	28	0	0	0	0	0	0	0	12.09	0	0
2020	10	23	16	56	31	28	0	0	0	0	0	0	0	12.12	0	0
2020	10	23	17	6	31	27	0	0	0	0	0	0	0	12.15	0	0
2020	10	23	17	16	31	28	0	0	0	0	0	0	0	12.18	0	0
2020	10	23	17	26	31	28	0	0	0	0	0	0	0	12.21	0	0
2020	10	23	17	36	31	28	0	0	0	0	0	0	0	12.24	0	0
2020	10	23	17	46	31	27	0	0	0	0	0	0	0	12.26	0	0
2020	10	23	17	56	31	28	0	0	0	0	0	0	0	12.29	0	0
2020	10	23	18	6	31	28	0	0	0	0	0	0	0	12.31	0	0
2020	10	23	18	16	31	28	0	0	0	0	0	0	0	12.34	0	0
2020	10	23	18	26	31	28	0	0	0	0	0	0	0	12.36	0	0
2020	10	23	18	36	31	27	0	0	0	0	0	0	0	12.38	0	0
2020	10	23	18	46	31	27	0	0	0	0	0	0	0	12.39	0	0
2020	10	23	18	56	31	27	0	0	0	0	0	0	0	12.41	0	0
2020	10	23	19	6	31	27	0	0	0	0	0	0	0	12.43	0	0
2020	10	23	19	16	31	28	0	0	0	0	0	0	0	12.44	0	0
2020	10	23	19	26	31	28	0	0	0	0	0	0	0	12.44	0	0
2020	10	23	19	36	31	27	0	0	0	0	0	0	0	12.45	0	0
2020	10	23	19	46	31	28	0	0	0	0	0	0	0	12.45	0	0
2020	10	23	19	56	31	27	0	0	0	0	0	0	0	12.45	0	0
2020	10	23	20	6	31	28	0	0	0	0	0	0	0	12.45	0	0
2020	10	23	20	16	31	28	0	0	0	0	0	0	0	12.44	0	0
2020	10	23	20	26	31	28	0	0	0	0	0	0	0	12.43	0	0
2020	10	23	20	36	31	27	0	0	0	0	0	0	0	12.41	0	0
2020	10	23	20	46	31	27	0	0	0	0	0	0	0	12.4	0	0
2020	10	23	20	56	31	27	0	0	0	0	0	0	0	12.38	0	0
2020	10	23	21	6	31	27	0	0	0	0	0	0	0	12.36	0	0
2020	10	23	21	16	31	27	0	0	0	0	0	0	0	12.33	0	0
2020	10	23	21	26	31	28	0	0	0	0	0	0	0	12.3	0	0
2020	10	23	21	36	31	28	0	0	0	0	0	0	0	12.27	0	0

Mazourka (0354)

Year	Month	Day	Hour	Minute	Second	Noise3	IceDetection	Heading	Pitch	Roll	StdDevHeading	StdDevPitch	StdDevRoll	Temperature	Pressure	StdDevPressure
2020	10	23	21	46	31	28	0	0	0	0	0	0	0	12.25	0	0
2020	10	23	21	56	31	27	0	0	0	0	0	0	0	12.21	0	0
2020	10	23	22	6	31	27	0	0	0	0	0	0	0	12.18	0	0
2020	10	23	22	16	31	27	0	0	0	0	0	0	0	12.15	0	0
2020	10	23	22	26	31	28	0	0	0	0	0	0	0	12.12	0	0
2020	10	23	22	36	31	27	0	0	0	0	0	0	0	12.08	0	0
2020	10	23	22	46	31	27	0	0	0	0	0	0	0	12.06	0	0
2020	10	23	22	56	31	28	0	0	0	0	0	0	0	12.02	0	0
2020	10	23	23	6	31	27	0	0	0	0	0	0	0	11.99	0	0
2020	10	23	23	16	31	27	0	0	0	0	0	0	0	11.95	0	0
2020	10	23	23	26	31	28	0	0	0	0	0	0	0	11.92	0	0
2020	10	23	23	36	31	27	0	0	0	0	0	0	0	11.89	0	0
2020	10	23	23	46	31	28	0	0	0	0	0	0	0	11.86	0	0
2020	10	23	23	56	31	28	0	0	0	0	0	0	0	11.82	0	0
2020	10	24	0	6	31	28	0	0	0	0	0	0	0	11.79	0	0
2020	10	24	0	16	31	28	0	0	0	0	0	0	0	11.75	0	0
2020	10	24	0	26	31	27	0	0	0	0	0	0	0	11.72	0	0
2020	10	24	0	36	31	28	0	0	0	0	0	0	0	11.69	0	0
2020	10	24	0	46	31	27	0	0	0	0	0	0	0	11.65	0	0
2020	10	24	0	56	31	27	0	0	0	0	0	0	0	11.62	0	0
2020	10	24	1	6	31	28	0	0	0	0	0	0	0	11.58	0	0
2020	10	24	1	16	31	28	0	0	0	0	0	0	0	11.55	0	0
2020	10	24	1	26	31	28	0	0	0	0	0	0	0	11.52	0	0
2020	10	24	1	36	31	28	0	0	0	0	0	0	0	11.48	0	0
2020	10	24	1	46	31	28	0	0	0	0	0	0	0	11.45	0	0
2020	10	24	1	56	31	28	0	0	0	0	0	0	0	11.42	0	0
2020	10	24	2	6	31	27	0	0	0	0	0	0	0	11.38	0	0
2020	10	24	2	16	31	27	0	0	0	0	0	0	0	11.35	0	0
2020	10	24	2	26	31	28	0	0	0	0	0	0	0	11.32	0	0
2020	10	24	2	36	31	28	0	0	0	0	0	0	0	11.28	0	0
2020	10	24	2	46	31	28	0	0	0	0	0	0	0	11.25	0	0
2020	10	24	2	56	31	28	0	0	0	0	0	0	0	11.22	0	0
2020	10	24	3	6	31	27	0	0	0	0	0	0	0	11.19	0	0
2020	10	24	3	16	31	28	0	0	0	0	0	0	0	11.16	0	0
2020	10	24	3	26	31	28	0	0	0	0	0	0	0	11.13	0	0
2020	10	24	3	36	31	27	0	0	0	0	0	0	0	11.1	0	0
2020	10	24	3	46	31	28	0	0	0	0	0	0	0	11.07	0	0
2020	10	24	3	56	31	28	0	0	0	0	0	0	0	11.04	0	0
2020	10	24	4	6	31	28	0	0	0	0	0	0	0	11.01	0	0
2020	10	24	4	16	31	28	0	0	0	0	0	0	0	10.99	0	0
2020	10	24	4	26	31	28	0	0	0	0	0	0	0	10.96	0	0
2020	10	24	4	36	31	28	0	0	0	0	0	0	0	10.93	0	0
2020	10	24	4	46	31	28	0	0	0	0	0	0	0	10.91	0	0
2020	10	24	4	56	31	28	0	0	0	0	0	0	0	10.88	0	0
2020	10	24	5	6	31	28	0	0	0	0	0	0	0	10.85	0	0

Mazourka (0354)

Year	Month	Day	Hour	Minute	Second	Noise3	IceDetection	Heading	Pitch	Roll	StdDevHeading	StdDevPitch	StdDevRoll	Temperature	Pressure	StdDevPressure
2020	10	24	5	16	31	27	0	0	0	0	0	0	0	10.83	0	0
2020	10	24	5	26	31	28	0	0	0	0	0	0	0	10.81	0	0
2020	10	24	5	36	31	28	0	0	0	0	0	0	0	10.78	0	0
2020	10	24	5	46	31	28	0	0	0	0	0	0	0	10.76	0	0
2020	10	24	5	56	31	28	0	0	0	0	0	0	0	10.73	0	0
2020	10	24	6	6	31	28	0	0	0	0	0	0	0	10.71	0	0
2020	10	24	6	16	31	28	0	0	0	0	0	0	0	10.69	0	0
2020	10	24	6	26	31	28	0	0	0	0	0	0	0	10.67	0	0
2020	10	24	6	36	31	28	0	0	0	0	0	0	0	10.65	0	0
2020	10	24	6	46	31	28	0	0	0	0	0	0	0	10.63	0	0
2020	10	24	6	56	31	29	0	0	0	0	0	0	0	10.61	0	0
2020	10	24	7	6	31	29	0	0	0	0	0	0	0	10.59	0	0
2020	10	24	7	16	31	28	0	0	0	0	0	0	0	10.57	0	0
2020	10	24	7	26	31	28	0	0	0	0	0	0	0	10.56	0	0
2020	10	24	7	36	31	28	0	0	0	0	0	0	0	10.54	0	0
2020	10	24	7	46	31	28	0	0	0	0	0	0	0	10.53	0	0
2020	10	24	7	56	31	28	0	0	0	0	0	0	0	10.51	0	0
2020	10	24	8	6	31	28	0	0	0	0	0	0	0	10.5	0	0
2020	10	24	8	16	31	28	0	0	0	0	0	0	0	10.49	0	0
2020	10	24	8	26	31	28	0	0	0	0	0	0	0	10.51	0	0
2020	10	24	8	36	31	28	0	0	0	0	0	0	0	10.52	0	0
2020	10	24	8	46	31	28	0	0	0	0	0	0	0	10.5	0	0
2020	10	24	8	56	31	28	0	0	0	0	0	0	0	10.47	0	0
2020	10	24	9	6	31	28	0	0	0	0	0	0	0	10.48	0	0
2020	10	24	9	16	31	28	0	0	0	0	0	0	0	10.55	0	0
2020	10	24	9	26	31	28	0	0	0	0	0	0	0	10.58	0	0
2020	10	24	9	36	31	28	0	0	0	0	0	0	0	10.61	0	0
2020	10	24	9	46	31	28	0	0	0	0	0	0	0	10.64	0	0
2020	10	24	9	56	31	28	0	0	0	0	0	0	0	10.66	0	0
2020	10	24	10	6	31	28	0	0	0	0	0	0	0	10.69	0	0
2020	10	24	10	16	31	28	0	0	0	0	0	0	0	10.72	0	0
2020	10	24	10	26	31	28	0	0	0	0	0	0	0	10.77	0	0
2020	10	24	10	36	31	27	0	0	0	0	0	0	0	10.79	0	0
2020	10	24	10	46	31	28	0	0	0	0	0	0	0	10.82	0	0
2020	10	24	10	56	31	28	0	0	0	0	0	0	0	10.86	0	0
2020	10	24	11	6	31	28	0	0	0	0	0	0	0	10.9	0	0
2020	10	24	11	16	31	28	0	0	0	0	0	0	0	10.93	0	0
2020	10	24	11	26	31	28	0	0	0	0	0	0	0	10.98	0	0
2020	10	24	11	36	31	27	0	0	0	0	0	0	0	11.02	0	0
2020	10	24	11	46	31	28	0	0	0	0	0	0	0	11.05	0	0
2020	10	24	11	56	31	27	0	0	0	0	0	0	0	11.08	0	0
2020	10	24	12	6	31	28	0	0	0	0	0	0	0	11.11	0	0
2020	10	24	12	16	31	28	0	0	0	0	0	0	0	11.14	0	0
2020	10	24	12	26	31	28	0	0	0	0	0	0	0	11.18	0	0
2020	10	24	12	36	31	27	0	0	0	0	0	0	0	11.21	0	0

Mazourka (0354)

Year	Month	Day	Hour	Minute	Second	Noise3	IceDetection	Heading	Pitch	Roll	StdDevHeading	StdDevPitch	StdDevRoll	Temperature	Pressure	StdDevPressure
2020	10	24	12	46	31	27	0	0	0	0	0	0	0	11.25	0	0
2020	10	24	12	56	31	28	0	0	0	0	0	0	0	11.28	0	0
2020	10	24	13	6	31	28	0	0	0	0	0	0	0	11.3	0	0
2020	10	24	13	16	31	28	0	0	0	0	0	0	0	11.32	0	0
2020	10	24	13	26	31	28	0	0	0	0	0	0	0	11.35	0	0
2020	10	24	13	36	31	28	0	0	0	0	0	0	0	11.37	0	0
2020	10	24	13	46	31	28	0	0	0	0	0	0	0	11.39	0	0
2020	10	24	13	56	31	28	0	0	0	0	0	0	0	11.42	0	0
2020	10	24	14	6	31	27	0	0	0	0	0	0	0	11.43	0	0
2020	10	24	14	16	31	28	0	0	0	0	0	0	0	11.46	0	0
2020	10	24	14	26	31	28	0	0	0	0	0	0	0	11.48	0	0
2020	10	24	14	36	31	27	0	0	0	0	0	0	0	11.5	0	0
2020	10	24	14	46	31	27	0	0	0	0	0	0	0	11.52	0	0
2020	10	24	14	56	31	28	0	0	0	0	0	0	0	11.54	0	0
2020	10	24	15	6	31	27	0	0	0	0	0	0	0	11.56	0	0
2020	10	24	15	16	31	27	0	0	0	0	0	0	0	11.59	0	0
2020	10	24	15	26	31	27	0	0	0	0	0	0	0	11.6	0	0
2020	10	24	15	36	31	28	0	0	0	0	0	0	0	11.61	0	0
2020	10	24	15	46	31	28	0	0	0	0	0	0	0	11.59	0	0
2020	10	24	15	56	31	28	0	0	0	0	0	0	0	11.59	0	0
2020	10	24	16	6	31	27	0	0	0	0	0	0	0	11.62	0	0
2020	10	24	16	16	31	27	0	0	0	0	0	0	0	11.63	0	0
2020	10	24	16	26	31	27	0	0	0	0	0	0	0	11.67	0	0
2020	10	24	16	36	31	28	0	0	0	0	0	0	0	11.7	0	0
2020	10	24	16	46	31	27	0	0	0	0	0	0	0	11.73	0	0
2020	10	24	16	56	31	27	0	0	0	0	0	0	0	11.76	0	0
2020	10	24	17	6	31	28	0	0	0	0	0	0	0	11.79	0	0
2020	10	24	17	16	31	28	0	0	0	0	0	0	0	11.82	0	0
2020	10	24	17	26	31	28	0	0	0	0	0	0	0	11.85	0	0
2020	10	24	17	36	31	28	0	0	0	0	0	0	0	11.88	0	0
2020	10	24	17	46	31	28	0	0	0	0	0	0	0	11.91	0	0
2020	10	24	17	56	31	28	0	0	0	0	0	0	0	11.94	0	0
2020	10	24	18	6	31	28	0	0	0	0	0	0	0	11.96	0	0
2020	10	24	18	16	31	28	0	0	0	0	0	0	0	11.99	0	0
2020	10	24	18	26	31	27	0	0	0	0	0	0	0	12.01	0	0
2020	10	24	18	36	31	27	0	0	0	0	0	0	0	12.03	0	0
2020	10	24	18	46	31	27	0	0	0	0	0	0	0	12.04	0	0
2020	10	24	18	56	31	28	0	0	0	0	0	0	0	12.06	0	0
2020	10	24	19	6	31	27	0	0	0	0	0	0	0	12.07	0	0
2020	10	24	19	16	31	28	0	0	0	0	0	0	0	12.08	0	0
2020	10	24	19	26	31	28	0	0	0	0	0	0	0	12.1	0	0
2020	10	24	19	36	31	27	0	0	0	0	0	0	0	12.1	0	0
2020	10	24	19	46	31	28	0	0	0	0	0	0	0	12.1	0	0
2020	10	24	19	56	31	28	0	0	0	0	0	0	0	12.1	0	0
2020	10	24	20	6	31	27	0	0	0	0	0	0	0	12.1	0	0

Mazourka (0354)

Year	Month	Day	Hour	Minute	Second	Noise3	IceDetection	Heading	Pitch	Roll	StdDevHeading	StdDevPitch	StdDevRoll	Temperature	Pressure	StdDevPressure
2020	10	24	20	16	31	28	0	0	0	0	0	0	0	12.09	0	0
2020	10	24	20	26	31	27	0	0	0	0	0	0	0	12.09	0	0
2020	10	24	20	36	31	27	0	0	0	0	0	0	0	12.08	0	0
2020	10	24	20	46	31	28	0	0	0	0	0	0	0	12.06	0	0
2020	10	24	20	56	31	27	0	0	0	0	0	0	0	12.04	0	0
2020	10	24	21	6	31	28	0	0	0	0	0	0	0	12.02	0	0
2020	10	24	21	16	31	27	0	0	0	0	0	0	0	12	0	0
2020	10	24	21	26	31	28	0	0	0	0	0	0	0	11.98	0	0
2020	10	24	21	36	31	28	0	0	0	0	0	0	0	11.96	0	0
2020	10	24	21	46	31	27	0	0	0	0	0	0	0	11.93	0	0
2020	10	24	21	56	31	27	0	0	0	0	0	0	0	11.91	0	0
2020	10	24	22	6	31	27	0	0	0	0	0	0	0	11.88	0	0
2020	10	24	22	16	31	28	0	0	0	0	0	0	0	11.85	0	0
2020	10	24	22	26	31	27	0	0	0	0	0	0	0	11.82	0	0
2020	10	24	22	36	31	27	0	0	0	0	0	0	0	11.8	0	0
2020	10	24	22	46	31	27	0	0	0	0	0	0	0	11.76	0	0
2020	10	24	22	56	31	27	0	0	0	0	0	0	0	11.73	0	0
2020	10	24	23	6	31	28	0	0	0	0	0	0	0	11.71	0	0
2020	10	24	23	16	31	28	0	0	0	0	0	0	0	11.68	0	0
2020	10	24	23	26	31	28	0	0	0	0	0	0	0	11.65	0	0
2020	10	24	23	36	31	27	0	0	0	0	0	0	0	11.62	0	0
2020	10	24	23	46	31	27	0	0	0	0	0	0	0	11.59	0	0
2020	10	24	23	56	31	27	0	0	0	0	0	0	0	11.57	0	0
2020	10	25	0	6	31	28	0	0	0	0	0	0	0	11.54	0	0
2020	10	25	0	16	31	28	0	0	0	0	0	0	0	11.51	0	0
2020	10	25	0	26	31	28	0	0	0	0	0	0	0	11.48	0	0
2020	10	25	0	36	31	28	0	0	0	0	0	0	0	11.45	0	0
2020	10	25	0	46	31	27	0	0	0	0	0	0	0	11.42	0	0
2020	10	25	0	56	31	28	0	0	0	0	0	0	0	11.4	0	0
2020	10	25	1	6	31	28	0	0	0	0	0	0	0	11.37	0	0
2020	10	25	1	16	31	28	0	0	0	0	0	0	0	11.34	0	0
2020	10	25	1	26	31	27	0	0	0	0	0	0	0	11.31	0	0
2020	10	25	1	36	31	28	0	0	0	0	0	0	0	11.29	0	0
2020	10	25	1	46	31	27	0	0	0	0	0	0	0	11.26	0	0
2020	10	25	1	56	31	27	0	0	0	0	0	0	0	11.23	0	0
2020	10	25	2	6	31	28	0	0	0	0	0	0	0	11.2	0	0
2020	10	25	2	16	31	27	0	0	0	0	0	0	0	11.18	0	0
2020	10	25	2	26	31	28	0	0	0	0	0	0	0	11.15	0	0
2020	10	25	2	36	31	28	0	0	0	0	0	0	0	11.12	0	0
2020	10	25	2	46	31	28	0	0	0	0	0	0	0	11.09	0	0
2020	10	25	2	56	31	28	0	0	0	0	0	0	0	11.06	0	0
2020	10	25	3	6	31	27	0	0	0	0	0	0	0	11.03	0	0
2020	10	25	3	16	31	28	0	0	0	0	0	0	0	11	0	0
2020	10	25	3	26	31	27	0	0	0	0	0	0	0	10.97	0	0
2020	10	25	3	36	31	28	0	0	0	0	0	0	0	10.94	0	0

Mazourka (0354)

Year	Month	Day	Hour	Minute	Second	Noise3	IceDetection	Heading	Pitch	Roll	StdDevHeading	StdDevPitch	StdDevRoll	Temperature	Pressure	StdDevPressure
2020	10	25	3	46	31	28	0	0	0	0	0	0	0	10.91	0	0
2020	10	25	3	56	31	28	0	0	0	0	0	0	0	10.88	0	0
2020	10	25	4	6	31	27	0	0	0	0	0	0	0	10.85	0	0
2020	10	25	4	16	31	28	0	0	0	0	0	0	0	10.82	0	0
2020	10	25	4	26	31	28	0	0	0	0	0	0	0	10.79	0	0
2020	10	25	4	36	31	28	0	0	0	0	0	0	0	10.76	0	0
2020	10	25	4	46	31	28	0	0	0	0	0	0	0	10.73	0	0
2020	10	25	4	56	31	27	0	0	0	0	0	0	0	10.7	0	0
2020	10	25	5	6	31	28	0	0	0	0	0	0	0	10.68	0	0
2020	10	25	5	16	31	28	0	0	0	0	0	0	0	10.64	0	0
2020	10	25	5	26	31	28	0	0	0	0	0	0	0	10.62	0	0
2020	10	25	5	36	31	28	0	0	0	0	0	0	0	10.59	0	0
2020	10	25	5	46	31	28	0	0	0	0	0	0	0	10.56	0	0
2020	10	25	5	56	31	27	0	0	0	0	0	0	0	10.52	0	0
2020	10	25	6	6	31	28	0	0	0	0	0	0	0	10.5	0	0
2020	10	25	6	16	31	28	0	0	0	0	0	0	0	10.47	0	0
2020	10	25	6	26	31	28	0	0	0	0	0	0	0	10.44	0	0
2020	10	25	6	36	31	28	0	0	0	0	0	0	0	10.41	0	0
2020	10	25	6	46	31	28	0	0	0	0	0	0	0	10.38	0	0
2020	10	25	6	56	31	28	0	0	0	0	0	0	0	10.36	0	0
2020	10	25	7	6	31	28	0	0	0	0	0	0	0	10.33	0	0
2020	10	25	7	16	31	27	0	0	0	0	0	0	0	10.31	0	0
2020	10	25	7	26	31	28	0	0	0	0	0	0	0	10.28	0	0
2020	10	25	7	36	31	28	0	0	0	0	0	0	0	10.26	0	0
2020	10	25	7	46	31	28	0	0	0	0	0	0	0	10.25	0	0
2020	10	25	7	56	31	29	0	0	0	0	0	0	0	10.23	0	0
2020	10	25	8	6	31	28	0	0	0	0	0	0	0	10.22	0	0
2020	10	25	8	16	31	28	0	0	0	0	0	0	0	10.21	0	0
2020	10	25	8	26	31	28	0	0	0	0	0	0	0	10.2	0	0
2020	10	25	8	36	31	27	0	0	0	0	0	0	0	10.21	0	0
2020	10	25	8	46	31	28	0	0	0	0	0	0	0	10.22	0	0
2020	10	25	8	56	31	29	0	0	0	0	0	0	0	10.23	0	0
2020	10	25	9	6	31	28	0	0	0	0	0	0	0	10.24	0	0
2020	10	25	9	16	31	28	0	0	0	0	0	0	0	10.26	0	0
2020	10	25	9	26	31	28	0	0	0	0	0	0	0	10.28	0	0
2020	10	25	9	36	31	28	0	0	0	0	0	0	0	10.3	0	0
2020	10	25	9	46	31	28	0	0	0	0	0	0	0	10.32	0	0
2020	10	25	9	56	31	28	0	0	0	0	0	0	0	10.35	0	0
2020	10	25	10	6	31	28	0	0	0	0	0	0	0	10.37	0	0
2020	10	25	10	16	31	28	0	0	0	0	0	0	0	10.4	0	0
2020	10	25	10	26	31	28	0	0	0	0	0	0	0	10.44	0	0
2020	10	25	10	36	31	28	0	0	0	0	0	0	0	10.47	0	0
2020	10	25	10	46	31	28	0	0	0	0	0	0	0	10.5	0	0
2020	10	25	10	56	31	27	0	0	0	0	0	0	0	10.52	0	0
2020	10	25	11	6	31	28	0	0	0	0	0	0	0	10.56	0	0

Mazourka (0354)

Year	Month	Day	Hour	Minute	Second	Noise3	IceDetection	Heading	Pitch	Roll	StdDevHeading	StdDevPitch	StdDevRoll	Temperature	Pressure	StdDevPressure
2020	10	25	11	16	31	28	0	0	0	0	0	0	0	10.6	0	0
2020	10	25	11	26	31	28	0	0	0	0	0	0	0	10.63	0	0
2020	10	25	11	36	31	28	0	0	0	0	0	0	0	10.67	0	0
2020	10	25	11	46	31	27	0	0	0	0	0	0	0	10.73	0	0
2020	10	25	11	56	31	27	0	0	0	0	0	0	0	10.76	0	0
2020	10	25	12	6	31	28	0	0	0	0	0	0	0	10.82	0	0
2020	10	25	12	16	31	27	0	0	0	0	0	0	0	10.85	0	0
2020	10	25	12	26	31	28	0	0	0	0	0	0	0	10.89	0	0
2020	10	25	12	36	31	27	0	0	0	0	0	0	0	10.93	0	0
2020	10	25	12	46	31	28	0	0	0	0	0	0	0	10.96	0	0
2020	10	25	12	56	31	28	0	0	0	0	0	0	0	10.99	0	0
2020	10	25	13	6	31	28	0	0	0	0	0	0	0	11.02	0	0
2020	10	25	13	16	31	28	0	0	0	0	0	0	0	11.05	0	0
2020	10	25	13	26	31	28	0	0	0	0	0	0	0	11.09	0	0
2020	10	25	13	36	31	28	0	0	0	0	0	0	0	11.1	0	0
2020	10	25	13	46	31	27	0	0	0	0	0	0	0	11.12	0	0
2020	10	25	13	56	31	28	0	0	0	0	0	0	0	11.14	0	0
2020	10	25	14	6	31	28	0	0	0	0	0	0	0	11.16	0	0
2020	10	25	14	16	31	28	0	0	0	0	0	0	0	11.19	0	0
2020	10	25	14	26	31	28	0	0	0	0	0	0	0	11.2	0	0
2020	10	25	14	36	31	28	0	0	0	0	0	0	0	11.21	0	0
2020	10	25	14	46	31	28	0	0	0	0	0	0	0	11.23	0	0
2020	10	25	14	56	31	28	0	0	0	0	0	0	0	11.25	0	0
2020	10	25	15	6	31	27	0	0	0	0	0	0	0	11.26	0	0
2020	10	25	15	16	31	27	0	0	0	0	0	0	0	11.27	0	0
2020	10	25	15	26	31	28	0	0	0	0	0	0	0	11.28	0	0
2020	10	25	15	36	31	28	0	0	0	0	0	0	0	11.28	0	0
2020	10	25	15	46	31	27	0	0	0	0	0	0	0	11.27	0	0
2020	10	25	15	56	31	28	0	0	0	0	0	0	0	11.28	0	0
2020	10	25	16	6	31	28	0	0	0	0	0	0	0	11.29	0	0
2020	10	25	16	16	31	27	0	0	0	0	0	0	0	11.29	0	0
2020	10	25	16	26	31	28	0	0	0	0	0	0	0	11.31	0	0
2020	10	25	16	36	31	28	0	0	0	0	0	0	0	11.32	0	0
2020	10	25	16	46	31	28	0	0	0	0	0	0	0	11.33	0	0
2020	10	25	16	56	31	27	0	0	0	0	0	0	0	11.33	0	0
2020	10	25	17	6	31	27	0	0	0	0	0	0	0	11.35	0	0
2020	10	25	17	16	31	28	0	0	0	0	0	0	0	11.36	0	0
2020	10	25	17	26	31	28	0	0	0	0	0	0	0	11.36	0	0
2020	10	25	17	36	31	27	0	0	0	0	0	0	0	11.36	0	0
2020	10	25	17	46	31	28	0	0	0	0	0	0	0	11.37	0	0
2020	10	25	17	56	31	28	0	0	0	0	0	0	0	11.38	0	0
2020	10	25	18	6	31	28	0	0	0	0	0	0	0	11.38	0	0
2020	10	25	18	16	31	27	0	0	0	0	0	0	0	11.39	0	0
2020	10	25	18	26	31	28	0	0	0	0	0	0	0	11.39	0	0
2020	10	25	18	36	31	28	0	0	0	0	0	0	0	11.4	0	0

Mazourka (0354)

Year	Month	Day	Hour	Minute	Second	Noise3	IceDetection	Heading	Pitch	Roll	StdDevHeading	StdDevPitch	StdDevRoll	Temperature	Pressure	StdDevPressure
2020	10	25	18	46	31	28	0	0	0	0	0	0	0	11.39	0	0
2020	10	25	18	56	31	29	0	0	0	0	0	0	0	11.39	0	0
2020	10	25	19	6	31	28	0	0	0	0	0	0	0	11.39	0	0
2020	10	25	19	16	31	27	0	0	0	0	0	0	0	11.38	0	0
2020	10	25	19	26	31	27	0	0	0	0	0	0	0	11.37	0	0
2020	10	25	19	36	31	27	0	0	0	0	0	0	0	11.36	0	0
2020	10	25	19	46	31	28	0	0	0	0	0	0	0	11.34	0	0
2020	10	25	19	56	31	28	0	0	0	0	0	0	0	11.32	0	0
2020	10	25	20	6	31	28	0	0	0	0	0	0	0	11.31	0	0
2020	10	25	20	16	31	27	0	0	0	0	0	0	0	11.28	0	0
2020	10	25	20	26	31	27	0	0	0	0	0	0	0	11.27	0	0
2020	10	25	20	36	31	28	0	0	0	0	0	0	0	11.24	0	0
2020	10	25	20	46	31	28	0	0	0	0	0	0	0	11.21	0	0
2020	10	25	20	56	31	28	0	0	0	0	0	0	0	11.19	0	0
2020	10	25	21	6	31	28	0	0	0	0	0	0	0	11.15	0	0
2020	10	25	21	16	31	28	0	0	0	0	0	0	0	11.12	0	0
2020	10	25	21	26	31	28	0	0	0	0	0	0	0	11.08	0	0
2020	10	25	21	36	31	28	0	0	0	0	0	0	0	11.06	0	0
2020	10	25	21	46	31	28	0	0	0	0	0	0	0	11.01	0	0
2020	10	25	21	56	31	27	0	0	0	0	0	0	0	10.97	0	0
2020	10	25	22	6	31	28	0	0	0	0	0	0	0	10.93	0	0
2020	10	25	22	16	31	28	0	0	0	0	0	0	0	10.88	0	0
2020	10	25	22	26	31	28	0	0	0	0	0	0	0	10.84	0	0
2020	10	25	22	36	31	28	0	0	0	0	0	0	0	10.8	0	0
2020	10	25	22	46	31	28	0	0	0	0	0	0	0	10.76	0	0
2020	10	25	22	56	31	28	0	0	0	0	0	0	0	10.71	0	0
2020	10	25	23	6	31	28	0	0	0	0	0	0	0	10.67	0	0
2020	10	25	23	16	31	28	0	0	0	0	0	0	0	10.63	0	0
2020	10	25	23	26	31	28	0	0	0	0	0	0	0	10.58	0	0
2020	10	25	23	36	31	28	0	0	0	0	0	0	0	10.53	0	0
2020	10	25	23	46	31	28	0	0	0	0	0	0	0	10.48	0	0
2020	10	25	23	56	31	28	0	0	0	0	0	0	0	10.44	0	0
2020	10	26	0	6	31	27	0	0	0	0	0	0	0	10.39	0	0
2020	10	26	0	16	31	28	0	0	0	0	0	0	0	10.34	0	0
2020	10	26	0	26	31	28	0	0	0	0	0	0	0	10.29	0	0
2020	10	26	0	36	31	28	0	0	0	0	0	0	0	10.25	0	0
2020	10	26	0	46	31	28	0	0	0	0	0	0	0	10.2	0	0
2020	10	26	0	56	31	28	0	0	0	0	0	0	0	10.16	0	0
2020	10	26	1	6	31	28	0	0	0	0	0	0	0	10.11	0	0
2020	10	26	1	16	31	28	0	0	0	0	0	0	0	10.05	0	0
2020	10	26	1	26	31	28	0	0	0	0	0	0	0	10	0	0
2020	10	26	1	36	31	28	0	0	0	0	0	0	0	9.94	0	0
2020	10	26	1	46	31	28	0	0	0	0	0	0	0	9.9	0	0
2020	10	26	1	56	31	28	0	0	0	0	0	0	0	9.85	0	0
2020	10	26	2	6	31	28	0	0	0	0	0	0	0	9.8	0	0

Mazourka (0354)

Year	Month	Day	Hour	Minute	Second	Noise3	IceDetection	Heading	Pitch	Roll	StdDevHeading	StdDevPitch	StdDevRoll	Temperature	Pressure	StdDevPressure
2020	10	26	2	16	31	29	0	0	0	0	0	0	0	9.75	0	0
2020	10	26	2	26	31	28	0	0	0	0	0	0	0	9.7	0	0
2020	10	26	2	36	31	28	0	0	0	0	0	0	0	9.66	0	0
2020	10	26	2	46	31	28	0	0	0	0	0	0	0	9.62	0	0
2020	10	26	2	56	31	28	0	0	0	0	0	0	0	9.57	0	0
2020	10	26	3	6	31	28	0	0	0	0	0	0	0	9.53	0	0
2020	10	26	3	16	31	28	0	0	0	0	0	0	0	9.49	0	0
2020	10	26	3	26	31	28	0	0	0	0	0	0	0	9.45	0	0
2020	10	26	3	36	31	28	0	0	0	0	0	0	0	9.41	0	0
2020	10	26	3	46	31	28	0	0	0	0	0	0	0	9.37	0	0
2020	10	26	3	56	31	28	0	0	0	0	0	0	0	9.33	0	0
2020	10	26	4	6	31	28	0	0	0	0	0	0	0	9.29	0	0
2020	10	26	4	16	31	29	0	0	0	0	0	0	0	9.25	0	0
2020	10	26	4	26	31	28	0	0	0	0	0	0	0	9.21	0	0
2020	10	26	4	36	31	29	0	0	0	0	0	0	0	9.17	0	0
2020	10	26	4	46	31	29	0	0	0	0	0	0	0	9.13	0	0
2020	10	26	4	56	31	28	0	0	0	0	0	0	0	9.09	0	0
2020	10	26	5	6	31	29	0	0	0	0	0	0	0	9.05	0	0
2020	10	26	5	16	31	28	0	0	0	0	0	0	0	9.01	0	0
2020	10	26	5	26	31	28	0	0	0	0	0	0	0	8.97	0	0
2020	10	26	5	36	31	28	0	0	0	0	0	0	0	8.94	0	0
2020	10	26	5	46	31	28	0	0	0	0	0	0	0	8.9	0	0
2020	10	26	5	56	31	28	0	0	0	0	0	0	0	8.86	0	0
2020	10	26	6	6	31	28	0	0	0	0	0	0	0	8.83	0	0
2020	10	26	6	16	31	28	0	0	0	0	0	0	0	8.79	0	0
2020	10	26	6	26	31	28	0	0	0	0	0	0	0	8.76	0	0
2020	10	26	6	36	31	28	0	0	0	0	0	0	0	8.72	0	0
2020	10	26	6	46	31	29	0	0	0	0	0	0	0	8.68	0	0
2020	10	26	6	56	31	28	0	0	0	0	0	0	0	8.65	0	0
2020	10	26	7	6	31	28	0	0	0	0	0	0	0	8.62	0	0
2020	10	26	7	16	31	28	0	0	0	0	0	0	0	8.59	0	0
2020	10	26	7	26	31	28	0	0	0	0	0	0	0	8.56	0	0
2020	10	26	7	36	31	29	0	0	0	0	0	0	0	8.53	0	0
2020	10	26	7	46	31	28	0	0	0	0	0	0	0	8.5	0	0
2020	10	26	7	56	31	28	0	0	0	0	0	0	0	8.47	0	0
2020	10	26	8	6	31	28	0	0	0	0	0	0	0	8.44	0	0
2020	10	26	8	16	31	28	0	0	0	0	0	0	0	8.41	0	0
2020	10	26	8	26	31	29	0	0	0	0	0	0	0	8.4	0	0
2020	10	26	8	36	31	28	0	0	0	0	0	0	0	8.41	0	0
2020	10	26	8	46	31	28	0	0	0	0	0	0	0	8.41	0	0
2020	10	26	8	56	31	28	0	0	0	0	0	0	0	8.41	0	0
2020	10	26	9	6	31	28	0	0	0	0	0	0	0	8.42	0	0
2020	10	26	9	16	31	28	0	0	0	0	0	0	0	8.42	0	0
2020	10	26	9	26	31	29	0	0	0	0	0	0	0	8.42	0	0
2020	10	26	9	36	31	28	0	0	0	0	0	0	0	8.43	0	0

Mazourka (0354)

Year	Month	Day	Hour	Minute	Second	Noise3	IceDetection	Heading	Pitch	Roll	StdDevHeading	StdDevPitch	StdDevRoll	Temperature	Pressure	StdDevPressure
2020	10	26	9	46	31	28	0	0	0	0	0	0	0	8.43	0	0
2020	10	26	9	56	31	28	0	0	0	0	0	0	0	8.44	0	0
2020	10	26	10	6	31	28	0	0	0	0	0	0	0	8.46	0	0
2020	10	26	10	16	31	29	0	0	0	0	0	0	0	8.46	0	0
2020	10	26	10	26	31	28	0	0	0	0	0	0	0	8.48	0	0
2020	10	26	10	36	31	29	0	0	0	0	0	0	0	8.5	0	0
2020	10	26	10	46	31	29	0	0	0	0	0	0	0	8.52	0	0
2020	10	26	10	56	31	28	0	0	0	0	0	0	0	8.55	0	0
2020	10	26	11	6	31	29	0	0	0	0	0	0	0	8.57	0	0
2020	10	26	11	16	31	28	0	0	0	0	0	0	0	8.59	0	0
2020	10	26	11	26	31	28	0	0	0	0	0	0	0	8.61	0	0
2020	10	26	11	36	31	28	0	0	0	0	0	0	0	8.62	0	0
2020	10	26	11	46	31	28	0	0	0	0	0	0	0	8.64	0	0
2020	10	26	11	56	31	28	0	0	0	0	0	0	0	8.67	0	0
2020	10	26	12	6	31	28	0	0	0	0	0	0	0	8.68	0	0
2020	10	26	12	16	31	28	0	0	0	0	0	0	0	8.7	0	0
2020	10	26	12	26	31	28	0	0	0	0	0	0	0	8.71	0	0
2020	10	26	12	36	31	28	0	0	0	0	0	0	0	8.72	0	0
2020	10	26	12	46	31	28	0	0	0	0	0	0	0	8.74	0	0
2020	10	26	12	56	31	29	0	0	0	0	0	0	0	8.75	0	0
2020	10	26	13	6	31	28	0	0	0	0	0	0	0	8.77	0	0
2020	10	26	13	16	31	29	0	0	0	0	0	0	0	8.77	0	0
2020	10	26	13	26	31	28	0	0	0	0	0	0	0	8.8	0	0
2020	10	26	13	36	31	28	0	0	0	0	0	0	0	8.79	0	0
2020	10	26	13	46	31	28	0	0	0	0	0	0	0	8.81	0	0
2020	10	26	13	56	31	28	0	0	0	0	0	0	0	8.82	0	0
2020	10	26	14	6	31	29	0	0	0	0	0	0	0	8.83	0	0
2020	10	26	14	16	31	28	0	0	0	0	0	0	0	8.83	0	0
2020	10	26	14	26	31	28	0	0	0	0	0	0	0	8.83	0	0
2020	10	26	14	36	31	29	0	0	0	0	0	0	0	8.83	0	0
2020	10	26	14	46	31	29	0	0	0	0	0	0	0	8.82	0	0
2020	10	26	14	56	31	28	0	0	0	0	0	0	0	8.85	0	0
2020	10	26	15	6	31	28	0	0	0	0	0	0	0	8.84	0	0
2020	10	26	15	16	31	28	0	0	0	0	0	0	0	8.82	0	0
2020	10	26	15	26	31	28	0	0	0	0	0	0	0	8.84	0	0
2020	10	26	15	36	31	28	0	0	0	0	0	0	0	8.86	0	0
2020	10	26	15	46	31	28	0	0	0	0	0	0	0	8.83	0	0
2020	10	26	15	56	31	29	0	0	0	0	0	0	0	8.84	0	0
2020	10	26	16	6	31	29	0	0	0	0	0	0	0	8.86	0	0
2020	10	26	16	16	31	28	0	0	0	0	0	0	0	8.88	0	0
2020	10	26	16	26	31	28	0	0	0	0	0	0	0	8.89	0	0
2020	10	26	16	36	31	28	0	0	0	0	0	0	0	8.91	0	0
2020	10	26	16	46	31	28	0	0	0	0	0	0	0	8.93	0	0
2020	10	26	16	56	31	28	0	0	0	0	0	0	0	8.94	0	0
2020	10	26	17	6	31	28	0	0	0	0	0	0	0	8.96	0	0

Mazourka (0354)

Year	Month	Day	Hour	Minute	Second	Noise3	IceDetection	Heading	Pitch	Roll	StdDevHeading	StdDevPitch	StdDevRoll	Temperature	Pressure	StdDevPressure
2020	10	26	17	16	31	29	0	0	0	0	0	0	0	8.98	0	0
2020	10	26	17	26	31	28	0	0	0	0	0	0	0	9	0	0
2020	10	26	17	36	31	28	0	0	0	0	0	0	0	9.01	0	0
2020	10	26	17	46	31	28	0	0	0	0	0	0	0	9.03	0	0
2020	10	26	17	56	31	28	0	0	0	0	0	0	0	9.03	0	0
2020	10	26	18	6	31	28	0	0	0	0	0	0	0	9.05	0	0
2020	10	26	18	16	31	28	0	0	0	0	0	0	0	9.07	0	0
2020	10	26	18	26	31	28	0	0	0	0	0	0	0	9.08	0	0
2020	10	26	18	36	31	28	0	0	0	0	0	0	0	9.1	0	0
2020	10	26	18	46	31	28	0	0	0	0	0	0	0	9.11	0	0
2020	10	26	18	56	31	28	0	0	0	0	0	0	0	9.13	0	0
2020	10	26	19	6	31	28	0	0	0	0	0	0	0	9.13	0	0
2020	10	26	19	16	31	28	0	0	0	0	0	0	0	9.14	0	0
2020	10	26	19	26	31	27	0	0	0	0	0	0	0	9.14	0	0
2020	10	26	19	36	31	28	0	0	0	0	0	0	0	9.15	0	0
2020	10	26	19	46	31	28	0	0	0	0	0	0	0	9.14	0	0
2020	10	26	19	56	31	28	0	0	0	0	0	0	0	9.14	0	0
2020	10	26	20	6	31	28	0	0	0	0	0	0	0	9.14	0	0
2020	10	26	20	16	31	28	0	0	0	0	0	0	0	9.13	0	0
2020	10	26	20	26	31	28	0	0	0	0	0	0	0	9.12	0	0
2020	10	26	20	36	31	28	0	0	0	0	0	0	0	9.1	0	0
2020	10	26	20	46	31	28	0	0	0	0	0	0	0	9.09	0	0
2020	10	26	20	56	31	28	0	0	0	0	0	0	0	9.07	0	0
2020	10	26	21	6	31	28	0	0	0	0	0	0	0	9.05	0	0
2020	10	26	21	16	31	28	0	0	0	0	0	0	0	9.03	0	0
2020	10	26	21	26	31	29	0	0	0	0	0	0	0	9	0	0
2020	10	26	21	36	31	28	0	0	0	0	0	0	0	8.97	0	0
2020	10	26	21	46	31	28	0	0	0	0	0	0	0	8.95	0	0
2020	10	26	21	56	31	28	0	0	0	0	0	0	0	8.92	0	0
2020	10	26	22	6	31	28	0	0	0	0	0	0	0	8.9	0	0
2020	10	26	22	16	31	29	0	0	0	0	0	0	0	8.87	0	0
2020	10	26	22	26	31	28	0	0	0	0	0	0	0	8.85	0	0
2020	10	26	22	36	31	27	0	0	0	0	0	0	0	8.82	0	0
2020	10	26	22	46	31	28	0	0	0	0	0	0	0	8.8	0	0
2020	10	26	22	56	31	29	0	0	0	0	0	0	0	8.77	0	0
2020	10	26	23	6	31	28	0	0	0	0	0	0	0	8.74	0	0
2020	10	26	23	16	31	28	0	0	0	0	0	0	0	8.72	0	0
2020	10	26	23	26	31	28	0	0	0	0	0	0	0	8.69	0	0
2020	10	26	23	36	31	28	0	0	0	0	0	0	0	8.66	0	0
2020	10	26	23	46	31	28	0	0	0	0	0	0	0	8.64	0	0
2020	10	26	23	56	31	27	0	0	0	0	0	0	0	8.61	0	0
2020	10	27	0	6	31	29	0	0	0	0	0	0	0	8.58	0	0
2020	10	27	0	16	31	29	0	0	0	0	0	0	0	8.55	0	0
2020	10	27	0	26	31	29	0	0	0	0	0	0	0	8.53	0	0
2020	10	27	0	36	31	28	0	0	0	0	0	0	0	8.5	0	0

Mazourka (0354)

Year	Month	Day	Hour	Minute	Second	Noise3	IceDetection	Heading	Pitch	Roll	StdDevHeading	StdDevPitch	StdDevRoll	Temperature	Pressure	StdDevPressure
2020	10	27	0	46	31	28	0	0	0	0	0	0	0	8.47	0	0
2020	10	27	0	56	31	28	0	0	0	0	0	0	0	8.45	0	0
2020	10	27	1	6	31	28	0	0	0	0	0	0	0	8.42	0	0
2020	10	27	1	16	31	28	0	0	0	0	0	0	0	8.39	0	0
2020	10	27	1	26	31	28	0	0	0	0	0	0	0	8.37	0	0
2020	10	27	1	36	31	28	0	0	0	0	0	0	0	8.34	0	0
2020	10	27	1	46	31	29	0	0	0	0	0	0	0	8.31	0	0
2020	10	27	1	56	31	28	0	0	0	0	0	0	0	8.29	0	0
2020	10	27	2	6	31	28	0	0	0	0	0	0	0	8.26	0	0
2020	10	27	2	16	31	28	0	0	0	0	0	0	0	8.23	0	0
2020	10	27	2	26	31	28	0	0	0	0	0	0	0	8.21	0	0
2020	10	27	2	36	31	28	0	0	0	0	0	0	0	8.18	0	0
2020	10	27	2	46	31	28	0	0	0	0	0	0	0	8.15	0	0
2020	10	27	2	56	31	29	0	0	0	0	0	0	0	8.13	0	0
2020	10	27	3	6	31	28	0	0	0	0	0	0	0	8.1	0	0
2020	10	27	3	16	31	28	0	0	0	0	0	0	0	8.07	0	0
2020	10	27	3	26	31	28	0	0	0	0	0	0	0	8.05	0	0
2020	10	27	3	36	31	28	0	0	0	0	0	0	0	8.02	0	0
2020	10	27	3	46	31	28	0	0	0	0	0	0	0	7.99	0	0
2020	10	27	3	56	31	28	0	0	0	0	0	0	0	7.97	0	0
2020	10	27	4	6	31	29	0	0	0	0	0	0	0	7.95	0	0
2020	10	27	4	16	31	29	0	0	0	0	0	0	0	7.93	0	0
2020	10	27	4	26	31	29	0	0	0	0	0	0	0	7.9	0	0
2020	10	27	4	36	31	28	0	0	0	0	0	0	0	7.89	0	0
2020	10	27	4	46	31	28	0	0	0	0	0	0	0	7.87	0	0
2020	10	27	4	56	31	28	0	0	0	0	0	0	0	7.84	0	0
2020	10	27	5	6	31	28	0	0	0	0	0	0	0	7.83	0	0
2020	10	27	5	16	31	28	0	0	0	0	0	0	0	7.81	0	0
2020	10	27	5	26	31	28	0	0	0	0	0	0	0	7.79	0	0
2020	10	27	5	36	31	28	0	0	0	0	0	0	0	7.77	0	0
2020	10	27	5	46	31	28	0	0	0	0	0	0	0	7.75	0	0
2020	10	27	5	56	31	29	0	0	0	0	0	0	0	7.73	0	0
2020	10	27	6	6	31	28	0	0	0	0	0	0	0	7.71	0	0
2020	10	27	6	16	31	28	0	0	0	0	0	0	0	7.69	0	0
2020	10	27	6	26	31	29	0	0	0	0	0	0	0	7.67	0	0
2020	10	27	6	36	31	28	0	0	0	0	0	0	0	7.65	0	0
2020	10	27	6	46	31	29	0	0	0	0	0	0	0	7.63	0	0
2020	10	27	6	56	31	28	0	0	0	0	0	0	0	7.62	0	0
2020	10	27	7	6	31	28	0	0	0	0	0	0	0	7.6	0	0
2020	10	27	7	16	31	28	0	0	0	0	0	0	0	7.59	0	0
2020	10	27	7	26	31	28	0	0	0	0	0	0	0	7.58	0	0
2020	10	27	7	36	31	29	0	0	0	0	0	0	0	7.56	0	0
2020	10	27	7	46	31	28	0	0	0	0	0	0	0	7.54	0	0
2020	10	27	7	56	31	29	0	0	0	0	0	0	0	7.53	0	0
2020	10	27	8	6	31	29	0	0	0	0	0	0	0	7.52	0	0

Mazourka (0354)

Year	Month	Day	Hour	Minute	Second	Noise3	IceDetection	Heading	Pitch	Roll	StdDevHeading	StdDevPitch	StdDevRoll	Temperature	Pressure	StdDevPressure
2020	10	27	8	16	31	29	0	0	0	0	0	0	0	7.52	0	0
2020	10	27	8	26	31	28	0	0	0	0	0	0	0	7.51	0	0
2020	10	27	8	36	31	28	0	0	0	0	0	0	0	7.55	0	0
2020	10	27	8	46	31	29	0	0	0	0	0	0	0	7.55	0	0
2020	10	27	8	56	31	29	0	0	0	0	0	0	0	7.56	0	0
2020	10	27	9	6	31	29	0	0	0	0	0	0	0	7.58	0	0
2020	10	27	9	16	31	29	0	0	0	0	0	0	0	7.61	0	0
2020	10	27	9	26	31	28	0	0	0	0	0	0	0	7.63	0	0
2020	10	27	9	36	31	28	0	0	0	0	0	0	0	7.65	0	0
2020	10	27	9	46	31	29	0	0	0	0	0	0	0	7.67	0	0
2020	10	27	9	56	31	29	0	0	0	0	0	0	0	7.69	0	0
2020	10	27	10	6	31	28	0	0	0	0	0	0	0	7.73	0	0
2020	10	27	10	16	31	29	0	0	0	0	0	0	0	7.76	0	0
2020	10	27	10	26	31	28	0	0	0	0	0	0	0	7.79	0	0
2020	10	27	10	36	31	29	0	0	0	0	0	0	0	7.83	0	0
2020	10	27	10	46	31	28	0	0	0	0	0	0	0	7.87	0	0
2020	10	27	10	56	31	29	0	0	0	0	0	0	0	7.91	0	0
2020	10	27	11	6	31	28	0	0	0	0	0	0	0	7.96	0	0
2020	10	27	11	16	31	28	0	0	0	0	0	0	0	7.99	0	0
2020	10	27	11	26	31	29	0	0	0	0	0	0	0	8.03	0	0
2020	10	27	11	36	31	28	0	0	0	0	0	0	0	8.08	0	0
2020	10	27	11	46	31	29	0	0	0	0	0	0	0	8.13	0	0
2020	10	27	11	56	31	28	0	0	0	0	0	0	0	8.16	0	0
2020	10	27	12	6	31	28	0	0	0	0	0	0	0	8.2	0	0
2020	10	27	12	16	31	28	0	0	0	0	0	0	0	8.23	0	0
2020	10	27	12	26	31	28	0	0	0	0	0	0	0	8.25	0	0
2020	10	27	12	36	31	29	0	0	0	0	0	0	0	8.31	0	0
2020	10	27	12	46	31	28	0	0	0	0	0	0	0	8.33	0	0
2020	10	27	12	56	31	28	0	0	0	0	0	0	0	8.35	0	0
2020	10	27	13	6	31	28	0	0	0	0	0	0	0	8.38	0	0
2020	10	27	13	16	31	28	0	0	0	0	0	0	0	8.41	0	0
2020	10	27	13	26	31	29	0	0	0	0	0	0	0	8.44	0	0
2020	10	27	13	36	31	28	0	0	0	0	0	0	0	8.46	0	0
2020	10	27	13	46	31	29	0	0	0	0	0	0	0	8.49	0	0
2020	10	27	13	56	31	28	0	0	0	0	0	0	0	8.52	0	0
2020	10	27	14	6	31	29	0	0	0	0	0	0	0	8.55	0	0
2020	10	27	14	16	31	28	0	0	0	0	0	0	0	8.57	0	0
2020	10	27	14	26	31	29	0	0	0	0	0	0	0	8.6	0	0
2020	10	27	14	36	31	28	0	0	0	0	0	0	0	8.61	0	0
2020	10	27	14	46	31	28	0	0	0	0	0	0	0	8.63	0	0
2020	10	27	14	56	31	28	0	0	0	0	0	0	0	8.66	0	0
2020	10	27	15	6	31	29	0	0	0	0	0	0	0	8.69	0	0
2020	10	27	15	16	31	28	0	0	0	0	0	0	0	8.7	0	0
2020	10	27	15	26	31	28	0	0	0	0	0	0	0	8.72	0	0
2020	10	27	15	36	31	28	0	0	0	0	0	0	0	8.72	0	0

Mazourka (0354)

Year	Month	Day	Hour	Minute	Second	Noise3	IceDetection	Heading	Pitch	Roll	StdDevHeading	StdDevPitch	StdDevRoll	Temperature	Pressure	StdDevPressure
2020	10	27	15	46	31	28	0	0	0	0	0	0	0	8.69	0	0
2020	10	27	15	56	31	28	0	0	0	0	0	0	0	8.71	0	0
2020	10	27	16	6	31	29	0	0	0	0	0	0	0	8.73	0	0
2020	10	27	16	16	31	28	0	0	0	0	0	0	0	8.76	0	0
2020	10	27	16	26	31	28	0	0	0	0	0	0	0	8.79	0	0
2020	10	27	16	36	31	28	0	0	0	0	0	0	0	8.82	0	0
2020	10	27	16	46	31	28	0	0	0	0	0	0	0	8.86	0	0
2020	10	27	16	56	31	28	0	0	0	0	0	0	0	8.89	0	0
2020	10	27	17	6	31	28	0	0	0	0	0	0	0	8.92	0	0
2020	10	27	17	16	31	28	0	0	0	0	0	0	0	8.95	0	0
2020	10	27	17	26	31	28	0	0	0	0	0	0	0	8.98	0	0
2020	10	27	17	36	31	28	0	0	0	0	0	0	0	9.01	0	0
2020	10	27	17	46	31	28	0	0	0	0	0	0	0	9.04	0	0
2020	10	27	17	56	31	28	0	0	0	0	0	0	0	9.07	0	0
2020	10	27	18	6	31	28	0	0	0	0	0	0	0	9.1	0	0
2020	10	27	18	16	31	28	0	0	0	0	0	0	0	9.13	0	0
2020	10	27	18	26	31	28	0	0	0	0	0	0	0	9.15	0	0
2020	10	27	18	36	31	28	0	0	0	0	0	0	0	9.18	0	0
2020	10	27	18	46	31	28	0	0	0	0	0	0	0	9.19	0	0
2020	10	27	18	56	31	29	0	0	0	0	0	0	0	9.22	0	0
2020	10	27	19	6	31	28	0	0	0	0	0	0	0	9.24	0	0
2020	10	27	19	16	31	28	0	0	0	0	0	0	0	9.26	0	0
2020	10	27	19	26	31	28	0	0	0	0	0	0	0	9.27	0	0
2020	10	27	19	36	31	29	0	0	0	0	0	0	0	9.29	0	0
2020	10	27	19	46	31	28	0	0	0	0	0	0	0	9.3	0	0
2020	10	27	19	56	31	28	0	0	0	0	0	0	0	9.31	0	0
2020	10	27	20	6	31	27	0	0	0	0	0	0	0	9.32	0	0
2020	10	27	20	16	31	29	0	0	0	0	0	0	0	9.32	0	0
2020	10	27	20	26	31	28	0	0	0	0	0	0	0	9.33	0	0
2020	10	27	20	36	31	28	0	0	0	0	0	0	0	9.33	0	0
2020	10	27	20	46	31	28	0	0	0	0	0	0	0	9.33	0	0
2020	10	27	20	56	31	28	0	0	0	0	0	0	0	9.33	0	0
2020	10	27	21	6	31	28	0	0	0	0	0	0	0	9.32	0	0
2020	10	27	21	16	31	28	0	0	0	0	0	0	0	9.31	0	0
2020	10	27	21	26	31	29	0	0	0	0	0	0	0	9.3	0	0
2020	10	27	21	36	31	28	0	0	0	0	0	0	0	9.28	0	0
2020	10	27	21	46	31	28	0	0	0	0	0	0	0	9.27	0	0
2020	10	27	21	56	31	28	0	0	0	0	0	0	0	9.25	0	0
2020	10	27	22	6	31	28	0	0	0	0	0	0	0	9.24	0	0
2020	10	27	22	16	31	29	0	0	0	0	0	0	0	9.22	0	0
2020	10	27	22	26	31	28	0	0	0	0	0	0	0	9.2	0	0
2020	10	27	22	36	31	28	0	0	0	0	0	0	0	9.18	0	0
2020	10	27	22	46	31	27	0	0	0	0	0	0	0	9.16	0	0
2020	10	27	22	56	31	28	0	0	0	0	0	0	0	9.14	0	0
2020	10	27	23	6	31	28	0	0	0	0	0	0	0	9.13	0	0

Mazourka (0354)

Year	Month	Day	Hour	Minute	Second	Noise3	IceDetection	Heading	Pitch	Roll	StdDevHeading	StdDevPitch	StdDevRoll	Temperature	Pressure	StdDevPressure
2020	10	27	23	16	31	29	0	0	0	0	0	0	0	9.1	0	0
2020	10	27	23	26	31	28	0	0	0	0	0	0	0	9.09	0	0
2020	10	27	23	36	31	28	0	0	0	0	0	0	0	9.06	0	0
2020	10	27	23	46	31	29	0	0	0	0	0	0	0	9.04	0	0
2020	10	27	23	56	31	28	0	0	0	0	0	0	0	9.02	0	0
2020	10	28	0	6	31	28	0	0	0	0	0	0	0	9	0	0
2020	10	28	0	16	31	28	0	0	0	0	0	0	0	8.98	0	0
2020	10	28	0	26	31	28	0	0	0	0	0	0	0	8.96	0	0
2020	10	28	0	36	31	28	0	0	0	0	0	0	0	8.94	0	0
2020	10	28	0	46	31	29	0	0	0	0	0	0	0	8.92	0	0
2020	10	28	0	56	31	29	0	0	0	0	0	0	0	8.9	0	0
2020	10	28	1	6	31	28	0	0	0	0	0	0	0	8.89	0	0
2020	10	28	1	16	31	28	0	0	0	0	0	0	0	8.87	0	0
2020	10	28	1	26	31	28	0	0	0	0	0	0	0	8.84	0	0
2020	10	28	1	36	31	28	0	0	0	0	0	0	0	8.82	0	0
2020	10	28	1	46	31	28	0	0	0	0	0	0	0	8.81	0	0
2020	10	28	1	56	31	28	0	0	0	0	0	0	0	8.79	0	0
2020	10	28	2	6	31	29	0	0	0	0	0	0	0	8.76	0	0
2020	10	28	2	16	31	28	0	0	0	0	0	0	0	8.75	0	0
2020	10	28	2	26	31	27	0	0	0	0	0	0	0	8.73	0	0
2020	10	28	2	36	31	28	0	0	0	0	0	0	0	8.71	0	0
2020	10	28	2	46	31	29	0	0	0	0	0	0	0	8.68	0	0
2020	10	28	2	56	31	28	0	0	0	0	0	0	0	8.66	0	0
2020	10	28	3	6	31	28	0	0	0	0	0	0	0	8.64	0	0
2020	10	28	3	16	31	28	0	0	0	0	0	0	0	8.61	0	0
2020	10	28	3	26	31	28	0	0	0	0	0	0	0	8.59	0	0
2020	10	28	3	36	31	28	0	0	0	0	0	0	0	8.57	0	0
2020	10	28	3	46	31	28	0	0	0	0	0	0	0	8.55	0	0
2020	10	28	3	56	31	28	0	0	0	0	0	0	0	8.52	0	0
2020	10	28	4	6	31	28	0	0	0	0	0	0	0	8.5	0	0
2020	10	28	4	16	31	28	0	0	0	0	0	0	0	8.48	0	0
2020	10	28	4	26	31	28	0	0	0	0	0	0	0	8.45	0	0
2020	10	28	4	36	31	28	0	0	0	0	0	0	0	8.43	0	0
2020	10	28	4	46	31	28	0	0	0	0	0	0	0	8.41	0	0
2020	10	28	4	56	31	27	0	0	0	0	0	0	0	8.38	0	0
2020	10	28	5	6	31	28	0	0	0	0	0	0	0	8.36	0	0
2020	10	28	5	16	31	28	0	0	0	0	0	0	0	8.34	0	0
2020	10	28	5	26	31	29	0	0	0	0	0	0	0	8.31	0	0
2020	10	28	5	36	31	28	0	0	0	0	0	0	0	8.29	0	0
2020	10	28	5	46	31	29	0	0	0	0	0	0	0	8.28	0	0
2020	10	28	5	56	31	28	0	0	0	0	0	0	0	8.26	0	0
2020	10	28	6	6	31	28	0	0	0	0	0	0	0	8.24	0	0
2020	10	28	6	16	31	27	0	0	0	0	0	0	0	8.22	0	0
2020	10	28	6	26	31	28	0	0	0	0	0	0	0	8.2	0	0
2020	10	28	6	36	31	28	0	0	0	0	0	0	0	8.18	0	0

Mazourka (0354)

Year	Month	Day	Hour	Minute	Second	Noise3	IceDetection	Heading	Pitch	Roll	StdDevHeading	StdDevPitch	StdDevRoll	Temperature	Pressure	StdDevPressure
2020	10	28	6	46	31	29	0	0	0	0	0	0	0	8.16	0	0
2020	10	28	6	56	31	28	0	0	0	0	0	0	0	8.15	0	0
2020	10	28	7	6	31	29	0	0	0	0	0	0	0	8.13	0	0
2020	10	28	7	16	31	29	0	0	0	0	0	0	0	8.12	0	0
2020	10	28	7	26	31	28	0	0	0	0	0	0	0	8.1	0	0
2020	10	28	7	36	31	28	0	0	0	0	0	0	0	8.09	0	0
2020	10	28	7	46	31	27	0	0	0	0	0	0	0	8.08	0	0
2020	10	28	7	56	31	29	0	0	0	0	0	0	0	8.07	0	0
2020	10	28	8	6	31	29	0	0	0	0	0	0	0	8.06	0	0
2020	10	28	8	16	31	29	0	0	0	0	0	0	0	8.06	0	0
2020	10	28	8	26	31	28	0	0	0	0	0	0	0	8.06	0	0
2020	10	28	8	36	31	28	0	0	0	0	0	0	0	8.1	0	0
2020	10	28	8	46	31	27	0	0	0	0	0	0	0	8.12	0	0
2020	10	28	8	56	31	28	0	0	0	0	0	0	0	8.14	0	0
2020	10	28	9	6	31	29	0	0	0	0	0	0	0	8.16	0	0
2020	10	28	9	16	31	28	0	0	0	0	0	0	0	8.19	0	0
2020	10	28	9	26	31	28	0	0	0	0	0	0	0	8.21	0	0
2020	10	28	9	36	31	29	0	0	0	0	0	0	0	8.24	0	0
2020	10	28	9	46	31	28	0	0	0	0	0	0	0	8.27	0	0
2020	10	28	9	56	31	28	0	0	0	0	0	0	0	8.3	0	0
2020	10	28	10	6	31	29	0	0	0	0	0	0	0	8.33	0	0
2020	10	28	10	16	31	28	0	0	0	0	0	0	0	8.37	0	0
2020	10	28	10	26	31	28	0	0	0	0	0	0	0	8.4	0	0
2020	10	28	10	36	31	28	0	0	0	0	0	0	0	8.43	0	0
2020	10	28	10	46	31	29	0	0	0	0	0	0	0	8.48	0	0
2020	10	28	10	56	31	29	0	0	0	0	0	0	0	8.53	0	0
2020	10	28	11	6	31	29	0	0	0	0	0	0	0	8.56	0	0
2020	10	28	11	16	31	28	0	0	0	0	0	0	0	8.61	0	0
2020	10	28	11	26	31	28	0	0	0	0	0	0	0	8.65	0	0
2020	10	28	11	36	31	28	0	0	0	0	0	0	0	8.71	0	0
2020	10	28	11	46	31	28	0	0	0	0	0	0	0	8.74	0	0
2020	10	28	11	56	31	28	0	0	0	0	0	0	0	8.78	0	0
2020	10	28	12	6	31	28	0	0	0	0	0	0	0	8.83	0	0
2020	10	28	12	16	31	29	0	0	0	0	0	0	0	8.87	0	0
2020	10	28	12	26	31	29	0	0	0	0	0	0	0	8.91	0	0
2020	10	28	12	36	31	28	0	0	0	0	0	0	0	8.95	0	0
2020	10	28	12	46	31	28	0	0	0	0	0	0	0	9	0	0
2020	10	28	12	56	31	28	0	0	0	0	0	0	0	9.04	0	0
2020	10	28	13	6	31	28	0	0	0	0	0	0	0	9.07	0	0
2020	10	28	13	16	31	28	0	0	0	0	0	0	0	9.11	0	0
2020	10	28	13	26	31	28	0	0	0	0	0	0	0	9.14	0	0
2020	10	28	13	36	31	28	0	0	0	0	0	0	0	9.18	0	0
2020	10	28	13	46	31	28	0	0	0	0	0	0	0	9.21	0	0
2020	10	28	13	56	31	28	0	0	0	0	0	0	0	9.25	0	0
2020	10	28	14	6	31	28	0	0	0	0	0	0	0	9.28	0	0

Mazourka (0354)

Year	Month	Day	Hour	Minute	Second	Noise3	IceDetection	Heading	Pitch	Roll	StdDevHeading	StdDevPitch	StdDevRoll	Temperature	Pressure	StdDevPressure
2020	10	28	14	16	31	28	0	0	0	0	0	0	0	9.3	0	0
2020	10	28	14	26	31	29	0	0	0	0	0	0	0	9.33	0	0
2020	10	28	14	36	31	28	0	0	0	0	0	0	0	9.35	0	0
2020	10	28	14	46	31	28	0	0	0	0	0	0	0	9.38	0	0
2020	10	28	14	56	31	28	0	0	0	0	0	0	0	9.42	0	0
2020	10	28	15	6	31	29	0	0	0	0	0	0	0	9.43	0	0
2020	10	28	15	16	31	28	0	0	0	0	0	0	0	9.45	0	0
2020	10	28	15	26	31	28	0	0	0	0	0	0	0	9.48	0	0
2020	10	28	15	36	31	28	0	0	0	0	0	0	0	9.5	0	0
2020	10	28	15	46	31	29	0	0	0	0	0	0	0	9.46	0	0
2020	10	28	15	56	31	28	0	0	0	0	0	0	0	9.48	0	0
2020	10	28	16	6	31	28	0	0	0	0	0	0	0	9.51	0	0
2020	10	28	16	16	31	29	0	0	0	0	0	0	0	9.55	0	0
2020	10	28	16	26	31	28	0	0	0	0	0	0	0	9.58	0	0
2020	10	28	16	36	31	28	0	0	0	0	0	0	0	9.61	0	0
2020	10	28	16	46	31	28	0	0	0	0	0	0	0	9.65	0	0
2020	10	28	16	56	31	28	0	0	0	0	0	0	0	9.68	0	0
2020	10	28	17	6	31	28	0	0	0	0	0	0	0	9.72	0	0
2020	10	28	17	16	31	28	0	0	0	0	0	0	0	9.75	0	0
2020	10	28	17	26	31	29	0	0	0	0	0	0	0	9.79	0	0
2020	10	28	17	36	31	27	0	0	0	0	0	0	0	9.81	0	0
2020	10	28	17	46	31	28	0	0	0	0	0	0	0	9.84	0	0
2020	10	28	17	56	31	28	0	0	0	0	0	0	0	9.87	0	0
2020	10	28	18	6	31	28	0	0	0	0	0	0	0	9.89	0	0
2020	10	28	18	16	31	28	0	0	0	0	0	0	0	9.91	0	0
2020	10	28	18	26	31	29	0	0	0	0	0	0	0	9.93	0	0
2020	10	28	18	36	31	28	0	0	0	0	0	0	0	9.96	0	0
2020	10	28	18	46	31	28	0	0	0	0	0	0	0	9.97	0	0
2020	10	28	18	56	31	28	0	0	0	0	0	0	0	9.98	0	0
2020	10	28	19	6	31	28	0	0	0	0	0	0	0	9.99	0	0
2020	10	28	19	16	31	27	0	0	0	0	0	0	0	10	0	0
2020	10	28	19	26	31	29	0	0	0	0	0	0	0	10.01	0	0
2020	10	28	19	36	31	28	0	0	0	0	0	0	0	10.02	0	0
2020	10	28	19	46	31	28	0	0	0	0	0	0	0	10.01	0	0
2020	10	28	19	56	31	28	0	0	0	0	0	0	0	10.01	0	0
2020	10	28	20	6	31	28	0	0	0	0	0	0	0	10.02	0	0
2020	10	28	20	16	31	28	0	0	0	0	0	0	0	10.01	0	0
2020	10	28	20	26	31	28	0	0	0	0	0	0	0	10.01	0	0
2020	10	28	20	36	31	27	0	0	0	0	0	0	0	10	0	0
2020	10	28	20	46	31	28	0	0	0	0	0	0	0	9.99	0	0
2020	10	28	20	56	31	28	0	0	0	0	0	0	0	9.98	0	0
2020	10	28	21	6	31	28	0	0	0	0	0	0	0	9.97	0	0
2020	10	28	21	16	31	28	0	0	0	0	0	0	0	9.96	0	0
2020	10	28	21	26	31	27	0	0	0	0	0	0	0	9.94	0	0
2020	10	28	21	36	31	28	0	0	0	0	0	0	0	9.92	0	0

Mazourka (0354)

Year	Month	Day	Hour	Minute	Second	Noise3	IceDetection	Heading	Pitch	Roll	StdDevHeading	StdDevPitch	StdDevRoll	Temperature	Pressure	StdDevPressure
2020	10	28	21	46	31	28	0	0	0	0	0	0	0	9.9	0	0
2020	10	28	21	56	31	28	0	0	0	0	0	0	0	9.89	0	0
2020	10	28	22	6	31	28	0	0	0	0	0	0	0	9.86	0	0
2020	10	28	22	16	31	28	0	0	0	0	0	0	0	9.84	0	0
2020	10	28	22	26	31	28	0	0	0	0	0	0	0	9.82	0	0
2020	10	28	22	36	31	28	0	0	0	0	0	0	0	9.8	0	0
2020	10	28	22	46	31	27	0	0	0	0	0	0	0	9.77	0	0
2020	10	28	22	56	31	28	0	0	0	0	0	0	0	9.74	0	0
2020	10	28	23	6	31	27	0	0	0	0	0	0	0	9.72	0	0
2020	10	28	23	16	31	28	0	0	0	0	0	0	0	9.7	0	0
2020	10	28	23	26	31	28	0	0	0	0	0	0	0	9.67	0	0
2020	10	28	23	36	31	28	0	0	0	0	0	0	0	9.65	0	0
2020	10	28	23	46	31	28	0	0	0	0	0	0	0	9.63	0	0
2020	10	28	23	56	31	28	0	0	0	0	0	0	0	9.6	0	0
2020	10	29	0	6	31	29	0	0	0	0	0	0	0	9.59	0	0
2020	10	29	0	16	31	28	0	0	0	0	0	0	0	9.56	0	0
2020	10	29	0	26	31	28	0	0	0	0	0	0	0	9.54	0	0
2020	10	29	0	36	31	28	0	0	0	0	0	0	0	9.51	0	0
2020	10	29	0	46	31	28	0	0	0	0	0	0	0	9.49	0	0
2020	10	29	0	56	31	28	0	0	0	0	0	0	0	9.46	0	0
2020	10	29	1	6	31	28	0	0	0	0	0	0	0	9.43	0	0
2020	10	29	1	16	31	27	0	0	0	0	0	0	0	9.41	0	0
2020	10	29	1	26	31	28	0	0	0	0	0	0	0	9.38	0	0
2020	10	29	1	36	31	28	0	0	0	0	0	0	0	9.35	0	0
2020	10	29	1	46	31	27	0	0	0	0	0	0	0	9.32	0	0
2020	10	29	1	56	31	28	0	0	0	0	0	0	0	9.29	0	0
2020	10	29	2	6	31	28	0	0	0	0	0	0	0	9.27	0	0
2020	10	29	2	16	31	28	0	0	0	0	0	0	0	9.24	0	0
2020	10	29	2	26	31	29	0	0	0	0	0	0	0	9.21	0	0
2020	10	29	2	36	31	28	0	0	0	0	0	0	0	9.18	0	0
2020	10	29	2	46	31	28	0	0	0	0	0	0	0	9.16	0	0
2020	10	29	2	56	31	28	0	0	0	0	0	0	0	9.13	0	0
2020	10	29	3	6	31	28	0	0	0	0	0	0	0	9.1	0	0
2020	10	29	3	16	31	28	0	0	0	0	0	0	0	9.08	0	0
2020	10	29	3	26	31	28	0	0	0	0	0	0	0	9.05	0	0
2020	10	29	3	36	31	28	0	0	0	0	0	0	0	9.03	0	0
2020	10	29	3	46	31	28	0	0	0	0	0	0	0	9	0	0
2020	10	29	3	56	31	28	0	0	0	0	0	0	0	8.97	0	0
2020	10	29	4	6	31	28	0	0	0	0	0	0	0	8.95	0	0
2020	10	29	4	16	31	28	0	0	0	0	0	0	0	8.92	0	0
2020	10	29	4	26	31	28	0	0	0	0	0	0	0	8.89	0	0
2020	10	29	4	36	31	28	0	0	0	0	0	0	0	8.86	0	0
2020	10	29	4	46	31	28	0	0	0	0	0	0	0	8.83	0	0
2020	10	29	4	56	31	28	0	0	0	0	0	0	0	8.8	0	0
2020	10	29	5	6	31	28	0	0	0	0	0	0	0	8.78	0	0

Mazourka (0354)

Year	Month	Day	Hour	Minute	Second	Noise3	IceDetection	Heading	Pitch	Roll	StdDevHeading	StdDevPitch	StdDevRoll	Temperature	Pressure	StdDevPressure
2020	10	29	5	16	31	28	0	0	0	0	0	0	0	8.75	0	0
2020	10	29	5	26	31	28	0	0	0	0	0	0	0	8.72	0	0
2020	10	29	5	36	31	27	0	0	0	0	0	0	0	8.7	0	0
2020	10	29	5	46	31	28	0	0	0	0	0	0	0	8.67	0	0
2020	10	29	5	56	31	28	0	0	0	0	0	0	0	8.64	0	0
2020	10	29	6	6	31	28	0	0	0	0	0	0	0	8.61	0	0
2020	10	29	6	16	31	28	0	0	0	0	0	0	0	8.58	0	0
2020	10	29	6	26	31	29	0	0	0	0	0	0	0	8.55	0	0
2020	10	29	6	36	31	29	0	0	0	0	0	0	0	8.52	0	0
2020	10	29	6	46	31	28	0	0	0	0	0	0	0	8.49	0	0
2020	10	29	6	56	31	28	0	0	0	0	0	0	0	8.46	0	0
2020	10	29	7	6	31	29	0	0	0	0	0	0	0	8.44	0	0
2020	10	29	7	16	31	28	0	0	0	0	0	0	0	8.41	0	0
2020	10	29	7	26	31	28	0	0	0	0	0	0	0	8.38	0	0
2020	10	29	7	36	31	29	0	0	0	0	0	0	0	8.36	0	0
2020	10	29	7	46	31	29	0	0	0	0	0	0	0	8.33	0	0
2020	10	29	7	56	31	28	0	0	0	0	0	0	0	8.32	0	0
2020	10	29	8	6	31	28	0	0	0	0	0	0	0	8.3	0	0
2020	10	29	8	16	31	28	0	0	0	0	0	0	0	8.28	0	0
2020	10	29	8	26	31	29	0	0	0	0	0	0	0	8.28	0	0
2020	10	29	8	36	31	29	0	0	0	0	0	0	0	8.31	0	0
2020	10	29	8	46	31	29	0	0	0	0	0	0	0	8.33	0	0
2020	10	29	8	56	31	28	0	0	0	0	0	0	0	8.35	0	0
2020	10	29	9	6	31	28	0	0	0	0	0	0	0	8.36	0	0
2020	10	29	9	16	31	28	0	0	0	0	0	0	0	8.38	0	0
2020	10	29	9	26	31	28	0	0	0	0	0	0	0	8.41	0	0
2020	10	29	9	36	31	28	0	0	0	0	0	0	0	8.43	0	0
2020	10	29	9	46	31	28	0	0	0	0	0	0	0	8.46	0	0
2020	10	29	9	56	31	29	0	0	0	0	0	0	0	8.49	0	0
2020	10	29	10	6	31	28	0	0	0	0	0	0	0	8.53	0	0
2020	10	29	10	16	31	28	0	0	0	0	0	0	0	8.56	0	0
2020	10	29	10	26	31	28	0	0	0	0	0	0	0	8.59	0	0
2020	10	29	10	36	31	28	0	0	0	0	0	0	0	8.63	0	0
2020	10	29	10	46	31	29	0	0	0	0	0	0	0	8.66	0	0
2020	10	29	10	56	31	28	0	0	0	0	0	0	0	8.71	0	0
2020	10	29	11	6	31	28	0	0	0	0	0	0	0	8.75	0	0
2020	10	29	11	16	31	28	0	0	0	0	0	0	0	8.79	0	0
2020	10	29	11	26	31	28	0	0	0	0	0	0	0	8.82	0	0
2020	10	29	11	36	31	29	0	0	0	0	0	0	0	8.85	0	0
2020	10	29	11	46	31	29	0	0	0	0	0	0	0	8.9	0	0
2020	10	29	11	56	31	29	0	0	0	0	0	0	0	8.93	0	0
2020	10	29	12	6	31	28	0	0	0	0	0	0	0	8.96	0	0
2020	10	29	12	16	31	29	0	0	0	0	0	0	0	9.01	0	0
2020	10	29	12	26	31	28	0	0	0	0	0	0	0	9.04	0	0
2020	10	29	12	36	31	28	0	0	0	0	0	0	0	9.07	0	0

Mazourka (0354)

Year	Month	Day	Hour	Minute	Second	Noise3	IceDetection	Heading	Pitch	Roll	StdDevHeading	StdDevPitch	StdDevRoll	Temperature	Pressure	StdDevPressure
2020	10	29	12	46	31	28	0	0	0	0	0	0	0	9.1	0	0
2020	10	29	12	56	31	27	0	0	0	0	0	0	0	9.13	0	0
2020	10	29	13	6	31	28	0	0	0	0	0	0	0	9.16	0	0
2020	10	29	13	16	31	28	0	0	0	0	0	0	0	9.19	0	0
2020	10	29	13	26	31	28	0	0	0	0	0	0	0	9.2	0	0
2020	10	29	13	36	31	28	0	0	0	0	0	0	0	9.22	0	0
2020	10	29	13	46	31	28	0	0	0	0	0	0	0	9.26	0	0
2020	10	29	13	56	31	29	0	0	0	0	0	0	0	9.27	0	0
2020	10	29	14	6	31	27	0	0	0	0	0	0	0	9.29	0	0
2020	10	29	14	16	31	28	0	0	0	0	0	0	0	9.32	0	0
2020	10	29	14	26	31	29	0	0	0	0	0	0	0	9.33	0	0
2020	10	29	14	36	31	28	0	0	0	0	0	0	0	9.36	0	0
2020	10	29	14	46	31	28	0	0	0	0	0	0	0	9.37	0	0
2020	10	29	14	56	31	29	0	0	0	0	0	0	0	9.39	0	0
2020	10	29	15	6	31	28	0	0	0	0	0	0	0	9.41	0	0
2020	10	29	15	16	31	28	0	0	0	0	0	0	0	9.42	0	0
2020	10	29	15	26	31	28	0	0	0	0	0	0	0	9.45	0	0
2020	10	29	15	36	31	28	0	0	0	0	0	0	0	9.45	0	0
2020	10	29	15	46	31	28	0	0	0	0	0	0	0	9.41	0	0
2020	10	29	15	56	31	28	0	0	0	0	0	0	0	9.42	0	0
2020	10	29	16	6	31	28	0	0	0	0	0	0	0	9.44	0	0
2020	10	29	16	16	31	28	0	0	0	0	0	0	0	9.47	0	0
2020	10	29	16	26	31	28	0	0	0	0	0	0	0	9.49	0	0
2020	10	29	16	36	31	28	0	0	0	0	0	0	0	9.52	0	0
2020	10	29	16	46	31	28	0	0	0	0	0	0	0	9.55	0	0
2020	10	29	16	56	31	28	0	0	0	0	0	0	0	9.58	0	0
2020	10	29	17	6	31	28	0	0	0	0	0	0	0	9.61	0	0
2020	10	29	17	16	31	28	0	0	0	0	0	0	0	9.64	0	0
2020	10	29	17	26	31	28	0	0	0	0	0	0	0	9.67	0	0
2020	10	29	17	36	31	28	0	0	0	0	0	0	0	9.7	0	0
2020	10	29	17	46	31	28	0	0	0	0	0	0	0	9.72	0	0
2020	10	29	17	56	31	28	0	0	0	0	0	0	0	9.74	0	0
2020	10	29	18	6	31	28	0	0	0	0	0	0	0	9.76	0	0
2020	10	29	18	16	31	28	0	0	0	0	0	0	0	9.78	0	0
2020	10	29	18	26	31	28	0	0	0	0	0	0	0	9.79	0	0
2020	10	29	18	36	31	28	0	0	0	0	0	0	0	9.81	0	0
2020	10	29	18	46	31	27	0	0	0	0	0	0	0	9.82	0	0
2020	10	29	18	56	31	28	0	0	0	0	0	0	0	9.83	0	0
2020	10	29	19	6	31	28	0	0	0	0	0	0	0	9.84	0	0
2020	10	29	19	16	31	28	0	0	0	0	0	0	0	9.84	0	0
2020	10	29	19	26	31	28	0	0	0	0	0	0	0	9.84	0	0
2020	10	29	19	36	31	28	0	0	0	0	0	0	0	9.85	0	0
2020	10	29	19	46	31	28	0	0	0	0	0	0	0	9.84	0	0
2020	10	29	19	56	31	28	0	0	0	0	0	0	0	9.84	0	0
2020	10	29	20	6	31	28	0	0	0	0	0	0	0	9.83	0	0

Mazourka (0354)

Year	Month	Day	Hour	Minute	Second	Noise3	IceDetection	Heading	Pitch	Roll	StdDevHeading	StdDevPitch	StdDevRoll	Temperature	Pressure	StdDevPressure
2020	10	29	20	16	31	28	0	0	0	0	0	0	0	9.82	0	0
2020	10	29	20	26	31	28	0	0	0	0	0	0	0	9.8	0	0
2020	10	29	20	36	31	28	0	0	0	0	0	0	0	9.78	0	0
2020	10	29	20	46	31	28	0	0	0	0	0	0	0	9.76	0	0
2020	10	29	20	56	31	28	0	0	0	0	0	0	0	9.74	0	0
2020	10	29	21	6	31	28	0	0	0	0	0	0	0	9.71	0	0
2020	10	29	21	16	31	28	0	0	0	0	0	0	0	9.69	0	0
2020	10	29	21	26	31	28	0	0	0	0	0	0	0	9.65	0	0
2020	10	29	21	36	31	28	0	0	0	0	0	0	0	9.63	0	0
2020	10	29	21	46	31	27	0	0	0	0	0	0	0	9.59	0	0
2020	10	29	21	56	31	28	0	0	0	0	0	0	0	9.55	0	0
2020	10	29	22	6	31	28	0	0	0	0	0	0	0	9.52	0	0
2020	10	29	22	16	31	28	0	0	0	0	0	0	0	9.48	0	0
2020	10	29	22	26	31	28	0	0	0	0	0	0	0	9.44	0	0
2020	10	29	22	36	31	27	0	0	0	0	0	0	0	9.41	0	0
2020	10	29	22	46	31	28	0	0	0	0	0	0	0	9.38	0	0
2020	10	29	22	56	31	28	0	0	0	0	0	0	0	9.34	0	0
2020	10	29	23	6	31	28	0	0	0	0	0	0	0	9.3	0	0
2020	10	29	23	16	31	28	0	0	0	0	0	0	0	9.27	0	0
2020	10	29	23	26	31	28	0	0	0	0	0	0	0	9.24	0	0
2020	10	29	23	36	31	28	0	0	0	0	0	0	0	9.2	0	0
2020	10	29	23	46	31	28	0	0	0	0	0	0	0	9.16	0	0
2020	10	29	23	56	31	28	0	0	0	0	0	0	0	9.13	0	0
2020	10	30	0	6	31	28	0	0	0	0	0	0	0	9.09	0	0
2020	10	30	0	16	31	28	0	0	0	0	0	0	0	9.06	0	0
2020	10	30	0	26	31	28	0	0	0	0	0	0	0	9.03	0	0
2020	10	30	0	36	31	28	0	0	0	0	0	0	0	8.99	0	0
2020	10	30	0	46	31	28	0	0	0	0	0	0	0	8.96	0	0
2020	10	30	0	56	31	29	0	0	0	0	0	0	0	8.92	0	0
2020	10	30	1	6	31	28	0	0	0	0	0	0	0	8.89	0	0
2020	10	30	1	16	31	28	0	0	0	0	0	0	0	8.86	0	0
2020	10	30	1	26	31	27	0	0	0	0	0	0	0	8.82	0	0
2020	10	30	1	36	31	28	0	0	0	0	0	0	0	8.8	0	0
2020	10	30	1	46	31	28	0	0	0	0	0	0	0	8.76	0	0
2020	10	30	1	56	31	28	0	0	0	0	0	0	0	8.73	0	0
2020	10	30	2	6	31	29	0	0	0	0	0	0	0	8.69	0	0
2020	10	30	2	16	31	28	0	0	0	0	0	0	0	8.66	0	0
2020	10	30	2	26	31	28	0	0	0	0	0	0	0	8.62	0	0
2020	10	30	2	36	31	28	0	0	0	0	0	0	0	8.59	0	0
2020	10	30	2	46	31	28	0	0	0	0	0	0	0	8.55	0	0
2020	10	30	2	56	31	28	0	0	0	0	0	0	0	8.52	0	0
2020	10	30	3	6	31	28	0	0	0	0	0	0	0	8.48	0	0
2020	10	30	3	16	31	29	0	0	0	0	0	0	0	8.45	0	0
2020	10	30	3	26	31	29	0	0	0	0	0	0	0	8.42	0	0
2020	10	30	3	36	31	28	0	0	0	0	0	0	0	8.39	0	0

Mazourka (0354)

Year	Month	Day	Hour	Minute	Second	Noise3	IceDetection	Heading	Pitch	Roll	StdDevHeading	StdDevPitch	StdDevRoll	Temperature	Pressure	StdDevPressure
2020	10	30	3	46	31	28	0	0	0	0	0	0	0	8.35	0	0
2020	10	30	3	56	31	28	0	0	0	0	0	0	0	8.31	0	0
2020	10	30	4	6	31	28	0	0	0	0	0	0	0	8.28	0	0
2020	10	30	4	16	31	29	0	0	0	0	0	0	0	8.24	0	0
2020	10	30	4	26	31	28	0	0	0	0	0	0	0	8.21	0	0
2020	10	30	4	36	31	29	0	0	0	0	0	0	0	8.18	0	0
2020	10	30	4	46	31	28	0	0	0	0	0	0	0	8.14	0	0
2020	10	30	4	56	31	29	0	0	0	0	0	0	0	8.1	0	0
2020	10	30	5	6	31	28	0	0	0	0	0	0	0	8.07	0	0
2020	10	30	5	16	31	28	0	0	0	0	0	0	0	8.04	0	0
2020	10	30	5	26	31	28	0	0	0	0	0	0	0	7.99	0	0
2020	10	30	5	36	31	29	0	0	0	0	0	0	0	7.97	0	0
2020	10	30	5	46	31	28	0	0	0	0	0	0	0	7.93	0	0
2020	10	30	5	56	31	28	0	0	0	0	0	0	0	7.9	0	0
2020	10	30	6	6	31	29	0	0	0	0	0	0	0	7.87	0	0
2020	10	30	6	16	31	29	0	0	0	0	0	0	0	7.83	0	0
2020	10	30	6	26	31	28	0	0	0	0	0	0	0	7.8	0	0
2020	10	30	6	36	31	29	0	0	0	0	0	0	0	7.77	0	0
2020	10	30	6	46	31	28	0	0	0	0	0	0	0	7.74	0	0
2020	10	30	6	56	31	28	0	0	0	0	0	0	0	7.71	0	0
2020	10	30	7	6	31	29	0	0	0	0	0	0	0	7.68	0	0
2020	10	30	7	16	31	28	0	0	0	0	0	0	0	7.65	0	0
2020	10	30	7	26	31	28	0	0	0	0	0	0	0	7.62	0	0
2020	10	30	7	36	31	28	0	0	0	0	0	0	0	7.6	0	0
2020	10	30	7	46	31	29	0	0	0	0	0	0	0	7.58	0	0
2020	10	30	7	56	31	28	0	0	0	0	0	0	0	7.55	0	0
2020	10	30	8	6	31	28	0	0	0	0	0	0	0	7.53	0	0
2020	10	30	8	16	31	29	0	0	0	0	0	0	0	7.51	0	0
2020	10	30	8	26	31	28	0	0	0	0	0	0	0	7.49	0	0
2020	10	30	8	36	31	28	0	0	0	0	0	0	0	7.52	0	0
2020	10	30	8	46	31	28	0	0	0	0	0	0	0	7.53	0	0
2020	10	30	8	56	31	29	0	0	0	0	0	0	0	7.54	0	0
2020	10	30	9	6	31	28	0	0	0	0	0	0	0	7.55	0	0
2020	10	30	9	16	31	28	0	0	0	0	0	0	0	7.57	0	0
2020	10	30	9	26	31	28	0	0	0	0	0	0	0	7.58	0	0
2020	10	30	9	36	31	28	0	0	0	0	0	0	0	7.6	0	0
2020	10	30	9	46	31	28	0	0	0	0	0	0	0	7.63	0	0
2020	10	30	9	56	31	29	0	0	0	0	0	0	0	7.65	0	0
2020	10	30	10	6	31	28	0	0	0	0	0	0	0	7.67	0	0
2020	10	30	10	16	31	28	0	0	0	0	0	0	0	7.69	0	0
2020	10	30	10	26	31	29	0	0	0	0	0	0	0	7.72	0	0
2020	10	30	10	36	31	29	0	0	0	0	0	0	0	7.75	0	0
2020	10	30	10	46	31	29	0	0	0	0	0	0	0	7.79	0	0
2020	10	30	10	56	31	28	0	0	0	0	0	0	0	7.82	0	0
2020	10	30	11	6	31	28	0	0	0	0	0	0	0	7.85	0	0

Mazourka (0354)

Year	Month	Day	Hour	Minute	Second	Noise3	IceDetection	Heading	Pitch	Roll	StdDevHeading	StdDevPitch	StdDevRoll	Temperature	Pressure	StdDevPressure
2020	10	30	11	16	31	29	0	0	0	0	0	0	0	7.88	0	0
2020	10	30	11	26	31	28	0	0	0	0	0	0	0	7.93	0	0
2020	10	30	11	36	31	29	0	0	0	0	0	0	0	7.97	0	0
2020	10	30	11	46	31	28	0	0	0	0	0	0	0	8	0	0
2020	10	30	11	56	31	28	0	0	0	0	0	0	0	8.03	0	0
2020	10	30	12	6	31	28	0	0	0	0	0	0	0	8.07	0	0
2020	10	30	12	16	31	29	0	0	0	0	0	0	0	8.1	0	0
2020	10	30	12	26	31	28	0	0	0	0	0	0	0	8.13	0	0
2020	10	30	12	36	31	28	0	0	0	0	0	0	0	8.16	0	0
2020	10	30	12	46	31	30	0	0	0	0	0	0	0	8.2	0	0
2020	10	30	12	56	31	28	0	0	0	0	0	0	0	8.23	0	0
2020	10	30	13	6	31	28	0	0	0	0	0	0	0	8.25	0	0
2020	10	30	13	16	31	29	0	0	0	0	0	0	0	8.28	0	0
2020	10	30	13	26	31	28	0	0	0	0	0	0	0	8.32	0	0
2020	10	30	13	36	31	28	0	0	0	0	0	0	0	8.32	0	0
2020	10	30	13	46	31	28	0	0	0	0	0	0	0	8.35	0	0
2020	10	30	13	56	31	28	0	0	0	0	0	0	0	8.38	0	0
2020	10	30	14	6	31	28	0	0	0	0	0	0	0	8.4	0	0
2020	10	30	14	16	31	28	0	0	0	0	0	0	0	8.44	0	0
2020	10	30	14	26	31	28	0	0	0	0	0	0	0	8.43	0	0
2020	10	30	14	36	31	28	0	0	0	0	0	0	0	8.45	0	0
2020	10	30	14	46	31	28	0	0	0	0	0	0	0	8.47	0	0
2020	10	30	14	56	31	29	0	0	0	0	0	0	0	8.49	0	0
2020	10	30	15	6	31	28	0	0	0	0	0	0	0	8.5	0	0
2020	10	30	15	16	31	28	0	0	0	0	0	0	0	8.52	0	0
2020	10	30	15	26	31	28	0	0	0	0	0	0	0	8.53	0	0
2020	10	30	15	36	31	28	0	0	0	0	0	0	0	8.54	0	0
2020	10	30	15	46	31	28	0	0	0	0	0	0	0	8.5	0	0
2020	10	30	15	56	31	29	0	0	0	0	0	0	0	8.5	0	0
2020	10	30	16	6	31	28	0	0	0	0	0	0	0	8.53	0	0
2020	10	30	16	16	31	29	0	0	0	0	0	0	0	8.55	0	0
2020	10	30	16	26	31	29	0	0	0	0	0	0	0	8.59	0	0
2020	10	30	16	36	31	28	0	0	0	0	0	0	0	8.61	0	0
2020	10	30	16	46	31	28	0	0	0	0	0	0	0	8.65	0	0
2020	10	30	16	56	31	28	0	0	0	0	0	0	0	8.68	0	0
2020	10	30	17	6	31	29	0	0	0	0	0	0	0	8.71	0	0
2020	10	30	17	16	31	28	0	0	0	0	0	0	0	8.74	0	0
2020	10	30	17	26	31	27	0	0	0	0	0	0	0	8.77	0	0
2020	10	30	17	36	31	28	0	0	0	0	0	0	0	8.8	0	0
2020	10	30	17	46	31	28	0	0	0	0	0	0	0	8.82	0	0
2020	10	30	17	56	31	29	0	0	0	0	0	0	0	8.85	0	0
2020	10	30	18	6	31	29	0	0	0	0	0	0	0	8.87	0	0
2020	10	30	18	16	31	28	0	0	0	0	0	0	0	8.89	0	0
2020	10	30	18	26	31	28	0	0	0	0	0	0	0	8.92	0	0
2020	10	30	18	36	31	28	0	0	0	0	0	0	0	8.93	0	0

Mazourka (0354)

Year	Month	Day	Hour	Minute	Second	Noise3	IceDetection	Heading	Pitch	Roll	StdDevHeading	StdDevPitch	StdDevRoll	Temperature	Pressure	StdDevPressure
2020	10	30	18	46	31	29	0	0	0	0	0	0	0	8.94	0	0
2020	10	30	18	56	31	28	0	0	0	0	0	0	0	8.95	0	0
2020	10	30	19	6	31	28	0	0	0	0	0	0	0	8.97	0	0
2020	10	30	19	16	31	28	0	0	0	0	0	0	0	8.98	0	0
2020	10	30	19	26	31	28	0	0	0	0	0	0	0	8.98	0	0
2020	10	30	19	36	31	28	0	0	0	0	0	0	0	8.99	0	0
2020	10	30	19	46	31	28	0	0	0	0	0	0	0	8.99	0	0
2020	10	30	19	56	31	28	0	0	0	0	0	0	0	8.98	0	0
2020	10	30	20	6	31	28	0	0	0	0	0	0	0	8.99	0	0
2020	10	30	20	16	31	28	0	0	0	0	0	0	0	8.97	0	0
2020	10	30	20	26	31	28	0	0	0	0	0	0	0	8.96	0	0
2020	10	30	20	36	31	28	0	0	0	0	0	0	0	8.95	0	0
2020	10	30	20	46	31	29	0	0	0	0	0	0	0	8.94	0	0
2020	10	30	20	56	31	28	0	0	0	0	0	0	0	8.92	0	0
2020	10	30	21	6	31	28	0	0	0	0	0	0	0	8.89	0	0
2020	10	30	21	16	31	28	0	0	0	0	0	0	0	8.87	0	0
2020	10	30	21	26	31	29	0	0	0	0	0	0	0	8.84	0	0
2020	10	30	21	36	31	28	0	0	0	0	0	0	0	8.81	0	0
2020	10	30	21	46	31	28	0	0	0	0	0	0	0	8.78	0	0
2020	10	30	21	56	31	29	0	0	0	0	0	0	0	8.75	0	0
2020	10	30	22	6	31	28	0	0	0	0	0	0	0	8.72	0	0
2020	10	30	22	16	31	28	0	0	0	0	0	0	0	8.69	0	0
2020	10	30	22	26	31	28	0	0	0	0	0	0	0	8.65	0	0
2020	10	30	22	36	31	29	0	0	0	0	0	0	0	8.63	0	0
2020	10	30	22	46	31	28	0	0	0	0	0	0	0	8.59	0	0
2020	10	30	22	56	31	28	0	0	0	0	0	0	0	8.56	0	0
2020	10	30	23	6	31	28	0	0	0	0	0	0	0	8.53	0	0
2020	10	30	23	16	31	28	0	0	0	0	0	0	0	8.5	0	0
2020	10	30	23	26	31	28	0	0	0	0	0	0	0	8.47	0	0
2020	10	30	23	36	31	28	0	0	0	0	0	0	0	8.44	0	0
2020	10	30	23	46	31	28	0	0	0	0	0	0	0	8.41	0	0
2020	10	30	23	56	31	28	0	0	0	0	0	0	0	8.38	0	0
2020	10	31	0	6	31	29	0	0	0	0	0	0	0	8.35	0	0
2020	10	31	0	16	31	28	0	0	0	0	0	0	0	8.32	0	0
2020	10	31	0	26	31	28	0	0	0	0	0	0	0	8.29	0	0
2020	10	31	0	36	31	28	0	0	0	0	0	0	0	8.26	0	0
2020	10	31	0	46	31	28	0	0	0	0	0	0	0	8.23	0	0
2020	10	31	0	56	31	29	0	0	0	0	0	0	0	8.2	0	0
2020	10	31	1	6	31	28	0	0	0	0	0	0	0	8.18	0	0
2020	10	31	1	16	31	29	0	0	0	0	0	0	0	8.14	0	0
2020	10	31	1	26	31	28	0	0	0	0	0	0	0	8.11	0	0
2020	10	31	1	36	31	28	0	0	0	0	0	0	0	8.08	0	0
2020	10	31	1	46	31	28	0	0	0	0	0	0	0	8.05	0	0
2020	10	31	1	56	31	28	0	0	0	0	0	0	0	8.03	0	0
2020	10	31	2	6	31	28	0	0	0	0	0	0	0	7.99	0	0

Mazourka (0354)

Year	Month	Day	Hour	Minute	Second	Noise3	IceDetection	Heading	Pitch	Roll	StdDevHeading	StdDevPitch	StdDevRoll	Temperature	Pressure	StdDevPressure
2020	10	31	2	16	31	28	0	0	0	0	0	0	0	7.96	0	0
2020	10	31	2	26	31	28	0	0	0	0	0	0	0	7.93	0	0
2020	10	31	2	36	31	29	0	0	0	0	0	0	0	7.9	0	0
2020	10	31	2	46	31	29	0	0	0	0	0	0	0	7.87	0	0
2020	10	31	2	56	31	28	0	0	0	0	0	0	0	7.83	0	0
2020	10	31	3	6	31	29	0	0	0	0	0	0	0	7.8	0	0
2020	10	31	3	16	31	30	0	0	0	0	0	0	0	7.77	0	0
2020	10	31	3	26	31	28	0	0	0	0	0	0	0	7.74	0	0
2020	10	31	3	36	31	28	0	0	0	0	0	0	0	7.7	0	0
2020	10	31	3	46	31	28	0	0	0	0	0	0	0	7.67	0	0
2020	10	31	3	56	31	28	0	0	0	0	0	0	0	7.64	0	0
2020	10	31	4	6	31	28	0	0	0	0	0	0	0	7.61	0	0
2020	10	31	4	16	31	28	0	0	0	0	0	0	0	7.57	0	0
2020	10	31	4	26	31	28	0	0	0	0	0	0	0	7.54	0	0
2020	10	31	4	36	31	29	0	0	0	0	0	0	0	7.51	0	0
2020	10	31	4	46	31	29	0	0	0	0	0	0	0	7.48	0	0
2020	10	31	4	56	31	28	0	0	0	0	0	0	0	7.44	0	0
2020	10	31	5	6	31	29	0	0	0	0	0	0	0	7.41	0	0
2020	10	31	5	16	31	29	0	0	0	0	0	0	0	7.37	0	0
2020	10	31	5	26	31	28	0	0	0	0	0	0	0	7.34	0	0
2020	10	31	5	36	31	28	0	0	0	0	0	0	0	7.31	0	0
2020	10	31	5	46	31	28	0	0	0	0	0	0	0	7.27	0	0
2020	10	31	5	56	31	28	0	0	0	0	0	0	0	7.25	0	0
2020	10	31	6	6	31	29	0	0	0	0	0	0	0	7.21	0	0
2020	10	31	6	16	31	29	0	0	0	0	0	0	0	7.18	0	0
2020	10	31	6	26	31	28	0	0	0	0	0	0	0	7.15	0	0
2020	10	31	6	36	31	28	0	0	0	0	0	0	0	7.12	0	0
2020	10	31	6	46	31	29	0	0	0	0	0	0	0	7.09	0	0
2020	10	31	6	56	31	29	0	0	0	0	0	0	0	7.06	0	0
2020	10	31	7	6	31	28	0	0	0	0	0	0	0	7.03	0	0
2020	10	31	7	16	31	28	0	0	0	0	0	0	0	7	0	0
2020	10	31	7	26	31	29	0	0	0	0	0	0	0	6.97	0	0
2020	10	31	7	36	31	29	0	0	0	0	0	0	0	6.94	0	0
2020	10	31	7	46	31	28	0	0	0	0	0	0	0	6.91	0	0
2020	10	31	7	56	31	29	0	0	0	0	0	0	0	6.89	0	0
2020	10	31	8	6	31	28	0	0	0	0	0	0	0	6.86	0	0
2020	10	31	8	16	31	28	0	0	0	0	0	0	0	6.84	0	0
2020	10	31	8	26	31	29	0	0	0	0	0	0	0	6.83	0	0
2020	10	31	8	36	31	29	0	0	0	0	0	0	0	6.86	0	0
2020	10	31	8	46	31	28	0	0	0	0	0	0	0	6.87	0	0
2020	10	31	8	56	31	29	0	0	0	0	0	0	0	6.89	0	0
2020	10	31	9	6	31	28	0	0	0	0	0	0	0	6.9	0	0
2020	10	31	9	16	31	28	0	0	0	0	0	0	0	6.92	0	0
2020	10	31	9	26	31	29	0	0	0	0	0	0	0	6.94	0	0
2020	10	31	9	36	31	29	0	0	0	0	0	0	0	6.96	0	0

Mazourka (0354)

Year	Month	Day	Hour	Minute	Second	Noise3	IceDetection	Heading	Pitch	Roll	StdDevHeading	StdDevPitch	StdDevRoll	Temperature	Pressure	StdDevPressure
2020	10	31	9	46	31	29	0	0	0	0	0	0	0	6.98	0	0
2020	10	31	9	56	31	28	0	0	0	0	0	0	0	7	0	0
2020	10	31	10	6	31	29	0	0	0	0	0	0	0	7.03	0	0
2020	10	31	10	16	31	28	0	0	0	0	0	0	0	7.06	0	0
2020	10	31	10	26	31	29	0	0	0	0	0	0	0	7.09	0	0
2020	10	31	10	36	31	28	0	0	0	0	0	0	0	7.13	0	0
2020	10	31	10	46	31	28	0	0	0	0	0	0	0	7.14	0	0
2020	10	31	10	56	31	28	0	0	0	0	0	0	0	7.18	0	0
2020	10	31	11	6	31	29	0	0	0	0	0	0	0	7.21	0	0
2020	10	31	11	16	31	29	0	0	0	0	0	0	0	7.25	0	0
2020	10	31	11	26	31	28	0	0	0	0	0	0	0	7.27	0	0
2020	10	31	11	36	31	28	0	0	0	0	0	0	0	7.3	0	0
2020	10	31	11	46	31	29	0	0	0	0	0	0	0	7.34	0	0
2020	10	31	11	56	31	29	0	0	0	0	0	0	0	7.39	0	0
2020	10	31	12	6	31	29	0	0	0	0	0	0	0	7.41	0	0
2020	10	31	12	16	31	29	0	0	0	0	0	0	0	7.45	0	0
2020	10	31	12	26	31	29	0	0	0	0	0	0	0	7.49	0	0
2020	10	31	12	36	31	28	0	0	0	0	0	0	0	7.51	0	0
2020	10	31	12	46	31	29	0	0	0	0	0	0	0	7.55	0	0
2020	10	31	12	56	31	28	0	0	0	0	0	0	0	7.57	0	0
2020	10	31	13	6	31	29	0	0	0	0	0	0	0	7.6	0	0
2020	10	31	13	16	31	28	0	0	0	0	0	0	0	7.63	0	0
2020	10	31	13	26	31	29	0	0	0	0	0	0	0	7.66	0	0
2020	10	31	13	36	31	29	0	0	0	0	0	0	0	7.68	0	0
2020	10	31	13	46	31	30	0	0	0	0	0	0	0	7.71	0	0
2020	10	31	13	56	31	29	0	0	0	0	0	0	0	7.73	0	0
2020	10	31	14	6	31	29	0	0	0	0	0	0	0	7.76	0	0
2020	10	31	14	16	31	29	0	0	0	0	0	0	0	7.78	0	0
2020	10	31	14	26	31	29	0	0	0	0	0	0	0	7.82	0	0
2020	10	31	14	36	31	28	0	0	0	0	0	0	0	7.81	0	0
2020	10	31	14	46	31	28	0	0	0	0	0	0	0	7.84	0	0
2020	10	31	14	56	31	28	0	0	0	0	0	0	0	7.86	0	0
2020	10	31	15	6	31	29	0	0	0	0	0	0	0	7.88	0	0
2020	10	31	15	16	31	28	0	0	0	0	0	0	0	7.9	0	0
2020	10	31	15	26	31	28	0	0	0	0	0	0	0	7.91	0	0
2020	10	31	15	36	31	28	0	0	0	0	0	0	0	7.92	0	0
2020	10	31	15	46	31	28	0	0	0	0	0	0	0	7.87	0	0
2020	10	31	15	56	31	28	0	0	0	0	0	0	0	7.89	0	0
2020	10	31	16	6	31	28	0	0	0	0	0	0	0	7.91	0	0
2020	10	31	16	16	31	28	0	0	0	0	0	0	0	7.94	0	0
2020	10	31	16	26	31	29	0	0	0	0	0	0	0	7.97	0	0
2020	10	31	16	36	31	28	0	0	0	0	0	0	0	8.01	0	0
2020	10	31	16	46	31	28	0	0	0	0	0	0	0	8.03	0	0
2020	10	31	16	56	31	28	0	0	0	0	0	0	0	8.07	0	0
2020	10	31	17	6	31	28	0	0	0	0	0	0	0	8.11	0	0

Mazourka (0354)

Year	Month	Day	Hour	Minute	Second	Noise3	IceDetection	Heading	Pitch	Roll	StdDevHeading	StdDevPitch	StdDevRoll	Temperature	Pressure	StdDevPressure
2020	10	31	17	16	31	29	0	0	0	0	0	0	0	8.14	0	0
2020	10	31	17	26	31	28	0	0	0	0	0	0	0	8.17	0	0
2020	10	31	17	36	31	28	0	0	0	0	0	0	0	8.21	0	0
2020	10	31	17	46	31	29	0	0	0	0	0	0	0	8.23	0	0
2020	10	31	17	56	31	29	0	0	0	0	0	0	0	8.26	0	0
2020	10	31	18	6	31	28	0	0	0	0	0	0	0	8.29	0	0
2020	10	31	18	16	31	29	0	0	0	0	0	0	0	8.31	0	0
2020	10	31	18	26	31	29	0	0	0	0	0	0	0	8.34	0	0
2020	10	31	18	36	31	28	0	0	0	0	0	0	0	8.35	0	0
2020	10	31	18	46	31	28	0	0	0	0	0	0	0	8.37	0	0
2020	10	31	18	56	31	28	0	0	0	0	0	0	0	8.39	0	0
2020	10	31	19	6	31	28	0	0	0	0	0	0	0	8.41	0	0
2020	10	31	19	16	31	29	0	0	0	0	0	0	0	8.42	0	0
2020	10	31	19	26	31	28	0	0	0	0	0	0	0	8.42	0	0
2020	10	31	19	36	31	28	0	0	0	0	0	0	0	8.43	0	0
2020	10	31	19	46	31	29	0	0	0	0	0	0	0	8.43	0	0
2020	10	31	19	56	31	29	0	0	0	0	0	0	0	8.44	0	0
2020	10	31	20	6	31	28	0	0	0	0	0	0	0	8.43	0	0
2020	10	31	20	16	31	28	0	0	0	0	0	0	0	8.43	0	0
2020	10	31	20	26	31	28	0	0	0	0	0	0	0	8.42	0	0
2020	10	31	20	36	31	27	0	0	0	0	0	0	0	8.41	0	0
2020	10	31	20	46	31	28	0	0	0	0	0	0	0	8.4	0	0
2020	10	31	20	56	31	29	0	0	0	0	0	0	0	8.39	0	0
2020	10	31	21	6	31	28	0	0	0	0	0	0	0	8.38	0	0
2020	10	31	21	16	31	28	0	0	0	0	0	0	0	8.36	0	0
2020	10	31	21	26	31	28	0	0	0	0	0	0	0	8.33	0	0
2020	10	31	21	36	31	28	0	0	0	0	0	0	0	8.31	0	0
2020	10	31	21	46	31	29	0	0	0	0	0	0	0	8.29	0	0
2020	10	31	21	56	31	28	0	0	0	0	0	0	0	8.26	0	0
2020	10	31	22	6	31	28	0	0	0	0	0	0	0	8.23	0	0
2020	10	31	22	16	31	29	0	0	0	0	0	0	0	8.21	0	0
2020	10	31	22	26	31	28	0	0	0	0	0	0	0	8.18	0	0
2020	10	31	22	36	31	28	0	0	0	0	0	0	0	8.15	0	0
2020	10	31	22	46	31	28	0	0	0	0	0	0	0	8.12	0	0
2020	10	31	22	56	31	29	0	0	0	0	0	0	0	8.08	0	0
2020	10	31	23	6	31	28	0	0	0	0	0	0	0	8.06	0	0
2020	10	31	23	16	31	28	0	0	0	0	0	0	0	8.03	0	0
2020	10	31	23	26	31	28	0	0	0	0	0	0	0	8	0	0
2020	10	31	23	36	31	29	0	0	0	0	0	0	0	7.97	0	0
2020	10	31	23	46	31	29	0	0	0	0	0	0	0	7.95	0	0
2020	10	31	23	56	31	28	0	0	0	0	0	0	0	7.92	0	0

Mazourka (0354)

Year	Month	Day	Hour	Minute	Second	Voltage	CellBegin	CellEnd	Speed	Direction	Area	Flow
2020	10	1	0	8	43	11.8	0.1	1.1	27.16	93.8	7.4822	67.6386
2020	10	1	0	18	43	11.8	0.1	1.1	26.87	94.1	7.4822	66.8899
2020	10	1	0	28	43	11.8	0.1	1.1	26.6	91.1	7.4822	66.3907
2020	10	1	0	38	43	11.8	0.1	1.1	27.68	94.4	7.4822	68.8866
2020	10	1	0	48	43	11.8	0.1	1.1	28.22	95.3	7.4822	70.1346
2020	10	1	0	58	43	11.8	0.1	1.1	26.52	92.2	7.4822	66.1412
2020	10	1	1	8	43	11.8	0.1	1.1	26.85	93.4	7.4822	66.89
2020	10	1	1	18	43	11.8	0.1	1.1	26.94	95.8	7.4822	66.89
2020	10	1	1	28	43	11.8	0.1	1.1	27.09	94.7	7.4822	67.3892
2020	10	1	1	38	43	11.8	0.1	1.1	26.82	95.3	7.4822	66.6405
2020	10	1	1	48	43	11.6	0.1	1.1	27.25	93.6	7.4822	67.8885
2020	10	1	1	58	43	11.6	0.1	1.1	26.61	91.7	7.4822	66.3909
2020	10	1	2	8	43	11.6	0.1	1.1	27.49	94.6	7.4822	68.3877
2020	10	1	2	18	43	11.6	0.1	1.1	27.62	92.1	7.4822	68.8869
2020	10	1	2	28	43	11.6	0.1	1.1	27.69	94.6	7.4822	68.8869
2020	10	1	2	38	43	11.6	0.1	1.1	27.32	95.5	7.4822	67.8886
2020	10	1	2	48	43	11.6	0.1	1.1	27.42	92.3	7.4822	68.3878
2020	10	1	2	58	43	11.6	0.1	1.1	26.95	93.4	7.4822	67.1398
2020	10	1	3	8	43	11.6	0.1	1.1	28.33	92.4	7.4822	70.6341
2020	10	1	3	18	43	11.6	0.1	1.1	27.59	94.6	7.4822	68.6374
2020	10	1	3	28	43	11.6	0.1	1.1	27.25	93.4	7.4822	67.8887
2020	10	1	3	38	43	11.6	0.1	1.1	27.36	93.8	7.4822	68.1383
2020	10	1	3	48	43	11.6	0.1	1.1	27.54	92.9	7.4822	68.6375
2020	10	1	3	58	43	11.6	0.1	1.1	26.73	92.8	7.4822	66.6408
2020	10	1	4	8	43	11.6	0.1	1.1	27.14	93.2	7.4822	67.6392
2020	10	1	4	18	43	11.6	0.1	1.1	26.54	95.8	7.4822	65.8921
2020	10	1	4	28	43	11.6	0.1	1.1	27.19	94.6	7.4822	67.6393
2020	10	1	4	38	43	11.6	0.1	1.1	26.58	94.3	7.4822	66.1417
2020	10	1	4	48	43	11.6	0.1	1.1	26.75	93.4	7.4822	66.6409
2020	10	1	4	58	43	11.6	0.1	1.1	27.76	93.7	7.4822	69.1369
2020	10	1	5	8	43	11.6	0.1	1.1	27.96	93.7	7.4822	69.6361
2020	10	1	5	18	43	11.6	0.1	1.1	27.24	92.9	7.4822	67.889
2020	10	1	5	28	43	11.6	0.1	1.1	27.57	94	7.4822	68.6378
2020	10	1	5	38	43	11.6	0.1	1.1	27.47	94.2	7.4822	68.3882
2020	10	1	5	48	43	11.6	0.1	1.1	26.73	92.8	7.4822	66.6411
2020	10	1	5	58	43	11.6	0.1	1.1	27.74	92.9	7.4822	69.137
2020	10	1	6	8	43	11.6	0.1	1.1	26.46	93.9	7.4822	65.8923
2020	10	1	6	18	43	11.6	0.1	1.1	27.15	93.6	7.4822	67.6395
2020	10	1	6	28	43	11.6	0.1	1.1	26.52	92.4	7.4822	66.142
2020	10	1	6	38	43	11.6	0.1	1.1	28.28	94.3	7.4822	70.385
2020	10	1	6	48	43	11.6	0.1	1.1	26.63	92.8	7.4822	66.3916
2020	10	1	6	58	43	11.6	0.1	1.1	28.28	94.3	7.4822	70.3851
2020	10	1	7	8	43	11.6	0.1	1.1	27.96	93.7	7.4822	69.6363
2020	10	1	7	18	43	11.6	0.1	1.1	26.94	93.2	7.4822	67.1404
2020	10	1	7	28	43	11.6	0.1	1.1	27.16	93.8	7.4822	67.6396

Mazourka (0354)

Year	Month	Day	Hour	Minute	Second	Voltage	CellBegin	CellEnd	Speed	Direction	Area	Flow
2020	10	1	7	38	43	12	0.1	1.1	27.35	93.6	7.4822	68.1388
2020	10	1	7	48	43	12.2	0.1	1.1	26.83	92.8	7.4822	66.8909
2020	10	1	7	58	43	12.4	0.1	1.1	26.84	93.2	7.4822	66.8909
2020	10	1	8	8	43	12.6	0.1	1.1	26.46	93.9	7.4822	65.8925
2020	10	1	8	18	43	12.6	0.1	1.1	26.35	93.7	7.4822	65.6429
2020	10	1	8	28	43	12.6	0.1	1.1	27.77	94.1	7.4822	69.1372
2020	10	1	8	38	43	13	0.1	1.1	26.86	96.2	7.4822	66.6413
2020	10	1	8	48	43	13.2	0.1	1.1	26.27	94.1	7.4822	65.3933
2020	10	1	8	58	43	13.2	0.1	1.1	28.24	93	7.4822	70.3852
2020	10	1	9	8	43	13.2	0.1	1.1	26.92	95.3	7.4822	66.8909
2020	10	1	9	18	43	13.2	0.1	1.1	28.19	94.5	7.4883	70.1949
2020	10	1	9	28	43	13.2	0.1	1.1	27.06	93.8	7.4883	67.4471
2020	10	1	9	38	43	13.2	0.1	1.1	28.06	93.9	7.4883	69.9451
2020	10	1	9	48	43	13.2	0.1	1.1	28.03	92.9	7.4883	69.9451
2020	10	1	9	58	43	13.2	0.1	1.1	28.13	92.4	7.4822	70.1355
2020	10	1	10	8	43	13.2	0.1	1.1	26.94	93.2	7.4883	67.1972
2020	10	1	10	18	43	13.2	0.1	1.1	27.53	92.7	7.4883	68.696
2020	10	1	10	28	43	13.2	0.1	1.1	26.65	93.7	7.4822	66.3915
2020	10	1	10	38	43	13.2	0.1	1.1	26.44	93	7.4822	65.8923
2020	10	1	10	48	43	13.2	0.1	1.1	26.29	94.8	7.4822	65.3931
2020	10	1	10	58	43	13.2	0.1	1.1	26.94	95.8	7.4822	66.8906
2020	10	1	11	8	43	13.2	0.1	1.1	27.35	93.6	7.4822	68.1385
2020	10	1	11	18	43	13.2	0.1	1.1	26.99	94.7	7.4822	67.1401
2020	10	1	11	28	43	13	0.1	1.1	27.96	93.7	7.4822	69.636
2020	10	1	11	38	43	13	0.1	1.1	27.27	94	7.4822	67.8888
2020	10	1	11	48	43	13	0.1	1.1	27.55	93.5	7.4822	68.6376
2020	10	1	11	58	43	13	0.1	1.1	27.03	92.8	7.4822	67.3896
2020	10	1	12	8	43	13	0.1	1.1	27.07	94.2	7.4822	67.3895
2020	10	1	12	18	43	13	0.1	1.1	27.15	93.4	7.4822	67.6391
2020	10	1	12	28	43	13	0.1	1.1	26.26	93.7	7.4822	65.3927
2020	10	1	12	38	43	13	0.1	1.1	27.33	92.5	7.4822	68.1382
2020	10	1	12	48	43	13	0.1	1.1	27.97	94.1	7.4822	69.6357
2020	10	1	12	58	43	13	0.1	1.1	27.55	93.3	7.4822	68.6373
2020	10	1	13	8	43	13	0.1	1.1	27.56	93.7	7.4822	68.6373
2020	10	1	13	18	43	13	0.1	1.1	27.34	93.1	7.4822	68.1381
2020	10	1	13	28	43	13	0.1	1.1	27.86	93.7	7.4822	69.386
2020	10	1	13	38	43	13	0.1	1.1	26.72	91.9	7.4822	66.6405
2020	10	1	13	48	43	12.8	0.1	1.1	27.21	91.7	7.4822	67.8884
2020	10	1	13	58	43	12.8	0.1	1.1	25.9	95.1	7.4822	64.3941
2020	10	1	14	8	43	12.8	0.1	1.1	27.05	93.6	7.4822	67.3891
2020	10	1	14	18	43	12.8	0.1	1.1	26.97	94	7.4822	67.1395
2020	10	1	14	28	43	12.8	0.1	1.1	28.7	94.8	7.4822	71.3825
2020	10	1	14	38	43	12.8	0.1	1.1	28.23	92.8	7.4822	70.3841
2020	10	1	14	48	43	12.8	0.1	1.1	28.78	94.2	7.4822	71.632
2020	10	1	14	58	43	12.8	0.1	1.1	27.03	92.5	7.4822	67.389

Mazourka (0354)

Year	Month	Day	Hour	Minute	Second	Voltage	CellBegin	CellEnd	Speed	Direction	Area	Flow
2020	10	1	15	8	43	12.8	0.1	1.1	27.49	94.6	7.4822	68.3873
2020	10	1	15	18	43	12.8	0.1	1.1	27.74	93.1	7.4822	69.1361
2020	10	1	15	28	43	12.8	0.1	1.1	27.09	94.7	7.4822	67.3889
2020	10	1	15	38	43	12.8	0.1	1.1	28.07	94.1	7.4822	69.8848
2020	10	1	15	48	43	12.8	0.1	1.1	27.35	93.4	7.4822	68.1376
2020	10	1	15	58	43	12.8	0.1	1.1	27.48	94.4	7.4822	68.3872
2020	10	1	16	8	43	12.8	0.1	1.1	27.44	92.9	7.4822	68.3872
2020	10	1	16	18	43	12.8	0.1	1.1	26.68	94.5	7.4761	66.3342
2020	10	1	16	28	43	12.8	0.1	1.1	27.96	93.9	7.4822	69.635
2020	10	1	16	38	43	12.8	0.1	1.1	27.63	92.7	7.4761	68.8279
2020	10	1	16	48	43	12.8	0.1	1.1	26.74	93	7.4761	66.5835
2020	10	1	16	58	43	12.8	0.1	1.1	26.12	92.4	7.4761	65.0872
2020	10	1	17	8	43	12.8	0.1	1.1	28.23	92.8	7.47	70.2645
2020	10	1	17	18	43	13	0.1	1.1	28.56	93.6	7.4761	71.0722
2020	10	1	17	28	43	13	0.1	1.1	26.96	96.2	7.4761	66.8328
2020	10	1	17	38	43	12.4	0.1	1.1	27.35	93.4	7.4761	68.0797
2020	10	1	17	48	43	12	0.1	1.1	26.96	93.8	7.4761	67.0821
2020	10	1	17	58	43	12	0.1	1.1	25.2	95	7.4761	62.5933
2020	10	1	18	8	43	11.8	0.1	1.1	27.01	91.9	7.4761	67.3315
2020	10	1	18	18	43	11.8	0.1	1.1	26.6	95	7.4822	66.1406
2020	10	1	18	28	43	11.8	0.1	1.1	27.09	94.7	7.4822	67.3885
2020	10	1	18	38	43	11.8	0.1	1.1	27.5	91	7.4822	68.6364
2020	10	1	18	48	43	11.8	0.1	1.1	27.7	90.8	7.4761	69.077
2020	10	1	18	58	43	11.8	0.1	1.1	26.91	91.5	7.4822	67.1389
2020	10	1	19	8	43	11.8	0.1	1.1	27.2	90	7.4822	67.8876
2020	10	1	19	18	43	11.8	0.1	1.1	27.98	94.3	7.4822	69.6347
2020	10	1	19	28	43	11.8	0.1	1.1	27.12	92.3	7.4822	67.638
2020	10	1	19	38	43	11.8	0.1	1.1	27.2	94.9	7.4822	67.638
2020	10	1	19	48	43	11.8	0.1	1.1	27.53	92.5	7.4822	68.6363
2020	10	1	19	58	43	11.8	0.1	1.1	27.57	94	7.4822	68.6363
2020	10	1	20	8	43	11.8	0.1	1.1	26.1	91.1	7.4822	65.1421
2020	10	1	20	18	43	11.8	0.1	1.1	27.21	91.9	7.4822	67.8876
2020	10	1	20	28	43	11.8	0.1	1.1	27.53	92.7	7.4822	68.6364
2020	10	1	20	38	43	11.8	0.1	1.1	26.42	92.2	7.4822	65.8909
2020	10	1	20	48	43	11.8	0.1	1.1	27.43	92.5	7.4822	68.3868
2020	10	1	20	58	43	11.8	0.1	1.1	27.71	91.9	7.4822	69.1356
2020	10	1	21	8	43	11.8	0.1	1.1	26.88	94.5	7.4822	66.8893
2020	10	1	21	18	43	11.8	0.1	1.1	27.24	93.2	7.4822	67.8877
2020	10	1	21	28	43	11.8	0.1	1.1	26.93	92.8	7.4822	67.1389
2020	10	1	21	38	43	11.8	0.1	1.1	26.96	93.8	7.4822	67.1389
2020	10	1	21	48	43	11.8	0.1	1.1	25.31	88.6	7.4822	63.1456
2020	10	1	21	58	43	11.8	0.1	1.1	26.62	92.4	7.4822	66.3902
2020	10	1	22	8	43	11.8	0.1	1.1	28.06	93.7	7.4822	69.8845
2020	10	1	22	18	43	11.8	0.1	1.1	26.24	93.3	7.4822	65.3919
2020	10	1	22	28	43	11.8	0.1	1.1	27.01	91.9	7.4822	67.3887

Mazourka (0354)

Year	Month	Day	Hour	Minute	Second	Voltage	CellBegin	CellEnd	Speed	Direction	Area	Flow
2020	10	1	22	38	43	11.8	0.1	1.1	27.09	94.7	7.4822	67.3887
2020	10	1	22	48	43	11.8	0.1	1.1	27.65	93.3	7.4822	68.8862
2020	10	1	22	58	43	11.8	0.1	1.1	27.5	94.8	7.4822	68.3871
2020	10	1	23	8	43	11.8	0.1	1.1	26.96	93.8	7.4822	67.1392
2020	10	1	23	18	43	11.8	0.1	1.1	26.02	92.4	7.4822	64.8929
2020	10	1	23	28	43	11.8	0.1	1.1	26.86	93.8	7.4822	66.8897
2020	10	1	23	38	43	11.8	0.1	1.1	26.81	91.7	7.4822	66.8897
2020	10	1	23	48	43	11.8	0.1	1.1	27.62	92.3	7.4822	68.8864
2020	10	1	23	58	43	11.8	0.1	1.1	26.86	93.8	7.4822	66.8897
2020	10	2	0	8	43	11.8	0.1	1.1	27.38	94.4	7.4822	68.1377
2020	10	2	0	18	43	11.8	0.1	1.1	27.21	91.9	7.4822	67.8882
2020	10	2	0	28	43	11.8	0.1	1.1	26.91	91.3	7.4822	67.1394
2020	10	2	0	38	43	11.8	0.1	1.1	26.83	92.8	7.4822	66.8899
2020	10	2	0	48	43	11.8	0.1	1.1	27.37	94	7.4822	68.1378
2020	10	2	0	58	43	11.8	0.1	1.1	27.83	92.7	7.4822	69.3858
2020	10	2	1	8	43	11.8	0.1	1.1	27.41	91.9	7.4822	68.3875
2020	10	2	1	18	43	11.8	0.1	1.1	26.75	93.6	7.4822	66.6404
2020	10	2	1	28	43	11.8	0.1	1.1	26.56	93.9	7.4822	66.1412
2020	10	2	1	38	43	11.8	0.1	1.1	26.45	93.5	7.4822	65.8917
2020	10	2	1	48	43	11.8	0.1	1.1	27.23	92.7	7.4822	67.8884
2020	10	2	1	58	43	11.8	0.1	1.1	26.49	94.8	7.4822	65.8917
2020	10	2	2	8	43	11.8	0.1	1.1	25.99	94.9	7.4822	64.6438
2020	10	2	2	18	43	11.8	0.1	1.1	27.66	93.7	7.4822	68.8869
2020	10	2	2	28	43	11.6	0.1	1.1	27.37	94.2	7.4822	68.1381
2020	10	2	2	38	43	11.6	0.1	1.1	27.57	94.2	7.4822	68.6373
2020	10	2	2	48	43	11.6	0.1	1.1	27.74	92.9	7.4822	69.1366
2020	10	2	2	58	43	11.6	0.1	1.1	26.59	94.7	7.4822	66.1415
2020	10	2	3	8	43	11.6	0.1	1.1	26.15	93.5	7.4822	65.1432
2020	10	2	3	18	43	11.6	0.1	1.1	26.22	92.4	7.4822	65.3928
2020	10	2	3	28	43	11.6	0.1	1.1	27.79	94.5	7.4822	69.1367
2020	10	2	3	38	43	11.6	0.1	1.1	26.45	93.5	7.4822	65.892
2020	10	2	3	48	43	11.6	0.1	1.1	27.07	94.2	7.4822	67.3896
2020	10	2	3	58	43	11.6	0.1	1.1	26.51	91.5	7.4761	66.0857
2020	10	2	4	8	43	11.6	0.1	1.1	26.28	94.6	7.4822	65.3929
2020	10	2	4	18	43	11.6	0.1	1.1	26.35	93.7	7.4822	65.6425
2020	10	2	4	28	43	11.6	0.1	1.1	27.04	93.2	7.4822	67.3897
2020	10	2	4	38	43	11.6	0.1	1.1	26.54	93	7.4822	66.1418
2020	10	2	4	48	43	11.6	0.1	1.1	27.87	94.1	7.4822	69.3865
2020	10	2	4	58	43	11.6	0.1	1.1	27.17	94.2	7.4822	67.6394
2020	10	2	5	8	43	11.6	0.1	1.1	26.42	92.4	7.4761	65.8365
2020	10	2	5	18	43	11.6	0.1	1.1	26.92	92.3	7.4761	67.0834
2020	10	2	5	28	43	11.6	0.1	1.1	27.2	94.9	7.4761	67.5822
2020	10	2	5	38	43	11.6	0.1	1.1	27.34	92.9	7.4822	68.1387
2020	10	2	5	48	43	11.6	0.1	1.1	26.95	93.6	7.4761	67.0835
2020	10	2	5	58	43	11.6	0.1	1.1	26.72	91.9	7.4761	66.5847

Mazourka (0354)

Year	Month	Day	Hour	Minute	Second	Voltage	CellBegin	CellEnd	Speed	Direction	Area	Flow
2020	10	2	6	8	43	11.6	0.1	1.1	27.32	92.3	7.4822	68.1388
2020	10	2	6	18	43	11.6	0.1	1.1	27.14	93.2	7.4761	67.5823
2020	10	2	6	28	43	11.6	0.1	1.1	27.84	92.9	7.4761	69.328
2020	10	2	6	38	43	11.6	0.1	1.1	27.14	93.2	7.4822	67.6396
2020	10	2	6	48	43	11.6	0.1	1.1	26.85	93.6	7.4761	66.8342
2020	10	2	6	58	43	11.6	0.1	1.1	26.88	94.5	7.4822	66.8909
2020	10	2	7	8	43	11.6	0.1	1.1	27.39	94.6	7.4822	68.1389
2020	10	2	7	18	43	11.6	0.1	1.1	27.01	91.9	7.4822	67.3901
2020	10	2	7	28	43	11.6	0.1	1.1	26.46	93.9	7.4822	65.8926
2020	10	2	7	38	43	12	0.1	1.1	28.02	92.2	7.4822	69.8861
2020	10	2	7	48	43	12.4	0.1	1.1	28.03	92.7	7.4822	69.8861
2020	10	2	7	58	43	12.6	0.1	1.1	26.42	92.2	7.4761	65.8368
2020	10	2	8	8	43	12.6	0.1	1.1	27.07	94	7.4822	67.3902
2020	10	2	8	18	43	12.8	0.1	1.1	27.26	93.8	7.4822	67.8894
2020	10	2	8	28	43	12.8	0.1	1.1	26.55	93.5	7.4761	66.0862
2020	10	2	8	38	43	13.4	0.1	1.1	26.42	92.4	7.4822	65.8926
2020	10	2	8	48	43	13.4	0.1	1.1	26.89	94.7	7.4822	66.8909
2020	10	2	8	58	43	13.4	0.1	1.1	26.87	94.1	7.4761	66.8343
2020	10	2	9	8	43	13.4	0.1	1.1	27.17	94.2	7.4822	67.6397
2020	10	2	9	18	43	13.2	0.1	1.1	27.24	92.9	7.4822	67.8892
2020	10	2	9	28	43	13.2	0.1	1.1	27.75	93.3	7.4822	69.1372
2020	10	2	9	38	43	13.2	0.1	1.1	27.05	93.4	7.4822	67.39
2020	10	2	9	48	43	13.2	0.1	1.1	26.57	94.1	7.4822	66.142
2020	10	2	9	58	43	13.2	0.1	1.1	27.24	92.9	7.4761	67.8316
2020	10	2	10	8	43	13.2	0.1	1.1	27.63	92.5	7.4822	68.8875
2020	10	2	10	18	43	13	0.1	1.1	26.53	92.8	7.4822	66.1419
2020	10	2	10	28	43	13	0.1	1.1	27.49	94.6	7.4761	68.3303
2020	10	2	10	38	43	13	0.1	1.1	27.43	92.7	7.4761	68.3303
2020	10	2	10	48	43	13	0.1	1.1	26.87	94.3	7.4761	66.834
2020	10	2	10	58	43	13	0.1	1.1	27.51	91.9	7.4761	68.5796
2020	10	2	11	8	43	13	0.1	1.1	26.94	93	7.4761	67.0833
2020	10	2	11	18	43	13	0.1	1.1	28.01	91.8	7.4761	69.8264
2020	10	2	11	28	43	13	0.1	1.1	27.12	95.3	7.4761	67.3326
2020	10	2	11	38	43	13	0.1	1.1	26.65	93.7	7.4761	66.335
2020	10	2	11	48	43	13	0.1	1.1	26.77	94.1	7.4761	66.5843
2020	10	2	11	58	43	13	0.1	1.1	26.82	92.1	7.4761	66.8337
2020	10	2	12	8	43	13	0.1	1.1	28.03	92.7	7.4761	69.8262
2020	10	2	12	18	43	13	0.1	1.1	27.02	92.1	7.4761	67.3324
2020	10	2	12	28	43	13	0.1	1.1	28.01	91.8	7.4761	69.8261
2020	10	2	12	38	43	13	0.1	1.1	26.86	93.8	7.4761	66.8335
2020	10	2	12	48	43	13	0.1	1.1	27.73	92.7	7.4761	69.0779
2020	10	2	12	58	43	13	0.1	1.1	27.83	92.7	7.4761	69.3272
2020	10	2	13	8	43	13	0.1	1.1	26.26	93.7	7.4761	65.3372
2020	10	2	13	18	43	12.8	0.1	1.1	27.27	94.2	7.4761	67.8309
2020	10	2	13	28	43	12.8	0.1	1.1	27.89	94.5	7.47	69.2684

Mazourka (0354)

Year	Month	Day	Hour	Minute	Second	Voltage	CellBegin	CellEnd	Speed	Direction	Area	Flow
2020	10	2	13	38	43	12.8	0.1	1.1	28.15	93.5	7.47	70.0159
2020	10	2	13	48	43	12.8	0.1	1.1	26.32	92.2	7.47	65.5308
2020	10	2	13	58	43	12.8	0.1	1.1	27.24	93.2	7.47	67.7733
2020	10	2	14	8	43	12.8	0.1	1.1	26.52	91.9	7.47	66.0291
2020	10	2	14	18	43	12.8	0.1	1.1	26.84	93.2	7.4639	66.7199
2020	10	2	14	28	43	12.8	0.1	1.1	27.15	93.4	7.4639	67.4668
2020	10	2	14	38	43	12.8	0.1	1.1	27.35	93.6	7.4578	67.9069
2020	10	2	14	48	43	12.8	0.1	1.1	27.35	93.4	7.4457	67.7915
2020	10	2	14	58	43	12.8	0.1	1.1	26.73	92.6	7.4457	66.3016
2020	10	2	15	8	43	12.8	0.1	1.1	27.32	92.3	7.4457	67.7915
2020	10	2	15	18	43	12.8	0.1	1.1	26.42	92.2	7.4396	65.5008
2020	10	2	15	28	43	12.8	0.1	1.1	27.9	94.9	7.4396	68.9743
2020	10	2	15	38	43	12.8	0.1	1.1	26.52	92.2	7.4396	65.7488
2020	10	2	15	48	43	12.8	0.1	1.1	27.44	92.9	7.4396	67.9818
2020	10	2	15	58	43	12.8	0.1	1.1	26.77	94.3	7.4396	66.245
2020	10	2	16	8	43	12.8	0.1	1.1	25.91	91.5	7.4396	64.2601
2020	10	2	16	18	43	12.8	0.1	1.1	26.73	92.6	7.4335	66.1885
2020	10	2	16	28	43	12.8	0.1	1.1	26.38	94.6	7.4335	65.1969
2020	10	2	16	38	43	12.8	0.1	1.1	26.68	94.3	7.4335	65.9406
2020	10	2	16	48	43	12.8	0.1	1.1	26.52	92.4	7.4335	65.6927
2020	10	2	16	58	43	12.8	0.1	1.1	26.86	93.8	7.4335	66.4363
2020	10	2	17	8	43	12.8	0.1	1.1	26.12	92.4	7.4335	64.701
2020	10	2	17	18	43	12.8	0.1	1.1	26.11	91.3	7.4335	64.701
2020	10	2	17	28	43	12.8	0.1	1.1	26.92	91.9	7.4335	66.6842
2020	10	2	17	38	43	12.2	0.1	1.1	26.83	92.8	7.4335	66.4362
2020	10	2	17	48	43	12	0.1	1.1	26.85	93.4	7.4335	66.4362
2020	10	2	17	58	43	12	0.1	1.1	26.99	94.7	7.4335	66.6841
2020	10	2	18	8	43	11.8	0.1	1.1	25.84	93.1	7.4274	63.9027
2020	10	2	18	18	43	12	0.1	1.1	26.03	92.9	7.4274	64.398
2020	10	2	18	28	43	12	0.1	1.1	26.75	93.6	7.4274	66.1318
2020	10	2	18	38	43	12	0.1	1.1	27.94	92.9	7.4274	69.104
2020	10	2	18	48	43	12	0.1	1.1	27.05	93.4	7.4274	66.8748
2020	10	2	18	58	43	11.8	0.1	1.1	27.74	93.1	7.4274	68.6086
2020	10	2	19	8	43	11.8	0.1	1.1	26.95	93.6	7.4274	66.6271
2020	10	2	19	18	43	11.8	0.1	1.1	26.81	95.1	7.4274	66.1317
2020	10	2	19	28	43	11.8	0.1	1.1	27.54	95.8	7.4274	67.8655
2020	10	2	19	38	43	11.8	0.1	1.1	26.07	94.2	7.4274	64.3979
2020	10	2	19	48	43	11.8	0.1	1.1	26.85	93.4	7.4274	66.3794
2020	10	2	19	58	43	11.8	0.1	1.1	26.96	93.8	7.4213	66.5703
2020	10	2	20	8	43	11.8	0.1	1.1	25.44	93.2	7.4213	62.8582
2020	10	2	20	18	43	11.8	0.1	1.1	26.13	92.6	7.4213	64.5905
2020	10	2	20	28	43	11.8	0.1	1.1	26.93	92.6	7.4213	66.5703
2020	10	2	20	38	43	11.8	0.1	1.1	26.63	92.8	7.4213	65.8279
2020	10	2	20	48	43	11.8	0.1	1.1	26.72	92.4	7.4213	66.0754
2020	10	2	20	58	43	11.8	0.1	1.1	26.12	92.2	7.4213	64.5906

Mazourka (0354)

Year	Month	Day	Hour	Minute	Second	Voltage	CellBegin	CellEnd	Speed	Direction	Area	Flow
2020	10	2	21	8	43	11.8	0.1	1.1	27.15	93.4	7.4152	67.0081
2020	10	2	21	18	43	11.8	0.1	1.1	27.11	91.5	7.4152	67.0081
2020	10	2	21	28	43	11.8	0.1	1.1	27.33	95.7	7.4152	67.2554
2020	10	2	21	38	43	11.8	0.1	1.1	26.63	92.6	7.4152	65.7718
2020	10	2	21	48	43	11.8	0.1	1.1	26.62	91.9	7.4152	65.7718
2020	10	2	21	58	43	11.8	0.1	1.1	25.76	93.8	7.4152	63.5465
2020	10	2	22	8	43	11.8	0.1	1.1	26.65	93.7	7.4091	65.7157
2020	10	2	22	18	43	11.8	0.1	1.1	26.3	91.1	7.4091	64.9746
2020	10	2	22	28	43	11.8	0.1	1.1	26.94	93.2	7.4091	66.4569
2020	10	2	22	38	43	11.8	0.1	1.1	27.63	92.7	7.4091	68.1863
2020	10	2	22	48	43	11.8	0.1	1.1	26.44	93.3	7.4091	65.2217
2020	10	2	22	58	43	11.8	0.1	1.1	27.04	93.2	7.4091	66.7041
2020	10	2	23	8	43	11.8	0.1	1.1	26.16	93.9	7.403	64.4255
2020	10	2	23	18	43	11.8	0.1	1.1	27.24	92.9	7.403	67.1408
2020	10	2	23	28	43	11.8	0.1	1.1	26.82	92.4	7.403	66.1534
2020	10	2	23	38	43	11.8	0.1	1.1	26.69	94.7	7.403	65.6598
2020	10	2	23	48	43	11.8	0.1	1.1	26.76	93.9	7.3969	65.8502
2020	10	2	23	58	43	11.8	0.1	1.1	27.12	92.3	7.3969	66.8368
2020	10	3	0	8	43	11.8	0.1	1.1	26.46	93.9	7.3969	65.1104
2020	10	3	0	18	43	11.8	0.1	1.1	25.74	93.3	7.3969	63.384
2020	10	3	0	28	43	11.8	0.1	1.1	26.65	93.4	7.3908	65.5475
2020	10	3	0	38	43	11.8	0.1	1.1	26.67	94.1	7.3908	65.5476
2020	10	3	0	48	43	11.8	0.1	1.1	26.83	92.6	7.3847	65.9838
2020	10	3	0	58	43	11.8	0.1	1.1	27.12	95.3	7.3786	66.4192
2020	10	3	1	8	43	11.8	0.1	1.1	26.23	92.8	7.3786	64.4513
2020	10	3	1	18	43	11.8	0.1	1.1	25.82	92	7.3725	63.4128
2020	10	3	1	28	43	11.8	0.1	1.1	27.01	91.5	7.3725	66.3623
2020	10	3	1	38	43	11.8	0.1	1.1	25.38	94.5	7.3725	62.184
2020	10	3	1	48	43	11.8	0.1	1.1	27.3	94.8	7.3664	66.7965
2020	10	3	1	58	43	11.8	0.1	1.1	27.65	93.3	7.3664	67.7788
2020	10	3	2	8	43	11.8	0.1	1.1	26.64	93	7.3603	65.2669
2020	10	3	2	18	43	11.8	0.1	1.1	27.03	92.8	7.3603	66.2484
2020	10	3	2	28	43	11.6	0.1	1.1	25.53	92.9	7.3603	62.5679
2020	10	3	2	38	43	11.6	0.1	1.1	26.24	93.1	7.3603	64.2855
2020	10	3	2	48	43	11.6	0.1	1.1	26.25	93.5	7.3603	64.2855
2020	10	3	2	58	43	11.6	0.1	1.1	26.64	93	7.3542	65.2108
2020	10	3	3	8	43	11.6	0.1	1.1	26.06	94	7.3542	63.7399
2020	10	3	3	18	43	11.6	0.1	1.1	25.67	94.2	7.3542	62.7593
2020	10	3	3	28	43	11.6	0.1	1.1	26.03	92.6	7.3542	63.74
2020	10	3	3	38	43	11.6	0.1	1.1	26.32	92.2	7.3481	64.4199
2020	10	3	3	48	43	11.6	0.1	1.1	26.17	94.2	7.3481	63.9301
2020	10	3	3	58	43	11.6	0.1	1.1	26.2	91.1	7.3481	64.175
2020	10	3	4	8	43	11.6	0.1	1.1	26.28	94.6	7.3481	64.1751
2020	10	3	4	18	43	11.6	0.1	1.1	26.83	92.6	7.3481	65.6448
2020	10	3	4	28	43	11.6	0.1	1.1	26.17	94.2	7.3481	63.9302

Mazourka (0354)

Year	Month	Day	Hour	Minute	Second	Voltage	CellBegin	CellEnd	Speed	Direction	Area	Flow
2020	10	3	4	38	43	11.6	0.1	1.1	27.01	91.9	7.3481	66.1347
2020	10	3	4	48	43	11.6	0.1	1.1	25.73	92.9	7.342	62.8962
2020	10	3	4	58	43	11.6	0.1	1.1	25.84	93.3	7.342	63.1409
2020	10	3	5	8	43	11.6	0.1	1.1	26.38	94.3	7.342	64.3646
2020	10	3	5	18	43	11.6	0.1	1.1	26.93	95.5	7.342	65.5883
2020	10	3	5	28	43	11.6	0.1	1.1	25.86	94	7.342	63.141
2020	10	3	5	38	43	11.6	0.1	1.1	25.02	92.5	7.3359	61.1304
2020	10	3	5	48	43	11.6	0.1	1.1	25.69	94.9	7.3359	62.5975
2020	10	3	5	58	43	11.6	0.1	1.1	26.73	92.8	7.3359	65.2873
2020	10	3	6	8	43	11.6	0.1	1.1	26.12	92.2	7.3359	63.8202
2020	10	3	6	18	43	11.6	0.1	1.1	26.26	93.9	7.3359	64.0647
2020	10	3	6	28	43	11.6	0.1	1.1	25.46	94.1	7.3298	62.0549
2020	10	3	6	38	43	11.6	0.1	1.1	25.73	92.9	7.3298	62.7879
2020	10	3	6	48	43	11.6	0.1	1.1	25.93	92.9	7.3298	63.2765
2020	10	3	6	58	43	11.6	0.1	1.1	25.82	92.2	7.3298	63.0322
2020	10	3	7	8	43	11.6	0.1	1.1	25.4	95.2	7.3298	61.8107
2020	10	3	7	18	43	11.6	0.1	1.1	26.72	95.4	7.3298	64.9867
2020	10	3	7	28	43	11.6	0.1	1.1	26.43	92.8	7.3298	64.4981
2020	10	3	7	38	43	11.8	0.1	1.1	27.03	95.5	7.3237	65.6629
2020	10	3	7	48	43	12	0.1	1.1	25.75	93.6	7.3237	62.7337
2020	10	3	7	58	43	12.2	0.1	1.1	26.05	93.5	7.3237	63.466
2020	10	3	8	8	43	12.4	0.1	1.1	26.94	93.2	7.3237	65.6629
2020	10	3	8	18	43	12.6	0.1	1.1	25.14	93.4	7.3237	61.2691
2020	10	3	8	28	43	12.6	0.1	1.1	24.82	92.3	7.3237	60.5368
2020	10	3	8	38	43	12.6	0.1	1.1	25.92	92.4	7.3237	63.2219
2020	10	3	8	48	43	12.8	0.1	1.1	26.56	93.9	7.3237	64.6865
2020	10	3	8	58	43	13.4	0.1	1.1	25.03	93	7.3237	61.025
2020	10	3	9	8	43	13.4	0.1	1.1	25.43	92.9	7.3237	62.0013
2020	10	3	9	18	43	13.4	0.1	1.1	26.36	93.9	7.3176	64.1427
2020	10	3	9	28	43	13.2	0.1	1.1	26.32	92	7.3176	64.1427
2020	10	3	9	38	43	13.2	0.1	1.1	25.83	92.7	7.3176	62.9232
2020	10	3	9	48	43	13.2	0.1	1.1	25.06	93.9	7.3176	60.972
2020	10	3	9	58	43	13.2	0.1	1.1	26.29	94.8	7.3176	63.8987
2020	10	3	10	8	43	13.2	0.1	1.1	26.38	94.3	7.3176	64.1425
2020	10	3	10	18	43	13.2	0.1	1.1	27.05	93.4	7.3115	65.7927
2020	10	3	10	28	43	13.2	0.1	1.1	26.18	94.4	7.3115	63.5996
2020	10	3	10	38	43	13	0.1	1.1	26.57	94.1	7.3115	64.5742
2020	10	3	10	48	43	13	0.1	1.1	25.66	93.8	7.3115	62.3811
2020	10	3	10	58	43	13	0.1	1.1	26.82	91.9	7.3115	65.3052
2020	10	3	11	8	43	13	0.1	1.1	26.78	94.5	7.3054	65.0051
2020	10	3	11	18	43	13	0.1	1.1	26.42	92.4	7.2994	64.2189
2020	10	3	11	28	43	13	0.1	1.1	26.34	93.3	7.2872	63.8645
2020	10	3	11	38	43	13	0.1	1.1	25.76	93.8	7.2872	62.4075
2020	10	3	11	48	43	13	0.1	1.1	25.14	93.2	7.2811	60.8974
2020	10	3	11	58	43	13.2	0.1	1.1	26.27	94.1	7.2811	63.5662

Mazourka (0354)

Year	Month	Day	Hour	Minute	Second	Voltage	CellBegin	CellEnd	Speed	Direction	Area	Flow
2020	10	3	12	8	43	13.2	0.1	1.1	26.21	91.7	7.2811	63.5662
2020	10	3	12	18	43	13.2	0.1	1.1	26.21	95.3	7.275	63.2684
2020	10	3	12	28	43	13.2	0.1	1.1	26.06	94	7.275	63.0259
2020	10	3	12	38	43	13	0.1	1.1	26.71	95.2	7.275	64.4804
2020	10	3	12	48	43	13	0.1	1.1	25.51	95.4	7.275	61.5714
2020	10	3	12	58	43	13	0.1	1.1	25.78	94.4	7.2689	62.2443
2020	10	3	13	8	43	13	0.1	1.1	25.02	92.3	7.2689	60.5489
2020	10	3	13	18	43	13	0.1	1.1	27.06	93.8	7.2689	65.3928
2020	10	3	13	28	43	13	0.1	1.1	26.26	93.7	7.2689	63.4552
2020	10	3	13	38	43	13	0.1	1.1	25.89	94.7	7.2689	62.4864
2020	10	3	13	48	43	13	0.1	1.1	26.27	94.1	7.2689	63.4552
2020	10	3	13	58	43	13	0.1	1.1	25.44	93.2	7.2689	61.5176
2020	10	3	14	8	43	13	0.1	1.1	24.92	95.5	7.2689	60.0644
2020	10	3	14	18	43	12.8	0.1	1.1	25.8	95.1	7.2628	62.1898
2020	10	3	14	28	43	12.8	0.1	1.1	25.28	94.5	7.2628	60.9799
2020	10	3	14	38	43	12.8	0.1	1.1	25.56	94	7.2628	61.7058
2020	10	3	14	48	43	12.8	0.1	1.1	25.71	95.4	7.2567	61.8937
2020	10	3	14	58	43	12.8	0.1	1.1	26.73	95.6	7.2567	64.3114
2020	10	3	15	8	43	12.8	0.1	1.1	25.5	95.2	7.2567	61.4101
2020	10	3	15	18	43	12.8	0.1	1.1	26.32	95.5	7.2506	63.2889
2020	10	3	15	28	43	12.8	0.1	1.1	25.93	92.7	7.2506	62.5642
2020	10	3	15	38	43	12.8	0.1	1.1	25.61	91.8	7.2506	61.8395
2020	10	3	15	48	43	12.8	0.1	1.1	25.83	92.9	7.2445	62.2681
2020	10	3	15	58	43	12.8	0.1	1.1	26.26	93.9	7.2384	63.1781
2020	10	3	16	8	43	12.8	0.1	1.1	25.5	95	7.2323	61.1954
2020	10	3	16	18	43	12.8	0.1	1.1	26.04	93.3	7.2262	62.586
2020	10	3	16	28	43	12.8	0.1	1.1	25.99	94.9	7.2262	62.3453
2020	10	3	16	38	43	12.8	0.1	1.1	26.12	95.5	7.2262	62.5859
2020	10	3	16	48	43	12.8	0.1	1.1	25.04	93.4	7.2262	60.1788
2020	10	3	16	58	43	12.8	0.1	1.1	26.17	94.2	7.2262	62.8266
2020	10	3	17	8	43	12.8	0.1	1.1	24.85	93.7	7.2262	59.6973
2020	10	3	17	18	43	12.8	0.1	1.1	26.32	95.5	7.2201	63.0119
2020	10	3	17	28	43	12.6	0.1	1.1	24.61	91.9	7.2201	59.1639
2020	10	3	17	38	43	12	0.1	1.1	26.49	94.8	7.2201	63.4929
2020	10	3	17	48	43	12	0.1	1.1	25.16	94.1	7.2201	60.3663
2020	10	3	17	58	43	12	0.1	1.1	25.5	95	7.2201	61.0878
2020	10	3	18	8	43	12	0.1	1.1	25.99	94.9	7.2201	62.2903
2020	10	3	18	18	43	11.8	0.1	1.1	25.4	97.2	7.2201	60.6068
2020	10	3	18	28	43	11.8	0.1	1.1	25.22	92.3	7.2201	60.6068
2020	10	3	18	38	43	11.8	0.1	1.1	25.62	92	7.214	61.5147
2020	10	3	18	48	43	11.8	0.1	1.1	26.07	94.2	7.214	62.4758
2020	10	3	18	58	43	11.8	0.1	1.1	25.46	93.8	7.214	61.0341
2020	10	3	19	8	43	11.8	0.1	1.1	24.93	92.8	7.214	59.8326
2020	10	3	19	18	43	11.8	0.1	1.1	24.75	93.5	7.214	59.352
2020	10	3	19	28	43	11.8	0.1	1.1	25.66	94	7.214	61.5146

Mazourka (0354)

Year	Month	Day	Hour	Minute	Second	Voltage	CellBegin	CellEnd	Speed	Direction	Area	Flow
2020	10	3	19	38	43	11.8	0.1	1.1	25.03	93	7.214	60.0729
2020	10	3	19	48	43	11.8	0.1	1.1	25.7	91.1	7.214	61.7549
2020	10	3	19	58	43	11.8	0.1	1.1	25.36	94.1	7.214	60.7938
2020	10	3	20	8	43	11.8	0.1	1.1	25.01	91.8	7.214	60.0729
2020	10	3	20	18	43	11.8	0.1	1.1	25.23	92.7	7.214	60.5535
2020	10	3	20	28	43	11.8	0.1	1.1	26.02	92.4	7.214	62.4758
2020	10	3	20	38	43	11.8	0.1	1.1	26.48	94.3	7.214	63.437
2020	10	3	20	48	43	11.8	0.1	1.1	25.04	93.2	7.2079	60.0201
2020	10	3	20	58	43	11.8	0.1	1.1	24.77	94.2	7.2079	59.2999
2020	10	3	21	8	43	11.8	0.1	1.1	25.46	93.8	7.2079	60.9805
2020	10	3	21	18	43	11.8	0.1	1.1	24.89	94.8	7.2079	59.54
2020	10	3	21	28	43	11.8	0.1	1.1	25.24	93.4	7.2079	60.5004
2020	10	3	21	38	43	11.8	0.1	1.1	25.8	97.1	7.2079	61.4607
2020	10	3	21	48	43	11.8	0.1	1.1	25.94	93.3	7.2079	62.181
2020	10	3	21	58	43	11.8	0.1	1.1	25.53	92.9	7.2079	61.2207
2020	10	3	22	8	43	11.8	0.1	1.1	26.21	95.3	7.2079	62.6612
2020	10	3	22	18	43	11.8	0.1	1.1	25.15	93.6	7.2079	60.2604
2020	10	3	22	28	43	11.8	0.1	1.1	24.87	94.4	7.2079	59.5402
2020	10	3	22	38	43	11.8	0.1	1.1	25.01	91.6	7.2018	59.9676
2020	10	3	22	48	43	11.8	0.1	1.1	25.96	94	7.2018	62.1265
2020	10	3	22	58	43	11.6	0.1	1.1	25.02	92.1	7.2018	59.9677
2020	10	3	23	8	43	11.6	0.1	1.1	25.34	93.2	7.2018	60.6873
2020	10	3	23	18	43	11.6	0.1	1.1	26.55	93.7	7.2018	63.5658
2020	10	3	23	28	43	11.6	0.1	1.1	25.42	92	7.2018	60.9272
2020	10	3	23	38	43	11.6	0.1	1.1	24.6	95.1	7.2018	58.7684
2020	10	3	23	48	43	11.6	0.1	1.1	24.53	93	7.2018	58.7685
2020	10	3	23	58	43	11.6	0.1	1.1	25.43	92.9	7.2018	60.9273
2020	10	4	0	8	43	11.6	0.1	1.1	26.6	95	7.1957	63.51
2020	10	4	0	18	43	11.6	0.1	1.1	25.94	93.1	7.1957	62.0721
2020	10	4	0	28	43	11.6	0.1	1.1	25.43	92.9	7.1957	60.8738
2020	10	4	0	38	43	11.6	0.1	1.1	25.33	92.9	7.1957	60.6341
2020	10	4	0	48	43	11.6	0.1	1.1	25.06	93.9	7.1957	59.9152
2020	10	4	0	58	43	11.6	0.1	1.1	24.72	92.3	7.1957	59.1962
2020	10	4	1	8	43	11.6	0.1	1.1	25.39	94.7	7.1957	60.6342
2020	10	4	1	18	43	11.6	0.1	1.1	25.1	90.9	7.1957	60.1549
2020	10	4	1	28	43	11.6	0.1	1.1	25.72	92.2	7.1957	61.5929
2020	10	4	1	38	43	11.6	0.1	1.1	24.42	92.1	7.1957	58.4774
2020	10	4	1	48	43	11.6	0.1	1.1	25.43	92.9	7.1896	60.8204
2020	10	4	1	58	43	11.6	0.1	1.1	25.8	95.1	7.1896	61.5388
2020	10	4	2	8	43	11.6	0.1	1.1	25.16	94.1	7.1896	60.1021
2020	10	4	2	18	43	11.6	0.1	1.1	24.53	93	7.1896	58.6654
2020	10	4	2	28	43	11.6	0.1	1.1	25.02	92.1	7.1896	59.8627
2020	10	4	2	38	43	11.6	0.1	1.1	25.63	92.9	7.1896	61.2994
2020	10	4	2	48	43	11.6	0.1	1.1	25.95	96.2	7.1896	61.7784
2020	10	4	2	58	43	11.6	0.1	1.1	25.62	92	7.1896	61.2995

Mazourka (0354)

Year	Month	Day	Hour	Minute	Second	Voltage	CellBegin	CellEnd	Speed	Direction	Area	Flow
2020	10	4	3	8	43	11.6	0.1	1.1	25.14	93.4	7.1896	60.1023
2020	10	4	3	18	43	11.6	0.1	1.1	25.04	93.4	7.1896	59.8629
2020	10	4	3	28	43	11.6	0.1	1.1	25.89	94.9	7.1896	61.7785
2020	10	4	3	38	43	11.6	0.1	1.1	25.26	94.1	7.1835	60.2886
2020	10	4	3	48	43	11.6	0.1	1.1	25.34	96.1	7.1896	60.3418
2020	10	4	3	58	43	11.6	0.1	1.1	25.06	94.1	7.1835	59.8102
2020	10	4	4	8	43	11.6	0.1	1.1	25.24	93.2	7.1835	60.2887
2020	10	4	4	18	43	11.6	0.1	1.1	24.92	92.5	7.1835	59.571
2020	10	4	4	28	43	11.6	0.1	1.1	26.04	93.3	7.1835	62.2027
2020	10	4	4	38	43	11.6	0.1	1.1	24.81	95.3	7.1835	59.0926
2020	10	4	4	48	43	11.6	0.1	1.1	26.07	94.2	7.1835	62.2027
2020	10	4	4	58	43	11.6	0.1	1.1	26.06	94	7.1835	62.2028
2020	10	4	5	8	43	11.6	0.1	1.1	25.64	93.4	7.1835	61.2458
2020	10	4	5	18	43	11.6	0.1	1.1	25.4	95	7.1835	60.5281
2020	10	4	5	28	43	11.6	0.1	1.1	26.08	94.6	7.1835	62.2028
2020	10	4	5	38	43	11.6	0.1	1.1	25.06	94.1	7.1835	59.8104
2020	10	4	5	48	43	11.6	0.1	1.1	25.06	94.1	7.1774	59.7577
2020	10	4	5	58	43	11.6	0.1	1.1	24.21	95.5	7.1835	57.6573
2020	10	4	6	8	43	11.6	0.1	1.1	25.96	94	7.1774	61.909
2020	10	4	6	18	43	11.6	0.1	1.1	25.01	95.3	7.1774	59.5187
2020	10	4	6	28	43	11.6	0.1	1.1	26.24	93.1	7.1774	62.6261
2020	10	4	6	38	43	11.6	0.1	1.1	25.16	94.1	7.1774	59.9968
2020	10	4	6	48	43	11.6	0.1	1.1	25.76	94	7.1774	61.431
2020	10	4	6	58	43	11.6	0.1	1.1	25.25	93.6	7.1774	60.2359
2020	10	4	7	8	43	11.6	0.1	1.1	24.51	95.4	7.1774	58.3237
2020	10	4	7	18	43	11.6	0.1	1.1	24.93	95.8	7.1774	59.2798
2020	10	4	7	28	43	11.6	0.1	1.1	25.32	92.5	7.1774	60.475
2020	10	4	7	38	43	11.8	0.1	1.1	25.3	95	7.1774	60.236
2020	10	4	7	48	43	12	0.1	1.1	26	95.1	7.1774	61.9092
2020	10	4	7	58	43	12.2	0.1	1.1	25.5	95.2	7.1774	60.714
2020	10	4	8	8	43	12.4	0.1	1.1	25.72	95.6	7.1774	61.1921
2020	10	4	8	18	43	12.6	0.1	1.1	24.91	95.3	7.1774	59.2799
2020	10	4	8	28	43	12.6	0.1	1.1	25.46	94.1	7.1774	60.714
2020	10	4	8	38	43	12.6	0.1	1.1	24.72	92.5	7.1774	59.0408
2020	10	4	8	48	43	12.8	0.1	1.1	25.83	95.8	7.1774	61.4311
2020	10	4	8	58	43	13.4	0.1	1.1	25.48	94.5	7.1774	60.714
2020	10	4	9	8	43	13.4	0.1	1.1	25.86	93.8	7.1774	61.6701
2020	10	4	9	18	43	13.4	0.1	1.1	25.27	94.3	7.1774	60.2359
2020	10	4	9	28	43	13.4	0.1	1.1	25.57	94.3	7.1774	60.953
2020	10	4	9	38	43	13.2	0.1	1.1	25.09	94.8	7.1774	59.7578
2020	10	4	9	48	43	13.2	0.1	1.1	24.65	93.5	7.1774	58.8017
2020	10	4	9	58	43	13.2	0.1	1.1	25.02	95.5	7.1774	59.5187
2020	10	4	10	8	43	13.2	0.1	1.1	25.36	93.8	7.1774	60.4748
2020	10	4	10	18	43	13.2	0.1	1.1	25.96	93.8	7.1774	61.909
2020	10	4	10	28	43	13.2	0.1	1.1	25.2	95	7.1774	59.9967

Mazourka (0354)

Year	Month	Day	Hour	Minute	Second	Voltage	CellBegin	CellEnd	Speed	Direction	Area	Flow
2020	10	4	10	38	43	13.2	0.1	1.1	25.56	94	7.1774	60.9528
2020	10	4	10	48	43	13.2	0.1	1.1	25.73	95.8	7.1774	61.1918
2020	10	4	10	58	43	13.2	0.1	1.1	25.24	93.2	7.1774	60.2356
2020	10	4	11	8	43	13	0.1	1.1	24.82	95.5	7.1774	59.0404
2020	10	4	11	18	43	13	0.1	1.1	26.4	95	7.1713	62.8094
2020	10	4	11	28	43	13	0.1	1.1	25.15	96.2	7.1713	59.7047
2020	10	4	11	38	43	13	0.1	1.1	25.36	93.8	7.1713	60.4211
2020	10	4	11	48	43	13	0.1	1.1	26.06	94	7.1713	62.0928
2020	10	4	11	58	43	13	0.1	1.1	25.19	94.8	7.1713	59.9434
2020	10	4	12	8	43	13	0.1	1.1	23.87	94.3	7.1713	56.8387
2020	10	4	12	18	43	13	0.1	1.1	25.86	94	7.1713	61.615
2020	10	4	12	28	43	13	0.1	1.1	25.08	94.6	7.1652	59.6517
2020	10	4	12	38	43	13	0.1	1.1	25.75	96.2	7.1652	61.0833
2020	10	4	12	48	43	13	0.1	1.1	25.3	95.2	7.1591	60.0756
2020	10	4	12	58	43	12.8	0.1	1.1	24.3	97.3	7.1652	57.5041
2020	10	4	13	8	43	12.8	0.1	1.1	25.06	93.9	7.1591	59.5988
2020	10	4	13	18	43	13	0.1	1.1	25.16	94.1	7.153	59.7841
2020	10	4	13	28	43	13	0.1	1.1	25.97	94.2	7.1591	61.7443
2020	10	4	13	38	43	13	0.1	1.1	26.14	93.1	7.147	62.1108
2020	10	4	13	48	43	13	0.1	1.1	26.21	95.3	7.147	62.1108
2020	10	4	13	58	43	12.8	0.1	1.1	25.95	93.5	7.147	61.6348
2020	10	4	14	8	43	12.8	0.1	1.1	25.33	92.9	7.147	60.207
2020	10	4	14	18	43	12.8	0.1	1.1	26.15	96.1	7.147	61.8727
2020	10	4	14	28	43	12.8	0.1	1.1	24.97	96.7	7.147	59.0171
2020	10	4	14	38	43	12.8	0.1	1.1	24.92	95.5	7.147	59.017
2020	10	4	14	48	43	12.8	0.1	1.1	24.99	94.8	7.1409	59.2024
2020	10	4	14	58	43	12.8	0.1	1.1	25.5	95.2	7.1409	60.3912
2020	10	4	15	8	43	12.8	0.1	1.1	25.05	96.2	7.1409	59.2024
2020	10	4	15	18	43	13	0.1	1.1	24.77	94.2	7.1409	58.7268
2020	10	4	15	28	43	13	0.1	1.1	24.9	95.1	7.1409	58.9646
2020	10	4	15	38	43	13	0.1	1.1	25.21	95.2	7.1348	59.6248
2020	10	4	15	48	43	12.8	0.1	1.1	25.32	92.3	7.1348	60.0999
2020	10	4	15	58	43	13	0.1	1.1	25.24	93.4	7.1348	59.8624
2020	10	4	16	8	43	13	0.1	1.1	25.39	94.7	7.1409	60.1533
2020	10	4	16	18	43	13	0.1	1.1	25.86	94	7.1409	61.3421
2020	10	4	16	28	43	13	0.1	1.1	25.06	94.1	7.1409	59.44
2020	10	4	16	38	43	13	0.1	1.1	25.46	94.1	7.1409	60.391
2020	10	4	16	48	43	13	0.1	1.1	24.7	90.5	7.1409	58.7266
2020	10	4	16	58	43	13	0.1	1.1	24.96	94.1	7.1409	59.2021
2020	10	4	17	8	43	12.8	0.1	1.1	25.42	92	7.1409	60.3909
2020	10	4	17	18	43	12.2	0.1	1.1	25.03	93	7.1348	59.3871
2020	10	4	17	28	43	12	0.1	1.1	25.46	93.8	7.1409	60.3908
2020	10	4	17	38	43	12	0.1	1.1	24.3	90.7	7.1409	57.7755
2020	10	4	17	48	43	11.8	0.1	1.1	25.04	93.4	7.1409	59.4398
2020	10	4	17	58	43	11.8	0.1	1.1	25.06	93.9	7.1409	59.4398

Mazourka (0354)

Year	Month	Day	Hour	Minute	Second	Voltage	CellBegin	CellEnd	Speed	Direction	Area	Flow
2020	10	4	18	8	43	11.8	0.1	1.1	24.8	95.1	7.1409	58.7265
2020	10	4	18	18	43	11.8	0.1	1.1	24.83	93	7.1409	58.9642
2020	10	4	18	28	43	11.8	0.1	1.1	25.51	91.8	7.1409	60.6285
2020	10	4	18	38	43	11.8	0.1	1.1	25.89	94.7	7.1348	61.2873
2020	10	4	18	48	43	11.8	0.1	1.1	24.95	93.4	7.1409	59.2019
2020	10	4	18	58	43	11.8	0.1	1.1	24.34	93.3	7.1409	57.7754
2020	10	4	19	8	43	11.8	0.1	1.1	25.73	92.7	7.1409	61.104
2020	10	4	19	18	43	11.8	0.1	1.1	25.5	95.2	7.1409	60.3907
2020	10	4	19	28	43	11.8	0.1	1.1	25.04	93.2	7.1409	59.4397
2020	10	4	19	38	43	11.8	0.1	1.1	24.55	93.7	7.1409	58.2509
2020	10	4	19	48	43	11.8	0.1	1.1	24.62	92.3	7.1409	58.4886
2020	10	4	19	58	43	11.8	0.1	1.1	26.14	93.1	7.1409	62.055
2020	10	4	20	8	43	11.8	0.1	1.1	24.93	92.8	7.1409	59.2019
2020	10	4	20	18	43	11.8	0.1	1.1	25.23	92.7	7.1409	59.9152
2020	10	4	20	28	43	11.8	0.1	1.1	25	95	7.1409	59.202
2020	10	4	20	38	43	11.8	0.1	1.1	24.34	93.3	7.1409	57.7754
2020	10	4	20	48	43	11.8	0.1	1.1	25.16	96.4	7.1409	59.4397
2020	10	4	20	58	43	11.8	0.1	1.1	25.03	93	7.1409	59.4398
2020	10	4	21	8	43	11.8	0.1	1.1	25.13	93	7.1409	59.6775
2020	10	4	21	18	43	11.8	0.1	1.1	23.93	92.9	7.1409	56.8244
2020	10	4	21	28	43	11.8	0.1	1.1	24.93	93	7.1409	59.2021
2020	10	4	21	38	43	11.8	0.1	1.1	25.28	94.5	7.1409	59.9154
2020	10	4	21	48	43	11.8	0.1	1.1	25.06	94.1	7.1348	59.3871
2020	10	4	21	58	43	11.8	0.1	1.1	24.5	95.2	7.1409	58.0133
2020	10	4	22	8	43	11.8	0.1	1.1	24.33	93.1	7.1348	57.7243
2020	10	4	22	18	43	11.8	0.1	1.1	25.39	94.7	7.1348	60.0998
2020	10	4	22	28	43	11.8	0.1	1.1	25.54	93.4	7.1348	60.5749
2020	10	4	22	38	43	11.8	0.1	1.1	25.26	93.9	7.1348	59.8623
2020	10	4	22	48	43	11.8	0.1	1.1	24.34	98	7.1348	57.2493
2020	10	4	22	58	43	11.8	0.1	1.1	25.7	95.1	7.1348	60.8126
2020	10	4	23	8	43	11.8	0.1	1.1	25.01	95.3	7.1348	59.1497
2020	10	4	23	18	43	11.8	0.1	1.1	24.53	95.9	7.1348	57.962
2020	10	4	23	28	43	11.6	0.1	1.1	25.38	94.5	7.1348	60.1
2020	10	4	23	38	43	11.6	0.1	1.1	25.24	93.4	7.1348	59.8625
2020	10	4	23	48	43	11.6	0.1	1.1	24.11	91.9	7.1348	57.2494
2020	10	4	23	58	43	11.6	0.1	1.1	25.34	93.4	7.1348	60.1001
2020	10	5	0	8	43	11.6	0.1	1.1	25.4	95	7.1348	60.1001
2020	10	5	0	18	43	11.6	0.1	1.1	24.67	94.2	7.1348	58.4373
2020	10	5	0	28	43	11.6	0.1	1.1	25.24	93.4	7.1348	59.8626
2020	10	5	0	38	43	11.6	0.1	1.1	24.42	92.6	7.1348	57.9622
2020	10	5	0	48	43	11.6	0.1	1.1	24.83	93	7.1348	58.9124
2020	10	5	0	58	43	11.6	0.1	1.1	25.26	93.9	7.1348	59.8626
2020	10	5	1	8	43	11.6	0.1	1.1	25.84	96	7.1348	61.0504
2020	10	5	1	18	43	11.6	0.1	1.1	25.49	94.7	7.1348	60.3378
2020	10	5	1	28	43	11.6	0.1	1.1	26.14	93.1	7.1348	62.0007

Mazourka (0354)

Year	Month	Day	Hour	Minute	Second	Voltage	CellBegin	CellEnd	Speed	Direction	Area	Flow
2020	10	5	1	38	43	11.6	0.1	1.1	26.2	95	7.1348	62.0007
2020	10	5	1	48	43	11.6	0.1	1.1	24.52	92.3	7.1348	58.1999
2020	10	5	1	58	43	11.6	0.1	1.1	25.53	92.7	7.1348	60.5755
2020	10	5	2	8	43	11.6	0.1	1.1	24.67	94.4	7.1348	58.4375
2020	10	5	2	18	43	11.6	0.1	1.1	24.96	94.1	7.1348	59.1502
2020	10	5	2	28	43	11.6	0.1	1.1	25.12	92.5	7.1348	59.6253
2020	10	5	2	38	43	11.6	0.1	1.1	25.14	93.2	7.1348	59.6254
2020	10	5	2	48	43	11.6	0.1	1.1	24.87	94.2	7.1348	58.9127
2020	10	5	2	58	43	11.6	0.1	1.1	24.45	93.8	7.1348	57.9626
2020	10	5	3	8	43	11.6	0.1	1.1	24.17	94.3	7.1348	57.2499
2020	10	5	3	18	43	11.6	0.1	1.1	25.18	94.6	7.1409	59.6785
2020	10	5	3	28	43	11.4	0.1	1.1	25.34	96.1	7.1409	59.9163
2020	10	5	3	38	43	11.4	0.1	1.1	25.94	93.1	7.1409	61.5806
2020	10	5	3	48	43	11.6	0.1	1.1	25.77	94.2	7.1409	61.1051
2020	10	5	3	58	43	11.6	0.1	1.1	24.69	94.9	7.147	58.5417
2020	10	5	4	8	43	11.6	0.1	1.1	24.99	94.8	7.147	59.2557
2020	10	5	4	18	43	11.6	0.1	1.1	25.05	93.7	7.147	59.4937
2020	10	5	4	28	43	11.6	0.1	1.1	25.76	94	7.147	61.1595
2020	10	5	4	38	43	11.6	0.1	1.1	24.65	93.5	7.153	58.5938
2020	10	5	4	48	43	11.6	0.1	1.1	25.03	95.7	7.153	59.3084
2020	10	5	4	58	43	11.6	0.1	1.1	25.09	94.8	7.153	59.5466
2020	10	5	5	8	43	11.6	0.1	1.1	24.44	93.3	7.153	58.1175
2020	10	5	5	18	43	11.6	0.1	1.1	25.44	96.1	7.153	60.2612
2020	10	5	5	28	43	11.6	0.1	1.1	25.16	93.9	7.153	59.7848
2020	10	5	5	38	43	11.6	0.1	1.1	25.9	95.1	7.153	61.4522
2020	10	5	5	48	43	11.6	0.1	1.1	24.71	95.3	7.153	58.594
2020	10	5	5	58	43	11.4	0.1	1.1	25.63	92.9	7.153	60.9758
2020	10	5	6	8	43	11.4	0.1	1.1	25.32	92.5	7.153	60.2613
2020	10	5	6	18	43	11.4	0.1	1.1	24.31	91.2	7.153	57.8795
2020	10	5	6	28	43	11.4	0.1	1.1	24.74	93.2	7.1591	58.8844
2020	10	5	6	38	43	11.4	0.1	1.1	25.77	94.2	7.153	61.2141
2020	10	5	6	48	43	11.4	0.1	1.1	24.36	94	7.153	57.8795
2020	10	5	6	58	43	11.6	0.1	1.1	25.39	97	7.153	60.0232
2020	10	5	7	8	43	11.6	0.1	1.1	25.07	94.3	7.153	59.5469
2020	10	5	7	18	43	11.6	0.1	1.1	24.83	92.8	7.153	59.0705
2020	10	5	7	28	43	11.6	0.1	1.1	26	95.1	7.153	61.6906
2020	10	5	7	38	43	11.8	0.1	1.1	24.73	95.8	7.153	58.5942
2020	10	5	7	48	43	11.8	0.1	1.1	25.16	93.9	7.153	59.7851
2020	10	5	7	58	43	12	0.1	1.1	24.85	93.7	7.153	59.0705
2020	10	5	8	8	43	12.2	0.1	1.1	25.06	93.9	7.153	59.5469
2020	10	5	8	18	43	12.4	0.1	1.1	25.13	92.7	7.153	59.7851
2020	10	5	8	28	43	12.6	0.1	1.1	25.32	92	7.153	60.2615
2020	10	5	8	38	43	12.6	0.1	1.1	25.53	95.8	7.1591	60.5533
2020	10	5	8	48	43	12.6	0.1	1.1	24.86	93.9	7.1591	59.1229
2020	10	5	8	58	43	12.8	0.1	1.1	24.44	93.3	7.1591	58.1693

Mazourka (0354)

Year	Month	Day	Hour	Minute	Second	Voltage	CellBegin	CellEnd	Speed	Direction	Area	Flow
2020	10	5	9	8	43	12.6	0.1	1.1	26.14	95.9	7.153	61.9287
2020	10	5	9	18	43	13	0.1	1.1	25.26	93.9	7.1591	60.0764
2020	10	5	9	28	43	13.4	0.1	1.1	24.08	94.5	7.153	57.165
2020	10	5	9	38	43	13.4	0.1	1.1	24.55	93.7	7.1591	58.4076
2020	10	5	9	48	43	13.4	0.1	1.1	25.11	95.5	7.153	59.5468
2020	10	5	9	58	43	13.4	0.1	1.1	25.66	93.8	7.153	60.9759
2020	10	5	10	8	43	13.4	0.1	1.1	24.85	93.5	7.153	59.0704
2020	10	5	10	18	43	13.2	0.1	1.1	24.57	94.2	7.153	58.3558
2020	10	5	10	28	43	13.2	0.1	1.1	25	95	7.153	59.3085
2020	10	5	10	38	43	13.2	0.1	1.1	25.69	94.9	7.153	60.9758
2020	10	5	10	48	43	13.2	0.1	1.1	25.29	97	7.153	59.7848
2020	10	5	10	58	43	13.2	0.1	1.1	23.99	95	7.153	56.9265
2020	10	5	11	8	43	13.2	0.1	1.1	25.02	92.5	7.147	59.4938
2020	10	5	11	18	43	13.2	0.1	1.1	25.6	95.2	7.147	60.6836
2020	10	5	11	28	43	13.2	0.1	1.1	25.76	94	7.1348	61.051
2020	10	5	11	38	43	13.2	0.1	1.1	24.9	95.1	7.1348	58.913
2020	10	5	11	48	43	13.2	0.1	1.1	25.53	92.9	7.1348	60.5758
2020	10	5	11	58	43	13	0.1	1.1	24.71	95.3	7.1348	58.4378
2020	10	5	12	8	43	13	0.1	1.1	25.04	93.4	7.1348	59.388
2020	10	5	12	18	43	13	0.1	1.1	25.03	93	7.1348	59.388
2020	10	5	12	28	43	13	0.1	1.1	25.38	94.5	7.1348	60.1006
2020	10	5	12	38	43	13	0.1	1.1	25.4	95.2	7.1348	60.1006
2020	10	5	12	48	43	13	0.1	1.1	25.12	95.7	7.1348	59.3879
2020	10	5	12	58	43	13	0.1	1.1	25.63	95.8	7.1287	60.5218
2020	10	5	13	8	43	13	0.1	1.1	25.58	94.5	7.1348	60.5756
2020	10	5	13	18	43	13	0.1	1.1	25.14	93.2	7.1287	59.5723
2020	10	5	13	28	43	12.8	0.1	1.1	25.86	93.8	7.1287	61.2337
2020	10	5	13	38	43	12.8	0.1	1.1	25.06	93.9	7.1287	59.335
2020	10	5	13	48	43	12.8	0.1	1.1	25.81	95.3	7.1287	60.9963
2020	10	5	13	58	43	12.8	0.1	1.1	24.31	95.4	7.1287	57.4362
2020	10	5	14	8	43	12.8	0.1	1.1	25.47	94.3	7.1287	60.2843
2020	10	5	14	18	43	12.8	0.1	1.1	24.55	96.3	7.1287	57.9109
2020	10	5	14	28	43	13	0.1	1.1	24.36	94	7.1287	57.6735
2020	10	5	14	38	43	13	0.1	1.1	24.56	94	7.1287	58.1482
2020	10	5	14	48	43	12.8	0.1	1.1	26.04	93.3	7.1287	61.7082
2020	10	5	14	58	43	12.8	0.1	1.1	25.51	95.4	7.1287	60.2842
2020	10	5	15	8	43	12.8	0.1	1.1	25.82	92.2	7.1287	61.2335
2020	10	5	15	18	43	12.8	0.1	1.1	24.35	93.5	7.1226	57.6221
2020	10	5	15	28	43	12.6	0.1	1.1	25.44	93.2	7.1287	60.2841
2020	10	5	15	38	43	12.6	0.1	1.1	26.95	96	7.1226	63.5502
2020	10	5	15	48	43	12.8	0.1	1.1	24.55	93.5	7.1287	58.148
2020	10	5	15	58	43	12.8	0.1	1.1	24.6	95.1	7.1287	58.148
2020	10	5	16	8	43	12.8	0.1	1.1	25.23	93	7.1226	59.7561
2020	10	5	16	18	43	12.8	0.1	1.1	25.53	99.2	7.1226	59.7561
2020	10	5	16	28	43	12.8	0.1	1.1	24.54	96.1	7.1226	57.8591

Mazourka (0354)

Year	Month	Day	Hour	Minute	Second	Voltage	CellBegin	CellEnd	Speed	Direction	Area	Flow
2020	10	5	16	38	43	12.8	0.1	1.1	25.98	94.6	7.1226	61.416
2020	10	5	16	48	43	12.8	0.1	1.1	24.04	93.1	7.1287	56.9612
2020	10	5	16	58	43	12.8	0.1	1.1	26.74	93.2	7.1226	63.3129
2020	10	5	17	8	43	12.8	0.1	1.1	24.48	94.7	7.1287	57.9105
2020	10	5	17	18	43	12.2	0.1	1.1	25.54	93.4	7.1287	60.5212
2020	10	5	17	28	43	12	0.1	1.1	25	95	7.1287	59.0972
2020	10	5	17	38	43	11.8	0.1	1.1	24.41	91.2	7.1287	57.9104
2020	10	5	17	48	43	11.8	0.1	1.1	23.92	92.4	7.1287	56.7237
2020	10	5	17	58	43	11.8	0.1	1.1	25.67	94.2	7.1287	60.7585
2020	10	5	18	8	43	11.8	0.1	1.1	25.53	92.7	7.1226	60.4673
2020	10	5	18	18	43	11.8	0.1	1.1	25.03	93	7.1287	59.3344
2020	10	5	18	28	43	11.8	0.1	1.1	25.33	92.9	7.1287	60.0464
2020	10	5	18	38	43	11.8	0.1	1.1	25.12	92.1	7.1287	59.5717
2020	10	5	18	48	43	11.8	0.1	1.1	24.84	93.2	7.1287	58.8597
2020	10	5	18	58	43	11.8	0.1	1.1	25.03	95.7	7.1287	59.097
2020	10	5	19	8	43	11.8	0.1	1.1	24.95	93.4	7.1287	59.097
2020	10	5	19	18	43	11.8	0.1	1.1	24.58	97	7.1287	57.9103
2020	10	5	19	28	43	11.8	0.1	1.1	25.5	95.2	7.1287	60.2837
2020	10	5	19	38	43	11.8	0.1	1.1	24.57	94.4	7.1287	58.1477
2020	10	5	19	48	43	11.8	0.1	1.1	24.94	93.2	7.1287	59.097
2020	10	5	19	58	43	11.8	0.1	1.1	25.67	94.2	7.1287	60.7584
2020	10	5	20	8	43	11.8	0.1	1.1	24.97	94.4	7.1287	59.097
2020	10	5	20	18	43	11.6	0.1	1.1	25.43	92.7	7.1287	60.2837
2020	10	5	20	28	43	11.8	0.1	1.1	25.02	95.5	7.1287	59.097
2020	10	5	20	38	43	11.8	0.1	1.1	24.33	95.9	7.1287	57.4357
2020	10	5	20	48	43	11.6	0.1	1.1	24.87	94.2	7.1287	58.8597
2020	10	5	20	58	43	11.6	0.1	1.1	25.04	93.4	7.1287	59.3344
2020	10	5	21	8	43	11.6	0.1	1.1	24.51	95.4	7.1287	57.9104
2020	10	5	21	18	43	11.6	0.1	1.1	24.77	94.2	7.1287	58.6224
2020	10	5	21	28	43	11.6	0.1	1.1	25.33	92.9	7.1287	60.0465
2020	10	5	21	38	43	11.6	0.1	1.1	24.87	94.4	7.1287	58.8598
2020	10	5	21	48	43	11.6	0.1	1.1	24.44	93.3	7.1226	57.8589
2020	10	5	21	58	43	11.6	0.1	1.1	25.23	93	7.1226	59.756
2020	10	5	22	8	43	11.6	0.1	1.1	24.88	96.9	7.1226	58.5704
2020	10	5	22	18	43	11.6	0.1	1.1	25.32	92	7.1226	59.9931
2020	10	5	22	28	43	11.6	0.1	1.1	25.45	93.6	7.1226	60.2303
2020	10	5	22	38	43	11.6	0.1	1.1	24.91	95.3	7.1226	58.8076
2020	10	5	22	48	43	11.6	0.1	1.1	24.42	95.6	7.1226	57.6219
2020	10	5	22	58	43	11.6	0.1	1.1	24.64	93.3	7.1226	58.3334
2020	10	5	23	8	43	11.6	0.1	1.1	25.76	93.8	7.1226	60.9418
2020	10	5	23	18	43	11.6	0.1	1.1	25.75	93.6	7.1226	60.9418
2020	10	5	23	28	43	11.6	0.1	1.1	24.85	93.5	7.1226	58.8077
2020	10	5	23	38	43	11.6	0.1	1.1	24.58	94.7	7.1226	58.0963
2020	10	5	23	48	43	11.6	0.1	1.1	25.38	94.5	7.1226	59.9934
2020	10	5	23	58	43	11.6	0.1	1.1	25.25	93.6	7.1226	59.7563

Mazourka (0354)

Year	Month	Day	Hour	Minute	Second	Voltage	CellBegin	CellEnd	Speed	Direction	Area	Flow
2020	10	6	0	8	43	11.6	0.1	1.1	25.49	94.7	7.1226	60.2306
2020	10	6	0	18	43	11.6	0.1	1.1	24.42	92.6	7.1226	57.8593
2020	10	6	0	28	43	11.6	0.1	1.1	24.74	93.2	7.1226	58.5707
2020	10	6	0	38	43	11.6	0.1	1.1	23.99	95	7.1226	56.6737
2020	10	6	0	48	43	11.6	0.1	1.1	25.66	94	7.1226	60.7049
2020	10	6	0	58	43	11.6	0.1	1.1	24.28	94.7	7.1226	57.3852
2020	10	6	1	8	43	11.6	0.1	1.1	24.15	96.4	7.1226	56.9109
2020	10	6	1	18	43	11.6	0.1	1.1	24.71	95.3	7.1226	58.3337
2020	10	6	1	28	43	11.6	0.1	1.1	25.45	93.6	7.1226	60.2308
2020	10	6	1	38	43	11.6	0.1	1.1	24.49	94.9	7.1226	57.8595
2020	10	6	1	48	43	11.6	0.1	1.1	25.71	91.8	7.1226	60.9422
2020	10	6	1	58	43	11.6	0.1	1.1	25.13	93	7.1226	59.5195
2020	10	6	2	8	43	11.6	0.1	1.1	25.06	93.9	7.1226	59.2824
2020	10	6	2	18	43	11.6	0.1	1.1	25.38	94.5	7.1165	59.9404
2020	10	6	2	28	43	11.6	0.1	1.1	25.83	92.7	7.1165	61.125
2020	10	6	2	38	43	11.6	0.1	1.1	24.68	94.6	7.1165	58.282
2020	10	6	2	48	43	11.6	0.1	1.1	24.63	92.8	7.1165	58.282
2020	10	6	2	58	43	11.6	0.1	1.1	23.7	90.7	7.1165	56.1498
2020	10	6	3	8	43	11.6	0.1	1.1	23.94	93.4	7.1165	56.6236
2020	10	6	3	18	43	11.6	0.1	1.1	24.32	95.7	7.1165	57.3344
2020	10	6	3	28	43	11.6	0.1	1.1	25.05	93.7	7.1165	59.2298
2020	10	6	3	38	43	11.6	0.1	1.1	25.53	95.8	7.1165	60.1775
2020	10	6	3	48	43	11.6	0.1	1.1	25.53	92.9	7.1165	60.4145
2020	10	6	3	58	43	11.6	0.1	1.1	24.53	93	7.1165	58.0453
2020	10	6	4	8	43	11.6	0.1	1.1	25.69	94.9	7.1165	60.6514
2020	10	6	4	18	43	11.6	0.1	1.1	24.44	93.3	7.1165	57.8084
2020	10	6	4	28	43	11.6	0.1	1.1	26.02	95.5	7.1165	61.3622
2020	10	6	4	38	43	11.4	0.1	1.1	25.42	92.3	7.1165	60.1777
2020	10	6	4	48	43	11.4	0.1	1.1	25.36	94.1	7.1165	59.9408
2020	10	6	4	58	43	11.4	0.1	1.1	24.78	97	7.1165	58.2824
2020	10	6	5	8	43	11.4	0.1	1.1	25.81	95.3	7.1165	60.8885
2020	10	6	5	18	43	11.4	0.1	1.1	24.66	94	7.1165	58.2824
2020	10	6	5	28	43	11.4	0.1	1.1	25.26	93.9	7.1165	59.704
2020	10	6	5	38	43	11.4	0.1	1.1	25.33	92.9	7.1165	59.9409
2020	10	6	5	48	43	11.4	0.1	1.1	25.18	94.6	7.1165	59.4671
2020	10	6	5	58	43	11.4	0.1	1.1	25.32	95.7	7.1165	59.704
2020	10	6	6	8	43	11.4	0.1	1.1	25.84	93.1	7.1165	61.1256
2020	10	6	6	18	43	11.4	0.1	1.1	24.85	93.5	7.1165	58.7564
2020	10	6	6	28	43	11.4	0.1	1.1	25.37	94.3	7.1165	59.941
2020	10	6	6	38	43	11.4	0.1	1.1	24.33	93.1	7.1165	57.5718
2020	10	6	6	48	43	11.4	0.1	1.1	24.63	93	7.1165	58.2826
2020	10	6	6	58	43	11.4	0.1	1.1	25.01	95.3	7.1165	58.9934
2020	10	6	7	8	43	11.4	0.1	1.1	26.54	93	7.1165	62.7842
2020	10	6	7	18	43	11.4	0.1	1.1	24.41	91.6	7.1165	57.8088
2020	10	6	7	28	43	11.2	0.1	1.1	25.73	92.9	7.1165	60.8888

Mazourka (0354)

Year	Month	Day	Hour	Minute	Second	Voltage	CellBegin	CellEnd	Speed	Direction	Area	Flow
2020	10	6	7	38	43	11.4	0.1	1.1	24.57	94.4	7.1165	58.0458
2020	10	6	7	48	43	11.8	0.1	1.1	25.21	95.5	7.1165	59.4673
2020	10	6	7	58	43	11.8	0.1	1.1	24.57	94.4	7.1165	58.0458
2020	10	6	8	8	43	12.2	0.1	1.1	24.81	95.3	7.1165	58.5197
2020	10	6	8	18	43	12.4	0.1	1.1	25.79	96.9	7.1226	60.706
2020	10	6	8	28	43	12.6	0.1	1.1	25.2	95	7.1226	59.5203
2020	10	6	8	38	43	12.6	0.1	1.1	25.15	93.6	7.1226	59.5203
2020	10	6	8	48	43	12.6	0.1	1.1	25.76	96.5	7.1226	60.706
2020	10	6	8	58	43	12.8	0.1	1.1	25.76	96.5	7.1226	60.706
2020	10	6	9	8	43	13.2	0.1	1.1	25.66	93.8	7.1226	60.706
2020	10	6	9	18	43	13.4	0.1	1.1	25.14	93.2	7.1226	59.5203
2020	10	6	9	28	43	13.4	0.1	1.1	25.59	94.7	7.1226	60.4688
2020	10	6	9	38	43	13.4	0.1	1.1	24.8	95.1	7.1226	58.5717
2020	10	6	9	48	43	13.2	0.1	1.1	25.56	93.8	7.1226	60.4688
2020	10	6	9	58	43	13.2	0.1	1.1	25.36	93.8	7.1226	59.9945
2020	10	6	10	8	43	13.2	0.1	1.1	24.13	92.9	7.1226	57.1489
2020	10	6	10	18	43	13.2	0.1	1.1	24.87	94.4	7.1226	58.8088
2020	10	6	10	28	43	13.2	0.1	1.1	24.75	93.7	7.1226	58.5716
2020	10	6	10	38	43	13.2	0.1	1.1	25.41	95.4	7.1226	59.9944
2020	10	6	10	48	43	13.2	0.1	1.1	24.46	94	7.1226	57.8601
2020	10	6	10	58	43	13.2	0.1	1.1	24.42	92.1	7.1226	57.8601
2020	10	6	11	8	43	13.2	0.1	1.1	25.3	95	7.1226	59.7572
2020	10	6	11	18	43	13.2	0.1	1.1	25.69	94.9	7.1226	60.7056
2020	10	6	11	28	43	13	0.1	1.1	25.59	94.9	7.1226	60.4685
2020	10	6	11	38	43	13	0.1	1.1	24.67	96.8	7.1226	58.0971
2020	10	6	11	48	43	13	0.1	1.1	25.02	95.5	7.1226	59.0456
2020	10	6	11	58	43	13	0.1	1.1	25.34	93.4	7.1226	59.9941
2020	10	6	12	8	43	13	0.1	1.1	25.01	95.3	7.1165	58.9931
2020	10	6	12	18	43	13.2	0.1	1.1	25.26	94.1	7.1165	59.7038
2020	10	6	12	28	43	13.2	0.1	1.1	25.93	95.8	7.1165	61.1253
2020	10	6	12	38	43	13.2	0.1	1.1	25.09	94.8	7.1165	59.2299
2020	10	6	12	48	43	13.2	0.1	1.1	24.84	96	7.1165	58.5191
2020	10	6	12	58	43	13.2	0.1	1.1	26.09	94.8	7.1165	61.5991
2020	10	6	13	8	43	13.2	0.1	1.1	24.31	95.4	7.1165	57.3345
2020	10	6	13	18	43	13	0.1	1.1	26.11	97.3	7.1165	61.3621
2020	10	6	13	28	43	13	0.1	1.1	24.85	93.5	7.1165	58.7559
2020	10	6	13	38	43	13	0.1	1.1	25.95	96.2	7.1165	61.1251
2020	10	6	13	48	43	13	0.1	1.1	25.25	93.6	7.1165	59.7036
2020	10	6	13	58	43	13	0.1	1.1	24.16	94	7.1165	57.0974
2020	10	6	14	8	43	13	0.1	1.1	25.07	96.6	7.1165	58.9927
2020	10	6	14	18	43	13	0.1	1.1	24.96	94.1	7.1165	58.9927
2020	10	6	14	28	43	13	0.1	1.1	25.06	93.9	7.1165	59.2296
2020	10	6	14	38	43	13	0.1	1.1	24.61	95.4	7.1165	58.045
2020	10	6	14	48	43	13	0.1	1.1	25.53	95.8	7.1165	60.1772
2020	10	6	14	58	43	13	0.1	1.1	26.02	95.5	7.1165	61.3618

Mazourka (0354)

Year	Month	Day	Hour	Minute	Second	Voltage	CellBegin	CellEnd	Speed	Direction	Area	Flow
2020	10	6	15	8	43	13	0.1	1.1	26.16	93.9	7.1165	61.8356
2020	10	6	15	18	43	13	0.1	1.1	24.65	96.3	7.1165	58.0449
2020	10	6	15	28	43	13	0.1	1.1	24.87	96.7	7.1165	58.5187
2020	10	6	15	38	43	13	0.1	1.1	25.19	94.8	7.1165	59.4664
2020	10	6	15	48	43	13	0.1	1.1	24.41	95.4	7.1165	57.571
2020	10	6	15	58	43	13.2	0.1	1.1	26.22	95.5	7.1165	61.8355
2020	10	6	16	8	43	13.2	0.1	1.1	25.36	94.1	7.1165	59.9401
2020	10	6	16	18	43	13.2	0.1	1.1	26.16	93.9	7.1165	61.8354
2020	10	6	16	28	43	13.2	0.1	1.1	24.61	91.9	7.1165	58.2817
2020	10	6	16	38	43	13.2	0.1	1.1	25.34	96.1	7.1165	59.7031
2020	10	6	16	48	43	13.2	0.1	1.1	25.45	93.6	7.1165	60.1769
2020	10	6	16	58	43	12.6	0.1	1.1	24.38	94.7	7.1165	57.5708
2020	10	6	17	8	43	12.2	0.1	1.1	24.71	91.9	7.1165	58.5185
2020	10	6	17	18	43	12.2	0.1	1.1	25.1	95	7.1165	59.2292
2020	10	6	17	28	43	12.2	0.1	1.1	25.74	93.3	7.1226	60.9418
2020	10	6	17	38	43	12	0.1	1.1	24.51	95.4	7.1226	57.8592
2020	10	6	17	48	43	12	0.1	1.1	24.11	95.5	7.1226	56.9106
2020	10	6	17	58	43	12	0.1	1.1	25.23	93	7.1226	59.7561
2020	10	6	18	8	43	12	0.1	1.1	25.38	94.5	7.1226	59.9932
2020	10	6	18	18	43	12	0.1	1.1	24.65	93.7	7.1226	58.3333
2020	10	6	18	28	43	12	0.1	1.1	24.19	95	7.1226	57.1477
2020	10	6	18	38	43	12	0.1	1.1	25.14	93.2	7.1226	59.5189
2020	10	6	18	48	43	12	0.1	1.1	25.94	93.1	7.1226	61.416
2020	10	6	18	58	43	12	0.1	1.1	24.42	92.6	7.1226	57.859
2020	10	6	19	8	43	12	0.1	1.1	25.97	94.2	7.1226	61.4159
2020	10	6	19	18	43	12	0.1	1.1	25.62	92	7.1226	60.7045
2020	10	6	19	28	43	12	0.1	1.1	25.34	93.4	7.1226	59.9932
2020	10	6	19	38	43	12	0.1	1.1	25.79	94.9	7.1226	60.9417
2020	10	6	19	48	43	12	0.1	1.1	24.9	95.1	7.1226	58.8075
2020	10	6	19	58	43	12	0.1	1.1	25.06	93.9	7.1226	59.2818
2020	10	6	20	8	43	12	0.1	1.1	24.45	93.8	7.1226	57.859
2020	10	6	20	18	43	12	0.1	1.1	24.82	92.3	7.1226	58.8075
2020	10	6	20	28	43	12	0.1	1.1	24.85	93.5	7.1226	58.8075
2020	10	6	20	38	43	12	0.1	1.1	25.04	93.4	7.1226	59.2818
2020	10	6	20	48	43	12	0.1	1.1	24.23	93.1	7.1226	57.3848
2020	10	6	20	58	43	12	0.1	1.1	25.58	94.5	7.1226	60.4675
2020	10	6	21	8	43	12	0.1	1.1	24.94	93.2	7.1226	59.0447
2020	10	6	21	18	43	12	0.1	1.1	25.3	95.2	7.1226	59.7561
2020	10	6	21	28	43	11.8	0.1	1.1	26.12	92	7.1226	61.8903
2020	10	6	21	38	43	11.8	0.1	1.1	24.86	93.9	7.1226	58.8076
2020	10	6	21	48	43	11.8	0.1	1.1	24.53	93	7.1226	58.0963
2020	10	6	21	58	43	11.8	0.1	1.1	24.99	94.8	7.1226	59.0448
2020	10	6	22	8	43	11.8	0.1	1.1	25.67	94.2	7.1226	60.7047
2020	10	6	22	18	43	11.8	0.1	1.1	25.02	92.1	7.1226	59.282
2020	10	6	22	28	43	11.8	0.1	1.1	25.24	93.2	7.1226	59.7562

Mazourka (0354)

Year	Month	Day	Hour	Minute	Second	Voltage	CellBegin	CellEnd	Speed	Direction	Area	Flow
2020	10	6	22	38	43	11.8	0.1	1.1	25.1	95	7.1226	59.282
2020	10	6	22	48	43	11.8	0.1	1.1	25.73	92.9	7.1226	60.9419
2020	10	6	22	58	43	11.8	0.1	1.1	24.75	93.5	7.1226	58.5707
2020	10	6	23	8	43	11.8	0.1	1.1	25.73	92.9	7.1226	60.942
2020	10	6	23	18	43	11.8	0.1	1.1	24.77	94.2	7.1226	58.5707
2020	10	6	23	28	43	11.8	0.1	1.1	25.58	94.5	7.1226	60.4678
2020	10	6	23	38	43	11.8	0.1	1.1	24.91	95.3	7.1226	58.8079
2020	10	6	23	48	43	11.8	0.1	1.1	24.45	93.8	7.1226	57.8594
2020	10	6	23	58	43	11.8	0.1	1.1	25.46	94.1	7.1226	60.2307
2020	10	7	0	8	43	11.8	0.1	1.1	24.55	93.5	7.1226	58.0966
2020	10	7	0	18	43	11.8	0.1	1.1	24.04	93.3	7.1226	56.9109
2020	10	7	0	28	43	11.8	0.1	1.1	25.55	93.6	7.1226	60.4679
2020	10	7	0	38	43	11.8	0.1	1.1	25.1	95	7.1226	59.2823
2020	10	7	0	48	43	11.8	0.1	1.1	25.25	93.6	7.1226	59.7566
2020	10	7	0	58	43	11.8	0.1	1.1	24.04	93.3	7.1226	56.911
2020	10	7	1	8	43	11.8	0.1	1.1	24.87	94.2	7.1226	58.8081
2020	10	7	1	18	43	11.8	0.1	1.1	24.71	91.4	7.1226	58.571
2020	10	7	1	28	43	11.8	0.1	1.1	24.72	95.6	7.1226	58.3339
2020	10	7	1	38	43	11.8	0.1	1.1	25.56	94	7.1226	60.4681
2020	10	7	1	48	43	11.8	0.1	1.1	24.71	95.3	7.1226	58.3339
2020	10	7	1	58	43	11.8	0.1	1.1	25.64	93.4	7.1226	60.7053
2020	10	7	2	8	43	11.8	0.1	1.1	25.05	93.7	7.1226	59.2825
2020	10	7	2	18	43	11.8	0.1	1.1	25.99	94.9	7.1226	61.4167
2020	10	7	2	28	43	11.8	0.1	1.1	24.93	95.8	7.1226	58.8083
2020	10	7	2	38	43	11.8	0.1	1.1	23.99	95	7.1226	56.6741
2020	10	7	2	48	43	11.8	0.1	1.1	24.72	92.1	7.1226	58.5712
2020	10	7	2	58	43	11.8	0.1	1.1	25.33	95.9	7.1226	59.7569
2020	10	7	3	8	43	11.8	0.1	1.1	25.02	95.5	7.1287	59.0981
2020	10	7	3	18	43	11.8	0.1	1.1	24.47	94.2	7.1287	57.9114
2020	10	7	3	28	43	11.8	0.1	1.1	24.35	93.5	7.1287	57.6741
2020	10	7	3	38	43	11.8	0.1	1.1	24.55	96.3	7.1226	57.8599
2020	10	7	3	48	43	11.8	0.1	1.1	25.43	92.9	7.1287	60.2849
2020	10	7	3	58	43	11.8	0.1	1.1	25.7	95.1	7.1287	60.7596
2020	10	7	4	8	43	11.8	0.1	1.1	25.05	96.2	7.1287	59.0983
2020	10	7	4	18	43	11.8	0.1	1.1	24.41	95.4	7.1287	57.6742
2020	10	7	4	28	43	11.8	0.1	1.1	25.1	90.9	7.1287	59.573
2020	10	7	4	38	43	11.8	0.1	1.1	25.48	94.5	7.1287	60.285
2020	10	7	4	48	43	11.8	0.1	1.1	25.42	95.6	7.1287	60.0477
2020	10	7	4	58	43	11.8	0.1	1.1	24.87	94.2	7.1348	58.9134
2020	10	7	5	8	43	11.8	0.1	1.1	24.05	93.8	7.1409	57.0637
2020	10	7	5	18	43	11.8	0.1	1.1	24.49	94.9	7.1409	58.0148
2020	10	7	5	28	43	11.6	0.1	1.1	25.23	93	7.147	59.9701
2020	10	7	5	38	43	11.6	0.1	1.1	24.43	95.9	7.147	57.8284
2020	10	7	5	48	43	11.6	0.1	1.1	25.2	95	7.147	59.7322
2020	10	7	5	58	43	11.6	0.1	1.1	24.27	94.3	7.147	57.5904

Mazourka (0354)

Year	Month	Day	Hour	Minute	Second	Voltage	CellBegin	CellEnd	Speed	Direction	Area	Flow
2020	10	7	6	8	43	11.6	0.1	1.1	24.82	92.5	7.147	59.0183
2020	10	7	6	18	43	11.6	0.1	1.1	25.39	94.7	7.147	60.2082
2020	10	7	6	28	43	11.6	0.1	1.1	24.66	94	7.147	58.5424
2020	10	7	6	38	43	11.6	0.1	1.1	25.66	93.8	7.147	60.9222
2020	10	7	6	48	43	11.6	0.1	1.1	24.45	93.5	7.153	58.118
2020	10	7	6	58	43	11.6	0.1	1.1	25.06	93.9	7.147	59.4944
2020	10	7	7	8	43	11.6	0.1	1.1	24.8	95.1	7.153	58.8326
2020	10	7	7	18	43	11.6	0.1	1.1	25.63	95.8	7.147	60.6843
2020	10	7	7	28	43	11.6	0.1	1.1	24.55	93.7	7.147	58.3046
2020	10	7	7	38	43	11.8	0.1	1.1	24.43	92.8	7.153	58.1181
2020	10	7	7	48	43	12.2	0.1	1.1	24.84	93.2	7.153	59.0709
2020	10	7	7	58	43	12.4	0.1	1.1	25.86	93.8	7.147	61.3983
2020	10	7	8	8	43	12.6	0.1	1.1	24.66	94	7.153	58.5945
2020	10	7	8	18	43	12.8	0.1	1.1	25.4	95	7.153	60.2619
2020	10	7	8	28	43	12.8	0.1	1.1	25.21	95.2	7.153	59.7855
2020	10	7	8	38	43	12.8	0.1	1.1	25.43	92.9	7.153	60.5
2020	10	7	8	48	43	13	0.1	1.1	25.07	94.3	7.153	59.5473
2020	10	7	8	58	43	13.6	0.1	1.1	26.13	95.7	7.153	61.9292
2020	10	7	9	8	43	13.4	0.1	1.1	25.43	95.9	7.153	60.2618
2020	10	7	9	18	43	13.4	0.1	1.1	25.03	95.7	7.153	59.3091
2020	10	7	9	28	43	13.4	0.1	1.1	25.74	93.3	7.153	61.2145
2020	10	7	9	38	43	13.4	0.1	1.1	24.71	95.3	7.153	58.5944
2020	10	7	9	48	43	13.4	0.1	1.1	24.5	95.2	7.153	58.118
2020	10	7	9	58	43	13.4	0.1	1.1	25.24	96.1	7.153	59.7853
2020	10	7	10	8	43	13.2	0.1	1.1	25.28	94.5	7.153	60.0235
2020	10	7	10	18	43	13.2	0.1	1.1	24.57	94.4	7.153	58.3562
2020	10	7	10	28	43	13.2	0.1	1.1	25.41	95.4	7.153	60.2617
2020	10	7	10	38	43	13.2	0.1	1.1	25.89	94.9	7.153	61.4526
2020	10	7	10	48	43	13.2	0.1	1.1	25.59	94.9	7.153	60.738
2020	10	7	10	58	43	13.2	0.1	1.1	24.74	93.2	7.153	58.8324
2020	10	7	11	8	43	13.2	0.1	1.1	25.31	95.4	7.153	60.0233
2020	10	7	11	18	43	13	0.1	1.1	25.26	93.9	7.153	60.0233
2020	10	7	11	28	43	13	0.1	1.1	24.79	94.9	7.153	58.8324
2020	10	7	11	38	43	13	0.1	1.1	24.57	94.4	7.153	58.3559
2020	10	7	11	48	43	13	0.1	1.1	24.91	95.3	7.153	59.0705
2020	10	7	11	58	43	13	0.1	1.1	25	95	7.147	59.2561
2020	10	7	12	8	43	13	0.1	1.1	26.46	96.3	7.147	62.5877
2020	10	7	12	18	43	13	0.1	1.1	25.43	95.9	7.1409	60.1545
2020	10	7	12	28	43	13	0.1	1.1	25.38	94.5	7.1409	60.1544
2020	10	7	12	38	43	13	0.1	1.1	24.15	93.6	7.1348	57.2504
2020	10	7	12	48	43	13	0.1	1.1	25.01	95.3	7.1287	59.0982
2020	10	7	12	58	43	13	0.1	1.1	24.93	95.8	7.1287	58.8608
2020	10	7	13	8	43	13	0.1	1.1	25.43	95.9	7.1287	60.0475
2020	10	7	13	18	43	13	0.1	1.1	25.61	97.4	7.1287	60.2848
2020	10	7	13	28	43	13	0.1	1.1	25.01	95.3	7.1287	59.0981

Mazourka (0354)

Year	Month	Day	Hour	Minute	Second	Voltage	CellBegin	CellEnd	Speed	Direction	Area	Flow
2020	10	7	13	38	43	13	0.1	1.1	25.26	94.1	7.1348	59.8633
2020	10	7	13	48	43	13	0.1	1.1	25.3	95.2	7.1348	59.8633
2020	10	7	13	58	43	13	0.1	1.1	25.19	97.1	7.1348	59.3881
2020	10	7	14	8	43	13	0.1	1.1	24.95	96.2	7.1287	58.8606
2020	10	7	14	18	43	13	0.1	1.1	25.7	95.1	7.1287	60.7593
2020	10	7	14	28	43	13	0.1	1.1	25.4	95.2	7.1287	60.0473
2020	10	7	14	38	43	13	0.1	1.1	24.69	94.9	7.1287	58.3859
2020	10	7	14	48	43	13	0.1	1.1	25.55	98.1	7.1287	60.0472
2020	10	7	14	58	43	13	0.1	1.1	25.5	95.2	7.1287	60.2846
2020	10	7	15	8	43	13	0.1	1.1	25.16	94.1	7.1287	59.5725
2020	10	7	15	18	43	13	0.1	1.1	25.12	95.7	7.1287	59.3351
2020	10	7	15	28	43	13	0.1	1.1	25.61	95.4	7.1287	60.5218
2020	10	7	15	38	43	13	0.1	1.1	25.11	95.3	7.1287	59.3351
2020	10	7	15	48	43	13	0.1	1.1	25.45	96.3	7.1287	60.0471
2020	10	7	15	58	43	13	0.1	1.1	23.77	94.3	7.1287	56.2496
2020	10	7	16	8	43	13	0.1	1.1	25.81	95.3	7.1226	60.9422
2020	10	7	16	18	43	13	0.1	1.1	25.11	95.3	7.1226	59.2822
2020	10	7	16	28	43	13	0.1	1.1	25.26	94.1	7.1226	59.7565
2020	10	7	16	38	43	13	0.1	1.1	25.59	94.9	7.1226	60.4678
2020	10	7	16	48	43	13	0.1	1.1	25.21	95.2	7.1226	59.5193
2020	10	7	16	58	43	13	0.1	1.1	25.34	93.4	7.1226	59.9935
2020	10	7	17	8	43	12.4	0.1	1.1	24.76	93.9	7.1226	58.5708
2020	10	7	17	18	43	12	0.1	1.1	25.51	95.4	7.1226	60.2306
2020	10	7	17	28	43	12	0.1	1.1	24.97	94.4	7.1226	59.045
2020	10	7	17	38	43	12	0.1	1.1	25.5	95.2	7.1226	60.2306
2020	10	7	17	48	43	12	0.1	1.1	26.1	95.1	7.1226	61.6533
2020	10	7	17	58	43	12	0.1	1.1	24.47	94.5	7.1226	57.8592
2020	10	7	18	8	43	12	0.1	1.1	25.84	93.3	7.1226	61.179
2020	10	7	18	18	43	11.8	0.1	1.1	24.95	96.2	7.1226	58.8077
2020	10	7	18	28	43	11.8	0.1	1.1	25.21	95.2	7.1226	59.5191
2020	10	7	18	38	43	11.8	0.1	1.1	25.27	94.3	7.1226	59.7562
2020	10	7	18	48	43	11.8	0.1	1.1	25.23	92.7	7.1226	59.7562
2020	10	7	18	58	43	11.8	0.1	1.1	24.43	93	7.1226	57.8592
2020	10	7	19	8	43	11.8	0.1	1.1	24.73	93	7.1226	58.5705
2020	10	7	19	18	43	11.8	0.1	1.1	26.6	95	7.1226	62.8388
2020	10	7	19	28	43	11.8	0.1	1.1	25.59	94.9	7.1226	60.4675
2020	10	7	19	38	43	11.8	0.1	1.1	25.8	95.1	7.1226	60.9418
2020	10	7	19	48	43	11.8	0.1	1.1	24.44	96.1	7.1226	57.622
2020	10	7	19	58	43	11.8	0.1	1.1	24.83	92.8	7.1226	58.8076
2020	10	7	20	8	43	11.8	0.1	1.1	25.1	95	7.1226	59.2819
2020	10	7	20	18	43	11.8	0.1	1.1	25.26	94.1	7.1226	59.7561
2020	10	7	20	28	43	11.8	0.1	1.1	24.61	91.9	7.1226	58.3334
2020	10	7	20	38	43	11.8	0.1	1.1	24.87	94.2	7.1226	58.8076
2020	10	7	20	48	43	11.8	0.1	1.1	25.13	93	7.1226	59.519
2020	10	7	20	58	43	11.8	0.1	1.1	24.95	93.7	7.1226	59.0448

Mazourka (0354)

Year	Month	Day	Hour	Minute	Second	Voltage	CellBegin	CellEnd	Speed	Direction	Area	Flow
2020	10	7	21	8	43	11.8	0.1	1.1	24.34	93.3	7.1226	57.622
2020	10	7	21	18	43	11.8	0.1	1.1	25.04	93.4	7.1226	59.2819
2020	10	7	21	28	43	11.8	0.1	1.1	24.67	94.4	7.1226	58.3334
2020	10	7	21	38	43	11.8	0.1	1.1	25.06	93.9	7.1226	59.282
2020	10	7	21	48	43	11.8	0.1	1.1	25.06	93.9	7.1226	59.282
2020	10	7	21	58	43	11.8	0.1	1.1	24.58	94.7	7.1226	58.0964
2020	10	7	22	8	43	11.8	0.1	1.1	24.91	91.8	7.1226	59.0449
2020	10	7	22	18	43	11.8	0.1	1.1	26.58	94.3	7.1226	62.839
2020	10	7	22	28	43	11.8	0.1	1.1	24.76	93.9	7.1226	58.5707
2020	10	7	22	38	43	11.8	0.1	1.1	24.54	96.1	7.1287	57.9108
2020	10	7	22	48	43	11.8	0.1	1.1	25.71	91.3	7.1287	60.9963
2020	10	7	22	58	43	11.8	0.1	1.1	24.17	94.5	7.1226	57.148
2020	10	7	23	8	43	11.8	0.1	1.1	25.08	94.6	7.1226	59.2822
2020	10	7	23	18	43	11.8	0.1	1.1	24.64	93.3	7.1226	58.3337
2020	10	7	23	28	43	11.8	0.1	1.1	24.06	94.1	7.1226	56.9109
2020	10	7	23	38	43	11.8	0.1	1.1	24.14	93.1	7.1226	57.1481
2020	10	7	23	48	43	11.8	0.1	1.1	25.52	92.2	7.1226	60.4679
2020	10	7	23	58	43	11.8	0.1	1.1	24.23	93.1	7.1226	57.3853
2020	10	8	0	8	43	11.8	0.1	1.1	24.67	94.2	7.1226	58.3338
2020	10	8	0	18	43	11.8	0.1	1.1	24.88	94.6	7.1226	58.8081
2020	10	8	0	28	43	11.8	0.1	1.1	24.83	93	7.1287	58.8605
2020	10	8	0	38	43	11.8	0.1	1.1	24.73	95.8	7.1226	58.3339
2020	10	8	0	48	43	11.8	0.1	1.1	25.45	96.3	7.1226	59.9938
2020	10	8	0	58	43	11.8	0.1	1.1	24.67	94.2	7.1287	58.3858
2020	10	8	1	8	43	11.8	0.1	1.1	24.27	94.3	7.1226	57.3854
2020	10	8	1	18	43	11.8	0.1	1.1	25.89	94.9	7.1226	61.1795
2020	10	8	1	28	43	11.8	0.1	1.1	25.04	93.4	7.1287	59.3353
2020	10	8	1	38	43	11.8	0.1	1.1	24.51	95.4	7.1287	57.9113
2020	10	8	1	48	43	11.6	0.1	1.1	24.06	94.1	7.1226	56.9113
2020	10	8	1	58	43	11.6	0.1	1.1	25.86	94	7.1226	61.1796
2020	10	8	2	8	43	11.6	0.1	1.1	25.5	95	7.1226	60.2311
2020	10	8	2	18	43	11.6	0.1	1.1	24.7	95.1	7.1287	58.3861
2020	10	8	2	28	43	11.6	0.1	1.1	25	95	7.1287	59.0981
2020	10	8	2	38	43	11.6	0.1	1.1	24.24	93.3	7.1287	57.4367
2020	10	8	2	48	43	11.6	0.1	1.1	24.87	96.7	7.1287	58.6235
2020	10	8	2	58	43	11.6	0.1	1.1	24.67	94.2	7.1287	58.3862
2020	10	8	3	8	43	11.6	0.1	1.1	25	95	7.1287	59.0982
2020	10	8	3	18	43	11.6	0.1	1.1	24.72	92.5	7.1287	58.6235
2020	10	8	3	28	43	11.6	0.1	1.1	24.96	94.1	7.1287	59.0983
2020	10	8	3	38	43	11.6	0.1	1.1	24.87	94.2	7.1287	58.8609
2020	10	8	3	48	43	11.6	0.1	1.1	24.83	93	7.1287	58.861
2020	10	8	3	58	43	11.6	0.1	1.1	25.33	92.9	7.1287	60.0477
2020	10	8	4	8	43	11.6	0.1	1.1	24.54	96.1	7.1287	57.9116
2020	10	8	4	18	43	11.6	0.1	1.1	25.4	95	7.1287	60.0477
2020	10	8	4	28	43	11.6	0.1	1.1	25.05	93.7	7.1348	59.3885

Mazourka (0354)

Year	Month	Day	Hour	Minute	Second	Voltage	CellBegin	CellEnd	Speed	Direction	Area	Flow
2020	10	8	4	38	43	11.6	0.1	1.1	26.05	93.5	7.1409	61.819
2020	10	8	4	48	43	11.6	0.1	1.1	25.32	92.5	7.1409	60.1547
2020	10	8	4	58	43	11.6	0.1	1.1	25.66	96.5	7.147	60.6841
2020	10	8	5	8	43	11.6	0.1	1.1	25.03	95.7	7.147	59.2562
2020	10	8	5	18	43	11.6	0.1	1.1	25.2	95	7.147	59.7322
2020	10	8	5	28	43	11.6	0.1	1.1	24.74	93.2	7.147	58.7803
2020	10	8	5	38	43	11.6	0.1	1.1	24.54	93.3	7.147	58.3044
2020	10	8	5	48	43	11.6	0.1	1.1	24.75	93.5	7.147	58.7804
2020	10	8	5	58	43	11.6	0.1	1.1	24.42	95.6	7.147	57.8285
2020	10	8	6	8	43	11.6	0.1	1.1	25.67	94.2	7.147	60.9222
2020	10	8	6	18	43	11.6	0.1	1.1	24.62	95.6	7.147	58.3045
2020	10	8	6	28	43	11.6	0.1	1.1	25	95	7.147	59.2564
2020	10	8	6	38	43	11.6	0.1	1.1	25.22	92.3	7.147	59.9704
2020	10	8	6	48	43	11.6	0.1	1.1	24.65	93.5	7.147	58.5425
2020	10	8	6	58	43	11.6	0.1	1.1	26.11	95.3	7.147	61.8742
2020	10	8	7	8	43	11.6	0.1	1.1	25.13	92.7	7.147	59.7324
2020	10	8	7	18	43	11.6	0.1	1.1	24.23	93.1	7.147	57.5907
2020	10	8	7	28	43	11.6	0.1	1.1	24.56	94	7.147	58.3046
2020	10	8	7	38	43	11.8	0.1	1.1	24.26	94	7.147	57.5907
2020	10	8	7	48	43	12	0.1	1.1	24.64	96.1	7.147	58.3046
2020	10	8	7	58	43	12	0.1	1.1	25.03	95.7	7.147	59.2565
2020	10	8	8	8	43	12.6	0.1	1.1	24.92	95.5	7.147	59.0186
2020	10	8	8	18	43	12.6	0.1	1.1	25.55	93.6	7.147	60.6844
2020	10	8	8	28	43	12.6	0.1	1.1	25.36	93.8	7.147	60.2084
2020	10	8	8	38	43	12.8	0.1	1.1	24.44	96.1	7.147	57.8286
2020	10	8	8	48	43	12.6	0.1	1.1	24.96	93.9	7.147	59.2565
2020	10	8	8	58	43	13.2	0.1	1.1	25.69	94.9	7.147	60.9223
2020	10	8	9	8	43	12.8	0.1	1.1	25.86	93.8	7.153	61.4528
2020	10	8	9	18	43	13	0.1	1.1	25.05	96.2	7.153	59.3091
2020	10	8	9	28	43	13.4	0.1	1.1	24.35	93.8	7.147	57.8286
2020	10	8	9	38	43	13.4	0.1	1.1	24.35	93.8	7.153	57.8799
2020	10	8	9	48	43	13.4	0.1	1.1	25.79	94.9	7.153	61.2145
2020	10	8	9	58	43	13.4	0.1	1.1	25.32	95.7	7.153	60.0235
2020	10	8	10	8	43	13.2	0.1	1.1	24.35	93.8	7.153	57.8798
2020	10	8	10	18	43	13.2	0.1	1.1	24.53	95.9	7.147	58.0664
2020	10	8	10	28	43	13.2	0.1	1.1	24.23	92.8	7.153	57.6415
2020	10	8	10	38	43	13.2	0.1	1.1	24.94	96	7.147	59.0183
2020	10	8	10	48	43	13.2	0.1	1.1	25.98	94.4	7.147	61.636
2020	10	8	10	58	43	13.2	0.1	1.1	24.86	93.9	7.147	59.0182
2020	10	8	11	8	43	13.2	0.1	1.1	24.85	96.2	7.147	58.7802
2020	10	8	11	18	43	13.2	0.1	1.1	25.24	93.2	7.147	59.97
2020	10	8	11	28	43	13.2	0.1	1.1	24.62	92.3	7.1348	58.4383
2020	10	8	11	38	43	13.2	0.1	1.1	25.25	93.6	7.1348	59.8636
2020	10	8	11	48	43	13	0.1	1.1	25.37	94.3	7.1287	60.0478
2020	10	8	11	58	43	13	0.1	1.1	24.71	95.3	7.1287	58.3863

Mazourka (0354)

Year	Month	Day	Hour	Minute	Second	Voltage	CellBegin	CellEnd	Speed	Direction	Area	Flow
2020	10	8	12	8	43	13	0.1	1.1	25.84	93.3	7.1287	61.2344
2020	10	8	12	18	43	13	0.1	1.1	25.01	95.3	7.1287	59.0983
2020	10	8	12	28	43	13	0.1	1.1	25.2	95	7.1226	59.52
2020	10	8	12	38	43	13	0.1	1.1	24.55	93.7	7.1226	58.0971
2020	10	8	12	48	43	13	0.1	1.1	24.55	96.3	7.1226	57.86
2020	10	8	12	58	43	13	0.1	1.1	25.1	95	7.1226	59.2828
2020	10	8	13	8	43	13	0.1	1.1	25.53	92.9	7.1226	60.4684
2020	10	8	13	18	43	13	0.1	1.1	25.75	93.6	7.1226	60.9426
2020	10	8	13	28	43	13	0.1	1.1	25.66	94	7.1226	60.7055
2020	10	8	13	38	43	13	0.1	1.1	25.01	95.3	7.1226	59.0456
2020	10	8	13	48	43	13	0.1	1.1	23.48	94.6	7.1226	55.4886
2020	10	8	13	58	43	13	0.1	1.1	25.6	95.2	7.1226	60.4683
2020	10	8	14	8	43	13	0.1	1.1	25.96	94	7.1226	61.4168
2020	10	8	14	18	43	13	0.1	1.1	25.11	95.3	7.1226	59.2826
2020	10	8	14	28	43	13	0.1	1.1	24.15	96.4	7.1226	56.9112
2020	10	8	14	38	43	13	0.1	1.1	24.22	92.1	7.1226	57.3855
2020	10	8	14	48	43	13	0.1	1.1	24.02	95.7	7.1226	56.674
2020	10	8	14	58	43	13	0.1	1.1	26.04	96	7.1226	61.4166
2020	10	8	15	8	43	13	0.1	1.1	25.06	93.9	7.1226	59.2824
2020	10	8	15	18	43	13	0.1	1.1	24.95	96.2	7.1226	58.8081
2020	10	8	15	28	43	13	0.1	1.1	25.36	94.1	7.1165	59.9403
2020	10	8	17	46	31	12	0.1	1.1	24.41	95.4	7.1165	57.5709
2020	10	8	17	56	31	12	0.1	1.1	24.47	94.5	7.1165	57.8078
2020	10	8	18	6	31	12	0.1	1.1	24.72	92.1	7.1165	58.5185
2020	10	8	18	16	31	12	0.1	1.1	24.97	94.4	7.1165	58.9923
2020	10	8	18	26	31	12	0.1	1.1	25.26	94.1	7.1165	59.7031
2020	10	8	18	36	31	12	0.1	1.1	26.19	94.8	7.1165	61.8353
2020	10	8	18	46	31	12	0.1	1.1	25.4	95	7.1165	59.94
2020	10	8	18	56	31	12	0.1	1.1	24.19	95	7.1165	57.097
2020	10	8	19	6	31	11.8	0.1	1.1	24.13	95.9	7.1165	56.8601
2020	10	8	19	16	31	11.8	0.1	1.1	24.32	92.1	7.1165	57.5708
2020	10	8	19	26	31	11.8	0.1	1.1	24.87	94.2	7.1165	58.7554
2020	10	8	19	36	31	11.8	0.1	1.1	25.3	95	7.1165	59.7031
2020	10	8	19	46	31	11.8	0.1	1.1	24.99	94.8	7.1165	58.9923
2020	10	8	19	56	31	11.8	0.1	1.1	24.67	94.2	7.1165	58.2815
2020	10	8	20	6	31	11.8	0.1	1.1	24.85	93.5	7.1165	58.7554
2020	10	8	20	16	31	11.8	0.1	1.1	25.17	94.3	7.1165	59.4661
2020	10	8	20	26	31	11.8	0.1	1.1	24.76	93.9	7.1165	58.5185
2020	10	8	20	36	31	11.8	0.1	1.1	24.55	93.5	7.1104	57.9929
2020	10	8	20	46	31	11.8	0.1	1.1	24.88	94.6	7.1104	58.703
2020	10	8	20	56	31	11.8	0.1	1.1	24.79	94.9	7.1104	58.4663
2020	10	8	21	6	31	11.8	0.1	1.1	26.54	93.2	7.1104	62.727
2020	10	8	21	16	31	11.8	0.1	1.1	24.96	94.1	7.1104	58.9398
2020	10	8	21	26	31	11.8	0.1	1.1	24.77	94.2	7.1104	58.4664
2020	10	8	21	36	31	11.8	0.1	1.1	25.3	95.2	7.1104	59.6499

Mazourka (0354)

Year	Month	Day	Hour	Minute	Second	Voltage	CellBegin	CellEnd	Speed	Direction	Area	Flow
2020	10	8	21	46	31	11.8	0.1	1.1	24.75	93.5	7.1104	58.4664
2020	10	8	21	56	31	11.8	0.1	1.1	24.83	92.8	7.1104	58.7031
2020	10	8	22	6	31	11.8	0.1	1.1	25.04	93.4	7.1104	59.1766
2020	10	8	22	16	31	11.8	0.1	1.1	25.11	95.3	7.1104	59.1766
2020	10	8	22	26	31	11.8	0.1	1.1	24.15	93.8	7.1104	57.0462
2020	10	8	22	36	31	11.8	0.1	1.1	25.04	96	7.1104	58.9399
2020	10	8	22	46	31	11.8	0.1	1.1	25.02	95.5	7.1104	58.9399
2020	10	8	22	56	31	11.8	0.1	1.1	25.04	93.4	7.1043	59.1239
2020	10	8	23	6	31	11.8	0.1	1.1	24.86	93.9	7.1043	58.6509
2020	10	8	23	16	31	11.8	0.1	1.1	25.16	94.1	7.1043	59.3604
2020	10	8	23	26	31	11.8	0.1	1.1	24.95	93.7	7.1043	58.8875
2020	10	8	23	36	31	11.8	0.1	1.1	24.52	92.3	7.1043	57.9415
2020	10	8	23	46	31	11.8	0.1	1.1	24.71	95.3	7.1043	58.178
2020	10	8	23	56	31	11.8	0.1	1.1	25.54	96.1	7.1043	60.07
2020	10	9	0	6	31	11.8	0.1	1.1	25.77	94.2	7.1043	60.7796
2020	10	9	0	16	31	11.8	0.1	1.1	23.86	94.1	7.1043	56.2862
2020	10	9	0	26	31	11.8	0.1	1.1	26.13	95.7	7.1043	61.4891
2020	10	9	0	36	31	11.8	0.1	1.1	25.86	94	7.1043	61.0161
2020	10	9	0	46	31	11.8	0.1	1.1	25.48	94.5	7.1043	60.0702
2020	10	9	0	56	31	11.8	0.1	1.1	24.47	94.5	7.1043	57.7052
2020	10	9	1	6	31	11.8	0.1	1.1	24.62	92.3	7.1043	58.1783
2020	10	9	1	16	31	11.8	0.1	1.1	24.95	93.7	7.0982	58.8352
2020	10	9	1	26	31	11.8	0.1	1.1	23.95	93.8	7.0982	56.4724
2020	10	9	1	36	31	11.8	0.1	1.1	24.81	95.3	7.0982	58.3627
2020	10	9	1	46	31	11.8	0.1	1.1	25.13	93	7.0982	59.3078
2020	10	9	1	56	31	11.8	0.1	1.1	24.71	91.9	7.0982	58.3627
2020	10	9	2	6	31	11.8	0.1	1.1	24.85	93.5	7.0982	58.5991
2020	10	9	2	16	31	11.8	0.1	1.1	25.68	94.5	7.0982	60.4894
2020	10	9	2	26	31	11.8	0.1	1.1	25.29	94.8	7.0982	59.5443
2020	10	9	2	36	31	11.6	0.1	1.1	25.68	94.5	7.0982	60.4894
2020	10	9	2	46	31	11.6	0.1	1.1	24.91	95.3	7.0982	58.5992
2020	10	9	2	56	31	11.6	0.1	1.1	24.4	95.2	7.0982	57.4177
2020	10	9	3	6	31	11.6	0.1	1.1	25.18	94.6	7.0982	59.3081
2020	10	9	3	16	31	11.6	0.1	1.1	23.87	94.3	7.0982	56.2364
2020	10	9	3	26	31	11.6	0.1	1.1	26.06	93.7	7.0982	61.4347
2020	10	9	3	36	31	11.6	0.1	1.1	25.48	94.5	7.0982	60.017
2020	10	9	3	46	31	11.6	0.1	1.1	23.95	93.6	7.0982	56.4727
2020	10	9	3	56	31	11.6	0.1	1.1	25.26	93.9	7.0982	59.5445
2020	10	9	4	6	31	11.6	0.1	1.1	24.77	94.2	7.0921	58.3109
2020	10	9	4	16	31	11.6	0.1	1.1	24.85	93.7	7.0921	58.547
2020	10	9	4	26	31	11.6	0.1	1.1	25.4	95	7.0921	59.7274
2020	10	9	4	36	31	11.6	0.1	1.1	25.32	92.5	7.0921	59.7275
2020	10	9	4	46	31	11.6	0.1	1.1	24.84	96	7.0921	58.311
2020	10	9	4	56	31	11.6	0.1	1.1	24.67	94.2	7.0921	58.075
2020	10	9	5	6	31	11.6	0.1	1.1	25.24	93.4	7.0921	59.4915

Mazourka (0354)

Year	Month	Day	Hour	Minute	Second	Voltage	CellBegin	CellEnd	Speed	Direction	Area	Flow
2020	10	9	5	16	31	11.6	0.1	1.1	25	95	7.0921	58.7833
2020	10	9	5	26	31	11.6	0.1	1.1	24.26	94	7.0921	57.1307
2020	10	9	5	36	31	11.6	0.1	1.1	25.62	95.6	7.0921	60.1998
2020	10	9	5	46	31	11.6	0.1	1.1	23.78	94.8	7.0921	55.9504
2020	10	9	5	56	31	11.6	0.1	1.1	24.39	94.9	7.0921	57.3669
2020	10	9	6	6	31	11.6	0.1	1.1	24.14	93.1	7.0921	56.8947
2020	10	9	6	16	31	11.6	0.1	1.1	24.52	92.6	7.0921	57.8391
2020	10	9	6	26	31	11.6	0.1	1.1	25.32	95.7	7.0921	59.4916
2020	10	9	6	36	31	11.6	0.1	1.1	23.98	94.8	7.0921	56.4227
2020	10	9	6	46	31	11.6	0.1	1.1	24.15	93.6	7.086	56.8439
2020	10	9	6	56	31	11.6	0.1	1.1	25.06	93.9	7.0921	59.0196
2020	10	9	7	6	31	11.6	0.1	1.1	24.75	93.5	7.086	58.2592
2020	10	9	7	16	31	11.6	0.1	1.1	24.72	92.1	7.086	58.2592
2020	10	9	7	26	31	11.6	0.1	1.1	25.5	95	7.086	59.9103
2020	10	9	7	36	31	11.6	0.1	1.1	24.62	92.1	7.086	58.0234
2020	10	9	7	46	31	12	0.1	1.1	24.64	96.1	7.086	57.7875
2020	10	9	7	56	31	12.2	0.1	1.1	24.21	95.5	7.086	56.8441
2020	10	9	8	6	31	12.6	0.1	1.1	24.75	98.1	7.086	57.7875
2020	10	9	8	16	31	12.6	0.1	1.1	24.28	94.7	7.086	57.0799
2020	10	9	8	26	31	12.8	0.1	1.1	25.15	93.6	7.086	59.2027
2020	10	9	8	36	31	12.8	0.1	1.1	25.07	94.3	7.086	58.9669
2020	10	9	8	46	31	13	0.1	1.1	23.89	95	7.086	56.1365
2020	10	9	8	56	31	13.4	0.1	1.1	25.24	93.4	7.086	59.4386
2020	10	9	9	6	31	13.6	0.1	1.1	25.46	94.1	7.086	59.9103
2020	10	9	9	16	31	13.6	0.1	1.1	25.17	94.3	7.086	59.2027
2020	10	9	9	26	31	13.4	0.1	1.1	25.4	95	7.086	59.6744
2020	10	9	9	36	31	13.4	0.1	1.1	24.31	95.4	7.086	57.0798
2020	10	9	9	46	31	13.4	0.1	1.1	23.49	94.9	7.086	55.1929
2020	10	9	9	56	31	13.4	0.1	1.1	24.4	95.2	7.086	57.3157
2020	10	9	10	6	31	13.4	0.1	1.1	25.08	94.6	7.0921	59.0195
2020	10	9	10	16	31	13.4	0.1	1.1	24.8	95.1	7.0921	58.3113
2020	10	9	10	26	31	13.2	0.1	1.1	24.2	95.2	7.086	56.8439
2020	10	9	10	36	31	13.2	0.1	1.1	24.51	95.4	7.086	57.5514
2020	10	9	10	46	31	13.2	0.1	1.1	24.73	95.8	7.086	58.0231
2020	10	9	10	56	31	13.2	0.1	1.1	24.47	94.2	7.086	57.5514
2020	10	9	11	6	31	13.2	0.1	1.1	24.68	94.6	7.086	58.0231
2020	10	9	11	16	31	13	0.1	1.1	24.74	93.2	7.086	58.2589
2020	10	9	11	26	31	13.2	0.1	1.1	24.55	96.3	7.086	57.5513
2020	10	9	11	36	31	13.2	0.1	1.1	25.44	93.4	7.086	59.9099
2020	10	9	11	46	31	13.2	0.1	1.1	24.27	94.3	7.086	57.0795
2020	10	9	11	56	31	13.2	0.1	1.1	24.48	94.7	7.086	57.5512
2020	10	9	12	6	31	13.2	0.1	1.1	24.48	94.7	7.086	57.5512
2020	10	9	12	16	31	13.2	0.1	1.1	24.94	96	7.086	58.4946
2020	10	9	12	26	31	13.2	0.1	1.1	24.16	94	7.086	56.8435
2020	10	9	12	36	31	13.2	0.1	1.1	24.8	95.1	7.086	58.2587

Mazourka (0354)

Year	Month	Day	Hour	Minute	Second	Voltage	CellBegin	CellEnd	Speed	Direction	Area	Flow
2020	10	9	12	46	31	13.2	0.1	1.1	25.09	94.8	7.086	58.9663
2020	10	9	12	56	31	13.2	0.1	1.1	25.84	96	7.086	60.6173
2020	10	9	13	6	31	13	0.1	1.1	24.55	96.3	7.086	57.551
2020	10	9	13	16	31	13	0.1	1.1	24.9	95.1	7.086	58.4945
2020	10	9	13	26	31	13	0.1	1.1	24.6	95.1	7.0799	57.7351
2020	10	9	13	36	31	13	0.1	1.1	24.66	94	7.0799	57.9708
2020	10	9	13	46	31	13	0.1	1.1	25.05	96.2	7.0799	58.6777
2020	10	9	13	56	31	13	0.1	1.1	24.93	95.8	7.0738	58.3897
2020	10	9	14	6	31	13	0.1	1.1	24.43	95.9	7.0738	57.2124
2020	10	9	14	16	31	13	0.1	1.1	25.16	94.1	7.0738	59.096
2020	10	9	14	26	31	13	0.1	1.1	24.76	98.4	7.0677	57.6315
2020	10	9	14	36	31	13	0.1	1.1	23.79	95.1	7.0677	55.7497
2020	10	9	14	46	31	13	0.1	1.1	25.12	97.5	7.0677	58.5724
2020	10	9	14	56	31	13	0.1	1.1	24.16	94	7.0677	56.6906
2020	10	9	15	6	31	13	0.1	1.1	25.48	96.8	7.0677	59.5133
2020	10	9	15	16	31	13	0.1	1.1	24.96	94.1	7.0677	58.5724
2020	10	9	15	26	31	13	0.1	1.1	24.52	95.6	7.0677	57.3962
2020	10	9	15	36	31	13	0.1	1.1	24.51	95.4	7.0616	57.3447
2020	10	9	15	46	31	13	0.1	1.1	25.5	95.2	7.0616	59.6949
2020	10	9	15	56	31	13	0.1	1.1	25.73	97.6	7.0677	59.9837
2020	10	9	16	6	31	13	0.1	1.1	24.43	95.9	7.0677	57.1609
2020	10	9	16	16	31	13	0.1	1.1	24.81	95.3	7.0677	58.1018
2020	10	9	16	26	31	13	0.1	1.1	25.29	94.8	7.0616	59.2247
2020	10	9	16	36	31	13	0.1	1.1	26.01	95.3	7.0616	60.8698
2020	10	9	16	46	31	13.2	0.1	1.1	24.81	95.3	7.0616	58.0496
2020	10	9	16	56	31	13.2	0.1	1.1	24.91	95.3	7.0616	58.2846
2020	10	9	17	6	31	12.6	0.1	1.1	23.78	94.6	7.0616	55.6993
2020	10	9	17	16	31	12.2	0.1	1.1	23.9	95.3	7.0555	55.8841
2020	10	9	17	26	31	12	0.1	1.1	25.5	95.2	7.0616	59.6946
2020	10	9	17	36	31	12	0.1	1.1	24.65	93.5	7.0616	57.8144
2020	10	9	17	46	31	12	0.1	1.1	24.23	93.1	7.0616	56.8743
2020	10	9	17	56	31	12	0.1	1.1	25.14	93.2	7.0616	58.9895
2020	10	9	18	6	31	12	0.1	1.1	24.65	96.3	7.0616	57.5793
2020	10	9	18	16	31	12	0.1	1.1	25.08	94.6	7.0616	58.7544
2020	10	9	18	26	31	12	0.1	1.1	24.27	94.5	7.0616	56.8743
2020	10	9	18	36	31	12	0.1	1.1	25.42	95.6	7.0616	59.4594
2020	10	9	18	46	31	12	0.1	1.1	24.77	94.4	7.0616	58.0493
2020	10	9	18	56	31	12	0.1	1.1	25.8	95.1	7.0677	60.4537
2020	10	9	19	6	31	12	0.1	1.1	24.87	94.2	7.0677	58.3367
2020	10	9	19	16	31	12	0.1	1.1	24.87	94.2	7.0677	58.3367
2020	10	9	19	26	31	12	0.1	1.1	25.16	93.9	7.0677	59.0423
2020	10	9	19	36	31	12	0.1	1.1	25.49	94.7	7.0616	59.6944
2020	10	9	19	46	31	12	0.1	1.1	25.15	93.6	7.0616	58.9893
2020	10	9	19	56	31	12	0.1	1.1	25.54	93.4	7.0616	59.9294
2020	10	9	20	6	31	12	0.1	1.1	25.06	93.9	7.0616	58.7543

Mazourka (0354)

Year	Month	Day	Hour	Minute	Second	Voltage	CellBegin	CellEnd	Speed	Direction	Area	Flow
2020	10	9	20	16	31	11.8	0.1	1.1	25.13	93	7.0616	58.9893
2020	10	9	20	26	31	11.8	0.1	1.1	24.27	94.5	7.0616	56.8742
2020	10	9	20	36	31	11.8	0.1	1.1	24.99	94.8	7.0616	58.5193
2020	10	9	20	46	31	11.8	0.1	1.1	24.45	93.8	7.0616	57.3442
2020	10	9	20	56	31	11.8	0.1	1.1	25.21	95.5	7.0677	59.0423
2020	10	9	21	6	31	11.8	0.1	1.1	25.5	95.2	7.0616	59.6944
2020	10	9	21	16	31	11.8	0.1	1.1	24.65	96.3	7.0616	57.5793
2020	10	9	21	26	31	11.8	0.1	1.1	24.82	92.3	7.0677	58.3367
2020	10	9	21	36	31	11.8	0.1	1.1	24.71	91.2	7.0616	58.0493
2020	10	9	21	46	31	11.8	0.1	1.1	24.57	94.2	7.0677	57.631
2020	10	9	21	56	31	11.8	0.1	1.1	24.92	92.5	7.0677	58.572
2020	10	9	22	6	31	11.8	0.1	1.1	25.15	93.6	7.0677	59.0424
2020	10	9	22	16	31	11.8	0.1	1.1	24.65	93.5	7.0677	57.8663
2020	10	9	22	26	31	11.8	0.1	1.1	24.45	93.8	7.0677	57.3959
2020	10	9	22	36	31	11.8	0.1	1.1	25.16	94.1	7.0677	59.0425
2020	10	9	22	46	31	11.8	0.1	1.1	26.05	93.5	7.0677	61.1596
2020	10	9	22	56	31	11.8	0.1	1.1	25.27	94.3	7.0677	59.2778
2020	10	9	23	6	31	11.8	0.1	1.1	24.11	91.4	7.0677	56.6903
2020	10	9	23	16	31	11.8	0.1	1.1	25.45	93.6	7.0738	59.8019
2020	10	9	23	26	31	11.8	0.1	1.1	25.07	94.3	7.0738	58.8602
2020	10	9	23	36	31	11.8	0.1	1.1	25.34	96.1	7.0738	59.3311
2020	10	9	23	46	31	11.8	0.1	1.1	25.02	92.5	7.0799	58.913
2020	10	9	23	56	31	11.8	0.1	1.1	25.4	90.9	7.0799	59.8556
2020	10	10	0	6	31	11.8	0.1	1.1	24.99	94.8	7.086	58.73
2020	10	10	0	16	31	11.8	0.1	1.1	24.17	94.3	7.086	56.8431
2020	10	10	0	26	31	11.8	0.1	1.1	23.64	93.2	7.086	55.6638
2020	10	10	0	36	31	11.8	0.1	1.1	24.63	95.8	7.086	57.7866
2020	10	10	0	46	31	11.8	0.1	1.1	24.31	95.4	7.086	57.079
2020	10	10	0	56	31	11.8	0.1	1.1	24.57	94.2	7.086	57.7866
2020	10	10	1	6	31	11.8	0.1	1.1	24.68	94.6	7.086	58.0225
2020	10	10	1	16	31	11.8	0.1	1.1	24.41	95.4	7.086	57.3149
2020	10	10	1	26	31	11.8	0.1	1.1	24.85	93.5	7.086	58.4943
2020	10	10	1	36	31	11.8	0.1	1.1	24.96	94.1	7.086	58.7302
2020	10	10	1	46	31	11.8	0.1	1.1	24.97	94.4	7.086	58.7302
2020	10	10	1	56	31	11.8	0.1	1.1	25.14	93.4	7.086	59.2019
2020	10	10	2	6	31	11.8	0.1	1.1	24.85	93.5	7.0921	58.5467
2020	10	10	2	16	31	11.8	0.1	1.1	24.08	96.9	7.0921	56.4221
2020	10	10	2	26	31	11.8	0.1	1.1	24.85	93.5	7.0921	58.5468
2020	10	10	2	36	31	11.8	0.1	1.1	24.96	93.9	7.0921	58.7829
2020	10	10	2	46	31	11.8	0.1	1.1	25.79	94.9	7.0921	60.6715
2020	10	10	2	56	31	11.8	0.1	1.1	25.16	94.1	7.0921	59.2551
2020	10	10	3	6	31	11.8	0.1	1.1	23.88	97	7.0921	55.95
2020	10	10	3	16	31	11.8	0.1	1.1	24.45	93.5	7.0921	57.6026
2020	10	10	3	26	31	11.8	0.1	1.1	24.7	95.1	7.0921	58.0748
2020	10	10	3	36	31	11.6	0.1	1.1	24.33	93.1	7.0921	57.3666

Mazourka (0354)

Year	Month	Day	Hour	Minute	Second	Voltage	CellBegin	CellEnd	Speed	Direction	Area	Flow
2020	10	10	3	46	31	11.6	0.1	1.1	23.23	92.7	7.0921	54.7697
2020	10	10	3	56	31	11.6	0.1	1.1	25.09	94.8	7.0921	59.0191
2020	10	10	4	6	31	11.6	0.1	1.1	24.66	94	7.0921	58.0748
2020	10	10	4	16	31	11.6	0.1	1.1	24.62	95.6	7.0921	57.8388
2020	10	10	4	26	31	11.6	0.1	1.1	24.97	96.7	7.0921	58.547
2020	10	10	4	36	31	11.6	0.1	1.1	24.29	95	7.0921	57.1306
2020	10	10	4	46	31	11.6	0.1	1.1	24.87	94.4	7.0921	58.5471
2020	10	10	4	56	31	11.6	0.1	1.1	24.89	94.8	7.0921	58.5471
2020	10	10	5	6	31	11.6	0.1	1.1	24.32	95.7	7.0921	57.1307
2020	10	10	5	16	31	11.6	0.1	1.1	25.1	95	7.0921	59.0193
2020	10	10	5	26	31	11.6	0.1	1.1	25.19	94.8	7.0921	59.2554
2020	10	10	5	36	31	11.6	0.1	1.1	25.39	94.7	7.0921	59.7276
2020	10	10	5	46	31	11.6	0.1	1.1	25.22	92	7.0921	59.4915
2020	10	10	5	56	31	11.6	0.1	1.1	23.94	93.4	7.0921	56.4225
2020	10	10	6	6	31	11.6	0.1	1.1	24.33	95.9	7.0921	57.1308
2020	10	10	6	16	31	11.6	0.1	1.1	25.32	92.5	7.0921	59.7277
2020	10	10	6	26	31	11.6	0.1	1.1	24.2	95.2	7.0921	56.8947
2020	10	10	6	36	31	11.6	0.1	1.1	24.4	95.2	7.0921	57.3669
2020	10	10	6	46	31	11.6	0.1	1.1	25.33	92.9	7.0921	59.7277
2020	10	10	6	56	31	11.6	0.1	1.1	24.83	95.8	7.0921	58.3113
2020	10	10	7	6	31	11.6	0.1	1.1	25.37	94.3	7.0921	59.7278
2020	10	10	7	16	31	11.6	0.1	1.1	24.65	93.7	7.0921	58.0752
2020	10	10	7	26	31	11.6	0.1	1.1	24.43	93	7.0921	57.6031
2020	10	10	7	36	31	11.6	0.1	1.1	24.78	94.6	7.0921	58.3113
2020	10	10	7	46	31	11.8	0.1	1.1	24.64	93.3	7.0921	58.0753
2020	10	10	7	56	31	12	0.1	1.1	24.77	94.2	7.0921	58.3114
2020	10	10	8	6	31	12.2	0.1	1.1	25.42	92	7.0921	59.9639
2020	10	10	8	16	31	12.4	0.1	1.1	25.78	94.4	7.0921	60.6722
2020	10	10	8	26	31	12.6	0.1	1.1	25.72	92.2	7.0921	60.6722
2020	10	10	8	36	31	12.6	0.1	1.1	24.28	94.7	7.0921	57.131
2020	10	10	8	46	31	12.8	0.1	1.1	25.43	92.9	7.0921	59.9639
2020	10	10	8	56	31	12.8	0.1	1.1	25.71	95.4	7.0921	60.4361
2020	10	10	9	6	31	13.2	0.1	1.1	24.63	92.8	7.0921	58.0752
2020	10	10	9	16	31	13.6	0.1	1.1	24.78	97	7.0921	58.0752
2020	10	10	9	26	31	13.4	0.1	1.1	25.46	94.1	7.0921	59.9638
2020	10	10	9	36	31	13.4	0.1	1.1	24.96	94.1	7.0921	58.7834
2020	10	10	9	46	31	12.6	0.1	1.1	25.26	94.1	7.0921	59.4917
2020	10	10	9	56	31	12.4	0.1	1.1	24.55	93.7	7.0921	57.8391
2020	10	10	10	6	31	13.4	0.1	1.1	24.5	95.2	7.0921	57.603
2020	10	10	10	16	31	13.4	0.1	1.1	24.83	95.8	7.0921	58.3112
2020	10	10	10	26	31	13.4	0.1	1.1	24.72	95.6	7.0921	58.0751
2020	10	10	10	36	31	13.4	0.1	1.1	24.75	93.5	7.0921	58.3112
2020	10	10	10	46	31	13.4	0.1	1.1	25.57	94.3	7.0921	60.1998
2020	10	10	10	56	31	12.6	0.1	1.1	25.46	94.1	7.0921	59.9637
2020	10	10	11	6	31	12.6	0.1	1.1	24.77	94.2	7.0921	58.3112

Mazourka (0354)

Year	Month	Day	Hour	Minute	Second	Voltage	CellBegin	CellEnd	Speed	Direction	Area	Flow
2020	10	10	11	16	31	12.6	0.1	1.1	24.46	94	7.0921	57.6029
2020	10	10	11	26	31	13.4	0.1	1.1	24.65	93.5	7.0982	58.1269
2020	10	10	11	36	31	13.4	0.1	1.1	24.72	92.1	7.0982	58.3631
2020	10	10	11	46	31	13.4	0.1	1.1	25.76	93.8	7.0982	60.726
2020	10	10	11	56	31	13.2	0.1	1.1	25.46	93.8	7.0982	60.0171
2020	10	10	12	6	31	13.2	0.1	1.1	24.36	94	7.0982	57.4179
2020	10	10	12	16	31	13.2	0.1	1.1	23.94	93.4	7.0921	56.4223
2020	10	10	12	26	31	13.2	0.1	1.1	24.27	94.5	7.0982	57.1816
2020	10	10	12	36	31	13.2	0.1	1.1	24.47	94.5	7.0982	57.6541
2020	10	10	12	46	31	13.2	0.1	1.1	25.18	94.6	7.0982	59.3081
2020	10	10	12	56	31	13.2	0.1	1.1	24.93	93	7.0982	58.8355
2020	10	10	13	6	31	13.2	0.1	1.1	24.56	94	7.0982	57.8903
2020	10	10	13	16	31	13	0.1	1.1	25.25	93.6	7.0982	59.5443
2020	10	10	13	26	31	13	0.1	1.1	24.72	92.5	7.0921	58.3107
2020	10	10	13	36	31	13	0.1	1.1	26.31	95.2	7.0921	61.8518
2020	10	10	13	46	31	13	0.1	1.1	23.8	95.3	7.0921	55.9499
2020	10	10	13	56	31	13	0.1	1.1	25.42	92.3	7.0921	59.9632
2020	10	10	14	6	31	13	0.1	1.1	24.9	95.1	7.0921	58.5467
2020	10	10	14	16	31	13	0.1	1.1	24.45	96.3	7.0921	57.3663
2020	10	10	14	26	31	13	0.1	1.1	25.5	95.2	7.0921	59.9631
2020	10	10	14	36	31	13	0.1	1.1	24.95	96.2	7.0921	58.5466
2020	10	10	14	46	31	13	0.1	1.1	25.79	94.7	7.0921	60.6713
2020	10	10	14	56	31	13	0.1	1.1	25.52	95.6	7.0921	59.963
2020	10	10	15	6	31	13	0.1	1.1	25.68	94.5	7.0921	60.4352
2020	10	10	15	16	31	13	0.1	1.1	24.53	93	7.086	57.7866
2020	10	10	15	26	31	13	0.1	1.1	23.88	97	7.0799	55.8496
2020	10	10	15	36	31	13	0.1	1.1	25.46	94.1	7.086	59.9093
2020	10	10	15	46	31	13	0.1	1.1	25.5	95.2	7.086	59.9093
2020	10	10	15	56	31	13.2	0.1	1.1	25.34	96.1	7.086	59.4376
2020	10	10	16	6	31	13.2	0.1	1.1	24.19	97.1	7.086	56.6072
2020	10	10	16	16	31	13.2	0.1	1.1	25.2	97.3	7.086	58.9658
2020	10	10	16	26	31	13.2	0.1	1.1	25.55	93.6	7.086	60.1451
2020	10	10	16	36	31	13.2	0.1	1.1	24.57	94.2	7.0799	57.7347
2020	10	10	16	46	31	13.2	0.1	1.1	25.11	95.5	7.086	58.9658
2020	10	10	16	56	31	13.2	0.1	1.1	24.7	95.1	7.0799	57.9703
2020	10	10	17	6	31	12.2	0.1	1.1	25.64	93.4	7.0921	60.435
2020	10	10	17	16	31	12	0.1	1.1	24.33	93.1	7.0921	57.366
2020	10	10	17	26	31	12	0.1	1.1	25.31	91.6	7.0921	59.7267
2020	10	10	17	36	31	12	0.1	1.1	25.24	96.1	7.0921	59.2545
2020	10	10	17	46	31	12	0.1	1.1	25.32	92.3	7.086	59.6732
2020	10	10	17	56	31	12	0.1	1.1	24.31	95.4	7.0921	57.1298
2020	10	10	18	6	31	12	0.1	1.1	24.81	95.3	7.0921	58.3102
2020	10	10	18	16	31	12	0.1	1.1	25.06	94.1	7.0921	59.0184
2020	10	10	18	26	31	12	0.1	1.1	25.62	92.2	7.0921	60.4348
2020	10	10	18	36	31	12	0.1	1.1	25.04	93.4	7.0921	59.0183

Mazourka (0354)

Year	Month	Day	Hour	Minute	Second	Voltage	CellBegin	CellEnd	Speed	Direction	Area	Flow
2020	10	10	18	46	31	12	0.1	1.1	25.16	94.1	7.0921	59.2544
2020	10	10	18	56	31	12	0.1	1.1	24.57	94.2	7.0921	57.8379
2020	10	10	19	6	31	12	0.1	1.1	25.36	94.1	7.0921	59.7265
2020	10	10	19	16	31	12	0.1	1.1	24.61	91.4	7.086	58.0221
2020	10	10	19	26	31	12	0.1	1.1	23.85	93.6	7.0921	56.1854
2020	10	10	19	36	31	12	0.1	1.1	24.93	93	7.0921	58.7822
2020	10	10	19	46	31	11.8	0.1	1.1	25.86	94	7.0921	60.9069
2020	10	10	19	56	31	11.8	0.1	1.1	24.02	92.1	7.0921	56.6575
2020	10	10	20	6	31	11.8	0.1	1.1	24.75	93.7	7.0921	58.31
2020	10	10	20	16	31	11.8	0.1	1.1	24.3	90	7.0921	57.3658
2020	10	10	20	26	31	11.8	0.1	1.1	24.22	92.4	7.0921	57.1297
2020	10	10	20	36	31	11.8	0.1	1.1	24.47	94.5	7.0921	57.6018
2020	10	10	20	46	31	11.8	0.1	1.1	24.35	93.5	7.0921	57.3658
2020	10	10	20	56	31	11.8	0.1	1.1	25.49	94.7	7.0921	59.9626
2020	10	10	21	6	31	11.8	0.1	1.1	25.46	94.1	7.0982	60.0162
2020	10	10	21	16	31	11.8	0.1	1.1	24.52	95.6	7.0982	57.6534
2020	10	10	21	26	31	11.8	0.1	1.1	25.83	92.9	7.0982	60.9614
2020	10	10	21	36	31	11.8	0.1	1.1	23.8	95.3	7.0982	55.9994
2020	10	10	21	46	31	11.8	0.1	1.1	24.18	94.7	7.0982	56.9446
2020	10	10	21	56	31	11.8	0.1	1.1	23.98	94.5	7.0982	56.472
2020	10	10	22	6	31	11.8	0.1	1.1	24.06	94.1	7.0982	56.7083
2020	10	10	22	16	31	11.8	0.1	1.1	25.83	92.9	7.0982	60.9615
2020	10	10	22	26	31	11.8	0.1	1.1	26.06	96.4	7.0982	61.1978
2020	10	10	22	36	31	11.8	0.1	1.1	24.88	94.6	7.0982	58.5987
2020	10	10	22	46	31	11.8	0.1	1.1	24.61	91.6	7.0982	58.1261
2020	10	10	22	56	31	11.8	0.1	1.1	24.81	91.6	7.0982	58.5987
2020	10	10	23	6	31	11.8	0.1	1.1	25.16	94.1	7.0982	59.3076
2020	10	10	23	16	31	11.8	0.1	1.1	25.18	94.6	7.0982	59.3076
2020	10	10	23	26	31	11.8	0.1	1.1	25.13	95.9	7.0982	59.0713
2020	10	10	23	36	31	11.8	0.1	1.1	25.88	94.4	7.0982	60.9616
2020	10	10	23	46	31	11.8	0.1	1.1	24.27	94.5	7.0982	57.1811
2020	10	10	23	56	31	11.8	0.1	1.1	25	91.1	7.0982	59.0714
2020	10	11	0	6	31	11.8	0.1	1.1	24.11	95.5	7.0982	56.7085
2020	10	11	0	16	31	11.8	0.1	1.1	25.37	96.6	7.0982	59.544
2020	10	11	0	26	31	11.8	0.1	1.1	25.5	95	7.0982	60.0166
2020	10	11	0	36	31	11.8	0.1	1.1	25.5	95	7.0982	60.0166
2020	10	11	0	46	31	11.8	0.1	1.1	25.45	93.6	7.0982	60.0166
2020	10	11	0	56	31	11.8	0.1	1.1	24.99	94.8	7.0982	58.8352
2020	10	11	1	6	31	11.8	0.1	1.1	25.7	95.1	7.0982	60.4893
2020	10	11	1	16	31	11.8	0.1	1.1	24.71	95.3	7.0982	58.1264
2020	10	11	1	26	31	11.8	0.1	1.1	25.46	93.8	7.0982	60.0167
2020	10	11	1	36	31	11.8	0.1	1.1	24.96	93.9	7.0982	58.8353
2020	10	11	1	46	31	11.8	0.1	1.1	24.32	92.4	7.0982	57.4176
2020	10	11	1	56	31	11.8	0.1	1.1	24.77	94.2	7.0982	58.3628
2020	10	11	2	6	31	11.8	0.1	1.1	24.55	96.3	7.0982	57.654

Mazourka (0354)

Year	Month	Day	Hour	Minute	Second	Voltage	CellBegin	CellEnd	Speed	Direction	Area	Flow
2020	10	11	2	16	31	11.8	0.1	1.1	24.89	94.8	7.0982	58.5991
2020	10	11	2	26	31	11.8	0.1	1.1	24.7	90.9	7.0982	58.3629
2020	10	11	2	36	31	11.8	0.1	1.1	25.22	92.5	7.0982	59.5443
2020	10	11	2	46	31	11.8	0.1	1.1	25.12	92.3	7.0982	59.3081
2020	10	11	2	56	31	11.8	0.1	1.1	24.63	93	7.0982	58.1267
2020	10	11	3	6	31	11.6	0.1	1.1	25.85	93.5	7.0982	60.9622
2020	10	11	3	16	31	11.6	0.1	1.1	24.37	94.2	7.0982	57.4179
2020	10	11	3	26	31	11.6	0.1	1.1	25.41	95.4	7.0982	59.7808
2020	10	11	3	36	31	11.6	0.1	1.1	25.16	94.1	7.0982	59.3082
2020	10	11	3	46	31	11.6	0.1	1.1	23.92	92.4	7.0982	56.4728
2020	10	11	3	56	31	11.6	0.1	1.1	24.4	97.3	7.0982	57.1817
2020	10	11	4	6	31	11.6	0.1	1.1	24.54	93.3	7.0982	57.8906
2020	10	11	4	16	31	11.6	0.1	1.1	25.04	93.2	7.0982	59.072
2020	10	11	4	26	31	11.6	0.1	1.1	25.63	92.7	7.0982	60.4898
2020	10	11	4	36	31	11.6	0.1	1.1	24.86	93.9	7.0982	58.5995
2020	10	11	4	46	31	11.6	0.1	1.1	25.16	94.1	7.0982	59.3084
2020	10	11	4	56	31	11.6	0.1	1.1	25.74	93.3	7.0982	60.7261
2020	10	11	5	6	31	11.6	0.1	1.1	23.89	95	7.0982	56.2367
2020	10	11	5	16	31	11.6	0.1	1.1	24.77	94.2	7.0982	58.3633
2020	10	11	5	26	31	11.6	0.1	1.1	24.57	94.4	7.0982	57.8907
2020	10	11	5	36	31	11.6	0.1	1.1	24.86	93.9	7.0982	58.5996
2020	10	11	5	46	31	11.6	0.1	1.1	25.01	95.3	7.0982	58.8359
2020	10	11	5	56	31	11.6	0.1	1.1	24.65	93.5	7.0982	58.1271
2020	10	11	6	6	31	11.6	0.1	1.1	23.97	94.3	7.0982	56.4731
2020	10	11	6	16	31	11.6	0.1	1.1	24.33	95.9	7.0921	57.1309
2020	10	11	6	26	31	11.6	0.1	1.1	25.05	93.7	7.0982	59.0723
2020	10	11	6	36	31	11.6	0.1	1.1	23.98	94.8	7.0982	56.4731
2020	10	11	6	46	31	11.6	0.1	1.1	25.01	95.3	7.0921	58.7835
2020	10	11	6	56	31	11.6	0.1	1.1	25.24	96.1	7.0982	59.3086
2020	10	11	7	6	31	11.6	0.1	1.1	25.06	93.9	7.0921	59.0196
2020	10	11	7	16	31	11.6	0.1	1.1	25.69	94.7	7.0982	60.4901
2020	10	11	7	26	31	11.6	0.1	1.1	24.44	96.1	7.0921	57.3671
2020	10	11	7	36	31	11.6	0.1	1.1	24.2	95.2	7.0921	56.8949
2020	10	11	7	46	31	12	0.1	1.1	24.89	94.8	7.0982	58.5999
2020	10	11	7	56	31	12.2	0.1	1.1	25.3	95	7.0982	59.545
2020	10	11	8	6	31	12.6	0.1	1.1	25.07	94.3	7.0921	59.0197
2020	10	11	8	16	31	12.6	0.1	1.1	25.65	93.6	7.0982	60.4902
2020	10	11	8	26	31	12.6	0.1	1.1	24.58	94.7	7.0982	57.891
2020	10	11	8	36	31	12.8	0.1	1.1	25.36	93.8	7.0982	59.7813
2020	10	11	8	46	31	12.8	0.1	1.1	25.34	97.9	7.0982	59.3087
2020	10	11	8	56	31	13.4	0.1	1.1	24.78	94.6	7.0982	58.3635
2020	10	11	9	6	31	13.4	0.1	1.1	25.07	94.3	7.0982	59.0724
2020	10	11	9	16	31	13.4	0.1	1.1	25.65	93.6	7.0982	60.4901
2020	10	11	9	26	31	13.4	0.1	1.1	25.39	94.7	7.0982	59.7812
2020	10	11	9	36	31	13.4	0.1	1.1	24.53	93	7.0982	57.8909

Mazourka (0354)

Year	Month	Day	Hour	Minute	Second	Voltage	CellBegin	CellEnd	Speed	Direction	Area	Flow
2020	10	11	9	46	31	13.4	0.1	1.1	25.37	94.3	7.0982	59.7811
2020	10	11	9	56	31	13.4	0.1	1.1	25.01	95.3	7.0982	58.836
2020	10	11	10	6	31	13.2	0.1	1.1	25.16	94.1	7.0982	59.3085
2020	10	11	10	16	31	13.2	0.1	1.1	25.76	93.8	7.0982	60.7262
2020	10	11	10	26	31	13.2	0.1	1.1	25.16	93.9	7.0982	59.3084
2020	10	11	10	36	31	13.2	0.1	1.1	23.75	93.9	7.0982	56.0004
2020	10	11	10	46	31	13.2	0.1	1.1	24.27	94.3	7.0982	57.1818
2020	10	11	10	56	31	13.2	0.1	1.1	25.23	92.7	7.0982	59.5446
2020	10	11	11	6	31	13.2	0.1	1.1	25.19	94.8	7.0982	59.3083
2020	10	11	11	16	31	13.2	0.1	1.1	25.13	93	7.0982	59.3083
2020	10	11	11	26	31	13.2	0.1	1.1	24.81	95.3	7.0982	58.3631
2020	10	11	11	36	31	13.2	0.1	1.1	25.55	93.6	7.0982	60.2534
2020	10	11	11	46	31	13.2	0.1	1.1	25.29	94.8	7.0982	59.5445
2020	10	11	11	56	31	13.2	0.1	1.1	24.91	95.3	7.0982	58.5993
2020	10	11	12	6	31	13.2	0.1	1.1	24.1	95.2	7.0982	56.709
2020	10	11	12	16	31	13.2	0.1	1.1	24.08	94.5	7.0982	56.7089
2020	10	11	12	26	31	13.2	0.1	1.1	24.9	95.1	7.0982	58.5992
2020	10	11	12	36	31	13.2	0.1	1.1	24.94	96	7.0982	58.5992
2020	10	11	12	46	31	13.2	0.1	1.1	25.34	93.4	7.0982	59.7806
2020	10	11	12	56	31	13.2	0.1	1.1	25.96	94	7.0982	61.1983
2020	10	11	13	6	31	13.2	0.1	1.1	25.3	95	7.0982	59.5442
2020	10	11	13	16	31	13.2	0.1	1.1	24.59	94.9	7.0982	57.8902
2020	10	11	13	26	31	13.2	0.1	1.1	24.72	92.1	7.0982	58.3627
2020	10	11	13	36	31	13.2	0.1	1.1	24.93	93	7.0982	58.8353
2020	10	11	13	46	31	13.2	0.1	1.1	24.01	95.5	7.0982	56.4724
2020	10	11	13	56	31	13.2	0.1	1.1	25.01	91.4	7.0921	59.0187
2020	10	11	14	6	31	13.2	0.1	1.1	25.42	92.5	7.0921	59.963
2020	10	11	14	16	31	13.2	0.1	1.1	24.97	94.4	7.0921	58.7826
2020	10	11	14	26	31	13.2	0.1	1.1	24.65	93.5	7.0921	58.0744
2020	10	11	14	36	31	13	0.1	1.1	25.34	96.1	7.0921	59.4908
2020	10	11	14	46	31	13	0.1	1.1	24.64	96.1	7.0921	57.8382
2020	10	11	14	56	31	13	0.1	1.1	24.45	93.8	7.0921	57.6022
2020	10	11	15	6	31	13	0.1	1.1	24.53	93	7.0921	57.8382
2020	10	11	15	16	31	13	0.1	1.1	25.06	94.1	7.086	58.9658
2020	10	11	15	26	31	13	0.1	1.1	24.9	95.1	7.0921	58.5464
2020	10	11	15	36	31	13	0.1	1.1	25.63	95.8	7.0921	60.1989
2020	10	11	15	46	31	13	0.1	1.1	24.72	92.5	7.086	58.2581
2020	10	11	15	56	31	13	0.1	1.1	25.08	94.6	7.086	58.9657
2020	10	11	16	6	31	13	0.1	1.1	25.05	93.7	7.086	58.9657
2020	10	11	16	16	31	13	0.1	1.1	25.18	94.6	7.0799	59.1485
2020	10	11	16	26	31	13	0.1	1.1	25.89	94.9	7.0799	60.798
2020	10	11	16	36	31	13	0.1	1.1	24.21	91.7	7.0799	57.0276
2020	10	11	16	46	31	13	0.1	1.1	25.11	95.3	7.0738	58.86
2020	10	11	16	56	31	13	0.1	1.1	24.53	93	7.0738	57.6828
2020	10	11	17	6	31	13	0.1	1.1	24.72	92.1	7.0738	58.1537

Mazourka (0354)

Year	Month	Day	Hour	Minute	Second	Voltage	CellBegin	CellEnd	Speed	Direction	Area	Flow
2020	10	11	17	16	31	13	0.1	1.1	25.36	93.8	7.0738	59.5663
2020	10	11	17	26	31	12.4	0.1	1.1	24.69	94.9	7.0677	57.8662
2020	10	11	17	36	31	12	0.1	1.1	26.29	94.8	7.0677	61.6299
2020	10	11	17	46	31	12	0.1	1.1	24.33	93.1	7.0677	57.1605
2020	10	11	17	56	31	12	0.1	1.1	23.5	91	7.0677	55.2787
2020	10	11	18	6	31	12	0.1	1.1	25.67	94.2	7.0677	60.2184
2020	10	11	18	16	31	12	0.1	1.1	24.9	95.1	7.0677	58.3366
2020	10	11	18	26	31	12	0.1	1.1	24.75	93.7	7.0677	58.1013
2020	10	11	18	36	31	12	0.1	1.1	23.67	94.4	7.0677	55.5138
2020	10	11	18	46	31	12	0.1	1.1	24.36	94	7.0677	57.1604
2020	10	11	18	56	31	12	0.1	1.1	24.93	93	7.0677	58.5718
2020	10	11	19	6	31	12	0.1	1.1	24.32	92.6	7.0738	57.2117
2020	10	11	19	16	31	12	0.1	1.1	23.75	93.6	7.0677	55.749
2020	10	11	19	26	31	12	0.1	1.1	24.21	91.2	7.0677	56.9251
2020	10	11	19	36	31	12	0.1	1.1	25.15	93.6	7.0677	59.0422
2020	10	11	19	46	31	11.8	0.1	1.1	24.21	95.5	7.0738	56.7408
2020	10	11	19	56	31	11.8	0.1	1.1	24.71	95.3	7.0738	57.918
2020	10	11	20	6	31	11.8	0.1	1.1	24.72	95.6	7.0677	57.866
2020	10	11	20	16	31	11.8	0.1	1.1	24.22	92.1	7.0677	56.9251
2020	10	11	20	26	31	11.8	0.1	1.1	24.77	94.2	7.0677	58.1013
2020	10	11	20	36	31	11.8	0.1	1.1	25.04	93.4	7.0738	58.8597
2020	10	11	20	46	31	11.8	0.1	1.1	25.3	95.2	7.0738	59.3306
2020	10	11	20	56	31	11.8	0.1	1.1	25.01	95.3	7.0677	58.5718
2020	10	11	21	6	31	11.8	0.1	1.1	25.11	95.3	7.0738	58.8598
2020	10	11	21	16	31	11.8	0.1	1.1	25.71	95.4	7.0738	60.2724
2020	10	11	21	26	31	11.8	0.1	1.1	23.73	92.9	7.0738	55.7991
2020	10	11	21	36	31	11.8	0.1	1.1	24.6	95.1	7.0738	57.6826
2020	10	11	21	46	31	11.8	0.1	1.1	24.55	93.5	7.0738	57.6827
2020	10	11	21	56	31	11.8	0.1	1.1	24.77	94.4	7.0738	58.1536
2020	10	11	22	6	31	11.8	0.1	1.1	26.1	95.1	7.0738	61.2143
2020	10	11	22	16	31	11.8	0.1	1.1	25.27	94.3	7.0799	59.384
2020	10	11	22	26	31	11.8	0.1	1.1	24.56	94	7.0799	57.7345
2020	10	11	22	36	31	11.8	0.1	1.1	25.26	94.1	7.0799	59.3841
2020	10	11	22	46	31	11.8	0.1	1.1	24.11	95.5	7.086	56.6069
2020	10	11	22	56	31	11.8	0.1	1.1	25.06	94.1	7.086	58.9656
2020	10	11	23	6	31	11.8	0.1	1.1	24.16	94	7.0921	56.8937
2020	10	11	23	16	31	11.8	0.1	1.1	24.71	95.3	7.0921	58.0741
2020	10	11	23	26	31	11.8	0.1	1.1	25.02	92.5	7.0921	59.0185
2020	10	11	23	36	31	11.8	0.1	1.1	25.01	91.8	7.0921	59.0185
2020	10	11	23	46	31	11.8	0.1	1.1	24.81	95.3	7.0921	58.3103
2020	10	11	23	56	31	11.8	0.1	1.1	24.79	94.9	7.0921	58.3103
2020	10	12	0	6	31	11.8	0.1	1.1	23.73	92.9	7.0921	55.9496
2020	10	12	0	16	31	11.8	0.1	1.1	25.26	96.4	7.0921	59.2546
2020	10	12	0	26	31	11.8	0.1	1.1	25.04	93.4	7.0921	59.0186
2020	10	12	0	36	31	11.8	0.1	1.1	25.45	93.6	7.0921	59.9629

Mazourka (0354)

Year	Month	Day	Hour	Minute	Second	Voltage	CellBegin	CellEnd	Speed	Direction	Area	Flow
2020	10	12	0	46	31	11.8	0.1	1.1	25.1	95	7.0921	59.0187
2020	10	12	0	56	31	11.8	0.1	1.1	25.29	94.8	7.0921	59.4908
2020	10	12	1	6	31	11.8	0.1	1.1	24.95	93.4	7.0921	58.7826
2020	10	12	1	16	31	11.8	0.1	1.1	25.34	93.4	7.0921	59.7269
2020	10	12	1	26	31	11.8	0.1	1.1	25.32	92	7.0921	59.727
2020	10	12	1	36	31	11.8	0.1	1.1	24.24	93.3	7.0921	57.1302
2020	10	12	1	46	31	11.8	0.1	1.1	24.55	93.7	7.0921	57.8384
2020	10	12	1	56	31	11.8	0.1	1.1	24.73	93	7.0921	58.3106
2020	10	12	2	6	31	11.8	0.1	1.1	24.91	95.3	7.0921	58.5467
2020	10	12	2	16	31	11.8	0.1	1.1	25.43	92.7	7.0921	59.9632
2020	10	12	2	26	31	11.8	0.1	1.1	24.95	93.7	7.0921	58.7828
2020	10	12	2	36	31	11.6	0.1	1.1	24.5	95.2	7.0921	57.6025
2020	10	12	2	46	31	11.6	0.1	1.1	25.24	93.2	7.0921	59.4911
2020	10	12	2	56	31	11.6	0.1	1.1	25.28	94.5	7.0921	59.4912
2020	10	12	3	6	31	11.6	0.1	1.1	24.9	95.1	7.0921	58.5469
2020	10	12	3	16	31	11.6	0.1	1.1	24.93	92.8	7.0921	58.783
2020	10	12	3	26	31	11.6	0.1	1.1	24.24	93.3	7.0921	57.1305
2020	10	12	3	36	31	11.6	0.1	1.1	24.66	94	7.0921	58.0748
2020	10	12	3	46	31	11.6	0.1	1.1	24.16	94	7.0921	56.8944
2020	10	12	3	56	31	11.6	0.1	1.1	24.4	95.2	7.0982	57.4179
2020	10	12	4	6	31	11.6	0.1	1.1	24.84	93.2	7.0921	58.547
2020	10	12	4	16	31	11.6	0.1	1.1	24.84	93.2	7.0921	58.5471
2020	10	12	4	26	31	11.6	0.1	1.1	24.65	93.5	7.0921	58.0749
2020	10	12	4	36	31	11.6	0.1	1.1	26.1	95.1	7.0921	61.38
2020	10	12	4	46	31	11.6	0.1	1.1	25.13	93	7.0921	59.2554
2020	10	12	4	56	31	11.6	0.1	1.1	25.16	93.9	7.0921	59.2554
2020	10	12	5	6	31	11.6	0.1	1.1	24.83	95.8	7.0921	58.3111
2020	10	12	5	16	31	11.6	0.1	1.1	24.9	95.1	7.0921	58.5472
2020	10	12	5	26	31	11.6	0.1	1.1	24.87	94.4	7.0921	58.5472
2020	10	12	5	36	31	11.6	0.1	1.1	24.8	95.1	7.0921	58.3112
2020	10	12	5	46	31	11.6	0.1	1.1	25.16	93.9	7.0921	59.2555
2020	10	12	5	56	31	11.6	0.1	1.1	25.69	94.9	7.0921	60.4359
2020	10	12	6	6	31	11.6	0.1	1.1	24.35	93.8	7.0921	57.3669
2020	10	12	6	16	31	11.6	0.1	1.1	24.26	94	7.0921	57.1309
2020	10	12	6	26	31	11.6	0.1	1.1	24	95.3	7.0921	56.4227
2020	10	12	6	36	31	11.6	0.1	1.1	25.2	95	7.0921	59.2556
2020	10	12	6	46	31	11.6	0.1	1.1	24.65	98.2	7.0921	57.6031
2020	10	12	6	56	31	11.6	0.1	1.1	25.26	93.9	7.0921	59.4918
2020	10	12	7	6	31	11.6	0.1	1.1	25.17	96.6	7.0921	59.0196
2020	10	12	7	16	31	11.6	0.1	1.1	25.96	93.8	7.0921	61.1444
2020	10	12	7	26	31	11.6	0.1	1.1	25.59	94.9	7.0921	60.2001
2020	10	12	7	36	31	11.6	0.1	1.1	23.31	95.7	7.0921	54.7703
2020	10	12	7	46	31	12	0.1	1.1	24.57	94.4	7.0921	57.8393
2020	10	12	7	56	31	12.4	0.1	1.1	24.9	95.1	7.0921	58.5476
2020	10	12	8	6	31	12.6	0.1	1.1	25.46	93.8	7.0921	59.9641

Mazourka (0354)

Year	Month	Day	Hour	Minute	Second	Voltage	CellBegin	CellEnd	Speed	Direction	Area	Flow
2020	10	12	8	16	31	12.8	0.1	1.1	24.65	93.7	7.0921	58.0754
2020	10	12	8	26	31	12.8	0.1	1.1	25.56	94	7.0921	60.2001
2020	10	12	8	36	31	13	0.1	1.1	24.2	95.2	7.0921	56.895
2020	10	12	8	46	31	13.4	0.1	1.1	24.83	93	7.0921	58.5476
2020	10	12	8	56	31	13.6	0.1	1.1	25.06	93.9	7.0921	59.0197
2020	10	12	9	6	31	13.4	0.1	1.1	24.54	93.3	7.0921	57.8393
2020	10	12	9	16	31	13.4	0.1	1.1	24.92	92.3	7.0921	58.7836
2020	10	12	9	26	31	13.4	0.1	1.1	24.66	96.5	7.0921	57.8392
2020	10	12	9	36	31	13.4	0.1	1.1	25.24	93.4	7.0921	59.4918
2020	10	12	9	46	31	13.4	0.1	1.1	24.1	95.2	7.0921	56.6588
2020	10	12	9	56	31	13.4	0.1	1.1	24.4	95.2	7.0921	57.367
2020	10	12	10	6	31	13.4	0.1	1.1	24.23	95.9	7.0921	56.8948
2020	10	12	10	16	31	13.2	0.1	1.1	25.4	95	7.0921	59.7277
2020	10	12	10	26	31	13.2	0.1	1.1	25.56	94	7.0921	60.1999
2020	10	12	10	36	31	13.2	0.1	1.1	24.75	93.5	7.0921	58.3112
2020	10	12	10	46	31	13.2	0.1	1.1	25.66	93.8	7.0982	60.4899
2020	10	12	10	56	31	13.2	0.1	1.1	25.63	92.9	7.0982	60.4899
2020	10	12	11	6	31	13.2	0.1	1.1	24.36	94	7.0982	57.4181
2020	10	12	11	16	31	13.2	0.1	1.1	25.05	96.2	7.0982	58.8358
2020	10	12	11	26	31	13.2	0.1	1.1	24.76	93.9	7.0982	58.3632
2020	10	12	11	36	31	13.2	0.1	1.1	24.55	93.7	7.0982	57.8906
2020	10	12	11	46	31	13.2	0.1	1.1	25.21	91.8	7.0982	59.5446
2020	10	12	11	56	31	13.2	0.1	1.1	25.33	95.9	7.0982	59.5445
2020	10	12	12	6	31	13.2	0.1	1.1	24.88	96.9	7.0982	58.3631
2020	10	12	12	16	31	13.2	0.1	1.1	24.82	92.5	7.0982	58.5993
2020	10	12	12	26	31	13	0.1	1.1	24.59	94.9	7.0982	57.8904
2020	10	12	12	36	31	13	0.1	1.1	25.28	94.5	7.0982	59.5444
2020	10	12	12	46	31	13	0.1	1.1	24.67	94.2	7.0982	58.1267
2020	10	12	12	56	31	13	0.1	1.1	25.09	94.8	7.0982	59.0718
2020	10	12	13	6	31	13	0.1	1.1	25.63	95.8	7.0921	60.1994
2020	10	12	13	16	31	13	0.1	1.1	24.76	93.9	7.0921	58.3107
2020	10	12	13	26	31	13	0.1	1.1	24.86	93.9	7.0982	58.5992
2020	10	12	13	36	31	13	0.1	1.1	24.96	94.1	7.0982	58.8354
2020	10	12	13	46	31	13	0.1	1.1	25.26	94.1	7.0921	59.4911
2020	10	12	13	56	31	13	0.1	1.1	24.99	94.8	7.0921	58.7828
2020	10	12	14	6	31	13	0.1	1.1	24.82	95.5	7.0921	58.3106
2020	10	12	14	16	31	13	0.1	1.1	25.32	92	7.0921	59.7271
2020	10	12	14	26	31	13	0.1	1.1	24.77	94.4	7.0921	58.3106
2020	10	12	14	36	31	13	0.1	1.1	24.91	91.4	7.0921	58.7827
2020	10	12	14	46	31	13	0.1	1.1	25.21	95.2	7.0921	59.2548
2020	10	12	14	56	31	13	0.1	1.1	24.62	95.6	7.0921	57.8384
2020	10	12	15	6	31	13	0.1	1.1	24.45	93.8	7.0921	57.6023
2020	10	12	15	16	31	13	0.1	1.1	24.44	93.3	7.0921	57.6023
2020	10	12	15	26	31	13	0.1	1.1	24.2	95.2	7.0921	56.894
2020	10	12	15	36	31	13	0.1	1.1	25.84	97.8	7.086	60.3811

Mazourka (0354)

Year	Month	Day	Hour	Minute	Second	Voltage	CellBegin	CellEnd	Speed	Direction	Area	Flow
2020	10	12	15	46	31	13	0.1	1.1	24.68	97	7.0921	57.8383
2020	10	12	15	56	31	13	0.1	1.1	24.61	95.4	7.0921	57.8382
2020	10	12	16	6	31	13	0.1	1.1	24.91	95.3	7.0921	58.5465
2020	10	12	16	16	31	13	0.1	1.1	25.79	94.7	7.086	60.6168
2020	10	12	16	26	31	13	0.1	1.1	25.06	94.1	7.0921	59.0186
2020	10	12	16	36	31	13	0.1	1.1	25.54	93.1	7.086	60.1451
2020	10	12	16	46	31	13	0.1	1.1	24.42	92.1	7.086	57.5506
2020	10	12	16	56	31	13	0.1	1.1	24.71	95.3	7.086	58.0223
2020	10	12	17	6	31	13	0.1	1.1	24.97	94.4	7.086	58.7298
2020	10	12	17	16	31	13	0.1	1.1	24.24	93.3	7.0799	57.0277
2020	10	12	17	26	31	12.4	0.1	1.1	25.14	93.4	7.0799	59.1485
2020	10	12	17	36	31	12	0.1	1.1	24.4	97.3	7.0738	56.9765
2020	10	12	17	46	31	12	0.1	1.1	25.62	95.6	7.0738	60.0372
2020	10	12	17	56	31	12	0.1	1.1	24.56	94	7.0738	57.6828
2020	10	12	18	6	31	12	0.1	1.1	25.19	94.8	7.0738	59.0954
2020	10	12	18	16	31	12	0.1	1.1	25.01	95.3	7.0738	58.6245
2020	10	12	18	26	31	12	0.1	1.1	24.82	95.5	7.0677	58.1015
2020	10	12	18	36	31	12	0.1	1.1	25.06	94.1	7.0738	58.86
2020	10	12	18	46	31	12	0.1	1.1	25.06	94.1	7.0738	58.8599
2020	10	12	18	56	31	12	0.1	1.1	24.77	94.2	7.0738	58.1536
2020	10	12	19	6	31	12	0.1	1.1	25.02	95.5	7.0677	58.5719
2020	10	12	19	16	31	12	0.1	1.1	25.03	92.7	7.0738	58.8599
2020	10	12	19	26	31	11.8	0.1	1.1	25.38	94.5	7.0677	59.5128
2020	10	12	19	36	31	11.8	0.1	1.1	24.69	94.9	7.0677	57.8662
2020	10	12	19	46	31	11.8	0.1	1.1	24.86	93.9	7.0677	58.3367
2020	10	12	19	56	31	11.8	0.1	1.1	24.86	93.9	7.0677	58.3367
2020	10	12	20	6	31	11.8	0.1	1.1	25.26	94.1	7.0738	59.3308
2020	10	12	20	16	31	11.8	0.1	1.1	26.03	95.7	7.0738	60.9789
2020	10	12	20	26	31	11.8	0.1	1.1	24.75	93.5	7.0677	58.1015
2020	10	12	20	36	31	11.8	0.1	1.1	25.01	95.3	7.0738	58.6245
2020	10	12	20	46	31	11.8	0.1	1.1	25.64	93.4	7.0677	60.2185
2020	10	12	20	56	31	11.8	0.1	1.1	23.86	94.1	7.0738	56.0347
2020	10	12	21	6	31	11.8	0.1	1.1	24.63	93	7.0738	57.9182
2020	10	12	21	16	31	11.8	0.1	1.1	26.04	93.3	7.0738	61.2144
2020	10	12	21	26	31	11.8	0.1	1.1	24.38	94.7	7.0738	57.212
2020	10	12	21	36	31	11.8	0.1	1.1	24.92	92.5	7.0738	58.6246
2020	10	12	21	46	31	11.8	0.1	1.1	24.67	94.2	7.0799	57.9702
2020	10	12	21	56	31	11.8	0.1	1.1	24.75	93.7	7.0799	58.2059
2020	10	12	22	6	31	11.8	0.1	1.1	24.56	94	7.086	57.7864
2020	10	12	22	16	31	11.8	0.1	1.1	24.87	96.7	7.086	58.2581
2020	10	12	22	26	31	11.8	0.1	1.1	24.7	95.1	7.086	58.0223
2020	10	12	22	36	31	11.8	0.1	1.1	24.9	95.1	7.086	58.4941
2020	10	12	22	46	31	11.8	0.1	1.1	25.32	92	7.086	59.6734
2020	10	12	22	56	31	11.8	0.1	1.1	24.65	93.5	7.086	58.0224
2020	10	12	23	6	31	11.8	0.1	1.1	25.07	94.3	7.086	58.9659

Mazourka (0354)

Year	Month	Day	Hour	Minute	Second	Voltage	CellBegin	CellEnd	Speed	Direction	Area	Flow
2020	10	12	23	16	31	11.8	0.1	1.1	24.12	92.1	7.086	56.8431
2020	10	12	23	26	31	11.8	0.1	1.1	24.96	93.9	7.086	58.7301
2020	10	12	23	36	31	11.8	0.1	1.1	24.08	94.8	7.086	56.6073
2020	10	12	23	46	31	11.8	0.1	1.1	24.82	95.5	7.086	58.2584
2020	10	12	23	56	31	11.8	0.1	1.1	25.05	93.7	7.086	58.966
2020	10	13	0	6	31	11.8	0.1	1.1	25.05	96.2	7.086	58.7302
2020	10	13	0	16	31	11.8	0.1	1.1	25.29	94.8	7.086	59.4378
2020	10	13	0	26	31	11.8	0.1	1.1	24.93	93	7.086	58.7302
2020	10	13	0	36	31	11.8	0.1	1.1	24.33	92.8	7.086	57.3151
2020	10	13	0	46	31	11.8	0.1	1.1	25.61	95.4	7.086	60.1455
2020	10	13	0	56	31	11.8	0.1	1.1	24.27	94.5	7.086	57.0793
2020	10	13	1	6	31	11.8	0.1	1.1	23.78	94.6	7.086	55.9
2020	10	13	1	16	31	11.8	0.1	1.1	24.72	92.5	7.086	58.2587
2020	10	13	1	26	31	11.8	0.1	1.1	25.78	94.4	7.086	60.6173
2020	10	13	1	36	31	11.8	0.1	1.1	25.46	93.8	7.086	59.9098
2020	10	13	1	46	31	11.8	0.1	1.1	23.72	92.2	7.086	55.9001
2020	10	13	1	56	31	11.8	0.1	1.1	24.8	95.1	7.086	58.2588
2020	10	13	2	6	31	11.8	0.1	1.1	24.67	96.8	7.086	57.7871
2020	10	13	2	16	31	11.8	0.1	1.1	24.73	93	7.086	58.2588
2020	10	13	2	26	31	11.8	0.1	1.1	24.57	94.4	7.086	57.7871
2020	10	13	2	36	31	11.8	0.1	1.1	25.22	95.7	7.086	59.2023
2020	10	13	2	46	31	11.8	0.1	1.1	24.76	93.9	7.086	58.2589
2020	10	13	2	56	31	11.8	0.1	1.1	24.72	92.1	7.086	58.2589
2020	10	13	3	6	31	11.8	0.1	1.1	24.62	95.6	7.086	57.7872
2020	10	13	3	16	31	11.8	0.1	1.1	24.12	92.1	7.086	56.8438
2020	10	13	3	26	31	11.6	0.1	1.1	25.64	96	7.086	60.1459
2020	10	13	3	36	31	11.6	0.1	1.1	24.76	93.9	7.086	58.259
2020	10	13	3	46	31	11.6	0.1	1.1	23.57	94.4	7.086	55.4287
2020	10	13	3	56	31	11.6	0.1	1.1	25.26	93.9	7.086	59.4384
2020	10	13	4	6	31	11.6	0.1	1.1	25.1	95	7.086	58.9667
2020	10	13	4	16	31	11.6	0.1	1.1	25.23	95.9	7.086	59.2026
2020	10	13	4	26	31	11.6	0.1	1.1	24.47	94.2	7.086	57.5516
2020	10	13	4	36	31	11.6	0.1	1.1	24.62	92.3	7.086	58.0233
2020	10	13	4	46	31	11.6	0.1	1.1	25.05	93.7	7.086	58.9668
2020	10	13	4	56	31	11.6	0.1	1.1	25.32	95.7	7.086	59.4386
2020	10	13	5	6	31	11.6	0.1	1.1	24.92	95.5	7.086	58.4952
2020	10	13	5	16	31	11.6	0.1	1.1	25.44	93.4	7.086	59.9104
2020	10	13	5	26	31	11.6	0.1	1.1	24.65	93.7	7.086	58.0235
2020	10	13	5	36	31	11.6	0.1	1.1	25.6	90.2	7.086	60.3822
2020	10	13	5	46	31	11.6	0.1	1.1	25.86	93.8	7.086	60.854
2020	10	13	5	56	31	11.6	0.1	1.1	25.26	93.9	7.086	59.4388
2020	10	13	6	6	31	11.6	0.1	1.1	24.72	95.6	7.086	58.0236
2020	10	13	6	16	31	11.6	0.1	1.1	25.12	95.7	7.086	58.9671
2020	10	13	6	26	31	11.6	0.1	1.1	24.93	93	7.086	58.7312
2020	10	13	6	36	31	11.6	0.1	1.1	25.02	95.5	7.086	58.7313

Mazourka (0354)

Year	Month	Day	Hour	Minute	Second	Voltage	CellBegin	CellEnd	Speed	Direction	Area	Flow
2020	10	13	6	46	31	11.6	0.1	1.1	24.84	96	7.086	58.2596
2020	10	13	6	56	31	11.6	0.1	1.1	24.01	95.5	7.086	56.3726
2020	10	13	7	6	31	11.6	0.1	1.1	24.17	94.5	7.086	56.8444
2020	10	13	7	16	31	11.6	0.1	1.1	24.53	93	7.0799	57.7361
2020	10	13	7	26	31	11.6	0.1	1.1	25.04	93.4	7.086	58.9672
2020	10	13	7	36	31	11.6	0.1	1.1	24.92	95.5	7.086	58.4955
2020	10	13	7	46	31	12	0.1	1.1	24.87	94.4	7.086	58.4955
2020	10	13	7	56	31	12.4	0.1	1.1	24.52	92.1	7.086	57.7879
2020	10	13	8	6	31	12.6	0.1	1.1	25.27	94.3	7.0799	59.3858
2020	10	13	8	16	31	12.8	0.1	1.1	25.65	93.6	7.0799	60.3285
2020	10	13	8	26	31	12.8	0.1	1.1	24.43	92.8	7.086	57.5521
2020	10	13	8	36	31	12.8	0.1	1.1	23.95	96.5	7.0799	56.0866
2020	10	13	8	46	31	13	0.1	1.1	24.83	93	7.0799	58.4432
2020	10	13	8	56	31	13.6	0.1	1.1	24.61	95.4	7.086	57.7879
2020	10	13	9	6	31	13.4	0.1	1.1	25.1	95	7.086	58.9672
2020	10	13	9	16	31	13.4	0.1	1.1	24.76	93.9	7.086	58.2596
2020	10	13	9	26	31	13.4	0.1	1.1	25.49	94.7	7.086	59.9107
2020	10	13	9	36	31	13.4	0.1	1.1	24.63	95.8	7.086	57.7878
2020	10	13	9	46	31	13.4	0.1	1.1	25.86	93.8	7.086	60.8541
2020	10	13	9	56	31	13.4	0.1	1.1	24.89	94.8	7.086	58.4954
2020	10	13	10	6	31	13.4	0.1	1.1	25.21	95.5	7.086	59.203
2020	10	13	10	16	31	13.2	0.1	1.1	25.2	95	7.086	59.2029
2020	10	13	10	26	31	13.2	0.1	1.1	24.85	93.7	7.086	58.4953
2020	10	13	10	36	31	13.2	0.1	1.1	25.66	93.8	7.086	60.3822
2020	10	13	10	46	31	13.2	0.1	1.1	25.27	96.6	7.086	59.2028
2020	10	13	10	56	31	13.2	0.1	1.1	24.57	94.4	7.086	57.7876
2020	10	13	11	6	31	13.2	0.1	1.1	24.98	94.6	7.086	58.731
2020	10	13	11	16	31	13	0.1	1.1	25.08	94.6	7.086	58.9669
2020	10	13	11	26	31	13	0.1	1.1	24.66	94	7.086	58.0234
2020	10	13	11	36	31	13	0.1	1.1	24.69	94.9	7.086	58.0233
2020	10	13	11	46	31	13	0.1	1.1	24.22	95.7	7.086	56.844
2020	10	13	11	56	31	13	0.1	1.1	25.16	93.9	7.086	59.2026
2020	10	13	12	6	31	13	0.1	1.1	24.28	94.7	7.086	57.0798
2020	10	13	12	16	31	13	0.1	1.1	25.04	93.2	7.086	58.9667
2020	10	13	12	26	31	13	0.1	1.1	24.13	92.9	7.086	56.8439
2020	10	13	12	36	31	13	0.1	1.1	25.2	95	7.086	59.2025
2020	10	13	12	46	31	13	0.1	1.1	24.63	92.8	7.086	58.0231
2020	10	13	12	56	31	13	0.1	1.1	24.89	94.8	7.086	58.4949
2020	10	13	13	6	31	13	0.1	1.1	24.7	97.2	7.086	57.7872
2020	10	13	13	16	31	13	0.1	1.1	24.78	97	7.086	58.0231
2020	10	13	13	26	31	13	0.1	1.1	25.2	95	7.086	59.2024
2020	10	13	13	36	31	13	0.1	1.1	25.85	93.5	7.0799	60.7989
2020	10	13	13	46	31	13	0.1	1.1	25.19	94.8	7.0799	59.1493
2020	10	13	13	56	31	13	0.1	1.1	25.16	93.9	7.0799	59.1493
2020	10	13	14	6	31	13	0.1	1.1	24.32	95.7	7.0799	57.0284

Mazourka (0354)

Year	Month	Day	Hour	Minute	Second	Voltage	CellBegin	CellEnd	Speed	Direction	Area	Flow
2020	10	13	14	16	31	13	0.1	1.1	25	95	7.0799	58.6779
2020	10	13	14	26	31	13	0.1	1.1	25.05	93.7	7.0799	58.9136
2020	10	13	14	36	31	13	0.1	1.1	25.05	93.7	7.0799	58.9136
2020	10	13	14	46	31	13	0.1	1.1	24.1	95.2	7.0799	56.557
2020	10	13	14	56	31	13	0.1	1.1	24.46	96.6	7.0799	57.2639
2020	10	13	15	6	31	13	0.1	1.1	25.48	94.5	7.0799	59.8561
2020	10	13	15	16	31	12.8	0.1	1.1	24.86	93.9	7.0799	58.4422
2020	10	13	15	26	31	12.8	0.1	1.1	26.24	93.3	7.0799	61.7413
2020	10	13	15	36	31	12.8	0.1	1.1	23.94	93.1	7.0799	56.3212
2020	10	13	15	46	31	12.8	0.1	1.1	24.18	94.7	7.0799	56.7925
2020	10	13	15	56	31	12.8	0.1	1.1	25.1	95	7.0738	58.8606
2020	10	13	16	6	31	12.8	0.1	1.1	24.76	93.9	7.0738	58.1543
2020	10	13	16	16	31	12.8	0.1	1.1	23.62	95.8	7.0677	55.2793
2020	10	13	16	26	31	12.8	0.1	1.1	24.38	94.7	7.0616	57.1098
2020	10	13	16	36	31	12.8	0.1	1.1	24	95.3	7.0616	56.1697
2020	10	13	16	46	31	12.8	0.1	1.1	25.21	95.2	7.0616	58.99
2020	10	13	16	56	31	12.6	0.1	1.1	25.82	92.4	7.0616	60.6351
2020	10	13	17	6	31	12	0.1	1.1	24.27	94.5	7.0616	56.8747
2020	10	13	17	16	31	12	0.1	1.1	24.51	95.4	7.0616	57.3448
2020	10	13	17	26	31	12	0.1	1.1	25.24	93.2	7.0616	59.2249
2020	10	13	17	36	31	12	0.1	1.1	23.99	95	7.0616	56.1696
2020	10	13	17	46	31	12	0.1	1.1	24.08	94.8	7.0616	56.4046
2020	10	13	17	56	31	12	0.1	1.1	23.69	95.1	7.0616	55.4645
2020	10	13	18	6	31	12	0.1	1.1	25.36	93.8	7.0616	59.4598
2020	10	13	18	16	31	12	0.1	1.1	25.32	92.3	7.0616	59.4598
2020	10	13	18	26	31	11.8	0.1	1.1	25.22	95.7	7.0616	58.9897
2020	10	13	18	36	31	11.8	0.1	1.1	25.47	94.3	7.0616	59.6948
2020	10	13	18	46	31	11.8	0.1	1.1	25.12	95.7	7.0616	58.7547
2020	10	13	18	56	31	11.8	0.1	1.1	25.21	95.2	7.0616	58.9897
2020	10	13	19	6	31	11.8	0.1	1.1	25.38	94.5	7.0616	59.4597
2020	10	13	19	16	31	11.8	0.1	1.1	25.66	93.8	7.0616	60.1648
2020	10	13	19	26	31	11.8	0.1	1.1	24.81	95.3	7.0616	58.0496
2020	10	13	19	36	31	11.8	0.1	1.1	24.95	93.7	7.0616	58.5196
2020	10	13	19	46	31	11.8	0.1	1.1	24.43	95.9	7.0616	57.1095
2020	10	13	19	56	31	11.8	0.1	1.1	24.93	95.8	7.0616	58.2846
2020	10	13	20	6	31	11.8	0.1	1.1	24.6	89.5	7.0616	57.8146
2020	10	13	20	16	31	11.8	0.1	1.1	24.35	93.5	7.0616	57.1095
2020	10	13	20	26	31	11.8	0.1	1.1	24.86	93.9	7.0616	58.2846
2020	10	13	20	36	31	11.8	0.1	1.1	25.11	91.6	7.0616	58.9897
2020	10	13	20	46	31	11.8	0.1	1.1	25.86	93.8	7.0616	60.6348
2020	10	13	20	56	31	11.8	0.1	1.1	25.01	95.3	7.0616	58.5197
2020	10	13	21	6	31	11.8	0.1	1.1	24.27	94.5	7.0616	56.8746
2020	10	13	21	16	31	11.8	0.1	1.1	25.16	94.1	7.0616	58.9897
2020	10	13	21	26	31	11.8	0.1	1.1	25.69	94.9	7.0616	60.1649
2020	10	13	21	36	31	11.8	0.1	1.1	24.4	95.2	7.0616	57.1096

Mazourka (0354)

Year	Month	Day	Hour	Minute	Second	Voltage	CellBegin	CellEnd	Speed	Direction	Area	Flow
2020	10	13	21	46	31	11.8	0.1	1.1	24.57	94.4	7.0616	57.5797
2020	10	13	21	56	31	11.8	0.1	1.1	25.05	93.7	7.0616	58.7548
2020	10	13	22	6	31	11.8	0.1	1.1	24.38	94.7	7.0616	57.1097
2020	10	13	22	16	31	11.8	0.1	1.1	25.63	92.9	7.0616	60.165
2020	10	13	22	26	31	11.8	0.1	1.1	25.73	92.9	7.0616	60.4
2020	10	13	22	36	31	11.8	0.1	1.1	24.46	96.6	7.0616	57.1098
2020	10	13	22	46	31	11.8	0.1	1.1	24.82	95.5	7.0677	58.102
2020	10	13	22	56	31	11.8	0.1	1.1	24.51	95.4	7.0677	57.3964
2020	10	13	23	6	31	11.8	0.1	1.1	24.82	95.5	7.0677	58.1021
2020	10	13	23	16	31	11.8	0.1	1.1	25.11	95.5	7.0738	58.8606
2020	10	13	23	26	31	11.8	0.1	1.1	24.15	93.6	7.0677	56.6907
2020	10	13	23	36	31	11.8	0.1	1.1	24.11	97.6	7.0738	56.2708
2020	10	13	23	46	31	11.6	0.1	1.1	24.04	93.3	7.0738	56.5062
2020	10	13	23	56	31	11.6	0.1	1.1	24.92	95.5	7.0738	58.3898
2020	10	14	0	6	31	11.6	0.1	1.1	24.45	93.8	7.0738	57.4481
2020	10	14	0	16	31	11.6	0.1	1.1	24.59	94.9	7.0738	57.6835
2020	10	14	0	26	31	11.6	0.1	1.1	25.13	93	7.0799	59.1492
2020	10	14	0	36	31	11.6	0.1	1.1	24.53	95.9	7.0799	57.4996
2020	10	14	0	46	31	11.6	0.1	1.1	25.12	92.3	7.0799	59.1492
2020	10	14	0	56	31	11.6	0.1	1.1	24.72	92.3	7.0799	58.2066
2020	10	14	1	6	31	11.6	0.1	1.1	25.57	94.3	7.0799	60.0919
2020	10	14	1	16	31	11.6	0.1	1.1	24.52	92.6	7.0799	57.7354
2020	10	14	1	26	31	11.6	0.1	1.1	24.62	95.6	7.0799	57.7354
2020	10	14	1	36	31	11.6	0.1	1.1	24.24	93.3	7.0799	57.0285
2020	10	14	1	46	31	11.6	0.1	1.1	25.46	93.8	7.0799	59.8563
2020	10	14	1	56	31	11.6	0.1	1.1	23.83	92.6	7.0799	56.0859
2020	10	14	2	6	31	11.6	0.1	1.1	24.53	95.9	7.0799	57.4998
2020	10	14	2	16	31	11.6	0.1	1.1	25.26	94.1	7.0799	59.3851
2020	10	14	2	26	31	11.6	0.1	1.1	24.32	92.6	7.0799	57.2642
2020	10	14	2	36	31	11.6	0.1	1.1	24.22	92.6	7.0799	57.0286
2020	10	14	2	46	31	11.6	0.1	1.1	24.56	94	7.0738	57.6839
2020	10	14	2	56	31	11.6	0.1	1.1	25.62	95.6	7.0799	60.0922
2020	10	14	3	6	31	11.6	0.1	1.1	25.15	93.6	7.0799	59.1496
2020	10	14	3	16	31	11.6	0.1	1.1	25.97	94.2	7.0738	60.9802
2020	10	14	3	26	31	11.6	0.1	1.1	25.24	93.4	7.0799	59.3853
2020	10	14	3	36	31	11.6	0.1	1.1	25.51	95.4	7.0799	59.8566
2020	10	14	3	46	31	11.6	0.1	1.1	24.73	93	7.0799	58.2071
2020	10	14	3	56	31	11.6	0.1	1.1	24.82	92.5	7.0799	58.4428
2020	10	14	4	6	31	11.6	0.1	1.1	25.1	95	7.0799	58.9141
2020	10	14	4	16	31	11.6	0.1	1.1	24.24	96.2	7.0799	56.7932
2020	10	14	4	26	31	11.6	0.1	1.1	25.35	93.6	7.0799	59.6211
2020	10	14	4	36	31	11.6	0.1	1.1	25.03	93	7.0799	58.9142
2020	10	14	4	46	31	11.6	0.1	1.1	24.25	93.5	7.0799	57.0289
2020	10	14	4	56	31	11.6	0.1	1.1	25.35	93.6	7.0799	59.6212
2020	10	14	5	6	31	11.6	0.1	1.1	25.06	93.9	7.0799	58.9142

Mazourka (0354)

Year	Month	Day	Hour	Minute	Second	Voltage	CellBegin	CellEnd	Speed	Direction	Area	Flow
2020	10	14	5	16	31	11.6	0.1	1.1	24.92	95.5	7.0799	58.4429
2020	10	14	5	26	31	11.6	0.1	1.1	25.01	95.3	7.0799	58.6786
2020	10	14	5	36	31	11.6	0.1	1.1	25.23	93	7.0799	59.3856
2020	10	14	5	46	31	11.6	0.1	1.1	25.45	93.6	7.0799	59.857
2020	10	14	5	56	31	11.6	0.1	1.1	26.26	93.7	7.0799	61.7422
2020	10	14	6	6	31	11.6	0.1	1.1	24.94	93.2	7.0799	58.6787
2020	10	14	6	16	31	11.6	0.1	1.1	25.1	95	7.0799	58.9144
2020	10	14	6	26	31	11.6	0.1	1.1	24.72	92.3	7.0799	58.2075
2020	10	14	6	36	31	11.6	0.1	1.1	24.43	93	7.0738	57.449
2020	10	14	6	46	31	11.6	0.1	1.1	25.09	97.1	7.0738	58.6262
2020	10	14	6	56	31	11.6	0.1	1.1	25.24	93.4	7.0738	59.3326
2020	10	14	7	6	31	11.6	0.1	1.1	24.84	93.2	7.0799	58.4432
2020	10	14	7	16	31	11.6	0.1	1.1	24.9	95.1	7.0799	58.4432
2020	10	14	7	26	31	11.6	0.1	1.1	25.54	93.4	7.0799	60.0928
2020	10	14	7	36	31	11.6	0.1	1.1	24.27	94.3	7.0799	57.0293
2020	10	14	7	46	31	11.8	0.1	1.1	24.88	94.6	7.0799	58.4432
2020	10	14	7	56	31	12	0.1	1.1	24.83	92.8	7.0799	58.4432
2020	10	14	8	6	31	12.2	0.1	1.1	25.38	94.5	7.0799	59.6215
2020	10	14	8	16	31	12.4	0.1	1.1	25.31	91.6	7.0738	59.5681
2020	10	14	8	26	31	12.6	0.1	1.1	24.75	96.3	7.0738	57.92
2020	10	14	8	36	31	12.6	0.1	1.1	25.02	95.5	7.0799	58.6789
2020	10	14	8	46	31	12.6	0.1	1.1	24.69	94.9	7.0799	57.9719
2020	10	14	8	56	31	12.8	0.1	1.1	24.94	96	7.0799	58.4432
2020	10	14	9	6	31	13	0.1	1.1	24.81	95.3	7.0799	58.2075
2020	10	14	9	16	31	13.4	0.1	1.1	25.3	95	7.0799	59.3858
2020	10	14	9	26	31	13.4	0.1	1.1	24.84	96	7.0799	58.2075
2020	10	14	9	36	31	13.4	0.1	1.1	25.19	97.1	7.0799	58.9145
2020	10	14	9	46	31	13.2	0.1	1.1	25.12	95.7	7.0799	58.9144
2020	10	14	9	56	31	13.2	0.1	1.1	24.08	94.8	7.0799	56.5578
2020	10	14	10	6	31	13.2	0.1	1.1	25.56	93.8	7.0799	60.0927
2020	10	14	10	16	31	13.2	0.1	1.1	24.9	95.1	7.0799	58.443
2020	10	14	10	26	31	13.2	0.1	1.1	24.57	94.2	7.0799	57.736
2020	10	14	10	36	31	13.2	0.1	1.1	23.96	94.1	7.0799	56.3221
2020	10	14	10	46	31	13.2	0.1	1.1	25.04	96	7.0799	58.6786
2020	10	14	10	56	31	13	0.1	1.1	25.26	93.9	7.0799	59.3855
2020	10	14	11	6	31	13	0.1	1.1	25.4	95	7.0799	59.6211
2020	10	14	11	16	31	13	0.1	1.1	24.52	92.1	7.0799	57.7359
2020	10	14	11	26	31	13	0.1	1.1	25.5	95	7.0799	59.8567
2020	10	14	11	36	31	13	0.1	1.1	24.37	94.5	7.0799	57.2645
2020	10	14	11	46	31	13	0.1	1.1	25.5	95	7.0799	59.8567
2020	10	14	11	56	31	13	0.1	1.1	24.86	96.5	7.0799	58.207
2020	10	14	12	6	31	13	0.1	1.1	24.51	95.4	7.0799	57.5
2020	10	14	12	16	31	13	0.1	1.1	24.87	94.4	7.0799	58.4426
2020	10	14	12	26	31	13	0.1	1.1	25.3	95	7.0799	59.3852
2020	10	14	12	36	31	13	0.1	1.1	25.05	93.7	7.0799	58.9139

Mazourka (0354)

Year	Month	Day	Hour	Minute	Second	Voltage	CellBegin	CellEnd	Speed	Direction	Area	Flow
2020	10	14	12	46	31	13	0.1	1.1	24.76	96.5	7.0799	57.9712
2020	10	14	12	56	31	12.8	0.1	1.1	25.84	93.1	7.0738	60.7446
2020	10	14	13	6	31	12.8	0.1	1.1	24.26	94	7.0738	56.9775
2020	10	14	13	16	31	12.8	0.1	1.1	25.09	94.8	7.0799	58.9138
2020	10	14	13	26	31	12.8	0.1	1.1	24.68	94.6	7.0738	57.9192
2020	10	14	13	36	31	12.8	0.1	1.1	25.13	93	7.0738	59.0964
2020	10	14	13	46	31	12.8	0.1	1.1	26.14	93.3	7.0738	61.4508
2020	10	14	13	56	31	12.8	0.1	1.1	24.77	94.4	7.0738	58.1545
2020	10	14	14	6	31	12.8	0.1	1.1	24.68	94.6	7.0738	57.9191
2020	10	14	14	16	31	12.8	0.1	1.1	24.96	94.1	7.0738	58.6254
2020	10	14	14	26	31	12.8	0.1	1.1	24.63	92.8	7.0677	57.8671
2020	10	14	14	36	31	12.8	0.1	1.1	25.21	95.2	7.0616	58.9902
2020	10	14	14	46	31	12.8	0.1	1.1	24.57	94.4	7.0555	57.5284
2020	10	14	14	56	31	12.8	0.1	1.1	25.26	94.1	7.0555	59.172
2020	10	14	15	6	31	12.8	0.1	1.1	25.2	95	7.0555	58.9372
2020	10	14	15	16	31	12.8	0.1	1.1	25.18	94.6	7.0555	58.9372
2020	10	14	15	26	31	12.8	0.1	1.1	25.59	94.7	7.0494	59.8225
2020	10	14	15	36	31	12.8	0.1	1.1	25.33	92.9	7.0494	59.3533
2020	10	14	15	46	31	12.8	0.1	1.1	25.86	94	7.0494	60.5263
2020	10	14	15	56	31	12.8	0.1	1.1	25.24	96.1	7.0494	58.8841
2020	10	14	16	6	31	12.8	0.1	1.1	24.61	97.5	7.0555	57.2934
2020	10	14	16	16	31	12.8	0.1	1.1	24.84	93.2	7.0494	58.1803
2020	10	14	16	26	31	12.8	0.1	1.1	25.66	93.8	7.0494	60.057
2020	10	14	16	36	31	12.8	0.1	1.1	23.48	94.6	7.0494	54.8958
2020	10	14	16	46	31	12.8	0.1	1.1	25.41	95.4	7.0494	59.3532
2020	10	14	16	56	31	12.8	0.1	1.1	24.41	95.4	7.0494	57.0072
2020	10	14	17	6	31	12.8	0.1	1.1	25.11	95.3	7.0494	58.6493
2020	10	14	17	16	31	12.6	0.1	1.1	25.3	95.2	7.0494	59.1185
2020	10	14	17	26	31	12	0.1	1.1	24.81	97.4	7.0494	57.7109
2020	10	14	17	36	31	11.8	0.1	1.1	25.24	93.2	7.0494	59.1185
2020	10	14	17	46	31	11.8	0.1	1.1	24.71	95.3	7.0494	57.7109
2020	10	14	17	56	31	11.8	0.1	1.1	25.42	95.6	7.0494	59.353
2020	10	14	18	6	31	11.8	0.1	1.1	24.45	93.8	7.0494	57.2416
2020	10	14	18	16	31	11.8	0.1	1.1	24.74	93.2	7.0494	57.9454
2020	10	14	18	26	31	11.8	0.1	1.1	25.29	94.8	7.0494	59.1184
2020	10	14	18	36	31	11.8	0.1	1.1	24.34	96.1	7.0494	56.7724
2020	10	14	18	46	31	11.8	0.1	1.1	25.2	95	7.0494	58.8837
2020	10	14	18	56	31	11.8	0.1	1.1	24.99	94.8	7.0494	58.4145
2020	10	14	19	6	31	11.8	0.1	1.1	25.52	95.6	7.0494	59.5875
2020	10	14	19	16	31	11.8	0.1	1.1	24.74	93.2	7.0494	57.9453
2020	10	14	19	26	31	11.8	0.1	1.1	25.43	92.7	7.0494	59.5874
2020	10	14	19	36	31	11.8	0.1	1.1	23.97	94.3	7.0494	56.0685
2020	10	14	19	46	31	11.8	0.1	1.1	25.05	93.7	7.0494	58.6491
2020	10	14	19	56	31	11.8	0.1	1.1	24.72	92.5	7.0494	57.9453
2020	10	14	20	6	31	11.8	0.1	1.1	25.46	94.1	7.0494	59.5874

Mazourka (0354)

Year	Month	Day	Hour	Minute	Second	Voltage	CellBegin	CellEnd	Speed	Direction	Area	Flow
2020	10	14	20	16	31	11.8	0.1	1.1	24.49	94.9	7.0494	57.2415
2020	10	14	20	26	31	11.8	0.1	1.1	25.55	93.6	7.0494	59.822
2020	10	14	20	36	31	11.8	0.1	1.1	24.72	97.7	7.0494	57.4761
2020	10	14	20	46	31	11.8	0.1	1.1	25.54	93.4	7.0494	59.822
2020	10	14	20	56	31	11.8	0.1	1.1	25.31	91.6	7.0494	59.3529
2020	10	14	21	6	31	11.8	0.1	1.1	24.51	95.4	7.0494	57.2415
2020	10	14	21	16	31	11.8	0.1	1.1	24.63	93	7.0494	57.7107
2020	10	14	21	26	31	11.8	0.1	1.1	23.77	94.3	7.0494	55.5994
2020	10	14	21	36	31	11.8	0.1	1.1	25.26	94.1	7.0494	59.1183
2020	10	14	21	46	31	11.8	0.1	1.1	24.77	94.2	7.0494	57.9454
2020	10	14	21	56	31	11.8	0.1	1.1	24.82	92.1	7.0494	58.18
2020	10	14	22	6	31	11.8	0.1	1.1	25.44	93.2	7.0494	59.5876
2020	10	14	22	16	31	11.8	0.1	1.1	24.45	93.8	7.0494	57.2416
2020	10	14	22	26	31	11.8	0.1	1.1	25.18	94.6	7.0494	58.8838
2020	10	14	22	36	31	11.8	0.1	1.1	24.61	95.4	7.0494	57.4763
2020	10	14	22	46	31	11.8	0.1	1.1	24.94	93.2	7.0494	58.4147
2020	10	14	22	56	31	11.6	0.1	1.1	24.45	93.8	7.0494	57.2417
2020	10	14	23	6	31	11.6	0.1	1.1	26.08	94.6	7.0494	60.9953
2020	10	14	23	16	31	11.6	0.1	1.1	24.87	94.2	7.0494	58.1802
2020	10	14	23	26	31	11.6	0.1	1.1	23.67	94.4	7.0494	55.365
2020	10	14	23	36	31	11.6	0.1	1.1	25	95	7.0494	58.4148
2020	10	14	23	46	31	11.6	0.1	1.1	24.24	93.3	7.0494	56.7727
2020	10	14	23	56	31	11.6	0.1	1.1	24.92	92.3	7.0494	58.4149
2020	10	15	0	6	31	11.6	0.1	1.1	24.85	93.7	7.0494	58.1803
2020	10	15	0	16	31	11.6	0.1	1.1	25.01	95.3	7.0494	58.4149
2020	10	15	0	26	31	11.6	0.1	1.1	25.3	95	7.0494	59.1187
2020	10	15	0	36	31	11.6	0.1	1.1	24.82	92.5	7.0494	58.1804
2020	10	15	0	46	31	11.6	0.1	1	25.24	96.1	7.0433	58.8312
2020	10	15	0	56	31	11.6	0.1	1.1	25.16	93.9	7.0494	58.8842
2020	10	15	1	6	31	11.6	0.1	1.1	24.87	94.4	7.0494	58.1804
2020	10	15	1	16	31	11.6	0.1	1	24.75	93.7	7.0433	57.8937
2020	10	15	1	26	31	11.6	0.1	1.1	25.39	94.7	7.0494	59.3535
2020	10	15	1	36	31	11.6	0.1	1	25.09	94.8	7.0433	58.5969
2020	10	15	1	46	31	11.6	0.1	1	24.62	95.6	7.0433	57.425
2020	10	15	1	56	31	11.6	0.1	1	24.66	94	7.0433	57.6594
2020	10	15	2	6	31	11.6	0.1	1	24.23	93.1	7.0433	56.7219
2020	10	15	2	16	31	11.6	0.1	1	25.24	93.4	7.0433	59.0658
2020	10	15	2	26	31	11.6	0.1	1	25.06	93.9	7.0433	58.597
2020	10	15	2	36	31	11.6	0.1	1	24.43	93	7.0433	57.1907
2020	10	15	2	46	31	11.6	0.1	1	25.3	95	7.0433	59.0659
2020	10	15	2	56	31	11.6	0.1	1	24.47	94.2	7.0433	57.1908
2020	10	15	3	6	31	11.6	0.1	1	26.15	96.1	7.0433	60.941
2020	10	15	3	16	31	11.6	0.1	1	25.14	93.2	7.0433	58.8315
2020	10	15	3	26	31	11.6	0.1	1	24.26	94	7.0433	56.7221
2020	10	15	3	36	31	11.6	0.1	1	24.67	94.4	7.0433	57.6596

Mazourka (0354)

Year	Month	Day	Hour	Minute	Second	Voltage	CellBegin	CellEnd	Speed	Direction	Area	Flow
2020	10	15	3	46	31	11.6	0.1	1	26.23	92.6	7.0433	61.4099
2020	10	15	3	56	31	11.6	0.1	1	25.62	92	7.0433	60.0036
2020	10	15	4	6	31	11.6	0.1	1	25.04	93.4	7.0433	58.5973
2020	10	15	4	16	31	11.6	0.1	1.1	24.25	93.5	7.0494	56.7733
2020	10	15	4	26	31	11.6	0.1	1.1	24.22	92.4	7.0494	56.7733
2020	10	15	4	36	31	11.6	0.1	1.1	24.81	95.3	7.0494	57.9463
2020	10	15	4	46	31	11.6	0.1	1.1	24.81	95.3	7.0494	57.9463
2020	10	15	4	56	31	11.6	0.1	1.1	25.16	93.9	7.0494	58.8847
2020	10	15	5	6	31	11.6	0.1	1.1	25	95	7.0494	58.4156
2020	10	15	5	16	31	11.6	0.1	1.1	25.06	93.9	7.0494	58.6502
2020	10	15	5	26	31	11.4	0.1	1.1	24.8	95.1	7.0494	57.9464
2020	10	15	5	36	31	11.6	0.1	1.1	25.06	94.1	7.0494	58.6502
2020	10	15	5	46	31	11.4	0.1	1.1	23.69	95.1	7.0494	55.3658
2020	10	15	5	56	31	11.4	0.1	1.1	25.85	93.5	7.0555	60.5815
2020	10	15	6	6	31	11.4	0.1	1.1	24.63	95.8	7.0555	57.529
2020	10	15	6	16	31	11.4	0.1	1.1	24.15	93.8	7.0555	56.5897
2020	10	15	6	26	31	11.4	0.1	1.1	24.9	95.1	7.0555	58.2334
2020	10	15	6	36	31	11.4	0.1	1.1	24.96	93.9	7.0555	58.4683
2020	10	15	6	46	31	11.4	0.1	1.1	24.51	95.4	7.0555	57.2942
2020	10	15	6	56	31	11.6	0.1	1.1	25.33	95.9	7.0616	59.2259
2020	10	15	7	6	31	11.6	0.1	1.1	24.92	95.5	7.0616	58.2859
2020	10	15	7	16	31	11.6	0.1	1.1	24.55	93.5	7.0616	57.5808
2020	10	15	7	26	31	11.6	0.1	1.1	24.46	94	7.0616	57.3458
2020	10	15	7	36	31	11.6	0.1	1.1	24.98	94.6	7.0616	58.5209
2020	10	15	7	46	31	11.6	0.1	1.1	25.88	94.4	7.0616	60.6361
2020	10	15	7	56	31	11.8	0.1	1.1	25.05	98	7.0616	58.2859
2020	10	15	8	6	31	12.2	0.1	1.1	24.48	94.7	7.0616	57.3458
2020	10	15	8	16	31	12.4	0.1	1.1	25.42	95.6	7.0616	59.461
2020	10	15	8	26	31	12.4	0.1	1.1	24.06	94.1	7.0616	56.4057
2020	10	15	8	36	31	12.4	0.1	1.1	24.81	95.3	7.0616	58.0508
2020	10	15	8	46	31	12.4	0.1	1.1	23.49	94.9	7.0616	54.9955
2020	10	15	8	56	31	12.4	0.1	1.1	24.84	93.2	7.0616	58.2858
2020	10	15	9	6	31	12.6	0.1	1.1	24.57	94.2	7.0616	57.5808
2020	10	15	9	16	31	12.6	0.1	1.1	24.93	93	7.0616	58.5208
2020	10	15	9	26	31	12.6	0.1	1.1	25.11	95.3	7.0616	58.7558
2020	10	15	9	36	31	12.6	0.1	1.1	25.15	93.6	7.0616	58.9908
2020	10	15	9	46	31	12.6	0.1	1.1	25.2	95	7.0616	58.9908
2020	10	15	9	56	31	12.6	0.1	1.1	25.03	93	7.0555	58.703
2020	10	15	10	6	31	12.6	0.1	1.1	24.86	93.9	7.0555	58.2334
2020	10	15	10	16	31	12.6	0.1	1.1	24.7	95.1	7.0494	57.7118
2020	10	15	10	26	31	13.4	0.1	1.1	25.17	94.3	7.0494	58.8848
2020	10	15	10	36	31	13.4	0.1	1.1	25.09	97.1	7.0494	58.4155
2020	10	15	10	46	31	13.2	0.1	1.1	24.33	95.9	7.0494	56.7732
2020	10	15	10	56	31	13.2	0.1	1	24.74	96	7.0433	57.6597
2020	10	15	11	6	31	13.2	0.1	1	23.83	92.9	7.0433	55.7845

Mazourka (0354)

Year	Month	Day	Hour	Minute	Second	Voltage	CellBegin	CellEnd	Speed	Direction	Area	Flow
2020	10	15	11	16	31	13.2	0.1	1	25.07	94.3	7.0433	58.5972
2020	10	15	11	26	31	13.2	0.1	1	24.48	94.7	7.0433	57.1909
2020	10	15	11	36	31	13.2	0.1	1	25.47	96.5	7.0433	59.3003
2020	10	15	11	46	31	13.2	0.1	1	25.59	94.7	7.0433	59.7691
2020	10	15	11	56	31	13.2	0.1	1	24.48	94.7	7.0433	57.1908
2020	10	15	12	6	31	13.2	0.1	1	23.87	94.3	7.0433	55.7844
2020	10	15	12	16	31	13.2	0.1	1	24.45	93.5	7.0433	57.1907
2020	10	15	12	26	31	13.2	0.1	1	25.32	95.7	7.0433	59.0658
2020	10	15	12	36	31	13.2	0.1	1	24.12	95.7	7.0433	56.2531
2020	10	15	12	46	31	13.2	0.1	1	24.36	94	7.0433	56.9562
2020	10	15	12	56	31	13.2	0.1	1	25.3	95	7.0433	59.0657
2020	10	15	13	6	31	13.2	0.1	1	24.56	94	7.0433	57.4249
2020	10	15	13	16	31	13.2	0.1	1	24.29	95	7.0433	56.7218
2020	10	15	13	26	31	13.2	0.1	1	24.34	93.3	7.0433	56.9561
2020	10	15	13	36	31	13.2	0.1	1	24.32	95.7	7.0433	56.7217
2020	10	15	13	46	31	13	0.1	1	24.86	93.9	7.0433	58.128
2020	10	15	13	56	31	13	0.1	1	24.21	95.5	7.0433	56.4873
2020	10	15	14	6	31	13	0.1	1	24.82	92.1	7.0433	58.128
2020	10	15	14	16	31	13	0.1	1	24.16	94	7.0433	56.4872
2020	10	15	14	26	31	13	0.1	1	24.93	93	7.0372	58.3097
2020	10	15	14	36	31	13	0.1	1	25.16	94.1	7.0372	58.778
2020	10	15	14	46	31	13	0.1	1	25.26	94.1	7.0433	59.0654
2020	10	15	14	56	31	13	0.1	1	24.08	94.8	7.0433	56.2527
2020	10	15	15	6	31	13	0.1	1	24.43	93	7.0433	57.1903
2020	10	15	15	16	31	13	0.1	1	24.15	93.6	7.0433	56.4871
2020	10	15	15	26	31	13	0.1	1	24.33	93.1	7.0433	56.9558
2020	10	15	15	36	31	13	0.1	1	24.53	93	7.0433	57.4246
2020	10	15	15	46	31	13	0.1	1	25.18	94.6	7.0372	58.7779
2020	10	15	15	56	31	13	0.1	1	24.86	93.9	7.0433	58.1277
2020	10	15	16	6	31	13	0.1	1	24.1	95.2	7.0433	56.2526
2020	10	15	16	16	31	13	0.1	1	24.86	93.9	7.0433	58.1276
2020	10	15	16	26	31	13	0.1	1	24.15	93.6	7.0433	56.4869
2020	10	15	16	36	31	13	0.1	1	25.09	94.8	7.0433	58.5964
2020	10	15	16	46	31	13	0.1	1	24.56	94	7.0433	57.4244
2020	10	15	16	56	31	12.8	0.1	1	25.15	96.2	7.0433	58.5963
2020	10	15	17	6	31	12.2	0.1	1	25.23	93	7.0433	59.0651
2020	10	15	17	16	31	12	0.1	1	25.33	92.9	7.0433	59.2994
2020	10	15	17	26	31	12	0.1	1	25.58	94.5	7.0433	59.7682
2020	10	15	17	36	31	12	0.1	1	25.04	93.2	7.0433	58.5962
2020	10	15	17	46	31	12	0.1	1	24.24	93.3	7.0433	56.7211
2020	10	15	17	56	31	12	0.1	1	24.03	92.9	7.0433	56.2523
2020	10	15	18	6	31	11.8	0.1	1	24.83	93	7.0433	58.1274
2020	10	15	18	16	31	11.8	0.1	1	24.42	92.6	7.0433	57.1898
2020	10	15	18	26	31	11.8	0.1	1	25.59	94.9	7.0433	59.7681
2020	10	15	18	36	31	11.8	0.1	1	23.83	92.6	7.0433	55.7835

Mazourka (0354)

Year	Month	Day	Hour	Minute	Second	Voltage	CellBegin	CellEnd	Speed	Direction	Area	Flow
2020	10	15	18	46	31	11.8	0.1	1	24.67	94.2	7.0433	57.6586
2020	10	15	18	56	31	11.8	0.1	1	25.45	93.6	7.0433	59.5336
2020	10	15	19	6	31	11.8	0.1	1	24.61	95.4	7.0433	57.4242
2020	10	15	19	16	31	11.8	0.1	1	24.17	94.3	7.0433	56.4866
2020	10	15	19	26	31	11.8	0.1	1	24.87	94.2	7.0433	58.1273
2020	10	15	19	36	31	11.8	0.1	1	25.25	93.6	7.0433	59.0648
2020	10	15	19	46	31	11.8	0.1	1	26.06	94	7.0433	60.9399
2020	10	15	19	56	31	11.8	0.1	1	25.27	94.3	7.0433	59.0648
2020	10	15	20	6	31	11.8	0.1	1	24.85	93.5	7.0433	58.1273
2020	10	15	20	16	31	11.8	0.1	1	24.96	94.1	7.0433	58.3617
2020	10	15	20	26	31	11.8	0.1	1	25.17	94.3	7.0433	58.8304
2020	10	15	20	36	31	11.8	0.1	1	24.76	93.9	7.0433	57.8929
2020	10	15	20	46	31	11.8	0.1	1	24.93	93	7.0433	58.3617
2020	10	15	20	56	31	11.8	0.1	1	24.72	92.3	7.0433	57.8929
2020	10	15	21	6	31	11.8	0.1	1	23.72	95.8	7.0433	55.3147
2020	10	15	21	16	31	11.8	0.1	1	25.36	94.1	7.0433	59.2992
2020	10	15	21	26	31	11.8	0.1	1	24.15	93.8	7.0433	56.4866
2020	10	15	21	36	31	11.8	0.1	1	24.53	92.8	7.0433	57.4242
2020	10	15	21	46	31	11.8	0.1	1	26.03	92.9	7.0433	60.9399
2020	10	15	21	56	31	11.8	0.1	1	25.36	93.8	7.0433	59.2993
2020	10	15	22	6	31	11.8	0.1	1	25.16	94.1	7.0433	58.8305
2020	10	15	22	16	31	11.8	0.1	1	24.24	93.3	7.0433	56.721
2020	10	15	22	26	31	11.8	0.1	1	23.38	94.7	7.0433	54.6116
2020	10	15	22	36	31	11.8	0.1	1	25.6	95.2	7.0433	59.7681
2020	10	15	22	46	31	11.8	0.1	1	24.04	93.3	7.0433	56.2523
2020	10	15	22	56	31	11.8	0.1	1	24.62	92.6	7.0433	57.6586
2020	10	15	23	6	31	11.8	0.1	1	23.83	96	7.0433	55.5492
2020	10	15	23	16	31	11.8	0.1	1	24.53	93	7.0433	57.4243
2020	10	15	23	26	31	11.8	0.1	1	24.71	91.9	7.0433	57.8931
2020	10	15	23	36	31	11.8	0.1	1	24.67	94.2	7.0433	57.6587
2020	10	15	23	46	31	11.8	0.1	1	25.16	93.9	7.0372	58.7776
2020	10	15	23	56	31	11.8	0.1	1	24.94	93.2	7.0433	58.3619
2020	10	16	0	6	31	11.8	0.1	1	25.21	95.2	7.0372	58.7777
2020	10	16	0	16	31	11.8	0.1	1	23.86	94.1	7.0372	55.7334
2020	10	16	0	26	31	11.8	0.1	1	24.63	92.8	7.0433	57.6588
2020	10	16	0	36	31	11.8	0.1	1	24.97	94.4	7.0372	58.3094
2020	10	16	0	46	31	11.8	0.1	1	25.5	95	7.0372	59.4802
2020	10	16	0	56	31	11.8	0.1	1	23.97	94.3	7.0372	55.9676
2020	10	16	1	6	31	11.8	0.1	1	24.23	95.9	7.0372	56.436
2020	10	16	1	16	31	11.8	0.1	1	25.01	91.8	7.0372	58.5436
2020	10	16	1	26	31	11.8	0.1	1	24.63	93	7.0372	57.6069
2020	10	16	1	36	31	11.8	0.1	1	24.36	94	7.0372	56.9044
2020	10	16	1	46	31	11.8	0.1	1	25.5	95.2	7.0372	59.4803
2020	10	16	1	56	31	11.8	0.1	1	25.5	95.2	7.0372	59.4804
2020	10	16	2	6	31	11.8	0.1	1	24.56	94	7.0372	57.3728

Mazourka (0354)

Year	Month	Day	Hour	Minute	Second	Voltage	CellBegin	CellEnd	Speed	Direction	Area	Flow
2020	10	16	2	16	31	11.8	0.1	1	24.47	94.2	7.0372	57.1386
2020	10	16	2	26	31	11.8	0.1	1	24.53	93	7.0372	57.3728
2020	10	16	2	36	31	11.8	0.1	1	24.57	94.2	7.0311	57.3211
2020	10	16	2	46	31	11.8	0.1	1	24.65	93.5	7.0311	57.5551
2020	10	16	2	56	31	11.8	0.1	1	24.51	95.4	7.0311	57.0872
2020	10	16	3	6	31	11.8	0.1	1	25.29	94.8	7.0311	58.9589
2020	10	16	3	16	31	11.8	0.1	1	24.97	94.4	7.0311	58.2571
2020	10	16	3	26	31	11.8	0.1	1	24.74	93.2	7.0311	57.7891
2020	10	16	3	36	31	11.8	0.1	1	24.71	95.3	7.0311	57.5552
2020	10	16	3	46	31	11.8	0.1	1	24.96	93.9	7.0311	58.2571
2020	10	16	3	56	31	11.8	0.1	1	25.04	93.2	7.025	58.4383
2020	10	16	4	6	31	11.8	0.1	1	24.83	92.8	7.025	57.9708
2020	10	16	4	16	31	11.8	0.1	1	24.47	94.2	7.025	57.0358
2020	10	16	4	26	31	11.8	0.1	1	24.15	93.6	7.025	56.3346
2020	10	16	4	36	31	11.8	0.1	1	24.77	94.2	7.025	57.7371
2020	10	16	4	46	31	11.8	0.1	1	23.99	95	7.025	55.8671
2020	10	16	4	56	31	11.8	0.1	1	25.33	92.7	7.025	59.1397
2020	10	16	5	6	31	11.8	0.1	1	24.46	94	7.025	57.0359
2020	10	16	5	16	31	11.8	0.1	1	24.63	93	7.0189	57.4515
2020	10	16	5	26	31	11.8	0.1	1	24.46	94	7.025	57.0359
2020	10	16	5	36	31	11.8	0.1	1	24.82	92.3	7.0189	57.9186
2020	10	16	5	46	31	11.8	0.1	1	23.55	93.9	7.0189	54.8825
2020	10	16	5	56	31	11.6	0.1	1	24.51	95.4	7.0189	56.9844
2020	10	16	6	6	31	11.6	0.1	1	24.72	92.5	7.0189	57.6851
2020	10	16	6	16	31	11.6	0.1	1	24.33	92.8	7.0189	56.7509
2020	10	16	6	26	31	11.6	0.1	1	24.47	94.2	7.0189	56.9845
2020	10	16	6	36	31	11.6	0.1	1	25.05	96.2	7.0189	58.1522
2020	10	16	6	46	31	11.6	0.1	1	24.96	94.1	7.0189	58.1522
2020	10	16	6	56	31	11.6	0.1	1	24.57	94.4	7.0128	57.1663
2020	10	16	7	6	31	11.6	0.1	1	24.67	94.2	7.0128	57.3997
2020	10	16	7	16	31	11.6	0.1	1	23.51	91.9	7.0128	54.833
2020	10	16	7	26	31	11.6	0.1	1	24.4	95.2	7.0128	56.6997
2020	10	16	7	36	31	11.6	0.1	1	23.74	93.4	7.0128	55.2997
2020	10	16	7	46	31	11.8	0.1	1	24.96	93.9	7.0128	58.0997
2020	10	16	7	56	31	12	0.1	1	24.92	95.5	7.0067	57.814
2020	10	16	8	6	31	12.2	0.1	1	23.87	94.3	7.0067	55.4828
2020	10	16	8	16	31	12.4	0.1	1	25.19	97.1	7.0067	58.2803
2020	10	16	8	26	31	12.6	0.1	1	24.21	95.5	7.0067	56.1822
2020	10	16	8	36	31	12.6	0.1	1	24.93	95.8	7.0067	57.814
2020	10	16	8	46	31	12.6	0.1	1	25.18	94.6	6.9945	58.4074
2020	10	16	8	56	31	12.8	0.1	1	24.71	95.3	7.0006	57.2958
2020	10	16	9	6	31	13.2	0.1	1	25.06	93.9	6.9945	58.1747
2020	10	16	9	16	31	13.4	0.1	1	24.75	96.3	6.9885	57.1919
2020	10	16	9	26	31	13.4	0.1	1	24.85	96.2	6.9824	57.3723
2020	10	16	9	36	31	13.4	0.1	1	24.45	93.5	6.9824	56.6754

Mazourka (0354)

Year	Month	Day	Hour	Minute	Second	Voltage	CellBegin	CellEnd	Speed	Direction	Area	Flow
2020	10	16	9	46	31	13.4	0.1	1	24.62	95.6	6.9824	56.9077
2020	10	16	9	56	31	13.4	0.1	1	24.38	94.7	6.9763	56.3918
2020	10	16	10	6	31	13.4	0.1	1	25.29	94.8	6.9763	58.4804
2020	10	16	10	16	31	13.4	0.1	1	24.27	94.3	6.9763	56.1597
2020	10	16	10	26	31	13.4	0.1	1	25.07	94.3	6.9763	58.0162
2020	10	16	10	36	31	13.4	0.1	1	25.36	93.8	6.9763	58.7124
2020	10	16	10	46	31	13.4	0.1	1	24.62	95.6	6.9763	56.8558
2020	10	16	10	56	31	13.2	0.1	1	23.87	94.3	6.9702	55.1811
2020	10	16	11	6	31	13.2	0.1	1	24.53	93	6.9702	56.804
2020	10	16	11	16	31	13.2	0.1	1	24.95	93.7	6.9702	57.7314
2020	10	16	11	26	31	13.2	0.1	1	25.38	94.5	6.9702	58.6588
2020	10	16	11	36	31	13.2	0.1	1	24.14	93.1	6.9702	55.8765
2020	10	16	11	46	31	13.2	0.1	1	24.32	95.7	6.9702	56.1084
2020	10	16	11	56	31	13.2	0.1	1	24.95	96.2	6.9702	57.4995
2020	10	16	12	6	31	13.2	0.1	1	24.87	94.2	6.9702	57.4994
2020	10	16	12	16	31	13.2	0.1	1	24.35	98.3	6.9641	55.8255
2020	10	16	12	26	31	13.2	0.1	1	24.49	94.9	6.9641	56.5204
2020	10	16	12	36	31	13.2	0.1	1	24.17	94.5	6.9641	55.8255
2020	10	16	12	46	31	13.2	0.1	1	23.71	91.2	6.9641	54.8989
2020	10	16	12	56	31	13.2	0.1	1	23.81	95.5	6.9641	54.8989
2020	10	16	13	6	31	13.2	0.1	1	23.65	93.9	6.9641	54.6672
2020	10	16	13	16	31	13.2	0.1	1	24.86	93.9	6.958	57.3945
2020	10	16	13	26	31	13.2	0.1	1	23.85	93.8	6.958	55.0802
2020	10	16	13	36	31	13	0.1	1	23.84	93.1	6.958	55.0802
2020	10	16	13	46	31	13	0.1	1	23.6	95.3	6.958	54.3859
2020	10	16	13	56	31	13	0.1	1	23.39	94.9	6.9519	53.8738
2020	10	16	14	6	31	13	0.1	1	24.62	92.6	6.9519	56.8796
2020	10	16	14	16	31	13	0.1	1	23.77	94.3	6.9519	54.7986
2020	10	16	14	26	31	13	0.1	1	24.13	95.9	6.9397	55.391
2020	10	16	14	36	31	13	0.1	1	23.76	94.1	6.9336	54.6485
2020	10	16	14	46	31	13	0.1	1	23.12	92.2	6.9275	53.2163
2020	10	16	14	56	31	13	0.1	1	24.02	92.4	6.9275	55.2896
2020	10	16	15	6	31	13	0.1	1	24.77	94.4	6.9275	56.9022
2020	10	16	15	16	31	13	0.1	1	23.44	93.2	6.9214	53.8579
2020	10	16	15	26	31	13	0.1	1	23.78	94.8	6.9214	54.5484
2020	10	16	15	36	31	13	0.1	1	23.17	94.5	6.9214	53.1674
2020	10	16	15	46	31	13	0.1	1	24.14	93.3	6.9214	55.469
2020	10	16	15	56	31	13	0.1	1	23.86	94.1	6.9214	54.7785
2020	10	16	16	6	31	13	0.1	1	24.55	93.5	6.9153	56.3379
2020	10	16	16	16	31	13	0.1	1	24.21	95.5	6.9153	55.4181
2020	10	16	16	26	31	13	0.1	1	24.42	92.3	6.9153	56.108
2020	10	16	16	36	31	13	0.1	1	24.65	93.7	6.9153	56.5678
2020	10	16	16	46	31	13	0.1	1	23.6	95.3	6.9153	54.0384
2020	10	16	16	56	31	13	0.1	1	24.14	93.3	6.9153	55.418
2020	10	16	17	6	31	12.6	0.1	1	23.07	94.5	6.9153	52.8886

Mazourka (0354)

Year	Month	Day	Hour	Minute	Second	Voltage	CellBegin	CellEnd	Speed	Direction	Area	Flow
2020	10	16	17	16	31	12.2	0.1	1	23.88	94.6	6.9153	54.7281
2020	10	16	17	26	31	12	0.1	1	23.46	94.2	6.9092	53.7589
2020	10	16	17	36	31	12	0.1	1	24.25	93.5	6.9092	55.5968
2020	10	16	17	46	31	12	0.1	1	24.67	94.4	6.9092	56.5158
2020	10	16	17	56	31	12	0.1	1	24.4	90.7	6.9092	56.0563
2020	10	16	18	6	31	12	0.1	1	23.63	96.1	6.9092	53.9886
2020	10	16	18	16	31	12	0.1	1	23.82	92.2	6.9092	54.6778
2020	10	16	18	26	31	12	0.1	1	23.69	95.1	6.9092	54.2183
2020	10	16	18	36	31	12	0.1	1	23.53	92.9	6.9092	53.9886
2020	10	16	18	46	31	12	0.1	1	23.82	92.2	6.9092	54.6778
2020	10	16	18	56	31	12	0.1	1	23.24	93.5	6.9031	53.2504
2020	10	16	19	6	31	12	0.1	1	24.08	94.8	6.9031	55.0866
2020	10	16	19	16	31	12	0.1	1	23.04	93.2	6.9031	52.7913
2020	10	16	19	26	31	12	0.1	1	25.59	94.9	6.9031	58.5295
2020	10	16	19	36	31	12	0.1	1	24.03	92.6	6.9031	55.0866
2020	10	16	19	46	31	12	0.1	1	24.06	94.1	6.9031	55.0866
2020	10	16	19	56	31	11.8	0.1	1	24.67	94.4	6.897	56.4119
2020	10	16	20	6	31	11.8	0.1	1	23.53	92.9	6.897	53.8894
2020	10	16	20	16	31	11.8	0.1	1	24.55	93.7	6.897	56.1826
2020	10	16	20	26	31	11.8	0.1	1	23.89	95	6.897	54.5774
2020	10	16	20	36	31	11.8	0.1	1	24.41	95.4	6.897	55.724
2020	10	16	20	46	31	11.8	0.1	1	23.94	93.4	6.897	54.8067
2020	10	16	20	56	31	11.8	0.1	1	23.65	93.9	6.8909	54.069
2020	10	16	21	6	31	11.8	0.1	1	23.37	94.4	6.8909	53.3817
2020	10	16	21	16	31	11.8	0.1	1	23.89	95	6.8909	54.5272
2020	10	16	21	26	31	11.8	0.1	1	23.78	94.8	6.8909	54.2982
2020	10	16	21	36	31	11.8	0.1	1	23.5	95.4	6.8909	53.6109
2020	10	16	21	46	31	11.8	0.1	1	24.45	96.3	6.8848	55.6216
2020	10	16	21	56	31	11.8	0.1	1	24.44	93.3	6.8848	55.8505
2020	10	16	22	6	31	11.8	0.1	1	23.85	93.8	6.8848	54.4771
2020	10	16	22	16	31	11.8	0.1	1	23.9	95.3	6.8848	54.4772
2020	10	16	22	26	31	11.8	0.1	1	24.89	94.8	6.8848	56.7662
2020	10	16	22	36	31	11.8	0.1	1	23.95	96.5	6.8787	54.427
2020	10	16	22	46	31	11.8	0.1	1	23.41	91.2	6.8787	53.5123
2020	10	16	22	56	31	11.8	0.1	1	23.33	92.7	6.8787	53.2836
2020	10	16	23	6	31	11.8	0.1	1	22.62	95.8	6.8726	51.4067
2020	10	16	23	16	31	11.8	0.1	1	23.45	93.9	6.8726	53.463
2020	10	16	23	26	31	11.8	0.1	1	23.74	93.4	6.8665	54.0984
2020	10	16	23	36	31	11.8	0.1	1	23.8	95.3	6.8665	54.0985
2020	10	16	23	46	31	11.8	0.1	1	24.21	91.2	6.8604	55.1887
2020	10	16	23	56	31	11.8	0.1	1	24.23	93.1	6.8604	55.1888
2020	10	17	0	6	31	11.8	0.1	1	24.32	92.1	6.8604	55.4169
2020	10	17	0	16	31	11.8	0.1	1	23.52	92.4	6.8543	53.5429
2020	10	17	0	26	31	11.8	0.1	1	23.26	94.2	6.8543	52.8594
2020	10	17	0	36	31	11.8	0.1	1	23.33	92.7	6.8543	53.0872

Mazourka (0354)

Year	Month	Day	Hour	Minute	Second	Voltage	CellBegin	CellEnd	Speed	Direction	Area	Flow
2020	10	17	0	46	31	11.8	0.1	1	23.65	93.9	6.8543	53.7708
2020	10	17	0	56	31	11.8	0.1	1	23.83	96	6.8543	53.9986
2020	10	17	1	6	31	11.8	0.1	1	23.76	94.1	6.8482	53.9487
2020	10	17	1	16	31	11.8	0.1	1	24.24	93.3	6.8482	55.0868
2020	10	17	1	26	31	11.8	0.1	1	24.13	95.9	6.8482	54.6316
2020	10	17	1	36	31	11.8	0.1	1	23.65	93.9	6.8482	53.7211
2020	10	17	1	46	31	11.8	0.1	1	24.61	91.4	6.8482	55.9974
2020	10	17	1	56	31	11.8	0.1	1	23.32	92.5	6.8482	53.0383
2020	10	17	2	6	31	11.8	0.1	1	24.01	95.5	6.8421	54.3536
2020	10	17	2	16	31	11.8	0.1	1	23.79	95.1	6.8421	53.8988
2020	10	17	2	26	31	11.8	0.1	1	23.6	95.3	6.8421	53.444
2020	10	17	2	36	31	11.8	0.1	1	23.93	92.6	6.8421	54.3537
2020	10	17	2	46	31	11.8	0.1	1	23.37	94.4	6.8421	52.9892
2020	10	17	2	56	31	11.8	0.1	1	24.75	96.3	6.8421	55.9457
2020	10	17	3	6	31	11.8	0.1	1	24.04	93.3	6.8421	54.5812
2020	10	17	3	16	31	11.8	0.1	1	23.13	93	6.8361	52.4857
2020	10	17	3	26	31	11.6	0.1	1	23.63	92.9	6.8361	53.6218
2020	10	17	3	36	31	11.6	0.1	1	23.47	94.4	6.8361	53.1674
2020	10	17	3	46	31	11.6	0.1	1	22.64	93.5	6.8361	51.3498
2020	10	17	3	56	31	11.6	0.1	1	24.24	93.3	6.8361	54.9852
2020	10	17	4	6	31	11.6	0.1	1	23.54	93.2	6.8361	53.3947
2020	10	17	4	16	31	11.6	0.1	1	23.86	94.1	6.8361	54.0764
2020	10	17	4	26	31	11.6	0.1	1	23.47	94.4	6.83	53.1182
2020	10	17	4	36	31	11.6	0.1	1	23.91	95.5	6.83	54.0262
2020	10	17	4	46	31	11.6	0.1	1	22.82	92.5	6.83	51.7562
2020	10	17	4	56	31	11.6	0.1	1	23.17	94.5	6.83	52.4373
2020	10	17	5	6	31	11.6	0.1	1	23.42	92.2	6.83	53.1183
2020	10	17	5	16	31	11.6	0.1	1	23.47	94.4	6.83	53.1183
2020	10	17	5	26	31	11.6	0.1	1	22.98	94.7	6.83	51.9833
2020	10	17	5	36	31	11.6	0.1	1	24.27	94.5	6.83	54.9344
2020	10	17	5	46	31	11.6	0.1	1	23.51	95.6	6.83	53.1184
2020	10	17	5	56	31	11.6	0.1	1	22.8	95.3	6.8239	51.4815
2020	10	17	6	6	31	11.6	0.1	1	23.78	94.6	6.8239	53.7495
2020	10	17	6	16	31	11.6	0.1	1	23.39	94.9	6.8239	52.8423
2020	10	17	6	26	31	11.6	0.1	1	22.97	94.5	6.8239	51.9352
2020	10	17	6	36	31	11.6	0.1	1	24.21	95.5	6.8239	54.6567
2020	10	17	6	46	31	11.6	0.1	1	23.32	92.2	6.8239	52.8424
2020	10	17	6	56	31	11.6	0.1	1	23.17	94.5	6.8239	52.3889
2020	10	17	7	6	31	11.6	0.1	1	23.84	93.4	6.8239	53.9764
2020	10	17	7	16	31	11.6	0.1	1	22.93	96	6.8239	51.7085
2020	10	17	7	26	31	11.6	0.1	1	23.51	95.6	6.8239	53.0693
2020	10	17	7	36	31	11.6	0.1	1	23.66	94.1	6.8178	53.4731
2020	10	17	7	46	31	11.8	0.1	1	22.87	94.5	6.8178	51.6605
2020	10	17	7	56	31	12	0.1	1	22.76	94	6.8178	51.4339
2020	10	17	8	6	31	12.2	0.1	1	23.78	94.8	6.8178	53.6998

Mazourka (0354)

Year	Month	Day	Hour	Minute	Second	Voltage	CellBegin	CellEnd	Speed	Direction	Area	Flow
2020	10	17	8	16	31	12.6	0.1	1	23.68	94.6	6.8178	53.4732
2020	10	17	8	26	31	12.6	0.1	1	23.23	93	6.8178	52.5669
2020	10	17	8	36	31	12.8	0.1	1	23.92	95.8	6.8178	53.9264
2020	10	17	8	46	31	12.8	0.1	1	23.5	95.4	6.8178	53.02
2020	10	17	8	56	31	12.8	0.1	1	23.21	95.7	6.8178	52.3403
2020	10	17	9	6	31	13.4	0.1	1	23.9	95.3	6.8178	53.9263
2020	10	17	9	16	31	13.6	0.1	1	22.82	95.8	6.8178	51.4339
2020	10	17	9	26	31	13.4	0.1	1	23.7	95.3	6.8178	53.4732
2020	10	17	9	36	31	13.4	0.1	1	23.92	95.8	6.8178	53.9263
2020	10	17	9	46	31	13.4	0.1	1	23.96	94.1	6.8178	54.1529
2020	10	17	9	56	31	13.4	0.1	1	23.02	95.7	6.8178	51.887
2020	10	17	10	6	31	13.4	0.1	1	23.19	94.9	6.8178	52.3402
2020	10	17	10	16	31	13.4	0.1	1	23.74	93.4	6.8117	53.6497
2020	10	17	10	26	31	13.4	0.1	1	24.28	94.7	6.8117	54.7815
2020	10	17	10	36	31	13.4	0.1	1	23.8	95.3	6.8117	53.6496
2020	10	17	10	46	31	13.4	0.1	1	23.73	96	6.8117	53.4232
2020	10	17	10	56	31	13.4	0.1	1	23.16	94.2	6.8117	52.2913
2020	10	17	11	6	31	13.4	0.1	1	24.45	93.5	6.8117	55.2341
2020	10	17	11	16	31	13.4	0.1	1	23.66	94.1	6.8117	53.4231
2020	10	17	11	26	31	13.2	0.1	1	24.03	96	6.8117	54.1022
2020	10	17	11	36	31	13.2	0.1	1	23.38	94.7	6.8117	52.744
2020	10	17	11	46	31	13.2	0.1	1	23.36	94.2	6.8117	52.744
2020	10	17	11	56	31	13.2	0.1	1	22.84	93.5	6.8117	51.6121
2020	10	17	12	6	31	13.2	0.1	1	23.92	97.7	6.8117	53.6494
2020	10	17	12	16	31	13.2	0.1	1	23.93	96	6.8117	53.8757
2020	10	17	12	26	31	13.2	0.1	1	22.65	96.6	6.8117	50.9329
2020	10	17	12	36	31	13.2	0.1	1	23.58	94.6	6.8117	53.1966
2020	10	17	12	46	31	13.2	0.1	1	22.54	93.6	6.8117	50.9329
2020	10	17	12	56	31	13.2	0.1	1	23.36	96.6	6.8117	52.5175
2020	10	17	13	6	31	13.2	0.1	1	23.06	94.2	6.8117	52.0647
2020	10	17	13	16	31	13.2	0.1	1	24.4	95.2	6.8117	55.0075
2020	10	17	13	26	31	13.2	0.1	1	23.37	94.4	6.8117	52.7438
2020	10	17	13	36	31	13	0.1	1	23.79	95.1	6.8117	53.6492
2020	10	17	13	46	31	13	0.1	1	23.78	94.6	6.8117	53.6492
2020	10	17	13	56	31	13	0.1	1	24.01	95.5	6.8117	54.1019
2020	10	17	14	6	31	13	0.1	1	23.78	94.6	6.8056	53.5992
2020	10	17	14	16	31	13	0.1	1	24.55	96.3	6.8117	55.2337
2020	10	17	14	26	31	13	0.1	1	23.45	93.9	6.8056	52.9207
2020	10	17	14	36	31	13	0.1	1	24.54	96.1	6.8056	55.1822
2020	10	17	14	46	31	13	0.1	1	24.09	95	6.8056	54.2776
2020	10	17	14	56	31	13	0.1	1	24.08	96.9	6.7995	54.001
2020	10	17	15	6	31	13	0.1	1	22.52	95.9	6.7995	50.6118
2020	10	17	15	16	31	13	0.1	1	23.82	92.4	6.7995	53.775
2020	10	17	15	26	31	13	0.1	1	23.95	93.8	6.7995	54.0009
2020	10	17	15	36	31	13	0.1	1	22.7	95.3	6.7995	51.0636

Mazourka (0354)

Year	Month	Day	Hour	Minute	Second	Voltage	CellBegin	CellEnd	Speed	Direction	Area	Flow
2020	10	17	15	46	31	13	0.1	1	24.14	96.2	6.7995	54.2269
2020	10	17	15	56	31	13	0.1	1	23.48	94.6	6.7995	52.8712
2020	10	17	16	6	31	13	0.1	1	23.96	96.7	6.7934	53.7247
2020	10	17	16	16	31	13	0.1	1	21.94	93.7	6.7934	49.4358
2020	10	17	16	26	31	13	0.1	1	23.65	96.6	6.7873	52.9979
2020	10	17	16	36	31	13	0.1	1	23.19	97.4	6.7873	51.8703
2020	10	17	16	46	31	13	0.1	1	23.2	95.4	6.7934	52.1445
2020	10	17	16	56	31	13	0.1	1	23.97	94.3	6.7873	53.9
2020	10	17	17	6	31	12.8	0.1	1	23.02	92.2	6.7934	51.9188
2020	10	17	17	16	31	12.2	0.1	1	24.23	95.9	6.7934	54.4018
2020	10	17	17	26	31	12	0.1	1	22.7	95.3	6.7873	50.9681
2020	10	17	17	36	31	12	0.1	1	23.66	94.1	6.7873	53.2233
2020	10	17	17	46	31	12	0.1	1	23.39	94.9	6.7873	52.5468
2020	10	17	17	56	31	12	0.1	1	23.84	93.4	6.7873	53.6744
2020	10	17	18	6	31	12	0.1	1	23.98	94.5	6.7812	53.8494
2020	10	17	18	16	31	12	0.1	1	23.85	93.6	6.7812	53.6241
2020	10	17	18	26	31	12	0.1	1	23	95.2	6.7812	51.5963
2020	10	17	18	36	31	12	0.1	1	23.51	95.6	6.7812	52.7229
2020	10	17	18	46	31	12	0.1	1	23.32	95.9	6.7812	52.2722
2020	10	17	18	56	31	12	0.1	1	23.42	92.2	6.7812	52.7228
2020	10	17	19	6	31	12	0.1	1	21.83	96.3	6.7751	48.8468
2020	10	17	19	16	31	12	0.1	1	22.64	93.5	6.7751	50.8727
2020	10	17	19	26	31	12	0.1	1	23.54	93.4	6.7751	52.8986
2020	10	17	19	36	31	12	0.1	1	24.05	93.6	6.7751	54.0241
2020	10	17	19	46	31	12	0.1	1	22.72	92.3	6.7751	51.0978
2020	10	17	19	56	31	12	0.1	1	23.24	93.5	6.7751	52.2233
2020	10	17	20	6	31	12	0.1	1	22.67	94.6	6.7751	50.8727
2020	10	17	20	16	31	11.8	0.1	1	22.42	92.3	6.7751	50.4225
2020	10	17	20	26	31	11.8	0.1	1	23.32	95.9	6.7751	52.2233
2020	10	17	20	36	31	11.8	0.1	1	23.2	95.2	6.7751	51.9982
2020	10	17	20	46	31	11.8	0.1	1	22.76	94	6.7751	51.0978
2020	10	17	20	56	31	11.8	0.1	1	24.02	95.7	6.7751	53.799
2020	10	17	21	6	31	11.8	0.1	1	23.4	95.4	6.7751	52.4485
2020	10	17	21	16	31	11.8	0.1	1	23.69	95.1	6.7751	53.1238
2020	10	17	21	26	31	11.8	0.1	1	23.7	95.3	6.7812	53.1736
2020	10	17	21	36	31	11.8	0.1	1	23.15	93.7	6.7751	51.9983
2020	10	17	21	46	31	11.8	0.1	1	22.97	94.5	6.7751	51.5481
2020	10	17	21	56	31	11.8	0.1	1	23.14	93.2	6.7812	52.0471
2020	10	17	22	6	31	11.8	0.1	1	22.71	95.6	6.7812	50.9205
2020	10	17	22	16	31	11.8	0.1	1	23.13	93	6.7812	52.0471
2020	10	17	22	26	31	11.8	0.1	1	23.27	94.4	6.7812	52.2725
2020	10	17	22	36	31	11.8	0.1	1	23.65	93.6	6.7812	53.1737
2020	10	17	22	46	31	11.8	0.1	1	24.86	93.9	6.7812	55.8775
2020	10	17	22	56	31	11.8	0.1	1	24.33	92.8	6.7873	54.8022
2020	10	17	23	6	31	11.8	0.1	1	23.32	92.2	6.7812	52.4979

Mazourka (0354)

Year	Month	Day	Hour	Minute	Second	Voltage	CellBegin	CellEnd	Speed	Direction	Area	Flow
2020	10	17	23	16	31	11.8	0.1	1	22.64	93.5	6.7873	50.9684
2020	10	17	23	26	31	11.8	0.1	1	23.17	94.5	6.7873	52.096
2020	10	17	23	36	31	11.8	0.1	1	23.35	93.7	6.7873	52.5471
2020	10	17	23	46	31	11.8	0.1	1	24.25	96.4	6.7873	54.3513
2020	10	17	23	56	31	11.8	0.1	1	23.43	96.1	6.7873	52.5472
2020	10	18	0	6	31	11.8	0.1	1	24.14	93.1	6.7873	54.3514
2020	10	18	0	16	31	11.8	0.1	1	23.46	94.2	6.7873	52.7727
2020	10	18	0	26	31	11.8	0.1	1	23.34	93.4	6.7934	52.5964
2020	10	18	0	36	31	11.8	0.1	1	22.33	96.2	6.7873	50.0665
2020	10	18	0	46	31	11.8	0.1	1	23.9	91	6.7934	53.9508
2020	10	18	0	56	31	11.8	0.1	1	24.06	94.1	6.7934	54.1766
2020	10	18	1	6	31	11.8	0.1	1	23.57	94.4	6.7934	53.0479
2020	10	18	1	16	31	11.8	0.1	1	22.99	95	6.7873	51.6452
2020	10	18	1	26	31	11.8	0.1	1	23.55	93.9	6.7934	53.048
2020	10	18	1	36	31	11.8	0.1	1	23.81	95.5	6.7873	53.4495
2020	10	18	1	46	31	11.8	0.1	1	23.46	94.2	6.7873	52.7729
2020	10	18	1	56	31	11.8	0.1	1	23.42	97.9	6.7934	52.3709
2020	10	18	2	6	31	11.8	0.1	1	22.62	92.5	6.7873	50.9688
2020	10	18	2	16	31	11.8	0.1	1	23.76	94.1	6.7873	53.4496
2020	10	18	2	26	31	11.8	0.1	1	23.79	97.2	6.7873	53.2241
2020	10	18	2	36	31	11.8	0.1	1	23.74	93.4	6.7873	53.4496
2020	10	18	2	46	31	11.8	0.1	1	23.07	94.5	6.7873	51.871
2020	10	18	2	56	31	11.8	0.1	1	23.39	95.2	6.7873	52.5476
2020	10	18	3	6	31	11.8	0.1	1	23.65	93.6	6.7873	53.2242
2020	10	18	3	16	31	11.8	0.1	1	23.27	94.4	6.7873	52.3221
2020	10	18	3	26	31	11.8	0.1	1	23.75	93.6	6.7873	53.4497
2020	10	18	3	36	31	11.8	0.1	1	24.37	94.5	6.7873	54.8029
2020	10	18	3	46	31	11.6	0.1	1	23.83	92.6	6.7873	53.6753
2020	10	18	3	56	31	11.6	0.1	1	23.26	96.7	6.7873	52.0966
2020	10	18	4	6	31	11.6	0.1	1	23.43	92.9	6.7873	52.7732
2020	10	18	4	16	31	11.6	0.1	1	23.66	94.1	6.7873	53.2243
2020	10	18	4	26	31	11.6	0.1	1	24.03	96	6.7873	53.9009
2020	10	18	4	36	31	11.6	0.1	1	23.24	93.5	6.7873	52.3223
2020	10	18	4	46	31	11.6	0.1	1	23.12	96	6.7873	51.8712
2020	10	18	4	56	31	11.6	0.1	1	24.04	93.3	6.7873	54.1265
2020	10	18	5	6	31	11.6	0.1	1	23.27	94.4	6.7873	52.3223
2020	10	18	5	16	31	11.6	0.1	1	23.46	94.2	6.7873	52.7734
2020	10	18	5	26	31	11.6	0.1	1	23.75	93.6	6.7873	53.45
2020	10	18	5	36	31	11.6	0.1	1	23.61	95.6	6.7873	52.999
2020	10	18	5	46	31	11.6	0.1	1	24.01	95.5	6.7873	53.9011
2020	10	18	5	56	31	11.6	0.1	1	22.84	93.5	6.7873	51.4203
2020	10	18	6	6	31	11.6	0.1	1	23.08	94.7	6.7873	51.8714
2020	10	18	6	16	31	11.6	0.1	1	23.58	94.9	6.7873	52.999
2020	10	18	6	26	31	11.6	0.1	1	23.7	95.3	6.7873	53.2246
2020	10	18	6	36	31	11.6	0.1	1	22.72	95.8	6.7873	50.9693

Mazourka (0354)

Year	Month	Day	Hour	Minute	Second	Voltage	CellBegin	CellEnd	Speed	Direction	Area	Flow
2020	10	18	6	46	31	11.6	0.1	1	24.4	97.3	6.7873	54.5778
2020	10	18	6	56	31	11.6	0.1	1	23.86	96.7	6.7873	53.4502
2020	10	18	7	6	31	11.6	0.1	1	23.98	94.8	6.7873	53.9012
2020	10	18	7	16	31	11.6	0.1	1	23.14	98.2	6.7873	51.646
2020	10	18	7	26	31	11.6	0.1	1	23.35	93.9	6.7873	52.5481
2020	10	18	7	36	31	11.6	0.1	1	22.95	93.7	6.7873	51.646
2020	10	18	7	46	31	11.6	0.1	1	23.57	94.4	6.7873	52.9992
2020	10	18	7	56	31	11.8	0.1	1	22.62	95.8	6.7873	50.7439
2020	10	18	8	6	31	12	0.1	1	23.64	93.2	6.7873	53.2247
2020	10	18	8	16	31	12.2	0.1	1	22.96	94.2	6.7934	51.6943
2020	10	18	8	26	31	12.6	0.1	1	22.66	96.8	6.7873	50.7439
2020	10	18	8	36	31	12.6	0.1	1	22.92	92.5	6.7873	51.646
2020	10	18	8	46	31	12.8	0.1	1	23.08	99	6.7873	51.4205
2020	10	18	8	56	31	12.8	0.1	1	24.23	93.1	6.7934	54.629
2020	10	18	9	6	31	13	0.1	1	24.13	95.9	6.7934	54.1775
2020	10	18	9	16	31	13.4	0.1	1	23.42	95.9	6.7934	52.5973
2020	10	18	9	26	31	13.6	0.1	1	22.76	94.3	6.7934	51.2428
2020	10	18	9	36	31	13.6	0.1	1	23.44	93.2	6.7934	52.823
2020	10	18	9	46	31	13.4	0.1	1	24.08	94.8	6.7934	54.1774
2020	10	18	9	56	31	13.4	0.1	1	23.36	96.6	6.7934	52.3715
2020	10	18	10	6	31	13.4	0.1	1	22.4	95.4	6.7934	50.3398
2020	10	18	10	16	31	13.4	0.1	1	22.84	93.3	6.7934	51.4685
2020	10	18	10	26	31	13.4	0.1	1	23.97	94.3	6.7934	53.9516
2020	10	18	10	36	31	13.4	0.1	1	22.69	95.1	6.7934	51.0169
2020	10	18	10	46	31	13.4	0.1	1	23.29	94.9	6.7934	52.3713
2020	10	18	10	56	31	13.2	0.1	1	23.66	94.1	6.7934	53.2743
2020	10	18	11	6	31	13.2	0.1	1	23.04	96.2	6.7934	51.6941
2020	10	18	11	16	31	13.2	0.1	1	22.45	96.7	6.7934	50.3396
2020	10	18	11	26	31	13.2	0.1	1	23.59	95.1	6.7934	53.0485
2020	10	18	11	36	31	13.2	0.1	1	22.86	94	6.7934	51.4683
2020	10	18	11	46	31	13.2	0.1	1	22.92	92.5	6.7934	51.694
2020	10	18	11	56	31	13.2	0.1	1	23.04	93.2	6.7934	51.9197
2020	10	18	12	6	31	13.2	0.1	1	23.3	95.4	6.7934	52.3711
2020	10	18	12	16	31	13.2	0.1	1	23.27	94.4	6.7934	52.3711
2020	10	18	12	26	31	13.2	0.1	1	22.36	94.1	6.7934	50.3394
2020	10	18	12	36	31	13.2	0.1	1	23.73	96	6.7934	53.274
2020	10	18	12	46	31	13.2	0.1	1	23.07	94.5	6.7934	51.9196
2020	10	18	12	56	31	13.2	0.1	1	22.85	93.8	6.7934	51.468
2020	10	18	13	6	31	13.2	0.1	1	21.89	95.2	6.7934	49.2107
2020	10	18	13	16	31	13.2	0.1	1	23.36	96.6	6.7934	52.371
2020	10	18	13	26	31	13	0.1	1	24.18	94.7	6.7873	54.3517
2020	10	18	13	36	31	13	0.1	1	23.83	96	6.7873	53.4496
2020	10	18	13	46	31	13	0.1	1	23.17	94.5	6.7934	52.1451
2020	10	18	13	56	31	13	0.1	1	24.39	94.9	6.7873	54.8027
2020	10	18	14	6	31	13	0.1	1	23.89	95	6.7873	53.6751

Mazourka (0354)

Year	Month	Day	Hour	Minute	Second	Voltage	CellBegin	CellEnd	Speed	Direction	Area	Flow
2020	10	18	14	16	31	13	0.1	1	23.37	94.4	6.7873	52.5474
2020	10	18	14	26	31	13	0.1	1	23.41	95.6	6.7873	52.5474
2020	10	18	14	36	31	13	0.1	1	23.01	97.7	6.7873	51.4198
2020	10	18	14	46	31	13	0.1	1	24.77	94.4	6.7873	55.7047
2020	10	18	14	56	31	13	0.1	1	22.96	96.8	6.7873	51.4197
2020	10	18	15	6	31	13	0.1	1	23.19	94.9	6.7812	52.0475
2020	10	18	15	16	31	13	0.1	1	23.99	98.9	6.7873	53.4494
2020	10	18	15	26	31	13	0.1	1	23.43	96.1	6.7873	52.5473
2020	10	18	15	36	31	13	0.1	1	23.08	94.7	6.7751	51.7737
2020	10	18	15	46	31	13	0.1	1	23.76	94.1	6.7751	53.3494
2020	10	18	15	56	31	13	0.1	1	23.8	95.3	6.7751	53.3493
2020	10	18	16	6	31	13	0.1	1	24.42	95.6	6.7751	54.6999
2020	10	18	16	16	31	13	0.1	1	23.73	96	6.769	53.0744
2020	10	18	16	26	31	13	0.1	1	23.49	94.9	6.769	52.6246
2020	10	18	16	36	31	13	0.1	1	23.12	96	6.769	51.725
2020	10	18	16	46	31	13	0.1	1	22.5	95.4	6.769	50.3757
2020	10	18	16	56	31	13	0.1	1	23.35	96.4	6.769	52.1748
2020	10	18	17	6	31	12.2	0.1	1	22.57	94.6	6.769	50.6005
2020	10	18	17	16	31	12	0.1	1	22.98	94.7	6.769	51.5001
2020	10	18	17	26	31	12	0.1	1	23.56	94.1	6.769	52.8494
2020	10	18	17	36	31	12	0.1	1	23.37	94.4	6.769	52.3996
2020	10	18	17	46	31	12	0.1	1	22.85	93.8	6.769	51.2751
2020	10	18	17	56	31	12	0.1	1	23.85	93.6	6.769	53.524
2020	10	18	18	6	31	12	0.1	1	23.85	96.5	6.769	53.2991
2020	10	18	18	16	31	12	0.1	1	23.58	97.1	6.769	52.6244
2020	10	18	18	26	31	12	0.1	1	22.89	95	6.769	51.2751
2020	10	18	18	36	31	12	0.1	1	23.45	93.9	6.769	52.6244
2020	10	18	18	46	31	12	0.1	1	23.58	94.9	6.769	52.8493
2020	10	18	18	56	31	12	0.1	1	22.62	95.8	6.769	50.6003
2020	10	18	19	6	31	12	0.1	1	22.94	96.3	6.7751	51.3231
2020	10	18	19	16	31	12	0.1	1	23.32	92.5	6.7751	52.4486
2020	10	18	19	26	31	12	0.1	1	24.02	95.7	6.7751	53.7992
2020	10	18	19	36	31	12	0.1	1	23.18	94.7	6.7751	51.9984
2020	10	18	19	46	31	11.8	0.1	1	23.77	94.3	6.7751	53.349
2020	10	18	19	56	31	11.8	0.1	1	23.57	94.4	6.7751	52.8988
2020	10	18	20	6	31	11.8	0.1	1	23.84	93.4	6.769	53.5239
2020	10	18	20	16	31	11.8	0.1	1	22.93	92.8	6.7751	51.5482
2020	10	18	20	26	31	11.8	0.1	1	21.71	95.8	6.7751	48.6219
2020	10	18	20	36	31	11.8	0.1	1	24.43	95.9	6.7751	54.6996
2020	10	18	20	46	31	11.8	0.1	1	22.59	95.1	6.7751	50.6478
2020	10	18	20	56	31	11.8	0.1	1	23.04	93.5	6.7751	51.7733
2020	10	18	21	6	31	11.8	0.1	1	22.66	94	6.7751	50.873
2020	10	18	21	16	31	11.8	0.1	1	23.67	94.4	6.7751	53.124
2020	10	18	21	26	31	11.8	0.1	1	23.99	95	6.7812	53.8497
2020	10	18	21	36	31	11.8	0.1	1	24.63	93	6.7751	55.375

Mazourka (0354)

Year	Month	Day	Hour	Minute	Second	Voltage	CellBegin	CellEnd	Speed	Direction	Area	Flow
2020	10	18	21	46	31	11.8	0.1	1	23.66	94.1	6.7751	53.124
2020	10	18	21	56	31	11.8	0.1	1	23.24	93.5	6.7812	52.2726
2020	10	18	22	6	31	11.8	0.1	1	23.73	92.7	6.7812	53.3992
2020	10	18	22	16	31	11.8	0.1	1	23.07	94.5	6.7812	51.822
2020	10	18	22	26	31	11.8	0.1	1	23.24	93.5	6.7812	52.2727
2020	10	18	22	36	31	11.8	0.1	1	23.74	93.4	6.7873	53.4492
2020	10	18	22	46	31	11.8	0.1	1	22.04	93.4	6.7873	49.6154
2020	10	18	22	56	31	11.8	0.1	1	23.3	95.4	6.7873	52.3217
2020	10	18	23	6	31	11.8	0.1	1	22.86	94.3	6.7873	51.4196
2020	10	18	23	16	31	11.8	0.1	1	23.17	94.5	6.7873	52.0962
2020	10	18	23	26	31	11.8	0.1	1	23.78	94.6	6.7873	53.4494
2020	10	18	23	36	31	11.8	0.1	1	22.89	95	6.7873	51.4197
2020	10	18	23	46	31	11.8	0.1	1	23.4	91	6.7934	52.8222
2020	10	18	23	56	31	11.8	0.1	1	23.4	95.4	6.7934	52.5965
2020	10	19	0	6	31	11.8	0.1	1	24.3	95.2	6.7873	54.5771
2020	10	19	0	16	31	11.8	0.1	1	24.43	92.8	6.7873	55.0281
2020	10	19	0	26	31	11.8	0.1	1	23.57	96.8	6.7873	52.7729
2020	10	19	0	36	31	11.8	0.1	1	23.93	92.9	6.7873	53.9006
2020	10	19	0	46	31	11.8	0.1	1	22.95	93.7	6.7873	51.6453
2020	10	19	0	56	31	11.8	0.1	1	23.14	93.5	6.7873	52.0964
2020	10	19	1	6	31	11.8	0.1	1	24.37	94.5	6.7873	54.8027
2020	10	19	1	16	31	11.8	0.1	1	23.39	95.2	6.7873	52.5475
2020	10	19	1	26	31	11.8	0.1	1	23.55	93.9	6.7873	52.9986
2020	10	19	1	36	31	11.8	0.1	1	23.1	95.2	6.7873	51.871
2020	10	19	1	46	31	11.8	0.1	1	22.46	94.3	6.7873	50.5178
2020	10	19	1	56	31	11.8	0.1	1	23.47	94.4	6.7873	52.7731
2020	10	19	2	6	31	11.8	0.1	1	23.35	96.4	6.7873	52.3221
2020	10	19	2	16	31	11.8	0.1	1	23.23	93	6.7873	52.3221
2020	10	19	2	26	31	11.6	0.1	1	22.48	94.8	6.7873	50.5179
2020	10	19	2	36	31	11.6	0.1	1	24.04	93.1	6.7873	54.1264
2020	10	19	2	46	31	11.6	0.1	1	22.38	94.9	6.7873	50.2924
2020	10	19	2	56	31	11.6	0.1	1	22.84	93.5	6.7873	51.4201
2020	10	19	3	6	31	11.6	0.1	1	23.08	94.7	6.7873	51.8712
2020	10	19	3	16	31	11.6	0.1	1	23.29	94.9	6.7873	52.3222
2020	10	19	3	26	31	11.6	0.1	1	23.65	93.9	6.7873	53.2244
2020	10	19	3	36	31	11.6	0.1	1	23.42	95.9	6.7873	52.5478
2020	10	19	3	46	31	11.6	0.1	1	23.85	93.8	6.7873	53.6755
2020	10	19	3	56	31	11.6	0.1	1	23.04	93.2	6.7873	51.8713
2020	10	19	4	6	31	11.6	0.1	1	23.18	94.7	6.7873	52.0968
2020	10	19	4	16	31	11.6	0.1	1	23.45	93.7	6.7873	52.7734
2020	10	19	4	26	31	11.6	0.1	1	23.66	94.1	6.7873	53.2245
2020	10	19	4	36	31	11.6	0.1	1	23.11	95.7	6.7873	51.8714
2020	10	19	4	46	31	11.6	0.1	1	23.31	95.7	6.7873	52.3224
2020	10	19	4	56	31	11.6	0.1	1	23.64	96.3	6.7873	52.9991
2020	10	19	5	6	31	11.6	0.1	1	24.15	93.8	6.7873	54.3522

Mazourka (0354)

Year	Month	Day	Hour	Minute	Second	Voltage	CellBegin	CellEnd	Speed	Direction	Area	Flow
2020	10	19	5	16	31	11.6	0.1	1	23.23	93	6.7873	52.3225
2020	10	19	5	26	31	11.6	0.1	1	22.81	95.5	6.7873	51.1949
2020	10	19	5	36	31	11.6	0.1	1	22.4	95.4	6.7873	50.2928
2020	10	19	5	46	31	11.6	0.1	1	22.67	94.6	6.7873	50.9694
2020	10	19	5	56	31	11.6	0.1	1	23.19	97.4	6.7873	51.8715
2020	10	19	6	6	31	11.6	0.1	1	23.55	93.7	6.7873	52.9992
2020	10	19	6	16	31	11.6	0.1	1	23.78	94.8	6.7873	53.4503
2020	10	19	6	26	31	11.6	0.1	1	22.57	97.1	6.7873	50.5184
2020	10	19	6	36	31	11.6	0.1	1	22.76	94.3	6.7873	51.1951
2020	10	19	6	46	31	11.6	0.1	1	23.25	96.4	6.7873	52.0972
2020	10	19	6	56	31	11.6	0.1	1	23	95.2	6.7873	51.6462
2020	10	19	7	6	31	11.4	0.1	1	22.96	94	6.7873	51.6462
2020	10	19	7	16	31	11.6	0.1	1	23.14	93.5	6.7873	52.0973
2020	10	19	7	26	31	11.6	0.1	1	22.59	95.1	6.7873	50.7441
2020	10	19	7	36	31	11.6	0.1	1	23.22	92.5	6.7873	52.3228
2020	10	19	7	46	31	11.6	0.1	1	22.47	94.6	6.7873	50.5186
2020	10	19	7	56	31	11.8	0.1	1	23.01	91.2	6.7873	51.8718
2020	10	19	8	6	31	12	0.1	1	24.26	94	6.7873	54.5781
2020	10	19	8	16	31	12.2	0.1	1	23.45	93.9	6.7873	52.7739
2020	10	19	8	26	31	12.4	0.1	1	23.37	94.4	6.7873	52.5484
2020	10	19	8	36	31	12.6	0.1	1	24.7	95.1	6.7873	55.4803
2020	10	19	8	46	31	12.6	0.1	1	23.94	93.4	6.7873	53.9016
2020	10	19	8	56	31	12.8	0.1	1	23.27	94.4	6.7873	52.3229
2020	10	19	9	6	31	12.8	0.1	1	23.4	95.4	6.7873	52.5484
2020	10	19	9	16	31	12.8	0.1	1	23.06	94.2	6.7873	51.8718
2020	10	19	9	26	31	13.4	0.1	1	23.06	94.2	6.7873	51.8718
2020	10	19	9	36	31	13.4	0.1	1	24.47	94.5	6.7873	55.0292
2020	10	19	9	46	31	13.4	0.1	1	23	95.2	6.7873	51.6462
2020	10	19	9	56	31	13.4	0.1	1	23.07	94.5	6.7873	51.8717
2020	10	19	10	6	31	13.4	0.1	1	23.54	96.3	6.7873	52.7738
2020	10	19	10	16	31	13.4	0.1	1	23.14	93.5	6.7873	52.0972
2020	10	19	10	26	31	13.4	0.1	1	24.76	93.9	6.7873	55.7056
2020	10	19	10	36	31	13.4	0.1	1	22.73	96.1	6.7873	50.9695
2020	10	19	10	46	31	13.4	0.1	1	23.54	93.4	6.7873	52.9992
2020	10	19	10	56	31	13.4	0.1	1	24.33	95.9	6.7812	54.5269
2020	10	19	11	6	31	13.2	0.1	1	22.86	94	6.7873	51.4205
2020	10	19	11	16	31	13.2	0.1	1	23.72	92.2	6.7812	53.4002
2020	10	19	11	26	31	13.2	0.1	1	23.48	94.6	6.7812	52.7243
2020	10	19	11	36	31	13.2	0.1	1	23.37	94.4	6.7812	52.4989
2020	10	19	11	46	31	13.2	0.1	1	23.57	94.4	6.7812	52.9495
2020	10	19	11	56	31	13.2	0.1	1	23.17	94.5	6.7812	52.0482
2020	10	19	12	6	31	13.2	0.1	1	22.73	96.1	6.7812	50.9216
2020	10	19	12	16	31	13.2	0.1	1	23.56	94.1	6.7812	52.9495
2020	10	19	12	26	31	13.2	0.1	1	23.26	96.7	6.7812	52.0482
2020	10	19	12	36	31	13.2	0.1	1	22.51	97.9	6.7812	50.2456

Mazourka (0354)

Year	Month	Day	Hour	Minute	Second	Voltage	CellBegin	CellEnd	Speed	Direction	Area	Flow
2020	10	19	12	46	31	13.2	0.1	1	23.9	95.3	6.7812	53.6253
2020	10	19	12	56	31	13.2	0.1	1	23.75	93.6	6.7812	53.4
2020	10	19	13	6	31	13.2	0.1	1	23.3	95.4	6.7812	52.2734
2020	10	19	13	16	31	13.2	0.1	1	23.65	93.9	6.7812	53.1746
2020	10	19	13	26	31	13	0.1	1	24.17	94.5	6.7812	54.3012
2020	10	19	13	36	31	13	0.1	1	22.81	95.5	6.7751	51.0989
2020	10	19	13	46	31	13	0.1	1	23.34	93.4	6.7751	52.4495
2020	10	19	13	56	31	13	0.1	1	24.26	94	6.7751	54.4754
2020	10	19	14	6	31	13	0.1	1	23.65	93.6	6.769	53.075
2020	10	19	14	16	31	13	0.1	1	25.5	97.2	6.769	56.8981
2020	10	19	14	26	31	13	0.1	1	23.62	95.8	6.7629	52.8005
2020	10	19	14	36	31	13	0.1	1	23.46	94.2	6.7629	52.5758
2020	10	19	14	46	31	13	0.1	1	23.7	95.3	6.7568	52.9753
2020	10	19	14	56	31	13	0.1	1	22.84	96.3	6.7568	50.955
2020	10	19	15	6	31	13	0.1	1	23.53	92.7	6.7568	52.7508
2020	10	19	15	16	31	13	0.1	1	23.2	95.4	6.7568	51.8529
2020	10	19	15	26	31	13	0.1	1	22.17	94.4	6.7568	49.6082
2020	10	19	15	36	31	13	0.1	1	22.72	95.8	6.7568	50.7305
2020	10	19	15	46	31	13	0.1	1	23.04	96.2	6.7568	51.4039
2020	10	19	15	56	31	13	0.1	1	23.16	94.2	6.7568	51.8528
2020	10	19	16	6	31	13	0.1	1	24.04	93.3	6.7568	53.873
2020	10	19	16	16	31	13	0.1	1	23.78	94.6	6.7568	53.1996
2020	10	19	16	26	31	13	0.1	1	22.54	96.4	6.7568	50.2815
2020	10	19	16	36	31	13	0.1	1	23.07	94.5	6.7507	51.5798
2020	10	19	16	46	31	13	0.1	1	23.39	94.9	6.7507	52.2525
2020	10	19	16	56	31	12.2	0.1	1	23.29	97.4	6.7568	51.8527
2020	10	19	17	6	31	12.2	0.1	1	22.64	93.5	6.7568	50.7303
2020	10	19	17	16	31	12	0.1	1	24.11	97.6	6.7507	53.598
2020	10	19	17	26	31	12	0.1	1	23.08	94.7	6.7507	51.5797
2020	10	19	17	36	31	12	0.1	1	23.93	96	6.7568	53.4239
2020	10	19	17	46	31	12	0.1	1	22.21	92.1	6.7507	49.7856
2020	10	19	17	56	31	12	0.1	1	24.27	94.3	6.7507	54.2707
2020	10	19	18	6	31	12	0.1	1	23.67	94.4	6.7507	52.9252
2020	10	19	18	16	31	12	0.1	1	23.78	94.6	6.7507	53.1494
2020	10	19	18	26	31	12	0.1	1	23.43	92.9	6.7507	52.4766
2020	10	19	18	36	31	12	0.1	1	22.73	92.8	6.7507	50.9068
2020	10	19	18	46	31	12	0.1	1	23.75	93.9	6.7507	53.1494
2020	10	19	18	56	31	12	0.1	1	23.17	94.5	6.7507	51.8038
2020	10	19	19	6	31	12	0.1	1	22.83	96	6.7507	50.9068
2020	10	19	19	16	31	11.8	0.1	1	23.97	94.3	6.7507	53.5979
2020	10	19	19	26	31	11.8	0.1	1	23.04	93.5	6.7507	51.5795
2020	10	19	19	36	31	11.8	0.1	1	23.32	92.5	6.7507	52.2523
2020	10	19	19	46	31	11.8	0.1	1	23.5	95.4	6.7507	52.4766
2020	10	19	19	56	31	11.8	0.1	1	23.43	92.7	6.7507	52.4766
2020	10	19	20	6	31	11.8	0.1	1	23.5	95.4	6.7507	52.4766

Mazourka (0354)

Year	Month	Day	Hour	Minute	Second	Voltage	CellBegin	CellEnd	Speed	Direction	Area	Flow
2020	10	19	20	16	31	11.8	0.1	1	22.78	94.8	6.7507	50.9067
2020	10	19	20	26	31	11.8	0.1	1	22.96	94	6.7507	51.3553
2020	10	19	20	36	31	11.8	0.1	1	24.03	96	6.7507	53.5979
2020	10	19	20	46	31	11.8	0.1	1	24.14	93.1	6.7507	54.0464
2020	10	19	20	56	31	11.8	0.1	1	23.49	97.3	6.7507	52.2523
2020	10	19	21	6	31	11.8	0.1	1	23.37	94.4	6.7507	52.2523
2020	10	19	21	16	31	11.8	0.1	1	23.11	95.7	6.7507	51.5796
2020	10	19	21	26	31	11.8	0.1	1	24.5	95.2	6.7507	54.7192
2020	10	19	21	36	31	11.8	0.1	1	23.35	93.7	6.7507	52.2524
2020	10	19	21	46	31	11.8	0.1	1	23.85	93.8	6.7507	53.3737
2020	10	19	21	56	31	11.8	0.1	1	22.08	97.3	6.7446	49.0666
2020	10	19	22	6	31	11.8	0.1	1	22.48	94.8	6.7446	50.1869
2020	10	19	22	16	31	11.8	0.1	1	23.68	94.8	6.7446	52.8755
2020	10	19	22	26	31	11.8	0.1	1	22.46	94.1	6.7446	50.1869
2020	10	19	22	36	31	11.8	0.1	1	22.62	95.8	6.7446	50.411
2020	10	19	22	46	31	11.8	0.1	1	23.57	94.4	6.7446	52.6515
2020	10	19	22	56	31	11.8	0.1	1	23.58	94.6	6.7446	52.6515
2020	10	19	23	6	31	11.8	0.1	1	22.89	95	6.7446	51.0832
2020	10	19	23	16	31	11.8	0.1	1	22.89	95	6.7446	51.0832
2020	10	19	23	26	31	11.8	0.1	1	23.66	94.1	6.7446	52.8756
2020	10	19	23	36	31	11.8	0.1	1	23.52	92.2	6.7446	52.6516
2020	10	19	23	46	31	11.8	0.1	1	23.49	94.9	6.7446	52.4276
2020	10	19	23	56	31	11.8	0.1	1	23.6	95.3	6.7446	52.6516
2020	10	20	0	6	31	11.8	0.1	1	23.26	93.9	6.7446	51.9795
2020	10	20	0	16	31	11.8	0.1	1	23.27	94.4	6.7446	51.9795
2020	10	20	0	26	31	11.8	0.1	1	21.68	95	6.7385	48.3492
2020	10	20	0	36	31	11.8	0.1	1	23.19	94.9	6.7385	51.7068
2020	10	20	0	46	31	11.8	0.1	1	23.12	92.5	6.7385	51.7068
2020	10	20	0	56	31	11.8	0.1	1	23.81	95.5	6.7385	53.0499
2020	10	20	1	6	31	11.8	0.1	1	23.59	95.1	6.7385	52.6022
2020	10	20	1	16	31	11.8	0.1	1	23.15	93.7	6.7385	51.7069
2020	10	20	1	26	31	11.8	0.1	1	23.12	92.2	6.7385	51.7069
2020	10	20	1	36	31	11.8	0.1	1	23.16	94	6.7385	51.7069
2020	10	20	1	46	31	11.6	0.1	1	23.2	95.4	6.7385	51.707
2020	10	20	1	56	31	11.6	0.1	1	23.63	92.9	6.7385	52.8262
2020	10	20	2	6	31	11.6	0.1	1	23.31	97.6	6.7385	51.707
2020	10	20	2	16	31	11.6	0.1	1	23.77	94.3	6.7385	53.0501
2020	10	20	2	26	31	11.6	0.1	1	22.57	94.6	6.7385	50.364
2020	10	20	2	36	31	11.6	0.1	1	22.87	94.5	6.7385	51.0355
2020	10	20	2	46	31	11.6	0.1	1	23.64	93.4	6.7324	52.7765
2020	10	20	2	56	31	11.6	0.1	1	22.27	94.6	6.7324	49.6457
2020	10	20	3	6	31	11.6	0.1	1	23.14	93.2	6.7324	51.6584
2020	10	20	3	16	31	11.6	0.1	1	22.82	92.3	6.7324	50.9875
2020	10	20	3	26	31	11.6	0.1	1	23.33	92.7	6.7324	52.1057
2020	10	20	3	36	31	11.6	0.1	1	23.55	93.9	6.7324	52.553

Mazourka (0354)

Year	Month	Day	Hour	Minute	Second	Voltage	CellBegin	CellEnd	Speed	Direction	Area	Flow
2020	10	20	3	46	31	11.6	0.1	1	23.07	94.5	6.7324	51.4349
2020	10	20	3	56	31	11.6	0.1	1	23.1	95.2	6.7324	51.4349
2020	10	20	4	6	31	11.6	0.1	1	23.11	91.5	6.7324	51.6585
2020	10	20	4	16	31	11.6	0.1	1	22.81	95.5	6.7324	50.764
2020	10	20	4	26	31	11.6	0.1	1	22.61	95.6	6.7324	50.3168
2020	10	20	4	36	31	11.6	0.1	1	23.64	96.3	6.7324	52.5531
2020	10	20	4	46	31	11.6	0.1	1	23.1	95.2	6.7324	51.435
2020	10	20	4	56	31	11.6	0.1	1	22.05	93.9	6.7324	49.1987
2020	10	20	5	6	31	11.6	0.1	1	21.93	93.1	6.7263	48.9289
2020	10	20	5	16	31	11.6	0.1	1	22.55	93.8	6.7263	50.2695
2020	10	20	5	26	31	11.6	0.1	1	23.28	97.2	6.7263	51.61
2020	10	20	5	36	31	11.6	0.1	1	23.18	94.7	6.7263	51.61
2020	10	20	5	46	31	11.6	0.1	1	23.09	95	6.7263	51.3866
2020	10	20	5	56	31	11.6	0.1	1	24.3	95.2	6.7263	54.0677
2020	10	20	6	6	31	11.6	0.1	1	23.87	94.3	6.7263	53.174
2020	10	20	6	16	31	11.6	0.1	1	23.96	94.1	6.7263	53.3974
2020	10	20	6	26	31	11.6	0.1	1	23.31	97.6	6.7263	51.6101
2020	10	20	6	36	31	11.6	0.1	1	23.17	94.5	6.7263	51.6101
2020	10	20	6	46	31	11.6	0.1	1	23.36	94.2	6.7263	52.057
2020	10	20	6	56	31	11.6	0.1	1	23.7	95.3	6.7263	52.7273
2020	10	20	7	6	31	11.6	0.1	1	23.39	97.4	6.7263	51.8336
2020	10	20	7	16	31	11.6	0.1	1	23.87	94.3	6.7263	53.1741
2020	10	20	7	26	31	11.6	0.1	1	22.91	95.5	6.7263	50.9399
2020	10	20	7	36	31	11.6	0.1	1	22.36	94.1	6.7202	49.7758
2020	10	20	7	46	31	11.6	0.1	1	23.06	94.2	6.7263	51.3868
2020	10	20	7	56	31	11.8	0.1	1	21.72	92.6	6.7202	48.4366
2020	10	20	8	6	31	12	0.1	1	23.74	93.1	6.7202	52.9008
2020	10	20	8	16	31	12.4	0.1	1	23.35	93.7	6.7202	52.008
2020	10	20	8	26	31	12.6	0.1	1	23.78	94.6	6.7202	52.9008
2020	10	20	8	36	31	12.6	0.1	1	23.83	96	6.7202	52.9008
2020	10	20	8	46	31	12.8	0.1	1	23.86	96.7	6.7202	52.9008
2020	10	20	8	56	31	12.8	0.1	1	23.86	94.1	6.7202	53.124
2020	10	20	9	6	31	12.8	0.1	1	23.33	92.7	6.7202	52.0079
2020	10	20	9	16	31	13.4	0.1	1	23.5	95.4	6.7202	52.2311
2020	10	20	9	26	31	13.6	0.1	1	23.27	94.4	6.7202	51.7847
2020	10	20	9	36	31	13.4	0.1	1	22.31	95.7	6.7202	49.5526
2020	10	20	9	46	31	13.4	0.1	1	23.35	96.4	6.7202	51.7846
2020	10	20	9	56	31	13.4	0.1	1	22.2	95.4	6.7202	49.3293
2020	10	20	10	6	31	13.4	0.1	1	23.79	95.1	6.7202	52.9006
2020	10	20	10	16	31	13.4	0.1	1	23.18	94.7	6.7202	51.5614
2020	10	20	10	26	31	13.4	0.1	1	23.2	95.4	6.7202	51.5613
2020	10	20	10	36	31	13.4	0.1	1	23.5	95.4	6.7202	52.2309
2020	10	20	10	46	31	13.4	0.1	1	23.35	93.9	6.7202	52.0077
2020	10	20	10	56	31	13.4	0.1	1	23.35	93.7	6.7202	52.0077
2020	10	20	11	6	31	13.4	0.1	1	23.89	95	6.7202	53.1237

Mazourka (0354)

Year	Month	Day	Hour	Minute	Second	Voltage	CellBegin	CellEnd	Speed	Direction	Area	Flow
2020	10	20	11	16	31	13.2	0.1	1	24.3	95.2	6.7202	54.0165
2020	10	20	11	26	31	13.2	0.1	1	23.64	93.4	6.7202	52.6772
2020	10	20	11	36	31	13.2	0.1	1	23.38	94.7	6.7202	52.0076
2020	10	20	11	46	31	13.2	0.1	1	23.65	93.9	6.7202	52.6771
2020	10	20	11	56	31	13.2	0.1	1	23.08	97.2	6.7202	51.1147
2020	10	20	12	6	31	13.2	0.1	1	22.9	95.3	6.7202	50.8914
2020	10	20	12	16	31	13.2	0.1	1	23.08	94.7	6.7202	51.3378
2020	10	20	12	26	31	13.2	0.1	1	22.38	94.9	6.7202	49.7753
2020	10	20	12	36	31	13.2	0.1	1	23.06	94.2	6.7202	51.3378
2020	10	20	12	46	31	13.2	0.1	1	23.16	94	6.7202	51.5609
2020	10	20	12	56	31	13.2	0.1	1	22.37	94.6	6.7202	49.7753
2020	10	20	13	6	31	13.2	0.1	1	24.16	94	6.7202	53.793
2020	10	20	13	16	31	13.2	0.1	1	23.2	95.4	6.7202	51.5609
2020	10	20	13	26	31	13.2	0.1	1	24.47	94.5	6.7141	54.4111
2020	10	20	13	36	31	13	0.1	1	22.96	96.8	6.7141	50.8431
2020	10	20	13	46	31	13	0.1	1	22.32	95.9	6.7141	49.5051
2020	10	20	13	56	31	13	0.1	1	23.06	96.7	6.7141	51.0661
2020	10	20	14	6	31	13	0.1	1	22.76	94.3	6.7141	50.6201
2020	10	20	14	16	31	13	0.1	1	23.15	96.4	6.708	51.2405
2020	10	20	14	26	31	13	0.1	1	23.26	96.7	6.708	51.4633
2020	10	20	14	36	31	13	0.1	1	23.42	95.9	6.708	51.9089
2020	10	20	14	46	31	13	0.1	1	23.21	91.7	6.708	51.6861
2020	10	20	14	56	31	13	0.1	1	22.28	94.9	6.708	49.4582
2020	10	20	15	6	31	13	0.1	1	22.99	95	6.708	51.0177
2020	10	20	15	16	31	13	0.1	1	22.74	93.5	6.7019	50.5242
2020	10	20	15	26	31	13	0.1	1	23.28	94.7	6.6958	51.5881
2020	10	20	15	36	31	13	0.1	1	22.94	93.5	6.6898	50.8727
2020	10	20	15	46	31	13	0.1	1	22.72	95.8	6.6837	50.1586
2020	10	20	15	56	31	13	0.1	1	22.98	97.2	6.6837	50.6025
2020	10	20	16	6	31	13	0.1	1	22.18	97.3	6.6837	48.8269
2020	10	20	16	16	31	13	0.1	1	22.9	97.5	6.6837	50.3805
2020	10	20	16	26	31	13	0.1	1	23.45	93.7	6.6837	51.9341
2020	10	20	16	36	31	13	0.1	1	23.71	95.6	6.6837	52.3779
2020	10	20	16	46	31	13	0.1	1	23.47	94.4	6.6837	51.934
2020	10	20	16	56	31	12.8	0.1	1	22.84	93.5	6.6837	50.6024
2020	10	20	17	6	31	12.4	0.1	1	22.45	96.7	6.6837	49.4926
2020	10	20	17	16	31	12	0.1	1	22.77	94.5	6.6837	50.3804
2020	10	20	17	26	31	12	0.1	1	22.08	97.3	6.6837	48.6048
2020	10	20	17	36	31	12	0.1	1	23.03	92.7	6.6837	51.0461
2020	10	20	17	46	31	12	0.1	1	22.85	93.8	6.6837	50.6022
2020	10	20	17	56	31	12	0.1	1	22.28	94.9	6.6837	49.2706
2020	10	20	18	6	31	12	0.1	1	22.57	94.6	6.6837	49.9364
2020	10	20	18	16	31	12	0.1	1	22.76	94	6.6837	50.3803
2020	10	20	18	26	31	12	0.1	1	23.8	95.3	6.6776	52.5497
2020	10	20	18	36	31	12	0.1	1	23.06	94	6.6776	50.9975

Mazourka (0354)

Year	Month	Day	Hour	Minute	Second	Voltage	CellBegin	CellEnd	Speed	Direction	Area	Flow
2020	10	20	18	46	31	12	0.1	1	23.15	96.4	6.6776	50.9975
2020	10	20	18	56	31	12	0.1	1	23.84	96.3	6.6776	52.5496
2020	10	20	19	6	31	12	0.1	1	22.98	94.7	6.6776	50.7758
2020	10	20	19	16	31	12	0.1	1	23.03	92.7	6.6776	50.9975
2020	10	20	19	26	31	11.8	0.1	1	22.04	93.6	6.6776	48.7802
2020	10	20	19	36	31	11.8	0.1	1	22.65	93.8	6.6776	50.1106
2020	10	20	19	46	31	11.8	0.1	1	23.53	96.1	6.6776	51.8844
2020	10	20	19	56	31	11.8	0.1	1	23.9	95.3	6.6776	52.7713
2020	10	20	20	6	31	11.8	0.1	1	22.54	96.4	6.6776	49.6671
2020	10	20	20	16	31	11.8	0.1	1	22.44	93.3	6.6776	49.6671
2020	10	20	20	26	31	11.8	0.1	1	24.06	94.1	6.6776	53.2148
2020	10	20	20	36	31	11.8	0.1	1	23.4	95.4	6.6776	51.6627
2020	10	20	20	46	31	11.8	0.1	1	23.57	96.8	6.6776	51.8844
2020	10	20	20	56	31	11.8	0.1	1	23.62	92.2	6.6776	52.3279
2020	10	20	21	6	31	11.8	0.1	1	22.38	94.9	6.6776	49.4455
2020	10	20	21	16	31	11.8	0.1	1	22.39	95.1	6.6776	49.4455
2020	10	20	21	26	31	11.8	0.1	1	23.77	94.3	6.6776	52.5497
2020	10	20	21	36	31	11.8	0.1	1	23.38	94.7	6.6776	51.6628
2020	10	20	21	46	31	11.8	0.1	1	22.26	94.1	6.6715	49.177
2020	10	20	21	56	31	11.8	0.1	1	21.92	96	6.6715	48.2909
2020	10	20	22	6	31	11.8	0.1	1	23.68	94.8	6.6715	52.2783
2020	10	20	22	16	31	11.8	0.1	1	22.74	93.3	6.6715	50.2846
2020	10	20	22	26	31	11.8	0.1	1	22.69	95.1	6.6715	50.0631
2020	10	20	22	36	31	11.8	0.1	1	22.52	95.9	6.6715	49.6201
2020	10	20	22	46	31	11.8	0.1	1	23.06	96.7	6.6715	50.7277
2020	10	20	22	56	31	11.8	0.1	1	22.58	94.8	6.6715	49.8417
2020	10	20	23	6	31	11.8	0.1	1	22.71	92	6.6715	50.2848
2020	10	20	23	16	31	11.8	0.1	1	22.18	94.9	6.6715	48.9557
2020	10	20	23	26	31	11.8	0.1	1	22.48	97.2	6.6715	49.3987
2020	10	20	23	36	31	11.8	0.1	1	22.31	91.5	6.6715	49.3988
2020	10	20	23	46	31	11.8	0.1	1	23.29	95.2	6.6654	51.3435
2020	10	20	23	56	31	11.8	0.1	1	23.04	96.2	6.6715	50.7279
2020	10	21	0	6	31	11.8	0.1	1	23.8	95.3	6.6654	52.4501
2020	10	21	0	16	31	11.8	0.1	1	22.94	93.5	6.6654	50.6797
2020	10	21	0	26	31	11.8	0.1	1	22.04	93.6	6.6654	48.6879
2020	10	21	0	36	31	11.8	0.1	1	22.26	94.4	6.6654	49.1306
2020	10	21	0	46	31	11.8	0.1	1	23.14	96.2	6.6654	50.901
2020	10	21	0	56	31	11.8	0.1	1	22.08	94.9	6.6654	48.688
2020	10	21	1	6	31	11.8	0.1	1	22.54	96.4	6.6654	49.5732
2020	10	21	1	16	31	11.8	0.1	1	22.34	93.6	6.6654	49.352
2020	10	21	1	26	31	11.8	0.1	1	23.22	92.2	6.6654	51.3438
2020	10	21	1	36	31	11.8	0.1	1	22.72	95.8	6.6654	50.0159
2020	10	21	1	46	31	11.8	0.1	1	22.77	94.5	6.6654	50.2373
2020	10	21	1	56	31	11.8	0.1	1	22.38	94.9	6.6654	49.352
2020	10	21	2	6	31	11.8	0.1	1	22.34	93.3	6.6654	49.3521

Mazourka (0354)

Year	Month	Day	Hour	Minute	Second	Voltage	CellBegin	CellEnd	Speed	Direction	Area	Flow
2020	10	21	2	16	31	11.8	0.1	1	22.51	95.6	6.6654	49.5734
2020	10	21	2	26	31	11.6	0.1	1	23.58	97.1	6.6654	51.7865
2020	10	21	2	36	31	11.6	0.1	1	22.25	93.9	6.6654	49.1308
2020	10	21	2	46	31	11.6	0.1	1	24.16	96.7	6.6654	53.1144
2020	10	21	2	56	31	11.6	0.1	1	22.08	94.9	6.6654	48.6882
2020	10	21	3	6	31	11.6	0.1	1	22.01	95.7	6.6654	48.4669
2020	10	21	3	16	31	11.6	0.1	1	22.38	94.9	6.6654	49.3522
2020	10	21	3	26	31	11.6	0.1	1	23.05	93.7	6.6654	50.9014
2020	10	21	3	36	31	11.6	0.1	1	22.56	94.1	6.6654	49.7949
2020	10	21	3	46	31	11.6	0.1	1	23.7	95.3	6.6593	52.1796
2020	10	21	3	56	31	11.6	0.1	1	22.7	95.3	6.6593	49.9686
2020	10	21	4	6	31	11.6	0.1	1	22.79	95	6.6593	50.1897
2020	10	21	4	16	31	11.6	0.1	1	22.66	96.8	6.6593	49.7475
2020	10	21	4	26	31	11.6	0.1	1	22.91	95.5	6.6593	50.4108
2020	10	21	4	36	31	11.6	0.1	1	23.1	95.5	6.6593	50.8531
2020	10	21	4	46	31	11.6	0.1	1	23.37	94.4	6.6593	51.5164
2020	10	21	4	56	31	11.6	0.1	1	23.18	94.7	6.6593	51.0742
2020	10	21	5	6	31	11.6	0.1	1	23.45	93.9	6.6593	51.7375
2020	10	21	5	16	31	11.6	0.1	1	22.48	94.8	6.6593	49.5266
2020	10	21	5	26	31	11.6	0.1	1	21.42	92.4	6.6593	47.3156
2020	10	21	5	36	31	11.6	0.1	1	22.71	95.6	6.6593	49.9688
2020	10	21	5	46	31	11.6	0.1	1	23.06	96.7	6.6654	50.6804
2020	10	21	5	56	31	11.6	0.1	1	23.8	95.3	6.6593	52.401
2020	10	21	6	6	31	11.6	0.1	1	22.94	93.5	6.6593	50.6322
2020	10	21	6	16	31	11.6	0.1	1	23.46	96.6	6.6593	51.5166
2020	10	21	6	26	31	11.6	0.1	1	22.67	97.1	6.6593	49.7478
2020	10	21	6	36	31	11.6	0.1	1	22.93	92.8	6.6593	50.6322
2020	10	21	6	46	31	11.6	0.1	1	22.81	95.5	6.6593	50.1901
2020	10	21	6	56	31	11.6	0.1	1	23.37	94.4	6.6593	51.5167
2020	10	21	7	6	31	11.6	0.1	1	23.67	94.4	6.6593	52.18
2020	10	21	7	16	31	11.6	0.1	1	22.55	96.6	6.6593	49.5268
2020	10	21	7	26	31	11.6	0.1	1	23.34	93.2	6.6593	51.5167
2020	10	21	7	36	31	11.6	0.1	1	22.34	93.3	6.6654	49.3528
2020	10	21	7	46	31	11.6	0.1	1	22.81	95.5	6.6654	50.238
2020	10	21	7	56	31	11.8	0.1	1	23.48	94.6	6.6654	51.7872
2020	10	21	8	6	31	11.8	0.1	1	23.2	95.2	6.6654	51.1233
2020	10	21	8	16	31	12	0.1	1	23.54	93.2	6.6654	52.0086
2020	10	21	8	26	31	12.4	0.1	1	22.85	93.8	6.6654	50.4594
2020	10	21	8	36	31	12.6	0.1	1	22.54	98.4	6.6715	49.3998
2020	10	21	8	46	31	12.6	0.1	1	22.01	95.7	6.6715	48.5137
2020	10	21	8	56	31	12.8	0.1	1	23.24	93.5	6.6715	51.3935
2020	10	21	9	6	31	12.8	0.1	1	22.86	96.8	6.6776	50.3338
2020	10	21	9	16	31	12.8	0.1	1	23.26	93.9	6.6776	51.4425
2020	10	21	9	26	31	13	0.1	1	23.17	94.5	6.6715	51.172
2020	10	21	9	36	31	13.4	0.1	1	23.2	95.4	6.6776	51.2207

Mazourka (0354)

Year	Month	Day	Hour	Minute	Second	Voltage	CellBegin	CellEnd	Speed	Direction	Area	Flow
2020	10	21	9	46	31	13.6	0.1	1	22.94	93.5	6.6776	50.7772
2020	10	21	9	56	31	13.6	0.1	1	22.77	94.5	6.6776	50.3337
2020	10	21	10	6	31	13.6	0.1	1	23.74	96.3	6.6776	52.3293
2020	10	21	10	16	31	13.4	0.1	1	22.36	96.9	6.6776	49.225
2020	10	21	10	26	31	13.4	0.1	1	22.81	95.5	6.6776	50.3336
2020	10	21	10	36	31	13.4	0.1	1	23.03	96	6.6776	50.7771
2020	10	21	10	46	31	13.4	0.1	1	22.8	95.3	6.6776	50.3336
2020	10	21	10	56	31	13.4	0.1	1	23.03	93	6.6776	50.9988
2020	10	21	11	6	31	13.4	0.1	1	22.59	95.1	6.6715	49.8426
2020	10	21	11	16	31	13.4	0.1	1	22.95	96.5	6.6715	50.5072
2020	10	21	11	26	31	13.4	0.1	1	24.23	95.9	6.6715	53.3869
2020	10	21	11	36	31	13.4	0.1	1	22.68	94.8	6.6715	50.064
2020	10	21	11	46	31	13.2	0.1	1	22.93	92.8	6.6715	50.7286
2020	10	21	11	56	31	13.2	0.1	1	22.32	95.9	6.6715	49.1779
2020	10	21	12	6	31	13.2	0.1	1	22.29	95.1	6.6715	49.1779
2020	10	21	12	16	31	13.2	0.1	1	23.25	96.4	6.6715	51.1715
2020	10	21	12	26	31	13.2	0.1	1	22.29	95.1	6.6715	49.1778
2020	10	21	12	36	31	13.2	0.1	1	22.66	94	6.6715	50.0639
2020	10	21	12	46	31	13.2	0.1	1	24.2	95.2	6.6715	53.3867
2020	10	21	12	56	31	13.2	0.1	1	22.98	94.7	6.6715	50.7284
2020	10	21	13	6	31	13.2	0.1	1	23.64	93.2	6.6715	52.279
2020	10	21	13	16	31	13.2	0.1	1	22.64	96.3	6.6715	49.8423
2020	10	21	13	26	31	13.2	0.1	1	22.97	94.5	6.6715	50.7283
2020	10	21	13	36	31	13	0.1	1	22.57	94.6	6.6715	49.8422
2020	10	21	13	46	31	13	0.1	1	23.01	95.5	6.6715	50.7283
2020	10	21	13	56	31	13	0.1	1	22.99	95	6.6715	50.7283
2020	10	21	14	6	31	13	0.1	1	23.72	95.8	6.6715	52.2789
2020	10	21	14	16	31	13	0.1	1	23.07	94.5	6.6715	50.9498
2020	10	21	14	26	31	13	0.1	1	23.38	94.7	6.6715	51.6143
2020	10	21	14	36	31	13	0.1	1	23.34	93.4	6.6715	51.6143
2020	10	21	14	46	31	13	0.1	1	23.1	95.5	6.6715	50.9497
2020	10	21	14	56	31	13	0.1	1	21.81	95.8	6.6715	48.0699
2020	10	21	15	6	31	13	0.1	1	22.4	97.7	6.6715	49.1775
2020	10	21	15	16	31	13	0.1	1	23.46	96.6	6.6715	51.6142
2020	10	21	15	26	31	13	0.1	1	23.58	94.9	6.6715	52.0572
2020	10	21	15	36	31	13	0.1	1	22.96	96.8	6.6715	50.5066
2020	10	21	15	46	31	13	0.1	1	22.74	93.3	6.6715	50.2851
2020	10	21	15	56	31	13	0.1	1	23.64	96.3	6.6715	52.0572
2020	10	21	16	6	31	13	0.1	1	22.43	96.1	6.6715	49.399
2020	10	21	16	16	31	13	0.1	1	22.26	97	6.6715	48.9559
2020	10	21	16	26	31	13	0.1	1	22.86	94	6.6715	50.5065
2020	10	21	16	36	31	13	0.1	1	23.57	94.4	6.6715	52.0571
2020	10	21	16	46	31	13	0.1	1	24.03	92.9	6.6715	53.1647
2020	10	21	16	56	31	13	0.1	1	23.17	94.5	6.6776	51.2197
2020	10	21	17	6	31	13	0.1	1	22.96	96.8	6.6776	50.5545

Mazourka (0354)

Year	Month	Day	Hour	Minute	Second	Voltage	CellBegin	CellEnd	Speed	Direction	Area	Flow
2020	10	21	17	16	31	12.4	0.1	1	23.75	93.9	6.6776	52.55
2020	10	21	17	26	31	12	0.1	1	21.71	95.8	6.6776	47.8937
2020	10	21	17	36	31	12	0.1	1	22.26	94.1	6.6776	49.2241
2020	10	21	17	46	31	12	0.1	1	22.81	95.5	6.6776	50.3327
2020	10	21	17	56	31	12	0.1	1	22.42	97.9	6.6776	49.224
2020	10	21	18	6	31	12	0.1	1	23.12	96	6.6776	50.9978
2020	10	21	18	16	31	12	0.1	1	22.86	96.8	6.6776	50.3326
2020	10	21	18	26	31	12	0.1	1	23.14	93.5	6.6776	51.2195
2020	10	21	18	36	31	12	0.1	1	23.84	96.3	6.6776	52.5499
2020	10	21	18	46	31	12	0.1	1	23.32	95.9	6.6776	51.4412
2020	10	21	18	56	31	12	0.1	1	23.79	95.1	6.6776	52.5499
2020	10	21	19	6	31	12	0.1	1	23.02	95.7	6.6776	50.776
2020	10	21	19	16	31	12	0.1	1	23.01	95.5	6.6776	50.776
2020	10	21	19	26	31	12	0.1	1	22.41	91.8	6.6776	49.6674
2020	10	21	19	36	31	11.8	0.1	1	23.15	96.4	6.6776	50.9977
2020	10	21	19	46	31	11.8	0.1	1	22.42	95.9	6.6776	49.4456
2020	10	21	19	56	31	11.8	0.1	1	23.04	96.2	6.6837	50.8243
2020	10	21	20	6	31	11.8	0.1	1	23.37	94.4	6.6776	51.6629
2020	10	21	20	16	31	11.8	0.1	1	22.68	94.8	6.6776	50.1108
2020	10	21	20	26	31	11.8	0.1	1	22.74	93.5	6.6776	50.3326
2020	10	21	20	36	31	11.8	0.1	1	22.94	93.5	6.6776	50.776
2020	10	21	20	46	31	11.8	0.1	1	23.78	94.8	6.6837	52.5999
2020	10	21	20	56	31	11.8	0.1	1	23.67	94.4	6.6837	52.3779
2020	10	21	21	6	31	11.8	0.1	1	23.21	95.7	6.6837	51.2682
2020	10	21	21	16	31	11.8	0.1	1	23.56	96.6	6.6837	51.9341
2020	10	21	21	26	31	11.8	0.1	1	22.76	94	6.6837	50.3805
2020	10	21	21	36	31	11.8	0.1	1	22.28	94.9	6.6837	49.2708
2020	10	21	21	46	31	11.8	0.1	1	23.27	94.4	6.6837	51.4903
2020	10	21	21	56	31	11.8	0.1	1	23.66	94.1	6.6837	52.378
2020	10	21	22	6	31	11.8	0.1	1	23.73	96	6.6837	52.3781
2020	10	21	22	16	31	11.8	0.1	1	22.51	95.6	6.6837	49.7148
2020	10	21	22	26	31	11.8	0.1	1	22.96	94.2	6.6837	50.8245
2020	10	21	22	36	31	11.8	0.1	1	23.1	95.2	6.6837	51.0465
2020	10	21	22	46	31	11.8	0.1	1	22.86	96.8	6.6837	50.3807
2020	10	21	22	56	31	11.8	0.1	1	23.39	95.2	6.6837	51.7124
2020	10	21	23	6	31	11.8	0.1	1	22.46	94.3	6.6837	49.7149
2020	10	21	23	16	31	11.8	0.1	1	23.62	92.4	6.6837	52.3782
2020	10	21	23	26	31	11.8	0.1	1	23.72	92.4	6.6837	52.6002
2020	10	21	23	36	31	11.8	0.1	1	23.11	95.7	6.6837	51.0466
2020	10	21	23	46	31	11.8	0.1	1	22.54	96.4	6.6837	49.715
2020	10	21	23	56	31	11.8	0.1	1	23.15	96.4	6.6837	51.0467
2020	10	22	0	6	31	11.8	0.1	1	21.36	94.3	6.6837	47.2737
2020	10	22	0	16	31	11.8	0.1	1	22.17	94.7	6.6837	49.0492
2020	10	22	0	26	31	11.8	0.1	1	22.76	96.8	6.6898	50.2066
2020	10	22	0	36	31	11.8	0.1	1	22.69	97.3	6.6898	49.9845

Mazourka (0354)

Year	Month	Day	Hour	Minute	Second	Voltage	CellBegin	CellEnd	Speed	Direction	Area	Flow
2020	10	22	0	46	31	11.8	0.1	1	22.2	95.4	6.6898	49.0959
2020	10	22	0	56	31	11.8	0.1	1	22.9	97.5	6.6958	50.4767
2020	10	22	1	6	31	11.8	0.1	1	23.44	93.2	6.6958	52.0333
2020	10	22	1	16	31	11.8	0.1	1	22.75	96.6	6.6958	50.2544
2020	10	22	1	26	31	11.8	0.1	1	22.11	92.1	6.6958	49.1426
2020	10	22	1	36	31	11.8	0.1	1	22.66	96.8	6.6958	50.0321
2020	10	22	1	46	31	11.8	0.1	1	22.61	95.6	6.7019	50.0796
2020	10	22	1	56	31	11.8	0.1	1	23.04	96.2	6.7019	50.9699
2020	10	22	2	6	31	11.6	0.1	1	22.84	93.3	6.7019	50.7474
2020	10	22	2	16	31	11.6	0.1	1	23.5	95.4	6.6958	52.0335
2020	10	22	2	26	31	11.6	0.1	1	22.87	94.5	6.6958	50.6993
2020	10	22	2	36	31	11.6	0.1	1	22.14	93.4	6.6958	49.1428
2020	10	22	2	46	31	11.6	0.1	1	23.2	95.4	6.6958	51.3665
2020	10	22	2	56	31	11.6	0.1	1	24	95.3	6.6958	53.1454
2020	10	22	3	6	31	11.6	0.1	1	23.47	94.4	6.6958	52.0336
2020	10	22	3	16	31	11.6	0.1	1	22.52	95.9	6.6958	49.81
2020	10	22	3	26	31	11.6	0.1	1	22.49	95.1	6.7019	49.8572
2020	10	22	3	36	31	11.6	0.1	1	22.95	93.7	6.7019	50.9701
2020	10	22	3	46	31	11.6	0.1	1	22.92	95.8	6.7019	50.7476
2020	10	22	3	56	31	11.6	0.1	1	22.39	95.1	6.6958	49.5877
2020	10	22	4	6	31	11.6	0.1	1	23.62	92.2	6.7019	52.5283
2020	10	22	4	16	31	11.6	0.1	1	23.6	95.3	6.6958	52.2562
2020	10	22	4	26	31	11.6	0.1	1	22.9	97.5	6.6958	50.4772
2020	10	22	4	36	31	11.6	0.1	1	23.44	93.2	6.6958	52.0338
2020	10	22	4	46	31	11.6	0.1	1	22.37	94.6	6.6958	49.5878
2020	10	22	4	56	31	11.6	0.1	1	22.57	94.6	6.6958	50.0326
2020	10	22	5	6	31	11.6	0.1	1	23.11	95.7	6.7019	51.193
2020	10	22	5	16	31	11.6	0.1	1	23.1	95.5	6.7019	51.193
2020	10	22	5	26	31	11.6	0.1	1	24.02	92.4	6.6958	53.3682
2020	10	22	5	36	31	11.6	0.1	1	22.77	94.5	6.6958	50.4774
2020	10	22	5	46	31	11.6	0.1	1	23.05	93.7	6.6958	51.1445
2020	10	22	5	56	31	11.6	0.1	1	24.14	96.2	6.6958	53.3682
2020	10	22	6	6	31	11.6	0.1	1	23.05	93.7	6.6958	51.1446
2020	10	22	6	16	31	11.6	0.1	1	22.64	96.3	6.6958	50.0328
2020	10	22	6	26	31	11.6	0.1	1	22.74	93.3	6.6958	50.4775
2020	10	22	6	36	31	11.6	0.1	1	22.32	92.6	6.6958	49.5881
2020	10	22	6	46	31	11.6	0.1	1	23.07	94.5	6.6958	51.1447
2020	10	22	6	56	31	11.6	0.1	1	22.34	96.4	6.6958	49.3658
2020	10	22	7	6	31	11.6	0.1	1	22.97	97	6.6958	50.7
2020	10	22	7	16	31	11.6	0.1	1	22.96	94.2	6.6958	50.9224
2020	10	22	7	26	31	11.6	0.1	1	22.91	95.5	6.6958	50.7
2020	10	22	7	36	31	11.6	0.1	1	22.94	93.5	6.6958	50.9224
2020	10	22	7	46	31	11.6	0.1	1	22.94	93.5	6.6958	50.9224
2020	10	22	7	56	31	11.8	0.1	1	23.65	96.6	6.6958	52.2567
2020	10	22	8	6	31	11.8	0.1	1	23.15	93.7	6.6958	51.3672

Mazourka (0354)

Year	Month	Day	Hour	Minute	Second	Voltage	CellBegin	CellEnd	Speed	Direction	Area	Flow
2020	10	22	8	16	31	12	0.1	1	22.17	94.7	6.6958	49.1435
2020	10	22	8	26	31	12.2	0.1	1	22.44	96.4	6.6958	49.5883
2020	10	22	8	36	31	12.6	0.1	1	24.32	95.7	6.6958	53.8133
2020	10	22	8	46	31	12.6	0.1	1	22.58	94.8	6.6958	50.033
2020	10	22	8	56	31	12.8	0.1	1	23.35	93.7	6.6958	51.8119
2020	10	22	9	6	31	12.8	0.1	1	23.49	94.9	6.6958	52.0343
2020	10	22	9	16	31	12.8	0.1	1	23.3	95.4	6.6958	51.5896
2020	10	22	9	26	31	12.8	0.1	1	23.04	93.5	6.6958	51.1448
2020	10	22	9	36	31	13	0.1	1	23.08	94.7	6.6958	51.1448
2020	10	22	9	46	31	13.4	0.1	1	23.07	94.5	6.6958	51.1448
2020	10	22	9	56	31	13.6	0.1	1	22.96	94	6.6958	50.9224
2020	10	22	10	6	31	13.6	0.1	1	22.58	94.8	6.6958	50.0329
2020	10	22	10	16	31	13.6	0.1	1	22.68	94.8	6.6958	50.2553
2020	10	22	10	26	31	13.4	0.1	1	23.19	94.9	6.6958	51.3671
2020	10	22	10	36	31	13.4	0.1	1	22.64	96.3	6.6958	50.0328
2020	10	22	10	46	31	13.4	0.1	1	23.85	93.6	6.6958	52.9236
2020	10	22	10	56	31	13.4	0.1	1	22.44	93.6	6.6958	49.8104
2020	10	22	11	6	31	13.4	0.1	1	23.64	96.3	6.6958	52.2564
2020	10	22	11	16	31	13.4	0.1	1	23.99	97.2	6.6958	52.9235
2020	10	22	11	26	31	13.4	0.1	1	22.71	95.6	6.6958	50.2551
2020	10	22	11	36	31	13.4	0.1	1	22.91	95.5	6.6958	50.6998
2020	10	22	11	46	31	13.4	0.1	1	23.06	96.7	6.6958	50.9221
2020	10	22	11	56	31	13.4	0.1	1	23.39	94.9	6.6958	51.8116
2020	10	22	12	6	31	13.4	0.1	1	22.67	94.6	6.6958	50.255
2020	10	22	12	16	31	13.2	0.1	1	22.82	95.8	6.6958	50.4773
2020	10	22	12	26	31	13.2	0.1	1	22.83	93	6.6958	50.6997
2020	10	22	12	36	31	13.2	0.1	1	22.5	95.4	6.6958	49.8102
2020	10	22	12	46	31	13.2	0.1	1	23.27	94.4	6.6958	51.5891
2020	10	22	12	56	31	13.2	0.1	1	22.53	96.1	6.6958	49.8101
2020	10	22	13	6	31	13.2	0.1	1	22.79	95	6.6958	50.4772
2020	10	22	13	16	31	13.2	0.1	1	22.07	94.7	6.6958	48.9206
2020	10	22	13	26	31	13.2	0.1	1	22.73	96.1	6.6958	50.2548
2020	10	22	13	36	31	13.2	0.1	1	23.17	94.5	6.6958	51.3666
2020	10	22	13	46	31	13.2	0.1	1	23.01	95.5	6.6898	50.8735
2020	10	22	13	56	31	13.2	0.1	1	23.33	96.2	6.6898	51.54
2020	10	22	14	6	31	13.2	0.1	1	22.84	93.5	6.6837	50.6033
2020	10	22	14	16	31	13.2	0.1	1	23.78	94.8	6.6837	52.6008
2020	10	22	14	26	31	13	0.1	1	22.66	94	6.6837	50.1594
2020	10	22	14	36	31	13	0.1	1	22.96	94.2	6.6776	50.7769
2020	10	22	14	46	31	13	0.1	1	22.97	94.5	6.6715	50.7286
2020	10	22	14	56	31	13	0.1	1	23.03	96	6.6715	50.7285
2020	10	22	15	6	31	13	0.1	1	24.34	96.1	6.6715	53.6083
2020	10	22	15	16	31	13	0.1	1	22.52	92.3	6.6715	49.8424
2020	10	22	15	26	31	13	0.1	1	23.75	93.6	6.6715	52.5007
2020	10	22	15	36	31	13	0.1	1	23.88	94.6	6.6715	52.7222

Mazourka (0354)

Year	Month	Day	Hour	Minute	Second	Voltage	CellBegin	CellEnd	Speed	Direction	Area	Flow
2020	10	22	15	46	31	13	0.1	1	22.53	96.1	6.6715	49.6209
2020	10	22	15	56	31	13	0.1	1	23.28	97.2	6.6715	51.1715
2020	10	22	16	6	31	13	0.1	1	23.16	94	6.6715	51.1715
2020	10	22	16	16	31	13.2	0.1	1	23.04	96.2	6.6715	50.7284
2020	10	22	16	26	31	13.2	0.1	1	22.23	93.1	6.6654	49.1309
2020	10	22	16	36	31	12.8	0.1	1	22.49	95.1	6.6654	49.5735
2020	10	22	16	46	31	12.2	0.1	1	23.42	95.9	6.6715	51.6144
2020	10	22	16	56	31	12.2	0.1	1	22.64	96.3	6.6715	49.8422
2020	10	22	17	6	31	12	0.1	1	23.5	95.4	6.6654	51.7866
2020	10	22	17	16	31	12	0.1	1	22.91	91.8	6.6654	50.68
2020	10	22	17	26	31	12	0.1	1	23.25	93.7	6.6654	51.3439
2020	10	22	17	36	31	12	0.1	1	22.84	93.5	6.6715	50.5067
2020	10	22	17	46	31	12	0.1	1	22.37	94.6	6.6654	49.3521
2020	10	22	17	56	31	12	0.1	1	22.58	94.8	6.6654	49.7947
2020	10	22	18	6	31	12	0.1	1	24.4	95.2	6.6654	53.7783
2020	10	22	18	16	31	12	0.1	1	23.34	93.2	6.6654	51.5651
2020	10	22	18	26	31	12	0.1	1	22.73	96.1	6.6654	50.016
2020	10	22	18	36	31	12	0.1	1	22.9	95.3	6.6654	50.4586
2020	10	22	18	46	31	12	0.1	1	23.04	96.2	6.6654	50.6799
2020	10	22	18	56	31	11.8	0.1	1	22.62	92.3	6.6654	50.0159
2020	10	22	19	6	31	11.8	0.1	1	23.34	93.2	6.6654	51.5651
2020	10	22	19	16	31	11.8	0.1	1	23.31	95.7	6.6654	51.3438
2020	10	22	19	26	31	11.8	0.1	1	22.76	96.8	6.6654	50.0159
2020	10	22	19	36	31	11.8	0.1	1	23.04	96.2	6.6654	50.6798
2020	10	22	19	46	31	11.8	0.1	1	23.6	95.3	6.6654	52.0077
2020	10	22	19	56	31	11.8	0.1	1	23.2	95.2	6.6654	51.1225
2020	10	22	20	6	31	11.8	0.1	1	22.84	93.5	6.6654	50.4585
2020	10	22	20	16	31	11.8	0.1	1	23.02	92.2	6.6654	50.9012
2020	10	22	20	26	31	11.8	0.1	1	24.04	93.1	6.6654	53.1143
2020	10	22	20	36	31	11.8	0.1	1	23.04	93.5	6.6654	50.9012
2020	10	22	20	46	31	11.8	0.1	1	23.78	94.8	6.6654	52.4504
2020	10	22	20	56	31	11.8	0.1	1	21.86	94.2	6.6654	48.2455
2020	10	22	21	6	31	11.8	0.1	1	23.3	95.4	6.6654	51.3438
2020	10	22	21	16	31	11.8	0.1	1	22.61	95.6	6.6654	49.7947
2020	10	22	21	26	31	11.8	0.1	1	24.01	95.5	6.6654	52.893
2020	10	22	21	36	31	11.8	0.1	1	22.66	94	6.6654	50.016
2020	10	22	21	46	31	11.8	0.1	1	23.11	95.7	6.6654	50.9013
2020	10	22	21	56	31	11.8	0.1	1	23.4	95.4	6.6593	51.5161
2020	10	22	22	6	31	11.8	0.1	1	23.72	95.8	6.6593	52.1794
2020	10	22	22	16	31	11.8	0.1	1	22.16	94.1	6.6593	48.863
2020	10	22	22	26	31	11.8	0.1	1	23.2	95.4	6.6593	51.074
2020	10	22	22	36	31	11.8	0.1	1	23.33	92.7	6.6593	51.5162
2020	10	22	22	46	31	11.8	0.1	1	23.04	96.2	6.6593	50.6318
2020	10	22	22	56	31	11.8	0.1	1	23.25	93.7	6.6593	51.2951
2020	10	22	23	6	31	11.8	0.1	1	22.56	96.9	6.6593	49.5264

Mazourka (0354)

Year	Month	Day	Hour	Minute	Second	Voltage	CellBegin	CellEnd	Speed	Direction	Area	Flow
2020	10	22	23	16	31	11.8	0.1	1	22.86	94	6.6593	50.4108
2020	10	22	23	26	31	11.8	0.1	1	23.47	94.4	6.6593	51.7374
2020	10	22	23	36	31	11.8	0.1	1	22.29	95.1	6.6593	49.0842
2020	10	22	23	46	31	11.8	0.1	1	22.95	96.5	6.6593	50.4108
2020	10	22	23	56	31	11.8	0.1	1	22.94	93.5	6.6593	50.632
2020	10	23	0	6	31	11.8	0.1	1	23.9	97.5	6.6593	52.4008
2020	10	23	0	16	31	11.8	0.1	1	22.34	96.4	6.6593	49.0843
2020	10	23	0	26	31	11.8	0.1	1	22.48	94.8	6.6532	49.4793
2020	10	23	0	36	31	11.8	0.1	1	22.75	96.6	6.6532	49.9211
2020	10	23	0	46	31	11.6	0.1	1	22.46	94.3	6.6532	49.4793
2020	10	23	0	56	31	11.8	0.1	1	23.37	94.4	6.6532	51.4673
2020	10	23	1	6	31	11.8	0.1	1	22.82	92.5	6.6532	50.3629
2020	10	23	1	16	31	11.6	0.1	1	22.57	94.6	6.6532	49.7003
2020	10	23	1	26	31	11.6	0.1	1	23.4	95.4	6.6532	51.4674
2020	10	23	1	36	31	11.6	0.1	1	23.01	95.5	6.6532	50.5838
2020	10	23	1	46	31	11.6	0.1	1	23.56	96.6	6.6532	51.6883
2020	10	23	1	56	31	11.6	0.1	1	22.5	95.4	6.6532	49.4794
2020	10	23	2	6	31	11.6	0.1	1	22.07	94.4	6.6532	48.5959
2020	10	23	2	16	31	11.6	0.1	1	23.18	94.7	6.6532	51.0257
2020	10	23	2	26	31	11.6	0.1	1	23.66	94.1	6.6532	52.1302
2020	10	23	2	36	31	11.6	0.1	1	23.77	96.8	6.6532	52.1302
2020	10	23	2	46	31	11.6	0.1	1	22.88	94.8	6.6532	50.3631
2020	10	23	2	56	31	11.6	0.1	1	23.14	96.2	6.6532	50.8049
2020	10	23	3	6	31	11.6	0.1	1	23.43	96.1	6.6532	51.4676
2020	10	23	3	16	31	11.6	0.1	1	22.36	96.9	6.6532	49.0378
2020	10	23	3	26	31	11.6	0.1	1	23.7	95.3	6.6532	52.1303
2020	10	23	3	36	31	11.6	0.1	1	22.78	94.8	6.6532	50.1423
2020	10	23	3	46	31	11.6	0.1	1	23.05	93.7	6.6532	50.805
2020	10	23	3	56	31	11.6	0.1	1	21.87	94.7	6.6532	48.1543
2020	10	23	4	6	31	11.6	0.1	1	23.26	93.9	6.6532	51.2468
2020	10	23	4	16	31	11.6	0.1	1	23.43	96.1	6.6532	51.4677
2020	10	23	4	26	31	11.6	0.1	1	22.75	93.8	6.6532	50.1424
2020	10	23	4	36	31	11.6	0.1	1	23.29	95.2	6.6532	51.2468
2020	10	23	4	46	31	11.6	0.1	1	23.09	95	6.6532	50.8051
2020	10	23	4	56	31	11.6	0.1	1	23.06	96.7	6.6532	50.5842
2020	10	23	5	6	31	11.6	0.1	1	23.05	96.5	6.6532	50.5842
2020	10	23	5	16	31	11.6	0.1	1	21.84	93.4	6.6532	48.1544
2020	10	23	5	26	31	11.6	0.1	1	23.92	92.2	6.6532	52.7932
2020	10	23	5	36	31	11.6	0.1	1	23.87	94.3	6.6532	52.5723
2020	10	23	5	46	31	11.6	0.1	1	23.9	95.3	6.6532	52.5723
2020	10	23	5	56	31	11.6	0.1	1	23.11	95.7	6.6532	50.8052
2020	10	23	6	6	31	11.6	0.1	1	21.79	95.3	6.6532	47.9337
2020	10	23	6	16	31	11.6	0.1	1	23.15	96.4	6.6532	50.8053
2020	10	23	6	26	31	11.6	0.1	1	23.51	95.6	6.6532	51.6889
2020	10	23	6	36	31	11.6	0.1	1	22.64	96.3	6.6532	49.7008

Mazourka (0354)

Year	Month	Day	Hour	Minute	Second	Voltage	CellBegin	CellEnd	Speed	Direction	Area	Flow
2020	10	23	6	46	31	11.6	0.1	1	23.34	93.2	6.6532	51.468
2020	10	23	6	56	31	11.6	0.1	1	23.44	93.4	6.6532	51.6889
2020	10	23	7	6	31	11.6	0.1	1	22.76	94.3	6.6532	50.1427
2020	10	23	7	16	31	11.6	0.1	1	22.36	96.9	6.6532	49.0382
2020	10	23	7	26	31	11.6	0.1	1	22.74	93.5	6.6532	50.1427
2020	10	23	7	36	31	11.6	0.1	1	23.85	93.6	6.6532	52.5726
2020	10	23	7	46	31	11.6	0.1	1	24.21	95.5	6.6532	53.2353
2020	10	23	7	56	31	11.8	0.1	1	22.56	96.9	6.6532	49.4801
2020	10	23	8	6	31	12.2	0.1	1	22.39	95.1	6.6532	49.2592
2020	10	23	8	16	31	12.6	0.1	1	23.36	96.6	6.6532	51.2472
2020	10	23	8	26	31	12.8	0.1	1	22.92	95.8	6.6532	50.3637
2020	10	23	8	36	31	12.8	0.1	1	23.2	95.4	6.6532	51.0263
2020	10	23	8	46	31	12.8	0.1	1	23.01	95.5	6.6593	50.6328
2020	10	23	8	56	31	12.8	0.1	1	23	95.2	6.6593	50.6328
2020	10	23	9	6	31	13	0.1	1	21.78	95	6.6593	47.9796
2020	10	23	9	16	31	13.6	0.1	1	22.36	96.9	6.6593	49.0851
2020	10	23	9	26	31	13.6	0.1	1	23.1	95.5	6.6654	50.9024
2020	10	23	9	36	31	13.4	0.1	1	22.3	95.4	6.6654	49.1318
2020	10	23	9	46	31	13.4	0.1	1	22.66	96.8	6.6593	49.7483
2020	10	23	9	56	31	13.4	0.1	1	22.63	96.1	6.6593	49.7483
2020	10	23	10	6	31	13.4	0.1	1	22.78	94.8	6.6593	50.1905
2020	10	23	10	16	31	13.4	0.1	1	23.25	96.4	6.6593	51.0748
2020	10	23	10	26	31	13.4	0.1	1	22.95	96.5	6.6593	50.4115
2020	10	23	10	36	31	13.4	0.1	1	23.12	96	6.6593	50.8537
2020	10	23	10	46	31	13.2	0.1	1	23.44	93.4	6.6593	51.738
2020	10	23	10	56	31	13	0.1	1	23.19	97.4	6.6593	50.8536
2020	10	23	11	6	31	13	0.1	1	24.41	97.5	6.6593	53.5068
2020	10	23	11	16	31	13.2	0.1	1	23.27	94.4	6.6593	51.2957
2020	10	23	11	26	31	13	0.1	1	23.38	98.9	6.6593	51.0746
2020	10	23	11	36	31	13.2	0.1	1	23.69	97.3	6.6593	51.959
2020	10	23	11	46	31	13.2	0.1	1	23.11	95.7	6.6593	50.8535
2020	10	23	11	56	31	13.2	0.1	1	22.41	95.6	6.6593	49.3057
2020	10	23	12	6	31	13.2	0.1	1	22.26	94.4	6.6593	49.0846
2020	10	23	12	16	31	13.2	0.1	1	23.79	95.1	6.6593	52.4011
2020	10	23	12	26	31	13	0.1	1	23.88	97	6.6593	52.401
2020	10	23	12	36	31	13	0.1	1	22.82	95.8	6.6593	50.19
2020	10	23	12	46	31	13	0.1	1	21.96	94.2	6.6593	48.4212
2020	10	23	12	56	31	13	0.1	1	22.7	95.3	6.6593	49.9688
2020	10	23	13	6	31	13	0.1	1	23.91	95.5	6.6593	52.622
2020	10	23	13	16	31	13	0.1	1	23.84	96.3	6.6593	52.4009
2020	10	23	13	26	31	13	0.1	1	23.72	95.8	6.6593	52.1798
2020	10	23	13	36	31	13	0.1	1	23.75	93.6	6.6593	52.4009
2020	10	23	13	46	31	13	0.1	1	22.54	96.4	6.6593	49.5266
2020	10	23	13	56	31	13	0.1	1	22.82	95.8	6.6593	50.1898
2020	10	23	14	6	31	13	0.1	1	23.86	96.7	6.6593	52.4008

Mazourka (0354)

Year	Month	Day	Hour	Minute	Second	Voltage	CellBegin	CellEnd	Speed	Direction	Area	Flow
2020	10	23	14	16	31	13	0.1	1	22.55	93.8	6.6593	49.7476
2020	10	23	14	26	31	13	0.1	1	23.32	92.2	6.6593	51.5164
2020	10	23	14	36	31	13	0.1	1	22.92	95.8	6.6593	50.4109
2020	10	23	14	46	31	13	0.1	1	23.69	97.3	6.6593	51.9585
2020	10	23	14	56	31	13	0.1	1	22.93	96	6.6593	50.4108
2020	10	23	15	6	31	13	0.1	1	23.64	96.3	6.6593	51.9585
2020	10	23	15	16	31	13	0.1	1	23.37	96.9	6.6532	51.2463
2020	10	23	15	26	31	13	0.1	1	23.34	93.2	6.6593	51.5163
2020	10	23	15	36	31	13.2	0.1	1	22.52	95.9	6.6593	49.5264
2020	10	23	15	46	31	13.2	0.1	1	22.46	96.9	6.6532	49.2583
2020	10	23	15	56	31	13.2	0.1	1	23.8	95.3	6.6532	52.3507
2020	10	23	16	6	31	13.2	0.1	1	23.44	96.4	6.6593	51.5163
2020	10	23	16	16	31	13	0.1	1	22.97	94.5	6.6532	50.5835
2020	10	23	16	26	31	13	0.1	1	23.14	96.2	6.6532	50.8044
2020	10	23	16	36	31	13.2	0.1	1	22.46	96.9	6.6532	49.2582
2020	10	23	16	46	31	13.2	0.1	1	23.06	96.7	6.6532	50.5835
2020	10	23	16	56	31	13.2	0.1	1	23.25	96.4	6.6532	51.0252
2020	10	23	17	6	31	13	0.1	1	22.65	96.6	6.6532	49.6999
2020	10	23	17	16	31	12	0.1	1	23.19	97.4	6.6532	50.8043
2020	10	23	17	26	31	12	0.1	1	22.43	96.1	6.6593	49.3051
2020	10	23	17	36	31	12	0.1	1	23.1	95.5	6.6593	50.8528
2020	10	23	17	46	31	11.8	0.1	1	22.75	96.6	6.6593	49.9684
2020	10	23	17	56	31	11.8	0.1	1	23.05	93.7	6.6593	50.8527
2020	10	23	18	6	31	11.8	0.1	1	22.12	96	6.6593	48.6417
2020	10	23	18	16	31	11.8	0.1	1	22.63	96.1	6.6593	49.7472
2020	10	23	18	26	31	11.8	0.1	1	23.1	95.2	6.6593	50.8527
2020	10	23	18	36	31	11.8	0.1	1	22.29	95.1	6.6593	49.0839
2020	10	23	18	46	31	11.8	0.1	1	22.28	97.2	6.6593	48.8628
2020	10	23	18	56	31	11.8	0.1	1	21.87	94.7	6.6593	48.1995
2020	10	23	19	6	31	11.8	0.1	1	22.68	94.8	6.6593	49.9682
2020	10	23	19	16	31	11.8	0.1	1	23.04	93.2	6.6593	50.8526
2020	10	23	19	26	31	11.8	0.1	1	22.72	92.3	6.6593	50.1893
2020	10	23	19	36	31	11.8	0.1	1	23.12	96	6.6593	50.8526
2020	10	23	19	46	31	11.8	0.1	1	22.63	93	6.6593	49.9682
2020	10	23	19	56	31	11.8	0.1	1	22.9	95.3	6.6593	50.4104
2020	10	23	20	6	31	11.8	0.1	1	22.21	95.7	6.6593	48.8627
2020	10	23	20	16	31	11.8	0.1	1	23.14	93.2	6.6593	51.0737
2020	10	23	20	26	31	11.8	0.1	1	24.51	95.4	6.6593	53.948
2020	10	23	20	36	31	11.8	0.1	1	23.9	95.3	6.6532	52.5712
2020	10	23	20	46	31	11.8	0.1	1	22.17	94.7	6.6532	48.8162
2020	10	23	20	56	31	11.8	0.1	1	22.79	97.3	6.6532	49.9206
2020	10	23	21	6	31	11.8	0.1	1	22.66	94	6.6532	49.9206
2020	10	23	21	16	31	11.8	0.1	1	22.63	96.1	6.6532	49.6998
2020	10	23	21	26	31	11.8	0.1	1	23.62	95.8	6.6532	51.9087
2020	10	23	21	36	31	11.8	0.1	1	21.29	95.4	6.6532	46.8283

Mazourka (0354)

Year	Month	Day	Hour	Minute	Second	Voltage	CellBegin	CellEnd	Speed	Direction	Area	Flow
2020	10	23	21	46	31	11.6	0.1	1	21.74	96.6	6.6532	47.7118
2020	10	23	21	56	31	11.6	0.1	1	23.47	94.4	6.6532	51.6878
2020	10	23	22	6	31	11.6	0.1	1	23.86	96.7	6.6532	52.3505
2020	10	23	22	16	31	11.6	0.1	1	22.77	94.5	6.6532	50.1417
2020	10	23	22	26	31	11.6	0.1	1	22.81	95.5	6.6532	50.1417
2020	10	23	22	36	31	11.6	0.1	1	22.74	93.3	6.6532	50.1417
2020	10	23	22	46	31	11.6	0.1	1	24.05	93.6	6.6532	53.0133
2020	10	23	22	56	31	11.6	0.1	1	23.38	94.7	6.6532	51.4671
2020	10	23	23	6	31	11.6	0.1	1	24	95.3	6.6471	52.7421
2020	10	23	23	16	31	11.6	0.1	1	21.59	95.3	6.6471	47.4458
2020	10	23	23	26	31	11.6	0.1	1	23.12	92.2	6.6471	50.9767
2020	10	23	23	36	31	11.6	0.1	1	22.68	94.8	6.6471	49.8733
2020	10	23	23	46	31	11.6	0.1	1	22.68	94.8	6.6471	49.8733
2020	10	23	23	56	31	11.6	0.1	1	22.56	96.9	6.6471	49.432
2020	10	24	0	6	31	11.6	0.1	1	22.73	93	6.6471	50.0941
2020	10	24	0	16	31	11.6	0.1	1	23.88	94.8	6.6471	52.5216
2020	10	24	0	26	31	11.6	0.1	1	23.2	95.2	6.6471	50.9768
2020	10	24	0	36	31	11.6	0.1	1	22.17	94.7	6.6471	48.7701
2020	10	24	0	46	31	11.6	0.1	1	22.54	93.3	6.6471	49.6528
2020	10	24	0	56	31	11.6	0.1	1	23.1	95.5	6.6471	50.7562
2020	10	24	1	6	31	11.6	0.1	1	22.51	91.8	6.6471	49.6529
2020	10	24	1	16	31	11.6	0.1	1	22.94	96.3	6.6471	50.3149
2020	10	24	1	26	31	11.6	0.1	1	22.75	96.6	6.6471	49.8736
2020	10	24	1	36	31	11.6	0.1	1	22.03	96.3	6.6471	48.3289
2020	10	24	1	46	31	11.6	0.1	1	23.18	94.7	6.641	50.9283
2020	10	24	1	56	31	11.6	0.1	1	23.05	93.7	6.641	50.7079
2020	10	24	2	6	31	11.6	0.1	1	22.73	96.1	6.641	49.826
2020	10	24	2	16	31	11.6	0.1	1	22.64	93.3	6.641	49.8261
2020	10	24	2	26	31	11.6	0.1	1	22.49	97.4	6.641	49.1647
2020	10	24	2	36	31	11.6	0.1	1	23.57	94.4	6.641	51.8103
2020	10	24	2	46	31	11.6	0.1	1	22.62	95.8	6.641	49.6057
2020	10	24	2	56	31	11.6	0.1	1	23.94	96.2	6.641	52.4718
2020	10	24	3	6	31	11.6	0.1	1	23.33	92.9	6.641	51.3695
2020	10	24	3	16	31	11.6	0.1	1	22.25	96.7	6.641	48.7238
2020	10	24	3	26	31	11.6	0.1	1	23.67	94.4	6.641	52.0309
2020	10	24	3	36	31	11.6	0.1	1	22.26	94.4	6.641	48.9444
2020	10	24	3	46	31	11.6	0.1	1	23.5	95.4	6.6349	51.5407
2020	10	24	3	56	31	11.6	0.1	1	23.88	94.8	6.6349	52.4217
2020	10	24	4	6	31	11.6	0.1	1	22.81	95.5	6.6349	49.9989
2020	10	24	4	16	31	11.6	0.1	1	23.18	94.7	6.6349	50.88
2020	10	24	4	26	31	11.6	0.1	1	23.67	94.4	6.6349	51.9813
2020	10	24	4	36	31	11.6	0.1	1	22.61	95.6	6.6349	49.5584
2020	10	24	4	46	31	11.6	0.1	1	23.35	96.4	6.6349	51.1003
2020	10	24	4	56	31	11.6	0.1	1	22.88	97.3	6.6349	49.999
2020	10	24	5	6	31	11.6	0.1	1	22.95	96.5	6.6349	50.2193

Mazourka (0354)

Year	Month	Day	Hour	Minute	Second	Voltage	CellBegin	CellEnd	Speed	Direction	Area	Flow
2020	10	24	5	16	31	11.6	0.1	1	22.41	95.6	6.6349	49.118
2020	10	24	5	26	31	11.6	0.1	1	23.14	98.2	6.6349	50.4396
2020	10	24	5	36	31	11.4	0.1	1	23.44	96.4	6.6349	51.3206
2020	10	24	5	46	31	11.4	0.1	1	23.17	94.5	6.6349	50.8801
2020	10	24	5	56	31	11.4	0.1	1	22.47	94.6	6.6349	49.3383
2020	10	24	6	6	31	11.4	0.1	1	23.44	93.2	6.6349	51.541
2020	10	24	6	16	31	11.4	0.1	1	22.5	95.4	6.6349	49.3384
2020	10	24	6	26	31	11.4	0.1	1	22.99	95	6.6349	50.4397
2020	10	24	6	36	31	11.4	0.1	1	22.44	93.6	6.6349	49.3384
2020	10	24	6	46	31	11.4	0.1	1	23.29	95.2	6.6349	51.1005
2020	10	24	6	56	31	11.4	0.1	1	22.61	95.6	6.6349	49.5587
2020	10	24	7	6	31	11.4	0.1	1	22.46	94.1	6.6349	49.3384
2020	10	24	7	16	31	11.4	0.1	1	22.27	94.6	6.6349	48.8979
2020	10	24	7	26	31	11.4	0.1	1	23.83	98	6.6288	51.9318
2020	10	24	7	36	31	11.4	0.1	1	22.13	96.2	6.6288	48.4111
2020	10	24	7	46	31	11.4	0.1	1	21.51	95.9	6.6288	47.0908
2020	10	24	7	56	31	11.4	0.1	1	24.06	94.1	6.6349	52.8627
2020	10	24	8	6	31	11.6	0.1	1	22.89	95	6.6288	50.1715
2020	10	24	8	16	31	12.2	0.1	1	23.71	95.6	6.6288	51.9319
2020	10	24	8	26	31	12.8	0.1	1	22.74	93.3	6.6288	49.9514
2020	10	24	8	36	31	12.8	0.1	1	22.72	95.8	6.6349	49.779
2020	10	24	8	46	31	12.6	0.1	1	22.04	93.6	6.6288	48.4111
2020	10	24	8	56	31	12.2	0.1	1	23.19	94.9	6.6288	50.8317
2020	10	24	9	6	31	12.2	0.1	1	23.89	97.2	6.6288	52.152
2020	10	24	9	16	31	12.8	0.1	1	21.61	95.8	6.6288	47.3108
2020	10	24	9	26	31	13.2	0.1	1	23.47	94.4	6.6349	51.5411
2020	10	24	9	36	31	13.6	0.1	1	24.26	96.6	6.6349	53.0829
2020	10	24	9	46	31	13.6	0.1	1	22.61	97.9	6.6349	49.3384
2020	10	24	9	56	31	13.4	0.1	1	22.36	94.4	6.6349	49.1181
2020	10	24	10	6	31	13.4	0.1	1	22.89	95	6.6288	50.1713
2020	10	24	10	16	31	13.4	0.1	1	23.18	97.2	6.6349	50.6599
2020	10	24	10	26	31	13.4	0.1	1	22.55	93.8	6.6349	49.5586
2020	10	24	10	36	31	13.4	0.1	1	23.06	96.7	6.6349	50.4396
2020	10	24	10	46	31	13.4	0.1	1	23.01	95.5	6.6349	50.4396
2020	10	24	10	56	31	13.4	0.1	1	23.05	96.5	6.6349	50.4395
2020	10	24	11	6	31	13.4	0.1	1	23.1	95.5	6.6349	50.6598
2020	10	24	11	16	31	13.4	0.1	1	23.1	95.5	6.6349	50.6597
2020	10	24	11	26	31	13.4	0.1	1	23.35	96.4	6.6349	51.1002
2020	10	24	11	36	31	13.4	0.1	1	22.42	95.9	6.6349	49.1179
2020	10	24	11	46	31	13.2	0.1	1	22.37	94.6	6.6349	49.1178
2020	10	24	11	56	31	13.2	0.1	1	23.67	94.4	6.6349	51.9812
2020	10	24	12	6	31	13.2	0.1	1	21.8	95.5	6.6349	47.7962
2020	10	24	12	16	31	13.2	0.1	1	23.16	94.2	6.6349	50.8798
2020	10	24	12	26	31	13.2	0.1	1	23.63	96.1	6.6349	51.7609
2020	10	24	12	36	31	13.2	0.1	1	23.26	93.9	6.6349	51.1001

Mazourka (0354)

Year	Month	Day	Hour	Minute	Second	Voltage	CellBegin	CellEnd	Speed	Direction	Area	Flow
2020	10	24	12	46	31	13.2	0.1	1	23.12	92.2	6.6349	50.8798
2020	10	24	12	56	31	13.2	0.1	1	23.22	95.9	6.6349	50.8797
2020	10	24	13	6	31	13.2	0.1	1	22.5	95.4	6.6349	49.3379
2020	10	24	13	16	31	13	0.1	1	23.99	95	6.6349	52.6418
2020	10	24	13	26	31	13.2	0.1	1	22.64	96.3	6.6349	49.5581
2020	10	24	13	36	31	13.2	0.1	1	22.66	94	6.6349	49.7784
2020	10	24	13	46	31	13	0.1	1	23.58	94.9	6.6349	51.7607
2020	10	24	13	56	31	13	0.1	1	23.94	96.2	6.6349	52.4214
2020	10	24	14	6	31	13	0.1	1	22.7	97.6	6.6349	49.5581
2020	10	24	14	16	31	13	0.1	1	22.31	95.7	6.6349	48.8973
2020	10	24	14	26	31	13	0.1	1	22.91	97.8	6.6288	49.9507
2020	10	24	14	36	31	13	0.1	1	23.22	95.9	6.6288	50.8309
2020	10	24	14	46	31	13	0.1	1	23.31	95.7	6.6349	51.0998
2020	10	24	14	56	31	13	0.1	1	23.63	96.1	6.6288	51.711
2020	10	24	15	6	31	13	0.1	1	21.87	97.1	6.6288	47.7502
2020	10	24	15	16	31	13	0.1	1	23.52	95.9	6.6288	51.4909
2020	10	24	15	26	31	13	0.1	1	22.48	97.2	6.6288	49.0704
2020	10	24	15	36	31	13	0.1	1	22.82	95.8	6.6288	49.9506
2020	10	24	15	46	31	13	0.1	1	23.6	95.3	6.6227	51.6614
2020	10	24	15	56	31	12.4	0.1	1	21.84	93.7	6.6227	47.9242
2020	10	24	16	6	31	12.8	0.1	1	23.07	94.5	6.6227	50.5622
2020	10	24	16	16	31	12.8	0.1	1	22.86	96.8	6.6288	49.9506
2020	10	24	16	26	31	13.2	0.1	1	23.35	93.9	6.6227	51.2217
2020	10	24	16	36	31	13.2	0.1	1	23.33	96.2	6.6227	51.0018
2020	10	24	16	46	31	13.2	0.1	1	22.74	93.3	6.6227	49.9026
2020	10	24	16	56	31	12.2	0.1	1	23.06	96.7	6.6227	50.3423
2020	10	24	17	6	31	12	0.1	1	22.07	97	6.6227	48.1439
2020	10	24	17	16	31	12	0.1	1	23.31	95.7	6.6288	51.0507
2020	10	24	17	26	31	12	0.1	1	22.85	98.6	6.6288	49.7304
2020	10	24	17	36	31	11.8	0.1	1	23.34	93.4	6.6288	51.2707
2020	10	24	17	46	31	11.8	0.1	1	22.59	95.1	6.6288	49.5103
2020	10	24	17	56	31	11.8	0.1	1	22.67	94.6	6.6288	49.7303
2020	10	24	18	6	31	11.8	0.1	1	22.46	94.3	6.6288	49.2902
2020	10	24	18	16	31	11.8	0.1	1	22.93	93	6.6288	50.3904
2020	10	24	18	26	31	11.8	0.1	1	23.88	94.6	6.6288	52.3708
2020	10	24	18	36	31	11.8	0.1	1	23.47	94.4	6.6227	51.4413
2020	10	24	18	46	31	11.8	0.1	1	22.82	95.8	6.6288	49.9503
2020	10	24	18	56	31	11.8	0.1	1	22.43	93.1	6.6288	49.2901
2020	10	24	19	6	31	11.8	0.1	1	22.53	92.8	6.6288	49.5102
2020	10	24	19	16	31	11.8	0.1	1	22.95	96.5	6.6288	50.1703
2020	10	24	19	26	31	11.8	0.1	1	22.16	94.1	6.6288	48.63
2020	10	24	19	36	31	11.8	0.1	1	23.27	94.4	6.6288	51.0505
2020	10	24	19	46	31	11.8	0.1	1	21.56	94.3	6.6288	47.3097
2020	10	24	19	56	31	11.8	0.1	1	23.14	93.2	6.6288	50.8304
2020	10	24	20	6	31	11.8	0.1	1	23.06	96.7	6.6288	50.3903

Mazourka (0354)

Year	Month	Day	Hour	Minute	Second	Voltage	CellBegin	CellEnd	Speed	Direction	Area	Flow
2020	10	24	20	16	31	11.8	0.1	1	21.28	94.9	6.6288	46.6496
2020	10	24	20	26	31	11.8	0.1	1	23.04	93.2	6.6288	50.6104
2020	10	24	20	36	31	11.8	0.1	1	23.26	94.2	6.6288	51.0505
2020	10	24	20	46	31	11.8	0.1	1	22.73	96.1	6.6288	49.7302
2020	10	24	20	56	31	11.8	0.1	1	23.46	94.2	6.6288	51.4906
2020	10	24	21	6	31	11.8	0.1	1	22.82	95.8	6.6288	49.9503
2020	10	24	21	16	31	11.8	0.1	1	23.34	93.2	6.6288	51.2706
2020	10	24	21	26	31	11.8	0.1	1	22.1	95.5	6.6288	48.41
2020	10	24	21	36	31	11.8	0.1	1	22.97	94.5	6.6288	50.3904
2020	10	24	21	46	31	11.8	0.1	1	23.07	94.5	6.6288	50.6105
2020	10	24	21	56	31	11.8	0.1	1	23.9	95.3	6.6288	52.3709
2020	10	24	22	6	31	11.8	0.1	1	23.86	96.7	6.6288	52.1509
2020	10	24	22	16	31	11.8	0.1	1	22.2	95.4	6.6288	48.6301
2020	10	24	22	26	31	11.8	0.1	1	22.91	95.5	6.6288	50.1705
2020	10	24	22	36	31	11.8	0.1	1	23.45	93.9	6.6288	51.4908
2020	10	24	22	46	31	11.8	0.1	1	22.16	94.1	6.6288	48.6302
2020	10	24	22	56	31	11.8	0.1	1	22.12	96	6.6288	48.4102
2020	10	24	23	6	31	11.8	0.1	1	22.25	93.9	6.6288	48.8503
2020	10	24	23	16	31	11.8	0.1	1	23.37	94.4	6.6288	51.2708
2020	10	24	23	26	31	11.8	0.1	1	23.11	95.7	6.6288	50.6107
2020	10	24	23	36	31	11.8	0.1	1	22.91	95.5	6.6288	50.1706
2020	10	24	23	46	31	11.8	0.1	1	22.29	95.1	6.6288	48.8504
2020	10	24	23	56	31	11.6	0.1	1	23.88	97	6.6288	52.1511
2020	10	25	0	6	31	11.6	0.1	1	22.37	94.6	6.6288	49.0705
2020	10	25	0	16	31	11.6	0.1	1	23.48	98.8	6.6288	51.0509
2020	10	25	0	26	31	11.6	0.1	1	22.68	94.8	6.6288	49.7306
2020	10	25	0	36	31	11.6	0.1	1	23.3	95.4	6.6288	51.051
2020	10	25	0	46	31	11.6	0.1	1	22.86	94.3	6.6288	50.1708
2020	10	25	0	56	31	11.6	0.1	1	20.77	94.7	6.6288	45.5498
2020	10	25	1	6	31	11.6	0.1	1	23.77	96.8	6.6288	51.9312
2020	10	25	1	16	31	11.6	0.1	1	22.89	95	6.6288	50.1708
2020	10	25	1	26	31	11.6	0.1	1	22.71	95.6	6.6288	49.7308
2020	10	25	1	36	31	11.6	0.1	1	22.46	94.1	6.6288	49.2907
2020	10	25	1	46	31	11.6	0.1	1	23.3	95.4	6.6288	51.0511
2020	10	25	1	56	31	11.6	0.1	1	22.53	96.1	6.6288	49.2907
2020	10	25	2	6	31	11.6	0.1	1	22.69	95.1	6.6288	49.7309
2020	10	25	2	16	31	11.6	0.1	1	22.66	94.3	6.6288	49.7309
2020	10	25	2	26	31	11.6	0.1	1	22.51	95.6	6.6288	49.2908
2020	10	25	2	36	31	11.6	0.1	1	22.56	94.3	6.6288	49.5109
2020	10	25	2	46	31	11.6	0.1	1	22.91	95.5	6.6288	50.171
2020	10	25	2	56	31	11.6	0.1	1	22.17	97	6.6288	48.4107
2020	10	25	3	6	31	11.6	0.1	1	22.72	95.8	6.6288	49.731
2020	10	25	3	16	31	11.6	0.1	1	23.32	95.9	6.6288	51.0513
2020	10	25	3	26	31	11.6	0.1	1	22.53	93.1	6.6288	49.511
2020	10	25	3	36	31	11.6	0.1	1	23.17	94.5	6.6288	50.8313

Mazourka (0354)

Year	Month	Day	Hour	Minute	Second	Voltage	CellBegin	CellEnd	Speed	Direction	Area	Flow
2020	10	25	3	46	31	11.6	0.1	1	23.59	95.1	6.6288	51.7115
2020	10	25	3	56	31	11.6	0.1	1	23.15	96.4	6.6288	50.6113
2020	10	25	4	6	31	11.6	0.1	1	23.39	94.9	6.6288	51.2715
2020	10	25	4	16	31	11.6	0.1	1	23.7	95.3	6.6288	51.9316
2020	10	25	4	26	31	11.6	0.1	1	21.53	96.4	6.6288	47.0906
2020	10	25	4	36	31	11.6	0.1	1	22.69	95.1	6.6288	49.7312
2020	10	25	4	46	31	11.6	0.1	1	23.08	97.2	6.6288	50.3914
2020	10	25	4	56	31	11.6	0.1	1	23.49	94.9	6.6288	51.4916
2020	10	25	5	6	31	11.6	0.1	1	22.61	95.6	6.6288	49.5112
2020	10	25	5	16	31	11.6	0.1	1	23.39	95.2	6.6288	51.2716
2020	10	25	5	26	31	11.6	0.1	1	21.94	93.7	6.6288	48.1909
2020	10	25	5	36	31	11.6	0.1	1	23.27	96.9	6.6288	50.8316
2020	10	25	5	46	31	11.6	0.1	1	22.02	92.6	6.6288	48.411
2020	10	25	5	56	31	11.6	0.1	1	22.6	95.3	6.6288	49.5113
2020	10	25	6	6	31	11.6	0.1	1	22.31	95.7	6.6288	48.8512
2020	10	25	6	16	31	11.6	0.1	1	23.28	94.7	6.6227	51.0028
2020	10	25	6	26	31	11.6	0.1	1	21.87	97.1	6.6288	47.751
2020	10	25	6	36	31	11.6	0.1	1	22.78	94.8	6.6227	49.9036
2020	10	25	6	46	31	11.4	0.1	1	23.78	94.6	6.6227	52.1021
2020	10	25	6	56	31	11.4	0.1	1	24.24	93.3	6.6288	53.2523
2020	10	25	7	6	31	11.4	0.1	1	22.24	96.5	6.6288	48.6313
2020	10	25	7	16	31	11.4	0.1	1	23.16	96.7	6.6288	50.6117
2020	10	25	7	26	31	11.4	0.1	1	22.27	94.6	6.6288	48.8513
2020	10	25	7	36	31	11.4	0.1	1	22.4	90.8	6.6288	49.2915
2020	10	25	7	46	31	11.6	0.1	1	23.21	95.7	6.6288	50.8318
2020	10	25	7	56	31	11.6	0.1	1	23.04	96.2	6.6227	50.3434
2020	10	25	8	6	31	12	0.1	1	23.12	96	6.6227	50.5633
2020	10	25	8	16	31	12.4	0.1	1	22.84	93.3	6.6288	50.1717
2020	10	25	8	26	31	12.6	0.1	1	22.27	94.6	6.6288	48.8514
2020	10	25	8	36	31	12.8	0.1	1	22.91	95.5	6.6288	50.1717
2020	10	25	8	46	31	12.8	0.1	1	22.34	93.3	6.6288	49.0714
2020	10	25	8	56	31	12.8	0.1	1	22.49	97.4	6.6288	49.0714
2020	10	25	9	6	31	12.8	0.1	1	22.44	96.4	6.6288	49.0714
2020	10	25	9	16	31	13	0.1	1	22.54	96.4	6.6288	49.2915
2020	10	25	9	26	31	13.6	0.1	1	22.9	95.3	6.6288	50.1716
2020	10	25	9	36	31	13.6	0.1	1	22.74	93.5	6.6288	49.9516
2020	10	25	9	46	31	13.6	0.1	1	22.97	94.5	6.6288	50.3917
2020	10	25	9	56	31	13.6	0.1	1	22.84	93.3	6.6288	50.1716
2020	10	25	10	6	31	13.4	0.1	1	23.4	95.4	6.6288	51.2718
2020	10	25	10	16	31	13.4	0.1	1	22.69	95.1	6.6349	49.7791
2020	10	25	10	26	31	13.4	0.1	1	22.07	94.7	6.6288	48.4111
2020	10	25	10	36	31	13.4	0.1	1	22.81	95.5	6.6288	49.9515
2020	10	25	10	46	31	13.4	0.1	1	21.89	95.2	6.6288	47.971
2020	10	25	10	56	31	13.4	0.1	1	22.69	95.1	6.6288	49.7314
2020	10	25	11	6	31	13.4	0.1	1	24.26	96.6	6.6288	53.0321

Mazourka (0354)

Year	Month	Day	Hour	Minute	Second	Voltage	CellBegin	CellEnd	Speed	Direction	Area	Flow
2020	10	25	11	16	31	13.4	0.1	1	22.6	95.3	6.6349	49.5587
2020	10	25	11	26	31	13.4	0.1	1	22.41	95.6	6.6349	49.1182
2020	10	25	11	36	31	13.4	0.1	1	23.2	95.4	6.6349	50.8802
2020	10	25	11	46	31	13.4	0.1	1	22.59	95.1	6.6349	49.5586
2020	10	25	11	56	31	13.4	0.1	1	22.69	95.1	6.6349	49.7788
2020	10	25	12	6	31	13.4	0.1	1	22.92	95.8	6.6349	50.2193
2020	10	25	12	16	31	13.2	0.1	1	23.65	93.6	6.6349	51.9814
2020	10	25	12	26	31	13.2	0.1	1	22.92	95.8	6.6349	50.2193
2020	10	25	12	36	31	13.2	0.1	1	23.3	95.4	6.6349	51.1003
2020	10	25	12	46	31	13.2	0.1	1	23.88	94.8	6.6349	52.4218
2020	10	25	12	56	31	13.2	0.1	1	23.26	94.2	6.6349	51.1002
2020	10	25	13	6	31	13.2	0.1	1	22.7	95.3	6.6349	49.7786
2020	10	25	13	16	31	13.2	0.1	1	23.85	93.6	6.641	52.4719
2020	10	25	13	26	31	13.2	0.1	1	22.24	93.6	6.641	48.9444
2020	10	25	13	36	31	13.2	0.1	1	23.34	93.2	6.641	51.3695
2020	10	25	13	46	31	13.4	0.1	1	22.44	93.6	6.6349	49.338
2020	10	25	13	56	31	13.2	0.1	1	23.35	93.7	6.6349	51.3204
2020	10	25	14	6	31	13.2	0.1	1	22.56	94.3	6.6471	49.6532
2020	10	25	14	16	31	13.2	0.1	1	23.19	94.9	6.641	50.9285
2020	10	25	14	26	31	13.4	0.1	1	23.15	96.4	6.641	50.708
2020	10	25	14	36	31	13.4	0.1	1	22.44	96.4	6.6349	49.1177
2020	10	25	14	46	31	13.4	0.1	1	23.57	94.4	6.641	51.8104
2020	10	25	14	56	31	13.4	0.1	1	22.64	93.5	6.641	49.8261
2020	10	25	15	6	31	13.4	0.1	1	21.64	93.4	6.6349	47.5759
2020	10	25	15	16	31	13.4	0.1	1	24.18	94.7	6.641	53.1332
2020	10	25	15	26	31	13.4	0.1	1	23.74	93.4	6.6349	52.2013
2020	10	25	15	36	31	13.4	0.1	1	22.46	94.1	6.6349	49.3379
2020	10	25	15	46	31	13.4	0.1	1	22.56	94.3	6.6349	49.5582
2020	10	25	15	56	31	13.4	0.1	1	22.74	93.3	6.6227	49.903
2020	10	25	16	6	31	13.4	0.1	1	22.62	95.8	6.6349	49.5582
2020	10	25	16	16	31	13.4	0.1	1	23.11	97.7	6.6349	50.4392
2020	10	25	16	26	31	13.6	0.1	1	23.25	93.7	6.6288	51.0511
2020	10	25	16	36	31	13.6	0.1	1	22.56	94.3	6.6288	49.5107
2020	10	25	16	46	31	13.6	0.1	1	22.09	95.2	6.6288	48.4105
2020	10	25	16	56	31	12.8	0.1	1	20.72	92.8	6.6227	45.5062
2020	10	25	17	6	31	12.2	0.1	1	21.31	95.9	6.6288	46.6501
2020	10	25	17	16	31	12	0.1	1	22.53	96.1	6.6288	49.2906
2020	10	25	17	26	31	12	0.1	1	21.57	94.5	6.6288	47.3102
2020	10	25	17	36	31	12	0.1	1	21.62	96.1	6.6227	47.2649
2020	10	25	17	46	31	12	0.1	1	21.14	93.5	6.6227	46.3855
2020	10	25	17	56	31	12	0.1	1	22.87	94.5	6.6227	50.1227
2020	10	25	18	6	31	12	0.1	1	22.38	94.9	6.6349	49.1176
2020	10	25	18	16	31	12	0.1	1	22.57	94.6	6.6349	49.5581
2020	10	25	18	26	31	12	0.1	1	22.04	93.4	6.6227	48.364
2020	10	25	18	36	31	12	0.1	1	22.48	94.8	6.6288	49.2906

Mazourka (0354)

Year	Month	Day	Hour	Minute	Second	Voltage	CellBegin	CellEnd	Speed	Direction	Area	Flow
2020	10	25	18	46	31	12	0.1	1	23.07	94.5	6.6288	50.6109
2020	10	25	18	56	31	12	0.1	1	21.94	93.4	6.6288	48.1904
2020	10	25	19	6	31	11.8	0.1	1	22.02	92.6	6.6349	48.4568
2020	10	25	19	16	31	11.8	0.1	1	22.22	92.3	6.6227	48.8037
2020	10	25	19	26	31	11.8	0.1	1	22.64	93.5	6.6227	49.6831
2020	10	25	19	36	31	11.8	0.1	1	22.07	94.4	6.6288	48.4104
2020	10	25	19	46	31	11.8	0.1	1	22.11	95.7	6.6288	48.4105
2020	10	25	19	56	31	11.8	0.1	1	23.09	95	6.6227	50.5625
2020	10	25	20	6	31	11.8	0.1	1	22.07	97	6.6227	48.1443
2020	10	25	20	16	31	11.8	0.1	1	21.64	93.4	6.6288	47.5303
2020	10	25	20	26	31	11.8	0.1	1	22.34	93.6	6.6288	49.0707
2020	10	25	20	36	31	11.8	0.1	1	22.29	95.1	6.6227	48.8038
2020	10	25	20	46	31	11.8	0.1	1	22.22	92.3	6.6227	48.8038
2020	10	25	20	56	31	11.8	0.1	1	23.32	95.9	6.6227	51.0022
2020	10	25	21	6	31	11.8	0.1	1	23.22	92.2	6.6288	51.0512
2020	10	25	21	16	31	11.8	0.1	1	21.96	94.2	6.6227	48.1444
2020	10	25	21	26	31	11.8	0.1	1	22.52	92.5	6.6227	49.4635
2020	10	25	21	36	31	11.8	0.1	1	22.89	95	6.6166	50.0749
2020	10	25	21	46	31	11.8	0.1	1	22.16	94.1	6.6227	48.5842
2020	10	25	21	56	31	11.8	0.1	1	21.46	94.3	6.6166	47.0002
2020	10	25	22	6	31	11.8	0.1	1	22.94	93.2	6.6227	50.3429
2020	10	25	22	16	31	11.8	0.1	1	22.14	96.5	6.6227	48.3644
2020	10	25	22	26	31	11.8	0.1	1	21.97	94.7	6.6227	48.1446
2020	10	25	22	36	31	11.8	0.1	1	22.05	93.9	6.6227	48.3645
2020	10	25	22	46	31	11.8	0.1	1	22.17	94.7	6.6227	48.5843
2020	10	25	22	56	31	11.8	0.1	1	22.59	95.1	6.6227	49.4637
2020	10	25	23	6	31	11.8	0.1	1	22.57	94.6	6.6166	49.4163
2020	10	25	23	16	31	11.8	0.1	1	22.15	93.9	6.6166	48.5378
2020	10	25	23	26	31	11.8	0.1	1	22.11	95.7	6.6166	48.3182
2020	10	25	23	36	31	11.8	0.1	1	22.33	93.1	6.6166	48.9772
2020	10	25	23	46	31	11.8	0.1	1	22.96	94	6.6166	50.295
2020	10	25	23	56	31	11.8	0.1	1	22.54	93.3	6.6227	49.4639
2020	10	26	0	6	31	11.8	0.1	1	21.54	93.5	6.6227	47.2656
2020	10	26	0	16	31	11.8	0.1	1	22.15	93.9	6.6166	48.538
2020	10	26	0	26	31	11.8	0.1	1	22.52	92.3	6.6166	49.4166
2020	10	26	0	36	31	11.8	0.1	1	22.74	93.3	6.6166	49.8559
2020	10	26	0	46	31	11.8	0.1	1	22.46	94.1	6.6166	49.197
2020	10	26	0	56	31	11.8	0.1	1	22.35	93.8	6.6166	48.9774
2020	10	26	1	6	31	11.8	0.1	1	21.61	91.9	6.6105	47.3945
2020	10	26	1	16	31	11.8	0.1	1	22.75	96.6	6.6166	49.6364
2020	10	26	1	26	31	11.8	0.1	1	22.71	91.5	6.6105	49.8082
2020	10	26	1	36	31	11.8	0.1	1	22.11	92.1	6.6105	48.4918
2020	10	26	1	46	31	11.8	0.1	1	22.93	96	6.6044	49.9796
2020	10	26	1	56	31	11.8	0.1	1	22.34	93.3	6.6166	48.9777
2020	10	26	2	6	31	11.8	0.1	1	21.71	95.8	6.6105	47.3948

Mazourka (0354)

Year	Month	Day	Hour	Minute	Second	Voltage	CellBegin	CellEnd	Speed	Direction	Area	Flow
2020	10	26	2	16	31	11.8	0.1	1	22.17	94.7	6.6166	48.5385
2020	10	26	2	26	31	11.8	0.1	1	22.33	92.8	6.6105	48.9308
2020	10	26	2	36	31	11.8	0.1	1	23.02	95.7	6.6105	50.2473
2020	10	26	2	46	31	11.8	0.1	1	22.04	93.6	6.6044	48.2262
2020	10	26	2	56	31	11.8	0.1	1	22.75	93.8	6.6044	49.7607
2020	10	26	3	6	31	11.6	0.1	1	22.2	95.4	6.6044	48.4455
2020	10	26	3	16	31	11.6	0.1	1	21.19	95.4	6.6105	46.2979
2020	10	26	3	26	31	11.6	0.1	1	22.43	93.1	6.6044	49.1032
2020	10	26	3	36	31	11.6	0.1	1	21.23	93.2	6.6044	46.4727
2020	10	26	3	46	31	11.6	0.1	1	21.62	98.2	6.6044	46.9111
2020	10	26	3	56	31	11.6	0.1	1	22.27	94.6	6.6105	48.7116
2020	10	26	4	6	31	11.6	0.1	1	22.56	94.1	6.6105	49.3699
2020	10	26	4	16	31	11.6	0.1	1	22.14	93.6	6.6105	48.4923
2020	10	26	4	26	31	11.6	0.1	1	21.42	92.7	6.6044	46.9112
2020	10	26	4	36	31	11.6	0.1	1	22.52	92.5	6.6105	49.37
2020	10	26	4	46	31	11.6	0.1	1	22.25	93.9	6.6105	48.7118
2020	10	26	4	56	31	11.6	0.1	1	22.84	93.3	6.6105	50.0284
2020	10	26	5	6	31	11.6	0.1	1	22.15	96.7	6.6105	48.273
2020	10	26	5	16	31	11.6	0.1	1	22.61	95.6	6.6166	49.4176
2020	10	26	5	26	31	11.6	0.1	1	22.84	93.3	6.6105	50.0285
2020	10	26	5	36	31	11.6	0.1	1	21.38	94.8	6.6044	46.6922
2020	10	26	5	46	31	11.6	0.1	1	23.16	94	6.6105	50.6868
2020	10	26	5	56	31	11.6	0.1	1	21.95	93.9	6.6044	48.0075
2020	10	26	6	6	31	11.6	0.1	1	22.26	94.4	6.6166	48.7588
2020	10	26	6	16	31	11.6	0.1	1	22.59	95.1	6.6105	49.3703
2020	10	26	6	26	31	11.6	0.1	1	22.84	96.3	6.6105	49.8092
2020	10	26	6	36	31	11.6	0.1	1	21.31	95.9	6.6105	46.5179
2020	10	26	6	46	31	11.6	0.1	1	22.2	95.4	6.6105	48.4927
2020	10	26	6	56	31	11.6	0.1	1	22.21	95.7	6.6105	48.4927
2020	10	26	7	6	31	11.6	0.1	1	22.27	94.6	6.6105	48.7122
2020	10	26	7	16	31	11.6	0.1	1	22.57	94.6	6.6105	49.3705
2020	10	26	7	26	31	11.6	0.1	1	21.51	98	6.6105	46.7374
2020	10	26	7	36	31	11.6	0.1	1	22.7	95.3	6.6105	49.59
2020	10	26	7	46	31	11.6	0.1	1	22.25	93.9	6.6105	48.7123
2020	10	26	7	56	31	11.8	0.1	1	23.41	95.6	6.6105	51.126
2020	10	26	8	6	31	12.4	0.1	1	22.3	97.7	6.6044	48.4463
2020	10	26	8	16	31	12.8	0.1	1	22.57	94.6	6.6044	49.3232
2020	10	26	8	26	31	12.8	0.1	1	22.81	95.5	6.6105	49.8095
2020	10	26	8	36	31	13	0.1	1	22.29	95.1	6.6105	48.7123
2020	10	26	8	46	31	13	0.1	1	22.46	94.1	6.6105	49.1512
2020	10	26	8	56	31	13.2	0.1	1	22.64	93.3	6.6105	49.59
2020	10	26	9	6	31	13.8	0.1	1	22.69	95.1	6.6166	49.6377
2020	10	26	9	16	31	13.8	0.1	1	22.63	92.8	6.6105	49.59
2020	10	26	9	26	31	13.8	0.1	1	22.26	94.4	6.6105	48.7123
2020	10	26	9	36	31	13.8	0.1	1	22.64	93.3	6.6105	49.59

Mazourka (0354)

Year	Month	Day	Hour	Minute	Second	Voltage	CellBegin	CellEnd	Speed	Direction	Area	Flow
2020	10	26	9	46	31	13.8	0.1	1	21.74	93.4	6.6166	47.661
2020	10	26	9	56	31	13.8	0.1	1	21.5	95.6	6.6105	46.9569
2020	10	26	10	6	31	13.8	0.1	1	22.29	95.1	6.6166	48.7591
2020	10	26	10	16	31	13.8	0.1	1	22.36	94.4	6.6105	48.9317
2020	10	26	10	26	31	13.8	0.1	1	23.02	92.5	6.6105	50.4677
2020	10	26	10	36	31	13.8	0.1	1	22.44	93.3	6.6105	49.1511
2020	10	26	10	46	31	13.8	0.1	1	22.18	94.9	6.6105	48.4928
2020	10	26	10	56	31	13.8	0.1	1	23.06	94.2	6.6166	50.5161
2020	10	26	11	6	31	13.8	0.1	1	22.02	92.6	6.6166	48.3198
2020	10	26	11	16	31	13.8	0.1	1	22.07	94.4	6.6166	48.3197
2020	10	26	11	26	31	13.8	0.1	1	21.29	95.4	6.6166	46.5626
2020	10	26	11	36	31	13.8	0.1	1	22.01	92.1	6.6166	48.3197
2020	10	26	11	46	31	13.8	0.1	1	22.32	92.3	6.6105	48.9316
2020	10	26	11	56	31	13.8	0.1	1	21.96	94.2	6.6166	48.1
2020	10	26	12	6	31	13.8	0.1	1	22.61	95.6	6.6166	49.4178
2020	10	26	12	16	31	13.8	0.1	1	22.53	93.1	6.6105	49.3704
2020	10	26	12	26	31	13.8	0.1	1	22.74	93.5	6.6166	49.8571
2020	10	26	12	36	31	13.8	0.1	1	22.83	96	6.6105	49.8092
2020	10	26	12	46	31	13.6	0.1	1	22.41	95.6	6.6105	48.9315
2020	10	26	12	56	31	13.6	0.1	1	22.29	95.1	6.6105	48.7121
2020	10	26	13	6	31	13.6	0.1	1	23.36	96.6	6.6105	50.9063
2020	10	26	13	16	31	13.6	0.1	1	22.35	93.8	6.6105	48.9315
2020	10	26	13	26	31	13.6	0.1	1	22.07	94.4	6.6105	48.2732
2020	10	26	13	36	31	13.6	0.1	1	22.75	96.6	6.6105	49.5897
2020	10	26	13	46	31	13.6	0.1	1	22.16	94.1	6.6105	48.4926
2020	10	26	13	56	31	13.6	0.1	1	22.33	98.2	6.6105	48.4926
2020	10	26	14	6	31	13.6	0.1	1	22.07	94.7	6.6105	48.2732
2020	10	26	14	16	31	13.6	0.1	1	22.65	96.6	6.6166	49.4177
2020	10	26	14	26	31	13.6	0.1	1	22.22	92.6	6.6105	48.712
2020	10	26	14	36	31	13.6	0.1	1	23.11	95.7	6.6105	50.4674
2020	10	26	14	46	31	13.6	0.1	1	21.77	94.7	6.6105	47.6149
2020	10	26	14	56	31	13.6	0.1	1	21.51	95.9	6.6105	46.9566
2020	10	26	15	6	31	13.6	0.1	1	22.9	95.3	6.6044	49.9805
2020	10	26	15	16	31	13.6	0.1	1	21.84	93.7	6.6105	47.8343
2020	10	26	15	26	31	13.6	0.1	1	22.53	96.1	6.6105	49.1509
2020	10	26	15	36	31	13.6	0.1	1	22.26	94.4	6.6105	48.712
2020	10	26	15	46	31	13.6	0.1	1	22.01	95.7	6.6105	48.0537
2020	10	26	15	56	31	13.6	0.1	1	22.86	94.3	6.6105	50.0286
2020	10	26	16	6	31	13.6	0.1	1	21.42	92.7	6.6044	46.9115
2020	10	26	16	16	31	13.6	0.1	1	21.79	95.3	6.6044	47.5691
2020	10	26	16	26	31	13.6	0.1	1	23.23	93	6.6044	50.8573
2020	10	26	16	36	31	13.6	0.1	1	22.7	95.3	6.6044	49.542
2020	10	26	16	46	31	13.2	0.1	1	22.61	95.6	6.6044	49.3228
2020	10	26	16	56	31	13.6	0.1	1	22.16	94.1	6.6044	48.4459
2020	10	26	17	6	31	13.6	0.1	1	22.8	97.6	6.6044	49.542

Mazourka (0354)

Year	Month	Day	Hour	Minute	Second	Voltage	CellBegin	CellEnd	Speed	Direction	Area	Flow
2020	10	26	17	16	31	12	0.1	1	22.46	94.3	6.6044	49.1035
2020	10	26	17	26	31	12	0.1	1	22.63	98.1	6.6044	49.1035
2020	10	26	17	36	31	12	0.1	1	22.25	96.7	6.6044	48.4459
2020	10	26	17	46	31	12	0.1	1	21.58	95.1	6.6044	47.1306
2020	10	26	17	56	31	12	0.1	1	22.09	95.2	6.6044	48.2266
2020	10	26	18	6	31	12	0.1	1	22.07	94.4	6.6044	48.2266
2020	10	26	18	16	31	12	0.1	1	22.82	95.8	6.6105	49.8089
2020	10	26	18	26	31	12	0.1	1	23.05	96.5	6.6044	50.1995
2020	10	26	18	36	31	12	0.1	1	22.16	94.1	6.6044	48.4458
2020	10	26	18	46	31	12	0.1	1	22.29	95.1	6.6044	48.665
2020	10	26	18	56	31	11.8	0.1	1	21.55	96.7	6.6044	46.9113
2020	10	26	19	6	31	11.8	0.1	1	22.34	93.6	6.6044	48.8842
2020	10	26	19	16	31	11.8	0.1	1	22.21	95.7	6.6044	48.4458
2020	10	26	19	26	31	11.8	0.1	1	23.65	98.3	6.6044	51.2955
2020	10	26	19	36	31	11.8	0.1	1	22.64	96.3	6.6105	49.37
2020	10	26	19	46	31	11.8	0.1	1	22.84	96.3	6.6044	49.761
2020	10	26	19	56	31	11.8	0.1	1	21.46	97	6.6105	46.737
2020	10	26	20	6	31	11.8	0.1	1	22.55	93.8	6.6105	49.37
2020	10	26	20	16	31	11.8	0.1	1	22.75	93.8	6.6044	49.761
2020	10	26	20	26	31	11.8	0.1	1	22.81	95.5	6.6105	49.8089
2020	10	26	20	36	31	11.8	0.1	1	21.62	96.1	6.6044	47.1305
2020	10	26	20	46	31	11.8	0.1	1	22.85	96.5	6.6044	49.7611
2020	10	26	20	56	31	11.8	0.1	1	22.21	99.6	6.6044	48.0074
2020	10	26	21	6	31	11.8	0.1	1	22.26	97	6.6044	48.4458
2020	10	26	21	16	31	11.8	0.1	1	22.07	94.7	6.6044	48.2266
2020	10	26	21	26	31	11.8	0.1	1	22.56	96.9	6.6044	49.1035
2020	10	26	21	36	31	11.8	0.1	1	22.16	94.1	6.6044	48.4459
2020	10	26	21	46	31	11.8	0.1	1	22.41	95.6	6.6044	48.8843
2020	10	26	21	56	31	11.8	0.1	1	22.66	94.3	6.6044	49.542
2020	10	26	22	6	31	11.8	0.1	1	22.36	94.1	6.6044	48.8844
2020	10	26	22	16	31	11.8	0.1	1	22.88	97.3	6.6044	49.7612
2020	10	26	22	26	31	11.8	0.1	1	22.92	95.8	6.6044	49.9805
2020	10	26	22	36	31	11.8	0.1	1	22.03	96.3	6.6044	48.0076
2020	10	26	22	46	31	11.8	0.1	1	21.71	95.8	6.6044	47.35
2020	10	26	22	56	31	11.8	0.1	1	22.18	94.9	6.6044	48.446
2020	10	26	23	6	31	11.8	0.1	1	22.11	95.7	6.6044	48.2269
2020	10	26	23	16	31	11.8	0.1	1	22.12	96	6.6044	48.2269
2020	10	26	23	26	31	11.8	0.1	1	22.6	97.6	6.6044	49.1037
2020	10	26	23	36	31	11.8	0.1	1	22.6	97.6	6.6044	49.1038
2020	10	26	23	46	31	11.8	0.1	1	22.53	96.1	6.6105	49.151
2020	10	26	23	56	31	11.8	0.1	1	21.57	97.2	6.6105	46.9568
2020	10	27	0	6	31	11.8	0.1	1	23.04	93.2	6.6105	50.4676
2020	10	27	0	16	31	11.8	0.1	1	22.18	94.9	6.6166	48.5394
2020	10	27	0	26	31	11.8	0.1	1	22.25	93.9	6.6105	48.7123
2020	10	27	0	36	31	11.8	0.1	1	22.67	94.6	6.6105	49.59

Mazourka (0354)

Year	Month	Day	Hour	Minute	Second	Voltage	CellBegin	CellEnd	Speed	Direction	Area	Flow
2020	10	27	0	46	31	11.8	0.1	1	22.81	95.5	6.6105	49.8094
2020	10	27	0	56	31	11.8	0.1	1	22.14	93.4	6.6105	48.4929
2020	10	27	1	6	31	11.8	0.1	1	23.43	92.7	6.6166	51.3948
2020	10	27	1	16	31	11.8	0.1	1	22.37	94.6	6.6105	48.9318
2020	10	27	1	26	31	11.8	0.1	1	22.12	96	6.6166	48.3199
2020	10	27	1	36	31	11.8	0.1	1	22.78	94.8	6.6105	49.8095
2020	10	27	1	46	31	11.8	0.1	1	22.35	93.8	6.6166	48.9789
2020	10	27	1	56	31	11.8	0.1	1	23.91	95.5	6.6166	52.2734
2020	10	27	2	6	31	11.8	0.1	1	22.78	94.8	6.6227	49.9053
2020	10	27	2	16	31	11.8	0.1	1	23.5	95.4	6.6227	51.4443
2020	10	27	2	26	31	11.8	0.1	1	22.84	96.3	6.6166	49.8575
2020	10	27	2	36	31	11.8	0.1	1	21.85	93.9	6.6227	47.9268
2020	10	27	2	46	31	11.8	0.1	1	22.36	94.4	6.6166	48.979
2020	10	27	2	56	31	11.8	0.1	1	22.76	94	6.6227	49.9054
2020	10	27	3	6	31	11.8	0.1	1	22.56	94.1	6.6227	49.4658
2020	10	27	3	16	31	11.8	0.1	1	22.39	95.1	6.6227	49.0261
2020	10	27	3	26	31	11.6	0.1	1	22.1	90.8	6.6288	48.633
2020	10	27	3	36	31	11.6	0.1	1	23.1	95.5	6.6227	50.5651
2020	10	27	3	46	31	11.6	0.1	1	22.69	95.1	6.6288	49.7333
2020	10	27	3	56	31	11.6	0.1	1	23.6	95.3	6.6288	51.7139
2020	10	27	4	6	31	11.6	0.1	1	21.9	95.5	6.6288	47.9729
2020	10	27	4	16	31	11.6	0.1	1	22.31	95.7	6.6288	48.8532
2020	10	27	4	26	31	11.6	0.1	1	22.1	97.8	6.6349	48.2392
2020	10	27	4	36	31	11.6	0.1	1	23.08	97.2	6.6349	50.4419
2020	10	27	4	46	31	11.6	0.1	1	21.84	96.6	6.6349	47.7987
2020	10	27	4	56	31	11.6	0.1	1	22.25	96.7	6.6349	48.6798
2020	10	27	5	6	31	11.6	0.1	1	21.94	93.4	6.6349	48.2392
2020	10	27	5	16	31	11.6	0.1	1	22.31	95.7	6.641	48.9469
2020	10	27	5	26	31	11.6	0.1	1	22.7	95.3	6.641	49.8288
2020	10	27	5	36	31	11.6	0.1	1	22.17	97	6.6349	48.4596
2020	10	27	5	46	31	11.6	0.1	1	21.94	93.4	6.6349	48.2393
2020	10	27	5	56	31	11.6	0.1	1	22.3	95.4	6.641	48.9469
2020	10	27	6	6	31	11.6	0.1	1	22.07	94.4	6.641	48.506
2020	10	27	6	16	31	11.6	0.1	1	23.63	96.1	6.641	51.8132
2020	10	27	6	26	31	11.6	0.1	1	22.96	96.8	6.641	50.2699
2020	10	27	6	36	31	11.6	0.1	1	22.26	94.4	6.641	48.947
2020	10	27	6	46	31	11.6	0.1	1	23.65	93.9	6.641	52.0338
2020	10	27	6	56	31	11.6	0.1	1	23.14	96.2	6.641	50.7109
2020	10	27	7	6	31	11.6	0.1	1	22.5	97.7	6.641	49.1675
2020	10	27	7	16	31	11.6	0.1	1	22.5	97.7	6.641	49.1675
2020	10	27	7	26	31	11.6	0.1	1	22.4	95.4	6.641	49.1675
2020	10	27	7	36	31	11.6	0.1	1	22.86	94	6.6471	50.3181
2020	10	27	7	46	31	11.6	0.1	1	22.41	95.6	6.6471	49.2146
2020	10	27	7	56	31	11.6	0.1	1	22.74	93.3	6.641	50.0495
2020	10	27	8	6	31	12.4	0.1	1	22.08	94.9	6.6471	48.5525

Mazourka (0354)

Year	Month	Day	Hour	Minute	Second	Voltage	CellBegin	CellEnd	Speed	Direction	Area	Flow
2020	10	27	8	16	31	12.6	0.1	1	22.83	96	6.6471	50.0974
2020	10	27	8	26	31	12.6	0.1	1	24.17	94.5	6.6471	53.1871
2020	10	27	8	36	31	12.8	0.1	1	21.56	94.3	6.6471	47.449
2020	10	27	8	46	31	12.8	0.1	1	23.24	93.2	6.6471	51.2008
2020	10	27	8	56	31	12.8	0.1	1	22.74	93.5	6.6471	50.0974
2020	10	27	9	6	31	13	0.1	1	22.33	96.2	6.6471	48.9939
2020	10	27	9	16	31	13.6	0.1	1	22.97	94.5	6.6471	50.5387
2020	10	27	9	26	31	13.6	0.1	1	22.86	94	6.6532	50.3661
2020	10	27	9	36	31	13.6	0.1	1	22.66	94.3	6.6532	49.9243
2020	10	27	9	46	31	13.6	0.1	1	22.41	95.6	6.6532	49.2615
2020	10	27	9	56	31	13.6	0.1	1	22.56	94.3	6.6532	49.7033
2020	10	27	10	6	31	13.6	0.1	1	23.12	96	6.6593	50.8563
2020	10	27	10	16	31	13.6	0.1	1	22.58	94.8	6.6593	49.7507
2020	10	27	10	26	31	13.6	0.1	1	23.47	94.4	6.6593	51.7407
2020	10	27	10	36	31	13.6	0.1	1	23.05	96.5	6.6532	50.5868
2020	10	27	10	46	31	13.6	0.1	1	23.42	95.9	6.6593	51.5195
2020	10	27	10	56	31	13.6	0.1	1	23	95.2	6.6593	50.635
2020	10	27	11	6	31	13.6	0.1	1	22.72	95.8	6.6593	49.9717
2020	10	27	11	16	31	13.6	0.1	1	22.81	95.5	6.6593	50.1927
2020	10	27	11	26	31	13.6	0.1	1	23	95.2	6.6593	50.6349
2020	10	27	11	36	31	13.6	0.1	1	21.26	94.3	6.6593	46.876
2020	10	27	11	46	31	13.4	0.1	1	21.55	94	6.6654	47.5846
2020	10	27	11	56	31	13.4	0.1	1	23.24	93.2	6.6532	51.2493
2020	10	27	12	6	31	13.4	0.1	1	23.06	94	6.6654	50.9044
2020	10	27	12	16	31	13.4	0.1	1	23.04	93.5	6.6593	50.8559
2020	10	27	12	26	31	13.4	0.1	1	23.17	94.5	6.6654	51.1257
2020	10	27	12	36	31	13.4	0.1	1	22.89	95	6.6593	50.4136
2020	10	27	12	46	31	13.4	0.1	1	22.24	93.6	6.6593	49.0869
2020	10	27	12	56	31	13.4	0.1	1	21.15	93.8	6.6593	46.6547
2020	10	27	13	6	31	13.6	0.1	1	22.12	96	6.6593	48.6446
2020	10	27	13	16	31	13.6	0.1	1	23.74	96.3	6.6593	52.1824
2020	10	27	13	26	31	13.6	0.1	1	22.29	95.1	6.6654	49.1336
2020	10	27	13	36	31	13.6	0.1	1	22.31	95.7	6.6654	49.1336
2020	10	27	13	46	31	13.4	0.1	1	22.26	94.1	6.6654	49.1336
2020	10	27	13	56	31	13.4	0.1	1	22.65	96.6	6.6593	49.7501
2020	10	27	14	6	31	13.4	0.1	1	23.37	94.4	6.6654	51.5681
2020	10	27	14	16	31	13.4	0.1	1	22.12	96	6.6593	48.6445
2020	10	27	14	26	31	13.4	0.1	1	23.11	91.7	6.6593	51.0767
2020	10	27	14	36	31	13.4	0.1	1	21.91	91.6	6.6593	48.4234
2020	10	27	14	46	31	13.4	0.1	1	23.06	94.2	6.6593	50.8556
2020	10	27	14	56	31	13.4	0.1	1	22.35	93.8	6.6654	49.3548
2020	10	27	15	6	31	13.4	0.1	1	22.81	92	6.6593	50.4133
2020	10	27	15	16	31	13.4	0.1	1	22.71	95.6	6.6593	49.9711
2020	10	27	15	26	31	13.4	0.1	1	23.83	92.9	6.6593	52.6244
2020	10	27	15	36	31	13.4	0.1	1	22.21	91.8	6.6593	49.0866

Mazourka (0354)

Year	Month	Day	Hour	Minute	Second	Voltage	CellBegin	CellEnd	Speed	Direction	Area	Flow
2020	10	27	15	46	31	13.2	0.1	1	23.06	94.2	6.6593	50.8555
2020	10	27	15	56	31	13.4	0.1	1	22.43	96.1	6.6593	49.3077
2020	10	27	16	6	31	13.2	0.1	1	22.78	94.8	6.6593	50.1922
2020	10	27	16	16	31	13.2	0.1	1	22.12	96	6.6593	48.6444
2020	10	27	16	26	31	13.2	0.1	1	21.82	96.1	6.6593	47.981
2020	10	27	16	36	31	13.2	0.1	1	23.27	94.4	6.6593	51.2976
2020	10	27	16	46	31	13.2	0.1	1	22.92	98	6.6593	50.192
2020	10	27	16	56	31	13.2	0.1	1	22.37	94.6	6.6593	49.3076
2020	10	27	17	6	31	13.2	0.1	1	22.65	96.6	6.6593	49.7498
2020	10	27	17	16	31	12	0.1	1	22.18	94.9	6.6593	48.8653
2020	10	27	17	26	31	12	0.1	1	21.84	96.6	6.6593	47.9809
2020	10	27	17	36	31	12	0.1	1	22.01	95.7	6.6593	48.423
2020	10	27	17	46	31	12	0.1	1	22.62	95.8	6.6593	49.7497
2020	10	27	17	56	31	12	0.1	1	21.91	95.8	6.6654	48.2479
2020	10	27	18	6	31	12	0.1	1	22.9	95.3	6.6654	50.461
2020	10	27	18	16	31	12	0.1	1	22.51	95.6	6.6654	49.5757
2020	10	27	18	26	31	11.8	0.1	1	23.05	93.7	6.6654	50.9036
2020	10	27	18	36	31	11.8	0.1	1	23.19	97.4	6.6654	50.9036
2020	10	27	18	46	31	11.8	0.1	1	21.71	95.8	6.6654	47.8051
2020	10	27	18	56	31	11.8	0.1	1	22.06	94.2	6.6654	48.6904
2020	10	27	19	6	31	11.8	0.1	1	23	95.2	6.6654	50.6823
2020	10	27	19	16	31	11.8	0.1	1	22.93	96	6.6654	50.4609
2020	10	27	19	26	31	11.8	0.1	1	23.07	94.5	6.6654	50.9035
2020	10	27	19	36	31	11.8	0.1	1	23.14	96.2	6.6654	50.9035
2020	10	27	19	46	31	11.8	0.1	1	22.96	94	6.6654	50.6822
2020	10	27	19	56	31	11.8	0.1	1	22.93	96	6.6654	50.4609
2020	10	27	20	6	31	11.8	0.1	1	22.85	98.6	6.6654	50.0182
2020	10	27	20	16	31	11.8	0.1	1	22.27	94.6	6.6654	49.133
2020	10	27	20	26	31	11.8	0.1	1	22.29	95.1	6.6654	49.1329
2020	10	27	20	36	31	11.8	0.1	1	22.96	96.8	6.6654	50.4609
2020	10	27	20	46	31	11.8	0.1	1	22.1	95.5	6.6654	48.6903
2020	10	27	20	56	31	11.8	0.1	1	22.9	95.3	6.6654	50.4609
2020	10	27	21	6	31	11.8	0.1	1	22.21	95.7	6.6654	48.9116
2020	10	27	21	16	31	11.8	0.1	1	23.41	92	6.6654	51.7888
2020	10	27	21	26	31	11.8	0.1	1	22.82	95.8	6.6654	50.2396
2020	10	27	21	36	31	11.8	0.1	1	22.82	95.8	6.6654	50.2396
2020	10	27	21	46	31	11.8	0.1	1	23.39	95.2	6.6654	51.5675
2020	10	27	21	56	31	11.8	0.1	1	22.01	95.7	6.6654	48.4691
2020	10	27	22	6	31	11.8	0.1	1	21.54	93.5	6.6654	47.5838
2020	10	27	22	16	31	11.8	0.1	1	22.95	96.5	6.6654	50.461
2020	10	27	22	26	31	11.8	0.1	1	22.25	93.9	6.6654	49.133
2020	10	27	22	36	31	11.8	0.1	1	22.18	94.9	6.6654	48.9117
2020	10	27	22	46	31	11.8	0.1	1	22.54	96.4	6.6654	49.5757
2020	10	27	22	56	31	11.8	0.1	1	22.04	96.5	6.6654	48.4691
2020	10	27	23	6	31	11.8	0.1	1	22.57	94.6	6.6654	49.7971

Mazourka (0354)

Year	Month	Day	Hour	Minute	Second	Voltage	CellBegin	CellEnd	Speed	Direction	Area	Flow
2020	10	27	23	16	31	11.8	0.1	1	22.84	93.5	6.6654	50.461
2020	10	27	23	26	31	11.8	0.1	1	23.1	95.2	6.6654	50.9037
2020	10	27	23	36	31	11.8	0.1	1	23.01	95.5	6.6654	50.6824
2020	10	27	23	46	31	11.8	0.1	1	21.57	94.5	6.6654	47.5839
2020	10	27	23	56	31	11.8	0.1	1	23.72	95.8	6.6654	52.2317
2020	10	28	0	6	31	11.8	0.1	1	22.35	96.7	6.6654	49.1332
2020	10	28	0	16	31	11.8	0.1	1	22.61	95.6	6.6654	49.7972
2020	10	28	0	26	31	11.8	0.1	1	21.87	94.7	6.6654	48.248
2020	10	28	0	36	31	11.8	0.1	1	22.16	94.1	6.6654	48.9119
2020	10	28	0	46	31	11.8	0.1	1	22.9	95.3	6.6654	50.4612
2020	10	28	0	56	31	11.8	0.1	1	23.14	96.2	6.6654	50.9038
2020	10	28	1	6	31	11.8	0.1	1	22.26	97	6.6654	48.912
2020	10	28	1	16	31	11.8	0.1	1	22.66	94.3	6.6654	50.0186
2020	10	28	1	26	31	11.8	0.1	1	21.63	92.9	6.6654	47.8054
2020	10	28	1	36	31	11.8	0.1	1	22.97	97	6.6654	50.4613
2020	10	28	1	46	31	11.8	0.1	1	22.91	97.8	6.6654	50.24
2020	10	28	1	56	31	11.8	0.1	1	21.82	96.1	6.6654	48.0268
2020	10	28	2	6	31	11.8	0.1	1	22.12	96	6.6654	48.6907
2020	10	28	2	16	31	11.8	0.1	1	22.62	95.8	6.6654	49.7974
2020	10	28	2	26	31	11.8	0.1	1	22.46	98.7	6.6654	49.1334
2020	10	28	2	36	31	11.8	0.1	1	23.18	94.7	6.6654	51.1253
2020	10	28	2	46	31	11.6	0.1	1	22.98	94.7	6.6654	50.6827
2020	10	28	2	56	31	11.6	0.1	1	22.7	95.3	6.6654	50.0188
2020	10	28	3	6	31	11.6	0.1	1	22.76	96.8	6.6654	50.0188
2020	10	28	3	16	31	11.6	0.1	1	23.19	94.9	6.6654	51.1254
2020	10	28	3	26	31	11.6	0.1	1	22.85	96.5	6.6654	50.2401
2020	10	28	3	36	31	11.6	0.1	1	23.74	93.1	6.6654	52.4534
2020	10	28	3	46	31	11.6	0.1	1	23.25	96.4	6.6654	51.1255
2020	10	28	3	56	31	11.6	0.1	1	21.91	95.8	6.6654	48.2483
2020	10	28	4	6	31	11.6	0.1	1	22.81	97.8	6.6654	50.0189
2020	10	28	4	16	31	11.6	0.1	1	22.7	95.3	6.6654	50.0189
2020	10	28	4	26	31	11.6	0.1	1	22.5	97.7	6.6654	49.355
2020	10	28	4	36	31	11.6	0.1	1	22.38	97.2	6.6654	49.1336
2020	10	28	4	46	31	11.6	0.1	1	22.55	93.8	6.6715	49.8451
2020	10	28	4	56	31	11.6	0.1	1	22.32	95.9	6.6654	49.1337
2020	10	28	5	6	31	11.6	0.1	1	21.8	91.1	6.6654	48.2484
2020	10	28	5	16	31	11.6	0.1	1	21.91	97.9	6.6654	48.0271
2020	10	28	5	26	31	11.6	0.1	1	23.04	96.2	6.6654	50.683
2020	10	28	5	36	31	11.6	0.1	1	23.09	95	6.6654	50.9043
2020	10	28	5	46	31	11.6	0.1	1	22.37	94.6	6.6654	49.3551
2020	10	28	5	56	31	11.6	0.1	1	23.74	96.3	6.6654	52.2323
2020	10	28	6	6	31	11.6	0.1	1	22.6	95.3	6.6654	49.7978
2020	10	28	6	16	31	11.6	0.1	1	23.09	95	6.6654	50.9044
2020	10	28	6	26	31	11.6	0.1	1	22.26	94.4	6.6654	49.1338
2020	10	28	6	36	31	11.6	0.1	1	22.89	95	6.6715	50.5099

Mazourka (0354)

Year	Month	Day	Hour	Minute	Second	Voltage	CellBegin	CellEnd	Speed	Direction	Area	Flow
2020	10	28	6	46	31	11.6	0.1	1	21.45	93.7	6.6654	47.3633
2020	10	28	6	56	31	11.6	0.1	1	22.42	95.9	6.6715	49.4022
2020	10	28	7	6	31	11.6	0.1	1	23.1	97.5	6.6715	50.7314
2020	10	28	7	16	31	11.6	0.1	1	22.56	96.9	6.6715	49.6238
2020	10	28	7	26	31	11.6	0.1	1	22.69	95.1	6.6654	50.0192
2020	10	28	7	36	31	11.6	0.1	1	22.39	97.4	6.6715	49.1807
2020	10	28	7	46	31	11.6	0.1	1	22.4	97.7	6.6715	49.1807
2020	10	28	7	56	31	11.6	0.1	1	23	95.2	6.6715	50.7315
2020	10	28	8	6	31	12.4	0.1	1	22.3	95.4	6.6715	49.1808
2020	10	28	8	16	31	12.6	0.1	1	22.69	95.1	6.6715	50.0669
2020	10	28	8	26	31	12.6	0.1	1	22.42	95.9	6.6715	49.4023
2020	10	28	8	36	31	12.6	0.1	1	23.03	96	6.6715	50.7315
2020	10	28	8	46	31	12.8	0.1	1	22.61	95.6	6.6715	49.8453
2020	10	28	8	56	31	13	0.1	1	22.94	96.3	6.6715	50.5099
2020	10	28	9	6	31	13.4	0.1	1	23.14	96.2	6.6715	50.953
2020	10	28	9	16	31	13.4	0.1	1	22.14	93.4	6.6776	49.0057
2020	10	28	9	26	31	13.4	0.1	1	22.53	96.1	6.6776	49.6709
2020	10	28	9	36	31	13.4	0.1	1	22.74	93.3	6.6776	50.3362
2020	10	28	9	46	31	13.4	0.1	1	22.14	96.5	6.6776	48.7839
2020	10	28	9	56	31	13.4	0.1	1	23.71	95.6	6.6776	52.3318
2020	10	28	10	6	31	13.4	0.1	1	22.24	93.6	6.6776	49.2274
2020	10	28	10	16	31	13.4	0.1	1	22.7	95.3	6.6776	50.1143
2020	10	28	10	26	31	13.4	0.1	1	22.76	94.3	6.6776	50.336
2020	10	28	10	36	31	13.4	0.1	1	22.74	93.3	6.6776	50.336
2020	10	28	10	46	31	13.4	0.1	1	21.53	93.2	6.6776	47.675
2020	10	28	10	56	31	13.4	0.1	1	22.68	94.8	6.6776	50.1142
2020	10	28	11	6	31	13.4	0.1	1	22.79	95	6.6776	50.3359
2020	10	28	11	16	31	13.4	0.1	1	23.55	93.7	6.6776	52.1098
2020	10	28	11	26	31	13.4	0.1	1	24.02	95.7	6.6837	53.0472
2020	10	28	11	36	31	13.4	0.1	1	22.05	96.8	6.6837	48.608
2020	10	28	11	46	31	13.4	0.1	1	23.17	96.9	6.6776	51.001
2020	10	28	11	56	31	13.4	0.1	1	22.74	93.3	6.6776	50.3357
2020	10	28	12	6	31	13.4	0.1	1	21.98	95	6.6776	48.5617
2020	10	28	12	16	31	13.4	0.1	1	22.68	94.8	6.6776	50.1139
2020	10	28	12	26	31	13.4	0.1	1	22.44	93.6	6.6776	49.6704
2020	10	28	12	36	31	13.4	0.1	1	22.86	94	6.6776	50.5573
2020	10	28	12	46	31	13.4	0.1	1	22.89	95	6.6776	50.5573
2020	10	28	12	56	31	13.4	0.1	1	23.18	94.7	6.6776	51.2225
2020	10	28	13	6	31	13.4	0.1	1	22.36	94.1	6.6776	49.4485
2020	10	28	13	16	31	13.4	0.1	1	22.81	95.5	6.6776	50.3355
2020	10	28	13	26	31	13.4	0.1	1	23	97.5	6.6776	50.5572
2020	10	28	13	36	31	13.4	0.1	1	22.29	95.1	6.6776	49.2267
2020	10	28	13	46	31	13.2	0.1	1	22.54	96.4	6.6776	49.6702
2020	10	28	13	56	31	13.2	0.1	1	22.26	97	6.6776	49.0049
2020	10	28	14	6	31	13.2	0.1	1	22.56	94.1	6.6776	49.8918

Mazourka (0354)

Year	Month	Day	Hour	Minute	Second	Voltage	CellBegin	CellEnd	Speed	Direction	Area	Flow
2020	10	28	14	16	31	13.2	0.1	1	22.21	95.7	6.6776	49.0049
2020	10	28	14	26	31	13.2	0.1	1	21.76	96.9	6.6776	47.8961
2020	10	28	14	36	31	13.2	0.1	1	21.29	95.4	6.6776	47.0092
2020	10	28	14	46	31	13.2	0.1	1	22.22	95.9	6.6715	48.9582
2020	10	28	14	56	31	13.2	0.1	1	21.77	94.7	6.6776	48.1178
2020	10	28	15	6	31	13.2	0.1	1	23.02	95.7	6.6776	50.7787
2020	10	28	15	16	31	13.2	0.1	1	22.13	96.2	6.6715	48.7366
2020	10	28	15	26	31	13.2	0.1	1	23.02	95.7	6.6776	50.7787
2020	10	28	15	36	31	13.2	0.1	1	22.71	97.8	6.6715	49.8442
2020	10	28	15	46	31	13.2	0.1	1	21.91	95.8	6.6715	48.2935
2020	10	28	15	56	31	13.2	0.1	1	21.9	95.5	6.6715	48.2935
2020	10	28	16	6	31	13.2	0.1	1	22.04	93.6	6.6715	48.7366
2020	10	28	16	16	31	13.2	0.1	1	22.57	97.1	6.6715	49.6227
2020	10	28	16	26	31	13.2	0.1	1	22.94	98.3	6.6715	50.2872
2020	10	28	16	36	31	13.2	0.1	1	23.1	95.2	6.6715	50.9518
2020	10	28	16	46	31	13.2	0.1	1	21.4	95.6	6.6715	47.1858
2020	10	28	16	56	31	13.2	0.1	1	22.22	95.9	6.6715	48.958
2020	10	28	17	6	31	13.2	0.1	1	21.74	93.4	6.6715	48.0718
2020	10	28	17	16	31	12	0.1	1	22.88	94.8	6.6715	50.5086
2020	10	28	17	26	31	12	0.1	1	22.95	93.7	6.6654	50.6818
2020	10	28	17	36	31	12	0.1	1	22.36	96.9	6.6654	49.1326
2020	10	28	17	46	31	12	0.1	1	22.8	97.6	6.6654	50.0178
2020	10	28	17	56	31	12	0.1	1	21.69	95.3	6.6654	47.8046
2020	10	28	18	6	31	12	0.1	1	21.99	97.6	6.6654	48.2472
2020	10	28	18	16	31	12	0.1	1	21.66	96.9	6.6654	47.5833
2020	10	28	18	26	31	12	0.1	1	22.26	97	6.6654	48.9112
2020	10	28	18	36	31	12	0.1	1	22.54	93.3	6.6654	49.7964
2020	10	28	18	46	31	12	0.1	1	22.76	94.3	6.6593	50.1912
2020	10	28	18	56	31	12	0.1	1	22.9	95.3	6.6471	50.3161
2020	10	28	19	6	31	12	0.1	1	21.64	93.4	6.6471	47.6679
2020	10	28	19	16	31	12	0.1	1	23.29	94.9	6.641	51.1499
2020	10	28	19	26	31	12	0.1	1	22.38	94.9	6.641	49.1656
2020	10	28	19	36	31	12	0.1	1	22.42	95.9	6.641	49.1656
2020	10	28	19	46	31	12	0.1	1	23.1	95.5	6.641	50.709
2020	10	28	19	56	31	12	0.1	1	22.65	93.8	6.641	49.8271
2020	10	28	20	6	31	12	0.1	1	23.33	96.2	6.6349	51.101
2020	10	28	20	16	31	12	0.1	1	22.81	95.5	6.6349	49.9997
2020	10	28	20	26	31	12	0.1	1	22.66	96.8	6.6349	49.5591
2020	10	28	20	36	31	12	0.1	1	22.31	92.1	6.6349	49.1186
2020	10	28	20	46	31	12	0.1	1	22.15	93.9	6.6349	48.6781
2020	10	28	20	56	31	12	0.1	1	22.83	96	6.6349	49.9997
2020	10	28	21	6	31	12	0.1	1	22.38	94.9	6.6349	49.1187
2020	10	28	21	16	31	11.8	0.1	1	22.42	95.9	6.6349	49.1187
2020	10	28	21	26	31	11.8	0.1	1	22.75	96.6	6.6288	49.7318
2020	10	28	21	36	31	11.8	0.1	1	22.38	94.9	6.6288	49.0717

Mazourka (0354)

Year	Month	Day	Hour	Minute	Second	Voltage	CellBegin	CellEnd	Speed	Direction	Area	Flow
2020	10	28	21	46	31	11.8	0.1	1	22.41	95.6	6.6288	49.0717
2020	10	28	21	56	31	11.8	0.1	1	21.97	94.7	6.6288	48.1915
2020	10	28	22	6	31	11.8	0.1	1	22.85	96.5	6.6288	49.9519
2020	10	28	22	16	31	11.8	0.1	1	22.22	95.9	6.6227	48.585
2020	10	28	22	26	31	11.8	0.1	1	23.53	96.1	6.6227	51.443
2020	10	28	22	36	31	11.8	0.1	1	21.97	97.1	6.6227	47.9255
2020	10	28	22	46	31	11.8	0.1	1	22.54	96.4	6.6227	49.2446
2020	10	28	22	56	31	11.8	0.1	1	22.51	95.6	6.6227	49.2446
2020	10	28	23	6	31	11.8	0.1	1	23.06	94	6.6227	50.5637
2020	10	28	23	16	31	11.8	0.1	1	21.73	93.2	6.6166	47.66
2020	10	28	23	26	31	11.8	0.1	1	22.93	96	6.6166	50.076
2020	10	28	23	36	31	11.8	0.1	1	22.6	95.3	6.6166	49.4171
2020	10	28	23	46	31	11.8	0.1	1	22.24	96.5	6.6166	48.5386
2020	10	28	23	56	31	11.8	0.1	1	23.36	94.2	6.6166	51.1742
2020	10	29	0	6	31	11.8	0.1	1	21.9	95.5	6.6166	47.8797
2020	10	29	0	16	31	11.8	0.1	1	22.82	95.8	6.6166	49.8564
2020	10	29	0	26	31	11.8	0.1	1	22.15	98.6	6.6105	48.0532
2020	10	29	0	36	31	11.8	0.1	1	22.71	97.8	6.6105	49.3698
2020	10	29	0	46	31	11.8	0.1	1	21.76	96.9	6.6105	47.395
2020	10	29	0	56	31	11.8	0.1	1	22.56	96.9	6.6105	49.1504
2020	10	29	1	6	31	11.8	0.1	1	22.14	93.4	6.6044	48.4455
2020	10	29	1	16	31	11.8	0.1	1	22.26	97	6.6105	48.4922
2020	10	29	1	26	31	11.8	0.1	1	22.46	96.9	6.6044	48.884
2020	10	29	1	36	31	11.8	0.1	1	22.26	97	6.6044	48.4456
2020	10	29	1	46	31	11.8	0.1	1	22.07	94.7	6.6044	48.2264
2020	10	29	1	56	31	11.8	0.1	1	22.59	97.4	6.6044	49.1033
2020	10	29	2	6	31	11.8	0.1	1	22.84	96.3	6.6044	49.7609
2020	10	29	2	16	31	11.8	0.1	1	22.13	96.2	6.6044	48.2265
2020	10	29	2	26	31	11.8	0.1	1	22.55	96.6	6.6044	49.1033
2020	10	29	2	36	31	11.8	0.1	1	22.52	95.9	6.6044	49.1034
2020	10	29	2	46	31	11.8	0.1	1	21.6	95.6	6.5983	47.0851
2020	10	29	2	56	31	11.8	0.1	1	21.84	93.7	6.5983	47.7422
2020	10	29	3	6	31	11.8	0.1	1	22.59	95.1	6.5983	49.2752
2020	10	29	3	16	31	11.8	0.1	1	22.73	96.1	6.5983	49.4942
2020	10	29	3	26	31	11.8	0.1	1	22.95	96.5	6.5983	49.9322
2020	10	29	3	36	31	11.8	0.1	1	22.23	96.2	6.5983	48.3992
2020	10	29	3	46	31	11.8	0.1	1	21	97.9	6.5922	45.5084
2020	10	29	3	56	31	11.8	0.1	1	22.46	94.3	6.5922	49.0091
2020	10	29	4	6	31	11.8	0.1	1	23.69	97.3	6.5922	51.4158
2020	10	29	4	16	31	11.8	0.1	1	21.61	95.8	6.5922	47.04
2020	10	29	4	26	31	11.8	0.1	1	23.09	95	6.5922	50.3219
2020	10	29	4	36	31	11.8	0.1	1	22.55	96.6	6.5861	48.9619
2020	10	29	4	46	31	11.8	0.1	1	21.81	95.8	6.5861	47.4319
2020	10	29	4	56	31	11.8	0.1	1	22.56	96.9	6.5861	48.962
2020	10	29	5	6	31	11.8	0.1	1	22.41	95.6	6.5861	48.7434

Mazourka (0354)

Year	Month	Day	Hour	Minute	Second	Voltage	CellBegin	CellEnd	Speed	Direction	Area	Flow
2020	10	29	5	16	31	11.8	0.1	1	22.57	94.6	6.5861	49.1806
2020	10	29	5	26	31	11.8	0.1	1	21.96	94.2	6.5861	47.8691
2020	10	29	5	36	31	11.6	0.1	1	20.85	96.9	6.58	45.2025
2020	10	29	5	46	31	11.6	0.1	1	21.96	94.2	6.58	47.823
2020	10	29	5	56	31	11.6	0.1	1	21.77	97.1	6.58	47.1679
2020	10	29	6	6	31	11.6	0.1	1	21.9	95.5	6.58	47.6047
2020	10	29	6	16	31	11.6	0.1	1	22.02	98.1	6.58	47.6047
2020	10	29	6	26	31	11.6	0.1	1	22.05	93.9	6.58	48.0415
2020	10	29	6	36	31	11.6	0.1	1	22.3	97.7	6.5739	48.2133
2020	10	29	6	46	31	11.6	0.1	1	21.92	98.1	6.5739	47.3406
2020	10	29	6	56	31	11.6	0.1	1	21.38	94.8	6.5739	46.468
2020	10	29	7	6	31	11.6	0.1	1	20.97	94.7	6.5739	45.5954
2020	10	29	7	16	31	11.6	0.1	1	23	97.5	6.5739	49.7405
2020	10	29	7	26	31	11.6	0.1	1	22.73	96.1	6.5739	49.3042
2020	10	29	7	36	31	11.6	0.1	1	21.94	96.5	6.5678	47.5129
2020	10	29	7	46	31	11.6	0.1	1	22.2	95.4	6.5678	48.1668
2020	10	29	7	56	31	11.6	0.1	1	22.03	96.3	6.5678	47.7309
2020	10	29	8	6	31	12.4	0.1	1	23.1	95.5	6.5678	50.1284
2020	10	29	8	16	31	12.8	0.1	1	21.67	94.5	6.5678	47.0771
2020	10	29	8	26	31	12.8	0.1	1	22.68	94.8	6.5678	49.2566
2020	10	29	8	36	31	13	0.1	1	22.63	96.1	6.5678	49.0386
2020	10	29	8	46	31	13	0.1	1	22.42	95.9	6.5617	48.5557
2020	10	29	8	56	31	13.6	0.1	1	21.76	94.2	6.5617	47.2492
2020	10	29	9	6	31	13.8	0.1	1	22.77	97.1	6.5556	49.1612
2020	10	29	9	16	31	13.6	0.1	1	21.51	95.9	6.5495	46.5058
2020	10	29	9	26	31	13.6	0.1	1	22.34	96.4	6.5495	48.2443
2020	10	29	9	36	31	13.6	0.1	1	23.12	96	6.5434	49.9343
2020	10	29	9	46	31	13.6	0.1	1	21.89	95.2	6.5434	47.329
2020	10	29	9	56	31	13.6	0.1	1	21.89	95.2	6.5434	47.329
2020	10	29	10	6	31	13.6	0.1	1	22.39	95.1	6.5434	48.4145
2020	10	29	10	16	31	13.6	0.1	1	21.76	96.9	6.5434	46.8947
2020	10	29	10	26	31	13.6	0.1	1	21.87	94.5	6.5434	47.3289
2020	10	29	10	36	31	13.6	0.1	1	21.8	95.5	6.5374	47.0661
2020	10	29	10	46	31	13.4	0.1	1	20.98	94.9	6.5374	45.3309
2020	10	29	10	56	31	13.4	0.1	1	23.23	96.2	6.5374	50.1025
2020	10	29	11	6	31	13.4	0.1	1	22.45	96.7	6.5374	48.3673
2020	10	29	11	16	31	13.4	0.1	1	22.27	94.6	6.5374	48.1504
2020	10	29	11	26	31	13.4	0.1	1	22.43	96.1	6.5374	48.3673
2020	10	29	11	36	31	13.4	0.1	1	22.37	94.6	6.5374	48.3672
2020	10	29	11	46	31	13.4	0.1	1	21.64	98.5	6.5374	46.4152
2020	10	29	11	56	31	13.4	0.1	1	22.71	97.8	6.5374	48.801
2020	10	29	12	6	31	13.4	0.1	1	22.31	95.7	6.5313	48.1035
2020	10	29	12	16	31	13.4	0.1	1	22.09	95.2	6.5313	47.6701
2020	10	29	12	26	31	13.4	0.1	1	21.71	97.9	6.5313	46.5866
2020	10	29	12	36	31	13.4	0.1	1	21.66	96.9	6.5313	46.5866

Mazourka (0354)

Year	Month	Day	Hour	Minute	Second	Voltage	CellBegin	CellEnd	Speed	Direction	Area	Flow
2020	10	29	12	46	31	13.4	0.1	1	22.07	94.7	6.5313	47.67
2020	10	29	12	56	31	13.4	0.1	1	21.58	95.1	6.5313	46.5866
2020	10	29	13	6	31	13.4	0.1	1	22.49	97.4	6.5313	48.32
2020	10	29	13	16	31	13.4	0.1	1	22.17	94.7	6.5313	47.8866
2020	10	29	13	26	31	13.2	0.1	1	23	95.2	6.5313	49.6201
2020	10	29	13	36	31	13.2	0.1	1	21.65	94	6.5313	46.8032
2020	10	29	13	46	31	13.2	0.1	1	21.67	94.8	6.5313	46.8032
2020	10	29	13	56	31	13.2	0.1	1	22.4	97.7	6.5313	48.1032
2020	10	29	14	6	31	13.2	0.1	1	22.44	98.5	6.5252	48.0564
2020	10	29	14	16	31	13.2	0.1	1	21.44	98.6	6.5252	45.8917
2020	10	29	14	26	31	13.2	0.1	1	20.89	95.2	6.5252	45.0258
2020	10	29	14	36	31	13.2	0.1	1	22.1	95.5	6.5252	47.6234
2020	10	29	14	46	31	13.2	0.1	1	21.56	96.9	6.5252	46.3246
2020	10	29	14	56	31	13.2	0.1	1	21.36	94.3	6.5252	46.1081
2020	10	29	15	6	31	13.2	0.1	1	22.6	95.3	6.5252	48.7057
2020	10	29	15	16	31	13.2	0.1	1	22.47	94.6	6.5191	48.442
2020	10	29	15	26	31	13.2	0.1	1	22.73	96.1	6.5191	48.8745
2020	10	29	15	36	31	13.2	0.1	1	22.17	94.7	6.5191	47.7932
2020	10	29	15	46	31	13.2	0.1	1	22.26	98.8	6.513	47.5306
2020	10	29	15	56	31	13.2	0.1	1	21.77	94.7	6.513	46.8825
2020	10	29	16	6	31	13.2	0.1	1	21.63	92.9	6.5069	46.6209
2020	10	29	16	16	31	13.2	0.1	1	22.18	94.9	6.5069	47.7001
2020	10	29	16	26	31	13.2	0.1	1	23.49	97.3	6.5008	50.241
2020	10	29	16	36	31	13.2	0.1	1	21.63	96.4	6.5008	46.3597
2020	10	29	16	46	31	13.2	0.1	1	21.56	94.3	6.4947	46.3143
2020	10	29	16	56	31	13.2	0.1	1	22.1	95.5	6.4947	47.3914
2020	10	29	17	6	31	13.2	0.1	1	21.67	94.5	6.4947	46.5297
2020	10	29	17	16	31	12.2	0.1	1	22.02	96	6.4947	47.1759
2020	10	29	17	26	31	12	0.1	1	21.98	99.2	6.4886	46.6993
2020	10	29	17	36	31	12	0.1	1	22.35	96.7	6.4886	47.7753
2020	10	29	17	46	31	12	0.1	1	21.39	95.4	6.4886	45.8385
2020	10	29	17	56	31	12	0.1	1	20.28	95.1	6.4886	43.4712
2020	10	29	18	6	31	12	0.1	1	22.11	95.7	6.4886	47.3449
2020	10	29	18	16	31	12	0.1	1	21.87	94.7	6.4886	46.9145
2020	10	29	18	26	31	12	0.1	1	21.48	94.8	6.4886	46.0536
2020	10	29	18	36	31	12	0.1	1	22.33	98.2	6.4886	47.5601
2020	10	29	18	46	31	12	0.1	1	22.61	95.6	6.4886	48.4209
2020	10	29	18	56	31	12	0.1	1	21.97	94.4	6.4886	47.1296
2020	10	29	19	6	31	12	0.1	1	21.49	95.3	6.4825	46.0085
2020	10	29	19	16	31	12	0.1	1	21.69	97.7	6.4825	46.2235
2020	10	29	19	26	31	12	0.1	1	21.56	94.3	6.4825	46.2235
2020	10	29	19	36	31	12	0.1	1	22.6	95.3	6.4825	48.3734
2020	10	29	19	46	31	12	0.1	1	22.43	93.1	6.4825	48.1584
2020	10	29	19	56	31	12	0.1	1	22.22	92.3	6.4825	47.7285
2020	10	29	20	6	31	12	0.1	1	21.97	97.1	6.4825	46.8685

Mazourka (0354)

Year	Month	Day	Hour	Minute	Second	Voltage	CellBegin	CellEnd	Speed	Direction	Area	Flow
2020	10	29	20	16	31	12	0.1	1	22.34	96.4	6.4825	47.7285
2020	10	29	20	26	31	12	0.1	1	21.81	95.8	6.4825	46.6535
2020	10	29	20	36	31	12	0.1	1	22.27	94.6	6.4825	47.7285
2020	10	29	20	46	31	12	0.1	1	21.93	96.3	6.4764	46.8226
2020	10	29	20	56	31	12	0.1	1	22.3	95.4	6.4764	47.6817
2020	10	29	21	6	31	12	0.1	1	22.76	94.3	6.4764	48.7557
2020	10	29	21	16	31	12	0.1	1	22.56	96.9	6.4764	48.1113
2020	10	29	21	26	31	11.8	0.1	1	22.46	94.3	6.4764	48.1114
2020	10	29	21	36	31	11.8	0.1	1	22.34	96.4	6.4764	47.6818
2020	10	29	21	46	31	11.8	0.1	1	21.35	96.7	6.4764	45.534
2020	10	29	21	56	31	11.8	0.1	1	21.25	96.8	6.4764	45.3193
2020	10	29	22	6	31	11.8	0.1	1	23.31	95.7	6.4703	49.7808
2020	10	29	22	16	31	11.8	0.1	1	22.17	94.7	6.4703	47.4206
2020	10	29	22	26	31	11.8	0.1	1	21.82	96.1	6.4703	46.5623
2020	10	29	22	36	31	11.8	0.1	1	22.63	96.1	6.4703	48.2789
2020	10	29	22	46	31	11.8	0.1	1	21.28	94.9	6.4703	45.4895
2020	10	29	22	56	31	11.8	0.1	1	21.6	95.6	6.4703	46.1332
2020	10	29	23	6	31	11.8	0.1	1	21.88	95	6.4703	46.777
2020	10	29	23	16	31	11.8	0.1	1	21.47	97.2	6.4703	45.7041
2020	10	29	23	26	31	11.8	0.1	1	21.16	94.3	6.4642	45.2305
2020	10	29	23	36	31	11.8	0.1	1	21.51	95.9	6.4642	45.8737
2020	10	29	23	46	31	11.8	0.1	1	21.62	96.1	6.4642	46.0881
2020	10	29	23	56	31	11.8	0.1	1	21.26	97	6.4642	45.2306
2020	10	30	0	6	31	11.8	0.1	1	22.62	95.8	6.4642	48.2317
2020	10	30	0	16	31	11.8	0.1	1	20.12	96.3	6.4642	42.8727
2020	10	30	0	26	31	11.8	0.1	1	21.9	95.5	6.4642	46.7312
2020	10	30	0	36	31	11.8	0.1	1	21.79	95.3	6.4642	46.5169
2020	10	30	0	46	31	11.8	0.1	1	21.99	95.2	6.4581	46.8995
2020	10	30	0	56	31	11.8	0.1	1	22	95.5	6.4581	46.8995
2020	10	30	1	6	31	11.8	0.1	1	22.57	94.6	6.4581	48.1845
2020	10	30	1	16	31	11.8	0.1	1	21.71	97.9	6.4581	46.043
2020	10	30	1	26	31	11.8	0.1	1	21.48	94.8	6.4581	45.8288
2020	10	30	1	36	31	11.8	0.1	1	23.01	95.5	6.4581	49.0412
2020	10	30	1	46	31	11.8	0.1	1	21.27	94.6	6.4581	45.4006
2020	10	30	1	56	31	11.8	0.1	1	21.46	97	6.4581	45.6147
2020	10	30	2	6	31	11.8	0.1	1	22.05	96.8	6.4581	46.8997
2020	10	30	2	16	31	11.8	0.1	1	22.31	95.7	6.4581	47.5422
2020	10	30	2	26	31	11.8	0.1	1	22.32	95.9	6.452	47.4954
2020	10	30	2	36	31	11.8	0.1	1	22.3	97.7	6.452	47.2815
2020	10	30	2	46	31	11.8	0.1	1	22.38	97.2	6.452	47.4955
2020	10	30	2	56	31	11.8	0.1	1	20.86	97.2	6.452	44.2864
2020	10	30	3	6	31	11.8	0.1	1	21.41	95.9	6.452	45.5701
2020	10	30	3	16	31	11.8	0.1	1	21.37	99.2	6.452	45.1422
2020	10	30	3	26	31	11.8	0.1	1	22.09	95.2	6.452	47.0677
2020	10	30	3	36	31	11.8	0.1	1	22.05	93.9	6.452	47.0677

Mazourka (0354)

Year	Month	Day	Hour	Minute	Second	Voltage	CellBegin	CellEnd	Speed	Direction	Area	Flow
2020	10	30	3	46	31	11.8	0.1	1	20.63	93.1	6.452	44.0725
2020	10	30	3	56	31	11.8	0.1	1	21.45	96.7	6.452	45.5702
2020	10	30	4	6	31	11.8	0.1	1	21.76	94.2	6.452	46.426
2020	10	30	4	16	31	11.8	0.1	1	21.3	95.7	6.4459	45.3116
2020	10	30	4	26	31	11.8	0.1	1	21.96	94.2	6.4459	46.8078
2020	10	30	4	36	31	11.6	0.1	1	22.29	97.5	6.4459	47.2353
2020	10	30	4	46	31	11.6	0.1	1	21.38	97.5	6.4459	45.3117
2020	10	30	4	56	31	11.6	0.1	1	21.67	99	6.4459	45.7392
2020	10	30	5	6	31	11.6	0.1	1	22.21	95.7	6.4459	47.2353
2020	10	30	5	16	31	11.6	0.1	1	22.1	95.5	6.4459	47.0216
2020	10	30	5	26	31	11.6	0.1	1	22.59	97.4	6.4459	47.8766
2020	10	30	5	36	31	11.6	0.1	1	23.1	95.2	6.4459	49.159
2020	10	30	5	46	31	11.6	0.1	1	21.1	97.9	6.4459	44.6706
2020	10	30	5	56	31	11.6	0.1	1	21.62	96.1	6.4398	45.9077
2020	10	30	6	6	31	11.6	0.1	1	22.54	96.4	6.4398	47.8295
2020	10	30	6	16	31	11.6	0.1	1	21.76	96.9	6.4398	46.1213
2020	10	30	6	26	31	11.6	0.1	1	22.39	95.1	6.4398	47.616
2020	10	30	6	36	31	11.6	0.1	1	21.74	96.6	6.4398	46.1214
2020	10	30	6	46	31	11.6	0.1	1	21.07	94.6	6.4398	44.8402
2020	10	30	6	56	31	11.6	0.1	1	21.6	95.6	6.4398	45.9079
2020	10	30	7	6	31	11.6	0.1	1	21.85	98.7	6.4398	46.1214
2020	10	30	7	16	31	11.6	0.1	1	21.13	96.3	6.4398	44.8403
2020	10	30	7	26	31	11.6	0.1	1	21.05	96.8	6.4398	44.6268
2020	10	30	7	36	31	11.6	0.1	1	21.17	94.6	6.4398	45.0539
2020	10	30	7	46	31	11.6	0.1	1	21.63	96.4	6.4398	45.908
2020	10	30	7	56	31	11.6	0.1	1	22.41	95.6	6.4398	47.6162
2020	10	30	8	6	31	12.4	0.1	1	21.89	95.2	6.4337	46.5027
2020	10	30	8	16	31	12.8	0.1	1	22.73	98.1	6.4337	47.9959
2020	10	30	8	26	31	13	0.1	1	21.3	95.7	6.4337	45.2228
2020	10	30	8	36	31	13.2	0.1	1	21.48	95.1	6.4337	45.6494
2020	10	30	8	46	31	13.2	0.1	1	22.17	97	6.4398	46.9757
2020	10	30	8	56	31	13.6	0.1	1	22.17	94.4	6.4337	47.1426
2020	10	30	9	6	31	13.8	0.1	1	21.57	97.2	6.4398	45.6945
2020	10	30	9	16	31	13.8	0.1	1	20.26	94.5	6.4398	43.1322
2020	10	30	9	26	31	13.8	0.1	1	20.73	96.4	6.4398	43.9863
2020	10	30	9	36	31	13.8	0.1	1	21.2	95.7	6.4398	45.0539
2020	10	30	9	46	31	13.6	0.1	1	20.95	96.9	6.4398	44.4133
2020	10	30	9	56	31	13.6	0.1	1	22.1	95.5	6.4398	46.9756
2020	10	30	10	6	31	13.6	0.1	1	21.64	96.6	6.4398	45.9079
2020	10	30	10	16	31	13.6	0.1	1	21.37	94.6	6.4398	45.4809
2020	10	30	10	26	31	13.6	0.1	1	22.03	96.3	6.4398	46.762
2020	10	30	10	36	31	13.6	0.1	1	21.72	96.1	6.4337	46.0759
2020	10	30	10	46	31	13.6	0.1	1	21.1	95.4	6.4398	44.8402
2020	10	30	10	56	31	13.6	0.1	1	21.84	96.6	6.4398	46.3349
2020	10	30	11	6	31	13.4	0.1	1	22.05	98.6	6.4398	46.5484

Mazourka (0354)

Year	Month	Day	Hour	Minute	Second	Voltage	CellBegin	CellEnd	Speed	Direction	Area	Flow
2020	10	30	11	16	31	13.4	0.1	1	21.6	95.6	6.4398	45.9078
2020	10	30	11	26	31	13.4	0.1	1	20.95	93.8	6.4398	44.6266
2020	10	30	11	36	31	13.4	0.1	1	22.44	96.4	6.4398	47.6159
2020	10	30	11	46	31	13.4	0.1	1	21.34	96.5	6.4398	45.2671
2020	10	30	11	56	31	13.4	0.1	1	21.92	96	6.4398	46.5482
2020	10	30	12	6	31	13.4	0.1	1	21.48	95.1	6.4398	45.6941
2020	10	30	12	16	31	13.4	0.1	1	22.39	95.1	6.4398	47.6158
2020	10	30	12	26	31	13.4	0.1	1	22.2	97.8	6.4398	46.9752
2020	10	30	12	36	31	13.4	0.1	1	21.25	94	6.4398	45.267
2020	10	30	12	46	31	13.4	0.1	1	21.6	99.6	6.4398	45.4805
2020	10	30	12	56	31	13.4	0.1	1	22.24	96.5	6.4398	47.1886
2020	10	30	13	6	31	13.4	0.1	1	22.44	96.4	6.4398	47.6157
2020	10	30	13	16	31	13.4	0.1	1	21.91	97.9	6.4337	46.2888
2020	10	30	13	26	31	13.2	0.1	1	20.92	96	6.4337	44.3689
2020	10	30	13	36	31	13.2	0.1	1	21.1	97.9	6.4337	44.5823
2020	10	30	13	46	31	13.2	0.1	1	21.37	94.6	6.4337	45.4355
2020	10	30	13	56	31	13.2	0.1	1	22.03	96.3	6.4337	46.7153
2020	10	30	14	6	31	13.2	0.1	1	21.7	95.6	6.4337	46.0754
2020	10	30	14	16	31	13.2	0.1	1	22.15	96.7	6.4337	46.9286
2020	10	30	14	26	31	13.2	0.1	1	21.13	96.3	6.4337	44.7955
2020	10	30	14	36	31	13.2	0.1	1	22.01	95.7	6.4337	46.7153
2020	10	30	14	46	31	13.2	0.1	1	22.36	96.9	6.4337	47.3552
2020	10	30	14	56	31	13.2	0.1	1	21.32	96.2	6.4337	45.2221
2020	10	30	15	6	31	13.2	0.1	1	22.03	96.3	6.4337	46.7152
2020	10	30	15	16	31	13.2	0.1	1	21.9	95.5	6.4276	46.456
2020	10	30	15	26	31	13.2	0.1	1	22.14	96.5	6.4276	46.8822
2020	10	30	15	36	31	13.2	0.1	1	21.02	98.2	6.4276	44.3249
2020	10	30	15	46	31	13.2	0.1	1	21.55	98.8	6.4276	45.3905
2020	10	30	15	56	31	13.2	0.1	1	21.8	95.5	6.4276	46.2429
2020	10	30	16	6	31	13.2	0.1	1	21.06	97.1	6.4154	44.45
2020	10	30	16	16	31	13.2	0.1	1	21.38	97.5	6.4215	45.1327
2020	10	30	16	26	31	13.2	0.1	1	21.68	97.4	6.4154	45.726
2020	10	30	16	36	31	13.2	0.1	1	23.01	97.7	6.4093	48.4428
2020	10	30	16	46	31	13.2	0.1	1	21.55	96.7	6.4093	45.4682
2020	10	30	16	56	31	13.2	0.1	1	21.21	96	6.4093	44.8308
2020	10	30	17	6	31	13	0.1	1	22.32	95.9	6.4093	47.1679
2020	10	30	17	16	31	12.2	0.1	1	20.58	95	6.4093	43.5559
2020	10	30	17	26	31	12.2	0.1	1	22.41	95.6	6.4093	47.3803
2020	10	30	17	36	31	12	0.1	1	20.72	98.3	6.4032	43.5127
2020	10	30	17	46	31	12	0.1	1	21.77	94.5	6.4093	46.1055
2020	10	30	17	56	31	12	0.1	1	21.55	96.7	6.4032	45.4229
2020	10	30	18	6	31	12	0.1	1	20.73	98.6	6.4093	43.5558
2020	10	30	18	16	31	12	0.1	1	21.64	93.4	6.4032	45.8474
2020	10	30	18	26	31	12	0.1	1	21.64	96.6	6.4032	45.6351
2020	10	30	18	36	31	12	0.1	1	21.81	95.8	6.4032	46.0597

Mazourka (0354)

Year	Month	Day	Hour	Minute	Second	Voltage	CellBegin	CellEnd	Speed	Direction	Area	Flow
2020	10	30	18	46	31	12	0.1	1	20.92	96	6.4032	44.1493
2020	10	30	18	56	31	12	0.1	1	21.2	97.9	6.4032	44.5738
2020	10	30	19	6	31	12	0.1	1	21.55	96.7	6.4032	45.4228
2020	10	30	19	16	31	12	0.1	1	21.73	96.3	6.4032	45.8474
2020	10	30	19	26	31	12	0.1	1	21.18	94.9	6.4032	44.7861
2020	10	30	19	36	31	12	0.1	1	21.71	97.9	6.4032	45.6351
2020	10	30	19	46	31	12	0.1	1	21.95	98.6	6.4032	46.0596
2020	10	30	19	56	31	12	0.1	1	21.79	95.3	6.4032	46.0596
2020	10	30	20	6	31	12	0.1	1	22.35	96.7	6.4032	47.1209
2020	10	30	20	16	31	12	0.1	1	20.7	98.1	6.4032	43.5125
2020	10	30	20	26	31	12	0.1	1	20.69	95.3	6.4032	43.7248
2020	10	30	20	36	31	12	0.1	1	22.53	98.2	6.3971	47.2862
2020	10	30	20	46	31	12	0.1	1	21.73	96.3	6.3971	45.8019
2020	10	30	20	56	31	11.8	0.1	1	21.7	95.6	6.3971	45.8019
2020	10	30	21	6	31	11.8	0.1	1	21.97	94.7	6.3971	46.438
2020	10	30	21	16	31	11.8	0.1	1	22.29	97.5	6.3971	46.8622
2020	10	30	21	26	31	11.8	0.1	1	21.48	94.8	6.3971	45.3778
2020	10	30	21	36	31	11.8	0.1	1	21.47	94.5	6.3971	45.3779
2020	10	30	21	46	31	11.8	0.1	1	21.46	97	6.3971	45.1659
2020	10	30	21	56	31	11.8	0.1	1	21.84	98.4	6.3971	45.802
2020	10	30	22	6	31	11.8	0.1	1	20.69	95.3	6.3971	43.6816
2020	10	30	22	16	31	11.8	0.1	1	22.92	98	6.3971	48.1346
2020	10	30	22	26	31	11.8	0.1	1	21.15	93.8	6.3971	44.7419
2020	10	30	22	36	31	11.8	0.1	1	21.64	93.4	6.391	45.7566
2020	10	30	22	46	31	11.8	0.1	1	21.61	98	6.3971	45.378
2020	10	30	22	56	31	11.8	0.1	1	20.98	94.9	6.391	44.2738
2020	10	30	23	6	31	11.8	0.1	1	20.24	96.8	6.391	42.5791
2020	10	30	23	16	31	11.8	0.1	1	21.68	95	6.391	45.7567
2020	10	30	23	26	31	11.8	0.1	1	21.94	96.5	6.391	46.1804
2020	10	30	23	36	31	11.8	0.1	1	20.99	95.2	6.391	44.2739
2020	10	30	23	46	31	11.8	0.1	1	21.53	96.4	6.391	45.3331
2020	10	30	23	56	31	11.8	0.1	1	21.4	95.6	6.391	45.1213
2020	10	31	0	6	31	11.8	0.1	1	20.77	94.7	6.391	43.8503
2020	10	31	0	16	31	11.8	0.1	1	21.82	96.1	6.391	45.9687
2020	10	31	0	26	31	11.8	0.1	1	22.26	94.1	6.391	47.0279
2020	10	31	0	36	31	11.8	0.1	1	20.67	94.7	6.385	43.5951
2020	10	31	0	46	31	11.8	0.1	1	21.53	96.4	6.385	45.2881
2020	10	31	0	56	31	11.8	0.1	1	21.82	98.2	6.385	45.7114
2020	10	31	1	6	31	11.8	0.1	1	20.62	98.4	6.385	43.1719
2020	10	31	1	16	31	11.8	0.1	1	20.61	95.8	6.385	43.3835
2020	10	31	1	26	31	11.8	0.1	1	21.59	95.3	6.385	45.4998
2020	10	31	1	36	31	11.8	0.1	1	22.2	95.4	6.385	46.7696
2020	10	31	1	46	31	11.8	0.1	1	21.5	95.6	6.385	45.2883
2020	10	31	1	56	31	11.8	0.1	1	20.82	92.5	6.385	44.0185
2020	10	31	2	6	31	11.8	0.1	1	21.61	98	6.385	45.2883

Mazourka (0354)

Year	Month	Day	Hour	Minute	Second	Voltage	CellBegin	CellEnd	Speed	Direction	Area	Flow
2020	10	31	2	16	31	11.8	0.1	1	22.12	96	6.385	46.5581
2020	10	31	2	26	31	11.8	0.1	1	21.84	96.6	6.385	45.9232
2020	10	31	2	36	31	11.8	0.1	1	21.37	97.3	6.385	44.8651
2020	10	31	2	46	31	11.8	0.1	1	21.92	96	6.385	46.1349
2020	10	31	2	56	31	11.8	0.1	1	22.14	96.5	6.3789	46.5118
2020	10	31	3	6	31	11.8	0.1	1	21.07	94.6	6.3789	44.3977
2020	10	31	3	16	31	11.8	0.1	1	21.22	96.2	6.3789	44.6091
2020	10	31	3	26	31	11.8	0.1	1	21.77	99	6.3789	45.4548
2020	10	31	3	36	31	11.8	0.1	1	21.58	95.1	6.3789	45.4548
2020	10	31	3	46	31	11.8	0.1	1	21.3	97.8	6.3789	44.6092
2020	10	31	3	56	31	11.8	0.1	1	21.95	96.8	6.3789	46.0891
2020	10	31	4	6	31	11.8	0.1	1	20.99	97.7	6.3789	43.975
2020	10	31	4	16	31	11.6	0.1	1	21.65	94	6.3789	45.6664
2020	10	31	4	26	31	11.6	0.1	1	20.66	94.4	6.3789	43.5522
2020	10	31	4	36	31	11.6	0.1	1	22	95.5	6.3789	46.3007
2020	10	31	4	46	31	11.6	0.1	1	21.46	97	6.3789	45.0322
2020	10	31	4	56	31	11.6	0.1	1	21.46	97	6.3789	45.0322
2020	10	31	5	6	31	11.6	0.1	1	21.28	97.6	6.3789	44.6094
2020	10	31	5	16	31	11.6	0.1	1	21.61	98	6.3789	45.2437
2020	10	31	5	26	31	11.6	0.1	0.9	20.82	98.3	6.3728	43.5089
2020	10	31	5	36	31	11.6	0.1	0.9	21.06	94.4	6.3789	44.398
2020	10	31	5	46	31	11.6	0.1	0.9	21.94	96.5	6.3789	46.0894
2020	10	31	5	56	31	11.6	0.1	0.9	21.72	96.1	6.3728	45.6211
2020	10	31	6	6	31	11.6	0.1	0.9	22.34	96.4	6.3728	46.8884
2020	10	31	6	16	31	11.6	0.1	0.9	20.62	96.1	6.3728	43.2979
2020	10	31	6	26	31	11.6	0.1	0.9	21.05	96.8	6.3728	44.1427
2020	10	31	6	36	31	11.6	0.1	0.9	21.4	99.7	6.3728	44.5652
2020	10	31	6	46	31	11.6	0.1	0.9	20.14	93.7	6.3728	42.4531
2020	10	31	6	56	31	11.6	0.1	0.9	21.5	97.8	6.3728	44.9876
2020	10	31	7	6	31	11.6	0.1	0.9	21.84	96.6	6.3728	45.8325
2020	10	31	7	16	31	11.6	0.1	0.9	21.36	97	6.3728	44.7765
2020	10	31	7	26	31	11.6	0.1	0.9	20.87	94.7	6.3728	43.9316
2020	10	31	7	36	31	11.6	0.1	0.9	20.51	95.9	6.3728	43.0868
2020	10	31	7	46	31	11.6	0.1	0.9	20.55	97	6.3728	43.0868
2020	10	31	7	56	31	11.6	0.1	0.9	21.36	97	6.3728	44.7765
2020	10	31	8	6	31	12.4	0.1	0.9	21.38	97.5	6.3728	44.7766
2020	10	31	8	16	31	13	0.1	0.9	21.78	97.4	6.3728	45.6214
2020	10	31	8	26	31	13	0.1	0.9	22.34	96.4	6.3728	46.8887
2020	10	31	8	36	31	13.2	0.1	0.9	22.5	97.7	6.3728	47.0999
2020	10	31	8	46	31	13.2	0.1	0.9	22.63	96.1	6.3728	47.5223
2020	10	31	8	56	31	13.6	0.1	0.9	21.4	97.8	6.3728	44.7765
2020	10	31	9	6	31	13.8	0.1	0.9	21.58	95.1	6.3728	45.4102
2020	10	31	9	16	31	13.8	0.1	0.9	22.26	97	6.3728	46.6774
2020	10	31	9	26	31	13.8	0.1	0.9	20.5	95.6	6.3728	43.0868
2020	10	31	9	36	31	13.6	0.1	0.9	20.8	98	6.3728	43.5092

Mazourka (0354)

Year	Month	Day	Hour	Minute	Second	Voltage	CellBegin	CellEnd	Speed	Direction	Area	Flow
2020	10	31	9	46	31	13.6	0.1	0.9	21.21	98.1	6.3728	44.354
2020	10	31	9	56	31	13.6	0.1	0.9	21	97.9	6.3728	43.9316
2020	10	31	10	6	31	13.6	0.1	0.9	22.04	96.5	6.3728	46.2549
2020	10	31	10	16	31	13.6	0.1	0.9	20.68	97.5	6.3728	43.2979
2020	10	31	10	26	31	13.6	0.1	0.9	21.05	96.8	6.3728	44.1428
2020	10	31	10	36	31	13.6	0.1	0.9	21.11	96	6.3728	44.3539
2020	10	31	10	46	31	13.6	0.1	0.9	20.5	95.6	6.3728	43.0867
2020	10	31	10	56	31	13.6	0.1	0.9	21.94	96.5	6.3728	46.0436
2020	10	31	11	6	31	13.6	0.1	0.9	21.35	96.7	6.3728	44.7763
2020	10	31	11	16	31	13.6	0.1	0.9	21.94	96.5	6.3728	46.0435
2020	10	31	11	26	31	13.6	0.1	0.9	21.31	95.9	6.3728	44.7762
2020	10	31	11	36	31	13.6	0.1	0.9	20.79	97.7	6.3728	43.509
2020	10	31	11	46	31	13.6	0.1	0.9	22.28	94.9	6.3728	46.8883
2020	10	31	11	56	31	13.4	0.1	1	21.2	97.9	6.3789	44.398
2020	10	31	12	6	31	13.4	0.1	0.9	22.38	97.2	6.3728	46.8882
2020	10	31	12	16	31	13.4	0.1	1	21.81	97.9	6.3789	45.6665
2020	10	31	12	26	31	13.4	0.1	0.9	20.57	94.7	6.3728	43.2976
2020	10	31	12	36	31	13.4	0.1	1	21.58	95.1	6.3789	45.455
2020	10	31	12	46	31	13.4	0.1	0.9	22.09	97.5	6.3728	46.2545
2020	10	31	12	56	31	13.4	0.1	0.9	21.37	97.3	6.3728	44.776
2020	10	31	13	6	31	13.4	0.1	0.9	21.56	96.9	6.3728	45.1984
2020	10	31	13	16	31	13.4	0.1	0.9	22.48	97.2	6.3728	47.0993
2020	10	31	13	26	31	13.2	0.1	0.9	21.2	95.7	6.3728	44.5647
2020	10	31	13	36	31	13.2	0.1	0.9	20.85	98.8	6.3728	43.5087
2020	10	31	13	46	31	13.2	0.1	0.9	20.27	94.8	6.3728	42.6638
2020	10	31	13	56	31	13.2	0.1	0.9	21.48	95.1	6.3728	45.1983
2020	10	31	14	6	31	13.2	0.1	0.9	22.07	97	6.3728	46.2543
2020	10	31	14	16	31	13.2	0.1	0.9	20.52	98.4	6.3728	42.875
2020	10	31	14	26	31	13.2	0.1	0.9	21.5	95.6	6.3728	45.1982
2020	10	31	14	36	31	13.2	0.1	0.9	21.64	96.6	6.3728	45.4095
2020	10	31	14	46	31	13.2	0.1	0.9	21.51	98	6.3728	44.987
2020	10	31	14	56	31	13.2	0.1	0.9	21.55	96.7	6.3728	45.1982
2020	10	31	15	6	31	13.2	0.1	0.9	21.16	97.1	6.3728	44.3534
2020	10	31	15	16	31	13.2	0.1	0.9	21.72	98.2	6.3728	45.4094
2020	10	31	15	26	31	13.2	0.1	0.9	20.81	95.8	6.3728	43.7197
2020	10	31	15	36	31	13.2	0.1	0.9	21.9	95.5	6.3728	46.043
2020	10	31	15	46	31	13	0.1	0.9	21.27	94.6	6.3728	44.7758
2020	10	31	15	56	31	13	0.1	0.9	21.78	97.4	6.3728	45.6206
2020	10	31	16	6	31	13	0.1	0.9	21.25	96.8	6.3728	44.5646
2020	10	31	16	16	31	13	0.1	0.9	20.99	97.7	6.3728	43.9309
2020	10	31	16	26	31	13	0.1	0.9	21.98	97.3	6.3728	46.043
2020	10	31	16	36	31	13.2	0.1	0.9	21.11	99.8	6.3728	43.9309
2020	10	31	16	46	31	13.2	0.1	0.9	20.99	95.2	6.3728	44.1421
2020	10	31	16	56	31	13.2	0.1	0.9	20.8	98	6.3728	43.5084
2020	10	31	17	6	31	12.6	0.1	0.9	20.71	95.8	6.3728	43.5084

Mazourka (0354)

Year	Month	Day	Hour	Minute	Second	Voltage	CellBegin	CellEnd	Speed	Direction	Area	Flow
2020	10	31	17	16	31	12.2	0.1	0.9	21.02	98.2	6.3728	43.9308
2020	10	31	17	26	31	12	0.1	0.9	21.25	96.8	6.3728	44.5644
2020	10	31	17	36	31	12	0.1	0.9	21.21	96	6.3728	44.5643
2020	10	31	17	46	31	12	0.1	0.9	21.52	99.9	6.3728	44.7755
2020	10	31	17	56	31	12	0.1	0.9	21.76	94.2	6.3728	45.8315
2020	10	31	18	6	31	12	0.1	0.9	21.77	94.5	6.3728	45.8315
2020	10	31	18	16	31	12	0.1	0.9	20.78	97.5	6.3728	43.5082
2020	10	31	18	26	31	12	0.1	0.9	20.74	96.6	6.3728	43.5082
2020	10	31	18	36	31	12	0.1	0.9	21	97.9	6.3728	43.9306
2020	10	31	18	46	31	12	0.1	0.9	20.89	95.2	6.3728	43.9306
2020	10	31	18	56	31	12	0.1	0.9	21.04	98.7	6.3728	43.9306
2020	10	31	19	6	31	12	0.1	0.9	21.87	94.5	6.3728	46.0426
2020	10	31	19	16	31	12	0.1	0.9	22.6	95.3	6.3728	47.521
2020	10	31	19	26	31	12	0.1	0.9	19.87	94.9	6.3728	41.8185
2020	10	31	19	36	31	12	0.1	0.9	20.58	97.5	6.3728	43.0857
2020	10	31	19	46	31	12	0.1	0.9	21.37	94.6	6.3728	44.9866
2020	10	31	19	56	31	12	0.1	0.9	20.28	95.1	6.3728	42.6633
2020	10	31	20	6	31	12	0.1	0.9	20.24	96.8	6.3728	42.4521
2020	10	31	20	16	31	12	0.1	0.9	20.69	95.3	6.3728	43.5082
2020	10	31	20	26	31	12	0.1	0.9	20.66	94.4	6.3728	43.5082
2020	10	31	20	36	31	12	0.1	0.9	21.41	95.9	6.3728	44.9866
2020	10	31	20	46	31	12	0.1	0.9	22.03	96.3	6.3728	46.2538
2020	10	31	20	56	31	11.8	0.1	0.9	20.51	95.9	6.3728	43.0858
2020	10	31	21	6	31	11.8	0.1	0.9	21.17	94.6	6.3728	44.5642
2020	10	31	21	16	31	11.8	0.1	0.9	21.45	96.7	6.3728	44.9866
2020	10	31	21	26	31	11.8	0.1	0.9	21.32	92.7	6.3728	44.9867
2020	10	31	21	36	31	11.8	0.1	0.9	20.97	94.7	6.3728	44.1419
2020	10	31	21	46	31	11.8	0.1	0.9	21.81	97.9	6.3728	45.6203
2020	10	31	21	56	31	11.8	0.1	0.9	22.09	95.2	6.3667	46.4188
2020	10	31	22	6	31	11.8	0.1	0.9	20.83	98.6	6.3667	43.4649
2020	10	31	22	16	31	11.8	0.1	0.9	21.38	97.5	6.3667	44.7309
2020	10	31	22	26	31	11.8	0.1	0.9	21.2	95.7	6.3667	44.5199
2020	10	31	22	36	31	11.8	0.1	0.9	20.35	97.1	6.3667	42.621
2020	10	31	22	46	31	11.8	0.1	0.9	21.45	96.7	6.3667	44.9419
2020	10	31	22	56	31	11.8	0.1	0.9	22.3	95.4	6.3667	46.8409
2020	10	31	23	6	31	11.8	0.1	0.9	21.37	99.2	6.3667	44.52
2020	10	31	23	16	31	11.8	0.1	0.9	20.61	95.8	6.3667	43.254
2020	10	31	23	26	31	11.8	0.1	0.9	21.17	94.6	6.3667	44.52
2020	10	31	23	36	31	11.8	0.1	0.9	21.24	96.5	6.3667	44.5201
2020	10	31	23	46	31	11.8	0.1	0.9	21.24	96.5	6.3667	44.5201
2020	10	31	23	56	31	11.8	0.1	0.9	20.77	94.7	6.3606	43.6325

Locust Ditch Return

Station 0215

Date	flow (cfs)
10/1/2020	0
10/2/2020	0
10/3/2020	0
10/4/2020	0
10/5/2020	0
10/6/2020	0
10/7/2020	0
10/8/2020	0
10/9/2020	0
10/10/2020	0
10/11/2020	0
10/12/2020	0
10/13/2020	0
10/14/2020	0
10/15/2020	0
10/16/2020	0
10/17/2020	0
10/18/2020	0
10/19/2020	0
10/20/2020	0
10/21/2020	0
10/22/2020	0
10/23/2020	0
10/24/2020	0
10/25/2020	0
10/26/2020	0
10/27/2020	0
10/28/2020	0
10/29/2020	0
10/30/2020	0
10/31/2020	0

Locust Ditch Return Gage

DATE	TIME	GAGE
10/1/2020	12:00:00 AM	0
10/1/2020	12:15:00 AM	0
10/1/2020	12:30:00 AM	0
10/1/2020	12:45:00 AM	0
10/1/2020	1:00:00 AM	0
10/1/2020	1:15:00 AM	0
10/1/2020	1:30:00 AM	0
10/1/2020	1:45:00 AM	0
10/1/2020	2:00:00 AM	0
10/1/2020	2:15:00 AM	0
10/1/2020	2:30:00 AM	0
10/1/2020	2:45:00 AM	0
10/1/2020	3:00:00 AM	0
10/1/2020	3:15:00 AM	0
10/1/2020	3:30:00 AM	0
10/1/2020	3:45:00 AM	0
10/1/2020	4:00:00 AM	0
10/1/2020	4:15:00 AM	0
10/1/2020	4:30:00 AM	0
10/1/2020	4:45:00 AM	0
10/1/2020	5:00:00 AM	0
10/1/2020	5:15:00 AM	0
10/1/2020	5:30:00 AM	0
10/1/2020	5:45:00 AM	0
10/1/2020	6:00:00 AM	0
10/1/2020	6:15:00 AM	0
10/1/2020	6:30:00 AM	0
10/1/2020	6:45:00 AM	0
10/1/2020	7:00:00 AM	0
10/1/2020	7:15:00 AM	0
10/1/2020	7:30:00 AM	0
10/1/2020	7:45:00 AM	0
10/1/2020	8:00:00 AM	0
10/1/2020	8:15:00 AM	0
10/1/2020	8:30:00 AM	0
10/1/2020	8:45:00 AM	0
10/1/2020	9:00:00 AM	0
10/1/2020	9:15:00 AM	0
10/1/2020	9:30:00 AM	0
10/1/2020	9:45:00 AM	0
10/1/2020	10:00:00 AM	0
10/1/2020	10:15:00 AM	0
10/1/2020	10:30:00 AM	0
10/1/2020	10:45:00 AM	0
10/1/2020	11:00:00 AM	0
10/1/2020	11:15:00 AM	0

Locust Ditch Return Gage

DATE	TIME	GAGE
10/1/2020	11:30:00 AM	0
10/1/2020	11:45:00 AM	0
10/1/2020	12:00:00 PM	0
10/1/2020	12:15:00 PM	0
10/1/2020	12:30:00 PM	0
10/1/2020	12:45:00 PM	0
10/1/2020	1:00:00 PM	0
10/1/2020	1:15:00 PM	0
10/1/2020	1:30:00 PM	0
10/1/2020	1:45:00 PM	0
10/1/2020	2:00:00 PM	0
10/1/2020	2:15:00 PM	0
10/1/2020	2:30:00 PM	0
10/1/2020	2:45:00 PM	0
10/1/2020	3:00:00 PM	0
10/1/2020	3:15:00 PM	0
10/1/2020	3:30:00 PM	0
10/1/2020	3:45:00 PM	0
10/1/2020	4:00:00 PM	0
10/1/2020	4:15:00 PM	0
10/1/2020	4:30:00 PM	0
10/1/2020	4:45:00 PM	0
10/1/2020	5:00:00 PM	0
10/1/2020	5:15:00 PM	0
10/1/2020	5:30:00 PM	0
10/1/2020	5:45:00 PM	0
10/1/2020	6:00:00 PM	0
10/1/2020	6:15:00 PM	0
10/1/2020	6:30:00 PM	0
10/1/2020	6:45:00 PM	0
10/1/2020	7:00:00 PM	0
10/1/2020	7:15:00 PM	0
10/1/2020	7:30:00 PM	0
10/1/2020	7:45:00 PM	0
10/1/2020	8:00:00 PM	0
10/1/2020	8:15:00 PM	0
10/1/2020	8:30:00 PM	0
10/1/2020	8:45:00 PM	0
10/1/2020	9:00:00 PM	0
10/1/2020	9:15:00 PM	0
10/1/2020	9:30:00 PM	0
10/1/2020	9:45:00 PM	0
10/1/2020	10:00:00 PM	0
10/1/2020	10:15:00 PM	0
10/1/2020	10:30:00 PM	0
10/1/2020	10:45:00 PM	0

Locust Ditch Return Gage

DATE	TIME	GAGE
10/1/2020	11:00:00 PM	0
10/1/2020	11:15:00 PM	0
10/1/2020	11:30:00 PM	0
10/1/2020	11:45:00 PM	0
10/2/2020	12:00:00 AM	0
10/2/2020	12:15:00 AM	0
10/2/2020	12:30:00 AM	0
10/2/2020	12:45:00 AM	0
10/2/2020	1:00:00 AM	0
10/2/2020	1:15:00 AM	0
10/2/2020	1:30:00 AM	0
10/2/2020	1:45:00 AM	0
10/2/2020	2:00:00 AM	0
10/2/2020	2:15:00 AM	0
10/2/2020	2:30:00 AM	0
10/2/2020	2:45:00 AM	0
10/2/2020	3:00:00 AM	0
10/2/2020	3:15:00 AM	0
10/2/2020	3:30:00 AM	0
10/2/2020	3:45:00 AM	0
10/2/2020	4:00:00 AM	0
10/2/2020	4:15:00 AM	0
10/2/2020	4:30:00 AM	0
10/2/2020	4:45:00 AM	0
10/2/2020	5:00:00 AM	0
10/2/2020	5:15:00 AM	0
10/2/2020	5:30:00 AM	0
10/2/2020	5:45:00 AM	0
10/2/2020	6:00:00 AM	0
10/2/2020	6:15:00 AM	0
10/2/2020	6:30:00 AM	0
10/2/2020	6:45:00 AM	0
10/2/2020	7:00:00 AM	0
10/2/2020	7:15:00 AM	0
10/2/2020	7:30:00 AM	0
10/2/2020	7:45:00 AM	0
10/2/2020	8:00:00 AM	0
10/2/2020	8:15:00 AM	0
10/2/2020	8:30:00 AM	0
10/2/2020	8:45:00 AM	0
10/2/2020	9:00:00 AM	0
10/2/2020	9:15:00 AM	0
10/2/2020	9:30:00 AM	0
10/2/2020	9:45:00 AM	0
10/2/2020	10:00:00 AM	0
10/2/2020	10:15:00 AM	0

Locust Ditch Return Gage

DATE	TIME	GAGE
10/2/2020	10:30:00 AM	0
10/2/2020	10:45:00 AM	0
10/2/2020	11:00:00 AM	0
10/2/2020	11:15:00 AM	0
10/2/2020	11:30:00 AM	0
10/2/2020	11:45:00 AM	0
10/2/2020	12:00:00 PM	0
10/2/2020	12:15:00 PM	0
10/2/2020	12:30:00 PM	0
10/2/2020	12:45:00 PM	0
10/2/2020	1:00:00 PM	0
10/2/2020	1:15:00 PM	0
10/2/2020	1:30:00 PM	0
10/2/2020	1:45:00 PM	0
10/2/2020	2:00:00 PM	0
10/2/2020	2:15:00 PM	0
10/2/2020	2:30:00 PM	0
10/2/2020	2:45:00 PM	0
10/2/2020	3:00:00 PM	0
10/2/2020	3:15:00 PM	0
10/2/2020	3:30:00 PM	0
10/2/2020	3:45:00 PM	0
10/2/2020	4:00:00 PM	0
10/2/2020	4:15:00 PM	0
10/2/2020	4:30:00 PM	0
10/2/2020	4:45:00 PM	0
10/2/2020	5:00:00 PM	0
10/2/2020	5:15:00 PM	0
10/2/2020	5:30:00 PM	0
10/2/2020	5:45:00 PM	0
10/2/2020	6:00:00 PM	0
10/2/2020	6:15:00 PM	0
10/2/2020	6:30:00 PM	0
10/2/2020	6:45:00 PM	0
10/2/2020	7:00:00 PM	0
10/2/2020	7:15:00 PM	0
10/2/2020	7:30:00 PM	0
10/2/2020	7:45:00 PM	0
10/2/2020	8:00:00 PM	0
10/2/2020	8:15:00 PM	0
10/2/2020	8:30:00 PM	0
10/2/2020	8:45:00 PM	0
10/2/2020	9:00:00 PM	0
10/2/2020	9:15:00 PM	0
10/2/2020	9:30:00 PM	0
10/2/2020	9:45:00 PM	0

Locust Ditch Return Gage

DATE	TIME	GAGE
10/2/2020	10:00:00 PM	0
10/2/2020	10:15:00 PM	0
10/2/2020	10:30:00 PM	0
10/2/2020	10:45:00 PM	0
10/2/2020	11:00:00 PM	0
10/2/2020	11:15:00 PM	0
10/2/2020	11:30:00 PM	0
10/2/2020	11:45:00 PM	0
10/3/2020	12:00:00 AM	0
10/3/2020	12:15:00 AM	0
10/3/2020	12:30:00 AM	0
10/3/2020	12:45:00 AM	0
10/3/2020	1:00:00 AM	0
10/3/2020	1:15:00 AM	0
10/3/2020	1:30:00 AM	0
10/3/2020	1:45:00 AM	0
10/3/2020	2:00:00 AM	0
10/3/2020	2:15:00 AM	0
10/3/2020	2:30:00 AM	0
10/3/2020	2:45:00 AM	0
10/3/2020	3:00:00 AM	0
10/3/2020	3:15:00 AM	0
10/3/2020	3:30:00 AM	0
10/3/2020	3:45:00 AM	0
10/3/2020	4:00:00 AM	0
10/3/2020	4:15:00 AM	0
10/3/2020	4:30:00 AM	0
10/3/2020	4:45:00 AM	0
10/3/2020	5:00:00 AM	0
10/3/2020	5:15:00 AM	0
10/3/2020	5:30:00 AM	0
10/3/2020	5:45:00 AM	0
10/3/2020	6:00:00 AM	0
10/3/2020	6:15:00 AM	0
10/3/2020	6:30:00 AM	0
10/3/2020	6:45:00 AM	0
10/3/2020	7:00:00 AM	0
10/3/2020	7:15:00 AM	0
10/3/2020	7:30:00 AM	0
10/3/2020	7:45:00 AM	0
10/3/2020	8:00:00 AM	0
10/3/2020	8:15:00 AM	0
10/3/2020	8:30:00 AM	0
10/3/2020	8:45:00 AM	0
10/3/2020	9:00:00 AM	0
10/3/2020	9:15:00 AM	0

Locust Ditch Return Gage

DATE	TIME	GAGE
10/3/2020	9:30:00 AM	0
10/3/2020	9:45:00 AM	0
10/3/2020	10:00:00 AM	0
10/3/2020	10:15:00 AM	0
10/3/2020	10:30:00 AM	0
10/3/2020	10:45:00 AM	0
10/3/2020	11:00:00 AM	0
10/3/2020	11:15:00 AM	0
10/3/2020	11:30:00 AM	0
10/3/2020	11:45:00 AM	0
10/3/2020	12:00:00 PM	0
10/3/2020	12:15:00 PM	0
10/3/2020	12:30:00 PM	0
10/3/2020	12:45:00 PM	0
10/3/2020	1:00:00 PM	0
10/3/2020	1:15:00 PM	0
10/3/2020	1:30:00 PM	0
10/3/2020	1:45:00 PM	0
10/3/2020	2:00:00 PM	0
10/3/2020	2:15:00 PM	0
10/3/2020	2:30:00 PM	0
10/3/2020	2:45:00 PM	0
10/3/2020	3:00:00 PM	0
10/3/2020	3:15:00 PM	0
10/3/2020	3:30:00 PM	0
10/3/2020	3:45:00 PM	0
10/3/2020	4:00:00 PM	0
10/3/2020	4:15:00 PM	0
10/3/2020	4:30:00 PM	0
10/3/2020	4:45:00 PM	0
10/3/2020	5:00:00 PM	0
10/3/2020	5:15:00 PM	0
10/3/2020	5:30:00 PM	0
10/3/2020	5:45:00 PM	0
10/3/2020	6:00:00 PM	0
10/3/2020	6:15:00 PM	0
10/3/2020	6:30:00 PM	0
10/3/2020	6:45:00 PM	0
10/3/2020	7:00:00 PM	0
10/3/2020	7:15:00 PM	0
10/3/2020	7:30:00 PM	0
10/3/2020	7:45:00 PM	0
10/3/2020	8:00:00 PM	0
10/3/2020	8:15:00 PM	0
10/3/2020	8:30:00 PM	0
10/3/2020	8:45:00 PM	0

Locust Ditch Return Gage

DATE	TIME	GAGE
10/3/2020	9:00:00 PM	0
10/3/2020	9:15:00 PM	0
10/3/2020	9:30:00 PM	0
10/3/2020	9:45:00 PM	0
10/3/2020	10:00:00 PM	0
10/3/2020	10:15:00 PM	0
10/3/2020	10:30:00 PM	0
10/3/2020	10:45:00 PM	0
10/3/2020	11:00:00 PM	0
10/3/2020	11:15:00 PM	0
10/3/2020	11:30:00 PM	0
10/3/2020	11:45:00 PM	0
10/4/2020	12:00:00 AM	0
10/4/2020	12:15:00 AM	0
10/4/2020	12:30:00 AM	0
10/4/2020	12:45:00 AM	0
10/4/2020	1:00:00 AM	0
10/4/2020	1:15:00 AM	0
10/4/2020	1:30:00 AM	0
10/4/2020	1:45:00 AM	0
10/4/2020	2:00:00 AM	0
10/4/2020	2:15:00 AM	0
10/4/2020	2:30:00 AM	0
10/4/2020	2:45:00 AM	0
10/4/2020	3:00:00 AM	0
10/4/2020	3:15:00 AM	0
10/4/2020	3:30:00 AM	0
10/4/2020	3:45:00 AM	0
10/4/2020	4:00:00 AM	0
10/4/2020	4:15:00 AM	0
10/4/2020	4:30:00 AM	0
10/4/2020	4:45:00 AM	0
10/4/2020	5:00:00 AM	0
10/4/2020	5:15:00 AM	0
10/4/2020	5:30:00 AM	0
10/4/2020	5:45:00 AM	0
10/4/2020	6:00:00 AM	0
10/4/2020	6:15:00 AM	0
10/4/2020	6:30:00 AM	0
10/4/2020	6:45:00 AM	0
10/4/2020	7:00:00 AM	0
10/4/2020	7:15:00 AM	0
10/4/2020	7:30:00 AM	0
10/4/2020	7:45:00 AM	0
10/4/2020	8:00:00 AM	0
10/4/2020	8:15:00 AM	0

Locust Ditch Return Gage

DATE	TIME	GAGE
10/4/2020	8:30:00 AM	0
10/4/2020	8:45:00 AM	0
10/4/2020	9:00:00 AM	0
10/4/2020	9:15:00 AM	0
10/4/2020	9:30:00 AM	0
10/4/2020	9:45:00 AM	0
10/4/2020	10:00:00 AM	0
10/4/2020	10:15:00 AM	0
10/4/2020	10:30:00 AM	0
10/4/2020	10:45:00 AM	0
10/4/2020	11:00:00 AM	0
10/4/2020	11:15:00 AM	0
10/4/2020	11:30:00 AM	0
10/4/2020	11:45:00 AM	0
10/4/2020	12:00:00 PM	0
10/4/2020	12:15:00 PM	0
10/4/2020	12:30:00 PM	0
10/4/2020	12:45:00 PM	0
10/4/2020	1:00:00 PM	0
10/4/2020	1:15:00 PM	0
10/4/2020	1:30:00 PM	0
10/4/2020	1:45:00 PM	0
10/4/2020	2:00:00 PM	0
10/4/2020	2:15:00 PM	0
10/4/2020	2:30:00 PM	0
10/4/2020	2:45:00 PM	0
10/4/2020	3:00:00 PM	0
10/4/2020	3:15:00 PM	0
10/4/2020	3:30:00 PM	0
10/4/2020	3:45:00 PM	0
10/4/2020	4:00:00 PM	0
10/4/2020	4:15:00 PM	0
10/4/2020	4:30:00 PM	0
10/4/2020	4:45:00 PM	0
10/4/2020	5:00:00 PM	0
10/4/2020	5:15:00 PM	0
10/4/2020	5:30:00 PM	0
10/4/2020	5:45:00 PM	0
10/4/2020	6:00:00 PM	0
10/4/2020	6:15:00 PM	0
10/4/2020	6:30:00 PM	0
10/4/2020	6:45:00 PM	0
10/4/2020	7:00:00 PM	0
10/4/2020	7:15:00 PM	0
10/4/2020	7:30:00 PM	0
10/4/2020	7:45:00 PM	0

Locust Ditch Return Gage

DATE	TIME	GAGE
10/4/2020	8:00:00 PM	0
10/4/2020	8:15:00 PM	0
10/4/2020	8:30:00 PM	0
10/4/2020	8:45:00 PM	0
10/4/2020	9:00:00 PM	0
10/4/2020	9:15:00 PM	0
10/4/2020	9:30:00 PM	0
10/4/2020	9:45:00 PM	0
10/4/2020	10:00:00 PM	0
10/4/2020	10:15:00 PM	0
10/4/2020	10:30:00 PM	0
10/4/2020	10:45:00 PM	0
10/4/2020	11:00:00 PM	0
10/4/2020	11:15:00 PM	0
10/4/2020	11:30:00 PM	0
10/4/2020	11:45:00 PM	0
10/5/2020	12:00:00 AM	0
10/5/2020	12:15:00 AM	0
10/5/2020	12:30:00 AM	0
10/5/2020	12:45:00 AM	0
10/5/2020	1:00:00 AM	0
10/5/2020	1:15:00 AM	0
10/5/2020	1:30:00 AM	0
10/5/2020	1:45:00 AM	0
10/5/2020	2:00:00 AM	0
10/5/2020	2:15:00 AM	0
10/5/2020	2:30:00 AM	0
10/5/2020	2:45:00 AM	0
10/5/2020	3:00:00 AM	0
10/5/2020	3:15:00 AM	0
10/5/2020	3:30:00 AM	0
10/5/2020	3:45:00 AM	0
10/5/2020	4:00:00 AM	0
10/5/2020	4:15:00 AM	0
10/5/2020	4:30:00 AM	0
10/5/2020	4:45:00 AM	0
10/5/2020	5:00:00 AM	0
10/5/2020	5:15:00 AM	0
10/5/2020	5:30:00 AM	0
10/5/2020	5:45:00 AM	0
10/5/2020	6:00:00 AM	0
10/5/2020	6:15:00 AM	0
10/5/2020	6:30:00 AM	0
10/5/2020	6:45:00 AM	0
10/5/2020	7:00:00 AM	0
10/5/2020	7:15:00 AM	0

Locust Ditch Return Gage

DATE	TIME	GAGE
10/5/2020	7:30:00 AM	0
10/5/2020	7:45:00 AM	0
10/5/2020	8:00:00 AM	0
10/5/2020	8:15:00 AM	0
10/5/2020	8:30:00 AM	0
10/5/2020	8:45:00 AM	0
10/5/2020	9:00:00 AM	0
10/5/2020	9:15:00 AM	0
10/5/2020	9:30:00 AM	0
10/5/2020	9:45:00 AM	0
10/5/2020	10:00:00 AM	0
10/5/2020	10:15:00 AM	0
10/5/2020	10:30:00 AM	0
10/5/2020	10:45:00 AM	0
10/5/2020	11:00:00 AM	0
10/5/2020	11:15:00 AM	0
10/5/2020	11:30:00 AM	0
10/5/2020	11:45:00 AM	0
10/5/2020	12:00:00 PM	0
10/5/2020	12:15:00 PM	0
10/5/2020	12:30:00 PM	0
10/5/2020	12:45:00 PM	0
10/5/2020	1:00:00 PM	0
10/5/2020	1:15:00 PM	0
10/5/2020	1:30:00 PM	0
10/5/2020	1:45:00 PM	0
10/5/2020	2:00:00 PM	0
10/5/2020	2:15:00 PM	0
10/5/2020	2:30:00 PM	0
10/5/2020	2:45:00 PM	0
10/5/2020	3:00:00 PM	0
10/5/2020	3:15:00 PM	0
10/5/2020	3:30:00 PM	0
10/5/2020	3:45:00 PM	0
10/5/2020	4:00:00 PM	0
10/5/2020	4:15:00 PM	0
10/5/2020	4:30:00 PM	0
10/5/2020	4:45:00 PM	0
10/5/2020	5:00:00 PM	0
10/5/2020	5:15:00 PM	0
10/5/2020	5:30:00 PM	0
10/5/2020	5:45:00 PM	0
10/5/2020	6:00:00 PM	0
10/5/2020	6:15:00 PM	0
10/5/2020	6:30:00 PM	0
10/5/2020	6:45:00 PM	0

Locust Ditch Return Gage

DATE	TIME	GAGE
10/5/2020	7:00:00 PM	0
10/5/2020	7:15:00 PM	0
10/5/2020	7:30:00 PM	0
10/5/2020	7:45:00 PM	0
10/5/2020	8:00:00 PM	0
10/5/2020	8:15:00 PM	0
10/5/2020	8:30:00 PM	0
10/5/2020	8:45:00 PM	0
10/5/2020	9:00:00 PM	0
10/5/2020	9:15:00 PM	0
10/5/2020	9:30:00 PM	0
10/5/2020	9:45:00 PM	0
10/5/2020	10:00:00 PM	0
10/5/2020	10:15:00 PM	0
10/5/2020	10:30:00 PM	0
10/5/2020	10:45:00 PM	0
10/5/2020	11:00:00 PM	0
10/5/2020	11:15:00 PM	0
10/5/2020	11:30:00 PM	0
10/5/2020	11:45:00 PM	0
10/6/2020	12:00:00 AM	0
10/6/2020	12:15:00 AM	0
10/6/2020	12:30:00 AM	0
10/6/2020	12:45:00 AM	0
10/6/2020	1:00:00 AM	0
10/6/2020	1:15:00 AM	0
10/6/2020	1:30:00 AM	0
10/6/2020	1:45:00 AM	0
10/6/2020	2:00:00 AM	0
10/6/2020	2:15:00 AM	0
10/6/2020	2:30:00 AM	0
10/6/2020	2:45:00 AM	0
10/6/2020	3:00:00 AM	0
10/6/2020	3:15:00 AM	0
10/6/2020	3:30:00 AM	0
10/6/2020	3:45:00 AM	0
10/6/2020	4:00:00 AM	0
10/6/2020	4:15:00 AM	0
10/6/2020	4:30:00 AM	0
10/6/2020	4:45:00 AM	0
10/6/2020	5:00:00 AM	0
10/6/2020	5:15:00 AM	0
10/6/2020	5:30:00 AM	0
10/6/2020	5:45:00 AM	0
10/6/2020	6:00:00 AM	0
10/6/2020	6:15:00 AM	0

Locust Ditch Return Gage

DATE	TIME	GAGE
10/6/2020	6:30:00 AM	0
10/6/2020	6:45:00 AM	0
10/6/2020	7:00:00 AM	0
10/6/2020	7:15:00 AM	0
10/6/2020	7:30:00 AM	0
10/6/2020	7:45:00 AM	0
10/6/2020	8:00:00 AM	0
10/6/2020	8:15:00 AM	0
10/6/2020	8:30:00 AM	0
10/6/2020	8:45:00 AM	0
10/6/2020	9:00:00 AM	0
10/6/2020	9:15:00 AM	0
10/6/2020	9:30:00 AM	0
10/6/2020	9:45:00 AM	0
10/6/2020	10:00:00 AM	0
10/6/2020	10:15:00 AM	0
10/6/2020	10:30:00 AM	0
10/6/2020	10:45:00 AM	0
10/6/2020	11:00:00 AM	0
10/6/2020	11:15:00 AM	0
10/6/2020	11:30:00 AM	0
10/6/2020	11:45:00 AM	0
10/6/2020	12:00:00 PM	0
10/6/2020	12:15:00 PM	0
10/6/2020	12:30:00 PM	0
10/6/2020	12:45:00 PM	0
10/6/2020	1:00:00 PM	0
10/6/2020	1:15:00 PM	0
10/6/2020	1:30:00 PM	0
10/6/2020	1:45:00 PM	0
10/6/2020	2:00:00 PM	0
10/6/2020	2:15:00 PM	0
10/6/2020	2:30:00 PM	0
10/6/2020	2:45:00 PM	0
10/6/2020	3:00:00 PM	0
10/6/2020	3:15:00 PM	0
10/6/2020	3:30:00 PM	0
10/6/2020	3:45:00 PM	0
10/6/2020	4:00:00 PM	0
10/6/2020	4:15:00 PM	0
10/6/2020	4:30:00 PM	0
10/6/2020	4:45:00 PM	0
10/6/2020	5:00:00 PM	0
10/6/2020	5:15:00 PM	0
10/6/2020	5:30:00 PM	0
10/6/2020	5:45:00 PM	0

Locust Ditch Return Gage

DATE	TIME	GAGE
10/6/2020	6:00:00 PM	0
10/6/2020	6:15:00 PM	0
10/6/2020	6:30:00 PM	0
10/6/2020	6:45:00 PM	0
10/6/2020	7:00:00 PM	0
10/6/2020	7:15:00 PM	0
10/6/2020	7:30:00 PM	0
10/6/2020	7:45:00 PM	0
10/6/2020	8:00:00 PM	0
10/6/2020	8:15:00 PM	0
10/6/2020	8:30:00 PM	0
10/6/2020	8:45:00 PM	0
10/6/2020	9:00:00 PM	0
10/6/2020	9:15:00 PM	0
10/6/2020	9:30:00 PM	0
10/6/2020	9:45:00 PM	0
10/6/2020	10:00:00 PM	0
10/6/2020	10:15:00 PM	0
10/6/2020	10:30:00 PM	0
10/6/2020	10:45:00 PM	0
10/6/2020	11:00:00 PM	0
10/6/2020	11:15:00 PM	0
10/6/2020	11:30:00 PM	0
10/6/2020	11:45:00 PM	0
10/7/2020	12:00:00 AM	0
10/7/2020	12:15:00 AM	0
10/7/2020	12:30:00 AM	0
10/7/2020	12:45:00 AM	0
10/7/2020	1:00:00 AM	0
10/7/2020	1:15:00 AM	0
10/7/2020	1:30:00 AM	0
10/7/2020	1:45:00 AM	0
10/7/2020	2:00:00 AM	0
10/7/2020	2:15:00 AM	0
10/7/2020	2:30:00 AM	0
10/7/2020	2:45:00 AM	0
10/7/2020	3:00:00 AM	0
10/7/2020	3:15:00 AM	0
10/7/2020	3:30:00 AM	0
10/7/2020	3:45:00 AM	0
10/7/2020	4:00:00 AM	0
10/7/2020	4:15:00 AM	0
10/7/2020	4:30:00 AM	0
10/7/2020	4:45:00 AM	0
10/7/2020	5:00:00 AM	0
10/7/2020	5:15:00 AM	0

Locust Ditch Return Gage

DATE	TIME	GAGE
10/7/2020	5:30:00 AM	0
10/7/2020	5:45:00 AM	0
10/7/2020	6:00:00 AM	0
10/7/2020	6:15:00 AM	0
10/7/2020	6:30:00 AM	0
10/7/2020	6:45:00 AM	0
10/7/2020	7:00:00 AM	0
10/7/2020	7:15:00 AM	0
10/7/2020	7:30:00 AM	0
10/7/2020	7:45:00 AM	0
10/7/2020	8:00:00 AM	0
10/7/2020	8:15:00 AM	0
10/7/2020	8:30:00 AM	0
10/7/2020	8:45:00 AM	0
10/7/2020	9:00:00 AM	0
10/7/2020	9:15:00 AM	0
10/7/2020	9:30:00 AM	0
10/7/2020	9:45:00 AM	0
10/7/2020	10:00:00 AM	0
10/7/2020	10:15:00 AM	0
10/7/2020	10:30:00 AM	0
10/7/2020	10:45:00 AM	0
10/7/2020	11:00:00 AM	0
10/7/2020	11:15:00 AM	0
10/7/2020	11:30:00 AM	0
10/7/2020	11:45:00 AM	0
10/7/2020	12:00:00 PM	0
10/7/2020	12:15:00 PM	0
10/7/2020	12:30:00 PM	0
10/7/2020	12:45:00 PM	0
10/7/2020	1:00:00 PM	0
10/7/2020	1:15:00 PM	0
10/7/2020	1:30:00 PM	0
10/7/2020	1:45:00 PM	0
10/7/2020	2:00:00 PM	0
10/7/2020	2:15:00 PM	0
10/7/2020	2:30:00 PM	0
10/7/2020	2:45:00 PM	0
10/7/2020	3:00:00 PM	0
10/7/2020	3:15:00 PM	0
10/7/2020	3:30:00 PM	0
10/7/2020	3:45:00 PM	0
10/7/2020	4:00:00 PM	0
10/7/2020	4:15:00 PM	0
10/7/2020	4:30:00 PM	0
10/7/2020	4:45:00 PM	0

Locust Ditch Return Gage

DATE	TIME	GAGE
10/7/2020	5:00:00 PM	0
10/7/2020	5:15:00 PM	0
10/7/2020	5:30:00 PM	0
10/7/2020	5:45:00 PM	0
10/7/2020	6:00:00 PM	0
10/7/2020	6:15:00 PM	0
10/7/2020	6:30:00 PM	0
10/7/2020	6:45:00 PM	0
10/7/2020	7:00:00 PM	0
10/7/2020	7:15:00 PM	0
10/7/2020	7:30:00 PM	0
10/7/2020	7:45:00 PM	0
10/7/2020	8:00:00 PM	0
10/7/2020	8:15:00 PM	0
10/7/2020	8:30:00 PM	0
10/7/2020	8:45:00 PM	0
10/7/2020	9:00:00 PM	0
10/7/2020	9:15:00 PM	0
10/7/2020	9:30:00 PM	0
10/7/2020	9:45:00 PM	0
10/7/2020	10:00:00 PM	0
10/7/2020	10:15:00 PM	0
10/7/2020	10:30:00 PM	0
10/7/2020	10:45:00 PM	0
10/7/2020	11:00:00 PM	0
10/7/2020	11:15:00 PM	0
10/7/2020	11:30:00 PM	0
10/7/2020	11:45:00 PM	0
10/8/2020	12:00:00 AM	0
10/8/2020	12:15:00 AM	0
10/8/2020	12:30:00 AM	0
10/8/2020	12:45:00 AM	0
10/8/2020	1:00:00 AM	0
10/8/2020	1:15:00 AM	0
10/8/2020	1:30:00 AM	0
10/8/2020	1:45:00 AM	0
10/8/2020	2:00:00 AM	0
10/8/2020	2:15:00 AM	0
10/8/2020	2:30:00 AM	0
10/8/2020	2:45:00 AM	0
10/8/2020	3:00:00 AM	0
10/8/2020	3:15:00 AM	0
10/8/2020	3:30:00 AM	0
10/8/2020	3:45:00 AM	0
10/8/2020	4:00:00 AM	0
10/8/2020	4:15:00 AM	0

Locust Ditch Return Gage

DATE	TIME	GAGE
10/8/2020	4:30:00 AM	0
10/8/2020	4:45:00 AM	0
10/8/2020	5:00:00 AM	0
10/8/2020	5:15:00 AM	0
10/8/2020	5:30:00 AM	0
10/8/2020	5:45:00 AM	0
10/8/2020	6:00:00 AM	0
10/8/2020	6:15:00 AM	0
10/8/2020	6:30:00 AM	0
10/8/2020	6:45:00 AM	0
10/8/2020	7:00:00 AM	0
10/8/2020	7:15:00 AM	0
10/8/2020	7:30:00 AM	0
10/8/2020	7:45:00 AM	0
10/8/2020	8:00:00 AM	0
10/8/2020	8:15:00 AM	0
10/8/2020	8:30:00 AM	0
10/8/2020	8:45:00 AM	0
10/8/2020	9:00:00 AM	0
10/8/2020	9:15:00 AM	0
10/8/2020	9:30:00 AM	0
10/8/2020	9:45:00 AM	0
10/8/2020	10:00:00 AM	0
10/8/2020	10:15:00 AM	0
10/8/2020	10:30:00 AM	0
10/8/2020	10:45:00 AM	0
10/8/2020	11:00:00 AM	0
10/8/2020	11:15:00 AM	0
10/8/2020	11:30:00 AM	0
10/8/2020	11:45:00 AM	0
10/8/2020	12:00:00 PM	0
10/8/2020	12:15:00 PM	0
10/8/2020	12:30:00 PM	0
10/8/2020	12:45:00 PM	0
10/8/2020	1:00:00 PM	0
10/8/2020	1:15:00 PM	0
10/8/2020	1:30:00 PM	0
10/8/2020	1:45:00 PM	0
10/8/2020	2:00:00 PM	0
10/8/2020	2:15:00 PM	0
10/8/2020	2:30:00 PM	0
10/8/2020	2:45:00 PM	0
10/8/2020	3:00:00 PM	0
10/8/2020	3:15:00 PM	0
10/8/2020	3:30:00 PM	0
10/8/2020	3:45:00 PM	0

Locust Ditch Return Gage

DATE	TIME	GAGE
10/8/2020	4:00:00 PM	0
10/8/2020	4:15:00 PM	0
10/8/2020	4:30:00 PM	0
10/8/2020	4:45:00 PM	0
10/8/2020	5:00:00 PM	0
10/8/2020	5:15:00 PM	0
10/8/2020	5:30:00 PM	0
10/8/2020	5:45:00 PM	0
10/8/2020	6:00:00 PM	0
10/8/2020	6:15:00 PM	0
10/8/2020	6:30:00 PM	0
10/8/2020	6:45:00 PM	0
10/8/2020	7:00:00 PM	0
10/8/2020	7:15:00 PM	0
10/8/2020	7:30:00 PM	0
10/8/2020	7:45:00 PM	0
10/8/2020	8:00:00 PM	0
10/8/2020	8:15:00 PM	0
10/8/2020	8:30:00 PM	0
10/8/2020	8:45:00 PM	0
10/8/2020	9:00:00 PM	0
10/8/2020	9:15:00 PM	0
10/8/2020	9:30:00 PM	0
10/8/2020	9:45:00 PM	0
10/8/2020	10:00:00 PM	0
10/8/2020	10:15:00 PM	0
10/8/2020	10:30:00 PM	0
10/8/2020	10:45:00 PM	0
10/8/2020	11:00:00 PM	0
10/8/2020	11:15:00 PM	0
10/8/2020	11:30:00 PM	0
10/8/2020	11:45:00 PM	0
10/9/2020	12:00:00 AM	0
10/9/2020	12:15:00 AM	0
10/9/2020	12:30:00 AM	0
10/9/2020	12:45:00 AM	0
10/9/2020	1:00:00 AM	0
10/9/2020	1:15:00 AM	0
10/9/2020	1:30:00 AM	0
10/9/2020	1:45:00 AM	0
10/9/2020	2:00:00 AM	0
10/9/2020	2:15:00 AM	0
10/9/2020	2:30:00 AM	0
10/9/2020	2:45:00 AM	0
10/9/2020	3:00:00 AM	0
10/9/2020	3:15:00 AM	0

Locust Ditch Return Gage

DATE	TIME	GAGE
10/9/2020	3:30:00 AM	0
10/9/2020	3:45:00 AM	0
10/9/2020	4:00:00 AM	0
10/9/2020	4:15:00 AM	0
10/9/2020	4:30:00 AM	0
10/9/2020	4:45:00 AM	0
10/9/2020	5:00:00 AM	0
10/9/2020	5:15:00 AM	0
10/9/2020	5:30:00 AM	0
10/9/2020	5:45:00 AM	0
10/9/2020	6:00:00 AM	0
10/9/2020	6:15:00 AM	0
10/9/2020	6:30:00 AM	0
10/9/2020	6:45:00 AM	0
10/9/2020	7:00:00 AM	0
10/9/2020	7:15:00 AM	0
10/9/2020	7:30:00 AM	0
10/9/2020	7:45:00 AM	0
10/9/2020	8:00:00 AM	0
10/9/2020	8:15:00 AM	0
10/9/2020	8:30:00 AM	0
10/9/2020	8:45:00 AM	0
10/9/2020	9:00:00 AM	0
10/9/2020	9:15:00 AM	0
10/9/2020	9:30:00 AM	0
10/9/2020	9:45:00 AM	0
10/9/2020	10:00:00 AM	0
10/9/2020	10:15:00 AM	0
10/9/2020	10:30:00 AM	0
10/9/2020	10:45:00 AM	0
10/9/2020	11:00:00 AM	0
10/9/2020	11:15:00 AM	0
10/9/2020	11:30:00 AM	0
10/9/2020	11:45:00 AM	0
10/9/2020	12:00:00 PM	0
10/9/2020	12:15:00 PM	0
10/9/2020	12:30:00 PM	0
10/9/2020	12:45:00 PM	0
10/9/2020	1:00:00 PM	0
10/9/2020	1:15:00 PM	0
10/9/2020	1:30:00 PM	0
10/9/2020	1:45:00 PM	0
10/9/2020	2:00:00 PM	0
10/9/2020	2:15:00 PM	0
10/9/2020	2:30:00 PM	0
10/9/2020	2:45:00 PM	0

Locust Ditch Return Gage

DATE	TIME	GAGE
10/9/2020	3:00:00 PM	0
10/9/2020	3:15:00 PM	0
10/9/2020	3:30:00 PM	0
10/9/2020	3:45:00 PM	0
10/9/2020	4:00:00 PM	0
10/9/2020	4:15:00 PM	0
10/9/2020	4:30:00 PM	0
10/9/2020	4:45:00 PM	0
10/9/2020	5:00:00 PM	0
10/9/2020	5:15:00 PM	0
10/9/2020	5:30:00 PM	0
10/9/2020	5:45:00 PM	0
10/9/2020	6:00:00 PM	0
10/9/2020	6:15:00 PM	0
10/9/2020	6:30:00 PM	0
10/9/2020	6:45:00 PM	0
10/9/2020	7:00:00 PM	0
10/9/2020	7:15:00 PM	0
10/9/2020	7:30:00 PM	0
10/9/2020	7:45:00 PM	0
10/9/2020	8:00:00 PM	0
10/9/2020	8:15:00 PM	0
10/9/2020	8:30:00 PM	0
10/9/2020	8:45:00 PM	0
10/9/2020	9:00:00 PM	0
10/9/2020	9:15:00 PM	0
10/9/2020	9:30:00 PM	0
10/9/2020	9:45:00 PM	0
10/9/2020	10:00:00 PM	0
10/9/2020	10:15:00 PM	0
10/9/2020	10:30:00 PM	0
10/9/2020	10:45:00 PM	0
10/9/2020	11:00:00 PM	0
10/9/2020	11:15:00 PM	0
10/9/2020	11:30:00 PM	0
10/9/2020	11:45:00 PM	0
10/10/2020	12:00:00 AM	0
10/10/2020	12:15:00 AM	0
10/10/2020	12:30:00 AM	0
10/10/2020	12:45:00 AM	0
10/10/2020	1:00:00 AM	0
10/10/2020	1:15:00 AM	0
10/10/2020	1:30:00 AM	0
10/10/2020	1:45:00 AM	0
10/10/2020	2:00:00 AM	0
10/10/2020	2:15:00 AM	0

Locust Ditch Return Gage

DATE	TIME	GAGE
10/10/2020	2:30:00 AM	0
10/10/2020	2:45:00 AM	0
10/10/2020	3:00:00 AM	0
10/10/2020	3:15:00 AM	0
10/10/2020	3:30:00 AM	0
10/10/2020	3:45:00 AM	0
10/10/2020	4:00:00 AM	0
10/10/2020	4:15:00 AM	0
10/10/2020	4:30:00 AM	0
10/10/2020	4:45:00 AM	0
10/10/2020	5:00:00 AM	0
10/10/2020	5:15:00 AM	0
10/10/2020	5:30:00 AM	0
10/10/2020	5:45:00 AM	0
10/10/2020	6:00:00 AM	0
10/10/2020	6:15:00 AM	0
10/10/2020	6:30:00 AM	0
10/10/2020	6:45:00 AM	0
10/10/2020	7:00:00 AM	0
10/10/2020	7:15:00 AM	0
10/10/2020	7:30:00 AM	0
10/10/2020	7:45:00 AM	0
10/10/2020	8:00:00 AM	0
10/10/2020	8:15:00 AM	0
10/10/2020	8:30:00 AM	0
10/10/2020	8:45:00 AM	0
10/10/2020	9:00:00 AM	0
10/10/2020	9:15:00 AM	0
10/10/2020	9:30:00 AM	0
10/10/2020	9:45:00 AM	0
10/10/2020	10:00:00 AM	0
10/10/2020	10:15:00 AM	0
10/10/2020	10:30:00 AM	0
10/10/2020	10:45:00 AM	0
10/10/2020	11:00:00 AM	0
10/10/2020	11:15:00 AM	0
10/10/2020	11:30:00 AM	0
10/10/2020	11:45:00 AM	0
10/10/2020	12:00:00 PM	0
10/10/2020	12:15:00 PM	0
10/10/2020	12:30:00 PM	0
10/10/2020	12:45:00 PM	0
10/10/2020	1:00:00 PM	0
10/10/2020	1:15:00 PM	0
10/10/2020	1:30:00 PM	0
10/10/2020	1:45:00 PM	0

Locust Ditch Return Gage

DATE	TIME	GAGE
10/10/2020	2:00:00 PM	0
10/10/2020	2:15:00 PM	0
10/10/2020	2:30:00 PM	0
10/10/2020	2:45:00 PM	0
10/10/2020	3:00:00 PM	0
10/10/2020	3:15:00 PM	0
10/10/2020	3:30:00 PM	0
10/10/2020	3:45:00 PM	0
10/10/2020	4:00:00 PM	0
10/10/2020	4:15:00 PM	0
10/10/2020	4:30:00 PM	0
10/10/2020	4:45:00 PM	0
10/10/2020	5:00:00 PM	0
10/10/2020	5:15:00 PM	0
10/10/2020	5:30:00 PM	0
10/10/2020	5:45:00 PM	0
10/10/2020	6:00:00 PM	0
10/10/2020	6:15:00 PM	0
10/10/2020	6:30:00 PM	0
10/10/2020	6:45:00 PM	0
10/10/2020	7:00:00 PM	0
10/10/2020	7:15:00 PM	0
10/10/2020	7:30:00 PM	0
10/10/2020	7:45:00 PM	0
10/10/2020	8:00:00 PM	0
10/10/2020	8:15:00 PM	0
10/10/2020	8:30:00 PM	0
10/10/2020	8:45:00 PM	0
10/10/2020	9:00:00 PM	0
10/10/2020	9:15:00 PM	0
10/10/2020	9:30:00 PM	0
10/10/2020	9:45:00 PM	0
10/10/2020	10:00:00 PM	0
10/10/2020	10:15:00 PM	0
10/10/2020	10:30:00 PM	0
10/10/2020	10:45:00 PM	0
10/10/2020	11:00:00 PM	0
10/10/2020	11:15:00 PM	0
10/10/2020	11:30:00 PM	0
10/10/2020	11:45:00 PM	0
10/11/2020	12:00:00 AM	0
10/11/2020	12:15:00 AM	0
10/11/2020	12:30:00 AM	0
10/11/2020	12:45:00 AM	0
10/11/2020	1:00:00 AM	0
10/11/2020	1:15:00 AM	0

Locust Ditch Return Gage

DATE	TIME	GAGE
10/11/2020	1:30:00 AM	0
10/11/2020	1:45:00 AM	0
10/11/2020	2:00:00 AM	0
10/11/2020	2:15:00 AM	0
10/11/2020	2:30:00 AM	0
10/11/2020	2:45:00 AM	0
10/11/2020	3:00:00 AM	0
10/11/2020	3:15:00 AM	0
10/11/2020	3:30:00 AM	0
10/11/2020	3:45:00 AM	0
10/11/2020	4:00:00 AM	0
10/11/2020	4:15:00 AM	0
10/11/2020	4:30:00 AM	0
10/11/2020	4:45:00 AM	0
10/11/2020	5:00:00 AM	0
10/11/2020	5:15:00 AM	0
10/11/2020	5:30:00 AM	0
10/11/2020	5:45:00 AM	0
10/11/2020	6:00:00 AM	0
10/11/2020	6:15:00 AM	0
10/11/2020	6:30:00 AM	0
10/11/2020	6:45:00 AM	0
10/11/2020	7:00:00 AM	0
10/11/2020	7:15:00 AM	0
10/11/2020	7:30:00 AM	0
10/11/2020	7:45:00 AM	0
10/11/2020	8:00:00 AM	0
10/11/2020	8:15:00 AM	0
10/11/2020	8:30:00 AM	0
10/11/2020	8:45:00 AM	0
10/11/2020	9:00:00 AM	0
10/11/2020	9:15:00 AM	0
10/11/2020	9:30:00 AM	0
10/11/2020	9:45:00 AM	0
10/11/2020	10:00:00 AM	0
10/11/2020	10:15:00 AM	0
10/11/2020	10:30:00 AM	0
10/11/2020	10:45:00 AM	0
10/11/2020	11:00:00 AM	0
10/11/2020	11:15:00 AM	0
10/11/2020	11:30:00 AM	0
10/11/2020	11:45:00 AM	0
10/11/2020	12:00:00 PM	0
10/11/2020	12:15:00 PM	0
10/11/2020	12:30:00 PM	0
10/11/2020	12:45:00 PM	0

Locust Ditch Return Gage

DATE	TIME	GAGE
10/11/2020	1:00:00 PM	0
10/11/2020	1:15:00 PM	0
10/11/2020	1:30:00 PM	0
10/11/2020	1:45:00 PM	0
10/11/2020	2:00:00 PM	0
10/11/2020	2:15:00 PM	0
10/11/2020	2:30:00 PM	0
10/11/2020	2:45:00 PM	0
10/11/2020	3:00:00 PM	0
10/11/2020	3:15:00 PM	0
10/11/2020	3:30:00 PM	0
10/11/2020	3:45:00 PM	0
10/11/2020	4:00:00 PM	0
10/11/2020	4:15:00 PM	0
10/11/2020	4:30:00 PM	0
10/11/2020	4:45:00 PM	0
10/11/2020	5:00:00 PM	0
10/11/2020	5:15:00 PM	0
10/11/2020	5:30:00 PM	0
10/11/2020	5:45:00 PM	0
10/11/2020	6:00:00 PM	0
10/11/2020	6:15:00 PM	0
10/11/2020	6:30:00 PM	0
10/11/2020	6:45:00 PM	0
10/11/2020	7:00:00 PM	0
10/11/2020	7:15:00 PM	0
10/11/2020	7:30:00 PM	0
10/11/2020	7:45:00 PM	0
10/11/2020	8:00:00 PM	0
10/11/2020	8:15:00 PM	0
10/11/2020	8:30:00 PM	0
10/11/2020	8:45:00 PM	0
10/11/2020	9:00:00 PM	0
10/11/2020	9:15:00 PM	0
10/11/2020	9:30:00 PM	0
10/11/2020	9:45:00 PM	0
10/11/2020	10:00:00 PM	0
10/11/2020	10:15:00 PM	0
10/11/2020	10:30:00 PM	0
10/11/2020	10:45:00 PM	0
10/11/2020	11:00:00 PM	0
10/11/2020	11:15:00 PM	0
10/11/2020	11:30:00 PM	0
10/11/2020	11:45:00 PM	0
10/12/2020	12:00:00 AM	0
10/12/2020	12:15:00 AM	0

Locust Ditch Return Gage

DATE	TIME	GAGE
10/12/2020	12:30:00 AM	0
10/12/2020	12:45:00 AM	0
10/12/2020	1:00:00 AM	0
10/12/2020	1:15:00 AM	0
10/12/2020	1:30:00 AM	0
10/12/2020	1:45:00 AM	0
10/12/2020	2:00:00 AM	0
10/12/2020	2:15:00 AM	0
10/12/2020	2:30:00 AM	0
10/12/2020	2:45:00 AM	0
10/12/2020	3:00:00 AM	0
10/12/2020	3:15:00 AM	0
10/12/2020	3:30:00 AM	0
10/12/2020	3:45:00 AM	0
10/12/2020	4:00:00 AM	0
10/12/2020	4:15:00 AM	0
10/12/2020	4:30:00 AM	0
10/12/2020	4:45:00 AM	0
10/12/2020	5:00:00 AM	0
10/12/2020	5:15:00 AM	0
10/12/2020	5:30:00 AM	0
10/12/2020	5:45:00 AM	0
10/12/2020	6:00:00 AM	0
10/12/2020	6:15:00 AM	0
10/12/2020	6:30:00 AM	0
10/12/2020	6:45:00 AM	0
10/12/2020	7:00:00 AM	0
10/12/2020	7:15:00 AM	0
10/12/2020	7:30:00 AM	0
10/12/2020	7:45:00 AM	0
10/12/2020	8:00:00 AM	0
10/12/2020	8:15:00 AM	0
10/12/2020	8:30:00 AM	0
10/12/2020	8:45:00 AM	0
10/12/2020	9:00:00 AM	0
10/12/2020	9:15:00 AM	0
10/12/2020	9:30:00 AM	0
10/12/2020	9:45:00 AM	0
10/12/2020	10:00:00 AM	0
10/12/2020	10:15:00 AM	0
10/12/2020	10:30:00 AM	0
10/12/2020	10:45:00 AM	0
10/12/2020	11:00:00 AM	0
10/12/2020	11:15:00 AM	0
10/12/2020	11:30:00 AM	0
10/12/2020	11:45:00 AM	0

Locust Ditch Return Gage

DATE	TIME	GAGE
10/12/2020	12:00:00 PM	0
10/12/2020	12:15:00 PM	0
10/12/2020	12:30:00 PM	0
10/12/2020	12:45:00 PM	0
10/12/2020	1:00:00 PM	0
10/12/2020	1:15:00 PM	0
10/12/2020	1:30:00 PM	0
10/12/2020	1:45:00 PM	0
10/12/2020	2:00:00 PM	0
10/12/2020	2:15:00 PM	0
10/12/2020	2:30:00 PM	0
10/12/2020	2:45:00 PM	0
10/12/2020	3:00:00 PM	0
10/12/2020	3:15:00 PM	0
10/12/2020	3:30:00 PM	0
10/12/2020	3:45:00 PM	0
10/12/2020	4:00:00 PM	0
10/12/2020	4:15:00 PM	0
10/12/2020	4:30:00 PM	0
10/12/2020	4:45:00 PM	0
10/12/2020	5:00:00 PM	0
10/12/2020	5:15:00 PM	0
10/12/2020	5:30:00 PM	0
10/12/2020	5:45:00 PM	0
10/12/2020	6:00:00 PM	0
10/12/2020	6:15:00 PM	0
10/12/2020	6:30:00 PM	0
10/12/2020	6:45:00 PM	0
10/12/2020	7:00:00 PM	0
10/12/2020	7:15:00 PM	0
10/12/2020	7:30:00 PM	0
10/12/2020	7:45:00 PM	0
10/12/2020	8:00:00 PM	0
10/12/2020	8:15:00 PM	0
10/12/2020	8:30:00 PM	0
10/12/2020	8:45:00 PM	0
10/12/2020	9:00:00 PM	0
10/12/2020	9:15:00 PM	0
10/12/2020	9:30:00 PM	0
10/12/2020	9:45:00 PM	0
10/12/2020	10:00:00 PM	0
10/12/2020	10:15:00 PM	0
10/12/2020	10:30:00 PM	0
10/12/2020	10:45:00 PM	0
10/12/2020	11:00:00 PM	0
10/12/2020	11:15:00 PM	0

Locust Ditch Return Gage

DATE	TIME	GAGE
10/12/2020	11:30:00 PM	0
10/12/2020	11:45:00 PM	0
10/13/2020	12:00:00 AM	0
10/13/2020	12:15:00 AM	0
10/13/2020	12:30:00 AM	0
10/13/2020	12:45:00 AM	0
10/13/2020	1:00:00 AM	0
10/13/2020	1:15:00 AM	0
10/13/2020	1:30:00 AM	0
10/13/2020	1:45:00 AM	0
10/13/2020	2:00:00 AM	0
10/13/2020	2:15:00 AM	0
10/13/2020	2:30:00 AM	0
10/13/2020	2:45:00 AM	0
10/13/2020	3:00:00 AM	0
10/13/2020	3:15:00 AM	0
10/13/2020	3:30:00 AM	0
10/13/2020	3:45:00 AM	0
10/13/2020	4:00:00 AM	0
10/13/2020	4:15:00 AM	0
10/13/2020	4:30:00 AM	0
10/13/2020	4:45:00 AM	0
10/13/2020	5:00:00 AM	0
10/13/2020	5:15:00 AM	0
10/13/2020	5:30:00 AM	0
10/13/2020	5:45:00 AM	0
10/13/2020	6:00:00 AM	0
10/13/2020	6:15:00 AM	0
10/13/2020	6:30:00 AM	0
10/13/2020	6:45:00 AM	0
10/13/2020	7:00:00 AM	0
10/13/2020	7:15:00 AM	0
10/13/2020	7:30:00 AM	0
10/13/2020	7:45:00 AM	0
10/13/2020	8:00:00 AM	0
10/13/2020	8:15:00 AM	0
10/13/2020	8:30:00 AM	0
10/13/2020	8:45:00 AM	0
10/13/2020	9:00:00 AM	0
10/13/2020	9:15:00 AM	0
10/13/2020	9:30:00 AM	0
10/13/2020	9:45:00 AM	0
10/13/2020	10:00:00 AM	0
10/13/2020	10:15:00 AM	0
10/13/2020	10:30:00 AM	0
10/13/2020	10:45:00 AM	0

Locust Ditch Return Gage

DATE	TIME	GAGE
10/13/2020	11:00:00 AM	0
10/13/2020	11:15:00 AM	0
10/13/2020	11:30:00 AM	0
10/13/2020	11:45:00 AM	0
10/13/2020	12:00:00 PM	0
10/13/2020	12:15:00 PM	0
10/13/2020	12:30:00 PM	0
10/13/2020	12:45:00 PM	0
10/13/2020	1:00:00 PM	0
10/13/2020	1:15:00 PM	0
10/13/2020	1:30:00 PM	0
10/13/2020	1:45:00 PM	0
10/13/2020	2:00:00 PM	0
10/13/2020	2:15:00 PM	0
10/13/2020	2:30:00 PM	0
10/13/2020	2:45:00 PM	0
10/13/2020	3:00:00 PM	0
10/13/2020	3:15:00 PM	0
10/13/2020	3:30:00 PM	0
10/13/2020	3:45:00 PM	0
10/13/2020	4:00:00 PM	0
10/13/2020	4:15:00 PM	0
10/13/2020	4:30:00 PM	0
10/13/2020	4:45:00 PM	0
10/13/2020	5:00:00 PM	0
10/13/2020	5:15:00 PM	0
10/13/2020	5:30:00 PM	0
10/13/2020	5:45:00 PM	0
10/13/2020	6:00:00 PM	0
10/13/2020	6:15:00 PM	0
10/13/2020	6:30:00 PM	0
10/13/2020	6:45:00 PM	0
10/13/2020	7:00:00 PM	0
10/13/2020	7:15:00 PM	0
10/13/2020	7:30:00 PM	0
10/13/2020	7:45:00 PM	0
10/13/2020	8:00:00 PM	0
10/13/2020	8:15:00 PM	0
10/13/2020	8:30:00 PM	0
10/13/2020	8:45:00 PM	0
10/13/2020	9:00:00 PM	0
10/13/2020	9:15:00 PM	0
10/13/2020	9:30:00 PM	0
10/13/2020	9:45:00 PM	0
10/13/2020	10:00:00 PM	0
10/13/2020	10:15:00 PM	0

Locust Ditch Return Gage

DATE	TIME	GAGE
10/13/2020	10:30:00 PM	0
10/13/2020	10:45:00 PM	0
10/13/2020	11:00:00 PM	0
10/13/2020	11:15:00 PM	0
10/13/2020	11:30:00 PM	0
10/13/2020	11:45:00 PM	0
10/14/2020	12:00:00 AM	0
10/14/2020	12:15:00 AM	0
10/14/2020	12:30:00 AM	0
10/14/2020	12:45:00 AM	0
10/14/2020	1:00:00 AM	0
10/14/2020	1:15:00 AM	0
10/14/2020	1:30:00 AM	0
10/14/2020	1:45:00 AM	0
10/14/2020	2:00:00 AM	0
10/14/2020	2:15:00 AM	0
10/14/2020	2:30:00 AM	0
10/14/2020	2:45:00 AM	0
10/14/2020	3:00:00 AM	0
10/14/2020	3:15:00 AM	0
10/14/2020	3:30:00 AM	0
10/14/2020	3:45:00 AM	0
10/14/2020	4:00:00 AM	0
10/14/2020	4:15:00 AM	0
10/14/2020	4:30:00 AM	0
10/14/2020	4:45:00 AM	0
10/14/2020	5:00:00 AM	0
10/14/2020	5:15:00 AM	0
10/14/2020	5:30:00 AM	0
10/14/2020	5:45:00 AM	0
10/14/2020	6:00:00 AM	0
10/14/2020	6:15:00 AM	0
10/14/2020	6:30:00 AM	0
10/14/2020	6:45:00 AM	0
10/14/2020	7:00:00 AM	0
10/14/2020	7:15:00 AM	0
10/14/2020	7:30:00 AM	0
10/14/2020	7:45:00 AM	0
10/14/2020	8:00:00 AM	0
10/14/2020	8:15:00 AM	0
10/14/2020	8:30:00 AM	0
10/14/2020	8:45:00 AM	0
10/14/2020	9:00:00 AM	0
10/14/2020	9:15:00 AM	0
10/14/2020	9:30:00 AM	0
10/14/2020	9:45:00 AM	0

Locust Ditch Return Gage

DATE	TIME	GAGE
10/14/2020	10:00:00 AM	0
10/14/2020	10:15:00 AM	0
10/14/2020	10:30:00 AM	0
10/14/2020	10:45:00 AM	0
10/14/2020	11:00:00 AM	0
10/14/2020	11:15:00 AM	0
10/14/2020	11:30:00 AM	0
10/14/2020	11:45:00 AM	0
10/14/2020	12:00:00 PM	0
10/14/2020	12:15:00 PM	0
10/14/2020	12:30:00 PM	0
10/14/2020	12:45:00 PM	0
10/14/2020	1:00:00 PM	0
10/14/2020	1:15:00 PM	0
10/14/2020	1:30:00 PM	0
10/14/2020	1:45:00 PM	0
10/14/2020	2:00:00 PM	0
10/14/2020	2:15:00 PM	0
10/14/2020	2:30:00 PM	0
10/14/2020	2:45:00 PM	0
10/14/2020	3:00:00 PM	0
10/14/2020	3:15:00 PM	0
10/14/2020	3:30:00 PM	0
10/14/2020	3:45:00 PM	0
10/14/2020	4:00:00 PM	0
10/14/2020	4:15:00 PM	0
10/14/2020	4:30:00 PM	0
10/14/2020	4:45:00 PM	0
10/14/2020	5:00:00 PM	0
10/14/2020	5:15:00 PM	0
10/14/2020	5:30:00 PM	0
10/14/2020	5:45:00 PM	0
10/14/2020	6:00:00 PM	0
10/14/2020	6:15:00 PM	0
10/14/2020	6:30:00 PM	0
10/14/2020	6:45:00 PM	0
10/14/2020	7:00:00 PM	0
10/14/2020	7:15:00 PM	0
10/14/2020	7:30:00 PM	0
10/14/2020	7:45:00 PM	0
10/14/2020	8:00:00 PM	0
10/14/2020	8:15:00 PM	0
10/14/2020	8:30:00 PM	0
10/14/2020	8:45:00 PM	0
10/14/2020	9:00:00 PM	0
10/14/2020	9:15:00 PM	0

Locust Ditch Return Gage

DATE	TIME	GAGE
10/14/2020	9:30:00 PM	0
10/14/2020	9:45:00 PM	0
10/14/2020	10:00:00 PM	0
10/14/2020	10:15:00 PM	0
10/14/2020	10:30:00 PM	0
10/14/2020	10:45:00 PM	0
10/14/2020	11:00:00 PM	0
10/14/2020	11:15:00 PM	0
10/14/2020	11:30:00 PM	0
10/14/2020	11:45:00 PM	0
10/15/2020	12:00:00 AM	0
10/15/2020	12:15:00 AM	0
10/15/2020	12:30:00 AM	0
10/15/2020	12:45:00 AM	0
10/15/2020	1:00:00 AM	0
10/15/2020	1:15:00 AM	0
10/15/2020	1:30:00 AM	0
10/15/2020	1:45:00 AM	0
10/15/2020	2:00:00 AM	0
10/15/2020	2:15:00 AM	0
10/15/2020	2:30:00 AM	0
10/15/2020	2:45:00 AM	0
10/15/2020	3:00:00 AM	0
10/15/2020	3:15:00 AM	0
10/15/2020	3:30:00 AM	0
10/15/2020	3:45:00 AM	0
10/15/2020	4:00:00 AM	0
10/15/2020	4:15:00 AM	0
10/15/2020	4:30:00 AM	0
10/15/2020	4:45:00 AM	0
10/15/2020	5:00:00 AM	0
10/15/2020	5:15:00 AM	0
10/15/2020	5:30:00 AM	0
10/15/2020	5:45:00 AM	0
10/15/2020	6:00:00 AM	0
10/15/2020	6:15:00 AM	0
10/15/2020	6:30:00 AM	0
10/15/2020	6:45:00 AM	0
10/15/2020	7:00:00 AM	0
10/15/2020	7:15:00 AM	0
10/15/2020	7:30:00 AM	0
10/15/2020	7:45:00 AM	0
10/15/2020	8:00:00 AM	0
10/15/2020	8:15:00 AM	0
10/15/2020	8:30:00 AM	0
10/15/2020	8:45:00 AM	0

Locust Ditch Return Gage

DATE	TIME	GAGE
10/15/2020	9:00:00 AM	0
10/15/2020	9:15:00 AM	0
10/15/2020	9:30:00 AM	0
10/15/2020	9:45:00 AM	0
10/15/2020	10:00:00 AM	0
10/15/2020	10:15:00 AM	0
10/15/2020	10:30:00 AM	0
10/15/2020	10:45:00 AM	0
10/15/2020	11:00:00 AM	0
10/15/2020	11:15:00 AM	0
10/15/2020	11:30:00 AM	0
10/15/2020	11:45:00 AM	0
10/15/2020	12:00:00 PM	0
10/15/2020	12:15:00 PM	0
10/15/2020	12:30:00 PM	0
10/15/2020	12:45:00 PM	0
10/15/2020	1:00:00 PM	0
10/15/2020	1:15:00 PM	0
10/15/2020	1:30:00 PM	0
10/15/2020	1:45:00 PM	0
10/15/2020	2:00:00 PM	0
10/15/2020	2:15:00 PM	0
10/15/2020	2:30:00 PM	0
10/15/2020	2:45:00 PM	0
10/15/2020	3:00:00 PM	0
10/15/2020	3:15:00 PM	0
10/15/2020	3:30:00 PM	0
10/15/2020	3:45:00 PM	0
10/15/2020	4:00:00 PM	0
10/15/2020	4:15:00 PM	0
10/15/2020	4:30:00 PM	0
10/15/2020	4:45:00 PM	0
10/15/2020	5:00:00 PM	0
10/15/2020	5:15:00 PM	0
10/15/2020	5:30:00 PM	0
10/15/2020	5:45:00 PM	0
10/15/2020	6:00:00 PM	0
10/15/2020	6:15:00 PM	0
10/15/2020	6:30:00 PM	0
10/15/2020	6:45:00 PM	0
10/15/2020	7:00:00 PM	0
10/15/2020	7:15:00 PM	0
10/15/2020	7:30:00 PM	0
10/15/2020	7:45:00 PM	0
10/15/2020	8:00:00 PM	0
10/15/2020	8:15:00 PM	0

Locust Ditch Return Gage

DATE	TIME	GAGE
10/15/2020	8:30:00 PM	0
10/15/2020	8:45:00 PM	0
10/15/2020	9:00:00 PM	0
10/15/2020	9:15:00 PM	0
10/15/2020	9:30:00 PM	0
10/15/2020	9:45:00 PM	0
10/15/2020	10:00:00 PM	0
10/15/2020	10:15:00 PM	0
10/15/2020	10:30:00 PM	0
10/15/2020	10:45:00 PM	0
10/15/2020	11:00:00 PM	0
10/15/2020	11:15:00 PM	0
10/15/2020	11:30:00 PM	0
10/15/2020	11:45:00 PM	0
10/16/2020	12:00:00 AM	0
10/16/2020	12:15:00 AM	0
10/16/2020	12:30:00 AM	0
10/16/2020	12:45:00 AM	0
10/16/2020	1:00:00 AM	0
10/16/2020	1:15:00 AM	0
10/16/2020	1:30:00 AM	0
10/16/2020	1:45:00 AM	0
10/16/2020	2:00:00 AM	0
10/16/2020	2:15:00 AM	0
10/16/2020	2:30:00 AM	0
10/16/2020	2:45:00 AM	0
10/16/2020	3:00:00 AM	0
10/16/2020	3:15:00 AM	0
10/16/2020	3:30:00 AM	0
10/16/2020	3:45:00 AM	0
10/16/2020	4:00:00 AM	0
10/16/2020	4:15:00 AM	0
10/16/2020	4:30:00 AM	0
10/16/2020	4:45:00 AM	0
10/16/2020	5:00:00 AM	0
10/16/2020	5:15:00 AM	0
10/16/2020	5:30:00 AM	0
10/16/2020	5:45:00 AM	0
10/16/2020	6:00:00 AM	0
10/16/2020	6:15:00 AM	0
10/16/2020	6:30:00 AM	0
10/16/2020	6:45:00 AM	0
10/16/2020	7:00:00 AM	0
10/16/2020	7:15:00 AM	0
10/16/2020	7:30:00 AM	0
10/16/2020	7:45:00 AM	0

Locust Ditch Return Gage

DATE	TIME	GAGE
10/16/2020	8:00:00 AM	0
10/16/2020	8:15:00 AM	0
10/16/2020	8:30:00 AM	0
10/16/2020	8:45:00 AM	0
10/16/2020	9:00:00 AM	0
10/16/2020	9:15:00 AM	0
10/16/2020	9:30:00 AM	0
10/16/2020	9:45:00 AM	0
10/16/2020	10:00:00 AM	0
10/16/2020	10:15:00 AM	0
10/16/2020	10:30:00 AM	0
10/16/2020	10:45:00 AM	0
10/16/2020	11:00:00 AM	0
10/16/2020	11:15:00 AM	0
10/16/2020	11:30:00 AM	0
10/16/2020	11:45:00 AM	0
10/16/2020	12:00:00 PM	0
10/16/2020	12:15:00 PM	0
10/16/2020	12:30:00 PM	0
10/16/2020	12:45:00 PM	0
10/16/2020	1:00:00 PM	0
10/16/2020	1:15:00 PM	0
10/16/2020	1:30:00 PM	0
10/16/2020	1:45:00 PM	0
10/16/2020	2:00:00 PM	0
10/16/2020	2:15:00 PM	0
10/16/2020	2:30:00 PM	0
10/16/2020	2:45:00 PM	0
10/16/2020	3:00:00 PM	0
10/16/2020	3:15:00 PM	0
10/16/2020	3:30:00 PM	0
10/16/2020	3:45:00 PM	0
10/16/2020	4:00:00 PM	0
10/16/2020	4:15:00 PM	0
10/16/2020	4:30:00 PM	0
10/16/2020	4:45:00 PM	0
10/16/2020	5:00:00 PM	0
10/16/2020	5:15:00 PM	0
10/16/2020	5:30:00 PM	0
10/16/2020	5:45:00 PM	0
10/16/2020	6:00:00 PM	0
10/16/2020	6:15:00 PM	0
10/16/2020	6:30:00 PM	0
10/16/2020	6:45:00 PM	0
10/16/2020	7:00:00 PM	0
10/16/2020	7:15:00 PM	0

Locust Ditch Return Gage

DATE	TIME	GAGE
10/16/2020	7:30:00 PM	0
10/16/2020	7:45:00 PM	0
10/16/2020	8:00:00 PM	0
10/16/2020	8:15:00 PM	0
10/16/2020	8:30:00 PM	0
10/16/2020	8:45:00 PM	0
10/16/2020	9:00:00 PM	0
10/16/2020	9:15:00 PM	0
10/16/2020	9:30:00 PM	0
10/16/2020	9:45:00 PM	0
10/16/2020	10:00:00 PM	0
10/16/2020	10:15:00 PM	0
10/16/2020	10:30:00 PM	0
10/16/2020	10:45:00 PM	0
10/16/2020	11:00:00 PM	0
10/16/2020	11:15:00 PM	0
10/16/2020	11:30:00 PM	0
10/16/2020	11:45:00 PM	0
10/17/2020	12:00:00 AM	0
10/17/2020	12:15:00 AM	0
10/17/2020	12:30:00 AM	0
10/17/2020	12:45:00 AM	0
10/17/2020	1:00:00 AM	0
10/17/2020	1:15:00 AM	0
10/17/2020	1:30:00 AM	0
10/17/2020	1:45:00 AM	0
10/17/2020	2:00:00 AM	0
10/17/2020	2:15:00 AM	0
10/17/2020	2:30:00 AM	0
10/17/2020	2:45:00 AM	0
10/17/2020	3:00:00 AM	0
10/17/2020	3:15:00 AM	0
10/17/2020	3:30:00 AM	0
10/17/2020	3:45:00 AM	0
10/17/2020	4:00:00 AM	0
10/17/2020	4:15:00 AM	0
10/17/2020	4:30:00 AM	0
10/17/2020	4:45:00 AM	0
10/17/2020	5:00:00 AM	0
10/17/2020	5:15:00 AM	0
10/17/2020	5:30:00 AM	0
10/17/2020	5:45:00 AM	0
10/17/2020	6:00:00 AM	0
10/17/2020	6:15:00 AM	0
10/17/2020	6:30:00 AM	0
10/17/2020	6:45:00 AM	0

Locust Ditch Return Gage

DATE	TIME	GAGE
10/17/2020	7:00:00 AM	0
10/17/2020	7:15:00 AM	0
10/17/2020	7:30:00 AM	0
10/17/2020	7:45:00 AM	0
10/17/2020	8:00:00 AM	0
10/17/2020	8:15:00 AM	0
10/17/2020	8:30:00 AM	0
10/17/2020	8:45:00 AM	0
10/17/2020	9:00:00 AM	0
10/17/2020	9:15:00 AM	0
10/17/2020	9:30:00 AM	0
10/17/2020	9:45:00 AM	0
10/17/2020	10:00:00 AM	0
10/17/2020	10:15:00 AM	0
10/17/2020	10:30:00 AM	0
10/17/2020	10:45:00 AM	0
10/17/2020	11:00:00 AM	0
10/17/2020	11:15:00 AM	0
10/17/2020	11:30:00 AM	0
10/17/2020	11:45:00 AM	0
10/17/2020	12:00:00 PM	0
10/17/2020	12:15:00 PM	0
10/17/2020	12:30:00 PM	0
10/17/2020	12:45:00 PM	0
10/17/2020	1:00:00 PM	0
10/17/2020	1:15:00 PM	0
10/17/2020	1:30:00 PM	0
10/17/2020	1:45:00 PM	0
10/17/2020	2:00:00 PM	0
10/17/2020	2:15:00 PM	0
10/17/2020	2:30:00 PM	0
10/17/2020	2:45:00 PM	0
10/17/2020	3:00:00 PM	0
10/17/2020	3:15:00 PM	0
10/17/2020	3:30:00 PM	0
10/17/2020	3:45:00 PM	0
10/17/2020	4:00:00 PM	0
10/17/2020	4:15:00 PM	0
10/17/2020	4:30:00 PM	0
10/17/2020	4:45:00 PM	0
10/17/2020	5:00:00 PM	0
10/17/2020	5:15:00 PM	0
10/17/2020	5:30:00 PM	0
10/17/2020	5:45:00 PM	0
10/17/2020	6:00:00 PM	0
10/17/2020	6:15:00 PM	0

Locust Ditch Return Gage

DATE	TIME	GAGE
10/17/2020	6:30:00 PM	0
10/17/2020	6:45:00 PM	0
10/17/2020	7:00:00 PM	0
10/17/2020	7:15:00 PM	0
10/17/2020	7:30:00 PM	0
10/17/2020	7:45:00 PM	0
10/17/2020	8:00:00 PM	0
10/17/2020	8:15:00 PM	0
10/17/2020	8:30:00 PM	0
10/17/2020	8:45:00 PM	0
10/17/2020	9:00:00 PM	0
10/17/2020	9:15:00 PM	0
10/17/2020	9:30:00 PM	0
10/17/2020	9:45:00 PM	0
10/17/2020	10:00:00 PM	0
10/17/2020	10:15:00 PM	0
10/17/2020	10:30:00 PM	0
10/17/2020	10:45:00 PM	0
10/17/2020	11:00:00 PM	0
10/17/2020	11:15:00 PM	0
10/17/2020	11:30:00 PM	0
10/17/2020	11:45:00 PM	0
10/18/2020	12:00:00 AM	0
10/18/2020	12:15:00 AM	0
10/18/2020	12:30:00 AM	0
10/18/2020	12:45:00 AM	0
10/18/2020	1:00:00 AM	0
10/18/2020	1:15:00 AM	0
10/18/2020	1:30:00 AM	0
10/18/2020	1:45:00 AM	0
10/18/2020	2:00:00 AM	0
10/18/2020	2:15:00 AM	0
10/18/2020	2:30:00 AM	0
10/18/2020	2:45:00 AM	0
10/18/2020	3:00:00 AM	0
10/18/2020	3:15:00 AM	0
10/18/2020	3:30:00 AM	0
10/18/2020	3:45:00 AM	0
10/18/2020	4:00:00 AM	0
10/18/2020	4:15:00 AM	0
10/18/2020	4:30:00 AM	0
10/18/2020	4:45:00 AM	0
10/18/2020	5:00:00 AM	0
10/18/2020	5:15:00 AM	0
10/18/2020	5:30:00 AM	0
10/18/2020	5:45:00 AM	0

Locust Ditch Return Gage

DATE	TIME	GAGE
10/18/2020	6:00:00 AM	0
10/18/2020	6:15:00 AM	0
10/18/2020	6:30:00 AM	0
10/18/2020	6:45:00 AM	0
10/18/2020	7:00:00 AM	0
10/18/2020	7:15:00 AM	0
10/18/2020	7:30:00 AM	0
10/18/2020	7:45:00 AM	0
10/18/2020	8:00:00 AM	0
10/18/2020	8:15:00 AM	0
10/18/2020	8:30:00 AM	0
10/18/2020	8:45:00 AM	0
10/18/2020	9:00:00 AM	0
10/18/2020	9:15:00 AM	0
10/18/2020	9:30:00 AM	0
10/18/2020	9:45:00 AM	0
10/18/2020	10:00:00 AM	0
10/18/2020	10:15:00 AM	0
10/18/2020	10:30:00 AM	0
10/18/2020	10:45:00 AM	0
10/18/2020	11:00:00 AM	0
10/18/2020	11:15:00 AM	0
10/18/2020	11:30:00 AM	0
10/18/2020	11:45:00 AM	0
10/18/2020	12:00:00 PM	0
10/18/2020	12:15:00 PM	0
10/18/2020	12:30:00 PM	0
10/18/2020	12:45:00 PM	0
10/18/2020	1:00:00 PM	0
10/18/2020	1:15:00 PM	0
10/18/2020	1:30:00 PM	0
10/18/2020	1:45:00 PM	0
10/18/2020	2:00:00 PM	0
10/18/2020	2:15:00 PM	0
10/18/2020	2:30:00 PM	0
10/18/2020	2:45:00 PM	0
10/18/2020	3:00:00 PM	0
10/18/2020	3:15:00 PM	0
10/18/2020	3:30:00 PM	0
10/18/2020	3:45:00 PM	0
10/18/2020	4:00:00 PM	0
10/18/2020	4:15:00 PM	0
10/18/2020	4:30:00 PM	0
10/18/2020	4:45:00 PM	0
10/18/2020	5:00:00 PM	0
10/18/2020	5:15:00 PM	0

Locust Ditch Return Gage

DATE	TIME	GAGE
10/18/2020	5:30:00 PM	0
10/18/2020	5:45:00 PM	0
10/18/2020	6:00:00 PM	0
10/18/2020	6:15:00 PM	0
10/18/2020	6:30:00 PM	0
10/18/2020	6:45:00 PM	0
10/18/2020	7:00:00 PM	0
10/18/2020	7:15:00 PM	0
10/18/2020	7:30:00 PM	0
10/18/2020	7:45:00 PM	0
10/18/2020	8:00:00 PM	0
10/18/2020	8:15:00 PM	0
10/18/2020	8:30:00 PM	0
10/18/2020	8:45:00 PM	0
10/18/2020	9:00:00 PM	0
10/18/2020	9:15:00 PM	0
10/18/2020	9:30:00 PM	0
10/18/2020	9:45:00 PM	0
10/18/2020	10:00:00 PM	0
10/18/2020	10:15:00 PM	0
10/18/2020	10:30:00 PM	0
10/18/2020	10:45:00 PM	0
10/18/2020	11:00:00 PM	0
10/18/2020	11:15:00 PM	0
10/18/2020	11:30:00 PM	0
10/18/2020	11:45:00 PM	0
10/19/2020	12:00:00 AM	0
10/19/2020	12:15:00 AM	0
10/19/2020	12:30:00 AM	0
10/19/2020	12:45:00 AM	0
10/19/2020	1:00:00 AM	0
10/19/2020	1:15:00 AM	0
10/19/2020	1:30:00 AM	0
10/19/2020	1:45:00 AM	0
10/19/2020	2:00:00 AM	0
10/19/2020	2:15:00 AM	0
10/19/2020	2:30:00 AM	0
10/19/2020	2:45:00 AM	0
10/19/2020	3:00:00 AM	0
10/19/2020	3:15:00 AM	0
10/19/2020	3:30:00 AM	0
10/19/2020	3:45:00 AM	0
10/19/2020	4:00:00 AM	0
10/19/2020	4:15:00 AM	0
10/19/2020	4:30:00 AM	0
10/19/2020	4:45:00 AM	0

Locust Ditch Return Gage

DATE	TIME	GAGE
10/19/2020	5:00:00 AM	0
10/19/2020	5:15:00 AM	0
10/19/2020	5:30:00 AM	0
10/19/2020	5:45:00 AM	0
10/19/2020	6:00:00 AM	0
10/19/2020	6:15:00 AM	0
10/19/2020	6:30:00 AM	0
10/19/2020	6:45:00 AM	0
10/19/2020	7:00:00 AM	0
10/19/2020	7:15:00 AM	0
10/19/2020	7:30:00 AM	0
10/19/2020	7:45:00 AM	0
10/19/2020	8:00:00 AM	0
10/19/2020	8:15:00 AM	0
10/19/2020	8:30:00 AM	0
10/19/2020	8:45:00 AM	0
10/19/2020	9:00:00 AM	0
10/19/2020	9:15:00 AM	0
10/19/2020	9:30:00 AM	0
10/19/2020	9:45:00 AM	0
10/19/2020	10:00:00 AM	0
10/19/2020	10:15:00 AM	0
10/19/2020	10:30:00 AM	0
10/19/2020	10:45:00 AM	0
10/19/2020	11:00:00 AM	0
10/19/2020	11:15:00 AM	0
10/19/2020	11:30:00 AM	0
10/19/2020	11:45:00 AM	0
10/19/2020	12:00:00 PM	0
10/19/2020	12:15:00 PM	0
10/19/2020	12:30:00 PM	0
10/19/2020	12:45:00 PM	0
10/19/2020	1:00:00 PM	0
10/19/2020	1:15:00 PM	0
10/19/2020	1:30:00 PM	0
10/19/2020	1:45:00 PM	0
10/19/2020	2:00:00 PM	0
10/19/2020	2:15:00 PM	0
10/19/2020	2:30:00 PM	0
10/19/2020	2:45:00 PM	0
10/19/2020	3:00:00 PM	0
10/19/2020	3:15:00 PM	0
10/19/2020	3:30:00 PM	0
10/19/2020	3:45:00 PM	0
10/19/2020	4:00:00 PM	0
10/19/2020	4:15:00 PM	0

Locust Ditch Return Gage

DATE	TIME	GAGE
10/19/2020	4:30:00 PM	0
10/19/2020	4:45:00 PM	0
10/19/2020	5:00:00 PM	0
10/19/2020	5:15:00 PM	0
10/19/2020	5:30:00 PM	0
10/19/2020	5:45:00 PM	0
10/19/2020	6:00:00 PM	0
10/19/2020	6:15:00 PM	0
10/19/2020	6:30:00 PM	0
10/19/2020	6:45:00 PM	0
10/19/2020	7:00:00 PM	0
10/19/2020	7:15:00 PM	0
10/19/2020	7:30:00 PM	0
10/19/2020	7:45:00 PM	0
10/19/2020	8:00:00 PM	0
10/19/2020	8:15:00 PM	0
10/19/2020	8:30:00 PM	0
10/19/2020	8:45:00 PM	0
10/19/2020	9:00:00 PM	0
10/19/2020	9:15:00 PM	0
10/19/2020	9:30:00 PM	0
10/19/2020	9:45:00 PM	0
10/19/2020	10:00:00 PM	0
10/19/2020	10:15:00 PM	0
10/19/2020	10:30:00 PM	0
10/19/2020	10:45:00 PM	0
10/19/2020	11:00:00 PM	0
10/19/2020	11:15:00 PM	0
10/19/2020	11:30:00 PM	0
10/19/2020	11:45:00 PM	0
10/20/2020	12:00:00 AM	0
10/20/2020	12:15:00 AM	0
10/20/2020	12:30:00 AM	0
10/20/2020	12:45:00 AM	0
10/20/2020	1:00:00 AM	0
10/20/2020	1:15:00 AM	0
10/20/2020	1:30:00 AM	0
10/20/2020	1:45:00 AM	0
10/20/2020	2:00:00 AM	0
10/20/2020	2:15:00 AM	0
10/20/2020	2:30:00 AM	0
10/20/2020	2:45:00 AM	0
10/20/2020	3:00:00 AM	0
10/20/2020	3:15:00 AM	0
10/20/2020	3:30:00 AM	0
10/20/2020	3:45:00 AM	0

Locust Ditch Return Gage

DATE	TIME	GAGE
10/20/2020	4:00:00 AM	0
10/20/2020	4:15:00 AM	0
10/20/2020	4:30:00 AM	0
10/20/2020	4:45:00 AM	0
10/20/2020	5:00:00 AM	0
10/20/2020	5:15:00 AM	0
10/20/2020	5:30:00 AM	0
10/20/2020	5:45:00 AM	0
10/20/2020	6:00:00 AM	0
10/20/2020	6:15:00 AM	0
10/20/2020	6:30:00 AM	0
10/20/2020	6:45:00 AM	0
10/20/2020	7:00:00 AM	0
10/20/2020	7:15:00 AM	0
10/20/2020	7:30:00 AM	0
10/20/2020	7:45:00 AM	0
10/20/2020	8:00:00 AM	0
10/20/2020	8:15:00 AM	0
10/20/2020	8:30:00 AM	0
10/20/2020	8:45:00 AM	0
10/20/2020	9:00:00 AM	0
10/20/2020	9:15:00 AM	0
10/20/2020	9:30:00 AM	0
10/20/2020	9:45:00 AM	0
10/20/2020	10:00:00 AM	0
10/20/2020	10:15:00 AM	0
10/20/2020	10:30:00 AM	0
10/20/2020	10:45:00 AM	0
10/20/2020	11:00:00 AM	0
10/20/2020	11:15:00 AM	0
10/20/2020	11:30:00 AM	0
10/20/2020	11:45:00 AM	0
10/20/2020	12:00:00 PM	0
10/20/2020	12:15:00 PM	0
10/20/2020	12:30:00 PM	0
10/20/2020	12:45:00 PM	0
10/20/2020	1:00:00 PM	0
10/20/2020	1:15:00 PM	0
10/20/2020	1:30:00 PM	0
10/20/2020	1:45:00 PM	0
10/20/2020	2:00:00 PM	0
10/20/2020	2:15:00 PM	0
10/20/2020	2:30:00 PM	0
10/20/2020	2:45:00 PM	0
10/20/2020	3:00:00 PM	0
10/20/2020	3:15:00 PM	0

Locust Ditch Return Gage

DATE	TIME	GAGE
10/20/2020	3:30:00 PM	0
10/20/2020	3:45:00 PM	0
10/20/2020	4:00:00 PM	0
10/20/2020	4:15:00 PM	0
10/20/2020	4:30:00 PM	0
10/20/2020	4:45:00 PM	0
10/20/2020	5:00:00 PM	0
10/20/2020	5:15:00 PM	0
10/20/2020	5:30:00 PM	0
10/20/2020	5:45:00 PM	0
10/20/2020	6:00:00 PM	0
10/20/2020	6:15:00 PM	0
10/20/2020	6:30:00 PM	0
10/20/2020	6:45:00 PM	0
10/20/2020	7:00:00 PM	0
10/20/2020	7:15:00 PM	0
10/20/2020	7:30:00 PM	0
10/20/2020	7:45:00 PM	0
10/20/2020	8:00:00 PM	0
10/20/2020	8:15:00 PM	0
10/20/2020	8:30:00 PM	0
10/20/2020	8:45:00 PM	0
10/20/2020	9:00:00 PM	0
10/20/2020	9:15:00 PM	0
10/20/2020	9:30:00 PM	0
10/20/2020	9:45:00 PM	0
10/20/2020	10:00:00 PM	0
10/20/2020	10:15:00 PM	0
10/20/2020	10:30:00 PM	0
10/20/2020	10:45:00 PM	0
10/20/2020	11:00:00 PM	0
10/20/2020	11:15:00 PM	0
10/20/2020	11:30:00 PM	0
10/20/2020	11:45:00 PM	0
10/21/2020	12:00:00 AM	0
10/21/2020	12:15:00 AM	0
10/21/2020	12:30:00 AM	0
10/21/2020	12:45:00 AM	0
10/21/2020	1:00:00 AM	0
10/21/2020	1:15:00 AM	0
10/21/2020	1:30:00 AM	0
10/21/2020	1:45:00 AM	0
10/21/2020	2:00:00 AM	0
10/21/2020	2:15:00 AM	0
10/21/2020	2:30:00 AM	0
10/21/2020	2:45:00 AM	0

Locust Ditch Return Gage

DATE	TIME	GAGE
10/21/2020	3:00:00 AM	0
10/21/2020	3:15:00 AM	0
10/21/2020	3:30:00 AM	0
10/21/2020	3:45:00 AM	0
10/21/2020	4:00:00 AM	0
10/21/2020	4:15:00 AM	0
10/21/2020	4:30:00 AM	0
10/21/2020	4:45:00 AM	0
10/21/2020	5:00:00 AM	0
10/21/2020	5:15:00 AM	0
10/21/2020	5:30:00 AM	0
10/21/2020	5:45:00 AM	0
10/21/2020	6:00:00 AM	0
10/21/2020	6:15:00 AM	0
10/21/2020	6:30:00 AM	0
10/21/2020	6:45:00 AM	0
10/21/2020	7:00:00 AM	0
10/21/2020	7:15:00 AM	0
10/21/2020	7:30:00 AM	0
10/21/2020	7:45:00 AM	0
10/21/2020	8:00:00 AM	0
10/21/2020	8:15:00 AM	0
10/21/2020	8:30:00 AM	0
10/21/2020	8:45:00 AM	0
10/21/2020	9:00:00 AM	0
10/21/2020	9:15:00 AM	0
10/21/2020	9:30:00 AM	0
10/21/2020	9:45:00 AM	0
10/21/2020	10:00:00 AM	0
10/21/2020	10:15:00 AM	0
10/21/2020	10:30:00 AM	0
10/21/2020	10:45:00 AM	0
10/21/2020	11:00:00 AM	0
10/21/2020	11:15:00 AM	0
10/21/2020	11:30:00 AM	0
10/21/2020	11:45:00 AM	0
10/21/2020	12:00:00 PM	0
10/21/2020	12:15:00 PM	0
10/21/2020	12:30:00 PM	0
10/21/2020	12:45:00 PM	0
10/21/2020	1:00:00 PM	0
10/21/2020	1:15:00 PM	0
10/21/2020	1:30:00 PM	0
10/21/2020	1:45:00 PM	0
10/21/2020	2:00:00 PM	0
10/21/2020	2:15:00 PM	0

Locust Ditch Return Gage

DATE	TIME	GAGE
10/21/2020	2:30:00 PM	0
10/21/2020	2:45:00 PM	0
10/21/2020	3:00:00 PM	0
10/21/2020	3:15:00 PM	0
10/21/2020	3:30:00 PM	0
10/21/2020	3:45:00 PM	0
10/21/2020	4:00:00 PM	0
10/21/2020	4:15:00 PM	0
10/21/2020	4:30:00 PM	0
10/21/2020	4:45:00 PM	0
10/21/2020	5:00:00 PM	0
10/21/2020	5:15:00 PM	0
10/21/2020	5:30:00 PM	0
10/21/2020	5:45:00 PM	0
10/21/2020	6:00:00 PM	0
10/21/2020	6:15:00 PM	0
10/21/2020	6:30:00 PM	0
10/21/2020	6:45:00 PM	0
10/21/2020	7:00:00 PM	0
10/21/2020	7:15:00 PM	0
10/21/2020	7:30:00 PM	0
10/21/2020	7:45:00 PM	0
10/21/2020	8:00:00 PM	0
10/21/2020	8:15:00 PM	0
10/21/2020	8:30:00 PM	0
10/21/2020	8:45:00 PM	0
10/21/2020	9:00:00 PM	0
10/21/2020	9:15:00 PM	0
10/21/2020	9:30:00 PM	0
10/21/2020	9:45:00 PM	0
10/21/2020	10:00:00 PM	0
10/21/2020	10:15:00 PM	0
10/21/2020	10:30:00 PM	0
10/21/2020	10:45:00 PM	0
10/21/2020	11:00:00 PM	0
10/21/2020	11:15:00 PM	0
10/21/2020	11:30:00 PM	0
10/21/2020	11:45:00 PM	0
10/22/2020	12:00:00 AM	0
10/22/2020	12:15:00 AM	0
10/22/2020	12:30:00 AM	0
10/22/2020	12:45:00 AM	0
10/22/2020	1:00:00 AM	0
10/22/2020	1:15:00 AM	0
10/22/2020	1:30:00 AM	0
10/22/2020	1:45:00 AM	0

Locust Ditch Return Gage

DATE	TIME	GAGE
10/22/2020	2:00:00 AM	0
10/22/2020	2:15:00 AM	0
10/22/2020	2:30:00 AM	0
10/22/2020	2:45:00 AM	0
10/22/2020	3:00:00 AM	0
10/22/2020	3:15:00 AM	0
10/22/2020	3:30:00 AM	0
10/22/2020	3:45:00 AM	0
10/22/2020	4:00:00 AM	0
10/22/2020	4:15:00 AM	0
10/22/2020	4:30:00 AM	0
10/22/2020	4:45:00 AM	0
10/22/2020	5:00:00 AM	0
10/22/2020	5:15:00 AM	0
10/22/2020	5:30:00 AM	0
10/22/2020	5:45:00 AM	0
10/22/2020	6:00:00 AM	0
10/22/2020	6:15:00 AM	0
10/22/2020	6:30:00 AM	0
10/22/2020	6:45:00 AM	0
10/22/2020	7:00:00 AM	0
10/22/2020	7:15:00 AM	0
10/22/2020	7:30:00 AM	0
10/22/2020	7:45:00 AM	0
10/22/2020	8:00:00 AM	0
10/22/2020	8:15:00 AM	0
10/22/2020	8:30:00 AM	0
10/22/2020	8:45:00 AM	0
10/22/2020	9:00:00 AM	0
10/22/2020	9:15:00 AM	0
10/22/2020	9:30:00 AM	0
10/22/2020	9:45:00 AM	0
10/22/2020	10:00:00 AM	0
10/22/2020	10:15:00 AM	0
10/22/2020	10:30:00 AM	0
10/22/2020	10:45:00 AM	0
10/22/2020	11:00:00 AM	0
10/22/2020	11:15:00 AM	0
10/22/2020	11:30:00 AM	0
10/22/2020	11:45:00 AM	0
10/22/2020	12:00:00 PM	0
10/22/2020	12:15:00 PM	0
10/22/2020	12:30:00 PM	0
10/22/2020	12:45:00 PM	0
10/22/2020	1:00:00 PM	0
10/22/2020	1:15:00 PM	0

Locust Ditch Return Gage

DATE	TIME	GAGE
10/22/2020	1:30:00 PM	0
10/22/2020	1:45:00 PM	0
10/22/2020	2:00:00 PM	0
10/22/2020	2:15:00 PM	0
10/22/2020	2:30:00 PM	0
10/22/2020	2:45:00 PM	0
10/22/2020	3:00:00 PM	0
10/22/2020	3:15:00 PM	0
10/22/2020	3:30:00 PM	0
10/22/2020	3:45:00 PM	0
10/22/2020	4:00:00 PM	0
10/22/2020	4:15:00 PM	0
10/22/2020	4:30:00 PM	0
10/22/2020	4:45:00 PM	0
10/22/2020	5:00:00 PM	0
10/22/2020	5:15:00 PM	0
10/22/2020	5:30:00 PM	0
10/22/2020	5:45:00 PM	0
10/22/2020	6:00:00 PM	0
10/22/2020	6:15:00 PM	0
10/22/2020	6:30:00 PM	0
10/22/2020	6:45:00 PM	0
10/22/2020	7:00:00 PM	0
10/22/2020	7:15:00 PM	0
10/22/2020	7:30:00 PM	0
10/22/2020	7:45:00 PM	0
10/22/2020	8:00:00 PM	0
10/22/2020	8:15:00 PM	0
10/22/2020	8:30:00 PM	0
10/22/2020	8:45:00 PM	0
10/22/2020	9:00:00 PM	0
10/22/2020	9:15:00 PM	0
10/22/2020	9:30:00 PM	0
10/22/2020	9:45:00 PM	0
10/22/2020	10:00:00 PM	0
10/22/2020	10:15:00 PM	0
10/22/2020	10:30:00 PM	0
10/22/2020	10:45:00 PM	0
10/22/2020	11:00:00 PM	0
10/22/2020	11:15:00 PM	0
10/22/2020	11:30:00 PM	0
10/22/2020	11:45:00 PM	0
10/23/2020	12:00:00 AM	0
10/23/2020	12:15:00 AM	0
10/23/2020	12:30:00 AM	0
10/23/2020	12:45:00 AM	0

Locust Ditch Return Gage

DATE	TIME	GAGE
10/23/2020	1:00:00 AM	0
10/23/2020	1:15:00 AM	0
10/23/2020	1:30:00 AM	0
10/23/2020	1:45:00 AM	0
10/23/2020	2:00:00 AM	0
10/23/2020	2:15:00 AM	0
10/23/2020	2:30:00 AM	0
10/23/2020	2:45:00 AM	0
10/23/2020	3:00:00 AM	0
10/23/2020	3:15:00 AM	0
10/23/2020	3:30:00 AM	0
10/23/2020	3:45:00 AM	0
10/23/2020	4:00:00 AM	0
10/23/2020	4:15:00 AM	0
10/23/2020	4:30:00 AM	0
10/23/2020	4:45:00 AM	0
10/23/2020	5:00:00 AM	0
10/23/2020	5:15:00 AM	0
10/23/2020	5:30:00 AM	0
10/23/2020	5:45:00 AM	0
10/23/2020	6:00:00 AM	0
10/23/2020	6:15:00 AM	0
10/23/2020	6:30:00 AM	0
10/23/2020	6:45:00 AM	0
10/23/2020	7:00:00 AM	0
10/23/2020	7:15:00 AM	0
10/23/2020	7:30:00 AM	0
10/23/2020	7:45:00 AM	0
10/23/2020	8:00:00 AM	0
10/23/2020	8:15:00 AM	0
10/23/2020	8:30:00 AM	0
10/23/2020	8:45:00 AM	0
10/23/2020	9:00:00 AM	0
10/23/2020	9:15:00 AM	0
10/23/2020	9:30:00 AM	0
10/23/2020	9:45:00 AM	0
10/23/2020	10:00:00 AM	0
10/23/2020	10:15:00 AM	0
10/23/2020	10:30:00 AM	0
10/23/2020	10:45:00 AM	0
10/23/2020	11:00:00 AM	0
10/23/2020	11:15:00 AM	0
10/23/2020	11:30:00 AM	0
10/23/2020	11:45:00 AM	0
10/23/2020	12:00:00 PM	0
10/23/2020	12:15:00 PM	0

Locust Ditch Return Gage

DATE	TIME	GAGE
10/23/2020	12:30:00 PM	0
10/23/2020	12:45:00 PM	0
10/23/2020	1:00:00 PM	0
10/23/2020	1:15:00 PM	0
10/23/2020	1:30:00 PM	0
10/23/2020	1:45:00 PM	0
10/23/2020	2:00:00 PM	0
10/23/2020	2:15:00 PM	0
10/23/2020	2:30:00 PM	0
10/23/2020	2:45:00 PM	0
10/23/2020	3:00:00 PM	0
10/23/2020	3:15:00 PM	0
10/23/2020	3:30:00 PM	0
10/23/2020	3:45:00 PM	0
10/23/2020	4:00:00 PM	0
10/23/2020	4:15:00 PM	0
10/23/2020	4:30:00 PM	0
10/23/2020	4:45:00 PM	0
10/23/2020	5:00:00 PM	0
10/23/2020	5:15:00 PM	0
10/23/2020	5:30:00 PM	0
10/23/2020	5:45:00 PM	0
10/23/2020	6:00:00 PM	0
10/23/2020	6:15:00 PM	0
10/23/2020	6:30:00 PM	0
10/23/2020	6:45:00 PM	0
10/23/2020	7:00:00 PM	0
10/23/2020	7:15:00 PM	0
10/23/2020	7:30:00 PM	0
10/23/2020	7:45:00 PM	0
10/23/2020	8:00:00 PM	0
10/23/2020	8:15:00 PM	0
10/23/2020	8:30:00 PM	0
10/23/2020	8:45:00 PM	0
10/23/2020	9:00:00 PM	0
10/23/2020	9:15:00 PM	0
10/23/2020	9:30:00 PM	0
10/23/2020	9:45:00 PM	0
10/23/2020	10:00:00 PM	0
10/23/2020	10:15:00 PM	0
10/23/2020	10:30:00 PM	0
10/23/2020	10:45:00 PM	0
10/23/2020	11:00:00 PM	0
10/23/2020	11:15:00 PM	0
10/23/2020	11:30:00 PM	0
10/23/2020	11:45:00 PM	0

Locust Ditch Return Gage

DATE	TIME	GAGE
10/24/2020	12:00:00 AM	0
10/24/2020	12:15:00 AM	0
10/24/2020	12:30:00 AM	0
10/24/2020	12:45:00 AM	0
10/24/2020	1:00:00 AM	0
10/24/2020	1:15:00 AM	0
10/24/2020	1:30:00 AM	0
10/24/2020	1:45:00 AM	0
10/24/2020	2:00:00 AM	0
10/24/2020	2:15:00 AM	0
10/24/2020	2:30:00 AM	0
10/24/2020	2:45:00 AM	0
10/24/2020	3:00:00 AM	0
10/24/2020	3:15:00 AM	0
10/24/2020	3:30:00 AM	0
10/24/2020	3:45:00 AM	0
10/24/2020	4:00:00 AM	0
10/24/2020	4:15:00 AM	0
10/24/2020	4:30:00 AM	0
10/24/2020	4:45:00 AM	0
10/24/2020	5:00:00 AM	0
10/24/2020	5:15:00 AM	0
10/24/2020	5:30:00 AM	0
10/24/2020	5:45:00 AM	0
10/24/2020	6:00:00 AM	0
10/24/2020	6:15:00 AM	0
10/24/2020	6:30:00 AM	0
10/24/2020	6:45:00 AM	0
10/24/2020	7:00:00 AM	0
10/24/2020	7:15:00 AM	0
10/24/2020	7:30:00 AM	0
10/24/2020	7:45:00 AM	0
10/24/2020	8:00:00 AM	0
10/24/2020	8:15:00 AM	0
10/24/2020	8:30:00 AM	0
10/24/2020	8:45:00 AM	0
10/24/2020	9:00:00 AM	0
10/24/2020	9:15:00 AM	0
10/24/2020	9:30:00 AM	0
10/24/2020	9:45:00 AM	0
10/24/2020	10:00:00 AM	0
10/24/2020	10:15:00 AM	0
10/24/2020	10:30:00 AM	0
10/24/2020	10:45:00 AM	0
10/24/2020	11:00:00 AM	0
10/24/2020	11:15:00 AM	0

Locust Ditch Return Gage

DATE	TIME	GAGE
10/24/2020	11:30:00 AM	0
10/24/2020	11:45:00 AM	0
10/24/2020	12:00:00 PM	0
10/24/2020	12:15:00 PM	0
10/24/2020	12:30:00 PM	0
10/24/2020	12:45:00 PM	0
10/24/2020	1:00:00 PM	0
10/24/2020	1:15:00 PM	0
10/24/2020	1:30:00 PM	0
10/24/2020	1:45:00 PM	0
10/24/2020	2:00:00 PM	0
10/24/2020	2:15:00 PM	0
10/24/2020	2:30:00 PM	0
10/24/2020	2:45:00 PM	0
10/24/2020	3:00:00 PM	0
10/24/2020	3:15:00 PM	0
10/24/2020	3:30:00 PM	0
10/24/2020	3:45:00 PM	0
10/24/2020	4:00:00 PM	0
10/24/2020	4:15:00 PM	0
10/24/2020	4:30:00 PM	0
10/24/2020	4:45:00 PM	0
10/24/2020	5:00:00 PM	0
10/24/2020	5:15:00 PM	0
10/24/2020	5:30:00 PM	0
10/24/2020	5:45:00 PM	0
10/24/2020	6:00:00 PM	0
10/24/2020	6:15:00 PM	0
10/24/2020	6:30:00 PM	0
10/24/2020	6:45:00 PM	0
10/24/2020	7:00:00 PM	0
10/24/2020	7:15:00 PM	0
10/24/2020	7:30:00 PM	0
10/24/2020	7:45:00 PM	0
10/24/2020	8:00:00 PM	0
10/24/2020	8:15:00 PM	0
10/24/2020	8:30:00 PM	0
10/24/2020	8:45:00 PM	0
10/24/2020	9:00:00 PM	0
10/24/2020	9:15:00 PM	0
10/24/2020	9:30:00 PM	0
10/24/2020	9:45:00 PM	0
10/24/2020	10:00:00 PM	0
10/24/2020	10:15:00 PM	0
10/24/2020	10:30:00 PM	0
10/24/2020	10:45:00 PM	0

Locust Ditch Return Gage

DATE	TIME	GAGE
10/24/2020	11:00:00 PM	0
10/24/2020	11:15:00 PM	0
10/24/2020	11:30:00 PM	0
10/24/2020	11:45:00 PM	0
10/25/2020	12:00:00 AM	0
10/25/2020	12:15:00 AM	0
10/25/2020	12:30:00 AM	0
10/25/2020	12:45:00 AM	0
10/25/2020	1:00:00 AM	0
10/25/2020	1:15:00 AM	0
10/25/2020	1:30:00 AM	0
10/25/2020	1:45:00 AM	0
10/25/2020	2:00:00 AM	0
10/25/2020	2:15:00 AM	0
10/25/2020	2:30:00 AM	0
10/25/2020	2:45:00 AM	0
10/25/2020	3:00:00 AM	0
10/25/2020	3:15:00 AM	0
10/25/2020	3:30:00 AM	0
10/25/2020	3:45:00 AM	0
10/25/2020	4:00:00 AM	0
10/25/2020	4:15:00 AM	0
10/25/2020	4:30:00 AM	0
10/25/2020	4:45:00 AM	0
10/25/2020	5:00:00 AM	0
10/25/2020	5:15:00 AM	0
10/25/2020	5:30:00 AM	0
10/25/2020	5:45:00 AM	0
10/25/2020	6:00:00 AM	0
10/25/2020	6:15:00 AM	0
10/25/2020	6:30:00 AM	0
10/25/2020	6:45:00 AM	0
10/25/2020	7:00:00 AM	0
10/25/2020	7:15:00 AM	0
10/25/2020	7:30:00 AM	0
10/25/2020	7:45:00 AM	0
10/25/2020	8:00:00 AM	0
10/25/2020	8:15:00 AM	0
10/25/2020	8:30:00 AM	0
10/25/2020	8:45:00 AM	0
10/25/2020	9:00:00 AM	0
10/25/2020	9:15:00 AM	0
10/25/2020	9:30:00 AM	0
10/25/2020	9:45:00 AM	0
10/25/2020	10:00:00 AM	0
10/25/2020	10:15:00 AM	0

Locust Ditch Return Gage

DATE	TIME	GAGE
10/25/2020	10:30:00 AM	0
10/25/2020	10:45:00 AM	0
10/25/2020	11:00:00 AM	0
10/25/2020	11:15:00 AM	0
10/25/2020	11:30:00 AM	0
10/25/2020	11:45:00 AM	0
10/25/2020	12:00:00 PM	0
10/25/2020	12:15:00 PM	0
10/25/2020	12:30:00 PM	0
10/25/2020	12:45:00 PM	0
10/25/2020	1:00:00 PM	0
10/25/2020	1:15:00 PM	0
10/25/2020	1:30:00 PM	0
10/25/2020	1:45:00 PM	0
10/25/2020	2:00:00 PM	0
10/25/2020	2:15:00 PM	0
10/25/2020	2:30:00 PM	0
10/25/2020	2:45:00 PM	0
10/25/2020	3:00:00 PM	0
10/25/2020	3:15:00 PM	0
10/25/2020	3:30:00 PM	0
10/25/2020	3:45:00 PM	0
10/25/2020	4:00:00 PM	0
10/25/2020	4:15:00 PM	0
10/25/2020	4:30:00 PM	0
10/25/2020	4:45:00 PM	0
10/25/2020	5:00:00 PM	0
10/25/2020	5:15:00 PM	0
10/25/2020	5:30:00 PM	0
10/25/2020	5:45:00 PM	0
10/25/2020	6:00:00 PM	0
10/25/2020	6:15:00 PM	0
10/25/2020	6:30:00 PM	0
10/25/2020	6:45:00 PM	0
10/25/2020	7:00:00 PM	0
10/25/2020	7:15:00 PM	0
10/25/2020	7:30:00 PM	0
10/25/2020	7:45:00 PM	0
10/25/2020	8:00:00 PM	0
10/25/2020	8:15:00 PM	0
10/25/2020	8:30:00 PM	0
10/25/2020	8:45:00 PM	0
10/25/2020	9:00:00 PM	0
10/25/2020	9:15:00 PM	0
10/25/2020	9:30:00 PM	0
10/25/2020	9:45:00 PM	0

Locust Ditch Return Gage

DATE	TIME	GAGE
10/25/2020	10:00:00 PM	0
10/25/2020	10:15:00 PM	0
10/25/2020	10:30:00 PM	0
10/25/2020	10:45:00 PM	0
10/25/2020	11:00:00 PM	0
10/25/2020	11:15:00 PM	0
10/25/2020	11:30:00 PM	0
10/25/2020	11:45:00 PM	0
10/26/2020	12:00:00 AM	0
10/26/2020	12:15:00 AM	0
10/26/2020	12:30:00 AM	0
10/26/2020	12:45:00 AM	0
10/26/2020	1:00:00 AM	0
10/26/2020	1:15:00 AM	0
10/26/2020	1:30:00 AM	0
10/26/2020	1:45:00 AM	0
10/26/2020	2:00:00 AM	0
10/26/2020	2:15:00 AM	0
10/26/2020	2:30:00 AM	0
10/26/2020	2:45:00 AM	0
10/26/2020	3:00:00 AM	0
10/26/2020	3:15:00 AM	0
10/26/2020	3:30:00 AM	0
10/26/2020	3:45:00 AM	0
10/26/2020	4:00:00 AM	0
10/26/2020	4:15:00 AM	0
10/26/2020	4:30:00 AM	0
10/26/2020	4:45:00 AM	0
10/26/2020	5:00:00 AM	0
10/26/2020	5:15:00 AM	0
10/26/2020	5:30:00 AM	0
10/26/2020	5:45:00 AM	0
10/26/2020	6:00:00 AM	0
10/26/2020	6:15:00 AM	0
10/26/2020	6:30:00 AM	0
10/26/2020	6:45:00 AM	0
10/26/2020	7:00:00 AM	0
10/26/2020	7:15:00 AM	0
10/26/2020	7:30:00 AM	0
10/26/2020	7:45:00 AM	0
10/26/2020	8:00:00 AM	0
10/26/2020	8:15:00 AM	0
10/26/2020	8:30:00 AM	0
10/26/2020	8:45:00 AM	0
10/26/2020	9:00:00 AM	0
10/26/2020	9:15:00 AM	0

Locust Ditch Return Gage

DATE	TIME	GAGE
10/26/2020	9:30:00 AM	0
10/26/2020	9:45:00 AM	0
10/26/2020	10:00:00 AM	0
10/26/2020	10:15:00 AM	0
10/26/2020	10:30:00 AM	0
10/26/2020	10:45:00 AM	0
10/26/2020	11:00:00 AM	0
10/26/2020	11:15:00 AM	0
10/26/2020	11:30:00 AM	0
10/26/2020	11:45:00 AM	0
10/26/2020	12:00:00 PM	0
10/26/2020	12:15:00 PM	0
10/26/2020	12:30:00 PM	0
10/26/2020	12:45:00 PM	0
10/26/2020	1:00:00 PM	0
10/26/2020	1:15:00 PM	0
10/26/2020	1:30:00 PM	0
10/26/2020	1:45:00 PM	0
10/26/2020	2:00:00 PM	0
10/26/2020	2:15:00 PM	0
10/26/2020	2:30:00 PM	0
10/26/2020	2:45:00 PM	0
10/26/2020	3:00:00 PM	0
10/26/2020	3:15:00 PM	0
10/26/2020	3:30:00 PM	0
10/26/2020	3:45:00 PM	0
10/26/2020	4:00:00 PM	0
10/26/2020	4:15:00 PM	0
10/26/2020	4:30:00 PM	0
10/26/2020	4:45:00 PM	0
10/26/2020	5:00:00 PM	0
10/26/2020	5:15:00 PM	0
10/26/2020	5:30:00 PM	0
10/26/2020	5:45:00 PM	0
10/26/2020	6:00:00 PM	0
10/26/2020	6:15:00 PM	0
10/26/2020	6:30:00 PM	0
10/26/2020	6:45:00 PM	0
10/26/2020	7:00:00 PM	0
10/26/2020	7:15:00 PM	0
10/26/2020	7:30:00 PM	0
10/26/2020	7:45:00 PM	0
10/26/2020	8:00:00 PM	0
10/26/2020	8:15:00 PM	0
10/26/2020	8:30:00 PM	0
10/26/2020	8:45:00 PM	0

Locust Ditch Return Gage

DATE	TIME	GAGE
10/26/2020	9:00:00 PM	0
10/26/2020	9:15:00 PM	0
10/26/2020	9:30:00 PM	0
10/26/2020	9:45:00 PM	0
10/26/2020	10:00:00 PM	0
10/26/2020	10:15:00 PM	0
10/26/2020	10:30:00 PM	0
10/26/2020	10:45:00 PM	0
10/26/2020	11:00:00 PM	0
10/26/2020	11:15:00 PM	0
10/26/2020	11:30:00 PM	0
10/26/2020	11:45:00 PM	0
10/27/2020	12:00:00 AM	0
10/27/2020	12:15:00 AM	0
10/27/2020	12:30:00 AM	0
10/27/2020	12:45:00 AM	0
10/27/2020	1:00:00 AM	0
10/27/2020	1:15:00 AM	0
10/27/2020	1:30:00 AM	0
10/27/2020	1:45:00 AM	0
10/27/2020	2:00:00 AM	0
10/27/2020	2:15:00 AM	0
10/27/2020	2:30:00 AM	0
10/27/2020	2:45:00 AM	0
10/27/2020	3:00:00 AM	0
10/27/2020	3:15:00 AM	0
10/27/2020	3:30:00 AM	0
10/27/2020	3:45:00 AM	0
10/27/2020	4:00:00 AM	0
10/27/2020	4:15:00 AM	0
10/27/2020	4:30:00 AM	0
10/27/2020	4:45:00 AM	0
10/27/2020	5:00:00 AM	0
10/27/2020	5:15:00 AM	0
10/27/2020	5:30:00 AM	0
10/27/2020	5:45:00 AM	0
10/27/2020	6:00:00 AM	0
10/27/2020	6:15:00 AM	0
10/27/2020	6:30:00 AM	0
10/27/2020	6:45:00 AM	0
10/27/2020	7:00:00 AM	0
10/27/2020	7:15:00 AM	0
10/27/2020	7:30:00 AM	0
10/27/2020	7:45:00 AM	0
10/27/2020	8:00:00 AM	0
10/27/2020	8:15:00 AM	0

Locust Ditch Return Gage

DATE	TIME	GAGE
10/27/2020	8:30:00 AM	0
10/27/2020	8:45:00 AM	0
10/27/2020	9:00:00 AM	0
10/27/2020	9:15:00 AM	0
10/27/2020	9:30:00 AM	0
10/27/2020	9:45:00 AM	0
10/27/2020	10:00:00 AM	0
10/27/2020	10:15:00 AM	0
10/27/2020	10:30:00 AM	0
10/27/2020	10:45:00 AM	0
10/27/2020	11:00:00 AM	0
10/27/2020	11:15:00 AM	0
10/27/2020	11:30:00 AM	0
10/27/2020	11:45:00 AM	0
10/27/2020	12:00:00 PM	0
10/27/2020	12:15:00 PM	0
10/27/2020	12:30:00 PM	0
10/27/2020	12:45:00 PM	0
10/27/2020	1:00:00 PM	0
10/27/2020	1:15:00 PM	0
10/27/2020	1:30:00 PM	0
10/27/2020	1:45:00 PM	0
10/27/2020	2:00:00 PM	0
10/27/2020	2:15:00 PM	0
10/27/2020	2:30:00 PM	0
10/27/2020	2:45:00 PM	0
10/27/2020	3:00:00 PM	0
10/27/2020	3:15:00 PM	0
10/27/2020	3:30:00 PM	0
10/27/2020	3:45:00 PM	0
10/27/2020	4:00:00 PM	0
10/27/2020	4:15:00 PM	0
10/27/2020	4:30:00 PM	0
10/27/2020	4:45:00 PM	0
10/27/2020	5:00:00 PM	0
10/27/2020	5:15:00 PM	0
10/27/2020	5:30:00 PM	0
10/27/2020	5:45:00 PM	0
10/27/2020	6:00:00 PM	0
10/27/2020	6:15:00 PM	0
10/27/2020	6:30:00 PM	0
10/27/2020	6:45:00 PM	0
10/27/2020	7:00:00 PM	0
10/27/2020	7:15:00 PM	0
10/27/2020	7:30:00 PM	0
10/27/2020	7:45:00 PM	0

Locust Ditch Return Gage

DATE	TIME	GAGE
10/27/2020	8:00:00 PM	0
10/27/2020	8:15:00 PM	0
10/27/2020	8:30:00 PM	0
10/27/2020	8:45:00 PM	0
10/27/2020	9:00:00 PM	0
10/27/2020	9:15:00 PM	0
10/27/2020	9:30:00 PM	0
10/27/2020	9:45:00 PM	0
10/27/2020	10:00:00 PM	0
10/27/2020	10:15:00 PM	0
10/27/2020	10:30:00 PM	0
10/27/2020	10:45:00 PM	0
10/27/2020	11:00:00 PM	0
10/27/2020	11:15:00 PM	0
10/27/2020	11:30:00 PM	0
10/27/2020	11:45:00 PM	0
10/28/2020	12:00:00 AM	0
10/28/2020	12:15:00 AM	0
10/28/2020	12:30:00 AM	0
10/28/2020	12:45:00 AM	0
10/28/2020	1:00:00 AM	0
10/28/2020	1:15:00 AM	0
10/28/2020	1:30:00 AM	0
10/28/2020	1:45:00 AM	0
10/28/2020	2:00:00 AM	0
10/28/2020	2:15:00 AM	0
10/28/2020	2:30:00 AM	0
10/28/2020	2:45:00 AM	0
10/28/2020	3:00:00 AM	0
10/28/2020	3:15:00 AM	0
10/28/2020	3:30:00 AM	0
10/28/2020	3:45:00 AM	0
10/28/2020	4:00:00 AM	0
10/28/2020	4:15:00 AM	0
10/28/2020	4:30:00 AM	0
10/28/2020	4:45:00 AM	0
10/28/2020	5:00:00 AM	0
10/28/2020	5:15:00 AM	0
10/28/2020	5:30:00 AM	0
10/28/2020	5:45:00 AM	0
10/28/2020	6:00:00 AM	0
10/28/2020	6:15:00 AM	0
10/28/2020	6:30:00 AM	0
10/28/2020	6:45:00 AM	0
10/28/2020	7:00:00 AM	0
10/28/2020	7:15:00 AM	0

Locust Ditch Return Gage

DATE	TIME	GAGE
10/28/2020	7:30:00 AM	0
10/28/2020	7:45:00 AM	0
10/28/2020	8:00:00 AM	0
10/28/2020	8:15:00 AM	0
10/28/2020	8:30:00 AM	0
10/28/2020	8:45:00 AM	0
10/28/2020	9:00:00 AM	0
10/28/2020	9:15:00 AM	0
10/28/2020	9:30:00 AM	0
10/28/2020	9:45:00 AM	0
10/28/2020	10:00:00 AM	0
10/28/2020	10:15:00 AM	0
10/28/2020	10:30:00 AM	0
10/28/2020	10:45:00 AM	0
10/28/2020	11:00:00 AM	0
10/28/2020	11:15:00 AM	0
10/28/2020	11:30:00 AM	0
10/28/2020	11:45:00 AM	0
10/28/2020	12:00:00 PM	0
10/28/2020	12:15:00 PM	0
10/28/2020	12:30:00 PM	0
10/28/2020	12:45:00 PM	0
10/28/2020	1:00:00 PM	0
10/28/2020	1:15:00 PM	0
10/28/2020	1:30:00 PM	0
10/28/2020	1:45:00 PM	0
10/28/2020	2:00:00 PM	0
10/28/2020	2:15:00 PM	0
10/28/2020	2:30:00 PM	0
10/28/2020	2:45:00 PM	0
10/28/2020	3:00:00 PM	0
10/28/2020	3:15:00 PM	0
10/28/2020	3:30:00 PM	0
10/28/2020	3:45:00 PM	0
10/28/2020	4:00:00 PM	0
10/28/2020	4:15:00 PM	0
10/28/2020	4:30:00 PM	0
10/28/2020	4:45:00 PM	0
10/28/2020	5:00:00 PM	0
10/28/2020	5:15:00 PM	0
10/28/2020	5:30:00 PM	0
10/28/2020	5:45:00 PM	0
10/28/2020	6:00:00 PM	0
10/28/2020	6:15:00 PM	0
10/28/2020	6:30:00 PM	0
10/28/2020	6:45:00 PM	0

Locust Ditch Return Gage

DATE	TIME	GAGE
10/28/2020	7:00:00 PM	0
10/28/2020	7:15:00 PM	0
10/28/2020	7:30:00 PM	0
10/28/2020	7:45:00 PM	0
10/28/2020	8:00:00 PM	0
10/28/2020	8:15:00 PM	0
10/28/2020	8:30:00 PM	0
10/28/2020	8:45:00 PM	0
10/28/2020	9:00:00 PM	0
10/28/2020	9:15:00 PM	0
10/28/2020	9:30:00 PM	0
10/28/2020	9:45:00 PM	0
10/28/2020	10:00:00 PM	0
10/28/2020	10:15:00 PM	0
10/28/2020	10:30:00 PM	0
10/28/2020	10:45:00 PM	0
10/28/2020	11:00:00 PM	0
10/28/2020	11:15:00 PM	0
10/28/2020	11:30:00 PM	0
10/28/2020	11:45:00 PM	0
10/29/2020	12:00:00 AM	0
10/29/2020	12:15:00 AM	0
10/29/2020	12:30:00 AM	0
10/29/2020	12:45:00 AM	0
10/29/2020	1:00:00 AM	0
10/29/2020	1:15:00 AM	0
10/29/2020	1:30:00 AM	0
10/29/2020	1:45:00 AM	0
10/29/2020	2:00:00 AM	0
10/29/2020	2:15:00 AM	0
10/29/2020	2:30:00 AM	0
10/29/2020	2:45:00 AM	0
10/29/2020	3:00:00 AM	0
10/29/2020	3:15:00 AM	0
10/29/2020	3:30:00 AM	0
10/29/2020	3:45:00 AM	0
10/29/2020	4:00:00 AM	0
10/29/2020	4:15:00 AM	0
10/29/2020	4:30:00 AM	0
10/29/2020	4:45:00 AM	0
10/29/2020	5:00:00 AM	0
10/29/2020	5:15:00 AM	0
10/29/2020	5:30:00 AM	0
10/29/2020	5:45:00 AM	0
10/29/2020	6:00:00 AM	0
10/29/2020	6:15:00 AM	0

Locust Ditch Return Gage

DATE	TIME	GAGE
10/29/2020	6:30:00 AM	0
10/29/2020	6:45:00 AM	0
10/29/2020	7:00:00 AM	0
10/29/2020	7:15:00 AM	0
10/29/2020	7:30:00 AM	0
10/29/2020	7:45:00 AM	0
10/29/2020	8:00:00 AM	0
10/29/2020	8:15:00 AM	0
10/29/2020	8:30:00 AM	0
10/29/2020	8:45:00 AM	0
10/29/2020	9:00:00 AM	0
10/29/2020	9:15:00 AM	0
10/29/2020	9:30:00 AM	0
10/29/2020	9:45:00 AM	0
10/29/2020	10:00:00 AM	0
10/29/2020	10:15:00 AM	0
10/29/2020	10:30:00 AM	0
10/29/2020	10:45:00 AM	0
10/29/2020	11:00:00 AM	0
10/29/2020	11:15:00 AM	0
10/29/2020	11:30:00 AM	0
10/29/2020	11:45:00 AM	0
10/29/2020	12:00:00 PM	0
10/29/2020	12:15:00 PM	0
10/29/2020	12:30:00 PM	0
10/29/2020	12:45:00 PM	0
10/29/2020	1:00:00 PM	0
10/29/2020	1:15:00 PM	0
10/29/2020	1:30:00 PM	0
10/29/2020	1:45:00 PM	0
10/29/2020	2:00:00 PM	0
10/29/2020	2:15:00 PM	0
10/29/2020	2:30:00 PM	0
10/29/2020	2:45:00 PM	0
10/29/2020	3:00:00 PM	0
10/29/2020	3:15:00 PM	0
10/29/2020	3:30:00 PM	0
10/29/2020	3:45:00 PM	0
10/29/2020	4:00:00 PM	0
10/29/2020	4:15:00 PM	0
10/29/2020	4:30:00 PM	0
10/29/2020	4:45:00 PM	0
10/29/2020	5:00:00 PM	0
10/29/2020	5:15:00 PM	0
10/29/2020	5:30:00 PM	0
10/29/2020	5:45:00 PM	0

Locust Ditch Return Gage

DATE	TIME	GAGE
10/29/2020	6:00:00 PM	0
10/29/2020	6:15:00 PM	0
10/29/2020	6:30:00 PM	0
10/29/2020	6:45:00 PM	0
10/29/2020	7:00:00 PM	0
10/29/2020	7:15:00 PM	0
10/29/2020	7:30:00 PM	0
10/29/2020	7:45:00 PM	0
10/29/2020	8:00:00 PM	0
10/29/2020	8:15:00 PM	0
10/29/2020	8:30:00 PM	0
10/29/2020	8:45:00 PM	0
10/29/2020	9:00:00 PM	0
10/29/2020	9:15:00 PM	0
10/29/2020	9:30:00 PM	0
10/29/2020	9:45:00 PM	0
10/29/2020	10:00:00 PM	0
10/29/2020	10:15:00 PM	0
10/29/2020	10:30:00 PM	0
10/29/2020	10:45:00 PM	0
10/29/2020	11:00:00 PM	0
10/29/2020	11:15:00 PM	0
10/29/2020	11:30:00 PM	0
10/29/2020	11:45:00 PM	0
10/30/2020	12:00:00 AM	0
10/30/2020	12:15:00 AM	0
10/30/2020	12:30:00 AM	0
10/30/2020	12:45:00 AM	0
10/30/2020	1:00:00 AM	0
10/30/2020	1:15:00 AM	0
10/30/2020	1:30:00 AM	0
10/30/2020	1:45:00 AM	0
10/30/2020	2:00:00 AM	0
10/30/2020	2:15:00 AM	0
10/30/2020	2:30:00 AM	0
10/30/2020	2:45:00 AM	0
10/30/2020	3:00:00 AM	0
10/30/2020	3:15:00 AM	0
10/30/2020	3:30:00 AM	0
10/30/2020	3:45:00 AM	0
10/30/2020	4:00:00 AM	0
10/30/2020	4:15:00 AM	0
10/30/2020	4:30:00 AM	0
10/30/2020	4:45:00 AM	0
10/30/2020	5:00:00 AM	0
10/30/2020	5:15:00 AM	0

Locust Ditch Return Gage

DATE	TIME	GAGE
10/30/2020	5:30:00 AM	0
10/30/2020	5:45:00 AM	0
10/30/2020	6:00:00 AM	0
10/30/2020	6:15:00 AM	0
10/30/2020	6:30:00 AM	0
10/30/2020	6:45:00 AM	0
10/30/2020	7:00:00 AM	0
10/30/2020	7:15:00 AM	0
10/30/2020	7:30:00 AM	0
10/30/2020	7:45:00 AM	0
10/30/2020	8:00:00 AM	0
10/30/2020	8:15:00 AM	0
10/30/2020	8:30:00 AM	0
10/30/2020	8:45:00 AM	0
10/30/2020	9:00:00 AM	0
10/30/2020	9:15:00 AM	0
10/30/2020	9:30:00 AM	0
10/30/2020	9:45:00 AM	0
10/30/2020	10:00:00 AM	0
10/30/2020	10:15:00 AM	0
10/30/2020	10:30:00 AM	0
10/30/2020	10:45:00 AM	0
10/30/2020	11:00:00 AM	0
10/30/2020	11:15:00 AM	0
10/30/2020	11:30:00 AM	0
10/30/2020	11:45:00 AM	0
10/30/2020	12:00:00 PM	0
10/30/2020	12:15:00 PM	0
10/30/2020	12:30:00 PM	0
10/30/2020	12:45:00 PM	0
10/30/2020	1:00:00 PM	0
10/30/2020	1:15:00 PM	0
10/30/2020	1:30:00 PM	0
10/30/2020	1:45:00 PM	0
10/30/2020	2:00:00 PM	0
10/30/2020	2:15:00 PM	0
10/30/2020	2:30:00 PM	0
10/30/2020	2:45:00 PM	0
10/30/2020	3:00:00 PM	0
10/30/2020	3:15:00 PM	0
10/30/2020	3:30:00 PM	0
10/30/2020	3:45:00 PM	0
10/30/2020	4:00:00 PM	0
10/30/2020	4:15:00 PM	0
10/30/2020	4:30:00 PM	0
10/30/2020	4:45:00 PM	0

Locust Ditch Return Gage

DATE	TIME	GAGE
10/30/2020	5:00:00 PM	0
10/30/2020	5:15:00 PM	0
10/30/2020	5:30:00 PM	0
10/30/2020	5:45:00 PM	0
10/30/2020	6:00:00 PM	0
10/30/2020	6:15:00 PM	0
10/30/2020	6:30:00 PM	0
10/30/2020	6:45:00 PM	0
10/30/2020	7:00:00 PM	0
10/30/2020	7:15:00 PM	0
10/30/2020	7:30:00 PM	0
10/30/2020	7:45:00 PM	0
10/30/2020	8:00:00 PM	0
10/30/2020	8:15:00 PM	0
10/30/2020	8:30:00 PM	0
10/30/2020	8:45:00 PM	0
10/30/2020	9:00:00 PM	0
10/30/2020	9:15:00 PM	0
10/30/2020	9:30:00 PM	0
10/30/2020	9:45:00 PM	0
10/30/2020	10:00:00 PM	0
10/30/2020	10:15:00 PM	0
10/30/2020	10:30:00 PM	0
10/30/2020	10:45:00 PM	0
10/30/2020	11:00:00 PM	0
10/30/2020	11:15:00 PM	0
10/30/2020	11:30:00 PM	0
10/30/2020	11:45:00 PM	0
10/31/2020	12:00:00 AM	0
10/31/2020	12:15:00 AM	0
10/31/2020	12:30:00 AM	0
10/31/2020	12:45:00 AM	0
10/31/2020	1:00:00 AM	0
10/31/2020	1:15:00 AM	0
10/31/2020	1:30:00 AM	0
10/31/2020	1:45:00 AM	0
10/31/2020	2:00:00 AM	0
10/31/2020	2:15:00 AM	0
10/31/2020	2:30:00 AM	0
10/31/2020	2:45:00 AM	0
10/31/2020	3:00:00 AM	0
10/31/2020	3:15:00 AM	0
10/31/2020	3:30:00 AM	0
10/31/2020	3:45:00 AM	0
10/31/2020	4:00:00 AM	0
10/31/2020	4:15:00 AM	0

Locust Ditch Return Gage

DATE	TIME	GAGE
10/31/2020	4:30:00 AM	0
10/31/2020	4:45:00 AM	0
10/31/2020	5:00:00 AM	0
10/31/2020	5:15:00 AM	0
10/31/2020	5:30:00 AM	0
10/31/2020	5:45:00 AM	0
10/31/2020	6:00:00 AM	0
10/31/2020	6:15:00 AM	0
10/31/2020	6:30:00 AM	0
10/31/2020	6:45:00 AM	0
10/31/2020	7:00:00 AM	0
10/31/2020	7:15:00 AM	0
10/31/2020	7:30:00 AM	0
10/31/2020	7:45:00 AM	0
10/31/2020	8:00:00 AM	0
10/31/2020	8:15:00 AM	0
10/31/2020	8:30:00 AM	0
10/31/2020	8:45:00 AM	0
10/31/2020	9:00:00 AM	0
10/31/2020	9:15:00 AM	0
10/31/2020	9:30:00 AM	0
10/31/2020	9:45:00 AM	0
10/31/2020	10:00:00 AM	0
10/31/2020	10:15:00 AM	0
10/31/2020	10:30:00 AM	0
10/31/2020	10:45:00 AM	0
10/31/2020	11:00:00 AM	0
10/31/2020	11:15:00 AM	0
10/31/2020	11:30:00 AM	0
10/31/2020	11:45:00 AM	0
10/31/2020	12:00:00 PM	0
10/31/2020	12:15:00 PM	0
10/31/2020	12:30:00 PM	0
10/31/2020	12:45:00 PM	0
10/31/2020	1:00:00 PM	0
10/31/2020	1:15:00 PM	0
10/31/2020	1:30:00 PM	0
10/31/2020	1:45:00 PM	0
10/31/2020	2:00:00 PM	0
10/31/2020	2:15:00 PM	0
10/31/2020	2:30:00 PM	0
10/31/2020	2:45:00 PM	0
10/31/2020	3:00:00 PM	0
10/31/2020	3:15:00 PM	0
10/31/2020	3:30:00 PM	0
10/31/2020	3:45:00 PM	0

Locust Ditch Return Gage

DATE	TIME	GAGE
10/31/2020	4:00:00 PM	0
10/31/2020	4:15:00 PM	0
10/31/2020	4:30:00 PM	0
10/31/2020	4:45:00 PM	0
10/31/2020	5:00:00 PM	0
10/31/2020	5:15:00 PM	0
10/31/2020	5:30:00 PM	0
10/31/2020	5:45:00 PM	0
10/31/2020	6:00:00 PM	0
10/31/2020	6:15:00 PM	0
10/31/2020	6:30:00 PM	0
10/31/2020	6:45:00 PM	0
10/31/2020	7:00:00 PM	0
10/31/2020	7:15:00 PM	0
10/31/2020	7:30:00 PM	0
10/31/2020	7:45:00 PM	0
10/31/2020	8:00:00 PM	0
10/31/2020	8:15:00 PM	0
10/31/2020	8:30:00 PM	0
10/31/2020	8:45:00 PM	0
10/31/2020	9:00:00 PM	0
10/31/2020	9:15:00 PM	0
10/31/2020	9:30:00 PM	0
10/31/2020	9:45:00 PM	0
10/31/2020	10:00:00 PM	0
10/31/2020	10:15:00 PM	0
10/31/2020	10:30:00 PM	0
10/31/2020	10:45:00 PM	0
10/31/2020	11:00:00 PM	0
10/31/2020	11:15:00 PM	0
10/31/2020	11:30:00 PM	0
10/31/2020	11:45:00 PM	0

Georges Ditch Return
Station 0217

Date	Flow (cfs)
10/1/2020	0
10/2/2020	0
10/3/2020	0
10/4/2020	0
10/5/2020	0
10/6/2020	0
10/7/2020	0
10/8/2020	0
10/9/2020	0
10/10/2020	0
10/11/2020	0
10/12/2020	0
10/13/2020	0
10/14/2020	0
10/15/2020	0
10/16/2020	0
10/17/2020	0
10/18/2020	0
10/19/2020	0
10/20/2020	0
10/21/2020	0
10/22/2020	0
10/23/2020	0
10/24/2020	0
10/25/2020	0
10/26/2020	0
10/27/2020	0
10/28/2020	0
10/29/2020	0
10/30/2020	0
10/31/2020	0

Georges Ditch Return Gage

DATE	TIME	GAGE
10/1/2020	12:00:00 AM	0
10/1/2020	12:15:00 AM	0
10/1/2020	12:30:00 AM	0
10/1/2020	12:45:00 AM	0
10/1/2020	1:00:00 AM	0
10/1/2020	1:15:00 AM	0
10/1/2020	1:30:00 AM	0
10/1/2020	1:45:00 AM	0
10/1/2020	2:00:00 AM	0
10/1/2020	2:15:00 AM	0
10/1/2020	2:30:00 AM	0
10/1/2020	2:45:00 AM	0
10/1/2020	3:00:00 AM	0
10/1/2020	3:15:00 AM	0
10/1/2020	3:30:00 AM	0
10/1/2020	3:45:00 AM	0
10/1/2020	4:00:00 AM	0
10/1/2020	4:15:00 AM	0
10/1/2020	4:30:00 AM	0
10/1/2020	4:45:00 AM	0
10/1/2020	5:00:00 AM	0
10/1/2020	5:15:00 AM	0
10/1/2020	5:30:00 AM	0
10/1/2020	5:45:00 AM	0
10/1/2020	6:00:00 AM	0
10/1/2020	6:15:00 AM	0
10/1/2020	6:30:00 AM	0
10/1/2020	6:45:00 AM	0
10/1/2020	7:00:00 AM	0
10/1/2020	7:15:00 AM	0
10/1/2020	7:30:00 AM	0
10/1/2020	7:45:00 AM	0
10/1/2020	8:00:00 AM	0
10/1/2020	8:15:00 AM	0
10/1/2020	8:30:00 AM	0
10/1/2020	8:45:00 AM	0
10/1/2020	9:00:00 AM	0
10/1/2020	9:15:00 AM	0
10/1/2020	9:30:00 AM	0
10/1/2020	9:45:00 AM	0
10/1/2020	10:00:00 AM	0
10/1/2020	10:15:00 AM	0
10/1/2020	10:30:00 AM	0
10/1/2020	10:45:00 AM	0
10/1/2020	11:00:00 AM	0
10/1/2020	11:15:00 AM	0

Georges Ditch Return Gage

DATE	TIME	GAGE
10/1/2020	11:30:00 AM	0
10/1/2020	11:45:00 AM	0
10/1/2020	12:00:00 PM	0
10/1/2020	12:15:00 PM	0
10/1/2020	12:30:00 PM	0
10/1/2020	12:45:00 PM	0
10/1/2020	1:00:00 PM	0
10/1/2020	1:15:00 PM	0
10/1/2020	1:30:00 PM	0
10/1/2020	1:45:00 PM	0
10/1/2020	2:00:00 PM	0
10/1/2020	2:15:00 PM	0
10/1/2020	2:30:00 PM	0
10/1/2020	2:45:00 PM	0
10/1/2020	3:00:00 PM	0
10/1/2020	3:15:00 PM	0
10/1/2020	3:30:00 PM	0
10/1/2020	3:45:00 PM	0
10/1/2020	4:00:00 PM	0
10/1/2020	4:15:00 PM	0
10/1/2020	4:30:00 PM	0
10/1/2020	4:45:00 PM	0
10/1/2020	5:00:00 PM	0
10/1/2020	5:15:00 PM	0
10/1/2020	5:30:00 PM	0
10/1/2020	5:45:00 PM	0
10/1/2020	6:00:00 PM	0
10/1/2020	6:15:00 PM	0
10/1/2020	6:30:00 PM	0
10/1/2020	6:45:00 PM	0
10/1/2020	7:00:00 PM	0
10/1/2020	7:15:00 PM	0
10/1/2020	7:30:00 PM	0
10/1/2020	7:45:00 PM	0
10/1/2020	8:00:00 PM	0
10/1/2020	8:15:00 PM	0
10/1/2020	8:30:00 PM	0
10/1/2020	8:45:00 PM	0
10/1/2020	9:00:00 PM	0
10/1/2020	9:15:00 PM	0
10/1/2020	9:30:00 PM	0
10/1/2020	9:45:00 PM	0
10/1/2020	10:00:00 PM	0
10/1/2020	10:15:00 PM	0
10/1/2020	10:30:00 PM	0
10/1/2020	10:45:00 PM	0

Georges Ditch Return Gage

DATE	TIME	GAGE
10/1/2020	11:00:00 PM	0
10/1/2020	11:15:00 PM	0
10/1/2020	11:30:00 PM	0
10/1/2020	11:45:00 PM	0
10/2/2020	12:00:00 AM	0
10/2/2020	12:15:00 AM	0
10/2/2020	12:30:00 AM	0
10/2/2020	12:45:00 AM	0
10/2/2020	1:00:00 AM	0
10/2/2020	1:15:00 AM	0
10/2/2020	1:30:00 AM	0
10/2/2020	1:45:00 AM	0
10/2/2020	2:00:00 AM	0
10/2/2020	2:15:00 AM	0
10/2/2020	2:30:00 AM	0
10/2/2020	2:45:00 AM	0
10/2/2020	3:00:00 AM	0
10/2/2020	3:15:00 AM	0
10/2/2020	3:30:00 AM	0
10/2/2020	3:45:00 AM	0
10/2/2020	4:00:00 AM	0
10/2/2020	4:15:00 AM	0
10/2/2020	4:30:00 AM	0
10/2/2020	4:45:00 AM	0
10/2/2020	5:00:00 AM	0
10/2/2020	5:15:00 AM	0
10/2/2020	5:30:00 AM	0
10/2/2020	5:45:00 AM	0
10/2/2020	6:00:00 AM	0
10/2/2020	6:15:00 AM	0
10/2/2020	6:30:00 AM	0
10/2/2020	6:45:00 AM	0
10/2/2020	7:00:00 AM	0
10/2/2020	7:15:00 AM	0
10/2/2020	7:30:00 AM	0
10/2/2020	7:45:00 AM	0
10/2/2020	8:00:00 AM	0
10/2/2020	8:15:00 AM	0
10/2/2020	8:30:00 AM	0
10/2/2020	8:45:00 AM	0
10/2/2020	9:00:00 AM	0
10/2/2020	9:15:00 AM	0
10/2/2020	9:30:00 AM	0
10/2/2020	9:45:00 AM	0
10/2/2020	10:00:00 AM	0
10/2/2020	10:15:00 AM	0

Georges Ditch Return Gage

DATE	TIME	GAGE
10/2/2020	10:30:00 AM	0
10/2/2020	10:45:00 AM	0
10/2/2020	11:00:00 AM	0
10/2/2020	11:15:00 AM	0
10/2/2020	11:30:00 AM	0
10/2/2020	11:45:00 AM	0
10/2/2020	12:00:00 PM	0
10/2/2020	12:15:00 PM	0
10/2/2020	12:30:00 PM	0
10/2/2020	12:45:00 PM	0
10/2/2020	1:00:00 PM	0
10/2/2020	1:15:00 PM	0
10/2/2020	1:30:00 PM	0
10/2/2020	1:45:00 PM	0
10/2/2020	2:00:00 PM	0
10/2/2020	2:15:00 PM	0
10/2/2020	2:30:00 PM	0
10/2/2020	2:45:00 PM	0
10/2/2020	3:00:00 PM	0
10/2/2020	3:15:00 PM	0
10/2/2020	3:30:00 PM	0
10/2/2020	3:45:00 PM	0
10/2/2020	4:00:00 PM	0
10/2/2020	4:15:00 PM	0
10/2/2020	4:30:00 PM	0
10/2/2020	4:45:00 PM	0
10/2/2020	5:00:00 PM	0
10/2/2020	5:15:00 PM	0
10/2/2020	5:30:00 PM	0
10/2/2020	5:45:00 PM	0
10/2/2020	6:00:00 PM	0
10/2/2020	6:15:00 PM	0
10/2/2020	6:30:00 PM	0
10/2/2020	6:45:00 PM	0
10/2/2020	7:00:00 PM	0
10/2/2020	7:15:00 PM	0
10/2/2020	7:30:00 PM	0
10/2/2020	7:45:00 PM	0
10/2/2020	8:00:00 PM	0
10/2/2020	8:15:00 PM	0
10/2/2020	8:30:00 PM	0
10/2/2020	8:45:00 PM	0
10/2/2020	9:00:00 PM	0
10/2/2020	9:15:00 PM	0
10/2/2020	9:30:00 PM	0
10/2/2020	9:45:00 PM	0

Georges Ditch Return Gage

DATE	TIME	GAGE
10/2/2020	10:00:00 PM	0
10/2/2020	10:15:00 PM	0
10/2/2020	10:30:00 PM	0
10/2/2020	10:45:00 PM	0
10/2/2020	11:00:00 PM	0
10/2/2020	11:15:00 PM	0
10/2/2020	11:30:00 PM	0
10/2/2020	11:45:00 PM	0
10/3/2020	12:00:00 AM	0
10/3/2020	12:15:00 AM	0
10/3/2020	12:30:00 AM	0
10/3/2020	12:45:00 AM	0
10/3/2020	1:00:00 AM	0
10/3/2020	1:15:00 AM	0
10/3/2020	1:30:00 AM	0
10/3/2020	1:45:00 AM	0
10/3/2020	2:00:00 AM	0
10/3/2020	2:15:00 AM	0
10/3/2020	2:30:00 AM	0
10/3/2020	2:45:00 AM	0
10/3/2020	3:00:00 AM	0
10/3/2020	3:15:00 AM	0
10/3/2020	3:30:00 AM	0
10/3/2020	3:45:00 AM	0
10/3/2020	4:00:00 AM	0
10/3/2020	4:15:00 AM	0
10/3/2020	4:30:00 AM	0
10/3/2020	4:45:00 AM	0
10/3/2020	5:00:00 AM	0
10/3/2020	5:15:00 AM	0
10/3/2020	5:30:00 AM	0
10/3/2020	5:45:00 AM	0
10/3/2020	6:00:00 AM	0
10/3/2020	6:15:00 AM	0
10/3/2020	6:30:00 AM	0
10/3/2020	6:45:00 AM	0
10/3/2020	7:00:00 AM	0
10/3/2020	7:15:00 AM	0
10/3/2020	7:30:00 AM	0
10/3/2020	7:45:00 AM	0
10/3/2020	8:00:00 AM	0
10/3/2020	8:15:00 AM	0
10/3/2020	8:30:00 AM	0
10/3/2020	8:45:00 AM	0
10/3/2020	9:00:00 AM	0
10/3/2020	9:15:00 AM	0

Georges Ditch Return Gage

DATE	TIME	GAGE
10/3/2020	9:30:00 AM	0
10/3/2020	9:45:00 AM	0
10/3/2020	10:00:00 AM	0
10/3/2020	10:15:00 AM	0
10/3/2020	10:30:00 AM	0
10/3/2020	10:45:00 AM	0
10/3/2020	11:00:00 AM	0
10/3/2020	11:15:00 AM	0
10/3/2020	11:30:00 AM	0
10/3/2020	11:45:00 AM	0
10/3/2020	12:00:00 PM	0
10/3/2020	12:15:00 PM	0
10/3/2020	12:30:00 PM	0
10/3/2020	12:45:00 PM	0
10/3/2020	1:00:00 PM	0
10/3/2020	1:15:00 PM	0
10/3/2020	1:30:00 PM	0
10/3/2020	1:45:00 PM	0
10/3/2020	2:00:00 PM	0
10/3/2020	2:15:00 PM	0
10/3/2020	2:30:00 PM	0
10/3/2020	2:45:00 PM	0
10/3/2020	3:00:00 PM	0
10/3/2020	3:15:00 PM	0
10/3/2020	3:30:00 PM	0
10/3/2020	3:45:00 PM	0
10/3/2020	4:00:00 PM	0
10/3/2020	4:15:00 PM	0
10/3/2020	4:30:00 PM	0
10/3/2020	4:45:00 PM	0
10/3/2020	5:00:00 PM	0
10/3/2020	5:15:00 PM	0
10/3/2020	5:30:00 PM	0
10/3/2020	5:45:00 PM	0
10/3/2020	6:00:00 PM	0
10/3/2020	6:15:00 PM	0
10/3/2020	6:30:00 PM	0
10/3/2020	6:45:00 PM	0
10/3/2020	7:00:00 PM	0
10/3/2020	7:15:00 PM	0
10/3/2020	7:30:00 PM	0
10/3/2020	7:45:00 PM	0
10/3/2020	8:00:00 PM	0
10/3/2020	8:15:00 PM	0
10/3/2020	8:30:00 PM	0
10/3/2020	8:45:00 PM	0

Georges Ditch Return Gage

DATE	TIME	GAGE
10/3/2020	9:00:00 PM	0
10/3/2020	9:15:00 PM	0
10/3/2020	9:30:00 PM	0
10/3/2020	9:45:00 PM	0
10/3/2020	10:00:00 PM	0
10/3/2020	10:15:00 PM	0
10/3/2020	10:30:00 PM	0
10/3/2020	10:45:00 PM	0
10/3/2020	11:00:00 PM	0
10/3/2020	11:15:00 PM	0
10/3/2020	11:30:00 PM	0
10/3/2020	11:45:00 PM	0
10/4/2020	12:00:00 AM	0
10/4/2020	12:15:00 AM	0
10/4/2020	12:30:00 AM	0
10/4/2020	12:45:00 AM	0
10/4/2020	1:00:00 AM	0
10/4/2020	1:15:00 AM	0
10/4/2020	1:30:00 AM	0
10/4/2020	1:45:00 AM	0
10/4/2020	2:00:00 AM	0
10/4/2020	2:15:00 AM	0
10/4/2020	2:30:00 AM	0
10/4/2020	2:45:00 AM	0
10/4/2020	3:00:00 AM	0
10/4/2020	3:15:00 AM	0
10/4/2020	3:30:00 AM	0
10/4/2020	3:45:00 AM	0
10/4/2020	4:00:00 AM	0
10/4/2020	4:15:00 AM	0
10/4/2020	4:30:00 AM	0
10/4/2020	4:45:00 AM	0
10/4/2020	5:00:00 AM	0
10/4/2020	5:15:00 AM	0
10/4/2020	5:30:00 AM	0
10/4/2020	5:45:00 AM	0
10/4/2020	6:00:00 AM	0
10/4/2020	6:15:00 AM	0
10/4/2020	6:30:00 AM	0
10/4/2020	6:45:00 AM	0
10/4/2020	7:00:00 AM	0
10/4/2020	7:15:00 AM	0
10/4/2020	7:30:00 AM	0
10/4/2020	7:45:00 AM	0
10/4/2020	8:00:00 AM	0
10/4/2020	8:15:00 AM	0

Georges Ditch Return Gage

DATE	TIME	GAGE
10/4/2020	8:30:00 AM	0
10/4/2020	8:45:00 AM	0
10/4/2020	9:00:00 AM	0
10/4/2020	9:15:00 AM	0
10/4/2020	9:30:00 AM	0
10/4/2020	9:45:00 AM	0
10/4/2020	10:00:00 AM	0
10/4/2020	10:15:00 AM	0
10/4/2020	10:30:00 AM	0
10/4/2020	10:45:00 AM	0
10/4/2020	11:00:00 AM	0
10/4/2020	11:15:00 AM	0
10/4/2020	11:30:00 AM	0
10/4/2020	11:45:00 AM	0
10/4/2020	12:00:00 PM	0
10/4/2020	12:15:00 PM	0
10/4/2020	12:30:00 PM	0
10/4/2020	12:45:00 PM	0
10/4/2020	1:00:00 PM	0
10/4/2020	1:15:00 PM	0
10/4/2020	1:30:00 PM	0
10/4/2020	1:45:00 PM	0
10/4/2020	2:00:00 PM	0
10/4/2020	2:15:00 PM	0
10/4/2020	2:30:00 PM	0
10/4/2020	2:45:00 PM	0
10/4/2020	3:00:00 PM	0
10/4/2020	3:15:00 PM	0
10/4/2020	3:30:00 PM	0
10/4/2020	3:45:00 PM	0
10/4/2020	4:00:00 PM	0
10/4/2020	4:15:00 PM	0
10/4/2020	4:30:00 PM	0
10/4/2020	4:45:00 PM	0
10/4/2020	5:00:00 PM	0
10/4/2020	5:15:00 PM	0
10/4/2020	5:30:00 PM	0
10/4/2020	5:45:00 PM	0
10/4/2020	6:00:00 PM	0
10/4/2020	6:15:00 PM	0
10/4/2020	6:30:00 PM	0
10/4/2020	6:45:00 PM	0
10/4/2020	7:00:00 PM	0
10/4/2020	7:15:00 PM	0
10/4/2020	7:30:00 PM	0
10/4/2020	7:45:00 PM	0

Georges Ditch Return Gage

DATE	TIME	GAGE
10/4/2020	8:00:00 PM	0
10/4/2020	8:15:00 PM	0
10/4/2020	8:30:00 PM	0
10/4/2020	8:45:00 PM	0
10/4/2020	9:00:00 PM	0
10/4/2020	9:15:00 PM	0
10/4/2020	9:30:00 PM	0
10/4/2020	9:45:00 PM	0
10/4/2020	10:00:00 PM	0
10/4/2020	10:15:00 PM	0
10/4/2020	10:30:00 PM	0
10/4/2020	10:45:00 PM	0
10/4/2020	11:00:00 PM	0
10/4/2020	11:15:00 PM	0
10/4/2020	11:30:00 PM	0
10/4/2020	11:45:00 PM	0
10/5/2020	12:00:00 AM	0
10/5/2020	12:15:00 AM	0
10/5/2020	12:30:00 AM	0
10/5/2020	12:45:00 AM	0
10/5/2020	1:00:00 AM	0
10/5/2020	1:15:00 AM	0
10/5/2020	1:30:00 AM	0
10/5/2020	1:45:00 AM	0
10/5/2020	2:00:00 AM	0
10/5/2020	2:15:00 AM	0
10/5/2020	2:30:00 AM	0
10/5/2020	2:45:00 AM	0
10/5/2020	3:00:00 AM	0
10/5/2020	3:15:00 AM	0
10/5/2020	3:30:00 AM	0
10/5/2020	3:45:00 AM	0
10/5/2020	4:00:00 AM	0
10/5/2020	4:15:00 AM	0
10/5/2020	4:30:00 AM	0
10/5/2020	4:45:00 AM	0
10/5/2020	5:00:00 AM	0
10/5/2020	5:15:00 AM	0
10/5/2020	5:30:00 AM	0
10/5/2020	5:45:00 AM	0
10/5/2020	6:00:00 AM	0
10/5/2020	6:15:00 AM	0
10/5/2020	6:30:00 AM	0
10/5/2020	6:45:00 AM	0
10/5/2020	7:00:00 AM	0
10/5/2020	7:15:00 AM	0

Georges Ditch Return Gage

DATE	TIME	GAGE
10/5/2020	7:30:00 AM	0
10/5/2020	7:45:00 AM	0
10/5/2020	8:00:00 AM	0
10/5/2020	8:15:00 AM	0
10/5/2020	8:30:00 AM	0
10/5/2020	8:45:00 AM	0
10/5/2020	9:00:00 AM	0
10/5/2020	9:15:00 AM	0
10/5/2020	9:30:00 AM	0
10/5/2020	9:45:00 AM	0
10/5/2020	10:00:00 AM	0
10/5/2020	10:15:00 AM	0
10/5/2020	10:30:00 AM	0
10/5/2020	10:45:00 AM	0
10/5/2020	11:00:00 AM	0
10/5/2020	11:15:00 AM	0
10/5/2020	11:30:00 AM	0
10/5/2020	11:45:00 AM	0
10/5/2020	12:00:00 PM	0
10/5/2020	12:15:00 PM	0
10/5/2020	12:30:00 PM	0
10/5/2020	12:45:00 PM	0
10/5/2020	1:00:00 PM	0
10/5/2020	1:15:00 PM	0
10/5/2020	1:30:00 PM	0
10/5/2020	1:45:00 PM	0
10/5/2020	2:00:00 PM	0
10/5/2020	2:15:00 PM	0
10/5/2020	2:30:00 PM	0
10/5/2020	2:45:00 PM	0
10/5/2020	3:00:00 PM	0
10/5/2020	3:15:00 PM	0
10/5/2020	3:30:00 PM	0
10/5/2020	3:45:00 PM	0
10/5/2020	4:00:00 PM	0
10/5/2020	4:15:00 PM	0
10/5/2020	4:30:00 PM	0
10/5/2020	4:45:00 PM	0
10/5/2020	5:00:00 PM	0
10/5/2020	5:15:00 PM	0
10/5/2020	5:30:00 PM	0
10/5/2020	5:45:00 PM	0
10/5/2020	6:00:00 PM	0
10/5/2020	6:15:00 PM	0
10/5/2020	6:30:00 PM	0
10/5/2020	6:45:00 PM	0

Georges Ditch Return Gage

DATE	TIME	GAGE
10/5/2020	7:00:00 PM	0
10/5/2020	7:15:00 PM	0
10/5/2020	7:30:00 PM	0
10/5/2020	7:45:00 PM	0
10/5/2020	8:00:00 PM	0
10/5/2020	8:15:00 PM	0
10/5/2020	8:30:00 PM	0
10/5/2020	8:45:00 PM	0
10/5/2020	9:00:00 PM	0
10/5/2020	9:15:00 PM	0
10/5/2020	9:30:00 PM	0
10/5/2020	9:45:00 PM	0
10/5/2020	10:00:00 PM	0
10/5/2020	10:15:00 PM	0
10/5/2020	10:30:00 PM	0
10/5/2020	10:45:00 PM	0
10/5/2020	11:00:00 PM	0
10/5/2020	11:15:00 PM	0
10/5/2020	11:30:00 PM	0
10/5/2020	11:45:00 PM	0
10/6/2020	12:00:00 AM	0
10/6/2020	12:15:00 AM	0
10/6/2020	12:30:00 AM	0
10/6/2020	12:45:00 AM	0
10/6/2020	1:00:00 AM	0
10/6/2020	1:15:00 AM	0
10/6/2020	1:30:00 AM	0
10/6/2020	1:45:00 AM	0
10/6/2020	2:00:00 AM	0
10/6/2020	2:15:00 AM	0
10/6/2020	2:30:00 AM	0
10/6/2020	2:45:00 AM	0
10/6/2020	3:00:00 AM	0
10/6/2020	3:15:00 AM	0
10/6/2020	3:30:00 AM	0
10/6/2020	3:45:00 AM	0
10/6/2020	4:00:00 AM	0
10/6/2020	4:15:00 AM	0
10/6/2020	4:30:00 AM	0
10/6/2020	4:45:00 AM	0
10/6/2020	5:00:00 AM	0
10/6/2020	5:15:00 AM	0
10/6/2020	5:30:00 AM	0
10/6/2020	5:45:00 AM	0
10/6/2020	6:00:00 AM	0
10/6/2020	6:15:00 AM	0

Georges Ditch Return Gage

DATE	TIME	GAGE
10/6/2020	6:30:00 AM	0
10/6/2020	6:45:00 AM	0
10/6/2020	7:00:00 AM	0
10/6/2020	7:15:00 AM	0
10/6/2020	7:30:00 AM	0
10/6/2020	7:45:00 AM	0
10/6/2020	8:00:00 AM	0
10/6/2020	8:15:00 AM	0
10/6/2020	8:30:00 AM	0
10/6/2020	8:45:00 AM	0
10/6/2020	9:00:00 AM	0
10/6/2020	9:15:00 AM	0
10/6/2020	9:30:00 AM	0
10/6/2020	9:45:00 AM	0
10/6/2020	10:00:00 AM	0
10/6/2020	10:15:00 AM	0
10/6/2020	10:30:00 AM	0
10/6/2020	10:45:00 AM	0
10/6/2020	11:00:00 AM	0
10/6/2020	11:15:00 AM	0
10/6/2020	11:30:00 AM	0
10/6/2020	11:45:00 AM	0
10/6/2020	12:00:00 PM	0
10/6/2020	12:15:00 PM	0
10/6/2020	12:30:00 PM	0
10/6/2020	12:45:00 PM	0
10/6/2020	1:00:00 PM	0
10/6/2020	1:15:00 PM	0
10/6/2020	1:30:00 PM	0
10/6/2020	1:45:00 PM	0
10/6/2020	2:00:00 PM	0
10/6/2020	2:15:00 PM	0
10/6/2020	2:30:00 PM	0
10/6/2020	2:45:00 PM	0
10/6/2020	3:00:00 PM	0
10/6/2020	3:15:00 PM	0
10/6/2020	3:30:00 PM	0
10/6/2020	3:45:00 PM	0
10/6/2020	4:00:00 PM	0
10/6/2020	4:15:00 PM	0
10/6/2020	4:30:00 PM	0
10/6/2020	4:45:00 PM	0
10/6/2020	5:00:00 PM	0
10/6/2020	5:15:00 PM	0
10/6/2020	5:30:00 PM	0
10/6/2020	5:45:00 PM	0

Georges Ditch Return Gage

DATE	TIME	GAGE
10/6/2020	6:00:00 PM	0
10/6/2020	6:15:00 PM	0
10/6/2020	6:30:00 PM	0
10/6/2020	6:45:00 PM	0
10/6/2020	7:00:00 PM	0
10/6/2020	7:15:00 PM	0
10/6/2020	7:30:00 PM	0
10/6/2020	7:45:00 PM	0
10/6/2020	8:00:00 PM	0
10/6/2020	8:15:00 PM	0
10/6/2020	8:30:00 PM	0
10/6/2020	8:45:00 PM	0
10/6/2020	9:00:00 PM	0
10/6/2020	9:15:00 PM	0
10/6/2020	9:30:00 PM	0
10/6/2020	9:45:00 PM	0
10/6/2020	10:00:00 PM	0
10/6/2020	10:15:00 PM	0
10/6/2020	10:30:00 PM	0
10/6/2020	10:45:00 PM	0
10/6/2020	11:00:00 PM	0
10/6/2020	11:15:00 PM	0
10/6/2020	11:30:00 PM	0
10/6/2020	11:45:00 PM	0
10/7/2020	12:00:00 AM	0
10/7/2020	12:15:00 AM	0
10/7/2020	12:30:00 AM	0
10/7/2020	12:45:00 AM	0
10/7/2020	1:00:00 AM	0
10/7/2020	1:15:00 AM	0
10/7/2020	1:30:00 AM	0
10/7/2020	1:45:00 AM	0
10/7/2020	2:00:00 AM	0
10/7/2020	2:15:00 AM	0
10/7/2020	2:30:00 AM	0
10/7/2020	2:45:00 AM	0
10/7/2020	3:00:00 AM	0
10/7/2020	3:15:00 AM	0
10/7/2020	3:30:00 AM	0
10/7/2020	3:45:00 AM	0
10/7/2020	4:00:00 AM	0
10/7/2020	4:15:00 AM	0
10/7/2020	4:30:00 AM	0
10/7/2020	4:45:00 AM	0
10/7/2020	5:00:00 AM	0
10/7/2020	5:15:00 AM	0

Georges Ditch Return Gage

DATE	TIME	GAGE
10/7/2020	5:30:00 AM	0
10/7/2020	5:45:00 AM	0
10/7/2020	6:00:00 AM	0
10/7/2020	6:15:00 AM	0
10/7/2020	6:30:00 AM	0
10/7/2020	6:45:00 AM	0
10/7/2020	7:00:00 AM	0
10/7/2020	7:15:00 AM	0
10/7/2020	7:30:00 AM	0
10/7/2020	7:45:00 AM	0
10/7/2020	8:00:00 AM	0
10/7/2020	8:15:00 AM	0
10/7/2020	8:30:00 AM	0
10/7/2020	8:45:00 AM	0
10/7/2020	9:00:00 AM	0
10/7/2020	9:15:00 AM	0
10/7/2020	9:30:00 AM	0
10/7/2020	9:45:00 AM	0
10/7/2020	10:00:00 AM	0
10/7/2020	10:15:00 AM	0
10/7/2020	10:30:00 AM	0
10/7/2020	10:45:00 AM	0
10/7/2020	11:00:00 AM	0
10/7/2020	11:15:00 AM	0
10/7/2020	11:30:00 AM	0
10/7/2020	11:45:00 AM	0
10/7/2020	12:00:00 PM	0
10/7/2020	12:15:00 PM	0
10/7/2020	12:30:00 PM	0
10/7/2020	12:45:00 PM	0
10/7/2020	1:00:00 PM	0
10/7/2020	1:15:00 PM	0
10/7/2020	1:30:00 PM	0
10/7/2020	1:45:00 PM	0
10/7/2020	2:00:00 PM	0
10/7/2020	2:15:00 PM	0
10/7/2020	2:30:00 PM	0
10/7/2020	2:45:00 PM	0
10/7/2020	3:00:00 PM	0
10/7/2020	3:15:00 PM	0
10/7/2020	3:30:00 PM	0
10/7/2020	3:45:00 PM	0
10/7/2020	4:00:00 PM	0
10/7/2020	4:15:00 PM	0
10/7/2020	4:30:00 PM	0
10/7/2020	4:45:00 PM	0

Georges Ditch Return Gage

DATE	TIME	GAGE
10/7/2020	5:00:00 PM	0
10/7/2020	5:15:00 PM	0
10/7/2020	5:30:00 PM	0
10/7/2020	5:45:00 PM	0
10/7/2020	6:00:00 PM	0
10/7/2020	6:15:00 PM	0
10/7/2020	6:30:00 PM	0
10/7/2020	6:45:00 PM	0
10/7/2020	7:00:00 PM	0
10/7/2020	7:15:00 PM	0
10/7/2020	7:30:00 PM	0
10/7/2020	7:45:00 PM	0
10/7/2020	8:00:00 PM	0
10/7/2020	8:15:00 PM	0
10/7/2020	8:30:00 PM	0
10/7/2020	8:45:00 PM	0
10/7/2020	9:00:00 PM	0
10/7/2020	9:15:00 PM	0
10/7/2020	9:30:00 PM	0
10/7/2020	9:45:00 PM	0
10/7/2020	10:00:00 PM	0
10/7/2020	10:15:00 PM	0
10/7/2020	10:30:00 PM	0
10/7/2020	10:45:00 PM	0
10/7/2020	11:00:00 PM	0
10/7/2020	11:15:00 PM	0
10/7/2020	11:30:00 PM	0
10/7/2020	11:45:00 PM	0
10/8/2020	12:00:00 AM	0
10/8/2020	12:15:00 AM	0
10/8/2020	12:30:00 AM	0
10/8/2020	12:45:00 AM	0
10/8/2020	1:00:00 AM	0
10/8/2020	1:15:00 AM	0
10/8/2020	1:30:00 AM	0
10/8/2020	1:45:00 AM	0
10/8/2020	2:00:00 AM	0
10/8/2020	2:15:00 AM	0
10/8/2020	2:30:00 AM	0
10/8/2020	2:45:00 AM	0
10/8/2020	3:00:00 AM	0
10/8/2020	3:15:00 AM	0
10/8/2020	3:30:00 AM	0
10/8/2020	3:45:00 AM	0
10/8/2020	4:00:00 AM	0
10/8/2020	4:15:00 AM	0

Georges Ditch Return Gage

DATE	TIME	GAGE
10/8/2020	4:30:00 AM	0
10/8/2020	4:45:00 AM	0
10/8/2020	5:00:00 AM	0
10/8/2020	5:15:00 AM	0
10/8/2020	5:30:00 AM	0
10/8/2020	5:45:00 AM	0
10/8/2020	6:00:00 AM	0
10/8/2020	6:15:00 AM	0
10/8/2020	6:30:00 AM	0
10/8/2020	6:45:00 AM	0
10/8/2020	7:00:00 AM	0
10/8/2020	7:15:00 AM	0
10/8/2020	7:30:00 AM	0
10/8/2020	7:45:00 AM	0
10/8/2020	8:00:00 AM	0
10/8/2020	8:15:00 AM	0
10/8/2020	8:30:00 AM	0
10/8/2020	8:45:00 AM	0
10/8/2020	9:00:00 AM	0
10/8/2020	9:15:00 AM	0
10/8/2020	9:30:00 AM	0
10/8/2020	9:45:00 AM	0
10/8/2020	10:00:00 AM	0
10/8/2020	10:15:00 AM	0
10/8/2020	10:30:00 AM	0
10/8/2020	10:45:00 AM	0
10/8/2020	11:00:00 AM	0
10/8/2020	11:15:00 AM	0
10/8/2020	11:30:00 AM	0
10/8/2020	11:45:00 AM	0
10/8/2020	12:00:00 PM	0
10/8/2020	12:15:00 PM	0
10/8/2020	12:30:00 PM	0
10/8/2020	12:45:00 PM	0
10/8/2020	1:00:00 PM	0
10/8/2020	1:15:00 PM	0
10/8/2020	1:30:00 PM	0
10/8/2020	1:45:00 PM	0
10/8/2020	2:00:00 PM	0
10/8/2020	2:15:00 PM	0
10/8/2020	2:30:00 PM	0
10/8/2020	2:45:00 PM	0
10/8/2020	3:00:00 PM	0
10/8/2020	3:15:00 PM	0
10/8/2020	3:30:00 PM	0
10/8/2020	3:45:00 PM	0

Georges Ditch Return Gage

DATE	TIME	GAGE
10/8/2020	4:00:00 PM	0
10/8/2020	4:15:00 PM	0
10/8/2020	4:30:00 PM	0
10/8/2020	4:45:00 PM	0
10/8/2020	5:00:00 PM	0
10/8/2020	5:15:00 PM	0
10/8/2020	5:30:00 PM	0
10/8/2020	5:45:00 PM	0
10/8/2020	6:00:00 PM	0
10/8/2020	6:15:00 PM	0
10/8/2020	6:30:00 PM	0
10/8/2020	6:45:00 PM	0
10/8/2020	7:00:00 PM	0
10/8/2020	7:15:00 PM	0
10/8/2020	7:30:00 PM	0
10/8/2020	7:45:00 PM	0
10/8/2020	8:00:00 PM	0
10/8/2020	8:15:00 PM	0
10/8/2020	8:30:00 PM	0
10/8/2020	8:45:00 PM	0
10/8/2020	9:00:00 PM	0
10/8/2020	9:15:00 PM	0
10/8/2020	9:30:00 PM	0
10/8/2020	9:45:00 PM	0
10/8/2020	10:00:00 PM	0
10/8/2020	10:15:00 PM	0
10/8/2020	10:30:00 PM	0
10/8/2020	10:45:00 PM	0
10/8/2020	11:00:00 PM	0
10/8/2020	11:15:00 PM	0
10/8/2020	11:30:00 PM	0
10/8/2020	11:45:00 PM	0
10/9/2020	12:00:00 AM	0
10/9/2020	12:15:00 AM	0
10/9/2020	12:30:00 AM	0
10/9/2020	12:45:00 AM	0
10/9/2020	1:00:00 AM	0
10/9/2020	1:15:00 AM	0
10/9/2020	1:30:00 AM	0
10/9/2020	1:45:00 AM	0
10/9/2020	2:00:00 AM	0
10/9/2020	2:15:00 AM	0
10/9/2020	2:30:00 AM	0
10/9/2020	2:45:00 AM	0
10/9/2020	3:00:00 AM	0
10/9/2020	3:15:00 AM	0

Georges Ditch Return Gage

DATE	TIME	GAGE
10/9/2020	3:30:00 AM	0
10/9/2020	3:45:00 AM	0
10/9/2020	4:00:00 AM	0
10/9/2020	4:15:00 AM	0
10/9/2020	4:30:00 AM	0
10/9/2020	4:45:00 AM	0
10/9/2020	5:00:00 AM	0
10/9/2020	5:15:00 AM	0
10/9/2020	5:30:00 AM	0
10/9/2020	5:45:00 AM	0
10/9/2020	6:00:00 AM	0
10/9/2020	6:15:00 AM	0
10/9/2020	6:30:00 AM	0
10/9/2020	6:45:00 AM	0
10/9/2020	7:00:00 AM	0
10/9/2020	7:15:00 AM	0
10/9/2020	7:30:00 AM	0
10/9/2020	7:45:00 AM	0
10/9/2020	8:00:00 AM	0
10/9/2020	8:15:00 AM	0
10/9/2020	8:30:00 AM	0
10/9/2020	8:45:00 AM	0
10/9/2020	9:00:00 AM	0
10/9/2020	9:15:00 AM	0
10/9/2020	9:30:00 AM	0
10/9/2020	9:45:00 AM	0
10/9/2020	10:00:00 AM	0
10/9/2020	10:15:00 AM	0
10/9/2020	10:30:00 AM	0
10/9/2020	10:45:00 AM	0
10/9/2020	11:00:00 AM	0
10/9/2020	11:15:00 AM	0
10/9/2020	11:30:00 AM	0
10/9/2020	11:45:00 AM	0
10/9/2020	12:00:00 PM	0
10/9/2020	12:15:00 PM	0
10/9/2020	12:30:00 PM	0
10/9/2020	12:45:00 PM	0
10/9/2020	1:00:00 PM	0
10/9/2020	1:15:00 PM	0
10/9/2020	1:30:00 PM	0
10/9/2020	1:45:00 PM	0
10/9/2020	2:00:00 PM	0
10/9/2020	2:15:00 PM	0
10/9/2020	2:30:00 PM	0
10/9/2020	2:45:00 PM	0

Georges Ditch Return Gage

DATE	TIME	GAGE
10/9/2020	3:00:00 PM	0
10/9/2020	3:15:00 PM	0
10/9/2020	3:30:00 PM	0
10/9/2020	3:45:00 PM	0
10/9/2020	4:00:00 PM	0
10/9/2020	4:15:00 PM	0
10/9/2020	4:30:00 PM	0
10/9/2020	4:45:00 PM	0
10/9/2020	5:00:00 PM	0
10/9/2020	5:15:00 PM	0
10/9/2020	5:30:00 PM	0
10/9/2020	5:45:00 PM	0
10/9/2020	6:00:00 PM	0
10/9/2020	6:15:00 PM	0
10/9/2020	6:30:00 PM	0
10/9/2020	6:45:00 PM	0
10/9/2020	7:00:00 PM	0
10/9/2020	7:15:00 PM	0
10/9/2020	7:30:00 PM	0
10/9/2020	7:45:00 PM	0
10/9/2020	8:00:00 PM	0
10/9/2020	8:15:00 PM	0
10/9/2020	8:30:00 PM	0
10/9/2020	8:45:00 PM	0
10/9/2020	9:00:00 PM	0
10/9/2020	9:15:00 PM	0
10/9/2020	9:30:00 PM	0
10/9/2020	9:45:00 PM	0
10/9/2020	10:00:00 PM	0
10/9/2020	10:15:00 PM	0
10/9/2020	10:30:00 PM	0
10/9/2020	10:45:00 PM	0
10/9/2020	11:00:00 PM	0
10/9/2020	11:15:00 PM	0
10/9/2020	11:30:00 PM	0
10/9/2020	11:45:00 PM	0
10/10/2020	12:00:00 AM	0
10/10/2020	12:15:00 AM	0
10/10/2020	12:30:00 AM	0
10/10/2020	12:45:00 AM	0
10/10/2020	1:00:00 AM	0
10/10/2020	1:15:00 AM	0
10/10/2020	1:30:00 AM	0
10/10/2020	1:45:00 AM	0
10/10/2020	2:00:00 AM	0
10/10/2020	2:15:00 AM	0

Georges Ditch Return Gage

DATE	TIME	GAGE
10/10/2020	2:30:00 AM	0
10/10/2020	2:45:00 AM	0
10/10/2020	3:00:00 AM	0
10/10/2020	3:15:00 AM	0
10/10/2020	3:30:00 AM	0
10/10/2020	3:45:00 AM	0
10/10/2020	4:00:00 AM	0
10/10/2020	4:15:00 AM	0
10/10/2020	4:30:00 AM	0
10/10/2020	4:45:00 AM	0
10/10/2020	5:00:00 AM	0
10/10/2020	5:15:00 AM	0
10/10/2020	5:30:00 AM	0
10/10/2020	5:45:00 AM	0
10/10/2020	6:00:00 AM	0
10/10/2020	6:15:00 AM	0
10/10/2020	6:30:00 AM	0
10/10/2020	6:45:00 AM	0
10/10/2020	7:00:00 AM	0
10/10/2020	7:15:00 AM	0
10/10/2020	7:30:00 AM	0
10/10/2020	7:45:00 AM	0
10/10/2020	8:00:00 AM	0
10/10/2020	8:15:00 AM	0
10/10/2020	8:30:00 AM	0
10/10/2020	8:45:00 AM	0
10/10/2020	9:00:00 AM	0
10/10/2020	9:15:00 AM	0
10/10/2020	9:30:00 AM	0
10/10/2020	9:45:00 AM	0
10/10/2020	10:00:00 AM	0
10/10/2020	10:15:00 AM	0
10/10/2020	10:30:00 AM	0
10/10/2020	10:45:00 AM	0
10/10/2020	11:00:00 AM	0
10/10/2020	11:15:00 AM	0
10/10/2020	11:30:00 AM	0
10/10/2020	11:45:00 AM	0
10/10/2020	12:00:00 PM	0
10/10/2020	12:15:00 PM	0
10/10/2020	12:30:00 PM	0
10/10/2020	12:45:00 PM	0
10/10/2020	1:00:00 PM	0
10/10/2020	1:15:00 PM	0
10/10/2020	1:30:00 PM	0
10/10/2020	1:45:00 PM	0

Georges Ditch Return Gage

DATE	TIME	GAGE
10/10/2020	2:00:00 PM	0
10/10/2020	2:15:00 PM	0
10/10/2020	2:30:00 PM	0
10/10/2020	2:45:00 PM	0
10/10/2020	3:00:00 PM	0
10/10/2020	3:15:00 PM	0
10/10/2020	3:30:00 PM	0
10/10/2020	3:45:00 PM	0
10/10/2020	4:00:00 PM	0
10/10/2020	4:15:00 PM	0
10/10/2020	4:30:00 PM	0
10/10/2020	4:45:00 PM	0
10/10/2020	5:00:00 PM	0
10/10/2020	5:15:00 PM	0
10/10/2020	5:30:00 PM	0
10/10/2020	5:45:00 PM	0
10/10/2020	6:00:00 PM	0
10/10/2020	6:15:00 PM	0
10/10/2020	6:30:00 PM	0
10/10/2020	6:45:00 PM	0
10/10/2020	7:00:00 PM	0
10/10/2020	7:15:00 PM	0
10/10/2020	7:30:00 PM	0
10/10/2020	7:45:00 PM	0
10/10/2020	8:00:00 PM	0
10/10/2020	8:15:00 PM	0
10/10/2020	8:30:00 PM	0
10/10/2020	8:45:00 PM	0
10/10/2020	9:00:00 PM	0
10/10/2020	9:15:00 PM	0
10/10/2020	9:30:00 PM	0
10/10/2020	9:45:00 PM	0
10/10/2020	10:00:00 PM	0
10/10/2020	10:15:00 PM	0
10/10/2020	10:30:00 PM	0
10/10/2020	10:45:00 PM	0
10/10/2020	11:00:00 PM	0
10/10/2020	11:15:00 PM	0
10/10/2020	11:30:00 PM	0
10/10/2020	11:45:00 PM	0
10/11/2020	12:00:00 AM	0
10/11/2020	12:15:00 AM	0
10/11/2020	12:30:00 AM	0
10/11/2020	12:45:00 AM	0
10/11/2020	1:00:00 AM	0
10/11/2020	1:15:00 AM	0

Georges Ditch Return Gage

DATE	TIME	GAGE
10/11/2020	1:30:00 AM	0
10/11/2020	1:45:00 AM	0
10/11/2020	2:00:00 AM	0
10/11/2020	2:15:00 AM	0
10/11/2020	2:30:00 AM	0
10/11/2020	2:45:00 AM	0
10/11/2020	3:00:00 AM	0
10/11/2020	3:15:00 AM	0
10/11/2020	3:30:00 AM	0
10/11/2020	3:45:00 AM	0
10/11/2020	4:00:00 AM	0
10/11/2020	4:15:00 AM	0
10/11/2020	4:30:00 AM	0
10/11/2020	4:45:00 AM	0
10/11/2020	5:00:00 AM	0
10/11/2020	5:15:00 AM	0
10/11/2020	5:30:00 AM	0
10/11/2020	5:45:00 AM	0
10/11/2020	6:00:00 AM	0
10/11/2020	6:15:00 AM	0
10/11/2020	6:30:00 AM	0
10/11/2020	6:45:00 AM	0
10/11/2020	7:00:00 AM	0
10/11/2020	7:15:00 AM	0
10/11/2020	7:30:00 AM	0
10/11/2020	7:45:00 AM	0
10/11/2020	8:00:00 AM	0
10/11/2020	8:15:00 AM	0
10/11/2020	8:30:00 AM	0
10/11/2020	8:45:00 AM	0
10/11/2020	9:00:00 AM	0
10/11/2020	9:15:00 AM	0
10/11/2020	9:30:00 AM	0
10/11/2020	9:45:00 AM	0
10/11/2020	10:00:00 AM	0
10/11/2020	10:15:00 AM	0
10/11/2020	10:30:00 AM	0
10/11/2020	10:45:00 AM	0
10/11/2020	11:00:00 AM	0
10/11/2020	11:15:00 AM	0
10/11/2020	11:30:00 AM	0
10/11/2020	11:45:00 AM	0
10/11/2020	12:00:00 PM	0
10/11/2020	12:15:00 PM	0
10/11/2020	12:30:00 PM	0
10/11/2020	12:45:00 PM	0

Georges Ditch Return Gage

DATE	TIME	GAGE
10/11/2020	1:00:00 PM	0
10/11/2020	1:15:00 PM	0
10/11/2020	1:30:00 PM	0
10/11/2020	1:45:00 PM	0
10/11/2020	2:00:00 PM	0
10/11/2020	2:15:00 PM	0
10/11/2020	2:30:00 PM	0
10/11/2020	2:45:00 PM	0
10/11/2020	3:00:00 PM	0
10/11/2020	3:15:00 PM	0
10/11/2020	3:30:00 PM	0
10/11/2020	3:45:00 PM	0
10/11/2020	4:00:00 PM	0
10/11/2020	4:15:00 PM	0
10/11/2020	4:30:00 PM	0
10/11/2020	4:45:00 PM	0
10/11/2020	5:00:00 PM	0
10/11/2020	5:15:00 PM	0
10/11/2020	5:30:00 PM	0
10/11/2020	5:45:00 PM	0
10/11/2020	6:00:00 PM	0
10/11/2020	6:15:00 PM	0
10/11/2020	6:30:00 PM	0
10/11/2020	6:45:00 PM	0
10/11/2020	7:00:00 PM	0
10/11/2020	7:15:00 PM	0
10/11/2020	7:30:00 PM	0
10/11/2020	7:45:00 PM	0
10/11/2020	8:00:00 PM	0
10/11/2020	8:15:00 PM	0
10/11/2020	8:30:00 PM	0
10/11/2020	8:45:00 PM	0
10/11/2020	9:00:00 PM	0
10/11/2020	9:15:00 PM	0
10/11/2020	9:30:00 PM	0
10/11/2020	9:45:00 PM	0
10/11/2020	10:00:00 PM	0
10/11/2020	10:15:00 PM	0
10/11/2020	10:30:00 PM	0
10/11/2020	10:45:00 PM	0
10/11/2020	11:00:00 PM	0
10/11/2020	11:15:00 PM	0
10/11/2020	11:30:00 PM	0
10/11/2020	11:45:00 PM	0
10/12/2020	12:00:00 AM	0
10/12/2020	12:15:00 AM	0

Georges Ditch Return Gage

DATE	TIME	GAGE
10/12/2020	12:30:00 AM	0
10/12/2020	12:45:00 AM	0
10/12/2020	1:00:00 AM	0
10/12/2020	1:15:00 AM	0
10/12/2020	1:30:00 AM	0
10/12/2020	1:45:00 AM	0
10/12/2020	2:00:00 AM	0
10/12/2020	2:15:00 AM	0
10/12/2020	2:30:00 AM	0
10/12/2020	2:45:00 AM	0
10/12/2020	3:00:00 AM	0
10/12/2020	3:15:00 AM	0
10/12/2020	3:30:00 AM	0
10/12/2020	3:45:00 AM	0
10/12/2020	4:00:00 AM	0
10/12/2020	4:15:00 AM	0
10/12/2020	4:30:00 AM	0
10/12/2020	4:45:00 AM	0
10/12/2020	5:00:00 AM	0
10/12/2020	5:15:00 AM	0
10/12/2020	5:30:00 AM	0
10/12/2020	5:45:00 AM	0
10/12/2020	6:00:00 AM	0
10/12/2020	6:15:00 AM	0
10/12/2020	6:30:00 AM	0
10/12/2020	6:45:00 AM	0
10/12/2020	7:00:00 AM	0
10/12/2020	7:15:00 AM	0
10/12/2020	7:30:00 AM	0
10/12/2020	7:45:00 AM	0
10/12/2020	8:00:00 AM	0
10/12/2020	8:15:00 AM	0
10/12/2020	8:30:00 AM	0
10/12/2020	8:45:00 AM	0
10/12/2020	9:00:00 AM	0
10/12/2020	9:15:00 AM	0
10/12/2020	9:30:00 AM	0
10/12/2020	9:45:00 AM	0
10/12/2020	10:00:00 AM	0
10/12/2020	10:15:00 AM	0
10/12/2020	10:30:00 AM	0
10/12/2020	10:45:00 AM	0
10/12/2020	11:00:00 AM	0
10/12/2020	11:15:00 AM	0
10/12/2020	11:30:00 AM	0
10/12/2020	11:45:00 AM	0

Georges Ditch Return Gage

DATE	TIME	GAGE
10/12/2020	12:00:00 PM	0
10/12/2020	12:15:00 PM	0
10/12/2020	12:30:00 PM	0
10/12/2020	12:45:00 PM	0
10/12/2020	1:00:00 PM	0
10/12/2020	1:15:00 PM	0
10/12/2020	1:30:00 PM	0
10/12/2020	1:45:00 PM	0
10/12/2020	2:00:00 PM	0
10/12/2020	2:15:00 PM	0
10/12/2020	2:30:00 PM	0
10/12/2020	2:45:00 PM	0
10/12/2020	3:00:00 PM	0
10/12/2020	3:15:00 PM	0
10/12/2020	3:30:00 PM	0
10/12/2020	3:45:00 PM	0
10/12/2020	4:00:00 PM	0
10/12/2020	4:15:00 PM	0
10/12/2020	4:30:00 PM	0
10/12/2020	4:45:00 PM	0
10/12/2020	5:00:00 PM	0
10/12/2020	5:15:00 PM	0
10/12/2020	5:30:00 PM	0
10/12/2020	5:45:00 PM	0
10/12/2020	6:00:00 PM	0
10/12/2020	6:15:00 PM	0
10/12/2020	6:30:00 PM	0
10/12/2020	6:45:00 PM	0
10/12/2020	7:00:00 PM	0
10/12/2020	7:15:00 PM	0
10/12/2020	7:30:00 PM	0
10/12/2020	7:45:00 PM	0
10/12/2020	8:00:00 PM	0
10/12/2020	8:15:00 PM	0
10/12/2020	8:30:00 PM	0
10/12/2020	8:45:00 PM	0
10/12/2020	9:00:00 PM	0
10/12/2020	9:15:00 PM	0
10/12/2020	9:30:00 PM	0
10/12/2020	9:45:00 PM	0
10/12/2020	10:00:00 PM	0
10/12/2020	10:15:00 PM	0
10/12/2020	10:30:00 PM	0
10/12/2020	10:45:00 PM	0
10/12/2020	11:00:00 PM	0
10/12/2020	11:15:00 PM	0

Georges Ditch Return Gage

DATE	TIME	GAGE
10/12/2020	11:30:00 PM	0
10/12/2020	11:45:00 PM	0
10/13/2020	12:00:00 AM	0
10/13/2020	12:15:00 AM	0
10/13/2020	12:30:00 AM	0
10/13/2020	12:45:00 AM	0
10/13/2020	1:00:00 AM	0
10/13/2020	1:15:00 AM	0
10/13/2020	1:30:00 AM	0
10/13/2020	1:45:00 AM	0
10/13/2020	2:00:00 AM	0
10/13/2020	2:15:00 AM	0
10/13/2020	2:30:00 AM	0
10/13/2020	2:45:00 AM	0
10/13/2020	3:00:00 AM	0
10/13/2020	3:15:00 AM	0
10/13/2020	3:30:00 AM	0
10/13/2020	3:45:00 AM	0
10/13/2020	4:00:00 AM	0
10/13/2020	4:15:00 AM	0
10/13/2020	4:30:00 AM	0
10/13/2020	4:45:00 AM	0
10/13/2020	5:00:00 AM	0
10/13/2020	5:15:00 AM	0
10/13/2020	5:30:00 AM	0
10/13/2020	5:45:00 AM	0
10/13/2020	6:00:00 AM	0
10/13/2020	6:15:00 AM	0
10/13/2020	6:30:00 AM	0
10/13/2020	6:45:00 AM	0
10/13/2020	7:00:00 AM	0
10/13/2020	7:15:00 AM	0
10/13/2020	7:30:00 AM	0
10/13/2020	7:45:00 AM	0
10/13/2020	8:00:00 AM	0
10/13/2020	8:15:00 AM	0
10/13/2020	8:30:00 AM	0
10/13/2020	8:45:00 AM	0
10/13/2020	9:00:00 AM	0
10/13/2020	9:15:00 AM	0
10/13/2020	9:30:00 AM	0
10/13/2020	9:45:00 AM	0
10/13/2020	10:00:00 AM	0
10/13/2020	10:15:00 AM	0
10/13/2020	10:30:00 AM	0
10/13/2020	10:45:00 AM	0

Georges Ditch Return Gage

DATE	TIME	GAGE
10/13/2020	11:00:00 AM	0
10/13/2020	11:15:00 AM	0
10/13/2020	11:30:00 AM	0
10/13/2020	11:45:00 AM	0
10/13/2020	12:00:00 PM	0
10/13/2020	12:15:00 PM	0
10/13/2020	12:30:00 PM	0
10/13/2020	12:45:00 PM	0
10/13/2020	1:00:00 PM	0
10/13/2020	1:15:00 PM	0
10/13/2020	1:30:00 PM	0
10/13/2020	1:45:00 PM	0
10/13/2020	2:00:00 PM	0
10/13/2020	2:15:00 PM	0
10/13/2020	2:30:00 PM	0
10/13/2020	2:45:00 PM	0
10/13/2020	3:00:00 PM	0
10/13/2020	3:15:00 PM	0
10/13/2020	3:30:00 PM	0
10/13/2020	3:45:00 PM	0
10/13/2020	4:00:00 PM	0
10/13/2020	4:15:00 PM	0
10/13/2020	4:30:00 PM	0
10/13/2020	4:45:00 PM	0
10/13/2020	5:00:00 PM	0
10/13/2020	5:15:00 PM	0
10/13/2020	5:30:00 PM	0
10/13/2020	5:45:00 PM	0
10/13/2020	6:00:00 PM	0
10/13/2020	6:15:00 PM	0
10/13/2020	6:30:00 PM	0
10/13/2020	6:45:00 PM	0
10/13/2020	7:00:00 PM	0
10/13/2020	7:15:00 PM	0
10/13/2020	7:30:00 PM	0
10/13/2020	7:45:00 PM	0
10/13/2020	8:00:00 PM	0
10/13/2020	8:15:00 PM	0
10/13/2020	8:30:00 PM	0
10/13/2020	8:45:00 PM	0
10/13/2020	9:00:00 PM	0
10/13/2020	9:15:00 PM	0
10/13/2020	9:30:00 PM	0
10/13/2020	9:45:00 PM	0
10/13/2020	10:00:00 PM	0
10/13/2020	10:15:00 PM	0

Georges Ditch Return Gage

DATE	TIME	GAGE
10/13/2020	10:30:00 PM	0
10/13/2020	10:45:00 PM	0
10/13/2020	11:00:00 PM	0
10/13/2020	11:15:00 PM	0
10/13/2020	11:30:00 PM	0
10/13/2020	11:45:00 PM	0
10/14/2020	12:00:00 AM	0
10/14/2020	12:15:00 AM	0
10/14/2020	12:30:00 AM	0
10/14/2020	12:45:00 AM	0
10/14/2020	1:00:00 AM	0
10/14/2020	1:15:00 AM	0
10/14/2020	1:30:00 AM	0
10/14/2020	1:45:00 AM	0
10/14/2020	2:00:00 AM	0
10/14/2020	2:15:00 AM	0
10/14/2020	2:30:00 AM	0
10/14/2020	2:45:00 AM	0
10/14/2020	3:00:00 AM	0
10/14/2020	3:15:00 AM	0
10/14/2020	3:30:00 AM	0
10/14/2020	3:45:00 AM	0
10/14/2020	4:00:00 AM	0
10/14/2020	4:15:00 AM	0
10/14/2020	4:30:00 AM	0
10/14/2020	4:45:00 AM	0
10/14/2020	5:00:00 AM	0
10/14/2020	5:15:00 AM	0
10/14/2020	5:30:00 AM	0
10/14/2020	5:45:00 AM	0
10/14/2020	6:00:00 AM	0
10/14/2020	6:15:00 AM	0
10/14/2020	6:30:00 AM	0
10/14/2020	6:45:00 AM	0
10/14/2020	7:00:00 AM	0
10/14/2020	7:15:00 AM	0
10/14/2020	7:30:00 AM	0
10/14/2020	7:45:00 AM	0
10/14/2020	8:00:00 AM	0
10/14/2020	8:15:00 AM	0
10/14/2020	8:30:00 AM	0
10/14/2020	8:45:00 AM	0
10/14/2020	9:00:00 AM	0
10/14/2020	9:15:00 AM	0
10/14/2020	9:30:00 AM	0
10/14/2020	9:45:00 AM	0

Georges Ditch Return Gage

DATE	TIME	GAGE
10/14/2020	10:00:00 AM	0
10/14/2020	10:15:00 AM	0
10/14/2020	10:30:00 AM	0
10/14/2020	10:45:00 AM	0
10/14/2020	11:00:00 AM	0
10/14/2020	11:15:00 AM	0
10/14/2020	11:30:00 AM	0
10/14/2020	11:45:00 AM	0
10/14/2020	12:00:00 PM	0
10/14/2020	12:15:00 PM	0
10/14/2020	12:30:00 PM	0
10/14/2020	12:45:00 PM	0
10/14/2020	1:00:00 PM	0
10/14/2020	1:15:00 PM	0
10/14/2020	1:30:00 PM	0
10/14/2020	1:45:00 PM	0
10/14/2020	2:00:00 PM	0
10/14/2020	2:15:00 PM	0
10/14/2020	2:30:00 PM	0
10/14/2020	2:45:00 PM	0
10/14/2020	3:00:00 PM	0
10/14/2020	3:15:00 PM	0
10/14/2020	3:30:00 PM	0
10/14/2020	3:45:00 PM	0
10/14/2020	4:00:00 PM	0
10/14/2020	4:15:00 PM	0
10/14/2020	4:30:00 PM	0
10/14/2020	4:45:00 PM	0
10/14/2020	5:00:00 PM	0
10/14/2020	5:15:00 PM	0
10/14/2020	5:30:00 PM	0
10/14/2020	5:45:00 PM	0
10/14/2020	6:00:00 PM	0
10/14/2020	6:15:00 PM	0
10/14/2020	6:30:00 PM	0
10/14/2020	6:45:00 PM	0
10/14/2020	7:00:00 PM	0
10/14/2020	7:15:00 PM	0
10/14/2020	7:30:00 PM	0
10/14/2020	7:45:00 PM	0
10/14/2020	8:00:00 PM	0
10/14/2020	8:15:00 PM	0
10/14/2020	8:30:00 PM	0
10/14/2020	8:45:00 PM	0
10/14/2020	9:00:00 PM	0
10/14/2020	9:15:00 PM	0

Georges Ditch Return Gage

DATE	TIME	GAGE
10/14/2020	9:30:00 PM	0
10/14/2020	9:45:00 PM	0
10/14/2020	10:00:00 PM	0
10/14/2020	10:15:00 PM	0
10/14/2020	10:30:00 PM	0
10/14/2020	10:45:00 PM	0
10/14/2020	11:00:00 PM	0
10/14/2020	11:15:00 PM	0
10/14/2020	11:30:00 PM	0
10/14/2020	11:45:00 PM	0
10/15/2020	12:00:00 AM	0
10/15/2020	12:15:00 AM	0
10/15/2020	12:30:00 AM	0
10/15/2020	12:45:00 AM	0
10/15/2020	1:00:00 AM	0
10/15/2020	1:15:00 AM	0
10/15/2020	1:30:00 AM	0
10/15/2020	1:45:00 AM	0
10/15/2020	2:00:00 AM	0
10/15/2020	2:15:00 AM	0
10/15/2020	2:30:00 AM	0
10/15/2020	2:45:00 AM	0
10/15/2020	3:00:00 AM	0
10/15/2020	3:15:00 AM	0
10/15/2020	3:30:00 AM	0
10/15/2020	3:45:00 AM	0
10/15/2020	4:00:00 AM	0
10/15/2020	4:15:00 AM	0
10/15/2020	4:30:00 AM	0
10/15/2020	4:45:00 AM	0
10/15/2020	5:00:00 AM	0
10/15/2020	5:15:00 AM	0
10/15/2020	5:30:00 AM	0
10/15/2020	5:45:00 AM	0
10/15/2020	6:00:00 AM	0
10/15/2020	6:15:00 AM	0
10/15/2020	6:30:00 AM	0
10/15/2020	6:45:00 AM	0
10/15/2020	7:00:00 AM	0
10/15/2020	7:15:00 AM	0
10/15/2020	7:30:00 AM	0
10/15/2020	7:45:00 AM	0
10/15/2020	8:00:00 AM	0
10/15/2020	8:15:00 AM	0
10/15/2020	8:30:00 AM	0
10/15/2020	8:45:00 AM	0

Georges Ditch Return Gage

DATE	TIME	GAGE
10/15/2020	9:00:00 AM	0
10/15/2020	9:15:00 AM	0
10/15/2020	9:30:00 AM	0
10/15/2020	9:45:00 AM	0
10/15/2020	10:00:00 AM	0
10/15/2020	10:15:00 AM	0
10/15/2020	10:30:00 AM	0
10/15/2020	10:45:00 AM	0
10/15/2020	11:00:00 AM	0
10/15/2020	11:15:00 AM	0
10/15/2020	11:30:00 AM	0
10/15/2020	11:45:00 AM	0
10/15/2020	12:00:00 PM	0
10/15/2020	12:15:00 PM	0
10/15/2020	12:30:00 PM	0
10/15/2020	12:45:00 PM	0
10/15/2020	1:00:00 PM	0
10/15/2020	1:15:00 PM	0
10/15/2020	1:30:00 PM	0
10/15/2020	1:45:00 PM	0
10/15/2020	2:00:00 PM	0
10/15/2020	2:15:00 PM	0
10/15/2020	2:30:00 PM	0
10/15/2020	2:45:00 PM	0
10/15/2020	3:00:00 PM	0
10/15/2020	3:15:00 PM	0
10/15/2020	3:30:00 PM	0
10/15/2020	3:45:00 PM	0
10/15/2020	4:00:00 PM	0
10/15/2020	4:15:00 PM	0
10/15/2020	4:30:00 PM	0
10/15/2020	4:45:00 PM	0
10/15/2020	5:00:00 PM	0
10/15/2020	5:15:00 PM	0
10/15/2020	5:30:00 PM	0
10/15/2020	5:45:00 PM	0
10/15/2020	6:00:00 PM	0
10/15/2020	6:15:00 PM	0
10/15/2020	6:30:00 PM	0
10/15/2020	6:45:00 PM	0
10/15/2020	7:00:00 PM	0
10/15/2020	7:15:00 PM	0
10/15/2020	7:30:00 PM	0
10/15/2020	7:45:00 PM	0
10/15/2020	8:00:00 PM	0
10/15/2020	8:15:00 PM	0

Georges Ditch Return Gage

DATE	TIME	GAGE
10/15/2020	8:30:00 PM	0
10/15/2020	8:45:00 PM	0
10/15/2020	9:00:00 PM	0
10/15/2020	9:15:00 PM	0
10/15/2020	9:30:00 PM	0
10/15/2020	9:45:00 PM	0
10/15/2020	10:00:00 PM	0
10/15/2020	10:15:00 PM	0
10/15/2020	10:30:00 PM	0
10/15/2020	10:45:00 PM	0
10/15/2020	11:00:00 PM	0
10/15/2020	11:15:00 PM	0
10/15/2020	11:30:00 PM	0
10/15/2020	11:45:00 PM	0
10/16/2020	12:00:00 AM	0
10/16/2020	12:15:00 AM	0
10/16/2020	12:30:00 AM	0
10/16/2020	12:45:00 AM	0
10/16/2020	1:00:00 AM	0
10/16/2020	1:15:00 AM	0
10/16/2020	1:30:00 AM	0
10/16/2020	1:45:00 AM	0
10/16/2020	2:00:00 AM	0
10/16/2020	2:15:00 AM	0
10/16/2020	2:30:00 AM	0
10/16/2020	2:45:00 AM	0
10/16/2020	3:00:00 AM	0
10/16/2020	3:15:00 AM	0
10/16/2020	3:30:00 AM	0
10/16/2020	3:45:00 AM	0
10/16/2020	4:00:00 AM	0
10/16/2020	4:15:00 AM	0
10/16/2020	4:30:00 AM	0
10/16/2020	4:45:00 AM	0
10/16/2020	5:00:00 AM	0
10/16/2020	5:15:00 AM	0
10/16/2020	5:30:00 AM	0
10/16/2020	5:45:00 AM	0
10/16/2020	6:00:00 AM	0
10/16/2020	6:15:00 AM	0
10/16/2020	6:30:00 AM	0
10/16/2020	6:45:00 AM	0
10/16/2020	7:00:00 AM	0
10/16/2020	7:15:00 AM	0
10/16/2020	7:30:00 AM	0
10/16/2020	7:45:00 AM	0

Georges Ditch Return Gage

DATE	TIME	GAGE
10/16/2020	8:00:00 AM	0
10/16/2020	8:15:00 AM	0
10/16/2020	8:30:00 AM	0
10/16/2020	8:45:00 AM	0
10/16/2020	9:00:00 AM	0
10/16/2020	9:15:00 AM	0
10/16/2020	9:30:00 AM	0
10/16/2020	9:45:00 AM	0
10/16/2020	10:00:00 AM	0
10/16/2020	10:15:00 AM	0
10/16/2020	10:30:00 AM	0
10/16/2020	10:45:00 AM	0
10/16/2020	11:00:00 AM	0
10/16/2020	11:15:00 AM	0
10/16/2020	11:30:00 AM	0
10/16/2020	11:45:00 AM	0
10/16/2020	12:00:00 PM	0
10/16/2020	12:15:00 PM	0
10/16/2020	12:30:00 PM	0
10/16/2020	12:45:00 PM	0
10/16/2020	1:00:00 PM	0
10/16/2020	1:15:00 PM	0
10/16/2020	1:30:00 PM	0
10/16/2020	1:45:00 PM	0
10/16/2020	2:00:00 PM	0
10/16/2020	2:15:00 PM	0
10/16/2020	2:30:00 PM	0
10/16/2020	2:45:00 PM	0
10/16/2020	3:00:00 PM	0
10/16/2020	3:15:00 PM	0
10/16/2020	3:30:00 PM	0
10/16/2020	3:45:00 PM	0
10/16/2020	4:00:00 PM	0
10/16/2020	4:15:00 PM	0
10/16/2020	4:30:00 PM	0
10/16/2020	4:45:00 PM	0
10/16/2020	5:00:00 PM	0
10/16/2020	5:15:00 PM	0
10/16/2020	5:30:00 PM	0
10/16/2020	5:45:00 PM	0
10/16/2020	6:00:00 PM	0
10/16/2020	6:15:00 PM	0
10/16/2020	6:30:00 PM	0
10/16/2020	6:45:00 PM	0
10/16/2020	7:00:00 PM	0
10/16/2020	7:15:00 PM	0

Georges Ditch Return Gage

DATE	TIME	GAGE
10/16/2020	7:30:00 PM	0
10/16/2020	7:45:00 PM	0
10/16/2020	8:00:00 PM	0
10/16/2020	8:15:00 PM	0
10/16/2020	8:30:00 PM	0
10/16/2020	8:45:00 PM	0
10/16/2020	9:00:00 PM	0
10/16/2020	9:15:00 PM	0
10/16/2020	9:30:00 PM	0
10/16/2020	9:45:00 PM	0
10/16/2020	10:00:00 PM	0
10/16/2020	10:15:00 PM	0
10/16/2020	10:30:00 PM	0
10/16/2020	10:45:00 PM	0
10/16/2020	11:00:00 PM	0
10/16/2020	11:15:00 PM	0
10/16/2020	11:30:00 PM	0
10/16/2020	11:45:00 PM	0
10/17/2020	12:00:00 AM	0
10/17/2020	12:15:00 AM	0
10/17/2020	12:30:00 AM	0
10/17/2020	12:45:00 AM	0
10/17/2020	1:00:00 AM	0
10/17/2020	1:15:00 AM	0
10/17/2020	1:30:00 AM	0
10/17/2020	1:45:00 AM	0
10/17/2020	2:00:00 AM	0
10/17/2020	2:15:00 AM	0
10/17/2020	2:30:00 AM	0
10/17/2020	2:45:00 AM	0
10/17/2020	3:00:00 AM	0
10/17/2020	3:15:00 AM	0
10/17/2020	3:30:00 AM	0
10/17/2020	3:45:00 AM	0
10/17/2020	4:00:00 AM	0
10/17/2020	4:15:00 AM	0
10/17/2020	4:30:00 AM	0
10/17/2020	4:45:00 AM	0
10/17/2020	5:00:00 AM	0
10/17/2020	5:15:00 AM	0
10/17/2020	5:30:00 AM	0
10/17/2020	5:45:00 AM	0
10/17/2020	6:00:00 AM	0
10/17/2020	6:15:00 AM	0
10/17/2020	6:30:00 AM	0
10/17/2020	6:45:00 AM	0

Georges Ditch Return Gage

DATE	TIME	GAGE
10/17/2020	7:00:00 AM	0
10/17/2020	7:15:00 AM	0
10/17/2020	7:30:00 AM	0
10/17/2020	7:45:00 AM	0
10/17/2020	8:00:00 AM	0
10/17/2020	8:15:00 AM	0
10/17/2020	8:30:00 AM	0
10/17/2020	8:45:00 AM	0
10/17/2020	9:00:00 AM	0
10/17/2020	9:15:00 AM	0
10/17/2020	9:30:00 AM	0
10/17/2020	9:45:00 AM	0
10/17/2020	10:00:00 AM	0
10/17/2020	10:15:00 AM	0
10/17/2020	10:30:00 AM	0
10/17/2020	10:45:00 AM	0
10/17/2020	11:00:00 AM	0
10/17/2020	11:15:00 AM	0
10/17/2020	11:30:00 AM	0
10/17/2020	11:45:00 AM	0
10/17/2020	12:00:00 PM	0
10/17/2020	12:15:00 PM	0
10/17/2020	12:30:00 PM	0
10/17/2020	12:45:00 PM	0
10/17/2020	1:00:00 PM	0
10/17/2020	1:15:00 PM	0
10/17/2020	1:30:00 PM	0
10/17/2020	1:45:00 PM	0
10/17/2020	2:00:00 PM	0
10/17/2020	2:15:00 PM	0
10/17/2020	2:30:00 PM	0
10/17/2020	2:45:00 PM	0
10/17/2020	3:00:00 PM	0
10/17/2020	3:15:00 PM	0
10/17/2020	3:30:00 PM	0
10/17/2020	3:45:00 PM	0
10/17/2020	4:00:00 PM	0
10/17/2020	4:15:00 PM	0
10/17/2020	4:30:00 PM	0
10/17/2020	4:45:00 PM	0
10/17/2020	5:00:00 PM	0
10/17/2020	5:15:00 PM	0
10/17/2020	5:30:00 PM	0
10/17/2020	5:45:00 PM	0
10/17/2020	6:00:00 PM	0
10/17/2020	6:15:00 PM	0

Georges Ditch Return Gage

DATE	TIME	GAGE
10/17/2020	6:30:00 PM	0
10/17/2020	6:45:00 PM	0
10/17/2020	7:00:00 PM	0
10/17/2020	7:15:00 PM	0
10/17/2020	7:30:00 PM	0
10/17/2020	7:45:00 PM	0
10/17/2020	8:00:00 PM	0
10/17/2020	8:15:00 PM	0
10/17/2020	8:30:00 PM	0
10/17/2020	8:45:00 PM	0
10/17/2020	9:00:00 PM	0
10/17/2020	9:15:00 PM	0
10/17/2020	9:30:00 PM	0
10/17/2020	9:45:00 PM	0
10/17/2020	10:00:00 PM	0
10/17/2020	10:15:00 PM	0
10/17/2020	10:30:00 PM	0
10/17/2020	10:45:00 PM	0
10/17/2020	11:00:00 PM	0
10/17/2020	11:15:00 PM	0
10/17/2020	11:30:00 PM	0
10/17/2020	11:45:00 PM	0
10/18/2020	12:00:00 AM	0
10/18/2020	12:15:00 AM	0
10/18/2020	12:30:00 AM	0
10/18/2020	12:45:00 AM	0
10/18/2020	1:00:00 AM	0
10/18/2020	1:15:00 AM	0
10/18/2020	1:30:00 AM	0
10/18/2020	1:45:00 AM	0
10/18/2020	2:00:00 AM	0
10/18/2020	2:15:00 AM	0
10/18/2020	2:30:00 AM	0
10/18/2020	2:45:00 AM	0
10/18/2020	3:00:00 AM	0
10/18/2020	3:15:00 AM	0
10/18/2020	3:30:00 AM	0
10/18/2020	3:45:00 AM	0
10/18/2020	4:00:00 AM	0
10/18/2020	4:15:00 AM	0
10/18/2020	4:30:00 AM	0
10/18/2020	4:45:00 AM	0
10/18/2020	5:00:00 AM	0
10/18/2020	5:15:00 AM	0
10/18/2020	5:30:00 AM	0
10/18/2020	5:45:00 AM	0

Georges Ditch Return Gage

DATE	TIME	GAGE
10/18/2020	6:00:00 AM	0
10/18/2020	6:15:00 AM	0
10/18/2020	6:30:00 AM	0
10/18/2020	6:45:00 AM	0
10/18/2020	7:00:00 AM	0
10/18/2020	7:15:00 AM	0
10/18/2020	7:30:00 AM	0
10/18/2020	7:45:00 AM	0
10/18/2020	8:00:00 AM	0
10/18/2020	8:15:00 AM	0
10/18/2020	8:30:00 AM	0
10/18/2020	8:45:00 AM	0
10/18/2020	9:00:00 AM	0
10/18/2020	9:15:00 AM	0
10/18/2020	9:30:00 AM	0
10/18/2020	9:45:00 AM	0
10/18/2020	10:00:00 AM	0
10/18/2020	10:15:00 AM	0
10/18/2020	10:30:00 AM	0
10/18/2020	10:45:00 AM	0
10/18/2020	11:00:00 AM	0
10/18/2020	11:15:00 AM	0
10/18/2020	11:30:00 AM	0
10/18/2020	11:45:00 AM	0
10/18/2020	12:00:00 PM	0
10/18/2020	12:15:00 PM	0
10/18/2020	12:30:00 PM	0
10/18/2020	12:45:00 PM	0
10/18/2020	1:00:00 PM	0
10/18/2020	1:15:00 PM	0
10/18/2020	1:30:00 PM	0
10/18/2020	1:45:00 PM	0
10/18/2020	2:00:00 PM	0
10/18/2020	2:15:00 PM	0
10/18/2020	2:30:00 PM	0
10/18/2020	2:45:00 PM	0
10/18/2020	3:00:00 PM	0
10/18/2020	3:15:00 PM	0
10/18/2020	3:30:00 PM	0
10/18/2020	3:45:00 PM	0
10/18/2020	4:00:00 PM	0
10/18/2020	4:15:00 PM	0
10/18/2020	4:30:00 PM	0
10/18/2020	4:45:00 PM	0
10/18/2020	5:00:00 PM	0
10/18/2020	5:15:00 PM	0

Georges Ditch Return Gage

DATE	TIME	GAGE
10/18/2020	5:30:00 PM	0
10/18/2020	5:45:00 PM	0
10/18/2020	6:00:00 PM	0
10/18/2020	6:15:00 PM	0
10/18/2020	6:30:00 PM	0
10/18/2020	6:45:00 PM	0
10/18/2020	7:00:00 PM	0
10/18/2020	7:15:00 PM	0
10/18/2020	7:30:00 PM	0
10/18/2020	7:45:00 PM	0
10/18/2020	8:00:00 PM	0
10/18/2020	8:15:00 PM	0
10/18/2020	8:30:00 PM	0
10/18/2020	8:45:00 PM	0
10/18/2020	9:00:00 PM	0
10/18/2020	9:15:00 PM	0
10/18/2020	9:30:00 PM	0
10/18/2020	9:45:00 PM	0
10/18/2020	10:00:00 PM	0
10/18/2020	10:15:00 PM	0
10/18/2020	10:30:00 PM	0
10/18/2020	10:45:00 PM	0
10/18/2020	11:00:00 PM	0
10/18/2020	11:15:00 PM	0
10/18/2020	11:30:00 PM	0
10/18/2020	11:45:00 PM	0
10/19/2020	12:00:00 AM	0
10/19/2020	12:15:00 AM	0
10/19/2020	12:30:00 AM	0
10/19/2020	12:45:00 AM	0
10/19/2020	1:00:00 AM	0
10/19/2020	1:15:00 AM	0
10/19/2020	1:30:00 AM	0
10/19/2020	1:45:00 AM	0
10/19/2020	2:00:00 AM	0
10/19/2020	2:15:00 AM	0
10/19/2020	2:30:00 AM	0
10/19/2020	2:45:00 AM	0
10/19/2020	3:00:00 AM	0
10/19/2020	3:15:00 AM	0
10/19/2020	3:30:00 AM	0
10/19/2020	3:45:00 AM	0
10/19/2020	4:00:00 AM	0
10/19/2020	4:15:00 AM	0
10/19/2020	4:30:00 AM	0
10/19/2020	4:45:00 AM	0

Georges Ditch Return Gage

DATE	TIME	GAGE
10/19/2020	5:00:00 AM	0
10/19/2020	5:15:00 AM	0
10/19/2020	5:30:00 AM	0
10/19/2020	5:45:00 AM	0
10/19/2020	6:00:00 AM	0
10/19/2020	6:15:00 AM	0
10/19/2020	6:30:00 AM	0
10/19/2020	6:45:00 AM	0
10/19/2020	7:00:00 AM	0
10/19/2020	7:15:00 AM	0
10/19/2020	7:30:00 AM	0
10/19/2020	7:45:00 AM	0
10/19/2020	8:00:00 AM	0
10/19/2020	8:15:00 AM	0
10/19/2020	8:30:00 AM	0
10/19/2020	8:45:00 AM	0
10/19/2020	9:00:00 AM	0
10/19/2020	9:15:00 AM	0
10/19/2020	9:30:00 AM	0
10/19/2020	9:45:00 AM	0
10/19/2020	10:00:00 AM	0
10/19/2020	10:15:00 AM	0
10/19/2020	10:30:00 AM	0
10/19/2020	10:45:00 AM	0
10/19/2020	11:00:00 AM	0
10/19/2020	11:15:00 AM	0
10/19/2020	11:30:00 AM	0
10/19/2020	11:45:00 AM	0
10/19/2020	12:00:00 PM	0
10/19/2020	12:15:00 PM	0
10/19/2020	12:30:00 PM	0
10/19/2020	12:45:00 PM	0
10/19/2020	1:00:00 PM	0
10/19/2020	1:15:00 PM	0
10/19/2020	1:30:00 PM	0
10/19/2020	1:45:00 PM	0
10/19/2020	2:00:00 PM	0
10/19/2020	2:15:00 PM	0
10/19/2020	2:30:00 PM	0
10/19/2020	2:45:00 PM	0
10/19/2020	3:00:00 PM	0
10/19/2020	3:15:00 PM	0
10/19/2020	3:30:00 PM	0
10/19/2020	3:45:00 PM	0
10/19/2020	4:00:00 PM	0
10/19/2020	4:15:00 PM	0

Georges Ditch Return Gage

DATE	TIME	GAGE
10/19/2020	4:30:00 PM	0
10/19/2020	4:45:00 PM	0
10/19/2020	5:00:00 PM	0
10/19/2020	5:15:00 PM	0
10/19/2020	5:30:00 PM	0
10/19/2020	5:45:00 PM	0
10/19/2020	6:00:00 PM	0
10/19/2020	6:15:00 PM	0
10/19/2020	6:30:00 PM	0
10/19/2020	6:45:00 PM	0
10/19/2020	7:00:00 PM	0
10/19/2020	7:15:00 PM	0
10/19/2020	7:30:00 PM	0
10/19/2020	7:45:00 PM	0
10/19/2020	8:00:00 PM	0
10/19/2020	8:15:00 PM	0
10/19/2020	8:30:00 PM	0
10/19/2020	8:45:00 PM	0
10/19/2020	9:00:00 PM	0
10/19/2020	9:15:00 PM	0
10/19/2020	9:30:00 PM	0
10/19/2020	9:45:00 PM	0
10/19/2020	10:00:00 PM	0
10/19/2020	10:15:00 PM	0
10/19/2020	10:30:00 PM	0
10/19/2020	10:45:00 PM	0
10/19/2020	11:00:00 PM	0
10/19/2020	11:15:00 PM	0
10/19/2020	11:30:00 PM	0
10/19/2020	11:45:00 PM	0
10/20/2020	12:00:00 AM	0
10/20/2020	12:15:00 AM	0
10/20/2020	12:30:00 AM	0
10/20/2020	12:45:00 AM	0
10/20/2020	1:00:00 AM	0
10/20/2020	1:15:00 AM	0
10/20/2020	1:30:00 AM	0
10/20/2020	1:45:00 AM	0
10/20/2020	2:00:00 AM	0
10/20/2020	2:15:00 AM	0
10/20/2020	2:30:00 AM	0
10/20/2020	2:45:00 AM	0
10/20/2020	3:00:00 AM	0
10/20/2020	3:15:00 AM	0
10/20/2020	3:30:00 AM	0
10/20/2020	3:45:00 AM	0

Georges Ditch Return Gage

DATE	TIME	GAGE
10/20/2020	4:00:00 AM	0
10/20/2020	4:15:00 AM	0
10/20/2020	4:30:00 AM	0
10/20/2020	4:45:00 AM	0
10/20/2020	5:00:00 AM	0
10/20/2020	5:15:00 AM	0
10/20/2020	5:30:00 AM	0
10/20/2020	5:45:00 AM	0
10/20/2020	6:00:00 AM	0
10/20/2020	6:15:00 AM	0
10/20/2020	6:30:00 AM	0
10/20/2020	6:45:00 AM	0
10/20/2020	7:00:00 AM	0
10/20/2020	7:15:00 AM	0
10/20/2020	7:30:00 AM	0
10/20/2020	7:45:00 AM	0
10/20/2020	8:00:00 AM	0
10/20/2020	8:15:00 AM	0
10/20/2020	8:30:00 AM	0
10/20/2020	8:45:00 AM	0
10/20/2020	9:00:00 AM	0
10/20/2020	9:15:00 AM	0
10/20/2020	9:30:00 AM	0
10/20/2020	9:45:00 AM	0
10/20/2020	10:00:00 AM	0
10/20/2020	10:15:00 AM	0
10/20/2020	10:30:00 AM	0
10/20/2020	10:45:00 AM	0
10/20/2020	11:00:00 AM	0
10/20/2020	11:15:00 AM	0
10/20/2020	11:30:00 AM	0
10/20/2020	11:45:00 AM	0
10/20/2020	12:00:00 PM	0
10/20/2020	12:15:00 PM	0
10/20/2020	12:30:00 PM	0
10/20/2020	12:45:00 PM	0
10/20/2020	1:00:00 PM	0
10/20/2020	1:15:00 PM	0
10/20/2020	1:30:00 PM	0
10/20/2020	1:45:00 PM	0
10/20/2020	2:00:00 PM	0
10/20/2020	2:15:00 PM	0
10/20/2020	2:30:00 PM	0
10/20/2020	2:45:00 PM	0
10/20/2020	3:00:00 PM	0
10/20/2020	3:15:00 PM	0

Georges Ditch Return Gage

DATE	TIME	GAGE
10/20/2020	3:30:00 PM	0
10/20/2020	3:45:00 PM	0
10/20/2020	4:00:00 PM	0
10/20/2020	4:15:00 PM	0
10/20/2020	4:30:00 PM	0
10/20/2020	4:45:00 PM	0
10/20/2020	5:00:00 PM	0
10/20/2020	5:15:00 PM	0
10/20/2020	5:30:00 PM	0
10/20/2020	5:45:00 PM	0
10/20/2020	6:00:00 PM	0
10/20/2020	6:15:00 PM	0
10/20/2020	6:30:00 PM	0
10/20/2020	6:45:00 PM	0
10/20/2020	7:00:00 PM	0
10/20/2020	7:15:00 PM	0
10/20/2020	7:30:00 PM	0
10/20/2020	7:45:00 PM	0
10/20/2020	8:00:00 PM	0
10/20/2020	8:15:00 PM	0
10/20/2020	8:30:00 PM	0
10/20/2020	8:45:00 PM	0
10/20/2020	9:00:00 PM	0
10/20/2020	9:15:00 PM	0
10/20/2020	9:30:00 PM	0
10/20/2020	9:45:00 PM	0
10/20/2020	10:00:00 PM	0
10/20/2020	10:15:00 PM	0
10/20/2020	10:30:00 PM	0
10/20/2020	10:45:00 PM	0
10/20/2020	11:00:00 PM	0
10/20/2020	11:15:00 PM	0
10/20/2020	11:30:00 PM	0
10/20/2020	11:45:00 PM	0
10/21/2020	12:00:00 AM	0
10/21/2020	12:15:00 AM	0
10/21/2020	12:30:00 AM	0
10/21/2020	12:45:00 AM	0
10/21/2020	1:00:00 AM	0
10/21/2020	1:15:00 AM	0
10/21/2020	1:30:00 AM	0
10/21/2020	1:45:00 AM	0
10/21/2020	2:00:00 AM	0
10/21/2020	2:15:00 AM	0
10/21/2020	2:30:00 AM	0
10/21/2020	2:45:00 AM	0

Georges Ditch Return Gage

DATE	TIME	GAGE
10/21/2020	3:00:00 AM	0
10/21/2020	3:15:00 AM	0
10/21/2020	3:30:00 AM	0
10/21/2020	3:45:00 AM	0
10/21/2020	4:00:00 AM	0
10/21/2020	4:15:00 AM	0
10/21/2020	4:30:00 AM	0
10/21/2020	4:45:00 AM	0
10/21/2020	5:00:00 AM	0
10/21/2020	5:15:00 AM	0
10/21/2020	5:30:00 AM	0
10/21/2020	5:45:00 AM	0
10/21/2020	6:00:00 AM	0
10/21/2020	6:15:00 AM	0
10/21/2020	6:30:00 AM	0
10/21/2020	6:45:00 AM	0
10/21/2020	7:00:00 AM	0
10/21/2020	7:15:00 AM	0
10/21/2020	7:30:00 AM	0
10/21/2020	7:45:00 AM	0
10/21/2020	8:00:00 AM	0
10/21/2020	8:15:00 AM	0
10/21/2020	8:30:00 AM	0
10/21/2020	8:45:00 AM	0
10/21/2020	9:00:00 AM	0
10/21/2020	9:15:00 AM	0
10/21/2020	9:30:00 AM	0
10/21/2020	9:45:00 AM	0
10/21/2020	10:00:00 AM	0
10/21/2020	10:15:00 AM	0
10/21/2020	10:30:00 AM	0
10/21/2020	10:45:00 AM	0
10/21/2020	11:00:00 AM	0
10/21/2020	11:15:00 AM	0
10/21/2020	11:30:00 AM	0
10/21/2020	11:45:00 AM	0
10/21/2020	12:00:00 PM	0
10/21/2020	12:15:00 PM	0
10/21/2020	12:30:00 PM	0
10/21/2020	12:45:00 PM	0
10/21/2020	1:00:00 PM	0
10/21/2020	1:15:00 PM	0
10/21/2020	1:30:00 PM	0
10/21/2020	1:45:00 PM	0
10/21/2020	2:00:00 PM	0
10/21/2020	2:15:00 PM	0

Georges Ditch Return Gage

DATE	TIME	GAGE
10/21/2020	2:30:00 PM	0
10/21/2020	2:45:00 PM	0
10/21/2020	3:00:00 PM	0
10/21/2020	3:15:00 PM	0
10/21/2020	3:30:00 PM	0
10/21/2020	3:45:00 PM	0
10/21/2020	4:00:00 PM	0
10/21/2020	4:15:00 PM	0
10/21/2020	4:30:00 PM	0
10/21/2020	4:45:00 PM	0
10/21/2020	5:00:00 PM	0
10/21/2020	5:15:00 PM	0
10/21/2020	5:30:00 PM	0
10/21/2020	5:45:00 PM	0
10/21/2020	6:00:00 PM	0
10/21/2020	6:15:00 PM	0
10/21/2020	6:30:00 PM	0
10/21/2020	6:45:00 PM	0
10/21/2020	7:00:00 PM	0
10/21/2020	7:15:00 PM	0
10/21/2020	7:30:00 PM	0
10/21/2020	7:45:00 PM	0
10/21/2020	8:00:00 PM	0
10/21/2020	8:15:00 PM	0
10/21/2020	8:30:00 PM	0
10/21/2020	8:45:00 PM	0
10/21/2020	9:00:00 PM	0
10/21/2020	9:15:00 PM	0
10/21/2020	9:30:00 PM	0
10/21/2020	9:45:00 PM	0
10/21/2020	10:00:00 PM	0
10/21/2020	10:15:00 PM	0
10/21/2020	10:30:00 PM	0
10/21/2020	10:45:00 PM	0
10/21/2020	11:00:00 PM	0
10/21/2020	11:15:00 PM	0
10/21/2020	11:30:00 PM	0
10/21/2020	11:45:00 PM	0
10/22/2020	12:00:00 AM	0
10/22/2020	12:15:00 AM	0
10/22/2020	12:30:00 AM	0
10/22/2020	12:45:00 AM	0
10/22/2020	1:00:00 AM	0
10/22/2020	1:15:00 AM	0
10/22/2020	1:30:00 AM	0
10/22/2020	1:45:00 AM	0

Georges Ditch Return Gage

DATE	TIME	GAGE
10/22/2020	2:00:00 AM	0
10/22/2020	2:15:00 AM	0
10/22/2020	2:30:00 AM	0
10/22/2020	2:45:00 AM	0
10/22/2020	3:00:00 AM	0
10/22/2020	3:15:00 AM	0
10/22/2020	3:30:00 AM	0
10/22/2020	3:45:00 AM	0
10/22/2020	4:00:00 AM	0
10/22/2020	4:15:00 AM	0
10/22/2020	4:30:00 AM	0
10/22/2020	4:45:00 AM	0
10/22/2020	5:00:00 AM	0
10/22/2020	5:15:00 AM	0
10/22/2020	5:30:00 AM	0
10/22/2020	5:45:00 AM	0
10/22/2020	6:00:00 AM	0
10/22/2020	6:15:00 AM	0
10/22/2020	6:30:00 AM	0
10/22/2020	6:45:00 AM	0
10/22/2020	7:00:00 AM	0
10/22/2020	7:15:00 AM	0
10/22/2020	7:30:00 AM	0
10/22/2020	7:45:00 AM	0
10/22/2020	8:00:00 AM	0
10/22/2020	8:15:00 AM	0
10/22/2020	8:30:00 AM	0
10/22/2020	8:45:00 AM	0
10/22/2020	9:00:00 AM	0
10/22/2020	9:15:00 AM	0
10/22/2020	9:30:00 AM	0
10/22/2020	9:45:00 AM	0
10/22/2020	10:00:00 AM	0
10/22/2020	10:15:00 AM	0
10/22/2020	10:30:00 AM	0
10/22/2020	10:45:00 AM	0
10/22/2020	11:00:00 AM	0
10/22/2020	11:15:00 AM	0
10/22/2020	11:30:00 AM	0
10/22/2020	11:45:00 AM	0
10/22/2020	12:00:00 PM	0
10/22/2020	12:15:00 PM	0
10/22/2020	12:30:00 PM	0
10/22/2020	12:45:00 PM	0
10/22/2020	1:00:00 PM	0
10/22/2020	1:15:00 PM	0

Georges Ditch Return Gage

DATE	TIME	GAGE
10/22/2020	1:30:00 PM	0
10/22/2020	1:45:00 PM	0
10/22/2020	2:00:00 PM	0
10/22/2020	2:15:00 PM	0
10/22/2020	2:30:00 PM	0
10/22/2020	2:45:00 PM	0
10/22/2020	3:00:00 PM	0
10/22/2020	3:15:00 PM	0
10/22/2020	3:30:00 PM	0
10/22/2020	3:45:00 PM	0
10/22/2020	4:00:00 PM	0
10/22/2020	4:15:00 PM	0
10/22/2020	4:30:00 PM	0
10/22/2020	4:45:00 PM	0
10/22/2020	5:00:00 PM	0
10/22/2020	5:15:00 PM	0
10/22/2020	5:30:00 PM	0
10/22/2020	5:45:00 PM	0
10/22/2020	6:00:00 PM	0
10/22/2020	6:15:00 PM	0
10/22/2020	6:30:00 PM	0
10/22/2020	6:45:00 PM	0
10/22/2020	7:00:00 PM	0
10/22/2020	7:15:00 PM	0
10/22/2020	7:30:00 PM	0
10/22/2020	7:45:00 PM	0
10/22/2020	8:00:00 PM	0
10/22/2020	8:15:00 PM	0
10/22/2020	8:30:00 PM	0
10/22/2020	8:45:00 PM	0
10/22/2020	9:00:00 PM	0
10/22/2020	9:15:00 PM	0
10/22/2020	9:30:00 PM	0
10/22/2020	9:45:00 PM	0
10/22/2020	10:00:00 PM	0
10/22/2020	10:15:00 PM	0
10/22/2020	10:30:00 PM	0
10/22/2020	10:45:00 PM	0
10/22/2020	11:00:00 PM	0
10/22/2020	11:15:00 PM	0
10/22/2020	11:30:00 PM	0
10/22/2020	11:45:00 PM	0
10/23/2020	12:00:00 AM	0
10/23/2020	12:15:00 AM	0
10/23/2020	12:30:00 AM	0
10/23/2020	12:45:00 AM	0

Georges Ditch Return Gage

DATE	TIME	GAGE
10/23/2020	1:00:00 AM	0
10/23/2020	1:15:00 AM	0
10/23/2020	1:30:00 AM	0
10/23/2020	1:45:00 AM	0
10/23/2020	2:00:00 AM	0
10/23/2020	2:15:00 AM	0
10/23/2020	2:30:00 AM	0
10/23/2020	2:45:00 AM	0
10/23/2020	3:00:00 AM	0
10/23/2020	3:15:00 AM	0
10/23/2020	3:30:00 AM	0
10/23/2020	3:45:00 AM	0
10/23/2020	4:00:00 AM	0
10/23/2020	4:15:00 AM	0
10/23/2020	4:30:00 AM	0
10/23/2020	4:45:00 AM	0
10/23/2020	5:00:00 AM	0
10/23/2020	5:15:00 AM	0
10/23/2020	5:30:00 AM	0
10/23/2020	5:45:00 AM	0
10/23/2020	6:00:00 AM	0
10/23/2020	6:15:00 AM	0
10/23/2020	6:30:00 AM	0
10/23/2020	6:45:00 AM	0
10/23/2020	7:00:00 AM	0
10/23/2020	7:15:00 AM	0
10/23/2020	7:30:00 AM	0
10/23/2020	7:45:00 AM	0
10/23/2020	8:00:00 AM	0
10/23/2020	8:15:00 AM	0
10/23/2020	8:30:00 AM	0
10/23/2020	8:45:00 AM	0
10/23/2020	9:00:00 AM	0
10/23/2020	9:15:00 AM	0
10/23/2020	9:30:00 AM	0
10/23/2020	9:45:00 AM	0
10/23/2020	10:00:00 AM	0
10/23/2020	10:15:00 AM	0
10/23/2020	10:30:00 AM	0
10/23/2020	10:45:00 AM	0
10/23/2020	11:00:00 AM	0
10/23/2020	11:15:00 AM	0
10/23/2020	11:30:00 AM	0
10/23/2020	11:45:00 AM	0
10/23/2020	12:00:00 PM	0
10/23/2020	12:15:00 PM	0

Georges Ditch Return Gage

DATE	TIME	GAGE
10/23/2020	12:30:00 PM	0
10/23/2020	12:45:00 PM	0
10/23/2020	1:00:00 PM	0
10/23/2020	1:15:00 PM	0
10/23/2020	1:30:00 PM	0
10/23/2020	1:45:00 PM	0
10/23/2020	2:00:00 PM	0
10/23/2020	2:15:00 PM	0
10/23/2020	2:30:00 PM	0
10/23/2020	2:45:00 PM	0
10/23/2020	3:00:00 PM	0
10/23/2020	3:15:00 PM	0
10/23/2020	3:30:00 PM	0
10/23/2020	3:45:00 PM	0
10/23/2020	4:00:00 PM	0
10/23/2020	4:15:00 PM	0
10/23/2020	4:30:00 PM	0
10/23/2020	4:45:00 PM	0
10/23/2020	5:00:00 PM	0
10/23/2020	5:15:00 PM	0
10/23/2020	5:30:00 PM	0
10/23/2020	5:45:00 PM	0
10/23/2020	6:00:00 PM	0
10/23/2020	6:15:00 PM	0
10/23/2020	6:30:00 PM	0
10/23/2020	6:45:00 PM	0
10/23/2020	7:00:00 PM	0
10/23/2020	7:15:00 PM	0
10/23/2020	7:30:00 PM	0
10/23/2020	7:45:00 PM	0
10/23/2020	8:00:00 PM	0
10/23/2020	8:15:00 PM	0
10/23/2020	8:30:00 PM	0
10/23/2020	8:45:00 PM	0
10/23/2020	9:00:00 PM	0
10/23/2020	9:15:00 PM	0
10/23/2020	9:30:00 PM	0
10/23/2020	9:45:00 PM	0
10/23/2020	10:00:00 PM	0
10/23/2020	10:15:00 PM	0
10/23/2020	10:30:00 PM	0
10/23/2020	10:45:00 PM	0
10/23/2020	11:00:00 PM	0
10/23/2020	11:15:00 PM	0
10/23/2020	11:30:00 PM	0
10/23/2020	11:45:00 PM	0

Georges Ditch Return Gage

DATE	TIME	GAGE
10/24/2020	12:00:00 AM	0
10/24/2020	12:15:00 AM	0
10/24/2020	12:30:00 AM	0
10/24/2020	12:45:00 AM	0
10/24/2020	1:00:00 AM	0
10/24/2020	1:15:00 AM	0
10/24/2020	1:30:00 AM	0
10/24/2020	1:45:00 AM	0
10/24/2020	2:00:00 AM	0
10/24/2020	2:15:00 AM	0
10/24/2020	2:30:00 AM	0
10/24/2020	2:45:00 AM	0
10/24/2020	3:00:00 AM	0
10/24/2020	3:15:00 AM	0
10/24/2020	3:30:00 AM	0
10/24/2020	3:45:00 AM	0
10/24/2020	4:00:00 AM	0
10/24/2020	4:15:00 AM	0
10/24/2020	4:30:00 AM	0
10/24/2020	4:45:00 AM	0
10/24/2020	5:00:00 AM	0
10/24/2020	5:15:00 AM	0
10/24/2020	5:30:00 AM	0
10/24/2020	5:45:00 AM	0
10/24/2020	6:00:00 AM	0
10/24/2020	6:15:00 AM	0
10/24/2020	6:30:00 AM	0
10/24/2020	6:45:00 AM	0
10/24/2020	7:00:00 AM	0
10/24/2020	7:15:00 AM	0
10/24/2020	7:30:00 AM	0
10/24/2020	7:45:00 AM	0
10/24/2020	8:00:00 AM	0
10/24/2020	8:15:00 AM	0
10/24/2020	8:30:00 AM	0
10/24/2020	8:45:00 AM	0
10/24/2020	9:00:00 AM	0
10/24/2020	9:15:00 AM	0
10/24/2020	9:30:00 AM	0
10/24/2020	9:45:00 AM	0
10/24/2020	10:00:00 AM	0
10/24/2020	10:15:00 AM	0
10/24/2020	10:30:00 AM	0
10/24/2020	10:45:00 AM	0
10/24/2020	11:00:00 AM	0
10/24/2020	11:15:00 AM	0

Georges Ditch Return Gage

DATE	TIME	GAGE
10/24/2020	11:30:00 AM	0
10/24/2020	11:45:00 AM	0
10/24/2020	12:00:00 PM	0
10/24/2020	12:15:00 PM	0
10/24/2020	12:30:00 PM	0
10/24/2020	12:45:00 PM	0
10/24/2020	1:00:00 PM	0
10/24/2020	1:15:00 PM	0
10/24/2020	1:30:00 PM	0
10/24/2020	1:45:00 PM	0
10/24/2020	2:00:00 PM	0
10/24/2020	2:15:00 PM	0
10/24/2020	2:30:00 PM	0
10/24/2020	2:45:00 PM	0
10/24/2020	3:00:00 PM	0
10/24/2020	3:15:00 PM	0
10/24/2020	3:30:00 PM	0
10/24/2020	3:45:00 PM	0
10/24/2020	4:00:00 PM	0
10/24/2020	4:15:00 PM	0
10/24/2020	4:30:00 PM	0
10/24/2020	4:45:00 PM	0
10/24/2020	5:00:00 PM	0
10/24/2020	5:15:00 PM	0
10/24/2020	5:30:00 PM	0
10/24/2020	5:45:00 PM	0
10/24/2020	6:00:00 PM	0
10/24/2020	6:15:00 PM	0
10/24/2020	6:30:00 PM	0
10/24/2020	6:45:00 PM	0
10/24/2020	7:00:00 PM	0
10/24/2020	7:15:00 PM	0
10/24/2020	7:30:00 PM	0
10/24/2020	7:45:00 PM	0
10/24/2020	8:00:00 PM	0
10/24/2020	8:15:00 PM	0
10/24/2020	8:30:00 PM	0
10/24/2020	8:45:00 PM	0
10/24/2020	9:00:00 PM	0
10/24/2020	9:15:00 PM	0
10/24/2020	9:30:00 PM	0
10/24/2020	9:45:00 PM	0
10/24/2020	10:00:00 PM	0
10/24/2020	10:15:00 PM	0
10/24/2020	10:30:00 PM	0
10/24/2020	10:45:00 PM	0

Georges Ditch Return Gage

DATE	TIME	GAGE
10/24/2020	11:00:00 PM	0
10/24/2020	11:15:00 PM	0
10/24/2020	11:30:00 PM	0
10/24/2020	11:45:00 PM	0
10/25/2020	12:00:00 AM	0
10/25/2020	12:15:00 AM	0
10/25/2020	12:30:00 AM	0
10/25/2020	12:45:00 AM	0
10/25/2020	1:00:00 AM	0
10/25/2020	1:15:00 AM	0
10/25/2020	1:30:00 AM	0
10/25/2020	1:45:00 AM	0
10/25/2020	2:00:00 AM	0
10/25/2020	2:15:00 AM	0
10/25/2020	2:30:00 AM	0
10/25/2020	2:45:00 AM	0
10/25/2020	3:00:00 AM	0
10/25/2020	3:15:00 AM	0
10/25/2020	3:30:00 AM	0
10/25/2020	3:45:00 AM	0
10/25/2020	4:00:00 AM	0
10/25/2020	4:15:00 AM	0
10/25/2020	4:30:00 AM	0
10/25/2020	4:45:00 AM	0
10/25/2020	5:00:00 AM	0
10/25/2020	5:15:00 AM	0
10/25/2020	5:30:00 AM	0
10/25/2020	5:45:00 AM	0
10/25/2020	6:00:00 AM	0
10/25/2020	6:15:00 AM	0
10/25/2020	6:30:00 AM	0
10/25/2020	6:45:00 AM	0
10/25/2020	7:00:00 AM	0
10/25/2020	7:15:00 AM	0
10/25/2020	7:30:00 AM	0
10/25/2020	7:45:00 AM	0
10/25/2020	8:00:00 AM	0
10/25/2020	8:15:00 AM	0
10/25/2020	8:30:00 AM	0
10/25/2020	8:45:00 AM	0
10/25/2020	9:00:00 AM	0
10/25/2020	9:15:00 AM	0
10/25/2020	9:30:00 AM	0
10/25/2020	9:45:00 AM	0
10/25/2020	10:00:00 AM	0
10/25/2020	10:15:00 AM	0

Georges Ditch Return Gage

DATE	TIME	GAGE
10/25/2020	10:30:00 AM	0
10/25/2020	10:45:00 AM	0
10/25/2020	11:00:00 AM	0
10/25/2020	11:15:00 AM	0
10/25/2020	11:30:00 AM	0
10/25/2020	11:45:00 AM	0
10/25/2020	12:00:00 PM	0
10/25/2020	12:15:00 PM	0
10/25/2020	12:30:00 PM	0
10/25/2020	12:45:00 PM	0
10/25/2020	1:00:00 PM	0
10/25/2020	1:15:00 PM	0
10/25/2020	1:30:00 PM	0
10/25/2020	1:45:00 PM	0
10/25/2020	2:00:00 PM	0
10/25/2020	2:15:00 PM	0
10/25/2020	2:30:00 PM	0
10/25/2020	2:45:00 PM	0
10/25/2020	3:00:00 PM	0
10/25/2020	3:15:00 PM	0
10/25/2020	3:30:00 PM	0
10/25/2020	3:45:00 PM	0
10/25/2020	4:00:00 PM	0
10/25/2020	4:15:00 PM	0
10/25/2020	4:30:00 PM	0
10/25/2020	4:45:00 PM	0
10/25/2020	5:00:00 PM	0
10/25/2020	5:15:00 PM	0
10/25/2020	5:30:00 PM	0
10/25/2020	5:45:00 PM	0
10/25/2020	6:00:00 PM	0
10/25/2020	6:15:00 PM	0
10/25/2020	6:30:00 PM	0
10/25/2020	6:45:00 PM	0
10/25/2020	7:00:00 PM	0
10/25/2020	7:15:00 PM	0
10/25/2020	7:30:00 PM	0
10/25/2020	7:45:00 PM	0
10/25/2020	8:00:00 PM	0
10/25/2020	8:15:00 PM	0
10/25/2020	8:30:00 PM	0
10/25/2020	8:45:00 PM	0
10/25/2020	9:00:00 PM	0
10/25/2020	9:15:00 PM	0
10/25/2020	9:30:00 PM	0
10/25/2020	9:45:00 PM	0

Georges Ditch Return Gage

DATE	TIME	GAGE
10/25/2020	10:00:00 PM	0
10/25/2020	10:15:00 PM	0
10/25/2020	10:30:00 PM	0
10/25/2020	10:45:00 PM	0
10/25/2020	11:00:00 PM	0
10/25/2020	11:15:00 PM	0
10/25/2020	11:30:00 PM	0
10/25/2020	11:45:00 PM	0
10/26/2020	12:00:00 AM	0
10/26/2020	12:15:00 AM	0
10/26/2020	12:30:00 AM	0
10/26/2020	12:45:00 AM	0
10/26/2020	1:00:00 AM	0
10/26/2020	1:15:00 AM	0
10/26/2020	1:30:00 AM	0
10/26/2020	1:45:00 AM	0
10/26/2020	2:00:00 AM	0
10/26/2020	2:15:00 AM	0
10/26/2020	2:30:00 AM	0
10/26/2020	2:45:00 AM	0
10/26/2020	3:00:00 AM	0
10/26/2020	3:15:00 AM	0
10/26/2020	3:30:00 AM	0
10/26/2020	3:45:00 AM	0
10/26/2020	4:00:00 AM	0
10/26/2020	4:15:00 AM	0
10/26/2020	4:30:00 AM	0
10/26/2020	4:45:00 AM	0
10/26/2020	5:00:00 AM	0
10/26/2020	5:15:00 AM	0
10/26/2020	5:30:00 AM	0
10/26/2020	5:45:00 AM	0
10/26/2020	6:00:00 AM	0
10/26/2020	6:15:00 AM	0
10/26/2020	6:30:00 AM	0
10/26/2020	6:45:00 AM	0
10/26/2020	7:00:00 AM	0
10/26/2020	7:15:00 AM	0
10/26/2020	7:30:00 AM	0
10/26/2020	7:45:00 AM	0
10/26/2020	8:00:00 AM	0
10/26/2020	8:15:00 AM	0
10/26/2020	8:30:00 AM	0
10/26/2020	8:45:00 AM	0
10/26/2020	9:00:00 AM	0
10/26/2020	9:15:00 AM	0

Georges Ditch Return Gage

DATE	TIME	GAGE
10/26/2020	9:30:00 AM	0
10/26/2020	9:45:00 AM	0
10/26/2020	10:00:00 AM	0
10/26/2020	10:15:00 AM	0
10/26/2020	10:30:00 AM	0
10/26/2020	10:45:00 AM	0
10/26/2020	11:00:00 AM	0
10/26/2020	11:15:00 AM	0
10/26/2020	11:30:00 AM	0
10/26/2020	11:45:00 AM	0
10/26/2020	12:00:00 PM	0
10/26/2020	12:15:00 PM	0
10/26/2020	12:30:00 PM	0
10/26/2020	12:45:00 PM	0
10/26/2020	1:00:00 PM	0
10/26/2020	1:15:00 PM	0
10/26/2020	1:30:00 PM	0
10/26/2020	1:45:00 PM	0
10/26/2020	2:00:00 PM	0
10/26/2020	2:15:00 PM	0
10/26/2020	2:30:00 PM	0
10/26/2020	2:45:00 PM	0
10/26/2020	3:00:00 PM	0
10/26/2020	3:15:00 PM	0
10/26/2020	3:30:00 PM	0
10/26/2020	3:45:00 PM	0
10/26/2020	4:00:00 PM	0
10/26/2020	4:15:00 PM	0
10/26/2020	4:30:00 PM	0
10/26/2020	4:45:00 PM	0
10/26/2020	5:00:00 PM	0
10/26/2020	5:15:00 PM	0
10/26/2020	5:30:00 PM	0
10/26/2020	5:45:00 PM	0
10/26/2020	6:00:00 PM	0
10/26/2020	6:15:00 PM	0
10/26/2020	6:30:00 PM	0
10/26/2020	6:45:00 PM	0
10/26/2020	7:00:00 PM	0
10/26/2020	7:15:00 PM	0
10/26/2020	7:30:00 PM	0
10/26/2020	7:45:00 PM	0
10/26/2020	8:00:00 PM	0
10/26/2020	8:15:00 PM	0
10/26/2020	8:30:00 PM	0
10/26/2020	8:45:00 PM	0

Georges Ditch Return Gage

DATE	TIME	GAGE
10/26/2020	9:00:00 PM	0
10/26/2020	9:15:00 PM	0
10/26/2020	9:30:00 PM	0
10/26/2020	9:45:00 PM	0
10/26/2020	10:00:00 PM	0
10/26/2020	10:15:00 PM	0
10/26/2020	10:30:00 PM	0
10/26/2020	10:45:00 PM	0
10/26/2020	11:00:00 PM	0
10/26/2020	11:15:00 PM	0
10/26/2020	11:30:00 PM	0
10/26/2020	11:45:00 PM	0
10/27/2020	12:00:00 AM	0
10/27/2020	12:15:00 AM	0
10/27/2020	12:30:00 AM	0
10/27/2020	12:45:00 AM	0
10/27/2020	1:00:00 AM	0
10/27/2020	1:15:00 AM	0
10/27/2020	1:30:00 AM	0
10/27/2020	1:45:00 AM	0
10/27/2020	2:00:00 AM	0
10/27/2020	2:15:00 AM	0
10/27/2020	2:30:00 AM	0
10/27/2020	2:45:00 AM	0
10/27/2020	3:00:00 AM	0
10/27/2020	3:15:00 AM	0
10/27/2020	3:30:00 AM	0
10/27/2020	3:45:00 AM	0
10/27/2020	4:00:00 AM	0
10/27/2020	4:15:00 AM	0
10/27/2020	4:30:00 AM	0
10/27/2020	4:45:00 AM	0
10/27/2020	5:00:00 AM	0
10/27/2020	5:15:00 AM	0
10/27/2020	5:30:00 AM	0
10/27/2020	5:45:00 AM	0
10/27/2020	6:00:00 AM	0
10/27/2020	6:15:00 AM	0
10/27/2020	6:30:00 AM	0
10/27/2020	6:45:00 AM	0
10/27/2020	7:00:00 AM	0
10/27/2020	7:15:00 AM	0
10/27/2020	7:30:00 AM	0
10/27/2020	7:45:00 AM	0
10/27/2020	8:00:00 AM	0
10/27/2020	8:15:00 AM	0

Georges Ditch Return Gage

DATE	TIME	GAGE
10/27/2020	8:30:00 AM	0
10/27/2020	8:45:00 AM	0
10/27/2020	9:00:00 AM	0
10/27/2020	9:15:00 AM	0
10/27/2020	9:30:00 AM	0
10/27/2020	9:45:00 AM	0
10/27/2020	10:00:00 AM	0
10/27/2020	10:15:00 AM	0
10/27/2020	10:30:00 AM	0
10/27/2020	10:45:00 AM	0
10/27/2020	11:00:00 AM	0
10/27/2020	11:15:00 AM	0
10/27/2020	11:30:00 AM	0
10/27/2020	11:45:00 AM	0
10/27/2020	12:00:00 PM	0
10/27/2020	12:15:00 PM	0
10/27/2020	12:30:00 PM	0
10/27/2020	12:45:00 PM	0
10/27/2020	1:00:00 PM	0
10/27/2020	1:15:00 PM	0
10/27/2020	1:30:00 PM	0
10/27/2020	1:45:00 PM	0
10/27/2020	2:00:00 PM	0
10/27/2020	2:15:00 PM	0
10/27/2020	2:30:00 PM	0
10/27/2020	2:45:00 PM	0
10/27/2020	3:00:00 PM	0
10/27/2020	3:15:00 PM	0
10/27/2020	3:30:00 PM	0
10/27/2020	3:45:00 PM	0
10/27/2020	4:00:00 PM	0
10/27/2020	4:15:00 PM	0
10/27/2020	4:30:00 PM	0
10/27/2020	4:45:00 PM	0
10/27/2020	5:00:00 PM	0
10/27/2020	5:15:00 PM	0
10/27/2020	5:30:00 PM	0
10/27/2020	5:45:00 PM	0
10/27/2020	6:00:00 PM	0
10/27/2020	6:15:00 PM	0
10/27/2020	6:30:00 PM	0
10/27/2020	6:45:00 PM	0
10/27/2020	7:00:00 PM	0
10/27/2020	7:15:00 PM	0
10/27/2020	7:30:00 PM	0
10/27/2020	7:45:00 PM	0

Georges Ditch Return Gage

DATE	TIME	GAGE
10/27/2020	8:00:00 PM	0
10/27/2020	8:15:00 PM	0
10/27/2020	8:30:00 PM	0
10/27/2020	8:45:00 PM	0
10/27/2020	9:00:00 PM	0
10/27/2020	9:15:00 PM	0
10/27/2020	9:30:00 PM	0
10/27/2020	9:45:00 PM	0
10/27/2020	10:00:00 PM	0
10/27/2020	10:15:00 PM	0
10/27/2020	10:30:00 PM	0
10/27/2020	10:45:00 PM	0
10/27/2020	11:00:00 PM	0
10/27/2020	11:15:00 PM	0
10/27/2020	11:30:00 PM	0
10/27/2020	11:45:00 PM	0
10/28/2020	12:00:00 AM	0
10/28/2020	12:15:00 AM	0
10/28/2020	12:30:00 AM	0
10/28/2020	12:45:00 AM	0
10/28/2020	1:00:00 AM	0
10/28/2020	1:15:00 AM	0
10/28/2020	1:30:00 AM	0
10/28/2020	1:45:00 AM	0
10/28/2020	2:00:00 AM	0
10/28/2020	2:15:00 AM	0
10/28/2020	2:30:00 AM	0
10/28/2020	2:45:00 AM	0
10/28/2020	3:00:00 AM	0
10/28/2020	3:15:00 AM	0
10/28/2020	3:30:00 AM	0
10/28/2020	3:45:00 AM	0
10/28/2020	4:00:00 AM	0
10/28/2020	4:15:00 AM	0
10/28/2020	4:30:00 AM	0
10/28/2020	4:45:00 AM	0
10/28/2020	5:00:00 AM	0
10/28/2020	5:15:00 AM	0
10/28/2020	5:30:00 AM	0
10/28/2020	5:45:00 AM	0
10/28/2020	6:00:00 AM	0
10/28/2020	6:15:00 AM	0
10/28/2020	6:30:00 AM	0
10/28/2020	6:45:00 AM	0
10/28/2020	7:00:00 AM	0
10/28/2020	7:15:00 AM	0

Georges Ditch Return Gage

DATE	TIME	GAGE
10/28/2020	7:30:00 AM	0
10/28/2020	7:45:00 AM	0
10/28/2020	8:00:00 AM	0
10/28/2020	8:15:00 AM	0
10/28/2020	8:30:00 AM	0
10/28/2020	8:45:00 AM	0
10/28/2020	9:00:00 AM	0
10/28/2020	9:15:00 AM	0
10/28/2020	9:30:00 AM	0
10/28/2020	9:45:00 AM	0
10/28/2020	10:00:00 AM	0
10/28/2020	10:15:00 AM	0
10/28/2020	10:30:00 AM	0
10/28/2020	10:45:00 AM	0
10/28/2020	11:00:00 AM	0
10/28/2020	11:15:00 AM	0
10/28/2020	11:30:00 AM	0
10/28/2020	11:45:00 AM	0
10/28/2020	12:00:00 PM	0
10/28/2020	12:15:00 PM	0
10/28/2020	12:30:00 PM	0
10/28/2020	12:45:00 PM	0
10/28/2020	1:00:00 PM	0
10/28/2020	1:15:00 PM	0
10/28/2020	1:30:00 PM	0
10/28/2020	1:45:00 PM	0
10/28/2020	2:00:00 PM	0
10/28/2020	2:15:00 PM	0
10/28/2020	2:30:00 PM	0
10/28/2020	2:45:00 PM	0
10/28/2020	3:00:00 PM	0
10/28/2020	3:15:00 PM	0
10/28/2020	3:30:00 PM	0
10/28/2020	3:45:00 PM	0
10/28/2020	4:00:00 PM	0
10/28/2020	4:15:00 PM	0
10/28/2020	4:30:00 PM	0
10/28/2020	4:45:00 PM	0
10/28/2020	5:00:00 PM	0
10/28/2020	5:15:00 PM	0
10/28/2020	5:30:00 PM	0
10/28/2020	5:45:00 PM	0
10/28/2020	6:00:00 PM	0
10/28/2020	6:15:00 PM	0
10/28/2020	6:30:00 PM	0
10/28/2020	6:45:00 PM	0

Georges Ditch Return Gage

DATE	TIME	GAGE
10/28/2020	7:00:00 PM	0
10/28/2020	7:15:00 PM	0
10/28/2020	7:30:00 PM	0
10/28/2020	7:45:00 PM	0
10/28/2020	8:00:00 PM	0
10/28/2020	8:15:00 PM	0
10/28/2020	8:30:00 PM	0
10/28/2020	8:45:00 PM	0
10/28/2020	9:00:00 PM	0
10/28/2020	9:15:00 PM	0
10/28/2020	9:30:00 PM	0
10/28/2020	9:45:00 PM	0
10/28/2020	10:00:00 PM	0
10/28/2020	10:15:00 PM	0
10/28/2020	10:30:00 PM	0
10/28/2020	10:45:00 PM	0
10/28/2020	11:00:00 PM	0
10/28/2020	11:15:00 PM	0
10/28/2020	11:30:00 PM	0
10/28/2020	11:45:00 PM	0
10/29/2020	12:00:00 AM	0
10/29/2020	12:15:00 AM	0
10/29/2020	12:30:00 AM	0
10/29/2020	12:45:00 AM	0
10/29/2020	1:00:00 AM	0
10/29/2020	1:15:00 AM	0
10/29/2020	1:30:00 AM	0
10/29/2020	1:45:00 AM	0
10/29/2020	2:00:00 AM	0
10/29/2020	2:15:00 AM	0
10/29/2020	2:30:00 AM	0
10/29/2020	2:45:00 AM	0
10/29/2020	3:00:00 AM	0
10/29/2020	3:15:00 AM	0
10/29/2020	3:30:00 AM	0
10/29/2020	3:45:00 AM	0
10/29/2020	4:00:00 AM	0
10/29/2020	4:15:00 AM	0
10/29/2020	4:30:00 AM	0
10/29/2020	4:45:00 AM	0
10/29/2020	5:00:00 AM	0
10/29/2020	5:15:00 AM	0
10/29/2020	5:30:00 AM	0
10/29/2020	5:45:00 AM	0
10/29/2020	6:00:00 AM	0
10/29/2020	6:15:00 AM	0

Georges Ditch Return Gage

DATE	TIME	GAGE
10/29/2020	6:30:00 AM	0
10/29/2020	6:45:00 AM	0
10/29/2020	7:00:00 AM	0
10/29/2020	7:15:00 AM	0
10/29/2020	7:30:00 AM	0
10/29/2020	7:45:00 AM	0
10/29/2020	8:00:00 AM	0
10/29/2020	8:15:00 AM	0
10/29/2020	8:30:00 AM	0
10/29/2020	8:45:00 AM	0
10/29/2020	9:00:00 AM	0
10/29/2020	9:15:00 AM	0
10/29/2020	9:30:00 AM	0
10/29/2020	9:45:00 AM	0
10/29/2020	10:00:00 AM	0
10/29/2020	10:15:00 AM	0
10/29/2020	10:30:00 AM	0
10/29/2020	10:45:00 AM	0
10/29/2020	11:00:00 AM	0
10/29/2020	11:15:00 AM	0
10/29/2020	11:30:00 AM	0
10/29/2020	11:45:00 AM	0
10/29/2020	12:00:00 PM	0
10/29/2020	12:15:00 PM	0
10/29/2020	12:30:00 PM	0
10/29/2020	12:45:00 PM	0
10/29/2020	1:00:00 PM	0
10/29/2020	1:15:00 PM	0
10/29/2020	1:30:00 PM	0
10/29/2020	1:45:00 PM	0
10/29/2020	2:00:00 PM	0
10/29/2020	2:15:00 PM	0
10/29/2020	2:30:00 PM	0
10/29/2020	2:45:00 PM	0
10/29/2020	3:00:00 PM	0
10/29/2020	3:15:00 PM	0
10/29/2020	3:30:00 PM	0
10/29/2020	3:45:00 PM	0
10/29/2020	4:00:00 PM	0
10/29/2020	4:15:00 PM	0
10/29/2020	4:30:00 PM	0
10/29/2020	4:45:00 PM	0
10/29/2020	5:00:00 PM	0
10/29/2020	5:15:00 PM	0
10/29/2020	5:30:00 PM	0
10/29/2020	5:45:00 PM	0

Georges Ditch Return Gage

DATE	TIME	GAGE
10/29/2020	6:00:00 PM	0
10/29/2020	6:15:00 PM	0
10/29/2020	6:30:00 PM	0
10/29/2020	6:45:00 PM	0
10/29/2020	7:00:00 PM	0
10/29/2020	7:15:00 PM	0
10/29/2020	7:30:00 PM	0
10/29/2020	7:45:00 PM	0
10/29/2020	8:00:00 PM	0
10/29/2020	8:15:00 PM	0
10/29/2020	8:30:00 PM	0
10/29/2020	8:45:00 PM	0
10/29/2020	9:00:00 PM	0
10/29/2020	9:15:00 PM	0
10/29/2020	9:30:00 PM	0
10/29/2020	9:45:00 PM	0
10/29/2020	10:00:00 PM	0
10/29/2020	10:15:00 PM	0
10/29/2020	10:30:00 PM	0
10/29/2020	10:45:00 PM	0
10/29/2020	11:00:00 PM	0
10/29/2020	11:15:00 PM	0
10/29/2020	11:30:00 PM	0
10/29/2020	11:45:00 PM	0
10/30/2020	12:00:00 AM	0
10/30/2020	12:15:00 AM	0
10/30/2020	12:30:00 AM	0
10/30/2020	12:45:00 AM	0
10/30/2020	1:00:00 AM	0
10/30/2020	1:15:00 AM	0
10/30/2020	1:30:00 AM	0
10/30/2020	1:45:00 AM	0
10/30/2020	2:00:00 AM	0
10/30/2020	2:15:00 AM	0
10/30/2020	2:30:00 AM	0
10/30/2020	2:45:00 AM	0
10/30/2020	3:00:00 AM	0
10/30/2020	3:15:00 AM	0
10/30/2020	3:30:00 AM	0
10/30/2020	3:45:00 AM	0
10/30/2020	4:00:00 AM	0
10/30/2020	4:15:00 AM	0
10/30/2020	4:30:00 AM	0
10/30/2020	4:45:00 AM	0
10/30/2020	5:00:00 AM	0
10/30/2020	5:15:00 AM	0

Georges Ditch Return Gage

DATE	TIME	GAGE
10/30/2020	5:30:00 AM	0
10/30/2020	5:45:00 AM	0
10/30/2020	6:00:00 AM	0
10/30/2020	6:15:00 AM	0
10/30/2020	6:30:00 AM	0
10/30/2020	6:45:00 AM	0
10/30/2020	7:00:00 AM	0
10/30/2020	7:15:00 AM	0
10/30/2020	7:30:00 AM	0
10/30/2020	7:45:00 AM	0
10/30/2020	8:00:00 AM	0
10/30/2020	8:15:00 AM	0
10/30/2020	8:30:00 AM	0
10/30/2020	8:45:00 AM	0
10/30/2020	9:00:00 AM	0
10/30/2020	9:15:00 AM	0
10/30/2020	9:30:00 AM	0
10/30/2020	9:45:00 AM	0
10/30/2020	10:00:00 AM	0
10/30/2020	10:15:00 AM	0
10/30/2020	10:30:00 AM	0
10/30/2020	10:45:00 AM	0
10/30/2020	11:00:00 AM	0
10/30/2020	11:15:00 AM	0
10/30/2020	11:30:00 AM	0
10/30/2020	11:45:00 AM	0
10/30/2020	12:00:00 PM	0
10/30/2020	12:15:00 PM	0
10/30/2020	12:30:00 PM	0
10/30/2020	12:45:00 PM	0
10/30/2020	1:00:00 PM	0
10/30/2020	1:15:00 PM	0
10/30/2020	1:30:00 PM	0
10/30/2020	1:45:00 PM	0
10/30/2020	2:00:00 PM	0
10/30/2020	2:15:00 PM	0
10/30/2020	2:30:00 PM	0
10/30/2020	2:45:00 PM	0
10/30/2020	3:00:00 PM	0
10/30/2020	3:15:00 PM	0
10/30/2020	3:30:00 PM	0
10/30/2020	3:45:00 PM	0
10/30/2020	4:00:00 PM	0
10/30/2020	4:15:00 PM	0
10/30/2020	4:30:00 PM	0
10/30/2020	4:45:00 PM	0

Georges Ditch Return Gage

DATE	TIME	GAGE
10/30/2020	5:00:00 PM	0
10/30/2020	5:15:00 PM	0
10/30/2020	5:30:00 PM	0
10/30/2020	5:45:00 PM	0
10/30/2020	6:00:00 PM	0
10/30/2020	6:15:00 PM	0
10/30/2020	6:30:00 PM	0
10/30/2020	6:45:00 PM	0
10/30/2020	7:00:00 PM	0
10/30/2020	7:15:00 PM	0
10/30/2020	7:30:00 PM	0
10/30/2020	7:45:00 PM	0
10/30/2020	8:00:00 PM	0
10/30/2020	8:15:00 PM	0
10/30/2020	8:30:00 PM	0
10/30/2020	8:45:00 PM	0
10/30/2020	9:00:00 PM	0
10/30/2020	9:15:00 PM	0
10/30/2020	9:30:00 PM	0
10/30/2020	9:45:00 PM	0
10/30/2020	10:00:00 PM	0
10/30/2020	10:15:00 PM	0
10/30/2020	10:30:00 PM	0
10/30/2020	10:45:00 PM	0
10/30/2020	11:00:00 PM	0
10/30/2020	11:15:00 PM	0
10/30/2020	11:30:00 PM	0
10/30/2020	11:45:00 PM	0
10/31/2020	12:00:00 AM	0
10/31/2020	12:15:00 AM	0
10/31/2020	12:30:00 AM	0
10/31/2020	12:45:00 AM	0
10/31/2020	1:00:00 AM	0
10/31/2020	1:15:00 AM	0
10/31/2020	1:30:00 AM	0
10/31/2020	1:45:00 AM	0
10/31/2020	2:00:00 AM	0
10/31/2020	2:15:00 AM	0
10/31/2020	2:30:00 AM	0
10/31/2020	2:45:00 AM	0
10/31/2020	3:00:00 AM	0
10/31/2020	3:15:00 AM	0
10/31/2020	3:30:00 AM	0
10/31/2020	3:45:00 AM	0
10/31/2020	4:00:00 AM	0
10/31/2020	4:15:00 AM	0

Georges Ditch Return Gage

DATE	TIME	GAGE
10/31/2020	4:30:00 AM	0
10/31/2020	4:45:00 AM	0
10/31/2020	5:00:00 AM	0
10/31/2020	5:15:00 AM	0
10/31/2020	5:30:00 AM	0
10/31/2020	5:45:00 AM	0
10/31/2020	6:00:00 AM	0
10/31/2020	6:15:00 AM	0
10/31/2020	6:30:00 AM	0
10/31/2020	6:45:00 AM	0
10/31/2020	7:00:00 AM	0
10/31/2020	7:15:00 AM	0
10/31/2020	7:30:00 AM	0
10/31/2020	7:45:00 AM	0
10/31/2020	8:00:00 AM	0
10/31/2020	8:15:00 AM	0
10/31/2020	8:30:00 AM	0
10/31/2020	8:45:00 AM	0
10/31/2020	9:00:00 AM	0
10/31/2020	9:15:00 AM	0
10/31/2020	9:30:00 AM	0
10/31/2020	9:45:00 AM	0
10/31/2020	10:00:00 AM	0
10/31/2020	10:15:00 AM	0
10/31/2020	10:30:00 AM	0
10/31/2020	10:45:00 AM	0
10/31/2020	11:00:00 AM	0
10/31/2020	11:15:00 AM	0
10/31/2020	11:30:00 AM	0
10/31/2020	11:45:00 AM	0
10/31/2020	12:00:00 PM	0
10/31/2020	12:15:00 PM	0
10/31/2020	12:30:00 PM	0
10/31/2020	12:45:00 PM	0
10/31/2020	1:00:00 PM	0
10/31/2020	1:15:00 PM	0
10/31/2020	1:30:00 PM	0
10/31/2020	1:45:00 PM	0
10/31/2020	2:00:00 PM	0
10/31/2020	2:15:00 PM	0
10/31/2020	2:30:00 PM	0
10/31/2020	2:45:00 PM	0
10/31/2020	3:00:00 PM	0
10/31/2020	3:15:00 PM	0
10/31/2020	3:30:00 PM	0
10/31/2020	3:45:00 PM	0

Georges Ditch Return Gage

DATE	TIME	GAGE
10/31/2020	4:00:00 PM	0
10/31/2020	4:15:00 PM	0
10/31/2020	4:30:00 PM	0
10/31/2020	4:45:00 PM	0
10/31/2020	5:00:00 PM	0
10/31/2020	5:15:00 PM	0
10/31/2020	5:30:00 PM	0
10/31/2020	5:45:00 PM	0
10/31/2020	6:00:00 PM	0
10/31/2020	6:15:00 PM	0
10/31/2020	6:30:00 PM	0
10/31/2020	6:45:00 PM	0
10/31/2020	7:00:00 PM	0
10/31/2020	7:15:00 PM	0
10/31/2020	7:30:00 PM	0
10/31/2020	7:45:00 PM	0
10/31/2020	8:00:00 PM	0
10/31/2020	8:15:00 PM	0
10/31/2020	8:30:00 PM	0
10/31/2020	8:45:00 PM	0
10/31/2020	9:00:00 PM	0
10/31/2020	9:15:00 PM	0
10/31/2020	9:30:00 PM	0
10/31/2020	9:45:00 PM	0
10/31/2020	10:00:00 PM	0
10/31/2020	10:15:00 PM	0
10/31/2020	10:30:00 PM	0
10/31/2020	10:45:00 PM	0
10/31/2020	11:00:00 PM	0
10/31/2020	11:15:00 PM	0
10/31/2020	11:30:00 PM	0
10/31/2020	11:45:00 PM	0

Party: CBR/BJA	Width: 21.6 ft	Processed by: BJA
Boat/Motor: BOAT	Area: 82.5 ft ²	Mean Velocity: 0.682 ft/s
Gage Height: 4.11 ft	G.H.Change: 0.000 ft	Discharge: 56.2 ft ³ /s

Area Method: Avg. Course	ADCP Depth: 0.164 ft	Index Vel.: 0.00 ft/s	Rating No.: 1
Nav. Method: Bottom Track	Shore Ens.:10	Adj.Mean Vel: 0.00 ft/s	Qm Rating: U
MagVar Method: None (0.0°)	Bottom Est: Power (0.1667)	Rated Area: 0.000 ft ²	Diff.: 0.000%
Depth: Composite (BT)	Top Est: Power (0.1667)	Control1: Unspecified	
Discharge Method: None		Control2: Unspecified	
% Correction: 0.00		Control3: Unspecified	

Screening Thresholds:	ADCP:
BT 3-Beam Solution: NO	Type/Freq.: StreamPro / 2000 kHz
WT 3-Beam Solution: NO	Serial #: Firmware: 31.12
BT Error Vel.: 32.81 ft/s	Bin Size: 10 cm Blank: 3 cm
WT Error Vel.: 32.81 ft/s	BT Mode: 10 BT Pings: 2
BT Up Vel.: 32.81 ft/s	WT Mode: 12 WT Pings: 6
WT Up Vel.: 32.81 ft/s	WV : 0 WO : 1, 4
Use Weighted Mean Depth: NO	

Performed Diag. Test: NO
 Performed Moving Bed Test: NO
 Performed Compass Calibration: NO Evaluation: NO
 Meas. Location: BRIDGE

Project Name: 201006 LOR @ REINHACKLE
 Software: 2.20

Tr.#		Edge Distance		#Ens.	Discharge						Width	Area	Time		Mean Vel.		% Bad	
		L	R		Top	Middle	Bottom	Left	Right	Total			Start	End	Boat	Water	Ens.	Bins
000	L	2	2	59	7.70	38.8	7.17	2.12	1.45	57.3	21	82	11:36	11:38	0.30	0.70	5	0
001	R	2	2	63	7.59	38.2	6.67	1.73	1.62	55.8	21	81	11:38	11:39	0.28	0.69	10	0
002	L	2	2	65	7.77	39.0	6.78	1.98	1.55	57.2	22	84	11:39	11:41	0.29	0.68	11	1
004	L	2	2	61	7.45	37.9	6.04	1.45	1.41	54.3	22	83	11:43	11:44	0.30	0.66	5	1
Mean		2	2	62	7.63	38.5	6.67	1.82	1.51	56.2	22	82	Total	00:07	0.29	0.68	8	0
SDev		0	0	3	0.138	0.525	0.469	0.295	0.097	1.40	0.3	1.2			0.01	0.02		
SD/M		0.0%	0.0%	4.2%	1.8%	1.4%	7.0%	16.2%	6.4%	2.5%	1.4%	1.4%			2.5%	2.8%		

Remarks:

Reinhackle (0356)

Year	Month	Day	Hour	Minute	Second	VelocityX /elocityY	Level	StdError1	StdError2	StdError3	SNR1	SNR2	SNR3	SignalAmp1	SignalAmp2	SignalAmp3	Noise1	Noise2	
2020	10	1	0	9	48	24.4	-4	1.188	0.4	0.3	0	39.1	35.7	0	125	115	0	34	32
2020	10	1	0	19	48	24.8	-2.3	1.188	0.4	0.3	0	39.6	36.1	0	126	116	0	34	32
2020	10	1	0	29	48	25.2	-2.4	1.188	0.3	0.2	0	39.1	35.7	0	125	116	0	34	33
2020	10	1	0	39	48	24.1	-2.2	1.188	0.4	0.3	0	39.1	35.7	0	125	116	0	34	33
2020	10	1	0	49	48	24	-2.3	1.188	0.5	0.5	0	39.1	35.7	0	125	116	0	34	33
2020	10	1	0	59	48	23.8	-2.8	1.188	0.4	0.3	0	38.7	35.7	0	125	116	0	35	33
2020	10	1	1	9	48	25.2	-2.9	1.188	0.3	0.2	0	39.1	35.3	0	125	115	0	34	33
2020	10	1	1	19	48	24.5	-3.2	1.188	0.3	0.2	0	39.1	36.1	0	125	116	0	34	32
2020	10	1	1	29	48	22.9	-2.4	1.188	0.3	0.2	0	38.7	35.7	0	125	116	0	35	33
2020	10	1	1	39	48	25.3	-3	1.188	0.3	0.2	0	38.7	35.3	0	125	115	0	35	33
2020	10	1	1	49	48	23.8	-3.5	1.188	0.3	0.2	0	39.1	35.3	0	125	115	0	34	33
2020	10	1	1	59	48	24.8	-3.1	1.188	0.3	0.2	0	39.1	35.7	0	125	115	0	34	32
2020	10	1	2	9	48	23.8	-2.8	1.189	0.3	0.2	0	39.1	36.1	0	125	116	0	34	32
2020	10	1	2	19	48	25.4	-3.5	1.189	0.5	0.4	0	39.1	35.3	0	125	115	0	34	33
2020	10	1	2	29	48	24	-3.2	1.189	0.4	0.3	0	39.1	35.7	0	125	116	0	34	33
2020	10	1	2	39	48	23.6	-1.8	1.189	0.4	0.3	0	39.1	35.7	0	125	116	0	34	33
2020	10	1	2	49	48	23.7	-1.7	1.189	0.3	0.2	0	39.1	35.3	0	125	115	0	34	33
2020	10	1	2	59	48	24.3	-1.8	1.189	0.3	0.2	0	39.1	35.7	0	125	116	0	34	33
2020	10	1	3	9	48	23.7	-2.9	1.189	0.3	0.2	0	39.1	35.7	0	125	116	0	34	33
2020	10	1	3	19	48	23.4	-2	1.189	0.3	0.2	0	39.1	35.7	0	125	115	0	34	32
2020	10	1	3	29	48	25.2	-3.3	1.189	0.3	0.2	0	39.1	35.7	0	125	115	0	34	32
2020	10	1	3	39	48	25	-3.2	1.189	0.3	0.2	0	39.1	34.8	0	125	115	0	34	34
2020	10	1	3	49	48	24.7	-3.1	1.189	0.3	0.2	0	39.1	35.3	0	125	115	0	34	33
2020	10	1	3	59	48	24.7	-3.4	1.189	0.3	0.2	0	39.1	35.3	0	125	115	0	34	33
2020	10	1	4	9	48	24.8	-2.7	1.189	0.3	0.2	0	39.1	35.3	0	125	115	0	34	33
2020	10	1	4	19	48	23.4	-2.1	1.189	0.5	0.5	0	38.7	35.7	0	125	115	0	35	32
2020	10	1	4	29	48	24.7	-3.5	1.189	0.3	0.2	0	38.7	35.3	0	125	115	0	35	33
2020	10	1	4	39	48	25.5	-3.2	1.189	0.4	0.3	0	39.1	36.1	0	125	116	0	34	32
2020	10	1	4	49	48	26.2	-2.6	1.189	0.4	0.3	0	38.7	35.3	0	124	115	0	34	33
2020	10	1	4	59	48	23.2	-2.4	1.189	0.3	0.2	0	39.1	35.7	0	125	115	0	34	32
2020	10	1	5	9	48	24.2	-2.1	1.189	0.3	0.2	0	38.7	35.3	0	124	115	0	34	33
2020	10	1	5	19	48	23.7	-3.6	1.189	0.3	0.2	0	38.7	35.3	0	125	115	0	35	33
2020	10	1	5	29	48	23.7	-2.9	1.189	0.4	0.3	0	39.1	35.7	0	125	116	0	34	33
2020	10	1	5	39	48	23.6	-2	1.189	0.4	0.3	0	38.7	35.3	0	124	115	0	34	33
2020	10	1	5	49	48	24.8	-3.5	1.189	0.3	0.2	0	39.6	35.3	0	125	115	0	33	33
2020	10	1	5	59	48	24.7	-3.1	1.189	0.4	0.3	0	39.1	35.7	0	125	115	0	34	32
2020	10	1	6	9	48	24.8	-2.4	1.189	0.4	0.3	0	39.1	35.7	0	125	115	0	34	32
2020	10	1	6	19	48	26.1	-2.6	1.189	0.4	0.3	0	39.1	35.3	0	125	115	0	34	33
2020	10	1	6	29	48	23.8	-2.6	1.189	0.3	0.2	0	39.1	35.7	0	125	116	0	34	33
2020	10	1	6	39	48	23.3	-1.2	1.189	0.4	0.3	0	38.7	35.7	0	125	116	0	35	33
2020	10	1	6	49	48	24.2	-3.2	1.189	0.3	0.2	0	39.1	35.3	0	125	115	0	34	33
2020	10	1	6	59	48	25.6	-2.9	1.189	0.3	0.2	0	38.7	35.7	0	124	115	0	34	32
2020	10	1	7	9	48	22.8	-2.3	1.189	0.3	0.2	0	38.3	35.3	0	124	114	0	35	32
2020	10	1	7	19	48	24.7	-1.8	1.189	0.3	0.2	0	38.7	35.3	0	123	114	0	33	32
2020	10	1	7	29	48	23.8	-2.1	1.189	0.3	0.2	0	38.7	35.3	0	124	114	0	34	32

Reinhackle (0356)

Year	Month	Day	Hour	Minute	Second	VelocityX /elocityY	Level	StdError1	StdError2	StdError3	SNR1	SNR2	SNR3	SignalAmp1	SignalAmp2	SignalAmp3	Noise1	Noise2
2020	10	1	7	39	48	25.6 -2.7	1.189	0.3	0.2	0	38.3	34.4	0	123	113	0	34	33
2020	10	1	7	49	48	25.1 -2.7	1.189	0.4	0.3	0	37.8	34.8	0	122	113	0	34	32
2020	10	1	7	59	48	23.5 -2.7	1.189	0.3	0.2	0	37.8	34.4	0	122	113	0	34	33
2020	10	1	8	9	48	23.7 -2.9	1.19	0.3	0.2	0	37.4	34	0	122	112	0	35	33
2020	10	1	8	19	48	24.7 -3.2	1.19	0.4	0.3	0	37.4	34.4	0	122	112	0	35	32
2020	10	1	8	29	48	24.5 -2.7	1.19	0.3	0.2	0	37	34.4	0	121	112	0	35	32
2020	10	1	8	39	48	24.1 -3.2	1.19	0.3	0.2	0	37.8	34.4	0	122	113	0	34	33
2020	10	1	8	49	48	24.6 -1.9	1.19	0.3	0.2	0	37.8	34.4	0	122	112	0	34	32
2020	10	1	8	59	48	23.7 -3.6	1.19	0.4	0.3	0	37.4	34	0	121	112	0	34	33
2020	10	1	9	9	48	25.4 -4	1.19	0.4	0.3	0	37.4	34	0	121	112	0	34	33
2020	10	1	9	19	48	23.3 -1.8	1.19	0.4	0.3	0	37.4	34	0	121	112	0	34	33
2020	10	1	9	29	48	25.1 -3.1	1.19	0.3	0.2	0	37	34	0	121	111	0	35	32
2020	10	1	9	39	48	24.5 -2.4	1.19	0.3	0.2	0	37	34.4	0	121	112	0	35	32
2020	10	1	9	49	48	23.3 -2.6	1.19	0.3	0.2	0	37.4	34.4	0	122	112	0	35	32
2020	10	1	9	59	48	23.1 -2.8	1.19	0.3	0.2	0	37.4	34	0	121	112	0	34	33
2020	10	1	10	9	48	24.7 -3.6	1.19	0.4	0.3	0	37.4	34	0	121	112	0	34	33
2020	10	1	10	19	48	24.6 -2	1.19	0.4	0.3	0	37.4	34.4	0	121	112	0	34	32
2020	10	1	10	29	48	24.1 -2.5	1.19	0.3	0.2	0	37.4	34	0	121	112	0	34	33
2020	10	1	10	39	48	25.1 -2.7	1.191	0.4	0.3	0	37.4	34	0	122	112	0	35	33
2020	10	1	10	49	48	24.5 -2.9	1.19	0.3	0.2	0	37.8	34.4	0	122	113	0	34	33
2020	10	1	10	59	48	25 -1.7	1.191	0.3	0.2	0	37.8	34.8	0	122	113	0	34	32
2020	10	1	11	9	48	24.7 -3.5	1.19	0.3	0.2	0	37.8	34.8	0	122	113	0	34	32
2020	10	1	11	19	48	25.1 -2.7	1.19	0.4	0.3	0	37.8	34.4	0	122	113	0	34	33
2020	10	1	11	29	48	24 -2.2	1.191	0.3	0.2	0	37.8	34.8	0	122	113	0	34	32
2020	10	1	11	39	48	23.7 -3.6	1.191	0.3	0.2	0	38.3	34.8	0	123	114	0	34	33
2020	10	1	11	49	48	25.1 -2.5	1.19	0.5	0.4	0	37.8	34.8	0	122	113	0	34	32
2020	10	1	11	59	48	25.4 -3	1.191	0.3	0.2	0	37.8	34.4	0	122	113	0	34	33
2020	10	1	12	9	48	24.3 -2.8	1.191	0.3	0.2	0	37.4	34.8	0	122	113	0	35	32
2020	10	1	12	19	48	25.3 -2.8	1.191	0.3	0.2	0	37.8	34.8	0	123	113	0	35	32
2020	10	1	12	29	48	24 -3.2	1.19	0.3	0.2	0	37.4	34.8	0	122	113	0	35	32
2020	10	1	12	39	48	24.4 -3.6	1.191	0.3	0.2	0	38.3	34.8	0	123	113	0	34	32
2020	10	1	12	49	48	24.9 -2.5	1.191	0.3	0.2	0	37.8	34.8	0	122	113	0	34	32
2020	10	1	12	59	48	25.1 -2.5	1.19	0.3	0.2	0	37.8	34	0	122	112	0	34	33
2020	10	1	13	9	48	24.5 -2.2	1.19	0.4	0.3	0	37.8	34	0	121	112	0	33	33
2020	10	1	13	19	48	24.9 -2.8	1.19	0.4	0.3	0	37.4	34.8	0	121	113	0	34	32
2020	10	1	13	29	48	24.9 -3.1	1.19	0.4	0.3	0	37.8	34.4	0	122	113	0	34	33
2020	10	1	13	39	48	25.2 -1.9	1.19	0.3	0.2	0	38.7	35.3	0	124	114	0	34	32
2020	10	1	13	49	48	22.4 -2.4	1.188	0.5	0.4	0	46	42.1	0	141	130	0	34	32
2020	10	1	13	59	48	22.4 -1.9	1.19	0.3	0.2	0	39.1	35.3	0	125	114	0	34	32
2020	10	1	14	9	48	23.9 -2.3	1.19	0.3	0.2	0	38.7	34.4	0	124	113	0	34	33
2020	10	1	14	19	48	25 -3.2	1.19	0.5	0.4	0	38.7	34.8	0	124	113	0	34	32
2020	10	1	14	29	48	23.9 -1.8	1.189	0.3	0.2	0	38.7	34.4	0	125	113	0	35	33
2020	10	1	14	39	48	23.8 -3	1.189	0.4	0.3	0	38.7	34.4	0	124	112	0	34	32
2020	10	1	14	49	48	23.4 -3.2	1.189	0.3	0.2	0	38.7	34.4	0	125	113	0	35	33
2020	10	1	14	59	48	25.5 -2.8	1.189	0.3	0.2	0	38.7	34.4	0	124	112	0	34	32

Reinhackle (0356)

Year	Month	Day	Hour	Minute	Second	VelocityX /elocityY	Level	StdError1	StdError2	StdError3	SNR1	SNR2	SNR3	SignalAmp1	SignalAmp2	SignalAmp3	Noise1	Noise2	
2020	10	1	15	9	48	23.4	-2.1	1.189	0.3	0.2	0	39.1	34.4	0	125	113	0	34	33
2020	10	1	15	19	48	25	-2.7	1.188	0.3	0.2	0	39.1	34.4	0	125	113	0	34	33
2020	10	1	15	29	48	24.3	-3.3	1.187	0.5	0.5	0	38.3	34	0	124	112	0	35	33
2020	10	1	15	39	48	24.3	-2.2	1.187	0.3	0.2	0	39.1	34.8	0	125	113	0	34	32
2020	10	1	15	49	48	23.9	-3.2	1.186	0.3	0.2	0	39.1	34.4	0	125	112	0	34	32
2020	10	1	15	59	48	23.7	-2.7	1.185	0.3	0.2	0	39.1	34.8	0	125	113	0	34	32
2020	10	1	16	9	48	23.5	-1.8	1.185	0.5	0.4	0	40	34.8	0	127	114	0	34	33
2020	10	1	16	19	48	23.7	-3	1.185	0.4	0.3	0	39.6	35.3	0	126	114	0	34	32
2020	10	1	16	29	48	23.4	-1.3	1.184	0.3	0.2	0	39.6	35.3	0	126	114	0	34	32
2020	10	1	16	39	48	24.1	-3.1	1.184	0.3	0.2	0	39.1	34.4	0	125	113	0	34	33
2020	10	1	16	49	48	24.5	-2.8	1.185	0.3	0.2	0	39.1	34	0	125	112	0	34	33
2020	10	1	16	59	48	25.1	-2.1	1.184	0.3	0.2	0	39.1	34	0	125	111	0	34	32
2020	10	1	17	9	48	23.7	-3.1	1.184	0.3	0.2	0	38.7	34	0	124	111	0	34	32
2020	10	1	17	19	48	22.7	-2.7	1.184	0.3	0.2	0	38.7	34	0	124	111	0	34	32
2020	10	1	17	29	48	24.7	-2.7	1.184	0.3	0.2	0	38.7	33.5	0	124	111	0	34	33
2020	10	1	17	39	48	23.6	-2.9	1.184	0.4	0.3	0	38.7	33.5	0	124	111	0	34	33
2020	10	1	17	49	48	23.6	-1.1	1.184	0.3	0.2	0	38.7	33.5	0	124	111	0	34	33
2020	10	1	17	59	48	24.7	-3.1	1.184	0.4	0.3	0	38.7	34.4	0	124	112	0	34	32
2020	10	1	18	9	48	23.5	-3	1.184	0.3	0.2	0	38.7	34	0	124	111	0	34	32
2020	10	1	18	19	48	23.7	-2.4	1.184	0.3	0.2	0	38.7	34	0	125	112	0	35	33
2020	10	1	18	29	48	23.9	-2.7	1.184	0.4	0.3	0	39.1	34.8	0	125	113	0	34	32
2020	10	1	18	39	48	25.4	-2.7	1.184	0.3	0.2	0	38.7	34.4	0	125	113	0	35	33
2020	10	1	18	49	48	24.2	-3	1.184	0.3	0.2	0	39.6	34.8	0	126	114	0	34	33
2020	10	1	18	59	48	25.5	-3.4	1.184	0.3	0.2	0	40	35.3	0	127	114	0	34	32
2020	10	1	19	9	48	23.9	-2.7	1.184	0.3	0.2	0	40.4	35.7	0	128	115	0	34	32
2020	10	1	19	19	48	23.7	-2.7	1.184	0.3	0.2	0	41.3	36.1	0	130	116	0	34	32
2020	10	1	19	29	48	25.5	-2.2	1.184	0.3	0.2	0	41.7	37	0	131	118	0	34	32
2020	10	1	19	39	48	24.1	-1.5	1.184	0.3	0.2	0	41.3	36.5	0	130	118	0	34	33
2020	10	1	19	49	48	24.6	-2.3	1.184	0.4	0.3	0	40.9	36.5	0	130	118	0	35	33
2020	10	1	19	59	48	24.4	-1.8	1.184	0.4	0.3	0	41.3	36.1	0	130	117	0	34	33
2020	10	1	20	9	48	25	-3.6	1.184	0.3	0.2	0	41.3	36.1	0	130	117	0	34	33
2020	10	1	20	19	48	24.6	-2.2	1.184	0.4	0.3	0	40.4	37	0	129	117	0	35	31
2020	10	1	20	29	48	25.5	-2	1.184	0.4	0.3	0	40.9	36.5	0	129	117	0	34	32
2020	10	1	20	39	48	24.5	-2.5	1.184	0.4	0.3	0	40.9	36.1	0	129	116	0	34	32
2020	10	1	20	49	48	23.8	-2.8	1.184	0.4	0.3	0	41.3	36.5	0	130	117	0	34	32
2020	10	1	20	59	48	24.6	-2.7	1.184	0.3	0.2	0	41.3	36.5	0	130	117	0	34	32
2020	10	1	21	9	48	23.2	-2.8	1.184	0.4	0.3	0	41.3	36.5	0	130	117	0	34	32
2020	10	1	21	19	48	24.8	-3.3	1.184	0.3	0.2	0	40.9	36.1	0	129	117	0	34	33
2020	10	1	21	29	48	23.6	-2.6	1.184	0.3	0.2	0	40.9	36.1	0	129	117	0	34	33
2020	10	1	21	39	48	25.4	-3.1	1.184	0.4	0.3	0	41.7	36.1	0	130	117	0	33	33
2020	10	1	21	49	48	23.8	-3.3	1.184	0.5	0.4	0	40.9	36.1	0	129	117	0	34	33
2020	10	1	21	59	48	25.1	-3.5	1.185	0.3	0.2	0	40.9	36.1	0	129	117	0	34	33
2020	10	1	22	9	48	23.9	-2.6	1.185	0.4	0.3	0	40.9	36.1	0	129	116	0	34	32
2020	10	1	22	19	48	24.3	-2.8	1.185	0.3	0.2	0	40.9	35.7	0	129	116	0	34	33
2020	10	1	22	29	48	24	-2	1.186	0.4	0.3	0	41.3	36.1	0	129	117	0	33	33

Reinhackle (0356)

Year	Month	Day	Hour	Minute	Second	VelocityX /elocityY	Level	StdError1	StdError2	StdError3	SNR1	SNR2	SNR3	SignalAmp1	SignalAmp2	SignalAmp3	Noise1	Noise2	
2020	10	1	22	39	48	24.7	-2.3	1.186	0.4	0.3	0	40.9	36.1	0	129	116	0	34	32
2020	10	1	22	49	48	24.8	-3.8	1.186	0.4	0.3	0	40.9	36.1	0	129	116	0	34	32
2020	10	1	22	59	48	25.1	-1.3	1.186	0.3	0.2	0	40.9	35.7	0	129	116	0	34	33
2020	10	1	23	9	48	24.9	-2.3	1.187	0.5	0.4	0	40.4	35.7	0	128	116	0	34	33
2020	10	1	23	19	48	24.7	-2.9	1.188	0.3	0.2	0	40.4	36.1	0	128	116	0	34	32
2020	10	1	23	29	48	24	-2.7	1.188	0.3	0.2	0	40.4	35.3	0	128	116	0	34	34
2020	10	1	23	39	48	23.4	-2.6	1.188	0.4	0.3	0	40	35.7	0	128	116	0	35	33
2020	10	1	23	49	48	24.1	-2	1.188	0.3	0.2	0	40.9	35.7	0	129	116	0	34	33
2020	10	1	23	59	48	24.7	-2.7	1.188	0.3	0.2	0	40.9	36.1	0	129	116	0	34	32
2020	10	2	0	9	48	23.7	-2.7	1.188	0.3	0.2	0	40.9	35.7	0	129	116	0	34	33
2020	10	2	0	19	48	23.1	-2.5	1.188	0.3	0.2	0	40.4	35.7	0	128	116	0	34	33
2020	10	2	0	29	48	24.4	-3	1.188	0.4	0.3	0	40.4	35.7	0	128	116	0	34	33
2020	10	2	0	39	48	23.9	-2.6	1.188	0.4	0.3	0	40.4	36.1	0	128	116	0	34	32
2020	10	2	0	49	48	23.7	-2.6	1.188	0.5	0.4	0	40.4	36.1	0	128	116	0	34	32
2020	10	2	0	59	48	25.1	-2.5	1.188	0.4	0.3	0	40	35.7	0	128	116	0	35	33
2020	10	2	1	9	48	25	-2.2	1.188	0.4	0.3	0	40	35.7	0	128	115	0	35	32
2020	10	2	1	19	48	24.6	-2.2	1.188	0.3	0.2	0	40.4	36.1	0	128	116	0	34	32
2020	10	2	1	29	48	24.4	-1.6	1.188	0.4	0.3	0	40.9	35.7	0	129	116	0	34	33
2020	10	2	1	39	48	24.4	-3.1	1.188	0.3	0.2	0	40.4	35.7	0	128	115	0	34	32
2020	10	2	1	49	48	23.8	-3.4	1.188	0.3	0.2	0	40.4	35.3	0	128	115	0	34	33
2020	10	2	1	59	48	24.5	-3.1	1.188	0.3	0.2	0	40	35.3	0	128	115	0	35	33
2020	10	2	2	9	48	24	-1.9	1.188	0.4	0.3	0	40.4	35.7	0	128	115	0	34	32
2020	10	2	2	19	48	24.5	-3.2	1.188	0.3	0.2	0	40.4	35.7	0	128	115	0	34	32
2020	10	2	2	29	48	22.3	-1.9	1.188	0.4	0.3	0	40.4	35.7	0	128	116	0	34	33
2020	10	2	2	39	48	24.2	-3.4	1.188	0.4	0.3	0	40.4	35.3	0	128	115	0	34	33
2020	10	2	2	49	48	24.2	-3.1	1.189	0.3	0.2	0	40	35.3	0	127	115	0	34	33
2020	10	2	2	59	48	24.1	-2.8	1.189	0.3	0.2	0	40	35.3	0	127	115	0	34	33
2020	10	2	3	9	48	24.2	-2.2	1.189	0.3	0.2	0	40	35.7	0	127	115	0	34	32
2020	10	2	3	19	48	24.1	-2.3	1.189	0.5	0.4	0	40	35.3	0	128	115	0	35	33
2020	10	2	3	29	48	24.9	-3.3	1.189	0.3	0.2	0	40.4	35.3	0	128	115	0	34	33
2020	10	2	3	39	48	24	-3.4	1.189	0.4	0.3	0	40.4	35.7	0	128	115	0	34	32
2020	10	2	3	49	48	24.7	-2.3	1.189	0.3	0.2	0	40.4	36.1	0	128	116	0	34	32
2020	10	2	3	59	48	24.8	-2.6	1.189	0.3	0.2	0	40.4	35.3	0	128	115	0	34	33
2020	10	2	4	9	48	24	-1.9	1.189	0.3	0.2	0	40	35.3	0	128	115	0	35	33
2020	10	2	4	19	48	23.5	-2.1	1.189	0.3	0.2	0	40.4	35.7	0	128	116	0	34	33
2020	10	2	4	29	48	24.7	-2.5	1.189	0.3	0.2	0	40.4	35.7	0	128	116	0	34	33
2020	10	2	4	39	48	24.5	-2.4	1.189	0.3	0.2	0	40.4	35.3	0	128	115	0	34	33
2020	10	2	4	49	48	23.3	-1.9	1.189	0.4	0.3	0	40.4	35.3	0	128	115	0	34	33
2020	10	2	4	59	48	24.4	-3	1.189	0.5	0.4	0	40.4	35.7	0	128	115	0	34	32
2020	10	2	5	9	48	23.9	-3.6	1.189	0.3	0.2	0	40	35.3	0	127	114	0	34	32
2020	10	2	5	19	48	24.3	-3.4	1.189	0.3	0.2	0	40	35.7	0	127	115	0	34	32
2020	10	2	5	29	48	25	-2.7	1.189	0.3	0.2	0	40	35.3	0	127	115	0	34	33
2020	10	2	5	39	48	24	-3.2	1.189	0.4	0.3	0	40.4	35.3	0	128	115	0	34	33
2020	10	2	5	49	48	24.7	-2.2	1.189	0.5	0.4	0	40	36.1	0	128	116	0	35	32
2020	10	2	5	59	48	24.2	-3.3	1.189	0.3	0.2	0	40.4	35.7	0	128	115	0	34	32

Reinhackle (0356)

Year	Month	Day	Hour	Minute	Second	VelocityX /elocityY	Level	StdError1	StdError2	StdError3	SNR1	SNR2	SNR3	SignalAmp1	SignalAmp2	SignalAmp3	Noise1	Noise2	
2020	10	2	6	9	48	23.4	-2.2	1.189	0.3	0.2	0	40.4	35.3	0	128	115	0	34	33
2020	10	2	6	19	48	24	-3.4	1.189	0.4	0.3	0	40	35.3	0	128	115	0	35	33
2020	10	2	6	29	48	24.6	-2.7	1.189	0.3	0.2	0	40	35.7	0	128	115	0	35	32
2020	10	2	6	39	48	23.6	-2.8	1.189	0.3	0.2	0	38.7	34.8	0	125	114	0	35	33
2020	10	2	6	49	48	24.6	-3.5	1.189	0.3	0.2	0	40	35.3	0	127	115	0	34	33
2020	10	2	6	59	48	24.7	-3.6	1.189	0.3	0.2	0	40.4	35.3	0	128	115	0	34	33
2020	10	2	7	9	48	25	-3.3	1.189	0.3	0.2	0	39.6	35.3	0	127	114	0	35	32
2020	10	2	7	19	48	25.2	-2.8	1.189	0.4	0.3	0	39.6	34.8	0	127	113	0	35	32
2020	10	2	7	29	48	24.6	-2.6	1.189	0.4	0.3	0	39.1	34.4	0	126	113	0	35	33
2020	10	2	7	39	48	24.2	-2.8	1.189	0.4	0.3	0	39.1	34.4	0	126	113	0	35	33
2020	10	2	7	49	48	23.9	-2.8	1.189	0.3	0.2	0	39.6	34.8	0	126	113	0	34	32
2020	10	2	7	59	48	25.4	-4.2	1.189	0.3	0.2	0	39.1	34	0	125	112	0	34	33
2020	10	2	8	9	48	24.5	-3.3	1.189	0.3	0.2	0	39.1	34.4	0	125	113	0	34	33
2020	10	2	8	19	48	22.9	-2.3	1.189	0.4	0.3	0	39.1	34.4	0	125	113	0	34	33
2020	10	2	8	29	48	23.9	-3.3	1.189	0.4	0.3	0	38.7	34	0	125	112	0	35	33
2020	10	2	8	39	48	23.6	-3.8	1.189	0.4	0.3	0	39.1	34.4	0	125	113	0	34	33
2020	10	2	8	49	48	23.6	-2.2	1.189	0.3	0.2	0	38.7	34	0	125	112	0	35	33
2020	10	2	8	59	48	23.8	-2.6	1.19	0.3	0.2	0	39.1	34.4	0	125	113	0	34	33
2020	10	2	9	9	48	24.3	-2.2	1.19	0.5	0.4	0	39.1	34	0	125	112	0	34	33
2020	10	2	9	19	48	23.8	-3.7	1.19	0.3	0.2	0	38.7	34.4	0	125	112	0	35	32
2020	10	2	9	29	48	25	-3.1	1.19	0.3	0.2	0	38.7	34	0	124	112	0	34	33
2020	10	2	9	39	48	24.1	-2.1	1.19	0.3	0.2	0	39.1	34	0	125	112	0	34	33
2020	10	2	9	49	48	23.4	-3.8	1.189	0.3	0.2	0	38.7	34.4	0	124	112	0	34	32
2020	10	2	9	59	48	23.5	-2.7	1.19	0.3	0.2	0	39.1	34.8	0	125	113	0	34	32
2020	10	2	10	9	48	23.7	-2.7	1.19	0.3	0.2	0	39.1	34.8	0	125	113	0	34	32
2020	10	2	10	19	48	23.4	-2.5	1.19	0.3	0.2	0	38.7	34	0	125	112	0	35	33
2020	10	2	10	29	48	23.9	-2.8	1.19	0.4	0.3	0	39.1	34.8	0	125	113	0	34	32
2020	10	2	10	39	48	24.7	-2.6	1.19	0.4	0.3	0	38.7	34	0	125	112	0	35	33
2020	10	2	10	49	48	25.5	-3	1.19	0.3	0.2	0	38.7	34	0	124	112	0	34	33
2020	10	2	10	59	48	23.5	-1.4	1.19	0.3	0.2	0	39.6	35.3	0	126	114	0	34	32
2020	10	2	11	9	48	24.7	-2.7	1.19	0.4	0.3	0	39.1	34.4	0	126	113	0	35	33
2020	10	2	11	19	48	25.5	-3.1	1.19	0.3	0.2	0	40	34.8	0	127	114	0	34	33
2020	10	2	11	29	48	25.2	-3.3	1.19	0.3	0.2	0	39.1	34.8	0	126	114	0	35	33
2020	10	2	11	39	48	24.7	-2.7	1.19	0.3	0.2	0	39.6	34.4	0	126	113	0	34	33
2020	10	2	11	49	48	24.9	-2.3	1.19	0.3	0.2	0	39.6	34.8	0	126	113	0	34	32
2020	10	2	11	59	48	24.8	-3.2	1.19	0.3	0.2	0	39.1	34.8	0	125	113	0	34	32
2020	10	2	12	9	48	24.3	-2.2	1.19	0.3	0.2	0	40	34.8	0	127	114	0	34	33
2020	10	2	12	19	48	25.1	-1.7	1.19	0.4	0.3	0	40	34.8	0	127	114	0	34	33
2020	10	2	12	29	48	24.7	-2.6	1.19	0.5	0.4	0	39.6	34.4	0	126	113	0	34	33
2020	10	2	12	39	48	24.5	-2.1	1.19	0.4	0.3	0	39.1	34.8	0	125	113	0	34	32
2020	10	2	12	49	48	25.5	-2.4	1.19	0.4	0.3	0	39.6	34.4	0	126	113	0	34	33
2020	10	2	12	59	48	23.5	-2.4	1.19	0.4	0.3	0	39.1	34.4	0	125	113	0	34	33
2020	10	2	13	9	48	25.1	-3	1.19	0.3	0.2	0	39.6	34.8	0	126	113	0	34	32
2020	10	2	13	19	48	24.4	-3.3	1.19	0.3	0.2	0	38.7	34.8	0	125	113	0	35	32
2020	10	2	13	29	48	23.9	-3.2	1.19	0.3	0.2	0	38.7	34.8	0	125	113	0	35	32

Reinhackle (0356)

Year	Month	Day	Hour	Minute	Second	VelocityX /elocityY	Level	StdError1	StdError2	StdError3	SNR1	SNR2	SNR3	SignalAmp1	SignalAmp2	SignalAmp3	Noise1	Noise2
2020	10	2	13	39	48	23.9 -2.7	1.19	0.3	0.2	0	39.1	34.8	0	125	113	0	34	32
2020	10	2	13	49	48	24 -2.2	1.19	0.3	0.2	0	39.6	35.3	0	126	114	0	34	32
2020	10	2	13	59	48	23.7 -3.2	1.19	0.4	0.3	0	39.6	34.4	0	126	113	0	34	33
2020	10	2	14	9	48	24 -2.8	1.19	0.3	0.2	0	39.1	34.8	0	126	113	0	35	32
2020	10	2	14	19	48	24.6 -3	1.19	0.3	0.2	0	39.1	34.4	0	125	113	0	34	33
2020	10	2	14	29	48	24.9 -1.6	1.19	0.3	0.2	0	39.1	34.4	0	125	113	0	34	33
2020	10	2	14	39	48	23.7 -2.3	1.189	0.3	0.2	0	39.1	34.8	0	125	113	0	34	32
2020	10	2	14	49	48	23.5 -2.9	1.189	0.3	0.2	0	38.7	34.8	0	125	113	0	35	32
2020	10	2	14	59	48	23.5 -2.9	1.189	0.3	0.2	0	39.1	34	0	125	112	0	34	33
2020	10	2	15	9	48	26 -2.6	1.189	0.4	0.3	0	38.7	34.4	0	125	112	0	35	32
2020	10	2	15	19	48	24.3 -2.5	1.189	0.3	0.2	0	39.1	34.4	0	125	112	0	34	32
2020	10	2	15	29	48	24.5 -3.2	1.189	0.3	0.2	0	38.7	34.4	0	125	112	0	35	32
2020	10	2	15	39	48	24.3 -2.3	1.189	0.3	0.2	0	38.7	34.4	0	125	112	0	35	32
2020	10	2	15	49	48	24.4 -3.1	1.189	0.3	0.2	0	39.6	34.4	0	126	113	0	34	33
2020	10	2	15	59	48	24 -2.4	1.189	0.4	0.3	0	39.1	34.8	0	125	113	0	34	32
2020	10	2	16	9	48	24 -1.7	1.188	0.4	0.3	0	38.7	34	0	125	112	0	35	33
2020	10	2	16	19	48	24 -3.2	1.188	0.3	0.2	0	39.1	34	0	125	112	0	34	33
2020	10	2	16	29	48	24 -2.5	1.188	0.5	0.4	0	39.1	34.4	0	125	112	0	34	32
2020	10	2	16	39	48	24.8 -2.8	1.188	0.3	0.2	0	39.1	34.4	0	125	113	0	34	33
2020	10	2	16	49	48	24.1 -2.8	1.187	0.3	0.2	0	39.1	34	0	125	112	0	34	33
2020	10	2	16	59	48	25.3 -2.5	1.187	0.3	0.2	0	39.1	33.5	0	125	111	0	34	33
2020	10	2	17	9	48	24.7 -2.6	1.187	0.4	0.3	0	38.3	34	0	124	111	0	35	32
2020	10	2	17	19	48	23.3 -3.2	1.187	0.4	0.3	0	39.1	34	0	124	111	0	33	32
2020	10	2	17	29	48	25 -3	1.186	0.3	0.2	0	38.7	34	0	124	111	0	34	32
2020	10	2	17	39	48	23.9 -2.6	1.186	0.4	0.3	0	39.1	33.5	0	125	111	0	34	33
2020	10	2	17	49	48	25 -2.8	1.186	0.3	0.2	0	38.7	33.5	0	124	111	0	34	33
2020	10	2	17	59	48	25.7 -2.1	1.185	0.4	0.3	0	38.7	33.5	0	124	111	0	34	33
2020	10	2	18	9	48	24.8 -1.7	1.186	0.3	0.2	0	39.1	34	0	125	112	0	34	33
2020	10	2	18	19	48	24.6 -2.2	1.186	0.3	0.2	0	39.1	34	0	125	112	0	34	33
2020	10	2	18	29	48	24.6 -3.5	1.186	0.4	0.3	0	39.6	34.8	0	126	113	0	34	32
2020	10	2	18	39	48	23.7 -2.3	1.185	0.3	0.2	0	39.1	34.8	0	126	114	0	35	33
2020	10	2	18	49	48	24.4 -2.7	1.186	0.4	0.3	0	40	34.8	0	127	114	0	34	33
2020	10	2	18	59	48	25.1 -1.7	1.185	0.3	0.2	0	40.4	35.7	0	128	115	0	34	32
2020	10	2	19	9	48	23.1 -1.8	1.185	0.5	0.4	0	40.9	36.1	0	129	116	0	34	32
2020	10	2	19	19	48	24.8 -3.2	1.186	0.3	0.2	0	40.9	36.1	0	129	117	0	34	33
2020	10	2	19	29	48	22.8 -2.7	1.186	0.4	0.3	0	41.3	36.1	0	130	117	0	34	33
2020	10	2	19	39	48	25 -2.8	1.186	0.5	0.4	0	41.3	36.5	0	130	117	0	34	32
2020	10	2	19	49	48	24 -3.2	1.186	0.4	0.3	0	41.3	36.5	0	130	117	0	34	32
2020	10	2	19	59	48	23.4 -2.1	1.187	0.3	0.2	0	41.3	36.5	0	130	117	0	34	32
2020	10	2	20	9	48	23.4 -3.2	1.187	0.5	0.4	0	40.9	36.1	0	129	117	0	34	33
2020	10	2	20	19	48	21.8 -1.5	1.187	0.4	0.3	0	41.3	36.1	0	130	117	0	34	33
2020	10	2	20	29	48	24 -2.1	1.187	0.3	0.2	0	40.9	36.5	0	129	117	0	34	32
2020	10	2	20	39	48	24.7 -2.4	1.188	0.3	0.2	0	40.4	36.1	0	129	116	0	35	32
2020	10	2	20	49	48	24.7 -3.4	1.188	0.3	0.2	0	40.9	35.7	0	129	116	0	34	33
2020	10	2	20	59	48	24.3 -1.7	1.188	0.3	0.2	0	40.9	35.7	0	129	116	0	34	33

Reinhackle (0356)

Year	Month	Day	Hour	Minute	Second	VelocityX /elocityY	Level	StdError1	StdError2	StdError3	SNR1	SNR2	SNR3	SignalAmp1	SignalAmp2	SignalAmp3	Noise1	Noise2	
2020	10	2	21	9	48	24.8	-3.6	1.187	0.5	0.4	0	40.9	35.7	0	129	116	0	34	33
2020	10	2	21	19	48	23.6	-2.7	1.187	0.4	0.3	0	40.9	35.7	0	129	116	0	34	33
2020	10	2	21	29	48	23.6	-1.8	1.188	0.4	0.3	0	41.7	37	0	131	118	0	34	32
2020	10	2	21	39	48	24.1	-3	1.188	0.4	0.3	0	42.1	37	0	132	119	0	34	33
2020	10	2	21	49	48	24.5	-2.7	1.188	0.4	0.3	0	41.7	37	0	131	118	0	34	32
2020	10	2	21	59	48	25.3	-3.1	1.188	0.3	0.2	0	41.7	37	0	131	119	0	34	33
2020	10	2	22	9	48	23.7	-3.4	1.188	0.3	0.2	0	41.3	36.5	0	130	117	0	34	32
2020	10	2	22	19	48	23.8	-2	1.188	0.4	0.3	0	41.3	36.5	0	130	117	0	34	32
2020	10	2	22	29	48	24.7	-3.1	1.188	0.3	0.2	0	41.3	36.5	0	130	117	0	34	32
2020	10	2	22	39	48	23.4	-3.9	1.188	0.3	0.2	0	41.3	36.1	0	130	117	0	34	33
2020	10	2	22	49	48	23.4	-2.8	1.188	0.3	0.2	0	41.3	36.5	0	130	117	0	34	32
2020	10	2	22	59	48	24.2	-2.2	1.188	0.3	0.2	0	41.3	36.1	0	130	117	0	34	33
2020	10	2	23	9	48	24.1	-2.8	1.188	0.3	0.2	0	40.9	36.1	0	129	116	0	34	32
2020	10	2	23	19	48	24.4	-2.2	1.188	0.4	0.3	0	40.4	36.1	0	128	116	0	34	32
2020	10	2	23	29	48	23.8	-1.5	1.188	0.4	0.3	0	40.9	35.7	0	129	115	0	34	32
2020	10	2	23	39	48	22.5	-1.7	1.188	0.3	0.2	0	40.9	36.1	0	129	116	0	34	32
2020	10	2	23	49	48	24.4	-1.7	1.188	0.3	0.2	0	40.9	35.7	0	129	116	0	34	33
2020	10	2	23	59	48	25.2	-3.3	1.188	0.3	0.2	0	40.9	36.1	0	129	116	0	34	32
2020	10	3	0	9	48	23.7	-3.2	1.189	0.4	0.3	0	40.9	36.1	0	129	116	0	34	32
2020	10	3	0	19	48	24.2	-2	1.189	0.5	0.4	0	40.4	35.7	0	128	116	0	34	33
2020	10	3	0	29	48	23.9	-3.3	1.189	0.3	0.2	0	40.4	35.3	0	128	115	0	34	33
2020	10	3	0	39	48	24.3	-3.2	1.189	0.3	0.2	0	40.4	35.7	0	128	115	0	34	32
2020	10	3	0	49	48	23.6	-3.2	1.189	0.3	0.2	0	40.4	35.7	0	128	115	0	34	32
2020	10	3	0	59	48	24.5	-2.9	1.188	0.4	0.3	0	40.4	35.3	0	128	115	0	34	33
2020	10	3	1	9	48	23.8	-2.1	1.189	0.3	0.2	0	40.4	35.3	0	128	115	0	34	33
2020	10	3	1	19	48	24.2	-1.7	1.189	0.3	0.2	0	40.4	35.7	0	128	115	0	34	32
2020	10	3	1	29	48	24.5	-2.4	1.189	0.3	0.2	0	40.4	35.3	0	128	115	0	34	33
2020	10	3	1	39	48	25.2	-2.8	1.189	0.3	0.2	0	40.4	35.3	0	128	115	0	34	33
2020	10	3	1	49	48	24.5	-2.9	1.189	0.4	0.3	0	39.6	35.3	0	127	115	0	35	33
2020	10	3	1	59	48	23.5	-3.2	1.189	0.4	0.3	0	40.4	34.8	0	128	114	0	34	33
2020	10	3	2	9	48	24.8	-3.5	1.189	0.5	0.4	0	40	35.3	0	128	115	0	35	33
2020	10	3	2	19	48	24.8	-2.4	1.188	0.4	0.3	0	40	35.3	0	128	115	0	35	33
2020	10	3	2	29	48	24.4	-2.3	1.189	0.3	0.2	0	40.4	35.3	0	128	115	0	34	33
2020	10	3	2	39	48	24.7	-3	1.188	0.4	0.3	0	40.4	35.7	0	128	115	0	34	32
2020	10	3	2	49	48	25.1	-3.1	1.188	0.3	0.2	0	40.4	35.3	0	128	114	0	34	32
2020	10	3	2	59	48	23.3	-2.1	1.189	0.3	0.2	0	40	35.3	0	128	115	0	35	33
2020	10	3	3	9	48	23.7	-2.2	1.188	0.3	0.2	0	40.4	35.3	0	128	115	0	34	33
2020	10	3	3	19	48	26.4	-2.6	1.188	0.3	0.2	0	40.4	35.3	0	128	114	0	34	32
2020	10	3	3	29	48	22.7	-1.3	1.188	0.3	0.2	0	40.4	35.7	0	128	115	0	34	32
2020	10	3	3	39	48	25	-1.9	1.188	0.5	0.4	0	39.6	35.3	0	127	115	0	35	33
2020	10	3	3	49	48	25.5	-3.8	1.188	0.3	0.2	0	40	34.8	0	127	114	0	34	33
2020	10	3	3	59	48	24	-2.2	1.188	0.5	0.5	0	40.4	35.3	0	127	114	0	33	32
2020	10	3	4	9	48	24.4	-3.1	1.188	0.3	0.2	0	39.6	35.7	0	127	115	0	35	32
2020	10	3	4	19	48	24.5	-2.2	1.188	0.3	0.2	0	40	35.3	0	128	115	0	35	33
2020	10	3	4	29	48	24.9	-2.5	1.188	0.3	0.2	0	39.6	35.3	0	127	115	0	35	33

Reinhackle (0356)

Year	Month	Day	Hour	Minute	Second	VelocityX /elocityY	Level	StdError1	StdError2	StdError3	SNR1	SNR2	SNR3	SignalAmp1	SignalAmp2	SignalAmp3	Noise1	Noise2	
2020	10	3	4	39	48	24	-2.2	1.188	0.3	0.2	0	39.6	34.8	0	127	114	0	35	33
2020	10	3	4	49	48	23.9	-2.2	1.188	0.3	0.2	0	40	35.7	0	128	115	0	35	32
2020	10	3	4	59	48	24.6	-1.9	1.188	0.4	0.3	0	40	34.8	0	127	114	0	34	33
2020	10	3	5	9	48	23.2	-3	1.188	0.3	0.2	0	40	34.8	0	127	114	0	34	33
2020	10	3	5	19	48	24.2	-2.3	1.188	0.3	0.2	0	40.4	35.3	0	128	115	0	34	33
2020	10	3	5	29	48	23.8	-2.2	1.189	0.4	0.3	0	40.4	35.7	0	128	115	0	34	32
2020	10	3	5	39	48	23.2	-3	1.188	0.3	0.2	0	40	34.8	0	127	114	0	34	33
2020	10	3	5	49	48	23.1	-3.1	1.189	0.3	0.2	0	40.4	35.3	0	128	115	0	34	33
2020	10	3	5	59	48	22.8	-3.2	1.189	0.4	0.3	0	40	35.7	0	128	115	0	35	32
2020	10	3	6	9	48	25.8	-2	1.189	0.3	0.2	0	40.4	35.3	0	128	115	0	34	33
2020	10	3	6	19	48	24.8	-2.9	1.189	0.3	0.2	0	40	34.8	0	128	115	0	35	34
2020	10	3	6	29	48	23	-2.3	1.189	0.3	0.2	0	40	35.3	0	128	115	0	35	33
2020	10	3	6	39	48	24.2	-2.6	1.189	0.3	0.2	0	40	35.7	0	128	115	0	35	32
2020	10	3	6	49	48	24.2	-2.6	1.189	0.4	0.3	0	40	34.4	0	127	114	0	34	34
2020	10	3	6	59	48	24.2	-3	1.189	0.3	0.2	0	39.6	34.8	0	127	114	0	35	33
2020	10	3	7	9	48	25	-3.1	1.189	0.3	0.2	0	39.6	34.4	0	126	113	0	34	33
2020	10	3	7	19	48	22.9	-2.7	1.189	0.5	0.4	0	39.1	34.4	0	126	113	0	35	33
2020	10	3	7	29	48	23.5	-3.8	1.189	0.4	0.3	0	39.1	34	0	125	112	0	34	33
2020	10	3	7	39	48	23.5	-2	1.189	0.3	0.2	0	39.1	34	0	125	112	0	34	33
2020	10	3	7	49	48	24.4	-2.3	1.189	0.4	0.3	0	39.1	34	0	125	112	0	34	33
2020	10	3	7	59	48	25.8	-3.5	1.189	0.3	0.2	0	39.1	34	0	125	112	0	34	33
2020	10	3	8	9	48	24.6	-3.2	1.189	0.3	0.2	0	38.7	34	0	124	112	0	34	33
2020	10	3	8	19	48	25.2	-3.1	1.189	0.4	0.3	0	38.7	34	0	124	112	0	34	33
2020	10	3	8	29	48	23.8	-3.1	1.189	0.3	0.2	0	38.7	33.5	0	124	111	0	34	33
2020	10	3	8	39	48	23.8	-1.7	1.189	0.4	0.3	0	38.7	34	0	124	112	0	34	33
2020	10	3	8	49	48	23.5	-2.6	1.189	0.4	0.3	0	38.3	33.5	0	124	111	0	35	33
2020	10	3	8	59	48	24.7	-2.2	1.189	0.3	0.2	0	38.3	33.5	0	124	111	0	35	33
2020	10	3	9	9	48	23.9	-3.6	1.189	0.3	0.2	0	38.7	33.5	0	124	111	0	34	33
2020	10	3	9	19	48	23.7	-2.3	1.19	0.4	0.3	0	38.3	34	0	124	111	0	35	32
2020	10	3	9	29	48	24.5	-2.3	1.19	0.3	0.2	0	38.7	34	0	124	111	0	34	32
2020	10	3	9	39	48	24.3	-1.9	1.19	0.4	0.3	0	38.7	33.5	0	124	111	0	34	33
2020	10	3	9	49	48	23.4	-2.2	1.19	0.3	0.2	0	38.7	34	0	124	111	0	34	32
2020	10	3	9	59	48	24.8	-3.7	1.19	0.3	0.2	0	38.7	34	0	124	111	0	34	32
2020	10	3	10	9	48	22.7	-2.2	1.19	0.3	0.2	0	38.7	34	0	124	112	0	34	33
2020	10	3	10	19	48	24.8	-3.3	1.19	0.5	0.4	0	38.7	33.5	0	124	111	0	34	33
2020	10	3	10	29	48	24.9	-1.9	1.19	0.3	0.2	0	38.3	34.4	0	124	112	0	35	32
2020	10	3	10	39	48	23.6	-1.9	1.19	0.3	0.2	0	40.4	35.7	0	128	116	0	34	33
2020	10	3	10	49	48	24.5	-2.7	1.19	0.3	0.2	0	39.6	34.8	0	126	114	0	34	33
2020	10	3	10	59	48	25.1	-2.1	1.19	0.3	0.2	0	38.7	34	0	125	112	0	35	33
2020	10	3	11	9	48	23.9	-2	1.19	0.3	0.2	0	38.7	33.5	0	124	111	0	34	33
2020	10	3	11	19	48	25.3	-3.4	1.19	0.4	0.3	0	38.7	33.5	0	124	111	0	34	33
2020	10	3	11	29	48	24.5	-2.9	1.19	0.4	0.3	0	39.6	34.8	0	126	113	0	34	32
2020	10	3	11	39	48	24.4	-1.8	1.19	0.4	0.3	0	38.7	34	0	125	112	0	35	33
2020	10	3	11	49	48	24.6	-2.7	1.19	0.3	0.2	0	38.7	34	0	124	112	0	34	33
2020	10	3	11	59	48	23.3	-2.9	1.19	0.5	0.4	0	38.3	33.5	0	124	111	0	35	33

Reinhackle (0356)

Year	Month	Day	Hour	Minute	Second	VelocityX /elocityY	Level	StdError1	StdError2	StdError3	SNR1	SNR2	SNR3	SignalAmp1	SignalAmp2	SignalAmp3	Noise1	Noise2	
2020	10	3	12	9	48	25	-2.7	1.19	0.5	0.4	0	38.7	34	0	124	112	0	34	33
2020	10	3	12	19	48	25.8	-3.2	1.19	0.3	0.2	0	38.3	33.5	0	124	111	0	35	33
2020	10	3	12	29	48	24.6	-2.7	1.19	0.4	0.3	0	38.3	33.5	0	124	111	0	35	33
2020	10	3	12	39	48	24.2	-2.7	1.19	0.5	0.4	0	38.3	34.4	0	124	112	0	35	32
2020	10	3	12	49	48	24.2	-2.8	1.19	0.3	0.2	0	38.3	34	0	124	112	0	35	33
2020	10	3	12	59	48	24.5	-2.4	1.19	0.3	0.2	0	38.3	34	0	124	112	0	35	33
2020	10	3	13	9	48	25	-3.8	1.19	0.3	0.2	0	38.7	34	0	125	112	0	35	33
2020	10	3	13	19	48	24.2	-2.7	1.19	0.4	0.3	0	38.7	34	0	124	112	0	34	33
2020	10	3	13	29	48	23.9	-2.8	1.19	0.3	0.2	0	38.7	34	0	124	112	0	34	33
2020	10	3	13	39	48	24.9	-3	1.19	0.4	0.3	0	39.1	34.4	0	125	112	0	34	32
2020	10	3	13	49	48	23.8	-2.7	1.19	0.3	0.2	0	39.1	34	0	125	112	0	34	33
2020	10	3	13	59	48	23.4	-2.2	1.19	0.4	0.3	0	39.1	34.4	0	125	112	0	34	32
2020	10	3	14	9	48	24.8	-2.9	1.19	0.5	0.4	0	38.3	34	0	124	112	0	35	33
2020	10	3	14	19	48	25.3	-2.9	1.19	0.3	0.2	0	38.7	34	0	124	112	0	34	33
2020	10	3	14	29	48	24.7	-2.7	1.19	0.4	0.3	0	39.1	34.4	0	125	112	0	34	32
2020	10	3	14	39	48	23.8	-2	1.19	0.3	0.2	0	38.7	34	0	124	112	0	34	33
2020	10	3	14	49	48	24.1	-2.7	1.19	0.3	0.2	0	38.7	34	0	125	112	0	35	33
2020	10	3	14	59	48	24.3	-3.1	1.19	0.3	0.2	0	38.3	34	0	124	112	0	35	33
2020	10	3	15	9	48	23.5	-2.6	1.189	0.3	0.2	0	38.7	34.4	0	125	112	0	35	32
2020	10	3	15	19	48	24.4	-2.6	1.189	0.5	0.4	0	39.1	34	0	125	112	0	34	33
2020	10	3	15	29	48	25.1	-3.3	1.189	0.4	0.3	0	39.1	34.4	0	125	113	0	34	33
2020	10	3	15	39	48	24.8	-2.7	1.189	0.3	0.2	0	39.1	34	0	125	112	0	34	33
2020	10	3	15	49	48	24.7	-3.4	1.189	0.4	0.3	0	39.1	34	0	125	112	0	34	33
2020	10	3	15	59	48	24.5	-2.9	1.189	0.4	0.3	0	39.1	34.4	0	125	112	0	34	32
2020	10	3	16	9	48	24.6	-3.2	1.189	0.4	0.3	0	39.1	34.4	0	125	113	0	34	33
2020	10	3	16	19	48	23.9	-2.5	1.189	0.4	0.3	0	39.1	34	0	125	112	0	34	33
2020	10	3	16	29	48	25.5	-2.4	1.189	0.3	0.2	0	38.7	34	0	124	112	0	34	33
2020	10	3	16	39	48	24.7	-2.6	1.189	0.3	0.2	0	38.7	34	0	124	111	0	34	32
2020	10	3	16	49	48	23.8	-2.2	1.189	0.4	0.3	0	38.7	34.4	0	124	112	0	34	32
2020	10	3	16	59	48	24.8	-2.9	1.189	0.3	0.2	0	38.3	33.5	0	124	111	0	35	33
2020	10	3	17	9	48	25.7	-2.7	1.189	0.4	0.3	0	38.7	33.5	0	124	111	0	34	33
2020	10	3	17	19	48	24	-2.2	1.189	0.3	0.2	0	38.3	33.5	0	124	111	0	35	33
2020	10	3	17	29	48	24.5	-2.7	1.188	0.3	0.2	0	39.1	34	0	124	111	0	33	32
2020	10	3	17	39	48	24.4	-2.4	1.189	0.3	0.2	0	38.7	34.4	0	124	112	0	34	32
2020	10	3	17	49	48	25	-3.1	1.188	0.4	0.3	0	38.3	34	0	124	111	0	35	32
2020	10	3	17	59	48	24.4	-1.9	1.188	0.3	0.2	0	38.7	33.5	0	124	111	0	34	33
2020	10	3	18	9	48	23.7	-2.2	1.188	0.4	0.3	0	38.7	34	0	124	112	0	34	33
2020	10	3	18	19	48	24.5	-2.7	1.188	0.3	0.2	0	39.1	34	0	125	112	0	34	33
2020	10	3	18	29	48	23.8	-3.2	1.188	0.3	0.2	0	39.1	34.4	0	125	113	0	34	33
2020	10	3	18	39	48	24.4	-2.4	1.189	0.4	0.3	0	39.1	34.8	0	125	113	0	34	32
2020	10	3	18	49	48	24	-2.4	1.188	0.4	0.3	0	39.6	34.4	0	126	113	0	34	33
2020	10	3	18	59	48	24.6	-2.5	1.189	0.4	0.3	0	40	35.7	0	127	115	0	34	32
2020	10	3	19	9	48	24.5	-2.9	1.189	0.4	0.3	0	40.4	35.7	0	128	115	0	34	32
2020	10	3	19	19	48	24	-3.2	1.188	0.4	0.3	0	40.9	36.1	0	129	116	0	34	32
2020	10	3	19	29	48	23.7	-2.6	1.189	0.3	0.2	0	41.3	36.1	0	129	116	0	33	32

Reinhackle (0356)

Year	Month	Day	Hour	Minute	Second	VelocityX /elocityY	Level	StdError1	StdError2	StdError3	SNR1	SNR2	SNR3	SignalAmp1	SignalAmp2	SignalAmp3	Noise1	Noise2	
2020	10	3	19	39	48	24	-2.6	1.189	0.3	0.2	0	40.4	35.7	0	129	116	0	35	33
2020	10	3	19	49	48	24.1	-2.2	1.189	0.4	0.3	0	40.9	35.7	0	129	116	0	34	33
2020	10	3	19	59	48	24.5	-3.5	1.188	0.4	0.3	0	40.9	36.5	0	129	116	0	34	31
2020	10	3	20	9	48	24.4	-3.1	1.189	0.3	0.2	0	40.9	36.1	0	129	116	0	34	32
2020	10	3	20	19	48	24.6	-2.3	1.189	0.3	0.2	0	40.4	35.7	0	129	116	0	35	33
2020	10	3	20	29	48	25.1	-3.1	1.189	0.3	0.2	0	40.4	35.7	0	128	116	0	34	33
2020	10	3	20	39	48	24	-3.4	1.189	0.3	0.2	0	40.4	35.7	0	129	116	0	35	33
2020	10	3	20	49	48	23.4	-1.8	1.189	0.3	0.2	0	40.9	35.7	0	129	116	0	34	33
2020	10	3	20	59	48	24	-2.6	1.189	0.4	0.3	0	40.4	36.1	0	128	116	0	34	32
2020	10	3	21	9	48	23.9	-2.8	1.189	0.3	0.2	0	40.4	35.7	0	129	116	0	35	33
2020	10	3	21	19	48	24.3	-2	1.189	0.4	0.3	0	40.9	35.3	0	128	115	0	33	33
2020	10	3	21	29	48	24.8	-3.2	1.189	0.3	0.2	0	40.4	35.7	0	129	116	0	35	33
2020	10	3	21	39	48	23.8	-3.2	1.189	0.3	0.2	0	40.9	35.7	0	129	116	0	34	33
2020	10	3	21	49	48	24.1	-4	1.189	0.3	0.2	0	40.4	35.7	0	128	116	0	34	33
2020	10	3	21	59	48	24.1	-1.8	1.189	0.3	0.2	0	40.4	35.7	0	128	115	0	34	32
2020	10	3	22	9	48	24.7	-2.5	1.189	0.3	0.2	0	40.4	36.1	0	128	116	0	34	32
2020	10	3	22	19	48	24.2	-3	1.189	0.3	0.2	0	40.9	35.7	0	129	116	0	34	33
2020	10	3	22	29	48	23.9	-2	1.189	0.4	0.3	0	40.4	35.7	0	129	116	0	35	33
2020	10	3	22	39	48	23.2	-2.7	1.189	0.3	0.2	0	40.9	36.1	0	130	117	0	35	33
2020	10	3	22	49	48	24.7	-3.1	1.189	0.3	0.2	0	40.4	35.3	0	128	115	0	34	33
2020	10	3	22	59	48	24.9	-3	1.189	0.3	0.2	0	40.4	35.3	0	128	115	0	34	33
2020	10	3	23	9	48	23.3	-2.8	1.189	0.3	0.2	0	40.4	35.7	0	128	115	0	34	32
2020	10	3	23	19	48	24.2	-2.2	1.189	0.3	0.2	0	40.4	36.1	0	128	116	0	34	32
2020	10	3	23	29	48	23.5	-3.2	1.189	0.5	0.5	0	40.4	35.7	0	128	115	0	34	32
2020	10	3	23	39	48	23.5	-3.2	1.189	0.4	0.3	0	40	35.3	0	128	115	0	35	33
2020	10	3	23	49	48	24.2	-2.3	1.189	0.3	0.2	0	40.4	35.7	0	128	115	0	34	32
2020	10	3	23	59	48	24.5	-3.1	1.189	0.4	0.3	0	40.4	35.3	0	128	115	0	34	33
2020	10	4	0	9	48	23.8	-1.7	1.189	0.3	0.2	0	40.4	35.7	0	128	116	0	34	33
2020	10	4	0	19	48	25.2	-2	1.189	0.3	0.2	0	40.4	35.7	0	128	116	0	34	33
2020	10	4	0	29	48	25.5	-2.9	1.189	0.3	0.2	0	40	35.3	0	128	115	0	35	33
2020	10	4	0	39	48	24.2	-3.1	1.189	0.5	0.4	0	39.6	35.7	0	127	115	0	35	32
2020	10	4	0	49	48	24.2	-2.8	1.189	0.4	0.3	0	40.4	35.3	0	128	115	0	34	33
2020	10	4	0	59	48	22.8	-1.7	1.189	0.4	0.3	0	40.9	36.1	0	129	116	0	34	32
2020	10	4	1	9	48	24.5	-2.7	1.189	0.3	0.2	0	41.7	37	0	131	118	0	34	32
2020	10	4	1	19	48	24.6	-2.8	1.189	0.3	0.2	0	40.9	36.1	0	129	116	0	34	32
2020	10	4	1	29	48	25.2	-2.8	1.189	0.3	0.2	0	40.9	35.7	0	129	116	0	34	33
2020	10	4	1	39	48	23.7	-1.6	1.189	0.3	0.2	0	40.9	35.3	0	129	115	0	34	33
2020	10	4	1	49	48	24.8	-2.4	1.189	0.4	0.3	0	40.9	35.3	0	129	115	0	34	33
2020	10	4	1	59	48	24.5	-3.1	1.189	0.3	0.2	0	40.9	35.7	0	129	116	0	34	33
2020	10	4	2	9	48	23.3	-2.7	1.189	0.3	0.2	0	40	35.3	0	128	115	0	35	33
2020	10	4	2	19	48	24.6	-2.4	1.188	0.4	0.3	0	40.4	35.3	0	128	115	0	34	33
2020	10	4	2	29	48	24.6	-2.4	1.189	0.3	0.2	0	40.4	34.8	0	128	115	0	34	34
2020	10	4	2	39	48	24.2	-3	1.189	0.5	0.4	0	40	35.3	0	128	115	0	35	33
2020	10	4	2	49	48	24	-3.6	1.189	0.4	0.3	0	39.6	35.7	0	127	115	0	35	32
2020	10	4	2	59	48	24.9	-2.5	1.189	0.3	0.2	0	39.6	34.8	0	127	114	0	35	33

Reinhackle (0356)

Year	Month	Day	Hour	Minute	Second	VelocityX /elocityY	Level	StdError1	StdError2	StdError3	SNR1	SNR2	SNR3	SignalAmp1	SignalAmp2	SignalAmp3	Noise1	Noise2	
2020	10	4	3	9	48	23.6	-2.4	1.189	0.3	0.2	0	40	34.8	0	127	114	0	34	33
2020	10	4	3	19	48	23.9	-1.5	1.189	0.4	0.3	0	40.4	35.3	0	128	115	0	34	33
2020	10	4	3	29	48	24.3	-3.1	1.189	0.3	0.2	0	40	34.8	0	127	114	0	34	33
2020	10	4	3	39	48	25.3	-3.4	1.189	0.4	0.3	0	39.6	34.8	0	127	114	0	35	33
2020	10	4	3	49	48	25.3	-3.5	1.189	0.3	0.2	0	40	34.8	0	127	114	0	34	33
2020	10	4	3	59	48	24.4	-3.2	1.189	0.3	0.2	0	39.6	34.8	0	127	114	0	35	33
2020	10	4	4	9	48	24.4	-2.1	1.189	0.5	0.5	0	40	35.3	0	127	114	0	34	32
2020	10	4	4	19	48	25.3	-4	1.189	0.3	0.2	0	39.6	34.8	0	127	114	0	35	33
2020	10	4	4	29	48	24.1	-2.7	1.189	0.3	0.2	0	39.6	34.8	0	127	114	0	35	33
2020	10	4	4	39	48	25.7	-3.2	1.189	0.4	0.3	0	40	34.8	0	127	114	0	34	33
2020	10	4	4	49	48	25.3	-3.3	1.189	0.3	0.2	0	39.6	35.3	0	127	114	0	35	32
2020	10	4	4	59	48	25.1	-3.4	1.189	0.3	0.2	0	39.6	34.4	0	127	113	0	35	33
2020	10	4	5	9	48	24.5	-2.8	1.189	0.5	0.4	0	40	34.8	0	127	114	0	34	33
2020	10	4	5	19	48	24	-2	1.189	0.3	0.2	0	40	34.8	0	127	114	0	34	33
2020	10	4	5	29	48	23.8	-3.1	1.189	0.4	0.3	0	39.6	34.8	0	127	114	0	35	33
2020	10	4	5	39	48	24.2	-1.7	1.189	0.4	0.3	0	40	34.8	0	127	114	0	34	33
2020	10	4	5	49	48	23.5	-2.5	1.189	0.3	0.2	0	40.4	35.3	0	128	115	0	34	33
2020	10	4	5	59	48	24.2	-3.8	1.189	0.3	0.2	0	40	34.8	0	127	114	0	34	33
2020	10	4	6	9	48	25.3	-3.6	1.189	0.3	0.2	0	39.6	34.8	0	127	114	0	35	33
2020	10	4	6	19	48	23.3	-2.7	1.189	0.4	0.3	0	39.6	34.8	0	127	114	0	35	33
2020	10	4	6	29	48	24.8	-2.8	1.189	0.4	0.3	0	39.6	34.8	0	127	114	0	35	33
2020	10	4	6	39	48	24.6	-2.4	1.189	0.3	0.2	0	40	34.8	0	127	114	0	34	33
2020	10	4	6	49	48	24.7	-2.5	1.189	0.3	0.2	0	40	34.8	0	127	114	0	34	33
2020	10	4	6	59	48	23.7	-2.5	1.189	0.3	0.2	0	39.6	34.8	0	127	113	0	35	32
2020	10	4	7	9	48	23.4	-2.5	1.189	0.3	0.2	0	39.1	34.4	0	126	113	0	35	33
2020	10	4	7	19	48	23	-1.9	1.19	0.3	0.2	0	39.1	34	0	126	112	0	35	33
2020	10	4	7	29	48	23.9	-3.7	1.19	0.3	0.2	0	39.1	34	0	125	112	0	34	33
2020	10	4	7	39	48	25.2	-3.9	1.19	0.3	0.2	0	38.7	33.5	0	124	111	0	34	33
2020	10	4	7	49	48	24.7	-3.5	1.19	0.3	0.2	0	38.7	34	0	124	111	0	34	32
2020	10	4	7	59	48	23.3	-2.1	1.19	0.4	0.3	0	38.7	33.1	0	124	110	0	34	33
2020	10	4	8	9	48	25	-2.8	1.19	0.3	0.2	0	38.3	34	0	124	111	0	35	32
2020	10	4	8	19	48	24.5	-3	1.191	0.3	0.2	0	38.3	33.5	0	124	111	0	35	33
2020	10	4	8	29	48	24.2	-2.8	1.192	0.3	0.2	0	37.8	33.5	0	123	111	0	35	33
2020	10	4	8	39	48	24.6	-2.7	1.192	0.3	0.2	0	38.3	33.1	0	123	110	0	34	33
2020	10	4	8	49	48	24.5	-3.5	1.192	0.3	0.2	0	37.8	33.1	0	123	110	0	35	33
2020	10	4	8	59	48	25.4	-2.9	1.193	0.4	0.3	0	38.3	32.7	0	123	110	0	34	34
2020	10	4	9	9	48	25.5	-3.1	1.193	0.3	0.2	0	37.8	33.1	0	123	110	0	35	33
2020	10	4	9	19	48	24.4	-2.2	1.193	0.4	0.3	0	38.7	33.5	0	124	111	0	34	33
2020	10	4	9	29	48	25	-3.3	1.193	0.3	0.2	0	38.7	33.5	0	124	111	0	34	33
2020	10	4	9	39	48	24.7	-3.6	1.193	0.4	0.3	0	37.8	33.1	0	123	110	0	35	33
2020	10	4	9	49	48	24.8	-2.3	1.193	0.3	0.2	0	38.3	33.5	0	123	111	0	34	33
2020	10	4	9	59	48	25.2	-2.2	1.193	0.4	0.3	0	38.3	33.5	0	123	111	0	34	33
2020	10	4	10	9	48	24.7	-2.6	1.193	0.4	0.3	0	38.3	34	0	123	111	0	34	32
2020	10	4	10	19	48	23.4	-2.3	1.193	0.3	0.2	0	38.3	33.5	0	123	111	0	34	33
2020	10	4	10	29	48	24.6	-1.7	1.193	0.4	0.3	0	38.3	33.5	0	124	111	0	35	33

Reinhackle (0356)

Year	Month	Day	Hour	Minute	Second	VelocityX /elocityY	Level	StdError1	StdError2	StdError3	SNR1	SNR2	SNR3	SignalAmp1	SignalAmp2	SignalAmp3	Noise1	Noise2	
2020	10	4	10	39	48	24.8	-2.6	1.193	0.3	0.2	0	37.8	34	0	123	111	0	35	32
2020	10	4	10	49	48	24.8	-2.1	1.191	0.3	0.2	0	38.7	33.5	0	124	111	0	34	33
2020	10	4	10	59	48	23.9	-2.6	1.191	0.5	0.4	0	38.3	33.1	0	124	111	0	35	34
2020	10	4	11	9	48	24.6	-1.9	1.191	0.4	0.3	0	38.7	33.5	0	125	112	0	35	34
2020	10	4	11	19	48	25.3	-3.1	1.191	0.3	0.2	0	38.3	33.5	0	124	111	0	35	33
2020	10	4	11	29	48	23.5	-3	1.191	0.3	0.2	0	38.3	33.5	0	124	111	0	35	33
2020	10	4	11	39	48	24.2	-3	1.191	0.5	0.4	0	37.8	33.5	0	123	111	0	35	33
2020	10	4	11	49	48	24.8	-3.8	1.191	0.3	0.2	0	37.8	34	0	123	111	0	35	32
2020	10	4	11	59	48	24.7	-2.2	1.191	0.3	0.2	0	37.8	33.5	0	123	111	0	35	33
2020	10	4	12	9	48	24.4	-2.5	1.191	0.5	0.4	0	38.3	33.5	0	124	111	0	35	33
2020	10	4	12	19	48	25.8	-2.9	1.191	0.3	0.2	0	38.3	33.5	0	123	111	0	34	33
2020	10	4	12	29	48	24.7	-2.2	1.191	0.4	0.3	0	38.3	34	0	124	112	0	35	33
2020	10	4	12	39	48	24.9	-2.8	1.191	0.3	0.2	0	38.7	33.5	0	124	111	0	34	33
2020	10	4	12	49	48	23.6	-3.2	1.191	0.3	0.2	0	38.7	34	0	124	112	0	34	33
2020	10	4	12	59	48	25.7	-3.3	1.191	0.4	0.3	0	38.3	33.5	0	124	111	0	35	33
2020	10	4	13	9	48	23.5	-2.7	1.19	0.3	0.2	0	38.7	33.5	0	124	111	0	34	33
2020	10	4	13	19	48	23.6	-2.3	1.19	0.4	0.3	0	38.7	34	0	124	111	0	34	32
2020	10	4	13	29	48	23.5	-3.1	1.19	0.5	0.4	0	38.7	34	0	124	112	0	34	33
2020	10	4	13	39	48	23.6	-2.3	1.19	0.4	0.3	0	38.7	34	0	124	112	0	34	33
2020	10	4	13	49	48	26.3	-3.5	1.19	0.4	0.3	0	38.7	34	0	124	111	0	34	32
2020	10	4	13	59	48	23.7	-1.8	1.19	0.3	0.2	0	38.3	33.5	0	124	111	0	35	33
2020	10	4	14	9	48	23.2	-2.7	1.19	0.4	0.3	0	38.3	34	0	124	111	0	35	32
2020	10	4	14	19	48	24.2	-2.7	1.19	0.3	0.2	0	38.3	34	0	124	112	0	35	33
2020	10	4	14	29	48	24.8	-2.9	1.19	0.5	0.5	0	38.7	34.4	0	124	112	0	34	32
2020	10	4	14	39	48	24	-3.4	1.19	0.3	0.2	0	38.3	34	0	124	111	0	35	32
2020	10	4	14	49	48	24	-2.4	1.19	0.4	0.3	0	38.3	33.5	0	124	111	0	35	33
2020	10	4	14	59	48	24.8	-1.9	1.19	0.3	0.2	0	38.7	34.4	0	124	112	0	34	32
2020	10	4	15	9	48	23.6	-3	1.19	0.4	0.3	0	38.7	34	0	124	112	0	34	33
2020	10	4	15	19	48	24	-4	1.189	0.3	0.2	0	38.7	34	0	124	112	0	34	33
2020	10	4	15	29	48	24.9	-3.3	1.189	0.3	0.2	0	38.3	34	0	124	111	0	35	32
2020	10	4	15	39	48	24.6	-3.9	1.19	0.3	0.2	0	38.3	33.1	0	124	110	0	35	33
2020	10	4	15	49	48	25.3	-2.7	1.189	0.4	0.3	0	37.8	33.1	0	123	110	0	35	33
2020	10	4	15	59	48	23.8	-2.7	1.189	0.4	0.3	0	38.3	34	0	124	111	0	35	32
2020	10	4	16	9	48	23.5	-2.4	1.19	0.3	0.2	0	37.8	33.5	0	123	111	0	35	33
2020	10	4	16	19	48	25.1	-3.1	1.19	0.3	0.2	0	38.3	33.1	0	123	110	0	34	33
2020	10	4	16	29	48	23.3	-3	1.189	0.5	0.4	0	38.7	33.1	0	124	110	0	34	33
2020	10	4	16	39	48	24.5	-3.9	1.19	0.5	0.5	0	38.3	33.5	0	124	111	0	35	33
2020	10	4	16	49	48	24	-1.9	1.19	0.3	0.2	0	38.3	33.1	0	123	110	0	34	33
2020	10	4	16	59	48	24.1	-2.7	1.19	0.3	0.2	0	38.3	33.5	0	123	110	0	34	32
2020	10	4	17	9	48	24.7	-2.1	1.19	0.3	0.2	0	38.7	33.1	0	124	111	0	34	34
2020	10	4	17	19	48	23.6	-2	1.189	0.4	0.3	0	38.3	33.1	0	123	110	0	34	33
2020	10	4	17	29	48	24.2	-3.2	1.189	0.3	0.2	0	38.7	34	0	124	111	0	34	32
2020	10	4	17	39	48	25.1	-2.3	1.189	0.3	0.2	0	38.7	33.5	0	123	110	0	33	32
2020	10	4	17	49	48	25	-2.6	1.19	0.3	0.2	0	37.8	33.1	0	123	110	0	35	33
2020	10	4	17	59	48	25.5	-2.9	1.19	0.4	0.3	0	38.3	34	0	124	111	0	35	32

Reinhackle (0356)

Year	Month	Day	Hour	Minute	Second	VelocityX /elocityY	Level	StdError1	StdError2	StdError3	SNR1	SNR2	SNR3	SignalAmp1	SignalAmp2	SignalAmp3	Noise1	Noise2	
2020	10	4	18	9	48	24.7	-3.1	1.189	0.5	0.4	0	37.8	34	0	123	111	0	35	32
2020	10	4	18	19	48	24.7	-2.2	1.189	0.4	0.3	0	38.7	34	0	124	111	0	34	32
2020	10	4	18	29	48	23.7	-1.6	1.19	0.3	0.2	0	39.1	34	0	125	112	0	34	33
2020	10	4	18	39	48	24.2	-3.2	1.189	0.3	0.2	0	39.1	34	0	125	112	0	34	33
2020	10	4	18	49	48	25	-3.5	1.189	0.5	0.4	0	39.6	34.4	0	126	113	0	34	33
2020	10	4	18	59	48	23.5	-3.1	1.19	0.3	0.2	0	39.6	35.3	0	127	114	0	35	32
2020	10	4	19	9	48	25.1	-3.1	1.189	0.3	0.2	0	40.4	35.7	0	128	115	0	34	32
2020	10	4	19	19	48	23.6	-3.5	1.19	0.3	0.2	0	40.4	35.3	0	128	115	0	34	33
2020	10	4	19	29	48	24.5	-2.4	1.189	0.3	0.2	0	40.9	35.7	0	129	116	0	34	33
2020	10	4	19	39	48	24	-2.6	1.189	0.4	0.3	0	40.4	35.7	0	129	116	0	35	33
2020	10	4	19	49	48	23.9	-3.3	1.189	0.3	0.2	0	40.9	35.7	0	129	116	0	34	33
2020	10	4	19	59	48	25	-2.9	1.189	0.4	0.3	0	40.4	36.1	0	128	116	0	34	32
2020	10	4	20	9	48	25.4	-3.3	1.189	0.4	0.3	0	40	35.3	0	128	115	0	35	33
2020	10	4	20	19	48	23.9	-2.2	1.189	0.4	0.3	0	40.9	35.7	0	129	116	0	34	33
2020	10	4	20	29	48	24.6	-2.8	1.189	0.3	0.2	0	40.4	35.3	0	128	115	0	34	33
2020	10	4	20	39	48	23.9	-3.2	1.189	0.4	0.3	0	40.4	35.7	0	128	115	0	34	32
2020	10	4	20	49	48	24.8	-3.5	1.189	0.3	0.2	0	40.4	35.3	0	128	115	0	34	33
2020	10	4	20	59	48	25.8	-2.1	1.189	0.4	0.3	0	40.4	35.3	0	128	115	0	34	33
2020	10	4	21	9	48	24.5	-2.1	1.189	0.4	0.3	0	41.7	37.8	0	132	120	0	35	32
2020	10	4	21	19	48	23.8	-0.8	1.189	0.3	0.2	0	40.9	35.3	0	129	116	0	34	34
2020	10	4	21	29	48	25.3	-2.6	1.189	0.3	0.2	0	40.9	36.1	0	129	116	0	34	32
2020	10	4	21	39	48	24.9	-3.1	1.189	0.4	0.3	0	40.9	36.1	0	129	116	0	34	32
2020	10	4	21	49	48	24.1	-2.3	1.189	0.5	0.4	0	40.4	36.1	0	128	116	0	34	32
2020	10	4	21	59	48	25	-2.7	1.189	0.3	0.2	0	40	35.3	0	128	115	0	35	33
2020	10	4	22	9	48	25.1	-2.6	1.189	0.3	0.2	0	40.4	35.7	0	128	115	0	34	32
2020	10	4	22	19	48	23.8	-2.9	1.189	0.3	0.2	0	40.4	35.3	0	128	115	0	34	33
2020	10	4	22	29	48	24.9	-3.1	1.189	0.4	0.3	0	40	35.7	0	127	115	0	34	32
2020	10	4	22	39	48	25.2	-3.1	1.189	0.4	0.3	0	39.6	34.8	0	127	114	0	35	33
2020	10	4	22	49	48	23.9	-3.5	1.189	0.3	0.2	0	40.4	35.3	0	128	115	0	34	33
2020	10	4	22	59	48	24.3	-3.4	1.189	0.3	0.2	0	39.6	35.3	0	127	115	0	35	33
2020	10	4	23	9	48	23.1	-2.2	1.189	0.3	0.2	0	40.4	35.3	0	128	115	0	34	33
2020	10	4	23	19	48	24.2	-3.3	1.189	0.3	0.2	0	40	35.7	0	127	115	0	34	32
2020	10	4	23	29	48	24.2	-2.8	1.189	0.3	0.2	0	40	34.8	0	127	115	0	34	34
2020	10	4	23	39	48	24.5	-2.1	1.189	0.3	0.2	0	39.6	34.8	0	127	114	0	35	33
2020	10	4	23	49	48	24.5	-2.8	1.189	0.4	0.3	0	40	34.8	0	127	114	0	34	33
2020	10	4	23	59	48	24.8	-2.6	1.189	0.3	0.2	0	39.6	35.3	0	127	115	0	35	33
2020	10	5	0	9	48	24.1	-2.6	1.189	0.3	0.2	0	40	34.4	0	127	114	0	34	34
2020	10	5	0	19	48	23.6	-2.6	1.189	0.3	0.2	0	40	35.3	0	128	115	0	35	33
2020	10	5	0	29	48	24.5	-2.8	1.189	0.5	0.5	0	40	35.7	0	127	115	0	34	32
2020	10	5	0	39	48	24	-3	1.189	0.4	0.3	0	40	34.8	0	127	114	0	34	33
2020	10	5	0	49	48	24.5	-4.1	1.189	0.4	0.3	0	39.6	34.8	0	127	114	0	35	33
2020	10	5	0	59	48	25.3	-2.1	1.189	0.4	0.3	0	39.1	34.8	0	126	114	0	35	33
2020	10	5	1	9	48	24.9	-3	1.189	0.4	0.3	0	40	34.8	0	127	114	0	34	33
2020	10	5	1	19	48	23.3	-2.2	1.189	0.3	0.2	0	40	35.3	0	127	115	0	34	33
2020	10	5	1	29	48	24.4	-3.7	1.189	0.3	0.2	0	40	34.8	0	127	114	0	34	33

Reinhackle (0356)

Year	Month	Day	Hour	Minute	Second	VelocityX /elocityY	Level	StdError1	StdError2	StdError3	SNR1	SNR2	SNR3	SignalAmp1	SignalAmp2	SignalAmp3	Noise1	Noise2
2020	10	5	1	39	48	24.4 -2.4	1.189	0.5	0.4	0	39.6	35.3	0	127	114	0	35	32
2020	10	5	1	49	48	23.3 -1.6	1.189	0.3	0.2	0	40	34.8	0	127	114	0	34	33
2020	10	5	1	59	48	24.4 -3.5	1.189	0.3	0.2	0	39.6	34.8	0	127	114	0	35	33
2020	10	5	2	9	48	24.3 -2.6	1.188	0.3	0.2	0	39.1	34.8	0	126	114	0	35	33
2020	10	5	2	19	48	24.9 -1.9	1.189	0.5	0.4	0	39.6	34.8	0	127	114	0	35	33
2020	10	5	2	29	48	25.7 -2.8	1.189	0.3	0.2	0	39.6	34.8	0	126	114	0	34	33
2020	10	5	2	39	48	24.3 -1.9	1.189	0.4	0.3	0	40	34.4	0	127	114	0	34	34
2020	10	5	2	49	48	24.4 -3.2	1.189	0.3	0.2	0	40	34.8	0	127	114	0	34	33
2020	10	5	2	59	48	23.8 -3.1	1.189	0.3	0.2	0	40	34.4	0	127	113	0	34	33
2020	10	5	3	9	48	24.1 -3.2	1.189	0.3	0.2	0	40	34.4	0	127	114	0	34	34
2020	10	5	3	19	48	23.4 -3	1.188	0.4	0.3	0	39.1	34.8	0	126	114	0	35	33
2020	10	5	3	29	48	24.4 -3.2	1.188	0.3	0.2	0	39.1	35.3	0	126	114	0	35	32
2020	10	5	3	39	48	24.7 -3.3	1.189	0.5	0.4	0	39.6	34.4	0	126	113	0	34	33
2020	10	5	3	49	48	24.6 -2.7	1.188	0.4	0.3	0	39.1	34.4	0	126	113	0	35	33
2020	10	5	3	59	48	25 -2.5	1.189	0.4	0.3	0	39.6	34.4	0	126	113	0	34	33
2020	10	5	4	9	48	24.6 -2.2	1.188	0.3	0.2	0	39.6	35.3	0	126	114	0	34	32
2020	10	5	4	19	48	24.8 -2.2	1.188	0.4	0.3	0	40	34.8	0	127	114	0	34	33
2020	10	5	4	29	48	23.6 -2.2	1.188	0.3	0.2	0	39.6	34.8	0	127	114	0	35	33
2020	10	5	4	39	48	23.6 -3.2	1.188	0.3	0.2	0	39.6	34.4	0	126	113	0	34	33
2020	10	5	4	49	48	24.3 -2.2	1.188	0.3	0.2	0	39.6	34	0	126	113	0	34	34
2020	10	5	4	59	48	23.9 -2.7	1.188	0.4	0.3	0	39.1	34.8	0	126	113	0	35	32
2020	10	5	5	9	48	23.9 -2.6	1.188	0.4	0.3	0	39.1	34.4	0	126	113	0	35	33
2020	10	5	5	19	48	24.7 -3.5	1.188	0.3	0.2	0	39.1	34.4	0	126	113	0	35	33
2020	10	5	5	29	48	24.3 -2.7	1.188	0.3	0.2	0	39.6	34.8	0	126	114	0	34	33
2020	10	5	5	39	48	24.9 -2.9	1.188	0.4	0.3	0	39.6	34.8	0	126	114	0	34	33
2020	10	5	5	49	48	23.7 -3.5	1.188	0.3	0.2	0	39.6	34.8	0	127	114	0	35	33
2020	10	5	5	59	48	25 -3.3	1.188	0.3	0.2	0	39.6	34.4	0	127	113	0	35	33
2020	10	5	6	9	48	23.8 -2.8	1.188	0.3	0.2	0	39.1	34.8	0	126	114	0	35	33
2020	10	5	6	19	48	24 -3.1	1.188	0.3	0.2	0	39.1	34.4	0	126	113	0	35	33
2020	10	5	6	29	48	25.8 -1.7	1.188	0.5	0.5	0	39.6	34.4	0	126	113	0	34	33
2020	10	5	6	39	48	23.6 -2.9	1.188	0.4	0.3	0	39.1	34	0	126	113	0	35	34
2020	10	5	6	49	48	25.1 -2.6	1.188	0.3	0.2	0	39.6	34.8	0	126	113	0	34	32
2020	10	5	6	59	48	23.9 -2.9	1.188	0.4	0.3	0	39.1	34.4	0	126	113	0	35	33
2020	10	5	7	9	48	24.3 -2.6	1.188	0.3	0.2	0	38.7	34	0	125	112	0	35	33
2020	10	5	7	19	48	24.7 -2.5	1.188	0.3	0.2	0	38.7	34	0	125	112	0	35	33
2020	10	5	7	29	48	24.2 -2.6	1.188	0.3	0.2	0	39.1	34	0	125	112	0	34	33
2020	10	5	7	39	48	24.5 -2.8	1.188	0.4	0.3	0	38.7	34	0	124	111	0	34	32
2020	10	5	7	49	48	24.4 -2.2	1.188	0.3	0.2	0	38.3	34	0	124	111	0	35	32
2020	10	5	7	59	48	24.7 -2	1.188	0.3	0.2	0	38.3	33.1	0	123	110	0	34	33
2020	10	5	8	9	48	23.8 -2.8	1.188	0.3	0.2	0	38.3	33.1	0	123	110	0	34	33
2020	10	5	8	19	48	24.7 -2.6	1.188	0.4	0.3	0	37	32.7	0	121	109	0	35	33
2020	10	5	8	29	48	24.1 -2.7	1.188	0.3	0.2	0	37.4	33.1	0	122	109	0	35	32
2020	10	5	8	39	48	23.4 -2.6	1.188	0.3	0.2	0	37.4	32.7	0	122	109	0	35	33
2020	10	5	8	49	48	25.3 -3.5	1.188	0.4	0.3	0	37.8	32.7	0	122	109	0	34	33
2020	10	5	8	59	48	23.9 -2.2	1.188	0.4	0.3	0	37.4	32.7	0	122	109	0	35	33

Reinhackle (0356)

Year	Month	Day	Hour	Minute	Second	VelocityX /elocityY	Level	StdError1	StdError2	StdError3	SNR1	SNR2	SNR3	SignalAmp1	SignalAmp2	SignalAmp3	Noise1	Noise2	
2020	10	5	9	9	48	22.6	-2.3	1.188	0.5	0.4	0	37.4	33.1	0	122	110	0	35	33
2020	10	5	9	19	48	25.8	-3.6	1.188	0.3	0.2	0	37	32.7	0	121	109	0	35	33
2020	10	5	9	29	48	24.3	-3	1.188	0.5	0.4	0	37.4	32.7	0	122	109	0	35	33
2020	10	5	9	39	48	25	-3.1	1.188	0.3	0.2	0	37	32.7	0	121	109	0	35	33
2020	10	5	9	49	48	24.9	-3	1.188	0.3	0.2	0	37.4	32.7	0	121	109	0	34	33
2020	10	5	9	59	48	24.7	-2.6	1.188	0.3	0.2	0	37.4	32.7	0	121	109	0	34	33
2020	10	5	10	9	48	23.7	-4	1.188	0.3	0.2	0	37.8	33.5	0	122	110	0	34	32
2020	10	5	10	19	48	24	-2.6	1.188	0.3	0.2	0	37.8	32.7	0	122	109	0	34	33
2020	10	5	10	29	48	24.7	-2.9	1.188	0.4	0.3	0	37.4	33.1	0	122	110	0	35	33
2020	10	5	10	39	48	23.4	-2.1	1.188	0.3	0.2	0	37	32.7	0	121	109	0	35	33
2020	10	5	10	49	48	23.3	-1.8	1.188	0.3	0.2	0	37.4	32.7	0	121	109	0	34	33
2020	10	5	10	59	48	24.3	-3.5	1.188	0.5	0.4	0	37.4	32.7	0	121	109	0	34	33
2020	10	5	11	9	48	24	-2.8	1.188	0.3	0.2	0	37.4	33.1	0	122	109	0	35	32
2020	10	5	11	19	48	22.9	-2.8	1.188	0.3	0.2	0	37.4	33.1	0	122	110	0	35	33
2020	10	5	11	29	48	23.9	-3.2	1.188	0.3	0.2	0	37.4	33.1	0	122	110	0	35	33
2020	10	5	11	39	48	23	-2.4	1.188	0.3	0.2	0	37.4	33.1	0	122	110	0	35	33
2020	10	5	11	49	48	24.7	-3	1.188	0.3	0.2	0	37.4	33.1	0	122	110	0	35	33
2020	10	5	11	59	48	24.2	-2.3	1.188	0.3	0.2	0	37.8	33.1	0	122	110	0	34	33
2020	10	5	12	9	48	24.4	-2.5	1.188	0.4	0.3	0	37.8	33.5	0	122	110	0	34	32
2020	10	5	12	19	48	24.7	-2.5	1.188	0.3	0.2	0	37.4	33.1	0	122	110	0	35	33
2020	10	5	12	29	48	23.5	-1.9	1.188	0.5	0.4	0	37.8	33.1	0	122	110	0	34	33
2020	10	5	12	39	48	24.5	-2.3	1.188	0.3	0.2	0	37.4	32.7	0	122	110	0	35	34
2020	10	5	12	49	48	24	-1.7	1.188	0.3	0.2	0	37.4	33.1	0	122	110	0	35	33
2020	10	5	12	59	48	23.5	-2.9	1.188	0.3	0.2	0	37.8	33.1	0	123	110	0	35	33
2020	10	5	13	9	48	24.5	-3.1	1.188	0.3	0.2	0	37.4	33.1	0	122	110	0	35	33
2020	10	5	13	19	48	23.4	-2.7	1.187	0.4	0.3	0	37.8	33.5	0	123	111	0	35	33
2020	10	5	13	29	48	24.4	-3	1.187	0.5	0.5	0	37.8	33.1	0	122	110	0	34	33
2020	10	5	13	39	48	23.4	-3	1.187	0.4	0.3	0	37.4	32.3	0	122	109	0	35	34
2020	10	5	13	49	48	25.9	-2.2	1.187	0.3	0.2	0	37.8	33.1	0	122	110	0	34	33
2020	10	5	13	59	48	24	-2.6	1.187	0.3	0.2	0	37.8	33.1	0	123	110	0	35	33
2020	10	5	14	9	48	23.7	-1.4	1.187	0.4	0.3	0	37.8	33.5	0	123	111	0	35	33
2020	10	5	14	19	48	24.9	-2.2	1.187	0.3	0.2	0	38.7	34.4	0	124	112	0	34	32
2020	10	5	14	29	48	23.5	-2.7	1.187	0.3	0.2	0	39.1	34	0	125	112	0	34	33
2020	10	5	14	39	48	24.8	-2.9	1.187	0.3	0.2	0	40.4	35.7	0	128	116	0	34	33
2020	10	5	14	49	48	24.2	-2.5	1.187	0.3	0.2	0	40	35.3	0	127	115	0	34	33
2020	10	5	14	59	48	24.4	-2	1.187	0.4	0.3	0	39.6	35.3	0	126	114	0	34	32
2020	10	5	15	9	48	21.9	-2.7	1.186	0.4	0.3	0	39.1	34	0	125	112	0	34	33
2020	10	5	15	19	48	23.7	-2.8	1.186	0.4	0.3	0	38.7	34	0	124	112	0	34	33
2020	10	5	15	29	48	24.3	-2.4	1.186	0.3	0.2	0	38.7	34	0	124	112	0	34	33
2020	10	5	15	39	48	23.7	-2.3	1.186	0.3	0.2	0	38.7	33.5	0	125	112	0	35	34
2020	10	5	15	49	48	23.9	-1.5	1.186	0.3	0.2	0	38.3	34	0	124	111	0	35	32
2020	10	5	15	59	48	25	-2.7	1.186	0.4	0.3	0	38.7	33.5	0	124	111	0	34	33
2020	10	5	16	9	48	24.3	-2.4	1.185	0.3	0.2	0	38.3	33.5	0	124	111	0	35	33
2020	10	5	16	19	48	23.8	-2.9	1.185	0.3	0.2	0	38.3	33.1	0	123	110	0	34	33
2020	10	5	16	29	48	23.4	-2.3	1.184	0.3	0.2	0	38.3	33.5	0	123	110	0	34	32

Reinhackle (0356)

Year	Month	Day	Hour	Minute	Second	VelocityX /elocityY	Level	StdError1	StdError2	StdError3	SNR1	SNR2	SNR3	SignalAmp1	SignalAmp2	SignalAmp3	Noise1	Noise2	
2020	10	5	16	39	48	24.6	-2.7	1.184	0.3	0.2	0	38.3	33.5	0	123	110	0	34	32
2020	10	5	16	49	48	24.6	-2.7	1.183	0.3	0.2	0	38.3	32.7	0	123	109	0	34	33
2020	10	5	16	59	48	25	-2.9	1.182	0.4	0.3	0	37.8	33.1	0	123	110	0	35	33
2020	10	5	17	9	48	24.1	-2.4	1.182	0.3	0.2	0	37.8	32.7	0	123	109	0	35	33
2020	10	5	17	19	48	24.5	-2.7	1.181	0.3	0.2	0	38.3	33.5	0	123	110	0	34	32
2020	10	5	17	29	48	25.1	-2.6	1.181	0.3	0.2	0	38.3	33.5	0	123	110	0	34	32
2020	10	5	17	39	48	24	-3.1	1.181	0.3	0.2	0	37.8	32.7	0	123	109	0	35	33
2020	10	5	17	49	48	23.3	-2.2	1.181	0.3	0.2	0	37.8	33.1	0	122	109	0	34	32
2020	10	5	17	59	48	24.3	-3.1	1.181	0.3	0.2	0	38.3	33.5	0	123	110	0	34	32
2020	10	5	18	9	48	23.8	-2.6	1.18	0.3	0.2	0	38.3	32.7	0	123	110	0	34	34
2020	10	5	18	19	48	25.1	-3.5	1.18	0.3	0.2	0	37.8	33.1	0	123	110	0	35	33
2020	10	5	18	29	48	25	-2.4	1.18	0.3	0.2	0	38.3	33.1	0	123	110	0	34	33
2020	10	5	18	39	48	23.8	-2.7	1.18	0.3	0.2	0	38.7	33.5	0	124	111	0	34	33
2020	10	5	18	49	48	24.7	-2.9	1.18	0.4	0.3	0	38.7	34.4	0	125	112	0	35	32
2020	10	5	18	59	48	23	-3.4	1.18	0.4	0.3	0	40.4	35.7	0	128	116	0	34	33
2020	10	5	19	9	48	23.6	-2.5	1.18	0.3	0.2	0	40.4	35.7	0	128	115	0	34	32
2020	10	5	19	19	48	23	-1.9	1.18	0.3	0.2	0	40.4	35.7	0	128	116	0	34	33
2020	10	5	19	29	48	24.6	-3.4	1.18	0.4	0.3	0	40.4	36.1	0	128	116	0	34	32
2020	10	5	19	39	48	24.3	-2.2	1.18	0.4	0.3	0	40.4	35.7	0	129	116	0	35	33
2020	10	5	19	49	48	24.6	-2.5	1.18	0.3	0.2	0	40.9	36.1	0	129	116	0	34	32
2020	10	5	19	59	48	23.1	-1.7	1.18	0.4	0.3	0	40	35.3	0	128	115	0	35	33
2020	10	5	20	9	48	25	-3.4	1.179	0.5	0.4	0	40	35.7	0	128	115	0	35	32
2020	10	5	20	19	48	23.8	-2.2	1.179	0.5	0.4	0	40	34.8	0	128	115	0	35	34
2020	10	5	20	29	48	24	-2.7	1.179	0.4	0.3	0	40	35.3	0	127	115	0	34	33
2020	10	5	20	39	48	25	-3	1.179	0.3	0.2	0	40	34.8	0	127	115	0	34	34
2020	10	5	20	49	48	24.8	-3.4	1.179	0.3	0.2	0	40	35.3	0	127	115	0	34	33
2020	10	5	20	59	48	24	-2.9	1.179	0.5	0.4	0	39.6	35.3	0	127	115	0	35	33
2020	10	5	21	9	48	24	-2.7	1.179	0.3	0.2	0	40	35.3	0	127	114	0	34	32
2020	10	5	21	19	48	23.8	-2.2	1.179	0.3	0.2	0	40	35.3	0	127	114	0	34	32
2020	10	5	21	29	48	23.7	-3.1	1.179	0.3	0.2	0	40	35.3	0	127	115	0	34	33
2020	10	5	21	39	48	24.5	-2.1	1.179	0.6	0.5	0	39.6	35.3	0	127	114	0	35	32
2020	10	5	21	49	48	23.6	-2.8	1.178	0.4	0.3	0	39.6	35.7	0	127	115	0	35	32
2020	10	5	21	59	48	24.2	-2.8	1.178	0.3	0.2	0	39.6	34.8	0	127	114	0	35	33
2020	10	5	22	9	48	23	-2.7	1.178	0.3	0.2	0	40	35.7	0	128	116	0	35	33
2020	10	5	22	19	48	24	-2.4	1.178	0.3	0.2	0	40	35.7	0	128	115	0	35	32
2020	10	5	22	29	48	23.1	-2.7	1.178	0.3	0.2	0	40.4	35.7	0	128	115	0	34	32
2020	10	5	22	39	48	24.5	-1.7	1.178	0.3	0.2	0	40	35.3	0	127	115	0	34	33
2020	10	5	22	49	48	24.9	-1.7	1.178	0.3	0.2	0	40	35.7	0	127	115	0	34	32
2020	10	5	22	59	48	24.2	-3	1.178	0.4	0.3	0	39.6	35.7	0	127	115	0	35	32
2020	10	5	23	9	48	23.5	-2.8	1.178	0.4	0.3	0	40	34.8	0	127	115	0	34	34
2020	10	5	23	19	48	24.3	-2.4	1.178	0.3	0.2	0	39.6	34.8	0	126	114	0	34	33
2020	10	5	23	29	48	24.5	-2	1.178	0.3	0.2	0	40	35.3	0	127	115	0	34	33
2020	10	5	23	39	48	24.3	-2.6	1.177	0.4	0.3	0	39.6	34.8	0	126	114	0	34	33
2020	10	5	23	49	48	23.5	-4.1	1.177	0.4	0.3	0	40	34.8	0	127	114	0	34	33
2020	10	5	23	59	48	25	-2.6	1.177	0.4	0.3	0	40	34.8	0	127	114	0	34	33

Reinhackle (0356)

Year	Month	Day	Hour	Minute	Second	VelocityX /elocityY	Level	StdError1	StdError2	StdError3	SNR1	SNR2	SNR3	SignalAmp1	SignalAmp2	SignalAmp3	Noise1	Noise2	
2020	10	6	0	9	48	22.9	-2.3	1.177	0.3	0.2	0	39.1	34.8	0	126	114	0	35	33
2020	10	6	0	19	48	24.1	-2.7	1.177	0.5	0.4	0	39.6	35.7	0	127	115	0	35	32
2020	10	6	0	29	48	23.7	-2.3	1.177	0.4	0.3	0	39.1	34.8	0	126	114	0	35	33
2020	10	6	0	39	48	24	-2.9	1.177	0.4	0.3	0	39.1	34.8	0	126	114	0	35	33
2020	10	6	0	49	48	23.4	-2.3	1.177	0.4	0.3	0	39.6	35.3	0	126	114	0	34	32
2020	10	6	0	59	48	24.3	-2.6	1.176	0.3	0.2	0	39.6	35.3	0	126	114	0	34	32
2020	10	6	1	9	48	23.9	-2.5	1.176	0.3	0.2	0	39.6	35.3	0	126	114	0	34	32
2020	10	6	1	19	48	24.9	-2.4	1.176	0.5	0.4	0	39.6	34.4	0	126	113	0	34	33
2020	10	6	1	29	48	23.6	-1.5	1.176	0.3	0.2	0	39.6	34.8	0	127	114	0	35	33
2020	10	6	1	39	48	23.6	-2.4	1.176	0.5	0.4	0	40	34.8	0	127	114	0	34	33
2020	10	6	1	49	48	23.5	-2.6	1.176	0.4	0.3	0	39.1	35.3	0	126	114	0	35	32
2020	10	6	1	59	48	23.7	-2.3	1.176	0.3	0.2	0	40	34.8	0	127	114	0	34	33
2020	10	6	2	9	48	24.8	-2.7	1.176	0.3	0.2	0	39.1	34.8	0	126	114	0	35	33
2020	10	6	2	19	48	23.3	-2.7	1.176	0.3	0.2	0	39.1	34.8	0	126	114	0	35	33
2020	10	6	2	29	48	23	-2.7	1.176	0.3	0.2	0	39.6	34.4	0	126	113	0	34	33
2020	10	6	2	39	48	23.9	-1.7	1.175	0.4	0.3	0	39.1	34.4	0	126	113	0	35	33
2020	10	6	2	49	48	23.7	-3.8	1.175	0.4	0.3	0	39.6	34	0	126	113	0	34	34
2020	10	6	2	59	48	24.8	-3.1	1.175	0.3	0.2	0	39.1	34.4	0	126	113	0	35	33
2020	10	6	3	9	48	24.4	-2.7	1.175	0.4	0.3	0	39.6	34.4	0	126	113	0	34	33
2020	10	6	3	19	48	22.7	-2.3	1.175	0.3	0.2	0	39.6	34.8	0	126	114	0	34	33
2020	10	6	3	29	48	24.1	-4	1.175	0.3	0.2	0	40.4	35.7	0	129	116	0	35	33
2020	10	6	3	39	48	25.2	-3.2	1.175	0.5	0.4	0	39.1	34.8	0	126	114	0	35	33
2020	10	6	3	49	48	23.7	-3.5	1.175	0.4	0.3	0	39.6	34.8	0	126	114	0	34	33
2020	10	6	3	59	48	24.2	-2.3	1.175	0.5	0.4	0	39.1	34.4	0	126	113	0	35	33
2020	10	6	4	9	48	22.7	-1.3	1.174	0.3	0.2	0	40	34.8	0	127	114	0	34	33
2020	10	6	4	19	48	24.1	-3.2	1.174	0.3	0.2	0	39.6	34.8	0	126	114	0	34	33
2020	10	6	4	29	48	23.9	-1.6	1.174	0.3	0.2	0	39.6	34.8	0	127	114	0	35	33
2020	10	6	4	39	48	23.2	-2.7	1.174	0.4	0.3	0	39.1	34.4	0	126	113	0	35	33
2020	10	6	4	49	48	23.7	-2.3	1.174	0.3	0.2	0	39.1	34.4	0	126	113	0	35	33
2020	10	6	4	59	48	23.3	-2.5	1.174	0.3	0.2	0	39.1	34.4	0	126	113	0	35	33
2020	10	6	5	9	48	23.2	-2.8	1.174	0.3	0.2	0	39.1	34.8	0	126	114	0	35	33
2020	10	6	5	19	48	25.3	-3.1	1.174	0.3	0.2	0	39.6	34.4	0	126	113	0	34	33
2020	10	6	5	29	48	24.9	-2.7	1.174	0.5	0.4	0	39.6	34.8	0	126	114	0	34	33
2020	10	6	5	39	48	23.7	-2.2	1.173	0.4	0.3	0	39.6	34.8	0	127	114	0	35	33
2020	10	6	5	49	48	25.5	-2.6	1.174	0.3	0.2	0	39.1	34.4	0	126	113	0	35	33
2020	10	6	5	59	48	25.2	-3	1.173	0.4	0.3	0	39.6	34.8	0	126	113	0	34	32
2020	10	6	6	9	48	24.6	-3.5	1.173	0.3	0.2	0	39.6	34.8	0	126	113	0	34	32
2020	10	6	6	19	48	24.9	-2.9	1.173	0.3	0.2	0	38.7	34.4	0	125	113	0	35	33
2020	10	6	6	29	48	23.3	-3.1	1.173	0.3	0.2	0	39.1	34.4	0	126	113	0	35	33
2020	10	6	6	39	48	24.6	-2.1	1.173	0.4	0.3	0	39.6	34.4	0	126	114	0	34	34
2020	10	6	6	49	48	22.8	-3.9	1.173	0.3	0.2	0	40	34.8	0	127	114	0	34	33
2020	10	6	6	59	48	24.1	-2.7	1.173	0.4	0.3	0	39.6	34.8	0	126	113	0	34	32
2020	10	6	7	9	48	23.5	-3.1	1.173	0.4	0.3	0	39.1	34	0	125	112	0	34	33
2020	10	6	7	19	48	25.2	-3	1.173	0.4	0.3	0	38.3	33.5	0	124	111	0	35	33
2020	10	6	7	29	48	24.2	-1.9	1.172	0.3	0.2	0	38.3	33.5	0	124	111	0	35	33

Reinhackle (0356)

Year	Month	Day	Hour	Minute	Second	VelocityX /elocityY	Level	StdError1	StdError2	StdError3	SNR1	SNR2	SNR3	SignalAmp1	SignalAmp2	SignalAmp3	Noise1	Noise2	
2020	10	6	7	39	48	24.7	-3.7	1.172	0.5	0.4	0	38.7	33.5	0	124	111	0	34	33
2020	10	6	7	49	48	23.6	-3.2	1.172	0.3	0.2	0	37.8	33.5	0	123	111	0	35	33
2020	10	6	7	59	48	24.2	-2.9	1.172	0.3	0.2	0	37.8	33.5	0	123	110	0	35	32
2020	10	6	8	9	48	23.6	-2.4	1.172	0.4	0.3	0	37.8	33.1	0	123	110	0	35	33
2020	10	6	8	19	48	24.1	-2.9	1.172	0.3	0.2	0	37.4	33.1	0	122	110	0	35	33
2020	10	6	8	29	48	23.6	-2.6	1.172	0.4	0.3	0	37.8	33.1	0	122	110	0	34	33
2020	10	6	8	39	48	23.4	-2.4	1.172	0.4	0.3	0	37.8	33.1	0	122	110	0	34	33
2020	10	6	8	49	48	25.1	-3.1	1.172	0.3	0.2	0	37.8	32.7	0	122	109	0	34	33
2020	10	6	8	59	48	22.8	-3.2	1.172	0.4	0.3	0	37.8	32.7	0	123	109	0	35	33
2020	10	6	9	9	48	23	-2.7	1.172	0.3	0.2	0	37.4	32.3	0	122	109	0	35	34
2020	10	6	9	19	48	24.5	-2	1.172	0.3	0.2	0	37	32.3	0	121	109	0	35	34
2020	10	6	9	29	48	25.5	-2.9	1.172	0.4	0.3	0	37.4	33.1	0	122	110	0	35	33
2020	10	6	9	39	48	23.3	-1.6	1.171	0.3	0.2	0	37.4	33.1	0	122	110	0	35	33
2020	10	6	9	49	48	24.2	-2.4	1.171	0.3	0.2	0	37.4	32.7	0	122	109	0	35	33
2020	10	6	9	59	48	24.4	-2.1	1.171	0.5	0.4	0	38.3	33.5	0	124	111	0	35	33
2020	10	6	10	9	48	23.8	-2.3	1.171	0.3	0.2	0	37.8	33.5	0	123	111	0	35	33
2020	10	6	10	19	48	23.7	-3.8	1.171	0.3	0.2	0	37.8	33.1	0	123	110	0	35	33
2020	10	6	10	29	48	24.3	-3.1	1.171	0.4	0.3	0	37.8	33.1	0	122	109	0	34	32
2020	10	6	10	39	48	22.8	-2.9	1.171	0.4	0.3	0	37.4	33.1	0	122	110	0	35	33
2020	10	6	10	49	48	23	-3	1.17	0.4	0.3	0	37.8	33.1	0	122	110	0	34	33
2020	10	6	10	59	48	24	-2.3	1.17	0.4	0.3	0	37.8	32.3	0	122	109	0	34	34
2020	10	6	11	9	48	23.4	-1.7	1.17	0.3	0.2	0	37.4	33.1	0	122	110	0	35	33
2020	10	6	11	19	48	23.8	-2.2	1.17	0.3	0.2	0	37.8	32.7	0	122	110	0	34	34
2020	10	6	11	29	48	23.5	-1.7	1.168	0.5	0.4	0	38.3	29.2	0	124	101	0	35	33
2020	10	6	11	39	48	24.4	-3.9	1.167	0.3	0.2	0	38.7	33.1	0	125	110	0	35	33
2020	10	6	11	49	48	24.7	-3.8	1.166	0.3	0.2	0	39.1	33.5	0	125	111	0	34	33
2020	10	6	11	59	48	23.9	-2.9	1.166	0.3	0.2	0	39.1	32.7	0	125	110	0	34	34
2020	10	6	12	9	48	24.3	-2.2	1.166	0.3	0.2	0	39.1	33.5	0	126	111	0	35	33
2020	10	6	12	19	48	24.3	-3	1.165	0.5	0.4	0	40	34.8	0	128	114	0	35	33
2020	10	6	12	29	48	23.4	-3.8	1.165	0.4	0.3	0	40	34	0	128	113	0	35	34
2020	10	6	12	39	48	23.3	-2.7	1.165	0.4	0.3	0	40	34	0	127	112	0	34	33
2020	10	6	12	49	48	24.2	-1.8	1.165	0.4	0.3	0	39.6	34	0	126	112	0	34	33
2020	10	6	12	59	48	23.9	-3	1.165	0.3	0.2	0	40	34.8	0	128	114	0	35	33
2020	10	6	13	9	48	23.7	-2.2	1.165	0.3	0.2	0	40	34.4	0	128	113	0	35	33
2020	10	6	13	19	48	23.5	-2.2	1.165	0.3	0.2	0	40	34.8	0	128	114	0	35	33
2020	10	6	13	29	48	23	-2.8	1.164	0.4	0.3	0	39.6	34.4	0	127	113	0	35	33
2020	10	6	13	39	48	24.1	-3.1	1.164	0.3	0.2	0	39.6	34	0	127	112	0	35	33
2020	10	6	13	49	48	23.8	-2.9	1.164	0.4	0.3	0	39.6	33.1	0	126	111	0	34	34
2020	10	6	13	59	48	23.9	-1.8	1.164	0.5	0.4	0	41.7	36.1	0	131	116	0	34	32
2020	10	6	14	9	48	23.5	-3.1	1.164	0.3	0.2	0	40.9	35.7	0	130	116	0	35	33
2020	10	6	14	19	48	24.2	-3.5	1.164	0.3	0.2	0	39.6	34.4	0	127	113	0	35	33
2020	10	6	14	29	48	23.3	-2.9	1.163	0.4	0.3	0	39.6	34.4	0	127	113	0	35	33
2020	10	6	14	39	48	22.5	-3.2	1.163	0.3	0.2	0	39.6	34.4	0	127	113	0	35	33
2020	10	6	14	49	48	23.8	-3.2	1.163	0.3	0.2	0	40	34.4	0	127	113	0	34	33
2020	10	6	14	59	48	23.1	-2.7	1.163	0.3	0.2	0	40	34	0	127	112	0	34	33

Reinhackle (0356)

Year	Month	Day	Hour	Minute	Second	VelocityX /elocityY	Level	StdError1	StdError2	StdError3	SNR1	SNR2	SNR3	SignalAmp1	SignalAmp2	SignalAmp3	Noise1	Noise2	
2020	10	6	15	9	48	24.5	-3.2	1.163	0.4	0.3	0	39.6	34	0	126	112	0	34	33
2020	10	6	15	19	48	23.5	-3.6	1.163	0.3	0.2	0	39.6	34	0	126	112	0	34	33
2020	10	6	15	29	48	23.7	-3.6	1.162	0.3	0.2	0	39.6	34	0	127	112	0	35	33
2020	10	6	15	39	48	23.8	-3.2	1.162	0.5	0.4	0	39.6	34	0	127	112	0	35	33
2020	10	6	15	49	48	24.6	-2.4	1.162	0.3	0.2	0	39.6	34	0	127	112	0	35	33
2020	10	6	15	59	48	23.2	-2.7	1.162	0.3	0.2	0	40	34.4	0	127	112	0	34	32
2020	10	6	16	9	48	22.7	-3.1	1.161	0.4	0.3	0	39.6	34	0	126	112	0	34	33
2020	10	6	16	19	48	25.3	-3.5	1.161	0.3	0.2	0	39.1	34	0	125	111	0	34	32
2020	10	6	16	29	48	24	-3.1	1.16	0.3	0.2	0	39.6	34	0	126	112	0	34	33
2020	10	6	16	39	48	22.7	-3.2	1.159	0.3	0.2	0	39.6	34.4	0	127	112	0	35	32
2020	10	6	16	49	48	22.5	-2.9	1.158	0.3	0.2	0	39.1	34	0	126	111	0	35	32
2020	10	6	16	59	48	23.5	-2.6	1.157	0.4	0.3	0	38.7	33.5	0	125	110	0	35	32
2020	10	6	17	9	48	23.6	-2.7	1.157	0.3	0.2	0	39.1	34	0	125	111	0	34	32
2020	10	6	17	19	48	24.3	-2.1	1.157	0.5	0.4	0	38.7	34	0	125	111	0	35	32
2020	10	6	17	29	48	23.6	-2.2	1.156	0.4	0.3	0	39.1	34	0	126	111	0	35	32
2020	10	6	17	39	48	23.6	-3.4	1.156	0.4	0.3	0	40	34	0	127	112	0	34	33
2020	10	6	17	49	48	23.5	-2.4	1.156	0.3	0.2	0	39.1	34	0	126	112	0	35	33
2020	10	6	17	59	48	23.7	-2.8	1.156	0.4	0.3	0	39.6	34	0	126	112	0	34	33
2020	10	6	18	9	48	24.6	-3.1	1.156	0.3	0.2	0	40	34	0	127	112	0	34	33
2020	10	6	18	19	48	24.1	-2.1	1.156	0.5	0.4	0	40	34	0	128	112	0	35	33
2020	10	6	18	29	48	24.6	-3.2	1.155	0.5	0.5	0	40	34.4	0	127	113	0	34	33
2020	10	6	18	39	48	22.5	-2.1	1.155	0.3	0.2	0	40	34.4	0	128	113	0	35	33
2020	10	6	18	49	48	22.9	-1.8	1.155	0.3	0.2	0	40.9	35.3	0	129	114	0	34	32
2020	10	6	18	59	48	23.2	-3.6	1.155	0.3	0.2	0	41.3	35.3	0	130	115	0	34	33
2020	10	6	19	9	48	23.6	-3.1	1.155	0.5	0.4	0	41.3	35.7	0	131	116	0	35	33
2020	10	6	19	19	48	24	-4.4	1.155	0.3	0.2	0	41.3	36.1	0	131	116	0	35	32
2020	10	6	19	29	48	23.9	-1.7	1.155	0.3	0.2	0	41.7	36.5	0	132	117	0	35	32
2020	10	6	19	39	48	24.6	-2.9	1.155	0.4	0.3	0	41.7	35.7	0	131	116	0	34	33
2020	10	6	19	49	48	23.2	-1.6	1.155	0.4	0.3	0	41.3	36.1	0	130	116	0	34	32
2020	10	6	19	59	48	23.1	-1.8	1.154	0.4	0.3	0	41.3	35.7	0	131	116	0	35	33
2020	10	6	20	9	48	23.2	-3	1.154	0.3	0.2	0	42.1	35.7	0	132	116	0	34	33
2020	10	6	20	19	48	24.6	-2.7	1.154	0.5	0.4	0	41.3	36.1	0	131	116	0	35	32
2020	10	6	20	29	48	24.1	-2.2	1.154	0.4	0.3	0	41.7	35.7	0	131	116	0	34	33
2020	10	6	20	39	48	23.2	-2.5	1.154	0.3	0.2	0	41.3	34.8	0	130	115	0	34	34
2020	10	6	20	49	48	24	-2.9	1.154	0.5	0.4	0	41.3	35.3	0	131	115	0	35	33
2020	10	6	20	59	48	23.6	-1.9	1.154	0.3	0.2	0	41.7	35.7	0	131	115	0	34	32
2020	10	6	21	9	48	23.6	-2.2	1.154	0.3	0.2	0	41.7	35.7	0	131	116	0	34	33
2020	10	6	21	19	48	23.6	-1.7	1.154	0.4	0.3	0	40.9	35.3	0	130	115	0	35	33
2020	10	6	21	29	48	21.3	-2.3	1.153	0.3	0.2	0	41.3	35.7	0	131	116	0	35	33
2020	10	6	21	39	48	24.1	-2.2	1.153	0.4	0.3	0	41.7	35.7	0	131	116	0	34	33
2020	10	6	21	49	48	24.3	-2.9	1.153	0.4	0.3	0	41.7	36.1	0	131	117	0	34	33
2020	10	6	21	59	48	23.7	-3	1.153	0.3	0.2	0	42.1	36.1	0	132	117	0	34	33
2020	10	6	22	9	48	24.2	-2	1.153	0.3	0.2	0	41.3	35.7	0	131	116	0	35	33
2020	10	6	22	19	48	24.5	-2.7	1.153	0.3	0.2	0	41.3	35.7	0	130	116	0	34	33
2020	10	6	22	29	48	24	-3.9	1.153	0.3	0.2	0	41.7	35.7	0	131	116	0	34	33

Reinhackle (0356)

Year	Month	Day	Hour	Minute	Second	VelocityX /elocityY	Level	StdError1	StdError2	StdError3	SNR1	SNR2	SNR3	SignalAmp1	SignalAmp2	SignalAmp3	Noise1	Noise2	
2020	10	6	22	39	48	24.8	-2.9	1.153	0.3	0.2	0	41.7	35.7	0	131	116	0	34	33
2020	10	6	22	49	48	23.5	-2.9	1.153	0.4	0.3	0	41.7	36.1	0	131	116	0	34	32
2020	10	6	22	59	48	24.4	-1.5	1.153	0.4	0.3	0	42.1	36.1	0	132	117	0	34	33
2020	10	6	23	9	48	23.4	-3.8	1.153	0.4	0.3	0	41.7	35.7	0	131	116	0	34	33
2020	10	6	23	19	48	23.5	-3	1.153	0.3	0.2	0	41.7	36.1	0	131	116	0	34	32
2020	10	6	23	29	48	24.4	-2.2	1.152	0.3	0.2	0	41.3	35.7	0	131	116	0	35	33
2020	10	6	23	39	48	23	-3.1	1.152	0.4	0.3	0	40.9	35.3	0	130	115	0	35	33
2020	10	6	23	49	48	24.6	-2.1	1.152	0.4	0.3	0	41.3	35.7	0	131	116	0	35	33
2020	10	6	23	59	48	23.5	-3.1	1.152	0.3	0.2	0	40.9	35.3	0	130	115	0	35	33
2020	10	7	0	9	48	24.4	-3.1	1.152	0.4	0.3	0	41.3	35.3	0	130	115	0	34	33
2020	10	7	0	19	48	23.3	-2.2	1.152	0.3	0.2	0	41.7	35.7	0	131	116	0	34	33
2020	10	7	0	29	48	23.9	-1.9	1.152	0.3	0.2	0	41.7	35.7	0	131	116	0	34	33
2020	10	7	0	39	48	23.4	-2.3	1.152	0.3	0.2	0	41.7	35.7	0	131	116	0	34	33
2020	10	7	0	49	48	23.3	-3.1	1.152	0.3	0.2	0	41.3	35.7	0	130	116	0	34	33
2020	10	7	0	59	48	25.2	-2.5	1.152	0.4	0.3	0	41.3	35.3	0	130	115	0	34	33
2020	10	7	1	9	48	24	-3	1.152	0.4	0.3	0	40.9	35.7	0	130	116	0	35	33
2020	10	7	1	19	48	23.1	-2.2	1.151	0.4	0.3	0	41.3	35.3	0	130	115	0	34	33
2020	10	7	1	29	48	22.9	-2.5	1.151	0.4	0.3	0	41.3	35.7	0	131	116	0	35	33
2020	10	7	1	39	48	23.5	-3.3	1.151	0.3	0.2	0	41.3	35.3	0	130	116	0	34	34
2020	10	7	1	49	48	24	-2.2	1.151	0.3	0.2	0	41.3	35.7	0	130	116	0	34	33
2020	10	7	1	59	48	22.7	-3.3	1.151	0.3	0.2	0	41.3	35.7	0	130	116	0	34	33
2020	10	7	2	9	48	24.4	-2.7	1.151	0.4	0.3	0	40.9	35.3	0	130	115	0	35	33
2020	10	7	2	19	48	23	-2.1	1.151	0.3	0.2	0	41.3	35.7	0	131	116	0	35	33
2020	10	7	2	29	48	23.6	-2.1	1.151	0.3	0.2	0	40.9	35.3	0	130	115	0	35	33
2020	10	7	2	39	48	23.8	-2.6	1.151	0.3	0.2	0	41.3	35.3	0	130	115	0	34	33
2020	10	7	2	49	48	22.5	-2	1.151	0.4	0.3	0	40.9	35.3	0	130	115	0	35	33
2020	10	7	2	59	48	23.8	-3.1	1.151	0.3	0.2	0	41.3	35.3	0	130	115	0	34	33
2020	10	7	3	9	48	23.7	-2.2	1.15	0.4	0.3	0	41.3	35.3	0	130	115	0	34	33
2020	10	7	3	19	48	24.3	-3	1.15	0.3	0.2	0	41.3	35.3	0	130	115	0	34	33
2020	10	7	3	29	48	24.4	-3.2	1.15	0.5	0.5	0	40.9	35.3	0	130	115	0	35	33
2020	10	7	3	39	48	23	-2.8	1.15	0.3	0.2	0	40.9	35.3	0	130	115	0	35	33
2020	10	7	3	49	48	24	-2.5	1.15	0.3	0.2	0	40.9	35.3	0	130	115	0	35	33
2020	10	7	3	59	48	24.6	-2.2	1.15	0.3	0.2	0	40.9	35.3	0	130	115	0	35	33
2020	10	7	4	9	48	24.4	-3.2	1.15	0.3	0.2	0	41.3	34.8	0	130	115	0	34	34
2020	10	7	4	19	48	24.6	-2.9	1.15	0.4	0.3	0	40.9	35.3	0	130	115	0	35	33
2020	10	7	4	29	48	23.7	-2.2	1.15	0.3	0.2	0	40.9	35.3	0	130	115	0	35	33
2020	10	7	4	39	48	23	-3.5	1.15	0.4	0.3	0	40.9	35.3	0	130	115	0	35	33
2020	10	7	4	49	48	23.8	-2.6	1.15	0.3	0.2	0	40.9	35.3	0	130	115	0	35	33
2020	10	7	4	59	48	24.1	-3	1.15	0.3	0.2	0	40.4	34.4	0	129	114	0	35	34
2020	10	7	5	9	48	22.8	-3.2	1.15	0.3	0.2	0	40.9	34.8	0	130	115	0	35	34
2020	10	7	5	19	48	22.7	-2.7	1.149	0.3	0.2	0	40.9	35.3	0	130	115	0	35	33
2020	10	7	5	29	48	24.1	-2.6	1.149	0.3	0.2	0	40.4	35.3	0	129	115	0	35	33
2020	10	7	5	39	48	23.8	-1.5	1.149	0.4	0.3	0	40.9	35.3	0	129	115	0	34	33
2020	10	7	5	49	48	24.6	-3.3	1.149	0.3	0.2	0	40.4	35.3	0	129	115	0	35	33
2020	10	7	5	59	48	23	-2.7	1.149	0.4	0.3	0	40.9	34.8	0	129	114	0	34	33

Reinhackle (0356)

Year	Month	Day	Hour	Minute	Second	VelocityX /elocityY	Level	StdError1	StdError2	StdError3	SNR1	SNR2	SNR3	SignalAmp1	SignalAmp2	SignalAmp3	Noise1	Noise2	
2020	10	7	6	9	48	24.3	-3.5	1.149	0.5	0.4	0	40.4	35.3	0	129	115	0	35	33
2020	10	7	6	19	48	24.1	-3.3	1.149	0.3	0.2	0	40.9	35.3	0	129	115	0	34	33
2020	10	7	6	29	48	24.3	-3.1	1.149	0.3	0.2	0	40.4	35.3	0	129	114	0	35	32
2020	10	7	6	39	48	23.4	-2.1	1.149	0.3	0.2	0	40.9	35.3	0	130	115	0	35	33
2020	10	7	6	49	48	23.5	-3	1.149	0.3	0.2	0	40.9	34.8	0	129	114	0	34	33
2020	10	7	6	59	48	23.1	-2.4	1.149	0.3	0.2	0	40.9	34.8	0	129	114	0	34	33
2020	10	7	7	9	48	22.5	-1.7	1.149	0.4	0.3	0	40.9	34.8	0	129	114	0	34	33
2020	10	7	7	19	48	23.2	-3.4	1.149	0.3	0.2	0	40.4	34.8	0	129	114	0	35	33
2020	10	7	7	29	48	22.3	-2.9	1.149	0.5	0.4	0	40.4	34.4	0	128	113	0	34	33
2020	10	7	7	39	48	24.1	-3	1.149	0.3	0.2	0	39.6	34	0	127	112	0	35	33
2020	10	7	7	49	48	23.2	-2.7	1.149	0.3	0.2	0	39.6	34	0	127	112	0	35	33
2020	10	7	7	59	48	24.5	-2.7	1.149	0.3	0.2	0	39.6	34	0	127	112	0	35	33
2020	10	7	8	9	48	23.4	-2.2	1.148	0.3	0.2	0	39.1	33.5	0	126	111	0	35	33
2020	10	7	8	19	48	23.4	-2.4	1.149	0.4	0.3	0	40	34	0	127	112	0	34	33
2020	10	7	8	29	48	23.6	-3.3	1.148	0.5	0.4	0	39.6	34	0	126	112	0	34	33
2020	10	7	8	39	48	24	-2.4	1.149	0.3	0.2	0	39.1	33.1	0	126	111	0	35	34
2020	10	7	8	49	48	22.8	-2.3	1.148	0.4	0.3	0	39.6	33.5	0	126	111	0	34	33
2020	10	7	8	59	48	24.1	-2.7	1.149	0.3	0.2	0	39.1	33.1	0	126	111	0	35	34
2020	10	7	9	9	48	23	-2.7	1.148	0.4	0.3	0	39.1	34	0	126	111	0	35	32
2020	10	7	9	19	48	23.9	-3.4	1.149	0.4	0.3	0	38.7	33.5	0	125	111	0	35	33
2020	10	7	9	29	48	24.4	-3.5	1.148	0.5	0.4	0	39.1	33.1	0	125	111	0	34	34
2020	10	7	9	39	48	23.9	-2.4	1.149	0.5	0.4	0	39.1	33.5	0	126	111	0	35	33
2020	10	7	9	49	48	22.3	-2.6	1.148	0.3	0.2	0	39.1	33.5	0	126	111	0	35	33
2020	10	7	9	59	48	23.8	-2.5	1.148	0.4	0.3	0	39.1	33.5	0	125	111	0	34	33
2020	10	7	10	9	48	23.2	-3.6	1.148	0.3	0.2	0	38.7	33.5	0	125	111	0	35	33
2020	10	7	10	19	48	23.3	-2.7	1.148	0.3	0.2	0	39.6	33.5	0	126	111	0	34	33
2020	10	7	10	29	48	24	-3.9	1.148	0.3	0.2	0	39.1	33.5	0	126	111	0	35	33
2020	10	7	10	39	48	22.8	-2.8	1.148	0.5	0.4	0	39.1	33.5	0	126	111	0	35	33
2020	10	7	10	49	48	23.6	-2.7	1.148	0.3	0.2	0	39.1	34	0	126	112	0	35	33
2020	10	7	10	59	48	23.4	-3.2	1.148	0.4	0.3	0	39.6	34.4	0	127	113	0	35	33
2020	10	7	11	9	48	22.4	-2.7	1.148	0.4	0.3	0	39.6	33.5	0	126	112	0	34	34
2020	10	7	11	19	48	23.3	-2.7	1.148	0.3	0.2	0	39.1	34	0	127	112	0	36	33
2020	10	7	11	29	48	22.7	-3.3	1.148	0.4	0.3	0	39.6	34	0	127	112	0	35	33
2020	10	7	11	39	48	21.6	-1.8	1.147	0.3	0.2	0	40	34	0	127	112	0	34	33
2020	10	7	11	49	48	22.6	-4.2	1.147	0.3	0.2	0	39.6	34	0	127	112	0	35	33
2020	10	7	11	59	48	23.5	-2.2	1.147	0.4	0.3	0	39.1	34	0	126	112	0	35	33
2020	10	7	12	9	48	23.7	-2.5	1.147	0.4	0.3	0	40	34	0	127	112	0	34	33
2020	10	7	12	19	48	24	-2.5	1.146	0.4	0.3	0	39.6	34	0	126	112	0	34	33
2020	10	7	12	29	48	23.9	-1.9	1.145	0.3	0.2	0	39.1	34	0	126	112	0	35	33
2020	10	7	12	39	48	23.6	-2.2	1.143	0.4	0.3	0	39.6	34.4	0	126	112	0	34	32
2020	10	7	12	49	48	23.7	-3.8	1.143	0.3	0.2	0	39.6	34	0	126	112	0	34	33
2020	10	7	12	59	48	24.2	-3.5	1.143	0.4	0.3	0	39.1	33.5	0	126	111	0	35	33
2020	10	7	13	9	48	23	-3	1.143	0.3	0.2	0	40	34	0	127	112	0	34	33
2020	10	7	13	19	48	23.3	-3.2	1.143	0.3	0.2	0	40	34.4	0	127	113	0	34	33
2020	10	7	13	29	48	24.4	-2.5	1.143	0.4	0.3	0	39.6	34.4	0	127	112	0	35	32

Reinhackle (0356)

Year	Month	Day	Hour	Minute	Second	VelocityX /elocityY	Level	StdError1	StdError2	StdError3	SNR1	SNR2	SNR3	SignalAmp1	SignalAmp2	SignalAmp3	Noise1	Noise2	
2020	10	7	13	39	48	22.7	-3.3	1.142	0.4	0.3	0	39.1	34	0	126	112	0	35	33
2020	10	7	13	49	48	21.8	-2.9	1.142	0.5	0.4	0	39.6	34.4	0	127	112	0	35	32
2020	10	7	13	59	48	22.1	-3.4	1.142	0.4	0.3	0	39.6	34.4	0	127	113	0	35	33
2020	10	7	14	9	48	22.6	-2.5	1.142	0.4	0.3	0	40	34.4	0	128	113	0	35	33
2020	10	7	14	19	48	23.5	-2.6	1.142	0.4	0.3	0	40.4	34.4	0	128	113	0	34	33
2020	10	7	14	29	48	21.7	-2.8	1.142	0.3	0.2	0	40	34.4	0	128	113	0	35	33
2020	10	7	14	39	48	22.7	-3.5	1.142	0.5	0.4	0	40.9	34.8	0	129	114	0	34	33
2020	10	7	14	49	48	22.8	-4.2	1.141	0.3	0.2	0	40.4	34.8	0	129	114	0	35	33
2020	10	7	14	59	48	23.5	-2.7	1.141	0.3	0.2	0	40.4	35.3	0	129	115	0	35	33
2020	10	7	15	9	48	22.9	-3.1	1.141	0.4	0.3	0	40	34.8	0	128	114	0	35	33
2020	10	7	15	19	48	22.5	-2.8	1.141	0.3	0.2	0	41.3	35.3	0	130	115	0	34	33
2020	10	7	15	29	48	23.1	-2.6	1.141	0.4	0.3	0	40.9	35.3	0	129	114	0	34	32
2020	10	7	15	39	48	22.8	-2.6	1.141	0.3	0.2	0	41.3	35.3	0	130	115	0	34	33
2020	10	7	15	49	48	23.2	-3	1.141	0.3	0.2	0	40.4	35.7	0	129	115	0	35	32
2020	10	7	15	59	48	23.5	-4.3	1.141	0.4	0.3	0	40.9	34.8	0	129	114	0	34	33
2020	10	7	16	9	48	22.9	-3.6	1.14	0.3	0.2	0	40.4	34.8	0	128	114	0	34	33
2020	10	7	16	19	48	22.5	-2.6	1.14	0.4	0.3	0	40.4	34.8	0	128	114	0	34	33
2020	10	7	16	29	48	21.6	-2.8	1.141	0.5	0.4	0	40.4	34.8	0	128	114	0	34	33
2020	10	7	16	39	48	23.8	-2.7	1.14	0.3	0.2	0	40	34.8	0	127	113	0	34	32
2020	10	7	16	49	48	23.6	-2.4	1.14	0.3	0.2	0	41.7	35.7	0	131	116	0	34	33
2020	10	7	16	59	48	22.9	-3	1.14	0.3	0.2	0	40.9	35.7	0	130	116	0	35	33
2020	10	7	17	9	48	23.1	-4.1	1.14	0.4	0.3	0	40.9	35.3	0	129	114	0	34	32
2020	10	7	17	19	48	22.6	-3.3	1.14	0.5	0.4	0	40.4	34.8	0	129	114	0	35	33
2020	10	7	17	29	48	22.4	-2.5	1.14	0.3	0.2	0	40.4	34.8	0	128	113	0	34	32
2020	10	7	17	39	48	22.8	-2.6	1.14	0.5	0.4	0	40.4	34.4	0	128	113	0	34	33
2020	10	7	17	49	48	23	-2.3	1.14	0.3	0.2	0	39.6	34.4	0	127	113	0	35	33
2020	10	7	17	59	48	23.1	-2	1.14	0.3	0.2	0	39.6	34	0	127	113	0	35	34
2020	10	7	18	9	48	23.1	-2.7	1.139	0.5	0.4	0	40	34.4	0	127	112	0	34	32
2020	10	7	18	19	48	21.8	-1.9	1.14	0.4	0.3	0	40	34	0	127	112	0	34	33
2020	10	7	18	29	48	22.8	-1.9	1.139	0.3	0.2	0	40	34.4	0	128	113	0	35	33
2020	10	7	18	39	48	23.6	-2.5	1.139	0.3	0.2	0	40.9	34.8	0	129	114	0	34	33
2020	10	7	18	49	48	22.7	-2.3	1.139	0.3	0.2	0	41.3	35.3	0	130	115	0	34	33
2020	10	7	18	59	48	23.1	-1.8	1.139	0.4	0.3	0	41.7	36.5	0	131	117	0	34	32
2020	10	7	19	9	48	22.7	-3	1.139	0.3	0.2	0	41.7	35.7	0	131	116	0	34	33
2020	10	7	19	19	48	23.6	-1.7	1.139	0.4	0.3	0	41.7	36.1	0	131	117	0	34	33
2020	10	7	19	29	48	23.6	-2.2	1.139	0.4	0.3	0	41.3	36.1	0	131	117	0	35	33
2020	10	7	19	39	48	22.7	-2.5	1.139	0.3	0.2	0	41.3	35.7	0	131	116	0	35	33
2020	10	7	19	49	48	23.5	-3.4	1.139	0.5	0.4	0	41.3	35.7	0	131	116	0	35	33
2020	10	7	19	59	48	22.9	-2.5	1.139	0.4	0.3	0	41.3	35.7	0	131	116	0	35	33
2020	10	7	20	9	48	23.9	-2.2	1.139	0.3	0.2	0	41.7	35.7	0	131	116	0	34	33
2020	10	7	20	19	48	23.8	-2.9	1.139	0.3	0.2	0	41.7	35.7	0	131	116	0	34	33
2020	10	7	20	29	48	22.6	-2.5	1.139	0.3	0.2	0	41.7	35.3	0	131	116	0	34	34
2020	10	7	20	39	48	22.9	-2.3	1.139	0.3	0.2	0	41.3	36.1	0	130	116	0	34	32
2020	10	7	20	49	48	23.5	-2.9	1.138	0.4	0.3	0	41.3	35.7	0	130	116	0	34	33
2020	10	7	20	59	48	22.5	-1.3	1.138	0.4	0.3	0	42.6	36.5	0	133	118	0	34	33

Reinhackle (0356)

Year	Month	Day	Hour	Minute	Second	VelocityX /elocityY	Level	StdError1	StdError2	StdError3	SNR1	SNR2	SNR3	SignalAmp1	SignalAmp2	SignalAmp3	Noise1	Noise2	
2020	10	7	21	9	48	22.2	-2.8	1.138	0.5	0.4	0	41.3	35.7	0	131	116	0	35	33
2020	10	7	21	19	48	23.2	-3.3	1.138	0.4	0.3	0	41.3	35.7	0	131	116	0	35	33
2020	10	7	21	29	48	24.3	-1.6	1.138	0.3	0.2	0	41.3	36.1	0	131	116	0	35	32
2020	10	7	21	39	48	22.2	-1.8	1.138	0.3	0.2	0	41.3	35.7	0	131	116	0	35	33
2020	10	7	21	49	48	23.4	-3.5	1.138	0.3	0.2	0	41.3	35.7	0	131	116	0	35	33
2020	10	7	21	59	48	23.9	-2.8	1.138	0.3	0.2	0	41.3	35.3	0	130	115	0	34	33
2020	10	7	22	9	48	22.9	-3	1.138	0.4	0.3	0	40.9	35.3	0	130	115	0	35	33
2020	10	7	22	19	48	22.8	-3.1	1.138	0.3	0.2	0	41.3	35.3	0	130	115	0	34	33
2020	10	7	22	29	48	24.2	-3.3	1.138	0.4	0.3	0	41.3	35.3	0	130	115	0	34	33
2020	10	7	22	39	48	23	-3.3	1.138	0.4	0.3	0	40.9	35.3	0	130	115	0	35	33
2020	10	7	22	49	48	23	-2.4	1.138	0.5	0.4	0	40.9	35.3	0	130	115	0	35	33
2020	10	7	22	59	48	23.9	-3.6	1.138	0.3	0.2	0	41.3	35.3	0	130	115	0	34	33
2020	10	7	23	9	48	22.5	-2.3	1.138	0.4	0.3	0	40.9	35.3	0	130	115	0	35	33
2020	10	7	23	19	48	22.3	-3.4	1.138	0.3	0.2	0	41.3	35.3	0	130	115	0	34	33
2020	10	7	23	29	48	22.9	-2.5	1.138	0.4	0.3	0	41.3	35.3	0	130	115	0	34	33
2020	10	7	23	39	48	22.2	-3.1	1.138	0.4	0.3	0	41.7	35.3	0	131	115	0	34	33
2020	10	7	23	49	48	22.5	-2.8	1.138	0.4	0.3	0	40.9	35.3	0	130	115	0	35	33
2020	10	7	23	59	48	22.6	-2	1.138	0.3	0.2	0	41.7	35.3	0	131	115	0	34	33
2020	10	8	0	9	48	23.3	-2.7	1.137	0.4	0.3	0	40.9	35.7	0	130	116	0	35	33
2020	10	8	0	19	48	23.5	-2.1	1.138	0.3	0.2	0	41.7	35.7	0	132	116	0	35	33
2020	10	8	0	29	48	22.7	-3.1	1.137	0.3	0.2	0	40.9	35.7	0	130	115	0	35	32
2020	10	8	0	39	48	21.2	-2.2	1.137	0.3	0.2	0	41.3	36.1	0	131	116	0	35	32
2020	10	8	0	49	48	23	-3.2	1.138	0.4	0.3	0	41.3	35.3	0	130	115	0	34	33
2020	10	8	0	59	48	24.2	-2.3	1.137	0.3	0.2	0	40.9	35.3	0	130	115	0	35	33
2020	10	8	1	9	48	23.4	-2.4	1.137	0.4	0.3	0	40.9	34.8	0	129	115	0	34	34
2020	10	8	1	19	48	23.8	-2.4	1.137	0.3	0.2	0	41.3	35.7	0	130	115	0	34	32
2020	10	8	1	29	48	22.9	-2.3	1.137	0.5	0.4	0	40.9	35.3	0	130	115	0	35	33
2020	10	8	1	39	48	23.5	-3.6	1.138	0.5	0.4	0	40.9	35.3	0	130	115	0	35	33
2020	10	8	1	49	48	22.5	-1.3	1.137	0.3	0.2	0	41.3	35.3	0	130	115	0	34	33
2020	10	8	1	59	48	23.8	-2.6	1.137	0.3	0.2	0	40.9	35.7	0	130	115	0	35	32
2020	10	8	2	9	48	23.7	-2.8	1.137	0.3	0.2	0	40.9	35.7	0	130	115	0	35	32
2020	10	8	2	19	48	24.3	-2.6	1.137	0.3	0.2	0	40.9	35.3	0	130	115	0	35	33
2020	10	8	2	29	48	23.1	-2.2	1.137	0.3	0.2	0	40.9	35.7	0	130	115	0	35	32
2020	10	8	2	39	48	21.6	-2.3	1.137	0.3	0.2	0	40.9	35.3	0	130	115	0	35	33
2020	10	8	2	49	48	23.3	-3.2	1.137	0.3	0.2	0	40.9	35.3	0	130	115	0	35	33
2020	10	8	2	59	48	23.6	-2.6	1.137	0.5	0.4	0	41.3	35.3	0	130	115	0	34	33
2020	10	8	3	9	48	24.5	-2.8	1.137	0.4	0.3	0	40.4	35.3	0	129	115	0	35	33
2020	10	8	3	19	48	22.1	-1.8	1.137	0.4	0.3	0	40.9	35.3	0	130	115	0	35	33
2020	10	8	3	29	48	23.1	-3.1	1.137	0.4	0.3	0	41.3	35.3	0	130	115	0	34	33
2020	10	8	3	39	48	22.6	-3.1	1.137	0.3	0.2	0	40.9	35.7	0	130	115	0	35	32
2020	10	8	3	49	48	23.9	-3	1.137	0.3	0.2	0	41.3	35.3	0	130	115	0	34	33
2020	10	8	3	59	48	22.1	-2.3	1.137	0.3	0.2	0	40.9	35.3	0	130	115	0	35	33
2020	10	8	4	9	48	23.4	-2.4	1.137	0.4	0.3	0	41.3	35.3	0	130	115	0	34	33
2020	10	8	4	19	48	22.9	-1.6	1.137	0.5	0.4	0	40.9	35.7	0	130	115	0	35	32
2020	10	8	4	29	48	22.5	-2.8	1.137	0.3	0.2	0	40.4	35.3	0	129	114	0	35	32

Reinhackle (0356)

Year	Month	Day	Hour	Minute	Second	VelocityX	VelocityY	Level	StdError1	StdError2	StdError3	SNR1	SNR2	SNR3	SignalAmp1	SignalAmp2	SignalAmp3	Noise1	Noise2
2020	10	8	4	39	48	22.9	-2.4	1.137	0.4	0.3	0	40.9	35.3	0	130	115	0	35	33
2020	10	8	4	49	48	23.3	-2	1.137	0.4	0.3	0	40.9	34.4	0	130	114	0	35	34
2020	10	8	4	59	48	23.1	-2.9	1.137	0.3	0.2	0	40.9	35.7	0	130	115	0	35	32
2020	10	8	5	9	48	23	-3	1.137	0.4	0.3	0	41.3	35.3	0	130	115	0	34	33
2020	10	8	5	19	48	23.6	-2.9	1.137	0.3	0.2	0	40.9	35.3	0	130	115	0	35	33
2020	10	8	5	29	48	23.9	-2.9	1.137	0.4	0.3	0	40.9	34.4	0	130	114	0	35	34
2020	10	8	5	39	48	24.1	-3	1.137	0.5	0.4	0	40.4	34.8	0	129	114	0	35	33
2020	10	8	5	49	48	24.3	-2	1.137	0.4	0.3	0	40.4	35.3	0	129	115	0	35	33
2020	10	8	5	59	48	24.1	-2.2	1.137	0.5	0.4	0	40.9	34.8	0	129	114	0	34	33
2020	10	8	6	9	48	23.4	-3.1	1.137	0.3	0.2	0	40.9	35.3	0	129	114	0	34	32
2020	10	8	6	19	48	24.2	-3.2	1.137	0.3	0.2	0	40.4	35.3	0	129	114	0	35	32
2020	10	8	6	29	48	24.1	-3.4	1.137	0.3	0.2	0	40.9	34.8	0	129	114	0	34	33
2020	10	8	6	39	48	23.7	-2.6	1.137	0.3	0.2	0	40.4	34.8	0	129	114	0	35	33
2020	10	8	6	49	48	23.2	-2.2	1.137	0.3	0.2	0	40.4	34.8	0	129	115	0	35	34
2020	10	8	6	59	48	22.8	-2.2	1.137	0.3	0.2	0	40.4	34.8	0	129	114	0	35	33
2020	10	8	7	9	48	22.6	-2.4	1.137	0.5	0.4	0	40.4	34.8	0	129	114	0	35	33
2020	10	8	7	19	48	22.6	-2.9	1.137	0.4	0.3	0	40	34.4	0	128	113	0	35	33
2020	10	8	7	29	48	23.9	-1.6	1.137	0.4	0.3	0	40.4	34.4	0	128	113	0	34	33
2020	10	8	7	39	48	23	-2.5	1.137	0.3	0.2	0	39.6	34.4	0	127	113	0	35	33
2020	10	8	7	49	48	23.8	-2.8	1.137	0.4	0.3	0	39.6	34	0	126	112	0	34	33
2020	10	8	7	59	48	23	-2.5	1.137	0.5	0.4	0	39.1	34	0	126	112	0	35	33
2020	10	8	8	9	48	22.8	-3.1	1.137	0.3	0.2	0	39.1	34	0	126	112	0	35	33
2020	10	8	8	19	48	22.9	-2.2	1.137	0.3	0.2	0	39.1	34	0	126	112	0	35	33
2020	10	8	8	29	48	23.6	-3.3	1.137	0.4	0.3	0	39.1	33.5	0	126	112	0	35	34
2020	10	8	8	39	48	22.4	-3.1	1.137	0.3	0.2	0	39.1	34	0	126	111	0	35	32
2020	10	8	8	49	48	23.9	-3	1.137	0.4	0.3	0	39.6	33.5	0	126	111	0	34	33
2020	10	8	8	59	48	23	-3.1	1.137	0.3	0.2	0	39.1	33.1	0	126	111	0	35	34
2020	10	8	9	9	48	22.8	-2.7	1.137	0.3	0.2	0	39.1	33.5	0	126	111	0	35	33
2020	10	8	9	19	48	24.1	-1.7	1.137	0.3	0.2	0	38.7	33.5	0	125	111	0	35	33
2020	10	8	9	29	48	23	-2.8	1.137	0.3	0.2	0	39.1	33.5	0	126	112	0	35	34
2020	10	8	9	39	48	23.8	-2.3	1.137	0.3	0.2	0	39.6	33.5	0	126	111	0	34	33
2020	10	8	9	49	48	23.2	-4	1.137	0.3	0.2	0	39.1	34	0	125	111	0	34	32
2020	10	8	9	59	48	22	-1.5	1.137	0.4	0.3	0	38.7	33.5	0	125	111	0	35	33
2020	10	8	10	9	48	23.2	-2.7	1.137	0.3	0.2	0	39.6	33.5	0	126	111	0	34	33
2020	10	8	10	19	48	24.1	-3.1	1.137	0.5	0.4	0	38.7	33.5	0	125	111	0	35	33
2020	10	8	10	29	48	22.8	-2.4	1.137	0.4	0.3	0	38.7	33.5	0	125	111	0	35	33
2020	10	8	10	39	48	23.3	-2.4	1.137	0.4	0.3	0	39.6	34	0	126	112	0	34	33
2020	10	8	10	49	48	22.8	-2.1	1.137	0.3	0.2	0	39.1	33.5	0	126	111	0	35	33
2020	10	8	10	59	48	23.4	-2.9	1.137	0.5	0.5	0	39.1	33.1	0	125	111	0	34	34
2020	10	8	11	9	48	23.7	-3.6	1.137	0.5	0.4	0	38.7	33.5	0	125	111	0	35	33
2020	10	8	11	19	48	21.9	-2.2	1.137	0.3	0.2	0	39.6	33.5	0	126	112	0	34	34
2020	10	8	11	29	48	23.6	-2.7	1.137	0.3	0.2	0	39.1	34	0	126	112	0	35	33
2020	10	8	11	39	48	22.9	-2.7	1.137	0.4	0.3	0	39.1	33.5	0	126	111	0	35	33
2020	10	8	11	49	48	22.7	-2.7	1.136	0.3	0.2	0	39.1	33.5	0	125	111	0	34	33
2020	10	8	11	59	48	24.4	-3.5	1.136	0.4	0.3	0	39.6	34.4	0	127	113	0	35	33

Reinhackle (0356)

Year	Month	Day	Hour	Minute	Second	VelocityX /elocityY	Level	StdError1	StdError2	StdError3	SNR1	SNR2	SNR3	SignalAmp1	SignalAmp2	SignalAmp3	Noise1	Noise2	
2020	10	8	12	9	48	22.2	-3	1.136	0.4	0.3	0	39.6	33.5	0	127	112	0	35	34
2020	10	8	12	19	48	22.2	-2.5	1.136	0.4	0.3	0	39.1	34.4	0	126	112	0	35	32
2020	10	8	12	29	48	23	-2.3	1.136	0.3	0.2	0	39.1	34	0	126	112	0	35	33
2020	10	8	12	39	48	23.1	-2.1	1.136	0.4	0.3	0	39.1	33.5	0	126	111	0	35	33
2020	10	8	12	49	48	22.7	-3.5	1.136	0.3	0.2	0	40	34.4	0	127	112	0	34	32
2020	10	8	12	59	48	23.8	-2.3	1.136	0.3	0.2	0	40	34	0	127	112	0	34	33
2020	10	8	13	9	48	23.4	-4	1.135	0.5	0.4	0	39.6	34.4	0	127	113	0	35	33
2020	10	8	13	19	48	23.9	-3.7	1.134	0.3	0.2	0	40	34.8	0	128	114	0	35	33
2020	10	8	13	29	48	22.9	-2	1.134	0.3	0.2	0	39.6	34.4	0	127	113	0	35	33
2020	10	8	13	39	48	22.8	-2.6	1.133	0.3	0.2	0	39.1	34	0	126	112	0	35	33
2020	10	8	13	49	48	24.2	-2.8	1.133	0.4	0.3	0	39.6	33.5	0	126	112	0	34	34
2020	10	8	13	59	48	24.3	-2.7	1.132	0.3	0.2	0	39.1	34.4	0	126	112	0	35	32
2020	10	8	14	9	48	22.3	-2.4	1.132	0.3	0.2	0	39.6	34	0	127	112	0	35	33
2020	10	8	14	19	48	23.9	-2.8	1.132	0.3	0.2	0	39.6	34.4	0	127	113	0	35	33
2020	10	8	14	29	48	22.5	-2.9	1.132	0.3	0.2	0	39.1	34	0	126	112	0	35	33
2020	10	8	14	39	48	22.9	-2.5	1.132	0.4	0.3	0	39.6	34.4	0	127	112	0	35	32
2020	10	8	14	55	29	23.7	-3.5	1.132	0.3	0.2	0	39.6	34	0	127	112	0	35	33
2020	10	8	15	5	29	22.8	-2.7	1.131	0.4	0.3	0	40	34.4	0	127	113	0	34	33
2020	10	8	15	15	29	24.3	-3.2	1.131	0.4	0.3	0	39.1	34.4	0	126	112	0	35	32
2020	10	8	15	25	29	23.3	-2.2	1.131	0.4	0.3	0	39.1	34	0	126	112	0	35	33
2020	10	8	15	35	29	24	-2.6	1.131	0.4	0.3	0	39.6	34	0	127	112	0	35	33
2020	10	8	15	45	29	21.6	-2.7	1.131	0.3	0.2	0	39.6	34	0	126	112	0	34	33
2020	10	8	15	55	29	23.3	-2.6	1.131	0.3	0.2	0	39.6	34.4	0	127	113	0	35	33
2020	10	8	16	5	29	23	-3.6	1.131	0.3	0.2	0	40	34	0	127	112	0	34	33
2020	10	8	16	15	29	22.3	-2	1.131	0.4	0.3	0	40.4	34.4	0	128	113	0	34	33
2020	10	8	16	25	29	22.9	-2.7	1.131	0.3	0.2	0	40.4	34.4	0	128	113	0	34	33
2020	10	8	16	35	29	22.7	-3.1	1.131	0.5	0.4	0	39.6	34.4	0	127	113	0	35	33
2020	10	8	16	45	29	22.7	-2.1	1.131	0.3	0.2	0	39.6	34.4	0	127	113	0	35	33
2020	10	8	16	55	29	22.2	-2.4	1.131	0.4	0.3	0	39.1	34	0	126	112	0	35	33
2020	10	8	17	5	29	24.1	-2.7	1.13	0.3	0.2	0	39.6	33.5	0	126	111	0	34	33
2020	10	8	17	15	29	22.7	-2.4	1.13	0.5	0.4	0	39.1	34	0	125	111	0	34	32
2020	10	8	17	25	29	22.7	-3.6	1.13	0.3	0.2	0	39.6	33.5	0	126	111	0	34	33
2020	10	8	17	35	29	23.2	-2.3	1.13	0.4	0.3	0	39.1	33.5	0	125	111	0	34	33
2020	10	8	17	45	29	24	-2.7	1.13	0.4	0.3	0	39.1	34	0	125	111	0	34	32
2020	10	8	17	55	29	23.6	-2.9	1.13	0.4	0.3	0	39.1	34.4	0	126	112	0	35	32
2020	10	8	18	5	29	24.2	-2.5	1.13	0.3	0.2	0	39.1	34	0	126	112	0	35	33
2020	10	8	18	15	29	22.3	-2.9	1.13	0.4	0.3	0	39.6	33.5	0	126	111	0	34	33
2020	10	8	18	25	29	22.5	-2.6	1.13	0.4	0.3	0	40	34.4	0	127	113	0	34	33
2020	10	8	18	35	29	22.9	-3	1.13	0.4	0.3	0	40	34.4	0	128	113	0	35	33
2020	10	8	18	45	29	23.8	-2.6	1.13	0.3	0.2	0	40.4	34.8	0	128	114	0	34	33
2020	10	8	18	55	29	22.6	-2.5	1.13	0.4	0.3	0	40.9	34.8	0	129	114	0	34	33
2020	10	8	19	5	29	24.1	-2.6	1.13	0.3	0.2	0	40.9	35.3	0	130	115	0	35	33
2020	10	8	19	15	29	23.8	-2.2	1.13	0.4	0.3	0	41.7	36.1	0	131	117	0	34	33
2020	10	8	19	25	29	23	-2.6	1.13	0.3	0.2	0	41.3	36.1	0	131	117	0	35	33
2020	10	8	19	35	29	22.7	-1.4	1.13	0.4	0.3	0	42.1	36.5	0	132	117	0	34	32

Reinhackle (0356)

Year	Month	Day	Hour	Minute	Second	VelocityX /elocityY	Level	StdError1	StdError2	StdError3	SNR1	SNR2	SNR3	SignalAmp1	SignalAmp2	SignalAmp3	Noise1	Noise2
2020	10	8	19	45	29	23.1 -2.8	1.13	0.4	0.3	0	41.3	36.1	0	131	116	0	35	32
2020	10	8	19	55	29	22.5 -3.2	1.13	0.4	0.3	0	41.7	35.3	0	131	115	0	34	33
2020	10	8	20	5	29	24.1 -2.8	1.13	0.4	0.3	0	41.3	35.7	0	131	116	0	35	33
2020	10	8	20	15	29	23 -2.3	1.13	0.5	0.4	0	41.7	35.3	0	131	115	0	34	33
2020	10	8	20	25	29	23.4 -3	1.13	0.4	0.3	0	41.7	35.7	0	131	116	0	34	33
2020	10	8	20	35	29	22.6 -1.7	1.13	0.3	0.2	0	40.9	35.3	0	130	115	0	35	33
2020	10	8	20	45	29	23 -2.6	1.13	0.5	0.4	0	40.9	35.7	0	130	115	0	35	32
2020	10	8	20	55	29	23.1 -2.7	1.13	0.3	0.2	0	41.7	35.7	0	131	117	0	34	34
2020	10	8	21	5	29	22.2 -2.9	1.13	0.4	0.3	0	41.3	35.7	0	130	116	0	34	33
2020	10	8	21	15	29	23.2 -2.5	1.13	0.3	0.2	0	40.9	35.7	0	130	116	0	35	33
2020	10	8	21	25	29	22.3 -3.4	1.13	0.4	0.3	0	42.1	36.5	0	132	117	0	34	32
2020	10	8	21	35	29	23.9 -3.3	1.13	0.3	0.2	0	41.7	36.1	0	131	116	0	34	32
2020	10	8	21	45	29	23.6 -2.1	1.13	0.4	0.3	0	41.3	35.3	0	130	116	0	34	34
2020	10	8	21	55	29	24 -2.6	1.13	0.3	0.2	0	41.3	35.3	0	130	115	0	34	33
2020	10	8	22	5	29	23.3 -3.9	1.13	0.4	0.3	0	41.3	35.7	0	130	115	0	34	32
2020	10	8	22	15	29	21.7 -2.5	1.13	0.5	0.4	0	40.9	35.3	0	130	115	0	35	33
2020	10	8	22	25	29	22.7 -1.7	1.13	0.4	0.3	0	41.3	35.3	0	130	115	0	34	33
2020	10	8	22	35	29	23.2 -2	1.13	0.4	0.3	0	41.3	35.3	0	130	115	0	34	33
2020	10	8	22	45	29	22.7 -2.3	1.13	0.3	0.2	0	40.9	35.7	0	130	115	0	35	32
2020	10	8	22	55	29	23.9 -2.8	1.13	0.3	0.2	0	40.4	35.7	0	129	115	0	35	32
2020	10	8	23	5	29	23.7 -3	1.129	0.4	0.3	0	40.9	35.7	0	129	115	0	34	32
2020	10	8	23	15	29	22.5 -2.3	1.129	0.3	0.2	0	41.3	35.3	0	130	115	0	34	33
2020	10	8	23	25	29	22.1 -2	1.129	0.3	0.2	0	41.3	35.3	0	130	115	0	34	33
2020	10	8	23	35	29	22.2 -2.3	1.129	0.4	0.3	0	40.9	35.7	0	130	115	0	35	32
2020	10	8	23	45	29	23.9 -2.4	1.129	0.3	0.2	0	40.9	35.7	0	130	115	0	35	32
2020	10	8	23	55	29	22.7 -1.8	1.13	0.3	0.2	0	41.3	35.3	0	130	115	0	34	33
2020	10	9	0	5	29	22.9 -2.2	1.13	0.4	0.3	0	40.9	35.3	0	130	115	0	35	33
2020	10	9	0	15	29	22.9 -3	1.129	0.3	0.2	0	40.9	35.3	0	129	115	0	34	33
2020	10	9	0	25	29	22.6 -3.2	1.129	0.5	0.5	0	40.9	35.3	0	130	115	0	35	33
2020	10	9	0	35	29	23.7 -2.6	1.129	0.3	0.2	0	41.3	35.3	0	130	115	0	34	33
2020	10	9	0	45	29	22.3 -3.2	1.13	0.4	0.3	0	40.9	35.3	0	130	115	0	35	33
2020	10	9	0	55	29	23 -3.2	1.129	0.3	0.2	0	41.3	34.8	0	130	115	0	34	34
2020	10	9	1	5	29	23.3 -2.6	1.13	0.4	0.3	0	41.3	34.8	0	130	114	0	34	33
2020	10	9	1	15	29	23.9 -3.2	1.13	0.3	0.2	0	40.9	35.3	0	130	114	0	35	32
2020	10	9	1	25	29	21.4 -2.3	1.129	0.3	0.2	0	41.3	35.7	0	131	116	0	35	33
2020	10	9	1	35	29	23.1 -3.2	1.129	0.4	0.3	0	40.9	35.3	0	130	115	0	35	33
2020	10	9	1	45	29	22.3 -2.3	1.129	0.3	0.2	0	40.9	35.3	0	130	115	0	35	33
2020	10	9	1	55	29	22.9 -1.5	1.13	0.3	0.2	0	41.3	35.3	0	130	115	0	34	33
2020	10	9	2	5	29	24.7 -2.2	1.13	0.4	0.3	0	41.3	35.3	0	130	115	0	34	33
2020	10	9	2	15	29	23.9 -2.7	1.129	0.3	0.2	0	40.4	34.8	0	129	114	0	35	33
2020	10	9	2	25	29	23.6 -2.4	1.13	0.4	0.3	0	40.9	35.3	0	130	115	0	35	33
2020	10	9	2	35	29	23 -2.5	1.13	0.5	0.4	0	40.9	34.8	0	129	114	0	34	33
2020	10	9	2	45	29	22.4 -3.1	1.129	0.3	0.2	0	40.9	34.8	0	129	114	0	34	33
2020	10	9	2	55	29	22.5 -2.2	1.129	0.4	0.3	0	40.9	34.8	0	130	114	0	35	33
2020	10	9	3	5	29	22.5 -2.3	1.129	0.4	0.3	0	40.9	34.8	0	129	114	0	34	33

Reinhackle (0356)

Year	Month	Day	Hour	Minute	Second	VelocityX /elocityY	Level	StdError1	StdError2	StdError3	SNR1	SNR2	SNR3	SignalAmp1	SignalAmp2	SignalAmp3	Noise1	Noise2	
2020	10	9	3	15	29	23	-2.8	1.129	0.5	0.4	0	40.4	34.8	0	129	114	0	35	33
2020	10	9	3	25	29	21.8	-3.2	1.129	0.5	0.4	0	40.9	34.8	0	129	114	0	34	33
2020	10	9	3	35	29	22.6	-2.6	1.129	0.5	0.4	0	40.9	35.7	0	129	115	0	34	32
2020	10	9	3	45	29	23.2	-2.5	1.13	0.3	0.2	0	40.9	34.8	0	129	114	0	34	33
2020	10	9	3	55	29	22.9	-1.8	1.13	0.4	0.3	0	41.3	35.3	0	130	115	0	34	33
2020	10	9	4	5	29	24	-2	1.129	0.5	0.4	0	40.4	34.8	0	129	114	0	35	33
2020	10	9	4	15	29	23.3	-2.7	1.129	0.3	0.2	0	40.4	34.8	0	129	114	0	35	33
2020	10	9	4	25	29	24.7	-2.4	1.13	0.3	0.2	0	40.9	34.8	0	130	114	0	35	33
2020	10	9	4	35	29	23.3	-2.6	1.13	0.3	0.2	0	40.4	34.8	0	129	114	0	35	33
2020	10	9	4	45	29	23	-2.7	1.13	0.4	0.3	0	41.3	35.3	0	130	115	0	34	33
2020	10	9	4	55	29	23.3	-1.8	1.13	0.5	0.4	0	40.9	35.3	0	130	115	0	35	33
2020	10	9	5	5	29	24	-1.8	1.13	0.5	0.4	0	40.9	35.3	0	130	115	0	35	33
2020	10	9	5	15	29	23.3	-2.7	1.13	0.4	0.3	0	40.4	35.3	0	129	115	0	35	33
2020	10	9	5	25	29	23.7	-2.6	1.13	0.4	0.3	0	40.4	34.8	0	129	114	0	35	33
2020	10	9	5	35	29	22.7	-2.3	1.13	0.3	0.2	0	40.9	34.8	0	130	114	0	35	33
2020	10	9	5	45	29	22.9	-1.8	1.13	0.3	0.2	0	40.9	34.8	0	129	114	0	34	33
2020	10	9	5	55	29	23.2	-2.7	1.13	0.3	0.2	0	41.3	35.3	0	131	116	0	35	34
2020	10	9	6	5	29	22.8	-1.9	1.13	0.4	0.3	0	40.9	35.3	0	130	115	0	35	33
2020	10	9	6	15	29	23.7	-2.6	1.13	0.3	0.2	0	40.4	34.8	0	129	114	0	35	33
2020	10	9	6	25	29	23.2	-3.6	1.13	0.5	0.4	0	40.9	34.8	0	129	114	0	34	33
2020	10	9	6	35	29	22.7	-2.2	1.13	0.3	0.2	0	40.9	34.8	0	130	114	0	35	33
2020	10	9	6	45	29	23.2	-2.9	1.13	0.4	0.3	0	40	34.4	0	128	113	0	35	33
2020	10	9	6	55	29	24.3	-2.2	1.13	0.3	0.2	0	40.4	34.8	0	129	114	0	35	33
2020	10	9	7	5	29	23.7	-2.7	1.131	0.3	0.2	0	40.4	34.8	0	129	114	0	35	33
2020	10	9	7	15	29	23.5	-2.3	1.131	0.3	0.2	0	40.4	34.4	0	128	113	0	34	33
2020	10	9	7	25	29	23.9	-3.4	1.132	0.4	0.3	0	40.4	34.4	0	128	113	0	34	33
2020	10	9	7	35	29	22.9	-3.1	1.132	0.3	0.2	0	39.6	34	0	127	112	0	35	33
2020	10	9	7	45	29	24	-3.1	1.132	0.3	0.2	0	39.1	34.4	0	126	112	0	35	32
2020	10	9	7	55	29	23.9	-2.9	1.132	0.3	0.2	0	39.6	34	0	127	112	0	35	33
2020	10	9	8	5	29	21.8	-2.5	1.132	0.3	0.2	0	39.6	34	0	126	112	0	34	33
2020	10	9	8	15	29	22.3	-2.2	1.133	0.3	0.2	0	39.1	33.5	0	126	111	0	35	33
2020	10	9	8	25	29	22.3	-3.5	1.133	0.4	0.3	0	39.1	34	0	126	112	0	35	33
2020	10	9	8	35	29	24.4	-3	1.133	0.5	0.4	0	39.1	33.1	0	126	111	0	35	34
2020	10	9	8	45	29	22.5	-2.3	1.134	0.3	0.2	0	39.6	33.5	0	126	112	0	34	34
2020	10	9	8	55	29	22.9	-3.2	1.134	0.3	0.2	0	38.7	33.5	0	125	111	0	35	33
2020	10	9	9	5	29	23.4	-3.2	1.134	0.3	0.2	0	38.7	33.5	0	125	111	0	35	33
2020	10	9	9	15	29	23.3	-2.3	1.134	0.5	0.4	0	38.7	33.1	0	125	110	0	35	33
2020	10	9	9	25	29	22.9	-2.4	1.134	0.3	0.2	0	38.7	33.1	0	125	111	0	35	34
2020	10	9	9	35	29	22.1	-2.9	1.134	0.3	0.2	0	39.1	33.1	0	125	110	0	34	33
2020	10	9	9	45	29	23.6	-3.1	1.134	0.3	0.2	0	39.1	33.1	0	125	110	0	34	33
2020	10	9	9	55	29	23.2	-2.8	1.134	0.5	0.4	0	38.7	33.5	0	125	111	0	35	33
2020	10	9	10	5	29	22.5	-2.5	1.134	0.3	0.2	0	39.1	33.1	0	125	111	0	34	34
2020	10	9	10	15	29	23.5	-2.5	1.134	0.3	0.2	0	38.7	33.1	0	125	110	0	35	33
2020	10	9	10	25	29	25.1	-2.6	1.134	0.3	0.2	0	38.7	33.5	0	125	111	0	35	33
2020	10	9	10	35	29	24.4	-3.9	1.134	0.4	0.3	0	39.1	33.5	0	125	111	0	34	33

Reinhackle (0356)

Year	Month	Day	Hour	Minute	Second	VelocityX /elocityY	Level	StdError1	StdError2	StdError3	SNR1	SNR2	SNR3	SignalAmp1	SignalAmp2	SignalAmp3	Noise1	Noise2
2020	10	9	10	45	29	23.7 -3.6	1.133	0.3	0.2	0	38.7	33.5	0	125	111	0	35	33
2020	10	9	10	55	29	21.9 -2.5	1.133	0.3	0.2	0	38.7	33.5	0	125	111	0	35	33
2020	10	9	11	5	29	23.7 -2.2	1.133	0.4	0.3	0	39.1	34	0	125	111	0	34	32
2020	10	9	11	15	29	23.2 -2.3	1.132	0.4	0.3	0	38.7	33.5	0	125	111	0	35	33
2020	10	9	11	25	29	22.5 -3	1.132	0.3	0.2	0	39.1	34	0	126	112	0	35	33
2020	10	9	11	35	29	23 -3.3	1.132	0.3	0.2	0	39.6	33.5	0	126	111	0	34	33
2020	10	9	11	45	29	22.7 -2.5	1.131	0.3	0.2	0	39.1	33.5	0	126	111	0	35	33
2020	10	9	11	55	29	23 -3	1.131	0.3	0.2	0	39.1	34	0	125	112	0	34	33
2020	10	9	12	5	29	22.4 -2.8	1.131	0.4	0.3	0	38.7	33.5	0	125	111	0	35	33
2020	10	9	12	15	29	22.4 -3.6	1.131	0.3	0.2	0	38.7	33.1	0	125	111	0	35	34
2020	10	9	12	25	29	23.9 -2.4	1.131	0.4	0.3	0	39.6	34	0	126	112	0	34	33
2020	10	9	12	35	29	21.9 -3.3	1.131	0.4	0.3	0	39.1	34.4	0	126	112	0	35	32
2020	10	9	12	45	29	23.3 -3.7	1.131	0.3	0.2	0	38.7	34	0	126	112	0	36	33
2020	10	9	12	55	29	22.9 -2.7	1.131	0.3	0.2	0	39.6	34	0	126	112	0	34	33
2020	10	9	13	5	29	23.4 -2.5	1.131	0.3	0.2	0	40	34.8	0	128	114	0	35	33
2020	10	9	13	15	29	23.3 -2.1	1.131	0.3	0.2	0	39.6	34.4	0	127	113	0	35	33
2020	10	9	13	25	29	23 -2.3	1.13	0.3	0.2	0	39.6	34.4	0	126	113	0	34	33
2020	10	9	13	35	29	23.2 -3.3	1.131	0.4	0.3	0	39.6	34	0	127	112	0	35	33
2020	10	9	13	45	29	22.4 -3	1.13	0.5	0.4	0	40	34.4	0	127	113	0	34	33
2020	10	9	13	55	29	23.6 -3.6	1.13	0.3	0.2	0	40.4	35.3	0	128	114	0	34	32
2020	10	9	14	5	29	23.2 -1.7	1.13	0.3	0.2	0	40.4	34.4	0	128	114	0	34	34
2020	10	9	14	15	29	22.4 -2	1.13	0.3	0.2	0	40.4	34.8	0	128	114	0	34	33
2020	10	9	14	25	29	22.3 -3.1	1.13	0.3	0.2	0	40.4	35.3	0	128	114	0	34	32
2020	10	9	14	35	29	23 -3.2	1.13	0.3	0.2	0	39.6	34.4	0	127	113	0	35	33
2020	10	9	14	45	29	22.9 -3	1.13	0.4	0.3	0	39.6	34	0	127	112	0	35	33
2020	10	9	14	55	29	23 -3	1.13	0.3	0.2	0	39.6	34.4	0	127	113	0	35	33
2020	10	9	15	5	29	22.6 -3.6	1.129	0.4	0.3	0	40	34	0	127	113	0	34	34
2020	10	9	15	15	29	22.2 -3	1.13	0.3	0.2	0	39.1	34	0	126	112	0	35	33
2020	10	9	15	25	29	22.6 -2.3	1.13	0.4	0.3	0	39.1	34	0	126	112	0	35	33
2020	10	9	15	35	29	23.3 -3.6	1.129	0.3	0.2	0	39.1	34	0	126	112	0	35	33
2020	10	9	15	45	29	23.3 -2.9	1.129	0.3	0.2	0	40	34.8	0	127	113	0	34	32
2020	10	9	15	55	29	23 -3.1	1.129	0.3	0.2	0	40	34.4	0	127	113	0	34	33
2020	10	9	16	5	29	22.7 -2.8	1.129	0.4	0.3	0	40	34.4	0	127	113	0	34	33
2020	10	9	16	15	29	23.9 -2.8	1.129	0.3	0.2	0	40	34.4	0	127	113	0	34	33
2020	10	9	16	25	29	22.5 -2.6	1.129	0.3	0.2	0	39.6	34	0	126	112	0	34	33
2020	10	9	16	35	29	22.6 -3.3	1.129	0.5	0.4	0	39.1	34	0	126	112	0	35	33
2020	10	9	16	45	29	23 -2.6	1.129	0.4	0.3	0	40	34	0	127	112	0	34	33
2020	10	9	16	55	29	23.2 -3.3	1.129	0.4	0.3	0	39.6	34.4	0	127	113	0	35	33
2020	10	9	17	5	29	23.3 -3.4	1.129	0.4	0.3	0	40	34.8	0	128	114	0	35	33
2020	10	9	17	15	29	23.4 -2.7	1.129	0.4	0.3	0	39.6	34.8	0	127	113	0	35	32
2020	10	9	17	25	29	22.8 -2.4	1.129	0.5	0.4	0	40	34.4	0	128	113	0	35	33
2020	10	9	17	35	29	24.3 -2.7	1.129	0.5	0.4	0	40	34.8	0	128	114	0	35	33
2020	10	9	17	45	29	22.1 -3.3	1.129	0.4	0.3	0	40.9	35.3	0	129	114	0	34	32
2020	10	9	17	55	29	23.5 -1.4	1.129	0.5	0.4	0	40	34.4	0	128	113	0	35	33
2020	10	9	18	5	29	23.1 -2.9	1.129	0.3	0.2	0	40	34.4	0	127	113	0	34	33

Reinhackle (0356)

Year	Month	Day	Hour	Minute	Second	VelocityX /elocityY	Level	StdError1	StdError2	StdError3	SNR1	SNR2	SNR3	SignalAmp1	SignalAmp2	SignalAmp3	Noise1	Noise2	
2020	10	9	18	15	29	22.7	-2.6	1.129	0.4	0.3	0	40.4	34.8	0	128	113	0	34	32
2020	10	9	18	25	29	21.9	-3.8	1.129	0.4	0.3	0	40.4	34.8	0	128	114	0	34	33
2020	10	9	18	35	29	22.6	-3.1	1.129	0.3	0.2	0	40.4	34.8	0	129	114	0	35	33
2020	10	9	18	45	29	22.3	-2.8	1.129	0.4	0.3	0	40.4	35.7	0	129	115	0	35	32
2020	10	9	18	55	29	23	-2.3	1.129	0.3	0.2	0	40.9	35.7	0	130	116	0	35	33
2020	10	9	19	5	29	22.2	-2.8	1.129	0.5	0.4	0	41.3	36.1	0	131	116	0	35	32
2020	10	9	19	15	29	23.4	-2.5	1.129	0.3	0.2	0	41.7	36.1	0	131	117	0	34	33
2020	10	9	19	25	29	22.6	-1.5	1.129	0.4	0.3	0	41.7	36.1	0	131	117	0	34	33
2020	10	9	19	35	29	22.6	-2.9	1.129	0.4	0.3	0	41.3	35.7	0	131	116	0	35	33
2020	10	9	19	45	29	22.7	-3.1	1.129	0.3	0.2	0	41.7	36.1	0	131	117	0	34	33
2020	10	9	19	55	29	23	-2.3	1.129	0.3	0.2	0	41.7	35.7	0	131	116	0	34	33
2020	10	9	20	5	29	23.3	-3.2	1.129	0.4	0.3	0	41.3	35.7	0	131	116	0	35	33
2020	10	9	20	15	29	22.5	-2.3	1.129	0.4	0.3	0	40.9	36.1	0	130	116	0	35	32
2020	10	9	20	25	29	23.3	-2.7	1.129	0.4	0.3	0	41.3	35.7	0	130	116	0	34	33
2020	10	9	20	35	29	23.3	-1.8	1.129	0.3	0.2	0	41.3	35.3	0	130	115	0	34	33
2020	10	9	20	45	29	22.9	-2	1.129	0.5	0.4	0	41.3	35.3	0	130	115	0	34	33
2020	10	9	20	55	29	23.1	-2.1	1.129	0.3	0.2	0	41.3	35.3	0	130	115	0	34	33
2020	10	9	21	5	29	23	-2.1	1.129	0.3	0.2	0	41.3	36.1	0	131	116	0	35	32
2020	10	9	21	15	29	23.2	-3.6	1.129	0.3	0.2	0	41.3	35.7	0	130	116	0	34	33
2020	10	9	21	25	29	22.2	-1.8	1.129	0.4	0.3	0	40.9	35.7	0	130	115	0	35	32
2020	10	9	21	35	29	21.8	-2.6	1.129	0.3	0.2	0	40.9	35.7	0	130	116	0	35	33
2020	10	9	21	45	29	22.9	-2.5	1.129	0.4	0.3	0	40.9	35.7	0	130	115	0	35	32
2020	10	9	21	55	29	23.5	-2.2	1.129	0.3	0.2	0	41.3	35.3	0	130	115	0	34	33
2020	10	9	22	5	29	22.3	-1.9	1.129	0.4	0.3	0	41.3	35.3	0	130	115	0	34	33
2020	10	9	22	15	29	23.1	-3.1	1.129	0.3	0.2	0	41.3	35.3	0	130	115	0	34	33
2020	10	9	22	25	29	22	-1.3	1.129	0.4	0.3	0	40.9	35.7	0	130	116	0	35	33
2020	10	9	22	35	29	22.6	-1.5	1.129	0.3	0.2	0	41.3	35.7	0	130	116	0	34	33
2020	10	9	22	45	29	22.8	-2.6	1.129	0.3	0.2	0	41.3	35.3	0	130	115	0	34	33
2020	10	9	22	55	29	22.9	-3.6	1.129	0.3	0.2	0	41.3	34.8	0	130	115	0	34	34
2020	10	9	23	5	29	22.7	-2.7	1.129	0.3	0.2	0	41.3	35.7	0	130	115	0	34	32
2020	10	9	23	15	29	23.1	-3.6	1.129	0.5	0.4	0	40.9	35.3	0	130	115	0	35	33
2020	10	9	23	25	29	23.4	-2.7	1.129	0.3	0.2	0	40.4	35.3	0	129	115	0	35	33
2020	10	9	23	35	29	23	-2.3	1.129	0.5	0.5	0	40.4	35.3	0	129	115	0	35	33
2020	10	9	23	45	29	22.8	-2.9	1.129	0.4	0.3	0	40.9	35.3	0	129	115	0	34	33
2020	10	9	23	55	29	23	-2	1.129	0.4	0.3	0	40.9	35.7	0	129	115	0	34	32
2020	10	10	0	5	29	23.2	-2.2	1.129	0.3	0.2	0	40.9	35.3	0	130	115	0	35	33
2020	10	10	0	15	29	23.6	-2.9	1.129	0.4	0.3	0	40.9	35.3	0	129	114	0	34	32
2020	10	10	0	25	29	23.4	-1.7	1.129	0.3	0.2	0	40.9	35.7	0	129	115	0	34	32
2020	10	10	0	35	29	22.5	-2.5	1.129	0.4	0.3	0	40.4	35.3	0	129	115	0	35	33
2020	10	10	0	45	29	23.4	-3.3	1.129	0.5	0.4	0	40.4	34.4	0	129	114	0	35	34
2020	10	10	0	55	29	23.3	-2.9	1.129	0.3	0.2	0	40.4	35.3	0	129	115	0	35	33
2020	10	10	1	5	29	23.5	-2.5	1.129	0.3	0.2	0	40.9	34.8	0	129	114	0	34	33
2020	10	10	1	15	29	22.2	-1	1.13	0.4	0.3	0	40.4	34.8	0	129	115	0	35	34
2020	10	10	1	25	29	24.6	-2.2	1.129	0.3	0.2	0	40.4	35.3	0	129	115	0	35	33
2020	10	10	1	35	29	23.8	-2.6	1.129	0.3	0.2	0	40.9	35.3	0	129	115	0	34	33

Reinhackle (0356)

Year	Month	Day	Hour	Minute	Second	VelocityX /elocityY	Level	StdError1	StdError2	StdError3	SNR1	SNR2	SNR3	SignalAmp1	SignalAmp2	SignalAmp3	Noise1	Noise2	
2020	10	10	1	45	29	22.5	-1.8	1.129	0.4	0.3	0	40.9	35.3	0	129	115	0	34	33
2020	10	10	1	55	29	23.8	-2.7	1.13	0.5	0.4	0	40.4	34.8	0	129	114	0	35	33
2020	10	10	2	5	29	22.8	-2.7	1.13	0.3	0.2	0	40.9	34.8	0	129	114	0	34	33
2020	10	10	2	15	29	22.9	-3.1	1.13	0.5	0.4	0	40.9	35.3	0	129	114	0	34	32
2020	10	10	2	25	29	23.7	-3.7	1.13	0.3	0.2	0	40.4	34.8	0	129	114	0	35	33
2020	10	10	2	35	29	22.8	-2.3	1.13	0.3	0.2	0	40.9	34.8	0	129	114	0	34	33
2020	10	10	2	45	29	24.6	-2.6	1.13	0.4	0.3	0	40.9	34.8	0	129	114	0	34	33
2020	10	10	2	55	29	23.6	-2.4	1.13	0.3	0.2	0	40.9	34.8	0	129	114	0	34	33
2020	10	10	3	5	29	23.7	-2.3	1.13	0.3	0.2	0	40.4	35.3	0	129	114	0	35	32
2020	10	10	3	15	29	22.8	-2.6	1.13	0.4	0.3	0	40.4	35.3	0	129	114	0	35	32
2020	10	10	3	25	29	22	-2	1.13	0.5	0.5	0	40.4	34.4	0	129	114	0	35	34
2020	10	10	3	35	29	24.1	-1.6	1.13	0.3	0.2	0	40.9	34.8	0	129	114	0	34	33
2020	10	10	3	45	29	24.7	-3	1.13	0.4	0.3	0	40.4	34.8	0	129	114	0	35	33
2020	10	10	3	55	29	23	-3.1	1.13	0.4	0.3	0	40.9	34.8	0	129	114	0	34	33
2020	10	10	4	5	29	23.9	-2.6	1.13	0.4	0.3	0	40.4	35.3	0	129	115	0	35	33
2020	10	10	4	15	29	22	-1.8	1.13	0.3	0.2	0	40.9	34.8	0	129	114	0	34	33
2020	10	10	4	25	29	22.9	-3.2	1.13	0.3	0.2	0	40.9	35.3	0	129	115	0	34	33
2020	10	10	4	35	29	24.7	-3.2	1.13	0.4	0.3	0	40.4	35.7	0	129	115	0	35	32
2020	10	10	4	45	29	22.6	-2.7	1.13	0.4	0.3	0	40.4	35.3	0	129	114	0	35	32
2020	10	10	4	55	29	23.2	-2.6	1.13	0.5	0.4	0	40.4	34.8	0	129	114	0	35	33
2020	10	10	5	5	29	22.5	-2.7	1.13	0.4	0.3	0	40.9	34.4	0	129	114	0	34	34
2020	10	10	5	15	29	23.1	-2.6	1.13	0.4	0.3	0	40.4	35.7	0	129	115	0	35	32
2020	10	10	5	25	29	23	-1.7	1.13	0.3	0.2	0	40.9	34.8	0	129	115	0	34	34
2020	10	10	5	35	29	22.8	-1.7	1.131	0.4	0.3	0	40.4	35.3	0	129	115	0	35	33
2020	10	10	5	45	29	24.1	-2.7	1.131	0.3	0.2	0	40.9	35.3	0	129	114	0	34	32
2020	10	10	5	55	29	24.1	-3.7	1.132	0.3	0.2	0	40	34.8	0	128	114	0	35	33
2020	10	10	6	5	29	22.9	-1.9	1.131	0.3	0.2	0	40.9	35.3	0	129	114	0	34	32
2020	10	10	6	15	29	22.9	-2.9	1.132	0.5	0.4	0	40.4	34.4	0	129	114	0	35	34
2020	10	10	6	25	29	23.2	-3.1	1.133	0.3	0.2	0	40.4	34.8	0	129	114	0	35	33
2020	10	10	6	35	29	22.8	-2.3	1.132	0.4	0.3	0	40.4	34.8	0	129	114	0	35	33
2020	10	10	6	45	29	22	-2	1.133	0.3	0.2	0	40.4	35.3	0	129	115	0	35	33
2020	10	10	6	55	29	23.4	-3.1	1.134	0.3	0.2	0	40	34	0	128	113	0	35	34
2020	10	10	7	5	29	23.1	-3.4	1.134	0.3	0.2	0	40	34	0	128	113	0	35	34
2020	10	10	7	15	29	23.4	-2.9	1.134	0.3	0.2	0	40.4	34.4	0	128	113	0	34	33
2020	10	10	7	25	29	24	-2.8	1.134	0.4	0.3	0	39.6	34	0	127	112	0	35	33
2020	10	10	7	35	29	22.3	-2.5	1.134	0.3	0.2	0	39.6	34.4	0	127	113	0	35	33
2020	10	10	7	45	29	22.5	-2.5	1.134	0.3	0.2	0	39.6	34	0	127	112	0	35	33
2020	10	10	7	55	29	23.5	-2.8	1.134	0.3	0.2	0	39.1	34	0	126	112	0	35	33
2020	10	10	8	5	29	23.6	-2.6	1.134	0.3	0.2	0	39.6	34	0	127	112	0	35	33
2020	10	10	8	15	29	23	-2.3	1.134	0.3	0.2	0	38.7	33.1	0	125	110	0	35	33
2020	10	10	8	25	29	23	-2.3	1.134	0.4	0.3	0	39.1	33.1	0	126	110	0	35	33
2020	10	10	8	35	29	23	-1.7	1.134	0.3	0.2	0	39.6	34.4	0	127	113	0	35	33
2020	10	10	8	45	29	23.6	-2.1	1.135	0.3	0.2	0	38.7	33.5	0	125	111	0	35	33
2020	10	10	8	55	29	22.8	-2.8	1.135	0.3	0.2	0	39.6	33.5	0	126	111	0	34	33
2020	10	10	9	5	29	23.6	-2.6	1.135	0.3	0.2	0	39.1	33.1	0	125	110	0	34	33

Reinhackle (0356)

Year	Month	Day	Hour	Minute	Second	VelocityX /elocityY	Level	StdError1	StdError2	StdError3	SNR1	SNR2	SNR3	SignalAmp1	SignalAmp2	SignalAmp3	Noise1	Noise2		
2020	10	10	10	9	15	29	23.7	-2.9	1.135	0.3	0.2	0	38.7	34	0	125	111	0	35	32
2020	10	10	10	9	25	29	21.8	-3.2	1.135	0.3	0.2	0	38.7	33.5	0	125	111	0	35	33
2020	10	10	10	9	35	29	21.1	-2.2	1.135	0.3	0.2	0	38.7	33.5	0	125	111	0	35	33
2020	10	10	10	9	45	29	23.1	-2.6	1.135	0.3	0.2	0	38.3	33.1	0	124	110	0	35	33
2020	10	10	10	9	55	29	22.4	-1.9	1.135	0.5	0.4	0	38.3	32.7	0	124	109	0	35	33
2020	10	10	10	10	5	29	23.2	-2.6	1.135	0.3	0.2	0	38.3	32.7	0	124	109	0	35	33
2020	10	10	10	10	15	29	23.5	-3.1	1.135	0.3	0.2	0	38.3	32.7	0	124	110	0	35	34
2020	10	10	10	10	25	29	24.3	-3.1	1.135	0.3	0.2	0	38.7	33.1	0	124	110	0	34	33
2020	10	10	10	10	35	29	23.9	-3.4	1.135	0.3	0.2	0	38.3	33.1	0	124	110	0	35	33
2020	10	10	10	10	45	29	24	-2.8	1.135	0.5	0.4	0	38.7	33.5	0	124	110	0	34	32
2020	10	10	10	10	55	29	23.1	-3.6	1.135	0.3	0.2	0	38.3	33.1	0	124	110	0	35	33
2020	10	10	10	11	5	29	23.9	-2.4	1.135	0.5	0.4	0	38.3	33.1	0	124	110	0	35	33
2020	10	10	10	11	15	29	23.3	-3	1.135	0.3	0.2	0	38.3	32.7	0	124	109	0	35	33
2020	10	10	10	11	25	29	21.9	-2.7	1.135	0.5	0.4	0	38.3	31.8	0	124	108	0	35	34
2020	10	10	10	11	35	29	23	-3.1	1.135	0.3	0.2	0	38.3	32.7	0	124	110	0	35	34
2020	10	10	10	11	45	29	23.4	-2.9	1.135	0.4	0.3	0	39.1	34	0	125	111	0	34	32
2020	10	10	10	11	55	29	23.6	-3.4	1.135	0.4	0.3	0	38.7	34	0	125	112	0	35	33
2020	10	10	10	12	5	29	23.5	-1	1.134	0.5	0.4	0	39.1	34	0	126	112	0	35	33
2020	10	10	10	12	15	29	22.2	-2.8	1.135	0.3	0.2	0	39.6	34	0	127	113	0	35	34
2020	10	10	10	12	25	29	22.9	-2.7	1.134	0.3	0.2	0	39.6	34.8	0	127	113	0	35	32
2020	10	10	10	12	35	29	23.7	-2	1.134	0.6	0.5	0	39.1	34	0	125	112	0	34	33
2020	10	10	10	12	45	29	22.7	-3.5	1.133	0.5	0.4	0	38.7	33.5	0	125	111	0	35	33
2020	10	10	10	12	55	29	23.7	-3.1	1.133	0.3	0.2	0	38.7	33.5	0	125	111	0	35	33
2020	10	10	10	13	5	29	24.3	-3	1.132	0.4	0.3	0	38.7	33.5	0	125	111	0	35	33
2020	10	10	10	13	15	29	22.9	-3.4	1.131	0.3	0.2	0	38.7	33.1	0	124	110	0	34	33
2020	10	10	10	13	25	29	23.3	-3.9	1.132	0.4	0.3	0	38.7	34	0	125	111	0	35	32
2020	10	10	10	13	35	29	23.9	-2.9	1.131	0.3	0.2	0	38.7	33.5	0	125	111	0	35	33
2020	10	10	10	13	45	29	23.5	-3	1.131	0.5	0.4	0	38.7	33.5	0	125	111	0	35	33
2020	10	10	10	13	55	29	22.5	-3.6	1.131	0.3	0.2	0	39.1	33.5	0	125	111	0	34	33
2020	10	10	10	14	5	29	23.3	-3.1	1.131	0.3	0.2	0	39.1	34	0	126	112	0	35	33
2020	10	10	10	14	15	29	23	-2.9	1.131	0.4	0.3	0	38.7	33.1	0	125	111	0	35	34
2020	10	10	10	14	25	29	22.5	-3	1.131	0.3	0.2	0	39.1	33.5	0	125	111	0	34	33
2020	10	10	10	14	35	29	22.5	-2.4	1.131	0.3	0.2	0	39.1	34	0	126	112	0	35	33
2020	10	10	10	14	45	29	23.5	-3.8	1.13	0.3	0.2	0	38.7	33.5	0	125	111	0	35	33
2020	10	10	10	14	55	29	21.6	-2.2	1.13	0.3	0.2	0	38.7	33.1	0	125	110	0	35	33
2020	10	10	10	15	5	29	23.8	-3.1	1.13	0.3	0.2	0	39.1	33.1	0	125	110	0	34	33
2020	10	10	10	15	15	29	22.5	-3.8	1.131	0.3	0.2	0	39.1	33.1	0	126	110	0	35	33
2020	10	10	10	15	25	29	23.5	-2.2	1.13	0.4	0.3	0	39.1	33.5	0	126	111	0	35	33
2020	10	10	10	15	35	29	23.3	-3.9	1.13	0.4	0.3	0	39.1	34	0	126	112	0	35	33
2020	10	10	10	15	45	29	22.9	-2.2	1.13	0.5	0.4	0	39.6	34	0	126	112	0	34	33
2020	10	10	10	15	55	29	22.7	-3.6	1.13	0.4	0.3	0	39.6	34	0	126	112	0	34	33
2020	10	10	10	16	5	29	23.4	-3.3	1.13	0.3	0.2	0	39.1	34	0	126	112	0	35	33
2020	10	10	10	16	15	29	23	-3	1.13	0.5	0.4	0	39.6	33.5	0	126	111	0	34	33
2020	10	10	10	16	25	29	22.7	-2.7	1.13	0.4	0.3	0	38.7	32.7	0	125	110	0	35	34
2020	10	10	10	16	35	29	21.7	-3.3	1.13	0.3	0.2	0	38.3	32.3	0	124	108	0	35	33

Reinhackle (0356)

Year	Month	Day	Hour	Minute	Second	VelocityX /elocityY	Level	StdError1	StdError2	StdError3	SNR1	SNR2	SNR3	SignalAmp1	SignalAmp2	SignalAmp3	Noise1	Noise2	
2020	10	10	16	45	29	22.7	-2.5	1.13	0.3	0.2	0	39.1	32.7	0	125	109	0	34	33
2020	10	10	16	55	29	24.3	-3.9	1.13	0.5	0.4	0	38.7	32.3	0	124	108	0	34	33
2020	10	10	17	5	29	23.3	-3.6	1.13	0.4	0.3	0	38.7	32.7	0	124	109	0	34	33
2020	10	10	17	15	29	23.1	-1.8	1.13	0.4	0.3	0	38.7	32.3	0	124	108	0	34	33
2020	10	10	17	25	29	23	-2.7	1.13	0.3	0.2	0	38.7	32.7	0	124	109	0	34	33
2020	10	10	17	35	29	24	-1.3	1.13	0.4	0.3	0	38.7	33.1	0	125	110	0	35	33
2020	10	10	17	45	29	23.3	-2.6	1.13	0.4	0.3	0	38.7	33.5	0	125	110	0	35	32
2020	10	10	17	55	29	22.9	-3	1.13	0.3	0.2	0	39.1	33.5	0	125	111	0	34	33
2020	10	10	18	5	29	22.6	-2.7	1.13	0.5	0.4	0	39.6	33.5	0	126	111	0	34	33
2020	10	10	18	15	29	23.2	-3	1.13	0.3	0.2	0	38.7	33.5	0	125	111	0	35	33
2020	10	10	18	25	29	22.3	-2.8	1.13	0.4	0.3	0	39.6	33.5	0	126	111	0	34	33
2020	10	10	18	35	29	22.5	-2.9	1.13	0.3	0.2	0	39.6	34	0	127	112	0	35	33
2020	10	10	18	45	29	23.5	-3	1.13	0.3	0.2	0	40.4	35.3	0	128	114	0	34	32
2020	10	10	18	55	29	22.6	-1.9	1.13	0.5	0.4	0	40.4	35.3	0	129	114	0	35	32
2020	10	10	19	5	29	23.3	-3.6	1.13	0.4	0.3	0	41.3	34.8	0	129	114	0	33	33
2020	10	10	19	15	29	23.1	-2.9	1.13	0.4	0.3	0	40.9	34.8	0	129	114	0	34	33
2020	10	10	19	25	29	23.3	-3.1	1.13	0.4	0.3	0	40.9	34.8	0	130	114	0	35	33
2020	10	10	19	35	29	23.2	-2.3	1.13	0.3	0.2	0	40.9	34.8	0	130	114	0	35	33
2020	10	10	19	45	29	22.4	-2	1.13	0.5	0.4	0	41.3	34.4	0	130	114	0	34	34
2020	10	10	19	55	29	21.6	-1.2	1.13	0.5	0.4	0	40.4	34.4	0	129	113	0	35	33
2020	10	10	20	5	29	22.4	-2	1.13	0.3	0.2	0	40.4	34.4	0	129	113	0	35	33
2020	10	10	20	15	29	22.2	-2.1	1.13	0.3	0.2	0	40.4	34.4	0	129	112	0	35	32
2020	10	10	20	25	29	24.3	-2.6	1.13	0.4	0.3	0	40.4	34.8	0	129	114	0	35	33
2020	10	10	20	35	29	23.3	-3.2	1.13	0.4	0.3	0	40.4	34.8	0	129	114	0	35	33
2020	10	10	20	45	29	24	-2.6	1.13	0.3	0.2	0	40.9	34.8	0	129	115	0	34	34
2020	10	10	20	55	29	22.4	-2	1.13	0.3	0.2	0	40.9	34.8	0	129	114	0	34	33
2020	10	10	21	5	29	23.5	-3.6	1.13	0.4	0.3	0	40.9	35.7	0	129	115	0	34	32
2020	10	10	21	15	29	22.6	-2.7	1.13	0.4	0.3	0	40.9	35.3	0	129	115	0	34	33
2020	10	10	21	25	29	22.7	-2.3	1.13	0.4	0.3	0	40.9	34.4	0	129	114	0	34	34
2020	10	10	21	35	29	23.6	-2.6	1.13	0.3	0.2	0	40.9	35.3	0	129	115	0	34	33
2020	10	10	21	45	29	22.1	-3	1.13	0.3	0.2	0	40.4	35.3	0	129	114	0	35	32
2020	10	10	21	55	29	22.4	-2.2	1.13	0.4	0.3	0	40.9	35.3	0	129	115	0	34	33
2020	10	10	22	5	29	22.4	-2.8	1.13	0.4	0.3	0	40.4	35.3	0	129	115	0	35	33
2020	10	10	22	15	29	23	-3.4	1.13	0.4	0.3	0	40.9	34.8	0	129	115	0	34	34
2020	10	10	22	25	29	23.9	-2.6	1.13	0.3	0.2	0	40.9	35.3	0	129	115	0	34	33
2020	10	10	22	35	29	24.2	-3	1.13	0.4	0.3	0	40.9	35.3	0	129	114	0	34	32
2020	10	10	22	45	29	23.6	-2.6	1.13	0.3	0.2	0	40.9	35.3	0	129	115	0	34	33
2020	10	10	22	55	29	23.4	-3.5	1.13	0.5	0.4	0	40	34.8	0	128	114	0	35	33
2020	10	10	23	5	29	22.5	-2.4	1.13	0.4	0.3	0	40.4	35.7	0	129	115	0	35	32
2020	10	10	23	15	29	23.7	-3.1	1.13	0.4	0.3	0	40.4	34.8	0	129	114	0	35	33
2020	10	10	23	25	29	23.8	-3.2	1.13	0.3	0.2	0	40	34.4	0	128	114	0	35	34
2020	10	10	23	35	29	23.9	-2.6	1.13	0.3	0.2	0	40.9	34.8	0	129	114	0	34	33
2020	10	10	23	45	29	22.6	-2.9	1.13	0.4	0.3	0	40	35.3	0	128	115	0	35	33
2020	10	10	23	55	29	23.9	-2.3	1.13	0.4	0.3	0	40.4	34.4	0	128	114	0	34	34
2020	10	11	0	5	29	22.4	-3	1.13	0.3	0.2	0	40.9	35.7	0	129	115	0	34	32

Reinhackle (0356)

Year	Month	Day	Hour	Minute	Second	VelocityX /elocityY	Level	StdError1	StdError2	StdError3	SNR1	SNR2	SNR3	SignalAmp1	SignalAmp2	SignalAmp3	Noise1	Noise2
2020	10	11	0	15	29	22.7 -2.2	1.13	0.4	0.3	0	40.9	35.7	0	129	115	0	34	32
2020	10	11	0	25	29	23.4 -2	1.13	0.5	0.4	0	40.4	35.3	0	129	115	0	35	33
2020	10	11	0	35	29	23.2 -1.8	1.13	0.4	0.3	0	40.4	35.3	0	129	115	0	35	33
2020	10	11	0	45	29	23.1 -3.1	1.13	0.3	0.2	0	40.9	35.3	0	129	115	0	34	33
2020	10	11	0	55	29	23.6 -3.1	1.13	0.4	0.3	0	40.4	34.8	0	128	114	0	34	33
2020	10	11	1	5	29	22.7 -2.2	1.13	0.3	0.2	0	40.9	35.3	0	129	115	0	34	33
2020	10	11	1	15	29	23.6 -3.1	1.13	0.3	0.2	0	40.9	36.1	0	130	116	0	35	32
2020	10	11	1	25	29	22.4 -2.2	1.13	0.3	0.2	0	40.9	35.3	0	129	115	0	34	33
2020	10	11	1	35	29	23.5 -3.1	1.13	0.3	0.2	0	40.4	35.3	0	129	115	0	35	33
2020	10	11	1	45	29	23.7 -3.4	1.13	0.3	0.2	0	40.4	35.7	0	129	115	0	35	32
2020	10	11	1	55	29	22.6 -2.4	1.13	0.5	0.4	0	40.4	35.3	0	129	115	0	35	33
2020	10	11	2	5	29	21.8 -3.4	1.13	0.4	0.3	0	40.4	34.8	0	128	114	0	34	33
2020	10	11	2	15	29	22.7 -2.8	1.13	0.3	0.2	0	40.4	34.8	0	129	114	0	35	33
2020	10	11	2	25	29	23.3 -2.3	1.13	0.3	0.2	0	40.9	34.8	0	129	114	0	34	33
2020	10	11	2	35	29	23.3 -3.3	1.129	0.4	0.3	0	40.4	34.8	0	129	114	0	35	33
2020	10	11	2	45	29	23.3 -2.8	1.13	0.3	0.2	0	40	34.8	0	128	114	0	35	33
2020	10	11	2	55	29	23.1 -1.9	1.13	0.4	0.3	0	40.4	34.8	0	128	114	0	34	33
2020	10	11	3	5	29	23.8 -2.6	1.13	0.4	0.3	0	40	35.3	0	128	114	0	35	32
2020	10	11	3	15	29	23.1 -2.9	1.13	0.3	0.2	0	40	34.4	0	128	113	0	35	33
2020	10	11	3	25	29	23.7 -2.5	1.13	0.3	0.2	0	40	34.8	0	128	114	0	35	33
2020	10	11	3	35	29	22.8 -2.7	1.13	0.3	0.2	0	40	34.8	0	128	115	0	35	34
2020	10	11	3	45	29	22.5 -3	1.13	0.4	0.3	0	40.9	34.8	0	129	114	0	34	33
2020	10	11	3	55	29	24.5 -2	1.13	0.3	0.2	0	40	34.8	0	128	114	0	35	33
2020	10	11	4	5	29	22.3 -3.2	1.13	0.4	0.3	0	40.4	34.8	0	128	114	0	34	33
2020	10	11	4	15	29	22.6 -2.7	1.13	0.4	0.3	0	40	34.8	0	128	114	0	35	33
2020	10	11	4	25	29	22.9 -2.7	1.13	0.4	0.3	0	40.4	34.8	0	129	114	0	35	33
2020	10	11	4	35	29	22.8 -3.6	1.131	0.4	0.3	0	40	34.4	0	128	114	0	35	34
2020	10	11	4	45	29	22.9 -2.6	1.131	0.3	0.2	0	40.4	34.8	0	128	114	0	34	33
2020	10	11	4	55	29	22.8 -2.7	1.132	0.4	0.3	0	40.4	34.8	0	128	114	0	34	33
2020	10	11	5	5	29	23.7 -2.8	1.132	0.3	0.2	0	40	34.8	0	128	114	0	35	33
2020	10	11	5	15	29	22.3 -2.1	1.133	0.3	0.2	0	40	34.8	0	128	114	0	35	33
2020	10	11	5	25	29	21.4 -2.4	1.133	0.3	0.2	0	39.6	34.8	0	127	114	0	35	33
2020	10	11	5	35	29	23.5 -2.2	1.134	0.5	0.4	0	40.4	34.4	0	128	114	0	34	34
2020	10	11	5	45	29	23.1 -2.7	1.134	0.4	0.3	0	40.4	34.8	0	129	114	0	35	33
2020	10	11	5	55	29	21.6 -1.9	1.134	0.3	0.2	0	40.4	35.3	0	129	115	0	35	33
2020	10	11	6	5	29	23.6 -3.1	1.134	0.3	0.2	0	40	34.8	0	128	114	0	35	33
2020	10	11	6	15	29	25.4 -2.9	1.134	0.5	0.4	0	40.4	34.8	0	129	114	0	35	33
2020	10	11	6	25	29	23.1 -2.8	1.134	0.3	0.2	0	40.4	34.8	0	128	114	0	34	33
2020	10	11	6	35	29	23.3 -2.7	1.134	0.3	0.2	0	40	34.8	0	128	114	0	35	33
2020	10	11	6	45	29	22.2 -1.8	1.134	0.4	0.3	0	40	34.8	0	128	114	0	35	33
2020	10	11	6	55	29	22.7 -2.6	1.134	0.5	0.4	0	40	34.8	0	128	114	0	35	33
2020	10	11	7	5	29	23.5 -3.1	1.134	0.3	0.2	0	39.6	34.4	0	127	113	0	35	33
2020	10	11	7	15	29	23.2 -2.1	1.134	0.5	0.5	0	39.6	34.4	0	127	113	0	35	33
2020	10	11	7	25	29	22.8 -2.8	1.134	0.3	0.2	0	39.1	34	0	126	112	0	35	33
2020	10	11	7	35	29	23.1 -2.7	1.134	0.3	0.2	0	39.1	34	0	126	112	0	35	33

Reinhackle (0356)

Year	Month	Day	Hour	Minute	Second	VelocityX /elocityY	Level	StdError1	StdError2	StdError3	SNR1	SNR2	SNR3	SignalAmp1	SignalAmp2	SignalAmp3	Noise1	Noise2	
2020	10	11	7	45	29	23.4	-2.9	1.134	0.4	0.3	0	39.1	33.5	0	126	111	0	35	33
2020	10	11	7	55	29	23.1	-2.8	1.134	0.4	0.3	0	38.7	33.5	0	125	111	0	35	33
2020	10	11	8	5	29	23.6	-2.6	1.134	0.5	0.4	0	39.1	34	0	126	112	0	35	33
2020	10	11	8	15	29	22.3	-2.5	1.134	0.3	0.2	0	39.6	34	0	127	113	0	35	34
2020	10	11	8	25	29	22.5	-3.6	1.134	0.4	0.3	0	38.7	34	0	125	112	0	35	33
2020	10	11	8	35	29	23.6	-2.5	1.134	0.3	0.2	0	38.7	33.5	0	125	112	0	35	34
2020	10	11	8	45	29	23.7	-2.4	1.134	0.3	0.2	0	38.7	33.1	0	125	111	0	35	34
2020	10	11	8	55	29	22.5	-2.8	1.134	0.3	0.2	0	38.7	33.1	0	125	111	0	35	34
2020	10	11	9	5	29	23.1	-2.7	1.134	0.3	0.2	0	38.3	33.5	0	124	111	0	35	33
2020	10	11	9	15	29	22.8	-3.6	1.135	0.3	0.2	0	38.7	33.5	0	125	111	0	35	33
2020	10	11	9	25	29	24.2	-3.4	1.134	0.4	0.3	0	38.7	33.5	0	125	111	0	35	33
2020	10	11	9	35	29	22.7	-3.1	1.135	0.4	0.3	0	38.7	33.5	0	125	111	0	35	33
2020	10	11	9	45	29	23	-2.3	1.134	0.3	0.2	0	38.7	33.5	0	125	111	0	35	33
2020	10	11	9	55	29	23.2	-2.2	1.135	0.5	0.4	0	38.7	33.5	0	125	111	0	35	33
2020	10	11	10	5	29	23.6	-3	1.135	0.3	0.2	0	38.3	33.5	0	124	111	0	35	33
2020	10	11	10	15	29	22.7	-2.7	1.135	0.3	0.2	0	39.1	33.5	0	125	111	0	34	33
2020	10	11	10	25	29	24.9	-3.2	1.134	0.4	0.3	0	38.3	33.1	0	124	111	0	35	34
2020	10	11	10	35	29	23.4	-1.9	1.134	0.4	0.3	0	38.3	33.5	0	124	111	0	35	33
2020	10	11	10	45	29	25.2	-3.9	1.134	0.3	0.2	0	38.3	33.5	0	124	111	0	35	33
2020	10	11	10	55	29	22.8	-2.7	1.134	0.3	0.2	0	38.7	33.5	0	124	111	0	34	33
2020	10	11	11	5	29	23.7	-2.6	1.134	0.3	0.2	0	38.7	33.5	0	125	111	0	35	33
2020	10	11	11	15	29	24	-3.5	1.134	0.3	0.2	0	38.7	33.5	0	125	111	0	35	33
2020	10	11	11	25	29	23.5	-3.8	1.134	0.4	0.3	0	38.3	33.1	0	124	110	0	35	33
2020	10	11	11	35	29	23.3	-3.2	1.132	0.4	0.3	0	38.7	33.1	0	124	110	0	34	33
2020	10	11	11	45	29	23.8	-2.8	1.132	0.3	0.2	0	39.1	33.5	0	125	111	0	34	33
2020	10	11	11	55	29	24.3	-2.5	1.131	0.3	0.2	0	38.7	33.5	0	125	111	0	35	33
2020	10	11	12	5	29	23.5	-3.3	1.132	0.5	0.4	0	38.3	33.1	0	124	110	0	35	33
2020	10	11	12	15	29	24.8	-2.2	1.131	0.3	0.2	0	38.7	33.5	0	125	111	0	35	33
2020	10	11	12	25	29	23.6	-3.6	1.131	0.5	0.4	0	38.7	33.1	0	125	111	0	35	34
2020	10	11	12	35	29	23.4	-2	1.13	0.3	0.2	0	38.7	33.5	0	125	111	0	35	33
2020	10	11	12	45	29	23.3	-3	1.131	0.3	0.2	0	38.7	33.5	0	125	111	0	35	33
2020	10	11	12	55	29	24	-2.6	1.13	0.4	0.3	0	39.1	33.5	0	125	111	0	34	33
2020	10	11	13	5	29	21.8	-3.1	1.13	0.5	0.4	0	39.1	33.5	0	125	111	0	34	33
2020	10	11	13	15	29	23.6	-2.7	1.13	0.3	0.2	0	38.7	33.5	0	124	111	0	34	33
2020	10	11	13	25	29	23	-2.5	1.13	0.4	0.3	0	38.7	33.5	0	125	111	0	35	33
2020	10	11	13	35	29	22.9	-3.4	1.13	0.5	0.4	0	38.7	34	0	125	111	0	35	32
2020	10	11	13	45	29	25.2	-2.7	1.13	0.4	0.3	0	38.7	33.5	0	125	111	0	35	33
2020	10	11	13	55	29	23.7	-2.2	1.13	0.5	0.4	0	38.7	33.1	0	124	111	0	34	34
2020	10	11	14	5	29	22.5	-2.7	1.13	0.3	0.2	0	39.1	33.5	0	125	111	0	34	33
2020	10	11	14	15	29	22.3	-2.3	1.13	0.4	0.3	0	38.7	33.5	0	125	111	0	35	33
2020	10	11	14	25	29	22.6	-2.3	1.129	0.4	0.3	0	38.7	33.5	0	125	111	0	35	33
2020	10	11	14	35	29	24.6	-3.2	1.129	0.3	0.2	0	39.1	33.1	0	125	111	0	34	34
2020	10	11	14	45	29	23.4	-3.8	1.129	0.5	0.4	0	39.1	33.1	0	125	111	0	34	34
2020	10	11	14	55	29	23.4	-2.8	1.129	0.3	0.2	0	38.7	33.5	0	125	111	0	35	33
2020	10	11	15	5	29	24.4	-2.3	1.129	0.4	0.3	0	38.7	33.5	0	125	111	0	35	33

Reinhackle (0356)

Year	Month	Day	Hour	Minute	Second	VelocityX /elocityY	Level	StdError1	StdError2	StdError3	SNR1	SNR2	SNR3	SignalAmp1	SignalAmp2	SignalAmp3	Noise1	Noise2	
2020	10	11	15	15	29	22.2	-2.3	1.129	0.3	0.2	0	39.1	33.5	0	125	111	0	34	33
2020	10	11	15	25	29	23.9	-3.4	1.129	0.4	0.3	0	38.7	33.5	0	125	111	0	35	33
2020	10	11	15	35	29	21.6	-1.5	1.129	0.3	0.2	0	38.7	34	0	125	111	0	35	32
2020	10	11	15	45	29	24	-3.3	1.129	0.3	0.2	0	38.7	33.1	0	124	110	0	34	33
2020	10	11	15	55	29	22.2	-3.6	1.129	0.3	0.2	0	38.7	33.5	0	125	111	0	35	33
2020	10	11	16	5	29	22.5	-3	1.129	0.5	0.4	0	39.1	33.5	0	125	111	0	34	33
2020	10	11	16	15	29	22.9	-3.1	1.129	0.4	0.3	0	38.7	33.5	0	125	111	0	35	33
2020	10	11	16	25	29	21.4	-2.7	1.129	0.4	0.3	0	39.1	33.5	0	125	111	0	34	33
2020	10	11	16	35	29	23.9	-3.4	1.128	0.4	0.3	0	38.7	33.5	0	124	111	0	34	33
2020	10	11	16	45	29	23	-2.8	1.128	0.3	0.2	0	38.3	33.1	0	124	110	0	35	33
2020	10	11	16	55	29	22.3	-3.4	1.128	0.3	0.2	0	38.3	33.1	0	124	110	0	35	33
2020	10	11	17	5	29	23.5	-2.9	1.128	0.3	0.2	0	38.3	32.7	0	124	109	0	35	33
2020	10	11	17	15	29	22.6	-2.5	1.128	0.3	0.2	0	38.3	33.1	0	124	110	0	35	33
2020	10	11	17	25	29	23.7	-2.2	1.128	0.3	0.2	0	38.7	33.1	0	124	110	0	34	33
2020	10	11	17	35	29	23.3	-3.1	1.128	0.3	0.2	0	38.7	32.3	0	124	109	0	34	34
2020	10	11	17	45	29	22.8	-2.9	1.128	0.5	0.4	0	38.3	32.7	0	124	109	0	35	33
2020	10	11	17	55	29	23.5	-2.4	1.128	0.4	0.3	0	38.7	32.7	0	124	110	0	34	34
2020	10	11	18	5	29	24	-2.1	1.128	0.3	0.2	0	39.1	33.1	0	125	110	0	34	33
2020	10	11	18	15	29	23	-2.4	1.128	0.4	0.3	0	38.7	33.1	0	125	110	0	35	33
2020	10	11	18	25	29	23.4	-2.7	1.128	0.4	0.3	0	38.7	33.5	0	125	111	0	35	33
2020	10	11	18	35	29	23.1	-2.1	1.128	0.4	0.3	0	39.1	34	0	126	112	0	35	33
2020	10	11	18	45	29	23.1	-2.1	1.128	0.3	0.2	0	40	34.4	0	128	113	0	35	33
2020	10	11	18	55	29	23.5	-2.8	1.128	0.3	0.2	0	40.4	34.4	0	128	114	0	34	34
2020	10	11	19	5	29	23.6	-2.6	1.128	0.4	0.3	0	40.9	35.3	0	129	115	0	34	33
2020	10	11	19	15	29	22.1	-2	1.128	0.3	0.2	0	40.9	35.3	0	129	115	0	34	33
2020	10	11	19	25	29	22.6	-2	1.128	0.4	0.3	0	40.9	35.7	0	130	116	0	35	33
2020	10	11	19	35	29	21.7	-1.9	1.128	0.4	0.3	0	40.9	35.7	0	130	116	0	35	33
2020	10	11	19	45	29	23.9	-2.5	1.128	0.4	0.3	0	40.9	35.7	0	129	115	0	34	32
2020	10	11	19	55	29	21.7	-3.6	1.128	0.4	0.3	0	40.9	35.3	0	129	115	0	34	33
2020	10	11	20	5	29	23.5	-3.7	1.128	0.3	0.2	0	40.4	35.3	0	129	115	0	35	33
2020	10	11	20	15	29	23	-2.5	1.128	0.4	0.3	0	40.4	35.3	0	129	115	0	35	33
2020	10	11	20	25	29	23.5	-2.3	1.128	0.4	0.3	0	40.9	35.3	0	129	115	0	34	33
2020	10	11	20	35	29	23.3	-3.2	1.128	0.4	0.3	0	40.9	35.3	0	129	115	0	34	33
2020	10	11	20	45	29	24.1	-2.7	1.128	0.3	0.2	0	40.9	35.7	0	129	115	0	34	32
2020	10	11	20	55	29	22.3	-2.9	1.128	0.3	0.2	0	40.9	34.8	0	129	115	0	34	34
2020	10	11	21	5	29	22.8	-2.6	1.127	0.4	0.3	0	40.4	35.7	0	129	115	0	35	32
2020	10	11	21	15	29	23	-2.3	1.128	0.5	0.4	0	40.9	35.7	0	129	116	0	34	33
2020	10	11	21	25	29	24.7	-3.1	1.128	0.3	0.2	0	40.9	35.3	0	129	115	0	34	33
2020	10	11	21	35	29	22.9	-2.5	1.127	0.4	0.3	0	40.9	35.7	0	129	115	0	34	32
2020	10	11	21	45	29	23.4	-2.7	1.127	0.3	0.2	0	40	34.4	0	128	114	0	35	34
2020	10	11	21	55	29	23.8	-3.1	1.128	0.4	0.3	0	40.9	34.8	0	129	114	0	34	33
2020	10	11	22	5	29	24.1	-3.1	1.127	0.5	0.4	0	40	34.8	0	128	114	0	35	33
2020	10	11	22	15	29	23.5	-3.1	1.127	0.4	0.3	0	40	34.8	0	128	114	0	35	33
2020	10	11	22	25	29	23.8	-3.1	1.127	0.3	0.2	0	40	34.8	0	128	114	0	35	33
2020	10	11	22	35	29	22.5	-1.6	1.127	0.5	0.4	0	40.9	34.8	0	129	114	0	34	33

Reinhackle (0356)

Year	Month	Day	Hour	Minute	Second	VelocityX /elocityY	Level	StdError1	StdError2	StdError3	SNR1	SNR2	SNR3	SignalAmp1	SignalAmp2	SignalAmp3	Noise1	Noise2
2020	10	11	22	45	29	22.9 -3.5	1.127	0.3	0.2	0	40	35.3	0	128	114	0	35	32
2020	10	11	22	55	29	23 -2.5	1.127	0.3	0.2	0	40.4	34.8	0	128	114	0	34	33
2020	10	11	23	5	29	22.5 -2.6	1.127	0.3	0.2	0	40.4	34.4	0	128	113	0	34	33
2020	10	11	23	15	29	22.2 -2	1.127	0.3	0.2	0	40	34.8	0	128	113	0	35	32
2020	10	11	23	25	29	24.3 -2.9	1.127	0.5	0.4	0	39.6	34.4	0	127	113	0	35	33
2020	10	11	23	35	29	24.1 -3.4	1.127	0.3	0.2	0	40	34.4	0	127	113	0	34	33
2020	10	11	23	45	29	23.4 -2.6	1.127	0.3	0.2	0	40.4	34.8	0	128	113	0	34	32
2020	10	11	23	55	29	23.7 -3.3	1.127	0.4	0.3	0	40	34.4	0	128	113	0	35	33
2020	10	12	0	5	29	23.5 -2	1.127	0.3	0.2	0	40.4	34.8	0	128	114	0	34	33
2020	10	12	0	15	29	22.6 -2.4	1.127	0.4	0.3	0	40.9	35.3	0	129	115	0	34	33
2020	10	12	0	25	29	22.7 -2.2	1.127	0.3	0.2	0	40.4	35.3	0	129	115	0	35	33
2020	10	12	0	35	29	24.3 -2	1.127	0.4	0.3	0	40.4	34.8	0	129	114	0	35	33
2020	10	12	0	45	29	23.6 -3.1	1.127	0.3	0.2	0	40.9	35.3	0	129	115	0	34	33
2020	10	12	0	55	29	22.9 -3.4	1.127	0.4	0.3	0	40.4	35.3	0	128	115	0	34	33
2020	10	12	1	5	29	21.8 -3.4	1.127	0.4	0.3	0	40	35.3	0	128	114	0	35	32
2020	10	12	1	15	29	22.9 -2.3	1.127	0.3	0.2	0	40	34.8	0	128	114	0	35	33
2020	10	12	1	25	29	21.7 -2.7	1.127	0.3	0.2	0	40	34.8	0	128	114	0	35	33
2020	10	12	1	35	29	22.7 -3	1.127	0.3	0.2	0	40	35.3	0	128	114	0	35	32
2020	10	12	1	45	29	23.1 -3.6	1.127	0.3	0.2	0	40.4	35.3	0	128	114	0	34	32
2020	10	12	1	55	29	23.7 -3.1	1.127	0.3	0.2	0	40.9	35.3	0	129	115	0	34	33
2020	10	12	2	5	29	22.9 -2.7	1.127	0.3	0.2	0	40.4	34.8	0	128	114	0	34	33
2020	10	12	2	15	29	23.4 -3.6	1.127	0.3	0.2	0	40.4	34.8	0	128	114	0	34	33
2020	10	12	2	25	29	24.3 -3.5	1.126	0.3	0.2	0	39.6	34.4	0	127	113	0	35	33
2020	10	12	2	35	29	24.2 -2.9	1.126	0.5	0.4	0	40.4	34.8	0	128	114	0	34	33
2020	10	12	2	45	29	22.8 -3.8	1.126	0.4	0.3	0	40.4	34.8	0	128	114	0	34	33
2020	10	12	2	55	29	23.1 -2.6	1.126	0.4	0.3	0	40.4	34.8	0	128	114	0	34	33
2020	10	12	3	5	29	23.7 -2.6	1.126	0.4	0.3	0	39.6	34.4	0	127	114	0	35	34
2020	10	12	3	15	29	23.2 -2	1.126	0.3	0.2	0	40	35.3	0	128	114	0	35	32
2020	10	12	3	25	29	23.3 -2.7	1.126	0.4	0.3	0	40	34.4	0	128	113	0	35	33
2020	10	12	3	35	29	22.7 -3.6	1.126	0.5	0.4	0	40	34.8	0	128	114	0	35	33
2020	10	12	3	45	29	21.9 -1.8	1.126	0.3	0.2	0	40.4	34.4	0	128	114	0	34	34
2020	10	12	3	55	29	24.1 -2.6	1.126	0.4	0.3	0	40.4	34.8	0	128	114	0	34	33
2020	10	12	4	5	29	22.6 -3.4	1.126	0.4	0.3	0	40	34.4	0	128	114	0	35	34
2020	10	12	4	15	29	23 -2.8	1.126	0.4	0.3	0	40.4	34.8	0	128	114	0	34	33
2020	10	12	4	25	29	22.8 -1.7	1.126	0.3	0.2	0	40	34.8	0	128	114	0	35	33
2020	10	12	4	35	29	22.8 -1.9	1.126	0.3	0.2	0	40.4	34.8	0	128	114	0	34	33
2020	10	12	4	45	29	22.7 -2.9	1.126	0.4	0.3	0	40	35.3	0	128	114	0	35	32
2020	10	12	4	55	29	24.3 -3.3	1.126	0.3	0.2	0	40	34.4	0	128	113	0	35	33
2020	10	12	5	5	29	23.6 -1.8	1.126	0.4	0.3	0	40	34.8	0	128	114	0	35	33
2020	10	12	5	15	29	23.2 -2.2	1.126	0.5	0.4	0	40	34.8	0	128	114	0	35	33
2020	10	12	5	25	29	24.2 -2.9	1.126	0.5	0.4	0	40	34.4	0	128	114	0	35	34
2020	10	12	5	35	29	22.9 -3.4	1.126	0.3	0.2	0	40	34.4	0	127	114	0	34	34
2020	10	12	5	45	29	22.9 -2.1	1.126	0.3	0.2	0	40	34.4	0	128	113	0	35	33
2020	10	12	5	55	29	23.1 -3	1.126	0.4	0.3	0	40	34.4	0	128	114	0	35	34
2020	10	12	6	5	29	23.1 -3.3	1.126	0.3	0.2	0	39.6	34.8	0	127	114	0	35	33

Reinhackle (0356)

Year	Month	Day	Hour	Minute	Second	VelocityX /elocityY	Level	StdError1	StdError2	StdError3	SNR1	SNR2	SNR3	SignalAmp1	SignalAmp2	SignalAmp3	Noise1	Noise2
2020	10	12	6	15	29	23.6 -2.4	1.126	0.4	0.3	0	40	35.3	0	128	114	0	35	32
2020	10	12	6	25	29	21.8 -3.1	1.126	0.3	0.2	0	40	34.8	0	128	114	0	35	33
2020	10	12	6	35	29	23.2 -1.8	1.126	0.5	0.4	0	40	34.8	0	128	114	0	35	33
2020	10	12	6	45	29	22.6 -3	1.126	0.5	0.4	0	40	34.8	0	127	114	0	34	33
2020	10	12	6	55	29	24.8 -2	1.126	0.3	0.2	0	40	34.8	0	128	114	0	35	33
2020	10	12	7	5	29	23.7 -2.9	1.126	0.4	0.3	0	40.9	35.7	0	130	116	0	35	33
2020	10	12	7	15	29	23.1 -1.8	1.126	0.3	0.2	0	40	34	0	127	113	0	34	34
2020	10	12	7	25	29	22.9 -2.7	1.126	0.4	0.3	0	40	34.4	0	127	113	0	34	33
2020	10	12	7	35	29	22.6 -2.1	1.126	0.3	0.2	0	39.6	34	0	126	112	0	34	33
2020	10	12	7	45	29	24 -3.5	1.126	0.5	0.4	0	39.6	34	0	126	112	0	34	33
2020	10	12	7	55	29	23.1 -2.8	1.126	0.4	0.3	0	39.1	33.5	0	126	112	0	35	34
2020	10	12	8	5	29	22.8 -3.1	1.126	0.4	0.3	0	38.7	33.5	0	125	112	0	35	34
2020	10	12	8	15	29	23.4 -2.7	1.126	0.4	0.3	0	39.1	33.5	0	125	111	0	34	33
2020	10	12	8	25	29	23.8 -2.3	1.126	0.3	0.2	0	38.3	33.5	0	124	111	0	35	33
2020	10	12	8	35	29	22.1 -2.1	1.126	0.4	0.3	0	38.3	33.5	0	124	111	0	35	33
2020	10	12	8	45	29	22.1 -1.9	1.126	0.3	0.2	0	38.3	33.1	0	124	110	0	35	33
2020	10	12	8	55	29	22.7 -2.6	1.126	0.3	0.2	0	38.3	33.5	0	124	111	0	35	33
2020	10	12	9	5	29	22.5 -2.7	1.126	0.3	0.2	0	38.7	34	0	124	111	0	34	32
2020	10	12	9	15	29	23.1 -2.4	1.126	0.3	0.2	0	38.7	33.5	0	125	111	0	35	33
2020	10	12	9	25	29	25.2 -3	1.126	0.4	0.3	0	37.4	33.1	0	123	110	0	36	33
2020	10	12	9	35	29	22.6 -3.1	1.126	0.3	0.2	0	38.3	33.1	0	123	110	0	34	33
2020	10	12	9	45	29	23.7 -2.9	1.126	0.4	0.3	0	38.7	33.5	0	124	110	0	34	32
2020	10	12	9	55	29	24.4 -3	1.126	0.3	0.2	0	38.7	32.7	0	124	110	0	34	34
2020	10	12	10	5	29	23.6 -2.6	1.126	0.5	0.4	0	38.3	32.7	0	124	110	0	35	34
2020	10	12	10	15	29	23.5 -3.1	1.126	0.5	0.4	0	38.3	33.5	0	124	111	0	35	33
2020	10	12	10	25	29	23.1 -2.9	1.126	0.4	0.3	0	38.7	33.5	0	125	111	0	35	33
2020	10	12	10	35	29	22 -2.2	1.127	0.4	0.3	0	38.7	33.5	0	125	111	0	35	33
2020	10	12	10	45	29	23.9 -2.4	1.126	0.3	0.2	0	38.3	33.5	0	124	111	0	35	33
2020	10	12	10	55	29	23.1 -2.7	1.127	0.3	0.2	0	38.3	33.1	0	124	110	0	35	33
2020	10	12	11	5	29	23.4 -2.4	1.127	0.3	0.2	0	38.3	33.1	0	124	110	0	35	33
2020	10	12	11	15	29	22.7 -3	1.126	0.3	0.2	0	38.3	33.5	0	124	111	0	35	33
2020	10	12	11	25	29	24.8 -3.3	1.127	0.3	0.2	0	38.3	32.7	0	124	110	0	35	34
2020	10	12	11	35	29	23.9 -1.7	1.127	0.4	0.3	0	38.3	33.1	0	124	110	0	35	33
2020	10	12	11	45	29	23.3 -2.1	1.127	0.3	0.2	0	38.3	33.5	0	124	111	0	35	33
2020	10	12	11	55	29	22.1 -2.6	1.127	0.4	0.3	0	38.3	33.1	0	124	111	0	35	34
2020	10	12	12	5	29	23.1 -2.4	1.127	0.4	0.3	0	38.3	33.1	0	124	110	0	35	33
2020	10	12	12	15	29	23.2 -2.3	1.127	0.3	0.2	0	38.3	32.7	0	124	110	0	35	34
2020	10	12	12	25	29	23.7 -2.8	1.127	0.4	0.3	0	38.3	33.1	0	123	110	0	34	33
2020	10	12	12	35	29	23 -1.7	1.127	0.3	0.2	0	38.3	33.1	0	124	110	0	35	33
2020	10	12	12	45	29	23.7 -3.6	1.127	0.3	0.2	0	37.8	33.1	0	123	110	0	35	33
2020	10	12	12	55	29	23.3 -1.9	1.127	0.4	0.3	0	37.8	33.1	0	123	109	0	35	32
2020	10	12	13	5	29	22 -3.5	1.127	0.3	0.2	0	38.3	33.1	0	124	110	0	35	33
2020	10	12	13	15	29	24.4 -3.2	1.127	0.3	0.2	0	38.7	32.7	0	124	109	0	34	33
2020	10	12	13	25	29	23.4 -2.4	1.127	0.4	0.3	0	38.7	33.1	0	124	110	0	34	33
2020	10	12	13	35	29	22.9 -2.5	1.127	0.4	0.3	0	37.8	33.1	0	123	110	0	35	33

Reinhackle (0356)

Year	Month	Day	Hour	Minute	Second	VelocityX /elocityY	Level	StdError1	StdError2	StdError3	SNR1	SNR2	SNR3	SignalAmp1	SignalAmp2	SignalAmp3	Noise1	Noise2	
2020	10	12	13	45	29	22.6	-3.6	1.127	0.4	0.3	0	37.8	32.7	0	123	109	0	35	33
2020	10	12	13	55	29	22.7	-3.1	1.126	0.4	0.3	0	38.7	33.1	0	124	110	0	34	33
2020	10	12	14	5	29	22.4	-3.4	1.127	0.4	0.3	0	38.3	33.1	0	124	110	0	35	33
2020	10	12	14	15	29	23.4	-3.6	1.126	0.3	0.2	0	38.3	33.1	0	124	110	0	35	33
2020	10	12	14	25	29	23.9	-2.7	1.126	0.5	0.4	0	38.7	33.1	0	124	110	0	34	33
2020	10	12	14	35	29	22.9	-2.8	1.126	0.4	0.3	0	38.7	33.1	0	124	110	0	34	33
2020	10	12	14	45	29	22.9	-2.6	1.126	0.4	0.3	0	38.3	33.1	0	124	110	0	35	33
2020	10	12	14	55	29	23.4	-2.4	1.126	0.4	0.3	0	38.3	32.7	0	124	110	0	35	34
2020	10	12	15	5	29	23.9	-2.2	1.126	0.4	0.3	0	38.3	32.7	0	123	109	0	34	33
2020	10	12	15	15	29	22.6	-3.2	1.126	0.3	0.2	0	38.3	33.1	0	124	110	0	35	33
2020	10	12	15	25	29	22.1	-2.3	1.126	0.4	0.3	0	38.3	33.1	0	124	111	0	35	34
2020	10	12	15	35	29	24	-2	1.126	0.4	0.3	0	38.7	33.1	0	124	110	0	34	33
2020	10	12	15	45	29	23	-3.6	1.125	0.3	0.2	0	38.7	33.5	0	124	110	0	34	32
2020	10	12	15	55	29	23.4	-2.7	1.126	0.5	0.4	0	38.3	33.1	0	124	110	0	35	33
2020	10	12	16	5	29	23.5	-2.6	1.125	0.3	0.2	0	38.3	33.1	0	124	110	0	35	33
2020	10	12	16	15	29	23.5	-2.6	1.125	0.4	0.3	0	38.3	33.1	0	124	110	0	35	33
2020	10	12	16	25	29	22.1	-3.3	1.125	0.3	0.2	0	38.3	33.1	0	124	110	0	35	33
2020	10	12	16	35	29	23.1	-2.6	1.125	0.4	0.3	0	38.3	32.7	0	124	109	0	35	33
2020	10	12	16	45	29	23.4	-2.7	1.125	0.4	0.3	0	37.8	33.1	0	123	109	0	35	32
2020	10	12	16	55	29	23.3	-3.1	1.125	0.4	0.3	0	37.8	32.7	0	123	109	0	35	33
2020	10	12	17	5	29	22.6	-3.4	1.124	0.3	0.2	0	38.3	33.1	0	124	110	0	35	33
2020	10	12	17	15	29	23.8	-3.7	1.125	0.4	0.3	0	38.3	33.1	0	124	110	0	35	33
2020	10	12	17	25	29	22.4	-2.7	1.125	0.3	0.2	0	38.3	32.7	0	123	109	0	34	33
2020	10	12	17	35	29	22.6	-2.5	1.124	0.4	0.3	0	38.3	32.7	0	124	109	0	35	33
2020	10	12	17	45	29	23.7	-2.2	1.124	0.4	0.3	0	38.3	33.1	0	124	110	0	35	33
2020	10	12	17	55	29	22.6	-3.1	1.124	0.5	0.4	0	39.1	34	0	126	112	0	35	33
2020	10	12	18	5	29	24	-3	1.124	0.3	0.2	0	39.1	34	0	126	112	0	35	33
2020	10	12	18	15	29	22.5	-3.1	1.124	0.3	0.2	0	39.1	34	0	126	112	0	35	33
2020	10	12	18	25	29	23.7	-2.8	1.125	0.5	0.5	0	39.1	34	0	125	111	0	34	32
2020	10	12	18	35	29	23.1	-2.2	1.124	0.4	0.3	0	40	34.4	0	127	113	0	34	33
2020	10	12	18	45	29	23.4	-3.8	1.124	0.3	0.2	0	40	34.8	0	128	114	0	35	33
2020	10	12	18	55	29	22.1	-3.2	1.124	0.4	0.3	0	40	35.3	0	128	114	0	35	32
2020	10	12	19	5	29	24.4	-3.1	1.124	0.3	0.2	0	40.9	35.3	0	130	115	0	35	33
2020	10	12	19	15	29	21.3	-2.3	1.124	0.3	0.2	0	41.3	35.7	0	130	116	0	34	33
2020	10	12	19	25	29	21.8	-2.9	1.124	0.5	0.5	0	41.3	35.7	0	130	116	0	34	33
2020	10	12	19	35	29	23.6	-3.2	1.124	0.4	0.3	0	41.3	35.7	0	130	116	0	34	33
2020	10	12	19	45	29	22.4	-2.7	1.124	0.5	0.4	0	40.9	35.7	0	130	116	0	35	33
2020	10	12	19	55	29	23	-1.9	1.124	0.4	0.3	0	41.3	35.7	0	130	116	0	34	33
2020	10	12	20	5	29	23.4	-3.1	1.124	0.3	0.2	0	40.9	35.7	0	130	116	0	35	33
2020	10	12	20	15	29	21.6	-2.3	1.124	0.3	0.2	0	40.9	35.7	0	129	116	0	34	33
2020	10	12	20	25	29	21.9	-3.6	1.124	0.5	0.4	0	40.9	35.7	0	130	116	0	35	33
2020	10	12	20	35	29	23.1	-2.6	1.125	0.3	0.2	0	40.4	35.3	0	129	115	0	35	33
2020	10	12	20	45	29	23.4	-2	1.125	0.3	0.2	0	40.4	34.4	0	128	114	0	34	34
2020	10	12	20	55	29	23.3	-4.2	1.125	0.4	0.3	0	40	34.8	0	128	114	0	35	33
2020	10	12	21	5	29	23.2	-3.8	1.124	0.3	0.2	0	40.9	35.3	0	129	115	0	34	33

Reinhackle (0356)

Year	Month	Day	Hour	Minute	Second	VelocityX /elocityY	Level	StdError1	StdError2	StdError3	SNR1	SNR2	SNR3	SignalAmp1	SignalAmp2	SignalAmp3	Noise1	Noise2
2020	10	12	21	15	29	23.1 -3.2	1.125	0.3	0.2	0	40.9	35.3	0	129	115	0	34	33
2020	10	12	21	25	29	23.4 -3.8	1.125	0.3	0.2	0	40.4	34.8	0	128	114	0	34	33
2020	10	12	21	35	29	23.4 -3.1	1.125	0.4	0.3	0	40	34.8	0	128	114	0	35	33
2020	10	12	21	45	29	22.8 -2.9	1.125	0.4	0.3	0	40	34.8	0	128	114	0	35	33
2020	10	12	21	55	29	22.6 -2.4	1.125	0.4	0.3	0	40.9	34.8	0	129	114	0	34	33
2020	10	12	22	5	29	22.9 -2.4	1.125	0.3	0.2	0	40	34.4	0	128	114	0	35	34
2020	10	12	22	15	29	24.2 -3.1	1.125	0.3	0.2	0	40.4	34.4	0	128	114	0	34	34
2020	10	12	22	25	29	23.5 -3	1.125	0.4	0.3	0	40	34.8	0	128	114	0	35	33
2020	10	12	22	35	29	22.4 -1.3	1.125	0.4	0.3	0	40.9	35.3	0	129	115	0	34	33
2020	10	12	22	45	29	23.2 -2.7	1.125	0.3	0.2	0	40	35.3	0	128	114	0	35	32
2020	10	12	22	55	29	24.1 -3.4	1.125	0.3	0.2	0	40	34.8	0	128	114	0	35	33
2020	10	12	23	5	29	24.3 -2.9	1.125	0.3	0.2	0	40	34.8	0	128	114	0	35	33
2020	10	12	23	15	29	24.1 -2.7	1.125	0.3	0.2	0	40.4	34.8	0	128	114	0	34	33
2020	10	12	23	25	29	22.8 -3.6	1.125	0.3	0.2	0	40	34.8	0	128	114	0	35	33
2020	10	12	23	35	29	23.7 -2.4	1.125	0.3	0.2	0	39.6	34.4	0	127	113	0	35	33
2020	10	12	23	45	29	22.8 -1.8	1.125	0.4	0.3	0	40	35.3	0	128	114	0	35	32
2020	10	12	23	55	29	22 -2.7	1.125	0.4	0.3	0	40	34.8	0	128	114	0	35	33
2020	10	13	0	5	29	22.8 -3	1.125	0.4	0.3	0	40.4	34.8	0	128	114	0	34	33
2020	10	13	0	15	29	22.3 -2.9	1.125	0.5	0.4	0	39.6	34.8	0	127	114	0	35	33
2020	10	13	0	25	29	22.8 -2.9	1.125	0.3	0.2	0	40.4	34.8	0	128	114	0	34	33
2020	10	13	0	35	29	22.9 -2.6	1.125	0.4	0.3	0	40.4	35.3	0	128	115	0	34	33
2020	10	13	0	45	29	23.5 -2	1.126	0.4	0.3	0	40	34.8	0	128	114	0	35	33
2020	10	13	0	55	29	23.5 -3.1	1.126	0.4	0.3	0	39.6	34.4	0	127	113	0	35	33
2020	10	13	1	5	29	22.2 -2.5	1.125	0.3	0.2	0	39.6	34.4	0	127	113	0	35	33
2020	10	13	1	15	29	23 -1.7	1.125	0.3	0.2	0	40	34.8	0	127	114	0	34	33
2020	10	13	1	25	29	23.5 -2.5	1.125	0.3	0.2	0	40	34.8	0	127	113	0	34	32
2020	10	13	1	35	29	23.1 -2.6	1.125	0.3	0.2	0	39.6	34.4	0	127	113	0	35	33
2020	10	13	1	45	29	23.7 -3.9	1.125	0.3	0.2	0	40	34.4	0	127	113	0	34	33
2020	10	13	1	55	29	23.2 -2.3	1.125	0.3	0.2	0	40	34.8	0	127	114	0	34	33
2020	10	13	2	5	29	24.4 -3.5	1.125	0.4	0.3	0	39.6	34.8	0	127	113	0	35	32
2020	10	13	2	15	29	21.5 -2.7	1.125	0.4	0.3	0	40.4	34.8	0	128	114	0	34	33
2020	10	13	2	25	29	24.3 -2.5	1.125	0.3	0.2	0	39.6	34	0	127	113	0	35	34
2020	10	13	2	35	29	22.3 -2.3	1.125	0.3	0.2	0	40	34.4	0	127	113	0	34	33
2020	10	13	2	45	29	23.6 -3	1.125	0.5	0.5	0	39.1	34.4	0	126	113	0	35	33
2020	10	13	2	55	29	23.3 -3.1	1.125	0.3	0.2	0	39.6	34.4	0	127	113	0	35	33
2020	10	13	3	5	29	23.1 -2.4	1.125	0.3	0.2	0	39.6	34.4	0	127	113	0	35	33
2020	10	13	3	15	29	24.2 -2.1	1.125	0.4	0.3	0	40	34	0	127	113	0	34	34
2020	10	13	3	25	29	22.6 -3.2	1.125	0.4	0.3	0	39.6	34.4	0	127	113	0	35	33
2020	10	13	3	35	29	23.8 -3.5	1.125	0.4	0.3	0	39.6	34.4	0	127	113	0	35	33
2020	10	13	3	45	29	23.1 -2.6	1.125	0.5	0.4	0	40	34.4	0	127	113	0	34	33
2020	10	13	3	55	29	21.8 -2.2	1.125	0.3	0.2	0	39.6	34.4	0	127	113	0	35	33
2020	10	13	4	5	29	22.5 -3.1	1.125	0.3	0.2	0	40	34.4	0	128	114	0	35	34
2020	10	13	4	15	29	22.8 -2.2	1.125	0.3	0.2	0	39.6	34	0	127	113	0	35	34
2020	10	13	4	25	29	22.9 -2.7	1.125	0.4	0.3	0	39.6	34	0	127	113	0	35	34
2020	10	13	4	35	29	23.9 -2.3	1.125	0.4	0.3	0	39.6	34.4	0	127	113	0	35	33

Reinhackle (0356)

Year	Month	Day	Hour	Minute	Second	VelocityX /elocityY	Level	StdError1	StdError2	StdError3	SNR1	SNR2	SNR3	SignalAmp1	SignalAmp2	SignalAmp3	Noise1	Noise2	
2020	10	13	4	45	29	24.3	-3.6	1.125	0.4	0.3	0	39.6	34.4	0	127	113	0	35	33
2020	10	13	4	55	29	24	-3.2	1.125	0.4	0.3	0	39.6	34.4	0	127	113	0	35	33
2020	10	13	5	5	29	22.8	-2.7	1.125	0.4	0.3	0	39.6	34.4	0	127	113	0	35	33
2020	10	13	5	15	29	22.9	-2.9	1.125	0.3	0.2	0	39.6	34.4	0	127	113	0	35	33
2020	10	13	5	25	29	21.8	-1.8	1.125	0.3	0.2	0	39.6	34.4	0	127	113	0	35	33
2020	10	13	5	35	29	23.8	-2.3	1.125	0.4	0.3	0	39.6	34.8	0	127	114	0	35	33
2020	10	13	5	45	29	22.2	-2.3	1.125	0.4	0.3	0	40	34.4	0	127	113	0	34	33
2020	10	13	5	55	29	23	-2.6	1.125	0.3	0.2	0	40	34.8	0	127	114	0	34	33
2020	10	13	6	5	29	24.3	-2.6	1.125	0.3	0.2	0	40	34.4	0	127	113	0	34	33
2020	10	13	6	15	29	23.3	-2.8	1.125	0.3	0.2	0	39.6	34.4	0	127	113	0	35	33
2020	10	13	6	25	29	22.6	-2	1.125	0.4	0.3	0	40	34.4	0	127	113	0	34	33
2020	10	13	6	35	29	22.9	-4	1.125	0.5	0.4	0	40	34.4	0	127	113	0	34	33
2020	10	13	6	45	29	23	-3.5	1.125	0.4	0.3	0	39.6	34.4	0	127	113	0	35	33
2020	10	13	6	55	29	23.5	-3.9	1.125	0.3	0.2	0	39.6	34.4	0	127	113	0	35	33
2020	10	13	7	5	29	23	-2.4	1.125	0.5	0.4	0	39.6	34.4	0	127	113	0	35	33
2020	10	13	7	15	29	22.3	-2.7	1.125	0.4	0.3	0	39.1	33.5	0	126	112	0	35	34
2020	10	13	7	25	29	22.6	-1.4	1.125	0.4	0.3	0	39.1	34.4	0	126	112	0	35	32
2020	10	13	7	35	29	22.1	-3.5	1.125	0.3	0.2	0	39.6	34	0	126	112	0	34	33
2020	10	13	7	45	29	22.5	-3	1.125	0.3	0.2	0	38.3	33.1	0	125	111	0	36	34
2020	10	13	7	55	29	23	-3.2	1.125	0.3	0.2	0	38.7	33.5	0	125	111	0	35	33
2020	10	13	8	5	29	22.2	-2.9	1.125	0.4	0.3	0	39.1	33.5	0	125	111	0	34	33
2020	10	13	8	15	29	23.4	-2.8	1.126	0.3	0.2	0	38.7	33.5	0	125	111	0	35	33
2020	10	13	8	25	29	21.8	-2.3	1.125	0.3	0.2	0	38.3	33.5	0	124	111	0	35	33
2020	10	13	8	35	29	24.2	-2.4	1.125	0.3	0.2	0	38.3	33.5	0	124	111	0	35	33
2020	10	13	8	45	29	22.9	-2.9	1.126	0.3	0.2	0	38.7	33.5	0	124	111	0	34	33
2020	10	13	8	55	29	23	-2.6	1.126	0.4	0.3	0	38.7	33.1	0	124	110	0	34	33
2020	10	13	9	5	29	22.4	-2.2	1.126	0.4	0.3	0	37.8	33.1	0	123	110	0	35	33
2020	10	13	9	15	29	23	-2.7	1.126	0.4	0.3	0	37.8	33.1	0	123	110	0	35	33
2020	10	13	9	25	29	23	-2.6	1.126	0.3	0.2	0	38.3	33.1	0	123	110	0	34	33
2020	10	13	9	35	29	22.7	-1.7	1.126	0.5	0.4	0	37.8	33.1	0	123	110	0	35	33
2020	10	13	9	45	29	23.5	-2.9	1.126	0.3	0.2	0	38.3	32.7	0	123	110	0	34	34
2020	10	13	9	55	29	22.8	-2.3	1.126	0.3	0.2	0	37.8	32.7	0	123	109	0	35	33
2020	10	13	10	5	29	23	-3.1	1.126	0.3	0.2	0	37.8	32.7	0	123	109	0	35	33
2020	10	13	10	15	29	21.4	-2.7	1.126	0.3	0.2	0	37.4	33.1	0	123	110	0	36	33
2020	10	13	10	25	29	23	-2.8	1.126	0.4	0.3	0	38.3	32.7	0	124	110	0	35	34
2020	10	13	10	35	29	23.5	-2.3	1.126	0.4	0.3	0	38.3	33.1	0	124	110	0	35	33
2020	10	13	10	45	29	23.1	-2.5	1.126	0.3	0.2	0	37.8	33.1	0	123	110	0	35	33
2020	10	13	10	55	29	22.8	-2.8	1.126	0.4	0.3	0	38.3	32.7	0	123	109	0	34	33
2020	10	13	11	5	29	22.9	-3.2	1.126	0.3	0.2	0	38.3	32.7	0	124	109	0	35	33
2020	10	13	11	15	29	22.8	-3.1	1.126	0.3	0.2	0	38.3	32.7	0	123	109	0	34	33
2020	10	13	11	25	29	22.7	-2.2	1.126	0.3	0.2	0	38.3	32.7	0	123	109	0	34	33
2020	10	13	11	35	29	23.1	-2.7	1.126	0.3	0.2	0	38.3	32.3	0	123	109	0	34	34
2020	10	13	11	45	29	23.7	-3.9	1.126	0.3	0.2	0	37.4	32.7	0	123	109	0	36	33
2020	10	13	11	55	29	22.5	-3.3	1.126	0.4	0.3	0	37.8	32.7	0	123	109	0	35	33
2020	10	13	12	5	29	24.9	-3.5	1.127	0.3	0.2	0	38.3	33.5	0	124	110	0	35	32

Reinhackle (0356)

Year	Month	Day	Hour	Minute	Second	VelocityX /elocityY	Level	StdError1	StdError2	StdError3	SNR1	SNR2	SNR3	SignalAmp1	SignalAmp2	SignalAmp3	Noise1	Noise2
2020	10	13	12	15	29	23.3 -3	1.126	0.3	0.2	0	37.8	32.3	0	123	109	0	35	34
2020	10	13	12	25	29	22.3 -3.6	1.126	0.3	0.2	0	38.3	33.1	0	124	110	0	35	33
2020	10	13	12	35	29	22.7 -3.1	1.126	0.4	0.3	0	38.3	33.1	0	124	110	0	35	33
2020	10	13	12	45	29	23.2 -3.1	1.127	0.3	0.2	0	38.3	32.7	0	123	109	0	34	33
2020	10	13	12	55	29	23.2 -3.3	1.127	0.4	0.3	0	37.8	33.1	0	123	110	0	35	33
2020	10	13	13	5	29	23.2 -2.8	1.126	0.3	0.2	0	38.3	33.1	0	124	110	0	35	33
2020	10	13	13	15	29	23.8 -2.8	1.127	0.4	0.3	0	38.3	33.5	0	123	110	0	34	32
2020	10	13	13	25	29	22.4 -3.4	1.127	0.5	0.4	0	38.3	33.1	0	123	110	0	34	33
2020	10	13	13	35	29	23.1 -2.4	1.126	0.3	0.2	0	38.3	33.1	0	124	110	0	35	33
2020	10	13	13	45	29	23 -3	1.126	0.3	0.2	0	38.3	33.1	0	124	110	0	35	33
2020	10	13	13	55	29	23.3 -3	1.127	0.4	0.3	0	38.3	32.7	0	124	110	0	35	34
2020	10	13	14	5	29	22.4 -1.9	1.127	0.3	0.2	0	38.7	33.5	0	124	111	0	34	33
2020	10	13	14	15	29	22.5 -3.3	1.127	0.4	0.3	0	38.7	33.1	0	124	110	0	34	33
2020	10	13	14	25	29	23 -3	1.127	0.4	0.3	0	38.7	33.1	0	124	110	0	34	33
2020	10	13	14	35	29	23.4 -2.6	1.127	0.4	0.3	0	38.3	33.5	0	124	111	0	35	33
2020	10	13	14	45	29	23.2 -2.8	1.127	0.3	0.2	0	38.3	33.1	0	124	110	0	35	33
2020	10	13	14	55	29	23.1 -3.4	1.126	0.3	0.2	0	38.7	33.1	0	124	110	0	34	33
2020	10	13	15	5	29	22.7 -3.6	1.126	0.3	0.2	0	38.3	33.1	0	124	110	0	35	33
2020	10	13	15	15	29	22.5 -3.6	1.127	0.3	0.2	0	38.7	33.1	0	124	110	0	34	33
2020	10	13	15	25	29	22.2 -2.2	1.126	0.5	0.5	0	38.3	33.5	0	124	111	0	35	33
2020	10	13	15	35	29	24 -3.1	1.126	0.4	0.3	0	38.3	33.1	0	124	110	0	35	33
2020	10	13	15	45	29	22.5 -2	1.126	0.3	0.2	0	38.3	33.5	0	124	110	0	35	32
2020	10	13	15	55	29	22.5 -2.3	1.126	0.4	0.3	0	38.7	33.5	0	125	111	0	35	33
2020	10	13	16	5	29	23.1 -1.9	1.126	0.5	0.4	0	39.1	33.5	0	125	110	0	34	32
2020	10	13	16	15	29	22.4 -2.5	1.126	0.3	0.2	0	38.7	33.1	0	124	110	0	34	33
2020	10	13	16	25	29	22.8 -2.7	1.126	0.3	0.2	0	38.3	33.5	0	124	111	0	35	33
2020	10	13	16	35	29	22.8 -1.1	1.126	0.4	0.3	0	38.3	33.5	0	124	111	0	35	33
2020	10	13	16	45	29	23.9 -2.1	1.126	0.3	0.2	0	38.7	33.1	0	125	110	0	35	33
2020	10	13	16	55	29	23.1 -2.9	1.126	0.3	0.2	0	38.7	33.1	0	125	111	0	35	34
2020	10	13	17	5	29	23.5 -3	1.126	0.3	0.2	0	38.7	33.5	0	125	111	0	35	33
2020	10	13	17	15	29	23.3 -2.4	1.126	0.3	0.2	0	38.7	33.5	0	125	110	0	35	32
2020	10	13	17	25	29	23 -3.5	1.126	0.4	0.3	0	38.7	33.1	0	124	110	0	34	33
2020	10	13	17	35	29	22.9 -2.6	1.126	0.4	0.3	0	39.6	33.5	0	126	111	0	34	33
2020	10	13	17	45	29	22.1 -2.6	1.126	0.4	0.3	0	39.1	34	0	126	112	0	35	33
2020	10	13	17	55	29	23 -2.3	1.126	0.3	0.2	0	39.1	34	0	125	112	0	34	33
2020	10	13	18	5	29	23.4 -2.4	1.126	0.3	0.2	0	39.1	34	0	125	112	0	34	33
2020	10	13	18	15	29	22.6 -2.9	1.126	0.3	0.2	0	39.1	33.5	0	125	111	0	34	33
2020	10	13	18	25	29	21.7 -2.3	1.126	0.4	0.3	0	39.1	33.5	0	125	111	0	34	33
2020	10	13	18	35	29	22.6 -3.1	1.126	0.3	0.2	0	39.6	34	0	126	111	0	34	32
2020	10	13	18	45	29	23.6 -2.4	1.126	0.3	0.2	0	39.6	32.7	0	127	109	0	35	33
2020	10	13	18	55	29	22.9 -3	1.126	0.4	0.3	0	40.4	34.8	0	128	114	0	34	33
2020	10	13	19	5	29	24.3 -1.8	1.126	0.3	0.2	0	40.9	34.8	0	129	114	0	34	33
2020	10	13	19	15	29	22.5 -2.7	1.126	0.3	0.2	0	40.4	34.8	0	129	115	0	35	34
2020	10	13	19	25	29	23.3 -3.1	1.126	0.4	0.3	0	40.9	34.8	0	129	115	0	34	34
2020	10	13	19	35	29	22.5 -4.1	1.126	0.4	0.3	0	40.9	35.7	0	129	115	0	34	32

Reinhackle (0356)

Year	Month	Day	Hour	Minute	Second	VelocityX /elocityY	Level	StdError1	StdError2	StdError3	SNR1	SNR2	SNR3	SignalAmp1	SignalAmp2	SignalAmp3	Noise1	Noise2	
2020	10	13	19	45	29	22.8	-1.9	1.126	0.5	0.4	0	40.9	35.7	0	129	115	0	34	32
2020	10	13	19	55	29	22.5	-1.9	1.126	0.3	0.2	0	40.4	35.3	0	129	115	0	35	33
2020	10	13	20	5	29	23.3	-3.3	1.126	0.3	0.2	0	40.4	35.3	0	129	115	0	35	33
2020	10	13	20	15	29	22	-3.2	1.126	0.3	0.2	0	40.9	35.7	0	129	115	0	34	32
2020	10	13	20	25	29	23	-3	1.126	0.5	0.4	0	40	35.3	0	128	115	0	35	33
2020	10	13	20	35	29	22.1	-1.8	1.126	0.4	0.3	0	40.4	35.3	0	129	115	0	35	33
2020	10	13	20	45	29	22.5	-2.7	1.126	0.3	0.2	0	40	35.3	0	128	115	0	35	33
2020	10	13	20	55	29	22.7	-3.5	1.126	0.3	0.2	0	40	35.3	0	128	115	0	35	33
2020	10	13	21	5	29	22.8	-2.6	1.126	0.4	0.3	0	40.4	34.8	0	128	114	0	34	33
2020	10	13	21	15	29	22.5	-2.5	1.126	0.3	0.2	0	40.4	34.4	0	128	114	0	34	34
2020	10	13	21	25	29	23.4	-2.6	1.126	0.5	0.4	0	40	34.8	0	128	114	0	35	33
2020	10	13	21	35	29	23.8	-3.3	1.126	0.4	0.3	0	40.4	35.3	0	128	114	0	34	32
2020	10	13	21	45	29	23.3	-2.8	1.126	0.4	0.3	0	40.4	34.8	0	128	114	0	34	33
2020	10	13	21	55	29	22.4	-2.8	1.126	0.4	0.3	0	40.4	34.8	0	128	114	0	34	33
2020	10	13	22	5	29	22.4	-2.3	1.126	0.3	0.2	0	40	34.8	0	128	114	0	35	33
2020	10	13	22	15	29	24.2	-3.2	1.126	0.3	0.2	0	40	35.3	0	128	115	0	35	33
2020	10	13	22	25	29	23.9	-2.9	1.126	0.3	0.2	0	40.4	34.8	0	128	114	0	34	33
2020	10	13	22	35	29	23.2	-1.8	1.126	0.3	0.2	0	40	35.3	0	128	115	0	35	33
2020	10	13	22	45	29	23.8	-3.3	1.126	0.3	0.2	0	40	34.8	0	128	114	0	35	33
2020	10	13	22	55	29	23.2	-2.2	1.126	0.3	0.2	0	40.4	34.4	0	128	114	0	34	34
2020	10	13	23	5	29	23	-2.2	1.126	0.4	0.3	0	40.4	34.8	0	128	114	0	34	33
2020	10	13	23	15	29	22	-2.7	1.126	0.4	0.3	0	40.4	34.8	0	128	114	0	34	33
2020	10	13	23	25	29	23.6	-2.1	1.126	0.3	0.2	0	40	34.8	0	128	114	0	35	33
2020	10	13	23	35	29	23.4	-2.4	1.126	0.3	0.2	0	40	34.8	0	127	114	0	34	33
2020	10	13	23	45	29	22.5	-2.3	1.126	0.3	0.2	0	40.4	34.8	0	128	114	0	34	33
2020	10	13	23	55	29	23	-3.5	1.126	0.4	0.3	0	40.4	35.3	0	128	115	0	34	33
2020	10	14	0	5	29	24	-2.2	1.126	0.3	0.2	0	40	34.8	0	128	114	0	35	33
2020	10	14	0	15	29	23.6	-3	1.126	0.3	0.2	0	40	34.8	0	128	114	0	35	33
2020	10	14	0	25	29	22.8	-1.6	1.126	0.3	0.2	0	40	34.8	0	128	114	0	35	33
2020	10	14	0	35	29	24.2	-3	1.126	0.3	0.2	0	40	34.8	0	127	114	0	34	33
2020	10	14	0	45	29	23.8	-3	1.125	0.3	0.2	0	39.6	34.8	0	127	114	0	35	33
2020	10	14	0	55	29	23.7	-2.7	1.126	0.3	0.2	0	40	34.8	0	128	114	0	35	33
2020	10	14	1	5	29	24	-3.1	1.126	0.4	0.3	0	39.6	34.8	0	127	114	0	35	33
2020	10	14	1	15	29	23.4	-2.6	1.126	0.3	0.2	0	40	34.8	0	128	114	0	35	33
2020	10	14	1	25	29	22.3	-2.4	1.126	0.5	0.4	0	39.6	34.8	0	127	114	0	35	33
2020	10	14	1	35	29	23.1	-3.7	1.125	0.3	0.2	0	40	34.4	0	127	113	0	34	33
2020	10	14	1	45	29	24.8	-2.5	1.126	0.3	0.2	0	40	35.3	0	128	115	0	35	33
2020	10	14	1	55	29	24.4	-3.2	1.126	0.4	0.3	0	40	34.4	0	128	114	0	35	34
2020	10	14	2	5	29	23.9	-2.6	1.126	0.4	0.3	0	39.6	34.4	0	127	113	0	35	33
2020	10	14	2	15	29	22.8	-3.3	1.125	0.3	0.2	0	40	34.8	0	127	114	0	34	33
2020	10	14	2	25	29	23.1	-3.3	1.126	0.3	0.2	0	39.6	34.4	0	127	113	0	35	33
2020	10	14	2	35	29	23.7	-2.9	1.126	0.5	0.4	0	39.6	34.4	0	127	113	0	35	33
2020	10	14	2	45	29	23.5	-3.3	1.125	0.3	0.2	0	39.6	34.4	0	127	113	0	35	33
2020	10	14	2	55	29	23.3	-3.6	1.125	0.3	0.2	0	39.6	34.4	0	127	113	0	35	33
2020	10	14	3	5	29	22.2	-2.7	1.125	0.4	0.3	0	39.6	34.4	0	127	113	0	35	33

Reinhackle (0356)

Year	Month	Day	Hour	Minute	Second	VelocityX /elocityY	Level	StdError1	StdError2	StdError3	SNR1	SNR2	SNR3	SignalAmp1	SignalAmp2	SignalAmp3	Noise1	Noise2	
2020	10	14	3	15	29	23.4	-2.6	1.125	0.4	0.3	0	39.6	34.4	0	127	113	0	35	33
2020	10	14	3	25	29	23.8	-2.8	1.125	0.3	0.2	0	40.4	34.8	0	128	113	0	34	32
2020	10	14	3	35	29	23.4	-3.6	1.125	0.4	0.3	0	40	34.4	0	127	113	0	34	33
2020	10	14	3	45	29	23.1	-1.4	1.125	0.4	0.3	0	40.4	34.8	0	128	114	0	34	33
2020	10	14	3	55	29	24.2	-3.5	1.125	0.5	0.4	0	39.6	34.4	0	127	113	0	35	33
2020	10	14	4	5	29	23.9	-2.7	1.126	0.5	0.4	0	39.6	34.4	0	127	113	0	35	33
2020	10	14	4	15	29	22.6	-1.7	1.125	0.5	0.4	0	39.6	34.4	0	127	113	0	35	33
2020	10	14	4	25	29	22.6	-3.3	1.125	0.3	0.2	0	39.6	34.4	0	127	113	0	35	33
2020	10	14	4	35	29	23.9	-2.9	1.125	0.3	0.2	0	39.6	34.4	0	127	114	0	35	34
2020	10	14	4	45	29	22.8	-3.6	1.125	0.3	0.2	0	39.6	34.4	0	127	113	0	35	33
2020	10	14	4	55	29	23.9	-3.3	1.125	0.4	0.3	0	39.1	34	0	126	113	0	35	34
2020	10	14	5	5	29	23.8	-2	1.126	0.4	0.3	0	39.6	34.4	0	127	113	0	35	33
2020	10	14	5	15	29	23.5	-2.3	1.125	0.4	0.3	0	40	34.4	0	127	113	0	34	33
2020	10	14	5	25	29	23.1	-1.8	1.126	0.4	0.3	0	39.6	34.8	0	127	113	0	35	32
2020	10	14	5	35	29	22.4	-2.2	1.126	0.3	0.2	0	39.6	34.4	0	127	113	0	35	33
2020	10	14	5	45	29	22.9	-3.1	1.125	0.3	0.2	0	39.6	34.4	0	127	113	0	35	33
2020	10	14	5	55	29	23.6	-3.6	1.126	0.4	0.3	0	40	34	0	127	113	0	34	34
2020	10	14	6	5	29	22.6	-2.3	1.126	0.4	0.3	0	39.6	34.4	0	127	113	0	35	33
2020	10	14	6	15	29	22.5	-2.6	1.126	0.4	0.3	0	39.6	34.4	0	127	114	0	35	34
2020	10	14	6	25	29	24.2	-2.6	1.126	0.3	0.2	0	40	34.8	0	128	114	0	35	33
2020	10	14	6	35	29	23.8	-2.8	1.125	0.4	0.3	0	40	34.8	0	128	115	0	35	34
2020	10	14	6	45	29	23.8	-1.9	1.126	0.4	0.3	0	39.6	34.4	0	127	114	0	35	34
2020	10	14	6	55	29	23	-2.4	1.126	0.4	0.3	0	39.6	34.4	0	127	113	0	35	33
2020	10	14	7	5	29	22.6	-2.8	1.126	0.3	0.2	0	39.6	34	0	127	113	0	35	34
2020	10	14	7	15	29	22.9	-2.2	1.126	0.3	0.2	0	38.7	34	0	126	113	0	36	34
2020	10	14	7	25	29	23.9	-3.3	1.126	0.3	0.2	0	39.1	33.5	0	126	112	0	35	34
2020	10	14	7	35	29	23.8	-3.1	1.126	0.3	0.2	0	38.7	34	0	125	112	0	35	33
2020	10	14	7	45	29	23.3	-2.6	1.126	0.3	0.2	0	38.7	33.1	0	125	111	0	35	34
2020	10	14	7	55	29	22.5	-2.6	1.126	0.5	0.4	0	38.7	33.5	0	124	111	0	34	33
2020	10	14	8	5	29	23	-1.6	1.126	0.4	0.3	0	38.3	33.1	0	124	110	0	35	33
2020	10	14	8	15	29	22.6	-2.8	1.126	0.3	0.2	0	38.3	33.5	0	124	111	0	35	33
2020	10	14	8	25	29	22.9	-2.6	1.126	0.4	0.3	0	37.8	33.1	0	123	110	0	35	33
2020	10	14	8	35	29	22.7	-3.1	1.126	0.3	0.2	0	37.8	33.1	0	123	110	0	35	33
2020	10	14	8	45	29	23.7	-2.1	1.126	0.3	0.2	0	37.8	33.1	0	123	110	0	35	33
2020	10	14	8	55	29	22.1	-3.5	1.126	0.3	0.2	0	38.3	33.1	0	123	110	0	34	33
2020	10	14	9	5	29	23.8	-2.8	1.126	0.5	0.4	0	38.3	33.1	0	123	110	0	34	33
2020	10	14	9	15	29	22.9	-2.8	1.126	0.4	0.3	0	37.8	32.3	0	123	108	0	35	33
2020	10	14	9	25	29	24.1	-3	1.126	0.5	0.4	0	37.4	32.3	0	122	108	0	35	33
2020	10	14	9	35	29	23.5	-3.4	1.126	0.4	0.3	0	37.4	32.3	0	122	108	0	35	33
2020	10	14	9	45	29	23.5	-2.9	1.127	0.4	0.3	0	37.4	32.3	0	122	108	0	35	33
2020	10	14	9	55	29	22.5	-2.1	1.127	0.3	0.2	0	37.8	31.8	0	122	108	0	34	34
2020	10	14	10	5	29	23	-3.1	1.127	0.3	0.2	0	37.8	31.8	0	122	108	0	34	34
2020	10	14	10	15	29	22.7	-2.9	1.127	0.3	0.2	0	37.8	32.3	0	123	108	0	35	33
2020	10	14	10	25	29	23	-3.1	1.126	0.4	0.3	0	38.3	31.8	0	123	108	0	34	34
2020	10	14	10	35	29	22.5	-2	1.127	0.4	0.3	0	37.8	32.7	0	123	109	0	35	33

Reinhackle (0356)

Year	Month	Day	Hour	Minute	Second	VelocityX /elocityY	Level	StdError1	StdError2	StdError3	SNR1	SNR2	SNR3	SignalAmp1	SignalAmp2	SignalAmp3	Noise1	Noise2	
2020	10	14	10	45	29	22.2	-3.5	1.126	0.3	0.2	0	37.8	32.7	0	123	109	0	35	33
2020	10	14	10	55	29	22.9	-3.5	1.127	0.3	0.2	0	37.8	32.7	0	123	109	0	35	33
2020	10	14	11	5	29	23.5	-3.6	1.127	0.4	0.3	0	37.8	32.7	0	123	110	0	35	34
2020	10	14	11	15	29	22.7	-3.2	1.127	0.3	0.2	0	37.8	33.1	0	123	110	0	35	33
2020	10	14	11	25	29	23.5	-3.1	1.127	0.4	0.3	0	37.8	32.7	0	123	109	0	35	33
2020	10	14	11	35	29	22.9	-3.6	1.127	0.4	0.3	0	37.8	32.3	0	123	109	0	35	34
2020	10	14	11	45	29	23.7	-2.4	1.127	0.3	0.2	0	37.8	32.3	0	123	109	0	35	34
2020	10	14	11	55	29	24.3	-3	1.127	0.3	0.2	0	37.4	31.8	0	122	108	0	35	34
2020	10	14	12	5	29	22.7	-4	1.127	0.3	0.2	0	37.4	32.7	0	122	109	0	35	33
2020	10	14	12	15	29	22	-1.8	1.127	0.3	0.2	0	37.8	32.7	0	123	109	0	35	33
2020	10	14	12	25	29	22.9	-3.4	1.127	0.4	0.3	0	37.4	32.3	0	122	109	0	35	34
2020	10	14	12	35	29	24	-2.8	1.127	0.3	0.2	0	37.8	32.7	0	123	109	0	35	33
2020	10	14	12	45	29	23.7	-3.1	1.127	0.4	0.3	0	37.8	32.3	0	123	108	0	35	33
2020	10	14	12	55	29	23.4	-2.9	1.127	0.3	0.2	0	37.8	33.1	0	123	110	0	35	33
2020	10	14	13	5	29	23	-3	1.127	0.5	0.4	0	38.3	32.7	0	123	109	0	34	33
2020	10	14	13	15	29	23.3	-3.3	1.127	0.3	0.2	0	38.3	32.7	0	123	109	0	34	33
2020	10	14	13	25	29	24.6	-2.4	1.127	0.4	0.3	0	38.3	33.1	0	124	110	0	35	33
2020	10	14	13	35	29	23.1	-3.2	1.127	0.4	0.3	0	38.3	33.5	0	124	111	0	35	33
2020	10	14	13	45	29	23.6	-2.6	1.127	0.4	0.3	0	38.7	33.1	0	125	111	0	35	34
2020	10	14	13	55	29	23.1	-3.9	1.127	0.3	0.2	0	38.7	33.1	0	125	110	0	35	33
2020	10	14	14	5	29	22.6	-2.7	1.127	0.4	0.3	0	39.1	33.5	0	125	111	0	34	33
2020	10	14	14	15	29	22.8	-2.6	1.127	0.4	0.3	0	39.1	33.5	0	125	111	0	34	33
2020	10	14	14	25	29	24	-3.3	1.127	0.4	0.3	0	38.3	33.1	0	124	110	0	35	33
2020	10	14	14	35	29	23.2	-2.6	1.127	0.5	0.5	0	38.3	32.7	0	124	110	0	35	34
2020	10	14	14	45	29	23.2	-2.9	1.127	0.4	0.3	0	38.3	33.5	0	124	111	0	35	33
2020	10	14	14	55	29	23.6	-3.2	1.127	0.3	0.2	0	37.8	33.1	0	123	110	0	35	33
2020	10	14	15	5	29	23	-2.3	1.127	0.3	0.2	0	38.3	33.1	0	124	110	0	35	33
2020	10	14	15	15	29	23.3	-3.3	1.126	0.3	0.2	0	37.8	32.7	0	123	109	0	35	33
2020	10	14	15	25	29	23.3	-3.6	1.127	0.4	0.3	0	38.3	33.1	0	124	110	0	35	33
2020	10	14	15	35	29	21.7	-2.3	1.126	0.3	0.2	0	38.3	33.1	0	124	110	0	35	33
2020	10	14	15	45	29	22.3	-3.1	1.126	0.4	0.3	0	38.3	33.1	0	124	110	0	35	33
2020	10	14	15	55	29	22.7	-3.6	1.126	0.4	0.3	0	38.3	33.1	0	124	110	0	35	33
2020	10	14	16	5	29	22	-3.2	1.126	0.5	0.4	0	37.8	33.1	0	123	110	0	35	33
2020	10	14	16	15	29	22.4	-4.1	1.126	0.4	0.3	0	37.8	33.1	0	123	110	0	35	33
2020	10	14	16	25	29	23	-3.8	1.127	0.3	0.2	0	37.8	33.1	0	123	110	0	35	33
2020	10	14	16	35	29	22.5	-2.3	1.126	0.3	0.2	0	38.3	32.7	0	123	109	0	34	33
2020	10	14	16	45	29	22.4	-3	1.126	0.3	0.2	0	37.8	33.1	0	123	109	0	35	32
2020	10	14	16	55	29	23.3	-2.5	1.126	0.3	0.2	0	37.8	32.3	0	123	108	0	35	33
2020	10	14	17	5	29	22.1	-3.2	1.126	0.3	0.2	0	37.8	32.3	0	123	108	0	35	33
2020	10	14	17	15	29	22.9	-3.3	1.126	0.4	0.3	0	37.8	32.7	0	123	109	0	35	33
2020	10	14	17	25	29	23.3	-3.4	1.126	0.3	0.2	0	38.3	33.5	0	124	111	0	35	33
2020	10	14	17	35	29	23.4	-2.5	1.126	0.3	0.2	0	38.3	33.1	0	124	110	0	35	33
2020	10	14	17	45	29	23.9	-3	1.126	0.4	0.3	0	38.3	32.7	0	124	109	0	35	33
2020	10	14	17	55	29	21.9	-1.3	1.126	0.4	0.3	0	39.1	33.5	0	125	111	0	34	33
2020	10	14	18	5	29	23.8	-3	1.126	0.3	0.2	0	38.3	33.1	0	124	110	0	35	33

Reinhackle (0356)

Year	Month	Day	Hour	Minute	Second	VelocityX /elocityY	Level	StdError1	StdError2	StdError3	SNR1	SNR2	SNR3	SignalAmp1	SignalAmp2	SignalAmp3	Noise1	Noise2	
2020	10	14	18	15	29	22.9	-3.1	1.126	0.4	0.3	0	38.3	33.1	0	124	110	0	35	33
2020	10	14	18	25	29	23	-3.6	1.126	0.3	0.2	0	38.3	33.1	0	124	110	0	35	33
2020	10	14	18	35	29	23.8	-3.3	1.126	0.3	0.2	0	38.7	33.5	0	125	111	0	35	33
2020	10	14	18	45	29	23.8	-2.7	1.126	0.4	0.3	0	39.1	34.4	0	126	112	0	35	32
2020	10	14	18	55	29	22.1	-2.9	1.126	0.4	0.3	0	40	34.8	0	127	114	0	34	33
2020	10	14	19	5	29	22.4	-2.9	1.126	0.4	0.3	0	40.4	35.7	0	129	115	0	35	32
2020	10	14	19	15	29	23.4	-2.2	1.126	0.3	0.2	0	40	34.8	0	128	114	0	35	33
2020	10	14	19	25	29	23.6	-3.4	1.126	0.4	0.3	0	40.4	35.3	0	128	115	0	34	33
2020	10	14	19	35	29	22.7	-1.7	1.126	0.4	0.3	0	40.4	35.7	0	129	116	0	35	33
2020	10	14	19	45	29	22	-3.2	1.126	0.3	0.2	0	40.4	35.3	0	128	115	0	34	33
2020	10	14	19	55	29	24.1	-2.4	1.126	0.4	0.3	0	40	35.3	0	128	114	0	35	32
2020	10	14	20	5	29	23.8	-2.7	1.126	0.3	0.2	0	40	34.8	0	128	114	0	35	33
2020	10	14	20	15	29	23.4	-2.5	1.126	0.3	0.2	0	40	35.3	0	128	115	0	35	33
2020	10	14	20	25	29	23.8	-2.4	1.126	0.3	0.2	0	40	35.3	0	128	114	0	35	32
2020	10	14	20	35	29	23.3	-3	1.126	0.3	0.2	0	40	34.8	0	128	114	0	35	33
2020	10	14	20	45	29	24.6	-3	1.126	0.3	0.2	0	40.4	34.4	0	128	113	0	34	33
2020	10	14	20	55	29	23.2	-2.2	1.126	0.3	0.2	0	40.4	34.8	0	128	114	0	34	33
2020	10	14	21	5	29	23.8	-2.6	1.126	0.4	0.3	0	39.6	34.4	0	127	114	0	35	34
2020	10	14	21	15	29	24.1	-3	1.126	0.3	0.2	0	39.6	34.8	0	127	114	0	35	33
2020	10	14	21	25	29	22.4	-1.8	1.126	0.4	0.3	0	40	34.4	0	128	114	0	35	34
2020	10	14	21	35	29	22.7	-2.7	1.126	0.3	0.2	0	42.6	37	0	133	119	0	34	33
2020	10	14	21	45	29	23	-2.2	1.126	0.4	0.3	0	40.9	36.1	0	130	117	0	35	33
2020	10	14	21	55	29	23.3	-2.4	1.126	0.5	0.4	0	40.9	35.3	0	129	115	0	34	33
2020	10	14	22	5	29	24.4	-2.9	1.126	0.3	0.2	0	40.9	35.3	0	129	115	0	34	33
2020	10	14	22	15	29	22.5	-3.3	1.126	0.5	0.4	0	40	34.4	0	128	114	0	35	34
2020	10	14	22	25	29	22.8	-3.3	1.126	0.3	0.2	0	41.3	36.5	0	131	118	0	35	33
2020	10	14	22	35	29	24.7	-2.7	1.126	0.4	0.3	0	42.1	37.4	0	133	120	0	35	33
2020	10	14	22	45	29	23.3	-2.1	1.126	0.3	0.2	0	41.7	36.5	0	132	118	0	35	33
2020	10	14	22	55	29	23.2	-2.6	1.126	0.3	0.2	0	41.3	36.5	0	131	118	0	35	33
2020	10	14	23	5	29	23.9	-2.9	1.126	0.3	0.2	0	40.4	35.3	0	129	116	0	35	34
2020	10	14	23	15	29	21.7	-3.2	1.126	0.3	0.2	0	40.4	34.8	0	129	115	0	35	34
2020	10	14	23	25	29	23.8	-4	1.126	0.3	0.2	0	39.6	34.8	0	127	114	0	35	33
2020	10	14	23	35	29	22.4	-3.1	1.126	0.3	0.2	0	39.6	34.4	0	127	114	0	35	34
2020	10	14	23	45	29	23.6	-3.1	1.126	0.3	0.2	0	40	34.8	0	128	114	0	35	33
2020	10	14	23	55	29	22.4	-2.7	1.126	0.4	0.3	0	40	34.8	0	128	114	0	35	33
2020	10	15	0	5	29	22.7	-2.8	1.126	0.3	0.2	0	40	35.3	0	127	114	0	34	32
2020	10	15	0	15	29	23.2	-2.4	1.126	0.3	0.2	0	40	34.8	0	127	114	0	34	33
2020	10	15	0	25	29	23.6	-2.6	1.126	0.4	0.3	0	40	34.8	0	128	114	0	35	33
2020	10	15	0	35	29	21.8	-2.8	1.126	0.3	0.2	0	40	34.8	0	128	114	0	35	33
2020	10	15	0	45	29	24	-2.6	1.126	0.4	0.3	0	40.4	34.4	0	128	113	0	34	33
2020	10	15	0	55	29	23.1	-2.7	1.126	0.3	0.2	0	40.4	34.8	0	128	114	0	34	33
2020	10	15	1	5	29	23.3	-2.3	1.126	0.3	0.2	0	40	34.8	0	128	114	0	35	33
2020	10	15	1	15	29	24.5	-3.2	1.126	0.4	0.3	0	40	34.8	0	128	114	0	35	33
2020	10	15	1	25	29	24	-2.6	1.126	0.3	0.2	0	39.6	34.4	0	127	113	0	35	33
2020	10	15	1	35	29	23	-2.8	1.126	0.3	0.2	0	39.1	34.4	0	125	113	0	34	33

Reinhackle (0356)

Year	Month	Day	Hour	Minute	Second	VelocityX	VelocityY	Level	StdError1	StdError2	StdError3	SNR1	SNR2	SNR3	SignalAmp1	SignalAmp2	SignalAmp3	Noise1	Noise2
2020	10	15	1	45	29	23.1	-2.1	1.126	0.5	0.4	0	40	34.8	0	128	114	0	35	33
2020	10	15	1	55	29	22.1	-1.9	1.126	0.3	0.2	0	40	34.4	0	128	113	0	35	33
2020	10	15	2	5	29	23.1	-3.1	1.126	0.4	0.3	0	40	34.4	0	128	113	0	35	33
2020	10	15	2	15	29	23.6	-2.6	1.126	0.5	0.5	0	40	34.8	0	127	113	0	34	32
2020	10	15	2	25	29	22.4	-2.2	1.126	0.3	0.2	0	39.6	34.4	0	127	113	0	35	33
2020	10	15	2	35	29	22.4	-2.2	1.126	0.3	0.2	0	39.6	34.4	0	127	113	0	35	33
2020	10	15	2	45	29	23.1	-3.6	1.126	0.3	0.2	0	40	34.8	0	127	113	0	34	32
2020	10	15	2	55	29	23.8	-3	1.126	0.3	0.2	0	39.6	34.4	0	127	113	0	35	33
2020	10	15	3	5	29	23	-2.8	1.126	0.5	0.4	0	39.6	34	0	127	113	0	35	34
2020	10	15	3	15	29	21.8	-3.1	1.126	0.4	0.3	0	40	34.4	0	127	113	0	34	33
2020	10	15	3	25	29	23.4	-2.8	1.126	0.3	0.2	0	39.6	34	0	127	113	0	35	34
2020	10	15	3	35	29	22.3	-4	1.126	0.4	0.3	0	39.6	34.4	0	127	113	0	35	33
2020	10	15	3	45	29	23.3	-3.3	1.126	0.3	0.2	0	39.6	34.4	0	127	113	0	35	33
2020	10	15	3	55	29	24.1	-3.3	1.126	0.3	0.2	0	39.6	34	0	127	113	0	35	34
2020	10	15	4	5	29	22.7	-3.7	1.126	0.4	0.3	0	40	34.4	0	127	113	0	34	33
2020	10	15	4	15	29	23.1	-2.3	1.126	0.3	0.2	0	39.6	34.4	0	127	113	0	35	33
2020	10	15	4	25	29	23.6	-3.1	1.126	0.4	0.3	0	39.6	34.4	0	127	113	0	35	33
2020	10	15	4	35	29	23	-2	1.126	0.5	0.4	0	39.1	34.4	0	127	113	0	36	33
2020	10	15	4	45	29	24	-2.9	1.126	0.3	0.2	0	39.6	34.4	0	127	113	0	35	33
2020	10	15	4	55	29	23.4	-3.4	1.126	0.5	0.4	0	39.6	34	0	127	113	0	35	34
2020	10	15	5	5	29	23.1	-1.7	1.126	0.3	0.2	0	40	34.4	0	128	114	0	35	34
2020	10	15	5	15	29	23.1	-2.6	1.126	0.4	0.3	0	40	34.4	0	127	113	0	34	33
2020	10	15	5	25	29	22.5	-3.1	1.126	0.3	0.2	0	40	34.4	0	127	113	0	34	33
2020	10	15	5	35	29	25.4	-3.4	1.126	0.5	0.4	0	39.6	34.4	0	127	113	0	35	33
2020	10	15	5	45	29	23.3	-3.1	1.126	0.4	0.3	0	39.6	34.4	0	127	113	0	35	33
2020	10	15	5	55	29	24.1	-4.3	1.126	0.3	0.2	0	39.6	34.4	0	127	113	0	35	33
2020	10	15	6	5	29	23.1	-2.2	1.126	0.5	0.4	0	39.6	34.4	0	127	113	0	35	33
2020	10	15	6	15	29	23.4	-3.5	1.126	0.4	0.3	0	40	34.4	0	128	113	0	35	33
2020	10	15	6	25	29	22.9	-2.1	1.126	0.5	0.4	0	40	34.4	0	127	113	0	34	33
2020	10	15	6	35	29	22.5	-3.2	1.126	0.4	0.3	0	40.4	35.3	0	129	115	0	35	33
2020	10	15	6	45	29	22.6	-2.6	1.126	0.3	0.2	0	40.4	34.8	0	128	114	0	34	33
2020	10	15	6	55	29	23.3	-1.7	1.126	0.4	0.3	0	39.6	34.4	0	127	113	0	35	33
2020	10	15	7	5	29	23.5	-3.4	1.126	0.4	0.3	0	40	34.8	0	128	114	0	35	33
2020	10	15	7	15	29	24.2	-3.9	1.126	0.3	0.2	0	39.6	34	0	127	113	0	35	34
2020	10	15	7	25	29	23.3	-2.8	1.126	0.5	0.4	0	39.1	34	0	127	112	0	36	33
2020	10	15	7	35	29	23.4	-3.1	1.126	0.5	0.4	0	39.1	33.5	0	126	112	0	35	34
2020	10	15	7	45	29	23.1	-3	1.126	0.3	0.2	0	39.1	34	0	126	112	0	35	33
2020	10	15	7	55	29	23.8	-3.1	1.126	0.3	0.2	0	38.3	33.5	0	125	111	0	36	33
2020	10	15	8	5	29	23.5	-1.7	1.127	0.3	0.2	0	38.7	33.5	0	125	111	0	35	33
2020	10	15	8	15	29	23.3	-2.9	1.127	0.4	0.3	0	38.3	33.1	0	124	110	0	35	33
2020	10	15	8	25	29	23.3	-3.8	1.127	0.4	0.3	0	38.3	32.7	0	124	110	0	35	34
2020	10	15	8	35	29	22.9	-1.6	1.127	0.3	0.2	0	38.7	33.1	0	125	110	0	35	33
2020	10	15	8	45	29	23.8	-2	1.127	0.3	0.2	0	38.3	33.1	0	124	110	0	35	33
2020	10	15	8	55	29	23	-2.8	1.127	0.3	0.2	0	38.3	32.7	0	124	110	0	35	34
2020	10	15	9	5	29	23.9	-3.2	1.127	0.3	0.2	0	38.3	33.1	0	124	110	0	35	33

Reinhackle (0356)

Year	Month	Day	Hour	Minute	Second	VelocityX /elocityY	Level	StdError1	StdError2	StdError3	SNR1	SNR2	SNR3	SignalAmp1	SignalAmp2	SignalAmp3	Noise1	Noise2	
2020	10	15	9	15	29	23	-3.5	1.127	0.4	0.3	0	38.3	33.1	0	123	110	0	34	33
2020	10	15	9	25	29	23	-2.7	1.127	0.3	0.2	0	38.7	33.1	0	124	110	0	34	33
2020	10	15	9	35	29	24.8	-2.9	1.127	0.4	0.3	0	37.8	32.7	0	123	109	0	35	33
2020	10	15	9	45	29	23.1	-2.2	1.127	0.3	0.2	0	38.3	33.5	0	124	111	0	35	33
2020	10	15	9	55	29	23.1	-3.1	1.127	0.4	0.3	0	38.7	33.5	0	125	111	0	35	33
2020	10	15	10	5	29	22.1	-1.6	1.127	0.3	0.2	0	38.3	32.3	0	124	109	0	35	34
2020	10	15	10	15	29	23.2	-3.7	1.127	0.3	0.2	0	37.8	32.7	0	123	109	0	35	33
2020	10	15	10	25	29	23.7	-3.1	1.127	0.4	0.3	0	37.8	32.3	0	123	108	0	35	33
2020	10	15	10	35	29	24.3	-2.8	1.127	0.3	0.2	0	38.3	32.7	0	124	109	0	35	33
2020	10	15	10	45	29	23.4	-2.7	1.127	0.3	0.2	0	38.3	32.7	0	124	109	0	35	33
2020	10	15	10	55	29	23	-3.5	1.127	0.4	0.3	0	38.3	32.7	0	124	109	0	35	33
2020	10	15	11	5	29	22.8	-2.6	1.127	0.5	0.4	0	39.1	34	0	126	112	0	35	33
2020	10	15	11	15	29	23.1	-2.5	1.127	0.3	0.2	0	38.7	33.1	0	125	111	0	35	34
2020	10	15	11	25	29	23.8	-3	1.127	0.4	0.3	0	38.7	33.5	0	125	111	0	35	33
2020	10	15	11	35	29	24	-2.2	1.127	0.5	0.4	0	39.1	34	0	126	112	0	35	33
2020	10	15	11	45	29	22.6	-2.8	1.127	0.4	0.3	0	38.7	33.1	0	125	111	0	35	34
2020	10	15	11	55	29	23.6	-3.1	1.127	0.4	0.3	0	38.7	33.5	0	125	111	0	35	33
2020	10	15	12	5	29	22.3	-2.8	1.127	0.3	0.2	0	39.1	34	0	126	111	0	35	32
2020	10	15	12	15	29	23.1	-3.2	1.127	0.3	0.2	0	39.1	33.5	0	125	111	0	34	33
2020	10	15	12	25	29	22.5	-1.8	1.127	0.3	0.2	0	38.7	33.1	0	125	111	0	35	34
2020	10	15	12	35	29	23.3	-3.5	1.127	0.5	0.4	0	38.7	33.5	0	125	110	0	35	32
2020	10	15	12	45	29	23.1	-3.6	1.127	0.3	0.2	0	38.3	33.1	0	124	110	0	35	33
2020	10	15	12	55	29	23.5	-4.1	1.127	0.3	0.2	0	38.7	33.1	0	124	110	0	34	33
2020	10	15	13	5	29	24.1	-2.8	1.127	0.3	0.2	0	38.3	32.7	0	124	110	0	35	34
2020	10	15	13	15	29	24	-1.7	1.127	0.5	0.4	0	38.3	32.7	0	124	110	0	35	34
2020	10	15	13	25	29	23.3	-2.3	1.127	0.3	0.2	0	38.3	33.1	0	124	110	0	35	33
2020	10	15	13	35	29	23.4	-3.1	1.127	0.5	0.5	0	38.7	33.1	0	124	110	0	34	33
2020	10	15	13	45	29	23.8	-3	1.127	0.3	0.2	0	38.7	33.1	0	124	110	0	34	33
2020	10	15	13	55	29	22.6	-2.7	1.127	0.3	0.2	0	38.7	33.5	0	125	110	0	35	32
2020	10	15	14	5	29	22.8	-3.6	1.127	0.3	0.2	0	38.3	33.1	0	124	110	0	35	33
2020	10	15	14	15	29	23.1	-3.4	1.127	0.3	0.2	0	38.7	33.1	0	124	110	0	34	33
2020	10	15	14	25	29	23.8	-2.2	1.127	0.4	0.3	0	38.3	33.1	0	124	110	0	35	33
2020	10	15	14	35	29	22.9	-4.2	1.127	0.3	0.2	0	38.3	32.7	0	124	110	0	35	34
2020	10	15	14	45	29	22.4	-2.4	1.127	0.4	0.3	0	38.3	33.1	0	124	110	0	35	33
2020	10	15	14	55	29	23.7	-2.9	1.127	0.3	0.2	0	38.3	33.1	0	124	110	0	35	33
2020	10	15	15	5	29	23.6	-3.5	1.127	0.3	0.2	0	38.7	33.5	0	125	110	0	35	32
2020	10	15	15	15	29	21.7	-3.2	1.127	0.4	0.3	0	39.1	33.5	0	125	111	0	34	33
2020	10	15	15	25	29	22.3	-3.1	1.127	0.3	0.2	0	38.3	33.5	0	124	110	0	35	32
2020	10	15	15	35	29	23.2	-3.1	1.127	0.3	0.2	0	38.7	33.1	0	124	110	0	34	33
2020	10	15	15	45	29	23.5	-3.3	1.127	0.3	0.2	0	38.3	33.1	0	124	110	0	35	33
2020	10	15	15	55	29	21.3	-2.2	1.127	0.5	0.5	0	38.3	33.1	0	124	110	0	35	33
2020	10	15	16	5	29	23.9	-2.2	1.127	0.5	0.5	0	38.3	32.7	0	123	109	0	34	33
2020	10	15	16	15	29	23.3	-2.8	1.127	0.4	0.3	0	38.3	33.1	0	124	109	0	35	32
2020	10	15	16	25	29	22.2	-2.2	1.127	0.4	0.3	0	37.8	32.3	0	123	108	0	35	33
2020	10	15	16	35	29	22.9	-3.1	1.127	0.4	0.3	0	37.8	32.3	0	122	108	0	34	33

Reinhackle (0356)

Year	Month	Day	Hour	Minute	Second	VelocityX /elocityY	Level	StdError1	StdError2	StdError3	SNR1	SNR2	SNR3	SignalAmp1	SignalAmp2	SignalAmp3	Noise1	Noise2
2020	10	15	16	45	29	23.6 -2.4	1.127	0.4	0.3	0	37.4	32.3	0	122	107	0	35	32
2020	10	15	16	55	29	23.5 -2.8	1.127	0.4	0.3	0	37.4	32.3	0	122	107	0	35	32
2020	10	15	17	5	29	22.8 -3.6	1.127	0.3	0.2	0	37.8	31.8	0	122	107	0	34	33
2020	10	15	17	15	29	23.4 -2.7	1.127	0.4	0.3	0	37.4	31.8	0	122	107	0	35	33
2020	10	15	17	25	29	23.3 -3.4	1.127	0.4	0.3	0	37.4	31.8	0	122	107	0	35	33
2020	10	15	17	35	29	24.8 -2	1.127	0.3	0.2	0	37.8	32.3	0	123	108	0	35	33
2020	10	15	17	45	29	24 -1.5	1.127	0.4	0.3	0	37.8	32.3	0	123	108	0	35	33
2020	10	15	17	55	29	24.5 -3	1.127	0.5	0.4	0	38.3	33.1	0	124	109	0	35	32
2020	10	15	18	5	29	24.2 -3.1	1.127	0.4	0.3	0	38.7	32.7	0	125	109	0	35	33
2020	10	15	18	15	29	23.6 -2.2	1.127	0.3	0.2	0	39.1	33.5	0	125	111	0	34	33
2020	10	15	18	25	29	23.6 -2.4	1.127	0.3	0.2	0	39.1	34.4	0	126	112	0	35	32
2020	10	15	18	35	29	23.3 -3.4	1.127	0.5	0.4	0	39.6	34.4	0	126	113	0	34	33
2020	10	15	18	45	29	22.6 -2.7	1.127	0.3	0.2	0	39.6	34.4	0	127	113	0	35	33
2020	10	15	18	55	29	23.1 -3.1	1.127	0.4	0.3	0	40.4	35.3	0	129	115	0	35	33
2020	10	15	19	5	29	23.3 -2.9	1.127	0.3	0.2	0	40.4	35.3	0	129	115	0	35	33
2020	10	15	19	15	29	21.7 -4	1.127	0.3	0.2	0	40.4	35.3	0	129	115	0	35	33
2020	10	15	19	25	29	22.9 -2.8	1.127	0.5	0.4	0	40.4	34.8	0	129	115	0	35	34
2020	10	15	19	35	29	23.3 -2.9	1.127	0.3	0.2	0	40.9	35.3	0	129	115	0	34	33
2020	10	15	19	45	29	23.1 -1.3	1.127	0.5	0.4	0	41.3	35.3	0	130	115	0	34	33
2020	10	15	19	55	29	23.3 -2.5	1.127	0.4	0.3	0	40.9	35.7	0	129	115	0	34	32
2020	10	15	20	5	29	23.4 -2.6	1.127	0.3	0.2	0	40.4	35.3	0	129	115	0	35	33
2020	10	15	20	15	29	22.4 -3.4	1.127	0.3	0.2	0	40	34.4	0	128	114	0	35	34
2020	10	15	20	25	29	23.4 -3.1	1.127	0.4	0.3	0	40	34.8	0	128	114	0	35	33
2020	10	15	20	35	29	23.8 -2	1.127	0.3	0.2	0	40	34.8	0	128	114	0	35	33
2020	10	15	20	45	29	23.1 -3.7	1.127	0.3	0.2	0	40.4	34.8	0	128	114	0	34	33
2020	10	15	20	55	29	23.8 -2.8	1.127	0.3	0.2	0	40	34.8	0	128	114	0	35	33
2020	10	15	21	5	29	22.9 -2.6	1.127	0.4	0.3	0	40.4	34.8	0	128	114	0	34	33
2020	10	15	21	15	29	22.8 -3.4	1.127	0.3	0.2	0	39.6	35.3	0	127	114	0	35	32
2020	10	15	21	25	29	22.9 -3.1	1.127	0.4	0.3	0	40	34.8	0	128	114	0	35	33
2020	10	15	21	35	29	22.9 -2.6	1.127	0.4	0.3	0	40	34.4	0	128	114	0	35	34
2020	10	15	21	45	29	22.6 -2.6	1.127	0.3	0.2	0	40.4	35.3	0	128	114	0	34	32
2020	10	15	21	55	29	24.2 -2.5	1.127	0.5	0.4	0	40.4	34.8	0	128	114	0	34	33
2020	10	15	22	5	29	23.1 -2.6	1.127	0.3	0.2	0	40.4	34.8	0	128	114	0	34	33
2020	10	15	22	15	29	23.5 -2.5	1.127	0.3	0.2	0	40	35.3	0	128	114	0	35	32
2020	10	15	22	25	29	22.9 -2	1.127	0.4	0.3	0	40	34.8	0	128	114	0	35	33
2020	10	15	22	35	29	23.3 -2.4	1.127	0.4	0.3	0	40	34.8	0	128	114	0	35	33
2020	10	15	22	45	29	22.3 -2.6	1.127	0.3	0.2	0	40	34.8	0	128	114	0	35	33
2020	10	15	22	55	29	23.3 -2.3	1.127	0.3	0.2	0	40	34.4	0	127	113	0	34	33
2020	10	15	23	5	29	22.7 -2.7	1.127	0.3	0.2	0	40	34.4	0	128	113	0	35	33
2020	10	15	23	15	29	25 -2.9	1.127	0.3	0.2	0	39.6	34	0	127	113	0	35	34
2020	10	15	23	25	29	22.3 -3.7	1.127	0.3	0.2	0	40	35.3	0	128	114	0	35	32
2020	10	15	23	35	29	22.8 -3.3	1.127	0.4	0.3	0	40	34.4	0	128	113	0	35	33
2020	10	15	23	45	29	23.5 -2.6	1.126	0.5	0.4	0	39.6	34.4	0	127	113	0	35	33
2020	10	15	23	55	29	22.7 -1.8	1.127	0.4	0.3	0	40	34.8	0	128	114	0	35	33
2020	10	16	0	5	29	23.5 -2.5	1.127	0.3	0.2	0	40	34.4	0	128	113	0	35	33

Reinhackle (0356)

Year	Month	Day	Hour	Minute	Second	VelocityX /elocityY	Level	StdError1	StdError2	StdError3	SNR1	SNR2	SNR3	SignalAmp1	SignalAmp2	SignalAmp3	Noise1	Noise2
2020	10	16	0	15	29	23.9 -2.7	1.126	0.5	0.4	0	40	34.8	0	128	113	0	35	32
2020	10	16	0	25	29	23.7 -2.7	1.127	0.4	0.3	0	40	34.8	0	128	114	0	35	33
2020	10	16	0	35	29	24.6 -2.9	1.127	0.4	0.3	0	39.6	34.4	0	127	113	0	35	33
2020	10	16	0	45	29	23.8 -3.3	1.126	0.3	0.2	0	39.6	34.4	0	127	113	0	35	33
2020	10	16	0	55	29	24.1 -2.2	1.126	0.4	0.3	0	40	34	0	127	113	0	34	34
2020	10	16	1	5	29	23.1 -3.6	1.126	0.4	0.3	0	40	34	0	128	113	0	35	34
2020	10	16	1	15	29	24.3 -1.2	1.126	0.3	0.2	0	40	34.8	0	128	113	0	35	32
2020	10	16	1	25	29	23.2 -2.6	1.127	0.4	0.3	0	39.6	34.4	0	127	113	0	35	33
2020	10	16	1	35	29	23.8 -3	1.126	0.4	0.3	0	40	34.8	0	128	114	0	35	33
2020	10	16	1	45	29	23.7 -2.7	1.126	0.3	0.2	0	40.4	34.8	0	128	114	0	34	33
2020	10	16	1	55	29	23.3 -2.3	1.126	0.4	0.3	0	40	34.8	0	128	114	0	35	33
2020	10	16	2	5	29	23.2 -1.8	1.126	0.3	0.2	0	40	34.8	0	128	114	0	35	33
2020	10	16	2	15	29	23.3 -3	1.126	0.4	0.3	0	40	34.4	0	128	113	0	35	33
2020	10	16	2	25	29	24.1 -2.2	1.126	0.4	0.3	0	40	34	0	127	113	0	34	34
2020	10	16	2	35	29	22.7 -3.2	1.126	0.3	0.2	0	39.6	34.4	0	127	113	0	35	33
2020	10	16	2	45	29	23.5 -3.2	1.126	0.4	0.3	0	40	34	0	127	113	0	34	34
2020	10	16	2	55	29	22.6 -3.4	1.126	0.3	0.2	0	39.6	34.4	0	127	113	0	35	33
2020	10	16	3	5	29	23.3 -3.5	1.126	0.5	0.5	0	39.6	34.4	0	127	113	0	35	33
2020	10	16	3	15	29	22.5 -2.8	1.126	0.3	0.2	0	39.6	34.4	0	127	113	0	35	33
2020	10	16	3	25	29	21.8 -2.2	1.126	0.4	0.3	0	39.6	34.4	0	127	113	0	35	33
2020	10	16	3	35	29	23.3 -3.5	1.126	0.5	0.4	0	39.6	34	0	127	113	0	35	34
2020	10	16	3	45	29	23.3 -2	1.127	0.4	0.3	0	39.6	34	0	127	113	0	35	34
2020	10	16	3	55	29	24.1 -3	1.127	0.3	0.2	0	39.6	34.4	0	127	113	0	35	33
2020	10	16	4	5	29	23.6 -2.6	1.126	0.4	0.3	0	40	34.4	0	128	113	0	35	33
2020	10	16	4	15	29	23.5 -3.2	1.127	0.4	0.3	0	40	34.4	0	127	113	0	34	33
2020	10	16	4	25	29	23.6 -1.9	1.126	0.3	0.2	0	39.6	34.4	0	127	113	0	35	33
2020	10	16	4	35	29	23.9 -2.9	1.126	0.3	0.2	0	40	34.4	0	127	113	0	34	33
2020	10	16	4	45	29	22.8 -2.7	1.126	0.4	0.3	0	40	34.4	0	128	113	0	35	33
2020	10	16	4	55	29	23.1 -2.2	1.126	0.3	0.2	0	39.6	34	0	127	113	0	35	34
2020	10	16	5	5	29	22.8 -2.7	1.126	0.3	0.2	0	39.6	34.4	0	127	113	0	35	33
2020	10	16	5	15	29	23.7 -2.7	1.127	0.4	0.3	0	39.6	34	0	127	113	0	35	34
2020	10	16	5	25	29	23.6 -2.6	1.127	0.3	0.2	0	39.6	34.4	0	127	113	0	35	33
2020	10	16	5	35	29	24 -2.9	1.127	0.4	0.3	0	39.6	34.4	0	127	113	0	35	33
2020	10	16	5	45	29	23.6 -3.1	1.127	0.3	0.2	0	40	34.4	0	128	113	0	35	33
2020	10	16	5	55	29	23.4 -3.2	1.127	0.3	0.2	0	40	34.4	0	128	113	0	35	33
2020	10	16	6	5	29	23.1 -3.6	1.127	0.3	0.2	0	39.6	34	0	127	113	0	35	34
2020	10	16	6	15	29	23 -2.8	1.127	0.3	0.2	0	40	34.4	0	127	113	0	34	33
2020	10	16	6	25	29	22.5 -2.3	1.127	0.4	0.3	0	40.4	34.4	0	128	113	0	34	33
2020	10	16	6	35	29	23.1 -2.1	1.127	0.5	0.4	0	40	34.4	0	128	113	0	35	33
2020	10	16	6	45	29	23.5 -2.3	1.127	0.4	0.3	0	40	34.4	0	128	113	0	35	33
2020	10	16	6	55	29	23.8 -2.8	1.127	0.4	0.3	0	40	34.4	0	128	113	0	35	33
2020	10	16	7	5	29	23.4 -3.1	1.127	0.3	0.2	0	39.6	34.4	0	127	113	0	35	33
2020	10	16	7	15	29	22.5 -2.8	1.127	0.5	0.5	0	39.6	34.8	0	127	113	0	35	32
2020	10	16	7	25	29	22.9 -2.1	1.127	0.4	0.3	0	39.1	34	0	126	112	0	35	33
2020	10	16	7	35	29	22.8 -2.2	1.127	0.4	0.3	0	39.1	34	0	126	112	0	35	33

Reinhackle (0356)

Year	Month	Day	Hour	Minute	Second	VelocityX /elocityY	Level	StdError1	StdError2	StdError3	SNR1	SNR2	SNR3	SignalAmp1	SignalAmp2	SignalAmp3	Noise1	Noise2	
2020	10	16	7	45	29	23	-3.1	1.127	0.3	0.2	0	38.7	33.5	0	125	111	0	35	33
2020	10	16	7	55	29	22.9	-1.9	1.127	0.4	0.3	0	38.7	33.5	0	125	111	0	35	33
2020	10	16	8	5	29	22.7	-3.1	1.127	0.3	0.2	0	38.7	33.5	0	125	111	0	35	33
2020	10	16	8	15	29	22.9	-2.7	1.127	0.3	0.2	0	38.3	33.5	0	124	111	0	35	33
2020	10	16	8	25	29	23.6	-3.1	1.127	0.4	0.3	0	38.7	33.5	0	125	111	0	35	33
2020	10	16	8	35	29	21.3	-2.7	1.127	0.4	0.3	0	38.7	33.5	0	124	110	0	34	32
2020	10	16	8	45	29	23.2	-2.6	1.127	0.3	0.2	0	38.3	33.5	0	124	111	0	35	33
2020	10	16	8	55	29	22.6	-1.8	1.127	0.4	0.3	0	38.3	33.5	0	124	111	0	35	33
2020	10	16	9	5	29	23.5	-3.5	1.127	0.4	0.3	0	38.3	33.1	0	124	110	0	35	33
2020	10	16	9	15	29	22.5	-2.8	1.127	0.4	0.3	0	38.3	33.5	0	124	111	0	35	33
2020	10	16	9	25	29	23.8	-3.5	1.127	0.3	0.2	0	38.3	33.1	0	124	110	0	35	33
2020	10	16	9	35	29	24.5	-3.1	1.127	0.3	0.2	0	38.7	33.1	0	125	110	0	35	33
2020	10	16	9	45	29	23.8	-2.2	1.127	0.4	0.3	0	38.3	33.1	0	124	110	0	35	33
2020	10	16	9	55	29	23.8	-3.5	1.127	0.4	0.3	0	38.7	32.7	0	124	110	0	34	34
2020	10	16	10	5	29	23.3	-2.5	1.128	0.3	0.2	0	38.3	32.7	0	124	109	0	35	33
2020	10	16	10	15	29	24.3	-2.3	1.127	0.4	0.3	0	38.3	32.3	0	124	109	0	35	34
2020	10	16	10	25	29	22.6	-2.8	1.128	0.3	0.2	0	38.3	32.3	0	124	109	0	35	34
2020	10	16	10	35	29	23.1	-2.9	1.128	0.3	0.2	0	38.3	33.1	0	124	110	0	35	33
2020	10	16	10	45	29	22.7	-2.3	1.128	0.3	0.2	0	38.7	32.7	0	124	109	0	34	33
2020	10	16	10	55	29	23.9	-3	1.127	0.3	0.2	0	38.3	32.7	0	124	109	0	35	33
2020	10	16	11	5	29	23.1	-2.9	1.128	0.4	0.3	0	37.8	32.7	0	123	109	0	35	33
2020	10	16	11	15	29	22.7	-3.1	1.128	0.3	0.2	0	38.7	33.1	0	125	110	0	35	33
2020	10	16	11	25	29	23.5	-2.5	1.127	0.4	0.3	0	38.7	33.1	0	125	111	0	35	34
2020	10	16	11	35	29	23.7	-2.6	1.127	0.3	0.2	0	39.1	33.1	0	125	110	0	34	33
2020	10	16	11	45	29	24.2	-2.9	1.128	0.4	0.3	0	38.7	33.1	0	124	110	0	34	33
2020	10	16	11	55	29	23.1	-2.7	1.127	0.3	0.2	0	38.3	33.1	0	124	110	0	35	33
2020	10	16	12	5	29	24.4	-2.7	1.127	0.3	0.2	0	38.7	33.5	0	125	111	0	35	33
2020	10	16	12	15	29	23.2	-3.1	1.127	0.3	0.2	0	40	34.4	0	128	114	0	35	34
2020	10	16	12	25	29	22.7	-3.5	1.127	0.3	0.2	0	39.1	34.4	0	126	112	0	35	32
2020	10	16	12	35	29	23.2	-3.5	1.127	0.3	0.2	0	38.3	33.1	0	124	110	0	35	33
2020	10	16	12	45	29	22.8	-2.4	1.127	0.3	0.2	0	38.3	33.1	0	124	110	0	35	33
2020	10	16	12	55	29	23.9	-2.2	1.127	0.5	0.4	0	38.3	33.1	0	124	110	0	35	33
2020	10	16	13	5	29	22.8	-3.4	1.127	0.4	0.3	0	38.7	33.1	0	124	110	0	34	33
2020	10	16	13	15	29	23.3	-2.2	1.127	0.4	0.3	0	38.7	33.1	0	125	110	0	35	33
2020	10	16	13	25	29	22.2	-3	1.127	0.3	0.2	0	38.7	33.1	0	125	111	0	35	34
2020	10	16	13	35	29	22.5	-3	1.127	0.4	0.3	0	38.3	33.1	0	124	110	0	35	33
2020	10	16	13	45	29	23.3	-2.7	1.127	0.4	0.3	0	38.3	33.1	0	124	110	0	35	33
2020	10	16	13	55	29	24.5	-3.6	1.127	0.4	0.3	0	38.3	33.1	0	124	110	0	35	33
2020	10	16	14	5	29	23.3	-2.4	1.127	0.4	0.3	0	38.3	33.1	0	124	110	0	35	33
2020	10	16	14	15	29	23.7	-3.5	1.127	0.3	0.2	0	38.3	32.7	0	124	110	0	35	34
2020	10	16	14	25	29	24	-3	1.127	0.4	0.3	0	38.3	33.1	0	124	110	0	35	33
2020	10	16	14	35	29	22.4	-1.8	1.127	0.3	0.2	0	38.7	33.1	0	125	110	0	35	33
2020	10	16	14	45	29	22.9	-3.2	1.127	0.3	0.2	0	38.7	33.5	0	125	111	0	35	33
2020	10	16	14	55	29	22.7	-2.3	1.127	0.4	0.3	0	38.7	33.1	0	125	110	0	35	33
2020	10	16	15	5	29	23.2	-2.8	1.127	0.4	0.3	0	39.6	34	0	127	112	0	35	33

Reinhackle (0356)

Year	Month	Day	Hour	Minute	Second	VelocityX /elocityY	Level	StdError1	StdError2	StdError3	SNR1	SNR2	SNR3	SignalAmp1	SignalAmp2	SignalAmp3	Noise1	Noise2	
2020	10	16	15	15	29	22.2	-4.6	1.127	0.4	0.3	0	39.1	34	0	126	112	0	35	33
2020	10	16	15	25	29	22.5	-1.9	1.127	0.3	0.2	0	39.1	33.5	0	126	112	0	35	34
2020	10	16	15	35	29	23.7	-3	1.127	0.3	0.2	0	38.7	33.5	0	125	111	0	35	33
2020	10	16	15	45	29	22.8	-3.1	1.127	0.3	0.2	0	39.6	34.4	0	127	113	0	35	33
2020	10	16	15	55	29	23.8	-2.1	1.127	0.3	0.2	0	39.6	34	0	126	112	0	34	33
2020	10	16	16	5	29	22.5	-3.6	1.127	0.4	0.3	0	39.6	34	0	126	112	0	34	33
2020	10	16	16	15	29	23.2	-3.3	1.127	0.5	0.4	0	39.6	34	0	127	112	0	35	33
2020	10	16	16	25	29	23.9	-2.9	1.127	0.3	0.2	0	38.7	33.1	0	125	110	0	35	33
2020	10	16	16	35	29	23.2	-2	1.127	0.5	0.4	0	38.7	33.1	0	124	110	0	34	33
2020	10	16	16	45	29	22.8	-2.7	1.126	0.3	0.2	0	38.7	33.1	0	124	110	0	34	33
2020	10	16	16	55	29	23.2	-4	1.126	0.5	0.4	0	38.7	32.7	0	124	109	0	34	33
2020	10	16	17	5	29	23	-1.7	1.126	0.4	0.3	0	38.7	32.7	0	124	109	0	34	33
2020	10	16	17	15	29	23.3	-2.4	1.126	0.3	0.2	0	38.3	33.1	0	124	109	0	35	32
2020	10	16	17	25	29	23.7	-3.1	1.126	0.3	0.2	0	38.3	32.7	0	124	109	0	35	33
2020	10	16	17	35	29	23.8	-3.3	1.126	0.3	0.2	0	38.3	32.3	0	123	108	0	34	33
2020	10	16	17	45	29	22.9	-1.5	1.126	0.3	0.2	0	38.3	32.3	0	124	108	0	35	33
2020	10	16	17	55	29	24	-3.6	1.126	0.4	0.3	0	37.8	32.3	0	123	108	0	35	33
2020	10	16	18	5	29	23.4	-1.9	1.126	0.4	0.3	0	37.8	32.7	0	123	108	0	35	32
2020	10	16	18	15	29	23	-2.3	1.126	0.4	0.3	0	38.7	32.3	0	124	108	0	34	33
2020	10	16	18	25	29	22.7	-2.7	1.126	0.3	0.2	0	38.3	32.7	0	124	109	0	35	33
2020	10	16	18	35	29	24.7	-2.5	1.126	0.3	0.2	0	39.1	33.5	0	126	111	0	35	33
2020	10	16	18	45	29	23.5	-4.3	1.126	0.3	0.2	0	39.1	33.5	0	126	111	0	35	33
2020	10	16	18	55	29	22.9	-2.2	1.126	0.3	0.2	0	40.4	34.8	0	128	114	0	34	33
2020	10	16	19	5	29	22.5	-2.5	1.126	0.3	0.2	0	40.4	34.8	0	129	114	0	35	33
2020	10	16	19	15	29	22.9	-2.3	1.126	0.3	0.2	0	40.4	34.8	0	129	114	0	35	33
2020	10	16	19	25	29	23.3	-2.2	1.126	0.3	0.2	0	40	34.4	0	128	113	0	35	33
2020	10	16	19	35	29	24.1	-2.4	1.126	0.5	0.4	0	40	34.4	0	128	113	0	35	33
2020	10	16	19	45	29	21.8	-3.2	1.126	0.5	0.4	0	40.4	34	0	128	112	0	34	33
2020	10	16	19	55	29	23	-2.1	1.126	0.3	0.2	0	40.4	34.4	0	128	112	0	34	32
2020	10	16	20	5	29	23.2	-1.5	1.126	0.4	0.3	0	40	34.4	0	128	113	0	35	33
2020	10	16	20	15	29	22.9	-3.1	1.126	0.4	0.3	0	40.4	34	0	128	112	0	34	33
2020	10	16	20	25	29	23.5	-3.1	1.126	0.4	0.3	0	40	33.5	0	127	111	0	34	33
2020	10	16	20	35	29	24.4	-3.2	1.126	0.3	0.2	0	40.4	34	0	128	112	0	34	33
2020	10	16	20	45	29	23.3	-2.6	1.126	0.3	0.2	0	40.4	34	0	128	112	0	34	33
2020	10	16	20	55	29	22.9	-2.6	1.126	0.4	0.3	0	40.4	35.3	0	128	114	0	34	32
2020	10	16	21	5	29	22.5	-2.8	1.126	0.3	0.2	0	40	34.8	0	128	114	0	35	33
2020	10	16	21	15	29	23.4	-1.8	1.126	0.4	0.3	0	40	34.8	0	128	113	0	35	32
2020	10	16	21	25	29	24.7	-2.2	1.126	0.3	0.2	0	40.4	34	0	128	112	0	34	33
2020	10	16	21	35	29	23.7	-3.1	1.126	0.3	0.2	0	40.4	34.8	0	128	113	0	34	32
2020	10	16	21	45	29	22.8	-2.4	1.126	0.5	0.4	0	40	34.4	0	128	113	0	35	33
2020	10	16	21	55	29	23.3	-2.9	1.126	0.4	0.3	0	40	34.4	0	128	113	0	35	33
2020	10	16	22	5	29	22.8	-2.9	1.126	0.3	0.2	0	40	34.4	0	128	113	0	35	33
2020	10	16	22	15	29	23.5	-1.8	1.127	0.5	0.4	0	40	34.4	0	128	113	0	35	33
2020	10	16	22	25	29	23.6	-1.4	1.126	0.4	0.3	0	40.4	34.4	0	128	113	0	34	33
2020	10	16	22	35	29	23	-3.3	1.126	0.3	0.2	0	40	34.4	0	127	113	0	34	33

Reinhackle (0356)

Year	Month	Day	Hour	Minute	Second	VelocityX /elocityY	Level	StdError1	StdError2	StdError3	SNR1	SNR2	SNR3	SignalAmp1	SignalAmp2	SignalAmp3	Noise1	Noise2	
2020	10	16	22	45	29	22.4	-3.1	1.126	0.4	0.3	0	39.6	34	0	127	113	0	35	34
2020	10	16	22	55	29	22.9	-1.8	1.126	0.3	0.2	0	40	34.4	0	128	113	0	35	33
2020	10	16	23	5	29	23.1	-3.2	1.126	0.3	0.2	0	40	34.4	0	127	113	0	34	33
2020	10	16	23	15	29	22.7	-2.7	1.126	0.4	0.3	0	40	34.4	0	128	113	0	35	33
2020	10	16	23	25	29	23.7	-2.2	1.126	0.5	0.4	0	40	34.4	0	128	113	0	35	33
2020	10	16	23	35	29	24.5	-2.6	1.126	0.3	0.2	0	40	34.4	0	128	113	0	35	33
2020	10	16	23	45	29	24.1	-3.7	1.126	0.3	0.2	0	39.6	34.4	0	127	113	0	35	33
2020	10	16	23	55	29	24.4	-2.6	1.126	0.3	0.2	0	40	34.4	0	128	113	0	35	33
2020	10	17	0	5	29	21.4	-2.5	1.126	0.3	0.2	0	40	34	0	127	112	0	34	33
2020	10	17	0	15	29	23.6	-2.9	1.126	0.3	0.2	0	39.6	34.4	0	127	113	0	35	33
2020	10	17	0	25	29	23.1	-3.4	1.126	0.3	0.2	0	39.6	34	0	127	112	0	35	33
2020	10	17	0	35	29	23.2	-2	1.126	0.4	0.3	0	40	34	0	127	112	0	34	33
2020	10	17	0	45	29	22.2	-2	1.126	0.4	0.3	0	40	34	0	128	113	0	35	34
2020	10	17	0	55	29	23.8	-2.8	1.126	0.3	0.2	0	40	33.5	0	127	112	0	34	34
2020	10	17	1	5	29	23.1	-2.4	1.126	0.3	0.2	0	40	34.4	0	128	113	0	35	33
2020	10	17	1	15	29	22.6	-3.2	1.126	0.3	0.2	0	39.6	34	0	127	112	0	35	33
2020	10	17	1	25	29	23.2	-2.9	1.126	0.3	0.2	0	40	34	0	127	112	0	34	33
2020	10	17	1	35	29	21.8	-1.9	1.126	0.4	0.3	0	39.6	34	0	127	112	0	35	33
2020	10	17	1	45	29	22.9	-2.6	1.126	0.5	0.4	0	40	34.4	0	127	113	0	34	33
2020	10	17	1	55	29	23.5	-2.8	1.126	0.3	0.2	0	39.6	34	0	127	112	0	35	33
2020	10	17	2	5	29	23.7	-2.9	1.126	0.4	0.3	0	39.6	34	0	127	112	0	35	33
2020	10	17	2	15	29	22.8	-2.8	1.126	0.3	0.2	0	40	34	0	127	113	0	34	34
2020	10	17	2	25	29	23.5	-2.2	1.126	0.3	0.2	0	40	34	0	127	113	0	34	34
2020	10	17	2	35	29	25.4	-3.4	1.126	0.3	0.2	0	39.6	34	0	127	112	0	35	33
2020	10	17	2	45	29	23.6	-2.3	1.126	0.3	0.2	0	39.6	34	0	127	112	0	35	33
2020	10	17	2	55	29	23.5	-1.8	1.126	0.4	0.3	0	39.6	34	0	127	112	0	35	33
2020	10	17	3	5	29	24	-2.4	1.126	0.4	0.3	0	40	34.4	0	127	113	0	34	33
2020	10	17	3	15	29	24	-3	1.126	0.4	0.3	0	39.6	34	0	127	112	0	35	33
2020	10	17	3	25	29	23	-3	1.126	0.4	0.3	0	39.1	34	0	126	112	0	35	33
2020	10	17	3	35	29	23.1	-3	1.126	0.3	0.2	0	40	34.4	0	128	113	0	35	33
2020	10	17	3	45	29	23.4	-2.6	1.126	0.4	0.3	0	39.6	34.4	0	127	113	0	35	33
2020	10	17	3	55	29	21.5	-1.8	1.125	0.4	0.3	0	39.6	34.4	0	127	113	0	35	33
2020	10	17	4	5	29	24.1	-2.8	1.126	0.4	0.3	0	40	34.4	0	127	113	0	34	33
2020	10	17	4	15	29	23.2	-2.2	1.125	0.3	0.2	0	39.6	34.4	0	127	113	0	35	33
2020	10	17	4	25	29	22.7	-2.2	1.125	0.4	0.3	0	39.6	34	0	127	113	0	35	34
2020	10	17	4	35	29	22.7	-2.4	1.125	0.4	0.3	0	39.6	34.4	0	127	113	0	35	33
2020	10	17	4	45	29	23.6	-2.4	1.125	0.3	0.2	0	40	34	0	127	113	0	34	34
2020	10	17	4	55	29	23.6	-3.6	1.125	0.5	0.4	0	40	34	0	127	113	0	34	34
2020	10	17	5	5	29	24.6	-3.6	1.125	0.4	0.3	0	39.6	34	0	127	112	0	35	33
2020	10	17	5	15	29	24	-2	1.125	0.3	0.2	0	39.1	34.4	0	127	113	0	36	33
2020	10	17	5	25	29	23.4	-2.2	1.125	0.3	0.2	0	40	34.4	0	128	113	0	35	33
2020	10	17	5	35	29	24.4	-2.7	1.125	0.3	0.2	0	39.6	34.4	0	127	113	0	35	33
2020	10	17	5	45	29	23.5	-3.7	1.125	0.4	0.3	0	39.6	34.4	0	127	113	0	35	33
2020	10	17	5	55	29	21.9	-2.9	1.125	0.3	0.2	0	39.6	34	0	127	112	0	35	33
2020	10	17	6	5	29	23	-3.3	1.125	0.3	0.2	0	39.6	34	0	127	113	0	35	34

Reinhackle (0356)

Year	Month	Day	Hour	Minute	Second	VelocityX /elocityY	Level	StdError1	StdError2	StdError3	SNR1	SNR2	SNR3	SignalAmp1	SignalAmp2	SignalAmp3	Noise1	Noise2
2020	10	17	6	15	29	23.9 -2.6	1.125	0.4	0.3	0	39.6	34	0	127	113	0	35	34
2020	10	17	6	25	29	24.8 -3	1.125	0.4	0.3	0	39.6	34.4	0	127	113	0	35	33
2020	10	17	6	35	29	23.8 -3	1.125	0.4	0.3	0	39.6	34.4	0	127	113	0	35	33
2020	10	17	6	45	29	24.3 -2.5	1.125	0.3	0.2	0	40	34.8	0	128	114	0	35	33
2020	10	17	6	55	29	23.6 -2.6	1.125	0.4	0.3	0	39.6	34.4	0	127	113	0	35	33
2020	10	17	7	5	29	23.8 -2.5	1.125	0.3	0.2	0	40	34.4	0	128	113	0	35	33
2020	10	17	7	15	29	23.7 -2.1	1.125	0.4	0.3	0	40	34	0	127	112	0	34	33
2020	10	17	7	25	29	23.5 -2.7	1.125	0.4	0.3	0	39.1	34	0	126	112	0	35	33
2020	10	17	7	35	29	21.3 -2.7	1.125	0.3	0.2	0	39.1	34	0	126	112	0	35	33
2020	10	17	7	45	29	24.8 -2.2	1.125	0.4	0.3	0	38.7	33.5	0	125	111	0	35	33
2020	10	17	7	55	29	23.5 -2.6	1.125	0.5	0.4	0	38.7	33.5	0	125	111	0	35	33
2020	10	17	8	5	29	21.7 -3.1	1.125	0.4	0.3	0	38.3	33.1	0	124	110	0	35	33
2020	10	17	8	15	29	22.7 -1.6	1.125	0.3	0.2	0	38.3	32.7	0	124	109	0	35	33
2020	10	17	8	25	29	22.4 -2.2	1.125	0.3	0.2	0	38.3	33.1	0	124	110	0	35	33
2020	10	17	8	35	29	21.9 -1.1	1.125	0.4	0.3	0	38.3	33.1	0	124	110	0	35	33
2020	10	17	8	45	29	23.2 -3.2	1.125	0.4	0.3	0	38.7	33.1	0	124	110	0	34	33
2020	10	17	8	55	29	22.7 -2.9	1.125	0.5	0.4	0	38.3	32.3	0	124	109	0	35	34
2020	10	17	9	5	29	22.9 -3.1	1.125	0.4	0.3	0	38.3	32.7	0	124	109	0	35	33
2020	10	17	9	15	29	23.7 -3.2	1.125	0.4	0.3	0	37.8	32.3	0	123	108	0	35	33
2020	10	17	9	25	29	23.9 -3.2	1.125	0.4	0.3	0	38.3	32.3	0	123	108	0	34	33
2020	10	17	9	35	29	24.4 -2	1.125	0.3	0.2	0	37.8	32.3	0	123	108	0	35	33
2020	10	17	9	45	29	23.1 -1.7	1.125	0.3	0.2	0	37.8	32.3	0	123	108	0	35	33
2020	10	17	9	55	29	23.4 -2.8	1.125	0.5	0.4	0	37.4	31.4	0	122	107	0	35	34
2020	10	17	10	5	29	24.1 -2.6	1.125	0.4	0.3	0	37.4	31.4	0	122	107	0	35	34
2020	10	17	10	15	29	23.1 -3.4	1.125	0.4	0.3	0	37.8	32.3	0	123	108	0	35	33
2020	10	17	10	25	29	23.5 -3.1	1.125	0.4	0.3	0	38.3	32.7	0	123	109	0	34	33
2020	10	17	10	35	29	22.9 -2.6	1.125	0.3	0.2	0	38.3	32.3	0	124	109	0	35	34
2020	10	17	10	45	29	22.8 -2.7	1.125	0.3	0.2	0	37.8	32.7	0	123	109	0	35	33
2020	10	17	10	55	29	23.4 -2.9	1.125	0.4	0.3	0	39.6	33.5	0	126	111	0	34	33
2020	10	17	11	5	29	23.1 -2.2	1.125	0.5	0.4	0	39.1	33.5	0	126	111	0	35	33
2020	10	17	11	15	29	23.6 -2.6	1.126	0.3	0.2	0	39.1	34	0	126	112	0	35	33
2020	10	17	11	25	29	22.9 -2.2	1.125	0.4	0.3	0	38.7	33.5	0	125	111	0	35	33
2020	10	17	11	35	29	22.7 -3.1	1.126	0.5	0.4	0	38.7	33.5	0	125	111	0	35	33
2020	10	17	11	45	29	24.3 -2	1.126	0.3	0.2	0	39.1	33.5	0	126	111	0	35	33
2020	10	17	11	55	29	23 -1.7	1.126	0.5	0.4	0	39.1	33.5	0	126	111	0	35	33
2020	10	17	12	5	29	23.5 -1.7	1.125	0.3	0.2	0	39.6	34	0	126	112	0	34	33
2020	10	17	12	15	29	23.1 -2.2	1.126	0.3	0.2	0	39.6	34	0	126	112	0	34	33
2020	10	17	12	25	29	23.2 -2	1.126	0.5	0.4	0	39.1	34	0	126	112	0	35	33
2020	10	17	12	35	29	23.7 -3.1	1.126	0.4	0.3	0	40	34	0	127	113	0	34	34
2020	10	17	12	45	29	23 -3.3	1.125	0.3	0.2	0	40	34.4	0	127	113	0	34	33
2020	10	17	12	55	29	23.7 -2.6	1.125	0.3	0.2	0	39.1	34	0	126	112	0	35	33
2020	10	17	13	5	29	23.6 -3.5	1.126	0.5	0.4	0	38.7	33.5	0	125	111	0	35	33
2020	10	17	13	15	29	22.5 -2.8	1.125	0.3	0.2	0	38.7	33.5	0	125	111	0	35	33
2020	10	17	13	25	29	23.2 -2.8	1.125	0.3	0.2	0	39.1	33.5	0	125	111	0	34	33
2020	10	17	13	35	29	22.9 -4	1.125	0.3	0.2	0	38.3	33.1	0	124	110	0	35	33

Reinhackle (0356)

Year	Month	Day	Hour	Minute	Second	VelocityX /elocityY	Level	StdError1	StdError2	StdError3	SNR1	SNR2	SNR3	SignalAmp1	SignalAmp2	SignalAmp3	Noise1	Noise2	
2020	10	17	13	45	29	22.4	-3.1	1.125	0.4	0.3	0	39.1	33.5	0	125	111	0	34	33
2020	10	17	13	55	29	22.3	-3.7	1.124	0.5	0.4	0	40.4	34.8	0	129	114	0	35	33
2020	10	17	14	5	29	23.1	-2.9	1.125	0.5	0.4	0	40.4	35.3	0	129	115	0	35	33
2020	10	17	14	15	29	23.2	-3.8	1.125	0.3	0.2	0	39.1	34	0	126	112	0	35	33
2020	10	17	14	25	29	22.7	-3.6	1.124	0.3	0.2	0	39.6	33.5	0	126	112	0	34	34
2020	10	17	14	35	29	22	-2.8	1.125	0.4	0.3	0	39.6	34	0	126	112	0	34	33
2020	10	17	14	45	29	22.5	-3.3	1.124	0.5	0.5	0	39.1	34.4	0	126	112	0	35	32
2020	10	17	14	55	29	23.8	-2.6	1.123	0.3	0.2	0	39.6	34	0	126	112	0	34	33
2020	10	17	15	5	29	22.5	-2.2	1.123	0.4	0.3	0	39.6	34	0	126	112	0	34	33
2020	10	17	15	15	29	22.5	-3.1	1.123	0.4	0.3	0	39.1	34	0	126	112	0	35	33
2020	10	17	15	25	29	22.2	-3.1	1.123	0.4	0.3	0	39.1	34	0	126	112	0	35	33
2020	10	17	15	35	29	22.9	-3.2	1.123	0.3	0.2	0	39.1	33.5	0	126	111	0	35	33
2020	10	17	15	45	29	23.7	-3	1.122	0.4	0.3	0	41.7	36.5	0	132	118	0	35	33
2020	10	17	15	55	29	22.5	-3.5	1.122	0.4	0.3	0	40	34.8	0	128	114	0	35	33
2020	10	17	16	5	29	22.2	-3.3	1.122	0.5	0.4	0	39.1	34.4	0	126	112	0	35	32
2020	10	17	16	15	29	22.9	-2.7	1.122	0.3	0.2	0	39.6	34	0	126	112	0	34	33
2020	10	17	16	25	29	22.8	-2.6	1.121	0.3	0.2	0	39.1	33.1	0	125	110	0	34	33
2020	10	17	16	35	29	22.4	-3.6	1.121	0.3	0.2	0	38.7	33.5	0	125	111	0	35	33
2020	10	17	16	45	29	21.6	-3.3	1.121	0.5	0.4	0	38.3	33.1	0	124	110	0	35	33
2020	10	17	16	55	29	22.9	-3.1	1.121	0.3	0.2	0	38.7	33.1	0	124	110	0	34	33
2020	10	17	17	5	29	23.8	-2.2	1.121	0.3	0.2	0	38.7	33.1	0	124	110	0	34	33
2020	10	17	17	15	29	22.8	-3.4	1.121	0.5	0.4	0	38.7	33.1	0	124	110	0	34	33
2020	10	17	17	25	29	24.3	-2.2	1.12	0.4	0.3	0	38.3	33.1	0	124	110	0	35	33
2020	10	17	17	35	29	23.4	-2.6	1.12	0.4	0.3	0	38.3	33.1	0	124	110	0	35	33
2020	10	17	17	45	29	23.8	-3.7	1.12	0.5	0.5	0	38.7	32.7	0	124	109	0	34	33
2020	10	17	17	55	29	22.1	-1.5	1.12	0.4	0.3	0	38.7	33.1	0	125	110	0	35	33
2020	10	17	18	5	29	21.9	-3.3	1.12	0.5	0.4	0	39.1	33.1	0	125	110	0	34	33
2020	10	17	18	15	29	23.8	-2.2	1.12	0.3	0.2	0	39.1	33.5	0	125	111	0	34	33
2020	10	17	18	25	29	23.5	-2.5	1.12	0.4	0.3	0	39.1	33.5	0	126	111	0	35	33
2020	10	17	18	35	29	22.3	-2.1	1.12	0.3	0.2	0	39.6	33.5	0	127	112	0	35	34
2020	10	17	18	45	29	23.5	-2.8	1.12	0.4	0.3	0	40	34.4	0	128	113	0	35	33
2020	10	17	18	55	29	24.3	-4	1.12	0.3	0.2	0	40.4	34.8	0	129	114	0	35	33
2020	10	17	19	5	29	24	-4.1	1.12	0.3	0.2	0	41.3	35.3	0	130	115	0	34	33
2020	10	17	19	15	29	22.5	-2.7	1.12	0.5	0.4	0	40.4	35.3	0	129	115	0	35	33
2020	10	17	19	25	29	23.5	-2.8	1.12	0.5	0.4	0	40.9	35.3	0	130	115	0	35	33
2020	10	17	19	35	29	23.3	-2.7	1.12	0.3	0.2	0	40.4	34.8	0	129	114	0	35	33
2020	10	17	19	45	29	23.3	-3.9	1.12	0.3	0.2	0	40.4	34.4	0	128	113	0	34	33
2020	10	17	19	55	29	22.2	-2.7	1.12	0.5	0.4	0	40.4	34.4	0	128	113	0	34	33
2020	10	17	20	5	29	22.3	-2.6	1.12	0.3	0.2	0	40.4	34.4	0	128	113	0	34	33
2020	10	17	20	15	29	23	-1.8	1.119	0.4	0.3	0	40.4	34.4	0	128	113	0	34	33
2020	10	17	20	25	29	23.4	-2	1.12	0.5	0.4	0	40.4	34	0	128	112	0	34	33
2020	10	17	20	35	29	23.1	-2.7	1.12	0.3	0.2	0	40.9	34.8	0	129	114	0	34	33
2020	10	17	20	45	29	22.2	-2.3	1.12	0.3	0.2	0	41.3	35.7	0	130	116	0	34	33
2020	10	17	20	55	29	23.8	-2.6	1.12	0.5	0.4	0	40.4	35.3	0	129	115	0	35	33
2020	10	17	21	5	29	22.4	-2.2	1.12	0.3	0.2	0	40.4	34.8	0	129	114	0	35	33

Reinhackle (0356)

Year	Month	Day	Hour	Minute	Second	VelocityX /elocityY	Level	StdError1	StdError2	StdError3	SNR1	SNR2	SNR3	SignalAmp1	SignalAmp2	SignalAmp3	Noise1	Noise2	
2020	10	17	21	15	29	22	-3.4	1.119	0.4	0.3	0	40	34.8	0	128	114	0	35	33
2020	10	17	21	25	29	22.9	-2.1	1.119	0.4	0.3	0	40.9	35.3	0	129	115	0	34	33
2020	10	17	21	35	29	22.3	-2.3	1.119	0.5	0.4	0	40.4	34.8	0	129	114	0	35	33
2020	10	17	21	45	29	23.2	-2	1.119	0.5	0.4	0	40.9	35.3	0	129	114	0	34	32
2020	10	17	21	55	29	22.6	-2.6	1.119	0.3	0.2	0	40	34.4	0	128	114	0	35	34
2020	10	17	22	5	29	22.8	-2.5	1.119	0.3	0.2	0	40.4	35.3	0	129	114	0	35	32
2020	10	17	22	15	29	23.6	-1.6	1.119	0.3	0.2	0	40.4	35.3	0	128	114	0	34	32
2020	10	17	22	25	29	23.9	-2.4	1.12	0.3	0.2	0	40.4	34.8	0	128	114	0	34	33
2020	10	17	22	35	29	23.5	-2.8	1.12	0.4	0.3	0	40	34.8	0	128	113	0	35	32
2020	10	17	22	45	29	22.1	-2.1	1.12	0.3	0.2	0	40.4	34.4	0	128	113	0	34	33
2020	10	17	22	55	29	22.9	-1.5	1.12	0.4	0.3	0	40	34.4	0	128	113	0	35	33
2020	10	17	23	5	29	21.1	-2.9	1.12	0.4	0.3	0	40.4	34.8	0	128	114	0	34	33
2020	10	17	23	15	29	25	-2.3	1.12	0.5	0.4	0	40	34.8	0	128	114	0	35	33
2020	10	17	23	25	29	22.8	-3.4	1.12	0.3	0.2	0	40	34.4	0	128	113	0	35	33
2020	10	17	23	35	29	24.1	-2.6	1.121	0.4	0.3	0	40.9	34.8	0	129	114	0	34	33
2020	10	17	23	45	29	24	-2.8	1.121	0.4	0.3	0	40	34	0	128	112	0	35	33
2020	10	17	23	55	29	22.5	-2.3	1.121	0.4	0.3	0	40	34.4	0	128	113	0	35	33
2020	10	18	0	5	29	22.5	-2.2	1.121	0.4	0.3	0	40	34.4	0	128	113	0	35	33
2020	10	18	0	15	29	23.2	-2.9	1.121	0.5	0.4	0	40.4	34.4	0	128	113	0	34	33
2020	10	18	0	25	29	22.6	-2.9	1.122	0.4	0.3	0	40	34.4	0	128	113	0	35	33
2020	10	18	0	35	29	22.6	-3.9	1.122	0.5	0.4	0	40.4	34.4	0	128	113	0	34	33
2020	10	18	0	45	29	22.5	-3	1.121	0.3	0.2	0	40.4	35.3	0	129	115	0	35	33
2020	10	18	0	55	29	23.2	-3.4	1.122	0.5	0.5	0	40	35.3	0	128	114	0	35	32
2020	10	18	1	5	29	23.5	-2.5	1.12	0.5	0.4	0	39.6	34	0	127	113	0	35	34
2020	10	18	1	15	29	23.3	-3.1	1.122	0.3	0.2	0	40.4	34.8	0	128	114	0	34	33
2020	10	18	1	25	29	23	-2.8	1.122	0.5	0.4	0	40.4	34.8	0	128	114	0	34	33
2020	10	18	1	35	29	22.6	-2.1	1.121	0.4	0.3	0	40	34.8	0	128	114	0	35	33
2020	10	18	1	45	29	24.2	-3	1.122	0.3	0.2	0	40.4	34.8	0	129	114	0	35	33
2020	10	18	1	55	29	23.6	-2.2	1.121	0.4	0.3	0	40.4	34.8	0	128	114	0	34	33
2020	10	18	2	5	29	23.3	-3.5	1.122	0.3	0.2	0	40	34	0	128	113	0	35	34
2020	10	18	2	15	29	24	-2.2	1.122	0.5	0.4	0	40	34.8	0	128	114	0	35	33
2020	10	18	2	25	29	23.7	-2.9	1.121	0.4	0.3	0	40	35.3	0	128	114	0	35	32
2020	10	18	2	35	29	24	-2.7	1.121	0.5	0.4	0	40.4	34.4	0	128	114	0	34	34
2020	10	18	2	45	29	23.9	-2.7	1.122	0.3	0.2	0	39.6	34	0	127	113	0	35	34
2020	10	18	2	55	29	22.7	-2.7	1.122	0.4	0.3	0	40	34.4	0	128	114	0	35	34
2020	10	18	3	5	29	21.7	-2.7	1.121	0.4	0.3	0	40	34.8	0	128	114	0	35	33
2020	10	18	3	15	29	23.7	-2.9	1.122	0.4	0.3	0	39.6	34.4	0	127	113	0	35	33
2020	10	18	3	25	29	23.1	-1.5	1.121	0.3	0.2	0	40	34.4	0	128	113	0	35	33
2020	10	18	3	35	29	24.6	-3.3	1.121	0.3	0.2	0	40	34.4	0	128	113	0	35	33
2020	10	18	3	45	29	22.9	-3.1	1.121	0.4	0.3	0	40	34.8	0	128	114	0	35	33
2020	10	18	3	55	29	22.3	-2.5	1.122	0.3	0.2	0	40	34.4	0	128	113	0	35	33
2020	10	18	4	5	29	22.7	-2.9	1.121	0.3	0.2	0	40.4	34.4	0	129	113	0	35	33
2020	10	18	4	15	29	23.1	-2.5	1.121	0.3	0.2	0	40	34.4	0	128	113	0	35	33
2020	10	18	4	25	29	22.3	-2	1.121	0.5	0.4	0	40	34	0	128	113	0	35	34
2020	10	18	4	35	29	22.8	-3.1	1.121	0.3	0.2	0	40	33.5	0	127	112	0	34	34

Reinhackle (0356)

Year	Month	Day	Hour	Minute	Second	VelocityX /elocityY	Level	StdError1	StdError2	StdError3	SNR1	SNR2	SNR3	SignalAmp1	SignalAmp2	SignalAmp3	Noise1	Noise2	
2020	10	18	4	45	29	22.1	-2.2	1.121	0.5	0.4	0	40	34.4	0	128	113	0	35	33
2020	10	18	4	55	29	23.3	-3	1.121	0.3	0.2	0	40	34.4	0	128	113	0	35	33
2020	10	18	5	5	29	22	-3.1	1.121	0.4	0.3	0	40	34	0	128	112	0	35	33
2020	10	18	5	15	29	23.2	-2.2	1.121	0.3	0.2	0	40.4	33.5	0	128	112	0	34	34
2020	10	18	5	25	29	22.6	-2.6	1.121	0.5	0.4	0	40	34	0	128	112	0	35	33
2020	10	18	5	35	29	23.9	-2.7	1.121	0.5	0.4	0	39.6	33.5	0	128	112	0	36	34
2020	10	18	5	45	29	22.7	-2.6	1.121	0.3	0.2	0	40	34	0	128	112	0	35	33
2020	10	18	5	55	29	23.8	-2.6	1.121	0.4	0.3	0	40	34.8	0	128	113	0	35	32
2020	10	18	6	5	29	22.3	-2.5	1.121	0.5	0.4	0	40	34	0	128	112	0	35	33
2020	10	18	6	15	29	23.4	-2.1	1.121	0.3	0.2	0	40	34.4	0	128	113	0	35	33
2020	10	18	6	25	29	22.5	-2.7	1.121	0.3	0.2	0	40.4	34.4	0	129	114	0	35	34
2020	10	18	6	35	29	23.4	-2.3	1.121	0.3	0.2	0	40.4	34.4	0	129	113	0	35	33
2020	10	18	6	45	29	22.2	-1.3	1.121	0.4	0.3	0	40.4	34.4	0	128	114	0	34	34
2020	10	18	6	55	29	22.1	-3	1.121	0.4	0.3	0	40	34	0	128	113	0	35	34
2020	10	18	7	5	29	22.4	-2.8	1.121	0.3	0.2	0	39.6	34	0	127	113	0	35	34
2020	10	18	7	15	29	22.8	-2.6	1.121	0.3	0.2	0	39.6	34	0	127	113	0	35	34
2020	10	18	7	25	29	24.1	-2.5	1.121	0.5	0.4	0	39.6	33.5	0	127	112	0	35	34
2020	10	18	7	35	29	22.3	-2	1.121	0.3	0.2	0	40	34	0	127	112	0	34	33
2020	10	18	7	45	29	23.2	-2.6	1.121	0.4	0.3	0	39.1	33.1	0	126	110	0	35	33
2020	10	18	7	55	29	23.4	-2.5	1.121	0.3	0.2	0	39.6	34	0	126	111	0	34	32
2020	10	18	8	5	29	23.3	-3.2	1.121	0.3	0.2	0	38.7	33.5	0	125	111	0	35	33
2020	10	18	8	15	29	23.4	-3.6	1.121	0.4	0.3	0	38.7	33.1	0	125	110	0	35	33
2020	10	18	8	25	29	23.4	-2.8	1.121	0.4	0.3	0	38.3	32.7	0	124	109	0	35	33
2020	10	18	8	35	29	22.7	-1.6	1.121	0.3	0.2	0	38.3	32.3	0	124	109	0	35	34
2020	10	18	8	45	29	22.5	-1.8	1.121	0.4	0.3	0	38.7	33.1	0	125	110	0	35	33
2020	10	18	8	55	29	22.7	-2.7	1.121	0.4	0.3	0	38.7	33.1	0	125	110	0	35	33
2020	10	18	9	5	29	24.4	-2.8	1.121	0.5	0.4	0	38.7	33.1	0	124	110	0	34	33
2020	10	18	9	15	29	22.1	-1.3	1.121	0.4	0.3	0	38.7	33.1	0	125	110	0	35	33
2020	10	18	9	25	29	22.9	-2.6	1.121	0.3	0.2	0	38.3	32.7	0	124	109	0	35	33
2020	10	18	9	35	29	22.9	-2.3	1.121	0.4	0.3	0	38.3	32.7	0	124	109	0	35	33
2020	10	18	9	45	29	23.8	-2.7	1.121	0.4	0.3	0	38.3	32.7	0	124	109	0	35	33
2020	10	18	9	55	29	22.5	-3.5	1.121	0.4	0.3	0	38.7	32.7	0	124	110	0	34	34
2020	10	18	10	5	29	23.5	-3.5	1.121	0.4	0.3	0	38.3	32.7	0	124	109	0	35	33
2020	10	18	10	15	29	22.7	-2.9	1.121	0.3	0.2	0	38.3	33.1	0	124	110	0	35	33
2020	10	18	10	25	29	24.1	-2	1.121	0.3	0.2	0	37.8	32.3	0	123	109	0	35	34
2020	10	18	10	35	29	23.3	-3.3	1.121	0.5	0.4	0	38.3	33.1	0	124	109	0	35	32
2020	10	18	10	45	29	23	-2.4	1.121	0.4	0.3	0	38.3	32.7	0	124	109	0	35	33
2020	10	18	10	55	29	24.3	-1.8	1.121	0.4	0.3	0	38.3	32.7	0	124	109	0	35	33
2020	10	18	11	5	29	23.1	-2.8	1.121	0.3	0.2	0	38.3	32.7	0	124	109	0	35	33
2020	10	18	11	15	29	22.6	-2.6	1.121	0.4	0.3	0	38.3	32.7	0	124	109	0	35	33
2020	10	18	11	25	29	22.9	-3.2	1.12	0.4	0.3	0	38.3	33.1	0	124	110	0	35	33
2020	10	18	11	35	29	21.6	-2.7	1.12	0.3	0.2	0	38.3	32.7	0	124	110	0	35	34
2020	10	18	11	45	29	23.6	-3.1	1.12	0.3	0.2	0	38.3	33.1	0	124	110	0	35	33
2020	10	18	11	55	29	23	-2.7	1.119	0.3	0.2	0	39.1	32.7	0	125	109	0	34	33
2020	10	18	12	5	29	24.6	-2.6	1.118	0.3	0.2	0	38.7	32.7	0	125	109	0	35	33

Reinhackle (0356)

Year	Month	Day	Hour	Minute	Second	VelocityX /elocityY	Level	StdError1	StdError2	StdError3	SNR1	SNR2	SNR3	SignalAmp1	SignalAmp2	SignalAmp3	Noise1	Noise2	
2020	10	18	12	15	29	23.7	-3.1	1.118	0.3	0.2	0	38.7	32.7	0	125	109	0	35	33
2020	10	18	12	25	29	24.3	-2	1.117	0.3	0.2	0	38.7	33.1	0	125	110	0	35	33
2020	10	18	12	35	29	23.1	-2	1.117	0.4	0.3	0	38.3	32.7	0	124	109	0	35	33
2020	10	18	12	45	29	22.3	-2.7	1.117	0.4	0.3	0	38.7	32.7	0	125	109	0	35	33
2020	10	18	12	55	29	24	-3	1.117	0.3	0.2	0	39.1	32.7	0	125	109	0	34	33
2020	10	18	13	5	29	23.1	-2.2	1.117	0.4	0.3	0	39.1	33.1	0	126	110	0	35	33
2020	10	18	13	15	29	23.4	-2.7	1.117	0.3	0.2	0	39.1	33.5	0	126	111	0	35	33
2020	10	18	13	25	29	23.3	-1.7	1.117	0.5	0.4	0	39.1	33.5	0	126	111	0	35	33
2020	10	18	13	35	29	23.8	-3.5	1.117	0.3	0.2	0	38.7	32.7	0	125	110	0	35	34
2020	10	18	13	45	29	21.6	-2.6	1.117	0.4	0.3	0	39.1	33.1	0	126	110	0	35	33
2020	10	18	13	55	29	23	-2.5	1.116	0.3	0.2	0	39.1	33.5	0	126	111	0	35	33
2020	10	18	14	5	29	22.8	-2.7	1.116	0.4	0.3	0	39.1	33.5	0	126	111	0	35	33
2020	10	18	14	15	29	23.5	-2.5	1.116	0.4	0.3	0	39.1	34	0	126	112	0	35	33
2020	10	18	14	25	29	22.3	-2.8	1.116	0.3	0.2	0	39.6	33.5	0	126	111	0	34	33
2020	10	18	14	35	29	22.1	-3.4	1.116	0.4	0.3	0	39.1	34	0	126	112	0	35	33
2020	10	18	14	45	29	23.2	-2.4	1.116	0.4	0.3	0	39.6	33.5	0	126	111	0	34	33
2020	10	18	14	55	29	22.6	-2.7	1.116	0.5	0.4	0	39.1	33.5	0	126	111	0	35	33
2020	10	18	15	5	29	22.7	-2.9	1.115	0.3	0.2	0	39.1	34	0	126	112	0	35	33
2020	10	18	15	15	29	22.2	-3.5	1.115	0.3	0.2	0	39.1	33.5	0	126	111	0	35	33
2020	10	18	15	25	29	23.2	-4	1.115	0.4	0.3	0	39.6	34	0	126	112	0	34	33
2020	10	18	15	35	29	22	-1.8	1.115	0.4	0.3	0	39.1	33.5	0	126	112	0	35	34
2020	10	18	15	45	29	22.1	-3.2	1.115	0.5	0.4	0	39.6	33.5	0	126	112	0	34	34
2020	10	18	15	55	29	22.7	-2.8	1.115	0.5	0.4	0	39.1	34.4	0	126	113	0	35	33
2020	10	18	16	5	29	23.4	-3.1	1.115	0.3	0.2	0	39.1	34	0	126	112	0	35	33
2020	10	18	16	15	29	22.9	-3.1	1.115	0.3	0.2	0	38.7	33.5	0	125	111	0	35	33
2020	10	18	16	25	29	23.1	-3.6	1.115	0.3	0.2	0	39.1	33.1	0	125	111	0	34	34
2020	10	18	16	35	29	22.9	-2.6	1.115	0.3	0.2	0	38.7	33.5	0	125	111	0	35	33
2020	10	18	16	45	29	22	-2.2	1.115	0.5	0.4	0	38.7	33.1	0	125	110	0	35	33
2020	10	18	16	55	29	22.7	-3.3	1.115	0.4	0.3	0	38.3	33.1	0	124	110	0	35	33
2020	10	18	17	5	29	23.2	-2.3	1.115	0.4	0.3	0	38.7	33.1	0	125	110	0	35	33
2020	10	18	17	15	29	24.5	-3.6	1.115	0.4	0.3	0	38.7	32.7	0	124	109	0	34	33
2020	10	18	17	25	29	23.3	-2.4	1.115	0.3	0.2	0	38.7	32.7	0	125	110	0	35	34
2020	10	18	17	35	29	22.6	-2.9	1.115	0.3	0.2	0	39.1	33.5	0	125	110	0	34	32
2020	10	18	17	45	29	22.6	-2.2	1.115	0.4	0.3	0	39.1	34	0	125	111	0	34	32
2020	10	18	17	55	29	23.3	-2.7	1.115	0.4	0.3	0	38.7	33.1	0	125	110	0	35	33
2020	10	18	18	5	29	23.1	-3.6	1.115	0.3	0.2	0	38.7	32.7	0	125	109	0	35	33
2020	10	18	18	15	29	23.6	-3.2	1.115	0.4	0.3	0	39.1	33.1	0	126	110	0	35	33
2020	10	18	18	25	29	22	-2.5	1.115	0.3	0.2	0	39.1	33.5	0	126	112	0	35	34
2020	10	18	18	35	29	23.4	-2.6	1.115	0.3	0.2	0	39.6	34	0	127	113	0	35	34
2020	10	18	18	45	29	21.6	-2.3	1.115	0.4	0.3	0	40	34.4	0	128	113	0	35	33
2020	10	18	18	55	29	22.6	-3.4	1.115	0.3	0.2	0	40.9	34.8	0	129	114	0	34	33
2020	10	18	19	5	29	22.4	-2.7	1.115	0.4	0.3	0	40.9	35.7	0	130	116	0	35	33
2020	10	18	19	15	29	23.7	-2.2	1.115	0.3	0.2	0	40.9	34.8	0	130	114	0	35	33
2020	10	18	19	25	29	21.6	-2.4	1.115	0.4	0.3	0	40.4	35.3	0	129	115	0	35	33
2020	10	18	19	35	29	22.9	-2.1	1.115	0.4	0.3	0	40.9	34.8	0	130	114	0	35	33

Reinhackle (0356)

Year	Month	Day	Hour	Minute	Second	VelocityX /elocityY	Level	StdError1	StdError2	StdError3	SNR1	SNR2	SNR3	SignalAmp1	SignalAmp2	SignalAmp3	Noise1	Noise2	
2020	10	18	19	45	29	22	-3.3	1.115	0.4	0.3	0	40.4	34.4	0	129	114	0	35	34
2020	10	18	19	55	29	23.6	-2.4	1.115	0.3	0.2	0	41.3	34.8	0	130	114	0	34	33
2020	10	18	20	5	29	22.5	-3.1	1.114	0.3	0.2	0	40.4	34.4	0	129	113	0	35	33
2020	10	18	20	15	29	22.4	-2.7	1.115	0.3	0.2	0	40.9	34.4	0	129	113	0	34	33
2020	10	18	20	25	29	23.7	-3.6	1.114	0.3	0.2	0	40.4	34.8	0	128	114	0	34	33
2020	10	18	20	35	29	22	-2.9	1.114	0.3	0.2	0	40.4	35.3	0	129	114	0	35	32
2020	10	18	20	45	29	23.8	-3.3	1.114	0.5	0.4	0	40	34.4	0	128	112	0	35	32
2020	10	18	20	55	29	22.6	-2.4	1.114	0.5	0.4	0	40.9	34.8	0	129	114	0	34	33
2020	10	18	21	5	29	22.6	-2.1	1.114	0.3	0.2	0	40.9	34.8	0	129	113	0	34	32
2020	10	18	21	15	29	24.1	-3.2	1.114	0.4	0.3	0	40.9	34.8	0	129	114	0	34	33
2020	10	18	21	25	29	22.9	-2.4	1.114	0.3	0.2	0	40	34.4	0	128	113	0	35	33
2020	10	18	21	35	29	22.3	-2.6	1.114	0.4	0.3	0	40	34.8	0	128	114	0	35	33
2020	10	18	21	45	29	22	-2.2	1.114	0.5	0.4	0	40.4	34.4	0	129	113	0	35	33
2020	10	18	21	55	29	22.5	-1.8	1.114	0.5	0.4	0	40	34.8	0	128	113	0	35	32
2020	10	18	22	5	29	23.2	-3.1	1.114	0.3	0.2	0	40.9	34.8	0	129	113	0	34	32
2020	10	18	22	15	29	22.9	-2.2	1.114	0.3	0.2	0	40.4	34.4	0	128	113	0	34	33
2020	10	18	22	25	29	23.2	-2.4	1.114	0.4	0.3	0	40.4	34.8	0	128	113	0	34	32
2020	10	18	22	35	29	21.8	-2.2	1.114	0.4	0.3	0	40	34.8	0	128	114	0	35	33
2020	10	18	22	45	29	24.1	-2.6	1.114	0.4	0.3	0	40	34.4	0	128	113	0	35	33
2020	10	18	22	55	29	23	-2	1.113	0.4	0.3	0	40.4	34.8	0	129	114	0	35	33
2020	10	18	23	5	29	22.4	-2.9	1.113	0.3	0.2	0	40	34.4	0	128	113	0	35	33
2020	10	18	23	15	29	23.5	-2.3	1.113	0.3	0.2	0	40	34.4	0	128	113	0	35	33
2020	10	18	23	25	29	24.1	-3	1.113	0.5	0.4	0	40.4	34.4	0	128	113	0	34	33
2020	10	18	23	35	29	22.2	-3	1.113	0.3	0.2	0	40	34	0	128	113	0	35	34
2020	10	18	23	45	29	24	-3.2	1.113	0.3	0.2	0	40	34.8	0	128	113	0	35	32
2020	10	18	23	55	29	23.7	-2.7	1.113	0.4	0.3	0	40	34	0	128	112	0	35	33
2020	10	19	0	5	29	23	-2.2	1.113	0.3	0.2	0	40	34	0	128	112	0	35	33
2020	10	19	0	15	29	22.8	-3.5	1.113	0.3	0.2	0	40	34	0	128	112	0	35	33
2020	10	19	0	25	29	21.8	-3.1	1.113	0.3	0.2	0	40.4	34	0	128	112	0	34	33
2020	10	19	0	35	29	22.8	-2.8	1.113	0.4	0.3	0	40	34.4	0	128	113	0	35	33
2020	10	19	0	45	29	23.1	-3.6	1.112	0.5	0.4	0	40	34.4	0	128	113	0	35	33
2020	10	19	0	55	29	21.7	-3.1	1.112	0.3	0.2	0	40	34	0	128	112	0	35	33
2020	10	19	1	5	29	24.3	-3.9	1.112	0.3	0.2	0	39.6	34	0	127	112	0	35	33
2020	10	19	1	15	29	22.9	-1.6	1.112	0.3	0.2	0	39.6	34.4	0	127	112	0	35	32
2020	10	19	1	25	29	22.8	-3	1.112	0.5	0.4	0	39.6	34	0	127	112	0	35	33
2020	10	19	1	35	29	23.5	-2.3	1.112	0.4	0.3	0	39.6	34.4	0	127	112	0	35	32
2020	10	19	1	45	29	23.4	-3	1.112	0.3	0.2	0	40	34.4	0	128	113	0	35	33
2020	10	19	1	55	29	23.5	-3.1	1.112	0.4	0.3	0	39.6	34	0	127	112	0	35	33
2020	10	19	2	5	29	22.5	-2.8	1.112	0.5	0.4	0	40	34.8	0	128	113	0	35	32
2020	10	19	2	15	29	24.4	-3.8	1.112	0.5	0.4	0	39.6	34	0	127	112	0	35	33
2020	10	19	2	25	29	24	-2.9	1.111	0.3	0.2	0	39.6	33.5	0	127	112	0	35	34
2020	10	19	2	35	29	21.7	-3.1	1.111	0.3	0.2	0	40	34	0	128	112	0	35	33
2020	10	19	2	45	29	23	-3	1.111	0.4	0.3	0	39.6	34	0	127	112	0	35	33
2020	10	19	2	55	29	22.5	-3.2	1.111	0.4	0.3	0	39.6	34	0	127	112	0	35	33
2020	10	19	3	5	29	22.6	-1.7	1.111	0.3	0.2	0	40	34	0	127	112	0	34	33

Reinhackle (0356)

Year	Month	Day	Hour	Minute	Second	VelocityX /elocityY	Level	StdError1	StdError2	StdError3	SNR1	SNR2	SNR3	SignalAmp1	SignalAmp2	SignalAmp3	Noise1	Noise2	
2020	10	19	3	15	29	23.2	-2.9	1.111	0.5	0.5	0	40	34	0	128	112	0	35	33
2020	10	19	3	25	29	21.7	-2.9	1.111	0.4	0.3	0	39.6	34	0	127	112	0	35	33
2020	10	19	3	35	29	21.7	-3.1	1.111	0.3	0.2	0	39.6	33.5	0	127	111	0	35	33
2020	10	19	3	45	29	22.6	-2.3	1.111	0.3	0.2	0	39.6	33.5	0	127	112	0	35	34
2020	10	19	3	55	29	22.2	-3.1	1.111	0.3	0.2	0	39.6	33.5	0	127	112	0	35	34
2020	10	19	4	5	29	24	-2.7	1.111	0.4	0.3	0	39.6	33.5	0	127	111	0	35	33
2020	10	19	4	15	29	23.2	-2.9	1.11	0.4	0.3	0	39.6	33.5	0	127	111	0	35	33
2020	10	19	4	25	29	23.3	-1.8	1.11	0.5	0.4	0	39.6	34	0	127	112	0	35	33
2020	10	19	4	35	29	23.1	-3.1	1.11	0.3	0.2	0	39.6	34	0	127	112	0	35	33
2020	10	19	4	45	29	23	-2	1.11	0.3	0.2	0	40	34	0	128	112	0	35	33
2020	10	19	4	55	29	22.9	-2.6	1.11	0.3	0.2	0	40	33.5	0	128	111	0	35	33
2020	10	19	5	5	29	22.5	-2.3	1.11	0.4	0.3	0	40	33.5	0	128	111	0	35	33
2020	10	19	5	15	29	23	-2.9	1.11	0.3	0.2	0	39.6	34	0	127	111	0	35	32
2020	10	19	5	25	29	23.3	-2	1.11	0.4	0.3	0	40.4	33.5	0	128	111	0	34	33
2020	10	19	5	35	29	22.9	-3.2	1.11	0.3	0.2	0	40	34.4	0	128	112	0	35	32
2020	10	19	5	45	29	22.9	-2.6	1.11	0.3	0.2	0	40.4	33.5	0	128	112	0	34	34
2020	10	19	5	55	29	22.2	-1.8	1.109	0.4	0.3	0	39.6	33.5	0	127	112	0	35	34
2020	10	19	6	5	29	22.5	-2.2	1.109	0.3	0.2	0	40	34	0	128	112	0	35	33
2020	10	19	6	15	29	23.3	-2.8	1.109	0.5	0.4	0	40	34	0	128	112	0	35	33
2020	10	19	6	25	29	23.3	-3	1.109	0.3	0.2	0	40	34	0	128	112	0	35	33
2020	10	19	6	35	29	23.3	-2.7	1.109	0.4	0.3	0	40	33.5	0	127	112	0	34	34
2020	10	19	6	45	29	22.5	-2.5	1.109	0.3	0.2	0	40	34	0	128	112	0	35	33
2020	10	19	6	55	29	21.4	-2.6	1.109	0.4	0.3	0	40	34.4	0	128	113	0	35	33
2020	10	19	7	5	29	22.7	-2.4	1.109	0.3	0.2	0	39.6	34	0	127	112	0	35	33
2020	10	19	7	15	29	23.4	-2.6	1.108	0.5	0.4	0	39.6	33.5	0	127	112	0	35	34
2020	10	19	7	25	29	23.3	-3.7	1.108	0.3	0.2	0	39.6	33.5	0	126	111	0	34	33
2020	10	19	7	35	29	23.1	-3.1	1.108	0.4	0.3	0	39.1	33.5	0	126	111	0	35	33
2020	10	19	7	45	29	22.4	-2.6	1.108	0.3	0.2	0	38.7	32.7	0	125	110	0	35	34
2020	10	19	7	55	29	22.8	-2.9	1.108	0.5	0.4	0	38.7	33.1	0	125	110	0	35	33
2020	10	19	8	5	29	22.5	-3.2	1.108	0.4	0.3	0	38.7	33.1	0	125	110	0	35	33
2020	10	19	8	15	29	23.8	-2.1	1.108	0.4	0.3	0	39.1	33.1	0	125	110	0	34	33
2020	10	19	8	25	29	22.9	-3	1.108	0.3	0.2	0	38.3	32.3	0	124	109	0	35	34
2020	10	19	8	35	29	23	-2.7	1.108	0.4	0.3	0	38.3	32.3	0	124	109	0	35	34
2020	10	19	8	45	29	23.3	-2.8	1.108	0.4	0.3	0	38.3	32.7	0	124	109	0	35	33
2020	10	19	8	55	29	22.1	-2.8	1.107	0.4	0.3	0	38.3	32.7	0	124	109	0	35	33
2020	10	19	9	5	29	23.2	-2.6	1.107	0.4	0.3	0	38.7	32.7	0	124	109	0	34	33
2020	10	19	9	15	29	22.5	-2.6	1.106	0.5	0.5	0	38.3	32.3	0	124	109	0	35	34
2020	10	19	9	25	29	23.8	-2.7	1.106	0.6	0.5	0	38.3	32.7	0	123	109	0	34	33
2020	10	19	9	35	29	23.3	-2.2	1.105	0.4	0.3	0	37.8	32.3	0	123	108	0	35	33
2020	10	19	9	45	29	21.7	-2.9	1.105	0.4	0.3	0	38.3	32.7	0	124	109	0	35	33
2020	10	19	9	55	29	23.8	-2	1.104	0.3	0.2	0	38.3	32.3	0	124	109	0	35	34
2020	10	19	10	5	29	22.5	-1.7	1.104	0.3	0.2	0	38.3	32.7	0	124	109	0	35	33
2020	10	19	10	15	29	23.6	-3.1	1.104	0.3	0.2	0	37.8	32.3	0	123	109	0	35	34
2020	10	19	10	25	29	24.6	-3.2	1.104	0.3	0.2	0	37.8	32.3	0	123	109	0	35	34
2020	10	19	10	35	29	23.2	-3.2	1.104	0.4	0.3	0	37.8	32.3	0	123	109	0	35	34

Reinhackle (0356)

Year	Month	Day	Hour	Minute	Second	VelocityX /elocityY	Level	StdError1	StdError2	StdError3	SNR1	SNR2	SNR3	SignalAmp1	SignalAmp2	SignalAmp3	Noise1	Noise2	
2020	10	19	10	45	29	22.2	-3.1	1.104	0.5	0.4	0	37.8	32.3	0	123	109	0	35	34
2020	10	19	10	55	29	21.9	-2.4	1.103	0.4	0.3	0	38.3	32.7	0	124	109	0	35	33
2020	10	19	11	5	29	22.7	-2.9	1.103	0.3	0.2	0	38.3	33.1	0	124	110	0	35	33
2020	10	19	11	15	29	21.6	-2.5	1.103	0.5	0.4	0	38.3	33.1	0	124	110	0	35	33
2020	10	19	11	25	29	23.4	-3.1	1.103	0.4	0.3	0	38.7	32.7	0	125	110	0	35	34
2020	10	19	11	35	29	23.9	-3.4	1.103	0.5	0.4	0	38.3	33.1	0	124	110	0	35	33
2020	10	19	11	45	29	23	-2.8	1.103	0.3	0.2	0	38.3	33.1	0	124	110	0	35	33
2020	10	19	11	55	29	22.6	-2.5	1.103	0.4	0.3	0	38.3	33.1	0	124	110	0	35	33
2020	10	19	12	5	29	22.2	-2.4	1.103	0.3	0.2	0	38.7	33.1	0	125	110	0	35	33
2020	10	19	12	15	29	23.5	-2.6	1.103	0.5	0.4	0	38.3	33.1	0	124	110	0	35	33
2020	10	19	12	25	29	22.9	-2.2	1.102	0.3	0.2	0	38.7	32.7	0	124	109	0	34	33
2020	10	19	12	35	29	22.9	-3.1	1.102	0.3	0.2	0	38.7	33.1	0	124	110	0	34	33
2020	10	19	12	45	29	22.5	-3.1	1.102	0.4	0.3	0	38.3	33.1	0	124	110	0	35	33
2020	10	19	12	55	29	22.2	-2.7	1.102	0.3	0.2	0	38.3	33.1	0	124	110	0	35	33
2020	10	19	13	5	29	22.6	-2	1.102	0.4	0.3	0	38.7	33.1	0	125	110	0	35	33
2020	10	19	13	15	29	22.9	-4	1.102	0.3	0.2	0	38.7	33.1	0	124	110	0	34	33
2020	10	19	13	25	29	23.1	-2.6	1.102	0.4	0.3	0	38.3	33.1	0	124	110	0	35	33
2020	10	19	13	35	29	21.9	-1.9	1.102	0.3	0.2	0	38.7	33.1	0	125	110	0	35	33
2020	10	19	13	45	29	23	-2.7	1.102	0.3	0.2	0	38.7	33.5	0	125	110	0	35	32
2020	10	19	13	55	29	22.6	-2.8	1.102	0.3	0.2	0	38.3	33.1	0	124	110	0	35	33
2020	10	19	14	5	29	21	-2.5	1.102	0.5	0.4	0	38.3	33.1	0	124	110	0	35	33
2020	10	19	14	15	29	21.9	-3.4	1.102	0.3	0.2	0	38.7	32.7	0	124	109	0	34	33
2020	10	19	14	25	29	22.8	-2.2	1.102	0.3	0.2	0	38.3	33.1	0	124	110	0	35	33
2020	10	19	14	35	29	23.4	-2.9	1.101	0.5	0.4	0	38.7	33.5	0	125	110	0	35	32
2020	10	19	14	45	29	22	-1.8	1.102	0.4	0.3	0	38.7	33.1	0	124	110	0	34	33
2020	10	19	14	55	29	22.4	-2.6	1.101	0.4	0.3	0	39.1	33.5	0	126	111	0	35	33
2020	10	19	15	5	29	22.2	-2.2	1.101	0.4	0.3	0	38.7	34	0	125	112	0	35	33
2020	10	19	15	15	29	22.3	-2.8	1.101	0.3	0.2	0	38.7	33.5	0	125	111	0	35	33
2020	10	19	15	25	29	22.9	-2.7	1.101	0.4	0.3	0	38.3	33.1	0	124	110	0	35	33
2020	10	19	15	35	29	22.8	-2.8	1.101	0.5	0.4	0	38.7	33.5	0	125	111	0	35	33
2020	10	19	15	45	29	23.1	-3.5	1.101	0.4	0.3	0	39.1	33.5	0	125	111	0	34	33
2020	10	19	15	55	29	21.6	-2.2	1.101	0.3	0.2	0	38.3	33.5	0	124	111	0	35	33
2020	10	19	16	5	29	22	-2.5	1.1	0.5	0.4	0	38.3	33.1	0	124	110	0	35	33
2020	10	19	16	15	29	22.4	-2.7	1.1	0.5	0.4	0	38.7	33.1	0	125	110	0	35	33
2020	10	19	16	25	29	23.4	-2.7	1.1	0.3	0.2	0	38.3	32.7	0	124	109	0	35	33
2020	10	19	16	35	29	24.3	-2.2	1.1	0.3	0.2	0	38.7	32.7	0	124	109	0	34	33
2020	10	19	16	45	29	21.3	-1.6	1.099	0.3	0.2	0	38.3	32.7	0	124	109	0	35	33
2020	10	19	16	55	29	22.3	-3.6	1.099	0.3	0.2	0	37.8	32.7	0	123	109	0	35	33
2020	10	19	17	5	29	21.8	-2.5	1.099	0.3	0.2	0	38.3	32.7	0	124	110	0	35	34
2020	10	19	17	15	29	22.8	-3.5	1.099	0.4	0.3	0	38.7	32.7	0	124	109	0	34	33
2020	10	19	17	25	29	22.1	-2.2	1.099	0.3	0.2	0	38.7	33.1	0	124	110	0	34	33
2020	10	19	17	35	29	22.6	-2.2	1.098	0.4	0.3	0	38.3	33.1	0	124	110	0	35	33
2020	10	19	17	45	29	23.2	-1.9	1.098	0.3	0.2	0	38.3	33.1	0	124	110	0	35	33
2020	10	19	17	55	29	22.7	-3.5	1.097	0.3	0.2	0	38.7	32.7	0	125	110	0	35	34
2020	10	19	18	5	29	22.3	-3.1	1.096	0.5	0.4	0	38.7	33.5	0	125	111	0	35	33

Reinhackle (0356)

Year	Month	Day	Hour	Minute	Second	VelocityX /elocityY	Level	StdError1	StdError2	StdError3	SNR1	SNR2	SNR3	SignalAmp1	SignalAmp2	SignalAmp3	Noise1	Noise2	
2020	10	19	18	15	29	21.4	-1.8	1.096	0.3	0.2	0	39.1	33.1	0	126	111	0	35	34
2020	10	19	18	25	29	22.7	-2.7	1.095	0.4	0.3	0	39.1	33.5	0	126	111	0	35	33
2020	10	19	18	35	29	22.9	-1.4	1.095	0.4	0.3	0	40	34	0	127	112	0	34	33
2020	10	19	18	45	29	23.4	-2.4	1.095	0.5	0.4	0	40	34.8	0	128	114	0	35	33
2020	10	19	18	55	29	23.2	-3.6	1.095	0.4	0.3	0	40	34.8	0	128	114	0	35	33
2020	10	19	19	5	29	22.9	-3.6	1.095	0.3	0.2	0	40.4	35.3	0	129	115	0	35	33
2020	10	19	19	15	29	23.2	-2.7	1.095	0.3	0.2	0	40.4	35.3	0	129	115	0	35	33
2020	10	19	19	25	29	22.4	-2.2	1.095	0.3	0.2	0	40.4	34.8	0	129	114	0	35	33
2020	10	19	19	35	29	22.2	-2.7	1.095	0.3	0.2	0	40.9	35.3	0	129	114	0	34	32
2020	10	19	19	45	29	23	-3.3	1.094	0.4	0.3	0	40.9	34.8	0	129	114	0	34	33
2020	10	19	19	55	29	21.8	-2.6	1.094	0.4	0.3	0	40.9	34.4	0	130	114	0	35	34
2020	10	19	20	5	29	23	-2.8	1.094	0.4	0.3	0	40.4	34.8	0	129	114	0	35	33
2020	10	19	20	15	29	22.9	-2.1	1.094	0.3	0.2	0	40.9	34.4	0	129	113	0	34	33
2020	10	19	20	25	29	22.8	-2	1.094	0.5	0.4	0	40.9	34.4	0	129	113	0	34	33
2020	10	19	20	35	29	22.9	-2.2	1.094	0.5	0.5	0	40.4	34.4	0	129	114	0	35	34
2020	10	19	20	45	29	23	-4	1.094	0.3	0.2	0	40.4	34.4	0	129	113	0	35	33
2020	10	19	20	55	29	21.7	-3.1	1.094	0.5	0.4	0	40.4	34.4	0	129	113	0	35	33
2020	10	19	21	5	29	22.2	-3.6	1.094	0.5	0.4	0	40.4	34.4	0	129	113	0	35	33
2020	10	19	21	15	29	22.5	-2.5	1.094	0.4	0.3	0	40	34.4	0	128	113	0	35	33
2020	10	19	21	25	29	21.4	-2.7	1.093	0.4	0.3	0	40.4	34.4	0	128	113	0	34	33
2020	10	19	21	35	29	22.3	-2.6	1.093	0.3	0.2	0	40	34.4	0	128	113	0	35	33
2020	10	19	21	45	29	23	-2.7	1.093	0.4	0.3	0	40	34.8	0	128	113	0	35	32
2020	10	19	21	55	29	23.8	-3.1	1.093	0.5	0.5	0	40.4	34.4	0	128	114	0	34	34
2020	10	19	22	5	29	23.1	-3.1	1.093	0.5	0.4	0	40	34.4	0	128	113	0	35	33
2020	10	19	22	15	29	23	-2	1.093	0.3	0.2	0	40	34.4	0	128	113	0	35	33
2020	10	19	22	25	29	22	-1.8	1.093	0.3	0.2	0	40	34.4	0	128	113	0	35	33
2020	10	19	22	35	29	23	-2.2	1.093	0.5	0.4	0	40.9	34.4	0	129	113	0	34	33
2020	10	19	22	45	29	21.8	-3.2	1.093	0.4	0.3	0	40	34.8	0	128	114	0	35	33
2020	10	19	22	55	29	22.3	-3	1.093	0.5	0.4	0	40	34.8	0	128	114	0	35	33
2020	10	19	23	5	29	22.7	-2.7	1.093	0.5	0.4	0	39.6	34.4	0	127	113	0	35	33
2020	10	19	23	15	29	23.4	-3.6	1.092	0.4	0.3	0	40	34.4	0	127	113	0	34	33
2020	10	19	23	25	29	22.7	-2.1	1.092	0.4	0.3	0	39.6	34	0	127	113	0	35	34
2020	10	19	23	35	29	22.7	-2.9	1.092	0.4	0.3	0	39.6	34.8	0	127	113	0	35	32
2020	10	19	23	45	29	21.7	-2.1	1.092	0.4	0.3	0	39.6	34.4	0	127	113	0	35	33
2020	10	19	23	55	29	22.3	-2.3	1.092	0.4	0.3	0	39.6	34.8	0	127	113	0	35	32
2020	10	20	0	5	29	21.7	-2.7	1.092	0.5	0.5	0	39.6	34.4	0	127	113	0	35	33
2020	10	20	0	15	29	21.3	-3.1	1.092	0.3	0.2	0	40	34.4	0	128	114	0	35	34
2020	10	20	0	25	29	21.3	-2.1	1.092	0.5	0.4	0	40	34	0	128	113	0	35	34
2020	10	20	0	35	29	22.1	-3.2	1.092	0.3	0.2	0	40	34.4	0	128	113	0	35	33
2020	10	20	0	45	29	23.1	-3.8	1.092	0.5	0.4	0	40	34	0	128	113	0	35	34
2020	10	20	0	55	29	21.4	-2.9	1.092	0.4	0.3	0	39.6	34.4	0	127	113	0	35	33
2020	10	20	1	5	29	22.6	-3	1.092	0.5	0.4	0	39.6	34.4	0	127	113	0	35	33
2020	10	20	1	15	29	22.5	-2.3	1.091	0.4	0.3	0	39.6	33.5	0	127	112	0	35	34
2020	10	20	1	25	29	22.6	-3.1	1.091	0.5	0.4	0	39.6	34	0	127	112	0	35	33
2020	10	20	1	35	29	23	-3.3	1.091	0.4	0.3	0	39.6	34.4	0	127	113	0	35	33

Reinhackle (0356)

Year	Month	Day	Hour	Minute	Second	VelocityX /elocityY	Level	StdError1	StdError2	StdError3	SNR1	SNR2	SNR3	SignalAmp1	SignalAmp2	SignalAmp3	Noise1	Noise2	
2020	10	20	1	45	29	22	-2.3	1.091	0.5	0.4	0	39.1	34	0	126	112	0	35	33
2020	10	20	1	55	29	22	-2.8	1.091	0.3	0.2	0	39.1	33.5	0	126	112	0	35	34
2020	10	20	2	5	29	22.5	-3.1	1.091	0.4	0.3	0	39.6	34	0	127	112	0	35	33
2020	10	20	2	15	29	23.1	-2.3	1.091	0.4	0.3	0	40	34	0	127	112	0	34	33
2020	10	20	2	25	29	21.6	-3.2	1.091	0.5	0.5	0	39.1	34	0	126	112	0	35	33
2020	10	20	2	35	29	22	-3.1	1.091	0.3	0.2	0	39.6	34.4	0	127	113	0	35	33
2020	10	20	2	45	29	21.7	-2.9	1.091	0.3	0.2	0	39.6	34	0	127	112	0	35	33
2020	10	20	2	55	29	21.7	-2.7	1.091	0.5	0.4	0	39.6	34	0	127	112	0	35	33
2020	10	20	3	5	29	22.1	-2.4	1.09	0.4	0.3	0	39.6	34	0	127	112	0	35	33
2020	10	20	3	15	29	22.1	-2.2	1.09	0.3	0.2	0	40	34	0	127	112	0	34	33
2020	10	20	3	25	29	22.4	-2.8	1.09	0.4	0.3	0	39.1	33.5	0	126	112	0	35	34
2020	10	20	3	35	29	22.9	-2.4	1.09	0.3	0.2	0	39.6	34	0	127	112	0	35	33
2020	10	20	3	45	29	22.4	-3.5	1.09	0.3	0.2	0	40	34.4	0	127	112	0	34	32
2020	10	20	3	55	29	21.9	-3.5	1.09	0.4	0.3	0	40	34	0	127	112	0	34	33
2020	10	20	4	5	29	21.7	-3.1	1.09	0.4	0.3	0	39.1	34	0	126	112	0	35	33
2020	10	20	4	15	29	22.5	-2.9	1.09	0.5	0.5	0	39.1	33.5	0	126	112	0	35	34
2020	10	20	4	25	29	22	-2.5	1.09	0.4	0.3	0	39.6	34	0	127	112	0	35	33
2020	10	20	4	35	29	22.4	-1.8	1.09	0.5	0.4	0	39.6	33.5	0	127	112	0	35	34
2020	10	20	4	45	29	23.2	-2.6	1.09	0.3	0.2	0	39.1	34	0	126	112	0	35	33
2020	10	20	4	55	29	22.2	-3	1.09	0.4	0.3	0	39.6	33.5	0	127	112	0	35	34
2020	10	20	5	5	29	22.6	-3.5	1.09	0.5	0.4	0	39.1	33.5	0	126	112	0	35	34
2020	10	20	5	15	29	22	-2.3	1.09	0.3	0.2	0	39.6	34.4	0	127	113	0	35	33
2020	10	20	5	25	29	22.1	-2.2	1.09	0.4	0.3	0	39.6	33.5	0	127	112	0	35	34
2020	10	20	5	35	29	22.6	-2.3	1.09	0.4	0.3	0	39.1	33.5	0	126	112	0	35	34
2020	10	20	5	45	29	22.8	-2.8	1.09	0.4	0.3	0	39.1	33.5	0	126	112	0	35	34
2020	10	20	5	55	29	22.4	-2.5	1.089	0.5	0.4	0	39.6	33.5	0	127	112	0	35	34
2020	10	20	6	5	29	21.9	-3.2	1.09	0.4	0.3	0	39.1	33.5	0	126	112	0	35	34
2020	10	20	6	15	29	22	-2.3	1.089	0.3	0.2	0	39.6	34	0	127	112	0	35	33
2020	10	20	6	25	29	22.9	-3	1.089	0.4	0.3	0	39.1	34	0	126	112	0	35	33
2020	10	20	6	35	29	23.2	-3.1	1.089	0.5	0.4	0	39.6	34	0	127	113	0	35	34
2020	10	20	6	45	29	22.9	-2.1	1.089	0.3	0.2	0	39.6	34.4	0	127	113	0	35	33
2020	10	20	6	55	29	22.1	-2.3	1.089	0.4	0.3	0	39.6	33.5	0	127	112	0	35	34
2020	10	20	7	5	29	21.9	-2.8	1.089	0.4	0.3	0	39.6	34	0	127	113	0	35	34
2020	10	20	7	15	29	22.4	-3.3	1.089	0.3	0.2	0	39.1	34	0	126	112	0	35	33
2020	10	20	7	25	29	23.1	-2.5	1.089	0.3	0.2	0	39.6	33.5	0	126	111	0	34	33
2020	10	20	7	35	29	22.2	-3	1.089	0.3	0.2	0	38.3	33.5	0	125	111	0	36	33
2020	10	20	7	45	29	22.9	-2.6	1.089	0.3	0.2	0	38.7	33.1	0	125	110	0	35	33
2020	10	20	7	55	29	22.3	-3.1	1.089	0.3	0.2	0	38.3	33.1	0	124	110	0	35	33
2020	10	20	8	5	29	22.9	-2.3	1.089	0.3	0.2	0	38.3	33.1	0	124	110	0	35	33
2020	10	20	8	15	29	23.1	-2.5	1.089	0.3	0.2	0	38.3	32.7	0	124	109	0	35	33
2020	10	20	8	25	29	22.4	-2.7	1.089	0.3	0.2	0	38.3	33.1	0	124	110	0	35	33
2020	10	20	8	35	29	21.5	-3.4	1.089	0.3	0.2	0	38.3	32.7	0	124	109	0	35	33
2020	10	20	8	45	29	21.9	-2.4	1.089	0.5	0.4	0	38.3	32.7	0	124	110	0	35	34
2020	10	20	8	55	29	21.9	-2.2	1.089	0.4	0.3	0	38.3	32.7	0	124	109	0	35	33
2020	10	20	9	5	29	22.1	-2.3	1.089	0.3	0.2	0	37.4	31.4	0	123	107	0	36	34

Reinhackle (0356)

Year	Month	Day	Hour	Minute	Second	VelocityX /elocityY	Level	StdError1	StdError2	StdError3	SNR1	SNR2	SNR3	SignalAmp1	SignalAmp2	SignalAmp3	Noise1	Noise2	
2020	10	20	9	15	29	22.4	-2.7	1.089	0.5	0.5	0	37.8	31.4	0	123	107	0	35	34
2020	10	20	9	25	29	22.6	-2.8	1.089	0.4	0.3	0	37.4	31.8	0	122	107	0	35	33
2020	10	20	9	35	29	22.6	-3.5	1.089	0.4	0.3	0	37.8	32.3	0	123	109	0	35	34
2020	10	20	9	45	29	22.6	-2.6	1.089	0.4	0.3	0	37.8	32.3	0	122	108	0	34	33
2020	10	20	9	55	29	22.8	-2.5	1.089	0.4	0.3	0	37.4	32.3	0	122	108	0	35	33
2020	10	20	10	5	29	22.7	-2.6	1.089	0.4	0.3	0	37.4	32.3	0	122	108	0	35	33
2020	10	20	10	15	29	22.8	-3.7	1.089	0.4	0.3	0	37.4	32.3	0	122	108	0	35	33
2020	10	20	10	25	29	22.6	-3.3	1.089	0.4	0.3	0	37.4	32.3	0	122	108	0	35	33
2020	10	20	10	35	29	21.5	-2.2	1.089	0.3	0.2	0	37.8	32.3	0	123	109	0	35	34
2020	10	20	10	45	29	23.3	-2.6	1.089	0.4	0.3	0	37.4	32.3	0	122	108	0	35	33
2020	10	20	10	55	29	22.3	-3.1	1.089	0.3	0.2	0	37.8	32.3	0	122	109	0	34	34
2020	10	20	11	5	29	21.6	-2.7	1.089	0.3	0.2	0	37.8	32.3	0	123	109	0	35	34
2020	10	20	11	15	29	22.1	-3.3	1.089	0.4	0.3	0	37.4	32.7	0	122	109	0	35	33
2020	10	20	11	25	29	22	-3.1	1.089	0.3	0.2	0	37.8	32.7	0	123	109	0	35	33
2020	10	20	11	35	29	23.3	-2.7	1.089	0.3	0.2	0	37.8	32.3	0	123	108	0	35	33
2020	10	20	11	45	29	22	-2.7	1.089	0.3	0.2	0	37.8	32.7	0	123	108	0	35	32
2020	10	20	11	55	29	22	-2.2	1.089	0.3	0.2	0	38.3	32.7	0	123	110	0	34	34
2020	10	20	12	5	29	21.6	-3.1	1.089	0.5	0.4	0	37.8	32.3	0	123	109	0	35	34
2020	10	20	12	15	29	22.9	-3	1.089	0.3	0.2	0	37.8	32.3	0	123	109	0	35	34
2020	10	20	12	25	29	22.2	-2.9	1.089	0.4	0.3	0	38.3	32.7	0	124	110	0	35	34
2020	10	20	12	35	29	22.5	-2	1.089	0.4	0.3	0	38.3	32.3	0	124	109	0	35	34
2020	10	20	12	45	29	21.4	-1.9	1.089	0.3	0.2	0	38.7	33.1	0	124	110	0	34	33
2020	10	20	12	55	29	22.3	-2.5	1.089	0.4	0.3	0	37.8	32.7	0	123	109	0	35	33
2020	10	20	13	5	29	21.2	-2.7	1.089	0.4	0.3	0	37.8	32.7	0	123	109	0	35	33
2020	10	20	13	15	29	23	-3	1.089	0.5	0.4	0	37.8	32.7	0	123	109	0	35	33
2020	10	20	13	25	29	22.6	-2.3	1.089	0.5	0.4	0	37.8	32.7	0	123	109	0	35	33
2020	10	20	13	35	29	21.9	-3.9	1.089	0.3	0.2	0	37.8	32.3	0	123	108	0	35	33
2020	10	20	13	45	29	22.7	-2.7	1.089	0.3	0.2	0	37.4	32.3	0	122	108	0	35	33
2020	10	20	13	55	29	23.3	-3.3	1.089	0.3	0.2	0	37.8	32.7	0	123	109	0	35	33
2020	10	20	14	5	29	21.2	-2.7	1.088	0.3	0.2	0	38.3	32.3	0	123	109	0	34	34
2020	10	20	14	15	29	22.2	-2.7	1.088	0.4	0.3	0	38.3	31.8	0	124	108	0	35	34
2020	10	20	14	25	29	22.6	-2.2	1.088	0.3	0.2	0	37.8	32.7	0	124	109	0	36	33
2020	10	20	14	35	29	21.7	-2.5	1.088	0.5	0.5	0	38.3	32.3	0	123	108	0	34	33
2020	10	20	14	45	29	21.7	-2.7	1.088	0.4	0.3	0	38.3	32.7	0	123	109	0	34	33
2020	10	20	14	55	29	23.1	-3.5	1.088	0.4	0.3	0	37.8	32.7	0	123	109	0	35	33
2020	10	20	15	5	29	22.2	-2.8	1.088	0.5	0.4	0	37.8	32.7	0	123	109	0	35	33
2020	10	20	15	15	29	21.5	-2.8	1.088	0.3	0.2	0	38.3	32.7	0	123	109	0	34	33
2020	10	20	15	25	29	23.1	-3.3	1.088	0.5	0.5	0	37.4	32.3	0	123	108	0	36	33
2020	10	20	15	35	29	22.2	-2.2	1.087	0.3	0.2	0	37.8	32.7	0	123	109	0	35	33
2020	10	20	15	45	29	22.6	-1.6	1.087	0.3	0.2	0	38.3	32.7	0	124	109	0	35	33
2020	10	20	15	55	29	22.1	-3.3	1.087	0.5	0.4	0	38.3	32.7	0	123	109	0	34	33
2020	10	20	16	5	29	22.2	-2.2	1.087	0.5	0.4	0	38.3	32.3	0	123	108	0	34	33
2020	10	20	16	15	29	22.8	-2.8	1.087	0.4	0.3	0	38.3	31.8	0	123	108	0	34	34
2020	10	20	16	25	29	22.2	-2.8	1.087	0.3	0.2	0	37.8	32.3	0	123	108	0	35	33
2020	10	20	16	35	29	21.4	-2.7	1.087	0.5	0.4	0	37.8	32.3	0	123	107	0	35	32

Reinhackle (0356)

Year	Month	Day	Hour	Minute	Second	VelocityX /elocityY	Level	StdError1	StdError2	StdError3	SNR1	SNR2	SNR3	SignalAmp1	SignalAmp2	SignalAmp3	Noise1	Noise2	
2020	10	20	16	45	29	21.6	-1.9	1.087	0.3	0.2	0	37.8	31.8	0	123	107	0	35	33
2020	10	20	16	55	29	22.8	-2.8	1.087	0.3	0.2	0	37.4	31.8	0	122	107	0	35	33
2020	10	20	17	5	29	23.1	-2.4	1.087	0.3	0.2	0	37.8	31.8	0	123	108	0	35	34
2020	10	20	17	15	29	21.7	-2.7	1.086	0.5	0.5	0	37.4	32.3	0	122	108	0	35	33
2020	10	20	17	25	29	22.7	-2.9	1.086	0.4	0.3	0	38.3	32.3	0	124	108	0	35	33
2020	10	20	17	35	29	21	-1.8	1.086	0.4	0.3	0	37.8	31.8	0	123	107	0	35	33
2020	10	20	17	45	29	23	-3.3	1.086	0.5	0.5	0	38.7	32.7	0	124	109	0	34	33
2020	10	20	17	55	29	22.2	-2.2	1.086	0.3	0.2	0	38.7	32.3	0	124	108	0	34	33
2020	10	20	18	5	29	23	-2.5	1.085	0.4	0.3	0	38.3	32.7	0	124	109	0	35	33
2020	10	20	18	15	29	22.1	-2.7	1.085	0.3	0.2	0	38.7	32.7	0	125	109	0	35	33
2020	10	20	18	25	29	22.6	-3	1.085	0.5	0.4	0	38.7	32.7	0	125	109	0	35	33
2020	10	20	18	35	29	21.8	-3.2	1.084	0.4	0.3	0	38.7	32.7	0	125	110	0	35	34
2020	10	20	18	45	29	24	-2.6	1.085	0.3	0.2	0	39.1	34	0	126	112	0	35	33
2020	10	20	18	55	29	22.1	-2.7	1.084	0.4	0.3	0	40	34.4	0	128	114	0	35	34
2020	10	20	19	5	29	23.9	-3.4	1.084	0.4	0.3	0	40	34	0	128	112	0	35	33
2020	10	20	19	15	29	21.3	-2.8	1.084	0.3	0.2	0	40.4	34.4	0	129	113	0	35	33
2020	10	20	19	25	29	22.3	-3.3	1.084	0.4	0.3	0	40	34	0	128	112	0	35	33
2020	10	20	19	35	29	21.1	-3.6	1.084	0.4	0.3	0	40.4	34.8	0	129	114	0	35	33
2020	10	20	19	45	29	21.3	-2.8	1.083	0.3	0.2	0	40.9	34.8	0	129	114	0	34	33
2020	10	20	19	55	29	22.2	-2.6	1.084	0.5	0.4	0	40.4	34.8	0	128	114	0	34	33
2020	10	20	20	5	29	21.7	-3.6	1.084	0.3	0.2	0	40.4	34.8	0	128	113	0	34	32
2020	10	20	20	15	29	22.5	-3	1.084	0.4	0.3	0	40	34.4	0	128	113	0	35	33
2020	10	20	20	25	29	23.4	-3.7	1.084	0.3	0.2	0	40.4	34.4	0	128	113	0	34	33
2020	10	20	20	35	29	22.7	-2.4	1.084	0.5	0.4	0	40	34.4	0	128	113	0	35	33
2020	10	20	20	45	29	22.5	-3.1	1.084	0.5	0.5	0	39.6	34	0	127	113	0	35	34
2020	10	20	20	55	29	22.5	-2.5	1.084	0.5	0.4	0	39.6	34	0	127	113	0	35	34
2020	10	20	21	5	29	21.6	-2.6	1.083	0.4	0.3	0	39.6	34.4	0	127	113	0	35	33
2020	10	20	21	15	29	23.4	-2.8	1.084	0.3	0.2	0	40.4	34.4	0	128	113	0	34	33
2020	10	20	21	25	29	23.5	-2.7	1.083	0.3	0.2	0	40	34.8	0	128	114	0	35	33
2020	10	20	21	35	29	22.2	-2.7	1.083	0.3	0.2	0	40	34.8	0	128	114	0	35	33
2020	10	20	21	45	29	22.5	-2.5	1.083	0.5	0.4	0	40	35.3	0	128	114	0	35	32
2020	10	20	21	55	29	21.6	-4.1	1.083	0.3	0.2	0	40	34	0	128	113	0	35	34
2020	10	20	22	5	29	22.2	-1.3	1.084	0.3	0.2	0	39.6	34.4	0	127	113	0	35	33
2020	10	20	22	15	29	23	-3.4	1.083	0.4	0.3	0	39.6	34.4	0	127	113	0	35	33
2020	10	20	22	25	29	22	-2.5	1.084	0.4	0.3	0	40.4	34.4	0	128	114	0	34	34
2020	10	20	22	35	29	21.1	-2.6	1.085	0.4	0.3	0	39.6	34	0	127	113	0	35	34
2020	10	20	22	45	29	22.8	-3.3	1.084	0.5	0.5	0	40	34.8	0	128	114	0	35	33
2020	10	20	22	55	29	22.8	-3.5	1.084	0.4	0.3	0	40	34.8	0	128	114	0	35	33
2020	10	20	23	5	29	21.6	-2.7	1.085	0.3	0.2	0	39.6	34	0	127	112	0	35	33
2020	10	20	23	15	29	22.5	-3.6	1.085	0.3	0.2	0	39.6	33.5	0	127	111	0	35	33
2020	10	20	23	25	29	23	-2.4	1.084	0.5	0.4	0	40	35.3	0	128	114	0	35	32
2020	10	20	23	35	29	21.6	-2.3	1.085	0.3	0.2	0	39.6	34.4	0	127	113	0	35	33
2020	10	20	23	45	29	22.8	-3.1	1.085	0.4	0.3	0	39.1	34.4	0	126	113	0	35	33
2020	10	20	23	55	29	23.6	-3.9	1.085	0.5	0.5	0	39.6	34.4	0	127	113	0	35	33
2020	10	21	0	5	29	22.8	-3.3	1.085	0.4	0.3	0	39.6	34.4	0	127	113	0	35	33

Reinhackle (0356)

Year	Month	Day	Hour	Minute	Second	VelocityX /elocityY	Level	StdError1	StdError2	StdError3	SNR1	SNR2	SNR3	SignalAmp1	SignalAmp2	SignalAmp3	Noise1	Noise2	
2020	10	21	0	15	29	21.8	-3.6	1.085	0.3	0.2	0	39.6	34.4	0	127	113	0	35	33
2020	10	21	0	25	29	21.3	-2	1.085	0.3	0.2	0	39.6	34.4	0	127	113	0	35	33
2020	10	21	0	35	29	20.7	-3.3	1.085	0.3	0.2	0	39.1	34	0	126	112	0	35	33
2020	10	21	0	45	29	21.6	-3.4	1.085	0.4	0.3	0	39.6	34	0	127	113	0	35	34
2020	10	21	0	55	29	22.4	-3.6	1.085	0.4	0.3	0	39.1	34.4	0	126	113	0	35	33
2020	10	21	1	5	29	22.4	-2.2	1.085	0.3	0.2	0	39.1	34.4	0	126	113	0	35	33
2020	10	21	1	15	29	22.5	-2.6	1.085	0.4	0.3	0	39.6	34.4	0	126	112	0	34	32
2020	10	21	1	25	29	23	-2.4	1.085	0.5	0.4	0	39.1	33.5	0	126	112	0	35	34
2020	10	21	1	35	29	23	-3	1.085	0.3	0.2	0	39.1	33.5	0	126	112	0	35	34
2020	10	21	1	45	29	22.8	-3.6	1.085	0.4	0.3	0	39.1	34	0	126	112	0	35	33
2020	10	21	1	55	29	21.6	-3.1	1.085	0.3	0.2	0	39.1	34	0	126	112	0	35	33
2020	10	21	2	5	29	23.6	-3.1	1.085	0.5	0.5	0	39.1	34	0	126	112	0	35	33
2020	10	21	2	15	29	23.1	-3.6	1.085	0.5	0.4	0	39.1	34	0	126	112	0	35	33
2020	10	21	2	25	29	22.3	-3.3	1.085	0.5	0.5	0	39.1	34	0	126	112	0	35	33
2020	10	21	2	35	29	23.1	-3.3	1.085	0.3	0.2	0	39.6	34	0	126	112	0	34	33
2020	10	21	2	45	29	21.7	-3.4	1.085	0.3	0.2	0	39.1	34	0	126	112	0	35	33
2020	10	21	2	55	29	22.2	-2.6	1.085	0.3	0.2	0	39.6	33.5	0	126	112	0	34	34
2020	10	21	3	5	29	22.5	-2.7	1.085	0.4	0.3	0	39.1	34	0	126	112	0	35	33
2020	10	21	3	15	29	22.1	-2.8	1.085	0.5	0.4	0	39.1	34	0	126	112	0	35	33
2020	10	21	3	25	29	21.4	-2.1	1.085	0.3	0.2	0	39.6	33.5	0	126	112	0	34	34
2020	10	21	3	35	29	23.2	-2.6	1.085	0.4	0.3	0	39.1	34	0	126	112	0	35	33
2020	10	21	3	45	29	23.4	-2.6	1.084	0.3	0.2	0	38.7	34	0	126	113	0	36	34
2020	10	21	3	55	29	22	-3.1	1.085	0.4	0.3	0	39.1	34	0	126	112	0	35	33
2020	10	21	4	5	29	22	-3.5	1.084	0.5	0.4	0	39.1	34	0	126	113	0	35	34
2020	10	21	4	15	29	22.9	-2.8	1.085	0.5	0.4	0	38.7	34	0	125	112	0	35	33
2020	10	21	4	25	29	22.4	-3	1.085	0.4	0.3	0	39.1	33.5	0	126	112	0	35	34
2020	10	21	4	35	29	23.2	-2.6	1.085	0.4	0.3	0	38.7	33.5	0	125	111	0	35	33
2020	10	21	4	45	29	22.3	-3.4	1.085	0.3	0.2	0	38.7	33.5	0	125	112	0	35	34
2020	10	21	4	55	29	21.7	-2.6	1.084	0.4	0.3	0	39.1	33.5	0	126	111	0	35	33
2020	10	21	5	5	29	22.4	-3.8	1.085	0.4	0.3	0	39.1	33.1	0	126	111	0	35	34
2020	10	21	5	15	29	22.8	-2.2	1.085	0.3	0.2	0	38.7	33.1	0	125	111	0	35	34
2020	10	21	5	25	29	23.1	-3.9	1.085	0.3	0.2	0	39.6	34	0	126	112	0	34	33
2020	10	21	5	35	29	21.8	-4	1.085	0.5	0.4	0	38.7	33.5	0	125	111	0	35	33
2020	10	21	5	45	29	22.2	-3.5	1.085	0.5	0.4	0	38.7	33.1	0	125	111	0	35	34
2020	10	21	5	55	29	22.2	-3.5	1.084	0.4	0.3	0	39.1	33.5	0	126	112	0	35	34
2020	10	21	6	5	29	21.9	-2.8	1.085	0.5	0.4	0	39.1	33.5	0	126	112	0	35	34
2020	10	21	6	15	29	21.5	-3.1	1.085	0.4	0.3	0	39.1	34	0	127	112	0	36	33
2020	10	21	6	25	29	22.5	-3.5	1.085	0.3	0.2	0	39.1	33.5	0	126	112	0	35	34
2020	10	21	6	35	29	21.7	-3.7	1.085	0.4	0.3	0	41.7	36.5	0	132	118	0	35	33
2020	10	21	6	45	29	22.3	-2.2	1.085	0.3	0.2	0	40	34.4	0	128	114	0	35	34
2020	10	21	6	55	29	20.9	-2.7	1.085	0.3	0.2	0	39.6	34.4	0	127	113	0	35	33
2020	10	21	7	5	29	22	-3.1	1.085	0.3	0.2	0	39.1	33.5	0	126	112	0	35	34
2020	10	21	7	15	29	22.7	-3	1.085	0.3	0.2	0	39.1	33.5	0	126	111	0	35	33
2020	10	21	7	25	29	21.8	-3.1	1.085	0.3	0.2	0	38.7	33.5	0	125	111	0	35	33
2020	10	21	7	35	29	23	-2.6	1.085	0.3	0.2	0	38.7	33.1	0	125	111	0	35	34

Reinhackle (0356)

Year	Month	Day	Hour	Minute	Second	VelocityX /elocityY	Level	StdError1	StdError2	StdError3	SNR1	SNR2	SNR3	SignalAmp1	SignalAmp2	SignalAmp3	Noise1	Noise2	
2020	10	21	7	45	29	21.8	-3.5	1.085	0.4	0.3	0	38.3	32.7	0	124	109	0	35	33
2020	10	21	7	55	29	22.8	-2.7	1.085	0.3	0.2	0	38.3	32.7	0	124	109	0	35	33
2020	10	21	8	5	29	22.9	-3.5	1.085	0.4	0.3	0	37.8	32.3	0	123	108	0	35	33
2020	10	21	8	15	29	22	-2.7	1.085	0.3	0.2	0	37.8	31.4	0	123	107	0	35	34
2020	10	21	8	25	29	22.2	-3	1.085	0.4	0.3	0	37.4	31.8	0	123	107	0	36	33
2020	10	21	8	35	29	21.9	-2.3	1.085	0.3	0.2	0	37.4	31.8	0	122	107	0	35	33
2020	10	21	8	45	29	22.1	-2.8	1.085	0.4	0.3	0	37.8	32.3	0	123	108	0	35	33
2020	10	21	8	55	29	23.1	-2	1.085	0.4	0.3	0	37.8	31.8	0	123	108	0	35	34
2020	10	21	9	5	29	22.6	-2.7	1.085	0.4	0.3	0	37.8	32.3	0	123	108	0	35	33
2020	10	21	9	15	29	22.2	-2.9	1.085	0.4	0.3	0	37.8	31.4	0	123	107	0	35	34
2020	10	21	9	25	29	22.6	-3.1	1.085	0.3	0.2	0	37.4	31.8	0	122	108	0	35	34
2020	10	21	9	35	29	21.4	-2.7	1.085	0.5	0.4	0	37.4	31.8	0	122	108	0	35	34
2020	10	21	9	45	29	22.1	-4.3	1.085	0.4	0.3	0	37.4	31.8	0	122	108	0	35	34
2020	10	21	9	55	29	23.1	-3	1.085	0.3	0.2	0	37.4	32.3	0	122	108	0	35	33
2020	10	21	10	5	29	23.3	-3	1.085	0.4	0.3	0	37	31	0	121	105	0	35	33
2020	10	21	10	15	29	22.7	-3	1.085	0.3	0.2	0	37.4	31.4	0	122	107	0	35	34
2020	10	21	10	25	29	21.8	-3.7	1.085	0.3	0.2	0	37.4	31.4	0	122	106	0	35	33
2020	10	21	10	35	29	22.1	-3.1	1.085	0.3	0.2	0	37	31	0	121	106	0	35	34
2020	10	21	10	45	29	21.9	-3.6	1.085	0.4	0.3	0	37.4	31.8	0	122	107	0	35	33
2020	10	21	10	55	29	21.6	-3.1	1.085	0.4	0.3	0	37.4	32.3	0	122	108	0	35	33
2020	10	21	11	5	29	23.3	-2.7	1.085	0.4	0.3	0	37.8	32.3	0	123	109	0	35	34
2020	10	21	11	15	29	22.2	-2.6	1.085	0.3	0.2	0	37.8	32.7	0	123	109	0	35	33
2020	10	21	11	25	29	22.4	-2.7	1.085	0.4	0.3	0	37.8	33.1	0	123	110	0	35	33
2020	10	21	11	35	29	21.9	-3.5	1.085	0.3	0.2	0	37.8	33.1	0	123	110	0	35	33
2020	10	21	11	45	29	21.4	-2.6	1.085	0.3	0.2	0	37.4	32.7	0	123	109	0	36	33
2020	10	21	11	55	29	21.5	-3.6	1.085	0.3	0.2	0	37.4	32.7	0	123	109	0	36	33
2020	10	21	12	5	29	22.5	-2.9	1.085	0.4	0.3	0	38.3	33.1	0	124	110	0	35	33
2020	10	21	12	15	29	20.6	-3.3	1.085	0.5	0.4	0	37.8	32.7	0	123	109	0	35	33
2020	10	21	12	25	29	21.3	-2	1.085	0.5	0.4	0	37.8	32.3	0	123	109	0	35	34
2020	10	21	12	35	29	22.3	-4.1	1.085	0.5	0.4	0	37.8	32.3	0	123	109	0	35	34
2020	10	21	12	45	29	21.5	-3.4	1.085	0.3	0.2	0	37.8	32.3	0	123	109	0	35	34
2020	10	21	12	55	29	21.9	-2.4	1.085	0.4	0.3	0	37.8	32.3	0	123	108	0	35	33
2020	10	21	13	5	29	22.8	-2.6	1.085	0.3	0.2	0	37.8	32.7	0	123	108	0	35	32
2020	10	21	13	15	29	22.7	-3.2	1.085	0.4	0.3	0	37.4	32.7	0	122	109	0	35	33
2020	10	21	13	25	29	22.7	-2.9	1.084	0.4	0.3	0	37.8	33.1	0	123	110	0	35	33
2020	10	21	13	35	29	23.3	-3	1.084	0.4	0.3	0	37.8	32.3	0	123	109	0	35	34
2020	10	21	13	45	29	22.4	-3.4	1.083	0.3	0.2	0	38.3	32.3	0	123	109	0	34	34
2020	10	21	13	55	29	21.6	-1.7	1.083	0.5	0.5	0	38.3	32.3	0	123	109	0	34	34
2020	10	21	14	5	29	21.8	-2.3	1.082	0.3	0.2	0	37.8	32.7	0	123	109	0	35	33
2020	10	21	14	15	29	21.9	-3.9	1.082	0.3	0.2	0	37.8	32.7	0	123	109	0	35	33
2020	10	21	14	25	29	22.9	-2.3	1.081	0.4	0.3	0	37.8	32.3	0	123	108	0	35	33
2020	10	21	14	35	29	22.6	-2.8	1.081	0.3	0.2	0	38.7	32.3	0	124	109	0	34	34
2020	10	21	14	45	29	21.5	-4	1.081	0.3	0.2	0	37.8	32.3	0	123	108	0	35	33
2020	10	21	14	55	29	21.4	-3.4	1.08	0.3	0.2	0	37.8	32.3	0	123	108	0	35	33
2020	10	21	15	5	29	21.7	-2.1	1.08	0.3	0.2	0	38.3	32.7	0	124	109	0	35	33

Reinhackle (0356)

Year	Month	Day	Hour	Minute	Second	VelocityX /elocityY	Level	StdError1	StdError2	StdError3	SNR1	SNR2	SNR3	SignalAmp1	SignalAmp2	SignalAmp3	Noise1	Noise2	
2020	10	21	15	15	29	22.4	-1.6	1.081	0.3	0.2	0	37.8	32.7	0	123	109	0	35	33
2020	10	21	15	25	29	21.1	-1.9	1.08	0.4	0.3	0	37.8	32.3	0	123	109	0	35	34
2020	10	21	15	35	29	21.1	-2.6	1.08	0.3	0.2	0	38.3	32.3	0	124	109	0	35	34
2020	10	21	15	45	29	22.1	-2.6	1.08	0.4	0.3	0	37.8	32.7	0	123	109	0	35	33
2020	10	21	15	55	29	21.4	-2.4	1.08	0.4	0.3	0	38.3	32.7	0	124	109	0	35	33
2020	10	21	16	5	29	21.9	-3.4	1.08	0.3	0.2	0	37.8	31.8	0	123	108	0	35	34
2020	10	21	16	15	29	22.3	-3.9	1.08	0.4	0.3	0	37.8	31.8	0	123	107	0	35	33
2020	10	21	16	25	29	22.2	-3.7	1.08	0.3	0.2	0	37.4	31.4	0	122	107	0	35	34
2020	10	21	16	35	29	21.4	-2.2	1.079	0.3	0.2	0	37.8	32.3	0	123	108	0	35	33
2020	10	21	16	45	29	21.8	-3.5	1.08	0.4	0.3	0	37.8	31.8	0	123	108	0	35	34
2020	10	21	16	55	29	22.5	-3.7	1.08	0.5	0.4	0	37.8	32.3	0	123	108	0	35	33
2020	10	21	17	5	29	21.6	-3.2	1.08	0.5	0.4	0	37.4	32.3	0	122	108	0	35	33
2020	10	21	17	15	29	22.2	-2.9	1.08	0.4	0.3	0	37.4	31.8	0	122	107	0	35	33
2020	10	21	17	25	29	21.7	-2.9	1.08	0.5	0.4	0	37.8	32.3	0	122	107	0	34	32
2020	10	21	17	35	29	22.3	-3	1.08	0.3	0.2	0	37.8	32.3	0	123	108	0	35	33
2020	10	21	17	45	29	21.9	-2.2	1.079	0.4	0.3	0	37.4	32.3	0	122	108	0	35	33
2020	10	21	17	55	29	22	-2.2	1.079	0.4	0.3	0	37.8	31.8	0	123	108	0	35	34
2020	10	21	18	5	29	22.5	-3.7	1.079	0.4	0.3	0	37.8	32.3	0	123	108	0	35	33
2020	10	21	18	15	29	22.1	-3	1.079	0.3	0.2	0	38.3	32.7	0	124	109	0	35	33
2020	10	21	18	25	29	22.5	-2.5	1.079	0.4	0.3	0	38.3	32.3	0	124	109	0	35	34
2020	10	21	18	35	29	22.8	-3	1.079	0.3	0.2	0	39.1	34.4	0	126	112	0	35	32
2020	10	21	18	45	29	21.9	-3.7	1.079	0.3	0.2	0	40.4	33.5	0	128	112	0	34	34
2020	10	21	18	55	29	22	-2.5	1.079	0.5	0.4	0	40.4	34.4	0	129	113	0	35	33
2020	10	21	19	5	29	21.7	-2.7	1.079	0.4	0.3	0	40	34.4	0	128	113	0	35	33
2020	10	21	19	15	29	23.1	-2.6	1.079	0.5	0.4	0	40.4	34	0	128	113	0	34	34
2020	10	21	19	25	29	21.8	-2.5	1.079	0.5	0.4	0	40	34.4	0	128	113	0	35	33
2020	10	21	19	35	29	21.6	-2.6	1.079	0.5	0.4	0	40	34.4	0	128	113	0	35	33
2020	10	21	19	45	29	22.9	-3.5	1.079	0.4	0.3	0	39.6	34	0	127	112	0	35	33
2020	10	21	19	55	29	22.7	-3.4	1.079	0.4	0.3	0	39.6	34	0	127	112	0	35	33
2020	10	21	20	5	29	22.4	-2.6	1.079	0.4	0.3	0	40	34.4	0	127	112	0	34	32
2020	10	21	20	15	29	22.6	-3.1	1.079	0.4	0.3	0	39.6	34.4	0	127	113	0	35	33
2020	10	21	20	25	29	22.4	-3.5	1.079	0.5	0.4	0	39.6	34	0	127	113	0	35	34
2020	10	21	20	35	29	22.7	-3.2	1.079	0.4	0.3	0	39.6	34.4	0	127	113	0	35	33
2020	10	21	20	45	29	23.1	-3.1	1.079	0.3	0.2	0	40.9	35.3	0	129	115	0	34	33
2020	10	21	20	55	29	21.2	-3.4	1.079	0.4	0.3	0	40.4	35.3	0	129	115	0	35	33
2020	10	21	21	5	29	21.5	-3.5	1.079	0.4	0.3	0	40.4	35.3	0	129	115	0	35	33
2020	10	21	21	15	29	23	-3.9	1.079	0.4	0.3	0	40.4	34.8	0	129	115	0	35	34
2020	10	21	21	25	29	21.9	-3.1	1.079	0.4	0.3	0	40.9	35.7	0	130	116	0	35	33
2020	10	21	21	35	29	22.9	-2.8	1.079	0.3	0.2	0	40.9	35.3	0	130	116	0	35	34
2020	10	21	21	45	29	21.2	-2.3	1.079	0.4	0.3	0	41.3	36.1	0	131	117	0	35	33
2020	10	21	21	55	29	23.6	-2.8	1.079	0.3	0.2	0	40.9	35.3	0	130	116	0	35	34
2020	10	21	22	5	29	22.7	-3.7	1.079	0.3	0.2	0	40.9	35.7	0	130	116	0	35	33
2020	10	21	22	15	29	22.5	-2.4	1.079	0.4	0.3	0	40.9	35.7	0	130	116	0	35	33
2020	10	21	22	25	29	21.8	-3.1	1.079	0.4	0.3	0	40.9	35.7	0	130	116	0	35	33
2020	10	21	22	35	29	21.6	-3.1	1.079	0.5	0.4	0	40.4	35.3	0	129	115	0	35	33

Reinhackle (0356)

Year	Month	Day	Hour	Minute	Second	VelocityX /elocityY	Level	StdError1	StdError2	StdError3	SNR1	SNR2	SNR3	SignalAmp1	SignalAmp2	SignalAmp3	Noise1	Noise2
2020	10	21	22	45	29	23 -3.5	1.079	0.4	0.3	0	40.4	35.3	0	129	115	0	35	33
2020	10	21	22	55	29	22.4 -3	1.079	0.4	0.3	0	40.4	35.3	0	129	115	0	35	33
2020	10	21	23	5	29	20.9 -2.6	1.079	0.3	0.2	0	40.9	35.7	0	130	116	0	35	33
2020	10	21	23	15	29	21.7 -3.1	1.079	0.5	0.4	0	40	34.8	0	128	114	0	35	33
2020	10	21	23	25	29	21.1 -2.6	1.079	0.4	0.3	0	39.6	34.4	0	127	114	0	35	34
2020	10	21	23	35	29	22.1 -3.5	1.079	0.4	0.3	0	40	34.4	0	128	114	0	35	34
2020	10	21	23	45	29	22.3 -2.2	1.079	0.4	0.3	0	40.4	34.8	0	128	114	0	34	33
2020	10	21	23	55	29	21.6 -2.8	1.079	0.4	0.3	0	40	34.4	0	128	114	0	35	34
2020	10	22	0	5	29	22.5 -2.7	1.079	0.3	0.2	0	40	34.8	0	128	114	0	35	33
2020	10	22	0	15	29	23.2 -2.9	1.079	0.4	0.3	0	40	34.8	0	127	114	0	34	33
2020	10	22	0	25	29	21.5 -3.4	1.079	0.5	0.4	0	39.6	34	0	127	113	0	35	34
2020	10	22	0	35	29	23.3 -1.8	1.079	0.3	0.2	0	39.6	34.8	0	127	114	0	35	33
2020	10	22	0	45	29	23.3 -2.2	1.078	0.4	0.3	0	39.6	34.4	0	127	113	0	35	33
2020	10	22	0	55	29	22.4 -2.7	1.079	0.5	0.4	0	40	34	0	127	113	0	34	34
2020	10	22	1	5	29	22.9 -3.1	1.079	0.4	0.3	0	39.6	34.4	0	127	113	0	35	33
2020	10	22	1	15	29	22.4 -2.7	1.079	0.5	0.4	0	39.6	34.4	0	127	113	0	35	33
2020	10	22	1	25	29	21.4 -2.7	1.078	0.5	0.4	0	39.6	34.4	0	127	113	0	35	33
2020	10	22	1	35	29	21.8 -2.7	1.078	0.5	0.4	0	39.6	34.4	0	127	113	0	35	33
2020	10	22	1	45	29	21.4 -3.4	1.078	0.3	0.2	0	39.1	34.4	0	126	113	0	35	33
2020	10	22	1	55	29	22.5 -2.6	1.078	0.3	0.2	0	39.1	34	0	126	112	0	35	33
2020	10	22	2	5	29	22.8 -2.7	1.078	0.3	0.2	0	39.6	34.4	0	127	113	0	35	33
2020	10	22	2	15	29	21.6 -3.1	1.078	0.5	0.4	0	39.1	33.5	0	126	112	0	35	34
2020	10	22	2	25	29	20.8 -2.8	1.078	0.4	0.3	0	39.6	34.4	0	127	113	0	35	33
2020	10	22	2	35	29	22.2 -2.4	1.078	0.4	0.3	0	39.6	34.4	0	127	113	0	35	33
2020	10	22	2	45	29	22.3 -3.7	1.078	0.4	0.3	0	39.1	34.4	0	126	113	0	35	33
2020	10	22	2	55	29	21.8 -2.5	1.078	0.3	0.2	0	38.7	34	0	126	112	0	36	33
2020	10	22	3	5	29	21.8 -3.5	1.078	0.4	0.3	0	39.1	34	0	126	112	0	35	33
2020	10	22	3	15	29	22.8 -2.9	1.078	0.4	0.3	0	39.1	34	0	126	113	0	35	34
2020	10	22	3	25	29	22.3 -3.4	1.078	0.3	0.2	0	39.1	34	0	126	112	0	35	33
2020	10	22	3	35	29	20.9 -2.5	1.078	0.3	0.2	0	39.1	34	0	126	113	0	35	34
2020	10	22	3	45	29	21.4 -1.8	1.078	0.4	0.3	0	39.1	34	0	126	112	0	35	33
2020	10	22	3	55	29	22.5 -3.9	1.078	0.3	0.2	0	39.1	34	0	126	113	0	35	34
2020	10	22	4	5	29	21.8 -3.2	1.078	0.5	0.5	0	39.1	34.4	0	126	113	0	35	33
2020	10	22	4	15	29	23.5 -3.7	1.078	0.4	0.3	0	39.1	33.5	0	126	112	0	35	34
2020	10	22	4	25	29	21 -3.9	1.078	0.5	0.4	0	39.1	34	0	126	112	0	35	33
2020	10	22	4	35	29	22.1 -3.5	1.078	0.3	0.2	0	39.6	34.4	0	127	113	0	35	33
2020	10	22	4	45	29	21.8 -2.2	1.078	0.4	0.3	0	39.6	34	0	127	113	0	35	34
2020	10	22	4	55	29	22.2 -3.5	1.078	0.3	0.2	0	40	34.4	0	128	114	0	35	34
2020	10	22	5	5	29	23 -2.8	1.078	0.5	0.4	0	40.4	35.3	0	129	115	0	35	33
2020	10	22	5	15	29	22.3 -2.4	1.078	0.5	0.4	0	40	35.3	0	128	115	0	35	33
2020	10	22	5	25	29	22.9 -2.8	1.078	0.5	0.5	0	39.6	34.4	0	127	114	0	35	34
2020	10	22	5	35	29	21.6 -2.7	1.078	0.5	0.4	0	39.6	34.8	0	128	114	0	36	33
2020	10	22	5	45	29	21.7 -2	1.078	0.4	0.3	0	39.1	34.4	0	127	114	0	36	34
2020	10	22	5	55	29	23.8 -2.9	1.078	0.3	0.2	0	39.6	34.4	0	127	113	0	35	33
2020	10	22	6	5	29	21.5 -2.7	1.078	0.3	0.2	0	39.6	34.8	0	127	114	0	35	33

Reinhackle (0356)

Year	Month	Day	Hour	Minute	Second	VelocityX /elocityY	Level	StdError1	StdError2	StdError3	SNR1	SNR2	SNR3	SignalAmp1	SignalAmp2	SignalAmp3	Noise1	Noise2
2020	10	22	6	15	29	22.3 -3	1.078	0.5	0.4	0	39.6	34.4	0	127	113	0	35	33
2020	10	22	6	25	29	22.7 -3.3	1.078	0.5	0.4	0	39.6	34.4	0	127	113	0	35	33
2020	10	22	6	35	29	22.2 -3.8	1.078	0.3	0.2	0	39.1	34.4	0	126	113	0	35	33
2020	10	22	6	45	29	22.1 -2.7	1.077	0.3	0.2	0	39.1	34	0	126	113	0	35	34
2020	10	22	6	55	29	21.9 -2.7	1.078	0.4	0.3	0	39.1	34	0	127	113	0	36	34
2020	10	22	7	5	29	21.7 -3.5	1.078	0.5	0.4	0	39.6	34	0	127	113	0	35	34
2020	10	22	7	15	29	22.1 -3	1.078	0.4	0.3	0	39.1	34	0	126	113	0	35	34
2020	10	22	7	25	29	22.7 -3.3	1.078	0.3	0.2	0	39.6	34.4	0	127	113	0	35	33
2020	10	22	7	35	29	22.5 -3.9	1.078	0.4	0.3	0	38.3	33.5	0	125	111	0	36	33
2020	10	22	7	45	29	22.1 -1.8	1.078	0.4	0.3	0	38.7	33.1	0	125	111	0	35	34
2020	10	22	7	55	29	22.4 -1.8	1.078	0.4	0.3	0	38.7	33.5	0	125	111	0	35	33
2020	10	22	8	5	29	22.2 -3.1	1.077	0.4	0.3	0	37.8	32.7	0	124	110	0	36	34
2020	10	22	8	15	29	22.1 -3.4	1.078	0.4	0.3	0	37.8	33.5	0	124	111	0	36	33
2020	10	22	8	25	29	21.7 -3.5	1.078	0.4	0.3	0	38.3	32.7	0	124	110	0	35	34
2020	10	22	8	35	29	23.3 -3	1.077	0.5	0.5	0	37.8	32.7	0	123	110	0	35	34
2020	10	22	8	45	29	21.9 -3.3	1.077	0.3	0.2	0	37.8	32.7	0	123	110	0	35	34
2020	10	22	8	55	29	22.4 -3	1.078	0.4	0.3	0	37.8	32.7	0	123	109	0	35	33
2020	10	22	9	5	29	22.3 -2.9	1.078	0.5	0.4	0	37.8	32.7	0	123	109	0	35	33
2020	10	22	9	15	29	22.1 -2.3	1.078	0.4	0.3	0	37.4	32.3	0	122	109	0	35	34
2020	10	22	9	25	29	22.1 -3.4	1.077	0.3	0.2	0	37.4	32.7	0	123	110	0	36	34
2020	10	22	9	35	29	22.1 -2.6	1.077	0.3	0.2	0	37.8	32.7	0	123	109	0	35	33
2020	10	22	9	45	29	22.5 -2.1	1.077	0.4	0.3	0	37.4	32.3	0	122	109	0	35	34
2020	10	22	9	55	29	22.6 -3.7	1.077	0.4	0.3	0	37.4	31.8	0	122	108	0	35	34
2020	10	22	10	5	29	22.7 -2.2	1.077	0.5	0.4	0	37	31.8	0	121	107	0	35	33
2020	10	22	10	15	29	21.7 -3.9	1.077	0.4	0.3	0	37.4	32.3	0	122	108	0	35	33
2020	10	22	10	25	29	22 -2.9	1.077	0.3	0.2	0	37.8	32.7	0	123	109	0	35	33
2020	10	22	10	35	29	22 -3.1	1.077	0.5	0.4	0	37.4	32.3	0	122	109	0	35	34
2020	10	22	10	45	29	23 -2.7	1.077	0.4	0.3	0	37.4	31.8	0	122	108	0	35	34
2020	10	22	10	55	29	23.5 -2.2	1.077	0.4	0.3	0	37.4	31.8	0	122	108	0	35	34
2020	10	22	11	5	29	22.5 -2.1	1.077	0.4	0.3	0	37	31.8	0	122	108	0	36	34
2020	10	22	11	15	29	23 -3.5	1.077	0.4	0.3	0	36.5	32.3	0	121	108	0	36	33
2020	10	22	11	25	29	23.7 -2.6	1.077	0.4	0.3	0	37	31.8	0	121	107	0	35	33
2020	10	22	11	35	29	22.6 -3.8	1.077	0.3	0.2	0	37.4	31.8	0	122	108	0	35	34
2020	10	22	11	45	29	23.2 -2.8	1.077	0.3	0.2	0	37	31.8	0	121	108	0	35	34
2020	10	22	11	55	29	22.4 -3.3	1.077	0.4	0.3	0	37.4	31.8	0	122	108	0	35	34
2020	10	22	12	5	29	22.2 -2.3	1.077	0.4	0.3	0	37.8	32.3	0	123	109	0	35	34
2020	10	22	12	15	29	21.7 -3.5	1.077	0.3	0.2	0	37.4	32.3	0	122	109	0	35	34
2020	10	22	12	25	29	21.3 -2.5	1.077	0.4	0.3	0	37.4	32.3	0	122	108	0	35	33
2020	10	22	12	35	29	21.6 -2.8	1.077	0.3	0.2	0	37.4	32.7	0	123	109	0	36	33
2020	10	22	12	45	29	22.3 -2.8	1.077	0.3	0.2	0	37.4	32.7	0	122	109	0	35	33
2020	10	22	12	55	29	22.1 -2.7	1.077	0.5	0.4	0	37	32.3	0	122	108	0	36	33
2020	10	22	13	5	29	21.9 -2.9	1.077	0.5	0.4	0	37.4	32.3	0	122	108	0	35	33
2020	10	22	13	15	29	22.1 -3.3	1.077	0.5	0.4	0	37.8	32.7	0	123	109	0	35	33
2020	10	22	13	25	29	22 -3.1	1.077	0.3	0.2	0	37.8	32.3	0	123	109	0	35	34
2020	10	22	13	35	29	21.5 -2.1	1.077	0.4	0.3	0	37.4	32.3	0	122	108	0	35	33

Reinhackle (0356)

Year	Month	Day	Hour	Minute	Second	VelocityX /elocityY	Level	StdError1	StdError2	StdError3	SNR1	SNR2	SNR3	SignalAmp1	SignalAmp2	SignalAmp3	Noise1	Noise2	
2020	10	22	13	45	29	20.9	-3.1	1.077	0.4	0.3	0	37.8	32.7	0	123	109	0	35	33
2020	10	22	13	55	29	21.7	-3.4	1.077	0.4	0.3	0	37.4	31.8	0	122	108	0	35	34
2020	10	22	14	5	29	22.7	-2.9	1.076	0.3	0.2	0	37.4	32.3	0	122	108	0	35	33
2020	10	22	14	15	29	21	-2.2	1.076	0.3	0.2	0	37.4	32.3	0	122	108	0	35	33
2020	10	22	14	25	29	21.6	-2.7	1.077	0.4	0.3	0	37.4	32.3	0	122	108	0	35	33
2020	10	22	14	35	29	21.6	-3.3	1.077	0.4	0.3	0	37.4	31.8	0	122	108	0	35	34
2020	10	22	14	45	29	21.7	-3.7	1.076	0.4	0.3	0	37.4	32.7	0	122	109	0	35	33
2020	10	22	14	55	29	22.2	-1.9	1.076	0.3	0.2	0	37.8	31.8	0	123	108	0	35	34
2020	10	22	15	5	29	21.5	-2.6	1.076	0.4	0.3	0	37.8	32.3	0	123	108	0	35	33
2020	10	22	15	15	29	22.7	-2.2	1.076	0.3	0.2	0	37.8	31.8	0	122	107	0	34	33
2020	10	22	15	25	29	21.2	-3.2	1.076	0.3	0.2	0	37.8	31.8	0	123	108	0	35	34
2020	10	22	15	35	29	22.4	-2.1	1.076	0.4	0.3	0	37.8	32.3	0	122	108	0	34	33
2020	10	22	15	45	29	22.4	-2.7	1.076	0.4	0.3	0	37.4	32.3	0	123	108	0	36	33
2020	10	22	15	55	29	21.2	-1.9	1.076	0.4	0.3	0	38.7	32.7	0	124	109	0	34	33
2020	10	22	16	5	29	21.9	-2.9	1.076	0.4	0.3	0	37.8	31.8	0	123	108	0	35	34
2020	10	22	16	15	29	22.2	-4	1.076	0.5	0.4	0	37.8	32.3	0	123	108	0	35	33
2020	10	22	16	25	29	23.2	-2.1	1.076	0.4	0.3	0	38.3	32.7	0	124	109	0	35	33
2020	10	22	16	35	29	21.1	-2.4	1.076	0.4	0.3	0	38.3	31.8	0	124	108	0	35	34
2020	10	22	16	45	29	22.5	-2.1	1.076	0.4	0.3	0	39.1	34	0	126	112	0	35	33
2020	10	22	16	55	29	22.4	-2.6	1.076	0.4	0.3	0	39.1	34.4	0	127	113	0	36	33
2020	10	22	17	5	29	22.3	-2.3	1.076	0.5	0.4	0	38.3	32.7	0	124	109	0	35	33
2020	10	22	17	15	29	22.8	-3	1.076	0.4	0.3	0	38.3	32.7	0	123	109	0	34	33
2020	10	22	17	25	29	21	-4.4	1.076	0.3	0.2	0	37.8	32.3	0	123	108	0	35	33
2020	10	22	17	35	29	23	-2.6	1.076	0.5	0.5	0	37.8	32.3	0	122	108	0	34	33
2020	10	22	17	45	29	21.6	-2.5	1.076	0.3	0.2	0	38.3	32.7	0	123	109	0	34	33
2020	10	22	17	55	29	23.1	-3.5	1.076	0.4	0.3	0	37.8	32.7	0	123	109	0	35	33
2020	10	22	18	5	29	22.1	-2.5	1.076	0.4	0.3	0	37.8	32.3	0	123	109	0	35	34
2020	10	22	18	15	29	22	-2.6	1.076	0.4	0.3	0	38.3	33.5	0	124	111	0	35	33
2020	10	22	18	25	29	22.4	-3.2	1.076	0.4	0.3	0	38.7	34	0	125	112	0	35	33
2020	10	22	18	35	29	23	-2.2	1.076	0.5	0.4	0	39.1	34.4	0	126	113	0	35	33
2020	10	22	18	45	29	22.3	-1.8	1.075	0.3	0.2	0	39.6	34.8	0	127	114	0	35	33
2020	10	22	18	55	29	22.3	-3	1.075	0.5	0.4	0	40	34.8	0	128	114	0	35	33
2020	10	22	19	5	29	21.5	-1.8	1.075	0.4	0.3	0	40	34.4	0	128	114	0	35	34
2020	10	22	19	15	29	21.7	-3.1	1.075	0.3	0.2	0	39.6	34.4	0	127	113	0	35	33
2020	10	22	19	25	29	22.2	-3	1.075	0.4	0.3	0	39.6	34.4	0	127	113	0	35	33
2020	10	22	19	35	29	22.8	-3.7	1.075	0.5	0.4	0	40	34.8	0	128	114	0	35	33
2020	10	22	19	45	29	22.2	-2.7	1.075	0.5	0.4	0	40	35.3	0	128	115	0	35	33
2020	10	22	19	55	29	21.9	-3.1	1.075	0.3	0.2	0	40.4	34.8	0	128	115	0	34	34
2020	10	22	20	5	29	21.5	-1.9	1.075	0.4	0.3	0	39.6	34.8	0	127	114	0	35	33
2020	10	22	20	15	29	22.9	-2.8	1.075	0.4	0.3	0	39.6	34.8	0	127	114	0	35	33
2020	10	22	20	25	29	22.2	-2.6	1.075	0.4	0.3	0	39.6	34.8	0	127	114	0	35	33
2020	10	22	20	35	29	21.6	-1.7	1.075	0.3	0.2	0	39.6	34.8	0	127	114	0	35	33
2020	10	22	20	45	29	21.5	-2.5	1.074	0.4	0.3	0	40	34.8	0	127	114	0	34	33
2020	10	22	20	55	29	21.6	-2.5	1.075	0.4	0.3	0	41.7	36.1	0	131	117	0	34	33
2020	10	22	21	5	29	21.8	-3.1	1.075	0.5	0.4	0	40	35.3	0	128	115	0	35	33

Reinhackle (0356)

Year	Month	Day	Hour	Minute	Second	VelocityX /elocityY	Level	StdError1	StdError2	StdError3	SNR1	SNR2	SNR3	SignalAmp1	SignalAmp2	SignalAmp3	Noise1	Noise2	
2020	10	22	21	15	29	22.2	-3.4	1.075	0.4	0.3	0	40	34.8	0	128	114	0	35	33
2020	10	22	21	25	29	20.9	-3.7	1.075	0.4	0.3	0	40	34.8	0	128	115	0	35	34
2020	10	22	21	35	29	23	-2.9	1.075	0.3	0.2	0	40	35.3	0	128	115	0	35	33
2020	10	22	21	45	29	22.1	-2.5	1.075	0.4	0.3	0	40.4	34.8	0	129	115	0	35	34
2020	10	22	21	55	29	21.9	-2.7	1.075	0.4	0.3	0	40.4	35.3	0	129	115	0	35	33
2020	10	22	22	5	29	22	-2.9	1.075	0.4	0.3	0	39.6	34.4	0	127	113	0	35	33
2020	10	22	22	15	29	21.4	-2.5	1.075	0.5	0.4	0	39.6	34.8	0	127	114	0	35	33
2020	10	22	22	25	29	22.1	-3.5	1.075	0.4	0.3	0	39.6	34	0	127	113	0	35	34
2020	10	22	22	35	29	22.4	-3.6	1.075	0.4	0.3	0	39.6	34	0	127	113	0	35	34
2020	10	22	22	45	29	21.4	-2.7	1.074	0.4	0.3	0	40	34.4	0	127	114	0	34	34
2020	10	22	22	55	29	22.5	-2.1	1.074	0.3	0.2	0	39.6	34.4	0	126	113	0	34	33
2020	10	22	23	5	29	22.9	-3	1.074	0.4	0.3	0	39.1	34	0	126	113	0	35	34
2020	10	22	23	15	29	22.5	-3.4	1.074	0.5	0.4	0	39.1	33.5	0	126	112	0	35	34
2020	10	22	23	25	29	22.3	-2.9	1.074	0.4	0.3	0	39.1	34.4	0	126	113	0	35	33
2020	10	22	23	35	29	22.4	-3.6	1.074	0.3	0.2	0	39.1	34	0	126	112	0	35	33
2020	10	22	23	45	29	22.7	-2.6	1.074	0.5	0.4	0	39.1	34	0	126	113	0	35	34
2020	10	22	23	55	29	22.3	-2.6	1.074	0.4	0.3	0	39.6	34.4	0	127	113	0	35	33
2020	10	23	0	5	29	22	-2.7	1.074	0.4	0.3	0	39.1	34	0	126	113	0	35	34
2020	10	23	0	15	29	20.9	-2.8	1.074	0.3	0.2	0	40.4	34.4	0	128	114	0	34	34
2020	10	23	0	25	29	21.8	-4	1.074	0.3	0.2	0	39.1	34.4	0	126	113	0	35	33
2020	10	23	0	35	29	22.3	-3.2	1.074	0.3	0.2	0	39.6	34	0	127	113	0	35	34
2020	10	23	0	45	29	22.7	-2.3	1.074	0.3	0.2	0	39.1	33.5	0	126	112	0	35	34
2020	10	23	0	55	29	22.1	-2.7	1.074	0.5	0.4	0	39.1	34	0	126	112	0	35	33
2020	10	23	1	5	29	21.3	-3.1	1.074	0.4	0.3	0	39.6	34.4	0	127	113	0	35	33
2020	10	23	1	15	29	21.7	-1.9	1.074	0.3	0.2	0	39.6	34.4	0	127	113	0	35	33
2020	10	23	1	25	29	21.8	-2.6	1.073	0.3	0.2	0	39.6	34	0	127	113	0	35	34
2020	10	23	1	35	29	21.3	-2.2	1.073	0.4	0.3	0	39.1	34.4	0	126	113	0	35	33
2020	10	23	1	45	29	21.9	-3	1.073	0.3	0.2	0	39.1	33.5	0	126	112	0	35	34
2020	10	23	1	55	29	22.1	-2	1.073	0.3	0.2	0	38.7	34	0	126	112	0	36	33
2020	10	23	2	5	29	23.1	-2.7	1.073	0.5	0.4	0	38.7	33.5	0	125	112	0	35	34
2020	10	23	2	15	29	21	-3.2	1.073	0.4	0.3	0	38.7	33.5	0	125	112	0	35	34
2020	10	23	2	25	29	22.1	-3.1	1.073	0.4	0.3	0	38.7	34	0	125	112	0	35	33
2020	10	23	2	35	29	21.5	-3.2	1.073	0.4	0.3	0	39.1	34	0	126	112	0	35	33
2020	10	23	2	45	29	21.2	-2.6	1.073	0.3	0.2	0	38.7	34	0	125	112	0	35	33
2020	10	23	2	55	29	23	-3.4	1.073	0.4	0.3	0	38.7	33.5	0	125	111	0	35	33
2020	10	23	3	5	29	21.9	-3	1.073	0.5	0.4	0	39.1	34	0	125	112	0	34	33
2020	10	23	3	15	29	22.1	-3.1	1.073	0.5	0.5	0	39.1	34	0	125	112	0	34	33
2020	10	23	3	25	29	22	-2.9	1.073	0.4	0.3	0	38.7	33.1	0	125	111	0	35	34
2020	10	23	3	35	29	22.9	-2.5	1.073	0.3	0.2	0	38.7	33.5	0	125	112	0	35	34
2020	10	23	3	45	29	22.6	-2.1	1.073	0.3	0.2	0	38.7	33.1	0	125	111	0	35	34
2020	10	23	3	55	29	22.3	-3	1.073	0.4	0.3	0	38.7	33.5	0	125	111	0	35	33
2020	10	23	4	5	29	22.5	-2.6	1.073	0.4	0.3	0	38.3	33.1	0	125	111	0	36	34
2020	10	23	4	15	29	22.5	-3	1.073	0.3	0.2	0	38.3	33.5	0	125	112	0	36	34
2020	10	23	4	25	29	22.7	-2.6	1.073	0.3	0.2	0	38.7	34	0	125	112	0	35	33
2020	10	23	4	35	29	22.1	-2.6	1.073	0.4	0.3	0	38.7	33.5	0	125	111	0	35	33

Reinhackle (0356)

Year	Month	Day	Hour	Minute	Second	VelocityX /elocityY	Level	StdError1	StdError2	StdError3	SNR1	SNR2	SNR3	SignalAmp1	SignalAmp2	SignalAmp3	Noise1	Noise2
2020	10	23	4	45	29	20.4 -2.3	1.073	0.4	0.3	0	38.7	33.5	0	125	112	0	35	34
2020	10	23	4	55	29	22.2 -3.6	1.073	0.3	0.2	0	38.7	34	0	125	112	0	35	33
2020	10	23	5	5	29	22.5 -2	1.073	0.4	0.3	0	38.3	33.5	0	124	111	0	35	33
2020	10	23	5	15	29	21.1 -2.6	1.073	0.3	0.2	0	38.7	33.5	0	125	111	0	35	33
2020	10	23	5	25	29	22.6 -1.7	1.073	0.4	0.3	0	38.7	33.1	0	125	111	0	35	34
2020	10	23	5	35	29	22.1 -1.8	1.073	0.4	0.3	0	39.1	33.5	0	125	111	0	34	33
2020	10	23	5	45	29	21.9 -2.8	1.072	0.3	0.2	0	38.7	33.1	0	125	111	0	35	34
2020	10	23	5	55	29	21.6 -2.6	1.072	0.4	0.3	0	38.7	34	0	125	112	0	35	33
2020	10	23	6	5	29	22.4 -2.8	1.072	0.4	0.3	0	38.7	33.5	0	125	111	0	35	33
2020	10	23	6	15	29	22.2 -3.6	1.073	0.3	0.2	0	38.7	33.5	0	125	111	0	35	33
2020	10	23	6	25	29	22 -2.9	1.072	0.4	0.3	0	38.7	33.1	0	125	111	0	35	34
2020	10	23	6	35	29	21.8 -3.1	1.072	0.3	0.2	0	38.7	34	0	126	112	0	36	33
2020	10	23	6	45	29	21.4 -3.1	1.072	0.5	0.5	0	39.1	33.5	0	126	112	0	35	34
2020	10	23	6	55	29	22.2 -2.6	1.072	0.4	0.3	0	38.3	33.5	0	125	112	0	36	34
2020	10	23	7	5	29	22.3 -2.9	1.072	0.4	0.3	0	38.3	33.5	0	124	111	0	35	33
2020	10	23	7	15	29	22.2 -2.5	1.072	0.3	0.2	0	38.3	33.1	0	124	111	0	35	34
2020	10	23	7	25	29	23 -3.3	1.072	0.5	0.4	0	37.8	32.7	0	124	110	0	36	34
2020	10	23	7	35	29	22.7 -3	1.072	0.3	0.2	0	38.3	32.7	0	124	110	0	35	34
2020	10	23	7	45	29	21.4 -2.5	1.072	0.5	0.4	0	37.4	33.1	0	123	110	0	36	33
2020	10	23	7	55	29	20.4 -3.3	1.072	0.4	0.3	0	37.8	32.7	0	123	110	0	35	34
2020	10	23	8	5	29	22.5 -2.8	1.072	0.4	0.3	0	37	31.8	0	122	108	0	36	34
2020	10	23	8	15	29	20.3 -2.6	1.072	0.5	0.4	0	37.8	32.3	0	123	108	0	35	33
2020	10	23	8	25	29	21.1 -3.9	1.072	0.5	0.4	0	37.4	32.3	0	122	108	0	35	33
2020	10	23	8	35	29	20.9 -2.3	1.072	0.5	0.5	0	37.4	31.8	0	122	108	0	35	34
2020	10	23	8	45	29	22.3 -3.2	1.072	0.3	0.2	0	37	31.8	0	121	108	0	35	34
2020	10	23	8	55	29	21.7 -3	1.072	0.3	0.2	0	37	32.3	0	121	108	0	35	33
2020	10	23	9	5	29	21.6 -3.1	1.072	0.3	0.2	0	37	31.8	0	121	107	0	35	33
2020	10	23	9	15	29	22.3 -2.9	1.072	0.4	0.3	0	37	32.3	0	121	108	0	35	33
2020	10	23	9	25	29	21.8 -2.1	1.072	0.3	0.2	0	37.4	31.8	0	122	108	0	35	34
2020	10	23	9	35	29	22.1 -2.4	1.072	0.3	0.2	0	37	31.4	0	121	107	0	35	34
2020	10	23	9	45	29	21.9 -2.8	1.072	0.4	0.3	0	37	31.4	0	121	107	0	35	34
2020	10	23	9	55	29	22.1 -3	1.072	0.3	0.2	0	37	32.3	0	121	108	0	35	33
2020	10	23	10	5	29	21.5 -2.9	1.072	0.3	0.2	0	37	31.4	0	121	107	0	35	34
2020	10	23	10	15	29	21.6 -2.2	1.072	0.4	0.3	0	37	31.8	0	121	108	0	35	34
2020	10	23	10	25	29	23 -3.5	1.072	0.3	0.2	0	37	31.4	0	121	107	0	35	34
2020	10	23	10	35	29	22 -1.9	1.072	0.4	0.3	0	37	31.4	0	121	107	0	35	34
2020	10	23	10	45	29	22.4 -3	1.072	0.4	0.3	0	37	31.4	0	121	107	0	35	34
2020	10	23	10	55	29	21.3 -3.5	1.072	0.4	0.3	0	37	31.8	0	121	108	0	35	34
2020	10	23	11	5	29	21.7 -3.8	1.072	0.5	0.4	0	37.4	32.7	0	122	109	0	35	33
2020	10	23	11	15	29	22.6 -3.4	1.072	0.4	0.3	0	37	31.8	0	121	108	0	35	34
2020	10	23	11	25	29	22.7 -3	1.072	0.3	0.2	0	37.4	32.3	0	122	109	0	35	34
2020	10	23	11	35	29	21.8 -3.5	1.072	0.4	0.3	0	37.4	32.3	0	122	109	0	35	34
2020	10	23	11	45	29	22.4 -2.5	1.072	0.5	0.5	0	37.8	33.1	0	123	110	0	35	33
2020	10	23	11	55	29	20.3 -3.1	1.072	0.4	0.3	0	37.8	32.7	0	123	110	0	35	34
2020	10	23	12	5	29	21.6 -3.8	1.072	0.4	0.3	0	40	34.8	0	128	114	0	35	33

Reinhackle (0356)

Year	Month	Day	Hour	Minute	Second	VelocityX /elocityY	Level	StdError1	StdError2	StdError3	SNR1	SNR2	SNR3	SignalAmp1	SignalAmp2	SignalAmp3	Noise1	Noise2
2020	10	23	12	15	29	22.1 -3.1	1.072	0.5	0.4	0	38.7	34	0	125	112	0	35	33
2020	10	23	12	25	29	21.3 -2.2	1.072	0.3	0.2	0	39.1	34	0	126	113	0	35	34
2020	10	23	12	35	29	21.4 -1.7	1.072	0.3	0.2	0	38.7	34	0	125	113	0	35	34
2020	10	23	12	45	29	21.7 -2.6	1.072	0.3	0.2	0	38.3	33.1	0	124	111	0	35	34
2020	10	23	12	55	29	21.9 -3.1	1.072	0.5	0.4	0	38.7	34	0	125	112	0	35	33
2020	10	23	13	5	29	21.8 -2.4	1.071	0.4	0.3	0	38.7	34	0	125	112	0	35	33
2020	10	23	13	15	29	21	1.072	0.5	0.4	0	39.1	33.5	0	126	111	0	35	33
2020	10	23	13	25	29	21.8 -2.2	1.071	0.3	0.2	0	38.7	33.5	0	125	112	0	35	34
2020	10	23	13	35	29	21.7 -2.9	1.071	0.4	0.3	0	38.7	33.5	0	124	111	0	34	33
2020	10	23	13	45	29	21.2 -2.6	1.07	0.4	0.3	0	38.3	33.1	0	124	110	0	35	33
2020	10	23	13	55	29	21.9 -3	1.07	0.3	0.2	0	37.8	32.3	0	123	109	0	35	34
2020	10	23	14	5	29	21.4 -3.4	1.069	0.5	0.4	0	37.8	33.1	0	124	110	0	36	33
2020	10	23	14	15	29	20.4 -2.7	1.068	0.3	0.2	0	38.3	33.1	0	124	110	0	35	33
2020	10	23	14	25	29	20.8 -2.2	1.069	0.4	0.3	0	38.3	33.1	0	124	110	0	35	33
2020	10	23	14	35	29	22.5 -2.9	1.068	0.5	0.4	0	37.8	32.7	0	123	109	0	35	33
2020	10	23	14	45	29	21.2 -3.9	1.068	0.4	0.3	0	37.8	33.1	0	123	110	0	35	33
2020	10	23	14	55	29	20.9 -3.3	1.067	0.3	0.2	0	37.8	32.7	0	123	109	0	35	33
2020	10	23	15	5	29	21.3 -4.8	1.068	0.3	0.2	0	37.8	32.7	0	123	109	0	35	33
2020	10	23	15	15	29	21.2 -2.9	1.068	0.5	0.4	0	37.8	32.7	0	123	109	0	35	33
2020	10	23	15	25	29	21.6 -3.3	1.067	0.4	0.3	0	37.4	32.7	0	122	109	0	35	33
2020	10	23	15	35	29	21.9 -3.2	1.067	0.3	0.2	0	37.4	32.3	0	122	109	0	35	34
2020	10	23	15	45	29	21.6 -2.7	1.067	0.4	0.3	0	37.8	32.7	0	123	109	0	35	33
2020	10	23	15	55	29	22.9 -2.8	1.067	0.4	0.3	0	37.8	32.3	0	123	109	0	35	34
2020	10	23	16	5	29	22.5 -3	1.067	0.4	0.3	0	37.4	31.8	0	122	108	0	35	34
2020	10	23	16	15	29	21.8 -3.9	1.067	0.4	0.3	0	37.4	32.3	0	122	108	0	35	33
2020	10	23	16	25	29	21.1 -4.1	1.067	0.3	0.2	0	37	31.4	0	121	107	0	35	34
2020	10	23	16	35	29	22.3 -3.4	1.067	0.4	0.3	0	36.1	31.8	0	120	107	0	36	33
2020	10	23	16	45	29	21.5 -2.6	1.067	0.3	0.2	0	37	31.4	0	121	107	0	35	34
2020	10	23	16	55	29	21.8 -3	1.067	0.3	0.2	0	37	31.4	0	120	106	0	34	33
2020	10	23	17	5	29	22.4 -3.5	1.067	0.3	0.2	0	36.5	31	0	120	105	0	35	33
2020	10	23	17	15	29	22.1 -2	1.067	0.5	0.4	0	36.5	31	0	120	105	0	35	33
2020	10	23	17	25	29	22.4 -3.6	1.067	0.3	0.2	0	36.5	30.5	0	120	105	0	35	34
2020	10	23	17	35	29	22.3 -3.1	1.067	0.4	0.3	0	36.5	31	0	120	105	0	35	33
2020	10	23	17	45	29	21.2 -2.1	1.067	0.4	0.3	0	36.5	31	0	120	106	0	35	34
2020	10	23	17	55	29	21.4 -2.9	1.067	0.4	0.3	0	36.5	31	0	120	106	0	35	34
2020	10	23	18	5	29	21.4 -2.7	1.067	0.4	0.3	0	37.4	32.3	0	121	108	0	34	33
2020	10	23	18	15	29	21.9 -2.2	1.067	0.4	0.3	0	37.4	32.3	0	122	108	0	35	33
2020	10	23	18	25	29	22	1.067	0.4	0.3	0	37.8	32.7	0	123	110	0	35	34
2020	10	23	18	35	29	21.9 -3.1	1.067	0.3	0.2	0	38.3	33.5	0	124	111	0	35	33
2020	10	23	18	45	29	22.8 -2.4	1.067	0.4	0.3	0	38.7	34	0	125	112	0	35	33
2020	10	23	18	55	29	22.3 -3.2	1.067	0.5	0.4	0	39.1	34	0	126	112	0	35	33
2020	10	23	19	5	29	22.2 -2.1	1.067	0.4	0.3	0	39.6	34.4	0	127	113	0	35	33
2020	10	23	19	15	29	21.7 -2.4	1.067	0.4	0.3	0	39.6	34.4	0	127	113	0	35	33
2020	10	23	19	25	29	22.3 -2.7	1.067	0.4	0.3	0	39.1	34	0	126	113	0	35	34
2020	10	23	19	35	29	21.4 -3.1	1.067	0.3	0.2	0	39.1	33.5	0	126	112	0	35	34

Reinhackle (0356)

Year	Month	Day	Hour	Minute	Second	VelocityX /elocityY	Level	StdError1	StdError2	StdError3	SNR1	SNR2	SNR3	SignalAmp1	SignalAmp2	SignalAmp3	Noise1	Noise2
2020	10	23	19	45	29	22.4 -4.3	1.067	0.4	0.3	0	39.1	34.4	0	126	113	0	35	33
2020	10	23	19	55	29	22.6 -2.2	1.067	0.4	0.3	0	39.1	34	0	126	113	0	35	34
2020	10	23	20	5	29	22.7 -1.7	1.067	0.5	0.4	0	38.7	34	0	125	112	0	35	33
2020	10	23	20	15	29	23.5 -3.5	1.067	0.4	0.3	0	38.7	33.5	0	125	112	0	35	34
2020	10	23	20	25	29	22.5 -4	1.067	0.4	0.3	0	38.7	34.4	0	125	113	0	35	33
2020	10	23	20	35	29	21.3 -3.1	1.067	0.4	0.3	0	38.7	34	0	126	113	0	36	34
2020	10	23	20	45	29	21.2 -3.2	1.067	0.3	0.2	0	39.1	34.8	0	126	114	0	35	33
2020	10	23	20	55	29	22.6 -1.7	1.067	0.4	0.3	0	39.1	34.4	0	126	113	0	35	33
2020	10	23	21	5	29	21.6 -2.8	1.067	0.4	0.3	0	39.6	34.4	0	126	113	0	34	33
2020	10	23	21	15	29	22.3 -2.5	1.067	0.3	0.2	0	39.1	34	0	126	112	0	35	33
2020	10	23	21	25	29	21.7 -3.2	1.067	0.5	0.5	0	38.7	33.5	0	125	112	0	35	34
2020	10	23	21	35	29	21.2 -2.4	1.067	0.3	0.2	0	38.7	34	0	125	112	0	35	33
2020	10	23	21	45	29	22.9 -3	1.067	0.3	0.2	0	39.1	33.1	0	125	111	0	34	34
2020	10	23	21	55	29	21.5 -3.5	1.067	0.3	0.2	0	38.7	33.5	0	125	111	0	35	33
2020	10	23	22	5	29	21.8 -3.4	1.067	0.4	0.3	0	38.7	33.5	0	125	111	0	35	33
2020	10	23	22	15	29	22.3 -1.8	1.067	0.3	0.2	0	38.3	33.5	0	125	112	0	36	34
2020	10	23	22	25	29	22.8 -2.6	1.067	0.3	0.2	0	38.7	34	0	125	112	0	35	33
2020	10	23	22	35	29	22.1 -2.8	1.067	0.3	0.2	0	38.7	33.1	0	125	111	0	35	34
2020	10	23	22	45	29	21.5 -3.2	1.067	0.3	0.2	0	38.7	33.5	0	125	112	0	35	34
2020	10	23	22	55	29	21.6 -2	1.067	0.3	0.2	0	38.7	33.5	0	125	112	0	35	34
2020	10	23	23	5	29	22.1 -3.3	1.067	0.5	0.4	0	38.7	33.5	0	126	112	0	36	34
2020	10	23	23	15	29	21.8 -3.5	1.067	0.4	0.3	0	38.7	33.1	0	125	111	0	35	34
2020	10	23	23	25	29	22.3 -2.7	1.067	0.5	0.4	0	38.7	33.5	0	125	111	0	35	33
2020	10	23	23	35	29	22.1 -2.5	1.067	0.4	0.3	0	38.7	33.1	0	125	111	0	35	34
2020	10	23	23	45	29	23.4 -3.6	1.067	0.3	0.2	0	38.3	34	0	125	112	0	36	33
2020	10	23	23	55	29	23 -3	1.067	0.3	0.2	0	38.7	33.5	0	125	111	0	35	33
2020	10	24	0	5	29	20.7 -3.2	1.067	0.4	0.3	0	38.7	33.5	0	125	111	0	35	33
2020	10	24	0	15	29	22 -2.6	1.067	0.5	0.4	0	38.3	33.1	0	124	111	0	35	34
2020	10	24	0	25	29	22.8 -2.4	1.068	0.5	0.4	0	38.7	33.5	0	125	111	0	35	33
2020	10	24	0	35	29	21.7 -3.9	1.068	0.4	0.3	0	38.7	33.1	0	125	111	0	35	34
2020	10	24	0	45	29	22.6 -2.3	1.068	0.5	0.4	0	38.7	33.5	0	125	111	0	35	33
2020	10	24	0	55	29	22 -2.9	1.068	0.3	0.2	0	38.7	34	0	125	112	0	35	33
2020	10	24	1	5	29	21.6 -3.3	1.069	0.5	0.5	0	38.7	33.1	0	125	111	0	35	34
2020	10	24	1	15	29	22.7 -3.1	1.069	0.5	0.4	0	38.7	33.5	0	125	111	0	35	33
2020	10	24	1	25	29	22.3 -3.7	1.069	0.4	0.3	0	38.3	33.1	0	124	111	0	35	34
2020	10	24	1	35	29	20.8 -1.3	1.069	0.4	0.3	0	39.1	34	0	125	112	0	34	33
2020	10	24	1	45	29	22.1 -2.6	1.07	0.5	0.4	0	38.3	33.1	0	124	111	0	35	34
2020	10	24	1	55	29	21.4 -2.3	1.069	0.3	0.2	0	38.3	33.1	0	124	111	0	35	34
2020	10	24	2	5	29	20.4 -3	1.069	0.4	0.3	0	38.3	33.5	0	124	111	0	35	33
2020	10	24	2	15	29	22.1 -2.6	1.07	0.4	0.3	0	38.3	33.5	0	124	111	0	35	33
2020	10	24	2	25	29	20.5 -2.2	1.07	0.3	0.2	0	38.7	33.1	0	125	111	0	35	34
2020	10	24	2	35	29	21.1 -3.3	1.07	0.5	0.4	0	38.3	33.5	0	124	111	0	35	33
2020	10	24	2	45	29	21.6 -2.9	1.07	0.3	0.2	0	38.3	33.1	0	124	111	0	35	34
2020	10	24	2	55	29	23.2 -2.8	1.07	0.4	0.3	0	38.3	32.7	0	124	110	0	35	34
2020	10	24	3	5	29	21.8 -2.6	1.07	0.3	0.2	0	38.3	33.5	0	124	111	0	35	33

Reinhackle (0356)

Year	Month	Day	Hour	Minute	Second	VelocityX /elocityY	Level	StdError1	StdError2	StdError3	SNR1	SNR2	SNR3	SignalAmp1	SignalAmp2	SignalAmp3	Noise1	Noise2	
2020	10	24	3	15	29	21.6	-2	1.07	0.4	0.3	0	38.3	33.1	0	124	110	0	35	33
2020	10	24	3	25	29	21.8	-3.2	1.07	0.5	0.4	0	37.8	33.5	0	123	111	0	35	33
2020	10	24	3	35	29	22.1	-2.9	1.07	0.3	0.2	0	38.3	33.1	0	124	111	0	35	34
2020	10	24	3	45	29	22.1	-2.4	1.07	0.5	0.4	0	38.3	32.7	0	124	110	0	35	34
2020	10	24	3	55	29	21.5	-3.4	1.07	0.3	0.2	0	38.3	33.1	0	124	110	0	35	33
2020	10	24	4	5	29	22.8	-2.4	1.07	0.5	0.4	0	38.3	33.1	0	124	110	0	35	33
2020	10	24	4	15	29	21.6	-2.2	1.07	0.3	0.2	0	38.3	32.7	0	124	110	0	35	34
2020	10	24	4	25	29	21.4	-2.3	1.07	0.3	0.2	0	38.3	32.7	0	124	110	0	35	34
2020	10	24	4	35	29	22.6	-3	1.07	0.4	0.3	0	38.3	32.7	0	124	110	0	35	34
2020	10	24	4	45	29	22.4	-3.5	1.07	0.3	0.2	0	37.8	33.1	0	124	110	0	36	33
2020	10	24	4	55	29	21.4	-3.1	1.07	0.5	0.4	0	38.3	32.7	0	124	110	0	35	34
2020	10	24	5	5	29	22	-2.8	1.07	0.4	0.3	0	37.8	32.7	0	123	110	0	35	34
2020	10	24	5	15	29	22	-3.1	1.07	0.4	0.3	0	38.3	32.7	0	124	110	0	35	34
2020	10	24	5	25	29	21.7	-2.3	1.07	0.4	0.3	0	37.8	33.5	0	124	111	0	36	33
2020	10	24	5	35	29	21.5	-3	1.07	0.4	0.3	0	38.3	33.1	0	124	110	0	35	33
2020	10	24	5	45	29	22.2	-2.8	1.07	0.4	0.3	0	37.8	32.7	0	123	110	0	35	34
2020	10	24	5	55	29	21.2	-3.3	1.07	0.5	0.4	0	37.8	32.7	0	123	110	0	35	34
2020	10	24	6	5	29	22.1	-2.2	1.07	0.4	0.3	0	38.3	33.5	0	124	111	0	35	33
2020	10	24	6	15	29	21.1	-3.7	1.07	0.3	0.2	0	38.3	33.1	0	124	111	0	35	34
2020	10	24	6	25	29	21.9	-3.5	1.07	0.4	0.3	0	37.4	32.7	0	123	110	0	36	34
2020	10	24	6	35	29	22.4	-2.6	1.07	0.5	0.4	0	37.8	32.7	0	124	110	0	36	34
2020	10	24	6	45	29	22.4	-2.7	1.07	0.3	0.2	0	38.3	32.7	0	124	110	0	35	34
2020	10	24	6	55	29	21.7	-3.4	1.07	0.5	0.4	0	38.3	33.5	0	124	111	0	35	33
2020	10	24	7	5	29	21.5	-2.4	1.07	0.5	0.4	0	38.3	33.1	0	124	111	0	35	34
2020	10	24	7	15	29	22	-3.4	1.07	0.3	0.2	0	37.8	33.1	0	123	110	0	35	33
2020	10	24	7	25	29	21.3	-2.9	1.07	0.3	0.2	0	38.3	32.7	0	124	110	0	35	34
2020	10	24	7	35	29	21.8	-2.7	1.07	0.3	0.2	0	37.8	32.3	0	123	109	0	35	34
2020	10	24	7	45	29	22.8	-2.7	1.07	0.3	0.2	0	37.8	32.3	0	123	109	0	35	34
2020	10	24	7	55	29	21.9	-2.6	1.07	0.3	0.2	0	37.4	32.3	0	122	109	0	35	34
2020	10	24	8	5	29	21.4	-2	1.07	0.3	0.2	0	37	32.3	0	121	108	0	35	33
2020	10	24	8	15	29	22.7	-3	1.07	0.4	0.3	0	37	32.3	0	122	108	0	36	33
2020	10	24	8	25	29	22.3	-3.4	1.07	0.3	0.2	0	37	32.3	0	121	108	0	35	33
2020	10	24	8	35	29	21.3	-2.2	1.07	0.3	0.2	0	37	32.3	0	121	108	0	35	33
2020	10	24	8	45	29	22.3	-3	1.07	0.4	0.3	0	37	31.4	0	121	107	0	35	34
2020	10	24	8	55	29	21.1	-2.6	1.071	0.4	0.3	0	36.1	31	0	120	106	0	36	34
2020	10	24	9	5	29	21.6	-2.6	1.071	0.4	0.3	0	36.5	31	0	120	106	0	35	34
2020	10	24	9	15	29	22	-3.6	1.071	0.4	0.3	0	36.5	31.4	0	120	106	0	35	33
2020	10	24	9	25	29	21.5	-2.9	1.071	0.4	0.3	0	37	31.8	0	121	108	0	35	34
2020	10	24	9	35	29	21.9	-3.2	1.071	0.3	0.2	0	36.5	31.8	0	120	107	0	35	33
2020	10	24	9	45	29	21.5	-2.6	1.071	0.3	0.2	0	36.1	31.4	0	120	107	0	36	34
2020	10	24	9	55	29	20.8	-3.2	1.071	0.5	0.4	0	36.5	31.8	0	120	107	0	35	33
2020	10	24	10	5	29	22.1	-3.5	1.071	0.3	0.2	0	37	31.4	0	120	106	0	34	33
2020	10	24	10	15	29	21.7	-2.8	1.071	0.5	0.4	0	36.5	31	0	120	106	0	35	34
2020	10	24	10	25	29	21.6	-3.8	1.071	0.4	0.3	0	36.5	31.4	0	120	106	0	35	33
2020	10	24	10	35	29	21.8	-3.5	1.071	0.4	0.3	0	36.1	31	0	120	106	0	36	34

Reinhackle (0356)

Year	Month	Day	Hour	Minute	Second	VelocityX /elocityY	Level	StdError1	StdError2	StdError3	SNR1	SNR2	SNR3	SignalAmp1	SignalAmp2	SignalAmp3	Noise1	Noise2	
2020	10	24	10	45	29	21.3	-3	1.071	0.4	0.3	0	36.5	31.4	0	120	106	0	35	33
2020	10	24	10	55	29	21.6	-3	1.071	0.4	0.3	0	37	31.8	0	121	107	0	35	33
2020	10	24	11	5	29	21.6	-3	1.071	0.4	0.3	0	36.5	31	0	120	106	0	35	34
2020	10	24	11	15	29	21.5	-3.1	1.071	0.3	0.2	0	36.5	30.5	0	120	105	0	35	34
2020	10	24	11	25	29	21.4	-2.5	1.071	0.3	0.2	0	37	31.4	0	121	106	0	35	33
2020	10	24	11	35	29	21.2	-3	1.071	0.4	0.3	0	37	31.8	0	121	107	0	35	33
2020	10	24	11	45	29	21.2	-3.3	1.071	0.5	0.4	0	36.5	31.4	0	120	107	0	35	34
2020	10	24	11	55	29	21.4	-1.7	1.071	0.3	0.2	0	37	31.8	0	121	108	0	35	34
2020	10	24	12	5	29	21.7	-2.3	1.071	0.4	0.3	0	36.5	31.4	0	120	107	0	35	34
2020	10	24	12	15	29	21.6	-4	1.071	0.3	0.2	0	37	31.8	0	121	108	0	35	34
2020	10	24	12	25	29	21.9	-3.5	1.071	0.3	0.2	0	36.5	31.4	0	120	107	0	35	34
2020	10	24	12	35	29	21.7	-3.5	1.071	0.3	0.2	0	36.1	31.8	0	120	107	0	36	33
2020	10	24	12	45	29	20.9	-2.3	1.071	0.4	0.3	0	37	31.8	0	121	108	0	35	34
2020	10	24	12	55	29	21.4	-3.1	1.071	0.4	0.3	0	37	31.4	0	121	107	0	35	34
2020	10	24	13	5	29	21.7	-2.9	1.071	0.3	0.2	0	36.5	31.4	0	120	107	0	35	34
2020	10	24	13	15	29	21.8	-2.1	1.071	0.4	0.3	0	36.5	31.4	0	120	106	0	35	33
2020	10	24	13	25	29	22.2	-2.8	1.071	0.3	0.2	0	37	31.4	0	121	107	0	35	34
2020	10	24	13	35	29	21.2	-4	1.071	0.4	0.3	0	37	31.8	0	121	107	0	35	33
2020	10	24	13	45	29	21.5	-3.5	1.071	0.4	0.3	0	37.4	32.7	0	123	109	0	36	33
2020	10	24	13	55	29	21.9	-3.1	1.071	0.3	0.2	0	37	31.8	0	121	107	0	35	33
2020	10	24	14	5	29	21.6	-2	1.07	0.4	0.3	0	37	31.4	0	121	107	0	35	34
2020	10	24	14	15	29	22.8	-2.2	1.069	0.3	0.2	0	37	31.8	0	121	107	0	35	33
2020	10	24	14	25	29	21.5	-3.9	1.068	0.3	0.2	0	37	31.8	0	121	107	0	35	33
2020	10	24	14	35	29	21.1	-4.1	1.069	0.5	0.5	0	37	31.4	0	121	107	0	35	34
2020	10	24	14	45	29	21.9	-2.5	1.069	0.3	0.2	0	37	31.4	0	121	107	0	35	34
2020	10	24	14	55	29	21.9	-3.9	1.068	0.4	0.3	0	37.4	31.4	0	122	107	0	35	34
2020	10	24	15	5	29	21.5	-4.2	1.068	0.4	0.3	0	37	31.4	0	121	107	0	35	34
2020	10	24	15	15	29	21.2	-3.1	1.068	0.5	0.5	0	37	32.3	0	121	108	0	35	33
2020	10	24	15	25	29	22	-2.7	1.068	0.4	0.3	0	37	32.3	0	121	108	0	35	33
2020	10	24	15	35	29	20.8	-4	1.067	0.4	0.3	0	37.4	31.8	0	122	108	0	35	34
2020	10	24	15	45	29	20.8	-2.8	1.067	0.3	0.2	0	37	31.4	0	121	107	0	35	34
2020	10	24	15	55	29	20.4	-2.7	1.067	0.3	0.2	0	37.8	31.8	0	122	108	0	34	34
2020	10	24	16	5	29	20.7	-3.7	1.067	0.3	0.2	0	37.4	32.3	0	122	109	0	35	34
2020	10	24	16	15	29	21	-2.8	1.067	0.3	0.2	0	37.4	32.3	0	122	109	0	35	34
2020	10	24	16	25	29	21.8	-3	1.068	0.5	0.4	0	37	31.4	0	121	107	0	35	34
2020	10	24	16	35	29	21.3	-2.9	1.067	0.3	0.2	0	37	31.8	0	121	107	0	35	33
2020	10	24	16	45	29	21.1	-3.3	1.066	0.4	0.3	0	37.4	31.8	0	121	107	0	34	33
2020	10	24	16	55	29	21.1	-2.7	1.066	0.3	0.2	0	37	31	0	121	106	0	35	34
2020	10	24	17	5	29	21.4	-3.5	1.067	0.3	0.2	0	36.5	31.4	0	120	106	0	35	33
2020	10	24	17	15	29	23.3	-2.7	1.067	0.3	0.2	0	36.5	31	0	120	105	0	35	33
2020	10	24	17	25	29	21.2	-3.4	1.067	0.3	0.2	0	36.5	30.5	0	120	105	0	35	34
2020	10	24	17	35	29	21.4	-3.4	1.067	0.3	0.2	0	37	32.3	0	121	108	0	35	33
2020	10	24	17	45	29	21.1	-2.8	1.067	0.3	0.2	0	37.4	32.3	0	121	109	0	34	34
2020	10	24	17	55	29	21.8	-3.1	1.067	0.5	0.4	0	37.4	32.7	0	122	109	0	35	33
2020	10	24	18	5	29	22.1	-3.1	1.066	0.4	0.3	0	37.4	32.3	0	122	109	0	35	34

Reinhackle (0356)

Year	Month	Day	Hour	Minute	Second	VelocityX /elocityY	Level	StdError1	StdError2	StdError3	SNR1	SNR2	SNR3	SignalAmp1	SignalAmp2	SignalAmp3	Noise1	Noise2	
2020	10	24	18	15	29	21.9	-2.9	1.067	0.4	0.3	0	37.4	31.8	0	122	108	0	35	34
2020	10	24	18	25	29	22.1	-3.5	1.067	0.4	0.3	0	37.8	32.3	0	123	108	0	35	33
2020	10	24	18	35	29	22.2	-3.3	1.067	0.4	0.3	0	38.3	32.3	0	123	109	0	34	34
2020	10	24	18	45	29	22	-2.4	1.067	0.4	0.3	0	38.7	33.1	0	125	110	0	35	33
2020	10	24	18	55	29	22.5	-2.6	1.067	0.4	0.3	0	38.7	33.5	0	125	111	0	35	33
2020	10	24	19	5	29	21.6	-2.2	1.067	0.4	0.3	0	39.1	33.5	0	126	111	0	35	33
2020	10	24	19	15	29	22.7	-2.1	1.067	0.3	0.2	0	39.6	33.5	0	127	112	0	35	34
2020	10	24	19	25	29	22.7	-2.1	1.067	0.3	0.2	0	39.1	33.1	0	126	111	0	35	34
2020	10	24	19	35	29	21	-3.5	1.067	0.3	0.2	0	39.1	34	0	126	112	0	35	33
2020	10	24	19	45	29	22.2	-1.9	1.067	0.4	0.3	0	39.1	34	0	126	112	0	35	33
2020	10	24	19	55	29	21.2	-2.4	1.066	0.3	0.2	0	39.1	34	0	126	112	0	35	33
2020	10	24	20	5	29	21.8	-3.1	1.067	0.4	0.3	0	39.1	34	0	126	112	0	35	33
2020	10	24	20	15	29	21.9	-3	1.067	0.4	0.3	0	38.7	33.1	0	125	111	0	35	34
2020	10	24	20	25	29	22.7	-2.6	1.067	0.3	0.2	0	39.1	33.1	0	126	111	0	35	34
2020	10	24	20	35	29	22.9	-2.6	1.067	0.4	0.3	0	38.7	33.5	0	125	111	0	35	33
2020	10	24	20	45	29	22	-2.7	1.067	0.5	0.4	0	38.7	33.1	0	125	111	0	35	34
2020	10	24	20	55	29	22.3	-4.5	1.067	0.3	0.2	0	38.7	34	0	125	112	0	35	33
2020	10	24	21	5	29	22.1	-2.8	1.067	0.4	0.3	0	38.7	34	0	125	112	0	35	33
2020	10	24	21	15	29	21.2	-2.7	1.067	0.3	0.2	0	40.9	35.3	0	129	115	0	34	33
2020	10	24	21	25	29	22.8	-2.9	1.067	0.4	0.3	0	39.6	34	0	127	113	0	35	34
2020	10	24	21	35	29	22.8	-2.7	1.067	0.4	0.3	0	39.6	34.8	0	127	114	0	35	33
2020	10	24	21	45	29	22.4	-2.5	1.067	0.3	0.2	0	40.4	34.8	0	129	115	0	35	34
2020	10	24	21	55	29	21.4	-3.5	1.067	0.3	0.2	0	40	34.4	0	128	114	0	35	34
2020	10	24	22	5	29	21.7	-3.2	1.067	0.5	0.4	0	40.4	34.8	0	129	115	0	35	34
2020	10	24	22	15	29	21.6	-3.1	1.067	0.5	0.4	0	42.1	37	0	133	120	0	35	34
2020	10	24	22	25	29	21.2	-2.2	1.067	0.3	0.2	0	41.7	37	0	132	119	0	35	33
2020	10	24	22	35	29	22	-2.4	1.067	0.4	0.3	0	40	34.8	0	128	115	0	35	34
2020	10	24	22	45	29	22.4	-2.8	1.068	0.5	0.4	0	41.3	36.1	0	131	117	0	35	33
2020	10	24	22	55	29	21.3	-2.6	1.067	0.4	0.3	0	40.4	35.3	0	129	116	0	35	34
2020	10	24	23	5	29	22.5	-3.2	1.068	0.5	0.4	0	41.3	36.1	0	131	118	0	35	34
2020	10	24	23	15	29	22.3	-3	1.068	0.4	0.3	0	40.9	35.7	0	131	117	0	36	34
2020	10	24	23	25	29	21.9	-3	1.069	0.3	0.2	0	40.4	35.7	0	129	116	0	35	33
2020	10	24	23	35	29	21.4	-3	1.069	0.3	0.2	0	41.3	36.5	0	131	118	0	35	33
2020	10	24	23	45	29	22	-3.1	1.07	0.3	0.2	0	40	35.7	0	129	116	0	36	33
2020	10	24	23	55	29	23.4	-3	1.07	0.5	0.4	0	40.9	35.3	0	130	116	0	35	34
2020	10	25	0	5	29	21.4	-2.3	1.069	0.5	0.4	0	39.6	34.4	0	127	114	0	35	34
2020	10	25	0	15	29	21.4	-3	1.07	0.4	0.3	0	39.6	34.4	0	127	114	0	35	34
2020	10	25	0	25	29	21.3	-3.3	1.069	0.4	0.3	0	40	35.3	0	128	115	0	35	33
2020	10	25	0	35	29	23	-3.1	1.07	0.3	0.2	0	39.1	34.8	0	126	114	0	35	33
2020	10	25	0	45	29	21.3	-2.8	1.07	0.4	0.3	0	39.1	34	0	126	113	0	35	34
2020	10	25	0	55	29	21.4	-3.3	1.07	0.3	0.2	0	38.7	33.5	0	125	112	0	35	34
2020	10	25	1	5	29	21.4	-2.8	1.07	0.4	0.3	0	39.6	34.4	0	127	113	0	35	33
2020	10	25	1	15	29	21.9	-3.8	1.07	0.3	0.2	0	39.1	34	0	126	113	0	35	34
2020	10	25	1	25	29	20.8	-2.6	1.07	0.4	0.3	0	38.7	33.5	0	125	112	0	35	34
2020	10	25	1	35	29	21.2	-3.3	1.07	0.4	0.3	0	39.1	33.5	0	126	112	0	35	34

Reinhackle (0356)

Year	Month	Day	Hour	Minute	Second	VelocityX /elocityY	Level	StdError1	StdError2	StdError3	SNR1	SNR2	SNR3	SignalAmp1	SignalAmp2	SignalAmp3	Noise1	Noise2	
2020	10	25	1	45	29	22.9	-3	1.07	0.3	0.2	0	39.1	34	0	126	112	0	35	33
2020	10	25	1	55	29	21.7	-2.5	1.07	0.4	0.3	0	38.7	34	0	125	112	0	35	33
2020	10	25	2	5	29	22	-1.3	1.07	0.4	0.3	0	38.7	33.5	0	125	112	0	35	34
2020	10	25	2	15	29	21.2	-3.1	1.07	0.3	0.2	0	38.7	33.5	0	125	112	0	35	34
2020	10	25	2	25	29	22.2	-2.8	1.07	0.5	0.4	0	38.7	33.1	0	125	111	0	35	34
2020	10	25	2	35	29	22.5	-2.5	1.07	0.4	0.3	0	38.7	33.5	0	125	111	0	35	33
2020	10	25	2	45	29	22.4	-2.6	1.07	0.3	0.2	0	38.3	33.1	0	124	111	0	35	34
2020	10	25	2	55	29	21.2	-1.8	1.07	0.3	0.2	0	37.8	33.5	0	124	111	0	36	33
2020	10	25	3	5	29	22.8	-3.4	1.07	0.4	0.3	0	38.3	33.1	0	124	111	0	35	34
2020	10	25	3	15	29	22.6	-3.4	1.07	0.3	0.2	0	38.3	33.1	0	124	111	0	35	34
2020	10	25	3	25	29	21.8	-2.7	1.07	0.5	0.4	0	38.3	33.5	0	124	111	0	35	33
2020	10	25	3	35	29	22.8	-3.2	1.07	0.4	0.3	0	38.3	33.5	0	124	111	0	35	33
2020	10	25	3	45	29	21.6	-2.9	1.07	0.4	0.3	0	38.3	33.1	0	124	111	0	35	34
2020	10	25	3	55	29	22.6	-3.4	1.07	0.5	0.5	0	38.3	33.1	0	124	111	0	35	34
2020	10	25	4	5	29	22.5	-2.5	1.07	0.3	0.2	0	38.3	33.1	0	124	111	0	35	34
2020	10	25	4	15	29	21.8	-2.2	1.07	0.3	0.2	0	38.3	33.1	0	124	111	0	35	34
2020	10	25	4	25	29	21.8	-2.6	1.07	0.3	0.2	0	37.8	33.1	0	123	110	0	35	33
2020	10	25	4	35	29	21.9	-2.5	1.07	0.5	0.4	0	37.8	33.1	0	123	111	0	35	34
2020	10	25	4	45	29	22.5	-3.3	1.07	0.4	0.3	0	37.8	33.5	0	123	111	0	35	33
2020	10	25	4	55	29	21.5	-2.7	1.07	0.3	0.2	0	38.3	33.1	0	124	111	0	35	34
2020	10	25	5	5	29	22.4	-2.7	1.07	0.5	0.4	0	37.8	33.1	0	123	111	0	35	34
2020	10	25	5	15	29	21.9	-2.3	1.07	0.4	0.3	0	37.8	33.1	0	123	111	0	35	34
2020	10	25	5	25	29	21.9	-2.6	1.07	0.3	0.2	0	37.4	32.7	0	123	110	0	36	34
2020	10	25	5	35	29	20.5	-2.9	1.07	0.5	0.4	0	37.8	33.1	0	123	110	0	35	33
2020	10	25	5	45	29	21.9	-3.1	1.07	0.3	0.2	0	37.8	32.7	0	123	110	0	35	34
2020	10	25	5	55	29	21.5	-2.4	1.07	0.5	0.4	0	37.8	33.5	0	124	111	0	36	33
2020	10	25	6	5	29	22.3	-3.4	1.07	0.5	0.4	0	37.8	33.5	0	123	111	0	35	33
2020	10	25	6	15	29	22.7	-2.6	1.07	0.4	0.3	0	37.8	32.7	0	123	110	0	35	34
2020	10	25	6	25	29	21.2	-1.7	1.07	0.4	0.3	0	37.8	32.7	0	123	110	0	35	34
2020	10	25	6	35	29	22.9	-3.2	1.07	0.3	0.2	0	37.8	33.1	0	123	110	0	35	33
2020	10	25	6	45	29	21	-3.5	1.07	0.3	0.2	0	37.4	32.7	0	123	110	0	36	34
2020	10	25	6	55	29	22	-1.5	1.07	0.4	0.3	0	37.8	33.5	0	124	111	0	36	33
2020	10	25	7	5	29	23.5	-2.5	1.07	0.5	0.4	0	37.4	33.5	0	123	111	0	36	33
2020	10	25	7	15	29	21.1	-2.1	1.07	0.4	0.3	0	37.8	32.7	0	123	110	0	35	34
2020	10	25	7	25	29	20.9	-2.3	1.07	0.3	0.2	0	37.4	32.7	0	122	109	0	35	33
2020	10	25	7	35	29	21.1	-3.2	1.07	0.3	0.2	0	36.5	32.3	0	121	108	0	36	33
2020	10	25	7	45	29	22.6	-2.6	1.07	0.4	0.3	0	37	32.3	0	122	109	0	36	34
2020	10	25	7	55	29	22.5	-2.6	1.07	0.3	0.2	0	37.4	32.3	0	122	109	0	35	34
2020	10	25	8	5	29	21.4	-2.8	1.07	0.4	0.3	0	37	32.3	0	121	108	0	35	33
2020	10	25	8	15	29	22.3	-3	1.07	0.5	0.5	0	37	32.3	0	121	108	0	35	33
2020	10	25	8	25	29	21	-2.5	1.07	0.3	0.2	0	36.5	31.8	0	120	108	0	35	34
2020	10	25	8	35	29	22.5	-3.1	1.07	0.3	0.2	0	36.5	31.4	0	120	107	0	35	34
2020	10	25	8	45	29	21	-2.6	1.07	0.4	0.3	0	36.5	32.3	0	121	108	0	36	33
2020	10	25	8	55	29	21.7	-3.1	1.071	0.5	0.4	0	36.5	31.8	0	120	108	0	35	34
2020	10	25	9	5	29	21.9	-3.8	1.071	0.4	0.3	0	36.5	31.8	0	120	107	0	35	33

Reinhackle (0356)

Year	Month	Day	Hour	Minute	Second	VelocityX /elocityY	Level	StdError1	StdError2	StdError3	SNR1	SNR2	SNR3	SignalAmp1	SignalAmp2	SignalAmp3	Noise1	Noise2	
2020	10	25	9	15	29	22.1 -3.4	1.071	0.3	0.2	0	36.5	31.8	0	120	107	0	35	33	
2020	10	25	9	25	29	21.9 -3.1	1.07	0.3	0.2	0	36.1	31.4	0	120	107	0	36	34	
2020	10	25	9	35	29	21.5 -2.9	1.071	0.4	0.3	0	36.5	31	0	120	106	0	35	34	
2020	10	25	9	45	29	21.5 -2.7	1.071	0.4	0.3	0	36.1	31	0	119	106	0	35	34	
2020	10	25	9	55	29	21.4 -2.2	1.071	0.5	0.5	0	36.1	30.5	0	119	105	0	35	34	
2020	10	25	10	5	29	21.2 -3.1	1.071	0.4	0.3	0	36.1	31.4	0	119	106	0	35	33	
2020	10	25	10	15	29	22.7 -2.3	1.071	0.5	0.4	0	36.1	30.5	0	119	105	0	35	34	
2020	10	25	10	25	29	21.2 -2.8	1.071	0.3	0.2	0	35.7	31	0	119	106	0	36	34	
2020	10	25	10	35	29	22	-3.3	1.071	0.4	0.3	0	36.1	30.5	0	119	105	0	35	34
2020	10	25	10	45	29	21.2 -4.1	1.071	0.3	0.2	0	36.1	30.5	0	119	105	0	35	34	
2020	10	25	10	55	29	20.9 -2.8	1.071	0.4	0.3	0	36.1	30.5	0	119	105	0	35	34	
2020	10	25	11	5	29	21.5 -3.2	1.071	0.3	0.2	0	35.7	31	0	119	106	0	36	34	
2020	10	25	11	15	29	22.7 -2.3	1.071	0.4	0.3	0	36.1	31	0	119	106	0	35	34	
2020	10	25	11	25	29	21.6 -2.7	1.071	0.4	0.3	0	36.1	30.5	0	119	105	0	35	34	
2020	10	25	11	35	29	22.5 -3.3	1.071	0.4	0.3	0	36.1	31	0	119	106	0	35	34	
2020	10	25	11	45	29	22	-3	1.071	0.4	0.3	0	36.5	30.5	0	120	105	0	35	34
2020	10	25	11	55	29	20.3 -2.5	1.071	0.4	0.3	0	36.1	31	0	119	106	0	35	34	
2020	10	25	12	5	29	21	-1.6	1.071	0.3	0.2	0	36.5	31	0	120	106	0	35	34
2020	10	25	12	15	29	20.7 -2.7	1.071	0.3	0.2	0	36.5	31.8	0	120	107	0	35	33	
2020	10	25	12	25	29	22.9 -2.6	1.071	0.4	0.3	0	37	31.8	0	120	107	0	34	33	
2020	10	25	12	35	29	21.3 -3	1.071	0.3	0.2	0	36.5	31.4	0	120	107	0	35	34	
2020	10	25	12	45	29	21.6 -2.5	1.071	0.4	0.3	0	36.5	31.8	0	120	107	0	35	33	
2020	10	25	12	55	29	22.1 -3.2	1.071	0.3	0.2	0	36.5	31.4	0	120	107	0	35	34	
2020	10	25	13	5	29	22	-2.7	1.071	0.5	0.5	0	36.5	31.4	0	120	107	0	35	34
2020	10	25	13	15	29	22.2 -2.3	1.071	0.3	0.2	0	36.5	31.4	0	120	107	0	35	34	
2020	10	25	13	25	29	22.5 -2.6	1.071	0.4	0.3	0	36.5	31.8	0	120	107	0	35	33	
2020	10	25	13	35	29	21.6 -3.6	1.071	0.5	0.4	0	36.5	31.4	0	120	107	0	35	34	
2020	10	25	13	45	29	21.7 -2.5	1.071	0.5	0.4	0	36.5	31.8	0	120	107	0	35	33	
2020	10	25	13	55	29	20.7 -2.7	1.071	0.4	0.3	0	36.5	31.4	0	120	107	0	35	34	
2020	10	25	14	5	29	23.3 -3.1	1.071	0.5	0.5	0	37.4	33.1	0	122	110	0	35	33	
2020	10	25	14	15	29	23.1 -2.2	1.071	0.3	0.2	0	39.1	34.4	0	126	114	0	35	34	
2020	10	25	14	25	29	21.7 -2.4	1.071	0.4	0.3	0	39.1	34.4	0	126	113	0	35	33	
2020	10	25	14	35	29	22.5 -2.7	1.071	0.4	0.3	0	40.4	36.1	0	130	117	0	36	33	
2020	10	25	14	45	29	22.7 -3.1	1.07	0.3	0.2	0	40.9	35.7	0	129	116	0	34	33	
2020	10	25	14	55	29	22.2 -1.8	1.071	0.4	0.3	0	40	34.8	0	128	115	0	35	34	
2020	10	25	15	5	29	21.7 -2.7	1.071	0.4	0.3	0	40.4	35.7	0	129	116	0	35	33	
2020	10	25	15	15	29	22.8 -3.2	1.07	0.3	0.2	0	41.7	36.5	0	132	119	0	35	34	
2020	10	25	15	25	29	21.7 -3	1.07	0.4	0.3	0	40.9	36.1	0	130	117	0	35	33	
2020	10	25	15	35	29	22.5 -3	1.069	0.5	0.4	0	40.9	35.7	0	129	116	0	34	33	
2020	10	25	15	45	29	21.5 -2.2	1.07	0.4	0.3	0	41.3	36.1	0	131	118	0	35	34	
2020	10	25	15	55	29	21.8 -1.4	1.069	0.3	0.2	0	42.6	37	0	133	119	0	34	33	
2020	10	25	16	5	29	22.6 -2.5	1.069	0.3	0.2	0	43	37.8	0	135	122	0	35	34	
2020	10	25	16	15	29	23.6 -1.9	1.069	0.4	0.3	0	44.3	39.1	0	138	125	0	35	34	
2020	10	25	16	25	29	21.6 -3.1	1.069	0.5	0.4	0	44.7	39.6	0	139	126	0	35	34	
2020	10	25	16	35	29	21.7 -1.8	1.069	0.3	0.2	0	45.2	40.4	0	140	127	0	35	33	

Reinhackle (0356)

Year	Month	Day	Hour	Minute	Second	VelocityX /elocityY	Level	StdError1	StdError2	StdError3	SNR1	SNR2	SNR3	SignalAmp1	SignalAmp2	SignalAmp3	Noise1	Noise2	
2020	10	25	16	45	29	22.6	-2.4	1.069	0.3	0.2	0	45.2	40	0	140	127	0	35	34
2020	10	25	16	55	29	22.2	-2.2	1.069	0.3	0.2	0	45.2	40.9	0	140	127	0	35	32
2020	10	25	17	5	29	21.4	-1.7	1.068	0.4	0.3	0	45.2	40.4	0	140	127	0	35	33
2020	10	25	17	15	29	19.9	-2.6	1.068	0.4	0.3	0	45.6	40	0	141	127	0	35	34
2020	10	25	17	25	29	22.1	-2.6	1.068	0.4	0.3	0	45.6	40.9	0	141	128	0	35	33
2020	10	25	17	35	29	23.6	-3.5	1.068	0.4	0.3	0	45.2	40	0	141	127	0	36	34
2020	10	25	17	45	29	22.4	-2	1.068	0.5	0.4	0	46	40.4	0	142	128	0	35	34
2020	10	25	17	55	29	21.8	-2.7	1.068	0.4	0.3	0	46	41.3	0	142	129	0	35	33
2020	10	25	18	5	29	21.3	-2	1.068	0.5	0.4	0	46.4	41.3	0	143	130	0	35	34
2020	10	25	18	15	29	20.8	-1.5	1.068	0.4	0.3	0	46.4	40.9	0	143	129	0	35	34
2020	10	25	18	25	29	22.3	-2.7	1.067	0.4	0.3	0	46.4	40.9	0	143	129	0	35	34
2020	10	25	18	35	29	20.9	-2.2	1.068	0.3	0.2	0	46.4	41.7	0	143	130	0	35	33
2020	10	25	18	45	29	22.5	-2.9	1.068	0.5	0.4	0	46.4	41.3	0	143	129	0	35	33
2020	10	25	18	55	29	21.6	-2.8	1.068	0.4	0.3	0	46.4	40.9	0	143	129	0	35	34
2020	10	25	19	5	29	21.6	-2.5	1.068	0.3	0.2	0	46.4	41.3	0	143	129	0	35	33
2020	10	25	19	15	29	21.3	-3	1.068	0.5	0.4	0	46.9	41.7	0	144	130	0	35	33
2020	10	25	19	25	29	21.3	-3.2	1.068	0.4	0.3	0	46.9	41.3	0	144	130	0	35	34
2020	10	25	19	35	29	21.5	-3.9	1.068	0.3	0.2	0	46.9	41.3	0	144	130	0	35	34
2020	10	25	19	45	29	22.7	-2.2	1.068	0.5	0.4	0	46	40.9	0	143	129	0	36	34
2020	10	25	19	55	29	22.2	-3.1	1.069	0.4	0.3	0	46.4	40.9	0	143	129	0	35	34
2020	10	25	20	5	29	21.5	-2.7	1.068	0.5	0.4	0	46	40.9	0	143	128	0	36	33
2020	10	25	20	15	29	21.2	-3.2	1.068	0.3	0.2	0	46.4	40.9	0	143	128	0	35	33
2020	10	25	20	25	29	21.2	-2.9	1.067	0.3	0.2	0	46.9	41.7	0	144	130	0	35	33
2020	10	25	20	35	29	21.6	-2.1	1.068	0.3	0.2	0	46.4	40.9	0	143	129	0	35	34
2020	10	25	20	45	29	23.2	-2.5	1.068	0.4	0.3	0	46	40.9	0	143	129	0	36	34
2020	10	25	20	55	29	21.8	-2.4	1.068	0.4	0.3	0	46.4	40.4	0	143	127	0	35	33
2020	10	25	21	5	29	21.9	-2.6	1.068	0.5	0.4	0	45.6	40.4	0	142	127	0	36	33
2020	10	25	21	15	29	21.5	-3	1.068	0.3	0.2	0	45.6	40	0	141	126	0	35	33
2020	10	25	21	25	29	21.5	-2.1	1.068	0.4	0.3	0	45.2	39.6	0	140	125	0	35	33
2020	10	25	21	35	29	19.5	-2.6	1.068	0.3	0.2	0	45.2	39.6	0	140	125	0	35	33
2020	10	25	21	45	29	20.8	-3.2	1.067	0.4	0.3	0	45.6	40	0	141	127	0	35	34
2020	10	25	21	55	29	22	-1.9	1.067	0.4	0.3	0	46.9	40.9	0	144	129	0	35	34
2020	10	25	22	5	29	20.5	-2.2	1.067	0.3	0.2	0	47.7	41.7	0	146	131	0	35	34
2020	10	25	22	15	29	20.9	-3	1.067	0.5	0.4	0	47.7	42.1	0	146	132	0	35	34
2020	10	25	22	25	29	22.9	-3.2	1.068	0.5	0.5	0	47.7	42.1	0	146	132	0	35	34
2020	10	25	22	35	29	22.1	-2.9	1.068	0.5	0.4	0	47.3	42.1	0	145	131	0	35	33
2020	10	25	22	45	29	19.9	-2.5	1.067	0.4	0.3	0	46.4	41.7	0	144	131	0	36	34
2020	10	25	22	55	29	22.6	-3	1.068	0.5	0.4	0	46	41.3	0	142	129	0	35	33
2020	10	25	23	5	29	21.2	-1.5	1.068	0.5	0.4	0	45.6	40	0	142	127	0	36	34
2020	10	25	23	15	29	20.4	-2.5	1.068	0.3	0.2	0	45.2	39.6	0	140	126	0	35	34
2020	10	25	23	25	29	21.2	-3.1	1.068	0.4	0.3	0	44.7	39.1	0	139	124	0	35	33
2020	10	25	23	35	29	21.8	-2.7	1.068	0.3	0.2	0	43.9	38.7	0	137	124	0	35	34
2020	10	25	23	45	29	21.5	-1.8	1.068	0.4	0.3	0	43.9	38.3	0	137	123	0	35	34
2020	10	25	23	55	29	21.6	-2.1	1.068	0.5	0.4	0	43.4	37.8	0	136	122	0	35	34
2020	10	26	0	5	29	22.8	-3.3	1.068	0.5	0.4	0	42.6	37.8	0	135	122	0	36	34

Reinhackle (0356)

Year	Month	Day	Hour	Minute	Second	VelocityX /elocityY	Level	StdError1	StdError2	StdError3	SNR1	SNR2	SNR3	SignalAmp1	SignalAmp2	SignalAmp3	Noise1	Noise2
2020	10	26	0	15	29	21.9 -3.1	1.068	0.3	0.2	0	43	37.4	0	135	121	0	35	34
2020	10	26	0	25	29	22.3 -2.7	1.068	0.3	0.2	0	43	37.8	0	135	121	0	35	33
2020	10	26	0	35	29	22.4 -1.9	1.068	0.5	0.4	0	42.6	37	0	134	120	0	35	34
2020	10	26	0	45	29	20.9 -1.8	1.069	0.4	0.3	0	42.1	37.4	0	133	120	0	35	33
2020	10	26	0	55	29	21.4 -2.7	1.068	0.4	0.3	0	41.7	36.5	0	132	118	0	35	33
2020	10	26	1	5	29	20.4 -2	1.068	0.5	0.4	0	41.7	36.1	0	132	118	0	35	34
2020	10	26	1	15	29	22.2 -3.2	1.067	0.3	0.2	0	41.3	36.1	0	131	117	0	35	33
2020	10	26	1	25	29	21.4 -2.9	1.067	0.3	0.2	0	42.1	37	0	133	119	0	35	33
2020	10	26	1	35	29	21.7 -2.3	1.067	0.4	0.3	0	43.4	37.8	0	136	122	0	35	34
2020	10	26	1	45	29	19.7 -1.7	1.067	0.4	0.3	0	44.3	38.7	0	138	123	0	35	33
2020	10	26	1	55	29	20.5 -2.6	1.066	0.4	0.3	0	44.3	38.7	0	138	124	0	35	34
2020	10	26	2	5	29	21.8 -2.1	1.067	0.3	0.2	0	44.7	38.7	0	139	124	0	35	34
2020	10	26	2	15	29	20.5 -1.5	1.067	0.3	0.2	0	44.3	38.7	0	138	124	0	35	34
2020	10	26	2	25	29	22.5 -3.1	1.067	0.3	0.2	0	43.9	38.7	0	137	123	0	35	33
2020	10	26	2	35	29	21.2 -2.5	1.066	0.4	0.3	0	43	37.8	0	136	122	0	36	34
2020	10	26	2	45	29	20.3 -2.7	1.066	0.3	0.2	0	43.9	38.3	0	138	123	0	36	34
2020	10	26	2	55	29	22.1 -2.4	1.067	0.3	0.2	0	44.3	38.3	0	138	123	0	35	34
2020	10	26	3	5	29	21.3 -2.1	1.067	0.5	0.5	0	43.9	38.7	0	137	124	0	35	34
2020	10	26	3	15	29	21.4 -2.7	1.068	0.5	0.4	0	43.9	37.8	0	137	122	0	35	34
2020	10	26	3	25	29	20.8 -1.7	1.068	0.5	0.4	0	43.4	37.8	0	136	122	0	35	34
2020	10	26	3	35	29	21.1 -1.7	1.067	0.4	0.3	0	42.6	37.8	0	135	121	0	36	33
2020	10	26	3	45	29	21.3 -2.3	1.066	0.5	0.4	0	43	37.8	0	135	121	0	35	33
2020	10	26	3	55	29	21.9 -2.4	1.067	0.5	0.4	0	43	37.4	0	135	121	0	35	34
2020	10	26	4	5	29	20.8 -3	1.066	0.3	0.2	0	43.4	37.8	0	136	122	0	35	34
2020	10	26	4	15	29	21.6 -3	1.066	0.4	0.3	0	43.4	38.3	0	136	123	0	35	34
2020	10	26	4	25	29	22.1 -2.1	1.066	0.4	0.3	0	43.9	38.3	0	137	123	0	35	34
2020	10	26	4	35	29	20.4 -2.2	1.066	0.5	0.4	0	43.9	38.3	0	137	123	0	35	34
2020	10	26	4	45	29	20.7 -3.1	1.066	0.5	0.4	0	44.3	38.3	0	138	123	0	35	34
2020	10	26	4	55	29	21.2 -2.6	1.066	0.4	0.3	0	43.4	38.3	0	137	123	0	36	34
2020	10	26	5	5	29	21.8 -2.1	1.067	0.3	0.2	0	43.4	37.8	0	136	122	0	35	34
2020	10	26	5	15	29	21.6 -2.8	1.066	0.4	0.3	0	42.6	37.8	0	135	121	0	36	33
2020	10	26	5	25	29	20.8 -2.2	1.066	0.5	0.5	0	42.6	37.8	0	134	121	0	35	33
2020	10	26	5	35	29	21.2 -2.7	1.067	0.4	0.3	0	42.1	37	0	134	120	0	36	34
2020	10	26	5	45	29	21.3 -3.4	1.067	0.3	0.2	0	41.3	36.5	0	132	118	0	36	33
2020	10	26	5	55	29	22.4 -2.4	1.067	0.5	0.4	0	41.7	36.1	0	132	118	0	35	34
2020	10	26	6	5	29	21.7 -2.1	1.067	0.5	0.4	0	41.3	36.1	0	131	118	0	35	34
2020	10	26	6	15	29	21.4 -2.2	1.067	0.3	0.2	0	40.4	35.3	0	130	116	0	36	34
2020	10	26	6	25	29	21.5 -2.5	1.067	0.5	0.4	0	40.4	36.1	0	130	117	0	36	33
2020	10	26	6	35	29	21.3 -3.1	1.067	0.5	0.4	0	40.9	35.3	0	130	116	0	35	34
2020	10	26	6	45	29	20.3 -2.6	1.067	0.4	0.3	0	40.4	35.3	0	130	116	0	36	34
2020	10	26	6	55	29	21.9 -2.9	1.067	0.5	0.4	0	40.4	34.8	0	129	115	0	35	34
2020	10	26	7	5	29	21.9 -2.7	1.067	0.4	0.3	0	40.4	34.8	0	129	115	0	35	34
2020	10	26	7	15	29	20.8 -2.8	1.067	0.4	0.3	0	40	35.3	0	129	115	0	36	33
2020	10	26	7	25	29	21.1 -2.7	1.067	0.5	0.4	0	40.4	35.3	0	129	116	0	35	34
2020	10	26	7	35	29	22 -2.5	1.067	0.5	0.4	0	40	34.8	0	128	115	0	35	34

Reinhackle (0356)

Year	Month	Day	Hour	Minute	Second	VelocityX /elocityY	Level	StdError1	StdError2	StdError3	SNR1	SNR2	SNR3	SignalAmp1	SignalAmp2	SignalAmp3	Noise1	Noise2
2020	10	26	7	45	29	22.6 -3.3	1.067	0.5	0.4	0	40.4	34.4	0	129	114	0	35	34
2020	10	26	7	55	29	20.2 -3.4	1.067	0.4	0.3	0	39.6	34.4	0	128	114	0	36	34
2020	10	26	8	5	29	20.2 -3.1	1.067	0.4	0.3	0	40	34.8	0	128	115	0	35	34
2020	10	26	8	15	29	21.8 -2.6	1.067	0.4	0.3	0	39.6	34.8	0	128	115	0	36	34
2020	10	26	8	25	29	20.8 -2.5	1.067	0.3	0.2	0	40	34.8	0	128	115	0	35	34
2020	10	26	8	35	29	20.1 -3.2	1.067	0.3	0.2	0	39.6	34.4	0	127	114	0	35	34
2020	10	26	8	45	29	21.1 -2.6	1.067	0.3	0.2	0	39.1	34.8	0	127	114	0	36	33
2020	10	26	8	55	29	20.9 -2.1	1.067	0.5	0.4	0	40.4	34.8	0	129	115	0	35	34
2020	10	26	9	5	29	23.1 -2.5	1.067	0.4	0.3	0	39.1	34	0	127	113	0	36	34
2020	10	26	9	15	29	21.2 -1.9	1.067	0.3	0.2	0	39.1	33.5	0	126	112	0	35	34
2020	10	26	9	25	29	21.5 -2.9	1.067	0.4	0.3	0	39.1	33.5	0	126	112	0	35	34
2020	10	26	9	35	29	20.9 -3	1.067	0.5	0.4	0	39.1	33.5	0	126	112	0	35	34
2020	10	26	9	45	29	20.5 -2.5	1.067	0.4	0.3	0	38.7	34	0	126	113	0	36	34
2020	10	26	9	55	29	21 -2.3	1.067	0.3	0.2	0	39.6	34.4	0	127	114	0	35	34
2020	10	26	10	5	29	22.1 -2.3	1.067	0.4	0.3	0	40	34.8	0	128	115	0	35	34
2020	10	26	10	15	29	22.4 -2.4	1.067	0.5	0.4	0	40	34.8	0	129	115	0	36	34
2020	10	26	10	25	29	21.9 -2.1	1.066	0.3	0.2	0	40.4	35.3	0	129	116	0	35	34
2020	10	26	10	35	29	20.8 -2.6	1.067	0.4	0.3	0	41.3	36.1	0	131	117	0	35	33
2020	10	26	10	45	29	21.3 -2.5	1.067	0.4	0.3	0	40.9	35.7	0	131	117	0	36	34
2020	10	26	10	55	29	20 -2	1.067	0.3	0.2	0	41.3	35.7	0	131	117	0	35	34
2020	10	26	11	5	29	22.3 -2.8	1.066	0.3	0.2	0	40.4	35.7	0	130	117	0	36	34
2020	10	26	11	15	29	22.2 -2.9	1.067	0.3	0.2	0	40.9	35.3	0	130	116	0	35	34
2020	10	26	11	25	29	21.2 -3.4	1.066	0.5	0.4	0	40.4	35.3	0	129	116	0	35	34
2020	10	26	11	35	29	21.1 -2.1	1.067	0.4	0.3	0	40.4	35.7	0	129	116	0	35	33
2020	10	26	11	45	29	21.8 -2.8	1.067	0.5	0.4	0	40	34.8	0	129	115	0	36	34
2020	10	26	11	55	29	23 -3.2	1.067	0.4	0.3	0	40	34.8	0	128	115	0	35	34
2020	10	26	12	5	29	21.2 -2.2	1.067	0.4	0.3	0	40	34.4	0	128	114	0	35	34
2020	10	26	12	15	29	22.7 -2.5	1.067	0.3	0.2	0	39.6	34.8	0	128	115	0	36	34
2020	10	26	12	25	29	22.1 -2.3	1.067	0.5	0.4	0	40	34.4	0	128	114	0	35	34
2020	10	26	12	35	29	21.2 -2.6	1.067	0.5	0.4	0	39.6	34.4	0	127	114	0	35	34
2020	10	26	12	45	29	21.8 -3.1	1.067	0.5	0.4	0	39.1	34.4	0	127	114	0	36	34
2020	10	26	12	55	29	21.3 -3.4	1.067	0.3	0.2	0	39.6	34	0	127	113	0	35	34
2020	10	26	13	5	29	22.4 -2.5	1.067	0.4	0.3	0	39.1	34	0	127	113	0	36	34
2020	10	26	13	15	29	21.6 -2.1	1.067	0.5	0.4	0	39.1	34	0	127	113	0	36	34
2020	10	26	13	25	29	21.6 -1.7	1.067	0.3	0.2	0	39.6	33.5	0	127	112	0	35	34
2020	10	26	13	35	29	21 -2.8	1.067	0.3	0.2	0	39.1	34	0	126	113	0	35	34
2020	10	26	13	45	29	21.3 -3.6	1.067	0.3	0.2	0	39.1	33.5	0	126	112	0	35	34
2020	10	26	13	55	29	22 -2.3	1.067	0.5	0.5	0	39.1	34	0	126	113	0	35	34
2020	10	26	14	5	29	22.4 -2.4	1.067	0.4	0.3	0	38.7	34	0	126	113	0	36	34
2020	10	26	14	15	29	22.5 -3.4	1.066	0.4	0.3	0	38.7	33.5	0	126	112	0	36	34
2020	10	26	14	25	29	21.6 -3.4	1.066	0.4	0.3	0	39.1	33.5	0	126	112	0	35	34
2020	10	26	14	35	29	21.3 -3.3	1.066	0.3	0.2	0	39.6	34	0	127	113	0	35	34
2020	10	26	14	45	29	20.6 -2.7	1.066	0.3	0.2	0	39.1	34	0	127	113	0	36	34
2020	10	26	14	55	29	21 -2.8	1.066	0.3	0.2	0	39.1	33.5	0	126	112	0	35	34
2020	10	26	15	5	29	20.9 -2.9	1.066	0.3	0.2	0	39.1	34	0	126	112	0	35	33

Reinhackle (0356)

Year	Month	Day	Hour	Minute	Second	VelocityX /elocityY	Level	StdError1	StdError2	StdError3	SNR1	SNR2	SNR3	SignalAmp1	SignalAmp2	SignalAmp3	Noise1	Noise2	
2020	10	26	15	15	29	20.5	-2.6	1.066	0.3	0.2	0	39.1	34	0	126	112	0	35	33
2020	10	26	15	25	29	21.5	-3.3	1.065	0.4	0.3	0	38.3	33.5	0	125	112	0	36	34
2020	10	26	15	35	29	20.4	-1.6	1.066	0.4	0.3	0	39.1	34	0	126	112	0	35	33
2020	10	26	15	45	29	21.6	-2.2	1.065	0.4	0.3	0	39.1	34.4	0	126	113	0	35	33
2020	10	26	15	55	29	21.3	-3	1.064	0.3	0.2	0	38.7	34	0	125	112	0	35	33
2020	10	26	16	5	29	20.4	-3	1.065	0.4	0.3	0	39.1	34	0	126	112	0	35	33
2020	10	26	16	15	29	20.3	-2.9	1.065	0.5	0.5	0	38.3	33.1	0	125	111	0	36	34
2020	10	26	16	25	29	22.6	-2.8	1.064	0.4	0.3	0	38.7	33.1	0	125	111	0	35	34
2020	10	26	16	35	29	21.4	-2.4	1.064	0.4	0.3	0	38.7	33.1	0	125	111	0	35	34
2020	10	26	16	45	29	22.9	-1.9	1.064	0.4	0.3	0	38.3	32.7	0	124	110	0	35	34
2020	10	26	16	55	29	22.1	-2.8	1.063	0.5	0.4	0	38.3	32.7	0	124	110	0	35	34
2020	10	26	17	5	29	20.6	-2.4	1.063	0.3	0.2	0	37.8	32.7	0	124	110	0	36	34
2020	10	26	17	15	29	21.6	-2.5	1.064	0.3	0.2	0	37.8	33.1	0	123	110	0	35	33
2020	10	26	17	25	29	21.3	-2.3	1.064	0.3	0.2	0	37.4	32.3	0	123	109	0	36	34
2020	10	26	17	35	29	21.2	-2.3	1.064	0.5	0.4	0	38.3	32.7	0	124	110	0	35	34
2020	10	26	17	45	29	19.5	-2.4	1.063	0.3	0.2	0	37.8	33.1	0	123	110	0	35	33
2020	10	26	17	55	29	19.9	-2.7	1.063	0.4	0.3	0	37.8	32.7	0	123	109	0	35	33
2020	10	26	18	5	29	21.5	-3.6	1.063	0.3	0.2	0	37.8	32.3	0	123	109	0	35	34
2020	10	26	18	15	29	20.7	-3.1	1.063	0.3	0.2	0	38.3	32.7	0	124	110	0	35	34
2020	10	26	18	25	29	21.4	-2.4	1.063	0.3	0.2	0	38.3	32.3	0	124	109	0	35	34
2020	10	26	18	35	29	21	-3.5	1.063	0.4	0.3	0	38.7	33.1	0	125	111	0	35	34
2020	10	26	18	45	29	21.2	-3.3	1.063	0.5	0.4	0	39.1	33.5	0	126	112	0	35	34
2020	10	26	18	55	29	21.2	-2	1.062	0.4	0.3	0	39.1	33.5	0	126	112	0	35	34
2020	10	26	19	5	29	20.6	-2.5	1.062	0.3	0.2	0	39.6	34	0	127	113	0	35	34
2020	10	26	19	15	29	20.8	-2.6	1.062	0.4	0.3	0	39.6	33.5	0	127	112	0	35	34
2020	10	26	19	25	29	21.5	-2.6	1.062	0.4	0.3	0	39.1	34	0	127	113	0	36	34
2020	10	26	19	35	29	20.4	-3.3	1.062	0.3	0.2	0	39.1	33.5	0	126	112	0	35	34
2020	10	26	19	45	29	20.7	-3.5	1.063	0.3	0.2	0	39.1	33.1	0	126	112	0	35	35
2020	10	26	19	55	29	21.2	-2.5	1.062	0.3	0.2	0	39.1	33.5	0	126	112	0	35	34
2020	10	26	20	5	29	20.2	-2.8	1.062	0.5	0.4	0	39.1	34	0	126	112	0	35	33
2020	10	26	20	15	29	20.4	-1.1	1.063	0.4	0.3	0	38.7	34	0	126	112	0	36	33
2020	10	26	20	25	29	21.9	-3.2	1.063	0.5	0.4	0	38.7	34	0	125	112	0	35	33
2020	10	26	20	35	29	22.7	-4	1.063	0.5	0.4	0	39.1	33.5	0	126	112	0	35	34
2020	10	26	20	45	29	20.4	-1.3	1.063	0.4	0.3	0	39.1	33.5	0	126	112	0	35	34
2020	10	26	20	55	29	21.8	-2.6	1.063	0.3	0.2	0	39.1	33.5	0	126	112	0	35	34
2020	10	26	21	5	29	20.3	-2.9	1.062	0.4	0.3	0	38.7	33.5	0	126	112	0	36	34
2020	10	26	21	15	29	20.8	-2.1	1.062	0.5	0.4	0	39.1	33.1	0	126	111	0	35	34
2020	10	26	21	25	29	21.7	-2.7	1.062	0.4	0.3	0	39.1	32.3	0	126	109	0	35	34
2020	10	26	21	35	29	21.5	-3	1.062	0.3	0.2	0	38.7	33.5	0	125	112	0	35	34
2020	10	26	21	45	29	22.2	-2.7	1.062	0.5	0.4	0	38.3	33.1	0	125	111	0	36	34
2020	10	26	21	55	29	21.4	-3.2	1.062	0.3	0.2	0	38.7	33.1	0	125	111	0	35	34
2020	10	26	22	5	29	20.7	-1.8	1.062	0.3	0.2	0	38.7	33.5	0	125	111	0	35	33
2020	10	26	22	15	29	21.5	-2.5	1.062	0.4	0.3	0	38.3	33.1	0	125	111	0	36	34
2020	10	26	22	25	29	20.6	-2.5	1.061	0.3	0.2	0	38.3	33.1	0	125	111	0	36	34
2020	10	26	22	35	29	21	-2.1	1.061	0.5	0.4	0	38.3	32.7	0	124	110	0	35	34

Reinhackle (0356)

Year	Month	Day	Hour	Minute	Second	VelocityX /elocityY	Level	StdError1	StdError2	StdError3	SNR1	SNR2	SNR3	SignalAmp1	SignalAmp2	SignalAmp3	Noise1	Noise2	
2020	10	26	22	45	29	20.7	-2.6	1.062	0.4	0.3	0	38.7	33.5	0	125	111	0	35	33
2020	10	26	22	55	29	20.8	-2.5	1.062	0.4	0.3	0	38.7	33.1	0	125	111	0	35	34
2020	10	26	23	5	29	20.3	-1.8	1.062	0.4	0.3	0	38.7	33.1	0	125	111	0	35	34
2020	10	26	23	15	29	21.8	-3.3	1.062	0.3	0.2	0	38.3	32.7	0	124	110	0	35	34
2020	10	26	23	25	29	19.8	-2.8	1.062	0.4	0.3	0	37.8	32.7	0	124	110	0	36	34
2020	10	26	23	35	29	21.2	-2.7	1.061	0.3	0.2	0	38.3	33.1	0	124	111	0	35	34
2020	10	26	23	45	29	20.2	-2	1.062	0.3	0.2	0	38.3	32.7	0	124	111	0	35	35
2020	10	26	23	55	29	20.4	-2.4	1.062	0.5	0.4	0	38.3	33.1	0	124	111	0	35	34
2020	10	27	0	5	29	20.7	-2.3	1.061	0.3	0.2	0	37.8	33.1	0	124	111	0	36	34
2020	10	27	0	15	29	20.6	-2.4	1.062	0.4	0.3	0	38.3	32.7	0	124	110	0	35	34
2020	10	27	0	25	29	21.7	-3.3	1.062	0.5	0.4	0	37.8	32.7	0	124	110	0	36	34
2020	10	27	0	35	29	21.7	-2.7	1.062	0.4	0.3	0	38.3	32.7	0	124	110	0	35	34
2020	10	27	0	45	29	20.5	-2.8	1.062	0.3	0.2	0	38.3	32.7	0	124	110	0	35	34
2020	10	27	0	55	29	21.2	-2.7	1.061	0.4	0.3	0	38.3	32.7	0	124	110	0	35	34
2020	10	27	1	5	29	21.4	-3.8	1.061	0.4	0.3	0	38.3	32.7	0	124	110	0	35	34
2020	10	27	1	15	29	22.3	-2.1	1.061	0.4	0.3	0	38.3	32.7	0	124	110	0	35	34
2020	10	27	1	25	29	21	-3.1	1.061	0.3	0.2	0	37.8	32.7	0	123	110	0	35	34
2020	10	27	1	35	29	20.9	-3	1.06	0.3	0.2	0	38.3	32.7	0	124	110	0	35	34
2020	10	27	1	45	29	21.1	-3.1	1.06	0.5	0.4	0	37.4	32.3	0	123	110	0	36	35
2020	10	27	1	55	29	21.1	-2.9	1.06	0.5	0.4	0	37.4	32.7	0	123	110	0	36	34
2020	10	27	2	5	29	22.2	-3.8	1.06	0.3	0.2	0	37.4	32.3	0	123	109	0	36	34
2020	10	27	2	15	29	20.7	-2.7	1.06	0.4	0.3	0	38.3	32.7	0	124	110	0	35	34
2020	10	27	2	25	29	20.6	-2.6	1.06	0.4	0.3	0	37.8	32.7	0	123	110	0	35	34
2020	10	27	2	35	29	21.1	-3.3	1.06	0.3	0.2	0	37.4	32.7	0	123	110	0	36	34
2020	10	27	2	45	29	21.8	-3.6	1.06	0.4	0.3	0	37.8	32.7	0	123	110	0	35	34
2020	10	27	2	55	29	21.4	-2	1.06	0.3	0.2	0	38.3	32.3	0	124	109	0	35	34
2020	10	27	3	5	29	21.4	-2.9	1.06	0.4	0.3	0	37.8	32.3	0	123	109	0	35	34
2020	10	27	3	15	29	19.2	-3.3	1.06	0.3	0.2	0	38.3	32.3	0	124	109	0	35	34
2020	10	27	3	25	29	21.8	-3.1	1.06	0.3	0.2	0	37.4	32.3	0	123	109	0	36	34
2020	10	27	3	35	29	21.1	-3.3	1.06	0.4	0.3	0	37.8	32.7	0	124	110	0	36	34
2020	10	27	3	45	29	20.8	-2.5	1.061	0.5	0.4	0	37.4	32.7	0	123	110	0	36	34
2020	10	27	3	55	29	21	-3	1.06	0.4	0.3	0	37.8	33.1	0	123	110	0	35	33
2020	10	27	4	5	29	21.1	-1.5	1.06	0.4	0.3	0	37.8	32.7	0	124	110	0	36	34
2020	10	27	4	15	29	20.4	-1.7	1.061	0.4	0.3	0	38.3	32.7	0	124	110	0	35	34
2020	10	27	4	25	29	22.4	-2.8	1.061	0.4	0.3	0	38.3	32.7	0	124	110	0	35	34
2020	10	27	4	35	29	21.4	-3	1.061	0.4	0.3	0	38.3	33.1	0	125	111	0	36	34
2020	10	27	4	45	29	22.2	-3.2	1.06	0.3	0.2	0	39.6	34	0	127	113	0	35	34
2020	10	27	4	55	29	22.5	-2.9	1.061	0.3	0.2	0	39.1	34.4	0	127	114	0	36	34
2020	10	27	5	5	29	21.4	-3.4	1.061	0.4	0.3	0	40	34.8	0	129	115	0	36	34
2020	10	27	5	15	29	21.1	-2.1	1.06	0.5	0.5	0	40.4	35.3	0	130	116	0	36	34
2020	10	27	5	25	29	20.9	-3.5	1.06	0.4	0.3	0	40.4	34.8	0	129	115	0	35	34
2020	10	27	5	35	29	21.6	-2.6	1.06	0.3	0.2	0	40	34.4	0	128	114	0	35	34
2020	10	27	5	45	29	21.9	-1.8	1.06	0.4	0.3	0	39.6	34	0	128	113	0	36	34
2020	10	27	5	55	29	22.4	-1.7	1.06	0.4	0.3	0	39.1	33.5	0	127	112	0	36	34
2020	10	27	6	5	29	21.2	-2.5	1.06	0.4	0.3	0	39.6	34.8	0	127	114	0	35	33

Reinhackle (0356)

Year	Month	Day	Hour	Minute	Second	VelocityX /elocityY	Level	StdError1	StdError2	StdError3	SNR1	SNR2	SNR3	SignalAmp1	SignalAmp2	SignalAmp3	Noise1	Noise2	
2020	10	27	6	15	29	22.2	-1.7	1.06	0.3	0.2	0	39.6	33.5	0	127	113	0	35	35
2020	10	27	6	25	29	22	-3.2	1.06	0.4	0.3	0	38.7	33.5	0	126	112	0	36	34
2020	10	27	6	35	29	20.5	-2.3	1.059	0.3	0.2	0	38.7	33.1	0	125	111	0	35	34
2020	10	27	6	45	29	20.3	-2.6	1.06	0.3	0.2	0	38.7	32.7	0	125	110	0	35	34
2020	10	27	6	55	29	19.6	-2.5	1.058	0.3	0.2	0	38.3	33.1	0	124	110	0	35	33
2020	10	27	7	5	29	21.1	-1.8	1.058	0.3	0.2	0	37.8	32.7	0	124	110	0	36	34
2020	10	27	7	15	29	22.1	-3	1.058	0.4	0.3	0	37.8	32.3	0	123	109	0	35	34
2020	10	27	7	25	29	21.2	-3	1.058	0.3	0.2	0	37.8	31.4	0	123	108	0	35	35
2020	10	27	7	35	29	20	-3.4	1.058	0.3	0.2	0	37	31.8	0	122	108	0	36	34
2020	10	27	7	45	29	20.9	-2.5	1.059	0.4	0.3	0	37	31.4	0	122	107	0	36	34
2020	10	27	7	55	29	20.6	-3.6	1.059	0.4	0.3	0	37.4	31.4	0	122	107	0	35	34
2020	10	27	8	5	29	21.5	-2.7	1.059	0.5	0.5	0	37.8	31.8	0	123	108	0	35	34
2020	10	27	8	15	29	21.9	-2.8	1.059	0.3	0.2	0	37.4	32.3	0	123	109	0	36	34
2020	10	27	8	25	29	20.6	-3	1.058	0.4	0.3	0	38.7	33.1	0	125	111	0	35	34
2020	10	27	8	35	29	20.5	-3.2	1.058	0.3	0.2	0	38.3	32.7	0	124	110	0	35	34
2020	10	27	8	45	29	20.8	-3.1	1.058	0.4	0.3	0	37.4	31.4	0	122	107	0	35	34
2020	10	27	8	55	29	21.8	-1.7	1.058	0.4	0.3	0	37	31.8	0	121	107	0	35	33
2020	10	27	9	5	29	21.7	-2.9	1.059	0.4	0.3	0	36.5	31.4	0	121	107	0	36	34
2020	10	27	9	15	29	21.2	-3.5	1.059	0.3	0.2	0	37	31.4	0	121	107	0	35	34
2020	10	27	9	25	29	21.3	-2.5	1.058	0.4	0.3	0	36.5	31	0	120	106	0	35	34
2020	10	27	9	35	29	23.3	-2.5	1.059	0.4	0.3	0	36.5	31.4	0	121	107	0	36	34
2020	10	27	9	45	29	21.5	-2.7	1.059	0.4	0.3	0	37	32.3	0	122	109	0	36	34
2020	10	27	9	55	29	21.5	-2.4	1.059	0.4	0.3	0	38.7	33.5	0	125	112	0	35	34
2020	10	27	10	5	29	20.9	-3	1.059	0.4	0.3	0	37.8	32.3	0	123	109	0	35	34
2020	10	27	10	15	29	21.5	-2.9	1.059	0.3	0.2	0	37	32.3	0	122	109	0	36	34
2020	10	27	10	25	29	21.9	-2.2	1.058	0.4	0.3	0	39.6	34	0	127	113	0	35	34
2020	10	27	10	35	29	21.7	-2.4	1.059	0.5	0.4	0	39.1	34.4	0	127	114	0	36	34
2020	10	27	10	45	29	20.8	-2	1.059	0.4	0.3	0	39.1	34.4	0	127	114	0	36	34
2020	10	27	10	55	29	20.4	-3.4	1.059	0.5	0.4	0	39.6	34.4	0	127	114	0	35	34
2020	10	27	11	5	29	20.4	-3	1.058	0.3	0.2	0	40	34.8	0	128	115	0	35	34
2020	10	27	11	15	29	21.2	-2.2	1.059	0.4	0.3	0	39.6	34.4	0	128	114	0	36	34
2020	10	27	11	25	29	20.9	-2.2	1.059	0.3	0.2	0	40.4	34.8	0	129	115	0	35	34
2020	10	27	11	35	29	22.3	-2.4	1.059	0.4	0.3	0	40.4	34.8	0	129	115	0	35	34
2020	10	27	11	45	29	22.4	-2.6	1.059	0.4	0.3	0	40.9	36.1	0	131	117	0	36	33
2020	10	27	11	55	29	21.9	-2.2	1.058	0.3	0.2	0	40	35.3	0	129	116	0	36	34
2020	10	27	12	5	29	20.5	-3.3	1.058	0.4	0.3	0	39.6	34.4	0	128	114	0	36	34
2020	10	27	12	15	29	22.1	-2.6	1.058	0.3	0.2	0	39.6	34.4	0	128	114	0	36	34
2020	10	27	12	25	29	21.1	-2	1.058	0.5	0.4	0	40	34.4	0	128	114	0	35	34
2020	10	27	12	35	29	22.3	-2.3	1.058	0.5	0.4	0	39.6	34.8	0	128	115	0	36	34
2020	10	27	12	45	29	22.1	-2.8	1.058	0.3	0.2	0	39.6	34.8	0	128	115	0	36	34
2020	10	27	12	55	29	21.9	-2.5	1.058	0.3	0.2	0	39.6	34.8	0	128	115	0	36	34
2020	10	27	13	5	29	21.4	-3.2	1.058	0.4	0.3	0	40	34.8	0	128	115	0	35	34
2020	10	27	13	15	29	21.9	-2.1	1.058	0.3	0.2	0	40	34.8	0	128	115	0	35	34
2020	10	27	13	25	29	22	-2.1	1.058	0.4	0.3	0	40.4	34.8	0	129	115	0	35	34
2020	10	27	13	35	29	21.2	-2	1.058	0.4	0.3	0	39.6	34.8	0	128	115	0	36	34

Reinhackle (0356)

Year	Month	Day	Hour	Minute	Second	VelocityX /elocityY	Level	StdError1	StdError2	StdError3	SNR1	SNR2	SNR3	SignalAmp1	SignalAmp2	SignalAmp3	Noise1	Noise2
2020	10	27	13	45	29	23.1 -2.3	1.058	0.4	0.3	0	40	34.4	0	128	114	0	35	34
2020	10	27	13	55	29	21.6 -2	1.058	0.3	0.2	0	39.1	34.4	0	127	114	0	36	34
2020	10	27	14	5	29	22 -3	1.058	0.4	0.3	0	39.6	33.5	0	127	113	0	35	35
2020	10	27	14	15	29	21.9 -2.5	1.058	0.4	0.3	0	39.6	34.4	0	127	114	0	35	34
2020	10	27	14	25	29	22.1 -2.8	1.058	0.3	0.2	0	39.6	34.4	0	127	114	0	35	34
2020	10	27	14	35	29	20.5 -2	1.057	0.5	0.4	0	39.6	34.4	0	127	113	0	35	33
2020	10	27	14	45	29	21.2 -3	1.058	0.4	0.3	0	39.1	34	0	126	113	0	35	34
2020	10	27	14	55	29	21.8 -2	1.058	0.3	0.2	0	39.1	33.5	0	126	112	0	35	34
2020	10	27	15	5	29	21.3 -3.4	1.057	0.5	0.4	0	38.7	33.5	0	126	112	0	36	34
2020	10	27	15	15	29	21.3 -2.5	1.057	0.3	0.2	0	38.7	33.5	0	125	112	0	35	34
2020	10	27	15	25	29	21.8 -3.1	1.057	0.5	0.4	0	38.7	33.1	0	125	111	0	35	34
2020	10	27	15	35	29	21.4 -3	1.057	0.4	0.3	0	38.3	33.1	0	125	111	0	36	34
2020	10	27	15	45	29	21.1 -2.7	1.057	0.5	0.4	0	38.7	33.1	0	125	111	0	35	34
2020	10	27	15	55	29	21.6 -2.1	1.057	0.4	0.3	0	37.8	33.1	0	124	111	0	36	34
2020	10	27	16	5	29	20.8 -2.2	1.057	0.3	0.2	0	38.3	33.1	0	124	111	0	35	34
2020	10	27	16	15	29	21.9 -2.4	1.056	0.5	0.4	0	37.8	33.1	0	124	111	0	36	34
2020	10	27	16	25	29	20.9 -2.7	1.057	0.4	0.3	0	38.3	32.7	0	124	110	0	35	34
2020	10	27	16	35	29	20.8 -3.1	1.056	0.4	0.3	0	37.4	32.7	0	123	109	0	36	33
2020	10	27	16	45	29	22 -2.1	1.056	0.4	0.3	0	37.8	31.4	0	123	108	0	35	35
2020	10	27	16	55	29	21.1 -2.7	1.056	0.3	0.2	0	37	31.8	0	122	108	0	36	34
2020	10	27	17	5	29	21.6 -3	1.056	0.3	0.2	0	37	31.8	0	121	107	0	35	33
2020	10	27	17	15	29	21.6 -3.1	1.057	0.4	0.3	0	37	31.8	0	121	107	0	35	33
2020	10	27	17	25	29	20.6 -2.7	1.057	0.4	0.3	0	37	31.8	0	121	107	0	35	33
2020	10	27	17	35	29	20 -2.8	1.057	0.5	0.4	0	37	31.4	0	121	107	0	35	34
2020	10	27	17	45	29	20.8 -2.6	1.057	0.4	0.3	0	37	31.4	0	121	107	0	35	34
2020	10	27	17	55	29	20.6 -2.5	1.057	0.4	0.3	0	37.4	32.3	0	122	108	0	35	33
2020	10	27	18	5	29	20.5 -2.3	1.057	0.5	0.5	0	37	31.4	0	121	107	0	35	34
2020	10	27	18	15	29	21.1 -2.7	1.057	0.4	0.3	0	37.4	31.8	0	122	108	0	35	34
2020	10	27	18	25	29	20.7 -2.5	1.057	0.4	0.3	0	37.8	32.7	0	123	109	0	35	33
2020	10	27	18	35	29	20.8 -2.6	1.057	0.3	0.2	0	37.8	32.3	0	123	109	0	35	34
2020	10	27	18	45	29	21.6 -3.7	1.057	0.4	0.3	0	37.4	32.7	0	123	110	0	36	34
2020	10	27	18	55	29	21.7 -2.1	1.057	0.4	0.3	0	38.3	32.7	0	124	110	0	35	34
2020	10	27	19	5	29	21 -2.5	1.057	0.5	0.4	0	38.3	32.7	0	124	110	0	35	34
2020	10	27	19	15	29	21.2 -3.1	1.057	0.4	0.3	0	38.7	32.7	0	125	110	0	35	34
2020	10	27	19	25	29	21.4 -2.7	1.057	0.3	0.2	0	38.3	32.7	0	124	110	0	35	34
2020	10	27	19	35	29	21.3 -3.8	1.057	0.4	0.3	0	38.3	32.7	0	124	110	0	35	34
2020	10	27	19	45	29	22.4 -2.2	1.057	0.5	0.5	0	38.3	32.7	0	125	110	0	36	34
2020	10	27	19	55	29	19.3 -1.4	1.057	0.4	0.3	0	38.7	33.1	0	125	111	0	35	34
2020	10	27	20	5	29	20.1 -3.9	1.057	0.5	0.4	0	38.3	32.7	0	124	110	0	35	34
2020	10	27	20	15	29	20.9 -3	1.057	0.4	0.3	0	38.7	33.1	0	125	110	0	35	33
2020	10	27	20	25	29	21.1 -2.2	1.057	0.3	0.2	0	39.1	33.5	0	127	112	0	36	34
2020	10	27	20	35	29	19.6 -3.2	1.057	0.4	0.3	0	40.4	35.3	0	130	116	0	36	34
2020	10	27	20	45	29	20.5 -3.1	1.057	0.4	0.3	0	40	34.4	0	128	114	0	35	34
2020	10	27	20	55	29	20.9 -3.2	1.057	0.6	0.5	0	39.6	34.8	0	128	114	0	36	33
2020	10	27	21	5	29	21.2 -1.8	1.057	0.4	0.3	0	42.6	37	0	135	120	0	36	34

Reinhackle (0356)

Year	Month	Day	Hour	Minute	Second	VelocityX /elocityY	Level	StdError1	StdError2	StdError3	SNR1	SNR2	SNR3	SignalAmp1	SignalAmp2	SignalAmp3	Noise1	Noise2	
2020	10	27	21	15	29	20.9	-3.2	1.057	0.4	0.3	0	42.1	36.1	0	133	118	0	35	34
2020	10	27	21	25	29	21.1	-3.5	1.057	0.5	0.4	0	40.4	34.4	0	129	114	0	35	34
2020	10	27	21	35	29	21.2	-2.7	1.057	0.4	0.3	0	39.1	33.5	0	127	112	0	36	34
2020	10	27	21	45	29	20.8	-3	1.057	0.5	0.4	0	38.7	33.1	0	125	111	0	35	34
2020	10	27	21	55	29	20.9	-3.7	1.057	0.3	0.2	0	38.3	32.7	0	124	110	0	35	34
2020	10	27	22	5	29	21.5	-2.8	1.057	0.4	0.3	0	37.8	32.7	0	124	110	0	36	34
2020	10	27	22	15	29	20.3	-2.5	1.057	0.3	0.2	0	37.8	32.7	0	124	109	0	36	33
2020	10	27	22	25	29	20.6	-2.9	1.057	0.4	0.3	0	37.8	32.3	0	123	109	0	35	34
2020	10	27	22	35	29	20.6	-2.9	1.057	0.3	0.2	0	37.8	32.3	0	123	109	0	35	34
2020	10	27	22	45	29	21.2	-3	1.057	0.4	0.3	0	37.8	32.3	0	123	109	0	35	34
2020	10	27	22	55	29	21.1	-2.7	1.057	0.4	0.3	0	38.3	32.3	0	124	109	0	35	34
2020	10	27	23	5	29	21.1	-2.5	1.057	0.3	0.2	0	37.8	31.8	0	123	108	0	35	34
2020	10	27	23	15	29	20.8	-2.6	1.057	0.5	0.4	0	38.3	32.3	0	124	109	0	35	34
2020	10	27	23	25	29	20.6	-3.2	1.057	0.3	0.2	0	37.8	32.3	0	124	109	0	36	34
2020	10	27	23	35	29	20.3	-2.5	1.057	0.3	0.2	0	37.8	31.8	0	123	108	0	35	34
2020	10	27	23	45	29	22.2	-3.5	1.057	0.4	0.3	0	37.8	31.8	0	123	108	0	35	34
2020	10	27	23	55	29	21.3	-2.5	1.057	0.4	0.3	0	37.4	31.8	0	123	108	0	36	34
2020	10	28	0	5	29	20.8	-2.8	1.057	0.4	0.3	0	37.8	32.7	0	123	109	0	35	33
2020	10	28	0	15	29	21.1	-3.5	1.057	0.4	0.3	0	37.8	31.8	0	123	108	0	35	34
2020	10	28	0	25	29	20.6	-2.4	1.057	0.4	0.3	0	37.8	32.3	0	123	109	0	35	34
2020	10	28	0	35	29	19.3	-3	1.057	0.4	0.3	0	37.8	31.8	0	123	108	0	35	34
2020	10	28	0	45	29	20.7	-2.5	1.057	0.4	0.3	0	37.8	31.8	0	123	108	0	35	34
2020	10	28	0	55	29	20	-3.6	1.057	0.4	0.3	0	37.4	31.8	0	123	108	0	36	34
2020	10	28	1	5	29	21.6	-2.3	1.057	0.3	0.2	0	37.4	31.8	0	123	108	0	36	34
2020	10	28	1	15	29	20.3	-3	1.057	0.3	0.2	0	37.8	31.8	0	123	108	0	35	34
2020	10	28	1	25	29	21.1	-3.7	1.057	0.3	0.2	0	37.8	31.8	0	123	108	0	35	34
2020	10	28	1	35	29	19.9	-2.9	1.057	0.4	0.3	0	38.3	32.3	0	124	109	0	35	34
2020	10	28	1	45	29	20.3	-3.4	1.057	0.3	0.2	0	37.8	31.8	0	123	108	0	35	34
2020	10	28	1	55	29	21.2	-2.4	1.057	0.3	0.2	0	37.8	32.3	0	123	109	0	35	34
2020	10	28	2	5	29	20.7	-3.4	1.057	0.4	0.3	0	38.7	32.7	0	125	110	0	35	34
2020	10	28	2	15	29	22.4	-2.9	1.057	0.3	0.2	0	38.3	32.7	0	125	110	0	36	34
2020	10	28	2	25	29	20.7	-3.1	1.057	0.3	0.2	0	38.3	32.3	0	124	109	0	35	34
2020	10	28	2	35	29	20.6	-2.5	1.057	0.4	0.3	0	37.4	31.8	0	123	108	0	36	34
2020	10	28	2	45	29	20.1	-3.4	1.057	0.5	0.4	0	37.8	31.8	0	123	108	0	35	34
2020	10	28	2	55	29	20.7	-1.6	1.057	0.4	0.3	0	38.3	32.3	0	124	109	0	35	34
2020	10	28	3	5	29	21.1	-3.2	1.057	0.3	0.2	0	37.8	31.8	0	124	109	0	36	35
2020	10	28	3	15	29	21.1	-3.2	1.057	0.4	0.3	0	37	31.8	0	122	108	0	36	34
2020	10	28	3	25	29	21.3	-2.3	1.057	0.3	0.2	0	40.4	34.4	0	129	114	0	35	34
2020	10	28	3	35	29	20.9	-2.7	1.057	0.3	0.2	0	38.3	32.7	0	125	110	0	36	34
2020	10	28	3	45	29	20.6	-3.2	1.057	0.4	0.3	0	38.3	32.3	0	124	109	0	35	34
2020	10	28	3	55	29	21.5	-2.1	1.057	0.4	0.3	0	37.8	31.8	0	123	108	0	35	34
2020	10	28	4	5	29	20	-2.3	1.057	0.4	0.3	0	37.8	31.8	0	123	108	0	35	34
2020	10	28	4	15	29	21	-3.5	1.057	0.4	0.3	0	37.4	31.8	0	122	108	0	35	34
2020	10	28	4	25	29	20.7	-3.2	1.057	0.4	0.3	0	37.8	31.8	0	123	108	0	35	34
2020	10	28	4	35	29	20.3	-2.5	1.057	0.5	0.5	0	37	31.8	0	122	107	0	36	33

Reinhackle (0356)

Year	Month	Day	Hour	Minute	Second	VelocityX /elocityY	Level	StdError1	StdError2	StdError3	SNR1	SNR2	SNR3	SignalAmp1	SignalAmp2	SignalAmp3	Noise1	Noise2
2020	10	28	4	45	29	21.1 -3.4	1.057	0.4	0.3	0	37	31.4	0	122	107	0	36	34
2020	10	28	4	55	29	21.8 -2.6	1.058	0.4	0.3	0	37.4	31.4	0	122	107	0	35	34
2020	10	28	5	5	29	20.7 -2	1.057	0.5	0.4	0	37.4	31.8	0	122	108	0	35	34
2020	10	28	5	15	29	21.1 -3.2	1.057	0.3	0.2	0	36.5	31	0	121	106	0	36	34
2020	10	28	5	25	29	21.1 -2.5	1.057	0.3	0.2	0	36.5	31	0	121	106	0	36	34
2020	10	28	5	35	29	20.4 -1.7	1.058	0.3	0.2	0	37	31	0	121	106	0	35	34
2020	10	28	5	45	29	21 -3.3	1.058	0.3	0.2	0	36.5	31.8	0	121	107	0	36	33
2020	10	28	5	55	29	21.8 -3.6	1.058	0.4	0.3	0	37	31	0	121	106	0	35	34
2020	10	28	6	5	29	21.6 -3	1.057	0.3	0.2	0	36.5	31	0	121	106	0	36	34
2020	10	28	6	15	29	19.9 -2.6	1.058	0.4	0.3	0	37	31	0	121	106	0	35	34
2020	10	28	6	25	29	21.1 -2.6	1.058	0.4	0.3	0	36.5	31.4	0	121	107	0	36	34
2020	10	28	6	35	29	20.2 -2.5	1.058	0.5	0.4	0	36.5	31.4	0	121	107	0	36	34
2020	10	28	6	45	29	19.7 -2.6	1.058	0.5	0.5	0	36.5	31.4	0	121	107	0	36	34
2020	10	28	6	55	29	21.9 -2.2	1.057	0.4	0.3	0	37	31	0	121	106	0	35	34
2020	10	28	7	5	29	21.1 -3	1.058	0.4	0.3	0	37.4	31.4	0	122	107	0	35	34
2020	10	28	7	15	29	22.2 -1.9	1.058	0.5	0.4	0	37	32.3	0	122	108	0	36	33
2020	10	28	7	25	29	19.9 -2.1	1.058	0.4	0.3	0	37.4	31.4	0	122	107	0	35	34
2020	10	28	7	35	29	20.4 -2.4	1.058	0.4	0.3	0	36.5	30.5	0	120	105	0	35	34
2020	10	28	7	45	29	19.7 -1.8	1.058	0.3	0.2	0	36.5	30.5	0	121	105	0	36	34
2020	10	28	7	55	29	21.3 -2.6	1.058	0.3	0.2	0	36.5	31	0	120	106	0	35	34
2020	10	28	8	5	29	20.3 -2.1	1.058	0.4	0.3	0	36.5	31	0	121	106	0	36	34
2020	10	28	8	15	29	19.8 -3	1.058	0.4	0.3	0	36.5	30.5	0	120	105	0	35	34
2020	10	28	8	25	29	20.6 -3.2	1.058	0.4	0.3	0	36.5	30.5	0	120	105	0	35	34
2020	10	28	8	35	29	20.2 -2.5	1.058	0.4	0.3	0	36.5	30.5	0	120	105	0	35	34
2020	10	28	8	45	29	20.6 -3.2	1.058	0.4	0.3	0	36.5	31	0	120	106	0	35	34
2020	10	28	8	55	29	22 -3.2	1.058	0.3	0.2	0	36.1	30.5	0	119	105	0	35	34
2020	10	28	9	5	29	20.2 -3.4	1.058	0.4	0.3	0	35.7	30.5	0	119	105	0	36	34
2020	10	28	9	15	29	22.4 -2.8	1.058	0.4	0.3	0	35.7	30.1	0	119	104	0	36	34
2020	10	28	9	25	29	20.7 -2.6	1.058	0.3	0.2	0	36.5	31	0	120	106	0	35	34
2020	10	28	9	35	29	21 -3.4	1.058	0.4	0.3	0	35.7	30.5	0	119	105	0	36	34
2020	10	28	9	45	29	21.2 -2.9	1.058	0.4	0.3	0	36.1	30.5	0	119	105	0	35	34
2020	10	28	9	55	29	20.3 -2.6	1.058	0.3	0.2	0	35.7	30.5	0	119	105	0	36	34
2020	10	28	10	5	29	20.3 -1.9	1.058	0.3	0.2	0	36.1	31.4	0	120	106	0	36	33
2020	10	28	10	15	29	21.5 -1.9	1.059	0.3	0.2	0	36.5	30.5	0	120	105	0	35	34
2020	10	28	10	25	29	20.7 -2.7	1.058	0.3	0.2	0	37	31	0	121	106	0	35	34
2020	10	28	10	35	29	20.1 -2.6	1.059	0.4	0.3	0	36.5	31	0	120	106	0	35	34
2020	10	28	10	45	29	21.1 -2.9	1.059	0.3	0.2	0	36.1	30.5	0	120	105	0	36	34
2020	10	28	10	55	29	21.6 -3.2	1.059	0.4	0.3	0	36.1	31	0	120	106	0	36	34
2020	10	28	11	5	29	21.1 -3.2	1.059	0.5	0.4	0	36.5	31.4	0	121	107	0	36	34
2020	10	28	11	15	29	20.6 -3	1.059	0.3	0.2	0	37	31.4	0	121	107	0	35	34
2020	10	28	11	25	29	21.6 -2.9	1.059	0.3	0.2	0	37.4	31.8	0	122	108	0	35	34
2020	10	28	11	35	29	21.7 -2.5	1.059	0.4	0.3	0	37.4	31.8	0	122	108	0	35	34
2020	10	28	11	45	29	20.8 -1.9	1.059	0.4	0.3	0	37.4	32.3	0	123	109	0	36	34
2020	10	28	11	55	29	19.9 -2.3	1.059	0.3	0.2	0	38.3	32.3	0	124	109	0	35	34
2020	10	28	12	5	29	21.2 -2.2	1.059	0.3	0.2	0	38.3	33.1	0	125	110	0	36	33

Reinhackle (0356)

Year	Month	Day	Hour	Minute	Second	VelocityX /elocityY	Level	StdError1	StdError2	StdError3	SNR1	SNR2	SNR3	SignalAmp1	SignalAmp2	SignalAmp3	Noise1	Noise2
2020	10	28	12	15	29	21.1 -2.5	1.059	0.5	0.5	0	38.3	32.7	0	124	110	0	35	34
2020	10	28	12	25	29	20.5 -3.5	1.059	0.4	0.3	0	38.3	32.7	0	124	109	0	35	33
2020	10	28	12	35	29	21.3 -4.3	1.059	0.3	0.2	0	37.8	32.7	0	123	109	0	35	33
2020	10	28	12	45	29	22 -3.3	1.059	0.3	0.2	0	38.7	33.1	0	125	111	0	35	34
2020	10	28	12	55	29	21.6 -2.4	1.059	0.3	0.2	0	38.7	32.7	0	125	110	0	35	34
2020	10	28	13	5	29	20.6 -2.4	1.059	0.5	0.4	0	38.3	32.7	0	124	109	0	35	33
2020	10	28	13	15	29	21.8 -2.5	1.059	0.4	0.3	0	37.8	32.7	0	123	109	0	35	33
2020	10	28	13	25	29	20.5 -2.5	1.059	0.4	0.3	0	38.3	32.7	0	124	110	0	35	34
2020	10	28	13	35	29	20.4 -2.7	1.059	0.3	0.2	0	40	34	0	128	113	0	35	34
2020	10	28	13	45	29	20.8 -2.9	1.059	0.5	0.4	0	40.4	35.3	0	129	115	0	35	33
2020	10	28	13	55	29	20.2 -2.5	1.059	0.3	0.2	0	40	34.4	0	129	114	0	36	34
2020	10	28	14	5	29	21.3 -1.7	1.059	0.4	0.3	0	40	34.8	0	128	114	0	35	33
2020	10	28	14	15	29	20.9 -2.4	1.059	0.3	0.2	0	39.6	33.5	0	127	112	0	35	34
2020	10	28	14	25	29	19.6 -2.8	1.059	0.3	0.2	0	39.6	33.5	0	127	112	0	35	34
2020	10	28	14	35	29	20.7 -3	1.059	0.5	0.4	0	38.3	33.1	0	125	111	0	36	34
2020	10	28	14	45	29	20 -2.3	1.059	0.5	0.4	0	38.7	33.1	0	125	111	0	35	34
2020	10	28	14	55	29	20.1 -2.2	1.059	0.5	0.4	0	39.1	33.5	0	126	112	0	35	34
2020	10	28	15	5	29	21.3 -2.7	1.059	0.3	0.2	0	38.3	33.1	0	125	111	0	36	34
2020	10	28	15	15	29	20.6 -3.4	1.059	0.3	0.2	0	38.7	32.7	0	125	110	0	35	34
2020	10	28	15	25	29	21.8 -1.9	1.059	0.3	0.2	0	37.8	32.7	0	124	110	0	36	34
2020	10	28	15	35	29	20.5 -2.1	1.059	0.5	0.4	0	37.4	32.3	0	123	109	0	36	34
2020	10	28	15	45	29	20.7 -2.5	1.059	0.5	0.4	0	37.8	32.3	0	124	109	0	36	34
2020	10	28	15	55	29	20.9 -3	1.059	0.3	0.2	0	37.8	32.3	0	123	109	0	35	34
2020	10	28	16	5	29	21.7 -2.8	1.059	0.3	0.2	0	37.8	32.3	0	123	109	0	35	34
2020	10	28	16	15	29	20.5 -2	1.059	0.5	0.4	0	37.8	32.3	0	123	108	0	35	33
2020	10	28	16	25	29	21.1 -2.4	1.059	0.3	0.2	0	37.4	31.8	0	123	108	0	36	34
2020	10	28	16	35	29	20.3 -3.2	1.059	0.4	0.3	0	37.4	31.4	0	122	107	0	35	34
2020	10	28	16	45	29	20 -3	1.059	0.4	0.3	0	37.4	31.8	0	122	107	0	35	33
2020	10	28	16	55	29	20.2 -3	1.058	0.5	0.4	0	37	31.4	0	121	107	0	35	34
2020	10	28	17	5	29	20.9 -2.8	1.059	0.3	0.2	0	37	31.8	0	122	107	0	36	33
2020	10	28	17	15	29	21.4 -3.3	1.059	0.5	0.4	0	36.5	31	0	121	106	0	36	34
2020	10	28	17	25	29	20.9 -3	1.059	0.3	0.2	0	37	31	0	121	106	0	35	34
2020	10	28	17	35	29	20.8 -2.6	1.059	0.4	0.3	0	36.1	30.5	0	120	105	0	36	34
2020	10	28	17	45	29	20.2 -3.5	1.059	0.4	0.3	0	36.5	30.5	0	120	105	0	35	34
2020	10	28	17	55	29	20.8 -2.9	1.059	0.3	0.2	0	36.5	31	0	120	105	0	35	33
2020	10	28	18	5	29	21.7 -3	1.059	0.4	0.3	0	37	31.4	0	121	106	0	35	33
2020	10	28	18	15	29	20.7 -4.1	1.059	0.3	0.2	0	37.4	31	0	121	105	0	34	33
2020	10	28	18	25	29	18.9 -2.2	1.059	0.4	0.3	0	37	31.4	0	122	107	0	36	34
2020	10	28	18	35	29	21.4 -3.4	1.059	0.5	0.4	0	37.8	32.3	0	123	108	0	35	33
2020	10	28	18	45	29	20.2 -3	1.059	0.4	0.3	0	37.8	32.3	0	124	109	0	36	34
2020	10	28	18	55	29	20.5 -2.7	1.059	0.3	0.2	0	38.3	32.3	0	124	109	0	35	34
2020	10	28	19	5	29	21.2 -3.6	1.059	0.4	0.3	0	38.3	31.8	0	124	109	0	35	35
2020	10	28	19	15	29	21.1 -2.9	1.059	0.5	0.4	0	38.7	33.1	0	125	110	0	35	33
2020	10	28	19	25	29	21.8 -3.3	1.059	0.3	0.2	0	37.8	32.7	0	124	109	0	36	33
2020	10	28	19	35	29	21.5 -3.3	1.059	0.3	0.2	0	38.3	32.3	0	124	109	0	35	34

Reinhackle (0356)

Year	Month	Day	Hour	Minute	Second	VelocityX /elocityY	Level	StdError1	StdError2	StdError3	SNR1	SNR2	SNR3	SignalAmp1	SignalAmp2	SignalAmp3	Noise1	Noise2	
2020	10	28	19	45	29	21.2	-2.5	1.059	0.3	0.2	0	38.3	33.1	0	124	110	0	35	33
2020	10	28	19	55	29	20	-3.4	1.059	0.4	0.3	0	38.3	32.7	0	124	109	0	35	33
2020	10	28	20	5	29	21	-3	1.059	0.3	0.2	0	38.3	32.3	0	124	109	0	35	34
2020	10	28	20	15	29	20.6	-3.1	1.058	0.3	0.2	0	37.8	31.8	0	123	108	0	35	34
2020	10	28	20	25	29	21.2	-3.1	1.059	0.4	0.3	0	37.8	31.8	0	123	108	0	35	34
2020	10	28	20	35	29	20.6	-3.4	1.059	0.4	0.3	0	38.3	32.3	0	124	109	0	35	34
2020	10	28	20	45	29	20.4	-3	1.059	0.4	0.3	0	37.8	31.8	0	123	108	0	35	34
2020	10	28	20	55	29	19.2	-2.7	1.058	0.4	0.3	0	38.3	32.3	0	124	109	0	35	34
2020	10	28	21	5	29	20.8	-3.2	1.058	0.4	0.3	0	37.8	31.8	0	123	108	0	35	34
2020	10	28	21	15	29	21.1	-2.9	1.059	0.4	0.3	0	37.8	31.8	0	123	108	0	35	34
2020	10	28	21	25	29	21.6	-3.2	1.058	0.3	0.2	0	37.8	31.8	0	123	108	0	35	34
2020	10	28	21	35	29	20.8	-2.1	1.058	0.3	0.2	0	37.8	31.8	0	123	108	0	35	34
2020	10	28	21	45	29	20.9	-3.9	1.058	0.4	0.3	0	37.4	31.8	0	123	108	0	36	34
2020	10	28	21	55	29	20.3	-1.9	1.058	0.3	0.2	0	37.8	32.3	0	124	109	0	36	34
2020	10	28	22	5	29	21.3	-4.6	1.058	0.5	0.4	0	37.8	32.3	0	123	109	0	35	34
2020	10	28	22	15	29	22.3	-2.9	1.058	0.3	0.2	0	37.8	32.3	0	123	109	0	35	34
2020	10	28	22	25	29	20.4	-2.1	1.058	0.4	0.3	0	38.3	33.1	0	124	110	0	35	33
2020	10	28	22	35	29	21.8	-2.6	1.058	0.4	0.3	0	37.8	32.3	0	123	109	0	35	34
2020	10	28	22	45	29	21.4	-3.5	1.058	0.4	0.3	0	37.8	32.3	0	124	109	0	36	34
2020	10	28	22	55	29	21.6	-2.9	1.058	0.3	0.2	0	38.7	32.7	0	125	110	0	35	34
2020	10	28	23	5	29	21.7	-3.1	1.058	0.3	0.2	0	41.7	35.3	0	132	116	0	35	34
2020	10	28	23	15	29	20.8	-3.5	1.058	0.4	0.3	0	40	34.4	0	128	113	0	35	33
2020	10	28	23	25	29	21.2	-3	1.058	0.4	0.3	0	39.1	33.1	0	126	111	0	35	34
2020	10	28	23	35	29	21	-3.6	1.058	0.4	0.3	0	39.6	34.4	0	127	113	0	35	33
2020	10	28	23	45	29	20.7	-2.6	1.058	0.3	0.2	0	39.6	33.5	0	127	112	0	35	34
2020	10	28	23	55	29	20.4	-3.5	1.058	0.4	0.3	0	38.3	32.7	0	125	110	0	36	34
2020	10	29	0	5	29	20.5	-3.5	1.058	0.4	0.3	0	39.1	34	0	126	112	0	35	33
2020	10	29	0	15	29	21.3	-3.3	1.058	0.4	0.3	0	39.1	33.1	0	126	111	0	35	34
2020	10	29	0	25	29	20.6	-2.9	1.058	0.3	0.2	0	38.3	32.3	0	124	109	0	35	34
2020	10	29	0	35	29	20.4	-3.4	1.058	0.4	0.3	0	39.1	33.5	0	126	112	0	35	34
2020	10	29	0	45	29	20.2	-2.6	1.058	0.4	0.3	0	39.6	33.5	0	127	112	0	35	34
2020	10	29	0	55	29	20.7	-3.8	1.058	0.3	0.2	0	39.1	33.5	0	126	112	0	35	34
2020	10	29	1	5	29	20.8	-2.5	1.058	0.3	0.2	0	38.3	32.7	0	125	110	0	36	34
2020	10	29	1	15	29	21.2	-2.5	1.058	0.4	0.3	0	38.3	32.3	0	124	109	0	35	34
2020	10	29	1	25	29	20.7	-3.8	1.058	0.5	0.4	0	37.4	32.3	0	123	109	0	36	34
2020	10	29	1	35	29	21.2	-2.9	1.058	0.3	0.2	0	37.8	32.3	0	123	109	0	35	34
2020	10	29	1	45	29	20.1	-3.2	1.058	0.4	0.3	0	37.8	31.8	0	123	108	0	35	34
2020	10	29	1	55	29	21.2	-3	1.058	0.3	0.2	0	37.8	31.4	0	123	108	0	35	35
2020	10	29	2	5	29	22	-2.5	1.058	0.3	0.2	0	37.4	32.7	0	123	109	0	36	33
2020	10	29	2	15	29	21	-3.1	1.058	0.5	0.4	0	37.8	31.8	0	123	108	0	35	34
2020	10	29	2	25	29	21.5	-2.8	1.058	0.3	0.2	0	37.4	31.8	0	122	108	0	35	34
2020	10	29	2	35	29	20.4	-2.4	1.058	0.3	0.2	0	37.8	31.8	0	123	108	0	35	34
2020	10	29	2	45	29	20.9	-3.2	1.058	0.3	0.2	0	37	31.8	0	122	108	0	36	34
2020	10	29	2	55	29	21.1	-2.9	1.058	0.5	0.4	0	37.4	31.8	0	123	108	0	36	34
2020	10	29	3	5	29	20.2	-2.5	1.058	0.4	0.3	0	37	31.8	0	123	108	0	37	34

Reinhackle (0356)

Year	Month	Day	Hour	Minute	Second	VelocityX /elocityY	Level	StdError1	StdError2	StdError3	SNR1	SNR2	SNR3	SignalAmp1	SignalAmp2	SignalAmp3	Noise1	Noise2
2020	10	29	3	15	29	19.8 -3	1.058	0.3	0.2	0	37	31.8	0	122	108	0	36	34
2020	10	29	3	25	29	20.1 -2.6	1.058	0.3	0.2	0	37.4	31.8	0	123	108	0	36	34
2020	10	29	3	35	29	20.6 -3.1	1.058	0.3	0.2	0	37.4	31.8	0	122	108	0	35	34
2020	10	29	3	45	29	21 -3.3	1.058	0.3	0.2	0	37.4	31.8	0	122	107	0	35	33
2020	10	29	3	55	29	20.9 -3	1.058	0.3	0.2	0	37.4	31.8	0	122	108	0	35	34
2020	10	29	4	5	29	21.3 -3.6	1.058	0.4	0.3	0	37.4	31.8	0	122	108	0	35	34
2020	10	29	4	15	29	20.5 -3.1	1.058	0.3	0.2	0	37	31.4	0	122	108	0	36	35
2020	10	29	4	25	29	21.1 -3	1.058	0.5	0.4	0	37.4	31.4	0	122	107	0	35	34
2020	10	29	4	35	29	21.3 -3.4	1.058	0.3	0.2	0	37.4	31.4	0	122	107	0	35	34
2020	10	29	4	45	29	21 -2.8	1.058	0.5	0.4	0	37	31.4	0	122	107	0	36	34
2020	10	29	4	55	29	20.8 -2.1	1.058	0.3	0.2	0	37.4	31.4	0	122	107	0	35	34
2020	10	29	5	5	29	21.1 -2	1.058	0.4	0.3	0	37.4	31.4	0	122	107	0	35	34
2020	10	29	5	15	29	20.8 -2.6	1.058	0.5	0.4	0	37	31.4	0	121	107	0	35	34
2020	10	29	5	25	29	21.5 -2.2	1.058	0.4	0.3	0	36.5	31.4	0	121	107	0	36	34
2020	10	29	5	35	29	21.3 -3.8	1.058	0.3	0.2	0	36.5	31.4	0	121	107	0	36	34
2020	10	29	5	45	29	20.1 -3	1.058	0.3	0.2	0	37	31.4	0	121	107	0	35	34
2020	10	29	5	55	29	21.4 -3.8	1.058	0.3	0.2	0	37.4	31.4	0	122	107	0	35	34
2020	10	29	6	5	29	20.8 -2.5	1.058	0.5	0.4	0	36.5	31.8	0	121	107	0	36	33
2020	10	29	6	15	29	21 -2.1	1.058	0.5	0.4	0	36.5	31.4	0	121	107	0	36	34
2020	10	29	6	25	29	21.7 -2.7	1.058	0.4	0.3	0	37	31	0	121	106	0	35	34
2020	10	29	6	35	29	21.3 -3	1.058	0.4	0.3	0	37	31.4	0	122	107	0	36	34
2020	10	29	6	45	29	20.6 -3.5	1.058	0.3	0.2	0	37	31.8	0	122	107	0	36	33
2020	10	29	6	55	29	20.3 -2.3	1.058	0.5	0.4	0	37	31.4	0	122	107	0	36	34
2020	10	29	7	5	29	20.6 -3.4	1.058	0.3	0.2	0	37.4	31.4	0	122	107	0	35	34
2020	10	29	7	15	29	21 -4	1.058	0.5	0.4	0	36.5	31.4	0	121	107	0	36	34
2020	10	29	7	25	29	21 -2.6	1.059	0.3	0.2	0	36.5	31	0	121	106	0	36	34
2020	10	29	7	35	29	20.1 -2.9	1.058	0.3	0.2	0	37	31.4	0	121	107	0	35	34
2020	10	29	7	45	29	20.2 -3	1.059	0.3	0.2	0	36.1	31	0	120	106	0	36	34
2020	10	29	7	55	29	20.6 -2.7	1.059	0.3	0.2	0	36.5	30.5	0	121	106	0	36	35
2020	10	29	8	5	29	20.5 -3.4	1.059	0.4	0.3	0	37	31.4	0	121	107	0	35	34
2020	10	29	8	15	29	20.5 -2.3	1.059	0.4	0.3	0	36.5	31	0	121	106	0	36	34
2020	10	29	8	25	29	20.6 -3.3	1.059	0.3	0.2	0	36.5	30.5	0	120	106	0	35	35
2020	10	29	8	35	29	21.2 -3.2	1.059	0.3	0.2	0	36.1	30.5	0	119	105	0	35	34
2020	10	29	8	45	29	20.5 -2.5	1.059	0.5	0.5	0	36.5	31	0	121	106	0	36	34
2020	10	29	8	55	29	20.3 -3.4	1.059	0.4	0.3	0	35.7	30.5	0	119	105	0	36	34
2020	10	29	9	5	29	20.6 -3.3	1.059	0.4	0.3	0	35.7	30.5	0	119	105	0	36	34
2020	10	29	9	15	29	20.7 -2.1	1.059	0.5	0.4	0	36.1	30.5	0	119	105	0	35	34
2020	10	29	9	25	29	20.6 -3.4	1.059	0.3	0.2	0	35.7	30.5	0	119	105	0	36	34
2020	10	29	9	35	29	21 -3	1.059	0.3	0.2	0	35.3	30.1	0	118	104	0	36	34
2020	10	29	9	45	29	21.3 -3.3	1.059	0.4	0.3	0	35.7	30.1	0	118	104	0	35	34
2020	10	29	9	55	29	21.5 -2.7	1.06	0.3	0.2	0	35.7	30.1	0	119	104	0	36	34
2020	10	29	10	5	29	19.8 -3.9	1.06	0.3	0.2	0	35.7	29.7	0	118	103	0	35	34
2020	10	29	10	15	29	20.2 -2.8	1.06	0.3	0.2	0	35.3	30.1	0	118	104	0	36	34
2020	10	29	10	25	29	21.1 -3.4	1.06	0.5	0.4	0	36.1	30.1	0	119	104	0	35	34
2020	10	29	10	35	29	20.1 -3.2	1.06	0.5	0.4	0	35.3	30.5	0	118	104	0	36	33

Reinhackle (0356)

Year	Month	Day	Hour	Minute	Second	VelocityX /elocityY	Level	StdError1	StdError2	StdError3	SNR1	SNR2	SNR3	SignalAmp1	SignalAmp2	SignalAmp3	Noise1	Noise2
2020	10	29	10	45	29	20.7 -3	1.06	0.3	0.2	0	35.7	30.5	0	118	104	0	35	33
2020	10	29	10	55	29	20.7 -2.7	1.06	0.3	0.2	0	35.7	30.5	0	119	105	0	36	34
2020	10	29	11	5	29	21.1 -2.5	1.061	0.4	0.3	0	35.3	30.1	0	118	104	0	36	34
2020	10	29	11	15	29	20.1 -3.8	1.06	0.4	0.3	0	36.1	30.1	0	119	104	0	35	34
2020	10	29	11	25	29	20.9 -3	1.06	0.3	0.2	0	35.7	30.1	0	118	104	0	35	34
2020	10	29	11	35	29	20.9 -2.9	1.061	0.4	0.3	0	35.7	30.5	0	119	105	0	36	34
2020	10	29	11	45	29	20 -3.3	1.061	0.3	0.2	0	36.1	30.5	0	119	105	0	35	34
2020	10	29	11	55	29	21.6 -2.4	1.061	0.4	0.3	0	36.1	31	0	119	106	0	35	34
2020	10	29	12	5	29	21.6 -3.2	1.061	0.5	0.4	0	37	31	0	121	106	0	35	34
2020	10	29	12	15	29	20.5 -3	1.061	0.3	0.2	0	36.1	30.5	0	119	105	0	35	34
2020	10	29	12	25	29	21.5 -3.4	1.061	0.3	0.2	0	35.7	30.1	0	119	105	0	36	35
2020	10	29	12	35	29	20.3 -3.4	1.061	0.4	0.3	0	37	31.4	0	121	106	0	35	33
2020	10	29	12	45	29	20.2 -3	1.061	0.3	0.2	0	36.1	30.5	0	119	105	0	35	34
2020	10	29	12	55	29	20.4 -3.4	1.061	0.3	0.2	0	35.7	30.1	0	119	104	0	36	34
2020	10	29	13	5	29	22 -3.3	1.061	0.5	0.4	0	36.5	30.5	0	120	105	0	35	34
2020	10	29	13	15	29	20.7 -3	1.061	0.3	0.2	0	35.7	30.5	0	119	105	0	36	34
2020	10	29	13	25	29	21.2 -3.3	1.061	0.5	0.4	0	37.4	32.3	0	122	109	0	35	34
2020	10	29	13	35	29	19.5 -2.7	1.061	0.4	0.3	0	37	31.4	0	121	107	0	35	34
2020	10	29	13	45	29	20.9 -3	1.061	0.5	0.4	0	38.3	32.3	0	124	109	0	35	34
2020	10	29	13	55	29	20.6 -3.4	1.061	0.3	0.2	0	37.4	32.3	0	123	109	0	36	34
2020	10	29	14	5	29	20.4 -3.1	1.061	0.4	0.3	0	37.8	32.3	0	123	109	0	35	34
2020	10	29	14	15	29	20 -3.3	1.061	0.5	0.4	0	39.1	33.1	0	126	111	0	35	34
2020	10	29	14	25	29	21.2 -3.4	1.061	0.3	0.2	0	37.8	32.3	0	123	108	0	35	33
2020	10	29	14	35	29	21 -3.1	1.061	0.3	0.2	0	37	31.4	0	121	106	0	35	33
2020	10	29	14	45	29	20.2 -3.3	1.061	0.3	0.2	0	36.5	31	0	120	106	0	35	34
2020	10	29	14	55	29	20.7 -3	1.061	0.3	0.2	0	37.4	31.8	0	122	108	0	35	34
2020	10	29	15	5	29	20.7 -3.9	1.061	0.3	0.2	0	37.4	31.4	0	122	107	0	35	34
2020	10	29	15	15	29	21.2 -3.3	1.061	0.4	0.3	0	36.1	31	0	120	106	0	36	34
2020	10	29	15	25	29	19.9 -3.1	1.061	0.4	0.3	0	36.1	30.5	0	119	105	0	35	34
2020	10	29	15	35	29	19.5 -2.8	1.061	0.3	0.2	0	35.7	29.7	0	119	104	0	36	35
2020	10	29	15	45	29	20.4 -3.8	1.061	0.3	0.2	0	36.5	31	0	120	106	0	35	34
2020	10	29	15	55	29	20.5 -3.8	1.061	0.4	0.3	0	37	31.4	0	121	107	0	35	34
2020	10	29	16	5	29	19.9 -3.1	1.061	0.4	0.3	0	36.5	31.4	0	120	106	0	35	33
2020	10	29	16	15	29	20.4 -2.5	1.061	0.3	0.2	0	37	31.4	0	121	107	0	35	34
2020	10	29	16	25	29	20.8 -3.6	1.061	0.4	0.3	0	36.5	30.5	0	120	105	0	35	34
2020	10	29	16	35	29	20.9 -4.3	1.061	0.4	0.3	0	35.3	30.1	0	118	104	0	36	34
2020	10	29	16	45	29	19.8 -2.6	1.061	0.5	0.4	0	35.7	30.5	0	118	104	0	35	33
2020	10	29	16	55	29	20.8 -2.5	1.061	0.3	0.2	0	35.7	29.7	0	118	103	0	35	34
2020	10	29	17	5	29	21.4 -2.1	1.061	0.3	0.2	0	35.7	30.1	0	119	104	0	36	34
2020	10	29	17	15	29	19.7 -3.6	1.061	0.4	0.3	0	36.1	30.1	0	119	104	0	35	34
2020	10	29	17	25	29	20.7 -3.3	1.061	0.3	0.2	0	37	31	0	121	106	0	35	34
2020	10	29	17	35	29	21 -3.8	1.061	0.3	0.2	0	37	31.4	0	121	106	0	35	33
2020	10	29	17	45	29	20.9 -2.9	1.061	0.3	0.2	0	36.5	31.4	0	120	106	0	35	33
2020	10	29	17	55	29	20.7 -2.3	1.061	0.3	0.2	0	35.7	30.1	0	119	104	0	36	34
2020	10	29	18	5	29	20 -3.6	1.061	0.5	0.4	0	37	31	0	121	106	0	35	34

Reinhackle (0356)

Year	Month	Day	Hour	Minute	Second	VelocityX /elocityY	Level	StdError1	StdError2	StdError3	SNR1	SNR2	SNR3	SignalAmp1	SignalAmp2	SignalAmp3	Noise1	Noise2	
2020	10	29	18	15	29	21.5	-3.3	1.061	0.3	0.2	0	37	31	0	121	106	0	35	34
2020	10	29	18	25	29	21.6	-3.7	1.062	0.4	0.3	0	37	31	0	121	106	0	35	34
2020	10	29	18	35	29	21	-3.1	1.062	0.3	0.2	0	37.4	31.8	0	122	107	0	35	33
2020	10	29	18	45	29	20.8	-3.2	1.062	0.3	0.2	0	37.8	31.8	0	123	108	0	35	34
2020	10	29	18	55	29	20.9	-2.7	1.062	0.3	0.2	0	37.4	32.3	0	123	108	0	36	33
2020	10	29	19	5	29	21	-2.8	1.062	0.4	0.3	0	37.4	31.8	0	123	108	0	36	34
2020	10	29	19	15	29	22.6	-2.6	1.062	0.5	0.4	0	37.8	31.8	0	123	108	0	35	34
2020	10	29	19	25	29	20.3	-3.4	1.062	0.3	0.2	0	37.8	31.8	0	123	108	0	35	34
2020	10	29	19	35	29	20.8	-2.9	1.062	0.5	0.4	0	37.8	31.8	0	123	108	0	35	34
2020	10	29	19	45	29	20.4	-2.5	1.062	0.5	0.5	0	38.3	32.3	0	124	109	0	35	34
2020	10	29	19	55	29	20.7	-3.5	1.062	0.4	0.3	0	37.8	31.8	0	123	108	0	35	34
2020	10	29	20	5	29	21.6	-2.5	1.062	0.5	0.4	0	37.8	32.3	0	123	109	0	35	34
2020	10	29	20	15	29	20.9	-2.4	1.062	0.4	0.3	0	37.8	32.3	0	123	109	0	35	34
2020	10	29	20	25	29	21.4	-3.4	1.062	0.4	0.3	0	38.3	33.1	0	125	110	0	36	33
2020	10	29	20	35	29	21	-2.6	1.062	0.3	0.2	0	37.8	33.1	0	124	110	0	36	33
2020	10	29	20	45	29	20.1	-3.1	1.062	0.4	0.3	0	39.6	33.5	0	127	112	0	35	34
2020	10	29	20	55	29	20.6	-3.1	1.063	0.4	0.3	0	39.1	33.5	0	126	112	0	35	34
2020	10	29	21	5	29	20.2	-2.1	1.064	0.3	0.2	0	38.7	33.1	0	125	111	0	35	34
2020	10	29	21	15	29	20.6	-2.2	1.063	0.3	0.2	0	38.3	33.1	0	124	110	0	35	33
2020	10	29	21	25	29	20.3	-3.2	1.064	0.3	0.2	0	39.1	33.1	0	126	111	0	35	34
2020	10	29	21	35	29	20.6	-2.5	1.065	0.4	0.3	0	40.9	34.8	0	130	115	0	35	34
2020	10	29	21	45	29	21.2	-3.4	1.065	0.4	0.3	0	40.9	35.3	0	130	116	0	35	34
2020	10	29	21	55	29	21.5	-1.8	1.065	0.5	0.4	0	39.6	34.4	0	128	114	0	36	34
2020	10	29	22	5	29	21.2	-3.1	1.065	0.3	0.2	0	38.7	33.5	0	126	112	0	36	34
2020	10	29	22	15	29	21.1	-1.9	1.066	0.4	0.3	0	40	34.4	0	129	114	0	36	34
2020	10	29	22	25	29	20.9	-2.2	1.066	0.5	0.5	0	39.1	33.5	0	126	112	0	35	34
2020	10	29	22	35	29	21	-1.8	1.066	0.5	0.5	0	38.3	32.7	0	125	110	0	36	34
2020	10	29	22	45	29	21.8	-3	1.066	0.4	0.3	0	37.4	31.4	0	123	108	0	36	35
2020	10	29	22	55	29	20.8	-2.2	1.066	0.4	0.3	0	38.3	33.1	0	124	110	0	35	33
2020	10	29	23	5	29	21.1	-3.1	1.066	0.4	0.3	0	38.7	33.1	0	125	111	0	35	34
2020	10	29	23	15	29	21.3	-3.9	1.066	0.4	0.3	0	38.3	32.7	0	124	110	0	35	34
2020	10	29	23	25	29	20.7	-2.8	1.066	0.4	0.3	0	38.3	32.7	0	124	110	0	35	34
2020	10	29	23	35	29	21	-2.6	1.066	0.5	0.4	0	37.8	32.3	0	124	109	0	36	34
2020	10	29	23	45	29	21	-2.5	1.066	0.4	0.3	0	38.3	32.7	0	125	110	0	36	34
2020	10	29	23	55	29	21.2	-2.9	1.067	0.4	0.3	0	37.4	31.8	0	123	109	0	36	35
2020	10	30	0	5	29	20.7	-2.2	1.066	0.3	0.2	0	42.6	37	0	135	120	0	36	34
2020	10	30	0	15	29	20.9	-3.2	1.066	0.4	0.3	0	39.1	33.5	0	126	112	0	35	34
2020	10	30	0	25	29	21.1	-2.5	1.066	0.4	0.3	0	37.4	32.3	0	123	109	0	36	34
2020	10	30	0	35	29	21.5	-2.3	1.066	0.3	0.2	0	37.4	32.3	0	123	109	0	36	34
2020	10	30	0	45	29	21	-2.1	1.066	0.4	0.3	0	37.4	31.8	0	122	108	0	35	34
2020	10	30	0	55	29	20.1	-2.7	1.066	0.5	0.4	0	37	31.8	0	122	108	0	36	34
2020	10	30	1	5	29	21.7	-3	1.067	0.3	0.2	0	37	31.8	0	122	107	0	36	33
2020	10	30	1	15	29	21.1	-1.8	1.066	0.3	0.2	0	37.4	31.8	0	122	108	0	35	34
2020	10	30	1	25	29	21	-2.4	1.067	0.3	0.2	0	37	31.4	0	122	107	0	36	34
2020	10	30	1	35	29	21.3	-3.6	1.067	0.4	0.3	0	37	31.4	0	122	107	0	36	34

Reinhackle (0356)

Year	Month	Day	Hour	Minute	Second	VelocityX /elocityY	Level	StdError1	StdError2	StdError3	SNR1	SNR2	SNR3	SignalAmp1	SignalAmp2	SignalAmp3	Noise1	Noise2	
2020	10	30	1	45	29	21.7	-1.9	1.067	0.3	0.2	0	37	31.4	0	121	107	0	35	34
2020	10	30	1	55	29	22.1	-3.1	1.066	0.3	0.2	0	36.5	31.4	0	121	107	0	36	34
2020	10	30	2	5	29	20.6	-2.6	1.067	0.3	0.2	0	37.4	31.4	0	122	107	0	35	34
2020	10	30	2	15	29	20.4	-3.7	1.066	0.3	0.2	0	37	31.4	0	121	107	0	35	34
2020	10	30	2	25	29	21.8	-2.8	1.067	0.4	0.3	0	37.4	31.4	0	122	107	0	35	34
2020	10	30	2	35	29	21.5	-3.5	1.066	0.3	0.2	0	36.5	31.4	0	121	107	0	36	34
2020	10	30	2	45	29	21	-2.5	1.067	0.3	0.2	0	37.4	31.4	0	122	107	0	35	34
2020	10	30	2	55	29	20.6	-3.3	1.066	0.3	0.2	0	36.5	31	0	121	107	0	36	35
2020	10	30	3	5	29	20.4	-3	1.067	0.6	0.5	0	37	31.4	0	121	107	0	35	34
2020	10	30	3	15	29	21	-2.2	1.066	0.3	0.2	0	37	31.4	0	121	107	0	35	34
2020	10	30	3	25	29	20.4	-2.9	1.066	0.4	0.3	0	36.5	31.4	0	121	107	0	36	34
2020	10	30	3	35	29	19.9	-3.2	1.066	0.5	0.4	0	37	31.4	0	122	107	0	36	34
2020	10	30	3	45	29	21.2	-2.9	1.066	0.3	0.2	0	36.5	31	0	121	106	0	36	34
2020	10	30	3	55	29	21	-1.9	1.066	0.3	0.2	0	37	31	0	121	106	0	35	34
2020	10	30	4	5	29	22.5	-2.7	1.066	0.4	0.3	0	36.5	31.8	0	121	107	0	36	33
2020	10	30	4	15	29	20	-1.8	1.066	0.4	0.3	0	37	31.8	0	122	107	0	36	33
2020	10	30	4	25	29	20.7	-3	1.066	0.3	0.2	0	37.4	31.4	0	122	107	0	35	34
2020	10	30	4	35	29	21.7	-3.2	1.066	0.4	0.3	0	36.5	31	0	121	106	0	36	34
2020	10	30	4	45	29	20.2	-3	1.066	0.4	0.3	0	36.5	31	0	121	106	0	36	34
2020	10	30	4	55	29	20.2	-2.7	1.066	0.4	0.3	0	36.5	30.5	0	120	105	0	35	34
2020	10	30	5	5	29	20.9	-2.7	1.067	0.5	0.4	0	36.1	30.5	0	120	105	0	36	34
2020	10	30	5	15	29	20.4	-3.1	1.066	0.4	0.3	0	36.5	31	0	120	106	0	35	34
2020	10	30	5	25	29	21.9	-3.4	1.066	0.4	0.3	0	36.1	31	0	120	106	0	36	34
2020	10	30	5	35	29	20.9	-2.1	1.066	0.3	0.2	0	36.5	31	0	121	106	0	36	34
2020	10	30	5	45	29	20.9	-4.2	1.066	0.3	0.2	0	36.5	31	0	121	106	0	36	34
2020	10	30	5	55	29	20.2	-3.7	1.066	0.4	0.3	0	36.1	31	0	120	106	0	36	34
2020	10	30	6	5	29	20.5	-3	1.067	0.3	0.2	0	36.1	30.5	0	120	105	0	36	34
2020	10	30	6	15	29	20.7	-2.5	1.067	0.5	0.4	0	36.1	30.5	0	120	105	0	36	34
2020	10	30	6	25	29	20.1	-4.1	1.066	0.3	0.2	0	36.1	31	0	120	105	0	36	33
2020	10	30	6	35	29	19.5	-2.7	1.067	0.3	0.2	0	36.1	31	0	120	106	0	36	34
2020	10	30	6	45	29	21.7	-3.7	1.066	0.3	0.2	0	36.1	31	0	120	105	0	36	33
2020	10	30	6	55	29	20.8	-3.2	1.066	0.3	0.2	0	36.5	31	0	120	105	0	35	33
2020	10	30	7	5	29	21.1	-2.9	1.067	0.4	0.3	0	36.1	30.1	0	120	105	0	36	35
2020	10	30	7	15	29	21	-2.2	1.067	0.5	0.4	0	36.1	30.1	0	120	105	0	36	35
2020	10	30	7	25	29	21.5	-2.4	1.067	0.3	0.2	0	36.1	30.5	0	120	105	0	36	34
2020	10	30	7	35	29	21.2	-2.7	1.067	0.3	0.2	0	36.1	30.1	0	119	104	0	35	34
2020	10	30	7	45	29	21.1	-3.3	1.067	0.4	0.3	0	35.7	30.1	0	119	104	0	36	34
2020	10	30	7	55	29	21.7	-2.8	1.067	0.5	0.4	0	35.7	30.1	0	118	104	0	35	34
2020	10	30	8	5	29	20.2	-3.2	1.067	0.3	0.2	0	35.7	30.1	0	119	104	0	36	34
2020	10	30	8	15	29	21.6	-3.1	1.067	0.3	0.2	0	36.1	30.5	0	119	105	0	35	34
2020	10	30	8	25	29	21	-3.5	1.067	0.5	0.4	0	35.7	30.1	0	118	105	0	35	35
2020	10	30	8	35	29	20.3	-3.4	1.067	0.5	0.5	0	35.7	30.1	0	119	104	0	36	34
2020	10	30	8	45	29	20.8	-2.8	1.067	0.3	0.2	0	35.7	30.1	0	118	104	0	35	34
2020	10	30	8	55	29	20.9	-3.1	1.067	0.3	0.2	0	35.3	30.1	0	118	104	0	36	34
2020	10	30	9	5	29	22	-3.2	1.067	0.3	0.2	0	34.8	29.7	0	117	103	0	36	34

Reinhackle (0356)

Year	Month	Day	Hour	Minute	Second	VelocityX /elocityY	Level	StdError1	StdError2	StdError3	SNR1	SNR2	SNR3	SignalAmp1	SignalAmp2	SignalAmp3	Noise1	Noise2	
2020	10	30	9	15	29	20.3	-2.1	1.067	0.4	0.3	0	34.8	29.7	0	117	103	0	36	34
2020	10	30	9	25	29	20.3	-3	1.067	0.3	0.2	0	34.8	29.7	0	117	103	0	36	34
2020	10	30	9	35	29	21.7	-2.7	1.067	0.3	0.2	0	34.8	29.7	0	117	103	0	36	34
2020	10	30	9	45	29	21.6	-3.6	1.067	0.5	0.4	0	35.3	29.7	0	117	103	0	35	34
2020	10	30	9	55	29	21	-4.3	1.068	0.3	0.2	0	34.8	28.8	0	116	102	0	35	35
2020	10	30	10	5	29	21.1	-3.1	1.068	0.5	0.4	0	34.8	29.7	0	116	102	0	35	33
2020	10	30	10	15	29	21.1	-3.3	1.068	0.3	0.2	0	35.7	29.7	0	118	103	0	35	34
2020	10	30	10	25	29	20.9	-3.4	1.068	0.3	0.2	0	34.8	29.7	0	117	103	0	36	34
2020	10	30	10	35	29	20.9	-4.4	1.068	0.4	0.3	0	34.4	28.8	0	116	102	0	36	35
2020	10	30	10	45	29	21.5	-3.2	1.068	0.3	0.2	0	35.3	29.7	0	117	103	0	35	34
2020	10	30	10	55	29	20.6	-2	1.068	0.4	0.3	0	34.8	29.2	0	116	102	0	35	34
2020	10	30	11	5	29	20.8	-3.1	1.068	0.3	0.2	0	34.8	28.8	0	116	102	0	35	35
2020	10	30	11	15	29	21.3	-3.2	1.068	0.4	0.3	0	35.3	29.7	0	117	103	0	35	34
2020	10	30	11	25	29	21.5	-3.4	1.069	0.4	0.3	0	34.8	29.7	0	117	103	0	36	34
2020	10	30	11	35	29	21.3	-2.7	1.068	0.3	0.2	0	35.7	30.1	0	118	104	0	35	34
2020	10	30	11	45	29	20	-3.5	1.069	0.3	0.2	0	35.3	29.2	0	117	103	0	35	35
2020	10	30	11	55	29	20.5	-2.8	1.069	0.3	0.2	0	34.4	29.7	0	116	102	0	36	33
2020	10	30	12	5	29	20.5	-3.8	1.069	0.4	0.3	0	34.8	29.2	0	116	103	0	35	35
2020	10	30	12	15	29	21.5	-3.5	1.069	0.3	0.2	0	34.8	29.2	0	116	102	0	35	34
2020	10	30	12	25	29	20.9	-2.2	1.069	0.3	0.2	0	34.8	29.7	0	117	103	0	36	34
2020	10	30	12	35	29	21.4	-3.7	1.069	0.4	0.3	0	35.3	29.7	0	117	103	0	35	34
2020	10	30	12	45	29	22.1	-3.6	1.069	0.3	0.2	0	35.3	29.7	0	117	103	0	35	34
2020	10	30	12	55	29	20.9	-3.4	1.069	0.3	0.2	0	35.3	29.7	0	117	103	0	35	34
2020	10	30	13	5	29	21.4	-2.9	1.069	0.3	0.2	0	34.8	30.1	0	117	103	0	36	33
2020	10	30	13	15	29	21.2	-3.2	1.069	0.4	0.3	0	34.8	29.2	0	117	103	0	36	35
2020	10	30	13	25	29	21.1	-3	1.069	0.3	0.2	0	35.3	29.7	0	117	103	0	35	34
2020	10	30	13	35	29	20.3	-3.9	1.069	0.3	0.2	0	35.3	29.7	0	117	103	0	35	34
2020	10	30	13	45	29	20.6	-2.5	1.069	0.3	0.2	0	35.3	29.7	0	117	103	0	35	34
2020	10	30	13	55	29	20.7	-3.4	1.069	0.3	0.2	0	35.3	29.7	0	118	103	0	36	34
2020	10	30	14	5	29	20.7	-2.9	1.069	0.3	0.2	0	35.3	30.1	0	118	104	0	36	34
2020	10	30	14	15	29	21.4	-3.3	1.069	0.4	0.3	0	34.8	29.7	0	117	103	0	36	34
2020	10	30	14	25	29	20.6	-2.4	1.069	0.3	0.2	0	35.7	30.1	0	118	104	0	35	34
2020	10	30	14	35	29	20	-3.1	1.069	0.4	0.3	0	35.7	30.1	0	118	104	0	35	34
2020	10	30	14	45	29	21	-3.5	1.069	0.3	0.2	0	34.8	30.5	0	117	104	0	36	33
2020	10	30	14	55	29	20.3	-3.4	1.069	0.3	0.2	0	36.5	30.5	0	120	105	0	35	34
2020	10	30	15	5	29	21.4	-2.5	1.069	0.3	0.2	0	35.7	30.5	0	119	105	0	36	34
2020	10	30	15	15	29	20.5	-3.4	1.069	0.5	0.4	0	35.7	30.1	0	118	103	0	35	33
2020	10	30	15	25	29	20.8	-3.1	1.069	0.3	0.2	0	35.3	29.2	0	117	102	0	35	34
2020	10	30	15	35	29	20.9	-2.9	1.069	0.3	0.2	0	35.7	29.7	0	117	103	0	34	34
2020	10	30	15	45	29	19.8	-2.3	1.069	0.5	0.5	0	35.3	29.7	0	118	103	0	36	34
2020	10	30	15	55	29	20.2	-3.2	1.069	0.4	0.3	0	35.3	29.7	0	118	103	0	36	34
2020	10	30	16	5	29	21.1	-2.5	1.069	0.3	0.2	0	35.7	29.7	0	118	103	0	35	34
2020	10	30	16	15	29	21.1	-3.1	1.069	0.4	0.3	0	35.7	29.7	0	118	103	0	35	34
2020	10	30	16	25	29	20.3	-3.1	1.069	0.4	0.3	0	36.1	30.5	0	120	105	0	36	34
2020	10	30	16	35	29	21	-2.1	1.069	0.4	0.3	0	37	31	0	121	105	0	35	33

Reinhackle (0356)

Year	Month	Day	Hour	Minute	Second	VelocityX /elocityY	Level	StdError1	StdError2	StdError3	SNR1	SNR2	SNR3	SignalAmp1	SignalAmp2	SignalAmp3	Noise1	Noise2	
2020	10	30	16	45	29	20.6	-1.7	1.069	0.4	0.3	0	37.8	32.3	0	124	109	0	36	34
2020	10	30	16	55	29	21.1	-2.5	1.069	0.3	0.2	0	37	31	0	121	106	0	35	34
2020	10	30	17	5	29	20.3	-3.3	1.069	0.4	0.3	0	36.1	30.1	0	120	104	0	36	34
2020	10	30	17	15	29	20	-1.7	1.069	0.3	0.2	0	35.3	29.7	0	118	103	0	36	34
2020	10	30	17	25	29	21	-2.8	1.069	0.5	0.4	0	36.1	31	0	120	106	0	36	34
2020	10	30	17	35	29	21.1	-2.5	1.069	0.3	0.2	0	37.8	31.8	0	123	108	0	35	34
2020	10	30	17	45	29	19.9	-3	1.069	0.4	0.3	0	37	31.4	0	122	107	0	36	34
2020	10	30	17	55	29	21.1	-3	1.069	0.4	0.3	0	36.5	31.4	0	121	107	0	36	34
2020	10	30	18	5	29	21.7	-2.5	1.069	0.4	0.3	0	36.5	30.5	0	120	105	0	35	34
2020	10	30	18	15	29	20.6	-3	1.069	0.4	0.3	0	36.1	31	0	120	106	0	36	34
2020	10	30	18	25	29	21.5	-3.4	1.069	0.4	0.3	0	37	31.8	0	122	108	0	36	34
2020	10	30	18	35	29	20.5	-2.8	1.069	0.4	0.3	0	37	32.3	0	122	108	0	36	33
2020	10	30	18	45	29	20.7	-2.8	1.069	0.3	0.2	0	37.4	31.8	0	122	108	0	35	34
2020	10	30	18	55	29	21.9	-3	1.069	0.3	0.2	0	37	31.8	0	122	108	0	36	34
2020	10	30	19	5	29	21	-3.8	1.069	0.4	0.3	0	37.8	31.8	0	123	108	0	35	34
2020	10	30	19	15	29	20.4	-2.7	1.069	0.5	0.5	0	37.4	31.8	0	123	108	0	36	34
2020	10	30	19	25	29	21.5	-3.4	1.069	0.3	0.2	0	37.4	31.8	0	122	108	0	35	34
2020	10	30	19	35	29	20.7	-3.2	1.069	0.3	0.2	0	37.4	31.8	0	123	108	0	36	34
2020	10	30	19	45	29	20.7	-2.8	1.069	0.4	0.3	0	37.4	31.8	0	122	108	0	35	34
2020	10	30	19	55	29	22.1	-2.8	1.069	0.5	0.4	0	37.8	31.8	0	123	108	0	35	34
2020	10	30	20	5	29	21.7	-3	1.069	0.4	0.3	0	37	31.4	0	122	108	0	36	35
2020	10	30	20	15	29	20.5	-3.1	1.069	0.4	0.3	0	37.4	31.4	0	122	108	0	35	35
2020	10	30	20	25	29	21.1	-2.8	1.069	0.4	0.3	0	37.4	31.4	0	122	107	0	35	34
2020	10	30	20	35	29	20.8	-3.3	1.069	0.3	0.2	0	37.4	31.8	0	122	108	0	35	34
2020	10	30	20	45	29	21.1	-3.8	1.069	0.4	0.3	0	37.4	31.8	0	122	108	0	35	34
2020	10	30	20	55	29	21.2	-3.5	1.069	0.5	0.4	0	37.4	31.8	0	122	108	0	35	34
2020	10	30	21	5	29	20.5	-3.6	1.069	0.3	0.2	0	37.4	32.3	0	123	109	0	36	34
2020	10	30	21	15	29	21.2	-3	1.069	0.4	0.3	0	37.4	31.8	0	123	108	0	36	34
2020	10	30	21	25	29	22	-3.3	1.069	0.3	0.2	0	37.4	32.3	0	123	109	0	36	34
2020	10	30	21	35	29	21.5	-3.4	1.069	0.4	0.3	0	37.4	31.8	0	122	108	0	35	34
2020	10	30	21	45	29	21.6	-1.8	1.069	0.4	0.3	0	37.4	31.8	0	123	108	0	36	34
2020	10	30	21	55	29	21.4	-3.2	1.069	0.3	0.2	0	37.4	31.8	0	122	107	0	35	33
2020	10	30	22	5	29	21	-2.1	1.069	0.3	0.2	0	37	31.8	0	122	108	0	36	34
2020	10	30	22	15	29	21.2	-2.2	1.069	0.4	0.3	0	37.4	31.8	0	122	108	0	35	34
2020	10	30	22	25	29	22.2	-2.1	1.069	0.4	0.3	0	37.4	31.8	0	123	108	0	36	34
2020	10	30	22	35	29	22.4	-2.6	1.069	0.4	0.3	0	37	31.4	0	121	107	0	35	34
2020	10	30	22	45	29	21.9	-3.1	1.069	0.4	0.3	0	37	31.4	0	122	107	0	36	34
2020	10	30	22	55	29	19.9	-2.7	1.069	0.3	0.2	0	37	31.4	0	122	107	0	36	34
2020	10	30	23	5	29	20.7	-1.7	1.069	0.3	0.2	0	37	31.4	0	122	107	0	36	34
2020	10	30	23	15	29	21.1	-1.8	1.069	0.6	0.5	0	37	31.4	0	122	107	0	36	34
2020	10	30	23	25	29	21.2	-3.2	1.069	0.3	0.2	0	37	31.4	0	122	107	0	36	34
2020	10	30	23	35	29	20.9	-3	1.069	0.4	0.3	0	36.5	31	0	121	106	0	36	34
2020	10	30	23	45	29	21.2	-3.5	1.069	0.5	0.4	0	36.5	31.8	0	121	107	0	36	33
2020	10	30	23	55	29	20.6	-2.5	1.069	0.4	0.3	0	37	30.5	0	121	106	0	35	35
2020	10	31	0	5	29	21.3	-3.3	1.069	0.3	0.2	0	36.5	31	0	121	106	0	36	34

Reinhackle (0356)

Year	Month	Day	Hour	Minute	Second	VelocityX /elocityY	Level	StdError1	StdError2	StdError3	SNR1	SNR2	SNR3	SignalAmp1	SignalAmp2	SignalAmp3	Noise1	Noise2
2020	10	31	0	15	29	22.1 -3.4	1.069	0.4	0.3	0	37	31	0	121	107	0	35	35
2020	10	31	0	25	29	22.2 -2.8	1.069	0.4	0.3	0	37	30.5	0	121	106	0	35	35
2020	10	31	0	35	29	21.7 -3.6	1.069	0.3	0.2	0	36.5	31	0	121	106	0	36	34
2020	10	31	0	45	29	21.7 -3.2	1.069	0.3	0.2	0	37.4	31.4	0	123	107	0	36	34
2020	10	31	0	55	29	20.4 -2.2	1.069	0.4	0.3	0	37.8	31.8	0	124	108	0	36	34
2020	10	31	1	5	29	21.2 -2.4	1.069	0.4	0.3	0	37.4	31.8	0	122	107	0	35	33
2020	10	31	1	15	29	21.4 -2.3	1.069	0.4	0.3	0	37.4	31.8	0	123	107	0	36	33
2020	10	31	1	25	29	20.4 -2.4	1.069	0.3	0.2	0	38.3	31.4	0	124	108	0	35	35
2020	10	31	1	35	29	21.7 -3	1.069	0.3	0.2	0	37.4	31.4	0	123	107	0	36	34
2020	10	31	1	45	29	21.4 -3.9	1.069	0.3	0.2	0	38.3	31.8	0	125	109	0	36	35
2020	10	31	1	55	29	21.2 -3.7	1.068	0.5	0.4	0	37	31	0	122	106	0	36	34
2020	10	31	2	5	29	22.4 -2.8	1.069	0.4	0.3	0	37	30.5	0	121	105	0	35	34
2020	10	31	2	15	29	20 -3.5	1.068	0.4	0.3	0	37	30.5	0	121	105	0	35	34
2020	10	31	2	25	29	22 -2.7	1.068	0.4	0.3	0	36.5	30.1	0	121	105	0	36	35
2020	10	31	2	35	29	21.2 -2.9	1.068	0.3	0.2	0	36.5	30.1	0	120	104	0	35	34
2020	10	31	2	45	29	21.6 -2.3	1.069	0.4	0.3	0	36.1	30.5	0	120	105	0	36	34
2020	10	31	2	55	29	20.4 -3.1	1.069	0.4	0.3	0	36.1	30.5	0	120	105	0	36	34
2020	10	31	3	5	29	21.1 -3.4	1.069	0.4	0.3	0	36.5	31	0	121	106	0	36	34
2020	10	31	3	15	29	20.8 -2.9	1.068	0.3	0.2	0	36.1	30.5	0	120	105	0	36	34
2020	10	31	3	25	29	21.7 -2.1	1.068	0.3	0.2	0	36.1	30.5	0	120	105	0	36	34
2020	10	31	3	35	29	21.6 -3.2	1.069	0.4	0.3	0	36.1	31	0	120	106	0	36	34
2020	10	31	3	45	29	21 -3	1.069	0.4	0.3	0	36.5	30.1	0	120	104	0	35	34
2020	10	31	3	55	29	20.9 -2.3	1.068	0.3	0.2	0	35.7	30.1	0	119	104	0	36	34
2020	10	31	4	5	29	21 -3.7	1.069	0.3	0.2	0	35.7	30.5	0	119	104	0	36	33
2020	10	31	4	15	29	21.2 -3.9	1.069	0.4	0.3	0	36.5	30.1	0	120	104	0	35	34
2020	10	31	4	25	29	21.2 -2.6	1.068	0.4	0.3	0	36.1	30.1	0	120	104	0	36	34
2020	10	31	4	35	29	21.2 -2.8	1.069	0.3	0.2	0	36.1	29.7	0	119	103	0	35	34
2020	10	31	4	45	29	20.8 -3	1.069	0.4	0.3	0	35.7	29.7	0	119	103	0	36	34
2020	10	31	4	55	29	21.6 -2.9	1.069	0.3	0.2	0	35.7	30.1	0	119	104	0	36	34
2020	10	31	5	5	29	20.9 -3.1	1.07	0.4	0.3	0	35.7	30.1	0	119	104	0	36	34
2020	10	31	5	15	29	20.8 -3	1.069	0.4	0.3	0	35.7	29.7	0	119	103	0	36	34
2020	10	31	5	25	29	21.1 -3	1.069	0.4	0.3	0	35.3	29.7	0	118	103	0	36	34
2020	10	31	5	35	29	21.2 -2.8	1.069	0.3	0.2	0	36.1	30.1	0	119	103	0	35	33
2020	10	31	5	45	29	20.6 -2.8	1.069	0.4	0.3	0	35.7	30.1	0	119	104	0	36	34
2020	10	31	5	55	29	20.6 -2.5	1.069	0.3	0.2	0	35.7	30.1	0	119	104	0	36	34
2020	10	31	6	5	29	21.3 -3	1.069	0.3	0.2	0	36.1	30.1	0	120	104	0	36	34
2020	10	31	6	15	29	20.4 -3	1.069	0.5	0.4	0	35.7	29.7	0	119	103	0	36	34
2020	10	31	6	25	29	20.9 -2.9	1.069	0.4	0.3	0	35.7	29.7	0	119	103	0	36	34
2020	10	31	6	35	29	21 -3.8	1.07	0.4	0.3	0	35.3	29.2	0	118	102	0	36	34
2020	10	31	6	45	29	20.2 -3.5	1.07	0.3	0.2	0	35.3	29.2	0	118	102	0	36	34
2020	10	31	6	55	29	20.8 -2.9	1.069	0.5	0.4	0	35.3	29.2	0	118	102	0	36	34
2020	10	31	7	5	29	20.5 -3.8	1.069	0.3	0.2	0	35.3	29.7	0	118	103	0	36	34
2020	10	31	7	15	29	21.2 -2.9	1.069	0.5	0.4	0	35.3	29.7	0	118	103	0	36	34
2020	10	31	7	25	29	22.2 -2.9	1.07	0.5	0.5	0	35.3	29.2	0	118	102	0	36	34
2020	10	31	7	35	29	20.2 -3.1	1.069	0.3	0.2	0	34.8	28.8	0	117	102	0	36	35

Reinhackle (0356)

Year	Month	Day	Hour	Minute	Second	VelocityX /elocityY	Level	StdError1	StdError2	StdError3	SNR1	SNR2	SNR3	SignalAmp1	SignalAmp2	SignalAmp3	Noise1	Noise2	
2020	10	31	7	45	29	21.4	-2.7	1.069	0.5	0.4	0	34.8	29.2	0	117	102	0	36	34
2020	10	31	7	55	29	21.8	-2.9	1.069	0.3	0.2	0	34.8	30.1	0	117	104	0	36	34
2020	10	31	8	5	29	21.6	-3	1.069	0.3	0.2	0	36.1	30.5	0	119	105	0	35	34
2020	10	31	8	15	29	22.2	-2.9	1.069	0.3	0.2	0	36.1	30.5	0	120	106	0	36	35
2020	10	31	8	25	29	21.4	-2.4	1.069	0.3	0.2	0	37.4	32.3	0	123	109	0	36	34
2020	10	31	8	35	29	21.3	-3.3	1.069	0.3	0.2	0	37	31	0	121	107	0	35	35
2020	10	31	8	45	29	20.8	-2.4	1.07	0.5	0.4	0	35.7	30.5	0	119	105	0	36	34
2020	10	31	8	55	29	21.9	-3.3	1.069	0.4	0.3	0	36.5	31	0	121	107	0	36	35
2020	10	31	9	5	29	20.3	-3.5	1.069	0.3	0.2	0	36.1	31	0	120	106	0	36	34
2020	10	31	9	15	29	21	-3.3	1.069	0.3	0.2	0	36.1	31	0	120	106	0	36	34
2020	10	31	9	25	29	20.2	-3	1.069	0.3	0.2	0	35.3	29.7	0	117	103	0	35	34
2020	10	31	9	35	29	20.8	-3.5	1.069	0.3	0.2	0	34.4	29.2	0	116	102	0	36	34
2020	10	31	9	45	29	21.4	-2.5	1.069	0.3	0.2	0	34	29.2	0	115	102	0	36	34
2020	10	31	9	55	29	21.5	-3.1	1.068	0.3	0.2	0	34.4	28.8	0	115	101	0	35	34
2020	10	31	10	5	29	20.8	-3.2	1.068	0.3	0.2	0	34	28.8	0	115	101	0	36	34
2020	10	31	10	15	29	21.1	-4	1.068	0.4	0.3	0	34	28.8	0	115	101	0	36	34
2020	10	31	10	25	29	19.3	-3.3	1.068	0.3	0.2	0	34	28.8	0	115	101	0	36	34
2020	10	31	10	35	29	20.6	-3.8	1.068	0.3	0.2	0	33.5	28.8	0	115	101	0	37	34
2020	10	31	10	45	29	21.2	-3.6	1.068	0.3	0.2	0	34	28.8	0	115	102	0	36	35
2020	10	31	10	55	29	20.9	-2.6	1.068	0.5	0.4	0	34	28.8	0	115	101	0	36	34
2020	10	31	11	5	29	20.5	-3.2	1.068	0.5	0.4	0	34	28.8	0	115	101	0	36	34
2020	10	31	11	15	29	21	-3.3	1.068	0.3	0.2	0	34	28.8	0	115	101	0	36	34
2020	10	31	11	25	29	20.3	-2.7	1.068	0.4	0.3	0	34.4	29.2	0	116	102	0	36	34
2020	10	31	11	35	29	21.2	-2.9	1.068	0.3	0.2	0	34	28.8	0	115	101	0	36	34
2020	10	31	11	45	29	21.4	-2.5	1.068	0.4	0.3	0	34.8	28.8	0	116	101	0	35	34
2020	10	31	11	55	29	21.6	-3.6	1.068	0.3	0.2	0	34.4	28.8	0	115	101	0	35	34
2020	10	31	12	5	29	20.6	-3.3	1.068	0.3	0.2	0	33.5	28.8	0	114	101	0	36	34
2020	10	31	12	15	29	20.4	-3	1.068	0.4	0.3	0	34.4	28.8	0	115	101	0	35	34
2020	10	31	12	25	29	21.6	-3.4	1.068	0.3	0.2	0	33.5	28.4	0	114	100	0	36	34
2020	10	31	12	35	29	20.6	-4.2	1.068	0.3	0.2	0	34	28.8	0	115	101	0	36	34
2020	10	31	12	45	29	19.8	-3.1	1.068	0.3	0.2	0	34	28.8	0	115	101	0	36	34
2020	10	31	12	55	29	19.8	-3.4	1.068	0.3	0.2	0	34	28.8	0	115	101	0	36	34
2020	10	31	13	5	29	21.2	-2.7	1.067	0.3	0.2	0	35.7	30.5	0	119	105	0	36	34
2020	10	31	13	15	29	20.7	-3.5	1.068	0.3	0.2	0	35.3	30.5	0	118	105	0	36	34
2020	10	31	13	25	29	20.6	-3.1	1.068	0.5	0.4	0	34.8	29.7	0	117	103	0	36	34
2020	10	31	13	35	29	20.7	-3.4	1.068	0.3	0.2	0	34.4	29.2	0	116	102	0	36	34
2020	10	31	13	45	29	20.9	-2.8	1.067	0.3	0.2	0	34.4	28.8	0	115	101	0	35	34
2020	10	31	13	55	29	20.3	-2	1.067	0.4	0.3	0	34.4	29.2	0	116	102	0	36	34
2020	10	31	14	5	29	20.6	-2.5	1.067	0.3	0.2	0	34.4	29.2	0	116	102	0	36	34
2020	10	31	14	15	29	20	-2.5	1.067	0.4	0.3	0	34.4	28.8	0	115	101	0	35	34
2020	10	31	14	25	29	20.5	-3	1.067	0.4	0.3	0	34	28.4	0	114	100	0	35	34
2020	10	31	14	35	29	21.6	-2	1.067	0.4	0.3	0	34	28.4	0	115	100	0	36	34
2020	10	31	14	45	29	20	-1.4	1.067	0.3	0.2	0	34	28.8	0	115	101	0	36	34
2020	10	31	14	55	29	20.1	-2.6	1.067	0.4	0.3	0	34.4	28.8	0	115	101	0	35	34
2020	10	31	15	5	29	20.8	-3.1	1.067	0.3	0.2	0	34.8	29.2	0	116	102	0	35	34

Reinhackle (0356)

Year	Month	Day	Hour	Minute	Second	VelocityX /elocityY	Level	StdError1	StdError2	StdError3	SNR1	SNR2	SNR3	SignalAmp1	SignalAmp2	SignalAmp3	Noise1	Noise2	
2020	10	31	15	15	29	21.3	-4.2	1.067	0.5	0.4	0	34.8	28.4	0	116	101	0	35	35
2020	10	31	15	25	29	20.7	-2.2	1.067	0.4	0.3	0	36.5	31	0	121	106	0	36	34
2020	10	31	15	35	29	20.6	-2.9	1.067	0.4	0.3	0	34.8	29.7	0	117	103	0	36	34
2020	10	31	15	45	29	21.4	-2.8	1.066	0.4	0.3	0	35.7	30.1	0	119	104	0	36	34
2020	10	31	15	55	29	21	-3	1.066	0.3	0.2	0	35.3	29.2	0	117	103	0	35	35
2020	10	31	16	5	29	20.4	-3.6	1.066	0.3	0.2	0	35.3	29.7	0	117	103	0	35	34
2020	10	31	16	15	29	21.1	-3.6	1.066	0.3	0.2	0	34.4	28.4	0	116	101	0	36	35
2020	10	31	16	25	29	20	-2.3	1.066	0.3	0.2	0	34.8	29.2	0	117	102	0	36	34
2020	10	31	16	35	29	20.3	-2.8	1.066	0.5	0.4	0	36.1	30.5	0	120	105	0	36	34
2020	10	31	16	45	29	20.2	-3.2	1.066	0.3	0.2	0	36.5	30.5	0	121	106	0	36	35
2020	10	31	16	55	29	20.9	-3.1	1.066	0.4	0.3	0	36.1	30.5	0	120	105	0	36	34
2020	10	31	17	5	29	20.8	-3	1.066	0.4	0.3	0	35.7	29.2	0	119	103	0	36	35
2020	10	31	17	15	29	19.8	-2	1.066	0.4	0.3	0	35.3	29.7	0	118	103	0	36	34
2020	10	31	17	25	29	20.7	-3	1.066	0.3	0.2	0	36.5	31	0	120	105	0	35	33
2020	10	31	17	35	29	20.9	-3.2	1.066	0.3	0.2	0	36.5	31.4	0	121	107	0	36	34
2020	10	31	17	45	29	21.5	-3.5	1.066	0.3	0.2	0	36.5	31	0	121	106	0	36	34
2020	10	31	17	55	29	21.6	-3.4	1.066	0.3	0.2	0	36.1	30.1	0	120	105	0	36	35
2020	10	31	18	5	29	21	-2.9	1.066	0.3	0.2	0	36.5	30.5	0	120	105	0	35	34
2020	10	31	18	15	29	21.1	-3.4	1.066	0.4	0.3	0	36.1	30.5	0	120	105	0	36	34
2020	10	31	18	25	29	20.4	-3.4	1.066	0.4	0.3	0	36.5	31.4	0	121	107	0	36	34
2020	10	31	18	35	29	21.3	-3	1.065	0.3	0.2	0	36.5	31.4	0	121	107	0	36	34
2020	10	31	18	45	29	20	-3	1.066	0.5	0.5	0	37.4	31.8	0	122	108	0	35	34
2020	10	31	18	55	29	20.2	-3.2	1.066	0.3	0.2	0	37.4	31.8	0	123	108	0	36	34
2020	10	31	19	5	29	20.6	-3.3	1.065	0.4	0.3	0	37.4	31.8	0	123	108	0	36	34
2020	10	31	19	15	29	20.4	-2.5	1.065	0.3	0.2	0	37.4	31.4	0	123	108	0	36	35
2020	10	31	19	25	29	21.1	-2.3	1.065	0.3	0.2	0	37	31.4	0	122	107	0	36	34
2020	10	31	19	35	29	20.7	-2.4	1.065	0.3	0.2	0	37	31.8	0	122	108	0	36	34
2020	10	31	19	45	29	20	-1.7	1.065	0.4	0.3	0	37.4	31	0	122	107	0	35	35
2020	10	31	19	55	29	21.5	-2.7	1.065	0.4	0.3	0	37.4	31.8	0	123	108	0	36	34
2020	10	31	20	5	29	19.6	-2.5	1.065	0.5	0.4	0	38.7	32.7	0	125	110	0	35	34
2020	10	31	20	15	29	20.8	-2.1	1.065	0.4	0.3	0	38.3	32.3	0	124	109	0	35	34
2020	10	31	20	25	29	21	-2.4	1.065	0.4	0.3	0	40	34.4	0	128	114	0	35	34
2020	10	31	20	35	29	20.3	-2.6	1.065	0.3	0.2	0	37.4	31.8	0	123	109	0	36	35
2020	10	31	20	45	29	21.3	-3.7	1.065	0.5	0.4	0	37	31.8	0	122	108	0	36	34
2020	10	31	20	55	29	20.5	-2.9	1.065	0.3	0.2	0	37	31.4	0	122	107	0	36	34
2020	10	31	21	5	29	20.3	-3.1	1.065	0.3	0.2	0	37.4	31.4	0	122	107	0	35	34
2020	10	31	21	15	29	21.7	-2.4	1.065	0.4	0.3	0	37.4	31	0	122	107	0	35	35
2020	10	31	21	25	29	20.8	-2.8	1.064	0.3	0.2	0	37	31.4	0	121	106	0	35	33
2020	10	31	21	35	29	21.8	-3.2	1.064	0.4	0.3	0	36.5	31	0	121	106	0	36	34
2020	10	31	21	45	29	20.4	-2.5	1.064	0.4	0.3	0	36.5	31.4	0	121	107	0	36	34
2020	10	31	21	55	29	21.2	-3.7	1.064	0.3	0.2	0	37.4	31.4	0	122	107	0	35	34
2020	10	31	22	5	29	20.8	-3.3	1.064	0.5	0.4	0	37.4	31.8	0	123	108	0	36	34
2020	10	31	22	15	29	20.2	-3	1.064	0.3	0.2	0	36.5	31	0	121	106	0	36	34
2020	10	31	22	25	29	20.8	-2.9	1.064	0.4	0.3	0	36.5	30.5	0	121	106	0	36	35
2020	10	31	22	35	29	21.1	-2.9	1.064	0.3	0.2	0	36.5	31	0	121	106	0	36	34

Reinhackle (0356)

Year	Month	Day	Hour	Minute	Second	VelocityX /elocityY	Level	StdError1	StdError2	StdError3	SNR1	SNR2	SNR3	SignalAmp1	SignalAmp2	SignalAmp3	Noise1	Noise2
2020	10	31	22	45	29	20.9 -2.8	1.064	0.3	0.2	0	37	31.4	0	122	107	0	36	34
2020	10	31	22	55	29	21.1 -3.1	1.064	0.3	0.2	0	38.7	32.3	0	125	110	0	35	35
2020	10	31	23	5	29	21.1 -2.1	1.064	0.5	0.4	0	37.4	31.4	0	122	107	0	35	34
2020	10	31	23	15	29	21.4 -2.9	1.064	0.3	0.2	0	37.8	32.7	0	123	109	0	35	33
2020	10	31	23	25	29	20.8 -2.5	1.064	0.4	0.3	0	38.7	32.7	0	125	110	0	35	34
2020	10	31	23	35	29	19.9 -3	1.063	0.4	0.3	0	38.3	32.3	0	124	109	0	35	34
2020	10	31	23	45	29	20.3 -3.4	1.063	0.3	0.2	0	37	31.8	0	122	108	0	36	34
2020	10	31	23	55	29	20.8 -3	1.063	0.3	0.2	0	36.5	31	0	121	106	0	36	34

Reinhackle (0356)

Year	Month	Day	Hour	Minute	Noise3	IceDetection	Heading	Pitch	Roll	StdDevHeading	StdDevPitch	StdDevRoll	Temperature	Pressure	StdDevPressure	Voltage
2020	10	1	0	9	33	0	0	0	0	0	0	0	14.15	0	0	11.8
2020	10	1	0	19	33	0	0	0	0	0	0	0	14.12	0	0	11.8
2020	10	1	0	29	33	0	0	0	0	0	0	0	14.1	0	0	11.6
2020	10	1	0	39	33	0	0	0	0	0	0	0	14.08	0	0	11.6
2020	10	1	0	49	33	0	0	0	0	0	0	0	14.05	0	0	11.6
2020	10	1	0	59	33	0	0	0	0	0	0	0	14.03	0	0	11.6
2020	10	1	1	9	34	0	0	0	0	0	0	0	14.01	0	0	11.6
2020	10	1	1	19	34	0	0	0	0	0	0	0	13.99	0	0	11.6
2020	10	1	1	29	33	0	0	0	0	0	0	0	13.97	0	0	11.6
2020	10	1	1	39	33	0	0	0	0	0	0	0	13.94	0	0	11.6
2020	10	1	1	49	34	0	0	0	0	0	0	0	13.92	0	0	11.6
2020	10	1	1	59	34	0	0	0	0	0	0	0	13.9	0	0	11.6
2020	10	1	2	9	34	0	0	0	0	0	0	0	13.87	0	0	11.6
2020	10	1	2	19	33	0	0	0	0	0	0	0	13.85	0	0	11.6
2020	10	1	2	29	33	0	0	0	0	0	0	0	13.83	0	0	11.6
2020	10	1	2	39	34	0	0	0	0	0	0	0	13.81	0	0	11.6
2020	10	1	2	49	33	0	0	0	0	0	0	0	13.79	0	0	11.6
2020	10	1	2	59	34	0	0	0	0	0	0	0	13.77	0	0	11.6
2020	10	1	3	9	34	0	0	0	0	0	0	0	13.75	0	0	11.6
2020	10	1	3	19	33	0	0	0	0	0	0	0	13.73	0	0	11.6
2020	10	1	3	29	33	0	0	0	0	0	0	0	13.71	0	0	11.6
2020	10	1	3	39	33	0	0	0	0	0	0	0	13.69	0	0	11.6
2020	10	1	3	49	33	0	0	0	0	0	0	0	13.67	0	0	11.6
2020	10	1	3	59	33	0	0	0	0	0	0	0	13.65	0	0	11.6
2020	10	1	4	9	33	0	0	0	0	0	0	0	13.64	0	0	11.6
2020	10	1	4	19	33	0	0	0	0	0	0	0	13.62	0	0	11.6
2020	10	1	4	29	33	0	0	0	0	0	0	0	13.6	0	0	11.6
2020	10	1	4	39	34	0	0	0	0	0	0	0	13.59	0	0	11.6
2020	10	1	4	49	33	0	0	0	0	0	0	0	13.57	0	0	11.6
2020	10	1	4	59	34	0	0	0	0	0	0	0	13.55	0	0	11.6
2020	10	1	5	9	34	0	0	0	0	0	0	0	13.53	0	0	11.6
2020	10	1	5	19	34	0	0	0	0	0	0	0	13.52	0	0	11.6
2020	10	1	5	29	33	0	0	0	0	0	0	0	13.5	0	0	11.6
2020	10	1	5	39	34	0	0	0	0	0	0	0	13.48	0	0	11.6
2020	10	1	5	49	33	0	0	0	0	0	0	0	13.47	0	0	11.6
2020	10	1	5	59	34	0	0	0	0	0	0	0	13.45	0	0	11.6
2020	10	1	6	9	34	0	0	0	0	0	0	0	13.44	0	0	11.6
2020	10	1	6	19	33	0	0	0	0	0	0	0	13.42	0	0	11.6
2020	10	1	6	29	34	0	0	0	0	0	0	0	13.41	0	0	11.6
2020	10	1	6	39	33	0	0	0	0	0	0	0	13.39	0	0	11.6
2020	10	1	6	49	33	0	0	0	0	0	0	0	13.38	0	0	11.6
2020	10	1	6	59	33	0	0	0	0	0	0	0	13.36	0	0	11.6
2020	10	1	7	9	34	0	0	0	0	0	0	0	13.35	0	0	11.6
2020	10	1	7	19	33	0	0	0	0	0	0	0	13.33	0	0	11.6
2020	10	1	7	29	34	0	0	0	0	0	0	0	13.32	0	0	11.6

Reinhackle (0356)

Year	Month	Day	Hour	Minute	Noise3	IceDetection	Heading	Pitch	Roll	StdDevHeading	StdDevPitch	StdDevRoll	Temperature	Pressure	StdDevPressure	Voltage
2020	10	1	7	39	34	0	0	0	0	0	0	0	13.31	0	0	11.8
2020	10	1	7	49	34	0	0	0	0	0	0	0	13.3	0	0	12
2020	10	1	7	59	34	0	0	0	0	0	0	0	13.3	0	0	12.2
2020	10	1	8	9	33	0	0	0	0	0	0	0	13.29	0	0	12.4
2020	10	1	8	19	34	0	0	0	0	0	0	0	13.29	0	0	12.4
2020	10	1	8	29	33	0	0	0	0	0	0	0	13.29	0	0	12.6
2020	10	1	8	39	33	0	0	0	0	0	0	0	13.3	0	0	12.6
2020	10	1	8	49	33	0	0	0	0	0	0	0	13.34	0	0	12.6
2020	10	1	8	59	33	0	0	0	0	0	0	0	13.38	0	0	12.6
2020	10	1	9	9	33	0	0	0	0	0	0	0	13.4	0	0	12.6
2020	10	1	9	19	33	0	0	0	0	0	0	0	13.42	0	0	12.8
2020	10	1	9	29	34	0	0	0	0	0	0	0	13.45	0	0	12.8
2020	10	1	9	39	34	0	0	0	0	0	0	0	13.48	0	0	12.8
2020	10	1	9	49	33	0	0	0	0	0	0	0	13.5	0	0	12.8
2020	10	1	9	59	33	0	0	0	0	0	0	0	13.53	0	0	13
2020	10	1	10	9	33	0	0	0	0	0	0	0	13.56	0	0	13
2020	10	1	10	19	33	0	0	0	0	0	0	0	13.6	0	0	13.4
2020	10	1	10	29	34	0	0	0	0	0	0	0	13.63	0	0	13.4
2020	10	1	10	39	33	0	0	0	0	0	0	0	13.66	0	0	13.2
2020	10	1	10	49	34	0	0	0	0	0	0	0	13.69	0	0	13.6
2020	10	1	10	59	33	0	0	0	0	0	0	0	13.74	0	0	13.6
2020	10	1	11	9	34	0	0	0	0	0	0	0	13.77	0	0	13.6
2020	10	1	11	19	34	0	0	0	0	0	0	0	13.81	0	0	13.6
2020	10	1	11	29	34	0	0	0	0	0	0	0	13.85	0	0	13.6
2020	10	1	11	39	33	0	0	0	0	0	0	0	13.89	0	0	13.6
2020	10	1	11	49	33	0	0	0	0	0	0	0	13.93	0	0	13.2
2020	10	1	11	59	34	0	0	0	0	0	0	0	13.97	0	0	13.4
2020	10	1	12	9	33	0	0	0	0	0	0	0	14.01	0	0	13.2
2020	10	1	12	19	34	0	0	0	0	0	0	0	14.05	0	0	13.2
2020	10	1	12	29	34	0	0	0	0	0	0	0	14.09	0	0	13.2
2020	10	1	12	39	33	0	0	0	0	0	0	0	14.12	0	0	13.2
2020	10	1	12	49	34	0	0	0	0	0	0	0	14.16	0	0	13.2
2020	10	1	12	59	34	0	0	0	0	0	0	0	14.19	0	0	13
2020	10	1	13	9	33	0	0	0	0	0	0	0	14.23	0	0	13
2020	10	1	13	19	33	0	0	0	0	0	0	0	14.26	0	0	13
2020	10	1	13	29	33	0	0	0	0	0	0	0	14.3	0	0	13
2020	10	1	13	39	34	0	0	0	0	0	0	0	14.33	0	0	13
2020	10	1	13	49	33	0	0	0	0	0	0	0	14.34	0	0	13
2020	10	1	13	59	33	0	0	0	0	0	0	0	14.39	0	0	13
2020	10	1	14	9	33	0	0	0	0	0	0	0	14.43	0	0	13
2020	10	1	14	19	33	0	0	0	0	0	0	0	14.45	0	0	13
2020	10	1	14	29	33	0	0	0	0	0	0	0	14.48	0	0	12.8
2020	10	1	14	39	33	0	0	0	0	0	0	0	14.5	0	0	12.8
2020	10	1	14	49	34	0	0	0	0	0	0	0	14.53	0	0	12.6
2020	10	1	14	59	34	0	0	0	0	0	0	0	14.54	0	0	12.6

Reinhackle (0356)

Year	Month	Day	Hour	Minute	Noise3	IceDetection	Heading	Pitch	Roll	StdDevHeading	StdDevPitch	StdDevRoll	Temperature	Pressure	StdDevPressure	Voltage
2020	10	1	15	9	33	0	0	0	0	0	0	0	14.56	0	0	12.6
2020	10	1	15	19	33	0	0	0	0	0	0	0	14.57	0	0	12.6
2020	10	1	15	29	33	0	0	0	0	0	0	0	14.59	0	0	12.6
2020	10	1	15	39	33	0	0	0	0	0	0	0	14.61	0	0	12.6
2020	10	1	15	49	33	0	0	0	0	0	0	0	14.62	0	0	12.6
2020	10	1	15	59	33	0	0	0	0	0	0	0	14.63	0	0	12.6
2020	10	1	16	9	33	0	0	0	0	0	0	0	14.64	0	0	12.6
2020	10	1	16	19	32	0	0	0	0	0	0	0	14.65	0	0	12.6
2020	10	1	16	29	33	0	0	0	0	0	0	0	14.63	0	0	12.6
2020	10	1	16	39	33	0	0	0	0	0	0	0	14.67	0	0	12.4
2020	10	1	16	49	33	0	0	0	0	0	0	0	14.68	0	0	12
2020	10	1	16	59	33	0	0	0	0	0	0	0	14.68	0	0	11.8
2020	10	1	17	9	33	0	0	0	0	0	0	0	14.68	0	0	11.6
2020	10	1	17	19	34	0	0	0	0	0	0	0	14.68	0	0	11.4
2020	10	1	17	29	33	0	0	0	0	0	0	0	14.7	0	0	11.4
2020	10	1	17	39	34	0	0	0	0	0	0	0	14.71	0	0	11.4
2020	10	1	17	49	34	0	0	0	0	0	0	0	14.72	0	0	11.2
2020	10	1	17	59	33	0	0	0	0	0	0	0	14.72	0	0	11.2
2020	10	1	18	9	33	0	0	0	0	0	0	0	14.73	0	0	11.2
2020	10	1	18	19	33	0	0	0	0	0	0	0	14.73	0	0	11
2020	10	1	18	29	34	0	0	0	0	0	0	0	14.74	0	0	11.8
2020	10	1	18	39	33	0	0	0	0	0	0	0	14.73	0	0	11.8
2020	10	1	18	49	33	0	0	0	0	0	0	0	14.73	0	0	11.8
2020	10	1	18	59	33	0	0	0	0	0	0	0	14.73	0	0	11.6
2020	10	1	19	9	33	0	0	0	0	0	0	0	14.72	0	0	11.4
2020	10	1	19	19	34	0	0	0	0	0	0	0	14.71	0	0	11.4
2020	10	1	19	29	34	0	0	0	0	0	0	0	14.7	0	0	11.8
2020	10	1	19	39	34	0	0	0	0	0	0	0	14.69	0	0	11.8
2020	10	1	19	49	34	0	0	0	0	0	0	0	14.67	0	0	11.8
2020	10	1	19	59	32	0	0	0	0	0	0	0	14.65	0	0	11.8
2020	10	1	20	9	33	0	0	0	0	0	0	0	14.63	0	0	11.8
2020	10	1	20	19	33	0	0	0	0	0	0	0	14.62	0	0	11.8
2020	10	1	20	29	33	0	0	0	0	0	0	0	14.59	0	0	11.8
2020	10	1	20	39	33	0	0	0	0	0	0	0	14.56	0	0	11.8
2020	10	1	20	49	33	0	0	0	0	0	0	0	14.54	0	0	11.8
2020	10	1	20	59	33	0	0	0	0	0	0	0	14.52	0	0	11.8
2020	10	1	21	9	33	0	0	0	0	0	0	0	14.5	0	0	11.8
2020	10	1	21	19	33	0	0	0	0	0	0	0	14.48	0	0	11.8
2020	10	1	21	29	33	0	0	0	0	0	0	0	14.45	0	0	11.8
2020	10	1	21	39	33	0	0	0	0	0	0	0	14.43	0	0	11.8
2020	10	1	21	49	34	0	0	0	0	0	0	0	14.4	0	0	11.8
2020	10	1	21	59	33	0	0	0	0	0	0	0	14.38	0	0	11.8
2020	10	1	22	9	33	0	0	0	0	0	0	0	14.36	0	0	11.8
2020	10	1	22	19	33	0	0	0	0	0	0	0	14.33	0	0	11.6
2020	10	1	22	29	33	0	0	0	0	0	0	0	14.31	0	0	11.6

Reinhackle (0356)

Year	Month	Day	Hour	Minute	Noise3	IceDetection	Heading	Pitch	Roll	StdDevHeading	StdDevPitch	StdDevRoll	Temperature	Pressure	StdDevPressure	Voltage
2020	10	1	22	39	33	0	0	0	0	0	0	0	14.28	0	0	11.6
2020	10	1	22	49	33	0	0	0	0	0	0	0	14.26	0	0	11.6
2020	10	1	22	59	34	0	0	0	0	0	0	0	14.22	0	0	11.6
2020	10	1	23	9	33	0	0	0	0	0	0	0	14.2	0	0	11.6
2020	10	1	23	19	33	0	0	0	0	0	0	0	14.17	0	0	11.6
2020	10	1	23	29	33	0	0	0	0	0	0	0	14.15	0	0	11.6
2020	10	1	23	39	33	0	0	0	0	0	0	0	14.12	0	0	11.6
2020	10	1	23	49	33	0	0	0	0	0	0	0	14.09	0	0	11.6
2020	10	1	23	59	33	0	0	0	0	0	0	0	14.07	0	0	11.6
2020	10	2	0	9	33	0	0	0	0	0	0	0	14.04	0	0	11.6
2020	10	2	0	19	33	0	0	0	0	0	0	0	14.02	0	0	11.6
2020	10	2	0	29	34	0	0	0	0	0	0	0	13.99	0	0	11.6
2020	10	2	0	39	33	0	0	0	0	0	0	0	13.97	0	0	11.6
2020	10	2	0	49	34	0	0	0	0	0	0	0	13.95	0	0	11.6
2020	10	2	0	59	34	0	0	0	0	0	0	0	13.92	0	0	11.6
2020	10	2	1	9	33	0	0	0	0	0	0	0	13.9	0	0	11.6
2020	10	2	1	19	32	0	0	0	0	0	0	0	13.87	0	0	11.6
2020	10	2	1	29	33	0	0	0	0	0	0	0	13.85	0	0	11.6
2020	10	2	1	39	33	0	0	0	0	0	0	0	13.82	0	0	11.6
2020	10	2	1	49	33	0	0	0	0	0	0	0	13.79	0	0	11.6
2020	10	2	1	59	34	0	0	0	0	0	0	0	13.77	0	0	11.6
2020	10	2	2	9	34	0	0	0	0	0	0	0	13.74	0	0	11.6
2020	10	2	2	19	33	0	0	0	0	0	0	0	13.72	0	0	11.6
2020	10	2	2	29	32	0	0	0	0	0	0	0	13.69	0	0	11.6
2020	10	2	2	39	33	0	0	0	0	0	0	0	13.67	0	0	11.6
2020	10	2	2	49	34	0	0	0	0	0	0	0	13.65	0	0	11.6
2020	10	2	2	59	33	0	0	0	0	0	0	0	13.62	0	0	11.6
2020	10	2	3	9	33	0	0	0	0	0	0	0	13.6	0	0	11.6
2020	10	2	3	19	33	0	0	0	0	0	0	0	13.58	0	0	11.6
2020	10	2	3	29	33	0	0	0	0	0	0	0	13.55	0	0	11.6
2020	10	2	3	39	34	0	0	0	0	0	0	0	13.53	0	0	11.6
2020	10	2	3	49	33	0	0	0	0	0	0	0	13.51	0	0	11.6
2020	10	2	3	59	33	0	0	0	0	0	0	0	13.48	0	0	11.6
2020	10	2	4	9	34	0	0	0	0	0	0	0	13.46	0	0	11.6
2020	10	2	4	19	34	0	0	0	0	0	0	0	13.44	0	0	11.6
2020	10	2	4	29	34	0	0	0	0	0	0	0	13.42	0	0	11.6
2020	10	2	4	39	33	0	0	0	0	0	0	0	13.4	0	0	11.6
2020	10	2	4	49	33	0	0	0	0	0	0	0	13.38	0	0	11.6
2020	10	2	4	59	34	0	0	0	0	0	0	0	13.35	0	0	11.6
2020	10	2	5	9	34	0	0	0	0	0	0	0	13.33	0	0	11.6
2020	10	2	5	19	34	0	0	0	0	0	0	0	13.31	0	0	11.6
2020	10	2	5	29	34	0	0	0	0	0	0	0	13.29	0	0	11.6
2020	10	2	5	39	33	0	0	0	0	0	0	0	13.27	0	0	11.6
2020	10	2	5	49	34	0	0	0	0	0	0	0	13.25	0	0	11.6
2020	10	2	5	59	33	0	0	0	0	0	0	0	13.23	0	0	11.6

Reinhackle (0356)

Year	Month	Day	Hour	Minute	Noise3	IceDetection	Heading	Pitch	Roll	StdDevHeading	StdDevPitch	StdDevRoll	Temperature	Pressure	StdDevPressure	Voltage
2020	10	2	6	9	33	0	0	0	0	0	0	0	13.2	0	0	11.6
2020	10	2	6	19	33	0	0	0	0	0	0	0	13.18	0	0	11.6
2020	10	2	6	29	34	0	0	0	0	0	0	0	13.17	0	0	11.6
2020	10	2	6	39	34	0	0	0	0	0	0	0	13.15	0	0	11.6
2020	10	2	6	49	34	0	0	0	0	0	0	0	13.12	0	0	11.6
2020	10	2	6	59	34	0	0	0	0	0	0	0	13.1	0	0	11.6
2020	10	2	7	9	34	0	0	0	0	0	0	0	13.09	0	0	11.6
2020	10	2	7	19	34	0	0	0	0	0	0	0	13.06	0	0	11.6
2020	10	2	7	29	34	0	0	0	0	0	0	0	13.05	0	0	11.6
2020	10	2	7	39	33	0	0	0	0	0	0	0	13.03	0	0	11.8
2020	10	2	7	49	34	0	0	0	0	0	0	0	13.02	0	0	12
2020	10	2	7	59	34	0	0	0	0	0	0	0	13	0	0	12.4
2020	10	2	8	9	34	0	0	0	0	0	0	0	13	0	0	12.4
2020	10	2	8	19	33	0	0	0	0	0	0	0	12.99	0	0	12.6
2020	10	2	8	29	34	0	0	0	0	0	0	0	12.99	0	0	12.6
2020	10	2	8	39	33	0	0	0	0	0	0	0	12.99	0	0	12.6
2020	10	2	8	49	34	0	0	0	0	0	0	0	13.04	0	0	13.2
2020	10	2	8	59	33	0	0	0	0	0	0	0	13.08	0	0	13.2
2020	10	2	9	9	33	0	0	0	0	0	0	0	13.1	0	0	13.2
2020	10	2	9	19	33	0	0	0	0	0	0	0	13.12	0	0	13.4
2020	10	2	9	29	34	0	0	0	0	0	0	0	13.15	0	0	13.4
2020	10	2	9	39	34	0	0	0	0	0	0	0	13.17	0	0	13.4
2020	10	2	9	49	33	0	0	0	0	0	0	0	13.2	0	0	13.4
2020	10	2	9	59	33	0	0	0	0	0	0	0	13.23	0	0	13.4
2020	10	2	10	9	33	0	0	0	0	0	0	0	13.26	0	0	13.6
2020	10	2	10	19	34	0	0	0	0	0	0	0	13.29	0	0	13.4
2020	10	2	10	29	33	0	0	0	0	0	0	0	13.33	0	0	13.6
2020	10	2	10	39	34	0	0	0	0	0	0	0	13.36	0	0	13.4
2020	10	2	10	49	34	0	0	0	0	0	0	0	13.4	0	0	13.4
2020	10	2	10	59	33	0	0	0	0	0	0	0	13.43	0	0	13.4
2020	10	2	11	9	33	0	0	0	0	0	0	0	13.47	0	0	13.2
2020	10	2	11	19	34	0	0	0	0	0	0	0	13.51	0	0	13.4
2020	10	2	11	29	33	0	0	0	0	0	0	0	13.53	0	0	13.4
2020	10	2	11	39	33	0	0	0	0	0	0	0	13.58	0	0	13
2020	10	2	11	49	34	0	0	0	0	0	0	0	13.61	0	0	12.8
2020	10	2	11	59	34	0	0	0	0	0	0	0	13.64	0	0	12.8
2020	10	2	12	9	33	0	0	0	0	0	0	0	13.69	0	0	12.8
2020	10	2	12	19	33	0	0	0	0	0	0	0	13.71	0	0	12.8
2020	10	2	12	29	34	0	0	0	0	0	0	0	13.76	0	0	12.6
2020	10	2	12	39	33	0	0	0	0	0	0	0	13.79	0	0	12.6
2020	10	2	12	49	33	0	0	0	0	0	0	0	13.84	0	0	12.8
2020	10	2	12	59	33	0	0	0	0	0	0	0	13.86	0	0	13
2020	10	2	13	9	34	0	0	0	0	0	0	0	13.9	0	0	13
2020	10	2	13	19	33	0	0	0	0	0	0	0	13.94	0	0	13
2020	10	2	13	29	33	0	0	0	0	0	0	0	13.97	0	0	12.6

Reinhackle (0356)

Year	Month	Day	Hour	Minute	Noise3	IceDetection	Heading	Pitch	Roll	StdDevHeading	StdDevPitch	StdDevRoll	Temperature	Pressure	StdDevPressure	Voltage
2020	10	2	13	39	33	0	0	0	0	0	0	0	14.01	0	0	12.6
2020	10	2	13	49	33	0	0	0	0	0	0	0	14.04	0	0	12.6
2020	10	2	13	59	33	0	0	0	0	0	0	0	14.06	0	0	12.6
2020	10	2	14	9	34	0	0	0	0	0	0	0	14.1	0	0	12.6
2020	10	2	14	19	34	0	0	0	0	0	0	0	14.12	0	0	12.6
2020	10	2	14	29	33	0	0	0	0	0	0	0	14.14	0	0	12.6
2020	10	2	14	39	33	0	0	0	0	0	0	0	14.18	0	0	12.6
2020	10	2	14	49	33	0	0	0	0	0	0	0	14.19	0	0	12.6
2020	10	2	14	59	34	0	0	0	0	0	0	0	14.21	0	0	12.6
2020	10	2	15	9	34	0	0	0	0	0	0	0	14.23	0	0	12.6
2020	10	2	15	19	33	0	0	0	0	0	0	0	14.24	0	0	12.4
2020	10	2	15	29	33	0	0	0	0	0	0	0	14.26	0	0	12.6
2020	10	2	15	39	33	0	0	0	0	0	0	0	14.28	0	0	12.4
2020	10	2	15	49	33	0	0	0	0	0	0	0	14.3	0	0	12.4
2020	10	2	15	59	33	0	0	0	0	0	0	0	14.3	0	0	12.4
2020	10	2	16	9	33	0	0	0	0	0	0	0	14.32	0	0	12.4
2020	10	2	16	19	33	0	0	0	0	0	0	0	14.33	0	0	12.4
2020	10	2	16	29	34	0	0	0	0	0	0	0	14.32	0	0	12.6
2020	10	2	16	39	33	0	0	0	0	0	0	0	14.35	0	0	12.2
2020	10	2	16	49	33	0	0	0	0	0	0	0	14.36	0	0	12
2020	10	2	16	59	33	0	0	0	0	0	0	0	14.36	0	0	11.8
2020	10	2	17	9	33	0	0	0	0	0	0	0	14.37	0	0	11.6
2020	10	2	17	19	33	0	0	0	0	0	0	0	14.37	0	0	11.6
2020	10	2	17	29	34	0	0	0	0	0	0	0	14.38	0	0	11.4
2020	10	2	17	39	33	0	0	0	0	0	0	0	14.39	0	0	11.4
2020	10	2	17	49	33	0	0	0	0	0	0	0	14.39	0	0	11.4
2020	10	2	17	59	33	0	0	0	0	0	0	0	14.4	0	0	11.4
2020	10	2	18	9	33	0	0	0	0	0	0	0	14.41	0	0	11.4
2020	10	2	18	19	33	0	0	0	0	0	0	0	14.4	0	0	11.8
2020	10	2	18	29	33	0	0	0	0	0	0	0	14.4	0	0	11.8
2020	10	2	18	39	34	0	0	0	0	0	0	0	14.4	0	0	11.8
2020	10	2	18	49	32	0	0	0	0	0	0	0	14.39	0	0	11.8
2020	10	2	18	59	33	0	0	0	0	0	0	0	14.39	0	0	11.8
2020	10	2	19	9	33	0	0	0	0	0	0	0	14.37	0	0	11.8
2020	10	2	19	19	34	0	0	0	0	0	0	0	14.36	0	0	11.8
2020	10	2	19	29	34	0	0	0	0	0	0	0	14.34	0	0	11.8
2020	10	2	19	39	33	0	0	0	0	0	0	0	14.33	0	0	11.8
2020	10	2	19	49	34	0	0	0	0	0	0	0	14.3	0	0	11.8
2020	10	2	19	59	34	0	0	0	0	0	0	0	14.28	0	0	11.8
2020	10	2	20	9	34	0	0	0	0	0	0	0	14.26	0	0	11.8
2020	10	2	20	19	34	0	0	0	0	0	0	0	14.24	0	0	11.8
2020	10	2	20	29	33	0	0	0	0	0	0	0	14.21	0	0	11.8
2020	10	2	20	39	33	0	0	0	0	0	0	0	14.19	0	0	11.8
2020	10	2	20	49	33	0	0	0	0	0	0	0	14.16	0	0	11.8
2020	10	2	20	59	33	0	0	0	0	0	0	0	14.13	0	0	11.8

Reinhackle (0356)

Year	Month	Day	Hour	Minute	Noise3	IceDetection	Heading	Pitch	Roll	StdDevHeading	StdDevPitch	StdDevRoll	Temperature	Pressure	StdDevPressure	Voltage
2020	10	2	21	9	33	0	0	0	0	0	0	0	14.1	0	0	11.8
2020	10	2	21	19	33	0	0	0	0	0	0	0	14.08	0	0	11.8
2020	10	2	21	29	33	0	0	0	0	0	0	0	14.05	0	0	11.8
2020	10	2	21	39	33	0	0	0	0	0	0	0	14.02	0	0	11.8
2020	10	2	21	49	33	0	0	0	0	0	0	0	14	0	0	11.8
2020	10	2	21	59	34	0	0	0	0	0	0	0	13.97	0	0	11.8
2020	10	2	22	9	34	0	0	0	0	0	0	0	13.94	0	0	11.8
2020	10	2	22	19	33	0	0	0	0	0	0	0	13.9	0	0	11.8
2020	10	2	22	29	33	0	0	0	0	0	0	0	13.88	0	0	11.8
2020	10	2	22	39	33	0	0	0	0	0	0	0	13.85	0	0	11.8
2020	10	2	22	49	34	0	0	0	0	0	0	0	13.82	0	0	11.8
2020	10	2	22	59	33	0	0	0	0	0	0	0	13.79	0	0	11.8
2020	10	2	23	9	33	0	0	0	0	0	0	0	13.76	0	0	11.6
2020	10	2	23	19	33	0	0	0	0	0	0	0	13.73	0	0	11.6
2020	10	2	23	29	33	0	0	0	0	0	0	0	13.7	0	0	11.6
2020	10	2	23	39	34	0	0	0	0	0	0	0	13.67	0	0	11.6
2020	10	2	23	49	33	0	0	0	0	0	0	0	13.65	0	0	11.6
2020	10	2	23	59	34	0	0	0	0	0	0	0	13.62	0	0	11.6
2020	10	3	0	9	34	0	0	0	0	0	0	0	13.59	0	0	11.6
2020	10	3	0	19	33	0	0	0	0	0	0	0	13.56	0	0	11.6
2020	10	3	0	29	33	0	0	0	0	0	0	0	13.53	0	0	11.6
2020	10	3	0	39	34	0	0	0	0	0	0	0	13.51	0	0	11.6
2020	10	3	0	49	34	0	0	0	0	0	0	0	13.48	0	0	11.6
2020	10	3	0	59	34	0	0	0	0	0	0	0	13.45	0	0	11.6
2020	10	3	1	9	34	0	0	0	0	0	0	0	13.43	0	0	11.6
2020	10	3	1	19	33	0	0	0	0	0	0	0	13.4	0	0	11.6
2020	10	3	1	29	33	0	0	0	0	0	0	0	13.37	0	0	11.6
2020	10	3	1	39	34	0	0	0	0	0	0	0	13.35	0	0	11.6
2020	10	3	1	49	34	0	0	0	0	0	0	0	13.32	0	0	11.6
2020	10	3	1	59	34	0	0	0	0	0	0	0	13.29	0	0	11.6
2020	10	3	2	9	33	0	0	0	0	0	0	0	13.27	0	0	11.6
2020	10	3	2	19	34	0	0	0	0	0	0	0	13.24	0	0	11.6
2020	10	3	2	29	34	0	0	0	0	0	0	0	13.21	0	0	11.6
2020	10	3	2	39	34	0	0	0	0	0	0	0	13.19	0	0	11.6
2020	10	3	2	49	32	0	0	0	0	0	0	0	13.16	0	0	11.6
2020	10	3	2	59	34	0	0	0	0	0	0	0	13.14	0	0	11.6
2020	10	3	3	9	33	0	0	0	0	0	0	0	13.11	0	0	11.6
2020	10	3	3	19	33	0	0	0	0	0	0	0	13.09	0	0	11.6
2020	10	3	3	29	33	0	0	0	0	0	0	0	13.07	0	0	11.6
2020	10	3	3	39	34	0	0	0	0	0	0	0	13.04	0	0	11.6
2020	10	3	3	49	33	0	0	0	0	0	0	0	13.01	0	0	11.6
2020	10	3	3	59	33	0	0	0	0	0	0	0	12.99	0	0	11.6
2020	10	3	4	9	33	0	0	0	0	0	0	0	12.96	0	0	11.6
2020	10	3	4	19	33	0	0	0	0	0	0	0	12.94	0	0	11.6
2020	10	3	4	29	33	0	0	0	0	0	0	0	12.93	0	0	11.6

Reinhackle (0356)

Year	Month	Day	Hour	Minute	Noise3	IceDetection	Heading	Pitch	Roll	StdDevHeading	StdDevPitch	StdDevRoll	Temperature	Pressure	StdDevPressure	Voltage
2020	10	3	4	39	33	0	0	0	0	0	0	0	12.89	0	0	11.6
2020	10	3	4	49	34	0	0	0	0	0	0	0	12.88	0	0	11.6
2020	10	3	4	59	33	0	0	0	0	0	0	0	12.85	0	0	11.6
2020	10	3	5	9	34	0	0	0	0	0	0	0	12.83	0	0	11.6
2020	10	3	5	19	34	0	0	0	0	0	0	0	12.81	0	0	11.6
2020	10	3	5	29	34	0	0	0	0	0	0	0	12.79	0	0	11.6
2020	10	3	5	39	33	0	0	0	0	0	0	0	12.77	0	0	11.6
2020	10	3	5	49	33	0	0	0	0	0	0	0	12.75	0	0	11.6
2020	10	3	5	59	34	0	0	0	0	0	0	0	12.74	0	0	11.6
2020	10	3	6	9	33	0	0	0	0	0	0	0	12.71	0	0	11.6
2020	10	3	6	19	33	0	0	0	0	0	0	0	12.7	0	0	11.6
2020	10	3	6	29	33	0	0	0	0	0	0	0	12.68	0	0	11.6
2020	10	3	6	39	34	0	0	0	0	0	0	0	12.66	0	0	11.6
2020	10	3	6	49	34	0	0	0	0	0	0	0	12.64	0	0	11.6
2020	10	3	6	59	34	0	0	0	0	0	0	0	12.62	0	0	11.6
2020	10	3	7	9	34	0	0	0	0	0	0	0	12.6	0	0	11.6
2020	10	3	7	19	34	0	0	0	0	0	0	0	12.58	0	0	11.6
2020	10	3	7	29	34	0	0	0	0	0	0	0	12.57	0	0	11.6
2020	10	3	7	39	34	0	0	0	0	0	0	0	12.56	0	0	11.8
2020	10	3	7	49	34	0	0	0	0	0	0	0	12.54	0	0	12
2020	10	3	7	59	34	0	0	0	0	0	0	0	12.53	0	0	12.2
2020	10	3	8	9	33	0	0	0	0	0	0	0	12.53	0	0	12.4
2020	10	3	8	19	33	0	0	0	0	0	0	0	12.53	0	0	12.6
2020	10	3	8	29	34	0	0	0	0	0	0	0	12.52	0	0	12.6
2020	10	3	8	39	34	0	0	0	0	0	0	0	12.53	0	0	12.6
2020	10	3	8	49	34	0	0	0	0	0	0	0	12.55	0	0	12.6
2020	10	3	8	59	33	0	0	0	0	0	0	0	12.59	0	0	12.6
2020	10	3	9	9	34	0	0	0	0	0	0	0	12.61	0	0	12.8
2020	10	3	9	19	34	0	0	0	0	0	0	0	12.64	0	0	12.8
2020	10	3	9	29	34	0	0	0	0	0	0	0	12.66	0	0	12.8
2020	10	3	9	39	34	0	0	0	0	0	0	0	12.69	0	0	12.8
2020	10	3	9	49	34	0	0	0	0	0	0	0	12.71	0	0	13
2020	10	3	9	59	34	0	0	0	0	0	0	0	12.74	0	0	13.2
2020	10	3	10	9	34	0	0	0	0	0	0	0	12.77	0	0	13.4
2020	10	3	10	19	34	0	0	0	0	0	0	0	12.8	0	0	13.4
2020	10	3	10	29	34	0	0	0	0	0	0	0	12.84	0	0	13.4
2020	10	3	10	39	34	0	0	0	0	0	0	0	12.86	0	0	13.6
2020	10	3	10	49	33	0	0	0	0	0	0	0	12.89	0	0	13.4
2020	10	3	10	59	34	0	0	0	0	0	0	0	12.93	0	0	13.4
2020	10	3	11	9	34	0	0	0	0	0	0	0	12.97	0	0	12.8
2020	10	3	11	19	33	0	0	0	0	0	0	0	13	0	0	12.8
2020	10	3	11	29	34	0	0	0	0	0	0	0	13.04	0	0	13
2020	10	3	11	39	34	0	0	0	0	0	0	0	13.08	0	0	13
2020	10	3	11	49	34	0	0	0	0	0	0	0	13.12	0	0	13.2
2020	10	3	11	59	33	0	0	0	0	0	0	0	13.15	0	0	13

Reinhackle (0356)

Year	Month	Day	Hour	Minute	Noise3	IceDetection	Heading	Pitch	Roll	StdDevHeading	StdDevPitch	StdDevRoll	Temperature	Pressure	StdDevPressure	Voltage
2020	10	3	12	9	33	0	0	0	0	0	0	0	13.19	0	0	13.2
2020	10	3	12	19	33	0	0	0	0	0	0	0	13.23	0	0	13
2020	10	3	12	29	34	0	0	0	0	0	0	0	13.27	0	0	12.8
2020	10	3	12	39	34	0	0	0	0	0	0	0	13.31	0	0	12.8
2020	10	3	12	49	34	0	0	0	0	0	0	0	13.34	0	0	13
2020	10	3	12	59	34	0	0	0	0	0	0	0	13.38	0	0	12.8
2020	10	3	13	9	33	0	0	0	0	0	0	0	13.41	0	0	13
2020	10	3	13	19	33	0	0	0	0	0	0	0	13.45	0	0	13.2
2020	10	3	13	29	34	0	0	0	0	0	0	0	13.48	0	0	13.2
2020	10	3	13	39	33	0	0	0	0	0	0	0	13.51	0	0	13.2
2020	10	3	13	49	34	0	0	0	0	0	0	0	13.54	0	0	13.2
2020	10	3	13	59	34	0	0	0	0	0	0	0	13.57	0	0	13
2020	10	3	14	9	33	0	0	0	0	0	0	0	13.6	0	0	13
2020	10	3	14	19	33	0	0	0	0	0	0	0	13.62	0	0	13
2020	10	3	14	29	34	0	0	0	0	0	0	0	13.64	0	0	12.8
2020	10	3	14	39	33	0	0	0	0	0	0	0	13.67	0	0	13
2020	10	3	14	49	34	0	0	0	0	0	0	0	13.68	0	0	13
2020	10	3	14	59	33	0	0	0	0	0	0	0	13.7	0	0	13
2020	10	3	15	9	33	0	0	0	0	0	0	0	13.73	0	0	13
2020	10	3	15	19	34	0	0	0	0	0	0	0	13.74	0	0	13
2020	10	3	15	29	34	0	0	0	0	0	0	0	13.77	0	0	13
2020	10	3	15	39	34	0	0	0	0	0	0	0	13.78	0	0	13
2020	10	3	15	49	34	0	0	0	0	0	0	0	13.79	0	0	13
2020	10	3	15	59	34	0	0	0	0	0	0	0	13.81	0	0	13
2020	10	3	16	9	34	0	0	0	0	0	0	0	13.82	0	0	13
2020	10	3	16	19	33	0	0	0	0	0	0	0	13.84	0	0	13
2020	10	3	16	29	33	0	0	0	0	0	0	0	13.84	0	0	12.6
2020	10	3	16	39	33	0	0	0	0	0	0	0	13.86	0	0	12.4
2020	10	3	16	49	34	0	0	0	0	0	0	0	13.87	0	0	12.2
2020	10	3	16	59	34	0	0	0	0	0	0	0	13.88	0	0	12.2
2020	10	3	17	9	32	0	0	0	0	0	0	0	13.89	0	0	12
2020	10	3	17	19	34	0	0	0	0	0	0	0	13.9	0	0	12
2020	10	3	17	29	33	0	0	0	0	0	0	0	13.9	0	0	12
2020	10	3	17	39	33	0	0	0	0	0	0	0	13.92	0	0	11.8
2020	10	3	17	49	33	0	0	0	0	0	0	0	13.93	0	0	11.8
2020	10	3	17	59	33	0	0	0	0	0	0	0	13.93	0	0	11.8
2020	10	3	18	9	33	0	0	0	0	0	0	0	13.94	0	0	11.8
2020	10	3	18	19	34	0	0	0	0	0	0	0	13.94	0	0	11.8
2020	10	3	18	29	33	0	0	0	0	0	0	0	13.94	0	0	11.8
2020	10	3	18	39	33	0	0	0	0	0	0	0	13.93	0	0	11.8
2020	10	3	18	49	33	0	0	0	0	0	0	0	13.93	0	0	11.8
2020	10	3	18	59	34	0	0	0	0	0	0	0	13.92	0	0	11.8
2020	10	3	19	9	33	0	0	0	0	0	0	0	13.91	0	0	11.8
2020	10	3	19	19	33	0	0	0	0	0	0	0	13.9	0	0	11.8
2020	10	3	19	29	33	0	0	0	0	0	0	0	13.89	0	0	11.8

Reinhackle (0356)

Year	Month	Day	Hour	Minute	Noise3	IceDetection	Heading	Pitch	Roll	StdDevHeading	StdDevPitch	StdDevRoll	Temperature	Pressure	StdDevPressure	Voltage
2020	10	3	19	39	34	0	0	0	0	0	0	0	13.87	0	0	11.8
2020	10	3	19	49	33	0	0	0	0	0	0	0	13.86	0	0	11.8
2020	10	3	19	59	33	0	0	0	0	0	0	0	13.84	0	0	11.8
2020	10	3	20	9	33	0	0	0	0	0	0	0	13.82	0	0	11.8
2020	10	3	20	19	33	0	0	0	0	0	0	0	13.8	0	0	11.8
2020	10	3	20	29	33	0	0	0	0	0	0	0	13.78	0	0	11.8
2020	10	3	20	39	33	0	0	0	0	0	0	0	13.75	0	0	11.8
2020	10	3	20	49	33	0	0	0	0	0	0	0	13.73	0	0	11.8
2020	10	3	20	59	34	0	0	0	0	0	0	0	13.7	0	0	11.8
2020	10	3	21	9	33	0	0	0	0	0	0	0	13.69	0	0	11.8
2020	10	3	21	19	34	0	0	0	0	0	0	0	13.66	0	0	11.8
2020	10	3	21	29	34	0	0	0	0	0	0	0	13.63	0	0	11.8
2020	10	3	21	39	33	0	0	0	0	0	0	0	13.6	0	0	11.8
2020	10	3	21	49	33	0	0	0	0	0	0	0	13.58	0	0	11.8
2020	10	3	21	59	34	0	0	0	0	0	0	0	13.56	0	0	11.8
2020	10	3	22	9	34	0	0	0	0	0	0	0	13.53	0	0	11.8
2020	10	3	22	19	34	0	0	0	0	0	0	0	13.5	0	0	11.8
2020	10	3	22	29	34	0	0	0	0	0	0	0	13.48	0	0	11.8
2020	10	3	22	39	34	0	0	0	0	0	0	0	13.45	0	0	11.8
2020	10	3	22	49	34	0	0	0	0	0	0	0	13.42	0	0	11.8
2020	10	3	22	59	33	0	0	0	0	0	0	0	13.4	0	0	11.8
2020	10	3	23	9	34	0	0	0	0	0	0	0	13.37	0	0	11.8
2020	10	3	23	19	34	0	0	0	0	0	0	0	13.35	0	0	11.8
2020	10	3	23	29	34	0	0	0	0	0	0	0	13.32	0	0	11.8
2020	10	3	23	39	34	0	0	0	0	0	0	0	13.3	0	0	11.8
2020	10	3	23	49	34	0	0	0	0	0	0	0	13.27	0	0	11.8
2020	10	3	23	59	33	0	0	0	0	0	0	0	13.25	0	0	11.6
2020	10	4	0	9	33	0	0	0	0	0	0	0	13.23	0	0	11.6
2020	10	4	0	19	33	0	0	0	0	0	0	0	13.2	0	0	11.6
2020	10	4	0	29	34	0	0	0	0	0	0	0	13.18	0	0	11.6
2020	10	4	0	39	34	0	0	0	0	0	0	0	13.16	0	0	11.6
2020	10	4	0	49	34	0	0	0	0	0	0	0	13.14	0	0	11.6
2020	10	4	0	59	34	0	0	0	0	0	0	0	13.11	0	0	11.6
2020	10	4	1	9	34	0	0	0	0	0	0	0	13.09	0	0	11.6
2020	10	4	1	19	34	0	0	0	0	0	0	0	13.06	0	0	11.6
2020	10	4	1	29	34	0	0	0	0	0	0	0	13.04	0	0	11.6
2020	10	4	1	39	34	0	0	0	0	0	0	0	13.01	0	0	11.6
2020	10	4	1	49	34	0	0	0	0	0	0	0	12.99	0	0	11.6
2020	10	4	1	59	34	0	0	0	0	0	0	0	12.96	0	0	11.6
2020	10	4	2	9	33	0	0	0	0	0	0	0	12.94	0	0	11.6
2020	10	4	2	19	33	0	0	0	0	0	0	0	12.92	0	0	11.6
2020	10	4	2	29	33	0	0	0	0	0	0	0	12.89	0	0	11.6
2020	10	4	2	39	34	0	0	0	0	0	0	0	12.86	0	0	11.6
2020	10	4	2	49	34	0	0	0	0	0	0	0	12.84	0	0	11.6
2020	10	4	2	59	33	0	0	0	0	0	0	0	12.82	0	0	11.6

Reinhackle (0356)

Year	Month	Day	Hour	Minute	Noise3	IceDetection	Heading	Pitch	Roll	StdDevHeading	StdDevPitch	StdDevRoll	Temperature	Pressure	StdDevPressure	Voltage
2020	10	4	3	9	34	0	0	0	0	0	0	0	12.79	0	0	11.6
2020	10	4	3	19	34	0	0	0	0	0	0	0	12.77	0	0	11.6
2020	10	4	3	29	33	0	0	0	0	0	0	0	12.75	0	0	11.6
2020	10	4	3	39	33	0	0	0	0	0	0	0	12.73	0	0	11.6
2020	10	4	3	49	33	0	0	0	0	0	0	0	12.7	0	0	11.6
2020	10	4	3	59	34	0	0	0	0	0	0	0	12.69	0	0	11.6
2020	10	4	4	9	34	0	0	0	0	0	0	0	12.66	0	0	11.6
2020	10	4	4	19	34	0	0	0	0	0	0	0	12.64	0	0	11.6
2020	10	4	4	29	34	0	0	0	0	0	0	0	12.62	0	0	11.6
2020	10	4	4	39	34	0	0	0	0	0	0	0	12.61	0	0	11.6
2020	10	4	4	49	34	0	0	0	0	0	0	0	12.59	0	0	11.6
2020	10	4	4	59	33	0	0	0	0	0	0	0	12.56	0	0	11.6
2020	10	4	5	9	34	0	0	0	0	0	0	0	12.54	0	0	11.6
2020	10	4	5	19	33	0	0	0	0	0	0	0	12.53	0	0	11.6
2020	10	4	5	29	34	0	0	0	0	0	0	0	12.51	0	0	11.6
2020	10	4	5	39	34	0	0	0	0	0	0	0	12.48	0	0	11.6
2020	10	4	5	49	34	0	0	0	0	0	0	0	12.47	0	0	11.6
2020	10	4	5	59	34	0	0	0	0	0	0	0	12.44	0	0	11.6
2020	10	4	6	9	33	0	0	0	0	0	0	0	12.43	0	0	11.6
2020	10	4	6	19	33	0	0	0	0	0	0	0	12.41	0	0	11.6
2020	10	4	6	29	33	0	0	0	0	0	0	0	12.38	0	0	11.6
2020	10	4	6	39	34	0	0	0	0	0	0	0	12.37	0	0	11.6
2020	10	4	6	49	34	0	0	0	0	0	0	0	12.35	0	0	11.6
2020	10	4	6	59	34	0	0	0	0	0	0	0	12.33	0	0	11.6
2020	10	4	7	9	33	0	0	0	0	0	0	0	12.31	0	0	11.6
2020	10	4	7	19	34	0	0	0	0	0	0	0	12.29	0	0	11.6
2020	10	4	7	29	34	0	0	0	0	0	0	0	12.27	0	0	11.6
2020	10	4	7	39	34	0	0	0	0	0	0	0	12.26	0	0	11.6
2020	10	4	7	49	34	0	0	0	0	0	0	0	12.26	0	0	11.8
2020	10	4	7	59	34	0	0	0	0	0	0	0	12.25	0	0	11.8
2020	10	4	8	9	34	0	0	0	0	0	0	0	12.24	0	0	12
2020	10	4	8	19	33	0	0	0	0	0	0	0	12.24	0	0	12.2
2020	10	4	8	29	34	0	0	0	0	0	0	0	12.23	0	0	12.4
2020	10	4	8	39	33	0	0	0	0	0	0	0	12.23	0	0	12.6
2020	10	4	8	49	34	0	0	0	0	0	0	0	12.25	0	0	12.6
2020	10	4	8	59	34	0	0	0	0	0	0	0	12.28	0	0	12.6
2020	10	4	9	9	33	0	0	0	0	0	0	0	12.29	0	0	12.6
2020	10	4	9	19	34	0	0	0	0	0	0	0	12.31	0	0	12.6
2020	10	4	9	29	34	0	0	0	0	0	0	0	12.33	0	0	12.8
2020	10	4	9	39	34	0	0	0	0	0	0	0	12.35	0	0	12.8
2020	10	4	9	49	34	0	0	0	0	0	0	0	12.38	0	0	12.8
2020	10	4	9	59	33	0	0	0	0	0	0	0	12.39	0	0	12.8
2020	10	4	10	9	34	0	0	0	0	0	0	0	12.42	0	0	12.8
2020	10	4	10	19	34	0	0	0	0	0	0	0	12.45	0	0	12.8
2020	10	4	10	29	34	0	0	0	0	0	0	0	12.48	0	0	13

Reinhackle (0356)

Year	Month	Day	Hour	Minute	Noise3	IceDetection	Heading	Pitch	Roll	StdDevHeading	StdDevPitch	StdDevRoll	Temperature	Pressure	StdDevPressure	Voltage
2020	10	4	10	39	34	0	0	0	0	0	0	0	12.52	0	0	13.2
2020	10	4	10	49	34	0	0	0	0	0	0	0	12.54	0	0	13.4
2020	10	4	10	59	33	0	0	0	0	0	0	0	12.58	0	0	13.2
2020	10	4	11	9	33	0	0	0	0	0	0	0	12.61	0	0	13.2
2020	10	4	11	19	34	0	0	0	0	0	0	0	12.64	0	0	13.2
2020	10	4	11	29	34	0	0	0	0	0	0	0	12.68	0	0	13.2
2020	10	4	11	39	34	0	0	0	0	0	0	0	12.71	0	0	13.2
2020	10	4	11	49	33	0	0	0	0	0	0	0	12.74	0	0	13.2
2020	10	4	11	59	33	0	0	0	0	0	0	0	12.78	0	0	13.2
2020	10	4	12	9	34	0	0	0	0	0	0	0	12.81	0	0	13.2
2020	10	4	12	19	33	0	0	0	0	0	0	0	12.85	0	0	13.2
2020	10	4	12	29	34	0	0	0	0	0	0	0	12.89	0	0	13.2
2020	10	4	12	39	33	0	0	0	0	0	0	0	12.93	0	0	13.2
2020	10	4	12	49	33	0	0	0	0	0	0	0	12.96	0	0	13.2
2020	10	4	12	59	34	0	0	0	0	0	0	0	12.99	0	0	13
2020	10	4	13	9	33	0	0	0	0	0	0	0	13.02	0	0	13
2020	10	4	13	19	34	0	0	0	0	0	0	0	13.05	0	0	13
2020	10	4	13	29	34	0	0	0	0	0	0	0	13.09	0	0	13
2020	10	4	13	39	34	0	0	0	0	0	0	0	13.12	0	0	13
2020	10	4	13	49	33	0	0	0	0	0	0	0	13.15	0	0	13
2020	10	4	13	59	34	0	0	0	0	0	0	0	13.18	0	0	13
2020	10	4	14	9	34	0	0	0	0	0	0	0	13.21	0	0	13
2020	10	4	14	19	34	0	0	0	0	0	0	0	13.24	0	0	13
2020	10	4	14	29	34	0	0	0	0	0	0	0	13.27	0	0	13
2020	10	4	14	39	33	0	0	0	0	0	0	0	13.28	0	0	13
2020	10	4	14	49	34	0	0	0	0	0	0	0	13.29	0	0	13
2020	10	4	14	59	34	0	0	0	0	0	0	0	13.31	0	0	13
2020	10	4	15	9	33	0	0	0	0	0	0	0	13.32	0	0	13
2020	10	4	15	19	33	0	0	0	0	0	0	0	13.33	0	0	13
2020	10	4	15	29	34	0	0	0	0	0	0	0	13.34	0	0	13
2020	10	4	15	39	34	0	0	0	0	0	0	0	13.35	0	0	12.6
2020	10	4	15	49	34	0	0	0	0	0	0	0	13.37	0	0	12.4
2020	10	4	15	59	34	0	0	0	0	0	0	0	13.38	0	0	12.4
2020	10	4	16	9	33	0	0	0	0	0	0	0	13.41	0	0	12.2
2020	10	4	16	19	33	0	0	0	0	0	0	0	13.43	0	0	12.2
2020	10	4	16	29	34	0	0	0	0	0	0	0	13.45	0	0	12.2
2020	10	4	16	39	34	0	0	0	0	0	0	0	13.47	0	0	12.2
2020	10	4	16	49	33	0	0	0	0	0	0	0	13.48	0	0	12
2020	10	4	16	59	33	0	0	0	0	0	0	0	13.5	0	0	12
2020	10	4	17	9	34	0	0	0	0	0	0	0	13.52	0	0	12
2020	10	4	17	19	34	0	0	0	0	0	0	0	13.53	0	0	12
2020	10	4	17	29	33	0	0	0	0	0	0	0	13.53	0	0	11.8
2020	10	4	17	39	34	0	0	0	0	0	0	0	13.54	0	0	11.8
2020	10	4	17	49	33	0	0	0	0	0	0	0	13.55	0	0	11.8
2020	10	4	17	59	34	0	0	0	0	0	0	0	13.56	0	0	11.8

Reinhackle (0356)

Year	Month	Day	Hour	Minute	Noise3	IceDetection	Heading	Pitch	Roll	StdDevHeading	StdDevPitch	StdDevRoll	Temperature	Pressure	StdDevPressure	Voltage
2020	10	4	18	9	34	0	0	0	0	0	0	0	13.56	0	0	11.8
2020	10	4	18	19	34	0	0	0	0	0	0	0	13.56	0	0	11.8
2020	10	4	18	29	34	0	0	0	0	0	0	0	13.56	0	0	11.8
2020	10	4	18	39	33	0	0	0	0	0	0	0	13.55	0	0	11.8
2020	10	4	18	49	33	0	0	0	0	0	0	0	13.55	0	0	11.8
2020	10	4	18	59	33	0	0	0	0	0	0	0	13.55	0	0	11.8
2020	10	4	19	9	34	0	0	0	0	0	0	0	13.53	0	0	11.8
2020	10	4	19	19	33	0	0	0	0	0	0	0	13.53	0	0	11.8
2020	10	4	19	29	34	0	0	0	0	0	0	0	13.52	0	0	11.8
2020	10	4	19	39	34	0	0	0	0	0	0	0	13.5	0	0	11.8
2020	10	4	19	49	34	0	0	0	0	0	0	0	13.49	0	0	11.8
2020	10	4	19	59	33	0	0	0	0	0	0	0	13.47	0	0	11.8
2020	10	4	20	9	33	0	0	0	0	0	0	0	13.46	0	0	11.8
2020	10	4	20	19	34	0	0	0	0	0	0	0	13.44	0	0	11.8
2020	10	4	20	29	33	0	0	0	0	0	0	0	13.42	0	0	11.8
2020	10	4	20	39	33	0	0	0	0	0	0	0	13.41	0	0	11.8
2020	10	4	20	49	33	0	0	0	0	0	0	0	13.39	0	0	11.8
2020	10	4	20	59	34	0	0	0	0	0	0	0	13.36	0	0	11.8
2020	10	4	21	9	34	0	0	0	0	0	0	0	13.35	0	0	11.8
2020	10	4	21	19	34	0	0	0	0	0	0	0	13.33	0	0	11.8
2020	10	4	21	29	33	0	0	0	0	0	0	0	13.31	0	0	11.8
2020	10	4	21	39	33	0	0	0	0	0	0	0	13.28	0	0	11.8
2020	10	4	21	49	34	0	0	0	0	0	0	0	13.27	0	0	11.8
2020	10	4	21	59	33	0	0	0	0	0	0	0	13.24	0	0	11.8
2020	10	4	22	9	33	0	0	0	0	0	0	0	13.22	0	0	11.8
2020	10	4	22	19	33	0	0	0	0	0	0	0	13.19	0	0	11.8
2020	10	4	22	29	34	0	0	0	0	0	0	0	13.17	0	0	11.8
2020	10	4	22	39	33	0	0	0	0	0	0	0	13.15	0	0	11.8
2020	10	4	22	49	34	0	0	0	0	0	0	0	13.13	0	0	11.8
2020	10	4	22	59	33	0	0	0	0	0	0	0	13.11	0	0	11.8
2020	10	4	23	9	34	0	0	0	0	0	0	0	13.09	0	0	11.8
2020	10	4	23	19	34	0	0	0	0	0	0	0	13.06	0	0	11.8
2020	10	4	23	29	33	0	0	0	0	0	0	0	13.04	0	0	11.6
2020	10	4	23	39	34	0	0	0	0	0	0	0	13.01	0	0	11.6
2020	10	4	23	49	33	0	0	0	0	0	0	0	12.99	0	0	11.6
2020	10	4	23	59	34	0	0	0	0	0	0	0	12.96	0	0	11.6
2020	10	5	0	9	34	0	0	0	0	0	0	0	12.94	0	0	11.6
2020	10	5	0	19	33	0	0	0	0	0	0	0	12.92	0	0	11.6
2020	10	5	0	29	33	0	0	0	0	0	0	0	12.89	0	0	11.6
2020	10	5	0	39	34	0	0	0	0	0	0	0	12.87	0	0	11.6
2020	10	5	0	49	34	0	0	0	0	0	0	0	12.84	0	0	11.6
2020	10	5	0	59	34	0	0	0	0	0	0	0	12.82	0	0	11.6
2020	10	5	1	9	33	0	0	0	0	0	0	0	12.79	0	0	11.6
2020	10	5	1	19	33	0	0	0	0	0	0	0	12.77	0	0	11.6
2020	10	5	1	29	34	0	0	0	0	0	0	0	12.75	0	0	11.6

Reinhackle (0356)

Year	Month	Day	Hour	Minute	Noise3	IceDetection	Heading	Pitch	Roll	StdDevHeading	StdDevPitch	StdDevRoll	Temperature	Pressure	StdDevPressure	Voltage
2020	10	5	1	39	34	0	0	0	0	0	0	0	12.72	0	0	11.6
2020	10	5	1	49	33	0	0	0	0	0	0	0	12.7	0	0	11.6
2020	10	5	1	59	34	0	0	0	0	0	0	0	12.67	0	0	11.6
2020	10	5	2	9	34	0	0	0	0	0	0	0	12.65	0	0	11.6
2020	10	5	2	19	34	0	0	0	0	0	0	0	12.63	0	0	11.6
2020	10	5	2	29	33	0	0	0	0	0	0	0	12.61	0	0	11.6
2020	10	5	2	39	34	0	0	0	0	0	0	0	12.6	0	0	11.6
2020	10	5	2	49	34	0	0	0	0	0	0	0	12.57	0	0	11.6
2020	10	5	2	59	34	0	0	0	0	0	0	0	12.55	0	0	11.6
2020	10	5	3	9	34	0	0	0	0	0	0	0	12.54	0	0	11.6
2020	10	5	3	19	34	0	0	0	0	0	0	0	12.52	0	0	11.6
2020	10	5	3	29	34	0	0	0	0	0	0	0	12.49	0	0	11.6
2020	10	5	3	39	34	0	0	0	0	0	0	0	12.47	0	0	11.6
2020	10	5	3	49	33	0	0	0	0	0	0	0	12.46	0	0	11.6
2020	10	5	3	59	34	0	0	0	0	0	0	0	12.44	0	0	11.6
2020	10	5	4	9	33	0	0	0	0	0	0	0	12.42	0	0	11.6
2020	10	5	4	19	34	0	0	0	0	0	0	0	12.4	0	0	11.6
2020	10	5	4	29	34	0	0	0	0	0	0	0	12.38	0	0	11.6
2020	10	5	4	39	34	0	0	0	0	0	0	0	12.37	0	0	11.6
2020	10	5	4	49	35	0	0	0	0	0	0	0	12.35	0	0	11.6
2020	10	5	4	59	33	0	0	0	0	0	0	0	12.33	0	0	11.6
2020	10	5	5	9	33	0	0	0	0	0	0	0	12.31	0	0	11.6
2020	10	5	5	19	34	0	0	0	0	0	0	0	12.29	0	0	11.6
2020	10	5	5	29	34	0	0	0	0	0	0	0	12.28	0	0	11.6
2020	10	5	5	39	34	0	0	0	0	0	0	0	12.26	0	0	11.6
2020	10	5	5	49	34	0	0	0	0	0	0	0	12.24	0	0	11.6
2020	10	5	5	59	33	0	0	0	0	0	0	0	12.22	0	0	11.6
2020	10	5	6	9	34	0	0	0	0	0	0	0	12.2	0	0	11.6
2020	10	5	6	19	33	0	0	0	0	0	0	0	12.19	0	0	11.6
2020	10	5	6	29	34	0	0	0	0	0	0	0	12.17	0	0	11.6
2020	10	5	6	39	34	0	0	0	0	0	0	0	12.16	0	0	11.6
2020	10	5	6	49	34	0	0	0	0	0	0	0	12.14	0	0	11.6
2020	10	5	6	59	33	0	0	0	0	0	0	0	12.13	0	0	11.6
2020	10	5	7	9	34	0	0	0	0	0	0	0	12.11	0	0	11.6
2020	10	5	7	19	34	0	0	0	0	0	0	0	12.09	0	0	11.6
2020	10	5	7	29	34	0	0	0	0	0	0	0	12.09	0	0	11.6
2020	10	5	7	39	34	0	0	0	0	0	0	0	12.08	0	0	11.6
2020	10	5	7	49	34	0	0	0	0	0	0	0	12.08	0	0	11.6
2020	10	5	7	59	34	0	0	0	0	0	0	0	12.07	0	0	11.8
2020	10	5	8	9	34	0	0	0	0	0	0	0	12.07	0	0	11.8
2020	10	5	8	19	33	0	0	0	0	0	0	0	12.07	0	0	12
2020	10	5	8	29	34	0	0	0	0	0	0	0	12.07	0	0	12.2
2020	10	5	8	39	34	0	0	0	0	0	0	0	12.08	0	0	12.2
2020	10	5	8	49	33	0	0	0	0	0	0	0	12.09	0	0	12.4
2020	10	5	8	59	33	0	0	0	0	0	0	0	12.1	0	0	12.4

Reinhackle (0356)

Year	Month	Day	Hour	Minute	Noise3	IceDetection	Heading	Pitch	Roll	StdDevHeading	StdDevPitch	StdDevRoll	Temperature	Pressure	StdDevPressure	Voltage
2020	10	5	9	9	35	0	0	0	0	0	0	0	12.12	0	0	12.6
2020	10	5	9	19	34	0	0	0	0	0	0	0	12.13	0	0	12.6
2020	10	5	9	29	33	0	0	0	0	0	0	0	12.15	0	0	12.6
2020	10	5	9	39	34	0	0	0	0	0	0	0	12.17	0	0	12.6
2020	10	5	9	49	33	0	0	0	0	0	0	0	12.19	0	0	12.6
2020	10	5	9	59	34	0	0	0	0	0	0	0	12.21	0	0	12.6
2020	10	5	10	9	34	0	0	0	0	0	0	0	12.23	0	0	12.6
2020	10	5	10	19	33	0	0	0	0	0	0	0	12.26	0	0	12.6
2020	10	5	10	29	34	0	0	0	0	0	0	0	12.28	0	0	12.6
2020	10	5	10	39	34	0	0	0	0	0	0	0	12.32	0	0	12.8
2020	10	5	10	49	34	0	0	0	0	0	0	0	12.35	0	0	12.8
2020	10	5	10	59	33	0	0	0	0	0	0	0	12.37	0	0	12.8
2020	10	5	11	9	34	0	0	0	0	0	0	0	12.4	0	0	12.8
2020	10	5	11	19	34	0	0	0	0	0	0	0	12.44	0	0	13
2020	10	5	11	29	34	0	0	0	0	0	0	0	12.46	0	0	13.2
2020	10	5	11	39	34	0	0	0	0	0	0	0	12.51	0	0	13.2
2020	10	5	11	49	33	0	0	0	0	0	0	0	12.54	0	0	13.2
2020	10	5	11	59	34	0	0	0	0	0	0	0	12.58	0	0	13.2
2020	10	5	12	9	34	0	0	0	0	0	0	0	12.61	0	0	13.2
2020	10	5	12	19	34	0	0	0	0	0	0	0	12.64	0	0	13.2
2020	10	5	12	29	34	0	0	0	0	0	0	0	12.68	0	0	13
2020	10	5	12	39	34	0	0	0	0	0	0	0	12.71	0	0	13
2020	10	5	12	49	34	0	0	0	0	0	0	0	12.75	0	0	13
2020	10	5	12	59	34	0	0	0	0	0	0	0	12.77	0	0	13
2020	10	5	13	9	34	0	0	0	0	0	0	0	12.81	0	0	13
2020	10	5	13	19	34	0	0	0	0	0	0	0	12.83	0	0	13
2020	10	5	13	29	34	0	0	0	0	0	0	0	12.86	0	0	12.4
2020	10	5	13	39	34	0	0	0	0	0	0	0	12.9	0	0	12.4
2020	10	5	13	49	34	0	0	0	0	0	0	0	12.91	0	0	12.6
2020	10	5	13	59	33	0	0	0	0	0	0	0	12.95	0	0	12.4
2020	10	5	14	9	33	0	0	0	0	0	0	0	12.98	0	0	12.4
2020	10	5	14	19	34	0	0	0	0	0	0	0	12.99	0	0	12.4
2020	10	5	14	29	33	0	0	0	0	0	0	0	13.02	0	0	12.4
2020	10	5	14	39	34	0	0	0	0	0	0	0	13.04	0	0	12.4
2020	10	5	14	49	34	0	0	0	0	0	0	0	13.06	0	0	12.4
2020	10	5	14	59	33	0	0	0	0	0	0	0	13.08	0	0	12.2
2020	10	5	15	9	34	0	0	0	0	0	0	0	13.12	0	0	12.2
2020	10	5	15	19	34	0	0	0	0	0	0	0	13.14	0	0	12.2
2020	10	5	15	29	34	0	0	0	0	0	0	0	13.15	0	0	12.2
2020	10	5	15	39	34	0	0	0	0	0	0	0	13.17	0	0	12.2
2020	10	5	15	49	32	0	0	0	0	0	0	0	13.2	0	0	12.2
2020	10	5	15	59	33	0	0	0	0	0	0	0	13.21	0	0	12.2
2020	10	5	16	9	34	0	0	0	0	0	0	0	13.23	0	0	12.2
2020	10	5	16	19	33	0	0	0	0	0	0	0	13.24	0	0	11.8
2020	10	5	16	29	34	0	0	0	0	0	0	0	13.25	0	0	11.6

Reinhackle (0356)

Year	Month	Day	Hour	Minute	Noise3	IceDetection	Heading	Pitch	Roll	StdDevHeading	StdDevPitch	StdDevRoll	Temperature	Pressure	StdDevPressure	Voltage
2020	10	5	16	39	34	0	0	0	0	0	0	0	13.27	0	0	11.4
2020	10	5	16	49	34	0	0	0	0	0	0	0	13.28	0	0	11.2
2020	10	5	16	59	34	0	0	0	0	0	0	0	13.29	0	0	11.2
2020	10	5	17	9	33	0	0	0	0	0	0	0	13.31	0	0	11.2
2020	10	5	17	19	34	0	0	0	0	0	0	0	13.31	0	0	11
2020	10	5	17	29	33	0	0	0	0	0	0	0	13.32	0	0	11
2020	10	5	17	39	34	0	0	0	0	0	0	0	13.34	0	0	11
2020	10	5	17	49	34	0	0	0	0	0	0	0	13.34	0	0	11
2020	10	5	17	59	34	0	0	0	0	0	0	0	13.35	0	0	11
2020	10	5	18	9	33	0	0	0	0	0	0	0	13.35	0	0	11
2020	10	5	18	19	34	0	0	0	0	0	0	0	13.36	0	0	11
2020	10	5	18	29	34	0	0	0	0	0	0	0	13.35	0	0	11
2020	10	5	18	39	33	0	0	0	0	0	0	0	13.35	0	0	11
2020	10	5	18	49	33	0	0	0	0	0	0	0	13.36	0	0	11.2
2020	10	5	18	59	33	0	0	0	0	0	0	0	13.35	0	0	11.8
2020	10	5	19	9	34	0	0	0	0	0	0	0	13.34	0	0	11.8
2020	10	5	19	19	34	0	0	0	0	0	0	0	13.34	0	0	11.8
2020	10	5	19	29	33	0	0	0	0	0	0	0	13.33	0	0	11.8
2020	10	5	19	39	34	0	0	0	0	0	0	0	13.32	0	0	11.8
2020	10	5	19	49	34	0	0	0	0	0	0	0	13.31	0	0	11.8
2020	10	5	19	59	34	0	0	0	0	0	0	0	13.29	0	0	11.8
2020	10	5	20	9	34	0	0	0	0	0	0	0	13.28	0	0	11.8
2020	10	5	20	19	34	0	0	0	0	0	0	0	13.27	0	0	11.8
2020	10	5	20	29	33	0	0	0	0	0	0	0	13.25	0	0	11.8
2020	10	5	20	39	34	0	0	0	0	0	0	0	13.23	0	0	11.8
2020	10	5	20	49	34	0	0	0	0	0	0	0	13.21	0	0	11.8
2020	10	5	20	59	34	0	0	0	0	0	0	0	13.19	0	0	11.8
2020	10	5	21	9	33	0	0	0	0	0	0	0	13.17	0	0	11.8
2020	10	5	21	19	33	0	0	0	0	0	0	0	13.15	0	0	11.8
2020	10	5	21	29	34	0	0	0	0	0	0	0	13.13	0	0	11.8
2020	10	5	21	39	34	0	0	0	0	0	0	0	13.11	0	0	11.8
2020	10	5	21	49	33	0	0	0	0	0	0	0	13.09	0	0	11.8
2020	10	5	21	59	33	0	0	0	0	0	0	0	13.07	0	0	11.8
2020	10	5	22	9	34	0	0	0	0	0	0	0	13.05	0	0	11.8
2020	10	5	22	19	34	0	0	0	0	0	0	0	13.02	0	0	11.6
2020	10	5	22	29	33	0	0	0	0	0	0	0	13	0	0	11.6
2020	10	5	22	39	33	0	0	0	0	0	0	0	12.98	0	0	11.6
2020	10	5	22	49	34	0	0	0	0	0	0	0	12.95	0	0	11.6
2020	10	5	22	59	34	0	0	0	0	0	0	0	12.93	0	0	11.6
2020	10	5	23	9	33	0	0	0	0	0	0	0	12.91	0	0	11.6
2020	10	5	23	19	33	0	0	0	0	0	0	0	12.88	0	0	11.6
2020	10	5	23	29	33	0	0	0	0	0	0	0	12.86	0	0	11.6
2020	10	5	23	39	33	0	0	0	0	0	0	0	12.84	0	0	11.6
2020	10	5	23	49	34	0	0	0	0	0	0	0	12.8	0	0	11.6
2020	10	5	23	59	34	0	0	0	0	0	0	0	12.78	0	0	11.6

Reinhackle (0356)

Year	Month	Day	Hour	Minute	Noise3	IceDetection	Heading	Pitch	Roll	StdDevHeading	StdDevPitch	StdDevRoll	Temperature	Pressure	StdDevPressure	Voltage
2020	10	6	0	9	33	0	0	0	0	0	0	0	12.76	0	0	11.6
2020	10	6	0	19	34	0	0	0	0	0	0	0	12.74	0	0	11.6
2020	10	6	0	29	33	0	0	0	0	0	0	0	12.71	0	0	11.6
2020	10	6	0	39	34	0	0	0	0	0	0	0	12.69	0	0	11.6
2020	10	6	0	49	34	0	0	0	0	0	0	0	12.67	0	0	11.6
2020	10	6	0	59	34	0	0	0	0	0	0	0	12.65	0	0	11.6
2020	10	6	1	9	33	0	0	0	0	0	0	0	12.62	0	0	11.6
2020	10	6	1	19	33	0	0	0	0	0	0	0	12.6	0	0	11.6
2020	10	6	1	29	34	0	0	0	0	0	0	0	12.57	0	0	11.6
2020	10	6	1	39	34	0	0	0	0	0	0	0	12.54	0	0	11.6
2020	10	6	1	49	34	0	0	0	0	0	0	0	12.53	0	0	11.6
2020	10	6	1	59	34	0	0	0	0	0	0	0	12.5	0	0	11.6
2020	10	6	2	9	34	0	0	0	0	0	0	0	12.48	0	0	11.6
2020	10	6	2	19	34	0	0	0	0	0	0	0	12.45	0	0	11.6
2020	10	6	2	29	34	0	0	0	0	0	0	0	12.43	0	0	11.6
2020	10	6	2	39	34	0	0	0	0	0	0	0	12.41	0	0	11.6
2020	10	6	2	49	33	0	0	0	0	0	0	0	12.38	0	0	11.6
2020	10	6	2	59	34	0	0	0	0	0	0	0	12.37	0	0	11.6
2020	10	6	3	9	33	0	0	0	0	0	0	0	12.34	0	0	11.6
2020	10	6	3	19	34	0	0	0	0	0	0	0	12.32	0	0	11.6
2020	10	6	3	29	34	0	0	0	0	0	0	0	12.3	0	0	11.6
2020	10	6	3	39	34	0	0	0	0	0	0	0	12.28	0	0	11.6
2020	10	6	3	49	34	0	0	0	0	0	0	0	12.26	0	0	11.6
2020	10	6	3	59	34	0	0	0	0	0	0	0	12.24	0	0	11.6
2020	10	6	4	9	34	0	0	0	0	0	0	0	12.22	0	0	11.6
2020	10	6	4	19	34	0	0	0	0	0	0	0	12.2	0	0	11.6
2020	10	6	4	29	34	0	0	0	0	0	0	0	12.18	0	0	11.6
2020	10	6	4	39	33	0	0	0	0	0	0	0	12.16	0	0	11.6
2020	10	6	4	49	33	0	0	0	0	0	0	0	12.14	0	0	11.6
2020	10	6	4	59	34	0	0	0	0	0	0	0	12.12	0	0	11.6
2020	10	6	5	9	34	0	0	0	0	0	0	0	12.11	0	0	11.6
2020	10	6	5	19	34	0	0	0	0	0	0	0	12.08	0	0	11.6
2020	10	6	5	29	34	0	0	0	0	0	0	0	12.06	0	0	11.6
2020	10	6	5	39	34	0	0	0	0	0	0	0	12.05	0	0	11.6
2020	10	6	5	49	33	0	0	0	0	0	0	0	12.03	0	0	11.6
2020	10	6	5	59	34	0	0	0	0	0	0	0	12.01	0	0	11.6
2020	10	6	6	9	34	0	0	0	0	0	0	0	11.99	0	0	11.6
2020	10	6	6	19	34	0	0	0	0	0	0	0	11.98	0	0	11.6
2020	10	6	6	29	34	0	0	0	0	0	0	0	11.96	0	0	11.6
2020	10	6	6	39	34	0	0	0	0	0	0	0	11.94	0	0	11.6
2020	10	6	6	49	33	0	0	0	0	0	0	0	11.92	0	0	11.6
2020	10	6	6	59	35	0	0	0	0	0	0	0	11.9	0	0	11.6
2020	10	6	7	9	34	0	0	0	0	0	0	0	11.89	0	0	11.6
2020	10	6	7	19	34	0	0	0	0	0	0	0	11.87	0	0	11.6
2020	10	6	7	29	34	0	0	0	0	0	0	0	11.85	0	0	11.6

Reinhackle (0356)

Year	Month	Day	Hour	Minute	Noise3	IceDetection	Heading	Pitch	Roll	StdDevHeading	StdDevPitch	StdDevRoll	Temperature	Pressure	StdDevPressure	Voltage
2020	10	6	7	39	34	0	0	0	0	0	0	0	11.84	0	0	11.6
2020	10	6	7	49	34	0	0	0	0	0	0	0	11.83	0	0	11.6
2020	10	6	7	59	34	0	0	0	0	0	0	0	11.82	0	0	11.8
2020	10	6	8	9	33	0	0	0	0	0	0	0	11.81	0	0	11.8
2020	10	6	8	19	34	0	0	0	0	0	0	0	11.81	0	0	12
2020	10	6	8	29	34	0	0	0	0	0	0	0	11.81	0	0	12.2
2020	10	6	8	39	34	0	0	0	0	0	0	0	11.82	0	0	12.4
2020	10	6	8	49	34	0	0	0	0	0	0	0	11.83	0	0	12.6
2020	10	6	8	59	34	0	0	0	0	0	0	0	11.84	0	0	12.6
2020	10	6	9	9	34	0	0	0	0	0	0	0	11.87	0	0	12.6
2020	10	6	9	19	34	0	0	0	0	0	0	0	11.88	0	0	12.6
2020	10	6	9	29	35	0	0	0	0	0	0	0	11.9	0	0	12.6
2020	10	6	9	39	34	0	0	0	0	0	0	0	11.93	0	0	12.6
2020	10	6	9	49	34	0	0	0	0	0	0	0	11.95	0	0	12.6
2020	10	6	9	59	34	0	0	0	0	0	0	0	11.97	0	0	12.6
2020	10	6	10	9	34	0	0	0	0	0	0	0	12	0	0	12.6
2020	10	6	10	19	34	0	0	0	0	0	0	0	12.03	0	0	12.6
2020	10	6	10	29	34	0	0	0	0	0	0	0	12.06	0	0	12.8
2020	10	6	10	39	34	0	0	0	0	0	0	0	12.09	0	0	12.8
2020	10	6	10	49	34	0	0	0	0	0	0	0	12.13	0	0	12.8
2020	10	6	10	59	34	0	0	0	0	0	0	0	12.16	0	0	13
2020	10	6	11	9	34	0	0	0	0	0	0	0	12.19	0	0	12.8
2020	10	6	11	19	34	0	0	0	0	0	0	0	12.23	0	0	13
2020	10	6	11	29	34	0	0	0	0	0	0	0	12.23	0	0	12.6
2020	10	6	11	39	35	0	0	0	0	0	0	0	12.28	0	0	12.8
2020	10	6	11	49	33	0	0	0	0	0	0	0	12.31	0	0	13.2
2020	10	6	11	59	33	0	0	0	0	0	0	0	12.34	0	0	13.2
2020	10	6	12	9	34	0	0	0	0	0	0	0	12.38	0	0	13.2
2020	10	6	12	19	33	0	0	0	0	0	0	0	12.39	0	0	13.2
2020	10	6	12	29	34	0	0	0	0	0	0	0	12.43	0	0	13
2020	10	6	12	39	34	0	0	0	0	0	0	0	12.47	0	0	13
2020	10	6	12	49	34	0	0	0	0	0	0	0	12.5	0	0	13
2020	10	6	12	59	34	0	0	0	0	0	0	0	12.54	0	0	13
2020	10	6	13	9	34	0	0	0	0	0	0	0	12.56	0	0	13
2020	10	6	13	19	34	0	0	0	0	0	0	0	12.59	0	0	13
2020	10	6	13	29	34	0	0	0	0	0	0	0	12.62	0	0	13
2020	10	6	13	39	33	0	0	0	0	0	0	0	12.66	0	0	13
2020	10	6	13	49	34	0	0	0	0	0	0	0	12.62	0	0	13
2020	10	6	13	59	34	0	0	0	0	0	0	0	12.7	0	0	13
2020	10	6	14	9	34	0	0	0	0	0	0	0	12.68	0	0	13
2020	10	6	14	19	34	0	0	0	0	0	0	0	12.76	0	0	13
2020	10	6	14	29	34	0	0	0	0	0	0	0	12.77	0	0	13
2020	10	6	14	39	34	0	0	0	0	0	0	0	12.83	0	0	13
2020	10	6	14	49	33	0	0	0	0	0	0	0	12.85	0	0	13
2020	10	6	14	59	34	0	0	0	0	0	0	0	12.85	0	0	13

Reinhackle (0356)

Year	Month	Day	Hour	Minute	Noise3	IceDetection	Heading	Pitch	Roll	StdDevHeading	StdDevPitch	StdDevRoll	Temperature	Pressure	StdDevPressure	Voltage
2020	10	6	15	9	33	0	0	0	0	0	0	0	12.82	0	0	12.4
2020	10	6	15	19	34	0	0	0	0	0	0	0	12.84	0	0	12.6
2020	10	6	15	29	34	0	0	0	0	0	0	0	12.86	0	0	12.6
2020	10	6	15	39	34	0	0	0	0	0	0	0	12.89	0	0	12.8
2020	10	6	15	49	33	0	0	0	0	0	0	0	12.93	0	0	12.6
2020	10	6	15	59	33	0	0	0	0	0	0	0	12.95	0	0	12.4
2020	10	6	16	9	33	0	0	0	0	0	0	0	12.97	0	0	12.4
2020	10	6	16	19	34	0	0	0	0	0	0	0	12.99	0	0	12.4
2020	10	6	16	29	34	0	0	0	0	0	0	0	13.03	0	0	13.2
2020	10	6	16	39	33	0	0	0	0	0	0	0	13.05	0	0	13
2020	10	6	16	49	34	0	0	0	0	0	0	0	13.05	0	0	12.2
2020	10	6	16	59	33	0	0	0	0	0	0	0	13.06	0	0	12
2020	10	6	17	9	33	0	0	0	0	0	0	0	13.07	0	0	12
2020	10	6	17	19	34	0	0	0	0	0	0	0	13.08	0	0	12
2020	10	6	17	29	34	0	0	0	0	0	0	0	13.08	0	0	11.8
2020	10	6	17	39	34	0	0	0	0	0	0	0	13.1	0	0	11.8
2020	10	6	17	49	33	0	0	0	0	0	0	0	13.1	0	0	11.8
2020	10	6	17	59	33	0	0	0	0	0	0	0	13.11	0	0	11.8
2020	10	6	18	9	34	0	0	0	0	0	0	0	13.11	0	0	11.8
2020	10	6	18	19	33	0	0	0	0	0	0	0	13.11	0	0	11.8
2020	10	6	18	29	34	0	0	0	0	0	0	0	13.11	0	0	11.8
2020	10	6	18	39	33	0	0	0	0	0	0	0	13.11	0	0	11.8
2020	10	6	18	49	33	0	0	0	0	0	0	0	13.11	0	0	11.8
2020	10	6	18	59	34	0	0	0	0	0	0	0	13.11	0	0	11.8
2020	10	6	19	9	33	0	0	0	0	0	0	0	13.1	0	0	11.8
2020	10	6	19	19	33	0	0	0	0	0	0	0	13.1	0	0	11.8
2020	10	6	19	29	34	0	0	0	0	0	0	0	13.09	0	0	11.8
2020	10	6	19	39	33	0	0	0	0	0	0	0	13.09	0	0	11.8
2020	10	6	19	49	34	0	0	0	0	0	0	0	13.07	0	0	11.8
2020	10	6	19	59	33	0	0	0	0	0	0	0	13.06	0	0	11.8
2020	10	6	20	9	34	0	0	0	0	0	0	0	13.06	0	0	11.8
2020	10	6	20	19	33	0	0	0	0	0	0	0	13.05	0	0	11.8
2020	10	6	20	29	33	0	0	0	0	0	0	0	13.03	0	0	11.8
2020	10	6	20	39	34	0	0	0	0	0	0	0	13.02	0	0	11.8
2020	10	6	20	49	34	0	0	0	0	0	0	0	13	0	0	11.8
2020	10	6	20	59	34	0	0	0	0	0	0	0	12.99	0	0	11.8
2020	10	6	21	9	34	0	0	0	0	0	0	0	12.97	0	0	11.8
2020	10	6	21	19	34	0	0	0	0	0	0	0	12.96	0	0	11.8
2020	10	6	21	29	33	0	0	0	0	0	0	0	12.94	0	0	11.8
2020	10	6	21	39	33	0	0	0	0	0	0	0	12.93	0	0	11.8
2020	10	6	21	49	34	0	0	0	0	0	0	0	12.91	0	0	11.8
2020	10	6	21	59	34	0	0	0	0	0	0	0	12.89	0	0	11.8
2020	10	6	22	9	33	0	0	0	0	0	0	0	12.87	0	0	11.8
2020	10	6	22	19	33	0	0	0	0	0	0	0	12.86	0	0	11.8
2020	10	6	22	29	33	0	0	0	0	0	0	0	12.83	0	0	11.8

Reinhackle (0356)

Year	Month	Day	Hour	Minute	Noise3	IceDetection	Heading	Pitch	Roll	StdDevHeading	StdDevPitch	StdDevRoll	Temperature	Pressure	StdDevPressure	Voltage
2020	10	6	22	39	34	0	0	0	0	0	0	0	12.81	0	0	11.8
2020	10	6	22	49	33	0	0	0	0	0	0	0	12.79	0	0	11.6
2020	10	6	22	59	34	0	0	0	0	0	0	0	12.77	0	0	11.6
2020	10	6	23	9	33	0	0	0	0	0	0	0	12.75	0	0	11.6
2020	10	6	23	19	34	0	0	0	0	0	0	0	12.73	0	0	11.6
2020	10	6	23	29	34	0	0	0	0	0	0	0	12.7	0	0	11.6
2020	10	6	23	39	33	0	0	0	0	0	0	0	12.68	0	0	11.6
2020	10	6	23	49	33	0	0	0	0	0	0	0	12.66	0	0	11.6
2020	10	6	23	59	34	0	0	0	0	0	0	0	12.63	0	0	11.6
2020	10	7	0	9	34	0	0	0	0	0	0	0	12.61	0	0	11.6
2020	10	7	0	19	34	0	0	0	0	0	0	0	12.58	0	0	11.6
2020	10	7	0	29	33	0	0	0	0	0	0	0	12.55	0	0	11.6
2020	10	7	0	39	34	0	0	0	0	0	0	0	12.53	0	0	11.6
2020	10	7	0	49	33	0	0	0	0	0	0	0	12.51	0	0	11.6
2020	10	7	0	59	33	0	0	0	0	0	0	0	12.48	0	0	11.6
2020	10	7	1	9	33	0	0	0	0	0	0	0	12.45	0	0	11.6
2020	10	7	1	19	34	0	0	0	0	0	0	0	12.42	0	0	11.6
2020	10	7	1	29	33	0	0	0	0	0	0	0	12.41	0	0	11.6
2020	10	7	1	39	33	0	0	0	0	0	0	0	12.38	0	0	11.6
2020	10	7	1	49	34	0	0	0	0	0	0	0	12.35	0	0	11.6
2020	10	7	1	59	33	0	0	0	0	0	0	0	12.33	0	0	11.6
2020	10	7	2	9	34	0	0	0	0	0	0	0	12.3	0	0	11.6
2020	10	7	2	19	33	0	0	0	0	0	0	0	12.28	0	0	11.6
2020	10	7	2	29	34	0	0	0	0	0	0	0	12.26	0	0	11.6
2020	10	7	2	39	35	0	0	0	0	0	0	0	12.24	0	0	11.6
2020	10	7	2	49	34	0	0	0	0	0	0	0	12.22	0	0	11.6
2020	10	7	2	59	33	0	0	0	0	0	0	0	12.19	0	0	11.6
2020	10	7	3	9	34	0	0	0	0	0	0	0	12.17	0	0	11.6
2020	10	7	3	19	33	0	0	0	0	0	0	0	12.15	0	0	11.6
2020	10	7	3	29	34	0	0	0	0	0	0	0	12.13	0	0	11.6
2020	10	7	3	39	33	0	0	0	0	0	0	0	12.11	0	0	11.6
2020	10	7	3	49	33	0	0	0	0	0	0	0	12.09	0	0	11.6
2020	10	7	3	59	33	0	0	0	0	0	0	0	12.07	0	0	11.6
2020	10	7	4	9	33	0	0	0	0	0	0	0	12.04	0	0	11.6
2020	10	7	4	19	34	0	0	0	0	0	0	0	12.02	0	0	11.6
2020	10	7	4	29	34	0	0	0	0	0	0	0	12	0	0	11.6
2020	10	7	4	39	34	0	0	0	0	0	0	0	11.98	0	0	11.6
2020	10	7	4	49	34	0	0	0	0	0	0	0	11.97	0	0	11.6
2020	10	7	4	59	34	0	0	0	0	0	0	0	11.95	0	0	11.6
2020	10	7	5	9	33	0	0	0	0	0	0	0	11.93	0	0	11.6
2020	10	7	5	19	34	0	0	0	0	0	0	0	11.91	0	0	11.6
2020	10	7	5	29	34	0	0	0	0	0	0	0	11.9	0	0	11.6
2020	10	7	5	39	34	0	0	0	0	0	0	0	11.88	0	0	11.6
2020	10	7	5	49	34	0	0	0	0	0	0	0	11.86	0	0	11.6
2020	10	7	5	59	34	0	0	0	0	0	0	0	11.84	0	0	11.6

Reinhackle (0356)

Year	Month	Day	Hour	Minute	Noise3	IceDetection	Heading	Pitch	Roll	StdDevHeading	StdDevPitch	StdDevRoll	Temperature	Pressure	StdDevPressure	Voltage
2020	10	7	6	9	34	0	0	0	0	0	0	0	11.83	0	0	11.6
2020	10	7	6	19	34	0	0	0	0	0	0	0	11.8	0	0	11.6
2020	10	7	6	29	34	0	0	0	0	0	0	0	11.79	0	0	11.6
2020	10	7	6	39	34	0	0	0	0	0	0	0	11.76	0	0	11.6
2020	10	7	6	49	34	0	0	0	0	0	0	0	11.75	0	0	11.6
2020	10	7	6	59	34	0	0	0	0	0	0	0	11.73	0	0	11.6
2020	10	7	7	9	34	0	0	0	0	0	0	0	11.71	0	0	11.6
2020	10	7	7	19	34	0	0	0	0	0	0	0	11.7	0	0	11.6
2020	10	7	7	29	33	0	0	0	0	0	0	0	11.68	0	0	11.6
2020	10	7	7	39	34	0	0	0	0	0	0	0	11.66	0	0	11.6
2020	10	7	7	49	34	0	0	0	0	0	0	0	11.65	0	0	11.8
2020	10	7	7	59	34	0	0	0	0	0	0	0	11.65	0	0	12
2020	10	7	8	9	34	0	0	0	0	0	0	0	11.64	0	0	12.2
2020	10	7	8	19	34	0	0	0	0	0	0	0	11.63	0	0	12.4
2020	10	7	8	29	33	0	0	0	0	0	0	0	11.63	0	0	12.4
2020	10	7	8	39	33	0	0	0	0	0	0	0	11.63	0	0	12.6
2020	10	7	8	49	34	0	0	0	0	0	0	0	11.67	0	0	12.6
2020	10	7	8	59	34	0	0	0	0	0	0	0	11.7	0	0	12.6
2020	10	7	9	9	34	0	0	0	0	0	0	0	11.71	0	0	12.6
2020	10	7	9	19	34	0	0	0	0	0	0	0	11.73	0	0	12.8
2020	10	7	9	29	34	0	0	0	0	0	0	0	11.75	0	0	12.8
2020	10	7	9	39	34	0	0	0	0	0	0	0	11.79	0	0	12.8
2020	10	7	9	49	34	0	0	0	0	0	0	0	11.81	0	0	12.8
2020	10	7	9	59	35	0	0	0	0	0	0	0	11.85	0	0	12.8
2020	10	7	10	9	34	0	0	0	0	0	0	0	11.87	0	0	13
2020	10	7	10	19	34	0	0	0	0	0	0	0	11.9	0	0	13
2020	10	7	10	29	34	0	0	0	0	0	0	0	11.93	0	0	13.4
2020	10	7	10	39	35	0	0	0	0	0	0	0	11.97	0	0	13.4
2020	10	7	10	49	33	0	0	0	0	0	0	0	12	0	0	13.4
2020	10	7	10	59	34	0	0	0	0	0	0	0	12.03	0	0	13.2
2020	10	7	11	9	34	0	0	0	0	0	0	0	12.07	0	0	13.2
2020	10	7	11	19	33	0	0	0	0	0	0	0	12.1	0	0	13.2
2020	10	7	11	29	33	0	0	0	0	0	0	0	12.12	0	0	13.2
2020	10	7	11	39	34	0	0	0	0	0	0	0	12.16	0	0	13.2
2020	10	7	11	49	34	0	0	0	0	0	0	0	12.21	0	0	13.2
2020	10	7	11	59	34	0	0	0	0	0	0	0	12.25	0	0	13
2020	10	7	12	9	34	0	0	0	0	0	0	0	12.31	0	0	13.2
2020	10	7	12	19	34	0	0	0	0	0	0	0	12.32	0	0	13
2020	10	7	12	29	34	0	0	0	0	0	0	0	12.35	0	0	13
2020	10	7	12	39	34	0	0	0	0	0	0	0	12.39	0	0	13
2020	10	7	12	49	34	0	0	0	0	0	0	0	12.42	0	0	13
2020	10	7	12	59	34	0	0	0	0	0	0	0	12.45	0	0	13
2020	10	7	13	9	34	0	0	0	0	0	0	0	12.49	0	0	13
2020	10	7	13	19	34	0	0	0	0	0	0	0	12.52	0	0	13
2020	10	7	13	29	34	0	0	0	0	0	0	0	12.55	0	0	13

Reinhackle (0356)

Year	Month	Day	Hour	Minute	Noise3	IceDetection	Heading	Pitch	Roll	StdDevHeading	StdDevPitch	StdDevRoll	Temperature	Pressure	StdDevPressure	Voltage
2020	10	7	13	39	33	0	0	0	0	0	0	0	12.58	0	0	13
2020	10	7	13	49	34	0	0	0	0	0	0	0	12.61	0	0	13
2020	10	7	13	59	34	0	0	0	0	0	0	0	12.63	0	0	13
2020	10	7	14	9	34	0	0	0	0	0	0	0	12.66	0	0	13
2020	10	7	14	19	34	0	0	0	0	0	0	0	12.7	0	0	13
2020	10	7	14	29	33	0	0	0	0	0	0	0	12.72	0	0	13
2020	10	7	14	39	34	0	0	0	0	0	0	0	12.75	0	0	13
2020	10	7	14	49	33	0	0	0	0	0	0	0	12.77	0	0	13
2020	10	7	14	59	33	0	0	0	0	0	0	0	12.79	0	0	13.2
2020	10	7	15	9	34	0	0	0	0	0	0	0	12.81	0	0	13.2
2020	10	7	15	19	34	0	0	0	0	0	0	0	12.83	0	0	13.2
2020	10	7	15	29	33	0	0	0	0	0	0	0	12.85	0	0	13.2
2020	10	7	15	39	33	0	0	0	0	0	0	0	12.87	0	0	13.2
2020	10	7	15	49	34	0	0	0	0	0	0	0	12.88	0	0	13.2
2020	10	7	15	59	34	0	0	0	0	0	0	0	12.9	0	0	13.2
2020	10	7	16	9	33	0	0	0	0	0	0	0	12.91	0	0	13.2
2020	10	7	16	19	34	0	0	0	0	0	0	0	12.92	0	0	13.2
2020	10	7	16	29	34	0	0	0	0	0	0	0	12.94	0	0	13
2020	10	7	16	39	34	0	0	0	0	0	0	0	12.94	0	0	12.4
2020	10	7	16	49	34	0	0	0	0	0	0	0	12.95	0	0	12.4
2020	10	7	16	59	34	0	0	0	0	0	0	0	12.96	0	0	12.2
2020	10	7	17	9	33	0	0	0	0	0	0	0	12.97	0	0	12
2020	10	7	17	19	33	0	0	0	0	0	0	0	12.98	0	0	12
2020	10	7	17	29	33	0	0	0	0	0	0	0	12.99	0	0	12
2020	10	7	17	39	33	0	0	0	0	0	0	0	13	0	0	11.8
2020	10	7	17	49	34	0	0	0	0	0	0	0	13.02	0	0	11.8
2020	10	7	17	59	33	0	0	0	0	0	0	0	13.02	0	0	11.8
2020	10	7	18	9	33	0	0	0	0	0	0	0	13.03	0	0	11.8
2020	10	7	18	19	34	0	0	0	0	0	0	0	13.04	0	0	11.8
2020	10	7	18	29	34	0	0	0	0	0	0	0	13.05	0	0	11.8
2020	10	7	18	39	34	0	0	0	0	0	0	0	13.05	0	0	11.8
2020	10	7	18	49	34	0	0	0	0	0	0	0	13.05	0	0	11.8
2020	10	7	18	59	34	0	0	0	0	0	0	0	13.05	0	0	11.8
2020	10	7	19	9	34	0	0	0	0	0	0	0	13.05	0	0	11.8
2020	10	7	19	19	33	0	0	0	0	0	0	0	13.05	0	0	11.8
2020	10	7	19	29	33	0	0	0	0	0	0	0	13.04	0	0	11.8
2020	10	7	19	39	33	0	0	0	0	0	0	0	13.03	0	0	11.8
2020	10	7	19	49	34	0	0	0	0	0	0	0	13.01	0	0	11.8
2020	10	7	19	59	34	0	0	0	0	0	0	0	13.01	0	0	11.8
2020	10	7	20	9	34	0	0	0	0	0	0	0	12.99	0	0	11.8
2020	10	7	20	19	34	0	0	0	0	0	0	0	12.97	0	0	11.8
2020	10	7	20	29	34	0	0	0	0	0	0	0	12.95	0	0	11.8
2020	10	7	20	39	34	0	0	0	0	0	0	0	12.93	0	0	11.8
2020	10	7	20	49	34	0	0	0	0	0	0	0	12.91	0	0	11.8
2020	10	7	20	59	34	0	0	0	0	0	0	0	12.9	0	0	11.8

Reinhackle (0356)

Year	Month	Day	Hour	Minute	Noise3	IceDetection	Heading	Pitch	Roll	StdDevHeading	StdDevPitch	StdDevRoll	Temperature	Pressure	StdDevPressure	Voltage
2020	10	7	21	9	33	0	0	0	0	0	0	0	12.88	0	0	11.8
2020	10	7	21	19	33	0	0	0	0	0	0	0	12.87	0	0	11.8
2020	10	7	21	29	34	0	0	0	0	0	0	0	12.84	0	0	11.8
2020	10	7	21	39	34	0	0	0	0	0	0	0	12.82	0	0	11.8
2020	10	7	21	49	34	0	0	0	0	0	0	0	12.8	0	0	11.8
2020	10	7	21	59	33	0	0	0	0	0	0	0	12.78	0	0	11.8
2020	10	7	22	9	33	0	0	0	0	0	0	0	12.76	0	0	11.8
2020	10	7	22	19	34	0	0	0	0	0	0	0	12.74	0	0	11.8
2020	10	7	22	29	34	0	0	0	0	0	0	0	12.72	0	0	11.8
2020	10	7	22	39	33	0	0	0	0	0	0	0	12.7	0	0	11.6
2020	10	7	22	49	34	0	0	0	0	0	0	0	12.68	0	0	11.6
2020	10	7	22	59	33	0	0	0	0	0	0	0	12.66	0	0	11.6
2020	10	7	23	9	34	0	0	0	0	0	0	0	12.64	0	0	11.6
2020	10	7	23	19	34	0	0	0	0	0	0	0	12.62	0	0	11.6
2020	10	7	23	29	34	0	0	0	0	0	0	0	12.6	0	0	11.6
2020	10	7	23	39	33	0	0	0	0	0	0	0	12.58	0	0	11.6
2020	10	7	23	49	33	0	0	0	0	0	0	0	12.56	0	0	11.6
2020	10	7	23	59	33	0	0	0	0	0	0	0	12.54	0	0	11.6
2020	10	8	0	9	33	0	0	0	0	0	0	0	12.52	0	0	11.6
2020	10	8	0	19	33	0	0	0	0	0	0	0	12.5	0	0	11.6
2020	10	8	0	29	34	0	0	0	0	0	0	0	12.47	0	0	11.6
2020	10	8	0	39	34	0	0	0	0	0	0	0	12.45	0	0	11.6
2020	10	8	0	49	33	0	0	0	0	0	0	0	12.43	0	0	11.6
2020	10	8	0	59	33	0	0	0	0	0	0	0	12.4	0	0	11.6
2020	10	8	1	9	34	0	0	0	0	0	0	0	12.38	0	0	11.6
2020	10	8	1	19	34	0	0	0	0	0	0	0	12.36	0	0	11.6
2020	10	8	1	29	34	0	0	0	0	0	0	0	12.33	0	0	11.6
2020	10	8	1	39	33	0	0	0	0	0	0	0	12.31	0	0	11.6
2020	10	8	1	49	33	0	0	0	0	0	0	0	12.29	0	0	11.6
2020	10	8	1	59	34	0	0	0	0	0	0	0	12.27	0	0	11.6
2020	10	8	2	9	33	0	0	0	0	0	0	0	12.25	0	0	11.6
2020	10	8	2	19	34	0	0	0	0	0	0	0	12.23	0	0	11.6
2020	10	8	2	29	33	0	0	0	0	0	0	0	12.21	0	0	11.6
2020	10	8	2	39	34	0	0	0	0	0	0	0	12.19	0	0	11.6
2020	10	8	2	49	34	0	0	0	0	0	0	0	12.17	0	0	11.6
2020	10	8	2	59	34	0	0	0	0	0	0	0	12.15	0	0	11.6
2020	10	8	3	9	33	0	0	0	0	0	0	0	12.14	0	0	11.6
2020	10	8	3	19	34	0	0	0	0	0	0	0	12.12	0	0	11.6
2020	10	8	3	29	34	0	0	0	0	0	0	0	12.1	0	0	11.6
2020	10	8	3	39	34	0	0	0	0	0	0	0	12.08	0	0	11.6
2020	10	8	3	49	33	0	0	0	0	0	0	0	12.06	0	0	11.6
2020	10	8	3	59	34	0	0	0	0	0	0	0	12.05	0	0	11.6
2020	10	8	4	9	34	0	0	0	0	0	0	0	12.04	0	0	11.6
2020	10	8	4	19	33	0	0	0	0	0	0	0	12.02	0	0	11.6
2020	10	8	4	29	34	0	0	0	0	0	0	0	12	0	0	11.6

Reinhackle (0356)

Year	Month	Day	Hour	Minute	Noise3	IceDetection	Heading	Pitch	Roll	StdDevHeading	StdDevPitch	StdDevRoll	Temperature	Pressure	StdDevPressure	Voltage
2020	10	8	4	39	34	0	0	0	0	0	0	0	11.99	0	0	11.6
2020	10	8	4	49	35	0	0	0	0	0	0	0	11.97	0	0	11.6
2020	10	8	4	59	33	0	0	0	0	0	0	0	11.96	0	0	11.6
2020	10	8	5	9	34	0	0	0	0	0	0	0	11.94	0	0	11.6
2020	10	8	5	19	34	0	0	0	0	0	0	0	11.92	0	0	11.6
2020	10	8	5	29	34	0	0	0	0	0	0	0	11.91	0	0	11.6
2020	10	8	5	39	34	0	0	0	0	0	0	0	11.89	0	0	11.6
2020	10	8	5	49	34	0	0	0	0	0	0	0	11.88	0	0	11.6
2020	10	8	5	59	34	0	0	0	0	0	0	0	11.86	0	0	11.6
2020	10	8	6	9	33	0	0	0	0	0	0	0	11.85	0	0	11.6
2020	10	8	6	19	34	0	0	0	0	0	0	0	11.83	0	0	11.6
2020	10	8	6	29	34	0	0	0	0	0	0	0	11.81	0	0	11.6
2020	10	8	6	39	33	0	0	0	0	0	0	0	11.8	0	0	11.6
2020	10	8	6	49	33	0	0	0	0	0	0	0	11.79	0	0	11.6
2020	10	8	6	59	34	0	0	0	0	0	0	0	11.77	0	0	11.6
2020	10	8	7	9	34	0	0	0	0	0	0	0	11.75	0	0	11.6
2020	10	8	7	19	34	0	0	0	0	0	0	0	11.73	0	0	11.6
2020	10	8	7	29	34	0	0	0	0	0	0	0	11.73	0	0	11.6
2020	10	8	7	39	34	0	0	0	0	0	0	0	11.72	0	0	11.8
2020	10	8	7	49	34	0	0	0	0	0	0	0	11.71	0	0	11.8
2020	10	8	7	59	34	0	0	0	0	0	0	0	11.7	0	0	11.8
2020	10	8	8	9	34	0	0	0	0	0	0	0	11.7	0	0	12.2
2020	10	8	8	19	34	0	0	0	0	0	0	0	11.7	0	0	12.4
2020	10	8	8	29	33	0	0	0	0	0	0	0	11.71	0	0	12.4
2020	10	8	8	39	34	0	0	0	0	0	0	0	11.71	0	0	12.6
2020	10	8	8	49	34	0	0	0	0	0	0	0	11.72	0	0	12.4
2020	10	8	8	59	34	0	0	0	0	0	0	0	11.77	0	0	12.6
2020	10	8	9	9	34	0	0	0	0	0	0	0	11.78	0	0	12.6
2020	10	8	9	19	34	0	0	0	0	0	0	0	11.77	0	0	12.4
2020	10	8	9	29	34	0	0	0	0	0	0	0	11.84	0	0	12.8
2020	10	8	9	39	34	0	0	0	0	0	0	0	11.81	0	0	12.4
2020	10	8	9	49	34	0	0	0	0	0	0	0	11.85	0	0	12.6
2020	10	8	9	59	34	0	0	0	0	0	0	0	11.88	0	0	12.6
2020	10	8	10	9	34	0	0	0	0	0	0	0	11.91	0	0	12.6
2020	10	8	10	19	34	0	0	0	0	0	0	0	11.9	0	0	12.6
2020	10	8	10	29	34	0	0	0	0	0	0	0	11.97	0	0	12.8
2020	10	8	10	39	33	0	0	0	0	0	0	0	12.04	0	0	13.2
2020	10	8	10	49	34	0	0	0	0	0	0	0	12.1	0	0	13.4
2020	10	8	10	59	34	0	0	0	0	0	0	0	12.11	0	0	13.2
2020	10	8	11	9	34	0	0	0	0	0	0	0	12.16	0	0	13.2
2020	10	8	11	19	34	0	0	0	0	0	0	0	12.2	0	0	13.2
2020	10	8	11	29	34	0	0	0	0	0	0	0	12.21	0	0	13.2
2020	10	8	11	39	34	0	0	0	0	0	0	0	12.24	0	0	13.2
2020	10	8	11	49	33	0	0	0	0	0	0	0	12.17	0	0	13
2020	10	8	11	59	33	0	0	0	0	0	0	0	12.2	0	0	13

Reinhackle (0356)

Year	Month	Day	Hour	Minute	Noise3	IceDetection	Heading	Pitch	Roll	StdDevHeading	StdDevPitch	StdDevRoll	Temperature	Pressure	StdDevPressure	Voltage
2020	10	8	12	9	34	0	0	0	0	0	0	0	12.19	0	0	13.2
2020	10	8	12	19	34	0	0	0	0	0	0	0	12.21	0	0	13.2
2020	10	8	12	29	34	0	0	0	0	0	0	0	12.21	0	0	13
2020	10	8	12	39	33	0	0	0	0	0	0	0	12.26	0	0	12.8
2020	10	8	12	49	34	0	0	0	0	0	0	0	12.37	0	0	13.2
2020	10	8	12	59	34	0	0	0	0	0	0	0	12.35	0	0	13.2
2020	10	8	13	9	34	0	0	0	0	0	0	0	12.46	0	0	13.2
2020	10	8	13	19	34	0	0	0	0	0	0	0	12.57	0	0	13.2
2020	10	8	13	29	34	0	0	0	0	0	0	0	12.62	0	0	13
2020	10	8	13	39	34	0	0	0	0	0	0	0	12.63	0	0	13
2020	10	8	13	49	34	0	0	0	0	0	0	0	12.73	0	0	13
2020	10	8	13	59	33	0	0	0	0	0	0	0	12.66	0	0	13
2020	10	8	14	9	34	0	0	0	0	0	0	0	12.72	0	0	13
2020	10	8	14	19	33	0	0	0	0	0	0	0	12.68	0	0	13
2020	10	8	14	29	33	0	0	0	0	0	0	0	12.73	0	0	13
2020	10	8	14	39	34	0	0	0	0	0	0	0	12.76	0	0	13
2020	10	8	14	55	34	0	0	0	0	0	0	0	12.76	0	0	13
2020	10	8	15	5	34	0	0	0	0	0	0	0	12.74	0	0	13.2
2020	10	8	15	15	33	0	0	0	0	0	0	0	12.75	0	0	12.8
2020	10	8	15	25	34	0	0	0	0	0	0	0	12.8	0	0	13.2
2020	10	8	15	35	34	0	0	0	0	0	0	0	12.82	0	0	13.2
2020	10	8	15	45	33	0	0	0	0	0	0	0	12.84	0	0	12.6
2020	10	8	15	55	34	0	0	0	0	0	0	0	12.9	0	0	13
2020	10	8	16	5	34	0	0	0	0	0	0	0	12.95	0	0	13.2
2020	10	8	16	15	33	0	0	0	0	0	0	0	12.96	0	0	13
2020	10	8	16	25	34	0	0	0	0	0	0	0	12.98	0	0	13
2020	10	8	16	35	34	0	0	0	0	0	0	0	12.98	0	0	13.2
2020	10	8	16	45	33	0	0	0	0	0	0	0	13.01	0	0	13.2
2020	10	8	16	55	33	0	0	0	0	0	0	0	13.02	0	0	12.6
2020	10	8	17	5	33	0	0	0	0	0	0	0	13.02	0	0	12.4
2020	10	8	17	15	33	0	0	0	0	0	0	0	13.04	0	0	12.2
2020	10	8	17	25	34	0	0	0	0	0	0	0	13.04	0	0	12
2020	10	8	17	35	34	0	0	0	0	0	0	0	13.05	0	0	12
2020	10	8	17	45	34	0	0	0	0	0	0	0	13.06	0	0	11.8
2020	10	8	17	55	34	0	0	0	0	0	0	0	13.07	0	0	11.8
2020	10	8	18	5	34	0	0	0	0	0	0	0	13.06	0	0	11.8
2020	10	8	18	15	34	0	0	0	0	0	0	0	13.07	0	0	11.8
2020	10	8	18	25	34	0	0	0	0	0	0	0	13.07	0	0	11.8
2020	10	8	18	35	34	0	0	0	0	0	0	0	13.08	0	0	11.8
2020	10	8	18	45	33	0	0	0	0	0	0	0	13.08	0	0	11.8
2020	10	8	18	55	34	0	0	0	0	0	0	0	13.08	0	0	11.8
2020	10	8	19	5	33	0	0	0	0	0	0	0	13.08	0	0	11.8
2020	10	8	19	15	34	0	0	0	0	0	0	0	13.08	0	0	11.8
2020	10	8	19	25	34	0	0	0	0	0	0	0	13.08	0	0	11.8
2020	10	8	19	35	34	0	0	0	0	0	0	0	13.07	0	0	11.8

Reinhackle (0356)

Year	Month	Day	Hour	Minute	Noise3	IceDetection	Heading	Pitch	Roll	StdDevHeading	StdDevPitch	StdDevRoll	Temperature	Pressure	StdDevPressure	Voltage
2020	10	8	19	45	33	0	0	0	0	0	0	0	13.07	0	0	11.8
2020	10	8	19	55	34	0	0	0	0	0	0	0	13.06	0	0	11.8
2020	10	8	20	5	33	0	0	0	0	0	0	0	13.05	0	0	11.8
2020	10	8	20	15	34	0	0	0	0	0	0	0	13.04	0	0	11.8
2020	10	8	20	25	33	0	0	0	0	0	0	0	13.03	0	0	11.8
2020	10	8	20	35	34	0	0	0	0	0	0	0	13.02	0	0	11.8
2020	10	8	20	45	34	0	0	0	0	0	0	0	13.01	0	0	11.8
2020	10	8	20	55	34	0	0	0	0	0	0	0	13	0	0	11.8
2020	10	8	21	5	33	0	0	0	0	0	0	0	12.98	0	0	11.8
2020	10	8	21	15	33	0	0	0	0	0	0	0	12.97	0	0	11.8
2020	10	8	21	25	33	0	0	0	0	0	0	0	12.95	0	0	11.8
2020	10	8	21	35	34	0	0	0	0	0	0	0	12.93	0	0	11.8
2020	10	8	21	45	34	0	0	0	0	0	0	0	12.92	0	0	11.8
2020	10	8	21	55	34	0	0	0	0	0	0	0	12.9	0	0	11.8
2020	10	8	22	5	33	0	0	0	0	0	0	0	12.88	0	0	11.8
2020	10	8	22	15	34	0	0	0	0	0	0	0	12.85	0	0	11.6
2020	10	8	22	25	34	0	0	0	0	0	0	0	12.83	0	0	11.6
2020	10	8	22	35	34	0	0	0	0	0	0	0	12.81	0	0	11.6
2020	10	8	22	45	33	0	0	0	0	0	0	0	12.79	0	0	11.6
2020	10	8	22	55	34	0	0	0	0	0	0	0	12.76	0	0	11.6
2020	10	8	23	5	33	0	0	0	0	0	0	0	12.74	0	0	11.6
2020	10	8	23	15	34	0	0	0	0	0	0	0	12.72	0	0	11.6
2020	10	8	23	25	34	0	0	0	0	0	0	0	12.69	0	0	11.6
2020	10	8	23	35	34	0	0	0	0	0	0	0	12.67	0	0	11.6
2020	10	8	23	45	34	0	0	0	0	0	0	0	12.64	0	0	11.6
2020	10	8	23	55	34	0	0	0	0	0	0	0	12.62	0	0	11.6
2020	10	9	0	5	33	0	0	0	0	0	0	0	12.6	0	0	11.6
2020	10	9	0	15	34	0	0	0	0	0	0	0	12.57	0	0	11.6
2020	10	9	0	25	34	0	0	0	0	0	0	0	12.55	0	0	11.6
2020	10	9	0	35	34	0	0	0	0	0	0	0	12.53	0	0	11.6
2020	10	9	0	45	33	0	0	0	0	0	0	0	12.5	0	0	11.6
2020	10	9	0	55	33	0	0	0	0	0	0	0	12.48	0	0	11.6
2020	10	9	1	5	34	0	0	0	0	0	0	0	12.46	0	0	11.6
2020	10	9	1	15	33	0	0	0	0	0	0	0	12.43	0	0	11.6
2020	10	9	1	25	34	0	0	0	0	0	0	0	12.41	0	0	11.6
2020	10	9	1	35	34	0	0	0	0	0	0	0	12.39	0	0	11.6
2020	10	9	1	45	33	0	0	0	0	0	0	0	12.36	0	0	11.6
2020	10	9	1	55	34	0	0	0	0	0	0	0	12.34	0	0	11.6
2020	10	9	2	5	34	0	0	0	0	0	0	0	12.31	0	0	11.6
2020	10	9	2	15	34	0	0	0	0	0	0	0	12.29	0	0	11.6
2020	10	9	2	25	34	0	0	0	0	0	0	0	12.27	0	0	11.6
2020	10	9	2	35	34	0	0	0	0	0	0	0	12.25	0	0	11.6
2020	10	9	2	45	34	0	0	0	0	0	0	0	12.23	0	0	11.6
2020	10	9	2	55	34	0	0	0	0	0	0	0	12.2	0	0	11.6
2020	10	9	3	5	34	0	0	0	0	0	0	0	12.18	0	0	11.6

Reinhackle (0356)

Year	Month	Day	Hour	Minute	Noise3	IceDetection	Heading	Pitch	Roll	StdDevHeading	StdDevPitch	StdDevRoll	Temperature	Pressure	StdDevPressure	Voltage
2020	10	9	3	15	34	0	0	0	0	0	0	0	12.16	0	0	11.6
2020	10	9	3	25	34	0	0	0	0	0	0	0	12.14	0	0	11.6
2020	10	9	3	35	34	0	0	0	0	0	0	0	12.11	0	0	11.6
2020	10	9	3	45	34	0	0	0	0	0	0	0	12.09	0	0	11.6
2020	10	9	3	55	34	0	0	0	0	0	0	0	12.07	0	0	11.6
2020	10	9	4	5	34	0	0	0	0	0	0	0	12.05	0	0	11.6
2020	10	9	4	15	34	0	0	0	0	0	0	0	12.03	0	0	11.6
2020	10	9	4	25	34	0	0	0	0	0	0	0	12.01	0	0	11.6
2020	10	9	4	35	33	0	0	0	0	0	0	0	11.99	0	0	11.6
2020	10	9	4	45	34	0	0	0	0	0	0	0	11.97	0	0	11.6
2020	10	9	4	55	34	0	0	0	0	0	0	0	11.95	0	0	11.6
2020	10	9	5	5	34	0	0	0	0	0	0	0	11.93	0	0	11.6
2020	10	9	5	15	34	0	0	0	0	0	0	0	11.91	0	0	11.6
2020	10	9	5	25	34	0	0	0	0	0	0	0	11.89	0	0	11.6
2020	10	9	5	35	34	0	0	0	0	0	0	0	11.88	0	0	11.6
2020	10	9	5	45	34	0	0	0	0	0	0	0	11.86	0	0	11.6
2020	10	9	5	55	34	0	0	0	0	0	0	0	11.84	0	0	11.6
2020	10	9	6	5	34	0	0	0	0	0	0	0	11.82	0	0	11.6
2020	10	9	6	15	33	0	0	0	0	0	0	0	11.8	0	0	11.4
2020	10	9	6	25	34	0	0	0	0	0	0	0	11.78	0	0	11.4
2020	10	9	6	35	34	0	0	0	0	0	0	0	11.76	0	0	11.4
2020	10	9	6	45	33	0	0	0	0	0	0	0	11.74	0	0	11.4
2020	10	9	6	55	34	0	0	0	0	0	0	0	11.72	0	0	11.4
2020	10	9	7	5	34	0	0	0	0	0	0	0	11.71	0	0	11.4
2020	10	9	7	15	34	0	0	0	0	0	0	0	11.7	0	0	11.4
2020	10	9	7	25	33	0	0	0	0	0	0	0	11.68	0	0	11.4
2020	10	9	7	35	34	0	0	0	0	0	0	0	11.67	0	0	11.4
2020	10	9	7	45	34	0	0	0	0	0	0	0	11.65	0	0	11.6
2020	10	9	7	55	34	0	0	0	0	0	0	0	11.65	0	0	11.8
2020	10	9	8	5	35	0	0	0	0	0	0	0	11.64	0	0	12
2020	10	9	8	15	33	0	0	0	0	0	0	0	11.63	0	0	12.2
2020	10	9	8	25	34	0	0	0	0	0	0	0	11.63	0	0	12.4
2020	10	9	8	35	34	0	0	0	0	0	0	0	11.63	0	0	12.4
2020	10	9	8	45	34	0	0	0	0	0	0	0	11.67	0	0	12.6
2020	10	9	8	55	33	0	0	0	0	0	0	0	11.69	0	0	12.6
2020	10	9	9	5	33	0	0	0	0	0	0	0	11.71	0	0	12.6
2020	10	9	9	15	33	0	0	0	0	0	0	0	11.73	0	0	12.6
2020	10	9	9	25	34	0	0	0	0	0	0	0	11.75	0	0	12.6
2020	10	9	9	35	34	0	0	0	0	0	0	0	11.77	0	0	12.8
2020	10	9	9	45	34	0	0	0	0	0	0	0	11.8	0	0	12.8
2020	10	9	9	55	34	0	0	0	0	0	0	0	11.83	0	0	12.8
2020	10	9	10	5	34	0	0	0	0	0	0	0	11.86	0	0	12.8
2020	10	9	10	15	34	0	0	0	0	0	0	0	11.89	0	0	13
2020	10	9	10	25	34	0	0	0	0	0	0	0	11.92	0	0	13.4
2020	10	9	10	35	34	0	0	0	0	0	0	0	11.94	0	0	13.4

Reinhackle (0356)

Year	Month	Day	Hour	Minute	Noise3	IceDetection	Heading	Pitch	Roll	StdDevHeading	StdDevPitch	StdDevRoll	Temperature	Pressure	StdDevPressure	Voltage
2020	10	9	10	45	34	0	0	0	0	0	0	0	11.97	0	0	13.2
2020	10	9	10	55	35	0	0	0	0	0	0	0	12	0	0	13.2
2020	10	9	11	5	34	0	0	0	0	0	0	0	12.04	0	0	13.2
2020	10	9	11	15	34	0	0	0	0	0	0	0	12.06	0	0	13.2
2020	10	9	11	25	33	0	0	0	0	0	0	0	12.09	0	0	13.2
2020	10	9	11	35	34	0	0	0	0	0	0	0	12.12	0	0	13.2
2020	10	9	11	45	34	0	0	0	0	0	0	0	12.17	0	0	13.2
2020	10	9	11	55	34	0	0	0	0	0	0	0	12.2	0	0	13.2
2020	10	9	12	5	34	0	0	0	0	0	0	0	12.23	0	0	13.2
2020	10	9	12	15	34	0	0	0	0	0	0	0	12.25	0	0	13.2
2020	10	9	12	25	34	0	0	0	0	0	0	0	12.3	0	0	13.2
2020	10	9	12	35	34	0	0	0	0	0	0	0	12.32	0	0	13.2
2020	10	9	12	45	34	0	0	0	0	0	0	0	12.35	0	0	13.2
2020	10	9	12	55	34	0	0	0	0	0	0	0	12.39	0	0	13.2
2020	10	9	13	5	34	0	0	0	0	0	0	0	12.41	0	0	13.2
2020	10	9	13	15	33	0	0	0	0	0	0	0	12.44	0	0	13.2
2020	10	9	13	25	34	0	0	0	0	0	0	0	12.47	0	0	13.2
2020	10	9	13	35	34	0	0	0	0	0	0	0	12.49	0	0	13
2020	10	9	13	45	33	0	0	0	0	0	0	0	12.52	0	0	13
2020	10	9	13	55	33	0	0	0	0	0	0	0	12.55	0	0	13
2020	10	9	14	5	33	0	0	0	0	0	0	0	12.57	0	0	13
2020	10	9	14	15	33	0	0	0	0	0	0	0	12.59	0	0	13
2020	10	9	14	25	34	0	0	0	0	0	0	0	12.61	0	0	13
2020	10	9	14	35	33	0	0	0	0	0	0	0	12.63	0	0	13
2020	10	9	14	45	34	0	0	0	0	0	0	0	12.65	0	0	13
2020	10	9	14	55	33	0	0	0	0	0	0	0	12.68	0	0	13
2020	10	9	15	5	34	0	0	0	0	0	0	0	12.69	0	0	13
2020	10	9	15	15	33	0	0	0	0	0	0	0	12.7	0	0	13.2
2020	10	9	15	25	34	0	0	0	0	0	0	0	12.72	0	0	13.2
2020	10	9	15	35	34	0	0	0	0	0	0	0	12.73	0	0	13.2
2020	10	9	15	45	34	0	0	0	0	0	0	0	12.75	0	0	13.2
2020	10	9	15	55	34	0	0	0	0	0	0	0	12.76	0	0	13.2
2020	10	9	16	5	34	0	0	0	0	0	0	0	12.77	0	0	13.2
2020	10	9	16	15	33	0	0	0	0	0	0	0	12.79	0	0	12.8
2020	10	9	16	25	34	0	0	0	0	0	0	0	12.8	0	0	12.6
2020	10	9	16	35	34	0	0	0	0	0	0	0	12.81	0	0	12.4
2020	10	9	16	45	34	0	0	0	0	0	0	0	12.82	0	0	12.2
2020	10	9	16	55	34	0	0	0	0	0	0	0	12.84	0	0	12.2
2020	10	9	17	5	34	0	0	0	0	0	0	0	12.85	0	0	12
2020	10	9	17	15	34	0	0	0	0	0	0	0	12.86	0	0	12
2020	10	9	17	25	33	0	0	0	0	0	0	0	12.86	0	0	11.8
2020	10	9	17	35	33	0	0	0	0	0	0	0	12.87	0	0	11.8
2020	10	9	17	45	34	0	0	0	0	0	0	0	12.88	0	0	11.8
2020	10	9	17	55	33	0	0	0	0	0	0	0	12.89	0	0	11.8
2020	10	9	18	5	33	0	0	0	0	0	0	0	12.9	0	0	11.8

Reinhackle (0356)

Year	Month	Day	Hour	Minute	Noise3	IceDetection	Heading	Pitch	Roll	StdDevHeading	StdDevPitch	StdDevRoll	Temperature	Pressure	StdDevPressure	Voltage
2020	10	9	18	15	33	0	0	0	0	0	0	0	12.9	0	0	11.8
2020	10	9	18	25	33	0	0	0	0	0	0	0	12.91	0	0	11.8
2020	10	9	18	35	34	0	0	0	0	0	0	0	12.9	0	0	11.8
2020	10	9	18	45	33	0	0	0	0	0	0	0	12.91	0	0	11.8
2020	10	9	18	55	34	0	0	0	0	0	0	0	12.91	0	0	11.8
2020	10	9	19	5	33	0	0	0	0	0	0	0	12.91	0	0	11.8
2020	10	9	19	15	34	0	0	0	0	0	0	0	12.92	0	0	11.8
2020	10	9	19	25	34	0	0	0	0	0	0	0	12.91	0	0	11.8
2020	10	9	19	35	33	0	0	0	0	0	0	0	12.91	0	0	11.8
2020	10	9	19	45	34	0	0	0	0	0	0	0	12.9	0	0	11.8
2020	10	9	19	55	33	0	0	0	0	0	0	0	12.89	0	0	11.8
2020	10	9	20	5	33	0	0	0	0	0	0	0	12.89	0	0	11.8
2020	10	9	20	15	34	0	0	0	0	0	0	0	12.88	0	0	11.8
2020	10	9	20	25	33	0	0	0	0	0	0	0	12.87	0	0	11.8
2020	10	9	20	35	33	0	0	0	0	0	0	0	12.86	0	0	11.8
2020	10	9	20	45	34	0	0	0	0	0	0	0	12.85	0	0	11.8
2020	10	9	20	55	34	0	0	0	0	0	0	0	12.84	0	0	11.8
2020	10	9	21	5	34	0	0	0	0	0	0	0	12.82	0	0	11.8
2020	10	9	21	15	33	0	0	0	0	0	0	0	12.81	0	0	11.8
2020	10	9	21	25	34	0	0	0	0	0	0	0	12.8	0	0	11.6
2020	10	9	21	35	34	0	0	0	0	0	0	0	12.78	0	0	11.6
2020	10	9	21	45	34	0	0	0	0	0	0	0	12.77	0	0	11.6
2020	10	9	21	55	34	0	0	0	0	0	0	0	12.75	0	0	11.6
2020	10	9	22	5	34	0	0	0	0	0	0	0	12.73	0	0	11.6
2020	10	9	22	15	33	0	0	0	0	0	0	0	12.71	0	0	11.6
2020	10	9	22	25	34	0	0	0	0	0	0	0	12.7	0	0	11.6
2020	10	9	22	35	34	0	0	0	0	0	0	0	12.68	0	0	11.6
2020	10	9	22	45	34	0	0	0	0	0	0	0	12.66	0	0	11.6
2020	10	9	22	55	34	0	0	0	0	0	0	0	12.63	0	0	11.6
2020	10	9	23	5	34	0	0	0	0	0	0	0	12.62	0	0	11.6
2020	10	9	23	15	33	0	0	0	0	0	0	0	12.6	0	0	11.6
2020	10	9	23	25	34	0	0	0	0	0	0	0	12.57	0	0	11.6
2020	10	9	23	35	34	0	0	0	0	0	0	0	12.55	0	0	11.6
2020	10	9	23	45	33	0	0	0	0	0	0	0	12.53	0	0	11.6
2020	10	9	23	55	33	0	0	0	0	0	0	0	12.51	0	0	11.6
2020	10	10	0	5	34	0	0	0	0	0	0	0	12.49	0	0	11.6
2020	10	10	0	15	34	0	0	0	0	0	0	0	12.46	0	0	11.6
2020	10	10	0	25	34	0	0	0	0	0	0	0	12.44	0	0	11.6
2020	10	10	0	35	34	0	0	0	0	0	0	0	12.42	0	0	11.6
2020	10	10	0	45	34	0	0	0	0	0	0	0	12.39	0	0	11.6
2020	10	10	0	55	34	0	0	0	0	0	0	0	12.38	0	0	11.6
2020	10	10	1	5	33	0	0	0	0	0	0	0	12.35	0	0	11.6
2020	10	10	1	15	33	0	0	0	0	0	0	0	12.34	0	0	11.6
2020	10	10	1	25	34	0	0	0	0	0	0	0	12.32	0	0	11.6
2020	10	10	1	35	34	0	0	0	0	0	0	0	12.29	0	0	11.6

Reinhackle (0356)

Year	Month	Day	Hour	Minute	Noise3	IceDetection	Heading	Pitch	Roll	StdDevHeading	StdDevPitch	StdDevRoll	Temperature	Pressure	StdDevPressure	Voltage
2020	10	10	1	45	34	0	0	0	0	0	0	0	12.27	0	0	11.6
2020	10	10	1	55	34	0	0	0	0	0	0	0	12.25	0	0	11.6
2020	10	10	2	5	33	0	0	0	0	0	0	0	12.23	0	0	11.6
2020	10	10	2	15	34	0	0	0	0	0	0	0	12.2	0	0	11.6
2020	10	10	2	25	33	0	0	0	0	0	0	0	12.19	0	0	11.6
2020	10	10	2	35	34	0	0	0	0	0	0	0	12.16	0	0	11.6
2020	10	10	2	45	34	0	0	0	0	0	0	0	12.15	0	0	11.6
2020	10	10	2	55	34	0	0	0	0	0	0	0	12.12	0	0	11.6
2020	10	10	3	5	34	0	0	0	0	0	0	0	12.11	0	0	11.6
2020	10	10	3	15	34	0	0	0	0	0	0	0	12.09	0	0	11.6
2020	10	10	3	25	34	0	0	0	0	0	0	0	12.07	0	0	11.6
2020	10	10	3	35	33	0	0	0	0	0	0	0	12.05	0	0	11.6
2020	10	10	3	45	34	0	0	0	0	0	0	0	12.03	0	0	11.6
2020	10	10	3	55	33	0	0	0	0	0	0	0	12.01	0	0	11.6
2020	10	10	4	5	33	0	0	0	0	0	0	0	11.99	0	0	11.6
2020	10	10	4	15	34	0	0	0	0	0	0	0	11.97	0	0	11.6
2020	10	10	4	25	34	0	0	0	0	0	0	0	11.96	0	0	11.6
2020	10	10	4	35	33	0	0	0	0	0	0	0	11.94	0	0	11.6
2020	10	10	4	45	34	0	0	0	0	0	0	0	11.92	0	0	11.6
2020	10	10	4	55	34	0	0	0	0	0	0	0	11.9	0	0	11.6
2020	10	10	5	5	34	0	0	0	0	0	0	0	11.88	0	0	11.6
2020	10	10	5	15	34	0	0	0	0	0	0	0	11.87	0	0	11.6
2020	10	10	5	25	34	0	0	0	0	0	0	0	11.84	0	0	11.6
2020	10	10	5	35	34	0	0	0	0	0	0	0	11.83	0	0	11.6
2020	10	10	5	45	34	0	0	0	0	0	0	0	11.81	0	0	11.6
2020	10	10	5	55	34	0	0	0	0	0	0	0	11.79	0	0	11.6
2020	10	10	6	5	34	0	0	0	0	0	0	0	11.78	0	0	11.6
2020	10	10	6	15	34	0	0	0	0	0	0	0	11.76	0	0	11.6
2020	10	10	6	25	34	0	0	0	0	0	0	0	11.75	0	0	11.6
2020	10	10	6	35	34	0	0	0	0	0	0	0	11.73	0	0	11.6
2020	10	10	6	45	34	0	0	0	0	0	0	0	11.71	0	0	11.6
2020	10	10	6	55	34	0	0	0	0	0	0	0	11.69	0	0	11.6
2020	10	10	7	5	34	0	0	0	0	0	0	0	11.68	0	0	11.6
2020	10	10	7	15	34	0	0	0	0	0	0	0	11.67	0	0	11.6
2020	10	10	7	25	34	0	0	0	0	0	0	0	11.65	0	0	11.6
2020	10	10	7	35	34	0	0	0	0	0	0	0	11.64	0	0	11.6
2020	10	10	7	45	34	0	0	0	0	0	0	0	11.63	0	0	11.6
2020	10	10	7	55	34	0	0	0	0	0	0	0	11.63	0	0	11.8
2020	10	10	8	5	34	0	0	0	0	0	0	0	11.62	0	0	11.8
2020	10	10	8	15	34	0	0	0	0	0	0	0	11.62	0	0	12
2020	10	10	8	25	34	0	0	0	0	0	0	0	11.62	0	0	12.2
2020	10	10	8	35	34	0	0	0	0	0	0	0	11.61	0	0	12.4
2020	10	10	8	45	34	0	0	0	0	0	0	0	11.64	0	0	12.4
2020	10	10	8	55	34	0	0	0	0	0	0	0	11.65	0	0	12.6
2020	10	10	9	5	34	0	0	0	0	0	0	0	11.66	0	0	12.6

Reinhackle (0356)

Year	Month	Day	Hour	Minute	Noise3	IceDetection	Heading	Pitch	Roll	StdDevHeading	StdDevPitch	StdDevRoll	Temperature	Pressure	StdDevPressure	Voltage
2020	10	10	9	15	34	0	0	0	0	0	0	0	11.68	0	0	12.6
2020	10	10	9	25	34	0	0	0	0	0	0	0	11.71	0	0	12.6
2020	10	10	9	35	34	0	0	0	0	0	0	0	11.75	0	0	12.8
2020	10	10	9	45	34	0	0	0	0	0	0	0	11.78	0	0	12.6
2020	10	10	9	55	34	0	0	0	0	0	0	0	11.74	0	0	12.4
2020	10	10	10	5	34	0	0	0	0	0	0	0	11.77	0	0	12.6
2020	10	10	10	15	34	0	0	0	0	0	0	0	11.72	0	0	12.2
2020	10	10	10	25	34	0	0	0	0	0	0	0	11.81	0	0	12.6
2020	10	10	10	35	33	0	0	0	0	0	0	0	11.89	0	0	13
2020	10	10	10	45	35	0	0	0	0	0	0	0	11.85	0	0	12.6
2020	10	10	10	55	33	0	0	0	0	0	0	0	11.91	0	0	13
2020	10	10	11	5	34	0	0	0	0	0	0	0	11.87	0	0	12.4
2020	10	10	11	15	35	0	0	0	0	0	0	0	11.84	0	0	12.4
2020	10	10	11	25	34	0	0	0	0	0	0	0	11.87	0	0	12.4
2020	10	10	11	35	33	0	0	0	0	0	0	0	11.89	0	0	12.6
2020	10	10	11	45	34	0	0	0	0	0	0	0	12.04	0	0	13.4
2020	10	10	11	55	34	0	0	0	0	0	0	0	12.09	0	0	13.4
2020	10	10	12	5	34	0	0	0	0	0	0	0	12.14	0	0	13.2
2020	10	10	12	15	34	0	0	0	0	0	0	0	12.19	0	0	13.2
2020	10	10	12	25	34	0	0	0	0	0	0	0	12.18	0	0	13.2
2020	10	10	12	35	34	0	0	0	0	0	0	0	12.19	0	0	13.2
2020	10	10	12	45	34	0	0	0	0	0	0	0	12.26	0	0	13.2
2020	10	10	12	55	34	0	0	0	0	0	0	0	12.28	0	0	13.2
2020	10	10	13	5	34	0	0	0	0	0	0	0	12.29	0	0	13
2020	10	10	13	15	34	0	0	0	0	0	0	0	12.27	0	0	13
2020	10	10	13	25	34	0	0	0	0	0	0	0	12.35	0	0	13.2
2020	10	10	13	35	34	0	0	0	0	0	0	0	12.37	0	0	13.2
2020	10	10	13	45	34	0	0	0	0	0	0	0	12.4	0	0	13.2
2020	10	10	13	55	33	0	0	0	0	0	0	0	12.41	0	0	13.2
2020	10	10	14	5	34	0	0	0	0	0	0	0	12.42	0	0	13
2020	10	10	14	15	34	0	0	0	0	0	0	0	12.45	0	0	12.6
2020	10	10	14	25	34	0	0	0	0	0	0	0	12.48	0	0	12.6
2020	10	10	14	35	34	0	0	0	0	0	0	0	12.51	0	0	12.8
2020	10	10	14	45	34	0	0	0	0	0	0	0	12.53	0	0	12.8
2020	10	10	14	55	34	0	0	0	0	0	0	0	12.55	0	0	12.8
2020	10	10	15	5	34	0	0	0	0	0	0	0	12.56	0	0	12.8
2020	10	10	15	15	34	0	0	0	0	0	0	0	12.58	0	0	12.8
2020	10	10	15	25	34	0	0	0	0	0	0	0	12.6	0	0	12.8
2020	10	10	15	35	34	0	0	0	0	0	0	0	12.62	0	0	12.8
2020	10	10	15	45	34	0	0	0	0	0	0	0	12.63	0	0	12.8
2020	10	10	15	55	34	0	0	0	0	0	0	0	12.64	0	0	12.8
2020	10	10	16	5	34	0	0	0	0	0	0	0	12.66	0	0	12.8
2020	10	10	16	15	34	0	0	0	0	0	0	0	12.68	0	0	12.4
2020	10	10	16	25	33	0	0	0	0	0	0	0	12.68	0	0	11.8
2020	10	10	16	35	34	0	0	0	0	0	0	0	12.69	0	0	11.6

Reinhackle (0356)

Year	Month	Day	Hour	Minute	Noise3	IceDetection	Heading	Pitch	Roll	StdDevHeading	StdDevPitch	StdDevRoll	Temperature	Pressure	StdDevPressure	Voltage
2020	10	10	16	45	34	0	0	0	0	0	0	0	12.7	0	0	11.6
2020	10	10	16	55	34	0	0	0	0	0	0	0	12.72	0	0	11.4
2020	10	10	17	5	34	0	0	0	0	0	0	0	12.73	0	0	11.4
2020	10	10	17	15	34	0	0	0	0	0	0	0	12.74	0	0	11.2
2020	10	10	17	25	34	0	0	0	0	0	0	0	12.75	0	0	11.2
2020	10	10	17	35	34	0	0	0	0	0	0	0	12.76	0	0	11.2
2020	10	10	17	45	34	0	0	0	0	0	0	0	12.77	0	0	11.2
2020	10	10	17	55	34	0	0	0	0	0	0	0	12.77	0	0	11.6
2020	10	10	18	5	34	0	0	0	0	0	0	0	12.77	0	0	11.8
2020	10	10	18	15	33	0	0	0	0	0	0	0	12.78	0	0	11.8
2020	10	10	18	25	33	0	0	0	0	0	0	0	12.78	0	0	11.4
2020	10	10	18	35	34	0	0	0	0	0	0	0	12.78	0	0	11.2
2020	10	10	18	45	34	0	0	0	0	0	0	0	12.78	0	0	11.2
2020	10	10	18	55	34	0	0	0	0	0	0	0	12.78	0	0	11.2
2020	10	10	19	5	34	0	0	0	0	0	0	0	12.78	0	0	11.2
2020	10	10	19	15	33	0	0	0	0	0	0	0	12.77	0	0	11.2
2020	10	10	19	25	34	0	0	0	0	0	0	0	12.77	0	0	11
2020	10	10	19	35	34	0	0	0	0	0	0	0	12.76	0	0	11
2020	10	10	19	45	34	0	0	0	0	0	0	0	12.75	0	0	11
2020	10	10	19	55	33	0	0	0	0	0	0	0	12.74	0	0	11
2020	10	10	20	5	34	0	0	0	0	0	0	0	12.73	0	0	11
2020	10	10	20	15	34	0	0	0	0	0	0	0	12.72	0	0	11
2020	10	10	20	25	33	0	0	0	0	0	0	0	12.7	0	0	11.6
2020	10	10	20	35	33	0	0	0	0	0	0	0	12.69	0	0	11.6
2020	10	10	20	45	33	0	0	0	0	0	0	0	12.68	0	0	11.6
2020	10	10	20	55	34	0	0	0	0	0	0	0	12.66	0	0	11.6
2020	10	10	21	5	34	0	0	0	0	0	0	0	12.64	0	0	11.6
2020	10	10	21	15	34	0	0	0	0	0	0	0	12.63	0	0	11.6
2020	10	10	21	25	33	0	0	0	0	0	0	0	12.61	0	0	11.6
2020	10	10	21	35	33	0	0	0	0	0	0	0	12.6	0	0	11.4
2020	10	10	21	45	34	0	0	0	0	0	0	0	12.58	0	0	11.6
2020	10	10	21	55	34	0	0	0	0	0	0	0	12.56	0	0	11.6
2020	10	10	22	5	33	0	0	0	0	0	0	0	12.54	0	0	11.6
2020	10	10	22	15	34	0	0	0	0	0	0	0	12.53	0	0	11.6
2020	10	10	22	25	33	0	0	0	0	0	0	0	12.51	0	0	11.6
2020	10	10	22	35	34	0	0	0	0	0	0	0	12.48	0	0	11.6
2020	10	10	22	45	34	0	0	0	0	0	0	0	12.46	0	0	11.6
2020	10	10	22	55	34	0	0	0	0	0	0	0	12.44	0	0	11.6
2020	10	10	23	5	34	0	0	0	0	0	0	0	12.42	0	0	11.6
2020	10	10	23	15	33	0	0	0	0	0	0	0	12.41	0	0	11.6
2020	10	10	23	25	34	0	0	0	0	0	0	0	12.39	0	0	11.6
2020	10	10	23	35	34	0	0	0	0	0	0	0	12.37	0	0	11.6
2020	10	10	23	45	33	0	0	0	0	0	0	0	12.35	0	0	11.6
2020	10	10	23	55	33	0	0	0	0	0	0	0	12.33	0	0	11.6
2020	10	11	0	5	34	0	0	0	0	0	0	0	12.31	0	0	11.6

Reinhackle (0356)

Year	Month	Day	Hour	Minute	Noise3	IceDetection	Heading	Pitch	Roll	StdDevHeading	StdDevPitch	StdDevRoll	Temperature	Pressure	StdDevPressure	Voltage
2020	10	11	0	15	33	0	0	0	0	0	0	0	12.29	0	0	11.6
2020	10	11	0	25	33	0	0	0	0	0	0	0	12.27	0	0	11.6
2020	10	11	0	35	33	0	0	0	0	0	0	0	12.25	0	0	11.6
2020	10	11	0	45	34	0	0	0	0	0	0	0	12.23	0	0	11.6
2020	10	11	0	55	33	0	0	0	0	0	0	0	12.21	0	0	11.6
2020	10	11	1	5	34	0	0	0	0	0	0	0	12.19	0	0	11.6
2020	10	11	1	15	35	0	0	0	0	0	0	0	12.17	0	0	11.6
2020	10	11	1	25	33	0	0	0	0	0	0	0	12.15	0	0	11.6
2020	10	11	1	35	33	0	0	0	0	0	0	0	12.13	0	0	11.6
2020	10	11	1	45	34	0	0	0	0	0	0	0	12.11	0	0	11.6
2020	10	11	1	55	34	0	0	0	0	0	0	0	12.09	0	0	11.6
2020	10	11	2	5	34	0	0	0	0	0	0	0	12.06	0	0	11.6
2020	10	11	2	15	34	0	0	0	0	0	0	0	12.05	0	0	11.6
2020	10	11	2	25	34	0	0	0	0	0	0	0	12.03	0	0	11.6
2020	10	11	2	35	34	0	0	0	0	0	0	0	12.01	0	0	11.6
2020	10	11	2	45	34	0	0	0	0	0	0	0	11.99	0	0	11.6
2020	10	11	2	55	33	0	0	0	0	0	0	0	11.97	0	0	11.6
2020	10	11	3	5	34	0	0	0	0	0	0	0	11.96	0	0	11.6
2020	10	11	3	15	34	0	0	0	0	0	0	0	11.94	0	0	11.6
2020	10	11	3	25	34	0	0	0	0	0	0	0	11.92	0	0	11.6
2020	10	11	3	35	34	0	0	0	0	0	0	0	11.91	0	0	11.6
2020	10	11	3	45	34	0	0	0	0	0	0	0	11.89	0	0	11.6
2020	10	11	3	55	33	0	0	0	0	0	0	0	11.87	0	0	11.6
2020	10	11	4	5	34	0	0	0	0	0	0	0	11.85	0	0	11.6
2020	10	11	4	15	34	0	0	0	0	0	0	0	11.84	0	0	11.6
2020	10	11	4	25	33	0	0	0	0	0	0	0	11.82	0	0	11.6
2020	10	11	4	35	33	0	0	0	0	0	0	0	11.8	0	0	11.6
2020	10	11	4	45	34	0	0	0	0	0	0	0	11.79	0	0	11.6
2020	10	11	4	55	34	0	0	0	0	0	0	0	11.76	0	0	11.6
2020	10	11	5	5	34	0	0	0	0	0	0	0	11.75	0	0	11.6
2020	10	11	5	15	34	0	0	0	0	0	0	0	11.73	0	0	11.6
2020	10	11	5	25	34	0	0	0	0	0	0	0	11.71	0	0	11.6
2020	10	11	5	35	34	0	0	0	0	0	0	0	11.7	0	0	11.6
2020	10	11	5	45	34	0	0	0	0	0	0	0	11.68	0	0	11.6
2020	10	11	5	55	34	0	0	0	0	0	0	0	11.66	0	0	11.6
2020	10	11	6	5	34	0	0	0	0	0	0	0	11.65	0	0	11.6
2020	10	11	6	15	34	0	0	0	0	0	0	0	11.63	0	0	11.6
2020	10	11	6	25	34	0	0	0	0	0	0	0	11.62	0	0	11.4
2020	10	11	6	35	34	0	0	0	0	0	0	0	11.6	0	0	11.4
2020	10	11	6	45	34	0	0	0	0	0	0	0	11.59	0	0	11.4
2020	10	11	6	55	34	0	0	0	0	0	0	0	11.58	0	0	11.4
2020	10	11	7	5	34	0	0	0	0	0	0	0	11.56	0	0	11.4
2020	10	11	7	15	33	0	0	0	0	0	0	0	11.55	0	0	11.4
2020	10	11	7	25	34	0	0	0	0	0	0	0	11.54	0	0	11.4
2020	10	11	7	35	34	0	0	0	0	0	0	0	11.52	0	0	11.6

Reinhackle (0356)

Year	Month	Day	Hour	Minute	Noise3	IceDetection	Heading	Pitch	Roll	StdDevHeading	StdDevPitch	StdDevRoll	Temperature	Pressure	StdDevPressure	Voltage
2020	10	11	7	45	33	0	0	0	0	0	0	0	11.51	0	0	11.8
2020	10	11	7	55	34	0	0	0	0	0	0	0	11.5	0	0	11.8
2020	10	11	8	5	34	0	0	0	0	0	0	0	11.5	0	0	12
2020	10	11	8	15	34	0	0	0	0	0	0	0	11.49	0	0	12.2
2020	10	11	8	25	34	0	0	0	0	0	0	0	11.49	0	0	12.4
2020	10	11	8	35	33	0	0	0	0	0	0	0	11.5	0	0	12.6
2020	10	11	8	45	34	0	0	0	0	0	0	0	11.53	0	0	12.6
2020	10	11	8	55	34	0	0	0	0	0	0	0	11.55	0	0	12.6
2020	10	11	9	5	34	0	0	0	0	0	0	0	11.58	0	0	12.6
2020	10	11	9	15	33	0	0	0	0	0	0	0	11.6	0	0	12.8
2020	10	11	9	25	34	0	0	0	0	0	0	0	11.62	0	0	13
2020	10	11	9	35	34	0	0	0	0	0	0	0	11.64	0	0	13.2
2020	10	11	9	45	34	0	0	0	0	0	0	0	11.67	0	0	13
2020	10	11	9	55	34	0	0	0	0	0	0	0	11.7	0	0	13.2
2020	10	11	10	5	34	0	0	0	0	0	0	0	11.72	0	0	13.2
2020	10	11	10	15	34	0	0	0	0	0	0	0	11.76	0	0	13.2
2020	10	11	10	25	34	0	0	0	0	0	0	0	11.79	0	0	13.2
2020	10	11	10	35	34	0	0	0	0	0	0	0	11.82	0	0	12.8
2020	10	11	10	45	34	0	0	0	0	0	0	0	11.84	0	0	12.8
2020	10	11	10	55	34	0	0	0	0	0	0	0	11.89	0	0	12.8
2020	10	11	11	5	34	0	0	0	0	0	0	0	11.91	0	0	12.8
2020	10	11	11	15	34	0	0	0	0	0	0	0	11.94	0	0	12.8
2020	10	11	11	25	34	0	0	0	0	0	0	0	11.99	0	0	12.6
2020	10	11	11	35	34	0	0	0	0	0	0	0	12.02	0	0	12.8
2020	10	11	11	45	34	0	0	0	0	0	0	0	12.05	0	0	12.6
2020	10	11	11	55	34	0	0	0	0	0	0	0	12.08	0	0	12.6
2020	10	11	12	5	34	0	0	0	0	0	0	0	12.11	0	0	12.6
2020	10	11	12	15	34	0	0	0	0	0	0	0	12.15	0	0	12.6
2020	10	11	12	25	34	0	0	0	0	0	0	0	12.17	0	0	12.6
2020	10	11	12	35	34	0	0	0	0	0	0	0	12.21	0	0	12.6
2020	10	11	12	45	34	0	0	0	0	0	0	0	12.24	0	0	12.6
2020	10	11	12	55	33	0	0	0	0	0	0	0	12.26	0	0	12.6
2020	10	11	13	5	34	0	0	0	0	0	0	0	12.3	0	0	12.6
2020	10	11	13	15	33	0	0	0	0	0	0	0	12.32	0	0	12.6
2020	10	11	13	25	34	0	0	0	0	0	0	0	12.35	0	0	12.6
2020	10	11	13	35	34	0	0	0	0	0	0	0	12.38	0	0	12.6
2020	10	11	13	45	33	0	0	0	0	0	0	0	12.41	0	0	12.6
2020	10	11	13	55	34	0	0	0	0	0	0	0	12.43	0	0	12.4
2020	10	11	14	5	34	0	0	0	0	0	0	0	12.45	0	0	12.4
2020	10	11	14	15	34	0	0	0	0	0	0	0	12.48	0	0	12.4
2020	10	11	14	25	33	0	0	0	0	0	0	0	12.5	0	0	12.4
2020	10	11	14	35	34	0	0	0	0	0	0	0	12.52	0	0	12.4
2020	10	11	14	45	34	0	0	0	0	0	0	0	12.54	0	0	12.6
2020	10	11	14	55	34	0	0	0	0	0	0	0	12.55	0	0	12.4
2020	10	11	15	5	34	0	0	0	0	0	0	0	12.57	0	0	12.4

Reinhackle (0356)

Year	Month	Day	Hour	Minute	Noise3	IceDetection	Heading	Pitch	Roll	StdDevHeading	StdDevPitch	StdDevRoll	Temperature	Pressure	StdDevPressure	Voltage
2020	10	11	15	15	33	0	0	0	0	0	0	0	12.59	0	0	12.4
2020	10	11	15	25	33	0	0	0	0	0	0	0	12.6	0	0	12.6
2020	10	11	15	35	34	0	0	0	0	0	0	0	12.62	0	0	12.4
2020	10	11	15	45	34	0	0	0	0	0	0	0	12.62	0	0	12.4
2020	10	11	15	55	34	0	0	0	0	0	0	0	12.64	0	0	12.4
2020	10	11	16	5	34	0	0	0	0	0	0	0	12.65	0	0	12.4
2020	10	11	16	15	33	0	0	0	0	0	0	0	12.66	0	0	12.6
2020	10	11	16	25	34	0	0	0	0	0	0	0	12.66	0	0	12.6
2020	10	11	16	35	34	0	0	0	0	0	0	0	12.67	0	0	12
2020	10	11	16	45	34	0	0	0	0	0	0	0	12.66	0	0	11.6
2020	10	11	16	55	34	0	0	0	0	0	0	0	12.67	0	0	11.6
2020	10	11	17	5	34	0	0	0	0	0	0	0	12.68	0	0	11.4
2020	10	11	17	15	33	0	0	0	0	0	0	0	12.69	0	0	11.2
2020	10	11	17	25	34	0	0	0	0	0	0	0	12.7	0	0	11.2
2020	10	11	17	35	34	0	0	0	0	0	0	0	12.71	0	0	11.2
2020	10	11	17	45	33	0	0	0	0	0	0	0	12.72	0	0	11.2
2020	10	11	17	55	34	0	0	0	0	0	0	0	12.73	0	0	11.2
2020	10	11	18	5	34	0	0	0	0	0	0	0	12.73	0	0	11
2020	10	11	18	15	34	0	0	0	0	0	0	0	12.74	0	0	11.2
2020	10	11	18	25	34	0	0	0	0	0	0	0	12.74	0	0	11.4
2020	10	11	18	35	34	0	0	0	0	0	0	0	12.74	0	0	11.6
2020	10	11	18	45	34	0	0	0	0	0	0	0	12.74	0	0	11.6
2020	10	11	18	55	33	0	0	0	0	0	0	0	12.75	0	0	11.6
2020	10	11	19	5	34	0	0	0	0	0	0	0	12.74	0	0	11.6
2020	10	11	19	15	34	0	0	0	0	0	0	0	12.74	0	0	11.6
2020	10	11	19	25	34	0	0	0	0	0	0	0	12.73	0	0	11.6
2020	10	11	19	35	34	0	0	0	0	0	0	0	12.72	0	0	11.6
2020	10	11	19	45	34	0	0	0	0	0	0	0	12.71	0	0	11.6
2020	10	11	19	55	33	0	0	0	0	0	0	0	12.7	0	0	11.6
2020	10	11	20	5	34	0	0	0	0	0	0	0	12.69	0	0	11.6
2020	10	11	20	15	34	0	0	0	0	0	0	0	12.68	0	0	11.6
2020	10	11	20	25	34	0	0	0	0	0	0	0	12.66	0	0	11.6
2020	10	11	20	35	34	0	0	0	0	0	0	0	12.65	0	0	11.6
2020	10	11	20	45	33	0	0	0	0	0	0	0	12.63	0	0	11.6
2020	10	11	20	55	34	0	0	0	0	0	0	0	12.61	0	0	11.6
2020	10	11	21	5	34	0	0	0	0	0	0	0	12.59	0	0	11.6
2020	10	11	21	15	34	0	0	0	0	0	0	0	12.58	0	0	11.6
2020	10	11	21	25	33	0	0	0	0	0	0	0	12.56	0	0	11.6
2020	10	11	21	35	34	0	0	0	0	0	0	0	12.54	0	0	11.4
2020	10	11	21	45	33	0	0	0	0	0	0	0	12.53	0	0	11.4
2020	10	11	21	55	34	0	0	0	0	0	0	0	12.5	0	0	11.4
2020	10	11	22	5	34	0	0	0	0	0	0	0	12.48	0	0	11.4
2020	10	11	22	15	33	0	0	0	0	0	0	0	12.46	0	0	11.2
2020	10	11	22	25	33	0	0	0	0	0	0	0	12.44	0	0	11
2020	10	11	22	35	34	0	0	0	0	0	0	0	12.42	0	0	11

Reinhackle (0356)

Year	Month	Day	Hour	Minute	Noise3	IceDetection	Heading	Pitch	Roll	StdDevHeading	StdDevPitch	StdDevRoll	Temperature	Pressure	StdDevPressure	Voltage
2020	10	11	22	45	34	0	0	0	0	0	0	0	12.39	0	0	11
2020	10	11	22	55	34	0	0	0	0	0	0	0	12.38	0	0	11
2020	10	11	23	5	33	0	0	0	0	0	0	0	12.35	0	0	11
2020	10	11	23	15	34	0	0	0	0	0	0	0	12.34	0	0	11
2020	10	11	23	25	33	0	0	0	0	0	0	0	12.31	0	0	11
2020	10	11	23	35	34	0	0	0	0	0	0	0	12.29	0	0	11
2020	10	11	23	45	34	0	0	0	0	0	0	0	12.27	0	0	11
2020	10	11	23	55	33	0	0	0	0	0	0	0	12.25	0	0	11
2020	10	12	0	5	34	0	0	0	0	0	0	0	12.23	0	0	11.2
2020	10	12	0	15	34	0	0	0	0	0	0	0	12.21	0	0	11.6
2020	10	12	0	25	34	0	0	0	0	0	0	0	12.19	0	0	11.6
2020	10	12	0	35	34	0	0	0	0	0	0	0	12.16	0	0	11.6
2020	10	12	0	45	34	0	0	0	0	0	0	0	12.14	0	0	11.6
2020	10	12	0	55	34	0	0	0	0	0	0	0	12.11	0	0	11.6
2020	10	12	1	5	34	0	0	0	0	0	0	0	12.09	0	0	11.6
2020	10	12	1	15	33	0	0	0	0	0	0	0	12.07	0	0	11.6
2020	10	12	1	25	34	0	0	0	0	0	0	0	12.05	0	0	11.6
2020	10	12	1	35	34	0	0	0	0	0	0	0	12.03	0	0	11.6
2020	10	12	1	45	34	0	0	0	0	0	0	0	12.01	0	0	11.6
2020	10	12	1	55	34	0	0	0	0	0	0	0	11.98	0	0	11.6
2020	10	12	2	5	34	0	0	0	0	0	0	0	11.96	0	0	11.6
2020	10	12	2	15	34	0	0	0	0	0	0	0	11.94	0	0	11.6
2020	10	12	2	25	33	0	0	0	0	0	0	0	11.92	0	0	11.6
2020	10	12	2	35	33	0	0	0	0	0	0	0	11.9	0	0	11.6
2020	10	12	2	45	34	0	0	0	0	0	0	0	11.87	0	0	11.6
2020	10	12	2	55	33	0	0	0	0	0	0	0	11.86	0	0	11.6
2020	10	12	3	5	34	0	0	0	0	0	0	0	11.84	0	0	11.6
2020	10	12	3	15	33	0	0	0	0	0	0	0	11.82	0	0	11.6
2020	10	12	3	25	34	0	0	0	0	0	0	0	11.8	0	0	11.6
2020	10	12	3	35	34	0	0	0	0	0	0	0	11.78	0	0	11.6
2020	10	12	3	45	34	0	0	0	0	0	0	0	11.76	0	0	11.6
2020	10	12	3	55	33	0	0	0	0	0	0	0	11.74	0	0	11.6
2020	10	12	4	5	34	0	0	0	0	0	0	0	11.72	0	0	11.6
2020	10	12	4	15	34	0	0	0	0	0	0	0	11.7	0	0	11.6
2020	10	12	4	25	34	0	0	0	0	0	0	0	11.68	0	0	11.6
2020	10	12	4	35	34	0	0	0	0	0	0	0	11.66	0	0	11.6
2020	10	12	4	45	34	0	0	0	0	0	0	0	11.64	0	0	11.6
2020	10	12	4	55	34	0	0	0	0	0	0	0	11.63	0	0	11.6
2020	10	12	5	5	33	0	0	0	0	0	0	0	11.61	0	0	11.6
2020	10	12	5	15	34	0	0	0	0	0	0	0	11.58	0	0	11.6
2020	10	12	5	25	34	0	0	0	0	0	0	0	11.57	0	0	11.6
2020	10	12	5	35	34	0	0	0	0	0	0	0	11.54	0	0	11.6
2020	10	12	5	45	34	0	0	0	0	0	0	0	11.53	0	0	11.6
2020	10	12	5	55	34	0	0	0	0	0	0	0	11.51	0	0	11.6
2020	10	12	6	5	34	0	0	0	0	0	0	0	11.49	0	0	11.6

Reinhackle (0356)

Year	Month	Day	Hour	Minute	Noise3	IceDetection	Heading	Pitch	Roll	StdDevHeading	StdDevPitch	StdDevRoll	Temperature	Pressure	StdDevPressure	Voltage
2020	10	12	6	15	34	0	0	0	0	0	0	0	11.47	0	0	11.6
2020	10	12	6	25	33	0	0	0	0	0	0	0	11.46	0	0	11.4
2020	10	12	6	35	34	0	0	0	0	0	0	0	11.44	0	0	11.4
2020	10	12	6	45	34	0	0	0	0	0	0	0	11.43	0	0	11.4
2020	10	12	6	55	33	0	0	0	0	0	0	0	11.4	0	0	11.4
2020	10	12	7	5	33	0	0	0	0	0	0	0	11.39	0	0	11.4
2020	10	12	7	15	34	0	0	0	0	0	0	0	11.37	0	0	11.4
2020	10	12	7	25	34	0	0	0	0	0	0	0	11.35	0	0	11.4
2020	10	12	7	35	33	0	0	0	0	0	0	0	11.34	0	0	11.4
2020	10	12	7	45	34	0	0	0	0	0	0	0	11.33	0	0	11.8
2020	10	12	7	55	34	0	0	0	0	0	0	0	11.32	0	0	12
2020	10	12	8	5	33	0	0	0	0	0	0	0	11.3	0	0	12.2
2020	10	12	8	15	33	0	0	0	0	0	0	0	11.3	0	0	12.4
2020	10	12	8	25	34	0	0	0	0	0	0	0	11.29	0	0	12.6
2020	10	12	8	35	34	0	0	0	0	0	0	0	11.3	0	0	12.6
2020	10	12	8	45	33	0	0	0	0	0	0	0	11.35	0	0	12.6
2020	10	12	8	55	34	0	0	0	0	0	0	0	11.38	0	0	12.6
2020	10	12	9	5	34	0	0	0	0	0	0	0	11.41	0	0	12.6
2020	10	12	9	15	34	0	0	0	0	0	0	0	11.43	0	0	12.8
2020	10	12	9	25	34	0	0	0	0	0	0	0	11.44	0	0	12.2
2020	10	12	9	35	33	0	0	0	0	0	0	0	11.47	0	0	12.2
2020	10	12	9	45	35	0	0	0	0	0	0	0	11.49	0	0	12.2
2020	10	12	9	55	34	0	0	0	0	0	0	0	11.53	0	0	12.2
2020	10	12	10	5	34	0	0	0	0	0	0	0	11.55	0	0	12.4
2020	10	12	10	15	34	0	0	0	0	0	0	0	11.59	0	0	12.8
2020	10	12	10	25	34	0	0	0	0	0	0	0	11.61	0	0	12.8
2020	10	12	10	35	34	0	0	0	0	0	0	0	11.65	0	0	12.8
2020	10	12	10	45	34	0	0	0	0	0	0	0	11.68	0	0	12.6
2020	10	12	10	55	33	0	0	0	0	0	0	0	11.71	0	0	12.6
2020	10	12	11	5	34	0	0	0	0	0	0	0	11.74	0	0	12.6
2020	10	12	11	15	34	0	0	0	0	0	0	0	11.78	0	0	12.6
2020	10	12	11	25	34	0	0	0	0	0	0	0	11.81	0	0	12.6
2020	10	12	11	35	34	0	0	0	0	0	0	0	11.85	0	0	12.6
2020	10	12	11	45	34	0	0	0	0	0	0	0	11.88	0	0	12.6
2020	10	12	11	55	34	0	0	0	0	0	0	0	11.91	0	0	12.6
2020	10	12	12	5	34	0	0	0	0	0	0	0	11.93	0	0	12.6
2020	10	12	12	15	34	0	0	0	0	0	0	0	11.97	0	0	12.6
2020	10	12	12	25	34	0	0	0	0	0	0	0	12	0	0	12.6
2020	10	12	12	35	33	0	0	0	0	0	0	0	12.02	0	0	12.6
2020	10	12	12	45	34	0	0	0	0	0	0	0	12.06	0	0	12.4
2020	10	12	12	55	34	0	0	0	0	0	0	0	12.08	0	0	12.2
2020	10	12	13	5	34	0	0	0	0	0	0	0	12.11	0	0	12.2
2020	10	12	13	15	34	0	0	0	0	0	0	0	12.13	0	0	12.2
2020	10	12	13	25	34	0	0	0	0	0	0	0	12.16	0	0	12.2
2020	10	12	13	35	34	0	0	0	0	0	0	0	12.19	0	0	12.2

Reinhackle (0356)

Year	Month	Day	Hour	Minute	Noise3	IceDetection	Heading	Pitch	Roll	StdDevHeading	StdDevPitch	StdDevRoll	Temperature	Pressure	StdDevPressure	Voltage
2020	10	12	13	45	34	0	0	0	0	0	0	0	12.22	0	0	12.2
2020	10	12	13	55	34	0	0	0	0	0	0	0	12.24	0	0	12
2020	10	12	14	5	34	0	0	0	0	0	0	0	12.26	0	0	12.4
2020	10	12	14	15	34	0	0	0	0	0	0	0	12.28	0	0	12.2
2020	10	12	14	25	34	0	0	0	0	0	0	0	12.3	0	0	12.2
2020	10	12	14	35	33	0	0	0	0	0	0	0	12.32	0	0	12.2
2020	10	12	14	45	34	0	0	0	0	0	0	0	12.34	0	0	12.2
2020	10	12	14	55	33	0	0	0	0	0	0	0	12.37	0	0	12.2
2020	10	12	15	5	34	0	0	0	0	0	0	0	12.38	0	0	12.2
2020	10	12	15	15	34	0	0	0	0	0	0	0	12.4	0	0	12.2
2020	10	12	15	25	34	0	0	0	0	0	0	0	12.41	0	0	12.2
2020	10	12	15	35	34	0	0	0	0	0	0	0	12.43	0	0	12.2
2020	10	12	15	45	34	0	0	0	0	0	0	0	12.44	0	0	12.2
2020	10	12	15	55	34	0	0	0	0	0	0	0	12.46	0	0	12.2
2020	10	12	16	5	34	0	0	0	0	0	0	0	12.47	0	0	12.2
2020	10	12	16	15	34	0	0	0	0	0	0	0	12.48	0	0	12.2
2020	10	12	16	25	33	0	0	0	0	0	0	0	12.49	0	0	12
2020	10	12	16	35	33	0	0	0	0	0	0	0	12.49	0	0	11.6
2020	10	12	16	45	33	0	0	0	0	0	0	0	12.49	0	0	11.4
2020	10	12	16	55	33	0	0	0	0	0	0	0	12.5	0	0	11.2
2020	10	12	17	5	34	0	0	0	0	0	0	0	12.51	0	0	11.2
2020	10	12	17	15	33	0	0	0	0	0	0	0	12.53	0	0	11
2020	10	12	17	25	34	0	0	0	0	0	0	0	12.54	0	0	11
2020	10	12	17	35	33	0	0	0	0	0	0	0	12.54	0	0	11
2020	10	12	17	45	33	0	0	0	0	0	0	0	12.56	0	0	10.8
2020	10	12	17	55	34	0	0	0	0	0	0	0	12.57	0	0	10.8
2020	10	12	18	5	34	0	0	0	0	0	0	0	12.57	0	0	11.8
2020	10	12	18	15	35	0	0	0	0	0	0	0	12.58	0	0	11.8
2020	10	12	18	25	34	0	0	0	0	0	0	0	12.58	0	0	11.8
2020	10	12	18	35	34	0	0	0	0	0	0	0	12.58	0	0	11.8
2020	10	12	18	45	33	0	0	0	0	0	0	0	12.59	0	0	11.6
2020	10	12	18	55	34	0	0	0	0	0	0	0	12.58	0	0	11.6
2020	10	12	19	5	33	0	0	0	0	0	0	0	12.58	0	0	11.6
2020	10	12	19	15	33	0	0	0	0	0	0	0	12.57	0	0	11.6
2020	10	12	19	25	34	0	0	0	0	0	0	0	12.56	0	0	11.6
2020	10	12	19	35	34	0	0	0	0	0	0	0	12.55	0	0	11.6
2020	10	12	19	45	34	0	0	0	0	0	0	0	12.54	0	0	11.6
2020	10	12	19	55	33	0	0	0	0	0	0	0	12.53	0	0	11.6
2020	10	12	20	5	34	0	0	0	0	0	0	0	12.51	0	0	11.6
2020	10	12	20	15	34	0	0	0	0	0	0	0	12.5	0	0	11.6
2020	10	12	20	25	33	0	0	0	0	0	0	0	12.48	0	0	11.6
2020	10	12	20	35	34	0	0	0	0	0	0	0	12.46	0	0	11.6
2020	10	12	20	45	34	0	0	0	0	0	0	0	12.44	0	0	11.6
2020	10	12	20	55	34	0	0	0	0	0	0	0	12.42	0	0	11.6
2020	10	12	21	5	34	0	0	0	0	0	0	0	12.4	0	0	11.6

Reinhackle (0356)

Year	Month	Day	Hour	Minute	Noise3	IceDetection	Heading	Pitch	Roll	StdDevHeading	StdDevPitch	StdDevRoll	Temperature	Pressure	StdDevPressure	Voltage
2020	10	12	21	15	34	0	0	0	0	0	0	0	12.38	0	0	11.6
2020	10	12	21	25	34	0	0	0	0	0	0	0	12.36	0	0	11.6
2020	10	12	21	35	34	0	0	0	0	0	0	0	12.34	0	0	11.6
2020	10	12	21	45	34	0	0	0	0	0	0	0	12.31	0	0	11.6
2020	10	12	21	55	34	0	0	0	0	0	0	0	12.29	0	0	11.6
2020	10	12	22	5	34	0	0	0	0	0	0	0	12.27	0	0	11.6
2020	10	12	22	15	34	0	0	0	0	0	0	0	12.24	0	0	11.6
2020	10	12	22	25	34	0	0	0	0	0	0	0	12.22	0	0	11.6
2020	10	12	22	35	34	0	0	0	0	0	0	0	12.2	0	0	11.6
2020	10	12	22	45	33	0	0	0	0	0	0	0	12.18	0	0	11.6
2020	10	12	22	55	33	0	0	0	0	0	0	0	12.15	0	0	11.6
2020	10	12	23	5	34	0	0	0	0	0	0	0	12.13	0	0	11.6
2020	10	12	23	15	34	0	0	0	0	0	0	0	12.1	0	0	11.6
2020	10	12	23	25	34	0	0	0	0	0	0	0	12.08	0	0	11.6
2020	10	12	23	35	34	0	0	0	0	0	0	0	12.05	0	0	11.6
2020	10	12	23	45	34	0	0	0	0	0	0	0	12.03	0	0	11.6
2020	10	12	23	55	34	0	0	0	0	0	0	0	12.01	0	0	11.6
2020	10	13	0	5	34	0	0	0	0	0	0	0	11.98	0	0	11.6
2020	10	13	0	15	34	0	0	0	0	0	0	0	11.95	0	0	11.6
2020	10	13	0	25	34	0	0	0	0	0	0	0	11.93	0	0	11.6
2020	10	13	0	35	33	0	0	0	0	0	0	0	11.91	0	0	11.6
2020	10	13	0	45	34	0	0	0	0	0	0	0	11.89	0	0	11.6
2020	10	13	0	55	34	0	0	0	0	0	0	0	11.86	0	0	11.6
2020	10	13	1	5	34	0	0	0	0	0	0	0	11.84	0	0	11.6
2020	10	13	1	15	33	0	0	0	0	0	0	0	11.81	0	0	11.6
2020	10	13	1	25	34	0	0	0	0	0	0	0	11.79	0	0	11.6
2020	10	13	1	35	34	0	0	0	0	0	0	0	11.76	0	0	11.6
2020	10	13	1	45	34	0	0	0	0	0	0	0	11.75	0	0	11.6
2020	10	13	1	55	33	0	0	0	0	0	0	0	11.72	0	0	11.6
2020	10	13	2	5	34	0	0	0	0	0	0	0	11.7	0	0	11.6
2020	10	13	2	15	34	0	0	0	0	0	0	0	11.67	0	0	11.6
2020	10	13	2	25	34	0	0	0	0	0	0	0	11.65	0	0	11.6
2020	10	13	2	35	34	0	0	0	0	0	0	0	11.63	0	0	11.6
2020	10	13	2	45	34	0	0	0	0	0	0	0	11.61	0	0	11.6
2020	10	13	2	55	34	0	0	0	0	0	0	0	11.59	0	0	11.4
2020	10	13	3	5	34	0	0	0	0	0	0	0	11.57	0	0	11.4
2020	10	13	3	15	34	0	0	0	0	0	0	0	11.54	0	0	11.4
2020	10	13	3	25	34	0	0	0	0	0	0	0	11.52	0	0	11.4
2020	10	13	3	35	35	0	0	0	0	0	0	0	11.51	0	0	11.4
2020	10	13	3	45	34	0	0	0	0	0	0	0	11.48	0	0	11.4
2020	10	13	3	55	34	0	0	0	0	0	0	0	11.46	0	0	11.4
2020	10	13	4	5	34	0	0	0	0	0	0	0	11.45	0	0	11.4
2020	10	13	4	15	34	0	0	0	0	0	0	0	11.43	0	0	11.4
2020	10	13	4	25	34	0	0	0	0	0	0	0	11.41	0	0	11.4
2020	10	13	4	35	34	0	0	0	0	0	0	0	11.39	0	0	11.4

Reinhackle (0356)

Year	Month	Day	Hour	Minute	Noise3	IceDetection	Heading	Pitch	Roll	StdDevHeading	StdDevPitch	StdDevRoll	Temperature	Pressure	StdDevPressure	Voltage
2020	10	13	4	45	34	0	0	0	0	0	0	0	11.37	0	0	11.4
2020	10	13	4	55	35	0	0	0	0	0	0	0	11.35	0	0	11.4
2020	10	13	5	5	34	0	0	0	0	0	0	0	11.34	0	0	11.4
2020	10	13	5	15	34	0	0	0	0	0	0	0	11.31	0	0	11.4
2020	10	13	5	25	34	0	0	0	0	0	0	0	11.3	0	0	11.4
2020	10	13	5	35	35	0	0	0	0	0	0	0	11.29	0	0	11.4
2020	10	13	5	45	34	0	0	0	0	0	0	0	11.27	0	0	11.4
2020	10	13	5	55	33	0	0	0	0	0	0	0	11.25	0	0	11.4
2020	10	13	6	5	34	0	0	0	0	0	0	0	11.24	0	0	11.4
2020	10	13	6	15	34	0	0	0	0	0	0	0	11.22	0	0	11.4
2020	10	13	6	25	34	0	0	0	0	0	0	0	11.2	0	0	11.4
2020	10	13	6	35	34	0	0	0	0	0	0	0	11.18	0	0	11.4
2020	10	13	6	45	34	0	0	0	0	0	0	0	11.17	0	0	11.4
2020	10	13	6	55	34	0	0	0	0	0	0	0	11.15	0	0	11.4
2020	10	13	7	5	34	0	0	0	0	0	0	0	11.13	0	0	11.4
2020	10	13	7	15	34	0	0	0	0	0	0	0	11.12	0	0	11.4
2020	10	13	7	25	34	0	0	0	0	0	0	0	11.1	0	0	11.4
2020	10	13	7	35	34	0	0	0	0	0	0	0	11.09	0	0	11.4
2020	10	13	7	45	34	0	0	0	0	0	0	0	11.07	0	0	11.6
2020	10	13	7	55	34	0	0	0	0	0	0	0	11.07	0	0	11.8
2020	10	13	8	5	34	0	0	0	0	0	0	0	11.05	0	0	12
2020	10	13	8	15	34	0	0	0	0	0	0	0	11.05	0	0	12.2
2020	10	13	8	25	34	0	0	0	0	0	0	0	11.04	0	0	12.4
2020	10	13	8	35	34	0	0	0	0	0	0	0	11.04	0	0	12.4
2020	10	13	8	45	34	0	0	0	0	0	0	0	11.09	0	0	12.6
2020	10	13	8	55	33	0	0	0	0	0	0	0	11.11	0	0	12.6
2020	10	13	9	5	34	0	0	0	0	0	0	0	11.13	0	0	12.6
2020	10	13	9	15	34	0	0	0	0	0	0	0	11.15	0	0	12.6
2020	10	13	9	25	34	0	0	0	0	0	0	0	11.18	0	0	12.6
2020	10	13	9	35	34	0	0	0	0	0	0	0	11.2	0	0	12.6
2020	10	13	9	45	34	0	0	0	0	0	0	0	11.23	0	0	12.6
2020	10	13	9	55	34	0	0	0	0	0	0	0	11.25	0	0	12.8
2020	10	13	10	5	35	0	0	0	0	0	0	0	11.28	0	0	13
2020	10	13	10	15	34	0	0	0	0	0	0	0	11.31	0	0	13.2
2020	10	13	10	25	34	0	0	0	0	0	0	0	11.34	0	0	13.4
2020	10	13	10	35	34	0	0	0	0	0	0	0	11.37	0	0	13.4
2020	10	13	10	45	34	0	0	0	0	0	0	0	11.4	0	0	13.4
2020	10	13	10	55	34	0	0	0	0	0	0	0	11.43	0	0	13.2
2020	10	13	11	5	34	0	0	0	0	0	0	0	11.47	0	0	13.2
2020	10	13	11	15	34	0	0	0	0	0	0	0	11.5	0	0	13.2
2020	10	13	11	25	34	0	0	0	0	0	0	0	11.53	0	0	13.2
2020	10	13	11	35	34	0	0	0	0	0	0	0	11.56	0	0	13.2
2020	10	13	11	45	34	0	0	0	0	0	0	0	11.59	0	0	13
2020	10	13	11	55	34	0	0	0	0	0	0	0	11.62	0	0	13
2020	10	13	12	5	34	0	0	0	0	0	0	0	11.66	0	0	13

Reinhackle (0356)

Year	Month	Day	Hour	Minute	Noise3	IceDetection	Heading	Pitch	Roll	StdDevHeading	StdDevPitch	StdDevRoll	Temperature	Pressure	StdDevPressure	Voltage
2020	10	13	12	15	35	0	0	0	0	0	0	0	11.69	0	0	13
2020	10	13	12	25	34	0	0	0	0	0	0	0	11.71	0	0	13
2020	10	13	12	35	34	0	0	0	0	0	0	0	11.74	0	0	13
2020	10	13	12	45	34	0	0	0	0	0	0	0	11.79	0	0	13
2020	10	13	12	55	35	0	0	0	0	0	0	0	11.81	0	0	13
2020	10	13	13	5	34	0	0	0	0	0	0	0	11.84	0	0	13
2020	10	13	13	15	34	0	0	0	0	0	0	0	11.87	0	0	13
2020	10	13	13	25	34	0	0	0	0	0	0	0	11.9	0	0	13
2020	10	13	13	35	34	0	0	0	0	0	0	0	11.91	0	0	13
2020	10	13	13	45	34	0	0	0	0	0	0	0	11.94	0	0	13
2020	10	13	13	55	34	0	0	0	0	0	0	0	11.98	0	0	13
2020	10	13	14	5	33	0	0	0	0	0	0	0	12	0	0	13
2020	10	13	14	15	34	0	0	0	0	0	0	0	12.04	0	0	13
2020	10	13	14	25	34	0	0	0	0	0	0	0	12.06	0	0	12.8
2020	10	13	14	35	34	0	0	0	0	0	0	0	12.07	0	0	12.8
2020	10	13	14	45	34	0	0	0	0	0	0	0	12.09	0	0	12.8
2020	10	13	14	55	33	0	0	0	0	0	0	0	12.11	0	0	12.8
2020	10	13	15	5	34	0	0	0	0	0	0	0	12.12	0	0	12.8
2020	10	13	15	15	34	0	0	0	0	0	0	0	12.15	0	0	12.8
2020	10	13	15	25	34	0	0	0	0	0	0	0	12.16	0	0	12.8
2020	10	13	15	35	34	0	0	0	0	0	0	0	12.18	0	0	12.6
2020	10	13	15	45	34	0	0	0	0	0	0	0	12.19	0	0	12.6
2020	10	13	15	55	34	0	0	0	0	0	0	0	12.21	0	0	12.6
2020	10	13	16	5	34	0	0	0	0	0	0	0	12.22	0	0	12.6
2020	10	13	16	15	34	0	0	0	0	0	0	0	12.23	0	0	12.6
2020	10	13	16	25	34	0	0	0	0	0	0	0	12.24	0	0	12.4
2020	10	13	16	35	34	0	0	0	0	0	0	0	12.24	0	0	12.2
2020	10	13	16	45	33	0	0	0	0	0	0	0	12.24	0	0	12
2020	10	13	16	55	34	0	0	0	0	0	0	0	12.25	0	0	11.8
2020	10	13	17	5	34	0	0	0	0	0	0	0	12.27	0	0	11.8
2020	10	13	17	15	34	0	0	0	0	0	0	0	12.28	0	0	11.6
2020	10	13	17	25	34	0	0	0	0	0	0	0	12.3	0	0	11.6
2020	10	13	17	35	34	0	0	0	0	0	0	0	12.31	0	0	11.6
2020	10	13	17	45	34	0	0	0	0	0	0	0	12.31	0	0	11.6
2020	10	13	17	55	34	0	0	0	0	0	0	0	12.32	0	0	11.4
2020	10	13	18	5	34	0	0	0	0	0	0	0	12.33	0	0	11.6
2020	10	13	18	15	34	0	0	0	0	0	0	0	12.34	0	0	11.6
2020	10	13	18	25	34	0	0	0	0	0	0	0	12.34	0	0	11.6
2020	10	13	18	35	34	0	0	0	0	0	0	0	12.35	0	0	11.4
2020	10	13	18	45	33	0	0	0	0	0	0	0	12.35	0	0	11.4
2020	10	13	18	55	33	0	0	0	0	0	0	0	12.35	0	0	11.4
2020	10	13	19	5	34	0	0	0	0	0	0	0	12.35	0	0	11.4
2020	10	13	19	15	34	0	0	0	0	0	0	0	12.34	0	0	11.4
2020	10	13	19	25	33	0	0	0	0	0	0	0	12.33	0	0	11.8
2020	10	13	19	35	34	0	0	0	0	0	0	0	12.32	0	0	11.8

Reinhackle (0356)

Year	Month	Day	Hour	Minute	Noise3	IceDetection	Heading	Pitch	Roll	StdDevHeading	StdDevPitch	StdDevRoll	Temperature	Pressure	StdDevPressure	Voltage
2020	10	13	19	45	34	0	0	0	0	0	0	0	12.31	0	0	11.8
2020	10	13	19	55	34	0	0	0	0	0	0	0	12.3	0	0	11.8
2020	10	13	20	5	34	0	0	0	0	0	0	0	12.29	0	0	11.8
2020	10	13	20	15	34	0	0	0	0	0	0	0	12.27	0	0	11.8
2020	10	13	20	25	34	0	0	0	0	0	0	0	12.25	0	0	11.8
2020	10	13	20	35	33	0	0	0	0	0	0	0	12.24	0	0	11.8
2020	10	13	20	45	34	0	0	0	0	0	0	0	12.22	0	0	11.8
2020	10	13	20	55	34	0	0	0	0	0	0	0	12.2	0	0	11.8
2020	10	13	21	5	34	0	0	0	0	0	0	0	12.18	0	0	11.8
2020	10	13	21	15	34	0	0	0	0	0	0	0	12.17	0	0	11.8
2020	10	13	21	25	34	0	0	0	0	0	0	0	12.15	0	0	11.6
2020	10	13	21	35	34	0	0	0	0	0	0	0	12.13	0	0	11.6
2020	10	13	21	45	34	0	0	0	0	0	0	0	12.11	0	0	11.6
2020	10	13	21	55	34	0	0	0	0	0	0	0	12.09	0	0	11.6
2020	10	13	22	5	34	0	0	0	0	0	0	0	12.07	0	0	11.6
2020	10	13	22	15	34	0	0	0	0	0	0	0	12.05	0	0	11.6
2020	10	13	22	25	34	0	0	0	0	0	0	0	12.03	0	0	11.6
2020	10	13	22	35	34	0	0	0	0	0	0	0	12.01	0	0	11.6
2020	10	13	22	45	33	0	0	0	0	0	0	0	11.98	0	0	11.6
2020	10	13	22	55	34	0	0	0	0	0	0	0	11.96	0	0	11.6
2020	10	13	23	5	34	0	0	0	0	0	0	0	11.93	0	0	11.6
2020	10	13	23	15	34	0	0	0	0	0	0	0	11.91	0	0	11.6
2020	10	13	23	25	34	0	0	0	0	0	0	0	11.89	0	0	11.6
2020	10	13	23	35	34	0	0	0	0	0	0	0	11.87	0	0	11.6
2020	10	13	23	45	34	0	0	0	0	0	0	0	11.84	0	0	11.6
2020	10	13	23	55	34	0	0	0	0	0	0	0	11.82	0	0	11.6
2020	10	14	0	5	34	0	0	0	0	0	0	0	11.8	0	0	11.6
2020	10	14	0	15	33	0	0	0	0	0	0	0	11.78	0	0	11.6
2020	10	14	0	25	34	0	0	0	0	0	0	0	11.75	0	0	11.6
2020	10	14	0	35	34	0	0	0	0	0	0	0	11.73	0	0	11.6
2020	10	14	0	45	34	0	0	0	0	0	0	0	11.7	0	0	11.6
2020	10	14	0	55	35	0	0	0	0	0	0	0	11.68	0	0	11.6
2020	10	14	1	5	33	0	0	0	0	0	0	0	11.66	0	0	11.6
2020	10	14	1	15	34	0	0	0	0	0	0	0	11.64	0	0	11.6
2020	10	14	1	25	33	0	0	0	0	0	0	0	11.62	0	0	11.6
2020	10	14	1	35	33	0	0	0	0	0	0	0	11.6	0	0	11.6
2020	10	14	1	45	34	0	0	0	0	0	0	0	11.57	0	0	11.6
2020	10	14	1	55	34	0	0	0	0	0	0	0	11.55	0	0	11.6
2020	10	14	2	5	34	0	0	0	0	0	0	0	11.53	0	0	11.6
2020	10	14	2	15	34	0	0	0	0	0	0	0	11.51	0	0	11.6
2020	10	14	2	25	34	0	0	0	0	0	0	0	11.49	0	0	11.6
2020	10	14	2	35	34	0	0	0	0	0	0	0	11.46	0	0	11.6
2020	10	14	2	45	34	0	0	0	0	0	0	0	11.45	0	0	11.6
2020	10	14	2	55	34	0	0	0	0	0	0	0	11.42	0	0	11.6
2020	10	14	3	5	34	0	0	0	0	0	0	0	11.4	0	0	11.6

Reinhackle (0356)

Year	Month	Day	Hour	Minute	Noise3	IceDetection	Heading	Pitch	Roll	StdDevHeading	StdDevPitch	StdDevRoll	Temperature	Pressure	StdDevPressure	Voltage
2020	10	14	3	15	34	0	0	0	0	0	0	0	11.38	0	0	11.6
2020	10	14	3	25	34	0	0	0	0	0	0	0	11.37	0	0	11.6
2020	10	14	3	35	34	0	0	0	0	0	0	0	11.34	0	0	11.6
2020	10	14	3	45	34	0	0	0	0	0	0	0	11.33	0	0	11.6
2020	10	14	3	55	34	0	0	0	0	0	0	0	11.31	0	0	11.6
2020	10	14	4	5	35	0	0	0	0	0	0	0	11.28	0	0	11.6
2020	10	14	4	15	34	0	0	0	0	0	0	0	11.27	0	0	11.6
2020	10	14	4	25	34	0	0	0	0	0	0	0	11.26	0	0	11.6
2020	10	14	4	35	34	0	0	0	0	0	0	0	11.24	0	0	11.6
2020	10	14	4	45	34	0	0	0	0	0	0	0	11.22	0	0	11.6
2020	10	14	4	55	34	0	0	0	0	0	0	0	11.2	0	0	11.6
2020	10	14	5	5	34	0	0	0	0	0	0	0	11.18	0	0	11.6
2020	10	14	5	15	34	0	0	0	0	0	0	0	11.17	0	0	11.6
2020	10	14	5	25	35	0	0	0	0	0	0	0	11.15	0	0	11.6
2020	10	14	5	35	34	0	0	0	0	0	0	0	11.14	0	0	11.6
2020	10	14	5	45	34	0	0	0	0	0	0	0	11.12	0	0	11.6
2020	10	14	5	55	34	0	0	0	0	0	0	0	11.11	0	0	11.6
2020	10	14	6	5	34	0	0	0	0	0	0	0	11.09	0	0	11.6
2020	10	14	6	15	34	0	0	0	0	0	0	0	11.07	0	0	11.6
2020	10	14	6	25	34	0	0	0	0	0	0	0	11.05	0	0	11.6
2020	10	14	6	35	34	0	0	0	0	0	0	0	11.03	0	0	11.4
2020	10	14	6	45	34	0	0	0	0	0	0	0	11.01	0	0	11.4
2020	10	14	6	55	34	0	0	0	0	0	0	0	11	0	0	11.4
2020	10	14	7	5	34	0	0	0	0	0	0	0	10.99	0	0	11.4
2020	10	14	7	15	34	0	0	0	0	0	0	0	10.97	0	0	11.4
2020	10	14	7	25	35	0	0	0	0	0	0	0	10.96	0	0	11.4
2020	10	14	7	35	34	0	0	0	0	0	0	0	10.94	0	0	11.6
2020	10	14	7	45	34	0	0	0	0	0	0	0	10.93	0	0	11.6
2020	10	14	7	55	34	0	0	0	0	0	0	0	10.93	0	0	11.6
2020	10	14	8	5	34	0	0	0	0	0	0	0	10.92	0	0	11.8
2020	10	14	8	15	34	0	0	0	0	0	0	0	10.91	0	0	12
2020	10	14	8	25	33	0	0	0	0	0	0	0	10.91	0	0	12
2020	10	14	8	35	34	0	0	0	0	0	0	0	10.91	0	0	12.2
2020	10	14	8	45	33	0	0	0	0	0	0	0	10.93	0	0	12.4
2020	10	14	8	55	34	0	0	0	0	0	0	0	10.95	0	0	12.6
2020	10	14	9	5	34	0	0	0	0	0	0	0	10.97	0	0	12.6
2020	10	14	9	15	35	0	0	0	0	0	0	0	10.99	0	0	12.6
2020	10	14	9	25	34	0	0	0	0	0	0	0	11	0	0	12.6
2020	10	14	9	35	34	0	0	0	0	0	0	0	11.02	0	0	12.2
2020	10	14	9	45	34	0	0	0	0	0	0	0	11.05	0	0	12.2
2020	10	14	9	55	34	0	0	0	0	0	0	0	11.08	0	0	12.2
2020	10	14	10	5	33	0	0	0	0	0	0	0	11.11	0	0	12.4
2020	10	14	10	15	34	0	0	0	0	0	0	0	11.14	0	0	12.4
2020	10	14	10	25	34	0	0	0	0	0	0	0	11.16	0	0	12.6
2020	10	14	10	35	33	0	0	0	0	0	0	0	11.19	0	0	13

Reinhackle (0356)

Year	Month	Day	Hour	Minute	Noise3	IceDetection	Heading	Pitch	Roll	StdDevHeading	StdDevPitch	StdDevRoll	Temperature	Pressure	StdDevPressure	Voltage
2020	10	14	10	45	34	0	0	0	0	0	0	0	11.22	0	0	13
2020	10	14	10	55	34	0	0	0	0	0	0	0	11.25	0	0	13
2020	10	14	11	5	34	0	0	0	0	0	0	0	11.29	0	0	13
2020	10	14	11	15	34	0	0	0	0	0	0	0	11.32	0	0	12.8
2020	10	14	11	25	34	0	0	0	0	0	0	0	11.36	0	0	12.6
2020	10	14	11	35	33	0	0	0	0	0	0	0	11.39	0	0	12.6
2020	10	14	11	45	33	0	0	0	0	0	0	0	11.42	0	0	12.4
2020	10	14	11	55	34	0	0	0	0	0	0	0	11.45	0	0	12.4
2020	10	14	12	5	34	0	0	0	0	0	0	0	11.48	0	0	12.6
2020	10	14	12	15	34	0	0	0	0	0	0	0	11.52	0	0	12.6
2020	10	14	12	25	34	0	0	0	0	0	0	0	11.55	0	0	12.6
2020	10	14	12	35	34	0	0	0	0	0	0	0	11.58	0	0	12.6
2020	10	14	12	45	34	0	0	0	0	0	0	0	11.61	0	0	12.6
2020	10	14	12	55	33	0	0	0	0	0	0	0	11.64	0	0	12.6
2020	10	14	13	5	34	0	0	0	0	0	0	0	11.67	0	0	12.6
2020	10	14	13	15	34	0	0	0	0	0	0	0	11.7	0	0	12.6
2020	10	14	13	25	33	0	0	0	0	0	0	0	11.72	0	0	12.6
2020	10	14	13	35	34	0	0	0	0	0	0	0	11.74	0	0	12.6
2020	10	14	13	45	34	0	0	0	0	0	0	0	11.78	0	0	12.2
2020	10	14	13	55	34	0	0	0	0	0	0	0	11.81	0	0	12.4
2020	10	14	14	5	34	0	0	0	0	0	0	0	11.83	0	0	12.4
2020	10	14	14	15	34	0	0	0	0	0	0	0	11.86	0	0	12.2
2020	10	14	14	25	34	0	0	0	0	0	0	0	11.88	0	0	12.2
2020	10	14	14	35	34	0	0	0	0	0	0	0	11.9	0	0	12.2
2020	10	14	14	45	34	0	0	0	0	0	0	0	11.94	0	0	12.2
2020	10	14	14	55	34	0	0	0	0	0	0	0	11.95	0	0	12
2020	10	14	15	5	34	0	0	0	0	0	0	0	11.97	0	0	12.2
2020	10	14	15	15	34	0	0	0	0	0	0	0	11.98	0	0	12.2
2020	10	14	15	25	35	0	0	0	0	0	0	0	12.01	0	0	12.2
2020	10	14	15	35	34	0	0	0	0	0	0	0	12.02	0	0	12.2
2020	10	14	15	45	34	0	0	0	0	0	0	0	12.04	0	0	12.2
2020	10	14	15	55	34	0	0	0	0	0	0	0	12.05	0	0	12.2
2020	10	14	16	5	34	0	0	0	0	0	0	0	12.06	0	0	12.4
2020	10	14	16	15	34	0	0	0	0	0	0	0	12.08	0	0	12.4
2020	10	14	16	25	34	0	0	0	0	0	0	0	12.09	0	0	12.2
2020	10	14	16	35	34	0	0	0	0	0	0	0	12.1	0	0	11.8
2020	10	14	16	45	34	0	0	0	0	0	0	0	12.1	0	0	11.6
2020	10	14	16	55	34	0	0	0	0	0	0	0	12.11	0	0	11.4
2020	10	14	17	5	34	0	0	0	0	0	0	0	12.12	0	0	11.2
2020	10	14	17	15	34	0	0	0	0	0	0	0	12.15	0	0	11.2
2020	10	14	17	25	33	0	0	0	0	0	0	0	12.16	0	0	11
2020	10	14	17	35	33	0	0	0	0	0	0	0	12.17	0	0	11
2020	10	14	17	45	34	0	0	0	0	0	0	0	12.18	0	0	10.8
2020	10	14	17	55	34	0	0	0	0	0	0	0	12.19	0	0	11.4
2020	10	14	18	5	34	0	0	0	0	0	0	0	12.2	0	0	11.4

Reinhackle (0356)

Year	Month	Day	Hour	Minute	Noise3	IceDetection	Heading	Pitch	Roll	StdDevHeading	StdDevPitch	StdDevRoll	Temperature	Pressure	StdDevPressure	Voltage
2020	10	14	18	15	34	0	0	0	0	0	0	0	12.21	0	0	11.4
2020	10	14	18	25	33	0	0	0	0	0	0	0	12.22	0	0	11
2020	10	14	18	35	34	0	0	0	0	0	0	0	12.22	0	0	11
2020	10	14	18	45	34	0	0	0	0	0	0	0	12.23	0	0	11
2020	10	14	18	55	33	0	0	0	0	0	0	0	12.23	0	0	11.2
2020	10	14	19	5	34	0	0	0	0	0	0	0	12.23	0	0	11
2020	10	14	19	15	34	0	0	0	0	0	0	0	12.23	0	0	10.8
2020	10	14	19	25	34	0	0	0	0	0	0	0	12.22	0	0	11.6
2020	10	14	19	35	34	0	0	0	0	0	0	0	12.22	0	0	11.8
2020	10	14	19	45	33	0	0	0	0	0	0	0	12.22	0	0	11.6
2020	10	14	19	55	34	0	0	0	0	0	0	0	12.2	0	0	11.4
2020	10	14	20	5	35	0	0	0	0	0	0	0	12.19	0	0	11.6
2020	10	14	20	15	34	0	0	0	0	0	0	0	12.17	0	0	11.6
2020	10	14	20	25	34	0	0	0	0	0	0	0	12.16	0	0	11.6
2020	10	14	20	35	34	0	0	0	0	0	0	0	12.15	0	0	11.6
2020	10	14	20	45	34	0	0	0	0	0	0	0	12.13	0	0	11.6
2020	10	14	20	55	34	0	0	0	0	0	0	0	12.11	0	0	11.6
2020	10	14	21	5	34	0	0	0	0	0	0	0	12.09	0	0	11.6
2020	10	14	21	15	34	0	0	0	0	0	0	0	12.07	0	0	11.6
2020	10	14	21	25	34	0	0	0	0	0	0	0	12.06	0	0	11.6
2020	10	14	21	35	34	0	0	0	0	0	0	0	12.04	0	0	11.6
2020	10	14	21	45	34	0	0	0	0	0	0	0	12.03	0	0	11.6
2020	10	14	21	55	34	0	0	0	0	0	0	0	12	0	0	11.6
2020	10	14	22	5	34	0	0	0	0	0	0	0	11.99	0	0	11.6
2020	10	14	22	15	34	0	0	0	0	0	0	0	11.97	0	0	11.6
2020	10	14	22	25	35	0	0	0	0	0	0	0	11.95	0	0	11.6
2020	10	14	22	35	34	0	0	0	0	0	0	0	11.93	0	0	11.6
2020	10	14	22	45	33	0	0	0	0	0	0	0	11.91	0	0	11.6
2020	10	14	22	55	34	0	0	0	0	0	0	0	11.9	0	0	11.6
2020	10	14	23	5	34	0	0	0	0	0	0	0	11.87	0	0	11.6
2020	10	14	23	15	34	0	0	0	0	0	0	0	11.85	0	0	11.6
2020	10	14	23	25	34	0	0	0	0	0	0	0	11.83	0	0	11.6
2020	10	14	23	35	34	0	0	0	0	0	0	0	11.81	0	0	11.6
2020	10	14	23	45	34	0	0	0	0	0	0	0	11.79	0	0	11.6
2020	10	14	23	55	34	0	0	0	0	0	0	0	11.76	0	0	11.6
2020	10	15	0	5	34	0	0	0	0	0	0	0	11.74	0	0	11.6
2020	10	15	0	15	33	0	0	0	0	0	0	0	11.72	0	0	11.6
2020	10	15	0	25	35	0	0	0	0	0	0	0	11.69	0	0	11.6
2020	10	15	0	35	34	0	0	0	0	0	0	0	11.67	0	0	11.6
2020	10	15	0	45	34	0	0	0	0	0	0	0	11.65	0	0	11.6
2020	10	15	0	55	34	0	0	0	0	0	0	0	11.63	0	0	11.6
2020	10	15	1	5	34	0	0	0	0	0	0	0	11.61	0	0	11.6
2020	10	15	1	15	34	0	0	0	0	0	0	0	11.59	0	0	11.6
2020	10	15	1	25	34	0	0	0	0	0	0	0	11.56	0	0	11.6
2020	10	15	1	35	33	0	0	0	0	0	0	0	11.55	0	0	11.6

Reinhackle (0356)

Year	Month	Day	Hour	Minute	Noise3	IceDetection	Heading	Pitch	Roll	StdDevHeading	StdDevPitch	StdDevRoll	Temperature	Pressure	StdDevPressure	Voltage
2020	10	15	1	45	34	0	0	0	0	0	0	0	11.52	0	0	11.6
2020	10	15	1	55	34	0	0	0	0	0	0	0	11.5	0	0	11.6
2020	10	15	2	5	34	0	0	0	0	0	0	0	11.48	0	0	11.6
2020	10	15	2	15	33	0	0	0	0	0	0	0	11.47	0	0	11.6
2020	10	15	2	25	33	0	0	0	0	0	0	0	11.45	0	0	11.6
2020	10	15	2	35	34	0	0	0	0	0	0	0	11.43	0	0	11.6
2020	10	15	2	45	34	0	0	0	0	0	0	0	11.42	0	0	11.6
2020	10	15	2	55	33	0	0	0	0	0	0	0	11.4	0	0	11.6
2020	10	15	3	5	34	0	0	0	0	0	0	0	11.38	0	0	11.6
2020	10	15	3	15	34	0	0	0	0	0	0	0	11.36	0	0	11.6
2020	10	15	3	25	34	0	0	0	0	0	0	0	11.35	0	0	11.6
2020	10	15	3	35	34	0	0	0	0	0	0	0	11.33	0	0	11.6
2020	10	15	3	45	34	0	0	0	0	0	0	0	11.32	0	0	11.6
2020	10	15	3	55	34	0	0	0	0	0	0	0	11.3	0	0	11.6
2020	10	15	4	5	34	0	0	0	0	0	0	0	11.28	0	0	11.6
2020	10	15	4	15	34	0	0	0	0	0	0	0	11.27	0	0	11.4
2020	10	15	4	25	34	0	0	0	0	0	0	0	11.25	0	0	11.4
2020	10	15	4	35	34	0	0	0	0	0	0	0	11.25	0	0	11.4
2020	10	15	4	45	34	0	0	0	0	0	0	0	11.23	0	0	11.4
2020	10	15	4	55	34	0	0	0	0	0	0	0	11.21	0	0	11.4
2020	10	15	5	5	34	0	0	0	0	0	0	0	11.2	0	0	11.4
2020	10	15	5	15	34	0	0	0	0	0	0	0	11.19	0	0	11.4
2020	10	15	5	25	34	0	0	0	0	0	0	0	11.18	0	0	11.4
2020	10	15	5	35	34	0	0	0	0	0	0	0	11.16	0	0	11.4
2020	10	15	5	45	34	0	0	0	0	0	0	0	11.16	0	0	11.4
2020	10	15	5	55	35	0	0	0	0	0	0	0	11.14	0	0	11.4
2020	10	15	6	5	34	0	0	0	0	0	0	0	11.13	0	0	11.4
2020	10	15	6	15	34	0	0	0	0	0	0	0	11.11	0	0	11.4
2020	10	15	6	25	34	0	0	0	0	0	0	0	11.1	0	0	11.4
2020	10	15	6	35	34	0	0	0	0	0	0	0	11.09	0	0	11.4
2020	10	15	6	45	34	0	0	0	0	0	0	0	11.08	0	0	11.4
2020	10	15	6	55	34	0	0	0	0	0	0	0	11.07	0	0	11.4
2020	10	15	7	5	34	0	0	0	0	0	0	0	11.05	0	0	11.4
2020	10	15	7	15	34	0	0	0	0	0	0	0	11.04	0	0	11.4
2020	10	15	7	25	35	0	0	0	0	0	0	0	11.04	0	0	11.4
2020	10	15	7	35	34	0	0	0	0	0	0	0	11.02	0	0	11.4
2020	10	15	7	45	34	0	0	0	0	0	0	0	11.02	0	0	11.6
2020	10	15	7	55	34	0	0	0	0	0	0	0	11.02	0	0	11.6
2020	10	15	8	5	34	0	0	0	0	0	0	0	11.01	0	0	11.8
2020	10	15	8	15	34	0	0	0	0	0	0	0	11.01	0	0	11.8
2020	10	15	8	25	34	0	0	0	0	0	0	0	11.02	0	0	12
2020	10	15	8	35	34	0	0	0	0	0	0	0	11.03	0	0	12.2
2020	10	15	8	45	34	0	0	0	0	0	0	0	11.05	0	0	12.4
2020	10	15	8	55	34	0	0	0	0	0	0	0	11.07	0	0	12.4
2020	10	15	9	5	34	0	0	0	0	0	0	0	11.08	0	0	12.4

Reinhackle (0356)

Year	Month	Day	Hour	Minute	Noise3	IceDetection	Heading	Pitch	Roll	StdDevHeading	StdDevPitch	StdDevRoll	Temperature	Pressure	StdDevPressure	Voltage
2020	10	15	9	15	34	0	0	0	0	0	0	0	11.09	0	0	12.4
2020	10	15	9	25	34	0	0	0	0	0	0	0	11.1	0	0	12.4
2020	10	15	9	35	34	0	0	0	0	0	0	0	11.12	0	0	12.4
2020	10	15	9	45	34	0	0	0	0	0	0	0	11.13	0	0	12.4
2020	10	15	9	55	34	0	0	0	0	0	0	0	11.15	0	0	12.4
2020	10	15	10	5	34	0	0	0	0	0	0	0	11.17	0	0	11.6
2020	10	15	10	15	34	0	0	0	0	0	0	0	11.17	0	0	11.4
2020	10	15	10	25	34	0	0	0	0	0	0	0	11.18	0	0	11.4
2020	10	15	10	35	34	0	0	0	0	0	0	0	11.2	0	0	11.4
2020	10	15	10	45	34	0	0	0	0	0	0	0	11.19	0	0	11.2
2020	10	15	10	55	34	0	0	0	0	0	0	0	11.23	0	0	11.6
2020	10	15	11	5	34	0	0	0	0	0	0	0	11.28	0	0	12.2
2020	10	15	11	15	34	0	0	0	0	0	0	0	11.33	0	0	12.2
2020	10	15	11	25	34	0	0	0	0	0	0	0	11.35	0	0	12.6
2020	10	15	11	35	34	0	0	0	0	0	0	0	11.39	0	0	12.6
2020	10	15	11	45	34	0	0	0	0	0	0	0	11.41	0	0	12.6
2020	10	15	11	55	34	0	0	0	0	0	0	0	11.39	0	0	12.4
2020	10	15	12	5	34	0	0	0	0	0	0	0	11.4	0	0	12.4
2020	10	15	12	15	34	0	0	0	0	0	0	0	11.45	0	0	12.4
2020	10	15	12	25	34	0	0	0	0	0	0	0	11.48	0	0	12.4
2020	10	15	12	35	33	0	0	0	0	0	0	0	11.5	0	0	12
2020	10	15	12	45	33	0	0	0	0	0	0	0	11.53	0	0	12.2
2020	10	15	12	55	35	0	0	0	0	0	0	0	11.57	0	0	12.4
2020	10	15	13	5	34	0	0	0	0	0	0	0	11.6	0	0	12.4
2020	10	15	13	15	34	0	0	0	0	0	0	0	11.65	0	0	12.4
2020	10	15	13	25	34	0	0	0	0	0	0	0	11.67	0	0	12.4
2020	10	15	13	35	34	0	0	0	0	0	0	0	11.72	0	0	12.6
2020	10	15	13	45	34	0	0	0	0	0	0	0	11.74	0	0	12.6
2020	10	15	13	55	34	0	0	0	0	0	0	0	11.77	0	0	12.4
2020	10	15	14	5	34	0	0	0	0	0	0	0	11.76	0	0	12.4
2020	10	15	14	15	34	0	0	0	0	0	0	0	11.79	0	0	12.2
2020	10	15	14	25	34	0	0	0	0	0	0	0	11.8	0	0	12.4
2020	10	15	14	35	34	0	0	0	0	0	0	0	11.82	0	0	12.4
2020	10	15	14	45	34	0	0	0	0	0	0	0	11.85	0	0	12.2
2020	10	15	14	55	34	0	0	0	0	0	0	0	11.87	0	0	12.2
2020	10	15	15	5	34	0	0	0	0	0	0	0	11.89	0	0	12.2
2020	10	15	15	15	34	0	0	0	0	0	0	0	11.92	0	0	12.2
2020	10	15	15	25	35	0	0	0	0	0	0	0	11.94	0	0	12.2
2020	10	15	15	35	34	0	0	0	0	0	0	0	11.95	0	0	12.2
2020	10	15	15	45	34	0	0	0	0	0	0	0	11.97	0	0	12.2
2020	10	15	15	55	33	0	0	0	0	0	0	0	11.98	0	0	12
2020	10	15	16	5	34	0	0	0	0	0	0	0	12	0	0	11.6
2020	10	15	16	15	34	0	0	0	0	0	0	0	12.01	0	0	11.4
2020	10	15	16	25	34	0	0	0	0	0	0	0	12.02	0	0	11.2
2020	10	15	16	35	34	0	0	0	0	0	0	0	12.03	0	0	11

Reinhackle (0356)

Year	Month	Day	Hour	Minute	Noise3	IceDetection	Heading	Pitch	Roll	StdDevHeading	StdDevPitch	StdDevRoll	Temperature	Pressure	StdDevPressure	Voltage
2020	10	15	16	45	34	0	0	0	0	0	0	0	12.05	0	0	10.8
2020	10	15	16	55	34	0	0	0	0	0	0	0	12.06	0	0	10.6
2020	10	15	17	5	34	0	0	0	0	0	0	0	12.08	0	0	10.2
2020	10	15	17	15	34	0	0	0	0	0	0	0	12.09	0	0	10.2
2020	10	15	17	25	34	0	0	0	0	0	0	0	12.1	0	0	10.2
2020	10	15	17	35	34	0	0	0	0	0	0	0	12.12	0	0	10.6
2020	10	15	17	45	34	0	0	0	0	0	0	0	12.13	0	0	10.6
2020	10	15	17	55	34	0	0	0	0	0	0	0	12.13	0	0	10.8
2020	10	15	18	5	34	0	0	0	0	0	0	0	12.14	0	0	10.8
2020	10	15	18	15	34	0	0	0	0	0	0	0	12.15	0	0	11.6
2020	10	15	18	25	34	0	0	0	0	0	0	0	12.15	0	0	11.6
2020	10	15	18	35	33	0	0	0	0	0	0	0	12.16	0	0	11.6
2020	10	15	18	45	34	0	0	0	0	0	0	0	12.16	0	0	11.6
2020	10	15	18	55	34	0	0	0	0	0	0	0	12.16	0	0	11.6
2020	10	15	19	5	34	0	0	0	0	0	0	0	12.16	0	0	11.6
2020	10	15	19	15	34	0	0	0	0	0	0	0	12.16	0	0	11.6
2020	10	15	19	25	34	0	0	0	0	0	0	0	12.15	0	0	11.6
2020	10	15	19	35	34	0	0	0	0	0	0	0	12.14	0	0	11.6
2020	10	15	19	45	34	0	0	0	0	0	0	0	12.13	0	0	11.6
2020	10	15	19	55	34	0	0	0	0	0	0	0	12.13	0	0	11.6
2020	10	15	20	5	34	0	0	0	0	0	0	0	12.12	0	0	11.6
2020	10	15	20	15	34	0	0	0	0	0	0	0	12.11	0	0	11.6
2020	10	15	20	25	34	0	0	0	0	0	0	0	12.1	0	0	11.6
2020	10	15	20	35	34	0	0	0	0	0	0	0	12.09	0	0	11.6
2020	10	15	20	45	34	0	0	0	0	0	0	0	12.08	0	0	11.6
2020	10	15	20	55	34	0	0	0	0	0	0	0	12.07	0	0	11.6
2020	10	15	21	5	34	0	0	0	0	0	0	0	12.05	0	0	11.6
2020	10	15	21	15	34	0	0	0	0	0	0	0	12.04	0	0	11.6
2020	10	15	21	25	34	0	0	0	0	0	0	0	12.03	0	0	11.6
2020	10	15	21	35	34	0	0	0	0	0	0	0	12.02	0	0	11.6
2020	10	15	21	45	34	0	0	0	0	0	0	0	12.01	0	0	11.6
2020	10	15	21	55	34	0	0	0	0	0	0	0	11.99	0	0	11.6
2020	10	15	22	5	34	0	0	0	0	0	0	0	11.98	0	0	11.6
2020	10	15	22	15	34	0	0	0	0	0	0	0	11.97	0	0	11.6
2020	10	15	22	25	33	0	0	0	0	0	0	0	11.95	0	0	11.6
2020	10	15	22	35	33	0	0	0	0	0	0	0	11.94	0	0	11.6
2020	10	15	22	45	34	0	0	0	0	0	0	0	11.92	0	0	11.6
2020	10	15	22	55	34	0	0	0	0	0	0	0	11.91	0	0	11.6
2020	10	15	23	5	34	0	0	0	0	0	0	0	11.9	0	0	11.6
2020	10	15	23	15	33	0	0	0	0	0	0	0	11.88	0	0	11.6
2020	10	15	23	25	34	0	0	0	0	0	0	0	11.87	0	0	11.6
2020	10	15	23	35	34	0	0	0	0	0	0	0	11.85	0	0	11.6
2020	10	15	23	45	33	0	0	0	0	0	0	0	11.84	0	0	11.6
2020	10	15	23	55	34	0	0	0	0	0	0	0	11.83	0	0	11.6
2020	10	16	0	5	34	0	0	0	0	0	0	0	11.81	0	0	11.6

Reinhackle (0356)

Year	Month	Day	Hour	Minute	Noise3	IceDetection	Heading	Pitch	Roll	StdDevHeading	StdDevPitch	StdDevRoll	Temperature	Pressure	StdDevPressure	Voltage
2020	10	16	0	15	34	0	0	0	0	0	0	0	11.79	0	0	11.6
2020	10	16	0	25	34	0	0	0	0	0	0	0	11.77	0	0	11.6
2020	10	16	0	35	34	0	0	0	0	0	0	0	11.76	0	0	11.6
2020	10	16	0	45	34	0	0	0	0	0	0	0	11.73	0	0	11.6
2020	10	16	0	55	35	0	0	0	0	0	0	0	11.72	0	0	11.6
2020	10	16	1	5	34	0	0	0	0	0	0	0	11.7	0	0	11.6
2020	10	16	1	15	34	0	0	0	0	0	0	0	11.68	0	0	11.6
2020	10	16	1	25	33	0	0	0	0	0	0	0	11.67	0	0	11.6
2020	10	16	1	35	33	0	0	0	0	0	0	0	11.66	0	0	11.6
2020	10	16	1	45	34	0	0	0	0	0	0	0	11.64	0	0	11.6
2020	10	16	1	55	34	0	0	0	0	0	0	0	11.63	0	0	11.6
2020	10	16	2	5	34	0	0	0	0	0	0	0	11.62	0	0	11.6
2020	10	16	2	15	34	0	0	0	0	0	0	0	11.61	0	0	11.6
2020	10	16	2	25	34	0	0	0	0	0	0	0	11.6	0	0	11.6
2020	10	16	2	35	34	0	0	0	0	0	0	0	11.58	0	0	11.6
2020	10	16	2	45	34	0	0	0	0	0	0	0	11.57	0	0	11.6
2020	10	16	2	55	33	0	0	0	0	0	0	0	11.56	0	0	11.6
2020	10	16	3	5	34	0	0	0	0	0	0	0	11.55	0	0	11.6
2020	10	16	3	15	34	0	0	0	0	0	0	0	11.54	0	0	11.6
2020	10	16	3	25	35	0	0	0	0	0	0	0	11.53	0	0	11.6
2020	10	16	3	35	34	0	0	0	0	0	0	0	11.52	0	0	11.6
2020	10	16	3	45	34	0	0	0	0	0	0	0	11.51	0	0	11.6
2020	10	16	3	55	34	0	0	0	0	0	0	0	11.5	0	0	11.6
2020	10	16	4	5	35	0	0	0	0	0	0	0	11.49	0	0	11.6
2020	10	16	4	15	34	0	0	0	0	0	0	0	11.49	0	0	11.6
2020	10	16	4	25	34	0	0	0	0	0	0	0	11.48	0	0	11.6
2020	10	16	4	35	34	0	0	0	0	0	0	0	11.46	0	0	11.6
2020	10	16	4	45	34	0	0	0	0	0	0	0	11.46	0	0	11.6
2020	10	16	4	55	34	0	0	0	0	0	0	0	11.44	0	0	11.6
2020	10	16	5	5	34	0	0	0	0	0	0	0	11.44	0	0	11.6
2020	10	16	5	15	34	0	0	0	0	0	0	0	11.43	0	0	11.6
2020	10	16	5	25	33	0	0	0	0	0	0	0	11.42	0	0	11.6
2020	10	16	5	35	34	0	0	0	0	0	0	0	11.42	0	0	11.4
2020	10	16	5	45	34	0	0	0	0	0	0	0	11.41	0	0	11.4
2020	10	16	5	55	33	0	0	0	0	0	0	0	11.4	0	0	11.4
2020	10	16	6	5	34	0	0	0	0	0	0	0	11.39	0	0	11.4
2020	10	16	6	15	33	0	0	0	0	0	0	0	11.38	0	0	11.4
2020	10	16	6	25	34	0	0	0	0	0	0	0	11.37	0	0	11.4
2020	10	16	6	35	34	0	0	0	0	0	0	0	11.36	0	0	11.4
2020	10	16	6	45	34	0	0	0	0	0	0	0	11.35	0	0	11.4
2020	10	16	6	55	34	0	0	0	0	0	0	0	11.35	0	0	11.4
2020	10	16	7	5	34	0	0	0	0	0	0	0	11.34	0	0	11.4
2020	10	16	7	15	34	0	0	0	0	0	0	0	11.33	0	0	11.4
2020	10	16	7	25	34	0	0	0	0	0	0	0	11.33	0	0	11.4
2020	10	16	7	35	34	0	0	0	0	0	0	0	11.33	0	0	11.6

Reinhackle (0356)

Year	Month	Day	Hour	Minute	Noise3	IceDetection	Heading	Pitch	Roll	StdDevHeading	StdDevPitch	StdDevRoll	Temperature	Pressure	StdDevPressure	Voltage
2020	10	16	7	45	34	0	0	0	0	0	0	0	11.33	0	0	11.6
2020	10	16	7	55	34	0	0	0	0	0	0	0	11.32	0	0	11.8
2020	10	16	8	5	34	0	0	0	0	0	0	0	11.33	0	0	11.8
2020	10	16	8	15	34	0	0	0	0	0	0	0	11.32	0	0	12
2020	10	16	8	25	34	0	0	0	0	0	0	0	11.32	0	0	12.2
2020	10	16	8	35	34	0	0	0	0	0	0	0	11.33	0	0	12.4
2020	10	16	8	45	33	0	0	0	0	0	0	0	11.37	0	0	12.4
2020	10	16	8	55	34	0	0	0	0	0	0	0	11.38	0	0	12.4
2020	10	16	9	5	34	0	0	0	0	0	0	0	11.41	0	0	12.6
2020	10	16	9	15	34	0	0	0	0	0	0	0	11.42	0	0	12.6
2020	10	16	9	25	34	0	0	0	0	0	0	0	11.45	0	0	12.8
2020	10	16	9	35	34	0	0	0	0	0	0	0	11.46	0	0	13.2
2020	10	16	9	45	34	0	0	0	0	0	0	0	11.48	0	0	12.8
2020	10	16	9	55	34	0	0	0	0	0	0	0	11.51	0	0	12.8
2020	10	16	10	5	34	0	0	0	0	0	0	0	11.52	0	0	12.6
2020	10	16	10	15	33	0	0	0	0	0	0	0	11.55	0	0	12.4
2020	10	16	10	25	34	0	0	0	0	0	0	0	11.58	0	0	12.4
2020	10	16	10	35	33	0	0	0	0	0	0	0	11.6	0	0	12.4
2020	10	16	10	45	34	0	0	0	0	0	0	0	11.64	0	0	12.6
2020	10	16	10	55	34	0	0	0	0	0	0	0	11.67	0	0	12.8
2020	10	16	11	5	34	0	0	0	0	0	0	0	11.69	0	0	12.6
2020	10	16	11	15	34	0	0	0	0	0	0	0	11.73	0	0	12.6
2020	10	16	11	25	34	0	0	0	0	0	0	0	11.74	0	0	13
2020	10	16	11	35	34	0	0	0	0	0	0	0	11.78	0	0	12.6
2020	10	16	11	45	34	0	0	0	0	0	0	0	11.81	0	0	12.4
2020	10	16	11	55	34	0	0	0	0	0	0	0	11.84	0	0	12.4
2020	10	16	12	5	34	0	0	0	0	0	0	0	11.86	0	0	12.4
2020	10	16	12	15	34	0	0	0	0	0	0	0	11.89	0	0	12.4
2020	10	16	12	25	34	0	0	0	0	0	0	0	11.92	0	0	12.6
2020	10	16	12	35	33	0	0	0	0	0	0	0	11.94	0	0	12.2
2020	10	16	12	45	34	0	0	0	0	0	0	0	11.98	0	0	12.2
2020	10	16	12	55	34	0	0	0	0	0	0	0	11.99	0	0	12
2020	10	16	13	5	34	0	0	0	0	0	0	0	12.02	0	0	12.4
2020	10	16	13	15	34	0	0	0	0	0	0	0	12.05	0	0	12.4
2020	10	16	13	25	34	0	0	0	0	0	0	0	12.08	0	0	12.4
2020	10	16	13	35	34	0	0	0	0	0	0	0	12.08	0	0	12.4
2020	10	16	13	45	35	0	0	0	0	0	0	0	12.12	0	0	12.4
2020	10	16	13	55	34	0	0	0	0	0	0	0	12.14	0	0	12.4
2020	10	16	14	5	34	0	0	0	0	0	0	0	12.16	0	0	12.2
2020	10	16	14	15	34	0	0	0	0	0	0	0	12.18	0	0	12.2
2020	10	16	14	25	33	0	0	0	0	0	0	0	12.19	0	0	12.2
2020	10	16	14	35	34	0	0	0	0	0	0	0	12.21	0	0	12.2
2020	10	16	14	45	34	0	0	0	0	0	0	0	12.22	0	0	12.2
2020	10	16	14	55	34	0	0	0	0	0	0	0	12.24	0	0	12
2020	10	16	15	5	34	0	0	0	0	0	0	0	12.25	0	0	12.2

Reinhackle (0356)

Year	Month	Day	Hour	Minute	Noise3	IceDetection	Heading	Pitch	Roll	StdDevHeading	StdDevPitch	StdDevRoll	Temperature	Pressure	StdDevPressure	Voltage
2020	10	16	15	15	34	0	0	0	0	0	0	0	12.26	0	0	12.2
2020	10	16	15	25	34	0	0	0	0	0	0	0	12.28	0	0	12.2
2020	10	16	15	35	34	0	0	0	0	0	0	0	12.28	0	0	12.2
2020	10	16	15	45	34	0	0	0	0	0	0	0	12.29	0	0	12.2
2020	10	16	15	55	33	0	0	0	0	0	0	0	12.29	0	0	12.2
2020	10	16	16	5	34	0	0	0	0	0	0	0	12.31	0	0	12.2
2020	10	16	16	15	33	0	0	0	0	0	0	0	12.32	0	0	12
2020	10	16	16	25	34	0	0	0	0	0	0	0	12.34	0	0	11.8
2020	10	16	16	35	33	0	0	0	0	0	0	0	12.35	0	0	11.4
2020	10	16	16	45	34	0	0	0	0	0	0	0	12.34	0	0	11.2
2020	10	16	16	55	34	0	0	0	0	0	0	0	12.35	0	0	11
2020	10	16	17	5	34	0	0	0	0	0	0	0	12.37	0	0	10.8
2020	10	16	17	15	34	0	0	0	0	0	0	0	12.38	0	0	10.8
2020	10	16	17	25	34	0	0	0	0	0	0	0	12.39	0	0	10.6
2020	10	16	17	35	34	0	0	0	0	0	0	0	12.4	0	0	10.6
2020	10	16	17	45	34	0	0	0	0	0	0	0	12.41	0	0	10.6
2020	10	16	17	55	34	0	0	0	0	0	0	0	12.42	0	0	10.6
2020	10	16	18	5	33	0	0	0	0	0	0	0	12.42	0	0	10.4
2020	10	16	18	15	33	0	0	0	0	0	0	0	12.43	0	0	10.4
2020	10	16	18	25	34	0	0	0	0	0	0	0	12.43	0	0	10.6
2020	10	16	18	35	34	0	0	0	0	0	0	0	12.44	0	0	10.8
2020	10	16	18	45	34	0	0	0	0	0	0	0	12.43	0	0	10.6
2020	10	16	18	55	34	0	0	0	0	0	0	0	12.43	0	0	11.6
2020	10	16	19	5	34	0	0	0	0	0	0	0	12.44	0	0	10.6
2020	10	16	19	15	34	0	0	0	0	0	0	0	12.43	0	0	10.6
2020	10	16	19	25	34	0	0	0	0	0	0	0	12.42	0	0	10.6
2020	10	16	19	35	34	0	0	0	0	0	0	0	12.41	0	0	10.6
2020	10	16	19	45	34	0	0	0	0	0	0	0	12.4	0	0	10.2
2020	10	16	19	55	33	0	0	0	0	0	0	0	12.4	0	0	10.2
2020	10	16	20	5	34	0	0	0	0	0	0	0	12.38	0	0	10.6
2020	10	16	20	15	33	0	0	0	0	0	0	0	12.37	0	0	11
2020	10	16	20	25	34	0	0	0	0	0	0	0	12.36	0	0	10.4
2020	10	16	20	35	34	0	0	0	0	0	0	0	12.35	0	0	10.4
2020	10	16	20	45	34	0	0	0	0	0	0	0	12.34	0	0	10.4
2020	10	16	20	55	33	0	0	0	0	0	0	0	12.32	0	0	11
2020	10	16	21	5	33	0	0	0	0	0	0	0	12.31	0	0	11.4
2020	10	16	21	15	34	0	0	0	0	0	0	0	12.29	0	0	11.2
2020	10	16	21	25	33	0	0	0	0	0	0	0	12.28	0	0	11.2
2020	10	16	21	35	33	0	0	0	0	0	0	0	12.26	0	0	11.2
2020	10	16	21	45	33	0	0	0	0	0	0	0	12.25	0	0	11.2
2020	10	16	21	55	34	0	0	0	0	0	0	0	12.24	0	0	11.2
2020	10	16	22	5	33	0	0	0	0	0	0	0	12.22	0	0	11.2
2020	10	16	22	15	34	0	0	0	0	0	0	0	12.2	0	0	11.2
2020	10	16	22	25	34	0	0	0	0	0	0	0	12.19	0	0	11.2
2020	10	16	22	35	33	0	0	0	0	0	0	0	12.17	0	0	11.2

Reinhackle (0356)

Year	Month	Day	Hour	Minute	Noise3	IceDetection	Heading	Pitch	Roll	StdDevHeading	StdDevPitch	StdDevRoll	Temperature	Pressure	StdDevPressure	Voltage
2020	10	16	22	45	34	0	0	0	0	0	0	0	12.15	0	0	11.2
2020	10	16	22	55	34	0	0	0	0	0	0	0	12.13	0	0	11.2
2020	10	16	23	5	34	0	0	0	0	0	0	0	12.11	0	0	11.2
2020	10	16	23	15	34	0	0	0	0	0	0	0	12.09	0	0	11.2
2020	10	16	23	25	33	0	0	0	0	0	0	0	12.07	0	0	11.2
2020	10	16	23	35	34	0	0	0	0	0	0	0	12.05	0	0	11.2
2020	10	16	23	45	34	0	0	0	0	0	0	0	12.03	0	0	11.2
2020	10	16	23	55	33	0	0	0	0	0	0	0	12.02	0	0	11.4
2020	10	17	0	5	34	0	0	0	0	0	0	0	12	0	0	11.2
2020	10	17	0	15	34	0	0	0	0	0	0	0	11.98	0	0	11.4
2020	10	17	0	25	34	0	0	0	0	0	0	0	11.96	0	0	11.2
2020	10	17	0	35	34	0	0	0	0	0	0	0	11.93	0	0	11.2
2020	10	17	0	45	34	0	0	0	0	0	0	0	11.91	0	0	11.2
2020	10	17	0	55	34	0	0	0	0	0	0	0	11.89	0	0	11.2
2020	10	17	1	5	34	0	0	0	0	0	0	0	11.87	0	0	11.4
2020	10	17	1	15	34	0	0	0	0	0	0	0	11.85	0	0	11.4
2020	10	17	1	25	33	0	0	0	0	0	0	0	11.83	0	0	11.4
2020	10	17	1	35	34	0	0	0	0	0	0	0	11.81	0	0	11.2
2020	10	17	1	45	34	0	0	0	0	0	0	0	11.79	0	0	11.2
2020	10	17	1	55	34	0	0	0	0	0	0	0	11.77	0	0	11.4
2020	10	17	2	5	35	0	0	0	0	0	0	0	11.75	0	0	11.4
2020	10	17	2	15	34	0	0	0	0	0	0	0	11.73	0	0	11.4
2020	10	17	2	25	33	0	0	0	0	0	0	0	11.71	0	0	11.4
2020	10	17	2	35	34	0	0	0	0	0	0	0	11.69	0	0	11.4
2020	10	17	2	45	34	0	0	0	0	0	0	0	11.67	0	0	11.4
2020	10	17	2	55	34	0	0	0	0	0	0	0	11.66	0	0	11.4
2020	10	17	3	5	33	0	0	0	0	0	0	0	11.64	0	0	11.4
2020	10	17	3	15	34	0	0	0	0	0	0	0	11.62	0	0	11.4
2020	10	17	3	25	34	0	0	0	0	0	0	0	11.61	0	0	11.4
2020	10	17	3	35	34	0	0	0	0	0	0	0	11.59	0	0	11.2
2020	10	17	3	45	34	0	0	0	0	0	0	0	11.57	0	0	11.2
2020	10	17	3	55	34	0	0	0	0	0	0	0	11.55	0	0	11.2
2020	10	17	4	5	34	0	0	0	0	0	0	0	11.54	0	0	11.2
2020	10	17	4	15	34	0	0	0	0	0	0	0	11.52	0	0	11.2
2020	10	17	4	25	34	0	0	0	0	0	0	0	11.51	0	0	11.2
2020	10	17	4	35	34	0	0	0	0	0	0	0	11.49	0	0	11.2
2020	10	17	4	45	33	0	0	0	0	0	0	0	11.47	0	0	11.2
2020	10	17	4	55	34	0	0	0	0	0	0	0	11.46	0	0	11.2
2020	10	17	5	5	34	0	0	0	0	0	0	0	11.44	0	0	11.2
2020	10	17	5	15	34	0	0	0	0	0	0	0	11.42	0	0	11.2
2020	10	17	5	25	34	0	0	0	0	0	0	0	11.41	0	0	11.2
2020	10	17	5	35	34	0	0	0	0	0	0	0	11.4	0	0	11.2
2020	10	17	5	45	34	0	0	0	0	0	0	0	11.38	0	0	11.2
2020	10	17	5	55	34	0	0	0	0	0	0	0	11.36	0	0	11.2
2020	10	17	6	5	35	0	0	0	0	0	0	0	11.35	0	0	11.2

Reinhackle (0356)

Year	Month	Day	Hour	Minute	Noise3	IceDetection	Heading	Pitch	Roll	StdDevHeading	StdDevPitch	StdDevRoll	Temperature	Pressure	StdDevPressure	Voltage
2020	10	17	6	15	34	0	0	0	0	0	0	0	11.34	0	0	11.2
2020	10	17	6	25	34	0	0	0	0	0	0	0	11.32	0	0	11.2
2020	10	17	6	35	34	0	0	0	0	0	0	0	11.31	0	0	11.2
2020	10	17	6	45	34	0	0	0	0	0	0	0	11.29	0	0	11.2
2020	10	17	6	55	34	0	0	0	0	0	0	0	11.28	0	0	11.2
2020	10	17	7	5	33	0	0	0	0	0	0	0	11.27	0	0	11.2
2020	10	17	7	15	34	0	0	0	0	0	0	0	11.25	0	0	11.2
2020	10	17	7	25	33	0	0	0	0	0	0	0	11.24	0	0	11.2
2020	10	17	7	35	34	0	0	0	0	0	0	0	11.22	0	0	11.2
2020	10	17	7	45	34	0	0	0	0	0	0	0	11.22	0	0	11.2
2020	10	17	7	55	35	0	0	0	0	0	0	0	11.21	0	0	11.4
2020	10	17	8	5	34	0	0	0	0	0	0	0	11.2	0	0	11.4
2020	10	17	8	15	34	0	0	0	0	0	0	0	11.19	0	0	11.6
2020	10	17	8	25	34	0	0	0	0	0	0	0	11.19	0	0	11.8
2020	10	17	8	35	34	0	0	0	0	0	0	0	11.19	0	0	12
2020	10	17	8	45	33	0	0	0	0	0	0	0	11.21	0	0	12.2
2020	10	17	8	55	34	0	0	0	0	0	0	0	11.24	0	0	12.2
2020	10	17	9	5	33	0	0	0	0	0	0	0	11.25	0	0	12.4
2020	10	17	9	15	33	0	0	0	0	0	0	0	11.27	0	0	12.4
2020	10	17	9	25	34	0	0	0	0	0	0	0	11.28	0	0	12.4
2020	10	17	9	35	33	0	0	0	0	0	0	0	11.31	0	0	12.4
2020	10	17	9	45	34	0	0	0	0	0	0	0	11.33	0	0	12
2020	10	17	9	55	34	0	0	0	0	0	0	0	11.35	0	0	11.2
2020	10	17	10	5	34	0	0	0	0	0	0	0	11.38	0	0	11.8
2020	10	17	10	15	34	0	0	0	0	0	0	0	11.4	0	0	11.8
2020	10	17	10	25	35	0	0	0	0	0	0	0	11.43	0	0	12
2020	10	17	10	35	34	0	0	0	0	0	0	0	11.46	0	0	12
2020	10	17	10	45	34	0	0	0	0	0	0	0	11.49	0	0	12.2
2020	10	17	10	55	34	0	0	0	0	0	0	0	11.52	0	0	12
2020	10	17	11	5	33	0	0	0	0	0	0	0	11.55	0	0	13
2020	10	17	11	15	34	0	0	0	0	0	0	0	11.6	0	0	13
2020	10	17	11	25	34	0	0	0	0	0	0	0	11.62	0	0	13
2020	10	17	11	35	34	0	0	0	0	0	0	0	11.65	0	0	13
2020	10	17	11	45	34	0	0	0	0	0	0	0	11.68	0	0	13
2020	10	17	11	55	34	0	0	0	0	0	0	0	11.69	0	0	12.8
2020	10	17	12	5	35	0	0	0	0	0	0	0	11.72	0	0	13
2020	10	17	12	15	34	0	0	0	0	0	0	0	11.74	0	0	13
2020	10	17	12	25	34	0	0	0	0	0	0	0	11.76	0	0	13
2020	10	17	12	35	34	0	0	0	0	0	0	0	11.79	0	0	13
2020	10	17	12	45	34	0	0	0	0	0	0	0	11.81	0	0	12.8
2020	10	17	12	55	33	0	0	0	0	0	0	0	11.84	0	0	12.8
2020	10	17	13	5	35	0	0	0	0	0	0	0	11.87	0	0	12.4
2020	10	17	13	15	34	0	0	0	0	0	0	0	11.9	0	0	12.6
2020	10	17	13	25	34	0	0	0	0	0	0	0	11.93	0	0	12.8
2020	10	17	13	35	34	0	0	0	0	0	0	0	11.94	0	0	12.6

Reinhackle (0356)

Year	Month	Day	Hour	Minute	Noise3	IceDetection	Heading	Pitch	Roll	StdDevHeading	StdDevPitch	StdDevRoll	Temperature	Pressure	StdDevPressure	Voltage
2020	10	17	13	45	34	0	0	0	0	0	0	0	11.97	0	0	12.6
2020	10	17	13	55	34	0	0	0	0	0	0	0	11.99	0	0	12.6
2020	10	17	14	5	34	0	0	0	0	0	0	0	12	0	0	12.8
2020	10	17	14	15	33	0	0	0	0	0	0	0	12.03	0	0	12.8
2020	10	17	14	25	34	0	0	0	0	0	0	0	12.05	0	0	12.8
2020	10	17	14	35	33	0	0	0	0	0	0	0	12.07	0	0	12.8
2020	10	17	14	45	34	0	0	0	0	0	0	0	12.08	0	0	12.8
2020	10	17	14	55	34	0	0	0	0	0	0	0	12.11	0	0	12.6
2020	10	17	15	5	34	0	0	0	0	0	0	0	12.12	0	0	12.6
2020	10	17	15	15	33	0	0	0	0	0	0	0	12.13	0	0	12.6
2020	10	17	15	25	33	0	0	0	0	0	0	0	12.16	0	0	12.6
2020	10	17	15	35	34	0	0	0	0	0	0	0	12.17	0	0	12.6
2020	10	17	15	45	34	0	0	0	0	0	0	0	12.18	0	0	12.8
2020	10	17	15	55	34	0	0	0	0	0	0	0	12.18	0	0	12.8
2020	10	17	16	5	34	0	0	0	0	0	0	0	12.19	0	0	12.8
2020	10	17	16	15	34	0	0	0	0	0	0	0	12.21	0	0	12.6
2020	10	17	16	25	34	0	0	0	0	0	0	0	12.22	0	0	12.2
2020	10	17	16	35	34	0	0	0	0	0	0	0	12.24	0	0	11.8
2020	10	17	16	45	34	0	0	0	0	0	0	0	12.24	0	0	11.6
2020	10	17	16	55	33	0	0	0	0	0	0	0	12.25	0	0	11.6
2020	10	17	17	5	34	0	0	0	0	0	0	0	12.26	0	0	11.4
2020	10	17	17	15	34	0	0	0	0	0	0	0	12.27	0	0	11.4
2020	10	17	17	25	34	0	0	0	0	0	0	0	12.28	0	0	11.4
2020	10	17	17	35	34	0	0	0	0	0	0	0	12.29	0	0	11.2
2020	10	17	17	45	34	0	0	0	0	0	0	0	12.29	0	0	11.2
2020	10	17	17	55	33	0	0	0	0	0	0	0	12.3	0	0	11.2
2020	10	17	18	5	33	0	0	0	0	0	0	0	12.3	0	0	11.2
2020	10	17	18	15	34	0	0	0	0	0	0	0	12.31	0	0	11
2020	10	17	18	25	33	0	0	0	0	0	0	0	12.31	0	0	11
2020	10	17	18	35	34	0	0	0	0	0	0	0	12.31	0	0	11
2020	10	17	18	45	34	0	0	0	0	0	0	0	12.31	0	0	11
2020	10	17	18	55	33	0	0	0	0	0	0	0	12.31	0	0	11
2020	10	17	19	5	34	0	0	0	0	0	0	0	12.31	0	0	11
2020	10	17	19	15	33	0	0	0	0	0	0	0	12.3	0	0	11
2020	10	17	19	25	33	0	0	0	0	0	0	0	12.3	0	0	11
2020	10	17	19	35	34	0	0	0	0	0	0	0	12.29	0	0	11
2020	10	17	19	45	34	0	0	0	0	0	0	0	12.28	0	0	10.8
2020	10	17	19	55	33	0	0	0	0	0	0	0	12.26	0	0	10.6
2020	10	17	20	5	34	0	0	0	0	0	0	0	12.25	0	0	10.6
2020	10	17	20	15	34	0	0	0	0	0	0	0	12.24	0	0	10.6
2020	10	17	20	25	34	0	0	0	0	0	0	0	12.23	0	0	10.6
2020	10	17	20	35	34	0	0	0	0	0	0	0	12.21	0	0	11.2
2020	10	17	20	45	34	0	0	0	0	0	0	0	12.19	0	0	11.6
2020	10	17	20	55	34	0	0	0	0	0	0	0	12.17	0	0	11.6
2020	10	17	21	5	34	0	0	0	0	0	0	0	12.16	0	0	11.6

Reinhackle (0356)

Year	Month	Day	Hour	Minute	Noise3	IceDetection	Heading	Pitch	Roll	StdDevHeading	StdDevPitch	StdDevRoll	Temperature	Pressure	StdDevPressure	Voltage
2020	10	17	21	15	34	0	0	0	0	0	0	0	12.14	0	0	11.4
2020	10	17	21	25	34	0	0	0	0	0	0	0	12.12	0	0	11.4
2020	10	17	21	35	33	0	0	0	0	0	0	0	12.1	0	0	11.4
2020	10	17	21	45	34	0	0	0	0	0	0	0	12.08	0	0	11.4
2020	10	17	21	55	34	0	0	0	0	0	0	0	12.06	0	0	11.4
2020	10	17	22	5	33	0	0	0	0	0	0	0	12.03	0	0	11.4
2020	10	17	22	15	34	0	0	0	0	0	0	0	12.02	0	0	11.4
2020	10	17	22	25	34	0	0	0	0	0	0	0	11.99	0	0	11.4
2020	10	17	22	35	34	0	0	0	0	0	0	0	11.97	0	0	11.4
2020	10	17	22	45	33	0	0	0	0	0	0	0	11.95	0	0	11.4
2020	10	17	22	55	33	0	0	0	0	0	0	0	11.93	0	0	11.4
2020	10	17	23	5	33	0	0	0	0	0	0	0	11.91	0	0	11.4
2020	10	17	23	15	34	0	0	0	0	0	0	0	11.88	0	0	11.4
2020	10	17	23	25	33	0	0	0	0	0	0	0	11.86	0	0	11.4
2020	10	17	23	35	34	0	0	0	0	0	0	0	11.84	0	0	11.4
2020	10	17	23	45	33	0	0	0	0	0	0	0	11.81	0	0	11.4
2020	10	17	23	55	33	0	0	0	0	0	0	0	11.79	0	0	11.4
2020	10	18	0	5	33	0	0	0	0	0	0	0	11.76	0	0	11.4
2020	10	18	0	15	34	0	0	0	0	0	0	0	11.74	0	0	11.4
2020	10	18	0	25	33	0	0	0	0	0	0	0	11.71	0	0	11.4
2020	10	18	0	35	34	0	0	0	0	0	0	0	11.69	0	0	11.4
2020	10	18	0	45	34	0	0	0	0	0	0	0	11.67	0	0	11.4
2020	10	18	0	55	34	0	0	0	0	0	0	0	11.65	0	0	11.4
2020	10	18	1	5	34	0	0	0	0	0	0	0	11.62	0	0	11.4
2020	10	18	1	15	33	0	0	0	0	0	0	0	11.6	0	0	11.4
2020	10	18	1	25	34	0	0	0	0	0	0	0	11.57	0	0	11.4
2020	10	18	1	35	34	0	0	0	0	0	0	0	11.55	0	0	11.4
2020	10	18	1	45	34	0	0	0	0	0	0	0	11.53	0	0	11.4
2020	10	18	1	55	34	0	0	0	0	0	0	0	11.5	0	0	11.4
2020	10	18	2	5	34	0	0	0	0	0	0	0	11.48	0	0	11.4
2020	10	18	2	15	34	0	0	0	0	0	0	0	11.46	0	0	11.4
2020	10	18	2	25	33	0	0	0	0	0	0	0	11.44	0	0	11.4
2020	10	18	2	35	34	0	0	0	0	0	0	0	11.42	0	0	11.4
2020	10	18	2	45	34	0	0	0	0	0	0	0	11.4	0	0	11.4
2020	10	18	2	55	34	0	0	0	0	0	0	0	11.38	0	0	11.4
2020	10	18	3	5	34	0	0	0	0	0	0	0	11.36	0	0	11.4
2020	10	18	3	15	34	0	0	0	0	0	0	0	11.33	0	0	11.4
2020	10	18	3	25	35	0	0	0	0	0	0	0	11.32	0	0	11.4
2020	10	18	3	35	34	0	0	0	0	0	0	0	11.3	0	0	11.4
2020	10	18	3	45	34	0	0	0	0	0	0	0	11.28	0	0	11.4
2020	10	18	3	55	34	0	0	0	0	0	0	0	11.27	0	0	11.4
2020	10	18	4	5	33	0	0	0	0	0	0	0	11.24	0	0	11.4
2020	10	18	4	15	33	0	0	0	0	0	0	0	11.22	0	0	11.4
2020	10	18	4	25	34	0	0	0	0	0	0	0	11.21	0	0	11.4
2020	10	18	4	35	34	0	0	0	0	0	0	0	11.19	0	0	11.4

Reinhackle (0356)

Year	Month	Day	Hour	Minute	Noise3	IceDetection	Heading	Pitch	Roll	StdDevHeading	StdDevPitch	StdDevRoll	Temperature	Pressure	StdDevPressure	Voltage
2020	10	18	4	45	34	0	0	0	0	0	0	0	11.17	0	0	11.4
2020	10	18	4	55	34	0	0	0	0	0	0	0	11.15	0	0	11.4
2020	10	18	5	5	35	0	0	0	0	0	0	0	11.13	0	0	11.4
2020	10	18	5	15	34	0	0	0	0	0	0	0	11.12	0	0	11.4
2020	10	18	5	25	35	0	0	0	0	0	0	0	11.1	0	0	11.4
2020	10	18	5	35	34	0	0	0	0	0	0	0	11.09	0	0	11.4
2020	10	18	5	45	34	0	0	0	0	0	0	0	11.07	0	0	11.4
2020	10	18	5	55	34	0	0	0	0	0	0	0	11.05	0	0	11.2
2020	10	18	6	5	34	0	0	0	0	0	0	0	11.04	0	0	11.2
2020	10	18	6	15	34	0	0	0	0	0	0	0	11.02	0	0	11.2
2020	10	18	6	25	34	0	0	0	0	0	0	0	11	0	0	11.2
2020	10	18	6	35	34	0	0	0	0	0	0	0	10.99	0	0	11.2
2020	10	18	6	45	34	0	0	0	0	0	0	0	10.97	0	0	11.2
2020	10	18	6	55	34	0	0	0	0	0	0	0	10.96	0	0	11.2
2020	10	18	7	5	34	0	0	0	0	0	0	0	10.94	0	0	11.2
2020	10	18	7	15	35	0	0	0	0	0	0	0	10.93	0	0	11.2
2020	10	18	7	25	34	0	0	0	0	0	0	0	10.91	0	0	11.2
2020	10	18	7	35	35	0	0	0	0	0	0	0	10.9	0	0	11.2
2020	10	18	7	45	34	0	0	0	0	0	0	0	10.89	0	0	11.2
2020	10	18	7	55	34	0	0	0	0	0	0	0	10.88	0	0	11.4
2020	10	18	8	5	35	0	0	0	0	0	0	0	10.88	0	0	11.4
2020	10	18	8	15	34	0	0	0	0	0	0	0	10.87	0	0	11.4
2020	10	18	8	25	34	0	0	0	0	0	0	0	10.87	0	0	11.6
2020	10	18	8	35	34	0	0	0	0	0	0	0	10.86	0	0	11.8
2020	10	18	8	45	35	0	0	0	0	0	0	0	10.88	0	0	12
2020	10	18	8	55	34	0	0	0	0	0	0	0	10.88	0	0	12.2
2020	10	18	9	5	34	0	0	0	0	0	0	0	10.9	0	0	12.4
2020	10	18	9	15	34	0	0	0	0	0	0	0	10.92	0	0	12.4
2020	10	18	9	25	34	0	0	0	0	0	0	0	10.93	0	0	12.4
2020	10	18	9	35	34	0	0	0	0	0	0	0	10.95	0	0	12.4
2020	10	18	9	45	34	0	0	0	0	0	0	0	10.97	0	0	12.4
2020	10	18	9	55	34	0	0	0	0	0	0	0	11	0	0	12.6
2020	10	18	10	5	34	0	0	0	0	0	0	0	11.01	0	0	12.6
2020	10	18	10	15	34	0	0	0	0	0	0	0	11.04	0	0	12.6
2020	10	18	10	25	35	0	0	0	0	0	0	0	11.08	0	0	12.6
2020	10	18	10	35	34	0	0	0	0	0	0	0	11.1	0	0	12.6
2020	10	18	10	45	34	0	0	0	0	0	0	0	11.13	0	0	12.6
2020	10	18	10	55	34	0	0	0	0	0	0	0	11.16	0	0	12.6
2020	10	18	11	5	34	0	0	0	0	0	0	0	11.17	0	0	12.6
2020	10	18	11	15	34	0	0	0	0	0	0	0	11.19	0	0	12.6
2020	10	18	11	25	34	0	0	0	0	0	0	0	11.21	0	0	13
2020	10	18	11	35	34	0	0	0	0	0	0	0	11.24	0	0	12.4
2020	10	18	11	45	34	0	0	0	0	0	0	0	11.27	0	0	12.4
2020	10	18	11	55	34	0	0	0	0	0	0	0	11.3	0	0	12.2
2020	10	18	12	5	34	0	0	0	0	0	0	0	11.32	0	0	12

Reinhackle (0356)

Year	Month	Day	Hour	Minute	Noise3	IceDetection	Heading	Pitch	Roll	StdDevHeading	StdDevPitch	StdDevRoll	Temperature	Pressure	StdDevPressure	Voltage
2020	10	18	12	15	34	0	0	0	0	0	0	0	11.35	0	0	12
2020	10	18	12	25	34	0	0	0	0	0	0	0	11.37	0	0	12
2020	10	18	12	35	34	0	0	0	0	0	0	0	11.41	0	0	12
2020	10	18	12	45	34	0	0	0	0	0	0	0	11.44	0	0	12
2020	10	18	12	55	34	0	0	0	0	0	0	0	11.46	0	0	12
2020	10	18	13	5	34	0	0	0	0	0	0	0	11.49	0	0	13
2020	10	18	13	15	34	0	0	0	0	0	0	0	11.52	0	0	13
2020	10	18	13	25	34	0	0	0	0	0	0	0	11.55	0	0	13
2020	10	18	13	35	34	0	0	0	0	0	0	0	11.57	0	0	13
2020	10	18	13	45	34	0	0	0	0	0	0	0	11.6	0	0	13
2020	10	18	13	55	34	0	0	0	0	0	0	0	11.63	0	0	12.8
2020	10	18	14	5	34	0	0	0	0	0	0	0	11.64	0	0	12.8
2020	10	18	14	15	34	0	0	0	0	0	0	0	11.67	0	0	12.8
2020	10	18	14	25	34	0	0	0	0	0	0	0	11.69	0	0	12.8
2020	10	18	14	35	34	0	0	0	0	0	0	0	11.7	0	0	12.8
2020	10	18	14	45	34	0	0	0	0	0	0	0	11.73	0	0	13
2020	10	18	14	55	34	0	0	0	0	0	0	0	11.75	0	0	13
2020	10	18	15	5	34	0	0	0	0	0	0	0	11.77	0	0	13
2020	10	18	15	15	34	0	0	0	0	0	0	0	11.79	0	0	13
2020	10	18	15	25	34	0	0	0	0	0	0	0	11.81	0	0	13
2020	10	18	15	35	34	0	0	0	0	0	0	0	11.82	0	0	13
2020	10	18	15	45	35	0	0	0	0	0	0	0	11.84	0	0	13
2020	10	18	15	55	34	0	0	0	0	0	0	0	11.84	0	0	13
2020	10	18	16	5	34	0	0	0	0	0	0	0	11.87	0	0	12.4
2020	10	18	16	15	34	0	0	0	0	0	0	0	11.88	0	0	12.2
2020	10	18	16	25	34	0	0	0	0	0	0	0	11.89	0	0	12.2
2020	10	18	16	35	33	0	0	0	0	0	0	0	11.91	0	0	12
2020	10	18	16	45	34	0	0	0	0	0	0	0	11.91	0	0	11.8
2020	10	18	16	55	34	0	0	0	0	0	0	0	11.93	0	0	11.8
2020	10	18	17	5	33	0	0	0	0	0	0	0	11.94	0	0	11.8
2020	10	18	17	15	34	0	0	0	0	0	0	0	11.95	0	0	11.6
2020	10	18	17	25	34	0	0	0	0	0	0	0	11.97	0	0	11.6
2020	10	18	17	35	33	0	0	0	0	0	0	0	11.98	0	0	11.6
2020	10	18	17	45	34	0	0	0	0	0	0	0	11.99	0	0	11.6
2020	10	18	17	55	33	0	0	0	0	0	0	0	12	0	0	11.6
2020	10	18	18	5	34	0	0	0	0	0	0	0	12	0	0	11.6
2020	10	18	18	15	33	0	0	0	0	0	0	0	12.01	0	0	11.6
2020	10	18	18	25	34	0	0	0	0	0	0	0	12.02	0	0	11.6
2020	10	18	18	35	34	0	0	0	0	0	0	0	12.02	0	0	11.6
2020	10	18	18	45	33	0	0	0	0	0	0	0	12.03	0	0	11.6
2020	10	18	18	55	34	0	0	0	0	0	0	0	12.02	0	0	11.6
2020	10	18	19	5	34	0	0	0	0	0	0	0	12.02	0	0	11.6
2020	10	18	19	15	34	0	0	0	0	0	0	0	12.02	0	0	11.6
2020	10	18	19	25	34	0	0	0	0	0	0	0	12.01	0	0	11.6
2020	10	18	19	35	33	0	0	0	0	0	0	0	12	0	0	11.6

Reinhackle (0356)

Year	Month	Day	Hour	Minute	Noise3	IceDetection	Heading	Pitch	Roll	StdDevHeading	StdDevPitch	StdDevRoll	Temperature	Pressure	StdDevPressure	Voltage
2020	10	18	19	45	34	0	0	0	0	0	0	0	12	0	0	11.6
2020	10	18	19	55	33	0	0	0	0	0	0	0	11.99	0	0	11.6
2020	10	18	20	5	34	0	0	0	0	0	0	0	11.97	0	0	11.4
2020	10	18	20	15	34	0	0	0	0	0	0	0	11.96	0	0	11.4
2020	10	18	20	25	34	0	0	0	0	0	0	0	11.94	0	0	11.4
2020	10	18	20	35	34	0	0	0	0	0	0	0	11.93	0	0	11.4
2020	10	18	20	45	33	0	0	0	0	0	0	0	11.91	0	0	11.4
2020	10	18	20	55	34	0	0	0	0	0	0	0	11.9	0	0	11.4
2020	10	18	21	5	34	0	0	0	0	0	0	0	11.88	0	0	11.4
2020	10	18	21	15	34	0	0	0	0	0	0	0	11.86	0	0	11.4
2020	10	18	21	25	34	0	0	0	0	0	0	0	11.85	0	0	11.4
2020	10	18	21	35	34	0	0	0	0	0	0	0	11.83	0	0	11.4
2020	10	18	21	45	33	0	0	0	0	0	0	0	11.81	0	0	11.4
2020	10	18	21	55	33	0	0	0	0	0	0	0	11.79	0	0	11.4
2020	10	18	22	5	34	0	0	0	0	0	0	0	11.76	0	0	11.4
2020	10	18	22	15	34	0	0	0	0	0	0	0	11.74	0	0	11.4
2020	10	18	22	25	33	0	0	0	0	0	0	0	11.72	0	0	11.4
2020	10	18	22	35	33	0	0	0	0	0	0	0	11.7	0	0	11.4
2020	10	18	22	45	34	0	0	0	0	0	0	0	11.68	0	0	11.4
2020	10	18	22	55	34	0	0	0	0	0	0	0	11.66	0	0	11.4
2020	10	18	23	5	33	0	0	0	0	0	0	0	11.64	0	0	11.4
2020	10	18	23	15	34	0	0	0	0	0	0	0	11.61	0	0	11.4
2020	10	18	23	25	34	0	0	0	0	0	0	0	11.6	0	0	11.4
2020	10	18	23	35	33	0	0	0	0	0	0	0	11.58	0	0	11.4
2020	10	18	23	45	33	0	0	0	0	0	0	0	11.55	0	0	11.4
2020	10	18	23	55	34	0	0	0	0	0	0	0	11.53	0	0	11.4
2020	10	19	0	5	34	0	0	0	0	0	0	0	11.51	0	0	11.4
2020	10	19	0	15	34	0	0	0	0	0	0	0	11.49	0	0	11.4
2020	10	19	0	25	34	0	0	0	0	0	0	0	11.46	0	0	11.4
2020	10	19	0	35	34	0	0	0	0	0	0	0	11.44	0	0	11.4
2020	10	19	0	45	34	0	0	0	0	0	0	0	11.42	0	0	11.4
2020	10	19	0	55	34	0	0	0	0	0	0	0	11.39	0	0	11.4
2020	10	19	1	5	34	0	0	0	0	0	0	0	11.37	0	0	11.4
2020	10	19	1	15	34	0	0	0	0	0	0	0	11.35	0	0	11.4
2020	10	19	1	25	34	0	0	0	0	0	0	0	11.33	0	0	11.4
2020	10	19	1	35	34	0	0	0	0	0	0	0	11.31	0	0	11.4
2020	10	19	1	45	34	0	0	0	0	0	0	0	11.28	0	0	11.4
2020	10	19	1	55	34	0	0	0	0	0	0	0	11.26	0	0	11.4
2020	10	19	2	5	34	0	0	0	0	0	0	0	11.24	0	0	11.4
2020	10	19	2	15	34	0	0	0	0	0	0	0	11.21	0	0	11.4
2020	10	19	2	25	34	0	0	0	0	0	0	0	11.19	0	0	11.4
2020	10	19	2	35	34	0	0	0	0	0	0	0	11.18	0	0	11.4
2020	10	19	2	45	34	0	0	0	0	0	0	0	11.16	0	0	11.4
2020	10	19	2	55	34	0	0	0	0	0	0	0	11.14	0	0	11.4
2020	10	19	3	5	34	0	0	0	0	0	0	0	11.13	0	0	11.2

Reinhackle (0356)

Year	Month	Day	Hour	Minute	Noise3	IceDetection	Heading	Pitch	Roll	StdDevHeading	StdDevPitch	StdDevRoll	Temperature	Pressure	StdDevPressure	Voltage
2020	10	19	3	15	34	0	0	0	0	0	0	0	11.11	0	0	11.2
2020	10	19	3	25	34	0	0	0	0	0	0	0	11.09	0	0	11.2
2020	10	19	3	35	34	0	0	0	0	0	0	0	11.08	0	0	11.2
2020	10	19	3	45	34	0	0	0	0	0	0	0	11.06	0	0	11.2
2020	10	19	3	55	34	0	0	0	0	0	0	0	11.05	0	0	11.2
2020	10	19	4	5	34	0	0	0	0	0	0	0	11.03	0	0	11.2
2020	10	19	4	15	34	0	0	0	0	0	0	0	11.01	0	0	11.2
2020	10	19	4	25	34	0	0	0	0	0	0	0	11	0	0	11.2
2020	10	19	4	35	34	0	0	0	0	0	0	0	10.98	0	0	11.2
2020	10	19	4	45	34	0	0	0	0	0	0	0	10.97	0	0	11.2
2020	10	19	4	55	34	0	0	0	0	0	0	0	10.95	0	0	11.4
2020	10	19	5	5	34	0	0	0	0	0	0	0	10.94	0	0	11.4
2020	10	19	5	15	34	0	0	0	0	0	0	0	10.93	0	0	11.4
2020	10	19	5	25	34	0	0	0	0	0	0	0	10.91	0	0	11.4
2020	10	19	5	35	34	0	0	0	0	0	0	0	10.9	0	0	11.4
2020	10	19	5	45	33	0	0	0	0	0	0	0	10.89	0	0	11.4
2020	10	19	5	55	34	0	0	0	0	0	0	0	10.87	0	0	11.4
2020	10	19	6	5	33	0	0	0	0	0	0	0	10.86	0	0	11.4
2020	10	19	6	15	34	0	0	0	0	0	0	0	10.84	0	0	11.4
2020	10	19	6	25	34	0	0	0	0	0	0	0	10.83	0	0	11.4
2020	10	19	6	35	34	0	0	0	0	0	0	0	10.81	0	0	11.2
2020	10	19	6	45	34	0	0	0	0	0	0	0	10.8	0	0	11.2
2020	10	19	6	55	34	0	0	0	0	0	0	0	10.79	0	0	11.2
2020	10	19	7	5	34	0	0	0	0	0	0	0	10.77	0	0	11.2
2020	10	19	7	15	34	0	0	0	0	0	0	0	10.76	0	0	11.2
2020	10	19	7	25	34	0	0	0	0	0	0	0	10.75	0	0	11.2
2020	10	19	7	35	34	0	0	0	0	0	0	0	10.73	0	0	11.2
2020	10	19	7	45	34	0	0	0	0	0	0	0	10.73	0	0	11.2
2020	10	19	7	55	34	0	0	0	0	0	0	0	10.72	0	0	11.2
2020	10	19	8	5	34	0	0	0	0	0	0	0	10.71	0	0	11.4
2020	10	19	8	15	34	0	0	0	0	0	0	0	10.7	0	0	11.4
2020	10	19	8	25	34	0	0	0	0	0	0	0	10.71	0	0	11.6
2020	10	19	8	35	34	0	0	0	0	0	0	0	10.71	0	0	11.8
2020	10	19	8	45	34	0	0	0	0	0	0	0	10.72	0	0	12
2020	10	19	8	55	34	0	0	0	0	0	0	0	10.73	0	0	12.2
2020	10	19	9	5	34	0	0	0	0	0	0	0	10.74	0	0	12.2
2020	10	19	9	15	34	0	0	0	0	0	0	0	10.76	0	0	12.2
2020	10	19	9	25	34	0	0	0	0	0	0	0	10.77	0	0	12.4
2020	10	19	9	35	34	0	0	0	0	0	0	0	10.79	0	0	12.4
2020	10	19	9	45	34	0	0	0	0	0	0	0	10.81	0	0	12.4
2020	10	19	9	55	34	0	0	0	0	0	0	0	10.84	0	0	12.4
2020	10	19	10	5	35	0	0	0	0	0	0	0	10.86	0	0	12.4
2020	10	19	10	15	34	0	0	0	0	0	0	0	10.88	0	0	12.4
2020	10	19	10	25	34	0	0	0	0	0	0	0	10.9	0	0	12.4
2020	10	19	10	35	34	0	0	0	0	0	0	0	10.94	0	0	12.6

Reinhackle (0356)

Year	Month	Day	Hour	Minute	Noise3	IceDetection	Heading	Pitch	Roll	StdDevHeading	StdDevPitch	StdDevRoll	Temperature	Pressure	StdDevPressure	Voltage
2020	10	19	10	45	34	0	0	0	0	0	0	0	10.97	0	0	12.6
2020	10	19	10	55	34	0	0	0	0	0	0	0	11	0	0	12.6
2020	10	19	11	5	34	0	0	0	0	0	0	0	11.02	0	0	12.8
2020	10	19	11	15	34	0	0	0	0	0	0	0	11.04	0	0	12.8
2020	10	19	11	25	34	0	0	0	0	0	0	0	11.07	0	0	12.8
2020	10	19	11	35	35	0	0	0	0	0	0	0	11.09	0	0	13.2
2020	10	19	11	45	34	0	0	0	0	0	0	0	11.11	0	0	13.2
2020	10	19	11	55	34	0	0	0	0	0	0	0	11.13	0	0	13.2
2020	10	19	12	5	34	0	0	0	0	0	0	0	11.16	0	0	13.2
2020	10	19	12	15	34	0	0	0	0	0	0	0	11.17	0	0	13.2
2020	10	19	12	25	34	0	0	0	0	0	0	0	11.19	0	0	13.2
2020	10	19	12	35	34	0	0	0	0	0	0	0	11.21	0	0	13
2020	10	19	12	45	34	0	0	0	0	0	0	0	11.24	0	0	13
2020	10	19	12	55	34	0	0	0	0	0	0	0	11.26	0	0	13
2020	10	19	13	5	34	0	0	0	0	0	0	0	11.29	0	0	13
2020	10	19	13	15	35	0	0	0	0	0	0	0	11.31	0	0	13
2020	10	19	13	25	35	0	0	0	0	0	0	0	11.33	0	0	13
2020	10	19	13	35	34	0	0	0	0	0	0	0	11.36	0	0	13
2020	10	19	13	45	34	0	0	0	0	0	0	0	11.38	0	0	13
2020	10	19	13	55	34	0	0	0	0	0	0	0	11.4	0	0	13
2020	10	19	14	5	34	0	0	0	0	0	0	0	11.42	0	0	13
2020	10	19	14	15	34	0	0	0	0	0	0	0	11.45	0	0	13
2020	10	19	14	25	34	0	0	0	0	0	0	0	11.47	0	0	12.8
2020	10	19	14	35	34	0	0	0	0	0	0	0	11.49	0	0	12.8
2020	10	19	14	45	34	0	0	0	0	0	0	0	11.51	0	0	13
2020	10	19	14	55	34	0	0	0	0	0	0	0	11.53	0	0	13
2020	10	19	15	5	34	0	0	0	0	0	0	0	11.55	0	0	13
2020	10	19	15	15	34	0	0	0	0	0	0	0	11.56	0	0	13
2020	10	19	15	25	34	0	0	0	0	0	0	0	11.58	0	0	13
2020	10	19	15	35	34	0	0	0	0	0	0	0	11.6	0	0	13
2020	10	19	15	45	34	0	0	0	0	0	0	0	11.61	0	0	13
2020	10	19	15	55	34	0	0	0	0	0	0	0	11.63	0	0	12.4
2020	10	19	16	5	34	0	0	0	0	0	0	0	11.64	0	0	12.2
2020	10	19	16	15	34	0	0	0	0	0	0	0	11.65	0	0	12
2020	10	19	16	25	33	0	0	0	0	0	0	0	11.66	0	0	12
2020	10	19	16	35	34	0	0	0	0	0	0	0	11.68	0	0	11.8
2020	10	19	16	45	34	0	0	0	0	0	0	0	11.69	0	0	11.8
2020	10	19	16	55	34	0	0	0	0	0	0	0	11.7	0	0	11.8
2020	10	19	17	5	34	0	0	0	0	0	0	0	11.72	0	0	11.6
2020	10	19	17	15	33	0	0	0	0	0	0	0	11.73	0	0	11.6
2020	10	19	17	25	34	0	0	0	0	0	0	0	11.74	0	0	11.6
2020	10	19	17	35	33	0	0	0	0	0	0	0	11.75	0	0	11.6
2020	10	19	17	45	34	0	0	0	0	0	0	0	11.76	0	0	11.6
2020	10	19	17	55	34	0	0	0	0	0	0	0	11.77	0	0	11.6
2020	10	19	18	5	34	0	0	0	0	0	0	0	11.78	0	0	11.6

Reinhackle (0356)

Year	Month	Day	Hour	Minute	Noise3	IceDetection	Heading	Pitch	Roll	StdDevHeading	StdDevPitch	StdDevRoll	Temperature	Pressure	StdDevPressure	Voltage
2020	10	19	18	15	34	0	0	0	0	0	0	0	11.79	0	0	11.6
2020	10	19	18	25	34	0	0	0	0	0	0	0	11.79	0	0	11.6
2020	10	19	18	35	34	0	0	0	0	0	0	0	11.79	0	0	11.6
2020	10	19	18	45	33	0	0	0	0	0	0	0	11.79	0	0	11.4
2020	10	19	18	55	34	0	0	0	0	0	0	0	11.79	0	0	11.6
2020	10	19	19	5	34	0	0	0	0	0	0	0	11.79	0	0	11.4
2020	10	19	19	15	34	0	0	0	0	0	0	0	11.78	0	0	11.4
2020	10	19	19	25	34	0	0	0	0	0	0	0	11.78	0	0	11.4
2020	10	19	19	35	33	0	0	0	0	0	0	0	11.77	0	0	11.4
2020	10	19	19	45	34	0	0	0	0	0	0	0	11.75	0	0	11.4
2020	10	19	19	55	34	0	0	0	0	0	0	0	11.75	0	0	11.4
2020	10	19	20	5	35	0	0	0	0	0	0	0	11.74	0	0	11.4
2020	10	19	20	15	34	0	0	0	0	0	0	0	11.73	0	0	11.4
2020	10	19	20	25	34	0	0	0	0	0	0	0	11.71	0	0	11.4
2020	10	19	20	35	34	0	0	0	0	0	0	0	11.7	0	0	11.4
2020	10	19	20	45	33	0	0	0	0	0	0	0	11.68	0	0	11.4
2020	10	19	20	55	33	0	0	0	0	0	0	0	11.66	0	0	11.4
2020	10	19	21	5	35	0	0	0	0	0	0	0	11.65	0	0	11.4
2020	10	19	21	15	34	0	0	0	0	0	0	0	11.64	0	0	11.4
2020	10	19	21	25	34	0	0	0	0	0	0	0	11.62	0	0	11.4
2020	10	19	21	35	34	0	0	0	0	0	0	0	11.6	0	0	11.4
2020	10	19	21	45	34	0	0	0	0	0	0	0	11.59	0	0	11.4
2020	10	19	21	55	34	0	0	0	0	0	0	0	11.57	0	0	11.4
2020	10	19	22	5	33	0	0	0	0	0	0	0	11.55	0	0	11.4
2020	10	19	22	15	34	0	0	0	0	0	0	0	11.53	0	0	11.4
2020	10	19	22	25	34	0	0	0	0	0	0	0	11.51	0	0	11.4
2020	10	19	22	35	34	0	0	0	0	0	0	0	11.49	0	0	11.4
2020	10	19	22	45	33	0	0	0	0	0	0	0	11.47	0	0	11.4
2020	10	19	22	55	34	0	0	0	0	0	0	0	11.45	0	0	11.4
2020	10	19	23	5	35	0	0	0	0	0	0	0	11.43	0	0	11.4
2020	10	19	23	15	34	0	0	0	0	0	0	0	11.41	0	0	11.4
2020	10	19	23	25	34	0	0	0	0	0	0	0	11.39	0	0	11.4
2020	10	19	23	35	34	0	0	0	0	0	0	0	11.37	0	0	11.4
2020	10	19	23	45	33	0	0	0	0	0	0	0	11.35	0	0	11.4
2020	10	19	23	55	34	0	0	0	0	0	0	0	11.32	0	0	11.4
2020	10	20	0	5	34	0	0	0	0	0	0	0	11.29	0	0	11.4
2020	10	20	0	15	34	0	0	0	0	0	0	0	11.28	0	0	11.4
2020	10	20	0	25	34	0	0	0	0	0	0	0	11.25	0	0	11.4
2020	10	20	0	35	33	0	0	0	0	0	0	0	11.23	0	0	11.4
2020	10	20	0	45	34	0	0	0	0	0	0	0	11.21	0	0	11.4
2020	10	20	0	55	34	0	0	0	0	0	0	0	11.19	0	0	11.4
2020	10	20	1	5	34	0	0	0	0	0	0	0	11.17	0	0	11.2
2020	10	20	1	15	34	0	0	0	0	0	0	0	11.14	0	0	11.2
2020	10	20	1	25	34	0	0	0	0	0	0	0	11.12	0	0	11.2
2020	10	20	1	35	34	0	0	0	0	0	0	0	11.1	0	0	11.2

Reinhackle (0356)

Year	Month	Day	Hour	Minute	Noise3	IceDetection	Heading	Pitch	Roll	StdDevHeading	StdDevPitch	StdDevRoll	Temperature	Pressure	StdDevPressure	Voltage
2020	10	20	1	45	34	0	0	0	0	0	0	0	11.08	0	0	11.2
2020	10	20	1	55	34	0	0	0	0	0	0	0	11.06	0	0	11.2
2020	10	20	2	5	34	0	0	0	0	0	0	0	11.03	0	0	11.2
2020	10	20	2	15	34	0	0	0	0	0	0	0	11.02	0	0	11.2
2020	10	20	2	25	34	0	0	0	0	0	0	0	11	0	0	11.2
2020	10	20	2	35	35	0	0	0	0	0	0	0	10.97	0	0	11.2
2020	10	20	2	45	34	0	0	0	0	0	0	0	10.95	0	0	11.2
2020	10	20	2	55	34	0	0	0	0	0	0	0	10.93	0	0	11.2
2020	10	20	3	5	34	0	0	0	0	0	0	0	10.91	0	0	11.2
2020	10	20	3	15	34	0	0	0	0	0	0	0	10.88	0	0	11.2
2020	10	20	3	25	34	0	0	0	0	0	0	0	10.87	0	0	11.2
2020	10	20	3	35	33	0	0	0	0	0	0	0	10.85	0	0	11.2
2020	10	20	3	45	34	0	0	0	0	0	0	0	10.82	0	0	11.2
2020	10	20	3	55	34	0	0	0	0	0	0	0	10.81	0	0	11.2
2020	10	20	4	5	34	0	0	0	0	0	0	0	10.79	0	0	11.2
2020	10	20	4	15	33	0	0	0	0	0	0	0	10.78	0	0	11.2
2020	10	20	4	25	34	0	0	0	0	0	0	0	10.76	0	0	11.2
2020	10	20	4	35	34	0	0	0	0	0	0	0	10.74	0	0	11.2
2020	10	20	4	45	34	0	0	0	0	0	0	0	10.72	0	0	11.2
2020	10	20	4	55	34	0	0	0	0	0	0	0	10.7	0	0	11.2
2020	10	20	5	5	34	0	0	0	0	0	0	0	10.68	0	0	11.2
2020	10	20	5	15	34	0	0	0	0	0	0	0	10.67	0	0	11.2
2020	10	20	5	25	34	0	0	0	0	0	0	0	10.65	0	0	11
2020	10	20	5	35	34	0	0	0	0	0	0	0	10.64	0	0	11.2
2020	10	20	5	45	34	0	0	0	0	0	0	0	10.62	0	0	11
2020	10	20	5	55	34	0	0	0	0	0	0	0	10.6	0	0	11.2
2020	10	20	6	5	34	0	0	0	0	0	0	0	10.59	0	0	11.2
2020	10	20	6	15	34	0	0	0	0	0	0	0	10.58	0	0	11.2
2020	10	20	6	25	34	0	0	0	0	0	0	0	10.56	0	0	11
2020	10	20	6	35	34	0	0	0	0	0	0	0	10.55	0	0	11
2020	10	20	6	45	34	0	0	0	0	0	0	0	10.53	0	0	11
2020	10	20	6	55	34	0	0	0	0	0	0	0	10.51	0	0	11
2020	10	20	7	5	34	0	0	0	0	0	0	0	10.5	0	0	11
2020	10	20	7	15	34	0	0	0	0	0	0	0	10.49	0	0	11
2020	10	20	7	25	34	0	0	0	0	0	0	0	10.48	0	0	11
2020	10	20	7	35	35	0	0	0	0	0	0	0	10.46	0	0	11
2020	10	20	7	45	34	0	0	0	0	0	0	0	10.45	0	0	11
2020	10	20	7	55	34	0	0	0	0	0	0	0	10.44	0	0	11.2
2020	10	20	8	5	34	0	0	0	0	0	0	0	10.44	0	0	11.2
2020	10	20	8	15	34	0	0	0	0	0	0	0	10.43	0	0	11.4
2020	10	20	8	25	34	0	0	0	0	0	0	0	10.43	0	0	11.6
2020	10	20	8	35	34	0	0	0	0	0	0	0	10.43	0	0	11.8
2020	10	20	8	45	34	0	0	0	0	0	0	0	10.45	0	0	12
2020	10	20	8	55	34	0	0	0	0	0	0	0	10.46	0	0	12.2
2020	10	20	9	5	34	0	0	0	0	0	0	0	10.47	0	0	12.2

Reinhackle (0356)

Year	Month	Day	Hour	Minute	Noise3	IceDetection	Heading	Pitch	Roll	StdDevHeading	StdDevPitch	StdDevRoll	Temperature	Pressure	StdDevPressure	Voltage
2020	10	20	9	15	34	0	0	0	0	0	0	0	10.48	0	0	12.2
2020	10	20	9	25	34	0	0	0	0	0	0	0	10.5	0	0	12.2
2020	10	20	9	35	34	0	0	0	0	0	0	0	10.53	0	0	12.4
2020	10	20	9	45	34	0	0	0	0	0	0	0	10.55	0	0	12.2
2020	10	20	9	55	33	0	0	0	0	0	0	0	10.57	0	0	12.4
2020	10	20	10	5	34	0	0	0	0	0	0	0	10.6	0	0	12.4
2020	10	20	10	15	34	0	0	0	0	0	0	0	10.62	0	0	12.2
2020	10	20	10	25	34	0	0	0	0	0	0	0	10.65	0	0	12.4
2020	10	20	10	35	34	0	0	0	0	0	0	0	10.67	0	0	12.4
2020	10	20	10	45	34	0	0	0	0	0	0	0	10.71	0	0	12.4
2020	10	20	10	55	33	0	0	0	0	0	0	0	10.73	0	0	12.4
2020	10	20	11	5	34	0	0	0	0	0	0	0	10.76	0	0	12.8
2020	10	20	11	15	34	0	0	0	0	0	0	0	10.8	0	0	12.8
2020	10	20	11	25	34	0	0	0	0	0	0	0	10.81	0	0	12.8
2020	10	20	11	35	34	0	0	0	0	0	0	0	10.85	0	0	12.8
2020	10	20	11	45	34	0	0	0	0	0	0	0	10.87	0	0	12.8
2020	10	20	11	55	34	0	0	0	0	0	0	0	10.9	0	0	13
2020	10	20	12	5	34	0	0	0	0	0	0	0	10.93	0	0	13
2020	10	20	12	15	34	0	0	0	0	0	0	0	10.95	0	0	13
2020	10	20	12	25	35	0	0	0	0	0	0	0	10.98	0	0	13
2020	10	20	12	35	34	0	0	0	0	0	0	0	11	0	0	12.8
2020	10	20	12	45	34	0	0	0	0	0	0	0	11.03	0	0	13
2020	10	20	12	55	35	0	0	0	0	0	0	0	11.05	0	0	13
2020	10	20	13	5	34	0	0	0	0	0	0	0	11.07	0	0	12.6
2020	10	20	13	15	34	0	0	0	0	0	0	0	11.1	0	0	12.2
2020	10	20	13	25	34	0	0	0	0	0	0	0	11.11	0	0	12.2
2020	10	20	13	35	34	0	0	0	0	0	0	0	11.15	0	0	12.2
2020	10	20	13	45	34	0	0	0	0	0	0	0	11.16	0	0	12.2
2020	10	20	13	55	34	0	0	0	0	0	0	0	11.18	0	0	12.2
2020	10	20	14	5	34	0	0	0	0	0	0	0	11.2	0	0	12.2
2020	10	20	14	15	34	0	0	0	0	0	0	0	11.22	0	0	12.2
2020	10	20	14	25	33	0	0	0	0	0	0	0	11.25	0	0	12.2
2020	10	20	14	35	33	0	0	0	0	0	0	0	11.25	0	0	12.2
2020	10	20	14	45	34	0	0	0	0	0	0	0	11.26	0	0	12.2
2020	10	20	14	55	34	0	0	0	0	0	0	0	11.27	0	0	12
2020	10	20	15	5	34	0	0	0	0	0	0	0	11.29	0	0	12
2020	10	20	15	15	34	0	0	0	0	0	0	0	11.3	0	0	12
2020	10	20	15	25	34	0	0	0	0	0	0	0	11.31	0	0	12.2
2020	10	20	15	35	34	0	0	0	0	0	0	0	11.32	0	0	12.2
2020	10	20	15	45	33	0	0	0	0	0	0	0	11.33	0	0	12.2
2020	10	20	15	55	34	0	0	0	0	0	0	0	11.33	0	0	12
2020	10	20	16	5	34	0	0	0	0	0	0	0	11.34	0	0	11.6
2020	10	20	16	15	34	0	0	0	0	0	0	0	11.36	0	0	11.4
2020	10	20	16	25	34	0	0	0	0	0	0	0	11.38	0	0	11.4
2020	10	20	16	35	33	0	0	0	0	0	0	0	11.38	0	0	11.2

Reinhackle (0356)

Year	Month	Day	Hour	Minute	Noise3	IceDetection	Heading	Pitch	Roll	StdDevHeading	StdDevPitch	StdDevRoll	Temperature	Pressure	StdDevPressure	Voltage
2020	10	20	16	45	34	0	0	0	0	0	0	0	11.39	0	0	11.2
2020	10	20	16	55	34	0	0	0	0	0	0	0	11.41	0	0	11
2020	10	20	17	5	33	0	0	0	0	0	0	0	11.41	0	0	11
2020	10	20	17	15	34	0	0	0	0	0	0	0	11.42	0	0	11
2020	10	20	17	25	34	0	0	0	0	0	0	0	11.43	0	0	10.8
2020	10	20	17	35	35	0	0	0	0	0	0	0	11.45	0	0	10.8
2020	10	20	17	45	34	0	0	0	0	0	0	0	11.46	0	0	10.8
2020	10	20	17	55	34	0	0	0	0	0	0	0	11.46	0	0	10.8
2020	10	20	18	5	34	0	0	0	0	0	0	0	11.46	0	0	10.8
2020	10	20	18	15	34	0	0	0	0	0	0	0	11.46	0	0	10.8
2020	10	20	18	25	34	0	0	0	0	0	0	0	11.46	0	0	10.8
2020	10	20	18	35	34	0	0	0	0	0	0	0	11.47	0	0	10.8
2020	10	20	18	45	34	0	0	0	0	0	0	0	11.47	0	0	11
2020	10	20	18	55	34	0	0	0	0	0	0	0	11.46	0	0	10.8
2020	10	20	19	5	34	0	0	0	0	0	0	0	11.46	0	0	10.8
2020	10	20	19	15	34	0	0	0	0	0	0	0	11.45	0	0	10.6
2020	10	20	19	25	34	0	0	0	0	0	0	0	11.45	0	0	10.6
2020	10	20	19	35	34	0	0	0	0	0	0	0	11.44	0	0	11.2
2020	10	20	19	45	34	0	0	0	0	0	0	0	11.42	0	0	11.4
2020	10	20	19	55	34	0	0	0	0	0	0	0	11.41	0	0	11.2
2020	10	20	20	5	34	0	0	0	0	0	0	0	11.4	0	0	11.2
2020	10	20	20	15	34	0	0	0	0	0	0	0	11.39	0	0	11
2020	10	20	20	25	34	0	0	0	0	0	0	0	11.37	0	0	11
2020	10	20	20	35	34	0	0	0	0	0	0	0	11.36	0	0	11
2020	10	20	20	45	34	0	0	0	0	0	0	0	11.34	0	0	11
2020	10	20	20	55	34	0	0	0	0	0	0	0	11.32	0	0	11
2020	10	20	21	5	34	0	0	0	0	0	0	0	11.3	0	0	11
2020	10	20	21	15	34	0	0	0	0	0	0	0	11.29	0	0	11
2020	10	20	21	25	34	0	0	0	0	0	0	0	11.27	0	0	11
2020	10	20	21	35	34	0	0	0	0	0	0	0	11.24	0	0	11
2020	10	20	21	45	35	0	0	0	0	0	0	0	11.22	0	0	11
2020	10	20	21	55	34	0	0	0	0	0	0	0	11.2	0	0	11
2020	10	20	22	5	34	0	0	0	0	0	0	0	11.18	0	0	11
2020	10	20	22	15	34	0	0	0	0	0	0	0	11.16	0	0	11.2
2020	10	20	22	25	34	0	0	0	0	0	0	0	11.13	0	0	11.6
2020	10	20	22	35	34	0	0	0	0	0	0	0	11.11	0	0	11.6
2020	10	20	22	45	34	0	0	0	0	0	0	0	11.09	0	0	11.6
2020	10	20	22	55	34	0	0	0	0	0	0	0	11.06	0	0	11.6
2020	10	20	23	5	34	0	0	0	0	0	0	0	11.04	0	0	11.6
2020	10	20	23	15	34	0	0	0	0	0	0	0	11.01	0	0	11.6
2020	10	20	23	25	34	0	0	0	0	0	0	0	10.99	0	0	11.6
2020	10	20	23	35	34	0	0	0	0	0	0	0	10.97	0	0	11.6
2020	10	20	23	45	34	0	0	0	0	0	0	0	10.94	0	0	11.6
2020	10	20	23	55	34	0	0	0	0	0	0	0	10.92	0	0	11.6
2020	10	21	0	5	34	0	0	0	0	0	0	0	10.89	0	0	11.6

Reinhackle (0356)

Year	Month	Day	Hour	Minute	Noise3	IceDetection	Heading	Pitch	Roll	StdDevHeading	StdDevPitch	StdDevRoll	Temperature	Pressure	StdDevPressure	Voltage
2020	10	21	0	15	34	0	0	0	0	0	0	0	10.87	0	0	11.6
2020	10	21	0	25	33	0	0	0	0	0	0	0	10.84	0	0	11.6
2020	10	21	0	35	34	0	0	0	0	0	0	0	10.82	0	0	11.6
2020	10	21	0	45	33	0	0	0	0	0	0	0	10.8	0	0	11.6
2020	10	21	0	55	35	0	0	0	0	0	0	0	10.77	0	0	11.6
2020	10	21	1	5	35	0	0	0	0	0	0	0	10.75	0	0	11.6
2020	10	21	1	15	34	0	0	0	0	0	0	0	10.73	0	0	11.6
2020	10	21	1	25	34	0	0	0	0	0	0	0	10.71	0	0	11.6
2020	10	21	1	35	33	0	0	0	0	0	0	0	10.68	0	0	11.6
2020	10	21	1	45	34	0	0	0	0	0	0	0	10.67	0	0	11.6
2020	10	21	1	55	34	0	0	0	0	0	0	0	10.64	0	0	11.6
2020	10	21	2	5	34	0	0	0	0	0	0	0	10.62	0	0	11.6
2020	10	21	2	15	34	0	0	0	0	0	0	0	10.59	0	0	11.6
2020	10	21	2	25	35	0	0	0	0	0	0	0	10.57	0	0	11.6
2020	10	21	2	35	34	0	0	0	0	0	0	0	10.55	0	0	11.4
2020	10	21	2	45	34	0	0	0	0	0	0	0	10.53	0	0	11.4
2020	10	21	2	55	34	0	0	0	0	0	0	0	10.51	0	0	11.4
2020	10	21	3	5	34	0	0	0	0	0	0	0	10.49	0	0	11.4
2020	10	21	3	15	34	0	0	0	0	0	0	0	10.47	0	0	11.4
2020	10	21	3	25	34	0	0	0	0	0	0	0	10.45	0	0	11.4
2020	10	21	3	35	34	0	0	0	0	0	0	0	10.43	0	0	11.4
2020	10	21	3	45	34	0	0	0	0	0	0	0	10.41	0	0	11.4
2020	10	21	3	55	34	0	0	0	0	0	0	0	10.4	0	0	11.4
2020	10	21	4	5	34	0	0	0	0	0	0	0	10.38	0	0	11.4
2020	10	21	4	15	34	0	0	0	0	0	0	0	10.36	0	0	11.4
2020	10	21	4	25	34	0	0	0	0	0	0	0	10.35	0	0	11.4
2020	10	21	4	35	34	0	0	0	0	0	0	0	10.33	0	0	11.4
2020	10	21	4	45	34	0	0	0	0	0	0	0	10.31	0	0	11.4
2020	10	21	4	55	34	0	0	0	0	0	0	0	10.29	0	0	11.4
2020	10	21	5	5	34	0	0	0	0	0	0	0	10.28	0	0	11.4
2020	10	21	5	15	34	0	0	0	0	0	0	0	10.27	0	0	11.4
2020	10	21	5	25	34	0	0	0	0	0	0	0	10.25	0	0	11.4
2020	10	21	5	35	34	0	0	0	0	0	0	0	10.24	0	0	11.4
2020	10	21	5	45	35	0	0	0	0	0	0	0	10.23	0	0	11.4
2020	10	21	5	55	34	0	0	0	0	0	0	0	10.21	0	0	11.4
2020	10	21	6	5	35	0	0	0	0	0	0	0	10.19	0	0	11.4
2020	10	21	6	15	34	0	0	0	0	0	0	0	10.18	0	0	11.4
2020	10	21	6	25	34	0	0	0	0	0	0	0	10.16	0	0	11.4
2020	10	21	6	35	34	0	0	0	0	0	0	0	10.15	0	0	11.4
2020	10	21	6	45	34	0	0	0	0	0	0	0	10.13	0	0	11.4
2020	10	21	6	55	35	0	0	0	0	0	0	0	10.12	0	0	11.4
2020	10	21	7	5	34	0	0	0	0	0	0	0	10.1	0	0	11.4
2020	10	21	7	15	34	0	0	0	0	0	0	0	10.09	0	0	11.4
2020	10	21	7	25	34	0	0	0	0	0	0	0	10.07	0	0	11.4
2020	10	21	7	35	35	0	0	0	0	0	0	0	10.07	0	0	11.4

Reinhackle (0356)

Year	Month	Day	Hour	Minute	Noise3	IceDetection	Heading	Pitch	Roll	StdDevHeading	StdDevPitch	StdDevRoll	Temperature	Pressure	StdDevPressure	Voltage
2020	10	21	7	45	34	0	0	0	0	0	0	0	10.05	0	0	11.4
2020	10	21	7	55	34	0	0	0	0	0	0	0	10.05	0	0	11.4
2020	10	21	8	5	34	0	0	0	0	0	0	0	10.04	0	0	11.6
2020	10	21	8	15	34	0	0	0	0	0	0	0	10.03	0	0	11.6
2020	10	21	8	25	34	0	0	0	0	0	0	0	10.03	0	0	11.8
2020	10	21	8	35	34	0	0	0	0	0	0	0	10.03	0	0	11.8
2020	10	21	8	45	35	0	0	0	0	0	0	0	10.05	0	0	12.2
2020	10	21	8	55	34	0	0	0	0	0	0	0	10.06	0	0	12.4
2020	10	21	9	5	34	0	0	0	0	0	0	0	10.07	0	0	12.4
2020	10	21	9	15	34	0	0	0	0	0	0	0	10.09	0	0	12.4
2020	10	21	9	25	34	0	0	0	0	0	0	0	10.1	0	0	12.6
2020	10	21	9	35	33	0	0	0	0	0	0	0	10.12	0	0	12.6
2020	10	21	9	45	34	0	0	0	0	0	0	0	10.14	0	0	12.6
2020	10	21	9	55	34	0	0	0	0	0	0	0	10.16	0	0	12
2020	10	21	10	5	33	0	0	0	0	0	0	0	10.19	0	0	12
2020	10	21	10	15	34	0	0	0	0	0	0	0	10.21	0	0	12
2020	10	21	10	25	34	0	0	0	0	0	0	0	10.24	0	0	12.2
2020	10	21	10	35	34	0	0	0	0	0	0	0	10.26	0	0	12.4
2020	10	21	10	45	34	0	0	0	0	0	0	0	10.3	0	0	12.8
2020	10	21	10	55	34	0	0	0	0	0	0	0	10.34	0	0	12.8
2020	10	21	11	5	34	0	0	0	0	0	0	0	10.35	0	0	13
2020	10	21	11	15	35	0	0	0	0	0	0	0	10.38	0	0	13.2
2020	10	21	11	25	34	0	0	0	0	0	0	0	10.42	0	0	13.2
2020	10	21	11	35	34	0	0	0	0	0	0	0	10.44	0	0	13.2
2020	10	21	11	45	34	0	0	0	0	0	0	0	10.47	0	0	13
2020	10	21	11	55	34	0	0	0	0	0	0	0	10.49	0	0	13
2020	10	21	12	5	34	0	0	0	0	0	0	0	10.52	0	0	13.2
2020	10	21	12	15	34	0	0	0	0	0	0	0	10.56	0	0	13.2
2020	10	21	12	25	34	0	0	0	0	0	0	0	10.58	0	0	13.2
2020	10	21	12	35	34	0	0	0	0	0	0	0	10.61	0	0	13.2
2020	10	21	12	45	34	0	0	0	0	0	0	0	10.62	0	0	13
2020	10	21	12	55	34	0	0	0	0	0	0	0	10.64	0	0	13
2020	10	21	13	5	34	0	0	0	0	0	0	0	10.67	0	0	13
2020	10	21	13	15	34	0	0	0	0	0	0	0	10.68	0	0	13
2020	10	21	13	25	33	0	0	0	0	0	0	0	10.72	0	0	12.6
2020	10	21	13	35	34	0	0	0	0	0	0	0	10.73	0	0	12.2
2020	10	21	13	45	35	0	0	0	0	0	0	0	10.75	0	0	12.4
2020	10	21	13	55	34	0	0	0	0	0	0	0	10.78	0	0	11.8
2020	10	21	14	5	34	0	0	0	0	0	0	0	10.79	0	0	12
2020	10	21	14	15	34	0	0	0	0	0	0	0	10.81	0	0	12
2020	10	21	14	25	34	0	0	0	0	0	0	0	10.83	0	0	12
2020	10	21	14	35	34	0	0	0	0	0	0	0	10.84	0	0	12
2020	10	21	14	45	35	0	0	0	0	0	0	0	10.86	0	0	11.8
2020	10	21	14	55	35	0	0	0	0	0	0	0	10.88	0	0	11.8
2020	10	21	15	5	34	0	0	0	0	0	0	0	10.89	0	0	11.8

Reinhackle (0356)

Year	Month	Day	Hour	Minute	Noise3	IceDetection	Heading	Pitch	Roll	StdDevHeading	StdDevPitch	StdDevRoll	Temperature	Pressure	StdDevPressure	Voltage
2020	10	21	15	15	34	0	0	0	0	0	0	0	10.9	0	0	11.8
2020	10	21	15	25	34	0	0	0	0	0	0	0	10.92	0	0	11.8
2020	10	21	15	35	34	0	0	0	0	0	0	0	10.93	0	0	11.8
2020	10	21	15	45	34	0	0	0	0	0	0	0	10.94	0	0	11.8
2020	10	21	15	55	34	0	0	0	0	0	0	0	10.95	0	0	11.8
2020	10	21	16	5	34	0	0	0	0	0	0	0	10.96	0	0	11.6
2020	10	21	16	15	34	0	0	0	0	0	0	0	10.98	0	0	11.2
2020	10	21	16	25	34	0	0	0	0	0	0	0	11	0	0	11.2
2020	10	21	16	35	33	0	0	0	0	0	0	0	10.99	0	0	11
2020	10	21	16	45	34	0	0	0	0	0	0	0	11.01	0	0	11
2020	10	21	16	55	34	0	0	0	0	0	0	0	11.03	0	0	11
2020	10	21	17	5	34	0	0	0	0	0	0	0	11.04	0	0	10.8
2020	10	21	17	15	34	0	0	0	0	0	0	0	11.06	0	0	10.8
2020	10	21	17	25	33	0	0	0	0	0	0	0	11.07	0	0	10.8
2020	10	21	17	35	33	0	0	0	0	0	0	0	11.08	0	0	10.8
2020	10	21	17	45	34	0	0	0	0	0	0	0	11.09	0	0	10.8
2020	10	21	17	55	34	0	0	0	0	0	0	0	11.09	0	0	10.8
2020	10	21	18	5	35	0	0	0	0	0	0	0	11.09	0	0	10.8
2020	10	21	18	15	33	0	0	0	0	0	0	0	11.1	0	0	10.8
2020	10	21	18	25	34	0	0	0	0	0	0	0	11.1	0	0	10.8
2020	10	21	18	35	34	0	0	0	0	0	0	0	11.11	0	0	11
2020	10	21	18	45	34	0	0	0	0	0	0	0	11.11	0	0	11.2
2020	10	21	18	55	34	0	0	0	0	0	0	0	11.11	0	0	11
2020	10	21	19	5	34	0	0	0	0	0	0	0	11.1	0	0	11
2020	10	21	19	15	34	0	0	0	0	0	0	0	11.1	0	0	11
2020	10	21	19	25	33	0	0	0	0	0	0	0	11.1	0	0	11
2020	10	21	19	35	34	0	0	0	0	0	0	0	11.09	0	0	11
2020	10	21	19	45	34	0	0	0	0	0	0	0	11.08	0	0	11
2020	10	21	19	55	34	0	0	0	0	0	0	0	11.07	0	0	11
2020	10	21	20	5	33	0	0	0	0	0	0	0	11.07	0	0	11
2020	10	21	20	15	34	0	0	0	0	0	0	0	11.05	0	0	11
2020	10	21	20	25	34	0	0	0	0	0	0	0	11.04	0	0	11
2020	10	21	20	35	34	0	0	0	0	0	0	0	11.02	0	0	11.4
2020	10	21	20	45	34	0	0	0	0	0	0	0	11.02	0	0	11.6
2020	10	21	20	55	34	0	0	0	0	0	0	0	11	0	0	11.4
2020	10	21	21	5	34	0	0	0	0	0	0	0	10.99	0	0	11.6
2020	10	21	21	15	35	0	0	0	0	0	0	0	10.97	0	0	11.6
2020	10	21	21	25	34	0	0	0	0	0	0	0	10.96	0	0	11.6
2020	10	21	21	35	34	0	0	0	0	0	0	0	10.95	0	0	11.6
2020	10	21	21	45	34	0	0	0	0	0	0	0	10.93	0	0	11.6
2020	10	21	21	55	34	0	0	0	0	0	0	0	10.91	0	0	11.6
2020	10	21	22	5	35	0	0	0	0	0	0	0	10.89	0	0	11.6
2020	10	21	22	15	34	0	0	0	0	0	0	0	10.87	0	0	11.6
2020	10	21	22	25	33	0	0	0	0	0	0	0	10.85	0	0	11.6
2020	10	21	22	35	34	0	0	0	0	0	0	0	10.83	0	0	11.6

Reinhackle (0356)

Year	Month	Day	Hour	Minute	Noise3	IceDetection	Heading	Pitch	Roll	StdDevHeading	StdDevPitch	StdDevRoll	Temperature	Pressure	StdDevPressure	Voltage
2020	10	21	22	45	34	0	0	0	0	0	0	0	10.81	0	0	11.6
2020	10	21	22	55	34	0	0	0	0	0	0	0	10.79	0	0	11.6
2020	10	21	23	5	34	0	0	0	0	0	0	0	10.77	0	0	11.6
2020	10	21	23	15	34	0	0	0	0	0	0	0	10.75	0	0	11.6
2020	10	21	23	25	34	0	0	0	0	0	0	0	10.72	0	0	11.6
2020	10	21	23	35	34	0	0	0	0	0	0	0	10.7	0	0	11.6
2020	10	21	23	45	34	0	0	0	0	0	0	0	10.67	0	0	11.6
2020	10	21	23	55	34	0	0	0	0	0	0	0	10.65	0	0	11.6
2020	10	22	0	5	34	0	0	0	0	0	0	0	10.63	0	0	11.6
2020	10	22	0	15	35	0	0	0	0	0	0	0	10.6	0	0	11.6
2020	10	22	0	25	35	0	0	0	0	0	0	0	10.58	0	0	11.6
2020	10	22	0	35	34	0	0	0	0	0	0	0	10.56	0	0	11.6
2020	10	22	0	45	33	0	0	0	0	0	0	0	10.53	0	0	11.6
2020	10	22	0	55	34	0	0	0	0	0	0	0	10.51	0	0	11.6
2020	10	22	1	5	34	0	0	0	0	0	0	0	10.49	0	0	11.6
2020	10	22	1	15	33	0	0	0	0	0	0	0	10.47	0	0	11.6
2020	10	22	1	25	34	0	0	0	0	0	0	0	10.44	0	0	11.6
2020	10	22	1	35	34	0	0	0	0	0	0	0	10.42	0	0	11.6
2020	10	22	1	45	34	0	0	0	0	0	0	0	10.39	0	0	11.6
2020	10	22	1	55	34	0	0	0	0	0	0	0	10.37	0	0	11.6
2020	10	22	2	5	34	0	0	0	0	0	0	0	10.35	0	0	11.6
2020	10	22	2	15	34	0	0	0	0	0	0	0	10.32	0	0	11.6
2020	10	22	2	25	35	0	0	0	0	0	0	0	10.3	0	0	11.6
2020	10	22	2	35	34	0	0	0	0	0	0	0	10.28	0	0	11.4
2020	10	22	2	45	34	0	0	0	0	0	0	0	10.26	0	0	11.4
2020	10	22	2	55	34	0	0	0	0	0	0	0	10.24	0	0	11.4
2020	10	22	3	5	34	0	0	0	0	0	0	0	10.22	0	0	11.4
2020	10	22	3	15	34	0	0	0	0	0	0	0	10.2	0	0	11.4
2020	10	22	3	25	34	0	0	0	0	0	0	0	10.18	0	0	11.4
2020	10	22	3	35	34	0	0	0	0	0	0	0	10.16	0	0	11.4
2020	10	22	3	45	34	0	0	0	0	0	0	0	10.14	0	0	11.4
2020	10	22	3	55	34	0	0	0	0	0	0	0	10.11	0	0	11.4
2020	10	22	4	5	35	0	0	0	0	0	0	0	10.09	0	0	11.4
2020	10	22	4	15	34	0	0	0	0	0	0	0	10.07	0	0	11.4
2020	10	22	4	25	34	0	0	0	0	0	0	0	10.06	0	0	11.4
2020	10	22	4	35	34	0	0	0	0	0	0	0	10.03	0	0	11.4
2020	10	22	4	45	35	0	0	0	0	0	0	0	10.02	0	0	11.4
2020	10	22	4	55	34	0	0	0	0	0	0	0	10	0	0	11.4
2020	10	22	5	5	34	0	0	0	0	0	0	0	9.98	0	0	11.4
2020	10	22	5	15	34	0	0	0	0	0	0	0	9.96	0	0	11.4
2020	10	22	5	25	34	0	0	0	0	0	0	0	9.94	0	0	11.4
2020	10	22	5	35	34	0	0	0	0	0	0	0	9.93	0	0	11.4
2020	10	22	5	45	35	0	0	0	0	0	0	0	9.91	0	0	11.4
2020	10	22	5	55	34	0	0	0	0	0	0	0	9.89	0	0	11.4
2020	10	22	6	5	34	0	0	0	0	0	0	0	9.87	0	0	11.4

Reinhackle (0356)

Year	Month	Day	Hour	Minute	Noise3	IceDetection	Heading	Pitch	Roll	StdDevHeading	StdDevPitch	StdDevRoll	Temperature	Pressure	StdDevPressure	Voltage
2020	10	22	6	15	34	0	0	0	0	0	0	0	9.85	0	0	11.4
2020	10	22	6	25	35	0	0	0	0	0	0	0	9.84	0	0	11.4
2020	10	22	6	35	35	0	0	0	0	0	0	0	9.82	0	0	11.4
2020	10	22	6	45	34	0	0	0	0	0	0	0	9.8	0	0	11.4
2020	10	22	6	55	34	0	0	0	0	0	0	0	9.79	0	0	11.4
2020	10	22	7	5	35	0	0	0	0	0	0	0	9.77	0	0	11.4
2020	10	22	7	15	35	0	0	0	0	0	0	0	9.75	0	0	11.4
2020	10	22	7	25	34	0	0	0	0	0	0	0	9.74	0	0	11.4
2020	10	22	7	35	34	0	0	0	0	0	0	0	9.73	0	0	11.4
2020	10	22	7	45	34	0	0	0	0	0	0	0	9.72	0	0	11.4
2020	10	22	7	55	34	0	0	0	0	0	0	0	9.71	0	0	11.6
2020	10	22	8	5	34	0	0	0	0	0	0	0	9.69	0	0	11.6
2020	10	22	8	15	34	0	0	0	0	0	0	0	9.7	0	0	11.8
2020	10	22	8	25	34	0	0	0	0	0	0	0	9.7	0	0	12
2020	10	22	8	35	34	0	0	0	0	0	0	0	9.7	0	0	12.2
2020	10	22	8	45	34	0	0	0	0	0	0	0	9.7	0	0	12.2
2020	10	22	8	55	34	0	0	0	0	0	0	0	9.72	0	0	12.4
2020	10	22	9	5	34	0	0	0	0	0	0	0	9.73	0	0	12.4
2020	10	22	9	15	35	0	0	0	0	0	0	0	9.73	0	0	12.4
2020	10	22	9	25	34	0	0	0	0	0	0	0	9.75	0	0	12.4
2020	10	22	9	35	34	0	0	0	0	0	0	0	9.77	0	0	12.4
2020	10	22	9	45	34	0	0	0	0	0	0	0	9.78	0	0	12.4
2020	10	22	9	55	34	0	0	0	0	0	0	0	9.79	0	0	12.4
2020	10	22	10	5	34	0	0	0	0	0	0	0	9.81	0	0	11.8
2020	10	22	10	15	34	0	0	0	0	0	0	0	9.83	0	0	11.8
2020	10	22	10	25	35	0	0	0	0	0	0	0	9.86	0	0	11.8
2020	10	22	10	35	34	0	0	0	0	0	0	0	9.88	0	0	11.8
2020	10	22	10	45	34	0	0	0	0	0	0	0	9.9	0	0	11.8
2020	10	22	10	55	34	0	0	0	0	0	0	0	9.92	0	0	11.8
2020	10	22	11	5	34	0	0	0	0	0	0	0	9.95	0	0	12
2020	10	22	11	15	34	0	0	0	0	0	0	0	9.97	0	0	12
2020	10	22	11	25	34	0	0	0	0	0	0	0	10	0	0	12
2020	10	22	11	35	34	0	0	0	0	0	0	0	10.02	0	0	11.8
2020	10	22	11	45	35	0	0	0	0	0	0	0	10.03	0	0	11.8
2020	10	22	11	55	34	0	0	0	0	0	0	0	10.06	0	0	12
2020	10	22	12	5	35	0	0	0	0	0	0	0	10.09	0	0	12.2
2020	10	22	12	15	34	0	0	0	0	0	0	0	10.1	0	0	12.4
2020	10	22	12	25	34	0	0	0	0	0	0	0	10.13	0	0	12.2
2020	10	22	12	35	34	0	0	0	0	0	0	0	10.16	0	0	12.4
2020	10	22	12	45	34	0	0	0	0	0	0	0	10.18	0	0	12.4
2020	10	22	12	55	34	0	0	0	0	0	0	0	10.21	0	0	12.4
2020	10	22	13	5	35	0	0	0	0	0	0	0	10.23	0	0	12.2
2020	10	22	13	15	34	0	0	0	0	0	0	0	10.26	0	0	12.4
2020	10	22	13	25	34	0	0	0	0	0	0	0	10.28	0	0	12.2
2020	10	22	13	35	34	0	0	0	0	0	0	0	10.29	0	0	12.2

Reinhackle (0356)

Year	Month	Day	Hour	Minute	Noise3	IceDetection	Heading	Pitch	Roll	StdDevHeading	StdDevPitch	StdDevRoll	Temperature	Pressure	StdDevPressure	Voltage
2020	10	22	13	45	34	0	0	0	0	0	0	0	10.33	0	0	12.2
2020	10	22	13	55	34	0	0	0	0	0	0	0	10.34	0	0	12.2
2020	10	22	14	5	34	0	0	0	0	0	0	0	10.36	0	0	12.2
2020	10	22	14	15	34	0	0	0	0	0	0	0	10.37	0	0	12
2020	10	22	14	25	34	0	0	0	0	0	0	0	10.39	0	0	12
2020	10	22	14	35	34	0	0	0	0	0	0	0	10.4	0	0	12
2020	10	22	14	45	34	0	0	0	0	0	0	0	10.42	0	0	12
2020	10	22	14	55	34	0	0	0	0	0	0	0	10.43	0	0	12
2020	10	22	15	5	34	0	0	0	0	0	0	0	10.45	0	0	12
2020	10	22	15	15	34	0	0	0	0	0	0	0	10.47	0	0	12
2020	10	22	15	25	34	0	0	0	0	0	0	0	10.49	0	0	12
2020	10	22	15	35	34	0	0	0	0	0	0	0	10.5	0	0	12
2020	10	22	15	45	34	0	0	0	0	0	0	0	10.52	0	0	11.8
2020	10	22	15	55	34	0	0	0	0	0	0	0	10.53	0	0	11.4
2020	10	22	16	5	34	0	0	0	0	0	0	0	10.55	0	0	11.2
2020	10	22	16	15	34	0	0	0	0	0	0	0	10.56	0	0	11
2020	10	22	16	25	34	0	0	0	0	0	0	0	10.58	0	0	11
2020	10	22	16	35	34	0	0	0	0	0	0	0	10.58	0	0	10.8
2020	10	22	16	45	34	0	0	0	0	0	0	0	10.6	0	0	11
2020	10	22	16	55	34	0	0	0	0	0	0	0	10.61	0	0	10.8
2020	10	22	17	5	34	0	0	0	0	0	0	0	10.62	0	0	10.8
2020	10	22	17	15	34	0	0	0	0	0	0	0	10.63	0	0	10.8
2020	10	22	17	25	34	0	0	0	0	0	0	0	10.65	0	0	10.8
2020	10	22	17	35	34	0	0	0	0	0	0	0	10.65	0	0	10.6
2020	10	22	17	45	35	0	0	0	0	0	0	0	10.66	0	0	10.8
2020	10	22	17	55	34	0	0	0	0	0	0	0	10.67	0	0	10.6
2020	10	22	18	5	34	0	0	0	0	0	0	0	10.67	0	0	10.6
2020	10	22	18	15	34	0	0	0	0	0	0	0	10.68	0	0	11.6
2020	10	22	18	25	35	0	0	0	0	0	0	0	10.68	0	0	11.6
2020	10	22	18	35	34	0	0	0	0	0	0	0	10.68	0	0	11.6
2020	10	22	18	45	34	0	0	0	0	0	0	0	10.68	0	0	11.6
2020	10	22	18	55	34	0	0	0	0	0	0	0	10.68	0	0	11.6
2020	10	22	19	5	34	0	0	0	0	0	0	0	10.68	0	0	10.8
2020	10	22	19	15	34	0	0	0	0	0	0	0	10.67	0	0	11
2020	10	22	19	25	33	0	0	0	0	0	0	0	10.66	0	0	11.2
2020	10	22	19	35	34	0	0	0	0	0	0	0	10.66	0	0	11.4
2020	10	22	19	45	34	0	0	0	0	0	0	0	10.64	0	0	11.6
2020	10	22	19	55	34	0	0	0	0	0	0	0	10.63	0	0	11.6
2020	10	22	20	5	34	0	0	0	0	0	0	0	10.62	0	0	11.6
2020	10	22	20	15	34	0	0	0	0	0	0	0	10.61	0	0	11.6
2020	10	22	20	25	34	0	0	0	0	0	0	0	10.59	0	0	11.6
2020	10	22	20	35	34	0	0	0	0	0	0	0	10.58	0	0	11.6
2020	10	22	20	45	34	0	0	0	0	0	0	0	10.56	0	0	11.6
2020	10	22	20	55	34	0	0	0	0	0	0	0	10.54	0	0	11.6
2020	10	22	21	5	34	0	0	0	0	0	0	0	10.53	0	0	11.6

Reinhackle (0356)

Year	Month	Day	Hour	Minute	Noise3	IceDetection	Heading	Pitch	Roll	StdDevHeading	StdDevPitch	StdDevRoll	Temperature	Pressure	StdDevPressure	Voltage
2020	10	22	21	15	34	0	0	0	0	0	0	0	10.51	0	0	11.6
2020	10	22	21	25	34	0	0	0	0	0	0	0	10.49	0	0	11.6
2020	10	22	21	35	34	0	0	0	0	0	0	0	10.47	0	0	11.6
2020	10	22	21	45	34	0	0	0	0	0	0	0	10.45	0	0	11.6
2020	10	22	21	55	35	0	0	0	0	0	0	0	10.43	0	0	11.6
2020	10	22	22	5	35	0	0	0	0	0	0	0	10.41	0	0	11.4
2020	10	22	22	15	34	0	0	0	0	0	0	0	10.39	0	0	11.4
2020	10	22	22	25	34	0	0	0	0	0	0	0	10.37	0	0	11.4
2020	10	22	22	35	35	0	0	0	0	0	0	0	10.35	0	0	11.4
2020	10	22	22	45	35	0	0	0	0	0	0	0	10.33	0	0	11.4
2020	10	22	22	55	34	0	0	0	0	0	0	0	10.31	0	0	11.4
2020	10	22	23	5	34	0	0	0	0	0	0	0	10.29	0	0	11.4
2020	10	22	23	15	34	0	0	0	0	0	0	0	10.26	0	0	11.4
2020	10	22	23	25	34	0	0	0	0	0	0	0	10.24	0	0	11.4
2020	10	22	23	35	35	0	0	0	0	0	0	0	10.21	0	0	11.4
2020	10	22	23	45	34	0	0	0	0	0	0	0	10.19	0	0	11.4
2020	10	22	23	55	34	0	0	0	0	0	0	0	10.16	0	0	11.4
2020	10	23	0	5	34	0	0	0	0	0	0	0	10.14	0	0	11.4
2020	10	23	0	15	34	0	0	0	0	0	0	0	10.11	0	0	11.4
2020	10	23	0	25	35	0	0	0	0	0	0	0	10.09	0	0	11.4
2020	10	23	0	35	34	0	0	0	0	0	0	0	10.07	0	0	11.4
2020	10	23	0	45	34	0	0	0	0	0	0	0	10.04	0	0	11.4
2020	10	23	0	55	34	0	0	0	0	0	0	0	10.02	0	0	11.4
2020	10	23	1	5	33	0	0	0	0	0	0	0	9.99	0	0	11.4
2020	10	23	1	15	35	0	0	0	0	0	0	0	9.97	0	0	11.4
2020	10	23	1	25	34	0	0	0	0	0	0	0	9.95	0	0	11.4
2020	10	23	1	35	34	0	0	0	0	0	0	0	9.92	0	0	11.4
2020	10	23	1	45	34	0	0	0	0	0	0	0	9.9	0	0	11.4
2020	10	23	1	55	35	0	0	0	0	0	0	0	9.88	0	0	11.4
2020	10	23	2	5	34	0	0	0	0	0	0	0	9.86	0	0	11.4
2020	10	23	2	15	34	0	0	0	0	0	0	0	9.84	0	0	11.4
2020	10	23	2	25	35	0	0	0	0	0	0	0	9.83	0	0	11.4
2020	10	23	2	35	34	0	0	0	0	0	0	0	9.81	0	0	11.4
2020	10	23	2	45	34	0	0	0	0	0	0	0	9.8	0	0	11.4
2020	10	23	2	55	34	0	0	0	0	0	0	0	9.78	0	0	11.4
2020	10	23	3	5	34	0	0	0	0	0	0	0	9.77	0	0	11.4
2020	10	23	3	15	34	0	0	0	0	0	0	0	9.76	0	0	11.4
2020	10	23	3	25	34	0	0	0	0	0	0	0	9.75	0	0	11.4
2020	10	23	3	35	34	0	0	0	0	0	0	0	9.73	0	0	11.4
2020	10	23	3	45	35	0	0	0	0	0	0	0	9.73	0	0	11.4
2020	10	23	3	55	34	0	0	0	0	0	0	0	9.72	0	0	11.4
2020	10	23	4	5	34	0	0	0	0	0	0	0	9.71	0	0	11.4
2020	10	23	4	15	34	0	0	0	0	0	0	0	9.7	0	0	11.4
2020	10	23	4	25	34	0	0	0	0	0	0	0	9.69	0	0	11.4
2020	10	23	4	35	34	0	0	0	0	0	0	0	9.68	0	0	11.4

Reinhackle (0356)

Year	Month	Day	Hour	Minute	Noise3	IceDetection	Heading	Pitch	Roll	StdDevHeading	StdDevPitch	StdDevRoll	Temperature	Pressure	StdDevPressure	Voltage
2020	10	23	4	45	34	0	0	0	0	0	0	0	9.67	0	0	11.4
2020	10	23	4	55	35	0	0	0	0	0	0	0	9.66	0	0	11.4
2020	10	23	5	5	34	0	0	0	0	0	0	0	9.65	0	0	11.4
2020	10	23	5	15	34	0	0	0	0	0	0	0	9.64	0	0	11.4
2020	10	23	5	25	35	0	0	0	0	0	0	0	9.62	0	0	11.4
2020	10	23	5	35	35	0	0	0	0	0	0	0	9.61	0	0	11.4
2020	10	23	5	45	34	0	0	0	0	0	0	0	9.6	0	0	11.2
2020	10	23	5	55	34	0	0	0	0	0	0	0	9.58	0	0	11.2
2020	10	23	6	5	35	0	0	0	0	0	0	0	9.57	0	0	11.4
2020	10	23	6	15	34	0	0	0	0	0	0	0	9.56	0	0	11.4
2020	10	23	6	25	35	0	0	0	0	0	0	0	9.54	0	0	11.4
2020	10	23	6	35	34	0	0	0	0	0	0	0	9.53	0	0	11.4
2020	10	23	6	45	35	0	0	0	0	0	0	0	9.51	0	0	11.2
2020	10	23	6	55	35	0	0	0	0	0	0	0	9.5	0	0	11.2
2020	10	23	7	5	35	0	0	0	0	0	0	0	9.49	0	0	11.2
2020	10	23	7	15	34	0	0	0	0	0	0	0	9.47	0	0	11.2
2020	10	23	7	25	35	0	0	0	0	0	0	0	9.47	0	0	11.2
2020	10	23	7	35	34	0	0	0	0	0	0	0	9.46	0	0	11.2
2020	10	23	7	45	34	0	0	0	0	0	0	0	9.45	0	0	11.2
2020	10	23	7	55	34	0	0	0	0	0	0	0	9.44	0	0	11.4
2020	10	23	8	5	34	0	0	0	0	0	0	0	9.43	0	0	11.6
2020	10	23	8	15	34	0	0	0	0	0	0	0	9.44	0	0	11.8
2020	10	23	8	25	35	0	0	0	0	0	0	0	9.44	0	0	12.2
2020	10	23	8	35	33	0	0	0	0	0	0	0	9.45	0	0	12.4
2020	10	23	8	45	34	0	0	0	0	0	0	0	9.47	0	0	12.4
2020	10	23	8	55	34	0	0	0	0	0	0	0	9.5	0	0	12.4
2020	10	23	9	5	34	0	0	0	0	0	0	0	9.52	0	0	12.4
2020	10	23	9	15	35	0	0	0	0	0	0	0	9.55	0	0	12.4
2020	10	23	9	25	34	0	0	0	0	0	0	0	9.57	0	0	12.4
2020	10	23	9	35	34	0	0	0	0	0	0	0	9.6	0	0	12.4
2020	10	23	9	45	34	0	0	0	0	0	0	0	9.62	0	0	12.6
2020	10	23	9	55	34	0	0	0	0	0	0	0	9.65	0	0	12.6
2020	10	23	10	5	34	0	0	0	0	0	0	0	9.68	0	0	12.6
2020	10	23	10	15	35	0	0	0	0	0	0	0	9.71	0	0	12.6
2020	10	23	10	25	35	0	0	0	0	0	0	0	9.73	0	0	12.2
2020	10	23	10	35	35	0	0	0	0	0	0	0	9.76	0	0	11.8
2020	10	23	10	45	35	0	0	0	0	0	0	0	9.79	0	0	11.8
2020	10	23	10	55	35	0	0	0	0	0	0	0	9.82	0	0	12.4
2020	10	23	11	5	34	0	0	0	0	0	0	0	9.85	0	0	12.8
2020	10	23	11	15	34	0	0	0	0	0	0	0	9.87	0	0	13
2020	10	23	11	25	34	0	0	0	0	0	0	0	9.91	0	0	13.2
2020	10	23	11	35	35	0	0	0	0	0	0	0	9.92	0	0	13.2
2020	10	23	11	45	34	0	0	0	0	0	0	0	9.95	0	0	13.2
2020	10	23	11	55	34	0	0	0	0	0	0	0	9.98	0	0	13.2
2020	10	23	12	5	34	0	0	0	0	0	0	0	9.99	0	0	12.8

Reinhackle (0356)

Year	Month	Day	Hour	Minute	Noise3	IceDetection	Heading	Pitch	Roll	StdDevHeading	StdDevPitch	StdDevRoll	Temperature	Pressure	StdDevPressure	Voltage
2020	10	23	12	15	34	0	0	0	0	0	0	0	10.02	0	0	12.8
2020	10	23	12	25	35	0	0	0	0	0	0	0	10.04	0	0	13
2020	10	23	12	35	35	0	0	0	0	0	0	0	10.07	0	0	13.2
2020	10	23	12	45	34	0	0	0	0	0	0	0	10.08	0	0	13.2
2020	10	23	12	55	34	0	0	0	0	0	0	0	10.1	0	0	13
2020	10	23	13	5	34	0	0	0	0	0	0	0	10.08	0	0	13.2
2020	10	23	13	15	35	0	0	0	0	0	0	0	10.11	0	0	13.4
2020	10	23	13	25	34	0	0	0	0	0	0	0	10.11	0	0	13.4
2020	10	23	13	35	34	0	0	0	0	0	0	0	10.14	0	0	13.2
2020	10	23	13	45	34	0	0	0	0	0	0	0	10.17	0	0	13
2020	10	23	13	55	34	0	0	0	0	0	0	0	10.17	0	0	12.8
2020	10	23	14	5	35	0	0	0	0	0	0	0	10.18	0	0	13
2020	10	23	14	15	34	0	0	0	0	0	0	0	10.16	0	0	12.8
2020	10	23	14	25	34	0	0	0	0	0	0	0	10.19	0	0	13
2020	10	23	14	35	34	0	0	0	0	0	0	0	10.25	0	0	12.6
2020	10	23	14	45	35	0	0	0	0	0	0	0	10.27	0	0	12.4
2020	10	23	14	55	34	0	0	0	0	0	0	0	10.26	0	0	12.6
2020	10	23	15	5	34	0	0	0	0	0	0	0	10.27	0	0	12.6
2020	10	23	15	15	34	0	0	0	0	0	0	0	10.29	0	0	12.6
2020	10	23	15	25	34	0	0	0	0	0	0	0	10.29	0	0	12
2020	10	23	15	35	34	0	0	0	0	0	0	0	10.31	0	0	12.2
2020	10	23	15	45	35	0	0	0	0	0	0	0	10.31	0	0	12
2020	10	23	15	55	34	0	0	0	0	0	0	0	10.31	0	0	12
2020	10	23	16	5	34	0	0	0	0	0	0	0	10.3	0	0	11.8
2020	10	23	16	15	34	0	0	0	0	0	0	0	10.31	0	0	11.4
2020	10	23	16	25	34	0	0	0	0	0	0	0	10.33	0	0	11
2020	10	23	16	35	35	0	0	0	0	0	0	0	10.32	0	0	10.8
2020	10	23	16	45	34	0	0	0	0	0	0	0	10.32	0	0	10.6
2020	10	23	16	55	34	0	0	0	0	0	0	0	10.34	0	0	10.4
2020	10	23	17	5	34	0	0	0	0	0	0	0	10.35	0	0	10.4
2020	10	23	17	15	34	0	0	0	0	0	0	0	10.35	0	0	10.2
2020	10	23	17	25	34	0	0	0	0	0	0	0	10.37	0	0	10.2
2020	10	23	17	35	35	0	0	0	0	0	0	0	10.38	0	0	10
2020	10	23	17	45	35	0	0	0	0	0	0	0	10.39	0	0	10.4
2020	10	23	17	55	35	0	0	0	0	0	0	0	10.39	0	0	10.4
2020	10	23	18	5	34	0	0	0	0	0	0	0	10.39	0	0	11
2020	10	23	18	15	34	0	0	0	0	0	0	0	10.4	0	0	11.2
2020	10	23	18	25	34	0	0	0	0	0	0	0	10.4	0	0	11.4
2020	10	23	18	35	34	0	0	0	0	0	0	0	10.4	0	0	11.4
2020	10	23	18	45	34	0	0	0	0	0	0	0	10.41	0	0	11.2
2020	10	23	18	55	34	0	0	0	0	0	0	0	10.4	0	0	11.4
2020	10	23	19	5	34	0	0	0	0	0	0	0	10.4	0	0	11.4
2020	10	23	19	15	34	0	0	0	0	0	0	0	10.4	0	0	11.4
2020	10	23	19	25	34	0	0	0	0	0	0	0	10.39	0	0	11.4
2020	10	23	19	35	34	0	0	0	0	0	0	0	10.39	0	0	11.4

Reinhackle (0356)

Year	Month	Day	Hour	Minute	Noise3	IceDetection	Heading	Pitch	Roll	StdDevHeading	StdDevPitch	StdDevRoll	Temperature	Pressure	StdDevPressure	Voltage
2020	10	23	19	45	34	0	0	0	0	0	0	0	10.38	0	0	11.4
2020	10	23	19	55	34	0	0	0	0	0	0	0	10.37	0	0	11.4
2020	10	23	20	5	34	0	0	0	0	0	0	0	10.36	0	0	11.4
2020	10	23	20	15	34	0	0	0	0	0	0	0	10.34	0	0	11.4
2020	10	23	20	25	34	0	0	0	0	0	0	0	10.33	0	0	11.4
2020	10	23	20	35	34	0	0	0	0	0	0	0	10.32	0	0	11.4
2020	10	23	20	45	34	0	0	0	0	0	0	0	10.31	0	0	11.4
2020	10	23	20	55	34	0	0	0	0	0	0	0	10.29	0	0	11.4
2020	10	23	21	5	34	0	0	0	0	0	0	0	10.28	0	0	11.4
2020	10	23	21	15	35	0	0	0	0	0	0	0	10.27	0	0	11.4
2020	10	23	21	25	34	0	0	0	0	0	0	0	10.25	0	0	11.4
2020	10	23	21	35	34	0	0	0	0	0	0	0	10.24	0	0	11.4
2020	10	23	21	45	34	0	0	0	0	0	0	0	10.22	0	0	11.4
2020	10	23	21	55	34	0	0	0	0	0	0	0	10.21	0	0	11.4
2020	10	23	22	5	35	0	0	0	0	0	0	0	10.2	0	0	11.4
2020	10	23	22	15	34	0	0	0	0	0	0	0	10.18	0	0	11.4
2020	10	23	22	25	34	0	0	0	0	0	0	0	10.17	0	0	11.4
2020	10	23	22	35	34	0	0	0	0	0	0	0	10.15	0	0	11.4
2020	10	23	22	45	34	0	0	0	0	0	0	0	10.12	0	0	11.4
2020	10	23	22	55	34	0	0	0	0	0	0	0	10.11	0	0	11.4
2020	10	23	23	5	34	0	0	0	0	0	0	0	10.09	0	0	11.4
2020	10	23	23	15	34	0	0	0	0	0	0	0	10.06	0	0	11.4
2020	10	23	23	25	34	0	0	0	0	0	0	0	10.04	0	0	11.4
2020	10	23	23	35	34	0	0	0	0	0	0	0	10.02	0	0	11.4
2020	10	23	23	45	34	0	0	0	0	0	0	0	10	0	0	11.4
2020	10	23	23	55	34	0	0	0	0	0	0	0	9.98	0	0	11.4
2020	10	24	0	5	34	0	0	0	0	0	0	0	9.96	0	0	11.4
2020	10	24	0	15	34	0	0	0	0	0	0	0	9.93	0	0	11.4
2020	10	24	0	25	34	0	0	0	0	0	0	0	9.91	0	0	11.4
2020	10	24	0	35	34	0	0	0	0	0	0	0	9.88	0	0	11.4
2020	10	24	0	45	34	0	0	0	0	0	0	0	9.87	0	0	11.4
2020	10	24	0	55	34	0	0	0	0	0	0	0	9.84	0	0	11.4
2020	10	24	1	5	34	0	0	0	0	0	0	0	9.82	0	0	11.4
2020	10	24	1	15	34	0	0	0	0	0	0	0	9.8	0	0	11.4
2020	10	24	1	25	35	0	0	0	0	0	0	0	9.77	0	0	11.4
2020	10	24	1	35	34	0	0	0	0	0	0	0	9.75	0	0	11.4
2020	10	24	1	45	34	0	0	0	0	0	0	0	9.73	0	0	11.4
2020	10	24	1	55	35	0	0	0	0	0	0	0	9.7	0	0	11.2
2020	10	24	2	5	33	0	0	0	0	0	0	0	9.68	0	0	11.2
2020	10	24	2	15	34	0	0	0	0	0	0	0	9.66	0	0	11.2
2020	10	24	2	25	34	0	0	0	0	0	0	0	9.64	0	0	11.2
2020	10	24	2	35	35	0	0	0	0	0	0	0	9.62	0	0	11.2
2020	10	24	2	45	34	0	0	0	0	0	0	0	9.6	0	0	11.2
2020	10	24	2	55	34	0	0	0	0	0	0	0	9.58	0	0	11.2
2020	10	24	3	5	34	0	0	0	0	0	0	0	9.57	0	0	11.2

Reinhackle (0356)

Year	Month	Day	Hour	Minute	Noise3	IceDetection	Heading	Pitch	Roll	StdDevHeading	StdDevPitch	StdDevRoll	Temperature	Pressure	StdDevPressure	Voltage
2020	10	24	3	15	34	0	0	0	0	0	0	0	9.55	0	0	11.2
2020	10	24	3	25	34	0	0	0	0	0	0	0	9.52	0	0	11.2
2020	10	24	3	35	35	0	0	0	0	0	0	0	9.51	0	0	11.2
2020	10	24	3	45	35	0	0	0	0	0	0	0	9.49	0	0	11.2
2020	10	24	3	55	34	0	0	0	0	0	0	0	9.47	0	0	11.2
2020	10	24	4	5	34	0	0	0	0	0	0	0	9.46	0	0	11.2
2020	10	24	4	15	34	0	0	0	0	0	0	0	9.45	0	0	11.2
2020	10	24	4	25	34	0	0	0	0	0	0	0	9.43	0	0	11.2
2020	10	24	4	35	34	0	0	0	0	0	0	0	9.42	0	0	11.2
2020	10	24	4	45	35	0	0	0	0	0	0	0	9.4	0	0	11.2
2020	10	24	4	55	34	0	0	0	0	0	0	0	9.39	0	0	11.2
2020	10	24	5	5	34	0	0	0	0	0	0	0	9.38	0	0	11.2
2020	10	24	5	15	34	0	0	0	0	0	0	0	9.37	0	0	11.2
2020	10	24	5	25	35	0	0	0	0	0	0	0	9.35	0	0	11.2
2020	10	24	5	35	34	0	0	0	0	0	0	0	9.34	0	0	11.2
2020	10	24	5	45	34	0	0	0	0	0	0	0	9.32	0	0	11.2
2020	10	24	5	55	35	0	0	0	0	0	0	0	9.31	0	0	11.2
2020	10	24	6	5	34	0	0	0	0	0	0	0	9.3	0	0	11.4
2020	10	24	6	15	35	0	0	0	0	0	0	0	9.29	0	0	11.4
2020	10	24	6	25	35	0	0	0	0	0	0	0	9.28	0	0	11.4
2020	10	24	6	35	34	0	0	0	0	0	0	0	9.27	0	0	11.4
2020	10	24	6	45	35	0	0	0	0	0	0	0	9.26	0	0	11.4
2020	10	24	6	55	34	0	0	0	0	0	0	0	9.25	0	0	11.2
2020	10	24	7	5	34	0	0	0	0	0	0	0	9.24	0	0	11.2
2020	10	24	7	15	34	0	0	0	0	0	0	0	9.23	0	0	11.2
2020	10	24	7	25	35	0	0	0	0	0	0	0	9.22	0	0	11.2
2020	10	24	7	35	34	0	0	0	0	0	0	0	9.21	0	0	11.2
2020	10	24	7	45	35	0	0	0	0	0	0	0	9.21	0	0	11.2
2020	10	24	7	55	34	0	0	0	0	0	0	0	9.2	0	0	11.2
2020	10	24	8	5	34	0	0	0	0	0	0	0	9.19	0	0	11.2
2020	10	24	8	15	34	0	0	0	0	0	0	0	9.18	0	0	11.4
2020	10	24	8	25	35	0	0	0	0	0	0	0	9.18	0	0	11.6
2020	10	24	8	35	34	0	0	0	0	0	0	0	9.19	0	0	12
2020	10	24	8	45	35	0	0	0	0	0	0	0	9.21	0	0	12.4
2020	10	24	8	55	34	0	0	0	0	0	0	0	9.25	0	0	12.4
2020	10	24	9	5	34	0	0	0	0	0	0	0	9.23	0	0	12.2
2020	10	24	9	15	34	0	0	0	0	0	0	0	9.29	0	0	12.6
2020	10	24	9	25	34	0	0	0	0	0	0	0	9.31	0	0	12.6
2020	10	24	9	35	34	0	0	0	0	0	0	0	9.33	0	0	12.6
2020	10	24	9	45	34	0	0	0	0	0	0	0	9.36	0	0	12.6
2020	10	24	9	55	35	0	0	0	0	0	0	0	9.37	0	0	12.4
2020	10	24	10	5	34	0	0	0	0	0	0	0	9.41	0	0	12.2
2020	10	24	10	15	35	0	0	0	0	0	0	0	9.43	0	0	12.6
2020	10	24	10	25	35	0	0	0	0	0	0	0	9.47	0	0	12.6
2020	10	24	10	35	35	0	0	0	0	0	0	0	9.5	0	0	12.2

Reinhackle (0356)

Year	Month	Day	Hour	Minute	Noise3	IceDetection	Heading	Pitch	Roll	StdDevHeading	StdDevPitch	StdDevRoll	Temperature	Pressure	StdDevPressure	Voltage
2020	10	24	10	45	34	0	0	0	0	0	0	0	9.52	0	0	12.4
2020	10	24	10	55	34	0	0	0	0	0	0	0	9.55	0	0	12.8
2020	10	24	11	5	34	0	0	0	0	0	0	0	9.58	0	0	12.6
2020	10	24	11	15	34	0	0	0	0	0	0	0	9.61	0	0	12.4
2020	10	24	11	25	34	0	0	0	0	0	0	0	9.65	0	0	12.4
2020	10	24	11	35	35	0	0	0	0	0	0	0	9.69	0	0	12.4
2020	10	24	11	45	34	0	0	0	0	0	0	0	9.7	0	0	12.6
2020	10	24	11	55	35	0	0	0	0	0	0	0	9.73	0	0	12.4
2020	10	24	12	5	34	0	0	0	0	0	0	0	9.74	0	0	12.8
2020	10	24	12	15	34	0	0	0	0	0	0	0	9.79	0	0	12.8
2020	10	24	12	25	35	0	0	0	0	0	0	0	9.81	0	0	12.8
2020	10	24	12	35	34	0	0	0	0	0	0	0	9.84	0	0	12.8
2020	10	24	12	45	34	0	0	0	0	0	0	0	9.86	0	0	12.8
2020	10	24	12	55	34	0	0	0	0	0	0	0	9.88	0	0	12.6
2020	10	24	13	5	34	0	0	0	0	0	0	0	9.9	0	0	12
2020	10	24	13	15	34	0	0	0	0	0	0	0	9.92	0	0	11.8
2020	10	24	13	25	35	0	0	0	0	0	0	0	9.95	0	0	12.4
2020	10	24	13	35	34	0	0	0	0	0	0	0	9.95	0	0	13
2020	10	24	13	45	34	0	0	0	0	0	0	0	9.98	0	0	13
2020	10	24	13	55	34	0	0	0	0	0	0	0	10	0	0	12.2
2020	10	24	14	5	34	0	0	0	0	0	0	0	10.01	0	0	12
2020	10	24	14	15	34	0	0	0	0	0	0	0	10.04	0	0	12
2020	10	24	14	25	34	0	0	0	0	0	0	0	10.05	0	0	12
2020	10	24	14	35	34	0	0	0	0	0	0	0	10.06	0	0	12
2020	10	24	14	45	34	0	0	0	0	0	0	0	10.08	0	0	12
2020	10	24	14	55	34	0	0	0	0	0	0	0	10.08	0	0	12
2020	10	24	15	5	35	0	0	0	0	0	0	0	10.1	0	0	12
2020	10	24	15	15	34	0	0	0	0	0	0	0	10.1	0	0	12
2020	10	24	15	25	35	0	0	0	0	0	0	0	10.11	0	0	12
2020	10	24	15	35	34	0	0	0	0	0	0	0	10.11	0	0	11.8
2020	10	24	15	45	34	0	0	0	0	0	0	0	10.11	0	0	11.8
2020	10	24	15	55	34	0	0	0	0	0	0	0	10.12	0	0	11.8
2020	10	24	16	5	34	0	0	0	0	0	0	0	10.13	0	0	11.8
2020	10	24	16	15	34	0	0	0	0	0	0	0	10.13	0	0	12
2020	10	24	16	25	34	0	0	0	0	0	0	0	10.15	0	0	11.2
2020	10	24	16	35	34	0	0	0	0	0	0	0	10.12	0	0	11
2020	10	24	16	45	34	0	0	0	0	0	0	0	10.13	0	0	10.8
2020	10	24	16	55	34	0	0	0	0	0	0	0	10.14	0	0	10.4
2020	10	24	17	5	33	0	0	0	0	0	0	0	10.15	0	0	10.4
2020	10	24	17	15	34	0	0	0	0	0	0	0	10.16	0	0	10.2
2020	10	24	17	25	34	0	0	0	0	0	0	0	10.17	0	0	10.4
2020	10	24	17	35	34	0	0	0	0	0	0	0	10.17	0	0	11.6
2020	10	24	17	45	34	0	0	0	0	0	0	0	10.19	0	0	11.6
2020	10	24	17	55	34	0	0	0	0	0	0	0	10.19	0	0	11.6
2020	10	24	18	5	34	0	0	0	0	0	0	0	10.19	0	0	11.4

Reinhackle (0356)

Year	Month	Day	Hour	Minute	Noise3	IceDetection	Heading	Pitch	Roll	StdDevHeading	StdDevPitch	StdDevRoll	Temperature	Pressure	StdDevPressure	Voltage
2020	10	24	18	15	35	0	0	0	0	0	0	0	10.2	0	0	11
2020	10	24	18	25	34	0	0	0	0	0	0	0	10.2	0	0	11
2020	10	24	18	35	34	0	0	0	0	0	0	0	10.21	0	0	11
2020	10	24	18	45	34	0	0	0	0	0	0	0	10.21	0	0	11
2020	10	24	18	55	34	0	0	0	0	0	0	0	10.21	0	0	10.8
2020	10	24	19	5	34	0	0	0	0	0	0	0	10.2	0	0	10.6
2020	10	24	19	15	34	0	0	0	0	0	0	0	10.2	0	0	10.8
2020	10	24	19	25	34	0	0	0	0	0	0	0	10.19	0	0	10.6
2020	10	24	19	35	34	0	0	0	0	0	0	0	10.18	0	0	11
2020	10	24	19	45	34	0	0	0	0	0	0	0	10.18	0	0	11.2
2020	10	24	19	55	35	0	0	0	0	0	0	0	10.17	0	0	11.4
2020	10	24	20	5	34	0	0	0	0	0	0	0	10.16	0	0	11.4
2020	10	24	20	15	34	0	0	0	0	0	0	0	10.15	0	0	11.4
2020	10	24	20	25	34	0	0	0	0	0	0	0	10.14	0	0	11.4
2020	10	24	20	35	35	0	0	0	0	0	0	0	10.13	0	0	11.4
2020	10	24	20	45	34	0	0	0	0	0	0	0	10.11	0	0	11.4
2020	10	24	20	55	34	0	0	0	0	0	0	0	10.11	0	0	11.4
2020	10	24	21	5	34	0	0	0	0	0	0	0	10.09	0	0	11.4
2020	10	24	21	15	34	0	0	0	0	0	0	0	10.08	0	0	11.4
2020	10	24	21	25	34	0	0	0	0	0	0	0	10.07	0	0	11.4
2020	10	24	21	35	34	0	0	0	0	0	0	0	10.05	0	0	11.4
2020	10	24	21	45	34	0	0	0	0	0	0	0	10.04	0	0	11.4
2020	10	24	21	55	34	0	0	0	0	0	0	0	10.03	0	0	11.4
2020	10	24	22	5	35	0	0	0	0	0	0	0	10.01	0	0	11.4
2020	10	24	22	15	35	0	0	0	0	0	0	0	10	0	0	11.4
2020	10	24	22	25	34	0	0	0	0	0	0	0	9.98	0	0	11.4
2020	10	24	22	35	34	0	0	0	0	0	0	0	9.97	0	0	11.4
2020	10	24	22	45	34	0	0	0	0	0	0	0	9.95	0	0	11.4
2020	10	24	22	55	34	0	0	0	0	0	0	0	9.93	0	0	11.4
2020	10	24	23	5	34	0	0	0	0	0	0	0	9.91	0	0	11.4
2020	10	24	23	15	34	0	0	0	0	0	0	0	9.89	0	0	11.4
2020	10	24	23	25	34	0	0	0	0	0	0	0	9.88	0	0	11.4
2020	10	24	23	35	34	0	0	0	0	0	0	0	9.86	0	0	11.4
2020	10	24	23	45	34	0	0	0	0	0	0	0	9.85	0	0	11.4
2020	10	24	23	55	34	0	0	0	0	0	0	0	9.83	0	0	11.4
2020	10	25	0	5	34	0	0	0	0	0	0	0	9.81	0	0	11.4
2020	10	25	0	15	35	0	0	0	0	0	0	0	9.79	0	0	11.4
2020	10	25	0	25	34	0	0	0	0	0	0	0	9.77	0	0	11.4
2020	10	25	0	35	34	0	0	0	0	0	0	0	9.75	0	0	11.4
2020	10	25	0	45	34	0	0	0	0	0	0	0	9.73	0	0	11.4
2020	10	25	0	55	35	0	0	0	0	0	0	0	9.71	0	0	11.4
2020	10	25	1	5	35	0	0	0	0	0	0	0	9.69	0	0	11.4
2020	10	25	1	15	34	0	0	0	0	0	0	0	9.67	0	0	11.4
2020	10	25	1	25	34	0	0	0	0	0	0	0	9.65	0	0	11.4
2020	10	25	1	35	34	0	0	0	0	0	0	0	9.63	0	0	11.4

Reinhackle (0356)

Year	Month	Day	Hour	Minute	Noise3	IceDetection	Heading	Pitch	Roll	StdDevHeading	StdDevPitch	StdDevRoll	Temperature	Pressure	StdDevPressure	Voltage
2020	10	25	1	45	34	0	0	0	0	0	0	0	9.6	0	0	11.4
2020	10	25	1	55	34	0	0	0	0	0	0	0	9.58	0	0	11.4
2020	10	25	2	5	34	0	0	0	0	0	0	0	9.56	0	0	11.4
2020	10	25	2	15	34	0	0	0	0	0	0	0	9.54	0	0	11.4
2020	10	25	2	25	34	0	0	0	0	0	0	0	9.52	0	0	11.4
2020	10	25	2	35	34	0	0	0	0	0	0	0	9.5	0	0	11.4
2020	10	25	2	45	35	0	0	0	0	0	0	0	9.48	0	0	11.4
2020	10	25	2	55	33	0	0	0	0	0	0	0	9.46	0	0	11.4
2020	10	25	3	5	35	0	0	0	0	0	0	0	9.44	0	0	11.4
2020	10	25	3	15	34	0	0	0	0	0	0	0	9.42	0	0	11.4
2020	10	25	3	25	34	0	0	0	0	0	0	0	9.4	0	0	11.2
2020	10	25	3	35	35	0	0	0	0	0	0	0	9.38	0	0	11.2
2020	10	25	3	45	35	0	0	0	0	0	0	0	9.37	0	0	11.2
2020	10	25	3	55	35	0	0	0	0	0	0	0	9.35	0	0	11.2
2020	10	25	4	5	35	0	0	0	0	0	0	0	9.33	0	0	11.2
2020	10	25	4	15	35	0	0	0	0	0	0	0	9.31	0	0	11.2
2020	10	25	4	25	35	0	0	0	0	0	0	0	9.3	0	0	11.2
2020	10	25	4	35	35	0	0	0	0	0	0	0	9.29	0	0	11.2
2020	10	25	4	45	34	0	0	0	0	0	0	0	9.27	0	0	11.2
2020	10	25	4	55	34	0	0	0	0	0	0	0	9.26	0	0	11.2
2020	10	25	5	5	34	0	0	0	0	0	0	0	9.24	0	0	11.2
2020	10	25	5	15	34	0	0	0	0	0	0	0	9.23	0	0	11.2
2020	10	25	5	25	34	0	0	0	0	0	0	0	9.21	0	0	11.2
2020	10	25	5	35	34	0	0	0	0	0	0	0	9.19	0	0	11.2
2020	10	25	5	45	33	0	0	0	0	0	0	0	9.18	0	0	11.2
2020	10	25	5	55	34	0	0	0	0	0	0	0	9.17	0	0	11.2
2020	10	25	6	5	34	0	0	0	0	0	0	0	9.15	0	0	11.2
2020	10	25	6	15	35	0	0	0	0	0	0	0	9.14	0	0	11.2
2020	10	25	6	25	34	0	0	0	0	0	0	0	9.13	0	0	11.2
2020	10	25	6	35	35	0	0	0	0	0	0	0	9.11	0	0	11.2
2020	10	25	6	45	34	0	0	0	0	0	0	0	9.1	0	0	11.2
2020	10	25	6	55	35	0	0	0	0	0	0	0	9.09	0	0	11.2
2020	10	25	7	5	34	0	0	0	0	0	0	0	9.07	0	0	11.2
2020	10	25	7	15	34	0	0	0	0	0	0	0	9.05	0	0	11.2
2020	10	25	7	25	34	0	0	0	0	0	0	0	9.04	0	0	11.2
2020	10	25	7	35	34	0	0	0	0	0	0	0	9.03	0	0	11.2
2020	10	25	7	45	33	0	0	0	0	0	0	0	9.02	0	0	11.2
2020	10	25	7	55	35	0	0	0	0	0	0	0	9.01	0	0	11.2
2020	10	25	8	5	34	0	0	0	0	0	0	0	9.01	0	0	11.4
2020	10	25	8	15	34	0	0	0	0	0	0	0	9	0	0	11.6
2020	10	25	8	25	35	0	0	0	0	0	0	0	9	0	0	12
2020	10	25	8	35	34	0	0	0	0	0	0	0	9	0	0	12
2020	10	25	8	45	35	0	0	0	0	0	0	0	9.01	0	0	12.4
2020	10	25	8	55	34	0	0	0	0	0	0	0	9.02	0	0	12.4
2020	10	25	9	5	34	0	0	0	0	0	0	0	9.04	0	0	12.4

Reinhackle (0356)

Year	Month	Day	Hour	Minute	Noise3	IceDetection	Heading	Pitch	Roll	StdDevHeading	StdDevPitch	StdDevRoll	Temperature	Pressure	StdDevPressure	Voltage
2020	10	25	9	15	35	0	0	0	0	0	0	0	9.06	0	0	12.4
2020	10	25	9	25	34	0	0	0	0	0	0	0	9.08	0	0	12.4
2020	10	25	9	35	35	0	0	0	0	0	0	0	9.11	0	0	12.4
2020	10	25	9	45	34	0	0	0	0	0	0	0	9.11	0	0	12
2020	10	25	9	55	35	0	0	0	0	0	0	0	9.15	0	0	12
2020	10	25	10	5	35	0	0	0	0	0	0	0	9.17	0	0	12
2020	10	25	10	15	35	0	0	0	0	0	0	0	9.2	0	0	11.6
2020	10	25	10	25	35	0	0	0	0	0	0	0	9.22	0	0	11.6
2020	10	25	10	35	34	0	0	0	0	0	0	0	9.23	0	0	11.6
2020	10	25	10	45	35	0	0	0	0	0	0	0	9.27	0	0	11.8
2020	10	25	10	55	34	0	0	0	0	0	0	0	9.28	0	0	12
2020	10	25	11	5	35	0	0	0	0	0	0	0	9.31	0	0	12.2
2020	10	25	11	15	34	0	0	0	0	0	0	0	9.34	0	0	12.2
2020	10	25	11	25	34	0	0	0	0	0	0	0	9.36	0	0	12
2020	10	25	11	35	35	0	0	0	0	0	0	0	9.39	0	0	12.2
2020	10	25	11	45	35	0	0	0	0	0	0	0	9.41	0	0	12
2020	10	25	11	55	34	0	0	0	0	0	0	0	9.45	0	0	12
2020	10	25	12	5	34	0	0	0	0	0	0	0	9.46	0	0	12.2
2020	10	25	12	15	34	0	0	0	0	0	0	0	9.49	0	0	12.6
2020	10	25	12	25	34	0	0	0	0	0	0	0	9.52	0	0	12.6
2020	10	25	12	35	34	0	0	0	0	0	0	0	9.53	0	0	12.4
2020	10	25	12	45	34	0	0	0	0	0	0	0	9.56	0	0	12.4
2020	10	25	12	55	34	0	0	0	0	0	0	0	9.59	0	0	12.4
2020	10	25	13	5	34	0	0	0	0	0	0	0	9.61	0	0	12.4
2020	10	25	13	15	34	0	0	0	0	0	0	0	9.63	0	0	12.4
2020	10	25	13	25	34	0	0	0	0	0	0	0	9.65	0	0	12.4
2020	10	25	13	35	35	0	0	0	0	0	0	0	9.68	0	0	12.4
2020	10	25	13	45	35	0	0	0	0	0	0	0	9.69	0	0	12.4
2020	10	25	13	55	34	0	0	0	0	0	0	0	9.71	0	0	12.4
2020	10	25	14	5	34	0	0	0	0	0	0	0	9.73	0	0	12.4
2020	10	25	14	15	34	0	0	0	0	0	0	0	9.74	0	0	12.4
2020	10	25	14	25	34	0	0	0	0	0	0	0	9.75	0	0	12.4
2020	10	25	14	35	34	0	0	0	0	0	0	0	9.76	0	0	12.4
2020	10	25	14	45	35	0	0	0	0	0	0	0	9.77	0	0	12.2
2020	10	25	14	55	34	0	0	0	0	0	0	0	9.79	0	0	12.2
2020	10	25	15	5	34	0	0	0	0	0	0	0	9.8	0	0	12.2
2020	10	25	15	15	34	0	0	0	0	0	0	0	9.8	0	0	12.2
2020	10	25	15	25	35	0	0	0	0	0	0	0	9.82	0	0	12.2
2020	10	25	15	35	34	0	0	0	0	0	0	0	9.82	0	0	12.2
2020	10	25	15	45	34	0	0	0	0	0	0	0	9.83	0	0	12.2
2020	10	25	15	55	34	0	0	0	0	0	0	0	9.82	0	0	12.2
2020	10	25	16	5	34	0	0	0	0	0	0	0	9.83	0	0	12.2
2020	10	25	16	15	34	0	0	0	0	0	0	0	9.83	0	0	11.4
2020	10	25	16	25	34	0	0	0	0	0	0	0	9.83	0	0	11.6
2020	10	25	16	35	34	0	0	0	0	0	0	0	9.82	0	0	11.8

Reinhackle (0356)

Year	Month	Day	Hour	Minute	Noise3	IceDetection	Heading	Pitch	Roll	StdDevHeading	StdDevPitch	StdDevRoll	Temperature	Pressure	StdDevPressure	Voltage
2020	10	25	16	45	34	0	0	0	0	0	0	0	9.83	0	0	11.8
2020	10	25	16	55	34	0	0	0	0	0	0	0	9.84	0	0	10.8
2020	10	25	17	5	35	0	0	0	0	0	0	0	9.84	0	0	10.6
2020	10	25	17	15	34	0	0	0	0	0	0	0	9.84	0	0	10.6
2020	10	25	17	25	34	0	0	0	0	0	0	0	9.84	0	0	10.8
2020	10	25	17	35	35	0	0	0	0	0	0	0	9.84	0	0	10.6
2020	10	25	17	45	34	0	0	0	0	0	0	0	9.84	0	0	10.6
2020	10	25	17	55	34	0	0	0	0	0	0	0	9.84	0	0	10.6
2020	10	25	18	5	34	0	0	0	0	0	0	0	9.83	0	0	10.6
2020	10	25	18	15	34	0	0	0	0	0	0	0	9.82	0	0	10.6
2020	10	25	18	25	34	0	0	0	0	0	0	0	9.82	0	0	10.6
2020	10	25	18	35	34	0	0	0	0	0	0	0	9.81	0	0	10.6
2020	10	25	18	45	35	0	0	0	0	0	0	0	9.8	0	0	10.6
2020	10	25	18	55	35	0	0	0	0	0	0	0	9.79	0	0	10.4
2020	10	25	19	5	34	0	0	0	0	0	0	0	9.78	0	0	10.8
2020	10	25	19	15	35	0	0	0	0	0	0	0	9.77	0	0	10.8
2020	10	25	19	25	34	0	0	0	0	0	0	0	9.75	0	0	11.2
2020	10	25	19	35	34	0	0	0	0	0	0	0	9.73	0	0	11.2
2020	10	25	19	45	35	0	0	0	0	0	0	0	9.71	0	0	11
2020	10	25	19	55	35	0	0	0	0	0	0	0	9.7	0	0	11.2
2020	10	25	20	5	34	0	0	0	0	0	0	0	9.68	0	0	11
2020	10	25	20	15	35	0	0	0	0	0	0	0	9.65	0	0	10.8
2020	10	25	20	25	35	0	0	0	0	0	0	0	9.63	0	0	11
2020	10	25	20	35	34	0	0	0	0	0	0	0	9.61	0	0	10.8
2020	10	25	20	45	34	0	0	0	0	0	0	0	9.58	0	0	11
2020	10	25	20	55	34	0	0	0	0	0	0	0	9.56	0	0	11
2020	10	25	21	5	34	0	0	0	0	0	0	0	9.53	0	0	10.6
2020	10	25	21	15	33	0	0	0	0	0	0	0	9.51	0	0	10.6
2020	10	25	21	25	34	0	0	0	0	0	0	0	9.49	0	0	10.6
2020	10	25	21	35	35	0	0	0	0	0	0	0	9.46	0	0	10.6
2020	10	25	21	45	34	0	0	0	0	0	0	0	9.43	0	0	11.4
2020	10	25	21	55	34	0	0	0	0	0	0	0	9.39	0	0	11.4
2020	10	25	22	5	34	0	0	0	0	0	0	0	9.37	0	0	11.4
2020	10	25	22	15	35	0	0	0	0	0	0	0	9.33	0	0	11.4
2020	10	25	22	25	34	0	0	0	0	0	0	0	9.3	0	0	11.4
2020	10	25	22	35	35	0	0	0	0	0	0	0	9.27	0	0	11.4
2020	10	25	22	45	34	0	0	0	0	0	0	0	9.24	0	0	11.4
2020	10	25	22	55	34	0	0	0	0	0	0	0	9.21	0	0	11.4
2020	10	25	23	5	35	0	0	0	0	0	0	0	9.18	0	0	11.2
2020	10	25	23	15	35	0	0	0	0	0	0	0	9.15	0	0	11
2020	10	25	23	25	34	0	0	0	0	0	0	0	9.12	0	0	11
2020	10	25	23	35	34	0	0	0	0	0	0	0	9.09	0	0	11.2
2020	10	25	23	45	35	0	0	0	0	0	0	0	9.06	0	0	11.4
2020	10	25	23	55	34	0	0	0	0	0	0	0	9.04	0	0	11.4
2020	10	26	0	5	35	0	0	0	0	0	0	0	9.01	0	0	11.4

Reinhackle (0356)

Year	Month	Day	Hour	Minute	Noise3	IceDetection	Heading	Pitch	Roll	StdDevHeading	StdDevPitch	StdDevRoll	Temperature	Pressure	StdDevPressure	Voltage
2020	10	26	0	15	34	0	0	0	0	0	0	0	8.98	0	0	11.4
2020	10	26	0	25	34	0	0	0	0	0	0	0	8.95	0	0	11.4
2020	10	26	0	35	34	0	0	0	0	0	0	0	8.93	0	0	11.4
2020	10	26	0	45	34	0	0	0	0	0	0	0	8.9	0	0	11.2
2020	10	26	0	55	35	0	0	0	0	0	0	0	8.87	0	0	10.8
2020	10	26	1	5	35	0	0	0	0	0	0	0	8.85	0	0	10.8
2020	10	26	1	15	34	0	0	0	0	0	0	0	8.82	0	0	11
2020	10	26	1	25	35	0	0	0	0	0	0	0	8.78	0	0	11
2020	10	26	1	35	34	0	0	0	0	0	0	0	8.75	0	0	11
2020	10	26	1	45	35	0	0	0	0	0	0	0	8.71	0	0	11
2020	10	26	1	55	35	0	0	0	0	0	0	0	8.68	0	0	10.8
2020	10	26	2	5	34	0	0	0	0	0	0	0	8.64	0	0	10.8
2020	10	26	2	15	34	0	0	0	0	0	0	0	8.62	0	0	10.8
2020	10	26	2	25	34	0	0	0	0	0	0	0	8.58	0	0	10.6
2020	10	26	2	35	34	0	0	0	0	0	0	0	8.56	0	0	10.6
2020	10	26	2	45	34	0	0	0	0	0	0	0	8.53	0	0	10.6
2020	10	26	2	55	34	0	0	0	0	0	0	0	8.5	0	0	10.6
2020	10	26	3	5	35	0	0	0	0	0	0	0	8.47	0	0	10.6
2020	10	26	3	15	35	0	0	0	0	0	0	0	8.44	0	0	10.6
2020	10	26	3	25	34	0	0	0	0	0	0	0	8.42	0	0	10.6
2020	10	26	3	35	34	0	0	0	0	0	0	0	8.4	0	0	10.4
2020	10	26	3	45	35	0	0	0	0	0	0	0	8.37	0	0	10.4
2020	10	26	3	55	35	0	0	0	0	0	0	0	8.34	0	0	10.4
2020	10	26	4	5	34	0	0	0	0	0	0	0	8.32	0	0	11
2020	10	26	4	15	35	0	0	0	0	0	0	0	8.29	0	0	11.4
2020	10	26	4	25	35	0	0	0	0	0	0	0	8.27	0	0	11.4
2020	10	26	4	35	34	0	0	0	0	0	0	0	8.24	0	0	11.4
2020	10	26	4	45	35	0	0	0	0	0	0	0	8.22	0	0	11.4
2020	10	26	4	55	34	0	0	0	0	0	0	0	8.19	0	0	11.4
2020	10	26	5	5	35	0	0	0	0	0	0	0	8.18	0	0	11.4
2020	10	26	5	15	35	0	0	0	0	0	0	0	8.16	0	0	11.4
2020	10	26	5	25	34	0	0	0	0	0	0	0	8.14	0	0	11.4
2020	10	26	5	35	35	0	0	0	0	0	0	0	8.13	0	0	11.4
2020	10	26	5	45	35	0	0	0	0	0	0	0	8.11	0	0	11.4
2020	10	26	5	55	34	0	0	0	0	0	0	0	8.1	0	0	11.4
2020	10	26	6	5	35	0	0	0	0	0	0	0	8.09	0	0	11.4
2020	10	26	6	15	35	0	0	0	0	0	0	0	8.07	0	0	11.4
2020	10	26	6	25	34	0	0	0	0	0	0	0	8.06	0	0	11.4
2020	10	26	6	35	35	0	0	0	0	0	0	0	8.05	0	0	11.4
2020	10	26	6	45	35	0	0	0	0	0	0	0	8.03	0	0	11.4
2020	10	26	6	55	35	0	0	0	0	0	0	0	8.01	0	0	11.4
2020	10	26	7	5	34	0	0	0	0	0	0	0	7.99	0	0	11.4
2020	10	26	7	15	35	0	0	0	0	0	0	0	7.97	0	0	11.4
2020	10	26	7	25	35	0	0	0	0	0	0	0	7.97	0	0	11.4
2020	10	26	7	35	34	0	0	0	0	0	0	0	7.95	0	0	11.4

Reinhackle (0356)

Year	Month	Day	Hour	Minute	Noise3	IceDetection	Heading	Pitch	Roll	StdDevHeading	StdDevPitch	StdDevRoll	Temperature	Pressure	StdDevPressure	Voltage
2020	10	26	7	45	35	0	0	0	0	0	0	0	7.94	0	0	11.4
2020	10	26	7	55	35	0	0	0	0	0	0	0	7.92	0	0	11.6
2020	10	26	8	5	35	0	0	0	0	0	0	0	7.91	0	0	12
2020	10	26	8	15	35	0	0	0	0	0	0	0	7.91	0	0	12.2
2020	10	26	8	25	35	0	0	0	0	0	0	0	7.89	0	0	12.4
2020	10	26	8	35	35	0	0	0	0	0	0	0	7.9	0	0	12.6
2020	10	26	8	45	35	0	0	0	0	0	0	0	7.92	0	0	12.6
2020	10	26	8	55	35	0	0	0	0	0	0	0	7.93	0	0	12.6
2020	10	26	9	5	35	0	0	0	0	0	0	0	7.94	0	0	12.8
2020	10	26	9	15	34	0	0	0	0	0	0	0	7.96	0	0	12.8
2020	10	26	9	25	34	0	0	0	0	0	0	0	7.98	0	0	12.8
2020	10	26	9	35	35	0	0	0	0	0	0	0	7.99	0	0	12.8
2020	10	26	9	45	34	0	0	0	0	0	0	0	8.01	0	0	13
2020	10	26	9	55	34	0	0	0	0	0	0	0	8.03	0	0	13.4
2020	10	26	10	5	35	0	0	0	0	0	0	0	8.04	0	0	13.6
2020	10	26	10	15	35	0	0	0	0	0	0	0	8.06	0	0	13.6
2020	10	26	10	25	35	0	0	0	0	0	0	0	8.06	0	0	13.8
2020	10	26	10	35	35	0	0	0	0	0	0	0	8.08	0	0	13.8
2020	10	26	10	45	35	0	0	0	0	0	0	0	8.1	0	0	13.8
2020	10	26	10	55	35	0	0	0	0	0	0	0	8.12	0	0	13.8
2020	10	26	11	5	35	0	0	0	0	0	0	0	8.13	0	0	13.8
2020	10	26	11	15	34	0	0	0	0	0	0	0	8.15	0	0	13.8
2020	10	26	11	25	35	0	0	0	0	0	0	0	8.17	0	0	13.8
2020	10	26	11	35	35	0	0	0	0	0	0	0	8.2	0	0	13.8
2020	10	26	11	45	35	0	0	0	0	0	0	0	8.22	0	0	13.8
2020	10	26	11	55	35	0	0	0	0	0	0	0	8.23	0	0	13.8
2020	10	26	12	5	34	0	0	0	0	0	0	0	8.24	0	0	13.8
2020	10	26	12	15	34	0	0	0	0	0	0	0	8.26	0	0	13.8
2020	10	26	12	25	34	0	0	0	0	0	0	0	8.27	0	0	13.6
2020	10	26	12	35	35	0	0	0	0	0	0	0	8.29	0	0	13.4
2020	10	26	12	45	35	0	0	0	0	0	0	0	8.31	0	0	13.2
2020	10	26	12	55	35	0	0	0	0	0	0	0	8.33	0	0	12.8
2020	10	26	13	5	34	0	0	0	0	0	0	0	8.33	0	0	13
2020	10	26	13	15	35	0	0	0	0	0	0	0	8.34	0	0	13
2020	10	26	13	25	35	0	0	0	0	0	0	0	8.37	0	0	12.8
2020	10	26	13	35	34	0	0	0	0	0	0	0	8.36	0	0	13
2020	10	26	13	45	34	0	0	0	0	0	0	0	8.38	0	0	13.2
2020	10	26	13	55	34	0	0	0	0	0	0	0	8.38	0	0	13.2
2020	10	26	14	5	35	0	0	0	0	0	0	0	8.4	0	0	13.2
2020	10	26	14	15	35	0	0	0	0	0	0	0	8.4	0	0	13.2
2020	10	26	14	25	34	0	0	0	0	0	0	0	8.39	0	0	13.2
2020	10	26	14	35	34	0	0	0	0	0	0	0	8.38	0	0	13.2
2020	10	26	14	45	34	0	0	0	0	0	0	0	8.38	0	0	13.2
2020	10	26	14	55	34	0	0	0	0	0	0	0	8.39	0	0	13.2
2020	10	26	15	5	34	0	0	0	0	0	0	0	8.38	0	0	13.2

Reinhackle (0356)

Year	Month	Day	Hour	Minute	Noise3	IceDetection	Heading	Pitch	Roll	StdDevHeading	StdDevPitch	StdDevRoll	Temperature	Pressure	StdDevPressure	Voltage
2020	10	26	15	15	34	0	0	0	0	0	0	0	8.38	0	0	13.2
2020	10	26	15	25	35	0	0	0	0	0	0	0	8.36	0	0	13.2
2020	10	26	15	35	35	0	0	0	0	0	0	0	8.36	0	0	13.2
2020	10	26	15	45	35	0	0	0	0	0	0	0	8.37	0	0	13.2
2020	10	26	15	55	34	0	0	0	0	0	0	0	8.37	0	0	13.2
2020	10	26	16	5	34	0	0	0	0	0	0	0	8.37	0	0	13.2
2020	10	26	16	15	35	0	0	0	0	0	0	0	8.36	0	0	12.4
2020	10	26	16	25	35	0	0	0	0	0	0	0	8.36	0	0	12.6
2020	10	26	16	35	34	0	0	0	0	0	0	0	8.35	0	0	12.2
2020	10	26	16	45	35	0	0	0	0	0	0	0	8.35	0	0	12
2020	10	26	16	55	34	0	0	0	0	0	0	0	8.34	0	0	11.6
2020	10	26	17	5	35	0	0	0	0	0	0	0	8.35	0	0	11.6
2020	10	26	17	15	35	0	0	0	0	0	0	0	8.35	0	0	11.4
2020	10	26	17	25	34	0	0	0	0	0	0	0	8.35	0	0	11.4
2020	10	26	17	35	34	0	0	0	0	0	0	0	8.36	0	0	11.4
2020	10	26	17	45	34	0	0	0	0	0	0	0	8.35	0	0	11.2
2020	10	26	17	55	35	0	0	0	0	0	0	0	8.35	0	0	11.2
2020	10	26	18	5	34	0	0	0	0	0	0	0	8.36	0	0	11.2
2020	10	26	18	15	34	0	0	0	0	0	0	0	8.35	0	0	11.2
2020	10	26	18	25	35	0	0	0	0	0	0	0	8.35	0	0	11.2
2020	10	26	18	35	34	0	0	0	0	0	0	0	8.34	0	0	11.2
2020	10	26	18	45	34	0	0	0	0	0	0	0	8.35	0	0	11.4
2020	10	26	18	55	35	0	0	0	0	0	0	0	8.34	0	0	11.6
2020	10	26	19	5	34	0	0	0	0	0	0	0	8.33	0	0	11.6
2020	10	26	19	15	35	0	0	0	0	0	0	0	8.33	0	0	11.6
2020	10	26	19	25	35	0	0	0	0	0	0	0	8.32	0	0	11.6
2020	10	26	19	35	35	0	0	0	0	0	0	0	8.32	0	0	11.6
2020	10	26	19	45	34	0	0	0	0	0	0	0	8.31	0	0	11.6
2020	10	26	19	55	34	0	0	0	0	0	0	0	8.3	0	0	11.6
2020	10	26	20	5	34	0	0	0	0	0	0	0	8.29	0	0	11.6
2020	10	26	20	15	35	0	0	0	0	0	0	0	8.28	0	0	11.6
2020	10	26	20	25	35	0	0	0	0	0	0	0	8.27	0	0	11.6
2020	10	26	20	35	35	0	0	0	0	0	0	0	8.25	0	0	11.6
2020	10	26	20	45	35	0	0	0	0	0	0	0	8.24	0	0	11.6
2020	10	26	20	55	34	0	0	0	0	0	0	0	8.23	0	0	11.6
2020	10	26	21	5	34	0	0	0	0	0	0	0	8.22	0	0	11.6
2020	10	26	21	15	34	0	0	0	0	0	0	0	8.2	0	0	11.6
2020	10	26	21	25	35	0	0	0	0	0	0	0	8.19	0	0	11.6
2020	10	26	21	35	35	0	0	0	0	0	0	0	8.18	0	0	11.6
2020	10	26	21	45	34	0	0	0	0	0	0	0	8.17	0	0	11.4
2020	10	26	21	55	35	0	0	0	0	0	0	0	8.16	0	0	11.4
2020	10	26	22	5	34	0	0	0	0	0	0	0	8.14	0	0	11.4
2020	10	26	22	15	35	0	0	0	0	0	0	0	8.13	0	0	11.4
2020	10	26	22	25	35	0	0	0	0	0	0	0	8.11	0	0	11.4
2020	10	26	22	35	34	0	0	0	0	0	0	0	8.1	0	0	11.4

Reinhackle (0356)

Year	Month	Day	Hour	Minute	Noise3	IceDetection	Heading	Pitch	Roll	StdDevHeading	StdDevPitch	StdDevRoll	Temperature	Pressure	StdDevPressure	Voltage
2020	10	26	22	45	35	0	0	0	0	0	0	0	8.08	0	0	11.4
2020	10	26	22	55	34	0	0	0	0	0	0	0	8.07	0	0	11.4
2020	10	26	23	5	35	0	0	0	0	0	0	0	8.05	0	0	11.4
2020	10	26	23	15	35	0	0	0	0	0	0	0	8.03	0	0	11.4
2020	10	26	23	25	35	0	0	0	0	0	0	0	8.02	0	0	11.4
2020	10	26	23	35	34	0	0	0	0	0	0	0	8	0	0	11.4
2020	10	26	23	45	34	0	0	0	0	0	0	0	7.98	0	0	11.4
2020	10	26	23	55	35	0	0	0	0	0	0	0	7.97	0	0	11.4
2020	10	27	0	5	35	0	0	0	0	0	0	0	7.95	0	0	11.4
2020	10	27	0	15	35	0	0	0	0	0	0	0	7.94	0	0	11.4
2020	10	27	0	25	34	0	0	0	0	0	0	0	7.92	0	0	11.4
2020	10	27	0	35	35	0	0	0	0	0	0	0	7.9	0	0	11.4
2020	10	27	0	45	35	0	0	0	0	0	0	0	7.88	0	0	11.4
2020	10	27	0	55	34	0	0	0	0	0	0	0	7.87	0	0	11.4
2020	10	27	1	5	34	0	0	0	0	0	0	0	7.86	0	0	11.4
2020	10	27	1	15	35	0	0	0	0	0	0	0	7.84	0	0	11.4
2020	10	27	1	25	35	0	0	0	0	0	0	0	7.83	0	0	11.4
2020	10	27	1	35	35	0	0	0	0	0	0	0	7.81	0	0	11.4
2020	10	27	1	45	34	0	0	0	0	0	0	0	7.8	0	0	11.4
2020	10	27	1	55	34	0	0	0	0	0	0	0	7.78	0	0	11.4
2020	10	27	2	5	35	0	0	0	0	0	0	0	7.76	0	0	11.4
2020	10	27	2	15	35	0	0	0	0	0	0	0	7.74	0	0	11.4
2020	10	27	2	25	35	0	0	0	0	0	0	0	7.73	0	0	11.4
2020	10	27	2	35	34	0	0	0	0	0	0	0	7.71	0	0	11.4
2020	10	27	2	45	34	0	0	0	0	0	0	0	7.69	0	0	11.4
2020	10	27	2	55	35	0	0	0	0	0	0	0	7.68	0	0	11.4
2020	10	27	3	5	35	0	0	0	0	0	0	0	7.66	0	0	11.4
2020	10	27	3	15	34	0	0	0	0	0	0	0	7.64	0	0	11.4
2020	10	27	3	25	35	0	0	0	0	0	0	0	7.63	0	0	11.4
2020	10	27	3	35	35	0	0	0	0	0	0	0	7.61	0	0	11.4
2020	10	27	3	45	35	0	0	0	0	0	0	0	7.6	0	0	11.4
2020	10	27	3	55	35	0	0	0	0	0	0	0	7.59	0	0	11.4
2020	10	27	4	5	35	0	0	0	0	0	0	0	7.58	0	0	11.4
2020	10	27	4	15	35	0	0	0	0	0	0	0	7.58	0	0	11.4
2020	10	27	4	25	34	0	0	0	0	0	0	0	7.56	0	0	11.4
2020	10	27	4	35	35	0	0	0	0	0	0	0	7.55	0	0	11.4
2020	10	27	4	45	35	0	0	0	0	0	0	0	7.54	0	0	11.4
2020	10	27	4	55	35	0	0	0	0	0	0	0	7.52	0	0	11.2
2020	10	27	5	5	35	0	0	0	0	0	0	0	7.51	0	0	10.8
2020	10	27	5	15	35	0	0	0	0	0	0	0	7.5	0	0	10.8
2020	10	27	5	25	35	0	0	0	0	0	0	0	7.49	0	0	10.8
2020	10	27	5	35	35	0	0	0	0	0	0	0	7.48	0	0	10.8
2020	10	27	5	45	35	0	0	0	0	0	0	0	7.47	0	0	10.8
2020	10	27	5	55	35	0	0	0	0	0	0	0	7.45	0	0	10.8
2020	10	27	6	5	34	0	0	0	0	0	0	0	7.45	0	0	10.8

Reinhackle (0356)

Year	Month	Day	Hour	Minute	Noise3	IceDetection	Heading	Pitch	Roll	StdDevHeading	StdDevPitch	StdDevRoll	Temperature	Pressure	StdDevPressure	Voltage
2020	10	27	6	15	35	0	0	0	0	0	0	0	7.44	0	0	10.8
2020	10	27	6	25	35	0	0	0	0	0	0	0	7.43	0	0	10.6
2020	10	27	6	35	35	0	0	0	0	0	0	0	7.42	0	0	10.6
2020	10	27	6	45	35	0	0	0	0	0	0	0	7.41	0	0	10.6
2020	10	27	6	55	35	0	0	0	0	0	0	0	7.4	0	0	10.6
2020	10	27	7	5	35	0	0	0	0	0	0	0	7.4	0	0	10.6
2020	10	27	7	15	35	0	0	0	0	0	0	0	7.39	0	0	10.6
2020	10	27	7	25	35	0	0	0	0	0	0	0	7.38	0	0	10.6
2020	10	27	7	35	35	0	0	0	0	0	0	0	7.38	0	0	10.6
2020	10	27	7	45	35	0	0	0	0	0	0	0	7.37	0	0	10.6
2020	10	27	7	55	35	0	0	0	0	0	0	0	7.37	0	0	11
2020	10	27	8	5	34	0	0	0	0	0	0	0	7.37	0	0	11.4
2020	10	27	8	15	35	0	0	0	0	0	0	0	7.36	0	0	11.6
2020	10	27	8	25	34	0	0	0	0	0	0	0	7.36	0	0	11.8
2020	10	27	8	35	34	0	0	0	0	0	0	0	7.39	0	0	11.8
2020	10	27	8	45	35	0	0	0	0	0	0	0	7.41	0	0	11.8
2020	10	27	8	55	35	0	0	0	0	0	0	0	7.44	0	0	11.8
2020	10	27	9	5	35	0	0	0	0	0	0	0	7.46	0	0	11.8
2020	10	27	9	15	34	0	0	0	0	0	0	0	7.47	0	0	12
2020	10	27	9	25	35	0	0	0	0	0	0	0	7.49	0	0	12
2020	10	27	9	35	35	0	0	0	0	0	0	0	7.51	0	0	12
2020	10	27	9	45	35	0	0	0	0	0	0	0	7.54	0	0	12.4
2020	10	27	9	55	35	0	0	0	0	0	0	0	7.56	0	0	12.4
2020	10	27	10	5	35	0	0	0	0	0	0	0	7.59	0	0	12.4
2020	10	27	10	15	35	0	0	0	0	0	0	0	7.62	0	0	12.4
2020	10	27	10	25	35	0	0	0	0	0	0	0	7.65	0	0	12.6
2020	10	27	10	35	35	0	0	0	0	0	0	0	7.67	0	0	12.8
2020	10	27	10	45	34	0	0	0	0	0	0	0	7.7	0	0	12.8
2020	10	27	10	55	35	0	0	0	0	0	0	0	7.72	0	0	12.8
2020	10	27	11	5	35	0	0	0	0	0	0	0	7.75	0	0	12.8
2020	10	27	11	15	35	0	0	0	0	0	0	0	7.8	0	0	12.8
2020	10	27	11	25	35	0	0	0	0	0	0	0	7.81	0	0	13
2020	10	27	11	35	35	0	0	0	0	0	0	0	7.84	0	0	13
2020	10	27	11	45	35	0	0	0	0	0	0	0	7.87	0	0	13
2020	10	27	11	55	35	0	0	0	0	0	0	0	7.9	0	0	13.2
2020	10	27	12	5	35	0	0	0	0	0	0	0	7.93	0	0	13
2020	10	27	12	15	34	0	0	0	0	0	0	0	7.95	0	0	12.8
2020	10	27	12	25	35	0	0	0	0	0	0	0	7.99	0	0	13
2020	10	27	12	35	34	0	0	0	0	0	0	0	8.01	0	0	13.2
2020	10	27	12	45	35	0	0	0	0	0	0	0	8.04	0	0	13.2
2020	10	27	12	55	35	0	0	0	0	0	0	0	8.07	0	0	13.2
2020	10	27	13	5	34	0	0	0	0	0	0	0	8.1	0	0	13.2
2020	10	27	13	15	34	0	0	0	0	0	0	0	8.11	0	0	13.2
2020	10	27	13	25	35	0	0	0	0	0	0	0	8.13	0	0	13.2
2020	10	27	13	35	34	0	0	0	0	0	0	0	8.15	0	0	13.2

Reinhackle (0356)

Year	Month	Day	Hour	Minute	Noise3	IceDetection	Heading	Pitch	Roll	StdDevHeading	StdDevPitch	StdDevRoll	Temperature	Pressure	StdDevPressure	Voltage
2020	10	27	13	45	34	0	0	0	0	0	0	0	8.18	0	0	13.2
2020	10	27	13	55	34	0	0	0	0	0	0	0	8.18	0	0	13.2
2020	10	27	14	5	34	0	0	0	0	0	0	0	8.2	0	0	13.2
2020	10	27	14	15	34	0	0	0	0	0	0	0	8.21	0	0	13.2
2020	10	27	14	25	35	0	0	0	0	0	0	0	8.23	0	0	13.2
2020	10	27	14	35	35	0	0	0	0	0	0	0	8.25	0	0	13.2
2020	10	27	14	45	35	0	0	0	0	0	0	0	8.25	0	0	13.2
2020	10	27	14	55	34	0	0	0	0	0	0	0	8.26	0	0	13.2
2020	10	27	15	5	35	0	0	0	0	0	0	0	8.26	0	0	13.2
2020	10	27	15	15	35	0	0	0	0	0	0	0	8.28	0	0	13.2
2020	10	27	15	25	34	0	0	0	0	0	0	0	8.27	0	0	13
2020	10	27	15	35	34	0	0	0	0	0	0	0	8.28	0	0	13
2020	10	27	15	45	35	0	0	0	0	0	0	0	8.27	0	0	13
2020	10	27	15	55	35	0	0	0	0	0	0	0	8.28	0	0	13
2020	10	27	16	5	35	0	0	0	0	0	0	0	8.27	0	0	13
2020	10	27	16	15	34	0	0	0	0	0	0	0	8.27	0	0	13
2020	10	27	16	25	35	0	0	0	0	0	0	0	8.28	0	0	12.8
2020	10	27	16	35	35	0	0	0	0	0	0	0	8.26	0	0	12
2020	10	27	16	45	35	0	0	0	0	0	0	0	8.27	0	0	11.8
2020	10	27	16	55	35	0	0	0	0	0	0	0	8.28	0	0	11.6
2020	10	27	17	5	34	0	0	0	0	0	0	0	8.3	0	0	11.6
2020	10	27	17	15	34	0	0	0	0	0	0	0	8.3	0	0	11.4
2020	10	27	17	25	35	0	0	0	0	0	0	0	8.31	0	0	11.4
2020	10	27	17	35	34	0	0	0	0	0	0	0	8.32	0	0	11.4
2020	10	27	17	45	35	0	0	0	0	0	0	0	8.32	0	0	11.4
2020	10	27	17	55	34	0	0	0	0	0	0	0	8.34	0	0	11.4
2020	10	27	18	5	35	0	0	0	0	0	0	0	8.34	0	0	11.4
2020	10	27	18	15	34	0	0	0	0	0	0	0	8.35	0	0	11.6
2020	10	27	18	25	35	0	0	0	0	0	0	0	8.35	0	0	11.6
2020	10	27	18	35	35	0	0	0	0	0	0	0	8.35	0	0	11.6
2020	10	27	18	45	35	0	0	0	0	0	0	0	8.36	0	0	11.6
2020	10	27	18	55	35	0	0	0	0	0	0	0	8.35	0	0	11.6
2020	10	27	19	5	34	0	0	0	0	0	0	0	8.35	0	0	11.6
2020	10	27	19	15	34	0	0	0	0	0	0	0	8.36	0	0	11.6
2020	10	27	19	25	35	0	0	0	0	0	0	0	8.35	0	0	11.4
2020	10	27	19	35	35	0	0	0	0	0	0	0	8.35	0	0	11.4
2020	10	27	19	45	35	0	0	0	0	0	0	0	8.34	0	0	11.2
2020	10	27	19	55	35	0	0	0	0	0	0	0	8.34	0	0	11.2
2020	10	27	20	5	35	0	0	0	0	0	0	0	8.33	0	0	11.2
2020	10	27	20	15	35	0	0	0	0	0	0	0	8.33	0	0	11.2
2020	10	27	20	25	35	0	0	0	0	0	0	0	8.32	0	0	11.2
2020	10	27	20	35	34	0	0	0	0	0	0	0	8.32	0	0	11.2
2020	10	27	20	45	34	0	0	0	0	0	0	0	8.31	0	0	11.2
2020	10	27	20	55	35	0	0	0	0	0	0	0	8.31	0	0	11.2
2020	10	27	21	5	35	0	0	0	0	0	0	0	8.3	0	0	11.2

Reinhackle (0356)

Year	Month	Day	Hour	Minute	Noise3	IceDetection	Heading	Pitch	Roll	StdDevHeading	StdDevPitch	StdDevRoll	Temperature	Pressure	StdDevPressure	Voltage
2020	10	27	21	15	34	0	0	0	0	0	0	0	8.29	0	0	11.2
2020	10	27	21	25	34	0	0	0	0	0	0	0	8.29	0	0	11.2
2020	10	27	21	35	34	0	0	0	0	0	0	0	8.28	0	0	11.2
2020	10	27	21	45	35	0	0	0	0	0	0	0	8.27	0	0	11.2
2020	10	27	21	55	34	0	0	0	0	0	0	0	8.27	0	0	11.2
2020	10	27	22	5	34	0	0	0	0	0	0	0	8.25	0	0	11.2
2020	10	27	22	15	34	0	0	0	0	0	0	0	8.25	0	0	11.2
2020	10	27	22	25	35	0	0	0	0	0	0	0	8.24	0	0	11.2
2020	10	27	22	35	35	0	0	0	0	0	0	0	8.23	0	0	11.2
2020	10	27	22	45	34	0	0	0	0	0	0	0	8.22	0	0	11.2
2020	10	27	22	55	34	0	0	0	0	0	0	0	8.21	0	0	11.2
2020	10	27	23	5	34	0	0	0	0	0	0	0	8.2	0	0	11.2
2020	10	27	23	15	34	0	0	0	0	0	0	0	8.19	0	0	11.2
2020	10	27	23	25	34	0	0	0	0	0	0	0	8.18	0	0	11.2
2020	10	27	23	35	34	0	0	0	0	0	0	0	8.17	0	0	11.2
2020	10	27	23	45	34	0	0	0	0	0	0	0	8.16	0	0	11.2
2020	10	27	23	55	35	0	0	0	0	0	0	0	8.15	0	0	11
2020	10	28	0	5	34	0	0	0	0	0	0	0	8.15	0	0	11
2020	10	28	0	15	35	0	0	0	0	0	0	0	8.14	0	0	11
2020	10	28	0	25	35	0	0	0	0	0	0	0	8.12	0	0	11
2020	10	28	0	35	35	0	0	0	0	0	0	0	8.11	0	0	11
2020	10	28	0	45	35	0	0	0	0	0	0	0	8.1	0	0	11
2020	10	28	0	55	35	0	0	0	0	0	0	0	8.09	0	0	11
2020	10	28	1	5	34	0	0	0	0	0	0	0	8.08	0	0	11
2020	10	28	1	15	34	0	0	0	0	0	0	0	8.07	0	0	11
2020	10	28	1	25	34	0	0	0	0	0	0	0	8.07	0	0	11
2020	10	28	1	35	34	0	0	0	0	0	0	0	8.06	0	0	11
2020	10	28	1	45	34	0	0	0	0	0	0	0	8.04	0	0	11
2020	10	28	1	55	35	0	0	0	0	0	0	0	8.03	0	0	11
2020	10	28	2	5	35	0	0	0	0	0	0	0	8.02	0	0	11
2020	10	28	2	15	34	0	0	0	0	0	0	0	8.01	0	0	11
2020	10	28	2	25	34	0	0	0	0	0	0	0	8	0	0	11
2020	10	28	2	35	34	0	0	0	0	0	0	0	8	0	0	11
2020	10	28	2	45	35	0	0	0	0	0	0	0	7.99	0	0	11
2020	10	28	2	55	35	0	0	0	0	0	0	0	7.98	0	0	11
2020	10	28	3	5	34	0	0	0	0	0	0	0	7.97	0	0	11
2020	10	28	3	15	35	0	0	0	0	0	0	0	7.97	0	0	11
2020	10	28	3	25	34	0	0	0	0	0	0	0	7.96	0	0	11
2020	10	28	3	35	35	0	0	0	0	0	0	0	7.95	0	0	11
2020	10	28	3	45	34	0	0	0	0	0	0	0	7.94	0	0	11
2020	10	28	3	55	34	0	0	0	0	0	0	0	7.93	0	0	11
2020	10	28	4	5	35	0	0	0	0	0	0	0	7.92	0	0	11
2020	10	28	4	15	35	0	0	0	0	0	0	0	7.92	0	0	11
2020	10	28	4	25	34	0	0	0	0	0	0	0	7.91	0	0	11
2020	10	28	4	35	34	0	0	0	0	0	0	0	7.9	0	0	11

Reinhackle (0356)

Year	Month	Day	Hour	Minute	Noise3	IceDetection	Heading	Pitch	Roll	StdDevHeading	StdDevPitch	StdDevRoll	Temperature	Pressure	StdDevPressure	Voltage
2020	10	28	4	45	35	0	0	0	0	0	0	0	7.9	0	0	11
2020	10	28	4	55	35	0	0	0	0	0	0	0	7.89	0	0	11
2020	10	28	5	5	34	0	0	0	0	0	0	0	7.88	0	0	11
2020	10	28	5	15	35	0	0	0	0	0	0	0	7.87	0	0	11
2020	10	28	5	25	35	0	0	0	0	0	0	0	7.86	0	0	11
2020	10	28	5	35	35	0	0	0	0	0	0	0	7.86	0	0	11
2020	10	28	5	45	35	0	0	0	0	0	0	0	7.84	0	0	11
2020	10	28	5	55	35	0	0	0	0	0	0	0	7.83	0	0	11
2020	10	28	6	5	34	0	0	0	0	0	0	0	7.82	0	0	11
2020	10	28	6	15	35	0	0	0	0	0	0	0	7.82	0	0	11
2020	10	28	6	25	35	0	0	0	0	0	0	0	7.8	0	0	11
2020	10	28	6	35	35	0	0	0	0	0	0	0	7.79	0	0	11
2020	10	28	6	45	35	0	0	0	0	0	0	0	7.79	0	0	11
2020	10	28	6	55	34	0	0	0	0	0	0	0	7.79	0	0	11
2020	10	28	7	5	34	0	0	0	0	0	0	0	7.78	0	0	11
2020	10	28	7	15	35	0	0	0	0	0	0	0	7.77	0	0	11
2020	10	28	7	25	35	0	0	0	0	0	0	0	7.77	0	0	11
2020	10	28	7	35	35	0	0	0	0	0	0	0	7.76	0	0	11
2020	10	28	7	45	34	0	0	0	0	0	0	0	7.76	0	0	11
2020	10	28	7	55	35	0	0	0	0	0	0	0	7.75	0	0	11.2
2020	10	28	8	5	35	0	0	0	0	0	0	0	7.75	0	0	11.6
2020	10	28	8	15	35	0	0	0	0	0	0	0	7.75	0	0	11.8
2020	10	28	8	25	35	0	0	0	0	0	0	0	7.75	0	0	11.8
2020	10	28	8	35	35	0	0	0	0	0	0	0	7.79	0	0	12
2020	10	28	8	45	35	0	0	0	0	0	0	0	7.81	0	0	12
2020	10	28	8	55	35	0	0	0	0	0	0	0	7.84	0	0	12
2020	10	28	9	5	35	0	0	0	0	0	0	0	7.86	0	0	12
2020	10	28	9	15	35	0	0	0	0	0	0	0	7.88	0	0	12
2020	10	28	9	25	35	0	0	0	0	0	0	0	7.9	0	0	12.2
2020	10	28	9	35	34	0	0	0	0	0	0	0	7.93	0	0	12.2
2020	10	28	9	45	35	0	0	0	0	0	0	0	7.95	0	0	12.2
2020	10	28	9	55	35	0	0	0	0	0	0	0	7.98	0	0	12.2
2020	10	28	10	5	34	0	0	0	0	0	0	0	8.01	0	0	12.4
2020	10	28	10	15	35	0	0	0	0	0	0	0	8.03	0	0	12.4
2020	10	28	10	25	35	0	0	0	0	0	0	0	8.06	0	0	12.4
2020	10	28	10	35	35	0	0	0	0	0	0	0	8.09	0	0	12.8
2020	10	28	10	45	35	0	0	0	0	0	0	0	8.12	0	0	12.8
2020	10	28	10	55	35	0	0	0	0	0	0	0	8.14	0	0	12.8
2020	10	28	11	5	35	0	0	0	0	0	0	0	8.17	0	0	12.8
2020	10	28	11	15	35	0	0	0	0	0	0	0	8.2	0	0	12.8
2020	10	28	11	25	35	0	0	0	0	0	0	0	8.23	0	0	12.8
2020	10	28	11	35	35	0	0	0	0	0	0	0	8.25	0	0	12.8
2020	10	28	11	45	35	0	0	0	0	0	0	0	8.28	0	0	12.6
2020	10	28	11	55	35	0	0	0	0	0	0	0	8.31	0	0	12.8
2020	10	28	12	5	34	0	0	0	0	0	0	0	8.35	0	0	13

Reinhackle (0356)

Year	Month	Day	Hour	Minute	Noise3	IceDetection	Heading	Pitch	Roll	StdDevHeading	StdDevPitch	StdDevRoll	Temperature	Pressure	StdDevPressure	Voltage
2020	10	28	12	15	35	0	0	0	0	0	0	0	8.36	0	0	13
2020	10	28	12	25	34	0	0	0	0	0	0	0	8.39	0	0	12.8
2020	10	28	12	35	35	0	0	0	0	0	0	0	8.42	0	0	12.8
2020	10	28	12	45	35	0	0	0	0	0	0	0	8.44	0	0	12.8
2020	10	28	12	55	34	0	0	0	0	0	0	0	8.46	0	0	12.8
2020	10	28	13	5	35	0	0	0	0	0	0	0	8.49	0	0	12.6
2020	10	28	13	15	34	0	0	0	0	0	0	0	8.51	0	0	12.6
2020	10	28	13	25	35	0	0	0	0	0	0	0	8.54	0	0	12.6
2020	10	28	13	35	34	0	0	0	0	0	0	0	8.55	0	0	12.6
2020	10	28	13	45	35	0	0	0	0	0	0	0	8.56	0	0	12.6
2020	10	28	13	55	35	0	0	0	0	0	0	0	8.58	0	0	12.4
2020	10	28	14	5	34	0	0	0	0	0	0	0	8.6	0	0	12.4
2020	10	28	14	15	34	0	0	0	0	0	0	0	8.61	0	0	12.4
2020	10	28	14	25	34	0	0	0	0	0	0	0	8.63	0	0	12.6
2020	10	28	14	35	34	0	0	0	0	0	0	0	8.65	0	0	12.6
2020	10	28	14	45	35	0	0	0	0	0	0	0	8.65	0	0	12.6
2020	10	28	14	55	35	0	0	0	0	0	0	0	8.67	0	0	12.4
2020	10	28	15	5	35	0	0	0	0	0	0	0	8.67	0	0	12.4
2020	10	28	15	15	34	0	0	0	0	0	0	0	8.68	0	0	12.2
2020	10	28	15	25	35	0	0	0	0	0	0	0	8.69	0	0	12.4
2020	10	28	15	35	34	0	0	0	0	0	0	0	8.69	0	0	12.2
2020	10	28	15	45	34	0	0	0	0	0	0	0	8.69	0	0	12.2
2020	10	28	15	55	35	0	0	0	0	0	0	0	8.69	0	0	12.2
2020	10	28	16	5	34	0	0	0	0	0	0	0	8.68	0	0	12.2
2020	10	28	16	15	34	0	0	0	0	0	0	0	8.68	0	0	12.2
2020	10	28	16	25	34	0	0	0	0	0	0	0	8.69	0	0	11.8
2020	10	28	16	35	35	0	0	0	0	0	0	0	8.68	0	0	11.4
2020	10	28	16	45	34	0	0	0	0	0	0	0	8.69	0	0	11.2
2020	10	28	16	55	35	0	0	0	0	0	0	0	8.7	0	0	11.2
2020	10	28	17	5	34	0	0	0	0	0	0	0	8.71	0	0	11
2020	10	28	17	15	35	0	0	0	0	0	0	0	8.73	0	0	10.8
2020	10	28	17	25	34	0	0	0	0	0	0	0	8.73	0	0	10.8
2020	10	28	17	35	35	0	0	0	0	0	0	0	8.74	0	0	10.6
2020	10	28	17	45	35	0	0	0	0	0	0	0	8.75	0	0	10.4
2020	10	28	17	55	34	0	0	0	0	0	0	0	8.76	0	0	10.4
2020	10	28	18	5	34	0	0	0	0	0	0	0	8.76	0	0	10.8
2020	10	28	18	15	35	0	0	0	0	0	0	0	8.77	0	0	10.6
2020	10	28	18	25	35	0	0	0	0	0	0	0	8.77	0	0	10.6
2020	10	28	18	35	34	0	0	0	0	0	0	0	8.77	0	0	10.8
2020	10	28	18	45	35	0	0	0	0	0	0	0	8.77	0	0	10.8
2020	10	28	18	55	35	0	0	0	0	0	0	0	8.77	0	0	10.8
2020	10	28	19	5	34	0	0	0	0	0	0	0	8.77	0	0	10.8
2020	10	28	19	15	35	0	0	0	0	0	0	0	8.76	0	0	11.2
2020	10	28	19	25	34	0	0	0	0	0	0	0	8.75	0	0	11
2020	10	28	19	35	35	0	0	0	0	0	0	0	8.74	0	0	11

Reinhackle (0356)

Year	Month	Day	Hour	Minute	Noise3	IceDetection	Heading	Pitch	Roll	StdDevHeading	StdDevPitch	StdDevRoll	Temperature	Pressure	StdDevPressure	Voltage
2020	10	28	19	45	34	0	0	0	0	0	0	0	8.73	0	0	11
2020	10	28	19	55	34	0	0	0	0	0	0	0	8.72	0	0	11
2020	10	28	20	5	34	0	0	0	0	0	0	0	8.71	0	0	10.8
2020	10	28	20	15	35	0	0	0	0	0	0	0	8.7	0	0	10.8
2020	10	28	20	25	34	0	0	0	0	0	0	0	8.69	0	0	10.8
2020	10	28	20	35	35	0	0	0	0	0	0	0	8.67	0	0	10.8
2020	10	28	20	45	35	0	0	0	0	0	0	0	8.66	0	0	10.6
2020	10	28	20	55	35	0	0	0	0	0	0	0	8.65	0	0	10.8
2020	10	28	21	5	34	0	0	0	0	0	0	0	8.63	0	0	10.8
2020	10	28	21	15	35	0	0	0	0	0	0	0	8.61	0	0	10.8
2020	10	28	21	25	35	0	0	0	0	0	0	0	8.6	0	0	10.8
2020	10	28	21	35	34	0	0	0	0	0	0	0	8.58	0	0	10.8
2020	10	28	21	45	35	0	0	0	0	0	0	0	8.57	0	0	11
2020	10	28	21	55	34	0	0	0	0	0	0	0	8.55	0	0	11.4
2020	10	28	22	5	34	0	0	0	0	0	0	0	8.53	0	0	11.4
2020	10	28	22	15	34	0	0	0	0	0	0	0	8.51	0	0	11.4
2020	10	28	22	25	34	0	0	0	0	0	0	0	8.5	0	0	11.4
2020	10	28	22	35	34	0	0	0	0	0	0	0	8.48	0	0	11.4
2020	10	28	22	45	34	0	0	0	0	0	0	0	8.46	0	0	11.4
2020	10	28	22	55	35	0	0	0	0	0	0	0	8.44	0	0	11.4
2020	10	28	23	5	35	0	0	0	0	0	0	0	8.43	0	0	11.4
2020	10	28	23	15	35	0	0	0	0	0	0	0	8.41	0	0	11
2020	10	28	23	25	35	0	0	0	0	0	0	0	8.39	0	0	11
2020	10	28	23	35	35	0	0	0	0	0	0	0	8.37	0	0	11.4
2020	10	28	23	45	35	0	0	0	0	0	0	0	8.35	0	0	11.4
2020	10	28	23	55	34	0	0	0	0	0	0	0	8.33	0	0	11.4
2020	10	29	0	5	34	0	0	0	0	0	0	0	8.31	0	0	11.4
2020	10	29	0	15	34	0	0	0	0	0	0	0	8.29	0	0	11.4
2020	10	29	0	25	34	0	0	0	0	0	0	0	8.27	0	0	11.4
2020	10	29	0	35	34	0	0	0	0	0	0	0	8.25	0	0	11.4
2020	10	29	0	45	35	0	0	0	0	0	0	0	8.23	0	0	11.4
2020	10	29	0	55	34	0	0	0	0	0	0	0	8.2	0	0	11.4
2020	10	29	1	5	35	0	0	0	0	0	0	0	8.18	0	0	11.4
2020	10	29	1	15	34	0	0	0	0	0	0	0	8.16	0	0	11.4
2020	10	29	1	25	35	0	0	0	0	0	0	0	8.14	0	0	11.4
2020	10	29	1	35	35	0	0	0	0	0	0	0	8.12	0	0	11.4
2020	10	29	1	45	34	0	0	0	0	0	0	0	8.1	0	0	11.4
2020	10	29	1	55	34	0	0	0	0	0	0	0	8.07	0	0	11.4
2020	10	29	2	5	34	0	0	0	0	0	0	0	8.06	0	0	11.4
2020	10	29	2	15	34	0	0	0	0	0	0	0	8.04	0	0	11.4
2020	10	29	2	25	34	0	0	0	0	0	0	0	8.02	0	0	11.4
2020	10	29	2	35	34	0	0	0	0	0	0	0	8.01	0	0	11.4
2020	10	29	2	45	34	0	0	0	0	0	0	0	7.99	0	0	11.4
2020	10	29	2	55	35	0	0	0	0	0	0	0	7.97	0	0	11.4
2020	10	29	3	5	34	0	0	0	0	0	0	0	7.96	0	0	11.4

Reinhackle (0356)

Year	Month	Day	Hour	Minute	Noise3	IceDetection	Heading	Pitch	Roll	StdDevHeading	StdDevPitch	StdDevRoll	Temperature	Pressure	StdDevPressure	Voltage
2020	10	29	3	15	34	0	0	0	0	0	0	0	7.94	0	0	11.4
2020	10	29	3	25	35	0	0	0	0	0	0	0	7.92	0	0	11.4
2020	10	29	3	35	35	0	0	0	0	0	0	0	7.91	0	0	11.4
2020	10	29	3	45	35	0	0	0	0	0	0	0	7.89	0	0	11.4
2020	10	29	3	55	34	0	0	0	0	0	0	0	7.88	0	0	11.4
2020	10	29	4	5	35	0	0	0	0	0	0	0	7.86	0	0	11.4
2020	10	29	4	15	35	0	0	0	0	0	0	0	7.84	0	0	11.4
2020	10	29	4	25	34	0	0	0	0	0	0	0	7.83	0	0	11.4
2020	10	29	4	35	35	0	0	0	0	0	0	0	7.82	0	0	11.4
2020	10	29	4	45	35	0	0	0	0	0	0	0	7.81	0	0	11.4
2020	10	29	4	55	35	0	0	0	0	0	0	0	7.8	0	0	11.4
2020	10	29	5	5	35	0	0	0	0	0	0	0	7.78	0	0	11.4
2020	10	29	5	15	35	0	0	0	0	0	0	0	7.76	0	0	11.4
2020	10	29	5	25	35	0	0	0	0	0	0	0	7.76	0	0	11.4
2020	10	29	5	35	34	0	0	0	0	0	0	0	7.74	0	0	11.4
2020	10	29	5	45	35	0	0	0	0	0	0	0	7.73	0	0	11.2
2020	10	29	5	55	35	0	0	0	0	0	0	0	7.71	0	0	11.4
2020	10	29	6	5	34	0	0	0	0	0	0	0	7.7	0	0	11.4
2020	10	29	6	15	34	0	0	0	0	0	0	0	7.69	0	0	11.4
2020	10	29	6	25	35	0	0	0	0	0	0	0	7.67	0	0	11.4
2020	10	29	6	35	34	0	0	0	0	0	0	0	7.66	0	0	11.4
2020	10	29	6	45	34	0	0	0	0	0	0	0	7.65	0	0	11.4
2020	10	29	6	55	34	0	0	0	0	0	0	0	7.64	0	0	11.4
2020	10	29	7	5	35	0	0	0	0	0	0	0	7.63	0	0	11.2
2020	10	29	7	15	34	0	0	0	0	0	0	0	7.61	0	0	11.2
2020	10	29	7	25	35	0	0	0	0	0	0	0	7.6	0	0	11.4
2020	10	29	7	35	35	0	0	0	0	0	0	0	7.59	0	0	11.2
2020	10	29	7	45	35	0	0	0	0	0	0	0	7.58	0	0	11.2
2020	10	29	7	55	35	0	0	0	0	0	0	0	7.58	0	0	11.6
2020	10	29	8	5	35	0	0	0	0	0	0	0	7.56	0	0	12
2020	10	29	8	15	35	0	0	0	0	0	0	0	7.56	0	0	12.2
2020	10	29	8	25	35	0	0	0	0	0	0	0	7.55	0	0	12.4
2020	10	29	8	35	35	0	0	0	0	0	0	0	7.57	0	0	12.6
2020	10	29	8	45	34	0	0	0	0	0	0	0	7.59	0	0	12.6
2020	10	29	8	55	35	0	0	0	0	0	0	0	7.62	0	0	12.6
2020	10	29	9	5	35	0	0	0	0	0	0	0	7.65	0	0	12.6
2020	10	29	9	15	35	0	0	0	0	0	0	0	7.67	0	0	12.8
2020	10	29	9	25	34	0	0	0	0	0	0	0	7.69	0	0	13.2
2020	10	29	9	35	34	0	0	0	0	0	0	0	7.72	0	0	13
2020	10	29	9	45	35	0	0	0	0	0	0	0	7.73	0	0	12.8
2020	10	29	9	55	35	0	0	0	0	0	0	0	7.77	0	0	12.8
2020	10	29	10	5	35	0	0	0	0	0	0	0	7.79	0	0	12.6
2020	10	29	10	15	35	0	0	0	0	0	0	0	7.83	0	0	12.8
2020	10	29	10	25	35	0	0	0	0	0	0	0	7.84	0	0	12.8
2020	10	29	10	35	35	0	0	0	0	0	0	0	7.87	0	0	12.8

Reinhackle (0356)

Year	Month	Day	Hour	Minute	Noise3	IceDetection	Heading	Pitch	Roll	StdDevHeading	StdDevPitch	StdDevRoll	Temperature	Pressure	StdDevPressure	Voltage
2020	10	29	10	45	34	0	0	0	0	0	0	0	7.9	0	0	13
2020	10	29	10	55	35	0	0	0	0	0	0	0	7.93	0	0	13.4
2020	10	29	11	5	35	0	0	0	0	0	0	0	7.95	0	0	13
2020	10	29	11	15	34	0	0	0	0	0	0	0	7.98	0	0	13
2020	10	29	11	25	34	0	0	0	0	0	0	0	8.01	0	0	12.6
2020	10	29	11	35	35	0	0	0	0	0	0	0	8.04	0	0	13.4
2020	10	29	11	45	35	0	0	0	0	0	0	0	8.06	0	0	13.4
2020	10	29	11	55	34	0	0	0	0	0	0	0	8.1	0	0	12.8
2020	10	29	12	5	35	0	0	0	0	0	0	0	8.11	0	0	12.8
2020	10	29	12	15	35	0	0	0	0	0	0	0	8.14	0	0	12.8
2020	10	29	12	25	35	0	0	0	0	0	0	0	8.16	0	0	12.8
2020	10	29	12	35	35	0	0	0	0	0	0	0	8.17	0	0	12.8
2020	10	29	12	45	34	0	0	0	0	0	0	0	8.2	0	0	12.6
2020	10	29	12	55	34	0	0	0	0	0	0	0	8.23	0	0	12.6
2020	10	29	13	5	35	0	0	0	0	0	0	0	8.25	0	0	12.6
2020	10	29	13	15	34	0	0	0	0	0	0	0	8.25	0	0	12.6
2020	10	29	13	25	35	0	0	0	0	0	0	0	8.28	0	0	12.6
2020	10	29	13	35	34	0	0	0	0	0	0	0	8.28	0	0	12.2
2020	10	29	13	45	35	0	0	0	0	0	0	0	8.31	0	0	12.2
2020	10	29	13	55	35	0	0	0	0	0	0	0	8.32	0	0	12.2
2020	10	29	14	5	35	0	0	0	0	0	0	0	8.32	0	0	12.2
2020	10	29	14	15	35	0	0	0	0	0	0	0	8.35	0	0	12.2
2020	10	29	14	25	35	0	0	0	0	0	0	0	8.37	0	0	12.2
2020	10	29	14	35	35	0	0	0	0	0	0	0	8.38	0	0	12.2
2020	10	29	14	45	35	0	0	0	0	0	0	0	8.39	0	0	12.2
2020	10	29	14	55	35	0	0	0	0	0	0	0	8.39	0	0	12.2
2020	10	29	15	5	34	0	0	0	0	0	0	0	8.41	0	0	12.2
2020	10	29	15	15	34	0	0	0	0	0	0	0	8.42	0	0	12.2
2020	10	29	15	25	35	0	0	0	0	0	0	0	8.42	0	0	12.2
2020	10	29	15	35	35	0	0	0	0	0	0	0	8.42	0	0	12.2
2020	10	29	15	45	35	0	0	0	0	0	0	0	8.42	0	0	12.2
2020	10	29	15	55	35	0	0	0	0	0	0	0	8.43	0	0	12.2
2020	10	29	16	5	34	0	0	0	0	0	0	0	8.42	0	0	12.2
2020	10	29	16	15	34	0	0	0	0	0	0	0	8.42	0	0	12.2
2020	10	29	16	25	35	0	0	0	0	0	0	0	8.41	0	0	11.8
2020	10	29	16	35	35	0	0	0	0	0	0	0	8.41	0	0	11.2
2020	10	29	16	45	35	0	0	0	0	0	0	0	8.43	0	0	11.2
2020	10	29	16	55	35	0	0	0	0	0	0	0	8.43	0	0	11
2020	10	29	17	5	34	0	0	0	0	0	0	0	8.45	0	0	11
2020	10	29	17	15	34	0	0	0	0	0	0	0	8.46	0	0	10.8
2020	10	29	17	25	34	0	0	0	0	0	0	0	8.47	0	0	10.8
2020	10	29	17	35	34	0	0	0	0	0	0	0	8.48	0	0	11
2020	10	29	17	45	35	0	0	0	0	0	0	0	8.49	0	0	11
2020	10	29	17	55	34	0	0	0	0	0	0	0	8.49	0	0	10.6
2020	10	29	18	5	35	0	0	0	0	0	0	0	8.5	0	0	11.4

Reinhackle (0356)

Year	Month	Day	Hour	Minute	Noise3	IceDetection	Heading	Pitch	Roll	StdDevHeading	StdDevPitch	StdDevRoll	Temperature	Pressure	StdDevPressure	Voltage
2020	10	29	18	15	35	0	0	0	0	0	0	0	8.5	0	0	11.6
2020	10	29	18	25	35	0	0	0	0	0	0	0	8.5	0	0	11.2
2020	10	29	18	35	34	0	0	0	0	0	0	0	8.5	0	0	10.8
2020	10	29	18	45	35	0	0	0	0	0	0	0	8.5	0	0	10.8
2020	10	29	18	55	34	0	0	0	0	0	0	0	8.49	0	0	11
2020	10	29	19	5	35	0	0	0	0	0	0	0	8.49	0	0	10.8
2020	10	29	19	15	35	0	0	0	0	0	0	0	8.48	0	0	11
2020	10	29	19	25	34	0	0	0	0	0	0	0	8.47	0	0	10.8
2020	10	29	19	35	35	0	0	0	0	0	0	0	8.45	0	0	10.8
2020	10	29	19	45	35	0	0	0	0	0	0	0	8.44	0	0	10.8
2020	10	29	19	55	34	0	0	0	0	0	0	0	8.42	0	0	10.8
2020	10	29	20	5	34	0	0	0	0	0	0	0	8.4	0	0	11.4
2020	10	29	20	15	35	0	0	0	0	0	0	0	8.39	0	0	11.4
2020	10	29	20	25	34	0	0	0	0	0	0	0	8.37	0	0	11.6
2020	10	29	20	35	35	0	0	0	0	0	0	0	8.35	0	0	11.4
2020	10	29	20	45	35	0	0	0	0	0	0	0	8.33	0	0	11.4
2020	10	29	20	55	35	0	0	0	0	0	0	0	8.32	0	0	11.4
2020	10	29	21	5	35	0	0	0	0	0	0	0	8.3	0	0	11.4
2020	10	29	21	15	35	0	0	0	0	0	0	0	8.28	0	0	11.4
2020	10	29	21	25	34	0	0	0	0	0	0	0	8.25	0	0	11.4
2020	10	29	21	35	34	0	0	0	0	0	0	0	8.23	0	0	11.4
2020	10	29	21	45	34	0	0	0	0	0	0	0	8.21	0	0	11.4
2020	10	29	21	55	35	0	0	0	0	0	0	0	8.19	0	0	11.4
2020	10	29	22	5	35	0	0	0	0	0	0	0	8.17	0	0	11.4
2020	10	29	22	15	34	0	0	0	0	0	0	0	8.14	0	0	11.4
2020	10	29	22	25	35	0	0	0	0	0	0	0	8.12	0	0	11.4
2020	10	29	22	35	35	0	0	0	0	0	0	0	8.09	0	0	11.4
2020	10	29	22	45	35	0	0	0	0	0	0	0	8.07	0	0	11.4
2020	10	29	22	55	35	0	0	0	0	0	0	0	8.05	0	0	11.4
2020	10	29	23	5	35	0	0	0	0	0	0	0	8.02	0	0	11.4
2020	10	29	23	15	34	0	0	0	0	0	0	0	8	0	0	11.4
2020	10	29	23	25	34	0	0	0	0	0	0	0	7.97	0	0	11.4
2020	10	29	23	35	34	0	0	0	0	0	0	0	7.95	0	0	11.4
2020	10	29	23	45	35	0	0	0	0	0	0	0	7.92	0	0	11.4
2020	10	29	23	55	35	0	0	0	0	0	0	0	7.89	0	0	11.4
2020	10	30	0	5	34	0	0	0	0	0	0	0	7.88	0	0	11.4
2020	10	30	0	15	34	0	0	0	0	0	0	0	7.85	0	0	11.4
2020	10	30	0	25	34	0	0	0	0	0	0	0	7.82	0	0	11.4
2020	10	30	0	35	35	0	0	0	0	0	0	0	7.8	0	0	11.4
2020	10	30	0	45	35	0	0	0	0	0	0	0	7.77	0	0	11.4
2020	10	30	0	55	35	0	0	0	0	0	0	0	7.74	0	0	11.4
2020	10	30	1	5	35	0	0	0	0	0	0	0	7.71	0	0	11.4
2020	10	30	1	15	35	0	0	0	0	0	0	0	7.69	0	0	11.4
2020	10	30	1	25	35	0	0	0	0	0	0	0	7.66	0	0	11.4
2020	10	30	1	35	35	0	0	0	0	0	0	0	7.63	0	0	11.4

Reinhackle (0356)

Year	Month	Day	Hour	Minute	Noise3	IceDetection	Heading	Pitch	Roll	StdDevHeading	StdDevPitch	StdDevRoll	Temperature	Pressure	StdDevPressure	Voltage
2020	10	30	1	45	35	0	0	0	0	0	0	0	7.6	0	0	11.4
2020	10	30	1	55	34	0	0	0	0	0	0	0	7.58	0	0	11.4
2020	10	30	2	5	35	0	0	0	0	0	0	0	7.55	0	0	11.4
2020	10	30	2	15	35	0	0	0	0	0	0	0	7.52	0	0	11.4
2020	10	30	2	25	35	0	0	0	0	0	0	0	7.49	0	0	11.4
2020	10	30	2	35	34	0	0	0	0	0	0	0	7.48	0	0	11.4
2020	10	30	2	45	35	0	0	0	0	0	0	0	7.45	0	0	11.4
2020	10	30	2	55	34	0	0	0	0	0	0	0	7.43	0	0	11.4
2020	10	30	3	5	35	0	0	0	0	0	0	0	7.4	0	0	11.4
2020	10	30	3	15	35	0	0	0	0	0	0	0	7.38	0	0	11.4
2020	10	30	3	25	36	0	0	0	0	0	0	0	7.36	0	0	11.4
2020	10	30	3	35	34	0	0	0	0	0	0	0	7.34	0	0	11.4
2020	10	30	3	45	35	0	0	0	0	0	0	0	7.32	0	0	11.4
2020	10	30	3	55	34	0	0	0	0	0	0	0	7.3	0	0	11.4
2020	10	30	4	5	35	0	0	0	0	0	0	0	7.29	0	0	11.2
2020	10	30	4	15	35	0	0	0	0	0	0	0	7.27	0	0	11.2
2020	10	30	4	25	35	0	0	0	0	0	0	0	7.25	0	0	11.2
2020	10	30	4	35	35	0	0	0	0	0	0	0	7.23	0	0	11.2
2020	10	30	4	45	35	0	0	0	0	0	0	0	7.21	0	0	11.2
2020	10	30	4	55	34	0	0	0	0	0	0	0	7.2	0	0	11.2
2020	10	30	5	5	35	0	0	0	0	0	0	0	7.18	0	0	11.2
2020	10	30	5	15	35	0	0	0	0	0	0	0	7.16	0	0	11.2
2020	10	30	5	25	35	0	0	0	0	0	0	0	7.15	0	0	11.2
2020	10	30	5	35	35	0	0	0	0	0	0	0	7.13	0	0	11.2
2020	10	30	5	45	35	0	0	0	0	0	0	0	7.12	0	0	11.2
2020	10	30	5	55	35	0	0	0	0	0	0	0	7.11	0	0	11.2
2020	10	30	6	5	34	0	0	0	0	0	0	0	7.09	0	0	11.2
2020	10	30	6	15	35	0	0	0	0	0	0	0	7.07	0	0	11.2
2020	10	30	6	25	35	0	0	0	0	0	0	0	7.06	0	0	11.2
2020	10	30	6	35	35	0	0	0	0	0	0	0	7.04	0	0	11.2
2020	10	30	6	45	34	0	0	0	0	0	0	0	7.03	0	0	11.2
2020	10	30	6	55	35	0	0	0	0	0	0	0	7.01	0	0	11.2
2020	10	30	7	5	35	0	0	0	0	0	0	0	7	0	0	11.2
2020	10	30	7	15	35	0	0	0	0	0	0	0	6.99	0	0	11.2
2020	10	30	7	25	35	0	0	0	0	0	0	0	6.97	0	0	11.2
2020	10	30	7	35	35	0	0	0	0	0	0	0	6.96	0	0	11.2
2020	10	30	7	45	35	0	0	0	0	0	0	0	6.95	0	0	11.2
2020	10	30	7	55	35	0	0	0	0	0	0	0	6.93	0	0	11.4
2020	10	30	8	5	34	0	0	0	0	0	0	0	6.93	0	0	11.8
2020	10	30	8	15	35	0	0	0	0	0	0	0	6.91	0	0	12
2020	10	30	8	25	35	0	0	0	0	0	0	0	6.91	0	0	12.4
2020	10	30	8	35	35	0	0	0	0	0	0	0	6.93	0	0	12.4
2020	10	30	8	45	34	0	0	0	0	0	0	0	6.95	0	0	12.6
2020	10	30	8	55	35	0	0	0	0	0	0	0	6.97	0	0	12.6
2020	10	30	9	5	35	0	0	0	0	0	0	0	6.98	0	0	12.6

Reinhackle (0356)

Year	Month	Day	Hour	Minute	Noise3	IceDetection	Heading	Pitch	Roll	StdDevHeading	StdDevPitch	StdDevRoll	Temperature	Pressure	StdDevPressure	Voltage
2020	10	30	9	15	35	0	0	0	0	0	0	0	7.01	0	0	12.8
2020	10	30	9	25	35	0	0	0	0	0	0	0	7.04	0	0	12.8
2020	10	30	9	35	35	0	0	0	0	0	0	0	7.06	0	0	12.8
2020	10	30	9	45	34	0	0	0	0	0	0	0	7.09	0	0	12.8
2020	10	30	9	55	35	0	0	0	0	0	0	0	7.11	0	0	12.4
2020	10	30	10	5	35	0	0	0	0	0	0	0	7.14	0	0	12.8
2020	10	30	10	15	35	0	0	0	0	0	0	0	7.16	0	0	12.6
2020	10	30	10	25	34	0	0	0	0	0	0	0	7.19	0	0	12.8
2020	10	30	10	35	35	0	0	0	0	0	0	0	7.21	0	0	12.8
2020	10	30	10	45	35	0	0	0	0	0	0	0	7.24	0	0	12.8
2020	10	30	10	55	35	0	0	0	0	0	0	0	7.28	0	0	12.8
2020	10	30	11	5	35	0	0	0	0	0	0	0	7.29	0	0	13.4
2020	10	30	11	15	35	0	0	0	0	0	0	0	7.32	0	0	13.4
2020	10	30	11	25	35	0	0	0	0	0	0	0	7.36	0	0	13.4
2020	10	30	11	35	35	0	0	0	0	0	0	0	7.38	0	0	13.4
2020	10	30	11	45	35	0	0	0	0	0	0	0	7.42	0	0	13.4
2020	10	30	11	55	35	0	0	0	0	0	0	0	7.43	0	0	12.8
2020	10	30	12	5	35	0	0	0	0	0	0	0	7.47	0	0	12.8
2020	10	30	12	15	35	0	0	0	0	0	0	0	7.48	0	0	12.6
2020	10	30	12	25	35	0	0	0	0	0	0	0	7.52	0	0	13.2
2020	10	30	12	35	34	0	0	0	0	0	0	0	7.53	0	0	13.2
2020	10	30	12	45	35	0	0	0	0	0	0	0	7.56	0	0	13.2
2020	10	30	12	55	35	0	0	0	0	0	0	0	7.57	0	0	13.2
2020	10	30	13	5	35	0	0	0	0	0	0	0	7.59	0	0	13.2
2020	10	30	13	15	35	0	0	0	0	0	0	0	7.61	0	0	13
2020	10	30	13	25	35	0	0	0	0	0	0	0	7.63	0	0	13
2020	10	30	13	35	34	0	0	0	0	0	0	0	7.64	0	0	12.8
2020	10	30	13	45	35	0	0	0	0	0	0	0	7.65	0	0	12.8
2020	10	30	13	55	35	0	0	0	0	0	0	0	7.68	0	0	13
2020	10	30	14	5	35	0	0	0	0	0	0	0	7.69	0	0	13
2020	10	30	14	15	34	0	0	0	0	0	0	0	7.71	0	0	12.8
2020	10	30	14	25	35	0	0	0	0	0	0	0	7.72	0	0	12.8
2020	10	30	14	35	35	0	0	0	0	0	0	0	7.73	0	0	12.8
2020	10	30	14	45	34	0	0	0	0	0	0	0	7.73	0	0	12.8
2020	10	30	14	55	34	0	0	0	0	0	0	0	7.76	0	0	13
2020	10	30	15	5	35	0	0	0	0	0	0	0	7.75	0	0	12.8
2020	10	30	15	15	35	0	0	0	0	0	0	0	7.75	0	0	12.6
2020	10	30	15	25	34	0	0	0	0	0	0	0	7.77	0	0	11.8
2020	10	30	15	35	35	0	0	0	0	0	0	0	7.77	0	0	11.8
2020	10	30	15	45	34	0	0	0	0	0	0	0	7.76	0	0	11.8
2020	10	30	15	55	35	0	0	0	0	0	0	0	7.78	0	0	11.8
2020	10	30	16	5	35	0	0	0	0	0	0	0	7.76	0	0	11.8
2020	10	30	16	15	34	0	0	0	0	0	0	0	7.78	0	0	11.8
2020	10	30	16	25	35	0	0	0	0	0	0	0	7.76	0	0	11.4
2020	10	30	16	35	35	0	0	0	0	0	0	0	7.76	0	0	10.8

Reinhackle (0356)

Year	Month	Day	Hour	Minute	Noise3	IceDetection	Heading	Pitch	Roll	StdDevHeading	StdDevPitch	StdDevRoll	Temperature	Pressure	StdDevPressure	Voltage
2020	10	30	16	45	34	0	0	0	0	0	0	0	7.78	0	0	11
2020	10	30	16	55	35	0	0	0	0	0	0	0	7.79	0	0	11
2020	10	30	17	5	34	0	0	0	0	0	0	0	7.81	0	0	11
2020	10	30	17	15	34	0	0	0	0	0	0	0	7.82	0	0	10.8
2020	10	30	17	25	35	0	0	0	0	0	0	0	7.83	0	0	10.8
2020	10	30	17	35	35	0	0	0	0	0	0	0	7.84	0	0	10.8
2020	10	30	17	45	34	0	0	0	0	0	0	0	7.85	0	0	11.2
2020	10	30	17	55	35	0	0	0	0	0	0	0	7.86	0	0	11.6
2020	10	30	18	5	35	0	0	0	0	0	0	0	7.87	0	0	11.6
2020	10	30	18	15	34	0	0	0	0	0	0	0	7.87	0	0	11.6
2020	10	30	18	25	34	0	0	0	0	0	0	0	7.88	0	0	11.6
2020	10	30	18	35	34	0	0	0	0	0	0	0	7.88	0	0	11.6
2020	10	30	18	45	34	0	0	0	0	0	0	0	7.88	0	0	11.6
2020	10	30	18	55	35	0	0	0	0	0	0	0	7.87	0	0	11.6
2020	10	30	19	5	35	0	0	0	0	0	0	0	7.87	0	0	11.6
2020	10	30	19	15	35	0	0	0	0	0	0	0	7.86	0	0	11.4
2020	10	30	19	25	35	0	0	0	0	0	0	0	7.85	0	0	11.6
2020	10	30	19	35	35	0	0	0	0	0	0	0	7.83	0	0	11.6
2020	10	30	19	45	35	0	0	0	0	0	0	0	7.82	0	0	11.6
2020	10	30	19	55	35	0	0	0	0	0	0	0	7.81	0	0	11.6
2020	10	30	20	5	34	0	0	0	0	0	0	0	7.79	0	0	11.6
2020	10	30	20	15	34	0	0	0	0	0	0	0	7.77	0	0	11.6
2020	10	30	20	25	35	0	0	0	0	0	0	0	7.75	0	0	11.6
2020	10	30	20	35	35	0	0	0	0	0	0	0	7.74	0	0	11.6
2020	10	30	20	45	35	0	0	0	0	0	0	0	7.72	0	0	11.6
2020	10	30	20	55	34	0	0	0	0	0	0	0	7.7	0	0	11.6
2020	10	30	21	5	34	0	0	0	0	0	0	0	7.68	0	0	11.6
2020	10	30	21	15	35	0	0	0	0	0	0	0	7.67	0	0	11.6
2020	10	30	21	25	35	0	0	0	0	0	0	0	7.65	0	0	11.4
2020	10	30	21	35	35	0	0	0	0	0	0	0	7.63	0	0	11.4
2020	10	30	21	45	35	0	0	0	0	0	0	0	7.61	0	0	11.4
2020	10	30	21	55	34	0	0	0	0	0	0	0	7.59	0	0	11.4
2020	10	30	22	5	35	0	0	0	0	0	0	0	7.57	0	0	11.4
2020	10	30	22	15	35	0	0	0	0	0	0	0	7.55	0	0	11.4
2020	10	30	22	25	34	0	0	0	0	0	0	0	7.53	0	0	11.4
2020	10	30	22	35	34	0	0	0	0	0	0	0	7.51	0	0	11.4
2020	10	30	22	45	35	0	0	0	0	0	0	0	7.48	0	0	11.4
2020	10	30	22	55	35	0	0	0	0	0	0	0	7.45	0	0	11.4
2020	10	30	23	5	35	0	0	0	0	0	0	0	7.43	0	0	11.4
2020	10	30	23	15	35	0	0	0	0	0	0	0	7.41	0	0	11.4
2020	10	30	23	25	35	0	0	0	0	0	0	0	7.38	0	0	11.4
2020	10	30	23	35	35	0	0	0	0	0	0	0	7.36	0	0	11.4
2020	10	30	23	45	34	0	0	0	0	0	0	0	7.34	0	0	11.4
2020	10	30	23	55	35	0	0	0	0	0	0	0	7.31	0	0	11.4
2020	10	31	0	5	34	0	0	0	0	0	0	0	7.29	0	0	11.4

Reinhackle (0356)

Year	Month	Day	Hour	Minute	Noise3	IceDetection	Heading	Pitch	Roll	StdDevHeading	StdDevPitch	StdDevRoll	Temperature	Pressure	StdDevPressure	Voltage
2020	10	31	0	15	35	0	0	0	0	0	0	0	7.26	0	0	11.4
2020	10	31	0	25	35	0	0	0	0	0	0	0	7.24	0	0	11.4
2020	10	31	0	35	35	0	0	0	0	0	0	0	7.21	0	0	11.4
2020	10	31	0	45	35	0	0	0	0	0	0	0	7.18	0	0	11.4
2020	10	31	0	55	35	0	0	0	0	0	0	0	7.15	0	0	11.4
2020	10	31	1	5	35	0	0	0	0	0	0	0	7.12	0	0	11.4
2020	10	31	1	15	35	0	0	0	0	0	0	0	7.1	0	0	11.4
2020	10	31	1	25	35	0	0	0	0	0	0	0	7.06	0	0	11.4
2020	10	31	1	35	34	0	0	0	0	0	0	0	7.04	0	0	11.4
2020	10	31	1	45	35	0	0	0	0	0	0	0	7	0	0	11.4
2020	10	31	1	55	35	0	0	0	0	0	0	0	6.98	0	0	11.4
2020	10	31	2	5	35	0	0	0	0	0	0	0	6.95	0	0	11.4
2020	10	31	2	15	35	0	0	0	0	0	0	0	6.93	0	0	11.4
2020	10	31	2	25	34	0	0	0	0	0	0	0	6.9	0	0	11.4
2020	10	31	2	35	35	0	0	0	0	0	0	0	6.87	0	0	11.4
2020	10	31	2	45	34	0	0	0	0	0	0	0	6.85	0	0	11.4
2020	10	31	2	55	35	0	0	0	0	0	0	0	6.82	0	0	11.4
2020	10	31	3	5	35	0	0	0	0	0	0	0	6.81	0	0	11.4
2020	10	31	3	15	35	0	0	0	0	0	0	0	6.78	0	0	11.4
2020	10	31	3	25	35	0	0	0	0	0	0	0	6.76	0	0	11.4
2020	10	31	3	35	35	0	0	0	0	0	0	0	6.74	0	0	11.4
2020	10	31	3	45	35	0	0	0	0	0	0	0	6.71	0	0	11.4
2020	10	31	3	55	35	0	0	0	0	0	0	0	6.69	0	0	11.4
2020	10	31	4	5	35	0	0	0	0	0	0	0	6.67	0	0	11.4
2020	10	31	4	15	34	0	0	0	0	0	0	0	6.65	0	0	11.4
2020	10	31	4	25	35	0	0	0	0	0	0	0	6.64	0	0	11.2
2020	10	31	4	35	34	0	0	0	0	0	0	0	6.61	0	0	11.2
2020	10	31	4	45	35	0	0	0	0	0	0	0	6.6	0	0	11.2
2020	10	31	4	55	35	0	0	0	0	0	0	0	6.58	0	0	11.2
2020	10	31	5	5	35	0	0	0	0	0	0	0	6.56	0	0	11.2
2020	10	31	5	15	35	0	0	0	0	0	0	0	6.55	0	0	11.2
2020	10	31	5	25	35	0	0	0	0	0	0	0	6.53	0	0	11.2
2020	10	31	5	35	35	0	0	0	0	0	0	0	6.52	0	0	11.2
2020	10	31	5	45	35	0	0	0	0	0	0	0	6.5	0	0	11.2
2020	10	31	5	55	35	0	0	0	0	0	0	0	6.48	0	0	11.2
2020	10	31	6	5	35	0	0	0	0	0	0	0	6.47	0	0	11.2
2020	10	31	6	15	35	0	0	0	0	0	0	0	6.46	0	0	11.2
2020	10	31	6	25	35	0	0	0	0	0	0	0	6.44	0	0	11.2
2020	10	31	6	35	36	0	0	0	0	0	0	0	6.43	0	0	11.2
2020	10	31	6	45	35	0	0	0	0	0	0	0	6.42	0	0	11.2
2020	10	31	6	55	34	0	0	0	0	0	0	0	6.4	0	0	11.2
2020	10	31	7	5	35	0	0	0	0	0	0	0	6.38	0	0	11.2
2020	10	31	7	15	35	0	0	0	0	0	0	0	6.37	0	0	11.2
2020	10	31	7	25	35	0	0	0	0	0	0	0	6.36	0	0	11.2
2020	10	31	7	35	35	0	0	0	0	0	0	0	6.35	0	0	11.2

Reinhackle (0356)

Year	Month	Day	Hour	Minute	Noise3	IceDetection	Heading	Pitch	Roll	StdDevHeading	StdDevPitch	StdDevRoll	Temperature	Pressure	StdDevPressure	Voltage
2020	10	31	7	45	35	0	0	0	0	0	0	0	6.34	0	0	11.2
2020	10	31	7	55	35	0	0	0	0	0	0	0	6.33	0	0	11.4
2020	10	31	8	5	35	0	0	0	0	0	0	0	6.32	0	0	11.8
2020	10	31	8	15	35	0	0	0	0	0	0	0	6.31	0	0	12.2
2020	10	31	8	25	35	0	0	0	0	0	0	0	6.31	0	0	12.4
2020	10	31	8	35	35	0	0	0	0	0	0	0	6.32	0	0	12.6
2020	10	31	8	45	35	0	0	0	0	0	0	0	6.35	0	0	12.6
2020	10	31	8	55	35	0	0	0	0	0	0	0	6.37	0	0	12.6
2020	10	31	9	5	35	0	0	0	0	0	0	0	6.4	0	0	12.6
2020	10	31	9	15	36	0	0	0	0	0	0	0	6.42	0	0	12.6
2020	10	31	9	25	35	0	0	0	0	0	0	0	6.45	0	0	12.8
2020	10	31	9	35	35	0	0	0	0	0	0	0	6.47	0	0	12.8
2020	10	31	9	45	35	0	0	0	0	0	0	0	6.5	0	0	13
2020	10	31	9	55	35	0	0	0	0	0	0	0	6.53	0	0	13
2020	10	31	10	5	34	0	0	0	0	0	0	0	6.55	0	0	13
2020	10	31	10	15	35	0	0	0	0	0	0	0	6.58	0	0	13.2
2020	10	31	10	25	35	0	0	0	0	0	0	0	6.6	0	0	13.4
2020	10	31	10	35	35	0	0	0	0	0	0	0	6.63	0	0	13.4
2020	10	31	10	45	35	0	0	0	0	0	0	0	6.67	0	0	13.4
2020	10	31	10	55	34	0	0	0	0	0	0	0	6.7	0	0	13.4
2020	10	31	11	5	35	0	0	0	0	0	0	0	6.71	0	0	13.4
2020	10	31	11	15	36	0	0	0	0	0	0	0	6.75	0	0	13.4
2020	10	31	11	25	35	0	0	0	0	0	0	0	6.78	0	0	13.4
2020	10	31	11	35	35	0	0	0	0	0	0	0	6.82	0	0	13.2
2020	10	31	11	45	35	0	0	0	0	0	0	0	6.85	0	0	13.2
2020	10	31	11	55	34	0	0	0	0	0	0	0	6.87	0	0	13.2
2020	10	31	12	5	35	0	0	0	0	0	0	0	6.89	0	0	12.8
2020	10	31	12	15	36	0	0	0	0	0	0	0	6.93	0	0	12.4
2020	10	31	12	25	35	0	0	0	0	0	0	0	6.94	0	0	13
2020	10	31	12	35	35	0	0	0	0	0	0	0	6.96	0	0	13.2
2020	10	31	12	45	35	0	0	0	0	0	0	0	6.99	0	0	13
2020	10	31	12	55	35	0	0	0	0	0	0	0	7.01	0	0	12.8
2020	10	31	13	5	35	0	0	0	0	0	0	0	7.02	0	0	13
2020	10	31	13	15	35	0	0	0	0	0	0	0	7.05	0	0	13
2020	10	31	13	25	35	0	0	0	0	0	0	0	7.08	0	0	13
2020	10	31	13	35	35	0	0	0	0	0	0	0	7.09	0	0	13
2020	10	31	13	45	34	0	0	0	0	0	0	0	7.1	0	0	13
2020	10	31	13	55	35	0	0	0	0	0	0	0	7.13	0	0	13
2020	10	31	14	5	35	0	0	0	0	0	0	0	7.14	0	0	13
2020	10	31	14	15	35	0	0	0	0	0	0	0	7.15	0	0	12.8
2020	10	31	14	25	35	0	0	0	0	0	0	0	7.16	0	0	12
2020	10	31	14	35	35	0	0	0	0	0	0	0	7.19	0	0	12.2
2020	10	31	14	45	35	0	0	0	0	0	0	0	7.19	0	0	12.4
2020	10	31	14	55	35	0	0	0	0	0	0	0	7.19	0	0	12
2020	10	31	15	5	35	0	0	0	0	0	0	0	7.2	0	0	12

Reinhackle (0356)

Year	Month	Day	Hour	Minute	Noise3	IceDetection	Heading	Pitch	Roll	StdDevHeading	StdDevPitch	StdDevRoll	Temperature	Pressure	StdDevPressure	Voltage
2020	10	31	15	15	35	0	0	0	0	0	0	0	7.21	0	0	12
2020	10	31	15	25	35	0	0	0	0	0	0	0	7.22	0	0	12
2020	10	31	15	35	35	0	0	0	0	0	0	0	7.22	0	0	12
2020	10	31	15	45	35	0	0	0	0	0	0	0	7.2	0	0	12
2020	10	31	15	55	34	0	0	0	0	0	0	0	7.22	0	0	12
2020	10	31	16	5	35	0	0	0	0	0	0	0	7.21	0	0	12
2020	10	31	16	15	35	0	0	0	0	0	0	0	7.24	0	0	12
2020	10	31	16	25	35	0	0	0	0	0	0	0	7.21	0	0	11.6
2020	10	31	16	35	35	0	0	0	0	0	0	0	7.22	0	0	11
2020	10	31	16	45	35	0	0	0	0	0	0	0	7.23	0	0	10.8
2020	10	31	16	55	35	0	0	0	0	0	0	0	7.24	0	0	10.8
2020	10	31	17	5	35	0	0	0	0	0	0	0	7.26	0	0	10.6
2020	10	31	17	15	35	0	0	0	0	0	0	0	7.27	0	0	10.4
2020	10	31	17	25	35	0	0	0	0	0	0	0	7.28	0	0	11.2
2020	10	31	17	35	35	0	0	0	0	0	0	0	7.29	0	0	11.6
2020	10	31	17	45	34	0	0	0	0	0	0	0	7.3	0	0	11.6
2020	10	31	17	55	35	0	0	0	0	0	0	0	7.31	0	0	11.6
2020	10	31	18	5	35	0	0	0	0	0	0	0	7.31	0	0	11
2020	10	31	18	15	35	0	0	0	0	0	0	0	7.32	0	0	11
2020	10	31	18	25	35	0	0	0	0	0	0	0	7.32	0	0	11.6
2020	10	31	18	35	35	0	0	0	0	0	0	0	7.32	0	0	11.6
2020	10	31	18	45	35	0	0	0	0	0	0	0	7.32	0	0	11.6
2020	10	31	18	55	35	0	0	0	0	0	0	0	7.32	0	0	11.6
2020	10	31	19	5	35	0	0	0	0	0	0	0	7.32	0	0	11.6
2020	10	31	19	15	35	0	0	0	0	0	0	0	7.31	0	0	11.6
2020	10	31	19	25	35	0	0	0	0	0	0	0	7.3	0	0	11.6
2020	10	31	19	35	35	0	0	0	0	0	0	0	7.29	0	0	11.6
2020	10	31	19	45	35	0	0	0	0	0	0	0	7.29	0	0	11.6
2020	10	31	19	55	35	0	0	0	0	0	0	0	7.27	0	0	11.6
2020	10	31	20	5	34	0	0	0	0	0	0	0	7.26	0	0	11.6
2020	10	31	20	15	35	0	0	0	0	0	0	0	7.24	0	0	11.6
2020	10	31	20	25	34	0	0	0	0	0	0	0	7.23	0	0	11.6
2020	10	31	20	35	35	0	0	0	0	0	0	0	7.21	0	0	11.6
2020	10	31	20	45	35	0	0	0	0	0	0	0	7.2	0	0	11.6
2020	10	31	20	55	35	0	0	0	0	0	0	0	7.19	0	0	11.6
2020	10	31	21	5	35	0	0	0	0	0	0	0	7.17	0	0	11.6
2020	10	31	21	15	35	0	0	0	0	0	0	0	7.15	0	0	11.6
2020	10	31	21	25	34	0	0	0	0	0	0	0	7.14	0	0	11.6
2020	10	31	21	35	34	0	0	0	0	0	0	0	7.12	0	0	11.6
2020	10	31	21	45	35	0	0	0	0	0	0	0	7.11	0	0	11.4
2020	10	31	21	55	34	0	0	0	0	0	0	0	7.09	0	0	11.6
2020	10	31	22	5	35	0	0	0	0	0	0	0	7.07	0	0	11.6
2020	10	31	22	15	35	0	0	0	0	0	0	0	7.05	0	0	11.6
2020	10	31	22	25	35	0	0	0	0	0	0	0	7.03	0	0	11.6
2020	10	31	22	35	35	0	0	0	0	0	0	0	7.02	0	0	11.4

Reinhackle (0356)

Year	Month	Day	Hour	Minute	Noise3	IceDetection	Heading	Pitch	Roll	StdDevHeading	StdDevPitch	StdDevRoll	Temperature	Pressure	StdDevPressure	Voltage
2020	10	31	22	45	35	0	0	0	0	0	0	0	7	0	0	11.6
2020	10	31	22	55	35	0	0	0	0	0	0	0	6.98	0	0	11.6
2020	10	31	23	5	35	0	0	0	0	0	0	0	6.95	0	0	11.4
2020	10	31	23	15	35	0	0	0	0	0	0	0	6.93	0	0	11.4
2020	10	31	23	25	35	0	0	0	0	0	0	0	6.91	0	0	11.4
2020	10	31	23	35	35	0	0	0	0	0	0	0	6.89	0	0	11.4
2020	10	31	23	45	35	0	0	0	0	0	0	0	6.87	0	0	11.4
2020	10	31	23	55	34	0	0	0	0	0	0	0	6.85	0	0	11.4

Reinhackle (0356)

Year	Month	Day	Hour	Minute	CellBegin	CellEnd	Speed	Direction	Area	Flow
2020	10	1	0	9	0.1	1.2	24.73	99.3	7.7992	63.9374
2020	10	1	0	19	0.1	1.2	24.91	95.3	7.7992	64.9855
2020	10	1	0	29	0.1	1.2	25.31	95.4	7.7992	66.0337
2020	10	1	0	39	0.1	1.2	24.2	95.2	7.7992	63.1513
2020	10	1	0	49	0.1	1.2	24.11	95.5	7.7992	62.8893
2020	10	1	0	59	0.1	1.2	23.96	96.7	7.7992	62.3652
2020	10	1	1	9	0.1	1.2	25.37	96.6	7.7992	66.0338
2020	10	1	1	19	0.1	1.2	24.71	97.4	7.7992	64.1995
2020	10	1	1	29	0.1	1.2	23.03	96	7.7992	60.0069
2020	10	1	1	39	0.1	1.2	25.48	96.8	7.7992	66.2959
2020	10	1	1	49	0.1	1.2	24.06	98.4	7.7992	62.3653
2020	10	1	1	59	0.1	1.2	24.99	97.1	7.7992	64.9857
2020	10	1	2	9	0.1	1.2	23.96	96.7	7.8053	62.4163
2020	10	1	2	19	0.1	1.2	25.64	97.8	7.8053	66.6124
2020	10	1	2	29	0.1	1.2	24.21	97.6	7.8053	62.9408
2020	10	1	2	39	0.1	1.2	23.67	94.4	7.8053	61.8918
2020	10	1	2	49	0.1	1.2	23.76	94.1	7.8053	62.1541
2020	10	1	2	59	0.1	1.2	24.37	94.2	7.8053	63.7276
2020	10	1	3	9	0.1	1.2	23.88	97	7.8053	62.1541
2020	10	1	3	19	0.1	1.2	23.49	94.9	7.8053	61.3674
2020	10	1	3	29	0.1	1.2	25.42	97.5	7.8053	66.088
2020	10	1	3	39	0.1	1.2	25.2	97.3	7.8053	65.5635
2020	10	1	3	49	0.1	1.2	24.89	97.2	7.8053	64.7768
2020	10	1	3	59	0.1	1.2	24.93	97.8	7.8053	64.7768
2020	10	1	4	9	0.1	1.2	24.95	96.2	7.8053	65.039
2020	10	1	4	19	0.1	1.2	23.49	95.1	7.8053	61.3675
2020	10	1	4	29	0.1	1.2	24.95	98.1	7.8053	64.7768
2020	10	1	4	39	0.1	1.2	25.7	97.2	7.8053	66.8749
2020	10	1	4	49	0.1	1.2	26.33	95.7	7.8053	68.7107
2020	10	1	4	59	0.1	1.2	23.32	95.9	7.8053	60.8431
2020	10	1	5	9	0.1	1.2	24.29	95	7.8053	63.4656
2020	10	1	5	19	0.1	1.2	23.97	98.6	7.8053	62.1544
2020	10	1	5	29	0.1	1.2	23.88	97	7.8053	62.1544
2020	10	1	5	39	0.1	1.2	23.68	94.8	7.8053	61.8921
2020	10	1	5	49	0.1	1.2	25.05	98	7.8053	65.0392
2020	10	1	5	59	0.1	1.2	24.89	97.2	7.8053	64.777
2020	10	1	6	9	0.1	1.2	24.92	95.5	7.8053	65.0392
2020	10	1	6	19	0.1	1.2	26.23	95.7	7.8053	68.4486
2020	10	1	6	29	0.1	1.2	23.94	96.2	7.8053	62.4167
2020	10	1	6	39	0.1	1.2	23.33	92.9	7.8053	61.1055
2020	10	1	6	49	0.1	1.2	24.41	97.5	7.8053	63.4658
2020	10	1	6	59	0.1	1.2	25.76	96.5	7.8053	67.1374
2020	10	1	7	9	0.1	1.2	22.92	95.8	7.8053	59.7942
2020	10	1	7	19	0.1	1.2	24.77	94.2	7.8053	64.7771
2020	10	1	7	29	0.1	1.2	23.89	95	7.8053	62.4168

Reinhackle (0356)

Year	Month	Day	Hour	Minute	CellBegin	CellEnd	Speed	Direction	Area	Flow
2020	10	1	7	39	0.1	1.2	25.74	96	7.8053	67.1374
2020	10	1	7	49	0.1	1.2	25.24	96.1	7.8053	65.8261
2020	10	1	7	59	0.1	1.2	23.65	96.6	7.8053	61.63
2020	10	1	8	9	0.1	1.2	23.88	97	7.8114	62.2052
2020	10	1	8	19	0.1	1.2	24.91	97.4	7.8114	64.8299
2020	10	1	8	29	0.1	1.2	24.65	96.3	7.8114	64.305
2020	10	1	8	39	0.1	1.2	24.31	97.6	7.8114	63.2551
2020	10	1	8	49	0.1	1.2	24.67	94.4	7.8114	64.5674
2020	10	1	8	59	0.1	1.2	23.97	98.6	7.8114	62.2052
2020	10	1	9	9	0.1	1.2	25.71	98.9	7.8114	66.6671
2020	10	1	9	19	0.1	1.2	23.37	94.4	7.8114	61.1553
2020	10	1	9	29	0.1	1.2	25.29	97	7.8114	65.8797
2020	10	1	9	39	0.1	1.2	24.62	95.6	7.8114	64.3048
2020	10	1	9	49	0.1	1.2	23.44	96.4	7.8114	61.1552
2020	10	1	9	59	0.1	1.2	23.27	96.9	7.8114	60.6302
2020	10	1	10	9	0.1	1.2	24.96	98.3	7.8114	64.8297
2020	10	1	10	19	0.1	1.2	24.68	94.6	7.8114	64.5672
2020	10	1	10	29	0.1	1.2	24.23	95.9	7.8114	63.2548
2020	10	1	10	39	0.1	1.2	25.24	96.1	7.8175	65.9331
2020	10	1	10	49	0.1	1.2	24.67	96.8	7.8114	64.3046
2020	10	1	10	59	0.1	1.2	25.06	93.9	7.8175	65.6704
2020	10	1	11	9	0.1	1.2	24.95	98.1	7.8114	64.8295
2020	10	1	11	19	0.1	1.2	25.24	96.1	7.8114	65.8793
2020	10	1	11	29	0.1	1.2	24.1	95.2	7.8175	63.0435
2020	10	1	11	39	0.1	1.2	23.97	98.6	7.8175	62.2554
2020	10	1	11	49	0.1	1.2	25.22	95.7	7.8114	65.8792
2020	10	1	11	59	0.1	1.2	25.58	96.7	7.8175	66.7209
2020	10	1	12	9	0.1	1.2	24.46	96.6	7.8175	63.8314
2020	10	1	12	19	0.1	1.2	25.45	96.3	7.8175	66.4581
2020	10	1	12	29	0.1	1.2	24.21	97.6	7.8114	62.9919
2020	10	1	12	39	0.1	1.2	24.66	98.4	7.8175	64.0939
2020	10	1	12	49	0.1	1.2	25.03	95.7	7.8175	65.4073
2020	10	1	12	59	0.1	1.2	25.22	95.7	7.8114	65.8789
2020	10	1	13	9	0.1	1.2	24.6	95.1	7.8114	64.3041
2020	10	1	13	19	0.1	1.2	25.06	96.4	7.8114	65.354
2020	10	1	13	29	0.1	1.2	25.09	97.1	7.8114	65.3539
2020	10	1	13	39	0.1	1.2	25.27	94.3	7.8114	66.1413
2020	10	1	13	49	0.1	1.2	22.53	96.1	7.7992	58.6964
2020	10	1	13	59	0.1	1.2	22.48	94.8	7.8114	58.7922
2020	10	1	14	9	0.1	1.2	24.01	95.5	7.8114	62.7291
2020	10	1	14	19	0.1	1.2	25.2	97.3	7.8114	65.6162
2020	10	1	14	29	0.1	1.2	23.97	94.3	7.8053	62.678
2020	10	1	14	39	0.1	1.2	23.99	97.2	7.8053	62.4157
2020	10	1	14	49	0.1	1.2	23.62	97.8	7.8053	61.3667
2020	10	1	14	59	0.1	1.2	25.65	96.3	7.8053	66.8739

Reinhackle (0356)

Year	Month	Day	Hour	Minute	CellBegin	CellEnd	Speed	Direction	Area	Flow
2020	10	1	15	9	0.1	1.2	23.49	95.1	7.8053	61.3666
2020	10	1	15	19	0.1	1.2	25.15	96.2	7.7992	65.5092
2020	10	1	15	29	0.1	1.2	24.52	97.7	7.7931	63.6229
2020	10	1	15	39	0.1	1.2	24.4	95.2	7.7931	63.6229
2020	10	1	15	49	0.1	1.2	24.11	97.6	7.787	62.5245
2020	10	1	15	59	0.1	1.2	23.85	96.5	7.7809	61.9506
2020	10	1	16	9	0.1	1.2	23.57	94.4	7.7809	61.4278
2020	10	1	16	19	0.1	1.2	23.89	97.2	7.7809	61.9506
2020	10	1	16	29	0.1	1.2	23.44	93.2	7.7748	61.1164
2020	10	1	16	39	0.1	1.2	24.3	97.3	7.7748	62.9446
2020	10	1	16	49	0.1	1.2	24.66	96.5	7.7809	64.0417
2020	10	1	16	59	0.1	1.2	25.19	94.8	7.7748	65.5564
2020	10	1	17	9	0.1	1.2	23.9	97.5	7.7748	61.8999
2020	10	1	17	19	0.1	1.2	22.86	96.8	7.7748	59.2881
2020	10	1	17	29	0.1	1.2	24.85	96.2	7.7748	64.5117
2020	10	1	17	39	0.1	1.2	23.78	97	7.7748	61.6387
2020	10	1	17	49	0.1	1.2	23.63	92.7	7.7748	61.6387
2020	10	1	17	59	0.1	1.2	24.89	97.2	7.7748	64.5116
2020	10	1	18	9	0.1	1.2	23.69	97.3	7.7748	61.3775
2020	10	1	18	19	0.1	1.2	23.82	95.8	7.7748	61.8998
2020	10	1	18	29	0.1	1.2	24.05	96.4	7.7748	62.4222
2020	10	1	18	39	0.1	1.2	25.54	96.1	7.7748	66.3399
2020	10	1	18	49	0.1	1.2	24.39	97.1	7.7748	63.2057
2020	10	1	18	59	0.1	1.2	25.73	97.6	7.7748	66.6011
2020	10	1	19	9	0.1	1.2	24.05	96.4	7.7748	62.4222
2020	10	1	19	19	0.1	1.2	23.85	96.5	7.7748	61.8998
2020	10	1	19	29	0.1	1.2	25.59	94.9	7.7748	66.6011
2020	10	1	19	39	0.1	1.2	24.15	93.6	7.7748	62.9446
2020	10	1	19	49	0.1	1.2	24.71	95.3	7.7748	64.2505
2020	10	1	19	59	0.1	1.2	24.47	94.2	7.7748	63.7282
2020	10	1	20	9	0.1	1.2	25.26	98.2	7.7748	65.2953
2020	10	1	20	19	0.1	1.2	24.7	95.1	7.7748	64.2505
2020	10	1	20	29	0.1	1.2	25.58	94.5	7.7748	66.6012
2020	10	1	20	39	0.1	1.2	24.63	95.8	7.7748	63.9894
2020	10	1	20	49	0.1	1.2	23.96	96.7	7.7748	62.1612
2020	10	1	20	59	0.1	1.2	24.75	96.3	7.7748	64.2506
2020	10	1	21	9	0.1	1.2	23.37	96.9	7.7748	60.5941
2020	10	1	21	19	0.1	1.2	25.02	97.6	7.7748	64.773
2020	10	1	21	29	0.1	1.2	23.74	96.3	7.7748	61.6389
2020	10	1	21	39	0.1	1.2	25.59	97	7.7748	66.3402
2020	10	1	21	49	0.1	1.2	24.03	97.9	7.7748	62.1613
2020	10	1	21	59	0.1	1.2	25.34	97.9	7.7809	65.6104
2020	10	1	22	9	0.1	1.2	24.04	96.2	7.7809	62.4736
2020	10	1	22	19	0.1	1.2	24.46	96.6	7.7809	63.5192
2020	10	1	22	29	0.1	1.2	24.08	94.8	7.787	62.7864

Reinhackle (0356)

Year	Month	Day	Hour	Minute	CellBegin	CellEnd	Speed	Direction	Area	Flow
2020	10	1	22	39	0.1	1.2	24.81	95.3	7.787	64.6177
2020	10	1	22	49	0.1	1.2	25.09	98.7	7.787	64.8793
2020	10	1	22	59	0.1	1.2	25.13	93	7.787	65.6642
2020	10	1	23	9	0.1	1.2	25.01	95.3	7.7931	65.1942
2020	10	1	23	19	0.1	1.2	24.87	96.7	7.7992	64.7234
2020	10	1	23	29	0.1	1.2	24.15	96.4	7.7992	62.8892
2020	10	1	23	39	0.1	1.2	23.54	96.3	7.7992	61.317
2020	10	1	23	49	0.1	1.2	24.18	94.7	7.7992	63.1513
2020	10	1	23	59	0.1	1.2	24.85	96.2	7.7992	64.7235
2020	10	2	0	9	0.1	1.2	23.85	96.5	7.7992	62.1032
2020	10	2	0	19	0.1	1.2	23.23	96.2	7.7992	60.531
2020	10	2	0	29	0.1	1.2	24.58	97	7.7992	63.9375
2020	10	2	0	39	0.1	1.2	24.04	96.2	7.7992	62.6273
2020	10	2	0	49	0.1	1.2	23.84	96.3	7.7992	62.1033
2020	10	2	0	59	0.1	1.2	25.22	95.7	7.7992	65.7718
2020	10	2	1	9	0.1	1.2	25.1	95	7.7992	65.5098
2020	10	2	1	19	0.1	1.2	24.7	95.1	7.7992	64.4617
2020	10	2	1	29	0.1	1.2	24.45	93.8	7.7992	63.9376
2020	10	2	1	39	0.1	1.2	24.6	97.2	7.7992	63.9377
2020	10	2	1	49	0.1	1.2	24.04	98.1	7.7992	62.3655
2020	10	2	1	59	0.1	1.2	24.7	97.2	7.7992	64.1998
2020	10	2	2	9	0.1	1.2	24.08	94.5	7.7992	62.8896
2020	10	2	2	19	0.1	1.2	24.71	97.4	7.7992	64.1998
2020	10	2	2	29	0.1	1.2	22.38	94.9	7.7992	58.4349
2020	10	2	2	39	0.1	1.2	24.44	98	7.7992	63.4137
2020	10	2	2	49	0.1	1.2	24.4	97.3	7.8053	63.4655
2020	10	2	2	59	0.1	1.2	24.26	96.6	7.8053	63.2033
2020	10	2	3	9	0.1	1.2	24.3	95.2	7.8053	63.4655
2020	10	2	3	19	0.1	1.2	24.21	95.5	7.8053	63.2033
2020	10	2	3	29	0.1	1.2	25.12	97.5	7.8053	65.3014
2020	10	2	3	39	0.1	1.2	24.24	98.1	7.8053	62.9411
2020	10	2	3	49	0.1	1.2	24.81	95.3	7.8053	64.7769
2020	10	2	3	59	0.1	1.2	24.94	96	7.8053	65.0392
2020	10	2	4	9	0.1	1.2	24.08	94.5	7.8053	62.9412
2020	10	2	4	19	0.1	1.2	23.59	95.1	7.8053	61.6299
2020	10	2	4	29	0.1	1.2	24.83	95.8	7.8053	64.777
2020	10	2	4	39	0.1	1.2	24.62	95.6	7.8053	64.2525
2020	10	2	4	49	0.1	1.2	23.38	94.7	7.8053	61.1055
2020	10	2	4	59	0.1	1.2	24.58	97	7.8053	63.9903
2020	10	2	5	9	0.1	1.2	24.17	98.6	7.8053	62.679
2020	10	2	5	19	0.1	1.2	24.54	98	7.8053	63.7281
2020	10	2	5	29	0.1	1.2	25.15	96.2	7.8053	65.5639
2020	10	2	5	39	0.1	1.2	24.21	97.6	7.8053	62.9413
2020	10	2	5	49	0.1	1.2	24.8	95.1	7.8053	64.7772
2020	10	2	5	59	0.1	1.2	24.42	97.8	7.8053	63.4659

Reinhackle (0356)

Year	Month	Day	Hour	Minute	CellBegin	CellEnd	Speed	Direction	Area	Flow
2020	10	2	6	9	0.1	1.2	23.5	95.4	7.8053	61.3679
2020	10	2	6	19	0.1	1.2	24.24	98.1	7.8053	62.9414
2020	10	2	6	29	0.1	1.2	24.75	96.3	7.8053	64.515
2020	10	2	6	39	0.1	1.2	23.77	96.8	7.8053	61.8924
2020	10	2	6	49	0.1	1.2	24.85	98.1	7.8053	64.515
2020	10	2	6	59	0.1	1.2	24.96	98.3	7.8053	64.7773
2020	10	2	7	9	0.1	1.2	25.22	97.5	7.8053	65.5641
2020	10	2	7	19	0.1	1.2	25.36	96.3	7.8053	66.0886
2020	10	2	7	29	0.1	1.2	24.74	96	7.8053	64.5151
2020	10	2	7	39	0.1	1.2	24.36	96.6	7.8053	63.4661
2020	10	2	7	49	0.1	1.2	24.06	96.7	7.8053	62.6793
2020	10	2	7	59	0.1	1.2	25.74	99.4	7.8053	66.6132
2020	10	2	8	9	0.1	1.2	24.72	97.7	7.8053	64.2529
2020	10	2	8	19	0.1	1.2	23.02	95.7	7.8053	60.0568
2020	10	2	8	29	0.1	1.2	24.13	97.9	7.8053	62.6794
2020	10	2	8	39	0.1	1.2	23.9	99.1	7.8053	61.8926
2020	10	2	8	49	0.1	1.2	23.7	95.3	7.8053	61.8925
2020	10	2	8	59	0.1	1.2	23.94	96.2	7.8114	62.4679
2020	10	2	9	9	0.1	1.2	24.4	95.2	7.8114	63.7802
2020	10	2	9	19	0.1	1.2	24.09	98.8	7.8114	62.4679
2020	10	2	9	29	0.1	1.2	25.19	97.1	7.8114	65.6175
2020	10	2	9	39	0.1	1.2	24.19	95	7.8114	63.2552
2020	10	2	9	49	0.1	1.2	23.71	99.2	7.8053	61.3679
2020	10	2	9	59	0.1	1.2	23.65	96.6	7.8114	61.6804
2020	10	2	10	9	0.1	1.2	23.85	96.5	7.8114	62.2053
2020	10	2	10	19	0.1	1.2	23.53	96.1	7.8114	61.4178
2020	10	2	10	29	0.1	1.2	24.06	96.7	7.8114	62.7301
2020	10	2	10	39	0.1	1.2	24.84	96	7.8114	64.8299
2020	10	2	10	49	0.1	1.2	25.68	96.7	7.8114	66.9296
2020	10	2	10	59	0.1	1.2	23.54	93.4	7.8114	61.6802
2020	10	2	11	9	0.1	1.2	24.85	96.2	7.8114	64.8298
2020	10	2	11	19	0.1	1.2	25.69	96.9	7.8114	66.9295
2020	10	2	11	29	0.1	1.2	25.42	97.5	7.8114	66.1421
2020	10	2	11	39	0.1	1.2	24.85	96.2	7.8114	64.8297
2020	10	2	11	49	0.1	1.2	25.01	95.3	7.8114	65.3546
2020	10	2	11	59	0.1	1.2	25.01	97.4	7.8114	65.0921
2020	10	2	12	9	0.1	1.2	24.4	95.2	7.8114	63.7797
2020	10	2	12	19	0.1	1.2	25.16	93.9	7.8114	65.8794
2020	10	2	12	29	0.1	1.2	24.84	96	7.8114	64.8295
2020	10	2	12	39	0.1	1.2	24.59	94.9	7.8114	64.3045
2020	10	2	12	49	0.1	1.2	25.61	95.4	7.8114	66.9292
2020	10	2	12	59	0.1	1.2	23.62	95.8	7.8114	61.6798
2020	10	2	13	9	0.1	1.2	25.28	96.8	7.8114	65.8792
2020	10	2	13	19	0.1	1.2	24.62	97.7	7.8114	64.0419
2020	10	2	13	29	0.1	1.2	24.11	97.6	7.8114	62.7296

Reinhackle (0356)

Year	Month	Day	Hour	Minute	CellBegin	CellEnd	Speed	Direction	Area	Flow
2020	10	2	13	39	0.1	1.2	24.05	96.4	7.8114	62.7295
2020	10	2	13	49	0.1	1.2	24.1	95.2	7.8114	62.992
2020	10	2	13	59	0.1	1.2	23.92	97.7	7.8114	62.2045
2020	10	2	14	9	0.1	1.2	24.16	96.7	7.8114	62.9919
2020	10	2	14	19	0.1	1.2	24.78	97	7.8114	64.5667
2020	10	2	14	29	0.1	1.2	24.95	93.7	7.8114	65.3541
2020	10	2	14	39	0.1	1.2	23.81	95.5	7.8053	62.1537
2020	10	2	14	49	0.1	1.2	23.68	97	7.8053	61.6292
2020	10	2	14	59	0.1	1.2	23.68	97	7.8053	61.6292
2020	10	2	15	9	0.1	1.2	26.13	95.7	7.8053	68.1855
2020	10	2	15	19	0.1	1.2	24.43	95.9	7.8053	63.7272
2020	10	2	15	29	0.1	1.2	24.71	97.4	7.8053	64.2517
2020	10	2	15	39	0.1	1.2	24.41	95.4	7.8053	63.7272
2020	10	2	15	49	0.1	1.2	24.6	97.2	7.8053	63.9894
2020	10	2	15	59	0.1	1.2	24.12	95.7	7.8053	62.9404
2020	10	2	16	9	0.1	1.2	24.06	94.1	7.7992	62.889
2020	10	2	16	19	0.1	1.2	24.21	97.6	7.7992	62.889
2020	10	2	16	29	0.1	1.2	24.13	95.9	7.7992	62.889
2020	10	2	16	39	0.1	1.2	24.96	96.4	7.7992	64.9853
2020	10	2	16	49	0.1	1.2	24.26	96.6	7.7931	63.0995
2020	10	2	16	59	0.1	1.2	25.42	95.6	7.7931	66.2414
2020	10	2	17	9	0.1	1.2	24.84	96	7.7931	64.6704
2020	10	2	17	19	0.1	1.2	23.52	97.8	7.7931	61.0049
2020	10	2	17	29	0.1	1.2	25.18	96.8	7.787	65.4024
2020	10	2	17	39	0.1	1.2	24.04	96.2	7.787	62.5247
2020	10	2	17	49	0.1	1.2	25.16	96.4	7.787	65.4024
2020	10	2	17	59	0.1	1.2	25.79	94.7	7.7809	67.1787
2020	10	2	18	9	0.1	1.2	24.86	93.9	7.787	64.8792
2020	10	2	18	19	0.1	1.2	24.7	95.1	7.787	64.356
2020	10	2	18	29	0.1	1.2	24.85	98.1	7.787	64.356
2020	10	2	18	39	0.1	1.2	23.81	95.5	7.7809	61.9508
2020	10	2	18	49	0.1	1.2	24.55	96.3	7.787	63.8328
2020	10	2	18	59	0.1	1.2	25.16	93.9	7.7809	65.6104
2020	10	2	19	9	0.1	1.2	23.17	94.5	7.7809	60.3825
2020	10	2	19	19	0.1	1.2	25.01	97.4	7.787	64.8792
2020	10	2	19	29	0.1	1.2	22.96	96.8	7.787	59.6471
2020	10	2	19	39	0.1	1.2	25.16	96.4	7.787	65.4025
2020	10	2	19	49	0.1	1.2	24.21	97.6	7.787	62.7864
2020	10	2	19	59	0.1	1.2	23.49	95.1	7.7931	61.2668
2020	10	2	20	9	0.1	1.2	23.62	97.8	7.7931	61.2668
2020	10	2	20	19	0.1	1.2	21.85	93.9	7.7931	57.0777
2020	10	2	20	29	0.1	1.2	24.09	95	7.7931	62.8378
2020	10	2	20	39	0.1	1.2	24.82	95.5	7.7992	64.7234
2020	10	2	20	49	0.1	1.2	24.93	97.8	7.7992	64.7235
2020	10	2	20	59	0.1	1.2	24.36	94	7.7992	63.6753

Reinhackle (0356)

Year	Month	Day	Hour	Minute	CellBegin	CellEnd	Speed	Direction	Area	Flow
2020	10	2	21	9	0.1	1.2	25.06	98.3	7.7931	64.9325
2020	10	2	21	19	0.1	1.2	23.75	96.5	7.7931	61.7906
2020	10	2	21	29	0.1	1.2	23.67	94.4	7.7992	61.8411
2020	10	2	21	39	0.1	1.2	24.29	97.1	7.7992	63.1514
2020	10	2	21	49	0.1	1.2	24.65	96.3	7.7992	64.1995
2020	10	2	21	59	0.1	1.2	25.49	97	7.7992	66.2959
2020	10	2	22	9	0.1	1.2	23.94	98.2	7.7992	62.1033
2020	10	2	22	19	0.1	1.2	23.88	94.8	7.7992	62.3654
2020	10	2	22	29	0.1	1.2	24.89	97.2	7.7992	64.7237
2020	10	2	22	39	0.1	1.2	23.72	99.5	7.7992	61.3172
2020	10	2	22	49	0.1	1.2	23.57	96.8	7.7992	61.3173
2020	10	2	22	59	0.1	1.2	24.3	95.2	7.7992	63.4136
2020	10	2	23	9	0.1	1.2	24.26	96.6	7.7992	63.1516
2020	10	2	23	19	0.1	1.2	24.5	95.2	7.7992	63.9377
2020	10	2	23	29	0.1	1.2	23.85	93.6	7.7992	62.3655
2020	10	2	23	39	0.1	1.2	22.56	94.3	7.7992	58.959
2020	10	2	23	49	0.1	1.2	24.46	94	7.7992	63.9378
2020	10	2	23	59	0.1	1.2	25.42	97.5	7.7992	66.0342
2020	10	3	0	9	0.1	1.2	23.92	97.7	7.8053	62.1543
2020	10	3	0	19	0.1	1.2	24.28	94.7	7.8053	63.4656
2020	10	3	0	29	0.1	1.2	24.13	97.9	7.8053	62.6788
2020	10	3	0	39	0.1	1.2	24.51	97.5	7.8053	63.7279
2020	10	3	0	49	0.1	1.2	23.82	97.7	7.8053	61.8921
2020	10	3	0	59	0.1	1.2	24.67	96.8	7.7992	64.2001
2020	10	3	1	9	0.1	1.2	23.89	95	7.8053	62.4167
2020	10	3	1	19	0.1	1.2	24.26	94	7.8053	63.4657
2020	10	3	1	29	0.1	1.2	24.62	95.6	7.8053	64.2525
2020	10	3	1	39	0.1	1.2	25.36	96.3	7.8053	66.0883
2020	10	3	1	49	0.1	1.2	24.67	96.8	7.8053	64.2526
2020	10	3	1	59	0.1	1.2	23.72	97.8	7.8053	61.6301
2020	10	3	2	9	0.1	1.2	25.05	98	7.8053	65.0394
2020	10	3	2	19	0.1	1.2	24.92	95.5	7.7992	64.9864
2020	10	3	2	29	0.1	1.2	24.51	95.4	7.8053	63.9904
2020	10	3	2	39	0.1	1.2	24.88	96.9	7.7992	64.7244
2020	10	3	2	49	0.1	1.2	25.29	97	7.7992	65.7726
2020	10	3	2	59	0.1	1.2	23.39	95.2	7.8053	61.1057
2020	10	3	3	9	0.1	1.2	23.8	95.3	7.7992	62.104
2020	10	3	3	19	0.1	1.2	26.53	95.6	7.7992	69.1792
2020	10	3	3	29	0.1	1.2	22.74	93.3	7.7992	59.4837
2020	10	3	3	39	0.1	1.2	25.07	94.3	7.7992	65.5107
2020	10	3	3	49	0.1	1.2	25.78	98.5	7.7992	66.8209
2020	10	3	3	59	0.1	1.2	24.1	95.2	7.7992	62.8903
2020	10	3	4	9	0.1	1.2	24.6	97.2	7.7992	63.9385
2020	10	3	4	19	0.1	1.2	24.6	95.1	7.7992	64.2005
2020	10	3	4	29	0.1	1.2	25.03	95.7	7.7992	65.2487

Reinhackle (0356)

Year	Month	Day	Hour	Minute	CellBegin	CellEnd	Speed	Direction	Area	Flow
2020	10	3	4	39	0.1	1.2	24.1	95.2	7.7992	62.8904
2020	10	3	4	49	0.1	1.2	24	95.3	7.7992	62.6283
2020	10	3	4	59	0.1	1.2	24.67	94.4	7.7992	64.4627
2020	10	3	5	9	0.1	1.2	23.39	97.4	7.7992	60.7941
2020	10	3	5	19	0.1	1.2	24.31	95.4	7.7992	63.4145
2020	10	3	5	29	0.1	1.2	23.9	95.3	7.8053	62.4173
2020	10	3	5	39	0.1	1.2	23.39	97.4	7.7992	60.7941
2020	10	3	5	49	0.1	1.2	23.31	97.6	7.8053	60.5815
2020	10	3	5	59	0.1	1.2	23.02	98	7.8053	59.7948
2020	10	3	6	9	0.1	1.2	25.88	94.4	7.8053	67.6625
2020	10	3	6	19	0.1	1.2	24.97	96.7	7.8053	65.04
2020	10	3	6	29	0.1	1.2	23.11	95.7	7.8053	60.3193
2020	10	3	6	39	0.1	1.2	24.34	96.1	7.8053	63.4664
2020	10	3	6	49	0.1	1.2	24.34	96.1	7.8053	63.4665
2020	10	3	6	59	0.1	1.2	24.39	97.1	7.8053	63.4665
2020	10	3	7	9	0.1	1.2	25.19	97.1	7.8053	65.5646
2020	10	3	7	19	0.1	1.2	23.06	96.7	7.8053	60.0572
2020	10	3	7	29	0.1	1.2	23.81	99.2	7.8053	61.6307
2020	10	3	7	39	0.1	1.2	23.58	94.9	7.8053	61.6307
2020	10	3	7	49	0.1	1.2	24.51	95.4	7.8053	63.9911
2020	10	3	7	59	0.1	1.2	26.04	97.7	7.8053	67.6627
2020	10	3	8	9	0.1	1.2	24.81	97.4	7.8053	64.5156
2020	10	3	8	19	0.1	1.2	25.39	97	7.8053	66.0892
2020	10	3	8	29	0.1	1.2	24	97.4	7.8053	62.4175
2020	10	3	8	39	0.1	1.2	23.86	94.1	7.8053	62.4175
2020	10	3	8	49	0.1	1.2	23.64	96.3	7.8053	61.6307
2020	10	3	8	59	0.1	1.2	24.8	95.1	7.8053	64.7778
2020	10	3	9	9	0.1	1.2	24.17	98.6	7.8053	62.6797
2020	10	3	9	19	0.1	1.2	23.81	95.5	7.8114	62.2059
2020	10	3	9	29	0.1	1.2	24.61	95.4	7.8114	64.3056
2020	10	3	9	39	0.1	1.2	24.37	94.5	7.8114	63.7806
2020	10	3	9	49	0.1	1.2	23.5	95.4	7.8114	61.4184
2020	10	3	9	59	0.1	1.2	25.07	98.5	7.8114	65.093
2020	10	3	10	9	0.1	1.2	22.81	95.5	7.8114	59.581
2020	10	3	10	19	0.1	1.2	25.02	97.6	7.8114	65.0929
2020	10	3	10	29	0.1	1.2	24.97	94.4	7.8114	65.3553
2020	10	3	10	39	0.1	1.2	23.68	94.6	7.8114	61.9432
2020	10	3	10	49	0.1	1.2	24.65	96.3	7.8114	64.3054
2020	10	3	10	59	0.1	1.2	25.19	94.8	7.8114	65.8802
2020	10	3	11	9	0.1	1.2	23.98	94.8	7.8114	62.7305
2020	10	3	11	19	0.1	1.2	25.53	97.7	7.8114	66.405
2020	10	3	11	29	0.1	1.2	24.67	96.8	7.8114	64.3052
2020	10	3	11	39	0.1	1.2	24.47	94.2	7.8114	64.0427
2020	10	3	11	49	0.1	1.2	24.75	96.3	7.8114	64.5676
2020	10	3	11	59	0.1	1.2	23.48	97.1	7.8114	61.1555

Reinhackle (0356)

Year	Month	Day	Hour	Minute	CellBegin	CellEnd	Speed	Direction	Area	Flow
2020	10	3	12	9	0.1	1.2	25.15	96.2	7.8114	65.6174
2020	10	3	12	19	0.1	1.2	26	97.1	7.8114	67.7172
2020	10	3	12	29	0.1	1.2	24.75	96.3	7.8114	64.5675
2020	10	3	12	39	0.1	1.2	24.35	96.4	7.8114	63.5176
2020	10	3	12	49	0.1	1.2	24.36	96.6	7.8114	63.5175
2020	10	3	12	59	0.1	1.2	24.62	95.6	7.8114	64.3049
2020	10	3	13	9	0.1	1.2	25.29	98.6	7.8114	65.6172
2020	10	3	13	19	0.1	1.2	24.35	96.4	7.8114	63.5174
2020	10	3	13	29	0.1	1.2	24.06	96.7	7.8114	62.73
2020	10	3	13	39	0.1	1.2	25.08	96.9	7.8114	65.3547
2020	10	3	13	49	0.1	1.2	23.95	96.5	7.8114	62.4675
2020	10	3	13	59	0.1	1.2	23.5	95.4	7.8114	61.4176
2020	10	3	14	9	0.1	1.2	24.97	96.7	7.8114	65.0921
2020	10	3	14	19	0.1	1.2	25.47	96.5	7.8114	66.4044
2020	10	3	14	29	0.1	1.2	24.85	96.2	7.8114	64.8296
2020	10	3	14	39	0.1	1.2	23.88	94.8	7.8114	62.4674
2020	10	3	14	49	0.1	1.2	24.25	96.4	7.8114	63.2548
2020	10	3	14	59	0.1	1.2	24.5	97.3	7.8114	63.7797
2020	10	3	15	9	0.1	1.2	23.64	96.3	7.8053	61.6297
2020	10	3	15	19	0.1	1.2	24.54	96.1	7.8053	63.9899
2020	10	3	15	29	0.1	1.2	25.32	97.5	7.8053	65.8257
2020	10	3	15	39	0.1	1.2	24.95	96.2	7.8053	65.0389
2020	10	3	15	49	0.1	1.2	24.93	97.8	7.8053	64.7766
2020	10	3	15	59	0.1	1.2	24.67	96.8	7.8053	64.2521
2020	10	3	16	9	0.1	1.2	24.81	97.4	7.8053	64.5144
2020	10	3	16	19	0.1	1.2	24.03	96	7.8053	62.6786
2020	10	3	16	29	0.1	1.2	25.61	95.4	7.8053	66.8746
2020	10	3	16	39	0.1	1.2	24.84	96	7.8053	64.7766
2020	10	3	16	49	0.1	1.2	23.9	95.3	7.8053	62.4163
2020	10	3	16	59	0.1	1.2	24.97	96.7	7.8053	65.0388
2020	10	3	17	9	0.1	1.2	25.84	96	7.8053	67.3991
2020	10	3	17	19	0.1	1.2	24.1	95.2	7.8053	62.9408
2020	10	3	17	29	0.1	1.2	24.65	96.3	7.7992	64.1996
2020	10	3	17	39	0.1	1.2	24.52	95.6	7.8053	63.9898
2020	10	3	17	49	0.1	1.2	25.19	97.1	7.7992	65.5098
2020	10	3	17	59	0.1	1.2	24.47	94.5	7.7992	63.9376
2020	10	3	18	9	0.1	1.2	23.8	95.3	7.7992	62.1033
2020	10	3	18	19	0.1	1.2	24.65	96.3	7.7992	64.1996
2020	10	3	18	29	0.1	1.2	24.01	97.7	7.7992	62.3653
2020	10	3	18	39	0.1	1.2	24.52	95.6	7.8053	63.9897
2020	10	3	18	49	0.1	1.2	24.12	95.7	7.7992	62.8894
2020	10	3	18	59	0.1	1.2	24.73	95.8	7.8053	64.5143
2020	10	3	19	9	0.1	1.2	24.67	96.8	7.8053	64.252
2020	10	3	19	19	0.1	1.2	24.21	97.6	7.7992	62.8894
2020	10	3	19	29	0.1	1.2	23.84	96.3	7.8053	62.154

Reinhackle (0356)

Year	Month	Day	Hour	Minute	CellBegin	CellEnd	Speed	Direction	Area	Flow
2020	10	3	19	39	0.1	1.2	24.14	96.2	7.8053	62.9408
2020	10	3	19	49	0.1	1.2	24.2	95.2	7.8053	63.2031
2020	10	3	19	59	0.1	1.2	24.75	98.1	7.7992	64.1997
2020	10	3	20	9	0.1	1.2	24.6	97.2	7.8053	63.9898
2020	10	3	20	19	0.1	1.2	24.71	95.3	7.8053	64.5144
2020	10	3	20	29	0.1	1.2	25.29	97	7.8053	65.8257
2020	10	3	20	39	0.1	1.2	24.24	98.1	7.8053	62.9409
2020	10	3	20	49	0.1	1.2	23.47	94.4	7.8053	61.3674
2020	10	3	20	59	0.1	1.2	24.14	96.2	7.8053	62.9409
2020	10	3	21	9	0.1	1.2	24.06	96.7	7.8053	62.6787
2020	10	3	21	19	0.1	1.2	24.38	94.7	7.8053	63.7277
2020	10	3	21	29	0.1	1.2	25.01	97.4	7.8053	65.0391
2020	10	3	21	39	0.1	1.2	24.01	97.7	7.8053	62.4165
2020	10	3	21	49	0.1	1.2	24.43	99.4	7.8053	63.2033
2020	10	3	21	59	0.1	1.2	24.17	94.3	7.8053	63.2033
2020	10	3	22	9	0.1	1.2	24.83	95.8	7.8053	64.7769
2020	10	3	22	19	0.1	1.2	24.39	97.1	7.8053	63.4656
2020	10	3	22	29	0.1	1.2	23.98	94.8	7.8053	62.6789
2020	10	3	22	39	0.1	1.2	23.36	96.6	7.8053	60.8431
2020	10	3	22	49	0.1	1.2	24.89	97.2	7.8053	64.777
2020	10	3	22	59	0.1	1.2	25.08	96.9	7.8053	65.3015
2020	10	3	23	9	0.1	1.2	23.47	96.9	7.8053	61.1055
2020	10	3	23	19	0.1	1.2	24.3	95.2	7.8053	63.4658
2020	10	3	23	29	0.1	1.2	23.72	97.8	7.8053	61.63
2020	10	3	23	39	0.1	1.2	23.72	97.8	7.8053	61.63
2020	10	3	23	49	0.1	1.2	24.31	95.4	7.8053	63.4659
2020	10	3	23	59	0.1	1.2	24.7	97.2	7.8053	64.2526
2020	10	4	0	9	0.1	1.2	23.86	94.1	7.8053	62.4169
2020	10	4	0	19	0.1	1.2	25.28	94.5	7.8053	66.0885
2020	10	4	0	29	0.1	1.2	25.66	96.5	7.8053	66.8753
2020	10	4	0	39	0.1	1.2	24.4	97.3	7.8053	63.466
2020	10	4	0	49	0.1	1.2	24.36	96.6	7.8053	63.466
2020	10	4	0	59	0.1	1.2	22.86	94.3	7.8053	59.7944
2020	10	4	1	9	0.1	1.2	24.65	96.3	7.8053	64.2528
2020	10	4	1	19	0.1	1.2	24.76	96.5	7.8053	64.5151
2020	10	4	1	29	0.1	1.2	25.36	96.3	7.8053	66.0886
2020	10	4	1	39	0.1	1.2	23.75	93.9	7.8053	62.1548
2020	10	4	1	49	0.1	1.2	24.92	95.5	7.8053	65.0397
2020	10	4	1	59	0.1	1.2	24.7	97.2	7.8053	64.2529
2020	10	4	2	9	0.1	1.2	23.46	96.6	7.8053	61.1059
2020	10	4	2	19	0.1	1.2	24.72	95.6	7.7992	64.4626
2020	10	4	2	29	0.1	1.2	24.72	95.6	7.8053	64.5153
2020	10	4	2	39	0.1	1.2	24.39	97.1	7.8053	63.4663
2020	10	4	2	49	0.1	1.2	24.27	98.5	7.8053	62.9418
2020	10	4	2	59	0.1	1.2	25.03	95.7	7.8053	65.3021

Reinhackle (0356)

Year	Month	Day	Hour	Minute	CellBegin	CellEnd	Speed	Direction	Area	Flow
2020	10	4	3	9	0.1	1.2	23.72	95.8	7.8053	61.8928
2020	10	4	3	19	0.1	1.2	23.95	93.6	7.8053	62.6796
2020	10	4	3	29	0.1	1.2	24.5	97.3	7.8053	63.7286
2020	10	4	3	39	0.1	1.2	25.53	97.7	7.8053	66.3512
2020	10	4	3	49	0.1	1.2	25.54	97.9	7.8053	66.3512
2020	10	4	3	59	0.1	1.2	24.61	97.5	7.8053	63.9909
2020	10	4	4	9	0.1	1.2	24.49	94.9	7.8053	63.991
2020	10	4	4	19	0.1	1.2	25.61	99	7.8053	66.3513
2020	10	4	4	29	0.1	1.2	24.25	96.4	7.8053	63.2042
2020	10	4	4	39	0.1	1.2	25.9	97.1	7.8053	67.4004
2020	10	4	4	49	0.1	1.2	25.51	97.4	7.8053	66.3514
2020	10	4	4	59	0.1	1.2	25.33	97.7	7.8053	65.8269
2020	10	4	5	9	0.1	1.2	24.66	96.5	7.8053	64.2533
2020	10	4	5	19	0.1	1.2	24.08	94.8	7.8053	62.9421
2020	10	4	5	29	0.1	1.2	24	97.4	7.8053	62.4176
2020	10	4	5	39	0.1	1.2	24.26	94	7.8053	63.4666
2020	10	4	5	49	0.1	1.2	23.63	96.1	7.8053	61.6308
2020	10	4	5	59	0.1	1.2	24.5	98.9	7.8053	63.4667
2020	10	4	6	9	0.1	1.2	25.55	98.1	7.8053	66.3515
2020	10	4	6	19	0.1	1.2	23.46	96.6	7.8053	61.1064
2020	10	4	6	29	0.1	1.2	24.96	96.4	7.8053	65.0403
2020	10	4	6	39	0.1	1.2	24.72	95.6	7.8053	64.5158
2020	10	4	6	49	0.1	1.2	24.83	95.8	7.8053	64.778
2020	10	4	6	59	0.1	1.2	23.83	96	7.8053	62.1555
2020	10	4	7	9	0.1	1.2	23.53	96.1	7.8053	61.3687
2020	10	4	7	19	0.1	1.2	23.08	94.7	7.8114	60.3689
2020	10	4	7	29	0.1	1.2	24.18	98.8	7.8114	62.7312
2020	10	4	7	39	0.1	1.2	25.5	98.8	7.8114	66.1433
2020	10	4	7	49	0.1	1.2	24.95	98.1	7.8114	64.831
2020	10	4	7	59	0.1	1.2	23.39	95.2	7.8114	61.1563
2020	10	4	8	9	0.1	1.2	25.16	96.4	7.8114	65.6184
2020	10	4	8	19	0.1	1.2	24.68	97	7.8175	64.3584
2020	10	4	8	29	0.1	1.2	24.36	96.6	7.8236	63.6221
2020	10	4	8	39	0.1	1.2	24.75	96.3	7.8236	64.6737
2020	10	4	8	49	0.1	1.2	24.75	98.1	7.8236	64.4108
2020	10	4	8	59	0.1	1.2	25.57	96.5	7.8297	66.8312
2020	10	4	9	9	0.1	1.2	25.69	96.9	7.8297	67.0943
2020	10	4	9	19	0.1	1.2	24.5	95.2	7.8297	64.2001
2020	10	4	9	29	0.1	1.2	25.22	97.5	7.8297	65.7787
2020	10	4	9	39	0.1	1.2	24.96	98.3	7.8297	64.9894
2020	10	4	9	49	0.1	1.2	24.91	95.3	7.8297	65.2524
2020	10	4	9	59	0.1	1.2	25.3	95	7.8297	66.3049
2020	10	4	10	9	0.1	1.2	24.84	96	7.8297	64.9893
2020	10	4	10	19	0.1	1.2	23.51	95.6	7.8297	61.5688
2020	10	4	10	29	0.1	1.2	24.66	94	7.8297	64.7261

Reinhackle (0356)

Year	Month	Day	Hour	Minute	CellBegin	CellEnd	Speed	Direction	Area	Flow
2020	10	4	10	39	0.1	1.2	24.94	96	7.8297	65.2523
2020	10	4	10	49	0.1	1.2	24.89	94.8	7.8175	65.1462
2020	10	4	10	59	0.1	1.2	24.04	96.2	7.8175	62.782
2020	10	4	11	9	0.1	1.2	24.67	94.4	7.8175	64.6208
2020	10	4	11	19	0.1	1.2	25.49	97	7.8175	66.4595
2020	10	4	11	29	0.1	1.2	23.69	97.3	7.8175	61.7311
2020	10	4	11	39	0.1	1.2	24.39	97.1	7.8175	63.5699
2020	10	4	11	49	0.1	1.2	25.09	98.7	7.8175	65.146
2020	10	4	11	59	0.1	1.2	24.8	95.1	7.8175	64.8833
2020	10	4	12	9	0.1	1.2	24.53	95.9	7.8175	64.0952
2020	10	4	12	19	0.1	1.2	25.96	96.4	7.8175	67.7727
2020	10	4	12	29	0.1	1.2	24.8	95.1	7.8175	64.8832
2020	10	4	12	39	0.1	1.2	25.06	96.4	7.8175	65.4085
2020	10	4	12	49	0.1	1.2	23.82	97.7	7.8175	61.9936
2020	10	4	12	59	0.1	1.2	25.91	97.3	7.8175	67.5099
2020	10	4	13	9	0.1	1.2	23.65	96.6	7.8114	61.6806
2020	10	4	13	19	0.1	1.2	23.71	95.6	7.8114	61.943
2020	10	4	13	29	0.1	1.2	23.7	97.5	7.8114	61.6805
2020	10	4	13	39	0.1	1.2	23.71	95.6	7.8114	61.9429
2020	10	4	13	49	0.1	1.2	26.53	97.6	7.8114	69.0296
2020	10	4	13	59	0.1	1.2	23.77	94.3	7.8114	62.2054
2020	10	4	14	9	0.1	1.2	23.36	96.6	7.8114	60.893
2020	10	4	14	19	0.1	1.2	24.35	96.4	7.8114	63.5176
2020	10	4	14	29	0.1	1.2	24.97	96.7	7.8114	65.0924
2020	10	4	14	39	0.1	1.2	24.24	98.1	7.8114	62.9927
2020	10	4	14	49	0.1	1.2	24.12	95.7	7.8114	62.9927
2020	10	4	14	59	0.1	1.2	24.87	94.4	7.8114	65.0924
2020	10	4	15	9	0.1	1.2	23.79	97.2	7.8114	61.9428
2020	10	4	15	19	0.1	1.2	24.33	99.5	7.8053	62.9413
2020	10	4	15	29	0.1	1.2	25.12	97.5	7.8053	65.3016
2020	10	4	15	39	0.1	1.2	24.91	99	7.8114	64.5674
2020	10	4	15	49	0.1	1.2	25.44	96.1	7.8053	66.3506
2020	10	4	15	59	0.1	1.2	23.95	96.5	7.8053	62.4167
2020	10	4	16	9	0.1	1.2	23.62	95.8	7.8114	61.6802
2020	10	4	16	19	0.1	1.2	25.29	97	7.8114	65.8797
2020	10	4	16	29	0.1	1.2	23.49	97.3	7.8053	61.1054
2020	10	4	16	39	0.1	1.2	24.81	99	7.8114	64.3048
2020	10	4	16	49	0.1	1.2	24.08	94.5	7.8114	62.9925
2020	10	4	16	59	0.1	1.2	24.25	96.4	7.8114	63.2549
2020	10	4	17	9	0.1	1.2	24.79	94.9	7.8114	64.8297
2020	10	4	17	19	0.1	1.2	23.68	94.8	7.8053	61.8921
2020	10	4	17	29	0.1	1.2	24.41	97.5	7.8053	63.4656
2020	10	4	17	39	0.1	1.2	25.21	95.2	7.8053	65.8259
2020	10	4	17	49	0.1	1.2	25.13	95.9	7.8114	65.6171
2020	10	4	17	59	0.1	1.2	25.66	96.5	7.8114	66.9294

Reinhackle (0356)

Year	Month	Day	Hour	Minute	CellBegin	CellEnd	Speed	Direction	Area	Flow
2020	10	4	18	9	0.1	1.2	24.89	97.2	7.8114	64.8297
2020	10	4	18	19	0.1	1.2	24.8	95.1	7.8053	64.7769
2020	10	4	18	29	0.1	1.2	23.75	93.9	7.8114	62.205
2020	10	4	18	39	0.1	1.2	24.41	97.5	7.8053	63.4656
2020	10	4	18	49	0.1	1.2	25.24	98	7.8053	65.5636
2020	10	4	18	59	0.1	1.2	23.7	97.5	7.8114	61.6801
2020	10	4	19	9	0.1	1.2	25.29	97	7.8053	65.8259
2020	10	4	19	19	0.1	1.2	23.86	98.4	7.8114	61.9426
2020	10	4	19	29	0.1	1.2	24.62	95.6	7.8053	64.2524
2020	10	4	19	39	0.1	1.2	24.14	96.2	7.8053	62.9411
2020	10	4	19	49	0.1	1.2	24.13	97.9	7.8053	62.6789
2020	10	4	19	59	0.1	1.2	25.17	96.6	7.8053	65.5637
2020	10	4	20	9	0.1	1.2	25.61	97.4	7.8053	66.6127
2020	10	4	20	19	0.1	1.2	24	95.3	7.8053	62.6789
2020	10	4	20	29	0.1	1.2	24.76	96.5	7.8053	64.5147
2020	10	4	20	39	0.1	1.2	24.11	97.6	7.8053	62.679
2020	10	4	20	49	0.1	1.2	25.05	98	7.8053	65.0393
2020	10	4	20	59	0.1	1.2	25.89	94.7	7.8053	67.6619
2020	10	4	21	9	0.1	1.2	24.59	94.9	7.8053	64.2525
2020	10	4	21	19	0.1	1.2	23.81	91.9	7.8053	62.4168
2020	10	4	21	29	0.1	1.2	25.43	95.9	7.8053	66.3506
2020	10	4	21	39	0.1	1.2	25.09	97.1	7.8053	65.3016
2020	10	4	21	49	0.1	1.2	24.21	95.5	7.8053	63.2036
2020	10	4	21	59	0.1	1.2	25.15	96.2	7.8053	65.5639
2020	10	4	22	9	0.1	1.2	25.23	95.9	7.8053	65.8262
2020	10	4	22	19	0.1	1.2	23.98	96.9	7.8053	62.4169
2020	10	4	22	29	0.1	1.2	25.09	97.1	7.8053	65.3018
2020	10	4	22	39	0.1	1.2	25.39	97	7.8053	66.0885
2020	10	4	22	49	0.1	1.2	24.15	98.3	7.8053	62.6792
2020	10	4	22	59	0.1	1.2	24.54	98	7.8053	63.7283
2020	10	4	23	9	0.1	1.2	23.2	95.4	7.8053	60.5812
2020	10	4	23	19	0.1	1.2	24.42	97.8	7.8053	63.4661
2020	10	4	23	29	0.1	1.2	24.36	96.6	7.8053	63.4661
2020	10	4	23	39	0.1	1.2	24.59	94.9	7.8053	64.2529
2020	10	4	23	49	0.1	1.2	24.66	96.5	7.8053	64.2529
2020	10	4	23	59	0.1	1.2	24.94	96	7.8053	65.0397
2020	10	5	0	9	0.1	1.2	24.24	96.2	7.8053	63.2039
2020	10	5	0	19	0.1	1.2	23.74	96.3	7.8053	61.8927
2020	10	5	0	29	0.1	1.2	24.66	96.5	7.8053	64.253
2020	10	5	0	39	0.1	1.2	24.19	97.1	7.8053	62.9417
2020	10	5	0	49	0.1	1.2	24.84	99.5	7.8053	64.253
2020	10	5	0	59	0.1	1.2	25.39	94.7	7.8053	66.3511
2020	10	5	1	9	0.1	1.2	25.08	96.9	7.8053	65.3021
2020	10	5	1	19	0.1	1.2	23.4	95.4	7.8053	61.106
2020	10	5	1	29	0.1	1.2	24.68	98.6	7.8053	63.9909

Reinhackle (0356)

Year	Month	Day	Hour	Minute	CellBegin	CellEnd	Speed	Direction	Area	Flow
2020	10	5	1	39	0.1	1.2	24.52	95.6	7.8053	63.9909
2020	10	5	1	49	0.1	1.2	23.35	93.9	7.8053	61.1061
2020	10	5	1	59	0.1	1.2	24.65	98.2	7.8053	63.991
2020	10	5	2	9	0.1	1.2	24.44	96.1	7.7992	63.6767
2020	10	5	2	19	0.1	1.2	24.97	94.4	7.8053	65.3023
2020	10	5	2	29	0.1	1.2	25.85	96.2	7.8053	67.4004
2020	10	5	2	39	0.1	1.2	24.37	94.5	7.8053	63.7288
2020	10	5	2	49	0.1	1.2	24.61	97.5	7.8053	63.991
2020	10	5	2	59	0.1	1.2	24	97.4	7.8053	62.4175
2020	10	5	3	9	0.1	1.2	24.31	97.6	7.8053	63.2043
2020	10	5	3	19	0.1	1.2	23.59	97.3	7.7992	61.3185
2020	10	5	3	29	0.1	1.2	24.61	97.5	7.7992	63.9389
2020	10	5	3	39	0.1	1.2	24.92	97.6	7.8053	64.7779
2020	10	5	3	49	0.1	1.2	24.75	96.3	7.7992	64.4631
2020	10	5	3	59	0.1	1.2	25.12	95.7	7.8053	65.5647
2020	10	5	4	9	0.1	1.2	24.7	95.1	7.7992	64.4631
2020	10	5	4	19	0.1	1.2	24.9	95.1	7.7992	64.9872
2020	10	5	4	29	0.1	1.2	23.7	95.3	7.7992	61.8427
2020	10	5	4	39	0.1	1.2	23.82	97.7	7.7992	61.8427
2020	10	5	4	49	0.1	1.2	24.4	95.2	7.7992	63.677
2020	10	5	4	59	0.1	1.2	24.05	96.4	7.7992	62.6289
2020	10	5	5	9	0.1	1.2	24.04	96.2	7.7992	62.6289
2020	10	5	5	19	0.1	1.2	24.95	98.1	7.7992	64.7253
2020	10	5	5	29	0.1	1.2	24.45	96.3	7.7992	63.6771
2020	10	5	5	39	0.1	1.2	25.07	96.6	7.7992	65.2494
2020	10	5	5	49	0.1	1.2	23.96	98.4	7.7992	62.1049
2020	10	5	5	59	0.1	1.2	25.22	97.5	7.7992	65.5115
2020	10	5	6	9	0.1	1.2	23.96	96.7	7.7992	62.367
2020	10	5	6	19	0.1	1.2	24.2	97.4	7.7992	62.891
2020	10	5	6	29	0.1	1.2	25.86	93.8	7.7992	67.6079
2020	10	5	6	39	0.1	1.2	23.78	97	7.7992	61.8429
2020	10	5	6	49	0.1	1.2	25.23	95.9	7.7992	65.7736
2020	10	5	6	59	0.1	1.2	24.08	96.9	7.7992	62.6291
2020	10	5	7	9	0.1	1.2	24.44	96.1	7.7992	63.6773
2020	10	5	7	19	0.1	1.2	24.83	95.8	7.7992	64.7255
2020	10	5	7	29	0.1	1.2	24.34	96.1	7.7992	63.4152
2020	10	5	7	39	0.1	1.2	24.66	96.5	7.7992	64.2014
2020	10	5	7	49	0.1	1.2	24.5	95.2	7.7992	63.9393
2020	10	5	7	59	0.1	1.2	24.78	94.6	7.7992	64.7255
2020	10	5	8	9	0.1	1.2	23.96	96.7	7.7992	62.3671
2020	10	5	8	19	0.1	1.2	24.84	96	7.7992	64.7255
2020	10	5	8	29	0.1	1.2	24.25	96.4	7.7992	63.1532
2020	10	5	8	39	0.1	1.2	23.54	96.3	7.7992	61.3189
2020	10	5	8	49	0.1	1.2	25.54	97.9	7.7992	66.2977
2020	10	5	8	59	0.1	1.2	24	95.3	7.7992	62.6291

Reinhackle (0356)

Year	Month	Day	Hour	Minute	CellBegin	CellEnd	Speed	Direction	Area	Flow
2020	10	5	9	9	0.1	1.2	22.72	95.8	7.7992	59.2225
2020	10	5	9	19	0.1	1.2	26.05	97.9	7.7992	67.6079
2020	10	5	9	29	0.1	1.2	24.48	97	7.7992	63.6772
2020	10	5	9	39	0.1	1.2	25.19	97.1	7.7992	65.5115
2020	10	5	9	49	0.1	1.2	25.08	96.9	7.7992	65.2495
2020	10	5	9	59	0.1	1.2	24.84	96	7.7992	64.7254
2020	10	5	10	9	0.1	1.2	24.04	99.6	7.7992	62.1049
2020	10	5	10	19	0.1	1.2	24.14	96.2	7.7992	62.891
2020	10	5	10	29	0.1	1.2	24.87	96.7	7.7992	64.7253
2020	10	5	10	39	0.1	1.2	23.49	95.1	7.7992	61.3186
2020	10	5	10	49	0.1	1.2	23.37	94.4	7.7992	61.0566
2020	10	5	10	59	0.1	1.2	24.55	98.2	7.7992	63.677
2020	10	5	11	9	0.1	1.2	24.16	96.7	7.7992	62.8908
2020	10	5	11	19	0.1	1.2	23.07	97	7.7992	60.0083
2020	10	5	11	29	0.1	1.2	24.11	97.6	7.7992	62.6287
2020	10	5	11	39	0.1	1.2	23.12	96	7.7992	60.2703
2020	10	5	11	49	0.1	1.2	24.88	96.9	7.7992	64.725
2020	10	5	11	59	0.1	1.2	24.31	95.4	7.7992	63.4148
2020	10	5	12	9	0.1	1.2	24.53	95.9	7.7992	63.9388
2020	10	5	12	19	0.1	1.2	24.83	95.8	7.7992	64.7249
2020	10	5	12	29	0.1	1.2	23.58	94.6	7.7992	61.5804
2020	10	5	12	39	0.1	1.2	24.61	95.4	7.7992	64.2008
2020	10	5	12	49	0.1	1.2	24.06	94.1	7.7992	62.8905
2020	10	5	12	59	0.1	1.2	23.68	97	7.7992	61.5803
2020	10	5	13	9	0.1	1.2	24.7	97.2	7.7992	64.2007
2020	10	5	13	19	0.1	1.2	23.56	96.6	7.7931	61.2681
2020	10	5	13	29	0.1	1.2	24.58	97	7.7931	63.8864
2020	10	5	13	39	0.1	1.2	23.59	97.3	7.7931	61.2681
2020	10	5	13	49	0.1	1.2	25.99	94.9	7.7931	67.8138
2020	10	5	13	59	0.1	1.2	24.14	96.2	7.7931	62.839
2020	10	5	14	9	0.1	1.2	23.74	93.4	7.7931	62.0535
2020	10	5	14	19	0.1	1.2	25	95	7.7931	65.1954
2020	10	5	14	29	0.1	1.2	23.65	96.6	7.7931	61.5298
2020	10	5	14	39	0.1	1.2	24.97	96.7	7.7931	64.9335
2020	10	5	14	49	0.1	1.2	24.33	95.9	7.7931	63.3625
2020	10	5	14	59	0.1	1.2	24.48	94.7	7.7931	63.8862
2020	10	5	15	9	0.1	1.2	22.07	97	7.787	57.2936
2020	10	5	15	19	0.1	1.2	23.86	96.7	7.787	62.0026
2020	10	5	15	29	0.1	1.2	24.42	95.6	7.787	63.5723
2020	10	5	15	39	0.1	1.2	23.81	95.5	7.787	62.0026
2020	10	5	15	49	0.1	1.2	23.95	93.6	7.787	62.5258
2020	10	5	15	59	0.1	1.2	25.15	96.2	7.787	65.4036
2020	10	5	16	9	0.1	1.2	24.42	95.6	7.7809	63.5203
2020	10	5	16	19	0.1	1.2	23.98	96.9	7.7809	62.2133
2020	10	5	16	29	0.1	1.2	23.51	95.6	7.7748	61.1176

Reinhackle (0356)

Year	Month	Day	Hour	Minute	CellBegin	CellEnd	Speed	Direction	Area	Flow
2020	10	5	16	39	0.1	1.2	24.75	96.3	7.7748	64.2518
2020	10	5	16	49	0.1	1.2	24.75	96.3	7.7687	64.1992
2020	10	5	16	59	0.1	1.2	25.17	96.6	7.7626	65.1896
2020	10	5	17	9	0.1	1.2	24.22	95.7	7.7626	62.8428
2020	10	5	17	19	0.1	1.2	24.65	96.3	7.7565	63.8334
2020	10	5	17	29	0.1	1.2	25.23	95.9	7.7565	65.3967
2020	10	5	17	39	0.1	1.2	24.2	97.4	7.7565	62.5307
2020	10	5	17	49	0.1	1.2	23.4	95.4	7.7565	60.7069
2020	10	5	17	59	0.1	1.2	24.5	97.3	7.7565	63.3123
2020	10	5	18	9	0.1	1.2	23.94	96.2	7.7505	61.9587
2020	10	5	18	19	0.1	1.2	25.34	97.9	7.7505	65.343
2020	10	5	18	29	0.1	1.2	25.11	95.5	7.7505	65.0827
2020	10	5	18	39	0.1	1.2	23.95	96.5	7.7505	61.9587
2020	10	5	18	49	0.1	1.2	24.87	96.7	7.7505	64.3017
2020	10	5	18	59	0.1	1.2	23.25	98.4	7.7505	59.876
2020	10	5	19	9	0.1	1.2	23.73	96	7.7505	61.438
2020	10	5	19	19	0.1	1.2	23.08	94.7	7.7505	59.876
2020	10	5	19	29	0.1	1.2	24.83	97.9	7.7505	64.0414
2020	10	5	19	39	0.1	1.2	24.4	95.2	7.7505	63.2604
2020	10	5	19	49	0.1	1.2	24.73	95.8	7.7505	64.0414
2020	10	5	19	59	0.1	1.2	23.16	94.2	7.7505	60.1364
2020	10	5	20	9	0.1	1.2	25.23	97.7	7.7444	65.0293
2020	10	5	20	19	0.1	1.2	23.9	95.3	7.7444	61.9079
2020	10	5	20	29	0.1	1.2	24.15	96.4	7.7444	62.4281
2020	10	5	20	39	0.1	1.2	25.18	96.8	7.7444	65.0293
2020	10	5	20	49	0.1	1.2	25.03	97.8	7.7444	64.5091
2020	10	5	20	59	0.1	1.2	24.17	96.9	7.7444	62.4282
2020	10	5	21	9	0.1	1.2	24.15	96.4	7.7444	62.4282
2020	10	5	21	19	0.1	1.2	23.9	95.3	7.7444	61.908
2020	10	5	21	29	0.1	1.2	23.9	97.5	7.7444	61.6479
2020	10	5	21	39	0.1	1.2	24.59	94.9	7.7444	63.7288
2020	10	5	21	49	0.1	1.2	23.77	96.8	7.7383	61.3373
2020	10	5	21	59	0.1	1.2	24.36	96.6	7.7383	62.8968
2020	10	5	22	9	0.1	1.2	23.16	96.7	7.7383	59.7779
2020	10	5	22	19	0.1	1.2	24.12	95.7	7.7383	62.377
2020	10	5	22	29	0.1	1.2	23.26	96.7	7.7383	60.0379
2020	10	5	22	39	0.1	1.2	24.56	94	7.7383	63.6766
2020	10	5	22	49	0.1	1.2	24.96	93.9	7.7383	64.7162
2020	10	5	22	59	0.1	1.2	24.39	97.1	7.7383	62.8969
2020	10	5	23	9	0.1	1.2	23.67	96.8	7.7383	61.0776
2020	10	5	23	19	0.1	1.2	24.42	95.6	7.7383	63.1569
2020	10	5	23	29	0.1	1.2	24.58	94.7	7.7383	63.6767
2020	10	5	23	39	0.1	1.2	24.44	96.1	7.7322	63.1049
2020	10	5	23	49	0.1	1.2	23.85	99.9	7.7322	61.0275
2020	10	5	23	59	0.1	1.2	25.13	95.9	7.7322	64.9228

Reinhackle (0356)

Year	Month	Day	Hour	Minute	CellBegin	CellEnd	Speed	Direction	Area	Flow
2020	10	6	0	9	0.1	1.2	23.02	95.7	7.7322	59.4693
2020	10	6	0	19	0.1	1.2	24.25	96.4	7.7322	62.5857
2020	10	6	0	29	0.1	1.2	23.81	95.5	7.7322	61.5469
2020	10	6	0	39	0.1	1.2	24.17	96.9	7.7322	62.326
2020	10	6	0	49	0.1	1.2	23.51	95.6	7.7322	60.7679
2020	10	6	0	59	0.1	1.2	24.44	96.1	7.7261	63.0532
2020	10	6	1	9	0.1	1.2	24.03	96	7.7261	62.0153
2020	10	6	1	19	0.1	1.2	25.02	95.5	7.7261	64.6101
2020	10	6	1	29	0.1	1.2	23.65	93.6	7.7261	61.2369
2020	10	6	1	39	0.1	1.2	23.72	95.8	7.7261	61.2369
2020	10	6	1	49	0.1	1.2	23.64	96.3	7.7261	60.9775
2020	10	6	1	59	0.1	1.2	23.81	95.5	7.7261	61.4964
2020	10	6	2	9	0.1	1.2	24.95	96.2	7.7261	64.3507
2020	10	6	2	19	0.1	1.2	23.46	96.6	7.7261	60.4586
2020	10	6	2	29	0.1	1.2	23.16	96.7	7.7261	59.6801
2020	10	6	2	39	0.1	1.2	23.96	94.1	7.72	61.9644
2020	10	6	2	49	0.1	1.2	24	99.1	7.72	61.4459
2020	10	6	2	59	0.1	1.2	24.99	97.1	7.72	64.2978
2020	10	6	3	9	0.1	1.2	24.55	96.3	7.72	63.2608
2020	10	6	3	19	0.1	1.2	22.82	95.8	7.72	58.8533
2020	10	6	3	29	0.1	1.2	24.43	99.4	7.72	62.483
2020	10	6	3	39	0.1	1.2	25.4	97.2	7.72	65.335
2020	10	6	3	49	0.1	1.2	23.96	98.4	7.72	61.446
2020	10	6	3	59	0.1	1.2	24.31	95.4	7.72	62.7423
2020	10	6	4	9	0.1	1.2	22.74	93.3	7.7139	58.8048
2020	10	6	4	19	0.1	1.2	24.31	97.6	7.7139	62.4316
2020	10	6	4	29	0.1	1.2	23.95	93.8	7.7139	61.9135
2020	10	6	4	39	0.1	1.2	23.36	96.6	7.7139	60.1002
2020	10	6	4	49	0.1	1.2	23.81	95.5	7.7139	61.3954
2020	10	6	4	59	0.1	1.2	23.43	96.1	7.7139	60.3592
2020	10	6	5	9	0.1	1.2	23.37	96.9	7.7139	60.1002
2020	10	6	5	19	0.1	1.2	25.49	97	7.7139	65.5403
2020	10	6	5	29	0.1	1.2	25.05	96.2	7.7139	64.5041
2020	10	6	5	39	0.1	1.2	23.8	95.3	7.7078	61.3448
2020	10	6	5	49	0.1	1.2	25.63	95.8	7.7139	66.0585
2020	10	6	5	59	0.1	1.2	25.38	96.8	7.7078	65.2275
2020	10	6	6	9	0.1	1.2	24.85	98.1	7.7078	63.6745
2020	10	6	6	19	0.1	1.2	25.07	96.6	7.7078	64.451
2020	10	6	6	29	0.1	1.2	23.51	97.6	7.7078	60.3096
2020	10	6	6	39	0.1	1.2	24.69	94.9	7.7078	63.6745
2020	10	6	6	49	0.1	1.2	23.13	99.7	7.7078	59.0154
2020	10	6	6	59	0.1	1.2	24.25	96.4	7.7078	62.3804
2020	10	6	7	9	0.1	1.2	23.7	97.5	7.7078	60.8273
2020	10	6	7	19	0.1	1.2	25.38	96.8	7.7078	65.2276
2020	10	6	7	29	0.1	1.2	24.27	94.5	7.7017	62.5875

Reinhackle (0356)

Year	Month	Day	Hour	Minute	CellBegin	CellEnd	Speed	Direction	Area	Flow
2020	10	6	7	39	0.1	1.2	24.98	98.5	7.7017	63.8806
2020	10	6	7	49	0.1	1.2	23.82	97.7	7.7017	61.0358
2020	10	6	7	59	0.1	1.2	24.37	96.8	7.7017	62.5875
2020	10	6	8	9	0.1	1.2	23.72	95.8	7.7017	61.0358
2020	10	6	8	19	0.1	1.2	24.27	96.9	7.7017	62.3289
2020	10	6	8	29	0.1	1.2	23.74	96.3	7.7017	61.0358
2020	10	6	8	39	0.1	1.2	23.52	95.9	7.7017	60.5185
2020	10	6	8	49	0.1	1.2	25.29	97	7.7017	64.9152
2020	10	6	8	59	0.1	1.2	23.02	98	7.7017	58.9667
2020	10	6	9	9	0.1	1.2	23.16	96.7	7.7017	59.484
2020	10	6	9	19	0.1	1.2	24.58	94.7	7.7017	63.3633
2020	10	6	9	29	0.1	1.2	25.66	96.5	7.7017	65.9496
2020	10	6	9	39	0.1	1.2	23.35	93.9	7.6956	60.21
2020	10	6	9	49	0.1	1.2	24.32	95.7	7.6956	62.5357
2020	10	6	9	59	0.1	1.2	24.49	94.9	7.6956	63.0525
2020	10	6	10	9	0.1	1.2	23.91	95.5	7.6956	61.502
2020	10	6	10	19	0.1	1.2	24	99.1	7.6956	61.2435
2020	10	6	10	29	0.1	1.2	24.5	97.3	7.6956	62.794
2020	10	6	10	39	0.1	1.2	22.98	97.2	7.6956	58.9178
2020	10	6	10	49	0.1	1.2	23.19	97.4	7.6895	59.3854
2020	10	6	10	59	0.1	1.2	24.11	95.5	7.6895	61.9673
2020	10	6	11	9	0.1	1.2	23.46	94.2	7.6895	60.4181
2020	10	6	11	19	0.1	1.2	23.9	95.3	7.6895	61.4509
2020	10	6	11	29	0.1	1.2	23.56	94.1	7.6773	60.5758
2020	10	6	11	39	0.1	1.2	24.71	99.1	7.6712	62.8435
2020	10	6	11	49	0.1	1.2	24.99	98.7	7.6651	63.5633
2020	10	6	11	59	0.1	1.2	24.08	96.9	7.6651	61.5046
2020	10	6	12	9	0.1	1.2	24.4	95.2	7.6651	62.5339
2020	10	6	12	19	0.1	1.2	24.48	97	7.659	62.4819
2020	10	6	12	29	0.1	1.2	23.71	99.2	7.659	60.1678
2020	10	6	12	39	0.1	1.2	23.46	96.6	7.659	59.9106
2020	10	6	12	49	0.1	1.2	24.27	94.3	7.659	62.2247
2020	10	6	12	59	0.1	1.2	24.09	97.2	7.659	61.4533
2020	10	6	13	9	0.1	1.2	23.8	95.3	7.659	60.939
2020	10	6	13	19	0.1	1.2	23.6	95.3	7.659	60.4247
2020	10	6	13	29	0.1	1.2	23.17	96.9	7.6529	59.0899
2020	10	6	13	39	0.1	1.2	24.3	97.3	7.6529	61.9159
2020	10	6	13	49	0.1	1.2	23.98	96.9	7.6529	61.1452
2020	10	6	13	59	0.1	1.2	23.97	94.3	7.6529	61.402
2020	10	6	14	9	0.1	1.2	23.7	97.5	7.6529	60.3744
2020	10	6	14	19	0.1	1.2	24.45	98.2	7.6529	62.1727
2020	10	6	14	29	0.1	1.2	23.48	97.1	7.6468	59.8107
2020	10	6	14	39	0.1	1.2	22.73	98.1	7.6468	57.7571
2020	10	6	14	49	0.1	1.2	24.01	97.7	7.6468	61.0941
2020	10	6	14	59	0.1	1.2	23.26	96.7	7.6468	59.2972

Reinhackle (0356)

Year	Month	Day	Hour	Minute	CellBegin	CellEnd	Speed	Direction	Area	Flow
2020	10	6	15	9	0.1	1.2	24.71	97.4	7.6468	62.891
2020	10	6	15	19	0.1	1.2	23.77	98.7	7.6468	60.324
2020	10	6	15	29	0.1	1.2	23.97	98.6	7.6407	60.7868
2020	10	6	15	39	0.1	1.2	24.01	97.7	7.6407	61.0432
2020	10	6	15	49	0.1	1.2	24.72	95.6	7.6407	63.095
2020	10	6	15	59	0.1	1.2	23.36	96.6	7.6407	59.5042
2020	10	6	16	9	0.1	1.2	22.91	97.8	7.6346	58.1733
2020	10	6	16	19	0.1	1.2	25.54	97.9	7.6346	64.8363
2020	10	6	16	29	0.1	1.2	24.2	97.4	7.6285	61.4534
2020	10	6	16	39	0.1	1.2	22.92	98	7.6224	58.0762
2020	10	6	16	49	0.1	1.2	22.69	97.3	7.6163	57.5164
2020	10	6	16	59	0.1	1.2	23.64	96.3	7.6102	60.0224
2020	10	6	17	9	0.1	1.2	23.75	96.5	7.6102	60.2779
2020	10	6	17	19	0.1	1.2	24.39	94.9	7.6102	62.0657
2020	10	6	17	29	0.1	1.2	23.7	95.3	7.6041	60.2274
2020	10	6	17	39	0.1	1.2	23.84	98.2	7.6041	60.2274
2020	10	6	17	49	0.1	1.2	23.62	95.8	7.6041	59.9722
2020	10	6	17	59	0.1	1.2	23.86	96.7	7.6041	60.4826
2020	10	6	18	9	0.1	1.2	24.79	97.2	7.6041	62.7794
2020	10	6	18	19	0.1	1.2	24.19	95	7.6041	61.5034
2020	10	6	18	29	0.1	1.2	24.81	97.4	7.5981	62.7268
2020	10	6	18	39	0.1	1.2	22.6	95.3	7.5981	57.3721
2020	10	6	18	49	0.1	1.2	22.97	94.5	7.5981	58.392
2020	10	6	18	59	0.1	1.2	23.48	98.8	7.5981	59.157
2020	10	6	19	9	0.1	1.2	23.8	97.5	7.5981	60.1769
2020	10	6	19	19	0.1	1.2	24.4	100.4	7.5981	61.1969
2020	10	6	19	29	0.1	1.1	23.96	94.1	7.5981	60.9419
2020	10	6	19	39	0.1	1.2	24.77	96.7	7.5981	62.7268
2020	10	6	19	49	0.1	1.2	23.26	93.9	7.5981	59.157
2020	10	6	19	59	0.1	1.1	23.17	94.5	7.592	58.8527
2020	10	6	20	9	0.1	1.1	23.39	97.4	7.592	59.1074
2020	10	6	20	19	0.1	1.1	24.75	96.3	7.592	62.6743
2020	10	6	20	29	0.1	1.1	24.2	95.2	7.592	61.4004
2020	10	6	20	39	0.1	1.1	23.33	96.2	7.592	59.1075
2020	10	6	20	49	0.1	1.1	24.17	96.9	7.592	61.1457
2020	10	6	20	59	0.1	1.1	23.68	94.6	7.592	60.1266
2020	10	6	21	9	0.1	1.1	23.7	95.3	7.592	60.1266
2020	10	6	21	19	0.1	1.1	23.66	94.1	7.592	60.1266
2020	10	6	21	29	0.1	1.1	21.42	96.2	7.5859	54.2213
2020	10	6	21	39	0.1	1.1	24.2	95.2	7.5859	61.349
2020	10	6	21	49	0.1	1.1	24.47	96.8	7.5859	61.8582
2020	10	6	21	59	0.1	1.1	23.89	97.2	7.5859	60.3308
2020	10	6	22	9	0.1	1.1	24.28	94.7	7.5859	61.6036
2020	10	6	22	19	0.1	1.1	24.65	96.3	7.5859	62.3673
2020	10	6	22	29	0.1	1.1	24.31	99.2	7.5859	61.0946

Reinhackle (0356)

Year	Month	Day	Hour	Minute	CellBegin	CellEnd	Speed	Direction	Area	Flow
2020	10	6	22	39	0.1	1.1	24.97	96.7	7.5859	63.1311
2020	10	6	22	49	0.1	1.1	23.68	97	7.5859	59.8218
2020	10	6	22	59	0.1	1.1	24.45	93.5	7.5859	62.1129
2020	10	6	23	9	0.1	1.1	23.71	99.2	7.5859	59.5673
2020	10	6	23	19	0.1	1.1	23.69	97.3	7.5859	59.8218
2020	10	6	23	29	0.1	1.1	24.5	95.2	7.5798	62.0608
2020	10	6	23	39	0.1	1.1	23.21	97.7	7.5798	58.4999
2020	10	6	23	49	0.1	1.1	24.69	94.9	7.5798	62.5695
2020	10	6	23	59	0.1	1.1	23.7	97.5	7.5798	59.7717
2020	10	7	0	9	0.1	1.1	24.6	97.2	7.5798	62.0609
2020	10	7	0	19	0.1	1.1	23.4	95.4	7.5798	59.2631
2020	10	7	0	29	0.1	1.1	23.98	94.5	7.5798	60.7892
2020	10	7	0	39	0.1	1.1	23.51	95.6	7.5798	59.5175
2020	10	7	0	49	0.1	1.1	23.51	97.6	7.5798	59.2631
2020	10	7	0	59	0.1	1.1	25.32	95.7	7.5798	64.0958
2020	10	7	1	9	0.1	1.1	24.19	97.1	7.5798	61.0436
2020	10	7	1	19	0.1	1.1	23.2	95.4	7.5737	58.7051
2020	10	7	1	29	0.1	1.1	23.04	96.2	7.5737	58.1969
2020	10	7	1	39	0.1	1.1	23.73	98	7.5737	59.7217
2020	10	7	1	49	0.1	1.1	24.1	95.2	7.5737	60.9924
2020	10	7	1	59	0.1	1.1	22.94	98.3	7.5737	57.6887
2020	10	7	2	9	0.1	1.1	24.55	96.3	7.5737	62.009
2020	10	7	2	19	0.1	1.1	23.1	95.2	7.5737	58.4511
2020	10	7	2	29	0.1	1.1	23.69	95.1	7.5737	59.976
2020	10	7	2	39	0.1	1.1	23.94	96.2	7.5737	60.4843
2020	10	7	2	49	0.1	1.1	22.59	95.1	7.5737	57.1805
2020	10	7	2	59	0.1	1.1	24	97.4	7.5737	60.4843
2020	10	7	3	9	0.1	1.1	23.8	95.3	7.5676	60.1795
2020	10	7	3	19	0.1	1.1	24.48	97	7.5676	61.7031
2020	10	7	3	29	0.1	1.1	24.61	97.5	7.5676	61.957
2020	10	7	3	39	0.1	1.1	23.17	96.9	7.5676	58.4021
2020	10	7	3	49	0.1	1.1	24.13	95.9	7.5676	60.9414
2020	10	7	3	59	0.1	1.1	24.7	95.1	7.5676	62.4649
2020	10	7	4	9	0.1	1.1	24.61	97.5	7.5676	61.9571
2020	10	7	4	19	0.1	1.1	24.77	96.7	7.5676	62.465
2020	10	7	4	29	0.1	1.1	23.8	95.3	7.5676	60.1797
2020	10	7	4	39	0.1	1.1	23.26	98.7	7.5676	58.4023
2020	10	7	4	49	0.1	1.1	23.94	96.2	7.5676	60.4337
2020	10	7	4	59	0.1	1.1	24.29	97.1	7.5676	61.1954
2020	10	7	5	9	0.1	1.1	23.02	98	7.5676	57.8945
2020	10	7	5	19	0.1	1.1	22.86	96.8	7.5615	57.592
2020	10	7	5	29	0.1	1.1	24.24	96.2	7.5615	61.144
2020	10	7	5	39	0.1	1.1	23.85	93.6	7.5615	60.3829
2020	10	7	5	49	0.1	1.1	24.82	97.6	7.5615	62.4126
2020	10	7	5	59	0.1	1.1	23.16	96.7	7.5615	58.3532

Reinhackle (0356)

Year	Month	Day	Hour	Minute	CellBegin	CellEnd	Speed	Direction	Area	Flow
2020	10	7	6	9	0.1	1.1	24.55	98.2	7.5615	61.6515
2020	10	7	6	19	0.1	1.1	24.32	97.8	7.5615	61.1441
2020	10	7	6	29	0.1	1.1	24.5	97.3	7.5615	61.6515
2020	10	7	6	39	0.1	1.1	23.49	95.1	7.5615	59.3681
2020	10	7	6	49	0.1	1.1	23.69	97.3	7.5615	59.6219
2020	10	7	6	59	0.1	1.1	23.22	95.9	7.5615	58.607
2020	10	7	7	9	0.1	1.1	22.56	94.3	7.5615	57.0848
2020	10	7	7	19	0.1	1.1	23.45	98.3	7.5615	58.8608
2020	10	7	7	29	0.1	1.1	22.49	97.4	7.5615	56.5774
2020	10	7	7	39	0.1	1.1	24.29	97.1	7.5615	61.1442
2020	10	7	7	49	0.1	1.1	23.36	96.6	7.5615	58.8608
2020	10	7	7	59	0.1	1.1	24.65	96.3	7.5615	62.1591
2020	10	7	8	9	0.1	1.1	23.5	95.4	7.5554	59.3183
2020	10	7	8	19	0.1	1.1	23.52	95.9	7.5615	59.3683
2020	10	7	8	29	0.1	1.1	23.83	98	7.5554	59.8253
2020	10	7	8	39	0.1	1.1	24.12	95.7	7.5615	60.8905
2020	10	7	8	49	0.1	1.1	22.92	95.8	7.5554	57.7972
2020	10	7	8	59	0.1	1.1	24.25	96.4	7.5615	61.1442
2020	10	7	9	9	0.1	1.1	23.16	96.7	7.5554	58.3042
2020	10	7	9	19	0.1	1.1	24.14	98.1	7.5615	60.6367
2020	10	7	9	29	0.1	1.1	24.65	98.2	7.5554	61.8531
2020	10	7	9	39	0.1	1.1	24.02	95.7	7.5615	60.6367
2020	10	7	9	49	0.1	1.1	22.45	96.7	7.5554	56.5296
2020	10	7	9	59	0.1	1.1	23.93	96	7.5554	60.332
2020	10	7	10	9	0.1	1.1	23.48	98.8	7.5554	58.8111
2020	10	7	10	19	0.1	1.1	23.46	96.6	7.5554	59.0645
2020	10	7	10	29	0.1	1.1	24.31	99.2	7.5554	60.839
2020	10	7	10	39	0.1	1.1	22.97	97	7.5554	57.797
2020	10	7	10	49	0.1	1.1	23.75	96.5	7.5554	59.8249
2020	10	7	10	59	0.1	1.1	23.62	97.8	7.5554	59.3179
2020	10	7	11	9	0.1	1.1	22.56	96.9	7.5554	56.7829
2020	10	7	11	19	0.1	1.1	23.46	96.6	7.5554	59.0643
2020	10	7	11	29	0.1	1.1	22.94	98.3	7.5554	57.5433
2020	10	7	11	39	0.1	1.1	21.67	94.8	7.5493	54.7087
2020	10	7	11	49	0.1	1.1	22.99	100.5	7.5493	57.2415
2020	10	7	11	59	0.1	1.1	23.6	95.3	7.5493	59.521
2020	10	7	12	9	0.1	1.1	23.83	96	7.5493	60.0275
2020	10	7	12	19	0.1	1.1	24.13	95.9	7.5432	60.736
2020	10	7	12	29	0.1	1.1	23.98	94.5	7.5371	60.4318
2020	10	7	12	39	0.1	1.1	23.7	95.3	7.5249	59.5724
2020	10	7	12	49	0.1	1.1	24	99.1	7.5249	59.8248
2020	10	7	12	59	0.1	1.1	24.45	98.2	7.5249	61.0869
2020	10	7	13	9	0.1	1.1	23.19	97.4	7.5249	58.0578
2020	10	7	13	19	0.1	1.1	23.52	97.8	7.5249	58.815
2020	10	7	13	29	0.1	1.1	24.53	95.9	7.5249	61.5916

Reinhackle (0356)

Year	Month	Day	Hour	Minute	CellBegin	CellEnd	Speed	Direction	Area	Flow
2020	10	7	13	39	0.1	1.1	22.94	98.3	7.5188	57.2519
2020	10	7	13	49	0.1	1.1	21.99	97.6	7.5188	54.982
2020	10	7	13	59	0.1	1.1	22.36	98.7	7.5188	55.7386
2020	10	7	14	9	0.1	1.1	22.74	96.3	7.5188	56.9996
2020	10	7	14	19	0.1	1.1	23.64	96.3	7.5188	59.2695
2020	10	7	14	29	0.1	1.1	21.88	97.4	7.5188	54.7297
2020	10	7	14	39	0.1	1.1	22.97	98.8	7.5188	57.2517
2020	10	7	14	49	0.1	1.1	23.18	100.4	7.5127	57.4552
2020	10	7	14	59	0.1	1.1	23.65	96.6	7.5127	59.2192
2020	10	7	15	9	0.1	1.1	23.11	97.7	7.5127	57.7072
2020	10	7	15	19	0.1	1.1	22.67	97.1	7.5127	56.6992
2020	10	7	15	29	0.1	1.1	23.25	96.4	7.5127	58.2111
2020	10	7	15	39	0.1	1.1	22.95	96.5	7.5127	57.4551
2020	10	7	15	49	0.1	1.1	23.39	97.4	7.5127	58.4631
2020	10	7	15	59	0.1	1.1	23.89	100.4	7.5127	59.2191
2020	10	7	16	9	0.1	1.1	23.18	98.9	7.5066	57.6582
2020	10	7	16	19	0.1	1.1	22.65	96.6	7.5066	56.651
2020	10	7	16	29	0.1	1.1	21.78	97.4	7.5127	54.4311
2020	10	7	16	39	0.1	1.1	23.95	96.5	7.5066	59.9242
2020	10	7	16	49	0.1	1.1	23.72	95.8	7.5066	59.4206
2020	10	7	16	59	0.1	1.1	23.1	97.5	7.5066	57.6581
2020	10	7	17	9	0.1	1.1	23.46	100.1	7.5066	58.1617
2020	10	7	17	19	0.1	1.1	22.84	98.3	7.5066	56.9028
2020	10	7	17	29	0.1	1.1	22.54	96.4	7.5066	56.3992
2020	10	7	17	39	0.1	1.1	22.95	96.5	7.5066	57.4063
2020	10	7	17	49	0.1	1.1	23.11	95.7	7.5066	57.9098
2020	10	7	17	59	0.1	1.1	23.19	94.9	7.5066	58.1616
2020	10	7	18	9	0.1	1.1	23.26	96.7	7.5005	58.1123
2020	10	7	18	19	0.1	1.1	21.88	95	7.5066	54.8884
2020	10	7	18	29	0.1	1.1	22.88	94.8	7.5005	57.3575
2020	10	7	18	39	0.1	1.1	23.73	96	7.5005	59.3701
2020	10	7	18	49	0.1	1.1	22.82	95.8	7.5005	57.106
2020	10	7	18	59	0.1	1.1	23.17	94.5	7.5005	58.1122
2020	10	7	19	9	0.1	1.1	22.9	97.5	7.5005	57.106
2020	10	7	19	19	0.1	1.1	23.66	94.1	7.5005	59.3701
2020	10	7	19	29	0.1	1.1	23.7	95.3	7.5005	59.3701
2020	10	7	19	39	0.1	1.1	22.84	96.3	7.5005	57.106
2020	10	7	19	49	0.1	1.1	23.74	98.2	7.5005	59.1185
2020	10	7	19	59	0.1	1.1	23.04	96.2	7.5005	57.6091
2020	10	7	20	9	0.1	1.1	24	95.3	7.5005	60.1248
2020	10	7	20	19	0.1	1.1	23.98	96.9	7.5005	59.8733
2020	10	7	20	29	0.1	1.1	22.74	96.3	7.5005	56.8545
2020	10	7	20	39	0.1	1.1	23.02	95.7	7.5005	57.6092
2020	10	7	20	49	0.1	1.1	23.68	97	7.4944	59.0684
2020	10	7	20	59	0.1	1.1	22.54	93.3	7.4944	56.5549

Reinhackle (0356)

Year	Month	Day	Hour	Minute	CellBegin	CellEnd	Speed	Direction	Area	Flow
2020	10	7	21	9	0.1	1.1	22.38	97.2	7.4944	55.8008
2020	10	7	21	19	0.1	1.1	23.43	98.1	7.4944	58.3144
2020	10	7	21	29	0.1	1.1	24.35	93.8	7.4944	61.0793
2020	10	7	21	39	0.1	1.1	22.27	94.6	7.4944	55.8009
2020	10	7	21	49	0.1	1.1	23.66	98.5	7.4944	58.8172
2020	10	7	21	59	0.1	1.1	24.06	96.7	7.4944	60.074
2020	10	7	22	9	0.1	1.1	23.1	97.5	7.4944	57.5604
2020	10	7	22	19	0.1	1.1	23.01	97.7	7.4944	57.3091
2020	10	7	22	29	0.1	1.1	24.42	97.8	7.4944	60.8281
2020	10	7	22	39	0.1	1.1	23.24	98.2	7.4944	57.8118
2020	10	7	22	49	0.1	1.1	23.12	96	7.4944	57.8119
2020	10	7	22	59	0.1	1.1	24.17	98.6	7.4944	60.0741
2020	10	7	23	9	0.1	1.1	22.62	95.8	7.4944	56.5551
2020	10	7	23	19	0.1	1.1	22.56	98.7	7.4944	56.0524
2020	10	7	23	29	0.1	1.1	23.04	96.2	7.4944	57.5606
2020	10	7	23	39	0.1	1.1	22.42	97.9	7.4944	55.8011
2020	10	7	23	49	0.1	1.1	22.67	97.1	7.4944	56.5552
2020	10	7	23	59	0.1	1.1	22.69	95.1	7.4944	56.8066
2020	10	8	0	9	0.1	1.1	23.46	96.6	7.4883	58.5163
2020	10	8	0	19	0.1	1.1	23.59	95.1	7.4944	59.0688
2020	10	8	0	29	0.1	1.1	22.91	97.8	7.4883	57.0095
2020	10	8	0	39	0.1	1.1	21.31	95.9	7.4883	53.2423
2020	10	8	0	49	0.1	1.1	23.22	97.9	7.4944	57.8121
2020	10	8	0	59	0.1	1.1	24.31	95.4	7.4883	60.7767
2020	10	8	1	9	0.1	1.1	23.52	95.9	7.4883	58.7676
2020	10	8	1	19	0.1	1.1	23.92	95.8	7.4883	59.7722
2020	10	8	1	29	0.1	1.1	23.02	95.7	7.4883	57.5119
2020	10	8	1	39	0.1	1.1	23.77	98.7	7.4944	59.069
2020	10	8	1	49	0.1	1.1	22.54	93.3	7.4883	56.5074
2020	10	8	1	59	0.1	1.1	23.94	96.2	7.4883	59.7722
2020	10	8	2	9	0.1	1.1	23.86	96.7	7.4883	59.5211
2020	10	8	2	19	0.1	1.1	24.44	96.1	7.4883	61.028
2020	10	8	2	29	0.1	1.1	23.2	95.4	7.4883	58.0143
2020	10	8	2	39	0.1	1.1	21.72	96.1	7.4883	54.2471
2020	10	8	2	49	0.1	1.1	23.52	97.8	7.4883	58.5166
2020	10	8	2	59	0.1	1.1	23.74	96.3	7.4883	59.2701
2020	10	8	3	9	0.1	1.1	24.66	96.5	7.4883	61.5304
2020	10	8	3	19	0.1	1.1	22.17	94.7	7.4883	55.5029
2020	10	8	3	29	0.1	1.1	23.31	97.6	7.4883	58.0144
2020	10	8	3	39	0.1	1.1	22.81	97.8	7.4883	56.7587
2020	10	8	3	49	0.1	1.1	24.09	97.2	7.4883	60.0236
2020	10	8	3	59	0.1	1.1	22.22	95.9	7.4883	55.503
2020	10	8	4	9	0.1	1.1	23.52	95.9	7.4883	58.7679
2020	10	8	4	19	0.1	1.1	22.96	94	7.4883	57.5122
2020	10	8	4	29	0.1	1.1	22.67	97.1	7.4883	56.5076

Reinhackle (0356)

Year	Month	Day	Hour	Minute	CellBegin	CellEnd	Speed	Direction	Area	Flow
2020	10	8	4	39	0.1	1.1	23.03	96	7.4883	57.5122
2020	10	8	4	49	0.1	1.1	23.39	94.9	7.4883	58.5168
2020	10	8	4	59	0.1	1.1	23.28	97.2	7.4883	58.0145
2020	10	8	5	9	0.1	1.1	23.19	97.4	7.4883	57.7634
2020	10	8	5	19	0.1	1.1	23.78	97	7.4883	59.2703
2020	10	8	5	29	0.1	1.1	24.08	96.9	7.4883	60.0237
2020	10	8	5	39	0.1	1.1	24.29	97.1	7.4883	60.526
2020	10	8	5	49	0.1	1.1	24.38	94.7	7.4883	61.0283
2020	10	8	5	59	0.1	1.1	24.2	95.2	7.4883	60.5261
2020	10	8	6	9	0.1	1.1	23.6	97.5	7.4883	58.7681
2020	10	8	6	19	0.1	1.1	24.41	97.5	7.4883	60.7772
2020	10	8	6	29	0.1	1.1	24.34	98	7.4883	60.5261
2020	10	8	6	39	0.1	1.1	23.84	96.3	7.4883	59.5215
2020	10	8	6	49	0.1	1.1	23.3	95.4	7.4883	58.2658
2020	10	8	6	59	0.1	1.1	22.91	95.5	7.4883	57.2613
2020	10	8	7	9	0.1	1.1	22.73	96.1	7.4883	56.759
2020	10	8	7	19	0.1	1.1	22.79	97.3	7.4883	56.759
2020	10	8	7	29	0.1	1.1	23.95	93.8	7.4883	60.0239
2020	10	8	7	39	0.1	1.1	23.14	96.2	7.4883	57.7636
2020	10	8	7	49	0.1	1.1	23.96	96.7	7.4883	59.7728
2020	10	8	7	59	0.1	1.1	23.14	96.2	7.4883	57.7636
2020	10	8	8	9	0.1	1.1	23.01	97.7	7.4883	57.2613
2020	10	8	8	19	0.1	1.1	23.01	95.5	7.4883	57.5125
2020	10	8	8	29	0.1	1.1	23.83	98	7.4883	59.2705
2020	10	8	8	39	0.1	1.1	22.61	97.9	7.4883	56.2567
2020	10	8	8	49	0.1	1.1	24.09	97.2	7.4883	60.0239
2020	10	8	8	59	0.1	1.1	23.21	97.7	7.4883	57.7635
2020	10	8	9	9	0.1	1.1	22.96	96.8	7.4883	57.2612
2020	10	8	9	19	0.1	1.1	24.16	94	7.4883	60.5261
2020	10	8	9	29	0.1	1.1	23.17	96.9	7.4883	57.7635
2020	10	8	9	39	0.1	1.1	23.91	95.5	7.4883	59.7727
2020	10	8	9	49	0.1	1.1	23.54	99.8	7.4883	58.2658
2020	10	8	9	59	0.1	1.1	22.05	93.9	7.4883	55.252
2020	10	8	10	9	0.1	1.1	23.36	96.6	7.4883	58.2657
2020	10	8	10	19	0.1	1.1	24.3	97.3	7.4883	60.526
2020	10	8	10	29	0.1	1.1	22.93	96	7.4883	57.2611
2020	10	8	10	39	0.1	1.1	23.42	95.9	7.4883	58.5167
2020	10	8	10	49	0.1	1.1	22.9	95.3	7.4883	57.261
2020	10	8	10	59	0.1	1.1	23.58	97.1	7.4883	58.7678
2020	10	8	11	9	0.1	1.1	23.97	98.6	7.4883	59.5212
2020	10	8	11	19	0.1	1.1	22.01	95.7	7.4883	55.0006
2020	10	8	11	29	0.1	1.1	23.75	96.5	7.4883	59.27
2020	10	8	11	39	0.1	1.1	23.06	96.7	7.4883	57.512
2020	10	8	11	49	0.1	1.1	22.86	96.8	7.4822	56.9612
2020	10	8	11	59	0.1	1.1	24.65	98.2	7.4822	61.227

Reinhackle (0356)

Year	Month	Day	Hour	Minute	CellBegin	CellEnd	Speed	Direction	Area	Flow
2020	10	8	12	9	0.1	1.1	22.4	97.7	7.4822	55.7066
2020	10	8	12	19	0.1	1.1	22.34	96.4	7.4822	55.7066
2020	10	8	12	29	0.1	1.1	23.11	95.7	7.4822	57.714
2020	10	8	12	39	0.1	1.1	23.2	95.2	7.4822	57.9649
2020	10	8	12	49	0.1	1.1	22.97	98.8	7.4822	56.9611
2020	10	8	12	59	0.1	1.1	23.91	95.5	7.4822	59.7213
2020	10	8	13	9	0.1	1.1	23.74	99.7	7.4761	58.6675
2020	10	8	13	19	0.1	1.1	24.18	98.8	7.47	59.8699
2020	10	8	13	29	0.1	1.1	22.99	95	7.47	57.3649
2020	10	8	13	39	0.1	1.1	22.95	96.5	7.4639	57.0656
2020	10	8	13	49	0.1	1.1	24.36	96.6	7.4639	60.5696
2020	10	8	13	59	0.1	1.1	24.45	96.3	7.4578	60.768
2020	10	8	14	9	0.1	1.1	22.43	96.1	7.4578	55.7665
2020	10	8	14	19	0.1	1.1	24.06	96.7	7.4578	59.7677
2020	10	8	14	29	0.1	1.1	22.69	97.3	7.4578	56.2666
2020	10	8	14	39	0.1	1.1	23.04	96.2	7.4578	57.2669
2020	10	8	14	55	0.1	1.1	23.96	98.4	7.4578	59.2675
2020	10	8	15	5	0.1	1.1	22.96	96.8	7.4518	56.9681
2020	10	8	15	15	0.1	1.1	24.51	97.5	7.4518	60.716
2020	10	8	15	25	0.1	1.1	23.4	95.4	7.4518	58.2174
2020	10	8	15	35	0.1	1.1	24.14	96.2	7.4518	59.9664
2020	10	8	15	45	0.1	1.1	21.77	97.1	7.4518	53.9697
2020	10	8	15	55	0.1	1.1	23.44	96.4	7.4518	58.2173
2020	10	8	16	5	0.1	1.1	23.28	98.9	7.4518	57.4677
2020	10	8	16	15	0.1	1.1	22.39	95.1	7.4518	55.7186
2020	10	8	16	25	0.1	1.1	23.06	96.7	7.4518	57.2178
2020	10	8	16	35	0.1	1.1	22.91	97.8	7.4518	56.7181
2020	10	8	16	45	0.1	1.1	22.8	95.3	7.4518	56.718
2020	10	8	16	55	0.1	1.1	22.33	96.2	7.4518	55.4687
2020	10	8	17	5	0.1	1.1	24.25	96.4	7.4457	60.1646
2020	10	8	17	15	0.1	1.1	22.83	96	7.4457	56.6695
2020	10	8	17	25	0.1	1.1	22.98	99	7.4457	56.6695
2020	10	8	17	35	0.1	1.1	23.31	95.7	7.4457	57.9177
2020	10	8	17	45	0.1	1.1	24.15	96.4	7.4457	59.9149
2020	10	8	17	55	0.1	1.1	23.78	97	7.4457	58.9163
2020	10	8	18	5	0.1	1.1	24.33	95.9	7.4457	60.4142
2020	10	8	18	15	0.1	1.1	22.49	97.4	7.4457	55.6709
2020	10	8	18	25	0.1	1.1	22.65	96.6	7.4457	56.1702
2020	10	8	18	35	0.1	1.1	23.1	97.5	7.4457	57.1688
2020	10	8	18	45	0.1	1.1	23.94	96.2	7.4457	59.4156
2020	10	8	18	55	0.1	1.1	22.74	96.3	7.4457	56.4198
2020	10	8	19	5	0.1	1.1	24.24	96.2	7.4457	60.1645
2020	10	8	19	15	0.1	1.1	23.9	95.3	7.4457	59.4156
2020	10	8	19	25	0.1	1.1	23.15	96.4	7.4457	57.4184
2020	10	8	19	35	0.1	1.1	22.74	93.5	7.4457	56.6695

Reinhackle (0356)

Year	Month	Day	Hour	Minute	CellBegin	CellEnd	Speed	Direction	Area	Flow
2020	10	8	19	45	0.1	1.1	23.27	96.9	7.4457	57.6681
2020	10	8	19	55	0.1	1.1	22.73	98.1	7.4457	56.1702
2020	10	8	20	5	0.1	1.1	24.26	96.6	7.4457	60.1645
2020	10	8	20	15	0.1	1.1	23.11	95.7	7.4457	57.4184
2020	10	8	20	25	0.1	1.1	23.59	97.3	7.4457	58.417
2020	10	8	20	35	0.1	1.1	22.66	94.3	7.4457	56.4199
2020	10	8	20	45	0.1	1.1	23.15	96.4	7.4457	57.4185
2020	10	8	20	55	0.1	1.1	23.26	96.7	7.4457	57.6681
2020	10	8	21	5	0.1	1.1	22.39	97.4	7.4457	55.4213
2020	10	8	21	15	0.1	1.1	23.33	96.2	7.4457	57.9178
2020	10	8	21	25	0.1	1.1	22.56	98.7	7.4457	55.671
2020	10	8	21	35	0.1	1.1	24.13	97.9	7.4457	59.6654
2020	10	8	21	45	0.1	1.1	23.69	95.1	7.4457	58.9164
2020	10	8	21	55	0.1	1.1	24.14	96.2	7.4457	59.915
2020	10	8	22	5	0.1	1.1	23.62	99.5	7.4457	58.1675
2020	10	8	22	15	0.1	1.1	21.84	96.6	7.4457	54.1732
2020	10	8	22	25	0.1	1.1	22.76	94.3	7.4457	56.6697
2020	10	8	22	35	0.1	1.1	23.29	94.9	7.4457	57.9179
2020	10	8	22	45	0.1	1.1	22.82	95.8	7.4457	56.6697
2020	10	8	22	55	0.1	1.1	24.06	96.7	7.4457	59.6655
2020	10	8	23	5	0.1	1.1	23.89	97.2	7.4396	59.1156
2020	10	8	23	15	0.1	1.1	22.62	95.8	7.4396	56.1224
2020	10	8	23	25	0.1	1.1	22.19	95.2	7.4396	55.1247
2020	10	8	23	35	0.1	1.1	22.32	95.9	7.4396	55.3742
2020	10	8	23	45	0.1	1.1	24.02	95.7	7.4396	59.6146
2020	10	8	23	55	0.1	1.1	22.77	94.5	7.4457	56.6699
2020	10	9	0	5	0.1	1.1	23.01	95.5	7.4457	57.1692
2020	10	9	0	15	0.1	1.1	23.1	97.5	7.4396	57.1203
2020	10	9	0	25	0.1	1.1	22.83	98.1	7.4396	56.372
2020	10	9	0	35	0.1	1.1	23.84	96.3	7.4396	59.1158
2020	10	9	0	45	0.1	1.1	22.53	98.2	7.4457	55.6714
2020	10	9	0	55	0.1	1.1	23.22	97.9	7.4396	57.3698
2020	10	9	1	5	0.1	1.1	23.44	96.4	7.4457	58.1679
2020	10	9	1	15	0.1	1.1	24.11	97.6	7.4457	59.6658
2020	10	9	1	25	0.1	1.1	21.52	96.1	7.4396	53.3789
2020	10	9	1	35	0.1	1.1	23.32	97.9	7.4396	57.6193
2020	10	9	1	45	0.1	1.1	22.42	95.9	7.4396	55.6239
2020	10	9	1	55	0.1	1.1	22.95	93.7	7.4457	57.1694
2020	10	9	2	5	0.1	1.1	24.8	95.1	7.4457	61.6631
2020	10	9	2	15	0.1	1.1	24.05	96.4	7.4396	59.6149
2020	10	9	2	25	0.1	1.1	23.72	95.8	7.4457	58.917
2020	10	9	2	35	0.1	1.1	23.14	96.2	7.4457	57.4192
2020	10	9	2	45	0.1	1.1	22.61	97.9	7.4396	55.8734
2020	10	9	2	55	0.1	1.1	22.61	95.6	7.4396	56.1229
2020	10	9	3	5	0.1	1.1	22.62	95.8	7.4396	56.1229

Reinhackle (0356)

Year	Month	Day	Hour	Minute	CellBegin	CellEnd	Speed	Direction	Area	Flow
2020	10	9	3	15	0.1	1.1	23.17	96.9	7.4396	57.3701
2020	10	9	3	25	0.1	1.1	22.03	98.4	7.4396	54.3769
2020	10	9	3	35	0.1	1.1	22.75	96.6	7.4396	56.3724
2020	10	9	3	45	0.1	1.1	23.33	96.2	7.4457	57.9186
2020	10	9	3	55	0.1	1.1	22.97	94.5	7.4457	57.1697
2020	10	9	4	5	0.1	1.1	24.08	94.8	7.4396	59.8646
2020	10	9	4	15	0.1	1.1	23.46	96.6	7.4396	58.1185
2020	10	9	4	25	0.1	1.1	24.82	95.5	7.4457	61.6634
2020	10	9	4	35	0.1	1.1	23.44	96.4	7.4457	58.1683
2020	10	9	4	45	0.1	1.1	23.16	96.7	7.4457	57.4194
2020	10	9	4	55	0.1	1.1	23.37	94.4	7.4457	58.1684
2020	10	9	5	5	0.1	1.1	24.07	94.3	7.4457	59.9159
2020	10	9	5	15	0.1	1.1	23.46	96.6	7.4457	58.1684
2020	10	9	5	25	0.1	1.1	23.84	96.3	7.4457	59.167
2020	10	9	5	35	0.1	1.1	22.82	95.8	7.4457	56.6705
2020	10	9	5	45	0.1	1.1	22.97	94.5	7.4457	57.1699
2020	10	9	5	55	0.1	1.1	23.36	96.6	7.4457	57.9188
2020	10	9	6	5	0.1	1.1	22.88	94.8	7.4457	56.9202
2020	10	9	6	15	0.1	1.1	23.84	96.3	7.4457	59.1671
2020	10	9	6	25	0.1	1.1	23.48	98.8	7.4457	57.9189
2020	10	9	6	35	0.1	1.1	22.81	95.5	7.4457	56.6706
2020	10	9	6	45	0.1	1.1	23.38	97.1	7.4457	57.9189
2020	10	9	6	55	0.1	1.1	24.4	95.2	7.4457	60.6651
2020	10	9	7	5	0.1	1.1	23.85	96.5	7.4518	59.2178
2020	10	9	7	15	0.1	1.1	23.61	95.6	7.4518	58.7181
2020	10	9	7	25	0.1	1.1	24.14	98.1	7.4578	59.7686
2020	10	9	7	35	0.1	1.1	23.11	97.7	7.4578	57.2679
2020	10	9	7	45	0.1	1.1	24.2	97.4	7.4578	60.0187
2020	10	9	7	55	0.1	1.1	24.08	96.9	7.4578	59.7687
2020	10	9	8	5	0.1	1.1	21.94	96.5	7.4578	54.517
2020	10	9	8	15	0.1	1.1	22.41	95.6	7.4639	55.8151
2020	10	9	8	25	0.1	1.1	22.57	98.9	7.4639	55.8151
2020	10	9	8	35	0.1	1.1	24.58	97	7.4639	61.0712
2020	10	9	8	45	0.1	1.1	22.62	95.8	7.47	56.3637
2020	10	9	8	55	0.1	1.1	23.12	98	7.47	57.3657
2020	10	9	9	5	0.1	1.1	23.62	97.8	7.47	58.6182
2020	10	9	9	15	0.1	1.1	23.41	95.6	7.47	58.3677
2020	10	9	9	25	0.1	1.1	23.03	96	7.47	57.3656
2020	10	9	9	35	0.1	1.1	22.29	97.5	7.47	55.3616
2020	10	9	9	45	0.1	1.1	23.8	97.5	7.47	59.1191
2020	10	9	9	55	0.1	1.1	23.37	96.9	7.47	58.1171
2020	10	9	10	5	0.1	1.1	22.64	96.3	7.47	56.3635
2020	10	9	10	15	0.1	1.1	23.63	96.1	7.47	58.8685
2020	10	9	10	25	0.1	1.1	25.23	95.9	7.47	62.8766
2020	10	9	10	35	0.1	1.1	24.71	99.1	7.47	61.123

Reinhackle (0356)

Year	Month	Day	Hour	Minute	CellBegin	CellEnd	Speed	Direction	Area	Flow
2020	10	9	10	45	0.1	1.1	23.97	98.6	7.4639	59.3188
2020	10	9	10	55	0.1	1.1	22.04	96.5	7.4639	54.8136
2020	10	9	11	5	0.1	1.1	23.8	95.3	7.4639	59.3188
2020	10	9	11	15	0.1	1.1	23.31	95.7	7.4578	58.0177
2020	10	9	11	25	0.1	1.1	22.7	97.6	7.4578	56.2672
2020	10	9	11	35	0.1	1.1	23.24	98.2	7.4578	57.5175
2020	10	9	11	45	0.1	1.1	22.84	96.3	7.4518	56.7188
2020	10	9	11	55	0.1	1.1	23.19	97.4	7.4518	57.4683
2020	10	9	12	5	0.1	1.1	22.57	97.1	7.4518	55.9691
2020	10	9	12	15	0.1	1.1	22.69	99.1	7.4518	55.9691
2020	10	9	12	25	0.1	1.1	24.02	95.7	7.4518	59.717
2020	10	9	12	35	0.1	1.1	22.15	98.6	7.4518	54.7197
2020	10	9	12	45	0.1	1.1	23.59	99	7.4518	58.2178
2020	10	9	12	55	0.1	1.1	23.06	96.7	7.4518	57.2183
2020	10	9	13	5	0.1	1.1	23.53	96.1	7.4518	58.4676
2020	10	9	13	15	0.1	1.1	23.39	95.2	7.4518	58.2177
2020	10	9	13	25	0.1	1.1	23.11	95.7	7.4457	57.419
2020	10	9	13	35	0.1	1.1	23.43	98.1	7.4518	57.9678
2020	10	9	13	45	0.1	1.1	22.6	97.6	7.4457	55.921
2020	10	9	13	55	0.1	1.1	23.87	98.7	7.4457	58.9168
2020	10	9	14	5	0.1	1.1	23.26	94.2	7.4457	57.9182
2020	10	9	14	15	0.1	1.1	22.49	95.1	7.4457	55.921
2020	10	9	14	25	0.1	1.1	22.51	97.9	7.4457	55.6713
2020	10	9	14	35	0.1	1.1	23.22	97.9	7.4457	57.4188
2020	10	9	14	45	0.1	1.1	23.1	97.5	7.4457	57.1691
2020	10	9	14	55	0.1	1.1	23.19	97.4	7.4457	57.4188
2020	10	9	15	5	0.1	1.1	22.88	99.1	7.4396	56.3719
2020	10	9	15	15	0.1	1.1	22.4	97.7	7.4457	55.4216
2020	10	9	15	25	0.1	1.1	22.72	95.8	7.4457	56.4201
2020	10	9	15	35	0.1	1.1	23.58	98.8	7.4396	58.1179
2020	10	9	15	45	0.1	1.1	23.48	97.1	7.4396	58.1179
2020	10	9	15	55	0.1	1.1	23.21	97.7	7.4396	57.3696
2020	10	9	16	5	0.1	1.1	22.87	97	7.4396	56.6213
2020	10	9	16	15	0.1	1.1	24.06	96.7	7.4396	59.6144
2020	10	9	16	25	0.1	1.1	22.65	96.6	7.4396	56.1224
2020	10	9	16	35	0.1	1.1	22.84	98.3	7.4396	56.3718
2020	10	9	16	45	0.1	1.1	23.15	96.4	7.4396	57.3695
2020	10	9	16	55	0.1	1.1	23.43	98.1	7.4396	57.8684
2020	10	9	17	5	0.1	1.1	23.55	98.3	7.4396	58.1178
2020	10	9	17	15	0.1	1.1	23.56	96.6	7.4396	58.3672
2020	10	9	17	25	0.1	1.1	22.93	96	7.4396	56.8706
2020	10	9	17	35	0.1	1.1	24.45	96.3	7.4396	60.6121
2020	10	9	17	45	0.1	1.1	22.35	98.5	7.4396	55.1246
2020	10	9	17	55	0.1	1.1	23.54	93.4	7.4396	58.6166
2020	10	9	18	5	0.1	1.1	23.28	97.2	7.4396	57.6189

Reinhackle (0356)

Year	Month	Day	Hour	Minute	CellBegin	CellEnd	Speed	Direction	Area	Flow
2020	10	9	18	15	0.1	1.1	22.85	96.5	7.4396	56.6211
2020	10	9	18	25	0.1	1.1	22.23	99.8	7.4396	54.6257
2020	10	9	18	35	0.1	1.1	22.81	97.8	7.4396	56.3717
2020	10	9	18	45	0.1	1.1	22.48	97.2	7.4396	55.6234
2020	10	9	18	55	0.1	1.1	23.11	95.7	7.4396	57.3694
2020	10	9	19	5	0.1	1.1	22.38	97.2	7.4396	55.374
2020	10	9	19	15	0.1	1.1	23.53	96.1	7.4396	58.3671
2020	10	9	19	25	0.1	1.1	22.65	93.8	7.4396	56.3717
2020	10	9	19	35	0.1	1.1	22.79	97.3	7.4396	56.3717
2020	10	9	19	45	0.1	1.1	22.91	97.8	7.4396	56.6211
2020	10	9	19	55	0.1	1.1	23.11	95.7	7.4396	57.3694
2020	10	9	20	5	0.1	1.1	23.52	97.8	7.4396	58.1177
2020	10	9	20	15	0.1	1.1	22.62	95.8	7.4396	56.1223
2020	10	9	20	25	0.1	1.1	23.46	96.6	7.4396	58.1178
2020	10	9	20	35	0.1	1.1	23.37	94.4	7.4396	58.1178
2020	10	9	20	45	0.1	1.1	22.99	95	7.4396	57.12
2020	10	9	20	55	0.1	1.1	23.2	95.2	7.4396	57.6189
2020	10	9	21	5	0.1	1.1	23.1	95.2	7.4396	57.3695
2020	10	9	21	15	0.1	1.1	23.48	98.8	7.4396	57.8684
2020	10	9	21	25	0.1	1.1	22.27	94.6	7.4396	55.3741
2020	10	9	21	35	0.1	1.1	21.95	96.8	7.4396	54.3764
2020	10	9	21	45	0.1	1.1	23.04	96.2	7.4396	57.1201
2020	10	9	21	55	0.1	1.1	23.6	95.3	7.4396	58.6167
2020	10	9	22	5	0.1	1.1	22.38	94.9	7.4396	55.6236
2020	10	9	22	15	0.1	1.1	23.31	97.6	7.4396	57.619
2020	10	9	22	25	0.1	1.1	22.04	93.4	7.4396	54.8753
2020	10	9	22	35	0.1	1.1	22.65	93.8	7.4396	56.3719
2020	10	9	22	45	0.1	1.1	22.95	96.5	7.4396	56.8708
2020	10	9	22	55	0.1	1.1	23.18	98.9	7.4396	57.1202
2020	10	9	23	5	0.1	1.1	22.86	96.8	7.4396	56.6214
2020	10	9	23	15	0.1	1.1	23.38	98.9	7.4396	57.6191
2020	10	9	23	25	0.1	1.1	23.56	96.6	7.4396	58.3675
2020	10	9	23	35	0.1	1.1	23.11	95.7	7.4396	57.3697
2020	10	9	23	45	0.1	1.1	22.98	97.2	7.4396	56.8709
2020	10	9	23	55	0.1	1.1	23.09	95	7.4396	57.3698
2020	10	10	0	5	0.1	1.1	23.3	95.4	7.4396	57.8687
2020	10	10	0	15	0.1	1.1	23.78	97	7.4396	58.8664
2020	10	10	0	25	0.1	1.1	23.46	94.2	7.4396	58.3676
2020	10	10	0	35	0.1	1.1	22.64	96.3	7.4396	56.1227
2020	10	10	0	45	0.1	1.1	23.63	98	7.4396	58.3676
2020	10	10	0	55	0.1	1.1	23.48	97.1	7.4396	58.1182
2020	10	10	1	5	0.1	1.1	23.63	96.1	7.4396	58.6171
2020	10	10	1	15	0.1	1.1	22.22	92.6	7.4457	55.4219
2020	10	10	1	25	0.1	1.1	24.7	95.1	7.4396	61.3609
2020	10	10	1	35	0.1	1.1	23.94	96.2	7.4396	59.3655

Reinhackle (0356)

Year	Month	Day	Hour	Minute	CellBegin	CellEnd	Speed	Direction	Area	Flow
2020	10	10	1	45	0.1	1.1	22.57	94.6	7.4396	56.1228
2020	10	10	1	55	0.1	1.1	23.95	96.5	7.4457	59.4163
2020	10	10	2	5	0.1	1.1	22.96	96.8	7.4457	56.9199
2020	10	10	2	15	0.1	1.1	23.11	97.7	7.4457	57.1695
2020	10	10	2	25	0.1	1.1	23.99	98.9	7.4457	59.1668
2020	10	10	2	35	0.1	1.1	22.92	95.8	7.4457	56.9199
2020	10	10	2	45	0.1	1.1	24.74	96	7.4457	61.4136
2020	10	10	2	55	0.1	1.1	23.72	95.8	7.4457	58.9172
2020	10	10	3	5	0.1	1.1	23.81	95.5	7.4457	59.1668
2020	10	10	3	15	0.1	1.1	22.95	96.5	7.4457	56.92
2020	10	10	3	25	0.1	1.1	22.09	95.2	7.4457	54.9228
2020	10	10	3	35	0.1	1.1	24.15	93.8	7.4457	60.1655
2020	10	10	3	45	0.1	1.1	24.88	96.9	7.4457	61.6634
2020	10	10	3	55	0.1	1.1	23.21	97.7	7.4457	57.4194
2020	10	10	4	5	0.1	1.1	24.04	96.2	7.4457	59.6662
2020	10	10	4	15	0.1	1.1	22.07	94.7	7.4457	54.9229
2020	10	10	4	25	0.1	1.1	23.12	98	7.4457	57.1698
2020	10	10	4	35	0.1	1.1	24.91	97.4	7.4457	61.6635
2020	10	10	4	45	0.1	1.1	22.76	96.8	7.4457	56.4209
2020	10	10	4	55	0.1	1.1	23.35	96.4	7.4457	57.9188
2020	10	10	5	5	0.1	1.1	22.66	96.8	7.4457	56.1712
2020	10	10	5	15	0.1	1.1	23.25	96.4	7.4457	57.6691
2020	10	10	5	25	0.1	1.1	23.06	94.2	7.4457	57.4195
2020	10	10	5	35	0.1	1.1	22.86	94.3	7.4518	56.9689
2020	10	10	5	45	0.1	1.1	24.25	96.4	7.4518	60.2172
2020	10	10	5	55	0.1	1.1	24.38	98.7	7.4578	60.2687
2020	10	10	6	5	0.1	1.1	22.98	94.7	7.4518	57.2188
2020	10	10	6	15	0.1	1.1	23.08	97.2	7.4578	57.2678
2020	10	10	6	25	0.1	1.1	23.41	97.6	7.4639	58.0676
2020	10	10	6	35	0.1	1.1	22.92	95.8	7.4578	57.0177
2020	10	10	6	45	0.1	1.1	22.09	95.2	7.4639	55.0641
2020	10	10	6	55	0.1	1.1	23.6	97.5	7.47	58.6182
2020	10	10	7	5	0.1	1.1	23.35	98.4	7.47	57.8667
2020	10	10	7	15	0.1	1.1	23.58	97.1	7.47	58.6182
2020	10	10	7	25	0.1	1.1	24.16	96.7	7.47	60.1213
2020	10	10	7	35	0.1	1.1	22.44	96.4	7.47	55.8627
2020	10	10	7	45	0.1	1.1	22.64	96.3	7.47	56.3637
2020	10	10	7	55	0.1	1.1	23.67	96.8	7.47	58.8688
2020	10	10	8	5	0.1	1.1	23.74	96.3	7.47	59.1193
2020	10	10	8	15	0.1	1.1	23.11	95.7	7.47	57.6163
2020	10	10	8	25	0.1	1.1	23.11	95.7	7.47	57.6163
2020	10	10	8	35	0.1	1.1	23.06	94.2	7.47	57.6163
2020	10	10	8	45	0.1	1.1	23.69	95.1	7.4761	59.1697
2020	10	10	8	55	0.1	1.1	22.97	97	7.4761	57.1639
2020	10	10	9	5	0.1	1.1	23.74	96.3	7.4761	59.1697

Reinhackle (0356)

Year	Month	Day	Hour	Minute	CellBegin	CellEnd	Speed	Direction	Area	Flow
2020	10	10	9	15	0.1	1.1	23.88	97	7.4761	59.4204
2020	10	10	9	25	0.1	1.1	22.03	98.4	7.4761	54.6567
2020	10	10	9	35	0.1	1.1	21.21	96	7.4761	52.9016
2020	10	10	9	45	0.1	1.1	23.25	96.4	7.4761	57.916
2020	10	10	9	55	0.1	1.1	22.48	94.8	7.4761	56.161
2020	10	10	10	5	0.1	1.1	23.35	96.4	7.4761	58.1667
2020	10	10	10	15	0.1	1.1	23.7	97.5	7.4761	58.9189
2020	10	10	10	25	0.1	1.1	24.5	97.3	7.4761	60.9246
2020	10	10	10	35	0.1	1.1	24.14	98.1	7.4761	59.9216
2020	10	10	10	45	0.1	1.1	24.16	96.7	7.4761	60.1724
2020	10	10	10	55	0.1	1.1	23.38	98.9	7.4761	57.9159
2020	10	10	11	5	0.1	1.1	24.02	95.7	7.4761	59.9216
2020	10	10	11	15	0.1	1.1	23.49	97.3	7.4761	58.4174
2020	10	10	11	25	0.1	1.1	22.07	97	7.4761	54.9073
2020	10	10	11	35	0.1	1.1	23.21	97.7	7.4761	57.6652
2020	10	10	11	45	0.1	1.1	23.58	97.1	7.4761	58.6679
2020	10	10	11	55	0.1	1.1	23.84	98.2	7.4761	59.1693
2020	10	10	12	5	0.1	1.1	23.52	92.4	7.47	58.8683
2020	10	10	12	15	0.1	1.1	22.38	97.2	7.4761	55.6591
2020	10	10	12	25	0.1	1.1	23.06	96.7	7.47	57.3652
2020	10	10	12	35	0.1	1.1	23.78	94.8	7.47	59.3693
2020	10	10	12	45	0.1	1.1	22.97	98.8	7.4639	56.8157
2020	10	10	12	55	0.1	1.1	23.9	97.5	7.4639	59.3186
2020	10	10	13	5	0.1	1.1	24.48	97	7.4578	60.7684
2020	10	10	13	15	0.1	1.1	23.15	98.4	7.4518	57.2184
2020	10	10	13	25	0.1	1.1	23.62	99.5	7.4578	58.2676
2020	10	10	13	35	0.1	1.1	24.08	96.9	7.4518	59.7169
2020	10	10	13	45	0.1	1.1	23.69	97.3	7.4518	58.7175
2020	10	10	13	55	0.1	1.1	22.79	99.1	7.4518	56.2188
2020	10	10	14	5	0.1	1.1	23.51	97.6	7.4518	58.2177
2020	10	10	14	15	0.1	1.1	23.18	97.2	7.4518	57.4681
2020	10	10	14	25	0.1	1.1	22.7	97.6	7.4518	56.2188
2020	10	10	14	35	0.1	1.1	22.63	96.1	7.4518	56.2187
2020	10	10	14	45	0.1	1.1	23.81	99.2	7.4457	58.6671
2020	10	10	14	55	0.1	1.1	21.71	95.8	7.4457	53.9238
2020	10	10	15	5	0.1	1.1	24	97.4	7.4457	59.4161
2020	10	10	15	15	0.1	1.1	22.82	99.6	7.4518	56.2187
2020	10	10	15	25	0.1	1.1	23.6	95.3	7.4457	58.6671
2020	10	10	15	35	0.1	1.1	23.62	99.5	7.4457	58.1678
2020	10	10	15	45	0.1	1.1	23.01	95.5	7.4457	57.1692
2020	10	10	15	55	0.1	1.1	22.98	99	7.4457	56.6699
2020	10	10	16	5	0.1	1.1	23.63	98	7.4457	58.4174
2020	10	10	16	15	0.1	1.1	23.19	97.4	7.4457	57.4188
2020	10	10	16	25	0.1	1.1	22.86	96.8	7.4457	56.6698
2020	10	10	16	35	0.1	1.1	21.95	98.6	7.4457	54.1734

Reinhackle (0356)

Year	Month	Day	Hour	Minute	CellBegin	CellEnd	Speed	Direction	Area	Flow
2020	10	10	16	45	0.1	1.1	22.84	96.3	7.4457	56.6698
2020	10	10	16	55	0.1	1.1	24.61	99.1	7.4457	60.6641
2020	10	10	17	5	0.1	1.1	23.58	98.8	7.4457	58.1677
2020	10	10	17	15	0.1	1.1	23.17	94.5	7.4457	57.6684
2020	10	10	17	25	0.1	1.1	23.16	96.7	7.4457	57.4187
2020	10	10	17	35	0.1	1.1	24.04	93.1	7.4457	59.9152
2020	10	10	17	45	0.1	1.1	23.44	96.4	7.4457	58.1676
2020	10	10	17	55	0.1	1.1	23.1	97.5	7.4457	57.169
2020	10	10	18	5	0.1	1.1	22.76	96.8	7.4457	56.4201
2020	10	10	18	15	0.1	1.1	23.39	97.4	7.4457	57.918
2020	10	10	18	25	0.1	1.1	22.48	97.2	7.4457	55.6712
2020	10	10	18	35	0.1	1.1	22.69	97.3	7.4457	56.1704
2020	10	10	18	45	0.1	1.1	23.69	97.3	7.4457	58.6669
2020	10	10	18	55	0.1	1.1	22.68	94.8	7.4457	56.4201
2020	10	10	19	5	0.1	1.1	23.58	98.8	7.4457	58.1676
2020	10	10	19	15	0.1	1.1	23.28	97.2	7.4457	57.6683
2020	10	10	19	25	0.1	1.1	23.51	97.6	7.4457	58.1676
2020	10	10	19	35	0.1	1.1	23.31	95.7	7.4457	57.918
2020	10	10	19	45	0.1	1.1	22.49	95.1	7.4457	55.9208
2020	10	10	19	55	0.1	1.1	21.63	93.2	7.4457	53.9237
2020	10	10	20	5	0.1	1.1	22.49	95.1	7.4457	55.9208
2020	10	10	20	15	0.1	1.1	22.3	95.4	7.4457	55.4216
2020	10	10	20	25	0.1	1.1	24.44	96.1	7.4457	60.6642
2020	10	10	20	35	0.1	1.1	23.52	97.8	7.4457	58.1677
2020	10	10	20	45	0.1	1.1	24.14	96.2	7.4457	59.9152
2020	10	10	20	55	0.1	1.1	22.49	95.1	7.4457	55.9209
2020	10	10	21	5	0.1	1.1	23.77	98.7	7.4457	58.667
2020	10	10	21	15	0.1	1.1	22.76	96.8	7.4457	56.4202
2020	10	10	21	25	0.1	1.1	22.82	95.8	7.4457	56.6699
2020	10	10	21	35	0.1	1.1	23.74	96.3	7.4457	58.9167
2020	10	10	21	45	0.1	1.1	22.3	97.7	7.4457	55.172
2020	10	10	21	55	0.1	1.1	22.51	95.6	7.4457	55.921
2020	10	10	22	5	0.1	1.1	22.57	97.1	7.4457	55.921
2020	10	10	22	15	0.1	1.1	23.25	98.4	7.4457	57.4189
2020	10	10	22	25	0.1	1.1	24.04	96.2	7.4457	59.6657
2020	10	10	22	35	0.1	1.1	24.39	97.1	7.4457	60.4147
2020	10	10	22	45	0.1	1.1	23.74	96.3	7.4457	58.9169
2020	10	10	22	55	0.1	1.1	23.66	98.5	7.4457	58.4176
2020	10	10	23	5	0.1	1.1	22.63	96.1	7.4457	56.1708
2020	10	10	23	15	0.1	1.1	23.9	97.5	7.4457	59.1665
2020	10	10	23	25	0.1	1.1	24.01	97.7	7.4457	59.4162
2020	10	10	23	35	0.1	1.1	24.04	96.2	7.4457	59.6659
2020	10	10	23	45	0.1	1.1	22.79	97.3	7.4457	56.4205
2020	10	10	23	55	0.1	1.1	24.01	95.5	7.4457	59.6659
2020	10	11	0	5	0.1	1.1	22.6	97.6	7.4457	55.9212

Reinhackle (0356)

Year	Month	Day	Hour	Minute	CellBegin	CellEnd	Speed	Direction	Area	Flow
2020	10	11	0	15	0.1	1.1	22.81	95.5	7.4457	56.6702
2020	10	11	0	25	0.1	1.1	23.49	94.9	7.4457	58.4177
2020	10	11	0	35	0.1	1.1	23.27	94.4	7.4457	57.9184
2020	10	11	0	45	0.1	1.1	23.31	97.6	7.4457	57.6688
2020	10	11	0	55	0.1	1.1	23.8	97.5	7.4457	58.9171
2020	10	11	1	5	0.1	1.1	22.81	95.5	7.4457	56.6703
2020	10	11	1	15	0.1	1.1	23.8	97.5	7.4457	58.9171
2020	10	11	1	25	0.1	1.1	22.51	95.6	7.4457	55.9213
2020	10	11	1	35	0.1	1.1	23.7	97.5	7.4457	58.6675
2020	10	11	1	45	0.1	1.1	23.94	98.2	7.4457	59.1668
2020	10	11	1	55	0.1	1.1	22.73	96.1	7.4457	56.4207
2020	10	11	2	5	0.1	1.1	22.06	98.9	7.4457	54.4235
2020	10	11	2	15	0.1	1.1	22.87	97	7.4457	56.6704
2020	10	11	2	25	0.1	1.1	23.41	95.6	7.4457	58.1683
2020	10	11	2	35	0.1	1.1	23.53	98.1	7.4396	58.1185
2020	10	11	2	45	0.1	1.1	23.47	96.9	7.4457	58.1683
2020	10	11	2	55	0.1	1.1	23.18	94.7	7.4457	57.6691
2020	10	11	3	5	0.1	1.1	23.94	96.2	7.4457	59.4166
2020	10	11	3	15	0.1	1.1	23.28	97.2	7.4457	57.6691
2020	10	11	3	25	0.1	1.1	23.83	96	7.4457	59.167
2020	10	11	3	35	0.1	1.1	22.96	96.8	7.4457	56.9202
2020	10	11	3	45	0.1	1.1	22.7	97.6	7.4457	56.1712
2020	10	11	3	55	0.1	1.1	24.58	94.7	7.4457	61.1642
2020	10	11	4	5	0.1	1.1	22.53	98.2	7.4457	55.672
2020	10	11	4	15	0.1	1.1	22.76	96.8	7.4457	56.4209
2020	10	11	4	25	0.1	1.1	23.06	96.7	7.4457	57.1699
2020	10	11	4	35	0.1	1.1	23.08	99	7.4518	56.969
2020	10	11	4	45	0.1	1.1	23.05	96.5	7.4518	57.2188
2020	10	11	4	55	0.1	1.1	22.96	96.8	7.4578	57.0177
2020	10	11	5	5	0.1	1.1	23.86	96.7	7.4578	59.2684
2020	10	11	5	15	0.1	1.1	22.4	95.4	7.4639	55.815
2020	10	11	5	25	0.1	1.1	21.53	96.4	7.4639	53.5624
2020	10	11	5	35	0.1	1.1	23.6	95.3	7.47	58.8687
2020	10	11	5	45	0.1	1.1	23.26	96.7	7.47	57.8667
2020	10	11	5	55	0.1	1.1	21.68	95	7.47	54.1092
2020	10	11	6	5	0.1	1.1	23.8	97.5	7.47	59.1193
2020	10	11	6	15	0.1	1.1	25.57	96.5	7.47	63.6284
2020	10	11	6	25	0.1	1.1	23.27	96.9	7.47	57.8668
2020	10	11	6	35	0.1	1.1	23.46	96.6	7.47	58.3678
2020	10	11	6	45	0.1	1.1	22.27	94.6	7.47	55.6122
2020	10	11	6	55	0.1	1.1	22.85	96.5	7.47	56.8648
2020	10	11	7	5	0.1	1.1	23.7	97.5	7.47	58.8689
2020	10	11	7	15	0.1	1.1	23.29	95.2	7.47	58.1173
2020	10	11	7	25	0.1	1.1	22.97	97	7.47	57.1153
2020	10	11	7	35	0.1	1.1	23.26	96.7	7.47	57.8669

Reinhackle (0356)

Year	Month	Day	Hour	Minute	CellBegin	CellEnd	Speed	Direction	Area	Flow
2020	10	11	7	45	0.1	1.1	23.58	97.1	7.47	58.6184
2020	10	11	7	55	0.1	1.1	23.27	96.9	7.47	57.8669
2020	10	11	8	5	0.1	1.1	23.74	96.3	7.47	59.1194
2020	10	11	8	15	0.1	1.1	22.44	96.4	7.47	55.8628
2020	10	11	8	25	0.1	1.1	22.79	99.1	7.47	56.3639
2020	10	11	8	35	0.1	1.1	23.73	96	7.47	59.1194
2020	10	11	8	45	0.1	1.1	23.82	95.8	7.47	59.3699
2020	10	11	8	55	0.1	1.1	22.67	97.1	7.47	56.3638
2020	10	11	9	5	0.1	1.1	23.26	96.7	7.47	57.8668
2020	10	11	9	15	0.1	1.1	23.08	99	7.4761	57.164
2020	10	11	9	25	0.1	1.1	24.44	98	7.47	60.6223
2020	10	11	9	35	0.1	1.1	22.91	97.8	7.4761	56.9132
2020	10	11	9	45	0.1	1.1	23.11	95.7	7.47	57.6162
2020	10	11	9	55	0.1	1.1	23.3	95.4	7.4761	58.1668
2020	10	11	10	5	0.1	1.1	23.79	97.2	7.4761	59.1696
2020	10	11	10	15	0.1	1.1	22.86	96.8	7.4761	56.9131
2020	10	11	10	25	0.1	1.1	25.1	97.3	7.47	62.3757
2020	10	11	10	35	0.1	1.1	23.48	94.6	7.47	58.6181
2020	10	11	10	45	0.1	1.1	25.5	98.8	7.47	63.1272
2020	10	11	10	55	0.1	1.1	22.96	96.8	7.47	57.115
2020	10	11	11	5	0.1	1.1	23.84	96.3	7.47	59.3695
2020	10	11	11	15	0.1	1.1	24.25	98.3	7.47	60.121
2020	10	11	11	25	0.1	1.1	23.81	99.2	7.47	58.8684
2020	10	11	11	35	0.1	1.1	23.52	97.8	7.4578	58.2679
2020	10	11	11	45	0.1	1.1	23.96	96.7	7.4578	59.5182
2020	10	11	11	55	0.1	1.1	24.43	95.9	7.4518	60.7167
2020	10	11	12	5	0.1	1.1	23.73	98	7.4578	58.7679
2020	10	11	12	15	0.1	1.1	24.9	95.1	7.4518	61.9659
2020	10	11	12	25	0.1	1.1	23.87	98.7	7.4518	58.9675
2020	10	11	12	35	0.1	1.1	23.49	94.9	7.4457	58.4178
2020	10	11	12	45	0.1	1.1	23.49	97.3	7.4518	58.2179
2020	10	11	12	55	0.1	1.1	24.14	96.2	7.4457	59.9156
2020	10	11	13	5	0.1	1.1	22.02	98.1	7.4457	54.4233
2020	10	11	13	15	0.1	1.1	23.75	96.5	7.4457	58.917
2020	10	11	13	25	0.1	1.1	23.14	96.2	7.4457	57.4191
2020	10	11	13	35	0.1	1.1	23.15	98.4	7.4457	57.1694
2020	10	11	13	45	0.1	1.1	25.34	96.1	7.4457	62.9113
2020	10	11	13	55	0.1	1.1	23.8	95.3	7.4457	59.1665
2020	10	11	14	5	0.1	1.1	22.66	96.8	7.4457	56.1707
2020	10	11	14	15	0.1	1.1	22.42	95.9	7.4457	55.6714
2020	10	11	14	25	0.1	1.1	22.72	95.8	7.4396	56.3721
2020	10	11	14	35	0.1	1.1	24.81	97.4	7.4396	61.3607
2020	10	11	14	45	0.1	1.1	23.71	99.2	7.4396	58.3675
2020	10	11	14	55	0.1	1.1	23.57	96.8	7.4396	58.3675
2020	10	11	15	5	0.1	1.1	24.51	95.4	7.4396	60.8618

Reinhackle (0356)

Year	Month	Day	Hour	Minute	CellBegin	CellEnd	Speed	Direction	Area	Flow
2020	10	11	15	15	0.1	1.1	22.32	95.9	7.4396	55.3742
2020	10	11	15	25	0.1	1.1	24.14	98.1	7.4396	59.6146
2020	10	11	15	35	0.1	1.1	21.65	94	7.4396	53.8776
2020	10	11	15	45	0.1	1.1	24.23	97.8	7.4396	59.864
2020	10	11	15	55	0.1	1.1	22.49	99.2	7.4396	55.3742
2020	10	11	16	5	0.1	1.1	22.7	97.6	7.4396	56.1225
2020	10	11	16	15	0.1	1.1	23.11	97.7	7.4396	57.1202
2020	10	11	16	25	0.1	1.1	21.57	97.2	7.4396	53.3787
2020	10	11	16	35	0.1	1.1	24.14	98.1	7.4335	59.5635
2020	10	11	16	45	0.1	1.1	23.17	96.9	7.4335	57.3205
2020	10	11	16	55	0.1	1.1	22.56	98.7	7.4335	55.576
2020	10	11	17	5	0.1	1.1	23.68	97	7.4335	58.5666
2020	10	11	17	15	0.1	1.1	22.74	96.3	7.4335	56.3236
2020	10	11	17	25	0.1	1.1	23.8	95.3	7.4335	59.065
2020	10	11	17	35	0.1	1.1	23.51	97.6	7.4335	58.0681
2020	10	11	17	45	0.1	1.1	22.98	97.2	7.4335	56.822
2020	10	11	17	55	0.1	1.1	23.62	95.8	7.4335	58.5666
2020	10	11	18	5	0.1	1.1	24.09	95	7.4335	59.8127
2020	10	11	18	15	0.1	1.1	23.12	96	7.4335	57.3204
2020	10	11	18	25	0.1	1.1	23.56	96.6	7.4335	58.3173
2020	10	11	18	35	0.1	1.1	23.2	95.2	7.4335	57.5697
2020	10	11	18	45	0.1	1.1	23.2	95.2	7.4335	57.5697
2020	10	11	18	55	0.1	1.1	23.67	96.8	7.4335	58.5665
2020	10	11	19	5	0.1	1.1	23.74	96.3	7.4335	58.8158
2020	10	11	19	15	0.1	1.1	22.19	95.2	7.4335	55.0775
2020	10	11	19	25	0.1	1.1	22.69	95.1	7.4335	56.3236
2020	10	11	19	35	0.1	1.1	21.78	95	7.4335	54.0806
2020	10	11	19	45	0.1	1.1	24.03	96	7.4335	59.5635
2020	10	11	19	55	0.1	1.1	22	99.4	7.4335	54.0806
2020	10	11	20	5	0.1	1.1	23.79	98.9	7.4335	58.5666
2020	10	11	20	15	0.1	1.1	23.14	96.2	7.4335	57.3205
2020	10	11	20	25	0.1	1.1	23.61	95.6	7.4335	58.5666
2020	10	11	20	35	0.1	1.1	23.52	97.8	7.4335	58.0682
2020	10	11	20	45	0.1	1.1	24.25	96.4	7.4335	60.062
2020	10	11	20	55	0.1	1.1	22.49	97.4	7.4335	55.576
2020	10	11	21	5	0.1	1.1	22.95	96.5	7.4274	56.7734
2020	10	11	21	15	0.1	1.1	23.11	95.7	7.4335	57.3206
2020	10	11	21	25	0.1	1.1	24.89	97.2	7.4335	61.5574
2020	10	11	21	35	0.1	1.1	23.04	96.2	7.4274	57.0225
2020	10	11	21	45	0.1	1.1	23.56	96.6	7.4274	58.2675
2020	10	11	21	55	0.1	1.1	24	97.4	7.4335	59.3144
2020	10	11	22	5	0.1	1.1	24.3	97.3	7.4274	60.0106
2020	10	11	22	15	0.1	1.1	23.7	97.5	7.4274	58.5166
2020	10	11	22	25	0.1	1.1	24	97.4	7.4274	59.2636
2020	10	11	22	35	0.1	1.1	22.56	94.1	7.4274	56.0266

Reinhackle (0356)

Year	Month	Day	Hour	Minute	CellBegin	CellEnd	Speed	Direction	Area	Flow
2020	10	11	22	45	0.1	1.1	23.17	98.7	7.4274	57.0226
2020	10	11	22	55	0.1	1.1	23.14	96.2	7.4274	57.2716
2020	10	11	23	5	0.1	1.1	22.65	96.6	7.4274	56.0266
2020	10	11	23	15	0.1	1.1	22.29	95.1	7.4274	55.2796
2020	10	11	23	25	0.1	1.1	24.47	96.8	7.4274	60.5088
2020	10	11	23	35	0.1	1.1	24.34	98	7.4274	60.0108
2020	10	11	23	45	0.1	1.1	23.54	96.3	7.4274	58.2678
2020	10	11	23	55	0.1	1.1	23.93	97.9	7.4274	59.0148
2020	10	12	0	5	0.1	1.1	23.58	94.9	7.4274	58.5168
2020	10	12	0	15	0.1	1.1	22.73	96.1	7.4274	56.2758
2020	10	12	0	25	0.1	1.1	22.81	95.5	7.4274	56.5248
2020	10	12	0	35	0.1	1.1	24.38	94.7	7.4274	60.5089
2020	10	12	0	45	0.1	1.1	23.8	97.5	7.4274	58.7659
2020	10	12	0	55	0.1	1.1	23.15	98.4	7.4274	57.0229
2020	10	12	1	5	0.1	1.1	22.06	98.9	7.4274	54.2838
2020	10	12	1	15	0.1	1.1	23.02	95.7	7.4274	57.0229
2020	10	12	1	25	0.1	1.1	21.87	97.1	7.4274	54.0348
2020	10	12	1	35	0.1	1.1	22.9	97.5	7.4274	56.5249
2020	10	12	1	45	0.1	1.1	23.38	98.9	7.4274	57.521
2020	10	12	1	55	0.1	1.1	23.9	97.5	7.4274	59.0151
2020	10	12	2	5	0.1	1.1	23.06	96.7	7.4274	57.023
2020	10	12	2	15	0.1	1.1	23.68	98.7	7.4274	58.2681
2020	10	12	2	25	0.1	1.1	24.55	98.2	7.4213	60.4573
2020	10	12	2	35	0.1	1.1	24.37	96.8	7.4213	60.2085
2020	10	12	2	45	0.1	1.1	23.11	99.5	7.4213	56.7254
2020	10	12	2	55	0.1	1.1	23.25	96.4	7.4213	57.4718
2020	10	12	3	5	0.1	1.1	23.84	96.3	7.4213	58.9646
2020	10	12	3	15	0.1	1.1	23.29	94.9	7.4213	57.7206
2020	10	12	3	25	0.1	1.1	23.46	96.6	7.4213	57.9694
2020	10	12	3	35	0.1	1.1	22.98	99	7.4213	56.4767
2020	10	12	3	45	0.1	1.1	21.97	94.7	7.4213	54.4863
2020	10	12	3	55	0.1	1.1	24.24	96.2	7.4213	59.9598
2020	10	12	4	5	0.1	1.1	22.85	98.6	7.4213	56.2279
2020	10	12	4	15	0.1	1.1	23.17	96.9	7.4213	57.2231
2020	10	12	4	25	0.1	1.1	22.86	94.3	7.4213	56.7256
2020	10	12	4	35	0.1	1.1	22.88	94.8	7.4213	56.7256
2020	10	12	4	45	0.1	1.1	22.88	97.3	7.4213	56.4768
2020	10	12	4	55	0.1	1.1	24.52	97.7	7.4213	60.4575
2020	10	12	5	5	0.1	1.1	23.67	94.4	7.4213	58.716
2020	10	12	5	15	0.1	1.1	23.3	95.4	7.4213	57.7208
2020	10	12	5	25	0.1	1.1	24.37	96.8	7.4213	60.2088
2020	10	12	5	35	0.1	1.1	23.15	98.4	7.4213	56.9745
2020	10	12	5	45	0.1	1.1	23	95.2	7.4213	56.9745
2020	10	12	5	55	0.1	1.1	23.29	97.4	7.4213	57.4721
2020	10	12	6	5	0.1	1.1	23.33	98.1	7.4213	57.4721

Reinhackle (0356)

Year	Month	Day	Hour	Minute	CellBegin	CellEnd	Speed	Direction	Area	Flow
2020	10	12	6	15	0.1	1.1	23.72	95.8	7.4213	58.7161
2020	10	12	6	25	0.1	1.1	22.02	98.1	7.4213	54.2378
2020	10	12	6	35	0.1	1.1	23.27	94.4	7.4213	57.721
2020	10	12	6	45	0.1	1.1	22.8	97.6	7.4213	56.2282
2020	10	12	6	55	0.1	1.1	24.88	94.6	7.4213	61.7018
2020	10	12	7	5	0.1	1.1	23.88	97	7.4213	58.965
2020	10	12	7	15	0.1	1.1	23.17	94.5	7.4213	57.4722
2020	10	12	7	25	0.1	1.1	23.06	96.7	7.4213	56.9746
2020	10	12	7	35	0.1	1.1	22.7	95.3	7.4213	56.2283
2020	10	12	7	45	0.1	1.1	24.25	98.3	7.4213	59.7114
2020	10	12	7	55	0.1	1.1	23.27	96.9	7.4213	57.4723
2020	10	12	8	5	0.1	1.1	23.01	97.7	7.4213	56.7259
2020	10	12	8	15	0.1	1.1	23.56	96.6	7.4213	58.2187
2020	10	12	8	25	0.1	1.1	23.91	95.5	7.4213	59.2139
2020	10	12	8	35	0.1	1.1	22.2	95.4	7.4213	54.9843
2020	10	12	8	45	0.1	1.1	22.18	94.9	7.4213	54.9843
2020	10	12	8	55	0.1	1.1	22.85	96.5	7.4213	56.477
2020	10	12	9	5	0.1	1.1	22.66	96.8	7.4213	55.9794
2020	10	12	9	15	0.1	1.1	23.22	95.9	7.4213	57.4722
2020	10	12	9	25	0.1	1.1	25.38	96.8	7.4213	62.6969
2020	10	12	9	35	0.1	1.1	22.81	97.8	7.4213	56.2281
2020	10	12	9	45	0.1	1.1	23.88	97	7.4213	58.9649
2020	10	12	9	55	0.1	1.1	24.58	97	7.4213	60.7064
2020	10	12	10	5	0.1	1.1	23.74	96.3	7.4213	58.716
2020	10	12	10	15	0.1	1.1	23.7	97.5	7.4213	58.4672
2020	10	12	10	25	0.1	1.1	23.28	97.2	7.4213	57.472
2020	10	12	10	35	0.1	1.1	22.11	95.7	7.4274	54.7822
2020	10	12	10	45	0.1	1.1	24.02	95.7	7.4213	59.4623
2020	10	12	10	55	0.1	1.1	23.26	96.7	7.4274	57.5213
2020	10	12	11	5	0.1	1.1	23.52	95.9	7.4274	58.2683
2020	10	12	11	15	0.1	1.1	22.9	97.5	7.4213	56.4767
2020	10	12	11	25	0.1	1.1	25.02	97.6	7.4274	61.7543
2020	10	12	11	35	0.1	1.1	23.96	94.1	7.4274	59.5132
2020	10	12	11	45	0.1	1.1	23.39	95.2	7.4274	58.0191
2020	10	12	11	55	0.1	1.1	22.25	96.7	7.4274	55.031
2020	10	12	12	5	0.1	1.1	23.22	95.9	7.4274	57.5211
2020	10	12	12	15	0.1	1.1	23.31	95.7	7.4274	57.77
2020	10	12	12	25	0.1	1.1	23.86	96.7	7.4274	59.015
2020	10	12	12	35	0.1	1.1	23.06	94.2	7.4274	57.272
2020	10	12	12	45	0.1	1.1	23.97	98.6	7.4274	59.015
2020	10	12	12	55	0.1	1.1	23.38	94.7	7.4274	58.0189
2020	10	12	13	5	0.1	1.1	22.28	99	7.4274	54.7818
2020	10	12	13	15	0.1	1.1	24.61	97.5	7.4274	60.758
2020	10	12	13	25	0.1	1.1	23.52	95.9	7.4274	58.2679
2020	10	12	13	35	0.1	1.1	23.04	96.2	7.4274	57.0228

Reinhackle (0356)

Year	Month	Day	Hour	Minute	CellBegin	CellEnd	Speed	Direction	Area	Flow
2020	10	12	13	45	0.1	1.1	22.88	99.1	7.4274	56.2758
2020	10	12	13	55	0.1	1.1	22.91	97.8	7.4213	56.4763
2020	10	12	14	5	0.1	1.1	22.66	98.6	7.4274	55.7777
2020	10	12	14	15	0.1	1.1	23.68	98.7	7.4213	58.2178
2020	10	12	14	25	0.1	1.1	24.05	96.4	7.4213	59.4617
2020	10	12	14	35	0.1	1.1	23.07	97	7.4213	56.9738
2020	10	12	14	45	0.1	1.1	23.05	96.5	7.4213	56.9737
2020	10	12	14	55	0.1	1.1	23.52	95.9	7.4213	58.2177
2020	10	12	15	5	0.1	1.1	24	95.3	7.4213	59.4617
2020	10	12	15	15	0.1	1.1	22.83	98.1	7.4213	56.2273
2020	10	12	15	25	0.1	1.1	22.22	95.9	7.4213	54.9833
2020	10	12	15	35	0.1	1.1	24.08	94.8	7.4213	59.7104
2020	10	12	15	45	0.1	1.1	23.28	98.9	7.4152	57.1733
2020	10	12	15	55	0.1	1.1	23.56	96.6	7.4213	58.2176
2020	10	12	16	5	0.1	1.1	23.64	96.3	7.4152	58.4162
2020	10	12	16	15	0.1	1.1	23.64	96.3	7.4152	58.4162
2020	10	12	16	25	0.1	1.1	22.35	98.5	7.4152	54.9361
2020	10	12	16	35	0.1	1.1	23.25	96.4	7.4152	57.4219
2020	10	12	16	45	0.1	1.1	23.56	96.6	7.4152	58.1676
2020	10	12	16	55	0.1	1.1	23.51	97.6	7.4152	57.919
2020	10	12	17	5	0.1	1.1	22.85	98.6	7.4091	56.1307
2020	10	12	17	15	0.1	1.1	24.09	98.8	7.4152	59.1619
2020	10	12	17	25	0.1	1.1	22.56	96.9	7.4152	55.6818
2020	10	12	17	35	0.1	1.1	22.74	96.3	7.4091	56.1306
2020	10	12	17	45	0.1	1.1	23.8	95.3	7.4091	58.8627
2020	10	12	17	55	0.1	1.1	22.81	97.8	7.4091	56.1306
2020	10	12	18	5	0.1	1.1	24.19	97.1	7.4091	59.6077
2020	10	12	18	15	0.1	1.1	22.71	97.8	7.4091	55.8822
2020	10	12	18	25	0.1	1.1	23.86	96.7	7.4152	58.9133
2020	10	12	18	35	0.1	1.1	23.2	95.4	7.4091	57.3724
2020	10	12	18	45	0.1	1.1	23.71	99.2	7.4091	58.1175
2020	10	12	18	55	0.1	1.1	22.33	98.2	7.4091	54.8888
2020	10	12	19	5	0.1	1.1	24.6	97.2	7.4091	60.6012
2020	10	12	19	15	0.1	1.1	21.42	96.2	7.4091	52.9019
2020	10	12	19	25	0.1	1.1	21.99	97.6	7.4091	54.1437
2020	10	12	19	35	0.1	1.1	23.82	97.7	7.4091	58.6143
2020	10	12	19	45	0.1	1.1	22.56	96.9	7.4091	55.6339
2020	10	12	19	55	0.1	1.1	23.08	94.7	7.4091	57.1241
2020	10	12	20	5	0.1	1.1	23.6	97.5	7.4091	58.1176
2020	10	12	20	15	0.1	1.1	21.72	96.1	7.4091	53.647
2020	10	12	20	25	0.1	1.1	22.19	99.3	7.4091	54.3921
2020	10	12	20	35	0.1	1.1	23.25	96.4	7.4152	57.4219
2020	10	12	20	45	0.1	1.1	23.49	94.9	7.4152	58.1677
2020	10	12	20	55	0.1	1.1	23.68	100.2	7.4152	57.9191
2020	10	12	21	5	0.1	1.1	23.51	99.3	7.4091	57.621

Reinhackle (0356)

Year	Month	Day	Hour	Minute	CellBegin	CellEnd	Speed	Direction	Area	Flow
2020	10	12	21	15	0.1	1.1	23.32	97.9	7.4152	57.422
2020	10	12	21	25	0.1	1.1	23.71	99.2	7.4152	58.1677
2020	10	12	21	35	0.1	1.1	23.6	97.5	7.4152	58.1677
2020	10	12	21	45	0.1	1.1	22.98	97.2	7.4152	56.6763
2020	10	12	21	55	0.1	1.1	22.73	96.1	7.4152	56.1791
2020	10	12	22	5	0.1	1.1	23.03	96	7.4152	56.9249
2020	10	12	22	15	0.1	1.1	24.4	97.3	7.4152	60.1565
2020	10	12	22	25	0.1	1.1	23.69	97.3	7.4152	58.4164
2020	10	12	22	35	0.1	1.1	22.44	93.3	7.4152	55.6821
2020	10	12	22	45	0.1	1.1	23.36	96.6	7.4152	57.6707
2020	10	12	22	55	0.1	1.1	24.34	98	7.4152	59.908
2020	10	12	23	5	0.1	1.1	24.47	96.8	7.4152	60.4052
2020	10	12	23	15	0.1	1.1	24.25	96.4	7.4152	59.908
2020	10	12	23	25	0.1	1.1	23.08	99	7.4152	56.6765
2020	10	12	23	35	0.1	1.1	23.82	95.8	7.4152	58.9138
2020	10	12	23	45	0.1	1.1	22.87	94.5	7.4152	56.6765
2020	10	12	23	55	0.1	1.1	22.17	97	7.4152	54.6879
2020	10	13	0	5	0.1	1.1	23	97.5	7.4152	56.6766
2020	10	13	0	15	0.1	1.1	22.49	97.4	7.4152	55.4337
2020	10	13	0	25	0.1	1.1	22.98	97.2	7.4152	56.6766
2020	10	13	0	35	0.1	1.1	23.05	96.5	7.4152	56.9252
2020	10	13	0	45	0.1	1.1	23.58	94.9	7.4213	58.4669
2020	10	13	0	55	0.1	1.1	23.7	97.5	7.4213	58.467
2020	10	13	1	5	0.1	1.1	22.34	96.4	7.4152	55.1852
2020	10	13	1	15	0.1	1.1	23.06	94.2	7.4152	57.1739
2020	10	13	1	25	0.1	1.1	23.63	96.1	7.4152	58.4168
2020	10	13	1	35	0.1	1.1	23.25	96.4	7.4152	57.4225
2020	10	13	1	45	0.1	1.1	24.02	99.3	7.4152	58.914
2020	10	13	1	55	0.1	1.1	23.31	95.7	7.4152	57.6711
2020	10	13	2	5	0.1	1.1	24.65	98.2	7.4152	60.6542
2020	10	13	2	15	0.1	1.1	21.67	97.2	7.4152	53.4453
2020	10	13	2	25	0.1	1.1	24.43	95.9	7.4152	60.4056
2020	10	13	2	35	0.1	1.1	22.42	95.9	7.4152	55.434
2020	10	13	2	45	0.1	1.1	23.79	97.2	7.4152	58.6656
2020	10	13	2	55	0.1	1.1	23.51	97.6	7.4152	57.9199
2020	10	13	3	5	0.1	1.1	23.22	95.9	7.4152	57.4227
2020	10	13	3	15	0.1	1.1	24.29	95	7.4152	60.1571
2020	10	13	3	25	0.1	1.1	22.83	98.1	7.4152	56.1798
2020	10	13	3	35	0.1	1.1	24.06	98.4	7.4152	59.1628
2020	10	13	3	45	0.1	1.1	23.25	96.4	7.4152	57.4228
2020	10	13	3	55	0.1	1.1	21.91	95.8	7.4152	54.1912
2020	10	13	4	5	0.1	1.1	22.71	97.8	7.4152	55.9313
2020	10	13	4	15	0.1	1.1	22.91	95.5	7.4152	56.6771
2020	10	13	4	25	0.1	1.1	23.06	96.7	7.4152	56.9257
2020	10	13	4	35	0.1	1.1	24.01	95.5	7.4152	59.4115

Reinhackle (0356)

Year	Month	Day	Hour	Minute	CellBegin	CellEnd	Speed	Direction	Area	Flow
2020	10	13	4	45	0.1	1.1	24.57	98.4	7.4152	60.4059
2020	10	13	4	55	0.1	1.1	24.21	97.6	7.4152	59.6602
2020	10	13	5	5	0.1	1.1	22.96	96.8	7.4152	56.6772
2020	10	13	5	15	0.1	1.1	23.08	97.2	7.4152	56.9258
2020	10	13	5	25	0.1	1.1	21.87	94.7	7.4152	54.1914
2020	10	13	5	35	0.1	1.1	23.91	95.5	7.4152	59.1631
2020	10	13	5	45	0.1	1.1	22.32	95.9	7.4152	55.1857
2020	10	13	5	55	0.1	1.1	23.15	96.4	7.4152	57.1744
2020	10	13	6	5	0.1	1.1	24.44	96.1	7.4152	60.406
2020	10	13	6	15	0.1	1.1	23.47	96.9	7.4152	57.9202
2020	10	13	6	25	0.1	1.1	22.69	95.1	7.4152	56.1801
2020	10	13	6	35	0.1	1.1	23.25	99.9	7.4152	56.9259
2020	10	13	6	45	0.1	1.1	23.26	98.7	7.4152	57.1745
2020	10	13	6	55	0.1	1.1	23.82	99.4	7.4152	58.4174
2020	10	13	7	5	0.1	1.1	23.12	96	7.4152	57.1745
2020	10	13	7	15	0.1	1.1	22.46	96.9	7.4152	55.4344
2020	10	13	7	25	0.1	1.1	22.64	93.5	7.4152	56.1802
2020	10	13	7	35	0.1	1.1	22.38	99	7.4152	54.9373
2020	10	13	7	45	0.1	1.1	22.7	97.6	7.4152	55.9317
2020	10	13	7	55	0.1	1.1	23.22	97.9	7.4152	57.1746
2020	10	13	8	5	0.1	1.1	22.39	97.4	7.4152	55.1859
2020	10	13	8	15	0.1	1.1	23.57	96.8	7.4213	58.2189
2020	10	13	8	25	0.1	1.1	21.92	96	7.4152	54.1916
2020	10	13	8	35	0.1	1.1	24.32	95.7	7.4152	60.1576
2020	10	13	8	45	0.1	1.1	23.08	97.2	7.4213	56.9749
2020	10	13	8	55	0.1	1.1	23.15	96.4	7.4213	57.2237
2020	10	13	9	5	0.1	1.1	22.51	95.6	7.4213	55.7309
2020	10	13	9	15	0.1	1.1	23.16	96.7	7.4213	57.2236
2020	10	13	9	25	0.1	1.1	23.15	96.4	7.4213	57.2236
2020	10	13	9	35	0.1	1.1	22.76	94.3	7.4213	56.4772
2020	10	13	9	45	0.1	1.1	23.68	97	7.4213	58.4675
2020	10	13	9	55	0.1	1.1	22.92	95.8	7.4213	56.7259
2020	10	13	10	5	0.1	1.1	23.21	97.7	7.4213	57.2235
2020	10	13	10	15	0.1	1.1	21.57	97.2	7.4213	53.2427
2020	10	13	10	25	0.1	1.1	23.17	96.9	7.4213	57.2235
2020	10	13	10	35	0.1	1.1	23.61	95.6	7.4213	58.4674
2020	10	13	10	45	0.1	1.1	23.23	96.2	7.4213	57.4722
2020	10	13	10	55	0.1	1.1	22.97	97	7.4213	56.7258
2020	10	13	11	5	0.1	1.1	23.12	98	7.4213	56.9745
2020	10	13	11	15	0.1	1.1	23.01	97.7	7.4213	56.7257
2020	10	13	11	25	0.1	1.1	22.81	95.5	7.4213	56.4769
2020	10	13	11	35	0.1	1.1	23.26	96.7	7.4213	57.472
2020	10	13	11	45	0.1	1.1	24.02	99.3	7.4213	58.9648
2020	10	13	11	55	0.1	1.1	22.74	98.3	7.4213	55.9792
2020	10	13	12	5	0.1	1.1	25.14	98	7.4274	62.0035

Reinhackle (0356)

Year	Month	Day	Hour	Minute	CellBegin	CellEnd	Speed	Direction	Area	Flow
2020	10	13	12	15	0.1	1.1	23.49	97.3	7.4213	57.9695
2020	10	13	12	25	0.1	1.1	22.59	99.2	7.4213	55.4815
2020	10	13	12	35	0.1	1.1	22.91	97.8	7.4213	56.4767
2020	10	13	12	45	0.1	1.1	23.41	97.6	7.4274	57.7702
2020	10	13	12	55	0.1	1.1	23.43	98.1	7.4274	57.7702
2020	10	13	13	5	0.1	1.1	23.37	96.9	7.4213	57.7206
2020	10	13	13	15	0.1	1.1	23.96	96.7	7.4274	59.2642
2020	10	13	13	25	0.1	1.1	22.66	98.6	7.4274	55.778
2020	10	13	13	35	0.1	1.1	23.22	95.9	7.4213	57.4717
2020	10	13	13	45	0.1	1.1	23.19	97.4	7.4213	57.2229
2020	10	13	13	55	0.1	1.1	23.49	97.3	7.4274	58.019
2020	10	13	14	5	0.1	1.1	22.48	94.8	7.4274	55.7779
2020	10	13	14	15	0.1	1.1	22.74	98.3	7.4274	56.0269
2020	10	13	14	25	0.1	1.1	23.19	97.4	7.4274	57.2719
2020	10	13	14	35	0.1	1.1	23.54	96.3	7.4274	58.268
2020	10	13	14	45	0.1	1.1	23.37	96.9	7.4274	57.7699
2020	10	13	14	55	0.1	1.1	23.35	98.4	7.4213	57.4715
2020	10	13	15	5	0.1	1.1	22.98	99	7.4213	56.4764
2020	10	13	15	15	0.1	1.1	22.79	99.1	7.4274	56.0268
2020	10	13	15	25	0.1	1.1	22.31	95.7	7.4213	55.2323
2020	10	13	15	35	0.1	1.1	24.2	97.4	7.4213	59.7106
2020	10	13	15	45	0.1	1.1	22.59	95.1	7.4213	55.9787
2020	10	13	15	55	0.1	1.1	22.62	95.8	7.4213	55.9787
2020	10	13	16	5	0.1	1.1	23.18	94.7	7.4213	57.4714
2020	10	13	16	15	0.1	1.1	22.54	96.4	7.4213	55.7299
2020	10	13	16	25	0.1	1.1	22.96	96.8	7.4213	56.725
2020	10	13	16	35	0.1	1.1	22.83	92.8	7.4213	56.725
2020	10	13	16	45	0.1	1.1	23.99	95	7.4213	59.4618
2020	10	13	16	55	0.1	1.1	23.28	97.2	7.4213	57.4714
2020	10	13	17	5	0.1	1.1	23.69	97.3	7.4213	58.4666
2020	10	13	17	15	0.1	1.1	23.42	95.9	7.4213	57.969
2020	10	13	17	25	0.1	1.1	23.26	98.7	7.4213	57.2226
2020	10	13	17	35	0.1	1.1	23.05	96.5	7.4213	56.9738
2020	10	13	17	45	0.1	1.1	22.25	96.7	7.4213	54.9834
2020	10	13	17	55	0.1	1.1	23.11	95.7	7.4213	57.2226
2020	10	13	18	5	0.1	1.1	23.52	95.9	7.4213	58.2177
2020	10	13	18	15	0.1	1.1	22.79	97.3	7.4213	56.2274
2020	10	13	18	25	0.1	1.1	21.82	96.1	7.4213	53.9882
2020	10	13	18	35	0.1	1.1	22.81	97.8	7.4213	56.2274
2020	10	13	18	45	0.1	1.1	23.72	95.8	7.4213	58.7153
2020	10	13	18	55	0.1	1.1	23.1	97.5	7.4213	56.9737
2020	10	13	19	5	0.1	1.1	24.37	94.2	7.4213	60.4569
2020	10	13	19	15	0.1	1.1	22.66	96.8	7.4213	55.9786
2020	10	13	19	25	0.1	1.1	23.51	97.6	7.4213	57.9689
2020	10	13	19	35	0.1	1.1	22.87	100.3	7.4213	55.9786

Reinhackle (0356)

Year	Month	Day	Hour	Minute	CellBegin	CellEnd	Speed	Direction	Area	Flow
2020	10	13	19	45	0.1	1.1	22.88	94.8	7.4213	56.725
2020	10	13	19	55	0.1	1.1	22.58	94.8	7.4213	55.9786
2020	10	13	20	5	0.1	1.1	23.53	98.1	7.4213	57.969
2020	10	13	20	15	0.1	1.1	22.23	98.3	7.4213	54.7347
2020	10	13	20	25	0.1	1.1	23.19	97.4	7.4213	57.2226
2020	10	13	20	35	0.1	1.1	22.17	94.7	7.4213	54.9835
2020	10	13	20	45	0.1	1.1	22.66	96.8	7.4213	55.9787
2020	10	13	20	55	0.1	1.1	22.97	98.8	7.4213	56.4763
2020	10	13	21	5	0.1	1.1	22.95	96.5	7.4213	56.7251
2020	10	13	21	15	0.1	1.1	22.64	96.3	7.4213	55.9787
2020	10	13	21	25	0.1	1.1	23.54	96.3	7.4213	58.2179
2020	10	13	21	35	0.1	1.1	24.03	97.9	7.4213	59.2131
2020	10	13	21	45	0.1	1.1	23.47	96.9	7.4213	57.9691
2020	10	13	21	55	0.1	1.1	22.57	97.1	7.4213	55.73
2020	10	13	22	5	0.1	1.1	22.52	95.9	7.4213	55.73
2020	10	13	22	15	0.1	1.1	24.41	97.5	7.4213	60.2083
2020	10	13	22	25	0.1	1.1	24.08	96.9	7.4213	59.462
2020	10	13	22	35	0.1	1.1	23.27	94.4	7.4213	57.7204
2020	10	13	22	45	0.1	1.1	24.03	97.9	7.4213	59.2132
2020	10	13	22	55	0.1	1.1	23.3	95.4	7.4213	57.7205
2020	10	13	23	5	0.1	1.1	23.1	95.5	7.4213	57.2229
2020	10	13	23	15	0.1	1.1	22.17	97	7.4213	54.735
2020	10	13	23	25	0.1	1.1	23.69	95.1	7.4213	58.7157
2020	10	13	23	35	0.1	1.1	23.52	95.9	7.4213	58.2182
2020	10	13	23	45	0.1	1.1	22.62	95.8	7.4213	55.979
2020	10	13	23	55	0.1	1.1	23.26	98.7	7.4213	57.223
2020	10	14	0	5	0.1	1.1	24.1	95.2	7.4213	59.711
2020	10	14	0	15	0.1	1.1	23.79	97.2	7.4213	58.7158
2020	10	14	0	25	0.1	1.1	22.86	94	7.4213	56.7255
2020	10	14	0	35	0.1	1.1	24.39	97.1	7.4213	60.2086
2020	10	14	0	45	0.1	1.1	23.99	97.2	7.4152	59.1627
2020	10	14	0	55	0.1	1.1	23.85	96.5	7.4213	58.9647
2020	10	14	1	5	0.1	1.1	24.2	97.4	7.4213	59.7111
2020	10	14	1	15	0.1	1.1	23.54	96.3	7.4213	58.2184
2020	10	14	1	25	0.1	1.1	22.43	96.1	7.4213	55.4816
2020	10	14	1	35	0.1	1.1	23.39	99.1	7.4152	57.4227
2020	10	14	1	45	0.1	1.1	24.93	95.8	7.4213	61.7016
2020	10	14	1	55	0.1	1.1	24.61	97.5	7.4213	60.7064
2020	10	14	2	5	0.1	1.1	24.04	96.2	7.4213	59.4624
2020	10	14	2	15	0.1	1.1	23.04	98.2	7.4152	56.677
2020	10	14	2	25	0.1	1.1	23.33	98.1	7.4213	57.4721
2020	10	14	2	35	0.1	1.1	23.88	97	7.4213	58.9649
2020	10	14	2	45	0.1	1.1	23.73	98	7.4152	58.4171
2020	10	14	2	55	0.1	1.1	23.58	98.8	7.4152	57.92
2020	10	14	3	5	0.1	1.1	22.36	96.9	7.4152	55.1856

Reinhackle (0356)

Year	Month	Day	Hour	Minute	CellBegin	CellEnd	Speed	Direction	Area	Flow
2020	10	14	3	15	0.1	1.1	23.54	96.3	7.4152	58.1686
2020	10	14	3	25	0.1	1.1	23.96	96.7	7.4152	59.163
2020	10	14	3	35	0.1	1.1	23.68	98.7	7.4152	58.1687
2020	10	14	3	45	0.1	1.1	23.14	93.5	7.4152	57.4229
2020	10	14	3	55	0.1	1.1	24.45	98.2	7.4152	60.1574
2020	10	14	4	5	0.1	1.1	24.05	96.4	7.4213	59.4627
2020	10	14	4	15	0.1	1.1	22.66	94.3	7.4152	56.1801
2020	10	14	4	25	0.1	1.1	22.84	98.3	7.4152	56.1801
2020	10	14	4	35	0.1	1.1	24.08	96.9	7.4152	59.4117
2020	10	14	4	45	0.1	1.1	23.08	99	7.4152	56.6773
2020	10	14	4	55	0.1	1.1	24.13	97.9	7.4152	59.4117
2020	10	14	5	5	0.1	1.1	23.88	94.8	7.4213	59.214
2020	10	14	5	15	0.1	1.1	23.61	95.6	7.4152	58.4174
2020	10	14	5	25	0.1	1.1	23.17	94.5	7.4213	57.4724
2020	10	14	5	35	0.1	1.1	22.51	95.6	7.4213	55.7308
2020	10	14	5	45	0.1	1.1	23.11	97.7	7.4152	56.9259
2020	10	14	5	55	0.1	1.1	23.87	98.7	7.4213	58.7165
2020	10	14	6	5	0.1	1.1	22.72	95.8	7.4213	56.2285
2020	10	14	6	15	0.1	1.1	22.65	96.6	7.4213	55.9797
2020	10	14	6	25	0.1	1.1	24.34	96.1	7.4213	60.2093
2020	10	14	6	35	0.1	1.1	23.96	96.7	7.4152	59.1633
2020	10	14	6	45	0.1	1.1	23.88	94.6	7.4213	59.2141
2020	10	14	6	55	0.1	1.1	23.12	96	7.4213	57.2238
2020	10	14	7	5	0.1	1.1	22.77	97.1	7.4213	56.2286
2020	10	14	7	15	0.1	1.1	23.01	95.5	7.4213	56.975
2020	10	14	7	25	0.1	1.1	24.13	97.9	7.4213	59.463
2020	10	14	7	35	0.1	1.1	24	97.4	7.4213	59.2142
2020	10	14	7	45	0.1	1.1	23.44	96.4	7.4213	57.9702
2020	10	14	7	55	0.1	1.1	22.65	96.6	7.4213	55.9798
2020	10	14	8	5	0.1	1.1	23.06	94	7.4213	57.2238
2020	10	14	8	15	0.1	1.1	22.77	97.1	7.4213	56.2286
2020	10	14	8	25	0.1	1.1	23.05	96.5	7.4213	56.975
2020	10	14	8	35	0.1	1.1	22.91	97.8	7.4213	56.4775
2020	10	14	8	45	0.1	1.1	23.79	95.1	7.4213	58.9654
2020	10	14	8	55	0.1	1.1	22.38	99	7.4213	54.9846
2020	10	14	9	5	0.1	1.1	23.96	96.7	7.4213	59.2142
2020	10	14	9	15	0.1	1.1	23.07	97	7.4213	56.975
2020	10	14	9	25	0.1	1.1	24.29	97.1	7.4213	59.9606
2020	10	14	9	35	0.1	1.1	23.74	98.2	7.4213	58.4677
2020	10	14	9	45	0.1	1.1	23.68	97	7.4274	58.5179
2020	10	14	9	55	0.1	1.1	22.6	95.3	7.4274	56.0278
2020	10	14	10	5	0.1	1.1	23.21	97.7	7.4274	57.2728
2020	10	14	10	15	0.1	1.1	22.88	97.3	7.4274	56.5257
2020	10	14	10	25	0.1	1.1	23.21	97.7	7.4213	57.2236
2020	10	14	10	35	0.1	1.1	22.59	95.1	7.4274	56.0277

Reinhackle (0356)

Year	Month	Day	Hour	Minute	CellBegin	CellEnd	Speed	Direction	Area	Flow
2020	10	14	10	45	0.1	1.1	22.47	99	7.4213	55.2332
2020	10	14	10	55	0.1	1.1	23.17	98.7	7.4274	57.0237
2020	10	14	11	5	0.1	1.1	23.77	98.7	7.4274	58.5177
2020	10	14	11	15	0.1	1.1	22.92	98	7.4274	56.5256
2020	10	14	11	25	0.1	1.1	23.7	97.5	7.4274	58.5176
2020	10	14	11	35	0.1	1.1	23.18	98.9	7.4274	57.0235
2020	10	14	11	45	0.1	1.1	23.82	95.8	7.4274	59.0156
2020	10	14	11	55	0.1	1.1	24.48	97	7.4274	60.5096
2020	10	14	12	5	0.1	1.1	23.05	100	7.4274	56.5254
2020	10	14	12	15	0.1	1.1	22.07	94.7	7.4274	54.7823
2020	10	14	12	25	0.1	1.1	23.15	98.4	7.4274	57.0234
2020	10	14	12	35	0.1	1.1	24.16	96.7	7.4274	59.7625
2020	10	14	12	45	0.1	1.1	23.9	97.5	7.4274	59.0154
2020	10	14	12	55	0.1	1.1	23.58	97.1	7.4274	58.2683
2020	10	14	13	5	0.1	1.1	23.19	97.4	7.4274	57.2723
2020	10	14	13	15	0.1	1.1	23.53	98.1	7.4274	58.0193
2020	10	14	13	25	0.1	1.1	24.72	95.6	7.4274	61.2564
2020	10	14	13	35	0.1	1.1	23.32	97.9	7.4274	57.5212
2020	10	14	13	45	0.1	1.1	23.74	96.3	7.4274	58.7662
2020	10	14	13	55	0.1	1.1	23.43	99.6	7.4274	57.5212
2020	10	14	14	5	0.1	1.1	22.76	96.8	7.4274	56.2761
2020	10	14	14	15	0.1	1.1	22.95	96.5	7.4274	56.7741
2020	10	14	14	25	0.1	1.1	24.23	97.8	7.4274	59.7622
2020	10	14	14	35	0.1	1.1	23.35	96.4	7.4274	57.7701
2020	10	14	14	45	0.1	1.1	23.38	97.1	7.4274	57.7701
2020	10	14	14	55	0.1	1.1	23.82	97.7	7.4274	58.7661
2020	10	14	15	5	0.1	1.1	23.11	95.7	7.4274	57.272
2020	10	14	15	15	0.1	1.1	23.53	98.1	7.4213	57.9693
2020	10	14	15	25	0.1	1.1	23.58	98.8	7.4274	58.019
2020	10	14	15	35	0.1	1.1	21.82	96.1	7.4213	53.9885
2020	10	14	15	45	0.1	1.1	22.51	97.9	7.4213	55.4813
2020	10	14	15	55	0.1	1.1	22.98	99	7.4213	56.4764
2020	10	14	16	5	0.1	1.1	22.23	98.3	7.4213	54.7348
2020	10	14	16	15	0.1	1.1	22.77	100.4	7.4213	55.73
2020	10	14	16	25	0.1	1.1	23.31	99.4	7.4274	57.2719
2020	10	14	16	35	0.1	1.1	22.62	95.8	7.4213	55.9788
2020	10	14	16	45	0.1	1.1	22.6	97.6	7.4213	55.73
2020	10	14	16	55	0.1	1.1	23.43	96.1	7.4213	57.9691
2020	10	14	17	5	0.1	1.1	22.33	98.2	7.4213	54.9836
2020	10	14	17	15	0.1	1.1	23.14	98.2	7.4213	56.9739
2020	10	14	17	25	0.1	1.1	23.55	98.3	7.4213	57.9691
2020	10	14	17	35	0.1	1.1	23.53	96.1	7.4213	58.2179
2020	10	14	17	45	0.1	1.1	24.09	97.2	7.4213	59.4618
2020	10	14	17	55	0.1	1.1	21.94	93.4	7.4213	54.4859
2020	10	14	18	5	0.1	1.1	23.99	97.2	7.4213	59.213

Reinhackle (0356)

Year	Month	Day	Hour	Minute	CellBegin	CellEnd	Speed	Direction	Area	Flow
2020	10	14	18	15	0.1	1.1	23.11	97.7	7.4213	56.9739
2020	10	14	18	25	0.1	1.1	23.28	98.9	7.4213	57.2226
2020	10	14	18	35	0.1	1.1	24.03	97.9	7.4213	59.213
2020	10	14	18	45	0.1	1.1	23.95	96.5	7.4213	59.213
2020	10	14	18	55	0.1	1.1	22.29	97.5	7.4213	54.9835
2020	10	14	19	5	0.1	1.1	22.59	97.4	7.4213	55.7299
2020	10	14	19	15	0.1	1.1	23.5	95.4	7.4213	58.2178
2020	10	14	19	25	0.1	1.1	23.84	98.2	7.4213	58.7154
2020	10	14	19	35	0.1	1.1	22.76	94.3	7.4213	56.4763
2020	10	14	19	45	0.1	1.1	22.23	98.3	7.4213	54.7347
2020	10	14	19	55	0.1	1.1	24.22	95.7	7.4213	59.9594
2020	10	14	20	5	0.1	1.1	23.95	96.5	7.4213	59.213
2020	10	14	20	15	0.1	1.1	23.53	96.1	7.4213	58.2179
2020	10	14	20	25	0.1	1.1	23.92	95.8	7.4213	59.2131
2020	10	14	20	35	0.1	1.1	23.49	97.3	7.4213	57.9691
2020	10	14	20	45	0.1	1.1	24.78	97	7.4213	61.2034
2020	10	14	20	55	0.1	1.1	23.3	95.4	7.4213	57.7203
2020	10	14	21	5	0.1	1.1	23.94	96.2	7.4213	59.2131
2020	10	14	21	15	0.1	1.1	24.29	97.1	7.4213	59.9595
2020	10	14	21	25	0.1	1.1	22.47	94.6	7.4213	55.73
2020	10	14	21	35	0.1	1.1	22.86	96.8	7.4213	56.4764
2020	10	14	21	45	0.1	1.1	23.1	95.5	7.4213	57.2228
2020	10	14	21	55	0.1	1.1	23.42	95.9	7.4213	57.9692
2020	10	14	22	5	0.1	1.1	24.57	96.8	7.4213	60.706
2020	10	14	22	15	0.1	1.1	22.74	98.3	7.4213	55.9789
2020	10	14	22	25	0.1	1.1	23.04	98.2	7.4213	56.7253
2020	10	14	22	35	0.1	1.1	24.85	96.2	7.4213	61.4524
2020	10	14	22	45	0.1	1.1	23.39	95.2	7.4213	57.9693
2020	10	14	22	55	0.1	1.1	23.35	96.4	7.4213	57.7205
2020	10	14	23	5	0.1	1.1	24.08	96.9	7.4213	59.4621
2020	10	14	23	15	0.1	1.1	21.93	98.4	7.4213	53.9886
2020	10	14	23	25	0.1	1.1	24.13	99.5	7.4213	59.2134
2020	10	14	23	35	0.1	1.1	22.61	97.9	7.4213	55.7302
2020	10	14	23	45	0.1	1.1	23.8	97.5	7.4213	58.7158
2020	10	14	23	55	0.1	1.1	22.56	96.9	7.4213	55.7303
2020	10	15	0	5	0.1	1.1	22.87	97	7.4213	56.4767
2020	10	15	0	15	0.1	1.1	23.32	95.9	7.4213	57.7207
2020	10	15	0	25	0.1	1.1	23.74	96.3	7.4213	58.7159
2020	10	15	0	35	0.1	1.1	21.98	97.3	7.4213	54.2376
2020	10	15	0	45	0.1	1.1	24.14	96.2	7.4213	59.7111
2020	10	15	0	55	0.1	1.1	23.26	96.7	7.4213	57.472
2020	10	15	1	5	0.1	1.1	23.41	95.6	7.4213	57.9696
2020	10	15	1	15	0.1	1.1	24.71	97.4	7.4213	60.9552
2020	10	15	1	25	0.1	1.1	24.14	96.2	7.4213	59.7112
2020	10	15	1	35	0.1	1.1	23.17	96.9	7.4213	57.2233

Reinhackle (0356)

Year	Month	Day	Hour	Minute	CellBegin	CellEnd	Speed	Direction	Area	Flow
2020	10	15	1	45	0.1	1.1	23.2	95.2	7.4213	57.4721
2020	10	15	1	55	0.1	1.1	22.18	94.9	7.4213	54.9841
2020	10	15	2	5	0.1	1.1	23.31	97.6	7.4213	57.4721
2020	10	15	2	15	0.1	1.1	23.74	96.3	7.4213	58.7161
2020	10	15	2	25	0.1	1.1	22.51	95.6	7.4213	55.7306
2020	10	15	2	35	0.1	1.1	22.51	95.6	7.4213	55.7306
2020	10	15	2	45	0.1	1.1	23.38	98.9	7.4213	57.4722
2020	10	15	2	55	0.1	1.1	23.99	97.2	7.4213	59.2138
2020	10	15	3	5	0.1	1.1	23.17	96.9	7.4213	57.2234
2020	10	15	3	15	0.1	1.1	22.02	98.1	7.4213	54.2379
2020	10	15	3	25	0.1	1.1	23.57	96.8	7.4213	58.2186
2020	10	15	3	35	0.1	1.1	22.66	100.2	7.4213	55.4819
2020	10	15	3	45	0.1	1.1	23.53	98.1	7.4213	57.9699
2020	10	15	3	55	0.1	1.1	24.32	97.8	7.4213	59.9603
2020	10	15	4	5	0.1	1.1	23	99.3	7.4213	56.4771
2020	10	15	4	15	0.1	1.1	23.21	95.7	7.4213	57.4723
2020	10	15	4	25	0.1	1.1	23.8	97.5	7.4213	58.7163
2020	10	15	4	35	0.1	1.1	23.09	95	7.4213	57.2235
2020	10	15	4	45	0.1	1.1	24.17	96.9	7.4213	59.7115
2020	10	15	4	55	0.1	1.1	23.65	98.3	7.4213	58.2188
2020	10	15	5	5	0.1	1.1	23.16	94.2	7.4213	57.4724
2020	10	15	5	15	0.1	1.1	23.25	96.4	7.4213	57.4724
2020	10	15	5	25	0.1	1.1	22.71	97.8	7.4213	55.9796
2020	10	15	5	35	0.1	1.1	25.63	97.6	7.4213	63.1948
2020	10	15	5	45	0.1	1.1	23.51	97.6	7.4213	57.97
2020	10	15	5	55	0.1	1.1	24.48	100.1	7.4213	59.9604
2020	10	15	6	5	0.1	1.1	23.2	95.4	7.4213	57.4724
2020	10	15	6	15	0.1	1.1	23.66	98.5	7.4213	58.2189
2020	10	15	6	25	0.1	1.1	23	95.2	7.4213	56.9749
2020	10	15	6	35	0.1	1.1	22.73	98.1	7.4213	55.9797
2020	10	15	6	45	0.1	1.1	22.75	96.6	7.4213	56.2285
2020	10	15	6	55	0.1	1.1	23.36	94.2	7.4213	57.9701
2020	10	15	7	5	0.1	1.1	23.74	98.2	7.4213	58.4677
2020	10	15	7	15	0.1	1.1	24.51	99.2	7.4213	60.2093
2020	10	15	7	25	0.1	1.1	23.47	96.9	7.4213	57.9701
2020	10	15	7	35	0.1	1.1	23.6	97.5	7.4213	58.2189
2020	10	15	7	45	0.1	1.1	23.29	97.4	7.4213	57.4725
2020	10	15	7	55	0.1	1.1	24	97.4	7.4213	59.2141
2020	10	15	8	5	0.1	1.1	23.56	94.1	7.4274	58.518
2020	10	15	8	15	0.1	1.1	23.48	97.1	7.4274	58.0199
2020	10	15	8	25	0.1	1.1	23.61	99.3	7.4274	58.0199
2020	10	15	8	35	0.1	1.1	22.96	94	7.4274	57.0239
2020	10	15	8	45	0.1	1.1	23.88	94.8	7.4274	59.265
2020	10	15	8	55	0.1	1.1	23.17	96.9	7.4274	57.2728
2020	10	15	9	5	0.1	1.1	24.11	97.6	7.4274	59.5139

Reinhackle (0356)

Year	Month	Day	Hour	Minute	CellBegin	CellEnd	Speed	Direction	Area	Flow
2020	10	15	9	15	0.1	1.1	23.26	98.7	7.4274	57.2728
2020	10	15	9	25	0.1	1.1	23.16	96.7	7.4274	57.2728
2020	10	15	9	35	0.1	1.1	24.97	96.7	7.4274	61.755
2020	10	15	9	45	0.1	1.1	23.2	95.4	7.4274	57.5218
2020	10	15	9	55	0.1	1.1	23.31	97.6	7.4274	57.5218
2020	10	15	10	5	0.1	1.1	22.16	94.1	7.4274	55.0316
2020	10	15	10	15	0.1	1.1	23.49	99.1	7.4274	57.7708
2020	10	15	10	25	0.1	1.1	23.9	97.5	7.4274	59.0158
2020	10	15	10	35	0.1	1.1	24.46	96.6	7.4274	60.5099
2020	10	15	10	45	0.1	1.1	23.56	96.6	7.4274	58.2688
2020	10	15	10	55	0.1	1.1	23.26	98.7	7.4274	57.2727
2020	10	15	11	5	0.1	1.1	22.95	96.5	7.4274	56.7746
2020	10	15	11	15	0.1	1.1	23.23	96.2	7.4274	57.5216
2020	10	15	11	25	0.1	1.1	23.99	97.2	7.4274	59.2647
2020	10	15	11	35	0.1	1.1	24.1	95.2	7.4274	59.7626
2020	10	15	11	45	0.1	1.1	22.77	97.1	7.4274	56.2765
2020	10	15	11	55	0.1	1.1	23.8	97.5	7.4274	58.7666
2020	10	15	12	5	0.1	1.1	22.48	97.2	7.4274	55.5295
2020	10	15	12	15	0.1	1.1	23.32	97.9	7.4274	57.5215
2020	10	15	12	25	0.1	1.1	22.57	94.6	7.4274	56.0274
2020	10	15	12	35	0.1	1.1	23.56	98.5	7.4274	58.0195
2020	10	15	12	45	0.1	1.1	23.38	98.9	7.4274	57.5214
2020	10	15	12	55	0.1	1.1	23.85	99.9	7.4274	58.5174
2020	10	15	13	5	0.1	1.1	24.26	96.6	7.4274	60.0115
2020	10	15	13	15	0.1	1.1	24.06	94.1	7.4274	59.7624
2020	10	15	13	25	0.1	1.1	23.41	95.6	7.4274	58.0193
2020	10	15	13	35	0.1	1.1	23.6	97.5	7.4274	58.2683
2020	10	15	13	45	0.1	1.1	23.99	97.2	7.4274	59.2643
2020	10	15	13	55	0.1	1.1	22.76	96.8	7.4274	56.2762
2020	10	15	14	5	0.1	1.1	23.08	99	7.4274	56.7742
2020	10	15	14	15	0.1	1.1	23.35	98.4	7.4274	57.5212
2020	10	15	14	25	0.1	1.1	23.9	95.3	7.4274	59.2642
2020	10	15	14	35	0.1	1.1	23.28	100.4	7.4274	57.0231
2020	10	15	14	45	0.1	1.1	22.53	96.1	7.4274	55.7781
2020	10	15	14	55	0.1	1.1	23.88	97	7.4274	59.0152
2020	10	15	15	5	0.1	1.1	23.86	98.4	7.4274	58.7661
2020	10	15	15	15	0.1	1.1	21.93	98.4	7.4274	54.0349
2020	10	15	15	25	0.1	1.1	22.51	97.9	7.4274	55.529
2020	10	15	15	35	0.1	1.1	23.41	97.6	7.4274	57.7701
2020	10	15	15	45	0.1	1.1	23.73	98	7.4274	58.5171
2020	10	15	15	55	0.1	1.1	21.41	95.9	7.4274	53.0389
2020	10	15	16	5	0.1	1.1	24	95.3	7.4274	59.5131
2020	10	15	16	15	0.1	1.1	23.47	96.9	7.4274	58.019
2020	10	15	16	25	0.1	1.1	22.31	95.7	7.4274	55.2799
2020	10	15	16	35	0.1	1.1	23.11	97.7	7.4274	57.0229

Reinhackle (0356)

Year	Month	Day	Hour	Minute	CellBegin	CellEnd	Speed	Direction	Area	Flow
2020	10	15	16	45	0.1	1.1	23.72	95.8	7.4274	58.766
2020	10	15	16	55	0.1	1.1	23.67	96.8	7.4274	58.517
2020	10	15	17	5	0.1	1.1	23.08	99	7.4274	56.7739
2020	10	15	17	15	0.1	1.1	23.56	96.6	7.4274	58.2679
2020	10	15	17	25	0.1	1.1	23.55	98.3	7.4274	58.0189
2020	10	15	17	35	0.1	1.1	24.88	94.6	7.4274	61.754
2020	10	15	17	45	0.1	1.1	24.05	93.6	7.4274	59.7619
2020	10	15	17	55	0.1	1.1	24.68	97	7.4274	61.007
2020	10	15	18	5	0.1	1.1	24.4	97.3	7.4274	60.26
2020	10	15	18	15	0.1	1.1	23.7	95.3	7.4274	58.7659
2020	10	15	18	25	0.1	1.1	23.72	95.8	7.4274	58.7659
2020	10	15	18	35	0.1	1.1	23.55	98.3	7.4274	58.0189
2020	10	15	18	45	0.1	1.1	22.76	96.8	7.4274	56.2758
2020	10	15	18	55	0.1	1.1	23.31	97.6	7.4274	57.5208
2020	10	15	19	5	0.1	1.1	23.48	97.1	7.4274	58.0189
2020	10	15	19	15	0.1	1.1	22.07	100.4	7.4274	54.0347
2020	10	15	19	25	0.1	1.1	23.07	97	7.4274	57.0228
2020	10	15	19	35	0.1	1.1	23.48	97.1	7.4274	58.0189
2020	10	15	19	45	0.1	1.1	23.14	93.2	7.4274	57.5209
2020	10	15	19	55	0.1	1.1	23.43	96.1	7.4274	58.0189
2020	10	15	20	5	0.1	1.1	23.54	96.3	7.4274	58.2679
2020	10	15	20	15	0.1	1.1	22.66	98.6	7.4274	55.7778
2020	10	15	20	25	0.1	1.1	23.6	97.5	7.4274	58.2679
2020	10	15	20	35	0.1	1.1	23.88	94.8	7.4274	59.264
2020	10	15	20	45	0.1	1.1	23.39	99.1	7.4274	57.5209
2020	10	15	20	55	0.1	1.1	23.96	96.7	7.4274	59.264
2020	10	15	21	5	0.1	1.1	23.05	96.5	7.4274	57.0229
2020	10	15	21	15	0.1	1.1	23.05	98.5	7.4274	56.7739
2020	10	15	21	25	0.1	1.1	23.11	97.7	7.4274	57.0229
2020	10	15	21	35	0.1	1.1	23.05	96.5	7.4274	57.023
2020	10	15	21	45	0.1	1.1	22.75	96.6	7.4274	56.2759
2020	10	15	21	55	0.1	1.1	24.33	95.9	7.4274	60.2601
2020	10	15	22	5	0.1	1.1	23.25	96.4	7.4274	57.521
2020	10	15	22	15	0.1	1.1	23.63	96.1	7.4274	58.5171
2020	10	15	22	25	0.1	1.1	22.99	95	7.4274	57.023
2020	10	15	22	35	0.1	1.1	23.42	95.9	7.4274	58.0191
2020	10	15	22	45	0.1	1.1	22.45	96.7	7.4274	55.529
2020	10	15	22	55	0.1	1.1	23.41	95.6	7.4274	58.0191
2020	10	15	23	5	0.1	1.1	22.86	96.8	7.4274	56.525
2020	10	15	23	15	0.1	1.1	25.17	96.6	7.4274	62.2523
2020	10	15	23	25	0.1	1.1	22.6	99.4	7.4274	55.529
2020	10	15	23	35	0.1	1.1	23.04	98.2	7.4274	56.7741
2020	10	15	23	45	0.1	1.1	23.64	96.3	7.4213	58.467
2020	10	15	23	55	0.1	1.1	22.77	94.5	7.4274	56.5251
2020	10	16	0	5	0.1	1.1	23.63	96.1	7.4274	58.5172

Reinhackle (0356)

Year	Month	Day	Hour	Minute	CellBegin	CellEnd	Speed	Direction	Area	Flow
2020	10	16	0	15	0.1	1.1	24.05	96.4	7.4213	59.4622
2020	10	16	0	25	0.1	1.1	23.85	96.5	7.4274	59.0153
2020	10	16	0	35	0.1	1.1	24.77	96.7	7.4274	61.2564
2020	10	16	0	45	0.1	1.1	24.03	97.9	7.4213	59.2135
2020	10	16	0	55	0.1	1.1	24.2	95.2	7.4213	59.9599
2020	10	16	1	5	0.1	1.1	23.38	98.9	7.4213	57.4719
2020	10	16	1	15	0.1	1.1	24.33	92.8	7.4213	60.4575
2020	10	16	1	25	0.1	1.1	23.35	96.4	7.4274	57.7703
2020	10	16	1	35	0.1	1.1	23.99	97.2	7.4213	59.2135
2020	10	16	1	45	0.1	1.1	23.85	96.5	7.4213	58.9648
2020	10	16	1	55	0.1	1.1	23.41	95.6	7.4213	57.9696
2020	10	16	2	5	0.1	1.1	23.27	94.4	7.4213	57.7208
2020	10	16	2	15	0.1	1.1	23.49	97.3	7.4213	57.9696
2020	10	16	2	25	0.1	1.1	24.2	95.2	7.4213	59.96
2020	10	16	2	35	0.1	1.1	22.92	98	7.4213	56.4768
2020	10	16	2	45	0.1	1.1	23.72	97.8	7.4213	58.4672
2020	10	16	2	55	0.1	1.1	22.85	98.6	7.4213	56.2281
2020	10	16	3	5	0.1	1.1	23.56	98.5	7.4213	57.9697
2020	10	16	3	15	0.1	1.1	22.67	97.1	7.4213	55.9793
2020	10	16	3	25	0.1	1.1	21.91	95.8	7.4213	54.2377
2020	10	16	3	35	0.1	1.1	23.56	98.5	7.4213	57.9697
2020	10	16	3	45	0.1	1.1	23.39	94.9	7.4274	58.0195
2020	10	16	3	55	0.1	1.1	24.29	97.1	7.4274	60.0116
2020	10	16	4	5	0.1	1.1	23.74	96.3	7.4213	58.7161
2020	10	16	4	15	0.1	1.1	23.72	97.8	7.4274	58.5175
2020	10	16	4	25	0.1	1.1	23.68	94.6	7.4213	58.7161
2020	10	16	4	35	0.1	1.1	24.08	96.9	7.4213	59.4625
2020	10	16	4	45	0.1	1.1	22.96	96.8	7.4213	56.7257
2020	10	16	4	55	0.1	1.1	23.2	95.4	7.4213	57.4722
2020	10	16	5	5	0.1	1.1	22.96	96.8	7.4213	56.7258
2020	10	16	5	15	0.1	1.1	23.85	96.5	7.4274	59.0156
2020	10	16	5	25	0.1	1.1	23.74	96.3	7.4274	58.7666
2020	10	16	5	35	0.1	1.1	24.17	96.9	7.4274	59.7626
2020	10	16	5	45	0.1	1.1	23.8	97.5	7.4274	58.7666
2020	10	16	5	55	0.1	1.1	23.62	97.8	7.4274	58.2686
2020	10	16	6	5	0.1	1.1	23.38	98.9	7.4274	57.5215
2020	10	16	6	15	0.1	1.1	23.17	96.9	7.4274	57.2725
2020	10	16	6	25	0.1	1.1	22.62	95.8	7.4274	56.0275
2020	10	16	6	35	0.1	1.1	23.2	95.2	7.4274	57.5216
2020	10	16	6	45	0.1	1.1	23.61	95.6	7.4274	58.5176
2020	10	16	6	55	0.1	1.1	23.96	96.7	7.4274	59.2647
2020	10	16	7	5	0.1	1.1	23.6	97.5	7.4274	58.2686
2020	10	16	7	15	0.1	1.1	22.67	97.1	7.4274	56.0275
2020	10	16	7	25	0.1	1.1	23	95.2	7.4274	57.0236
2020	10	16	7	35	0.1	1.1	22.91	95.5	7.4274	56.7746

Reinhackle (0356)

Year	Month	Day	Hour	Minute	CellBegin	CellEnd	Speed	Direction	Area	Flow
2020	10	16	7	45	0.1	1.1	23.21	97.7	7.4274	57.2726
2020	10	16	7	55	0.1	1.1	22.98	94.7	7.4274	57.0236
2020	10	16	8	5	0.1	1.1	22.91	97.8	7.4274	56.5256
2020	10	16	8	15	0.1	1.1	23.06	96.7	7.4274	57.0236
2020	10	16	8	25	0.1	1.1	23.8	97.5	7.4274	58.7667
2020	10	16	8	35	0.1	1.1	21.47	97.2	7.4274	53.0394
2020	10	16	8	45	0.1	1.1	23.35	96.4	7.4274	57.7706
2020	10	16	8	55	0.1	1.1	22.67	94.6	7.4274	56.2765
2020	10	16	9	5	0.1	1.1	23.76	98.5	7.4274	58.5176
2020	10	16	9	15	0.1	1.1	22.67	97.1	7.4274	56.0275
2020	10	16	9	25	0.1	1.1	24.06	98.4	7.4274	59.2646
2020	10	16	9	35	0.1	1.1	24.7	97.2	7.4274	61.0076
2020	10	16	9	45	0.1	1.1	23.9	95.3	7.4274	59.2645
2020	10	16	9	55	0.1	1.1	24.06	98.4	7.4274	59.2645
2020	10	16	10	5	0.1	1.1	23.43	96.1	7.4335	58.0692
2020	10	16	10	15	0.1	1.1	24.41	95.4	7.4274	60.5095
2020	10	16	10	25	0.1	1.1	22.77	97.1	7.4335	56.3246
2020	10	16	10	35	0.1	1.1	23.28	97.2	7.4335	57.5707
2020	10	16	10	45	0.1	1.1	22.82	95.8	7.4335	56.5738
2020	10	16	10	55	0.1	1.1	24.09	97.2	7.4274	59.5134
2020	10	16	11	5	0.1	1.1	23.28	97.2	7.4335	57.5706
2020	10	16	11	15	0.1	1.1	22.91	97.8	7.4335	56.5737
2020	10	16	11	25	0.1	1.1	23.63	96.1	7.4274	58.5173
2020	10	16	11	35	0.1	1.1	23.84	96.3	7.4274	59.0153
2020	10	16	11	45	0.1	1.1	24.37	96.8	7.4335	60.312
2020	10	16	11	55	0.1	1.1	23.26	96.7	7.4274	57.5211
2020	10	16	12	5	0.1	1.1	24.55	96.3	7.4274	60.7582
2020	10	16	12	15	0.1	1.1	23.41	97.6	7.4274	57.7701
2020	10	16	12	25	0.1	1.1	22.97	98.8	7.4274	56.525
2020	10	16	12	35	0.1	1.1	23.46	98.6	7.4274	57.7701
2020	10	16	12	45	0.1	1.1	22.93	96	7.4274	56.774
2020	10	16	12	55	0.1	1.1	24	95.3	7.4274	59.5131
2020	10	16	13	5	0.1	1.1	23.05	98.5	7.4274	56.7739
2020	10	16	13	15	0.1	1.1	23.4	95.4	7.4274	58.019
2020	10	16	13	25	0.1	1.1	22.4	97.7	7.4274	55.2798
2020	10	16	13	35	0.1	1.1	22.7	97.6	7.4274	56.0269
2020	10	16	13	45	0.1	1.1	23.46	96.6	7.4274	58.0189
2020	10	16	13	55	0.1	1.1	24.76	98.4	7.4274	61.007
2020	10	16	14	5	0.1	1.1	23.42	95.9	7.4274	58.0189
2020	10	16	14	15	0.1	1.1	23.96	98.4	7.4274	59.0149
2020	10	16	14	25	0.1	1.1	24.19	97.1	7.4274	59.7619
2020	10	16	14	35	0.1	1.1	22.47	94.6	7.4274	55.7777
2020	10	16	14	45	0.1	1.1	23.12	98	7.4274	57.0228
2020	10	16	14	55	0.1	1.1	22.82	95.8	7.4274	56.5247
2020	10	16	15	5	0.1	1.1	23.37	96.9	7.4274	57.7698

Reinhackle (0356)

Year	Month	Day	Hour	Minute	CellBegin	CellEnd	Speed	Direction	Area	Flow
2020	10	16	15	15	0.1	1.1	22.67	101.7	7.4274	55.2797
2020	10	16	15	25	0.1	1.1	22.58	94.8	7.4274	56.0267
2020	10	16	15	35	0.1	1.1	23.89	97.2	7.4274	59.0148
2020	10	16	15	45	0.1	1.1	23.01	97.7	7.4274	56.7737
2020	10	16	15	55	0.1	1.1	23.89	95	7.4274	59.2638
2020	10	16	16	5	0.1	1.1	22.79	99.1	7.4274	56.0267
2020	10	16	16	15	0.1	1.1	23.43	98.1	7.4274	57.7697
2020	10	16	16	25	0.1	1.1	24.08	96.9	7.4274	59.5127
2020	10	16	16	35	0.1	1.1	23.29	94.9	7.4274	57.7697
2020	10	16	16	45	0.1	1.1	22.96	96.8	7.4213	56.725
2020	10	16	16	55	0.1	1.1	23.54	99.8	7.4213	57.7201
2020	10	16	17	5	0.1	1.1	23.06	94.2	7.4213	57.2225
2020	10	16	17	15	0.1	1.1	23.42	95.9	7.4213	57.9689
2020	10	16	17	25	0.1	1.1	23.9	97.5	7.4213	58.9641
2020	10	16	17	35	0.1	1.1	24.03	97.9	7.4213	59.2128
2020	10	16	17	45	0.1	1.1	22.95	93.7	7.4213	56.9737
2020	10	16	17	55	0.1	1.1	24.27	98.5	7.4213	59.7104
2020	10	16	18	5	0.1	1.1	23.48	94.6	7.4213	58.2176
2020	10	16	18	15	0.1	1.1	23.11	95.7	7.4213	57.2225
2020	10	16	18	25	0.1	1.1	22.86	96.8	7.4213	56.4761
2020	10	16	18	35	0.1	1.1	24.83	95.8	7.4213	61.4519
2020	10	16	18	45	0.1	1.1	23.89	100.4	7.4213	58.4664
2020	10	16	18	55	0.1	1.1	23.01	95.5	7.4213	56.9737
2020	10	16	19	5	0.1	1.1	22.64	96.3	7.4213	55.9785
2020	10	16	19	15	0.1	1.1	23.02	95.7	7.4213	56.9737
2020	10	16	19	25	0.1	1.1	23.4	95.4	7.4213	57.9689
2020	10	16	19	35	0.1	1.1	24.22	95.7	7.4213	59.9592
2020	10	16	19	45	0.1	1.1	22.03	98.4	7.4213	54.237
2020	10	16	19	55	0.1	1.1	23.1	95.2	7.4213	57.2225
2020	10	16	20	5	0.1	1.1	23.25	93.7	7.4213	57.7201
2020	10	16	20	15	0.1	1.1	23.11	97.7	7.4213	56.9737
2020	10	16	20	25	0.1	1.1	23.7	97.5	7.4213	58.4665
2020	10	16	20	35	0.1	1.1	24.61	97.5	7.4213	60.7056
2020	10	16	20	45	0.1	1.1	23.44	96.4	7.4213	57.9689
2020	10	16	20	55	0.1	1.1	23.05	96.5	7.4213	56.9738
2020	10	16	21	5	0.1	1.1	22.67	97.1	7.4213	55.9786
2020	10	16	21	15	0.1	1.1	23.47	94.4	7.4213	58.2178
2020	10	16	21	25	0.1	1.1	24.8	95.1	7.4213	61.4521
2020	10	16	21	35	0.1	1.1	23.9	97.5	7.4213	58.9642
2020	10	16	21	45	0.1	1.1	22.93	96	7.4213	56.725
2020	10	16	21	55	0.1	1.1	23.48	97.1	7.4213	57.969
2020	10	16	22	5	0.1	1.1	22.98	97.2	7.4213	56.7251
2020	10	16	22	15	0.1	1.1	23.57	94.4	7.4274	58.5168
2020	10	16	22	25	0.1	1.1	23.64	93.4	7.4213	58.7154
2020	10	16	22	35	0.1	1.1	23.24	98.2	7.4213	57.2227

Reinhackle (0356)

Year	Month	Day	Hour	Minute	CellBegin	CellEnd	Speed	Direction	Area	Flow
2020	10	16	22	45	0.1	1.1	22.61	97.9	7.4213	55.7299
2020	10	16	22	55	0.1	1.1	22.97	94.5	7.4213	56.9739
2020	10	16	23	5	0.1	1.1	23.32	97.9	7.4213	57.4715
2020	10	16	23	15	0.1	1.1	22.86	96.8	7.4213	56.4764
2020	10	16	23	25	0.1	1.1	23.8	95.3	7.4213	58.9644
2020	10	16	23	35	0.1	1.1	24.64	96.1	7.4213	60.9547
2020	10	16	23	45	0.1	1.1	24.38	98.7	7.4213	59.9596
2020	10	16	23	55	0.1	1.1	24.54	96.1	7.4213	60.706
2020	10	17	0	5	0.1	1.1	21.55	96.7	7.4213	53.2421
2020	10	17	0	15	0.1	1.1	23.78	97	7.4213	58.7156
2020	10	17	0	25	0.1	1.1	23.35	98.4	7.4213	57.4717
2020	10	17	0	35	0.1	1.1	23.29	94.9	7.4213	57.7205
2020	10	17	0	45	0.1	1.1	22.29	95.1	7.4213	55.2326
2020	10	17	0	55	0.1	1.1	23.96	96.7	7.4213	59.2133
2020	10	17	1	5	0.1	1.1	23.22	95.9	7.4213	57.4718
2020	10	17	1	15	0.1	1.1	22.83	98.1	7.4213	56.2278
2020	10	17	1	25	0.1	1.1	23.38	97.1	7.4213	57.7206
2020	10	17	1	35	0.1	1.1	21.88	95	7.4213	54.2375
2020	10	17	1	45	0.1	1.1	23.05	96.5	7.4213	56.9742
2020	10	17	1	55	0.1	1.1	23.67	96.8	7.4213	58.467
2020	10	17	2	5	0.1	1.1	23.88	97	7.4213	58.9646
2020	10	17	2	15	0.1	1.1	22.97	97	7.4213	56.7255
2020	10	17	2	25	0.1	1.1	23.6	95.3	7.4213	58.4671
2020	10	17	2	35	0.1	1.1	25.63	97.6	7.4213	63.1942
2020	10	17	2	45	0.1	1.1	23.71	95.6	7.4213	58.7159
2020	10	17	2	55	0.1	1.1	23.57	94.4	7.4213	58.4671
2020	10	17	3	5	0.1	1.1	24.12	95.7	7.4213	59.7111
2020	10	17	3	15	0.1	1.1	24.19	97.1	7.4213	59.7112
2020	10	17	3	25	0.1	1.1	23.19	97.4	7.4213	57.2232
2020	10	17	3	35	0.1	1.1	23.29	97.4	7.4213	57.472
2020	10	17	3	45	0.1	1.1	23.54	96.3	7.4213	58.2184
2020	10	17	3	55	0.1	1.1	21.58	94.8	7.4152	53.4454
2020	10	17	4	5	0.1	1.1	24.26	96.6	7.4213	59.96
2020	10	17	4	15	0.1	1.1	23.3	95.4	7.4152	57.6713
2020	10	17	4	25	0.1	1.1	22.81	95.5	7.4152	56.4284
2020	10	17	4	35	0.1	1.1	22.83	96	7.4152	56.4284
2020	10	17	4	45	0.1	1.1	23.72	95.8	7.4152	58.6657
2020	10	17	4	55	0.1	1.1	23.87	98.7	7.4152	58.6657
2020	10	17	5	5	0.1	1.1	24.86	98.3	7.4152	61.1516
2020	10	17	5	15	0.1	1.1	24.08	94.8	7.4152	59.6601
2020	10	17	5	25	0.1	1.1	23.5	95.4	7.4152	58.1686
2020	10	17	5	35	0.1	1.1	24.55	96.3	7.4152	60.6544
2020	10	17	5	45	0.1	1.1	23.79	98.9	7.4152	58.4172
2020	10	17	5	55	0.1	1.1	22.09	97.5	7.4152	54.4399
2020	10	17	6	5	0.1	1.1	23.24	98.2	7.4152	57.1743

Reinhackle (0356)

Year	Month	Day	Hour	Minute	CellBegin	CellEnd	Speed	Direction	Area	Flow
2020	10	17	6	15	0.1	1.1	24.04	96.2	7.4152	59.4116
2020	10	17	6	25	0.1	1.1	24.98	96.9	7.4152	61.6489
2020	10	17	6	35	0.1	1.1	23.99	97.2	7.4152	59.163
2020	10	17	6	45	0.1	1.1	24.43	95.9	7.4152	60.406
2020	10	17	6	55	0.1	1.1	23.74	96.3	7.4152	58.6659
2020	10	17	7	5	0.1	1.1	23.93	96	7.4152	59.1631
2020	10	17	7	15	0.1	1.1	23.79	95.1	7.4152	58.9145
2020	10	17	7	25	0.1	1.1	23.65	96.6	7.4152	58.4173
2020	10	17	7	35	0.1	1.1	21.47	97.2	7.4152	52.9485
2020	10	17	7	45	0.1	1.1	24.9	95.1	7.4152	61.649
2020	10	17	7	55	0.1	1.1	23.64	96.3	7.4152	58.4174
2020	10	17	8	5	0.1	1.1	21.92	98.1	7.4152	53.9429
2020	10	17	8	15	0.1	1.1	22.76	94	7.4152	56.4287
2020	10	17	8	25	0.1	1.1	22.51	95.6	7.4152	55.683
2020	10	17	8	35	0.1	1.1	21.93	92.9	7.4152	54.44
2020	10	17	8	45	0.1	1.1	23.42	97.9	7.4152	57.6716
2020	10	17	8	55	0.1	1.1	22.88	97.3	7.4152	56.4287
2020	10	17	9	5	0.1	1.1	23.11	97.7	7.4152	56.9258
2020	10	17	9	15	0.1	1.1	23.92	97.7	7.4152	58.9145
2020	10	17	9	25	0.1	1.1	24.11	97.6	7.4152	59.4116
2020	10	17	9	35	0.1	1.1	24.48	94.7	7.4152	60.6545
2020	10	17	9	45	0.1	1.1	23.16	94.2	7.4152	57.4229
2020	10	17	9	55	0.1	1.1	23.57	96.8	7.4152	58.1687
2020	10	17	10	5	0.1	1.1	24.24	96.2	7.4152	59.9087
2020	10	17	10	15	0.1	1.1	23.35	98.4	7.4152	57.4229
2020	10	17	10	25	0.1	1.1	23.7	97.5	7.4152	58.4172
2020	10	17	10	35	0.1	1.1	23.05	96.5	7.4152	56.9256
2020	10	17	10	45	0.1	1.1	22.96	96.8	7.4152	56.677
2020	10	17	10	55	0.1	1.1	23.58	97.1	7.4152	58.1685
2020	10	17	11	5	0.1	1.1	23.2	95.4	7.4152	57.4227
2020	10	17	11	15	0.1	1.1	23.74	96.3	7.4213	58.716
2020	10	17	11	25	0.1	1.1	23.01	95.5	7.4152	56.9255
2020	10	17	11	35	0.1	1.1	22.91	97.8	7.4213	56.4768
2020	10	17	11	45	0.1	1.1	24.38	94.7	7.4213	60.4575
2020	10	17	11	55	0.1	1.1	23.06	94.2	7.4213	57.2231
2020	10	17	12	5	0.1	1.1	23.56	94.1	7.4152	58.4169
2020	10	17	12	15	0.1	1.1	23.2	95.4	7.4213	57.4719
2020	10	17	12	25	0.1	1.1	23.29	94.9	7.4213	57.7207
2020	10	17	12	35	0.1	1.1	23.9	97.5	7.4213	58.9646
2020	10	17	12	45	0.1	1.1	23.24	98.2	7.4152	57.1739
2020	10	17	12	55	0.1	1.1	23.84	96.3	7.4152	58.9139
2020	10	17	13	5	0.1	1.1	23.86	98.4	7.4213	58.7157
2020	10	17	13	15	0.1	1.1	22.67	97.1	7.4152	55.9309
2020	10	17	13	25	0.1	1.1	23.37	96.9	7.4152	57.671
2020	10	17	13	35	0.1	1.1	23.25	99.9	7.4152	56.9252

Reinhackle (0356)

Year	Month	Day	Hour	Minute	CellBegin	CellEnd	Speed	Direction	Area	Flow
2020	10	17	13	45	0.1	1.1	22.61	97.9	7.4152	55.6823
2020	10	17	13	55	0.1	1.1	22.6	99.4	7.4091	55.386
2020	10	17	14	5	0.1	1.1	23.28	97.2	7.4152	57.4223
2020	10	17	14	15	0.1	1.1	23.51	99.3	7.4152	57.6709
2020	10	17	14	25	0.1	1.1	22.98	99	7.4091	56.3794
2020	10	17	14	35	0.1	1.1	22.18	97.3	7.4152	54.6879
2020	10	17	14	45	0.1	1.1	22.74	98.3	7.4091	55.8827
2020	10	17	14	55	0.1	1.1	23.94	96.2	7.403	59.0606
2020	10	17	15	5	0.1	1.1	22.61	95.6	7.403	55.8346
2020	10	17	15	15	0.1	1.1	22.71	97.8	7.403	55.8346
2020	10	17	15	25	0.1	1.1	22.42	97.9	7.403	55.0901
2020	10	17	15	35	0.1	1.1	23.12	98	7.403	56.8272
2020	10	17	15	45	0.1	1.1	23.89	97.2	7.3969	58.7618
2020	10	17	15	55	0.1	1.1	22.77	98.8	7.3969	55.7865
2020	10	17	16	5	0.1	1.1	22.44	98.5	7.3969	55.0427
2020	10	17	16	15	0.1	1.1	23.06	96.7	7.3969	56.7782
2020	10	17	16	25	0.1	1.1	22.95	96.5	7.3908	56.4816
2020	10	17	16	35	0.1	1.1	22.69	99.1	7.3908	55.4906
2020	10	17	16	45	0.1	1.1	21.85	98.7	7.3908	53.5088
2020	10	17	16	55	0.1	1.1	23.11	97.7	7.3908	56.7293
2020	10	17	17	5	0.1	1.1	23.9	95.3	7.3908	58.9588
2020	10	17	17	15	0.1	1.1	23.05	98.5	7.3908	56.4815
2020	10	17	17	25	0.1	1.1	24.4	95.2	7.3847	60.1455
2020	10	17	17	35	0.1	1.1	23.54	96.3	7.3847	57.9179
2020	10	17	17	45	0.1	1.1	24.09	98.8	7.3847	58.9079
2020	10	17	17	55	0.1	1.1	22.15	93.9	7.3847	54.7002
2020	10	17	18	5	0.1	1.1	22.15	98.6	7.3847	54.2052
2020	10	17	18	15	0.1	1.1	23.9	95.3	7.3847	58.9079
2020	10	17	18	25	0.1	1.1	23.63	96.1	7.3847	58.1654
2020	10	17	18	35	0.1	1.1	22.4	95.4	7.3847	55.1952
2020	10	17	18	45	0.1	1.1	23.67	96.8	7.3847	58.1654
2020	10	17	18	55	0.1	1.1	24.63	99.3	7.3847	60.1455
2020	10	17	19	5	0.1	1.1	24.35	99.7	7.3847	59.4029
2020	10	17	19	15	0.1	1.1	22.66	96.8	7.3847	55.6903
2020	10	17	19	25	0.1	1.1	23.67	96.8	7.3847	58.1654
2020	10	17	19	35	0.1	1.1	23.46	96.6	7.3847	57.6704
2020	10	17	19	45	0.1	1.1	23.62	99.5	7.3847	57.6704
2020	10	17	19	55	0.1	1.1	22.36	96.9	7.3847	54.9478
2020	10	17	20	5	0.1	1.1	22.45	96.7	7.3847	55.1953
2020	10	17	20	15	0.1	1.1	23.07	94.5	7.3786	56.8788
2020	10	17	20	25	0.1	1.1	23.49	94.9	7.3847	57.9179
2020	10	17	20	35	0.1	1.1	23.26	96.7	7.3847	57.1754
2020	10	17	20	45	0.1	1.1	22.32	95.9	7.3847	54.9478
2020	10	17	20	55	0.1	1.1	23.94	96.2	7.3847	58.9081
2020	10	17	21	5	0.1	1.1	22.51	95.6	7.3847	55.4429

Reinhackle (0356)

Year	Month	Day	Hour	Minute	CellBegin	CellEnd	Speed	Direction	Area	Flow
2020	10	17	21	15	0.1	1.1	22.26	98.8	7.3786	54.4059
2020	10	17	21	25	0.1	1.1	23	95.2	7.3786	56.6316
2020	10	17	21	35	0.1	1.1	22.42	95.9	7.3786	55.1478
2020	10	17	21	45	0.1	1.1	23.29	94.9	7.3786	57.3735
2020	10	17	21	55	0.1	1.1	22.75	96.6	7.3786	55.8897
2020	10	17	22	5	0.1	1.1	22.94	96.3	7.3786	56.3843
2020	10	17	22	15	0.1	1.1	23.65	93.9	7.3786	58.3628
2020	10	17	22	25	0.1	1.1	24.02	95.7	7.3847	59.1557
2020	10	17	22	35	0.1	1.1	23.67	96.8	7.3847	58.1657
2020	10	17	22	45	0.1	1.1	22.2	95.4	7.3847	54.7005
2020	10	17	22	55	0.1	1.1	22.95	93.7	7.3847	56.6806
2020	10	17	23	5	0.1	1.1	21.3	97.8	7.3847	52.2254
2020	10	17	23	15	0.1	1.1	25.11	95.3	7.3847	61.8785
2020	10	17	23	25	0.1	1.1	23.05	98.5	7.3847	56.4332
2020	10	17	23	35	0.1	1.1	24.24	96.2	7.3908	59.7024
2020	10	17	23	45	0.1	1.1	24.16	96.7	7.3908	59.4547
2020	10	17	23	55	0.1	1.1	22.62	95.8	7.3908	55.7388
2020	10	18	0	5	0.1	1.1	22.61	95.6	7.3908	55.7388
2020	10	18	0	15	0.1	1.1	23.38	97.1	7.3908	57.4729
2020	10	18	0	25	0.1	1.1	22.79	97.3	7.3969	56.0348
2020	10	18	0	35	0.1	1.1	22.93	99.8	7.3969	56.0349
2020	10	18	0	45	0.1	1.1	22.7	97.6	7.3908	55.7389
2020	10	18	0	55	0.1	1.1	23.45	98.3	7.3969	57.5226
2020	10	18	1	5	0.1	1.1	23.63	96.1	7.3847	58.166
2020	10	18	1	15	0.1	1.1	23.51	97.6	7.3969	57.7705
2020	10	18	1	25	0.1	1.1	23.17	96.9	7.3969	57.0267
2020	10	18	1	35	0.1	1.1	22.7	95.3	7.3908	55.9867
2020	10	18	1	45	0.1	1.1	24.39	97.1	7.3969	60.0021
2020	10	18	1	55	0.1	1.1	23.7	95.3	7.3908	58.4641
2020	10	18	2	5	0.1	1.1	23.56	98.5	7.3969	57.7706
2020	10	18	2	15	0.1	1.1	24.1	95.2	7.3969	59.5063
2020	10	18	2	25	0.1	1.1	23.88	97	7.3908	58.7118
2020	10	18	2	35	0.1	1.1	24.15	96.4	7.3908	59.455
2020	10	18	2	45	0.1	1.1	24.05	96.4	7.3969	59.2584
2020	10	18	2	55	0.1	1.1	22.86	96.8	7.3969	56.2831
2020	10	18	3	5	0.1	1.1	21.87	97.1	7.3908	53.7573
2020	10	18	3	15	0.1	1.1	23.88	97	7.3969	58.7626
2020	10	18	3	25	0.1	1.1	23.15	93.7	7.3908	57.2256
2020	10	18	3	35	0.1	1.1	24.82	97.6	7.3908	60.9415
2020	10	18	3	45	0.1	1.1	23.11	97.7	7.3908	56.7301
2020	10	18	3	55	0.1	1.1	22.44	96.4	7.3969	55.2914
2020	10	18	4	5	0.1	1.1	22.88	97.3	7.3908	56.2347
2020	10	18	4	15	0.1	1.1	23.23	96.2	7.3908	57.2257
2020	10	18	4	25	0.1	1.1	22.39	95.1	7.3908	55.2438
2020	10	18	4	35	0.1	1.1	23.01	97.7	7.3908	56.4825

Reinhackle (0356)

Year	Month	Day	Hour	Minute	CellBegin	CellEnd	Speed	Direction	Area	Flow
2020	10	18	4	45	0.1	1.1	22.21	95.7	7.3908	54.7484
2020	10	18	4	55	0.1	1.1	23.49	97.3	7.3908	57.7212
2020	10	18	5	5	0.1	1.1	22.22	98	7.3908	54.5007
2020	10	18	5	15	0.1	1.1	23.3	95.4	7.3908	57.4735
2020	10	18	5	25	0.1	1.1	22.75	96.6	7.3908	55.9871
2020	10	18	5	35	0.1	1.1	24.05	96.4	7.3908	59.2076
2020	10	18	5	45	0.1	1.1	22.85	96.5	7.3908	56.2349
2020	10	18	5	55	0.1	1.1	23.94	96.2	7.3908	58.9599
2020	10	18	6	5	0.1	1.1	22.44	96.4	7.3908	55.244
2020	10	18	6	15	0.1	1.1	23.49	95.1	7.3908	57.969
2020	10	18	6	25	0.1	1.1	22.66	96.8	7.3908	55.7395
2020	10	18	6	35	0.1	1.1	23.51	95.6	7.3908	57.9691
2020	10	18	6	45	0.1	1.1	22.24	93.4	7.3908	54.9963
2020	10	18	6	55	0.1	1.1	22.3	97.7	7.3908	54.7486
2020	10	18	7	5	0.1	1.1	22.57	97.1	7.3908	55.4918
2020	10	18	7	15	0.1	1.1	22.95	96.5	7.3908	56.4827
2020	10	18	7	25	0.1	1.1	24.23	95.9	7.3908	59.7033
2020	10	18	7	35	0.1	1.1	22.39	95.1	7.3908	55.2441
2020	10	18	7	45	0.1	1.1	23.35	96.4	7.3908	57.4737
2020	10	18	7	55	0.1	1.1	23.53	96.1	7.3908	57.9692
2020	10	18	8	5	0.1	1.1	23.52	97.8	7.3908	57.7214
2020	10	18	8	15	0.1	1.1	23.68	98.7	7.3908	57.9692
2020	10	18	8	25	0.1	1.1	23.57	96.8	7.3908	57.9692
2020	10	18	8	35	0.1	1.1	22.76	94	7.3908	56.2351
2020	10	18	8	45	0.1	1.1	22.57	94.6	7.3908	55.7396
2020	10	18	8	55	0.1	1.1	22.86	96.8	7.3908	56.2351
2020	10	18	9	5	0.1	1.1	24.56	96.5	7.3908	60.4465
2020	10	18	9	15	0.1	1.1	22.14	93.4	7.3908	54.7486
2020	10	18	9	25	0.1	1.1	23.05	96.5	7.3908	56.7305
2020	10	18	9	35	0.1	1.1	23.02	95.7	7.3908	56.7304
2020	10	18	9	45	0.1	1.1	23.95	96.5	7.3908	58.96
2020	10	18	9	55	0.1	1.1	22.77	98.8	7.3908	55.7395
2020	10	18	10	5	0.1	1.1	23.76	98.5	7.3908	58.2168
2020	10	18	10	15	0.1	1.1	22.88	97.3	7.3908	56.2349
2020	10	18	10	25	0.1	1.1	24.18	94.7	7.3908	59.7031
2020	10	18	10	35	0.1	1.1	23.53	98.1	7.3908	57.7212
2020	10	18	10	45	0.1	1.1	23.12	96	7.3908	56.978
2020	10	18	10	55	0.1	1.1	24.37	94.2	7.3908	60.1985
2020	10	18	11	5	0.1	1.1	23.27	96.9	7.3908	57.2257
2020	10	18	11	15	0.1	1.1	22.75	96.6	7.3908	55.987
2020	10	18	11	25	0.1	1.1	23.12	98	7.3847	56.6813
2020	10	18	11	35	0.1	1.1	21.77	97.1	7.3847	53.4636
2020	10	18	11	45	0.1	1.1	23.8	97.5	7.3847	58.4139
2020	10	18	11	55	0.1	1.1	23.16	96.7	7.3786	56.8796
2020	10	18	12	5	0.1	1.1	24.74	96	7.3725	60.7839

Reinhackle (0356)

Year	Month	Day	Hour	Minute	CellBegin	CellEnd	Speed	Direction	Area	Flow
2020	10	18	12	15	0.1	1.1	23.9	97.5	7.3725	58.5601
2020	10	18	12	25	0.1	1.1	24.38	94.7	7.3664	59.9907
2020	10	18	12	35	0.1	1.1	23.19	94.9	7.3664	57.0281
2020	10	18	12	45	0.1	1.1	22.46	96.9	7.3664	55.0531
2020	10	18	12	55	0.1	1.1	24.19	97.1	7.3664	59.25
2020	10	18	13	5	0.1	1.1	23.2	95.4	7.3664	57.0281
2020	10	18	13	15	0.1	1.1	23.56	96.6	7.3664	57.7687
2020	10	18	13	25	0.1	1.1	23.36	94.2	7.3664	57.5218
2020	10	18	13	35	0.1	1.1	24.06	98.4	7.3664	58.7561
2020	10	18	13	45	0.1	1.1	21.76	96.9	7.3664	53.3249
2020	10	18	13	55	0.1	1.1	23.14	96.2	7.3603	56.7319
2020	10	18	14	5	0.1	1.1	22.96	96.8	7.3603	56.2386
2020	10	18	14	15	0.1	1.1	23.63	96.1	7.3603	57.9652
2020	10	18	14	25	0.1	1.1	22.48	97.2	7.3603	55.0053
2020	10	18	14	35	0.1	1.1	22.36	98.7	7.3603	54.5119
2020	10	18	14	45	0.1	1.1	23.32	95.9	7.3603	57.2252
2020	10	18	14	55	0.1	1.1	22.76	96.8	7.3603	55.7452
2020	10	18	15	5	0.1	1.1	22.88	97.3	7.3542	55.9434
2020	10	18	15	15	0.1	1.1	22.47	99	7.3542	54.7111
2020	10	18	15	25	0.1	1.1	23.54	99.8	7.3542	57.1756
2020	10	18	15	35	0.1	1.1	22.07	94.7	7.3542	54.2182
2020	10	18	15	45	0.1	1.1	22.33	98.2	7.3542	54.4646
2020	10	18	15	55	0.1	1.1	22.87	97	7.3542	55.9433
2020	10	18	16	5	0.1	1.1	23.6	97.5	7.3542	57.6684
2020	10	18	16	15	0.1	1.1	23.11	97.7	7.3542	56.4362
2020	10	18	16	25	0.1	1.1	23.38	98.9	7.3542	56.929
2020	10	18	16	35	0.1	1.1	23.05	96.5	7.3542	56.4361
2020	10	18	16	45	0.1	1.1	22.11	95.7	7.3542	54.2181
2020	10	18	16	55	0.1	1.1	22.94	98.3	7.3542	55.9432
2020	10	18	17	5	0.1	1.1	23.31	95.7	7.3542	57.1754
2020	10	18	17	15	0.1	1.1	24.76	98.4	7.3542	60.3792
2020	10	18	17	25	0.1	1.1	23.42	95.9	7.3542	57.4219
2020	10	18	17	35	0.1	1.1	22.79	97.3	7.3542	55.6967
2020	10	18	17	45	0.1	1.1	22.71	95.6	7.3542	55.6967
2020	10	18	17	55	0.1	1.1	23.46	96.6	7.3542	57.4218
2020	10	18	18	5	0.1	1.1	23.38	98.9	7.3542	56.9289
2020	10	18	18	15	0.1	1.1	23.82	97.7	7.3542	58.1612
2020	10	18	18	25	0.1	1.1	22.14	96.5	7.3542	54.218
2020	10	18	18	35	0.1	1.1	23.54	96.3	7.3542	57.6683
2020	10	18	18	45	0.1	1.1	21.72	96.1	7.3542	53.2322
2020	10	18	18	55	0.1	1.1	22.85	98.6	7.3542	55.6967
2020	10	18	19	5	0.1	1.1	22.56	96.9	7.3542	55.2038
2020	10	18	19	15	0.1	1.1	23.8	95.3	7.3542	58.4076
2020	10	18	19	25	0.1	1.1	21.73	96.3	7.3542	53.2323
2020	10	18	19	35	0.1	1.1	23	95.2	7.3542	56.436

Reinhackle (0356)

Year	Month	Day	Hour	Minute	CellBegin	CellEnd	Speed	Direction	Area	Flow
2020	10	18	19	45	0.1	1.1	22.25	98.5	7.3542	54.218
2020	10	18	19	55	0.1	1.1	23.72	95.8	7.3542	58.1612
2020	10	18	20	5	0.1	1.1	22.71	97.8	7.3481	55.4022
2020	10	18	20	15	0.1	1.1	22.56	96.9	7.3542	55.2039
2020	10	18	20	25	0.1	1.1	23.97	98.6	7.3481	58.3571
2020	10	18	20	35	0.1	1.1	22.19	97.5	7.3481	54.1711
2020	10	18	20	45	0.1	1.1	24.03	97.9	7.3481	58.6033
2020	10	18	20	55	0.1	1.1	22.73	96.1	7.3481	55.6485
2020	10	18	21	5	0.1	1.1	22.7	95.3	7.3481	55.6486
2020	10	18	21	15	0.1	1.1	24.31	97.6	7.3481	59.3421
2020	10	18	21	25	0.1	1.1	23.03	96	7.3481	56.3873
2020	10	18	21	35	0.1	1.1	22.45	96.7	7.3481	54.9099
2020	10	18	21	45	0.1	1.1	22.11	95.7	7.3481	54.1712
2020	10	18	21	55	0.1	1.1	22.57	94.6	7.3481	55.4024
2020	10	18	22	5	0.1	1.1	23.41	97.6	7.3481	57.1261
2020	10	18	22	15	0.1	1.1	23.01	95.5	7.3481	56.3874
2020	10	18	22	25	0.1	1.1	23.32	95.9	7.3481	57.1261
2020	10	18	22	35	0.1	1.1	21.91	95.8	7.3481	53.6789
2020	10	18	22	45	0.1	1.1	24.24	96.2	7.3481	59.3422
2020	10	18	22	55	0.1	1.1	23.09	95	7.342	56.5846
2020	10	18	23	5	0.1	1.1	22.59	97.4	7.342	55.1085
2020	10	18	23	15	0.1	1.1	23.61	95.6	7.342	57.8147
2020	10	18	23	25	0.1	1.1	24.29	97.1	7.342	59.2909
2020	10	18	23	35	0.1	1.1	22.4	97.7	7.342	54.6165
2020	10	18	23	45	0.1	1.1	24.21	97.6	7.342	59.0449
2020	10	18	23	55	0.1	1.1	23.85	96.5	7.342	58.3068
2020	10	19	0	5	0.1	1.1	23.1	95.5	7.342	56.5847
2020	10	19	0	15	0.1	1.1	23.07	98.7	7.342	56.0927
2020	10	19	0	25	0.1	1.1	22.02	98.1	7.342	53.6325
2020	10	19	0	35	0.1	1.1	22.97	97	7.342	56.0927
2020	10	19	0	45	0.1	1.1	23.38	98.9	7.3359	56.7815
2020	10	19	0	55	0.1	1.1	21.92	98.1	7.3359	53.3402
2020	10	19	1	5	0.1	1.1	24.61	99.1	7.3359	59.7312
2020	10	19	1	15	0.1	1.1	22.96	94	7.3359	56.2899
2020	10	19	1	25	0.1	1.1	23	97.5	7.3359	56.0441
2020	10	19	1	35	0.1	1.1	23.61	95.6	7.3359	57.7648
2020	10	19	1	45	0.1	1.1	23.59	97.3	7.3359	57.519
2020	10	19	1	55	0.1	1.1	23.7	97.5	7.3359	57.7649
2020	10	19	2	5	0.1	1.1	22.67	97.1	7.3359	55.3068
2020	10	19	2	15	0.1	1.1	24.69	98.9	7.3359	59.9772
2020	10	19	2	25	0.1	1.1	24.17	96.9	7.3298	58.9427
2020	10	19	2	35	0.1	1.1	21.92	98.1	7.3298	53.2941
2020	10	19	2	45	0.1	1.1	23.19	97.4	7.3298	56.4868
2020	10	19	2	55	0.1	1.1	22.73	98.1	7.3298	55.2588
2020	10	19	3	5	0.1	1.1	22.66	94.3	7.3298	55.5044

Reinhackle (0356)

Year	Month	Day	Hour	Minute	CellBegin	CellEnd	Speed	Direction	Area	Flow
2020	10	19	3	15	0.1	1.1	23.38	97.1	7.3298	56.978
2020	10	19	3	25	0.1	1.1	21.89	97.6	7.3298	53.2941
2020	10	19	3	35	0.1	1.1	21.92	98.1	7.3298	53.2941
2020	10	19	3	45	0.1	1.1	22.72	95.8	7.3298	55.5045
2020	10	19	3	55	0.1	1.1	22.42	97.9	7.3298	54.5221
2020	10	19	4	5	0.1	1.1	24.15	96.4	7.3298	58.9429
2020	10	19	4	15	0.1	1.1	23.38	97.1	7.3237	56.9286
2020	10	19	4	25	0.1	1.1	23.37	94.4	7.3237	57.174
2020	10	19	4	35	0.1	1.1	23.31	97.6	7.3237	56.6832
2020	10	19	4	45	0.1	1.1	23.09	95	7.3237	56.4379
2020	10	19	4	55	0.1	1.1	23.05	96.5	7.3237	56.1925
2020	10	19	5	5	0.1	1.1	22.62	95.8	7.3237	55.211
2020	10	19	5	15	0.1	1.1	23.18	97.2	7.3237	56.4379
2020	10	19	5	25	0.1	1.1	23.39	94.9	7.3237	57.1741
2020	10	19	5	35	0.1	1.1	23.12	98	7.3237	56.1925
2020	10	19	5	45	0.1	1.1	23.05	96.5	7.3237	56.1925
2020	10	19	5	55	0.1	1.1	22.27	94.6	7.3176	54.4275
2020	10	19	6	5	0.1	1.1	22.61	95.6	7.3176	55.163
2020	10	19	6	15	0.1	1.1	23.47	96.9	7.3176	57.1244
2020	10	19	6	25	0.1	1.1	23.49	97.3	7.3176	57.1244
2020	10	19	6	35	0.1	1.1	23.46	96.6	7.3176	57.1244
2020	10	19	6	45	0.1	1.1	22.64	96.3	7.3176	55.1631
2020	10	19	6	55	0.1	1.1	21.56	96.9	7.3176	52.4662
2020	10	19	7	5	0.1	1.1	22.83	96	7.3176	55.6534
2020	10	19	7	15	0.1	1.1	23.54	96.3	7.3115	57.3197
2020	10	19	7	25	0.1	1.1	23.59	99	7.3115	57.0747
2020	10	19	7	35	0.1	1.1	23.31	97.6	7.3115	56.5848
2020	10	19	7	45	0.1	1.1	22.55	96.6	7.3115	54.8701
2020	10	19	7	55	0.1	1.1	22.98	97.2	7.3115	55.85
2020	10	19	8	5	0.1	1.1	22.73	98.1	7.3115	55.1151
2020	10	19	8	15	0.1	1.1	23.89	95	7.3115	58.2995
2020	10	19	8	25	0.1	1.1	23.1	97.5	7.3115	56.0949
2020	10	19	8	35	0.1	1.1	23.16	96.7	7.3115	56.3399
2020	10	19	8	45	0.1	1.1	23.47	96.9	7.3115	57.0747
2020	10	19	8	55	0.1	1.1	22.28	97.2	7.3054	54.0881
2020	10	19	9	5	0.1	1.1	23.35	96.4	7.3054	56.7802
2020	10	19	9	15	0.1	1.1	22.65	96.6	7.2994	55.019
2020	10	19	9	25	0.1	1.1	23.95	96.5	7.2994	58.1978
2020	10	19	9	35	0.1	1.1	23.4	95.4	7.2933	56.9254
2020	10	19	9	45	0.1	1.1	21.89	97.6	7.2933	53.0164
2020	10	19	9	55	0.1	1.1	23.88	94.8	7.2872	58.0961
2020	10	19	10	5	0.1	1.1	22.56	94.3	7.2872	54.9228
2020	10	19	10	15	0.1	1.1	23.8	97.5	7.2872	57.6079
2020	10	19	10	25	0.1	1.1	24.81	97.4	7.2872	60.0489
2020	10	19	10	35	0.1	1.1	23.42	97.9	7.2872	56.6314

Reinhackle (0356)

Year	Month	Day	Hour	Minute	CellBegin	CellEnd	Speed	Direction	Area	Flow
2020	10	19	10	45	0.1	1.1	22.42	97.9	7.2872	54.1904
2020	10	19	10	55	0.1	1.1	22.03	96.3	7.2811	53.4113
2020	10	19	11	5	0.1	1.1	22.88	97.3	7.2811	55.3624
2020	10	19	11	15	0.1	1.1	21.74	96.6	7.2811	52.6796
2020	10	19	11	25	0.1	1.1	23.6	97.5	7.2811	57.0696
2020	10	19	11	35	0.1	1.1	24.14	98.1	7.2811	58.289
2020	10	19	11	45	0.1	1.1	23.17	96.9	7.2811	56.094
2020	10	19	11	55	0.1	1.1	22.74	96.3	7.2811	55.1184
2020	10	19	12	5	0.1	1.1	22.33	96.2	7.2811	54.1428
2020	10	19	12	15	0.1	1.1	23.64	96.3	7.2811	57.3134
2020	10	19	12	25	0.1	1.1	23.01	95.5	7.275	55.8011
2020	10	19	12	35	0.1	1.1	23.11	97.7	7.275	55.8011
2020	10	19	12	45	0.1	1.1	22.71	97.8	7.275	54.8264
2020	10	19	12	55	0.1	1.1	22.36	96.9	7.275	54.0954
2020	10	19	13	5	0.1	1.1	22.69	95.1	7.275	55.07
2020	10	19	13	15	0.1	1.1	23.25	99.9	7.275	55.801
2020	10	19	13	25	0.1	1.1	23.25	96.4	7.275	56.2883
2020	10	19	13	35	0.1	1.1	21.98	95	7.275	53.3643
2020	10	19	13	45	0.1	1.1	23.16	96.7	7.275	56.0446
2020	10	19	13	55	0.1	1.1	22.77	97.1	7.275	55.0699
2020	10	19	14	5	0.1	1.1	21.15	96.8	7.275	51.1711
2020	10	19	14	15	0.1	1.1	22.16	98.8	7.275	53.3642
2020	10	19	14	25	0.1	1.1	22.91	95.5	7.275	55.5572
2020	10	19	14	35	0.1	1.1	23.58	97.1	7.2689	56.9693
2020	10	19	14	45	0.1	1.1	22.07	94.7	7.275	53.6078
2020	10	19	14	55	0.1	1.1	22.55	96.6	7.2689	54.5346
2020	10	19	15	5	0.1	1.1	22.31	95.7	7.2689	54.0477
2020	10	19	15	15	0.1	1.1	22.48	97.2	7.2689	54.2912
2020	10	19	15	25	0.1	1.1	23.06	96.7	7.2689	55.7519
2020	10	19	15	35	0.1	1.1	22.97	97	7.2689	55.5084
2020	10	19	15	45	0.1	1.1	23.36	98.6	7.2689	56.2388
2020	10	19	15	55	0.1	1.1	21.71	95.8	7.2689	52.5869
2020	10	19	16	5	0.1	1.1	22.14	96.5	7.2628	53.5137
2020	10	19	16	15	0.1	1.1	22.56	96.9	7.2628	54.4867
2020	10	19	16	25	0.1	1.1	23.56	96.6	7.2628	56.9191
2020	10	19	16	35	0.1	1.1	24.4	95.2	7.2628	59.1083
2020	10	19	16	45	0.1	1.1	21.36	94.3	7.2567	51.7655
2020	10	19	16	55	0.1	1.1	22.59	99.2	7.2567	54.1958
2020	10	19	17	5	0.1	1.1	21.94	96.5	7.2567	52.9806
2020	10	19	17	15	0.1	1.1	23.07	98.7	7.2567	55.4109
2020	10	19	17	25	0.1	1.1	22.21	95.7	7.2567	53.7097
2020	10	19	17	35	0.1	1.1	22.71	95.6	7.2506	54.8766
2020	10	19	17	45	0.1	1.1	23.28	94.7	7.2506	56.3335
2020	10	19	17	55	0.1	1.1	22.97	98.8	7.2445	55.071
2020	10	19	18	5	0.1	1.1	22.51	97.9	7.2384	54.0529

Reinhackle (0356)

Year	Month	Day	Hour	Minute	CellBegin	CellEnd	Speed	Direction	Area	Flow
2020	10	19	18	15	0.1	1.1	21.48	94.8	7.2384	51.8714
2020	10	19	18	25	0.1	1.1	22.86	96.8	7.2323	54.974
2020	10	19	18	35	0.1	1.1	22.94	93.5	7.2323	55.4584
2020	10	19	18	45	0.1	1.1	23.52	95.9	7.2323	56.6693
2020	10	19	18	55	0.1	1.1	23.48	98.8	7.2323	56.1849
2020	10	19	19	5	0.1	1.1	23.18	98.9	7.2323	55.4584
2020	10	19	19	15	0.1	1.1	23.36	96.6	7.2323	56.1849
2020	10	19	19	25	0.1	1.1	22.51	95.6	7.2323	54.2475
2020	10	19	19	35	0.1	1.1	22.36	96.9	7.2323	53.7632
2020	10	19	19	45	0.1	1.1	23.24	98.2	7.2262	55.6515
2020	10	19	19	55	0.1	1.1	21.95	96.8	7.2262	52.7479
2020	10	19	20	5	0.1	1.1	23.17	96.9	7.2262	55.6515
2020	10	19	20	15	0.1	1.1	23	95.2	7.2262	55.4095
2020	10	19	20	25	0.1	1.1	22.89	95	7.2262	55.1676
2020	10	19	20	35	0.1	1.1	23.01	95.5	7.2262	55.4096
2020	10	19	20	45	0.1	1.1	23.35	99.9	7.2262	55.6516
2020	10	19	20	55	0.1	1.1	21.92	98.1	7.2262	52.5061
2020	10	19	21	5	0.1	1.1	22.49	99.2	7.2262	53.7159
2020	10	19	21	15	0.1	1.1	22.64	96.3	7.2262	54.4418
2020	10	19	21	25	0.1	1.1	21.57	97.2	7.2201	51.7345
2020	10	19	21	35	0.1	1.1	22.45	96.7	7.2201	53.9103
2020	10	19	21	45	0.1	1.1	23.16	96.7	7.2201	55.6025
2020	10	19	21	55	0.1	1.1	24	97.4	7.2201	57.5366
2020	10	19	22	5	0.1	1.1	23.31	97.6	7.2201	55.8443
2020	10	19	22	15	0.1	1.1	23.09	95	7.2201	55.6026
2020	10	19	22	25	0.1	1.1	22.07	94.7	7.2201	53.1851
2020	10	19	22	35	0.1	1.1	23.1	95.5	7.2201	55.6026
2020	10	19	22	45	0.1	1.1	22.03	98.4	7.2201	52.7016
2020	10	19	22	55	0.1	1.1	22.5	97.7	7.2201	53.9104
2020	10	19	23	5	0.1	1.1	22.86	96.8	7.2201	54.8774
2020	10	19	23	15	0.1	1.1	23.68	98.7	7.214	56.5198
2020	10	19	23	25	0.1	1.1	22.8	95.3	7.214	54.829
2020	10	19	23	35	0.1	1.1	22.88	97.3	7.214	54.829
2020	10	19	23	45	0.1	1.1	21.8	95.5	7.214	52.4137
2020	10	19	23	55	0.1	1.1	22.42	95.9	7.214	53.8629
2020	10	20	0	5	0.1	1.1	21.87	97.1	7.214	52.4137
2020	10	20	0	15	0.1	1.1	21.52	98.3	7.214	51.4476
2020	10	20	0	25	0.1	1.1	21.4	95.6	7.214	51.4476
2020	10	20	0	35	0.1	1.1	22.33	98.2	7.214	53.3799
2020	10	20	0	45	0.1	1.1	23.41	99.3	7.214	55.7953
2020	10	20	0	55	0.1	1.1	21.6	97.7	7.214	51.6892
2020	10	20	1	5	0.1	1.1	22.8	97.6	7.214	54.5877
2020	10	20	1	15	0.1	1.1	22.62	95.8	7.2079	54.2981
2020	10	20	1	25	0.1	1.1	22.81	97.8	7.2079	54.5395
2020	10	20	1	35	0.1	1.1	23.24	98.2	7.2079	55.5048

Reinhackle (0356)

Year	Month	Day	Hour	Minute	CellBegin	CellEnd	Speed	Direction	Area	Flow
2020	10	20	1	45	0.1	1.1	22.12	96	7.2079	53.0916
2020	10	20	1	55	0.1	1.1	22.18	97.3	7.2079	53.0916
2020	10	20	2	5	0.1	1.1	22.71	97.8	7.2079	54.2982
2020	10	20	2	15	0.1	1.1	23.21	95.7	7.2079	55.7462
2020	10	20	2	25	0.1	1.1	21.84	98.4	7.2079	52.1263
2020	10	20	2	35	0.1	1.1	22.22	98	7.2079	53.0917
2020	10	20	2	45	0.1	1.1	21.89	97.6	7.2079	52.3677
2020	10	20	2	55	0.1	1.1	21.87	97.1	7.2079	52.3677
2020	10	20	3	5	0.1	1.1	22.23	96.2	7.2018	53.2859
2020	10	20	3	15	0.1	1.1	22.21	95.7	7.2018	53.2859
2020	10	20	3	25	0.1	1.1	22.57	97.1	7.2018	54.0092
2020	10	20	3	35	0.1	1.1	23.03	96	7.2018	55.2148
2020	10	20	3	45	0.1	1.1	22.67	98.9	7.2018	54.0093
2020	10	20	3	55	0.1	1.1	22.18	99.1	7.2018	52.8037
2020	10	20	4	5	0.1	1.1	21.92	98.1	7.2018	52.3215
2020	10	20	4	15	0.1	1.1	22.69	97.3	7.2018	54.2504
2020	10	20	4	25	0.1	1.1	22.14	96.5	7.2018	53.0449
2020	10	20	4	35	0.1	1.1	22.47	94.6	7.2018	54.0094
2020	10	20	4	45	0.1	1.1	23.35	96.4	7.2018	55.9383
2020	10	20	4	55	0.1	1.1	22.4	97.7	7.2018	53.5272
2020	10	20	5	5	0.1	1.1	22.87	98.8	7.2018	54.4916
2020	10	20	5	15	0.1	1.1	22.12	96	7.2018	53.045
2020	10	20	5	25	0.1	1.1	22.21	95.7	7.2018	53.2861
2020	10	20	5	35	0.1	1.1	22.72	95.8	7.2018	54.4917
2020	10	20	5	45	0.1	1.1	22.97	97	7.2018	54.9739
2020	10	20	5	55	0.1	1.1	22.54	96.4	7.1957	53.9617
2020	10	20	6	5	0.1	1.1	22.13	98.3	7.2018	52.8039
2020	10	20	6	15	0.1	1.1	22.12	96	7.1957	52.9981
2020	10	20	6	25	0.1	1.1	23.1	97.5	7.1957	55.1662
2020	10	20	6	35	0.1	1.1	23.41	97.6	7.1957	55.8889
2020	10	20	6	45	0.1	1.1	23	95.2	7.1957	55.1662
2020	10	20	6	55	0.1	1.1	22.22	95.9	7.1957	53.2391
2020	10	20	7	5	0.1	1.1	22.08	97.3	7.1957	52.7573
2020	10	20	7	15	0.1	1.1	22.64	98.4	7.1957	53.9618
2020	10	20	7	25	0.1	1.1	23.23	96.2	7.1957	55.6481
2020	10	20	7	35	0.1	1.1	22.4	97.7	7.1957	53.48
2020	10	20	7	45	0.1	1.1	23.05	96.5	7.1957	55.1663
2020	10	20	7	55	0.1	1.1	22.51	97.9	7.1957	53.7209
2020	10	20	8	5	0.1	1.1	23.02	95.7	7.1957	55.1663
2020	10	20	8	15	0.1	1.1	23.23	96.2	7.1957	55.6481
2020	10	20	8	25	0.1	1.1	22.56	96.9	7.1957	53.9618
2020	10	20	8	35	0.1	1.1	21.77	99	7.1957	51.7937
2020	10	20	8	45	0.1	1.1	22.03	96.3	7.1957	52.7573
2020	10	20	8	55	0.1	1.1	22.01	95.7	7.1957	52.7573
2020	10	20	9	5	0.1	1.1	22.22	95.9	7.1957	53.2391

Reinhackle (0356)

Year	Month	Day	Hour	Minute	CellBegin	CellEnd	Speed	Direction	Area	Flow
2020	10	20	9	15	0.1	1.1	22.56	96.9	7.1957	53.9618
2020	10	20	9	25	0.1	1.1	22.77	97.1	7.1957	54.4436
2020	10	20	9	35	0.1	1.1	22.87	98.8	7.1957	54.4435
2020	10	20	9	45	0.1	1.1	22.75	96.6	7.1957	54.4435
2020	10	20	9	55	0.1	1.1	22.94	96.3	7.1957	54.9253
2020	10	20	10	5	0.1	1.1	22.85	96.5	7.1957	54.6844
2020	10	20	10	15	0.1	1.1	23.1	99.2	7.1957	54.9253
2020	10	20	10	25	0.1	1.1	22.84	98.3	7.1957	54.4434
2020	10	20	10	35	0.1	1.1	21.61	95.8	7.1957	51.7935
2020	10	20	10	45	0.1	1.1	23.44	96.4	7.1957	56.1297
2020	10	20	10	55	0.1	1.1	22.51	97.9	7.1957	53.7207
2020	10	20	11	5	0.1	1.1	21.77	97.1	7.1957	52.0343
2020	10	20	11	15	0.1	1.1	22.35	98.5	7.1957	53.2388
2020	10	20	11	25	0.1	1.1	22.22	98	7.1957	52.9979
2020	10	20	11	35	0.1	1.1	23.46	96.6	7.1957	56.1295
2020	10	20	11	45	0.1	1.1	22.17	97	7.1957	52.9978
2020	10	20	11	55	0.1	1.1	22.11	95.7	7.1957	52.9978
2020	10	20	12	5	0.1	1.1	21.82	98.2	7.1957	52.0342
2020	10	20	12	15	0.1	1.1	23.1	97.5	7.1957	55.1659
2020	10	20	12	25	0.1	1.1	22.39	97.4	7.1957	53.4795
2020	10	20	12	35	0.1	1.1	22.59	95.1	7.1957	54.2022
2020	10	20	12	45	0.1	1.1	21.48	95.1	7.1957	51.5523
2020	10	20	12	55	0.1	1.1	22.44	96.4	7.1957	53.7204
2020	10	20	13	5	0.1	1.1	21.37	97.3	7.1957	51.0705
2020	10	20	13	15	0.1	1.1	23.19	97.4	7.1957	55.4066
2020	10	20	13	25	0.1	1.1	22.72	95.8	7.1957	54.443
2020	10	20	13	35	0.1	1.1	22.24	100.1	7.1957	52.7567
2020	10	20	13	45	0.1	1.1	22.86	96.8	7.1957	54.6839
2020	10	20	13	55	0.1	1.1	23.53	98.1	7.1957	56.1292
2020	10	20	14	5	0.1	1.1	21.37	97.3	7.1896	51.0251
2020	10	20	14	15	0.1	1.1	22.36	96.9	7.1896	53.4319
2020	10	20	14	25	0.1	1.1	22.71	95.6	7.1896	54.3947
2020	10	20	14	35	0.1	1.1	21.84	96.6	7.1896	52.2285
2020	10	20	14	45	0.1	1.1	21.87	97.1	7.1896	52.2285
2020	10	20	14	55	0.1	1.1	23.36	98.6	7.1896	55.5981
2020	10	20	15	5	0.1	1.1	22.38	97.2	7.1896	53.4319
2020	10	20	15	15	0.1	1.1	21.68	97.4	7.1896	51.7471
2020	10	20	15	25	0.1	1.1	23.33	98.1	7.1896	55.598
2020	10	20	15	35	0.1	1.1	22.31	95.7	7.1835	53.3845
2020	10	20	15	45	0.1	1.1	22.66	94	7.1835	54.3463
2020	10	20	15	55	0.1	1.1	22.35	98.5	7.1835	53.144
2020	10	20	16	5	0.1	1.1	22.31	95.7	7.1835	53.3845
2020	10	20	16	15	0.1	1.1	22.97	97	7.1835	54.8273
2020	10	20	16	25	0.1	1.1	22.38	97.2	7.1835	53.3844
2020	10	20	16	35	0.1	1.1	21.57	97.2	7.1835	51.4607

Reinhackle (0356)

Year	Month	Day	Hour	Minute	CellBegin	CellEnd	Speed	Direction	Area	Flow
2020	10	20	16	45	0.1	1.1	21.68	95	7.1835	51.9416
2020	10	20	16	55	0.1	1.1	22.97	97	7.1835	54.8272
2020	10	20	17	5	0.1	1.1	23.22	95.9	7.1835	55.5486
2020	10	20	17	15	0.1	1.1	21.87	97.1	7.1774	52.1357
2020	10	20	17	25	0.1	1.1	22.88	97.3	7.1774	54.5383
2020	10	20	17	35	0.1	1.1	21.08	94.9	7.1774	50.4539
2020	10	20	17	45	0.1	1.1	23.24	98.2	7.1774	55.259
2020	10	20	17	55	0.1	1.1	22.31	95.7	7.1774	53.337
2020	10	20	18	5	0.1	1.1	23.14	96.2	7.1713	55.2099
2020	10	20	18	15	0.1	1.1	22.26	97	7.1713	53.0495
2020	10	20	18	25	0.1	1.1	22.8	97.6	7.1713	54.2498
2020	10	20	18	35	0.1	1.1	22.03	98.4	7.1652	52.2829
2020	10	20	18	45	0.1	1.1	24.14	96.2	7.1713	57.6104
2020	10	20	18	55	0.1	1.1	22.26	97	7.1652	53.0024
2020	10	20	19	5	0.1	1.1	24.14	98.1	7.1652	57.3193
2020	10	20	19	15	0.1	1.1	21.48	97.5	7.1652	51.0838
2020	10	20	19	25	0.1	1.1	22.54	98.4	7.1652	53.4821
2020	10	20	19	35	0.1	1.1	21.4	99.7	7.1652	50.6041
2020	10	20	19	45	0.1	1.1	21.48	97.5	7.1591	51.0383
2020	10	20	19	55	0.1	1.1	22.35	96.7	7.1652	53.2423
2020	10	20	20	5	0.1	1.1	22	99.4	7.1652	52.0431
2020	10	20	20	15	0.1	1.1	22.7	97.6	7.1652	53.9618
2020	10	20	20	25	0.1	1.1	23.69	99	7.1652	56.1203
2020	10	20	20	35	0.1	1.1	22.83	96	7.1652	54.4415
2020	10	20	20	45	0.1	1.1	22.71	97.8	7.1652	53.9618
2020	10	20	20	55	0.1	1.1	22.64	96.3	7.1652	53.9618
2020	10	20	21	5	0.1	1.1	21.76	96.9	7.1591	51.7573
2020	10	20	21	15	0.1	1.1	23.57	96.8	7.1652	56.1203
2020	10	20	21	25	0.1	1.1	23.65	96.6	7.1591	56.31
2020	10	20	21	35	0.1	1.1	22.36	96.9	7.1591	53.195
2020	10	20	21	45	0.1	1.1	22.64	96.3	7.1591	53.9139
2020	10	20	21	55	0.1	1.1	21.99	100.7	7.1591	51.7574
2020	10	20	22	5	0.1	1.1	22.24	93.4	7.1652	53.2425
2020	10	20	22	15	0.1	1.1	23.25	98.4	7.1591	55.112
2020	10	20	22	25	0.1	1.1	22.14	96.5	7.1652	52.7628
2020	10	20	22	35	0.1	1.1	21.26	97	7.1713	50.6494
2020	10	20	22	45	0.1	1.1	23.04	98.2	7.1652	54.6815
2020	10	20	22	55	0.1	1.1	23.07	98.7	7.1652	54.6816
2020	10	20	23	5	0.1	1.1	21.77	97.1	7.1713	51.8497
2020	10	20	23	15	0.1	1.1	22.79	99.1	7.1713	54.0101
2020	10	20	23	25	0.1	1.1	23.12	96	7.1652	55.1613
2020	10	20	23	35	0.1	1.1	21.72	96.1	7.1713	51.8498
2020	10	20	23	45	0.1	1.1	23.01	97.7	7.1713	54.7303
2020	10	20	23	55	0.1	1.1	23.92	99.4	7.1713	56.6507
2020	10	21	0	5	0.1	1.1	23.04	98.2	7.1713	54.7304

Reinhackle (0356)

Year	Month	Day	Hour	Minute	CellBegin	CellEnd	Speed	Direction	Area	Flow
2020	10	21	0	15	0.1	1.1	22.1	99.4	7.1713	52.3299
2020	10	21	0	25	0.1	1.1	21.39	95.4	7.1713	51.1297
2020	10	21	0	35	0.1	1.1	20.96	99.1	7.1713	49.6895
2020	10	21	0	45	0.1	1.1	21.87	98.9	7.1713	51.8499
2020	10	21	0	55	0.1	1.1	22.69	99.1	7.1713	53.7703
2020	10	21	1	5	0.1	1.1	22.51	95.6	7.1713	53.7703
2020	10	21	1	15	0.1	1.1	22.65	96.6	7.1713	54.0104
2020	10	21	1	25	0.1	1.1	23.12	96	7.1713	55.2106
2020	10	21	1	35	0.1	1.1	23.19	97.4	7.1713	55.2106
2020	10	21	1	45	0.1	1.1	23.08	99	7.1713	54.7306
2020	10	21	1	55	0.1	1.1	21.82	98.2	7.1713	51.85
2020	10	21	2	5	0.1	1.1	23.8	97.5	7.1713	56.651
2020	10	21	2	15	0.1	1.1	23.38	98.9	7.1713	55.4508
2020	10	21	2	25	0.1	1.1	22.54	98.4	7.1713	53.5304
2020	10	21	2	35	0.1	1.1	23.33	98.1	7.1713	55.4508
2020	10	21	2	45	0.1	1.1	21.96	98.9	7.1713	52.0902
2020	10	21	2	55	0.1	1.1	22.35	96.7	7.1713	53.2904
2020	10	21	3	5	0.1	1.1	22.66	96.8	7.1713	54.0106
2020	10	21	3	15	0.1	1.1	22.28	97.2	7.1713	53.0504
2020	10	21	3	25	0.1	1.1	21.5	95.6	7.1713	51.3701
2020	10	21	3	35	0.1	1.1	23.35	96.4	7.1713	55.691
2020	10	21	3	45	0.1	1.1	23.54	96.3	7.1652	56.1211
2020	10	21	3	55	0.1	1.1	22.22	98	7.1713	52.8104
2020	10	21	4	5	0.1	1.1	22.28	99	7.1652	52.7635
2020	10	21	4	15	0.1	1.1	23.07	97	7.1713	54.9709
2020	10	21	4	25	0.1	1.1	22.6	97.6	7.1713	53.7707
2020	10	21	4	35	0.1	1.1	23.35	96.4	7.1713	55.6911
2020	10	21	4	45	0.1	1.1	22.56	98.7	7.1713	53.5307
2020	10	21	4	55	0.1	1.1	21.86	96.8	7.1652	52.0441
2020	10	21	5	5	0.1	1.1	22.72	99.6	7.1713	53.7707
2020	10	21	5	15	0.1	1.1	22.91	95.5	7.1713	54.7309
2020	10	21	5	25	0.1	1.1	23.43	99.6	7.1713	55.4511
2020	10	21	5	35	0.1	1.1	22.16	100.4	7.1713	52.3305
2020	10	21	5	45	0.1	1.1	22.47	99	7.1713	53.2907
2020	10	21	5	55	0.1	1.1	22.47	99	7.1652	53.2433
2020	10	21	6	5	0.1	1.1	22.08	97.3	7.1713	52.5706
2020	10	21	6	15	0.1	1.1	21.72	98.2	7.1713	51.6104
2020	10	21	6	25	0.1	1.1	22.77	98.8	7.1713	54.0109
2020	10	21	6	35	0.1	1.1	22.01	99.7	7.1713	52.0905
2020	10	21	6	45	0.1	1.1	22.41	95.6	7.1713	53.5308
2020	10	21	6	55	0.1	1.1	21.07	97.4	7.1713	50.1701
2020	10	21	7	5	0.1	1.1	22.22	98	7.1713	52.8107
2020	10	21	7	15	0.1	1.1	22.9	97.5	7.1713	54.491
2020	10	21	7	25	0.1	1.1	22.02	98.1	7.1713	52.3306
2020	10	21	7	35	0.1	1.1	23.15	96.4	7.1713	55.2112

Reinhackle (0356)

Year	Month	Day	Hour	Minute	CellBegin	CellEnd	Speed	Direction	Area	Flow
2020	10	21	7	45	0.1	1.1	22.08	99.1	7.1713	52.3306
2020	10	21	7	55	0.1	1.1	22.96	96.8	7.1713	54.7311
2020	10	21	8	5	0.1	1.1	23.17	98.7	7.1713	54.9712
2020	10	21	8	15	0.1	1.1	22.17	97	7.1713	52.8108
2020	10	21	8	25	0.1	1.1	22.4	97.7	7.1713	53.2909
2020	10	21	8	35	0.1	1.1	22.02	96	7.1713	52.5707
2020	10	21	8	45	0.1	1.1	22.28	97.2	7.1713	53.0508
2020	10	21	8	55	0.1	1.1	23.19	94.9	7.1713	55.4513
2020	10	21	9	5	0.1	1.1	22.76	96.8	7.1713	54.251
2020	10	21	9	15	0.1	1.1	22.39	97.4	7.1713	53.2908
2020	10	21	9	25	0.1	1.1	22.81	97.8	7.1713	54.251
2020	10	21	9	35	0.1	1.1	21.57	97.2	7.1713	51.3704
2020	10	21	9	45	0.1	1.1	22.51	101	7.1713	53.0507
2020	10	21	9	55	0.1	1.1	23.29	97.4	7.1713	55.4512
2020	10	21	10	5	0.1	1.1	23.49	97.3	7.1713	55.9312
2020	10	21	10	15	0.1	1.1	22.9	97.5	7.1713	54.4909
2020	10	21	10	25	0.1	1.1	22.11	99.6	7.1713	52.3305
2020	10	21	10	35	0.1	1.1	22.32	98	7.1713	53.0506
2020	10	21	10	45	0.1	1.1	22.19	99.3	7.1713	52.5705
2020	10	21	10	55	0.1	1.1	21.82	98.2	7.1713	51.8503
2020	10	21	11	5	0.1	1.1	23.46	96.6	7.1713	55.9311
2020	10	21	11	15	0.1	1.1	22.35	96.7	7.1713	53.2905
2020	10	21	11	25	0.1	1.1	22.56	96.9	7.1713	53.7706
2020	10	21	11	35	0.1	1.1	22.18	99.1	7.1713	52.5704
2020	10	21	11	45	0.1	1.1	21.56	96.9	7.1713	51.3701
2020	10	21	11	55	0.1	1.1	21.8	99.5	7.1713	51.6101
2020	10	21	12	5	0.1	1.1	22.69	97.3	7.1713	54.0106
2020	10	21	12	15	0.1	1.1	20.86	99.1	7.1713	49.4496
2020	10	21	12	25	0.1	1.1	21.39	95.4	7.1713	51.1299
2020	10	21	12	35	0.1	1.1	22.67	100.4	7.1713	53.5304
2020	10	21	12	45	0.1	1.1	21.77	99	7.1713	51.61
2020	10	21	12	55	0.1	1.1	22.03	96.3	7.1713	52.5702
2020	10	21	13	5	0.1	1.1	22.95	96.5	7.1713	54.7306
2020	10	21	13	15	0.1	1.1	22.92	98	7.1713	54.4905
2020	10	21	13	25	0.1	1.1	22.88	97.3	7.1652	54.442
2020	10	21	13	35	0.1	1.1	23.49	97.3	7.1652	55.881
2020	10	21	13	45	0.1	1.1	22.66	98.6	7.1591	53.6747
2020	10	21	13	55	0.1	1.1	21.67	94.5	7.1591	51.7577
2020	10	21	14	5	0.1	1.1	21.92	96	7.153	52.1904
2020	10	21	14	15	0.1	1.1	22.24	100.1	7.153	52.4298
2020	10	21	14	25	0.1	1.1	23.02	95.7	7.147	54.775
2020	10	21	14	35	0.1	1.1	22.77	97.1	7.147	54.0574
2020	10	21	14	45	0.1	1.1	21.87	100.5	7.147	51.4263
2020	10	21	14	55	0.1	1.1	21.67	99	7.1409	51.1414
2020	10	21	15	5	0.1	1.1	21.8	95.5	7.1409	51.8583

Reinhackle (0356)

Year	Month	Day	Hour	Minute	CellBegin	CellEnd	Speed	Direction	Area	Flow
2020	10	21	15	15	0.1	1.1	22.46	94.1	7.147	53.579
2020	10	21	15	25	0.1	1.1	21.19	95.1	7.1409	50.4244
2020	10	21	15	35	0.1	1.1	21.26	97	7.1409	50.4244
2020	10	21	15	45	0.1	1.1	22.25	96.7	7.1409	52.8142
2020	10	21	15	55	0.1	1.1	21.53	96.4	7.1409	51.1413
2020	10	21	16	5	0.1	1.1	22.16	98.8	7.1409	52.3362
2020	10	21	16	15	0.1	1.1	22.64	99.9	7.1409	53.2921
2020	10	21	16	25	0.1	1.1	22.51	99.5	7.1409	53.0531
2020	10	21	16	35	0.1	1.1	21.51	95.9	7.1348	51.0956
2020	10	21	16	45	0.1	1.1	22.08	99.1	7.1409	52.0972
2020	10	21	16	55	0.1	1.1	22.8	99.3	7.1409	53.77
2020	10	21	17	5	0.1	1.1	21.84	98.4	7.1409	51.6192
2020	10	21	17	15	0.1	1.1	22.39	97.4	7.1409	53.0531
2020	10	21	17	25	0.1	1.1	21.89	97.6	7.1409	51.8582
2020	10	21	17	35	0.1	1.1	22.5	97.7	7.1409	53.292
2020	10	21	17	45	0.1	1.1	22.01	95.7	7.1348	52.2894
2020	10	21	17	55	0.1	1.1	22.11	95.7	7.1348	52.5281
2020	10	21	18	5	0.1	1.1	22.8	99.3	7.1348	53.722
2020	10	21	18	15	0.1	1.1	22.3	97.7	7.1348	52.7669
2020	10	21	18	25	0.1	1.1	22.64	96.3	7.1348	53.722
2020	10	21	18	35	0.1	1.1	23	97.5	7.1348	54.4382
2020	10	21	18	45	0.1	1.1	22.21	99.6	7.1348	52.2894
2020	10	21	18	55	0.1	1.1	22.14	96.5	7.1348	52.5281
2020	10	21	19	5	0.1	1.1	21.87	97.1	7.1348	51.8118
2020	10	21	19	15	0.1	1.1	23.25	96.4	7.1348	55.1545
2020	10	21	19	25	0.1	1.1	21.94	96.5	7.1348	52.0506
2020	10	21	19	35	0.1	1.1	21.76	96.9	7.1348	51.5731
2020	10	21	19	45	0.1	1.1	23.17	98.7	7.1348	54.677
2020	10	21	19	55	0.1	1.1	22.95	98.5	7.1348	54.1995
2020	10	21	20	5	0.1	1.1	22.55	96.6	7.1348	53.4832
2020	10	21	20	15	0.1	1.1	22.81	97.8	7.1348	53.9608
2020	10	21	20	25	0.1	1.1	22.67	98.9	7.1348	53.4832
2020	10	21	20	35	0.1	1.1	22.92	98	7.1348	54.1996
2020	10	21	20	45	0.1	1.1	23.31	97.6	7.1348	55.1546
2020	10	21	20	55	0.1	1.1	21.47	99.1	7.1348	50.6181
2020	10	21	21	5	0.1	1.1	21.78	99.2	7.1348	51.3344
2020	10	21	21	15	0.1	1.1	23.33	99.6	7.1348	54.9159
2020	10	21	21	25	0.1	1.1	22.12	98.1	7.1348	52.2895
2020	10	21	21	35	0.1	1.1	23.07	97	7.1348	54.6771
2020	10	21	21	45	0.1	1.1	21.32	96.2	7.1348	50.6182
2020	10	21	21	55	0.1	1.1	23.77	96.8	7.1348	56.3485
2020	10	21	22	5	0.1	1.1	23	99.3	7.1348	54.1997
2020	10	21	22	15	0.1	1.1	22.63	96.1	7.1348	53.7222
2020	10	21	22	25	0.1	1.1	22.02	98.1	7.1348	52.0508
2020	10	21	22	35	0.1	1.1	21.82	98.2	7.1348	51.5733

Reinhackle (0356)

Year	Month	Day	Hour	Minute	CellBegin	CellEnd	Speed	Direction	Area	Flow
2020	10	21	22	45	0.1	1.1	23.26	98.7	7.1348	54.916
2020	10	21	22	55	0.1	1.1	22.6	97.6	7.1348	53.4835
2020	10	21	23	5	0.1	1.1	21.06	97.1	7.1348	49.902
2020	10	21	23	15	0.1	1.1	21.92	98.1	7.1348	51.8121
2020	10	21	23	25	0.1	1.1	21.26	97	7.1348	50.3796
2020	10	21	23	35	0.1	1.1	22.38	99	7.1348	52.7672
2020	10	21	23	45	0.1	1.1	22.41	95.6	7.1348	53.2448
2020	10	21	23	55	0.1	1.1	21.78	97.4	7.1348	51.5735
2020	10	22	0	5	0.1	1.1	22.66	96.8	7.1348	53.7224
2020	10	22	0	15	0.1	1.1	23.38	97.1	7.1348	55.3938
2020	10	22	0	25	0.1	1.1	21.77	99	7.1348	51.3347
2020	10	22	0	35	0.1	1.1	23.37	94.4	7.1348	55.6326
2020	10	22	0	45	0.1	1.1	23.4	95.4	7.1287	55.5829
2020	10	22	0	55	0.1	1.1	22.56	96.9	7.1348	53.4837
2020	10	22	1	5	0.1	1.1	23.11	97.7	7.1348	54.6776
2020	10	22	1	15	0.1	1.1	22.56	96.9	7.1348	53.4837
2020	10	22	1	25	0.1	1.1	21.57	97.2	7.1287	51.0504
2020	10	22	1	35	0.1	1.1	21.97	97.1	7.1287	52.0047
2020	10	22	1	45	0.1	1.1	21.67	99	7.1287	51.0505
2020	10	22	1	55	0.1	1.1	22.65	96.6	7.1287	53.6746
2020	10	22	2	5	0.1	1.1	22.96	96.8	7.1287	54.3903
2020	10	22	2	15	0.1	1.1	21.82	98.2	7.1287	51.5276
2020	10	22	2	25	0.1	1.1	20.99	97.7	7.1287	49.6192
2020	10	22	2	35	0.1	1.1	22.33	96.2	7.1287	52.959
2020	10	22	2	45	0.1	1.1	22.6	99.4	7.1287	53.1976
2020	10	22	2	55	0.1	1.1	21.94	96.5	7.1287	52.0048
2020	10	22	3	5	0.1	1.1	22.08	99.1	7.1287	52.0048
2020	10	22	3	15	0.1	1.1	22.98	97.2	7.1287	54.3904
2020	10	22	3	25	0.1	1.1	22.56	98.7	7.1287	53.1977
2020	10	22	3	35	0.1	1.1	21.05	96.8	7.1287	49.8579
2020	10	22	3	45	0.1	1.1	21.48	94.8	7.1287	51.0507
2020	10	22	3	55	0.1	1.1	22.84	99.8	7.1287	53.6748
2020	10	22	4	5	0.1	1.1	22.03	98.4	7.1287	52.005
2020	10	22	4	15	0.1	1.1	23.79	98.9	7.1287	56.0604
2020	10	22	4	25	0.1	1.1	21.36	100.5	7.1287	50.0965
2020	10	22	4	35	0.1	1.1	22.38	99	7.1287	52.7207
2020	10	22	4	45	0.1	1.1	21.91	95.8	7.1287	52.005
2020	10	22	4	55	0.1	1.1	22.47	99	7.1287	52.9593
2020	10	22	5	5	0.1	1.1	23.17	96.9	7.1287	54.8677
2020	10	22	5	15	0.1	1.1	22.43	96.1	7.1287	53.1978
2020	10	22	5	25	0.1	1.1	23.07	97	7.1287	54.6292
2020	10	22	5	35	0.1	1.1	21.77	97.1	7.1287	51.528
2020	10	22	5	45	0.1	1.1	21.79	95.3	7.1287	51.7666
2020	10	22	5	55	0.1	1.1	23.98	96.9	7.1287	56.7762
2020	10	22	6	5	0.1	1.1	21.67	97.2	7.1287	51.2895

Reinhackle (0356)

Year	Month	Day	Hour	Minute	CellBegin	CellEnd	Speed	Direction	Area	Flow
2020	10	22	6	15	0.1	1.1	22.5	97.7	7.1287	53.1979
2020	10	22	6	25	0.1	1.1	22.94	98.3	7.1287	54.1522
2020	10	22	6	35	0.1	1.1	22.52	99.7	7.1287	52.9594
2020	10	22	6	45	0.1	1.1	22.26	97	7.1226	52.6737
2020	10	22	6	55	0.1	1.1	22.07	97	7.1287	52.2438
2020	10	22	7	5	0.1	1.1	21.98	99.2	7.1287	51.7667
2020	10	22	7	15	0.1	1.1	22.3	97.7	7.1287	52.7209
2020	10	22	7	25	0.1	1.1	22.94	98.3	7.1287	54.1523
2020	10	22	7	35	0.1	1.1	22.84	99.8	7.1287	53.6752
2020	10	22	7	45	0.1	1.1	22.17	94.7	7.1287	52.721
2020	10	22	7	55	0.1	1.1	22.47	94.6	7.1287	53.4366
2020	10	22	8	5	0.1	1.1	22.42	97.9	7.1226	52.9122
2020	10	22	8	15	0.1	1.1	22.36	98.7	7.1287	52.721
2020	10	22	8	25	0.1	1.1	21.98	99.2	7.1287	51.7667
2020	10	22	8	35	0.1	1.1	23.49	97.3	7.1226	55.5339
2020	10	22	8	45	0.1	1.1	22.15	98.6	7.1226	52.1971
2020	10	22	8	55	0.1	1.1	22.6	97.6	7.1287	53.4366
2020	10	22	9	5	0.1	1.1	22.49	97.4	7.1287	53.1981
2020	10	22	9	15	0.1	1.1	22.22	95.9	7.1287	52.7209
2020	10	22	9	25	0.1	1.1	22.36	98.7	7.1226	52.6738
2020	10	22	9	35	0.1	1.1	22.25	96.7	7.1226	52.6738
2020	10	22	9	45	0.1	1.1	22.6	95.3	7.1226	53.6271
2020	10	22	9	55	0.1	1.1	22.9	99.3	7.1226	53.8654
2020	10	22	10	5	0.1	1.1	22.81	95.5	7.1226	54.1038
2020	10	22	10	15	0.1	1.1	22.05	100.2	7.1226	51.7203
2020	10	22	10	25	0.1	1.1	22.19	97.5	7.1226	52.4353
2020	10	22	10	35	0.1	1.1	22.22	98	7.1226	52.4353
2020	10	22	10	45	0.1	1.1	23.16	96.7	7.1226	54.8187
2020	10	22	10	55	0.1	1.1	23.6	95.3	7.1226	56.0104
2020	10	22	11	5	0.1	1.1	22.6	95.3	7.1226	53.627
2020	10	22	11	15	0.1	1.1	23.26	98.7	7.1226	54.8186
2020	10	22	11	25	0.1	1.1	23.84	96.3	7.1226	56.487
2020	10	22	11	35	0.1	1.1	22.92	99.5	7.1226	53.8652
2020	10	22	11	45	0.1	1.1	23.37	96.9	7.1226	55.2953
2020	10	22	11	55	0.1	1.1	22.64	98.4	7.1226	53.3885
2020	10	22	12	5	0.1	1.1	22.32	95.9	7.1226	52.9118
2020	10	22	12	15	0.1	1.1	21.98	99.2	7.1226	51.7201
2020	10	22	12	25	0.1	1.1	21.45	96.7	7.1226	50.7667
2020	10	22	12	35	0.1	1.1	21.78	97.4	7.1226	51.4817
2020	10	22	12	45	0.1	1.1	22.48	97.2	7.1226	53.1501
2020	10	22	12	55	0.1	1.1	22.26	97	7.1226	52.6734
2020	10	22	13	5	0.1	1.1	22.09	97.5	7.1226	52.1967
2020	10	22	13	15	0.1	1.1	22.35	98.5	7.1226	52.6733
2020	10	22	13	25	0.1	1.1	22.22	98	7.1226	52.435
2020	10	22	13	35	0.1	1.1	21.6	95.6	7.1226	51.2432

Reinhackle (0356)

Year	Month	Day	Hour	Minute	CellBegin	CellEnd	Speed	Direction	Area	Flow
2020	10	22	13	45	0.1	1.1	21.13	98.4	7.1226	49.8132
2020	10	22	13	55	0.1	1.1	21.96	98.9	7.1226	51.7199
2020	10	22	14	5	0.1	1.1	22.88	97.3	7.1165	54.0548
2020	10	22	14	15	0.1	1.1	21.11	96	7.1165	50.0067
2020	10	22	14	25	0.1	1.1	21.77	97.1	7.1226	51.4815
2020	10	22	14	35	0.1	1.1	21.85	98.7	7.1226	51.4815
2020	10	22	14	45	0.1	1.1	22.01	99.7	7.1165	51.6735
2020	10	22	14	55	0.1	1.1	22.28	94.9	7.1165	52.8641
2020	10	22	15	5	0.1	1.1	21.66	96.9	7.1165	51.1972
2020	10	22	15	15	0.1	1.1	22.81	95.5	7.1165	54.0547
2020	10	22	15	25	0.1	1.1	21.44	98.6	7.1165	50.4828
2020	10	22	15	35	0.1	1.1	22.5	95.4	7.1165	53.3403
2020	10	22	15	45	0.1	1.1	22.56	96.9	7.1165	53.3403
2020	10	22	15	55	0.1	1.1	21.28	95.1	7.1165	50.4828
2020	10	22	16	5	0.1	1.1	22.09	97.5	7.1165	52.1496
2020	10	22	16	15	0.1	1.1	22.56	100.2	7.1165	52.864
2020	10	22	16	25	0.1	1.1	23.29	95.2	7.1165	55.2453
2020	10	22	16	35	0.1	1.1	21.24	96.5	7.1165	50.2446
2020	10	22	16	45	0.1	1.1	22.6	95.3	7.1165	53.5784
2020	10	22	16	55	0.1	1.1	22.55	96.6	7.1165	53.3402
2020	10	22	17	5	0.1	1.1	22.42	95.9	7.1165	53.1021
2020	10	22	17	15	0.1	1.1	23	97.5	7.1165	54.2927
2020	10	22	17	25	0.1	1.1	21.46	101.8	7.1165	50.0064
2020	10	22	17	35	0.1	1.1	23.15	96.4	7.1165	54.7689
2020	10	22	17	45	0.1	1.1	21.74	96.6	7.1165	51.4352
2020	10	22	17	55	0.1	1.1	23.36	98.6	7.1165	55.0071
2020	10	22	18	5	0.1	1.1	22.24	96.5	7.1165	52.6258
2020	10	22	18	15	0.1	1.1	22.15	96.7	7.1165	52.3877
2020	10	22	18	25	0.1	1.1	22.63	98.1	7.1165	53.3402
2020	10	22	18	35	0.1	1.1	23.1	95.5	7.1165	54.7689
2020	10	22	18	45	0.1	1.1	22.37	94.6	7.1104	53.0545
2020	10	22	18	55	0.1	1.1	22.5	97.7	7.1104	53.0545
2020	10	22	19	5	0.1	1.1	21.58	94.8	7.1104	51.1511
2020	10	22	19	15	0.1	1.1	21.92	98.1	7.1104	51.627
2020	10	22	19	25	0.1	1.1	22.4	97.7	7.1104	52.8166
2020	10	22	19	35	0.1	1.1	23.1	99.2	7.1104	54.244
2020	10	22	19	45	0.1	1.1	22.36	96.9	7.1104	52.8166
2020	10	22	19	55	0.1	1.1	22.12	98.1	7.1104	52.1028
2020	10	22	20	5	0.1	1.1	21.58	95.1	7.1104	51.1512
2020	10	22	20	15	0.1	1.1	23.07	97	7.1104	54.482
2020	10	22	20	25	0.1	1.1	22.35	96.7	7.1104	52.8166
2020	10	22	20	35	0.1	1.1	21.67	94.5	7.1104	51.3892
2020	10	22	20	45	0.1	1.1	21.64	96.6	7.1043	51.1054
2020	10	22	20	55	0.1	1.1	21.74	96.6	7.1104	51.3892
2020	10	22	21	5	0.1	1.1	22.02	98.1	7.1104	51.865

Reinhackle (0356)

Year	Month	Day	Hour	Minute	CellBegin	CellEnd	Speed	Direction	Area	Flow
2020	10	22	21	15	0.1	1.1	22.46	98.7	7.1104	52.8167
2020	10	22	21	25	0.1	1.1	21.22	100	7.1104	49.7238
2020	10	22	21	35	0.1	1.1	23.18	97.2	7.1104	54.72
2020	10	22	21	45	0.1	1.1	22.24	96.5	7.1104	52.5788
2020	10	22	21	55	0.1	1.1	22.07	97	7.1104	52.103
2020	10	22	22	5	0.1	1.1	22.19	97.5	7.1104	52.341
2020	10	22	22	15	0.1	1.1	21.55	96.7	7.1104	50.9135
2020	10	22	22	25	0.1	1.1	22.38	99	7.1104	52.5789
2020	10	22	22	35	0.1	1.1	22.69	99.1	7.1104	53.2927
2020	10	22	22	45	0.1	1.1	21.57	97.2	7.1043	50.8679
2020	10	22	22	55	0.1	1.1	22.6	95.3	7.1043	53.4826
2020	10	22	23	5	0.1	1.1	23.1	97.5	7.1043	54.4334
2020	10	22	23	15	0.1	1.1	22.76	98.6	7.1043	53.4827
2020	10	22	23	25	0.1	1.1	22.49	97.4	7.1043	53.0073
2020	10	22	23	35	0.1	1.1	22.69	99.1	7.1043	53.245
2020	10	22	23	45	0.1	1.1	22.85	96.5	7.1043	53.9581
2020	10	22	23	55	0.1	1.1	22.45	96.7	7.1043	53.0073
2020	10	23	0	5	0.1	1.1	22.17	97	7.1043	52.2943
2020	10	23	0	15	0.1	1.1	21.09	97.6	7.1043	49.6796
2020	10	23	0	25	0.1	1.1	22.16	100.4	7.1043	51.8189
2020	10	23	0	35	0.1	1.1	22.53	98.2	7.1043	53.0074
2020	10	23	0	45	0.1	1.1	22.82	95.8	7.1043	53.9583
2020	10	23	0	55	0.1	1.1	22.26	97	7.1043	52.5321
2020	10	23	1	5	0.1	1.1	21.52	98.3	7.1043	50.6305
2020	10	23	1	15	0.1	1.1	21.78	95	7.1043	51.5813
2020	10	23	1	25	0.1	1.1	21.95	96.8	7.0982	51.7725
2020	10	23	1	35	0.1	1.1	21.41	95.9	7.0982	50.5851
2020	10	23	1	45	0.1	1.1	22.1	97.8	7.0982	52.01
2020	10	23	1	55	0.1	1.1	22.19	95.2	7.0982	52.485
2020	10	23	2	5	0.1	1.1	23.26	96.7	7.0982	54.8599
2020	10	23	2	15	0.1	1.1	21.24	98.7	7.0982	49.8727
2020	10	23	2	25	0.1	1.1	22.32	98	7.0982	52.4851
2020	10	23	2	35	0.1	1.1	21.74	98.5	7.0982	51.0602
2020	10	23	2	45	0.1	1.1	21.36	97	7.0982	50.3477
2020	10	23	2	55	0.1	1.1	23.25	98.4	7.0982	54.6225
2020	10	23	3	5	0.1	1.1	22.1	97.8	7.0982	52.0102
2020	10	23	3	15	0.1	1.1	22.32	98	7.0982	52.4851
2020	10	23	3	25	0.1	1.1	22.19	97.5	7.0982	52.2477
2020	10	23	3	35	0.1	1.1	23.04	96.2	7.0982	54.3851
2020	10	23	3	45	0.1	1.1	22.7	95.3	7.0982	53.6726
2020	10	23	3	55	0.1	1.1	22.5	97.7	7.0982	52.9602
2020	10	23	4	5	0.1	1.1	22.65	96.6	7.0982	53.4351
2020	10	23	4	15	0.1	1.1	22.7	97.6	7.0982	53.4352
2020	10	23	4	25	0.1	1.1	22.85	96.5	7.0982	53.9101
2020	10	23	4	35	0.1	1.1	22.25	96.7	7.0982	52.4852

Reinhackle (0356)

Year	Month	Day	Hour	Minute	CellBegin	CellEnd	Speed	Direction	Area	Flow
2020	10	23	4	45	0.1	1.1	20.53	96.4	7.0982	48.4479
2020	10	23	4	55	0.1	1.1	22.49	99.2	7.0982	52.7227
2020	10	23	5	5	0.1	1.1	22.59	95.1	7.0982	53.4352
2020	10	23	5	15	0.1	1.1	21.26	97	7.0982	50.1103
2020	10	23	5	25	0.1	1.1	22.66	94.3	7.0982	53.6727
2020	10	23	5	35	0.1	1.1	22.17	94.7	7.0982	52.4853
2020	10	23	5	45	0.1	1.1	22.08	97.3	7.0921	51.9636
2020	10	23	5	55	0.1	1.1	21.76	96.9	7.0921	51.2518
2020	10	23	6	5	0.1	1.1	22.57	97.1	7.0921	53.15
2020	10	23	6	15	0.1	1.1	22.49	99.2	7.0982	52.7228
2020	10	23	6	25	0.1	1.1	22.19	97.5	7.0921	52.2009
2020	10	23	6	35	0.1	1.1	22.02	98.1	7.0921	51.7264
2020	10	23	6	45	0.1	1.1	21.62	98.2	7.0921	50.7773
2020	10	23	6	55	0.1	1.1	22.35	96.7	7.0921	52.6755
2020	10	23	7	5	0.1	1.1	22.49	97.4	7.0921	52.9128
2020	10	23	7	15	0.1	1.1	22.34	96.4	7.0921	52.6755
2020	10	23	7	25	0.1	1.1	23.24	98.2	7.0921	54.5737
2020	10	23	7	35	0.1	1.1	22.9	97.5	7.0921	53.8619
2020	10	23	7	45	0.1	1.1	21.55	96.7	7.0921	50.7773
2020	10	23	7	55	0.1	1.1	20.67	99.2	7.0921	48.4046
2020	10	23	8	5	0.1	1.1	22.67	97.1	7.0921	53.3874
2020	10	23	8	15	0.1	1.1	20.47	97.3	7.0921	48.1673
2020	10	23	8	25	0.1	1.1	21.46	100.5	7.0921	50.0655
2020	10	23	8	35	0.1	1.1	21.03	96.3	7.0921	49.5909
2020	10	23	8	45	0.1	1.1	22.53	98.2	7.0921	52.9128
2020	10	23	8	55	0.1	1.1	21.91	97.9	7.0921	51.4891
2020	10	23	9	5	0.1	1.1	21.82	98.2	7.0921	51.2518
2020	10	23	9	15	0.1	1.1	22.49	97.4	7.0921	52.9127
2020	10	23	9	25	0.1	1.1	21.9	95.5	7.0921	51.7263
2020	10	23	9	35	0.1	1.1	22.23	96.2	7.0921	52.4381
2020	10	23	9	45	0.1	1.1	22.08	97.3	7.0921	51.9636
2020	10	23	9	55	0.1	1.1	22.3	97.7	7.0921	52.4381
2020	10	23	10	5	0.1	1.1	21.69	97.7	7.0921	51.0144
2020	10	23	10	15	0.1	1.1	21.71	95.8	7.0921	51.2517
2020	10	23	10	25	0.1	1.1	23.26	98.7	7.0921	54.5735
2020	10	23	10	35	0.1	1.1	22.08	94.9	7.0921	52.2007
2020	10	23	10	45	0.1	1.1	22.6	97.6	7.0921	53.1498
2020	10	23	10	55	0.1	1.1	21.59	99.3	7.0921	50.5397
2020	10	23	11	5	0.1	1.1	22.03	99.9	7.0921	51.4888
2020	10	23	11	15	0.1	1.1	22.85	98.6	7.0921	53.6243
2020	10	23	11	25	0.1	1.1	22.9	97.5	7.0921	53.8615
2020	10	23	11	35	0.1	1.1	22.08	99.1	7.0921	51.726
2020	10	23	11	45	0.1	1.1	22.54	96.4	7.0921	53.1496
2020	10	23	11	55	0.1	1.1	20.54	98.7	7.0921	48.1668
2020	10	23	12	5	0.1	1.1	21.93	100	7.0921	51.2514

Reinhackle (0356)

Year	Month	Day	Hour	Minute	CellBegin	CellEnd	Speed	Direction	Area	Flow
2020	10	23	12	15	0.1	1.1	22.32	98	7.0921	52.4378
2020	10	23	12	25	0.1	1.1	21.41	95.9	7.0921	50.5395
2020	10	23	12	35	0.1	1.1	21.47	94.5	7.0921	50.7768
2020	10	23	12	45	0.1	1.1	21.86	96.8	7.0921	51.4886
2020	10	23	12	55	0.1	1.1	22.12	98.1	7.0921	51.9631
2020	10	23	13	5	0.1	1.1	21.93	96.3	7.086	51.6794
2020	10	23	13	15	0.1	1.1	21.17	97.3	7.0921	49.8277
2020	10	23	13	25	0.1	1.1	21.91	95.8	7.086	51.6793
2020	10	23	13	35	0.1	1.1	21.89	97.6	7.086	51.4423
2020	10	23	13	45	0.1	1.1	21.36	97	7.0799	50.2117
2020	10	23	13	55	0.1	1.1	22.1	97.8	7.0799	51.8696
2020	10	23	14	5	0.1	1.1	21.67	99	7.0738	50.6397
2020	10	23	14	15	0.1	1.1	20.58	97.5	7.0677	48.2299
2020	10	23	14	25	0.1	1.1	20.92	96	7.0738	49.2199
2020	10	23	14	35	0.1	1.1	22.69	97.3	7.0677	53.1946
2020	10	23	14	45	0.1	1.1	21.56	100.4	7.0677	50.1212
2020	10	23	14	55	0.1	1.1	21.16	99	7.0616	49.3673
2020	10	23	15	5	0.1	1.1	21.83	102.7	7.0677	50.3576
2020	10	23	15	15	0.1	1.1	21.4	97.8	7.0677	50.1211
2020	10	23	15	25	0.1	1.1	21.85	98.7	7.0616	51.0207
2020	10	23	15	35	0.1	1.1	22.13	98.3	7.0616	51.7293
2020	10	23	15	45	0.1	1.1	21.77	97.1	7.0616	51.0207
2020	10	23	15	55	0.1	1.1	23.07	97	7.0616	54.0914
2020	10	23	16	5	0.1	1.1	22.7	97.6	7.0616	53.1466
2020	10	23	16	15	0.1	1.1	22.15	100.1	7.0616	51.4931
2020	10	23	16	25	0.1	1.1	21.49	101	7.0616	49.8397
2020	10	23	16	35	0.1	1.1	22.56	98.7	7.0616	52.6742
2020	10	23	16	45	0.1	1.1	21.66	96.9	7.0616	50.7845
2020	10	23	16	55	0.1	1.1	22.01	97.8	7.0616	51.4931
2020	10	23	17	5	0.1	1.1	22.67	98.9	7.0616	52.9103
2020	10	23	17	15	0.1	1.1	22.19	95.2	7.0616	52.2017
2020	10	23	17	25	0.1	1.1	22.69	99.1	7.0616	52.9103
2020	10	23	17	35	0.1	1.1	22.51	97.9	7.0616	52.6741
2020	10	23	17	45	0.1	1.1	21.3	95.7	7.0616	50.0758
2020	10	23	17	55	0.1	1.1	21.6	97.7	7.0616	50.5482
2020	10	23	18	5	0.1	1.1	21.57	97.2	7.0616	50.5482
2020	10	23	18	15	0.1	1.1	22.01	95.7	7.0616	51.7293
2020	10	23	18	25	0.1	1.1	22.19	97.5	7.0616	51.9655
2020	10	23	18	35	0.1	1.1	22.12	98.1	7.0616	51.7293
2020	10	23	18	45	0.1	1.1	22.93	96	7.0616	53.8551
2020	10	23	18	55	0.1	1.1	22.53	98.2	7.0616	52.6741
2020	10	23	19	5	0.1	1.1	22.3	95.4	7.0616	52.4379
2020	10	23	19	15	0.1	1.1	21.83	96.3	7.0616	51.2569
2020	10	23	19	25	0.1	1.1	22.46	96.9	7.0616	52.6741
2020	10	23	19	35	0.1	1.1	21.62	98.2	7.0616	50.5482

Reinhackle (0356)

Year	Month	Day	Hour	Minute	CellBegin	CellEnd	Speed	Direction	Area	Flow
2020	10	23	19	45	0.1	1.1	22.81	100.9	7.0616	52.9103
2020	10	23	19	55	0.1	1.1	22.71	95.6	7.0616	53.3827
2020	10	23	20	5	0.1	1.1	22.76	94.3	7.0616	53.619
2020	10	23	20	15	0.1	1.1	23.76	98.5	7.0616	55.5086
2020	10	23	20	25	0.1	1.1	22.85	100.1	7.0616	53.1466
2020	10	23	20	35	0.1	1.1	21.52	98.3	7.0616	50.3121
2020	10	23	20	45	0.1	1.1	21.44	98.6	7.0616	50.0759
2020	10	23	20	55	0.1	1.1	22.66	94.3	7.0616	53.3828
2020	10	23	21	5	0.1	1.1	21.78	97.4	7.0616	51.0208
2020	10	23	21	15	0.1	1.1	22.44	96.4	7.0616	52.6742
2020	10	23	21	25	0.1	1.1	21.93	98.4	7.0616	51.257
2020	10	23	21	35	0.1	1.1	21.34	96.5	7.0616	50.076
2020	10	23	21	45	0.1	1.1	23.1	97.5	7.0616	54.0915
2020	10	23	21	55	0.1	1.1	21.78	99.2	7.0616	50.7846
2020	10	23	22	5	0.1	1.1	22.06	98.9	7.0616	51.4932
2020	10	23	22	15	0.1	1.1	22.37	94.6	7.0616	52.6743
2020	10	23	22	25	0.1	1.1	22.95	96.5	7.0616	53.8553
2020	10	23	22	35	0.1	1.1	22.28	97.2	7.0616	52.2019
2020	10	23	22	45	0.1	1.1	21.74	98.5	7.0616	50.7847
2020	10	23	22	55	0.1	1.1	21.69	95.3	7.0616	51.0209
2020	10	23	23	5	0.1	1.1	22.35	98.5	7.0616	52.202
2020	10	23	23	15	0.1	1.1	22.08	99.1	7.0616	51.4934
2020	10	23	23	25	0.1	1.1	22.46	96.9	7.0616	52.6744
2020	10	23	23	35	0.1	1.1	22.24	96.5	7.0616	52.202
2020	10	23	23	45	0.1	1.1	23.68	98.7	7.0616	55.2727
2020	10	23	23	55	0.1	1.1	23.19	97.4	7.0616	54.3279
2020	10	24	0	5	0.1	1.1	20.95	98.8	7.0616	48.8951
2020	10	24	0	15	0.1	1.1	22.15	96.7	7.0616	51.9659
2020	10	24	0	25	0.1	1.1	22.93	96	7.0677	53.9042
2020	10	24	0	35	0.1	1.1	22.05	100.2	7.0677	51.3036
2020	10	24	0	45	0.1	1.1	22.72	95.8	7.0677	53.4314
2020	10	24	0	55	0.1	1.1	22.19	97.5	7.0677	52.0129
2020	10	24	1	5	0.1	1.1	21.85	98.7	7.0738	51.1133
2020	10	24	1	15	0.1	1.1	22.91	97.8	7.0738	53.7163
2020	10	24	1	25	0.1	1.1	22.6	99.4	7.0738	52.7698
2020	10	24	1	35	0.1	1.1	20.84	93.6	7.0738	49.2203
2020	10	24	1	45	0.1	1.1	22.25	96.7	7.0799	52.3437
2020	10	24	1	55	0.1	1.1	21.52	96.1	7.0738	50.6401
2020	10	24	2	5	0.1	1.1	20.62	98.4	7.0738	48.2738
2020	10	24	2	15	0.1	1.1	22.25	96.7	7.0799	52.3438
2020	10	24	2	25	0.1	1.1	20.62	96.1	7.0799	48.5542
2020	10	24	2	35	0.1	1.1	21.36	98.9	7.0799	49.9753
2020	10	24	2	45	0.1	1.1	21.79	97.6	7.0799	51.1596
2020	10	24	2	55	0.1	1.1	23.37	96.9	7.0799	54.9492
2020	10	24	3	5	0.1	1.1	21.95	96.8	7.0799	51.6333

Reinhackle (0356)

Year	Month	Day	Hour	Minute	CellBegin	CellEnd	Speed	Direction	Area	Flow
2020	10	24	3	15	0.1	1.1	21.69	95.3	7.0799	51.1596
2020	10	24	3	25	0.1	1.1	22.03	98.4	7.0799	51.6334
2020	10	24	3	35	0.1	1.1	22.29	97.5	7.0799	52.3439
2020	10	24	3	45	0.1	1.1	22.23	96.2	7.0799	52.3439
2020	10	24	3	55	0.1	1.1	21.77	99	7.0799	50.9228
2020	10	24	4	5	0.1	1.1	22.93	96	7.0799	54.0019
2020	10	24	4	15	0.1	1.1	21.71	95.8	7.0799	51.1597
2020	10	24	4	25	0.1	1.1	21.52	96.1	7.0799	50.686
2020	10	24	4	35	0.1	1.1	22.8	97.6	7.0799	53.5282
2020	10	24	4	45	0.1	1.1	22.67	98.9	7.0799	53.0546
2020	10	24	4	55	0.1	1.1	21.62	98.2	7.0799	50.6861
2020	10	24	5	5	0.1	1.1	22.18	97.3	7.0799	52.1072
2020	10	24	5	15	0.1	1.1	22.22	98	7.0799	52.1072
2020	10	24	5	25	0.1	1.1	21.82	96.1	7.0799	51.3967
2020	10	24	5	35	0.1	1.1	21.71	97.9	7.0799	50.923
2020	10	24	5	45	0.1	1.1	22.38	97.2	7.0799	52.5809
2020	10	24	5	55	0.1	1.1	21.46	98.8	7.0799	50.2124
2020	10	24	6	5	0.1	1.1	22.21	95.7	7.0799	52.3441
2020	10	24	6	15	0.1	1.1	21.42	99.9	7.0799	49.9756
2020	10	24	6	25	0.1	1.1	22.18	99.1	7.0799	51.8704
2020	10	24	6	35	0.1	1.1	22.55	96.6	7.0799	53.0547
2020	10	24	6	45	0.1	1.1	22.56	96.9	7.0799	53.0547
2020	10	24	6	55	0.1	1.1	21.96	98.9	7.0799	51.3967
2020	10	24	7	5	0.1	1.1	21.63	96.4	7.0799	50.923
2020	10	24	7	15	0.1	1.1	22.26	98.8	7.0799	52.1073
2020	10	24	7	25	0.1	1.1	21.5	97.8	7.0799	50.4494
2020	10	24	7	35	0.1	1.1	21.97	97.1	7.0799	51.6336
2020	10	24	7	45	0.1	1.1	22.96	96.8	7.0799	54.0021
2020	10	24	7	55	0.1	1.1	22.05	96.8	7.0799	51.8705
2020	10	24	8	5	0.1	1.1	21.49	95.3	7.0799	50.6862
2020	10	24	8	15	0.1	1.1	22.9	97.5	7.0799	53.7653
2020	10	24	8	25	0.1	1.1	22.56	98.7	7.0799	52.8179
2020	10	24	8	35	0.1	1.1	21.41	95.9	7.0799	50.4494
2020	10	24	8	45	0.1	1.1	22.5	97.7	7.0799	52.8179
2020	10	24	8	55	0.1	1.1	21.26	97	7.086	50.0206
2020	10	24	9	5	0.1	1.1	21.76	96.9	7.086	51.206
2020	10	24	9	15	0.1	1.1	22.29	99.3	7.086	52.1542
2020	10	24	9	25	0.1	1.1	21.69	97.7	7.086	50.9689
2020	10	24	9	35	0.1	1.1	22.13	98.3	7.086	51.9171
2020	10	24	9	45	0.1	1.1	21.66	96.9	7.086	50.9688
2020	10	24	9	55	0.1	1.1	21.04	98.7	7.086	49.3094
2020	10	24	10	5	0.1	1.1	22.38	99	7.086	52.3911
2020	10	24	10	15	0.1	1.1	21.88	97.4	7.086	51.4429
2020	10	24	10	25	0.1	1.1	21.93	100	7.086	51.2058
2020	10	24	10	35	0.1	1.1	22.08	99.1	7.086	51.6799

Reinhackle (0356)

Year	Month	Day	Hour	Minute	CellBegin	CellEnd	Speed	Direction	Area	Flow
2020	10	24	10	45	0.1	1.1	21.51	98	7.086	50.4945
2020	10	24	10	55	0.1	1.1	21.81	97.9	7.086	51.2057
2020	10	24	11	5	0.1	1.1	21.81	97.9	7.086	51.2057
2020	10	24	11	15	0.1	1.1	21.72	98.2	7.086	50.9686
2020	10	24	11	25	0.1	1.1	21.55	96.7	7.086	50.7315
2020	10	24	11	35	0.1	1.1	21.41	98.1	7.086	50.2573
2020	10	24	11	45	0.1	1.1	21.46	98.8	7.086	50.2573
2020	10	24	11	55	0.1	1.1	21.47	94.5	7.086	50.7314
2020	10	24	12	5	0.1	1.1	21.82	96.1	7.086	51.4426
2020	10	24	12	15	0.1	1.1	21.97	100.5	7.086	51.2055
2020	10	24	12	25	0.1	1.1	22.18	99.1	7.086	51.9167
2020	10	24	12	35	0.1	1.1	21.98	99.2	7.086	51.4425
2020	10	24	12	45	0.1	1.1	21.03	96.3	7.086	49.546
2020	10	24	12	55	0.1	1.1	21.62	98.2	7.086	50.7313
2020	10	24	13	5	0.1	1.1	21.89	97.6	7.086	51.4425
2020	10	24	13	15	0.1	1.1	21.9	95.5	7.086	51.6795
2020	10	24	13	25	0.1	1.1	22.38	97.2	7.086	52.6277
2020	10	24	13	35	0.1	1.1	21.57	100.7	7.086	50.2571
2020	10	24	13	45	0.1	1.1	21.78	99.2	7.086	50.9683
2020	10	24	13	55	0.1	1.1	22.12	98.1	7.086	51.9165
2020	10	24	14	5	0.1	1.1	21.69	95.3	7.0799	51.1592
2020	10	24	14	15	0.1	1.1	22.91	95.5	7.0738	53.9527
2020	10	24	14	25	0.1	1.1	21.85	100.3	7.0677	50.8306
2020	10	24	14	35	0.1	1.1	21.49	101	7.0738	49.9299
2020	10	24	14	45	0.1	1.1	22.04	96.5	7.0738	51.823
2020	10	24	14	55	0.1	1.1	22.24	100.1	7.0677	51.7763
2020	10	24	15	5	0.1	1.1	21.91	101.1	7.0677	50.8306
2020	10	24	15	15	0.1	1.1	21.43	98.3	7.0677	50.1213
2020	10	24	15	25	0.1	1.1	22.17	97	7.0677	52.0127
2020	10	24	15	35	0.1	1.1	21.18	100.9	7.0616	49.1312
2020	10	24	15	45	0.1	1.1	20.99	97.7	7.0616	49.1312
2020	10	24	15	55	0.1	1.1	20.58	97.5	7.0616	48.1864
2020	10	24	16	5	0.1	1.1	21.03	100.1	7.0616	48.895
2020	10	24	16	15	0.1	1.1	21.19	97.6	7.0616	49.6036
2020	10	24	16	25	0.1	1.1	22.01	97.8	7.0677	51.5398
2020	10	24	16	35	0.1	1.1	21.5	97.8	7.0616	50.3123
2020	10	24	16	45	0.1	1.1	21.36	98.9	7.0555	49.7948
2020	10	24	16	55	0.1	1.1	21.27	97.3	7.0555	49.7948
2020	10	24	17	5	0.1	1.1	21.68	99.3	7.0616	50.5484
2020	10	24	17	15	0.1	1.1	23.46	96.6	7.0616	55.0364
2020	10	24	17	25	0.1	1.1	21.47	99.1	7.0616	50.076
2020	10	24	17	35	0.1	1.1	21.67	99	7.0616	50.5484
2020	10	24	17	45	0.1	1.1	21.28	97.6	7.0616	49.8398
2020	10	24	17	55	0.1	1.1	22.02	98.1	7.0616	51.4932
2020	10	24	18	5	0.1	1.1	22.32	98	7.0555	52.1547

Reinhackle (0356)

Year	Month	Day	Hour	Minute	CellBegin	CellEnd	Speed	Direction	Area	Flow
2020	10	24	18	15	0.1	1.1	22.09	97.5	7.0616	51.7294
2020	10	24	18	25	0.1	1.1	22.38	99	7.0616	52.2019
2020	10	24	18	35	0.1	1.1	22.44	98.5	7.0616	52.438
2020	10	24	18	45	0.1	1.1	22.13	96.2	7.0616	51.9656
2020	10	24	18	55	0.1	1.1	22.65	96.6	7.0616	53.1467
2020	10	24	19	5	0.1	1.1	21.71	95.8	7.0616	51.0208
2020	10	24	19	15	0.1	1.1	22.8	95.3	7.0616	53.6191
2020	10	24	19	25	0.1	1.1	22.8	95.3	7.0616	53.6191
2020	10	24	19	35	0.1	1.1	21.29	99.5	7.0616	49.6036
2020	10	24	19	45	0.1	1.1	22.28	94.9	7.0616	52.4381
2020	10	24	19	55	0.1	1.1	21.34	96.5	7.0555	50.0308
2020	10	24	20	5	0.1	1.1	22.02	98.1	7.0616	51.4933
2020	10	24	20	15	0.1	1.1	22.1	97.8	7.0616	51.7295
2020	10	24	20	25	0.1	1.1	22.85	96.5	7.0616	53.6192
2020	10	24	20	35	0.1	1.1	23.05	96.5	7.0616	54.0916
2020	10	24	20	45	0.1	1.1	22.17	97	7.0616	51.9657
2020	10	24	20	55	0.1	1.1	22.75	101.4	7.0616	52.6743
2020	10	24	21	5	0.1	1.1	22.28	97.2	7.0616	52.202
2020	10	24	21	15	0.1	1.1	21.37	97.3	7.0616	50.0761
2020	10	24	21	25	0.1	1.1	22.98	97.2	7.0616	53.8554
2020	10	24	21	35	0.1	1.1	22.96	96.8	7.0616	53.8554
2020	10	24	21	45	0.1	1.1	22.54	96.4	7.0616	52.9106
2020	10	24	21	55	0.1	1.1	21.68	99.3	7.0616	50.5485
2020	10	24	22	5	0.1	1.1	21.93	98.4	7.0616	51.2572
2020	10	24	22	15	0.1	1.1	21.82	98.2	7.0616	51.021
2020	10	24	22	25	0.1	1.1	21.31	95.9	7.0616	50.0762
2020	10	24	22	35	0.1	1.1	22.13	96.2	7.0616	51.9659
2020	10	24	22	45	0.1	1.1	22.57	97.1	7.0677	52.9585
2020	10	24	22	55	0.1	1.1	21.46	97	7.0616	50.3124
2020	10	24	23	5	0.1	1.1	22.73	98.1	7.0677	53.1949
2020	10	24	23	15	0.1	1.1	22.5	97.7	7.0677	52.7221
2020	10	24	23	25	0.1	1.1	22.1	97.8	7.0738	51.8232
2020	10	24	23	35	0.1	1.1	21.61	98	7.0738	50.64
2020	10	24	23	45	0.1	1.1	22.22	98	7.0799	52.1068
2020	10	24	23	55	0.1	1.1	23.59	97.3	7.0799	55.4227
2020	10	25	0	5	0.1	1.1	21.52	96.1	7.0738	50.64
2020	10	25	0	15	0.1	1.1	21.61	98	7.0799	50.6857
2020	10	25	0	25	0.1	1.1	21.55	98.8	7.0738	50.4034
2020	10	25	0	35	0.1	1.1	23.21	97.7	7.0799	54.4753
2020	10	25	0	45	0.1	1.1	21.48	97.5	7.0799	50.4489
2020	10	25	0	55	0.1	1.1	21.65	98.8	7.0799	50.6858
2020	10	25	1	5	0.1	1.1	21.58	97.5	7.0799	50.6858
2020	10	25	1	15	0.1	1.1	22.23	99.8	7.0799	51.8701
2020	10	25	1	25	0.1	1.1	20.96	97.1	7.0799	49.2647
2020	10	25	1	35	0.1	1.1	21.46	98.8	7.0799	50.2122

Reinhackle (0356)

Year	Month	Day	Hour	Minute	CellBegin	CellEnd	Speed	Direction	Area	Flow
2020	10	25	1	45	0.1	1.1	23.1	97.5	7.0799	54.2386
2020	10	25	1	55	0.1	1.1	21.84	96.6	7.0799	51.3964
2020	10	25	2	5	0.1	1.1	22.04	93.4	7.0799	52.107
2020	10	25	2	15	0.1	1.1	21.43	98.3	7.0799	50.2122
2020	10	25	2	25	0.1	1.1	22.38	97.2	7.0799	52.5807
2020	10	25	2	35	0.1	1.1	22.64	96.3	7.0799	53.2913
2020	10	25	2	45	0.1	1.1	22.55	96.6	7.0799	53.0545
2020	10	25	2	55	0.1	1.1	21.28	94.9	7.0799	50.2123
2020	10	25	3	5	0.1	1.1	23.05	98.5	7.0799	54.0019
2020	10	25	3	15	0.1	1.1	22.85	98.6	7.0799	53.5282
2020	10	25	3	25	0.1	1.1	21.97	97.1	7.0799	51.6335
2020	10	25	3	35	0.1	1.1	23.02	98	7.0799	54.002
2020	10	25	3	45	0.1	1.1	21.79	97.6	7.0799	51.1598
2020	10	25	3	55	0.1	1.1	22.85	98.6	7.0799	53.5283
2020	10	25	4	5	0.1	1.1	22.64	96.3	7.0799	53.2915
2020	10	25	4	15	0.1	1.1	21.91	95.8	7.0799	51.6335
2020	10	25	4	25	0.1	1.1	21.95	96.8	7.0799	51.6335
2020	10	25	4	35	0.1	1.1	22.04	96.5	7.0799	51.8704
2020	10	25	4	45	0.1	1.1	22.74	98.3	7.0799	53.2915
2020	10	25	4	55	0.1	1.1	21.67	97.2	7.0799	50.923
2020	10	25	5	5	0.1	1.1	22.56	96.9	7.0799	53.0547
2020	10	25	5	15	0.1	1.1	22.02	96	7.0799	51.8705
2020	10	25	5	25	0.1	1.1	22.05	96.8	7.0799	51.8705
2020	10	25	5	35	0.1	1.1	20.7	98.1	7.0799	48.5546
2020	10	25	5	45	0.1	1.1	22.12	98.1	7.0799	51.8705
2020	10	25	5	55	0.1	1.1	21.63	96.4	7.0799	50.9231
2020	10	25	6	5	0.1	1.1	22.56	98.7	7.0799	52.8179
2020	10	25	6	15	0.1	1.1	22.85	96.5	7.0799	53.7654
2020	10	25	6	25	0.1	1.1	21.27	94.6	7.0799	50.2126
2020	10	25	6	35	0.1	1.1	23.12	98	7.0799	54.2391
2020	10	25	6	45	0.1	1.1	21.29	99.5	7.0799	49.7389
2020	10	25	6	55	0.1	1.1	22.05	93.9	7.0799	52.1074
2020	10	25	7	5	0.1	1.1	23.63	96.1	7.0799	55.6602
2020	10	25	7	15	0.1	1.1	21.2	95.7	7.0799	49.9758
2020	10	25	7	25	0.1	1.1	21.03	96.3	7.0799	49.5021
2020	10	25	7	35	0.1	1.1	21.34	98.6	7.0799	49.9758
2020	10	25	7	45	0.1	1.1	22.75	96.6	7.0799	53.5286
2020	10	25	7	55	0.1	1.1	22.65	96.6	7.0799	53.2918
2020	10	25	8	5	0.1	1.1	21.58	97.5	7.0799	50.6864
2020	10	25	8	15	0.1	1.1	22.5	97.7	7.0799	52.8181
2020	10	25	8	25	0.1	1.1	21.15	96.8	7.0799	49.739
2020	10	25	8	35	0.1	1.1	22.71	97.8	7.0799	53.2918
2020	10	25	8	45	0.1	1.1	21.16	97.1	7.0799	49.739
2020	10	25	8	55	0.1	1.1	21.92	98.1	7.086	51.4432
2020	10	25	9	5	0.1	1.1	22.23	99.8	7.086	51.9174

Reinhackle (0356)

Year	Month	Day	Hour	Minute	CellBegin	CellEnd	Speed	Direction	Area	Flow
2020	10	25	9	15	0.1	1.1	22.36	98.7	7.086	52.3915
2020	10	25	9	25	0.1	1.1	22.12	98.1	7.0799	51.8706
2020	10	25	9	35	0.1	1.1	21.69	97.7	7.086	50.969
2020	10	25	9	45	0.1	1.1	21.67	97.2	7.086	50.969
2020	10	25	9	55	0.1	1.1	21.51	95.9	7.086	50.7319
2020	10	25	10	5	0.1	1.1	21.43	98.3	7.086	50.2578
2020	10	25	10	15	0.1	1.1	22.82	95.8	7.086	53.8137
2020	10	25	10	25	0.1	1.1	21.38	97.5	7.086	50.2577
2020	10	25	10	35	0.1	1.1	22.25	98.5	7.086	52.1542
2020	10	25	10	45	0.1	1.1	21.59	100.9	7.086	50.2577
2020	10	25	10	55	0.1	1.1	21.09	97.6	7.086	49.5465
2020	10	25	11	5	0.1	1.1	21.74	98.5	7.086	50.9689
2020	10	25	11	15	0.1	1.1	22.82	95.8	7.086	53.8136
2020	10	25	11	25	0.1	1.1	21.77	97.1	7.086	51.2059
2020	10	25	11	35	0.1	1.1	22.74	98.3	7.086	53.3394
2020	10	25	11	45	0.1	1.1	22.2	97.8	7.086	52.1541
2020	10	25	11	55	0.1	1.1	20.45	97	7.086	48.124
2020	10	25	12	5	0.1	1.1	21.06	94.4	7.086	49.7834
2020	10	25	12	15	0.1	1.1	20.88	97.4	7.086	49.0722
2020	10	25	12	25	0.1	1.1	23.05	96.5	7.086	54.2876
2020	10	25	12	35	0.1	1.1	21.51	98	7.086	50.4945
2020	10	25	12	45	0.1	1.1	21.74	96.6	7.086	51.2057
2020	10	25	12	55	0.1	1.1	22.33	98.2	7.086	52.391
2020	10	25	13	5	0.1	1.1	22.17	97	7.086	52.1539
2020	10	25	13	15	0.1	1.1	22.32	95.9	7.086	52.628
2020	10	25	13	25	0.1	1.1	22.65	96.6	7.086	53.3392
2020	10	25	13	35	0.1	1.1	21.9	99.5	7.086	51.2056
2020	10	25	13	45	0.1	1.1	21.84	96.6	7.086	51.4426
2020	10	25	13	55	0.1	1.1	20.88	97.4	7.086	49.072
2020	10	25	14	5	0.1	1.1	23.51	97.6	7.086	55.2356
2020	10	25	14	15	0.1	1.1	23.2	95.4	7.086	54.7615
2020	10	25	14	25	0.1	1.1	21.83	96.3	7.086	51.4426
2020	10	25	14	35	0.1	1.1	22.66	96.8	7.086	53.3391
2020	10	25	14	45	0.1	1.1	22.91	97.8	7.0799	53.7648
2020	10	25	14	55	0.1	1.1	22.27	94.6	7.086	52.6279
2020	10	25	15	5	0.1	1.1	21.87	97.1	7.086	51.4426
2020	10	25	15	15	0.1	1.1	23.02	98	7.0799	54.0016
2020	10	25	15	25	0.1	1.1	21.91	97.9	7.0799	51.3962
2020	10	25	15	35	0.1	1.1	22.7	97.6	7.0738	53.243
2020	10	25	15	45	0.1	1.1	21.61	95.8	7.0799	50.9225
2020	10	25	15	55	0.1	1.1	21.84	93.7	7.0738	51.5866
2020	10	25	16	5	0.1	1.1	22.74	96.3	7.0738	53.4797
2020	10	25	16	15	0.1	1.1	23.68	94.6	7.0738	55.846
2020	10	25	16	25	0.1	1.1	21.82	98.2	7.0738	51.1133
2020	10	25	16	35	0.1	1.1	21.77	94.7	7.0738	51.3499

Reinhackle (0356)

Year	Month	Day	Hour	Minute	CellBegin	CellEnd	Speed	Direction	Area	Flow
2020	10	25	16	45	0.1	1.1	22.73	96.1	7.0738	53.4797
2020	10	25	16	55	0.1	1.1	22.31	95.7	7.0738	52.5331
2020	10	25	17	5	0.1	1.1	21.47	94.5	7.0677	50.5944
2020	10	25	17	15	0.1	1.1	20.07	97.4	7.0677	47.048
2020	10	25	17	25	0.1	1.1	22.25	96.7	7.0677	52.2493
2020	10	25	17	35	0.1	1.1	23.86	98.4	7.0677	55.7956
2020	10	25	17	45	0.1	1.1	22.49	95.1	7.0677	52.9586
2020	10	25	17	55	0.1	1.1	21.97	97.1	7.0677	51.5401
2020	10	25	18	5	0.1	1.1	21.39	95.4	7.0677	50.3579
2020	10	25	18	15	0.1	1.1	20.85	94.1	7.0677	49.1758
2020	10	25	18	25	0.1	1.1	22.46	96.9	7.0616	52.6746
2020	10	25	18	35	0.1	1.1	21.02	96	7.0677	49.4123
2020	10	25	18	45	0.1	1.1	22.69	97.3	7.0677	53.195
2020	10	25	18	55	0.1	1.1	21.78	97.4	7.0677	51.0672
2020	10	25	19	5	0.1	1.1	21.74	96.6	7.0677	51.0673
2020	10	25	19	15	0.1	1.1	21.51	98	7.0677	50.358
2020	10	25	19	25	0.1	1.1	21.54	98.5	7.0677	50.358
2020	10	25	19	35	0.1	1.1	21.85	100.3	7.0677	50.8309
2020	10	25	19	45	0.1	1.1	22.81	95.5	7.0677	53.668
2020	10	25	19	55	0.1	1.1	22.42	97.9	7.0738	52.5332
2020	10	25	20	5	0.1	1.1	21.67	97.2	7.0677	50.8309
2020	10	25	20	15	0.1	1.1	21.44	98.6	7.0677	50.1217
2020	10	25	20	25	0.1	1.1	21.4	97.8	7.0616	50.0765
2020	10	25	20	35	0.1	1.1	21.7	95.6	7.0677	51.0674
2020	10	25	20	45	0.1	1.1	23.33	96.2	7.0677	54.8502
2020	10	25	20	55	0.1	1.1	21.93	96.3	7.0677	51.5403
2020	10	25	21	5	0.1	1.1	22.05	96.8	7.0677	51.7767
2020	10	25	21	15	0.1	1.1	21.71	97.9	7.0677	50.8311
2020	10	25	21	25	0.1	1.1	21.6	95.6	7.0677	50.8311
2020	10	25	21	35	0.1	1.1	19.67	97.6	7.0677	46.1026
2020	10	25	21	45	0.1	1.1	21.04	98.7	7.0616	49.1318
2020	10	25	21	55	0.1	1.1	22.08	94.9	7.0616	51.9664
2020	10	25	22	5	0.1	1.1	20.62	96.1	7.0616	48.4232
2020	10	25	22	15	0.1	1.1	21.11	98.2	7.0616	49.3681
2020	10	25	22	25	0.1	1.1	23.12	98	7.0677	54.1412
2020	10	25	22	35	0.1	1.1	22.29	97.5	7.0677	52.2498
2020	10	25	22	45	0.1	1.1	20.06	97.2	7.0616	47.0061
2020	10	25	22	55	0.1	1.1	22.8	97.6	7.0677	53.432
2020	10	25	23	5	0.1	1.1	21.25	94	7.0677	50.1221
2020	10	25	23	15	0.1	1.1	20.55	97	7.0677	48.2307
2020	10	25	23	25	0.1	1.1	21.43	98.3	7.0677	50.1221
2020	10	25	23	35	0.1	1.1	21.97	97.1	7.0677	51.5407
2020	10	25	23	45	0.1	1.1	21.58	94.8	7.0677	50.8315
2020	10	25	23	55	0.1	1.1	21.7	95.6	7.0677	51.0679
2020	10	26	0	5	0.1	1.1	23.04	98.2	7.0677	53.905

Reinhackle (0356)

Year	Month	Day	Hour	Minute	CellBegin	CellEnd	Speed	Direction	Area	Flow
2020	10	26	0	15	0.1	1.1	22.12	98.1	7.0677	51.7772
2020	10	26	0	25	0.1	1.1	22.46	96.9	7.0677	52.723
2020	10	26	0	35	0.1	1.1	22.48	94.8	7.0677	52.9594
2020	10	26	0	45	0.1	1.1	20.98	94.9	7.0738	49.4576
2020	10	26	0	55	0.1	1.1	21.57	97.2	7.0677	50.5952
2020	10	26	1	5	0.1	1.1	20.5	95.6	7.0677	48.231
2020	10	26	1	15	0.1	1.1	22.43	98.2	7.0616	52.4393
2020	10	26	1	25	0.1	1.1	21.6	97.7	7.0616	50.5496
2020	10	26	1	35	0.1	1.1	21.82	96.1	7.0616	51.2583
2020	10	26	1	45	0.1	1.1	19.77	94.9	7.0616	46.5341
2020	10	26	1	55	0.1	1.1	20.66	97.2	7.0555	48.3801
2020	10	26	2	5	0.1	1.1	21.9	95.5	7.0616	51.4946
2020	10	26	2	15	0.1	1.1	20.55	94.2	7.0616	48.4239
2020	10	26	2	25	0.1	1.1	22.71	97.8	7.0616	53.1482
2020	10	26	2	35	0.1	1.1	21.35	96.7	7.0555	50.0322
2020	10	26	2	45	0.1	1.1	20.48	97.6	7.0555	47.9082
2020	10	26	2	55	0.1	1.1	22.23	96.2	7.0616	52.2034
2020	10	26	3	5	0.1	1	21.4	95.6	7.0616	50.3137
2020	10	26	3	15	0.1	1	21.57	97.2	7.0677	50.5956
2020	10	26	3	25	0.1	1	20.87	94.7	7.0677	49.177
2020	10	26	3	35	0.1	1	21.17	94.6	7.0616	49.8413
2020	10	26	3	45	0.1	1	21.42	96.2	7.0555	50.2683
2020	10	26	3	55	0.1	1	22.03	96.3	7.0616	51.7311
2020	10	26	4	5	0.1	1	21.02	98.2	7.0555	49.0884
2020	10	26	4	15	0.1	1	21.81	97.9	7.0555	50.9764
2020	10	26	4	25	0.1	1	22.2	95.4	7.0555	52.1565
2020	10	26	4	35	0.1	1	20.52	96.2	7.0555	48.1444
2020	10	26	4	45	0.1	1	20.93	98.5	7.0555	48.8525
2020	10	26	4	55	0.1	1	21.36	97	7.0555	50.0325
2020	10	26	5	5	0.1	1	21.9	95.5	7.0616	51.495
2020	10	26	5	15	0.1	1	21.78	97.4	7.0555	50.9765
2020	10	26	5	25	0.1	1	20.92	96	7.0555	49.0885
2020	10	26	5	35	0.1	1	21.37	97.3	7.0616	50.0778
2020	10	26	5	45	0.1	1	21.57	99.1	7.0616	50.314
2020	10	26	5	55	0.1	1	22.53	96.1	7.0616	52.9124
2020	10	26	6	5	0.1	1	21.8	95.5	7.0616	51.2589
2020	10	26	6	15	0.1	1	21.51	95.9	7.0616	50.5503
2020	10	26	6	25	0.1	1	21.64	96.6	7.0616	50.7865
2020	10	26	6	35	0.1	1	21.52	98.3	7.0616	50.3141
2020	10	26	6	45	0.1	1	20.47	97.3	7.0616	47.9519
2020	10	26	6	55	0.1	1	22.09	97.5	7.0616	51.7314
2020	10	26	7	5	0.1	1	22.07	97	7.0616	51.7314
2020	10	26	7	15	0.1	1	20.99	97.7	7.0616	49.1331
2020	10	26	7	25	0.1	1	21.27	97.3	7.0616	49.8417
2020	10	26	7	35	0.1	1	22.14	96.5	7.0616	51.9677

Reinhackle (0356)

Year	Month	Day	Hour	Minute	CellBegin	CellEnd	Speed	Direction	Area	Flow
2020	10	26	7	45	0.1	1	22.84	98.3	7.0616	53.385
2020	10	26	7	55	0.1	1	20.48	99.6	7.0616	47.7158
2020	10	26	8	5	0.1	1	20.44	98.7	7.0616	47.7158
2020	10	26	8	15	0.1	1	21.95	96.8	7.0616	51.4953
2020	10	26	8	25	0.1	1	20.95	96.9	7.0616	49.1331
2020	10	26	8	35	0.1	1	20.35	99	7.0616	47.4796
2020	10	26	8	45	0.1	1	21.26	97	7.0616	49.8418
2020	10	26	8	55	0.1	1	21.01	95.7	7.0616	49.3693
2020	10	26	9	5	0.1	1	23.23	96.2	7.0616	54.5661
2020	10	26	9	15	0.1	1	21.28	95.1	7.0616	50.0779
2020	10	26	9	25	0.1	1	21.69	97.7	7.0616	50.7866
2020	10	26	9	35	0.1	1	21.11	98.2	7.0616	49.3693
2020	10	26	9	45	0.1	1	20.65	97	7.0616	48.4244
2020	10	26	9	55	0.1	1	21.13	96.3	7.0616	49.6054
2020	10	26	10	5	0.1	1	22.22	95.9	7.0616	52.2038
2020	10	26	10	15	0.1	1	22.53	96.1	7.0616	52.9124
2020	10	26	10	25	0.1	1	22	95.5	7.0555	51.6846
2020	10	26	10	35	0.1	1	20.96	97.1	7.0616	49.133
2020	10	26	10	45	0.1	1	21.45	96.7	7.0616	50.314
2020	10	26	10	55	0.1	1	20.1	95.7	7.0616	47.2432
2020	10	26	11	5	0.1	1	22.48	97.2	7.0555	52.6286
2020	10	26	11	15	0.1	1	22.39	97.4	7.0616	52.4399
2020	10	26	11	25	0.1	1	21.47	99.1	7.0555	50.0325
2020	10	26	11	35	0.1	1	21.2	95.7	7.0616	49.8415
2020	10	26	11	45	0.1	1	21.98	97.3	7.0616	51.495
2020	10	26	11	55	0.1	1	23.22	97.9	7.0616	54.3296
2020	10	26	12	5	0.1	1	21.31	95.9	7.0616	50.0777
2020	10	26	12	15	0.1	1	22.84	96.3	7.0616	53.6209
2020	10	26	12	25	0.1	1	22.22	95.9	7.0616	52.2036
2020	10	26	12	35	0.1	1	21.36	97	7.0616	50.0776
2020	10	26	12	45	0.1	1	22.02	98.1	7.0616	51.4949
2020	10	26	12	55	0.1	1	21.57	99.1	7.0616	50.3138
2020	10	26	13	5	0.1	1	22.54	96.4	7.0616	52.9122
2020	10	26	13	15	0.1	1	21.7	95.6	7.0616	51.0225
2020	10	26	13	25	0.1	1	21.67	94.5	7.0616	51.0224
2020	10	26	13	35	0.1	1	21.19	97.6	7.0616	49.6052
2020	10	26	13	45	0.1	1	21.6	99.6	7.0616	50.3138
2020	10	26	13	55	0.1	1	22.12	96	7.0616	51.9673
2020	10	26	14	5	0.1	1	22.53	96.1	7.0616	52.9121
2020	10	26	14	15	0.1	1	22.76	98.6	7.0555	53.1003
2020	10	26	14	25	0.1	1	21.87	98.9	7.0555	50.9763
2020	10	26	14	35	0.1	1	21.55	98.8	7.0555	50.2683
2020	10	26	14	45	0.1	1	20.78	97.5	7.0555	48.6163
2020	10	26	14	55	0.1	1	21.19	97.6	7.0555	49.5603
2020	10	26	15	5	0.1	1	21.1	97.9	7.0555	49.3243

Reinhackle (0356)

Year	Month	Day	Hour	Minute	CellBegin	CellEnd	Speed	Direction	Area	Flow
2020	10	26	15	15	0.1	1	20.66	97.2	7.0555	48.3803
2020	10	26	15	25	0.1	1	21.75	98.7	7.0494	50.6945
2020	10	26	15	35	0.1	1	20.46	94.5	7.0555	48.1443
2020	10	26	15	45	0.1	1	21.71	95.8	7.0494	50.9303
2020	10	26	15	55	0.1	1	21.51	98	7.0433	50.1775
2020	10	26	16	5	0.1	1	20.62	98.4	7.0494	48.1008
2020	10	26	16	15	0.1	1	20.51	98.1	7.0494	47.865
2020	10	26	16	25	0.1	1	22.77	97.1	7.0433	53.24
2020	10	26	16	35	0.1	1	21.53	96.4	7.0433	50.4131
2020	10	26	16	45	0.1	1	22.98	94.7	7.0433	53.9467
2020	10	26	16	55	0.1	1	22.28	97.2	7.0372	52.0149
2020	10	26	17	5	0.1	1	20.74	96.6	7.0372	48.4845
2020	10	26	17	15	0.1	1	21.74	96.6	7.0433	50.8842
2020	10	26	17	25	0.1	1	21.42	96.2	7.0433	50.1775
2020	10	26	17	35	0.1	1	21.32	96.2	7.0433	49.9419
2020	10	26	17	45	0.1	1	19.65	97	7.0372	45.8955
2020	10	26	17	55	0.1	1	20.08	97.7	7.0372	46.837
2020	10	26	18	5	0.1	1	21.8	99.5	7.0372	50.6028
2020	10	26	18	15	0.1	1	20.93	98.5	7.0372	48.7199
2020	10	26	18	25	0.1	1	21.53	96.4	7.0372	50.3674
2020	10	26	18	35	0.1	1	21.29	99.5	7.0372	49.426
2020	10	26	18	45	0.1	1	21.46	98.8	7.0372	49.8967
2020	10	26	18	55	0.1	1	21.29	95.4	7.0311	49.8515
2020	10	26	19	5	0.1	1	20.75	96.9	7.0311	48.4406
2020	10	26	19	15	0.1	1	20.96	97.1	7.0311	48.9109
2020	10	26	19	25	0.1	1	21.66	96.9	7.0311	50.5569
2020	10	26	19	35	0.1	1	20.67	99.2	7.0311	47.9703
2020	10	26	19	45	0.1	1	20.99	99.6	7.0372	48.7199
2020	10	26	19	55	0.1	1	21.35	96.7	7.0311	49.8515
2020	10	26	20	5	0.1	1	20.39	97.9	7.0311	47.5
2020	10	26	20	15	0.1	1	20.43	93.1	7.0372	48.0139
2020	10	26	20	25	0.1	1	22.13	98.3	7.0372	51.5443
2020	10	26	20	35	0.1	1	23.05	100	7.0372	53.4272
2020	10	26	20	45	0.1	1	20.44	93.6	7.0372	48.0139
2020	10	26	20	55	0.1	1	21.95	96.8	7.0372	51.309
2020	10	26	21	5	0.1	1	20.51	98.1	7.0311	47.7352
2020	10	26	21	15	0.1	1	20.91	95.8	7.0311	48.911
2020	10	26	21	25	0.1	1	21.87	97.1	7.0311	51.0274
2020	10	26	21	35	0.1	1	21.71	97.9	7.0311	50.5571
2020	10	26	21	45	0.1	1	22.36	96.9	7.0311	52.2031
2020	10	26	21	55	0.1	1	21.64	98.5	7.0311	50.3219
2020	10	26	22	5	0.1	1	20.78	95	7.0311	48.6759
2020	10	26	22	15	0.1	1	21.64	96.6	7.0311	50.5571
2020	10	26	22	25	0.1	1	20.75	96.9	7.025	48.3968
2020	10	26	22	35	0.1	1	21.1	95.7	7.025	49.3366

Reinhackle (0356)

Year	Month	Day	Hour	Minute	CellBegin	CellEnd	Speed	Direction	Area	Flow
2020	10	26	22	45	0.1	1	20.86	97.2	7.0311	48.676
2020	10	26	22	55	0.1	1	20.95	96.9	7.0311	48.9111
2020	10	26	23	5	0.1	1	20.38	95.1	7.0311	47.7354
2020	10	26	23	15	0.1	1	22.05	98.6	7.0311	51.2627
2020	10	26	23	25	0.1	1	20	98	7.0311	46.5597
2020	10	26	23	35	0.1	1	21.37	97.3	7.025	49.8066
2020	10	26	23	45	0.1	1	20.3	95.7	7.0311	47.5003
2020	10	26	23	55	0.1	1	20.54	96.7	7.0311	47.9706
2020	10	27	0	5	0.1	1	20.83	96.3	7.025	48.6319
2020	10	27	0	15	0.1	1	20.74	96.6	7.0311	48.4409
2020	10	27	0	25	0.1	1	21.95	98.6	7.0311	51.0276
2020	10	27	0	35	0.1	1	21.87	97.1	7.0311	51.0276
2020	10	27	0	45	0.1	1	20.69	97.8	7.0311	48.2058
2020	10	27	0	55	0.1	1	21.37	97.3	7.025	49.8067
2020	10	27	1	5	0.1	1	21.73	100.1	7.025	50.2766
2020	10	27	1	15	0.1	1	22.4	95.4	7.025	52.391
2020	10	27	1	25	0.1	1	21.23	98.4	7.025	49.3368
2020	10	27	1	35	0.1	1	21.11	98.2	7.0189	49.0573
2020	10	27	1	45	0.1	1	21.33	98.4	7.0189	49.5268
2020	10	27	1	55	0.1	1	21.3	97.8	7.0189	49.5268
2020	10	27	2	5	0.1	1	22.52	99.7	7.0189	52.1088
2020	10	27	2	15	0.1	1	20.88	97.4	7.0189	48.5879
2020	10	27	2	25	0.1	1	20.76	97.2	7.0189	48.3532
2020	10	27	2	35	0.1	1	21.36	98.9	7.0189	49.5269
2020	10	27	2	45	0.1	1	22.1	99.4	7.0189	51.17
2020	10	27	2	55	0.1	1	21.49	95.3	7.0189	50.2311
2020	10	27	3	5	0.1	1	21.6	97.7	7.0189	50.2311
2020	10	27	3	15	0.1	1	19.48	99.8	7.0189	45.0672
2020	10	27	3	25	0.1	1	22.02	98.1	7.0189	51.17
2020	10	27	3	35	0.1	1	21.36	98.9	7.0189	49.527
2020	10	27	3	45	0.1	1	20.95	96.9	7.025	48.8672
2020	10	27	3	55	0.1	1	21.21	98.1	7.0189	49.2922
2020	10	27	4	5	0.1	1	21.15	94.1	7.0189	49.527
2020	10	27	4	15	0.1	1	20.47	94.8	7.025	47.9274
2020	10	27	4	25	0.1	1	22.57	97.1	7.025	52.6262
2020	10	27	4	35	0.1	1	21.61	98	7.025	50.2768
2020	10	27	4	45	0.1	1	22.43	98.2	7.0189	52.109
2020	10	27	4	55	0.1	1	22.69	97.3	7.025	52.8612
2020	10	27	5	5	0.1	1	21.67	99	7.025	50.2769
2020	10	27	5	15	0.1	1	21.2	95.7	7.0189	49.5271
2020	10	27	5	25	0.1	1	21.19	99.5	7.0189	49.0576
2020	10	27	5	35	0.1	1	21.76	96.9	7.0189	50.7007
2020	10	27	5	45	0.1	1	21.97	94.7	7.0189	51.4049
2020	10	27	5	55	0.1	1	22.46	94.3	7.0189	52.5785
2020	10	27	6	5	0.1	1	21.35	96.7	7.0189	49.7618

Reinhackle (0356)

Year	Month	Day	Hour	Minute	CellBegin	CellEnd	Speed	Direction	Area	Flow
2020	10	27	6	15	0.1	1	22.26	94.4	7.0189	52.1091
2020	10	27	6	25	0.1	1	22.23	98.3	7.0189	51.6396
2020	10	27	6	35	0.1	1	20.63	96.4	7.0128	48.075
2020	10	27	6	45	0.1	1	20.47	97.3	7.0189	47.6493
2020	10	27	6	55	0.1	1	19.76	97.3	7.0067	45.9226
2020	10	27	7	5	0.1	1	21.18	94.9	7.0067	49.4371
2020	10	27	7	15	0.1	1	22.3	97.7	7.0067	51.7801
2020	10	27	7	25	0.1	1	21.41	98.1	7.0067	49.6715
2020	10	27	7	35	0.1	1	20.29	99.6	7.0067	46.8599
2020	10	27	7	45	0.1	1	21.05	96.8	7.0128	49.0131
2020	10	27	7	55	0.1	1	20.91	99.9	7.0128	48.3096
2020	10	27	8	5	0.1	1	21.67	97.2	7.0128	50.4202
2020	10	27	8	15	0.1	1	22.08	97.3	7.0128	51.3583
2020	10	27	8	25	0.1	1	20.82	98.3	7.0067	48.2657
2020	10	27	8	35	0.1	1	20.75	98.9	7.0067	48.0313
2020	10	27	8	45	0.1	1	21.03	98.5	7.0067	48.7342
2020	10	27	8	55	0.1	1	21.87	94.5	7.0067	51.0772
2020	10	27	9	5	0.1	1	21.89	97.6	7.0128	50.8892
2020	10	27	9	15	0.1	1	21.49	99.4	7.0128	49.7166
2020	10	27	9	25	0.1	1	21.45	96.7	7.0067	49.9056
2020	10	27	9	35	0.1	1	23.43	96.1	7.0128	54.6413
2020	10	27	9	45	0.1	1	21.67	97.2	7.0128	50.4201
2020	10	27	9	55	0.1	1	21.63	96.4	7.0128	50.42
2020	10	27	10	5	0.1	1	21.11	98.2	7.0128	49.0129
2020	10	27	10	15	0.1	1	21.69	97.7	7.0128	50.42
2020	10	27	10	25	0.1	1	22.01	95.7	7.0067	51.3113
2020	10	27	10	35	0.1	1	21.83	96.3	7.0128	50.889
2020	10	27	10	45	0.1	1	20.9	95.5	7.0128	48.7783
2020	10	27	10	55	0.1	1	20.68	99.5	7.0128	47.8403
2020	10	27	11	5	0.1	1	20.62	98.4	7.0067	47.7967
2020	10	27	11	15	0.1	1	21.31	95.9	7.0128	49.7163
2020	10	27	11	25	0.1	1	21.02	96	7.0128	49.0127
2020	10	27	11	35	0.1	1	22.43	96.1	7.0128	52.2959
2020	10	27	11	45	0.1	1	22.55	96.6	7.0128	52.5304
2020	10	27	11	55	0.1	1	22.01	95.7	7.0067	51.3111
2020	10	27	12	5	0.1	1	20.76	99.1	7.0067	48.0309
2020	10	27	12	15	0.1	1	22.25	96.7	7.0067	51.7796
2020	10	27	12	25	0.1	1	21.19	95.4	7.0067	49.4366
2020	10	27	12	35	0.1	1	22.42	95.9	7.0067	52.2481
2020	10	27	12	45	0.1	1	22.28	97.2	7.0067	51.7795
2020	10	27	12	55	0.1	1	22.04	96.5	7.0067	51.3109
2020	10	27	13	5	0.1	1	21.64	98.5	7.0067	50.1394
2020	10	27	13	15	0.1	1	22	95.5	7.0067	51.3109
2020	10	27	13	25	0.1	1	22.1	95.5	7.0067	51.5451
2020	10	27	13	35	0.1	1	21.29	95.4	7.0067	49.6708

Reinhackle (0356)

Year	Month	Day	Hour	Minute	CellBegin	CellEnd	Speed	Direction	Area	Flow
2020	10	27	13	45	0.1	1	23.21	95.7	7.0067	54.1224
2020	10	27	13	55	0.1	1	21.69	95.3	7.0067	50.6079
2020	10	27	14	5	0.1	1	22.2	97.8	7.0067	51.5451
2020	10	27	14	15	0.1	1	22.04	96.5	7.0067	51.3108
2020	10	27	14	25	0.1	1	22.28	97.2	7.0067	51.7794
2020	10	27	14	35	0.1	1	20.6	95.6	7.0006	47.9869
2020	10	27	14	45	0.1	1	21.41	98.1	7.0067	49.6707
2020	10	27	14	55	0.1	1	21.89	95.2	7.0067	51.0764
2020	10	27	15	5	0.1	1	21.57	99.1	7.0006	49.8595
2020	10	27	15	15	0.1	1	21.45	96.7	7.0006	49.8595
2020	10	27	15	25	0.1	1	22.02	98.1	7.0006	51.0299
2020	10	27	15	35	0.1	1	21.61	98	7.0006	50.0936
2020	10	27	15	45	0.1	1	21.27	97.3	7.0006	49.3914
2020	10	27	15	55	0.1	1	21.7	95.6	7.0006	50.5618
2020	10	27	16	5	0.1	1	20.92	96	7.0006	48.6891
2020	10	27	16	15	0.1	1	22.03	96.3	6.9945	51.2173
2020	10	27	16	25	0.1	1	21.07	97.4	7.0006	48.9232
2020	10	27	16	35	0.1	1	21.03	98.5	6.9945	48.6447
2020	10	27	16	45	0.1	1	22.1	95.5	6.9945	51.4512
2020	10	27	16	55	0.1	1	21.27	97.3	6.9945	49.3463
2020	10	27	17	5	0.1	1	21.81	97.9	6.9945	50.5157
2020	10	27	17	15	0.1	1	21.82	98.2	7.0006	50.5617
2020	10	27	17	25	0.1	1	20.78	97.5	7.0006	48.2209
2020	10	27	17	35	0.1	1	20.2	98	7.0006	46.8164
2020	10	27	17	45	0.1	1	20.96	97.1	7.0006	48.6891
2020	10	27	17	55	0.1	1	20.75	96.9	7.0006	48.2209
2020	10	27	18	5	0.1	1	20.63	96.4	7.0006	47.9868
2020	10	27	18	15	0.1	1	21.27	97.3	7.0006	49.3913
2020	10	27	18	25	0.1	1	20.85	96.9	7.0006	48.455
2020	10	27	18	35	0.1	1	20.96	97.1	7.0006	48.689
2020	10	27	18	45	0.1	1	21.91	99.7	7.0006	50.5617
2020	10	27	18	55	0.1	1	21.8	95.5	7.0006	50.7958
2020	10	27	19	5	0.1	1	21.15	96.8	7.0006	49.1572
2020	10	27	19	15	0.1	1	21.43	98.3	7.0006	49.6254
2020	10	27	19	25	0.1	1	21.57	97.2	7.0006	50.0935
2020	10	27	19	35	0.1	1	21.64	100.1	7.0006	49.8595
2020	10	27	19	45	0.1	1	22.51	95.6	7.0006	52.4344
2020	10	27	19	55	0.1	1	19.35	94.1	7.0006	45.1778
2020	10	27	20	5	0.1	1	20.47	101	7.0006	47.0505
2020	10	27	20	15	0.1	1	21.11	98.2	7.0006	48.9231
2020	10	27	20	25	0.1	1	21.21	96	7.0006	49.3913
2020	10	27	20	35	0.1	1	19.86	99.3	7.0006	45.8801
2020	10	27	20	45	0.1	1	20.73	98.6	7.0006	47.9868
2020	10	27	20	55	0.1	1	21.14	98.7	7.0006	48.9232
2020	10	27	21	5	0.1	1	21.28	94.9	7.0006	49.6254

Reinhackle (0356)

Year	Month	Day	Hour	Minute	CellBegin	CellEnd	Speed	Direction	Area	Flow
2020	10	27	21	15	0.1	1	21.14	98.7	7.0006	48.9232
2020	10	27	21	25	0.1	1	21.39	99.4	7.0006	49.3913
2020	10	27	21	35	0.1	1	21.37	97.3	7.0006	49.6254
2020	10	27	21	45	0.1	1	21.02	98.2	7.0006	48.6891
2020	10	27	21	55	0.1	1	21.22	100	7.0006	48.9232
2020	10	27	22	5	0.1	1	21.68	97.4	7.0006	50.3277
2020	10	27	22	15	0.1	1	20.45	97	7.0006	47.5187
2020	10	27	22	25	0.1	1	20.8	98	7.0006	48.221
2020	10	27	22	35	0.1	1	20.8	98	7.0006	48.221
2020	10	27	22	45	0.1	1	21.41	98.1	7.0006	49.6255
2020	10	27	22	55	0.1	1	21.27	97.3	7.0006	49.3914
2020	10	27	23	5	0.1	1	21.25	96.8	7.0006	49.3914
2020	10	27	23	15	0.1	1	20.96	97.1	7.0006	48.6892
2020	10	27	23	25	0.1	1	20.85	98.8	7.0006	48.221
2020	10	27	23	35	0.1	1	20.45	97	7.0006	47.5188
2020	10	27	23	45	0.1	1	22.47	99	7.0006	51.9664
2020	10	27	23	55	0.1	1	21.45	96.7	7.0006	49.8596
2020	10	28	0	5	0.1	1	20.99	97.7	7.0006	48.6892
2020	10	28	0	15	0.1	1	21.39	99.4	7.0006	49.3915
2020	10	28	0	25	0.1	1	20.74	96.6	7.0006	48.2211
2020	10	28	0	35	0.1	1	19.53	98.8	7.0006	45.178
2020	10	28	0	45	0.1	1	20.85	96.9	7.0006	48.4552
2020	10	28	0	55	0.1	1	20.32	100.2	7.0006	46.8166
2020	10	28	1	5	0.1	1	21.72	96.1	7.0006	50.5619
2020	10	28	1	15	0.1	1	20.52	98.4	7.0006	47.5189
2020	10	28	1	25	0.1	1	21.42	99.9	7.0006	49.3915
2020	10	28	1	35	0.1	1	20.11	98.3	7.0006	46.5825
2020	10	28	1	45	0.1	1	20.58	99.5	7.0006	47.5189
2020	10	28	1	55	0.1	1	21.34	96.5	7.0006	49.6257
2020	10	28	2	5	0.1	1	20.98	99.3	7.0006	48.4552
2020	10	28	2	15	0.1	1	22.59	97.4	7.0006	52.4347
2020	10	28	2	25	0.1	1	20.93	98.5	7.0006	48.4553
2020	10	28	2	35	0.1	1	20.75	96.9	7.0006	48.2212
2020	10	28	2	45	0.1	1	20.39	99.6	7.0006	47.0508
2020	10	28	2	55	0.1	1	20.76	94.4	7.0006	48.4553
2020	10	28	3	5	0.1	1	21.34	98.6	7.0006	49.3916
2020	10	28	3	15	0.1	1	21.34	98.6	7.0006	49.3916
2020	10	28	3	25	0.1	1	21.42	96.2	7.0006	49.8598
2020	10	28	3	35	0.1	1	21.07	97.4	7.0006	48.9235
2020	10	28	3	45	0.1	1	20.85	98.8	7.0006	48.2212
2020	10	28	3	55	0.1	1	21.6	95.6	7.0006	50.328
2020	10	28	4	5	0.1	1	20.13	96.6	7.0006	46.8167
2020	10	28	4	15	0.1	1	21.29	99.5	7.0006	49.1576
2020	10	28	4	25	0.1	1	20.95	98.8	7.0006	48.4553
2020	10	28	4	35	0.1	1	20.45	97	7.0006	47.519

Reinhackle (0356)

Year	Month	Day	Hour	Minute	CellBegin	CellEnd	Speed	Direction	Area	Flow
2020	10	28	4	45	0.1	1	21.37	99.2	7.0006	49.3917
2020	10	28	4	55	0.1	1	21.95	96.8	7.0067	51.0768
2020	10	28	5	5	0.1	1	20.8	95.5	7.0006	48.4554
2020	10	28	5	15	0.1	1	21.34	98.6	7.0006	49.3917
2020	10	28	5	25	0.1	1	21.25	96.8	7.0006	49.3917
2020	10	28	5	35	0.1	1	20.47	94.8	7.0067	47.7966
2020	10	28	5	45	0.1	1	21.26	98.9	7.0067	49.2024
2020	10	28	5	55	0.1	1	22.1	99.4	7.0067	51.0768
2020	10	28	6	5	0.1	1	21.81	97.9	7.0006	50.5622
2020	10	28	6	15	0.1	1	20.07	97.4	7.0067	46.6252
2020	10	28	6	25	0.1	1	21.26	97	7.0067	49.4368
2020	10	28	6	35	0.1	1	20.35	97.1	7.0067	47.3281
2020	10	28	6	45	0.1	1	19.87	97.5	7.0067	46.1566
2020	10	28	6	55	0.1	1	22.01	95.7	7.0006	51.2645
2020	10	28	7	5	0.1	1	21.31	98.1	7.0067	49.4368
2020	10	28	7	15	0.1	1	22.28	94.9	7.0067	52.0141
2020	10	28	7	25	0.1	1	20.01	96	7.0067	46.6252
2020	10	28	7	35	0.1	1	20.54	96.7	7.0067	47.7967
2020	10	28	7	45	0.1	1	19.78	95.2	7.0067	46.1566
2020	10	28	7	55	0.1	1	21.46	97	7.0067	49.9054
2020	10	28	8	5	0.1	1	20.41	95.9	7.0067	47.5624
2020	10	28	8	15	0.1	1	20.03	98.6	7.0067	46.391
2020	10	28	8	25	0.1	1	20.85	98.8	7.0067	48.2653
2020	10	28	8	35	0.1	1	20.35	97.1	7.0067	47.3281
2020	10	28	8	45	0.1	1	20.85	98.8	7.0067	48.2653
2020	10	28	8	55	0.1	1	22.23	98.3	7.0067	51.5454
2020	10	28	9	5	0.1	1	20.48	99.6	7.0067	47.328
2020	10	28	9	15	0.1	1	22.57	97.1	7.0067	52.4826
2020	10	28	9	25	0.1	1	20.86	97.2	7.0067	48.4995
2020	10	28	9	35	0.1	1	21.27	99.2	7.0067	49.2024
2020	10	28	9	45	0.1	1	21.4	97.8	7.0067	49.6709
2020	10	28	9	55	0.1	1	20.47	97.3	7.0067	47.5622
2020	10	28	10	5	0.1	1	20.39	95.3	7.0067	47.5622
2020	10	28	10	15	0.1	1	21.58	95.1	7.0128	50.4196
2020	10	28	10	25	0.1	1	20.88	97.4	7.0067	48.4994
2020	10	28	10	35	0.1	1	20.27	97.4	7.0128	47.1364
2020	10	28	10	45	0.1	1	21.3	97.8	7.0128	49.4815
2020	10	28	10	55	0.1	1	21.84	98.4	7.0128	50.654
2020	10	28	11	5	0.1	1	21.34	98.6	7.0128	49.4815
2020	10	28	11	15	0.1	1	20.82	98.3	7.0128	48.3089
2020	10	28	11	25	0.1	1	21.79	97.6	7.0128	50.6539
2020	10	28	11	35	0.1	1	21.84	96.6	7.0128	50.8884
2020	10	28	11	45	0.1	1	20.89	95.2	7.0128	48.7778
2020	10	28	11	55	0.1	1	20.03	96.6	7.0128	46.6672
2020	10	28	12	5	0.1	1	21.31	95.9	7.0128	49.7158

Reinhackle (0356)

Year	Month	Day	Hour	Minute	CellBegin	CellEnd	Speed	Direction	Area	Flow
2020	10	28	12	15	0.1	1	21.25	96.8	7.0128	49.4813
2020	10	28	12	25	0.1	1	20.8	99.7	7.0128	48.0742
2020	10	28	12	35	0.1	1	21.73	101.4	7.0128	49.9503
2020	10	28	12	45	0.1	1	22.25	98.5	7.0128	51.5918
2020	10	28	12	55	0.1	1	21.73	96.3	7.0128	50.6537
2020	10	28	13	5	0.1	1	20.74	96.6	7.0128	48.3086
2020	10	28	13	15	0.1	1.1	21.94	96.5	7.0128	51.1227
2020	10	28	13	25	0.1	1.1	20.65	97	7.0128	48.0741
2020	10	28	13	35	0.1	1.1	20.58	97.5	7.0128	47.8396
2020	10	28	13	45	0.1	1.1	21	97.9	7.0128	48.7776
2020	10	28	13	55	0.1	1.1	20.35	97.1	7.0128	47.3705
2020	10	28	14	5	0.1	1.1	21.37	94.6	7.0128	49.9501
2020	10	28	14	15	0.1	1.1	21.04	96.6	7.0128	49.0121
2020	10	28	14	25	0.1	1.1	19.8	98.1	7.0128	45.9634
2020	10	28	14	35	0.1	1.1	20.92	98.2	7.0128	48.543
2020	10	28	14	45	0.1	1.1	20.13	96.6	7.0128	46.9015
2020	10	28	14	55	0.1	1.1	20.22	96.2	7.0128	47.1359
2020	10	28	15	5	0.1	1.1	21.47	97.2	7.0128	49.95
2020	10	28	15	15	0.1	1.1	20.88	99.4	7.0128	48.3085
2020	10	28	15	25	0.1	1.1	21.88	95	7.0128	51.1226
2020	10	28	15	35	0.1	1.1	20.61	95.8	7.0128	48.074
2020	10	28	15	45	0.1	1.1	20.85	96.9	7.0128	48.543
2020	10	28	15	55	0.1	1.1	21.11	98.2	7.0128	49.012
2020	10	28	16	5	0.1	1.1	21.88	97.4	7.0128	50.8881
2020	10	28	16	15	0.1	1.1	20.6	95.6	7.0128	48.074
2020	10	28	16	25	0.1	1.1	21.24	96.5	7.0128	49.481
2020	10	28	16	35	0.1	1.1	20.55	99	7.0128	47.6049
2020	10	28	16	45	0.1	1.1	20.22	98.5	7.0128	46.9014
2020	10	28	16	55	0.1	1.1	20.42	98.4	7.0067	47.3273
2020	10	28	17	5	0.1	1.1	21.09	97.6	7.0128	49.012
2020	10	28	17	15	0.1	1.1	21.65	98.8	7.0128	50.1845
2020	10	28	17	25	0.1	1.1	21.11	98.2	7.0128	49.0119
2020	10	28	17	35	0.1	1.1	20.96	97.1	7.0128	48.7774
2020	10	28	17	45	0.1	1.1	20.5	99.8	7.0128	47.3704
2020	10	28	17	55	0.1	1.1	21	97.9	7.0128	48.7774
2020	10	28	18	5	0.1	1.1	21.91	97.9	7.0128	50.888
2020	10	28	18	15	0.1	1.1	21.1	101.2	7.0128	48.5429
2020	10	28	18	25	0.1	1.1	19.03	96.6	7.0128	44.3218
2020	10	28	18	35	0.1	1.1	21.67	99	7.0128	50.1844
2020	10	28	18	45	0.1	1.1	20.42	98.4	7.0128	47.3704
2020	10	28	18	55	0.1	1.1	20.68	97.5	7.0128	48.0739
2020	10	28	19	5	0.1	1.1	21.5	99.6	7.0128	49.7154
2020	10	28	19	15	0.1	1.1	21.3	97.8	7.0128	49.4809
2020	10	28	19	25	0.1	1.1	22.05	98.6	7.0128	51.1225
2020	10	28	19	35	0.1	1.1	21.75	98.7	7.0128	50.419

Reinhackle (0356)

Year	Month	Day	Hour	Minute	CellBegin	CellEnd	Speed	Direction	Area	Flow
2020	10	28	19	45	0.1	1.1	21.35	96.7	7.0128	49.7155
2020	10	28	19	55	0.1	1.1	20.29	99.6	7.0128	46.9014
2020	10	28	20	5	0.1	1.1	21.21	98.1	7.0128	49.2465
2020	10	28	20	15	0.1	1.1	20.83	98.6	7.0067	48.2645
2020	10	28	20	25	0.1	1.1	21.43	98.3	7.0128	49.7155
2020	10	28	20	35	0.1	1.1	20.88	99.4	7.0128	48.3085
2020	10	28	20	45	0.1	1.1	20.62	98.4	7.0128	47.8395
2020	10	28	20	55	0.1	1.1	19.39	98	7.0067	44.9844
2020	10	28	21	5	0.1	1.1	21.04	98.7	7.0067	48.7332
2020	10	28	21	15	0.1	1.1	21.3	97.8	7.0128	49.4811
2020	10	28	21	25	0.1	1.1	21.84	98.4	7.0067	50.6075
2020	10	28	21	35	0.1	1.1	20.91	95.8	7.0067	48.7332
2020	10	28	21	45	0.1	1.1	21.26	100.6	7.0067	48.9675
2020	10	28	21	55	0.1	1.1	20.39	95.3	7.0067	47.5618
2020	10	28	22	5	0.1	1.1	21.79	102.2	7.0067	49.9047
2020	10	28	22	15	0.1	1.1	22.49	97.4	7.0067	52.2477
2020	10	28	22	25	0.1	1.1	20.51	95.9	7.0067	47.7961
2020	10	28	22	35	0.1	1.1	21.95	96.8	7.0067	51.0762
2020	10	28	22	45	0.1	1.1	21.68	99.3	7.0067	50.1391
2020	10	28	22	55	0.1	1	21.79	97.6	7.0067	50.6077
2020	10	28	23	5	0.1	1	21.92	98.1	7.0067	50.842
2020	10	28	23	15	0.1	1	21.09	99.6	7.0067	48.7334
2020	10	28	23	25	0.1	1	21.41	98.1	7.0067	49.6706
2020	10	28	23	35	0.1	1	21.31	99.7	7.0067	49.202
2020	10	28	23	45	0.1	1	20.86	97.2	7.0067	48.4991
2020	10	28	23	55	0.1	1	20.7	99.7	7.0067	47.7962
2020	10	29	0	5	0.1	1	20.8	99.7	7.0067	48.0305
2020	10	29	0	15	0.1	1	21.55	98.8	7.0067	49.9049
2020	10	29	0	25	0.1	1	20.8	98	7.0067	48.2649
2020	10	29	0	35	0.1	1	20.68	99.5	7.0067	47.7963
2020	10	29	0	45	0.1	1	20.37	97.3	7.0067	47.3277
2020	10	29	0	55	0.1	1	21.05	100.4	7.0067	48.4992
2020	10	29	1	5	0.1	1	20.95	96.9	7.0067	48.7336
2020	10	29	1	15	0.1	1	21.35	96.7	7.0067	49.6708
2020	10	29	1	25	0.1	1	21.05	100.4	7.0067	48.4993
2020	10	29	1	35	0.1	1	21.4	97.8	7.0067	49.6708
2020	10	29	1	45	0.1	1	20.35	99	7.0067	47.0935
2020	10	29	1	55	0.1	1	21.41	98.1	7.0067	49.6708
2020	10	29	2	5	0.1	1	22.14	96.5	7.0067	51.5452
2020	10	29	2	15	0.1	1	21.23	98.4	7.0067	49.2023
2020	10	29	2	25	0.1	1	21.68	97.4	7.0067	50.3738
2020	10	29	2	35	0.1	1	20.54	96.7	7.0067	47.7965
2020	10	29	2	45	0.1	1	21.14	98.7	7.0067	48.968
2020	10	29	2	55	0.1	1	21.3	97.8	7.0067	49.4366
2020	10	29	3	5	0.1	1	20.35	97.1	7.0067	47.328

Reinhackle (0356)

Year	Month	Day	Hour	Minute	CellBegin	CellEnd	Speed	Direction	Area	Flow
2020	10	29	3	15	0.1	1	20.03	98.6	7.0067	46.3908
2020	10	29	3	25	0.1	1	20.27	97.4	7.0067	47.0937
2020	10	29	3	35	0.1	1	20.83	98.6	7.0067	48.2652
2020	10	29	3	45	0.1	1	21.26	98.9	7.0067	49.2024
2020	10	29	3	55	0.1	1	21.11	98.2	7.0067	48.9681
2020	10	29	4	5	0.1	1	21.6	99.6	7.0067	49.9053
2020	10	29	4	15	0.1	1	20.73	98.6	7.0067	48.031
2020	10	29	4	25	0.1	1	21.31	98.1	7.0067	49.4367
2020	10	29	4	35	0.1	1	21.57	99.1	7.0067	49.9054
2020	10	29	4	45	0.1	1	21.19	97.6	7.0067	49.2025
2020	10	29	4	55	0.1	1	20.91	95.8	7.0067	48.7339
2020	10	29	5	5	0.1	1	21.19	95.4	7.0067	49.4368
2020	10	29	5	15	0.1	1	20.96	97.1	7.0067	48.7339
2020	10	29	5	25	0.1	1	21.61	95.8	7.0067	50.374
2020	10	29	5	35	0.1	1	21.64	100.1	7.0067	49.9054
2020	10	29	5	45	0.1	1	20.32	98.5	7.0067	47.0939
2020	10	29	5	55	0.1	1	21.73	100.1	7.0067	50.1397
2020	10	29	6	5	0.1	1	20.95	96.9	7.0067	48.734
2020	10	29	6	15	0.1	1	21.1	95.7	7.0067	49.2026
2020	10	29	6	25	0.1	1	21.87	97.1	7.0067	50.8427
2020	10	29	6	35	0.1	1	21.51	98	7.0067	49.9055
2020	10	29	6	45	0.1	1	20.9	99.6	7.0067	48.2654
2020	10	29	6	55	0.1	1	20.43	96.5	7.0067	47.5625
2020	10	29	7	5	0.1	1	20.88	99.4	7.0067	48.2654
2020	10	29	7	15	0.1	1	21.38	100.8	7.0067	49.2026
2020	10	29	7	25	0.1	1	21.16	97.1	7.0128	49.2474
2020	10	29	7	35	0.1	1	20.31	98.2	7.0067	47.094
2020	10	29	7	45	0.1	1	20.42	98.4	7.0128	47.3714
2020	10	29	7	55	0.1	1	20.78	97.5	7.0128	48.3094
2020	10	29	8	5	0.1	1	20.78	99.4	7.0128	48.0749
2020	10	29	8	15	0.1	1	20.63	96.4	7.0128	48.0749
2020	10	29	8	25	0.1	1	20.86	99.1	7.0128	48.3094
2020	10	29	8	35	0.1	1	21.44	98.6	7.0128	49.7165
2020	10	29	8	45	0.1	1	20.65	97	7.0128	48.0749
2020	10	29	8	55	0.1	1	20.58	99.5	7.0128	47.6059
2020	10	29	9	5	0.1	1	20.86	99.1	7.0128	48.3094
2020	10	29	9	15	0.1	1	20.81	95.8	7.0128	48.5439
2020	10	29	9	25	0.1	1	20.88	99.4	7.0128	48.3093
2020	10	29	9	35	0.1	1	21.21	98.1	7.0128	49.2473
2020	10	29	9	45	0.1	1	21.55	98.8	7.0128	49.9509
2020	10	29	9	55	0.1	1	21.67	97.2	7.0189	50.4657
2020	10	29	10	5	0.1	1	20.18	101.1	7.0189	46.4754
2020	10	29	10	15	0.1	1	20.39	97.9	7.0189	47.4142
2020	10	29	10	25	0.1	1	21.37	99.2	7.0189	49.5267
2020	10	29	10	35	0.1	1	20.35	99	7.0189	47.1795

Reinhackle (0356)

Year	Month	Day	Hour	Minute	CellBegin	CellEnd	Speed	Direction	Area	Flow
2020	10	29	10	45	0.1	1	20.92	98.2	7.0189	48.5878
2020	10	29	10	55	0.1	1	20.88	97.4	7.0189	48.5878
2020	10	29	11	5	0.1	1	21.25	96.8	7.025	49.5717
2020	10	29	11	15	0.1	1	20.46	100.7	7.0189	47.1794
2020	10	29	11	25	0.1	1	21.11	98.2	7.0189	49.0572
2020	10	29	11	35	0.1	1	21.1	97.9	7.025	49.1017
2020	10	29	11	45	0.1	1	20.27	99.4	7.025	46.9873
2020	10	29	11	55	0.1	1	21.73	96.3	7.025	50.7462
2020	10	29	12	5	0.1	1	21.84	98.4	7.025	50.7462
2020	10	29	12	15	0.1	1	20.72	98.3	7.025	48.1619
2020	10	29	12	25	0.1	1	21.77	99	7.025	50.5112
2020	10	29	12	35	0.1	1	20.58	99.5	7.025	47.692
2020	10	29	12	45	0.1	1	20.42	98.4	7.025	47.457
2020	10	29	12	55	0.1	1	20.68	99.5	7.025	47.9269
2020	10	29	13	5	0.1	1	22.25	98.5	7.025	51.6858
2020	10	29	13	15	0.1	1	20.92	98.2	7.025	48.6317
2020	10	29	13	25	0.1	1	21.46	98.8	7.025	49.8063
2020	10	29	13	35	0.1	1	19.69	97.9	7.025	45.8124
2020	10	29	13	45	0.1	1	21.11	98.2	7.025	49.1015
2020	10	29	13	55	0.1	1	20.88	99.4	7.025	48.3967
2020	10	29	14	5	0.1	1	20.63	98.6	7.025	47.9268
2020	10	29	14	15	0.1	1	20.27	99.4	7.025	46.987
2020	10	29	14	25	0.1	1	21.47	99.1	7.025	49.8062
2020	10	29	14	35	0.1	1	21.23	98.4	7.025	49.3363
2020	10	29	14	45	0.1	1	20.47	99.3	7.025	47.4569
2020	10	29	14	55	0.1	1	20.92	98.2	7.025	48.6315
2020	10	29	15	5	0.1	1	21.06	100.7	7.025	48.6315
2020	10	29	15	15	0.1	1	21.46	98.8	7.025	49.8062
2020	10	29	15	25	0.1	1	20.14	98.9	7.025	46.752
2020	10	29	15	35	0.1	1	19.7	98.2	7.025	45.8123
2020	10	29	15	45	0.1	1	20.75	100.6	7.025	47.9267
2020	10	29	15	55	0.1	1	20.85	100.5	7.025	48.1616
2020	10	29	16	5	0.1	1	20.14	98.9	7.025	46.752
2020	10	29	16	15	0.1	1	20.55	97	7.025	47.9267
2020	10	29	16	25	0.1	1	21.11	99.8	7.025	48.8665
2020	10	29	16	35	0.1	1	21.34	101.6	7.025	49.1014
2020	10	29	16	45	0.1	1	19.97	97.5	7.025	46.5171
2020	10	29	16	55	0.1	1	20.95	96.9	7.025	48.8664
2020	10	29	17	5	0.1	1	21.5	95.6	7.025	50.276
2020	10	29	17	15	0.1	1	20.03	100.4	7.025	46.2821
2020	10	29	17	25	0.1	1	20.96	99.1	7.025	48.6315
2020	10	29	17	35	0.1	1.1	21.34	100.3	7.025	49.3363
2020	10	29	17	45	0.1	1.1	21.1	97.9	7.025	49.1013
2020	10	29	17	55	0.1	1	20.83	96.3	7.025	48.6315
2020	10	29	18	5	0.1	1.1	20.32	100.2	7.025	46.9869

Reinhackle (0356)

Year	Month	Day	Hour	Minute	CellBegin	CellEnd	Speed	Direction	Area	Flow
2020	10	29	18	15	0.1	1.1	21.75	98.7	7.025	50.5109
2020	10	29	18	25	0.1	1.1	21.91	99.7	7.0311	50.7919
2020	10	29	18	35	0.1	1.1	21.23	98.4	7.0311	49.381
2020	10	29	18	45	0.1	1.1	21.04	98.7	7.0311	48.9107
2020	10	29	18	55	0.1	1.1	21.07	97.4	7.0311	49.1459
2020	10	29	19	5	0.1	1	21.19	97.6	7.0311	49.381
2020	10	29	19	15	0.1	1.1	22.75	96.6	7.0311	53.1434
2020	10	29	19	25	0.1	1	20.58	99.5	7.0311	47.735
2020	10	29	19	35	0.1	1	21	97.9	7.0311	48.9108
2020	10	29	19	45	0.1	1	20.55	97	7.0311	47.9702
2020	10	29	19	55	0.1	1	20.99	99.6	7.0311	48.6757
2020	10	29	20	5	0.1	1	21.74	96.6	7.0311	50.792
2020	10	29	20	15	0.1	1	21.04	96.6	7.0311	49.146
2020	10	29	20	25	0.1	1	21.67	99	7.0311	50.3217
2020	10	29	20	35	0.1	1	21.16	97.1	7.0311	49.3812
2020	10	29	20	45	0.1	1	20.34	98.8	7.0311	47.2649
2020	10	29	20	55	0.1	1	20.83	98.6	7.0372	48.4845
2020	10	29	21	5	0.1	1	20.31	95.9	7.0433	47.5862
2020	10	29	21	15	0.1	1	20.72	96.1	7.0372	48.4846
2020	10	29	21	25	0.1	1	20.55	99	7.0433	47.8218
2020	10	29	21	35	0.1	1	20.75	96.9	7.0494	48.5725
2020	10	29	21	45	0.1	1	21.47	99.1	7.0494	49.9873
2020	10	29	21	55	0.1	1	21.58	94.8	7.0494	50.6946
2020	10	29	22	5	0.1	1	21.43	98.3	7.0494	49.9873
2020	10	29	22	15	0.1	1	21.19	95.1	7.0555	49.7965
2020	10	29	22	25	0.1	1	21.02	96	7.0555	49.3246
2020	10	29	22	35	0.1	1	21.08	94.9	7.0555	49.5606
2020	10	29	22	45	0.1	1	22.01	97.8	7.0555	51.4486
2020	10	29	22	55	0.1	1	20.92	96	7.0555	49.0886
2020	10	29	23	5	0.1	1	21.33	98.4	7.0555	49.7966
2020	10	29	23	15	0.1	1	21.65	100.4	7.0555	50.2687
2020	10	29	23	25	0.1	1	20.89	97.7	7.0555	48.8527
2020	10	29	23	35	0.1	1	21.16	97.1	7.0555	49.5607
2020	10	29	23	45	0.1	1	21.15	96.8	7.0555	49.5607
2020	10	29	23	55	0.1	1	21.4	97.8	7.0616	50.078
2020	10	30	0	5	0.1	1	20.82	96.1	7.0555	48.8528
2020	10	30	0	15	0.1	1	21.14	98.7	7.0555	49.3248
2020	10	30	0	25	0.1	1	21.25	96.8	7.0555	49.7968
2020	10	30	0	35	0.1	1	21.62	96.1	7.0555	50.7409
2020	10	30	0	45	0.1	1	21.1	95.7	7.0555	49.5609
2020	10	30	0	55	0.1	1	20.28	97.7	7.0555	47.4369
2020	10	30	1	5	0.1	1	21.91	97.9	7.0616	51.2593
2020	10	30	1	15	0.1	1	21.18	94.9	7.0555	49.7969
2020	10	30	1	25	0.1	1	21.14	96.5	7.0616	49.6058
2020	10	30	1	35	0.1	1	21.6	99.6	7.0616	50.3145

Reinhackle (0356)

Year	Month	Day	Hour	Minute	CellBegin	CellEnd	Speed	Direction	Area	Flow
2020	10	30	1	45	0.1	1	21.78	95	7.0616	51.2594
2020	10	30	1	55	0.1	1	22.32	98	7.0555	52.1571
2020	10	30	2	5	0.1	1	20.76	97.2	7.0616	48.661
2020	10	30	2	15	0.1	1	20.73	100.3	7.0555	48.1451
2020	10	30	2	25	0.1	1	21.98	97.3	7.0616	51.4957
2020	10	30	2	35	0.1	1	21.78	99.2	7.0555	50.7412
2020	10	30	2	45	0.1	1	21.15	96.8	7.0616	49.606
2020	10	30	2	55	0.1	1	20.86	99.1	7.0555	48.6172
2020	10	30	3	5	0.1	1	20.62	98.4	7.0616	48.1887
2020	10	30	3	15	0.1	1	21.11	96	7.0555	49.5612
2020	10	30	3	25	0.1	1	20.61	98.1	7.0555	48.1452
2020	10	30	3	35	0.1	1	20.16	99.1	7.0555	46.9652
2020	10	30	3	45	0.1	1	21.4	97.8	7.0555	50.0333
2020	10	30	3	55	0.1	1	21.09	95.2	7.0555	49.5613
2020	10	30	4	5	0.1	1	22.66	96.8	7.0555	53.1014
2020	10	30	4	15	0.1	1	20.08	95.1	7.0555	47.2013
2020	10	30	4	25	0.1	1	20.92	98.2	7.0555	48.8533
2020	10	30	4	35	0.1	1	21.93	98.4	7.0555	51.2134
2020	10	30	4	45	0.1	1	20.42	98.4	7.0555	47.6733
2020	10	30	4	55	0.1	1	20.38	97.6	7.0555	47.6733
2020	10	30	5	5	0.1	1	21.07	97.4	7.0616	49.37
2020	10	30	5	15	0.1	1	20.63	98.6	7.0555	48.1454
2020	10	30	5	25	0.1	1	22.16	98.8	7.0555	51.6855
2020	10	30	5	35	0.1	1	21.01	95.7	7.0555	49.3254
2020	10	30	5	45	0.1	1	21.32	101.4	7.0555	49.3254
2020	10	30	5	55	0.1	1	20.54	100.4	7.0555	47.6734
2020	10	30	6	5	0.1	1	20.72	98.3	7.0616	48.4252
2020	10	30	6	15	0.1	1	20.85	96.9	7.0616	48.8976
2020	10	30	6	25	0.1	1	20.51	101.5	7.0555	47.4374
2020	10	30	6	35	0.1	1	19.69	97.9	7.0616	46.063
2020	10	30	6	45	0.1	1	22.01	99.7	7.0555	51.2136
2020	10	30	6	55	0.1	1	21.04	98.7	7.0555	49.0895
2020	10	30	7	5	0.1	1	21.3	97.8	7.0616	49.8426
2020	10	30	7	15	0.1	1	21.11	96	7.0616	49.6064
2020	10	30	7	25	0.1	1	21.63	96.4	7.0616	50.7875
2020	10	30	7	35	0.1	1	21.37	97.3	7.0616	50.0788
2020	10	30	7	45	0.1	1	21.36	98.9	7.0616	49.8426
2020	10	30	7	55	0.1	1	21.88	97.4	7.0616	51.26
2020	10	30	8	5	0.1	1	20.45	99	7.0616	47.7167
2020	10	30	8	15	0.1	1	21.82	98.2	7.0616	51.0238
2020	10	30	8	25	0.1	1	21.29	99.5	7.0616	49.6064
2020	10	30	8	35	0.1	1	20.58	99.5	7.0616	47.9529
2020	10	30	8	45	0.1	1	20.99	97.7	7.0616	49.134
2020	10	30	8	55	0.1	1	21.13	98.4	7.0616	49.3702
2020	10	30	9	5	0.1	1	22.23	98.3	7.0616	51.9686

Reinhackle (0356)

Year	Month	Day	Hour	Minute	CellBegin	CellEnd	Speed	Direction	Area	Flow
2020	10	30	9	15	0.1	1	20.41	95.9	7.0616	47.9528
2020	10	30	9	25	0.1	1	20.52	98.4	7.0616	47.9528
2020	10	30	9	35	0.1	1	21.87	97.1	7.0616	51.2599
2020	10	30	9	45	0.1	1	21.9	99.5	7.0616	51.0236
2020	10	30	9	55	0.1	1	21.44	101.6	7.0677	49.6511
2020	10	30	10	5	0.1	1	21.33	98.4	7.0677	49.8875
2020	10	30	10	15	0.1	1	21.36	98.9	7.0677	49.8875
2020	10	30	10	25	0.1	1	21.17	99.2	7.0677	49.4146
2020	10	30	10	35	0.1	1	21.36	101.9	7.0677	49.4145
2020	10	30	10	45	0.1	1	21.74	98.5	7.0677	50.8331
2020	10	30	10	55	0.1	1	20.7	95.5	7.0677	48.7052
2020	10	30	11	5	0.1	1	21.03	98.5	7.0677	49.178
2020	10	30	11	15	0.1	1	21.54	98.5	7.0677	50.3602
2020	10	30	11	25	0.1	1	21.77	99	7.0738	50.8789
2020	10	30	11	35	0.1	1	21.47	97.2	7.0677	50.3601
2020	10	30	11	45	0.1	1	20.3	99.9	7.0738	47.3291
2020	10	30	11	55	0.1	1	20.69	97.8	7.0738	48.5124
2020	10	30	12	5	0.1	1	20.85	100.5	7.0738	48.5123
2020	10	30	12	15	0.1	1	21.78	99.2	7.0738	50.8788
2020	10	30	12	25	0.1	1	21.02	96	7.0738	49.4589
2020	10	30	12	35	0.1	1	21.72	99.8	7.0738	50.6421
2020	10	30	12	45	0.1	1	22.39	99.3	7.0738	52.2986
2020	10	30	12	55	0.1	1	21.17	99.2	7.0738	49.4588
2020	10	30	13	5	0.1	1	21.6	97.7	7.0738	50.642
2020	10	30	13	15	0.1	1	21.44	98.6	7.0738	50.1687
2020	10	30	13	25	0.1	1	21.31	98.1	7.0738	49.932
2020	10	30	13	35	0.1	1	20.67	100.9	7.0738	48.0389
2020	10	30	13	45	0.1	1	20.75	96.9	7.0738	48.7488
2020	10	30	13	55	0.1	1	20.98	99.3	7.0738	48.9854
2020	10	30	14	5	0.1	1	20.9	98	7.0738	48.9854
2020	10	30	14	15	0.1	1	21.65	98.8	7.0738	50.6419
2020	10	30	14	25	0.1	1	20.74	96.6	7.0738	48.7487
2020	10	30	14	35	0.1	1	20.24	98.8	7.0738	47.3289
2020	10	30	14	45	0.1	1	21.29	99.5	7.0738	49.6953
2020	10	30	14	55	0.1	1	20.58	99.5	7.0738	48.0388
2020	10	30	15	5	0.1	1	21.55	96.7	7.0738	50.6419
2020	10	30	15	15	0.1	1	20.78	99.4	7.0738	48.5121
2020	10	30	15	25	0.1	1	21.03	98.5	7.0738	49.222
2020	10	30	15	35	0.1	1	21.1	97.9	7.0738	49.4586
2020	10	30	15	45	0.1	1	19.93	96.6	7.0738	46.8556
2020	10	30	15	55	0.1	1	20.45	99	7.0738	47.8021
2020	10	30	16	5	0.1	1	21.25	96.8	7.0738	49.9319
2020	10	30	16	15	0.1	1	21.33	98.4	7.0738	49.9319
2020	10	30	16	25	0.1	1	20.54	98.7	7.0738	48.0388
2020	10	30	16	35	0.1	1	21.1	95.7	7.0738	49.6953

Reinhackle (0356)

Year	Month	Day	Hour	Minute	CellBegin	CellEnd	Speed	Direction	Area	Flow
2020	10	30	16	45	0.1	1	20.67	94.7	7.0738	48.7487
2020	10	30	16	55	0.1	1	21.25	96.8	7.0738	49.9319
2020	10	30	17	5	0.1	1	20.57	99.2	7.0738	48.0387
2020	10	30	17	15	0.1	1	20.07	94.9	7.0738	47.3288
2020	10	30	17	25	0.1	1	21.19	97.6	7.0738	49.6952
2020	10	30	17	35	0.1	1	21.25	96.8	7.0738	49.9319
2020	10	30	17	45	0.1	1	20.12	98.6	7.0738	47.0921
2020	10	30	17	55	0.1	1	21.31	98.1	7.0738	49.9318
2020	10	30	18	5	0.1	1	21.84	96.6	7.0738	51.3517
2020	10	30	18	15	0.1	1	20.82	98.3	7.0738	48.7486
2020	10	30	18	25	0.1	1	21.77	99	7.0738	50.8784
2020	10	30	18	35	0.1	1	20.69	97.8	7.0738	48.512
2020	10	30	18	45	0.1	1	20.89	97.7	7.0738	48.9852
2020	10	30	18	55	0.1	1	22.1	97.8	7.0738	51.825
2020	10	30	19	5	0.1	1	21.34	100.3	7.0738	49.6952
2020	10	30	19	15	0.1	1	20.58	97.5	7.0738	48.2753
2020	10	30	19	25	0.1	1	21.77	99	7.0738	50.8784
2020	10	30	19	35	0.1	1	20.95	98.8	7.0738	48.9853
2020	10	30	19	45	0.1	1	20.89	97.7	7.0738	48.9853
2020	10	30	19	55	0.1	1	22.28	97.2	7.0738	52.2983
2020	10	30	20	5	0.1	1	21.91	97.9	7.0738	51.3518
2020	10	30	20	15	0.1	1	20.73	98.6	7.0738	48.5121
2020	10	30	20	25	0.1	1	21.28	97.6	7.0738	49.9319
2020	10	30	20	35	0.1	1	21.06	99	7.0738	49.222
2020	10	30	20	45	0.1	1	21.44	100.2	7.0738	49.932
2020	10	30	20	55	0.1	1	21.49	99.4	7.0738	50.1686
2020	10	30	21	5	0.1	1	20.81	100	7.0738	48.5121
2020	10	30	21	15	0.1	1	21.41	98.1	7.0738	50.1687
2020	10	30	21	25	0.1	1	22.25	98.5	7.0738	52.0618
2020	10	30	21	35	0.1	1	21.77	99	7.0738	50.8786
2020	10	30	21	45	0.1	1	21.67	94.8	7.0738	51.1153
2020	10	30	21	55	0.1	1	21.64	98.5	7.0738	50.642
2020	10	30	22	5	0.1	1	21.1	95.7	7.0738	49.6954
2020	10	30	22	15	0.1	1	21.31	95.9	7.0738	50.1688
2020	10	30	22	25	0.1	1	22.3	95.4	7.0738	52.5352
2020	10	30	22	35	0.1	1	22.55	96.6	7.0738	53.0085
2020	10	30	22	45	0.1	1	22.12	98.1	7.0738	51.8253
2020	10	30	22	55	0.1	1	20.08	97.7	7.0738	47.0925
2020	10	30	23	5	0.1	1	20.77	94.7	7.0738	48.9856
2020	10	30	23	15	0.1	1	21.18	94.9	7.0738	49.9322
2020	10	30	23	25	0.1	1	21.44	98.6	7.0738	50.1689
2020	10	30	23	35	0.1	1	21.11	98.2	7.0738	49.459
2020	10	30	23	45	0.1	1	21.49	99.4	7.0738	50.169
2020	10	30	23	55	0.1	1	20.75	96.9	7.0738	48.7491
2020	10	31	0	5	0.1	1	21.55	98.8	7.0738	50.4056

Reinhackle (0356)

Year	Month	Day	Hour	Minute	CellBegin	CellEnd	Speed	Direction	Area	Flow
2020	10	31	0	15	0.1	1	22.36	98.7	7.0738	52.2988
2020	10	31	0	25	0.1	1	22.38	97.2	7.0738	52.5355
2020	10	31	0	35	0.1	1	22	99.4	7.0738	51.3523
2020	10	31	0	45	0.1	1	21.93	98.4	7.0738	51.3523
2020	10	31	0	55	0.1	1	20.52	96.2	7.0738	48.2759
2020	10	31	1	5	0.1	1	21.34	96.5	7.0738	50.1692
2020	10	31	1	15	0.1	1	21.52	96.1	7.0738	50.6425
2020	10	31	1	25	0.1	1	20.54	96.7	7.0738	48.276
2020	10	31	1	35	0.1	1	21.91	97.9	7.0738	51.3525
2020	10	31	1	45	0.1	1	21.75	100.3	7.0738	50.6426
2020	10	31	1	55	0.1	1	21.52	99.9	7.0677	50.1241
2020	10	31	2	5	0.1	1	22.57	97.1	7.0738	53.0091
2020	10	31	2	15	0.1	1	20.3	99.9	7.0677	47.2869
2020	10	31	2	25	0.1	1	22.17	97	7.0677	52.0156
2020	10	31	2	35	0.1	1	21.4	97.8	7.0677	50.1242
2020	10	31	2	45	0.1	1	21.72	96.1	7.0738	51.116
2020	10	31	2	55	0.1	1	20.63	98.6	7.0738	48.2762
2020	10	31	3	5	0.1	1	21.37	99.2	7.0738	49.9328
2020	10	31	3	15	0.1	1	21	97.9	7.0677	49.1785
2020	10	31	3	25	0.1	1	21.8	95.5	7.0677	51.3064
2020	10	31	3	35	0.1	1	21.84	98.4	7.0738	51.1161
2020	10	31	3	45	0.1	1	21.21	98.1	7.0738	49.6962
2020	10	31	3	55	0.1	1	21.03	96.3	7.0677	49.415
2020	10	31	4	5	0.1	1	21.32	100	7.0738	49.6963
2020	10	31	4	15	0.1	1	21.56	100.4	7.0738	50.1696
2020	10	31	4	25	0.1	1	21.36	97	7.0677	50.1244
2020	10	31	4	35	0.1	1	21.38	97.5	7.0738	50.1696
2020	10	31	4	45	0.1	1	21.02	98.2	7.0738	49.223
2020	10	31	4	55	0.1	1	21.79	97.6	7.0738	51.1162
2020	10	31	5	5	0.1	1	21.13	98.4	7.0799	49.5043
2020	10	31	5	15	0.1	1	21.02	98.2	7.0738	49.2231
2020	10	31	5	25	0.1	1	21.31	98.1	7.0738	49.933
2020	10	31	5	35	0.1	1	21.38	97.5	7.0738	50.1697
2020	10	31	5	45	0.1	1	20.79	97.7	7.0738	48.7498
2020	10	31	5	55	0.1	1	20.75	96.9	7.0738	48.7498
2020	10	31	6	5	0.1	1	21.51	98	7.0738	50.4064
2020	10	31	6	15	0.1	1	20.62	98.4	7.0738	48.2766
2020	10	31	6	25	0.1	1	21.1	97.9	7.0738	49.4598
2020	10	31	6	35	0.1	1	21.34	100.3	7.0799	49.7413
2020	10	31	6	45	0.1	1	20.5	99.8	7.0799	47.8464
2020	10	31	6	55	0.1	1	21	97.9	7.0738	49.2232
2020	10	31	7	5	0.1	1	20.85	100.5	7.0738	48.5133
2020	10	31	7	15	0.1	1	21.4	97.8	7.0738	50.1698
2020	10	31	7	25	0.1	1	22.39	97.4	7.0799	52.5837
2020	10	31	7	35	0.1	1	20.44	98.7	7.0738	47.8034

Reinhackle (0356)

Year	Month	Day	Hour	Minute	CellBegin	CellEnd	Speed	Direction	Area	Flow
2020	10	31	7	45	0.1	1	21.57	97.2	7.0738	50.6432
2020	10	31	7	55	0.1	1	21.99	97.6	7.0738	51.5898
2020	10	31	8	5	0.1	1	21.81	97.9	7.0738	51.1165
2020	10	31	8	15	0.1	1	22.39	97.4	7.0738	52.5364
2020	10	31	8	25	0.1	1	21.53	96.4	7.0738	50.6432
2020	10	31	8	35	0.1	1	21.55	98.8	7.0738	50.4065
2020	10	31	8	45	0.1	1	20.94	96.6	7.0799	49.2676
2020	10	31	8	55	0.1	1	22.15	98.6	7.0738	51.8264
2020	10	31	9	5	0.1	1	20.6	99.8	7.0738	48.04
2020	10	31	9	15	0.1	1	21.26	98.9	7.0738	49.6965
2020	10	31	9	25	0.1	1	20.42	98.4	7.0738	47.8033
2020	10	31	9	35	0.1	1	21.09	99.6	7.0738	49.2232
2020	10	31	9	45	0.1	1	21.55	96.7	7.0738	50.643
2020	10	31	9	55	0.1	1	21.72	98.2	7.0677	50.8338
2020	10	31	10	5	0.1	1	21.04	98.7	7.0677	49.1787
2020	10	31	10	15	0.1	1	21.48	100.7	7.0677	49.888
2020	10	31	10	25	0.1	1	19.58	99.7	7.0677	45.6321
2020	10	31	10	35	0.1	1	20.95	100.5	7.0677	48.7058
2020	10	31	10	45	0.1	1	21.5	99.6	7.0677	50.1243
2020	10	31	10	55	0.1	1	21.06	97.1	7.0677	49.415
2020	10	31	11	5	0.1	1	20.75	98.9	7.0677	48.4693
2020	10	31	11	15	0.1	1	21.26	98.9	7.0677	49.6514
2020	10	31	11	25	0.1	1	20.48	97.6	7.0677	47.9963
2020	10	31	11	35	0.1	1	21.4	97.8	7.0677	50.1242
2020	10	31	11	45	0.1	1	21.55	96.7	7.0677	50.597
2020	10	31	11	55	0.1	1	21.9	99.5	7.0677	51.0699
2020	10	31	12	5	0.1	1	20.86	99.1	7.0677	48.7055
2020	10	31	12	15	0.1	1	20.62	98.4	7.0677	48.2326
2020	10	31	12	25	0.1	1	21.87	98.9	7.0677	51.0698
2020	10	31	12	35	0.1	1	21.02	101.5	7.0677	48.7055
2020	10	31	12	45	0.1	1	20.04	98.9	7.0677	46.814
2020	10	31	12	55	0.1	1	20.09	99.7	7.0677	46.8139
2020	10	31	13	5	0.1	1	21.37	97.3	7.0616	50.0788
2020	10	31	13	15	0.1	1	20.99	99.6	7.0677	48.9418
2020	10	31	13	25	0.1	1	20.83	98.6	7.0677	48.7054
2020	10	31	13	35	0.1	1	20.98	99.3	7.0677	48.9418
2020	10	31	13	45	0.1	1	21.09	97.6	7.0616	49.3701
2020	10	31	13	55	0.1	1	20.4	95.6	7.0616	47.9527
2020	10	31	14	5	0.1	1	20.75	96.9	7.0616	48.6614
2020	10	31	14	15	0.1	1	20.16	97.1	7.0616	47.244
2020	10	31	14	25	0.1	1	20.72	98.3	7.0616	48.4251
2020	10	31	14	35	0.1	1	21.69	95.3	7.0616	51.0235
2020	10	31	14	45	0.1	1	20.05	94	7.0616	47.244
2020	10	31	14	55	0.1	1	20.27	97.4	7.0616	47.4802
2020	10	31	15	5	0.1	1	21.03	98.5	7.0616	49.1337

Reinhackle (0356)

Year	Month	Day	Hour	Minute	CellBegin	CellEnd	Speed	Direction	Area	Flow
2020	10	31	15	15	0.1	1	21.71	101.2	7.0616	50.3148
2020	10	31	15	25	0.1	1	20.82	96.1	7.0616	48.8975
2020	10	31	15	35	0.1	1	20.8	98	7.0616	48.6613
2020	10	31	15	45	0.1	1	21.58	97.5	7.0555	50.5054
2020	10	31	15	55	0.1	1	21.21	98.1	7.0555	49.5614
2020	10	31	16	5	0.1	1	20.72	100	7.0555	48.1453
2020	10	31	16	15	0.1	1	21.4	99.7	7.0555	49.7974
2020	10	31	16	25	0.1	1	20.13	96.6	7.0555	47.2013
2020	10	31	16	35	0.1	1	20.49	97.9	7.0555	47.9093
2020	10	31	16	45	0.1	1	20.45	99	7.0555	47.6733
2020	10	31	16	55	0.1	1	21.13	98.4	7.0555	49.3253
2020	10	31	17	5	0.1	1	21.02	98.2	7.0555	49.0893
2020	10	31	17	15	0.1	1	19.9	95.8	7.0555	46.7292
2020	10	31	17	25	0.1	1	20.92	98.2	7.0555	48.8533
2020	10	31	17	35	0.1	1	21.14	98.7	7.0555	49.3253
2020	10	31	17	45	0.1	1	21.78	99.2	7.0555	50.7413
2020	10	31	17	55	0.1	1	21.87	98.9	7.0555	50.9773
2020	10	31	18	5	0.1	1	21.2	97.9	7.0555	49.5613
2020	10	31	18	15	0.1	1	21.37	99.2	7.0555	49.7973
2020	10	31	18	25	0.1	1	20.68	99.5	7.0555	48.1452
2020	10	31	18	35	0.1	1	21.51	98	7.0494	50.2239
2020	10	31	18	45	0.1	1	20.22	98.5	7.0555	47.2012
2020	10	31	18	55	0.1	1	20.45	99	7.0555	47.6732
2020	10	31	19	5	0.1	1	20.86	99.1	7.0494	48.5733
2020	10	31	19	15	0.1	1	20.55	97	7.0494	48.1017
2020	10	31	19	25	0.1	1	21.22	96.2	7.0494	49.7523
2020	10	31	19	35	0.1	1	20.84	96.6	7.0494	48.8091
2020	10	31	19	45	0.1	1	20.07	94.9	7.0494	47.1586
2020	10	31	19	55	0.1	1	21.67	97.2	7.0494	50.6955
2020	10	31	20	5	0.1	1	19.76	97.3	7.0494	46.2154
2020	10	31	20	15	0.1	1	20.91	95.8	7.0494	49.045
2020	10	31	20	25	0.1	1	21.14	96.5	7.0494	49.5166
2020	10	31	20	35	0.1	1	20.47	97.3	7.0494	47.866
2020	10	31	20	45	0.1	1	21.62	99.9	7.0494	50.224
2020	10	31	20	55	0.1	1	20.7	98.1	7.0494	48.3376
2020	10	31	21	5	0.1	1	20.54	98.7	7.0494	47.8661
2020	10	31	21	15	0.1	1	21.83	96.3	7.0494	51.1672
2020	10	31	21	25	0.1	1	20.99	97.7	7.0433	49.0007
2020	10	31	21	35	0.1	1	22.03	98.4	7.0433	51.3565
2020	10	31	21	45	0.1	1	20.55	97	7.0433	48.0584
2020	10	31	21	55	0.1	1	21.52	99.9	7.0433	49.943
2020	10	31	22	5	0.1	1	21.06	99	7.0433	49.0007
2020	10	31	22	15	0.1	1	20.42	98.4	7.0433	47.5873
2020	10	31	22	25	0.1	1	21	97.9	7.0433	49.0008
2020	10	31	22	35	0.1	1	21.3	97.8	7.0433	49.7075

Reinhackle (0356)

Year	Month	Day	Hour	Minute	CellBegin	CellEnd	Speed	Direction	Area	Flow
2020	10	31	22	45	0.1	1	21.09	97.6	7.0433	49.2364
2020	10	31	22	55	0.1	1	21.33	98.4	7.0433	49.7076
2020	10	31	23	5	0.1	1	21.2	95.7	7.0433	49.7076
2020	10	31	23	15	0.1	1	21.6	97.7	7.0433	50.4144
2020	10	31	23	25	0.1	1	20.95	96.9	7.0433	49.0009
2020	10	31	23	35	0.1	1	20.12	98.6	7.0372	46.8382
2020	10	31	23	45	0.1	1	20.58	99.5	7.0372	47.7797
2020	10	31	23	55	0.1	1	21.02	98.2	7.0372	48.9566

Alabama Gates Release

Station 0087

Date	Flow (cfs)
10/1/2020	0
10/2/2020	0
10/3/2020	0
10/4/2020	0
10/5/2020	0
10/6/2020	0
10/7/2020	0
10/8/2020	0
10/9/2020	0
10/10/2020	0
10/11/2020	0
10/12/2020	0
10/13/2020	0
10/14/2020	0
10/15/2020	0
10/16/2020	0
10/17/2020	0
10/18/2020	0
10/19/2020	0
10/20/2020	0
10/21/2020	0
10/22/2020	0
10/23/2020	0
10/24/2020	0
10/25/2020	0
10/26/2020	0
10/27/2020	0
10/28/2020	0
10/29/2020	0
10/30/2020	0
10/31/2020	0

	Langemann Gate to Delta	Weir to Delta	Pumpback Station Discharge
	#0365	#0363	#0364
DATE	FLOW (CFS)	FLOW (CFS)	FLOW (CFS)
10/1/2020	11	0	36
10/2/2020	11	0	37
10/3/2020	11	0	37
10/4/2020	11	0	37
10/5/2020	11	0	37
10/6/2020	11	0	37
10/7/2020	11	0	38
10/8/2020	11	0	38
10/9/2020	11	0	39
10/10/2020	11	0	38
10/11/2020	11	0	37
10/12/2020	11	0	36
10/13/2020	11	0	36
10/14/2020	11	0	36
10/15/2020	11	0	35
10/16/2020	9	0	37
10/17/2020	8	0	39
10/18/2020	8	0	39
10/19/2020	8	0	40
10/20/2020	8	0	40
10/21/2020	8	0	40
10/22/2020	8	0	40
10/23/2020	8	0	40
10/24/2020	8	0	39
10/25/2020	8	0	38
10/26/2020	8	0	37
10/27/2020	8	0	37
10/28/2020	8	0	36
10/29/2020	8	0	35
10/30/2020	8	0	34
10/31/2020	8	0	34

Pumpback Station Discharge (0364)

10/1/20 0:05 == 35.3	10/1/20 4:15 == 35.9	10/1/20 8:25 == 35.7	10/1/20 12:35 == 36
10/1/20 0:10 == 35.5	10/1/20 4:20 == 35.8	10/1/20 8:30 == 35.6	10/1/20 12:40 == 41
10/1/20 0:15 == 35.6	10/1/20 4:25 == 35.8	10/1/20 8:35 == 35.7	10/1/20 12:45 == 47.5
10/1/20 0:20 == 35.6	10/1/20 4:30 == 35.8	10/1/20 8:40 == 35.7	10/1/20 12:50 == 48
10/1/20 0:25 == 35.7	10/1/20 4:35 == 35.9	10/1/20 8:45 == 35.7	10/1/20 12:55 == 47.9
10/1/20 0:30 == 35.5	10/1/20 4:40 == 35.9	10/1/20 8:50 == 35.6	10/1/20 13:00 == 47.8
10/1/20 0:35 == 35.6	10/1/20 4:45 == 36	10/1/20 8:55 == 35.6	10/1/20 13:05 == 47.8
10/1/20 0:40 == 35.7	10/1/20 4:50 == 36	10/1/20 9:00 == 35.7	10/1/20 13:10 == 39
10/1/20 0:45 == 35.6	10/1/20 4:55 == 36.1	10/1/20 9:05 == 35.9	10/1/20 13:15 == 35.7
10/1/20 0:50 == 35.6	10/1/20 5:00 == 36.1	10/1/20 9:10 == 35.7	10/1/20 13:20 == 35.5
10/1/20 0:55 == 35.6	10/1/20 5:05 == 36.2	10/1/20 9:15 == 35.7	10/1/20 13:25 == 35.5
10/1/20 1:00 == 35.5	10/1/20 5:10 == 36.2	10/1/20 9:20 == 35.8	10/1/20 13:30 == 35.6
10/1/20 1:05 == 35.6	10/1/20 5:15 == 36.1	10/1/20 9:25 == 35.8	10/1/20 13:35 == 35.6
10/1/20 1:10 == 35.6	10/1/20 5:20 == 36	10/1/20 9:30 == 35.8	10/1/20 13:40 == 35.6
10/1/20 1:15 == 35.7	10/1/20 5:25 == 36.1	10/1/20 9:35 == 35.9	10/1/20 13:45 == 35.7
10/1/20 1:20 == 35.7	10/1/20 5:30 == 36.2	10/1/20 9:40 == 35.8	10/1/20 13:50 == 35.7
10/1/20 1:25 == 35.7	10/1/20 5:35 == 36.2	10/1/20 9:45 == 35.6	10/1/20 13:55 == 35.8
10/1/20 1:30 == 35.7	10/1/20 5:40 == 36.2	10/1/20 9:50 == 35.6	10/1/20 14:00 == 35.8
10/1/20 1:35 == 35.7	10/1/20 5:45 == 35.8	10/1/20 9:55 == 35.7	10/1/20 14:05 == 35.9
10/1/20 1:40 == 35.7	10/1/20 5:50 == 36	10/1/20 10:00 == 35.7	10/1/20 14:10 == 35.6
10/1/20 1:45 == 35.7	10/1/20 5:55 == 36	10/1/20 10:05 == 35.8	10/1/20 14:15 == 35.6
10/1/20 1:50 == 35.7	10/1/20 6:00 == 36	10/1/20 10:10 == 35.8	10/1/20 14:20 == 35.6
10/1/20 1:55 == 35.6	10/1/20 6:05 == 36	10/1/20 10:15 == 35.7	10/1/20 14:25 == 35.5
10/1/20 2:00 == 35.6	10/1/20 6:10 == 36.1	10/1/20 10:20 == 35.6	10/1/20 14:30 == 35.5
10/1/20 2:05 == 35.7	10/1/20 6:15 == 36.1	10/1/20 10:25 == 35.7	10/1/20 14:35 == 35.7
10/1/20 2:10 == 36	10/1/20 6:20 == 36.1	10/1/20 10:30 == 35.7	10/1/20 14:40 == 35.6
10/1/20 2:15 == 35.9	10/1/20 6:25 == 36.1	10/1/20 10:35 == 35.7	10/1/20 14:45 == 35.4
10/1/20 2:20 == 35.9	10/1/20 6:30 == 36.2	10/1/20 10:40 == 35.6	10/1/20 14:50 == 35.5
10/1/20 2:25 == 36	10/1/20 6:35 == 36.2	10/1/20 10:45 == 35.5	10/1/20 14:55 == 35.5
10/1/20 2:30 == 36	10/1/20 6:40 == 35.9	10/1/20 10:50 == 35.5	10/1/20 15:00 == 35.5
10/1/20 2:35 == 36	10/1/20 6:45 == 35.2	10/1/20 10:55 == 35.5	10/1/20 15:05 == 35.6
10/1/20 2:40 == 35.9	10/1/20 6:50 == 34.7	10/1/20 11:00 == 35.5	10/1/20 15:10 == 36
10/1/20 2:45 == 35.9	10/1/20 6:55 == 34.9	10/1/20 11:05 == 35.5	10/1/20 15:15 == 35.9
10/1/20 2:50 == 35.9	10/1/20 7:00 == 35.1	10/1/20 11:10 == 35.5	10/1/20 15:20 == 36
10/1/20 2:55 == 35.9	10/1/20 7:05 == 35.4	10/1/20 11:15 == 34.8	10/1/20 15:25 == 35.7
10/1/20 3:00 == 36	10/1/20 7:10 == 35.6	10/1/20 11:20 == 34.8	10/1/20 15:30 == 35.4
10/1/20 3:05 == 36	10/1/20 7:15 == 35.2	10/1/20 11:25 == 35.3	10/1/20 15:35 == 35.9
10/1/20 3:10 == 36	10/1/20 7:20 == 34.9	10/1/20 11:30 == 35.6	10/1/20 15:40 == 35.7
10/1/20 3:15 == 36	10/1/20 7:25 == 35.2	10/1/20 11:35 == 35.9	10/1/20 15:45 == 35.6
10/1/20 3:20 == 36	10/1/20 7:30 == 35.3	10/1/20 11:40 == 35.9	10/1/20 15:50 == 35.6
10/1/20 3:25 == 35.9	10/1/20 7:35 == 35.3	10/1/20 11:45 == 35.8	10/1/20 15:55 == 34.7
10/1/20 3:30 == 35.9	10/1/20 7:40 == 35.6	10/1/20 11:50 == 35.7	10/1/20 16:00 == 35.1
10/1/20 3:35 == 35.9	10/1/20 7:45 == 35.7	10/1/20 11:55 == 35.7	10/1/20 16:05 == 35.5
10/1/20 3:40 == 35.9	10/1/20 7:50 == 35.4	10/1/20 12:00 == 35.6	10/1/20 16:10 == 35.5
10/1/20 3:45 == 35.8	10/1/20 7:55 == 36.1	10/1/20 12:05 == 35.6	10/1/20 16:15 == 35.5
10/1/20 3:50 == 35.8	10/1/20 8:00 == 35	10/1/20 12:10 == 35.5	10/1/20 16:20 == 35.6
10/1/20 3:55 == 35.8	10/1/20 8:05 == 34.6	10/1/20 12:15 == 35.5	10/1/20 16:25 == 35.6
10/1/20 4:00 == 35.8	10/1/20 8:10 == 34.8	10/1/20 12:20 == 35.6	10/1/20 16:30 == 35.6
10/1/20 4:05 == 36.1	10/1/20 8:15 == 35	10/1/20 12:25 == 35.6	10/1/20 16:35 == 35.6
10/1/20 4:10 == 36	10/1/20 8:20 == 35.3	10/1/20 12:30 == 35.5	10/1/20 16:40 == 35.5

Pumpback Station Discharge (0364)

10/1/20 16:45 == 35.5	10/1/20 20:55 == 35.5	10/2/20 1:05 == 47	10/2/20 5:15 == 35.6
10/1/20 16:50 == 35.6	10/1/20 21:00 == 35.5	10/2/20 1:10 == 42.2	10/2/20 5:20 == 35.6
10/1/20 16:55 == 35.5	10/1/20 21:05 == 35.4	10/2/20 1:15 == 35.4	10/2/20 5:25 == 35.5
10/1/20 17:00 == 35.4	10/1/20 21:10 == 35.3	10/2/20 1:20 == 35.4	10/2/20 5:30 == 35.5
10/1/20 17:05 == 35.5	10/1/20 21:15 == 35.4	10/2/20 1:25 == 35.4	10/2/20 5:35 == 35.4
10/1/20 17:10 == 35.7	10/1/20 21:20 == 35.4	10/2/20 1:30 == 35.4	10/2/20 5:40 == 35.4
10/1/20 17:15 == 35.7	10/1/20 21:25 == 35.4	10/2/20 1:35 == 35.3	10/2/20 5:45 == 35.3
10/1/20 17:20 == 35.7	10/1/20 21:30 == 35.3	10/2/20 1:40 == 35.3	10/2/20 5:50 == 35.4
10/1/20 17:25 == 35.8	10/1/20 21:35 == 35.3	10/2/20 1:45 == 35.3	10/2/20 5:55 == 35.4
10/1/20 17:30 == 35.8	10/1/20 21:40 == 35.2	10/2/20 1:50 == 35.3	10/2/20 6:00 == 35.4
10/1/20 17:35 == 35.7	10/1/20 21:45 == 35.3	10/2/20 1:55 == 35.2	10/2/20 6:05 == 35.5
10/1/20 17:40 == 35.6	10/1/20 21:50 == 35.5	10/2/20 2:00 == 35	10/2/20 6:10 == 35.5
10/1/20 17:45 == 35.7	10/1/20 21:55 == 35.2	10/2/20 2:05 == 34.8	10/2/20 6:15 == 35.5
10/1/20 17:50 == 35.6	10/1/20 22:00 == 35	10/2/20 2:10 == 35.5	10/2/20 6:20 == 35.6
10/1/20 17:55 == 35.6	10/1/20 22:05 == 35.2	10/2/20 2:15 == 35.2	10/2/20 6:25 == 35.6
10/1/20 18:00 == 35.5	10/1/20 22:10 == 35.1	10/2/20 2:20 == 35.2	10/2/20 6:30 == 35.6
10/1/20 18:05 == 35.4	10/1/20 22:15 == 34.9	10/2/20 2:25 == 35.2	10/2/20 6:35 == 35.6
10/1/20 18:10 == 35.3	10/1/20 22:20 == 35	10/2/20 2:30 == 35.2	10/2/20 6:40 == 35.6
10/1/20 18:15 == 35.2	10/1/20 22:25 == 35.1	10/2/20 2:35 == 35.1	10/2/20 6:45 == 35.4
10/1/20 18:20 == 35.3	10/1/20 22:30 == 35	10/2/20 2:40 == 35.1	10/2/20 6:50 == 35.3
10/1/20 18:25 == 35.3	10/1/20 22:35 == 35	10/2/20 2:45 == 35.1	10/2/20 6:55 == 35.3
10/1/20 18:30 == 35.1	10/1/20 22:40 == 35	10/2/20 2:50 == 35.1	10/2/20 7:00 == 35.4
10/1/20 18:35 == 35.1	10/1/20 22:45 == 34.9	10/2/20 2:55 == 35	10/2/20 7:05 == 35.5
10/1/20 18:40 == 35.1	10/1/20 22:50 == 34.9	10/2/20 3:00 == 35.2	10/2/20 7:10 == 35.5
10/1/20 18:45 == 35.2	10/1/20 22:55 == 34.9	10/2/20 3:05 == 35.4	10/2/20 7:15 == 35.5
10/1/20 18:50 == 35.2	10/1/20 23:00 == 35	10/2/20 3:10 == 35.4	10/2/20 7:20 == 35.5
10/1/20 18:55 == 35.2	10/1/20 23:05 == 35	10/2/20 3:15 == 35.5	10/2/20 7:25 == 35.4
10/1/20 19:00 == 35.3	10/1/20 23:10 == 34.7	10/2/20 3:20 == 35.5	10/2/20 7:30 == 35.4
10/1/20 19:05 == 35.3	10/1/20 23:15 == 34.9	10/2/20 3:25 == 35.5	10/2/20 7:35 == 35.4
10/1/20 19:10 == 35.4	10/1/20 23:20 == 34.8	10/2/20 3:30 == 35.5	10/2/20 7:40 == 35.5
10/1/20 19:15 == 35.4	10/1/20 23:25 == 34.8	10/2/20 3:35 == 35.5	10/2/20 7:45 == 35.5
10/1/20 19:20 == 35.5	10/1/20 23:30 == 34.7	10/2/20 3:40 == 35.4	10/2/20 7:50 == 35.6
10/1/20 19:25 == 35.4	10/1/20 23:35 == 34.8	10/2/20 3:45 == 35.4	10/2/20 7:55 == 35.6
10/1/20 19:30 == 35.4	10/1/20 23:40 == 34.8	10/2/20 3:50 == 35.5	10/2/20 8:00 == 35.5
10/1/20 19:35 == 35.4	10/1/20 23:45 == 34.9	10/2/20 3:55 == 35.5	10/2/20 8:05 == 35.7
10/1/20 19:40 == 35.3	10/1/20 23:50 == 35	10/2/20 4:00 == 35.6	10/2/20 8:10 == 35.7
10/1/20 19:45 == 35.2	10/1/20 23:55 == 34.8	10/2/20 4:05 == 35.7	10/2/20 8:15 == 35.8
10/1/20 19:50 == 35.4	10/2/20 0:00 == 34.7	10/2/20 4:10 == 35.7	10/2/20 8:20 == 35.8
10/1/20 19:55 == 35.3	10/2/20 0:05 == 34.8	10/2/20 4:15 == 35.7	10/2/20 8:25 == 35.8
10/1/20 20:00 == 35.3	10/2/20 0:10 == 35.2	10/2/20 4:20 == 35.7	10/2/20 8:30 == 35.8
10/1/20 20:05 == 35.5	10/2/20 0:15 == 35.4	10/2/20 4:25 == 35.7	10/2/20 8:35 == 35.9
10/1/20 20:10 == 35.9	10/2/20 0:20 == 35.4	10/2/20 4:30 == 35.7	10/2/20 8:40 == 35.8
10/1/20 20:15 == 36	10/2/20 0:25 == 41.1	10/2/20 4:35 == 35.6	10/2/20 8:45 == 35.7
10/1/20 20:20 == 36	10/2/20 0:30 == 46.8	10/2/20 4:40 == 35.6	10/2/20 8:50 == 35.7
10/1/20 20:25 == 36	10/2/20 0:35 == 48	10/2/20 4:45 == 35.6	10/2/20 8:55 == 35.6
10/1/20 20:30 == 36	10/2/20 0:40 == 48	10/2/20 4:50 == 35.6	10/2/20 9:00 == 35.7
10/1/20 20:35 == 36	10/2/20 0:45 == 48	10/2/20 4:55 == 35.6	10/2/20 9:05 == 35.8
10/1/20 20:40 == 35.7	10/2/20 0:50 == 47.9	10/2/20 5:00 == 35.5	10/2/20 9:10 == 35.7
10/1/20 20:45 == 35.6	10/2/20 0:55 == 47.9	10/2/20 5:05 == 35.7	10/2/20 9:15 == 35.7
10/1/20 20:50 == 35.6	10/2/20 1:00 == 48	10/2/20 5:10 == 35.6	10/2/20 9:20 == 35.7

Pumpback Station Discharge (0364)

10/2/20 9:25 == 35.7	10/2/20 13:35 == 47.9	10/2/20 17:45 == 35.3	10/2/20 21:55 == 35
10/2/20 9:30 == 35.6	10/2/20 13:40 == 47.9	10/2/20 17:50 == 35.2	10/2/20 22:00 == 34.8
10/2/20 9:35 == 35.8	10/2/20 13:45 == 48	10/2/20 17:55 == 35.2	10/2/20 22:05 == 34.8
10/2/20 9:40 == 36	10/2/20 13:50 == 48	10/2/20 18:00 == 35.1	10/2/20 22:10 == 34.9
10/2/20 9:45 == 35.9	10/2/20 13:55 == 48	10/2/20 18:05 == 35	10/2/20 22:15 == 34.8
10/2/20 9:50 == 35.9	10/2/20 14:00 == 48.1	10/2/20 18:10 == 34.8	10/2/20 22:20 == 34.8
10/2/20 9:55 == 35.7	10/2/20 14:05 == 47.7	10/2/20 18:15 == 34.7	10/2/20 22:25 == 34.8
10/2/20 10:00 == 35.6	10/2/20 14:10 == 43.9	10/2/20 18:20 == 34.7	10/2/20 22:30 == 34.8
10/2/20 10:05 == 35.6	10/2/20 14:15 == 35	10/2/20 18:25 == 34.8	10/2/20 22:35 == 34.7
10/2/20 10:10 == 35.9	10/2/20 14:20 == 34.9	10/2/20 18:30 == 34.8	10/2/20 22:40 == 34.7
10/2/20 10:15 == 35.6	10/2/20 14:25 == 34.8	10/2/20 18:35 == 34.9	10/2/20 22:45 == 34.7
10/2/20 10:20 == 35.6	10/2/20 14:30 == 34.8	10/2/20 18:40 == 34.7	10/2/20 22:50 == 34.7
10/2/20 10:25 == 35.6	10/2/20 14:35 == 34.7	10/2/20 18:45 == 34.7	10/2/20 22:55 == 34.7
10/2/20 10:30 == 35.5	10/2/20 14:40 == 34.7	10/2/20 18:50 == 34.8	10/2/20 23:00 == 34.7
10/2/20 10:35 == 35.8	10/2/20 14:45 == 34.8	10/2/20 18:55 == 34.8	10/2/20 23:05 == 34.6
10/2/20 10:40 == 35.9	10/2/20 14:50 == 34.9	10/2/20 19:00 == 34.8	10/2/20 23:10 == 34.5
10/2/20 10:45 == 35.6	10/2/20 14:55 == 34.7	10/2/20 19:05 == 34.9	10/2/20 23:15 == 34.5
10/2/20 10:50 == 35.6	10/2/20 15:00 == 34.7	10/2/20 19:10 == 34.9	10/2/20 23:20 == 34.5
10/2/20 10:55 == 35.6	10/2/20 15:05 == 34.7	10/2/20 19:15 == 34.9	10/2/20 23:25 == 37.7
10/2/20 11:00 == 35.5	10/2/20 15:10 == 35.3	10/2/20 19:20 == 34.9	10/2/20 23:30 == 44.9
10/2/20 11:05 == 35.5	10/2/20 15:15 == 35.4	10/2/20 19:25 == 34.9	10/2/20 23:35 == 48
10/2/20 11:10 == 35.5	10/2/20 15:20 == 35.4	10/2/20 19:30 == 34.8	10/2/20 23:40 == 48
10/2/20 11:15 == 35.5	10/2/20 15:25 == 35.3	10/2/20 19:35 == 34.8	10/2/20 23:45 == 48
10/2/20 11:20 == 35.5	10/2/20 15:30 == 35.3	10/2/20 19:40 == 34.8	10/2/20 23:50 == 48
10/2/20 11:25 == 35.5	10/2/20 15:35 == 35.3	10/2/20 19:45 == 34.8	10/2/20 23:55 == 47.9
10/2/20 11:30 == 35.4	10/2/20 15:40 == 35.4	10/2/20 19:50 == 34.8	10/3/20 0:00 == 47.9
10/2/20 11:35 == 35.4	10/2/20 15:45 == 35.5	10/2/20 19:55 == 34.8	10/3/20 0:05 == 47.8
10/2/20 11:40 == 35.4	10/2/20 15:50 == 35.6	10/2/20 20:00 == 34.8	10/3/20 0:10 == 44.1
10/2/20 11:45 == 35.4	10/2/20 15:55 == 35.4	10/2/20 20:05 == 34.8	10/3/20 0:15 == 36.6
10/2/20 11:50 == 35.4	10/2/20 16:00 == 35.4	10/2/20 20:10 == 35.5	10/3/20 0:20 == 34.9
10/2/20 11:55 == 35.3	10/2/20 16:05 == 35.4	10/2/20 20:15 == 35.5	10/3/20 0:25 == 35
10/2/20 12:00 == 35.3	10/2/20 16:10 == 35.2	10/2/20 20:20 == 35.5	10/3/20 0:30 == 35
10/2/20 12:05 == 35.3	10/2/20 16:15 == 35	10/2/20 20:25 == 37.4	10/3/20 0:35 == 35.1
10/2/20 12:10 == 35.3	10/2/20 16:20 == 35	10/2/20 20:30 == 46.1	10/3/20 0:40 == 35.1
10/2/20 12:15 == 35.3	10/2/20 16:25 == 35	10/2/20 20:35 == 47.9	10/3/20 0:45 == 35.1
10/2/20 12:20 == 35.2	10/2/20 16:30 == 35	10/2/20 20:40 == 48	10/3/20 0:50 == 35
10/2/20 12:25 == 35.2	10/2/20 16:35 == 35	10/2/20 20:45 == 48.1	10/3/20 0:55 == 34.9
10/2/20 12:30 == 35	10/2/20 16:40 == 35	10/2/20 20:50 == 48.1	10/3/20 1:00 == 34.8
10/2/20 12:35 == 34.9	10/2/20 16:45 == 35	10/2/20 20:55 == 43.1	10/3/20 1:05 == 34.8
10/2/20 12:40 == 35.1	10/2/20 16:50 == 35	10/2/20 21:00 == 37.1	10/3/20 1:10 == 35.1
10/2/20 12:45 == 35	10/2/20 16:55 == 34.9	10/2/20 21:05 == 35.1	10/3/20 1:15 == 34.9
10/2/20 12:50 == 34.9	10/2/20 17:00 == 34.9	10/2/20 21:10 == 34.8	10/3/20 1:20 == 34.9
10/2/20 12:55 == 34.6	10/2/20 17:05 == 35	10/2/20 21:15 == 35	10/3/20 1:25 == 35
10/2/20 13:00 == 34.7	10/2/20 17:10 == 35.3	10/2/20 21:20 == 35	10/3/20 1:30 == 35.1
10/2/20 13:05 == 34.8	10/2/20 17:15 == 35.2	10/2/20 21:25 == 34.9	10/3/20 1:35 == 35
10/2/20 13:10 == 34.9	10/2/20 17:20 == 35.3	10/2/20 21:30 == 35	10/3/20 1:40 == 35
10/2/20 13:15 == 34.9	10/2/20 17:25 == 35.3	10/2/20 21:35 == 35	10/3/20 1:45 == 34.9
10/2/20 13:20 == 35	10/2/20 17:30 == 35.4	10/2/20 21:40 == 35	10/3/20 1:50 == 34.8
10/2/20 13:25 == 39.1	10/2/20 17:35 == 35.5	10/2/20 21:45 == 35	10/3/20 1:55 == 34.8
10/2/20 13:30 == 45.2	10/2/20 17:40 == 35.3	10/2/20 21:50 == 35.1	10/3/20 2:00 == 34.6

Pumpback Station Discharge (0364)

10/3/20 2:05 == 34.9	10/3/20 6:15 == 35	10/3/20 10:25 == 35.6	10/3/20 14:35 == 35
10/3/20 2:10 == 34.8	10/3/20 6:20 == 35.1	10/3/20 10:30 == 35.6	10/3/20 14:40 == 35
10/3/20 2:15 == 34.8	10/3/20 6:25 == 35.1	10/3/20 10:35 == 35.8	10/3/20 14:45 == 44.3
10/3/20 2:20 == 34.8	10/3/20 6:30 == 35.1	10/3/20 10:40 == 35.8	10/3/20 14:50 == 48
10/3/20 2:25 == 34.8	10/3/20 6:35 == 35.2	10/3/20 10:45 == 35.5	10/3/20 14:55 == 48
10/3/20 2:30 == 34.8	10/3/20 6:40 == 35.3	10/3/20 10:50 == 35.5	10/3/20 15:00 == 48
10/3/20 2:35 == 34.8	10/3/20 6:45 == 35	10/3/20 10:55 == 35.4	10/3/20 15:05 == 48
10/3/20 2:40 == 34.9	10/3/20 6:50 == 35.1	10/3/20 11:00 == 35.4	10/3/20 15:10 == 44.9
10/3/20 2:45 == 34.9	10/3/20 6:55 == 34.9	10/3/20 11:05 == 35.4	10/3/20 15:15 == 38.7
10/3/20 2:50 == 34.8	10/3/20 7:00 == 35	10/3/20 11:10 == 36.3	10/3/20 15:20 == 35.4
10/3/20 2:55 == 34.7	10/3/20 7:05 == 35	10/3/20 11:15 == 44.6	10/3/20 15:25 == 35.4
10/3/20 3:00 == 34.8	10/3/20 7:10 == 35.3	10/3/20 11:20 == 48	10/3/20 15:30 == 35.4
10/3/20 3:05 == 34.9	10/3/20 7:15 == 35.2	10/3/20 11:25 == 48	10/3/20 15:35 == 35.4
10/3/20 3:10 == 34.9	10/3/20 7:20 == 35.2	10/3/20 11:30 == 47.9	10/3/20 15:40 == 35.4
10/3/20 3:15 == 34.9	10/3/20 7:25 == 35.2	10/3/20 11:35 == 47.9	10/3/20 15:45 == 35.3
10/3/20 3:20 == 34.9	10/3/20 7:30 == 35.1	10/3/20 11:40 == 47.9	10/3/20 15:50 == 35.3
10/3/20 3:25 == 36	10/3/20 7:35 == 35.1	10/3/20 11:45 == 47.9	10/3/20 15:55 == 35.3
10/3/20 3:30 == 46	10/3/20 7:40 == 35.1	10/3/20 11:50 == 48.1	10/3/20 16:00 == 35.2
10/3/20 3:35 == 48	10/3/20 7:45 == 35.1	10/3/20 11:55 == 46	10/3/20 16:05 == 35
10/3/20 3:40 == 47.9	10/3/20 7:50 == 35.1	10/3/20 12:00 == 37.2	10/3/20 16:10 == 34.9
10/3/20 3:45 == 48	10/3/20 7:55 == 35	10/3/20 12:05 == 34.9	10/3/20 16:15 == 35.1
10/3/20 3:50 == 48	10/3/20 8:00 == 35.1	10/3/20 12:10 == 34.8	10/3/20 16:20 == 35
10/3/20 3:55 == 48	10/3/20 8:05 == 35.3	10/3/20 12:15 == 34.9	10/3/20 16:25 == 35
10/3/20 4:00 == 48	10/3/20 8:10 == 35.4	10/3/20 12:20 == 35	10/3/20 16:30 == 34.9
10/3/20 4:05 == 48	10/3/20 8:15 == 35.4	10/3/20 12:25 == 34.9	10/3/20 16:35 == 34.9
10/3/20 4:10 == 44.9	10/3/20 8:20 == 35.5	10/3/20 12:30 == 34.8	10/3/20 16:40 == 34.9
10/3/20 4:15 == 37	10/3/20 8:25 == 35.3	10/3/20 12:35 == 34.8	10/3/20 16:45 == 34.9
10/3/20 4:20 == 35.2	10/3/20 8:30 == 35.3	10/3/20 12:40 == 34.7	10/3/20 16:50 == 34.8
10/3/20 4:25 == 35.2	10/3/20 8:35 == 35.4	10/3/20 12:45 == 34.7	10/3/20 16:55 == 34.8
10/3/20 4:30 == 35.3	10/3/20 8:40 == 35.3	10/3/20 12:50 == 34.6	10/3/20 17:00 == 34.8
10/3/20 4:35 == 35.2	10/3/20 8:45 == 35.3	10/3/20 12:55 == 34.5	10/3/20 17:05 == 34.8
10/3/20 4:40 == 35.2	10/3/20 8:50 == 35.3	10/3/20 13:00 == 34.6	10/3/20 17:10 == 35.3
10/3/20 4:45 == 35.2	10/3/20 8:55 == 35.4	10/3/20 13:05 == 34.7	10/3/20 17:15 == 35.2
10/3/20 4:50 == 35.1	10/3/20 9:00 == 35.4	10/3/20 13:10 == 34.8	10/3/20 17:20 == 35.1
10/3/20 4:55 == 35.1	10/3/20 9:05 == 35.4	10/3/20 13:15 == 34.9	10/3/20 17:25 == 35.1
10/3/20 5:00 == 35	10/3/20 9:10 == 35.5	10/3/20 13:20 == 34.8	10/3/20 17:30 == 35.1
10/3/20 5:05 == 35.3	10/3/20 9:15 == 35.1	10/3/20 13:25 == 34.8	10/3/20 17:35 == 35.4
10/3/20 5:10 == 35.3	10/3/20 9:20 == 35.2	10/3/20 13:30 == 34.8	10/3/20 17:40 == 35.4
10/3/20 5:15 == 35.3	10/3/20 9:25 == 35.2	10/3/20 13:35 == 34.9	10/3/20 17:45 == 35.3
10/3/20 5:20 == 35.3	10/3/20 9:30 == 35.3	10/3/20 13:40 == 34.9	10/3/20 17:50 == 35.4
10/3/20 5:25 == 35.3	10/3/20 9:35 == 35.3	10/3/20 13:45 == 34.8	10/3/20 17:55 == 35.2
10/3/20 5:30 == 35.3	10/3/20 9:40 == 35.3	10/3/20 13:50 == 34.9	10/3/20 18:00 == 35
10/3/20 5:35 == 35.3	10/3/20 9:45 == 35.4	10/3/20 13:55 == 35	10/3/20 18:05 == 35
10/3/20 5:40 == 35.3	10/3/20 9:50 == 35.4	10/3/20 14:00 == 35.1	10/3/20 18:10 == 34.9
10/3/20 5:45 == 35.1	10/3/20 9:55 == 35.2	10/3/20 14:05 == 35.1	10/3/20 18:15 == 34.9
10/3/20 5:50 == 35.1	10/3/20 10:00 == 35.3	10/3/20 14:10 == 35.2	10/3/20 18:20 == 34.8
10/3/20 5:55 == 35.2	10/3/20 10:05 == 35.5	10/3/20 14:15 == 35	10/3/20 18:25 == 34.8
10/3/20 6:00 == 35.1	10/3/20 10:10 == 35.3	10/3/20 14:20 == 34.8	10/3/20 18:30 == 34.8
10/3/20 6:05 == 35	10/3/20 10:15 == 35.4	10/3/20 14:25 == 35.1	10/3/20 18:35 == 34.8
10/3/20 6:10 == 35.1	10/3/20 10:20 == 35.6	10/3/20 14:30 == 34.8	10/3/20 18:40 == 34.9

Pumpback Station Discharge (0364)

10/3/20 18:45 == 34.9	10/3/20 22:55 == 34.5	10/4/20 3:05 == 34.9	10/4/20 7:15 == 35.2
10/3/20 18:50 == 34.9	10/3/20 23:00 == 34.5	10/4/20 3:10 == 35.1	10/4/20 7:20 == 35.2
10/3/20 18:55 == 35	10/3/20 23:05 == 34.4	10/4/20 3:15 == 35.1	10/4/20 7:25 == 36.3
10/3/20 19:00 == 35	10/3/20 23:10 == 34.3	10/4/20 3:20 == 35.1	10/4/20 7:30 == 41.3
10/3/20 19:05 == 35.1	10/3/20 23:15 == 34.3	10/4/20 3:25 == 35.1	10/4/20 7:35 == 48.1
10/3/20 19:10 == 35.1	10/3/20 23:20 == 34.3	10/4/20 3:30 == 35	10/4/20 7:40 == 48
10/3/20 19:15 == 35	10/3/20 23:25 == 34.3	10/4/20 3:35 == 35	10/4/20 7:45 == 48
10/3/20 19:20 == 35	10/3/20 23:30 == 34.4	10/4/20 3:40 == 35	10/4/20 7:50 == 48
10/3/20 19:25 == 35	10/3/20 23:35 == 34.4	10/4/20 3:45 == 35	10/4/20 7:55 == 47.4
10/3/20 19:30 == 43.7	10/3/20 23:40 == 35.7	10/4/20 3:50 == 35.1	10/4/20 8:00 == 39.2
10/3/20 19:35 == 47.5	10/3/20 23:45 == 41.6	10/4/20 3:55 == 34.9	10/4/20 8:05 == 35.2
10/3/20 19:40 == 48	10/3/20 23:50 == 48	10/4/20 4:00 == 34.8	10/4/20 8:10 == 35.5
10/3/20 19:45 == 48	10/3/20 23:55 == 47.9	10/4/20 4:05 == 35.1	10/4/20 8:15 == 35.4
10/3/20 19:50 == 48	10/4/20 0:00 == 48	10/4/20 4:10 == 35.1	10/4/20 8:20 == 35.4
10/3/20 19:55 == 48.1	10/4/20 0:05 == 47.8	10/4/20 4:15 == 35.1	10/4/20 8:25 == 35.4
10/3/20 20:00 == 48	10/4/20 0:10 == 46.8	10/4/20 4:20 == 35.2	10/4/20 8:30 == 35.5
10/3/20 20:05 == 48.1	10/4/20 0:15 == 37.6	10/4/20 4:25 == 35.2	10/4/20 8:35 == 35.5
10/3/20 20:10 == 47.5	10/4/20 0:20 == 34.8	10/4/20 4:30 == 35.3	10/4/20 8:40 == 35.5
10/3/20 20:15 == 47.6	10/4/20 0:25 == 34.9	10/4/20 4:35 == 35.3	10/4/20 8:45 == 35.4
10/3/20 20:20 == 48	10/4/20 0:30 == 34.7	10/4/20 4:40 == 35.2	10/4/20 8:50 == 35.3
10/3/20 20:25 == 45.4	10/4/20 0:35 == 34.9	10/4/20 4:45 == 35.1	10/4/20 8:55 == 35.3
10/3/20 20:30 == 39.2	10/4/20 0:40 == 35.1	10/4/20 4:50 == 35.1	10/4/20 9:00 == 35.3
10/3/20 20:35 == 35.2	10/4/20 0:45 == 35	10/4/20 4:55 == 35	10/4/20 9:05 == 35.3
10/3/20 20:40 == 35.1	10/4/20 0:50 == 34.9	10/4/20 5:00 == 35	10/4/20 9:10 == 35.2
10/3/20 20:45 == 35	10/4/20 0:55 == 34.8	10/4/20 5:05 == 35.1	10/4/20 9:15 == 35.3
10/3/20 20:50 == 35	10/4/20 1:00 == 34.8	10/4/20 5:10 == 35.1	10/4/20 9:20 == 35.3
10/3/20 20:55 == 34.9	10/4/20 1:05 == 34.9	10/4/20 5:15 == 35	10/4/20 9:25 == 35.4
10/3/20 21:00 == 34.9	10/4/20 1:10 == 34.9	10/4/20 5:20 == 35	10/4/20 9:30 == 35.3
10/3/20 21:05 == 34.8	10/4/20 1:15 == 35	10/4/20 5:25 == 35	10/4/20 9:35 == 35.4
10/3/20 21:10 == 34.8	10/4/20 1:20 == 34.9	10/4/20 5:30 == 35	10/4/20 9:40 == 35.5
10/3/20 21:15 == 34.7	10/4/20 1:25 == 35	10/4/20 5:35 == 34.9	10/4/20 9:45 == 35.5
10/3/20 21:20 == 34.8	10/4/20 1:30 == 35	10/4/20 5:40 == 34.9	10/4/20 9:50 == 35.4
10/3/20 21:25 == 34.9	10/4/20 1:35 == 35	10/4/20 5:45 == 34.9	10/4/20 9:55 == 35.4
10/3/20 21:30 == 34.9	10/4/20 1:40 == 34.9	10/4/20 5:50 == 34.9	10/4/20 10:00 == 35.4
10/3/20 21:35 == 34.8	10/4/20 1:45 == 34.9	10/4/20 5:55 == 35	10/4/20 10:05 == 35.5
10/3/20 21:40 == 34.8	10/4/20 1:50 == 34.8	10/4/20 6:00 == 35	10/4/20 10:10 == 35.6
10/3/20 21:45 == 34.7	10/4/20 1:55 == 34.7	10/4/20 6:05 == 35.1	10/4/20 10:15 == 35.5
10/3/20 21:50 == 34.7	10/4/20 2:00 == 34.7	10/4/20 6:10 == 35.1	10/4/20 10:20 == 35.5
10/3/20 21:55 == 34.6	10/4/20 2:05 == 34.9	10/4/20 6:15 == 35.2	10/4/20 10:25 == 35.4
10/3/20 22:00 == 34.6	10/4/20 2:10 == 36.2	10/4/20 6:20 == 35.2	10/4/20 10:30 == 35.5
10/3/20 22:05 == 34.4	10/4/20 2:15 == 41.4	10/4/20 6:25 == 35.2	10/4/20 10:35 == 35.6
10/3/20 22:10 == 34.8	10/4/20 2:20 == 47.7	10/4/20 6:30 == 35.2	10/4/20 10:40 == 35.4
10/3/20 22:15 == 34.6	10/4/20 2:25 == 48	10/4/20 6:35 == 35.2	10/4/20 10:45 == 35.4
10/3/20 22:20 == 34.7	10/4/20 2:30 == 48	10/4/20 6:40 == 35.1	10/4/20 10:50 == 35.4
10/3/20 22:25 == 34.7	10/4/20 2:35 == 48	10/4/20 6:45 == 35.1	10/4/20 10:55 == 35.3
10/3/20 22:30 == 34.7	10/4/20 2:40 == 48	10/4/20 6:50 == 35.2	10/4/20 11:00 == 35.3
10/3/20 22:35 == 34.8	10/4/20 2:45 == 48	10/4/20 6:55 == 35.1	10/4/20 11:05 == 35.3
10/3/20 22:40 == 34.7	10/4/20 2:50 == 48	10/4/20 7:00 == 35.1	10/4/20 11:10 == 35.3
10/3/20 22:45 == 34.7	10/4/20 2:55 == 47.9	10/4/20 7:05 == 35.2	10/4/20 11:15 == 35.2
10/3/20 22:50 == 34.6	10/4/20 3:00 == 37.7	10/4/20 7:10 == 35.2	10/4/20 11:20 == 35.2

Pumpback Station Discharge (0364)

10/4/20 11:25 == 35.2	10/4/20 15:35 == 35.6	10/4/20 19:45 == 34.9	10/4/20 23:55 == 34.4
10/4/20 11:30 == 35.2	10/4/20 15:40 == 35.6	10/4/20 19:50 == 35.1	10/5/20 0:00 == 34.4
10/4/20 11:35 == 35.2	10/4/20 15:45 == 35.7	10/4/20 19:55 == 34.9	10/5/20 0:05 == 34.4
10/4/20 11:40 == 35.1	10/4/20 15:50 == 35.7	10/4/20 20:00 == 34.9	10/5/20 0:10 == 34.9
10/4/20 11:45 == 35.2	10/4/20 15:55 == 35.6	10/4/20 20:05 == 35.2	10/5/20 0:15 == 35
10/4/20 11:50 == 35.3	10/4/20 16:00 == 35.3	10/4/20 20:10 == 35.7	10/5/20 0:20 == 35
10/4/20 11:55 == 35	10/4/20 16:05 == 35.3	10/4/20 20:15 == 39.5	10/5/20 0:25 == 35.1
10/4/20 12:00 == 35	10/4/20 16:10 == 35.2	10/4/20 20:20 == 47.7	10/5/20 0:30 == 40.3
10/4/20 12:05 == 35.2	10/4/20 16:15 == 35.1	10/4/20 20:25 == 48	10/5/20 0:35 == 46.1
10/4/20 12:10 == 35	10/4/20 16:20 == 35	10/4/20 20:30 == 48	10/5/20 0:40 == 48
10/4/20 12:15 == 34.8	10/4/20 16:25 == 35	10/4/20 20:35 == 47.9	10/5/20 0:45 == 48.1
10/4/20 12:20 == 35	10/4/20 16:30 == 34.9	10/4/20 20:40 == 47.9	10/5/20 0:50 == 48
10/4/20 12:25 == 35.7	10/4/20 16:35 == 35	10/4/20 20:45 == 48.1	10/5/20 0:55 == 47.8
10/4/20 12:30 == 40.3	10/4/20 16:40 == 35	10/4/20 20:50 == 48	10/5/20 1:00 == 47.9
10/4/20 12:35 == 48.1	10/4/20 16:45 == 41.3	10/4/20 20:55 == 47.8	10/5/20 1:05 == 48
10/4/20 12:40 == 48	10/4/20 16:50 == 46.6	10/4/20 21:00 == 41.5	10/5/20 1:10 == 47.6
10/4/20 12:45 == 48	10/4/20 16:55 == 47.9	10/4/20 21:05 == 35	10/5/20 1:15 == 42.6
10/4/20 12:50 == 48	10/4/20 17:00 == 47.8	10/4/20 21:10 == 35.1	10/5/20 1:20 == 35
10/4/20 12:55 == 48	10/4/20 17:05 == 47.7	10/4/20 21:15 == 35.1	10/5/20 1:25 == 34.9
10/4/20 13:00 == 48	10/4/20 17:10 == 47.7	10/4/20 21:20 == 35	10/5/20 1:30 == 34.9
10/4/20 13:05 == 48	10/4/20 17:15 == 47.9	10/4/20 21:25 == 35.1	10/5/20 1:35 == 34.9
10/4/20 13:10 == 47.2	10/4/20 17:20 == 47.9	10/4/20 21:30 == 35	10/5/20 1:40 == 34.8
10/4/20 13:15 == 40.3	10/4/20 17:25 == 47	10/4/20 21:35 == 35.1	10/5/20 1:45 == 34.8
10/4/20 13:20 == 35.1	10/4/20 17:30 == 41.7	10/4/20 21:40 == 35.1	10/5/20 1:50 == 34.7
10/4/20 13:25 == 35	10/4/20 17:35 == 35.4	10/4/20 21:45 == 35.2	10/5/20 1:55 == 34.7
10/4/20 13:30 == 34.9	10/4/20 17:40 == 35.4	10/4/20 21:50 == 35.3	10/5/20 2:00 == 34.7
10/4/20 13:35 == 35	10/4/20 17:45 == 35.3	10/4/20 21:55 == 35	10/5/20 2:05 == 34.6
10/4/20 13:40 == 35.2	10/4/20 17:50 == 35.2	10/4/20 22:00 == 34.9	10/5/20 2:10 == 35.2
10/4/20 13:45 == 35.1	10/4/20 17:55 == 35.2	10/4/20 22:05 == 34.9	10/5/20 2:15 == 34.9
10/4/20 13:50 == 35	10/4/20 18:00 == 35.1	10/4/20 22:10 == 34.8	10/5/20 2:20 == 34.9
10/4/20 13:55 == 34.9	10/4/20 18:05 == 35	10/4/20 22:15 == 34.8	10/5/20 2:25 == 35
10/4/20 14:00 == 35	10/4/20 18:10 == 34.9	10/4/20 22:20 == 34.9	10/5/20 2:30 == 35
10/4/20 14:05 == 35.1	10/4/20 18:15 == 34.8	10/4/20 22:25 == 34.9	10/5/20 2:35 == 35
10/4/20 14:10 == 35.1	10/4/20 18:20 == 34.8	10/4/20 22:30 == 35	10/5/20 2:40 == 35
10/4/20 14:15 == 34.9	10/4/20 18:25 == 34.8	10/4/20 22:35 == 35	10/5/20 2:45 == 35
10/4/20 14:20 == 35	10/4/20 18:30 == 34.8	10/4/20 22:40 == 35	10/5/20 2:50 == 35.1
10/4/20 14:25 == 35	10/4/20 18:35 == 34.8	10/4/20 22:45 == 35	10/5/20 2:55 == 35.1
10/4/20 14:30 == 35.1	10/4/20 18:40 == 34.7	10/4/20 22:50 == 34.9	10/5/20 3:00 == 35.1
10/4/20 14:35 == 35.1	10/4/20 18:45 == 34.7	10/4/20 22:55 == 34.8	10/5/20 3:05 == 35.1
10/4/20 14:40 == 35	10/4/20 18:50 == 34.7	10/4/20 23:00 == 34.9	10/5/20 3:10 == 35.2
10/4/20 14:45 == 34.9	10/4/20 18:55 == 34.7	10/4/20 23:05 == 34.8	10/5/20 3:15 == 35.1
10/4/20 14:50 == 34.8	10/4/20 19:00 == 34.7	10/4/20 23:10 == 34.6	10/5/20 3:20 == 35.1
10/4/20 14:55 == 34.7	10/4/20 19:05 == 34.8	10/4/20 23:15 == 34.5	10/5/20 3:25 == 35.1
10/4/20 15:00 == 34.7	10/4/20 19:10 == 35.1	10/4/20 23:20 == 34.5	10/5/20 3:30 == 35.1
10/4/20 15:05 == 35	10/4/20 19:15 == 35.1	10/4/20 23:25 == 34.5	10/5/20 3:35 == 35
10/4/20 15:10 == 35.5	10/4/20 19:20 == 35	10/4/20 23:30 == 34.6	10/5/20 3:40 == 35
10/4/20 15:15 == 35.5	10/4/20 19:25 == 35	10/4/20 23:35 == 34.6	10/5/20 3:45 == 35.1
10/4/20 15:20 == 35.5	10/4/20 19:30 == 35	10/4/20 23:40 == 34.6	10/5/20 3:50 == 35.1
10/4/20 15:25 == 35.6	10/4/20 19:35 == 34.9	10/4/20 23:45 == 34.6	10/5/20 3:55 == 34.9
10/4/20 15:30 == 35.6	10/4/20 19:40 == 34.9	10/4/20 23:50 == 34.6	10/5/20 4:00 == 34.9

Pumpback Station Discharge (0364)

10/5/20 4:05 == 35.1	10/5/20 8:15 == 35.7	10/5/20 12:25 == 35.2	10/5/20 16:35 == 35.2
10/5/20 4:10 == 35.3	10/5/20 8:20 == 35.8	10/5/20 12:30 == 35.1	10/5/20 16:40 == 35.2
10/5/20 4:15 == 35.3	10/5/20 8:25 == 35.8	10/5/20 12:35 == 35.1	10/5/20 16:45 == 35.2
10/5/20 4:20 == 35.3	10/5/20 8:30 == 35.9	10/5/20 12:40 == 35.1	10/5/20 16:50 == 35.2
10/5/20 4:25 == 35.2	10/5/20 8:35 == 35.9	10/5/20 12:45 == 36.8	10/5/20 16:55 == 35.3
10/5/20 4:30 == 35.2	10/5/20 8:40 == 35.9	10/5/20 12:50 == 44.8	10/5/20 17:00 == 35.4
10/5/20 4:35 == 35.1	10/5/20 8:45 == 35.9	10/5/20 12:55 == 48	10/5/20 17:05 == 35.5
10/5/20 4:40 == 35.1	10/5/20 8:50 == 35.8	10/5/20 13:00 == 48	10/5/20 17:10 == 35.5
10/5/20 4:45 == 35.1	10/5/20 8:55 == 35.8	10/5/20 13:05 == 48	10/5/20 17:15 == 35.4
10/5/20 4:50 == 35.1	10/5/20 9:00 == 35.8	10/5/20 13:10 == 47.6	10/5/20 17:20 == 35.4
10/5/20 4:55 == 35.1	10/5/20 9:05 == 36.1	10/5/20 13:15 == 47.6	10/5/20 17:25 == 35.5
10/5/20 5:00 == 35	10/5/20 9:10 == 36	10/5/20 13:20 == 48	10/5/20 17:30 == 35.5
10/5/20 5:05 == 35	10/5/20 9:15 == 35.8	10/5/20 13:25 == 48	10/5/20 17:35 == 35.6
10/5/20 5:10 == 35.5	10/5/20 9:20 == 35.9	10/5/20 13:30 == 44.4	10/5/20 17:40 == 35.6
10/5/20 5:15 == 38.5	10/5/20 9:25 == 35.9	10/5/20 13:35 == 37.9	10/5/20 17:45 == 35.5
10/5/20 5:20 == 45.8	10/5/20 9:30 == 35.9	10/5/20 13:40 == 35.4	10/5/20 17:50 == 35.5
10/5/20 5:25 == 47.8	10/5/20 9:35 == 36	10/5/20 13:45 == 35.4	10/5/20 17:55 == 35.5
10/5/20 5:30 == 48	10/5/20 9:40 == 36	10/5/20 13:50 == 35.5	10/5/20 18:00 == 35.5
10/5/20 5:35 == 48	10/5/20 9:45 == 36	10/5/20 13:55 == 35.4	10/5/20 18:05 == 35.4
10/5/20 5:40 == 48.1	10/5/20 9:50 == 35.9	10/5/20 14:00 == 35.3	10/5/20 18:10 == 35.2
10/5/20 5:45 == 48.1	10/5/20 9:55 == 35.9	10/5/20 14:05 == 35.5	10/5/20 18:15 == 35.1
10/5/20 5:50 == 48.2	10/5/20 10:00 == 35.9	10/5/20 14:10 == 35.6	10/5/20 18:20 == 35.1
10/5/20 5:55 == 48	10/5/20 10:05 == 35.8	10/5/20 14:15 == 35.5	10/5/20 18:25 == 35.2
10/5/20 6:00 == 41.8	10/5/20 10:10 == 36.2	10/5/20 14:20 == 35.4	10/5/20 18:30 == 35.2
10/5/20 6:05 == 36	10/5/20 10:15 == 35.8	10/5/20 14:25 == 35.4	10/5/20 18:35 == 35.1
10/5/20 6:10 == 35.3	10/5/20 10:20 == 36.1	10/5/20 14:30 == 35.4	10/5/20 18:40 == 35.1
10/5/20 6:15 == 35.5	10/5/20 10:25 == 36.2	10/5/20 14:35 == 35.3	10/5/20 18:45 == 35.1
10/5/20 6:20 == 35.4	10/5/20 10:30 == 36.2	10/5/20 14:40 == 35.3	10/5/20 18:50 == 35
10/5/20 6:25 == 35.4	10/5/20 10:35 == 36.3	10/5/20 14:45 == 35.2	10/5/20 18:55 == 35
10/5/20 6:30 == 35.5	10/5/20 10:40 == 35.8	10/5/20 14:50 == 35.4	10/5/20 19:00 == 36.6
10/5/20 6:35 == 35.5	10/5/20 10:45 == 35.7	10/5/20 14:55 == 35.1	10/5/20 19:05 == 42.4
10/5/20 6:40 == 35.5	10/5/20 10:50 == 35.9	10/5/20 15:00 == 35	10/5/20 19:10 == 47.8
10/5/20 6:45 == 35.4	10/5/20 10:55 == 35.9	10/5/20 15:05 == 35.2	10/5/20 19:15 == 48
10/5/20 6:50 == 35.4	10/5/20 11:00 == 35.9	10/5/20 15:10 == 35.9	10/5/20 19:20 == 48
10/5/20 6:55 == 35.3	10/5/20 11:05 == 35.8	10/5/20 15:15 == 35.8	10/5/20 19:25 == 48
10/5/20 7:00 == 35.3	10/5/20 11:10 == 35.7	10/5/20 15:20 == 35.8	10/5/20 19:30 == 48
10/5/20 7:05 == 35.3	10/5/20 11:15 == 35.7	10/5/20 15:25 == 35.8	10/5/20 19:35 == 48
10/5/20 7:10 == 35.7	10/5/20 11:20 == 35.7	10/5/20 15:30 == 35.8	10/5/20 19:40 == 48
10/5/20 7:15 == 35.8	10/5/20 11:25 == 35.7	10/5/20 15:35 == 35.9	10/5/20 19:45 == 48
10/5/20 7:20 == 35.8	10/5/20 11:30 == 35.7	10/5/20 15:40 == 35.9	10/5/20 19:50 == 48
10/5/20 7:25 == 35.7	10/5/20 11:35 == 35.6	10/5/20 15:45 == 35.9	10/5/20 19:55 == 48
10/5/20 7:30 == 35.6	10/5/20 11:40 == 35.6	10/5/20 15:50 == 35.9	10/5/20 20:00 == 47
10/5/20 7:35 == 35.8	10/5/20 11:45 == 35.5	10/5/20 15:55 == 35.7	10/5/20 20:05 == 36.5
10/5/20 7:40 == 35.9	10/5/20 11:50 == 35.5	10/5/20 16:00 == 35.6	10/5/20 20:10 == 35.7
10/5/20 7:45 == 35.9	10/5/20 11:55 == 35.4	10/5/20 16:05 == 35.7	10/5/20 20:15 == 35.7
10/5/20 7:50 == 35.7	10/5/20 12:00 == 35.3	10/5/20 16:10 == 35.5	10/5/20 20:20 == 35.7
10/5/20 7:55 == 35.6	10/5/20 12:05 == 35.3	10/5/20 16:15 == 35.2	10/5/20 20:25 == 35.8
10/5/20 8:00 == 35.7	10/5/20 12:10 == 35.3	10/5/20 16:20 == 35.3	10/5/20 20:30 == 35.8
10/5/20 8:05 == 35.8	10/5/20 12:15 == 35.2	10/5/20 16:25 == 35.3	10/5/20 20:35 == 35.7
10/5/20 8:10 == 35.9	10/5/20 12:20 == 35.3	10/5/20 16:30 == 35.2	10/5/20 20:40 == 35.5

Pumpback Station Discharge (0364)

10/5/20 20:45 == 35.5	10/6/20 0:55 == 35.2	10/6/20 5:05 == 42	10/6/20 9:15 == 35.8
10/5/20 20:50 == 35.4	10/6/20 1:00 == 35	10/6/20 5:10 == 47.6	10/6/20 9:20 == 35.8
10/5/20 20:55 == 35.3	10/6/20 1:05 == 44.3	10/6/20 5:15 == 48	10/6/20 9:25 == 35.9
10/5/20 21:00 == 35.2	10/6/20 1:10 == 47.7	10/6/20 5:20 == 48	10/6/20 9:30 == 35.9
10/5/20 21:05 == 35.1	10/6/20 1:15 == 48	10/6/20 5:25 == 48	10/6/20 9:35 == 36
10/5/20 21:10 == 35	10/6/20 1:20 == 48	10/6/20 5:30 == 46.3	10/6/20 9:40 == 36.1
10/5/20 21:15 == 35	10/6/20 1:25 == 48	10/6/20 5:35 == 39.3	10/6/20 9:45 == 36.1
10/5/20 21:20 == 35.2	10/6/20 1:30 == 48	10/6/20 5:40 == 35.1	10/6/20 9:50 == 36.1
10/5/20 21:25 == 35.1	10/6/20 1:35 == 48	10/6/20 5:45 == 35	10/6/20 9:55 == 36
10/5/20 21:30 == 35.1	10/6/20 1:40 == 48	10/6/20 5:50 == 34.9	10/6/20 10:00 == 36
10/5/20 21:35 == 35.2	10/6/20 1:45 == 46	10/6/20 5:55 == 35.1	10/6/20 10:05 == 36.2
10/5/20 21:40 == 35.1	10/6/20 1:50 == 38.7	10/6/20 6:00 == 35.1	10/6/20 10:10 == 36
10/5/20 21:45 == 35.1	10/6/20 1:55 == 35	10/6/20 6:05 == 35	10/6/20 10:15 == 35.9
10/5/20 21:50 == 35.2	10/6/20 2:00 == 35.1	10/6/20 6:10 == 35.5	10/6/20 10:20 == 36
10/5/20 21:55 == 35.2	10/6/20 2:05 == 35.2	10/6/20 6:15 == 35.6	10/6/20 10:25 == 36
10/5/20 22:00 == 35	10/6/20 2:10 == 35.2	10/6/20 6:20 == 35.6	10/6/20 10:30 == 36.1
10/5/20 22:05 == 35.1	10/6/20 2:15 == 35.2	10/6/20 6:25 == 35.5	10/6/20 10:35 == 36.1
10/5/20 22:10 == 35.1	10/6/20 2:20 == 35.1	10/6/20 6:30 == 35.5	10/6/20 10:40 == 36
10/5/20 22:15 == 35	10/6/20 2:25 == 35.1	10/6/20 6:35 == 35.5	10/6/20 10:45 == 35.4
10/5/20 22:20 == 35.1	10/6/20 2:30 == 35.2	10/6/20 6:40 == 35.5	10/6/20 10:50 == 35.9
10/5/20 22:25 == 35.1	10/6/20 2:35 == 35.2	10/6/20 6:45 == 35.4	10/6/20 10:55 == 35.9
10/5/20 22:30 == 35.1	10/6/20 2:40 == 35.1	10/6/20 6:50 == 35.3	10/6/20 11:00 == 36
10/5/20 22:35 == 35.1	10/6/20 2:45 == 35.2	10/6/20 6:55 == 35.2	10/6/20 11:05 == 36
10/5/20 22:40 == 35.1	10/6/20 2:50 == 35.2	10/6/20 7:00 == 35.2	10/6/20 11:10 == 36.1
10/5/20 22:45 == 35.1	10/6/20 2:55 == 35.1	10/6/20 7:05 == 35.3	10/6/20 11:15 == 36.1
10/5/20 22:50 == 44.9	10/6/20 3:00 == 35.1	10/6/20 7:10 == 35.3	10/6/20 11:20 == 36.1
10/5/20 22:55 == 47.8	10/6/20 3:05 == 35.2	10/6/20 7:15 == 35.2	10/6/20 11:25 == 36.1
10/5/20 23:00 == 48	10/6/20 3:10 == 35.3	10/6/20 7:20 == 35.2	10/6/20 11:30 == 36.1
10/5/20 23:05 == 47.9	10/6/20 3:15 == 35.4	10/6/20 7:25 == 35.2	10/6/20 11:35 == 36
10/5/20 23:10 == 47.9	10/6/20 3:20 == 35.4	10/6/20 7:30 == 35.3	10/6/20 11:40 == 36
10/5/20 23:15 == 45.6	10/6/20 3:25 == 35.5	10/6/20 7:35 == 35.3	10/6/20 11:45 == 36
10/5/20 23:20 == 38.4	10/6/20 3:30 == 35.3	10/6/20 7:40 == 35.4	10/6/20 11:50 == 35.9
10/5/20 23:25 == 34.6	10/6/20 3:35 == 35.2	10/6/20 7:45 == 35.4	10/6/20 11:55 == 35.9
10/5/20 23:30 == 34.7	10/6/20 3:40 == 35.1	10/6/20 7:50 == 35.6	10/6/20 12:00 == 35.9
10/5/20 23:35 == 34.7	10/6/20 3:45 == 35.1	10/6/20 7:55 == 35.8	10/6/20 12:05 == 36
10/5/20 23:40 == 34.7	10/6/20 3:50 == 35.1	10/6/20 8:00 == 35.7	10/6/20 12:10 == 36.1
10/5/20 23:45 == 34.7	10/6/20 3:55 == 35.2	10/6/20 8:05 == 35.8	10/6/20 12:15 == 35.9
10/5/20 23:50 == 34.8	10/6/20 4:00 == 35.2	10/6/20 8:10 == 35.9	10/6/20 12:20 == 35.9
10/5/20 23:55 == 34.7	10/6/20 4:05 == 35.2	10/6/20 8:15 == 36.9	10/6/20 12:25 == 36
10/6/20 0:00 == 34.7	10/6/20 4:10 == 35.1	10/6/20 8:20 == 42.8	10/6/20 12:30 == 35.8
10/6/20 0:05 == 34.8	10/6/20 4:15 == 35	10/6/20 8:25 == 48.1	10/6/20 12:35 == 35.9
10/6/20 0:10 == 34.9	10/6/20 4:20 == 35.2	10/6/20 8:30 == 47.9	10/6/20 12:40 == 35.7
10/6/20 0:15 == 35.3	10/6/20 4:25 == 35.1	10/6/20 8:35 == 48	10/6/20 12:45 == 35.6
10/6/20 0:20 == 35.3	10/6/20 4:30 == 35.1	10/6/20 8:40 == 47.4	10/6/20 12:50 == 35.5
10/6/20 0:25 == 35.3	10/6/20 4:35 == 35	10/6/20 8:45 == 47.9	10/6/20 12:55 == 35.4
10/6/20 0:30 == 35.3	10/6/20 4:40 == 35	10/6/20 8:50 == 38.2	10/6/20 13:00 == 36.3
10/6/20 0:35 == 35.4	10/6/20 4:45 == 35	10/6/20 8:55 == 36	10/6/20 13:05 == 41.1
10/6/20 0:40 == 35.4	10/6/20 4:50 == 35.1	10/6/20 9:00 == 36	10/6/20 13:10 == 48.1
10/6/20 0:45 == 35.3	10/6/20 4:55 == 35.1	10/6/20 9:05 == 35.7	10/6/20 13:15 == 48
10/6/20 0:50 == 35.3	10/6/20 5:00 == 36.6	10/6/20 9:10 == 36	10/6/20 13:20 == 47.9

Pumpback Station Discharge (0364)

10/6/20 13:25 == 48	10/6/20 17:35 == 36.1	10/6/20 21:45 == 35.7	10/7/20 1:55 == 47.9
10/6/20 13:30 == 48	10/6/20 17:40 == 36	10/6/20 21:50 == 35.6	10/7/20 2:00 == 46.9
10/6/20 13:35 == 48	10/6/20 17:45 == 36.1	10/6/20 21:55 == 35.6	10/7/20 2:05 == 42.3
10/6/20 13:40 == 48	10/6/20 17:50 == 36	10/6/20 22:00 == 35.6	10/7/20 2:10 == 35.8
10/6/20 13:45 == 47.8	10/6/20 17:55 == 35.9	10/6/20 22:05 == 35.7	10/7/20 2:15 == 35.7
10/6/20 13:50 == 39.3	10/6/20 18:00 == 36.2	10/6/20 22:10 == 35.9	10/7/20 2:20 == 35.7
10/6/20 13:55 == 35.6	10/6/20 18:05 == 40.6	10/6/20 22:15 == 35.7	10/7/20 2:25 == 35.7
10/6/20 14:00 == 35.3	10/6/20 18:10 == 47.8	10/6/20 22:20 == 42	10/7/20 2:30 == 35.7
10/6/20 14:05 == 35.4	10/6/20 18:15 == 48	10/6/20 22:25 == 46.9	10/7/20 2:35 == 35.7
10/6/20 14:10 == 35.9	10/6/20 18:20 == 48	10/6/20 22:30 == 47.9	10/7/20 2:40 == 35.7
10/6/20 14:15 == 35.6	10/6/20 18:25 == 48.1	10/6/20 22:35 == 47.9	10/7/20 2:45 == 35.8
10/6/20 14:20 == 35.6	10/6/20 18:30 == 48.1	10/6/20 22:40 == 47.9	10/7/20 2:50 == 35.8
10/6/20 14:25 == 35.7	10/6/20 18:35 == 48	10/6/20 22:45 == 47.9	10/7/20 2:55 == 35.8
10/6/20 14:30 == 35.7	10/6/20 18:40 == 48.1	10/6/20 22:50 == 47.9	10/7/20 3:00 == 35.9
10/6/20 14:35 == 35.7	10/6/20 18:45 == 47.6	10/6/20 22:55 == 47.9	10/7/20 3:05 == 35.9
10/6/20 14:40 == 35.7	10/6/20 18:50 == 40.7	10/6/20 23:00 == 47	10/7/20 3:10 == 36
10/6/20 14:45 == 35.8	10/6/20 18:55 == 35.7	10/6/20 23:05 == 41.5	10/7/20 3:15 == 35.9
10/6/20 14:50 == 35.8	10/6/20 19:00 == 35.7	10/6/20 23:10 == 35.3	10/7/20 3:20 == 35.9
10/6/20 14:55 == 35.6	10/6/20 19:05 == 35.7	10/6/20 23:15 == 35.1	10/7/20 3:25 == 35.9
10/6/20 15:00 == 35.6	10/6/20 19:10 == 36.1	10/6/20 23:20 == 35.1	10/7/20 3:30 == 35.9
10/6/20 15:05 == 35.9	10/6/20 19:15 == 36	10/6/20 23:25 == 35.1	10/7/20 3:35 == 35.9
10/6/20 15:10 == 36.2	10/6/20 19:20 == 36	10/6/20 23:30 == 35.1	10/7/20 3:40 == 35.8
10/6/20 15:15 == 36.4	10/6/20 19:25 == 36.1	10/6/20 23:35 == 35	10/7/20 3:45 == 35.8
10/6/20 15:20 == 36.6	10/6/20 19:30 == 36	10/6/20 23:40 == 35	10/7/20 3:50 == 36
10/6/20 15:25 == 36.3	10/6/20 19:35 == 36	10/6/20 23:45 == 35	10/7/20 3:55 == 35.7
10/6/20 15:30 == 36.1	10/6/20 19:40 == 35.9	10/6/20 23:50 == 34.9	10/7/20 4:00 == 35.5
10/6/20 15:35 == 36.3	10/6/20 19:45 == 35.8	10/6/20 23:55 == 34.9	10/7/20 4:05 == 35.8
10/6/20 15:40 == 36.3	10/6/20 19:50 == 36.1	10/7/20 0:00 == 34.9	10/7/20 4:10 == 36.1
10/6/20 15:45 == 36.3	10/6/20 19:55 == 35.9	10/7/20 0:05 == 34.9	10/7/20 4:15 == 36
10/6/20 15:50 == 36.3	10/6/20 20:00 == 35.9	10/7/20 0:10 == 35.4	10/7/20 4:20 == 36
10/6/20 15:55 == 35.8	10/6/20 20:05 == 36.1	10/7/20 0:15 == 35.6	10/7/20 4:25 == 35.9
10/6/20 16:00 == 35.6	10/6/20 20:10 == 36.3	10/7/20 0:20 == 35.6	10/7/20 4:30 == 35.9
10/6/20 16:05 == 35.8	10/6/20 20:15 == 36.2	10/7/20 0:25 == 35.7	10/7/20 4:35 == 35.9
10/6/20 16:10 == 35.7	10/6/20 20:20 == 36.2	10/7/20 0:30 == 35.8	10/7/20 4:40 == 35.9
10/6/20 16:15 == 35.7	10/6/20 20:25 == 36.2	10/7/20 0:35 == 35.8	10/7/20 4:45 == 36.1
10/6/20 16:20 == 35.6	10/6/20 20:30 == 36.1	10/7/20 0:40 == 35.9	10/7/20 4:50 == 39
10/6/20 16:25 == 35.6	10/6/20 20:35 == 36	10/7/20 0:45 == 35.8	10/7/20 4:55 == 47.9
10/6/20 16:30 == 35.6	10/6/20 20:40 == 35.9	10/7/20 0:50 == 35.7	10/7/20 5:00 == 48
10/6/20 16:35 == 35.5	10/6/20 20:45 == 35.8	10/7/20 0:55 == 35.6	10/7/20 5:05 == 48
10/6/20 16:40 == 35.5	10/6/20 20:50 == 35.8	10/7/20 1:00 == 35.4	10/7/20 5:10 == 47.4
10/6/20 16:45 == 35.5	10/6/20 20:55 == 35.8	10/7/20 1:05 == 35.5	10/7/20 5:15 == 47.9
10/6/20 16:50 == 35.5	10/6/20 21:00 == 35.8	10/7/20 1:10 == 35.7	10/7/20 5:20 == 42.2
10/6/20 16:55 == 35.4	10/6/20 21:05 == 35.8	10/7/20 1:15 == 35.7	10/7/20 5:25 == 36.2
10/6/20 17:00 == 35.4	10/6/20 21:10 == 35.9	10/7/20 1:20 == 41.1	10/7/20 5:30 == 35.9
10/6/20 17:05 == 35.6	10/6/20 21:15 == 35.8	10/7/20 1:25 == 46.8	10/7/20 5:35 == 36
10/6/20 17:10 == 36	10/6/20 21:20 == 35.8	10/7/20 1:30 == 48	10/7/20 5:40 == 36.1
10/6/20 17:15 == 35.9	10/6/20 21:25 == 35.8	10/7/20 1:35 == 48	10/7/20 5:45 == 35.7
10/6/20 17:20 == 35.8	10/6/20 21:30 == 35.8	10/7/20 1:40 == 47.9	10/7/20 5:50 == 35.9
10/6/20 17:25 == 35.8	10/6/20 21:35 == 35.7	10/7/20 1:45 == 47.9	10/7/20 5:55 == 35.9
10/6/20 17:30 == 35.8	10/6/20 21:40 == 35.7	10/7/20 1:50 == 47.9	10/7/20 6:00 == 35.8

Pumpback Station Discharge (0364)

10/7/20 6:05 == 35.8	10/7/20 10:15 == 36.1	10/7/20 14:25 == 36.3	10/7/20 18:35 == 36
10/7/20 6:10 == 36.2	10/7/20 10:20 == 36.3	10/7/20 14:30 == 36.2	10/7/20 18:40 == 36
10/7/20 6:15 == 36.1	10/7/20 10:25 == 36.4	10/7/20 14:35 == 36.2	10/7/20 18:45 == 35.9
10/7/20 6:20 == 36	10/7/20 10:30 == 36.5	10/7/20 14:40 == 36.2	10/7/20 18:50 == 35.9
10/7/20 6:25 == 35.9	10/7/20 10:35 == 36.5	10/7/20 14:45 == 36.2	10/7/20 18:55 == 35.9
10/7/20 6:30 == 35.8	10/7/20 10:40 == 36.1	10/7/20 14:50 == 36.1	10/7/20 19:00 == 36
10/7/20 6:35 == 36	10/7/20 10:45 == 35.6	10/7/20 14:55 == 36.1	10/7/20 19:05 == 36
10/7/20 6:40 == 36	10/7/20 10:50 == 35.9	10/7/20 15:00 == 36.1	10/7/20 19:10 == 36.2
10/7/20 6:45 == 35.9	10/7/20 10:55 == 36.1	10/7/20 15:05 == 36.3	10/7/20 19:15 == 36
10/7/20 6:50 == 35.8	10/7/20 11:00 == 36	10/7/20 15:10 == 36.8	10/7/20 19:20 == 39.4
10/7/20 6:55 == 35.8	10/7/20 11:05 == 36	10/7/20 15:15 == 36.1	10/7/20 19:25 == 44.9
10/7/20 7:00 == 35.9	10/7/20 11:10 == 35.8	10/7/20 15:20 == 36.3	10/7/20 19:30 == 47.7
10/7/20 7:05 == 35.9	10/7/20 11:15 == 35.8	10/7/20 15:25 == 36.4	10/7/20 19:35 == 48
10/7/20 7:10 == 36	10/7/20 11:20 == 35.8	10/7/20 15:30 == 36.5	10/7/20 19:40 == 47.8
10/7/20 7:15 == 36.1	10/7/20 11:25 == 35.8	10/7/20 15:35 == 37.8	10/7/20 19:45 == 48
10/7/20 7:20 == 36.2	10/7/20 11:30 == 35.7	10/7/20 15:40 == 47.7	10/7/20 19:50 == 48
10/7/20 7:25 == 36.2	10/7/20 11:35 == 35.8	10/7/20 15:45 == 48	10/7/20 19:55 == 48
10/7/20 7:30 == 36.1	10/7/20 11:40 == 35.9	10/7/20 15:50 == 48.2	10/7/20 20:00 == 48
10/7/20 7:35 == 36.1	10/7/20 11:45 == 35.2	10/7/20 15:55 == 47.5	10/7/20 20:05 == 44.7
10/7/20 7:40 == 36.2	10/7/20 11:50 == 35	10/7/20 16:00 == 47.7	10/7/20 20:10 == 36.4
10/7/20 7:45 == 36.3	10/7/20 11:55 == 35.3	10/7/20 16:05 == 48.1	10/7/20 20:15 == 36.5
10/7/20 7:50 == 39	10/7/20 12:00 == 35.4	10/7/20 16:10 == 47.4	10/7/20 20:20 == 36.4
10/7/20 7:55 == 48.1	10/7/20 12:05 == 35.6	10/7/20 16:15 == 47.9	10/7/20 20:25 == 36.3
10/7/20 8:00 == 48	10/7/20 12:10 == 35.7	10/7/20 16:20 == 42.8	10/7/20 20:30 == 36.3
10/7/20 8:05 == 48	10/7/20 12:15 == 35.7	10/7/20 16:25 == 37.5	10/7/20 20:35 == 36.2
10/7/20 8:10 == 48	10/7/20 12:20 == 38.7	10/7/20 16:30 == 36.1	10/7/20 20:40 == 36.2
10/7/20 8:15 == 48	10/7/20 12:25 == 47.1	10/7/20 16:35 == 36.1	10/7/20 20:45 == 36.1
10/7/20 8:20 == 48	10/7/20 12:30 == 47.9	10/7/20 16:40 == 36.1	10/7/20 20:50 == 36
10/7/20 8:25 == 48.1	10/7/20 12:35 == 48	10/7/20 16:45 == 36	10/7/20 20:55 == 35.9
10/7/20 8:30 == 48	10/7/20 12:40 == 48	10/7/20 16:50 == 36	10/7/20 21:00 == 35.8
10/7/20 8:35 == 42	10/7/20 12:45 == 48	10/7/20 16:55 == 36	10/7/20 21:05 == 35.8
10/7/20 8:40 == 37.3	10/7/20 12:50 == 48	10/7/20 17:00 == 35.9	10/7/20 21:10 == 35.9
10/7/20 8:45 == 36.1	10/7/20 12:55 == 48	10/7/20 17:05 == 36.1	10/7/20 21:15 == 35.8
10/7/20 8:50 == 36.1	10/7/20 13:00 == 47.9	10/7/20 17:10 == 36.2	10/7/20 21:20 == 35.7
10/7/20 8:55 == 36.2	10/7/20 13:05 == 43.2	10/7/20 17:15 == 36.2	10/7/20 21:25 == 35.7
10/7/20 9:00 == 36.2	10/7/20 13:10 == 36.4	10/7/20 17:20 == 36.3	10/7/20 21:30 == 35.8
10/7/20 9:05 == 36.2	10/7/20 13:15 == 36.3	10/7/20 17:25 == 36.3	10/7/20 21:35 == 35.8
10/7/20 9:10 == 36	10/7/20 13:20 == 36.2	10/7/20 17:30 == 36.3	10/7/20 21:40 == 35.8
10/7/20 9:15 == 36	10/7/20 13:25 == 36.3	10/7/20 17:35 == 36.4	10/7/20 21:45 == 35.8
10/7/20 9:20 == 36	10/7/20 13:30 == 36.3	10/7/20 17:40 == 36.2	10/7/20 21:50 == 35.8
10/7/20 9:25 == 36.1	10/7/20 13:35 == 36.3	10/7/20 17:45 == 35.8	10/7/20 21:55 == 35.7
10/7/20 9:30 == 36.1	10/7/20 13:40 == 36.3	10/7/20 17:50 == 36.2	10/7/20 22:00 == 35.6
10/7/20 9:35 == 36.3	10/7/20 13:45 == 36.3	10/7/20 17:55 == 36.3	10/7/20 22:05 == 35.8
10/7/20 9:40 == 36.1	10/7/20 13:50 == 36.2	10/7/20 18:00 == 36.1	10/7/20 22:10 == 35.7
10/7/20 9:45 == 36.1	10/7/20 13:55 == 36.2	10/7/20 18:05 == 36.1	10/7/20 22:15 == 35.8
10/7/20 9:50 == 36.3	10/7/20 14:00 == 36.1	10/7/20 18:10 == 36.1	10/7/20 22:20 == 35.8
10/7/20 9:55 == 36.3	10/7/20 14:05 == 36.3	10/7/20 18:15 == 36	10/7/20 22:25 == 35.8
10/7/20 10:00 == 36.4	10/7/20 14:10 == 36.1	10/7/20 18:20 == 36	10/7/20 22:30 == 35.8
10/7/20 10:05 == 36.5	10/7/20 14:15 == 35.8	10/7/20 18:25 == 36	10/7/20 22:35 == 35.8
10/7/20 10:10 == 36.5	10/7/20 14:20 == 36	10/7/20 18:30 == 36	10/7/20 22:40 == 35.8

Pumpback Station Discharge (0364)

10/7/20 22:45 == 35.7	10/8/20 2:55 == 35.9	10/8/20 7:05 == 36.3	10/8/20 11:15 == 35.9
10/7/20 22:50 == 35.7	10/8/20 3:00 == 35.8	10/8/20 7:10 == 36.4	10/8/20 11:20 == 36.1
10/7/20 22:55 == 35.7	10/8/20 3:05 == 35.9	10/8/20 7:15 == 36.2	10/8/20 11:25 == 36.4
10/7/20 23:00 == 35.7	10/8/20 3:10 == 36.1	10/8/20 7:20 == 36.4	10/8/20 11:30 == 36.4
10/7/20 23:05 == 36.8	10/8/20 3:15 == 36.2	10/8/20 7:25 == 36.6	10/8/20 11:35 == 36.5
10/7/20 23:10 == 46.2	10/8/20 3:20 == 36.1	10/8/20 7:30 == 35.7	10/8/20 11:40 == 36.4
10/7/20 23:15 == 48	10/8/20 3:25 == 36.1	10/8/20 7:35 == 36	10/8/20 11:45 == 36.3
10/7/20 23:20 == 48.1	10/8/20 3:30 == 36.1	10/8/20 7:40 == 36.3	10/8/20 11:50 == 37.6
10/7/20 23:25 == 47.9	10/8/20 3:35 == 36.1	10/8/20 7:45 == 35.9	10/8/20 11:55 == 44.8
10/7/20 23:30 == 48	10/8/20 3:40 == 36.1	10/8/20 7:50 == 37.6	10/8/20 12:00 == 47.6
10/7/20 23:35 == 48	10/8/20 3:45 == 36	10/8/20 7:55 == 45.4	10/8/20 12:05 == 48
10/7/20 23:40 == 48	10/8/20 3:50 == 35.9	10/8/20 8:00 == 48	10/8/20 12:10 == 47.9
10/7/20 23:45 == 48	10/8/20 3:55 == 35.8	10/8/20 8:05 == 48.2	10/8/20 12:15 == 48.1
10/7/20 23:50 == 44.1	10/8/20 4:00 == 35.8	10/8/20 8:10 == 47.9	10/8/20 12:20 == 48
10/7/20 23:55 == 36.8	10/8/20 4:05 == 35.8	10/8/20 8:15 == 47.9	10/8/20 12:25 == 47.9
10/8/20 0:00 == 35.2	10/8/20 4:10 == 36.2	10/8/20 8:20 == 48.1	10/8/20 12:30 == 48
10/8/20 0:05 == 35.2	10/8/20 4:15 == 36.2	10/8/20 8:25 == 48	10/8/20 12:35 == 46.3
10/8/20 0:10 == 35.7	10/8/20 4:20 == 36.9	10/8/20 8:30 == 48	10/8/20 12:40 == 37.2
10/8/20 0:15 == 35.9	10/8/20 4:25 == 45	10/8/20 8:35 == 44.4	10/8/20 12:45 == 35.9
10/8/20 0:20 == 35.9	10/8/20 4:30 == 47.9	10/8/20 8:40 == 38.4	10/8/20 12:50 == 35.9
10/8/20 0:25 == 35.9	10/8/20 4:35 == 47.9	10/8/20 8:45 == 36.1	10/8/20 12:55 == 35.8
10/8/20 0:30 == 36	10/8/20 4:40 == 47.9	10/8/20 8:50 == 36.2	10/8/20 13:00 == 35.6
10/8/20 0:35 == 36	10/8/20 4:45 == 47.9	10/8/20 8:55 == 36.2	10/8/20 13:05 == 35.7
10/8/20 0:40 == 36	10/8/20 4:50 == 47.9	10/8/20 9:00 == 36.3	10/8/20 13:10 == 36.1
10/8/20 0:45 == 35.9	10/8/20 4:55 == 47.9	10/8/20 9:05 == 36.3	10/8/20 13:15 == 36.1
10/8/20 0:50 == 35.8	10/8/20 5:00 == 47.9	10/8/20 9:10 == 36.2	10/8/20 13:20 == 36.2
10/8/20 0:55 == 35.7	10/8/20 5:05 == 44.4	10/8/20 9:15 == 36	10/8/20 13:25 == 36.2
10/8/20 1:00 == 35.7	10/8/20 5:10 == 37.6	10/8/20 9:20 == 36	10/8/20 13:30 == 36.3
10/8/20 1:05 == 35.8	10/8/20 5:15 == 36	10/8/20 9:25 == 36.2	10/8/20 13:35 == 36.2
10/8/20 1:10 == 35.8	10/8/20 5:20 == 35.9	10/8/20 9:30 == 36.3	10/8/20 13:40 == 36.2
10/8/20 1:15 == 35.8	10/8/20 5:25 == 35.9	10/8/20 9:35 == 36.4	10/8/20 13:45 == 36.3
10/8/20 1:20 == 35.9	10/8/20 5:30 == 36	10/8/20 9:40 == 36.4	10/8/20 13:50 == 36.3
10/8/20 1:25 == 35.9	10/8/20 5:35 == 36	10/8/20 9:45 == 36.2	10/8/20 13:55 == 36.2
10/8/20 1:30 == 35.9	10/8/20 5:40 == 35.9	10/8/20 9:50 == 36.3	10/8/20 14:00 == 36.2
10/8/20 1:35 == 35.9	10/8/20 5:45 == 35.9	10/8/20 9:55 == 36.4	10/8/20 14:05 == 36.4
10/8/20 1:40 == 35.9	10/8/20 5:50 == 36.1	10/8/20 10:00 == 36.4	10/8/20 14:10 == 36.4
10/8/20 1:45 == 35.9	10/8/20 5:55 == 35.9	10/8/20 10:05 == 36.4	10/8/20 14:15 == 36.2
10/8/20 1:50 == 36.4	10/8/20 6:00 == 35.8	10/8/20 10:10 == 36.5	10/8/20 14:20 == 36.3
10/8/20 1:55 == 46.8	10/8/20 6:05 == 36	10/8/20 10:15 == 36.5	10/8/20 14:25 == 36.3
10/8/20 2:00 == 47.9	10/8/20 6:10 == 36	10/8/20 10:20 == 36.5	10/8/20 14:30 == 36.2
10/8/20 2:05 == 48	10/8/20 6:15 == 36.1	10/8/20 10:25 == 36.5	10/8/20 14:35 == 37.1
10/8/20 2:10 == 47.6	10/8/20 6:20 == 36.1	10/8/20 10:30 == 36.6	10/8/20 14:40 == 44.1
10/8/20 2:15 == 48	10/8/20 6:25 == 36.2	10/8/20 10:35 == 36.8	10/8/20 14:45 == 47.6
10/8/20 2:20 == 48	10/8/20 6:30 == 36.4	10/8/20 10:40 == 36.2	10/8/20 14:50 == 47.5
10/8/20 2:25 == 48	10/8/20 6:35 == 36.5	10/8/20 10:45 == 35.9	10/8/20 14:55 == 48.1
10/8/20 2:30 == 48	10/8/20 6:40 == 36.4	10/8/20 10:50 == 36.1	10/8/20 15:00 == 47.9
10/8/20 2:35 == 44.4	10/8/20 6:45 == 35.7	10/8/20 10:55 == 36.2	10/8/20 15:05 == 48.1
10/8/20 2:40 == 37.8	10/8/20 6:50 == 36.1	10/8/20 11:00 == 36.3	10/8/20 15:10 == 47.4
10/8/20 2:45 == 35.9	10/8/20 6:55 == 36.2	10/8/20 11:05 == 36.3	10/8/20 15:15 == 48
10/8/20 2:50 == 35.9	10/8/20 7:00 == 36.3	10/8/20 11:10 == 36	10/8/20 15:20 == 46.1

Pumpback Station Discharge (0364)

10/8/20 15:25 == 38.1	10/8/20 19:35 == 47.9	10/8/20 23:45 == 48	10/9/20 3:55 == 43.4
10/8/20 15:30 == 36.2	10/8/20 19:40 == 48.1	10/8/20 23:50 == 45.7	10/9/20 4:00 == 47.7
10/8/20 15:35 == 36.1	10/8/20 19:45 == 48	10/8/20 23:55 == 39.2	10/9/20 4:05 == 48
10/8/20 15:40 == 36	10/8/20 19:50 == 48.1	10/9/20 0:00 == 34.9	10/9/20 4:10 == 47.6
10/8/20 15:45 == 36.2	10/8/20 19:55 == 47.9	10/9/20 0:05 == 35	10/9/20 4:15 == 47.9
10/8/20 15:50 == 36	10/8/20 20:00 == 47.9	10/9/20 0:10 == 35.3	10/9/20 4:20 == 48.1
10/8/20 15:55 == 35.8	10/8/20 20:05 == 47.9	10/9/20 0:15 == 35.5	10/9/20 4:25 == 48
10/8/20 16:00 == 35.6	10/8/20 20:10 == 36.5	10/9/20 0:20 == 35.5	10/9/20 4:30 == 48
10/8/20 16:05 == 35.8	10/8/20 20:15 == 36	10/9/20 0:25 == 35.6	10/9/20 4:35 == 47.2
10/8/20 16:10 == 35.1	10/8/20 20:20 == 35.9	10/9/20 0:30 == 35.6	10/9/20 4:40 == 39.2
10/8/20 16:15 == 34.8	10/8/20 20:25 == 35.8	10/9/20 0:35 == 35.7	10/9/20 4:45 == 35.6
10/8/20 16:20 == 35.2	10/8/20 20:30 == 35.8	10/9/20 0:40 == 35.7	10/9/20 4:50 == 35.5
10/8/20 16:25 == 35.3	10/8/20 20:35 == 35.7	10/9/20 0:45 == 35.5	10/9/20 4:55 == 35.5
10/8/20 16:30 == 35.3	10/8/20 20:40 == 35.7	10/9/20 0:50 == 35.5	10/9/20 5:00 == 35.6
10/8/20 16:35 == 35.3	10/8/20 20:45 == 35.6	10/9/20 0:55 == 35.4	10/9/20 5:05 == 35.8
10/8/20 16:40 == 35.3	10/8/20 20:50 == 35.5	10/9/20 1:00 == 35.3	10/9/20 5:10 == 35.6
10/8/20 16:45 == 35.3	10/8/20 20:55 == 35.5	10/9/20 1:05 == 35.3	10/9/20 5:15 == 35.7
10/8/20 16:50 == 35.2	10/8/20 21:00 == 35.4	10/9/20 1:10 == 35.4	10/9/20 5:20 == 35.7
10/8/20 16:55 == 35.2	10/8/20 21:05 == 35.7	10/9/20 1:15 == 35.5	10/9/20 5:25 == 35.7
10/8/20 17:00 == 35.2	10/8/20 21:10 == 35.5	10/9/20 1:20 == 35.5	10/9/20 5:30 == 35.7
10/8/20 17:05 == 36.5	10/8/20 21:15 == 35.5	10/9/20 1:25 == 35.6	10/9/20 5:35 == 35.7
10/8/20 17:10 == 44.2	10/8/20 21:20 == 35.6	10/9/20 1:30 == 35.4	10/9/20 5:40 == 35.6
10/8/20 17:15 == 48	10/8/20 21:25 == 35.6	10/9/20 1:35 == 35.6	10/9/20 5:45 == 35.6
10/8/20 17:20 == 48	10/8/20 21:30 == 35.6	10/9/20 1:40 == 43.6	10/9/20 5:50 == 35.7
10/8/20 17:25 == 48	10/8/20 21:35 == 35.6	10/9/20 1:45 == 47.4	10/9/20 5:55 == 35.7
10/8/20 17:30 == 48.1	10/8/20 21:40 == 35.6	10/9/20 1:50 == 48	10/9/20 6:00 == 35.6
10/8/20 17:35 == 48.2	10/8/20 21:45 == 35.6	10/9/20 1:55 == 47.9	10/9/20 6:05 == 35.6
10/8/20 17:40 == 47.9	10/8/20 21:50 == 35.6	10/9/20 2:00 == 47.9	10/9/20 6:10 == 35.8
10/8/20 17:45 == 47.9	10/8/20 21:55 == 35.5	10/9/20 2:05 == 48	10/9/20 6:15 == 36
10/8/20 17:50 == 46.9	10/8/20 22:00 == 35.4	10/9/20 2:10 == 47.5	10/9/20 6:20 == 36
10/8/20 17:55 == 37.4	10/8/20 22:05 == 35.6	10/9/20 2:15 == 47.6	10/9/20 6:25 == 35.9
10/8/20 18:00 == 35.5	10/8/20 22:10 == 35.6	10/9/20 2:20 == 46	10/9/20 6:30 == 35.9
10/8/20 18:05 == 35.4	10/8/20 22:15 == 35.6	10/9/20 2:25 == 39.6	10/9/20 6:35 == 35.9
10/8/20 18:10 == 35.3	10/8/20 22:20 == 35.6	10/9/20 2:30 == 35.5	10/9/20 6:40 == 35.8
10/8/20 18:15 == 35.3	10/8/20 22:25 == 35.6	10/9/20 2:35 == 35.5	10/9/20 6:45 == 35.7
10/8/20 18:20 == 35.3	10/8/20 22:30 == 35.6	10/9/20 2:40 == 35.5	10/9/20 6:50 == 35.6
10/8/20 18:25 == 35.2	10/8/20 22:35 == 35.6	10/9/20 2:45 == 35.4	10/9/20 6:55 == 35.5
10/8/20 18:30 == 35.2	10/8/20 22:40 == 35.6	10/9/20 2:50 == 35.4	10/9/20 7:00 == 35.5
10/8/20 18:35 == 35.2	10/8/20 22:45 == 35.7	10/9/20 2:55 == 35.4	10/9/20 7:05 == 35.5
10/8/20 18:40 == 35.2	10/8/20 22:50 == 35.7	10/9/20 3:00 == 35.5	10/9/20 7:10 == 43.2
10/8/20 18:45 == 35.1	10/8/20 22:55 == 44.9	10/9/20 3:05 == 35.5	10/9/20 7:15 == 47.4
10/8/20 18:50 == 35.1	10/8/20 23:00 == 47.8	10/9/20 3:10 == 35.6	10/9/20 7:20 == 48
10/8/20 18:55 == 35	10/8/20 23:05 == 48	10/9/20 3:15 == 35.6	10/9/20 7:25 == 47.5
10/8/20 19:00 == 35.1	10/8/20 23:10 == 48	10/9/20 3:20 == 35.6	10/9/20 7:30 == 47.6
10/8/20 19:05 == 35.3	10/8/20 23:15 == 48	10/9/20 3:25 == 35.7	10/9/20 7:35 == 48
10/8/20 19:10 == 35.4	10/8/20 23:20 == 48	10/9/20 3:30 == 35.7	10/9/20 7:40 == 48
10/8/20 19:15 == 35.4	10/8/20 23:25 == 48	10/9/20 3:35 == 35.7	10/9/20 7:45 == 47.9
10/8/20 19:20 == 37.2	10/8/20 23:30 == 48	10/9/20 3:40 == 35.7	10/9/20 7:50 == 46.4
10/8/20 19:25 == 43.1	10/8/20 23:35 == 48	10/9/20 3:45 == 35.6	10/9/20 7:55 == 40.7
10/8/20 19:30 == 47.5	10/8/20 23:40 == 48	10/9/20 3:50 == 35.6	10/9/20 8:00 == 35.5

Pumpback Station Discharge (0364)

10/9/20 8:05 == 35.8	10/9/20 12:15 == 35.5	10/9/20 16:25 == 48	10/9/20 20:35 == 35.5
10/9/20 8:10 == 35.8	10/9/20 12:20 == 35.5	10/9/20 16:30 == 48.1	10/9/20 20:40 == 35.4
10/9/20 8:15 == 35.8	10/9/20 12:25 == 35.6	10/9/20 16:35 == 47.7	10/9/20 20:45 == 35.3
10/9/20 8:20 == 35.8	10/9/20 12:30 == 35.4	10/9/20 16:40 == 40.5	10/9/20 20:50 == 35.2
10/9/20 8:25 == 35.9	10/9/20 12:35 == 35.4	10/9/20 16:45 == 35.2	10/9/20 20:55 == 35.1
10/9/20 8:30 == 35.9	10/9/20 12:40 == 35.3	10/9/20 16:50 == 35.1	10/9/20 21:00 == 35.1
10/9/20 8:35 == 35.9	10/9/20 12:45 == 35.4	10/9/20 16:55 == 35.1	10/9/20 21:05 == 35.1
10/9/20 8:40 == 36	10/9/20 12:50 == 35.4	10/9/20 17:00 == 35	10/9/20 21:10 == 35.1
10/9/20 8:45 == 36	10/9/20 12:55 == 35.2	10/9/20 17:05 == 35	10/9/20 21:15 == 35.1
10/9/20 8:50 == 35.8	10/9/20 13:00 == 35.1	10/9/20 17:10 == 35.5	10/9/20 21:20 == 35.1
10/9/20 8:55 == 35.9	10/9/20 13:05 == 35.7	10/9/20 17:15 == 35.5	10/9/20 21:25 == 35.1
10/9/20 9:00 == 35.9	10/9/20 13:10 == 40.9	10/9/20 17:20 == 35.5	10/9/20 21:30 == 35.1
10/9/20 9:05 == 36	10/9/20 13:15 == 47.8	10/9/20 17:25 == 35.5	10/9/20 21:35 == 35.5
10/9/20 9:10 == 36.1	10/9/20 13:20 == 47.9	10/9/20 17:30 == 35.6	10/9/20 21:40 == 39.1
10/9/20 9:15 == 35.9	10/9/20 13:25 == 48	10/9/20 17:35 == 35.7	10/9/20 21:45 == 47.7
10/9/20 9:20 == 35.8	10/9/20 13:30 == 48	10/9/20 17:40 == 35.5	10/9/20 21:50 == 48.1
10/9/20 9:25 == 35.7	10/9/20 13:35 == 48	10/9/20 17:45 == 35.6	10/9/20 21:55 == 47.8
10/9/20 9:30 == 35.8	10/9/20 13:40 == 48.1	10/9/20 17:50 == 35.7	10/9/20 22:00 == 48
10/9/20 9:35 == 36	10/9/20 13:45 == 48.1	10/9/20 17:55 == 35.4	10/9/20 22:05 == 48.1
10/9/20 9:40 == 36.1	10/9/20 13:50 == 47.2	10/9/20 18:00 == 35.4	10/9/20 22:10 == 47.2
10/9/20 9:45 == 36	10/9/20 13:55 == 40.2	10/9/20 18:05 == 35.5	10/9/20 22:15 == 47.8
10/9/20 9:50 == 36	10/9/20 14:00 == 35.4	10/9/20 18:10 == 35.3	10/9/20 22:20 == 47.9
10/9/20 9:55 == 35.9	10/9/20 14:05 == 35.5	10/9/20 18:15 == 35.1	10/9/20 22:25 == 40.6
10/9/20 10:00 == 36	10/9/20 14:10 == 35.6	10/9/20 18:20 == 35.1	10/9/20 22:30 == 35.9
10/9/20 10:05 == 36.2	10/9/20 14:15 == 35.5	10/9/20 18:25 == 35.1	10/9/20 22:35 == 35
10/9/20 10:10 == 36.2	10/9/20 14:20 == 35.4	10/9/20 18:30 == 35.1	10/9/20 22:40 == 35.1
10/9/20 10:15 == 36.1	10/9/20 14:25 == 35.5	10/9/20 18:35 == 35.6	10/9/20 22:45 == 35.1
10/9/20 10:20 == 36.1	10/9/20 14:30 == 35.5	10/9/20 18:40 == 39.4	10/9/20 22:50 == 35
10/9/20 10:25 == 36	10/9/20 14:35 == 35.4	10/9/20 18:45 == 47.5	10/9/20 22:55 == 34.9
10/9/20 10:30 == 36.1	10/9/20 14:40 == 35.4	10/9/20 18:50 == 47.9	10/9/20 23:00 == 34.9
10/9/20 10:35 == 36.3	10/9/20 14:45 == 35.3	10/9/20 18:55 == 47.9	10/9/20 23:05 == 34.8
10/9/20 10:40 == 36.2	10/9/20 14:50 == 35.3	10/9/20 19:00 == 48	10/9/20 23:10 == 34.7
10/9/20 10:45 == 35.9	10/9/20 14:55 == 35.3	10/9/20 19:05 == 47.9	10/9/20 23:15 == 34.8
10/9/20 10:50 == 35.9	10/9/20 15:00 == 35.2	10/9/20 19:10 == 47.5	10/9/20 23:20 == 34.8
10/9/20 10:55 == 36	10/9/20 15:05 == 35.4	10/9/20 19:15 == 48.1	10/9/20 23:25 == 34.8
10/9/20 11:00 == 36	10/9/20 15:10 == 35.8	10/9/20 19:20 == 48	10/9/20 23:30 == 34.7
10/9/20 11:05 == 36.8	10/9/20 15:15 == 35.9	10/9/20 19:25 == 40.6	10/9/20 23:35 == 34.7
10/9/20 11:10 == 41.6	10/9/20 15:20 == 35.8	10/9/20 19:30 == 35.4	10/9/20 23:40 == 34.8
10/9/20 11:15 == 48.1	10/9/20 15:25 == 35.7	10/9/20 19:35 == 35.3	10/9/20 23:45 == 34.8
10/9/20 11:20 == 48	10/9/20 15:30 == 35.8	10/9/20 19:40 == 35.4	10/9/20 23:50 == 34.7
10/9/20 11:25 == 48	10/9/20 15:35 == 35.8	10/9/20 19:45 == 35.2	10/9/20 23:55 == 34.7
10/9/20 11:30 == 48	10/9/20 15:40 == 35.7	10/9/20 19:50 == 35.1	10/10/20 0:00 == 34.6
10/9/20 11:35 == 48.1	10/9/20 15:45 == 35.7	10/9/20 19:55 == 35	10/10/20 0:05 == 35
10/9/20 11:40 == 48.1	10/9/20 15:50 == 36.2	10/9/20 20:00 == 35	10/10/20 0:10 == 38.5
10/9/20 11:45 == 47.9	10/9/20 15:55 == 40.3	10/9/20 20:05 == 35	10/10/20 0:15 == 47.8
10/9/20 11:50 == 47.9	10/9/20 16:00 == 47.6	10/9/20 20:10 == 35.5	10/10/20 0:20 == 48
10/9/20 11:55 == 39.5	10/9/20 16:05 == 47.8	10/9/20 20:15 == 35.8	10/10/20 0:25 == 48
10/9/20 12:00 == 36	10/9/20 16:10 == 47.4	10/9/20 20:20 == 35.7	10/10/20 0:30 == 48
10/9/20 12:05 == 35.6	10/9/20 16:15 == 48	10/9/20 20:25 == 35.6	10/10/20 0:35 == 48
10/9/20 12:10 == 35.7	10/9/20 16:20 == 48	10/9/20 20:30 == 35.6	10/10/20 0:40 == 47.2

Pumpback Station Discharge (0364)

10/10/20 0:45 == 47.9	10/10/20 4:55 == 35.1	10/10/20 9:05 == 35.7	10/10/20 13:15 == 34.9
10/10/20 0:50 == 48	10/10/20 5:00 == 35.1	10/10/20 9:10 == 35.6	10/10/20 13:20 == 35
10/10/20 0:55 == 40.5	10/10/20 5:05 == 35.2	10/10/20 9:15 == 35.4	10/10/20 13:25 == 35.1
10/10/20 1:00 == 35.7	10/10/20 5:10 == 35.2	10/10/20 9:20 == 35.4	10/10/20 13:30 == 34.9
10/10/20 1:05 == 35	10/10/20 5:15 == 35.2	10/10/20 9:25 == 35.5	10/10/20 13:35 == 35
10/10/20 1:10 == 35.1	10/10/20 5:20 == 35.2	10/10/20 9:30 == 35.6	10/10/20 13:40 == 35
10/10/20 1:15 == 35.3	10/10/20 5:25 == 35.2	10/10/20 9:35 == 35.7	10/10/20 13:45 == 35.1
10/10/20 1:20 == 35.2	10/10/20 5:30 == 35.2	10/10/20 9:40 == 35.7	10/10/20 13:50 == 35.2
10/10/20 1:25 == 35.2	10/10/20 5:35 == 35.1	10/10/20 9:45 == 35.8	10/10/20 13:55 == 35.2
10/10/20 1:30 == 35.2	10/10/20 5:40 == 35.1	10/10/20 9:50 == 35.8	10/10/20 14:00 == 35.3
10/10/20 1:35 == 35.2	10/10/20 5:45 == 35.1	10/10/20 9:55 == 35.8	10/10/20 14:05 == 35.3
10/10/20 1:40 == 35.2	10/10/20 5:50 == 35.1	10/10/20 10:00 == 35.8	10/10/20 14:10 == 35.5
10/10/20 1:45 == 35.2	10/10/20 5:55 == 35	10/10/20 10:05 == 35.8	10/10/20 14:15 == 35.3
10/10/20 1:50 == 35.1	10/10/20 6:00 == 35	10/10/20 10:10 == 35.8	10/10/20 14:20 == 35.3
10/10/20 1:55 == 34.9	10/10/20 6:05 == 35	10/10/20 10:15 == 35.8	10/10/20 14:25 == 35.3
10/10/20 2:00 == 35	10/10/20 6:10 == 39.6	10/10/20 10:20 == 35.8	10/10/20 14:30 == 35.3
10/10/20 2:05 == 35.2	10/10/20 6:15 == 46.5	10/10/20 10:25 == 35.7	10/10/20 14:35 == 35.4
10/10/20 2:10 == 35.3	10/10/20 6:20 == 48	10/10/20 10:30 == 35.8	10/10/20 14:40 == 35.1
10/10/20 2:15 == 35.3	10/10/20 6:25 == 48	10/10/20 10:35 == 35.9	10/10/20 14:45 == 35.2
10/10/20 2:20 == 35.2	10/10/20 6:30 == 48.1	10/10/20 10:40 == 35.7	10/10/20 14:50 == 35.3
10/10/20 2:25 == 35.2	10/10/20 6:35 == 48.1	10/10/20 10:45 == 35.6	10/10/20 14:55 == 38.9
10/10/20 2:30 == 35.2	10/10/20 6:40 == 47.6	10/10/20 10:50 == 35.6	10/10/20 15:00 == 45.4
10/10/20 2:35 == 35.2	10/10/20 6:45 == 47.7	10/10/20 10:55 == 37.8	10/10/20 15:05 == 47.5
10/10/20 2:40 == 35.2	10/10/20 6:50 == 48	10/10/20 11:00 == 47.2	10/10/20 15:10 == 47.6
10/10/20 2:45 == 35.2	10/10/20 6:55 == 42.2	10/10/20 11:05 == 48	10/10/20 15:15 == 47.9
10/10/20 2:50 == 35.4	10/10/20 7:00 == 36.1	10/10/20 11:10 == 47.9	10/10/20 15:20 == 47.9
10/10/20 2:55 == 38.1	10/10/20 7:05 == 35.4	10/10/20 11:15 == 48.1	10/10/20 15:25 == 47.9
10/10/20 3:00 == 48.2	10/10/20 7:10 == 35.4	10/10/20 11:20 == 48	10/10/20 15:30 == 47.9
10/10/20 3:05 == 48	10/10/20 7:15 == 35.3	10/10/20 11:25 == 48	10/10/20 15:35 == 47.6
10/10/20 3:10 == 48	10/10/20 7:20 == 35.4	10/10/20 11:30 == 48.1	10/10/20 15:40 == 44.7
10/10/20 3:15 == 48.1	10/10/20 7:25 == 35.6	10/10/20 11:35 == 48.1	10/10/20 15:45 == 35.5
10/10/20 3:20 == 48.1	10/10/20 7:30 == 35.7	10/10/20 11:40 == 42.2	10/10/20 15:50 == 35.7
10/10/20 3:25 == 48	10/10/20 7:35 == 35.6	10/10/20 11:45 == 36.8	10/10/20 15:55 == 35.6
10/10/20 3:30 == 47.9	10/10/20 7:40 == 35.6	10/10/20 11:50 == 35.2	10/10/20 16:00 == 35.6
10/10/20 3:35 == 47.9	10/10/20 7:45 == 35.5	10/10/20 11:55 == 35.1	10/10/20 16:05 == 35.6
10/10/20 3:40 == 41.2	10/10/20 7:50 == 35.4	10/10/20 12:00 == 35.1	10/10/20 16:10 == 35
10/10/20 3:45 == 36.2	10/10/20 7:55 == 35.3	10/10/20 12:05 == 35.2	10/10/20 16:15 == 34.9
10/10/20 3:50 == 35.3	10/10/20 8:00 == 35.3	10/10/20 12:10 == 34.9	10/10/20 16:20 == 34.8
10/10/20 3:55 == 35	10/10/20 8:05 == 35.3	10/10/20 12:15 == 34.8	10/10/20 16:25 == 34.8
10/10/20 4:00 == 35	10/10/20 8:10 == 35.2	10/10/20 12:20 == 35	10/10/20 16:30 == 34.8
10/10/20 4:05 == 35.3	10/10/20 8:15 == 35.2	10/10/20 12:25 == 34.9	10/10/20 16:35 == 35
10/10/20 4:10 == 35.3	10/10/20 8:20 == 35.2	10/10/20 12:30 == 34.8	10/10/20 16:40 == 35
10/10/20 4:15 == 35.3	10/10/20 8:25 == 35.2	10/10/20 12:35 == 34.7	10/10/20 16:45 == 34.9
10/10/20 4:20 == 35.3	10/10/20 8:30 == 35.3	10/10/20 12:40 == 34.8	10/10/20 16:50 == 34.9
10/10/20 4:25 == 35.4	10/10/20 8:35 == 35.3	10/10/20 12:45 == 34.8	10/10/20 16:55 == 35
10/10/20 4:30 == 35.4	10/10/20 8:40 == 35.4	10/10/20 12:50 == 34.8	10/10/20 17:00 == 35.1
10/10/20 4:35 == 35.4	10/10/20 8:45 == 35.4	10/10/20 12:55 == 34.8	10/10/20 17:05 == 35.3
10/10/20 4:40 == 35.3	10/10/20 8:50 == 35.5	10/10/20 13:00 == 34.7	10/10/20 17:10 == 35.3
10/10/20 4:45 == 35.2	10/10/20 8:55 == 35.5	10/10/20 13:05 == 34.9	10/10/20 17:15 == 35.4
10/10/20 4:50 == 35.2	10/10/20 9:00 == 35.6	10/10/20 13:10 == 35	10/10/20 17:20 == 35.4

Pumpback Station Discharge (0364)

10/10/20 17:25 == 35.4	10/10/20 21:35 == 35.2	10/11/20 1:45 == 34.8	10/11/20 5:55 == 35.2
10/10/20 17:30 == 35.5	10/10/20 21:40 == 35.2	10/11/20 1:50 == 34.8	10/11/20 6:00 == 35.3
10/10/20 17:35 == 35.5	10/10/20 21:45 == 35.2	10/11/20 1:55 == 34.8	10/11/20 6:05 == 35.5
10/10/20 17:40 == 35.4	10/10/20 21:50 == 35.2	10/11/20 2:00 == 34.9	10/11/20 6:10 == 35.5
10/10/20 17:45 == 35.4	10/10/20 21:55 == 35.3	10/11/20 2:05 == 35	10/11/20 6:15 == 35.4
10/10/20 17:50 == 35.6	10/10/20 22:00 == 35	10/11/20 2:10 == 35.1	10/11/20 6:20 == 35.3
10/10/20 17:55 == 35.6	10/10/20 22:05 == 35.3	10/11/20 2:15 == 35	10/11/20 6:25 == 35.2
10/10/20 18:00 == 35.5	10/10/20 22:10 == 35.4	10/11/20 2:20 == 34.9	10/11/20 6:30 == 35.3
10/10/20 18:05 == 35.4	10/10/20 22:15 == 35.4	10/11/20 2:25 == 35	10/11/20 6:35 == 35.3
10/10/20 18:10 == 35.3	10/10/20 22:20 == 35.3	10/11/20 2:30 == 35.1	10/11/20 6:40 == 35.1
10/10/20 18:15 == 35.1	10/10/20 22:25 == 35.2	10/11/20 2:35 == 35.1	10/11/20 6:45 == 35.2
10/10/20 18:20 == 35	10/10/20 22:30 == 35.2	10/11/20 2:40 == 35	10/11/20 6:50 == 35.2
10/10/20 18:25 == 35	10/10/20 22:35 == 35.3	10/11/20 2:45 == 34.9	10/11/20 6:55 == 35.1
10/10/20 18:30 == 35.1	10/10/20 22:40 == 35.3	10/11/20 2:50 == 34.9	10/11/20 7:00 == 35.1
10/10/20 18:35 == 35.1	10/10/20 22:45 == 35.3	10/11/20 2:55 == 34.9	10/11/20 7:05 == 35.3
10/10/20 18:40 == 35	10/10/20 22:50 == 35.3	10/11/20 3:00 == 34.8	10/11/20 7:10 == 35.3
10/10/20 18:45 == 35	10/10/20 22:55 == 35.3	10/11/20 3:05 == 34.8	10/11/20 7:15 == 35.4
10/10/20 18:50 == 34.9	10/10/20 23:00 == 35.2	10/11/20 3:10 == 34.9	10/11/20 7:20 == 35.5
10/10/20 18:55 == 34.9	10/10/20 23:05 == 35.1	10/11/20 3:15 == 35.1	10/11/20 7:25 == 35.5
10/10/20 19:00 == 34.9	10/10/20 23:10 == 34.9	10/11/20 3:20 == 35.1	10/11/20 7:30 == 35.3
10/10/20 19:05 == 35	10/10/20 23:15 == 34.8	10/11/20 3:25 == 35.1	10/11/20 7:35 == 35.4
10/10/20 19:10 == 36.8	10/10/20 23:20 == 34.8	10/11/20 3:30 == 35.2	10/11/20 7:40 == 35.4
10/10/20 19:15 == 45	10/10/20 23:25 == 34.8	10/11/20 3:35 == 35.2	10/11/20 7:45 == 35.4
10/10/20 19:20 == 47.9	10/10/20 23:30 == 34.8	10/11/20 3:40 == 37.9	10/11/20 7:50 == 35.4
10/10/20 19:25 == 48	10/10/20 23:35 == 34.8	10/11/20 3:45 == 43.9	10/11/20 7:55 == 35.4
10/10/20 19:30 == 48	10/10/20 23:40 == 35	10/11/20 3:50 == 47.8	10/11/20 8:00 == 35.4
10/10/20 19:35 == 48	10/10/20 23:45 == 46.8	10/11/20 3:55 == 47.9	10/11/20 8:05 == 35.4
10/10/20 19:40 == 48	10/10/20 23:50 == 47.5	10/11/20 4:00 == 48	10/11/20 8:10 == 35.5
10/10/20 19:45 == 48	10/10/20 23:55 == 47.7	10/11/20 4:05 == 48	10/11/20 8:15 == 35.2
10/10/20 19:50 == 47.7	10/11/20 0:00 == 48	10/11/20 4:10 == 48.1	10/11/20 8:20 == 35.4
10/10/20 19:55 == 43.1	10/11/20 0:05 == 48	10/11/20 4:15 == 48.1	10/11/20 8:25 == 35.3
10/10/20 20:00 == 36.9	10/11/20 0:10 == 48	10/11/20 4:20 == 47.9	10/11/20 8:30 == 35.1
10/10/20 20:05 == 35.1	10/11/20 0:15 == 48	10/11/20 4:25 == 45.7	10/11/20 8:35 == 35.2
10/10/20 20:10 == 35.2	10/11/20 0:20 == 48	10/11/20 4:30 == 36.4	10/11/20 8:40 == 35
10/10/20 20:15 == 35.2	10/11/20 0:25 == 44.3	10/11/20 4:35 == 35	10/11/20 8:45 == 35
10/10/20 20:20 == 35.2	10/11/20 0:30 == 37.1	10/11/20 4:40 == 35.1	10/11/20 8:50 == 35.1
10/10/20 20:25 == 35.3	10/11/20 0:35 == 34.9	10/11/20 4:45 == 35.2	10/11/20 8:55 == 35.3
10/10/20 20:30 == 35.2	10/11/20 0:40 == 35	10/11/20 4:50 == 35.2	10/11/20 9:00 == 35.5
10/10/20 20:35 == 35.1	10/11/20 0:45 == 35.1	10/11/20 4:55 == 35.1	10/11/20 9:05 == 35.6
10/10/20 20:40 == 35	10/11/20 0:50 == 35	10/11/20 5:00 == 35.2	10/11/20 9:10 == 35.5
10/10/20 20:45 == 34.9	10/11/20 0:55 == 34.8	10/11/20 5:05 == 35.3	10/11/20 9:15 == 35
10/10/20 20:50 == 34.9	10/11/20 1:00 == 34.8	10/11/20 5:10 == 35.4	10/11/20 9:20 == 35
10/10/20 20:55 == 34.9	10/11/20 1:05 == 34.8	10/11/20 5:15 == 35.2	10/11/20 9:25 == 35.1
10/10/20 21:00 == 34.9	10/11/20 1:10 == 34.9	10/11/20 5:20 == 35.3	10/11/20 9:30 == 35.2
10/10/20 21:05 == 35	10/11/20 1:15 == 34.8	10/11/20 5:25 == 35.3	10/11/20 9:35 == 35.2
10/10/20 21:10 == 34.9	10/11/20 1:20 == 34.8	10/11/20 5:30 == 35.3	10/11/20 9:40 == 35.3
10/10/20 21:15 == 34.8	10/11/20 1:25 == 34.8	10/11/20 5:35 == 35.3	10/11/20 9:45 == 35.3
10/10/20 21:20 == 34.8	10/11/20 1:30 == 34.8	10/11/20 5:40 == 35.2	10/11/20 9:50 == 35.2
10/10/20 21:25 == 35.2	10/11/20 1:35 == 34.8	10/11/20 5:45 == 35	10/11/20 9:55 == 35.3
10/10/20 21:30 == 35.2	10/11/20 1:40 == 34.9	10/11/20 5:50 == 35.2	10/11/20 10:00 == 35.4

Pumpback Station Discharge (0364)

10/11/20 10:05 == 35.4	10/11/20 14:15 == 34.7	10/11/20 18:25 == 34.6	10/11/20 22:35 == 34.7
10/11/20 10:10 == 35.5	10/11/20 14:20 == 34.8	10/11/20 18:30 == 34.6	10/11/20 22:40 == 34.7
10/11/20 10:15 == 35.3	10/11/20 14:25 == 34.7	10/11/20 18:35 == 34.6	10/11/20 22:45 == 34.7
10/11/20 10:20 == 35.3	10/11/20 14:30 == 34.7	10/11/20 18:40 == 34.6	10/11/20 22:50 == 34.7
10/11/20 10:25 == 35.4	10/11/20 14:35 == 34.7	10/11/20 18:45 == 34.5	10/11/20 22:55 == 34.6
10/11/20 10:30 == 35.2	10/11/20 14:40 == 34.7	10/11/20 18:50 == 34.6	10/11/20 23:00 == 34.5
10/11/20 10:35 == 35.5	10/11/20 14:45 == 34.7	10/11/20 18:55 == 34.6	10/11/20 23:05 == 34.4
10/11/20 10:40 == 35.3	10/11/20 14:50 == 34.8	10/11/20 19:00 == 34.7	10/11/20 23:10 == 34.4
10/11/20 10:45 == 35.2	10/11/20 14:55 == 34.9	10/11/20 19:05 == 34.8	10/11/20 23:15 == 34.4
10/11/20 10:50 == 35.1	10/11/20 15:00 == 34.9	10/11/20 19:10 == 34.6	10/11/20 23:20 == 34.4
10/11/20 10:55 == 35.3	10/11/20 15:05 == 35	10/11/20 19:15 == 34.5	10/11/20 23:25 == 34.5
10/11/20 11:00 == 35.2	10/11/20 15:10 == 35	10/11/20 19:20 == 34.6	10/11/20 23:30 == 34.5
10/11/20 11:05 == 35.1	10/11/20 15:15 == 34.9	10/11/20 19:25 == 36.2	10/11/20 23:35 == 34.5
10/11/20 11:10 == 34.9	10/11/20 15:20 == 35	10/11/20 19:30 == 41.7	10/11/20 23:40 == 34.4
10/11/20 11:15 == 34.9	10/11/20 15:25 == 35.1	10/11/20 19:35 == 47.6	10/11/20 23:45 == 34.5
10/11/20 11:20 == 34.9	10/11/20 15:30 == 44	10/11/20 19:40 == 48	10/11/20 23:50 == 34.6
10/11/20 11:25 == 34.9	10/11/20 15:35 == 47.7	10/11/20 19:45 == 47.9	10/11/20 23:55 == 34.4
10/11/20 11:30 == 34.9	10/11/20 15:40 == 48	10/11/20 19:50 == 47.8	10/12/20 0:00 == 34.3
10/11/20 11:35 == 34.9	10/11/20 15:45 == 48	10/11/20 19:55 == 47.9	10/12/20 0:05 == 34.5
10/11/20 11:40 == 36.7	10/11/20 15:50 == 48	10/11/20 20:00 == 48.1	10/12/20 0:10 == 34.5
10/11/20 11:45 == 42.5	10/11/20 15:55 == 46.2	10/11/20 20:05 == 47.8	10/12/20 0:15 == 34.5
10/11/20 11:50 == 48	10/11/20 16:00 == 37.8	10/11/20 20:10 == 46.4	10/12/20 0:20 == 34.5
10/11/20 11:55 == 47.9	10/11/20 16:05 == 34.9	10/11/20 20:15 == 37.7	10/12/20 0:25 == 34.5
10/11/20 12:00 == 47.9	10/11/20 16:10 == 34.5	10/11/20 20:20 == 34.9	10/12/20 0:30 == 34.6
10/11/20 12:05 == 47.8	10/11/20 16:15 == 34.4	10/11/20 20:25 == 34.8	10/12/20 0:35 == 34.6
10/11/20 12:10 == 45.8	10/11/20 16:20 == 34.4	10/11/20 20:30 == 34.7	10/12/20 0:40 == 34.7
10/11/20 12:15 == 37	10/11/20 16:25 == 34.4	10/11/20 20:35 == 34.7	10/12/20 0:45 == 34.7
10/11/20 12:20 == 34.4	10/11/20 16:30 == 34.4	10/11/20 20:40 == 34.6	10/12/20 0:50 == 34.7
10/11/20 12:25 == 34.4	10/11/20 16:35 == 34.4	10/11/20 20:45 == 34.6	10/12/20 0:55 == 34.6
10/11/20 12:30 == 34.3	10/11/20 16:40 == 34.3	10/11/20 20:50 == 34.6	10/12/20 1:00 == 34.5
10/11/20 12:35 == 34.3	10/11/20 16:45 == 34.3	10/11/20 20:55 == 34.6	10/12/20 1:05 == 34.5
10/11/20 12:40 == 34.3	10/11/20 16:50 == 34.5	10/11/20 21:00 == 34.6	10/12/20 1:10 == 35.3
10/11/20 12:45 == 34.3	10/11/20 16:55 == 34.3	10/11/20 21:05 == 34.6	10/12/20 1:15 == 40.7
10/11/20 12:50 == 34.4	10/11/20 17:00 == 34.3	10/11/20 21:10 == 34.6	10/12/20 1:20 == 47.4
10/11/20 12:55 == 34.4	10/11/20 17:05 == 34.6	10/11/20 21:15 == 34.6	10/12/20 1:25 == 48.1
10/11/20 13:00 == 34.5	10/11/20 17:10 == 34.7	10/11/20 21:20 == 34.6	10/12/20 1:30 == 47.9
10/11/20 13:05 == 34.5	10/11/20 17:15 == 34.8	10/11/20 21:25 == 34.6	10/12/20 1:35 == 47.9
10/11/20 13:10 == 34.6	10/11/20 17:20 == 34.8	10/11/20 21:30 == 34.6	10/12/20 1:40 == 47.9
10/11/20 13:15 == 34.5	10/11/20 17:25 == 34.8	10/11/20 21:35 == 34.6	10/12/20 1:45 == 37.7
10/11/20 13:20 == 34.4	10/11/20 17:30 == 34.9	10/11/20 21:40 == 34.5	10/12/20 1:50 == 34.7
10/11/20 13:25 == 34.6	10/11/20 17:35 == 34.9	10/11/20 21:45 == 34.5	10/12/20 1:55 == 34.6
10/11/20 13:30 == 34.6	10/11/20 17:40 == 34.8	10/11/20 21:50 == 34.7	10/12/20 2:00 == 34.4
10/11/20 13:35 == 34.6	10/11/20 17:45 == 34.9	10/11/20 21:55 == 34.6	10/12/20 2:05 == 34.7
10/11/20 13:40 == 34.6	10/11/20 17:50 == 34.8	10/11/20 22:00 == 34.6	10/12/20 2:10 == 35
10/11/20 13:45 == 34.7	10/11/20 17:55 == 35	10/11/20 22:05 == 34.7	10/12/20 2:15 == 34.8
10/11/20 13:50 == 34.7	10/11/20 18:00 == 34.9	10/11/20 22:10 == 34.6	10/12/20 2:20 == 34.8
10/11/20 13:55 == 34.5	10/11/20 18:05 == 34.8	10/11/20 22:15 == 34.6	10/12/20 2:25 == 34.7
10/11/20 14:00 == 34.6	10/11/20 18:10 == 34.7	10/11/20 22:20 == 34.6	10/12/20 2:30 == 34.7
10/11/20 14:05 == 34.9	10/11/20 18:15 == 34.5	10/11/20 22:25 == 34.7	10/12/20 2:35 == 34.7
10/11/20 14:10 == 34.8	10/11/20 18:20 == 34.6	10/11/20 22:30 == 34.7	10/12/20 2:40 == 34.7

Pumpback Station Discharge (0364)

10/12/20 2:45 == 34.7	10/12/20 6:55 == 34.7	10/12/20 11:05 == 34.6	10/12/20 15:15 == 34.6
10/12/20 2:50 == 34.7	10/12/20 7:00 == 34.8	10/12/20 11:10 == 34.6	10/12/20 15:20 == 34.6
10/12/20 2:55 == 34.7	10/12/20 7:05 == 34.7	10/12/20 11:15 == 34.6	10/12/20 15:25 == 34.7
10/12/20 3:00 == 34.7	10/12/20 7:10 == 34.8	10/12/20 11:20 == 34.5	10/12/20 15:30 == 34.7
10/12/20 3:05 == 34.7	10/12/20 7:15 == 34.7	10/12/20 11:25 == 34.5	10/12/20 15:35 == 34.8
10/12/20 3:10 == 34.7	10/12/20 7:20 == 34.7	10/12/20 11:30 == 34.5	10/12/20 15:40 == 34.7
10/12/20 3:15 == 34.8	10/12/20 7:25 == 34.8	10/12/20 11:35 == 34.5	10/12/20 15:45 == 34.7
10/12/20 3:20 == 34.8	10/12/20 7:30 == 34.8	10/12/20 11:40 == 34.5	10/12/20 15:50 == 34.8
10/12/20 3:25 == 34.8	10/12/20 7:35 == 34.8	10/12/20 11:45 == 34.4	10/12/20 15:55 == 34.6
10/12/20 3:30 == 34.8	10/12/20 7:40 == 34.8	10/12/20 11:50 == 34.4	10/12/20 16:00 == 34.6
10/12/20 3:35 == 34.7	10/12/20 7:45 == 34.8	10/12/20 11:55 == 34.4	10/12/20 16:05 == 34.5
10/12/20 3:40 == 34.6	10/12/20 7:50 == 34.8	10/12/20 12:00 == 34.6	10/12/20 16:10 == 34.2
10/12/20 3:45 == 34.6	10/12/20 7:55 == 34.8	10/12/20 12:05 == 34.4	10/12/20 16:15 == 34.2
10/12/20 3:50 == 34.6	10/12/20 8:00 == 41.6	10/12/20 12:10 == 34.2	10/12/20 16:20 == 34.1
10/12/20 3:55 == 34.7	10/12/20 8:05 == 48	10/12/20 12:15 == 34.1	10/12/20 16:25 == 34.2
10/12/20 4:00 == 34.7	10/12/20 8:10 == 47.9	10/12/20 12:20 == 34.3	10/12/20 16:30 == 34.2
10/12/20 4:05 == 34.8	10/12/20 8:15 == 47.9	10/12/20 12:25 == 34.2	10/12/20 16:35 == 34.1
10/12/20 4:10 == 34.7	10/12/20 8:20 == 48	10/12/20 12:30 == 34.1	10/12/20 16:40 == 34.1
10/12/20 4:15 == 34.7	10/12/20 8:25 == 46.5	10/12/20 12:35 == 34.3	10/12/20 16:45 == 34.2
10/12/20 4:20 == 34.7	10/12/20 8:30 == 40.5	10/12/20 12:40 == 34.2	10/12/20 16:50 == 34.1
10/12/20 4:25 == 34.7	10/12/20 8:35 == 34.6	10/12/20 12:45 == 34.2	10/12/20 16:55 == 34.2
10/12/20 4:30 == 34.7	10/12/20 8:40 == 34.6	10/12/20 12:50 == 34.2	10/12/20 17:00 == 34.2
10/12/20 4:35 == 34.7	10/12/20 8:45 == 34.6	10/12/20 12:55 == 34.1	10/12/20 17:05 == 34.3
10/12/20 4:40 == 34.7	10/12/20 8:50 == 34.7	10/12/20 13:00 == 34.2	10/12/20 17:10 == 34.5
10/12/20 4:45 == 34.7	10/12/20 8:55 == 34.9	10/12/20 13:05 == 34.3	10/12/20 17:15 == 34.3
10/12/20 4:50 == 34.8	10/12/20 9:00 == 34.9	10/12/20 13:10 == 34.2	10/12/20 17:20 == 34.4
10/12/20 4:55 == 34.8	10/12/20 9:05 == 34.9	10/12/20 13:15 == 34.3	10/12/20 17:25 == 34.3
10/12/20 5:00 == 34.8	10/12/20 9:10 == 35.1	10/12/20 13:20 == 34.4	10/12/20 17:30 == 34.4
10/12/20 5:05 == 34.8	10/12/20 9:15 == 34.9	10/12/20 13:25 == 34.4	10/12/20 17:35 == 34.5
10/12/20 5:10 == 34.8	10/12/20 9:20 == 34.9	10/12/20 13:30 == 34.4	10/12/20 17:40 == 34.5
10/12/20 5:15 == 34.7	10/12/20 9:25 == 35	10/12/20 13:35 == 34.4	10/12/20 17:45 == 34.5
10/12/20 5:20 == 34.7	10/12/20 9:30 == 34.8	10/12/20 13:40 == 34.5	10/12/20 17:50 == 34.5
10/12/20 5:25 == 34.6	10/12/20 9:35 == 35	10/12/20 13:45 == 34.5	10/12/20 17:55 == 34.5
10/12/20 5:30 == 34.6	10/12/20 9:40 == 35.2	10/12/20 13:50 == 34.5	10/12/20 18:00 == 34.5
10/12/20 5:35 == 34.5	10/12/20 9:45 == 35.1	10/12/20 13:55 == 34.5	10/12/20 18:05 == 34.5
10/12/20 5:40 == 34.5	10/12/20 9:50 == 35	10/12/20 14:00 == 34.5	10/12/20 18:10 == 34.2
10/12/20 5:45 == 34.5	10/12/20 9:55 == 35	10/12/20 14:05 == 34.5	10/12/20 18:15 == 34.2
10/12/20 5:50 == 34.6	10/12/20 10:00 == 34.8	10/12/20 14:10 == 34.5	10/12/20 18:20 == 34.2
10/12/20 5:55 == 34.7	10/12/20 10:05 == 35	10/12/20 14:15 == 34.6	10/12/20 18:25 == 34
10/12/20 6:00 == 34.8	10/12/20 10:10 == 34.9	10/12/20 14:20 == 34.6	10/12/20 18:30 == 34.2
10/12/20 6:05 == 34.8	10/12/20 10:15 == 34.9	10/12/20 14:25 == 34.7	10/12/20 18:35 == 34.2
10/12/20 6:10 == 34.8	10/12/20 10:20 == 34.9	10/12/20 14:30 == 39.6	10/12/20 18:40 == 34.2
10/12/20 6:15 == 34.8	10/12/20 10:25 == 34.8	10/12/20 14:35 == 47.2	10/12/20 18:45 == 34.2
10/12/20 6:20 == 34.9	10/12/20 10:30 == 34.8	10/12/20 14:40 == 48.1	10/12/20 18:50 == 34.2
10/12/20 6:25 == 34.9	10/12/20 10:35 == 35.1	10/12/20 14:45 == 47.9	10/12/20 18:55 == 34.2
10/12/20 6:30 == 35	10/12/20 10:40 == 34.9	10/12/20 14:50 == 47.9	10/12/20 19:00 == 34.2
10/12/20 6:35 == 35	10/12/20 10:45 == 34.7	10/12/20 14:55 == 48	10/12/20 19:05 == 34.2
10/12/20 6:40 == 35.1	10/12/20 10:50 == 34.9	10/12/20 15:00 == 39.4	10/12/20 19:10 == 34.3
10/12/20 6:45 == 34.9	10/12/20 10:55 == 34.8	10/12/20 15:05 == 34.9	10/12/20 19:15 == 34.3
10/12/20 6:50 == 34.8	10/12/20 11:00 == 34.7	10/12/20 15:10 == 34.8	10/12/20 19:20 == 34.3

Pumpback Station Discharge (0364)

10/12/20 19:25 == 34.2	10/12/20 23:35 == 34	10/13/20 3:45 == 34.2	10/13/20 7:55 == 34.4
10/12/20 19:30 == 34.2	10/12/20 23:40 == 34	10/13/20 3:50 == 34.2	10/13/20 8:00 == 37
10/12/20 19:35 == 34.2	10/12/20 23:45 == 34	10/13/20 3:55 == 34.2	10/13/20 8:05 == 46.4
10/12/20 19:40 == 34.2	10/12/20 23:50 == 34.1	10/13/20 4:00 == 34.2	10/13/20 8:10 == 47.8
10/12/20 19:45 == 34.2	10/12/20 23:55 == 34	10/13/20 4:05 == 34.3	10/13/20 8:15 == 48.1
10/12/20 19:50 == 34.2	10/13/20 0:00 == 34	10/13/20 4:10 == 34.3	10/13/20 8:20 == 47.9
10/12/20 19:55 == 34.2	10/13/20 0:05 == 34.1	10/13/20 4:15 == 34.2	10/13/20 8:25 == 47.7
10/12/20 20:00 == 34.2	10/13/20 0:10 == 34.2	10/13/20 4:20 == 34.2	10/13/20 8:30 == 44
10/12/20 20:05 == 34.2	10/13/20 0:15 == 34.2	10/13/20 4:25 == 34.2	10/13/20 8:35 == 34.5
10/12/20 20:10 == 34.6	10/13/20 0:20 == 34.2	10/13/20 4:30 == 34.1	10/13/20 8:40 == 34.4
10/12/20 20:15 == 34.5	10/13/20 0:25 == 34.1	10/13/20 4:35 == 34.1	10/13/20 8:45 == 34.5
10/12/20 20:20 == 34.5	10/13/20 0:30 == 34.1	10/13/20 4:40 == 34.1	10/13/20 8:50 == 34.5
10/12/20 20:25 == 34.4	10/13/20 0:35 == 34.1	10/13/20 4:45 == 34.2	10/13/20 8:55 == 34.4
10/12/20 20:30 == 34.4	10/13/20 0:40 == 34.1	10/13/20 4:50 == 34.2	10/13/20 9:00 == 34.4
10/12/20 20:35 == 34.4	10/13/20 0:45 == 34.1	10/13/20 4:55 == 34.1	10/13/20 9:05 == 34.3
10/12/20 20:40 == 34.3	10/13/20 0:50 == 34.1	10/13/20 5:00 == 34.2	10/13/20 9:10 == 34.8
10/12/20 20:45 == 34.2	10/13/20 0:55 == 34.1	10/13/20 5:05 == 34.4	10/13/20 9:15 == 34.6
10/12/20 20:50 == 34.2	10/13/20 1:00 == 34.1	10/13/20 5:10 == 34.4	10/13/20 9:20 == 34.7
10/12/20 20:55 == 34.2	10/13/20 1:05 == 34.1	10/13/20 5:15 == 34.4	10/13/20 9:25 == 34.5
10/12/20 21:00 == 34.2	10/13/20 1:10 == 34.2	10/13/20 5:20 == 34.4	10/13/20 9:30 == 34.7
10/12/20 21:05 == 34.2	10/13/20 1:15 == 34.1	10/13/20 5:25 == 34.4	10/13/20 9:35 == 34.8
10/12/20 21:10 == 34.2	10/13/20 1:20 == 34.1	10/13/20 5:30 == 34.3	10/13/20 9:40 == 34.9
10/12/20 21:15 == 38.7	10/13/20 1:25 == 34.2	10/13/20 5:35 == 34.3	10/13/20 9:45 == 34.9
10/12/20 21:20 == 46.2	10/13/20 1:30 == 34.2	10/13/20 5:40 == 34.3	10/13/20 9:50 == 35
10/12/20 21:25 == 47.6	10/13/20 1:35 == 34.3	10/13/20 5:45 == 34.3	10/13/20 9:55 == 35
10/12/20 21:30 == 48	10/13/20 1:40 == 34.2	10/13/20 5:50 == 34.4	10/13/20 10:00 == 34.9
10/12/20 21:35 == 48	10/13/20 1:45 == 39.2	10/13/20 5:55 == 34.4	10/13/20 10:05 == 34.8
10/12/20 21:40 == 48	10/13/20 1:50 == 45.6	10/13/20 6:00 == 34.5	10/13/20 10:10 == 34.7
10/12/20 21:45 == 48	10/13/20 1:55 == 47.4	10/13/20 6:05 == 34.5	10/13/20 10:15 == 34.7
10/12/20 21:50 == 47.9	10/13/20 2:00 == 47.7	10/13/20 6:10 == 34.5	10/13/20 10:20 == 34.8
10/12/20 21:55 == 46.7	10/13/20 2:05 == 47.9	10/13/20 6:15 == 34.4	10/13/20 10:25 == 34.8
10/12/20 22:00 == 42	10/13/20 2:10 == 47.4	10/13/20 6:20 == 34.4	10/13/20 10:30 == 34.9
10/12/20 22:05 == 34.1	10/13/20 2:15 == 41.4	10/13/20 6:25 == 34.3	10/13/20 10:35 == 34.8
10/12/20 22:10 == 34.4	10/13/20 2:20 == 34.6	10/13/20 6:30 == 34.3	10/13/20 10:40 == 34.8
10/12/20 22:15 == 34.3	10/13/20 2:25 == 34.3	10/13/20 6:35 == 34.3	10/13/20 10:45 == 34.9
10/12/20 22:20 == 34.3	10/13/20 2:30 == 34.4	10/13/20 6:40 == 34.3	10/13/20 10:50 == 34.8
10/12/20 22:25 == 34.3	10/13/20 2:35 == 34.3	10/13/20 6:45 == 34.3	10/13/20 10:55 == 34.9
10/12/20 22:30 == 34.3	10/13/20 2:40 == 34.3	10/13/20 6:50 == 34.3	10/13/20 11:00 == 35
10/12/20 22:35 == 34.3	10/13/20 2:45 == 34.3	10/13/20 6:55 == 34.3	10/13/20 11:05 == 35
10/12/20 22:40 == 34.4	10/13/20 2:50 == 34.3	10/13/20 7:00 == 34.3	10/13/20 11:10 == 34.9
10/12/20 22:45 == 34.3	10/13/20 2:55 == 34.3	10/13/20 7:05 == 34.4	10/13/20 11:15 == 34.9
10/12/20 22:50 == 34.3	10/13/20 3:00 == 34.2	10/13/20 7:10 == 34.4	10/13/20 11:20 == 34.9
10/12/20 22:55 == 34.2	10/13/20 3:05 == 34.2	10/13/20 7:15 == 34.4	10/13/20 11:25 == 34.8
10/12/20 23:00 == 34.2	10/13/20 3:10 == 34.2	10/13/20 7:20 == 34.3	10/13/20 11:30 == 34.8
10/12/20 23:05 == 34.2	10/13/20 3:15 == 34.2	10/13/20 7:25 == 34.4	10/13/20 11:35 == 34.8
10/12/20 23:10 == 33.9	10/13/20 3:20 == 34.2	10/13/20 7:30 == 34.4	10/13/20 11:40 == 34.9
10/12/20 23:15 == 34	10/13/20 3:25 == 34.2	10/13/20 7:35 == 34.5	10/13/20 11:45 == 34.9
10/12/20 23:20 == 34.1	10/13/20 3:30 == 34.2	10/13/20 7:40 == 34.5	10/13/20 11:50 == 34.8
10/12/20 23:25 == 34	10/13/20 3:35 == 34.2	10/13/20 7:45 == 34.5	10/13/20 11:55 == 34.8
10/12/20 23:30 == 34	10/13/20 3:40 == 34.2	10/13/20 7:50 == 34.4	10/13/20 12:00 == 34.7

Pumpback Station Discharge (0364)

10/13/20 12:05 == 34.7	10/13/20 16:15 == 34.5	10/13/20 20:25 == 47.9	10/14/20 0:35 == 34.3
10/13/20 12:10 == 34.8	10/13/20 16:20 == 34.5	10/13/20 20:30 == 43.9	10/14/20 0:40 == 34.3
10/13/20 12:15 == 34.8	10/13/20 16:25 == 34.5	10/13/20 20:35 == 36.6	10/14/20 0:45 == 34.3
10/13/20 12:20 == 34.9	10/13/20 16:30 == 34.4	10/13/20 20:40 == 34.4	10/14/20 0:50 == 34.2
10/13/20 12:25 == 34.7	10/13/20 16:35 == 34.4	10/13/20 20:45 == 34.3	10/14/20 0:55 == 34.2
10/13/20 12:30 == 34.7	10/13/20 16:40 == 34.4	10/13/20 20:50 == 34.4	10/14/20 1:00 == 34.2
10/13/20 12:35 == 34.6	10/13/20 16:45 == 34.4	10/13/20 20:55 == 34.4	10/14/20 1:05 == 34.3
10/13/20 12:40 == 34.5	10/13/20 16:50 == 34.4	10/13/20 21:00 == 34.4	10/14/20 1:10 == 34.4
10/13/20 12:45 == 34.5	10/13/20 16:55 == 34.4	10/13/20 21:05 == 34.3	10/14/20 1:15 == 36.8
10/13/20 12:50 == 34.5	10/13/20 17:00 == 34.5	10/13/20 21:10 == 34.3	10/14/20 1:20 == 43.3
10/13/20 12:55 == 34.4	10/13/20 17:05 == 34.5	10/13/20 21:15 == 34.4	10/14/20 1:25 == 47.7
10/13/20 13:00 == 34.4	10/13/20 17:10 == 34.6	10/13/20 21:20 == 34.3	10/14/20 1:30 == 48
10/13/20 13:05 == 34.5	10/13/20 17:15 == 34.6	10/13/20 21:25 == 34.4	10/14/20 1:35 == 48
10/13/20 13:10 == 34.5	10/13/20 17:20 == 34.6	10/13/20 21:30 == 34.2	10/14/20 1:40 == 48
10/13/20 13:15 == 34.5	10/13/20 17:25 == 34.7	10/13/20 21:35 == 34.3	10/14/20 1:45 == 48
10/13/20 13:20 == 34.6	10/13/20 17:30 == 34.7	10/13/20 21:40 == 34.3	10/14/20 1:50 == 47.9
10/13/20 13:25 == 34.6	10/13/20 17:35 == 34.8	10/13/20 21:45 == 34.4	10/14/20 1:55 == 47.7
10/13/20 13:30 == 34.7	10/13/20 17:40 == 34.7	10/13/20 21:50 == 34.4	10/14/20 2:00 == 45.1
10/13/20 13:35 == 34.7	10/13/20 17:45 == 34.7	10/13/20 21:55 == 34.3	10/14/20 2:05 == 36.6
10/13/20 13:40 == 34.7	10/13/20 17:50 == 34.8	10/13/20 22:00 == 34.2	10/14/20 2:10 == 34.5
10/13/20 13:45 == 34.8	10/13/20 17:55 == 34.8	10/13/20 22:05 == 34.2	10/14/20 2:15 == 34.5
10/13/20 13:50 == 34.8	10/13/20 18:00 == 34.7	10/13/20 22:10 == 34.2	10/14/20 2:20 == 34.4
10/13/20 13:55 == 34.8	10/13/20 18:05 == 34.6	10/13/20 22:15 == 34.2	10/14/20 2:25 == 34.5
10/13/20 14:00 == 34.9	10/13/20 18:10 == 34.6	10/13/20 22:20 == 34.2	10/14/20 2:30 == 34.5
10/13/20 14:05 == 35	10/13/20 18:15 == 34.6	10/13/20 22:25 == 34.2	10/14/20 2:35 == 34.4
10/13/20 14:10 == 35.2	10/13/20 18:20 == 34.5	10/13/20 22:30 == 34.2	10/14/20 2:40 == 34.3
10/13/20 14:15 == 34.8	10/13/20 18:25 == 34.5	10/13/20 22:35 == 34.2	10/14/20 2:45 == 34.4
10/13/20 14:20 == 34.9	10/13/20 18:30 == 34.5	10/13/20 22:40 == 34.2	10/14/20 2:50 == 34.5
10/13/20 14:25 == 34.8	10/13/20 18:35 == 34.6	10/13/20 22:45 == 34.2	10/14/20 2:55 == 34.6
10/13/20 14:30 == 34.8	10/13/20 18:40 == 34.6	10/13/20 22:50 == 34.2	10/14/20 3:00 == 34.5
10/13/20 14:35 == 34.8	10/13/20 18:45 == 34.6	10/13/20 22:55 == 34.2	10/14/20 3:05 == 34.5
10/13/20 14:40 == 34.8	10/13/20 18:50 == 34.6	10/13/20 23:00 == 34.2	10/14/20 3:10 == 34.6
10/13/20 14:45 == 34.8	10/13/20 18:55 == 34.7	10/13/20 23:05 == 34.2	10/14/20 3:15 == 34.6
10/13/20 14:50 == 34.8	10/13/20 19:00 == 34.7	10/13/20 23:10 == 34.1	10/14/20 3:20 == 34.5
10/13/20 14:55 == 34.8	10/13/20 19:05 == 34.7	10/13/20 23:15 == 34.1	10/14/20 3:25 == 34.5
10/13/20 15:00 == 34.8	10/13/20 19:10 == 34.7	10/13/20 23:20 == 34.1	10/14/20 3:30 == 34.5
10/13/20 15:05 == 35	10/13/20 19:15 == 34.7	10/13/20 23:25 == 34.1	10/14/20 3:35 == 34.4
10/13/20 15:10 == 35.1	10/13/20 19:20 == 34.6	10/13/20 23:30 == 34	10/14/20 3:40 == 34.4
10/13/20 15:15 == 35.2	10/13/20 19:25 == 34.6	10/13/20 23:35 == 34	10/14/20 3:45 == 34.4
10/13/20 15:20 == 35.2	10/13/20 19:30 == 34.6	10/13/20 23:40 == 34	10/14/20 3:50 == 34.5
10/13/20 15:25 == 35.1	10/13/20 19:35 == 34.6	10/13/20 23:45 == 34	10/14/20 3:55 == 34.4
10/13/20 15:30 == 35	10/13/20 19:40 == 34.6	10/13/20 23:50 == 34	10/14/20 4:00 == 34.4
10/13/20 15:35 == 35	10/13/20 19:45 == 36.2	10/13/20 23:55 == 34	10/14/20 4:05 == 34.6
10/13/20 15:40 == 35.1	10/13/20 19:50 == 43.7	10/14/20 0:00 == 34	10/14/20 4:10 == 34.5
10/13/20 15:45 == 35.2	10/13/20 19:55 == 47.2	10/14/20 0:05 == 34	10/14/20 4:15 == 34.6
10/13/20 15:50 == 35.2	10/13/20 20:00 == 47.6	10/14/20 0:10 == 34.4	10/14/20 4:20 == 34.6
10/13/20 15:55 == 35.1	10/13/20 20:05 == 48.1	10/14/20 0:15 == 34.2	10/14/20 4:25 == 34.5
10/13/20 16:00 == 35.1	10/13/20 20:10 == 48	10/14/20 0:20 == 34.2	10/14/20 4:30 == 34.4
10/13/20 16:05 == 35	10/13/20 20:15 == 47.9	10/14/20 0:25 == 34.2	10/14/20 4:35 == 34.4
10/13/20 16:10 == 34.5	10/13/20 20:20 == 47.9	10/14/20 0:30 == 34.1	10/14/20 4:40 == 34.4

Pumpback Station Discharge (0364)

10/14/20 4:45 == 34.3	10/14/20 8:55 == 34.8	10/14/20 13:05 == 34.2	10/14/20 17:15 == 35
10/14/20 4:50 == 34.4	10/14/20 9:00 == 34.9	10/14/20 13:10 == 34.9	10/14/20 17:20 == 34.9
10/14/20 4:55 == 34.4	10/14/20 9:05 == 35.1	10/14/20 13:15 == 34.7	10/14/20 17:25 == 34.9
10/14/20 5:00 == 34.5	10/14/20 9:10 == 34.9	10/14/20 13:20 == 35.1	10/14/20 17:30 == 34.9
10/14/20 5:05 == 34.6	10/14/20 9:15 == 34.8	10/14/20 13:25 == 34.9	10/14/20 17:35 == 35.1
10/14/20 5:10 == 34.7	10/14/20 9:20 == 34.9	10/14/20 13:30 == 34.9	10/14/20 17:40 == 35.2
10/14/20 5:15 == 34.4	10/14/20 9:25 == 34.9	10/14/20 13:35 == 35	10/14/20 17:45 == 35.3
10/14/20 5:20 == 34.5	10/14/20 9:30 == 34.8	10/14/20 13:40 == 35	10/14/20 17:50 == 35.3
10/14/20 5:25 == 34.5	10/14/20 9:35 == 34.8	10/14/20 13:45 == 35.1	10/14/20 17:55 == 35.4
10/14/20 5:30 == 34.6	10/14/20 9:40 == 34.9	10/14/20 13:50 == 35.1	10/14/20 18:00 == 35.3
10/14/20 5:35 == 34.4	10/14/20 9:45 == 35	10/14/20 13:55 == 35.2	10/14/20 18:05 == 35.1
10/14/20 5:40 == 34.5	10/14/20 9:50 == 35.1	10/14/20 14:00 == 35.3	10/14/20 18:10 == 35
10/14/20 5:45 == 34.3	10/14/20 9:55 == 35.1	10/14/20 14:05 == 35.3	10/14/20 18:15 == 34.7
10/14/20 5:50 == 34.6	10/14/20 10:00 == 35	10/14/20 14:10 == 35.1	10/14/20 18:20 == 34.7
10/14/20 5:55 == 34.5	10/14/20 10:05 == 35.1	10/14/20 14:15 == 36.4	10/14/20 18:25 == 34.7
10/14/20 6:00 == 34.6	10/14/20 10:10 == 35.1	10/14/20 14:20 == 42.8	10/14/20 18:30 == 34.7
10/14/20 6:05 == 34.6	10/14/20 10:15 == 35	10/14/20 14:25 == 48.1	10/14/20 18:35 == 34.7
10/14/20 6:10 == 34.6	10/14/20 10:20 == 34.9	10/14/20 14:30 == 48	10/14/20 18:40 == 34.7
10/14/20 6:15 == 34.7	10/14/20 10:25 == 34.9	10/14/20 14:35 == 48	10/14/20 18:45 == 34.7
10/14/20 6:20 == 34.7	10/14/20 10:30 == 35.1	10/14/20 14:40 == 48	10/14/20 18:50 == 34.7
10/14/20 6:25 == 34.7	10/14/20 10:35 == 34.9	10/14/20 14:45 == 45.6	10/14/20 18:55 == 34.7
10/14/20 6:30 == 34.7	10/14/20 10:40 == 34.8	10/14/20 14:50 == 38.9	10/14/20 19:00 == 34.7
10/14/20 6:35 == 34.8	10/14/20 10:45 == 34.8	10/14/20 14:55 == 35.1	10/14/20 19:05 == 34.7
10/14/20 6:40 == 34.6	10/14/20 10:50 == 34.7	10/14/20 15:00 == 35.1	10/14/20 19:10 == 34.7
10/14/20 6:45 == 34.5	10/14/20 10:55 == 34.7	10/14/20 15:05 == 35.2	10/14/20 19:15 == 34.7
10/14/20 6:50 == 34.6	10/14/20 11:00 == 34.7	10/14/20 15:10 == 35.6	10/14/20 19:20 == 34.8
10/14/20 6:55 == 34.7	10/14/20 11:05 == 34.6	10/14/20 15:15 == 35.5	10/14/20 19:25 == 34.6
10/14/20 7:00 == 34.8	10/14/20 11:10 == 34.6	10/14/20 15:20 == 35.5	10/14/20 19:30 == 34.6
10/14/20 7:05 == 34.8	10/14/20 11:15 == 34.5	10/14/20 15:25 == 35.4	10/14/20 19:35 == 34.7
10/14/20 7:10 == 34.8	10/14/20 11:20 == 34.5	10/14/20 15:30 == 35.3	10/14/20 19:40 == 34.6
10/14/20 7:15 == 34.8	10/14/20 11:25 == 34.4	10/14/20 15:35 == 35.2	10/14/20 19:45 == 34.5
10/14/20 7:20 == 34.8	10/14/20 11:30 == 34.4	10/14/20 15:40 == 35.4	10/14/20 19:50 == 34.6
10/14/20 7:25 == 34.7	10/14/20 11:35 == 34.5	10/14/20 15:45 == 35.4	10/14/20 19:55 == 34.6
10/14/20 7:30 == 34.7	10/14/20 11:40 == 34.5	10/14/20 15:50 == 35.4	10/14/20 20:00 == 34.6
10/14/20 7:35 == 34.7	10/14/20 11:45 == 34.5	10/14/20 15:55 == 35.5	10/14/20 20:05 == 34.7
10/14/20 7:40 == 34.8	10/14/20 11:50 == 34.5	10/14/20 16:00 == 35.4	10/14/20 20:10 == 34.8
10/14/20 7:45 == 34.8	10/14/20 11:55 == 34.4	10/14/20 16:05 == 35.4	10/14/20 20:15 == 34.9
10/14/20 7:50 == 34.8	10/14/20 12:00 == 34.4	10/14/20 16:10 == 35	10/14/20 20:20 == 34.8
10/14/20 7:55 == 34.8	10/14/20 12:05 == 34.5	10/14/20 16:15 == 34.6	10/14/20 20:25 == 34.8
10/14/20 8:00 == 34.9	10/14/20 12:10 == 34.4	10/14/20 16:20 == 34.7	10/14/20 20:30 == 34.7
10/14/20 8:05 == 34.9	10/14/20 12:15 == 34.3	10/14/20 16:25 == 34.6	10/14/20 20:35 == 34.7
10/14/20 8:10 == 34.9	10/14/20 12:20 == 34.4	10/14/20 16:30 == 34.7	10/14/20 20:40 == 34.4
10/14/20 8:15 == 34.9	10/14/20 12:25 == 34.4	10/14/20 16:35 == 34.6	10/14/20 20:45 == 34.5
10/14/20 8:20 == 34.8	10/14/20 12:30 == 34.3	10/14/20 16:40 == 34.4	10/14/20 20:50 == 34.5
10/14/20 8:25 == 34.8	10/14/20 12:35 == 34.3	10/14/20 16:45 == 34.5	10/14/20 20:55 == 34.4
10/14/20 8:30 == 34.7	10/14/20 12:40 == 34.2	10/14/20 16:50 == 34.6	10/14/20 21:00 == 34.4
10/14/20 8:35 == 34.7	10/14/20 12:45 == 34.2	10/14/20 16:55 == 34.6	10/14/20 21:05 == 34.4
10/14/20 8:40 == 34.7	10/14/20 12:50 == 34.2	10/14/20 17:00 == 34.6	10/14/20 21:10 == 34.3
10/14/20 8:45 == 34.7	10/14/20 12:55 == 34.2	10/14/20 17:05 == 34.8	10/14/20 21:15 == 34.3
10/14/20 8:50 == 34.8	10/14/20 13:00 == 34.2	10/14/20 17:10 == 35	10/14/20 21:20 == 34.4

Pumpback Station Discharge (0364)

10/14/20 21:25 == 34.5	10/15/20 1:35 == 34.3	10/15/20 5:45 == 34.6	10/15/20 9:55 == 34.9
10/14/20 21:30 == 34.5	10/15/20 1:40 == 34.3	10/15/20 5:50 == 34.7	10/15/20 10:00 == 34.9
10/14/20 21:35 == 34.6	10/15/20 1:45 == 34.3	10/15/20 5:55 == 34.6	10/15/20 10:05 == 35
10/14/20 21:40 == 34.6	10/15/20 1:50 == 34.3	10/15/20 6:00 == 34.6	10/15/20 10:10 == 34.9
10/14/20 21:45 == 34.7	10/15/20 1:55 == 34.2	10/15/20 6:05 == 34.8	10/15/20 10:15 == 34.7
10/14/20 21:50 == 34.8	10/15/20 2:00 == 34.2	10/15/20 6:10 == 34.7	10/15/20 10:20 == 34.9
10/14/20 21:55 == 34.5	10/15/20 2:05 == 34.2	10/15/20 6:15 == 34.7	10/15/20 10:25 == 34.9
10/14/20 22:00 == 35.1	10/15/20 2:10 == 34.8	10/15/20 6:20 == 34.8	10/15/20 10:30 == 34.9
10/14/20 22:05 == 41.5	10/15/20 2:15 == 34.5	10/15/20 6:25 == 34.9	10/15/20 10:35 == 35
10/14/20 22:10 == 47.6	10/15/20 2:20 == 34.6	10/15/20 6:30 == 35.7	10/15/20 10:40 == 34.6
10/14/20 22:15 == 47.9	10/15/20 2:25 == 34.6	10/15/20 6:35 == 40	10/15/20 10:45 == 34.7
10/14/20 22:20 == 48	10/15/20 2:30 == 34.5	10/15/20 6:40 == 47.4	10/15/20 10:50 == 34.8
10/14/20 22:25 == 48.1	10/15/20 2:35 == 34.5	10/15/20 6:45 == 48.1	10/15/20 10:55 == 34.8
10/14/20 22:30 == 46.1	10/15/20 2:40 == 34.5	10/15/20 6:50 == 48.1	10/15/20 11:00 == 34.8
10/14/20 22:35 == 39.6	10/15/20 2:45 == 34.6	10/15/20 6:55 == 48.1	10/15/20 11:05 == 34.7
10/14/20 22:40 == 34.5	10/15/20 2:50 == 42.1	10/15/20 7:00 == 47.8	10/15/20 11:10 == 34.6
10/14/20 22:45 == 34.4	10/15/20 2:55 == 47.3	10/15/20 7:05 == 39.9	10/15/20 11:15 == 34.6
10/14/20 22:50 == 34.4	10/15/20 3:00 == 48	10/15/20 7:10 == 35	10/15/20 11:20 == 34.5
10/14/20 22:55 == 34.3	10/15/20 3:05 == 48.1	10/15/20 7:15 == 34.8	10/15/20 11:25 == 34.5
10/14/20 23:00 == 34.2	10/15/20 3:10 == 48	10/15/20 7:20 == 34.7	10/15/20 11:30 == 34.5
10/14/20 23:05 == 34.1	10/15/20 3:15 == 46.4	10/15/20 7:25 == 35	10/15/20 11:35 == 34.5
10/14/20 23:10 == 34	10/15/20 3:20 == 40.2	10/15/20 7:30 == 34.8	10/15/20 11:40 == 34.5
10/14/20 23:15 == 34.1	10/15/20 3:25 == 34.3	10/15/20 7:35 == 34.9	10/15/20 11:45 == 34.5
10/14/20 23:20 == 34.2	10/15/20 3:30 == 34.3	10/15/20 7:40 == 35	10/15/20 11:50 == 34.6
10/14/20 23:25 == 34.1	10/15/20 3:35 == 34.3	10/15/20 7:45 == 35	10/15/20 11:55 == 34.6
10/14/20 23:30 == 34.1	10/15/20 3:40 == 34.4	10/15/20 7:50 == 34.9	10/15/20 12:00 == 34.6
10/14/20 23:35 == 34.1	10/15/20 3:45 == 34.4	10/15/20 7:55 == 34.9	10/15/20 12:05 == 34.6
10/14/20 23:40 == 34.1	10/15/20 3:50 == 34.5	10/15/20 8:00 == 34.8	10/15/20 12:10 == 34.6
10/14/20 23:45 == 34.1	10/15/20 3:55 == 34.4	10/15/20 8:05 == 34.7	10/15/20 12:15 == 34.4
10/14/20 23:50 == 34.1	10/15/20 4:00 == 34.4	10/15/20 8:10 == 34.6	10/15/20 12:20 == 34.3
10/14/20 23:55 == 34.1	10/15/20 4:05 == 34.6	10/15/20 8:15 == 34.7	10/15/20 12:25 == 34.1
10/15/20 0:00 == 34.1	10/15/20 4:10 == 34.5	10/15/20 8:20 == 34.7	10/15/20 12:30 == 34.1
10/15/20 0:05 == 34.1	10/15/20 4:15 == 34.6	10/15/20 8:25 == 34.6	10/15/20 12:35 == 34.1
10/15/20 0:10 == 34.4	10/15/20 4:20 == 34.5	10/15/20 8:30 == 34.6	10/15/20 12:40 == 34
10/15/20 0:15 == 34.3	10/15/20 4:25 == 34.5	10/15/20 8:35 == 34.6	10/15/20 12:45 == 34.1
10/15/20 0:20 == 34.3	10/15/20 4:30 == 34.4	10/15/20 8:40 == 34.5	10/15/20 12:50 == 34
10/15/20 0:25 == 34.3	10/15/20 4:35 == 34.4	10/15/20 8:45 == 34.4	10/15/20 12:55 == 34.1
10/15/20 0:30 == 34.4	10/15/20 4:40 == 34.5	10/15/20 8:50 == 34.5	10/15/20 13:00 == 34.1
10/15/20 0:35 == 34.4	10/15/20 4:45 == 34.5	10/15/20 8:55 == 34.6	10/15/20 13:05 == 34.2
10/15/20 0:40 == 34.2	10/15/20 4:50 == 34.5	10/15/20 9:00 == 34.5	10/15/20 13:10 == 34.2
10/15/20 0:45 == 34.2	10/15/20 4:55 == 34.6	10/15/20 9:05 == 34.5	10/15/20 13:15 == 34.2
10/15/20 0:50 == 34.3	10/15/20 5:00 == 34.4	10/15/20 9:10 == 34.6	10/15/20 13:20 == 34.1
10/15/20 0:55 == 34.3	10/15/20 5:05 == 34.5	10/15/20 9:15 == 34.5	10/15/20 13:25 == 34.2
10/15/20 1:00 == 34.3	10/15/20 5:10 == 34.7	10/15/20 9:20 == 34.5	10/15/20 13:30 == 34.2
10/15/20 1:05 == 34.4	10/15/20 5:15 == 34.6	10/15/20 9:25 == 34.4	10/15/20 13:35 == 34.3
10/15/20 1:10 == 34.4	10/15/20 5:20 == 34.7	10/15/20 9:30 == 34.5	10/15/20 13:40 == 34.4
10/15/20 1:15 == 34.4	10/15/20 5:25 == 34.5	10/15/20 9:35 == 34.7	10/15/20 13:45 == 34.4
10/15/20 1:20 == 34.4	10/15/20 5:30 == 34.5	10/15/20 9:40 == 34.8	10/15/20 13:50 == 34.3
10/15/20 1:25 == 34.3	10/15/20 5:35 == 34.6	10/15/20 9:45 == 34.8	10/15/20 13:55 == 34.3
10/15/20 1:30 == 34.2	10/15/20 5:40 == 34.6	10/15/20 9:50 == 34.8	10/15/20 14:00 == 34.4

Pumpback Station Discharge (0364)

10/15/20 14:05 == 34.4	10/15/20 18:15 == 34	10/15/20 22:25 == 33.9	10/16/20 2:35 == 0
10/15/20 14:10 == 34.3	10/15/20 18:20 == 33.9	10/15/20 22:30 == 34	10/16/20 2:40 == 0
10/15/20 14:15 == 34.2	10/15/20 18:25 == 33.8	10/15/20 22:35 == 36.4	10/16/20 2:45 == 0
10/15/20 14:20 == 34.1	10/15/20 18:30 == 33.9	10/15/20 22:40 == 47.9	10/16/20 2:50 == 0
10/15/20 14:25 == 34.2	10/15/20 18:35 == 33.9	10/15/20 22:45 == 48.1	10/16/20 2:55 == 33.8
10/15/20 14:30 == 34.2	10/15/20 18:40 == 33.7	10/15/20 22:50 == 48	10/16/20 3:00 == 33.8
10/15/20 14:35 == 34.1	10/15/20 18:45 == 33.8	10/15/20 22:55 == 48	10/16/20 3:05 == 36.9
10/15/20 14:40 == 34.1	10/15/20 18:50 == 33.9	10/15/20 23:00 == 48.1	10/16/20 3:10 == 46
10/15/20 14:45 == 34.1	10/15/20 18:55 == 33.8	10/15/20 23:05 == 41	10/16/20 3:15 == 47.9
10/15/20 14:50 == 34	10/15/20 19:00 == 33.9	10/15/20 23:10 == 34.9	10/16/20 3:20 == 47.8
10/15/20 14:55 == 34.1	10/15/20 19:05 == 33.9	10/15/20 23:15 == 33.7	10/16/20 3:25 == 47.4
10/15/20 15:00 == 34.1	10/15/20 19:10 == 33.9	10/15/20 23:20 == 33.6	10/16/20 3:30 == 47.6
10/15/20 15:05 == 34.2	10/15/20 19:15 == 33.9	10/15/20 23:25 == 33.6	10/16/20 3:35 == 43.5
10/15/20 15:10 == 34.3	10/15/20 19:20 == 33.9	10/15/20 23:30 == 33.7	10/16/20 3:40 == 33.7
10/15/20 15:15 == 34.1	10/15/20 19:25 == 33.9	10/15/20 23:35 == 33.7	10/16/20 3:45 == 33.8
10/15/20 15:20 == 34.1	10/15/20 19:30 == 33.9	10/15/20 23:40 == 33.7	10/16/20 3:50 == 33.8
10/15/20 15:25 == 34.1	10/15/20 19:35 == 33.9	10/15/20 23:45 == 33.8	10/16/20 3:55 == 33.9
10/15/20 15:30 == 34.2	10/15/20 19:40 == 33.9	10/15/20 23:50 == 33.8	10/16/20 4:00 == 33.9
10/15/20 15:35 == 34.2	10/15/20 19:45 == 34.1	10/15/20 23:55 == 33.6	10/16/20 4:05 == 33.9
10/15/20 15:40 == 34.3	10/15/20 19:50 == 37	10/16/20 0:00 == 33.6	10/16/20 4:10 == 33.8
10/15/20 15:45 == 34.3	10/15/20 19:55 == 46.9	10/16/20 0:05 == 33.9	10/16/20 4:15 == 33.9
10/15/20 15:50 == 34.3	10/15/20 20:00 == 46.7	10/16/20 0:10 == 33.8	10/16/20 4:20 == 33.9
10/15/20 15:55 == 34.1	10/15/20 20:05 == 48	10/16/20 0:15 == 33.8	10/16/20 4:25 == 33.9
10/15/20 16:00 == 34.1	10/15/20 20:10 == 47.2	10/16/20 0:20 == 33.7	10/16/20 4:30 == 33.9
10/15/20 16:05 == 34.1	10/15/20 20:15 == 47.8	10/16/20 0:25 == 33.7	10/16/20 4:35 == 34
10/15/20 16:10 == 33.8	10/15/20 20:20 == 47.9	10/16/20 0:30 == 33.7	10/16/20 4:40 == 34
10/15/20 16:15 == 33.8	10/15/20 20:25 == 48	10/16/20 0:35 == 33.7	10/16/20 4:45 == 34
10/15/20 16:20 == 33.8	10/15/20 20:30 == 48	10/16/20 0:40 == 33.7	10/16/20 4:50 == 34
10/15/20 16:25 == 33.9	10/15/20 20:35 == 40.6	10/16/20 0:45 == 33.7	10/16/20 4:55 == 34
10/15/20 16:30 == 34	10/15/20 20:40 == 34.8	10/16/20 0:50 == 33.6	10/16/20 5:00 == 34.1
10/15/20 16:35 == 33.9	10/15/20 20:45 == 33.9	10/16/20 0:55 == 33.6	10/16/20 5:05 == 34.1
10/15/20 16:40 == 33.8	10/15/20 20:50 == 33.8	10/16/20 1:00 == 33.6	10/16/20 5:10 == 33.9
10/15/20 16:45 == 33.8	10/15/20 20:55 == 33.9	10/16/20 1:05 == 33.8	10/16/20 5:15 == 33.8
10/15/20 16:50 == 33.7	10/15/20 21:00 == 33.9	10/16/20 1:10 == 33.8	10/16/20 5:20 == 34
10/15/20 16:55 == 33.7	10/15/20 21:05 == 34.1	10/16/20 1:15 == 33.8	10/16/20 5:25 == 34
10/15/20 17:00 == 33.9	10/15/20 21:10 == 33.8	10/16/20 1:20 == 33.8	10/16/20 5:30 == 33.9
10/15/20 17:05 == 33.9	10/15/20 21:15 == 33.8	10/16/20 1:25 == 33.8	10/16/20 5:35 == 34
10/15/20 17:10 == 33.9	10/15/20 21:20 == 33.8	10/16/20 1:30 == 33.8	10/16/20 5:40 == 33.9
10/15/20 17:15 == 33.8	10/15/20 21:25 == 33.9	10/16/20 1:35 == 33.8	10/16/20 5:45 == 33.8
10/15/20 17:20 == 34	10/15/20 21:30 == 33.9	10/16/20 1:40 == 33.8	10/16/20 5:50 == 34
10/15/20 17:25 == 34	10/15/20 21:35 == 33.9	10/16/20 1:45 == 33.8	10/16/20 5:55 == 33.9
10/15/20 17:30 == 34.1	10/15/20 21:40 == 33.9	10/16/20 1:50 == 33.8	10/16/20 6:00 == 33.9
10/15/20 17:35 == 34.2	10/15/20 21:45 == 34	10/16/20 1:55 == 33.8	10/16/20 6:05 == 33.9
10/15/20 17:40 == 34.1	10/15/20 21:50 == 33.8	10/16/20 2:00 == 33.8	10/16/20 6:10 == 33.9
10/15/20 17:45 == 34.1	10/15/20 21:55 == 33.7	10/16/20 2:05 == 33.8	10/16/20 6:15 == 33.9
10/15/20 17:50 == 34.1	10/15/20 22:00 == 33.8	10/16/20 2:10 == 0	10/16/20 6:20 == 33.8
10/15/20 17:55 == 34.2	10/15/20 22:05 == 33.9	10/16/20 2:15 == 0	10/16/20 6:25 == 33.8
10/15/20 18:00 == 34.2	10/15/20 22:10 == 33.9	10/16/20 2:20 == 0	10/16/20 6:30 == 33.8
10/15/20 18:05 == 34.2	10/15/20 22:15 == 33.9	10/16/20 2:25 == 0	10/16/20 6:35 == 34
10/15/20 18:10 == 33.9	10/15/20 22:20 == 33.9	10/16/20 2:30 == 0	10/16/20 6:40 == 33.9

Pumpback Station Discharge (0364)

10/16/20 6:45 == 33.8	10/16/20 10:55 == 34.5	10/16/20 15:05 == 34.4	10/16/20 19:15 == 47.9
10/16/20 6:50 == 33.9	10/16/20 11:00 == 34.5	10/16/20 15:10 == 34.6	10/16/20 19:20 == 45.9
10/16/20 6:55 == 34	10/16/20 11:05 == 34.3	10/16/20 15:15 == 34.7	10/16/20 19:25 == 34.2
10/16/20 7:00 == 33.9	10/16/20 11:10 == 34.3	10/16/20 15:20 == 34.7	10/16/20 19:30 == 33.9
10/16/20 7:05 == 37.7	10/16/20 11:15 == 34.3	10/16/20 15:25 == 34.5	10/16/20 19:35 == 33.9
10/16/20 7:10 == 44.7	10/16/20 11:20 == 34.3	10/16/20 15:30 == 34.2	10/16/20 19:40 == 34
10/16/20 7:15 == 47.6	10/16/20 11:25 == 34.3	10/16/20 15:35 == 34.2	10/16/20 19:45 == 34
10/16/20 7:20 == 48	10/16/20 11:30 == 34.3	10/16/20 15:40 == 34.1	10/16/20 19:50 == 34
10/16/20 7:25 == 48	10/16/20 11:35 == 35.3	10/16/20 15:45 == 34.3	10/16/20 19:55 == 34
10/16/20 7:30 == 48	10/16/20 11:40 == 46.4	10/16/20 15:50 == 37.2	10/16/20 20:00 == 34
10/16/20 7:35 == 42.3	10/16/20 11:45 == 48	10/16/20 15:55 == 44.5	10/16/20 20:05 == 35.9
10/16/20 7:40 == 35.6	10/16/20 11:50 == 48	10/16/20 16:00 == 48	10/16/20 20:10 == 43.7
10/16/20 7:45 == 34	10/16/20 11:55 == 47.9	10/16/20 16:05 == 47.9	10/16/20 20:15 == 47.7
10/16/20 7:50 == 34.1	10/16/20 12:00 == 47.8	10/16/20 16:10 == 47.2	10/16/20 20:20 == 48
10/16/20 7:55 == 34.1	10/16/20 12:05 == 48	10/16/20 16:15 == 47.9	10/16/20 20:25 == 48
10/16/20 8:00 == 34.1	10/16/20 12:10 == 48	10/16/20 16:20 == 48	10/16/20 20:30 == 48
10/16/20 8:05 == 34	10/16/20 12:15 == 48	10/16/20 16:25 == 48	10/16/20 20:35 == 48
10/16/20 8:10 == 34.2	10/16/20 12:20 == 43.1	10/16/20 16:30 == 47.9	10/16/20 20:40 == 48.1
10/16/20 8:15 == 34.3	10/16/20 12:25 == 36.5	10/16/20 16:35 == 46.2	10/16/20 20:45 == 48.1
10/16/20 8:20 == 34.1	10/16/20 12:30 == 34	10/16/20 16:40 == 33.9	10/16/20 20:50 == 44.3
10/16/20 8:25 == 34.1	10/16/20 12:35 == 34.1	10/16/20 16:45 == 33.8	10/16/20 20:55 == 36.7
10/16/20 8:30 == 34.1	10/16/20 12:40 == 33.9	10/16/20 16:50 == 33.8	10/16/20 21:00 == 33.9
10/16/20 8:35 == 34	10/16/20 12:45 == 34	10/16/20 16:55 == 33.8	10/16/20 21:05 == 33.9
10/16/20 8:40 == 34.1	10/16/20 12:50 == 34	10/16/20 17:00 == 33.7	10/16/20 21:10 == 33.8
10/16/20 8:45 == 34.1	10/16/20 12:55 == 33.9	10/16/20 17:05 == 33.8	10/16/20 21:15 == 33.8
10/16/20 8:50 == 34.1	10/16/20 13:00 == 33.9	10/16/20 17:10 == 34.1	10/16/20 21:20 == 33.8
10/16/20 8:55 == 34.2	10/16/20 13:05 == 34.1	10/16/20 17:15 == 33.9	10/16/20 21:25 == 33.8
10/16/20 9:00 == 34.2	10/16/20 13:10 == 34.2	10/16/20 17:20 == 33.9	10/16/20 21:30 == 33.8
10/16/20 9:05 == 34.2	10/16/20 13:15 == 34.2	10/16/20 17:25 == 33.8	10/16/20 21:35 == 33.9
10/16/20 9:10 == 34.2	10/16/20 13:20 == 34.2	10/16/20 17:30 == 33.8	10/16/20 21:40 == 33.9
10/16/20 9:15 == 34.2	10/16/20 13:25 == 34.2	10/16/20 17:35 == 34	10/16/20 21:45 == 33.8
10/16/20 9:20 == 36.3	10/16/20 13:30 == 34.2	10/16/20 17:40 == 34	10/16/20 21:50 == 34
10/16/20 9:25 == 45.2	10/16/20 13:35 == 36.2	10/16/20 17:45 == 33.9	10/16/20 21:55 == 46.1
10/16/20 9:30 == 47.8	10/16/20 13:40 == 45.3	10/16/20 17:50 == 34.2	10/16/20 22:00 == 47.9
10/16/20 9:35 == 48	10/16/20 13:45 == 47.9	10/16/20 17:55 == 34	10/16/20 22:05 == 48
10/16/20 9:40 == 47.5	10/16/20 13:50 == 47.8	10/16/20 18:00 == 34	10/16/20 22:10 == 47.4
10/16/20 9:45 == 47.7	10/16/20 13:55 == 47.4	10/16/20 18:05 == 34	10/16/20 22:15 == 47.7
10/16/20 9:50 == 47.9	10/16/20 14:00 == 47.9	10/16/20 18:10 == 34	10/16/20 22:20 == 48
10/16/20 9:55 == 47.9	10/16/20 14:05 == 47.4	10/16/20 18:15 == 34	10/16/20 22:25 == 48
10/16/20 10:00 == 48	10/16/20 14:10 == 47.2	10/16/20 18:20 == 34	10/16/20 22:30 == 48
10/16/20 10:05 == 43	10/16/20 14:15 == 47.9	10/16/20 18:25 == 34	10/16/20 22:35 == 44.5
10/16/20 10:10 == 36.5	10/16/20 14:20 == 44.5	10/16/20 18:30 == 34	10/16/20 22:40 == 36.6
10/16/20 10:15 == 34.5	10/16/20 14:25 == 35	10/16/20 18:35 == 36	10/16/20 22:45 == 34
10/16/20 10:20 == 34.6	10/16/20 14:30 == 34.1	10/16/20 18:40 == 43.1	10/16/20 22:50 == 34
10/16/20 10:25 == 34.5	10/16/20 14:35 == 34.1	10/16/20 18:45 == 47.5	10/16/20 22:55 == 33.9
10/16/20 10:30 == 34.6	10/16/20 14:40 == 34	10/16/20 18:50 == 48	10/16/20 23:00 == 33.9
10/16/20 10:35 == 34.6	10/16/20 14:45 == 34.1	10/16/20 18:55 == 48	10/16/20 23:05 == 33.8
10/16/20 10:40 == 34.5	10/16/20 14:50 == 34.1	10/16/20 19:00 == 48	10/16/20 23:10 == 33.6
10/16/20 10:45 == 34.4	10/16/20 14:55 == 34.2	10/16/20 19:05 == 47.9	10/16/20 23:15 == 33.7
10/16/20 10:50 == 34.5	10/16/20 15:00 == 34.3	10/16/20 19:10 == 47.3	10/16/20 23:20 == 36.4

Pumpback Station Discharge (0364)

10/16/20 23:25 == 43.1	10/17/20 3:35 == 48.1	10/17/20 7:45 == 34.1	10/17/20 11:55 == 33.8
10/16/20 23:30 == 47.9	10/17/20 3:40 == 47.5	10/17/20 7:50 == 35	10/17/20 12:00 == 33.9
10/16/20 23:35 == 47.9	10/17/20 3:45 == 47.4	10/17/20 7:55 == 42.4	10/17/20 12:05 == 34.1
10/16/20 23:40 == 47.8	10/17/20 3:50 == 47.8	10/17/20 8:00 == 47.5	10/17/20 12:10 == 33.9
10/16/20 23:45 == 47.8	10/17/20 3:55 == 48.1	10/17/20 8:05 == 48.1	10/17/20 12:15 == 33.9
10/16/20 23:50 == 47.6	10/17/20 4:00 == 48.1	10/17/20 8:10 == 47.1	10/17/20 12:20 == 35.4
10/16/20 23:55 == 47.5	10/17/20 4:05 == 47.8	10/17/20 8:15 == 48	10/17/20 12:25 == 41.4
10/17/20 0:00 == 48	10/17/20 4:10 == 47.1	10/17/20 8:20 == 48	10/17/20 12:30 == 48
10/17/20 0:05 == 46.4	10/17/20 4:15 == 47.4	10/17/20 8:25 == 48	10/17/20 12:35 == 48
10/17/20 0:10 == 35.4	10/17/20 4:20 == 44.7	10/17/20 8:30 == 48	10/17/20 12:40 == 48.1
10/17/20 0:15 == 34	10/17/20 4:25 == 38	10/17/20 8:35 == 47	10/17/20 12:45 == 48.1
10/17/20 0:20 == 33.9	10/17/20 4:30 == 34	10/17/20 8:40 == 36.3	10/17/20 12:50 == 48
10/17/20 0:25 == 33.8	10/17/20 4:35 == 33.9	10/17/20 8:45 == 34.1	10/17/20 12:55 == 48
10/17/20 0:30 == 33.9	10/17/20 4:40 == 34	10/17/20 8:50 == 33.9	10/17/20 13:00 == 48
10/17/20 0:35 == 34.1	10/17/20 4:45 == 34	10/17/20 8:55 == 34	10/17/20 13:05 == 47
10/17/20 0:40 == 34.2	10/17/20 4:50 == 34	10/17/20 9:00 == 34.1	10/17/20 13:10 == 37.1
10/17/20 0:45 == 34.1	10/17/20 4:55 == 33.9	10/17/20 9:05 == 34	10/17/20 13:15 == 34
10/17/20 0:50 == 34.2	10/17/20 5:00 == 33.9	10/17/20 9:10 == 33.8	10/17/20 13:20 == 33.8
10/17/20 0:55 == 34	10/17/20 5:05 == 33.9	10/17/20 9:15 == 33.8	10/17/20 13:25 == 33.6
10/17/20 1:00 == 34	10/17/20 5:10 == 33.8	10/17/20 9:20 == 33.7	10/17/20 13:30 == 33.9
10/17/20 1:05 == 34	10/17/20 5:15 == 33.8	10/17/20 9:25 == 33.6	10/17/20 13:35 == 33.7
10/17/20 1:10 == 34	10/17/20 5:20 == 33.8	10/17/20 9:30 == 33.8	10/17/20 13:40 == 34
10/17/20 1:15 == 34	10/17/20 5:25 == 33.8	10/17/20 9:35 == 34.2	10/17/20 13:45 == 34
10/17/20 1:20 == 34.9	10/17/20 5:30 == 33.7	10/17/20 9:40 == 34.3	10/17/20 13:50 == 33.9
10/17/20 1:25 == 43.2	10/17/20 5:35 == 33.9	10/17/20 9:45 == 34.2	10/17/20 13:55 == 34
10/17/20 1:30 == 47.9	10/17/20 5:40 == 34.1	10/17/20 9:50 == 34.3	10/17/20 14:00 == 33.9
10/17/20 1:35 == 48.1	10/17/20 5:45 == 34.1	10/17/20 9:55 == 34.3	10/17/20 14:05 == 34.1
10/17/20 1:40 == 48.1	10/17/20 5:50 == 34.1	10/17/20 10:00 == 34.4	10/17/20 14:10 == 41.9
10/17/20 1:45 == 47.9	10/17/20 5:55 == 44.5	10/17/20 10:05 == 34.4	10/17/20 14:15 == 47
10/17/20 1:50 == 44.2	10/17/20 6:00 == 47.6	10/17/20 10:10 == 34.4	10/17/20 14:20 == 48
10/17/20 1:55 == 37.3	10/17/20 6:05 == 48	10/17/20 10:15 == 34.3	10/17/20 14:25 == 47.9
10/17/20 2:00 == 34	10/17/20 6:10 == 48	10/17/20 10:20 == 35.4	10/17/20 14:30 == 47.9
10/17/20 2:05 == 34.1	10/17/20 6:15 == 48	10/17/20 10:25 == 42.2	10/17/20 14:35 == 47.9
10/17/20 2:10 == 34.1	10/17/20 6:20 == 48	10/17/20 10:30 == 47.3	10/17/20 14:40 == 47.9
10/17/20 2:15 == 34.1	10/17/20 6:25 == 47.9	10/17/20 10:35 == 47.6	10/17/20 14:45 == 47.9
10/17/20 2:20 == 34	10/17/20 6:30 == 47.9	10/17/20 10:40 == 47.5	10/17/20 14:50 == 45.7
10/17/20 2:25 == 34.1	10/17/20 6:35 == 45.2	10/17/20 10:45 == 47.5	10/17/20 14:55 == 39.2
10/17/20 2:30 == 34.1	10/17/20 6:40 == 37.8	10/17/20 10:50 == 48.1	10/17/20 15:00 == 33.7
10/17/20 2:35 == 34	10/17/20 6:45 == 34	10/17/20 10:55 == 48.1	10/17/20 15:05 == 34.1
10/17/20 2:40 == 34	10/17/20 6:50 == 34	10/17/20 11:00 == 48	10/17/20 15:10 == 34.2
10/17/20 2:45 == 34.1	10/17/20 6:55 == 34.1	10/17/20 11:05 == 48	10/17/20 15:15 == 34.1
10/17/20 2:50 == 34	10/17/20 7:00 == 34.1	10/17/20 11:10 == 36	10/17/20 15:20 == 34.1
10/17/20 2:55 == 34.1	10/17/20 7:05 == 34.2	10/17/20 11:15 == 34	10/17/20 15:25 == 34
10/17/20 3:00 == 34	10/17/20 7:10 == 34.1	10/17/20 11:20 == 33.9	10/17/20 15:30 == 34
10/17/20 3:05 == 33.9	10/17/20 7:15 == 34	10/17/20 11:25 == 33.8	10/17/20 15:35 == 34
10/17/20 3:10 == 33.8	10/17/20 7:20 == 34.1	10/17/20 11:30 == 33.8	10/17/20 15:40 == 33.9
10/17/20 3:15 == 33.8	10/17/20 7:25 == 34.1	10/17/20 11:35 == 33.8	10/17/20 15:45 == 33.9
10/17/20 3:20 == 33.8	10/17/20 7:30 == 34	10/17/20 11:40 == 33.7	10/17/20 15:50 == 33.9
10/17/20 3:25 == 43.9	10/17/20 7:35 == 34	10/17/20 11:45 == 33.8	10/17/20 15:55 == 33.8
10/17/20 3:30 == 47.6	10/17/20 7:40 == 34	10/17/20 11:50 == 33.9	10/17/20 16:00 == 33.8

Pumpback Station Discharge (0364)

10/17/20 16:05 == 33.8	10/17/20 20:15 == 47.4	10/18/20 0:25 == 33.9	10/18/20 4:35 == 47.9
10/17/20 16:10 == 33.7	10/17/20 20:20 == 47.6	10/18/20 0:30 == 33.8	10/18/20 4:40 == 47.8
10/17/20 16:15 == 33.9	10/17/20 20:25 == 48	10/18/20 0:35 == 33.8	10/18/20 4:45 == 48
10/17/20 16:20 == 33.9	10/17/20 20:30 == 48	10/18/20 0:40 == 40.9	10/18/20 4:50 == 48
10/17/20 16:25 == 42.1	10/17/20 20:35 == 48	10/18/20 0:45 == 46.8	10/18/20 4:55 == 39.4
10/17/20 16:30 == 47.1	10/17/20 20:40 == 47.9	10/18/20 0:50 == 48.1	10/18/20 5:00 == 34.1
10/17/20 16:35 == 47.9	10/17/20 20:45 == 47.9	10/18/20 0:55 == 48	10/18/20 5:05 == 33.8
10/17/20 16:40 == 48	10/17/20 20:50 == 47.9	10/18/20 1:00 == 48	10/18/20 5:10 == 33.8
10/17/20 16:45 == 48	10/17/20 20:55 == 47.9	10/18/20 1:05 == 47.9	10/18/20 5:15 == 33.7
10/17/20 16:50 == 48	10/17/20 21:00 == 47.9	10/18/20 1:10 == 47.9	10/18/20 5:20 == 33.8
10/17/20 16:55 == 48	10/17/20 21:05 == 48	10/18/20 1:15 == 47.9	10/18/20 5:25 == 33.7
10/17/20 17:00 == 48	10/17/20 21:10 == 37.7	10/18/20 1:20 == 46.5	10/18/20 5:30 == 33.5
10/17/20 17:05 == 46.4	10/17/20 21:15 == 33.9	10/18/20 1:25 == 40.5	10/18/20 5:35 == 33.5
10/17/20 17:10 == 38.9	10/17/20 21:20 == 33.6	10/18/20 1:30 == 33.7	10/18/20 5:40 == 33.8
10/17/20 17:15 == 33.7	10/17/20 21:25 == 33.5	10/18/20 1:35 == 33.8	10/18/20 5:45 == 33.7
10/17/20 17:20 == 33.8	10/17/20 21:30 == 33.8	10/18/20 1:40 == 33.7	10/18/20 5:50 == 33.9
10/17/20 17:25 == 33.8	10/17/20 21:35 == 33.6	10/18/20 1:45 == 33.7	10/18/20 5:55 == 33.7
10/17/20 17:30 == 33.9	10/17/20 21:40 == 33.9	10/18/20 1:50 == 33.7	10/18/20 6:00 == 33.8
10/17/20 17:35 == 34	10/17/20 21:45 == 33.6	10/18/20 1:55 == 33.8	10/18/20 6:05 == 34
10/17/20 17:40 == 34	10/17/20 21:50 == 33.8	10/18/20 2:00 == 33.8	10/18/20 6:10 == 39.9
10/17/20 17:45 == 33.9	10/17/20 21:55 == 33.9	10/18/20 2:05 == 33.8	10/18/20 6:15 == 47
10/17/20 17:50 == 34	10/17/20 22:00 == 33.9	10/18/20 2:10 == 34.2	10/18/20 6:20 == 48
10/17/20 17:55 == 34.1	10/17/20 22:05 == 34	10/18/20 2:15 == 34	10/18/20 6:25 == 48
10/17/20 18:00 == 34	10/17/20 22:10 == 33.8	10/18/20 2:20 == 34	10/18/20 6:30 == 48
10/17/20 18:05 == 33.9	10/17/20 22:15 == 34	10/18/20 2:25 == 39.1	10/18/20 6:35 == 47.9
10/17/20 18:10 == 34	10/17/20 22:20 == 34	10/18/20 2:30 == 46.7	10/18/20 6:40 == 47.9
10/17/20 18:15 == 34	10/17/20 22:25 == 40.2	10/18/20 2:35 == 47.9	10/18/20 6:45 == 47.9
10/17/20 18:20 == 34.4	10/17/20 22:30 == 47.3	10/18/20 2:40 == 48.2	10/18/20 6:50 == 46.7
10/17/20 18:25 == 40.7	10/17/20 22:35 == 48	10/18/20 2:45 == 47.9	10/18/20 6:55 == 41.1
10/17/20 18:30 == 47.2	10/17/20 22:40 == 48	10/18/20 2:50 == 47.9	10/18/20 7:00 == 33.8
10/17/20 18:35 == 48.1	10/17/20 22:45 == 48.1	10/18/20 2:55 == 47.9	10/18/20 7:05 == 33.9
10/17/20 18:40 == 47.7	10/17/20 22:50 == 48	10/18/20 3:00 == 47.9	10/18/20 7:10 == 34
10/17/20 18:45 == 48	10/17/20 22:55 == 47.9	10/18/20 3:05 == 47.9	10/18/20 7:15 == 34.1
10/17/20 18:50 == 48	10/17/20 23:00 == 47.9	10/18/20 3:10 == 38.7	10/18/20 7:20 == 34.1
10/17/20 18:55 == 48	10/17/20 23:05 == 47.8	10/18/20 3:15 == 33.8	10/18/20 7:25 == 33.8
10/17/20 19:00 == 48	10/17/20 23:10 == 47.7	10/18/20 3:20 == 33.9	10/18/20 7:30 == 33.9
10/17/20 19:05 == 48	10/17/20 23:15 == 47.7	10/18/20 3:25 == 33.6	10/18/20 7:35 == 33.8
10/17/20 19:10 == 37.4	10/17/20 23:20 == 46.3	10/18/20 3:30 == 33.7	10/18/20 7:40 == 33.7
10/17/20 19:15 == 33.8	10/17/20 23:25 == 38.8	10/18/20 3:35 == 33.9	10/18/20 7:45 == 33.8
10/17/20 19:20 == 33.7	10/17/20 23:30 == 33.8	10/18/20 3:40 == 33.8	10/18/20 7:50 == 33.9
10/17/20 19:25 == 33.6	10/17/20 23:35 == 33.7	10/18/20 3:45 == 33.7	10/18/20 7:55 == 33.9
10/17/20 19:30 == 33.7	10/17/20 23:40 == 33.7	10/18/20 3:50 == 33.8	10/18/20 8:00 == 33.9
10/17/20 19:35 == 33.7	10/17/20 23:45 == 33.7	10/18/20 3:55 == 33.9	10/18/20 8:05 == 33.9
10/17/20 19:40 == 33.7	10/17/20 23:50 == 33.7	10/18/20 4:00 == 33.8	10/18/20 8:10 == 40
10/17/20 19:45 == 33.8	10/17/20 23:55 == 33.8	10/18/20 4:05 == 34.5	10/18/20 8:15 == 46.1
10/17/20 19:50 == 34	10/18/20 0:00 == 33.8	10/18/20 4:10 == 39.2	10/18/20 8:20 == 47.9
10/17/20 19:55 == 33.8	10/18/20 0:05 == 33.8	10/18/20 4:15 == 47.2	10/18/20 8:25 == 48
10/17/20 20:00 == 33.8	10/18/20 0:10 == 33.8	10/18/20 4:20 == 47.8	10/18/20 8:30 == 48
10/17/20 20:05 == 34.8	10/18/20 0:15 == 33.8	10/18/20 4:25 == 47.9	10/18/20 8:35 == 48.1
10/17/20 20:10 == 40.2	10/18/20 0:20 == 33.7	10/18/20 4:30 == 48.1	10/18/20 8:40 == 48.1

Pumpback Station Discharge (0364)

10/18/20 8:45 == 48.1	10/18/20 12:55 == 33.8	10/18/20 17:05 == 33.8	10/18/20 21:15 == 33.8
10/18/20 8:50 == 47.4	10/18/20 13:00 == 33.8	10/18/20 17:10 == 33.9	10/18/20 21:20 == 33.9
10/18/20 8:55 == 41.1	10/18/20 13:05 == 33.7	10/18/20 17:15 == 33.8	10/18/20 21:25 == 33.7
10/18/20 9:00 == 33.9	10/18/20 13:10 == 33.7	10/18/20 17:20 == 33.8	10/18/20 21:30 == 33.6
10/18/20 9:05 == 33.8	10/18/20 13:15 == 33.7	10/18/20 17:25 == 33.8	10/18/20 21:35 == 33.6
10/18/20 9:10 == 33.8	10/18/20 13:20 == 33.7	10/18/20 17:30 == 33.9	10/18/20 21:40 == 38.2
10/18/20 9:15 == 33.8	10/18/20 13:25 == 33.6	10/18/20 17:35 == 33.9	10/18/20 21:45 == 44.6
10/18/20 9:20 == 33.8	10/18/20 13:30 == 33.6	10/18/20 17:40 == 33.9	10/18/20 21:50 == 47
10/18/20 9:25 == 33.7	10/18/20 13:35 == 33.6	10/18/20 17:45 == 33.9	10/18/20 21:55 == 47.3
10/18/20 9:30 == 33.7	10/18/20 13:40 == 39.3	10/18/20 17:50 == 33.9	10/18/20 22:00 == 47.6
10/18/20 9:35 == 33.8	10/18/20 13:45 == 45.9	10/18/20 17:55 == 36	10/18/20 22:05 == 47.9
10/18/20 9:40 == 34.4	10/18/20 13:50 == 47.7	10/18/20 18:00 == 46.7	10/18/20 22:10 == 47.6
10/18/20 9:45 == 34.3	10/18/20 13:55 == 47.7	10/18/20 18:05 == 47.9	10/18/20 22:15 == 47.9
10/18/20 9:50 == 34.5	10/18/20 14:00 == 47.9	10/18/20 18:10 == 47.5	10/18/20 22:20 == 48
10/18/20 9:55 == 38.3	10/18/20 14:05 == 47.7	10/18/20 18:15 == 47.8	10/18/20 22:25 == 47.9
10/18/20 10:00 == 48	10/18/20 14:10 == 47.5	10/18/20 18:20 == 48	10/18/20 22:30 == 48
10/18/20 10:05 == 48	10/18/20 14:15 == 47.5	10/18/20 18:25 == 48	10/18/20 22:35 == 47.6
10/18/20 10:10 == 47.9	10/18/20 14:20 == 46.9	10/18/20 18:30 == 48	10/18/20 22:40 == 43.9
10/18/20 10:15 == 47.9	10/18/20 14:25 == 42.1	10/18/20 18:35 == 48	10/18/20 22:45 == 33.7
10/18/20 10:20 == 47.9	10/18/20 14:30 == 33.8	10/18/20 18:40 == 40.8	10/18/20 22:50 == 33.9
10/18/20 10:25 == 48.1	10/18/20 14:35 == 33.9	10/18/20 18:45 == 35	10/18/20 22:55 == 33.7
10/18/20 10:30 == 48	10/18/20 14:40 == 34	10/18/20 18:50 == 33.7	10/18/20 23:00 == 33.7
10/18/20 10:35 == 47.9	10/18/20 14:45 == 34	10/18/20 18:55 == 33.7	10/18/20 23:05 == 33.7
10/18/20 10:40 == 39.6	10/18/20 14:50 == 33.9	10/18/20 19:00 == 33.6	10/18/20 23:10 == 33.6
10/18/20 10:45 == 34.8	10/18/20 14:55 == 33.9	10/18/20 19:05 == 33.8	10/18/20 23:15 == 33.6
10/18/20 10:50 == 33.9	10/18/20 15:00 == 33.9	10/18/20 19:10 == 33.8	10/18/20 23:20 == 33.6
10/18/20 10:55 == 33.9	10/18/20 15:05 == 33.9	10/18/20 19:15 == 33.7	10/18/20 23:25 == 37.1
10/18/20 11:00 == 33.9	10/18/20 15:10 == 34.4	10/18/20 19:20 == 33.7	10/18/20 23:30 == 45.9
10/18/20 11:05 == 33.8	10/18/20 15:15 == 34	10/18/20 19:25 == 33.6	10/18/20 23:35 == 47.9
10/18/20 11:10 == 33.8	10/18/20 15:20 == 34	10/18/20 19:30 == 33.6	10/18/20 23:40 == 47.9
10/18/20 11:15 == 33.9	10/18/20 15:25 == 38.1	10/18/20 19:35 == 33.6	10/18/20 23:45 == 47.8
10/18/20 11:20 == 33.9	10/18/20 15:30 == 46.8	10/18/20 19:40 == 36.8	10/18/20 23:50 == 47.5
10/18/20 11:25 == 33.8	10/18/20 15:35 == 48	10/18/20 19:45 == 46	10/18/20 23:55 == 47.7
10/18/20 11:30 == 33.7	10/18/20 15:40 == 47.5	10/18/20 19:50 == 47.5	10/19/20 0:00 == 47.9
10/18/20 11:35 == 33.6	10/18/20 15:45 == 47.8	10/18/20 19:55 == 46.9	10/19/20 0:05 == 47.8
10/18/20 11:40 == 33.7	10/18/20 15:50 == 47.9	10/18/20 20:00 == 47.9	10/19/20 0:10 == 47.1
10/18/20 11:45 == 33.8	10/18/20 15:55 == 47.9	10/18/20 20:05 == 48	10/19/20 0:15 == 47.3
10/18/20 11:50 == 34	10/18/20 16:00 == 47.9	10/18/20 20:10 == 47.4	10/19/20 0:20 == 48
10/18/20 11:55 == 37.8	10/18/20 16:05 == 47.9	10/18/20 20:15 == 47.9	10/19/20 0:25 == 42.6
10/18/20 12:00 == 47.6	10/18/20 16:10 == 40.8	10/18/20 20:20 == 48	10/19/20 0:30 == 34.8
10/18/20 12:05 == 47.8	10/18/20 16:15 == 35	10/18/20 20:25 == 48	10/19/20 0:35 == 33.8
10/18/20 12:10 == 47.3	10/18/20 16:20 == 33.8	10/18/20 20:30 == 48	10/19/20 0:40 == 33.8
10/18/20 12:15 == 48	10/18/20 16:25 == 33.8	10/18/20 20:35 == 48	10/19/20 0:45 == 33.7
10/18/20 12:20 == 48	10/18/20 16:30 == 33.8	10/18/20 20:40 == 41.9	10/19/20 0:50 == 33.6
10/18/20 12:25 == 48	10/18/20 16:35 == 33.8	10/18/20 20:45 == 34.9	10/19/20 0:55 == 33.7
10/18/20 12:30 == 48	10/18/20 16:40 == 33.7	10/18/20 20:50 == 33.8	10/19/20 1:00 == 33.8
10/18/20 12:35 == 48.1	10/18/20 16:45 == 33.7	10/18/20 20:55 == 33.7	10/19/20 1:05 == 33.8
10/18/20 12:40 == 41.2	10/18/20 16:50 == 33.7	10/18/20 21:00 == 33.8	10/19/20 1:10 == 33.9
10/18/20 12:45 == 34.1	10/18/20 16:55 == 33.7	10/18/20 21:05 == 33.9	10/19/20 1:15 == 33.9
10/18/20 12:50 == 33.8	10/18/20 17:00 == 33.7	10/18/20 21:10 == 33.6	10/19/20 1:20 == 34

Pumpback Station Discharge (0364)

10/19/20 1:25 == 35.2	10/19/20 5:35 == 47.6	10/19/20 9:45 == 45.4	10/19/20 13:55 == 35.6
10/19/20 1:30 == 46.8	10/19/20 5:40 == 47.6	10/19/20 9:50 == 47.9	10/19/20 14:00 == 43.9
10/19/20 1:35 == 47.8	10/19/20 5:45 == 47.8	10/19/20 9:55 == 47.5	10/19/20 14:05 == 47.5
10/19/20 1:40 == 47.9	10/19/20 5:50 == 47.6	10/19/20 10:00 == 47.8	10/19/20 14:10 == 46.6
10/19/20 1:45 == 48	10/19/20 5:55 == 47	10/19/20 10:05 == 48.1	10/19/20 14:15 == 48.1
10/19/20 1:50 == 48	10/19/20 6:00 == 48	10/19/20 10:10 == 47.7	10/19/20 14:20 == 48
10/19/20 1:55 == 47.4	10/19/20 6:05 == 47.9	10/19/20 10:15 == 47.9	10/19/20 14:25 == 48.1
10/19/20 2:00 == 47.9	10/19/20 6:10 == 47.9	10/19/20 10:20 == 47.8	10/19/20 14:30 == 48.1
10/19/20 2:05 == 48	10/19/20 6:15 == 47.9	10/19/20 10:25 == 42.7	10/19/20 14:35 == 48.1
10/19/20 2:10 == 41.5	10/19/20 6:20 == 47.7	10/19/20 10:30 == 36.2	10/19/20 14:40 == 45.6
10/19/20 2:15 == 35.4	10/19/20 6:25 == 45.4	10/19/20 10:35 == 33.9	10/19/20 14:45 == 34.8
10/19/20 2:20 == 33.9	10/19/20 6:30 == 33.6	10/19/20 10:40 == 33.7	10/19/20 14:50 == 33.9
10/19/20 2:25 == 33.8	10/19/20 6:35 == 33.8	10/19/20 10:45 == 33.8	10/19/20 14:55 == 33.7
10/19/20 2:30 == 33.8	10/19/20 6:40 == 33.7	10/19/20 10:50 == 33.9	10/19/20 15:00 == 33.8
10/19/20 2:35 == 33.8	10/19/20 6:45 == 33.7	10/19/20 10:55 == 33.9	10/19/20 15:05 == 33.9
10/19/20 2:40 == 33.7	10/19/20 6:50 == 33.8	10/19/20 11:00 == 33.8	10/19/20 15:10 == 34
10/19/20 2:45 == 33.7	10/19/20 6:55 == 33.8	10/19/20 11:05 == 33.9	10/19/20 15:15 == 34
10/19/20 2:50 == 33.9	10/19/20 7:00 == 33.8	10/19/20 11:10 == 33.9	10/19/20 15:20 == 33.9
10/19/20 2:55 == 33.8	10/19/20 7:05 == 33.7	10/19/20 11:15 == 33.8	10/19/20 15:25 == 33.8
10/19/20 3:00 == 33.8	10/19/20 7:10 == 34	10/19/20 11:20 == 33.8	10/19/20 15:30 == 33.9
10/19/20 3:05 == 33.8	10/19/20 7:15 == 33.9	10/19/20 11:25 == 33.7	10/19/20 15:35 == 34
10/19/20 3:10 == 33.7	10/19/20 7:20 == 33.9	10/19/20 11:30 == 33.7	10/19/20 15:40 == 36.7
10/19/20 3:15 == 33.7	10/19/20 7:25 == 33.9	10/19/20 11:35 == 33.7	10/19/20 15:45 == 43.2
10/19/20 3:20 == 33.7	10/19/20 7:30 == 34	10/19/20 11:40 == 34.5	10/19/20 15:50 == 47.4
10/19/20 3:25 == 36.5	10/19/20 7:35 == 34	10/19/20 11:45 == 45.2	10/19/20 15:55 == 47.6
10/19/20 3:30 == 45.2	10/19/20 7:40 == 37	10/19/20 11:50 == 48.1	10/19/20 16:00 == 48.1
10/19/20 3:35 == 47.9	10/19/20 7:45 == 43.8	10/19/20 11:55 == 47.2	10/19/20 16:05 == 47.8
10/19/20 3:40 == 47.5	10/19/20 7:50 == 47.7	10/19/20 12:00 == 48	10/19/20 16:10 == 47.5
10/19/20 3:45 == 47.9	10/19/20 7:55 == 47.9	10/19/20 12:05 == 47.9	10/19/20 16:15 == 48
10/19/20 3:50 == 47.9	10/19/20 8:00 == 47.8	10/19/20 12:10 == 46.9	10/19/20 16:20 == 48
10/19/20 3:55 == 48	10/19/20 8:05 == 47.8	10/19/20 12:15 == 47.3	10/19/20 16:25 == 45.3
10/19/20 4:00 == 48.1	10/19/20 8:10 == 47.3	10/19/20 12:20 == 47.9	10/19/20 16:30 == 35.6
10/19/20 4:05 == 48	10/19/20 8:15 == 47.1	10/19/20 12:25 == 47.9	10/19/20 16:35 == 33.8
10/19/20 4:10 == 43.3	10/19/20 8:20 == 47.9	10/19/20 12:30 == 47.7	10/19/20 16:40 == 33.7
10/19/20 4:15 == 34.2	10/19/20 8:25 == 48	10/19/20 12:35 == 47.5	10/19/20 16:45 == 33.8
10/19/20 4:20 == 34.1	10/19/20 8:30 == 48	10/19/20 12:40 == 43.3	10/19/20 16:50 == 33.8
10/19/20 4:25 == 33.9	10/19/20 8:35 == 47.7	10/19/20 12:45 == 36.2	10/19/20 16:55 == 33.9
10/19/20 4:30 == 33.8	10/19/20 8:40 == 44.1	10/19/20 12:50 == 33.8	10/19/20 17:00 == 33.9
10/19/20 4:35 == 33.8	10/19/20 8:45 == 34.2	10/19/20 12:55 == 33.7	10/19/20 17:05 == 34
10/19/20 4:40 == 33.9	10/19/20 8:50 == 33.3	10/19/20 13:00 == 33.8	10/19/20 17:10 == 34
10/19/20 4:45 == 33.9	10/19/20 8:55 == 33.8	10/19/20 13:05 == 34	10/19/20 17:15 == 33.7
10/19/20 4:50 == 33.9	10/19/20 9:00 == 34	10/19/20 13:10 == 33.8	10/19/20 17:20 == 33.9
10/19/20 4:55 == 33.9	10/19/20 9:05 == 33.8	10/19/20 13:15 == 33.8	10/19/20 17:25 == 33.7
10/19/20 5:00 == 34	10/19/20 9:10 == 33.7	10/19/20 13:20 == 33.8	10/19/20 17:30 == 33.8
10/19/20 5:05 == 34	10/19/20 9:15 == 33.9	10/19/20 13:25 == 33.7	10/19/20 17:35 == 33.8
10/19/20 5:10 == 33.7	10/19/20 9:20 == 33.7	10/19/20 13:30 == 33.6	10/19/20 17:40 == 33.9
10/19/20 5:15 == 33.8	10/19/20 9:25 == 33.6	10/19/20 13:35 == 33.7	10/19/20 17:45 == 33.9
10/19/20 5:20 == 33.8	10/19/20 9:30 == 33.5	10/19/20 13:40 == 33.8	10/19/20 17:50 == 34
10/19/20 5:25 == 37.7	10/19/20 9:35 == 33.4	10/19/20 13:45 == 33.8	10/19/20 17:55 == 33.8
10/19/20 5:30 == 44.4	10/19/20 9:40 == 36.2	10/19/20 13:50 == 33.7	10/19/20 18:00 == 33.9

Pumpback Station Discharge (0364)

10/19/20 18:05 == 33.9	10/19/20 22:15 == 43.9	10/20/20 2:25 == 47.9	10/20/20 6:35 == 48
10/19/20 18:10 == 33.8	10/19/20 22:20 == 47.7	10/20/20 2:30 == 48	10/20/20 6:40 == 47.9
10/19/20 18:15 == 33.8	10/19/20 22:25 == 48	10/20/20 2:35 == 48	10/20/20 6:45 == 48
10/19/20 18:20 == 33.8	10/19/20 22:30 == 48	10/20/20 2:40 == 45.4	10/20/20 6:50 == 48.1
10/19/20 18:25 == 36.3	10/19/20 22:35 == 48	10/20/20 2:45 == 37.1	10/20/20 6:55 == 45.7
10/19/20 18:30 == 42.6	10/19/20 22:40 == 47.9	10/20/20 2:50 == 33.7	10/20/20 7:00 == 37.9
10/19/20 18:35 == 47.5	10/19/20 22:45 == 47.9	10/20/20 2:55 == 33.6	10/20/20 7:05 == 34
10/19/20 18:40 == 47.9	10/19/20 22:50 == 48	10/20/20 3:00 == 33.6	10/20/20 7:10 == 33.7
10/19/20 18:45 == 48	10/19/20 22:55 == 47.9	10/20/20 3:05 == 33.6	10/20/20 7:15 == 33.7
10/19/20 18:50 == 48	10/19/20 23:00 == 48	10/20/20 3:10 == 33.6	10/20/20 7:20 == 33.8
10/19/20 18:55 == 48	10/19/20 23:05 == 48	10/20/20 3:15 == 33.6	10/20/20 7:25 == 33.7
10/19/20 19:00 == 48	10/19/20 23:10 == 44.5	10/20/20 3:20 == 33.5	10/20/20 7:30 == 33.6
10/19/20 19:05 == 47.8	10/19/20 23:15 == 37.2	10/20/20 3:25 == 33.6	10/20/20 7:35 == 33.5
10/19/20 19:10 == 47.2	10/19/20 23:20 == 33.6	10/20/20 3:30 == 33.7	10/20/20 7:40 == 33.6
10/19/20 19:15 == 47.9	10/19/20 23:25 == 33.6	10/20/20 3:35 == 33.8	10/20/20 7:45 == 33.8
10/19/20 19:20 == 48	10/19/20 23:30 == 33.8	10/20/20 3:40 == 34	10/20/20 7:50 == 33.7
10/19/20 19:25 == 47.1	10/19/20 23:35 == 33.7	10/20/20 3:45 == 43.2	10/20/20 7:55 == 33.6
10/19/20 19:30 == 34	10/19/20 23:40 == 33.7	10/20/20 3:50 == 47.4	10/20/20 8:00 == 33.7
10/19/20 19:35 == 33.7	10/19/20 23:45 == 33.6	10/20/20 3:55 == 48	10/20/20 8:05 == 33.8
10/19/20 19:40 == 33.7	10/19/20 23:50 == 33.5	10/20/20 4:00 == 48.1	10/20/20 8:10 == 34.9
10/19/20 19:45 == 33.8	10/19/20 23:55 == 35.7	10/20/20 4:05 == 47.9	10/20/20 8:15 == 41.9
10/19/20 19:50 == 33.8	10/20/20 0:00 == 42.4	10/20/20 4:10 == 47.1	10/20/20 8:20 == 47.4
10/19/20 19:55 == 33.8	10/20/20 0:05 == 47.5	10/20/20 4:15 == 47.6	10/20/20 8:25 == 48
10/19/20 20:00 == 33.8	10/20/20 0:10 == 47.2	10/20/20 4:20 == 48	10/20/20 8:30 == 47.9
10/19/20 20:05 == 33.8	10/20/20 0:15 == 47.9	10/20/20 4:25 == 47.9	10/20/20 8:35 == 47.9
10/19/20 20:10 == 34.9	10/20/20 0:20 == 47.8	10/20/20 4:30 == 48	10/20/20 8:40 == 47.8
10/19/20 20:15 == 43.9	10/20/20 0:25 == 47.8	10/20/20 4:35 == 47.9	10/20/20 8:45 == 48
10/19/20 20:20 == 47.6	10/20/20 0:30 == 48.1	10/20/20 4:40 == 45.2	10/20/20 8:50 == 47.9
10/19/20 20:25 == 48	10/20/20 0:35 == 48	10/20/20 4:45 == 38.3	10/20/20 8:55 == 47.8
10/19/20 20:30 == 48	10/20/20 0:40 == 47.4	10/20/20 4:50 == 33.7	10/20/20 9:00 == 36.4
10/19/20 20:35 == 48.1	10/20/20 0:45 == 34.9	10/20/20 4:55 == 33.7	10/20/20 9:05 == 33.8
10/19/20 20:40 == 47.9	10/20/20 0:50 == 33.6	10/20/20 5:00 == 33.6	10/20/20 9:10 == 33.7
10/19/20 20:45 == 48	10/20/20 0:55 == 33.6	10/20/20 5:05 == 33.6	10/20/20 9:15 == 33.7
10/19/20 20:50 == 48	10/20/20 1:00 == 33.7	10/20/20 5:10 == 33.5	10/20/20 9:20 == 33.6
10/19/20 20:55 == 47.9	10/20/20 1:05 == 33.8	10/20/20 5:15 == 33.5	10/20/20 9:25 == 33.6
10/19/20 21:00 == 47.9	10/20/20 1:10 == 33.9	10/20/20 5:20 == 33.5	10/20/20 9:30 == 33.6
10/19/20 21:05 == 47.9	10/20/20 1:15 == 33.8	10/20/20 5:25 == 33.4	10/20/20 9:35 == 37.5
10/19/20 21:10 == 44.5	10/20/20 1:20 == 33.7	10/20/20 5:30 == 33.5	10/20/20 9:40 == 36.5
10/19/20 21:15 == 37.3	10/20/20 1:25 == 33.5	10/20/20 5:35 == 33.6	10/20/20 9:45 == 33.9
10/19/20 21:20 == 33.7	10/20/20 1:30 == 33.6	10/20/20 5:40 == 33.8	10/20/20 9:50 == 34.1
10/19/20 21:25 == 33.7	10/20/20 1:35 == 33.7	10/20/20 5:45 == 33.7	10/20/20 9:55 == 33.9
10/19/20 21:30 == 33.7	10/20/20 1:40 == 33.8	10/20/20 5:50 == 33.7	10/20/20 10:00 == 34
10/19/20 21:35 == 33.7	10/20/20 1:45 == 33.8	10/20/20 5:55 == 33.7	10/20/20 10:05 == 34
10/19/20 21:40 == 33.8	10/20/20 1:50 == 33.9	10/20/20 6:00 == 43	10/20/20 10:10 == 33.9
10/19/20 21:45 == 33.8	10/20/20 1:55 == 35	10/20/20 6:05 == 47.7	10/20/20 10:15 == 33.8
10/19/20 21:50 == 33.8	10/20/20 2:00 == 42.1	10/20/20 6:10 == 48.1	10/20/20 10:20 == 33.9
10/19/20 21:55 == 33.6	10/20/20 2:05 == 47.6	10/20/20 6:15 == 47.9	10/20/20 10:25 == 35.3
10/19/20 22:00 == 33.7	10/20/20 2:10 == 47.3	10/20/20 6:20 == 47.7	10/20/20 10:30 == 40.6
10/19/20 22:05 == 33.8	10/20/20 2:15 == 47.5	10/20/20 6:25 == 48	10/20/20 10:35 == 47.9
10/19/20 22:10 == 33.9	10/20/20 2:20 == 47.9	10/20/20 6:30 == 47.9	10/20/20 10:40 == 47.9

Pumpback Station Discharge (0364)

10/20/20 10:45 == 47.9	10/20/20 14:55 == 46.2	10/20/20 19:05 == 47.9	10/20/20 23:15 == 40.8
10/20/20 10:50 == 47.9	10/20/20 15:00 == 39.4	10/20/20 19:10 == 47.1	10/20/20 23:20 == 33.4
10/20/20 10:55 == 47.9	10/20/20 15:05 == 34.4	10/20/20 19:15 == 47.5	10/20/20 23:25 == 33.5
10/20/20 11:00 == 47.9	10/20/20 15:10 == 34.1	10/20/20 19:20 == 48	10/20/20 23:30 == 33.6
10/20/20 11:05 == 47.9	10/20/20 15:15 == 33.7	10/20/20 19:25 == 47.8	10/20/20 23:35 == 33.7
10/20/20 11:10 == 47.4	10/20/20 15:20 == 34	10/20/20 19:30 == 47.8	10/20/20 23:40 == 33.7
10/20/20 11:15 == 47.9	10/20/20 15:25 == 33.9	10/20/20 19:35 == 48	10/20/20 23:45 == 33.7
10/20/20 11:20 == 47.9	10/20/20 15:30 == 33.9	10/20/20 19:40 == 48	10/20/20 23:50 == 33.7
10/20/20 11:25 == 47.3	10/20/20 15:35 == 34	10/20/20 19:45 == 38.6	10/20/20 23:55 == 33.7
10/20/20 11:30 == 36.5	10/20/20 15:40 == 34	10/20/20 19:50 == 33.8	10/21/20 0:00 == 33.7
10/20/20 11:35 == 34	10/20/20 15:45 == 34	10/20/20 19:55 == 33.6	10/21/20 0:05 == 33.7
10/20/20 11:40 == 33.6	10/20/20 15:50 == 34.1	10/20/20 20:00 == 33.8	10/21/20 0:10 == 33.7
10/20/20 11:45 == 33.7	10/20/20 15:55 == 34	10/20/20 20:05 == 33.9	10/21/20 0:15 == 39.6
10/20/20 11:50 == 33.8	10/20/20 16:00 == 33.8	10/20/20 20:10 == 33.8	10/21/20 0:20 == 45.9
10/20/20 11:55 == 33.9	10/20/20 16:05 == 33.9	10/20/20 20:15 == 33.7	10/21/20 0:25 == 47.6
10/20/20 12:00 == 33.9	10/20/20 16:10 == 33.6	10/20/20 20:20 == 33.8	10/21/20 0:30 == 47.8
10/20/20 12:05 == 34	10/20/20 16:15 == 33.8	10/20/20 20:25 == 33.8	10/21/20 0:35 == 48
10/20/20 12:10 == 34	10/20/20 16:20 == 33.8	10/20/20 20:30 == 33.8	10/21/20 0:40 == 48
10/20/20 12:15 == 34	10/20/20 16:25 == 33.8	10/20/20 20:35 == 33.8	10/21/20 0:45 == 48.1
10/20/20 12:20 == 34	10/20/20 16:30 == 40.5	10/20/20 20:40 == 34.5	10/21/20 0:50 == 48
10/20/20 12:25 == 34.7	10/20/20 16:35 == 47.1	10/20/20 20:45 == 39.1	10/21/20 0:55 == 47.9
10/20/20 12:30 == 41.3	10/20/20 16:40 == 48	10/20/20 20:50 == 47.3	10/21/20 1:00 == 48.1
10/20/20 12:35 == 47.9	10/20/20 16:45 == 47.9	10/20/20 20:55 == 47.9	10/21/20 1:05 == 48
10/20/20 12:40 == 48	10/20/20 16:50 == 48	10/20/20 21:00 == 48	10/21/20 1:10 == 47.8
10/20/20 12:45 == 48	10/20/20 16:55 == 48	10/20/20 21:05 == 47.9	10/21/20 1:15 == 47.9
10/20/20 12:50 == 48	10/20/20 17:00 == 48.1	10/20/20 21:10 == 47.2	10/21/20 1:20 == 47.9
10/20/20 12:55 == 48	10/20/20 17:05 == 48.1	10/20/20 21:15 == 47.8	10/21/20 1:25 == 46.8
10/20/20 13:00 == 47.7	10/20/20 17:10 == 46.4	10/20/20 21:20 == 47.8	10/21/20 1:30 == 40.2
10/20/20 13:05 == 47.3	10/20/20 17:15 == 38.2	10/20/20 21:25 == 47.9	10/21/20 1:35 == 33.5
10/20/20 13:10 == 46.4	10/20/20 17:20 == 33.8	10/20/20 21:30 == 48	10/21/20 1:40 == 33.5
10/20/20 13:15 == 38.9	10/20/20 17:25 == 33.5	10/20/20 21:35 == 48	10/21/20 1:45 == 33.4
10/20/20 13:20 == 34.1	10/20/20 17:30 == 33.6	10/20/20 21:40 == 48	10/21/20 1:50 == 33.5
10/20/20 13:25 == 34	10/20/20 17:35 == 33.9	10/20/20 21:45 == 38.2	10/21/20 1:55 == 33.7
10/20/20 13:30 == 33.8	10/20/20 17:40 == 33.8	10/20/20 21:50 == 34.2	10/21/20 2:00 == 33.7
10/20/20 13:35 == 33.8	10/20/20 17:45 == 33.6	10/20/20 21:55 == 33.8	10/21/20 2:05 == 33.8
10/20/20 13:40 == 34.1	10/20/20 17:50 == 33.6	10/20/20 22:00 == 33.9	10/21/20 2:10 == 33.7
10/20/20 13:45 == 34.4	10/20/20 17:55 == 33.7	10/20/20 22:05 == 33.9	10/21/20 2:15 == 33.6
10/20/20 13:50 == 33.9	10/20/20 18:00 == 33.8	10/20/20 22:10 == 34	10/21/20 2:20 == 33.7
10/20/20 13:55 == 33.7	10/20/20 18:05 == 33.8	10/20/20 22:15 == 33.8	10/21/20 2:25 == 33.6
10/20/20 14:00 == 33.7	10/20/20 18:10 == 33.9	10/20/20 22:20 == 33.8	10/21/20 2:30 == 33.7
10/20/20 14:05 == 34.2	10/20/20 18:15 == 33.9	10/20/20 22:25 == 33.7	10/21/20 2:35 == 33.8
10/20/20 14:10 == 34.6	10/20/20 18:20 == 33.9	10/20/20 22:30 == 40.9	10/21/20 2:40 == 33.6
10/20/20 14:15 == 42.4	10/20/20 18:25 == 34.7	10/20/20 22:35 == 47	10/21/20 2:45 == 39.2
10/20/20 14:20 == 47	10/20/20 18:30 == 39.8	10/20/20 22:40 == 48	10/21/20 2:50 == 46.5
10/20/20 14:25 == 47.7	10/20/20 18:35 == 47.7	10/20/20 22:45 == 47.9	10/21/20 2:55 == 47.9
10/20/20 14:30 == 47.6	10/20/20 18:40 == 47.9	10/20/20 22:50 == 47.9	10/21/20 3:00 == 48
10/20/20 14:35 == 47.9	10/20/20 18:45 == 48	10/20/20 22:55 == 47.8	10/21/20 3:05 == 47.9
10/20/20 14:40 == 47.9	10/20/20 18:50 == 48.1	10/20/20 23:00 == 47.9	10/21/20 3:10 == 47.9
10/20/20 14:45 == 47.9	10/20/20 18:55 == 47.9	10/20/20 23:05 == 47.8	10/21/20 3:15 == 47.8
10/20/20 14:50 == 47.9	10/20/20 19:00 == 47.9	10/20/20 23:10 == 46.5	10/21/20 3:20 == 47.8

Pumpback Station Discharge (0364)

10/21/20 3:25 == 47.7	10/21/20 7:35 == 33.6	10/21/20 11:45 == 33.8	10/21/20 15:55 == 34.4
10/21/20 3:30 == 39.5	10/21/20 7:40 == 33.7	10/21/20 11:50 == 33.8	10/21/20 16:00 == 38.7
10/21/20 3:35 == 34.2	10/21/20 7:45 == 33.8	10/21/20 11:55 == 33.8	10/21/20 16:05 == 45.8
10/21/20 3:40 == 33.6	10/21/20 7:50 == 33.9	10/21/20 12:00 == 33.8	10/21/20 16:10 == 47.3
10/21/20 3:45 == 33.7	10/21/20 7:55 == 33.8	10/21/20 12:05 == 33.8	10/21/20 16:15 == 47.8
10/21/20 3:50 == 33.8	10/21/20 8:00 == 34	10/21/20 12:10 == 33.8	10/21/20 16:20 == 48.1
10/21/20 3:55 == 33.7	10/21/20 8:05 == 33.8	10/21/20 12:15 == 37.5	10/21/20 16:25 == 48.1
10/21/20 4:00 == 33.6	10/21/20 8:10 == 33.6	10/21/20 12:20 == 47.4	10/21/20 16:30 == 48
10/21/20 4:05 == 33.8	10/21/20 8:15 == 33.7	10/21/20 12:25 == 47.3	10/21/20 16:35 == 48
10/21/20 4:10 == 33.9	10/21/20 8:20 == 33.8	10/21/20 12:30 == 48	10/21/20 16:40 == 48
10/21/20 4:15 == 33.7	10/21/20 8:25 == 33.8	10/21/20 12:35 == 48	10/21/20 16:45 == 41.7
10/21/20 4:20 == 33.7	10/21/20 8:30 == 39.5	10/21/20 12:40 == 47.9	10/21/20 16:50 == 35
10/21/20 4:25 == 33.7	10/21/20 8:35 == 45.8	10/21/20 12:45 == 48.1	10/21/20 16:55 == 33.8
10/21/20 4:30 == 33.6	10/21/20 8:40 == 47.8	10/21/20 12:50 == 47.9	10/21/20 17:00 == 33.9
10/21/20 4:35 == 33.6	10/21/20 8:45 == 47.9	10/21/20 12:55 == 47.9	10/21/20 17:05 == 34
10/21/20 4:40 == 33.8	10/21/20 8:50 == 48	10/21/20 13:00 == 41.7	10/21/20 17:10 == 34
10/21/20 4:45 == 36.8	10/21/20 8:55 == 47.6	10/21/20 13:05 == 34.1	10/21/20 17:15 == 34
10/21/20 4:50 == 47.1	10/21/20 9:00 == 47.6	10/21/20 13:10 == 34.2	10/21/20 17:20 == 34
10/21/20 4:55 == 47.9	10/21/20 9:05 == 47.5	10/21/20 13:15 == 34.1	10/21/20 17:25 == 34.1
10/21/20 5:00 == 48	10/21/20 9:10 == 47.3	10/21/20 13:20 == 33.9	10/21/20 17:30 == 34.1
10/21/20 5:05 == 48	10/21/20 9:15 == 47.7	10/21/20 13:25 == 33.7	10/21/20 17:35 == 34.1
10/21/20 5:10 == 47.2	10/21/20 9:20 == 47.9	10/21/20 13:30 == 34	10/21/20 17:40 == 34.1
10/21/20 5:15 == 47.7	10/21/20 9:25 == 47.1	10/21/20 13:35 == 33.8	10/21/20 17:45 == 34.1
10/21/20 5:20 == 48.1	10/21/20 9:30 == 41.6	10/21/20 13:40 == 33.8	10/21/20 17:50 == 34.2
10/21/20 5:25 == 47.9	10/21/20 9:35 == 33.8	10/21/20 13:45 == 33.9	10/21/20 17:55 == 34.2
10/21/20 5:30 == 47.8	10/21/20 9:40 == 34	10/21/20 13:50 == 33.9	10/21/20 18:00 == 34.1
10/21/20 5:35 == 47.7	10/21/20 9:45 == 33.8	10/21/20 13:55 == 33.8	10/21/20 18:05 == 34.2
10/21/20 5:40 == 47.3	10/21/20 9:50 == 33.8	10/21/20 14:00 == 38.8	10/21/20 18:10 == 34.1
10/21/20 5:45 == 39.2	10/21/20 9:55 == 33.9	10/21/20 14:05 == 45	10/21/20 18:15 == 34.1
10/21/20 5:50 == 34.5	10/21/20 10:00 == 33.9	10/21/20 14:10 == 47.2	10/21/20 18:20 == 34.1
10/21/20 5:55 == 33.6	10/21/20 10:05 == 33.9	10/21/20 14:15 == 47.6	10/21/20 18:25 == 34.1
10/21/20 6:00 == 33.6	10/21/20 10:10 == 33.8	10/21/20 14:20 == 48	10/21/20 18:30 == 37.3
10/21/20 6:05 == 33.8	10/21/20 10:15 == 33.8	10/21/20 14:25 == 48	10/21/20 18:35 == 45.9
10/21/20 6:10 == 33.7	10/21/20 10:20 == 33.8	10/21/20 14:30 == 48.1	10/21/20 18:40 == 47.7
10/21/20 6:15 == 33.8	10/21/20 10:25 == 33.8	10/21/20 14:35 == 48.1	10/21/20 18:45 == 48.1
10/21/20 6:20 == 33.7	10/21/20 10:30 == 33.8	10/21/20 14:40 == 48	10/21/20 18:50 == 48
10/21/20 6:25 == 33.5	10/21/20 10:35 == 34	10/21/20 14:45 == 47.7	10/21/20 18:55 == 47.9
10/21/20 6:30 == 33.7	10/21/20 10:40 == 33.6	10/21/20 14:50 == 47.9	10/21/20 19:00 == 47.9
10/21/20 6:35 == 33.7	10/21/20 10:45 == 38.3	10/21/20 14:55 == 47.4	10/21/20 19:05 == 48.1
10/21/20 6:40 == 33.7	10/21/20 10:50 == 46	10/21/20 15:00 == 43.1	10/21/20 19:10 == 47.5
10/21/20 6:45 == 38.7	10/21/20 10:55 == 47.9	10/21/20 15:05 == 33.6	10/21/20 19:15 == 47.6
10/21/20 6:50 == 46.6	10/21/20 11:00 == 47.9	10/21/20 15:10 == 34.2	10/21/20 19:20 == 48
10/21/20 6:55 == 47.9	10/21/20 11:05 == 47.9	10/21/20 15:15 == 34	10/21/20 19:25 == 48
10/21/20 7:00 == 48	10/21/20 11:10 == 47.9	10/21/20 15:20 == 33.8	10/21/20 19:30 == 48
10/21/20 7:05 == 47.9	10/21/20 11:15 == 47.9	10/21/20 15:25 == 33.9	10/21/20 19:35 == 48
10/21/20 7:10 == 47.5	10/21/20 11:20 == 47.6	10/21/20 15:30 == 33.9	10/21/20 19:40 == 48
10/21/20 7:15 == 47.7	10/21/20 11:25 == 47.7	10/21/20 15:35 == 33.9	10/21/20 19:45 == 43
10/21/20 7:20 == 48	10/21/20 11:30 == 40.8	10/21/20 15:40 == 34	10/21/20 19:50 == 34.3
10/21/20 7:25 == 47	10/21/20 11:35 == 34.6	10/21/20 15:45 == 34.2	10/21/20 19:55 == 34
10/21/20 7:30 == 41.8	10/21/20 11:40 == 33.8	10/21/20 15:50 == 34.3	10/21/20 20:00 == 34.1

Pumpback Station Discharge (0364)

10/21/20 20:05 == 34	10/22/20 0:15 == 37.8	10/22/20 4:25 == 48	10/22/20 8:35 == 33.9
10/21/20 20:10 == 34	10/22/20 0:20 == 44.4	10/22/20 4:30 == 48	10/22/20 8:40 == 34
10/21/20 20:15 == 34	10/22/20 0:25 == 47.7	10/22/20 4:35 == 47.9	10/22/20 8:45 == 33.9
10/21/20 20:20 == 34.1	10/22/20 0:30 == 48.1	10/22/20 4:40 == 47.8	10/22/20 8:50 == 33.6
10/21/20 20:25 == 34.2	10/22/20 0:35 == 48.2	10/22/20 4:45 == 44.2	10/22/20 8:55 == 33.7
10/21/20 20:30 == 36	10/22/20 0:40 == 47.9	10/22/20 4:50 == 35.1	10/22/20 9:00 == 33.9
10/21/20 20:35 == 47	10/22/20 0:45 == 47.9	10/22/20 4:55 == 33.8	10/22/20 9:05 == 33.9
10/21/20 20:40 == 47.9	10/22/20 0:50 == 48	10/22/20 5:00 == 33.9	10/22/20 9:10 == 33.8
10/21/20 20:45 == 48	10/22/20 0:55 == 48.1	10/22/20 5:05 == 33.8	10/22/20 9:15 == 34.1
10/21/20 20:50 == 48.1	10/22/20 1:00 == 48.1	10/22/20 5:10 == 33.8	10/22/20 9:20 == 34
10/21/20 20:55 == 48	10/22/20 1:05 == 48	10/22/20 5:15 == 33.8	10/22/20 9:25 == 34
10/21/20 21:00 == 48	10/22/20 1:10 == 47.8	10/22/20 5:20 == 33.9	10/22/20 9:30 == 34.4
10/21/20 21:05 == 47.9	10/22/20 1:15 == 44.3	10/22/20 5:25 == 33.8	10/22/20 9:35 == 46
10/21/20 21:10 == 47.1	10/22/20 1:20 == 34.1	10/22/20 5:30 == 36.8	10/22/20 9:40 == 47.1
10/21/20 21:15 == 47.5	10/22/20 1:25 == 33.8	10/22/20 5:35 == 43.8	10/22/20 9:45 == 47.4
10/21/20 21:20 == 47.9	10/22/20 1:30 == 33.8	10/22/20 5:40 == 47.3	10/22/20 9:50 == 48
10/21/20 21:25 == 47.9	10/22/20 1:35 == 33.8	10/22/20 5:45 == 47.7	10/22/20 9:55 == 47.9
10/21/20 21:30 == 42.1	10/22/20 1:40 == 33.8	10/22/20 5:50 == 47.8	10/22/20 10:00 == 48.1
10/21/20 21:35 == 35.8	10/22/20 1:45 == 33.8	10/22/20 5:55 == 47.6	10/22/20 10:05 == 47.9
10/21/20 21:40 == 33.8	10/22/20 1:50 == 33.8	10/22/20 6:00 == 47.9	10/22/20 10:10 == 47.9
10/21/20 21:45 == 33.8	10/22/20 1:55 == 33.9	10/22/20 6:05 == 47.8	10/22/20 10:15 == 44.2
10/21/20 21:50 == 34	10/22/20 2:00 == 34	10/22/20 6:10 == 47.9	10/22/20 10:20 == 36.6
10/21/20 21:55 == 33.8	10/22/20 2:05 == 34	10/22/20 6:15 == 44.3	10/22/20 10:25 == 34.1
10/21/20 22:00 == 33.7	10/22/20 2:10 == 34.1	10/22/20 6:20 == 35.3	10/22/20 10:30 == 34.4
10/21/20 22:05 == 34	10/22/20 2:15 == 35.9	10/22/20 6:25 == 34	10/22/20 10:35 == 34.3
10/21/20 22:10 == 34	10/22/20 2:20 == 46	10/22/20 6:30 == 34	10/22/20 10:40 == 33.9
10/21/20 22:15 == 33.8	10/22/20 2:25 == 48	10/22/20 6:35 == 34	10/22/20 10:45 == 34.2
10/21/20 22:20 == 33.9	10/22/20 2:30 == 47.9	10/22/20 6:40 == 34.1	10/22/20 10:50 == 34.6
10/21/20 22:25 == 33.9	10/22/20 2:35 == 47.9	10/22/20 6:45 == 34.1	10/22/20 10:55 == 34.7
10/21/20 22:30 == 37	10/22/20 2:40 == 47.8	10/22/20 6:50 == 34.1	10/22/20 11:00 == 37.6
10/21/20 22:35 == 45	10/22/20 2:45 == 48.1	10/22/20 6:55 == 34.1	10/22/20 11:05 == 43.6
10/21/20 22:40 == 47.9	10/22/20 2:50 == 48	10/22/20 7:00 == 34.1	10/22/20 11:10 == 47.6
10/21/20 22:45 == 48	10/22/20 2:55 == 47.9	10/22/20 7:05 == 34.1	10/22/20 11:15 == 48
10/21/20 22:50 == 47.9	10/22/20 3:00 == 42.5	10/22/20 7:10 == 34.1	10/22/20 11:20 == 48
10/21/20 22:55 == 47.9	10/22/20 3:05 == 36	10/22/20 7:15 == 34.1	10/22/20 11:25 == 48.1
10/21/20 23:00 == 48	10/22/20 3:10 == 33.8	10/22/20 7:20 == 45.4	10/22/20 11:30 == 47.8
10/21/20 23:05 == 47.9	10/22/20 3:15 == 33.8	10/22/20 7:25 == 47.8	10/22/20 11:35 == 47.4
10/21/20 23:10 == 47.6	10/22/20 3:20 == 33.8	10/22/20 7:30 == 47.6	10/22/20 11:40 == 47.9
10/21/20 23:15 == 44.2	10/22/20 3:25 == 33.9	10/22/20 7:35 == 46.8	10/22/20 11:45 == 45.9
10/21/20 23:20 == 33.5	10/22/20 3:30 == 33.8	10/22/20 7:40 == 47.3	10/22/20 11:50 == 35.4
10/21/20 23:25 == 33.8	10/22/20 3:35 == 33.8	10/22/20 7:45 == 48	10/22/20 11:55 == 34.1
10/21/20 23:30 == 33.7	10/22/20 3:40 == 33.9	10/22/20 7:50 == 47.5	10/22/20 12:00 == 34.2
10/21/20 23:35 == 33.7	10/22/20 3:45 == 33.8	10/22/20 7:55 == 47.8	10/22/20 12:05 == 34
10/21/20 23:40 == 33.7	10/22/20 3:50 == 33.7	10/22/20 8:00 == 48	10/22/20 12:10 == 34
10/21/20 23:45 == 33.8	10/22/20 3:55 == 33.8	10/22/20 8:05 == 47.7	10/22/20 12:15 == 34
10/21/20 23:50 == 33.8	10/22/20 4:00 == 35.8	10/22/20 8:10 == 46.8	10/22/20 12:20 == 34
10/21/20 23:55 == 33.9	10/22/20 4:05 == 45.3	10/22/20 8:15 == 42.7	10/22/20 12:25 == 34
10/22/20 0:00 == 33.9	10/22/20 4:10 == 46.9	10/22/20 8:20 == 36.7	10/22/20 12:30 == 33.5
10/22/20 0:05 == 33.9	10/22/20 4:15 == 47.1	10/22/20 8:25 == 33.8	10/22/20 12:35 == 45
10/22/20 0:10 == 33.7	10/22/20 4:20 == 48	10/22/20 8:30 == 33.8	10/22/20 12:40 == 47.7

Pumpback Station Discharge (0364)

10/22/20 12:45 == 48	10/22/20 16:55 == 47.5	10/22/20 21:05 == 37.8	10/23/20 1:15 == 34
10/22/20 12:50 == 48.1	10/22/20 17:00 == 48	10/22/20 21:10 == 34	10/23/20 1:20 == 33.9
10/22/20 12:55 == 47.9	10/22/20 17:05 == 48	10/22/20 21:15 == 33.7	10/23/20 1:25 == 34.1
10/22/20 13:00 == 48.1	10/22/20 17:10 == 47.4	10/22/20 21:20 == 33.8	10/23/20 1:30 == 34.1
10/22/20 13:05 == 48	10/22/20 17:15 == 47.9	10/22/20 21:25 == 33.9	10/23/20 1:35 == 43.4
10/22/20 13:10 == 47.2	10/22/20 17:20 == 48	10/22/20 21:30 == 33.9	10/23/20 1:40 == 47.4
10/22/20 13:15 == 43.4	10/22/20 17:25 == 47.9	10/22/20 21:35 == 34	10/23/20 1:45 == 48.1
10/22/20 13:20 == 37.2	10/22/20 17:30 == 46.9	10/22/20 21:40 == 34	10/23/20 1:50 == 48.1
10/22/20 13:25 == 34	10/22/20 17:35 == 34.9	10/22/20 21:45 == 36	10/23/20 1:55 == 47.2
10/22/20 13:30 == 34	10/22/20 17:40 == 34.1	10/22/20 21:50 == 41.8	10/23/20 2:00 == 47.5
10/22/20 13:35 == 34	10/22/20 17:45 == 33.9	10/22/20 21:55 == 46.5	10/23/20 2:05 == 48
10/22/20 13:40 == 34.1	10/22/20 17:50 == 34	10/22/20 22:00 == 48	10/23/20 2:10 == 47.4
10/22/20 13:45 == 34.1	10/22/20 17:55 == 34	10/22/20 22:05 == 47.9	10/23/20 2:15 == 45.2
10/22/20 13:50 == 34.1	10/22/20 18:00 == 34	10/22/20 22:10 == 47.2	10/23/20 2:20 == 38.5
10/22/20 13:55 == 34.2	10/22/20 18:05 == 33.9	10/22/20 22:15 == 48	10/23/20 2:25 == 34
10/22/20 14:00 == 34.2	10/22/20 18:10 == 33.9	10/22/20 22:20 == 47.9	10/23/20 2:30 == 34
10/22/20 14:05 == 34.3	10/22/20 18:15 == 34.1	10/22/20 22:25 == 48	10/23/20 2:35 == 34
10/22/20 14:10 == 34.2	10/22/20 18:20 == 34.1	10/22/20 22:30 == 47.9	10/23/20 2:40 == 34
10/22/20 14:15 == 34.1	10/22/20 18:25 == 34	10/22/20 22:35 == 34.9	10/23/20 2:45 == 34
10/22/20 14:20 == 34.1	10/22/20 18:30 == 34	10/22/20 22:40 == 34.1	10/23/20 2:50 == 33.9
10/22/20 14:25 == 34	10/22/20 18:35 == 33.9	10/22/20 22:45 == 34.1	10/23/20 2:55 == 33.9
10/22/20 14:30 == 35.1	10/22/20 18:40 == 33.9	10/22/20 22:50 == 34	10/23/20 3:00 == 33.9
10/22/20 14:35 == 44.9	10/22/20 18:45 == 36.1	10/22/20 22:55 == 34	10/23/20 3:05 == 33.8
10/22/20 14:40 == 47.9	10/22/20 18:50 == 42.3	10/22/20 23:00 == 34	10/23/20 3:10 == 33.8
10/22/20 14:45 == 47.9	10/22/20 18:55 == 47.5	10/22/20 23:05 == 33.8	10/23/20 3:15 == 33.9
10/22/20 14:50 == 47.9	10/22/20 19:00 == 48	10/22/20 23:10 == 33.6	10/23/20 3:20 == 33.9
10/22/20 14:55 == 47.9	10/22/20 19:05 == 47.8	10/22/20 23:15 == 33.9	10/23/20 3:25 == 33.9
10/22/20 15:00 == 47.9	10/22/20 19:10 == 47.5	10/22/20 23:20 == 43.6	10/23/20 3:30 == 34.5
10/22/20 15:05 == 47.9	10/22/20 19:15 == 47.9	10/22/20 23:25 == 47.9	10/23/20 3:35 == 41.9
10/22/20 15:10 == 47	10/22/20 19:20 == 47.8	10/22/20 23:30 == 48	10/23/20 3:40 == 46.7
10/22/20 15:15 == 46.9	10/22/20 19:25 == 47.6	10/22/20 23:35 == 48	10/23/20 3:45 == 47.8
10/22/20 15:20 == 47.5	10/22/20 19:30 == 45.3	10/22/20 23:40 == 48	10/23/20 3:50 == 48
10/22/20 15:25 == 47.3	10/22/20 19:35 == 36.5	10/22/20 23:45 == 48	10/23/20 3:55 == 48
10/22/20 15:30 == 44.7	10/22/20 19:40 == 33.9	10/22/20 23:50 == 47.6	10/23/20 4:00 == 48
10/22/20 15:35 == 36.8	10/22/20 19:45 == 34	10/22/20 23:55 == 47.5	10/23/20 4:05 == 47.2
10/22/20 15:40 == 34.2	10/22/20 19:50 == 34	10/23/20 0:00 == 47.9	10/23/20 4:10 == 46.8
10/22/20 15:45 == 34.3	10/22/20 19:55 == 33.8	10/23/20 0:05 == 47.6	10/23/20 4:15 == 47.7
10/22/20 15:50 == 34.5	10/22/20 20:00 == 33.8	10/23/20 0:10 == 47.6	10/23/20 4:20 == 47.9
10/22/20 15:55 == 34.2	10/22/20 20:05 == 33.8	10/23/20 0:15 == 44.9	10/23/20 4:25 == 47.9
10/22/20 16:00 == 34.3	10/22/20 20:10 == 34.2	10/23/20 0:20 == 37.9	10/23/20 4:30 == 46.3
10/22/20 16:05 == 34.3	10/22/20 20:15 == 33.9	10/23/20 0:25 == 33.9	10/23/20 4:35 == 38
10/22/20 16:10 == 34	10/22/20 20:20 == 44.1	10/23/20 0:30 == 33.9	10/23/20 4:40 == 33.9
10/22/20 16:15 == 33.9	10/22/20 20:25 == 47.6	10/23/20 0:35 == 33.9	10/23/20 4:45 == 33.9
10/22/20 16:20 == 33.9	10/22/20 20:30 == 48	10/23/20 0:40 == 34	10/23/20 4:50 == 33.9
10/22/20 16:25 == 33.9	10/22/20 20:35 == 48	10/23/20 0:45 == 34	10/23/20 4:55 == 34
10/22/20 16:30 == 34	10/22/20 20:40 == 47.9	10/23/20 0:50 == 33.9	10/23/20 5:00 == 34
10/22/20 16:35 == 33.9	10/22/20 20:45 == 47.9	10/23/20 0:55 == 33.8	10/23/20 5:05 == 34.2
10/22/20 16:40 == 33.8	10/22/20 20:50 == 47.9	10/23/20 1:00 == 33.8	10/23/20 5:10 == 34.1
10/22/20 16:45 == 35.7	10/22/20 20:55 == 48	10/23/20 1:05 == 33.9	10/23/20 5:15 == 34
10/22/20 16:50 == 42.8	10/22/20 21:00 == 44.9	10/23/20 1:10 == 34.1	10/23/20 5:20 == 34.1

Pumpback Station Discharge (0364)

10/23/20 5:25 == 34.1	10/23/20 9:35 == 48.3	10/23/20 13:45 == 48.1	10/23/20 17:55 == 34
10/23/20 5:30 == 34.2	10/23/20 9:40 == 47.4	10/23/20 13:50 == 47.9	10/23/20 18:00 == 34
10/23/20 5:35 == 34.2	10/23/20 9:45 == 47.7	10/23/20 13:55 == 47.9	10/23/20 18:05 == 34.1
10/23/20 5:40 == 34.2	10/23/20 9:50 == 48.2	10/23/20 14:00 == 47.8	10/23/20 18:10 == 34
10/23/20 5:45 == 35.4	10/23/20 9:55 == 47.2	10/23/20 14:05 == 38.5	10/23/20 18:15 == 34
10/23/20 5:50 == 41.5	10/23/20 10:00 == 46	10/23/20 14:10 == 34.2	10/23/20 18:20 == 34
10/23/20 5:55 == 47.9	10/23/20 10:05 == 39.6	10/23/20 14:15 == 33.8	10/23/20 18:25 == 34
10/23/20 6:00 == 48	10/23/20 10:10 == 34.1	10/23/20 14:20 == 33.9	10/23/20 18:30 == 34.6
10/23/20 6:05 == 48	10/23/20 10:15 == 34.1	10/23/20 14:25 == 33.9	10/23/20 18:35 == 38.9
10/23/20 6:10 == 48	10/23/20 10:20 == 34.3	10/23/20 14:30 == 33.9	10/23/20 18:40 == 47.4
10/23/20 6:15 == 48	10/23/20 10:25 == 34.3	10/23/20 14:35 == 33.9	10/23/20 18:45 == 47.9
10/23/20 6:20 == 48	10/23/20 10:30 == 34.2	10/23/20 14:40 == 33.9	10/23/20 18:50 == 47.9
10/23/20 6:25 == 48	10/23/20 10:35 == 34.2	10/23/20 14:45 == 33.9	10/23/20 18:55 == 48
10/23/20 6:30 == 48	10/23/20 10:40 == 34.1	10/23/20 14:50 == 33.9	10/23/20 19:00 == 48
10/23/20 6:35 == 36.6	10/23/20 10:45 == 34.1	10/23/20 14:55 == 33.9	10/23/20 19:05 == 47.3
10/23/20 6:40 == 34.1	10/23/20 10:50 == 34.1	10/23/20 15:00 == 33.9	10/23/20 19:10 == 47.3
10/23/20 6:45 == 34	10/23/20 10:55 == 34.1	10/23/20 15:05 == 41.1	10/23/20 19:15 == 47.7
10/23/20 6:50 == 34	10/23/20 11:00 == 34	10/23/20 15:10 == 46.9	10/23/20 19:20 == 48
10/23/20 6:55 == 34	10/23/20 11:05 == 34	10/23/20 15:15 == 47.9	10/23/20 19:25 == 48
10/23/20 7:00 == 34.1	10/23/20 11:10 == 34	10/23/20 15:20 == 48	10/23/20 19:30 == 48
10/23/20 7:05 == 34.1	10/23/20 11:15 == 34.4	10/23/20 15:25 == 47.9	10/23/20 19:35 == 38.4
10/23/20 7:10 == 34.1	10/23/20 11:20 == 40.6	10/23/20 15:30 == 48	10/23/20 19:40 == 34.5
10/23/20 7:15 == 34.1	10/23/20 11:25 == 47.5	10/23/20 15:35 == 48.1	10/23/20 19:45 == 34
10/23/20 7:20 == 34.2	10/23/20 11:30 == 48.2	10/23/20 15:40 == 48	10/23/20 19:50 == 34
10/23/20 7:25 == 34	10/23/20 11:35 == 48	10/23/20 15:45 == 46.4	10/23/20 19:55 == 34
10/23/20 7:30 == 34	10/23/20 11:40 == 47.9	10/23/20 15:50 == 40.4	10/23/20 20:00 == 34
10/23/20 7:35 == 25.5	10/23/20 11:45 == 48	10/23/20 15:55 == 34.1	10/23/20 20:05 == 34
10/23/20 7:40 == 16.7	10/23/20 11:50 == 47.9	10/23/20 16:00 == 34.1	10/23/20 20:10 == 34
10/23/20 7:45 == 19.3	10/23/20 11:55 == 47.9	10/23/20 16:05 == 34	10/23/20 20:15 == 34
10/23/20 7:50 == 26.8	10/23/20 12:00 == 47.9	10/23/20 16:10 == 33.7	10/23/20 20:20 == 34
10/23/20 7:55 == 31.9	10/23/20 12:05 == 47.9	10/23/20 16:15 == 33.9	10/23/20 20:25 == 34
10/23/20 8:00 == 31.9	10/23/20 12:10 == 47.9	10/23/20 16:20 == 34	10/23/20 20:30 == 34
10/23/20 8:05 == 31.9	10/23/20 12:15 == 47.3	10/23/20 16:25 == 33.8	10/23/20 20:35 == 34
10/23/20 8:10 == 32	10/23/20 12:20 == 38.4	10/23/20 16:30 == 33.9	10/23/20 20:40 == 34
10/23/20 8:15 == 32	10/23/20 12:25 == 33.9	10/23/20 16:35 == 33.9	10/23/20 20:45 == 34
10/23/20 8:20 == 32	10/23/20 12:30 == 33.9	10/23/20 16:40 == 33.9	10/23/20 20:50 == 34
10/23/20 8:25 == 32	10/23/20 12:35 == 34.1	10/23/20 16:45 == 33.9	10/23/20 20:55 == 33.9
10/23/20 8:30 == 32.7	10/23/20 12:40 == 33.8	10/23/20 16:50 == 33.9	10/23/20 21:00 == 34.4
10/23/20 8:35 == 38	10/23/20 12:45 == 33.9	10/23/20 16:55 == 34	10/23/20 21:05 == 38.8
10/23/20 8:40 == 47.9	10/23/20 12:50 == 33.9	10/23/20 17:00 == 34	10/23/20 21:10 == 47.4
10/23/20 8:45 == 48	10/23/20 12:55 == 33.8	10/23/20 17:05 == 40.8	10/23/20 21:15 == 46.9
10/23/20 8:50 == 48.1	10/23/20 13:00 == 33.8	10/23/20 17:10 == 46.5	10/23/20 21:20 == 47.8
10/23/20 8:55 == 48.1	10/23/20 13:05 == 33.9	10/23/20 17:15 == 48	10/23/20 21:25 == 47.2
10/23/20 9:00 == 47.3	10/23/20 13:10 == 34	10/23/20 17:20 == 48	10/23/20 21:30 == 48
10/23/20 9:05 == 48	10/23/20 13:15 == 35	10/23/20 17:25 == 48	10/23/20 21:35 == 48
10/23/20 9:10 == 48.1	10/23/20 13:20 == 40	10/23/20 17:30 == 47.9	10/23/20 21:40 == 47.9
10/23/20 9:15 == 48.1	10/23/20 13:25 == 48	10/23/20 17:35 == 39.3	10/23/20 21:45 == 47.9
10/23/20 9:20 == 48.2	10/23/20 13:30 == 47.9	10/23/20 17:40 == 34.1	10/23/20 21:50 == 39.8
10/23/20 9:25 == 48.2	10/23/20 13:35 == 48	10/23/20 17:45 == 34	10/23/20 21:55 == 34.2
10/23/20 9:30 == 48.3	10/23/20 13:40 == 48.1	10/23/20 17:50 == 34.2	10/23/20 22:00 == 33.9

Pumpback Station Discharge (0364)

10/23/20 22:05 == 34.1	10/24/20 2:15 == 34	10/24/20 6:25 == 48	10/24/20 10:35 == 34.8
10/23/20 22:10 == 34	10/24/20 2:20 == 34	10/24/20 6:30 == 48.1	10/24/20 10:40 == 34.3
10/23/20 22:15 == 33.9	10/24/20 2:25 == 34	10/24/20 6:35 == 40.9	10/24/20 10:45 == 34.3
10/23/20 22:20 == 34	10/24/20 2:30 == 34.1	10/24/20 6:40 == 35	10/24/20 10:50 == 37.5
10/23/20 22:25 == 34	10/24/20 2:35 == 34	10/24/20 6:45 == 34.2	10/24/20 10:55 == 46.9
10/23/20 22:30 == 34.1	10/24/20 2:40 == 33.9	10/24/20 6:50 == 34.2	10/24/20 11:00 == 47.9
10/23/20 22:35 == 34.1	10/24/20 2:45 == 34.3	10/24/20 6:55 == 34.1	10/24/20 11:05 == 47.9
10/23/20 22:40 == 33.9	10/24/20 2:50 == 38.1	10/24/20 7:00 == 34.1	10/24/20 11:10 == 48
10/23/20 22:45 == 34.1	10/24/20 2:55 == 47.4	10/24/20 7:05 == 34.1	10/24/20 11:15 == 48
10/23/20 22:50 == 40.4	10/24/20 3:00 == 47.9	10/24/20 7:10 == 34.1	10/24/20 11:20 == 48
10/23/20 22:55 == 46.6	10/24/20 3:05 == 48	10/24/20 7:15 == 34.1	10/24/20 11:25 == 48
10/23/20 23:00 == 48	10/24/20 3:10 == 47.8	10/24/20 7:20 == 34.1	10/24/20 11:30 == 47.9
10/23/20 23:05 == 47.8	10/24/20 3:15 == 48	10/24/20 7:25 == 34.1	10/24/20 11:35 == 41.4
10/23/20 23:10 == 47.8	10/24/20 3:20 == 48	10/24/20 7:30 == 34.1	10/24/20 11:40 == 35.5
10/23/20 23:15 == 47.9	10/24/20 3:25 == 48	10/24/20 7:35 == 34.1	10/24/20 11:45 == 34.1
10/23/20 23:20 == 47.9	10/24/20 3:30 == 48	10/24/20 7:40 == 34.1	10/24/20 11:50 == 34.2
10/23/20 23:25 == 47.9	10/24/20 3:35 == 48.1	10/24/20 7:45 == 34.1	10/24/20 11:55 == 34
10/23/20 23:30 == 46.7	10/24/20 3:40 == 48.1	10/24/20 7:50 == 34.1	10/24/20 12:00 == 33.9
10/23/20 23:35 == 41.2	10/24/20 3:45 == 48	10/24/20 7:55 == 34.1	10/24/20 12:05 == 34
10/23/20 23:40 == 33.7	10/24/20 3:50 == 40.2	10/24/20 8:00 == 34.2	10/24/20 12:10 == 33.9
10/23/20 23:45 == 33.9	10/24/20 3:55 == 34.8	10/24/20 8:05 == 36.8	10/24/20 12:15 == 33.9
10/23/20 23:50 == 34	10/24/20 4:00 == 33.8	10/24/20 8:10 == 47.3	10/24/20 12:20 == 34
10/23/20 23:55 == 33.9	10/24/20 4:05 == 34.1	10/24/20 8:15 == 47.3	10/24/20 12:25 == 34
10/24/20 0:00 == 33.8	10/24/20 4:10 == 34	10/24/20 8:20 == 48.1	10/24/20 12:30 == 34
10/24/20 0:05 == 33.8	10/24/20 4:15 == 33.8	10/24/20 8:25 == 48	10/24/20 12:35 == 37.1
10/24/20 0:10 == 33.8	10/24/20 4:20 == 34	10/24/20 8:30 == 48	10/24/20 12:40 == 46
10/24/20 0:15 == 33.9	10/24/20 4:25 == 34	10/24/20 8:35 == 48	10/24/20 12:45 == 48
10/24/20 0:20 == 33.9	10/24/20 4:30 == 33.9	10/24/20 8:40 == 48	10/24/20 12:50 == 47.9
10/24/20 0:25 == 33.9	10/24/20 4:35 == 33.8	10/24/20 8:45 == 48	10/24/20 12:55 == 47.9
10/24/20 0:30 == 33.9	10/24/20 4:40 == 33.9	10/24/20 8:50 == 40.9	10/24/20 13:00 == 47.9
10/24/20 0:35 == 33.9	10/24/20 4:45 == 34	10/24/20 8:55 == 35.3	10/24/20 13:05 == 47.9
10/24/20 0:40 == 33.9	10/24/20 4:50 == 34	10/24/20 9:00 == 34.1	10/24/20 13:10 == 47.4
10/24/20 0:45 == 33.9	10/24/20 4:55 == 34.1	10/24/20 9:05 == 34	10/24/20 13:15 == 47.1
10/24/20 0:50 == 40	10/24/20 5:00 == 34	10/24/20 9:10 == 33.9	10/24/20 13:20 == 42.9
10/24/20 0:55 == 46.5	10/24/20 5:05 == 33.9	10/24/20 9:15 == 33.9	10/24/20 13:25 == 34.4
10/24/20 1:00 == 48	10/24/20 5:10 == 33.9	10/24/20 9:20 == 34.1	10/24/20 13:30 == 34.1
10/24/20 1:05 == 48	10/24/20 5:15 == 33.9	10/24/20 9:25 == 34	10/24/20 13:35 == 34
10/24/20 1:10 == 47.9	10/24/20 5:20 == 33.9	10/24/20 9:30 == 34	10/24/20 13:40 == 34.2
10/24/20 1:15 == 48	10/24/20 5:25 == 33.8	10/24/20 9:35 == 34.3	10/24/20 13:45 == 34.2
10/24/20 1:20 == 48	10/24/20 5:30 == 33.8	10/24/20 9:40 == 34.4	10/24/20 13:50 == 34.2
10/24/20 1:25 == 48	10/24/20 5:35 == 33.8	10/24/20 9:45 == 34.3	10/24/20 13:55 == 34.2
10/24/20 1:30 == 48	10/24/20 5:40 == 34	10/24/20 9:50 == 34.5	10/24/20 14:00 == 33.7
10/24/20 1:35 == 40.7	10/24/20 5:45 == 34	10/24/20 9:55 == 34.6	10/24/20 14:05 == 34.1
10/24/20 1:40 == 34.1	10/24/20 5:50 == 38.7	10/24/20 10:00 == 34.6	10/24/20 14:10 == 34
10/24/20 1:45 == 33.8	10/24/20 5:55 == 46.1	10/24/20 10:05 == 34.6	10/24/20 14:15 == 33.9
10/24/20 1:50 == 33.8	10/24/20 6:00 == 47.8	10/24/20 10:10 == 34.7	10/24/20 14:20 == 33.9
10/24/20 1:55 == 33.9	10/24/20 6:05 == 48.1	10/24/20 10:15 == 34.7	10/24/20 14:25 == 34
10/24/20 2:00 == 33.9	10/24/20 6:10 == 48	10/24/20 10:20 == 34.6	10/24/20 14:30 == 34.1
10/24/20 2:05 == 34.1	10/24/20 6:15 == 48	10/24/20 10:25 == 34.5	10/24/20 14:35 == 34.1
10/24/20 2:10 == 34.1	10/24/20 6:20 == 48	10/24/20 10:30 == 34.7	10/24/20 14:40 == 34

Pumpback Station Discharge (0364)

10/24/20 14:45 == 34	10/24/20 18:55 == 33.7	10/24/20 23:05 == 33.9	10/25/20 3:15 == 33.7
10/24/20 14:50 == 37.8	10/24/20 19:00 == 33.7	10/24/20 23:10 == 33.7	10/25/20 3:20 == 33.8
10/24/20 14:55 == 44.7	10/24/20 19:05 == 36.8	10/24/20 23:15 == 33.9	10/25/20 3:25 == 33.7
10/24/20 15:00 == 47.3	10/24/20 19:10 == 44.5	10/24/20 23:20 == 35.1	10/25/20 3:30 == 33.8
10/24/20 15:05 == 47.7	10/24/20 19:15 == 47.7	10/24/20 23:25 == 45.5	10/25/20 3:35 == 36.9
10/24/20 15:10 == 47.4	10/24/20 19:20 == 47.9	10/24/20 23:30 == 48.1	10/25/20 3:40 == 43.4
10/24/20 15:15 == 47.7	10/24/20 19:25 == 47.8	10/24/20 23:35 == 48	10/25/20 3:45 == 47.5
10/24/20 15:20 == 47.3	10/24/20 19:30 == 48	10/24/20 23:40 == 48	10/25/20 3:50 == 48
10/24/20 15:25 == 47.7	10/24/20 19:35 == 48	10/24/20 23:45 == 47.9	10/25/20 3:55 == 48.1
10/24/20 15:30 == 47.3	10/24/20 19:40 == 48	10/24/20 23:50 == 44.4	10/25/20 4:00 == 48.1
10/24/20 15:35 == 44.2	10/24/20 19:45 == 48.1	10/24/20 23:55 == 34.5	10/25/20 4:05 == 44.8
10/24/20 15:40 == 34	10/24/20 19:50 == 42.6	10/25/20 0:00 == 33.8	10/25/20 4:10 == 35.4
10/24/20 15:45 == 34.2	10/24/20 19:55 == 35.2	10/25/20 0:05 == 33.9	10/25/20 4:15 == 34
10/24/20 15:50 == 33.9	10/24/20 20:00 == 33.9	10/25/20 0:10 == 33.9	10/25/20 4:20 == 33.9
10/24/20 15:55 == 34.2	10/24/20 20:05 == 34	10/25/20 0:15 == 33.9	10/25/20 4:25 == 33.9
10/24/20 16:00 == 34.1	10/24/20 20:10 == 33.9	10/25/20 0:20 == 33.8	10/25/20 4:30 == 33.9
10/24/20 16:05 == 34	10/24/20 20:15 == 33.9	10/25/20 0:25 == 33.8	10/25/20 4:35 == 33.9
10/24/20 16:10 == 33.9	10/24/20 20:20 == 33.9	10/25/20 0:30 == 33.9	10/25/20 4:40 == 34
10/24/20 16:15 == 33.9	10/24/20 20:25 == 34	10/25/20 0:35 == 33.9	10/25/20 4:45 == 34
10/24/20 16:20 == 33.9	10/24/20 20:30 == 34	10/25/20 0:40 == 33.9	10/25/20 4:50 == 34
10/24/20 16:25 == 33.9	10/24/20 20:35 == 34	10/25/20 0:45 == 33.9	10/25/20 4:55 == 34.1
10/24/20 16:30 == 33.9	10/24/20 20:40 == 34	10/25/20 0:50 == 34	10/25/20 5:00 == 33.9
10/24/20 16:35 == 33.9	10/24/20 20:45 == 34	10/25/20 0:55 == 33.8	10/25/20 5:05 == 33.9
10/24/20 16:40 == 33.9	10/24/20 20:50 == 34	10/25/20 1:00 == 33.8	10/25/20 5:10 == 33.9
10/24/20 16:45 == 33.9	10/24/20 20:55 == 34	10/25/20 1:05 == 37.2	10/25/20 5:15 == 33.9
10/24/20 16:50 == 33.9	10/24/20 21:00 == 34	10/25/20 1:10 == 43.9	10/25/20 5:20 == 35.1
10/24/20 16:55 == 33.9	10/24/20 21:05 == 35	10/25/20 1:15 == 47.8	10/25/20 5:25 == 44.9
10/24/20 17:00 == 33.9	10/24/20 21:10 == 46.2	10/25/20 1:20 == 47.9	10/25/20 5:30 == 47.3
10/24/20 17:05 == 37.5	10/24/20 21:15 == 47.7	10/25/20 1:25 == 48	10/25/20 5:35 == 47.7
10/24/20 17:10 == 43.7	10/24/20 21:20 == 48.1	10/25/20 1:30 == 48	10/25/20 5:40 == 47.5
10/24/20 17:15 == 47.4	10/24/20 21:25 == 47.9	10/25/20 1:35 == 48	10/25/20 5:45 == 47.8
10/24/20 17:20 == 47.9	10/24/20 21:30 == 48	10/25/20 1:40 == 48	10/25/20 5:50 == 47.5
10/24/20 17:25 == 48	10/24/20 21:35 == 48	10/25/20 1:45 == 48	10/25/20 5:55 == 47.6
10/24/20 17:30 == 48	10/24/20 21:40 == 48.1	10/25/20 1:50 == 45.7	10/25/20 6:00 == 47.9
10/24/20 17:35 == 47.5	10/24/20 21:45 == 47.9	10/25/20 1:55 == 34	10/25/20 6:05 == 43.9
10/24/20 17:40 == 46.9	10/24/20 21:50 == 42.8	10/25/20 2:00 == 33.9	10/25/20 6:10 == 37.1
10/24/20 17:45 == 47.5	10/24/20 21:55 == 36	10/25/20 2:05 == 33.8	10/25/20 6:15 == 33.9
10/24/20 17:50 == 43.8	10/24/20 22:00 == 34	10/25/20 2:10 == 33.8	10/25/20 6:20 == 33.9
10/24/20 17:55 == 34	10/24/20 22:05 == 34.2	10/25/20 2:15 == 33.8	10/25/20 6:25 == 33.9
10/24/20 18:00 == 34	10/24/20 22:10 == 34	10/25/20 2:20 == 33.8	10/25/20 6:30 == 33.9
10/24/20 18:05 == 33.9	10/24/20 22:15 == 34	10/25/20 2:25 == 33.9	10/25/20 6:35 == 33.8
10/24/20 18:10 == 33.9	10/24/20 22:20 == 34	10/25/20 2:30 == 33.8	10/25/20 6:40 == 33.9
10/24/20 18:15 == 33.9	10/24/20 22:25 == 34	10/25/20 2:35 == 33.8	10/25/20 6:45 == 34
10/24/20 18:20 == 33.9	10/24/20 22:30 == 34	10/25/20 2:40 == 33.8	10/25/20 6:50 == 34
10/24/20 18:25 == 33.9	10/24/20 22:35 == 34	10/25/20 2:45 == 33.8	10/25/20 6:55 == 34
10/24/20 18:30 == 33.8	10/24/20 22:40 == 34	10/25/20 2:50 == 33.8	10/25/20 7:00 == 34
10/24/20 18:35 == 33.8	10/24/20 22:45 == 34	10/25/20 2:55 == 33.8	10/25/20 7:05 == 34.1
10/24/20 18:40 == 33.8	10/24/20 22:50 == 33.9	10/25/20 3:00 == 33.7	10/25/20 7:10 == 34.1
10/24/20 18:45 == 33.8	10/24/20 22:55 == 33.9	10/25/20 3:05 == 33.7	10/25/20 7:15 == 34.1
10/24/20 18:50 == 33.8	10/24/20 23:00 == 34	10/25/20 3:10 == 33.7	10/25/20 7:20 == 34

Pumpback Station Discharge (0364)

10/25/20 7:25 == 34	10/25/20 11:35 == 44.5	10/25/20 15:45 == 47.8	10/25/20 19:55 == 33.8
10/25/20 7:30 == 33.9	10/25/20 11:40 == 36.8	10/25/20 15:50 == 47.6	10/25/20 20:00 == 33.8
10/25/20 7:35 == 33.9	10/25/20 11:45 == 33.8	10/25/20 15:55 == 47.9	10/25/20 20:05 == 33.9
10/25/20 7:40 == 46.4	10/25/20 11:50 == 33.8	10/25/20 16:00 == 47.9	10/25/20 20:10 == 33.9
10/25/20 7:45 == 47.9	10/25/20 11:55 == 33.9	10/25/20 16:05 == 45.3	10/25/20 20:15 == 33.8
10/25/20 7:50 == 48	10/25/20 12:00 == 33.9	10/25/20 16:10 == 37.4	10/25/20 20:20 == 33.8
10/25/20 7:55 == 48	10/25/20 12:05 == 33.9	10/25/20 16:15 == 33.5	10/25/20 20:25 == 33.7
10/25/20 8:00 == 48	10/25/20 12:10 == 33.8	10/25/20 16:20 == 34	10/25/20 20:30 == 33.8
10/25/20 8:05 == 48	10/25/20 12:15 == 33.7	10/25/20 16:25 == 33.8	10/25/20 20:35 == 33.8
10/25/20 8:10 == 46.8	10/25/20 12:20 == 33.8	10/25/20 16:30 == 33.6	10/25/20 20:40 == 33.8
10/25/20 8:15 == 47.4	10/25/20 12:25 == 33.9	10/25/20 16:35 == 33.6	10/25/20 20:45 == 33.9
10/25/20 8:20 == 44	10/25/20 12:30 == 33.8	10/25/20 16:40 == 33.6	10/25/20 20:50 == 33.7
10/25/20 8:25 == 37.1	10/25/20 12:35 == 33.9	10/25/20 16:45 == 33.7	10/25/20 20:55 == 33.8
10/25/20 8:30 == 33.9	10/25/20 12:40 == 33.7	10/25/20 16:50 == 33.7	10/25/20 21:00 == 33.9
10/25/20 8:35 == 34	10/25/20 12:45 == 33.7	10/25/20 16:55 == 33.7	10/25/20 21:05 == 34
10/25/20 8:40 == 34	10/25/20 12:50 == 33.7	10/25/20 17:00 == 33.7	10/25/20 21:10 == 42.7
10/25/20 8:45 == 33.9	10/25/20 12:55 == 44.7	10/25/20 17:05 == 33.8	10/25/20 21:15 == 47.5
10/25/20 8:50 == 33.9	10/25/20 13:00 == 47.7	10/25/20 17:10 == 33.8	10/25/20 21:20 == 47.9
10/25/20 8:55 == 33.8	10/25/20 13:05 == 48	10/25/20 17:15 == 33.8	10/25/20 21:25 == 47.9
10/25/20 9:00 == 33.8	10/25/20 13:10 == 47.4	10/25/20 17:20 == 33.8	10/25/20 21:30 == 48
10/25/20 9:05 == 33.7	10/25/20 13:15 == 47.7	10/25/20 17:25 == 33.9	10/25/20 21:35 == 47.9
10/25/20 9:10 == 33.8	10/25/20 13:20 == 47.9	10/25/20 17:30 == 33.9	10/25/20 21:40 == 47.7
10/25/20 9:15 == 33.9	10/25/20 13:25 == 47.9	10/25/20 17:35 == 33.9	10/25/20 21:45 == 47.7
10/25/20 9:20 == 33.9	10/25/20 13:30 == 47.9	10/25/20 17:40 == 33.8	10/25/20 21:50 == 44.8
10/25/20 9:25 == 33.9	10/25/20 13:35 == 44.8	10/25/20 17:45 == 33.8	10/25/20 21:55 == 37.9
10/25/20 9:30 == 33.8	10/25/20 13:40 == 37.4	10/25/20 17:50 == 33.9	10/25/20 22:00 == 33.7
10/25/20 9:35 == 33.9	10/25/20 13:45 == 33.7	10/25/20 17:55 == 34	10/25/20 22:05 == 33.6
10/25/20 9:40 == 34.1	10/25/20 13:50 == 33.8	10/25/20 18:00 == 33.9	10/25/20 22:10 == 33.7
10/25/20 9:45 == 34	10/25/20 13:55 == 33.8	10/25/20 18:05 == 33.8	10/25/20 22:15 == 33.8
10/25/20 9:50 == 34.2	10/25/20 14:00 == 33.9	10/25/20 18:10 == 33.7	10/25/20 22:20 == 33.8
10/25/20 9:55 == 34.4	10/25/20 14:05 == 33.8	10/25/20 18:15 == 33.9	10/25/20 22:25 == 33.8
10/25/20 10:00 == 34.1	10/25/20 14:10 == 33.7	10/25/20 18:20 == 33.9	10/25/20 22:30 == 33.8
10/25/20 10:05 == 34.2	10/25/20 14:15 == 33.8	10/25/20 18:25 == 43.1	10/25/20 22:35 == 33.9
10/25/20 10:10 == 34.2	10/25/20 14:20 == 33.8	10/25/20 18:30 == 47.5	10/25/20 22:40 == 33.9
10/25/20 10:15 == 34.2	10/25/20 14:25 == 33.8	10/25/20 18:35 == 47.9	10/25/20 22:45 == 33.8
10/25/20 10:20 == 34.2	10/25/20 14:30 == 33.9	10/25/20 18:40 == 47.9	10/25/20 22:50 == 33.7
10/25/20 10:25 == 34.2	10/25/20 14:35 == 33.9	10/25/20 18:45 == 47.9	10/25/20 22:55 == 33.8
10/25/20 10:30 == 34.3	10/25/20 14:40 == 33.9	10/25/20 18:50 == 47.9	10/25/20 23:00 == 33.8
10/25/20 10:35 == 34.2	10/25/20 14:45 == 33.9	10/25/20 18:55 == 47.9	10/25/20 23:05 == 33.8
10/25/20 10:40 == 34	10/25/20 14:50 == 33.9	10/25/20 19:00 == 47.9	10/25/20 23:10 == 33.7
10/25/20 10:45 == 34	10/25/20 14:55 == 33.9	10/25/20 19:05 == 44.9	10/25/20 23:15 == 33.7
10/25/20 10:50 == 35.6	10/25/20 15:00 == 33.9	10/25/20 19:10 == 38	10/25/20 23:20 == 33.7
10/25/20 10:55 == 43.5	10/25/20 15:05 == 33.9	10/25/20 19:15 == 33.6	10/25/20 23:25 == 33.7
10/25/20 11:00 == 47.8	10/25/20 15:10 == 34	10/25/20 19:20 == 33.7	10/25/20 23:30 == 33.8
10/25/20 11:05 == 48.1	10/25/20 15:15 == 33.8	10/25/20 19:25 == 33.7	10/25/20 23:35 == 33.8
10/25/20 11:10 == 48	10/25/20 15:20 == 33.8	10/25/20 19:30 == 33.7	10/25/20 23:40 == 33.8
10/25/20 11:15 == 47.9	10/25/20 15:25 == 44.6	10/25/20 19:35 == 33.7	10/25/20 23:45 == 33.9
10/25/20 11:20 == 48	10/25/20 15:30 == 47.7	10/25/20 19:40 == 33.8	10/25/20 23:50 == 33.9
10/25/20 11:25 == 47.8	10/25/20 15:35 == 48	10/25/20 19:45 == 33.8	10/25/20 23:55 == 42.2
10/25/20 11:30 == 47.7	10/25/20 15:40 == 47.9	10/25/20 19:50 == 33.8	10/26/20 0:00 == 47.8

Pumpback Station Discharge (0364)

10/26/20 0:05 == 47.7	10/26/20 4:15 == 33.7	10/26/20 8:25 == 33.7	10/26/20 12:35 == 33.8
10/26/20 0:10 == 47.2	10/26/20 4:20 == 33.6	10/26/20 8:30 == 33.9	10/26/20 12:40 == 33.9
10/26/20 0:15 == 47.4	10/26/20 4:25 == 33.8	10/26/20 8:35 == 34	10/26/20 12:45 == 33.9
10/26/20 0:20 == 47.9	10/26/20 4:30 == 33.8	10/26/20 8:40 == 34	10/26/20 12:50 == 33.8
10/26/20 0:25 == 47.9	10/26/20 4:35 == 33.8	10/26/20 8:45 == 33.8	10/26/20 12:55 == 33.8
10/26/20 0:30 == 48	10/26/20 4:40 == 33.8	10/26/20 8:50 == 33.9	10/26/20 13:00 == 33.6
10/26/20 0:35 == 45.7	10/26/20 4:45 == 33.9	10/26/20 8:55 == 33.9	10/26/20 13:05 == 33.9
10/26/20 0:40 == 38.9	10/26/20 4:50 == 33.9	10/26/20 9:00 == 34	10/26/20 13:10 == 39.8
10/26/20 0:45 == 33.7	10/26/20 4:55 == 33.9	10/26/20 9:05 == 33.9	10/26/20 13:15 == 46.9
10/26/20 0:50 == 33.7	10/26/20 5:00 == 33.8	10/26/20 9:10 == 33.5	10/26/20 13:20 == 48
10/26/20 0:55 == 33.7	10/26/20 5:05 == 33.7	10/26/20 9:15 == 33.8	10/26/20 13:25 == 47.9
10/26/20 1:00 == 33.7	10/26/20 5:10 == 33.6	10/26/20 9:20 == 34	10/26/20 13:30 == 47.9
10/26/20 1:05 == 33.7	10/26/20 5:15 == 33.8	10/26/20 9:25 == 33.9	10/26/20 13:35 == 46.5
10/26/20 1:10 == 33.8	10/26/20 5:20 == 33.7	10/26/20 9:30 == 33.9	10/26/20 13:40 == 40.7
10/26/20 1:15 == 33.8	10/26/20 5:25 == 33.6	10/26/20 9:35 == 33.9	10/26/20 13:45 == 33.7
10/26/20 1:20 == 33.8	10/26/20 5:30 == 33.7	10/26/20 9:40 == 34	10/26/20 13:50 == 33.7
10/26/20 1:25 == 33.8	10/26/20 5:35 == 33.7	10/26/20 9:45 == 33.9	10/26/20 13:55 == 33.7
10/26/20 1:30 == 33.8	10/26/20 5:40 == 33.8	10/26/20 9:50 == 33.8	10/26/20 14:00 == 33.9
10/26/20 1:35 == 33.8	10/26/20 5:45 == 34	10/26/20 9:55 == 33.9	10/26/20 14:05 == 33.9
10/26/20 1:40 == 33.8	10/26/20 5:50 == 33.8	10/26/20 10:00 == 33.9	10/26/20 14:10 == 33.8
10/26/20 1:45 == 33.8	10/26/20 5:55 == 33.7	10/26/20 10:05 == 34.1	10/26/20 14:15 == 33.8
10/26/20 1:50 == 33.8	10/26/20 6:00 == 33.8	10/26/20 10:10 == 33.9	10/26/20 14:20 == 33.8
10/26/20 1:55 == 33.8	10/26/20 6:05 == 33.8	10/26/20 10:15 == 33.8	10/26/20 14:25 == 33.9
10/26/20 2:00 == 33.8	10/26/20 6:10 == 33.9	10/26/20 10:20 == 34	10/26/20 14:30 == 33.9
10/26/20 2:05 == 33.8	10/26/20 6:15 == 33.9	10/26/20 10:25 == 34	10/26/20 14:35 == 33.9
10/26/20 2:10 == 33.8	10/26/20 6:20 == 33.8	10/26/20 10:30 == 33.9	10/26/20 14:40 == 33.9
10/26/20 2:15 == 33.8	10/26/20 6:25 == 34	10/26/20 10:35 == 34.1	10/26/20 14:45 == 33.9
10/26/20 2:20 == 33.7	10/26/20 6:30 == 33.8	10/26/20 10:40 == 40.2	10/26/20 14:50 == 33.9
10/26/20 2:25 == 33.7	10/26/20 6:35 == 33.8	10/26/20 10:45 == 47.7	10/26/20 14:55 == 33.9
10/26/20 2:30 == 33.8	10/26/20 6:40 == 41.1	10/26/20 10:50 == 47.8	10/26/20 15:00 == 33.9
10/26/20 2:35 == 33.7	10/26/20 6:45 == 47.8	10/26/20 10:55 == 47.7	10/26/20 15:05 == 33.9
10/26/20 2:40 == 33.5	10/26/20 6:50 == 47.9	10/26/20 11:00 == 47.9	10/26/20 15:10 == 33.9
10/26/20 2:45 == 33.7	10/26/20 6:55 == 47.8	10/26/20 11:05 == 48	10/26/20 15:15 == 33.9
10/26/20 2:50 == 33.6	10/26/20 7:00 == 47.7	10/26/20 11:10 == 48	10/26/20 15:20 == 33.9
10/26/20 2:55 == 33.7	10/26/20 7:05 == 47.6	10/26/20 11:15 == 48	10/26/20 15:25 == 33.8
10/26/20 3:00 == 33.7	10/26/20 7:10 == 46.4	10/26/20 11:20 == 46.8	10/26/20 15:30 == 33.9
10/26/20 3:05 == 34.5	10/26/20 7:15 == 47.2	10/26/20 11:25 == 40.3	10/26/20 15:35 == 33.9
10/26/20 3:10 == 39.7	10/26/20 7:20 == 47.6	10/26/20 11:30 == 33.9	10/26/20 15:40 == 33.9
10/26/20 3:15 == 47.5	10/26/20 7:25 == 37.9	10/26/20 11:35 == 33.8	10/26/20 15:45 == 33.9
10/26/20 3:20 == 47.9	10/26/20 7:30 == 33.9	10/26/20 11:40 == 33.7	10/26/20 15:50 == 33.9
10/26/20 3:25 == 47.9	10/26/20 7:35 == 34	10/26/20 11:45 == 33.8	10/26/20 15:55 == 39.4
10/26/20 3:30 == 47.9	10/26/20 7:40 == 33.8	10/26/20 11:50 == 33.8	10/26/20 16:00 == 47.7
10/26/20 3:35 == 47.9	10/26/20 7:45 == 33.7	10/26/20 11:55 == 33.9	10/26/20 16:05 == 47.9
10/26/20 3:40 == 47.8	10/26/20 7:50 == 33.8	10/26/20 12:00 == 33.8	10/26/20 16:10 == 47.5
10/26/20 3:45 == 47.4	10/26/20 7:55 == 34	10/26/20 12:05 == 33.8	10/26/20 16:15 == 47.6
10/26/20 3:50 == 47.3	10/26/20 8:00 == 33.9	10/26/20 12:10 == 33.9	10/26/20 16:20 == 46.7
10/26/20 3:55 == 38.1	10/26/20 8:05 == 33.9	10/26/20 12:15 == 33.9	10/26/20 16:25 == 40.7
10/26/20 4:00 == 33.8	10/26/20 8:10 == 34	10/26/20 12:20 == 34	10/26/20 16:30 == 33.6
10/26/20 4:05 == 33.8	10/26/20 8:15 == 34.2	10/26/20 12:25 == 33.8	10/26/20 16:35 == 33.7
10/26/20 4:10 == 33.7	10/26/20 8:20 == 34	10/26/20 12:30 == 33.8	10/26/20 16:40 == 33.7

Pumpback Station Discharge (0364)

10/26/20 16:45 == 33.8	10/26/20 20:55 == 33.7	10/27/20 1:05 == 33.9	10/27/20 5:15 == 47.6
10/26/20 16:50 == 33.8	10/26/20 21:00 == 33.7	10/27/20 1:10 == 33.9	10/27/20 5:20 == 47.4
10/26/20 16:55 == 33.8	10/26/20 21:05 == 33.7	10/27/20 1:15 == 33.8	10/27/20 5:25 == 43
10/26/20 17:00 == 33.8	10/26/20 21:10 == 33.7	10/27/20 1:20 == 33.7	10/27/20 5:30 == 33.6
10/26/20 17:05 == 33.9	10/26/20 21:15 == 33.7	10/27/20 1:25 == 33.7	10/27/20 5:35 == 33.8
10/26/20 17:10 == 33.8	10/26/20 21:20 == 33.7	10/27/20 1:30 == 33.7	10/27/20 5:40 == 33.7
10/26/20 17:15 == 33.7	10/26/20 21:25 == 33.7	10/27/20 1:35 == 33.7	10/27/20 5:45 == 33.7
10/26/20 17:20 == 33.8	10/26/20 21:30 == 33.7	10/27/20 1:40 == 38.7	10/27/20 5:50 == 33.7
10/26/20 17:25 == 33.7	10/26/20 21:35 == 34.1	10/27/20 1:45 == 45.3	10/27/20 5:55 == 33.7
10/26/20 17:30 == 33.8	10/26/20 21:40 == 37.6	10/27/20 1:50 == 47.7	10/27/20 6:00 == 33.7
10/26/20 17:35 == 33.9	10/26/20 21:45 == 47.6	10/27/20 1:55 == 47.5	10/27/20 6:05 == 33.7
10/26/20 17:40 == 33.9	10/26/20 21:50 == 47.3	10/27/20 2:00 == 47.7	10/27/20 6:10 == 33.7
10/26/20 17:45 == 33.9	10/26/20 21:55 == 47.2	10/27/20 2:05 == 48	10/27/20 6:15 == 33.8
10/26/20 17:50 == 34	10/26/20 22:00 == 48	10/27/20 2:10 == 41.8	10/27/20 6:20 == 33.9
10/26/20 17:55 == 33.7	10/26/20 22:05 == 48	10/27/20 2:15 == 33.7	10/27/20 6:25 == 33.9
10/26/20 18:00 == 33.8	10/26/20 22:10 == 47.1	10/27/20 2:20 == 33.7	10/27/20 6:30 == 34
10/26/20 18:05 == 33.8	10/26/20 22:15 == 48	10/27/20 2:25 == 33.7	10/27/20 6:35 == 33.8
10/26/20 18:10 == 39.8	10/26/20 22:20 == 47.9	10/27/20 2:30 == 33.7	10/27/20 6:40 == 33.8
10/26/20 18:15 == 46.6	10/26/20 22:25 == 40.4	10/27/20 2:35 == 33.7	10/27/20 6:45 == 33.9
10/26/20 18:20 == 48	10/26/20 22:30 == 34.6	10/27/20 2:40 == 33.7	10/27/20 6:50 == 33.9
10/26/20 18:25 == 48	10/26/20 22:35 == 33.7	10/27/20 2:45 == 33.8	10/27/20 6:55 == 33.7
10/26/20 18:30 == 47.9	10/26/20 22:40 == 33.8	10/27/20 2:50 == 33.8	10/27/20 7:00 == 33.9
10/26/20 18:35 == 47.8	10/26/20 22:45 == 33.8	10/27/20 2:55 == 33.8	10/27/20 7:05 == 34.1
10/26/20 18:40 == 47.9	10/26/20 22:50 == 33.8	10/27/20 3:00 == 33.8	10/27/20 7:10 == 33.8
10/26/20 18:45 == 48	10/26/20 22:55 == 33.9	10/27/20 3:05 == 33.8	10/27/20 7:15 == 33.8
10/26/20 18:50 == 46.9	10/26/20 23:00 == 33.9	10/27/20 3:10 == 33.8	10/27/20 7:20 == 33.8
10/26/20 18:55 == 41.5	10/26/20 23:05 == 33.9	10/27/20 3:15 == 33.8	10/27/20 7:25 == 33.9
10/26/20 19:00 == 33.5	10/26/20 23:10 == 33.6	10/27/20 3:20 == 33.8	10/27/20 7:30 == 33.9
10/26/20 19:05 == 33.7	10/26/20 23:15 == 33.6	10/27/20 3:25 == 33.7	10/27/20 7:35 == 34
10/26/20 19:10 == 33.6	10/26/20 23:20 == 33.7	10/27/20 3:30 == 33.8	10/27/20 7:40 == 34.1
10/26/20 19:15 == 33.6	10/26/20 23:25 == 33.8	10/27/20 3:35 == 33.8	10/27/20 7:45 == 34
10/26/20 19:20 == 33.7	10/26/20 23:30 == 33.8	10/27/20 3:40 == 33.9	10/27/20 7:50 == 33.8
10/26/20 19:25 == 33.7	10/26/20 23:35 == 33.9	10/27/20 3:45 == 33.7	10/27/20 7:55 == 33.9
10/26/20 19:30 == 33.6	10/26/20 23:40 == 33.9	10/27/20 3:50 == 34	10/27/20 8:00 == 33.9
10/26/20 19:35 == 33.6	10/26/20 23:45 == 33.8	10/27/20 3:55 == 33.8	10/27/20 8:05 == 33.9
10/26/20 19:40 == 33.6	10/26/20 23:50 == 33.8	10/27/20 4:00 == 33.9	10/27/20 8:10 == 33.9
10/26/20 19:45 == 33.6	10/26/20 23:55 == 33.7	10/27/20 4:05 == 34.1	10/27/20 8:15 == 34
10/26/20 19:50 == 33.8	10/27/20 0:00 == 33.7	10/27/20 4:10 == 33.9	10/27/20 8:20 == 33.8
10/26/20 19:55 == 33.7	10/27/20 0:05 == 33.6	10/27/20 4:15 == 33.8	10/27/20 8:25 == 33.9
10/26/20 20:00 == 33.7	10/27/20 0:10 == 33.7	10/27/20 4:20 == 33.7	10/27/20 8:30 == 33.9
10/26/20 20:05 == 33.6	10/27/20 0:15 == 33.8	10/27/20 4:25 == 33.6	10/27/20 8:35 == 33.9
10/26/20 20:10 == 33.9	10/27/20 0:20 == 33.8	10/27/20 4:30 == 33.9	10/27/20 8:40 == 33.9
10/26/20 20:15 == 33.7	10/27/20 0:25 == 33.8	10/27/20 4:35 == 34	10/27/20 8:45 == 33.9
10/26/20 20:20 == 33.8	10/27/20 0:30 == 33.8	10/27/20 4:40 == 38.7	10/27/20 8:50 == 33.9
10/26/20 20:25 == 33.8	10/27/20 0:35 == 33.8	10/27/20 4:45 == 45.8	10/27/20 8:55 == 33.8
10/26/20 20:30 == 33.8	10/27/20 0:40 == 33.8	10/27/20 4:50 == 47.9	10/27/20 9:00 == 34.2
10/26/20 20:35 == 33.8	10/27/20 0:45 == 33.8	10/27/20 4:55 == 47.9	10/27/20 9:05 == 34.2
10/26/20 20:40 == 33.8	10/27/20 0:50 == 33.8	10/27/20 5:00 == 47.9	10/27/20 9:10 == 33.9
10/26/20 20:45 == 33.8	10/27/20 0:55 == 33.9	10/27/20 5:05 == 47.9	10/27/20 9:15 == 33.9
10/26/20 20:50 == 33.7	10/27/20 1:00 == 33.9	10/27/20 5:10 == 47.8	10/27/20 9:20 == 34

Pumpback Station Discharge (0364)

10/27/20 9:25 == 34	10/27/20 13:35 == 33.8	10/27/20 17:45 == 34.3	10/27/20 21:55 == 34.1
10/27/20 9:30 == 34.1	10/27/20 13:40 == 33.8	10/27/20 17:50 == 34.3	10/27/20 22:00 == 34.1
10/27/20 9:35 == 34.1	10/27/20 13:45 == 33.9	10/27/20 17:55 == 34.3	10/27/20 22:05 == 34.1
10/27/20 9:40 == 33.9	10/27/20 13:50 == 33.9	10/27/20 18:00 == 34.3	10/27/20 22:10 == 34.1
10/27/20 9:45 == 33.8	10/27/20 13:55 == 33.9	10/27/20 18:05 == 34.3	10/27/20 22:15 == 34.1
10/27/20 9:50 == 33.9	10/27/20 14:00 == 33.9	10/27/20 18:10 == 34.2	10/27/20 22:20 == 34.2
10/27/20 9:55 == 33.9	10/27/20 14:05 == 33.7	10/27/20 18:15 == 34.2	10/27/20 22:25 == 34.2
10/27/20 10:00 == 33.9	10/27/20 14:10 == 36.5	10/27/20 18:20 == 34.2	10/27/20 22:30 == 34.2
10/27/20 10:05 == 34	10/27/20 14:15 == 44.7	10/27/20 18:25 == 34.2	10/27/20 22:35 == 34.1
10/27/20 10:10 == 37.5	10/27/20 14:20 == 47	10/27/20 18:30 == 34.2	10/27/20 22:40 == 34.1
10/27/20 10:15 == 45.4	10/27/20 14:25 == 47.3	10/27/20 18:35 == 34.1	10/27/20 22:45 == 34.1
10/27/20 10:20 == 47.9	10/27/20 14:30 == 47.7	10/27/20 18:40 == 34.1	10/27/20 22:50 == 34.1
10/27/20 10:25 == 47.9	10/27/20 14:35 == 48	10/27/20 18:45 == 34.1	10/27/20 22:55 == 34
10/27/20 10:30 == 47.9	10/27/20 14:40 == 47.5	10/27/20 18:50 == 34.1	10/27/20 23:00 == 34
10/27/20 10:35 == 47.7	10/27/20 14:45 == 47.7	10/27/20 18:55 == 34.1	10/27/20 23:05 == 33.9
10/27/20 10:40 == 47.2	10/27/20 14:50 == 48	10/27/20 19:00 == 34	10/27/20 23:10 == 36.6
10/27/20 10:45 == 47.9	10/27/20 14:55 == 42.6	10/27/20 19:05 == 34	10/27/20 23:15 == 44
10/27/20 10:50 == 47.7	10/27/20 15:00 == 35.8	10/27/20 19:10 == 34	10/27/20 23:20 == 47.9
10/27/20 10:55 == 43.8	10/27/20 15:05 == 34.3	10/27/20 19:15 == 34	10/27/20 23:25 == 48
10/27/20 11:00 == 33.6	10/27/20 15:10 == 34.2	10/27/20 19:20 == 34	10/27/20 23:30 == 48
10/27/20 11:05 == 33.8	10/27/20 15:15 == 34.1	10/27/20 19:25 == 34	10/27/20 23:35 == 47.9
10/27/20 11:10 == 33.9	10/27/20 15:20 == 34.2	10/27/20 19:30 == 34	10/27/20 23:40 == 46.5
10/27/20 11:15 == 33.8	10/27/20 15:25 == 34.3	10/27/20 19:35 == 34	10/27/20 23:45 == 34.1
10/27/20 11:20 == 33.9	10/27/20 15:30 == 34.2	10/27/20 19:40 == 36.3	10/27/20 23:50 == 34
10/27/20 11:25 == 34	10/27/20 15:35 == 34.2	10/27/20 19:45 == 43.9	10/27/20 23:55 == 34
10/27/20 11:30 == 34.1	10/27/20 15:40 == 34.2	10/27/20 19:50 == 47.7	10/28/20 0:00 == 34
10/27/20 11:35 == 33.9	10/27/20 15:45 == 34.2	10/27/20 19:55 == 47.9	10/28/20 0:05 == 34
10/27/20 11:40 == 33.9	10/27/20 15:50 == 34.4	10/27/20 20:00 == 47.8	10/28/20 0:10 == 34
10/27/20 11:45 == 33.9	10/27/20 15:55 == 34.4	10/27/20 20:05 == 47.7	10/28/20 0:15 == 34
10/27/20 11:50 == 34	10/27/20 16:00 == 34.3	10/27/20 20:10 == 47.6	10/28/20 0:20 == 34
10/27/20 11:55 == 33.9	10/27/20 16:05 == 34.2	10/27/20 20:15 == 47.7	10/28/20 0:25 == 34
10/27/20 12:00 == 33.9	10/27/20 16:10 == 34.1	10/27/20 20:20 == 48	10/28/20 0:30 == 34
10/27/20 12:05 == 34	10/27/20 16:15 == 34.1	10/27/20 20:25 == 44	10/28/20 0:35 == 34
10/27/20 12:10 == 34	10/27/20 16:20 == 34.2	10/27/20 20:30 == 36.2	10/28/20 0:40 == 34
10/27/20 12:15 == 33.8	10/27/20 16:25 == 34.3	10/27/20 20:35 == 34.2	10/28/20 0:45 == 34
10/27/20 12:20 == 34.1	10/27/20 16:30 == 34.1	10/27/20 20:40 == 34.2	10/28/20 0:50 == 34
10/27/20 12:25 == 33.9	10/27/20 16:35 == 34.1	10/27/20 20:45 == 34.1	10/28/20 0:55 == 34.1
10/27/20 12:30 == 33.9	10/27/20 16:40 == 34.1	10/27/20 20:50 == 34.1	10/28/20 1:00 == 34.1
10/27/20 12:35 == 33.7	10/27/20 16:45 == 34.1	10/27/20 20:55 == 34.1	10/28/20 1:05 == 34.2
10/27/20 12:40 == 33.7	10/27/20 16:50 == 34.1	10/27/20 21:00 == 34.1	10/28/20 1:10 == 34.1
10/27/20 12:45 == 33.9	10/27/20 16:55 == 34	10/27/20 21:05 == 34	10/28/20 1:15 == 34.1
10/27/20 12:50 == 33.9	10/27/20 17:00 == 34.1	10/27/20 21:10 == 34	10/28/20 1:20 == 34.1
10/27/20 12:55 == 34.1	10/27/20 17:05 == 34.2	10/27/20 21:15 == 34	10/28/20 1:25 == 34.1
10/27/20 13:00 == 34.1	10/27/20 17:10 == 34	10/27/20 21:20 == 34	10/28/20 1:30 == 34.1
10/27/20 13:05 == 33.8	10/27/20 17:15 == 34.1	10/27/20 21:25 == 34	10/28/20 1:35 == 34
10/27/20 13:10 == 33.9	10/27/20 17:20 == 34.2	10/27/20 21:30 == 34	10/28/20 1:40 == 34
10/27/20 13:15 == 33.8	10/27/20 17:25 == 34.2	10/27/20 21:35 == 34	10/28/20 1:45 == 34.1
10/27/20 13:20 == 33.9	10/27/20 17:30 == 34.3	10/27/20 21:40 == 34	10/28/20 1:50 == 34.1
10/27/20 13:25 == 33.8	10/27/20 17:35 == 34.4	10/27/20 21:45 == 34.1	10/28/20 1:55 == 34.1
10/27/20 13:30 == 33.8	10/27/20 17:40 == 34.2	10/27/20 21:50 == 34.1	10/28/20 2:00 == 34.1

Pumpback Station Discharge (0364)

10/28/20 2:05 == 34.1	10/28/20 6:15 == 34.2	10/28/20 10:25 == 34.5	10/28/20 14:35 == 34.1
10/28/20 2:10 == 34	10/28/20 6:20 == 34.3	10/28/20 10:30 == 34.4	10/28/20 14:40 == 34.1
10/28/20 2:15 == 34	10/28/20 6:25 == 34.3	10/28/20 10:35 == 34.6	10/28/20 14:45 == 34.1
10/28/20 2:20 == 34	10/28/20 6:30 == 34.4	10/28/20 10:40 == 34.4	10/28/20 14:50 == 34.1
10/28/20 2:25 == 34	10/28/20 6:35 == 34.4	10/28/20 10:45 == 34.2	10/28/20 14:55 == 34.1
10/28/20 2:30 == 34	10/28/20 6:40 == 34.4	10/28/20 10:50 == 34.4	10/28/20 15:00 == 34.1
10/28/20 2:35 == 34	10/28/20 6:45 == 34.3	10/28/20 10:55 == 34.4	10/28/20 15:05 == 34.3
10/28/20 2:40 == 34	10/28/20 6:50 == 34.3	10/28/20 11:00 == 34.4	10/28/20 15:10 == 34.4
10/28/20 2:45 == 34	10/28/20 6:55 == 34.3	10/28/20 11:05 == 34.3	10/28/20 15:15 == 34.3
10/28/20 2:50 == 34	10/28/20 7:00 == 34.4	10/28/20 11:10 == 34.3	10/28/20 15:20 == 34.2
10/28/20 2:55 == 34.6	10/28/20 7:05 == 34.4	10/28/20 11:15 == 34.2	10/28/20 15:25 == 34.2
10/28/20 3:00 == 45	10/28/20 7:10 == 36.1	10/28/20 11:20 == 34.2	10/28/20 15:30 == 34.3
10/28/20 3:05 == 47.8	10/28/20 7:15 == 43.3	10/28/20 11:25 == 34	10/28/20 15:35 == 34.3
10/28/20 3:10 == 47.8	10/28/20 7:20 == 47.6	10/28/20 11:30 == 34.1	10/28/20 15:40 == 34.3
10/28/20 3:15 == 48	10/28/20 7:25 == 47.9	10/28/20 11:35 == 34.1	10/28/20 15:45 == 34.3
10/28/20 3:20 == 48.2	10/28/20 7:30 == 48	10/28/20 11:40 == 34.1	10/28/20 15:50 == 34.4
10/28/20 3:25 == 48	10/28/20 7:35 == 48	10/28/20 11:45 == 34.1	10/28/20 15:55 == 34.4
10/28/20 3:30 == 48	10/28/20 7:40 == 47.9	10/28/20 11:50 == 34.1	10/28/20 16:00 == 34.2
10/28/20 3:35 == 48	10/28/20 7:45 == 34.3	10/28/20 11:55 == 36	10/28/20 16:05 == 34.2
10/28/20 3:40 == 44	10/28/20 7:50 == 34.1	10/28/20 12:00 == 42.2	10/28/20 16:10 == 33.9
10/28/20 3:45 == 37.2	10/28/20 7:55 == 34.2	10/28/20 12:05 == 47.7	10/28/20 16:15 == 34
10/28/20 3:50 == 34	10/28/20 8:00 == 34.2	10/28/20 12:10 == 47.4	10/28/20 16:20 == 34
10/28/20 3:55 == 34.1	10/28/20 8:05 == 34.2	10/28/20 12:15 == 48	10/28/20 16:25 == 34
10/28/20 4:00 == 34.2	10/28/20 8:10 == 34.3	10/28/20 12:20 == 48	10/28/20 16:30 == 34
10/28/20 4:05 == 34.3	10/28/20 8:15 == 34.3	10/28/20 12:25 == 48	10/28/20 16:35 == 34.1
10/28/20 4:10 == 34.2	10/28/20 8:20 == 34.1	10/28/20 12:30 == 48	10/28/20 16:40 == 34.1
10/28/20 4:15 == 34.2	10/28/20 8:25 == 34.2	10/28/20 12:35 == 48	10/28/20 16:45 == 34.1
10/28/20 4:20 == 34.2	10/28/20 8:30 == 34.2	10/28/20 12:40 == 47.1	10/28/20 16:50 == 34.1
10/28/20 4:25 == 34.2	10/28/20 8:35 == 34.2	10/28/20 12:45 == 36.1	10/28/20 16:55 == 34.1
10/28/20 4:30 == 34.1	10/28/20 8:40 == 34.1	10/28/20 12:50 == 34	10/28/20 17:00 == 34.1
10/28/20 4:35 == 34.1	10/28/20 8:45 == 34.1	10/28/20 12:55 == 33.9	10/28/20 17:05 == 34.2
10/28/20 4:40 == 34.1	10/28/20 8:50 == 34.2	10/28/20 13:00 == 33.9	10/28/20 17:10 == 34.1
10/28/20 4:45 == 34.2	10/28/20 8:55 == 34.2	10/28/20 13:05 == 34	10/28/20 17:15 == 34
10/28/20 4:50 == 34.2	10/28/20 9:00 == 34.1	10/28/20 13:10 == 34.2	10/28/20 17:20 == 34.1
10/28/20 4:55 == 34.2	10/28/20 9:05 == 34.1	10/28/20 13:15 == 34.2	10/28/20 17:25 == 34.1
10/28/20 5:00 == 34.1	10/28/20 9:10 == 34	10/28/20 13:20 == 34.1	10/28/20 17:30 == 34.1
10/28/20 5:05 == 34.1	10/28/20 9:15 == 34	10/28/20 13:25 == 34.1	10/28/20 17:35 == 34.3
10/28/20 5:10 == 34.1	10/28/20 9:20 == 34.1	10/28/20 13:30 == 34.1	10/28/20 17:40 == 34.1
10/28/20 5:15 == 34	10/28/20 9:25 == 34	10/28/20 13:35 == 34.1	10/28/20 17:45 == 34.1
10/28/20 5:20 == 34.1	10/28/20 9:30 == 34.1	10/28/20 13:40 == 34.2	10/28/20 17:50 == 34.1
10/28/20 5:25 == 34.2	10/28/20 9:35 == 34.2	10/28/20 13:45 == 34.3	10/28/20 17:55 == 34.1
10/28/20 5:30 == 34.2	10/28/20 9:40 == 34.4	10/28/20 13:50 == 34.3	10/28/20 18:00 == 34.1
10/28/20 5:35 == 34.3	10/28/20 9:45 == 34.3	10/28/20 13:55 == 34.1	10/28/20 18:05 == 34.1
10/28/20 5:40 == 34.4	10/28/20 9:50 == 34.3	10/28/20 14:00 == 34.2	10/28/20 18:10 == 34.1
10/28/20 5:45 == 34.1	10/28/20 9:55 == 34.5	10/28/20 14:05 == 34.5	10/28/20 18:15 == 34.1
10/28/20 5:50 == 34.3	10/28/20 10:00 == 34.6	10/28/20 14:10 == 34.2	10/28/20 18:20 == 34.1
10/28/20 5:55 == 34.1	10/28/20 10:05 == 34.4	10/28/20 14:15 == 34.1	10/28/20 18:25 == 34.1
10/28/20 6:00 == 34.2	10/28/20 10:10 == 34.4	10/28/20 14:20 == 34.2	10/28/20 18:30 == 34.1
10/28/20 6:05 == 34.4	10/28/20 10:15 == 34.4	10/28/20 14:25 == 34.2	10/28/20 18:35 == 34.1
10/28/20 6:10 == 34.1	10/28/20 10:20 == 34.5	10/28/20 14:30 == 34.1	10/28/20 18:40 == 34.1

Pumpback Station Discharge (0364)

10/28/20 18:45 == 34.1	10/28/20 22:55 == 34.1	10/29/20 3:05 == 34.1	10/29/20 7:15 == 34.2
10/28/20 18:50 == 34.1	10/28/20 23:00 == 34	10/29/20 3:10 == 34	10/29/20 7:20 == 34.3
10/28/20 18:55 == 34.1	10/28/20 23:05 == 34	10/29/20 3:15 == 33.9	10/29/20 7:25 == 34.3
10/28/20 19:00 == 42.1	10/28/20 23:10 == 33.9	10/29/20 3:20 == 34	10/29/20 7:30 == 34.2
10/28/20 19:05 == 47.4	10/28/20 23:15 == 33.9	10/29/20 3:25 == 34	10/29/20 7:35 == 34.1
10/28/20 19:10 == 47.2	10/28/20 23:20 == 34	10/29/20 3:30 == 34.1	10/29/20 7:40 == 34
10/28/20 19:15 == 47.4	10/28/20 23:25 == 34	10/29/20 3:35 == 34	10/29/20 7:45 == 40.9
10/28/20 19:20 == 48.1	10/28/20 23:30 == 34	10/29/20 3:40 == 33.9	10/29/20 7:50 == 46.6
10/28/20 19:25 == 47.8	10/28/20 23:35 == 34	10/29/20 3:45 == 33.8	10/29/20 7:55 == 48
10/28/20 19:30 == 47.8	10/28/20 23:40 == 34	10/29/20 3:50 == 33.8	10/29/20 8:00 == 48
10/28/20 19:35 == 48	10/28/20 23:45 == 41.9	10/29/20 3:55 == 34	10/29/20 8:05 == 47.9
10/28/20 19:40 == 45.5	10/28/20 23:50 == 46.9	10/29/20 4:00 == 34.1	10/29/20 8:10 == 46.9
10/28/20 19:45 == 38.9	10/28/20 23:55 == 48	10/29/20 4:05 == 34.1	10/29/20 8:15 == 39.9
10/28/20 19:50 == 34	10/29/20 0:00 == 48.1	10/29/20 4:10 == 34.2	10/29/20 8:20 == 34.1
10/28/20 19:55 == 33.9	10/29/20 0:05 == 48.2	10/29/20 4:15 == 34.2	10/29/20 8:25 == 34.1
10/28/20 20:00 == 34	10/29/20 0:10 == 45.9	10/29/20 4:20 == 34.1	10/29/20 8:30 == 34.1
10/28/20 20:05 == 34.1	10/29/20 0:15 == 38.1	10/29/20 4:25 == 34.1	10/29/20 8:35 == 34.1
10/28/20 20:10 == 34.1	10/29/20 0:20 == 34	10/29/20 4:30 == 34.1	10/29/20 8:40 == 34
10/28/20 20:15 == 34.2	10/29/20 0:25 == 33.9	10/29/20 4:35 == 34	10/29/20 8:45 == 33.9
10/28/20 20:20 == 34.1	10/29/20 0:30 == 34	10/29/20 4:40 == 34	10/29/20 8:50 == 34
10/28/20 20:25 == 34.1	10/29/20 0:35 == 34.1	10/29/20 4:45 == 34.1	10/29/20 8:55 == 34.2
10/28/20 20:30 == 34.1	10/29/20 0:40 == 34	10/29/20 4:50 == 34.1	10/29/20 9:00 == 34.2
10/28/20 20:35 == 34.1	10/29/20 0:45 == 34	10/29/20 4:55 == 34.1	10/29/20 9:05 == 34.2
10/28/20 20:40 == 34	10/29/20 0:50 == 34	10/29/20 5:00 == 34.1	10/29/20 9:10 == 34
10/28/20 20:45 == 34	10/29/20 0:55 == 34	10/29/20 5:05 == 34.1	10/29/20 9:15 == 34
10/28/20 20:50 == 34.1	10/29/20 1:00 == 34	10/29/20 5:10 == 34	10/29/20 9:20 == 34.1
10/28/20 20:55 == 34.1	10/29/20 1:05 == 34.1	10/29/20 5:15 == 34	10/29/20 9:25 == 34.1
10/28/20 21:00 == 34.1	10/29/20 1:10 == 34.1	10/29/20 5:20 == 34.1	10/29/20 9:30 == 34.2
10/28/20 21:05 == 34.1	10/29/20 1:15 == 34	10/29/20 5:25 == 34.2	10/29/20 9:35 == 34.3
10/28/20 21:10 == 34	10/29/20 1:20 == 34	10/29/20 5:30 == 34.2	10/29/20 9:40 == 34.3
10/28/20 21:15 == 34.1	10/29/20 1:25 == 33.9	10/29/20 5:35 == 34.3	10/29/20 9:45 == 34.3
10/28/20 21:20 == 34.1	10/29/20 1:30 == 34	10/29/20 5:40 == 34	10/29/20 9:50 == 34.2
10/28/20 21:25 == 34.1	10/29/20 1:35 == 34	10/29/20 5:45 == 34.3	10/29/20 9:55 == 34.5
10/28/20 21:30 == 34.2	10/29/20 1:40 == 34	10/29/20 5:50 == 34.2	10/29/20 10:00 == 34.3
10/28/20 21:35 == 34.2	10/29/20 1:45 == 34.1	10/29/20 5:55 == 34.2	10/29/20 10:05 == 34.3
10/28/20 21:40 == 34.3	10/29/20 1:50 == 34.1	10/29/20 6:00 == 34.3	10/29/20 10:10 == 34.3
10/28/20 21:45 == 34.3	10/29/20 1:55 == 34.1	10/29/20 6:05 == 34.3	10/29/20 10:15 == 34.3
10/28/20 21:50 == 34.4	10/29/20 2:00 == 34.2	10/29/20 6:10 == 34.3	10/29/20 10:20 == 34.3
10/28/20 21:55 == 34.1	10/29/20 2:05 == 34.2	10/29/20 6:15 == 34.3	10/29/20 10:25 == 34.3
10/28/20 22:00 == 34	10/29/20 2:10 == 34.2	10/29/20 6:20 == 34.1	10/29/20 10:30 == 33.9
10/28/20 22:05 == 34.3	10/29/20 2:15 == 34	10/29/20 6:25 == 34.2	10/29/20 10:35 == 34.3
10/28/20 22:10 == 34.4	10/29/20 2:20 == 34.1	10/29/20 6:30 == 34.3	10/29/20 10:40 == 34.1
10/28/20 22:15 == 34.2	10/29/20 2:25 == 34.1	10/29/20 6:35 == 34.2	10/29/20 10:45 == 34
10/28/20 22:20 == 34.2	10/29/20 2:30 == 34	10/29/20 6:40 == 34.2	10/29/20 10:50 == 34
10/28/20 22:25 == 34.2	10/29/20 2:35 == 34	10/29/20 6:45 == 34.2	10/29/20 10:55 == 33.9
10/28/20 22:30 == 34.2	10/29/20 2:40 == 34	10/29/20 6:50 == 34.3	10/29/20 11:00 == 33.9
10/28/20 22:35 == 34.2	10/29/20 2:45 == 34.1	10/29/20 6:55 == 34.3	10/29/20 11:05 == 33.9
10/28/20 22:40 == 34.2	10/29/20 2:50 == 34.1	10/29/20 7:00 == 34.3	10/29/20 11:10 == 33.9
10/28/20 22:45 == 34.2	10/29/20 2:55 == 34	10/29/20 7:05 == 34.3	10/29/20 11:15 == 33.9
10/28/20 22:50 == 34.1	10/29/20 3:00 == 34	10/29/20 7:10 == 34.3	10/29/20 11:20 == 33.8

Pumpback Station Discharge (0364)

10/29/20 11:25 == 33.8	10/29/20 15:35 == 34.3	10/29/20 19:45 == 34	10/29/20 23:55 == 33.9
10/29/20 11:30 == 33.8	10/29/20 15:40 == 34.4	10/29/20 19:50 == 34.1	10/30/20 0:00 == 33.9
10/29/20 11:35 == 33.8	10/29/20 15:45 == 34.4	10/29/20 19:55 == 34.1	10/30/20 0:05 == 33.9
10/29/20 11:40 == 33.8	10/29/20 15:50 == 34.5	10/29/20 20:00 == 34.2	10/30/20 0:10 == 33.9
10/29/20 11:45 == 33.8	10/29/20 15:55 == 34.2	10/29/20 20:05 == 34.3	10/30/20 0:15 == 34
10/29/20 11:50 == 33.7	10/29/20 16:00 == 34.2	10/29/20 20:10 == 34.4	10/30/20 0:20 == 33.9
10/29/20 11:55 == 33.8	10/29/20 16:05 == 34.2	10/29/20 20:15 == 34	10/30/20 0:25 == 33.9
10/29/20 12:00 == 33.9	10/29/20 16:10 == 33.9	10/29/20 20:20 == 34	10/30/20 0:30 == 34
10/29/20 12:05 == 34	10/29/20 16:15 == 33.9	10/29/20 20:25 == 34.1	10/30/20 0:35 == 34
10/29/20 12:10 == 33.9	10/29/20 16:20 == 34	10/29/20 20:30 == 34.1	10/30/20 0:40 == 34.1
10/29/20 12:15 == 33.8	10/29/20 16:25 == 34	10/29/20 20:35 == 34.1	10/30/20 0:45 == 34.1
10/29/20 12:20 == 34	10/29/20 16:30 == 34	10/29/20 20:40 == 34.1	10/30/20 0:50 == 34
10/29/20 12:25 == 33.8	10/29/20 16:35 == 34	10/29/20 20:45 == 34.1	10/30/20 0:55 == 34
10/29/20 12:30 == 33.9	10/29/20 16:40 == 34	10/29/20 20:50 == 34.2	10/30/20 1:00 == 33.9
10/29/20 12:35 == 34	10/29/20 16:45 == 34	10/29/20 20:55 == 34.2	10/30/20 1:05 == 34
10/29/20 12:40 == 34	10/29/20 16:50 == 34	10/29/20 21:00 == 34.2	10/30/20 1:10 == 34.1
10/29/20 12:45 == 33.9	10/29/20 16:55 == 33.9	10/29/20 21:05 == 34.2	10/30/20 1:15 == 34.1
10/29/20 12:50 == 33.9	10/29/20 17:00 == 34	10/29/20 21:10 == 34	10/30/20 1:20 == 34.1
10/29/20 12:55 == 33.8	10/29/20 17:05 == 34.1	10/29/20 21:15 == 33.9	10/30/20 1:25 == 34.2
10/29/20 13:00 == 34	10/29/20 17:10 == 34.2	10/29/20 21:20 == 33.9	10/30/20 1:30 == 34.1
10/29/20 13:05 == 34.2	10/29/20 17:15 == 34.1	10/29/20 21:25 == 34	10/30/20 1:35 == 34
10/29/20 13:10 == 33.9	10/29/20 17:20 == 34.1	10/29/20 21:30 == 34	10/30/20 1:40 == 34
10/29/20 13:15 == 34.1	10/29/20 17:25 == 34.1	10/29/20 21:35 == 34	10/30/20 1:45 == 33.9
10/29/20 13:20 == 34.1	10/29/20 17:30 == 34.2	10/29/20 21:40 == 34	10/30/20 1:50 == 34.1
10/29/20 13:25 == 34	10/29/20 17:35 == 34.2	10/29/20 21:45 == 34	10/30/20 1:55 == 34.1
10/29/20 13:30 == 34	10/29/20 17:40 == 34.2	10/29/20 21:50 == 34.1	10/30/20 2:00 == 39
10/29/20 13:35 == 34	10/29/20 17:45 == 34.2	10/29/20 21:55 == 34.1	10/30/20 2:05 == 45.1
10/29/20 13:40 == 34	10/29/20 17:50 == 34.2	10/29/20 22:00 == 34.2	10/30/20 2:10 == 47.1
10/29/20 13:45 == 38.8	10/29/20 17:55 == 34.2	10/29/20 22:05 == 34.2	10/30/20 2:15 == 47.6
10/29/20 13:50 == 46.9	10/29/20 18:00 == 34.2	10/29/20 22:10 == 34.3	10/30/20 2:20 == 48.1
10/29/20 13:55 == 47.6	10/29/20 18:05 == 34.2	10/29/20 22:15 == 34.2	10/30/20 2:25 == 48.1
10/29/20 14:00 == 47.9	10/29/20 18:10 == 34.2	10/29/20 22:20 == 34.2	10/30/20 2:30 == 42.4
10/29/20 14:05 == 47.7	10/29/20 18:15 == 34.2	10/29/20 22:25 == 34.2	10/30/20 2:35 == 34.8
10/29/20 14:10 == 46.2	10/29/20 18:20 == 34.2	10/29/20 22:30 == 34.2	10/30/20 2:40 == 34
10/29/20 14:15 == 41.3	10/29/20 18:25 == 34.2	10/29/20 22:35 == 34.1	10/30/20 2:45 == 34
10/29/20 14:20 == 34.1	10/29/20 18:30 == 34.2	10/29/20 22:40 == 34.1	10/30/20 2:50 == 34
10/29/20 14:25 == 34.1	10/29/20 18:35 == 34.2	10/29/20 22:45 == 34	10/30/20 2:55 == 34
10/29/20 14:30 == 34.2	10/29/20 18:40 == 34.1	10/29/20 22:50 == 34	10/30/20 3:00 == 34
10/29/20 14:35 == 34.2	10/29/20 18:45 == 34	10/29/20 22:55 == 33.9	10/30/20 3:05 == 34
10/29/20 14:40 == 34.3	10/29/20 18:50 == 34	10/29/20 23:00 == 33.9	10/30/20 3:10 == 34
10/29/20 14:45 == 34.3	10/29/20 18:55 == 34	10/29/20 23:05 == 33.8	10/30/20 3:15 == 34
10/29/20 14:50 == 34.3	10/29/20 19:00 == 34	10/29/20 23:10 == 33.8	10/30/20 3:20 == 34
10/29/20 14:55 == 34.4	10/29/20 19:05 == 34	10/29/20 23:15 == 34	10/30/20 3:25 == 34
10/29/20 15:00 == 34.4	10/29/20 19:10 == 34	10/29/20 23:20 == 33.9	10/30/20 3:30 == 34
10/29/20 15:05 == 34.4	10/29/20 19:15 == 34	10/29/20 23:25 == 33.9	10/30/20 3:35 == 34
10/29/20 15:10 == 34.9	10/29/20 19:20 == 34	10/29/20 23:30 == 33.9	10/30/20 3:40 == 34.1
10/29/20 15:15 == 34.6	10/29/20 19:25 == 34	10/29/20 23:35 == 34	10/30/20 3:45 == 34
10/29/20 15:20 == 34.7	10/29/20 19:30 == 34	10/29/20 23:40 == 34	10/30/20 3:50 == 34.1
10/29/20 15:25 == 34.4	10/29/20 19:35 == 34	10/29/20 23:45 == 33.9	10/30/20 3:55 == 34.1
10/29/20 15:30 == 34.2	10/29/20 19:40 == 34	10/29/20 23:50 == 34	10/30/20 4:00 == 34.1

Pumpback Station Discharge (0364)

10/30/20 4:05 == 34.2	10/30/20 8:15 == 34.1	10/30/20 12:25 == 34.2	10/30/20 16:35 == 33.9
10/30/20 4:10 == 34.2	10/30/20 8:20 == 34.2	10/30/20 12:30 == 34.1	10/30/20 16:40 == 33.9
10/30/20 4:15 == 34.2	10/30/20 8:25 == 34.3	10/30/20 12:35 == 34	10/30/20 16:45 == 33.9
10/30/20 4:20 == 34.1	10/30/20 8:30 == 34.3	10/30/20 12:40 == 34.1	10/30/20 16:50 == 33.9
10/30/20 4:25 == 34.1	10/30/20 8:35 == 34.4	10/30/20 12:45 == 34	10/30/20 16:55 == 34
10/30/20 4:30 == 34.1	10/30/20 8:40 == 34.5	10/30/20 12:50 == 34	10/30/20 17:00 == 34
10/30/20 4:35 == 34.1	10/30/20 8:45 == 34.3	10/30/20 12:55 == 34	10/30/20 17:05 == 34
10/30/20 4:40 == 34	10/30/20 8:50 == 34.4	10/30/20 13:00 == 34.1	10/30/20 17:10 == 34
10/30/20 4:45 == 34.1	10/30/20 8:55 == 34.4	10/30/20 13:05 == 34.1	10/30/20 17:15 == 33.9
10/30/20 4:50 == 34.3	10/30/20 9:00 == 34.5	10/30/20 13:10 == 34.1	10/30/20 17:20 == 34
10/30/20 4:55 == 34.2	10/30/20 9:05 == 34.3	10/30/20 13:15 == 34.1	10/30/20 17:25 == 34
10/30/20 5:00 == 34.2	10/30/20 9:10 == 34.3	10/30/20 13:20 == 34.2	10/30/20 17:30 == 34.1
10/30/20 5:05 == 34.2	10/30/20 9:15 == 34.4	10/30/20 13:25 == 34.2	10/30/20 17:35 == 34.1
10/30/20 5:10 == 34.1	10/30/20 9:20 == 34.4	10/30/20 13:30 == 34.2	10/30/20 17:40 == 33.9
10/30/20 5:15 == 34.2	10/30/20 9:25 == 34.4	10/30/20 13:35 == 34.2	10/30/20 17:45 == 34
10/30/20 5:20 == 34.2	10/30/20 9:30 == 34.4	10/30/20 13:40 == 34.2	10/30/20 17:50 == 34
10/30/20 5:25 == 34	10/30/20 9:35 == 34.5	10/30/20 13:45 == 34.2	10/30/20 17:55 == 34
10/30/20 5:30 == 34	10/30/20 9:40 == 34.7	10/30/20 13:50 == 34.3	10/30/20 18:00 == 34
10/30/20 5:35 == 34.2	10/30/20 9:45 == 34.8	10/30/20 13:55 == 34.3	10/30/20 18:05 == 34
10/30/20 5:40 == 34.3	10/30/20 9:50 == 34.9	10/30/20 14:00 == 34.3	10/30/20 18:10 == 34
10/30/20 5:45 == 34.3	10/30/20 9:55 == 34.7	10/30/20 14:05 == 34.3	10/30/20 18:15 == 34
10/30/20 5:50 == 34.3	10/30/20 10:00 == 34.8	10/30/20 14:10 == 34.2	10/30/20 18:20 == 34
10/30/20 5:55 == 34.3	10/30/20 10:05 == 34.8	10/30/20 14:15 == 34.1	10/30/20 18:25 == 34.1
10/30/20 6:00 == 34.2	10/30/20 10:10 == 34.6	10/30/20 14:20 == 34.1	10/30/20 18:30 == 34.1
10/30/20 6:05 == 34.2	10/30/20 10:15 == 34.7	10/30/20 14:25 == 34.2	10/30/20 18:35 == 34
10/30/20 6:10 == 34.2	10/30/20 10:20 == 34.7	10/30/20 14:30 == 34	10/30/20 18:40 == 33.9
10/30/20 6:15 == 34.2	10/30/20 10:25 == 34.8	10/30/20 14:35 == 34.2	10/30/20 18:45 == 33.8
10/30/20 6:20 == 34.1	10/30/20 10:30 == 34.8	10/30/20 14:40 == 34	10/30/20 18:50 == 33.8
10/30/20 6:25 == 34.1	10/30/20 10:35 == 34.6	10/30/20 14:45 == 34.3	10/30/20 18:55 == 33.8
10/30/20 6:30 == 34.1	10/30/20 10:40 == 34.6	10/30/20 14:50 == 34	10/30/20 19:00 == 33.8
10/30/20 6:35 == 34.1	10/30/20 10:45 == 34.6	10/30/20 14:55 == 34.1	10/30/20 19:05 == 33.8
10/30/20 6:40 == 34	10/30/20 10:50 == 34.5	10/30/20 15:00 == 34.2	10/30/20 19:10 == 33.8
10/30/20 6:45 == 34	10/30/20 10:55 == 34.6	10/30/20 15:05 == 34.3	10/30/20 19:15 == 33.8
10/30/20 6:50 == 34.1	10/30/20 11:00 == 34.6	10/30/20 15:10 == 34	10/30/20 19:20 == 33.8
10/30/20 6:55 == 34.1	10/30/20 11:05 == 34.5	10/30/20 15:15 == 34.1	10/30/20 19:25 == 33.8
10/30/20 7:00 == 34.1	10/30/20 11:10 == 34.4	10/30/20 15:20 == 34	10/30/20 19:30 == 33.9
10/30/20 7:05 == 34	10/30/20 11:15 == 34.4	10/30/20 15:25 == 34	10/30/20 19:35 == 33.9
10/30/20 7:10 == 34	10/30/20 11:20 == 34.3	10/30/20 15:30 == 34	10/30/20 19:40 == 33.9
10/30/20 7:15 == 33.9	10/30/20 11:25 == 34.3	10/30/20 15:35 == 34	10/30/20 19:45 == 33.9
10/30/20 7:20 == 34.2	10/30/20 11:30 == 34.3	10/30/20 15:40 == 34	10/30/20 19:50 == 33.9
10/30/20 7:25 == 34.1	10/30/20 11:35 == 34.3	10/30/20 15:45 == 34	10/30/20 19:55 == 33.9
10/30/20 7:30 == 34.2	10/30/20 11:40 == 34.2	10/30/20 15:50 == 34	10/30/20 20:00 == 33.9
10/30/20 7:35 == 34.1	10/30/20 11:45 == 34.2	10/30/20 15:55 == 34	10/30/20 20:05 == 33.9
10/30/20 7:40 == 34.1	10/30/20 11:50 == 34.1	10/30/20 16:00 == 33.9	10/30/20 20:10 == 33.9
10/30/20 7:45 == 34	10/30/20 11:55 == 34	10/30/20 16:05 == 33.8	10/30/20 20:15 == 33.9
10/30/20 7:50 == 34	10/30/20 12:00 == 34.1	10/30/20 16:10 == 33.7	10/30/20 20:20 == 33.9
10/30/20 7:55 == 34	10/30/20 12:05 == 34.1	10/30/20 16:15 == 33.8	10/30/20 20:25 == 33.9
10/30/20 8:00 == 34	10/30/20 12:10 == 34.2	10/30/20 16:20 == 33.8	10/30/20 20:30 == 33.9
10/30/20 8:05 == 34	10/30/20 12:15 == 34.2	10/30/20 16:25 == 33.9	10/30/20 20:35 == 33.9
10/30/20 8:10 == 34.1	10/30/20 12:20 == 34.3	10/30/20 16:30 == 33.9	10/30/20 20:40 == 33.9

Pumpback Station Discharge (0364)

10/30/20 20:45 == 33.9	10/31/20 0:55 == 34	10/31/20 5:05 == 34	10/31/20 9:15 == 33.9
10/30/20 20:50 == 33.9	10/31/20 1:00 == 34	10/31/20 5:10 == 34.1	10/31/20 9:20 == 33.9
10/30/20 20:55 == 33.9	10/31/20 1:05 == 34	10/31/20 5:15 == 34.1	10/31/20 9:25 == 33.9
10/30/20 21:00 == 33.9	10/31/20 1:10 == 34	10/31/20 5:20 == 34.1	10/31/20 9:30 == 33.9
10/30/20 21:05 == 33.8	10/31/20 1:15 == 33.9	10/31/20 5:25 == 34.1	10/31/20 9:35 == 34.1
10/30/20 21:10 == 33.8	10/31/20 1:20 == 33.8	10/31/20 5:30 == 34.1	10/31/20 9:40 == 34.2
10/30/20 21:15 == 33.8	10/31/20 1:25 == 33.9	10/31/20 5:35 == 34.1	10/31/20 9:45 == 34.1
10/30/20 21:20 == 33.8	10/31/20 1:30 == 34	10/31/20 5:40 == 34.1	10/31/20 9:50 == 34
10/30/20 21:25 == 33.9	10/31/20 1:35 == 33.9	10/31/20 5:45 == 34	10/31/20 9:55 == 34
10/30/20 21:30 == 34	10/31/20 1:40 == 33.9	10/31/20 5:50 == 34.2	10/31/20 10:00 == 34
10/30/20 21:35 == 34	10/31/20 1:45 == 33.9	10/31/20 5:55 == 34.1	10/31/20 10:05 == 33.9
10/30/20 21:40 == 34	10/31/20 1:50 == 33.9	10/31/20 6:00 == 34.1	10/31/20 10:10 == 33.9
10/30/20 21:45 == 34.1	10/31/20 1:55 == 33.8	10/31/20 6:05 == 34.1	10/31/20 10:15 == 33.9
10/30/20 21:50 == 34.1	10/31/20 2:00 == 33.9	10/31/20 6:10 == 34.1	10/31/20 10:20 == 34
10/30/20 21:55 == 34.1	10/31/20 2:05 == 33.9	10/31/20 6:15 == 34	10/31/20 10:25 == 34
10/30/20 22:00 == 34.1	10/31/20 2:10 == 33.9	10/31/20 6:20 == 33.9	10/31/20 10:30 == 33.9
10/30/20 22:05 == 34.2	10/31/20 2:15 == 33.9	10/31/20 6:25 == 33.9	10/31/20 10:35 == 34
10/30/20 22:10 == 34.2	10/31/20 2:20 == 33.8	10/31/20 6:30 == 34	10/31/20 10:40 == 34
10/30/20 22:15 == 34	10/31/20 2:25 == 33.8	10/31/20 6:35 == 34	10/31/20 10:45 == 33.9
10/30/20 22:20 == 34	10/31/20 2:30 == 33.9	10/31/20 6:40 == 33.9	10/31/20 10:50 == 33.9
10/30/20 22:25 == 34	10/31/20 2:35 == 34	10/31/20 6:45 == 33.9	10/31/20 10:55 == 34
10/30/20 22:30 == 33.9	10/31/20 2:40 == 33.8	10/31/20 6:50 == 34	10/31/20 11:00 == 34
10/30/20 22:35 == 33.9	10/31/20 2:45 == 33.9	10/31/20 6:55 == 34	10/31/20 11:05 == 34.1
10/30/20 22:40 == 33.9	10/31/20 2:50 == 33.9	10/31/20 7:00 == 33.9	10/31/20 11:10 == 34.1
10/30/20 22:45 == 33.9	10/31/20 2:55 == 33.9	10/31/20 7:05 == 33.9	10/31/20 11:15 == 33.9
10/30/20 22:50 == 33.8	10/31/20 3:00 == 33.8	10/31/20 7:10 == 33.9	10/31/20 11:20 == 33.8
10/30/20 22:55 == 33.8	10/31/20 3:05 == 33.8	10/31/20 7:15 == 34	10/31/20 11:25 == 33.8
10/30/20 23:00 == 33.8	10/31/20 3:10 == 33.8	10/31/20 7:20 == 34	10/31/20 11:30 == 33.8
10/30/20 23:05 == 33.7	10/31/20 3:15 == 33.7	10/31/20 7:25 == 34	10/31/20 11:35 == 33.9
10/30/20 23:10 == 33.8	10/31/20 3:20 == 33.9	10/31/20 7:30 == 34	10/31/20 11:40 == 33.8
10/30/20 23:15 == 33.8	10/31/20 3:25 == 34	10/31/20 7:35 == 34	10/31/20 11:45 == 33.8
10/30/20 23:20 == 33.9	10/31/20 3:30 == 33.9	10/31/20 7:40 == 34	10/31/20 11:50 == 33.9
10/30/20 23:25 == 33.9	10/31/20 3:35 == 33.9	10/31/20 7:45 == 34	10/31/20 11:55 == 33.9
10/30/20 23:30 == 33.9	10/31/20 3:40 == 34	10/31/20 7:50 == 34	10/31/20 12:00 == 33.8
10/30/20 23:35 == 33.9	10/31/20 3:45 == 33.9	10/31/20 7:55 == 34	10/31/20 12:05 == 33.9
10/30/20 23:40 == 33.8	10/31/20 3:50 == 33.9	10/31/20 8:00 == 34	10/31/20 12:10 == 33.8
10/30/20 23:45 == 33.9	10/31/20 3:55 == 33.8	10/31/20 8:05 == 34	10/31/20 12:15 == 33.9
10/30/20 23:50 == 34	10/31/20 4:00 == 33.9	10/31/20 8:10 == 34	10/31/20 12:20 == 33.8
10/30/20 23:55 == 33.9	10/31/20 4:05 == 34.2	10/31/20 8:15 == 34	10/31/20 12:25 == 33.8
10/31/20 0:00 == 33.9	10/31/20 4:10 == 34	10/31/20 8:20 == 34	10/31/20 12:30 == 33.8
10/31/20 0:05 == 33.9	10/31/20 4:15 == 34	10/31/20 8:25 == 34	10/31/20 12:35 == 33.8
10/31/20 0:10 == 33.9	10/31/20 4:20 == 34	10/31/20 8:30 == 33.9	10/31/20 12:40 == 33.8
10/31/20 0:15 == 34	10/31/20 4:25 == 34	10/31/20 8:35 == 34.1	10/31/20 12:45 == 33.8
10/31/20 0:20 == 34	10/31/20 4:30 == 33.9	10/31/20 8:40 == 34	10/31/20 12:50 == 33.8
10/31/20 0:25 == 33.9	10/31/20 4:35 == 33.9	10/31/20 8:45 == 34	10/31/20 12:55 == 33.8
10/31/20 0:30 == 33.9	10/31/20 4:40 == 33.9	10/31/20 8:50 == 34	10/31/20 13:00 == 33.8
10/31/20 0:35 == 33.9	10/31/20 4:45 == 33.9	10/31/20 8:55 == 34.1	10/31/20 13:05 == 33.8
10/31/20 0:40 == 33.9	10/31/20 4:50 == 34	10/31/20 9:00 == 34	10/31/20 13:10 == 33.8
10/31/20 0:45 == 33.9	10/31/20 4:55 == 34	10/31/20 9:05 == 34.1	10/31/20 13:15 == 33.8
10/31/20 0:50 == 33.9	10/31/20 5:00 == 34	10/31/20 9:10 == 33.9	10/31/20 13:20 == 33.8

Pumpback Station Discharge (0364)

10/31/20 13:25 == 33.8	10/31/20 17:35 == 33.9	10/31/20 21:45 == 33.8
10/31/20 13:30 == 33.8	10/31/20 17:40 == 33.7	10/31/20 21:50 == 33.9
10/31/20 13:35 == 33.9	10/31/20 17:45 == 33.8	10/31/20 21:55 == 33.7
10/31/20 13:40 == 33.9	10/31/20 17:50 == 33.8	10/31/20 22:00 == 33.7
10/31/20 13:45 == 33.8	10/31/20 17:55 == 33.8	10/31/20 22:05 == 33.9
10/31/20 13:50 == 33.9	10/31/20 18:00 == 33.8	10/31/20 22:10 == 33.8
10/31/20 13:55 == 34	10/31/20 18:05 == 33.8	10/31/20 22:15 == 33.7
10/31/20 14:00 == 34	10/31/20 18:10 == 33.8	10/31/20 22:20 == 33.8
10/31/20 14:05 == 34.2	10/31/20 18:15 == 33.8	10/31/20 22:25 == 33.9
10/31/20 14:10 == 33.9	10/31/20 18:20 == 33.7	10/31/20 22:30 == 33.8
10/31/20 14:15 == 33.9	10/31/20 18:25 == 33.7	10/31/20 22:35 == 33.8
10/31/20 14:20 == 33.9	10/31/20 18:30 == 33.7	10/31/20 22:40 == 33.8
10/31/20 14:25 == 33.9	10/31/20 18:35 == 33.7	10/31/20 22:45 == 33.7
10/31/20 14:30 == 33.8	10/31/20 18:40 == 33.7	10/31/20 22:50 == 33.7
10/31/20 14:35 == 33.8	10/31/20 18:45 == 33.7	10/31/20 22:55 == 33.8
10/31/20 14:40 == 33.8	10/31/20 18:50 == 33.7	10/31/20 23:00 == 33.8
10/31/20 14:45 == 33.9	10/31/20 18:55 == 33.8	10/31/20 23:05 == 33.7
10/31/20 14:50 == 33.9	10/31/20 19:00 == 33.6	10/31/20 23:10 == 33.7
10/31/20 14:55 == 33.9	10/31/20 19:05 == 33.7	10/31/20 23:15 == 33.7
10/31/20 15:00 == 33.9	10/31/20 19:10 == 33.7	10/31/20 23:20 == 33.7
10/31/20 15:05 == 33.9	10/31/20 19:15 == 33.7	10/31/20 23:25 == 33.8
10/31/20 15:10 == 33.9	10/31/20 19:20 == 33.6	10/31/20 23:30 == 33.8
10/31/20 15:15 == 33.9	10/31/20 19:25 == 33.6	10/31/20 23:35 == 33.8
10/31/20 15:20 == 33.8	10/31/20 19:30 == 33.7	10/31/20 23:40 == 33.8
10/31/20 15:25 == 33.8	10/31/20 19:35 == 33.8	10/31/20 23:45 == 33.7
10/31/20 15:30 == 33.8	10/31/20 19:40 == 33.8	10/31/20 23:50 == 33.8
10/31/20 15:35 == 33.8	10/31/20 19:45 == 33.9	10/31/20 23:55 == 33.8
10/31/20 15:40 == 33.7	10/31/20 19:50 == 33.8	
10/31/20 15:45 == 33.7	10/31/20 19:55 == 33.8	
10/31/20 15:50 == 33.7	10/31/20 20:00 == 33.8	
10/31/20 15:55 == 33.7	10/31/20 20:05 == 33.8	
10/31/20 16:00 == 33.7	10/31/20 20:10 == 33.8	
10/31/20 16:05 == 33.6	10/31/20 20:15 == 33.7	
10/31/20 16:10 == 33.6	10/31/20 20:20 == 33.7	
10/31/20 16:15 == 33.7	10/31/20 20:25 == 33.7	
10/31/20 16:20 == 33.7	10/31/20 20:30 == 33.7	
10/31/20 16:25 == 33.8	10/31/20 20:35 == 33.7	
10/31/20 16:30 == 33.8	10/31/20 20:40 == 33.7	
10/31/20 16:35 == 33.7	10/31/20 20:45 == 33.7	
10/31/20 16:40 == 33.7	10/31/20 20:50 == 33.7	
10/31/20 16:45 == 33.8	10/31/20 20:55 == 33.7	
10/31/20 16:50 == 33.8	10/31/20 21:00 == 33.7	
10/31/20 16:55 == 33.9	10/31/20 21:05 == 33.7	
10/31/20 17:00 == 34	10/31/20 21:10 == 33.8	
10/31/20 17:05 == 34	10/31/20 21:15 == 33.8	
10/31/20 17:10 == 33.8	10/31/20 21:20 == 33.8	
10/31/20 17:15 == 33.8	10/31/20 21:25 == 33.8	
10/31/20 17:20 == 33.8	10/31/20 21:30 == 33.7	
10/31/20 17:25 == 33.8	10/31/20 21:35 == 33.7	
10/31/20 17:30 == 34	10/31/20 21:40 == 33.7	