

## **LORP Synopsis for March 2019**

### **Compliance Comments**

Flows were above the minimum flow for the month.

### **Maintenance**

Activities for the month on the Lower Owens River included the following:

- Current metering continues the development of discharge curves at all in-river flow monitoring sites and are used to develop velocity indexing tables.
- Some in-river station measurements have fluctuated as a result of shifting and increased sedimentation in the river, requiring additional indexing to increase the accuracy of measurements.

### **Operations**

Here are the flow changes during the month:

LORPS Langemann Gate from 3 cfs to 4 cfs on March 1, 2019.

Diversion to Thibaut Pond from 1 cfs to 0 cfs on March 15, 2019.

## **Waterfowl Area Monthly Report**

### **Synopsis (for Runoff Year 2018-19)**

The runoff forecast for runoff year 2018-19 is 78%, so the waterfowl acreage goal for this year is 390 acres.

On April 3 Drew Unit was set to 5.6 cfs and Winterton Unit was set to 3.4 cfs, while Thibaut Unit was turned off. On April 16 Winterton Unit was set to 4.0 cfs.

On May 7 and 8, wetted perimeter measurements were taken. Drew Unit measured at 224 acres, and Winterton Unit measured at 200 acres.

On June 1 Winterton Unit was set to 2.7 cfs, and flows to Drew remained at 5.6 cfs. On July 11, wetted perimeter measurements were taken. Drew Unit measured at 253 acres, and Winterton Unit measured at 128 acres.

On August 16, Drew Unit was set to 5.0 cfs, and Winterton Unit was set to 2.5 cfs.

On September 14, wetted perimeter measurements were taken. Drew Unit measured at 269 acres, and Winterton Unit measured at 121 acres.

On October 16, Drew Unit was set to 1.8 cfs, and Winterton Unit was set to 0.8 cfs. On November 8, Thibaut Pond was set to 1 cfs.

On January 14 and 23, 2019 wetted perimeter measurements were taken. Thibaut Unit measured at 47 total acres which includes Thibaut Pond at 28 acres. Drew Unit measured at 288 acres, and Winterton Unit measured at 100 acres.

On March 15, 2019 flows to Thibaut Pond were shut off.

The average wetted acreage for the 2018-19 runoff year was 399 acres, slightly above the waterfowl acreage goal of 390 acres.

	Inflow (cfs)	Date Set	Wetted Acreage	Date of GPS
Drew Unit	5.6	4/3/2018	224	5/7/2018
	5.0	8/16/2018	253	7/11/2018
	1.8	10/16/2018	269	9/14/2018
			288	1/23/2019
Waggoner Unit	off			
Winterton Unit	3.4	4/3/2018	200	5/8/2018
	4.0	4/16/2018	128	7/11/2018
	2.7	6/1/2018	121	9/14/2018
	2.5	8/16/2018	100	1/23/2019
	0.8	10/16/2018		
Thibaut Unit	0	4/3/2018		
	1	11/8/2018	19 plus Pond (28)	1/14/2019
	0	3/15/2019		

## March 2019 IN-RIVER STATION CURRENT METERING SUMMARY

Station	Date	Metered Flow	Station Begin Flow	Station End Flow	Shift Applied	Notes
LORP Intake	3/25/2019	46.26	46.2	46.2	0	gage height 3.55
At Mazourka Canyon Road	3/25/2019	47.11	44.09	45.64	+2	gage height 3.7
At Reinhackle Springs	3/25/2019	50.22	52.37	52.71	-2	gage height 4.59

Month: March  
Year: 2019

Date	Intake			Blackrock Ditch Return		Goose Lake Return		Billy Lake Return		Mazourka Canyon Road			Locust Ditch Return		Georges Ditch Return		Reinhackle Springs			Alabama Gates Release		Above Pumpstation			Pumpback Discharge		Lange-mann Release to Delta	Weir to Delta	River Daily Avg		
	Daily Avg Flow	15 Day Avg	# Days of last 15 at 40+ cfs	Daily Avg Flow	15 Day Avg	Daily Avg Flow	15 Day Avg	Daily Avg Flow	15 Day Avg	Daily Avg Flow	15 Day Avg	# Days of last 15 at 40+ cfs	Daily Avg Flow	15 Day Avg	Daily Avg Flow	15 Day Avg	Daily Avg Flow	15 Day Avg	# Days of last 15 at 40+ cfs	Daily Avg Flow	15 Day Avg	# Days of last 15 at 40+ cfs	Daily Flow	Avg Month to Date							
03/01/19	43	43	15	1	1	0	0	1	1	47	44	15	0	0	0	0	49	46	15	0	0	53	55	15	47	47	4	2	48		
03/02/19	43	43	15	1	1	0	0	1	1	46	44	15	0	0	0	0	49	46	15	0	0	52	55	15	47	47	4	1	48		
03/03/19	42	43	15	1	1	0	0	1	1	47	44	15	0	0	0	0	50	46	15	0	0	50	54	15	45	46	4	1	47		
03/04/19	43	43	15	1	1	0	0	1	1	48	45	15	0	0	0	0	49	47	15	0	0	52	54	15	47	47	4	1	48		
03/05/19	44	43	15	1	1	0	0	1	1	47	45	15	0	0	0	0	49	47	15	0	0	54	54	15	47	47	4	3	49		
03/06/19	43	43	15	2	1	0	0	2	1	52	46	15	0	0	0	0	64	48	15	0	0	58	54	15	47	47	4	7	54		
03/07/19	43	43	15	2	1	0	0	2	1	58	47	15	0	0	1	0	57	49	15	0	0	59	54	15	47	47	4	8	54		
03/08/19	43	43	15	2	1	0	0	1	1	59	48	15	0	0	0	0	59	50	15	0	0	69	55	15	47	47	4	18	58		
03/09/19	44	43	15	1	1	0	0	1	1	53	49	15	0	0	0	0	57	51	15	0	0	72	56	15	47	47	4	21	57		
03/10/19	45	43	15	1	1	0	0	1	1	51	49	15	0	0	0	0	58	52	15	0	0	71	57	15	48	47	4	19	56		
03/11/19	46	44	15	1	1	0	0	2	1	50	50	15	0	0	0	0	60	53	15	0	0	65	58	15	47	47	4	14	55		
03/12/19	46	44	15	1	1	0	0	1	1	49	50	15	0	0	0	0	58	53	15	0	0	61	58	15	47	47	4	10	54		
03/13/19	46	44	15	1	1	0	0	1	1	48	50	15	0	0	1	0	56	54	15	0	0	59	59	15	47	47	4	8	52		
03/14/19	45	44	15	1	1	0	0	1	1	47	50	15	0	0	1	0	53	54	15	0	0	60	59	15	47	47	4	9	51		
03/15/19	46	44	15	1	1	0	0	1	1	48	50	15	0	0	1	0	53	55	15	0	0	60	60	15	47	47	4	9	52		
03/16/19	46	44	15	1	1	0	0	1	1	47	50	15	0	0	0	0	52	55	15	0	0	58	60	15	47	47	4	7	51		
03/17/19	46	45	15	1	1	0	0	1	1	48	50	15	0	0	0	0	50	55	15	0	0	56	60	15	47	47	4	5	50		
03/18/19	46	45	15	1	1	0	0	1	1	48	50	15	0	0	0	0	50	55	15	0	0	56	61	15	47	47	4	5	50		
03/19/19	46	45	15	1	1	0	0	1	1	48	50	15	0	0	0	0	50	55	15	0	0	56	61	15	47	47	4	5	50		
03/20/19	46	45	15	1	1	0	0	1	1	48	50	15	0	0	1	0	50	55	15	0	0	55	61	15	47	47	4	4	50		
03/21/19	46	45	15	1	1	0	0	1	1	48	50	15	0	0	1	1	51	54	15	0	0	55	61	15	47	47	4	4	50		
03/22/19	46	46	15	1	1	0	0	1	1	48	49	15	0	0	1	1	50	54	15	0	0	53	60	15	46	47	4	3	49		
03/23/19	47	46	15	1	1	0	0	1	1	48	49	15	0	0	1	1	51	53	15	0	0	54	59	15	46	47	4	4	50		
03/24/19	47	46	15	1	1	0	0	1	1	48	48	15	0	0	0	1	50	53	15	0	0	54	58	15	47	47	4	3	50		
03/25/19	46	46	15	1	1	0	0	1	1	47	48	15	0	0	0	1	49	52	15	0	0	53	57	15	46	47	4	3	49		
03/26/19	46	46	15	1	1	0	0	1	1	48	48	15	0	0	0	1	48	51	15	0	0	53	56	15	47	47	4	2	49		
03/27/19	46	46	15	1	1	0	0	1	1	47	48	15	0	0	1	1	47	51	15	0	0	53	56	15	47	47	4	2	48		
03/28/19	46	46	15	1	1	0	0	1	1	46	48	15	0	0	0	1	50	50	15	0	0	51	55	15	46	47	4	1	48		
03/29/19	46	46	15	1	1	0	0	1	1	47	48	15	0	0	0	0	49	50	15	0	0	51	55	15	46	47	4	1	48		
03/30/19	46	46	15	1	1	0	0	1	1	46	47	15	0	0	0	0	49	50	15	0	0	52	54	15	47	47	4	1	48		
03/31/19	46	46	15	1	1	0	0	1	1	44	47	15	0	0	1	0	49	50	15	0	0	52	54	15	47	47	4	1	48		
Monthly Avg	45									49							52					47									51

## Lower Owens River Project Flow Report for 03/01/2019

LORP Measuring Station	Augmenting Flows		Owens River Flows		
	Daily Avg Flow(cfs)	15 Day Avg Flow(cfs)	Daily Avg Flow(cfs)	15 Day Avg Flow(cfs)	# Days of last 15 at 40+ cfs
<b>Below River Intake</b>			<b>43</b>	<b>43</b>	<b>15</b>
Blackrock Ditch Return (augmentation)	1	1			
Goose Lake Return (return flow)	0	0			
Billy Lake Return (augmentation)	1.2	1			
<b>Mazourka Canyon Road</b>			<b>47</b>	<b>44</b>	<b>15</b>
Locust Ditch Return (augmentation)	0	0			
Georges Ditch Return (augmentation)	0	0			
<b>Reinhackle Springs</b>			<b>49</b>	<b>46</b>	<b>15</b>
Alabama Gates Return (augmentation)	0	0			
<b>At Pumpback Station <sup>1</sup></b>			<b>53</b>	<b>55</b>	<b>15</b>
Pump Station			47	47	
Langemann Gate to Delta			4	3	
Weir to Delta			2	5	
<b>LORP In Channel Average Flow <sup>2</sup></b>			<b>48</b>	<b>47</b>	

Pump Station Month-to-Date Average Flow 47 cfs

### Blackrock Waterfowl Habitat Area

Flooded Unit	Area	Last Collected	Flow Rate	Flow Set Date
Thibaut	19 Acres	01/23/2019	1 cfs	11/08/2018
Winterton	100 Acres	01/23/2019	0.8 cfs	10/16/2018
Drew	288 Acres	01/23/2019	1.8 cfs	10/16/2018
Waggoner	0 Acres	05/31/2011	0 cfs	04/15/2011
<b>Total Flooded Area</b>	<b>407 Acres</b>			

### Off-River Lakes and Ponds

Upper Twin Lake Gage Read	2.66 ft	(Last Collected: 02/20/2019)
Lower Twin Lake Gage Read	2.16 ft	
Goose Lake Gage Read	2.62 ft	
Thibaut Pond Flooded Area	28 Acres	(Last Collected: 01/23/2019)

1. Above Pump Station not constructed, the flow is the sum of the Pump station discharge, the Langemann Gate releases to the delta, and flow over the spillway weir to the delta.

2. Average of the LORP Intake, Mazourka Canyon, Reinhackle Springs, and At Pumpback Station stations.

Note - All Data shown in this report is from field electronic measuring and data collection devices.

Note - Data contained herein is preliminary and subject to change. Refer to the disclaimer:

<http://wsoweb.ladwp.com/Aqueduct/realtime/disclaimer.htm>

## Lower Owens River Project Flow Report for 03/02/2019

LORP Measuring Station	Augmenting Flows		Owens River Flows		
	Daily Avg Flow(cfs)	15 Day Avg Flow(cfs)	Daily Avg Flow(cfs)	15 Day Avg Flow(cfs)	# Days of last 15 at 40+ cfs
<b>Below River Intake</b>			<b>43</b>	<b>43</b>	<b>15</b>
Blackrock Ditch Return (augmentation)	1	1			
Goose Lake Return (return flow)	0	0			
Billy Lake Return (augmentation)	1.2	1			
<b>Mazourka Canyon Road</b>			<b>46</b>	<b>44</b>	<b>15</b>
Locust Ditch Return (augmentation)	0	0			
Georges Ditch Return (augmentation)	0	0			
<b>Reinhackle Springs</b>			<b>49</b>	<b>46</b>	<b>15</b>
Alabama Gates Return (augmentation)	0	0			
<b>At Pumpback Station <sup>1</sup></b>			<b>52</b>	<b>55</b>	<b>15</b>
Pump Station			47	47	
Langemann Gate to Delta			4	3	
Weir to Delta			1	5	
<b>LORP In Channel Average Flow <sup>2</sup></b>			<b>48</b>	<b>47</b>	

Pump Station Month-to-Date Average Flow 47 cfs

### Blackrock Waterfowl Habitat Area

Flooded Unit	Area	Last Collected	Flow Rate	Flow Set Date
Thibaut	19 Acres	01/23/2019	1 cfs	11/08/2018
Winterton	100 Acres	01/23/2019	0.8 cfs	10/16/2018
Drew	288 Acres	01/23/2019	1.8 cfs	10/16/2018
Waggoner	0 Acres	05/31/2011	0 cfs	04/15/2011
<b>Total Flooded Area</b>	<b>407 Acres</b>			

### Off-River Lakes and Ponds

Upper Twin Lake Gage Read	2.66 ft	(Last Collected: 02/20/2019)
Lower Twin Lake Gage Read	2.16 ft	
Goose Lake Gage Read	2.62 ft	
Thibaut Pond Flooded Area	28 Acres	(Last Collected: 01/23/2019)

1. Above Pump Station not constructed, the flow is the sum of the Pump station discharge, the Langemann Gate releases to the delta, and flow over the spillway weir to the delta.

2. Average of the LORP Intake, Mazourka Canyon, Reinhackle Springs, and At Pumpback Station stations.

Note - All Data shown in this report is from field electronic measuring and data collection devices.

Note - Data contained herein is preliminary and subject to change. Refer to the disclaimer:

<http://wsoweb.ladwp.com/Aqueduct/realtime/disclaimer.htm>

## Lower Owens River Project Flow Report for 03/03/2019

LORP Measuring Station	Augmenting Flows		Owens River Flows		
	Daily Avg Flow(cfs)	15 Day Avg Flow(cfs)	Daily Avg Flow(cfs)	15 Day Avg Flow(cfs)	# Days of last 15 at 40+ cfs
<b>Below River Intake</b>			<b>42</b>	<b>43</b>	<b>15</b>
Blackrock Ditch Return (augmentation)	1	1			
Goose Lake Return (return flow)	0	0			
Billy Lake Return (augmentation)	1.2	1			
<b>Mazourka Canyon Road</b>			<b>47</b>	<b>44</b>	<b>15</b>
Locust Ditch Return (augmentation)	0	0			
Georges Ditch Return (augmentation)	0	0			
<b>Reinhackle Springs</b>			<b>50</b>	<b>46</b>	<b>15</b>
Alabama Gates Return (augmentation)	0	0			
<b>At Pumpback Station <sup>1</sup></b>			<b>50</b>	<b>54</b>	<b>15</b>
Pump Station			45	47	
Langemann Gate to Delta			4	3	
Weir to Delta			1	4	
<b>LORP In Channel Average Flow <sup>2</sup></b>			<b>47</b>	<b>47</b>	

Pump Station Month-to-Date Average Flow 46 cfs

### Blackrock Waterfowl Habitat Area

Flooded Unit	Area	Last Collected	Flow Rate	Flow Set Date
Thibaut	19 Acres	01/23/2019	1 cfs	11/08/2018
Winterton	100 Acres	01/23/2019	0.8 cfs	10/16/2018
Drew	288 Acres	01/23/2019	1.8 cfs	10/16/2018
Waggoner	0 Acres	05/31/2011	0 cfs	04/15/2011
<b>Total Flooded Area</b>	<b>407 Acres</b>			

### Off-River Lakes and Ponds

Upper Twin Lake Gage Read	2.66 ft	(Last Collected: 02/20/2019)
Lower Twin Lake Gage Read	2.16 ft	
Goose Lake Gage Read	2.62 ft	
Thibaut Pond Flooded Area	28 Acres	(Last Collected: 01/23/2019)

1. Above Pump Station not constructed, the flow is the sum of the Pump station discharge, the Langemann Gate releases to the delta, and flow over the spillway weir to the delta.

2. Average of the LORP Intake, Mazourka Canyon, Reinhackle Springs, and At Pumpback Station stations.

Note - All Data shown in this report is from field electronic measuring and data collection devices.

Note - Data contained herein is preliminary and subject to change. Refer to the disclaimer:

<http://wsoweb.ladwp.com/Aqueduct/realtime/disclaimer.htm>



## Lower Owens River Project Flow Report for 03/04/2019

LORP Measuring Station	Augmenting Flows		Owens River Flows		
	Daily Avg Flow(cfs)	15 Day Avg Flow(cfs)	Daily Avg Flow(cfs)	15 Day Avg Flow(cfs)	# Days of last 15 at 40+ cfs
<b>Below River Intake</b>			<b>43</b>	<b>43</b>	<b>15</b>
Blackrock Ditch Return (augmentation)	1	1			
Goose Lake Return (return flow)	0	0			
Billy Lake Return (augmentation)	1.5	1			
<b>Mazourka Canyon Road</b>			<b>48</b>	<b>45</b>	<b>15</b>
Locust Ditch Return (augmentation)	0	0			
Georges Ditch Return (augmentation)	0	0			
<b>Reinhackle Springs</b>			<b>49</b>	<b>47</b>	<b>15</b>
Alabama Gates Return (augmentation)	0	0			
<b>At Pumpback Station <sup>1</sup></b>			<b>52</b>	<b>54</b>	<b>15</b>
Pump Station			47	47	
Langemann Gate to Delta			4	3	
Weir to Delta			1	4	
<b>LORP In Channel Average Flow <sup>2</sup></b>			<b>48</b>	<b>47</b>	

Pump Station Month-to-Date Average Flow 47 cfs

### Blackrock Waterfowl Habitat Area

Flooded Unit	Area	Last Collected	Flow Rate	Flow Set Date
Thibaut	19 Acres	01/23/2019	1 cfs	11/08/2018
Winterton	100 Acres	01/23/2019	0.8 cfs	10/16/2018
Drew	288 Acres	01/23/2019	1.8 cfs	10/16/2018
Waggoner	0 Acres	05/31/2011	0 cfs	04/15/2011
<b>Total Flooded Area</b>	<b>407 Acres</b>			

### Off-River Lakes and Ponds

Upper Twin Lake Gage Read	2.66 ft	(Last Collected: 02/20/2019)
Lower Twin Lake Gage Read	2.16 ft	
Goose Lake Gage Read	2.62 ft	
Thibaut Pond Flooded Area	28 Acres	(Last Collected: 01/23/2019)

1. Above Pump Station not constructed, the flow is the sum of the Pump station discharge, the Langemann Gate releases to the delta, and flow over the spillway weir to the delta.

2. Average of the LORP Intake, Mazourka Canyon, Reinhackle Springs, and At Pumpback Station stations.

Note - All Data shown in this report is from field electronic measuring and data collection devices.

Note - Data contained herein is preliminary and subject to change. Refer to the disclaimer:

<http://wsoweb.ladwp.com/Aqueduct/realtime/disclaimer.htm>

## Lower Owens River Project Flow Report for 03/05/2019

LORP Measuring Station	Augmenting Flows		Owens River Flows		
	Daily Avg Flow(cfs)	15 Day Avg Flow(cfs)	Daily Avg Flow(cfs)	15 Day Avg Flow(cfs)	# Days of last 15 at 40+ cfs
<b>Below River Intake</b>			<b>44</b>	<b>43</b>	<b>15</b>
Blackrock Ditch Return (augmentation)	1	1			
Goose Lake Return (return flow)	0	0			
Billy Lake Return (augmentation)	1.5	1			
<b>Mazourka Canyon Road</b>			<b>47</b>	<b>45</b>	<b>15</b>
Locust Ditch Return (augmentation)	0	0			
Georges Ditch Return (augmentation)	0	0			
<b>Reinhackle Springs</b>			<b>49</b>	<b>47</b>	<b>15</b>
Alabama Gates Return (augmentation)	0	0			
<b>At Pumpback Station <sup>1</sup></b>			<b>54</b>	<b>54</b>	<b>15</b>
Pump Station			47	47	
Langemann Gate to Delta			4	3	
Weir to Delta			3	3	
<b>LORP In Channel Average Flow <sup>2</sup></b>			<b>49</b>	<b>47</b>	

Pump Station Month-to-Date Average Flow 47 cfs

### Blackrock Waterfowl Habitat Area

Flooded Unit	Area	Last Collected	Flow Rate	Flow Set Date
Thibaut	19 Acres	01/23/2019	1 cfs	11/08/2018
Winterton	100 Acres	01/23/2019	0.8 cfs	10/16/2018
Drew	288 Acres	01/23/2019	1.8 cfs	10/16/2018
Waggoner	0 Acres	05/31/2011	0 cfs	04/15/2011
<b>Total Flooded Area</b>	<b>407 Acres</b>			

### Off-River Lakes and Ponds

Upper Twin Lake Gage Read	2.66 ft	(Last Collected: 02/20/2019)
Lower Twin Lake Gage Read	2.16 ft	
Goose Lake Gage Read	2.62 ft	
Thibaut Pond Flooded Area	28 Acres	(Last Collected: 01/23/2019)

1. Above Pump Station not constructed, the flow is the sum of the Pump station discharge, the Langemann Gate releases to the delta, and flow over the spillway weir to the delta.

2. Average of the LORP Intake, Mazourka Canyon, Reinhackle Springs, and At Pumpback Station stations.

Note - All Data shown in this report is from field electronic measuring and data collection devices.

Note - Data contained herein is preliminary and subject to change. Refer to the disclaimer:

<http://wsoweb.ladwp.com/Aqueduct/realtime/disclaimer.htm>

## Lower Owens River Project Flow Report for 03/06/2019

LORP Measuring Station	Augmenting Flows		Owens River Flows		
	Daily Avg Flow(cfs)	15 Day Avg Flow(cfs)	Daily Avg Flow(cfs)	15 Day Avg Flow(cfs)	# Days of last 15 at 40+ cfs
<b>Below River Intake</b>			<b>43</b>	<b>43</b>	<b>15</b>
Blackrock Ditch Return (augmentation)	2	1			
Goose Lake Return (return flow)	0	0			
Billy Lake Return (augmentation)	1.7	1			
<b>Mazourka Canyon Road</b>			<b>52</b>	<b>46</b>	<b>15</b>
Locust Ditch Return (augmentation)	0	0			
Georges Ditch Return (augmentation)	0	0			
<b>Reinhackle Springs</b>			<b>64</b>	<b>48</b>	<b>15</b>
Alabama Gates Return (augmentation)	0	0			
<b>At Pumpback Station <sup>1</sup></b>			<b>58</b>	<b>54</b>	<b>15</b>
Pump Station			47	47	
Langemann Gate to Delta			4	3	
Weir to Delta			7	3	
<b>LORP In Channel Average Flow <sup>2</sup></b>			<b>54</b>	<b>48</b>	

Pump Station Month-to-Date Average Flow 47 cfs

### Blackrock Waterfowl Habitat Area

Flooded Unit	Area	Last Collected	Flow Rate	Flow Set Date
Thibaut	19 Acres	01/23/2019	1 cfs	11/08/2018
Winterton	100 Acres	01/23/2019	0.8 cfs	10/16/2018
Drew	288 Acres	01/23/2019	1.8 cfs	10/16/2018
Waggoner	0 Acres	05/31/2011	0 cfs	04/15/2011
<b>Total Flooded Area</b>	<b>407 Acres</b>			

### Off-River Lakes and Ponds

Upper Twin Lake Gage Read	2.78 ft	(Last Collected: 03/06/2019)
Lower Twin Lake Gage Read	2.4 ft	
Goose Lake Gage Read	2.8 ft	
Thibaut Pond Flooded Area	28 Acres	(Last Collected: 01/23/2019)

1. Above Pump Station not constructed, the flow is the sum of the Pump station discharge, the Langemann Gate releases to the delta, and flow over the spillway weir to the delta.

2. Average of the LORP Intake, Mazourka Canyon, Reinhackle Springs, and At Pumpback Station stations.

Note - All Data shown in this report is from field electronic measuring and data collection devices.

Note - Data contained herein is preliminary and subject to change. Refer to the disclaimer:

<http://wsoweb.ladwp.com/Aqueduct/realtime/disclaimer.htm>

## Lower Owens River Project Flow Report for 03/07/2019

LORP Measuring Station	Augmenting Flows		Owens River Flows		
	Daily Avg Flow(cfs)	15 Day Avg Flow(cfs)	Daily Avg Flow(cfs)	15 Day Avg Flow(cfs)	# Days of last 15 at 40+ cfs
<b>Below River Intake</b>			<b>43</b>	<b>43</b>	<b>15</b>
Blackrock Ditch Return (augmentation)	2	1			
Goose Lake Return (return flow)	0	0			
Billy Lake Return (augmentation)	1.5	1			
<b>Mazourka Canyon Road</b>			<b>58</b>	<b>47</b>	<b>15</b>
Locust Ditch Return (augmentation)	0	0			
Georges Ditch Return (augmentation)	1	0			
<b>Reinhackle Springs</b>			<b>57</b>	<b>49</b>	<b>15</b>
Alabama Gates Return (augmentation)	0	0			
<b>At Pumpback Station <sup>1</sup></b>			<b>59</b>	<b>54</b>	<b>15</b>
Pump Station			47	47	
Langemann Gate to Delta			4	3	
Weir to Delta			8	3	
<b>LORP In Channel Average Flow <sup>2</sup></b>			<b>54</b>	<b>48</b>	

Pump Station Month-to-Date Average Flow 47 cfs

### Blackrock Waterfowl Habitat Area

Flooded Unit	Area	Last Collected	Flow Rate	Flow Set Date
Thibaut	19 Acres	01/23/2019	1 cfs	11/08/2018
Winterton	100 Acres	01/23/2019	0.8 cfs	10/16/2018
Drew	288 Acres	01/23/2019	1.8 cfs	10/16/2018
Waggoner	0 Acres	05/31/2011	0 cfs	04/15/2011
<b>Total Flooded Area</b>	<b>407 Acres</b>			

### Off-River Lakes and Ponds

Upper Twin Lake Gage Read	2.78 ft	(Last Collected: 03/06/2019)
Lower Twin Lake Gage Read	2.4 ft	
Goose Lake Gage Read	2.8 ft	
Thibaut Pond Flooded Area	28 Acres	(Last Collected: 01/23/2019)

1. Above Pump Station not constructed, the flow is the sum of the Pump station discharge, the Langemann Gate releases to the delta, and flow over the spillway weir to the delta.

2. Average of the LORP Intake, Mazourka Canyon, Reinhackle Springs, and At Pumpback Station stations.

Note - All Data shown in this report is from field electronic measuring and data collection devices.

Note - Data contained herein is preliminary and subject to change. Refer to the disclaimer:

<http://wsoweb.ladwp.com/Aqueduct/realtime/disclaimer.htm>

## Lower Owens River Project Flow Report for 03/08/2019

LORP Measuring Station	Augmenting Flows		Owens River Flows		
	Daily Avg Flow(cfs)	15 Day Avg Flow(cfs)	Daily Avg Flow(cfs)	15 Day Avg Flow(cfs)	# Days of last 15 at 40+ cfs
<b>Below River Intake</b>			<b>43</b>	<b>43</b>	<b>15</b>
Blackrock Ditch Return (augmentation)	2	1			
Goose Lake Return (return flow)	0	0			
Billy Lake Return (augmentation)	1.4	1			
<b>Mazourka Canyon Road</b>			<b>59</b>	<b>48</b>	<b>15</b>
Locust Ditch Return (augmentation)	0	0			
Georges Ditch Return (augmentation)	0	0			
<b>Reinhackle Springs</b>			<b>59</b>	<b>50</b>	<b>15</b>
Alabama Gates Return (augmentation)	0	0			
<b>At Pumpback Station <sup>1</sup></b>			<b>69</b>	<b>55</b>	<b>15</b>
Pump Station			47	47	
Langemann Gate to Delta			4	4	
Weir to Delta			18	4	
<b>LORP In Channel Average Flow <sup>2</sup></b>			<b>58</b>	<b>49</b>	

Pump Station Month-to-Date Average Flow 47 cfs

### Blackrock Waterfowl Habitat Area

Flooded Unit	Area	Last Collected	Flow Rate	Flow Set Date
Thibaut	19 Acres	01/23/2019	1 cfs	11/08/2018
Winterton	100 Acres	01/23/2019	0.8 cfs	10/16/2018
Drew	288 Acres	01/23/2019	1.8 cfs	10/16/2018
Waggoner	0 Acres	05/31/2011	0 cfs	04/15/2011
<b>Total Flooded Area</b>	<b>407 Acres</b>			

### Off-River Lakes and Ponds

Upper Twin Lake Gage Read	2.78 ft	(Last Collected: 03/06/2019)
Lower Twin Lake Gage Read	2.4 ft	
Goose Lake Gage Read	2.8 ft	
Thibaut Pond Flooded Area	28 Acres	(Last Collected: 01/23/2019)

1. Above Pump Station not constructed, the flow is the sum of the Pump station discharge, the Langemann Gate releases to the delta, and flow over the spillway weir to the delta.

2. Average of the LORP Intake, Mazourka Canyon, Reinhackle Springs, and At Pumpback Station stations.

Note - All Data shown in this report is from field electronic measuring and data collection devices.

Note - Data contained herein is preliminary and subject to change. Refer to the disclaimer:

<http://wsoweb.ladwp.com/Aqueduct/realtime/disclaimer.htm>

## Lower Owens River Project Flow Report for 03/09/2019

LORP Measuring Station	Augmenting Flows		Owens River Flows		
	Daily Avg Flow(cfs)	15 Day Avg Flow(cfs)	Daily Avg Flow(cfs)	15 Day Avg Flow(cfs)	# Days of last 15 at 40+ cfs
<b>Below River Intake</b>			<b>44</b>	<b>43</b>	<b>15</b>
Blackrock Ditch Return (augmentation)	1	1			
Goose Lake Return (return flow)	0	0			
Billy Lake Return (augmentation)	1.4	1			
<b>Mazourka Canyon Road</b>			<b>53</b>	<b>49</b>	<b>15</b>
Locust Ditch Return (augmentation)	0	0			
Georges Ditch Return (augmentation)	0	0			
<b>Reinhackle Springs</b>			<b>57</b>	<b>51</b>	<b>15</b>
Alabama Gates Return (augmentation)	0	0			
<b>At Pumpback Station <sup>1</sup></b>			<b>72</b>	<b>56</b>	<b>15</b>
Pump Station			47	47	
Langemann Gate to Delta			4	4	
Weir to Delta			21	5	
<b>LORP In Channel Average Flow <sup>2</sup></b>			<b>57</b>	<b>50</b>	

Pump Station Month-to-Date Average Flow 47 cfs

### Blackrock Waterfowl Habitat Area

Flooded Unit	Area	Last Collected	Flow Rate	Flow Set Date
Thibaut	19 Acres	01/23/2019	1 cfs	11/08/2018
Winterton	100 Acres	01/23/2019	0.8 cfs	10/16/2018
Drew	288 Acres	01/23/2019	1.8 cfs	10/16/2018
Waggoner	0 Acres	05/31/2011	0 cfs	04/15/2011
<b>Total Flooded Area</b>	<b>407 Acres</b>			

### Off-River Lakes and Ponds

Upper Twin Lake Gage Read	2.78 ft	(Last Collected: 03/06/2019)
Lower Twin Lake Gage Read	2.4 ft	
Goose Lake Gage Read	2.8 ft	
Thibaut Pond Flooded Area	28 Acres	(Last Collected: 01/23/2019)

1. Above Pump Station not constructed, the flow is the sum of the Pump station discharge, the Langemann Gate releases to the delta, and flow over the spillway weir to the delta.

2. Average of the LORP Intake, Mazourka Canyon, Reinhackle Springs, and At Pumpback Station stations.

Note - All Data shown in this report is from field electronic measuring and data collection devices.

Note - Data contained herein is preliminary and subject to change. Refer to the disclaimer:

<http://wsoweb.ladwp.com/Aqueduct/realtime/disclaimer.htm>

## Lower Owens River Project Flow Report for 03/10/2019

LORP Measuring Station	Augmenting Flows		Owens River Flows		
	Daily Avg Flow(cfs)	15 Day Avg Flow(cfs)	Daily Avg Flow(cfs)	15 Day Avg Flow(cfs)	# Days of last 15 at 40+ cfs
<b>Below River Intake</b>			<b>45</b>	<b>43</b>	<b>15</b>
Blackrock Ditch Return (augmentation)	1	1			
Goose Lake Return (return flow)	0	0			
Billy Lake Return (augmentation)	1.5	1			
<b>Mazourka Canyon Road</b>			<b>51</b>	<b>49</b>	<b>15</b>
Locust Ditch Return (augmentation)	0	0			
Georges Ditch Return (augmentation)	0	0			
<b>Reinhackle Springs</b>			<b>58</b>	<b>52</b>	<b>15</b>
Alabama Gates Return (augmentation)	0	0			
<b>At Pumpback Station <sup>1</sup></b>			<b>71</b>	<b>57</b>	<b>15</b>
Pump Station			48	47	
Langemann Gate to Delta			4	4	
Weir to Delta			19	6	
<b>LORP In Channel Average Flow <sup>2</sup></b>			<b>56</b>	<b>50</b>	

Pump Station Month-to-Date Average Flow 47 cfs

### Blackrock Waterfowl Habitat Area

Flooded Unit	Area	Last Collected	Flow Rate	Flow Set Date
Thibaut	19 Acres	01/23/2019	1 cfs	11/08/2018
Winterton	100 Acres	01/23/2019	0.8 cfs	10/16/2018
Drew	288 Acres	01/23/2019	1.8 cfs	10/16/2018
Waggoner	0 Acres	05/31/2011	0 cfs	04/15/2011
<b>Total Flooded Area</b>	<b>407 Acres</b>			

### Off-River Lakes and Ponds

Upper Twin Lake Gage Read	2.78 ft	(Last Collected: 03/06/2019)
Lower Twin Lake Gage Read	2.4 ft	
Goose Lake Gage Read	2.8 ft	
Thibaut Pond Flooded Area	28 Acres	(Last Collected: 01/23/2019)

1. Above Pump Station not constructed, the flow is the sum of the Pump station discharge, the Langemann Gate releases to the delta, and flow over the spillway weir to the delta.

2. Average of the LORP Intake, Mazourka Canyon, Reinhackle Springs, and At Pumpback Station stations.

Note - All Data shown in this report is from field electronic measuring and data collection devices.

Note - Data contained herein is preliminary and subject to change. Refer to the disclaimer:

<http://wsoweb.ladwp.com/Aqueduct/realtime/disclaimer.htm>

## Lower Owens River Project Flow Report for 03/11/2019

LORP Measuring Station	Augmenting Flows		Owens River Flows		
	Daily Avg Flow(cfs)	15 Day Avg Flow(cfs)	Daily Avg Flow(cfs)	15 Day Avg Flow(cfs)	# Days of last 15 at 40+ cfs
<b>Below River Intake</b>			<b>46</b>	<b>44</b>	<b>15</b>
Blackrock Ditch Return (augmentation)	1	1			
Goose Lake Return (return flow)	0	0			
Billy Lake Return (augmentation)	1.5	1			
<b>Mazourka Canyon Road</b>			<b>50</b>	<b>50</b>	<b>15</b>
Locust Ditch Return (augmentation)	0	0			
Georges Ditch Return (augmentation)	0	0			
<b>Reinhackle Springs</b>			<b>60</b>	<b>53</b>	<b>15</b>
Alabama Gates Return (augmentation)	0	0			
<b>At Pumpback Station <sup>1</sup></b>			<b>65</b>	<b>58</b>	<b>15</b>
Pump Station			47	47	
Langemann Gate to Delta			4	4	
Weir to Delta			14	7	
<b>LORP In Channel Average Flow <sup>2</sup></b>			<b>55</b>	<b>51</b>	

Pump Station Month-to-Date Average Flow 47 cfs

### Blackrock Waterfowl Habitat Area

Flooded Unit	Area	Last Collected	Flow Rate	Flow Set Date
Thibaut	19 Acres	01/23/2019	1 cfs	11/08/2018
Winterton	100 Acres	01/23/2019	0.8 cfs	10/16/2018
Drew	288 Acres	01/23/2019	1.8 cfs	10/16/2018
Waggoner	0 Acres	05/31/2011	0 cfs	04/15/2011
<b>Total Flooded Area</b>	<b>407 Acres</b>			

### Off-River Lakes and Ponds

Upper Twin Lake Gage Read	2.78 ft	(Last Collected: 03/06/2019)
Lower Twin Lake Gage Read	2.4 ft	
Goose Lake Gage Read	2.8 ft	
Thibaut Pond Flooded Area	28 Acres	(Last Collected: 01/23/2019)

1. Above Pump Station not constructed, the flow is the sum of the Pump station discharge, the Langemann Gate releases to the delta, and flow over the spillway weir to the delta.

2. Average of the LORP Intake, Mazourka Canyon, Reinhackle Springs, and At Pumpback Station stations.

Note - All Data shown in this report is from field electronic measuring and data collection devices.

Note - Data contained herein is preliminary and subject to change. Refer to the disclaimer:

<http://wsoweb.ladwp.com/Aqueduct/realtime/disclaimer.htm>



## Lower Owens River Project Flow Report for 03/12/2019

LORP Measuring Station	Augmenting Flows		Owens River Flows		
	Daily Avg Flow(cfs)	15 Day Avg Flow(cfs)	Daily Avg Flow(cfs)	15 Day Avg Flow(cfs)	# Days of last 15 at 40+ cfs
<b>Below River Intake</b>			<b>46</b>	<b>44</b>	<b>15</b>
Blackrock Ditch Return (augmentation)	1	1			
Goose Lake Return (return flow)	0	0			
Billy Lake Return (augmentation)	1.5	1			
<b>Mazourka Canyon Road</b>			<b>49</b>	<b>50</b>	<b>15</b>
Locust Ditch Return (augmentation)	0	0			
Georges Ditch Return (augmentation)	0	0			
<b>Reinhackle Springs</b>			<b>58</b>	<b>53</b>	<b>15</b>
Alabama Gates Return (augmentation)	0	0			
<b>At Pumpback Station <sup>1</sup></b>			<b>61</b>	<b>58</b>	<b>15</b>
Pump Station			47	47	
Langemann Gate to Delta			4	4	
Weir to Delta			10	8	
<b>LORP In Channel Average Flow <sup>2</sup></b>			<b>54</b>	<b>52</b>	

Pump Station Month-to-Date Average Flow 47 cfs

### Blackrock Waterfowl Habitat Area

Flooded Unit	Area	Last Collected	Flow Rate	Flow Set Date
Thibaut	19 Acres	01/23/2019	1 cfs	11/08/2018
Winterton	100 Acres	01/23/2019	0.8 cfs	10/16/2018
Drew	288 Acres	01/23/2019	1.8 cfs	10/16/2018
Waggoner	0 Acres	05/31/2011	0 cfs	04/15/2011
<b>Total Flooded Area</b>	<b>407 Acres</b>			

### Off-River Lakes and Ponds

Upper Twin Lake Gage Read	2.78 ft	(Last Collected: 03/06/2019)
Lower Twin Lake Gage Read	2.4 ft	
Goose Lake Gage Read	2.8 ft	
Thibaut Pond Flooded Area	28 Acres	(Last Collected: 01/23/2019)

1. Above Pump Station not constructed, the flow is the sum of the Pump station discharge, the Langemann Gate releases to the delta, and flow over the spillway weir to the delta.

2. Average of the LORP Intake, Mazourka Canyon, Reinhackle Springs, and At Pumpback Station stations.

Note - All Data shown in this report is from field electronic measuring and data collection devices.

Note - Data contained herein is preliminary and subject to change. Refer to the disclaimer:

<http://wsoweb.ladwp.com/Aqueduct/realtime/disclaimer.htm>

## Lower Owens River Project Flow Report for 03/13/2019

LORP Measuring Station	Augmenting Flows		Owens River Flows		
	Daily Avg Flow(cfs)	15 Day Avg Flow(cfs)	Daily Avg Flow(cfs)	15 Day Avg Flow(cfs)	# Days of last 15 at 40+ cfs
<b>Below River Intake</b>			<b>46</b>	<b>44</b>	<b>15</b>
Blackrock Ditch Return (augmentation)	1	1			
Goose Lake Return (return flow)	0	0			
Billy Lake Return (augmentation)	1.4	1			
<b>Mazourka Canyon Road</b>			<b>48</b>	<b>50</b>	<b>15</b>
Locust Ditch Return (augmentation)	0	0			
Georges Ditch Return (augmentation)	0	0			
<b>Reinhackle Springs</b>			<b>56</b>	<b>54</b>	<b>15</b>
Alabama Gates Return (augmentation)	0	0			
<b>At Pumpback Station <sup>1</sup></b>			<b>59</b>	<b>59</b>	<b>15</b>
Pump Station			47	47	
Langemann Gate to Delta			4	4	
Weir to Delta			8	8	
<b>LORP In Channel Average Flow <sup>2</sup></b>			<b>52</b>	<b>52</b>	

Pump Station Month-to-Date Average Flow 47 cfs

### Blackrock Waterfowl Habitat Area

Flooded Unit	Area	Last Collected	Flow Rate	Flow Set Date
Thibaut	19 Acres	01/23/2019	1 cfs	11/08/2018
Winterton	100 Acres	01/23/2019	0.8 cfs	10/16/2018
Drew	288 Acres	01/23/2019	1.8 cfs	10/16/2018
Waggoner	0 Acres	05/31/2011	0 cfs	04/15/2011
<b>Total Flooded Area</b>	<b>407 Acres</b>			

### Off-River Lakes and Ponds

Upper Twin Lake Gage Read	2.78 ft	(Last Collected: 03/06/2019)
Lower Twin Lake Gage Read	2.4 ft	
Goose Lake Gage Read	2.8 ft	
Thibaut Pond Flooded Area	28 Acres	(Last Collected: 01/23/2019)

1. Above Pump Station not constructed, the flow is the sum of the Pump station discharge, the Langemann Gate releases to the delta, and flow over the spillway weir to the delta.

2. Average of the LORP Intake, Mazourka Canyon, Reinhackle Springs, and At Pumpback Station stations.

Note - All Data shown in this report is from field electronic measuring and data collection devices.

Note - Data contained herein is preliminary and subject to change. Refer to the disclaimer:

<http://wsoweb.ladwp.com/Aqueduct/realtime/disclaimer.htm>

## Lower Owens River Project Flow Report for 03/14/2019

LORP Measuring Station	Augmenting Flows		Owens River Flows		
	Daily Avg Flow(cfs)	15 Day Avg Flow(cfs)	Daily Avg Flow(cfs)	15 Day Avg Flow(cfs)	# Days of last 15 at 40+ cfs
<b>Below River Intake</b>			<b>45</b>	<b>44</b>	<b>15</b>
Blackrock Ditch Return (augmentation)	1	1			
Goose Lake Return (return flow)	0	0			
Billy Lake Return (augmentation)	1.2	1			
<b>Mazourka Canyon Road</b>			<b>47</b>	<b>50</b>	<b>15</b>
Locust Ditch Return (augmentation)	0	0			
Georges Ditch Return (augmentation)	1	0			
<b>Reinhackle Springs</b>			<b>53</b>	<b>54</b>	<b>15</b>
Alabama Gates Return (augmentation)	0	0			
<b>At Pumpback Station <sup>1</sup></b>			<b>60</b>	<b>59</b>	<b>15</b>
Pump Station			47	47	
Langemann Gate to Delta			4	4	
Weir to Delta			9	8	
<b>LORP In Channel Average Flow <sup>2</sup></b>			<b>51</b>	<b>52</b>	

Pump Station Month-to-Date Average Flow 47 cfs

### Blackrock Waterfowl Habitat Area

Flooded Unit	Area	Last Collected	Flow Rate	Flow Set Date
Thibaut	19 Acres	01/23/2019	1 cfs	11/08/2018
Winterton	100 Acres	01/23/2019	0.8 cfs	10/16/2018
Drew	288 Acres	01/23/2019	1.8 cfs	10/16/2018
Waggoner	0 Acres	05/31/2011	0 cfs	04/15/2011
<b>Total Flooded Area</b>	<b>407 Acres</b>			

### Off-River Lakes and Ponds

Upper Twin Lake Gage Read	2.78 ft	(Last Collected: 03/06/2019)
Lower Twin Lake Gage Read	2.4 ft	
Goose Lake Gage Read	2.8 ft	
Thibaut Pond Flooded Area	28 Acres	(Last Collected: 01/23/2019)

1. Above Pump Station not constructed, the flow is the sum of the Pump station discharge, the Langemann Gate releases to the delta, and flow over the spillway weir to the delta.

2. Average of the LORP Intake, Mazourka Canyon, Reinhackle Springs, and At Pumpback Station stations.

Note - All Data shown in this report is from field electronic measuring and data collection devices.

Note - Data contained herein is preliminary and subject to change. Refer to the disclaimer:

<http://wsoweb.ladwp.com/Aqueduct/realtime/disclaimer.htm>

## Lower Owens River Project Flow Report for 03/15/2019

LORP Measuring Station	Augmenting Flows		Owens River Flows		
	Daily Avg Flow(cfs)	15 Day Avg Flow(cfs)	Daily Avg Flow(cfs)	15 Day Avg Flow(cfs)	# Days of last 15 at 40+ cfs
<b>Below River Intake</b>			<b>46</b>	<b>44</b>	<b>15</b>
Blackrock Ditch Return (augmentation)	1	1			
Goose Lake Return (return flow)	0	0			
Billy Lake Return (augmentation)	1.2	1			
<b>Mazourka Canyon Road</b>			<b>48</b>	<b>50</b>	<b>15</b>
Locust Ditch Return (augmentation)	0	0			
Georges Ditch Return (augmentation)	1	0			
<b>Reinhackle Springs</b>			<b>53</b>	<b>55</b>	<b>15</b>
Alabama Gates Return (augmentation)	0	0			
<b>At Pumpback Station <sup>1</sup></b>			<b>60</b>	<b>60</b>	<b>15</b>
Pump Station			47	47	
Langemann Gate to Delta			4	4	
Weir to Delta			9	9	
<b>LORP In Channel Average Flow <sup>2</sup></b>			<b>52</b>	<b>52</b>	

Pump Station Month-to-Date Average Flow 47 cfs

### Blackrock Waterfowl Habitat Area

Flooded Unit	Area	Last Collected	Flow Rate	Flow Set Date
Thibaut	19 Acres	01/23/2019	0 cfs	03/15/2019
Winterton	100 Acres	01/23/2019	0.8 cfs	10/16/2018
Drew	288 Acres	01/23/2019	1.8 cfs	10/16/2018
Waggoner	0 Acres	05/31/2011	0 cfs	04/15/2011
<b>Total Flooded Area</b>	<b>407 Acres</b>			

### Off-River Lakes and Ponds

Upper Twin Lake Gage Read	2.78 ft	(Last Collected: 03/06/2019)
Lower Twin Lake Gage Read	2.4 ft	
Goose Lake Gage Read	2.8 ft	
Thibaut Pond Flooded Area	28 Acres	(Last Collected: 01/23/2019)

1. Above Pump Station not constructed, the flow is the sum of the Pump station discharge, the Langemann Gate releases to the delta, and flow over the spillway weir to the delta.

2. Average of the LORP Intake, Mazourka Canyon, Reinhackle Springs, and At Pumpback Station stations.

Note - All Data shown in this report is from field electronic measuring and data collection devices.

Note - Data contained herein is preliminary and subject to change. Refer to the disclaimer:

<http://wsoweb.ladwp.com/Aqueduct/realtime/disclaimer.htm>

## Lower Owens River Project Flow Report for 03/16/2019

LORP Measuring Station	Augmenting Flows		Owens River Flows		
	Daily Avg Flow(cfs)	15 Day Avg Flow(cfs)	Daily Avg Flow(cfs)	15 Day Avg Flow(cfs)	# Days of last 15 at 40+ cfs
<b>Below River Intake</b>			<b>46</b>	<b>44</b>	<b>15</b>
Blackrock Ditch Return (augmentation)	1	1			
Goose Lake Return (return flow)	0	0			
Billy Lake Return (augmentation)	1.3	1			
<b>Mazourka Canyon Road</b>			<b>47</b>	<b>50</b>	<b>15</b>
Locust Ditch Return (augmentation)	0	0			
Georges Ditch Return (augmentation)	0	0			
<b>Reinhackle Springs</b>			<b>52</b>	<b>55</b>	<b>15</b>
Alabama Gates Return (augmentation)	0	0			
<b>At Pumpback Station <sup>1</sup></b>			<b>58</b>	<b>60</b>	<b>15</b>
Pump Station			47	47	
Langemann Gate to Delta			4	4	
Weir to Delta			7	9	
<b>LORP In Channel Average Flow <sup>2</sup></b>			<b>51</b>	<b>52</b>	

Pump Station Month-to-Date Average Flow 47 cfs

### Blackrock Waterfowl Habitat Area

Flooded Unit	Area	Last Collected	Flow Rate	Flow Set Date
Thibaut	19 Acres	01/23/2019	0 cfs	03/15/2019
Winterton	100 Acres	01/23/2019	0.8 cfs	10/16/2018
Drew	288 Acres	01/23/2019	1.8 cfs	10/16/2018
Waggoner	0 Acres	05/31/2011	0 cfs	04/15/2011
<b>Total Flooded Area</b>	<b>407 Acres</b>			

### Off-River Lakes and Ponds

Upper Twin Lake Gage Read	2.78 ft	(Last Collected: 03/06/2019)
Lower Twin Lake Gage Read	2.4 ft	
Goose Lake Gage Read	2.8 ft	
Thibaut Pond Flooded Area	28 Acres	(Last Collected: 01/23/2019)

1. Above Pump Station not constructed, the flow is the sum of the Pump station discharge, the Langemann Gate releases to the delta, and flow over the spillway weir to the delta.

2. Average of the LORP Intake, Mazourka Canyon, Reinhackle Springs, and At Pumpback Station stations.

Note - All Data shown in this report is from field electronic measuring and data collection devices.

Note - Data contained herein is preliminary and subject to change. Refer to the disclaimer:

<http://wsoweb.ladwp.com/Aqueduct/realtime/disclaimer.htm>

## Lower Owens River Project Flow Report for 03/17/2019

LORP Measuring Station	Augmenting Flows		Owens River Flows		
	Daily Avg Flow(cfs)	15 Day Avg Flow(cfs)	Daily Avg Flow(cfs)	15 Day Avg Flow(cfs)	# Days of last 15 at 40+ cfs
<b>Below River Intake</b>			<b>46</b>	<b>45</b>	<b>15</b>
Blackrock Ditch Return (augmentation)	1	1			
Goose Lake Return (return flow)	0	0			
Billy Lake Return (augmentation)	1.2	1			
<b>Mazourka Canyon Road</b>			<b>48</b>	<b>50</b>	<b>15</b>
Locust Ditch Return (augmentation)	0	0			
Georges Ditch Return (augmentation)	0	0			
<b>Reinhackle Springs</b>			<b>50</b>	<b>55</b>	<b>15</b>
Alabama Gates Return (augmentation)	0	0			
<b>At Pumpback Station <sup>1</sup></b>			<b>56</b>	<b>60</b>	<b>15</b>
Pump Station			47	47	
Langemann Gate to Delta			4	4	
Weir to Delta			5	9	
<b>LORP In Channel Average Flow <sup>2</sup></b>			<b>50</b>	<b>53</b>	

Pump Station Month-to-Date Average Flow 47 cfs

### Blackrock Waterfowl Habitat Area

Flooded Unit	Area	Last Collected	Flow Rate	Flow Set Date
Thibaut	19 Acres	01/23/2019	0 cfs	03/15/2019
Winterton	100 Acres	01/23/2019	0.8 cfs	10/16/2018
Drew	288 Acres	01/23/2019	1.8 cfs	10/16/2018
Waggoner	0 Acres	05/31/2011	0 cfs	04/15/2011
<b>Total Flooded Area</b>	<b>407 Acres</b>			

### Off-River Lakes and Ponds

Upper Twin Lake Gage Read	2.78 ft	(Last Collected: 03/06/2019)
Lower Twin Lake Gage Read	2.4 ft	
Goose Lake Gage Read	2.8 ft	
Thibaut Pond Flooded Area	28 Acres	(Last Collected: 01/23/2019)

1. Above Pump Station not constructed, the flow is the sum of the Pump station discharge, the Langemann Gate releases to the delta, and flow over the spillway weir to the delta.

2. Average of the LORP Intake, Mazourka Canyon, Reinhackle Springs, and At Pumpback Station stations.

Note - All Data shown in this report is from field electronic measuring and data collection devices.

Note - Data contained herein is preliminary and subject to change. Refer to the disclaimer:

<http://wsoweb.ladwp.com/Aqueduct/realtime/disclaimer.htm>

## Lower Owens River Project Flow Report for 03/18/2019

LORP Measuring Station	Augmenting Flows		Owens River Flows		
	Daily Avg Flow(cfs)	15 Day Avg Flow(cfs)	Daily Avg Flow(cfs)	15 Day Avg Flow(cfs)	# Days of last 15 at 40+ cfs
<b>Below River Intake</b>			<b>46</b>	<b>45</b>	<b>15</b>
Blackrock Ditch Return (augmentation)	1	1			
Goose Lake Return (return flow)	0	0			
Billy Lake Return (augmentation)	1.2	1			
<b>Mazourka Canyon Road</b>			<b>48</b>	<b>50</b>	<b>15</b>
Locust Ditch Return (augmentation)	0	0			
Georges Ditch Return (augmentation)	0	0			
<b>Reinhackle Springs</b>			<b>50</b>	<b>55</b>	<b>15</b>
Alabama Gates Return (augmentation)	0	0			
<b>At Pumpback Station <sup>1</sup></b>			<b>56</b>	<b>61</b>	<b>15</b>
Pump Station			47	47	
Langemann Gate to Delta			4	4	
Weir to Delta			5	10	
<b>LORP In Channel Average Flow <sup>2</sup></b>			<b>50</b>	<b>53</b>	

Pump Station Month-to-Date Average Flow 47 cfs

### Blackrock Waterfowl Habitat Area

Flooded Unit	Area	Last Collected	Flow Rate	Flow Set Date
Thibaut	19 Acres	01/23/2019	0 cfs	03/15/2019
Winterton	100 Acres	01/23/2019	0.8 cfs	10/16/2018
Drew	288 Acres	01/23/2019	1.8 cfs	10/16/2018
Waggoner	0 Acres	05/31/2011	0 cfs	04/15/2011
<b>Total Flooded Area</b>	<b>407 Acres</b>			

### Off-River Lakes and Ponds

Upper Twin Lake Gage Read	2.78 ft	(Last Collected: 03/06/2019)
Lower Twin Lake Gage Read	2.4 ft	
Goose Lake Gage Read	2.8 ft	
Thibaut Pond Flooded Area	28 Acres	(Last Collected: 01/23/2019)

1. Above Pump Station not constructed, the flow is the sum of the Pump station discharge, the Langemann Gate releases to the delta, and flow over the spillway weir to the delta.

2. Average of the LORP Intake, Mazourka Canyon, Reinhackle Springs, and At Pumpback Station stations.

Note - All Data shown in this report is from field electronic measuring and data collection devices.

Note - Data contained herein is preliminary and subject to change. Refer to the disclaimer:

<http://wsoweb.ladwp.com/Aqueduct/realtime/disclaimer.htm>

## Lower Owens River Project Flow Report for 03/19/2019

LORP Measuring Station	Augmenting Flows		Owens River Flows		
	Daily Avg Flow(cfs)	15 Day Avg Flow(cfs)	Daily Avg Flow(cfs)	15 Day Avg Flow(cfs)	# Days of last 15 at 40+ cfs
<b>Below River Intake</b>			<b>46</b>	<b>45</b>	<b>15</b>
Blackrock Ditch Return (augmentation)	1	1			
Goose Lake Return (return flow)	0	0			
Billy Lake Return (augmentation)	1.2	1			
<b>Mazourka Canyon Road</b>			<b>48</b>	<b>50</b>	<b>15</b>
Locust Ditch Return (augmentation)	0	0			
Georges Ditch Return (augmentation)	0	0			
<b>Reinhackle Springs</b>			<b>50</b>	<b>55</b>	<b>15</b>
Alabama Gates Return (augmentation)	0	0			
<b>At Pumpback Station <sup>1</sup></b>			<b>56</b>	<b>61</b>	<b>15</b>
Pump Station			47	47	
Langemann Gate to Delta			4	4	
Weir to Delta			5	10	
<b>LORP In Channel Average Flow <sup>2</sup></b>			<b>50</b>	<b>53</b>	

Pump Station Month-to-Date Average Flow 47 cfs

### Blackrock Waterfowl Habitat Area

Flooded Unit	Area	Last Collected	Flow Rate	Flow Set Date
Thibaut	19 Acres	01/23/2019	0 cfs	03/15/2019
Winterton	100 Acres	01/23/2019	0.8 cfs	10/16/2018
Drew	288 Acres	01/23/2019	1.8 cfs	10/16/2018
Waggoner	0 Acres	05/31/2011	0 cfs	04/15/2011
<b>Total Flooded Area</b>	<b>407 Acres</b>			

### Off-River Lakes and Ponds

Upper Twin Lake Gage Read	2.78 ft	(Last Collected: 03/06/2019)
Lower Twin Lake Gage Read	2.4 ft	
Goose Lake Gage Read	2.8 ft	
Thibaut Pond Flooded Area	28 Acres	(Last Collected: 01/23/2019)

1. Above Pump Station not constructed, the flow is the sum of the Pump station discharge, the Langemann Gate releases to the delta, and flow over the spillway weir to the delta.

2. Average of the LORP Intake, Mazourka Canyon, Reinhackle Springs, and At Pumpback Station stations.

Note - All Data shown in this report is from field electronic measuring and data collection devices.

Note - Data contained herein is preliminary and subject to change. Refer to the disclaimer:

<http://wsoweb.ladwp.com/Aqueduct/realtime/disclaimer.htm>



## Lower Owens River Project Flow Report for 03/20/2019

LORP Measuring Station	Augmenting Flows		Owens River Flows		
	Daily Avg Flow(cfs)	15 Day Avg Flow(cfs)	Daily Avg Flow(cfs)	15 Day Avg Flow(cfs)	# Days of last 15 at 40+ cfs
<b>Below River Intake</b>			<b>46</b>	<b>45</b>	<b>15</b>
Blackrock Ditch Return (augmentation)	1	1			
Goose Lake Return (return flow)	0	0			
Billy Lake Return (augmentation)	1.2	1			
<b>Mazourka Canyon Road</b>			<b>48</b>	<b>50</b>	<b>15</b>
Locust Ditch Return (augmentation)	0	0			
Georges Ditch Return (augmentation)	1	0			
<b>Reinhackle Springs</b>			<b>50</b>	<b>55</b>	<b>15</b>
Alabama Gates Return (augmentation)	0	0			
<b>At Pumpback Station <sup>1</sup></b>			<b>55</b>	<b>61</b>	<b>15</b>
Pump Station			47	47	
Langemann Gate to Delta			4	4	
Weir to Delta			4	10	
<b>LORP In Channel Average Flow <sup>2</sup></b>			<b>50</b>	<b>53</b>	

Pump Station Month-to-Date Average Flow 47 cfs

### Blackrock Waterfowl Habitat Area

Flooded Unit	Area	Last Collected	Flow Rate	Flow Set Date
Thibaut	19 Acres	01/23/2019	0 cfs	03/15/2019
Winterton	100 Acres	01/23/2019	0.8 cfs	10/16/2018
Drew	288 Acres	01/23/2019	1.8 cfs	10/16/2018
Waggoner	0 Acres	05/31/2011	0 cfs	04/15/2011
<b>Total Flooded Area</b>	<b>407 Acres</b>			

### Off-River Lakes and Ponds

Upper Twin Lake Gage Read	2.6 ft	(Last Collected: 03/20/2019)
Lower Twin Lake Gage Read	2.19 ft	
Goose Lake Gage Read	2.55 ft	
Thibaut Pond Flooded Area	28 Acres	(Last Collected: 01/23/2019)

1. Above Pump Station not constructed, the flow is the sum of the Pump station discharge, the Langemann Gate releases to the delta, and flow over the spillway weir to the delta.

2. Average of the LORP Intake, Mazourka Canyon, Reinhackle Springs, and At Pumpback Station stations.

Note - All Data shown in this report is from field electronic measuring and data collection devices.

Note - Data contained herein is preliminary and subject to change. Refer to the disclaimer:

<http://wsoweb.ladwp.com/Aqueduct/realtime/disclaimer.htm>

## Lower Owens River Project Flow Report for 03/21/2019

LORP Measuring Station	Augmenting Flows		Owens River Flows		
	Daily Avg Flow(cfs)	15 Day Avg Flow(cfs)	Daily Avg Flow(cfs)	15 Day Avg Flow(cfs)	# Days of last 15 at 40+ cfs
<b>Below River Intake</b>			<b>46</b>	<b>45</b>	<b>15</b>
Blackrock Ditch Return (augmentation)	1	1			
Goose Lake Return (return flow)	0	0			
Billy Lake Return (augmentation)	1.2	1			
<b>Mazourka Canyon Road</b>			<b>48</b>	<b>50</b>	<b>15</b>
Locust Ditch Return (augmentation)	0	0			
Georges Ditch Return (augmentation)	1	0			
<b>Reinhackle Springs</b>			<b>51</b>	<b>54</b>	<b>15</b>
Alabama Gates Return (augmentation)	0	0			
<b>At Pumpback Station <sup>1</sup></b>			<b>55</b>	<b>61</b>	<b>15</b>
Pump Station			47	47	
Langemann Gate to Delta			4	4	
Weir to Delta			4	10	
<b>LORP In Channel Average Flow <sup>2</sup></b>			<b>50</b>	<b>53</b>	

Pump Station Month-to-Date Average Flow 47 cfs

### Blackrock Waterfowl Habitat Area

Flooded Unit	Area	Last Collected	Flow Rate	Flow Set Date
Thibaut	19 Acres	01/23/2019	0 cfs	03/15/2019
Winterton	100 Acres	01/23/2019	0.8 cfs	10/16/2018
Drew	288 Acres	01/23/2019	1.8 cfs	10/16/2018
Waggoner	0 Acres	05/31/2011	0 cfs	04/15/2011
<b>Total Flooded Area</b>	<b>407 Acres</b>			

### Off-River Lakes and Ponds

Upper Twin Lake Gage Read	2.6 ft	(Last Collected: 03/20/2019)
Lower Twin Lake Gage Read	2.19 ft	
Goose Lake Gage Read	2.55 ft	
Thibaut Pond Flooded Area	28 Acres	(Last Collected: 01/23/2019)

1. Above Pump Station not constructed, the flow is the sum of the Pump station discharge, the Langemann Gate releases to the delta, and flow over the spillway weir to the delta.

2. Average of the LORP Intake, Mazourka Canyon, Reinhackle Springs, and At Pumpback Station stations.

Note - All Data shown in this report is from field electronic measuring and data collection devices.

Note - Data contained herein is preliminary and subject to change. Refer to the disclaimer:

<http://wsoweb.ladwp.com/Aqueduct/realtime/disclaimer.htm>

## Lower Owens River Project Flow Report for 03/22/2019

LORP Measuring Station	Augmenting Flows		Owens River Flows		
	Daily Avg Flow(cfs)	15 Day Avg Flow(cfs)	Daily Avg Flow(cfs)	15 Day Avg Flow(cfs)	# Days of last 15 at 40+ cfs
<b>Below River Intake</b>			<b>46</b>	<b>46</b>	<b>15</b>
Blackrock Ditch Return (augmentation)	1	1			
Goose Lake Return (return flow)	0	0			
Billy Lake Return (augmentation)	1	1			
<b>Mazourka Canyon Road</b>			<b>48</b>	<b>49</b>	<b>15</b>
Locust Ditch Return (augmentation)	0	0			
Georges Ditch Return (augmentation)	0	0			
<b>Reinhackle Springs</b>			<b>50</b>	<b>54</b>	<b>15</b>
Alabama Gates Return (augmentation)	0	0			
<b>At Pumpback Station <sup>1</sup></b>			<b>53</b>	<b>60</b>	<b>15</b>
Pump Station			46	47	
Langemann Gate to Delta			4	4	
Weir to Delta			3	9	
<b>LORP In Channel Average Flow <sup>2</sup></b>			<b>49</b>	<b>52</b>	

Pump Station Month-to-Date Average Flow 47 cfs

### Blackrock Waterfowl Habitat Area

Flooded Unit	Area	Last Collected	Flow Rate	Flow Set Date
Thibaut	19 Acres	01/23/2019	0 cfs	03/15/2019
Winterton	100 Acres	01/23/2019	0.8 cfs	10/16/2018
Drew	288 Acres	01/23/2019	1.8 cfs	10/16/2018
Waggoner	0 Acres	05/31/2011	0 cfs	04/15/2011
<b>Total Flooded Area</b>	<b>407 Acres</b>			

### Off-River Lakes and Ponds

Upper Twin Lake Gage Read	2.6 ft	(Last Collected: 03/20/2019)
Lower Twin Lake Gage Read	2.19 ft	
Goose Lake Gage Read	2.55 ft	
Thibaut Pond Flooded Area	28 Acres	(Last Collected: 01/23/2019)

1. Above Pump Station not constructed, the flow is the sum of the Pump station discharge, the Langemann Gate releases to the delta, and flow over the spillway weir to the delta.

2. Average of the LORP Intake, Mazourka Canyon, Reinhackle Springs, and At Pumpback Station stations.

Note - All Data shown in this report is from field electronic measuring and data collection devices.

Note - Data contained herein is preliminary and subject to change. Refer to the disclaimer:

<http://wsoweb.ladwp.com/Aqueduct/realtime/disclaimer.htm>

## Lower Owens River Project Flow Report for 03/23/2019

LORP Measuring Station	Augmenting Flows		Owens River Flows		
	Daily Avg Flow(cfs)	15 Day Avg Flow(cfs)	Daily Avg Flow(cfs)	15 Day Avg Flow(cfs)	# Days of last 15 at 40+ cfs
<b>Below River Intake</b>			<b>47</b>	<b>46</b>	<b>15</b>
Blackrock Ditch Return (augmentation)	1	1			
Goose Lake Return (return flow)	0	0			
Billy Lake Return (augmentation)	1.1	1			
<b>Mazourka Canyon Road</b>			<b>48</b>	<b>49</b>	<b>15</b>
Locust Ditch Return (augmentation)	0	0			
Georges Ditch Return (augmentation)	0	0			
<b>Reinhackle Springs</b>			<b>51</b>	<b>53</b>	<b>15</b>
Alabama Gates Return (augmentation)	0	0			
<b>At Pumpback Station <sup>1</sup></b>			<b>54</b>	<b>59</b>	<b>15</b>
Pump Station			46	47	
Langemann Gate to Delta			4	4	
Weir to Delta			4	8	
<b>LORP In Channel Average Flow <sup>2</sup></b>			<b>50</b>	<b>52</b>	

Pump Station Month-to-Date Average Flow 47 cfs

### Blackrock Waterfowl Habitat Area

Flooded Unit	Area	Last Collected	Flow Rate	Flow Set Date
Thibaut	19 Acres	01/23/2019	0 cfs	03/15/2019
Winterton	100 Acres	01/23/2019	0.8 cfs	10/16/2018
Drew	288 Acres	01/23/2019	1.8 cfs	10/16/2018
Waggoner	0 Acres	05/31/2011	0 cfs	04/15/2011
<b>Total Flooded Area</b>	<b>407 Acres</b>			

### Off-River Lakes and Ponds

Upper Twin Lake Gage Read	2.6 ft	(Last Collected: 03/20/2019)
Lower Twin Lake Gage Read	2.19 ft	
Goose Lake Gage Read	2.55 ft	
Thibaut Pond Flooded Area	28 Acres	(Last Collected: 01/23/2019)

1. Above Pump Station not constructed, the flow is the sum of the Pump station discharge, the Langemann Gate releases to the delta, and flow over the spillway weir to the delta.

2. Average of the LORP Intake, Mazourka Canyon, Reinhackle Springs, and At Pumpback Station stations.

Note - All Data shown in this report is from field electronic measuring and data collection devices.

Note - Data contained herein is preliminary and subject to change. Refer to the disclaimer:

<http://wsoweb.ladwp.com/Aqueduct/realtime/disclaimer.htm>

## Lower Owens River Project Flow Report for 03/24/2019

LORP Measuring Station	Augmenting Flows		Owens River Flows		
	Daily Avg Flow(cfs)	15 Day Avg Flow(cfs)	Daily Avg Flow(cfs)	15 Day Avg Flow(cfs)	# Days of last 15 at 40+ cfs
<b>Below River Intake</b>			<b>47</b>	<b>46</b>	<b>15</b>
Blackrock Ditch Return (augmentation)	1	1			
Goose Lake Return (return flow)	0	0			
Billy Lake Return (augmentation)	1.3	1			
<b>Mazourka Canyon Road</b>			<b>48</b>	<b>48</b>	<b>15</b>
Locust Ditch Return (augmentation)	0	0			
Georges Ditch Return (augmentation)	0	0			
<b>Reinhackle Springs</b>			<b>50</b>	<b>53</b>	<b>15</b>
Alabama Gates Return (augmentation)	0	0			
<b>At Pumpback Station <sup>1</sup></b>			<b>54</b>	<b>58</b>	<b>15</b>
Pump Station			47	47	
Langemann Gate to Delta			4	4	
Weir to Delta			3	7	
<b>LORP In Channel Average Flow <sup>2</sup></b>			<b>50</b>	<b>51</b>	

Pump Station Month-to-Date Average Flow 47 cfs

### Blackrock Waterfowl Habitat Area

Flooded Unit	Area	Last Collected	Flow Rate	Flow Set Date
Thibaut	19 Acres	01/23/2019	0 cfs	03/15/2019
Winterton	100 Acres	01/23/2019	0.8 cfs	10/16/2018
Drew	288 Acres	01/23/2019	1.8 cfs	10/16/2018
Waggoner	0 Acres	05/31/2011	0 cfs	04/15/2011
<b>Total Flooded Area</b>	<b>407 Acres</b>			

### Off-River Lakes and Ponds

Upper Twin Lake Gage Read	2.6 ft	(Last Collected: 03/20/2019)
Lower Twin Lake Gage Read	2.19 ft	
Goose Lake Gage Read	2.55 ft	
Thibaut Pond Flooded Area	28 Acres	(Last Collected: 01/23/2019)

1. Above Pump Station not constructed, the flow is the sum of the Pump station discharge, the Langemann Gate releases to the delta, and flow over the spillway weir to the delta.

2. Average of the LORP Intake, Mazourka Canyon, Reinhackle Springs, and At Pumpback Station stations.

Note - All Data shown in this report is from field electronic measuring and data collection devices.

Note - Data contained herein is preliminary and subject to change. Refer to the disclaimer:

<http://wsoweb.ladwp.com/Aqueduct/realtime/disclaimer.htm>

## Lower Owens River Project Flow Report for 03/25/2019

LORP Measuring Station	Augmenting Flows		Owens River Flows		
	Daily Avg Flow(cfs)	15 Day Avg Flow(cfs)	Daily Avg Flow(cfs)	15 Day Avg Flow(cfs)	# Days of last 15 at 40+ cfs
<b>Below River Intake</b>			<b>46</b>	<b>46</b>	<b>15</b>
Blackrock Ditch Return (augmentation)	1	1			
Goose Lake Return (return flow)	0	0			
Billy Lake Return (augmentation)	1.3	1			
<b>Mazourka Canyon Road</b>			<b>47</b>	<b>48</b>	<b>15</b>
Locust Ditch Return (augmentation)	0	0			
Georges Ditch Return (augmentation)	0	0			
<b>Reinhackle Springs</b>			<b>49</b>	<b>52</b>	<b>15</b>
Alabama Gates Return (augmentation)	0	0			
<b>At Pumpback Station <sup>1</sup></b>			<b>53</b>	<b>57</b>	<b>15</b>
Pump Station			46	47	
Langemann Gate to Delta			4	4	
Weir to Delta			3	6	
<b>LORP In Channel Average Flow <sup>2</sup></b>			<b>49</b>	<b>51</b>	

Pump Station Month-to-Date Average Flow 47 cfs

### Blackrock Waterfowl Habitat Area

Flooded Unit	Area	Last Collected	Flow Rate	Flow Set Date
Thibaut	19 Acres	01/23/2019	0 cfs	03/15/2019
Winterton	100 Acres	01/23/2019	0.8 cfs	10/16/2018
Drew	288 Acres	01/23/2019	1.8 cfs	10/16/2018
Waggoner	0 Acres	05/31/2011	0 cfs	04/15/2011
<b>Total Flooded Area</b>	<b>407 Acres</b>			

### Off-River Lakes and Ponds

Upper Twin Lake Gage Read	2.6 ft	(Last Collected: 03/20/2019)
Lower Twin Lake Gage Read	2.19 ft	
Goose Lake Gage Read	2.55 ft	
Thibaut Pond Flooded Area	28 Acres	(Last Collected: 01/23/2019)

1. Above Pump Station not constructed, the flow is the sum of the Pump station discharge, the Langemann Gate releases to the delta, and flow over the spillway weir to the delta.

2. Average of the LORP Intake, Mazourka Canyon, Reinhackle Springs, and At Pumpback Station stations.

Note - All Data shown in this report is from field electronic measuring and data collection devices.

Note - Data contained herein is preliminary and subject to change. Refer to the disclaimer:

<http://wsoweb.ladwp.com/Aqueduct/realtime/disclaimer.htm>

## Lower Owens River Project Flow Report for 03/26/2019

LORP Measuring Station	Augmenting Flows		Owens River Flows		
	Daily Avg Flow(cfs)	15 Day Avg Flow(cfs)	Daily Avg Flow(cfs)	15 Day Avg Flow(cfs)	# Days of last 15 at 40+ cfs
<b>Below River Intake</b>			<b>46</b>	<b>46</b>	<b>15</b>
Blackrock Ditch Return (augmentation)	1	1			
Goose Lake Return (return flow)	0	0			
Billy Lake Return (augmentation)	1.2	1			
<b>Mazourka Canyon Road</b>			<b>48</b>	<b>48</b>	<b>15</b>
Locust Ditch Return (augmentation)	0	0			
Georges Ditch Return (augmentation)	0	0			
<b>Reinhackle Springs</b>			<b>48</b>	<b>51</b>	<b>15</b>
Alabama Gates Return (augmentation)	0	0			
<b>At Pumpback Station <sup>1</sup></b>			<b>53</b>	<b>56</b>	<b>15</b>
Pump Station			47	47	
Langemann Gate to Delta			4	4	
Weir to Delta			2	5	
<b>LORP In Channel Average Flow <sup>2</sup></b>			<b>49</b>	<b>50</b>	

Pump Station Month-to-Date Average Flow 47 cfs

### Blackrock Waterfowl Habitat Area

Flooded Unit	Area	Last Collected	Flow Rate	Flow Set Date
Thibaut	19 Acres	01/23/2019	0 cfs	03/15/2019
Winterton	100 Acres	01/23/2019	0.8 cfs	10/16/2018
Drew	288 Acres	01/23/2019	1.8 cfs	10/16/2018
Waggoner	0 Acres	05/31/2011	0 cfs	04/15/2011
<b>Total Flooded Area</b>	<b>407 Acres</b>			

### Off-River Lakes and Ponds

Upper Twin Lake Gage Read	2.6 ft	(Last Collected: 03/20/2019)
Lower Twin Lake Gage Read	2.19 ft	
Goose Lake Gage Read	2.55 ft	
Thibaut Pond Flooded Area	28 Acres	(Last Collected: 01/23/2019)

1. Above Pump Station not constructed, the flow is the sum of the Pump station discharge, the Langemann Gate releases to the delta, and flow over the spillway weir to the delta.

2. Average of the LORP Intake, Mazourka Canyon, Reinhackle Springs, and At Pumpback Station stations.

Note - All Data shown in this report is from field electronic measuring and data collection devices.

Note - Data contained herein is preliminary and subject to change. Refer to the disclaimer:

<http://wsoweb.ladwp.com/Aqueduct/realtime/disclaimer.htm>

## Lower Owens River Project Flow Report for 03/27/2019

LORP Measuring Station	Augmenting Flows		Owens River Flows		
	Daily Avg Flow(cfs)	15 Day Avg Flow(cfs)	Daily Avg Flow(cfs)	15 Day Avg Flow(cfs)	# Days of last 15 at 40+ cfs
<b>Below River Intake</b>			<b>46</b>	<b>46</b>	<b>15</b>
Blackrock Ditch Return (augmentation)	1	1			
Goose Lake Return (return flow)	0	0			
Billy Lake Return (augmentation)	1.3	1			
<b>Mazourka Canyon Road</b>			<b>47</b>	<b>48</b>	<b>15</b>
Locust Ditch Return (augmentation)	0	0			
Georges Ditch Return (augmentation)	0	0			
<b>Reinhackle Springs</b>			<b>47</b>	<b>51</b>	<b>15</b>
Alabama Gates Return (augmentation)	0	0			
<b>At Pumpback Station <sup>1</sup></b>			<b>53</b>	<b>56</b>	<b>15</b>
Pump Station			47	47	
Langemann Gate to Delta			4	4	
Weir to Delta			2	5	
<b>LORP In Channel Average Flow <sup>2</sup></b>			<b>48</b>	<b>50</b>	

Pump Station Month-to-Date Average Flow 47 cfs

### Blackrock Waterfowl Habitat Area

Flooded Unit	Area	Last Collected	Flow Rate	Flow Set Date
Thibaut	19 Acres	01/23/2019	0 cfs	03/15/2019
Winterton	100 Acres	01/23/2019	0.8 cfs	10/16/2018
Drew	288 Acres	01/23/2019	1.8 cfs	10/16/2018
Waggoner	0 Acres	05/31/2011	0 cfs	04/15/2011
<b>Total Flooded Area</b>	<b>407 Acres</b>			

### Off-River Lakes and Ponds

Upper Twin Lake Gage Read	2.6 ft	(Last Collected: 03/20/2019)
Lower Twin Lake Gage Read	2.19 ft	
Goose Lake Gage Read	2.55 ft	
Thibaut Pond Flooded Area	28 Acres	(Last Collected: 01/23/2019)

1. Above Pump Station not constructed, the flow is the sum of the Pump station discharge, the Langemann Gate releases to the delta, and flow over the spillway weir to the delta.

2. Average of the LORP Intake, Mazourka Canyon, Reinhackle Springs, and At Pumpback Station stations. Note - All Data shown in this report is from field electronic measuring and data collection devices.

Note - Data contained herein is preliminary and subject to change. Refer to the disclaimer:

<http://wsoweb.ladwp.com/Aqueduct/realtime/disclaimer.htm>



## Lower Owens River Project Flow Report for 03/28/2019

LORP Measuring Station	Augmenting Flows		Owens River Flows		
	Daily Avg Flow(cfs)	15 Day Avg Flow(cfs)	Daily Avg Flow(cfs)	15 Day Avg Flow(cfs)	# Days of last 15 at 40+ cfs
<b>Below River Intake</b>			<b>46</b>	<b>46</b>	<b>15</b>
Blackrock Ditch Return (augmentation)	1	1			
Goose Lake Return (return flow)	0	0			
Billy Lake Return (augmentation)	1.2	1			
<b>Mazourka Canyon Road</b>			<b>46</b>	<b>48</b>	<b>15</b>
Locust Ditch Return (augmentation)	0	0			
Georges Ditch Return (augmentation)	0	0			
<b>Reinhackle Springs</b>			<b>50</b>	<b>50</b>	<b>15</b>
Alabama Gates Return (augmentation)	0	0			
<b>At Pumpback Station <sup>1</sup></b>			<b>51</b>	<b>55</b>	<b>15</b>
Pump Station			46	47	
Langemann Gate to Delta			4	4	
Weir to Delta			1	4	
<b>LORP In Channel Average Flow <sup>2</sup></b>			<b>48</b>	<b>50</b>	

Pump Station Month-to-Date Average Flow 47 cfs

### Blackrock Waterfowl Habitat Area

Flooded Unit	Area	Last Collected	Flow Rate	Flow Set Date
Thibaut	19 Acres	01/23/2019	0 cfs	03/15/2019
Winterton	100 Acres	01/23/2019	0.8 cfs	10/16/2018
Drew	288 Acres	01/23/2019	1.8 cfs	10/16/2018
Waggoner	0 Acres	05/31/2011	0 cfs	04/15/2011
<b>Total Flooded Area</b>	<b>407 Acres</b>			

### Off-River Lakes and Ponds

Upper Twin Lake Gage Read	2.6 ft	(Last Collected: 03/20/2019)
Lower Twin Lake Gage Read	2.19 ft	
Goose Lake Gage Read	2.55 ft	
Thibaut Pond Flooded Area	28 Acres	(Last Collected: 01/23/2019)

1. Above Pump Station not constructed, the flow is the sum of the Pump station discharge, the Langemann Gate releases to the delta, and flow over the spillway weir to the delta.

2. Average of the LORP Intake, Mazourka Canyon, Reinhackle Springs, and At Pumpback Station stations.

Note - All Data shown in this report is from field electronic measuring and data collection devices.

Note - Data contained herein is preliminary and subject to change. Refer to the disclaimer:

<http://wsoweb.ladwp.com/Aqueduct/realtime/disclaimer.htm>

## Lower Owens River Project Flow Report for 03/29/2019

LORP Measuring Station	Augmenting Flows		Owens River Flows		
	Daily Avg Flow(cfs)	15 Day Avg Flow(cfs)	Daily Avg Flow(cfs)	15 Day Avg Flow(cfs)	# Days of last 15 at 40+ cfs
<b>Below River Intake</b>			<b>46</b>	<b>46</b>	<b>15</b>
Blackrock Ditch Return (augmentation)	1	1			
Goose Lake Return (return flow)	0	0			
Billy Lake Return (augmentation)	1.1	1			
<b>Mazourka Canyon Road</b>			<b>47</b>	<b>48</b>	<b>15</b>
Locust Ditch Return (augmentation)	0	0			
Georges Ditch Return (augmentation)	0	0			
<b>Reinhackle Springs</b>			<b>49</b>	<b>50</b>	<b>15</b>
Alabama Gates Return (augmentation)	0	0			
<b>At Pumpback Station <sup>1</sup></b>			<b>51</b>	<b>55</b>	<b>15</b>
Pump Station			46	47	
Langemann Gate to Delta			4	4	
Weir to Delta			1	4	
<b>LORP In Channel Average Flow <sup>2</sup></b>			<b>48</b>	<b>50</b>	

Pump Station Month-to-Date Average Flow 47 cfs

### Blackrock Waterfowl Habitat Area

Flooded Unit	Area	Last Collected	Flow Rate	Flow Set Date
Thibaut	19 Acres	01/23/2019	0 cfs	03/15/2019
Winterton	100 Acres	01/23/2019	0.8 cfs	10/16/2018
Drew	288 Acres	01/23/2019	1.8 cfs	10/16/2018
Waggoner	0 Acres	05/31/2011	0 cfs	04/15/2011
<b>Total Flooded Area</b>	<b>407 Acres</b>			

### Off-River Lakes and Ponds

Upper Twin Lake Gage Read	2.6 ft	(Last Collected: 03/20/2019)
Lower Twin Lake Gage Read	2.19 ft	
Goose Lake Gage Read	2.55 ft	
Thibaut Pond Flooded Area	28 Acres	(Last Collected: 01/23/2019)

1. Above Pump Station not constructed, the flow is the sum of the Pump station discharge, the Langemann Gate releases to the delta, and flow over the spillway weir to the delta.

2. Average of the LORP Intake, Mazourka Canyon, Reinhackle Springs, and At Pumpback Station stations.

Note - All Data shown in this report is from field electronic measuring and data collection devices.

Note - Data contained herein is preliminary and subject to change. Refer to the disclaimer:

<http://wsoweb.ladwp.com/Aqueduct/realtime/disclaimer.htm>

## Lower Owens River Project Flow Report for 03/30/2019

LORP Measuring Station	Augmenting Flows		Owens River Flows		
	Daily Avg Flow(cfs)	15 Day Avg Flow(cfs)	Daily Avg Flow(cfs)	15 Day Avg Flow(cfs)	# Days of last 15 at 40+ cfs
<b>Below River Intake</b>			<b>46</b>	<b>46</b>	<b>15</b>
Blackrock Ditch Return (augmentation)	1	1			
Goose Lake Return (return flow)	0	0			
Billy Lake Return (augmentation)	1.1	1			
<b>Mazourka Canyon Road</b>			<b>46</b>	<b>47</b>	<b>15</b>
Locust Ditch Return (augmentation)	0	0			
Georges Ditch Return (augmentation)	0	0			
<b>Reinhackle Springs</b>			<b>49</b>	<b>50</b>	<b>15</b>
Alabama Gates Return (augmentation)	0	0			
<b>At Pumpback Station <sup>1</sup></b>			<b>52</b>	<b>54</b>	<b>15</b>
Pump Station			47	47	
Langemann Gate to Delta			4	4	
Weir to Delta			1	3	
<b>LORP In Channel Average Flow <sup>2</sup></b>			<b>48</b>	<b>49</b>	

Pump Station Month-to-Date Average Flow 47 cfs

### Blackrock Waterfowl Habitat Area

Flooded Unit	Area	Last Collected	Flow Rate	Flow Set Date
Thibaut	19 Acres	01/23/2019	0 cfs	03/15/2019
Winterton	100 Acres	01/23/2019	0.8 cfs	10/16/2018
Drew	288 Acres	01/23/2019	1.8 cfs	10/16/2018
Waggoner	0 Acres	05/31/2011	0 cfs	04/15/2011
<b>Total Flooded Area</b>	<b>407 Acres</b>			

### Off-River Lakes and Ponds

Upper Twin Lake Gage Read	2.6 ft	(Last Collected: 03/20/2019)
Lower Twin Lake Gage Read	2.19 ft	
Goose Lake Gage Read	2.55 ft	
Thibaut Pond Flooded Area	28 Acres	(Last Collected: 01/23/2019)

1. Above Pump Station not constructed, the flow is the sum of the Pump station discharge, the Langemann Gate releases to the delta, and flow over the spillway weir to the delta.

2. Average of the LORP Intake, Mazourka Canyon, Reinhackle Springs, and At Pumpback Station stations.

Note - All Data shown in this report is from field electronic measuring and data collection devices.

Note - Data contained herein is preliminary and subject to change. Refer to the disclaimer:

<http://wsoweb.ladwp.com/Aqueduct/realtime/disclaimer.htm>

## Lower Owens River Project Flow Report for 03/31/2019

LORP Measuring Station	Augmenting Flows		Owens River Flows		
	Daily Avg Flow(cfs)	15 Day Avg Flow(cfs)	Daily Avg Flow(cfs)	15 Day Avg Flow(cfs)	# Days of last 15 at 40+ cfs
<b>Below River Intake</b>			<b>46</b>	<b>46</b>	<b>15</b>
Blackrock Ditch Return (augmentation)	1	1			
Goose Lake Return (return flow)	0	0			
Billy Lake Return (augmentation)	1.2	1			
<b>Mazourka Canyon Road</b>			<b>44</b>	<b>47</b>	<b>15</b>
Locust Ditch Return (augmentation)	0	0			
Georges Ditch Return (augmentation)	1	0			
<b>Reinhackle Springs</b>			<b>49</b>	<b>50</b>	<b>15</b>
Alabama Gates Return (augmentation)	0	0			
<b>At Pumpback Station <sup>1</sup></b>			<b>52</b>	<b>54</b>	<b>15</b>
Pump Station			47	47	
Langemann Gate to Delta			4	4	
Weir to Delta			1	3	
<b>LORP In Channel Average Flow <sup>2</sup></b>			<b>48</b>	<b>49</b>	

Pump Station Month-to-Date Average Flow 47 cfs

### Blackrock Waterfowl Habitat Area

Flooded Unit	Area	Last Collected	Flow Rate	Flow Set Date
Thibaut	19 Acres	01/23/2019	0 cfs	03/15/2019
Winterton	100 Acres	01/23/2019	0.8 cfs	10/16/2018
Drew	288 Acres	01/23/2019	1.8 cfs	10/16/2018
Waggoner	0 Acres	05/31/2011	0 cfs	04/15/2011
<b>Total Flooded Area</b>	<b>407 Acres</b>			

### Off-River Lakes and Ponds

Upper Twin Lake Gage Read	2.6 ft	(Last Collected: 03/20/2019)
Lower Twin Lake Gage Read	2.19 ft	
Goose Lake Gage Read	2.55 ft	
Thibaut Pond Flooded Area	28 Acres	(Last Collected: 01/23/2019)

1. Above Pump Station not constructed, the flow is the sum of the Pump station discharge, the Langemann Gate releases to the delta, and flow over the spillway weir to the delta.

2. Average of the LORP Intake, Mazourka Canyon, Reinhackle Springs, and At Pumpback Station stations.

Note - All Data shown in this report is from field electronic measuring and data collection devices.

Note - Data contained herein is preliminary and subject to change. Refer to the disclaimer:

<http://wsoweb.ladwp.com/Aqueduct/realtime/disclaimer.htm>

FLOW CHANGE REQUEST/NOTIFICATION

ATTN: Zack Boardman/Jason Olin

DATE: February 28, 2019

REQUESTED BY: Eric Tillemans

FLOW CHANGE LOCATION **Langemann Gate at Pumpstation**

**START DATE:** Friday March 1, 2019      **TIME:** 8 AM

**CHANGE FLOW:** FROM: 3 cfs      TO: 4 cfs at LORPS Langemann

C: Clarence Martin  
Greg Loveland  
Steve Howe  
Bob Strub  
Jason Olin  
Ben Butler

Mike Grahek  
Chad Lamacchia  
Gary Reiser  
Bruce Peterson  
Ben Arcularius

FLOW CHANGE REQUEST/NOTIFICATION

ATTN: Ian Keller

DATE: March 14, 2019

REQUESTED BY: Chad Lamacchia x30380

FLOW CHANGE LOCATION **Diversion to Thibaut Pond**

START DATE: March 15, 2019 TIME: any time

SET FLOW TO 0 cfs Inflow to Thibaut Pond

C: Clarence Martin  
Adam Perez  
Eric Tillemans  
Ben Butler  
Lori Dermody

## Quality Assurance and Calibration Procedures

The Los Angeles Department of Water and Power has a set standard to assure quality of all hydrological data collected. Procedures used to QA data vary based on the type of data collected and the device used to measure flow.

Data collected from sites utilizing area velocity flow meters are electronically monitored continuously. Sites are physically visited most days of the week to assure debris or vandalism hasn't affected the reading. Errors in the data collected may arise from several sources:

1. The transducers which detect the stage height and velocities have a tendency to drift.
2. Power outages occur occasionally thereby preventing the recording of data to the data loggers.
3. Occasionally the data loggers themselves malfunction.
4. Data can be lost or corrupted when it is transferred from the data loggers to the laptop.

Errors in discharge can originate from the instability of the relationship between velocity and stage height. This relationship varies temporally. It is affected by changes in the streambed that results from the flow of water over the bed, such as scour and fill, aquatic growth, ice, debris, or bed roughness.

To compensate for changes in the constantly shifting conditions multiple current meter measurements at each location per USGS standards are conducted per month. The current meter shots are taken at 2 foot intervals horizontally across the lined sections or 1 foot intervals at the sites where the measurements are taken in culverts. In each vertical section two separate measurements are taken (0.2 and 0.8) of the depth to achieve the best velocity average in the vertical. These vertical discharges are then added together to obtain a total flow in the section. The current meter data is logged in an on-board computer tracking the measurements as taken. That data is then extracted from the on-board computer to a PC using the FlowPack software that allows analysis of the data for erroneous measurements and is then converted to an Excel spreadsheet for ease of storage and printing. See Examples 1 – 3 for printout of software used to validate the current meter data.

Current meter data is used to develop velocity index tables. The tables require a minimum of 6 meter shots. After a table has been developed it is then downloaded into the on-site SonTek software which takes into account any variables within the meter section and applies any shifts to the discharge.

Data is collected and logged every 10 minutes utilizing SonTek area velocity flow meters. The data is downloaded from the meters once per month utilizing software provided by SonTek. The software "ViewArgonaut" gives us the ability to check items relevant to the performance of the meter. Battery voltage, beam strength, noise ratios, depth, and cell distance. (See Example 4) The software provides a trend of the data collected and displays it for quick comparisons, flagging discrepancies, one day at a time. Utilizing the ViewArgonaut software monthly reports are generated and the data is

reviewed. Using the current meter data collected during the month shifts are applied to the discharge to assure accuracy.

### **Augmentation Flows**

Flows at several of the augmentation points are measured using weirs and flumes at sites that were pre-existing. Billy Lake has a one foot Parshall flume, Locust and Georges Returns have three foot weirs installed. All have stilling wells with dataloggers installed. The water surface elevation in the stillwell is measured each time the site is visited and verified it matches the staff gage for correct water depth through the measuring device. The still wells are flushed once every two months to assure the communication line is open and free of debris. The gage height data is logged on a module every 15 minutes. The modules are changed and processed every two weeks. Software used to process the data gives an hourly average gage and converts it to flow. It also gives the maximum and minimum flows for each day and time stamps it. The data is reviewed for any discrepancies which can be caused as a result of debris plugging the measuring device, a plugged stillwell, low batteries, etc.



# SonTek's FlowTracker

All the tools you need to work with the FlowTracker.

## Select one of these actions:

-  [Open a FlowTracker file](#)
-  [Open many FlowTracker files/folders](#)
- The current export settings are:**
  - Show Discharge Summary Report
  - Export ASCII Discharge file (DIS)
  - Export ASCII Control file (CTL)
  - Export ASCII Summary file (SUM)
  - Export ASCII Data file (DAT)
  - Export FlowPack file (FPX)
  - Put Headers on ASCII files

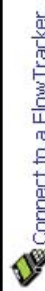

[Connect to a FlowTracker](#)

To download data and run diagnostics

-  [Program Settings](#)
-  [Quality Control Settings](#)
-  [Show User's Manual](#)
-  [Show Technical Manual](#)
-  [Show Quick Start](#)
-  [About FlowTracker](#)

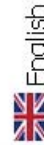

English



A YSI Environmental Company

# Discharge Measurement Summary

Date Generated: Thu Sep 27 2007

## File Information

File Name: 070706.0RABR.LOR.WAD  
 Start Date and Time: 2007/07/06 07:48:17

## Site Details

Site Name: ORABR  
 Operator(s): DJT

## System Information

Sensor Type: FlowTracker  
 Serial #: P1685  
 CPU Firmware Version: 3.2  
 Software Ver: 2.11

## Units (English Units)

Category	ISO	Stats
Accuracy	1.0%	1.0%
Depth	0.1%	0.5%
Velocity	0.3%	1.4%
Width	0.1%	0.1%
Method	0.8%	-
# Stations	1.6%	-
<b>Overall</b>	<b>2.1%</b>	<b>1.8%</b>

## Summary

Averaging Int.: 40  
 Start Edge: REW  
 Mean SNR: 18.7 dB  
 Mean Temp: 73.68 °F  
 Disch. Equation: Mid-Section  
 # Stations: 32  
 Total Width: 48.100  
 Total Area: 69.016  
 Mean Depth: 1.435  
 Mean Velocity: 0.6419  
**Total Discharge: 44.3025**

## Measurement Results

St	Clock	Loc	Method	Depth	%Dep	MeasD	Vel	CorrFact	MeanY	Area	Flow	%Q
0	07:48	23.60	None	0.000	0.0	0.0	0.0000	1.00	0.0000	0.000	0.0000	0.0
1	07:48	24.60	0.6	0.360	0.6	0.144	0.2762	1.00	0.2762	0.360	0.0994	0.2
2	07:50	25.60	0.6	0.640	0.6	0.256	0.5102	1.00	0.5102	0.640	0.3266	0.7
3	07:51	26.60	0.6	0.880	0.6	0.352	0.5938	1.00	0.5938	0.880	0.5225	1.2
4	07:52	27.60	0.6	1.180	0.6	0.472	0.6257	1.00	0.6257	1.180	0.7383	1.7
5	07:54	28.60	0.6	1.390	0.6	0.556	0.6302	1.00	0.6302	1.390	0.8761	2.0
6	07:55	29.60	0.2/0.8	1.520	0.2	1.216	0.8130	1.00	0.7078	1.520	1.0759	2.4
7	07:56	29.60	0.2/0.8	1.520	0.8	0.304	0.6027					
7	07:57	30.60	0.8/0.2	1.690	0.2	1.352	0.8468	1.00	0.7664	1.690	1.2952	2.9
7	07:57	30.60	0.8/0.2	1.690	0.8	0.338	0.6860					
8	07:59	31.60	0.2/0.8	1.700	0.2	1.360	0.8146	1.00	0.7037	2.040	1.4357	3.2
8	08:00	31.60	0.2/0.8	1.700	0.8	0.340	0.5928					
9	08:03	33.00	0.8/0.2	1.680	0.2	1.344	0.8383	1.00	0.7408	2.016	1.4935	3.4
9	08:01	33.00	0.8/0.2	1.680	0.8	0.336	0.6434					
10	08:05	34.00	0.2/0.8	1.600	0.2	1.280	0.8724	1.00	0.7398	2.400	1.7757	4.0
10	08:06	34.00	0.2/0.8	1.600	0.8	0.320	0.6073					
11	08:08	36.00	0.8/0.2	1.520	0.2	1.216	0.8186	1.00	0.6995	3.040	2.1264	4.8
11	08:07	36.00	0.8/0.2	1.520	0.8	0.304	0.5804					
12	08:09	38.00	0.2/0.8	1.500	0.2	1.200	0.8957	1.00	0.7461	3.000	2.2382	5.1
12	08:11	38.00	0.2/0.8	1.500	0.8	0.300	0.5965					
13	08:12	40.00	0.2/0.8	1.490	0.2	1.192	0.8245	1.00	0.6321	2.980	1.8837	4.3
13	08:13	40.00	0.2/0.8	1.490	0.8	0.298	0.4396					
14	08:15	42.00	0.2/0.8	1.510	0.2	1.208	0.8514	1.00	0.7548	3.020	2.2791	5.1
14	08:16	42.00	0.2/0.8	1.510	0.8	0.302	0.6581					
15	08:17	44.00	0.8/0.2	1.600	0.2	1.280	0.8278	1.00	0.7026	3.200	2.2484	5.1
15	08:17	44.00	0.8/0.2	1.600	0.8	0.320	0.5774					
16	08:19	46.00	0.2/0.8	1.620	0.2	1.296	0.8018	1.00	0.6916	3.240	2.2409	5.1
16	08:20	46.00	0.2/0.8	1.620	0.8	0.324	0.5814					
17	08:22	48.00	0.8/0.2	1.700	0.2	1.360	0.8396	1.00	0.7756	3.400	2.6372	6.0
17	08:21	48.00	0.8/0.2	1.700	0.8	0.340	0.7116					
18	08:23	50.00	0.2/0.8	1.800	0.2	1.440	0.9016	1.00	0.8251	3.600	2.9703	6.7
18	08:24	50.00	0.2/0.8	1.800	0.8	0.360	0.7487					
19	08:26	52.00	0.8/0.2	1.680	0.2	1.344	0.8271	1.00	0.7269	3.360	2.4425	5.5
19	08:25	52.00	0.8/0.2	1.680	0.8	0.336	0.6266					
20	08:27	54.00	0.2/0.8	1.780	0.2	1.424	0.7795	1.00	0.6763	3.560	2.4076	5.4
20	08:28	54.00	0.2/0.8	1.780	0.8	0.356	0.5732					
21	08:30	56.00	0.8/0.2	1.820	0.2	1.456	0.7329	1.00	0.6097	3.640	2.2193	5.0
21	08:29	56.00	0.8/0.2	1.820	0.8	0.364	0.4865					
22	08:32	58.00	0.2/0.8	1.820	0.2	1.456	0.7123	1.00	0.5540	3.640	2.0163	4.6
22	08:34	58.00	0.2/0.8	1.820	0.8	0.364	0.3957					
23	08:36	60.00	0.8/0.2	1.800	0.2	1.440	0.6949	1.00	0.6017	3.600	2.1660	4.9
23	08:35	60.00	0.8/0.2	1.800	0.8	0.360	0.5085					

# SonTek's FlowTracker

All the tools you need to work with the FlowTracker.

## Select one of these actions:

[Open a FlowTracker file](#)

[Open many FlowTracker files/folders](#)

### The current export settings are:

- Show Discharge Summary Report
- Export ASCII Discharge file (DIS)
- Export ASCII Control file (CTL)
- Export ASCII Summary file (SUM)
- Export ASCII Data file (DAT)
- Export FlowPack file (FPX)
- Put Headers on ASCII files

[Connect to a FlowTracker](#)

To download data and run diagnostics

[Program Settings](#)

[Quality Control Settings](#)

[Show User's Manual](#)

[Show Technical Manual](#)

[Show Quick Start](#)

[About FlowTracker](#)



070706.0RABR.LOR.WAD

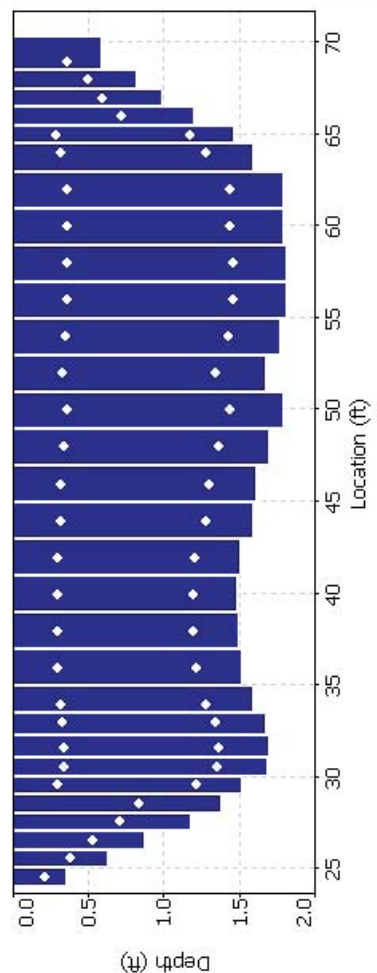
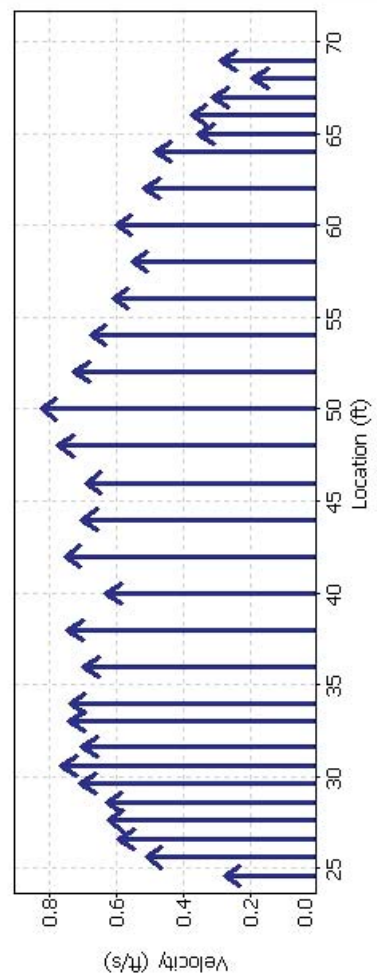
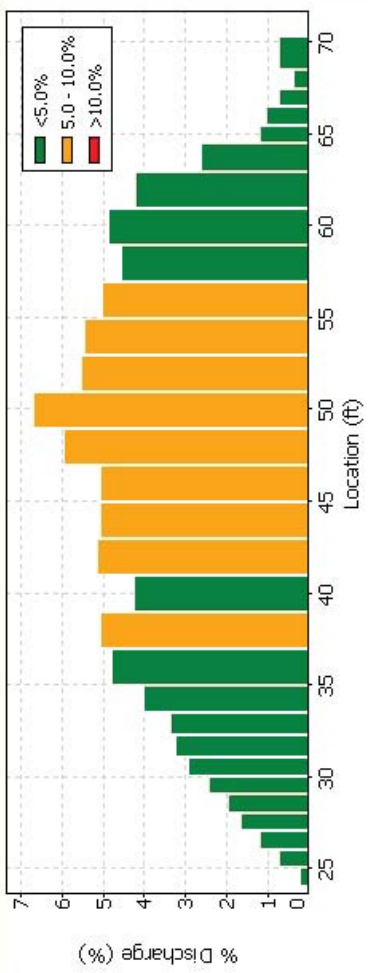

Quality Control			
St	Loc	%Dep	Message
13	40.00	0.8	High standard error: 0.024

### Automatic Quality Control Test (BeamCheck)

Fri Jul 6 07:47:10 PDT 2007



# SonTek's FlowTracker

All the tools you need to work with the FlowTracker.

## Select one of these actions:

-  [Open a FlowTracker file.](#)
-  [Open many FlowTracker files/folders.](#)
- The current export settings are:**
  - Show Discharge Summary Report
  - Export ASCII Discharge file (DIS)
  - Export ASCII Control file (CTL)
  - Export ASCII Summary file (SUM)
  - Export ASCII Data file (DAT)
  - Export FlowPack file (FPX)
  - Put Headers on ASCII files



[Connect to a FlowTracker.](#)

To download data and run diagnostics

-  [Program Settings.](#)
-  [Quality Control Settings.](#)
-  [Show User's Manual.](#)
-  [Show Technical Manual.](#)
-  [Show Quick Start.](#)
-  [About FlowTracker.](#)



English

070706.0RABR.LOR.WAD

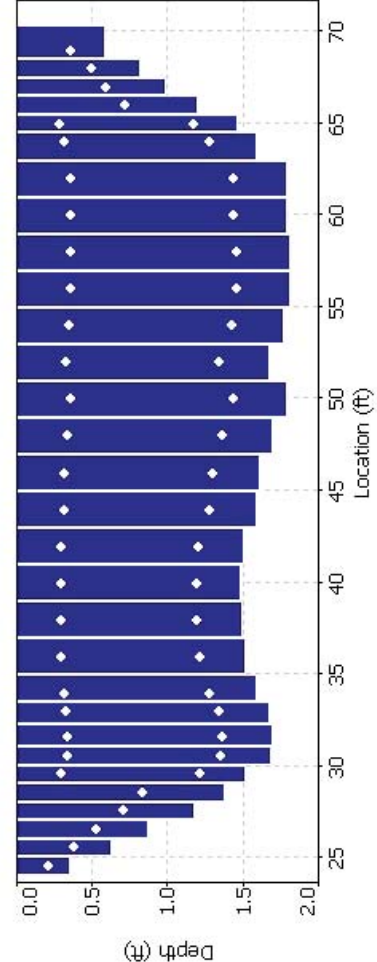
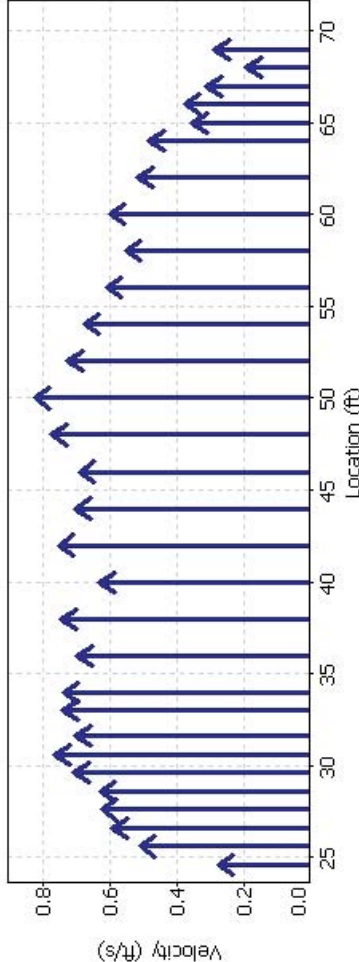
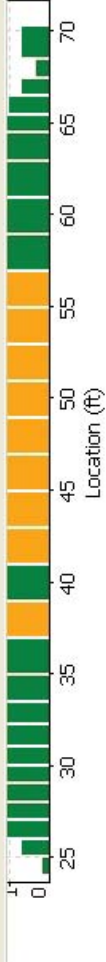

### Quality Control

St	Loc	%Dep	Message
13	40.00	0.8	High standard error: 0.024

### Automatic Quality Control Test (BeamCheck)

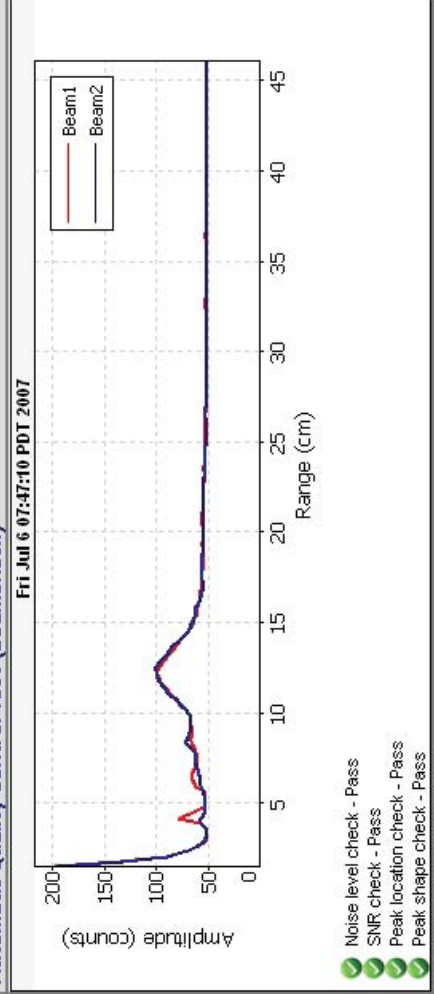

- Noise level check - Pass
- SNR check - Pass
- Peak location check - Pass
- Peak shape check - Pass

# FileName: BROR\_070801\_a.arg (Argonaut- SW 3000 kHz)

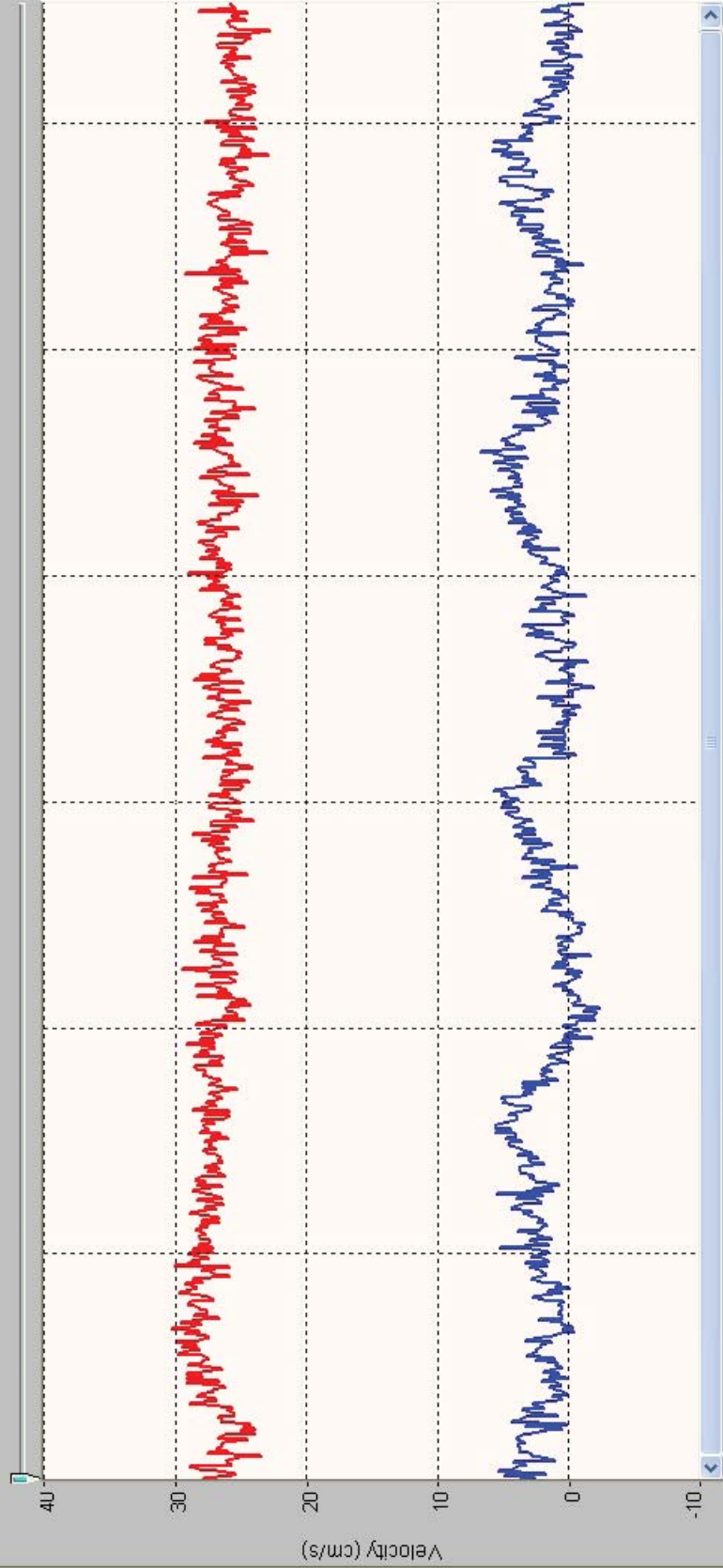

System Argonaut-SW  
Frequency 3000 kHz

File BROR\_070801\_a  
File Size 65.18 kB

Sample No 1  
Sample Date 02/07/2007  
Sample Time 13:28:38  
Time Interval 180

Velocity Data:  
V1 X/E (cm/s) 27.8  
V2 Y/N (cm/s) 2.4  
V3 Z/U (cm/s) --  
Speed (cm/s) 27.9  
Direction(deg) 85.1

Discharge Summary:  
V Beam (m) 0.426  
Stage (m) 1.304 V  
VMean (cm/s) 22.7  
Flow (cfs) 50.21  
Area (m2) 6.26  
Vol (acre-ft) 0.7

Diagnostic Data:  
SNR1 (dB) 61  
SNR2 (dB) 61  
SNR3 (dB) --  
StErr1 (cm/s) 0.9  
StErr2 (cm/s) 0.8  
StErr3 (cm/s) --  
Mean StDev 0.9  
Battery (V) 12.4

05:58:38 03/07/2007  
22:38:38 03/07/2007  
15:18:38 04/07/2007  
07:58:38 05/07/2007  
00:38:38 06/07/2007  
17:18:38 06/07/2007

Party: MKH BLP	Width: 24.6 ft	Processed by: MKH
Boat/Motor:	Area: 148 ft <sup>2</sup>	Mean Velocity: 0.318 ft/s
Gage Height: 5.30 ft	G.H.Change: 0.000 ft	Discharge: 46.3 ft <sup>3</sup> /s

Area Method: Avg. Course	ADCP Depth: 0.164 ft	Index Vel.: 0.00 ft/s	Rating No.: 1
Nav. Method: Bottom Track	Shore Ens.:10	Adj.Mean Vel: 0.00 ft/s	Qm Rating: U
MagVar Method: None (0.0°)	Bottom Est: Power (0.1667)	Rated Area: 0.000 ft <sup>2</sup>	Diff.: 0.000%
Depth Sounder: Not Used	Top Est: Power (0.1667)	Control1: Unspecified	
Discharge Method: None		Control2: Unspecified	
% Correction: 0.00		Control3: Unspecified	

Screening Thresholds:	ADCP:
BT 3-Beam Solution: NO	Type/Freq.: StreamPro / 2000 kHz
WT 3-Beam Solution: NO	Serial #:                      Firmware: 31.12
BT Error Vel.: 32.81 ft/s	Bin Size: 10 cm              Blank: 3 cm
WT Error Vel.: 32.81 ft/s	BT Mode: 10                  BT Pings: 2
BT Up Vel.: 32.81 ft/s	WT Mode: 12                  WT Pings: 6
WT Up Vel.: 32.81 ft/s	WV : 0                          WO : 1, 4
Use Weighted Mean Depth: NO	
Max. Vel.: 2.53 ft/s	
Max. Depth: 6.74 ft	
Mean Depth: 6.02 ft	
% Meas.: 77.29	
Water Temp.: None	
ADCP Temp.: 61.1 °F	

Performed Diag. Test: NO  
 Performed Moving Bed Test: NO  
 Performed Compass Calibration: NO    Evaluation: NO  
 Meas. Location:

Project Name: 190325 LOR @ INTAKE000r.m  
 Software: 2.11

Tr.#		Edge Distance		#Ens.	Discharge						Width	Area	Time		Mean Vel.		% Bad	
		L	R		Top	Middle	Bottom	Left	Right	Total			Start	End	Boat	Water	Ens.	Bins
000	L	2	2	57	4.31	37.8	4.94	-0.989	1.31	47.3	28	166	10:30	10:31	0.53	0.29	39	0
001	R	2	2	78	4.31	36.1	5.54	-0.953	2.30	47.3	20	127	10:32	10:33	0.45	0.37	47	0
002	L	2	2	64	3.81	34.9	3.96	-0.989	3.43	45.1	29	171	10:34	10:35	0.48	0.26	34	0
003	R	2	2	59	3.96	34.3	4.66	-0.141	2.58	45.3	21	129	10:35	10:36	0.45	0.35	25	0
<b>Mean</b>		2	2	64	4.10	35.8	4.78	-0.768	2.40	46.3	25	148	<b>Total</b>	00:06	0.47	0.32	36	0
<b>SDev</b>		0	0	9	0.251	1.55	0.660	0.418	0.874	1.23	4.4	23.7			0.04	0.05		
<b>SD/M</b>		0.00	0.00	0.15	0.06	0.04	0.14	0.54	0.36	0.03	0.18	0.16			0.08	0.17		

Remarks:

Blackrock Return Ditch  
Station 0208

Date	Flow (cfs)
3/1/2019	1.255
3/2/2019	1.289
3/3/2019	1.269
3/4/2019	1.253
3/5/2019	1.282
3/6/2019	1.853
3/7/2019	1.62
3/8/2019	1.555
3/9/2019	1.493
3/10/2019	1.229
3/11/2019	1.225
3/12/2019	1.451
3/13/2019	1.304
3/14/2019	1.206
3/15/2019	1.301
3/16/2019	1.437
3/17/2019	1.44
3/18/2019	1.283
3/19/2019	1.098
3/20/2019	0.942
3/21/2019	0.837
3/22/2019	1.125
3/23/2019	1.037
3/24/2019	0.924
3/25/2019	1.064
3/26/2019	1.323
3/27/2019	1.215
3/28/2019	1.138
3/29/2019	1.237
3/30/2019	1.429
3/31/2019	1.329

## Blackrock Return Ditch Gage

DATE	TIME	GAGE
3/1/2019	12:00:00 AM	0.53
3/1/2019	12:15:00 AM	0.53
3/1/2019	12:30:00 AM	0.53
3/1/2019	12:45:00 AM	0.52
3/1/2019	1:00:00 AM	0.53
3/1/2019	1:15:00 AM	0.53
3/1/2019	1:30:00 AM	0.52
3/1/2019	1:45:00 AM	0.52
3/1/2019	2:00:00 AM	0.52
3/1/2019	2:15:00 AM	0.52
3/1/2019	2:30:00 AM	0.52
3/1/2019	2:45:00 AM	0.52
3/1/2019	3:00:00 AM	0.52
3/1/2019	3:15:00 AM	0.52
3/1/2019	3:30:00 AM	0.52
3/1/2019	3:45:00 AM	0.52
3/1/2019	4:00:00 AM	0.52
3/1/2019	4:15:00 AM	0.52
3/1/2019	4:30:00 AM	0.52
3/1/2019	4:45:00 AM	0.52
3/1/2019	5:00:00 AM	0.52
3/1/2019	5:15:00 AM	0.52
3/1/2019	5:30:00 AM	0.52
3/1/2019	5:45:00 AM	0.52
3/1/2019	6:00:00 AM	0.52
3/1/2019	6:15:00 AM	0.52
3/1/2019	6:30:00 AM	0.52
3/1/2019	6:45:00 AM	0.52
3/1/2019	7:00:00 AM	0.52
3/1/2019	7:15:00 AM	0.52
3/1/2019	7:30:00 AM	0.52
3/1/2019	7:45:00 AM	0.52
3/1/2019	8:00:00 AM	0.52
3/1/2019	8:15:00 AM	0.52
3/1/2019	8:30:00 AM	0.52
3/1/2019	8:45:00 AM	0.52
3/1/2019	9:00:00 AM	0.52
3/1/2019	9:15:00 AM	0.52
3/1/2019	9:30:00 AM	0.52
3/1/2019	9:45:00 AM	0.52
3/1/2019	10:00:00 AM	0.52
3/1/2019	10:15:00 AM	0.52
3/1/2019	10:30:00 AM	0.52
3/1/2019	10:45:00 AM	0.52
3/1/2019	11:00:00 AM	0.52
3/1/2019	11:15:00 AM	0.52

Blackrock Return Ditch Gage

DATE	TIME	GAGE
3/1/2019	11:30:00 AM	0.52
3/1/2019	11:45:00 AM	0.52
3/1/2019	12:00:00 PM	0.52
3/1/2019	12:15:00 PM	0.52
3/1/2019	12:30:00 PM	0.52
3/1/2019	12:45:00 PM	0.52
3/1/2019	1:00:00 PM	0.52
3/1/2019	1:15:00 PM	0.52
3/1/2019	1:30:00 PM	0.52
3/1/2019	1:45:00 PM	0.52
3/1/2019	2:00:00 PM	0.52
3/1/2019	2:15:00 PM	0.52
3/1/2019	2:30:00 PM	0.52
3/1/2019	2:45:00 PM	0.52
3/1/2019	3:00:00 PM	0.52
3/1/2019	3:15:00 PM	0.52
3/1/2019	3:30:00 PM	0.52
3/1/2019	3:45:00 PM	0.52
3/1/2019	4:00:00 PM	0.52
3/1/2019	4:15:00 PM	0.52
3/1/2019	4:30:00 PM	0.52
3/1/2019	4:45:00 PM	0.52
3/1/2019	5:00:00 PM	0.52
3/1/2019	5:15:00 PM	0.52
3/1/2019	5:30:00 PM	0.51
3/1/2019	5:45:00 PM	0.51
3/1/2019	6:00:00 PM	0.51
3/1/2019	6:15:00 PM	0.51
3/1/2019	6:30:00 PM	0.51
3/1/2019	6:45:00 PM	0.51
3/1/2019	7:00:00 PM	0.51
3/1/2019	7:15:00 PM	0.51
3/1/2019	7:30:00 PM	0.51
3/1/2019	7:45:00 PM	0.51
3/1/2019	8:00:00 PM	0.51
3/1/2019	8:15:00 PM	0.51
3/1/2019	8:30:00 PM	0.52
3/1/2019	8:45:00 PM	0.51
3/1/2019	9:00:00 PM	0.51
3/1/2019	9:15:00 PM	0.51
3/1/2019	9:30:00 PM	0.51
3/1/2019	9:45:00 PM	0.51
3/1/2019	10:00:00 PM	0.51
3/1/2019	10:15:00 PM	0.51
3/1/2019	10:30:00 PM	0.51
3/1/2019	10:45:00 PM	0.51



## Blackrock Return Ditch Gage

DATE	TIME	GAGE
3/1/2019	11:00:00 PM	0.51
3/1/2019	11:15:00 PM	0.51
3/1/2019	11:30:00 PM	0.51
3/1/2019	11:45:00 PM	0.51
3/2/2019	12:00:00 AM	0.51
3/2/2019	12:15:00 AM	0.51
3/2/2019	12:30:00 AM	0.51
3/2/2019	12:45:00 AM	0.51
3/2/2019	1:00:00 AM	0.51
3/2/2019	1:15:00 AM	0.51
3/2/2019	1:30:00 AM	0.51
3/2/2019	1:45:00 AM	0.52
3/2/2019	2:00:00 AM	0.52
3/2/2019	2:15:00 AM	0.51
3/2/2019	2:30:00 AM	0.51
3/2/2019	2:45:00 AM	0.51
3/2/2019	3:00:00 AM	0.51
3/2/2019	3:15:00 AM	0.52
3/2/2019	3:30:00 AM	0.52
3/2/2019	3:45:00 AM	0.52
3/2/2019	4:00:00 AM	0.51
3/2/2019	4:15:00 AM	0.52
3/2/2019	4:30:00 AM	0.52
3/2/2019	4:45:00 AM	0.52
3/2/2019	5:00:00 AM	0.52
3/2/2019	5:15:00 AM	0.52
3/2/2019	5:30:00 AM	0.52
3/2/2019	5:45:00 AM	0.52
3/2/2019	6:00:00 AM	0.52
3/2/2019	6:15:00 AM	0.52
3/2/2019	6:30:00 AM	0.52
3/2/2019	6:45:00 AM	0.52
3/2/2019	7:00:00 AM	0.52
3/2/2019	7:15:00 AM	0.52
3/2/2019	7:30:00 AM	0.52
3/2/2019	7:45:00 AM	0.52
3/2/2019	8:00:00 AM	0.53
3/2/2019	8:15:00 AM	0.53
3/2/2019	8:30:00 AM	0.53
3/2/2019	8:45:00 AM	0.53
3/2/2019	9:00:00 AM	0.53
3/2/2019	9:15:00 AM	0.53
3/2/2019	9:30:00 AM	0.53
3/2/2019	9:45:00 AM	0.53
3/2/2019	10:00:00 AM	0.53
3/2/2019	10:15:00 AM	0.53

## Blackrock Return Ditch Gage

DATE	TIME	GAGE
3/2/2019	10:30:00 AM	0.53
3/2/2019	10:45:00 AM	0.53
3/2/2019	11:00:00 AM	0.53
3/2/2019	11:15:00 AM	0.53
3/2/2019	11:30:00 AM	0.53
3/2/2019	11:45:00 AM	0.53
3/2/2019	12:00:00 PM	0.53
3/2/2019	12:15:00 PM	0.54
3/2/2019	12:30:00 PM	0.54
3/2/2019	12:45:00 PM	0.54
3/2/2019	1:00:00 PM	0.54
3/2/2019	1:15:00 PM	0.54
3/2/2019	1:30:00 PM	0.54
3/2/2019	1:45:00 PM	0.54
3/2/2019	2:00:00 PM	0.54
3/2/2019	2:15:00 PM	0.54
3/2/2019	2:30:00 PM	0.54
3/2/2019	2:45:00 PM	0.54
3/2/2019	3:00:00 PM	0.54
3/2/2019	3:15:00 PM	0.54
3/2/2019	3:30:00 PM	0.54
3/2/2019	3:45:00 PM	0.54
3/2/2019	4:00:00 PM	0.53
3/2/2019	4:15:00 PM	0.53
3/2/2019	4:30:00 PM	0.53
3/2/2019	4:45:00 PM	0.53
3/2/2019	5:00:00 PM	0.53
3/2/2019	5:15:00 PM	0.53
3/2/2019	5:30:00 PM	0.53
3/2/2019	5:45:00 PM	0.53
3/2/2019	6:00:00 PM	0.53
3/2/2019	6:15:00 PM	0.53
3/2/2019	6:30:00 PM	0.53
3/2/2019	6:45:00 PM	0.53
3/2/2019	7:00:00 PM	0.53
3/2/2019	7:15:00 PM	0.53
3/2/2019	7:30:00 PM	0.53
3/2/2019	7:45:00 PM	0.53
3/2/2019	8:00:00 PM	0.53
3/2/2019	8:15:00 PM	0.53
3/2/2019	8:30:00 PM	0.53
3/2/2019	8:45:00 PM	0.53
3/2/2019	9:00:00 PM	0.53
3/2/2019	9:15:00 PM	0.53
3/2/2019	9:30:00 PM	0.53
3/2/2019	9:45:00 PM	0.53

## Blackrock Return Ditch Gage

DATE	TIME	GAGE
3/2/2019	10:00:00 PM	0.53
3/2/2019	10:15:00 PM	0.53
3/2/2019	10:30:00 PM	0.53
3/2/2019	10:45:00 PM	0.53
3/2/2019	11:00:00 PM	0.53
3/2/2019	11:15:00 PM	0.53
3/2/2019	11:30:00 PM	0.53
3/2/2019	11:45:00 PM	0.53
3/3/2019	12:00:00 AM	0.53
3/3/2019	12:15:00 AM	0.53
3/3/2019	12:30:00 AM	0.53
3/3/2019	12:45:00 AM	0.53
3/3/2019	1:00:00 AM	0.53
3/3/2019	1:15:00 AM	0.53
3/3/2019	1:30:00 AM	0.53
3/3/2019	1:45:00 AM	0.53
3/3/2019	2:00:00 AM	0.53
3/3/2019	2:15:00 AM	0.53
3/3/2019	2:30:00 AM	0.53
3/3/2019	2:45:00 AM	0.53
3/3/2019	3:00:00 AM	0.53
3/3/2019	3:15:00 AM	0.53
3/3/2019	3:30:00 AM	0.53
3/3/2019	3:45:00 AM	0.53
3/3/2019	4:00:00 AM	0.52
3/3/2019	4:15:00 AM	0.53
3/3/2019	4:30:00 AM	0.52
3/3/2019	4:45:00 AM	0.52
3/3/2019	5:00:00 AM	0.52
3/3/2019	5:15:00 AM	0.52
3/3/2019	5:30:00 AM	0.52
3/3/2019	5:45:00 AM	0.52
3/3/2019	6:00:00 AM	0.52
3/3/2019	6:15:00 AM	0.52
3/3/2019	6:30:00 AM	0.52
3/3/2019	6:45:00 AM	0.52
3/3/2019	7:00:00 AM	0.52
3/3/2019	7:15:00 AM	0.52
3/3/2019	7:30:00 AM	0.52
3/3/2019	7:45:00 AM	0.52
3/3/2019	8:00:00 AM	0.52
3/3/2019	8:15:00 AM	0.52
3/3/2019	8:30:00 AM	0.52
3/3/2019	8:45:00 AM	0.52
3/3/2019	9:00:00 AM	0.52
3/3/2019	9:15:00 AM	0.52

# Blackrock Return Ditch Gage

DATE	TIME	GAGE
3/3/2019	9:30:00 AM	0.52
3/3/2019	9:45:00 AM	0.52
3/3/2019	10:00:00 AM	0.52
3/3/2019	10:15:00 AM	0.52
3/3/2019	10:30:00 AM	0.52
3/3/2019	10:45:00 AM	0.52
3/3/2019	11:00:00 AM	0.52
3/3/2019	11:15:00 AM	0.52
3/3/2019	11:30:00 AM	0.52
3/3/2019	11:45:00 AM	0.52
3/3/2019	12:00:00 PM	0.52
3/3/2019	12:15:00 PM	0.52
3/3/2019	12:30:00 PM	0.52
3/3/2019	12:45:00 PM	0.52
3/3/2019	1:00:00 PM	0.52
3/3/2019	1:15:00 PM	0.52
3/3/2019	1:30:00 PM	0.52
3/3/2019	1:45:00 PM	0.52
3/3/2019	2:00:00 PM	0.52
3/3/2019	2:15:00 PM	0.52
3/3/2019	2:30:00 PM	0.52
3/3/2019	2:45:00 PM	0.52
3/3/2019	3:00:00 PM	0.52
3/3/2019	3:15:00 PM	0.52
3/3/2019	3:30:00 PM	0.52
3/3/2019	3:45:00 PM	0.52
3/3/2019	4:00:00 PM	0.52
3/3/2019	4:15:00 PM	0.52
3/3/2019	4:30:00 PM	0.52
3/3/2019	4:45:00 PM	0.52
3/3/2019	5:00:00 PM	0.52
3/3/2019	5:15:00 PM	0.52
3/3/2019	5:30:00 PM	0.52
3/3/2019	5:45:00 PM	0.52
3/3/2019	6:00:00 PM	0.52
3/3/2019	6:15:00 PM	0.52
3/3/2019	6:30:00 PM	0.52
3/3/2019	6:45:00 PM	0.52
3/3/2019	7:00:00 PM	0.52
3/3/2019	7:15:00 PM	0.52
3/3/2019	7:30:00 PM	0.52
3/3/2019	7:45:00 PM	0.52
3/3/2019	8:00:00 PM	0.52
3/3/2019	8:15:00 PM	0.52
3/3/2019	8:30:00 PM	0.52
3/3/2019	8:45:00 PM	0.52

## Blackrock Return Ditch Gage

DATE	TIME	GAGE
3/3/2019	9:00:00 PM	0.52
3/3/2019	9:15:00 PM	0.52
3/3/2019	9:30:00 PM	0.52
3/3/2019	9:45:00 PM	0.52
3/3/2019	10:00:00 PM	0.52
3/3/2019	10:15:00 PM	0.52
3/3/2019	10:30:00 PM	0.52
3/3/2019	10:45:00 PM	0.52
3/3/2019	11:00:00 PM	0.52
3/3/2019	11:15:00 PM	0.52
3/3/2019	11:30:00 PM	0.52
3/3/2019	11:45:00 PM	0.52
3/4/2019	12:00:00 AM	0.52
3/4/2019	12:15:00 AM	0.52
3/4/2019	12:30:00 AM	0.52
3/4/2019	12:45:00 AM	0.52
3/4/2019	1:00:00 AM	0.52
3/4/2019	1:15:00 AM	0.52
3/4/2019	1:30:00 AM	0.52
3/4/2019	1:45:00 AM	0.52
3/4/2019	2:00:00 AM	0.52
3/4/2019	2:15:00 AM	0.52
3/4/2019	2:30:00 AM	0.52
3/4/2019	2:45:00 AM	0.52
3/4/2019	3:00:00 AM	0.52
3/4/2019	3:15:00 AM	0.52
3/4/2019	3:30:00 AM	0.52
3/4/2019	3:45:00 AM	0.52
3/4/2019	4:00:00 AM	0.52
3/4/2019	4:15:00 AM	0.52
3/4/2019	4:30:00 AM	0.52
3/4/2019	4:45:00 AM	0.52
3/4/2019	5:00:00 AM	0.52
3/4/2019	5:15:00 AM	0.52
3/4/2019	5:30:00 AM	0.52
3/4/2019	5:45:00 AM	0.52
3/4/2019	6:00:00 AM	0.52
3/4/2019	6:15:00 AM	0.52
3/4/2019	6:30:00 AM	0.52
3/4/2019	6:45:00 AM	0.52
3/4/2019	7:00:00 AM	0.52
3/4/2019	7:15:00 AM	0.52
3/4/2019	7:30:00 AM	0.52
3/4/2019	7:45:00 AM	0.52
3/4/2019	8:00:00 AM	0.52
3/4/2019	8:15:00 AM	0.52

# Blackrock Return Ditch Gage

DATE	TIME	GAGE
3/4/2019	8:30:00 AM	0.52
3/4/2019	8:45:00 AM	0.52
3/4/2019	9:00:00 AM	0.52
3/4/2019	9:15:00 AM	0.52
3/4/2019	9:30:00 AM	0.52
3/4/2019	9:45:00 AM	0.52
3/4/2019	10:00:00 AM	0.52
3/4/2019	10:15:00 AM	0.52
3/4/2019	10:30:00 AM	0.52
3/4/2019	10:45:00 AM	0.52
3/4/2019	11:00:00 AM	0.52
3/4/2019	11:15:00 AM	0.52
3/4/2019	11:30:00 AM	0.52
3/4/2019	11:45:00 AM	0.52
3/4/2019	12:00:00 PM	0.52
3/4/2019	12:15:00 PM	0.52
3/4/2019	12:30:00 PM	0.52
3/4/2019	12:45:00 PM	0.52
3/4/2019	1:00:00 PM	0.52
3/4/2019	1:15:00 PM	0.52
3/4/2019	1:30:00 PM	0.52
3/4/2019	1:45:00 PM	0.52
3/4/2019	2:00:00 PM	0.52
3/4/2019	2:15:00 PM	0.52
3/4/2019	2:30:00 PM	0.52
3/4/2019	2:45:00 PM	0.52
3/4/2019	3:00:00 PM	0.52
3/4/2019	3:15:00 PM	0.52
3/4/2019	3:30:00 PM	0.52
3/4/2019	3:45:00 PM	0.52
3/4/2019	4:00:00 PM	0.52
3/4/2019	4:15:00 PM	0.52
3/4/2019	4:30:00 PM	0.52
3/4/2019	4:45:00 PM	0.52
3/4/2019	5:00:00 PM	0.52
3/4/2019	5:15:00 PM	0.52
3/4/2019	5:30:00 PM	0.51
3/4/2019	5:45:00 PM	0.51
3/4/2019	6:00:00 PM	0.51
3/4/2019	6:15:00 PM	0.51
3/4/2019	6:30:00 PM	0.51
3/4/2019	6:45:00 PM	0.51
3/4/2019	7:00:00 PM	0.51
3/4/2019	7:15:00 PM	0.51
3/4/2019	7:30:00 PM	0.51
3/4/2019	7:45:00 PM	0.51

Blackrock Return Ditch Gage

DATE	TIME	GAGE
3/4/2019	8:00:00 PM	0.51
3/4/2019	8:15:00 PM	0.51
3/4/2019	8:30:00 PM	0.51
3/4/2019	8:45:00 PM	0.51
3/4/2019	9:00:00 PM	0.51
3/4/2019	9:15:00 PM	0.51
3/4/2019	9:30:00 PM	0.51
3/4/2019	9:45:00 PM	0.51
3/4/2019	10:00:00 PM	0.51
3/4/2019	10:15:00 PM	0.51
3/4/2019	10:30:00 PM	0.51
3/4/2019	10:45:00 PM	0.51
3/4/2019	11:00:00 PM	0.51
3/4/2019	11:15:00 PM	0.51
3/4/2019	11:30:00 PM	0.51
3/4/2019	11:45:00 PM	0.51
3/5/2019	12:00:00 AM	0.51
3/5/2019	12:15:00 AM	0.51
3/5/2019	12:30:00 AM	0.51
3/5/2019	12:45:00 AM	0.51
3/5/2019	1:00:00 AM	0.51
3/5/2019	1:15:00 AM	0.51
3/5/2019	1:30:00 AM	0.51
3/5/2019	1:45:00 AM	0.51
3/5/2019	2:00:00 AM	0.51
3/5/2019	2:15:00 AM	0.51
3/5/2019	2:30:00 AM	0.51
3/5/2019	2:45:00 AM	0.51
3/5/2019	3:00:00 AM	0.51
3/5/2019	3:15:00 AM	0.51
3/5/2019	3:30:00 AM	0.51
3/5/2019	3:45:00 AM	0.51
3/5/2019	4:00:00 AM	0.51
3/5/2019	4:15:00 AM	0.51
3/5/2019	4:30:00 AM	0.51
3/5/2019	4:45:00 AM	0.51
3/5/2019	5:00:00 AM	0.51
3/5/2019	5:15:00 AM	0.51
3/5/2019	5:30:00 AM	0.51
3/5/2019	5:45:00 AM	0.51
3/5/2019	6:00:00 AM	0.51
3/5/2019	6:15:00 AM	0.51
3/5/2019	6:30:00 AM	0.51
3/5/2019	6:45:00 AM	0.51
3/5/2019	7:00:00 AM	0.51
3/5/2019	7:15:00 AM	0.51

Blackrock Return Ditch Gage

DATE	TIME	GAGE
3/5/2019	7:30:00 AM	0.51
3/5/2019	7:45:00 AM	0.51
3/5/2019	8:00:00 AM	0.51
3/5/2019	8:15:00 AM	0.51
3/5/2019	8:30:00 AM	0.51
3/5/2019	8:45:00 AM	0.51
3/5/2019	9:00:00 AM	0.51
3/5/2019	9:15:00 AM	0.51
3/5/2019	9:30:00 AM	0.51
3/5/2019	9:45:00 AM	0.51
3/5/2019	10:00:00 AM	0.51
3/5/2019	10:15:00 AM	0.51
3/5/2019	10:30:00 AM	0.51
3/5/2019	10:45:00 AM	0.51
3/5/2019	11:00:00 AM	0.52
3/5/2019	11:15:00 AM	0.52
3/5/2019	11:30:00 AM	0.52
3/5/2019	11:45:00 AM	0.52
3/5/2019	12:00:00 PM	0.52
3/5/2019	12:15:00 PM	0.53
3/5/2019	12:30:00 PM	0.53
3/5/2019	12:45:00 PM	0.53
3/5/2019	1:00:00 PM	0.53
3/5/2019	1:15:00 PM	0.53
3/5/2019	1:30:00 PM	0.53
3/5/2019	1:45:00 PM	0.53
3/5/2019	2:00:00 PM	0.53
3/5/2019	2:15:00 PM	0.53
3/5/2019	2:30:00 PM	0.53
3/5/2019	2:45:00 PM	0.53
3/5/2019	3:00:00 PM	0.53
3/5/2019	3:15:00 PM	0.53
3/5/2019	3:30:00 PM	0.53
3/5/2019	3:45:00 PM	0.53
3/5/2019	4:00:00 PM	0.53
3/5/2019	4:15:00 PM	0.53
3/5/2019	4:30:00 PM	0.53
3/5/2019	4:45:00 PM	0.53
3/5/2019	5:00:00 PM	0.53
3/5/2019	5:15:00 PM	0.53
3/5/2019	5:30:00 PM	0.53
3/5/2019	5:45:00 PM	0.53
3/5/2019	6:00:00 PM	0.53
3/5/2019	6:15:00 PM	0.53
3/5/2019	6:30:00 PM	0.53
3/5/2019	6:45:00 PM	0.53



## Blackrock Return Ditch Gage

DATE	TIME	GAGE
3/5/2019	7:00:00 PM	0.54
3/5/2019	7:15:00 PM	0.54
3/5/2019	7:30:00 PM	0.54
3/5/2019	7:45:00 PM	0.54
3/5/2019	8:00:00 PM	0.54
3/5/2019	8:15:00 PM	0.53
3/5/2019	8:30:00 PM	0.54
3/5/2019	8:45:00 PM	0.54
3/5/2019	9:00:00 PM	0.54
3/5/2019	9:15:00 PM	0.54
3/5/2019	9:30:00 PM	0.54
3/5/2019	9:45:00 PM	0.54
3/5/2019	10:00:00 PM	0.54
3/5/2019	10:15:00 PM	0.54
3/5/2019	10:30:00 PM	0.55
3/5/2019	10:45:00 PM	0.56
3/5/2019	11:00:00 PM	0.57
3/5/2019	11:15:00 PM	0.58
3/5/2019	11:30:00 PM	0.6
3/5/2019	11:45:00 PM	0.61
3/6/2019	12:00:00 AM	0.62
3/6/2019	12:15:00 AM	0.63
3/6/2019	12:30:00 AM	0.63
3/6/2019	12:45:00 AM	0.64
3/6/2019	1:00:00 AM	0.64
3/6/2019	1:15:00 AM	0.65
3/6/2019	1:30:00 AM	0.67
3/6/2019	1:45:00 AM	0.68
3/6/2019	2:00:00 AM	0.68
3/6/2019	2:15:00 AM	0.68
3/6/2019	2:30:00 AM	0.68
3/6/2019	2:45:00 AM	0.68
3/6/2019	3:00:00 AM	0.68
3/6/2019	3:15:00 AM	0.68
3/6/2019	3:30:00 AM	0.68
3/6/2019	3:45:00 AM	0.68
3/6/2019	4:00:00 AM	0.68
3/6/2019	4:15:00 AM	0.68
3/6/2019	4:30:00 AM	0.68
3/6/2019	4:45:00 AM	0.69
3/6/2019	5:00:00 AM	0.69
3/6/2019	5:15:00 AM	0.69
3/6/2019	5:30:00 AM	0.69
3/6/2019	5:45:00 AM	0.7
3/6/2019	6:00:00 AM	0.7
3/6/2019	6:15:00 AM	0.71

## Blackrock Return Ditch Gage

DATE	TIME	GAGE
3/6/2019	6:30:00 AM	0.71
3/6/2019	6:45:00 AM	0.71
3/6/2019	7:00:00 AM	0.72
3/6/2019	7:15:00 AM	0.72
3/6/2019	7:30:00 AM	0.72
3/6/2019	7:45:00 AM	0.72
3/6/2019	8:00:00 AM	0.71
3/6/2019	8:15:00 AM	0.71
3/6/2019	8:30:00 AM	0.71
3/6/2019	8:45:00 AM	0.71
3/6/2019	9:00:00 AM	0.7
3/6/2019	9:15:00 AM	0.7
3/6/2019	9:30:00 AM	0.7
3/6/2019	9:45:00 AM	0.7
3/6/2019	10:00:00 AM	0.7
3/6/2019	10:15:00 AM	0.69
3/6/2019	10:30:00 AM	0.69
3/6/2019	10:45:00 AM	0.69
3/6/2019	11:00:00 AM	0.69
3/6/2019	11:15:00 AM	0.69
3/6/2019	11:30:00 AM	0.69
3/6/2019	11:45:00 AM	0.68
3/6/2019	12:00:00 PM	0.68
3/6/2019	12:15:00 PM	0.68
3/6/2019	12:30:00 PM	0.67
3/6/2019	12:45:00 PM	0.67
3/6/2019	1:00:00 PM	0.67
3/6/2019	1:15:00 PM	0.67
3/6/2019	1:30:00 PM	0.67
3/6/2019	1:45:00 PM	0.67
3/6/2019	2:00:00 PM	0.67
3/6/2019	2:15:00 PM	0.67
3/6/2019	2:30:00 PM	0.66
3/6/2019	2:45:00 PM	0.66
3/6/2019	3:00:00 PM	0.66
3/6/2019	3:15:00 PM	0.66
3/6/2019	3:30:00 PM	0.66
3/6/2019	3:45:00 PM	0.66
3/6/2019	4:00:00 PM	0.66
3/6/2019	4:15:00 PM	0.66
3/6/2019	4:30:00 PM	0.66
3/6/2019	4:45:00 PM	0.66
3/6/2019	5:00:00 PM	0.66
3/6/2019	5:15:00 PM	0.66
3/6/2019	5:30:00 PM	0.66
3/6/2019	5:45:00 PM	0.65

## Blackrock Return Ditch Gage

DATE	TIME	GAGE
3/6/2019	6:00:00 PM	0.65
3/6/2019	6:15:00 PM	0.65
3/6/2019	6:30:00 PM	0.65
3/6/2019	6:45:00 PM	0.65
3/6/2019	7:00:00 PM	0.65
3/6/2019	7:15:00 PM	0.65
3/6/2019	7:30:00 PM	0.65
3/6/2019	7:45:00 PM	0.65
3/6/2019	8:00:00 PM	0.65
3/6/2019	8:15:00 PM	0.65
3/6/2019	8:30:00 PM	0.65
3/6/2019	8:45:00 PM	0.65
3/6/2019	9:00:00 PM	0.65
3/6/2019	9:15:00 PM	0.65
3/6/2019	9:30:00 PM	0.65
3/6/2019	9:45:00 PM	0.65
3/6/2019	10:00:00 PM	0.64
3/6/2019	10:15:00 PM	0.64
3/6/2019	10:30:00 PM	0.64
3/6/2019	10:45:00 PM	0.64
3/6/2019	11:00:00 PM	0.64
3/6/2019	11:15:00 PM	0.64
3/6/2019	11:30:00 PM	0.64
3/6/2019	11:45:00 PM	0.64
3/7/2019	12:00:00 AM	0.64
3/7/2019	12:15:00 AM	0.64
3/7/2019	12:30:00 AM	0.64
3/7/2019	12:45:00 AM	0.64
3/7/2019	1:00:00 AM	0.64
3/7/2019	1:15:00 AM	0.63
3/7/2019	1:30:00 AM	0.63
3/7/2019	1:45:00 AM	0.63
3/7/2019	2:00:00 AM	0.63
3/7/2019	2:15:00 AM	0.63
3/7/2019	2:30:00 AM	0.63
3/7/2019	2:45:00 AM	0.63
3/7/2019	3:00:00 AM	0.63
3/7/2019	3:15:00 AM	0.63
3/7/2019	3:30:00 AM	0.63
3/7/2019	3:45:00 AM	0.63
3/7/2019	4:00:00 AM	0.63
3/7/2019	4:15:00 AM	0.63
3/7/2019	4:30:00 AM	0.63
3/7/2019	4:45:00 AM	0.63
3/7/2019	5:00:00 AM	0.62
3/7/2019	5:15:00 AM	0.62

## Blackrock Return Ditch Gage

DATE	TIME	GAGE
3/7/2019	5:30:00 AM	0.62
3/7/2019	5:45:00 AM	0.62
3/7/2019	6:00:00 AM	0.62
3/7/2019	6:15:00 AM	0.62
3/7/2019	6:30:00 AM	0.62
3/7/2019	6:45:00 AM	0.62
3/7/2019	7:00:00 AM	0.62
3/7/2019	7:15:00 AM	0.62
3/7/2019	7:30:00 AM	0.62
3/7/2019	7:45:00 AM	0.62
3/7/2019	8:00:00 AM	0.62
3/7/2019	8:15:00 AM	0.62
3/7/2019	8:30:00 AM	0.62
3/7/2019	8:45:00 AM	0.62
3/7/2019	9:00:00 AM	0.62
3/7/2019	9:15:00 AM	0.62
3/7/2019	9:30:00 AM	0.62
3/7/2019	9:45:00 AM	0.62
3/7/2019	10:00:00 AM	0.62
3/7/2019	10:15:00 AM	0.62
3/7/2019	10:30:00 AM	0.61
3/7/2019	10:45:00 AM	0.61
3/7/2019	11:00:00 AM	0.61
3/7/2019	11:15:00 AM	0.61
3/7/2019	11:30:00 AM	0.61
3/7/2019	11:45:00 AM	0.61
3/7/2019	12:00:00 PM	0.61
3/7/2019	12:15:00 PM	0.61
3/7/2019	12:30:00 PM	0.61
3/7/2019	12:45:00 PM	0.61
3/7/2019	1:00:00 PM	0.61
3/7/2019	1:15:00 PM	0.61
3/7/2019	1:30:00 PM	0.61
3/7/2019	1:45:00 PM	0.61
3/7/2019	2:00:00 PM	0.61
3/7/2019	2:15:00 PM	0.61
3/7/2019	2:30:00 PM	0.61
3/7/2019	2:45:00 PM	0.61
3/7/2019	3:00:00 PM	0.61
3/7/2019	3:15:00 PM	0.61
3/7/2019	3:30:00 PM	0.61
3/7/2019	3:45:00 PM	0.61
3/7/2019	4:00:00 PM	0.61
3/7/2019	4:15:00 PM	0.61
3/7/2019	4:30:00 PM	0.61
3/7/2019	4:45:00 PM	0.61

## Blackrock Return Ditch Gage

DATE	TIME	GAGE
3/7/2019	5:00:00 PM	0.61
3/7/2019	5:15:00 PM	0.6
3/7/2019	5:30:00 PM	0.6
3/7/2019	5:45:00 PM	0.6
3/7/2019	6:00:00 PM	0.6
3/7/2019	6:15:00 PM	0.6
3/7/2019	6:30:00 PM	0.6
3/7/2019	6:45:00 PM	0.6
3/7/2019	7:00:00 PM	0.6
3/7/2019	7:15:00 PM	0.6
3/7/2019	7:30:00 PM	0.6
3/7/2019	7:45:00 PM	0.6
3/7/2019	8:00:00 PM	0.6
3/7/2019	8:15:00 PM	0.6
3/7/2019	8:30:00 PM	0.6
3/7/2019	8:45:00 PM	0.6
3/7/2019	9:00:00 PM	0.6
3/7/2019	9:15:00 PM	0.6
3/7/2019	9:30:00 PM	0.6
3/7/2019	9:45:00 PM	0.6
3/7/2019	10:00:00 PM	0.6
3/7/2019	10:15:00 PM	0.6
3/7/2019	10:30:00 PM	0.6
3/7/2019	10:45:00 PM	0.6
3/7/2019	11:00:00 PM	0.6
3/7/2019	11:15:00 PM	0.6
3/7/2019	11:30:00 PM	0.6
3/7/2019	11:45:00 PM	0.6
3/8/2019	12:00:00 AM	0.6
3/8/2019	12:15:00 AM	0.6
3/8/2019	12:30:00 AM	0.6
3/8/2019	12:45:00 AM	0.6
3/8/2019	1:00:00 AM	0.6
3/8/2019	1:15:00 AM	0.6
3/8/2019	1:30:00 AM	0.6
3/8/2019	1:45:00 AM	0.6
3/8/2019	2:00:00 AM	0.6
3/8/2019	2:15:00 AM	0.6
3/8/2019	2:30:00 AM	0.6
3/8/2019	2:45:00 AM	0.6
3/8/2019	3:00:00 AM	0.6
3/8/2019	3:15:00 AM	0.6
3/8/2019	3:30:00 AM	0.6
3/8/2019	3:45:00 AM	0.6
3/8/2019	4:00:00 AM	0.6
3/8/2019	4:15:00 AM	0.6

# Blackrock Return Ditch Gage

DATE	TIME	GAGE
3/8/2019	4:30:00 AM	0.6
3/8/2019	4:45:00 AM	0.6
3/8/2019	5:00:00 AM	0.6
3/8/2019	5:15:00 AM	0.6
3/8/2019	5:30:00 AM	0.6
3/8/2019	5:45:00 AM	0.6
3/8/2019	6:00:00 AM	0.6
3/8/2019	6:15:00 AM	0.6
3/8/2019	6:30:00 AM	0.6
3/8/2019	6:45:00 AM	0.6
3/8/2019	7:00:00 AM	0.6
3/8/2019	7:15:00 AM	0.6
3/8/2019	7:30:00 AM	0.6
3/8/2019	7:45:00 AM	0.6
3/8/2019	8:00:00 AM	0.6
3/8/2019	8:15:00 AM	0.6
3/8/2019	8:30:00 AM	0.6
3/8/2019	8:45:00 AM	0.6
3/8/2019	9:00:00 AM	0.6
3/8/2019	9:15:00 AM	0.6
3/8/2019	9:30:00 AM	0.6
3/8/2019	9:45:00 AM	0.6
3/8/2019	10:00:00 AM	0.6
3/8/2019	10:15:00 AM	0.6
3/8/2019	10:30:00 AM	0.6
3/8/2019	10:45:00 AM	0.6
3/8/2019	11:00:00 AM	0.6
3/8/2019	11:15:00 AM	0.6
3/8/2019	11:30:00 AM	0.6
3/8/2019	11:45:00 AM	0.6
3/8/2019	12:00:00 PM	0.6
3/8/2019	12:15:00 PM	0.6
3/8/2019	12:30:00 PM	0.6
3/8/2019	12:45:00 PM	0.6
3/8/2019	1:00:00 PM	0.6
3/8/2019	1:15:00 PM	0.6
3/8/2019	1:30:00 PM	0.6
3/8/2019	1:45:00 PM	0.6
3/8/2019	2:00:00 PM	0.6
3/8/2019	2:15:00 PM	0.6
3/8/2019	2:30:00 PM	0.6
3/8/2019	2:45:00 PM	0.6
3/8/2019	3:00:00 PM	0.6
3/8/2019	3:15:00 PM	0.6
3/8/2019	3:30:00 PM	0.6
3/8/2019	3:45:00 PM	0.6

## Blackrock Return Ditch Gage

DATE	TIME	GAGE
3/8/2019	4:00:00 PM	0.6
3/8/2019	4:15:00 PM	0.6
3/8/2019	4:30:00 PM	0.6
3/8/2019	4:45:00 PM	0.6
3/8/2019	5:00:00 PM	0.6
3/8/2019	5:15:00 PM	0.6
3/8/2019	5:30:00 PM	0.6
3/8/2019	5:45:00 PM	0.6
3/8/2019	6:00:00 PM	0.6
3/8/2019	6:15:00 PM	0.59
3/8/2019	6:30:00 PM	0.59
3/8/2019	6:45:00 PM	0.59
3/8/2019	7:00:00 PM	0.59
3/8/2019	7:15:00 PM	0.59
3/8/2019	7:30:00 PM	0.59
3/8/2019	7:45:00 PM	0.59
3/8/2019	8:00:00 PM	0.59
3/8/2019	8:15:00 PM	0.59
3/8/2019	8:30:00 PM	0.59
3/8/2019	8:45:00 PM	0.59
3/8/2019	9:00:00 PM	0.59
3/8/2019	9:15:00 PM	0.59
3/8/2019	9:30:00 PM	0.59
3/8/2019	9:45:00 PM	0.59
3/8/2019	10:00:00 PM	0.59
3/8/2019	10:15:00 PM	0.59
3/8/2019	10:30:00 PM	0.59
3/8/2019	10:45:00 PM	0.59
3/8/2019	11:00:00 PM	0.59
3/8/2019	11:15:00 PM	0.59
3/8/2019	11:30:00 PM	0.58
3/8/2019	11:45:00 PM	0.59
3/9/2019	12:00:00 AM	0.59
3/9/2019	12:15:00 AM	0.58
3/9/2019	12:30:00 AM	0.59
3/9/2019	12:45:00 AM	0.59
3/9/2019	1:00:00 AM	0.59
3/9/2019	1:15:00 AM	0.59
3/9/2019	1:30:00 AM	0.59
3/9/2019	1:45:00 AM	0.59
3/9/2019	2:00:00 AM	0.59
3/9/2019	2:15:00 AM	0.59
3/9/2019	2:30:00 AM	0.59
3/9/2019	2:45:00 AM	0.59
3/9/2019	3:00:00 AM	0.59
3/9/2019	3:15:00 AM	0.59

## Blackrock Return Ditch Gage

DATE	TIME	GAGE
3/9/2019	3:30:00 AM	0.59
3/9/2019	3:45:00 AM	0.59
3/9/2019	4:00:00 AM	0.59
3/9/2019	4:15:00 AM	0.59
3/9/2019	4:30:00 AM	0.59
3/9/2019	4:45:00 AM	0.59
3/9/2019	5:00:00 AM	0.59
3/9/2019	5:15:00 AM	0.59
3/9/2019	5:30:00 AM	0.59
3/9/2019	5:45:00 AM	0.59
3/9/2019	6:00:00 AM	0.59
3/9/2019	6:15:00 AM	0.59
3/9/2019	6:30:00 AM	0.59
3/9/2019	6:45:00 AM	0.59
3/9/2019	7:00:00 AM	0.59
3/9/2019	7:15:00 AM	0.59
3/9/2019	7:30:00 AM	0.59
3/9/2019	7:45:00 AM	0.59
3/9/2019	8:00:00 AM	0.59
3/9/2019	8:15:00 AM	0.59
3/9/2019	8:30:00 AM	0.59
3/9/2019	8:45:00 AM	0.59
3/9/2019	9:00:00 AM	0.59
3/9/2019	9:15:00 AM	0.58
3/9/2019	9:30:00 AM	0.58
3/9/2019	9:45:00 AM	0.58
3/9/2019	10:00:00 AM	0.58
3/9/2019	10:15:00 AM	0.58
3/9/2019	10:30:00 AM	0.58
3/9/2019	10:45:00 AM	0.58
3/9/2019	11:00:00 AM	0.58
3/9/2019	11:15:00 AM	0.58
3/9/2019	11:30:00 AM	0.58
3/9/2019	11:45:00 AM	0.58
3/9/2019	12:00:00 PM	0.58
3/9/2019	12:15:00 PM	0.58
3/9/2019	12:30:00 PM	0.58
3/9/2019	12:45:00 PM	0.58
3/9/2019	1:00:00 PM	0.58
3/9/2019	1:15:00 PM	0.58
3/9/2019	1:30:00 PM	0.58
3/9/2019	1:45:00 PM	0.58
3/9/2019	2:00:00 PM	0.58
3/9/2019	2:15:00 PM	0.58
3/9/2019	2:30:00 PM	0.58
3/9/2019	2:45:00 PM	0.58



## Blackrock Return Ditch Gage

DATE	TIME	GAGE
3/9/2019	3:00:00 PM	0.58
3/9/2019	3:15:00 PM	0.58
3/9/2019	3:30:00 PM	0.58
3/9/2019	3:45:00 PM	0.58
3/9/2019	4:00:00 PM	0.58
3/9/2019	4:15:00 PM	0.58
3/9/2019	4:30:00 PM	0.58
3/9/2019	4:45:00 PM	0.58
3/9/2019	5:00:00 PM	0.58
3/9/2019	5:15:00 PM	0.58
3/9/2019	5:30:00 PM	0.58
3/9/2019	5:45:00 PM	0.58
3/9/2019	6:00:00 PM	0.58
3/9/2019	6:15:00 PM	0.58
3/9/2019	6:30:00 PM	0.58
3/9/2019	6:45:00 PM	0.57
3/9/2019	7:00:00 PM	0.57
3/9/2019	7:15:00 PM	0.57
3/9/2019	7:30:00 PM	0.57
3/9/2019	7:45:00 PM	0.57
3/9/2019	8:00:00 PM	0.57
3/9/2019	8:15:00 PM	0.57
3/9/2019	8:30:00 PM	0.57
3/9/2019	8:45:00 PM	0.57
3/9/2019	9:00:00 PM	0.57
3/9/2019	9:15:00 PM	0.57
3/9/2019	9:30:00 PM	0.57
3/9/2019	9:45:00 PM	0.57
3/9/2019	10:00:00 PM	0.57
3/9/2019	10:15:00 PM	0.57
3/9/2019	10:30:00 PM	0.57
3/9/2019	10:45:00 PM	0.57
3/9/2019	11:00:00 PM	0.57
3/9/2019	11:15:00 PM	0.57
3/9/2019	11:30:00 PM	0.57
3/9/2019	11:45:00 PM	0.57
3/10/2019	12:00:00 AM	0.57
3/10/2019	12:15:00 AM	0.57
3/10/2019	12:30:00 AM	0.57
3/10/2019	12:45:00 AM	0.57
3/10/2019	1:00:00 AM	0.57
3/10/2019	1:15:00 AM	0.57
3/10/2019	1:30:00 AM	0.57
3/10/2019	1:45:00 AM	0.57
3/10/2019	2:00:00 AM	0.57
3/10/2019	2:15:00 AM	0.57

## Blackrock Return Ditch Gage

DATE	TIME	GAGE
3/10/2019	2:30:00 AM	0.57
3/10/2019	2:45:00 AM	0.57
3/10/2019	3:00:00 AM	0.57
3/10/2019	3:15:00 AM	0.56
3/10/2019	3:30:00 AM	0.56
3/10/2019	3:45:00 AM	0.56
3/10/2019	4:00:00 AM	0.56
3/10/2019	4:15:00 AM	0.55
3/10/2019	4:30:00 AM	0.55
3/10/2019	4:45:00 AM	0.55
3/10/2019	5:00:00 AM	0.54
3/10/2019	5:15:00 AM	0.54
3/10/2019	5:30:00 AM	0.54
3/10/2019	5:45:00 AM	0.53
3/10/2019	6:00:00 AM	0.53
3/10/2019	6:15:00 AM	0.53
3/10/2019	6:30:00 AM	0.53
3/10/2019	6:45:00 AM	0.53
3/10/2019	7:00:00 AM	0.52
3/10/2019	7:15:00 AM	0.52
3/10/2019	7:30:00 AM	0.52
3/10/2019	7:45:00 AM	0.52
3/10/2019	8:00:00 AM	0.52
3/10/2019	8:15:00 AM	0.51
3/10/2019	8:30:00 AM	0.51
3/10/2019	8:45:00 AM	0.51
3/10/2019	9:00:00 AM	0.51
3/10/2019	9:15:00 AM	0.51
3/10/2019	9:30:00 AM	0.51
3/10/2019	9:45:00 AM	0.51
3/10/2019	10:00:00 AM	0.5
3/10/2019	10:15:00 AM	0.5
3/10/2019	10:30:00 AM	0.5
3/10/2019	10:45:00 AM	0.5
3/10/2019	11:00:00 AM	0.5
3/10/2019	11:15:00 AM	0.5
3/10/2019	11:30:00 AM	0.5
3/10/2019	11:45:00 AM	0.49
3/10/2019	12:00:00 PM	0.49
3/10/2019	12:15:00 PM	0.49
3/10/2019	12:30:00 PM	0.49
3/10/2019	12:45:00 PM	0.49
3/10/2019	1:00:00 PM	0.49
3/10/2019	1:15:00 PM	0.49
3/10/2019	1:30:00 PM	0.49
3/10/2019	1:45:00 PM	0.49

## Blackrock Return Ditch Gage

DATE	TIME	GAGE
3/10/2019	2:00:00 PM	0.49
3/10/2019	2:15:00 PM	0.49
3/10/2019	2:30:00 PM	0.49
3/10/2019	2:45:00 PM	0.49
3/10/2019	3:00:00 PM	0.49
3/10/2019	3:15:00 PM	0.49
3/10/2019	3:30:00 PM	0.49
3/10/2019	3:45:00 PM	0.49
3/10/2019	4:00:00 PM	0.49
3/10/2019	4:15:00 PM	0.49
3/10/2019	4:30:00 PM	0.49
3/10/2019	4:45:00 PM	0.49
3/10/2019	5:00:00 PM	0.49
3/10/2019	5:15:00 PM	0.49
3/10/2019	5:30:00 PM	0.49
3/10/2019	5:45:00 PM	0.49
3/10/2019	6:00:00 PM	0.49
3/10/2019	6:15:00 PM	0.49
3/10/2019	6:30:00 PM	0.48
3/10/2019	6:45:00 PM	0.48
3/10/2019	7:00:00 PM	0.48
3/10/2019	7:15:00 PM	0.48
3/10/2019	7:30:00 PM	0.48
3/10/2019	7:45:00 PM	0.48
3/10/2019	8:00:00 PM	0.48
3/10/2019	8:15:00 PM	0.48
3/10/2019	8:30:00 PM	0.48
3/10/2019	8:45:00 PM	0.48
3/10/2019	9:00:00 PM	0.48
3/10/2019	9:15:00 PM	0.48
3/10/2019	9:30:00 PM	0.48
3/10/2019	9:45:00 PM	0.48
3/10/2019	10:00:00 PM	0.48
3/10/2019	10:15:00 PM	0.48
3/10/2019	10:30:00 PM	0.48
3/10/2019	10:45:00 PM	0.48
3/10/2019	11:00:00 PM	0.48
3/10/2019	11:15:00 PM	0.48
3/10/2019	11:30:00 PM	0.48
3/10/2019	11:45:00 PM	0.48
3/11/2019	12:00:00 AM	0.48
3/11/2019	12:15:00 AM	0.48
3/11/2019	12:30:00 AM	0.48
3/11/2019	12:45:00 AM	0.48
3/11/2019	1:00:00 AM	0.48
3/11/2019	1:15:00 AM	0.48

## Blackrock Return Ditch Gage

DATE	TIME	GAGE
3/11/2019	1:30:00 AM	0.48
3/11/2019	1:45:00 AM	0.48
3/11/2019	2:00:00 AM	0.48
3/11/2019	2:15:00 AM	0.48
3/11/2019	2:30:00 AM	0.48
3/11/2019	2:45:00 AM	0.48
3/11/2019	3:00:00 AM	0.48
3/11/2019	3:15:00 AM	0.48
3/11/2019	3:30:00 AM	0.48
3/11/2019	3:45:00 AM	0.47
3/11/2019	4:00:00 AM	0.47
3/11/2019	4:15:00 AM	0.47
3/11/2019	4:30:00 AM	0.47
3/11/2019	4:45:00 AM	0.47
3/11/2019	5:00:00 AM	0.47
3/11/2019	5:15:00 AM	0.47
3/11/2019	5:30:00 AM	0.47
3/11/2019	5:45:00 AM	0.47
3/11/2019	6:00:00 AM	0.47
3/11/2019	6:15:00 AM	0.47
3/11/2019	6:30:00 AM	0.47
3/11/2019	6:45:00 AM	0.47
3/11/2019	7:00:00 AM	0.47
3/11/2019	7:15:00 AM	0.47
3/11/2019	7:30:00 AM	0.47
3/11/2019	7:45:00 AM	0.47
3/11/2019	8:00:00 AM	0.47
3/11/2019	8:15:00 AM	0.47
3/11/2019	8:30:00 AM	0.47
3/11/2019	8:45:00 AM	0.47
3/11/2019	9:00:00 AM	0.47
3/11/2019	9:15:00 AM	0.47
3/11/2019	9:30:00 AM	0.47
3/11/2019	9:45:00 AM	0.47
3/11/2019	10:00:00 AM	0.47
3/11/2019	10:15:00 AM	0.46
3/11/2019	10:30:00 AM	0.46
3/11/2019	10:45:00 AM	0.46
3/11/2019	11:00:00 AM	0.47
3/11/2019	11:15:00 AM	0.47
3/11/2019	11:30:00 AM	0.47
3/11/2019	11:45:00 AM	0.47
3/11/2019	12:00:00 PM	0.48
3/11/2019	12:15:00 PM	0.48
3/11/2019	12:30:00 PM	0.49
3/11/2019	12:45:00 PM	0.49

## Blackrock Return Ditch Gage

DATE	TIME	GAGE
3/11/2019	1:00:00 PM	0.5
3/11/2019	1:15:00 PM	0.5
3/11/2019	1:30:00 PM	0.51
3/11/2019	1:45:00 PM	0.51
3/11/2019	2:00:00 PM	0.51
3/11/2019	2:15:00 PM	0.52
3/11/2019	2:30:00 PM	0.52
3/11/2019	2:45:00 PM	0.53
3/11/2019	3:00:00 PM	0.53
3/11/2019	3:15:00 PM	0.53
3/11/2019	3:30:00 PM	0.53
3/11/2019	3:45:00 PM	0.54
3/11/2019	4:00:00 PM	0.54
3/11/2019	4:15:00 PM	0.54
3/11/2019	4:30:00 PM	0.54
3/11/2019	4:45:00 PM	0.55
3/11/2019	5:00:00 PM	0.55
3/11/2019	5:15:00 PM	0.55
3/11/2019	5:30:00 PM	0.55
3/11/2019	5:45:00 PM	0.55
3/11/2019	6:00:00 PM	0.55
3/11/2019	6:15:00 PM	0.56
3/11/2019	6:30:00 PM	0.56
3/11/2019	6:45:00 PM	0.56
3/11/2019	7:00:00 PM	0.56
3/11/2019	7:15:00 PM	0.56
3/11/2019	7:30:00 PM	0.56
3/11/2019	7:45:00 PM	0.56
3/11/2019	8:00:00 PM	0.56
3/11/2019	8:15:00 PM	0.56
3/11/2019	8:30:00 PM	0.57
3/11/2019	8:45:00 PM	0.57
3/11/2019	9:00:00 PM	0.57
3/11/2019	9:15:00 PM	0.57
3/11/2019	9:30:00 PM	0.57
3/11/2019	9:45:00 PM	0.57
3/11/2019	10:00:00 PM	0.57
3/11/2019	10:15:00 PM	0.57
3/11/2019	10:30:00 PM	0.57
3/11/2019	10:45:00 PM	0.57
3/11/2019	11:00:00 PM	0.57
3/11/2019	11:15:00 PM	0.57
3/11/2019	11:30:00 PM	0.57
3/11/2019	11:45:00 PM	0.57
3/12/2019	12:00:00 AM	0.57
3/12/2019	12:15:00 AM	0.57

## Blackrock Return Ditch Gage

DATE	TIME	GAGE
3/12/2019	12:30:00 AM	0.57
3/12/2019	12:45:00 AM	0.57
3/12/2019	1:00:00 AM	0.57
3/12/2019	1:15:00 AM	0.57
3/12/2019	1:30:00 AM	0.57
3/12/2019	1:45:00 AM	0.57
3/12/2019	2:00:00 AM	0.57
3/12/2019	2:15:00 AM	0.57
3/12/2019	2:30:00 AM	0.57
3/12/2019	2:45:00 AM	0.57
3/12/2019	3:00:00 AM	0.57
3/12/2019	3:15:00 AM	0.58
3/12/2019	3:30:00 AM	0.58
3/12/2019	3:45:00 AM	0.57
3/12/2019	4:00:00 AM	0.57
3/12/2019	4:15:00 AM	0.57
3/12/2019	4:30:00 AM	0.57
3/12/2019	4:45:00 AM	0.57
3/12/2019	5:00:00 AM	0.57
3/12/2019	5:15:00 AM	0.57
3/12/2019	5:30:00 AM	0.57
3/12/2019	5:45:00 AM	0.57
3/12/2019	6:00:00 AM	0.57
3/12/2019	6:15:00 AM	0.57
3/12/2019	6:30:00 AM	0.57
3/12/2019	6:45:00 AM	0.57
3/12/2019	7:00:00 AM	0.57
3/12/2019	7:15:00 AM	0.57
3/12/2019	7:30:00 AM	0.57
3/12/2019	7:45:00 AM	0.57
3/12/2019	8:00:00 AM	0.57
3/12/2019	8:15:00 AM	0.57
3/12/2019	8:30:00 AM	0.57
3/12/2019	8:45:00 AM	0.57
3/12/2019	9:00:00 AM	0.57
3/12/2019	9:15:00 AM	0.57
3/12/2019	9:30:00 AM	0.57
3/12/2019	9:45:00 AM	0.57
3/12/2019	10:00:00 AM	0.57
3/12/2019	10:15:00 AM	0.57
3/12/2019	10:30:00 AM	0.57
3/12/2019	10:45:00 AM	0.57
3/12/2019	11:00:00 AM	0.57
3/12/2019	11:15:00 AM	0.57
3/12/2019	11:30:00 AM	0.58
3/12/2019	11:45:00 AM	0.57

## Blackrock Return Ditch Gage

DATE	TIME	GAGE
3/12/2019	12:00:00 PM	0.58
3/12/2019	12:15:00 PM	0.58
3/12/2019	12:30:00 PM	0.58
3/12/2019	12:45:00 PM	0.58
3/12/2019	1:00:00 PM	0.58
3/12/2019	1:15:00 PM	0.58
3/12/2019	1:30:00 PM	0.58
3/12/2019	1:45:00 PM	0.58
3/12/2019	2:00:00 PM	0.58
3/12/2019	2:15:00 PM	0.58
3/12/2019	2:30:00 PM	0.58
3/12/2019	2:45:00 PM	0.58
3/12/2019	3:00:00 PM	0.58
3/12/2019	3:15:00 PM	0.58
3/12/2019	3:30:00 PM	0.58
3/12/2019	3:45:00 PM	0.58
3/12/2019	4:00:00 PM	0.58
3/12/2019	4:15:00 PM	0.58
3/12/2019	4:30:00 PM	0.58
3/12/2019	4:45:00 PM	0.57
3/12/2019	5:00:00 PM	0.57
3/12/2019	5:15:00 PM	0.57
3/12/2019	5:30:00 PM	0.57
3/12/2019	5:45:00 PM	0.57
3/12/2019	6:00:00 PM	0.57
3/12/2019	6:15:00 PM	0.57
3/12/2019	6:30:00 PM	0.57
3/12/2019	6:45:00 PM	0.57
3/12/2019	7:00:00 PM	0.57
3/12/2019	7:15:00 PM	0.57
3/12/2019	7:30:00 PM	0.57
3/12/2019	7:45:00 PM	0.57
3/12/2019	8:00:00 PM	0.57
3/12/2019	8:15:00 PM	0.57
3/12/2019	8:30:00 PM	0.57
3/12/2019	8:45:00 PM	0.57
3/12/2019	9:00:00 PM	0.57
3/12/2019	9:15:00 PM	0.57
3/12/2019	9:30:00 PM	0.57
3/12/2019	9:45:00 PM	0.57
3/12/2019	10:00:00 PM	0.56
3/12/2019	10:15:00 PM	0.56
3/12/2019	10:30:00 PM	0.56
3/12/2019	10:45:00 PM	0.55
3/12/2019	11:00:00 PM	0.55
3/12/2019	11:15:00 PM	0.55

## Blackrock Return Ditch Gage

DATE	TIME	GAGE
3/12/2019	11:30:00 PM	0.54
3/12/2019	11:45:00 PM	0.54
3/13/2019	12:00:00 AM	0.53
3/13/2019	12:15:00 AM	0.53
3/13/2019	12:30:00 AM	0.53
3/13/2019	12:45:00 AM	0.53
3/13/2019	1:00:00 AM	0.53
3/13/2019	1:15:00 AM	0.53
3/13/2019	1:30:00 AM	0.53
3/13/2019	1:45:00 AM	0.53
3/13/2019	2:00:00 AM	0.54
3/13/2019	2:15:00 AM	0.54
3/13/2019	2:30:00 AM	0.54
3/13/2019	2:45:00 AM	0.53
3/13/2019	3:00:00 AM	0.54
3/13/2019	3:15:00 AM	0.54
3/13/2019	3:30:00 AM	0.54
3/13/2019	3:45:00 AM	0.54
3/13/2019	4:00:00 AM	0.54
3/13/2019	4:15:00 AM	0.54
3/13/2019	4:30:00 AM	0.54
3/13/2019	4:45:00 AM	0.54
3/13/2019	5:00:00 AM	0.54
3/13/2019	5:15:00 AM	0.54
3/13/2019	5:30:00 AM	0.54
3/13/2019	5:45:00 AM	0.54
3/13/2019	6:00:00 AM	0.54
3/13/2019	6:15:00 AM	0.54
3/13/2019	6:30:00 AM	0.54
3/13/2019	6:45:00 AM	0.54
3/13/2019	7:00:00 AM	0.54
3/13/2019	7:15:00 AM	0.54
3/13/2019	7:30:00 AM	0.54
3/13/2019	7:45:00 AM	0.54
3/13/2019	8:00:00 AM	0.54
3/13/2019	8:15:00 AM	0.54
3/13/2019	8:30:00 AM	0.54
3/13/2019	8:45:00 AM	0.54
3/13/2019	9:00:00 AM	0.54
3/13/2019	9:15:00 AM	0.54
3/13/2019	9:30:00 AM	0.54
3/13/2019	9:45:00 AM	0.53
3/13/2019	10:00:00 AM	0.53
3/13/2019	10:15:00 AM	0.53
3/13/2019	10:30:00 AM	0.53
3/13/2019	10:45:00 AM	0.53



## Blackrock Return Ditch Gage

DATE	TIME	GAGE
3/13/2019	11:00:00 AM	0.53
3/13/2019	11:15:00 AM	0.53
3/13/2019	11:30:00 AM	0.54
3/13/2019	11:45:00 AM	0.54
3/13/2019	12:00:00 PM	0.53
3/13/2019	12:15:00 PM	0.53
3/13/2019	12:30:00 PM	0.53
3/13/2019	12:45:00 PM	0.53
3/13/2019	1:00:00 PM	0.53
3/13/2019	1:15:00 PM	0.53
3/13/2019	1:30:00 PM	0.53
3/13/2019	1:45:00 PM	0.53
3/13/2019	2:00:00 PM	0.53
3/13/2019	2:15:00 PM	0.53
3/13/2019	2:30:00 PM	0.53
3/13/2019	2:45:00 PM	0.53
3/13/2019	3:00:00 PM	0.53
3/13/2019	3:15:00 PM	0.52
3/13/2019	3:30:00 PM	0.52
3/13/2019	3:45:00 PM	0.52
3/13/2019	4:00:00 PM	0.52
3/13/2019	4:15:00 PM	0.52
3/13/2019	4:30:00 PM	0.52
3/13/2019	4:45:00 PM	0.52
3/13/2019	5:00:00 PM	0.52
3/13/2019	5:15:00 PM	0.52
3/13/2019	5:30:00 PM	0.53
3/13/2019	5:45:00 PM	0.53
3/13/2019	6:00:00 PM	0.52
3/13/2019	6:15:00 PM	0.52
3/13/2019	6:30:00 PM	0.52
3/13/2019	6:45:00 PM	0.53
3/13/2019	7:00:00 PM	0.53
3/13/2019	7:15:00 PM	0.53
3/13/2019	7:30:00 PM	0.53
3/13/2019	7:45:00 PM	0.53
3/13/2019	8:00:00 PM	0.53
3/13/2019	8:15:00 PM	0.53
3/13/2019	8:30:00 PM	0.53
3/13/2019	8:45:00 PM	0.53
3/13/2019	9:00:00 PM	0.53
3/13/2019	9:15:00 PM	0.53
3/13/2019	9:30:00 PM	0.53
3/13/2019	9:45:00 PM	0.53
3/13/2019	10:00:00 PM	0.53
3/13/2019	10:15:00 PM	0.53

## Blackrock Return Ditch Gage

DATE	TIME	GAGE
3/13/2019	10:30:00 PM	0.52
3/13/2019	10:45:00 PM	0.52
3/13/2019	11:00:00 PM	0.52
3/13/2019	11:15:00 PM	0.52
3/13/2019	11:30:00 PM	0.52
3/13/2019	11:45:00 PM	0.51
3/14/2019	12:00:00 AM	0.51
3/14/2019	12:15:00 AM	0.51
3/14/2019	12:30:00 AM	0.51
3/14/2019	12:45:00 AM	0.51
3/14/2019	1:00:00 AM	0.51
3/14/2019	1:15:00 AM	0.51
3/14/2019	1:30:00 AM	0.51
3/14/2019	1:45:00 AM	0.51
3/14/2019	2:00:00 AM	0.51
3/14/2019	2:15:00 AM	0.51
3/14/2019	2:30:00 AM	0.51
3/14/2019	2:45:00 AM	0.51
3/14/2019	3:00:00 AM	0.51
3/14/2019	3:15:00 AM	0.51
3/14/2019	3:30:00 AM	0.51
3/14/2019	3:45:00 AM	0.51
3/14/2019	4:00:00 AM	0.51
3/14/2019	4:15:00 AM	0.51
3/14/2019	4:30:00 AM	0.51
3/14/2019	4:45:00 AM	0.51
3/14/2019	5:00:00 AM	0.51
3/14/2019	5:15:00 AM	0.51
3/14/2019	5:30:00 AM	0.51
3/14/2019	5:45:00 AM	0.51
3/14/2019	6:00:00 AM	0.51
3/14/2019	6:15:00 AM	0.51
3/14/2019	6:30:00 AM	0.51
3/14/2019	6:45:00 AM	0.51
3/14/2019	7:00:00 AM	0.51
3/14/2019	7:15:00 AM	0.51
3/14/2019	7:30:00 AM	0.51
3/14/2019	7:45:00 AM	0.51
3/14/2019	8:00:00 AM	0.51
3/14/2019	8:15:00 AM	0.51
3/14/2019	8:30:00 AM	0.51
3/14/2019	8:45:00 AM	0.51
3/14/2019	9:00:00 AM	0.51
3/14/2019	9:15:00 AM	0.51
3/14/2019	9:30:00 AM	0.51
3/14/2019	9:45:00 AM	0.51

## Blackrock Return Ditch Gage

DATE	TIME	GAGE
3/14/2019	10:00:00 AM	0.51
3/14/2019	10:15:00 AM	0.5
3/14/2019	10:30:00 AM	0.5
3/14/2019	10:45:00 AM	0.5
3/14/2019	11:00:00 AM	0.5
3/14/2019	11:15:00 AM	0.5
3/14/2019	11:30:00 AM	0.5
3/14/2019	11:45:00 AM	0.5
3/14/2019	12:00:00 PM	0.5
3/14/2019	12:15:00 PM	0.5
3/14/2019	12:30:00 PM	0.5
3/14/2019	12:45:00 PM	0.5
3/14/2019	1:00:00 PM	0.5
3/14/2019	1:15:00 PM	0.5
3/14/2019	1:30:00 PM	0.5
3/14/2019	1:45:00 PM	0.5
3/14/2019	2:00:00 PM	0.5
3/14/2019	2:15:00 PM	0.5
3/14/2019	2:30:00 PM	0.5
3/14/2019	2:45:00 PM	0.5
3/14/2019	3:00:00 PM	0.5
3/14/2019	3:15:00 PM	0.5
3/14/2019	3:30:00 PM	0.5
3/14/2019	3:45:00 PM	0.5
3/14/2019	4:00:00 PM	0.5
3/14/2019	4:15:00 PM	0.5
3/14/2019	4:30:00 PM	0.5
3/14/2019	4:45:00 PM	0.5
3/14/2019	5:00:00 PM	0.5
3/14/2019	5:15:00 PM	0.5
3/14/2019	5:30:00 PM	0.5
3/14/2019	5:45:00 PM	0.5
3/14/2019	6:00:00 PM	0.5
3/14/2019	6:15:00 PM	0.5
3/14/2019	6:30:00 PM	0.5
3/14/2019	6:45:00 PM	0.5
3/14/2019	7:00:00 PM	0.5
3/14/2019	7:15:00 PM	0.5
3/14/2019	7:30:00 PM	0.5
3/14/2019	7:45:00 PM	0.5
3/14/2019	8:00:00 PM	0.5
3/14/2019	8:15:00 PM	0.5
3/14/2019	8:30:00 PM	0.5
3/14/2019	8:45:00 PM	0.5
3/14/2019	9:00:00 PM	0.5
3/14/2019	9:15:00 PM	0.5

## Blackrock Return Ditch Gage

DATE	TIME	GAGE
3/14/2019	9:30:00 PM	0.5
3/14/2019	9:45:00 PM	0.5
3/14/2019	10:00:00 PM	0.5
3/14/2019	10:15:00 PM	0.5
3/14/2019	10:30:00 PM	0.5
3/14/2019	10:45:00 PM	0.5
3/14/2019	11:00:00 PM	0.5
3/14/2019	11:15:00 PM	0.5
3/14/2019	11:30:00 PM	0.5
3/14/2019	11:45:00 PM	0.5
3/15/2019	12:00:00 AM	0.5
3/15/2019	12:15:00 AM	0.5
3/15/2019	12:30:00 AM	0.5
3/15/2019	12:45:00 AM	0.5
3/15/2019	1:00:00 AM	0.5
3/15/2019	1:15:00 AM	0.5
3/15/2019	1:30:00 AM	0.5
3/15/2019	1:45:00 AM	0.5
3/15/2019	2:00:00 AM	0.5
3/15/2019	2:15:00 AM	0.5
3/15/2019	2:30:00 AM	0.5
3/15/2019	2:45:00 AM	0.5
3/15/2019	3:00:00 AM	0.5
3/15/2019	3:15:00 AM	0.5
3/15/2019	3:30:00 AM	0.5
3/15/2019	3:45:00 AM	0.5
3/15/2019	4:00:00 AM	0.5
3/15/2019	4:15:00 AM	0.5
3/15/2019	4:30:00 AM	0.5
3/15/2019	4:45:00 AM	0.5
3/15/2019	5:00:00 AM	0.5
3/15/2019	5:15:00 AM	0.5
3/15/2019	5:30:00 AM	0.5
3/15/2019	5:45:00 AM	0.5
3/15/2019	6:00:00 AM	0.5
3/15/2019	6:15:00 AM	0.5
3/15/2019	6:30:00 AM	0.5
3/15/2019	6:45:00 AM	0.5
3/15/2019	7:00:00 AM	0.5
3/15/2019	7:15:00 AM	0.5
3/15/2019	7:30:00 AM	0.5
3/15/2019	7:45:00 AM	0.5
3/15/2019	8:00:00 AM	0.49
3/15/2019	8:15:00 AM	0.49
3/15/2019	8:30:00 AM	0.49
3/15/2019	8:45:00 AM	0.49

## Blackrock Return Ditch Gage

DATE	TIME	GAGE
3/15/2019	9:00:00 AM	0.5
3/15/2019	9:15:00 AM	0.5
3/15/2019	9:30:00 AM	0.5
3/15/2019	9:45:00 AM	0.5
3/15/2019	10:00:00 AM	0.5
3/15/2019	10:15:00 AM	0.5
3/15/2019	10:30:00 AM	0.5
3/15/2019	10:45:00 AM	0.51
3/15/2019	11:00:00 AM	0.51
3/15/2019	11:15:00 AM	0.51
3/15/2019	11:30:00 AM	0.52
3/15/2019	11:45:00 AM	0.52
3/15/2019	12:00:00 PM	0.52
3/15/2019	12:15:00 PM	0.52
3/15/2019	12:30:00 PM	0.53
3/15/2019	12:45:00 PM	0.53
3/15/2019	1:00:00 PM	0.53
3/15/2019	1:15:00 PM	0.54
3/15/2019	1:30:00 PM	0.54
3/15/2019	1:45:00 PM	0.55
3/15/2019	2:00:00 PM	0.55
3/15/2019	2:15:00 PM	0.55
3/15/2019	2:30:00 PM	0.55
3/15/2019	2:45:00 PM	0.55
3/15/2019	3:00:00 PM	0.55
3/15/2019	3:15:00 PM	0.56
3/15/2019	3:30:00 PM	0.56
3/15/2019	3:45:00 PM	0.56
3/15/2019	4:00:00 PM	0.56
3/15/2019	4:15:00 PM	0.56
3/15/2019	4:30:00 PM	0.56
3/15/2019	4:45:00 PM	0.56
3/15/2019	5:00:00 PM	0.56
3/15/2019	5:15:00 PM	0.56
3/15/2019	5:30:00 PM	0.56
3/15/2019	5:45:00 PM	0.56
3/15/2019	6:00:00 PM	0.56
3/15/2019	6:15:00 PM	0.56
3/15/2019	6:30:00 PM	0.56
3/15/2019	6:45:00 PM	0.57
3/15/2019	7:00:00 PM	0.57
3/15/2019	7:15:00 PM	0.57
3/15/2019	7:30:00 PM	0.57
3/15/2019	7:45:00 PM	0.57
3/15/2019	8:00:00 PM	0.57
3/15/2019	8:15:00 PM	0.57

## Blackrock Return Ditch Gage

DATE	TIME	GAGE
3/15/2019	8:30:00 PM	0.57
3/15/2019	8:45:00 PM	0.57
3/15/2019	9:00:00 PM	0.57
3/15/2019	9:15:00 PM	0.57
3/15/2019	9:30:00 PM	0.57
3/15/2019	9:45:00 PM	0.57
3/15/2019	10:00:00 PM	0.57
3/15/2019	10:15:00 PM	0.57
3/15/2019	10:30:00 PM	0.57
3/15/2019	10:45:00 PM	0.57
3/15/2019	11:00:00 PM	0.57
3/15/2019	11:15:00 PM	0.57
3/15/2019	11:30:00 PM	0.57
3/15/2019	11:45:00 PM	0.57
3/16/2019	12:00:00 AM	0.57
3/16/2019	12:15:00 AM	0.57
3/16/2019	12:30:00 AM	0.57
3/16/2019	12:45:00 AM	0.57
3/16/2019	1:00:00 AM	0.57
3/16/2019	1:15:00 AM	0.57
3/16/2019	1:30:00 AM	0.57
3/16/2019	1:45:00 AM	0.57
3/16/2019	2:00:00 AM	0.57
3/16/2019	2:15:00 AM	0.57
3/16/2019	2:30:00 AM	0.57
3/16/2019	2:45:00 AM	0.57
3/16/2019	3:00:00 AM	0.57
3/16/2019	3:15:00 AM	0.57
3/16/2019	3:30:00 AM	0.57
3/16/2019	3:45:00 AM	0.57
3/16/2019	4:00:00 AM	0.57
3/16/2019	4:15:00 AM	0.57
3/16/2019	4:30:00 AM	0.57
3/16/2019	4:45:00 AM	0.57
3/16/2019	5:00:00 AM	0.57
3/16/2019	5:15:00 AM	0.57
3/16/2019	5:30:00 AM	0.57
3/16/2019	5:45:00 AM	0.57
3/16/2019	6:00:00 AM	0.57
3/16/2019	6:15:00 AM	0.57
3/16/2019	6:30:00 AM	0.57
3/16/2019	6:45:00 AM	0.57
3/16/2019	7:00:00 AM	0.57
3/16/2019	7:15:00 AM	0.57
3/16/2019	7:30:00 AM	0.57
3/16/2019	7:45:00 AM	0.57

## Blackrock Return Ditch Gage

DATE	TIME	GAGE
3/16/2019	8:00:00 AM	0.57
3/16/2019	8:15:00 AM	0.57
3/16/2019	8:30:00 AM	0.57
3/16/2019	8:45:00 AM	0.57
3/16/2019	9:00:00 AM	0.57
3/16/2019	9:15:00 AM	0.57
3/16/2019	9:30:00 AM	0.57
3/16/2019	9:45:00 AM	0.57
3/16/2019	10:00:00 AM	0.57
3/16/2019	10:15:00 AM	0.57
3/16/2019	10:30:00 AM	0.57
3/16/2019	10:45:00 AM	0.57
3/16/2019	11:00:00 AM	0.57
3/16/2019	11:15:00 AM	0.57
3/16/2019	11:30:00 AM	0.57
3/16/2019	11:45:00 AM	0.57
3/16/2019	12:00:00 PM	0.57
3/16/2019	12:15:00 PM	0.57
3/16/2019	12:30:00 PM	0.57
3/16/2019	12:45:00 PM	0.57
3/16/2019	1:00:00 PM	0.57
3/16/2019	1:15:00 PM	0.57
3/16/2019	1:30:00 PM	0.57
3/16/2019	1:45:00 PM	0.57
3/16/2019	2:00:00 PM	0.57
3/16/2019	2:15:00 PM	0.57
3/16/2019	2:30:00 PM	0.57
3/16/2019	2:45:00 PM	0.57
3/16/2019	3:00:00 PM	0.57
3/16/2019	3:15:00 PM	0.57
3/16/2019	3:30:00 PM	0.57
3/16/2019	3:45:00 PM	0.57
3/16/2019	4:00:00 PM	0.57
3/16/2019	4:15:00 PM	0.57
3/16/2019	4:30:00 PM	0.56
3/16/2019	4:45:00 PM	0.56
3/16/2019	5:00:00 PM	0.56
3/16/2019	5:15:00 PM	0.56
3/16/2019	5:30:00 PM	0.56
3/16/2019	5:45:00 PM	0.56
3/16/2019	6:00:00 PM	0.56
3/16/2019	6:15:00 PM	0.56
3/16/2019	6:30:00 PM	0.56
3/16/2019	6:45:00 PM	0.56
3/16/2019	7:00:00 PM	0.56
3/16/2019	7:15:00 PM	0.56

## Blackrock Return Ditch Gage

DATE	TIME	GAGE
3/16/2019	7:30:00 PM	0.56
3/16/2019	7:45:00 PM	0.56
3/16/2019	8:00:00 PM	0.56
3/16/2019	8:15:00 PM	0.56
3/16/2019	8:30:00 PM	0.56
3/16/2019	8:45:00 PM	0.56
3/16/2019	9:00:00 PM	0.56
3/16/2019	9:15:00 PM	0.56
3/16/2019	9:30:00 PM	0.56
3/16/2019	9:45:00 PM	0.56
3/16/2019	10:00:00 PM	0.56
3/16/2019	10:15:00 PM	0.56
3/16/2019	10:30:00 PM	0.56
3/16/2019	10:45:00 PM	0.56
3/16/2019	11:00:00 PM	0.56
3/16/2019	11:15:00 PM	0.56
3/16/2019	11:30:00 PM	0.56
3/16/2019	11:45:00 PM	0.56
3/17/2019	12:00:00 AM	0.56
3/17/2019	12:15:00 AM	0.57
3/17/2019	12:30:00 AM	0.57
3/17/2019	12:45:00 AM	0.57
3/17/2019	1:00:00 AM	0.57
3/17/2019	1:15:00 AM	0.57
3/17/2019	1:30:00 AM	0.57
3/17/2019	1:45:00 AM	0.57
3/17/2019	2:00:00 AM	0.57
3/17/2019	2:15:00 AM	0.57
3/17/2019	2:30:00 AM	0.57
3/17/2019	2:45:00 AM	0.57
3/17/2019	3:00:00 AM	0.57
3/17/2019	3:15:00 AM	0.57
3/17/2019	3:30:00 AM	0.57
3/17/2019	3:45:00 AM	0.57
3/17/2019	4:00:00 AM	0.57
3/17/2019	4:15:00 AM	0.57
3/17/2019	4:30:00 AM	0.57
3/17/2019	4:45:00 AM	0.57
3/17/2019	5:00:00 AM	0.57
3/17/2019	5:15:00 AM	0.57
3/17/2019	5:30:00 AM	0.57
3/17/2019	5:45:00 AM	0.57
3/17/2019	6:00:00 AM	0.57
3/17/2019	6:15:00 AM	0.57
3/17/2019	6:30:00 AM	0.57
3/17/2019	6:45:00 AM	0.57



## Blackrock Return Ditch Gage

DATE	TIME	GAGE
3/17/2019	7:00:00 AM	0.57
3/17/2019	7:15:00 AM	0.57
3/17/2019	7:30:00 AM	0.57
3/17/2019	7:45:00 AM	0.57
3/17/2019	8:00:00 AM	0.57
3/17/2019	8:15:00 AM	0.57
3/17/2019	8:30:00 AM	0.57
3/17/2019	8:45:00 AM	0.57
3/17/2019	9:00:00 AM	0.57
3/17/2019	9:15:00 AM	0.57
3/17/2019	9:30:00 AM	0.57
3/17/2019	9:45:00 AM	0.57
3/17/2019	10:00:00 AM	0.57
3/17/2019	10:15:00 AM	0.57
3/17/2019	10:30:00 AM	0.57
3/17/2019	10:45:00 AM	0.57
3/17/2019	11:00:00 AM	0.57
3/17/2019	11:15:00 AM	0.57
3/17/2019	11:30:00 AM	0.57
3/17/2019	11:45:00 AM	0.57
3/17/2019	12:00:00 PM	0.57
3/17/2019	12:15:00 PM	0.57
3/17/2019	12:30:00 PM	0.57
3/17/2019	12:45:00 PM	0.57
3/17/2019	1:00:00 PM	0.57
3/17/2019	1:15:00 PM	0.57
3/17/2019	1:30:00 PM	0.57
3/17/2019	1:45:00 PM	0.57
3/17/2019	2:00:00 PM	0.57
3/17/2019	2:15:00 PM	0.57
3/17/2019	2:30:00 PM	0.57
3/17/2019	2:45:00 PM	0.57
3/17/2019	3:00:00 PM	0.57
3/17/2019	3:15:00 PM	0.57
3/17/2019	3:30:00 PM	0.57
3/17/2019	3:45:00 PM	0.57
3/17/2019	4:00:00 PM	0.57
3/17/2019	4:15:00 PM	0.57
3/17/2019	4:30:00 PM	0.57
3/17/2019	4:45:00 PM	0.57
3/17/2019	5:00:00 PM	0.57
3/17/2019	5:15:00 PM	0.57
3/17/2019	5:30:00 PM	0.57
3/17/2019	5:45:00 PM	0.57
3/17/2019	6:00:00 PM	0.57
3/17/2019	6:15:00 PM	0.56

## Blackrock Return Ditch Gage

DATE	TIME	GAGE
3/17/2019	6:30:00 PM	0.56
3/17/2019	6:45:00 PM	0.57
3/17/2019	7:00:00 PM	0.56
3/17/2019	7:15:00 PM	0.56
3/17/2019	7:30:00 PM	0.56
3/17/2019	7:45:00 PM	0.56
3/17/2019	8:00:00 PM	0.56
3/17/2019	8:15:00 PM	0.56
3/17/2019	8:30:00 PM	0.56
3/17/2019	8:45:00 PM	0.56
3/17/2019	9:00:00 PM	0.56
3/17/2019	9:15:00 PM	0.56
3/17/2019	9:30:00 PM	0.56
3/17/2019	9:45:00 PM	0.56
3/17/2019	10:00:00 PM	0.56
3/17/2019	10:15:00 PM	0.56
3/17/2019	10:30:00 PM	0.56
3/17/2019	10:45:00 PM	0.56
3/17/2019	11:00:00 PM	0.56
3/17/2019	11:15:00 PM	0.56
3/17/2019	11:30:00 PM	0.56
3/17/2019	11:45:00 PM	0.56
3/18/2019	12:00:00 AM	0.56
3/18/2019	12:15:00 AM	0.56
3/18/2019	12:30:00 AM	0.56
3/18/2019	12:45:00 AM	0.56
3/18/2019	1:00:00 AM	0.56
3/18/2019	1:15:00 AM	0.56
3/18/2019	1:30:00 AM	0.56
3/18/2019	1:45:00 AM	0.56
3/18/2019	2:00:00 AM	0.56
3/18/2019	2:15:00 AM	0.56
3/18/2019	2:30:00 AM	0.56
3/18/2019	2:45:00 AM	0.56
3/18/2019	3:00:00 AM	0.56
3/18/2019	3:15:00 AM	0.56
3/18/2019	3:30:00 AM	0.56
3/18/2019	3:45:00 AM	0.56
3/18/2019	4:00:00 AM	0.56
3/18/2019	4:15:00 AM	0.56
3/18/2019	4:30:00 AM	0.56
3/18/2019	4:45:00 AM	0.56
3/18/2019	5:00:00 AM	0.56
3/18/2019	5:15:00 AM	0.56
3/18/2019	5:30:00 AM	0.56
3/18/2019	5:45:00 AM	0.56

## Blackrock Return Ditch Gage

DATE	TIME	GAGE
3/18/2019	6:00:00 AM	0.56
3/18/2019	6:15:00 AM	0.56
3/18/2019	6:30:00 AM	0.55
3/18/2019	6:45:00 AM	0.55
3/18/2019	7:00:00 AM	0.55
3/18/2019	7:15:00 AM	0.55
3/18/2019	7:30:00 AM	0.55
3/18/2019	7:45:00 AM	0.55
3/18/2019	8:00:00 AM	0.55
3/18/2019	8:15:00 AM	0.55
3/18/2019	8:30:00 AM	0.55
3/18/2019	8:45:00 AM	0.55
3/18/2019	9:00:00 AM	0.55
3/18/2019	9:15:00 AM	0.55
3/18/2019	9:30:00 AM	0.55
3/18/2019	9:45:00 AM	0.54
3/18/2019	10:00:00 AM	0.54
3/18/2019	10:15:00 AM	0.54
3/18/2019	10:30:00 AM	0.54
3/18/2019	10:45:00 AM	0.53
3/18/2019	11:00:00 AM	0.53
3/18/2019	11:15:00 AM	0.53
3/18/2019	11:30:00 AM	0.53
3/18/2019	11:45:00 AM	0.53
3/18/2019	12:00:00 PM	0.53
3/18/2019	12:15:00 PM	0.53
3/18/2019	12:30:00 PM	0.53
3/18/2019	12:45:00 PM	0.52
3/18/2019	1:00:00 PM	0.52
3/18/2019	1:15:00 PM	0.52
3/18/2019	1:30:00 PM	0.51
3/18/2019	1:45:00 PM	0.51
3/18/2019	2:00:00 PM	0.51
3/18/2019	2:15:00 PM	0.51
3/18/2019	2:30:00 PM	0.51
3/18/2019	2:45:00 PM	0.51
3/18/2019	3:00:00 PM	0.51
3/18/2019	3:15:00 PM	0.51
3/18/2019	3:30:00 PM	0.51
3/18/2019	3:45:00 PM	0.5
3/18/2019	4:00:00 PM	0.5
3/18/2019	4:15:00 PM	0.5
3/18/2019	4:30:00 PM	0.5
3/18/2019	4:45:00 PM	0.5
3/18/2019	5:00:00 PM	0.5
3/18/2019	5:15:00 PM	0.5

## Blackrock Return Ditch Gage

DATE	TIME	GAGE
3/18/2019	5:30:00 PM	0.5
3/18/2019	5:45:00 PM	0.49
3/18/2019	6:00:00 PM	0.49
3/18/2019	6:15:00 PM	0.49
3/18/2019	6:30:00 PM	0.49
3/18/2019	6:45:00 PM	0.49
3/18/2019	7:00:00 PM	0.49
3/18/2019	7:15:00 PM	0.49
3/18/2019	7:30:00 PM	0.49
3/18/2019	7:45:00 PM	0.49
3/18/2019	8:00:00 PM	0.49
3/18/2019	8:15:00 PM	0.49
3/18/2019	8:30:00 PM	0.49
3/18/2019	8:45:00 PM	0.49
3/18/2019	9:00:00 PM	0.49
3/18/2019	9:15:00 PM	0.49
3/18/2019	9:30:00 PM	0.49
3/18/2019	9:45:00 PM	0.49
3/18/2019	10:00:00 PM	0.49
3/18/2019	10:15:00 PM	0.49
3/18/2019	10:30:00 PM	0.49
3/18/2019	10:45:00 PM	0.49
3/18/2019	11:00:00 PM	0.48
3/18/2019	11:15:00 PM	0.48
3/18/2019	11:30:00 PM	0.48
3/18/2019	11:45:00 PM	0.48
3/19/2019	12:00:00 AM	0.48
3/19/2019	12:15:00 AM	0.48
3/19/2019	12:30:00 AM	0.48
3/19/2019	12:45:00 AM	0.48
3/19/2019	1:00:00 AM	0.48
3/19/2019	1:15:00 AM	0.48
3/19/2019	1:30:00 AM	0.48
3/19/2019	1:45:00 AM	0.48
3/19/2019	2:00:00 AM	0.48
3/19/2019	2:15:00 AM	0.48
3/19/2019	2:30:00 AM	0.48
3/19/2019	2:45:00 AM	0.48
3/19/2019	3:00:00 AM	0.48
3/19/2019	3:15:00 AM	0.48
3/19/2019	3:30:00 AM	0.48
3/19/2019	3:45:00 AM	0.48
3/19/2019	4:00:00 AM	0.48
3/19/2019	4:15:00 AM	0.48
3/19/2019	4:30:00 AM	0.48
3/19/2019	4:45:00 AM	0.48

## Blackrock Return Ditch Gage

DATE	TIME	GAGE
3/19/2019	5:00:00 AM	0.48
3/19/2019	5:15:00 AM	0.48
3/19/2019	5:30:00 AM	0.48
3/19/2019	5:45:00 AM	0.48
3/19/2019	6:00:00 AM	0.48
3/19/2019	6:15:00 AM	0.48
3/19/2019	6:30:00 AM	0.48
3/19/2019	6:45:00 AM	0.48
3/19/2019	7:00:00 AM	0.48
3/19/2019	7:15:00 AM	0.47
3/19/2019	7:30:00 AM	0.47
3/19/2019	7:45:00 AM	0.47
3/19/2019	8:00:00 AM	0.47
3/19/2019	8:15:00 AM	0.47
3/19/2019	8:30:00 AM	0.47
3/19/2019	8:45:00 AM	0.47
3/19/2019	9:00:00 AM	0.47
3/19/2019	9:15:00 AM	0.47
3/19/2019	9:30:00 AM	0.47
3/19/2019	9:45:00 AM	0.47
3/19/2019	10:00:00 AM	0.47
3/19/2019	10:15:00 AM	0.47
3/19/2019	10:30:00 AM	0.47
3/19/2019	10:45:00 AM	0.47
3/19/2019	11:00:00 AM	0.47
3/19/2019	11:15:00 AM	0.47
3/19/2019	11:30:00 AM	0.47
3/19/2019	11:45:00 AM	0.47
3/19/2019	12:00:00 PM	0.47
3/19/2019	12:15:00 PM	0.47
3/19/2019	12:30:00 PM	0.47
3/19/2019	12:45:00 PM	0.47
3/19/2019	1:00:00 PM	0.47
3/19/2019	1:15:00 PM	0.47
3/19/2019	1:30:00 PM	0.47
3/19/2019	1:45:00 PM	0.47
3/19/2019	2:00:00 PM	0.47
3/19/2019	2:15:00 PM	0.47
3/19/2019	2:30:00 PM	0.47
3/19/2019	2:45:00 PM	0.47
3/19/2019	3:00:00 PM	0.47
3/19/2019	3:15:00 PM	0.47
3/19/2019	3:30:00 PM	0.47
3/19/2019	3:45:00 PM	0.47
3/19/2019	4:00:00 PM	0.47
3/19/2019	4:15:00 PM	0.47

## Blackrock Return Ditch Gage

DATE	TIME	GAGE
3/19/2019	4:30:00 PM	0.47
3/19/2019	4:45:00 PM	0.47
3/19/2019	5:00:00 PM	0.47
3/19/2019	5:15:00 PM	0.47
3/19/2019	5:30:00 PM	0.47
3/19/2019	5:45:00 PM	0.47
3/19/2019	6:00:00 PM	0.47
3/19/2019	6:15:00 PM	0.47
3/19/2019	6:30:00 PM	0.47
3/19/2019	6:45:00 PM	0.47
3/19/2019	7:00:00 PM	0.47
3/19/2019	7:15:00 PM	0.47
3/19/2019	7:30:00 PM	0.47
3/19/2019	7:45:00 PM	0.47
3/19/2019	8:00:00 PM	0.47
3/19/2019	8:15:00 PM	0.47
3/19/2019	8:30:00 PM	0.47
3/19/2019	8:45:00 PM	0.47
3/19/2019	9:00:00 PM	0.47
3/19/2019	9:15:00 PM	0.47
3/19/2019	9:30:00 PM	0.47
3/19/2019	9:45:00 PM	0.47
3/19/2019	10:00:00 PM	0.47
3/19/2019	10:15:00 PM	0.47
3/19/2019	10:30:00 PM	0.47
3/19/2019	10:45:00 PM	0.48
3/19/2019	11:00:00 PM	0.48
3/19/2019	11:15:00 PM	0.48
3/19/2019	11:30:00 PM	0.49
3/19/2019	11:45:00 PM	0.49
3/20/2019	12:00:00 AM	0.49
3/20/2019	12:15:00 AM	0.49
3/20/2019	12:30:00 AM	0.49
3/20/2019	12:45:00 AM	0.48
3/20/2019	1:00:00 AM	0.48
3/20/2019	1:15:00 AM	0.48
3/20/2019	1:30:00 AM	0.48
3/20/2019	1:45:00 AM	0.48
3/20/2019	2:00:00 AM	0.47
3/20/2019	2:15:00 AM	0.47
3/20/2019	2:30:00 AM	0.47
3/20/2019	2:45:00 AM	0.47
3/20/2019	3:00:00 AM	0.47
3/20/2019	3:15:00 AM	0.46
3/20/2019	3:30:00 AM	0.46
3/20/2019	3:45:00 AM	0.46

## Blackrock Return Ditch Gage

DATE	TIME	GAGE
3/20/2019	4:00:00 AM	0.45
3/20/2019	4:15:00 AM	0.45
3/20/2019	4:30:00 AM	0.44
3/20/2019	4:45:00 AM	0.44
3/20/2019	5:00:00 AM	0.44
3/20/2019	5:15:00 AM	0.43
3/20/2019	5:30:00 AM	0.43
3/20/2019	5:45:00 AM	0.43
3/20/2019	6:00:00 AM	0.43
3/20/2019	6:15:00 AM	0.42
3/20/2019	6:30:00 AM	0.42
3/20/2019	6:45:00 AM	0.42
3/20/2019	7:00:00 AM	0.42
3/20/2019	7:15:00 AM	0.41
3/20/2019	7:30:00 AM	0.41
3/20/2019	7:45:00 AM	0.41
3/20/2019	8:00:00 AM	0.41
3/20/2019	8:15:00 AM	0.41
3/20/2019	8:30:00 AM	0.41
3/20/2019	8:45:00 AM	0.41
3/20/2019	9:00:00 AM	0.41
3/20/2019	9:15:00 AM	0.41
3/20/2019	9:30:00 AM	0.41
3/20/2019	9:45:00 AM	0.41
3/20/2019	10:00:00 AM	0.42
3/20/2019	10:15:00 AM	0.42
3/20/2019	10:30:00 AM	0.42
3/20/2019	10:45:00 AM	0.42
3/20/2019	11:00:00 AM	0.42
3/20/2019	11:15:00 AM	0.42
3/20/2019	11:30:00 AM	0.42
3/20/2019	11:45:00 AM	0.42
3/20/2019	12:00:00 PM	0.42
3/20/2019	12:15:00 PM	0.42
3/20/2019	12:30:00 PM	0.42
3/20/2019	12:45:00 PM	0.42
3/20/2019	1:00:00 PM	0.42
3/20/2019	1:15:00 PM	0.42
3/20/2019	1:30:00 PM	0.42
3/20/2019	1:45:00 PM	0.42
3/20/2019	2:00:00 PM	0.42
3/20/2019	2:15:00 PM	0.42
3/20/2019	2:30:00 PM	0.42
3/20/2019	2:45:00 PM	0.42
3/20/2019	3:00:00 PM	0.42
3/20/2019	3:15:00 PM	0.42

## Blackrock Return Ditch Gage

DATE	TIME	GAGE
3/20/2019	3:30:00 PM	0.42
3/20/2019	3:45:00 PM	0.42
3/20/2019	4:00:00 PM	0.42
3/20/2019	4:15:00 PM	0.42
3/20/2019	4:30:00 PM	0.42
3/20/2019	4:45:00 PM	0.42
3/20/2019	5:00:00 PM	0.42
3/20/2019	5:15:00 PM	0.42
3/20/2019	5:30:00 PM	0.42
3/20/2019	5:45:00 PM	0.42
3/20/2019	6:00:00 PM	0.42
3/20/2019	6:15:00 PM	0.42
3/20/2019	6:30:00 PM	0.42
3/20/2019	6:45:00 PM	0.42
3/20/2019	7:00:00 PM	0.42
3/20/2019	7:15:00 PM	0.42
3/20/2019	7:30:00 PM	0.41
3/20/2019	7:45:00 PM	0.41
3/20/2019	8:00:00 PM	0.41
3/20/2019	8:15:00 PM	0.41
3/20/2019	8:30:00 PM	0.41
3/20/2019	8:45:00 PM	0.41
3/20/2019	9:00:00 PM	0.41
3/20/2019	9:15:00 PM	0.41
3/20/2019	9:30:00 PM	0.41
3/20/2019	9:45:00 PM	0.41
3/20/2019	10:00:00 PM	0.41
3/20/2019	10:15:00 PM	0.41
3/20/2019	10:30:00 PM	0.41
3/20/2019	10:45:00 PM	0.41
3/20/2019	11:00:00 PM	0.41
3/20/2019	11:15:00 PM	0.41
3/20/2019	11:30:00 PM	0.41
3/20/2019	11:45:00 PM	0.41
3/21/2019	12:00:00 AM	0.41
3/21/2019	12:15:00 AM	0.41
3/21/2019	12:30:00 AM	0.41
3/21/2019	12:45:00 AM	0.41
3/21/2019	1:00:00 AM	0.41
3/21/2019	1:15:00 AM	0.4
3/21/2019	1:30:00 AM	0.4
3/21/2019	1:45:00 AM	0.4
3/21/2019	2:00:00 AM	0.4
3/21/2019	2:15:00 AM	0.4
3/21/2019	2:30:00 AM	0.39
3/21/2019	2:45:00 AM	0.39



## Blackrock Return Ditch Gage

DATE	TIME	GAGE
3/21/2019	3:00:00 AM	0.39
3/21/2019	3:15:00 AM	0.38
3/21/2019	3:30:00 AM	0.38
3/21/2019	3:45:00 AM	0.38
3/21/2019	4:00:00 AM	0.37
3/21/2019	4:15:00 AM	0.37
3/21/2019	4:30:00 AM	0.37
3/21/2019	4:45:00 AM	0.36
3/21/2019	5:00:00 AM	0.36
3/21/2019	5:15:00 AM	0.36
3/21/2019	5:30:00 AM	0.35
3/21/2019	5:45:00 AM	0.35
3/21/2019	6:00:00 AM	0.35
3/21/2019	6:15:00 AM	0.34
3/21/2019	6:30:00 AM	0.34
3/21/2019	6:45:00 AM	0.34
3/21/2019	7:00:00 AM	0.33
3/21/2019	7:15:00 AM	0.33
3/21/2019	7:30:00 AM	0.33
3/21/2019	7:45:00 AM	0.32
3/21/2019	8:00:00 AM	0.32
3/21/2019	8:15:00 AM	0.32
3/21/2019	8:30:00 AM	0.32
3/21/2019	8:45:00 AM	0.32
3/21/2019	9:00:00 AM	0.31
3/21/2019	9:15:00 AM	0.31
3/21/2019	9:30:00 AM	0.31
3/21/2019	9:45:00 AM	0.31
3/21/2019	10:00:00 AM	0.31
3/21/2019	10:15:00 AM	0.31
3/21/2019	10:30:00 AM	0.31
3/21/2019	10:45:00 AM	0.32
3/21/2019	11:00:00 AM	0.32
3/21/2019	11:15:00 AM	0.33
3/21/2019	11:30:00 AM	0.33
3/21/2019	11:45:00 AM	0.34
3/21/2019	12:00:00 PM	0.35
3/21/2019	12:15:00 PM	0.35
3/21/2019	12:30:00 PM	0.36
3/21/2019	12:45:00 PM	0.36
3/21/2019	1:00:00 PM	0.37
3/21/2019	1:15:00 PM	0.37
3/21/2019	1:30:00 PM	0.38
3/21/2019	1:45:00 PM	0.38
3/21/2019	2:00:00 PM	0.39
3/21/2019	2:15:00 PM	0.4

## Blackrock Return Ditch Gage

DATE	TIME	GAGE
3/21/2019	2:30:00 PM	0.4
3/21/2019	2:45:00 PM	0.4
3/21/2019	3:00:00 PM	0.41
3/21/2019	3:15:00 PM	0.41
3/21/2019	3:30:00 PM	0.42
3/21/2019	3:45:00 PM	0.42
3/21/2019	4:00:00 PM	0.43
3/21/2019	4:15:00 PM	0.43
3/21/2019	4:30:00 PM	0.43
3/21/2019	4:45:00 PM	0.44
3/21/2019	5:00:00 PM	0.44
3/21/2019	5:15:00 PM	0.44
3/21/2019	5:30:00 PM	0.44
3/21/2019	5:45:00 PM	0.44
3/21/2019	6:00:00 PM	0.45
3/21/2019	6:15:00 PM	0.45
3/21/2019	6:30:00 PM	0.45
3/21/2019	6:45:00 PM	0.45
3/21/2019	7:00:00 PM	0.45
3/21/2019	7:15:00 PM	0.45
3/21/2019	7:30:00 PM	0.45
3/21/2019	7:45:00 PM	0.46
3/21/2019	8:00:00 PM	0.46
3/21/2019	8:15:00 PM	0.46
3/21/2019	8:30:00 PM	0.46
3/21/2019	8:45:00 PM	0.46
3/21/2019	9:00:00 PM	0.46
3/21/2019	9:15:00 PM	0.46
3/21/2019	9:30:00 PM	0.47
3/21/2019	9:45:00 PM	0.47
3/21/2019	10:00:00 PM	0.47
3/21/2019	10:15:00 PM	0.47
3/21/2019	10:30:00 PM	0.47
3/21/2019	10:45:00 PM	0.47
3/21/2019	11:00:00 PM	0.47
3/21/2019	11:15:00 PM	0.47
3/21/2019	11:30:00 PM	0.47
3/21/2019	11:45:00 PM	0.47
3/22/2019	12:00:00 AM	0.47
3/22/2019	12:15:00 AM	0.47
3/22/2019	12:30:00 AM	0.47
3/22/2019	12:45:00 AM	0.47
3/22/2019	1:00:00 AM	0.47
3/22/2019	1:15:00 AM	0.48
3/22/2019	1:30:00 AM	0.48
3/22/2019	1:45:00 AM	0.48

## Blackrock Return Ditch Gage

DATE	TIME	GAGE
3/22/2019	2:00:00 AM	0.48
3/22/2019	2:15:00 AM	0.48
3/22/2019	2:30:00 AM	0.48
3/22/2019	2:45:00 AM	0.48
3/22/2019	3:00:00 AM	0.48
3/22/2019	3:15:00 AM	0.48
3/22/2019	3:30:00 AM	0.48
3/22/2019	3:45:00 AM	0.48
3/22/2019	4:00:00 AM	0.48
3/22/2019	4:15:00 AM	0.48
3/22/2019	4:30:00 AM	0.48
3/22/2019	4:45:00 AM	0.48
3/22/2019	5:00:00 AM	0.48
3/22/2019	5:15:00 AM	0.48
3/22/2019	5:30:00 AM	0.48
3/22/2019	5:45:00 AM	0.48
3/22/2019	6:00:00 AM	0.48
3/22/2019	6:15:00 AM	0.48
3/22/2019	6:30:00 AM	0.48
3/22/2019	6:45:00 AM	0.48
3/22/2019	7:00:00 AM	0.48
3/22/2019	7:15:00 AM	0.48
3/22/2019	7:30:00 AM	0.48
3/22/2019	7:45:00 AM	0.48
3/22/2019	8:00:00 AM	0.48
3/22/2019	8:15:00 AM	0.48
3/22/2019	8:30:00 AM	0.48
3/22/2019	8:45:00 AM	0.49
3/22/2019	9:00:00 AM	0.49
3/22/2019	9:15:00 AM	0.49
3/22/2019	9:30:00 AM	0.48
3/22/2019	9:45:00 AM	0.49
3/22/2019	10:00:00 AM	0.48
3/22/2019	10:15:00 AM	0.48
3/22/2019	10:30:00 AM	0.48
3/22/2019	10:45:00 AM	0.49
3/22/2019	11:00:00 AM	0.49
3/22/2019	11:15:00 AM	0.49
3/22/2019	11:30:00 AM	0.49
3/22/2019	11:45:00 AM	0.49
3/22/2019	12:00:00 PM	0.49
3/22/2019	12:15:00 PM	0.48
3/22/2019	12:30:00 PM	0.49
3/22/2019	12:45:00 PM	0.49
3/22/2019	1:00:00 PM	0.49
3/22/2019	1:15:00 PM	0.49

## Blackrock Return Ditch Gage

DATE	TIME	GAGE
3/22/2019	1:30:00 PM	0.49
3/22/2019	1:45:00 PM	0.49
3/22/2019	2:00:00 PM	0.49
3/22/2019	2:15:00 PM	0.49
3/22/2019	2:30:00 PM	0.48
3/22/2019	2:45:00 PM	0.49
3/22/2019	3:00:00 PM	0.48
3/22/2019	3:15:00 PM	0.49
3/22/2019	3:30:00 PM	0.48
3/22/2019	3:45:00 PM	0.48
3/22/2019	4:00:00 PM	0.48
3/22/2019	4:15:00 PM	0.48
3/22/2019	4:30:00 PM	0.48
3/22/2019	4:45:00 PM	0.48
3/22/2019	5:00:00 PM	0.48
3/22/2019	5:15:00 PM	0.48
3/22/2019	5:30:00 PM	0.48
3/22/2019	5:45:00 PM	0.48
3/22/2019	6:00:00 PM	0.48
3/22/2019	6:15:00 PM	0.48
3/22/2019	6:30:00 PM	0.48
3/22/2019	6:45:00 PM	0.48
3/22/2019	7:00:00 PM	0.48
3/22/2019	7:15:00 PM	0.48
3/22/2019	7:30:00 PM	0.48
3/22/2019	7:45:00 PM	0.48
3/22/2019	8:00:00 PM	0.48
3/22/2019	8:15:00 PM	0.48
3/22/2019	8:30:00 PM	0.48
3/22/2019	8:45:00 PM	0.48
3/22/2019	9:00:00 PM	0.48
3/22/2019	9:15:00 PM	0.48
3/22/2019	9:30:00 PM	0.48
3/22/2019	9:45:00 PM	0.48
3/22/2019	10:00:00 PM	0.48
3/22/2019	10:15:00 PM	0.48
3/22/2019	10:30:00 PM	0.48
3/22/2019	10:45:00 PM	0.48
3/22/2019	11:00:00 PM	0.48
3/22/2019	11:15:00 PM	0.48
3/22/2019	11:30:00 PM	0.48
3/22/2019	11:45:00 PM	0.48
3/23/2019	12:00:00 AM	0.48
3/23/2019	12:15:00 AM	0.48
3/23/2019	12:30:00 AM	0.47
3/23/2019	12:45:00 AM	0.47

## Blackrock Return Ditch Gage

DATE	TIME	GAGE
3/23/2019	1:00:00 AM	0.47
3/23/2019	1:15:00 AM	0.47
3/23/2019	1:30:00 AM	0.47
3/23/2019	1:45:00 AM	0.47
3/23/2019	2:00:00 AM	0.47
3/23/2019	2:15:00 AM	0.47
3/23/2019	2:30:00 AM	0.47
3/23/2019	2:45:00 AM	0.47
3/23/2019	3:00:00 AM	0.47
3/23/2019	3:15:00 AM	0.47
3/23/2019	3:30:00 AM	0.47
3/23/2019	3:45:00 AM	0.47
3/23/2019	4:00:00 AM	0.47
3/23/2019	4:15:00 AM	0.47
3/23/2019	4:30:00 AM	0.47
3/23/2019	4:45:00 AM	0.47
3/23/2019	5:00:00 AM	0.47
3/23/2019	5:15:00 AM	0.47
3/23/2019	5:30:00 AM	0.47
3/23/2019	5:45:00 AM	0.47
3/23/2019	6:00:00 AM	0.47
3/23/2019	6:15:00 AM	0.47
3/23/2019	6:30:00 AM	0.47
3/23/2019	6:45:00 AM	0.47
3/23/2019	7:00:00 AM	0.47
3/23/2019	7:15:00 AM	0.47
3/23/2019	7:30:00 AM	0.47
3/23/2019	7:45:00 AM	0.47
3/23/2019	8:00:00 AM	0.47
3/23/2019	8:15:00 AM	0.47
3/23/2019	8:30:00 AM	0.47
3/23/2019	8:45:00 AM	0.47
3/23/2019	9:00:00 AM	0.47
3/23/2019	9:15:00 AM	0.47
3/23/2019	9:30:00 AM	0.47
3/23/2019	9:45:00 AM	0.47
3/23/2019	10:00:00 AM	0.47
3/23/2019	10:15:00 AM	0.47
3/23/2019	10:30:00 AM	0.48
3/23/2019	10:45:00 AM	0.48
3/23/2019	11:00:00 AM	0.48
3/23/2019	11:15:00 AM	0.48
3/23/2019	11:30:00 AM	0.48
3/23/2019	11:45:00 AM	0.48
3/23/2019	12:00:00 PM	0.48
3/23/2019	12:15:00 PM	0.47

## Blackrock Return Ditch Gage

DATE	TIME	GAGE
3/23/2019	12:30:00 PM	0.47
3/23/2019	12:45:00 PM	0.47
3/23/2019	1:00:00 PM	0.47
3/23/2019	1:15:00 PM	0.47
3/23/2019	1:30:00 PM	0.47
3/23/2019	1:45:00 PM	0.47
3/23/2019	2:00:00 PM	0.47
3/23/2019	2:15:00 PM	0.46
3/23/2019	2:30:00 PM	0.46
3/23/2019	2:45:00 PM	0.46
3/23/2019	3:00:00 PM	0.46
3/23/2019	3:15:00 PM	0.46
3/23/2019	3:30:00 PM	0.46
3/23/2019	3:45:00 PM	0.45
3/23/2019	4:00:00 PM	0.45
3/23/2019	4:15:00 PM	0.45
3/23/2019	4:30:00 PM	0.45
3/23/2019	4:45:00 PM	0.45
3/23/2019	5:00:00 PM	0.44
3/23/2019	5:15:00 PM	0.44
3/23/2019	5:30:00 PM	0.44
3/23/2019	5:45:00 PM	0.44
3/23/2019	6:00:00 PM	0.44
3/23/2019	6:15:00 PM	0.43
3/23/2019	6:30:00 PM	0.43
3/23/2019	6:45:00 PM	0.43
3/23/2019	7:00:00 PM	0.43
3/23/2019	7:15:00 PM	0.42
3/23/2019	7:30:00 PM	0.42
3/23/2019	7:45:00 PM	0.42
3/23/2019	8:00:00 PM	0.42
3/23/2019	8:15:00 PM	0.42
3/23/2019	8:30:00 PM	0.42
3/23/2019	8:45:00 PM	0.42
3/23/2019	9:00:00 PM	0.42
3/23/2019	9:15:00 PM	0.42
3/23/2019	9:30:00 PM	0.42
3/23/2019	9:45:00 PM	0.42
3/23/2019	10:00:00 PM	0.42
3/23/2019	10:15:00 PM	0.42
3/23/2019	10:30:00 PM	0.42
3/23/2019	10:45:00 PM	0.42
3/23/2019	11:00:00 PM	0.42
3/23/2019	11:15:00 PM	0.42
3/23/2019	11:30:00 PM	0.42
3/23/2019	11:45:00 PM	0.42

## Blackrock Return Ditch Gage

DATE	TIME	GAGE
3/24/2019	12:00:00 AM	0.42
3/24/2019	12:15:00 AM	0.41
3/24/2019	12:30:00 AM	0.42
3/24/2019	12:45:00 AM	0.41
3/24/2019	1:00:00 AM	0.41
3/24/2019	1:15:00 AM	0.41
3/24/2019	1:30:00 AM	0.41
3/24/2019	1:45:00 AM	0.41
3/24/2019	2:00:00 AM	0.41
3/24/2019	2:15:00 AM	0.41
3/24/2019	2:30:00 AM	0.41
3/24/2019	2:45:00 AM	0.41
3/24/2019	3:00:00 AM	0.41
3/24/2019	3:15:00 AM	0.41
3/24/2019	3:30:00 AM	0.41
3/24/2019	3:45:00 AM	0.41
3/24/2019	4:00:00 AM	0.41
3/24/2019	4:15:00 AM	0.41
3/24/2019	4:30:00 AM	0.41
3/24/2019	4:45:00 AM	0.41
3/24/2019	5:00:00 AM	0.41
3/24/2019	5:15:00 AM	0.41
3/24/2019	5:30:00 AM	0.41
3/24/2019	5:45:00 AM	0.41
3/24/2019	6:00:00 AM	0.41
3/24/2019	6:15:00 AM	0.41
3/24/2019	6:30:00 AM	0.41
3/24/2019	6:45:00 AM	0.41
3/24/2019	7:00:00 AM	0.42
3/24/2019	7:15:00 AM	0.42
3/24/2019	7:30:00 AM	0.42
3/24/2019	7:45:00 AM	0.42
3/24/2019	8:00:00 AM	0.42
3/24/2019	8:15:00 AM	0.42
3/24/2019	8:30:00 AM	0.42
3/24/2019	8:45:00 AM	0.42
3/24/2019	9:00:00 AM	0.42
3/24/2019	9:15:00 AM	0.42
3/24/2019	9:30:00 AM	0.42
3/24/2019	9:45:00 AM	0.42
3/24/2019	10:00:00 AM	0.42
3/24/2019	10:15:00 AM	0.42
3/24/2019	10:30:00 AM	0.42
3/24/2019	10:45:00 AM	0.42
3/24/2019	11:00:00 AM	0.42
3/24/2019	11:15:00 AM	0.42

## Blackrock Return Ditch Gage

DATE	TIME	GAGE
3/24/2019	11:30:00 AM	0.42
3/24/2019	11:45:00 AM	0.42
3/24/2019	12:00:00 PM	0.43
3/24/2019	12:15:00 PM	0.43
3/24/2019	12:30:00 PM	0.43
3/24/2019	12:45:00 PM	0.43
3/24/2019	1:00:00 PM	0.43
3/24/2019	1:15:00 PM	0.43
3/24/2019	1:30:00 PM	0.43
3/24/2019	1:45:00 PM	0.43
3/24/2019	2:00:00 PM	0.43
3/24/2019	2:15:00 PM	0.43
3/24/2019	2:30:00 PM	0.43
3/24/2019	2:45:00 PM	0.43
3/24/2019	3:00:00 PM	0.43
3/24/2019	3:15:00 PM	0.43
3/24/2019	3:30:00 PM	0.43
3/24/2019	3:45:00 PM	0.43
3/24/2019	4:00:00 PM	0.43
3/24/2019	4:15:00 PM	0.43
3/24/2019	4:30:00 PM	0.43
3/24/2019	4:45:00 PM	0.43
3/24/2019	5:00:00 PM	0.43
3/24/2019	5:15:00 PM	0.43
3/24/2019	5:30:00 PM	0.43
3/24/2019	5:45:00 PM	0.43
3/24/2019	6:00:00 PM	0.43
3/24/2019	6:15:00 PM	0.43
3/24/2019	6:30:00 PM	0.43
3/24/2019	6:45:00 PM	0.43
3/24/2019	7:00:00 PM	0.43
3/24/2019	7:15:00 PM	0.43
3/24/2019	7:30:00 PM	0.43
3/24/2019	7:45:00 PM	0.43
3/24/2019	8:00:00 PM	0.43
3/24/2019	8:15:00 PM	0.43
3/24/2019	8:30:00 PM	0.43
3/24/2019	8:45:00 PM	0.43
3/24/2019	9:00:00 PM	0.43
3/24/2019	9:15:00 PM	0.43
3/24/2019	9:30:00 PM	0.43
3/24/2019	9:45:00 PM	0.43
3/24/2019	10:00:00 PM	0.43
3/24/2019	10:15:00 PM	0.43
3/24/2019	10:30:00 PM	0.43
3/24/2019	10:45:00 PM	0.43



## Blackrock Return Ditch Gage

DATE	TIME	GAGE
3/24/2019	11:00:00 PM	0.43
3/24/2019	11:15:00 PM	0.43
3/24/2019	11:30:00 PM	0.43
3/24/2019	11:45:00 PM	0.43
3/25/2019	12:00:00 AM	0.43
3/25/2019	12:15:00 AM	0.43
3/25/2019	12:30:00 AM	0.43
3/25/2019	12:45:00 AM	0.43
3/25/2019	1:00:00 AM	0.43
3/25/2019	1:15:00 AM	0.43
3/25/2019	1:30:00 AM	0.43
3/25/2019	1:45:00 AM	0.43
3/25/2019	2:00:00 AM	0.43
3/25/2019	2:15:00 AM	0.43
3/25/2019	2:30:00 AM	0.43
3/25/2019	2:45:00 AM	0.43
3/25/2019	3:00:00 AM	0.43
3/25/2019	3:15:00 AM	0.43
3/25/2019	3:30:00 AM	0.43
3/25/2019	3:45:00 AM	0.43
3/25/2019	4:00:00 AM	0.43
3/25/2019	4:15:00 AM	0.43
3/25/2019	4:30:00 AM	0.43
3/25/2019	4:45:00 AM	0.43
3/25/2019	5:00:00 AM	0.43
3/25/2019	5:15:00 AM	0.43
3/25/2019	5:30:00 AM	0.43
3/25/2019	5:45:00 AM	0.43
3/25/2019	6:00:00 AM	0.43
3/25/2019	6:15:00 AM	0.43
3/25/2019	6:30:00 AM	0.43
3/25/2019	6:45:00 AM	0.43
3/25/2019	7:00:00 AM	0.43
3/25/2019	7:15:00 AM	0.43
3/25/2019	7:30:00 AM	0.43
3/25/2019	7:45:00 AM	0.43
3/25/2019	8:00:00 AM	0.43
3/25/2019	8:15:00 AM	0.43
3/25/2019	8:30:00 AM	0.43
3/25/2019	8:45:00 AM	0.43
3/25/2019	9:00:00 AM	0.43
3/25/2019	9:15:00 AM	0.43
3/25/2019	9:30:00 AM	0.43
3/25/2019	9:45:00 AM	0.44
3/25/2019	10:00:00 AM	0.43
3/25/2019	10:15:00 AM	0.44

## Blackrock Return Ditch Gage

DATE	TIME	GAGE
3/25/2019	10:30:00 AM	0.44
3/25/2019	10:45:00 AM	0.44
3/25/2019	11:00:00 AM	0.44
3/25/2019	11:15:00 AM	0.44
3/25/2019	11:30:00 AM	0.44
3/25/2019	11:45:00 AM	0.44
3/25/2019	12:00:00 PM	0.44
3/25/2019	12:15:00 PM	0.44
3/25/2019	12:30:00 PM	0.44
3/25/2019	12:45:00 PM	0.44
3/25/2019	1:00:00 PM	0.44
3/25/2019	1:15:00 PM	0.44
3/25/2019	1:30:00 PM	0.44
3/25/2019	1:45:00 PM	0.45
3/25/2019	2:00:00 PM	0.45
3/25/2019	2:15:00 PM	0.46
3/25/2019	2:30:00 PM	0.46
3/25/2019	2:45:00 PM	0.46
3/25/2019	3:00:00 PM	0.47
3/25/2019	3:15:00 PM	0.47
3/25/2019	3:30:00 PM	0.48
3/25/2019	3:45:00 PM	0.48
3/25/2019	4:00:00 PM	0.49
3/25/2019	4:15:00 PM	0.49
3/25/2019	4:30:00 PM	0.5
3/25/2019	4:45:00 PM	0.5
3/25/2019	5:00:00 PM	0.5
3/25/2019	5:15:00 PM	0.5
3/25/2019	5:30:00 PM	0.51
3/25/2019	5:45:00 PM	0.51
3/25/2019	6:00:00 PM	0.51
3/25/2019	6:15:00 PM	0.51
3/25/2019	6:30:00 PM	0.51
3/25/2019	6:45:00 PM	0.51
3/25/2019	7:00:00 PM	0.51
3/25/2019	7:15:00 PM	0.51
3/25/2019	7:30:00 PM	0.51
3/25/2019	7:45:00 PM	0.51
3/25/2019	8:00:00 PM	0.52
3/25/2019	8:15:00 PM	0.52
3/25/2019	8:30:00 PM	0.52
3/25/2019	8:45:00 PM	0.52
3/25/2019	9:00:00 PM	0.52
3/25/2019	9:15:00 PM	0.52
3/25/2019	9:30:00 PM	0.52
3/25/2019	9:45:00 PM	0.52

## Blackrock Return Ditch Gage

DATE	TIME	GAGE
3/25/2019	10:00:00 PM	0.52
3/25/2019	10:15:00 PM	0.52
3/25/2019	10:30:00 PM	0.52
3/25/2019	10:45:00 PM	0.52
3/25/2019	11:00:00 PM	0.53
3/25/2019	11:15:00 PM	0.53
3/25/2019	11:30:00 PM	0.53
3/25/2019	11:45:00 PM	0.53
3/26/2019	12:00:00 AM	0.53
3/26/2019	12:15:00 AM	0.53
3/26/2019	12:30:00 AM	0.53
3/26/2019	12:45:00 AM	0.53
3/26/2019	1:00:00 AM	0.53
3/26/2019	1:15:00 AM	0.53
3/26/2019	1:30:00 AM	0.53
3/26/2019	1:45:00 AM	0.53
3/26/2019	2:00:00 AM	0.53
3/26/2019	2:15:00 AM	0.53
3/26/2019	2:30:00 AM	0.54
3/26/2019	2:45:00 AM	0.54
3/26/2019	3:00:00 AM	0.54
3/26/2019	3:15:00 AM	0.54
3/26/2019	3:30:00 AM	0.54
3/26/2019	3:45:00 AM	0.54
3/26/2019	4:00:00 AM	0.54
3/26/2019	4:15:00 AM	0.54
3/26/2019	4:30:00 AM	0.54
3/26/2019	4:45:00 AM	0.54
3/26/2019	5:00:00 AM	0.54
3/26/2019	5:15:00 AM	0.54
3/26/2019	5:30:00 AM	0.54
3/26/2019	5:45:00 AM	0.54
3/26/2019	6:00:00 AM	0.54
3/26/2019	6:15:00 AM	0.54
3/26/2019	6:30:00 AM	0.54
3/26/2019	6:45:00 AM	0.54
3/26/2019	7:00:00 AM	0.54
3/26/2019	7:15:00 AM	0.54
3/26/2019	7:30:00 AM	0.54
3/26/2019	7:45:00 AM	0.54
3/26/2019	8:00:00 AM	0.54
3/26/2019	8:15:00 AM	0.54
3/26/2019	8:30:00 AM	0.54
3/26/2019	8:45:00 AM	0.54
3/26/2019	9:00:00 AM	0.54
3/26/2019	9:15:00 AM	0.54

## Blackrock Return Ditch Gage

DATE	TIME	GAGE
3/26/2019	9:30:00 AM	0.54
3/26/2019	9:45:00 AM	0.54
3/26/2019	10:00:00 AM	0.54
3/26/2019	10:15:00 AM	0.54
3/26/2019	10:30:00 AM	0.54
3/26/2019	10:45:00 AM	0.54
3/26/2019	11:00:00 AM	0.54
3/26/2019	11:15:00 AM	0.54
3/26/2019	11:30:00 AM	0.55
3/26/2019	11:45:00 AM	0.54
3/26/2019	12:00:00 PM	0.54
3/26/2019	12:15:00 PM	0.54
3/26/2019	12:30:00 PM	0.54
3/26/2019	12:45:00 PM	0.55
3/26/2019	1:00:00 PM	0.55
3/26/2019	1:15:00 PM	0.55
3/26/2019	1:30:00 PM	0.55
3/26/2019	1:45:00 PM	0.55
3/26/2019	2:00:00 PM	0.55
3/26/2019	2:15:00 PM	0.55
3/26/2019	2:30:00 PM	0.55
3/26/2019	2:45:00 PM	0.55
3/26/2019	3:00:00 PM	0.55
3/26/2019	3:15:00 PM	0.54
3/26/2019	3:30:00 PM	0.54
3/26/2019	3:45:00 PM	0.54
3/26/2019	4:00:00 PM	0.54
3/26/2019	4:15:00 PM	0.54
3/26/2019	4:30:00 PM	0.54
3/26/2019	4:45:00 PM	0.54
3/26/2019	5:00:00 PM	0.54
3/26/2019	5:15:00 PM	0.53
3/26/2019	5:30:00 PM	0.53
3/26/2019	5:45:00 PM	0.53
3/26/2019	6:00:00 PM	0.53
3/26/2019	6:15:00 PM	0.53
3/26/2019	6:30:00 PM	0.53
3/26/2019	6:45:00 PM	0.53
3/26/2019	7:00:00 PM	0.53
3/26/2019	7:15:00 PM	0.53
3/26/2019	7:30:00 PM	0.53
3/26/2019	7:45:00 PM	0.53
3/26/2019	8:00:00 PM	0.53
3/26/2019	8:15:00 PM	0.53
3/26/2019	8:30:00 PM	0.53
3/26/2019	8:45:00 PM	0.53

## Blackrock Return Ditch Gage

DATE	TIME	GAGE
3/26/2019	9:00:00 PM	0.53
3/26/2019	9:15:00 PM	0.53
3/26/2019	9:30:00 PM	0.53
3/26/2019	9:45:00 PM	0.53
3/26/2019	10:00:00 PM	0.52
3/26/2019	10:15:00 PM	0.52
3/26/2019	10:30:00 PM	0.52
3/26/2019	10:45:00 PM	0.52
3/26/2019	11:00:00 PM	0.52
3/26/2019	11:15:00 PM	0.52
3/26/2019	11:30:00 PM	0.52
3/26/2019	11:45:00 PM	0.52
3/27/2019	12:00:00 AM	0.52
3/27/2019	12:15:00 AM	0.52
3/27/2019	12:30:00 AM	0.52
3/27/2019	12:45:00 AM	0.52
3/27/2019	1:00:00 AM	0.52
3/27/2019	1:15:00 AM	0.52
3/27/2019	1:30:00 AM	0.52
3/27/2019	1:45:00 AM	0.52
3/27/2019	2:00:00 AM	0.52
3/27/2019	2:15:00 AM	0.52
3/27/2019	2:30:00 AM	0.52
3/27/2019	2:45:00 AM	0.52
3/27/2019	3:00:00 AM	0.52
3/27/2019	3:15:00 AM	0.52
3/27/2019	3:30:00 AM	0.51
3/27/2019	3:45:00 AM	0.51
3/27/2019	4:00:00 AM	0.51
3/27/2019	4:15:00 AM	0.51
3/27/2019	4:30:00 AM	0.51
3/27/2019	4:45:00 AM	0.51
3/27/2019	5:00:00 AM	0.51
3/27/2019	5:15:00 AM	0.51
3/27/2019	5:30:00 AM	0.51
3/27/2019	5:45:00 AM	0.51
3/27/2019	6:00:00 AM	0.51
3/27/2019	6:15:00 AM	0.51
3/27/2019	6:30:00 AM	0.51
3/27/2019	6:45:00 AM	0.51
3/27/2019	7:00:00 AM	0.51
3/27/2019	7:15:00 AM	0.51
3/27/2019	7:30:00 AM	0.51
3/27/2019	7:45:00 AM	0.51
3/27/2019	8:00:00 AM	0.51
3/27/2019	8:15:00 AM	0.51

## Blackrock Return Ditch Gage

DATE	TIME	GAGE
3/27/2019	8:30:00 AM	0.51
3/27/2019	8:45:00 AM	0.51
3/27/2019	9:00:00 AM	0.51
3/27/2019	9:15:00 AM	0.51
3/27/2019	9:30:00 AM	0.51
3/27/2019	9:45:00 AM	0.51
3/27/2019	10:00:00 AM	0.51
3/27/2019	10:15:00 AM	0.51
3/27/2019	10:30:00 AM	0.51
3/27/2019	10:45:00 AM	0.51
3/27/2019	11:00:00 AM	0.51
3/27/2019	11:15:00 AM	0.51
3/27/2019	11:30:00 AM	0.51
3/27/2019	11:45:00 AM	0.51
3/27/2019	12:00:00 PM	0.51
3/27/2019	12:15:00 PM	0.51
3/27/2019	12:30:00 PM	0.51
3/27/2019	12:45:00 PM	0.51
3/27/2019	1:00:00 PM	0.51
3/27/2019	1:15:00 PM	0.51
3/27/2019	1:30:00 PM	0.51
3/27/2019	1:45:00 PM	0.51
3/27/2019	2:00:00 PM	0.51
3/27/2019	2:15:00 PM	0.51
3/27/2019	2:30:00 PM	0.51
3/27/2019	2:45:00 PM	0.51
3/27/2019	3:00:00 PM	0.51
3/27/2019	3:15:00 PM	0.51
3/27/2019	3:30:00 PM	0.51
3/27/2019	3:45:00 PM	0.51
3/27/2019	4:00:00 PM	0.51
3/27/2019	4:15:00 PM	0.51
3/27/2019	4:30:00 PM	0.51
3/27/2019	4:45:00 PM	0.51
3/27/2019	5:00:00 PM	0.51
3/27/2019	5:15:00 PM	0.5
3/27/2019	5:30:00 PM	0.5
3/27/2019	5:45:00 PM	0.5
3/27/2019	6:00:00 PM	0.5
3/27/2019	6:15:00 PM	0.5
3/27/2019	6:30:00 PM	0.5
3/27/2019	6:45:00 PM	0.5
3/27/2019	7:00:00 PM	0.5
3/27/2019	7:15:00 PM	0.5
3/27/2019	7:30:00 PM	0.5
3/27/2019	7:45:00 PM	0.5

## Blackrock Return Ditch Gage

DATE	TIME	GAGE
3/27/2019	8:00:00 PM	0.49
3/27/2019	8:15:00 PM	0.49
3/27/2019	8:30:00 PM	0.49
3/27/2019	8:45:00 PM	0.49
3/27/2019	9:00:00 PM	0.49
3/27/2019	9:15:00 PM	0.49
3/27/2019	9:30:00 PM	0.49
3/27/2019	9:45:00 PM	0.49
3/27/2019	10:00:00 PM	0.49
3/27/2019	10:15:00 PM	0.49
3/27/2019	10:30:00 PM	0.49
3/27/2019	10:45:00 PM	0.49
3/27/2019	11:00:00 PM	0.49
3/27/2019	11:15:00 PM	0.49
3/27/2019	11:30:00 PM	0.49
3/27/2019	11:45:00 PM	0.49
3/28/2019	12:00:00 AM	0.49
3/28/2019	12:15:00 AM	0.49
3/28/2019	12:30:00 AM	0.49
3/28/2019	12:45:00 AM	0.49
3/28/2019	1:00:00 AM	0.49
3/28/2019	1:15:00 AM	0.49
3/28/2019	1:30:00 AM	0.49
3/28/2019	1:45:00 AM	0.49
3/28/2019	2:00:00 AM	0.49
3/28/2019	2:15:00 AM	0.49
3/28/2019	2:30:00 AM	0.49
3/28/2019	2:45:00 AM	0.49
3/28/2019	3:00:00 AM	0.49
3/28/2019	3:15:00 AM	0.49
3/28/2019	3:30:00 AM	0.49
3/28/2019	3:45:00 AM	0.49
3/28/2019	4:00:00 AM	0.49
3/28/2019	4:15:00 AM	0.49
3/28/2019	4:30:00 AM	0.49
3/28/2019	4:45:00 AM	0.49
3/28/2019	5:00:00 AM	0.49
3/28/2019	5:15:00 AM	0.49
3/28/2019	5:30:00 AM	0.49
3/28/2019	5:45:00 AM	0.49
3/28/2019	6:00:00 AM	0.49
3/28/2019	6:15:00 AM	0.49
3/28/2019	6:30:00 AM	0.49
3/28/2019	6:45:00 AM	0.49
3/28/2019	7:00:00 AM	0.49
3/28/2019	7:15:00 AM	0.49

## Blackrock Return Ditch Gage

DATE	TIME	GAGE
3/28/2019	7:30:00 AM	0.49
3/28/2019	7:45:00 AM	0.49
3/28/2019	8:00:00 AM	0.49
3/28/2019	8:15:00 AM	0.49
3/28/2019	8:30:00 AM	0.49
3/28/2019	8:45:00 AM	0.49
3/28/2019	9:00:00 AM	0.49
3/28/2019	9:15:00 AM	0.49
3/28/2019	9:30:00 AM	0.49
3/28/2019	9:45:00 AM	0.49
3/28/2019	10:00:00 AM	0.48
3/28/2019	10:15:00 AM	0.48
3/28/2019	10:30:00 AM	0.47
3/28/2019	10:45:00 AM	0.47
3/28/2019	11:00:00 AM	0.47
3/28/2019	11:15:00 AM	0.47
3/28/2019	11:30:00 AM	0.47
3/28/2019	11:45:00 AM	0.48
3/28/2019	12:00:00 PM	0.48
3/28/2019	12:15:00 PM	0.48
3/28/2019	12:30:00 PM	0.48
3/28/2019	12:45:00 PM	0.48
3/28/2019	1:00:00 PM	0.48
3/28/2019	1:15:00 PM	0.48
3/28/2019	1:30:00 PM	0.49
3/28/2019	1:45:00 PM	0.49
3/28/2019	2:00:00 PM	0.49
3/28/2019	2:15:00 PM	0.49
3/28/2019	2:30:00 PM	0.49
3/28/2019	2:45:00 PM	0.49
3/28/2019	3:00:00 PM	0.49
3/28/2019	3:15:00 PM	0.49
3/28/2019	3:30:00 PM	0.49
3/28/2019	3:45:00 PM	0.49
3/28/2019	4:00:00 PM	0.49
3/28/2019	4:15:00 PM	0.49
3/28/2019	4:30:00 PM	0.49
3/28/2019	4:45:00 PM	0.49
3/28/2019	5:00:00 PM	0.49
3/28/2019	5:15:00 PM	0.49
3/28/2019	5:30:00 PM	0.48
3/28/2019	5:45:00 PM	0.48
3/28/2019	6:00:00 PM	0.48
3/28/2019	6:15:00 PM	0.48
3/28/2019	6:30:00 PM	0.48
3/28/2019	6:45:00 PM	0.48



## Blackrock Return Ditch Gage

DATE	TIME	GAGE
3/28/2019	7:00:00 PM	0.48
3/28/2019	7:15:00 PM	0.48
3/28/2019	7:30:00 PM	0.48
3/28/2019	7:45:00 PM	0.48
3/28/2019	8:00:00 PM	0.48
3/28/2019	8:15:00 PM	0.48
3/28/2019	8:30:00 PM	0.48
3/28/2019	8:45:00 PM	0.48
3/28/2019	9:00:00 PM	0.48
3/28/2019	9:15:00 PM	0.48
3/28/2019	9:30:00 PM	0.48
3/28/2019	9:45:00 PM	0.48
3/28/2019	10:00:00 PM	0.48
3/28/2019	10:15:00 PM	0.48
3/28/2019	10:30:00 PM	0.48
3/28/2019	10:45:00 PM	0.48
3/28/2019	11:00:00 PM	0.48
3/28/2019	11:15:00 PM	0.48
3/28/2019	11:30:00 PM	0.48
3/28/2019	11:45:00 PM	0.48
3/29/2019	12:00:00 AM	0.48
3/29/2019	12:15:00 AM	0.48
3/29/2019	12:30:00 AM	0.48
3/29/2019	12:45:00 AM	0.48
3/29/2019	1:00:00 AM	0.48
3/29/2019	1:15:00 AM	0.48
3/29/2019	1:30:00 AM	0.48
3/29/2019	1:45:00 AM	0.48
3/29/2019	2:00:00 AM	0.48
3/29/2019	2:15:00 AM	0.48
3/29/2019	2:30:00 AM	0.48
3/29/2019	2:45:00 AM	0.49
3/29/2019	3:00:00 AM	0.49
3/29/2019	3:15:00 AM	0.49
3/29/2019	3:30:00 AM	0.49
3/29/2019	3:45:00 AM	0.49
3/29/2019	4:00:00 AM	0.49
3/29/2019	4:15:00 AM	0.49
3/29/2019	4:30:00 AM	0.49
3/29/2019	4:45:00 AM	0.49
3/29/2019	5:00:00 AM	0.49
3/29/2019	5:15:00 AM	0.49
3/29/2019	5:30:00 AM	0.49
3/29/2019	5:45:00 AM	0.49
3/29/2019	6:00:00 AM	0.49
3/29/2019	6:15:00 AM	0.49

## Blackrock Return Ditch Gage

DATE	TIME	GAGE
3/29/2019	6:30:00 AM	0.49
3/29/2019	6:45:00 AM	0.49
3/29/2019	7:00:00 AM	0.49
3/29/2019	7:15:00 AM	0.49
3/29/2019	7:30:00 AM	0.49
3/29/2019	7:45:00 AM	0.49
3/29/2019	8:00:00 AM	0.49
3/29/2019	8:15:00 AM	0.49
3/29/2019	8:30:00 AM	0.49
3/29/2019	8:45:00 AM	0.5
3/29/2019	9:00:00 AM	0.5
3/29/2019	9:15:00 AM	0.5
3/29/2019	9:30:00 AM	0.5
3/29/2019	9:45:00 AM	0.5
3/29/2019	10:00:00 AM	0.5
3/29/2019	10:15:00 AM	0.5
3/29/2019	10:30:00 AM	0.5
3/29/2019	10:45:00 AM	0.5
3/29/2019	11:00:00 AM	0.5
3/29/2019	11:15:00 AM	0.5
3/29/2019	11:30:00 AM	0.5
3/29/2019	11:45:00 AM	0.5
3/29/2019	12:00:00 PM	0.51
3/29/2019	12:15:00 PM	0.51
3/29/2019	12:30:00 PM	0.51
3/29/2019	12:45:00 PM	0.51
3/29/2019	1:00:00 PM	0.51
3/29/2019	1:15:00 PM	0.51
3/29/2019	1:30:00 PM	0.52
3/29/2019	1:45:00 PM	0.52
3/29/2019	2:00:00 PM	0.52
3/29/2019	2:15:00 PM	0.52
3/29/2019	2:30:00 PM	0.52
3/29/2019	2:45:00 PM	0.52
3/29/2019	3:00:00 PM	0.53
3/29/2019	3:15:00 PM	0.53
3/29/2019	3:30:00 PM	0.53
3/29/2019	3:45:00 PM	0.53
3/29/2019	4:00:00 PM	0.53
3/29/2019	4:15:00 PM	0.53
3/29/2019	4:30:00 PM	0.53
3/29/2019	4:45:00 PM	0.53
3/29/2019	5:00:00 PM	0.54
3/29/2019	5:15:00 PM	0.54
3/29/2019	5:30:00 PM	0.54
3/29/2019	5:45:00 PM	0.54

## Blackrock Return Ditch Gage

DATE	TIME	GAGE
3/29/2019	6:00:00 PM	0.54
3/29/2019	6:15:00 PM	0.54
3/29/2019	6:30:00 PM	0.54
3/29/2019	6:45:00 PM	0.54
3/29/2019	7:00:00 PM	0.54
3/29/2019	7:15:00 PM	0.54
3/29/2019	7:30:00 PM	0.54
3/29/2019	7:45:00 PM	0.54
3/29/2019	8:00:00 PM	0.54
3/29/2019	8:15:00 PM	0.54
3/29/2019	8:30:00 PM	0.54
3/29/2019	8:45:00 PM	0.54
3/29/2019	9:00:00 PM	0.54
3/29/2019	9:15:00 PM	0.55
3/29/2019	9:30:00 PM	0.55
3/29/2019	9:45:00 PM	0.55
3/29/2019	10:00:00 PM	0.55
3/29/2019	10:15:00 PM	0.55
3/29/2019	10:30:00 PM	0.55
3/29/2019	10:45:00 PM	0.55
3/29/2019	11:00:00 PM	0.55
3/29/2019	11:15:00 PM	0.55
3/29/2019	11:30:00 PM	0.55
3/29/2019	11:45:00 PM	0.55
3/30/2019	12:00:00 AM	0.55
3/30/2019	12:15:00 AM	0.55
3/30/2019	12:30:00 AM	0.55
3/30/2019	12:45:00 AM	0.55
3/30/2019	1:00:00 AM	0.56
3/30/2019	1:15:00 AM	0.56
3/30/2019	1:30:00 AM	0.56
3/30/2019	1:45:00 AM	0.56
3/30/2019	2:00:00 AM	0.56
3/30/2019	2:15:00 AM	0.56
3/30/2019	2:30:00 AM	0.56
3/30/2019	2:45:00 AM	0.56
3/30/2019	3:00:00 AM	0.56
3/30/2019	3:15:00 AM	0.56
3/30/2019	3:30:00 AM	0.56
3/30/2019	3:45:00 AM	0.56
3/30/2019	4:00:00 AM	0.56
3/30/2019	4:15:00 AM	0.56
3/30/2019	4:30:00 AM	0.56
3/30/2019	4:45:00 AM	0.56
3/30/2019	5:00:00 AM	0.56
3/30/2019	5:15:00 AM	0.56

## Blackrock Return Ditch Gage

DATE	TIME	GAGE
3/30/2019	5:30:00 AM	0.56
3/30/2019	5:45:00 AM	0.56
3/30/2019	6:00:00 AM	0.56
3/30/2019	6:15:00 AM	0.56
3/30/2019	6:30:00 AM	0.56
3/30/2019	6:45:00 AM	0.56
3/30/2019	7:00:00 AM	0.56
3/30/2019	7:15:00 AM	0.56
3/30/2019	7:30:00 AM	0.56
3/30/2019	7:45:00 AM	0.56
3/30/2019	8:00:00 AM	0.56
3/30/2019	8:15:00 AM	0.57
3/30/2019	8:30:00 AM	0.57
3/30/2019	8:45:00 AM	0.57
3/30/2019	9:00:00 AM	0.57
3/30/2019	9:15:00 AM	0.56
3/30/2019	9:30:00 AM	0.56
3/30/2019	9:45:00 AM	0.56
3/30/2019	10:00:00 AM	0.56
3/30/2019	10:15:00 AM	0.56
3/30/2019	10:30:00 AM	0.56
3/30/2019	10:45:00 AM	0.56
3/30/2019	11:00:00 AM	0.56
3/30/2019	11:15:00 AM	0.56
3/30/2019	11:30:00 AM	0.56
3/30/2019	11:45:00 AM	0.56
3/30/2019	12:00:00 PM	0.56
3/30/2019	12:15:00 PM	0.56
3/30/2019	12:30:00 PM	0.56
3/30/2019	12:45:00 PM	0.57
3/30/2019	1:00:00 PM	0.57
3/30/2019	1:15:00 PM	0.57
3/30/2019	1:30:00 PM	0.57
3/30/2019	1:45:00 PM	0.57
3/30/2019	2:00:00 PM	0.57
3/30/2019	2:15:00 PM	0.57
3/30/2019	2:30:00 PM	0.57
3/30/2019	2:45:00 PM	0.57
3/30/2019	3:00:00 PM	0.57
3/30/2019	3:15:00 PM	0.57
3/30/2019	3:30:00 PM	0.57
3/30/2019	3:45:00 PM	0.57
3/30/2019	4:00:00 PM	0.57
3/30/2019	4:15:00 PM	0.57
3/30/2019	4:30:00 PM	0.57
3/30/2019	4:45:00 PM	0.57

## Blackrock Return Ditch Gage

DATE	TIME	GAGE
3/30/2019	5:00:00 PM	0.57
3/30/2019	5:15:00 PM	0.57
3/30/2019	5:30:00 PM	0.57
3/30/2019	5:45:00 PM	0.57
3/30/2019	6:00:00 PM	0.57
3/30/2019	6:15:00 PM	0.57
3/30/2019	6:30:00 PM	0.57
3/30/2019	6:45:00 PM	0.57
3/30/2019	7:00:00 PM	0.57
3/30/2019	7:15:00 PM	0.57
3/30/2019	7:30:00 PM	0.57
3/30/2019	7:45:00 PM	0.57
3/30/2019	8:00:00 PM	0.57
3/30/2019	8:15:00 PM	0.57
3/30/2019	8:30:00 PM	0.57
3/30/2019	8:45:00 PM	0.57
3/30/2019	9:00:00 PM	0.57
3/30/2019	9:15:00 PM	0.57
3/30/2019	9:30:00 PM	0.57
3/30/2019	9:45:00 PM	0.57
3/30/2019	10:00:00 PM	0.57
3/30/2019	10:15:00 PM	0.57
3/30/2019	10:30:00 PM	0.57
3/30/2019	10:45:00 PM	0.57
3/30/2019	11:00:00 PM	0.57
3/30/2019	11:15:00 PM	0.57
3/30/2019	11:30:00 PM	0.57
3/30/2019	11:45:00 PM	0.57
3/31/2019	12:00:00 AM	0.57
3/31/2019	12:15:00 AM	0.57
3/31/2019	12:30:00 AM	0.57
3/31/2019	12:45:00 AM	0.57
3/31/2019	1:00:00 AM	0.57
3/31/2019	1:15:00 AM	0.57
3/31/2019	1:30:00 AM	0.57
3/31/2019	1:45:00 AM	0.56
3/31/2019	2:00:00 AM	0.56
3/31/2019	2:15:00 AM	0.56
3/31/2019	2:30:00 AM	0.56
3/31/2019	2:45:00 AM	0.56
3/31/2019	3:00:00 AM	0.56
3/31/2019	3:15:00 AM	0.56
3/31/2019	3:30:00 AM	0.56
3/31/2019	3:45:00 AM	0.56
3/31/2019	4:00:00 AM	0.56
3/31/2019	4:15:00 AM	0.56

## Blackrock Return Ditch Gage

DATE	TIME	GAGE
3/31/2019	4:30:00 AM	0.56
3/31/2019	4:45:00 AM	0.56
3/31/2019	5:00:00 AM	0.56
3/31/2019	5:15:00 AM	0.56
3/31/2019	5:30:00 AM	0.55
3/31/2019	5:45:00 AM	0.55
3/31/2019	6:00:00 AM	0.55
3/31/2019	6:15:00 AM	0.55
3/31/2019	6:30:00 AM	0.55
3/31/2019	6:45:00 AM	0.55
3/31/2019	7:00:00 AM	0.55
3/31/2019	7:15:00 AM	0.55
3/31/2019	7:30:00 AM	0.55
3/31/2019	7:45:00 AM	0.55
3/31/2019	8:00:00 AM	0.55
3/31/2019	8:15:00 AM	0.55
3/31/2019	8:30:00 AM	0.55
3/31/2019	8:45:00 AM	0.55
3/31/2019	9:00:00 AM	0.55
3/31/2019	9:15:00 AM	0.55
3/31/2019	9:30:00 AM	0.55
3/31/2019	9:45:00 AM	0.55
3/31/2019	10:00:00 AM	0.55
3/31/2019	10:15:00 AM	0.55
3/31/2019	10:30:00 AM	0.55
3/31/2019	10:45:00 AM	0.55
3/31/2019	11:00:00 AM	0.55
3/31/2019	11:15:00 AM	0.55
3/31/2019	11:30:00 AM	0.55
3/31/2019	11:45:00 AM	0.55
3/31/2019	12:00:00 PM	0.55
3/31/2019	12:15:00 PM	0.54
3/31/2019	12:30:00 PM	0.54
3/31/2019	12:45:00 PM	0.54
3/31/2019	1:00:00 PM	0.54
3/31/2019	1:15:00 PM	0.54
3/31/2019	1:30:00 PM	0.54
3/31/2019	1:45:00 PM	0.54
3/31/2019	2:00:00 PM	0.54
3/31/2019	2:15:00 PM	0.54
3/31/2019	2:30:00 PM	0.54
3/31/2019	2:45:00 PM	0.54
3/31/2019	3:00:00 PM	0.54
3/31/2019	3:15:00 PM	0.54
3/31/2019	3:30:00 PM	0.54
3/31/2019	3:45:00 PM	0.53

# Blackrock Return Ditch Gage

DATE	TIME	GAGE
3/31/2019	4:00:00 PM	0.53
3/31/2019	4:15:00 PM	0.53
3/31/2019	4:30:00 PM	0.53
3/31/2019	4:45:00 PM	0.53
3/31/2019	5:00:00 PM	0.53
3/31/2019	5:15:00 PM	0.52
3/31/2019	5:30:00 PM	0.52
3/31/2019	5:45:00 PM	0.52
3/31/2019	6:00:00 PM	0.52
3/31/2019	6:15:00 PM	0.52
3/31/2019	6:30:00 PM	0.52
3/31/2019	6:45:00 PM	0.51
3/31/2019	7:00:00 PM	0.51
3/31/2019	7:15:00 PM	0.51
3/31/2019	7:30:00 PM	0.51
3/31/2019	7:45:00 PM	0.51
3/31/2019	8:00:00 PM	0.51
3/31/2019	8:15:00 PM	0.51
3/31/2019	8:30:00 PM	0.5
3/31/2019	8:45:00 PM	0.5
3/31/2019	9:00:00 PM	0.5
3/31/2019	9:15:00 PM	0.5
3/31/2019	9:30:00 PM	0.5
3/31/2019	9:45:00 PM	0.5
3/31/2019	10:00:00 PM	0.5
3/31/2019	10:15:00 PM	0.5
3/31/2019	10:30:00 PM	0.5
3/31/2019	10:45:00 PM	0.5
3/31/2019	11:00:00 PM	0.5
3/31/2019	11:15:00 PM	0.5
3/31/2019	11:30:00 PM	0.5
3/31/2019	11:45:00 PM	0.5

Goose Lake Return  
Station 0367

Date	Flow (cfs)
3/1/2019	0
3/2/2019	0
3/3/2019	0
3/4/2019	0
3/5/2019	0
3/6/2019	0
3/7/2019	0
3/8/2019	0
3/9/2019	0
3/10/2019	0
3/11/2019	0
3/12/2019	0
3/13/2019	0
3/14/2019	0
3/15/2019	0
3/16/2019	0
3/17/2019	0
3/18/2019	0
3/19/2019	0
3/20/2019	0
3/21/2019	0
3/22/2019	0
3/23/2019	0
3/24/2019	0
3/25/2019	0
3/26/2019	0
3/27/2019	0
3/28/2019	0
3/29/2019	0
3/30/2019	0
3/31/2019	0



# Goose Lake Return Gage

DATE	TIME	GAGE
3/1/2019	12:00:00 AM	0
3/1/2019	12:15:00 AM	0
3/1/2019	12:30:00 AM	0
3/1/2019	12:45:00 AM	0
3/1/2019	1:00:00 AM	0
3/1/2019	1:15:00 AM	0
3/1/2019	1:30:00 AM	0
3/1/2019	1:45:00 AM	0
3/1/2019	2:00:00 AM	0
3/1/2019	2:15:00 AM	0
3/1/2019	2:30:00 AM	0
3/1/2019	2:45:00 AM	0
3/1/2019	3:00:00 AM	0
3/1/2019	3:15:00 AM	0
3/1/2019	3:30:00 AM	0
3/1/2019	3:45:00 AM	0
3/1/2019	4:00:00 AM	0
3/1/2019	4:15:00 AM	0
3/1/2019	4:30:00 AM	0
3/1/2019	4:45:00 AM	0
3/1/2019	5:00:00 AM	0
3/1/2019	5:15:00 AM	0
3/1/2019	5:30:00 AM	0
3/1/2019	5:45:00 AM	0
3/1/2019	6:00:00 AM	0
3/1/2019	6:15:00 AM	0
3/1/2019	6:30:00 AM	0
3/1/2019	6:45:00 AM	0
3/1/2019	7:00:00 AM	0
3/1/2019	7:15:00 AM	0
3/1/2019	7:30:00 AM	0
3/1/2019	7:45:00 AM	0
3/1/2019	8:00:00 AM	0
3/1/2019	8:15:00 AM	0
3/1/2019	8:30:00 AM	0
3/1/2019	8:45:00 AM	0
3/1/2019	9:00:00 AM	0
3/1/2019	9:15:00 AM	0
3/1/2019	9:30:00 AM	0
3/1/2019	9:45:00 AM	0
3/1/2019	10:00:00 AM	0
3/1/2019	10:15:00 AM	0
3/1/2019	10:30:00 AM	0
3/1/2019	10:45:00 AM	0
3/1/2019	11:00:00 AM	0
3/1/2019	11:15:00 AM	0

# Goose Lake Return Gage

DATE	TIME	GAGE
3/1/2019	11:30:00 AM	0
3/1/2019	11:45:00 AM	0
3/1/2019	12:00:00 PM	0
3/1/2019	12:15:00 PM	0
3/1/2019	12:30:00 PM	0
3/1/2019	12:45:00 PM	0
3/1/2019	1:00:00 PM	0
3/1/2019	1:15:00 PM	0
3/1/2019	1:30:00 PM	0
3/1/2019	1:45:00 PM	0
3/1/2019	2:00:00 PM	0
3/1/2019	2:15:00 PM	0
3/1/2019	2:30:00 PM	0
3/1/2019	2:45:00 PM	0
3/1/2019	3:00:00 PM	0
3/1/2019	3:15:00 PM	0
3/1/2019	3:30:00 PM	0
3/1/2019	3:45:00 PM	0
3/1/2019	4:00:00 PM	0
3/1/2019	4:15:00 PM	0
3/1/2019	4:30:00 PM	0
3/1/2019	4:45:00 PM	0
3/1/2019	5:00:00 PM	0
3/1/2019	5:15:00 PM	0
3/1/2019	5:30:00 PM	0
3/1/2019	5:45:00 PM	0
3/1/2019	6:00:00 PM	0
3/1/2019	6:15:00 PM	0
3/1/2019	6:30:00 PM	0
3/1/2019	6:45:00 PM	0
3/1/2019	7:00:00 PM	0
3/1/2019	7:15:00 PM	0
3/1/2019	7:30:00 PM	0
3/1/2019	7:45:00 PM	0
3/1/2019	8:00:00 PM	0
3/1/2019	8:15:00 PM	0
3/1/2019	8:30:00 PM	0
3/1/2019	8:45:00 PM	0
3/1/2019	9:00:00 PM	0
3/1/2019	9:15:00 PM	0
3/1/2019	9:30:00 PM	0
3/1/2019	9:45:00 PM	0
3/1/2019	10:00:00 PM	0
3/1/2019	10:15:00 PM	0
3/1/2019	10:30:00 PM	0
3/1/2019	10:45:00 PM	0

# Goose Lake Return Gage

DATE	TIME	GAGE
3/1/2019	11:00:00 PM	0
3/1/2019	11:15:00 PM	0
3/1/2019	11:30:00 PM	0
3/1/2019	11:45:00 PM	0
3/2/2019	12:00:00 AM	0
3/2/2019	12:15:00 AM	0
3/2/2019	12:30:00 AM	0
3/2/2019	12:45:00 AM	0
3/2/2019	1:00:00 AM	0
3/2/2019	1:15:00 AM	0
3/2/2019	1:30:00 AM	0
3/2/2019	1:45:00 AM	0
3/2/2019	2:00:00 AM	0
3/2/2019	2:15:00 AM	0
3/2/2019	2:30:00 AM	0
3/2/2019	2:45:00 AM	0
3/2/2019	3:00:00 AM	0
3/2/2019	3:15:00 AM	0
3/2/2019	3:30:00 AM	0
3/2/2019	3:45:00 AM	0
3/2/2019	4:00:00 AM	0
3/2/2019	4:15:00 AM	0
3/2/2019	4:30:00 AM	0
3/2/2019	4:45:00 AM	0
3/2/2019	5:00:00 AM	0
3/2/2019	5:15:00 AM	0
3/2/2019	5:30:00 AM	0
3/2/2019	5:45:00 AM	0
3/2/2019	6:00:00 AM	0
3/2/2019	6:15:00 AM	0
3/2/2019	6:30:00 AM	0
3/2/2019	6:45:00 AM	0
3/2/2019	7:00:00 AM	0
3/2/2019	7:15:00 AM	0
3/2/2019	7:30:00 AM	0
3/2/2019	7:45:00 AM	0
3/2/2019	8:00:00 AM	0
3/2/2019	8:15:00 AM	0
3/2/2019	8:30:00 AM	0
3/2/2019	8:45:00 AM	0
3/2/2019	9:00:00 AM	0
3/2/2019	9:15:00 AM	0
3/2/2019	9:30:00 AM	0
3/2/2019	9:45:00 AM	0
3/2/2019	10:00:00 AM	0
3/2/2019	10:15:00 AM	0

# Goose Lake Return Gage

DATE	TIME	GAGE
3/2/2019	10:30:00 AM	0
3/2/2019	10:45:00 AM	0
3/2/2019	11:00:00 AM	0
3/2/2019	11:15:00 AM	0
3/2/2019	11:30:00 AM	0
3/2/2019	11:45:00 AM	0
3/2/2019	12:00:00 PM	0
3/2/2019	12:15:00 PM	0
3/2/2019	12:30:00 PM	0
3/2/2019	12:45:00 PM	0
3/2/2019	1:00:00 PM	0
3/2/2019	1:15:00 PM	0
3/2/2019	1:30:00 PM	0
3/2/2019	1:45:00 PM	0
3/2/2019	2:00:00 PM	0
3/2/2019	2:15:00 PM	0
3/2/2019	2:30:00 PM	0
3/2/2019	2:45:00 PM	0
3/2/2019	3:00:00 PM	0
3/2/2019	3:15:00 PM	0
3/2/2019	3:30:00 PM	0
3/2/2019	3:45:00 PM	0
3/2/2019	4:00:00 PM	0
3/2/2019	4:15:00 PM	0
3/2/2019	4:30:00 PM	0
3/2/2019	4:45:00 PM	0
3/2/2019	5:00:00 PM	0
3/2/2019	5:15:00 PM	0
3/2/2019	5:30:00 PM	0
3/2/2019	5:45:00 PM	0
3/2/2019	6:00:00 PM	0
3/2/2019	6:15:00 PM	0
3/2/2019	6:30:00 PM	0
3/2/2019	6:45:00 PM	0
3/2/2019	7:00:00 PM	0
3/2/2019	7:15:00 PM	0
3/2/2019	7:30:00 PM	0
3/2/2019	7:45:00 PM	0
3/2/2019	8:00:00 PM	0
3/2/2019	8:15:00 PM	0
3/2/2019	8:30:00 PM	0
3/2/2019	8:45:00 PM	0
3/2/2019	9:00:00 PM	0
3/2/2019	9:15:00 PM	0
3/2/2019	9:30:00 PM	0
3/2/2019	9:45:00 PM	0

# Goose Lake Return Gage

DATE	TIME	GAGE
3/2/2019	10:00:00 PM	0
3/2/2019	10:15:00 PM	0
3/2/2019	10:30:00 PM	0
3/2/2019	10:45:00 PM	0
3/2/2019	11:00:00 PM	0
3/2/2019	11:15:00 PM	0
3/2/2019	11:30:00 PM	0
3/2/2019	11:45:00 PM	0
3/3/2019	12:00:00 AM	0
3/3/2019	12:15:00 AM	0
3/3/2019	12:30:00 AM	0
3/3/2019	12:45:00 AM	0
3/3/2019	1:00:00 AM	0
3/3/2019	1:15:00 AM	0
3/3/2019	1:30:00 AM	0
3/3/2019	1:45:00 AM	0
3/3/2019	2:00:00 AM	0
3/3/2019	2:15:00 AM	0
3/3/2019	2:30:00 AM	0
3/3/2019	2:45:00 AM	0
3/3/2019	3:00:00 AM	0
3/3/2019	3:15:00 AM	0
3/3/2019	3:30:00 AM	0
3/3/2019	3:45:00 AM	0
3/3/2019	4:00:00 AM	0
3/3/2019	4:15:00 AM	0
3/3/2019	4:30:00 AM	0
3/3/2019	4:45:00 AM	0
3/3/2019	5:00:00 AM	0
3/3/2019	5:15:00 AM	0
3/3/2019	5:30:00 AM	0
3/3/2019	5:45:00 AM	0
3/3/2019	6:00:00 AM	0
3/3/2019	6:15:00 AM	0
3/3/2019	6:30:00 AM	0
3/3/2019	6:45:00 AM	0
3/3/2019	7:00:00 AM	0
3/3/2019	7:15:00 AM	0
3/3/2019	7:30:00 AM	0
3/3/2019	7:45:00 AM	0
3/3/2019	8:00:00 AM	0
3/3/2019	8:15:00 AM	0
3/3/2019	8:30:00 AM	0
3/3/2019	8:45:00 AM	0
3/3/2019	9:00:00 AM	0
3/3/2019	9:15:00 AM	0

# Goose Lake Return Gage

DATE	TIME	GAGE
3/3/2019	9:30:00 AM	0
3/3/2019	9:45:00 AM	0
3/3/2019	10:00:00 AM	0
3/3/2019	10:15:00 AM	0
3/3/2019	10:30:00 AM	0
3/3/2019	10:45:00 AM	0
3/3/2019	11:00:00 AM	0
3/3/2019	11:15:00 AM	0
3/3/2019	11:30:00 AM	0
3/3/2019	11:45:00 AM	0
3/3/2019	12:00:00 PM	0
3/3/2019	12:15:00 PM	0
3/3/2019	12:30:00 PM	0
3/3/2019	12:45:00 PM	0
3/3/2019	1:00:00 PM	0
3/3/2019	1:15:00 PM	0
3/3/2019	1:30:00 PM	0
3/3/2019	1:45:00 PM	0
3/3/2019	2:00:00 PM	0
3/3/2019	2:15:00 PM	0
3/3/2019	2:30:00 PM	0
3/3/2019	2:45:00 PM	0
3/3/2019	3:00:00 PM	0
3/3/2019	3:15:00 PM	0
3/3/2019	3:30:00 PM	0
3/3/2019	3:45:00 PM	0
3/3/2019	4:00:00 PM	0
3/3/2019	4:15:00 PM	0
3/3/2019	4:30:00 PM	0
3/3/2019	4:45:00 PM	0
3/3/2019	5:00:00 PM	0
3/3/2019	5:15:00 PM	0
3/3/2019	5:30:00 PM	0
3/3/2019	5:45:00 PM	0
3/3/2019	6:00:00 PM	0
3/3/2019	6:15:00 PM	0
3/3/2019	6:30:00 PM	0
3/3/2019	6:45:00 PM	0
3/3/2019	7:00:00 PM	0
3/3/2019	7:15:00 PM	0
3/3/2019	7:30:00 PM	0
3/3/2019	7:45:00 PM	0
3/3/2019	8:00:00 PM	0
3/3/2019	8:15:00 PM	0
3/3/2019	8:30:00 PM	0
3/3/2019	8:45:00 PM	0

# Goose Lake Return Gage

DATE	TIME	GAGE
3/3/2019	9:00:00 PM	0
3/3/2019	9:15:00 PM	0
3/3/2019	9:30:00 PM	0
3/3/2019	9:45:00 PM	0
3/3/2019	10:00:00 PM	0
3/3/2019	10:15:00 PM	0
3/3/2019	10:30:00 PM	0
3/3/2019	10:45:00 PM	0
3/3/2019	11:00:00 PM	0
3/3/2019	11:15:00 PM	0
3/3/2019	11:30:00 PM	0
3/3/2019	11:45:00 PM	0
3/4/2019	12:00:00 AM	0
3/4/2019	12:15:00 AM	0
3/4/2019	12:30:00 AM	0
3/4/2019	12:45:00 AM	0
3/4/2019	1:00:00 AM	0
3/4/2019	1:15:00 AM	0
3/4/2019	1:30:00 AM	0
3/4/2019	1:45:00 AM	0
3/4/2019	2:00:00 AM	0
3/4/2019	2:15:00 AM	0
3/4/2019	2:30:00 AM	0
3/4/2019	2:45:00 AM	0
3/4/2019	3:00:00 AM	0
3/4/2019	3:15:00 AM	0
3/4/2019	3:30:00 AM	0
3/4/2019	3:45:00 AM	0
3/4/2019	4:00:00 AM	0
3/4/2019	4:15:00 AM	0
3/4/2019	4:30:00 AM	0
3/4/2019	4:45:00 AM	0
3/4/2019	5:00:00 AM	0
3/4/2019	5:15:00 AM	0
3/4/2019	5:30:00 AM	0
3/4/2019	5:45:00 AM	0
3/4/2019	6:00:00 AM	0
3/4/2019	6:15:00 AM	0
3/4/2019	6:30:00 AM	0
3/4/2019	6:45:00 AM	0
3/4/2019	7:00:00 AM	0
3/4/2019	7:15:00 AM	0
3/4/2019	7:30:00 AM	0
3/4/2019	7:45:00 AM	0
3/4/2019	8:00:00 AM	0
3/4/2019	8:15:00 AM	0

# Goose Lake Return Gage

DATE	TIME	GAGE
3/4/2019	8:30:00 AM	0
3/4/2019	8:45:00 AM	0
3/4/2019	9:00:00 AM	0
3/4/2019	9:15:00 AM	0
3/4/2019	9:30:00 AM	0
3/4/2019	9:45:00 AM	0
3/4/2019	10:00:00 AM	0
3/4/2019	10:15:00 AM	0
3/4/2019	10:30:00 AM	0
3/4/2019	10:45:00 AM	0
3/4/2019	11:00:00 AM	0
3/4/2019	11:15:00 AM	0
3/4/2019	11:30:00 AM	0
3/4/2019	11:45:00 AM	0
3/4/2019	12:00:00 PM	0
3/4/2019	12:15:00 PM	0
3/4/2019	12:30:00 PM	0
3/4/2019	12:45:00 PM	0
3/4/2019	1:00:00 PM	0
3/4/2019	1:15:00 PM	0
3/4/2019	1:30:00 PM	0
3/4/2019	1:45:00 PM	0
3/4/2019	2:00:00 PM	0
3/4/2019	2:15:00 PM	0
3/4/2019	2:30:00 PM	0
3/4/2019	2:45:00 PM	0
3/4/2019	3:00:00 PM	0
3/4/2019	3:15:00 PM	0
3/4/2019	3:30:00 PM	0
3/4/2019	3:45:00 PM	0
3/4/2019	4:00:00 PM	0
3/4/2019	4:15:00 PM	0
3/4/2019	4:30:00 PM	0
3/4/2019	4:45:00 PM	0
3/4/2019	5:00:00 PM	0
3/4/2019	5:15:00 PM	0
3/4/2019	5:30:00 PM	0
3/4/2019	5:45:00 PM	0
3/4/2019	6:00:00 PM	0
3/4/2019	6:15:00 PM	0
3/4/2019	6:30:00 PM	0
3/4/2019	6:45:00 PM	0
3/4/2019	7:00:00 PM	0
3/4/2019	7:15:00 PM	0
3/4/2019	7:30:00 PM	0
3/4/2019	7:45:00 PM	0



# Goose Lake Return Gage

DATE	TIME	GAGE
3/4/2019	8:00:00 PM	0
3/4/2019	8:15:00 PM	0
3/4/2019	8:30:00 PM	0
3/4/2019	8:45:00 PM	0
3/4/2019	9:00:00 PM	0
3/4/2019	9:15:00 PM	0
3/4/2019	9:30:00 PM	0
3/4/2019	9:45:00 PM	0
3/4/2019	10:00:00 PM	0
3/4/2019	10:15:00 PM	0
3/4/2019	10:30:00 PM	0
3/4/2019	10:45:00 PM	0
3/4/2019	11:00:00 PM	0
3/4/2019	11:15:00 PM	0
3/4/2019	11:30:00 PM	0
3/4/2019	11:45:00 PM	0
3/5/2019	12:00:00 AM	0
3/5/2019	12:15:00 AM	0
3/5/2019	12:30:00 AM	0
3/5/2019	12:45:00 AM	0
3/5/2019	1:00:00 AM	0
3/5/2019	1:15:00 AM	0
3/5/2019	1:30:00 AM	0
3/5/2019	1:45:00 AM	0
3/5/2019	2:00:00 AM	0
3/5/2019	2:15:00 AM	0
3/5/2019	2:30:00 AM	0
3/5/2019	2:45:00 AM	0
3/5/2019	3:00:00 AM	0
3/5/2019	3:15:00 AM	0
3/5/2019	3:30:00 AM	0
3/5/2019	3:45:00 AM	0
3/5/2019	4:00:00 AM	0
3/5/2019	4:15:00 AM	0
3/5/2019	4:30:00 AM	0
3/5/2019	4:45:00 AM	0
3/5/2019	5:00:00 AM	0
3/5/2019	5:15:00 AM	0
3/5/2019	5:30:00 AM	0
3/5/2019	5:45:00 AM	0
3/5/2019	6:00:00 AM	0
3/5/2019	6:15:00 AM	0
3/5/2019	6:30:00 AM	0
3/5/2019	6:45:00 AM	0
3/5/2019	7:00:00 AM	0
3/5/2019	7:15:00 AM	0

# Goose Lake Return Gage

DATE	TIME	GAGE
3/5/2019	7:30:00 AM	0
3/5/2019	7:45:00 AM	0
3/5/2019	8:00:00 AM	0
3/5/2019	8:15:00 AM	0
3/5/2019	8:30:00 AM	0
3/5/2019	8:45:00 AM	0
3/5/2019	9:00:00 AM	0
3/5/2019	9:15:00 AM	0
3/5/2019	9:30:00 AM	0
3/5/2019	9:45:00 AM	0
3/5/2019	10:00:00 AM	0
3/5/2019	10:15:00 AM	0
3/5/2019	10:30:00 AM	0
3/5/2019	10:45:00 AM	0
3/5/2019	11:00:00 AM	0
3/5/2019	11:15:00 AM	0
3/5/2019	11:30:00 AM	0
3/5/2019	11:45:00 AM	0
3/5/2019	12:00:00 PM	0
3/5/2019	12:15:00 PM	0
3/5/2019	12:30:00 PM	0
3/5/2019	12:45:00 PM	0
3/5/2019	1:00:00 PM	0
3/5/2019	1:15:00 PM	0
3/5/2019	1:30:00 PM	0
3/5/2019	1:45:00 PM	0
3/5/2019	2:00:00 PM	0
3/5/2019	2:15:00 PM	0
3/5/2019	2:30:00 PM	0
3/5/2019	2:45:00 PM	0
3/5/2019	3:00:00 PM	0
3/5/2019	3:15:00 PM	0
3/5/2019	3:30:00 PM	0
3/5/2019	3:45:00 PM	0
3/5/2019	4:00:00 PM	0
3/5/2019	4:15:00 PM	0
3/5/2019	4:30:00 PM	0
3/5/2019	4:45:00 PM	0
3/5/2019	5:00:00 PM	0
3/5/2019	5:15:00 PM	0
3/5/2019	5:30:00 PM	0
3/5/2019	5:45:00 PM	0
3/5/2019	6:00:00 PM	0
3/5/2019	6:15:00 PM	0
3/5/2019	6:30:00 PM	0
3/5/2019	6:45:00 PM	0

# Goose Lake Return Gage

DATE	TIME	GAGE
3/5/2019	7:00:00 PM	0
3/5/2019	7:15:00 PM	0
3/5/2019	7:30:00 PM	0
3/5/2019	7:45:00 PM	0
3/5/2019	8:00:00 PM	0
3/5/2019	8:15:00 PM	0
3/5/2019	8:30:00 PM	0
3/5/2019	8:45:00 PM	0
3/5/2019	9:00:00 PM	0
3/5/2019	9:15:00 PM	0
3/5/2019	9:30:00 PM	0
3/5/2019	9:45:00 PM	0
3/5/2019	10:00:00 PM	0
3/5/2019	10:15:00 PM	0
3/5/2019	10:30:00 PM	0
3/5/2019	10:45:00 PM	0
3/5/2019	11:00:00 PM	0
3/5/2019	11:15:00 PM	0
3/5/2019	11:30:00 PM	0
3/5/2019	11:45:00 PM	0
3/6/2019	12:00:00 AM	0
3/6/2019	12:15:00 AM	0
3/6/2019	12:30:00 AM	0
3/6/2019	12:45:00 AM	0
3/6/2019	1:00:00 AM	0
3/6/2019	1:15:00 AM	0
3/6/2019	1:30:00 AM	0
3/6/2019	1:45:00 AM	0
3/6/2019	2:00:00 AM	0
3/6/2019	2:15:00 AM	0
3/6/2019	2:30:00 AM	0
3/6/2019	2:45:00 AM	0
3/6/2019	3:00:00 AM	0
3/6/2019	3:15:00 AM	0
3/6/2019	3:30:00 AM	0
3/6/2019	3:45:00 AM	0
3/6/2019	4:00:00 AM	0
3/6/2019	4:15:00 AM	0
3/6/2019	4:30:00 AM	0
3/6/2019	4:45:00 AM	0
3/6/2019	5:00:00 AM	0
3/6/2019	5:15:00 AM	0
3/6/2019	5:30:00 AM	0
3/6/2019	5:45:00 AM	0
3/6/2019	6:00:00 AM	0
3/6/2019	6:15:00 AM	0

# Goose Lake Return Gage

DATE	TIME	GAGE
3/6/2019	6:30:00 AM	0
3/6/2019	6:45:00 AM	0
3/6/2019	7:00:00 AM	0
3/6/2019	7:15:00 AM	0
3/6/2019	7:30:00 AM	0
3/6/2019	7:45:00 AM	0
3/6/2019	8:00:00 AM	0
3/6/2019	8:15:00 AM	0
3/6/2019	8:30:00 AM	0
3/6/2019	8:45:00 AM	0
3/6/2019	9:00:00 AM	0
3/6/2019	9:15:00 AM	0
3/6/2019	9:30:00 AM	0
3/6/2019	9:45:00 AM	0
3/6/2019	10:00:00 AM	0
3/6/2019	10:15:00 AM	0
3/6/2019	10:30:00 AM	0
3/6/2019	10:45:00 AM	0
3/6/2019	11:00:00 AM	0
3/6/2019	11:15:00 AM	0
3/6/2019	11:30:00 AM	0
3/6/2019	11:45:00 AM	0
3/6/2019	12:00:00 PM	0
3/6/2019	12:15:00 PM	0
3/6/2019	12:30:00 PM	0
3/6/2019	12:45:00 PM	0
3/6/2019	1:00:00 PM	0
3/6/2019	1:15:00 PM	0
3/6/2019	1:30:00 PM	0
3/6/2019	1:45:00 PM	0
3/6/2019	2:00:00 PM	0
3/6/2019	2:15:00 PM	0
3/6/2019	2:30:00 PM	0
3/6/2019	2:45:00 PM	0
3/6/2019	3:00:00 PM	0
3/6/2019	3:15:00 PM	0
3/6/2019	3:30:00 PM	0
3/6/2019	3:45:00 PM	0
3/6/2019	4:00:00 PM	0
3/6/2019	4:15:00 PM	0
3/6/2019	4:30:00 PM	0
3/6/2019	4:45:00 PM	0
3/6/2019	5:00:00 PM	0
3/6/2019	5:15:00 PM	0
3/6/2019	5:30:00 PM	0
3/6/2019	5:45:00 PM	0

# Goose Lake Return Gage

DATE	TIME	GAGE
3/6/2019	6:00:00 PM	0
3/6/2019	6:15:00 PM	0
3/6/2019	6:30:00 PM	0
3/6/2019	6:45:00 PM	0
3/6/2019	7:00:00 PM	0
3/6/2019	7:15:00 PM	0
3/6/2019	7:30:00 PM	0
3/6/2019	7:45:00 PM	0
3/6/2019	8:00:00 PM	0
3/6/2019	8:15:00 PM	0
3/6/2019	8:30:00 PM	0
3/6/2019	8:45:00 PM	0
3/6/2019	9:00:00 PM	0
3/6/2019	9:15:00 PM	0
3/6/2019	9:30:00 PM	0
3/6/2019	9:45:00 PM	0
3/6/2019	10:00:00 PM	0
3/6/2019	10:15:00 PM	0
3/6/2019	10:30:00 PM	0
3/6/2019	10:45:00 PM	0
3/6/2019	11:00:00 PM	0
3/6/2019	11:15:00 PM	0
3/6/2019	11:30:00 PM	0
3/6/2019	11:45:00 PM	0
3/7/2019	12:00:00 AM	0
3/7/2019	12:15:00 AM	0
3/7/2019	12:30:00 AM	0
3/7/2019	12:45:00 AM	0
3/7/2019	1:00:00 AM	0
3/7/2019	1:15:00 AM	0
3/7/2019	1:30:00 AM	0
3/7/2019	1:45:00 AM	0
3/7/2019	2:00:00 AM	0
3/7/2019	2:15:00 AM	0
3/7/2019	2:30:00 AM	0
3/7/2019	2:45:00 AM	0
3/7/2019	3:00:00 AM	0
3/7/2019	3:15:00 AM	0
3/7/2019	3:30:00 AM	0
3/7/2019	3:45:00 AM	0
3/7/2019	4:00:00 AM	0
3/7/2019	4:15:00 AM	0
3/7/2019	4:30:00 AM	0
3/7/2019	4:45:00 AM	0
3/7/2019	5:00:00 AM	0
3/7/2019	5:15:00 AM	0

# Goose Lake Return Gage

DATE	TIME	GAGE
3/7/2019	5:30:00 AM	0
3/7/2019	5:45:00 AM	0
3/7/2019	6:00:00 AM	0
3/7/2019	6:15:00 AM	0
3/7/2019	6:30:00 AM	0
3/7/2019	6:45:00 AM	0
3/7/2019	7:00:00 AM	0
3/7/2019	7:15:00 AM	0
3/7/2019	7:30:00 AM	0
3/7/2019	7:45:00 AM	0
3/7/2019	8:00:00 AM	0
3/7/2019	8:15:00 AM	0
3/7/2019	8:30:00 AM	0
3/7/2019	8:45:00 AM	0
3/7/2019	9:00:00 AM	0
3/7/2019	9:15:00 AM	0
3/7/2019	9:30:00 AM	0
3/7/2019	9:45:00 AM	0
3/7/2019	10:00:00 AM	0
3/7/2019	10:15:00 AM	0
3/7/2019	10:30:00 AM	0
3/7/2019	10:45:00 AM	0
3/7/2019	11:00:00 AM	0
3/7/2019	11:15:00 AM	0
3/7/2019	11:30:00 AM	0
3/7/2019	11:45:00 AM	0
3/7/2019	12:00:00 PM	0
3/7/2019	12:15:00 PM	0
3/7/2019	12:30:00 PM	0
3/7/2019	12:45:00 PM	0
3/7/2019	1:00:00 PM	0
3/7/2019	1:15:00 PM	0
3/7/2019	1:30:00 PM	0
3/7/2019	1:45:00 PM	0
3/7/2019	2:00:00 PM	0
3/7/2019	2:15:00 PM	0
3/7/2019	2:30:00 PM	0
3/7/2019	2:45:00 PM	0
3/7/2019	3:00:00 PM	0
3/7/2019	3:15:00 PM	0
3/7/2019	3:30:00 PM	0
3/7/2019	3:45:00 PM	0
3/7/2019	4:00:00 PM	0
3/7/2019	4:15:00 PM	0
3/7/2019	4:30:00 PM	0
3/7/2019	4:45:00 PM	0

# Goose Lake Return Gage

DATE	TIME	GAGE
3/7/2019	5:00:00 PM	0
3/7/2019	5:15:00 PM	0
3/7/2019	5:30:00 PM	0
3/7/2019	5:45:00 PM	0
3/7/2019	6:00:00 PM	0
3/7/2019	6:15:00 PM	0
3/7/2019	6:30:00 PM	0
3/7/2019	6:45:00 PM	0
3/7/2019	7:00:00 PM	0
3/7/2019	7:15:00 PM	0
3/7/2019	7:30:00 PM	0
3/7/2019	7:45:00 PM	0
3/7/2019	8:00:00 PM	0
3/7/2019	8:15:00 PM	0
3/7/2019	8:30:00 PM	0
3/7/2019	8:45:00 PM	0
3/7/2019	9:00:00 PM	0
3/7/2019	9:15:00 PM	0
3/7/2019	9:30:00 PM	0
3/7/2019	9:45:00 PM	0
3/7/2019	10:00:00 PM	0
3/7/2019	10:15:00 PM	0
3/7/2019	10:30:00 PM	0
3/7/2019	10:45:00 PM	0
3/7/2019	11:00:00 PM	0
3/7/2019	11:15:00 PM	0
3/7/2019	11:30:00 PM	0
3/7/2019	11:45:00 PM	0
3/8/2019	12:00:00 AM	0
3/8/2019	12:15:00 AM	0
3/8/2019	12:30:00 AM	0
3/8/2019	12:45:00 AM	0
3/8/2019	1:00:00 AM	0
3/8/2019	1:15:00 AM	0
3/8/2019	1:30:00 AM	0
3/8/2019	1:45:00 AM	0
3/8/2019	2:00:00 AM	0
3/8/2019	2:15:00 AM	0
3/8/2019	2:30:00 AM	0
3/8/2019	2:45:00 AM	0
3/8/2019	3:00:00 AM	0
3/8/2019	3:15:00 AM	0
3/8/2019	3:30:00 AM	0
3/8/2019	3:45:00 AM	0
3/8/2019	4:00:00 AM	0
3/8/2019	4:15:00 AM	0

# Goose Lake Return Gage

DATE	TIME	GAGE
3/8/2019	4:30:00 AM	0
3/8/2019	4:45:00 AM	0
3/8/2019	5:00:00 AM	0
3/8/2019	5:15:00 AM	0
3/8/2019	5:30:00 AM	0
3/8/2019	5:45:00 AM	0
3/8/2019	6:00:00 AM	0
3/8/2019	6:15:00 AM	0
3/8/2019	6:30:00 AM	0
3/8/2019	6:45:00 AM	0
3/8/2019	7:00:00 AM	0
3/8/2019	7:15:00 AM	0
3/8/2019	7:30:00 AM	0
3/8/2019	7:45:00 AM	0
3/8/2019	8:00:00 AM	0
3/8/2019	8:15:00 AM	0
3/8/2019	8:30:00 AM	0
3/8/2019	8:45:00 AM	0
3/8/2019	9:00:00 AM	0
3/8/2019	9:15:00 AM	0
3/8/2019	9:30:00 AM	0
3/8/2019	9:45:00 AM	0
3/8/2019	10:00:00 AM	0
3/8/2019	10:15:00 AM	0
3/8/2019	10:30:00 AM	0
3/8/2019	10:45:00 AM	0
3/8/2019	11:00:00 AM	0
3/8/2019	11:15:00 AM	0
3/8/2019	11:30:00 AM	0
3/8/2019	11:45:00 AM	0
3/8/2019	12:00:00 PM	0
3/8/2019	12:15:00 PM	0
3/8/2019	12:30:00 PM	0
3/8/2019	12:45:00 PM	0
3/8/2019	1:00:00 PM	0
3/8/2019	1:15:00 PM	0
3/8/2019	1:30:00 PM	0
3/8/2019	1:45:00 PM	0
3/8/2019	2:00:00 PM	0
3/8/2019	2:15:00 PM	0
3/8/2019	2:30:00 PM	0
3/8/2019	2:45:00 PM	0
3/8/2019	3:00:00 PM	0
3/8/2019	3:15:00 PM	0
3/8/2019	3:30:00 PM	0
3/8/2019	3:45:00 PM	0



# Goose Lake Return Gage

DATE	TIME	GAGE
3/8/2019	4:00:00 PM	0
3/8/2019	4:15:00 PM	0
3/8/2019	4:30:00 PM	0
3/8/2019	4:45:00 PM	0
3/8/2019	5:00:00 PM	0
3/8/2019	5:15:00 PM	0
3/8/2019	5:30:00 PM	0
3/8/2019	5:45:00 PM	0
3/8/2019	6:00:00 PM	0
3/8/2019	6:15:00 PM	0
3/8/2019	6:30:00 PM	0
3/8/2019	6:45:00 PM	0
3/8/2019	7:00:00 PM	0
3/8/2019	7:15:00 PM	0
3/8/2019	7:30:00 PM	0
3/8/2019	7:45:00 PM	0
3/8/2019	8:00:00 PM	0
3/8/2019	8:15:00 PM	0
3/8/2019	8:30:00 PM	0
3/8/2019	8:45:00 PM	0
3/8/2019	9:00:00 PM	0
3/8/2019	9:15:00 PM	0
3/8/2019	9:30:00 PM	0
3/8/2019	9:45:00 PM	0
3/8/2019	10:00:00 PM	0
3/8/2019	10:15:00 PM	0
3/8/2019	10:30:00 PM	0
3/8/2019	10:45:00 PM	0
3/8/2019	11:00:00 PM	0
3/8/2019	11:15:00 PM	0
3/8/2019	11:30:00 PM	0
3/8/2019	11:45:00 PM	0
3/9/2019	12:00:00 AM	0
3/9/2019	12:15:00 AM	0
3/9/2019	12:30:00 AM	0
3/9/2019	12:45:00 AM	0
3/9/2019	1:00:00 AM	0
3/9/2019	1:15:00 AM	0
3/9/2019	1:30:00 AM	0
3/9/2019	1:45:00 AM	0
3/9/2019	2:00:00 AM	0
3/9/2019	2:15:00 AM	0
3/9/2019	2:30:00 AM	0
3/9/2019	2:45:00 AM	0
3/9/2019	3:00:00 AM	0
3/9/2019	3:15:00 AM	0

# Goose Lake Return Gage

DATE	TIME	GAGE
3/9/2019	3:30:00 AM	0
3/9/2019	3:45:00 AM	0
3/9/2019	4:00:00 AM	0
3/9/2019	4:15:00 AM	0
3/9/2019	4:30:00 AM	0
3/9/2019	4:45:00 AM	0
3/9/2019	5:00:00 AM	0
3/9/2019	5:15:00 AM	0
3/9/2019	5:30:00 AM	0
3/9/2019	5:45:00 AM	0
3/9/2019	6:00:00 AM	0
3/9/2019	6:15:00 AM	0
3/9/2019	6:30:00 AM	0
3/9/2019	6:45:00 AM	0
3/9/2019	7:00:00 AM	0
3/9/2019	7:15:00 AM	0
3/9/2019	7:30:00 AM	0
3/9/2019	7:45:00 AM	0
3/9/2019	8:00:00 AM	0
3/9/2019	8:15:00 AM	0
3/9/2019	8:30:00 AM	0
3/9/2019	8:45:00 AM	0
3/9/2019	9:00:00 AM	0
3/9/2019	9:15:00 AM	0
3/9/2019	9:30:00 AM	0
3/9/2019	9:45:00 AM	0
3/9/2019	10:00:00 AM	0
3/9/2019	10:15:00 AM	0
3/9/2019	10:30:00 AM	0
3/9/2019	10:45:00 AM	0
3/9/2019	11:00:00 AM	0
3/9/2019	11:15:00 AM	0
3/9/2019	11:30:00 AM	0
3/9/2019	11:45:00 AM	0
3/9/2019	12:00:00 PM	0
3/9/2019	12:15:00 PM	0
3/9/2019	12:30:00 PM	0
3/9/2019	12:45:00 PM	0
3/9/2019	1:00:00 PM	0
3/9/2019	1:15:00 PM	0
3/9/2019	1:30:00 PM	0
3/9/2019	1:45:00 PM	0
3/9/2019	2:00:00 PM	0
3/9/2019	2:15:00 PM	0
3/9/2019	2:30:00 PM	0
3/9/2019	2:45:00 PM	0

# Goose Lake Return Gage

DATE	TIME	GAGE
3/9/2019	3:00:00 PM	0
3/9/2019	3:15:00 PM	0
3/9/2019	3:30:00 PM	0
3/9/2019	3:45:00 PM	0
3/9/2019	4:00:00 PM	0
3/9/2019	4:15:00 PM	0
3/9/2019	4:30:00 PM	0
3/9/2019	4:45:00 PM	0
3/9/2019	5:00:00 PM	0
3/9/2019	5:15:00 PM	0
3/9/2019	5:30:00 PM	0
3/9/2019	5:45:00 PM	0
3/9/2019	6:00:00 PM	0
3/9/2019	6:15:00 PM	0
3/9/2019	6:30:00 PM	0
3/9/2019	6:45:00 PM	0
3/9/2019	7:00:00 PM	0
3/9/2019	7:15:00 PM	0
3/9/2019	7:30:00 PM	0
3/9/2019	7:45:00 PM	0
3/9/2019	8:00:00 PM	0
3/9/2019	8:15:00 PM	0
3/9/2019	8:30:00 PM	0
3/9/2019	8:45:00 PM	0
3/9/2019	9:00:00 PM	0
3/9/2019	9:15:00 PM	0
3/9/2019	9:30:00 PM	0
3/9/2019	9:45:00 PM	0
3/9/2019	10:00:00 PM	0
3/9/2019	10:15:00 PM	0
3/9/2019	10:30:00 PM	0
3/9/2019	10:45:00 PM	0
3/9/2019	11:00:00 PM	0
3/9/2019	11:15:00 PM	0
3/9/2019	11:30:00 PM	0
3/9/2019	11:45:00 PM	0
3/10/2019	12:00:00 AM	0
3/10/2019	12:15:00 AM	0
3/10/2019	12:30:00 AM	0
3/10/2019	12:45:00 AM	0
3/10/2019	1:00:00 AM	0
3/10/2019	1:15:00 AM	0
3/10/2019	1:30:00 AM	0
3/10/2019	1:45:00 AM	0
3/10/2019	2:00:00 AM	0
3/10/2019	2:15:00 AM	0

# Goose Lake Return Gage

DATE	TIME	GAGE
3/10/2019	2:30:00 AM	0
3/10/2019	2:45:00 AM	0
3/10/2019	3:00:00 AM	0
3/10/2019	3:15:00 AM	0
3/10/2019	3:30:00 AM	0
3/10/2019	3:45:00 AM	0
3/10/2019	4:00:00 AM	0
3/10/2019	4:15:00 AM	0
3/10/2019	4:30:00 AM	0
3/10/2019	4:45:00 AM	0
3/10/2019	5:00:00 AM	0
3/10/2019	5:15:00 AM	0
3/10/2019	5:30:00 AM	0
3/10/2019	5:45:00 AM	0
3/10/2019	6:00:00 AM	0
3/10/2019	6:15:00 AM	0
3/10/2019	6:30:00 AM	0
3/10/2019	6:45:00 AM	0
3/10/2019	7:00:00 AM	0
3/10/2019	7:15:00 AM	0
3/10/2019	7:30:00 AM	0
3/10/2019	7:45:00 AM	0
3/10/2019	8:00:00 AM	0
3/10/2019	8:15:00 AM	0
3/10/2019	8:30:00 AM	0
3/10/2019	8:45:00 AM	0
3/10/2019	9:00:00 AM	0
3/10/2019	9:15:00 AM	0
3/10/2019	9:30:00 AM	0
3/10/2019	9:45:00 AM	0
3/10/2019	10:00:00 AM	0
3/10/2019	10:15:00 AM	0
3/10/2019	10:30:00 AM	0
3/10/2019	10:45:00 AM	0
3/10/2019	11:00:00 AM	0
3/10/2019	11:15:00 AM	0
3/10/2019	11:30:00 AM	0
3/10/2019	11:45:00 AM	0
3/10/2019	12:00:00 PM	0
3/10/2019	12:15:00 PM	0
3/10/2019	12:30:00 PM	0
3/10/2019	12:45:00 PM	0
3/10/2019	1:00:00 PM	0
3/10/2019	1:15:00 PM	0
3/10/2019	1:30:00 PM	0
3/10/2019	1:45:00 PM	0

# Goose Lake Return Gage

DATE	TIME	GAGE
3/10/2019	2:00:00 PM	0
3/10/2019	2:15:00 PM	0
3/10/2019	2:30:00 PM	0
3/10/2019	2:45:00 PM	0
3/10/2019	3:00:00 PM	0
3/10/2019	3:15:00 PM	0
3/10/2019	3:30:00 PM	0
3/10/2019	3:45:00 PM	0
3/10/2019	4:00:00 PM	0
3/10/2019	4:15:00 PM	0
3/10/2019	4:30:00 PM	0
3/10/2019	4:45:00 PM	0
3/10/2019	5:00:00 PM	0
3/10/2019	5:15:00 PM	0
3/10/2019	5:30:00 PM	0
3/10/2019	5:45:00 PM	0
3/10/2019	6:00:00 PM	0
3/10/2019	6:15:00 PM	0
3/10/2019	6:30:00 PM	0
3/10/2019	6:45:00 PM	0
3/10/2019	7:00:00 PM	0
3/10/2019	7:15:00 PM	0
3/10/2019	7:30:00 PM	0
3/10/2019	7:45:00 PM	0
3/10/2019	8:00:00 PM	0
3/10/2019	8:15:00 PM	0
3/10/2019	8:30:00 PM	0
3/10/2019	8:45:00 PM	0
3/10/2019	9:00:00 PM	0
3/10/2019	9:15:00 PM	0
3/10/2019	9:30:00 PM	0
3/10/2019	9:45:00 PM	0
3/10/2019	10:00:00 PM	0
3/10/2019	10:15:00 PM	0
3/10/2019	10:30:00 PM	0
3/10/2019	10:45:00 PM	0
3/10/2019	11:00:00 PM	0
3/10/2019	11:15:00 PM	0
3/10/2019	11:30:00 PM	0
3/10/2019	11:45:00 PM	0
3/11/2019	12:00:00 AM	0
3/11/2019	12:15:00 AM	0
3/11/2019	12:30:00 AM	0
3/11/2019	12:45:00 AM	0
3/11/2019	1:00:00 AM	0
3/11/2019	1:15:00 AM	0

# Goose Lake Return Gage

DATE	TIME	GAGE
3/11/2019	1:30:00 AM	0
3/11/2019	1:45:00 AM	0
3/11/2019	2:00:00 AM	0
3/11/2019	2:15:00 AM	0
3/11/2019	2:30:00 AM	0
3/11/2019	2:45:00 AM	0
3/11/2019	3:00:00 AM	0
3/11/2019	3:15:00 AM	0
3/11/2019	3:30:00 AM	0
3/11/2019	3:45:00 AM	0
3/11/2019	4:00:00 AM	0
3/11/2019	4:15:00 AM	0
3/11/2019	4:30:00 AM	0
3/11/2019	4:45:00 AM	0
3/11/2019	5:00:00 AM	0
3/11/2019	5:15:00 AM	0
3/11/2019	5:30:00 AM	0
3/11/2019	5:45:00 AM	0
3/11/2019	6:00:00 AM	0
3/11/2019	6:15:00 AM	0
3/11/2019	6:30:00 AM	0
3/11/2019	6:45:00 AM	0
3/11/2019	7:00:00 AM	0
3/11/2019	7:15:00 AM	0
3/11/2019	7:30:00 AM	0
3/11/2019	7:45:00 AM	0
3/11/2019	8:00:00 AM	0
3/11/2019	8:15:00 AM	0
3/11/2019	8:30:00 AM	0
3/11/2019	8:45:00 AM	0
3/11/2019	9:00:00 AM	0
3/11/2019	9:15:00 AM	0
3/11/2019	9:30:00 AM	0
3/11/2019	9:45:00 AM	0
3/11/2019	10:00:00 AM	0
3/11/2019	10:15:00 AM	0
3/11/2019	10:30:00 AM	0
3/11/2019	10:45:00 AM	0
3/11/2019	11:00:00 AM	0
3/11/2019	11:15:00 AM	0
3/11/2019	11:30:00 AM	0
3/11/2019	11:45:00 AM	0
3/11/2019	12:00:00 PM	0
3/11/2019	12:15:00 PM	0
3/11/2019	12:30:00 PM	0
3/11/2019	12:45:00 PM	0

# Goose Lake Return Gage

DATE	TIME	GAGE
3/11/2019	1:00:00 PM	0
3/11/2019	1:15:00 PM	0
3/11/2019	1:30:00 PM	0
3/11/2019	1:45:00 PM	0
3/11/2019	2:00:00 PM	0
3/11/2019	2:15:00 PM	0
3/11/2019	2:30:00 PM	0
3/11/2019	2:45:00 PM	0
3/11/2019	3:00:00 PM	0
3/11/2019	3:15:00 PM	0
3/11/2019	3:30:00 PM	0
3/11/2019	3:45:00 PM	0
3/11/2019	4:00:00 PM	0
3/11/2019	4:15:00 PM	0
3/11/2019	4:30:00 PM	0
3/11/2019	4:45:00 PM	0
3/11/2019	5:00:00 PM	0
3/11/2019	5:15:00 PM	0
3/11/2019	5:30:00 PM	0
3/11/2019	5:45:00 PM	0
3/11/2019	6:00:00 PM	0
3/11/2019	6:15:00 PM	0
3/11/2019	6:30:00 PM	0
3/11/2019	6:45:00 PM	0
3/11/2019	7:00:00 PM	0
3/11/2019	7:15:00 PM	0
3/11/2019	7:30:00 PM	0
3/11/2019	7:45:00 PM	0
3/11/2019	8:00:00 PM	0
3/11/2019	8:15:00 PM	0
3/11/2019	8:30:00 PM	0
3/11/2019	8:45:00 PM	0
3/11/2019	9:00:00 PM	0
3/11/2019	9:15:00 PM	0
3/11/2019	9:30:00 PM	0
3/11/2019	9:45:00 PM	0
3/11/2019	10:00:00 PM	0
3/11/2019	10:15:00 PM	0
3/11/2019	10:30:00 PM	0
3/11/2019	10:45:00 PM	0
3/11/2019	11:00:00 PM	0
3/11/2019	11:15:00 PM	0
3/11/2019	11:30:00 PM	0
3/11/2019	11:45:00 PM	0
3/12/2019	12:00:00 AM	0
3/12/2019	12:15:00 AM	0

# Goose Lake Return Gage

DATE	TIME	GAGE
3/12/2019	12:30:00 AM	0
3/12/2019	12:45:00 AM	0
3/12/2019	1:00:00 AM	0
3/12/2019	1:15:00 AM	0
3/12/2019	1:30:00 AM	0
3/12/2019	1:45:00 AM	0
3/12/2019	2:00:00 AM	0
3/12/2019	2:15:00 AM	0
3/12/2019	2:30:00 AM	0
3/12/2019	2:45:00 AM	0
3/12/2019	3:00:00 AM	0
3/12/2019	3:15:00 AM	0
3/12/2019	3:30:00 AM	0
3/12/2019	3:45:00 AM	0
3/12/2019	4:00:00 AM	0
3/12/2019	4:15:00 AM	0
3/12/2019	4:30:00 AM	0
3/12/2019	4:45:00 AM	0
3/12/2019	5:00:00 AM	0
3/12/2019	5:15:00 AM	0
3/12/2019	5:30:00 AM	0
3/12/2019	5:45:00 AM	0
3/12/2019	6:00:00 AM	0
3/12/2019	6:15:00 AM	0
3/12/2019	6:30:00 AM	0
3/12/2019	6:45:00 AM	0
3/12/2019	7:00:00 AM	0
3/12/2019	7:15:00 AM	0
3/12/2019	7:30:00 AM	0
3/12/2019	7:45:00 AM	0
3/12/2019	8:00:00 AM	0
3/12/2019	8:15:00 AM	0
3/12/2019	8:30:00 AM	0
3/12/2019	8:45:00 AM	0
3/12/2019	9:00:00 AM	0
3/12/2019	9:15:00 AM	0
3/12/2019	9:30:00 AM	0
3/12/2019	9:45:00 AM	0
3/12/2019	10:00:00 AM	0
3/12/2019	10:15:00 AM	0
3/12/2019	10:30:00 AM	0
3/12/2019	10:45:00 AM	0
3/12/2019	11:00:00 AM	0
3/12/2019	11:15:00 AM	0
3/12/2019	11:30:00 AM	0
3/12/2019	11:45:00 AM	0



# Goose Lake Return Gage

DATE	TIME	GAGE
3/12/2019	12:00:00 PM	0
3/12/2019	12:15:00 PM	0
3/12/2019	12:30:00 PM	0
3/12/2019	12:45:00 PM	0
3/12/2019	1:00:00 PM	0
3/12/2019	1:15:00 PM	0
3/12/2019	1:30:00 PM	0
3/12/2019	1:45:00 PM	0
3/12/2019	2:00:00 PM	0
3/12/2019	2:15:00 PM	0
3/12/2019	2:30:00 PM	0
3/12/2019	2:45:00 PM	0
3/12/2019	3:00:00 PM	0
3/12/2019	3:15:00 PM	0
3/12/2019	3:30:00 PM	0
3/12/2019	3:45:00 PM	0
3/12/2019	4:00:00 PM	0
3/12/2019	4:15:00 PM	0
3/12/2019	4:30:00 PM	0
3/12/2019	4:45:00 PM	0
3/12/2019	5:00:00 PM	0
3/12/2019	5:15:00 PM	0
3/12/2019	5:30:00 PM	0
3/12/2019	5:45:00 PM	0
3/12/2019	6:00:00 PM	0
3/12/2019	6:15:00 PM	0
3/12/2019	6:30:00 PM	0
3/12/2019	6:45:00 PM	0
3/12/2019	7:00:00 PM	0
3/12/2019	7:15:00 PM	0
3/12/2019	7:30:00 PM	0
3/12/2019	7:45:00 PM	0
3/12/2019	8:00:00 PM	0
3/12/2019	8:15:00 PM	0
3/12/2019	8:30:00 PM	0
3/12/2019	8:45:00 PM	0
3/12/2019	9:00:00 PM	0
3/12/2019	9:15:00 PM	0
3/12/2019	9:30:00 PM	0
3/12/2019	9:45:00 PM	0
3/12/2019	10:00:00 PM	0
3/12/2019	10:15:00 PM	0
3/12/2019	10:30:00 PM	0
3/12/2019	10:45:00 PM	0
3/12/2019	11:00:00 PM	0
3/12/2019	11:15:00 PM	0

# Goose Lake Return Gage

DATE	TIME	GAGE
3/12/2019	11:30:00 PM	0
3/12/2019	11:45:00 PM	0
3/13/2019	12:00:00 AM	0
3/13/2019	12:15:00 AM	0
3/13/2019	12:30:00 AM	0
3/13/2019	12:45:00 AM	0
3/13/2019	1:00:00 AM	0
3/13/2019	1:15:00 AM	0
3/13/2019	1:30:00 AM	0
3/13/2019	1:45:00 AM	0
3/13/2019	2:00:00 AM	0
3/13/2019	2:15:00 AM	0
3/13/2019	2:30:00 AM	0
3/13/2019	2:45:00 AM	0
3/13/2019	3:00:00 AM	0
3/13/2019	3:15:00 AM	0
3/13/2019	3:30:00 AM	0
3/13/2019	3:45:00 AM	0
3/13/2019	4:00:00 AM	0
3/13/2019	4:15:00 AM	0
3/13/2019	4:30:00 AM	0
3/13/2019	4:45:00 AM	0
3/13/2019	5:00:00 AM	0
3/13/2019	5:15:00 AM	0
3/13/2019	5:30:00 AM	0
3/13/2019	5:45:00 AM	0
3/13/2019	6:00:00 AM	0
3/13/2019	6:15:00 AM	0
3/13/2019	6:30:00 AM	0
3/13/2019	6:45:00 AM	0
3/13/2019	7:00:00 AM	0
3/13/2019	7:15:00 AM	0
3/13/2019	7:30:00 AM	0
3/13/2019	7:45:00 AM	0
3/13/2019	8:00:00 AM	0
3/13/2019	8:15:00 AM	0
3/13/2019	8:30:00 AM	0
3/13/2019	8:45:00 AM	0
3/13/2019	9:00:00 AM	0
3/13/2019	9:15:00 AM	0
3/13/2019	9:30:00 AM	0
3/13/2019	9:45:00 AM	0
3/13/2019	10:00:00 AM	0
3/13/2019	10:15:00 AM	0
3/13/2019	10:30:00 AM	0
3/13/2019	10:45:00 AM	0

# Goose Lake Return Gage

DATE	TIME	GAGE
3/13/2019	11:00:00 AM	0
3/13/2019	11:15:00 AM	0
3/13/2019	11:30:00 AM	0
3/13/2019	11:45:00 AM	0
3/13/2019	12:00:00 PM	0
3/13/2019	12:15:00 PM	0
3/13/2019	12:30:00 PM	0
3/13/2019	12:45:00 PM	0
3/13/2019	1:00:00 PM	0
3/13/2019	1:15:00 PM	0
3/13/2019	1:30:00 PM	0
3/13/2019	1:45:00 PM	0
3/13/2019	2:00:00 PM	0
3/13/2019	2:15:00 PM	0
3/13/2019	2:30:00 PM	0
3/13/2019	2:45:00 PM	0
3/13/2019	3:00:00 PM	0
3/13/2019	3:15:00 PM	0
3/13/2019	3:30:00 PM	0
3/13/2019	3:45:00 PM	0
3/13/2019	4:00:00 PM	0
3/13/2019	4:15:00 PM	0
3/13/2019	4:30:00 PM	0
3/13/2019	4:45:00 PM	0
3/13/2019	5:00:00 PM	0
3/13/2019	5:15:00 PM	0
3/13/2019	5:30:00 PM	0
3/13/2019	5:45:00 PM	0
3/13/2019	6:00:00 PM	0
3/13/2019	6:15:00 PM	0
3/13/2019	6:30:00 PM	0
3/13/2019	6:45:00 PM	0
3/13/2019	7:00:00 PM	0
3/13/2019	7:15:00 PM	0
3/13/2019	7:30:00 PM	0
3/13/2019	7:45:00 PM	0
3/13/2019	8:00:00 PM	0
3/13/2019	8:15:00 PM	0
3/13/2019	8:30:00 PM	0
3/13/2019	8:45:00 PM	0
3/13/2019	9:00:00 PM	0
3/13/2019	9:15:00 PM	0
3/13/2019	9:30:00 PM	0
3/13/2019	9:45:00 PM	0
3/13/2019	10:00:00 PM	0
3/13/2019	10:15:00 PM	0

# Goose Lake Return Gage

DATE	TIME	GAGE
3/13/2019	10:30:00 PM	0
3/13/2019	10:45:00 PM	0
3/13/2019	11:00:00 PM	0
3/13/2019	11:15:00 PM	0
3/13/2019	11:30:00 PM	0
3/13/2019	11:45:00 PM	0
3/14/2019	12:00:00 AM	0
3/14/2019	12:15:00 AM	0
3/14/2019	12:30:00 AM	0
3/14/2019	12:45:00 AM	0
3/14/2019	1:00:00 AM	0
3/14/2019	1:15:00 AM	0
3/14/2019	1:30:00 AM	0
3/14/2019	1:45:00 AM	0
3/14/2019	2:00:00 AM	0
3/14/2019	2:15:00 AM	0
3/14/2019	2:30:00 AM	0
3/14/2019	2:45:00 AM	0
3/14/2019	3:00:00 AM	0
3/14/2019	3:15:00 AM	0
3/14/2019	3:30:00 AM	0
3/14/2019	3:45:00 AM	0
3/14/2019	4:00:00 AM	0
3/14/2019	4:15:00 AM	0
3/14/2019	4:30:00 AM	0
3/14/2019	4:45:00 AM	0
3/14/2019	5:00:00 AM	0
3/14/2019	5:15:00 AM	0
3/14/2019	5:30:00 AM	0
3/14/2019	5:45:00 AM	0
3/14/2019	6:00:00 AM	0
3/14/2019	6:15:00 AM	0
3/14/2019	6:30:00 AM	0
3/14/2019	6:45:00 AM	0
3/14/2019	7:00:00 AM	0
3/14/2019	7:15:00 AM	0
3/14/2019	7:30:00 AM	0
3/14/2019	7:45:00 AM	0
3/14/2019	8:00:00 AM	0
3/14/2019	8:15:00 AM	0
3/14/2019	8:30:00 AM	0
3/14/2019	8:45:00 AM	0
3/14/2019	9:00:00 AM	0
3/14/2019	9:15:00 AM	0
3/14/2019	9:30:00 AM	0
3/14/2019	9:45:00 AM	0

# Goose Lake Return Gage

DATE	TIME	GAGE
3/14/2019	10:00:00 AM	0
3/14/2019	10:15:00 AM	0
3/14/2019	10:30:00 AM	0
3/14/2019	10:45:00 AM	0
3/14/2019	11:00:00 AM	0
3/14/2019	11:15:00 AM	0
3/14/2019	11:30:00 AM	0
3/14/2019	11:45:00 AM	0
3/14/2019	12:00:00 PM	0
3/14/2019	12:15:00 PM	0
3/14/2019	12:30:00 PM	0
3/14/2019	12:45:00 PM	0
3/14/2019	1:00:00 PM	0
3/14/2019	1:15:00 PM	0
3/14/2019	1:30:00 PM	0
3/14/2019	1:45:00 PM	0
3/14/2019	2:00:00 PM	0
3/14/2019	2:15:00 PM	0
3/14/2019	2:30:00 PM	0
3/14/2019	2:45:00 PM	0
3/14/2019	3:00:00 PM	0
3/14/2019	3:15:00 PM	0
3/14/2019	3:30:00 PM	0
3/14/2019	3:45:00 PM	0
3/14/2019	4:00:00 PM	0
3/14/2019	4:15:00 PM	0
3/14/2019	4:30:00 PM	0
3/14/2019	4:45:00 PM	0
3/14/2019	5:00:00 PM	0
3/14/2019	5:15:00 PM	0
3/14/2019	5:30:00 PM	0
3/14/2019	5:45:00 PM	0
3/14/2019	6:00:00 PM	0
3/14/2019	6:15:00 PM	0
3/14/2019	6:30:00 PM	0
3/14/2019	6:45:00 PM	0
3/14/2019	7:00:00 PM	0
3/14/2019	7:15:00 PM	0
3/14/2019	7:30:00 PM	0
3/14/2019	7:45:00 PM	0
3/14/2019	8:00:00 PM	0
3/14/2019	8:15:00 PM	0
3/14/2019	8:30:00 PM	0
3/14/2019	8:45:00 PM	0
3/14/2019	9:00:00 PM	0
3/14/2019	9:15:00 PM	0

# Goose Lake Return Gage

DATE	TIME	GAGE
3/14/2019	9:30:00 PM	0
3/14/2019	9:45:00 PM	0
3/14/2019	10:00:00 PM	0
3/14/2019	10:15:00 PM	0
3/14/2019	10:30:00 PM	0
3/14/2019	10:45:00 PM	0
3/14/2019	11:00:00 PM	0
3/14/2019	11:15:00 PM	0
3/14/2019	11:30:00 PM	0
3/14/2019	11:45:00 PM	0
3/15/2019	12:00:00 AM	0
3/15/2019	12:15:00 AM	0
3/15/2019	12:30:00 AM	0
3/15/2019	12:45:00 AM	0
3/15/2019	1:00:00 AM	0
3/15/2019	1:15:00 AM	0
3/15/2019	1:30:00 AM	0
3/15/2019	1:45:00 AM	0
3/15/2019	2:00:00 AM	0
3/15/2019	2:15:00 AM	0
3/15/2019	2:30:00 AM	0
3/15/2019	2:45:00 AM	0
3/15/2019	3:00:00 AM	0
3/15/2019	3:15:00 AM	0
3/15/2019	3:30:00 AM	0
3/15/2019	3:45:00 AM	0
3/15/2019	4:00:00 AM	0
3/15/2019	4:15:00 AM	0
3/15/2019	4:30:00 AM	0
3/15/2019	4:45:00 AM	0
3/15/2019	5:00:00 AM	0
3/15/2019	5:15:00 AM	0
3/15/2019	5:30:00 AM	0
3/15/2019	5:45:00 AM	0
3/15/2019	6:00:00 AM	0
3/15/2019	6:15:00 AM	0
3/15/2019	6:30:00 AM	0
3/15/2019	6:45:00 AM	0
3/15/2019	7:00:00 AM	0
3/15/2019	7:15:00 AM	0
3/15/2019	7:30:00 AM	0
3/15/2019	7:45:00 AM	0
3/15/2019	8:00:00 AM	0
3/15/2019	8:15:00 AM	0
3/15/2019	8:30:00 AM	0
3/15/2019	8:45:00 AM	0

# Goose Lake Return Gage

DATE	TIME	GAGE
3/15/2019	9:00:00 AM	0
3/15/2019	9:15:00 AM	0
3/15/2019	9:30:00 AM	0
3/15/2019	9:45:00 AM	0
3/15/2019	10:00:00 AM	0
3/15/2019	10:15:00 AM	0
3/15/2019	10:30:00 AM	0
3/15/2019	10:45:00 AM	0
3/15/2019	11:00:00 AM	0
3/15/2019	11:15:00 AM	0
3/15/2019	11:30:00 AM	0
3/15/2019	11:45:00 AM	0
3/15/2019	12:00:00 PM	0
3/15/2019	12:15:00 PM	0
3/15/2019	12:30:00 PM	0
3/15/2019	12:45:00 PM	0
3/15/2019	1:00:00 PM	0
3/15/2019	1:15:00 PM	0
3/15/2019	1:30:00 PM	0
3/15/2019	1:45:00 PM	0
3/15/2019	2:00:00 PM	0
3/15/2019	2:15:00 PM	0
3/15/2019	2:30:00 PM	0
3/15/2019	2:45:00 PM	0
3/15/2019	3:00:00 PM	0
3/15/2019	3:15:00 PM	0
3/15/2019	3:30:00 PM	0
3/15/2019	3:45:00 PM	0
3/15/2019	4:00:00 PM	0
3/15/2019	4:15:00 PM	0
3/15/2019	4:30:00 PM	0
3/15/2019	4:45:00 PM	0
3/15/2019	5:00:00 PM	0
3/15/2019	5:15:00 PM	0
3/15/2019	5:30:00 PM	0
3/15/2019	5:45:00 PM	0
3/15/2019	6:00:00 PM	0
3/15/2019	6:15:00 PM	0
3/15/2019	6:30:00 PM	0
3/15/2019	6:45:00 PM	0
3/15/2019	7:00:00 PM	0
3/15/2019	7:15:00 PM	0
3/15/2019	7:30:00 PM	0
3/15/2019	7:45:00 PM	0
3/15/2019	8:00:00 PM	0
3/15/2019	8:15:00 PM	0

# Goose Lake Return Gage

DATE	TIME	GAGE
3/15/2019	8:30:00 PM	0
3/15/2019	8:45:00 PM	0
3/15/2019	9:00:00 PM	0
3/15/2019	9:15:00 PM	0
3/15/2019	9:30:00 PM	0
3/15/2019	9:45:00 PM	0
3/15/2019	10:00:00 PM	0
3/15/2019	10:15:00 PM	0
3/15/2019	10:30:00 PM	0
3/15/2019	10:45:00 PM	0
3/15/2019	11:00:00 PM	0
3/15/2019	11:15:00 PM	0
3/15/2019	11:30:00 PM	0
3/15/2019	11:45:00 PM	0
3/16/2019	12:00:00 AM	0
3/16/2019	12:15:00 AM	0
3/16/2019	12:30:00 AM	0
3/16/2019	12:45:00 AM	0
3/16/2019	1:00:00 AM	0
3/16/2019	1:15:00 AM	0
3/16/2019	1:30:00 AM	0
3/16/2019	1:45:00 AM	0
3/16/2019	2:00:00 AM	0
3/16/2019	2:15:00 AM	0
3/16/2019	2:30:00 AM	0
3/16/2019	2:45:00 AM	0
3/16/2019	3:00:00 AM	0
3/16/2019	3:15:00 AM	0
3/16/2019	3:30:00 AM	0
3/16/2019	3:45:00 AM	0
3/16/2019	4:00:00 AM	0
3/16/2019	4:15:00 AM	0
3/16/2019	4:30:00 AM	0
3/16/2019	4:45:00 AM	0
3/16/2019	5:00:00 AM	0
3/16/2019	5:15:00 AM	0
3/16/2019	5:30:00 AM	0
3/16/2019	5:45:00 AM	0
3/16/2019	6:00:00 AM	0
3/16/2019	6:15:00 AM	0
3/16/2019	6:30:00 AM	0
3/16/2019	6:45:00 AM	0
3/16/2019	7:00:00 AM	0
3/16/2019	7:15:00 AM	0
3/16/2019	7:30:00 AM	0
3/16/2019	7:45:00 AM	0



# Goose Lake Return Gage

DATE	TIME	GAGE
3/16/2019	8:00:00 AM	0
3/16/2019	8:15:00 AM	0
3/16/2019	8:30:00 AM	0
3/16/2019	8:45:00 AM	0
3/16/2019	9:00:00 AM	0
3/16/2019	9:15:00 AM	0
3/16/2019	9:30:00 AM	0
3/16/2019	9:45:00 AM	0
3/16/2019	10:00:00 AM	0
3/16/2019	10:15:00 AM	0
3/16/2019	10:30:00 AM	0
3/16/2019	10:45:00 AM	0
3/16/2019	11:00:00 AM	0
3/16/2019	11:15:00 AM	0
3/16/2019	11:30:00 AM	0
3/16/2019	11:45:00 AM	0
3/16/2019	12:00:00 PM	0
3/16/2019	12:15:00 PM	0
3/16/2019	12:30:00 PM	0
3/16/2019	12:45:00 PM	0
3/16/2019	1:00:00 PM	0
3/16/2019	1:15:00 PM	0
3/16/2019	1:30:00 PM	0
3/16/2019	1:45:00 PM	0
3/16/2019	2:00:00 PM	0
3/16/2019	2:15:00 PM	0
3/16/2019	2:30:00 PM	0
3/16/2019	2:45:00 PM	0
3/16/2019	3:00:00 PM	0
3/16/2019	3:15:00 PM	0
3/16/2019	3:30:00 PM	0
3/16/2019	3:45:00 PM	0
3/16/2019	4:00:00 PM	0
3/16/2019	4:15:00 PM	0
3/16/2019	4:30:00 PM	0
3/16/2019	4:45:00 PM	0
3/16/2019	5:00:00 PM	0
3/16/2019	5:15:00 PM	0
3/16/2019	5:30:00 PM	0
3/16/2019	5:45:00 PM	0
3/16/2019	6:00:00 PM	0
3/16/2019	6:15:00 PM	0
3/16/2019	6:30:00 PM	0
3/16/2019	6:45:00 PM	0
3/16/2019	7:00:00 PM	0
3/16/2019	7:15:00 PM	0

# Goose Lake Return Gage

DATE	TIME	GAGE
3/16/2019	7:30:00 PM	0
3/16/2019	7:45:00 PM	0
3/16/2019	8:00:00 PM	0
3/16/2019	8:15:00 PM	0
3/16/2019	8:30:00 PM	0
3/16/2019	8:45:00 PM	0
3/16/2019	9:00:00 PM	0
3/16/2019	9:15:00 PM	0
3/16/2019	9:30:00 PM	0
3/16/2019	9:45:00 PM	0
3/16/2019	10:00:00 PM	0
3/16/2019	10:15:00 PM	0
3/16/2019	10:30:00 PM	0
3/16/2019	10:45:00 PM	0
3/16/2019	11:00:00 PM	0
3/16/2019	11:15:00 PM	0
3/16/2019	11:30:00 PM	0
3/16/2019	11:45:00 PM	0
3/17/2019	12:00:00 AM	0
3/17/2019	12:15:00 AM	0
3/17/2019	12:30:00 AM	0
3/17/2019	12:45:00 AM	0
3/17/2019	1:00:00 AM	0
3/17/2019	1:15:00 AM	0
3/17/2019	1:30:00 AM	0
3/17/2019	1:45:00 AM	0
3/17/2019	2:00:00 AM	0
3/17/2019	2:15:00 AM	0
3/17/2019	2:30:00 AM	0
3/17/2019	2:45:00 AM	0
3/17/2019	3:00:00 AM	0
3/17/2019	3:15:00 AM	0
3/17/2019	3:30:00 AM	0
3/17/2019	3:45:00 AM	0
3/17/2019	4:00:00 AM	0
3/17/2019	4:15:00 AM	0
3/17/2019	4:30:00 AM	0
3/17/2019	4:45:00 AM	0
3/17/2019	5:00:00 AM	0
3/17/2019	5:15:00 AM	0
3/17/2019	5:30:00 AM	0
3/17/2019	5:45:00 AM	0
3/17/2019	6:00:00 AM	0
3/17/2019	6:15:00 AM	0
3/17/2019	6:30:00 AM	0
3/17/2019	6:45:00 AM	0

# Goose Lake Return Gage

DATE	TIME	GAGE
3/17/2019	7:00:00 AM	0
3/17/2019	7:15:00 AM	0
3/17/2019	7:30:00 AM	0
3/17/2019	7:45:00 AM	0
3/17/2019	8:00:00 AM	0
3/17/2019	8:15:00 AM	0
3/17/2019	8:30:00 AM	0
3/17/2019	8:45:00 AM	0
3/17/2019	9:00:00 AM	0
3/17/2019	9:15:00 AM	0
3/17/2019	9:30:00 AM	0
3/17/2019	9:45:00 AM	0
3/17/2019	10:00:00 AM	0
3/17/2019	10:15:00 AM	0
3/17/2019	10:30:00 AM	0
3/17/2019	10:45:00 AM	0
3/17/2019	11:00:00 AM	0
3/17/2019	11:15:00 AM	0
3/17/2019	11:30:00 AM	0
3/17/2019	11:45:00 AM	0
3/17/2019	12:00:00 PM	0
3/17/2019	12:15:00 PM	0
3/17/2019	12:30:00 PM	0
3/17/2019	12:45:00 PM	0
3/17/2019	1:00:00 PM	0
3/17/2019	1:15:00 PM	0
3/17/2019	1:30:00 PM	0
3/17/2019	1:45:00 PM	0
3/17/2019	2:00:00 PM	0
3/17/2019	2:15:00 PM	0
3/17/2019	2:30:00 PM	0
3/17/2019	2:45:00 PM	0
3/17/2019	3:00:00 PM	0
3/17/2019	3:15:00 PM	0
3/17/2019	3:30:00 PM	0
3/17/2019	3:45:00 PM	0
3/17/2019	4:00:00 PM	0
3/17/2019	4:15:00 PM	0
3/17/2019	4:30:00 PM	0
3/17/2019	4:45:00 PM	0
3/17/2019	5:00:00 PM	0
3/17/2019	5:15:00 PM	0
3/17/2019	5:30:00 PM	0
3/17/2019	5:45:00 PM	0
3/17/2019	6:00:00 PM	0
3/17/2019	6:15:00 PM	0

# Goose Lake Return Gage

DATE	TIME	GAGE
3/17/2019	6:30:00 PM	0
3/17/2019	6:45:00 PM	0
3/17/2019	7:00:00 PM	0
3/17/2019	7:15:00 PM	0
3/17/2019	7:30:00 PM	0
3/17/2019	7:45:00 PM	0
3/17/2019	8:00:00 PM	0
3/17/2019	8:15:00 PM	0
3/17/2019	8:30:00 PM	0
3/17/2019	8:45:00 PM	0
3/17/2019	9:00:00 PM	0
3/17/2019	9:15:00 PM	0
3/17/2019	9:30:00 PM	0
3/17/2019	9:45:00 PM	0
3/17/2019	10:00:00 PM	0
3/17/2019	10:15:00 PM	0
3/17/2019	10:30:00 PM	0
3/17/2019	10:45:00 PM	0
3/17/2019	11:00:00 PM	0
3/17/2019	11:15:00 PM	0
3/17/2019	11:30:00 PM	0
3/17/2019	11:45:00 PM	0
3/18/2019	12:00:00 AM	0
3/18/2019	12:15:00 AM	0
3/18/2019	12:30:00 AM	0
3/18/2019	12:45:00 AM	0
3/18/2019	1:00:00 AM	0
3/18/2019	1:15:00 AM	0
3/18/2019	1:30:00 AM	0
3/18/2019	1:45:00 AM	0
3/18/2019	2:00:00 AM	0
3/18/2019	2:15:00 AM	0
3/18/2019	2:30:00 AM	0
3/18/2019	2:45:00 AM	0
3/18/2019	3:00:00 AM	0
3/18/2019	3:15:00 AM	0
3/18/2019	3:30:00 AM	0
3/18/2019	3:45:00 AM	0
3/18/2019	4:00:00 AM	0
3/18/2019	4:15:00 AM	0
3/18/2019	4:30:00 AM	0
3/18/2019	4:45:00 AM	0
3/18/2019	5:00:00 AM	0
3/18/2019	5:15:00 AM	0
3/18/2019	5:30:00 AM	0
3/18/2019	5:45:00 AM	0

# Goose Lake Return Gage

DATE	TIME	GAGE
3/18/2019	6:00:00 AM	0
3/18/2019	6:15:00 AM	0
3/18/2019	6:30:00 AM	0
3/18/2019	6:45:00 AM	0
3/18/2019	7:00:00 AM	0
3/18/2019	7:15:00 AM	0
3/18/2019	7:30:00 AM	0
3/18/2019	7:45:00 AM	0
3/18/2019	8:00:00 AM	0
3/18/2019	8:15:00 AM	0
3/18/2019	8:30:00 AM	0
3/18/2019	8:45:00 AM	0
3/18/2019	9:00:00 AM	0
3/18/2019	9:15:00 AM	0
3/18/2019	9:30:00 AM	0
3/18/2019	9:45:00 AM	0
3/18/2019	10:00:00 AM	0
3/18/2019	10:15:00 AM	0
3/18/2019	10:30:00 AM	0
3/18/2019	10:45:00 AM	0
3/18/2019	11:00:00 AM	0
3/18/2019	11:15:00 AM	0
3/18/2019	11:30:00 AM	0
3/18/2019	11:45:00 AM	0
3/18/2019	12:00:00 PM	0
3/18/2019	12:15:00 PM	0
3/18/2019	12:30:00 PM	0
3/18/2019	12:45:00 PM	0
3/18/2019	1:00:00 PM	0
3/18/2019	1:15:00 PM	0
3/18/2019	1:30:00 PM	0
3/18/2019	1:45:00 PM	0
3/18/2019	2:00:00 PM	0
3/18/2019	2:15:00 PM	0
3/18/2019	2:30:00 PM	0
3/18/2019	2:45:00 PM	0
3/18/2019	3:00:00 PM	0
3/18/2019	3:15:00 PM	0
3/18/2019	3:30:00 PM	0
3/18/2019	3:45:00 PM	0
3/18/2019	4:00:00 PM	0
3/18/2019	4:15:00 PM	0
3/18/2019	4:30:00 PM	0
3/18/2019	4:45:00 PM	0
3/18/2019	5:00:00 PM	0
3/18/2019	5:15:00 PM	0

# Goose Lake Return Gage

DATE	TIME	GAGE
3/18/2019	5:30:00 PM	0
3/18/2019	5:45:00 PM	0
3/18/2019	6:00:00 PM	0
3/18/2019	6:15:00 PM	0
3/18/2019	6:30:00 PM	0
3/18/2019	6:45:00 PM	0
3/18/2019	7:00:00 PM	0
3/18/2019	7:15:00 PM	0
3/18/2019	7:30:00 PM	0
3/18/2019	7:45:00 PM	0
3/18/2019	8:00:00 PM	0
3/18/2019	8:15:00 PM	0
3/18/2019	8:30:00 PM	0
3/18/2019	8:45:00 PM	0
3/18/2019	9:00:00 PM	0
3/18/2019	9:15:00 PM	0
3/18/2019	9:30:00 PM	0
3/18/2019	9:45:00 PM	0
3/18/2019	10:00:00 PM	0
3/18/2019	10:15:00 PM	0
3/18/2019	10:30:00 PM	0
3/18/2019	10:45:00 PM	0
3/18/2019	11:00:00 PM	0
3/18/2019	11:15:00 PM	0
3/18/2019	11:30:00 PM	0
3/18/2019	11:45:00 PM	0
3/19/2019	12:00:00 AM	0
3/19/2019	12:15:00 AM	0
3/19/2019	12:30:00 AM	0
3/19/2019	12:45:00 AM	0
3/19/2019	1:00:00 AM	0
3/19/2019	1:15:00 AM	0
3/19/2019	1:30:00 AM	0
3/19/2019	1:45:00 AM	0
3/19/2019	2:00:00 AM	0
3/19/2019	2:15:00 AM	0
3/19/2019	2:30:00 AM	0
3/19/2019	2:45:00 AM	0
3/19/2019	3:00:00 AM	0
3/19/2019	3:15:00 AM	0
3/19/2019	3:30:00 AM	0
3/19/2019	3:45:00 AM	0
3/19/2019	4:00:00 AM	0
3/19/2019	4:15:00 AM	0
3/19/2019	4:30:00 AM	0
3/19/2019	4:45:00 AM	0

# Goose Lake Return Gage

DATE	TIME	GAGE
3/19/2019	5:00:00 AM	0
3/19/2019	5:15:00 AM	0
3/19/2019	5:30:00 AM	0
3/19/2019	5:45:00 AM	0
3/19/2019	6:00:00 AM	0
3/19/2019	6:15:00 AM	0
3/19/2019	6:30:00 AM	0
3/19/2019	6:45:00 AM	0
3/19/2019	7:00:00 AM	0
3/19/2019	7:15:00 AM	0
3/19/2019	7:30:00 AM	0
3/19/2019	7:45:00 AM	0
3/19/2019	8:00:00 AM	0
3/19/2019	8:15:00 AM	0
3/19/2019	8:30:00 AM	0
3/19/2019	8:45:00 AM	0
3/19/2019	9:00:00 AM	0
3/19/2019	9:15:00 AM	0
3/19/2019	9:30:00 AM	0
3/19/2019	9:45:00 AM	0
3/19/2019	10:00:00 AM	0
3/19/2019	10:15:00 AM	0
3/19/2019	10:30:00 AM	0
3/19/2019	10:45:00 AM	0
3/19/2019	11:00:00 AM	0
3/19/2019	11:15:00 AM	0
3/19/2019	11:30:00 AM	0
3/19/2019	11:45:00 AM	0
3/19/2019	12:00:00 PM	0
3/19/2019	12:15:00 PM	0
3/19/2019	12:30:00 PM	0
3/19/2019	12:45:00 PM	0
3/19/2019	1:00:00 PM	0
3/19/2019	1:15:00 PM	0
3/19/2019	1:30:00 PM	0
3/19/2019	1:45:00 PM	0
3/19/2019	2:00:00 PM	0
3/19/2019	2:15:00 PM	0
3/19/2019	2:30:00 PM	0
3/19/2019	2:45:00 PM	0
3/19/2019	3:00:00 PM	0
3/19/2019	3:15:00 PM	0
3/19/2019	3:30:00 PM	0
3/19/2019	3:45:00 PM	0
3/19/2019	4:00:00 PM	0
3/19/2019	4:15:00 PM	0

# Goose Lake Return Gage

DATE	TIME	GAGE
3/19/2019	4:30:00 PM	0
3/19/2019	4:45:00 PM	0
3/19/2019	5:00:00 PM	0
3/19/2019	5:15:00 PM	0
3/19/2019	5:30:00 PM	0
3/19/2019	5:45:00 PM	0
3/19/2019	6:00:00 PM	0
3/19/2019	6:15:00 PM	0
3/19/2019	6:30:00 PM	0
3/19/2019	6:45:00 PM	0
3/19/2019	7:00:00 PM	0
3/19/2019	7:15:00 PM	0
3/19/2019	7:30:00 PM	0
3/19/2019	7:45:00 PM	0
3/19/2019	8:00:00 PM	0
3/19/2019	8:15:00 PM	0
3/19/2019	8:30:00 PM	0
3/19/2019	8:45:00 PM	0
3/19/2019	9:00:00 PM	0
3/19/2019	9:15:00 PM	0
3/19/2019	9:30:00 PM	0
3/19/2019	9:45:00 PM	0
3/19/2019	10:00:00 PM	0
3/19/2019	10:15:00 PM	0
3/19/2019	10:30:00 PM	0
3/19/2019	10:45:00 PM	0
3/19/2019	11:00:00 PM	0
3/19/2019	11:15:00 PM	0
3/19/2019	11:30:00 PM	0
3/19/2019	11:45:00 PM	0
3/20/2019	12:00:00 AM	0
3/20/2019	12:15:00 AM	0
3/20/2019	12:30:00 AM	0
3/20/2019	12:45:00 AM	0
3/20/2019	1:00:00 AM	0
3/20/2019	1:15:00 AM	0
3/20/2019	1:30:00 AM	0
3/20/2019	1:45:00 AM	0
3/20/2019	2:00:00 AM	0
3/20/2019	2:15:00 AM	0
3/20/2019	2:30:00 AM	0
3/20/2019	2:45:00 AM	0
3/20/2019	3:00:00 AM	0
3/20/2019	3:15:00 AM	0
3/20/2019	3:30:00 AM	0
3/20/2019	3:45:00 AM	0



# Goose Lake Return Gage

DATE	TIME	GAGE
3/20/2019	4:00:00 AM	0
3/20/2019	4:15:00 AM	0
3/20/2019	4:30:00 AM	0
3/20/2019	4:45:00 AM	0
3/20/2019	5:00:00 AM	0
3/20/2019	5:15:00 AM	0
3/20/2019	5:30:00 AM	0
3/20/2019	5:45:00 AM	0
3/20/2019	6:00:00 AM	0
3/20/2019	6:15:00 AM	0
3/20/2019	6:30:00 AM	0
3/20/2019	6:45:00 AM	0
3/20/2019	7:00:00 AM	0
3/20/2019	7:15:00 AM	0
3/20/2019	7:30:00 AM	0
3/20/2019	7:45:00 AM	0
3/20/2019	8:00:00 AM	0
3/20/2019	8:15:00 AM	0
3/20/2019	8:30:00 AM	0
3/20/2019	8:45:00 AM	0
3/20/2019	9:00:00 AM	0
3/20/2019	9:15:00 AM	0
3/20/2019	9:30:00 AM	0
3/20/2019	9:45:00 AM	0
3/20/2019	10:00:00 AM	0
3/20/2019	10:15:00 AM	0
3/20/2019	10:30:00 AM	0
3/20/2019	10:45:00 AM	0
3/20/2019	11:00:00 AM	0
3/20/2019	12:15:00 PM	0
3/20/2019	12:30:00 PM	0
3/20/2019	12:45:00 PM	0
3/20/2019	1:00:00 PM	0
3/20/2019	1:15:00 PM	0
3/20/2019	1:30:00 PM	0
3/20/2019	1:45:00 PM	0
3/20/2019	2:00:00 PM	0
3/20/2019	2:15:00 PM	0
3/20/2019	2:30:00 PM	0
3/20/2019	2:45:00 PM	0
3/20/2019	3:00:00 PM	0
3/20/2019	3:15:00 PM	0
3/20/2019	3:30:00 PM	0
3/20/2019	3:45:00 PM	0
3/20/2019	4:00:00 PM	0
3/20/2019	4:15:00 PM	0

# Goose Lake Return Gage

DATE	TIME	GAGE
3/20/2019	4:30:00 PM	0
3/20/2019	4:45:00 PM	0
3/20/2019	5:00:00 PM	0
3/20/2019	5:15:00 PM	0
3/20/2019	5:30:00 PM	0
3/20/2019	5:45:00 PM	0
3/20/2019	6:00:00 PM	0
3/20/2019	6:15:00 PM	0
3/20/2019	6:30:00 PM	0
3/20/2019	6:45:00 PM	0
3/20/2019	7:00:00 PM	0
3/20/2019	7:15:00 PM	0
3/20/2019	7:30:00 PM	0
3/20/2019	7:45:00 PM	0
3/20/2019	8:00:00 PM	0
3/20/2019	8:15:00 PM	0
3/20/2019	8:30:00 PM	0
3/20/2019	8:45:00 PM	0
3/20/2019	9:00:00 PM	0
3/20/2019	9:15:00 PM	0
3/20/2019	9:30:00 PM	0
3/20/2019	9:45:00 PM	0
3/20/2019	10:00:00 PM	0
3/20/2019	10:15:00 PM	0
3/20/2019	10:30:00 PM	0
3/20/2019	10:45:00 PM	0
3/20/2019	11:00:00 PM	0
3/20/2019	11:15:00 PM	0
3/20/2019	11:30:00 PM	0
3/20/2019	11:45:00 PM	0
3/21/2019	12:00:00 AM	0
3/21/2019	12:15:00 AM	0
3/21/2019	12:30:00 AM	0
3/21/2019	12:45:00 AM	0
3/21/2019	1:00:00 AM	0
3/21/2019	1:15:00 AM	0
3/21/2019	1:30:00 AM	0
3/21/2019	1:45:00 AM	0
3/21/2019	2:00:00 AM	0
3/21/2019	2:15:00 AM	0
3/21/2019	2:30:00 AM	0
3/21/2019	2:45:00 AM	0
3/21/2019	3:00:00 AM	0
3/21/2019	3:15:00 AM	0
3/21/2019	3:30:00 AM	0
3/21/2019	3:45:00 AM	0

# Goose Lake Return Gage

DATE	TIME	GAGE
3/21/2019	4:00:00 AM	0
3/21/2019	4:15:00 AM	0
3/21/2019	4:30:00 AM	0
3/21/2019	4:45:00 AM	0
3/21/2019	5:00:00 AM	0
3/21/2019	5:15:00 AM	0
3/21/2019	5:30:00 AM	0
3/21/2019	5:45:00 AM	0
3/21/2019	6:00:00 AM	0
3/21/2019	6:15:00 AM	0
3/21/2019	6:30:00 AM	0
3/21/2019	6:45:00 AM	0
3/21/2019	7:00:00 AM	0
3/21/2019	7:15:00 AM	0
3/21/2019	7:30:00 AM	0
3/21/2019	7:45:00 AM	0
3/21/2019	8:00:00 AM	0
3/21/2019	8:15:00 AM	0
3/21/2019	8:30:00 AM	0
3/21/2019	8:45:00 AM	0
3/21/2019	9:00:00 AM	0
3/21/2019	9:15:00 AM	0
3/21/2019	9:30:00 AM	0
3/21/2019	9:45:00 AM	0
3/21/2019	10:00:00 AM	0
3/21/2019	10:15:00 AM	0
3/21/2019	10:30:00 AM	0
3/21/2019	10:45:00 AM	0
3/21/2019	11:00:00 AM	0
3/21/2019	11:15:00 AM	0
3/21/2019	11:30:00 AM	0
3/21/2019	11:45:00 AM	0
3/21/2019	12:00:00 PM	0
3/21/2019	12:15:00 PM	0
3/21/2019	12:30:00 PM	0
3/21/2019	12:45:00 PM	0
3/21/2019	1:00:00 PM	0
3/21/2019	1:15:00 PM	0
3/21/2019	1:30:00 PM	0
3/21/2019	1:45:00 PM	0
3/21/2019	2:00:00 PM	0
3/21/2019	2:15:00 PM	0
3/21/2019	2:30:00 PM	0
3/21/2019	2:45:00 PM	0
3/21/2019	3:00:00 PM	0
3/21/2019	3:15:00 PM	0

# Goose Lake Return Gage

DATE	TIME	GAGE
3/21/2019	3:30:00 PM	0
3/21/2019	3:45:00 PM	0
3/21/2019	4:00:00 PM	0
3/21/2019	4:15:00 PM	0
3/21/2019	4:30:00 PM	0
3/21/2019	4:45:00 PM	0
3/21/2019	5:00:00 PM	0
3/21/2019	5:15:00 PM	0
3/21/2019	5:30:00 PM	0
3/21/2019	5:45:00 PM	0
3/21/2019	6:00:00 PM	0
3/21/2019	6:15:00 PM	0
3/21/2019	6:30:00 PM	0
3/21/2019	6:45:00 PM	0
3/21/2019	7:00:00 PM	0
3/21/2019	7:15:00 PM	0
3/21/2019	7:30:00 PM	0
3/21/2019	7:45:00 PM	0
3/21/2019	8:00:00 PM	0
3/21/2019	8:15:00 PM	0
3/21/2019	8:30:00 PM	0
3/21/2019	8:45:00 PM	0
3/21/2019	9:00:00 PM	0
3/21/2019	9:15:00 PM	0
3/21/2019	9:30:00 PM	0
3/21/2019	9:45:00 PM	0
3/21/2019	10:00:00 PM	0
3/21/2019	10:15:00 PM	0
3/21/2019	10:30:00 PM	0
3/21/2019	10:45:00 PM	0
3/21/2019	11:00:00 PM	0
3/21/2019	11:15:00 PM	0
3/21/2019	11:30:00 PM	0
3/21/2019	11:45:00 PM	0
3/22/2019	12:00:00 AM	0
3/22/2019	12:15:00 AM	0
3/22/2019	12:30:00 AM	0
3/22/2019	12:45:00 AM	0
3/22/2019	1:00:00 AM	0
3/22/2019	1:15:00 AM	0
3/22/2019	1:30:00 AM	0
3/22/2019	1:45:00 AM	0
3/22/2019	2:00:00 AM	0
3/22/2019	2:15:00 AM	0
3/22/2019	2:30:00 AM	0
3/22/2019	2:45:00 AM	0

# Goose Lake Return Gage

DATE	TIME	GAGE
3/22/2019	3:00:00 AM	0
3/22/2019	3:15:00 AM	0
3/22/2019	3:30:00 AM	0
3/22/2019	3:45:00 AM	0
3/22/2019	4:00:00 AM	0
3/22/2019	4:15:00 AM	0
3/22/2019	4:30:00 AM	0
3/22/2019	4:45:00 AM	0
3/22/2019	5:00:00 AM	0
3/22/2019	5:15:00 AM	0
3/22/2019	5:30:00 AM	0
3/22/2019	5:45:00 AM	0
3/22/2019	6:00:00 AM	0
3/22/2019	6:15:00 AM	0
3/22/2019	6:30:00 AM	0
3/22/2019	6:45:00 AM	0
3/22/2019	7:00:00 AM	0
3/22/2019	7:15:00 AM	0
3/22/2019	7:30:00 AM	0
3/22/2019	7:45:00 AM	0
3/22/2019	8:00:00 AM	0
3/22/2019	8:15:00 AM	0
3/22/2019	8:30:00 AM	0
3/22/2019	8:45:00 AM	0
3/22/2019	9:00:00 AM	0
3/22/2019	9:15:00 AM	0
3/22/2019	9:30:00 AM	0
3/22/2019	9:45:00 AM	0
3/22/2019	10:00:00 AM	0
3/22/2019	10:15:00 AM	0
3/22/2019	10:30:00 AM	0
3/22/2019	10:45:00 AM	0
3/22/2019	11:00:00 AM	0
3/22/2019	11:15:00 AM	0
3/22/2019	11:30:00 AM	0
3/22/2019	11:45:00 AM	0
3/22/2019	12:00:00 PM	0
3/22/2019	12:15:00 PM	0
3/22/2019	12:30:00 PM	0
3/22/2019	12:45:00 PM	0
3/22/2019	1:00:00 PM	0
3/22/2019	1:15:00 PM	0
3/22/2019	1:30:00 PM	0
3/22/2019	1:45:00 PM	0
3/22/2019	2:00:00 PM	0
3/22/2019	2:15:00 PM	0

# Goose Lake Return Gage

DATE	TIME	GAGE
3/22/2019	2:30:00 PM	0
3/22/2019	2:45:00 PM	0
3/22/2019	3:00:00 PM	0
3/22/2019	3:15:00 PM	0
3/22/2019	3:30:00 PM	0
3/22/2019	3:45:00 PM	0
3/22/2019	4:00:00 PM	0
3/22/2019	4:15:00 PM	0
3/22/2019	4:30:00 PM	0
3/22/2019	4:45:00 PM	0
3/22/2019	5:00:00 PM	0
3/22/2019	5:15:00 PM	0
3/22/2019	5:30:00 PM	0
3/22/2019	5:45:00 PM	0
3/22/2019	6:00:00 PM	0
3/22/2019	6:15:00 PM	0
3/22/2019	6:30:00 PM	0
3/22/2019	6:45:00 PM	0
3/22/2019	7:00:00 PM	0
3/22/2019	7:15:00 PM	0
3/22/2019	7:30:00 PM	0
3/22/2019	7:45:00 PM	0
3/22/2019	8:00:00 PM	0
3/22/2019	8:15:00 PM	0
3/22/2019	8:30:00 PM	0
3/22/2019	8:45:00 PM	0
3/22/2019	9:00:00 PM	0
3/22/2019	9:15:00 PM	0
3/22/2019	9:30:00 PM	0
3/22/2019	9:45:00 PM	0
3/22/2019	10:00:00 PM	0
3/22/2019	10:15:00 PM	0
3/22/2019	10:30:00 PM	0
3/22/2019	10:45:00 PM	0
3/22/2019	11:00:00 PM	0
3/22/2019	11:15:00 PM	0
3/22/2019	11:30:00 PM	0
3/22/2019	11:45:00 PM	0
3/23/2019	12:00:00 AM	0
3/23/2019	12:15:00 AM	0
3/23/2019	12:30:00 AM	0
3/23/2019	12:45:00 AM	0
3/23/2019	1:00:00 AM	0
3/23/2019	1:15:00 AM	0
3/23/2019	1:30:00 AM	0
3/23/2019	1:45:00 AM	0

# Goose Lake Return Gage

DATE	TIME	GAGE
3/23/2019	2:00:00 AM	0
3/23/2019	2:15:00 AM	0
3/23/2019	2:30:00 AM	0
3/23/2019	2:45:00 AM	0
3/23/2019	3:00:00 AM	0
3/23/2019	3:15:00 AM	0
3/23/2019	3:30:00 AM	0
3/23/2019	3:45:00 AM	0
3/23/2019	4:00:00 AM	0
3/23/2019	4:15:00 AM	0
3/23/2019	4:30:00 AM	0
3/23/2019	4:45:00 AM	0
3/23/2019	5:00:00 AM	0
3/23/2019	5:15:00 AM	0
3/23/2019	5:30:00 AM	0
3/23/2019	5:45:00 AM	0
3/23/2019	6:00:00 AM	0
3/23/2019	6:15:00 AM	0
3/23/2019	6:30:00 AM	0
3/23/2019	6:45:00 AM	0
3/23/2019	7:00:00 AM	0
3/23/2019	7:15:00 AM	0
3/23/2019	7:30:00 AM	0
3/23/2019	7:45:00 AM	0
3/23/2019	8:00:00 AM	0
3/23/2019	8:15:00 AM	0
3/23/2019	8:30:00 AM	0
3/23/2019	8:45:00 AM	0
3/23/2019	9:00:00 AM	0
3/23/2019	9:15:00 AM	0
3/23/2019	9:30:00 AM	0
3/23/2019	9:45:00 AM	0
3/23/2019	10:00:00 AM	0
3/23/2019	10:15:00 AM	0
3/23/2019	10:30:00 AM	0
3/23/2019	10:45:00 AM	0
3/23/2019	11:00:00 AM	0
3/23/2019	11:15:00 AM	0
3/23/2019	11:30:00 AM	0
3/23/2019	11:45:00 AM	0
3/23/2019	12:00:00 PM	0
3/23/2019	12:15:00 PM	0
3/23/2019	12:30:00 PM	0
3/23/2019	12:45:00 PM	0
3/23/2019	1:00:00 PM	0
3/23/2019	1:15:00 PM	0

# Goose Lake Return Gage

DATE	TIME	GAGE
3/23/2019	1:30:00 PM	0
3/23/2019	1:45:00 PM	0
3/23/2019	2:00:00 PM	0
3/23/2019	2:15:00 PM	0
3/23/2019	2:30:00 PM	0
3/23/2019	2:45:00 PM	0
3/23/2019	3:00:00 PM	0
3/23/2019	3:15:00 PM	0
3/23/2019	3:30:00 PM	0
3/23/2019	3:45:00 PM	0
3/23/2019	4:00:00 PM	0
3/23/2019	4:15:00 PM	0
3/23/2019	4:30:00 PM	0
3/23/2019	4:45:00 PM	0
3/23/2019	5:00:00 PM	0
3/23/2019	5:15:00 PM	0
3/23/2019	5:30:00 PM	0
3/23/2019	5:45:00 PM	0
3/23/2019	6:00:00 PM	0
3/23/2019	6:15:00 PM	0
3/23/2019	6:30:00 PM	0
3/23/2019	6:45:00 PM	0
3/23/2019	7:00:00 PM	0
3/23/2019	7:15:00 PM	0
3/23/2019	7:30:00 PM	0
3/23/2019	7:45:00 PM	0
3/23/2019	8:00:00 PM	0
3/23/2019	8:15:00 PM	0
3/23/2019	8:30:00 PM	0
3/23/2019	8:45:00 PM	0
3/23/2019	9:00:00 PM	0
3/23/2019	9:15:00 PM	0
3/23/2019	9:30:00 PM	0
3/23/2019	9:45:00 PM	0
3/23/2019	10:00:00 PM	0
3/23/2019	10:15:00 PM	0
3/23/2019	10:30:00 PM	0
3/23/2019	10:45:00 PM	0
3/23/2019	11:00:00 PM	0
3/23/2019	11:15:00 PM	0
3/23/2019	11:30:00 PM	0
3/23/2019	11:45:00 PM	0
3/24/2019	12:00:00 AM	0
3/24/2019	12:15:00 AM	0
3/24/2019	12:30:00 AM	0
3/24/2019	12:45:00 AM	0



# Goose Lake Return Gage

DATE	TIME	GAGE
3/24/2019	1:00:00 AM	0
3/24/2019	1:15:00 AM	0
3/24/2019	1:30:00 AM	0
3/24/2019	1:45:00 AM	0
3/24/2019	2:00:00 AM	0
3/24/2019	2:15:00 AM	0
3/24/2019	2:30:00 AM	0
3/24/2019	2:45:00 AM	0
3/24/2019	3:00:00 AM	0
3/24/2019	3:15:00 AM	0
3/24/2019	3:30:00 AM	0
3/24/2019	3:45:00 AM	0
3/24/2019	4:00:00 AM	0
3/24/2019	4:15:00 AM	0
3/24/2019	4:30:00 AM	0
3/24/2019	4:45:00 AM	0
3/24/2019	5:00:00 AM	0
3/24/2019	5:15:00 AM	0
3/24/2019	5:30:00 AM	0
3/24/2019	5:45:00 AM	0
3/24/2019	6:00:00 AM	0
3/24/2019	6:15:00 AM	0
3/24/2019	6:30:00 AM	0
3/24/2019	6:45:00 AM	0
3/24/2019	7:00:00 AM	0
3/24/2019	7:15:00 AM	0
3/24/2019	7:30:00 AM	0
3/24/2019	7:45:00 AM	0
3/24/2019	8:00:00 AM	0
3/24/2019	8:15:00 AM	0
3/24/2019	8:30:00 AM	0
3/24/2019	8:45:00 AM	0
3/24/2019	9:00:00 AM	0
3/24/2019	9:15:00 AM	0
3/24/2019	9:30:00 AM	0
3/24/2019	9:45:00 AM	0
3/24/2019	10:00:00 AM	0
3/24/2019	10:15:00 AM	0
3/24/2019	10:30:00 AM	0
3/24/2019	10:45:00 AM	0
3/24/2019	11:00:00 AM	0
3/24/2019	11:15:00 AM	0
3/24/2019	11:30:00 AM	0
3/24/2019	11:45:00 AM	0
3/24/2019	12:00:00 PM	0
3/24/2019	12:15:00 PM	0

# Goose Lake Return Gage

DATE	TIME	GAGE
3/24/2019	12:30:00 PM	0
3/24/2019	12:45:00 PM	0
3/24/2019	1:00:00 PM	0
3/24/2019	1:15:00 PM	0
3/24/2019	1:30:00 PM	0
3/24/2019	1:45:00 PM	0
3/24/2019	2:00:00 PM	0
3/24/2019	2:15:00 PM	0
3/24/2019	2:30:00 PM	0
3/24/2019	2:45:00 PM	0
3/24/2019	3:00:00 PM	0
3/24/2019	3:15:00 PM	0
3/24/2019	3:30:00 PM	0
3/24/2019	3:45:00 PM	0
3/24/2019	4:00:00 PM	0
3/24/2019	4:15:00 PM	0
3/24/2019	4:30:00 PM	0
3/24/2019	4:45:00 PM	0
3/24/2019	5:00:00 PM	0
3/24/2019	5:15:00 PM	0
3/24/2019	5:30:00 PM	0
3/24/2019	5:45:00 PM	0
3/24/2019	6:00:00 PM	0
3/24/2019	6:15:00 PM	0
3/24/2019	6:30:00 PM	0
3/24/2019	6:45:00 PM	0
3/24/2019	7:00:00 PM	0
3/24/2019	7:15:00 PM	0
3/24/2019	7:30:00 PM	0
3/24/2019	7:45:00 PM	0
3/24/2019	8:00:00 PM	0
3/24/2019	8:15:00 PM	0
3/24/2019	8:30:00 PM	0
3/24/2019	8:45:00 PM	0
3/24/2019	9:00:00 PM	0
3/24/2019	9:15:00 PM	0
3/24/2019	9:30:00 PM	0
3/24/2019	9:45:00 PM	0
3/24/2019	10:00:00 PM	0
3/24/2019	10:15:00 PM	0
3/24/2019	10:30:00 PM	0
3/24/2019	10:45:00 PM	0
3/24/2019	11:00:00 PM	0
3/24/2019	11:15:00 PM	0
3/24/2019	11:30:00 PM	0
3/24/2019	11:45:00 PM	0

# Goose Lake Return Gage

DATE	TIME	GAGE
3/25/2019	12:00:00 AM	0
3/25/2019	12:15:00 AM	0
3/25/2019	12:30:00 AM	0
3/25/2019	12:45:00 AM	0
3/25/2019	1:00:00 AM	0
3/25/2019	1:15:00 AM	0
3/25/2019	1:30:00 AM	0
3/25/2019	1:45:00 AM	0
3/25/2019	2:00:00 AM	0
3/25/2019	2:15:00 AM	0
3/25/2019	2:30:00 AM	0
3/25/2019	2:45:00 AM	0
3/25/2019	3:00:00 AM	0
3/25/2019	3:15:00 AM	0
3/25/2019	3:30:00 AM	0
3/25/2019	3:45:00 AM	0
3/25/2019	4:00:00 AM	0
3/25/2019	4:15:00 AM	0
3/25/2019	4:30:00 AM	0
3/25/2019	4:45:00 AM	0
3/25/2019	5:00:00 AM	0
3/25/2019	5:15:00 AM	0
3/25/2019	5:30:00 AM	0
3/25/2019	5:45:00 AM	0
3/25/2019	6:00:00 AM	0
3/25/2019	6:15:00 AM	0
3/25/2019	6:30:00 AM	0
3/25/2019	6:45:00 AM	0
3/25/2019	7:00:00 AM	0
3/25/2019	7:15:00 AM	0
3/25/2019	7:30:00 AM	0
3/25/2019	7:45:00 AM	0
3/25/2019	8:00:00 AM	0
3/25/2019	8:15:00 AM	0
3/25/2019	8:30:00 AM	0
3/25/2019	8:45:00 AM	0
3/25/2019	9:00:00 AM	0
3/25/2019	9:15:00 AM	0
3/25/2019	9:30:00 AM	0
3/25/2019	9:45:00 AM	0
3/25/2019	10:00:00 AM	0
3/25/2019	10:15:00 AM	0
3/25/2019	10:30:00 AM	0
3/25/2019	10:45:00 AM	0
3/25/2019	11:00:00 AM	0
3/25/2019	11:15:00 AM	0

# Goose Lake Return Gage

DATE	TIME	GAGE
3/25/2019	11:30:00 AM	0
3/25/2019	11:45:00 AM	0
3/25/2019	12:00:00 PM	0
3/25/2019	12:15:00 PM	0
3/25/2019	12:30:00 PM	0
3/25/2019	12:45:00 PM	0
3/25/2019	1:00:00 PM	0
3/25/2019	1:15:00 PM	0
3/25/2019	1:30:00 PM	0
3/25/2019	1:45:00 PM	0
3/25/2019	2:00:00 PM	0
3/25/2019	2:15:00 PM	0
3/25/2019	2:30:00 PM	0
3/25/2019	2:45:00 PM	0
3/25/2019	3:00:00 PM	0
3/25/2019	3:15:00 PM	0
3/25/2019	3:30:00 PM	0
3/25/2019	3:45:00 PM	0
3/25/2019	4:00:00 PM	0
3/25/2019	4:15:00 PM	0
3/25/2019	4:30:00 PM	0
3/25/2019	4:45:00 PM	0
3/25/2019	5:00:00 PM	0
3/25/2019	5:15:00 PM	0
3/25/2019	5:30:00 PM	0
3/25/2019	5:45:00 PM	0
3/25/2019	6:00:00 PM	0
3/25/2019	6:15:00 PM	0
3/25/2019	6:30:00 PM	0
3/25/2019	6:45:00 PM	0
3/25/2019	7:00:00 PM	0
3/25/2019	7:15:00 PM	0
3/25/2019	7:30:00 PM	0
3/25/2019	7:45:00 PM	0
3/25/2019	8:00:00 PM	0
3/25/2019	8:15:00 PM	0
3/25/2019	8:30:00 PM	0
3/25/2019	8:45:00 PM	0
3/25/2019	9:00:00 PM	0
3/25/2019	9:15:00 PM	0
3/25/2019	9:30:00 PM	0
3/25/2019	9:45:00 PM	0
3/25/2019	10:00:00 PM	0
3/25/2019	10:15:00 PM	0
3/25/2019	10:30:00 PM	0
3/25/2019	10:45:00 PM	0

# Goose Lake Return Gage

DATE	TIME	GAGE
3/25/2019	11:00:00 PM	0
3/25/2019	11:15:00 PM	0
3/25/2019	11:30:00 PM	0
3/25/2019	11:45:00 PM	0
3/26/2019	12:00:00 AM	0
3/26/2019	12:15:00 AM	0
3/26/2019	12:30:00 AM	0
3/26/2019	12:45:00 AM	0
3/26/2019	1:00:00 AM	0
3/26/2019	1:15:00 AM	0
3/26/2019	1:30:00 AM	0
3/26/2019	1:45:00 AM	0
3/26/2019	2:00:00 AM	0
3/26/2019	2:15:00 AM	0
3/26/2019	2:30:00 AM	0
3/26/2019	2:45:00 AM	0
3/26/2019	3:00:00 AM	0
3/26/2019	3:15:00 AM	0
3/26/2019	3:30:00 AM	0
3/26/2019	3:45:00 AM	0
3/26/2019	4:00:00 AM	0
3/26/2019	4:15:00 AM	0
3/26/2019	4:30:00 AM	0
3/26/2019	4:45:00 AM	0
3/26/2019	5:00:00 AM	0
3/26/2019	5:15:00 AM	0
3/26/2019	5:30:00 AM	0
3/26/2019	5:45:00 AM	0
3/26/2019	6:00:00 AM	0
3/26/2019	6:15:00 AM	0
3/26/2019	6:30:00 AM	0
3/26/2019	6:45:00 AM	0
3/26/2019	7:00:00 AM	0
3/26/2019	7:15:00 AM	0
3/26/2019	7:30:00 AM	0
3/26/2019	7:45:00 AM	0
3/26/2019	8:00:00 AM	0
3/26/2019	8:15:00 AM	0
3/26/2019	8:30:00 AM	0
3/26/2019	8:45:00 AM	0
3/26/2019	9:00:00 AM	0
3/26/2019	9:15:00 AM	0
3/26/2019	9:30:00 AM	0
3/26/2019	9:45:00 AM	0
3/26/2019	10:00:00 AM	0
3/26/2019	10:15:00 AM	0

# Goose Lake Return Gage

DATE	TIME	GAGE
3/26/2019	10:30:00 AM	0
3/26/2019	10:45:00 AM	0
3/26/2019	11:00:00 AM	0
3/26/2019	11:15:00 AM	0
3/26/2019	11:30:00 AM	0
3/26/2019	11:45:00 AM	0
3/26/2019	12:00:00 PM	0
3/26/2019	12:15:00 PM	0
3/26/2019	12:30:00 PM	0
3/26/2019	12:45:00 PM	0
3/26/2019	1:00:00 PM	0
3/26/2019	1:15:00 PM	0
3/26/2019	1:30:00 PM	0
3/26/2019	1:45:00 PM	0
3/26/2019	2:00:00 PM	0
3/26/2019	2:15:00 PM	0
3/26/2019	2:30:00 PM	0
3/26/2019	2:45:00 PM	0
3/26/2019	3:00:00 PM	0
3/26/2019	3:15:00 PM	0
3/26/2019	3:30:00 PM	0
3/26/2019	3:45:00 PM	0
3/26/2019	4:00:00 PM	0
3/26/2019	4:15:00 PM	0
3/26/2019	4:30:00 PM	0
3/26/2019	4:45:00 PM	0
3/26/2019	5:00:00 PM	0
3/26/2019	5:15:00 PM	0
3/26/2019	5:30:00 PM	0
3/26/2019	5:45:00 PM	0
3/26/2019	6:00:00 PM	0
3/26/2019	6:15:00 PM	0
3/26/2019	6:30:00 PM	0
3/26/2019	6:45:00 PM	0
3/26/2019	7:00:00 PM	0
3/26/2019	7:15:00 PM	0
3/26/2019	7:30:00 PM	0
3/26/2019	7:45:00 PM	0
3/26/2019	8:00:00 PM	0
3/26/2019	8:15:00 PM	0
3/26/2019	8:30:00 PM	0
3/26/2019	8:45:00 PM	0
3/26/2019	9:00:00 PM	0
3/26/2019	9:15:00 PM	0
3/26/2019	9:30:00 PM	0
3/26/2019	9:45:00 PM	0

# Goose Lake Return Gage

DATE	TIME	GAGE
3/26/2019	10:00:00 PM	0
3/26/2019	10:15:00 PM	0
3/26/2019	10:30:00 PM	0
3/26/2019	10:45:00 PM	0
3/26/2019	11:00:00 PM	0
3/26/2019	11:15:00 PM	0
3/26/2019	11:30:00 PM	0
3/26/2019	11:45:00 PM	0
3/27/2019	12:00:00 AM	0
3/27/2019	12:15:00 AM	0
3/27/2019	12:30:00 AM	0
3/27/2019	12:45:00 AM	0
3/27/2019	1:00:00 AM	0
3/27/2019	1:15:00 AM	0
3/27/2019	1:30:00 AM	0
3/27/2019	1:45:00 AM	0
3/27/2019	2:00:00 AM	0
3/27/2019	2:15:00 AM	0
3/27/2019	2:30:00 AM	0
3/27/2019	2:45:00 AM	0
3/27/2019	3:00:00 AM	0
3/27/2019	3:15:00 AM	0
3/27/2019	3:30:00 AM	0
3/27/2019	3:45:00 AM	0
3/27/2019	4:00:00 AM	0
3/27/2019	4:15:00 AM	0
3/27/2019	4:30:00 AM	0
3/27/2019	4:45:00 AM	0
3/27/2019	5:00:00 AM	0
3/27/2019	5:15:00 AM	0
3/27/2019	5:30:00 AM	0
3/27/2019	5:45:00 AM	0
3/27/2019	6:00:00 AM	0
3/27/2019	6:15:00 AM	0
3/27/2019	6:30:00 AM	0
3/27/2019	6:45:00 AM	0
3/27/2019	7:00:00 AM	0
3/27/2019	7:15:00 AM	0
3/27/2019	7:30:00 AM	0
3/27/2019	7:45:00 AM	0
3/27/2019	8:00:00 AM	0
3/27/2019	8:15:00 AM	0
3/27/2019	8:30:00 AM	0
3/27/2019	8:45:00 AM	0
3/27/2019	9:00:00 AM	0
3/27/2019	9:15:00 AM	0

# Goose Lake Return Gage

DATE	TIME	GAGE
3/27/2019	9:30:00 AM	0
3/27/2019	9:45:00 AM	0
3/27/2019	10:00:00 AM	0
3/27/2019	10:15:00 AM	0
3/27/2019	10:30:00 AM	0
3/27/2019	10:45:00 AM	0
3/27/2019	11:00:00 AM	0
3/27/2019	11:15:00 AM	0
3/27/2019	11:30:00 AM	0
3/27/2019	11:45:00 AM	0
3/27/2019	12:00:00 PM	0
3/27/2019	12:15:00 PM	0
3/27/2019	12:30:00 PM	0
3/27/2019	12:45:00 PM	0
3/27/2019	1:00:00 PM	0
3/27/2019	1:15:00 PM	0
3/27/2019	1:30:00 PM	0
3/27/2019	1:45:00 PM	0
3/27/2019	2:00:00 PM	0
3/27/2019	2:15:00 PM	0
3/27/2019	2:30:00 PM	0
3/27/2019	2:45:00 PM	0
3/27/2019	3:00:00 PM	0
3/27/2019	3:15:00 PM	0
3/27/2019	3:30:00 PM	0
3/27/2019	3:45:00 PM	0
3/27/2019	4:00:00 PM	0
3/27/2019	4:15:00 PM	0
3/27/2019	4:30:00 PM	0
3/27/2019	4:45:00 PM	0
3/27/2019	5:00:00 PM	0
3/27/2019	5:15:00 PM	0
3/27/2019	5:30:00 PM	0
3/27/2019	5:45:00 PM	0
3/27/2019	6:00:00 PM	0
3/27/2019	6:15:00 PM	0
3/27/2019	6:30:00 PM	0
3/27/2019	6:45:00 PM	0
3/27/2019	7:00:00 PM	0
3/27/2019	7:15:00 PM	0
3/27/2019	7:30:00 PM	0
3/27/2019	7:45:00 PM	0
3/27/2019	8:00:00 PM	0
3/27/2019	8:15:00 PM	0
3/27/2019	8:30:00 PM	0
3/27/2019	8:45:00 PM	0



# Goose Lake Return Gage

DATE	TIME	GAGE
3/27/2019	9:00:00 PM	0
3/27/2019	9:15:00 PM	0
3/27/2019	9:30:00 PM	0
3/27/2019	9:45:00 PM	0
3/27/2019	10:00:00 PM	0
3/27/2019	10:15:00 PM	0
3/27/2019	10:30:00 PM	0
3/27/2019	10:45:00 PM	0
3/27/2019	11:00:00 PM	0
3/27/2019	11:15:00 PM	0
3/27/2019	11:30:00 PM	0
3/27/2019	11:45:00 PM	0
3/28/2019	12:00:00 AM	0
3/28/2019	12:15:00 AM	0
3/28/2019	12:30:00 AM	0
3/28/2019	12:45:00 AM	0
3/28/2019	1:00:00 AM	0
3/28/2019	1:15:00 AM	0
3/28/2019	1:30:00 AM	0
3/28/2019	1:45:00 AM	0
3/28/2019	2:00:00 AM	0
3/28/2019	2:15:00 AM	0
3/28/2019	2:30:00 AM	0
3/28/2019	2:45:00 AM	0
3/28/2019	3:00:00 AM	0
3/28/2019	3:15:00 AM	0
3/28/2019	3:30:00 AM	0
3/28/2019	3:45:00 AM	0
3/28/2019	4:00:00 AM	0
3/28/2019	4:15:00 AM	0
3/28/2019	4:30:00 AM	0
3/28/2019	4:45:00 AM	0
3/28/2019	5:00:00 AM	0
3/28/2019	5:15:00 AM	0
3/28/2019	5:30:00 AM	0
3/28/2019	5:45:00 AM	0
3/28/2019	6:00:00 AM	0
3/28/2019	6:15:00 AM	0
3/28/2019	6:30:00 AM	0
3/28/2019	6:45:00 AM	0
3/28/2019	7:00:00 AM	0
3/28/2019	7:15:00 AM	0
3/28/2019	7:30:00 AM	0
3/28/2019	7:45:00 AM	0
3/28/2019	8:00:00 AM	0
3/28/2019	8:15:00 AM	0

# Goose Lake Return Gage

DATE	TIME	GAGE
3/28/2019	8:30:00 AM	0
3/28/2019	8:45:00 AM	0
3/28/2019	9:00:00 AM	0
3/28/2019	9:15:00 AM	0
3/28/2019	9:30:00 AM	0
3/28/2019	9:45:00 AM	0
3/28/2019	10:00:00 AM	0
3/28/2019	10:15:00 AM	0
3/28/2019	10:30:00 AM	0
3/28/2019	10:45:00 AM	0
3/28/2019	11:00:00 AM	0
3/28/2019	11:15:00 AM	0
3/28/2019	11:30:00 AM	0
3/28/2019	11:45:00 AM	0
3/28/2019	12:00:00 PM	0
3/28/2019	12:15:00 PM	0
3/28/2019	12:30:00 PM	0
3/28/2019	12:45:00 PM	0
3/28/2019	1:00:00 PM	0
3/28/2019	1:15:00 PM	0
3/28/2019	1:30:00 PM	0
3/28/2019	1:45:00 PM	0
3/28/2019	2:00:00 PM	0
3/28/2019	2:15:00 PM	0
3/28/2019	2:30:00 PM	0
3/28/2019	2:45:00 PM	0
3/28/2019	3:00:00 PM	0
3/28/2019	3:15:00 PM	0
3/28/2019	3:30:00 PM	0
3/28/2019	3:45:00 PM	0
3/28/2019	4:00:00 PM	0
3/28/2019	4:15:00 PM	0
3/28/2019	4:30:00 PM	0
3/28/2019	4:45:00 PM	0
3/28/2019	5:00:00 PM	0
3/28/2019	5:15:00 PM	0
3/28/2019	5:30:00 PM	0
3/28/2019	5:45:00 PM	0
3/28/2019	6:00:00 PM	0
3/28/2019	6:15:00 PM	0
3/28/2019	6:30:00 PM	0
3/28/2019	6:45:00 PM	0
3/28/2019	7:00:00 PM	0
3/28/2019	7:15:00 PM	0
3/28/2019	7:30:00 PM	0
3/28/2019	7:45:00 PM	0

# Goose Lake Return Gage

DATE	TIME	GAGE
3/28/2019	8:00:00 PM	0
3/28/2019	8:15:00 PM	0
3/28/2019	8:30:00 PM	0
3/28/2019	8:45:00 PM	0
3/28/2019	9:00:00 PM	0
3/28/2019	9:15:00 PM	0
3/28/2019	9:30:00 PM	0
3/28/2019	9:45:00 PM	0
3/28/2019	10:00:00 PM	0
3/28/2019	10:15:00 PM	0
3/28/2019	10:30:00 PM	0
3/28/2019	10:45:00 PM	0
3/28/2019	11:00:00 PM	0
3/28/2019	11:15:00 PM	0
3/28/2019	11:30:00 PM	0
3/28/2019	11:45:00 PM	0
3/29/2019	12:00:00 AM	0
3/29/2019	12:15:00 AM	0
3/29/2019	12:30:00 AM	0
3/29/2019	12:45:00 AM	0
3/29/2019	1:00:00 AM	0
3/29/2019	1:15:00 AM	0
3/29/2019	1:30:00 AM	0
3/29/2019	1:45:00 AM	0
3/29/2019	2:00:00 AM	0
3/29/2019	2:15:00 AM	0
3/29/2019	2:30:00 AM	0
3/29/2019	2:45:00 AM	0
3/29/2019	3:00:00 AM	0
3/29/2019	3:15:00 AM	0
3/29/2019	3:30:00 AM	0
3/29/2019	3:45:00 AM	0
3/29/2019	4:00:00 AM	0
3/29/2019	4:15:00 AM	0
3/29/2019	4:30:00 AM	0
3/29/2019	4:45:00 AM	0
3/29/2019	5:00:00 AM	0
3/29/2019	5:15:00 AM	0
3/29/2019	5:30:00 AM	0
3/29/2019	5:45:00 AM	0
3/29/2019	6:00:00 AM	0
3/29/2019	6:15:00 AM	0
3/29/2019	6:30:00 AM	0
3/29/2019	6:45:00 AM	0
3/29/2019	7:00:00 AM	0
3/29/2019	7:15:00 AM	0

# Goose Lake Return Gage

DATE	TIME	GAGE
3/29/2019	7:30:00 AM	0
3/29/2019	7:45:00 AM	0
3/29/2019	8:00:00 AM	0
3/29/2019	8:15:00 AM	0
3/29/2019	8:30:00 AM	0
3/29/2019	8:45:00 AM	0
3/29/2019	9:00:00 AM	0
3/29/2019	9:15:00 AM	0
3/29/2019	9:30:00 AM	0
3/29/2019	9:45:00 AM	0
3/29/2019	10:00:00 AM	0
3/29/2019	10:15:00 AM	0
3/29/2019	10:30:00 AM	0
3/29/2019	10:45:00 AM	0
3/29/2019	11:00:00 AM	0
3/29/2019	11:15:00 AM	0
3/29/2019	11:30:00 AM	0
3/29/2019	11:45:00 AM	0
3/29/2019	12:00:00 PM	0
3/29/2019	12:15:00 PM	0
3/29/2019	12:30:00 PM	0
3/29/2019	12:45:00 PM	0
3/29/2019	1:00:00 PM	0
3/29/2019	1:15:00 PM	0
3/29/2019	1:30:00 PM	0
3/29/2019	1:45:00 PM	0
3/29/2019	2:00:00 PM	0
3/29/2019	2:15:00 PM	0
3/29/2019	2:30:00 PM	0
3/29/2019	2:45:00 PM	0
3/29/2019	3:00:00 PM	0
3/29/2019	3:15:00 PM	0
3/29/2019	3:30:00 PM	0
3/29/2019	3:45:00 PM	0
3/29/2019	4:00:00 PM	0
3/29/2019	4:15:00 PM	0
3/29/2019	4:30:00 PM	0
3/29/2019	4:45:00 PM	0
3/29/2019	5:00:00 PM	0
3/29/2019	5:15:00 PM	0
3/29/2019	5:30:00 PM	0
3/29/2019	5:45:00 PM	0
3/29/2019	6:00:00 PM	0
3/29/2019	6:15:00 PM	0
3/29/2019	6:30:00 PM	0
3/29/2019	6:45:00 PM	0

# Goose Lake Return Gage

DATE	TIME	GAGE
3/29/2019	7:00:00 PM	0
3/29/2019	7:15:00 PM	0
3/29/2019	7:30:00 PM	0
3/29/2019	7:45:00 PM	0
3/29/2019	8:00:00 PM	0
3/29/2019	8:15:00 PM	0
3/29/2019	8:30:00 PM	0
3/29/2019	8:45:00 PM	0
3/29/2019	9:00:00 PM	0
3/29/2019	9:15:00 PM	0
3/29/2019	9:30:00 PM	0
3/29/2019	9:45:00 PM	0
3/29/2019	10:00:00 PM	0
3/29/2019	10:15:00 PM	0
3/29/2019	10:30:00 PM	0
3/29/2019	10:45:00 PM	0
3/29/2019	11:00:00 PM	0
3/29/2019	11:15:00 PM	0
3/29/2019	11:30:00 PM	0
3/29/2019	11:45:00 PM	0
3/30/2019	12:00:00 AM	0
3/30/2019	12:15:00 AM	0
3/30/2019	12:30:00 AM	0
3/30/2019	12:45:00 AM	0
3/30/2019	1:00:00 AM	0
3/30/2019	1:15:00 AM	0
3/30/2019	1:30:00 AM	0
3/30/2019	1:45:00 AM	0
3/30/2019	2:00:00 AM	0
3/30/2019	2:15:00 AM	0
3/30/2019	2:30:00 AM	0
3/30/2019	2:45:00 AM	0
3/30/2019	3:00:00 AM	0
3/30/2019	3:15:00 AM	0
3/30/2019	3:30:00 AM	0
3/30/2019	3:45:00 AM	0
3/30/2019	4:00:00 AM	0
3/30/2019	4:15:00 AM	0
3/30/2019	4:30:00 AM	0
3/30/2019	4:45:00 AM	0
3/30/2019	5:00:00 AM	0
3/30/2019	5:15:00 AM	0
3/30/2019	5:30:00 AM	0
3/30/2019	5:45:00 AM	0
3/30/2019	6:00:00 AM	0
3/30/2019	6:15:00 AM	0

# Goose Lake Return Gage

DATE	TIME	GAGE
3/30/2019	6:30:00 AM	0
3/30/2019	6:45:00 AM	0
3/30/2019	7:00:00 AM	0
3/30/2019	7:15:00 AM	0
3/30/2019	7:30:00 AM	0
3/30/2019	7:45:00 AM	0
3/30/2019	8:00:00 AM	0
3/30/2019	8:15:00 AM	0
3/30/2019	8:30:00 AM	0
3/30/2019	8:45:00 AM	0
3/30/2019	9:00:00 AM	0
3/30/2019	9:15:00 AM	0
3/30/2019	9:30:00 AM	0
3/30/2019	9:45:00 AM	0
3/30/2019	10:00:00 AM	0
3/30/2019	10:15:00 AM	0
3/30/2019	10:30:00 AM	0
3/30/2019	10:45:00 AM	0
3/30/2019	11:00:00 AM	0
3/30/2019	11:15:00 AM	0
3/30/2019	11:30:00 AM	0
3/30/2019	11:45:00 AM	0
3/30/2019	12:00:00 PM	0
3/30/2019	12:15:00 PM	0
3/30/2019	12:30:00 PM	0
3/30/2019	12:45:00 PM	0
3/30/2019	1:00:00 PM	0
3/30/2019	1:15:00 PM	0
3/30/2019	1:30:00 PM	0
3/30/2019	1:45:00 PM	0
3/30/2019	2:00:00 PM	0
3/30/2019	2:15:00 PM	0
3/30/2019	2:30:00 PM	0
3/30/2019	2:45:00 PM	0
3/30/2019	3:00:00 PM	0
3/30/2019	3:15:00 PM	0
3/30/2019	3:30:00 PM	0
3/30/2019	3:45:00 PM	0
3/30/2019	4:00:00 PM	0
3/30/2019	4:15:00 PM	0
3/30/2019	4:30:00 PM	0
3/30/2019	4:45:00 PM	0
3/30/2019	5:00:00 PM	0
3/30/2019	5:15:00 PM	0
3/30/2019	5:30:00 PM	0
3/30/2019	5:45:00 PM	0

# Goose Lake Return Gage

DATE	TIME	GAGE
3/30/2019	6:00:00 PM	0
3/30/2019	6:15:00 PM	0
3/30/2019	6:30:00 PM	0
3/30/2019	6:45:00 PM	0
3/30/2019	7:00:00 PM	0
3/30/2019	7:15:00 PM	0
3/30/2019	7:30:00 PM	0
3/30/2019	7:45:00 PM	0
3/30/2019	8:00:00 PM	0
3/30/2019	8:15:00 PM	0
3/30/2019	8:30:00 PM	0
3/30/2019	8:45:00 PM	0
3/30/2019	9:00:00 PM	0
3/30/2019	9:15:00 PM	0
3/30/2019	9:30:00 PM	0
3/30/2019	9:45:00 PM	0
3/30/2019	10:00:00 PM	0
3/30/2019	10:15:00 PM	0
3/30/2019	10:30:00 PM	0
3/30/2019	10:45:00 PM	0
3/30/2019	11:00:00 PM	0
3/30/2019	11:15:00 PM	0
3/30/2019	11:30:00 PM	0
3/30/2019	11:45:00 PM	0
3/31/2019	12:00:00 AM	0
3/31/2019	12:15:00 AM	0
3/31/2019	12:30:00 AM	0
3/31/2019	12:45:00 AM	0
3/31/2019	1:00:00 AM	0
3/31/2019	1:15:00 AM	0
3/31/2019	1:30:00 AM	0
3/31/2019	1:45:00 AM	0
3/31/2019	2:00:00 AM	0
3/31/2019	2:15:00 AM	0
3/31/2019	2:30:00 AM	0
3/31/2019	2:45:00 AM	0
3/31/2019	3:00:00 AM	0
3/31/2019	3:15:00 AM	0
3/31/2019	3:30:00 AM	0
3/31/2019	3:45:00 AM	0
3/31/2019	4:00:00 AM	0
3/31/2019	4:15:00 AM	0
3/31/2019	4:30:00 AM	0
3/31/2019	4:45:00 AM	0
3/31/2019	5:00:00 AM	0
3/31/2019	5:15:00 AM	0

# Goose Lake Return Gage

DATE	TIME	GAGE
3/31/2019	5:30:00 AM	0
3/31/2019	5:45:00 AM	0
3/31/2019	6:00:00 AM	0
3/31/2019	6:15:00 AM	0
3/31/2019	6:30:00 AM	0
3/31/2019	6:45:00 AM	0
3/31/2019	7:00:00 AM	0
3/31/2019	7:15:00 AM	0
3/31/2019	7:30:00 AM	0
3/31/2019	7:45:00 AM	0
3/31/2019	8:00:00 AM	0
3/31/2019	8:15:00 AM	0
3/31/2019	8:30:00 AM	0
3/31/2019	8:45:00 AM	0
3/31/2019	9:00:00 AM	0
3/31/2019	9:15:00 AM	0
3/31/2019	9:30:00 AM	0
3/31/2019	9:45:00 AM	0
3/31/2019	10:00:00 AM	0
3/31/2019	10:15:00 AM	0
3/31/2019	10:30:00 AM	0
3/31/2019	10:45:00 AM	0
3/31/2019	11:00:00 AM	0
3/31/2019	11:15:00 AM	0
3/31/2019	11:30:00 AM	0
3/31/2019	11:45:00 AM	0
3/31/2019	12:00:00 PM	0
3/31/2019	12:15:00 PM	0
3/31/2019	12:30:00 PM	0
3/31/2019	12:45:00 PM	0
3/31/2019	1:00:00 PM	0
3/31/2019	1:15:00 PM	0
3/31/2019	1:30:00 PM	0
3/31/2019	1:45:00 PM	0
3/31/2019	2:00:00 PM	0
3/31/2019	2:15:00 PM	0
3/31/2019	2:30:00 PM	0
3/31/2019	2:45:00 PM	0
3/31/2019	3:00:00 PM	0
3/31/2019	3:15:00 PM	0
3/31/2019	3:30:00 PM	0
3/31/2019	3:45:00 PM	0
3/31/2019	4:00:00 PM	0
3/31/2019	4:15:00 PM	0
3/31/2019	4:30:00 PM	0
3/31/2019	4:45:00 PM	0



# Goose Lake Return Gage

DATE	TIME	GAGE
3/31/2019	5:00:00 PM	0
3/31/2019	5:15:00 PM	0
3/31/2019	5:30:00 PM	0
3/31/2019	5:45:00 PM	0
3/31/2019	6:00:00 PM	0
3/31/2019	6:15:00 PM	0
3/31/2019	6:30:00 PM	0
3/31/2019	6:45:00 PM	0
3/31/2019	7:00:00 PM	0
3/31/2019	7:15:00 PM	0
3/31/2019	7:30:00 PM	0
3/31/2019	7:45:00 PM	0
3/31/2019	8:00:00 PM	0
3/31/2019	8:15:00 PM	0
3/31/2019	8:30:00 PM	0
3/31/2019	8:45:00 PM	0
3/31/2019	9:00:00 PM	0
3/31/2019	9:15:00 PM	0
3/31/2019	9:30:00 PM	0
3/31/2019	9:45:00 PM	0
3/31/2019	10:00:00 PM	0
3/31/2019	10:15:00 PM	0
3/31/2019	10:30:00 PM	0
3/31/2019	10:45:00 PM	0
3/31/2019	11:00:00 PM	0
3/31/2019	11:15:00 PM	0
3/31/2019	11:30:00 PM	0
3/31/2019	11:45:00 PM	0

Billy Lake Return  
Station 0213

Date	Flow (cfs)
3/1/2019	1.174
3/2/2019	1.174
3/3/2019	1.223
3/4/2019	1.475
3/5/2019	1.469
3/6/2019	1.66
3/7/2019	1.55
3/8/2019	1.429
3/9/2019	1.393
3/10/2019	1.471
3/11/2019	1.503
3/12/2019	1.451
3/13/2019	1.366
3/14/2019	1.228
3/15/2019	1.208
3/16/2019	1.264
3/17/2019	1.139
3/18/2019	1.156
3/19/2019	1.195
3/20/2019	1.202
3/21/2019	1.193
3/22/2019	1.013
3/23/2019	1.081
3/24/2019	1.303
3/25/2019	1.287
3/26/2019	1.151
3/27/2019	1.244
3/28/2019	1.192
3/29/2019	1.121
3/30/2019	1.075
3/31/2019	1.156

# Billy Lake Return Gage

DATE	TIME	GAGE
3/1/2019	12:00:00 AM	0.29
3/1/2019	12:15:00 AM	0.29
3/1/2019	12:30:00 AM	0.29
3/1/2019	12:45:00 AM	0.29
3/1/2019	1:00:00 AM	0.29
3/1/2019	1:15:00 AM	0.29
3/1/2019	1:30:00 AM	0.29
3/1/2019	1:45:00 AM	0.29
3/1/2019	2:00:00 AM	0.29
3/1/2019	2:15:00 AM	0.29
3/1/2019	2:30:00 AM	0.29
3/1/2019	2:45:00 AM	0.29
3/1/2019	3:00:00 AM	0.29
3/1/2019	3:15:00 AM	0.29
3/1/2019	3:30:00 AM	0.29
3/1/2019	3:45:00 AM	0.29
3/1/2019	4:00:00 AM	0.29
3/1/2019	4:15:00 AM	0.29
3/1/2019	4:30:00 AM	0.29
3/1/2019	4:45:00 AM	0.29
3/1/2019	5:00:00 AM	0.29
3/1/2019	5:15:00 AM	0.29
3/1/2019	5:30:00 AM	0.29
3/1/2019	5:45:00 AM	0.29
3/1/2019	6:00:00 AM	0.29
3/1/2019	6:15:00 AM	0.29
3/1/2019	6:30:00 AM	0.29
3/1/2019	6:45:00 AM	0.29
3/1/2019	7:00:00 AM	0.29
3/1/2019	7:15:00 AM	0.29
3/1/2019	7:30:00 AM	0.29
3/1/2019	7:45:00 AM	0.29
3/1/2019	8:00:00 AM	0.29
3/1/2019	8:15:00 AM	0.29
3/1/2019	8:30:00 AM	0.29
3/1/2019	8:45:00 AM	0.29
3/1/2019	9:00:00 AM	0.29
3/1/2019	9:15:00 AM	0.29
3/1/2019	9:30:00 AM	0.29
3/1/2019	9:45:00 AM	0.29
3/1/2019	10:00:00 AM	0.29
3/1/2019	10:15:00 AM	0.29
3/1/2019	10:30:00 AM	0.29
3/1/2019	10:45:00 AM	0.29
3/1/2019	11:00:00 AM	0.29
3/1/2019	11:15:00 AM	0.29

# Billy Lake Return Gage

DATE	TIME	GAGE
3/1/2019	11:30:00 AM	0.29
3/1/2019	11:45:00 AM	0.29
3/1/2019	12:00:00 PM	0.29
3/1/2019	12:15:00 PM	0.29
3/1/2019	12:30:00 PM	0.29
3/1/2019	12:45:00 PM	0.29
3/1/2019	1:00:00 PM	0.29
3/1/2019	1:15:00 PM	0.29
3/1/2019	1:30:00 PM	0.29
3/1/2019	1:45:00 PM	0.29
3/1/2019	2:00:00 PM	0.29
3/1/2019	2:15:00 PM	0.29
3/1/2019	2:30:00 PM	0.29
3/1/2019	2:45:00 PM	0.29
3/1/2019	3:00:00 PM	0.29
3/1/2019	3:15:00 PM	0.29
3/1/2019	3:30:00 PM	0.29
3/1/2019	3:45:00 PM	0.29
3/1/2019	4:00:00 PM	0.29
3/1/2019	4:15:00 PM	0.29
3/1/2019	4:30:00 PM	0.29
3/1/2019	4:45:00 PM	0.29
3/1/2019	5:00:00 PM	0.29
3/1/2019	5:15:00 PM	0.29
3/1/2019	5:30:00 PM	0.29
3/1/2019	5:45:00 PM	0.29
3/1/2019	6:00:00 PM	0.29
3/1/2019	6:15:00 PM	0.29
3/1/2019	6:30:00 PM	0.29
3/1/2019	6:45:00 PM	0.29
3/1/2019	7:00:00 PM	0.29
3/1/2019	7:15:00 PM	0.29
3/1/2019	7:30:00 PM	0.29
3/1/2019	7:45:00 PM	0.29
3/1/2019	8:00:00 PM	0.29
3/1/2019	8:15:00 PM	0.29
3/1/2019	8:30:00 PM	0.29
3/1/2019	8:45:00 PM	0.29
3/1/2019	9:00:00 PM	0.29
3/1/2019	9:15:00 PM	0.29
3/1/2019	9:30:00 PM	0.29
3/1/2019	9:45:00 PM	0.29
3/1/2019	10:00:00 PM	0.29
3/1/2019	10:15:00 PM	0.29
3/1/2019	10:30:00 PM	0.29
3/1/2019	10:45:00 PM	0.29

# Billy Lake Return Gage

DATE	TIME	GAGE
3/1/2019	11:00:00 PM	0.29
3/1/2019	11:15:00 PM	0.29
3/1/2019	11:30:00 PM	0.29
3/1/2019	11:45:00 PM	0.29
3/2/2019	12:00:00 AM	0.29
3/2/2019	12:15:00 AM	0.29
3/2/2019	12:30:00 AM	0.29
3/2/2019	12:45:00 AM	0.29
3/2/2019	1:00:00 AM	0.29
3/2/2019	1:15:00 AM	0.29
3/2/2019	1:30:00 AM	0.29
3/2/2019	1:45:00 AM	0.29
3/2/2019	2:00:00 AM	0.29
3/2/2019	2:15:00 AM	0.29
3/2/2019	2:30:00 AM	0.29
3/2/2019	2:45:00 AM	0.29
3/2/2019	3:00:00 AM	0.29
3/2/2019	3:15:00 AM	0.29
3/2/2019	3:30:00 AM	0.29
3/2/2019	3:45:00 AM	0.29
3/2/2019	4:00:00 AM	0.29
3/2/2019	4:15:00 AM	0.29
3/2/2019	4:30:00 AM	0.29
3/2/2019	4:45:00 AM	0.29
3/2/2019	5:00:00 AM	0.29
3/2/2019	5:15:00 AM	0.29
3/2/2019	5:30:00 AM	0.29
3/2/2019	5:45:00 AM	0.29
3/2/2019	6:00:00 AM	0.29
3/2/2019	6:15:00 AM	0.29
3/2/2019	6:30:00 AM	0.29
3/2/2019	6:45:00 AM	0.29
3/2/2019	7:00:00 AM	0.29
3/2/2019	7:15:00 AM	0.29
3/2/2019	7:30:00 AM	0.29
3/2/2019	7:45:00 AM	0.29
3/2/2019	8:00:00 AM	0.29
3/2/2019	8:15:00 AM	0.29
3/2/2019	8:30:00 AM	0.29
3/2/2019	8:45:00 AM	0.29
3/2/2019	9:00:00 AM	0.29
3/2/2019	9:15:00 AM	0.29
3/2/2019	9:30:00 AM	0.29
3/2/2019	9:45:00 AM	0.29
3/2/2019	10:00:00 AM	0.29
3/2/2019	10:15:00 AM	0.29

# Billy Lake Return Gage

DATE	TIME	GAGE
3/2/2019	10:30:00 AM	0.29
3/2/2019	10:45:00 AM	0.29
3/2/2019	11:00:00 AM	0.29
3/2/2019	11:15:00 AM	0.29
3/2/2019	11:30:00 AM	0.29
3/2/2019	11:45:00 AM	0.29
3/2/2019	12:00:00 PM	0.29
3/2/2019	12:15:00 PM	0.29
3/2/2019	12:30:00 PM	0.29
3/2/2019	12:45:00 PM	0.29
3/2/2019	1:00:00 PM	0.29
3/2/2019	1:15:00 PM	0.29
3/2/2019	1:30:00 PM	0.29
3/2/2019	1:45:00 PM	0.29
3/2/2019	2:00:00 PM	0.29
3/2/2019	2:15:00 PM	0.29
3/2/2019	2:30:00 PM	0.29
3/2/2019	2:45:00 PM	0.29
3/2/2019	3:00:00 PM	0.29
3/2/2019	3:15:00 PM	0.29
3/2/2019	3:30:00 PM	0.29
3/2/2019	3:45:00 PM	0.29
3/2/2019	4:00:00 PM	0.29
3/2/2019	4:15:00 PM	0.29
3/2/2019	4:30:00 PM	0.29
3/2/2019	4:45:00 PM	0.29
3/2/2019	5:00:00 PM	0.29
3/2/2019	5:15:00 PM	0.29
3/2/2019	5:30:00 PM	0.29
3/2/2019	5:45:00 PM	0.29
3/2/2019	6:00:00 PM	0.29
3/2/2019	6:15:00 PM	0.29
3/2/2019	6:30:00 PM	0.29
3/2/2019	6:45:00 PM	0.29
3/2/2019	7:00:00 PM	0.29
3/2/2019	7:15:00 PM	0.29
3/2/2019	7:30:00 PM	0.29
3/2/2019	7:45:00 PM	0.29
3/2/2019	8:00:00 PM	0.29
3/2/2019	8:15:00 PM	0.29
3/2/2019	8:30:00 PM	0.29
3/2/2019	8:45:00 PM	0.29
3/2/2019	9:00:00 PM	0.29
3/2/2019	9:15:00 PM	0.29
3/2/2019	9:30:00 PM	0.29
3/2/2019	9:45:00 PM	0.29

# Billy Lake Return Gage

DATE	TIME	GAGE
3/2/2019	10:00:00 PM	0.29
3/2/2019	10:15:00 PM	0.29
3/2/2019	10:30:00 PM	0.29
3/2/2019	10:45:00 PM	0.29
3/2/2019	11:00:00 PM	0.29
3/2/2019	11:15:00 PM	0.29
3/2/2019	11:30:00 PM	0.29
3/2/2019	11:45:00 PM	0.29
3/3/2019	12:00:00 AM	0.29
3/3/2019	12:15:00 AM	0.29
3/3/2019	12:30:00 AM	0.29
3/3/2019	12:45:00 AM	0.29
3/3/2019	1:00:00 AM	0.28
3/3/2019	1:15:00 AM	0.28
3/3/2019	1:30:00 AM	0.28
3/3/2019	1:45:00 AM	0.28
3/3/2019	2:00:00 AM	0.28
3/3/2019	2:15:00 AM	0.28
3/3/2019	2:30:00 AM	0.28
3/3/2019	2:45:00 AM	0.28
3/3/2019	3:00:00 AM	0.28
3/3/2019	3:15:00 AM	0.28
3/3/2019	3:30:00 AM	0.28
3/3/2019	3:45:00 AM	0.28
3/3/2019	4:00:00 AM	0.28
3/3/2019	4:15:00 AM	0.28
3/3/2019	4:30:00 AM	0.28
3/3/2019	4:45:00 AM	0.28
3/3/2019	5:00:00 AM	0.28
3/3/2019	5:15:00 AM	0.28
3/3/2019	5:30:00 AM	0.28
3/3/2019	5:45:00 AM	0.28
3/3/2019	6:00:00 AM	0.28
3/3/2019	6:15:00 AM	0.28
3/3/2019	6:30:00 AM	0.28
3/3/2019	6:45:00 AM	0.28
3/3/2019	7:00:00 AM	0.28
3/3/2019	7:15:00 AM	0.28
3/3/2019	7:30:00 AM	0.28
3/3/2019	7:45:00 AM	0.28
3/3/2019	8:00:00 AM	0.28
3/3/2019	8:15:00 AM	0.28
3/3/2019	8:30:00 AM	0.28
3/3/2019	8:45:00 AM	0.28
3/3/2019	9:00:00 AM	0.28
3/3/2019	9:15:00 AM	0.28

# Billy Lake Return Gage

DATE	TIME	GAGE
3/3/2019	9:30:00 AM	0.28
3/3/2019	9:45:00 AM	0.28
3/3/2019	10:00:00 AM	0.28
3/3/2019	10:15:00 AM	0.28
3/3/2019	10:30:00 AM	0.28
3/3/2019	10:45:00 AM	0.28
3/3/2019	11:00:00 AM	0.28
3/3/2019	11:15:00 AM	0.28
3/3/2019	11:30:00 AM	0.28
3/3/2019	11:45:00 AM	0.28
3/3/2019	12:00:00 PM	0.28
3/3/2019	12:15:00 PM	0.28
3/3/2019	12:30:00 PM	0.28
3/3/2019	12:45:00 PM	0.28
3/3/2019	1:00:00 PM	0.29
3/3/2019	1:15:00 PM	0.29
3/3/2019	1:30:00 PM	0.29
3/3/2019	1:45:00 PM	0.29
3/3/2019	2:00:00 PM	0.3
3/3/2019	2:15:00 PM	0.3
3/3/2019	2:30:00 PM	0.3
3/3/2019	2:45:00 PM	0.3
3/3/2019	3:00:00 PM	0.3
3/3/2019	3:15:00 PM	0.3
3/3/2019	3:30:00 PM	0.31
3/3/2019	3:45:00 PM	0.31
3/3/2019	4:00:00 PM	0.31
3/3/2019	4:15:00 PM	0.31
3/3/2019	4:30:00 PM	0.31
3/3/2019	4:45:00 PM	0.31
3/3/2019	5:00:00 PM	0.32
3/3/2019	5:15:00 PM	0.32
3/3/2019	5:30:00 PM	0.32
3/3/2019	5:45:00 PM	0.32
3/3/2019	6:00:00 PM	0.32
3/3/2019	6:15:00 PM	0.32
3/3/2019	6:30:00 PM	0.32
3/3/2019	6:45:00 PM	0.32
3/3/2019	7:00:00 PM	0.32
3/3/2019	7:15:00 PM	0.32
3/3/2019	7:30:00 PM	0.32
3/3/2019	7:45:00 PM	0.32
3/3/2019	8:00:00 PM	0.32
3/3/2019	8:15:00 PM	0.32
3/3/2019	8:30:00 PM	0.33
3/3/2019	8:45:00 PM	0.33



# Billy Lake Return Gage

DATE	TIME	GAGE
3/3/2019	9:00:00 PM	0.33
3/3/2019	9:15:00 PM	0.33
3/3/2019	9:30:00 PM	0.33
3/3/2019	9:45:00 PM	0.33
3/3/2019	10:00:00 PM	0.33
3/3/2019	10:15:00 PM	0.33
3/3/2019	10:30:00 PM	0.33
3/3/2019	10:45:00 PM	0.33
3/3/2019	11:00:00 PM	0.33
3/3/2019	11:15:00 PM	0.33
3/3/2019	11:30:00 PM	0.33
3/3/2019	11:45:00 PM	0.33
3/4/2019	12:00:00 AM	0.33
3/4/2019	12:15:00 AM	0.33
3/4/2019	12:30:00 AM	0.33
3/4/2019	12:45:00 AM	0.33
3/4/2019	1:00:00 AM	0.33
3/4/2019	1:15:00 AM	0.33
3/4/2019	1:30:00 AM	0.33
3/4/2019	1:45:00 AM	0.33
3/4/2019	2:00:00 AM	0.33
3/4/2019	2:15:00 AM	0.33
3/4/2019	2:30:00 AM	0.33
3/4/2019	2:45:00 AM	0.33
3/4/2019	3:00:00 AM	0.33
3/4/2019	3:15:00 AM	0.33
3/4/2019	3:30:00 AM	0.33
3/4/2019	3:45:00 AM	0.33
3/4/2019	4:00:00 AM	0.33
3/4/2019	4:15:00 AM	0.33
3/4/2019	4:30:00 AM	0.33
3/4/2019	4:45:00 AM	0.33
3/4/2019	5:00:00 AM	0.33
3/4/2019	5:15:00 AM	0.33
3/4/2019	5:30:00 AM	0.33
3/4/2019	5:45:00 AM	0.33
3/4/2019	6:00:00 AM	0.33
3/4/2019	6:15:00 AM	0.33
3/4/2019	6:30:00 AM	0.33
3/4/2019	6:45:00 AM	0.33
3/4/2019	7:00:00 AM	0.33
3/4/2019	7:15:00 AM	0.33
3/4/2019	7:30:00 AM	0.33
3/4/2019	7:45:00 AM	0.33
3/4/2019	8:00:00 AM	0.33
3/4/2019	8:15:00 AM	0.33

# Billy Lake Return Gage

DATE	TIME	GAGE
3/4/2019	8:30:00 AM	0.34
3/4/2019	8:45:00 AM	0.34
3/4/2019	9:00:00 AM	0.34
3/4/2019	9:15:00 AM	0.34
3/4/2019	9:30:00 AM	0.34
3/4/2019	9:45:00 AM	0.34
3/4/2019	10:00:00 AM	0.34
3/4/2019	10:15:00 AM	0.34
3/4/2019	10:30:00 AM	0.34
3/4/2019	10:45:00 AM	0.34
3/4/2019	11:00:00 AM	0.34
3/4/2019	11:15:00 AM	0.34
3/4/2019	11:30:00 AM	0.34
3/4/2019	11:45:00 AM	0.34
3/4/2019	12:00:00 PM	0.34
3/4/2019	12:15:00 PM	0.34
3/4/2019	12:30:00 PM	0.34
3/4/2019	12:45:00 PM	0.34
3/4/2019	1:00:00 PM	0.34
3/4/2019	1:15:00 PM	0.34
3/4/2019	1:30:00 PM	0.34
3/4/2019	1:45:00 PM	0.34
3/4/2019	2:00:00 PM	0.34
3/4/2019	2:15:00 PM	0.34
3/4/2019	2:30:00 PM	0.34
3/4/2019	2:45:00 PM	0.34
3/4/2019	3:00:00 PM	0.34
3/4/2019	3:15:00 PM	0.34
3/4/2019	3:30:00 PM	0.34
3/4/2019	3:45:00 PM	0.34
3/4/2019	4:00:00 PM	0.34
3/4/2019	4:15:00 PM	0.34
3/4/2019	4:30:00 PM	0.34
3/4/2019	4:45:00 PM	0.34
3/4/2019	5:00:00 PM	0.34
3/4/2019	5:15:00 PM	0.34
3/4/2019	5:30:00 PM	0.34
3/4/2019	5:45:00 PM	0.34
3/4/2019	6:00:00 PM	0.34
3/4/2019	6:15:00 PM	0.34
3/4/2019	6:30:00 PM	0.34
3/4/2019	6:45:00 PM	0.34
3/4/2019	7:00:00 PM	0.34
3/4/2019	7:15:00 PM	0.34
3/4/2019	7:30:00 PM	0.34
3/4/2019	7:45:00 PM	0.34

# Billy Lake Return Gage

DATE	TIME	GAGE
3/4/2019	8:00:00 PM	0.34
3/4/2019	8:15:00 PM	0.34
3/4/2019	8:30:00 PM	0.34
3/4/2019	8:45:00 PM	0.34
3/4/2019	9:00:00 PM	0.34
3/4/2019	9:15:00 PM	0.34
3/4/2019	9:30:00 PM	0.34
3/4/2019	9:45:00 PM	0.34
3/4/2019	10:00:00 PM	0.34
3/4/2019	10:15:00 PM	0.34
3/4/2019	10:30:00 PM	0.34
3/4/2019	10:45:00 PM	0.33
3/4/2019	11:00:00 PM	0.33
3/4/2019	11:15:00 PM	0.33
3/4/2019	11:30:00 PM	0.33
3/4/2019	11:45:00 PM	0.33
3/5/2019	12:00:00 AM	0.33
3/5/2019	12:15:00 AM	0.33
3/5/2019	12:30:00 AM	0.33
3/5/2019	12:45:00 AM	0.33
3/5/2019	1:00:00 AM	0.33
3/5/2019	1:15:00 AM	0.33
3/5/2019	1:30:00 AM	0.33
3/5/2019	1:45:00 AM	0.33
3/5/2019	2:00:00 AM	0.33
3/5/2019	2:15:00 AM	0.33
3/5/2019	2:30:00 AM	0.33
3/5/2019	2:45:00 AM	0.33
3/5/2019	3:00:00 AM	0.33
3/5/2019	3:15:00 AM	0.33
3/5/2019	3:30:00 AM	0.33
3/5/2019	3:45:00 AM	0.33
3/5/2019	4:00:00 AM	0.33
3/5/2019	4:15:00 AM	0.33
3/5/2019	4:30:00 AM	0.33
3/5/2019	4:45:00 AM	0.33
3/5/2019	5:00:00 AM	0.33
3/5/2019	5:15:00 AM	0.33
3/5/2019	5:30:00 AM	0.33
3/5/2019	5:45:00 AM	0.33
3/5/2019	6:00:00 AM	0.33
3/5/2019	6:15:00 AM	0.33
3/5/2019	6:30:00 AM	0.33
3/5/2019	6:45:00 AM	0.33
3/5/2019	7:00:00 AM	0.33
3/5/2019	7:15:00 AM	0.33

# Billy Lake Return Gage

DATE	TIME	GAGE
3/5/2019	7:30:00 AM	0.33
3/5/2019	7:45:00 AM	0.33
3/5/2019	8:00:00 AM	0.33
3/5/2019	8:15:00 AM	0.33
3/5/2019	8:30:00 AM	0.33
3/5/2019	8:45:00 AM	0.33
3/5/2019	9:00:00 AM	0.33
3/5/2019	9:15:00 AM	0.33
3/5/2019	9:30:00 AM	0.33
3/5/2019	9:45:00 AM	0.33
3/5/2019	10:00:00 AM	0.33
3/5/2019	10:15:00 AM	0.33
3/5/2019	10:30:00 AM	0.33
3/5/2019	10:45:00 AM	0.33
3/5/2019	11:00:00 AM	0.33
3/5/2019	11:15:00 AM	0.33
3/5/2019	11:30:00 AM	0.33
3/5/2019	11:45:00 AM	0.33
3/5/2019	12:00:00 PM	0.33
3/5/2019	12:15:00 PM	0.33
3/5/2019	12:30:00 PM	0.33
3/5/2019	12:45:00 PM	0.33
3/5/2019	1:00:00 PM	0.33
3/5/2019	1:15:00 PM	0.33
3/5/2019	1:30:00 PM	0.33
3/5/2019	1:45:00 PM	0.33
3/5/2019	2:00:00 PM	0.33
3/5/2019	2:15:00 PM	0.33
3/5/2019	2:30:00 PM	0.33
3/5/2019	2:45:00 PM	0.33
3/5/2019	3:00:00 PM	0.33
3/5/2019	3:15:00 PM	0.33
3/5/2019	3:30:00 PM	0.33
3/5/2019	3:45:00 PM	0.33
3/5/2019	4:00:00 PM	0.33
3/5/2019	4:15:00 PM	0.33
3/5/2019	4:30:00 PM	0.33
3/5/2019	4:45:00 PM	0.33
3/5/2019	5:00:00 PM	0.33
3/5/2019	5:15:00 PM	0.33
3/5/2019	5:30:00 PM	0.33
3/5/2019	5:45:00 PM	0.33
3/5/2019	6:00:00 PM	0.34
3/5/2019	6:15:00 PM	0.34
3/5/2019	6:30:00 PM	0.34
3/5/2019	6:45:00 PM	0.34

# Billy Lake Return Gage

DATE	TIME	GAGE
3/5/2019	7:00:00 PM	0.34
3/5/2019	7:15:00 PM	0.34
3/5/2019	7:30:00 PM	0.34
3/5/2019	7:45:00 PM	0.34
3/5/2019	8:00:00 PM	0.34
3/5/2019	8:15:00 PM	0.34
3/5/2019	8:30:00 PM	0.34
3/5/2019	8:45:00 PM	0.34
3/5/2019	9:00:00 PM	0.34
3/5/2019	9:15:00 PM	0.34
3/5/2019	9:30:00 PM	0.34
3/5/2019	9:45:00 PM	0.34
3/5/2019	10:00:00 PM	0.35
3/5/2019	10:15:00 PM	0.36
3/5/2019	10:30:00 PM	0.37
3/5/2019	10:45:00 PM	0.37
3/5/2019	11:00:00 PM	0.37
3/5/2019	11:15:00 PM	0.37
3/5/2019	11:30:00 PM	0.37
3/5/2019	11:45:00 PM	0.37
3/6/2019	12:00:00 AM	0.37
3/6/2019	12:15:00 AM	0.38
3/6/2019	12:30:00 AM	0.38
3/6/2019	12:45:00 AM	0.38
3/6/2019	1:00:00 AM	0.38
3/6/2019	1:15:00 AM	0.38
3/6/2019	1:30:00 AM	0.38
3/6/2019	1:45:00 AM	0.38
3/6/2019	2:00:00 AM	0.38
3/6/2019	2:15:00 AM	0.38
3/6/2019	2:30:00 AM	0.38
3/6/2019	2:45:00 AM	0.38
3/6/2019	3:00:00 AM	0.38
3/6/2019	3:15:00 AM	0.38
3/6/2019	3:30:00 AM	0.38
3/6/2019	3:45:00 AM	0.38
3/6/2019	4:00:00 AM	0.38
3/6/2019	4:15:00 AM	0.38
3/6/2019	4:30:00 AM	0.38
3/6/2019	4:45:00 AM	0.38
3/6/2019	5:00:00 AM	0.38
3/6/2019	5:15:00 AM	0.38
3/6/2019	5:30:00 AM	0.38
3/6/2019	5:45:00 AM	0.38
3/6/2019	6:00:00 AM	0.38
3/6/2019	6:15:00 AM	0.38

# Billy Lake Return Gage

DATE	TIME	GAGE
3/6/2019	6:30:00 AM	0.38
3/6/2019	6:45:00 AM	0.38
3/6/2019	7:00:00 AM	0.37
3/6/2019	7:15:00 AM	0.37
3/6/2019	7:30:00 AM	0.36
3/6/2019	7:45:00 AM	0.36
3/6/2019	8:00:00 AM	0.36
3/6/2019	8:15:00 AM	0.36
3/6/2019	8:30:00 AM	0.36
3/6/2019	8:45:00 AM	0.36
3/6/2019	9:00:00 AM	0.36
3/6/2019	9:15:00 AM	0.36
3/6/2019	9:30:00 AM	0.36
3/6/2019	9:45:00 AM	0.36
3/6/2019	10:00:00 AM	0.36
3/6/2019	10:15:00 AM	0.36
3/6/2019	10:30:00 AM	0.36
3/6/2019	10:45:00 AM	0.36
3/6/2019	11:00:00 AM	0.36
3/6/2019	11:15:00 AM	0.36
3/6/2019	11:30:00 AM	0.36
3/6/2019	11:45:00 AM	0.36
3/6/2019	12:00:00 PM	0.36
3/6/2019	12:15:00 PM	0.36
3/6/2019	12:30:00 PM	0.36
3/6/2019	12:45:00 PM	0.36
3/6/2019	1:00:00 PM	0.36
3/6/2019	1:15:00 PM	0.36
3/6/2019	1:30:00 PM	0.36
3/6/2019	1:45:00 PM	0.36
3/6/2019	2:00:00 PM	0.36
3/6/2019	2:15:00 PM	0.36
3/6/2019	2:30:00 PM	0.36
3/6/2019	2:45:00 PM	0.36
3/6/2019	3:00:00 PM	0.36
3/6/2019	3:15:00 PM	0.36
3/6/2019	3:30:00 PM	0.36
3/6/2019	3:45:00 PM	0.36
3/6/2019	4:00:00 PM	0.35
3/6/2019	4:15:00 PM	0.35
3/6/2019	4:30:00 PM	0.35
3/6/2019	4:45:00 PM	0.35
3/6/2019	5:00:00 PM	0.35
3/6/2019	5:15:00 PM	0.35
3/6/2019	5:30:00 PM	0.35
3/6/2019	5:45:00 PM	0.35

# Billy Lake Return Gage

DATE	TIME	GAGE
3/6/2019	6:00:00 PM	0.35
3/6/2019	6:15:00 PM	0.35
3/6/2019	6:30:00 PM	0.35
3/6/2019	6:45:00 PM	0.35
3/6/2019	7:00:00 PM	0.35
3/6/2019	7:15:00 PM	0.35
3/6/2019	7:30:00 PM	0.35
3/6/2019	7:45:00 PM	0.35
3/6/2019	8:00:00 PM	0.35
3/6/2019	8:15:00 PM	0.35
3/6/2019	8:30:00 PM	0.35
3/6/2019	8:45:00 PM	0.35
3/6/2019	9:00:00 PM	0.35
3/6/2019	9:15:00 PM	0.35
3/6/2019	9:30:00 PM	0.35
3/6/2019	9:45:00 PM	0.35
3/6/2019	10:00:00 PM	0.35
3/6/2019	10:15:00 PM	0.35
3/6/2019	10:30:00 PM	0.35
3/6/2019	10:45:00 PM	0.35
3/6/2019	11:00:00 PM	0.35
3/6/2019	11:15:00 PM	0.35
3/6/2019	11:30:00 PM	0.35
3/6/2019	11:45:00 PM	0.35
3/7/2019	12:00:00 AM	0.35
3/7/2019	12:15:00 AM	0.35
3/7/2019	12:30:00 AM	0.35
3/7/2019	12:45:00 AM	0.35
3/7/2019	1:00:00 AM	0.35
3/7/2019	1:15:00 AM	0.35
3/7/2019	1:30:00 AM	0.35
3/7/2019	1:45:00 AM	0.35
3/7/2019	2:00:00 AM	0.35
3/7/2019	2:15:00 AM	0.35
3/7/2019	2:30:00 AM	0.35
3/7/2019	2:45:00 AM	0.35
3/7/2019	3:00:00 AM	0.35
3/7/2019	3:15:00 AM	0.35
3/7/2019	3:30:00 AM	0.35
3/7/2019	3:45:00 AM	0.35
3/7/2019	4:00:00 AM	0.35
3/7/2019	4:15:00 AM	0.35
3/7/2019	4:30:00 AM	0.35
3/7/2019	4:45:00 AM	0.35
3/7/2019	5:00:00 AM	0.35
3/7/2019	5:15:00 AM	0.35

# Billy Lake Return Gage

DATE	TIME	GAGE
3/7/2019	5:30:00 AM	0.35
3/7/2019	5:45:00 AM	0.35
3/7/2019	6:00:00 AM	0.35
3/7/2019	6:15:00 AM	0.35
3/7/2019	6:30:00 AM	0.35
3/7/2019	6:45:00 AM	0.35
3/7/2019	7:00:00 AM	0.35
3/7/2019	7:15:00 AM	0.35
3/7/2019	7:30:00 AM	0.35
3/7/2019	7:45:00 AM	0.35
3/7/2019	8:00:00 AM	0.35
3/7/2019	8:15:00 AM	0.35
3/7/2019	8:30:00 AM	0.35
3/7/2019	8:45:00 AM	0.35
3/7/2019	9:00:00 AM	0.35
3/7/2019	9:15:00 AM	0.35
3/7/2019	9:30:00 AM	0.35
3/7/2019	9:45:00 AM	0.35
3/7/2019	10:00:00 AM	0.35
3/7/2019	10:15:00 AM	0.35
3/7/2019	10:30:00 AM	0.35
3/7/2019	10:45:00 AM	0.35
3/7/2019	11:00:00 AM	0.35
3/7/2019	11:15:00 AM	0.35
3/7/2019	11:30:00 AM	0.35
3/7/2019	11:45:00 AM	0.35
3/7/2019	12:00:00 PM	0.35
3/7/2019	12:15:00 PM	0.35
3/7/2019	12:30:00 PM	0.35
3/7/2019	12:45:00 PM	0.35
3/7/2019	1:00:00 PM	0.35
3/7/2019	1:15:00 PM	0.35
3/7/2019	1:30:00 PM	0.35
3/7/2019	1:45:00 PM	0.35
3/7/2019	2:00:00 PM	0.35
3/7/2019	2:15:00 PM	0.35
3/7/2019	2:30:00 PM	0.35
3/7/2019	2:45:00 PM	0.35
3/7/2019	3:00:00 PM	0.35
3/7/2019	3:15:00 PM	0.35
3/7/2019	3:30:00 PM	0.35
3/7/2019	3:45:00 PM	0.35
3/7/2019	4:00:00 PM	0.35
3/7/2019	4:15:00 PM	0.35
3/7/2019	4:30:00 PM	0.34
3/7/2019	4:45:00 PM	0.34



# Billy Lake Return Gage

DATE	TIME	GAGE
3/7/2019	5:00:00 PM	0.34
3/7/2019	5:15:00 PM	0.34
3/7/2019	5:30:00 PM	0.34
3/7/2019	5:45:00 PM	0.34
3/7/2019	6:00:00 PM	0.34
3/7/2019	6:15:00 PM	0.34
3/7/2019	6:30:00 PM	0.34
3/7/2019	6:45:00 PM	0.34
3/7/2019	7:00:00 PM	0.34
3/7/2019	7:15:00 PM	0.34
3/7/2019	7:30:00 PM	0.34
3/7/2019	7:45:00 PM	0.34
3/7/2019	8:00:00 PM	0.34
3/7/2019	8:15:00 PM	0.34
3/7/2019	8:30:00 PM	0.34
3/7/2019	8:45:00 PM	0.34
3/7/2019	9:00:00 PM	0.34
3/7/2019	9:15:00 PM	0.34
3/7/2019	9:30:00 PM	0.34
3/7/2019	9:45:00 PM	0.34
3/7/2019	10:00:00 PM	0.34
3/7/2019	10:15:00 PM	0.34
3/7/2019	10:30:00 PM	0.34
3/7/2019	10:45:00 PM	0.34
3/7/2019	11:00:00 PM	0.34
3/7/2019	11:15:00 PM	0.34
3/7/2019	11:30:00 PM	0.34
3/7/2019	11:45:00 PM	0.34
3/8/2019	12:00:00 AM	0.34
3/8/2019	12:15:00 AM	0.34
3/8/2019	12:30:00 AM	0.34
3/8/2019	12:45:00 AM	0.34
3/8/2019	1:00:00 AM	0.34
3/8/2019	1:15:00 AM	0.34
3/8/2019	1:30:00 AM	0.34
3/8/2019	1:45:00 AM	0.34
3/8/2019	2:00:00 AM	0.34
3/8/2019	2:15:00 AM	0.34
3/8/2019	2:30:00 AM	0.34
3/8/2019	2:45:00 AM	0.34
3/8/2019	3:00:00 AM	0.34
3/8/2019	3:15:00 AM	0.34
3/8/2019	3:30:00 AM	0.33
3/8/2019	3:45:00 AM	0.33
3/8/2019	4:00:00 AM	0.33
3/8/2019	4:15:00 AM	0.33

# Billy Lake Return Gage

DATE	TIME	GAGE
3/8/2019	4:30:00 AM	0.33
3/8/2019	4:45:00 AM	0.33
3/8/2019	5:00:00 AM	0.33
3/8/2019	5:15:00 AM	0.33
3/8/2019	5:30:00 AM	0.33
3/8/2019	5:45:00 AM	0.33
3/8/2019	6:00:00 AM	0.33
3/8/2019	6:15:00 AM	0.33
3/8/2019	6:30:00 AM	0.33
3/8/2019	6:45:00 AM	0.33
3/8/2019	7:00:00 AM	0.33
3/8/2019	7:15:00 AM	0.33
3/8/2019	7:30:00 AM	0.33
3/8/2019	7:45:00 AM	0.33
3/8/2019	8:00:00 AM	0.33
3/8/2019	8:15:00 AM	0.33
3/8/2019	8:30:00 AM	0.33
3/8/2019	8:45:00 AM	0.33
3/8/2019	9:00:00 AM	0.33
3/8/2019	9:15:00 AM	0.33
3/8/2019	9:30:00 AM	0.33
3/8/2019	9:45:00 AM	0.33
3/8/2019	10:00:00 AM	0.33
3/8/2019	10:15:00 AM	0.33
3/8/2019	10:30:00 AM	0.33
3/8/2019	10:45:00 AM	0.33
3/8/2019	11:00:00 AM	0.33
3/8/2019	11:15:00 AM	0.33
3/8/2019	11:30:00 AM	0.33
3/8/2019	11:45:00 AM	0.33
3/8/2019	12:00:00 PM	0.33
3/8/2019	12:15:00 PM	0.33
3/8/2019	12:30:00 PM	0.33
3/8/2019	12:45:00 PM	0.33
3/8/2019	1:00:00 PM	0.33
3/8/2019	1:15:00 PM	0.33
3/8/2019	1:30:00 PM	0.33
3/8/2019	1:45:00 PM	0.33
3/8/2019	2:00:00 PM	0.33
3/8/2019	2:15:00 PM	0.33
3/8/2019	2:30:00 PM	0.33
3/8/2019	2:45:00 PM	0.33
3/8/2019	3:00:00 PM	0.33
3/8/2019	3:15:00 PM	0.33
3/8/2019	3:30:00 PM	0.33
3/8/2019	3:45:00 PM	0.33

# Billy Lake Return Gage

DATE	TIME	GAGE
3/8/2019	4:00:00 PM	0.33
3/8/2019	4:15:00 PM	0.33
3/8/2019	4:30:00 PM	0.33
3/8/2019	4:45:00 PM	0.33
3/8/2019	5:00:00 PM	0.33
3/8/2019	5:15:00 PM	0.33
3/8/2019	5:30:00 PM	0.33
3/8/2019	5:45:00 PM	0.33
3/8/2019	6:00:00 PM	0.33
3/8/2019	6:15:00 PM	0.33
3/8/2019	6:30:00 PM	0.33
3/8/2019	6:45:00 PM	0.32
3/8/2019	7:00:00 PM	0.32
3/8/2019	7:15:00 PM	0.32
3/8/2019	7:30:00 PM	0.32
3/8/2019	7:45:00 PM	0.32
3/8/2019	8:00:00 PM	0.32
3/8/2019	8:15:00 PM	0.32
3/8/2019	8:30:00 PM	0.32
3/8/2019	8:45:00 PM	0.32
3/8/2019	9:00:00 PM	0.32
3/8/2019	9:15:00 PM	0.32
3/8/2019	9:30:00 PM	0.32
3/8/2019	9:45:00 PM	0.32
3/8/2019	10:00:00 PM	0.32
3/8/2019	10:15:00 PM	0.32
3/8/2019	10:30:00 PM	0.32
3/8/2019	10:45:00 PM	0.32
3/8/2019	11:00:00 PM	0.32
3/8/2019	11:15:00 PM	0.32
3/8/2019	11:30:00 PM	0.32
3/8/2019	11:45:00 PM	0.32
3/9/2019	12:00:00 AM	0.32
3/9/2019	12:15:00 AM	0.32
3/9/2019	12:30:00 AM	0.32
3/9/2019	12:45:00 AM	0.32
3/9/2019	1:00:00 AM	0.32
3/9/2019	1:15:00 AM	0.32
3/9/2019	1:30:00 AM	0.32
3/9/2019	1:45:00 AM	0.32
3/9/2019	2:00:00 AM	0.32
3/9/2019	2:15:00 AM	0.32
3/9/2019	2:30:00 AM	0.32
3/9/2019	2:45:00 AM	0.32
3/9/2019	3:00:00 AM	0.32
3/9/2019	3:15:00 AM	0.32

# Billy Lake Return Gage

DATE	TIME	GAGE
3/9/2019	3:30:00 AM	0.32
3/9/2019	3:45:00 AM	0.32
3/9/2019	4:00:00 AM	0.32
3/9/2019	4:15:00 AM	0.32
3/9/2019	4:30:00 AM	0.32
3/9/2019	4:45:00 AM	0.32
3/9/2019	5:00:00 AM	0.32
3/9/2019	5:15:00 AM	0.32
3/9/2019	5:30:00 AM	0.32
3/9/2019	5:45:00 AM	0.32
3/9/2019	6:00:00 AM	0.32
3/9/2019	6:15:00 AM	0.32
3/9/2019	6:30:00 AM	0.32
3/9/2019	6:45:00 AM	0.32
3/9/2019	7:00:00 AM	0.32
3/9/2019	7:15:00 AM	0.32
3/9/2019	7:30:00 AM	0.32
3/9/2019	7:45:00 AM	0.32
3/9/2019	8:00:00 AM	0.32
3/9/2019	8:15:00 AM	0.32
3/9/2019	8:30:00 AM	0.32
3/9/2019	8:45:00 AM	0.32
3/9/2019	9:00:00 AM	0.32
3/9/2019	9:15:00 AM	0.32
3/9/2019	9:30:00 AM	0.32
3/9/2019	9:45:00 AM	0.32
3/9/2019	10:00:00 AM	0.32
3/9/2019	10:15:00 AM	0.32
3/9/2019	10:30:00 AM	0.32
3/9/2019	10:45:00 AM	0.32
3/9/2019	11:00:00 AM	0.32
3/9/2019	11:15:00 AM	0.32
3/9/2019	11:30:00 AM	0.32
3/9/2019	11:45:00 AM	0.32
3/9/2019	12:00:00 PM	0.32
3/9/2019	12:15:00 PM	0.32
3/9/2019	12:30:00 PM	0.32
3/9/2019	12:45:00 PM	0.32
3/9/2019	1:00:00 PM	0.32
3/9/2019	1:15:00 PM	0.32
3/9/2019	1:30:00 PM	0.32
3/9/2019	1:45:00 PM	0.32
3/9/2019	2:00:00 PM	0.32
3/9/2019	2:15:00 PM	0.32
3/9/2019	2:30:00 PM	0.32
3/9/2019	2:45:00 PM	0.32

# Billy Lake Return Gage

DATE	TIME	GAGE
3/9/2019	3:00:00 PM	0.33
3/9/2019	3:15:00 PM	0.33
3/9/2019	3:30:00 PM	0.33
3/9/2019	3:45:00 PM	0.33
3/9/2019	4:00:00 PM	0.33
3/9/2019	4:15:00 PM	0.33
3/9/2019	4:30:00 PM	0.33
3/9/2019	4:45:00 PM	0.33
3/9/2019	5:00:00 PM	0.33
3/9/2019	5:15:00 PM	0.33
3/9/2019	5:30:00 PM	0.33
3/9/2019	5:45:00 PM	0.33
3/9/2019	6:00:00 PM	0.33
3/9/2019	6:15:00 PM	0.33
3/9/2019	6:30:00 PM	0.33
3/9/2019	6:45:00 PM	0.33
3/9/2019	7:00:00 PM	0.33
3/9/2019	7:15:00 PM	0.33
3/9/2019	7:30:00 PM	0.33
3/9/2019	7:45:00 PM	0.33
3/9/2019	8:00:00 PM	0.33
3/9/2019	8:15:00 PM	0.33
3/9/2019	8:30:00 PM	0.33
3/9/2019	8:45:00 PM	0.33
3/9/2019	9:00:00 PM	0.33
3/9/2019	9:15:00 PM	0.33
3/9/2019	9:30:00 PM	0.33
3/9/2019	9:45:00 PM	0.33
3/9/2019	10:00:00 PM	0.33
3/9/2019	10:15:00 PM	0.33
3/9/2019	10:30:00 PM	0.33
3/9/2019	10:45:00 PM	0.33
3/9/2019	11:00:00 PM	0.33
3/9/2019	11:15:00 PM	0.33
3/9/2019	11:30:00 PM	0.33
3/9/2019	11:45:00 PM	0.33
3/10/2019	12:00:00 AM	0.33
3/10/2019	12:15:00 AM	0.33
3/10/2019	12:30:00 AM	0.33
3/10/2019	12:45:00 AM	0.33
3/10/2019	1:00:00 AM	0.33
3/10/2019	1:15:00 AM	0.33
3/10/2019	1:30:00 AM	0.33
3/10/2019	1:45:00 AM	0.33
3/10/2019	2:00:00 AM	0.33
3/10/2019	2:15:00 AM	0.33

# Billy Lake Return Gage

DATE	TIME	GAGE
3/10/2019	2:30:00 AM	0.33
3/10/2019	2:45:00 AM	0.33
3/10/2019	3:00:00 AM	0.33
3/10/2019	3:15:00 AM	0.33
3/10/2019	3:30:00 AM	0.33
3/10/2019	3:45:00 AM	0.33
3/10/2019	4:00:00 AM	0.33
3/10/2019	4:15:00 AM	0.33
3/10/2019	4:30:00 AM	0.33
3/10/2019	4:45:00 AM	0.33
3/10/2019	5:00:00 AM	0.33
3/10/2019	5:15:00 AM	0.33
3/10/2019	5:30:00 AM	0.33
3/10/2019	5:45:00 AM	0.33
3/10/2019	6:00:00 AM	0.33
3/10/2019	6:15:00 AM	0.33
3/10/2019	6:30:00 AM	0.33
3/10/2019	6:45:00 AM	0.33
3/10/2019	7:00:00 AM	0.33
3/10/2019	7:15:00 AM	0.33
3/10/2019	7:30:00 AM	0.33
3/10/2019	7:45:00 AM	0.33
3/10/2019	8:00:00 AM	0.33
3/10/2019	8:15:00 AM	0.33
3/10/2019	8:30:00 AM	0.33
3/10/2019	8:45:00 AM	0.33
3/10/2019	9:00:00 AM	0.33
3/10/2019	9:15:00 AM	0.33
3/10/2019	9:30:00 AM	0.33
3/10/2019	9:45:00 AM	0.33
3/10/2019	10:00:00 AM	0.33
3/10/2019	10:15:00 AM	0.33
3/10/2019	10:30:00 AM	0.33
3/10/2019	10:45:00 AM	0.33
3/10/2019	11:00:00 AM	0.33
3/10/2019	11:15:00 AM	0.33
3/10/2019	11:30:00 AM	0.34
3/10/2019	11:45:00 AM	0.34
3/10/2019	12:00:00 PM	0.34
3/10/2019	12:15:00 PM	0.34
3/10/2019	12:30:00 PM	0.34
3/10/2019	12:45:00 PM	0.34
3/10/2019	1:00:00 PM	0.34
3/10/2019	1:15:00 PM	0.34
3/10/2019	1:30:00 PM	0.34
3/10/2019	1:45:00 PM	0.34

# Billy Lake Return Gage

DATE	TIME	GAGE
3/10/2019	2:00:00 PM	0.34
3/10/2019	2:15:00 PM	0.34
3/10/2019	2:30:00 PM	0.34
3/10/2019	2:45:00 PM	0.34
3/10/2019	3:00:00 PM	0.34
3/10/2019	3:15:00 PM	0.34
3/10/2019	3:30:00 PM	0.34
3/10/2019	3:45:00 PM	0.34
3/10/2019	4:00:00 PM	0.34
3/10/2019	4:15:00 PM	0.34
3/10/2019	4:30:00 PM	0.34
3/10/2019	4:45:00 PM	0.34
3/10/2019	5:00:00 PM	0.34
3/10/2019	5:15:00 PM	0.34
3/10/2019	5:30:00 PM	0.34
3/10/2019	5:45:00 PM	0.34
3/10/2019	6:00:00 PM	0.34
3/10/2019	6:15:00 PM	0.34
3/10/2019	6:30:00 PM	0.34
3/10/2019	6:45:00 PM	0.34
3/10/2019	7:00:00 PM	0.34
3/10/2019	7:15:00 PM	0.34
3/10/2019	7:30:00 PM	0.34
3/10/2019	7:45:00 PM	0.34
3/10/2019	8:00:00 PM	0.34
3/10/2019	8:15:00 PM	0.34
3/10/2019	8:30:00 PM	0.34
3/10/2019	8:45:00 PM	0.34
3/10/2019	9:00:00 PM	0.34
3/10/2019	9:15:00 PM	0.34
3/10/2019	9:30:00 PM	0.34
3/10/2019	9:45:00 PM	0.34
3/10/2019	10:00:00 PM	0.34
3/10/2019	10:15:00 PM	0.34
3/10/2019	10:30:00 PM	0.34
3/10/2019	10:45:00 PM	0.34
3/10/2019	11:00:00 PM	0.34
3/10/2019	11:15:00 PM	0.34
3/10/2019	11:30:00 PM	0.34
3/10/2019	11:45:00 PM	0.34
3/11/2019	12:00:00 AM	0.34
3/11/2019	12:15:00 AM	0.34
3/11/2019	12:30:00 AM	0.34
3/11/2019	12:45:00 AM	0.34
3/11/2019	1:00:00 AM	0.34
3/11/2019	1:15:00 AM	0.34

# Billy Lake Return Gage

DATE	TIME	GAGE
3/11/2019	1:30:00 AM	0.34
3/11/2019	1:45:00 AM	0.34
3/11/2019	2:00:00 AM	0.34
3/11/2019	2:15:00 AM	0.34
3/11/2019	2:30:00 AM	0.34
3/11/2019	2:45:00 AM	0.34
3/11/2019	3:00:00 AM	0.34
3/11/2019	3:15:00 AM	0.34
3/11/2019	3:30:00 AM	0.34
3/11/2019	3:45:00 AM	0.34
3/11/2019	4:00:00 AM	0.34
3/11/2019	4:15:00 AM	0.34
3/11/2019	4:30:00 AM	0.34
3/11/2019	4:45:00 AM	0.34
3/11/2019	5:00:00 AM	0.34
3/11/2019	5:15:00 AM	0.34
3/11/2019	5:30:00 AM	0.34
3/11/2019	5:45:00 AM	0.34
3/11/2019	6:00:00 AM	0.34
3/11/2019	6:15:00 AM	0.34
3/11/2019	6:30:00 AM	0.34
3/11/2019	6:45:00 AM	0.34
3/11/2019	7:00:00 AM	0.34
3/11/2019	7:15:00 AM	0.34
3/11/2019	7:30:00 AM	0.34
3/11/2019	7:45:00 AM	0.34
3/11/2019	8:00:00 AM	0.34
3/11/2019	8:15:00 AM	0.34
3/11/2019	8:30:00 AM	0.34
3/11/2019	8:45:00 AM	0.34
3/11/2019	9:00:00 AM	0.34
3/11/2019	9:15:00 AM	0.34
3/11/2019	9:30:00 AM	0.34
3/11/2019	9:45:00 AM	0.34
3/11/2019	10:00:00 AM	0.34
3/11/2019	10:15:00 AM	0.34
3/11/2019	10:30:00 AM	0.34
3/11/2019	10:45:00 AM	0.34
3/11/2019	11:00:00 AM	0.34
3/11/2019	11:15:00 AM	0.34
3/11/2019	11:30:00 AM	0.34
3/11/2019	11:45:00 AM	0.34
3/11/2019	12:00:00 PM	0.34
3/11/2019	12:15:00 PM	0.34
3/11/2019	12:30:00 PM	0.34
3/11/2019	12:45:00 PM	0.34



# Billy Lake Return Gage

DATE	TIME	GAGE
3/11/2019	1:00:00 PM	0.34
3/11/2019	1:15:00 PM	0.34
3/11/2019	1:30:00 PM	0.34
3/11/2019	1:45:00 PM	0.34
3/11/2019	2:00:00 PM	0.34
3/11/2019	2:15:00 PM	0.34
3/11/2019	2:30:00 PM	0.34
3/11/2019	2:45:00 PM	0.34
3/11/2019	3:00:00 PM	0.34
3/11/2019	3:15:00 PM	0.34
3/11/2019	3:30:00 PM	0.34
3/11/2019	3:45:00 PM	0.34
3/11/2019	4:00:00 PM	0.34
3/11/2019	4:15:00 PM	0.34
3/11/2019	4:30:00 PM	0.34
3/11/2019	4:45:00 PM	0.34
3/11/2019	5:00:00 PM	0.34
3/11/2019	5:15:00 PM	0.34
3/11/2019	5:30:00 PM	0.34
3/11/2019	5:45:00 PM	0.34
3/11/2019	6:00:00 PM	0.34
3/11/2019	6:15:00 PM	0.34
3/11/2019	6:30:00 PM	0.34
3/11/2019	6:45:00 PM	0.34
3/11/2019	7:00:00 PM	0.34
3/11/2019	7:15:00 PM	0.34
3/11/2019	7:30:00 PM	0.34
3/11/2019	7:45:00 PM	0.34
3/11/2019	8:00:00 PM	0.34
3/11/2019	8:15:00 PM	0.34
3/11/2019	8:30:00 PM	0.34
3/11/2019	8:45:00 PM	0.34
3/11/2019	9:00:00 PM	0.34
3/11/2019	9:15:00 PM	0.34
3/11/2019	9:30:00 PM	0.34
3/11/2019	9:45:00 PM	0.34
3/11/2019	10:00:00 PM	0.34
3/11/2019	10:15:00 PM	0.34
3/11/2019	10:30:00 PM	0.34
3/11/2019	10:45:00 PM	0.34
3/11/2019	11:00:00 PM	0.34
3/11/2019	11:15:00 PM	0.34
3/11/2019	11:30:00 PM	0.34
3/11/2019	11:45:00 PM	0.34
3/12/2019	12:00:00 AM	0.34
3/12/2019	12:15:00 AM	0.34

# Billy Lake Return Gage

DATE	TIME	GAGE
3/12/2019	12:30:00 AM	0.34
3/12/2019	12:45:00 AM	0.34
3/12/2019	1:00:00 AM	0.34
3/12/2019	1:15:00 AM	0.34
3/12/2019	1:30:00 AM	0.34
3/12/2019	1:45:00 AM	0.34
3/12/2019	2:00:00 AM	0.34
3/12/2019	2:15:00 AM	0.34
3/12/2019	2:30:00 AM	0.34
3/12/2019	2:45:00 AM	0.34
3/12/2019	3:00:00 AM	0.34
3/12/2019	3:15:00 AM	0.34
3/12/2019	3:30:00 AM	0.34
3/12/2019	3:45:00 AM	0.34
3/12/2019	4:00:00 AM	0.34
3/12/2019	4:15:00 AM	0.34
3/12/2019	4:30:00 AM	0.34
3/12/2019	4:45:00 AM	0.34
3/12/2019	5:00:00 AM	0.34
3/12/2019	5:15:00 AM	0.34
3/12/2019	5:30:00 AM	0.34
3/12/2019	5:45:00 AM	0.34
3/12/2019	6:00:00 AM	0.33
3/12/2019	6:15:00 AM	0.33
3/12/2019	6:30:00 AM	0.33
3/12/2019	6:45:00 AM	0.33
3/12/2019	7:00:00 AM	0.33
3/12/2019	7:15:00 AM	0.33
3/12/2019	7:30:00 AM	0.33
3/12/2019	7:45:00 AM	0.33
3/12/2019	8:00:00 AM	0.33
3/12/2019	8:15:00 AM	0.33
3/12/2019	8:30:00 AM	0.33
3/12/2019	8:45:00 AM	0.33
3/12/2019	9:00:00 AM	0.33
3/12/2019	9:15:00 AM	0.33
3/12/2019	9:30:00 AM	0.33
3/12/2019	9:45:00 AM	0.33
3/12/2019	10:00:00 AM	0.33
3/12/2019	10:15:00 AM	0.33
3/12/2019	10:30:00 AM	0.33
3/12/2019	10:45:00 AM	0.33
3/12/2019	11:00:00 AM	0.33
3/12/2019	11:15:00 AM	0.33
3/12/2019	11:30:00 AM	0.33
3/12/2019	11:45:00 AM	0.33

# Billy Lake Return Gage

DATE	TIME	GAGE
3/12/2019	12:00:00 PM	0.33
3/12/2019	12:15:00 PM	0.33
3/12/2019	12:30:00 PM	0.33
3/12/2019	12:45:00 PM	0.33
3/12/2019	1:00:00 PM	0.33
3/12/2019	1:15:00 PM	0.33
3/12/2019	1:30:00 PM	0.33
3/12/2019	1:45:00 PM	0.33
3/12/2019	2:00:00 PM	0.33
3/12/2019	2:15:00 PM	0.33
3/12/2019	2:30:00 PM	0.33
3/12/2019	2:45:00 PM	0.33
3/12/2019	3:00:00 PM	0.33
3/12/2019	3:15:00 PM	0.33
3/12/2019	3:30:00 PM	0.33
3/12/2019	3:45:00 PM	0.33
3/12/2019	4:00:00 PM	0.33
3/12/2019	4:15:00 PM	0.33
3/12/2019	4:30:00 PM	0.33
3/12/2019	4:45:00 PM	0.33
3/12/2019	5:00:00 PM	0.33
3/12/2019	5:15:00 PM	0.33
3/12/2019	5:30:00 PM	0.33
3/12/2019	5:45:00 PM	0.33
3/12/2019	6:00:00 PM	0.33
3/12/2019	6:15:00 PM	0.33
3/12/2019	6:30:00 PM	0.33
3/12/2019	6:45:00 PM	0.33
3/12/2019	7:00:00 PM	0.33
3/12/2019	7:15:00 PM	0.33
3/12/2019	7:30:00 PM	0.33
3/12/2019	7:45:00 PM	0.33
3/12/2019	8:00:00 PM	0.33
3/12/2019	8:15:00 PM	0.33
3/12/2019	8:30:00 PM	0.33
3/12/2019	8:45:00 PM	0.33
3/12/2019	9:00:00 PM	0.33
3/12/2019	9:15:00 PM	0.33
3/12/2019	9:30:00 PM	0.33
3/12/2019	9:45:00 PM	0.33
3/12/2019	10:00:00 PM	0.33
3/12/2019	10:15:00 PM	0.33
3/12/2019	10:30:00 PM	0.33
3/12/2019	10:45:00 PM	0.33
3/12/2019	11:00:00 PM	0.33
3/12/2019	11:15:00 PM	0.33

# Billy Lake Return Gage

DATE	TIME	GAGE
3/12/2019	11:30:00 PM	0.33
3/12/2019	11:45:00 PM	0.33
3/13/2019	12:00:00 AM	0.33
3/13/2019	12:15:00 AM	0.33
3/13/2019	12:30:00 AM	0.33
3/13/2019	12:45:00 AM	0.33
3/13/2019	1:00:00 AM	0.33
3/13/2019	1:15:00 AM	0.33
3/13/2019	1:30:00 AM	0.33
3/13/2019	1:45:00 AM	0.33
3/13/2019	2:00:00 AM	0.33
3/13/2019	2:15:00 AM	0.33
3/13/2019	2:30:00 AM	0.33
3/13/2019	2:45:00 AM	0.32
3/13/2019	3:00:00 AM	0.33
3/13/2019	3:15:00 AM	0.32
3/13/2019	3:30:00 AM	0.32
3/13/2019	3:45:00 AM	0.32
3/13/2019	4:00:00 AM	0.32
3/13/2019	4:15:00 AM	0.32
3/13/2019	4:30:00 AM	0.32
3/13/2019	4:45:00 AM	0.32
3/13/2019	5:00:00 AM	0.32
3/13/2019	5:15:00 AM	0.32
3/13/2019	5:30:00 AM	0.32
3/13/2019	5:45:00 AM	0.32
3/13/2019	6:00:00 AM	0.32
3/13/2019	6:15:00 AM	0.32
3/13/2019	6:30:00 AM	0.32
3/13/2019	6:45:00 AM	0.32
3/13/2019	7:00:00 AM	0.32
3/13/2019	7:15:00 AM	0.32
3/13/2019	7:30:00 AM	0.32
3/13/2019	7:45:00 AM	0.32
3/13/2019	8:00:00 AM	0.32
3/13/2019	8:15:00 AM	0.32
3/13/2019	8:30:00 AM	0.32
3/13/2019	8:45:00 AM	0.32
3/13/2019	9:00:00 AM	0.32
3/13/2019	9:15:00 AM	0.32
3/13/2019	9:30:00 AM	0.32
3/13/2019	9:45:00 AM	0.32
3/13/2019	10:00:00 AM	0.32
3/13/2019	10:15:00 AM	0.32
3/13/2019	10:30:00 AM	0.32
3/13/2019	10:45:00 AM	0.32

# Billy Lake Return Gage

DATE	TIME	GAGE
3/13/2019	11:00:00 AM	0.32
3/13/2019	11:15:00 AM	0.32
3/13/2019	11:30:00 AM	0.32
3/13/2019	11:45:00 AM	0.32
3/13/2019	12:00:00 PM	0.32
3/13/2019	12:15:00 PM	0.32
3/13/2019	12:30:00 PM	0.32
3/13/2019	12:45:00 PM	0.32
3/13/2019	1:00:00 PM	0.32
3/13/2019	1:15:00 PM	0.32
3/13/2019	1:30:00 PM	0.32
3/13/2019	1:45:00 PM	0.32
3/13/2019	2:00:00 PM	0.32
3/13/2019	2:15:00 PM	0.32
3/13/2019	2:30:00 PM	0.32
3/13/2019	2:45:00 PM	0.32
3/13/2019	3:00:00 PM	0.32
3/13/2019	3:15:00 PM	0.32
3/13/2019	3:30:00 PM	0.32
3/13/2019	3:45:00 PM	0.32
3/13/2019	4:00:00 PM	0.32
3/13/2019	4:15:00 PM	0.32
3/13/2019	4:30:00 PM	0.32
3/13/2019	4:45:00 PM	0.32
3/13/2019	5:00:00 PM	0.32
3/13/2019	5:15:00 PM	0.32
3/13/2019	5:30:00 PM	0.32
3/13/2019	5:45:00 PM	0.32
3/13/2019	6:00:00 PM	0.32
3/13/2019	6:15:00 PM	0.32
3/13/2019	6:30:00 PM	0.32
3/13/2019	6:45:00 PM	0.32
3/13/2019	7:00:00 PM	0.32
3/13/2019	7:15:00 PM	0.32
3/13/2019	7:30:00 PM	0.32
3/13/2019	7:45:00 PM	0.32
3/13/2019	8:00:00 PM	0.32
3/13/2019	8:15:00 PM	0.32
3/13/2019	8:30:00 PM	0.31
3/13/2019	8:45:00 PM	0.31
3/13/2019	9:00:00 PM	0.31
3/13/2019	9:15:00 PM	0.31
3/13/2019	9:30:00 PM	0.31
3/13/2019	9:45:00 PM	0.31
3/13/2019	10:00:00 PM	0.31
3/13/2019	10:15:00 PM	0.31

# Billy Lake Return Gage

DATE	TIME	GAGE
3/13/2019	10:30:00 PM	0.31
3/13/2019	10:45:00 PM	0.31
3/13/2019	11:00:00 PM	0.31
3/13/2019	11:15:00 PM	0.31
3/13/2019	11:30:00 PM	0.31
3/13/2019	11:45:00 PM	0.31
3/14/2019	12:00:00 AM	0.31
3/14/2019	12:15:00 AM	0.31
3/14/2019	12:30:00 AM	0.31
3/14/2019	12:45:00 AM	0.31
3/14/2019	1:00:00 AM	0.31
3/14/2019	1:15:00 AM	0.31
3/14/2019	1:30:00 AM	0.31
3/14/2019	1:45:00 AM	0.31
3/14/2019	2:00:00 AM	0.31
3/14/2019	2:15:00 AM	0.31
3/14/2019	2:30:00 AM	0.31
3/14/2019	2:45:00 AM	0.31
3/14/2019	3:00:00 AM	0.31
3/14/2019	3:15:00 AM	0.31
3/14/2019	3:30:00 AM	0.31
3/14/2019	3:45:00 AM	0.31
3/14/2019	4:00:00 AM	0.31
3/14/2019	4:15:00 AM	0.31
3/14/2019	4:30:00 AM	0.31
3/14/2019	4:45:00 AM	0.31
3/14/2019	5:00:00 AM	0.31
3/14/2019	5:15:00 AM	0.31
3/14/2019	5:30:00 AM	0.31
3/14/2019	5:45:00 AM	0.31
3/14/2019	6:00:00 AM	0.31
3/14/2019	6:15:00 AM	0.31
3/14/2019	6:30:00 AM	0.31
3/14/2019	6:45:00 AM	0.31
3/14/2019	7:00:00 AM	0.31
3/14/2019	7:15:00 AM	0.31
3/14/2019	7:30:00 AM	0.31
3/14/2019	7:45:00 AM	0.31
3/14/2019	8:00:00 AM	0.31
3/14/2019	8:15:00 AM	0.31
3/14/2019	8:30:00 AM	0.31
3/14/2019	8:45:00 AM	0.31
3/14/2019	9:00:00 AM	0.31
3/14/2019	9:15:00 AM	0.31
3/14/2019	9:30:00 AM	0.31
3/14/2019	9:45:00 AM	0.31

# Billy Lake Return Gage

DATE	TIME	GAGE
3/14/2019	10:00:00 AM	0.3
3/14/2019	10:15:00 AM	0.29
3/14/2019	10:30:00 AM	0.29
3/14/2019	10:45:00 AM	0.29
3/14/2019	11:00:00 AM	0.29
3/14/2019	11:15:00 AM	0.29
3/14/2019	11:30:00 AM	0.29
3/14/2019	11:45:00 AM	0.29
3/14/2019	12:00:00 PM	0.29
3/14/2019	12:15:00 PM	0.29
3/14/2019	12:30:00 PM	0.29
3/14/2019	12:45:00 PM	0.29
3/14/2019	1:00:00 PM	0.29
3/14/2019	1:15:00 PM	0.29
3/14/2019	1:30:00 PM	0.29
3/14/2019	1:45:00 PM	0.29
3/14/2019	2:00:00 PM	0.29
3/14/2019	2:15:00 PM	0.29
3/14/2019	2:30:00 PM	0.29
3/14/2019	2:45:00 PM	0.29
3/14/2019	3:00:00 PM	0.29
3/14/2019	3:15:00 PM	0.29
3/14/2019	3:30:00 PM	0.29
3/14/2019	3:45:00 PM	0.29
3/14/2019	4:00:00 PM	0.29
3/14/2019	4:15:00 PM	0.29
3/14/2019	4:30:00 PM	0.29
3/14/2019	4:45:00 PM	0.29
3/14/2019	5:00:00 PM	0.29
3/14/2019	5:15:00 PM	0.29
3/14/2019	5:30:00 PM	0.29
3/14/2019	5:45:00 PM	0.29
3/14/2019	6:00:00 PM	0.29
3/14/2019	6:15:00 PM	0.29
3/14/2019	6:30:00 PM	0.29
3/14/2019	6:45:00 PM	0.29
3/14/2019	7:00:00 PM	0.29
3/14/2019	7:15:00 PM	0.29
3/14/2019	7:30:00 PM	0.29
3/14/2019	7:45:00 PM	0.29
3/14/2019	8:00:00 PM	0.29
3/14/2019	8:15:00 PM	0.29
3/14/2019	8:30:00 PM	0.29
3/14/2019	8:45:00 PM	0.29
3/14/2019	9:00:00 PM	0.29
3/14/2019	9:15:00 PM	0.29

# Billy Lake Return Gage

DATE	TIME	GAGE
3/14/2019	9:30:00 PM	0.29
3/14/2019	9:45:00 PM	0.29
3/14/2019	10:00:00 PM	0.29
3/14/2019	10:15:00 PM	0.29
3/14/2019	10:30:00 PM	0.29
3/14/2019	10:45:00 PM	0.29
3/14/2019	11:00:00 PM	0.29
3/14/2019	11:15:00 PM	0.29
3/14/2019	11:30:00 PM	0.29
3/14/2019	11:45:00 PM	0.29
3/15/2019	12:00:00 AM	0.29
3/15/2019	12:15:00 AM	0.29
3/15/2019	12:30:00 AM	0.29
3/15/2019	12:45:00 AM	0.29
3/15/2019	1:00:00 AM	0.29
3/15/2019	1:15:00 AM	0.29
3/15/2019	1:30:00 AM	0.29
3/15/2019	1:45:00 AM	0.29
3/15/2019	2:00:00 AM	0.29
3/15/2019	2:15:00 AM	0.29
3/15/2019	2:30:00 AM	0.29
3/15/2019	2:45:00 AM	0.29
3/15/2019	3:00:00 AM	0.29
3/15/2019	3:15:00 AM	0.29
3/15/2019	3:30:00 AM	0.29
3/15/2019	3:45:00 AM	0.29
3/15/2019	4:00:00 AM	0.29
3/15/2019	4:15:00 AM	0.29
3/15/2019	4:30:00 AM	0.29
3/15/2019	4:45:00 AM	0.29
3/15/2019	5:00:00 AM	0.29
3/15/2019	5:15:00 AM	0.29
3/15/2019	5:30:00 AM	0.29
3/15/2019	5:45:00 AM	0.29
3/15/2019	6:00:00 AM	0.29
3/15/2019	6:15:00 AM	0.29
3/15/2019	6:30:00 AM	0.29
3/15/2019	6:45:00 AM	0.29
3/15/2019	7:00:00 AM	0.29
3/15/2019	7:15:00 AM	0.29
3/15/2019	7:30:00 AM	0.29
3/15/2019	7:45:00 AM	0.29
3/15/2019	8:00:00 AM	0.29
3/15/2019	8:15:00 AM	0.29
3/15/2019	8:30:00 AM	0.29
3/15/2019	8:45:00 AM	0.29



# Billy Lake Return Gage

DATE	TIME	GAGE
3/15/2019	9:00:00 AM	0.29
3/15/2019	9:15:00 AM	0.29
3/15/2019	9:30:00 AM	0.29
3/15/2019	9:45:00 AM	0.29
3/15/2019	10:00:00 AM	0.29
3/15/2019	10:15:00 AM	0.29
3/15/2019	10:30:00 AM	0.29
3/15/2019	10:45:00 AM	0.29
3/15/2019	11:00:00 AM	0.29
3/15/2019	11:15:00 AM	0.3
3/15/2019	11:30:00 AM	0.3
3/15/2019	11:45:00 AM	0.3
3/15/2019	12:00:00 PM	0.3
3/15/2019	12:15:00 PM	0.3
3/15/2019	12:30:00 PM	0.3
3/15/2019	12:45:00 PM	0.3
3/15/2019	1:00:00 PM	0.3
3/15/2019	1:15:00 PM	0.3
3/15/2019	1:30:00 PM	0.3
3/15/2019	1:45:00 PM	0.3
3/15/2019	2:00:00 PM	0.3
3/15/2019	2:15:00 PM	0.3
3/15/2019	2:30:00 PM	0.3
3/15/2019	2:45:00 PM	0.3
3/15/2019	3:00:00 PM	0.3
3/15/2019	3:15:00 PM	0.3
3/15/2019	3:30:00 PM	0.3
3/15/2019	3:45:00 PM	0.3
3/15/2019	4:00:00 PM	0.3
3/15/2019	4:15:00 PM	0.3
3/15/2019	4:30:00 PM	0.3
3/15/2019	4:45:00 PM	0.3
3/15/2019	5:00:00 PM	0.3
3/15/2019	5:15:00 PM	0.3
3/15/2019	5:30:00 PM	0.3
3/15/2019	5:45:00 PM	0.3
3/15/2019	6:00:00 PM	0.3
3/15/2019	6:15:00 PM	0.3
3/15/2019	6:30:00 PM	0.3
3/15/2019	6:45:00 PM	0.3
3/15/2019	7:00:00 PM	0.3
3/15/2019	7:15:00 PM	0.3
3/15/2019	7:30:00 PM	0.3
3/15/2019	7:45:00 PM	0.3
3/15/2019	8:00:00 PM	0.3
3/15/2019	8:15:00 PM	0.3

# Billy Lake Return Gage

DATE	TIME	GAGE
3/15/2019	8:30:00 PM	0.3
3/15/2019	8:45:00 PM	0.3
3/15/2019	9:00:00 PM	0.3
3/15/2019	9:15:00 PM	0.3
3/15/2019	9:30:00 PM	0.3
3/15/2019	9:45:00 PM	0.3
3/15/2019	10:00:00 PM	0.3
3/15/2019	10:15:00 PM	0.3
3/15/2019	10:30:00 PM	0.3
3/15/2019	10:45:00 PM	0.3
3/15/2019	11:00:00 PM	0.3
3/15/2019	11:15:00 PM	0.3
3/15/2019	11:30:00 PM	0.3
3/15/2019	11:45:00 PM	0.3
3/16/2019	12:00:00 AM	0.3
3/16/2019	12:15:00 AM	0.3
3/16/2019	12:30:00 AM	0.3
3/16/2019	12:45:00 AM	0.3
3/16/2019	1:00:00 AM	0.3
3/16/2019	1:15:00 AM	0.3
3/16/2019	1:30:00 AM	0.3
3/16/2019	1:45:00 AM	0.3
3/16/2019	2:00:00 AM	0.3
3/16/2019	2:15:00 AM	0.3
3/16/2019	2:30:00 AM	0.3
3/16/2019	2:45:00 AM	0.3
3/16/2019	3:00:00 AM	0.3
3/16/2019	3:15:00 AM	0.3
3/16/2019	3:30:00 AM	0.3
3/16/2019	3:45:00 AM	0.3
3/16/2019	4:00:00 AM	0.3
3/16/2019	4:15:00 AM	0.3
3/16/2019	4:30:00 AM	0.3
3/16/2019	4:45:00 AM	0.3
3/16/2019	5:00:00 AM	0.3
3/16/2019	5:15:00 AM	0.3
3/16/2019	5:30:00 AM	0.3
3/16/2019	5:45:00 AM	0.3
3/16/2019	6:00:00 AM	0.3
3/16/2019	6:15:00 AM	0.3
3/16/2019	6:30:00 AM	0.3
3/16/2019	6:45:00 AM	0.3
3/16/2019	7:00:00 AM	0.3
3/16/2019	7:15:00 AM	0.3
3/16/2019	7:30:00 AM	0.3
3/16/2019	7:45:00 AM	0.3

# Billy Lake Return Gage

DATE	TIME	GAGE
3/16/2019	8:00:00 AM	0.3
3/16/2019	8:15:00 AM	0.3
3/16/2019	8:30:00 AM	0.3
3/16/2019	8:45:00 AM	0.3
3/16/2019	9:00:00 AM	0.3
3/16/2019	9:15:00 AM	0.3
3/16/2019	9:30:00 AM	0.3
3/16/2019	9:45:00 AM	0.3
3/16/2019	10:00:00 AM	0.3
3/16/2019	10:15:00 AM	0.3
3/16/2019	10:30:00 AM	0.3
3/16/2019	10:45:00 AM	0.3
3/16/2019	11:00:00 AM	0.3
3/16/2019	11:15:00 AM	0.3
3/16/2019	11:30:00 AM	0.3
3/16/2019	11:45:00 AM	0.3
3/16/2019	12:00:00 PM	0.3
3/16/2019	12:15:00 PM	0.3
3/16/2019	12:30:00 PM	0.3
3/16/2019	12:45:00 PM	0.3
3/16/2019	1:00:00 PM	0.3
3/16/2019	1:15:00 PM	0.3
3/16/2019	1:30:00 PM	0.3
3/16/2019	1:45:00 PM	0.3
3/16/2019	2:00:00 PM	0.3
3/16/2019	2:15:00 PM	0.31
3/16/2019	2:30:00 PM	0.31
3/16/2019	2:45:00 PM	0.31
3/16/2019	3:00:00 PM	0.31
3/16/2019	3:15:00 PM	0.31
3/16/2019	3:30:00 PM	0.31
3/16/2019	3:45:00 PM	0.31
3/16/2019	4:00:00 PM	0.31
3/16/2019	4:15:00 PM	0.31
3/16/2019	4:30:00 PM	0.31
3/16/2019	4:45:00 PM	0.31
3/16/2019	5:00:00 PM	0.31
3/16/2019	5:15:00 PM	0.31
3/16/2019	5:30:00 PM	0.31
3/16/2019	5:45:00 PM	0.31
3/16/2019	6:00:00 PM	0.31
3/16/2019	6:15:00 PM	0.31
3/16/2019	6:30:00 PM	0.31
3/16/2019	6:45:00 PM	0.31
3/16/2019	7:00:00 PM	0.31
3/16/2019	7:15:00 PM	0.31

## Billy Lake Return Gage

DATE	TIME	GAGE
3/16/2019	7:30:00 PM	0.31
3/16/2019	7:45:00 PM	0.31
3/16/2019	8:00:00 PM	0.31
3/16/2019	8:15:00 PM	0.31
3/16/2019	8:30:00 PM	0.31
3/16/2019	8:45:00 PM	0.31
3/16/2019	9:00:00 PM	0.31
3/16/2019	9:15:00 PM	0.31
3/16/2019	9:30:00 PM	0.31
3/16/2019	9:45:00 PM	0.31
3/16/2019	10:00:00 PM	0.31
3/16/2019	10:15:00 PM	0.31
3/16/2019	10:30:00 PM	0.31
3/16/2019	10:45:00 PM	0.31
3/16/2019	11:00:00 PM	0.31
3/16/2019	11:15:00 PM	0.31
3/16/2019	11:30:00 PM	0.31
3/16/2019	11:45:00 PM	0.31
3/17/2019	12:00:00 AM	0.31
3/17/2019	12:15:00 AM	0.31
3/17/2019	12:30:00 AM	0.3
3/17/2019	12:45:00 AM	0.3
3/17/2019	1:00:00 AM	0.3
3/17/2019	1:15:00 AM	0.3
3/17/2019	1:30:00 AM	0.3
3/17/2019	1:45:00 AM	0.3
3/17/2019	2:00:00 AM	0.3
3/17/2019	2:15:00 AM	0.3
3/17/2019	2:30:00 AM	0.29
3/17/2019	2:45:00 AM	0.29
3/17/2019	3:00:00 AM	0.29
3/17/2019	3:15:00 AM	0.29
3/17/2019	3:30:00 AM	0.29
3/17/2019	3:45:00 AM	0.29
3/17/2019	4:00:00 AM	0.29
3/17/2019	4:15:00 AM	0.29
3/17/2019	4:30:00 AM	0.29
3/17/2019	4:45:00 AM	0.29
3/17/2019	5:00:00 AM	0.29
3/17/2019	5:15:00 AM	0.29
3/17/2019	5:30:00 AM	0.29
3/17/2019	5:45:00 AM	0.29
3/17/2019	6:00:00 AM	0.29
3/17/2019	6:15:00 AM	0.29
3/17/2019	6:30:00 AM	0.29
3/17/2019	6:45:00 AM	0.29

# Billy Lake Return Gage

DATE	TIME	GAGE
3/17/2019	7:00:00 AM	0.29
3/17/2019	7:15:00 AM	0.29
3/17/2019	7:30:00 AM	0.29
3/17/2019	7:45:00 AM	0.28
3/17/2019	8:00:00 AM	0.28
3/17/2019	8:15:00 AM	0.28
3/17/2019	8:30:00 AM	0.28
3/17/2019	8:45:00 AM	0.28
3/17/2019	9:00:00 AM	0.28
3/17/2019	9:15:00 AM	0.28
3/17/2019	9:30:00 AM	0.28
3/17/2019	9:45:00 AM	0.28
3/17/2019	10:00:00 AM	0.28
3/17/2019	10:15:00 AM	0.28
3/17/2019	10:30:00 AM	0.28
3/17/2019	10:45:00 AM	0.28
3/17/2019	11:00:00 AM	0.28
3/17/2019	11:15:00 AM	0.28
3/17/2019	11:30:00 AM	0.28
3/17/2019	11:45:00 AM	0.28
3/17/2019	12:00:00 PM	0.28
3/17/2019	12:15:00 PM	0.28
3/17/2019	12:30:00 PM	0.28
3/17/2019	12:45:00 PM	0.28
3/17/2019	1:00:00 PM	0.28
3/17/2019	1:15:00 PM	0.28
3/17/2019	1:30:00 PM	0.28
3/17/2019	1:45:00 PM	0.28
3/17/2019	2:00:00 PM	0.28
3/17/2019	2:15:00 PM	0.28
3/17/2019	2:30:00 PM	0.28
3/17/2019	2:45:00 PM	0.28
3/17/2019	3:00:00 PM	0.28
3/17/2019	3:15:00 PM	0.28
3/17/2019	3:30:00 PM	0.28
3/17/2019	3:45:00 PM	0.28
3/17/2019	4:00:00 PM	0.28
3/17/2019	4:15:00 PM	0.28
3/17/2019	4:30:00 PM	0.28
3/17/2019	4:45:00 PM	0.28
3/17/2019	5:00:00 PM	0.28
3/17/2019	5:15:00 PM	0.28
3/17/2019	5:30:00 PM	0.28
3/17/2019	5:45:00 PM	0.28
3/17/2019	6:00:00 PM	0.28
3/17/2019	6:15:00 PM	0.28

# Billy Lake Return Gage

DATE	TIME	GAGE
3/17/2019	6:30:00 PM	0.28
3/17/2019	6:45:00 PM	0.28
3/17/2019	7:00:00 PM	0.28
3/17/2019	7:15:00 PM	0.28
3/17/2019	7:30:00 PM	0.28
3/17/2019	7:45:00 PM	0.28
3/17/2019	8:00:00 PM	0.28
3/17/2019	8:15:00 PM	0.28
3/17/2019	8:30:00 PM	0.28
3/17/2019	8:45:00 PM	0.28
3/17/2019	9:00:00 PM	0.28
3/17/2019	9:15:00 PM	0.28
3/17/2019	9:30:00 PM	0.28
3/17/2019	9:45:00 PM	0.28
3/17/2019	10:00:00 PM	0.28
3/17/2019	10:15:00 PM	0.28
3/17/2019	10:30:00 PM	0.28
3/17/2019	10:45:00 PM	0.28
3/17/2019	11:00:00 PM	0.28
3/17/2019	11:15:00 PM	0.28
3/17/2019	11:30:00 PM	0.28
3/17/2019	11:45:00 PM	0.28
3/18/2019	12:00:00 AM	0.28
3/18/2019	12:15:00 AM	0.28
3/18/2019	12:30:00 AM	0.28
3/18/2019	12:45:00 AM	0.28
3/18/2019	1:00:00 AM	0.28
3/18/2019	1:15:00 AM	0.28
3/18/2019	1:30:00 AM	0.28
3/18/2019	1:45:00 AM	0.28
3/18/2019	2:00:00 AM	0.28
3/18/2019	2:15:00 AM	0.28
3/18/2019	2:30:00 AM	0.28
3/18/2019	2:45:00 AM	0.28
3/18/2019	3:00:00 AM	0.27
3/18/2019	3:15:00 AM	0.27
3/18/2019	3:30:00 AM	0.27
3/18/2019	3:45:00 AM	0.27
3/18/2019	4:00:00 AM	0.27
3/18/2019	4:15:00 AM	0.27
3/18/2019	4:30:00 AM	0.27
3/18/2019	4:45:00 AM	0.27
3/18/2019	5:00:00 AM	0.27
3/18/2019	5:15:00 AM	0.27
3/18/2019	5:30:00 AM	0.27
3/18/2019	5:45:00 AM	0.27

# Billy Lake Return Gage

DATE	TIME	GAGE
3/18/2019	6:00:00 AM	0.27
3/18/2019	6:15:00 AM	0.27
3/18/2019	6:30:00 AM	0.27
3/18/2019	6:45:00 AM	0.27
3/18/2019	7:00:00 AM	0.27
3/18/2019	7:15:00 AM	0.27
3/18/2019	7:30:00 AM	0.27
3/18/2019	7:45:00 AM	0.27
3/18/2019	8:00:00 AM	0.27
3/18/2019	8:15:00 AM	0.27
3/18/2019	8:30:00 AM	0.27
3/18/2019	8:45:00 AM	0.27
3/18/2019	9:00:00 AM	0.27
3/18/2019	9:15:00 AM	0.28
3/18/2019	9:30:00 AM	0.28
3/18/2019	9:45:00 AM	0.28
3/18/2019	10:00:00 AM	0.28
3/18/2019	10:15:00 AM	0.28
3/18/2019	10:30:00 AM	0.28
3/18/2019	10:45:00 AM	0.28
3/18/2019	11:00:00 AM	0.28
3/18/2019	11:15:00 AM	0.29
3/18/2019	11:30:00 AM	0.29
3/18/2019	11:45:00 AM	0.29
3/18/2019	12:00:00 PM	0.29
3/18/2019	12:15:00 PM	0.29
3/18/2019	12:30:00 PM	0.29
3/18/2019	12:45:00 PM	0.29
3/18/2019	1:00:00 PM	0.29
3/18/2019	1:15:00 PM	0.29
3/18/2019	1:30:00 PM	0.29
3/18/2019	1:45:00 PM	0.29
3/18/2019	2:00:00 PM	0.29
3/18/2019	2:15:00 PM	0.3
3/18/2019	2:30:00 PM	0.3
3/18/2019	2:45:00 PM	0.3
3/18/2019	3:00:00 PM	0.3
3/18/2019	3:15:00 PM	0.3
3/18/2019	3:30:00 PM	0.3
3/18/2019	3:45:00 PM	0.3
3/18/2019	4:00:00 PM	0.3
3/18/2019	4:15:00 PM	0.3
3/18/2019	4:30:00 PM	0.3
3/18/2019	4:45:00 PM	0.3
3/18/2019	5:00:00 PM	0.3
3/18/2019	5:15:00 PM	0.3

# Billy Lake Return Gage

DATE	TIME	GAGE
3/18/2019	5:30:00 PM	0.3
3/18/2019	5:45:00 PM	0.3
3/18/2019	6:00:00 PM	0.3
3/18/2019	6:15:00 PM	0.3
3/18/2019	6:30:00 PM	0.3
3/18/2019	6:45:00 PM	0.3
3/18/2019	7:00:00 PM	0.3
3/18/2019	7:15:00 PM	0.3
3/18/2019	7:30:00 PM	0.3
3/18/2019	7:45:00 PM	0.3
3/18/2019	8:00:00 PM	0.3
3/18/2019	8:15:00 PM	0.3
3/18/2019	8:30:00 PM	0.3
3/18/2019	8:45:00 PM	0.3
3/18/2019	9:00:00 PM	0.3
3/18/2019	9:15:00 PM	0.3
3/18/2019	9:30:00 PM	0.3
3/18/2019	9:45:00 PM	0.3
3/18/2019	10:00:00 PM	0.3
3/18/2019	10:15:00 PM	0.3
3/18/2019	10:30:00 PM	0.3
3/18/2019	10:45:00 PM	0.3
3/18/2019	11:00:00 PM	0.3
3/18/2019	11:15:00 PM	0.3
3/18/2019	11:30:00 PM	0.3
3/18/2019	11:45:00 PM	0.3
3/19/2019	12:00:00 AM	0.3
3/19/2019	12:15:00 AM	0.3
3/19/2019	12:30:00 AM	0.3
3/19/2019	12:45:00 AM	0.3
3/19/2019	1:00:00 AM	0.3
3/19/2019	1:15:00 AM	0.3
3/19/2019	1:30:00 AM	0.3
3/19/2019	1:45:00 AM	0.3
3/19/2019	2:00:00 AM	0.3
3/19/2019	2:15:00 AM	0.3
3/19/2019	2:30:00 AM	0.3
3/19/2019	2:45:00 AM	0.3
3/19/2019	3:00:00 AM	0.3
3/19/2019	3:15:00 AM	0.3
3/19/2019	3:30:00 AM	0.3
3/19/2019	3:45:00 AM	0.3
3/19/2019	4:00:00 AM	0.3
3/19/2019	4:15:00 AM	0.3
3/19/2019	4:30:00 AM	0.3
3/19/2019	4:45:00 AM	0.3



# Billy Lake Return Gage

DATE	TIME	GAGE
3/19/2019	5:00:00 AM	0.3
3/19/2019	5:15:00 AM	0.3
3/19/2019	5:30:00 AM	0.3
3/19/2019	5:45:00 AM	0.3
3/19/2019	6:00:00 AM	0.3
3/19/2019	6:15:00 AM	0.3
3/19/2019	6:30:00 AM	0.3
3/19/2019	6:45:00 AM	0.3
3/19/2019	7:00:00 AM	0.3
3/19/2019	7:15:00 AM	0.3
3/19/2019	7:30:00 AM	0.3
3/19/2019	7:45:00 AM	0.3
3/19/2019	8:00:00 AM	0.29
3/19/2019	8:15:00 AM	0.29
3/19/2019	8:30:00 AM	0.29
3/19/2019	8:45:00 AM	0.29
3/19/2019	9:00:00 AM	0.29
3/19/2019	9:15:00 AM	0.29
3/19/2019	9:30:00 AM	0.29
3/19/2019	9:45:00 AM	0.29
3/19/2019	10:00:00 AM	0.29
3/19/2019	10:15:00 AM	0.29
3/19/2019	10:30:00 AM	0.29
3/19/2019	10:45:00 AM	0.29
3/19/2019	11:00:00 AM	0.29
3/19/2019	11:15:00 AM	0.29
3/19/2019	11:30:00 AM	0.29
3/19/2019	11:45:00 AM	0.29
3/19/2019	12:00:00 PM	0.29
3/19/2019	12:15:00 PM	0.29
3/19/2019	12:30:00 PM	0.29
3/19/2019	12:45:00 PM	0.29
3/19/2019	1:00:00 PM	0.29
3/19/2019	1:15:00 PM	0.29
3/19/2019	1:30:00 PM	0.29
3/19/2019	1:45:00 PM	0.29
3/19/2019	2:00:00 PM	0.29
3/19/2019	2:15:00 PM	0.29
3/19/2019	2:30:00 PM	0.29
3/19/2019	2:45:00 PM	0.29
3/19/2019	3:00:00 PM	0.29
3/19/2019	3:15:00 PM	0.29
3/19/2019	3:30:00 PM	0.29
3/19/2019	3:45:00 PM	0.29
3/19/2019	4:00:00 PM	0.29
3/19/2019	4:15:00 PM	0.29

# Billy Lake Return Gage

DATE	TIME	GAGE
3/19/2019	4:30:00 PM	0.29
3/19/2019	4:45:00 PM	0.29
3/19/2019	5:00:00 PM	0.29
3/19/2019	5:15:00 PM	0.29
3/19/2019	5:30:00 PM	0.29
3/19/2019	5:45:00 PM	0.29
3/19/2019	6:00:00 PM	0.29
3/19/2019	6:15:00 PM	0.29
3/19/2019	6:30:00 PM	0.29
3/19/2019	6:45:00 PM	0.29
3/19/2019	7:00:00 PM	0.29
3/19/2019	7:15:00 PM	0.29
3/19/2019	7:30:00 PM	0.29
3/19/2019	7:45:00 PM	0.29
3/19/2019	8:00:00 PM	0.29
3/19/2019	8:15:00 PM	0.29
3/19/2019	8:30:00 PM	0.29
3/19/2019	8:45:00 PM	0.29
3/19/2019	9:00:00 PM	0.29
3/19/2019	9:15:00 PM	0.29
3/19/2019	9:30:00 PM	0.29
3/19/2019	9:45:00 PM	0.29
3/19/2019	10:00:00 PM	0.29
3/19/2019	10:15:00 PM	0.29
3/19/2019	10:30:00 PM	0.29
3/19/2019	10:45:00 PM	0.29
3/19/2019	11:00:00 PM	0.29
3/19/2019	11:15:00 PM	0.29
3/19/2019	11:30:00 PM	0.29
3/19/2019	11:45:00 PM	0.29
3/20/2019	12:00:00 AM	0.29
3/20/2019	12:15:00 AM	0.29
3/20/2019	12:30:00 AM	0.29
3/20/2019	12:45:00 AM	0.29
3/20/2019	1:00:00 AM	0.29
3/20/2019	1:15:00 AM	0.29
3/20/2019	1:30:00 AM	0.29
3/20/2019	1:45:00 AM	0.29
3/20/2019	2:00:00 AM	0.29
3/20/2019	2:15:00 AM	0.29
3/20/2019	2:30:00 AM	0.29
3/20/2019	2:45:00 AM	0.28
3/20/2019	3:00:00 AM	0.28
3/20/2019	3:15:00 AM	0.28
3/20/2019	3:30:00 AM	0.28
3/20/2019	3:45:00 AM	0.28

# Billy Lake Return Gage

DATE	TIME	GAGE
3/20/2019	4:00:00 AM	0.28
3/20/2019	4:15:00 AM	0.28
3/20/2019	4:30:00 AM	0.28
3/20/2019	4:45:00 AM	0.28
3/20/2019	5:00:00 AM	0.28
3/20/2019	5:15:00 AM	0.28
3/20/2019	5:30:00 AM	0.28
3/20/2019	5:45:00 AM	0.28
3/20/2019	6:00:00 AM	0.28
3/20/2019	6:15:00 AM	0.28
3/20/2019	6:30:00 AM	0.28
3/20/2019	6:45:00 AM	0.28
3/20/2019	7:00:00 AM	0.28
3/20/2019	7:15:00 AM	0.28
3/20/2019	7:30:00 AM	0.28
3/20/2019	7:45:00 AM	0.28
3/20/2019	8:00:00 AM	0.28
3/20/2019	8:15:00 AM	0.28
3/20/2019	8:30:00 AM	0.28
3/20/2019	8:45:00 AM	0.28
3/20/2019	9:00:00 AM	0.28
3/20/2019	9:15:00 AM	0.29
3/20/2019	9:30:00 AM	0.29
3/20/2019	9:45:00 AM	0.29
3/20/2019	10:00:00 AM	0.29
3/20/2019	10:15:00 AM	0.29
3/20/2019	10:30:00 AM	0.29
3/20/2019	10:45:00 AM	0.29
3/20/2019	11:00:00 AM	0.29
3/20/2019	11:15:00 AM	0.29
3/20/2019	11:30:00 AM	0.29
3/20/2019	12:30:00 PM	0.3
3/20/2019	12:45:00 PM	0.3
3/20/2019	1:00:00 PM	0.3
3/20/2019	1:15:00 PM	0.3
3/20/2019	1:30:00 PM	0.3
3/20/2019	1:45:00 PM	0.3
3/20/2019	2:00:00 PM	0.3
3/20/2019	2:15:00 PM	0.3
3/20/2019	2:30:00 PM	0.3
3/20/2019	2:45:00 PM	0.3
3/20/2019	3:00:00 PM	0.3
3/20/2019	3:15:00 PM	0.3
3/20/2019	3:30:00 PM	0.3
3/20/2019	3:45:00 PM	0.3
3/20/2019	4:00:00 PM	0.3

# Billy Lake Return Gage

DATE	TIME	GAGE
3/20/2019	4:15:00 PM	0.3
3/20/2019	4:30:00 PM	0.3
3/20/2019	4:45:00 PM	0.3
3/20/2019	5:00:00 PM	0.3
3/20/2019	5:15:00 PM	0.3
3/20/2019	5:30:00 PM	0.3
3/20/2019	5:45:00 PM	0.3
3/20/2019	6:00:00 PM	0.3
3/20/2019	6:15:00 PM	0.3
3/20/2019	6:30:00 PM	0.3
3/20/2019	6:45:00 PM	0.31
3/20/2019	7:00:00 PM	0.31
3/20/2019	7:15:00 PM	0.31
3/20/2019	7:30:00 PM	0.31
3/20/2019	7:45:00 PM	0.31
3/20/2019	8:00:00 PM	0.31
3/20/2019	8:15:00 PM	0.31
3/20/2019	8:30:00 PM	0.31
3/20/2019	8:45:00 PM	0.31
3/20/2019	9:00:00 PM	0.31
3/20/2019	9:15:00 PM	0.31
3/20/2019	9:30:00 PM	0.31
3/20/2019	9:45:00 PM	0.31
3/20/2019	10:00:00 PM	0.31
3/20/2019	10:15:00 PM	0.31
3/20/2019	10:30:00 PM	0.31
3/20/2019	10:45:00 PM	0.31
3/20/2019	11:00:00 PM	0.31
3/20/2019	11:15:00 PM	0.31
3/20/2019	11:30:00 PM	0.3
3/20/2019	11:45:00 PM	0.3
3/21/2019	12:00:00 AM	0.3
3/21/2019	12:15:00 AM	0.3
3/21/2019	12:30:00 AM	0.3
3/21/2019	12:45:00 AM	0.3
3/21/2019	1:00:00 AM	0.3
3/21/2019	1:15:00 AM	0.3
3/21/2019	1:30:00 AM	0.3
3/21/2019	1:45:00 AM	0.3
3/21/2019	2:00:00 AM	0.3
3/21/2019	2:15:00 AM	0.3
3/21/2019	2:30:00 AM	0.3
3/21/2019	2:45:00 AM	0.3
3/21/2019	3:00:00 AM	0.3
3/21/2019	3:15:00 AM	0.3
3/21/2019	3:30:00 AM	0.3

# Billy Lake Return Gage

DATE	TIME	GAGE
3/21/2019	3:45:00 AM	0.3
3/21/2019	4:00:00 AM	0.3
3/21/2019	4:15:00 AM	0.3
3/21/2019	4:30:00 AM	0.3
3/21/2019	4:45:00 AM	0.3
3/21/2019	5:00:00 AM	0.3
3/21/2019	5:15:00 AM	0.3
3/21/2019	5:30:00 AM	0.3
3/21/2019	5:45:00 AM	0.3
3/21/2019	6:00:00 AM	0.3
3/21/2019	6:15:00 AM	0.3
3/21/2019	6:30:00 AM	0.3
3/21/2019	6:45:00 AM	0.3
3/21/2019	7:00:00 AM	0.3
3/21/2019	7:15:00 AM	0.3
3/21/2019	7:30:00 AM	0.3
3/21/2019	7:45:00 AM	0.3
3/21/2019	8:00:00 AM	0.3
3/21/2019	8:15:00 AM	0.3
3/21/2019	8:30:00 AM	0.3
3/21/2019	8:45:00 AM	0.3
3/21/2019	9:00:00 AM	0.29
3/21/2019	9:15:00 AM	0.29
3/21/2019	9:30:00 AM	0.29
3/21/2019	9:45:00 AM	0.29
3/21/2019	10:00:00 AM	0.29
3/21/2019	10:15:00 AM	0.29
3/21/2019	10:30:00 AM	0.29
3/21/2019	10:45:00 AM	0.29
3/21/2019	11:00:00 AM	0.29
3/21/2019	11:15:00 AM	0.29
3/21/2019	11:30:00 AM	0.29
3/21/2019	11:45:00 AM	0.29
3/21/2019	12:00:00 PM	0.29
3/21/2019	12:15:00 PM	0.29
3/21/2019	12:30:00 PM	0.29
3/21/2019	12:45:00 PM	0.29
3/21/2019	1:00:00 PM	0.29
3/21/2019	1:15:00 PM	0.29
3/21/2019	1:30:00 PM	0.29
3/21/2019	1:45:00 PM	0.29
3/21/2019	2:00:00 PM	0.29
3/21/2019	2:15:00 PM	0.29
3/21/2019	2:30:00 PM	0.29
3/21/2019	2:45:00 PM	0.29
3/21/2019	3:00:00 PM	0.29

# Billy Lake Return Gage

DATE	TIME	GAGE
3/21/2019	3:15:00 PM	0.29
3/21/2019	3:30:00 PM	0.29
3/21/2019	3:45:00 PM	0.29
3/21/2019	4:00:00 PM	0.29
3/21/2019	4:15:00 PM	0.29
3/21/2019	4:30:00 PM	0.29
3/21/2019	4:45:00 PM	0.29
3/21/2019	5:00:00 PM	0.29
3/21/2019	5:15:00 PM	0.29
3/21/2019	5:30:00 PM	0.29
3/21/2019	5:45:00 PM	0.29
3/21/2019	6:00:00 PM	0.29
3/21/2019	6:15:00 PM	0.29
3/21/2019	6:30:00 PM	0.29
3/21/2019	6:45:00 PM	0.29
3/21/2019	7:00:00 PM	0.29
3/21/2019	7:15:00 PM	0.29
3/21/2019	7:30:00 PM	0.29
3/21/2019	7:45:00 PM	0.29
3/21/2019	8:00:00 PM	0.29
3/21/2019	8:15:00 PM	0.29
3/21/2019	8:30:00 PM	0.29
3/21/2019	8:45:00 PM	0.29
3/21/2019	9:00:00 PM	0.29
3/21/2019	9:15:00 PM	0.29
3/21/2019	9:30:00 PM	0.29
3/21/2019	9:45:00 PM	0.29
3/21/2019	10:00:00 PM	0.29
3/21/2019	10:15:00 PM	0.28
3/21/2019	10:30:00 PM	0.28
3/21/2019	10:45:00 PM	0.28
3/21/2019	11:00:00 PM	0.28
3/21/2019	11:15:00 PM	0.28
3/21/2019	11:30:00 PM	0.28
3/21/2019	11:45:00 PM	0.28
3/22/2019	12:00:00 AM	0.28
3/22/2019	12:15:00 AM	0.28
3/22/2019	12:30:00 AM	0.28
3/22/2019	12:45:00 AM	0.28
3/22/2019	1:00:00 AM	0.28
3/22/2019	1:15:00 AM	0.28
3/22/2019	1:30:00 AM	0.28
3/22/2019	1:45:00 AM	0.27
3/22/2019	2:00:00 AM	0.27
3/22/2019	2:15:00 AM	0.27
3/22/2019	2:30:00 AM	0.27

# Billy Lake Return Gage

DATE	TIME	GAGE
3/22/2019	2:45:00 AM	0.27
3/22/2019	3:00:00 AM	0.27
3/22/2019	3:15:00 AM	0.27
3/22/2019	3:30:00 AM	0.27
3/22/2019	3:45:00 AM	0.27
3/22/2019	4:00:00 AM	0.27
3/22/2019	4:15:00 AM	0.27
3/22/2019	4:30:00 AM	0.27
3/22/2019	4:45:00 AM	0.27
3/22/2019	5:00:00 AM	0.27
3/22/2019	5:15:00 AM	0.27
3/22/2019	5:30:00 AM	0.27
3/22/2019	5:45:00 AM	0.27
3/22/2019	6:00:00 AM	0.27
3/22/2019	6:15:00 AM	0.27
3/22/2019	6:30:00 AM	0.27
3/22/2019	6:45:00 AM	0.27
3/22/2019	7:00:00 AM	0.26
3/22/2019	7:15:00 AM	0.26
3/22/2019	7:30:00 AM	0.26
3/22/2019	7:45:00 AM	0.26
3/22/2019	8:00:00 AM	0.26
3/22/2019	8:15:00 AM	0.26
3/22/2019	8:30:00 AM	0.26
3/22/2019	8:45:00 AM	0.26
3/22/2019	9:00:00 AM	0.26
3/22/2019	9:15:00 AM	0.26
3/22/2019	9:30:00 AM	0.26
3/22/2019	9:45:00 AM	0.26
3/22/2019	10:00:00 AM	0.26
3/22/2019	10:15:00 AM	0.26
3/22/2019	10:30:00 AM	0.26
3/22/2019	10:45:00 AM	0.26
3/22/2019	11:00:00 AM	0.26
3/22/2019	11:15:00 AM	0.26
3/22/2019	11:30:00 AM	0.26
3/22/2019	11:45:00 AM	0.26
3/22/2019	12:00:00 PM	0.26
3/22/2019	12:15:00 PM	0.26
3/22/2019	12:30:00 PM	0.26
3/22/2019	12:45:00 PM	0.26
3/22/2019	1:00:00 PM	0.26
3/22/2019	1:15:00 PM	0.26
3/22/2019	1:30:00 PM	0.26
3/22/2019	1:45:00 PM	0.26
3/22/2019	2:00:00 PM	0.26

# Billy Lake Return Gage

DATE	TIME	GAGE
3/22/2019	2:15:00 PM	0.26
3/22/2019	2:30:00 PM	0.26
3/22/2019	2:45:00 PM	0.26
3/22/2019	3:00:00 PM	0.26
3/22/2019	3:15:00 PM	0.26
3/22/2019	3:30:00 PM	0.26
3/22/2019	3:45:00 PM	0.26
3/22/2019	4:00:00 PM	0.26
3/22/2019	4:15:00 PM	0.26
3/22/2019	4:30:00 PM	0.26
3/22/2019	4:45:00 PM	0.26
3/22/2019	5:00:00 PM	0.26
3/22/2019	5:15:00 PM	0.26
3/22/2019	5:30:00 PM	0.26
3/22/2019	5:45:00 PM	0.26
3/22/2019	6:00:00 PM	0.26
3/22/2019	6:15:00 PM	0.26
3/22/2019	6:30:00 PM	0.26
3/22/2019	6:45:00 PM	0.26
3/22/2019	7:00:00 PM	0.26
3/22/2019	7:15:00 PM	0.26
3/22/2019	7:30:00 PM	0.26
3/22/2019	7:45:00 PM	0.26
3/22/2019	8:00:00 PM	0.26
3/22/2019	8:15:00 PM	0.26
3/22/2019	8:30:00 PM	0.26
3/22/2019	8:45:00 PM	0.26
3/22/2019	9:00:00 PM	0.26
3/22/2019	9:15:00 PM	0.26
3/22/2019	9:30:00 PM	0.26
3/22/2019	9:45:00 PM	0.26
3/22/2019	10:00:00 PM	0.26
3/22/2019	10:15:00 PM	0.26
3/22/2019	10:30:00 PM	0.26
3/22/2019	10:45:00 PM	0.26
3/22/2019	11:00:00 PM	0.26
3/22/2019	11:15:00 PM	0.26
3/22/2019	11:30:00 PM	0.26
3/22/2019	11:45:00 PM	0.26
3/23/2019	12:00:00 AM	0.26
3/23/2019	12:15:00 AM	0.26
3/23/2019	12:30:00 AM	0.26
3/23/2019	12:45:00 AM	0.26
3/23/2019	1:00:00 AM	0.26
3/23/2019	1:15:00 AM	0.26
3/23/2019	1:30:00 AM	0.26



# Billy Lake Return Gage

DATE	TIME	GAGE
3/23/2019	1:45:00 AM	0.26
3/23/2019	2:00:00 AM	0.26
3/23/2019	2:15:00 AM	0.26
3/23/2019	2:30:00 AM	0.26
3/23/2019	2:45:00 AM	0.26
3/23/2019	3:00:00 AM	0.26
3/23/2019	3:15:00 AM	0.26
3/23/2019	3:30:00 AM	0.26
3/23/2019	3:45:00 AM	0.26
3/23/2019	4:00:00 AM	0.26
3/23/2019	4:15:00 AM	0.26
3/23/2019	4:30:00 AM	0.26
3/23/2019	4:45:00 AM	0.26
3/23/2019	5:00:00 AM	0.26
3/23/2019	5:15:00 AM	0.26
3/23/2019	5:30:00 AM	0.26
3/23/2019	5:45:00 AM	0.26
3/23/2019	6:00:00 AM	0.26
3/23/2019	6:15:00 AM	0.26
3/23/2019	6:30:00 AM	0.26
3/23/2019	6:45:00 AM	0.26
3/23/2019	7:00:00 AM	0.26
3/23/2019	7:15:00 AM	0.26
3/23/2019	7:30:00 AM	0.26
3/23/2019	7:45:00 AM	0.26
3/23/2019	8:00:00 AM	0.26
3/23/2019	8:15:00 AM	0.26
3/23/2019	8:30:00 AM	0.26
3/23/2019	8:45:00 AM	0.26
3/23/2019	9:00:00 AM	0.26
3/23/2019	9:15:00 AM	0.26
3/23/2019	9:30:00 AM	0.26
3/23/2019	9:45:00 AM	0.26
3/23/2019	10:00:00 AM	0.26
3/23/2019	10:15:00 AM	0.26
3/23/2019	10:30:00 AM	0.26
3/23/2019	10:45:00 AM	0.26
3/23/2019	11:00:00 AM	0.26
3/23/2019	11:15:00 AM	0.26
3/23/2019	11:30:00 AM	0.26
3/23/2019	11:45:00 AM	0.26
3/23/2019	12:00:00 PM	0.26
3/23/2019	12:15:00 PM	0.26
3/23/2019	12:30:00 PM	0.26
3/23/2019	12:45:00 PM	0.26
3/23/2019	1:00:00 PM	0.26

# Billy Lake Return Gage

DATE	TIME	GAGE
3/23/2019	1:15:00 PM	0.26
3/23/2019	1:30:00 PM	0.26
3/23/2019	1:45:00 PM	0.26
3/23/2019	2:00:00 PM	0.26
3/23/2019	2:15:00 PM	0.27
3/23/2019	2:30:00 PM	0.27
3/23/2019	2:45:00 PM	0.27
3/23/2019	3:00:00 PM	0.27
3/23/2019	3:15:00 PM	0.28
3/23/2019	3:30:00 PM	0.28
3/23/2019	3:45:00 PM	0.28
3/23/2019	4:00:00 PM	0.28
3/23/2019	4:15:00 PM	0.28
3/23/2019	4:30:00 PM	0.29
3/23/2019	4:45:00 PM	0.29
3/23/2019	5:00:00 PM	0.29
3/23/2019	5:15:00 PM	0.29
3/23/2019	5:30:00 PM	0.29
3/23/2019	5:45:00 PM	0.29
3/23/2019	6:00:00 PM	0.29
3/23/2019	6:15:00 PM	0.3
3/23/2019	6:30:00 PM	0.3
3/23/2019	6:45:00 PM	0.3
3/23/2019	7:00:00 PM	0.3
3/23/2019	7:15:00 PM	0.3
3/23/2019	7:30:00 PM	0.3
3/23/2019	7:45:00 PM	0.3
3/23/2019	8:00:00 PM	0.3
3/23/2019	8:15:00 PM	0.3
3/23/2019	8:30:00 PM	0.3
3/23/2019	8:45:00 PM	0.3
3/23/2019	9:00:00 PM	0.3
3/23/2019	9:15:00 PM	0.3
3/23/2019	9:30:00 PM	0.31
3/23/2019	9:45:00 PM	0.31
3/23/2019	10:00:00 PM	0.31
3/23/2019	10:15:00 PM	0.31
3/23/2019	10:30:00 PM	0.31
3/23/2019	10:45:00 PM	0.31
3/23/2019	11:00:00 PM	0.31
3/23/2019	11:15:00 PM	0.31
3/23/2019	11:30:00 PM	0.31
3/23/2019	11:45:00 PM	0.31
3/24/2019	12:00:00 AM	0.31
3/24/2019	12:15:00 AM	0.31
3/24/2019	12:30:00 AM	0.31

# Billy Lake Return Gage

DATE	TIME	GAGE
3/24/2019	12:45:00 AM	0.31
3/24/2019	1:00:00 AM	0.31
3/24/2019	1:15:00 AM	0.31
3/24/2019	1:30:00 AM	0.31
3/24/2019	1:45:00 AM	0.31
3/24/2019	2:00:00 AM	0.31
3/24/2019	2:15:00 AM	0.31
3/24/2019	2:30:00 AM	0.31
3/24/2019	2:45:00 AM	0.31
3/24/2019	3:00:00 AM	0.31
3/24/2019	3:15:00 AM	0.31
3/24/2019	3:30:00 AM	0.31
3/24/2019	3:45:00 AM	0.31
3/24/2019	4:00:00 AM	0.31
3/24/2019	4:15:00 AM	0.31
3/24/2019	4:30:00 AM	0.31
3/24/2019	4:45:00 AM	0.31
3/24/2019	5:00:00 AM	0.31
3/24/2019	5:15:00 AM	0.31
3/24/2019	5:30:00 AM	0.31
3/24/2019	5:45:00 AM	0.31
3/24/2019	6:00:00 AM	0.31
3/24/2019	6:15:00 AM	0.31
3/24/2019	6:30:00 AM	0.31
3/24/2019	6:45:00 AM	0.31
3/24/2019	7:00:00 AM	0.31
3/24/2019	7:15:00 AM	0.31
3/24/2019	7:30:00 AM	0.31
3/24/2019	7:45:00 AM	0.31
3/24/2019	8:00:00 AM	0.31
3/24/2019	8:15:00 AM	0.31
3/24/2019	8:30:00 AM	0.31
3/24/2019	8:45:00 AM	0.31
3/24/2019	9:00:00 AM	0.31
3/24/2019	9:15:00 AM	0.31
3/24/2019	9:30:00 AM	0.31
3/24/2019	9:45:00 AM	0.31
3/24/2019	10:00:00 AM	0.31
3/24/2019	10:15:00 AM	0.31
3/24/2019	10:30:00 AM	0.31
3/24/2019	10:45:00 AM	0.32
3/24/2019	11:00:00 AM	0.31
3/24/2019	11:15:00 AM	0.31
3/24/2019	11:30:00 AM	0.31
3/24/2019	11:45:00 AM	0.31
3/24/2019	12:00:00 PM	0.31

# Billy Lake Return Gage

DATE	TIME	GAGE
3/24/2019	12:15:00 PM	0.31
3/24/2019	12:30:00 PM	0.31
3/24/2019	12:45:00 PM	0.31
3/24/2019	1:00:00 PM	0.31
3/24/2019	1:15:00 PM	0.31
3/24/2019	1:30:00 PM	0.31
3/24/2019	1:45:00 PM	0.31
3/24/2019	2:00:00 PM	0.31
3/24/2019	2:15:00 PM	0.31
3/24/2019	2:30:00 PM	0.31
3/24/2019	2:45:00 PM	0.31
3/24/2019	3:00:00 PM	0.31
3/24/2019	3:15:00 PM	0.31
3/24/2019	3:30:00 PM	0.31
3/24/2019	3:45:00 PM	0.31
3/24/2019	4:00:00 PM	0.31
3/24/2019	4:15:00 PM	0.31
3/24/2019	4:30:00 PM	0.31
3/24/2019	4:45:00 PM	0.31
3/24/2019	5:00:00 PM	0.31
3/24/2019	5:15:00 PM	0.31
3/24/2019	5:30:00 PM	0.31
3/24/2019	5:45:00 PM	0.31
3/24/2019	6:00:00 PM	0.31
3/24/2019	6:15:00 PM	0.31
3/24/2019	6:30:00 PM	0.31
3/24/2019	6:45:00 PM	0.31
3/24/2019	7:00:00 PM	0.31
3/24/2019	7:15:00 PM	0.31
3/24/2019	7:30:00 PM	0.31
3/24/2019	7:45:00 PM	0.31
3/24/2019	8:00:00 PM	0.31
3/24/2019	8:15:00 PM	0.31
3/24/2019	8:30:00 PM	0.31
3/24/2019	8:45:00 PM	0.31
3/24/2019	9:00:00 PM	0.31
3/24/2019	9:15:00 PM	0.31
3/24/2019	9:30:00 PM	0.31
3/24/2019	9:45:00 PM	0.31
3/24/2019	10:00:00 PM	0.31
3/24/2019	10:15:00 PM	0.31
3/24/2019	10:30:00 PM	0.31
3/24/2019	10:45:00 PM	0.31
3/24/2019	11:00:00 PM	0.31
3/24/2019	11:15:00 PM	0.31
3/24/2019	11:30:00 PM	0.31

# Billy Lake Return Gage

DATE	TIME	GAGE
3/24/2019	11:45:00 PM	0.31
3/25/2019	12:00:00 AM	0.31
3/25/2019	12:15:00 AM	0.31
3/25/2019	12:30:00 AM	0.31
3/25/2019	12:45:00 AM	0.31
3/25/2019	1:00:00 AM	0.31
3/25/2019	1:15:00 AM	0.31
3/25/2019	1:30:00 AM	0.31
3/25/2019	1:45:00 AM	0.31
3/25/2019	2:00:00 AM	0.31
3/25/2019	2:15:00 AM	0.31
3/25/2019	2:30:00 AM	0.31
3/25/2019	2:45:00 AM	0.31
3/25/2019	3:00:00 AM	0.31
3/25/2019	3:15:00 AM	0.31
3/25/2019	3:30:00 AM	0.31
3/25/2019	3:45:00 AM	0.31
3/25/2019	4:00:00 AM	0.31
3/25/2019	4:15:00 AM	0.31
3/25/2019	4:30:00 AM	0.31
3/25/2019	4:45:00 AM	0.31
3/25/2019	5:00:00 AM	0.31
3/25/2019	5:15:00 AM	0.31
3/25/2019	5:30:00 AM	0.31
3/25/2019	5:45:00 AM	0.31
3/25/2019	6:00:00 AM	0.31
3/25/2019	6:15:00 AM	0.31
3/25/2019	6:30:00 AM	0.31
3/25/2019	6:45:00 AM	0.31
3/25/2019	7:00:00 AM	0.31
3/25/2019	7:15:00 AM	0.31
3/25/2019	7:30:00 AM	0.31
3/25/2019	7:45:00 AM	0.31
3/25/2019	8:00:00 AM	0.31
3/25/2019	8:15:00 AM	0.31
3/25/2019	8:30:00 AM	0.31
3/25/2019	8:45:00 AM	0.31
3/25/2019	9:00:00 AM	0.31
3/25/2019	9:15:00 AM	0.31
3/25/2019	9:30:00 AM	0.31
3/25/2019	9:45:00 AM	0.31
3/25/2019	10:00:00 AM	0.31
3/25/2019	10:15:00 AM	0.31
3/25/2019	10:30:00 AM	0.31
3/25/2019	10:45:00 AM	0.31
3/25/2019	11:00:00 AM	0.31

# Billy Lake Return Gage

DATE	TIME	GAGE
3/25/2019	11:15:00 AM	0.31
3/25/2019	11:30:00 AM	0.31
3/25/2019	11:45:00 AM	0.31
3/25/2019	12:00:00 PM	0.31
3/25/2019	12:15:00 PM	0.31
3/25/2019	12:30:00 PM	0.31
3/25/2019	12:45:00 PM	0.31
3/25/2019	1:00:00 PM	0.31
3/25/2019	1:15:00 PM	0.31
3/25/2019	1:30:00 PM	0.31
3/25/2019	1:45:00 PM	0.31
3/25/2019	2:00:00 PM	0.31
3/25/2019	2:15:00 PM	0.31
3/25/2019	2:30:00 PM	0.31
3/25/2019	2:45:00 PM	0.31
3/25/2019	3:00:00 PM	0.31
3/25/2019	3:15:00 PM	0.31
3/25/2019	3:30:00 PM	0.31
3/25/2019	3:45:00 PM	0.31
3/25/2019	4:00:00 PM	0.31
3/25/2019	4:15:00 PM	0.31
3/25/2019	4:30:00 PM	0.31
3/25/2019	4:45:00 PM	0.31
3/25/2019	5:00:00 PM	0.31
3/25/2019	5:15:00 PM	0.31
3/25/2019	5:30:00 PM	0.31
3/25/2019	5:45:00 PM	0.31
3/25/2019	6:00:00 PM	0.31
3/25/2019	6:15:00 PM	0.31
3/25/2019	6:30:00 PM	0.31
3/25/2019	6:45:00 PM	0.31
3/25/2019	7:00:00 PM	0.3
3/25/2019	7:15:00 PM	0.3
3/25/2019	7:30:00 PM	0.3
3/25/2019	7:45:00 PM	0.3
3/25/2019	8:00:00 PM	0.3
3/25/2019	8:15:00 PM	0.3
3/25/2019	8:30:00 PM	0.3
3/25/2019	8:45:00 PM	0.3
3/25/2019	9:00:00 PM	0.3
3/25/2019	9:15:00 PM	0.3
3/25/2019	9:30:00 PM	0.3
3/25/2019	9:45:00 PM	0.3
3/25/2019	10:00:00 PM	0.3
3/25/2019	10:15:00 PM	0.3
3/25/2019	10:30:00 PM	0.3

# Billy Lake Return Gage

DATE	TIME	GAGE
3/25/2019	10:45:00 PM	0.3
3/25/2019	11:00:00 PM	0.3
3/25/2019	11:15:00 PM	0.3
3/25/2019	11:30:00 PM	0.3
3/25/2019	11:45:00 PM	0.29
3/26/2019	12:00:00 AM	0.29
3/26/2019	12:15:00 AM	0.29
3/26/2019	12:30:00 AM	0.29
3/26/2019	12:45:00 AM	0.29
3/26/2019	1:00:00 AM	0.28
3/26/2019	1:15:00 AM	0.28
3/26/2019	1:30:00 AM	0.28
3/26/2019	1:45:00 AM	0.28
3/26/2019	2:00:00 AM	0.28
3/26/2019	2:15:00 AM	0.28
3/26/2019	2:30:00 AM	0.28
3/26/2019	2:45:00 AM	0.28
3/26/2019	3:00:00 AM	0.28
3/26/2019	3:15:00 AM	0.27
3/26/2019	3:30:00 AM	0.27
3/26/2019	3:45:00 AM	0.27
3/26/2019	4:00:00 AM	0.27
3/26/2019	4:15:00 AM	0.27
3/26/2019	4:30:00 AM	0.27
3/26/2019	4:45:00 AM	0.27
3/26/2019	5:00:00 AM	0.27
3/26/2019	5:15:00 AM	0.26
3/26/2019	5:30:00 AM	0.26
3/26/2019	5:45:00 AM	0.26
3/26/2019	6:00:00 AM	0.26
3/26/2019	6:15:00 AM	0.26
3/26/2019	6:30:00 AM	0.26
3/26/2019	6:45:00 AM	0.26
3/26/2019	7:00:00 AM	0.26
3/26/2019	7:15:00 AM	0.26
3/26/2019	7:30:00 AM	0.26
3/26/2019	7:45:00 AM	0.26
3/26/2019	8:00:00 AM	0.26
3/26/2019	8:15:00 AM	0.26
3/26/2019	8:30:00 AM	0.26
3/26/2019	8:45:00 AM	0.26
3/26/2019	9:00:00 AM	0.27
3/26/2019	9:15:00 AM	0.27
3/26/2019	9:30:00 AM	0.27
3/26/2019	9:45:00 AM	0.27
3/26/2019	10:00:00 AM	0.27

# Billy Lake Return Gage

DATE	TIME	GAGE
3/26/2019	10:15:00 AM	0.27
3/26/2019	10:30:00 AM	0.28
3/26/2019	10:45:00 AM	0.28
3/26/2019	11:00:00 AM	0.28
3/26/2019	11:15:00 AM	0.28
3/26/2019	11:30:00 AM	0.28
3/26/2019	11:45:00 AM	0.28
3/26/2019	12:00:00 PM	0.28
3/26/2019	12:15:00 PM	0.29
3/26/2019	12:30:00 PM	0.29
3/26/2019	12:45:00 PM	0.29
3/26/2019	1:00:00 PM	0.29
3/26/2019	1:15:00 PM	0.29
3/26/2019	1:30:00 PM	0.29
3/26/2019	1:45:00 PM	0.29
3/26/2019	2:00:00 PM	0.29
3/26/2019	2:15:00 PM	0.29
3/26/2019	2:30:00 PM	0.29
3/26/2019	2:45:00 PM	0.29
3/26/2019	3:00:00 PM	0.29
3/26/2019	3:15:00 PM	0.3
3/26/2019	3:30:00 PM	0.3
3/26/2019	3:45:00 PM	0.3
3/26/2019	4:00:00 PM	0.3
3/26/2019	4:15:00 PM	0.3
3/26/2019	4:30:00 PM	0.3
3/26/2019	4:45:00 PM	0.3
3/26/2019	5:00:00 PM	0.3
3/26/2019	5:15:00 PM	0.3
3/26/2019	5:30:00 PM	0.3
3/26/2019	5:45:00 PM	0.3
3/26/2019	6:00:00 PM	0.3
3/26/2019	6:15:00 PM	0.3
3/26/2019	6:30:00 PM	0.3
3/26/2019	6:45:00 PM	0.3
3/26/2019	7:00:00 PM	0.3
3/26/2019	7:15:00 PM	0.3
3/26/2019	7:30:00 PM	0.3
3/26/2019	7:45:00 PM	0.3
3/26/2019	8:00:00 PM	0.3
3/26/2019	8:15:00 PM	0.31
3/26/2019	8:30:00 PM	0.31
3/26/2019	8:45:00 PM	0.31
3/26/2019	9:00:00 PM	0.31
3/26/2019	9:15:00 PM	0.31
3/26/2019	9:30:00 PM	0.31



# Billy Lake Return Gage

DATE	TIME	GAGE
3/26/2019	9:45:00 PM	0.31
3/26/2019	10:00:00 PM	0.31
3/26/2019	10:15:00 PM	0.31
3/26/2019	10:30:00 PM	0.31
3/26/2019	10:45:00 PM	0.31
3/26/2019	11:00:00 PM	0.31
3/26/2019	11:15:00 PM	0.31
3/26/2019	11:30:00 PM	0.31
3/26/2019	11:45:00 PM	0.31
3/27/2019	12:00:00 AM	0.31
3/27/2019	12:15:00 AM	0.31
3/27/2019	12:30:00 AM	0.31
3/27/2019	12:45:00 AM	0.31
3/27/2019	1:00:00 AM	0.31
3/27/2019	1:15:00 AM	0.31
3/27/2019	1:30:00 AM	0.31
3/27/2019	1:45:00 AM	0.31
3/27/2019	2:00:00 AM	0.31
3/27/2019	2:15:00 AM	0.31
3/27/2019	2:30:00 AM	0.31
3/27/2019	2:45:00 AM	0.31
3/27/2019	3:00:00 AM	0.31
3/27/2019	3:15:00 AM	0.31
3/27/2019	3:30:00 AM	0.31
3/27/2019	3:45:00 AM	0.31
3/27/2019	4:00:00 AM	0.31
3/27/2019	4:15:00 AM	0.31
3/27/2019	4:30:00 AM	0.31
3/27/2019	4:45:00 AM	0.31
3/27/2019	5:00:00 AM	0.31
3/27/2019	5:15:00 AM	0.31
3/27/2019	5:30:00 AM	0.31
3/27/2019	5:45:00 AM	0.31
3/27/2019	6:00:00 AM	0.31
3/27/2019	6:15:00 AM	0.31
3/27/2019	6:30:00 AM	0.31
3/27/2019	6:45:00 AM	0.3
3/27/2019	7:00:00 AM	0.3
3/27/2019	7:15:00 AM	0.3
3/27/2019	7:30:00 AM	0.3
3/27/2019	7:45:00 AM	0.3
3/27/2019	8:00:00 AM	0.3
3/27/2019	8:15:00 AM	0.3
3/27/2019	8:30:00 AM	0.3
3/27/2019	8:45:00 AM	0.3
3/27/2019	9:00:00 AM	0.3

# Billy Lake Return Gage

DATE	TIME	GAGE
3/27/2019	9:15:00 AM	0.29
3/27/2019	9:30:00 AM	0.29
3/27/2019	9:45:00 AM	0.29
3/27/2019	10:00:00 AM	0.29
3/27/2019	10:15:00 AM	0.29
3/27/2019	10:30:00 AM	0.29
3/27/2019	10:45:00 AM	0.29
3/27/2019	11:00:00 AM	0.29
3/27/2019	11:15:00 AM	0.29
3/27/2019	11:30:00 AM	0.29
3/27/2019	11:45:00 AM	0.29
3/27/2019	12:00:00 PM	0.29
3/27/2019	12:15:00 PM	0.29
3/27/2019	12:30:00 PM	0.28
3/27/2019	12:45:00 PM	0.28
3/27/2019	1:00:00 PM	0.28
3/27/2019	1:15:00 PM	0.28
3/27/2019	1:30:00 PM	0.28
3/27/2019	1:45:00 PM	0.28
3/27/2019	2:00:00 PM	0.28
3/27/2019	2:15:00 PM	0.28
3/27/2019	2:30:00 PM	0.28
3/27/2019	2:45:00 PM	0.29
3/27/2019	3:00:00 PM	0.29
3/27/2019	3:15:00 PM	0.29
3/27/2019	3:30:00 PM	0.29
3/27/2019	3:45:00 PM	0.29
3/27/2019	4:00:00 PM	0.29
3/27/2019	4:15:00 PM	0.29
3/27/2019	4:30:00 PM	0.3
3/27/2019	4:45:00 PM	0.3
3/27/2019	5:00:00 PM	0.3
3/27/2019	5:15:00 PM	0.3
3/27/2019	5:30:00 PM	0.3
3/27/2019	5:45:00 PM	0.3
3/27/2019	6:00:00 PM	0.3
3/27/2019	6:15:00 PM	0.3
3/27/2019	6:30:00 PM	0.3
3/27/2019	6:45:00 PM	0.3
3/27/2019	7:00:00 PM	0.31
3/27/2019	7:15:00 PM	0.31
3/27/2019	7:30:00 PM	0.31
3/27/2019	7:45:00 PM	0.31
3/27/2019	8:00:00 PM	0.31
3/27/2019	8:15:00 PM	0.31
3/27/2019	8:30:00 PM	0.31

# Billy Lake Return Gage

DATE	TIME	GAGE
3/27/2019	8:45:00 PM	0.31
3/27/2019	9:00:00 PM	0.31
3/27/2019	9:15:00 PM	0.31
3/27/2019	9:30:00 PM	0.31
3/27/2019	9:45:00 PM	0.31
3/27/2019	10:00:00 PM	0.31
3/27/2019	10:15:00 PM	0.31
3/27/2019	10:30:00 PM	0.31
3/27/2019	10:45:00 PM	0.31
3/27/2019	11:00:00 PM	0.31
3/27/2019	11:15:00 PM	0.31
3/27/2019	11:30:00 PM	0.31
3/27/2019	11:45:00 PM	0.31
3/28/2019	12:00:00 AM	0.31
3/28/2019	12:15:00 AM	0.31
3/28/2019	12:30:00 AM	0.31
3/28/2019	12:45:00 AM	0.31
3/28/2019	1:00:00 AM	0.31
3/28/2019	1:15:00 AM	0.31
3/28/2019	1:30:00 AM	0.31
3/28/2019	1:45:00 AM	0.31
3/28/2019	2:00:00 AM	0.31
3/28/2019	2:15:00 AM	0.31
3/28/2019	2:30:00 AM	0.31
3/28/2019	2:45:00 AM	0.3
3/28/2019	3:00:00 AM	0.3
3/28/2019	3:15:00 AM	0.3
3/28/2019	3:30:00 AM	0.3
3/28/2019	3:45:00 AM	0.3
3/28/2019	4:00:00 AM	0.29
3/28/2019	4:15:00 AM	0.29
3/28/2019	4:30:00 AM	0.29
3/28/2019	4:45:00 AM	0.29
3/28/2019	5:00:00 AM	0.29
3/28/2019	5:15:00 AM	0.29
3/28/2019	5:30:00 AM	0.29
3/28/2019	5:45:00 AM	0.29
3/28/2019	6:00:00 AM	0.29
3/28/2019	6:15:00 AM	0.29
3/28/2019	6:30:00 AM	0.29
3/28/2019	6:45:00 AM	0.29
3/28/2019	7:00:00 AM	0.29
3/28/2019	7:15:00 AM	0.29
3/28/2019	7:30:00 AM	0.29
3/28/2019	7:45:00 AM	0.29
3/28/2019	8:00:00 AM	0.29

# Billy Lake Return Gage

DATE	TIME	GAGE
3/28/2019	8:15:00 AM	0.29
3/28/2019	8:30:00 AM	0.29
3/28/2019	8:45:00 AM	0.29
3/28/2019	9:00:00 AM	0.29
3/28/2019	9:15:00 AM	0.29
3/28/2019	9:30:00 AM	0.29
3/28/2019	9:45:00 AM	0.29
3/28/2019	10:00:00 AM	0.29
3/28/2019	10:15:00 AM	0.29
3/28/2019	10:30:00 AM	0.29
3/28/2019	10:45:00 AM	0.29
3/28/2019	11:00:00 AM	0.29
3/28/2019	11:15:00 AM	0.29
3/28/2019	11:30:00 AM	0.29
3/28/2019	11:45:00 AM	0.29
3/28/2019	12:00:00 PM	0.29
3/28/2019	12:15:00 PM	0.29
3/28/2019	12:30:00 PM	0.29
3/28/2019	12:45:00 PM	0.29
3/28/2019	1:00:00 PM	0.29
3/28/2019	1:15:00 PM	0.29
3/28/2019	1:30:00 PM	0.29
3/28/2019	1:45:00 PM	0.29
3/28/2019	2:00:00 PM	0.29
3/28/2019	2:15:00 PM	0.29
3/28/2019	2:30:00 PM	0.29
3/28/2019	2:45:00 PM	0.29
3/28/2019	3:00:00 PM	0.29
3/28/2019	3:15:00 PM	0.29
3/28/2019	3:30:00 PM	0.29
3/28/2019	3:45:00 PM	0.29
3/28/2019	4:00:00 PM	0.29
3/28/2019	4:15:00 PM	0.29
3/28/2019	4:30:00 PM	0.29
3/28/2019	4:45:00 PM	0.29
3/28/2019	5:00:00 PM	0.29
3/28/2019	5:15:00 PM	0.29
3/28/2019	5:30:00 PM	0.29
3/28/2019	5:45:00 PM	0.29
3/28/2019	6:00:00 PM	0.29
3/28/2019	6:15:00 PM	0.29
3/28/2019	6:30:00 PM	0.29
3/28/2019	6:45:00 PM	0.29
3/28/2019	7:00:00 PM	0.29
3/28/2019	7:15:00 PM	0.29
3/28/2019	7:30:00 PM	0.29

# Billy Lake Return Gage

DATE	TIME	GAGE
3/28/2019	7:45:00 PM	0.29
3/28/2019	8:00:00 PM	0.29
3/28/2019	8:15:00 PM	0.29
3/28/2019	8:30:00 PM	0.29
3/28/2019	8:45:00 PM	0.29
3/28/2019	9:00:00 PM	0.29
3/28/2019	9:15:00 PM	0.29
3/28/2019	9:30:00 PM	0.29
3/28/2019	9:45:00 PM	0.29
3/28/2019	10:00:00 PM	0.29
3/28/2019	10:15:00 PM	0.29
3/28/2019	10:30:00 PM	0.29
3/28/2019	10:45:00 PM	0.29
3/28/2019	11:00:00 PM	0.29
3/28/2019	11:15:00 PM	0.29
3/28/2019	11:30:00 PM	0.29
3/28/2019	11:45:00 PM	0.29
3/29/2019	12:00:00 AM	0.29
3/29/2019	12:15:00 AM	0.29
3/29/2019	12:30:00 AM	0.29
3/29/2019	12:45:00 AM	0.29
3/29/2019	1:00:00 AM	0.29
3/29/2019	1:15:00 AM	0.29
3/29/2019	1:30:00 AM	0.29
3/29/2019	1:45:00 AM	0.29
3/29/2019	2:00:00 AM	0.29
3/29/2019	2:15:00 AM	0.29
3/29/2019	2:30:00 AM	0.29
3/29/2019	2:45:00 AM	0.29
3/29/2019	3:00:00 AM	0.29
3/29/2019	3:15:00 AM	0.29
3/29/2019	3:30:00 AM	0.29
3/29/2019	3:45:00 AM	0.29
3/29/2019	4:00:00 AM	0.29
3/29/2019	4:15:00 AM	0.29
3/29/2019	4:30:00 AM	0.29
3/29/2019	4:45:00 AM	0.29
3/29/2019	5:00:00 AM	0.29
3/29/2019	5:15:00 AM	0.29
3/29/2019	5:30:00 AM	0.29
3/29/2019	5:45:00 AM	0.28
3/29/2019	6:00:00 AM	0.28
3/29/2019	6:15:00 AM	0.28
3/29/2019	6:30:00 AM	0.28
3/29/2019	6:45:00 AM	0.28
3/29/2019	7:00:00 AM	0.28

# Billy Lake Return Gage

DATE	TIME	GAGE
3/29/2019	7:15:00 AM	0.28
3/29/2019	7:30:00 AM	0.28
3/29/2019	7:45:00 AM	0.28
3/29/2019	8:00:00 AM	0.28
3/29/2019	8:15:00 AM	0.28
3/29/2019	8:30:00 AM	0.28
3/29/2019	8:45:00 AM	0.28
3/29/2019	9:00:00 AM	0.28
3/29/2019	9:15:00 AM	0.28
3/29/2019	9:30:00 AM	0.28
3/29/2019	9:45:00 AM	0.28
3/29/2019	10:00:00 AM	0.28
3/29/2019	10:15:00 AM	0.28
3/29/2019	10:30:00 AM	0.28
3/29/2019	10:45:00 AM	0.28
3/29/2019	11:00:00 AM	0.28
3/29/2019	11:15:00 AM	0.28
3/29/2019	11:30:00 AM	0.28
3/29/2019	11:45:00 AM	0.28
3/29/2019	12:00:00 PM	0.28
3/29/2019	12:15:00 PM	0.28
3/29/2019	12:30:00 PM	0.28
3/29/2019	12:45:00 PM	0.28
3/29/2019	1:00:00 PM	0.28
3/29/2019	1:15:00 PM	0.28
3/29/2019	1:30:00 PM	0.28
3/29/2019	1:45:00 PM	0.28
3/29/2019	2:00:00 PM	0.28
3/29/2019	2:15:00 PM	0.28
3/29/2019	2:30:00 PM	0.28
3/29/2019	2:45:00 PM	0.28
3/29/2019	3:00:00 PM	0.28
3/29/2019	3:15:00 PM	0.28
3/29/2019	3:30:00 PM	0.28
3/29/2019	3:45:00 PM	0.28
3/29/2019	4:00:00 PM	0.28
3/29/2019	4:15:00 PM	0.28
3/29/2019	4:30:00 PM	0.28
3/29/2019	4:45:00 PM	0.28
3/29/2019	5:00:00 PM	0.28
3/29/2019	5:15:00 PM	0.28
3/29/2019	5:30:00 PM	0.28
3/29/2019	5:45:00 PM	0.28
3/29/2019	6:00:00 PM	0.28
3/29/2019	6:15:00 PM	0.28
3/29/2019	6:30:00 PM	0.28

# Billy Lake Return Gage

DATE	TIME	GAGE
3/29/2019	6:45:00 PM	0.28
3/29/2019	7:00:00 PM	0.28
3/29/2019	7:15:00 PM	0.28
3/29/2019	7:30:00 PM	0.28
3/29/2019	7:45:00 PM	0.28
3/29/2019	8:00:00 PM	0.28
3/29/2019	8:15:00 PM	0.28
3/29/2019	8:30:00 PM	0.28
3/29/2019	8:45:00 PM	0.28
3/29/2019	9:00:00 PM	0.28
3/29/2019	9:15:00 PM	0.28
3/29/2019	9:30:00 PM	0.28
3/29/2019	9:45:00 PM	0.28
3/29/2019	10:00:00 PM	0.27
3/29/2019	10:15:00 PM	0.27
3/29/2019	10:30:00 PM	0.27
3/29/2019	10:45:00 PM	0.27
3/29/2019	11:00:00 PM	0.27
3/29/2019	11:15:00 PM	0.27
3/29/2019	11:30:00 PM	0.27
3/29/2019	11:45:00 PM	0.27
3/30/2019	12:00:00 AM	0.27
3/30/2019	12:15:00 AM	0.27
3/30/2019	12:30:00 AM	0.27
3/30/2019	12:45:00 AM	0.27
3/30/2019	1:00:00 AM	0.27
3/30/2019	1:15:00 AM	0.27
3/30/2019	1:30:00 AM	0.27
3/30/2019	1:45:00 AM	0.26
3/30/2019	2:00:00 AM	0.26
3/30/2019	2:15:00 AM	0.26
3/30/2019	2:30:00 AM	0.26
3/30/2019	2:45:00 AM	0.26
3/30/2019	3:00:00 AM	0.26
3/30/2019	3:15:00 AM	0.26
3/30/2019	3:30:00 AM	0.26
3/30/2019	3:45:00 AM	0.26
3/30/2019	4:00:00 AM	0.26
3/30/2019	4:15:00 AM	0.26
3/30/2019	4:30:00 AM	0.26
3/30/2019	4:45:00 AM	0.26
3/30/2019	5:00:00 AM	0.26
3/30/2019	5:15:00 AM	0.26
3/30/2019	5:30:00 AM	0.26
3/30/2019	5:45:00 AM	0.26
3/30/2019	6:00:00 AM	0.26

# Billy Lake Return Gage

DATE	TIME	GAGE
3/30/2019	6:15:00 AM	0.26
3/30/2019	6:30:00 AM	0.26
3/30/2019	6:45:00 AM	0.26
3/30/2019	7:00:00 AM	0.26
3/30/2019	7:15:00 AM	0.26
3/30/2019	7:30:00 AM	0.26
3/30/2019	7:45:00 AM	0.26
3/30/2019	8:00:00 AM	0.26
3/30/2019	8:15:00 AM	0.26
3/30/2019	8:30:00 AM	0.26
3/30/2019	8:45:00 AM	0.26
3/30/2019	9:00:00 AM	0.26
3/30/2019	9:15:00 AM	0.25
3/30/2019	9:30:00 AM	0.25
3/30/2019	9:45:00 AM	0.25
3/30/2019	10:00:00 AM	0.25
3/30/2019	10:15:00 AM	0.25
3/30/2019	10:30:00 AM	0.25
3/30/2019	10:45:00 AM	0.25
3/30/2019	11:00:00 AM	0.25
3/30/2019	11:15:00 AM	0.26
3/30/2019	11:30:00 AM	0.26
3/30/2019	11:45:00 AM	0.26
3/30/2019	12:00:00 PM	0.26
3/30/2019	12:15:00 PM	0.26
3/30/2019	12:30:00 PM	0.27
3/30/2019	12:45:00 PM	0.27
3/30/2019	1:00:00 PM	0.27
3/30/2019	1:15:00 PM	0.27
3/30/2019	1:30:00 PM	0.27
3/30/2019	1:45:00 PM	0.27
3/30/2019	2:00:00 PM	0.28
3/30/2019	2:15:00 PM	0.28
3/30/2019	2:30:00 PM	0.28
3/30/2019	2:45:00 PM	0.28
3/30/2019	3:00:00 PM	0.28
3/30/2019	3:15:00 PM	0.28
3/30/2019	3:30:00 PM	0.28
3/30/2019	3:45:00 PM	0.29
3/30/2019	4:00:00 PM	0.29
3/30/2019	4:15:00 PM	0.29
3/30/2019	4:30:00 PM	0.29
3/30/2019	4:45:00 PM	0.29
3/30/2019	5:00:00 PM	0.29
3/30/2019	5:15:00 PM	0.29
3/30/2019	5:30:00 PM	0.29



# Billy Lake Return Gage

DATE	TIME	GAGE
3/30/2019	5:45:00 PM	0.29
3/30/2019	6:00:00 PM	0.29
3/30/2019	6:15:00 PM	0.29
3/30/2019	6:30:00 PM	0.29
3/30/2019	6:45:00 PM	0.29
3/30/2019	7:00:00 PM	0.29
3/30/2019	7:15:00 PM	0.3
3/30/2019	7:30:00 PM	0.3
3/30/2019	7:45:00 PM	0.3
3/30/2019	8:00:00 PM	0.3
3/30/2019	8:15:00 PM	0.3
3/30/2019	8:30:00 PM	0.3
3/30/2019	8:45:00 PM	0.3
3/30/2019	9:00:00 PM	0.3
3/30/2019	9:15:00 PM	0.3
3/30/2019	9:30:00 PM	0.3
3/30/2019	9:45:00 PM	0.3
3/30/2019	10:00:00 PM	0.3
3/30/2019	10:15:00 PM	0.29
3/30/2019	10:30:00 PM	0.29
3/30/2019	10:45:00 PM	0.29
3/30/2019	11:00:00 PM	0.29
3/30/2019	11:15:00 PM	0.29
3/30/2019	11:30:00 PM	0.29
3/30/2019	11:45:00 PM	0.29
3/31/2019	12:00:00 AM	0.29
3/31/2019	12:15:00 AM	0.29
3/31/2019	12:30:00 AM	0.29
3/31/2019	12:45:00 AM	0.29
3/31/2019	1:00:00 AM	0.28
3/31/2019	1:15:00 AM	0.28
3/31/2019	1:30:00 AM	0.28
3/31/2019	1:45:00 AM	0.28
3/31/2019	2:00:00 AM	0.28
3/31/2019	2:15:00 AM	0.28
3/31/2019	2:30:00 AM	0.28
3/31/2019	2:45:00 AM	0.28
3/31/2019	3:00:00 AM	0.28
3/31/2019	3:15:00 AM	0.28
3/31/2019	3:30:00 AM	0.28
3/31/2019	3:45:00 AM	0.28
3/31/2019	4:00:00 AM	0.28
3/31/2019	4:15:00 AM	0.27
3/31/2019	4:30:00 AM	0.27
3/31/2019	4:45:00 AM	0.27
3/31/2019	5:00:00 AM	0.27

# Billy Lake Return Gage

DATE	TIME	GAGE
3/31/2019	5:15:00 AM	0.27
3/31/2019	5:30:00 AM	0.27
3/31/2019	5:45:00 AM	0.27
3/31/2019	6:00:00 AM	0.27
3/31/2019	6:15:00 AM	0.27
3/31/2019	6:30:00 AM	0.27
3/31/2019	6:45:00 AM	0.27
3/31/2019	7:00:00 AM	0.27
3/31/2019	7:15:00 AM	0.27
3/31/2019	7:30:00 AM	0.27
3/31/2019	7:45:00 AM	0.27
3/31/2019	8:00:00 AM	0.27
3/31/2019	8:15:00 AM	0.27
3/31/2019	8:30:00 AM	0.27
3/31/2019	8:45:00 AM	0.27
3/31/2019	9:00:00 AM	0.27
3/31/2019	9:15:00 AM	0.27
3/31/2019	9:30:00 AM	0.27
3/31/2019	9:45:00 AM	0.27
3/31/2019	10:00:00 AM	0.28
3/31/2019	10:15:00 AM	0.28
3/31/2019	10:30:00 AM	0.28
3/31/2019	10:45:00 AM	0.28
3/31/2019	11:00:00 AM	0.28
3/31/2019	11:15:00 AM	0.28
3/31/2019	11:30:00 AM	0.28
3/31/2019	11:45:00 AM	0.28
3/31/2019	12:00:00 PM	0.29
3/31/2019	12:15:00 PM	0.29
3/31/2019	12:30:00 PM	0.29
3/31/2019	12:45:00 PM	0.29
3/31/2019	1:00:00 PM	0.29
3/31/2019	1:15:00 PM	0.29
3/31/2019	1:30:00 PM	0.29
3/31/2019	1:45:00 PM	0.29
3/31/2019	2:00:00 PM	0.29
3/31/2019	2:15:00 PM	0.29
3/31/2019	2:30:00 PM	0.29
3/31/2019	2:45:00 PM	0.3
3/31/2019	3:00:00 PM	0.3
3/31/2019	3:15:00 PM	0.3
3/31/2019	3:30:00 PM	0.3
3/31/2019	3:45:00 PM	0.3
3/31/2019	4:00:00 PM	0.3
3/31/2019	4:15:00 PM	0.3
3/31/2019	4:30:00 PM	0.3

# Billy Lake Return Gage

DATE	TIME	GAGE
3/31/2019	4:45:00 PM	0.3
3/31/2019	5:00:00 PM	0.3
3/31/2019	5:15:00 PM	0.3
3/31/2019	5:30:00 PM	0.3
3/31/2019	5:45:00 PM	0.3
3/31/2019	6:00:00 PM	0.3
3/31/2019	6:15:00 PM	0.3
3/31/2019	6:30:00 PM	0.3
3/31/2019	6:45:00 PM	0.3
3/31/2019	7:00:00 PM	0.3
3/31/2019	7:15:00 PM	0.3
3/31/2019	7:30:00 PM	0.3
3/31/2019	7:45:00 PM	0.3
3/31/2019	8:00:00 PM	0.3
3/31/2019	8:15:00 PM	0.3
3/31/2019	8:30:00 PM	0.3
3/31/2019	8:45:00 PM	0.3
3/31/2019	9:00:00 PM	0.3
3/31/2019	9:15:00 PM	0.3
3/31/2019	9:30:00 PM	0.3
3/31/2019	9:45:00 PM	0.3
3/31/2019	10:00:00 PM	0.3
3/31/2019	10:15:00 PM	0.3
3/31/2019	10:30:00 PM	0.3
3/31/2019	10:45:00 PM	0.3
3/31/2019	11:00:00 PM	0.3
3/31/2019	11:15:00 PM	0.3
3/31/2019	11:30:00 PM	0.3
3/31/2019	11:45:00 PM	0.3

Party: MKH BLP	Width: 22.7 ft	Processed by: MKH
Boat/Motor:	Area: 77.8 ft <sup>2</sup>	Mean Velocity: 0.606 ft/s
Gage Height: 3.70 ft	G.H.Change: 0.000 ft	Discharge: 47.1 ft <sup>3</sup> /s

Area Method: Avg. Course	ADCP Depth: 0.164 ft	Index Vel.: 0.00 ft/s	Rating No.: 1
Nav. Method: Bottom Track	Shore Ens.:10	Adj.Mean Vel: 0.00 ft/s	Qm Rating: U
MagVar Method: None (0.0°)	Bottom Est: Power (0.1667)	Rated Area: 0.000 ft <sup>2</sup>	Diff.: 0.000%
Depth Sounder: Not Used	Top Est: Power (0.1667)	Control1: Unspecified	
Discharge Method: None		Control2: Unspecified	
% Correction: 0.00		Control3: Unspecified	

Screening Thresholds:	ADCP:
BT 3-Beam Solution: NO	Type/Freq.: StreamPro / 2000 kHz
WT 3-Beam Solution: NO	Serial #:                      Firmware: 31.12
BT Error Vel.: 32.81 ft/s	Bin Size: 10 cm              Blank: 3 cm
WT Error Vel.: 32.81 ft/s	BT Mode: 10                  BT Pings: 2
BT Up Vel.: 32.81 ft/s	WT Mode: 12                  WT Pings: 6
WT Up Vel.: 32.81 ft/s	WV : 0                          WO : 1, 4
Use Weighted Mean Depth: NO	
Max. Vel.: 3.84 ft/s	
Max. Depth: 6.50 ft	
Mean Depth: 3.43 ft	
% Meas.: 67.50	
Water Temp.: None	
ADCP Temp.: 54.7 °F	

Performed Diag. Test: NO  
 Performed Moving Bed Test: NO  
 Performed Compass Calibration: NO    Evaluation: NO  
 Meas. Location:

Project Name: 190325 LOR @ MAZOURKA00  
 Software: 2.11

Tr.#		Edge Distance		#Ens.	Discharge						Width	Area	Time		Mean Vel.		% Bad	
		L	R		Top	Middle	Bottom	Left	Right	Total			Start	End	Boat	Water	Ens.	Bins
000	L	2	2	36	6.85	30.5	5.05	1.31	1.66	45.4	21	73	09:13	09:13	0.52	0.62	8	0
001	R	2	2	41	7.42	33.1	4.98	1.45	1.59	48.5	23	77	09:14	09:15	0.45	0.63	12	0
002	L	2	2	43	7.35	31.9	5.93	1.62	1.45	48.3	23	80	09:15	09:16	0.46	0.61	16	1
003	R	2	2	41	7.13	31.7	4.94	1.09	1.41	46.3	24	81	09:16	09:17	0.47	0.57	10	4
<b>Mean</b>		2	2	40	7.19	31.8	5.23	1.37	1.53	47.1	23	78	<b>Total</b>	00:03	0.48	0.61	12	2
<b>SDev</b>		0	0	3	0.254	1.04	0.473	0.224	0.117	1.52	1.0	3.5			0.03	0.02		
<b>SD/M</b>		0.00	0.00	0.07	0.04	0.03	0.09	0.16	0.08	0.03	0.04	0.05			0.07	0.04		

Remarks:

### Mazourka (0354)

Year	Month	Day	Hour	Minute	Second	VelocityX	VelocityY	Level	StdError1	StdError2	StdError3	SNR1	SNR2	SNR3	SignalAmp1	SignalAmp2	SignalAmp3	Noise1	Noise2
2019	3	1	0	5	21	0.62	-0.066	3.488	0.01	0.007	0	47.7	50.3	63.2	140	146	0	29	29
2019	3	1	0	15	21	0.65	-0.085	3.488	0.016	0.013	0	46.9	50.3	56.3	139	146	0	30	29
2019	3	1	0	25	21	0.63	-0.072	3.488	0.013	0.01	0	47.3	49.9	61.1	139	146	0	29	30
2019	3	1	0	35	21	0.614	-0.095	3.488	0.013	0.01	0	47.7	50.7	60.2	140	147	0	29	29
2019	3	1	0	45	21	0.643	-0.075	3.488	0.013	0.01	0	47.7	49.9	49.5	140	146	0	29	30
2019	3	1	0	55	21	0.653	-0.072	3.488	0.01	0.007	0	46.9	49.5	71	138	145	0	29	30
2019	3	1	1	5	21	0.643	-0.098	3.488	0.013	0.01	0	46.9	49.9	71.8	139	146	0	30	30
2019	3	1	1	15	21	0.643	-0.085	3.488	0.016	0.013	0	47.3	50.3	71	139	146	0	29	29
2019	3	1	1	25	21	0.646	-0.102	3.488	0.01	0.007	0	46.9	50.3	71.8	139	146	0	30	29
2019	3	1	1	35	21	0.64	-0.069	3.488	0.013	0.01	0	47.3	50.3	72.2	140	147	0	30	30
2019	3	1	1	45	21	0.591	-0.072	3.488	0.013	0.01	0	46.9	49.9	71.8	139	146	0	30	30
2019	3	1	1	55	21	0.653	-0.092	3.484	0.01	0.007	0	47.3	49.9	72.7	139	146	0	29	30
2019	3	1	2	5	21	0.541	0	3.484	0.013	0.01	0	47.7	29.7	72.7	140	99	0	29	30
2019	3	1	2	15	21	0.64	-0.056	3.488	0.016	0.013	0	47.3	40.9	71.8	139	124	0	29	29
2019	3	1	2	25	21	0.656	-0.079	3.484	0.016	0.013	0	47.3	50.3	72.2	139	146	0	29	29
2019	3	1	2	35	21	0.659	-0.079	3.484	0.013	0.01	0	46.9	49.9	71.8	139	146	0	30	30
2019	3	1	2	45	21	0.614	-0.069	3.484	0.013	0.01	0	47.7	50.7	71	140	147	0	29	29
2019	3	1	2	55	21	0.617	-0.049	3.488	0.016	0.013	0	47.3	50.7	71.8	140	147	0	30	29
2019	3	1	3	5	21	0.643	-0.072	3.488	0.01	0.007	0	47.3	49.9	71.8	139	146	0	29	30
2019	3	1	3	15	21	0.643	-0.089	3.488	0.013	0.01	0	47.3	49.9	64.9	139	146	0	29	30
2019	3	1	3	25	21	0.64	-0.102	3.488	0.013	0.01	0	47.3	49.9	69.7	139	146	0	29	30
2019	3	1	3	35	21	0.646	-0.062	3.484	0.013	0.01	0	47.3	50.7	70.1	139	147	0	29	29
2019	3	1	3	45	21	0.659	-0.095	3.484	0.016	0.013	0	47.3	50.3	52.9	139	146	0	29	29
2019	3	1	3	55	21	0.646	-0.075	3.488	0.016	0.013	0	46.9	49.9	71.4	139	146	0	30	30
2019	3	1	4	5	21	0.62	-0.072	3.484	0.013	0.01	0	47.7	50.3	70.5	140	147	0	29	30
2019	3	1	4	15	21	0.643	-0.089	3.484	0.013	0.01	0	47.7	50.3	55	140	147	0	29	30
2019	3	1	4	25	21	0.659	-0.079	3.484	0.013	0.01	0	46.9	49.9	71.4	139	146	0	30	30
2019	3	1	4	35	21	0.659	-0.069	3.484	0.01	0.007	0	46.9	49.9	71.4	139	146	0	30	30
2019	3	1	4	45	21	0.656	-0.069	3.484	0.01	0.007	0	47.3	50.3	71.8	140	147	0	30	30
2019	3	1	4	55	21	0.646	-0.082	3.484	0.013	0.01	0	47.3	50.7	66.2	140	147	0	30	29
2019	3	1	5	5	21	0.646	-0.059	3.484	0.016	0.013	0	47.7	50.3	71	140	147	0	29	30
2019	3	1	5	15	21	0.614	-0.085	3.484	0.01	0.007	0	47.3	50.3	71	140	147	0	30	30
2019	3	1	5	25	21	0.63	-0.115	3.484	0.016	0.013	0	47.3	50.3	71	140	147	0	30	30
2019	3	1	5	35	21	0.62	-0.085	3.484	0.01	0.007	0	47.7	50.3	71.4	140	147	0	29	30
2019	3	1	5	45	21	0.63	-0.082	3.484	0.013	0.01	0	47.7	50.7	71.4	140	148	0	29	30
2019	3	1	5	55	21	0.627	-0.089	3.484	0.013	0.01	0	48.2	50.7	71	141	148	0	29	30
2019	3	1	6	5	21	0.64	-0.082	3.484	0.01	0.007	0	48.2	50.7	71.4	141	148	0	29	30
2019	3	1	6	15	21	0.64	-0.062	3.481	0.013	0.01	0	47.7	50.7	55.9	140	148	0	29	30
2019	3	1	6	25	21	0.627	-0.085	3.484	0.016	0.013	0	47.7	51.2	64.9	140	148	0	29	29
2019	3	1	6	35	21	0.623	-0.069	3.484	0.016	0.013	0	47.7	50.7	71.4	140	148	0	29	30
2019	3	1	6	45	21	0.63	-0.092	3.484	0.01	0.007	0	48.2	50.7	72.2	141	148	0	29	30
2019	3	1	6	55	21	0.591	-0.069	3.484	0.016	0.013	0	47.3	51.2	71	140	148	0	30	29
2019	3	1	7	5	21	0.669	-0.085	3.481	0.016	0.013	0	46.9	50.3	71.4	139	147	0	30	30
2019	3	1	7	15	21	0.669	-0.079	3.484	0.013	0.01	0	46.4	49.9	59.8	138	146	0	30	30
2019	3	1	7	25	21	0.656	-0.102	3.484	0.013	0.01	0	46	49.5	71.8	137	145	0	30	30
2019	3	1	7	35	21	0.636	-0.085	3.481	0.01	0.007	0	46	49	59.8	137	144	0	30	30

### Mazourka (0354)

Year	Month	Day	Hour	Minute	Second	VelocityX	VelocityY	Level	StdError1	StdError2	StdError3	SNR1	SNR2	SNR3	SignalAmp1	SignalAmp2	SignalAmp3	Noise1	Noise2
2019	3	1	7	45	21	0.64	-0.102	3.484	0.016	0.013	0	46.4	49	71.4	137	144	0	29	30
2019	3	1	7	55	21	0.61	-0.079	3.481	0.01	0.007	0	44.7	49	71	134	144	0	30	30
2019	3	1	8	5	21	0.653	-0.075	3.481	0.013	0.01	0	44.3	48.6	71	132	142	0	29	29
2019	3	1	8	15	21	0.676	-0.089	3.481	0.013	0.01	0	43.9	47.7	71	131	141	0	29	30
2019	3	1	8	25	21	0.64	-0.085	3.481	0.013	0.01	0	44.3	48.2	71.4	132	142	0	29	30
2019	3	1	8	35	21	0.614	-0.098	3.484	0.01	0.007	0	43.9	48.2	71.4	132	141	0	30	29
2019	3	1	8	45	21	0.663	-0.069	3.481	0.016	0.013	0	43.9	47.7	71.8	132	141	0	30	30
2019	3	1	8	55	21	0.64	-0.098	3.481	0.01	0.007	0	43.9	47.7	71	131	141	0	29	30
2019	3	1	9	5	21	0.64	-0.089	3.484	0.013	0.01	0	44.3	47.3	71.4	132	140	0	29	30
2019	3	1	9	15	21	0.643	-0.072	3.484	0.013	0.01	0	43.4	47.3	68.8	131	140	0	30	30
2019	3	1	9	25	21	0.669	-0.102	3.481	0.013	0.01	0	44.3	47.3	67.5	133	140	0	30	30
2019	3	1	9	35	21	0.659	-0.062	3.481	0.016	0.016	0	44.3	47.3	71.4	132	140	0	29	30
2019	3	1	9	45	21	0.64	-0.108	3.481	0.016	0.013	0	43	47.3	71	130	139	0	30	29
2019	3	1	9	55	21	0.65	-0.079	3.481	0.013	0.01	0	44.3	46.9	54.6	132	139	0	29	30
2019	3	1	10	5	21	0.63	-0.082	3.484	0.013	0.01	0	43.4	46.9	50.7	131	138	0	30	29
2019	3	1	10	15	21	0.653	-0.105	3.484	0.01	0.007	0	43.9	46.9	50.3	131	139	0	29	30
2019	3	1	10	25	21	0.669	-0.095	3.484	0.013	0.01	0	43	47.3	48.6	130	140	0	30	30
2019	3	1	10	35	21	0.627	-0.102	3.484	0.01	0.007	0	42.6	46.4	48.6	129	138	0	30	30
2019	3	1	10	45	21	0.643	-0.095	3.484	0.013	0.01	0	43.4	47.3	48.6	130	139	0	29	29
2019	3	1	10	55	21	0.643	-0.072	3.484	0.013	0.01	0	43	47.3	46.9	129	139	0	29	29
2019	3	1	11	5	21	0.646	-0.098	3.488	0.016	0.013	0	42.6	46.9	47.7	129	138	0	30	29
2019	3	1	11	15	21	0.659	-0.079	3.484	0.01	0.007	0	42.6	46.4	48.6	129	138	0	30	30
2019	3	1	11	25	21	0.679	-0.098	3.488	0.013	0.01	0	43.9	46.9	46	131	139	0	29	30
2019	3	1	11	35	21	0.663	-0.082	3.488	0.013	0.01	0	43.4	46.4	46.4	130	137	0	29	29
2019	3	1	11	45	21	0.65	-0.095	3.484	0.01	0.007	0	43.9	46.9	48.2	132	139	0	30	30
2019	3	1	11	55	21	0.643	-0.072	3.484	0.013	0.01	0	43.9	46.9	45.6	131	138	0	29	29
2019	3	1	12	5	21	0.627	-0.066	3.484	0.013	0.01	0	43.9	46.4	48.2	131	138	0	29	30
2019	3	1	12	15	21	0.676	-0.105	3.484	0.01	0.007	0	43.4	46	47.3	130	137	0	29	30
2019	3	1	12	25	21	0.656	-0.089	3.488	0.01	0.007	0	43.4	46.9	47.7	131	139	0	30	30
2019	3	1	12	35	21	0.65	-0.056	3.488	0.016	0.013	0	43.9	46.9	46.4	131	138	0	29	29
2019	3	1	12	45	21	0.692	-0.095	3.488	0.01	0.007	0	43.9	46.4	47.7	131	138	0	29	30
2019	3	1	12	55	21	0.597	-0.085	3.484	0.01	0.007	0	43.9	46.4	48.2	131	138	0	29	30
2019	3	1	13	5	21	0.643	-0.085	3.488	0.016	0.013	0	43.9	46.4	45.6	131	138	0	29	30
2019	3	1	13	15	21	0.659	-0.082	3.484	0.016	0.016	0	43.9	46.9	46.4	131	138	0	29	29
2019	3	1	13	25	21	0.65	-0.085	3.488	0.013	0.01	0	43.4	46.4	45.6	131	138	0	30	30
2019	3	1	13	35	21	0.656	-0.112	3.488	0.016	0.013	0	43.9	46.9	46.4	131	138	0	29	29
2019	3	1	13	45	21	0.65	-0.102	3.488	0.016	0.013	0	44.3	46.4	46	132	138	0	29	30
2019	3	1	13	55	21	0.646	-0.072	3.488	0.016	0.013	0	44.3	46.9	43	132	139	0	29	30
2019	3	1	14	5	21	0.646	-0.092	3.488	0.01	0.007	0	43.4	46.4	45.6	131	138	0	30	30
2019	3	1	14	15	21	0.65	-0.072	3.484	0.016	0.016	0	43.9	46.9	47.3	131	139	0	29	30
2019	3	1	14	25	21	0.646	-0.085	3.484	0.016	0.016	0	43.9	46.4	45.2	131	137	0	29	29
2019	3	1	14	35	21	0.636	-0.098	3.484	0.016	0.013	0	43.9	46.4	47.7	132	138	0	30	30
2019	3	1	14	45	21	0.633	-0.085	3.484	0.016	0.013	0	43.9	46	46.9	131	137	0	29	30
2019	3	1	14	55	21	0.63	-0.085	3.484	0.013	0.01	0	44.3	46.4	50.3	132	138	0	29	30
2019	3	1	15	5	21	0.646	-0.062	3.484	0.016	0.013	0	44.3	46.9	59.8	132	139	0	29	30
2019	3	1	15	15	21	0.673	-0.095	3.484	0.01	0.007	0	43.9	46.4	67.9	131	138	0	29	30

### Mazourka (0354)

Year	Month	Day	Hour	Minute	Second	VelocityX	VelocityY	Level	StdError1	StdError2	StdError3	SNR1	SNR2	SNR3	SignalAmp1	SignalAmp2	SignalAmp3	Noise1	Noise2
2019	3	1	15	25	21	0.676	-0.089	3.484	0.016	0.013	0	43.9	47.3	69.2	132	139	0	30	29
2019	3	1	15	35	21	0.663	-0.115	3.484	0.013	0.01	0	43.9	46.9	73.1	132	139	0	30	30
2019	3	1	15	45	21	0.646	-0.085	3.484	0.016	0.013	0	43.4	46.9	69.7	131	139	0	30	30
2019	3	1	15	55	21	0.63	-0.069	3.484	0.013	0.01	0	43.9	46.9	68.4	131	139	0	29	30
2019	3	1	16	5	21	0.663	-0.092	3.484	0.013	0.01	0	43.4	46.9	75.7	130	138	0	29	29
2019	3	1	16	15	21	0.636	-0.072	3.484	0.013	0.01	0	43.9	46.9	74.8	131	139	0	29	30
2019	3	1	16	25	21	0.587	-0.085	3.484	0.01	0.007	0	43.4	46.9	75.7	130	139	0	29	30
2019	3	1	16	35	21	0.623	-0.072	3.484	0.013	0.01	0	43.4	47.3	75.7	131	139	0	30	29
2019	3	1	16	45	21	0.666	-0.075	3.484	0.013	0.01	0	44.3	47.7	74.8	132	140	0	29	29
2019	3	1	16	55	21	0.64	-0.089	3.484	0.013	0.01	0	44.7	47.3	75.7	133	140	0	29	30
2019	3	1	17	5	21	0.636	-0.059	3.484	0.013	0.01	0	44.7	47.7	76.5	133	140	0	29	29
2019	3	1	17	15	21	0.636	-0.059	3.484	0.01	0.007	0	44.7	47.7	75.3	133	140	0	29	29
2019	3	1	17	25	21	0.63	-0.069	3.484	0.01	0.007	0	44.7	47.7	75.7	133	141	0	29	30
2019	3	1	17	35	21	0.636	-0.092	3.484	0.016	0.013	0	45.6	48.6	75.3	135	142	0	29	29
2019	3	1	17	45	21	0.679	-0.089	3.484	0.013	0.01	0	45.2	48.2	76.5	135	142	0	30	30
2019	3	1	17	55	21	0.633	-0.075	3.484	0.013	0.01	0	45.6	48.6	76.5	135	143	0	29	30
2019	3	1	18	5	21	0.62	-0.095	3.484	0.01	0.007	0	46	49	76.1	137	143	0	30	29
2019	3	1	18	15	21	0.643	-0.072	3.484	0.01	0.007	0	46.4	49.5	75.7	138	145	0	30	30
2019	3	1	18	25	21	0.646	-0.052	3.484	0.013	0.01	0	47.3	50.3	75.3	139	146	0	29	29
2019	3	1	18	35	21	0.663	-0.089	3.484	0.016	0.013	0	46.9	50.3	75.3	138	146	0	29	29
2019	3	1	18	45	21	0.643	-0.072	3.484	0.013	0.01	0	47.3	50.3	74.8	139	147	0	29	30
2019	3	1	18	55	21	0.636	-0.072	3.484	0.013	0.01	0	47.7	50.7	75.3	140	147	0	29	29
2019	3	1	19	5	21	0.659	-0.092	3.484	0.016	0.013	0	47.7	50.3	75.3	140	147	0	29	30
2019	3	1	19	15	21	0.63	-0.072	3.484	0.016	0.013	0	47.3	50.7	73.5	140	147	0	30	29
2019	3	1	19	25	21	0.61	-0.075	3.484	0.01	0.007	0	47.3	51.2	72.7	140	148	0	30	29
2019	3	1	19	35	21	0.571	-0.052	3.484	0.013	0.01	0	48.2	51.2	62.8	141	149	0	29	30
2019	3	1	19	45	21	0.627	-0.059	3.484	0.013	0.01	0	48.2	50.7	49	141	148	0	29	30
2019	3	1	19	55	21	0.64	-0.108	3.484	0.013	0.01	0	48.2	50.7	74.8	141	148	0	29	30
2019	3	1	20	5	21	0.627	-0.059	3.484	0.016	0.013	0	48.2	51.6	67.1	141	149	0	29	29
2019	3	1	20	15	21	0.627	-0.085	3.484	0.01	0.007	0	48.6	51.6	71.8	142	149	0	29	29
2019	3	1	20	25	21	0.64	-0.066	3.484	0.01	0.007	0	48.2	51.2	68.4	141	149	0	29	30
2019	3	1	20	35	21	0.646	-0.079	3.484	0.013	0.01	0	48.2	51.6	74	142	149	0	30	29
2019	3	1	20	45	21	0.673	-0.062	3.484	0.01	0.007	0	48.6	51.6	73.5	142	150	0	29	30
2019	3	1	20	55	21	0.594	-0.072	3.481	0.01	0.007	0	48.6	52	73.5	143	150	0	30	29
2019	3	1	21	5	21	0.653	-0.092	3.481	0.013	0.01	0	48.6	52	74	143	150	0	30	29
2019	3	1	21	15	21	0.62	-0.089	3.481	0.016	0.013	0	48.2	51.6	73.5	142	150	0	30	30
2019	3	1	21	25	21	0.659	-0.092	3.481	0.013	0.01	0	48.6	51.6	73.1	142	150	0	29	30
2019	3	1	21	35	21	0.646	-0.102	3.481	0.013	0.01	0	48.6	51.6	74	142	149	0	29	29
2019	3	1	21	45	21	0.643	-0.092	3.481	0.013	0.01	0	48.6	51.6	73.5	142	150	0	29	30
2019	3	1	21	55	21	0.633	-0.066	3.481	0.013	0.01	0	49	52	72.7	143	150	0	29	29
2019	3	1	22	5	21	0.623	-0.095	3.481	0.01	0.007	0	48.6	52.5	72.2	143	151	0	30	29
2019	3	1	22	15	21	0.607	-0.115	3.481	0.013	0.01	0	48.6	52.5	73.1	143	151	0	30	29
2019	3	1	22	25	21	0.63	-0.105	3.481	0.01	0.007	0	48.6	52.5	73.5	142	151	0	29	29
2019	3	1	22	35	21	0.636	-0.092	3.481	0.016	0.013	0	48.6	52.9	69.7	143	152	0	30	29
2019	3	1	22	45	21	0.653	-0.052	3.481	0.016	0.013	0	49	52.5	73.1	143	152	0	29	30
2019	3	1	22	55	21	0.669	-0.098	3.481	0.01	0.007	0	49.9	52.9	74.4	144	152	0	28	29

### Mazourka (0354)

Year	Month	Day	Hour	Minute	Second	VelocityX	VelocityY	Level	StdError1	StdError2	StdError3	SNR1	SNR2	SNR3	SignalAmp1	SignalAmp2	SignalAmp3	Noise1	Noise2
2019	3	1	23	5	21	0.627	-0.092	3.478	0.016	0.013	0	49.5	52.5	73.5	144	152	0	29	30
2019	3	1	23	15	21	0.64	-0.01	3.478	0.013	0.01	0	49.5	52.9	73.1	144	152	0	29	29
2019	3	1	23	25	21	0.646	-0.085	3.478	0.01	0.007	0	49	52.5	73.1	144	152	0	30	30
2019	3	1	23	35	21	0.62	-0.075	3.478	0.013	0.01	0	49.5	53.3	67.9	144	153	0	29	29
2019	3	1	23	45	21	0.653	-0.075	3.478	0.016	0.013	0	49.9	52.9	73.1	145	153	0	29	30
2019	3	1	23	55	21	0.659	-0.075	3.478	0.01	0.007	0	49.5	53.3	73.1	144	154	0	29	30
2019	3	2	0	5	21	0.65	-0.102	3.478	0.013	0.01	0	49.9	53.3	73.1	144	153	0	28	29
2019	3	2	0	15	21	0.656	-0.095	3.478	0.01	0.007	0	49.9	53.8	73.1	145	154	0	29	29
2019	3	2	0	25	21	0.653	-0.072	3.478	0.013	0.01	0	49.5	53.8	72.7	144	154	0	29	29
2019	3	2	0	35	21	0.617	-0.085	3.478	0.01	0.007	0	49.9	53.3	72.7	145	154	0	29	30
2019	3	2	0	45	21	0.614	-0.089	3.478	0.013	0.01	0	49.9	53.8	72.2	146	154	0	30	29
2019	3	2	0	55	21	0.633	-0.066	3.478	0.02	0.016	0	49.9	53.3	70.1	145	154	0	29	30
2019	3	2	1	5	21	0.65	-0.069	3.478	0.013	0.01	0	49.9	54.2	72.7	146	155	0	30	29
2019	3	2	1	15	21	0.643	-0.066	3.474	0.016	0.013	0	49.9	53.3	71.8	145	154	0	29	30
2019	3	2	1	25	21	0.653	-0.098	3.474	0.01	0.007	0	50.3	53.8	73.1	146	155	0	29	30
2019	3	2	1	35	21	0.62	-0.072	3.474	0.01	0.007	0	50.7	53.8	71.4	147	155	0	29	30
2019	3	2	1	45	21	0.636	-0.115	3.474	0.016	0.013	0	50.3	54.2	71.8	146	155	0	29	29
2019	3	2	1	55	21	0.646	-0.085	3.474	0.013	0.01	0	49.9	53.8	71.8	146	155	0	30	30
2019	3	2	2	5	21	0.61	-0.066	3.474	0.013	0.01	0	51.2	54.6	71.8	148	157	0	29	30
2019	3	2	2	15	21	0.663	-0.072	3.474	0.013	0.01	0	50.3	54.2	72.2	146	155	0	29	29
2019	3	2	2	25	21	0.63	-0.069	3.474	0.01	0.007	0	49.9	53.3	72.7	145	154	0	29	30
2019	3	2	2	35	21	0.63	-0.095	3.474	0.013	0.01	0	50.7	54.2	72.7	147	156	0	29	30
2019	3	2	2	45	21	0.636	-0.072	3.474	0.016	0.013	0	50.7	54.2	61.9	147	156	0	29	30
2019	3	2	2	55	21	0.614	-0.095	3.474	0.016	0.013	0	50.3	53.8	71.8	146	155	0	29	30
2019	3	2	3	5	21	0.646	-0.115	3.474	0.01	0.007	0	49.9	54.6	71.8	146	157	0	30	30
2019	3	2	3	15	21	0.633	-0.079	3.474	0.013	0.01	0	51.2	55	71.4	148	157	0	29	29
2019	3	2	3	25	21	0.633	-0.102	3.474	0.016	0.013	0	51.6	55	72.2	149	158	0	29	30
2019	3	2	3	35	21	0.633	-0.102	3.471	0.013	0.01	0	50.7	54.2	74	148	156	0	30	30
2019	3	2	3	45	21	0.617	-0.072	3.471	0.01	0.007	0	51.6	54.6	72.2	149	157	0	29	30
2019	3	2	3	55	21	0.61	-0.131	3.471	0.013	0.01	0	51.6	55	73.1	149	157	0	29	29
2019	3	2	4	5	21	0.627	-0.085	3.471	0.013	0.01	0	51.6	54.6	71.8	149	157	0	29	30
2019	3	2	4	15	21	0.614	-0.089	3.471	0.013	0.01	0	51.2	55	72.2	148	157	0	29	29
2019	3	2	4	25	21	0.653	-0.098	3.471	0.016	0.016	0	51.2	54.2	58.9	148	156	0	29	30
2019	3	2	4	35	21	0.646	-0.072	3.471	0.016	0.013	0	50.7	54.6	71.8	147	156	0	29	29
2019	3	2	4	45	21	0.636	-0.075	3.471	0.02	0.016	0	51.6	54.6	72.2	149	157	0	29	30
2019	3	2	4	55	21	0.659	-0.085	3.471	0.01	0.007	0	50.7	54.2	72.2	148	156	0	30	30
2019	3	2	5	5	21	0.663	-0.085	3.471	0.013	0.01	0	50.7	54.2	72.7	147	156	0	29	30
2019	3	2	5	15	21	0.656	-0.102	3.471	0.013	0.01	0	51.6	54.6	71.8	149	157	0	29	30
2019	3	2	5	25	21	0.676	-0.102	3.471	0.01	0.007	0	50.3	54.2	70.1	147	156	0	30	30
2019	3	2	5	35	21	0.63	-0.056	3.468	0.013	0.01	0	51.6	54.6	64.9	149	157	0	29	30
2019	3	2	5	45	21	0.636	-0.056	3.468	0.016	0.013	0	50.3	54.2	68.4	147	155	0	30	29
2019	3	2	5	55	21	0.63	-0.095	3.468	0.013	0.01	0	51.2	55	50.3	148	157	0	29	29
2019	3	2	6	5	21	0.62	-0.102	3.468	0.013	0.01	0	51.2	54.6	55.5	149	157	0	30	30
2019	3	2	6	15	21	0.63	-0.056	3.468	0.013	0.01	0	51.6	55	52	150	158	0	30	30
2019	3	2	6	25	21	0.63	-0.056	3.468	0.013	0.01	0	52	55.5	56.3	150	159	0	29	30
2019	3	2	6	35	21	0.623	-0.128	3.468	0.013	0.01	0	52	55	53.8	150	158	0	29	30



### Mazourka (0354)

Year	Month	Day	Hour	Minute	Second	VelocityX	VelocityY	Level	StdError1	StdError2	StdError3	SNR1	SNR2	SNR3	SignalAmp1	SignalAmp2	SignalAmp3	Noise1	Noise2
2019	3	2	6	45	21	0.617	-0.062	3.468	0.016	0.013	0	51.6	55	51.6	149	158	0	29	30
2019	3	2	6	55	21	0.673	-0.102	3.468	0.01	0.007	0	51.2	55	58.5	149	157	0	30	29
2019	3	2	7	5	21	0.646	-0.056	3.468	0.013	0.01	0	51.2	54.6	61.5	148	157	0	29	30
2019	3	2	7	15	21	0.633	-0.102	3.468	0.01	0.007	0	50.7	54.6	65.4	147	156	0	29	29
2019	3	2	7	25	21	0.623	-0.062	3.468	0.01	0.007	0	50.7	54.2	68.4	147	156	0	29	30
2019	3	2	7	35	21	0.663	-0.075	3.468	0.013	0.01	0	50.3	54.2	69.2	146	156	0	29	30
2019	3	2	7	45	21	0.656	-0.102	3.468	0.013	0.01	0	50.3	54.6	62.8	146	156	0	29	29
2019	3	2	7	55	21	0.633	-0.069	3.468	0.013	0.01	0	49.9	54.2	64.9	145	155	0	29	29
2019	3	2	8	5	21	0.636	-0.056	3.468	0.016	0.013	0	49.5	53.8	63.2	145	155	0	30	30
2019	3	2	8	15	21	0.62	-0.115	3.468	0.013	0.01	0	49	53.3	71	144	153	0	30	29
2019	3	2	8	25	21	0.623	-0.089	3.468	0.013	0.01	0	48.6	52.9	70.5	143	153	0	30	30
2019	3	2	8	35	21	0.627	-0.075	3.468	0.01	0.007	0	48.6	53.3	59.8	143	154	0	30	30
2019	3	2	8	45	21	0.617	-0.069	3.468	0.013	0.01	0	49.9	54.2	63.6	145	156	0	29	30
2019	3	2	8	55	21	0.63	-0.098	3.468	0.016	0.013	0	49.9	53.8	69.2	145	155	0	29	30
2019	3	2	9	5	21	0.63	-0.105	3.468	0.013	0.01	0	48.6	52.9	68.8	143	153	0	30	30
2019	3	2	9	15	21	0.63	-0.072	3.468	0.016	0.013	0	50.3	54.2	70.5	146	156	0	29	30
2019	3	2	9	25	21	0.653	-0.102	3.468	0.013	0.01	0	49.5	53.8	71	144	154	0	29	29
2019	3	2	9	35	21	0.643	-0.102	3.468	0.013	0.01	0	49	52.9	69.7	143	153	0	29	30
2019	3	2	9	45	21	0.65	-0.079	3.468	0.013	0.01	0	47.7	52.5	68.8	141	151	0	30	29
2019	3	2	9	55	21	0.633	-0.072	3.468	0.016	0.016	0	48.2	52.9	64.9	142	152	0	30	29
2019	3	2	10	5	21	0.633	-0.095	3.468	0.016	0.013	0	50.3	52.9	62.8	146	152	0	29	29
2019	3	2	10	15	21	0.627	-0.082	3.468	0.016	0.013	0	50.7	53.3	71	146	154	0	28	30
2019	3	2	10	25	21	0.633	-0.105	3.468	0.013	0.01	0	49	52	71	144	151	0	30	30
2019	3	2	10	35	21	0.643	-0.102	3.468	0.01	0.007	0	48.2	51.2	68.8	142	149	0	30	30
2019	3	2	10	45	21	0.64	-0.089	3.468	0.01	0.007	0	48.6	51.6	60.6	142	149	0	29	29
2019	3	2	10	55	21	0.65	-0.089	3.465	0.013	0.01	0	48.6	51.6	61.5	142	150	0	29	30
2019	3	2	11	5	21	0.623	-0.072	3.465	0.01	0.007	0	51.6	52.9	54.6	150	152	0	30	29
2019	3	2	11	15	21	0.643	-0.102	3.465	0.016	0.016	0	49.9	50.7	54.6	146	148	0	30	30
2019	3	2	11	25	21	0.643	-0.085	3.461	0.01	0.007	0	50.7	51.2	46.9	147	149	0	29	30
2019	3	2	11	35	21	0.676	-0.105	3.461	0.013	0.01	0	52	52.9	44.7	150	153	0	29	30
2019	3	2	11	45	21	0.604	-0.079	3.461	0.013	0.01	0	51.6	51.6	44.7	149	150	0	29	30
2019	3	2	11	55	21	0.656	-0.089	3.461	0.016	0.016	0	51.2	52	43.4	148	151	0	29	30
2019	3	2	12	5	21	0.636	-0.075	3.461	0.016	0.013	0	49.9	51.2	46.4	146	149	0	30	30
2019	3	2	12	15	21	0.646	-0.118	3.458	0.013	0.01	0	50.7	52	47.3	147	150	0	29	29
2019	3	2	12	25	21	0.666	-0.069	3.461	0.016	0.016	0	50.3	51.2	45.2	146	148	0	29	29
2019	3	2	12	35	21	0.643	-0.118	3.461	0.01	0.007	0	52.5	53.3	43.4	151	154	0	29	30
2019	3	2	12	45	21	0.666	-0.095	3.458	0.016	0.013	0	49	50.3	43.4	144	147	0	30	30
2019	3	2	12	55	21	0.633	-0.092	3.458	0.013	0.01	0	49.5	50.3	44.7	144	147	0	29	30
2019	3	2	13	5	21	0.633	-0.095	3.461	0.013	0.01	0	49	49.5	45.2	143	146	0	29	31
2019	3	2	13	15	21	0.679	-0.092	3.458	0.013	0.01	0	48.6	50.3	43.4	143	147	0	30	30
2019	3	2	13	25	21	0.623	-0.102	3.458	0.016	0.013	0	50.7	51.6	43.9	147	150	0	29	30
2019	3	2	13	35	21	0.63	-0.085	3.461	0.013	0.01	0	48.6	49.9	43.9	142	146	0	29	30
2019	3	2	13	45	21	0.65	-0.079	3.458	0.016	0.016	0	49.9	50.7	44.7	145	148	0	29	30
2019	3	2	13	55	21	0.633	-0.075	3.455	0.013	0.01	0	49.9	50.7	43.4	145	148	0	29	30
2019	3	2	14	5	21	0.643	-0.102	3.458	0.016	0.013	0	49	50.3	44.7	143	146	0	29	29
2019	3	2	14	15	21	0.62	-0.075	3.458	0.013	0.01	0	50.7	52.5	46	147	151	0	29	29

### Mazourka (0354)

Year	Month	Day	Hour	Minute	Second	VelocityX	VelocityY	Level	StdError1	StdError2	StdError3	SNR1	SNR2	SNR3	SignalAmp1	SignalAmp2	SignalAmp3	Noise1	Noise2
2019	3	2	14	25	21	0.656	-0.157	3.458	0.01	0.007	0	49	49.9	46	143	146	0	29	30
2019	3	2	14	35	21	0.656	-0.105	3.455	0.013	0.01	0	49.9	51.6	59.8	146	149	0	30	29
2019	3	2	14	45	21	0.633	-0.079	3.455	0.016	0.013	0	50.3	51.2	71.4	146	149	0	29	30
2019	3	2	14	55	21	0.646	-0.115	3.455	0.016	0.013	0	49.5	50.7	71.8	145	148	0	30	30
2019	3	2	15	5	21	0.6	-0.066	3.455	0.013	0.01	0	51.2	52.9	69.7	148	152	0	29	29
2019	3	2	15	15	21	0.64	-0.085	3.455	0.016	0.013	0	49.9	51.2	68.8	145	148	0	29	29
2019	3	2	15	25	21	0.646	-0.072	3.451	0.016	0.013	0	49.5	51.2	67.1	145	148	0	30	29
2019	3	2	15	35	21	0.643	-0.072	3.451	0.016	0.013	0	50.7	51.6	69.7	147	150	0	29	30
2019	3	2	15	45	21	0.656	-0.115	3.451	0.01	0.007	0	51.2	52	71	148	151	0	29	30
2019	3	2	15	55	21	0.62	-0.079	3.451	0.01	0.007	0	51.6	53.8	68.8	150	154	0	30	29
2019	3	2	16	5	21	0.636	-0.082	3.451	0.016	0.013	0	52.5	53.3	49.9	151	154	0	29	30
2019	3	2	16	15	21	0.65	-0.082	3.455	0.01	0.007	0	52.9	54.6	45.2	153	157	0	30	30
2019	3	2	16	25	21	0.653	-0.115	3.451	0.013	0.01	0	52.9	54.2	52	153	156	0	30	30
2019	3	2	16	35	21	0.604	-0.089	3.451	0.016	0.013	0	53.3	54.6	56.3	153	156	0	29	29
2019	3	2	16	45	21	0.63	-0.085	3.451	0.016	0.013	0	52	53.8	50.7	151	155	0	30	30
2019	3	2	16	55	21	0.623	-0.059	3.451	0.016	0.013	0	52	54.2	52	151	155	0	30	29
2019	3	2	17	5	21	0.633	-0.072	3.451	0.016	0.013	0	52.5	53.3	52.5	151	154	0	29	30
2019	3	2	17	15	21	0.646	-0.062	3.451	0.013	0.01	0	52.9	54.2	51.6	152	155	0	29	29
2019	3	2	17	25	21	0.63	-0.069	3.451	0.013	0.01	0	52.9	53.8	48.2	152	154	0	29	29
2019	3	2	17	35	21	0.62	-0.095	3.455	0.01	0.007	0	54.2	55	46.9	155	157	0	29	29
2019	3	2	17	45	21	0.614	-0.069	3.455	0.013	0.01	0	52.9	54.2	48.2	153	156	0	30	30
2019	3	2	17	55	21	0.554	-0.043	3.458	0.016	0.016	0	53.8	54.6	53.3	154	157	0	29	30
2019	3	2	18	5	21	0.627	-0.066	3.458	0.013	0.01	0	52.9	54.2	60.6	153	156	0	30	30
2019	3	2	18	15	21	0.653	-0.102	3.458	0.016	0.013	0	53.3	53.3	63.6	153	154	0	29	30
2019	3	2	18	25	21	0.623	-0.089	3.458	0.01	0.007	0	53.3	54.2	66.7	153	156	0	29	30
2019	3	2	18	35	21	0.62	-0.079	3.458	0.016	0.013	0	52.9	54.6	67.1	153	156	0	30	29
2019	3	2	18	45	21	0.666	-0.092	3.458	0.013	0.01	0	52.5	54.2	67.9	152	155	0	30	29
2019	3	2	18	55	21	0.6	-0.066	3.458	0.016	0.013	0	52.5	53.8	68.8	152	155	0	30	30
2019	3	2	19	5	21	0.594	-0.069	3.458	0.013	0.01	0	53.3	54.2	68.4	153	155	0	29	29
2019	3	2	19	15	21	0.594	-0.072	3.455	0.016	0.013	0	52.9	54.2	67.1	152	155	0	29	29
2019	3	2	19	25	21	0.659	-0.085	3.458	0.016	0.013	0	53.3	54.6	67.9	153	156	0	29	29
2019	3	2	19	35	21	0.64	-0.069	3.455	0.013	0.01	0	52.9	54.2	68.4	152	155	0	29	29
2019	3	2	19	45	21	0.597	-0.102	3.458	0.01	0.007	0	52.9	53.8	67.1	152	155	0	29	30
2019	3	2	19	55	21	0.65	-0.082	3.458	0.01	0.007	0	53.8	53.8	69.7	155	155	0	30	30
2019	3	2	20	5	21	0.65	-0.098	3.455	0.013	0.01	0	54.2	53.8	69.2	155	155	0	29	30
2019	3	2	20	15	21	0.656	-0.105	3.455	0.013	0.01	0	53.8	53.3	69.2	154	154	0	29	30
2019	3	2	20	25	21	0.653	-0.072	3.455	0.016	0.013	0	53.8	53.8	67.9	154	154	0	29	29
2019	3	2	20	35	21	0.627	-0.075	3.455	0.013	0.01	0	54.2	54.6	69.2	155	156	0	29	29
2019	3	2	20	45	21	0.623	-0.085	3.455	0.013	0.01	0	54.2	54.2	70.1	155	155	0	29	29
2019	3	2	20	55	21	0.64	-0.079	3.455	0.013	0.01	0	53.3	54.2	69.7	154	155	0	30	29
2019	3	2	21	5	21	0.643	-0.066	3.455	0.016	0.013	0	54.2	54.2	70.5	155	155	0	29	29
2019	3	2	21	15	21	0.636	-0.059	3.455	0.013	0.01	0	53.8	53.8	70.1	154	155	0	29	30
2019	3	2	21	25	21	0.64	-0.092	3.455	0.013	0.01	0	53.3	53.8	69.7	153	154	0	29	29
2019	3	2	21	35	21	0.666	-0.115	3.455	0.013	0.01	0	53.8	54.2	71.8	153	155	0	28	29
2019	3	2	21	45	21	0.63	-0.085	3.455	0.016	0.013	0	53.3	53.3	67.5	153	154	0	29	30
2019	3	2	21	55	21	0.63	-0.072	3.455	0.013	0.01	0	53.8	54.2	71.4	154	155	0	29	29

### Mazourka (0354)

Year	Month	Day	Hour	Minute	Second	VelocityX	VelocityY	Level	StdError1	StdError2	StdError3	SNR1	SNR2	SNR3	SignalAmp1	SignalAmp2	SignalAmp3	Noise1	Noise2
2019	3	2	22	5	21	0.623	-0.082	3.451	0.016	0.013	0	52.9	53.8	68.4	153	155	0	30	30
2019	3	2	22	15	21	0.614	-0.069	3.455	0.01	0.007	0	53.8	54.2	71	154	155	0	29	29
2019	3	2	22	25	21	0.617	-0.066	3.451	0.013	0.01	0	53.3	53.3	71.4	153	154	0	29	30
2019	3	2	22	35	21	0.636	-0.072	3.451	0.016	0.013	0	52.9	53.3	71	152	154	0	29	30
2019	3	2	22	45	21	0.633	-0.075	3.455	0.013	0.01	0	53.3	53.8	71.8	153	155	0	29	30
2019	3	2	22	55	21	0.65	-0.085	3.455	0.013	0.01	0	53.3	54.2	72.2	153	155	0	29	29
2019	3	2	23	5	21	0.646	-0.079	3.451	0.016	0.013	0	54.2	54.6	70.5	155	156	0	29	29
2019	3	2	23	15	21	0.636	-0.089	3.451	0.016	0.013	0	53.3	53.8	71.4	153	155	0	29	30
2019	3	2	23	25	21	0.627	-0.049	3.451	0.016	0.013	0	53.8	54.6	70.5	154	156	0	29	29
2019	3	2	23	35	21	0.659	-0.085	3.451	0.013	0.01	0	52.9	53.8	70.5	152	154	0	29	29
2019	3	2	23	45	21	0.607	-0.075	3.451	0.016	0.013	0	53.3	54.2	70.5	154	156	0	30	30
2019	3	2	23	55	21	0.65	-0.085	3.451	0.01	0.007	0	52.9	53.8	70.5	152	154	0	29	29
2019	3	3	0	5	21	0.643	-0.092	3.451	0.016	0.013	0	52.9	54.2	70.5	152	155	0	29	29
2019	3	3	0	15	21	0.666	-0.079	3.451	0.016	0.013	0	52.9	53.3	70.5	152	154	0	29	30
2019	3	3	0	25	21	0.64	-0.072	3.451	0.01	0.007	0	52.5	53.8	68.8	151	154	0	29	29
2019	3	3	0	35	21	0.636	-0.098	3.455	0.013	0.01	0	52.5	53.3	71	151	154	0	29	30
2019	3	3	0	45	21	0.636	-0.072	3.451	0.016	0.013	0	53.3	54.2	70.1	153	156	0	29	30
2019	3	3	0	55	21	0.627	-0.085	3.451	0.016	0.013	0	52.9	54.2	70.5	152	155	0	29	29
2019	3	3	1	5	21	0.623	-0.079	3.455	0.016	0.013	0	52	53.3	70.5	151	154	0	30	30
2019	3	3	1	15	21	0.62	-0.075	3.455	0.013	0.01	0	52.5	53.3	67.5	151	154	0	29	30
2019	3	3	1	25	21	0.64	-0.115	3.455	0.016	0.013	0	51.6	53.3	70.5	150	154	0	30	30
2019	3	3	1	35	21	0.627	-0.049	3.455	0.013	0.01	0	53.3	53.3	67.9	153	154	0	29	30
2019	3	3	1	45	21	0.64	-0.079	3.455	0.01	0.007	0	52.5	52.5	68.4	151	152	0	29	30
2019	3	3	1	55	21	0.617	-0.098	3.455	0.016	0.013	0	52.5	53.8	68.4	151	154	0	29	29
2019	3	3	2	5	21	0.65	-0.089	3.455	0.013	0.01	0	52.5	53.3	68.4	152	154	0	30	30
2019	3	3	2	15	21	0.646	-0.092	3.458	0.013	0.01	0	52.5	53.8	67.9	152	154	0	30	29
2019	3	3	2	25	21	0.65	-0.095	3.461	0.01	0.007	0	52.9	52.9	70.1	152	153	0	29	30
2019	3	3	2	35	21	0.587	-0.072	3.461	0.01	0.007	0	52.5	52.9	69.7	151	153	0	29	30
2019	3	3	2	45	21	0.636	-0.085	3.461	0.01	0.007	0	52	52.5	68.8	150	152	0	29	30
2019	3	3	2	55	21	0.653	-0.056	3.465	0.01	0.007	0	52.5	52.5	69.7	151	152	0	29	30
2019	3	3	3	5	21	0.623	-0.112	3.465	0.016	0.013	0	52.5	52.5	70.5	151	152	0	29	30
2019	3	3	3	15	21	0.633	-0.095	3.465	0.013	0.01	0	52.5	52.5	71	151	152	0	29	30
2019	3	3	3	25	21	0.617	-0.115	3.465	0.01	0.007	0	52.9	53.8	69.7	152	154	0	29	29
2019	3	3	3	35	21	0.643	-0.072	3.465	0.01	0.007	0	51.6	52.9	70.1	150	152	0	30	29
2019	3	3	3	45	21	0.617	-0.066	3.465	0.016	0.013	0	52.5	53.3	68.8	152	154	0	30	30
2019	3	3	3	55	21	0.646	-0.072	3.465	0.01	0.007	0	51.6	52.5	68.4	149	151	0	29	29
2019	3	3	4	5	21	0.636	-0.098	3.465	0.016	0.016	0	52	52.9	65.4	151	153	0	30	30
2019	3	3	4	15	21	0.65	-0.079	3.468	0.013	0.01	0	52	52	70.5	150	151	0	29	30
2019	3	3	4	25	21	0.643	-0.102	3.465	0.013	0.01	0	51.2	52.5	69.7	149	152	0	30	30
2019	3	3	4	35	21	0.64	-0.046	3.465	0.01	0.007	0	52	52.5	69.7	150	152	0	29	30
2019	3	3	4	45	21	0.646	-0.108	3.465	0.01	0.007	0	51.6	52.5	70.1	149	151	0	29	29
2019	3	3	4	55	21	0.656	-0.072	3.465	0.01	0.007	0	51.2	52.5	69.7	149	151	0	30	29
2019	3	3	5	5	21	0.656	-0.082	3.465	0.016	0.013	0	51.6	52	70.5	149	151	0	29	30
2019	3	3	5	15	21	0.61	-0.075	3.468	0.016	0.013	0	51.2	52.5	64.1	149	152	0	30	30
2019	3	3	5	25	21	0.617	-0.085	3.468	0.013	0.01	0	51.2	52.5	71	149	151	0	30	29
2019	3	3	5	35	21	0.64	-0.118	3.468	0.016	0.013	0	52.9	53.3	71.4	152	154	0	29	30

### Mazourka (0354)

Year	Month	Day	Hour	Minute	Second	VelocityX	VelocityY	Level	StdError1	StdError2	StdError3	SNR1	SNR2	SNR3	SignalAmp1	SignalAmp2	SignalAmp3	Noise1	Noise2
2019	3	3	5	45	21	0.666	-0.105	3.468	0.016	0.013	0	51.6	52.5	70.1	149	152	0	29	30
2019	3	3	5	55	21	0.623	-0.056	3.468	0.016	0.013	0	52	52.9	71.4	150	152	0	29	29
2019	3	3	6	5	21	0.614	-0.069	3.468	0.01	0.007	0	51.6	52	71.8	149	151	0	29	30
2019	3	3	6	15	21	0.679	-0.085	3.468	0.013	0.01	0	51.2	52.9	71.4	149	152	0	30	29
2019	3	3	6	25	21	0.633	-0.052	3.468	0.016	0.013	0	52	52.5	71.8	151	152	0	30	30
2019	3	3	6	35	21	0.627	-0.112	3.468	0.013	0.01	0	50.3	52.5	71	146	152	0	29	30
2019	3	3	6	45	21	0.623	-0.121	3.468	0.016	0.013	0	52	52	72.7	150	151	0	29	30
2019	3	3	6	55	21	0.653	-0.082	3.468	0.01	0.007	0	52.5	52	73.1	150	151	0	28	30
2019	3	3	7	5	21	0.643	-0.089	3.468	0.01	0.007	0	51.6	51.6	73.1	149	150	0	29	30
2019	3	3	7	15	21	0.636	-0.049	3.468	0.013	0.01	0	51.6	51.6	74	149	150	0	29	30
2019	3	3	7	25	21	0.643	-0.089	3.471	0.013	0.01	0	51.6	52	71	149	150	0	29	29
2019	3	3	7	35	21	0.64	-0.082	3.471	0.013	0.01	0	52.9	54.2	72.2	153	155	0	30	29
2019	3	3	7	45	21	0.623	-0.079	3.471	0.01	0.007	0	52.5	52.5	73.1	151	152	0	29	30
2019	3	3	7	55	21	0.653	-0.066	3.471	0.016	0.013	0	52	52.5	72.2	151	152	0	30	30
2019	3	3	8	5	21	0.653	-0.082	3.471	0.013	0.01	0	51.6	51.2	71	149	149	0	29	30
2019	3	3	8	15	21	0.633	-0.095	3.471	0.01	0.007	0	51.2	52	74	149	150	0	30	29
2019	3	3	8	25	21	0.636	-0.075	3.471	0.013	0.01	0	51.2	51.6	74.4	148	149	0	29	29
2019	3	3	8	35	21	0.659	-0.079	3.471	0.013	0.01	0	50.7	51.6	74.4	148	149	0	30	29
2019	3	3	8	45	21	0.653	-0.098	3.471	0.01	0.007	0	51.2	51.6	73.5	149	150	0	30	30
2019	3	3	8	55	21	0.659	-0.112	3.471	0.013	0.01	0	49.9	51.2	73.5	146	148	0	30	29
2019	3	3	9	5	21	0.643	-0.056	3.471	0.013	0.01	0	51.6	51.6	74	149	149	0	29	29
2019	3	3	9	15	21	0.627	-0.102	3.471	0.016	0.013	0	51.2	51.6	74	149	149	0	30	29
2019	3	3	9	25	21	0.64	-0.095	3.471	0.01	0.007	0	51.6	52	74	150	151	0	30	30
2019	3	3	9	35	21	0.646	-0.082	3.471	0.016	0.013	0	50.7	50.7	74	148	148	0	30	30
2019	3	3	9	45	21	0.584	-0.095	3.471	0.016	0.016	0	50.3	50.7	74.8	147	148	0	30	30
2019	3	3	9	55	21	0.627	-0.082	3.474	0.01	0.007	0	50.3	51.2	74.8	147	148	0	30	29
2019	3	3	10	5	21	0.682	-0.072	3.474	0.016	0.016	0	49.9	50.3	75.3	146	147	0	30	30
2019	3	3	10	15	21	0.692	-0.095	3.474	0.013	0.01	0	49.5	50.3	75.3	145	146	0	30	29
2019	3	3	10	25	21	0.636	-0.085	3.474	0.016	0.013	0	51.2	51.2	74.4	148	149	0	29	30
2019	3	3	10	35	21	0.653	-0.079	3.474	0.016	0.013	0	50.3	50.3	74.4	147	148	0	30	31
2019	3	3	10	45	21	0.636	-0.098	3.474	0.013	0.01	0	50.7	50.7	74.4	147	147	0	29	29
2019	3	3	10	55	21	0.643	-0.089	3.474	0.01	0.007	0	49.5	49.9	74.8	145	146	0	30	30
2019	3	3	11	5	21	0.666	-0.082	3.474	0.016	0.013	0	49.5	49.5	74.8	145	145	0	30	30
2019	3	3	11	15	21	0.63	-0.069	3.478	0.01	0.007	0	49.9	49.9	74.8	145	146	0	29	30
2019	3	3	11	25	21	0.636	-0.072	3.478	0.01	0.007	0	49	49.5	67.5	144	145	0	30	30
2019	3	3	11	35	21	0.656	-0.102	3.478	0.013	0.01	0	50.3	50.3	67.1	146	147	0	29	30
2019	3	3	11	45	21	0.669	-0.085	3.478	0.016	0.013	0	49.5	49.9	72.7	145	145	0	30	29
2019	3	3	11	55	21	0.65	-0.072	3.478	0.013	0.01	0	49	49	74.4	143	144	0	29	30
2019	3	3	12	5	21	0.679	-0.098	3.478	0.016	0.013	0	49.5	49.9	74	145	146	0	30	30
2019	3	3	12	15	21	0.659	-0.115	3.478	0.01	0.007	0	49.9	49.9	65.8	145	145	0	29	29
2019	3	3	12	25	21	0.646	-0.108	3.478	0.013	0.01	0	49.9	49.9	60.6	146	146	0	30	30
2019	3	3	12	35	21	0.617	-0.095	3.481	0.013	0.01	0	51.2	51.2	55.5	149	149	0	30	30
2019	3	3	12	45	21	0.666	-0.105	3.481	0.016	0.013	0	49.5	49.5	55	144	145	0	29	30
2019	3	3	12	55	21	0.669	-0.085	3.481	0.016	0.013	0	50.7	51.2	53.3	148	149	0	30	30
2019	3	3	13	5	21	0.659	-0.082	3.481	0.013	0.01	0	50.7	50.7	55.9	148	148	0	30	30
2019	3	3	13	15	21	0.669	-0.118	3.481	0.01	0.007	0	49.9	50.3	50.7	146	147	0	30	30

### Mazourka (0354)

Year	Month	Day	Hour	Minute	Second	VelocityX	VelocityY	Level	StdError1	StdError2	StdError3	SNR1	SNR2	SNR3	SignalAmp1	SignalAmp2	SignalAmp3	Noise1	Noise2
2019	3	3	13	25	21	0.676	-0.121	3.481	0.016	0.013	0	49.9	49.9	52.5	145	146	0	29	30
2019	3	3	13	35	21	0.63	-0.069	3.481	0.01	0.007	0	50.3	50.7	53.3	147	148	0	30	30
2019	3	3	13	45	21	0.659	-0.066	3.481	0.01	0.007	0	49.5	49.9	52.9	145	145	0	30	29
2019	3	3	13	55	21	0.659	-0.108	3.481	0.01	0.007	0	50.7	50.7	54.6	147	147	0	29	29
2019	3	3	14	5	21	0.636	-0.092	3.481	0.016	0.016	0	49.9	50.3	53.3	146	147	0	30	30
2019	3	3	14	15	21	0.65	-0.115	3.481	0.013	0.01	0	51.2	50.7	52.5	147	148	0	28	30
2019	3	3	14	25	21	0.676	-0.118	3.484	0.016	0.016	0	49.9	50.7	50.7	146	147	0	30	29
2019	3	3	14	35	21	0.633	-0.062	3.484	0.016	0.016	0	51.2	51.2	51.2	148	149	0	29	30
2019	3	3	14	45	21	0.63	-0.089	3.488	0.01	0.007	0	52.5	52.5	49.5	151	152	0	29	30
2019	3	3	14	55	21	0.633	-0.062	3.484	0.01	0.007	0	52	52	63.2	151	151	0	30	30
2019	3	3	15	5	21	0.617	-0.066	3.484	0.01	0.007	0	50.7	51.2	54.2	147	149	0	29	30
2019	3	3	15	15	21	0.623	-0.079	3.484	0.013	0.01	0	51.6	52	64.5	149	150	0	29	29
2019	3	3	15	25	21	0.65	-0.089	3.484	0.013	0.01	0	51.2	52	59.8	149	151	0	30	30
2019	3	3	15	35	21	0.63	-0.131	3.484	0.01	0.007	0	51.2	51.2	54.6	148	149	0	29	30
2019	3	3	15	45	21	0.663	-0.085	3.488	0.016	0.016	0	51.2	51.2	55.5	148	149	0	29	30
2019	3	3	15	55	21	0.636	-0.098	3.488	0.01	0.007	0	51.6	52	51.6	150	151	0	30	30
2019	3	3	16	5	21	0.656	-0.085	3.484	0.01	0.007	0	52	52.5	59.8	150	151	0	29	29
2019	3	3	16	15	21	0.627	-0.102	3.488	0.01	0.007	0	52.5	52.5	60.2	151	152	0	29	30
2019	3	3	16	25	21	0.627	-0.118	3.484	0.013	0.01	0	52.5	52.5	55.5	151	152	0	29	30
2019	3	3	16	35	21	0.63	-0.089	3.488	0.016	0.013	0	52.9	52.9	65.4	152	153	0	29	30
2019	3	3	16	45	21	0.656	-0.079	3.488	0.016	0.016	0	52.9	53.3	55	152	153	0	29	29
2019	3	3	16	55	21	0.656	-0.105	3.488	0.013	0.01	0	52.9	52.9	54.6	152	153	0	29	30
2019	3	3	17	5	21	0.646	-0.085	3.488	0.016	0.013	0	52.5	52.9	54.2	152	153	0	30	30
2019	3	3	17	15	21	0.663	-0.095	3.488	0.016	0.013	0	51.6	51.6	53.3	149	150	0	29	30
2019	3	3	17	25	21	0.564	-0.072	3.488	0.013	0.01	0	53.3	52.9	52	153	153	0	29	30
2019	3	3	17	35	21	0.577	-0.079	3.488	0.016	0.013	0	52.9	53.8	53.8	153	154	0	30	29
2019	3	3	17	45	21	0.627	-0.085	3.488	0.013	0.01	0	52	52.5	58	150	151	0	29	29
2019	3	3	17	55	21	0.617	-0.098	3.488	0.016	0.013	0	52.5	52.9	61.1	151	152	0	29	29
2019	3	3	18	5	21	0.623	-0.085	3.491	0.013	0.01	0	52.5	52.9	53.8	151	152	0	29	29
2019	3	3	18	15	21	0.627	-0.049	3.488	0.013	0.01	0	52.9	52.9	62.4	152	153	0	29	30
2019	3	3	18	25	21	0.64	-0.069	3.488	0.013	0.01	0	52	52.5	67.9	150	151	0	29	29
2019	3	3	18	35	21	0.643	-0.056	3.491	0.016	0.013	0	52.9	53.8	71.8	153	154	0	30	29
2019	3	3	18	45	21	0.656	-0.095	3.491	0.01	0.007	0	52.9	52.9	73.1	152	153	0	29	30
2019	3	3	18	55	21	0.63	-0.052	3.491	0.013	0.01	0	52.9	52.9	70.1	153	153	0	30	30
2019	3	3	19	5	21	0.623	-0.069	3.491	0.016	0.016	0	53.3	53.3	71.8	153	153	0	29	29
2019	3	3	19	15	21	0.656	-0.079	3.491	0.013	0.01	0	52.9	53.3	72.7	152	153	0	29	29
2019	3	3	19	25	21	0.64	-0.089	3.491	0.013	0.01	0	52.5	52.5	72.2	151	152	0	29	30
2019	3	3	19	35	21	0.666	-0.115	3.491	0.013	0.01	0	52.5	52.9	72.7	151	152	0	29	29
2019	3	3	19	45	21	0.633	-0.092	3.491	0.016	0.013	0	52.9	52.5	72.2	152	152	0	29	30
2019	3	3	19	55	21	0.653	-0.085	3.491	0.013	0.01	0	52.9	52.9	72.7	152	153	0	29	30
2019	3	3	20	5	21	0.627	-0.082	3.491	0.01	0.007	0	52.9	53.3	72.2	152	153	0	29	29
2019	3	3	20	15	21	0.633	-0.089	3.491	0.013	0.01	0	52.5	52.5	73.1	151	152	0	29	30
2019	3	3	20	25	21	0.607	-0.066	3.491	0.013	0.01	0	52.9	53.3	72.7	152	153	0	29	29
2019	3	3	20	35	21	0.653	-0.095	3.491	0.013	0.01	0	52.5	53.3	70.5	152	153	0	30	29
2019	3	3	20	45	21	0.63	-0.102	3.491	0.013	0.01	0	52.5	52.5	71.8	151	152	0	29	30
2019	3	3	20	55	21	0.653	-0.108	3.491	0.013	0.01	0	52	52	71.8	150	151	0	29	30

## Mazourka (0354)

Year	Month	Day	Hour	Minute	Second	VelocityX	VelocityY	Level	StdError1	StdError2	StdError3	SNR1	SNR2	SNR3	SignalAmp1	SignalAmp2	SignalAmp3	Noise1	Noise2
2019	3	3	21	5	21	0.64	-0.085	3.491	0.013	0.01	0	52.5	52.9	71.8	151	152	0	29	29
2019	3	3	21	15	21	0.646	-0.079	3.491	0.013	0.01	0	52	52.5	70.5	150	151	0	29	29
2019	3	3	21	25	21	0.653	-0.082	3.491	0.013	0.01	0	52.9	52.9	71	152	152	0	29	29
2019	3	3	21	35	21	0.604	-0.026	3.491	0.016	0.013	0	53.3	53.3	71.4	153	153	0	29	29
2019	3	3	21	45	21	0.653	-0.085	3.491	0.01	0.007	0	52.5	52.5	66.2	151	152	0	29	30
2019	3	3	21	55	21	0.64	-0.066	3.491	0.02	0.016	0	52.5	53.3	71.4	152	153	0	30	29
2019	3	3	22	5	21	0.64	-0.059	3.491	0.01	0.007	0	53.3	53.3	71.4	153	153	0	29	29
2019	3	3	22	15	21	0.63	-0.069	3.494	0.016	0.013	0	52.9	52.9	70.5	152	152	0	29	29
2019	3	3	22	25	21	0.607	-0.072	3.494	0.01	0.007	0	52	52.9	70.5	151	152	0	30	29
2019	3	3	22	35	21	0.663	-0.085	3.494	0.013	0.01	0	52.5	52.5	71	151	152	0	29	30
2019	3	3	22	45	21	0.63	-0.069	3.494	0.016	0.013	0	52.5	52.5	71	151	152	0	29	30
2019	3	3	22	55	21	0.607	-0.102	3.494	0.016	0.013	0	52.5	50.3	70.5	151	146	0	29	29
2019	3	3	23	5	21	0.636	-0.072	3.494	0.013	0.01	0	52.9	52.9	70.1	152	152	0	29	29
2019	3	3	23	15	21	0.633	-0.043	3.494	0.013	0.01	0	52.9	52.9	70.5	153	153	0	30	30
2019	3	3	23	25	21	0.64	-0.102	3.494	0.01	0.007	0	52.5	52.9	69.7	151	152	0	29	29
2019	3	3	23	35	21	0.627	-0.098	3.494	0.013	0.01	0	52.5	53.3	69.7	151	153	0	29	29
2019	3	3	23	45	21	0.656	-0.069	3.494	0.013	0.01	0	52.5	52.9	69.2	151	152	0	29	29
2019	3	3	23	55	21	0.646	-0.095	3.497	0.013	0.01	0	52.5	52.5	69.2	151	152	0	29	30
2019	3	4	0	5	21	0.64	-0.079	3.497	0.016	0.016	0	52.5	53.3	69.2	151	153	0	29	29
2019	3	4	0	15	21	0.633	-0.056	3.497	0.013	0.01	0	52.9	52.5	68.8	152	152	0	29	30
2019	3	4	0	25	21	0.607	-0.085	3.501	0.01	0.007	0	52.9	52.9	69.2	152	152	0	29	29
2019	3	4	0	35	21	0.636	-0.085	3.504	0.01	0.007	0	53.3	52.5	68.8	152	152	0	28	30
2019	3	4	0	45	21	0.643	-0.098	3.504	0.013	0.01	0	52	52.5	70.1	151	152	0	30	30
2019	3	4	0	55	21	0.633	-0.066	3.504	0.016	0.013	0	53.3	52.9	69.7	152	153	0	28	30
2019	3	4	1	5	21	0.64	-0.062	3.507	0.013	0.01	0	52	52.9	71	150	152	0	29	29
2019	3	4	1	15	21	0.633	-0.075	3.507	0.016	0.013	0	52	52.5	70.5	151	152	0	30	30
2019	3	4	1	25	21	0.614	-0.085	3.507	0.01	0.007	0	52.5	52.9	71	151	152	0	29	29
2019	3	4	1	35	21	0.636	-0.043	3.507	0.01	0.007	0	52.5	52.9	71	151	152	0	29	29
2019	3	4	1	45	21	0.65	-0.043	3.507	0.013	0.01	0	52.5	52.9	71.4	152	153	0	30	30
2019	3	4	1	55	21	0.659	-0.095	3.507	0.016	0.013	0	52	52.5	71.8	150	152	0	29	30
2019	3	4	2	5	21	0.636	-0.085	3.507	0.01	0.007	0	52	52.9	71.4	151	153	0	30	30
2019	3	4	2	15	21	0.627	-0.098	3.507	0.01	0.007	0	52.9	52.9	71.4	152	153	0	29	30
2019	3	4	2	25	21	0.636	-0.108	3.507	0.013	0.01	0	52	52.5	71	150	152	0	29	30
2019	3	4	2	35	21	0.65	-0.072	3.507	0.016	0.016	0	52.9	52.9	71.4	152	152	0	29	29
2019	3	4	2	45	21	0.614	-0.089	3.507	0.013	0.01	0	52.9	53.3	71.8	152	153	0	29	29
2019	3	4	2	55	21	0.63	-0.115	3.51	0.016	0.013	0	41.3	51.2	72.7	126	148	0	30	29
2019	3	4	3	5	21	0.617	-0.075	3.51	0.01	0.007	0	52.9	52.9	73.1	152	152	0	29	29
2019	3	4	3	15	21	0.63	-0.066	3.51	0.013	0.01	0	53.3	53.3	72.7	153	154	0	29	30
2019	3	4	3	25	21	0.666	-0.069	3.51	0.016	0.013	0	52.5	52	74	151	151	0	29	30
2019	3	4	3	35	21	0.666	-0.062	3.51	0.016	0.016	0	52.9	52.5	74.4	152	152	0	29	30
2019	3	4	3	45	21	0.65	-0.112	3.51	0.013	0.01	0	52	52.9	73.5	151	152	0	30	29
2019	3	4	3	55	21	0.643	-0.079	3.51	0.016	0.013	0	52.5	52.5	73.5	151	152	0	29	30
2019	3	4	4	5	21	0.627	-0.098	3.51	0.01	0.007	0	52	52	73.5	151	151	0	30	30
2019	3	4	4	15	21	0.676	-0.102	3.51	0.016	0.016	0	52.5	52.9	73.5	152	153	0	30	30
2019	3	4	4	25	21	0.627	-0.082	3.51	0.01	0.007	0	52.5	52.9	73.5	152	152	0	30	29
2019	3	4	4	35	21	0.653	-0.082	3.51	0.013	0.01	0	52.9	52.9	72.2	152	153	0	29	30

### Mazourka (0354)

Year	Month	Day	Hour	Minute	Second	VelocityX	VelocityY	Level	StdError1	StdError2	StdError3	SNR1	SNR2	SNR3	SignalAmp1	SignalAmp2	SignalAmp3	Noise1	Noise2	
2019	3	4	4	4	45	21	0.64	-0.082	3.514	0.013	0.01	0	53.3	52.9	72.2	153	154	0	29	31
2019	3	4	4	55	21	0.646	-0.075	3.514	0.01	0.007	0	52.9	52.9	72.7	152	153	0	29	30	
2019	3	4	5	5	21	0.63	-0.072	3.51	0.013	0.01	0	52.9	52.9	72.7	153	154	0	30	31	
2019	3	4	5	15	21	0.653	-0.102	3.514	0.013	0.01	0	52	52	72.2	150	151	0	29	30	
2019	3	4	5	25	21	0.627	-0.095	3.514	0.013	0.01	0	52.5	52.9	67.9	152	153	0	30	30	
2019	3	4	5	35	21	0.63	-0.085	3.514	0.013	0.01	0	52.9	53.3	71.8	153	154	0	30	30	
2019	3	4	5	45	21	0.653	-0.102	3.514	0.016	0.013	0	53.8	53.8	71.8	155	155	0	30	30	
2019	3	4	5	55	21	0.656	-0.085	3.514	0.016	0.013	0	53.3	53.3	71.8	153	154	0	29	30	
2019	3	4	6	5	21	0.627	-0.066	3.514	0.013	0.01	0	54.6	54.2	71	156	156	0	29	30	
2019	3	4	6	15	21	0.623	-0.056	3.514	0.013	0.01	0	54.2	54.2	71.4	155	156	0	29	30	
2019	3	4	6	25	21	0.656	-0.066	3.514	0.016	0.016	0	52.9	53.3	70.5	153	154	0	30	30	
2019	3	4	6	35	21	0.64	-0.075	3.514	0.01	0.007	0	53.8	54.2	71	154	156	0	29	30	
2019	3	4	6	45	21	0.633	-0.105	3.514	0.013	0.01	0	53.3	53.8	69.7	153	155	0	29	30	
2019	3	4	6	55	21	0.627	-0.085	3.514	0.01	0.007	0	53.8	54.2	70.1	154	155	0	29	29	
2019	3	4	7	5	21	0.633	-0.115	3.517	0.016	0.013	0	52.9	53.3	70.5	153	154	0	30	30	
2019	3	4	7	15	21	0.65	-0.089	3.517	0.016	0.013	0	52.9	54.2	70.1	153	155	0	30	29	
2019	3	4	7	25	21	0.679	-0.082	3.517	0.016	0.013	0	53.3	53.8	70.1	154	154	0	30	29	
2019	3	4	7	35	21	0.636	-0.108	3.517	0.016	0.013	0	52.9	53.3	71	153	154	0	30	30	
2019	3	4	7	45	21	0.636	-0.049	3.517	0.013	0.01	0	53.3	53.3	71	153	154	0	29	30	
2019	3	4	7	55	21	0.623	-0.082	3.517	0.016	0.016	0	53.3	54.2	70.5	153	155	0	29	29	
2019	3	4	8	5	21	0.643	-0.056	3.52	0.013	0.01	0	53.3	54.2	70.1	154	156	0	30	30	
2019	3	4	8	15	21	0.663	-0.082	3.52	0.016	0.013	0	52.9	53.3	70.1	153	154	0	30	30	
2019	3	4	8	25	21	0.63	-0.082	3.52	0.01	0.007	0	52.5	52.9	70.1	152	153	0	30	30	
2019	3	4	8	35	21	0.65	-0.102	3.524	0.01	0.007	0	52	52.5	64.9	151	152	0	30	30	
2019	3	4	8	45	21	0.659	-0.085	3.524	0.016	0.013	0	52	52.9	68.4	151	153	0	30	30	
2019	3	4	8	55	21	0.666	-0.085	3.524	0.01	0.007	0	52	52.5	66.2	151	152	0	30	30	
2019	3	4	9	5	21	0.679	-0.072	3.524	0.016	0.013	0	52.5	52.5	68.4	152	152	0	30	30	
2019	3	4	9	15	21	0.656	-0.092	3.527	0.013	0.01	0	52.9	53.3	66.7	153	154	0	30	30	
2019	3	4	9	25	21	0.666	-0.075	3.527	0.013	0.01	0	52	52.5	62.4	151	152	0	30	30	
2019	3	4	9	35	21	0.623	-0.075	3.53	0.01	0.007	0	53.3	52.9	69.2	153	153	0	29	30	
2019	3	4	9	45	21	0.663	-0.105	3.527	0.016	0.013	0	52	52.5	69.2	151	152	0	30	30	
2019	3	4	9	55	21	0.679	-0.102	3.527	0.016	0.013	0	52	51.6	51.2	150	150	0	29	30	
2019	3	4	10	5	21	0.62	-0.089	3.524	0.016	0.013	0	51.2	51.6	52	149	150	0	30	30	
2019	3	4	10	15	21	0.65	-0.082	3.527	0.013	0.01	0	52	52	47.3	150	151	0	29	30	
2019	3	4	10	25	21	0.669	-0.098	3.527	0.013	0.01	0	52	52.5	47.7	151	152	0	30	30	
2019	3	4	10	35	21	0.673	-0.092	3.527	0.013	0.01	0	51.2	51.2	49	148	149	0	29	30	
2019	3	4	10	45	21	0.65	-0.085	3.527	0.01	0.007	0	52.5	52.9	50.7	151	152	0	29	29	
2019	3	4	10	55	21	0.682	-0.095	3.527	0.016	0.013	0	52	52.5	51.2	150	152	0	29	30	
2019	3	4	11	5	21	0.689	-0.102	3.527	0.013	0.01	0	50.3	50.7	51.6	147	148	0	30	30	
2019	3	4	11	15	21	0.666	-0.092	3.524	0.01	0.007	0	50.3	50.7	52.9	146	147	0	29	29	
2019	3	4	11	25	21	0.653	-0.069	3.527	0.013	0.01	0	51.2	51.6	50.3	148	149	0	29	29	
2019	3	4	11	35	21	0.673	-0.098	3.524	0.013	0.01	0	49.9	50.7	56.3	146	148	0	30	30	
2019	3	4	11	45	21	0.656	-0.098	3.527	0.016	0.013	0	50.3	50.7	64.5	146	147	0	29	29	
2019	3	4	11	55	21	0.65	-0.072	3.524	0.01	0.007	0	50.7	51.6	64.1	148	150	0	30	30	
2019	3	4	12	5	21	0.659	-0.062	3.527	0.01	0.007	0	51.6	52	47.7	150	151	0	30	30	
2019	3	4	12	15	21	0.653	-0.098	3.527	0.016	0.016	0	50.7	51.2	48.6	148	149	0	30	30	

### Mazourka (0354)

Year	Month	Day	Hour	Minute	Second	VelocityX	VelocityY	Level	StdError1	StdError2	StdError3	SNR1	SNR2	SNR3	SignalAmp1	SignalAmp2	SignalAmp3	Noise1	Noise2
2019	3	4	12	25	21	0.633	-0.105	3.53	0.016	0.013	0	52	52	48.2	150	151	0	29	30
2019	3	4	12	35	21	0.617	-0.072	3.53	0.01	0.007	0	50.7	50.7	50.7	147	148	0	29	30
2019	3	4	12	45	21	0.636	-0.066	3.527	0.013	0.01	0	50.7	50.3	48.6	147	147	0	29	30
2019	3	4	12	55	21	0.669	-0.098	3.527	0.013	0.01	0	49.5	50.3	46.4	145	146	0	30	29
2019	3	4	13	5	21	0.656	-0.085	3.527	0.016	0.016	0	50.7	50.7	46.9	147	148	0	29	30
2019	3	4	13	15	21	0.669	-0.079	3.527	0.016	0.016	0	50.7	51.6	49	148	149	0	30	29
2019	3	4	13	25	21	0.643	-0.085	3.53	0.016	0.013	0	50.7	51.6	48.2	148	149	0	30	29
2019	3	4	13	35	21	0.686	-0.092	3.53	0.016	0.013	0	50.7	50.7	49.9	147	148	0	29	30
2019	3	4	13	45	21	0.656	-0.085	3.527	0.013	0.01	0	50.7	52	48.6	148	150	0	30	29
2019	3	4	13	55	21	0.692	-0.121	3.53	0.013	0.01	0	49.9	49.9	46.4	145	145	0	29	29
2019	3	4	14	5	21	0.676	-0.105	3.53	0.01	0.007	0	51.2	51.2	44.7	148	149	0	29	30
2019	3	4	14	15	21	0.673	-0.085	3.527	0.01	0.007	0	51.2	51.6	46	149	150	0	30	30
2019	3	4	14	25	21	0.659	-0.079	3.527	0.01	0.007	0	49.9	50.3	46.4	146	147	0	30	30
2019	3	4	14	35	21	0.656	-0.102	3.527	0.013	0.01	0	51.6	51.6	46.9	149	150	0	29	30
2019	3	4	14	45	21	0.663	-0.085	3.527	0.013	0.01	0	51.6	51.6	46.9	149	150	0	29	30
2019	3	4	14	55	21	0.699	-0.085	3.527	0.013	0.01	0	51.2	51.6	43.9	149	150	0	30	30
2019	3	4	15	5	21	0.659	-0.095	3.527	0.016	0.013	0	51.6	51.6	47.7	149	149	0	29	29
2019	3	4	15	15	21	0.712	-0.082	3.527	0.01	0.007	0	50.3	50.3	49	146	147	0	29	30
2019	3	4	15	25	21	0.646	-0.131	3.527	0.016	0.013	0	49	49.9	48.2	143	145	0	29	29
2019	3	4	15	35	21	0.689	-0.072	3.527	0.013	0.01	0	50.3	50.7	45.6	146	147	0	29	29
2019	3	4	15	45	21	0.666	-0.085	3.527	0.013	0.01	0	51.2	51.6	46.9	149	149	0	30	29
2019	3	4	15	55	21	0.65	-0.102	3.527	0.016	0.013	0	52.5	52.9	43.9	151	152	0	29	29
2019	3	4	16	5	21	0.666	-0.102	3.527	0.016	0.013	0	50.7	51.6	46.9	148	149	0	30	29
2019	3	4	16	15	21	0.669	-0.075	3.527	0.01	0.007	0	51.6	52	48.2	149	151	0	29	30
2019	3	4	16	25	21	0.676	-0.082	3.527	0.013	0.01	0	51.6	51.6	50.3	149	150	0	29	30
2019	3	4	16	35	21	0.65	-0.052	3.527	0.01	0.007	0	51.6	51.6	48.6	149	150	0	29	30
2019	3	4	16	45	21	0.65	-0.062	3.524	0.016	0.013	0	51.2	52	55	149	150	0	30	29
2019	3	4	16	55	21	0.692	-0.085	3.524	0.01	0.007	0	50.7	51.6	55	148	149	0	30	29
2019	3	4	17	5	21	0.663	-0.072	3.524	0.01	0.007	0	51.6	52	67.1	149	150	0	29	29
2019	3	4	17	15	21	0.65	-0.072	3.524	0.016	0.013	0	51.6	51.2	74	149	149	0	29	30
2019	3	4	17	25	21	0.63	-0.072	3.524	0.01	0.007	0	51.2	51.2	74.4	148	149	0	29	30
2019	3	4	17	35	21	0.623	-0.046	3.524	0.016	0.013	0	51.6	51.6	74.4	149	150	0	29	30
2019	3	4	17	45	21	0.614	-0.095	3.524	0.013	0.01	0	51.6	52	74.4	149	150	0	29	29
2019	3	4	17	55	21	0.656	-0.079	3.524	0.01	0.007	0	50.7	51.2	74	148	149	0	30	30
2019	3	4	18	5	21	0.646	-0.043	3.524	0.013	0.01	0	51.6	51.6	74.4	149	150	0	29	30
2019	3	4	18	15	21	0.643	-0.085	3.524	0.01	0.007	0	51.6	51.2	73.5	149	149	0	29	30
2019	3	4	18	25	21	0.65	-0.072	3.524	0.01	0.007	0	50.7	51.6	65.8	148	149	0	30	29
2019	3	4	18	35	21	0.633	-0.085	3.524	0.016	0.013	0	51.6	52	60.2	149	150	0	29	29
2019	3	4	18	45	21	0.63	-0.043	3.52	0.01	0.007	0	52	52	52.5	150	151	0	29	30
2019	3	4	18	55	21	0.653	-0.062	3.524	0.016	0.013	0	51.6	51.6	51.6	149	150	0	29	30
2019	3	4	19	5	21	0.627	-0.049	3.52	0.01	0.007	0	51.2	52	55.5	149	150	0	30	29
2019	3	4	19	15	21	0.633	-0.043	3.52	0.01	0.007	0	52	52.5	58.5	150	151	0	29	29
2019	3	4	19	25	21	0.64	-0.072	3.524	0.016	0.013	0	51.2	52	64.1	149	150	0	30	29
2019	3	4	19	35	21	0.636	-0.079	3.52	0.016	0.013	0	51.2	51.2	60.6	148	149	0	29	30
2019	3	4	19	45	21	0.633	-0.075	3.524	0.013	0.01	0	51.2	51.2	64.9	148	149	0	29	30
2019	3	4	19	55	21	0.646	-0.072	3.524	0.013	0.01	0	52	52	74.4	150	151	0	29	30



### Mazourka (0354)

Year	Month	Day	Hour	Minute	Second	VelocityX	VelocityY	Level	StdError1	StdError2	StdError3	SNR1	SNR2	SNR3	SignalAmp1	SignalAmp2	SignalAmp3	Noise1	Noise2
2019	3	4	20	5	21	0.63	-0.043	3.524	0.016	0.016	0	51.6	52.5	74.4	150	151	0	30	29
2019	3	4	20	15	21	0.61	-0.059	3.52	0.016	0.013	0	52	52.5	74.4	150	151	0	29	29
2019	3	4	20	25	21	0.659	-0.059	3.52	0.01	0.007	0	51.2	51.6	74.8	149	150	0	30	30
2019	3	4	20	35	21	0.63	-0.105	3.52	0.013	0.01	0	51.6	51.6	74.4	149	150	0	29	30
2019	3	4	20	45	21	0.65	-0.085	3.52	0.013	0.01	0	51.6	52	74.4	149	150	0	29	29
2019	3	4	20	55	21	0.646	-0.102	3.52	0.016	0.013	0	51.6	51.6	74.4	150	150	0	30	30
2019	3	4	21	5	21	0.663	-0.062	3.52	0.013	0.01	0	51.6	51.6	74	149	150	0	29	30
2019	3	4	21	15	21	0.623	-0.092	3.52	0.01	0.007	0	51.2	51.6	74.8	148	149	0	29	29
2019	3	4	21	25	21	0.63	-0.079	3.52	0.01	0.007	0	51.2	52	74.4	149	150	0	30	29
2019	3	4	21	35	21	0.636	-0.075	3.52	0.013	0.01	0	52	52	69.2	150	150	0	29	29
2019	3	4	21	45	21	0.646	-0.069	3.517	0.01	0.007	0	51.6	51.6	73.5	149	150	0	29	30
2019	3	4	21	55	21	0.597	-0.046	3.517	0.013	0.01	0	52	52	74	150	151	0	29	30
2019	3	4	22	5	21	0.62	-0.102	3.517	0.01	0.007	0	51.2	51.2	74.8	148	149	0	29	30
2019	3	4	22	15	21	0.643	-0.085	3.517	0.013	0.01	0	51.2	51.6	74.4	149	150	0	30	30
2019	3	4	22	25	21	0.623	-0.112	3.517	0.016	0.013	0	50.7	51.2	74	147	149	0	29	30
2019	3	4	22	35	21	0.627	-0.085	3.517	0.016	0.013	0	51.2	51.6	74	149	150	0	30	30
2019	3	4	22	45	21	0.673	-0.079	3.517	0.01	0.007	0	51.6	52	74.4	149	150	0	29	29
2019	3	4	22	55	21	0.663	-0.069	3.517	0.013	0.01	0	51.2	51.6	74.4	148	150	0	29	30
2019	3	4	23	5	21	0.63	-0.036	3.514	0.01	0.007	0	52	52	73.5	150	151	0	29	30
2019	3	4	23	15	21	0.62	-0.052	3.514	0.016	0.013	0	51.6	51.6	73.5	149	150	0	29	30
2019	3	4	23	25	21	0.62	-0.056	3.514	0.016	0.013	0	51.6	51.6	73.1	149	149	0	29	29
2019	3	4	23	35	21	0.65	-0.102	3.514	0.013	0.01	0	51.2	51.6	73.1	148	149	0	29	29
2019	3	4	23	45	21	0.669	-0.085	3.514	0.013	0.01	0	51.6	51.6	73.1	149	149	0	29	29
2019	3	4	23	55	21	0.636	-0.098	3.514	0.016	0.013	0	52	51.2	73.1	150	149	0	29	30
2019	3	5	0	5	21	0.607	-0.069	3.51	0.01	0.007	0	51.6	51.6	73.1	149	149	0	29	29
2019	3	5	0	15	21	0.633	-0.098	3.51	0.013	0.01	0	51.2	51.2	72.7	149	149	0	30	30
2019	3	5	0	25	21	0.636	-0.056	3.51	0.013	0.01	0	51.2	51.2	72.7	148	149	0	29	30
2019	3	5	0	35	21	0.656	-0.102	3.51	0.013	0.01	0	51.6	51.6	72.7	149	149	0	29	29
2019	3	5	0	45	21	0.646	-0.072	3.51	0.013	0.01	0	51.2	51.2	72.2	148	148	0	29	29
2019	3	5	0	55	21	0.604	-0.043	3.507	0.013	0.01	0	51.6	51.6	72.2	150	149	0	30	29
2019	3	5	1	5	21	0.62	-0.102	3.507	0.013	0.01	0	50.7	51.2	72.2	148	148	0	30	29
2019	3	5	1	15	21	0.617	-0.095	3.507	0.01	0.007	0	51.2	51.2	72.2	148	148	0	29	29
2019	3	5	1	25	21	0.614	-0.069	3.507	0.01	0.007	0	51.6	51.6	71.8	149	149	0	29	29
2019	3	5	1	35	21	0.614	-0.072	3.507	0.013	0.01	0	51.2	52	71.8	149	150	0	30	29
2019	3	5	1	45	21	0.6	-0.089	3.504	0.01	0.007	0	52	51.6	71.4	150	150	0	29	30
2019	3	5	1	55	21	0.646	-0.043	3.504	0.01	0.007	0	52.5	52	71.8	151	151	0	29	30
2019	3	5	2	5	21	0.666	-0.079	3.504	0.013	0.01	0	51.6	51.6	71.4	149	150	0	29	30
2019	3	5	2	15	21	0.646	-0.082	3.504	0.013	0.01	0	51.6	51.6	71	149	149	0	29	29
2019	3	5	2	25	21	0.617	-0.075	3.504	0.016	0.013	0	52	52	71	150	150	0	29	29
2019	3	5	2	35	21	0.64	-0.095	3.501	0.016	0.013	0	51.2	51.6	71	148	149	0	29	29
2019	3	5	2	45	21	0.61	-0.102	3.501	0.013	0.01	0	52	51.6	70.5	150	150	0	29	30
2019	3	5	2	55	21	0.617	-0.056	3.501	0.013	0.01	0	51.2	51.6	71.4	149	149	0	30	29
2019	3	5	3	5	21	0.633	-0.085	3.501	0.013	0.01	0	51.6	52	71	149	150	0	29	29
2019	3	5	3	15	21	0.604	-0.072	3.497	0.013	0.01	0	51.6	51.6	70.5	149	150	0	29	30
2019	3	5	3	25	21	0.656	-0.069	3.494	0.013	0.01	0	51.6	51.6	70.5	149	149	0	29	29
2019	3	5	3	35	21	0.623	-0.085	3.494	0.016	0.013	0	51.6	51.2	70.1	149	149	0	29	30

### Mazourka (0354)

Year	Month	Day	Hour	Minute	Second	VelocityX	VelocityY	Level	StdError1	StdError2	StdError3	SNR1	SNR2	SNR3	SignalAmp1	SignalAmp2	SignalAmp3	Noise1	Noise2
2019	3	5	3	45	21	0.617	-0.095	3.491	0.013	0.01	0	51.2	50.7	70.5	148	148	0	29	30
2019	3	5	3	55	21	0.63	-0.085	3.491	0.01	0.007	0	50.7	51.6	70.1	148	149	0	30	29
2019	3	5	4	5	21	0.6	-0.056	3.491	0.013	0.01	0	51.2	51.2	71	148	149	0	29	30
2019	3	5	4	15	21	0.656	-0.098	3.488	0.01	0.007	0	50.7	51.2	70.5	147	149	0	29	30
2019	3	5	4	25	21	0.636	-0.108	3.488	0.013	0.01	0	50.7	51.6	71	148	149	0	30	29
2019	3	5	4	35	21	0.627	-0.085	3.484	0.013	0.01	0	51.6	51.2	71	149	149	0	29	30
2019	3	5	4	45	21	0.646	-0.072	3.484	0.016	0.013	0	50.3	50.7	70.5	147	148	0	30	30
2019	3	5	4	55	21	0.682	-0.069	3.484	0.01	0.007	0	51.2	50.7	71.8	148	148	0	29	30
2019	3	5	5	5	21	0.64	-0.066	3.484	0.013	0.01	0	51.2	51.6	71	149	150	0	30	30
2019	3	5	5	15	21	0.627	-0.085	3.484	0.013	0.01	0	51.6	51.6	67.5	150	150	0	30	30
2019	3	5	5	25	21	0.663	-0.075	3.481	0.01	0.007	0	51.6	51.6	71.4	149	150	0	29	30
2019	3	5	5	35	21	0.636	-0.082	3.481	0.013	0.01	0	51.6	51.6	71.8	150	150	0	30	30
2019	3	5	5	45	21	0.597	-0.075	3.481	0.013	0.01	0	52.5	52.9	70.5	151	152	0	29	29
2019	3	5	5	55	21	0.633	-0.062	3.481	0.013	0.01	0	52	51.6	71.4	150	151	0	29	31
2019	3	5	6	5	21	0.64	-0.066	3.481	0.016	0.013	0	52.9	52.5	71	152	153	0	29	31
2019	3	5	6	15	21	0.653	-0.079	3.481	0.013	0.01	0	52	51.6	71.4	150	150	0	29	30
2019	3	5	6	25	21	0.646	-0.085	3.481	0.013	0.01	0	52.5	52	71.8	151	151	0	29	30
2019	3	5	6	35	21	0.61	-0.066	3.481	0.013	0.01	0	52.5	52.5	71.8	152	152	0	30	30
2019	3	5	6	45	21	0.633	-0.072	3.478	0.01	0.007	0	52.5	52	71.8	151	151	0	29	30
2019	3	5	6	55	21	0.63	-0.092	3.478	0.01	0.007	0	52	51.6	72.2	150	150	0	29	30
2019	3	5	7	5	21	0.653	-0.092	3.478	0.01	0.007	0	52	52	72.7	151	151	0	30	30
2019	3	5	7	15	21	0.614	-0.092	3.478	0.013	0.01	0	52.5	52.5	72.2	151	151	0	29	29
2019	3	5	7	25	21	0.62	-0.098	3.478	0.013	0.01	0	51.6	51.6	72.2	150	150	0	30	30
2019	3	5	7	35	21	0.627	-0.049	3.478	0.01	0.007	0	51.6	51.6	73.1	149	150	0	29	30
2019	3	5	7	45	21	0.646	-0.085	3.478	0.01	0.007	0	51.2	51.6	72.7	149	150	0	30	30
2019	3	5	7	55	21	0.666	-0.082	3.478	0.01	0.007	0	51.2	50.7	73.1	148	148	0	29	30
2019	3	5	8	5	21	0.61	-0.115	3.478	0.01	0.007	0	51.6	51.2	71.8	149	149	0	29	30
2019	3	5	8	15	21	0.64	-0.072	3.478	0.01	0.007	0	50.3	50.3	70.5	147	147	0	30	30
2019	3	5	8	25	21	0.64	-0.092	3.474	0.01	0.007	0	50.3	50.3	73.5	147	147	0	30	30
2019	3	5	8	35	21	0.62	-0.072	3.474	0.02	0.016	0	51.6	51.6	73.5	149	149	0	29	29
2019	3	5	8	45	21	0.653	-0.102	3.474	0.01	0.007	0	50.7	50.7	70.1	148	148	0	30	30
2019	3	5	8	55	21	0.663	-0.092	3.474	0.013	0.01	0	51.2	50.7	73.5	148	148	0	29	30
2019	3	5	9	5	21	0.653	-0.066	3.474	0.013	0.01	0	51.2	50.7	61.9	148	148	0	29	30
2019	3	5	9	15	21	0.653	-0.105	3.474	0.013	0.01	0	51.2	50.7	73.5	148	148	0	29	30
2019	3	5	9	25	21	0.65	-0.105	3.474	0.01	0.007	0	49.9	49.9	74.4	146	146	0	30	30
2019	3	5	9	35	21	0.666	-0.089	3.474	0.013	0.01	0	50.3	49.9	68.4	146	146	0	29	30
2019	3	5	9	45	21	0.679	-0.075	3.474	0.01	0.007	0	51.2	50.7	71.4	148	147	0	29	29
2019	3	5	9	55	21	0.696	-0.089	3.474	0.01	0.007	0	50.3	49.9	50.7	147	146	0	30	30
2019	3	5	10	5	21	0.663	-0.098	3.474	0.016	0.013	0	50.7	50.7	53.8	148	148	0	30	30
2019	3	5	10	15	21	0.65	-0.072	3.474	0.013	0.01	0	51.2	51.2	52.5	149	149	0	30	30
2019	3	5	10	25	21	0.64	-0.092	3.474	0.013	0.01	0	50.3	50.3	48.6	147	147	0	30	30
2019	3	5	10	35	21	0.653	-0.075	3.471	0.013	0.01	0	51.6	51.6	52.5	149	149	0	29	29
2019	3	5	10	45	21	0.623	-0.085	3.474	0.01	0.007	0	51.6	51.6	49.9	149	149	0	29	29
2019	3	5	10	55	21	0.669	-0.105	3.474	0.01	0.007	0	50.3	50.7	51.6	147	147	0	30	29
2019	3	5	11	5	21	0.646	-0.108	3.471	0.016	0.016	0	49.9	50.3	67.5	146	146	0	30	29
2019	3	5	11	15	21	0.64	-0.118	3.471	0.013	0.01	0	48.6	48.6	52	142	143	0	29	30

### Mazourka (0354)

Year	Month	Day	Hour	Minute	Second	VelocityX	VelocityY	Level	StdError1	StdError2	StdError3	SNR1	SNR2	SNR3	SignalAmp1	SignalAmp2	SignalAmp3	Noise1	Noise2
2019	3	5	11	25	21	0.62	-0.092	3.471	0.016	0.013	0	49	49.5	70.5	144	144	0	30	29
2019	3	5	11	35	21	0.607	-0.085	3.471	0.013	0.01	0	50.3	49.9	62.8	146	146	0	29	30
2019	3	5	11	45	21	0.64	-0.069	3.471	0.01	0.007	0	50.3	50.7	53.8	147	147	0	30	29
2019	3	5	11	55	21	0.627	-0.072	3.471	0.01	0.007	0	50.7	50.7	67.1	147	148	0	29	30
2019	3	5	12	5	21	0.636	-0.092	3.471	0.013	0.01	0	50.7	50.7	75.3	148	148	0	30	30
2019	3	5	12	15	21	0.65	-0.069	3.471	0.013	0.01	0	50.3	49.9	73.5	146	146	0	29	30
2019	3	5	12	25	21	0.653	-0.079	3.471	0.01	0.007	0	50.7	50.3	68.4	147	147	0	29	30
2019	3	5	12	35	21	0.63	-0.092	3.471	0.01	0.007	0	50.7	51.2	62.8	147	148	0	29	29
2019	3	5	12	45	21	0.62	-0.098	3.471	0.013	0.01	0	50.7	50.7	71.4	148	148	0	30	30
2019	3	5	12	55	21	0.63	-0.072	3.471	0.013	0.01	0	50.3	50.3	60.6	147	147	0	30	30
2019	3	5	13	5	21	0.63	-0.075	3.471	0.013	0.01	0	50.7	51.2	68.8	148	148	0	30	29
2019	3	5	13	15	21	0.63	-0.092	3.471	0.013	0.01	0	50.3	50.3	62.8	146	147	0	29	30
2019	3	5	13	25	21	0.63	-0.115	3.471	0.013	0.01	0	49.9	50.7	60.2	146	147	0	30	29
2019	3	5	13	35	21	0.64	-0.079	3.471	0.016	0.013	0	50.7	51.2	60.2	148	148	0	30	29
2019	3	5	13	45	21	0.669	-0.085	3.471	0.01	0.007	0	49.9	50.3	74.8	146	146	0	30	29
2019	3	5	13	55	21	0.656	-0.115	3.471	0.016	0.013	0	50.3	49.9	74.4	146	146	0	29	30
2019	3	5	14	5	21	0.627	-0.085	3.471	0.013	0.01	0	49.9	50.3	73.5	146	146	0	30	29
2019	3	5	14	15	21	0.627	-0.082	3.471	0.013	0.01	0	50.3	50.3	73.1	147	147	0	30	30
2019	3	5	14	25	21	0.633	-0.095	3.468	0.013	0.01	0	49.9	49.9	72.7	145	146	0	29	30
2019	3	5	14	35	21	0.63	-0.095	3.468	0.013	0.01	0	50.7	50.7	57.2	147	148	0	29	30
2019	3	5	14	45	21	0.6	-0.056	3.468	0.016	0.013	0	50.7	51.2	70.1	148	148	0	30	29
2019	3	5	14	55	21	0.643	-0.079	3.468	0.016	0.013	0	50.3	49.9	52.5	146	146	0	29	30
2019	3	5	15	5	21	0.64	-0.089	3.465	0.013	0.01	0	51.2	51.2	48.6	149	149	0	30	30
2019	3	5	15	15	21	0.627	-0.072	3.468	0.01	0.007	0	51.2	51.2	57.6	148	149	0	29	30
2019	3	5	15	25	21	0.63	-0.056	3.465	0.016	0.013	0	51.2	50.7	52.5	148	148	0	29	30
2019	3	5	15	35	21	0.653	-0.059	3.468	0.016	0.013	0	50.7	50.7	68.8	147	147	0	29	29
2019	3	5	15	45	21	0.653	-0.098	3.465	0.01	0.007	0	51.2	50.3	49.5	148	147	0	29	30
2019	3	5	15	55	21	0.633	-0.095	3.461	0.01	0.007	0	50.3	50.3	46.9	147	147	0	30	30
2019	3	5	16	5	21	0.623	-0.102	3.465	0.013	0.01	0	50.7	50.7	47.7	148	148	0	30	30
2019	3	5	16	15	21	0.659	-0.135	3.465	0.013	0.01	0	51.6	51.2	47.3	149	149	0	29	30
2019	3	5	16	25	21	0.617	-0.082	3.465	0.013	0.01	0	51.2	51.2	49.9	149	149	0	30	30
2019	3	5	16	35	21	0.633	-0.079	3.465	0.013	0.01	0	51.2	51.6	50.7	149	149	0	30	29
2019	3	5	16	45	21	0.63	-0.072	3.465	0.016	0.013	0	51.2	51.2	54.6	149	149	0	30	30
2019	3	5	16	55	21	0.633	-0.085	3.465	0.016	0.013	0	51.2	50.7	50.3	148	148	0	29	30
2019	3	5	17	5	21	0.663	-0.072	3.468	0.013	0.01	0	51.2	50.7	56.3	148	148	0	29	30
2019	3	5	17	15	21	0.64	-0.059	3.468	0.01	0.007	0	51.6	51.6	61.9	149	150	0	29	30
2019	3	5	17	25	21	0.633	-0.075	3.468	0.013	0.01	0	51.2	51.2	60.2	149	149	0	30	30
2019	3	5	17	35	21	0.646	-0.095	3.468	0.016	0.013	0	51.6	51.2	51.6	149	149	0	29	30
2019	3	5	17	45	21	0.643	-0.092	3.471	0.01	0.007	0	51.6	51.6	51.6	149	150	0	29	30
2019	3	5	17	55	21	0.633	-0.066	3.468	0.016	0.013	0	51.6	51.2	49.9	149	149	0	29	30
2019	3	5	18	5	21	0.63	-0.072	3.471	0.013	0.01	0	52	52	57.2	150	150	0	29	29
2019	3	5	18	15	21	0.633	-0.079	3.471	0.016	0.013	0	51.2	51.2	60.6	149	149	0	30	30
2019	3	5	18	25	21	0.65	-0.085	3.471	0.016	0.013	0	52	52	61.5	150	150	0	29	29
2019	3	5	18	35	21	0.623	-0.102	3.471	0.02	0.016	0	51.6	51.2	64.5	149	149	0	29	30
2019	3	5	18	45	21	0.636	-0.082	3.471	0.013	0.01	0	51.2	51.2	66.2	149	149	0	30	30
2019	3	5	18	55	21	0.65	-0.059	3.471	0.013	0.01	0	51.6	51.2	68.8	149	149	0	29	30

### Mazourka (0354)

Year	Month	Day	Hour	Minute	Second	VelocityX	VelocityY	Level	StdError1	StdError2	StdError3	SNR1	SNR2	SNR3	SignalAmp1	SignalAmp2	SignalAmp3	Noise1	Noise2
2019	3	5	19	5	21	0.584	-0.082	3.471	0.01	0.007	0	52	51.6	68.8	150	150	0	29	30
2019	3	5	19	15	21	0.659	-0.092	3.471	0.016	0.013	0	51.2	51.6	62.4	149	149	0	30	29
2019	3	5	19	25	21	0.62	-0.079	3.471	0.013	0.01	0	51.2	51.6	68.8	148	149	0	29	29
2019	3	5	19	35	21	0.63	-0.059	3.471	0.013	0.01	0	51.6	51.6	61.1	149	149	0	29	29
2019	3	5	19	45	21	0.663	-0.072	3.471	0.013	0.01	0	51.6	51.2	70.1	149	149	0	29	30
2019	3	5	19	55	21	0.62	-0.069	3.465	0.016	0.013	0	51.2	51.6	48.6	149	149	0	30	29
2019	3	5	20	5	21	0.653	-0.098	3.468	0.01	0.007	0	51.2	51.2	46.9	149	149	0	30	30
2019	3	5	20	15	21	0.659	-0.049	3.468	0.01	0.007	0	50.7	51.2	49	148	148	0	30	29
2019	3	5	20	25	21	0.663	-0.105	3.468	0.013	0.01	0	50.3	50.3	53.8	146	147	0	29	30
2019	3	5	20	35	21	0.633	-0.072	3.471	0.016	0.013	0	50.7	50.3	67.9	147	147	0	29	30
2019	3	5	20	45	21	0.633	-0.066	3.468	0.01	0.007	0	51.2	51.2	60.2	149	148	0	30	29
2019	3	5	20	55	21	0.653	-0.082	3.465	0.013	0.01	0	51.6	51.2	46.9	148	148	0	28	29
2019	3	5	21	5	21	0.617	-0.072	3.465	0.013	0.01	0	51.6	51.6	49.9	149	149	0	29	29
2019	3	5	21	15	21	0.643	-0.115	3.468	0.013	0.01	0	50.7	51.2	48.2	148	148	0	30	29
2019	3	5	21	25	21	0.696	-0.085	3.471	0.01	0.007	0	51.6	51.6	46.4	149	149	0	29	29
2019	3	5	21	35	21	0.669	-0.072	3.474	0.013	0.01	0	52.5	52	46	151	150	0	29	29
2019	3	5	21	45	21	0.617	-0.075	3.478	0.01	0.007	0	52.5	52.5	46.4	152	152	0	30	30
2019	3	5	21	55	21	0.63	-0.046	3.481	0.013	0.01	0	53.3	53.3	46.9	153	153	0	29	29
2019	3	5	22	5	21	0.696	-0.085	3.484	0.013	0.01	0	53.8	53.3	44.7	154	154	0	29	30
2019	3	5	22	15	21	0.666	-0.079	3.491	0.016	0.013	0	53.8	53.3	43.9	155	154	0	30	30
2019	3	5	22	25	21	0.676	-0.066	3.497	0.016	0.013	0	54.2	53.8	43.9	155	155	0	29	30
2019	3	5	22	35	21	0.653	-0.082	3.507	0.016	0.016	0	53.8	54.2	47.7	155	155	0	30	29
2019	3	5	22	45	21	0.659	-0.043	3.51	0.016	0.013	0	53.8	53.8	49.5	155	155	0	30	30
2019	3	5	22	55	21	0.676	-0.043	3.514	0.016	0.013	0	54.2	54.2	50.3	155	155	0	29	29
2019	3	5	23	5	21	0.663	-0.049	3.517	0.013	0.01	0	53.3	53.3	51.6	154	154	0	30	30
2019	3	5	23	15	21	0.614	-0.036	3.52	0.013	0.01	0	53.3	53.3	50.7	154	154	0	30	30
2019	3	5	23	25	21	0.614	-0.046	3.52	0.016	0.013	0	53.3	53.8	48.6	153	154	0	29	29
2019	3	5	23	35	21	0.663	-0.062	3.524	0.013	0.01	0	52.9	53.8	47.3	153	154	0	30	29
2019	3	5	23	45	21	0.64	-0.089	3.527	0.01	0.007	0	52.9	53.3	48.2	153	153	0	30	29
2019	3	5	23	55	21	0.643	-0.056	3.533	0.013	0.01	0	53.3	52.9	46	153	153	0	29	30
2019	3	6	0	5	21	0.636	-0.039	3.543	0.01	0.007	0	53.3	52.9	47.3	153	153	0	29	30
2019	3	6	0	15	21	0.636	-0.039	3.547	0.01	0.007	0	53.3	53.3	46	154	154	0	30	30
2019	3	6	0	25	21	0.633	-0.072	3.553	0.013	0.01	0	53.3	52.9	49.5	153	153	0	29	30
2019	3	6	0	35	21	0.623	-0.003	3.553	0.016	0.013	0	52.9	53.8	48.6	153	154	0	30	29
2019	3	6	0	45	21	0.627	-0.049	3.556	0.013	0.01	0	53.3	53.3	48.2	153	154	0	29	30
2019	3	6	0	55	21	0.633	-0.056	3.56	0.013	0.01	0	52.9	52.5	49.5	152	152	0	29	30
2019	3	6	1	5	21	0.65	-0.056	3.563	0.013	0.01	0	52.5	52.5	49.5	151	152	0	29	30
2019	3	6	1	15	21	0.636	-0.043	3.566	0.01	0.007	0	52.5	52.5	46.9	151	152	0	29	30
2019	3	6	1	25	21	0.62	-0.059	3.573	0.016	0.016	0	52.9	52.5	47.7	152	152	0	29	30
2019	3	6	1	35	21	0.659	-0.072	3.579	0.01	0.007	0	52.9	52.5	49.5	152	152	0	29	30
2019	3	6	1	45	21	0.663	-0.118	3.583	0.01	0.007	0	52	52	52.5	151	151	0	30	30
2019	3	6	1	55	21	0.643	-0.056	3.586	0.013	0.01	0	52.9	52.9	53.3	152	152	0	29	29
2019	3	6	2	5	21	0.646	-0.075	3.586	0.013	0.01	0	52.5	52	51.6	151	151	0	29	30
2019	3	6	2	15	21	0.633	-0.039	3.589	0.01	0.007	0	52.9	52.9	53.3	152	152	0	29	29
2019	3	6	2	25	21	0.646	-0.066	3.589	0.016	0.013	0	52	52	50.3	151	151	0	30	30
2019	3	6	2	35	21	0.663	-0.056	3.593	0.01	0.007	0	52.5	52	52	151	151	0	29	30

## Mazourka (0354)

Year	Month	Day	Hour	Minute	Second	VelocityX	VelocityY	Level	StdError1	StdError2	StdError3	SNR1	SNR2	SNR3	SignalAmp1	SignalAmp2	SignalAmp3	Noise1	Noise2
2019	3	6	2	45	21	0.656	-0.036	3.593	0.013	0.01	0	52.9	52	51.2	152	151	0	29	30
2019	3	6	2	55	21	0.617	-0.072	3.596	0.01	0.007	0	52.5	51.6	49.9	151	150	0	29	30
2019	3	6	3	5	21	0.682	-0.062	3.596	0.016	0.013	0	52	52	50.7	150	150	0	29	29
2019	3	6	3	15	21	0.646	-0.056	3.599	0.016	0.013	0	51.6	51.6	51.6	150	150	0	30	30
2019	3	6	3	25	21	0.646	-0.056	3.599	0.016	0.016	0	51.6	51.6	47.7	150	150	0	30	30
2019	3	6	3	35	21	0.663	-0.092	3.602	0.016	0.013	0	52	52	46.9	151	150	0	30	29
2019	3	6	3	45	21	0.673	-0.075	3.612	0.013	0.01	0	52	52	46.4	150	150	0	29	29
2019	3	6	3	55	21	0.636	-0.056	3.619	0.01	0.007	0	52.5	52.5	47.3	152	151	0	30	29
2019	3	6	4	5	21	0.643	-0.066	3.622	0.016	0.013	0	52.5	52	49.5	151	151	0	29	30
2019	3	6	4	15	21	0.656	-0.095	3.625	0.013	0.01	0	52.5	51.6	50.7	151	150	0	29	30
2019	3	6	4	25	21	0.663	-0.066	3.625	0.01	0.007	0	52.5	52.5	51.6	151	151	0	29	29
2019	3	6	4	35	21	0.65	-0.026	3.629	0.016	0.013	0	52	52	49.5	151	151	0	30	30
2019	3	6	4	45	21	0.673	-0.056	3.629	0.016	0.013	0	52.5	52.5	49.9	151	151	0	29	29
2019	3	6	4	55	21	0.673	-0.075	3.632	0.016	0.013	0	52	51.6	49.9	150	150	0	29	30
2019	3	6	5	5	21	0.64	-0.052	3.635	0.016	0.013	0	52	52	49.5	151	151	0	30	30
2019	3	6	5	15	21	0.669	-0.039	3.638	0.013	0.01	0	52.5	52	46.9	151	151	0	29	30
2019	3	6	5	25	21	0.673	-0.052	3.638	0.013	0.01	0	52.5	52	48.6	151	151	0	29	30
2019	3	6	5	35	21	0.682	-0.072	3.645	0.01	0.007	0	51.6	52.5	51.6	150	151	0	30	29
2019	3	6	5	45	21	0.679	-0.066	3.652	0.013	0.01	0	52	52	50.3	151	151	0	30	30
2019	3	6	5	55	21	0.666	-0.046	3.652	0.013	0.01	0	52.9	52.9	55.9	152	152	0	29	29
2019	3	6	6	5	21	0.659	-0.075	3.655	0.013	0.01	0	52.9	52.5	58.9	152	152	0	29	30
2019	3	6	6	15	21	0.627	-0.049	3.655	0.016	0.013	0	52.9	52.9	52.9	153	153	0	30	30
2019	3	6	6	25	21	0.702	-0.062	3.658	0.013	0.01	0	52.5	52	53.8	151	151	0	29	30
2019	3	6	6	35	21	0.699	-0.095	3.658	0.01	0.007	0	52	51.6	52.5	150	150	0	29	30
2019	3	6	6	45	21	0.673	-0.102	3.658	0.01	0.007	0	52.5	52.5	50.3	151	151	0	29	29
2019	3	6	6	55	21	0.64	-0.089	3.661	0.013	0.01	0	52.5	52	64.5	151	151	0	29	30
2019	3	6	7	5	21	0.689	-0.082	3.661	0.01	0.007	0	51.6	52	66.2	149	150	0	29	29
2019	3	6	7	15	21	0.673	-0.102	3.661	0.01	0.007	0	51.6	51.6	69.2	149	150	0	29	30
2019	3	6	7	25	21	0.673	-0.082	3.661	0.01	0.007	0	50.7	51.6	52.9	148	149	0	30	29
2019	3	6	7	35	21	0.64	-0.072	3.661	0.013	0.01	0	51.2	51.6	73.1	148	149	0	29	29
2019	3	6	7	45	21	0.679	-0.108	3.665	0.016	0.013	0	50.7	50.3	73.5	147	147	0	29	30
2019	3	6	7	55	21	0.673	-0.072	3.665	0.01	0.007	0	51.2	51.2	73.1	148	148	0	29	29
2019	3	6	8	5	21	0.666	-0.079	3.665	0.013	0.01	0	50.7	51.2	73.5	148	148	0	30	29
2019	3	6	8	15	21	0.696	-0.092	3.665	0.01	0.007	0	50.3	50.3	68.8	146	147	0	29	30
2019	3	6	8	25	21	0.686	-0.033	3.665	0.01	0.007	0	50.3	50.3	69.7	146	146	0	29	29
2019	3	6	8	35	21	0.669	-0.069	3.665	0.01	0.007	0	50.3	50.3	67.1	147	147	0	30	30
2019	3	6	8	45	21	0.656	-0.03	3.665	0.013	0.01	0	50.7	50.7	61.1	148	148	0	30	30
2019	3	6	8	55	21	0.679	-0.092	3.668	0.01	0.007	0	49.9	49.5	74.8	145	145	0	29	30
2019	3	6	9	5	21	0.686	-0.082	3.668	0.01	0.007	0	49.9	50.3	74	146	146	0	30	29
2019	3	6	9	15	21	0.659	-0.072	3.668	0.01	0.007	0	50.3	49.9	74.4	146	146	0	29	30
2019	3	6	9	25	21	0.689	-0.072	3.668	0.013	0.01	0	49	49.5	74	144	145	0	30	30
2019	3	6	9	35	21	0.669	-0.075	3.668	0.01	0.007	0	49.9	49.9	74.4	145	146	0	29	30
2019	3	6	9	45	21	0.696	-0.075	3.668	0.016	0.016	0	49.5	49.5	74.4	145	145	0	30	30
2019	3	6	9	55	21	0.689	-0.098	3.668	0.016	0.013	0	49.5	49	74	144	144	0	29	30
2019	3	6	10	5	21	0.679	-0.066	3.668	0.01	0.007	0	49.5	49	73.5	144	144	0	29	30
2019	3	6	10	15	21	0.659	-0.069	3.671	0.016	0.013	0	49	49.5	74	144	145	0	30	30

### Mazourka (0354)

Year	Month	Day	Hour	Minute	Second	VelocityX	VelocityY	Level	StdError1	StdError2	StdError3	SNR1	SNR2	SNR3	SignalAmp1	SignalAmp2	SignalAmp3	Noise1	Noise2
2019	3	6	10	25	21	0.696	-0.098	3.671	0.013	0.01	0	49.5	49	74	144	144	0	29	30
2019	3	6	10	35	21	0.689	-0.052	3.671	0.01	0.007	0	49.5	49	73.1	144	144	0	29	30
2019	3	6	10	45	21	0.696	-0.082	3.671	0.01	0.007	0	49	49.5	53.3	143	144	0	29	29
2019	3	6	10	55	21	0.65	-0.072	3.671	0.01	0.007	0	49.5	49	46.4	144	144	0	29	30
2019	3	6	11	5	21	0.663	-0.085	3.675	0.01	0.007	0	49	49.9	46	144	145	0	30	29
2019	3	6	11	15	21	0.666	-0.105	3.671	0.013	0.01	0	49	49	67.9	143	144	0	29	30
2019	3	6	11	25	21	0.663	-0.059	3.671	0.01	0.007	0	48.2	48.6	64.1	142	143	0	30	30
2019	3	6	11	35	21	0.699	-0.079	3.675	0.013	0.01	0	48.2	48.2	72.2	142	142	0	30	30
2019	3	6	11	45	21	0.65	-0.092	3.675	0.013	0.01	0	48.6	49	48.2	142	143	0	29	29
2019	3	6	11	55	21	0.673	-0.072	3.675	0.01	0.007	0	48.6	48.6	49.9	142	143	0	29	30
2019	3	6	12	5	21	0.705	-0.066	3.675	0.016	0.016	0	48.6	48.6	48.2	143	143	0	30	30
2019	3	6	12	15	21	0.64	-0.059	3.675	0.016	0.016	0	49.5	49.5	49	144	145	0	29	30
2019	3	6	12	25	21	0.669	-0.085	3.675	0.013	0.01	0	48.6	48.6	70.1	142	143	0	29	30
2019	3	6	12	35	21	0.653	-0.082	3.675	0.013	0.01	0	48.6	48.2	74.8	142	142	0	29	30
2019	3	6	12	45	21	0.679	-0.033	3.675	0.016	0.013	0	48.2	48.6	74	141	142	0	29	29
2019	3	6	12	55	21	0.676	-0.043	3.675	0.013	0.01	0	48.2	48.6	47.7	141	142	0	29	29
2019	3	6	13	5	21	0.676	-0.039	3.671	0.01	0.007	0	50.3	49.9	46	146	146	0	29	30
2019	3	6	13	15	21	0.692	-0.082	3.671	0.01	0.007	0	49.5	49.5	48.2	144	145	0	29	30
2019	3	6	13	25	21	0.692	-0.098	3.681	0.013	0.01	0	49	49.5	45.6	144	145	0	30	30
2019	3	6	13	35	21	0.702	-0.102	3.678	0.016	0.013	0	50.3	50.7	45.2	146	147	0	29	29
2019	3	6	13	45	21	0.692	-0.079	3.678	0.01	0.007	0	49.9	49.9	45.6	145	145	0	29	29
2019	3	6	13	55	21	0.679	-0.085	3.681	0.01	0.007	0	49	49.5	44.7	143	144	0	29	29
2019	3	6	14	5	21	0.696	-0.082	3.675	0.013	0.01	0	49.5	49.9	43	144	145	0	29	29
2019	3	6	14	15	21	0.722	-0.085	3.675	0.013	0.01	0	48.6	49	44.7	142	143	0	29	29
2019	3	6	14	25	21	0.728	-0.056	3.678	0.01	0.007	0	48.6	48.6	47.3	142	143	0	29	30
2019	3	6	14	35	21	0.709	-0.059	3.681	0.013	0.01	0	48.6	49	44.7	142	143	0	29	29
2019	3	6	14	45	21	0.696	-0.059	3.678	0.013	0.01	0	49	49.9	46.9	144	145	0	30	29
2019	3	6	14	55	21	0.669	-0.128	3.681	0.016	0.013	0	49.9	50.3	44.3	145	146	0	29	29
2019	3	6	15	5	21	0.725	-0.085	3.675	0.013	0.01	0	49.9	49.5	46.4	145	145	0	29	30
2019	3	6	15	15	21	0.696	-0.075	3.678	0.01	0.007	0	49.9	49.9	45.6	145	146	0	29	30
2019	3	6	15	25	21	0.709	-0.075	3.681	0.013	0.01	0	49	49.5	46.4	144	144	0	30	29
2019	3	6	15	35	21	0.686	-0.072	3.678	0.016	0.013	0	49.5	49	43.4	144	144	0	29	30
2019	3	6	15	45	21	0.653	-0.059	3.678	0.013	0.01	0	48.6	49.5	46.9	143	144	0	30	29
2019	3	6	15	55	21	0.669	-0.072	3.684	0.01	0.007	0	49.9	50.7	45.2	146	147	0	30	29
2019	3	6	16	5	21	0.682	-0.066	3.681	0.01	0.007	0	49.5	49.5	47.7	144	145	0	29	30
2019	3	6	16	15	21	0.653	-0.092	3.681	0.013	0.01	0	49	49	47.7	143	143	0	29	29
2019	3	6	16	25	21	0.699	-0.072	3.681	0.01	0.007	0	48.6	49.5	48.6	143	144	0	30	29
2019	3	6	16	35	21	0.682	-0.072	3.681	0.016	0.013	0	49	49.5	47.7	143	144	0	29	29
2019	3	6	16	45	21	0.682	-0.098	3.681	0.013	0.01	0	48.6	49	49.5	142	143	0	29	29
2019	3	6	16	55	21	0.689	-0.085	3.681	0.01	0.007	0	48.6	48.6	46.4	142	143	0	29	30
2019	3	6	17	5	21	0.692	-0.085	3.678	0.01	0.007	0	50.3	49	40.9	146	144	0	29	30
2019	3	6	17	15	21	0.689	-0.062	3.681	0.016	0.013	0	50.3	49.5	46	146	145	0	29	30
2019	3	6	17	25	21	0.699	-0.052	3.681	0.013	0.01	0	50.3	49.9	46.4	146	146	0	29	30
2019	3	6	17	35	21	0.709	-0.092	3.684	0.01	0.007	0	50.3	49.5	44.7	146	145	0	29	30
2019	3	6	17	45	21	0.676	-0.049	3.678	0.016	0.013	0	50.3	50.3	44.3	146	146	0	29	29
2019	3	6	17	55	21	0.696	-0.082	3.684	0.013	0.01	0	50.3	49.5	46	145	145	0	28	30

### Mazourka (0354)

Year	Month	Day	Hour	Minute	Second	VelocityX	VelocityY	Level	StdError1	StdError2	StdError3	SNR1	SNR2	SNR3	SignalAmp1	SignalAmp2	SignalAmp3	Noise1	Noise2
2019	3	6	18	5	21	0.676	-0.092	3.681	0.016	0.013	0	49.5	49.5	56.8	145	145	0	30	30
2019	3	6	18	15	21	0.653	-0.069	3.681	0.01	0.007	0	50.7	50.7	71.8	147	147	0	29	29
2019	3	6	18	25	21	0.676	-0.072	3.681	0.01	0.007	0	49.5	49.9	73.1	145	145	0	30	29
2019	3	6	18	35	21	0.669	-0.066	3.684	0.01	0.007	0	49.9	50.3	72.2	145	146	0	29	29
2019	3	6	18	45	21	0.699	-0.062	3.684	0.016	0.013	0	50.3	49.9	70.5	146	146	0	29	30
2019	3	6	18	55	21	0.712	-0.072	3.681	0.013	0.01	0	50.3	49.9	72.7	146	146	0	29	30
2019	3	6	19	5	21	0.692	-0.059	3.684	0.01	0.007	0	49.9	49.5	71.4	145	145	0	29	30
2019	3	6	19	15	21	0.696	-0.079	3.684	0.01	0.007	0	49.9	50.3	70.5	146	146	0	30	29
2019	3	6	19	25	21	0.673	-0.085	3.684	0.013	0.01	0	50.3	49.9	71	146	146	0	29	30
2019	3	6	19	35	21	0.686	-0.102	3.684	0.016	0.013	0	50.3	50.3	70.5	147	146	0	30	29
2019	3	6	19	45	21	0.682	-0.059	3.684	0.016	0.013	0	50.7	50.7	70.5	147	147	0	29	29
2019	3	6	19	55	21	0.705	-0.069	3.688	0.013	0.01	0	50.7	50.3	70.1	147	147	0	29	30
2019	3	6	20	5	21	0.676	-0.075	3.684	0.013	0.01	0	50.3	49.9	70.5	147	146	0	30	30
2019	3	6	20	15	21	0.705	-0.072	3.684	0.016	0.016	0	50.3	50.3	70.5	146	146	0	29	29
2019	3	6	20	25	21	0.686	-0.072	3.688	0.016	0.013	0	49.9	50.3	69.7	146	146	0	30	29
2019	3	6	20	35	21	0.679	-0.079	3.688	0.013	0.01	0	49.9	49.9	70.1	145	145	0	29	29
2019	3	6	20	45	21	0.682	-0.072	3.691	0.01	0.007	0	50.3	49.9	66.7	146	146	0	29	30
2019	3	6	20	55	21	0.696	-0.072	3.691	0.013	0.01	0	49.9	49.9	70.1	146	146	0	30	30
2019	3	6	21	5	21	0.709	-0.092	3.694	0.013	0.01	0	49.9	49.9	70.1	145	145	0	29	29
2019	3	6	21	15	21	0.689	-0.079	3.698	0.016	0.013	0	50.3	50.3	70.1	146	146	0	29	29
2019	3	6	21	25	21	0.699	-0.079	3.698	0.016	0.013	0	49.9	49.9	70.1	145	146	0	29	30
2019	3	6	21	35	21	0.686	-0.082	3.701	0.01	0.007	0	49.9	49.9	70.5	145	145	0	29	29
2019	3	6	21	45	21	0.682	-0.056	3.701	0.01	0.007	0	49.9	50.3	64.9	145	146	0	29	29
2019	3	6	21	55	21	0.682	-0.069	3.698	0.01	0.007	0	49.9	49.9	44.7	146	146	0	30	30
2019	3	6	22	5	21	0.699	-0.085	3.698	0.01	0.007	0	49.5	49.9	47.3	145	146	0	30	30
2019	3	6	22	15	21	0.709	-0.069	3.698	0.013	0.01	0	50.3	49.9	44.7	146	146	0	29	30
2019	3	6	22	25	21	0.692	-0.075	3.701	0.016	0.013	0	50.3	50.3	56.8	146	146	0	29	29
2019	3	6	22	35	21	0.679	-0.069	3.704	0.016	0.013	0	50.3	50.3	72.2	146	146	0	29	29
2019	3	6	22	45	21	0.699	-0.072	3.704	0.01	0.007	0	49.9	50.3	72.7	146	146	0	30	29
2019	3	6	22	55	21	0.686	-0.066	3.704	0.013	0.01	0	49.9	50.3	73.1	145	146	0	29	29
2019	3	6	23	5	21	0.696	-0.062	3.707	0.016	0.013	0	49.9	50.3	74.4	145	146	0	29	29
2019	3	6	23	15	21	0.712	-0.075	3.707	0.016	0.013	0	49.9	49.9	74	145	145	0	29	29
2019	3	6	23	25	21	0.676	-0.075	3.707	0.01	0.007	0	49.5	49.5	74.8	145	145	0	30	30
2019	3	6	23	35	21	0.709	-0.062	3.707	0.013	0.01	0	49.9	49.9	68.8	145	146	0	29	30
2019	3	6	23	45	21	0.705	-0.082	3.707	0.01	0.007	0	49.9	49.5	73.5	145	145	0	29	30
2019	3	6	23	55	21	0.705	-0.069	3.707	0.01	0.007	0	49.9	49.9	73.1	145	145	0	29	29
2019	3	7	0	5	21	0.676	-0.085	3.711	0.01	0.007	0	49.9	50.3	72.7	146	146	0	30	29
2019	3	7	0	15	21	0.686	-0.085	3.711	0.013	0.01	0	50.3	49.9	73.1	146	146	0	29	30
2019	3	7	0	25	21	0.709	-0.095	3.711	0.013	0.01	0	50.3	50.3	73.1	146	146	0	29	29
2019	3	7	0	35	21	0.699	-0.043	3.711	0.013	0.01	0	50.3	50.3	73.1	146	146	0	29	29
2019	3	7	0	45	21	0.659	-0.066	3.711	0.01	0.007	0	50.3	49.9	72.2	146	146	0	29	30
2019	3	7	0	55	21	0.705	-0.072	3.711	0.013	0.01	0	50.3	49.9	72.2	146	146	0	29	30
2019	3	7	1	5	21	0.656	-0.069	3.714	0.016	0.013	0	49.9	50.3	71	146	146	0	30	29
2019	3	7	1	15	21	0.705	-0.075	3.714	0.01	0.007	0	49.9	49.5	71.8	145	145	0	29	30
2019	3	7	1	25	21	0.702	-0.043	3.717	0.016	0.013	0	49.9	49.9	71	146	146	0	30	30
2019	3	7	1	35	21	0.692	-0.072	3.717	0.01	0.007	0	49.5	49.9	69.2	145	145	0	30	29

### Mazourka (0354)

Year	Month	Day	Hour	Minute	Second	VelocityX	VelocityY	Level	StdError1	StdError2	StdError3	SNR1	SNR2	SNR3	SignalAmp1	SignalAmp2	SignalAmp3	Noise1	Noise2
2019	3	7	1	45	21	0.692	-0.069	3.717	0.01	0.007	0	50.3	50.3	68.8	146	147	0	29	30
2019	3	7	1	55	21	0.712	-0.056	3.724	0.01	0.007	0	49.5	49.9	69.7	145	146	0	30	30
2019	3	7	2	5	21	0.689	-0.049	3.727	0.01	0.007	0	49.9	49.5	69.7	145	145	0	29	30
2019	3	7	2	15	21	0.709	-0.085	3.73	0.01	0.007	0	49.5	49.9	70.1	145	145	0	30	29
2019	3	7	2	25	21	0.709	-0.079	3.734	0.013	0.01	0	49.9	49.9	71	145	146	0	29	30
2019	3	7	2	35	21	0.689	-0.056	3.737	0.016	0.013	0	50.3	50.3	71.4	146	146	0	29	29
2019	3	7	2	45	21	0.673	-0.075	3.737	0.013	0.01	0	50.3	50.3	72.2	146	147	0	29	30
2019	3	7	2	55	21	0.696	-0.098	3.74	0.01	0.007	0	50.3	49.9	72.7	146	146	0	29	30
2019	3	7	3	5	21	0.689	-0.062	3.74	0.01	0.007	0	50.3	50.3	72.7	146	146	0	29	29
2019	3	7	3	15	21	0.696	-0.075	3.74	0.01	0.007	0	50.3	50.3	73.1	146	146	0	29	29
2019	3	7	3	25	21	0.699	-0.072	3.743	0.013	0.01	0	49.5	49.9	73.1	145	146	0	30	30
2019	3	7	3	35	21	0.732	-0.085	3.743	0.016	0.013	0	49.5	49.9	71.4	145	146	0	30	30
2019	3	7	3	45	21	0.712	-0.118	3.743	0.013	0.01	0	50.3	49.9	70.5	146	146	0	29	30
2019	3	7	3	55	21	0.715	-0.079	3.743	0.016	0.013	0	50.3	50.7	72.2	146	147	0	29	29
2019	3	7	4	5	21	0.719	-0.098	3.743	0.01	0.007	0	50.3	50.3	71.8	146	147	0	29	30
2019	3	7	4	15	21	0.692	-0.069	3.747	0.01	0.007	0	50.3	50.3	71.8	147	147	0	30	30
2019	3	7	4	25	21	0.732	-0.082	3.747	0.013	0.01	0	49.9	50.3	71	146	146	0	30	29
2019	3	7	4	35	21	0.679	-0.075	3.75	0.013	0.01	0	50.7	49.9	70.5	147	146	0	29	30
2019	3	7	4	45	21	0.702	-0.062	3.75	0.01	0.007	0	50.7	50.3	70.1	147	147	0	29	30
2019	3	7	4	55	21	0.719	-0.095	3.753	0.01	0.007	0	49.9	49.9	69.7	146	146	0	30	30
2019	3	7	5	5	21	0.719	-0.069	3.76	0.013	0.01	0	49.9	49.9	69.2	146	146	0	30	30
2019	3	7	5	15	21	0.719	-0.052	3.763	0.013	0.01	0	49.9	49.9	69.7	145	146	0	29	30
2019	3	7	5	25	21	0.715	-0.069	3.766	0.01	0.007	0	50.7	50.3	70.5	147	147	0	29	30
2019	3	7	5	35	21	0.696	-0.066	3.766	0.01	0.007	0	50.3	49.9	70.5	146	146	0	29	30
2019	3	7	5	45	21	0.719	-0.108	3.77	0.01	0.007	0	50.7	50.7	71.4	147	147	0	29	29
2019	3	7	5	55	21	0.692	-0.069	3.77	0.01	0.007	0	50.7	50.7	72.2	148	148	0	30	30
2019	3	7	6	5	21	0.719	-0.036	3.77	0.01	0.007	0	51.2	50.7	72.2	148	148	0	29	30
2019	3	7	6	15	21	0.719	-0.052	3.773	0.013	0.01	0	51.2	50.7	72.7	148	148	0	29	30
2019	3	7	6	25	21	0.725	-0.069	3.773	0.016	0.016	0	51.6	50.7	73.1	149	148	0	29	30
2019	3	7	6	35	21	0.705	-0.082	3.773	0.01	0.007	0	50.7	50.7	72.7	148	148	0	30	30
2019	3	7	6	45	21	0.682	-0.082	3.776	0.013	0.01	0	50.7	50.7	72.7	147	147	0	29	29
2019	3	7	6	55	21	0.709	-0.056	3.776	0.013	0.01	0	51.2	50.7	73.1	148	147	0	29	29
2019	3	7	7	5	21	0.705	-0.056	3.776	0.01	0.007	0	50.3	50.3	72.7	147	147	0	30	30
2019	3	7	7	15	21	0.686	-0.072	3.776	0.01	0.007	0	50.3	50.7	72.7	147	147	0	30	29
2019	3	7	7	25	21	0.712	-0.098	3.776	0.013	0.01	0	50.3	50.3	71.4	147	147	0	30	30
2019	3	7	7	35	21	0.725	-0.062	3.78	0.01	0.007	0	50.7	50.3	71.8	147	147	0	29	30
2019	3	7	7	45	21	0.696	-0.062	3.78	0.01	0.007	0	50.7	49.9	71.4	147	146	0	29	30
2019	3	7	7	55	21	0.696	-0.098	3.78	0.013	0.01	0	50.3	50.3	71	146	146	0	29	29
2019	3	7	8	5	21	0.728	-0.079	3.783	0.016	0.013	0	50.7	50.3	71	148	147	0	30	30
2019	3	7	8	15	21	0.719	-0.069	3.783	0.01	0.007	0	50.7	50.3	70.5	148	147	0	30	30
2019	3	7	8	25	21	0.738	-0.075	3.786	0.013	0.01	0	49.9	49.9	69.7	146	146	0	30	30
2019	3	7	8	35	21	0.666	-0.056	3.786	0.01	0.007	0	49.5	49.5	69.2	145	145	0	30	30
2019	3	7	8	45	21	0.682	-0.039	3.789	0.01	0.007	0	49.9	49.9	69.7	146	146	0	30	30
2019	3	7	8	55	21	0.712	-0.082	3.796	0.016	0.013	0	49.9	49	69.7	145	144	0	29	30
2019	3	7	9	5	21	0.696	-0.089	3.799	0.016	0.013	0	49.5	49.5	70.1	144	144	0	29	29
2019	3	7	9	15	21	0.709	-0.072	3.799	0.013	0.01	0	49.5	49	71	145	144	0	30	30



### Mazourka (0354)

Year	Month	Day	Hour	Minute	Second	VelocityX	VelocityY	Level	StdError1	StdError2	StdError3	SNR1	SNR2	SNR3	SignalAmp1	SignalAmp2	SignalAmp3	Noise1	Noise2
2019	3	7	9	25	21	0.709	-0.079	3.802	0.013	0.01	0	49.5	49.5	71	145	145	0	30	30
2019	3	7	9	35	21	0.725	-0.056	3.802	0.01	0.007	0	49	49	68.4	144	144	0	30	30
2019	3	7	9	45	21	0.768	-0.066	3.802	0.01	0.007	0	49	49.5	56.3	144	144	0	30	29
2019	3	7	9	55	21	0.728	-0.079	3.802	0.01	0.007	0	49.5	49.5	52.5	144	144	0	29	29
2019	3	7	10	5	21	0.719	-0.095	3.802	0.013	0.01	0	48.6	48.6	49.5	143	143	0	30	30
2019	3	7	10	15	21	0.738	-0.082	3.806	0.01	0.007	0	48.6	48.6	48.2	143	143	0	30	30
2019	3	7	10	25	21	0.725	-0.056	3.806	0.01	0.007	0	49	49	49.9	143	144	0	29	30
2019	3	7	10	35	21	0.735	-0.092	3.806	0.01	0.007	0	48.6	48.6	49.5	143	143	0	30	30
2019	3	7	10	45	21	0.735	-0.095	3.806	0.01	0.007	0	49	49.5	47.3	144	144	0	30	29
2019	3	7	10	55	21	0.715	-0.112	3.809	0.013	0.01	0	48.6	48.6	49.9	143	143	0	30	30
2019	3	7	11	5	21	0.755	-0.095	3.809	0.01	0.007	0	49.5	49	49	144	144	0	29	30
2019	3	7	11	15	21	0.745	-0.105	3.812	0.01	0.007	0	48.6	49	67.1	142	143	0	29	29
2019	3	7	11	25	21	0.738	-0.082	3.812	0.01	0.007	0	48.6	48.6	50.7	143	143	0	30	30
2019	3	7	11	35	21	0.758	-0.059	3.812	0.013	0.01	0	49	48.6	47.3	143	143	0	29	30
2019	3	7	11	45	21	0.725	-0.082	3.812	0.01	0.007	0	49	48.6	50.3	143	143	0	29	30
2019	3	7	11	55	21	0.741	-0.072	3.812	0.01	0.007	0	49	48.6	56.3	143	143	0	29	30
2019	3	7	12	5	21	0.735	-0.062	3.812	0.016	0.013	0	49	48.6	53.8	143	143	0	29	30
2019	3	7	12	15	21	0.741	-0.066	3.816	0.01	0.007	0	48.6	48.6	48.6	143	143	0	30	30
2019	3	7	12	25	21	0.725	-0.082	3.816	0.01	0.007	0	49	49.5	48.2	144	144	0	30	29
2019	3	7	12	35	21	0.738	-0.092	3.816	0.013	0.01	0	49	49.5	50.7	143	144	0	29	29
2019	3	7	12	45	21	0.755	-0.089	3.819	0.013	0.01	0	48.6	48.6	46.9	143	143	0	30	30
2019	3	7	12	55	21	0.758	-0.075	3.819	0.01	0.007	0	49.9	49.9	46.4	145	145	0	29	29
2019	3	7	13	5	21	0.735	-0.089	3.819	0.013	0.01	0	49.5	49	48.2	144	144	0	29	30
2019	3	7	13	15	21	0.741	-0.112	3.822	0.016	0.013	0	49	48.2	43.9	143	143	0	29	31
2019	3	7	13	25	21	0.751	-0.095	3.822	0.016	0.013	0	48.6	48.2	48.2	143	143	0	30	31
2019	3	7	13	35	21	0.705	-0.085	3.825	0.016	0.013	0	49.5	49.5	45.6	145	145	0	30	30
2019	3	7	13	45	21	0.722	-0.075	3.825	0.016	0.013	0	49	49	46	144	144	0	30	30
2019	3	7	13	55	21	0.748	-0.082	3.825	0.01	0.007	0	49	49	45.6	143	144	0	29	30
2019	3	7	14	5	21	0.761	-0.069	3.825	0.013	0.01	0	49	49	45.2	144	144	0	30	30
2019	3	7	14	15	21	0.745	-0.082	3.825	0.013	0.01	0	49	49	42.6	144	144	0	30	30
2019	3	7	14	25	21	0.758	-0.069	3.825	0.016	0.013	0	49.5	49.5	43.4	145	145	0	30	30
2019	3	7	14	35	21	0.751	-0.085	3.829	0.01	0.007	0	49.9	50.3	44.7	145	146	0	29	29
2019	3	7	14	45	21	0.745	-0.072	3.829	0.01	0.007	0	49.5	50.3	43.4	145	146	0	30	29
2019	3	7	14	55	21	0.761	-0.075	3.832	0.013	0.01	0	50.3	50.3	43.4	146	146	0	29	29
2019	3	7	15	5	21	0.735	-0.072	3.832	0.013	0.01	0	49.5	49.5	42.6	144	145	0	29	30
2019	3	7	15	15	21	0.732	-0.052	3.832	0.016	0.013	0	49.5	49.9	45.6	145	146	0	30	30
2019	3	7	15	25	21	0.741	-0.072	3.832	0.013	0.01	0	49.9	49.9	43.9	145	146	0	29	30
2019	3	7	15	35	21	0.761	-0.112	3.832	0.013	0.01	0	49	49.9	46.4	144	145	0	30	29
2019	3	7	15	45	21	0.735	-0.072	3.835	0.01	0.007	0	49.5	49.9	46.9	145	146	0	30	30
2019	3	7	15	55	21	0.745	-0.112	3.835	0.013	0.01	0	49.5	49.9	47.3	145	145	0	30	29
2019	3	7	16	5	21	0.748	-0.105	3.839	0.016	0.013	0	49.9	49.9	44.7	145	146	0	29	30
2019	3	7	16	15	21	0.778	-0.098	3.839	0.013	0.01	0	49.9	50.3	43.9	146	146	0	30	29
2019	3	7	16	25	21	0.728	-0.082	3.839	0.016	0.013	0	49.9	49.9	44.7	146	146	0	30	30
2019	3	7	16	35	21	0.735	-0.102	3.839	0.016	0.013	0	50.3	49.9	44.7	146	146	0	29	30
2019	3	7	16	45	21	0.751	-0.079	3.842	0.01	0.007	0	50.3	49.5	43.9	146	145	0	29	30
2019	3	7	16	55	21	0.735	-0.092	3.848	0.016	0.013	0	50.3	50.3	44.3	146	146	0	29	29

### Mazourka (0354)

Year	Month	Day	Hour	Minute	Second	VelocityX	VelocityY	Level	StdError1	StdError2	StdError3	SNR1	SNR2	SNR3	SignalAmp1	SignalAmp2	SignalAmp3	Noise1	Noise2
2019	3	7	17	5	21	0.764	-0.105	3.845	0.013	0.01	0	50.3	50.3	42.6	146	146	0	29	29
2019	3	7	17	15	21	0.755	-0.075	3.845	0.01	0.007	0	49.5	50.3	44.7	145	146	0	30	29
2019	3	7	17	25	21	0.709	-0.059	3.842	0.013	0.01	0	50.7	50.3	43.9	147	146	0	29	29
2019	3	7	17	35	21	0.751	-0.056	3.845	0.013	0.01	0	50.7	49.9	43.9	147	146	0	29	30
2019	3	7	17	45	21	0.745	-0.085	3.848	0.01	0.007	0	50.3	50.3	43	146	146	0	29	29
2019	3	7	17	55	21	0.781	-0.098	3.848	0.013	0.01	0	50.7	50.3	43.9	147	147	0	29	30
2019	3	7	18	5	21	0.758	-0.036	3.848	0.01	0.007	0	51.2	50.3	45.2	148	147	0	29	30
2019	3	7	18	15	21	0.722	-0.062	3.848	0.01	0.007	0	50.7	50.7	43.4	147	147	0	29	29
2019	3	7	18	25	21	0.712	-0.066	3.852	0.013	0.01	0	51.2	50.7	43.9	148	148	0	29	30
2019	3	7	18	35	21	0.745	-0.066	3.855	0.01	0.007	0	50.7	50.3	52.5	147	147	0	29	30
2019	3	7	18	45	21	0.768	-0.098	3.855	0.01	0.007	0	50.3	50.7	49.9	147	147	0	30	29
2019	3	7	18	55	21	0.768	-0.082	3.855	0.013	0.01	0	50.3	50.3	44.7	147	147	0	30	30
2019	3	7	19	5	21	0.764	-0.052	3.855	0.013	0.01	0	50.7	50.3	48.2	147	147	0	29	30
2019	3	7	19	15	21	0.771	-0.069	3.858	0.01	0.007	0	51.2	51.2	48.2	148	148	0	29	29
2019	3	7	19	25	21	0.738	-0.069	3.858	0.01	0.007	0	50.7	50.7	52.9	147	148	0	29	30
2019	3	7	19	35	21	0.748	-0.043	3.862	0.01	0.007	0	51.2	51.2	47.7	148	148	0	29	29
2019	3	7	19	45	21	0.725	-0.059	3.858	0.01	0.007	0	51.6	51.2	47.3	149	149	0	29	30
2019	3	7	19	55	21	0.778	-0.082	3.862	0.016	0.016	0	51.2	51.2	40.4	148	148	0	29	29
2019	3	7	20	5	21	0.771	-0.082	3.858	0.01	0.007	0	51.2	51.2	41.3	148	149	0	29	30
2019	3	7	20	15	21	0.778	-0.118	3.865	0.01	0.007	0	51.6	51.6	44.7	149	149	0	29	29
2019	3	7	20	25	21	0.764	-0.098	3.865	0.01	0.007	0	51.2	51.2	45.6	148	149	0	29	30
2019	3	7	20	35	21	0.748	-0.089	3.865	0.01	0.007	0	51.6	51.2	45.6	149	149	0	29	30
2019	3	7	20	45	21	0.751	-0.049	3.865	0.01	0.007	0	51.2	51.2	48.2	148	148	0	29	29
2019	3	7	20	55	21	0.761	-0.075	3.865	0.01	0.007	0	51.2	50.7	55.5	148	148	0	29	30
2019	3	7	21	5	21	0.751	-0.066	3.865	0.013	0.01	0	51.2	50.7	55.5	148	148	0	29	30
2019	3	7	21	15	21	0.764	-0.102	3.865	0.01	0.007	0	51.6	51.6	69.7	149	149	0	29	29
2019	3	7	21	25	21	0.719	-0.056	3.868	0.013	0.01	0	51.2	51.2	71	148	149	0	29	30
2019	3	7	21	35	21	0.732	-0.059	3.868	0.013	0.01	0	51.2	51.2	71.4	148	149	0	29	30
2019	3	7	21	45	21	0.748	-0.098	3.868	0.01	0.007	0	51.2	51.6	70.5	148	150	0	29	30
2019	3	7	21	55	21	0.778	-0.079	3.868	0.016	0.013	0	51.2	51.6	70.1	148	149	0	29	29
2019	3	7	22	5	21	0.751	-0.085	3.871	0.01	0.007	0	51.2	51.2	57.2	148	149	0	29	30
2019	3	7	22	15	21	0.764	-0.062	3.871	0.01	0.007	0	51.2	51.6	64.5	149	150	0	30	30
2019	3	7	22	25	21	0.774	-0.072	3.871	0.016	0.013	0	51.2	51.6	68.8	149	149	0	30	29
2019	3	7	22	35	21	0.719	-0.112	3.875	0.013	0.01	0	51.6	52	68.8	149	150	0	29	29
2019	3	7	22	45	21	0.755	-0.075	3.881	0.01	0.007	0	51.2	52	68.8	148	150	0	29	29
2019	3	7	22	55	21	0.761	-0.089	3.885	0.013	0.01	0	51.6	51.6	69.2	149	150	0	29	30
2019	3	7	23	5	21	0.778	-0.072	3.885	0.01	0.007	0	51.2	51.2	68.8	148	149	0	29	30
2019	3	7	23	15	21	0.778	-0.082	3.888	0.01	0.007	0	50.7	51.6	68.8	148	149	0	30	29
2019	3	7	23	25	21	0.735	-0.079	3.888	0.01	0.007	0	51.2	51.6	69.7	148	149	0	29	29
2019	3	7	23	35	21	0.725	-0.069	3.888	0.01	0.007	0	51.2	51.2	70.1	148	149	0	29	30
2019	3	7	23	45	21	0.735	-0.089	3.891	0.016	0.013	0	51.2	52	71	148	150	0	29	29
2019	3	7	23	55	21	0.745	-0.043	3.891	0.013	0.01	0	51.2	52	71.4	148	150	0	29	29
2019	3	8	0	5	21	0.741	-0.069	3.891	0.013	0.01	0	51.6	51.6	71	149	150	0	29	30
2019	3	8	0	15	21	0.751	-0.079	3.891	0.01	0.007	0	52	52.9	67.1	150	152	0	29	29
2019	3	8	0	25	21	0.732	-0.062	3.891	0.01	0.007	0	52	52.5	67.1	150	152	0	29	30
2019	3	8	0	35	21	0.758	-0.056	3.891	0.01	0.007	0	51.6	52.5	71	150	152	0	30	30

### Mazourka (0354)

Year	Month	Day	Hour	Minute	Second	VelocityX	VelocityY	Level	StdError1	StdError2	StdError3	SNR1	SNR2	SNR3	SignalAmp1	SignalAmp2	SignalAmp3	Noise1	Noise2
2019	3	8	0	45	21	0.738	-0.082	3.891	0.01	0.007	0	52	52.5	71	150	152	0	29	30
2019	3	8	0	55	21	0.758	-0.056	3.891	0.01	0.007	0	52.5	52.5	69.7	151	152	0	29	30
2019	3	8	1	5	21	0.728	-0.056	3.891	0.016	0.013	0	52.5	52.9	70.5	152	153	0	30	30
2019	3	8	1	15	21	0.725	-0.062	3.894	0.01	0.007	0	52.5	52.9	68.4	152	153	0	30	30
2019	3	8	1	25	21	0.758	-0.033	3.891	0.013	0.01	0	52.9	52.9	70.1	152	154	0	29	31
2019	3	8	1	35	21	0.758	-0.082	3.894	0.013	0.01	0	53.3	53.3	69.7	153	154	0	29	30
2019	3	8	1	45	21	0.781	-0.062	3.891	0.01	0.007	0	53.3	53.3	69.7	153	154	0	29	30
2019	3	8	1	55	21	0.761	-0.03	3.894	0.013	0.01	0	52.9	53.3	69.2	153	154	0	30	30
2019	3	8	2	5	21	0.738	-0.085	3.894	0.013	0.01	0	52.9	53.3	68.4	153	154	0	30	30
2019	3	8	2	15	21	0.755	-0.079	3.894	0.01	0.007	0	52.9	53.8	67.9	153	155	0	30	30
2019	3	8	2	25	21	0.748	-0.026	3.894	0.01	0.007	0	52.9	53.8	66.2	153	155	0	30	30
2019	3	8	2	35	21	0.807	-0.069	3.894	0.013	0.01	0	53.8	53.8	67.5	154	155	0	29	30
2019	3	8	2	45	21	0.781	-0.056	3.894	0.01	0.007	0	53.3	53.8	67.1	154	155	0	30	30
2019	3	8	2	55	21	0.758	-0.049	3.894	0.013	0.01	0	53.8	54.2	61.1	154	155	0	29	29
2019	3	8	3	5	21	0.725	-0.075	3.894	0.01	0.007	0	53.3	53.8	66.7	154	155	0	30	30
2019	3	8	3	15	21	0.771	-0.079	3.894	0.01	0.007	0	53.8	53.8	66.7	154	155	0	29	30
2019	3	8	3	25	21	0.764	-0.069	3.898	0.01	0.007	0	53.3	54.2	65.4	154	155	0	30	29
2019	3	8	3	35	21	0.761	-0.072	3.898	0.013	0.01	0	53.3	54.2	65.4	154	155	0	30	29
2019	3	8	3	45	21	0.738	-0.026	3.898	0.013	0.01	0	53.8	54.2	64.9	154	156	0	29	30
2019	3	8	3	55	21	0.758	-0.082	3.898	0.013	0.01	0	53.8	53.8	63.2	154	155	0	29	30
2019	3	8	4	5	21	0.745	-0.046	3.901	0.016	0.013	0	53.8	54.6	64.5	154	156	0	29	29
2019	3	8	4	15	21	0.728	-0.062	3.901	0.01	0.007	0	53.3	53.8	64.9	154	155	0	30	30
2019	3	8	4	25	21	0.758	-0.059	3.904	0.01	0.007	0	52.9	53.8	64.1	153	155	0	30	30
2019	3	8	4	35	21	0.748	-0.056	3.907	0.016	0.013	0	53.3	53.8	64.9	154	155	0	30	30
2019	3	8	4	45	21	0.722	-0.052	3.907	0.01	0.007	0	53.3	53.8	65.4	154	155	0	30	30
2019	3	8	4	55	21	0.755	-0.062	3.907	0.013	0.01	0	53.8	53.8	58	154	155	0	29	30
2019	3	8	5	5	21	0.741	-0.069	3.907	0.013	0.01	0	53.8	53.8	64.9	154	155	0	29	30
2019	3	8	5	15	21	0.725	-0.066	3.907	0.013	0.01	0	53.3	54.2	64.9	154	156	0	30	30
2019	3	8	5	25	21	0.768	-0.049	3.907	0.013	0.01	0	53.3	53.8	64.1	153	155	0	29	30
2019	3	8	5	35	21	0.728	-0.062	3.907	0.013	0.01	0	53.3	53.8	65.4	153	155	0	29	30
2019	3	8	5	45	21	0.751	-0.082	3.907	0.013	0.01	0	52.9	54.2	65.4	153	155	0	30	29
2019	3	8	5	55	21	0.732	-0.056	3.907	0.01	0.007	0	53.3	54.2	65.8	154	156	0	30	30
2019	3	8	6	5	21	0.745	-0.03	3.907	0.013	0.01	0	53.3	53.8	62.4	154	155	0	30	30
2019	3	8	6	15	21	0.761	-0.085	3.907	0.01	0.007	0	53.3	54.2	65.4	154	156	0	30	30
2019	3	8	6	25	21	0.771	-0.075	3.907	0.013	0.01	0	53.3	54.2	65.8	154	156	0	30	30
2019	3	8	6	35	21	0.751	-0.066	3.907	0.013	0.01	0	53.3	53.8	66.2	154	155	0	30	30
2019	3	8	6	45	21	0.764	-0.056	3.907	0.013	0.01	0	53.8	54.2	66.7	155	155	0	30	29
2019	3	8	6	55	21	0.709	-0.039	3.904	0.016	0.013	0	53.8	53.8	65.4	155	156	0	30	31
2019	3	8	7	5	21	0.719	-0.033	3.904	0.013	0.01	0	54.2	53.8	65.4	155	155	0	29	30
2019	3	8	7	15	21	0.741	-0.089	3.904	0.01	0.007	0	53.8	53.8	66.2	155	155	0	30	30
2019	3	8	7	25	21	0.774	-0.079	3.904	0.013	0.01	0	54.2	54.2	64.9	156	156	0	30	30
2019	3	8	7	35	21	0.745	-0.066	3.904	0.013	0.01	0	54.2	54.2	63.2	156	156	0	30	30
2019	3	8	7	45	21	0.722	-0.056	3.904	0.01	0.007	0	53.8	54.6	65.8	155	156	0	30	29
2019	3	8	7	55	21	0.758	-0.079	3.901	0.01	0.007	0	53.8	53.8	64.9	155	155	0	30	30
2019	3	8	8	5	21	0.771	-0.085	3.901	0.01	0.007	0	53.8	53.8	65.4	155	155	0	30	30
2019	3	8	8	15	21	0.741	-0.036	3.901	0.01	0.007	0	53.8	54.2	65.8	155	156	0	30	30

### Mazourka (0354)

Year	Month	Day	Hour	Minute	Second	VelocityX	VelocityY	Level	StdError1	StdError2	StdError3	SNR1	SNR2	SNR3	SignalAmp1	SignalAmp2	SignalAmp3	Noise1	Noise2
2019	3	8	8	25	21	0.755	-0.079	3.898	0.01	0.007	0	53.8	53.8	64.5	155	155	0	30	30
2019	3	8	8	35	21	0.735	-0.085	3.894	0.013	0.01	0	53.8	53.8	64.9	155	155	0	30	30
2019	3	8	8	45	21	0.781	-0.062	3.891	0.01	0.007	0	54.2	54.2	63.2	155	156	0	29	30
2019	3	8	8	55	21	0.781	-0.059	3.888	0.013	0.01	0	53.3	53.8	63.6	154	155	0	30	30
2019	3	8	9	5	21	0.748	-0.066	3.888	0.016	0.013	0	53.3	53.8	48.2	154	155	0	30	30
2019	3	8	9	15	21	0.751	-0.059	3.885	0.01	0.007	0	53.3	53.3	62.4	154	155	0	30	31
2019	3	8	9	25	21	0.719	-0.075	3.885	0.01	0.007	0	53.8	53.8	66.2	155	155	0	30	30
2019	3	8	9	35	21	0.764	-0.095	3.885	0.01	0.007	0	53.8	53.8	61.1	154	155	0	29	30
2019	3	8	9	45	21	0.755	-0.056	3.885	0.01	0.007	0	53.3	53.8	50.3	154	155	0	30	30
2019	3	8	9	55	21	0.761	-0.069	3.881	0.013	0.01	0	53.3	53.8	51.2	154	155	0	30	30
2019	3	8	10	5	21	0.738	-0.095	3.881	0.01	0.007	0	53.3	53.8	54.2	154	155	0	30	30
2019	3	8	10	15	21	0.764	-0.056	3.881	0.013	0.01	0	53.3	53.3	51.6	154	154	0	30	30
2019	3	8	10	25	21	0.764	-0.062	3.881	0.013	0.01	0	52.9	53.8	47.7	153	155	0	30	30
2019	3	8	10	35	21	0.728	-0.046	3.878	0.016	0.013	0	53.3	53.3	49.5	154	155	0	30	31
2019	3	8	10	45	21	0.751	-0.069	3.878	0.013	0.01	0	53.8	53.8	64.5	155	155	0	30	30
2019	3	8	10	55	21	0.732	-0.056	3.878	0.013	0.01	0	53.8	53.8	69.2	155	155	0	30	30
2019	3	8	11	5	21	0.715	-0.082	3.878	0.016	0.013	0	53.3	53.8	68.4	154	155	0	30	30
2019	3	8	11	15	21	0.745	-0.069	3.878	0.01	0.007	0	53.3	52.9	64.5	154	154	0	30	31
2019	3	8	11	25	21	0.745	-0.082	3.878	0.013	0.01	0	52.9	53.3	55	153	154	0	30	30
2019	3	8	11	35	21	0.758	-0.062	3.875	0.01	0.007	0	53.3	53.8	69.2	154	155	0	30	30
2019	3	8	11	45	21	0.732	-0.062	3.875	0.01	0.007	0	53.3	53.8	69.2	154	155	0	30	30
2019	3	8	11	55	21	0.728	-0.072	3.875	0.013	0.01	0	53.8	53.8	60.2	154	155	0	29	30
2019	3	8	12	5	21	0.748	-0.056	3.871	0.013	0.01	0	52.9	53.3	67.5	153	154	0	30	30
2019	3	8	12	15	21	0.745	-0.03	3.868	0.013	0.01	0	52.9	53.3	46.4	153	154	0	30	30
2019	3	8	12	25	21	0.712	-0.082	3.868	0.016	0.016	0	52.9	53.3	48.6	153	154	0	30	30
2019	3	8	12	35	21	0.748	-0.052	3.868	0.013	0.01	0	52.9	53.3	63.2	153	154	0	30	30
2019	3	8	12	45	21	0.771	-0.066	3.862	0.013	0.01	0	52.5	53.3	64.5	152	154	0	30	30
2019	3	8	12	55	21	0.722	-0.072	3.855	0.016	0.016	0	52.9	52.9	52.9	153	154	0	30	31
2019	3	8	13	5	21	0.712	-0.072	3.855	0.013	0.01	0	53.3	52.9	49.9	153	153	0	29	30
2019	3	8	13	15	21	0.732	-0.043	3.855	0.013	0.01	0	52.9	53.3	48.2	153	154	0	30	30
2019	3	8	13	25	21	0.758	-0.069	3.852	0.013	0.01	0	52.9	53.3	50.7	153	154	0	30	30
2019	3	8	13	35	21	0.741	-0.049	3.852	0.01	0.007	0	53.8	53.8	49	154	155	0	29	30
2019	3	8	13	45	21	0.745	-0.079	3.848	0.013	0.01	0	53.3	53.3	69.2	153	154	0	29	30
2019	3	8	13	55	21	0.738	-0.069	3.848	0.01	0.007	0	52.9	53.3	53.8	153	154	0	30	30
2019	3	8	14	5	21	0.758	-0.075	3.848	0.01	0.007	0	52.9	53.3	48.2	153	154	0	30	30
2019	3	8	14	15	21	0.722	-0.082	3.845	0.013	0.01	0	53.3	53.3	58.5	153	154	0	29	30
2019	3	8	14	25	21	0.732	-0.098	3.845	0.013	0.01	0	52.9	52.9	51.2	152	153	0	29	30
2019	3	8	14	35	21	0.699	-0.069	3.842	0.013	0.01	0	52.5	53.8	48.2	152	154	0	30	29
2019	3	8	14	45	21	0.709	-0.085	3.842	0.01	0.007	0	52.5	52.9	53.8	152	153	0	30	30
2019	3	8	14	55	21	0.702	-0.072	3.842	0.013	0.01	0	52.9	52.9	55	152	153	0	29	30
2019	3	8	15	5	21	0.732	-0.108	3.839	0.01	0.007	0	52.9	53.3	56.8	152	153	0	29	29
2019	3	8	15	15	21	0.725	-0.079	3.835	0.01	0.007	0	52	52.9	48.6	151	153	0	30	30
2019	3	8	15	25	21	0.709	-0.089	3.832	0.01	0.007	0	52.9	53.3	58.9	152	154	0	29	30
2019	3	8	15	35	21	0.705	-0.069	3.829	0.013	0.01	0	52.9	52.9	58	152	153	0	29	30
2019	3	8	15	45	21	0.732	-0.082	3.825	0.016	0.016	0	52.9	53.3	54.2	152	153	0	29	29
2019	3	8	15	55	21	0.725	-0.079	3.822	0.013	0.01	0	52	52.9	50.3	151	153	0	30	30

### Mazourka (0354)

Year	Month	Day	Hour	Minute	Second	VelocityX	VelocityY	Level	StdError1	StdError2	StdError3	SNR1	SNR2	SNR3	SignalAmp1	SignalAmp2	SignalAmp3	Noise1	Noise2
2019	3	8	16	5	21	0.705	-0.102	3.819	0.01	0.007	0	52.9	52.9	64.1	152	153	0	29	30
2019	3	8	16	15	21	0.715	-0.075	3.819	0.01	0.007	0	52	52.9	51.2	151	153	0	30	30
2019	3	8	16	25	21	0.719	-0.095	3.819	0.01	0.007	0	52	52.5	50.3	151	152	0	30	30
2019	3	8	16	35	21	0.712	-0.03	3.816	0.01	0.007	0	52.5	53.3	62.8	151	153	0	29	29
2019	3	8	16	45	21	0.728	-0.079	3.812	0.01	0.007	0	52.5	52.9	63.2	151	153	0	29	30
2019	3	8	16	55	21	0.712	-0.082	3.812	0.016	0.013	0	52.5	52.9	59.3	152	153	0	30	30
2019	3	8	17	5	21	0.732	-0.082	3.812	0.01	0.007	0	51.6	52.9	55	150	152	0	30	29
2019	3	8	17	15	21	0.696	-0.069	3.812	0.01	0.007	0	52	52.5	59.3	150	152	0	29	30
2019	3	8	17	25	21	0.735	-0.089	3.809	0.01	0.007	0	52	52.5	69.7	150	152	0	29	30
2019	3	8	17	35	21	0.715	-0.092	3.809	0.013	0.01	0	52	52.5	70.5	150	152	0	29	30
2019	3	8	17	45	21	0.712	-0.069	3.806	0.01	0.007	0	51.6	52	69.7	149	151	0	29	30
2019	3	8	17	55	21	0.709	-0.072	3.806	0.016	0.013	0	51.6	52	69.7	149	151	0	29	30
2019	3	8	18	5	21	0.719	-0.098	3.802	0.01	0.007	0	51.2	52.5	68.8	149	151	0	30	29
2019	3	8	18	15	21	0.728	-0.066	3.799	0.01	0.007	0	51.6	52	67.5	150	151	0	30	30
2019	3	8	18	25	21	0.755	-0.112	3.789	0.013	0.01	0	51.2	52	67.5	149	151	0	30	30
2019	3	8	18	35	21	0.715	-0.089	3.786	0.013	0.01	0	52	52.9	63.2	150	152	0	29	29
2019	3	8	18	45	21	0.682	-0.072	3.786	0.016	0.016	0	51.6	52	61.5	149	151	0	29	30
2019	3	8	18	55	21	0.715	-0.085	3.783	0.016	0.013	0	51.6	52.9	60.2	150	153	0	30	30
2019	3	8	19	5	21	0.699	-0.085	3.783	0.013	0.01	0	51.6	52.5	50.3	150	152	0	30	30
2019	3	8	19	15	21	0.686	-0.098	3.783	0.01	0.007	0	51.2	52	51.6	149	151	0	30	30
2019	3	8	19	25	21	0.722	-0.102	3.78	0.016	0.013	0	51.2	52	50.3	149	151	0	30	30
2019	3	8	19	35	21	0.699	-0.056	3.78	0.01	0.007	0	51.6	52.5	52	149	152	0	29	30
2019	3	8	19	45	21	0.748	-0.085	3.78	0.013	0.01	0	52	52	54.6	150	151	0	29	30
2019	3	8	19	55	21	0.741	-0.102	3.776	0.01	0.007	0	52	52	54.2	150	151	0	29	30
2019	3	8	20	5	21	0.689	-0.066	3.776	0.013	0.01	0	52	52.5	49	150	151	0	29	29
2019	3	8	20	15	21	0.686	-0.082	3.773	0.01	0.007	0	52.5	52.5	48.6	151	152	0	29	30
2019	3	8	20	25	21	0.719	-0.072	3.773	0.013	0.01	0	52.5	52.5	50.3	151	152	0	29	30
2019	3	8	20	35	21	0.689	-0.102	3.773	0.01	0.007	0	51.6	52	49.9	150	151	0	30	30
2019	3	8	20	45	21	0.722	-0.085	3.77	0.013	0.01	0	51.6	52	46.4	150	151	0	30	30
2019	3	8	20	55	21	0.732	-0.092	3.766	0.01	0.007	0	51.6	52	49.5	150	151	0	30	30
2019	3	8	21	5	21	0.679	-0.082	3.763	0.01	0.007	0	52.9	53.3	46.9	153	153	0	30	29
2019	3	8	21	15	21	0.673	-0.059	3.763	0.013	0.01	0	52.9	52.5	47.3	152	152	0	29	30
2019	3	8	21	25	21	0.702	-0.072	3.76	0.01	0.007	0	51.6	52	45.6	150	151	0	30	30
2019	3	8	21	35	21	0.728	-0.079	3.757	0.01	0.007	0	52	52	46.9	150	151	0	29	30
2019	3	8	21	45	21	0.715	-0.082	3.75	0.01	0.007	0	52.5	52.5	62.8	151	152	0	29	30
2019	3	8	21	55	21	0.709	-0.089	3.75	0.01	0.007	0	52.5	52.5	64.5	152	152	0	30	30
2019	3	8	22	5	21	0.696	-0.059	3.747	0.016	0.013	0	52	52.5	64.5	151	151	0	30	29
2019	3	8	22	15	21	0.725	-0.072	3.747	0.013	0.01	0	52	52	68.4	151	151	0	30	30
2019	3	8	22	25	21	0.705	-0.118	3.743	0.013	0.01	0	51.6	51.6	69.2	150	150	0	30	30
2019	3	8	22	35	21	0.709	-0.056	3.743	0.013	0.01	0	52	52	71	151	151	0	30	30
2019	3	8	22	45	21	0.709	-0.092	3.74	0.01	0.007	0	52	52	71.4	151	151	0	30	30
2019	3	8	22	55	21	0.725	-0.089	3.74	0.013	0.01	0	52	51.6	70.5	151	150	0	30	30
2019	3	8	23	5	21	0.705	-0.075	3.74	0.01	0.007	0	52	51.6	72.2	150	150	0	29	30
2019	3	8	23	15	21	0.712	-0.098	3.737	0.013	0.01	0	52	52.5	71.8	151	152	0	30	30
2019	3	8	23	25	21	0.696	-0.079	3.737	0.013	0.01	0	52	52	72.2	150	151	0	29	30
2019	3	8	23	35	21	0.712	-0.082	3.737	0.016	0.013	0	52.5	52	73.1	151	151	0	29	30

### Mazourka (0354)

Year	Month	Day	Hour	Minute	Second	VelocityX	VelocityY	Level	StdError1	StdError2	StdError3	SNR1	SNR2	SNR3	SignalAmp1	SignalAmp2	SignalAmp3	Noise1	Noise2
2019	3	8	23	45	21	0.692	-0.079	3.734	0.01	0.007	0	52	52	72.7	151	151	0	30	30
2019	3	8	23	55	21	0.722	-0.069	3.734	0.01	0.007	0	52	52	73.1	150	150	0	29	29
2019	3	9	0	5	21	0.696	-0.085	3.734	0.013	0.01	0	51.6	52	73.1	150	151	0	30	30
2019	3	9	0	15	21	0.682	-0.069	3.734	0.013	0.01	0	51.6	52	73.5	150	150	0	30	29
2019	3	9	0	25	21	0.705	-0.082	3.73	0.013	0.01	0	52	51.6	68.4	150	150	0	29	30
2019	3	9	0	35	21	0.719	-0.069	3.73	0.01	0.007	0	51.6	51.6	69.2	150	150	0	30	30
2019	3	9	0	45	21	0.702	-0.089	3.727	0.016	0.013	0	52	51.6	72.7	150	150	0	29	30
2019	3	9	0	55	21	0.702	-0.079	3.727	0.013	0.01	0	51.6	51.6	70.1	150	150	0	30	30
2019	3	9	1	5	21	0.712	-0.079	3.727	0.01	0.007	0	51.2	51.6	69.2	149	150	0	30	30
2019	3	9	1	15	21	0.692	-0.049	3.724	0.016	0.013	0	51.2	51.6	72.2	149	150	0	30	30
2019	3	9	1	25	21	0.722	-0.098	3.724	0.013	0.01	0	50.7	50.7	71.8	148	149	0	30	31
2019	3	9	1	35	21	0.692	-0.072	3.72	0.016	0.013	0	50.7	51.2	71.8	148	149	0	30	30
2019	3	9	1	45	21	0.692	-0.105	3.72	0.016	0.013	0	45.2	51.2	71	133	149	0	28	30
2019	3	9	1	55	21	0.689	-0.082	3.72	0.013	0.01	0	43.9	51.6	71	132	150	0	30	30
2019	3	9	2	5	21	0.646	-0.138	3.717	0.013	0.01	0	47.7	50.7	71	141	148	0	30	30
2019	3	9	2	15	21	0.696	-0.098	3.717	0.013	0.01	0	50.3	50.7	70.5	147	148	0	30	30
2019	3	9	2	25	21	0.682	-0.075	3.714	0.01	0.007	0	50.3	50.7	69.7	147	148	0	30	30
2019	3	9	2	35	21	0.692	-0.075	3.711	0.013	0.01	0	50.3	50.7	69.7	147	148	0	30	30
2019	3	9	2	45	21	0.715	-0.105	3.704	0.013	0.01	0	50.3	51.2	70.1	147	149	0	30	30
2019	3	9	2	55	21	0.663	-0.082	3.704	0.013	0.01	0	50.7	51.2	70.1	147	148	0	29	29
2019	3	9	3	5	21	0.673	-0.075	3.701	0.01	0.007	0	50.7	51.2	70.5	148	149	0	30	30
2019	3	9	3	15	21	0.689	-0.112	3.701	0.016	0.013	0	50.7	51.2	71.4	148	149	0	30	30
2019	3	9	3	25	21	0.689	-0.049	3.701	0.016	0.013	0	50.3	50.3	71	147	148	0	30	31
2019	3	9	3	35	21	0.646	-0.052	3.698	0.013	0.01	0	50.7	51.2	62.4	147	149	0	29	30
2019	3	9	3	45	21	0.686	-0.082	3.698	0.016	0.013	0	51.2	51.2	71	148	149	0	29	30
2019	3	9	3	55	21	0.682	-0.085	3.698	0.01	0.007	0	51.2	51.6	71.8	148	149	0	29	29
2019	3	9	4	5	21	0.686	-0.098	3.694	0.013	0.01	0	50.7	50.7	70.5	147	148	0	29	30
2019	3	9	4	15	21	0.692	-0.056	3.694	0.013	0.01	0	50.7	50.7	72.2	148	148	0	30	30
2019	3	9	4	25	21	0.712	-0.112	3.694	0.01	0.007	0	50.3	50.7	73.1	147	148	0	30	30
2019	3	9	4	35	21	0.696	-0.079	3.691	0.01	0.007	0	50.3	50.3	72.7	147	147	0	30	30
2019	3	9	4	45	21	0.725	-0.069	3.691	0.01	0.007	0	49.5	50.3	72.7	145	147	0	30	30
2019	3	9	4	55	21	0.719	-0.092	3.691	0.016	0.013	0	50.3	50.7	73.5	147	148	0	30	30
2019	3	9	5	5	21	0.699	-0.079	3.688	0.013	0.01	0	50.7	50.7	73.1	147	148	0	29	30
2019	3	9	5	15	21	0.682	-0.075	3.688	0.01	0.007	0	50.3	51.2	72.7	147	149	0	30	30
2019	3	9	5	25	21	0.692	-0.092	3.688	0.01	0.007	0	50.3	50.3	73.5	147	147	0	30	30
2019	3	9	5	35	21	0.722	-0.108	3.684	0.01	0.007	0	49.5	50.3	74.4	145	147	0	30	30
2019	3	9	5	45	21	0.702	-0.085	3.684	0.01	0.007	0	51.2	51.2	73.5	149	149	0	30	30
2019	3	9	5	55	21	0.676	-0.069	3.684	0.01	0.007	0	50.7	50.3	74	148	148	0	30	31
2019	3	9	6	5	21	0.682	-0.066	3.684	0.013	0.01	0	50.7	50.7	74	148	148	0	30	30
2019	3	9	6	15	21	0.712	-0.085	3.684	0.013	0.01	0	51.2	51.2	73.5	149	149	0	30	30
2019	3	9	6	25	21	0.666	-0.092	3.684	0.01	0.007	0	50.3	51.2	74	147	149	0	30	30
2019	3	9	6	35	21	0.666	-0.082	3.681	0.01	0.007	0	50.3	50.3	74.4	147	148	0	30	31
2019	3	9	6	45	21	0.696	-0.085	3.681	0.01	0.007	0	49.9	50.7	74	146	148	0	30	30
2019	3	9	6	55	21	0.682	-0.072	3.681	0.01	0.007	0	51.2	51.2	73.1	148	149	0	29	30
2019	3	9	7	5	21	0.709	-0.075	3.681	0.01	0.007	0	49.9	50.3	74	146	147	0	30	30
2019	3	9	7	15	21	0.696	-0.092	3.678	0.01	0.007	0	51.2	51.6	73.5	149	150	0	30	30

## Mazourka (0354)

Year	Month	Day	Hour	Minute	Second	VelocityX	VelocityY	Level	StdError1	StdError2	StdError3	SNR1	SNR2	SNR3	SignalAmp1	SignalAmp2	SignalAmp3	Noise1	Noise2
2019	3	9	7	25	21	0.689	-0.082	3.678	0.013	0.01	0	50.3	50.7	74.4	147	148	0	30	30
2019	3	9	7	35	21	0.686	-0.075	3.678	0.013	0.01	0	50.3	51.2	74	147	149	0	30	30
2019	3	9	7	45	21	0.719	-0.108	3.678	0.016	0.016	0	48.6	48.6	74	142	143	0	29	30
2019	3	9	7	55	21	0.719	-0.112	3.675	0.02	0.016	0	48.6	48.6	74	143	144	0	30	31
2019	3	9	8	5	21	0.686	-0.066	3.675	0.016	0.013	0	48.6	49.5	73.5	144	145	0	31	30
2019	3	9	8	15	21	0.689	-0.098	3.675	0.013	0.01	0	49	49.5	73.1	144	145	0	30	30
2019	3	9	8	25	21	0.682	-0.095	3.675	0.013	0.01	0	49.9	50.3	73.1	146	148	0	30	31
2019	3	9	8	35	21	0.715	-0.115	3.671	0.016	0.013	0	49	49	71.8	144	145	0	30	31
2019	3	9	8	45	21	0.712	-0.121	3.671	0.013	0.01	0	49	49.5	71.4	144	145	0	30	30
2019	3	9	8	55	21	0.712	-0.066	3.671	0.01	0.007	0	49.5	50.3	71.8	145	147	0	30	30
2019	3	9	9	5	21	0.702	-0.075	3.671	0.016	0.016	0	49.5	49.9	71	145	147	0	30	31
2019	3	9	9	15	21	0.679	-0.092	3.668	0.01	0.007	0	49	49.9	71.4	144	146	0	30	30
2019	3	9	9	25	21	0.725	-0.105	3.668	0.01	0.007	0	49.5	49.5	70.5	145	146	0	30	31
2019	3	9	9	35	21	0.669	-0.098	3.661	0.01	0.007	0	48.6	49	70.5	143	145	0	30	31
2019	3	9	9	45	21	0.689	-0.079	3.658	0.01	0.007	0	49	49.9	71	144	146	0	30	30
2019	3	9	9	55	21	0.696	-0.092	3.658	0.013	0.01	0	48.6	48.6	69.2	143	144	0	30	31
2019	3	9	10	5	21	0.696	-0.118	3.655	0.016	0.013	0	49	49.5	71.4	144	146	0	30	31
2019	3	9	10	15	21	0.696	-0.095	3.655	0.01	0.007	0	49	50.3	71.8	144	147	0	30	30
2019	3	9	10	25	21	0.682	-0.098	3.655	0.016	0.016	0	49.9	50.3	72.2	146	147	0	30	30
2019	3	9	10	35	21	0.666	-0.085	3.655	0.013	0.01	0	49.9	50.7	68.8	146	148	0	30	30
2019	3	9	10	45	21	0.709	-0.072	3.655	0.013	0.01	0	50.7	51.2	70.5	148	149	0	30	30
2019	3	9	10	55	21	0.663	-0.095	3.652	0.01	0.007	0	50.3	50.3	66.2	147	148	0	30	31
2019	3	9	11	5	21	0.692	-0.069	3.652	0.016	0.016	0	49.5	49.5	61.1	145	146	0	30	31
2019	3	9	11	15	21	0.699	-0.095	3.652	0.013	0.01	0	49.9	49.9	73.5	145	146	0	29	30
2019	3	9	11	25	21	0.679	-0.069	3.652	0.01	0.007	0	49.9	50.3	55.5	146	147	0	30	30
2019	3	9	11	35	21	0.669	-0.115	3.652	0.013	0.01	0	49.9	50.3	52.5	146	147	0	30	30
2019	3	9	11	45	21	0.676	-0.095	3.648	0.01	0.007	0	49	49	64.1	144	144	0	30	30
2019	3	9	11	55	21	0.715	-0.105	3.648	0.016	0.013	0	48.6	49.5	70.1	143	145	0	30	30
2019	3	9	12	5	21	0.682	-0.095	3.648	0.016	0.013	0	48.6	49	62.4	143	145	0	30	31
2019	3	9	12	15	21	0.696	-0.121	3.652	0.016	0.013	0	49	49	51.6	143	144	0	29	30
2019	3	9	12	25	21	0.702	-0.082	3.648	0.016	0.013	0	48.2	49	58.9	143	144	0	31	30
2019	3	9	12	35	21	0.696	-0.072	3.648	0.013	0.01	0	49.5	49.5	51.2	145	145	0	30	30
2019	3	9	12	45	21	0.709	-0.085	3.648	0.01	0.007	0	49	49.5	49.9	144	145	0	30	30
2019	3	9	12	55	21	0.676	-0.085	3.648	0.016	0.016	0	49.5	49	61.5	145	145	0	30	31
2019	3	9	13	5	21	0.709	-0.121	3.648	0.013	0.01	0	49.9	50.3	53.3	146	147	0	30	30
2019	3	9	13	15	21	0.702	-0.095	3.648	0.016	0.013	0	48.6	49	46.4	143	144	0	30	30
2019	3	9	13	25	21	0.712	-0.098	3.648	0.01	0.007	0	49.5	49	48.2	144	145	0	29	31
2019	3	9	13	35	21	0.699	-0.098	3.645	0.013	0.01	0	49.5	49.9	49	145	146	0	30	30
2019	3	9	13	45	21	0.692	-0.112	3.645	0.016	0.013	0	49	49.5	48.2	144	145	0	30	30
2019	3	9	13	55	21	0.715	-0.098	3.642	0.013	0.01	0	49.5	49.9	45.6	145	146	0	30	30
2019	3	9	14	5	21	0.686	-0.059	3.645	0.016	0.016	0	51.2	51.2	47.3	148	149	0	29	30
2019	3	9	14	15	21	0.715	-0.121	3.642	0.01	0.007	0	50.7	50.3	48.2	147	147	0	29	30
2019	3	9	14	25	21	0.666	-0.085	3.642	0.01	0.007	0	49.9	49.9	44.3	145	146	0	29	30
2019	3	9	14	35	21	0.699	-0.092	3.642	0.016	0.013	0	48.6	48.6	48.6	143	144	0	30	31
2019	3	9	14	45	21	0.702	-0.108	3.642	0.01	0.007	0	49.9	50.3	45.6	146	147	0	30	30
2019	3	9	14	55	21	0.699	-0.092	3.638	0.016	0.013	0	50.3	50.7	44.7	147	148	0	30	30

### Mazourka (0354)

Year	Month	Day	Hour	Minute	Second	VelocityX	VelocityY	Level	StdError1	StdError2	StdError3	SNR1	SNR2	SNR3	SignalAmp1	SignalAmp2	SignalAmp3	Noise1	Noise2
2019	3	9	15	5	21	0.689	-0.095	3.638	0.01	0.007	0	50.3	50.7	48.2	147	148	0	30	30
2019	3	9	15	15	21	0.669	-0.121	3.638	0.01	0.007	0	50.3	50.3	46	146	147	0	29	30
2019	3	9	15	25	21	0.689	-0.112	3.638	0.013	0.01	0	48.6	49	48.2	143	144	0	30	30
2019	3	9	15	35	21	0.702	-0.069	3.638	0.01	0.007	0	50.7	51.2	46.9	148	149	0	30	30
2019	3	9	15	45	21	0.702	-0.092	3.635	0.013	0.01	0	49.9	50.3	46.4	146	147	0	30	30
2019	3	9	15	55	21	0.689	-0.075	3.635	0.013	0.01	0	50.3	50.7	46	147	148	0	30	30
2019	3	9	16	5	21	0.719	-0.098	3.635	0.013	0.01	0	49	49.9	46	144	146	0	30	30
2019	3	9	16	15	21	0.702	-0.089	3.635	0.016	0.013	0	49	49.5	47.7	144	145	0	30	30
2019	3	9	16	25	21	0.692	-0.085	3.635	0.013	0.01	0	49.9	50.3	48.2	145	147	0	29	30
2019	3	9	16	35	21	0.676	-0.082	3.632	0.013	0.01	0	50.3	49.9	47.3	146	147	0	29	31
2019	3	9	16	45	21	0.669	-0.082	3.632	0.013	0.01	0	49	49.5	44.7	144	145	0	30	30
2019	3	9	16	55	21	0.702	-0.079	3.629	0.013	0.01	0	49.5	49.9	51.6	145	146	0	30	30
2019	3	9	17	5	21	0.682	-0.098	3.632	0.01	0.007	0	49	49.5	50.3	144	145	0	30	30
2019	3	9	17	15	21	0.692	-0.089	3.629	0.016	0.013	0	49.5	49.5	52.5	144	145	0	29	30
2019	3	9	17	25	21	0.679	-0.089	3.629	0.013	0.01	0	49.5	49.9	56.8	145	146	0	30	30
2019	3	9	17	35	21	0.669	-0.089	3.625	0.016	0.016	0	49.5	50.3	57.6	145	147	0	30	30
2019	3	9	17	45	21	0.673	-0.066	3.625	0.01	0.007	0	50.7	50.3	72.2	147	147	0	29	30
2019	3	9	17	55	21	0.689	-0.098	3.625	0.01	0.007	0	50.3	50.7	72.7	147	147	0	30	29
2019	3	9	18	5	21	0.682	-0.118	3.625	0.013	0.01	0	49.9	50.3	73.1	146	147	0	30	30
2019	3	9	18	15	21	0.659	-0.105	3.625	0.01	0.007	0	50.7	50.3	72.7	147	147	0	29	30
2019	3	9	18	25	21	0.679	-0.098	3.625	0.013	0.01	0	50.7	50.3	73.1	147	147	0	29	30
2019	3	9	18	35	21	0.653	-0.072	3.625	0.02	0.016	0	50.3	50.3	73.1	147	148	0	30	31
2019	3	9	18	45	21	0.689	-0.085	3.625	0.01	0.007	0	50.3	50.7	73.1	147	148	0	30	30
2019	3	9	18	55	21	0.673	-0.085	3.625	0.016	0.013	0	51.2	51.2	74	148	149	0	29	30
2019	3	9	19	5	21	0.63	-0.085	3.625	0.016	0.016	0	51.2	50.7	73.5	148	148	0	29	30
2019	3	9	19	15	21	0.656	-0.098	3.625	0.013	0.01	0	51.2	51.2	73.5	149	149	0	30	30
2019	3	9	19	25	21	0.676	-0.112	3.625	0.01	0.007	0	51.2	51.2	73.5	148	149	0	29	30
2019	3	9	19	35	21	0.673	-0.059	3.622	0.013	0.01	0	51.2	51.2	71.4	148	149	0	29	30
2019	3	9	19	45	21	0.682	-0.098	3.622	0.016	0.016	0	50.7	50.7	73.5	148	148	0	30	30
2019	3	9	19	55	21	0.666	-0.082	3.622	0.016	0.013	0	50.3	50.7	74	147	148	0	30	30
2019	3	9	20	5	21	0.679	-0.066	3.622	0.016	0.013	0	50.3	50.7	74	147	148	0	30	30
2019	3	9	20	15	21	0.712	-0.062	3.622	0.013	0.01	0	50.7	50.7	74	147	148	0	29	30
2019	3	9	20	25	21	0.666	-0.085	3.622	0.013	0.01	0	50.7	50.7	73.5	147	148	0	29	30
2019	3	9	20	35	21	0.692	-0.095	3.622	0.013	0.01	0	50.7	50.7	72.2	147	147	0	29	29
2019	3	9	20	45	21	0.666	-0.082	3.622	0.01	0.007	0	50.7	51.2	74.4	148	149	0	30	30
2019	3	9	20	55	21	0.673	-0.082	3.622	0.01	0.007	0	50.7	50.7	74	148	148	0	30	30
2019	3	9	21	5	21	0.669	-0.082	3.622	0.016	0.013	0	50.3	50.7	74.4	147	148	0	30	30
2019	3	9	21	15	21	0.679	-0.079	3.622	0.013	0.01	0	50.3	50.3	74	147	147	0	30	30
2019	3	9	21	25	21	0.666	-0.115	3.622	0.013	0.01	0	50.7	50.7	74.4	148	148	0	30	30
2019	3	9	21	35	21	0.666	-0.075	3.619	0.016	0.013	0	51.6	51.2	74	149	149	0	29	30
2019	3	9	21	45	21	0.653	-0.056	3.619	0.013	0.01	0	50.7	50.7	73.1	148	148	0	30	30
2019	3	9	21	55	21	0.659	-0.062	3.619	0.016	0.016	0	50.7	51.2	74.4	148	149	0	30	30
2019	3	9	22	5	21	0.669	-0.089	3.619	0.013	0.01	0	51.2	50.7	74.8	148	148	0	29	30
2019	3	9	22	15	21	0.689	-0.085	3.619	0.016	0.013	0	50.7	50.3	74.4	147	147	0	29	30
2019	3	9	22	25	21	0.676	-0.062	3.619	0.016	0.013	0	50.7	51.2	74	148	149	0	30	30
2019	3	9	22	35	21	0.682	-0.059	3.619	0.016	0.013	0	51.6	51.2	67.1	149	149	0	29	30



### Mazourka (0354)

Year	Month	Day	Hour	Minute	Second	VelocityX	VelocityY	Level	StdError1	StdError2	StdError3	SNR1	SNR2	SNR3	SignalAmp1	SignalAmp2	SignalAmp3	Noise1	Noise2
2019	3	9	22	45	21	0.663	-0.069	3.619	0.01	0.007	0	50.3	50.3	73.1	147	147	0	30	30
2019	3	9	22	55	21	0.669	-0.138	3.615	0.02	0.016	0	51.2	50.7	74.4	148	148	0	29	30
2019	3	9	23	5	21	0.696	-0.089	3.615	0.016	0.013	0	50.7	50.7	66.2	148	148	0	30	30
2019	3	9	23	15	21	0.65	-0.082	3.615	0.01	0.007	0	50.3	50.3	73.1	147	147	0	30	30
2019	3	9	23	25	21	0.692	-0.092	3.615	0.013	0.01	0	49.9	50.3	74.8	146	147	0	30	30
2019	3	9	23	35	21	0.702	-0.082	3.615	0.013	0.01	0	50.7	50.7	69.2	148	148	0	30	30
2019	3	9	23	45	21	0.696	-0.089	3.615	0.013	0.01	0	50.3	50.7	72.2	147	148	0	30	30
2019	3	9	23	55	21	0.646	-0.082	3.615	0.013	0.01	0	51.2	51.6	74	148	150	0	29	30
2019	3	10	0	5	21	0.646	-0.085	3.615	0.013	0.01	0	51.6	51.2	74	149	149	0	29	30
2019	3	10	0	15	21	0.705	-0.105	3.615	0.013	0.01	0	50.7	50.7	73.1	148	148	0	30	30
2019	3	10	0	25	21	0.617	-0.079	3.615	0.01	0.007	0	50.7	51.2	74.4	148	149	0	30	30
2019	3	10	0	35	21	0.676	-0.102	3.612	0.01	0.007	0	50.7	50.7	74.4	148	148	0	30	30
2019	3	10	0	45	21	0.702	-0.112	3.612	0.01	0.007	0	50.3	50.7	74.4	147	148	0	30	30
2019	3	10	0	55	21	0.692	-0.069	3.612	0.01	0.007	0	50.7	51.2	74.4	148	148	0	30	29
2019	3	10	1	5	21	0.689	-0.069	3.612	0.013	0.01	0	50.7	50.7	75.3	147	148	0	29	30
2019	3	10	1	15	21	0.686	-0.082	3.612	0.013	0.01	0	50.7	50.3	74.8	147	147	0	29	30
2019	3	10	1	25	21	0.682	-0.092	3.612	0.016	0.013	0	49.9	50.3	74.4	146	147	0	30	30
2019	3	10	1	35	21	0.682	-0.085	3.612	0.01	0.007	0	50.3	50.7	74.4	147	148	0	30	30
2019	3	10	1	45	21	0.692	-0.082	3.612	0.013	0.01	0	50.3	50.7	74.4	147	149	0	30	31
2019	3	10	1	55	21	0.656	-0.108	3.612	0.016	0.013	0	51.6	51.6	74.4	150	150	0	30	30
2019	3	10	2	5	21	0.656	-0.098	3.612	0.013	0.01	0	50.7	51.2	74.8	148	149	0	30	30
2019	3	10	2	15	21	0.656	-0.072	3.612	0.01	0.007	0	51.6	51.6	74	149	149	0	29	29
2019	3	10	2	25	21	0.643	-0.092	3.612	0.016	0.016	0	50.7	51.2	74	148	149	0	30	30
2019	3	10	2	35	21	0.682	-0.112	3.612	0.013	0.01	0	50.7	51.2	74	148	149	0	30	30
2019	3	10	2	45	21	0.689	-0.056	3.612	0.013	0.01	0	50.7	50.7	74.4	148	148	0	30	30
2019	3	10	2	55	21	0.682	-0.095	3.612	0.016	0.013	0	50.3	50.3	74.8	147	147	0	30	30
2019	3	10	3	5	21	0.692	-0.095	3.612	0.013	0.01	0	50.3	50.7	74	147	148	0	30	30
2019	3	10	3	15	21	0.692	-0.082	3.609	0.016	0.013	0	50.7	50.7	74	148	148	0	30	30
2019	3	10	3	25	21	0.653	-0.082	3.612	0.016	0.013	0	50.7	51.2	73.1	148	149	0	30	30
2019	3	10	3	35	21	0.709	-0.118	3.609	0.01	0.007	0	49.9	50.3	74.4	146	147	0	30	30
2019	3	10	3	45	21	0.659	-0.069	3.609	0.013	0.01	0	50.3	50.7	74.4	147	148	0	30	30
2019	3	10	3	55	21	0.653	-0.102	3.609	0.016	0.013	0	49.9	50.3	74	146	147	0	30	30
2019	3	10	4	5	21	0.666	-0.108	3.609	0.01	0.007	0	50.7	51.2	73.5	148	149	0	30	30
2019	3	10	4	15	21	0.65	-0.102	3.609	0.013	0.01	0	51.2	51.2	73.5	149	149	0	30	30
2019	3	10	4	25	21	0.686	-0.095	3.609	0.016	0.013	0	50.7	50.7	74	148	148	0	30	30
2019	3	10	4	35	21	0.653	-0.079	3.609	0.013	0.01	0	50.7	50.7	74	148	148	0	30	30
2019	3	10	4	45	21	0.679	-0.098	3.609	0.013	0.01	0	50.7	50.3	74	148	148	0	30	31
2019	3	10	4	55	21	0.656	-0.082	3.609	0.016	0.013	0	50.3	50.3	73.5	147	147	0	30	30
2019	3	10	5	5	21	0.696	-0.082	3.609	0.01	0.007	0	49.9	49.9	73.5	146	146	0	30	30
2019	3	10	5	15	21	0.646	-0.098	3.609	0.01	0.007	0	49.9	50.3	74	146	147	0	30	30
2019	3	10	5	25	21	0.679	-0.062	3.609	0.013	0.01	0	50.7	49.9	74	147	147	0	29	31
2019	3	10	5	35	21	0.705	-0.112	3.609	0.013	0.01	0	49.9	50.3	73.5	146	147	0	30	30
2019	3	10	5	45	21	0.669	-0.085	3.609	0.013	0.01	0	51.2	50.7	74	149	149	0	30	31
2019	3	10	5	55	21	0.617	-0.112	3.609	0.013	0.01	0	47.7	50.7	72.7	141	148	0	30	30
2019	3	10	6	5	21	0.676	-0.085	3.609	0.016	0.016	0	51.6	51.6	73.1	150	150	0	30	30
2019	3	10	6	15	21	0.636	-0.105	3.606	0.01	0.007	0	52	51.6	73.1	150	150	0	29	30

### Mazourka (0354)

Year	Month	Day	Hour	Minute	Second	VelocityX	VelocityY	Level	StdError1	StdError2	StdError3	SNR1	SNR2	SNR3	SignalAmp1	SignalAmp2	SignalAmp3	Noise1	Noise2
2019	3	10	6	25	21	0.666	-0.098	3.606	0.01	0.007	0	50.7	51.2	73.1	148	149	0	30	30
2019	3	10	6	35	21	0.65	-0.102	3.606	0.013	0.01	0	51.2	51.2	72.7	149	150	0	30	31
2019	3	10	6	45	21	0.686	-0.095	3.606	0.016	0.013	0	50.7	50.7	73.1	148	148	0	30	30
2019	3	10	6	55	21	0.702	-0.095	3.606	0.01	0.007	0	50.3	49.9	73.1	147	147	0	30	31
2019	3	10	7	5	21	0.686	-0.108	3.606	0.013	0.01	0	49.5	50.3	72.7	146	147	0	31	30
2019	3	10	7	15	21	0.663	-0.085	3.606	0.013	0.01	0	50.7	50.7	73.1	148	149	0	30	31
2019	3	10	7	25	21	0.643	-0.082	3.606	0.013	0.01	0	50.3	49.9	74	147	147	0	30	31
2019	3	10	7	35	21	0.653	-0.085	3.606	0.01	0.007	0	50.7	50.3	73.1	148	148	0	30	31
2019	3	10	7	45	21	0.65	-0.079	3.606	0.013	0.01	0	50.3	50.3	73.5	147	148	0	30	31
2019	3	10	7	55	21	0.679	-0.072	3.606	0.01	0.007	0	49.9	49.9	73.5	146	146	0	30	30
2019	3	10	8	5	21	0.676	-0.115	3.606	0.01	0.007	0	49.5	49.9	73.5	145	146	0	30	30
2019	3	10	8	15	21	0.692	-0.095	3.606	0.01	0.007	0	49.9	50.3	73.5	146	147	0	30	30
2019	3	10	8	25	21	0.689	-0.121	3.606	0.016	0.013	0	49.9	49.5	73.5	146	146	0	30	31
2019	3	10	8	35	21	0.673	-0.095	3.606	0.013	0.01	0	52.9	53.8	72.2	153	155	0	30	30
2019	3	10	8	45	21	0.636	-0.092	3.606	0.013	0.01	0	50.3	50.3	73.5	146	147	0	29	30
2019	3	10	8	55	21	0.689	-0.072	3.606	0.013	0.01	0	49.9	49.5	74.4	145	146	0	29	31
2019	3	10	9	5	21	0.676	-0.085	3.606	0.01	0.007	0	49	49.9	55.5	144	146	0	30	30
2019	3	10	9	15	21	0.663	-0.089	3.606	0.01	0.007	0	49	49	52.9	144	145	0	30	31
2019	3	10	9	25	21	0.663	-0.089	3.606	0.013	0.01	0	49.5	49.5	51.6	145	146	0	30	31
2019	3	10	9	35	21	0.676	-0.128	3.606	0.01	0.007	0	49	49	50.7	144	145	0	30	31
2019	3	10	9	45	21	0.686	-0.095	3.606	0.016	0.016	0	49.5	49.5	49.9	145	146	0	30	31
2019	3	10	9	55	21	0.676	-0.121	3.606	0.016	0.013	0	49.5	49.9	49.5	145	146	0	30	30
2019	3	10	10	5	21	0.679	-0.098	3.606	0.016	0.013	0	49.5	49.9	49.5	145	146	0	30	30
2019	3	10	10	15	21	0.669	-0.098	3.606	0.01	0.007	0	49.5	49.9	51.2	145	146	0	30	30
2019	3	10	10	25	21	0.676	-0.108	3.606	0.01	0.007	0	52	52	49	151	151	0	30	30
2019	3	10	10	35	21	0.682	-0.089	3.606	0.016	0.013	0	49.9	49.9	52	146	146	0	30	30
2019	3	10	10	45	21	0.666	-0.072	3.606	0.013	0.01	0	48.6	49	53.3	143	144	0	30	30
2019	3	10	10	55	21	0.653	-0.112	3.606	0.016	0.013	0	49	49.5	54.2	144	145	0	30	30
2019	3	10	11	5	21	0.643	-0.108	3.606	0.016	0.013	0	49.5	49.9	60.2	145	146	0	30	30
2019	3	10	11	15	21	0.633	-0.069	3.606	0.01	0.007	0	49.9	49.9	74	146	146	0	30	30
2019	3	10	11	25	21	0.663	-0.098	3.606	0.016	0.013	0	49.9	50.3	72.7	146	147	0	30	30
2019	3	10	11	35	21	0.702	-0.121	3.606	0.01	0.007	0	48.2	49	69.7	142	144	0	30	30
2019	3	10	11	45	21	0.673	-0.082	3.606	0.013	0.01	0	49	49.9	60.6	144	146	0	30	30
2019	3	10	11	55	21	0.682	-0.092	3.606	0.013	0.01	0	49.5	49.9	58.9	145	146	0	30	30
2019	3	10	12	5	21	0.689	-0.121	3.606	0.013	0.01	0	49	49.5	60.2	144	145	0	30	30
2019	3	10	12	15	21	0.676	-0.092	3.606	0.013	0.01	0	49.5	49.5	62.8	145	145	0	30	30
2019	3	10	12	25	21	0.696	-0.098	3.606	0.013	0.01	0	49.5	49.9	62.4	145	146	0	30	30
2019	3	10	12	35	21	0.682	-0.085	3.606	0.01	0.007	0	49	49.5	57.2	144	145	0	30	30
2019	3	10	12	45	21	0.712	-0.118	3.606	0.01	0.007	0	49.9	49.9	50.3	145	146	0	29	30
2019	3	10	12	55	21	0.682	-0.089	3.606	0.013	0.01	0	49	49	59.8	144	145	0	30	31
2019	3	10	13	5	21	0.659	-0.082	3.606	0.013	0.01	0	49	49.5	67.1	144	145	0	30	30
2019	3	10	13	15	21	0.673	-0.082	3.606	0.01	0.007	0	49.9	49.5	56.3	145	146	0	29	31
2019	3	10	13	25	21	0.676	-0.085	3.606	0.016	0.013	0	48.6	49	56.3	143	144	0	30	30
2019	3	10	13	35	21	0.666	-0.082	3.606	0.016	0.013	0	49.5	49.5	64.1	144	145	0	29	30
2019	3	10	13	45	21	0.699	-0.112	3.606	0.01	0.007	0	49	49.5	61.1	144	145	0	30	30
2019	3	10	13	55	21	0.679	-0.082	3.606	0.01	0.007	0	48.6	49	70.1	143	144	0	30	30

### Mazourka (0354)

Year	Month	Day	Hour	Minute	Second	VelocityX	VelocityY	Level	StdError1	StdError2	StdError3	SNR1	SNR2	SNR3	SignalAmp1	SignalAmp2	SignalAmp3	Noise1	Noise2	
2019	3	10	14	5	21	0.659	-0.098	3.606	0.01	0.007		0	49	49.5	52.5	144	145	0	30	30
2019	3	10	14	15	21	0.663	-0.082	3.606	0.013	0.01		0	50.3	50.3	72.2	146	147	0	29	30
2019	3	10	14	25	21	0.663	-0.095	3.606	0.013	0.01		0	49.5	49.9	71	145	146	0	30	30
2019	3	10	14	35	21	0.646	-0.125	3.606	0.013	0.01		0	52	52.5	64.1	150	152	0	29	30
2019	3	10	14	45	21	0.689	-0.115	3.606	0.016	0.016		0	49.5	49.9	72.2	145	146	0	30	30
2019	3	10	14	55	21	0.686	-0.092	3.606	0.016	0.013		0	49.5	49.5	72.7	144	145	0	29	30
2019	3	10	15	5	21	0.656	-0.108	3.606	0.01	0.007		0	49.5	49.5	70.1	145	146	0	30	31
2019	3	10	15	15	21	0.673	-0.098	3.606	0.01	0.007		0	49.9	49.9	64.9	145	146	0	29	30
2019	3	10	15	25	21	0.659	-0.112	3.609	0.01	0.007		0	50.3	50.3	66.7	146	146	0	29	29
2019	3	10	15	35	21	0.679	-0.079	3.606	0.01	0.007		0	50.7	51.2	64.9	147	148	0	29	29
2019	3	10	15	45	21	0.669	-0.089	3.606	0.013	0.01		0	49.9	49.5	68.8	146	146	0	30	31
2019	3	10	15	55	21	0.676	-0.069	3.606	0.01	0.007		0	50.3	50.7	69.7	147	148	0	30	30
2019	3	10	16	5	21	0.679	-0.089	3.606	0.013	0.01		0	49.9	49.9	70.1	146	147	0	30	31
2019	3	10	16	15	21	0.666	-0.082	3.606	0.013	0.01		0	49.9	50.7	70.5	146	147	0	30	29
2019	3	10	16	25	21	0.663	-0.075	3.606	0.01	0.007		0	49.9	49.9	65.4	145	146	0	29	30
2019	3	10	16	35	21	0.646	-0.082	3.606	0.016	0.016		0	49.5	49.9	70.5	145	146	0	30	30
2019	3	10	16	45	21	0.669	-0.089	3.606	0.013	0.01		0	49.9	49.9	69.2	146	147	0	30	31
2019	3	10	16	55	21	0.673	-0.118	3.606	0.013	0.01		0	49.5	49.5	71.8	145	145	0	30	30
2019	3	10	17	5	21	0.699	-0.082	3.606	0.016	0.013		0	50.7	50.7	71.8	147	148	0	29	30
2019	3	10	17	15	21	0.696	-0.089	3.606	0.013	0.01		0	50.7	50.7	71.8	147	148	0	29	30
2019	3	10	17	25	21	0.663	-0.089	3.606	0.01	0.007		0	49.9	50.7	71.8	146	147	0	30	29
2019	3	10	17	35	21	0.673	-0.069	3.606	0.013	0.01		0	49.9	49.9	71.8	146	146	0	30	30
2019	3	10	17	45	21	0.666	-0.082	3.606	0.013	0.01		0	50.3	50.7	71	147	148	0	30	30
2019	3	10	17	55	21	0.666	-0.085	3.606	0.013	0.01		0	50.7	50.7	71.4	147	148	0	29	30
2019	3	10	18	5	21	0.646	-0.085	3.606	0.01	0.007		0	50.3	50.3	71	146	147	0	29	30
2019	3	10	18	15	21	0.673	-0.092	3.602	0.013	0.01		0	50.3	50.3	62.8	146	147	0	29	30
2019	3	10	18	25	21	0.679	-0.112	3.599	0.016	0.013		0	49.9	50.3	55	146	147	0	30	30
2019	3	10	18	35	21	0.663	-0.069	3.599	0.01	0.007		0	50.7	51.2	53.8	148	149	0	30	30
2019	3	10	18	45	21	0.646	-0.085	3.602	0.01	0.007		0	50.7	51.2	64.5	148	149	0	30	30
2019	3	10	18	55	21	0.686	-0.072	3.599	0.013	0.01		0	50.3	51.2	67.1	147	148	0	30	29
2019	3	10	19	5	21	0.673	-0.098	3.599	0.016	0.013		0	50.3	50.7	68.8	147	148	0	30	30
2019	3	10	19	15	21	0.692	-0.102	3.599	0.016	0.013		0	50.7	50.7	69.2	147	148	0	29	30
2019	3	10	19	25	21	0.663	-0.098	3.602	0.01	0.007		0	49.9	50.3	47.3	146	147	0	30	30
2019	3	10	19	35	21	0.659	-0.069	3.599	0.013	0.01		0	50.3	51.2	47.3	147	149	0	30	30
2019	3	10	19	45	21	0.692	-0.069	3.599	0.016	0.016		0	50.7	51.2	49.5	148	149	0	30	30
2019	3	10	19	55	21	0.656	-0.102	3.599	0.01	0.007		0	50.7	51.2	48.2	148	149	0	30	30
2019	3	10	20	5	21	0.682	-0.092	3.596	0.013	0.01		0	49.9	50.3	49.9	145	147	0	29	30
2019	3	10	20	15	21	0.653	-0.105	3.596	0.013	0.01		0	49.9	50.3	50.3	146	147	0	30	30
2019	3	10	20	25	21	0.686	-0.112	3.596	0.01	0.007		0	50.3	50.7	50.7	147	148	0	30	30
2019	3	10	20	35	21	0.692	-0.112	3.593	0.01	0.007		0	50.3	50.3	54.2	146	147	0	29	30
2019	3	10	20	45	21	0.679	-0.118	3.596	0.016	0.013		0	50.3	50.3	53.3	146	147	0	29	30
2019	3	10	20	55	21	0.709	-0.102	3.593	0.01	0.007		0	49.9	49.9	54.2	146	146	0	30	30
2019	3	10	21	5	21	0.686	-0.089	3.593	0.016	0.013		0	51.2	50.3	64.5	147	147	0	28	30
2019	3	10	21	15	21	0.669	-0.095	3.593	0.013	0.01		0	50.7	51.2	68.8	148	149	0	30	30
2019	3	10	21	25	21	0.669	-0.079	3.593	0.016	0.013		0	50.7	51.2	70.5	147	149	0	29	30
2019	3	10	21	35	21	0.679	-0.095	3.593	0.013	0.01		0	51.2	51.6	69.7	148	149	0	29	29

### Mazourka (0354)

Year	Month	Day	Hour	Minute	Second	VelocityX	VelocityY	Level	StdError1	StdError2	StdError3	SNR1	SNR2	SNR3	SignalAmp1	SignalAmp2	SignalAmp3	Noise1	Noise2
2019	3	10	21	45	21	0.673	-0.082	3.593	0.013	0.01	0	51.2	50.7	71	148	148	0	29	30
2019	3	10	21	55	21	0.636	-0.112	3.593	0.01	0.007	0	50.3	50.7	71	147	148	0	30	30
2019	3	10	22	5	21	0.705	-0.072	3.593	0.01	0.007	0	50.3	50.3	71.4	146	147	0	29	30
2019	3	10	22	15	21	0.666	-0.052	3.593	0.013	0.01	0	50.7	50.7	71.4	147	148	0	29	30
2019	3	10	22	25	21	0.653	-0.098	3.593	0.013	0.01	0	51.6	51.2	67.5	149	149	0	29	30
2019	3	10	22	35	21	0.653	-0.079	3.593	0.016	0.013	0	50.7	50.7	66.2	147	148	0	29	30
2019	3	10	22	45	21	0.679	-0.082	3.593	0.01	0.007	0	50.7	50.3	68.8	147	147	0	29	30
2019	3	10	22	55	21	0.663	-0.069	3.593	0.016	0.013	0	50.3	50.3	71	147	147	0	30	30
2019	3	10	23	5	21	0.65	-0.102	3.593	0.013	0.01	0	50.3	50.3	71.4	147	147	0	30	30
2019	3	10	23	15	21	0.65	-0.105	3.593	0.016	0.013	0	50.7	51.2	70.5	148	149	0	30	30
2019	3	10	23	25	21	0.659	-0.098	3.593	0.016	0.013	0	50.3	50.7	64.9	147	147	0	30	29
2019	3	10	23	35	21	0.679	-0.069	3.593	0.01	0.007	0	50.7	50.3	70.5	147	147	0	29	30
2019	3	10	23	45	21	0.679	-0.062	3.589	0.016	0.013	0	50.3	50.7	70.5	147	148	0	30	30
2019	3	10	23	55	21	0.646	-0.085	3.589	0.016	0.013	0	50.3	50.3	71.4	146	147	0	29	30
2019	3	11	0	5	21	0.673	-0.059	3.589	0.01	0.007	0	51.2	50.7	70.5	148	148	0	29	30
2019	3	11	0	15	21	0.679	-0.082	3.589	0.01	0.007	0	50.3	50.3	70.5	147	147	0	30	30
2019	3	11	0	25	21	0.699	-0.043	3.589	0.013	0.01	0	50.3	50.7	70.1	147	148	0	30	30
2019	3	11	0	35	21	0.699	-0.098	3.589	0.013	0.01	0	50.7	50.3	70.5	147	147	0	29	30
2019	3	11	0	45	21	0.686	-0.082	3.589	0.01	0.007	0	49.9	50.3	70.5	146	147	0	30	30
2019	3	11	0	55	21	0.682	-0.108	3.593	0.01	0.007	0	50.3	50.3	69.7	146	147	0	29	30
2019	3	11	1	5	21	0.673	-0.112	3.589	0.013	0.01	0	50.7	50.7	70.1	148	148	0	30	30
2019	3	11	1	15	21	0.656	-0.069	3.589	0.013	0.01	0	51.2	50.7	70.1	148	148	0	29	30
2019	3	11	1	25	21	0.64	-0.082	3.589	0.013	0.01	0	50.7	50.7	68.8	148	148	0	30	30
2019	3	11	1	35	21	0.676	-0.043	3.589	0.013	0.01	0	50.3	50.3	70.1	146	147	0	29	30
2019	3	11	1	45	21	0.689	-0.056	3.589	0.013	0.01	0	50.3	50.3	70.5	146	147	0	29	30
2019	3	11	1	55	21	0.676	-0.082	3.589	0.016	0.013	0	51.2	50.3	70.5	148	147	0	29	30
2019	3	11	2	5	21	0.676	-0.066	3.589	0.016	0.013	0	50.7	51.2	70.5	148	149	0	30	30
2019	3	11	2	15	21	0.702	-0.092	3.589	0.013	0.01	0	50.3	49.9	70.5	147	147	0	30	31
2019	3	11	2	25	21	0.699	-0.092	3.589	0.01	0.007	0	50.3	50.3	70.1	147	147	0	30	30
2019	3	11	2	35	21	0.676	-0.069	3.589	0.016	0.013	0	50.7	50.7	70.1	148	148	0	30	30
2019	3	11	2	45	21	0.679	-0.098	3.589	0.01	0.007	0	50.3	50.7	68.4	147	148	0	30	30
2019	3	11	2	55	21	0.659	-0.095	3.589	0.013	0.01	0	50.3	50.3	70.5	147	148	0	30	31
2019	3	11	3	5	21	0.659	-0.049	3.589	0.01	0.007	0	50.3	50.7	70.5	147	148	0	30	30
2019	3	11	3	15	21	0.699	-0.082	3.589	0.01	0.007	0	50.3	50.3	70.5	146	147	0	29	30
2019	3	11	3	25	21	0.659	-0.112	3.589	0.01	0.007	0	49.9	50.3	70.1	146	147	0	30	30
2019	3	11	3	35	21	0.682	-0.056	3.589	0.013	0.01	0	50.3	49.5	70.5	146	145	0	29	30
2019	3	11	3	45	21	0.65	-0.092	3.589	0.013	0.01	0	49.9	49.9	67.5	145	146	0	29	30
2019	3	11	3	55	21	0.653	-0.115	3.589	0.013	0.01	0	50.3	50.3	69.7	146	147	0	29	30
2019	3	11	4	5	21	0.692	-0.092	3.589	0.01	0.007	0	49.9	49.9	65.8	146	146	0	30	30
2019	3	11	4	15	21	0.663	-0.069	3.589	0.013	0.01	0	50.3	50.7	70.1	147	148	0	30	30
2019	3	11	4	25	21	0.669	-0.072	3.589	0.01	0.007	0	50.7	50.7	62.8	147	148	0	29	30
2019	3	11	4	35	21	0.666	-0.098	3.589	0.013	0.01	0	51.2	51.2	70.1	149	149	0	30	30
2019	3	11	4	45	21	0.673	-0.059	3.589	0.016	0.013	0	50.7	50.7	70.5	148	148	0	30	30
2019	3	11	4	55	21	0.673	-0.075	3.589	0.01	0.007	0	50.3	50.7	69.7	147	148	0	30	30
2019	3	11	5	5	21	0.643	-0.098	3.589	0.013	0.01	0	50.7	50.3	69.7	147	147	0	29	30
2019	3	11	5	15	21	0.679	-0.089	3.589	0.016	0.013	0	49.9	49.9	65.8	146	146	0	30	30

### Mazourka (0354)

Year	Month	Day	Hour	Minute	Second	VelocityX	VelocityY	Level	StdError1	StdError2	StdError3	SNR1	SNR2	SNR3	SignalAmp1	SignalAmp2	SignalAmp3	Noise1	Noise2
2019	3	11	5	25	21	0.656	-0.095	3.589	0.013	0.01	0	50.3	50.7	59.3	147	148	0	30	30
2019	3	11	5	35	21	0.673	-0.098	3.589	0.01	0.007	0	50.7	50.7	66.2	148	148	0	30	30
2019	3	11	5	45	21	0.669	-0.112	3.593	0.01	0.007	0	50.7	51.2	67.5	148	149	0	30	30
2019	3	11	5	55	21	0.617	-0.085	3.589	0.016	0.013	0	52	51.6	69.2	150	150	0	29	30
2019	3	11	6	5	21	0.663	-0.098	3.589	0.013	0.01	0	51.2	51.6	70.1	149	149	0	30	29
2019	3	11	6	15	21	0.679	-0.056	3.589	0.01	0.007	0	50.7	50.7	69.2	148	149	0	30	31
2019	3	11	6	25	21	0.679	-0.069	3.593	0.013	0.01	0	50.7	51.2	64.1	148	149	0	30	30
2019	3	11	6	35	21	0.666	-0.092	3.589	0.01	0.007	0	50.7	51.2	58.9	148	149	0	30	30
2019	3	11	6	45	21	0.676	-0.095	3.593	0.016	0.013	0	50.7	51.2	50.3	148	149	0	30	30
2019	3	11	6	55	21	0.643	-0.085	3.593	0.016	0.013	0	51.6	51.2	52	149	149	0	29	30
2019	3	11	7	5	21	0.676	-0.095	3.593	0.013	0.01	0	50.7	51.2	65.4	148	149	0	30	30
2019	3	11	7	15	21	0.617	-0.092	3.589	0.01	0.007	0	50.7	51.2	56.3	148	149	0	30	30
2019	3	11	7	25	21	0.702	-0.112	3.589	0.01	0.007	0	50.3	50.7	50.7	147	148	0	30	30
2019	3	11	7	35	21	0.663	-0.115	3.593	0.01	0.007	0	50.7	51.2	49	148	149	0	30	30
2019	3	11	7	45	21	0.614	-0.082	3.589	0.016	0.013	0	50.7	50.7	49	148	148	0	30	30
2019	3	11	7	55	21	0.653	-0.098	3.593	0.01	0.007	0	50.3	50.7	50.3	147	148	0	30	30
2019	3	11	8	5	21	0.653	-0.092	3.593	0.013	0.01	0	50.3	50.7	52.9	147	148	0	30	30
2019	3	11	8	15	21	0.656	-0.092	3.593	0.016	0.013	0	50.3	50.7	51.2	147	148	0	30	30
2019	3	11	8	25	21	0.643	-0.085	3.593	0.013	0.01	0	50.3	50.7	49.9	147	148	0	30	30
2019	3	11	8	35	21	0.682	-0.082	3.593	0.01	0.007	0	49.9	50.7	49.5	146	148	0	30	30
2019	3	11	8	45	21	0.669	-0.098	3.589	0.013	0.01	0	51.2	51.6	49.5	149	150	0	30	30
2019	3	11	8	55	21	0.663	-0.105	3.593	0.01	0.007	0	49.9	50.7	48.6	146	148	0	30	30
2019	3	11	9	5	21	0.65	-0.098	3.593	0.013	0.01	0	49.5	50.3	48.2	145	146	0	30	29
2019	3	11	9	15	21	0.636	-0.062	3.593	0.016	0.013	0	50.3	50.7	50.3	147	148	0	30	30
2019	3	11	9	25	21	0.646	-0.095	3.593	0.013	0.01	0	50.3	50.7	48.2	147	148	0	30	30
2019	3	11	9	35	21	0.65	-0.082	3.593	0.013	0.01	0	49	49.9	48.6	145	146	0	31	30
2019	3	11	9	45	21	0.653	-0.085	3.593	0.016	0.013	0	49.9	50.3	49	146	147	0	30	30
2019	3	11	9	55	21	0.656	-0.072	3.589	0.013	0.01	0	49.9	50.3	50.7	146	147	0	30	30
2019	3	11	10	5	21	0.656	-0.069	3.589	0.01	0.007	0	49.5	49.9	47.7	145	146	0	30	30
2019	3	11	10	15	21	0.686	-0.102	3.589	0.01	0.007	0	49.9	50.7	50.3	146	147	0	30	29
2019	3	11	10	25	21	0.673	-0.098	3.589	0.01	0.007	0	49.5	49.9	51.2	145	146	0	30	30
2019	3	11	10	35	21	0.643	-0.095	3.589	0.016	0.013	0	51.2	51.2	49.9	149	150	0	30	31
2019	3	11	10	45	21	0.676	-0.092	3.589	0.016	0.013	0	49.5	49.9	57.2	145	146	0	30	30
2019	3	11	10	55	21	0.659	-0.085	3.586	0.013	0.01	0	49.9	50.3	54.6	145	147	0	29	30
2019	3	11	11	5	21	0.656	-0.095	3.589	0.013	0.01	0	49.9	50.3	48.6	146	147	0	30	30
2019	3	11	11	15	21	0.689	-0.069	3.586	0.01	0.007	0	49	49.9	55.5	144	146	0	30	30
2019	3	11	11	25	21	0.666	-0.098	3.593	0.013	0.01	0	49.5	49.9	50.3	145	146	0	30	30
2019	3	11	11	35	21	0.659	-0.089	3.589	0.01	0.007	0	49.9	49.9	50.7	146	146	0	30	30
2019	3	11	11	45	21	0.663	-0.105	3.589	0.01	0.007	0	49.9	49.9	51.6	145	146	0	29	30
2019	3	11	11	55	21	0.679	-0.072	3.586	0.016	0.013	0	49.5	49.9	58	145	146	0	30	30
2019	3	11	12	5	21	0.656	-0.098	3.586	0.01	0.007	0	50.3	49.9	52.9	146	146	0	29	30
2019	3	11	12	15	21	0.659	-0.085	3.589	0.013	0.01	0	49.9	49.9	50.3	146	147	0	30	31
2019	3	11	12	25	21	0.656	-0.118	3.586	0.013	0.01	0	49.9	50.3	55	146	147	0	30	30
2019	3	11	12	35	21	0.617	-0.092	3.589	0.013	0.01	0	50.7	51.2	52.5	147	149	0	29	30
2019	3	11	12	45	21	0.636	-0.062	3.586	0.013	0.01	0	50.3	50.3	50.3	146	147	0	29	30
2019	3	11	12	55	21	0.669	-0.079	3.589	0.016	0.013	0	49.9	49.9	51.6	145	146	0	29	30

### Mazourka (0354)

Year	Month	Day	Hour	Minute	Second	VelocityX	VelocityY	Level	StdError1	StdError2	StdError3	SNR1	SNR2	SNR3	SignalAmp1	SignalAmp2	SignalAmp3	Noise1	Noise2
2019	3	11	13	5	21	0.666	-0.102	3.586	0.013	0.01	0	49.5	50.3	52.9	145	147	0	30	30
2019	3	11	13	15	21	0.682	-0.108	3.586	0.01	0.007	0	49.9	49.5	56.8	145	146	0	29	31
2019	3	11	13	25	21	0.673	-0.085	3.589	0.01	0.007	0	49.9	50.3	52	145	147	0	29	30
2019	3	11	13	35	21	0.633	-0.098	3.586	0.016	0.013	0	50.3	50.7	55	146	147	0	29	29
2019	3	11	13	45	21	0.643	-0.085	3.589	0.01	0.007	0	51.2	50.7	50.7	148	148	0	29	30
2019	3	11	13	55	21	0.656	-0.118	3.586	0.016	0.013	0	49.9	50.7	51.6	146	148	0	30	30
2019	3	11	14	5	21	0.673	-0.098	3.589	0.01	0.007	0	50.3	50.7	49.5	147	148	0	30	30
2019	3	11	14	15	21	0.614	-0.072	3.586	0.016	0.016	0	50.3	51.2	57.2	147	149	0	30	30
2019	3	11	14	25	21	0.679	-0.046	3.589	0.016	0.013	0	49.9	49.9	52.9	146	147	0	30	31
2019	3	11	14	35	21	0.692	-0.072	3.586	0.013	0.01	0	50.3	50.3	67.5	146	147	0	29	30
2019	3	11	14	45	21	0.699	-0.092	3.586	0.01	0.007	0	49.5	49.9	58.9	145	146	0	30	30
2019	3	11	14	55	21	0.666	-0.092	3.586	0.013	0.01	0	50.7	50.7	71.8	147	148	0	29	30
2019	3	11	15	5	21	0.682	-0.075	3.586	0.01	0.007	0	49.9	50.3	70.1	146	147	0	30	30
2019	3	11	15	15	21	0.669	-0.112	3.586	0.013	0.01	0	49.5	50.3	71	145	147	0	30	30
2019	3	11	15	25	21	0.666	-0.082	3.586	0.01	0.007	0	49.5	50.3	67.5	145	147	0	30	30
2019	3	11	15	35	21	0.679	-0.059	3.586	0.013	0.01	0	49.5	49.9	72.2	145	146	0	30	30
2019	3	11	15	45	21	0.676	-0.079	3.586	0.013	0.01	0	50.3	50.3	67.9	146	147	0	29	30
2019	3	11	15	55	21	0.646	-0.043	3.586	0.01	0.007	0	50.3	51.2	67.1	147	148	0	30	29
2019	3	11	16	5	21	0.65	-0.056	3.586	0.01	0.007	0	51.2	51.2	73.5	148	149	0	29	30
2019	3	11	16	15	21	0.643	-0.079	3.586	0.01	0.007	0	50.3	51.2	72.7	146	148	0	29	29
2019	3	11	16	25	21	0.636	-0.069	3.586	0.016	0.013	0	50.7	50.7	72.7	147	148	0	29	30
2019	3	11	16	35	21	0.659	-0.069	3.586	0.01	0.007	0	50.3	50.3	73.5	146	147	0	29	30
2019	3	11	16	45	21	0.686	-0.079	3.586	0.013	0.01	0	49.9	49.9	73.5	145	146	0	29	30
2019	3	11	16	55	21	0.676	-0.082	3.586	0.016	0.013	0	49.5	50.7	72.7	145	148	0	30	30
2019	3	11	17	5	21	0.682	-0.095	3.586	0.016	0.013	0	50.7	50.7	73.1	148	148	0	30	30
2019	3	11	17	15	21	0.656	-0.075	3.586	0.013	0.01	0	50.3	50.3	73.1	147	147	0	30	30
2019	3	11	17	25	21	0.656	-0.098	3.586	0.01	0.007	0	51.2	51.2	67.1	149	149	0	30	30
2019	3	11	17	35	21	0.666	-0.082	3.586	0.01	0.007	0	50.7	50.7	57.6	148	149	0	30	31
2019	3	11	17	45	21	0.666	-0.072	3.589	0.013	0.01	0	50.7	50.7	70.5	147	148	0	29	30
2019	3	11	17	55	21	0.64	-0.072	3.586	0.013	0.01	0	51.2	50.7	69.2	148	148	0	29	30
2019	3	11	18	5	21	0.656	-0.082	3.586	0.01	0.007	0	50.7	51.2	74	148	149	0	30	30
2019	3	11	18	15	21	0.699	-0.115	3.589	0.01	0.007	0	50.3	50.7	74	147	148	0	30	30
2019	3	11	18	25	21	0.65	-0.072	3.586	0.01	0.007	0	51.6	51.2	71.8	149	149	0	29	30
2019	3	11	18	35	21	0.666	-0.056	3.586	0.013	0.01	0	51.2	50.7	72.7	148	148	0	29	30
2019	3	11	18	45	21	0.659	-0.079	3.589	0.01	0.007	0	51.2	51.2	72.7	149	149	0	30	30
2019	3	11	18	55	21	0.64	-0.105	3.586	0.016	0.013	0	51.2	51.6	73.1	149	150	0	30	30
2019	3	11	19	5	21	0.656	-0.056	3.586	0.016	0.013	0	51.6	51.2	72.7	149	149	0	29	30
2019	3	11	19	15	21	0.692	-0.079	3.586	0.01	0.007	0	51.2	51.2	72.7	149	149	0	30	30
2019	3	11	19	25	21	0.679	-0.092	3.586	0.013	0.01	0	51.2	51.2	72.2	148	149	0	29	30
2019	3	11	19	35	21	0.676	-0.112	3.586	0.016	0.013	0	51.2	50.7	74.4	148	148	0	29	30
2019	3	11	19	45	21	0.65	-0.072	3.586	0.016	0.013	0	51.6	51.6	58.5	149	150	0	29	30
2019	3	11	19	55	21	0.64	-0.135	3.586	0.013	0.01	0	51.6	52	72.7	149	150	0	29	29
2019	3	11	20	5	21	0.663	-0.082	3.586	0.013	0.01	0	52	51.6	74	150	149	0	29	29
2019	3	11	20	15	21	0.64	-0.085	3.586	0.013	0.01	0	51.2	50.7	74	149	148	0	30	30
2019	3	11	20	25	21	0.653	-0.066	3.586	0.013	0.01	0	51.6	51.2	74	149	149	0	29	30
2019	3	11	20	35	21	0.692	-0.072	3.586	0.01	0.007	0	51.2	51.2	74	149	149	0	30	30

### Mazourka (0354)

Year	Month	Day	Hour	Minute	Second	VelocityX	VelocityY	Level	StdError1	StdError2	StdError3	SNR1	SNR2	SNR3	SignalAmp1	SignalAmp2	SignalAmp3	Noise1	Noise2
2019	3	11	20	45	21	0.659	-0.069	3.586	0.016	0.013	0	51.6	51.2	74	149	149	0	29	30
2019	3	11	20	55	21	0.659	-0.085	3.586	0.013	0.01	0	51.2	51.6	73.1	149	149	0	30	29
2019	3	11	21	5	21	0.646	-0.075	3.586	0.016	0.013	0	50.7	51.2	73.1	148	149	0	30	30
2019	3	11	21	15	21	0.643	-0.095	3.586	0.013	0.01	0	50.7	51.6	74.4	148	149	0	30	29
2019	3	11	21	25	21	0.692	-0.095	3.586	0.016	0.013	0	50.3	50.7	73.1	147	148	0	30	30
2019	3	11	21	35	21	0.673	-0.082	3.586	0.01	0.007	0	50.7	50.7	73.1	148	148	0	30	30
2019	3	11	21	45	21	0.64	-0.095	3.586	0.01	0.007	0	50.7	51.2	73.1	147	148	0	29	29
2019	3	11	21	55	21	0.679	-0.075	3.586	0.013	0.01	0	50.3	50.7	74	147	148	0	30	30
2019	3	11	22	5	21	0.65	-0.085	3.586	0.013	0.01	0	50.7	50.3	72.7	148	147	0	30	30
2019	3	11	22	15	21	0.653	-0.089	3.583	0.013	0.01	0	51.6	51.2	71	149	149	0	29	30
2019	3	11	22	25	21	0.636	-0.072	3.583	0.01	0.007	0	50.7	51.2	72.7	148	149	0	30	30
2019	3	11	22	35	21	0.663	-0.085	3.583	0.01	0.007	0	50.3	50.7	73.1	147	148	0	30	30
2019	3	11	22	45	21	0.656	-0.098	3.583	0.013	0.01	0	50.7	50.7	72.7	148	148	0	30	30
2019	3	11	22	55	21	0.663	-0.075	3.583	0.013	0.01	0	51.2	50.3	73.1	148	148	0	29	31
2019	3	11	23	5	21	0.659	-0.079	3.583	0.013	0.01	0	51.2	51.2	67.5	148	149	0	29	30
2019	3	11	23	15	21	0.64	-0.102	3.583	0.01	0.007	0	50.3	50.7	64.9	147	148	0	30	30
2019	3	11	23	25	21	0.679	-0.092	3.583	0.013	0.01	0	50.7	51.2	55.9	148	149	0	30	30
2019	3	11	23	35	21	0.676	-0.079	3.583	0.01	0.007	0	51.2	50.7	53.8	148	148	0	29	30
2019	3	11	23	45	21	0.669	-0.072	3.579	0.016	0.013	0	51.6	50.7	54.6	149	148	0	29	30
2019	3	11	23	55	21	0.676	-0.079	3.579	0.016	0.013	0	51.6	50.7	53.3	149	148	0	29	30
2019	3	12	0	5	21	0.686	-0.072	3.579	0.016	0.013	0	51.2	51.2	52.5	149	149	0	30	30
2019	3	12	0	15	21	0.656	-0.082	3.579	0.013	0.01	0	51.2	51.2	52.5	148	148	0	29	29
2019	3	12	0	25	21	0.676	-0.089	3.579	0.016	0.016	0	50.7	50.7	56.8	148	148	0	30	30
2019	3	12	0	35	21	0.64	-0.039	3.579	0.01	0.007	0	51.6	51.2	60.6	149	149	0	29	30
2019	3	12	0	45	21	0.633	-0.085	3.579	0.013	0.01	0	51.2	50.7	61.5	148	148	0	29	30
2019	3	12	0	55	21	0.679	-0.105	3.579	0.01	0.007	0	51.2	51.6	60.6	149	149	0	30	29
2019	3	12	1	5	21	0.653	-0.085	3.579	0.013	0.01	0	51.2	51.2	52.9	148	149	0	29	30
2019	3	12	1	15	21	0.65	-0.082	3.579	0.013	0.01	0	51.2	51.2	52	149	149	0	30	30
2019	3	12	1	25	21	0.663	-0.069	3.579	0.016	0.013	0	51.6	51.2	53.3	149	149	0	29	30
2019	3	12	1	35	21	0.64	-0.108	3.579	0.013	0.01	0	51.6	51.6	53.3	150	150	0	30	30
2019	3	12	1	45	21	0.663	-0.082	3.576	0.013	0.01	0	51.2	52	52.5	149	150	0	30	29
2019	3	12	1	55	21	0.659	-0.079	3.579	0.016	0.016	0	50.7	50.7	52	148	148	0	30	30
2019	3	12	2	5	21	0.656	-0.085	3.579	0.016	0.016	0	51.6	51.6	49.9	150	150	0	30	30
2019	3	12	2	15	21	0.636	-0.072	3.576	0.016	0.016	0	52.5	52.5	53.8	152	152	0	30	30
2019	3	12	2	25	21	0.646	-0.098	3.576	0.016	0.016	0	52	52	51.2	151	151	0	30	30
2019	3	12	2	35	21	0.686	-0.079	3.576	0.016	0.013	0	52	51.6	56.8	150	150	0	29	30
2019	3	12	2	45	21	0.656	-0.112	3.576	0.013	0.01	0	51.6	51.6	58	150	150	0	30	30
2019	3	12	2	55	21	0.65	-0.062	3.576	0.01	0.007	0	51.6	51.6	66.7	149	150	0	29	30
2019	3	12	3	5	21	0.669	-0.121	3.576	0.01	0.007	0	52	52	58.9	150	151	0	29	30
2019	3	12	3	15	21	0.65	-0.033	3.576	0.013	0.01	0	51.6	51.6	59.8	150	149	0	30	29
2019	3	12	3	25	21	0.65	-0.046	3.576	0.016	0.013	0	51.2	51.6	51.6	149	150	0	30	30
2019	3	12	3	35	21	0.62	-0.098	3.576	0.01	0.007	0	51.6	51.6	52.9	150	150	0	30	30
2019	3	12	3	45	21	0.679	-0.052	3.573	0.01	0.007	0	51.6	51.6	52.9	150	150	0	30	30
2019	3	12	3	55	21	0.666	-0.085	3.576	0.01	0.007	0	51.2	50.7	54.6	148	148	0	29	30
2019	3	12	4	5	21	0.646	-0.125	3.573	0.016	0.013	0	51.2	51.2	52.5	149	149	0	30	30
2019	3	12	4	15	21	0.659	-0.056	3.573	0.013	0.01	0	50.7	51.2	56.3	149	149	0	31	30

### Mazourka (0354)

Year	Month	Day	Hour	Minute	Second	VelocityX	VelocityY	Level	StdError1	StdError2	StdError3	SNR1	SNR2	SNR3	SignalAmp1	SignalAmp2	SignalAmp3	Noise1	Noise2
2019	3	12	4	25	21	0.656	-0.069	3.573	0.013	0.01	0	50.7	51.2	52.9	148	149	0	30	30
2019	3	12	4	35	21	0.636	-0.085	3.573	0.01	0.007	0	52	51.6	52	150	150	0	29	30
2019	3	12	4	45	21	0.682	-0.092	3.573	0.013	0.01	0	50.7	51.2	58.5	148	149	0	30	30
2019	3	12	4	55	21	0.633	-0.072	3.573	0.016	0.013	0	51.6	51.6	65.4	149	150	0	29	30
2019	3	12	5	5	21	0.653	-0.072	3.573	0.01	0.007	0	51.2	52	52.5	149	150	0	30	29
2019	3	12	5	15	21	0.633	-0.069	3.57	0.016	0.013	0	51.2	51.6	52	149	150	0	30	30
2019	3	12	5	25	21	0.669	-0.112	3.573	0.01	0.007	0	51.2	51.2	53.8	149	149	0	30	30
2019	3	12	5	35	21	0.676	-0.102	3.57	0.016	0.013	0	52	52	50.7	150	150	0	29	29
2019	3	12	5	45	21	0.636	-0.079	3.573	0.013	0.01	0	51.6	52	62.4	150	151	0	30	30
2019	3	12	5	55	21	0.686	-0.105	3.57	0.01	0.007	0	52	51.6	55.9	151	151	0	30	31
2019	3	12	6	5	21	0.663	-0.069	3.57	0.01	0.007	0	52.9	52.9	67.5	152	153	0	29	30
2019	3	12	6	15	21	0.633	-0.092	3.57	0.016	0.013	0	52	52	52	151	151	0	30	30
2019	3	12	6	25	21	0.646	-0.072	3.57	0.016	0.013	0	52.5	52.9	53.3	152	153	0	30	30
2019	3	12	6	35	21	0.646	-0.102	3.57	0.013	0.01	0	52.5	52.5	59.8	151	152	0	29	30
2019	3	12	6	45	21	0.633	-0.072	3.57	0.01	0.007	0	51.2	51.6	53.3	149	150	0	30	30
2019	3	12	6	55	21	0.62	-0.079	3.57	0.016	0.013	0	51.2	52	51.2	149	151	0	30	30
2019	3	12	7	5	21	0.63	-0.066	3.57	0.013	0.01	0	52	52	58	150	151	0	29	30
2019	3	12	7	15	21	0.659	-0.059	3.57	0.013	0.01	0	51.2	51.2	52.5	148	150	0	29	31
2019	3	12	7	25	21	0.659	-0.072	3.57	0.01	0.007	0	51.2	51.6	51.6	149	150	0	30	30
2019	3	12	7	35	21	0.676	-0.092	3.566	0.013	0.01	0	51.2	51.2	51.6	148	149	0	29	30
2019	3	12	7	45	21	0.62	-0.056	3.57	0.01	0.007	0	52	52	48.2	150	151	0	29	30
2019	3	12	7	55	21	0.65	-0.098	3.566	0.013	0.01	0	51.6	51.6	58.9	149	150	0	29	30
2019	3	12	8	5	21	0.663	-0.062	3.566	0.01	0.007	0	50.7	51.2	53.8	148	149	0	30	30
2019	3	12	8	15	21	0.653	-0.072	3.566	0.013	0.01	0	50.7	51.2	52.5	148	149	0	30	30
2019	3	12	8	25	21	0.656	-0.092	3.566	0.016	0.013	0	51.2	51.6	53.3	149	150	0	30	30
2019	3	12	8	35	21	0.653	-0.072	3.566	0.013	0.01	0	50.3	50.7	51.2	147	148	0	30	30
2019	3	12	8	45	21	0.686	-0.089	3.566	0.013	0.01	0	51.2	51.6	59.3	149	150	0	30	30
2019	3	12	8	55	21	0.643	-0.085	3.566	0.013	0.01	0	51.6	51.6	70.5	149	150	0	29	30
2019	3	12	9	5	21	0.666	-0.102	3.566	0.013	0.01	0	51.2	51.6	71.8	149	150	0	30	30
2019	3	12	9	15	21	0.659	-0.069	3.566	0.013	0.01	0	51.2	51.6	71.8	148	150	0	29	30
2019	3	12	9	25	21	0.623	-0.075	3.566	0.02	0.016	0	51.6	52	68.4	149	151	0	29	30
2019	3	12	9	35	21	0.659	-0.075	3.566	0.013	0.01	0	51.2	51.2	71.8	148	149	0	29	30
2019	3	12	9	45	21	0.643	-0.085	3.566	0.013	0.01	0	51.6	51.2	71.4	149	150	0	29	31
2019	3	12	9	55	21	0.689	-0.112	3.566	0.01	0.007	0	51.2	51.2	71.4	148	149	0	29	30
2019	3	12	10	5	21	0.636	-0.079	3.566	0.013	0.01	0	50.3	51.2	70.5	147	149	0	30	30
2019	3	12	10	15	21	0.663	-0.089	3.566	0.013	0.01	0	50.3	51.2	71	147	149	0	30	30
2019	3	12	10	25	21	0.692	-0.092	3.566	0.01	0.007	0	49.9	50.7	71.8	146	148	0	30	30
2019	3	12	10	35	21	0.653	-0.089	3.566	0.016	0.016	0	51.2	51.2	71	149	150	0	30	31
2019	3	12	10	45	21	0.653	-0.069	3.563	0.013	0.01	0	50.3	50.3	70.5	147	148	0	30	31
2019	3	12	10	55	21	0.65	-0.066	3.563	0.013	0.01	0	50.3	50.7	70.5	147	148	0	30	30
2019	3	12	11	5	21	0.673	-0.082	3.563	0.013	0.01	0	50.3	50.7	70.5	146	148	0	29	30
2019	3	12	11	15	21	0.679	-0.072	3.56	0.01	0.007	0	50.3	50.3	65.4	146	147	0	29	30
2019	3	12	11	25	21	0.659	-0.098	3.556	0.01	0.007	0	51.2	51.6	67.9	148	150	0	29	30
2019	3	12	11	35	21	0.692	-0.082	3.556	0.013	0.01	0	50.7	50.7	70.1	147	148	0	29	30
2019	3	12	11	45	21	0.633	-0.098	3.556	0.016	0.016	0	52.9	53.3	70.1	153	154	0	30	30
2019	3	12	11	55	21	0.659	-0.072	3.556	0.01	0.007	0	50.7	50.7	71	147	148	0	29	30



### Mazourka (0354)

Year	Month	Day	Hour	Minute	Second	VelocityX	VelocityY	Level	StdError1	StdError2	StdError3	SNR1	SNR2	SNR3	SignalAmp1	SignalAmp2	SignalAmp3	Noise1	Noise2
2019	3	12	12	5	21	0.64	-0.066	3.556	0.016	0.013	0	50.7	51.2	66.2	148	150	0	30	31
2019	3	12	12	15	21	0.65	-0.108	3.556	0.01	0.007	0	50.7	52	71	148	151	0	30	30
2019	3	12	12	25	21	0.663	-0.098	3.553	0.01	0.007	0	50.3	50.3	72.2	146	147	0	29	30
2019	3	12	12	35	21	0.689	-0.108	3.553	0.016	0.013	0	49.5	49.9	72.7	145	146	0	30	30
2019	3	12	12	45	21	0.65	-0.098	3.556	0.016	0.013	0	50.7	51.6	50.7	148	150	0	30	30
2019	3	12	12	55	21	0.679	-0.092	3.553	0.01	0.007	0	50.3	50.7	55	146	148	0	29	30
2019	3	12	13	5	21	0.65	-0.079	3.553	0.013	0.01	0	50.3	50.7	55.9	147	148	0	30	30
2019	3	12	13	15	21	0.646	-0.085	3.556	0.013	0.01	0	49.9	50.7	51.6	146	148	0	30	30
2019	3	12	13	25	21	0.709	-0.098	3.556	0.013	0.01	0	50.3	50.7	49.5	147	148	0	30	30
2019	3	12	13	35	21	0.682	-0.079	3.56	0.013	0.01	0	48.6	49.9	48.2	143	145	0	30	29
2019	3	12	13	45	21	0.686	-0.105	3.556	0.013	0.01	0	49.9	50.3	50.7	146	147	0	30	30
2019	3	12	13	55	21	0.656	-0.059	3.556	0.013	0.01	0	52	52	50.3	150	151	0	29	30
2019	3	12	14	5	21	0.653	-0.085	3.556	0.01	0.007	0	51.2	51.2	47.3	148	150	0	29	31
2019	3	12	14	15	21	0.699	-0.102	3.56	0.01	0.007	0	49.9	50.3	49	146	147	0	30	30
2019	3	12	14	25	21	0.659	-0.102	3.556	0.016	0.013	0	50.7	51.2	48.6	148	149	0	30	30
2019	3	12	14	35	21	0.689	-0.118	3.553	0.013	0.01	0	50.3	51.2	47.7	147	149	0	30	30
2019	3	12	14	45	21	0.643	-0.079	3.556	0.01	0.007	0	51.2	52	46.4	148	150	0	29	29
2019	3	12	14	55	21	0.656	-0.069	3.556	0.016	0.013	0	51.2	51.6	48.2	149	150	0	30	30
2019	3	12	15	5	21	0.676	-0.089	3.556	0.016	0.013	0	50.3	51.6	49.5	147	149	0	30	29
2019	3	12	15	15	21	0.696	-0.112	3.556	0.013	0.01	0	50.3	50.3	47.7	146	147	0	29	30
2019	3	12	15	25	21	0.666	-0.082	3.556	0.013	0.01	0	51.2	51.6	46.9	149	150	0	30	30
2019	3	12	15	35	21	0.669	-0.085	3.556	0.01	0.007	0	50.3	50.7	52.9	146	148	0	29	30
2019	3	12	15	45	21	0.659	-0.085	3.556	0.016	0.013	0	50.3	51.2	51.2	147	149	0	30	30
2019	3	12	15	55	21	0.65	-0.102	3.556	0.016	0.013	0	51.2	52	50.3	149	151	0	30	30
2019	3	12	16	5	21	0.643	-0.085	3.556	0.01	0.007	0	52	52	49.9	150	151	0	29	30
2019	3	12	16	15	21	0.659	-0.075	3.556	0.013	0.01	0	52	52.5	51.6	150	152	0	29	30
2019	3	12	16	25	21	0.633	-0.089	3.56	0.01	0.007	0	51.6	52	49.5	150	151	0	30	30
2019	3	12	16	35	21	0.623	-0.062	3.556	0.016	0.013	0	52	52.5	49	150	152	0	29	30
2019	3	12	16	45	21	0.646	-0.102	3.556	0.01	0.007	0	52.5	52.9	50.7	152	153	0	30	30
2019	3	12	16	55	21	0.64	-0.072	3.556	0.016	0.016	0	52.9	52.9	49.5	152	153	0	29	30
2019	3	12	17	5	21	0.63	-0.121	3.556	0.016	0.013	0	52.5	52.9	48.6	152	153	0	30	30
2019	3	12	17	15	21	0.659	-0.125	3.56	0.016	0.013	0	52.9	52.5	49	152	152	0	29	30
2019	3	12	17	25	21	0.646	-0.112	3.556	0.013	0.01	0	52.9	53.3	49	153	154	0	30	30
2019	3	12	17	35	21	0.617	-0.072	3.553	0.01	0.007	0	53.8	53.3	46	154	154	0	29	30
2019	3	12	17	45	21	0.636	-0.092	3.556	0.013	0.01	0	52.9	53.3	49.9	153	153	0	30	29
2019	3	12	17	55	21	0.65	-0.062	3.556	0.013	0.01	0	53.8	53.8	50.3	154	154	0	29	29
2019	3	12	18	5	21	0.614	-0.112	3.556	0.01	0.007	0	52.5	52.9	51.6	152	153	0	30	30
2019	3	12	18	15	21	0.643	-0.102	3.556	0.01	0.007	0	52.5	52.9	55.9	151	152	0	29	29
2019	3	12	18	25	21	0.669	-0.066	3.556	0.01	0.007	0	52	52.9	67.5	151	152	0	30	29
2019	3	12	18	35	21	0.646	-0.082	3.556	0.01	0.007	0	52.5	52.9	67.9	152	153	0	30	30
2019	3	12	18	45	21	0.633	-0.049	3.556	0.01	0.007	0	52.5	52.5	65.4	151	152	0	29	30
2019	3	12	18	55	21	0.682	-0.072	3.556	0.01	0.007	0	52	52.9	62.4	151	152	0	30	29
2019	3	12	19	5	21	0.617	-0.066	3.556	0.013	0.01	0	52.9	52.9	50.7	152	152	0	29	29
2019	3	12	19	15	21	0.643	-0.075	3.556	0.013	0.01	0	52.5	52.5	49.9	151	152	0	29	30
2019	3	12	19	25	21	0.633	-0.072	3.556	0.016	0.013	0	52.5	53.3	53.8	152	153	0	30	29
2019	3	12	19	35	21	0.643	-0.066	3.556	0.01	0.007	0	52.5	52.9	65.8	152	153	0	30	30

## Mazourka (0354)

Year	Month	Day	Hour	Minute	Second	VelocityX	VelocityY	Level	StdError1	StdError2	StdError3	SNR1	SNR2	SNR3	SignalAmp1	SignalAmp2	SignalAmp3	Noise1	Noise2
2019	3	12	19	45	21	0.633	-0.092	3.556	0.016	0.013	0	52.9	53.3	57.2	152	153	0	29	29
2019	3	12	19	55	21	0.646	-0.072	3.556	0.01	0.007	0	52	52.9	52.5	151	152	0	30	29
2019	3	12	20	5	21	0.663	-0.069	3.556	0.01	0.007	0	52.5	52.5	61.9	151	152	0	29	30
2019	3	12	20	15	21	0.673	-0.062	3.556	0.016	0.013	0	52.9	52.9	51.6	152	153	0	29	30
2019	3	12	20	25	21	0.656	-0.079	3.56	0.013	0.01	0	51.6	51.6	46.4	149	150	0	29	30
2019	3	12	20	35	21	0.597	-0.085	3.556	0.016	0.013	0	52.5	53.3	46	152	153	0	30	29
2019	3	12	20	45	21	0.64	-0.095	3.556	0.013	0.01	0	52.5	52.5	46.9	151	152	0	29	30
2019	3	12	20	55	21	0.663	-0.075	3.556	0.016	0.013	0	52	52	47.3	151	151	0	30	30
2019	3	12	21	5	21	0.617	-0.092	3.556	0.01	0.007	0	52.9	52.5	44.7	152	152	0	29	30
2019	3	12	21	15	21	0.617	-0.085	3.56	0.013	0.01	0	52	52.5	46	151	152	0	30	30
2019	3	12	21	25	21	0.587	-0.075	3.556	0.01	0.007	0	53.3	53.8	43.9	153	154	0	29	29
2019	3	12	21	35	21	0.656	-0.079	3.56	0.013	0.01	0	52.5	52.9	46	152	152	0	30	29
2019	3	12	21	45	21	0.6	-0.112	3.56	0.013	0.01	0	53.3	53.3	44.3	153	153	0	29	29
2019	3	12	21	55	21	0.646	-0.072	3.556	0.01	0.007	0	53.8	53.3	45.2	154	154	0	29	30
2019	3	12	22	5	21	0.63	-0.085	3.553	0.016	0.013	0	52.9	53.3	46.4	153	154	0	30	30
2019	3	12	22	15	21	0.646	-0.102	3.556	0.013	0.01	0	53.3	53.3	45.6	153	153	0	29	29
2019	3	12	22	25	21	0.676	-0.085	3.56	0.013	0.01	0	52.9	52.5	44.3	152	152	0	29	30
2019	3	12	22	35	21	0.623	-0.079	3.556	0.013	0.01	0	53.3	52.9	44.7	153	153	0	29	30
2019	3	12	22	45	21	0.617	-0.052	3.553	0.01	0.007	0	52.9	52.9	45.2	152	153	0	29	30
2019	3	12	22	55	21	0.646	-0.072	3.56	0.01	0.007	0	51.6	52	44.7	150	151	0	30	30
2019	3	12	23	5	21	0.633	-0.069	3.556	0.01	0.007	0	52.9	52.9	45.6	152	152	0	29	29
2019	3	12	23	15	21	0.61	-0.072	3.553	0.013	0.01	0	52	52.9	43.9	151	153	0	30	30
2019	3	12	23	25	21	0.597	-0.092	3.55	0.01	0.007	0	53.3	52.9	45.6	153	153	0	29	30
2019	3	12	23	35	21	0.643	-0.112	3.553	0.013	0.01	0	52.5	52.9	45.2	152	152	0	30	29
2019	3	12	23	45	21	0.597	-0.043	3.56	0.01	0.007	0	52.9	53.8	43.4	153	154	0	30	29
2019	3	12	23	55	21	0.64	-0.102	3.553	0.013	0.01	0	53.8	53.3	44.7	154	154	0	29	30
2019	3	13	0	5	21	0.636	-0.072	3.56	0.013	0.01	0	52.5	52.5	43.9	151	152	0	29	30
2019	3	13	0	15	21	0.633	-0.095	3.556	0.016	0.013	0	52.9	53.3	47.7	152	153	0	29	29
2019	3	13	0	25	21	0.61	-0.085	3.553	0.013	0.01	0	53.3	53.3	44.7	153	154	0	29	30
2019	3	13	0	35	21	0.617	-0.115	3.556	0.01	0.007	0	53.3	53.3	45.6	153	153	0	29	29
2019	3	13	0	45	21	0.627	-0.092	3.553	0.01	0.007	0	53.3	52.9	43.4	153	153	0	29	30
2019	3	13	0	55	21	0.604	-0.056	3.553	0.016	0.013	0	52.9	52.9	45.2	153	153	0	30	30
2019	3	13	1	5	21	0.653	-0.118	3.553	0.013	0.01	0	52.5	52.5	45.6	152	152	0	30	30
2019	3	13	1	15	21	0.597	-0.085	3.55	0.016	0.013	0	52.9	53.8	44.7	153	154	0	30	29
2019	3	13	1	25	21	0.61	-0.056	3.553	0.013	0.01	0	54.2	53.8	45.2	155	155	0	29	30
2019	3	13	1	35	21	0.636	-0.059	3.556	0.013	0.01	0	52.9	53.3	44.3	152	153	0	29	29
2019	3	13	1	45	21	0.594	-0.046	3.55	0.013	0.01	0	53.3	52.9	45.2	153	153	0	29	30
2019	3	13	1	55	21	0.587	-0.043	3.553	0.01	0.007	0	52.9	52.9	46	152	153	0	29	30
2019	3	13	2	5	21	0.643	-0.079	3.553	0.01	0.007	0	52.9	52.9	46.4	152	153	0	29	30
2019	3	13	2	15	21	0.607	-0.085	3.55	0.01	0.007	0	52.5	53.3	46	152	153	0	30	29
2019	3	13	2	25	21	0.62	-0.089	3.556	0.016	0.013	0	52	52.5	45.2	151	151	0	30	29
2019	3	13	2	35	21	0.64	-0.102	3.556	0.01	0.007	0	52.5	53.3	45.6	152	153	0	30	29
2019	3	13	2	45	21	0.62	-0.075	3.556	0.02	0.016	0	52.9	52.5	45.6	152	152	0	29	30
2019	3	13	2	55	21	0.63	-0.026	3.553	0.016	0.013	0	52.5	52.5	45.6	152	152	0	30	30
2019	3	13	3	5	21	0.594	-0.072	3.553	0.01	0.007	0	52	52	45.6	151	151	0	30	30
2019	3	13	3	15	21	0.623	-0.072	3.553	0.01	0.007	0	52.5	52.5	46	151	152	0	29	30

## Mazourka (0354)

Year	Month	Day	Hour	Minute	Second	VelocityX	VelocityY	Level	StdError1	StdError2	StdError3	SNR1	SNR2	SNR3	SignalAmp1	SignalAmp2	SignalAmp3	Noise1	Noise2
2019	3	13	3	25	21	0.614	-0.082	3.556	0.016	0.013	0	52.5	52.9	45.6	152	153	0	30	30
2019	3	13	3	35	21	0.633	-0.112	3.55	0.016	0.013	0	52	52.5	45.2	151	152	0	30	30
2019	3	13	3	45	21	0.63	-0.118	3.556	0.01	0.007	0	52	52	45.6	151	151	0	30	30
2019	3	13	3	55	21	0.636	-0.098	3.553	0.013	0.01	0	52	52.5	45.2	151	152	0	30	30
2019	3	13	4	5	21	0.633	-0.079	3.55	0.016	0.013	0	52	51.6	47.3	150	150	0	29	30
2019	3	13	4	15	21	0.63	-0.075	3.556	0.016	0.013	0	51.2	51.6	45.6	150	150	0	31	30
2019	3	13	4	25	21	0.6	-0.089	3.55	0.013	0.01	0	51.6	52	45.6	150	151	0	30	30
2019	3	13	4	35	21	0.643	-0.105	3.55	0.013	0.01	0	52	51.6	43.4	150	150	0	29	30
2019	3	13	4	45	21	0.63	-0.128	3.556	0.01	0.007	0	51.6	52	44.7	150	151	0	30	30
2019	3	13	4	55	21	0.666	-0.092	3.556	0.016	0.016	0	51.6	52	44.7	150	151	0	30	30
2019	3	13	5	5	21	0.663	-0.131	3.55	0.013	0.01	0	51.6	52.5	45.6	150	152	0	30	30
2019	3	13	5	15	21	0.617	-0.098	3.55	0.013	0.01	0	52	52.5	44.3	150	152	0	29	30
2019	3	13	5	25	21	0.646	-0.105	3.55	0.01	0.007	0	51.6	52	44.7	150	151	0	30	30
2019	3	13	5	35	21	0.663	-0.105	3.55	0.016	0.013	0	51.6	52	43.4	150	151	0	30	30
2019	3	13	5	45	21	0.633	-0.085	3.553	0.013	0.01	0	52	52.5	46	150	152	0	29	30
2019	3	13	5	55	21	0.64	-0.049	3.556	0.01	0.007	0	51.6	52.5	44.3	150	152	0	30	30
2019	3	13	6	5	21	0.646	-0.095	3.55	0.01	0.007	0	51.6	52	46.4	150	151	0	30	30
2019	3	13	6	15	21	0.646	-0.072	3.55	0.016	0.013	0	51.6	51.6	47.3	150	151	0	30	31
2019	3	13	6	25	21	0.64	-0.118	3.55	0.013	0.01	0	52.5	52.9	46	152	153	0	30	30
2019	3	13	6	35	21	0.627	-0.095	3.55	0.013	0.01	0	54.6	55	45.6	157	158	0	30	30
2019	3	13	6	45	21	0.699	-0.105	3.55	0.016	0.016	0	50.3	51.2	47.7	147	149	0	30	30
2019	3	13	6	55	21	0.64	-0.092	3.55	0.016	0.013	0	50.7	51.6	48.6	148	150	0	30	30
2019	3	13	7	5	21	0.63	-0.072	3.553	0.013	0.01	0	51.2	51.6	47.7	149	150	0	30	30
2019	3	13	7	15	21	0.643	-0.069	3.547	0.01	0.007	0	51.6	52	47.3	150	151	0	30	30
2019	3	13	7	25	21	0.663	-0.079	3.55	0.013	0.01	0	51.2	51.6	47.7	149	150	0	30	30
2019	3	13	7	35	21	0.656	-0.098	3.553	0.016	0.016	0	50.7	51.2	46.9	148	149	0	30	30
2019	3	13	7	45	21	0.614	-0.079	3.55	0.01	0.007	0	51.6	51.6	47.7	149	150	0	29	30
2019	3	13	7	55	21	0.623	-0.089	3.55	0.013	0.01	0	51.2	51.6	45.6	149	150	0	30	30
2019	3	13	8	5	21	0.614	-0.089	3.55	0.013	0.01	0	50.7	51.2	47.3	148	149	0	30	30
2019	3	13	8	15	21	0.591	-0.082	3.553	0.016	0.013	0	52.5	53.3	47.3	152	153	0	30	29
2019	3	13	8	25	21	0.646	-0.098	3.55	0.013	0.01	0	51.6	52.5	48.2	150	152	0	30	30
2019	3	13	8	35	21	0.64	-0.121	3.553	0.016	0.013	0	49.9	50.3	47.3	146	148	0	30	31
2019	3	13	8	45	21	0.666	-0.082	3.547	0.013	0.01	0	50.3	50.7	46	147	148	0	30	30
2019	3	13	8	55	21	0.597	-0.069	3.55	0.013	0.01	0	51.2	51.6	46.9	149	150	0	30	30
2019	3	13	9	5	21	0.653	-0.108	3.553	0.013	0.01	0	50.7	51.6	47.3	148	150	0	30	30
2019	3	13	9	15	21	0.617	-0.092	3.55	0.01	0.007	0	50.3	51.2	47.3	147	149	0	30	30
2019	3	13	9	25	21	0.686	-0.108	3.55	0.01	0.007	0	50.3	50.7	49.5	146	148	0	29	30
2019	3	13	9	35	21	0.633	-0.082	3.553	0.01	0.007	0	51.2	51.2	48.2	148	149	0	29	30
2019	3	13	9	45	21	0.623	-0.072	3.55	0.013	0.01	0	51.2	51.2	48.6	148	149	0	29	30
2019	3	13	9	55	21	0.627	-0.102	3.55	0.013	0.01	0	49.9	50.3	48.6	146	147	0	30	30
2019	3	13	10	5	21	0.643	-0.098	3.553	0.013	0.01	0	49	49.9	49.9	144	146	0	30	30
2019	3	13	10	15	21	0.63	-0.095	3.553	0.01	0.007	0	49.5	49.9	49	144	146	0	29	30
2019	3	13	10	25	21	0.627	-0.092	3.55	0.016	0.013	0	49.5	50.3	49.5	145	147	0	30	30
2019	3	13	10	35	21	0.643	-0.128	3.55	0.016	0.013	0	50.3	50.3	48.2	146	147	0	29	30
2019	3	13	10	45	21	0.653	-0.075	3.55	0.013	0.01	0	49.5	50.3	47.7	145	147	0	30	30
2019	3	13	10	55	21	0.62	-0.082	3.55	0.01	0.007	0	49.9	49.9	49.5	146	147	0	30	31

## Mazourka (0354)

Year	Month	Day	Hour	Minute	Second	VelocityX	VelocityY	Level	StdError1	StdError2	StdError3	SNR1	SNR2	SNR3	SignalAmp1	SignalAmp2	SignalAmp3	Noise1	Noise2
2019	3	13	11	5	21	0.656	-0.098	3.55	0.013	0.01	0	48.6	49.9	48.6	144	146	0	31	30
2019	3	13	11	15	21	0.646	-0.069	3.547	0.013	0.01	0	49.5	50.3	49	145	147	0	30	30
2019	3	13	11	25	21	0.623	-0.108	3.547	0.013	0.01	0	50.3	50.7	49	147	148	0	30	30
2019	3	13	11	35	21	0.627	-0.092	3.55	0.016	0.013	0	50.3	50.7	48.2	147	148	0	30	30
2019	3	13	11	45	21	0.656	-0.098	3.547	0.013	0.01	0	49.9	50.7	48.6	146	148	0	30	30
2019	3	13	11	55	21	0.64	-0.089	3.547	0.016	0.013	0	49.9	49.9	50.3	145	146	0	29	30
2019	3	13	12	5	21	0.663	-0.125	3.547	0.01	0.007	0	49.5	49.9	51.2	145	146	0	30	30
2019	3	13	12	15	21	0.633	-0.059	3.547	0.013	0.01	0	49.9	50.3	50.3	145	147	0	29	30
2019	3	13	12	25	21	0.597	-0.066	3.543	0.013	0.01	0	50.3	51.2	47.3	147	149	0	30	30
2019	3	13	12	35	21	0.623	-0.082	3.55	0.01	0.007	0	49.9	50.3	47.7	146	147	0	30	30
2019	3	13	12	45	21	0.64	-0.085	3.547	0.016	0.013	0	50.3	50.7	47.7	147	148	0	30	30
2019	3	13	12	55	21	0.61	-0.056	3.547	0.016	0.013	0	50.3	50.3	48.6	146	147	0	29	30
2019	3	13	13	5	21	0.64	-0.105	3.55	0.013	0.01	0	49	50.3	48.2	144	146	0	30	29
2019	3	13	13	15	21	0.636	-0.115	3.543	0.01	0.007	0	49.5	50.3	49	145	147	0	30	30
2019	3	13	13	25	21	0.65	-0.108	3.547	0.013	0.01	0	49.5	50.3	49	145	147	0	30	30
2019	3	13	13	35	21	0.627	-0.092	3.547	0.013	0.01	0	49.9	50.3	48.2	146	147	0	30	30
2019	3	13	13	45	21	0.64	-0.105	3.547	0.013	0.01	0	49.9	49.9	49	146	147	0	30	31
2019	3	13	13	55	21	0.64	-0.079	3.547	0.01	0.007	0	49.9	50.3	48.2	146	147	0	30	30
2019	3	13	14	5	21	0.64	-0.075	3.543	0.013	0.01	0	49.9	51.2	48.2	146	148	0	30	29
2019	3	13	14	15	21	0.646	-0.056	3.543	0.013	0.01	0	49.9	50.3	48.2	146	147	0	30	30
2019	3	13	14	25	21	0.62	-0.062	3.543	0.016	0.013	0	49.9	50.3	49	146	147	0	30	30
2019	3	13	14	35	21	0.64	-0.085	3.543	0.01	0.007	0	49.9	50.7	47.3	146	148	0	30	30
2019	3	13	14	45	21	0.63	-0.092	3.547	0.016	0.016	0	50.3	51.2	48.6	147	149	0	30	30
2019	3	13	14	55	21	0.643	-0.072	3.547	0.01	0.007	0	49.5	50.3	49.5	145	147	0	30	30
2019	3	13	15	5	21	0.614	-0.082	3.54	0.013	0.01	0	49.9	50.3	47.7	146	147	0	30	30
2019	3	13	15	15	21	0.663	-0.082	3.547	0.02	0.016	0	49.5	49.9	49.5	145	147	0	30	31
2019	3	13	15	25	21	0.686	-0.108	3.543	0.016	0.016	0	49.9	50.7	49.9	146	148	0	30	30
2019	3	13	15	35	21	0.65	-0.112	3.543	0.01	0.007	0	50.3	50.7	49	147	148	0	30	30
2019	3	13	15	45	21	0.62	-0.098	3.543	0.013	0.01	0	49.5	49.9	49.5	145	146	0	30	30
2019	3	13	15	55	21	0.643	-0.075	3.543	0.016	0.013	0	50.7	51.2	49.9	147	149	0	29	30
2019	3	13	16	5	21	0.643	-0.062	3.54	0.01	0.007	0	50.7	51.2	49.9	148	149	0	30	30
2019	3	13	16	15	21	0.63	-0.105	3.543	0.013	0.01	0	50.3	50.7	48.2	147	148	0	30	30
2019	3	13	16	25	21	0.659	-0.102	3.54	0.01	0.007	0	51.2	51.2	50.3	148	149	0	29	30
2019	3	13	16	35	21	0.617	-0.112	3.54	0.013	0.01	0	49.9	50.7	51.2	146	148	0	30	30
2019	3	13	16	45	21	0.666	-0.112	3.543	0.016	0.013	0	50.3	50.3	47.7	147	148	0	30	31
2019	3	13	16	55	21	0.686	-0.098	3.54	0.016	0.013	0	49.9	50.3	49	146	147	0	30	30
2019	3	13	17	5	21	0.676	-0.082	3.54	0.013	0.01	0	50.7	51.2	49	148	149	0	30	30
2019	3	13	17	15	21	0.61	-0.089	3.54	0.016	0.013	0	50.3	50.7	51.6	147	148	0	30	30
2019	3	13	17	25	21	0.643	-0.141	3.54	0.016	0.013	0	50.7	50.7	52.5	147	148	0	29	30
2019	3	13	17	35	21	0.65	-0.112	3.537	0.013	0.01	0	49.9	50.3	52.5	146	147	0	30	30
2019	3	13	17	45	21	0.673	-0.115	3.537	0.016	0.013	0	50.3	50.7	51.6	147	148	0	30	30
2019	3	13	17	55	21	0.669	-0.105	3.54	0.013	0.01	0	50.3	51.2	50.3	147	149	0	30	30
2019	3	13	18	5	21	0.646	-0.079	3.537	0.013	0.01	0	51.2	51.2	48.6	149	150	0	30	31
2019	3	13	18	15	21	0.614	-0.075	3.537	0.016	0.016	0	50.7	51.2	51.2	148	149	0	30	30
2019	3	13	18	25	21	0.617	-0.085	3.537	0.016	0.016	0	51.2	51.6	54.2	148	150	0	29	30
2019	3	13	18	35	21	0.62	-0.102	3.537	0.013	0.01	0	50.7	51.2	53.8	148	149	0	30	30

### Mazourka (0354)

Year	Month	Day	Hour	Minute	Second	VelocityX	VelocityY	Level	StdError1	StdError2	StdError3	SNR1	SNR2	SNR3	SignalAmp1	SignalAmp2	SignalAmp3	Noise1	Noise2
2019	3	13	18	45	21	0.663	-0.095	3.537	0.016	0.016	0	50.3	51.2	53.8	147	149	0	30	30
2019	3	13	18	55	21	0.636	-0.115	3.537	0.01	0.007	0	51.2	52	50.7	149	150	0	30	29
2019	3	13	19	5	21	0.65	-0.108	3.537	0.01	0.007	0	50.3	50.3	49.9	147	148	0	30	31
2019	3	13	19	15	21	0.65	-0.098	3.533	0.01	0.007	0	50.7	51.2	49.9	147	149	0	29	30
2019	3	13	19	25	21	0.623	-0.092	3.533	0.016	0.013	0	51.2	51.6	47.7	149	150	0	30	30
2019	3	13	19	35	21	0.636	-0.069	3.533	0.016	0.013	0	50.7	50.7	48.2	148	149	0	30	31
2019	3	13	19	45	21	0.604	-0.115	3.53	0.016	0.013	0	50.7	51.6	49	148	150	0	30	30
2019	3	13	19	55	21	0.659	-0.112	3.533	0.016	0.013	0	50.3	51.2	49	147	149	0	30	30
2019	3	13	20	5	21	0.65	-0.085	3.53	0.016	0.013	0	50.7	51.2	47.7	147	149	0	29	30
2019	3	13	20	15	21	0.679	-0.095	3.53	0.016	0.016	0	50.7	51.2	48.2	148	149	0	30	30
2019	3	13	20	25	21	0.623	-0.118	3.53	0.01	0.007	0	50.3	50.7	47.7	147	148	0	30	30
2019	3	13	20	35	21	0.659	-0.069	3.53	0.016	0.013	0	51.2	51.2	46.9	148	149	0	29	30
2019	3	13	20	45	21	0.659	-0.095	3.527	0.013	0.01	0	50.3	51.2	49	146	149	0	29	30
2019	3	13	20	55	21	0.607	-0.092	3.53	0.01	0.007	0	51.2	52	52	149	151	0	30	30
2019	3	13	21	5	21	0.676	-0.075	3.527	0.013	0.01	0	50.3	51.2	53.3	147	149	0	30	30
2019	3	13	21	15	21	0.607	-0.092	3.527	0.013	0.01	0	51.2	51.6	51.6	148	150	0	29	30
2019	3	13	21	25	21	0.646	-0.075	3.527	0.01	0.007	0	50.7	51.2	52.5	148	149	0	30	30
2019	3	13	21	35	21	0.659	-0.089	3.527	0.01	0.007	0	50.7	51.6	52	148	150	0	30	30
2019	3	13	21	45	21	0.653	-0.098	3.524	0.01	0.007	0	51.6	51.6	52.5	149	150	0	29	30
2019	3	13	21	55	21	0.646	-0.082	3.527	0.013	0.01	0	51.6	51.2	62.4	150	149	0	30	30
2019	3	13	22	5	21	0.659	-0.062	3.524	0.016	0.016	0	51.6	52	53.8	150	151	0	30	30
2019	3	13	22	15	21	0.62	-0.112	3.52	0.01	0.007	0	51.2	51.2	57.2	149	149	0	30	30
2019	3	13	22	25	21	0.627	-0.098	3.52	0.013	0.01	0	51.2	51.2	51.6	148	149	0	29	30
2019	3	13	22	35	21	0.653	-0.085	3.52	0.013	0.01	0	51.2	51.6	51.2	149	150	0	30	30
2019	3	13	22	45	21	0.63	-0.095	3.52	0.013	0.01	0	50.7	51.2	48.6	148	149	0	30	30
2019	3	13	22	55	21	0.614	-0.092	3.514	0.013	0.01	0	51.2	51.2	56.3	148	149	0	29	30
2019	3	13	23	5	21	0.63	-0.108	3.517	0.01	0.007	0	50.3	51.2	52	147	149	0	30	30
2019	3	13	23	15	21	0.633	-0.072	3.514	0.013	0.01	0	51.6	52.5	49.5	150	152	0	30	30
2019	3	13	23	25	21	0.636	-0.079	3.514	0.013	0.01	0	50.7	51.2	51.2	148	149	0	30	30
2019	3	13	23	35	21	0.636	-0.062	3.514	0.013	0.01	0	50.3	51.2	49	148	149	0	31	30
2019	3	13	23	45	21	0.627	-0.095	3.514	0.016	0.013	0	51.2	51.2	50.3	148	149	0	29	30
2019	3	13	23	55	21	0.633	-0.082	3.514	0.016	0.013	0	51.2	51.6	49.5	149	150	0	30	30
2019	3	14	0	5	21	0.65	-0.085	3.514	0.013	0.01	0	50.7	50.7	46.4	148	149	0	30	31
2019	3	14	0	15	21	0.666	-0.125	3.51	0.013	0.01	0	50.7	51.2	46.4	148	149	0	30	30
2019	3	14	0	25	21	0.614	-0.069	3.51	0.013	0.01	0	50.7	51.2	46.9	148	149	0	30	30
2019	3	14	0	35	21	0.636	-0.082	3.51	0.013	0.01	0	50.3	50.7	46.9	147	148	0	30	30
2019	3	14	0	45	21	0.646	-0.098	3.51	0.013	0.01	0	50.7	50.7	48.2	148	148	0	30	30
2019	3	14	0	55	21	0.627	-0.092	3.507	0.013	0.01	0	50.7	51.2	50.3	148	149	0	30	30
2019	3	14	1	5	21	0.666	-0.085	3.51	0.016	0.013	0	49.9	50.3	48.6	146	147	0	30	30
2019	3	14	1	15	21	0.636	-0.089	3.507	0.013	0.01	0	49.9	50.3	48.2	146	147	0	30	30
2019	3	14	1	25	21	0.627	-0.085	3.507	0.013	0.01	0	49.9	50.3	49.5	146	147	0	30	30
2019	3	14	1	35	21	0.627	-0.092	3.504	0.016	0.013	0	50.3	50.3	49	146	147	0	29	30
2019	3	14	1	45	21	0.669	-0.102	3.504	0.013	0.01	0	50.3	49.9	49.5	147	147	0	30	31
2019	3	14	1	55	21	0.643	-0.102	3.504	0.013	0.01	0	50.3	49.9	47.7	146	147	0	29	31
2019	3	14	2	5	21	0.65	-0.151	3.504	0.01	0.007	0	50.3	49.9	47.3	147	147	0	30	31
2019	3	14	2	15	21	0.627	-0.075	3.501	0.013	0.01	0	49.9	50.3	50.3	146	147	0	30	30

### Mazourka (0354)

Year	Month	Day	Hour	Minute	Second	VelocityX	VelocityY	Level	StdError1	StdError2	StdError3	SNR1	SNR2	SNR3	SignalAmp1	SignalAmp2	SignalAmp3	Noise1	Noise2
2019	3	14	2	25	21	0.656	-0.112	3.501	0.01	0.007	0	50.3	50.3	62.4	147	147	0	30	30
2019	3	14	2	35	21	0.636	-0.072	3.501	0.01	0.007	0	49.9	50.3	64.1	146	147	0	30	30
2019	3	14	2	45	21	0.643	-0.102	3.501	0.016	0.013	0	50.3	49.5	63.2	146	146	0	29	31
2019	3	14	2	55	21	0.636	-0.095	3.501	0.013	0.01	0	49.9	49.5	51.6	146	146	0	30	31
2019	3	14	3	5	21	0.614	-0.095	3.497	0.013	0.01	0	49.9	50.7	58.9	146	147	0	30	29
2019	3	14	3	15	21	0.663	-0.082	3.497	0.01	0.007	0	50.3	50.3	64.1	147	147	0	30	30
2019	3	14	3	25	21	0.62	-0.095	3.501	0.013	0.01	0	49.5	49.5	50.3	145	146	0	30	31
2019	3	14	3	35	21	0.643	-0.108	3.497	0.016	0.013	0	49.9	49.9	50.3	146	146	0	30	30
2019	3	14	3	45	21	0.64	-0.079	3.501	0.016	0.013	0	49.9	49.5	49.9	146	145	0	30	30
2019	3	14	3	55	21	0.656	-0.089	3.501	0.01	0.007	0	50.3	50.3	48.2	147	147	0	30	30
2019	3	14	4	5	21	0.623	-0.082	3.497	0.016	0.013	0	49.5	49.9	53.8	145	146	0	30	30
2019	3	14	4	15	21	0.633	-0.082	3.497	0.013	0.01	0	50.3	50.3	51.2	147	147	0	30	30
2019	3	14	4	25	21	0.633	-0.112	3.497	0.013	0.01	0	49	49.5	49.5	144	145	0	30	30
2019	3	14	4	35	21	0.643	-0.082	3.497	0.016	0.016	0	50.3	50.3	49	147	147	0	30	30
2019	3	14	4	45	21	0.63	-0.069	3.497	0.013	0.01	0	49.9	49.9	48.6	146	146	0	30	30
2019	3	14	4	55	21	0.653	-0.102	3.497	0.01	0.007	0	50.3	50.3	48.6	147	147	0	30	30
2019	3	14	5	5	21	0.627	-0.098	3.497	0.013	0.01	0	49.9	49.5	47.7	146	146	0	30	31
2019	3	14	5	15	21	0.633	-0.095	3.497	0.016	0.013	0	49	49	47.3	144	144	0	30	30
2019	3	14	5	25	21	0.623	-0.089	3.494	0.01	0.007	0	49.9	49.5	53.3	146	146	0	30	31
2019	3	14	5	35	21	0.653	-0.102	3.497	0.013	0.01	0	49.9	50.3	46.9	146	147	0	30	30
2019	3	14	5	45	21	0.623	-0.095	3.494	0.013	0.01	0	49.9	49.9	46.9	145	146	0	29	30
2019	3	14	5	55	21	0.633	-0.105	3.494	0.013	0.01	0	51.2	51.6	45.6	149	150	0	30	30
2019	3	14	6	5	21	0.627	-0.075	3.497	0.013	0.01	0	49	49.5	48.6	144	146	0	30	31
2019	3	14	6	15	21	0.63	-0.095	3.497	0.016	0.016	0	49.5	49	47.3	145	145	0	30	31
2019	3	14	6	25	21	0.6	-0.082	3.497	0.01	0.007	0	48.2	48.2	46	142	142	0	30	30
2019	3	14	6	35	21	0.653	-0.095	3.497	0.013	0.01	0	48.6	48.6	46.4	142	143	0	29	30
2019	3	14	6	45	21	0.6	-0.072	3.494	0.01	0.007	0	48.2	49	47.3	142	144	0	30	30
2019	3	14	6	55	21	0.623	-0.095	3.494	0.013	0.01	0	48.6	49	46.9	143	144	0	30	30
2019	3	14	7	5	21	0.676	-0.108	3.494	0.01	0.007	0	51.2	51.6	45.2	149	150	0	30	30
2019	3	14	7	15	21	0.607	-0.112	3.494	0.013	0.01	0	47.7	47.7	46.4	141	142	0	30	31
2019	3	14	7	25	21	0.633	-0.072	3.494	0.016	0.013	0	48.2	48.6	46.4	142	143	0	30	30
2019	3	14	7	35	21	0.653	-0.069	3.494	0.01	0.007	0	48.2	47.7	48.2	141	142	0	29	31
2019	3	14	7	45	21	0.64	-0.108	3.494	0.016	0.013	0	47.7	48.2	47.3	141	142	0	30	30
2019	3	14	7	55	21	0.646	-0.095	3.494	0.013	0.01	0	48.2	47.7	48.2	142	142	0	30	31
2019	3	14	8	5	21	0.63	-0.135	3.491	0.013	0.01	0	47.7	47.7	47.3	141	142	0	30	31
2019	3	14	8	15	21	0.636	-0.075	3.497	0.016	0.013	0	48.2	48.6	47.7	142	143	0	30	30
2019	3	14	9	24	57	0.627	-0.095	3.491	0.013	0.01	0	48.6	49.5	49.5	144	145	0	31	30
2019	3	14	9	34	57	0.643	-0.089	3.494	0.013	0.01	0	47.7	48.2	47.3	141	142	0	30	30
2019	3	14	9	44	57	0.64	-0.066	3.494	0.01	0.007	0	46.9	47.3	48.2	139	140	0	30	30
2019	3	14	9	54	57	0.656	-0.118	3.491	0.01	0.007	0	46.9	46.4	47.7	138	139	0	29	31
2019	3	14	10	4	57	0.653	-0.105	3.491	0.013	0.01	0	46.9	46.9	46.9	139	140	0	30	31
2019	3	14	10	14	57	0.653	-0.098	3.494	0.01	0.007	0	47.3	47.7	48.2	140	141	0	30	30
2019	3	14	10	24	57	0.663	-0.095	3.491	0.016	0.013	0	46.4	46.9	47.3	138	139	0	30	30
2019	3	14	10	34	57	0.64	-0.089	3.491	0.013	0.01	0	46.4	46.9	48.6	138	139	0	30	30
2019	3	14	10	44	57	0.659	-0.108	3.488	0.016	0.013	0	46	46.9	49.5	137	139	0	30	30
2019	3	14	10	54	57	0.633	-0.095	3.488	0.013	0.01	0	47.3	47.3	49.9	140	141	0	30	31

### Mazourka (0354)

Year	Month	Day	Hour	Minute	Second	VelocityX	VelocityY	Level	StdError1	StdError2	StdError3	SNR1	SNR2	SNR3	SignalAmp1	SignalAmp2	SignalAmp3	Noise1	Noise2
2019	3	14	11	4	57	0.646	-0.085	3.488	0.016	0.013	0	45.6	46	49.9	136	138	0	30	31
2019	3	14	11	14	57	0.614	-0.098	3.488	0.016	0.013	0	46.4	46.9	47.7	138	139	0	30	30
2019	3	14	11	24	57	0.623	-0.062	3.488	0.013	0.01	0	46.4	46.4	49	138	139	0	30	31
2019	3	14	11	34	57	0.646	-0.118	3.488	0.01	0.007	0	46.9	46.9	49.5	139	140	0	30	31
2019	3	14	11	44	57	0.591	-0.105	3.491	0.016	0.013	0	46.4	46.4	48.6	138	139	0	30	31
2019	3	14	11	54	57	0.627	-0.108	3.488	0.013	0.01	0	46.4	46.4	48.2	138	139	0	30	31
2019	3	14	12	4	57	0.62	-0.095	3.488	0.016	0.013	0	46.9	47.3	49.9	139	140	0	30	30
2019	3	14	12	14	57	0.6	-0.075	3.488	0.013	0.01	0	46.9	46.9	48.2	139	140	0	30	31
2019	3	14	12	24	57	0.63	-0.108	3.488	0.016	0.013	0	47.3	47.7	49.9	140	141	0	30	30
2019	3	14	12	34	57	0.623	-0.105	3.488	0.01	0.007	0	46.9	47.3	50.7	139	140	0	30	30
2019	3	14	12	44	57	0.636	-0.095	3.488	0.01	0.007	0	48.6	48.2	50.7	142	143	0	29	31
2019	3	14	12	54	57	0.636	-0.092	3.484	0.013	0.01	0	48.2	48.2	48.2	142	143	0	30	31
2019	3	14	13	4	57	0.656	-0.115	3.488	0.016	0.013	0	47.7	48.2	51.6	141	142	0	30	30
2019	3	14	13	14	57	0.64	-0.069	3.488	0.013	0.01	0	48.6	49	49.5	143	144	0	30	30
2019	3	14	13	24	57	0.614	-0.079	3.484	0.01	0.007	0	47.7	48.2	49.9	141	143	0	30	31
2019	3	14	13	34	57	0.653	-0.102	3.488	0.013	0.01	0	47.7	48.6	50.3	141	143	0	30	30
2019	3	14	13	44	57	0.633	-0.075	3.488	0.013	0.01	0	48.2	48.2	58.9	142	143	0	30	31
2019	3	14	13	54	57	0.627	-0.085	3.488	0.016	0.013	0	47.7	48.2	60.6	141	142	0	30	30
2019	3	14	14	4	57	0.607	-0.121	3.488	0.01	0.007	0	48.2	48.6	52	142	143	0	30	30
2019	3	14	14	14	57	0.607	-0.112	3.488	0.01	0.007	0	48.2	48.6	51.6	142	143	0	30	30
2019	3	14	14	24	57	0.627	-0.075	3.488	0.01	0.007	0	48.6	49	49	143	144	0	30	30
2019	3	14	14	34	57	0.617	-0.098	3.488	0.013	0.01	0	48.6	49	51.6	144	145	0	31	31
2019	3	14	14	44	57	0.64	-0.095	3.488	0.01	0.007	0	49.5	49.5	52.5	145	146	0	30	31
2019	3	14	14	54	57	0.636	-0.098	3.488	0.016	0.013	0	48.6	49	56.3	143	144	0	30	30
2019	3	14	15	4	57	0.623	-0.072	3.488	0.016	0.013	0	48.6	49	62.4	143	144	0	30	30
2019	3	14	15	14	57	0.617	-0.069	3.488	0.01	0.007	0	48.2	48.2	55.9	142	143	0	30	31
2019	3	14	15	24	57	0.627	-0.108	3.488	0.01	0.007	0	49	48.6	49.5	143	144	0	29	31
2019	3	14	15	34	57	0.636	-0.095	3.488	0.01	0.007	0	48.6	49	51.6	144	145	0	31	31
2019	3	14	15	44	57	0.663	-0.085	3.488	0.01	0.007	0	49	49	55.5	144	145	0	30	31
2019	3	14	15	54	57	0.659	-0.082	3.488	0.016	0.013	0	49.5	49.9	51.2	145	146	0	30	30
2019	3	14	16	4	57	0.627	-0.075	3.488	0.016	0.013	0	49	49.5	51.2	144	145	0	30	30
2019	3	14	16	14	57	0.663	-0.095	3.488	0.013	0.01	0	49.9	50.3	50.7	146	147	0	30	30
2019	3	14	16	24	57	0.627	-0.069	3.488	0.016	0.013	0	50.3	50.7	47.7	147	148	0	30	30
2019	3	14	16	34	57	0.636	-0.131	3.484	0.016	0.013	0	48.6	49	51.6	143	144	0	30	30
2019	3	14	16	44	57	0.64	-0.108	3.488	0.016	0.016	0	50.3	50.7	52.9	147	148	0	30	30
2019	3	14	16	54	57	0.643	-0.112	3.488	0.01	0.007	0	49.9	49.9	54.2	146	146	0	30	30
2019	3	14	17	4	57	0.614	-0.098	3.488	0.01	0.007	0	49.9	50.3	54.2	146	147	0	30	30
2019	3	14	17	14	57	0.646	-0.098	3.488	0.016	0.016	0	49.5	49.5	57.6	145	146	0	30	31
2019	3	14	17	24	57	0.62	-0.089	3.488	0.016	0.013	0	50.3	51.2	52.9	147	148	0	30	29
2019	3	14	17	34	57	0.64	-0.105	3.488	0.013	0.01	0	50.3	50.7	53.8	146	148	0	29	30
2019	3	14	17	44	57	0.64	-0.112	3.484	0.013	0.01	0	50.3	50.7	53.3	147	148	0	30	30
2019	3	14	17	54	57	0.633	-0.092	3.488	0.013	0.01	0	51.2	51.2	69.2	149	149	0	30	30
2019	3	14	18	4	57	0.653	-0.072	3.488	0.013	0.01	0	50.3	51.2	71.8	147	148	0	30	29
2019	3	14	18	14	57	0.663	-0.112	3.488	0.013	0.01	0	49.9	49.5	71.8	145	145	0	29	30
2019	3	14	18	24	57	0.614	-0.072	3.488	0.013	0.01	0	49.9	49.9	73.1	145	146	0	29	30
2019	3	14	18	34	57	0.663	-0.079	3.488	0.016	0.013	0	49.5	49	72.2	144	144	0	29	30

## Mazourka (0354)

Year	Month	Day	Hour	Minute	Second	VelocityX	VelocityY	Level	StdError1	StdError2	StdError3	SNR1	SNR2	SNR3	SignalAmp1	SignalAmp2	SignalAmp3	Noise1	Noise2
2019	3	14	18	44	57	0.623	-0.072	3.488	0.013	0.01	0	49	49.5	72.2	145	146	0	31	31
2019	3	14	18	54	57	0.617	-0.098	3.488	0.01	0.007	0	49.9	50.3	73.1	146	147	0	30	30
2019	3	14	19	4	57	0.623	-0.085	3.488	0.01	0.007	0	49.5	49.9	72.2	145	146	0	30	30
2019	3	14	19	14	57	0.643	-0.069	3.488	0.01	0.007	0	49.9	50.3	71.4	146	147	0	30	30
2019	3	14	19	24	57	0.659	-0.079	3.488	0.013	0.01	0	49.9	49.9	71.8	145	146	0	29	30
2019	3	14	19	34	57	0.676	-0.092	3.488	0.016	0.016	0	49.5	49.9	71	145	146	0	30	30
2019	3	14	19	44	57	0.64	-0.092	3.488	0.013	0.01	0	50.3	50.3	68.8	147	147	0	30	30
2019	3	14	19	54	57	0.63	-0.085	3.488	0.013	0.01	0	50.7	50.7	69.7	148	148	0	30	30
2019	3	14	20	4	57	0.643	-0.102	3.484	0.013	0.01	0	50.3	50.3	69.2	146	147	0	29	30
2019	3	14	20	14	57	0.646	-0.098	3.488	0.013	0.01	0	50.3	50.3	67.5	147	147	0	30	30
2019	3	14	20	24	57	0.633	-0.092	3.488	0.013	0.01	0	49.9	49.9	69.7	146	146	0	30	30
2019	3	14	20	34	57	0.633	-0.066	3.488	0.01	0.007	0	50.7	50.3	67.9	147	147	0	29	30
2019	3	14	20	44	57	0.656	-0.095	3.488	0.016	0.013	0	50.3	50.7	70.1	146	148	0	29	30
2019	3	14	20	54	57	0.643	-0.098	3.484	0.01	0.007	0	51.2	51.2	66.2	148	149	0	29	30
2019	3	14	21	4	57	0.676	-0.085	3.488	0.016	0.013	0	49.9	49.9	70.1	146	146	0	30	30
2019	3	14	21	14	57	0.669	-0.095	3.488	0.016	0.013	0	49.9	50.7	67.9	146	147	0	30	29
2019	3	14	21	24	57	0.627	-0.072	3.488	0.016	0.013	0	49.9	51.6	69.7	147	149	0	31	29
2019	3	14	21	34	57	0.623	-0.102	3.488	0.01	0.007	0	50.7	51.2	70.1	148	149	0	30	30
2019	3	14	21	44	57	0.663	-0.069	3.488	0.013	0.01	0	50.3	50.7	70.1	147	148	0	30	30
2019	3	14	21	54	57	0.64	-0.075	3.488	0.013	0.01	0	50.7	50.7	70.1	147	148	0	29	30
2019	3	14	22	4	57	0.633	-0.082	3.488	0.013	0.01	0	50.7	50.7	70.1	148	148	0	30	30
2019	3	14	22	14	57	0.65	-0.085	3.488	0.013	0.01	0	51.6	51.6	70.5	150	150	0	30	30
2019	3	14	22	24	57	0.63	-0.075	3.488	0.013	0.01	0	51.2	51.2	70.5	149	149	0	30	30
2019	3	14	22	34	57	0.636	-0.098	3.488	0.016	0.013	0	50.7	51.2	70.5	148	149	0	30	30
2019	3	14	22	44	57	0.656	-0.092	3.488	0.016	0.013	0	51.2	50.7	71	148	148	0	29	30
2019	3	14	22	54	57	0.65	-0.092	3.488	0.013	0.01	0	50.3	50.3	71	147	147	0	30	30
2019	3	14	23	4	57	0.653	-0.056	3.488	0.013	0.01	0	50.7	50.3	70.5	147	147	0	29	30
2019	3	14	23	14	57	0.607	-0.066	3.488	0.016	0.016	0	51.2	51.2	70.1	149	149	0	30	30
2019	3	14	23	24	57	0.623	-0.059	3.488	0.013	0.01	0	49.9	50.3	69.7	145	147	0	29	30
2019	3	14	23	34	57	0.669	-0.105	3.488	0.013	0.01	0	50.7	50.3	71.8	148	148	0	30	31
2019	3	14	23	44	57	0.65	-0.092	3.488	0.016	0.013	0	51.6	51.2	71	149	149	0	29	30
2019	3	14	23	54	57	0.643	-0.072	3.488	0.013	0.01	0	50.3	50.7	71	148	148	0	31	30
2019	3	15	0	4	57	0.617	-0.082	3.488	0.016	0.013	0	51.2	50.7	71.4	149	148	0	30	30
2019	3	15	0	14	57	0.65	-0.069	3.488	0.01	0.007	0	50.7	50.7	72.7	148	148	0	30	30
2019	3	15	0	24	57	0.633	-0.082	3.488	0.013	0.01	0	50.7	51.2	71.8	148	149	0	30	30
2019	3	15	0	34	57	0.633	-0.066	3.488	0.013	0.01	0	49.9	50.3	71	146	148	0	30	31
2019	3	15	0	44	57	0.64	-0.069	3.488	0.013	0.01	0	50.3	49.5	70.1	147	146	0	30	31
2019	3	15	0	54	57	0.682	-0.112	3.488	0.013	0.01	0	50.7	50.7	72.7	148	148	0	30	30
2019	3	15	1	4	57	0.64	-0.082	3.488	0.013	0.01	0	50.3	50.7	72.2	147	148	0	30	30
2019	3	15	1	14	57	0.692	-0.118	3.488	0.01	0.007	0	50.3	50.3	73.1	147	147	0	30	30
2019	3	15	1	24	57	0.653	-0.095	3.488	0.01	0.007	0	50.3	50.7	72.7	147	148	0	30	30
2019	3	15	1	34	57	0.682	-0.082	3.488	0.01	0.007	0	50.3	50.3	73.5	147	147	0	30	30
2019	3	15	1	44	57	0.679	-0.089	3.488	0.013	0.01	0	49.9	49.9	73.1	146	146	0	30	30
2019	3	15	1	54	57	0.636	-0.085	3.488	0.013	0.01	0	49.5	49.5	73.1	145	145	0	30	30
2019	3	15	2	4	57	0.617	-0.075	3.488	0.016	0.013	0	49.9	49.9	74	146	146	0	30	30
2019	3	15	2	14	57	0.656	-0.089	3.488	0.013	0.01	0	49.9	49.9	74.4	146	146	0	30	30



### Mazourka (0354)

Year	Month	Day	Hour	Minute	Second	VelocityX	VelocityY	Level	StdError1	StdError2	StdError3	SNR1	SNR2	SNR3	SignalAmp1	SignalAmp2	SignalAmp3	Noise1	Noise2
2019	3	15	2	24	57	0.682	-0.095	3.488	0.016	0.013	0	49.5	49.5	73.5	145	145	0	30	30
2019	3	15	2	34	57	0.646	-0.072	3.488	0.013	0.01	0	50.7	50.3	74.4	147	147	0	29	30
2019	3	15	2	44	57	0.653	-0.098	3.488	0.013	0.01	0	49.9	49.9	74.4	146	146	0	30	30
2019	3	15	2	54	57	0.633	-0.056	3.488	0.016	0.013	0	50.3	50.3	74.4	146	147	0	29	30
2019	3	15	3	4	57	0.623	-0.115	3.488	0.016	0.013	0	49.9	49.9	74.8	146	146	0	30	30
2019	3	15	3	14	57	0.669	-0.112	3.488	0.01	0.007	0	49.9	49.9	74.8	146	146	0	30	30
2019	3	15	3	24	57	0.633	-0.075	3.488	0.01	0.007	0	49.9	49.5	75.3	146	146	0	30	31
2019	3	15	3	34	57	0.62	-0.082	3.488	0.013	0.01	0	49.5	49.5	74.8	145	145	0	30	30
2019	3	15	3	44	57	0.607	-0.095	3.488	0.01	0.007	0	49.9	49.5	74.8	146	145	0	30	30
2019	3	15	3	54	57	0.62	-0.069	3.488	0.01	0.007	0	49.9	49.9	74	146	146	0	30	30
2019	3	15	4	4	57	0.633	-0.115	3.488	0.013	0.01	0	49.5	49.5	74.8	145	145	0	30	30
2019	3	15	4	14	57	0.64	-0.098	3.488	0.01	0.007	0	50.7	50.7	74	148	148	0	30	30
2019	3	15	4	24	57	0.666	-0.089	3.488	0.013	0.01	0	50.3	50.3	74	147	147	0	30	30
2019	3	15	4	34	57	0.65	-0.108	3.488	0.01	0.007	0	49	48.2	74	144	143	0	30	31
2019	3	15	4	44	57	0.646	-0.089	3.488	0.01	0.007	0	49.9	49.5	74.4	146	145	0	30	30
2019	3	15	4	54	57	0.636	-0.092	3.488	0.013	0.01	0	49.5	49.5	74.4	145	145	0	30	30
2019	3	15	5	4	57	0.63	-0.069	3.488	0.01	0.007	0	49.5	48.6	68.4	144	144	0	29	31
2019	3	15	5	14	57	0.676	-0.098	3.488	0.013	0.01	0	50.3	50.3	73.5	147	147	0	30	30
2019	3	15	5	24	57	0.633	-0.082	3.488	0.01	0.007	0	49	49.5	74	144	145	0	30	30
2019	3	15	5	34	57	0.643	-0.075	3.488	0.016	0.016	0	49.9	49.9	74	146	146	0	30	30
2019	3	15	5	44	57	0.62	-0.095	3.488	0.01	0.007	0	49.5	49.5	73.5	145	145	0	30	30
2019	3	15	5	54	57	0.63	-0.098	3.488	0.01	0.007	0	49	49	74	144	144	0	30	30
2019	3	15	6	4	57	0.643	-0.098	3.488	0.016	0.013	0	49	49	74	144	144	0	30	30
2019	3	15	6	14	57	0.653	-0.092	3.488	0.01	0.007	0	49	48.6	72.7	144	144	0	30	31
2019	3	15	6	24	57	0.669	-0.092	3.488	0.01	0.007	0	49	48.6	73.1	144	144	0	30	31
2019	3	15	6	34	57	0.653	-0.095	3.488	0.016	0.013	0	50.3	50.7	72.2	147	147	0	30	29
2019	3	15	6	44	57	0.63	-0.069	3.491	0.01	0.007	0	50.3	49.9	73.1	147	147	0	30	31
2019	3	15	6	54	57	0.614	-0.105	3.491	0.013	0.01	0	51.6	51.2	72.7	150	149	0	30	30
2019	3	15	7	4	57	0.646	-0.118	3.491	0.016	0.016	0	50.3	50.3	72.2	147	147	0	30	30
2019	3	15	7	14	57	0.646	-0.085	3.491	0.013	0.01	0	50.3	50.3	72.7	147	147	0	30	30
2019	3	15	7	24	57	0.653	-0.105	3.491	0.01	0.007	0	49	48.6	72.7	144	144	0	30	31
2019	3	15	7	34	57	0.673	-0.075	3.491	0.01	0.007	0	49.9	49.9	72.2	146	146	0	30	30
2019	3	15	7	44	57	0.614	-0.095	3.491	0.016	0.016	0	50.3	49.9	71.8	147	146	0	30	30
2019	3	15	7	54	57	0.63	-0.082	3.491	0.01	0.007	0	49.9	49.9	72.2	146	146	0	30	30
2019	3	15	8	4	57	0.627	-0.108	3.491	0.01	0.007	0	49.5	49.5	72.2	145	145	0	30	30
2019	3	15	8	14	57	0.646	-0.075	3.491	0.013	0.01	0	49.9	49.9	71.8	146	146	0	30	30
2019	3	15	8	24	57	0.6	-0.082	3.491	0.01	0.007	0	49.9	49.9	70.1	147	147	0	31	31
2019	3	15	8	34	57	0.646	-0.085	3.491	0.013	0.01	0	49.9	49.9	71.4	146	146	0	30	30
2019	3	15	8	44	57	0.653	-0.121	3.494	0.013	0.01	0	48.6	49	71	143	144	0	30	30
2019	3	15	8	54	57	0.636	-0.095	3.494	0.013	0.01	0	49.5	49	71.4	145	145	0	30	31
2019	3	15	9	4	57	0.636	-0.128	3.494	0.01	0.007	0	49.5	49	71.4	145	144	0	30	30
2019	3	15	9	14	57	0.653	-0.095	3.497	0.013	0.01	0	49	49	70.5	144	145	0	30	31
2019	3	15	9	24	57	0.623	-0.082	3.497	0.013	0.01	0	48.2	48.2	71	142	143	0	30	31
2019	3	15	9	34	57	0.663	-0.108	3.497	0.013	0.01	0	48.2	48.2	71.4	142	142	0	30	30
2019	3	15	9	44	57	0.646	-0.056	3.497	0.016	0.013	0	47.3	47.7	65.4	141	142	0	31	31
2019	3	15	9	54	57	0.666	-0.121	3.497	0.016	0.013	0	47.3	47.3	60.6	140	140	0	30	30

Mazourka (0354)

Year	Month	Day	Hour	Minute	Second	VelocityX	VelocityY	Level	StdError1	StdError2	StdError3	SNR1	SNR2	SNR3	SignalAmp1	SignalAmp2	SignalAmp3	Noise1	Noise2
2019	3	15	10	4	57	0.64	-0.085	3.501	0.01	0.007	0	48.6	48.6	66.7	143	143	0	30	30
2019	3	15	10	14	57	0.653	-0.135	3.501	0.013	0.01	0	48.6	48.2	52.9	143	143	0	30	31
2019	3	15	10	24	57	0.65	-0.105	3.501	0.01	0.007	0	48.2	48.2	50.3	142	143	0	30	31
2019	3	15	10	34	57	0.627	-0.082	3.501	0.013	0.01	0	47.7	48.2	52.9	141	142	0	30	30
2019	3	15	10	44	57	0.65	-0.089	3.504	0.013	0.01	0	47.7	48.2	49.5	141	142	0	30	30
2019	3	15	10	54	57	0.614	-0.079	3.504	0.013	0.01	0	48.6	48.6	52	143	143	0	30	30
2019	3	15	11	4	57	0.636	-0.108	3.504	0.013	0.01	0	48.2	48.2	50.3	142	143	0	30	31
2019	3	15	11	14	57	0.663	-0.092	3.504	0.013	0.01	0	47.7	47.7	49.5	141	141	0	30	30
2019	3	15	11	24	57	0.679	-0.095	3.504	0.016	0.013	0	47.7	47.7	52	141	141	0	30	30
2019	3	15	11	34	57	0.64	-0.092	3.504	0.013	0.01	0	48.6	48.6	50.7	143	143	0	30	30
2019	3	15	11	44	57	0.587	-0.092	3.504	0.013	0.01	0	49	49	56.8	144	144	0	30	30
2019	3	15	11	54	57	0.653	-0.095	3.507	0.013	0.01	0	46.9	46.9	70.5	139	139	0	30	30
2019	3	15	12	4	57	0.656	-0.095	3.507	0.013	0.01	0	47.3	47.3	64.1	140	140	0	30	30
2019	3	15	12	14	57	0.633	-0.115	3.507	0.013	0.01	0	47.7	47.3	71.4	141	141	0	30	31
2019	3	15	12	24	57	0.636	-0.075	3.507	0.01	0.007	0	48.2	48.2	62.4	142	142	0	30	30
2019	3	15	12	34	57	0.617	-0.102	3.51	0.016	0.013	0	48.2	48.2	69.2	142	142	0	30	30
2019	3	15	12	44	57	0.633	-0.121	3.51	0.013	0.01	0	49	49	67.9	143	144	0	29	30
2019	3	15	12	54	57	0.656	-0.095	3.51	0.016	0.013	0	46.9	46.4	67.9	139	139	0	30	31
2019	3	15	13	4	57	0.65	-0.098	3.51	0.016	0.013	0	48.6	48.2	65.8	143	143	0	30	31
2019	3	15	13	14	57	0.692	-0.115	3.51	0.01	0.007	0	48.6	48.2	64.5	143	143	0	30	31
2019	3	15	13	24	57	0.64	-0.095	3.51	0.01	0.007	0	47.3	47.7	59.8	140	141	0	30	30
2019	3	15	13	34	57	0.633	-0.108	3.51	0.01	0.007	0	48.6	48.6	64.5	143	143	0	30	30
2019	3	15	13	44	57	0.636	-0.102	3.51	0.016	0.013	0	47.3	46.9	58.9	140	140	0	30	31
2019	3	15	13	54	57	0.623	-0.069	3.514	0.016	0.013	0	50.7	50.7	52.5	148	149	0	30	31
2019	3	15	14	4	57	0.656	-0.105	3.514	0.01	0.007	0	49	48.6	51.2	144	144	0	30	31
2019	3	15	14	14	57	0.633	-0.069	3.51	0.01	0.007	0	49	49	50.7	144	144	0	30	30
2019	3	15	14	24	57	0.656	-0.079	3.51	0.01	0.007	0	48.6	48.6	55.9	143	143	0	30	30
2019	3	15	14	34	57	0.63	-0.112	3.514	0.016	0.013	0	49	49	50.3	144	145	0	30	31
2019	3	15	14	44	57	0.656	-0.112	3.514	0.01	0.007	0	48.6	48.6	57.2	143	143	0	30	30
2019	3	15	14	54	57	0.627	-0.102	3.517	0.013	0.01	0	48.2	48.6	64.5	142	143	0	30	30
2019	3	15	15	4	57	0.636	-0.069	3.514	0.016	0.013	0	48.6	48.2	56.3	143	143	0	30	31
2019	3	15	15	14	57	0.673	-0.072	3.517	0.013	0.01	0	49	49.5	56.8	144	144	0	30	29
2019	3	15	15	24	57	0.63	-0.089	3.517	0.016	0.013	0	49	49	55.9	144	144	0	30	30
2019	3	15	15	34	57	0.623	-0.112	3.517	0.01	0.007	0	49	49	59.8	144	144	0	30	30
2019	3	15	15	44	57	0.673	-0.098	3.517	0.013	0.01	0	49	49	53.8	144	144	0	30	30
2019	3	15	15	54	57	0.65	-0.085	3.517	0.013	0.01	0	48.6	48.6	52	143	143	0	30	30
2019	3	15	16	4	57	0.636	-0.089	3.517	0.016	0.013	0	48.6	49	52.5	143	143	0	30	29
2019	3	15	16	14	57	0.666	-0.102	3.517	0.016	0.013	0	48.2	48.2	52.5	142	142	0	30	30
2019	3	15	16	24	57	0.627	-0.069	3.517	0.016	0.013	0	49.5	49.5	53.8	145	145	0	30	30
2019	3	15	16	34	57	0.64	-0.082	3.52	0.016	0.013	0	49	49	59.3	144	144	0	30	30
2019	3	15	16	44	57	0.669	-0.102	3.52	0.016	0.013	0	48.6	48.6	58.9	142	143	0	29	30
2019	3	15	16	54	57	0.669	-0.092	3.52	0.013	0.01	0	48.2	48.2	56.8	142	142	0	30	30
2019	3	15	17	4	57	0.669	-0.082	3.52	0.013	0.01	0	49	49.5	55.9	144	145	0	30	30
2019	3	15	17	14	57	0.653	-0.082	3.52	0.01	0.007	0	49.5	49.9	58.9	145	146	0	30	30
2019	3	15	17	24	57	0.653	-0.098	3.52	0.016	0.013	0	49.5	49	63.2	144	144	0	29	30
2019	3	15	17	34	57	0.636	-0.069	3.52	0.013	0.01	0	49	49.5	56.8	144	145	0	30	30

### Mazourka (0354)

Year	Month	Day	Hour	Minute	Second	VelocityX	VelocityY	Level	StdError1	StdError2	StdError3	SNR1	SNR2	SNR3	SignalAmp1	SignalAmp2	SignalAmp3	Noise1	Noise2
2019	3	15	17	44	57	0.633	-0.075	3.52	0.016	0.013	0	48.6	49	54.2	143	144	0	30	30
2019	3	15	17	54	57	0.643	-0.085	3.52	0.013	0.01	0	49.9	50.3	54.2	146	147	0	30	30
2019	3	15	18	4	57	0.673	-0.079	3.524	0.01	0.007	0	49	49	61.9	144	144	0	30	30
2019	3	15	18	14	57	0.656	-0.112	3.524	0.013	0.01	0	49.9	49.9	60.2	146	146	0	30	30
2019	3	15	18	24	57	0.643	-0.092	3.524	0.013	0.01	0	49.9	49.9	69.2	146	146	0	30	30
2019	3	15	18	34	57	0.646	-0.089	3.527	0.01	0.007	0	49.5	49	71.8	144	144	0	29	30
2019	3	15	18	44	57	0.65	-0.092	3.527	0.013	0.01	0	49	48.6	71.8	143	143	0	29	30
2019	3	15	18	54	57	0.64	-0.072	3.527	0.013	0.01	0	48.6	48.6	72.2	142	143	0	29	30
2019	3	15	19	4	57	0.666	-0.092	3.527	0.01	0.007	0	48.2	48.2	72.2	142	142	0	30	30
2019	3	15	19	14	57	0.659	-0.092	3.527	0.01	0.007	0	49	49	71.8	144	144	0	30	30
2019	3	15	19	24	57	0.659	-0.079	3.527	0.01	0.007	0	48.6	48.6	71.8	143	143	0	30	30
2019	3	15	19	34	57	0.643	-0.072	3.527	0.013	0.01	0	49.5	49.5	71.4	145	145	0	30	30
2019	3	15	19	44	57	0.643	-0.089	3.527	0.01	0.007	0	49.9	48.6	70.5	145	144	0	29	31
2019	3	15	19	54	57	0.63	-0.075	3.527	0.016	0.013	0	49.9	49.9	71.8	146	146	0	30	30
2019	3	15	20	4	57	0.646	-0.082	3.527	0.013	0.01	0	49.5	49	71.8	145	145	0	30	31
2019	3	15	20	14	57	0.63	-0.085	3.527	0.01	0.007	0	49.9	49.9	72.2	145	146	0	29	30
2019	3	15	20	24	57	0.669	-0.069	3.527	0.013	0.01	0	49.5	50.3	71.4	145	146	0	30	29
2019	3	15	20	34	57	0.636	-0.089	3.527	0.013	0.01	0	49.9	49.9	71	146	146	0	30	30
2019	3	15	20	44	57	0.636	-0.072	3.527	0.01	0.007	0	49.9	49.9	71.4	146	146	0	30	30
2019	3	15	20	54	57	0.646	-0.112	3.527	0.01	0.007	0	49.9	49.9	71.8	145	146	0	29	30
2019	3	15	21	4	57	0.666	-0.098	3.527	0.013	0.01	0	49.5	49.9	71.4	145	146	0	30	30
2019	3	15	21	14	57	0.653	-0.098	3.527	0.013	0.01	0	49.9	49.9	71	146	146	0	30	30
2019	3	15	21	24	57	0.682	-0.102	3.527	0.016	0.013	0	49.9	49.5	71.8	145	145	0	29	30
2019	3	15	21	34	57	0.659	-0.072	3.527	0.016	0.013	0	49.5	49.9	71.8	145	146	0	30	30
2019	3	15	21	44	57	0.659	-0.069	3.527	0.013	0.01	0	49	49	71.4	144	144	0	30	30
2019	3	15	21	54	57	0.62	-0.072	3.527	0.013	0.01	0	49.5	49.9	71	146	146	0	31	30
2019	3	15	22	4	57	0.64	-0.075	3.527	0.016	0.016	0	49.9	49.9	71.8	146	146	0	30	30
2019	3	15	22	14	57	0.607	-0.056	3.53	0.01	0.007	0	50.3	49.9	71	147	146	0	30	30
2019	3	15	22	24	57	0.636	-0.062	3.527	0.016	0.016	0	49.9	49.9	71.8	146	146	0	30	30
2019	3	15	22	34	57	0.617	-0.082	3.527	0.01	0.007	0	49.9	49	58	145	145	0	29	31
2019	3	15	22	44	57	0.673	-0.075	3.527	0.013	0.01	0	49.9	49.5	71.4	145	145	0	29	30
2019	3	15	22	54	57	0.633	-0.082	3.527	0.01	0.007	0	49.5	49.5	71.4	145	145	0	30	30
2019	3	15	23	4	57	0.669	-0.079	3.527	0.016	0.013	0	49.5	49.9	71	145	145	0	30	29
2019	3	15	23	14	57	0.646	-0.062	3.527	0.01	0.007	0	48.6	49.5	71	143	145	0	30	30
2019	3	15	23	24	57	0.617	-0.089	3.527	0.016	0.013	0	50.3	49.5	71.4	146	145	0	29	30
2019	3	15	23	34	57	0.656	-0.085	3.527	0.01	0.007	0	50.3	49.9	71.8	147	146	0	30	30
2019	3	15	23	44	57	0.663	-0.079	3.527	0.013	0.01	0	49.5	49.5	71.8	145	145	0	30	30
2019	3	15	23	54	57	0.659	-0.112	3.527	0.013	0.01	0	49	49	71.8	144	144	0	30	30
2019	3	16	0	4	57	0.63	-0.089	3.527	0.013	0.01	0	49.9	49.5	68.4	146	145	0	30	30
2019	3	16	0	14	57	0.656	-0.108	3.527	0.013	0.01	0	49	49	71.8	144	144	0	30	30
2019	3	16	0	24	57	0.636	-0.052	3.527	0.01	0.007	0	49.9	49.9	71.4	146	146	0	30	30
2019	3	16	0	34	57	0.636	-0.072	3.527	0.013	0.01	0	49.9	49.9	70.1	146	146	0	30	30
2019	3	16	0	44	57	0.617	-0.059	3.527	0.01	0.007	0	49	49	72.2	144	144	0	30	30
2019	3	16	0	54	57	0.656	-0.089	3.527	0.013	0.01	0	48.6	49	72.2	144	144	0	31	30
2019	3	16	1	4	57	0.643	-0.098	3.527	0.01	0.007	0	49.9	49.9	72.2	146	146	0	30	30
2019	3	16	1	14	57	0.627	-0.102	3.524	0.016	0.013	0	50.7	49.9	72.7	147	147	0	29	31

Mazourka (0354)

Year	Month	Day	Hour	Minute	Second	VelocityX	VelocityY	Level	StdError1	StdError2	StdError3	SNR1	SNR2	SNR3	SignalAmp1	SignalAmp2	SignalAmp3	Noise1	Noise2
2019	3	16	1	24	57	0.656	-0.062	3.524	0.013	0.01	0	50.7	50.3	70.5	148	147	0	30	30
2019	3	16	1	34	57	0.673	-0.105	3.524	0.013	0.01	0	50.3	49.5	73.1	146	145	0	29	30
2019	3	16	1	44	57	0.627	-0.092	3.527	0.01	0.007	0	49.5	49	72.2	145	144	0	30	30
2019	3	16	1	54	57	0.643	-0.043	3.524	0.013	0.01	0	49.9	49.5	69.7	146	145	0	30	30
2019	3	16	2	4	57	0.623	-0.069	3.524	0.013	0.01	0	49.9	49.5	69.7	146	146	0	30	31
2019	3	16	2	14	57	0.627	-0.092	3.524	0.01	0.007	0	50.3	50.3	72.2	147	147	0	30	30
2019	3	16	2	24	57	0.653	-0.115	3.524	0.01	0.007	0	49.9	49.9	72.7	146	146	0	30	30
2019	3	16	2	34	57	0.64	-0.098	3.524	0.013	0.01	0	49.5	49	72.2	145	144	0	30	30
2019	3	16	2	44	57	0.646	-0.095	3.524	0.013	0.01	0	49.5	49.5	69.2	145	145	0	30	30
2019	3	16	2	54	57	0.617	-0.085	3.524	0.013	0.01	0	50.7	49.9	72.7	147	147	0	29	31
2019	3	16	3	4	57	0.65	-0.082	3.524	0.016	0.013	0	49.5	49.5	72.7	144	145	0	29	30
2019	3	16	3	14	57	0.623	-0.098	3.524	0.013	0.01	0	49	49	72.7	144	144	0	30	30
2019	3	16	3	24	57	0.607	-0.112	3.524	0.01	0.007	0	49.5	49	71.8	145	144	0	30	30
2019	3	16	3	34	57	0.653	-0.092	3.524	0.013	0.01	0	49.5	49.5	73.1	145	145	0	30	30
2019	3	16	3	44	57	0.653	-0.092	3.524	0.01	0.007	0	48.6	48.6	72.7	144	144	0	31	31
2019	3	16	3	54	57	0.663	-0.039	3.524	0.01	0.007	0	49	48.6	69.2	144	144	0	30	31
2019	3	16	4	4	57	0.636	-0.056	3.524	0.016	0.013	0	49.5	49	71.4	145	145	0	30	31
2019	3	16	4	14	57	0.623	-0.085	3.524	0.013	0.01	0	50.3	50.3	71.4	147	147	0	30	30
2019	3	16	4	24	57	0.617	-0.098	3.524	0.016	0.013	0	48.6	48.6	72.7	143	144	0	30	31
2019	3	16	4	34	57	0.646	-0.095	3.524	0.013	0.01	0	49.5	49	71	145	145	0	30	31
2019	3	16	4	44	57	0.666	-0.095	3.52	0.01	0.007	0	49	49	67.5	144	144	0	30	30
2019	3	16	4	54	57	0.659	-0.092	3.52	0.013	0.01	0	48.6	48.6	71	143	143	0	30	30
2019	3	16	5	4	57	0.65	-0.056	3.52	0.013	0.01	0	49.5	49.5	71	145	145	0	30	30
2019	3	16	5	14	57	0.633	-0.069	3.52	0.01	0.007	0	48.2	48.6	70.1	142	143	0	30	30
2019	3	16	5	24	57	0.62	-0.108	3.52	0.016	0.013	0	49.5	49	69.7	145	144	0	30	30
2019	3	16	5	34	57	0.627	-0.082	3.52	0.01	0.007	0	49	49	66.2	144	144	0	30	30
2019	3	16	5	44	57	0.682	-0.079	3.52	0.013	0.01	0	48.6	48.6	66.7	143	143	0	30	30
2019	3	16	5	54	57	0.663	-0.098	3.52	0.013	0.01	0	49.5	49.5	66.7	145	145	0	30	30
2019	3	16	6	4	57	0.627	-0.082	3.52	0.016	0.016	0	49	49	67.1	144	144	0	30	30
2019	3	16	6	14	57	0.63	-0.121	3.52	0.01	0.007	0	49.5	49.5	68.4	145	145	0	30	30
2019	3	16	6	24	57	0.653	-0.085	3.52	0.01	0.007	0	49	49	65.4	144	144	0	30	30
2019	3	16	6	34	57	0.653	-0.082	3.52	0.013	0.01	0	49.9	49.9	55	145	146	0	29	30
2019	3	16	6	44	57	0.623	-0.079	3.52	0.013	0.01	0	49.9	49.9	60.2	146	146	0	30	30
2019	3	16	6	54	57	0.65	-0.098	3.52	0.01	0.007	0	49.5	49.9	60.2	146	146	0	31	30
2019	3	16	7	4	57	0.633	-0.102	3.52	0.013	0.01	0	50.3	50.7	71.8	147	148	0	30	30
2019	3	16	7	14	57	0.666	-0.072	3.52	0.013	0.01	0	50.7	50.7	71	148	148	0	30	30
2019	3	16	7	24	57	0.633	-0.082	3.52	0.016	0.013	0	49.5	49.5	64.9	145	146	0	30	31
2019	3	16	7	34	57	0.614	-0.095	3.52	0.01	0.007	0	49.5	49	67.9	145	145	0	30	31
2019	3	16	7	44	57	0.633	-0.082	3.52	0.01	0.007	0	49.9	50.3	73.1	146	147	0	30	30
2019	3	16	7	54	57	0.656	-0.108	3.52	0.013	0.01	0	49.5	49.5	73.5	144	145	0	29	30
2019	3	16	8	4	57	0.65	-0.105	3.52	0.01	0.007	0	49.9	49.9	75.3	146	146	0	30	30
2019	3	16	8	14	57	0.656	-0.112	3.52	0.016	0.013	0	49.5	49.9	74	145	146	0	30	30
2019	3	16	8	24	57	0.673	-0.131	3.52	0.01	0.007	0	48.2	48.2	74.8	142	142	0	30	30
2019	3	16	8	34	57	0.6	-0.089	3.52	0.01	0.007	0	48.6	49	64.1	143	144	0	30	30
2019	3	16	8	44	57	0.673	-0.072	3.52	0.016	0.013	0	48.2	48.6	57.2	143	143	0	31	30
2019	3	16	8	54	57	0.65	-0.072	3.52	0.016	0.013	0	48.6	49	56.8	143	144	0	30	30

### Mazourka (0354)

Year	Month	Day	Hour	Minute	Second	VelocityX	VelocityY	Level	StdError1	StdError2	StdError3	SNR1	SNR2	SNR3	SignalAmp1	SignalAmp2	SignalAmp3	Noise1	Noise2
2019	3	16	9	4	57	0.627	-0.085	3.52	0.013	0.01	0	49	49.5	72.2	144	145	0	30	30
2019	3	16	9	14	57	0.62	-0.102	3.52	0.016	0.016	0	49	48.6	60.6	143	144	0	29	31
2019	3	16	9	24	57	0.633	-0.079	3.52	0.013	0.01	0	48.6	48.6	57.6	143	144	0	30	31
2019	3	16	9	34	57	0.659	-0.098	3.52	0.013	0.01	0	48.2	48.2	66.7	142	143	0	30	31
2019	3	16	9	44	57	0.663	-0.098	3.52	0.01	0.007	0	48.6	49	67.9	143	144	0	30	30
2019	3	16	9	54	57	0.643	-0.115	3.517	0.016	0.013	0	48.6	48.6	67.1	143	144	0	30	31
2019	3	16	10	4	57	0.62	-0.112	3.517	0.013	0.01	0	48.6	48.2	67.1	142	142	0	29	30
2019	3	16	10	14	57	0.633	-0.095	3.517	0.016	0.013	0	48.2	48.2	56.8	142	143	0	30	31
2019	3	16	10	24	57	0.653	-0.092	3.517	0.01	0.007	0	48.2	47.7	59.3	142	142	0	30	31
2019	3	16	10	34	57	0.633	-0.079	3.517	0.013	0.01	0	48.2	48.2	55.9	142	142	0	30	30
2019	3	16	10	44	57	0.63	-0.115	3.517	0.016	0.013	0	48.2	48.2	54.6	142	142	0	30	30
2019	3	16	10	54	57	0.659	-0.118	3.517	0.016	0.013	0	48.2	48.2	56.8	142	142	0	30	30
2019	3	16	11	4	57	0.61	-0.066	3.517	0.01	0.007	0	47.3	47.3	54.2	140	141	0	30	31
2019	3	16	11	14	57	0.663	-0.085	3.517	0.01	0.007	0	47.3	47.7	56.3	140	141	0	30	30
2019	3	16	11	24	57	0.656	-0.089	3.517	0.013	0.01	0	47.7	47.7	55.5	141	142	0	30	31
2019	3	16	11	34	57	0.646	-0.102	3.517	0.013	0.01	0	47.7	48.6	54.2	142	143	0	31	30
2019	3	16	11	44	57	0.656	-0.079	3.517	0.016	0.013	0	49	49	53.8	143	144	0	29	30
2019	3	16	11	54	57	0.623	-0.072	3.517	0.016	0.013	0	48.6	48.6	52.9	143	143	0	30	30
2019	3	16	12	4	57	0.676	-0.112	3.517	0.013	0.01	0	47.7	47.7	58	141	142	0	30	31
2019	3	16	12	14	57	0.614	-0.079	3.517	0.01	0.007	0	48.2	48.6	60.2	142	143	0	30	30
2019	3	16	12	24	57	0.659	-0.092	3.517	0.016	0.013	0	48.2	47.7	59.3	142	142	0	30	31
2019	3	16	12	34	57	0.65	-0.098	3.517	0.01	0.007	0	48.2	48.6	64.1	142	143	0	30	30
2019	3	16	12	44	57	0.62	-0.131	3.517	0.016	0.016	0	48.2	48.6	65.4	142	143	0	30	30
2019	3	16	12	54	57	0.65	-0.085	3.514	0.016	0.013	0	47.7	48.2	67.5	141	142	0	30	30
2019	3	16	13	4	57	0.643	-0.125	3.514	0.016	0.016	0	47.7	48.2	61.9	141	142	0	30	30
2019	3	16	13	14	57	0.61	-0.108	3.514	0.013	0.01	0	49.5	49.5	53.3	145	145	0	30	30
2019	3	16	13	24	57	0.666	-0.115	3.514	0.013	0.01	0	47.7	47.7	68.4	141	141	0	30	30
2019	3	16	13	34	57	0.63	-0.112	3.514	0.013	0.01	0	48.6	48.6	52.9	143	143	0	30	30
2019	3	16	13	44	57	0.673	-0.089	3.51	0.013	0.01	0	48.6	48.2	59.8	142	143	0	29	31
2019	3	16	13	54	57	0.64	-0.118	3.51	0.01	0.007	0	47.7	48.2	53.3	141	142	0	30	30
2019	3	16	14	4	57	0.65	-0.033	3.507	0.013	0.01	0	49	49.5	66.7	143	145	0	29	30
2019	3	16	14	14	57	0.623	-0.056	3.507	0.013	0.01	0	47.7	47.7	70.1	141	141	0	30	30
2019	3	16	14	24	57	0.682	-0.102	3.507	0.016	0.013	0	47.7	48.2	67.1	141	142	0	30	30
2019	3	16	14	34	57	0.696	-0.095	3.507	0.01	0.007	0	47.3	47.7	72.7	140	141	0	30	30
2019	3	16	14	44	57	0.646	-0.082	3.507	0.013	0.01	0	47.7	48.2	73.1	141	142	0	30	30
2019	3	16	14	54	57	0.636	-0.062	3.507	0.013	0.01	0	49	48.6	71	143	143	0	29	30
2019	3	16	15	4	57	0.643	-0.095	3.507	0.01	0.007	0	46.4	46.9	72.7	138	139	0	30	30
2019	3	16	15	14	57	0.64	-0.102	3.507	0.013	0.01	0	48.6	48.6	72.2	143	143	0	30	30
2019	3	16	15	24	57	0.623	-0.085	3.507	0.013	0.01	0	46	46.4	73.5	137	138	0	30	30
2019	3	16	15	34	57	0.659	-0.075	3.507	0.01	0.007	0	46	46	74	137	137	0	30	30
2019	3	16	15	44	57	0.669	-0.098	3.507	0.016	0.016	0	45.6	45.6	72.7	136	136	0	30	30
2019	3	16	15	54	57	0.587	-0.098	3.507	0.013	0.01	0	45.6	45.6	73.1	135	135	0	29	29
2019	3	16	16	4	57	0.653	-0.069	3.507	0.01	0.007	0	44.3	44.3	75.3	133	133	0	30	30
2019	3	16	16	14	57	0.636	-0.079	3.507	0.013	0.01	0	45.2	45.2	71.4	135	135	0	30	30
2019	3	16	16	24	57	0.62	-0.112	3.507	0.01	0.007	0	44.3	44.7	74.8	133	134	0	30	30
2019	3	16	16	34	57	0.636	-0.085	3.51	0.013	0.01	0	45.2	45.6	59.3	135	136	0	30	30

### Mazourka (0354)

Year	Month	Day	Hour	Minute	Second	VelocityX	VelocityY	Level	StdError1	StdError2	StdError3	SNR1	SNR2	SNR3	SignalAmp1	SignalAmp2	SignalAmp3	Noise1	Noise2
2019	3	16	16	44	57	0.643	-0.072	3.507	0.01	0.007	0	44.7	44.7	75.7	134	134	0	30	30
2019	3	16	16	54	57	0.633	-0.095	3.507	0.01	0.007	0	46.4	46.4	69.2	138	138	0	30	30
2019	3	16	17	4	57	0.61	-0.072	3.507	0.01	0.007	0	46	46	68.4	137	137	0	30	30
2019	3	16	17	14	57	0.604	-0.072	3.507	0.013	0.01	0	46.4	46.4	74.4	138	138	0	30	30
2019	3	16	17	24	57	0.617	-0.085	3.507	0.013	0.01	0	47.3	47.7	73.5	139	140	0	29	29
2019	3	16	17	34	57	0.663	-0.062	3.507	0.013	0.01	0	47.3	47.7	72.2	140	141	0	30	30
2019	3	16	17	44	57	0.656	-0.092	3.507	0.016	0.013	0	46	46.4	73.1	137	138	0	30	30
2019	3	16	17	54	57	0.627	-0.098	3.507	0.013	0.01	0	48.2	47.7	73.1	141	141	0	29	30
2019	3	16	18	4	57	0.633	-0.079	3.507	0.01	0.007	0	47.7	47.3	58	140	140	0	29	30
2019	3	16	18	14	57	0.623	-0.098	3.507	0.013	0.01	0	47.7	48.2	73.1	141	142	0	30	30
2019	3	16	18	24	57	0.666	-0.082	3.507	0.016	0.016	0	46.4	46.4	71	138	138	0	30	30
2019	3	16	18	34	57	0.617	-0.085	3.507	0.013	0.01	0	46.9	47.3	71.4	139	140	0	30	30
2019	3	16	18	44	57	0.656	-0.098	3.507	0.01	0.007	0	47.3	47.3	71.8	140	140	0	30	30
2019	3	16	18	54	57	0.633	-0.089	3.507	0.01	0.007	0	47.7	47.7	71	141	141	0	30	30
2019	3	16	19	4	57	0.646	-0.085	3.507	0.013	0.01	0	48.2	47.7	67.5	141	141	0	29	30
2019	3	16	19	14	57	0.63	-0.082	3.507	0.01	0.007	0	47.7	48.2	75.3	142	142	0	31	30
2019	3	16	19	24	57	0.636	-0.092	3.507	0.01	0.007	0	49.5	48.6	74.8	144	143	0	29	30
2019	3	16	19	34	57	0.646	-0.075	3.507	0.01	0.007	0	49.9	49.5	75.3	145	145	0	29	30
2019	3	16	19	44	57	0.643	-0.089	3.507	0.01	0.007	0	49.9	49	75.7	145	144	0	29	30
2019	3	16	19	54	57	0.64	-0.072	3.507	0.013	0.01	0	49.9	49.5	76.1	145	145	0	29	30
2019	3	16	20	4	57	0.64	-0.098	3.507	0.016	0.013	0	49.9	49.5	75.3	145	145	0	29	30
2019	3	16	20	14	57	0.65	-0.105	3.51	0.013	0.01	0	49	49	75.7	144	144	0	30	30
2019	3	16	20	24	57	0.627	-0.043	3.507	0.016	0.016	0	49	49.5	73.5	144	144	0	30	29
2019	3	16	20	34	57	0.669	-0.082	3.507	0.013	0.01	0	49.5	49.5	75.7	145	145	0	30	30
2019	3	16	20	44	57	0.627	-0.062	3.507	0.013	0.01	0	49	49.9	75.7	144	145	0	30	29
2019	3	16	20	54	57	0.666	-0.102	3.507	0.013	0.01	0	49.5	49.9	76.1	145	145	0	30	29
2019	3	16	21	4	57	0.64	-0.102	3.507	0.013	0.01	0	49.9	49.9	75.7	146	146	0	30	30
2019	3	16	21	14	57	0.623	-0.079	3.507	0.013	0.01	0	50.3	49.9	75.3	146	146	0	29	30
2019	3	16	21	24	57	0.633	-0.072	3.507	0.016	0.013	0	49.9	49.5	74.8	146	145	0	30	30
2019	3	16	21	34	57	0.627	-0.085	3.507	0.016	0.013	0	50.3	49	75.7	146	144	0	29	30
2019	3	16	21	44	57	0.61	-0.075	3.507	0.016	0.016	0	50.3	49.9	74.4	146	146	0	29	30
2019	3	16	21	54	57	0.64	-0.102	3.507	0.013	0.01	0	50.7	49.9	74.4	147	146	0	29	30
2019	3	16	22	4	57	0.663	-0.069	3.507	0.013	0.01	0	49.9	49.9	74.8	146	145	0	30	29
2019	3	16	22	14	57	0.63	-0.072	3.507	0.013	0.01	0	50.7	50.7	74.4	148	148	0	30	30
2019	3	16	22	24	57	0.633	-0.112	3.507	0.01	0.007	0	50.7	50.7	74.8	147	147	0	29	29
2019	3	16	22	34	57	0.646	-0.092	3.507	0.013	0.01	0	50.3	49.9	74.4	146	146	0	29	30
2019	3	16	22	44	57	0.659	-0.079	3.507	0.016	0.013	0	50.3	50.3	74.8	147	147	0	30	30
2019	3	16	22	54	57	0.65	-0.089	3.507	0.013	0.01	0	49.9	49.9	74.8	146	146	0	30	30
2019	3	16	23	4	57	0.607	-0.112	3.507	0.013	0.01	0	51.2	50.7	74.4	148	147	0	29	29
2019	3	16	23	14	57	0.627	-0.085	3.507	0.013	0.01	0	49.9	49.9	75.3	146	146	0	30	30
2019	3	16	23	24	57	0.669	-0.082	3.507	0.016	0.013	0	49.9	49.9	71.8	146	146	0	30	30
2019	3	16	23	34	57	0.633	-0.105	3.507	0.013	0.01	0	50.3	50.3	74.8	146	147	0	29	30
2019	3	16	23	44	57	0.636	-0.072	3.507	0.01	0.007	0	51.6	50.7	74.8	149	148	0	29	30
2019	3	16	23	54	57	0.663	-0.085	3.507	0.016	0.016	0	50.3	49.9	74.8	147	146	0	30	30
2019	3	17	0	4	57	0.679	-0.066	3.507	0.01	0.007	0	50.3	49.9	74.8	147	146	0	30	30
2019	3	17	0	14	57	0.636	-0.108	3.504	0.013	0.01	0	49.9	49.9	75.3	146	146	0	30	30

### Mazourka (0354)

Year	Month	Day	Hour	Minute	Second	VelocityX	VelocityY	Level	StdError1	StdError2	StdError3	SNR1	SNR2	SNR3	SignalAmp1	SignalAmp2	SignalAmp3	Noise1	Noise2
2019	3	17	0	24	57	0.62	-0.082	3.504	0.01	0.007	0	50.3	50.3	75.3	147	147	0	30	30
2019	3	17	0	34	57	0.65	-0.072	3.504	0.016	0.013	0	49.5	49.9	74.8	145	145	0	30	29
2019	3	17	0	44	57	0.666	-0.069	3.504	0.013	0.01	0	50.3	49.9	74.8	147	146	0	30	30
2019	3	17	0	54	57	0.617	-0.089	3.504	0.016	0.013	0	50.3	49.9	74.4	146	146	0	29	30
2019	3	17	1	4	57	0.62	-0.102	3.504	0.01	0.007	0	50.3	50.3	74.4	147	146	0	30	29
2019	3	17	1	14	57	0.627	-0.069	3.504	0.013	0.01	0	51.2	50.7	74.4	148	148	0	29	30
2019	3	17	1	24	57	0.646	-0.082	3.504	0.016	0.013	0	50.3	49.9	74.4	146	146	0	29	30
2019	3	17	1	34	57	0.646	-0.082	3.504	0.016	0.013	0	50.3	49.9	74.4	146	146	0	29	30
2019	3	17	1	44	57	0.682	-0.098	3.504	0.01	0.007	0	50.3	49.9	74.8	146	146	0	29	30
2019	3	17	1	54	57	0.65	-0.066	3.504	0.01	0.007	0	50.7	49.5	74.4	147	146	0	29	31
2019	3	17	2	4	57	0.656	-0.098	3.504	0.016	0.013	0	49.9	50.3	74.4	146	147	0	30	30
2019	3	17	2	14	57	0.669	-0.072	3.504	0.013	0.01	0	50.7	50.3	73.1	147	147	0	29	30
2019	3	17	2	24	57	0.659	-0.098	3.504	0.01	0.007	0	50.3	49.9	74.4	146	146	0	29	30
2019	3	17	2	34	57	0.659	-0.072	3.504	0.016	0.013	0	50.7	50.3	74.4	147	147	0	29	30
2019	3	17	2	44	57	0.614	-0.066	3.504	0.013	0.01	0	50.3	49.9	74	146	146	0	29	30
2019	3	17	2	54	57	0.633	-0.059	3.504	0.013	0.01	0	50.3	49.9	74	147	146	0	30	30
2019	3	17	3	4	57	0.646	-0.092	3.504	0.013	0.01	0	49.9	49.9	74	146	146	0	30	30
2019	3	17	3	14	57	0.643	-0.072	3.504	0.016	0.013	0	50.3	50.3	73.5	147	147	0	30	30
2019	3	17	3	24	57	0.65	-0.069	3.504	0.01	0.007	0	50.3	50.3	74	147	147	0	30	30
2019	3	17	3	34	57	0.643	-0.075	3.504	0.01	0.007	0	50.3	49.5	73.5	147	146	0	30	31
2019	3	17	3	44	57	0.617	-0.085	3.504	0.013	0.01	0	49.9	50.3	73.5	146	147	0	30	30
2019	3	17	3	54	57	0.643	-0.138	3.504	0.013	0.01	0	50.3	49.5	73.5	146	145	0	29	30
2019	3	17	4	4	57	0.627	-0.095	3.504	0.013	0.01	0	49.9	49.5	73.5	146	145	0	30	30
2019	3	17	4	14	57	0.643	-0.098	3.504	0.013	0.01	0	49.9	49.5	73.5	146	145	0	30	30
2019	3	17	4	24	57	0.646	-0.089	3.504	0.016	0.016	0	49.9	49.9	73.5	146	146	0	30	30
2019	3	17	4	34	57	0.65	-0.092	3.504	0.01	0.007	0	49	49.5	73.5	144	145	0	30	30
2019	3	17	4	44	57	0.643	-0.072	3.504	0.013	0.01	0	49.9	49.5	73.5	146	145	0	30	30
2019	3	17	4	54	57	0.65	-0.085	3.504	0.016	0.013	0	49.5	49	71.4	144	144	0	29	30
2019	3	17	5	4	57	0.63	-0.089	3.504	0.016	0.013	0	49.9	49.5	72.2	146	145	0	30	30
2019	3	17	5	14	57	0.627	-0.056	3.504	0.013	0.01	0	50.7	49.9	71.4	148	147	0	30	31
2019	3	17	5	24	57	0.617	-0.082	3.504	0.016	0.013	0	49.5	49.5	72.2	145	145	0	30	30
2019	3	17	5	34	57	0.653	-0.082	3.504	0.013	0.01	0	50.3	49.5	71	146	145	0	29	30
2019	3	17	5	44	57	0.591	-0.075	3.504	0.01	0.007	0	50.7	50.3	71.8	148	147	0	30	30
2019	3	17	5	54	57	0.636	-0.072	3.504	0.01	0.007	0	50.3	49	70.5	146	145	0	29	31
2019	3	17	6	4	57	0.61	-0.085	3.504	0.013	0.01	0	50.7	49.9	71.4	147	146	0	29	30
2019	3	17	6	14	57	0.636	-0.115	3.504	0.01	0.007	0	49.9	49.9	64.5	146	146	0	30	30
2019	3	17	6	24	57	0.636	-0.079	3.504	0.01	0.007	0	49.9	49.5	71	146	145	0	30	30
2019	3	17	6	34	57	0.65	-0.092	3.504	0.013	0.01	0	50.7	50.7	71	148	148	0	30	30
2019	3	17	6	44	57	0.643	-0.075	3.507	0.01	0.007	0	51.6	51.2	70.5	150	150	0	30	31
2019	3	17	6	54	57	0.636	-0.082	3.504	0.013	0.01	0	49	49	70.1	144	144	0	30	30
2019	3	17	7	4	57	0.646	-0.115	3.507	0.01	0.007	0	49	49	70.5	145	144	0	31	30
2019	3	17	7	14	57	0.653	-0.069	3.51	0.013	0.01	0	49	49	70.5	144	144	0	30	30
2019	3	17	7	24	57	0.646	-0.105	3.51	0.01	0.007	0	49.5	49.5	70.5	145	145	0	30	30
2019	3	17	7	34	57	0.659	-0.085	3.514	0.01	0.007	0	49	49.5	70.5	144	145	0	30	30
2019	3	17	7	44	57	0.63	-0.079	3.517	0.013	0.01	0	49	49	70.5	144	144	0	30	30
2019	3	17	7	54	57	0.646	-0.098	3.517	0.013	0.01	0	49.5	49.5	71	145	145	0	30	30

### Mazourka (0354)

Year	Month	Day	Hour	Minute	Second	VelocityX	VelocityY	Level	StdError1	StdError2	StdError3	SNR1	SNR2	SNR3	SignalAmp1	SignalAmp2	SignalAmp3	Noise1	Noise2
2019	3	17	8	4	57	0.623	-0.095	3.517	0.01	0.007	0	49.5	49.5	70.5	145	145	0	30	30
2019	3	17	8	14	57	0.659	-0.075	3.517	0.013	0.01	0	49.5	49.5	71.4	145	145	0	30	30
2019	3	17	8	24	57	0.63	-0.062	3.517	0.016	0.013	0	49.5	49.5	72.2	145	145	0	30	30
2019	3	17	8	34	57	0.623	-0.059	3.517	0.01	0.007	0	49	49	72.2	144	144	0	30	30
2019	3	17	8	44	57	0.673	-0.095	3.517	0.013	0.01	0	48.6	48.6	71.8	143	143	0	30	30
2019	3	17	8	54	57	0.636	-0.072	3.517	0.013	0.01	0	49	49	70.5	144	144	0	30	30
2019	3	17	9	4	57	0.636	-0.112	3.52	0.01	0.007	0	48.2	48.2	72.7	142	142	0	30	30
2019	3	17	9	14	57	0.682	-0.095	3.52	0.01	0.007	0	47.3	47.7	72.7	141	141	0	31	30
2019	3	17	9	24	57	0.643	-0.082	3.52	0.01	0.007	0	48.6	48.2	72.2	142	142	0	29	30
2019	3	17	9	34	57	0.656	-0.095	3.52	0.016	0.013	0	48.2	48.2	73.5	142	142	0	30	30
2019	3	17	9	44	57	0.666	-0.138	3.52	0.013	0.01	0	49.5	49.5	73.1	145	145	0	30	30
2019	3	17	9	54	57	0.643	-0.092	3.52	0.013	0.01	0	47.3	47.3	73.5	140	140	0	30	30
2019	3	17	10	4	57	0.669	-0.092	3.52	0.01	0.007	0	48.2	48.2	73.5	142	142	0	30	30
2019	3	17	10	14	57	0.636	-0.085	3.52	0.01	0.007	0	48.6	48.2	73.5	143	142	0	30	30
2019	3	17	10	24	57	0.663	-0.098	3.52	0.016	0.013	0	47.7	47.3	74.4	140	140	0	29	30
2019	3	17	10	34	57	0.633	-0.112	3.52	0.016	0.016	0	48.2	48.2	74	142	142	0	30	30
2019	3	17	10	44	57	0.659	-0.092	3.524	0.013	0.01	0	48.6	48.2	74	142	142	0	29	30
2019	3	17	10	54	57	0.653	-0.112	3.524	0.01	0.007	0	46.9	46.4	74.4	139	139	0	30	31
2019	3	17	11	4	57	0.663	-0.125	3.524	0.016	0.013	0	46.9	46.9	74	139	139	0	30	30
2019	3	17	11	14	57	0.673	-0.089	3.524	0.013	0.01	0	46.9	47.3	74.4	139	140	0	30	30
2019	3	17	11	24	57	0.689	-0.095	3.524	0.013	0.01	0	47.7	47.3	74	140	140	0	29	30
2019	3	17	11	34	57	0.623	-0.098	3.524	0.016	0.013	0	47.7	47.7	73.5	141	141	0	30	30
2019	3	17	11	44	57	0.636	-0.095	3.524	0.01	0.007	0	48.6	48.6	74	143	143	0	30	30
2019	3	17	11	54	57	0.633	-0.125	3.524	0.013	0.01	0	46.9	46.9	74.4	139	139	0	30	30
2019	3	17	12	4	57	0.627	-0.079	3.524	0.016	0.013	0	48.2	47.7	74.4	141	141	0	29	30
2019	3	17	12	14	57	0.607	-0.098	3.524	0.016	0.013	0	49.9	49.9	74	146	146	0	30	30
2019	3	17	12	24	57	0.646	-0.056	3.524	0.01	0.007	0	48.6	49	71.8	143	143	0	30	29
2019	3	17	12	34	57	0.643	-0.056	3.524	0.016	0.013	0	48.2	48.2	71	142	142	0	30	30
2019	3	17	12	44	57	0.63	-0.112	3.524	0.01	0.007	0	46.9	46.9	56.3	139	139	0	30	30
2019	3	17	12	54	57	0.656	-0.069	3.527	0.013	0.01	0	46.9	46.9	64.5	139	139	0	30	30
2019	3	17	13	4	57	0.669	-0.075	3.527	0.013	0.01	0	46.4	46.4	67.9	138	138	0	30	30
2019	3	17	13	14	57	0.646	-0.098	3.524	0.016	0.013	0	47.7	46.9	54.2	140	140	0	29	31
2019	3	17	13	24	57	0.643	-0.085	3.527	0.01	0.007	0	46	46	68.4	137	137	0	30	30
2019	3	17	13	34	57	0.676	-0.118	3.527	0.01	0.007	0	46.4	46.4	64.9	138	137	0	30	29
2019	3	17	13	44	57	0.643	-0.079	3.527	0.013	0.01	0	47.3	47.3	72.2	139	140	0	29	30
2019	3	17	13	54	57	0.699	-0.108	3.524	0.013	0.01	0	49.9	50.3	51.2	146	147	0	30	30
2019	3	17	14	4	57	0.673	-0.082	3.524	0.016	0.013	0	47.3	47.3	58.9	140	140	0	30	30
2019	3	17	14	14	57	0.656	-0.098	3.527	0.01	0.007	0	46.9	47.3	71.8	139	140	0	30	30
2019	3	17	14	24	57	0.676	-0.089	3.527	0.01	0.007	0	46.4	46	71.8	137	138	0	29	31
2019	3	17	14	34	57	0.63	-0.082	3.527	0.01	0.007	0	46.9	47.3	64.9	139	140	0	30	30
2019	3	17	14	44	57	0.666	-0.102	3.527	0.013	0.01	0	46.4	46.9	67.9	138	139	0	30	30
2019	3	17	14	54	57	0.656	-0.128	3.524	0.013	0.01	0	46.9	46.4	53.3	139	138	0	30	30
2019	3	17	15	4	57	0.656	-0.112	3.524	0.016	0.013	0	45.6	46	52.9	137	138	0	31	31
2019	3	17	15	14	57	0.64	-0.082	3.527	0.013	0.01	0	47.3	47.3	65.8	139	140	0	29	30
2019	3	17	15	24	57	0.636	-0.089	3.527	0.01	0.007	0	47.7	47.7	54.6	141	141	0	30	30
2019	3	17	15	34	57	0.679	-0.075	3.524	0.01	0.007	0	47.3	47.7	53.8	140	141	0	30	30



## Mazourka (0354)

Year	Month	Day	Hour	Minute	Second	VelocityX	VelocityY	Level	StdError1	StdError2	StdError3	SNR1	SNR2	SNR3	SignalAmp1	SignalAmp2	SignalAmp3	Noise1	Noise2
2019	3	17	15	44	57	0.692	-0.089	3.527	0.016	0.013	0	48.2	48.2	51.2	142	142	0	30	30
2019	3	17	15	54	57	0.64	-0.102	3.524	0.016	0.013	0	48.6	48.2	69.2	142	142	0	29	30
2019	3	17	16	4	57	0.636	-0.098	3.524	0.013	0.01	0	48.6	48.6	54.2	143	143	0	30	30
2019	3	17	16	14	57	0.646	-0.072	3.524	0.013	0.01	0	48.2	48.2	51.6	142	142	0	30	30
2019	3	17	16	24	57	0.686	-0.082	3.524	0.016	0.013	0	48.6	48.6	55	143	143	0	30	30
2019	3	17	16	34	57	0.61	-0.098	3.524	0.016	0.016	0	48.6	48.2	56.8	142	142	0	29	30
2019	3	17	16	44	57	0.65	-0.075	3.52	0.01	0.007	0	48.6	48.6	60.6	143	143	0	30	30
2019	3	17	16	54	57	0.64	-0.098	3.52	0.013	0.01	0	49	48.6	61.5	143	143	0	29	30
2019	3	17	17	4	57	0.65	-0.085	3.524	0.013	0.01	0	49	48.6	56.3	143	143	0	29	30
2019	3	17	17	14	57	0.65	-0.079	3.524	0.013	0.01	0	49.9	49.5	52	145	145	0	29	30
2019	3	17	17	24	57	0.646	-0.098	3.52	0.013	0.01	0	49.5	49	58	144	144	0	29	30
2019	3	17	17	34	57	0.673	-0.092	3.524	0.013	0.01	0	48.6	48.2	50.7	142	142	0	29	30
2019	3	17	17	44	57	0.636	-0.102	3.52	0.01	0.007	0	49.9	49.9	70.1	146	146	0	30	30
2019	3	17	17	54	57	0.627	-0.085	3.524	0.013	0.01	0	50.3	50.3	56.3	146	146	0	29	29
2019	3	17	18	4	57	0.643	-0.085	3.52	0.016	0.013	0	50.7	50.3	62.4	147	146	0	29	29
2019	3	17	18	14	57	0.689	-0.066	3.52	0.016	0.013	0	49.9	49.9	67.9	146	146	0	30	30
2019	3	17	18	24	57	0.636	-0.066	3.52	0.01	0.007	0	49.5	49	72.2	145	144	0	30	30
2019	3	17	18	34	57	0.607	-0.062	3.524	0.01	0.007	0	49	48.6	72.7	143	143	0	29	30
2019	3	17	18	44	57	0.656	-0.072	3.524	0.013	0.01	0	49.5	49.5	72.7	144	144	0	29	29
2019	3	17	18	54	57	0.656	-0.056	3.524	0.013	0.01	0	48.2	48.6	72.7	142	142	0	30	29
2019	3	17	19	4	57	0.666	-0.085	3.524	0.013	0.01	0	48.6	48.2	72.2	142	142	0	29	30
2019	3	17	19	14	57	0.656	-0.089	3.524	0.016	0.013	0	49	48.6	72.7	143	143	0	29	30
2019	3	17	19	24	57	0.604	-0.108	3.524	0.01	0.007	0	49	49.5	72.7	144	144	0	30	29
2019	3	17	19	34	57	0.682	-0.062	3.524	0.016	0.013	0	48.6	48.6	72.7	143	143	0	30	30
2019	3	17	19	44	57	0.673	-0.049	3.524	0.013	0.01	0	49.5	48.6	72.7	144	143	0	29	30
2019	3	17	19	54	57	0.633	-0.102	3.524	0.01	0.007	0	49.9	49	72.7	145	144	0	29	30
2019	3	17	20	4	57	0.653	-0.059	3.524	0.016	0.013	0	49.9	49.5	72.7	145	145	0	29	30
2019	3	17	20	14	57	0.617	-0.075	3.524	0.016	0.013	0	49.9	49.5	72.2	145	144	0	29	29
2019	3	17	20	24	57	0.646	-0.072	3.524	0.013	0.01	0	50.3	49.5	72.2	146	145	0	29	30
2019	3	17	20	34	57	0.633	-0.049	3.524	0.013	0.01	0	50.3	49.9	72.7	146	146	0	29	30
2019	3	17	20	44	57	0.636	-0.059	3.524	0.016	0.013	0	49.9	49.5	73.1	145	145	0	29	30
2019	3	17	20	54	57	0.6	-0.066	3.524	0.013	0.01	0	49.9	50.3	72.7	146	146	0	30	29
2019	3	17	21	4	57	0.65	-0.069	3.524	0.013	0.01	0	50.3	49.9	72.2	146	146	0	29	30
2019	3	17	21	14	57	0.65	-0.079	3.524	0.016	0.013	0	50.3	49.9	72.7	146	145	0	29	29
2019	3	17	21	24	57	0.62	-0.098	3.524	0.013	0.01	0	49.5	49.9	72.7	145	145	0	30	29
2019	3	17	21	34	57	0.659	-0.075	3.524	0.016	0.013	0	49.9	49.5	72.7	145	145	0	29	30
2019	3	17	21	44	57	0.659	-0.075	3.524	0.013	0.01	0	49.9	49.5	72.7	146	145	0	30	30
2019	3	17	21	54	57	0.614	-0.079	3.524	0.016	0.013	0	49.9	49.5	72.7	146	145	0	30	30
2019	3	17	22	4	57	0.636	-0.072	3.524	0.013	0.01	0	50.3	50.3	71	146	146	0	29	29
2019	3	17	22	14	57	0.666	-0.046	3.52	0.013	0.01	0	50.3	50.3	72.7	146	146	0	29	29
2019	3	17	22	24	57	0.65	-0.072	3.524	0.013	0.01	0	50.3	49.5	72.7	146	145	0	29	30
2019	3	17	22	34	57	0.64	-0.085	3.524	0.01	0.007	0	49.9	50.3	72.7	146	146	0	30	29
2019	3	17	22	44	57	0.65	-0.102	3.524	0.013	0.01	0	50.3	49.5	72.7	146	145	0	29	30
2019	3	17	22	54	57	0.623	-0.056	3.52	0.016	0.013	0	50.7	49.9	72.2	147	146	0	29	30
2019	3	17	23	4	57	0.663	-0.092	3.52	0.013	0.01	0	49.9	49.9	73.1	145	145	0	29	29
2019	3	17	23	14	57	0.633	-0.089	3.52	0.01	0.007	0	50.3	49.9	72.7	146	146	0	29	30

## Mazourka (0354)

Year	Month	Day	Hour	Minute	Second	VelocityX	VelocityY	Level	StdError1	StdError2	StdError3	SNR1	SNR2	SNR3	SignalAmp1	SignalAmp2	SignalAmp3	Noise1	Noise2
2019	3	17	23	24	57	0.62	-0.092	3.52	0.013	0.01	0	49.9	49.9	72.7	146	146	0	30	30
2019	3	17	23	34	57	0.636	-0.049	3.52	0.016	0.013	0	50.3	50.3	72.2	146	146	0	29	29
2019	3	17	23	44	57	0.646	-0.092	3.524	0.01	0.007	0	50.3	49.9	72.2	146	146	0	29	30
2019	3	17	23	54	57	0.64	-0.085	3.524	0.013	0.01	0	50.3	49.9	71.8	146	146	0	29	30
2019	3	18	0	4	57	0.65	-0.062	3.524	0.013	0.01	0	50.3	49.9	72.2	147	146	0	30	30
2019	3	18	0	14	57	0.663	-0.069	3.52	0.013	0.01	0	49.9	49.9	72.2	146	146	0	30	30
2019	3	18	0	24	57	0.64	-0.069	3.52	0.016	0.013	0	50.7	50.3	71.8	147	147	0	29	30
2019	3	18	0	34	57	0.614	-0.125	3.52	0.013	0.01	0	50.3	49.9	72.2	146	146	0	29	30
2019	3	18	0	44	57	0.646	-0.075	3.52	0.013	0.01	0	50.3	50.3	71.8	146	146	0	29	29
2019	3	18	0	54	57	0.636	-0.075	3.52	0.016	0.013	0	50.3	49.9	71.4	147	146	0	30	30
2019	3	18	1	4	57	0.643	-0.082	3.52	0.016	0.013	0	50.7	50.3	72.2	147	146	0	29	29
2019	3	18	1	14	57	0.669	-0.095	3.52	0.016	0.013	0	50.7	50.7	71.8	147	147	0	29	29
2019	3	18	1	24	57	0.64	-0.069	3.52	0.013	0.01	0	50.3	49.9	71	147	146	0	30	30
2019	3	18	1	34	57	0.663	-0.115	3.52	0.01	0.007	0	49.5	49.9	71.8	145	146	0	30	30
2019	3	18	1	44	57	0.614	-0.072	3.524	0.016	0.013	0	50.7	50.3	71	147	147	0	29	30
2019	3	18	1	54	57	0.633	-0.105	3.52	0.016	0.013	0	49.9	49.9	70.5	146	146	0	30	30
2019	3	18	2	4	57	0.627	-0.085	3.52	0.016	0.013	0	50.3	50.3	70.1	146	147	0	29	30
2019	3	18	2	14	57	0.607	-0.072	3.524	0.013	0.01	0	50.3	50.3	71	147	147	0	30	30
2019	3	18	2	24	57	0.64	-0.069	3.524	0.01	0.007	0	51.2	50.3	71	148	147	0	29	30
2019	3	18	2	34	57	0.627	-0.098	3.524	0.016	0.013	0	50.3	50.3	71	147	147	0	30	30
2019	3	18	2	44	57	0.643	-0.095	3.524	0.013	0.01	0	50.7	50.3	70.5	148	147	0	30	30
2019	3	18	2	54	57	0.636	-0.108	3.524	0.01	0.007	0	50.3	50.3	68.8	147	147	0	30	30
2019	3	18	3	4	57	0.636	-0.075	3.524	0.013	0.01	0	50.7	50.3	70.1	147	147	0	29	30
2019	3	18	3	14	57	0.61	-0.085	3.527	0.016	0.013	0	50.7	50.7	70.5	148	148	0	30	30
2019	3	18	3	24	57	0.636	-0.066	3.53	0.01	0.007	0	51.2	50.7	70.1	148	148	0	29	30
2019	3	18	3	34	57	0.65	-0.072	3.53	0.013	0.01	0	50.7	49.9	70.5	147	146	0	29	30
2019	3	18	3	44	57	0.636	-0.089	3.533	0.013	0.01	0	51.2	50.3	70.1	148	147	0	29	30
2019	3	18	3	54	57	0.646	-0.056	3.533	0.013	0.01	0	50.7	49.9	71	147	146	0	29	30
2019	3	18	4	4	57	0.65	-0.092	3.533	0.01	0.007	0	50.7	50.3	71.8	148	147	0	30	30
2019	3	18	4	14	57	0.636	-0.085	3.533	0.01	0.007	0	49.9	49.5	72.2	146	145	0	30	30
2019	3	18	4	24	57	0.65	-0.072	3.533	0.016	0.013	0	49.9	49.5	70.5	146	145	0	30	30
2019	3	18	4	34	57	0.646	-0.082	3.533	0.016	0.016	0	49.9	49.5	71.8	145	145	0	29	30
2019	3	18	4	44	57	0.64	-0.066	3.533	0.01	0.007	0	50.3	49.5	72.2	147	145	0	30	30
2019	3	18	4	54	57	0.636	-0.098	3.537	0.01	0.007	0	50.3	49.9	72.7	146	146	0	29	30
2019	3	18	5	4	57	0.617	-0.072	3.537	0.013	0.01	0	49.9	49.9	72.2	146	146	0	30	30
2019	3	18	5	14	57	0.663	-0.066	3.537	0.013	0.01	0	49.9	49.9	72.7	146	146	0	30	30
2019	3	18	5	24	57	0.633	-0.102	3.537	0.01	0.007	0	50.3	49.9	74	146	146	0	29	30
2019	3	18	5	34	57	0.656	-0.066	3.537	0.01	0.007	0	50.3	49.9	73.5	147	146	0	30	30
2019	3	18	5	44	57	0.636	-0.098	3.537	0.013	0.01	0	50.3	50.3	73.5	147	146	0	30	29
2019	3	18	5	54	57	0.62	-0.085	3.537	0.013	0.01	0	49.5	49.5	74.4	145	145	0	30	30
2019	3	18	6	4	57	0.659	-0.092	3.537	0.013	0.01	0	49.5	49.5	74	145	145	0	30	30
2019	3	18	6	14	57	0.643	-0.062	3.537	0.01	0.007	0	49.9	49.5	74	146	145	0	30	30
2019	3	18	6	24	57	0.65	-0.069	3.537	0.013	0.01	0	49.5	49.5	74.4	145	145	0	30	30
2019	3	18	6	34	57	0.627	-0.056	3.537	0.01	0.007	0	49.9	49.9	74	146	146	0	30	30
2019	3	18	6	44	57	0.617	-0.072	3.537	0.013	0.01	0	51.6	50.7	74.4	149	148	0	29	30
2019	3	18	6	54	57	0.65	-0.092	3.537	0.016	0.013	0	50.7	50.7	74	148	148	0	30	30

## Mazourka (0354)

Year	Month	Day	Hour	Minute	Second	VelocityX	VelocityY	Level	StdError1	StdError2	StdError3	SNR1	SNR2	SNR3	SignalAmp1	SignalAmp2	SignalAmp3	Noise1	Noise2
2019	3	18	7	4	57	0.617	-0.098	3.537	0.013	0.01	0	52	51.2	74	150	149	0	29	30
2019	3	18	7	14	57	0.63	-0.059	3.537	0.016	0.013	0	51.2	50.7	74	149	148	0	30	30
2019	3	18	7	24	57	0.633	-0.082	3.537	0.016	0.013	0	50.7	49.9	74.4	147	146	0	29	30
2019	3	18	7	34	57	0.65	-0.098	3.537	0.01	0.007	0	50.3	50.3	74.4	147	146	0	30	29
2019	3	18	7	44	57	0.659	-0.075	3.537	0.016	0.013	0	50.7	50.3	74.4	148	147	0	30	30
2019	3	18	7	54	57	0.627	-0.089	3.537	0.016	0.013	0	50.7	50.3	74.8	147	147	0	29	30
2019	3	18	8	4	57	0.64	-0.085	3.537	0.016	0.016	0	49.9	49.9	74	146	146	0	30	30
2019	3	18	8	14	57	0.643	-0.082	3.537	0.016	0.013	0	49.9	49.9	75.3	145	146	0	29	30
2019	3	18	8	24	57	0.646	-0.089	3.537	0.01	0.007	0	50.3	50.3	69.2	147	147	0	30	30
2019	3	18	8	34	57	0.659	-0.059	3.537	0.013	0.01	0	49.9	49.9	74.8	146	146	0	30	30
2019	3	18	8	44	57	0.669	-0.089	3.537	0.01	0.007	0	50.3	49.9	75.3	146	146	0	29	30
2019	3	18	8	54	57	0.633	-0.092	3.537	0.016	0.016	0	50.3	50.3	75.3	147	147	0	30	30
2019	3	18	9	4	57	0.656	-0.059	3.533	0.01	0.007	0	49.5	49.9	75.3	145	146	0	30	30
2019	3	18	9	14	57	0.653	-0.098	3.537	0.013	0.01	0	49.5	49	75.3	144	144	0	29	30
2019	3	18	9	24	57	0.659	-0.102	3.533	0.01	0.007	0	49.5	49	75.3	145	145	0	30	31
2019	3	18	9	34	57	0.646	-0.072	3.537	0.013	0.01	0	49	49	74.8	144	144	0	30	30
2019	3	18	9	44	57	0.65	-0.102	3.533	0.01	0.007	0	49.5	49.5	72.2	145	145	0	30	30
2019	3	18	9	54	57	0.656	-0.108	3.533	0.01	0.007	0	49.5	49	75.7	144	144	0	29	30
2019	3	18	10	4	57	0.666	-0.085	3.533	0.01	0.007	0	49	49	75.7	144	144	0	30	30
2019	3	18	10	14	57	0.63	-0.092	3.537	0.016	0.013	0	49.5	49.5	75.3	145	145	0	30	30
2019	3	18	10	24	57	0.656	-0.102	3.533	0.013	0.01	0	48.6	48.2	75.7	142	142	0	29	30
2019	3	18	10	34	57	0.646	-0.059	3.533	0.01	0.007	0	48.2	47.7	75.7	142	141	0	30	30
2019	3	18	10	44	57	0.63	-0.098	3.533	0.01	0.007	0	49.5	49	75.3	144	144	0	29	30
2019	3	18	10	54	57	0.653	-0.105	3.533	0.01	0.007	0	48.6	48.2	75.3	142	142	0	29	30
2019	3	18	11	4	57	0.627	-0.069	3.537	0.01	0.007	0	49	49	74.4	144	144	0	30	30
2019	3	18	11	14	57	0.659	-0.098	3.533	0.013	0.01	0	48.2	48.2	74.8	142	142	0	30	30
2019	3	18	11	24	57	0.65	-0.082	3.533	0.01	0.007	0	49	49	55.9	144	144	0	30	30
2019	3	18	11	34	57	0.643	-0.079	3.533	0.01	0.007	0	49	48.6	74.4	143	143	0	29	30
2019	3	18	11	44	57	0.65	-0.092	3.533	0.016	0.013	0	49	49	74	144	144	0	30	30
2019	3	18	11	54	57	0.636	-0.085	3.533	0.01	0.007	0	48.2	47.7	64.1	141	141	0	29	30
2019	3	18	12	4	57	0.676	-0.125	3.533	0.01	0.007	0	47.7	47.3	73.5	141	141	0	30	31
2019	3	18	12	14	57	0.64	-0.085	3.533	0.01	0.007	0	48.6	48.2	60.2	143	143	0	30	31
2019	3	18	12	24	57	0.669	-0.082	3.533	0.013	0.01	0	47.3	47.7	51.6	140	141	0	30	30
2019	3	18	12	34	57	0.666	-0.098	3.533	0.01	0.007	0	47.7	47.7	55.5	141	141	0	30	30
2019	3	18	12	44	57	0.653	-0.095	3.53	0.016	0.013	0	47.7	47.7	52.5	140	141	0	29	30
2019	3	18	12	54	57	0.666	-0.112	3.53	0.013	0.01	0	47.7	47.7	50.3	140	141	0	29	30
2019	3	18	13	4	57	0.636	-0.069	3.53	0.016	0.013	0	47.7	47.7	53.8	141	141	0	30	30
2019	3	18	13	14	57	0.636	-0.049	3.53	0.013	0.01	0	48.2	47.7	54.6	141	141	0	29	30
2019	3	18	13	24	57	0.676	-0.072	3.53	0.01	0.007	0	48.2	48.6	60.2	142	143	0	30	30
2019	3	18	13	34	57	0.64	-0.098	3.527	0.016	0.013	0	47.7	48.2	52	141	142	0	30	30
2019	3	18	13	44	57	0.646	-0.075	3.527	0.01	0.007	0	49	49	49.9	143	143	0	29	29
2019	3	18	13	54	57	0.722	-0.128	3.53	0.016	0.013	0	47.3	46.9	50.7	139	139	0	29	30
2019	3	18	14	4	57	0.653	-0.075	3.527	0.01	0.007	0	46.9	46.9	49.5	139	139	0	30	30
2019	3	18	14	14	57	0.65	-0.085	3.527	0.01	0.007	0	48.2	48.2	47.3	142	142	0	30	30
2019	3	18	14	24	57	0.64	-0.075	3.527	0.01	0.007	0	47.3	47.7	49.9	140	141	0	30	30
2019	3	18	14	34	57	0.62	-0.092	3.527	0.013	0.01	0	47.7	48.2	46	141	142	0	30	30





# Mazourka (0354)

Year	Month	Day	Hour	Minute	Second	VelocityX	VelocityY	Level	StdError1	StdError2	StdError3	SNR1	SNR2	SNR3	SignalAmp1	SignalAmp2	SignalAmp3	Noise1	Noise2
2019	3	19	6	4	57	0.636	-0.092	3.517	0.016	0.013	0	51.2	51.2	71	148	148	0	29	29
2019	3	19	6	14	57	0.656	-0.072	3.517	0.01	0.007	0	50.3	50.3	73.1	148	147	0	31	30
2019	3	19	6	24	57	0.653	-0.085	3.517	0.013	0.01	0	50.7	50.3	72.7	148	147	0	30	30
2019	3	19	6	34	57	0.627	-0.082	3.517	0.013	0.01	0	52.9	52	72.7	152	151	0	29	30
2019	3	19	6	44	57	0.627	-0.075	3.517	0.013	0.01	0	52.9	52.5	71.8	153	152	0	30	30
2019	3	19	6	54	57	0.627	-0.075	3.517	0.013	0.01	0	52	52	73.1	150	150	0	29	29
2019	3	19	7	4	57	0.623	-0.085	3.517	0.01	0.007	0	54.2	52.9	72.2	155	153	0	29	30
2019	3	19	7	14	57	0.633	-0.095	3.517	0.013	0.01	0	51.6	51.2	72.7	150	149	0	30	30
2019	3	19	7	24	57	0.656	-0.056	3.517	0.01	0.007	0	52.5	51.6	72.2	151	150	0	29	30
2019	3	19	7	34	57	0.64	-0.089	3.517	0.013	0.01	0	52.5	51.6	72.7	151	150	0	29	30
2019	3	19	7	44	57	0.627	-0.066	3.517	0.016	0.013	0	52	52	73.1	151	151	0	30	30
2019	3	19	7	54	57	0.656	-0.098	3.517	0.013	0.01	0	51.6	51.2	72.7	150	149	0	30	30
2019	3	19	8	4	57	0.646	-0.056	3.514	0.01	0.007	0	51.2	51.2	72.7	149	149	0	30	30
2019	3	19	8	14	57	0.627	-0.069	3.517	0.013	0.01	0	51.6	51.2	72.7	149	149	0	29	30
2019	3	19	8	24	57	0.653	-0.049	3.517	0.01	0.007	0	50.7	50.3	73.1	148	147	0	30	30
2019	3	19	8	34	57	0.65	-0.095	3.517	0.01	0.007	0	51.6	51.6	73.1	149	149	0	29	29
2019	3	19	8	44	57	0.597	-0.056	3.517	0.01	0.007	0	51.2	50.3	74	148	147	0	29	30
2019	3	19	8	54	57	0.607	-0.043	3.514	0.013	0.01	0	52	51.6	72.7	151	150	0	30	30
2019	3	19	9	4	57	0.656	-0.075	3.514	0.01	0.007	0	51.2	50.7	73.5	148	148	0	29	30
2019	3	19	9	14	57	0.64	-0.066	3.514	0.013	0.01	0	51.6	51.6	74	149	149	0	29	29
2019	3	19	9	24	57	0.64	-0.072	3.514	0.016	0.016	0	50.3	50.7	73.5	147	147	0	30	29
2019	3	19	9	34	57	0.63	-0.085	3.517	0.01	0.007	0	50.7	50.3	74.4	147	147	0	29	30
2019	3	19	9	44	57	0.653	-0.085	3.514	0.01	0.007	0	49.9	49.5	73.5	146	145	0	30	30
2019	3	19	9	54	57	0.636	-0.098	3.514	0.013	0.01	0	50.7	51.2	74	148	148	0	30	29
2019	3	19	10	4	57	0.614	-0.056	3.517	0.01	0.007	0	50.7	50.3	74	147	147	0	29	30
2019	3	19	10	14	57	0.636	-0.082	3.514	0.013	0.01	0	49.9	49.5	74.4	145	145	0	29	30
2019	3	19	10	24	57	0.643	-0.095	3.514	0.013	0.01	0	50.3	49.9	74.4	146	146	0	29	30
2019	3	19	10	34	57	0.636	-0.066	3.514	0.016	0.013	0	49.5	49.5	74	145	145	0	30	30
2019	3	19	10	44	57	0.627	-0.085	3.514	0.01	0.007	0	51.2	50.7	74.4	148	148	0	29	30
2019	3	19	10	54	57	0.643	-0.072	3.517	0.013	0.01	0	50.3	50.7	72.7	147	147	0	30	29
2019	3	19	11	4	57	0.676	-0.128	3.517	0.01	0.007	0	49.5	49.9	75.7	145	145	0	30	29
2019	3	19	11	14	57	0.653	-0.075	3.514	0.013	0.01	0	49.9	49	74.8	145	144	0	29	30
2019	3	19	11	24	57	0.643	-0.095	3.517	0.016	0.013	0	49.9	49.9	74.4	145	145	0	29	29
2019	3	19	11	34	57	0.673	-0.102	3.514	0.016	0.013	0	50.7	50.3	74.4	147	147	0	29	30
2019	3	19	11	44	57	0.656	-0.098	3.514	0.013	0.01	0	49.5	49.5	74	145	145	0	30	30
2019	3	19	11	54	57	0.669	-0.085	3.514	0.013	0.01	0	49	49	71	143	143	0	29	29
2019	3	19	12	4	57	0.65	-0.062	3.517	0.016	0.016	0	48.6	48.6	56.8	142	143	0	29	30
2019	3	19	12	14	57	0.643	-0.085	3.517	0.016	0.013	0	48.6	48.6	58.9	143	143	0	30	30
2019	3	19	12	24	57	0.659	-0.069	3.514	0.016	0.013	0	49	49	72.2	143	143	0	29	29
2019	3	19	12	34	57	0.666	-0.121	3.517	0.016	0.013	0	49	48.6	53.8	143	143	0	29	30
2019	3	19	12	44	57	0.646	-0.072	3.517	0.013	0.01	0	49.5	49.9	49.5	145	145	0	30	29
2019	3	19	12	54	57	0.673	-0.102	3.517	0.016	0.016	0	49	48.6	52	143	143	0	29	30
2019	3	19	13	4	57	0.63	-0.062	3.517	0.016	0.013	0	48.6	48.6	50.7	143	143	0	30	30
2019	3	19	13	14	57	0.656	-0.056	3.514	0.01	0.007	0	49.5	49.5	48.2	145	145	0	30	30
2019	3	19	13	24	57	0.627	-0.108	3.514	0.013	0.01	0	49.9	49.5	49.5	145	144	0	29	29
2019	3	19	13	34	57	0.666	-0.079	3.514	0.013	0.01	0	50.3	50.3	47.7	146	146	0	29	29

### Mazourka (0354)

Year	Month	Day	Hour	Minute	Second	VelocityX	VelocityY	Level	StdError1	StdError2	StdError3	SNR1	SNR2	SNR3	SignalAmp1	SignalAmp2	SignalAmp3	Noise1	Noise2
2019	3	19	13	44	57	0.666	-0.095	3.514	0.01	0.007	0	50.7	50.7	48.2	148	148	0	30	30
2019	3	19	13	54	57	0.669	-0.072	3.51	0.013	0.01	0	50.7	50.3	46.9	147	147	0	29	30
2019	3	19	14	4	57	0.679	-0.085	3.517	0.016	0.013	0	51.2	51.6	46	148	149	0	29	29
2019	3	19	14	14	57	0.646	-0.108	3.514	0.016	0.013	0	50.7	50.7	46.9	147	147	0	29	29
2019	3	19	14	24	57	0.659	-0.089	3.514	0.013	0.01	0	51.2	50.7	45.2	148	148	0	29	30
2019	3	19	14	34	57	0.676	-0.075	3.514	0.01	0.007	0	50.7	50.3	49.5	147	147	0	29	30
2019	3	19	14	44	57	0.64	-0.062	3.514	0.013	0.01	0	51.2	50.7	46.4	148	148	0	29	30
2019	3	19	14	54	57	0.653	-0.066	3.51	0.016	0.013	0	51.2	50.7	47.3	148	148	0	29	30
2019	3	19	15	4	57	0.65	-0.095	3.514	0.02	0.016	0	52	52	46	150	150	0	29	29
2019	3	19	15	14	57	0.636	-0.082	3.514	0.013	0.01	0	51.2	50.7	48.6	148	148	0	29	30
2019	3	19	15	24	57	0.63	-0.095	3.514	0.01	0.007	0	51.6	50.7	50.3	149	148	0	29	30
2019	3	19	15	34	57	0.666	-0.066	3.51	0.01	0.007	0	50.7	50.3	48.2	147	146	0	29	29
2019	3	19	15	44	57	0.65	-0.089	3.514	0.01	0.007	0	50.7	50.3	46.9	148	147	0	30	30
2019	3	19	15	54	57	0.623	-0.108	3.514	0.01	0.007	0	50.3	49.5	49	146	145	0	29	30
2019	3	19	16	4	57	0.666	-0.039	3.51	0.01	0.007	0	50.3	50.3	46.9	146	146	0	29	29
2019	3	19	16	14	57	0.643	-0.108	3.51	0.016	0.013	0	50.7	50.3	47.7	147	146	0	29	29
2019	3	19	16	24	57	0.623	-0.075	3.51	0.016	0.013	0	51.6	51.2	47.7	149	148	0	29	29
2019	3	19	16	34	57	0.653	-0.075	3.514	0.013	0.01	0	50.7	49.9	48.6	147	146	0	29	30
2019	3	19	16	44	57	0.65	-0.072	3.51	0.013	0.01	0	50.3	49.5	44.7	146	145	0	29	30
2019	3	19	16	54	57	0.653	-0.079	3.51	0.01	0.007	0	50.7	50.7	49.5	148	147	0	30	29
2019	3	19	17	4	57	0.636	-0.102	3.51	0.016	0.013	0	50.3	49.9	48.2	146	145	0	29	29
2019	3	19	17	14	57	0.633	-0.092	3.51	0.01	0.007	0	50.3	50.3	47.3	146	146	0	29	29
2019	3	19	17	24	57	0.633	-0.059	3.51	0.013	0.01	0	51.2	50.7	49.5	148	147	0	29	29
2019	3	19	17	34	57	0.61	-0.059	3.514	0.016	0.013	0	51.2	50.7	51.2	148	147	0	29	29
2019	3	19	17	44	57	0.62	-0.052	3.51	0.01	0.007	0	50.7	50.3	49	147	146	0	29	29
2019	3	19	17	54	57	0.656	-0.072	3.51	0.013	0.01	0	50.3	50.3	52	146	146	0	29	29
2019	3	19	18	4	57	0.636	-0.069	3.51	0.01	0.007	0	50.7	50.3	49.9	147	146	0	29	29
2019	3	19	18	14	57	0.686	-0.089	3.51	0.01	0.007	0	50.3	49.9	52.9	146	145	0	29	29
2019	3	19	18	24	57	0.666	-0.072	3.51	0.01	0.007	0	50.7	50.3	49	147	146	0	29	29
2019	3	19	18	34	57	0.64	-0.056	3.51	0.016	0.013	0	50.3	49.9	54.2	146	146	0	29	30
2019	3	19	18	44	57	0.666	-0.108	3.51	0.016	0.013	0	50.3	50.3	50.7	146	146	0	29	29
2019	3	19	18	54	57	0.614	-0.046	3.514	0.013	0.01	0	50.7	50.7	61.1	147	147	0	29	29
2019	3	19	19	4	57	0.604	-0.118	3.507	0.01	0.007	0	51.2	50.7	49.5	148	147	0	29	29
2019	3	19	19	14	57	0.656	-0.092	3.51	0.016	0.013	0	51.2	50.7	46.9	148	147	0	29	29
2019	3	19	19	24	57	0.653	-0.059	3.51	0.016	0.013	0	51.6	51.2	47.3	150	149	0	30	30
2019	3	19	19	34	57	0.663	-0.036	3.51	0.013	0.01	0	51.6	51.2	46.4	149	148	0	29	29
2019	3	19	19	44	57	0.64	-0.072	3.51	0.016	0.013	0	51.6	51.2	47.7	149	148	0	29	29
2019	3	19	19	54	57	0.627	-0.046	3.507	0.016	0.013	0	52.5	51.2	50.3	150	149	0	28	30
2019	3	19	20	4	57	0.643	-0.089	3.51	0.013	0.01	0	51.2	50.7	47.7	148	148	0	29	30
2019	3	19	20	14	57	0.659	-0.092	3.507	0.01	0.007	0	51.6	51.2	46	149	148	0	29	29
2019	3	19	20	24	57	0.633	-0.049	3.51	0.013	0.01	0	51.6	51.6	49	149	149	0	29	29
2019	3	19	20	34	57	0.686	-0.052	3.507	0.016	0.013	0	51.6	51.6	48.2	149	149	0	29	29
2019	3	19	20	44	57	0.666	-0.082	3.51	0.016	0.016	0	51.2	51.2	50.3	148	148	0	29	29
2019	3	19	20	54	57	0.656	-0.049	3.507	0.013	0.01	0	51.6	51.6	49.5	149	148	0	29	28
2019	3	19	21	4	57	0.627	-0.089	3.507	0.013	0.01	0	52	51.6	49.5	150	149	0	29	29
2019	3	19	21	14	57	0.646	-0.079	3.507	0.016	0.013	0	52	51.2	48.6	150	149	0	29	30

### Mazourka (0354)

Year	Month	Day	Hour	Minute	Second	VelocityX	VelocityY	Level	StdError1	StdError2	StdError3	SNR1	SNR2	SNR3	SignalAmp1	SignalAmp2	SignalAmp3	Noise1	Noise2
2019	3	19	21	24	57	0.656	-0.056	3.51	0.013	0.01	0	51.6	51.6	49.9	150	149	0	30	29
2019	3	19	21	34	57	0.676	-0.075	3.514	0.01	0.007	0	52	51.2	55	150	149	0	29	30
2019	3	19	21	44	57	0.617	-0.082	3.514	0.013	0.01	0	51.6	51.6	59.3	150	150	0	30	30
2019	3	19	21	54	57	0.659	-0.066	3.517	0.013	0.01	0	52.5	52	60.6	151	150	0	29	29
2019	3	19	22	4	57	0.607	-0.056	3.517	0.01	0.007	0	52.5	52	61.1	151	150	0	29	29
2019	3	19	22	14	57	0.62	-0.046	3.517	0.013	0.01	0	52.9	52	58	152	151	0	29	30
2019	3	19	22	24	57	0.62	-0.062	3.517	0.013	0.01	0	52.9	52.5	54.2	152	151	0	29	29
2019	3	19	22	34	57	0.62	-0.102	3.517	0.016	0.013	0	52.5	52	55.9	151	150	0	29	29
2019	3	19	22	44	57	0.636	-0.069	3.517	0.016	0.013	0	52	51.6	55	150	149	0	29	29
2019	3	19	22	54	57	0.643	-0.036	3.517	0.016	0.013	0	52.5	52	52.9	151	150	0	29	29
2019	3	19	23	4	57	0.584	-0.062	3.52	0.016	0.016	0	52	51.6	59.3	150	149	0	29	29
2019	3	19	23	14	57	0.636	-0.069	3.52	0.016	0.016	0	52	52	62.8	151	150	0	30	29
2019	3	19	23	24	57	0.659	-0.066	3.52	0.016	0.016	0	52	51.2	60.2	150	149	0	29	30
2019	3	19	23	34	57	0.62	-0.085	3.52	0.016	0.013	0	51.6	51.6	59.3	150	149	0	30	29
2019	3	19	23	44	57	0.65	-0.056	3.52	0.013	0.01	0	52.5	52	66.7	151	150	0	29	29
2019	3	19	23	54	57	0.643	-0.085	3.52	0.01	0.007	0	51.6	51.2	66.2	149	148	0	29	29
2019	3	20	0	4	57	0.627	-0.079	3.52	0.013	0.01	0	51.6	51.2	66.7	149	148	0	29	29
2019	3	20	0	14	57	0.656	-0.043	3.52	0.013	0.01	0	52	51.2	56.8	150	149	0	29	30
2019	3	20	0	24	57	0.636	-0.036	3.52	0.016	0.013	0	52.5	51.6	52.9	151	149	0	29	29
2019	3	20	0	34	57	0.643	-0.079	3.52	0.013	0.01	0	52.5	52	59.3	151	150	0	29	29
2019	3	20	0	44	57	0.617	-0.092	3.524	0.013	0.01	0	52	51.6	64.5	150	149	0	29	29
2019	3	20	0	54	57	0.636	-0.062	3.524	0.016	0.013	0	52.9	52	63.2	152	150	0	29	29
2019	3	20	1	4	57	0.653	-0.062	3.524	0.013	0.01	0	52	51.6	68.8	150	149	0	29	29
2019	3	20	1	14	57	0.643	-0.069	3.524	0.013	0.01	0	52.5	51.6	67.9	151	149	0	29	29
2019	3	20	1	24	57	0.63	-0.072	3.524	0.013	0.01	0	52	51.6	66.7	150	149	0	29	29
2019	3	20	1	34	57	0.686	-0.089	3.524	0.013	0.01	0	51.2	50.7	59.3	148	147	0	29	29
2019	3	20	1	44	57	0.653	-0.062	3.524	0.01	0.007	0	52	51.6	64.1	150	149	0	29	29
2019	3	20	1	54	57	0.627	-0.108	3.524	0.013	0.01	0	51.6	51.2	63.6	149	149	0	29	30
2019	3	20	2	4	57	0.643	-0.043	3.524	0.016	0.013	0	52	51.2	50.3	150	149	0	29	30
2019	3	20	2	14	57	0.643	-0.072	3.517	0.013	0.01	0	52.5	52.5	48.2	151	151	0	29	29
2019	3	20	2	24	57	0.643	-0.105	3.52	0.013	0.01	0	52.5	52.5	46.9	151	151	0	29	29
2019	3	20	2	34	57	0.646	-0.079	3.52	0.013	0.01	0	52	51.6	44.7	150	150	0	29	30
2019	3	20	2	44	57	0.653	-0.062	3.52	0.013	0.01	0	52	51.6	46	150	150	0	29	30
2019	3	20	2	54	57	0.663	-0.062	3.524	0.013	0.01	0	51.6	51.6	44.3	149	149	0	29	29
2019	3	20	3	4	57	0.646	-0.059	3.52	0.013	0.01	0	52	51.6	46.4	150	149	0	29	29
2019	3	20	3	14	57	0.64	-0.092	3.524	0.013	0.01	0	52.5	51.6	49.5	151	149	0	29	29
2019	3	20	3	24	57	0.636	-0.046	3.524	0.016	0.013	0	52	51.6	64.5	150	149	0	29	29
2019	3	20	3	34	57	0.656	-0.115	3.524	0.016	0.013	0	52.5	51.2	73.1	150	149	0	28	30
2019	3	20	3	44	57	0.669	-0.115	3.524	0.016	0.013	0	51.6	51.2	55	149	148	0	29	29
2019	3	20	3	54	57	0.643	-0.069	3.524	0.01	0.007	0	52.5	52	51.2	151	150	0	29	29
2019	3	20	4	4	57	0.627	-0.069	3.524	0.016	0.013	0	51.6	51.6	61.9	150	149	0	30	29
2019	3	20	4	14	57	0.627	-0.102	3.524	0.016	0.013	0	48.2	51.2	69.7	141	148	0	29	29
2019	3	20	4	24	57	0.653	-0.089	3.524	0.01	0.007	0	52	51.2	67.1	150	149	0	29	30
2019	3	20	4	34	57	0.653	-0.052	3.524	0.016	0.013	0	52.5	51.6	71	151	150	0	29	30
2019	3	20	4	44	57	0.627	-0.069	3.524	0.016	0.013	0	51.6	51.6	72.7	150	149	0	30	29
2019	3	20	4	54	57	0.663	-0.072	3.524	0.01	0.007	0	52	51.6	59.8	150	149	0	29	29



### Mazourka (0354)

Year	Month	Day	Hour	Minute	Second	VelocityX	VelocityY	Level	StdError1	StdError2	StdError3	SNR1	SNR2	SNR3	SignalAmp1	SignalAmp2	SignalAmp3	Noise1	Noise2
2019	3	20	5	4	57	0.64	-0.069	3.524	0.016	0.016	0	52	51.6	50.3	150	150	0	29	30
2019	3	20	5	14	57	0.64	-0.072	3.52	0.013	0.01	0	52.5	52	51.6	151	151	0	29	30
2019	3	20	5	24	57	0.63	-0.072	3.524	0.016	0.013	0	51.6	52	67.5	150	150	0	30	29
2019	3	20	5	34	57	0.64	-0.072	3.524	0.01	0.007	0	52.5	51.6	73.5	151	150	0	29	30
2019	3	20	5	44	57	0.64	-0.056	3.524	0.013	0.01	0	52	52	72.7	150	150	0	29	29
2019	3	20	5	54	57	0.64	-0.085	3.524	0.013	0.01	0	52	52	67.1	150	150	0	29	29
2019	3	20	6	4	57	0.636	-0.043	3.524	0.016	0.013	0	52	52	67.9	150	150	0	29	29
2019	3	20	6	14	57	0.636	-0.105	3.524	0.01	0.007	0	52	52	73.1	150	150	0	29	29
2019	3	20	6	24	57	0.653	-0.095	3.52	0.016	0.013	0	51.6	52	52	150	150	0	30	29
2019	3	20	6	34	57	0.633	-0.043	3.52	0.013	0.01	0	52.5	52.5	64.5	151	151	0	29	29
2019	3	20	6	44	57	0.636	-0.059	3.524	0.01	0.007	0	52.9	52.9	70.5	152	152	0	29	29
2019	3	20	6	54	57	0.62	-0.069	3.524	0.013	0.01	0	53.3	52.9	60.6	153	152	0	29	29
2019	3	20	7	4	57	0.643	-0.066	3.524	0.01	0.007	0	52.9	52	73.5	152	151	0	29	30
2019	3	20	7	14	57	0.669	-0.092	3.524	0.01	0.007	0	53.8	52.9	73.1	154	153	0	29	30
2019	3	20	7	24	57	0.64	-0.062	3.524	0.016	0.013	0	52.5	52.9	73.5	152	152	0	30	29
2019	3	20	7	34	57	0.64	-0.102	3.52	0.013	0.01	0	52	52.5	74	151	151	0	30	29
2019	3	20	7	44	57	0.627	-0.092	3.52	0.013	0.01	0	51.6	52	73.5	150	150	0	30	29
2019	3	20	7	54	57	0.633	-0.056	3.52	0.013	0.01	0	52.5	52	74	151	150	0	29	29
2019	3	20	8	4	57	0.65	-0.072	3.52	0.01	0.007	0	52	51.2	72.7	150	149	0	29	30
2019	3	20	8	14	57	0.604	-0.062	3.52	0.01	0.007	0	52	51.6	67.5	151	150	0	30	30
2019	3	20	8	24	57	0.653	-0.049	3.52	0.013	0.01	0	53.3	52.9	68.4	153	152	0	29	29
2019	3	20	8	34	57	0.623	-0.072	3.52	0.013	0.01	0	51.2	50.7	67.5	148	148	0	29	30
2019	3	20	8	44	57	0.63	-0.079	3.52	0.01	0.007	0	51.2	51.2	55	148	149	0	29	30
2019	3	20	8	54	57	0.581	-0.072	3.52	0.016	0.013	0	51.6	51.2	52.9	149	149	0	29	30
2019	3	20	9	4	57	0.646	-0.085	3.52	0.013	0.01	0	51.2	51.6	61.5	148	149	0	29	29
2019	3	20	9	14	57	0.666	-0.085	3.52	0.01	0.007	0	51.6	51.6	50.7	149	149	0	29	29
2019	3	20	9	24	57	0.653	-0.085	3.517	0.016	0.013	0	51.2	51.2	49.5	148	148	0	29	29
2019	3	20	9	34	57	0.653	-0.069	3.517	0.016	0.016	0	52	51.6	49.9	150	150	0	29	30
2019	3	20	9	44	57	0.633	-0.059	3.517	0.013	0.01	0	52	51.6	47.3	150	150	0	29	30
2019	3	20	9	54	57	0.643	-0.082	3.517	0.013	0.01	0	51.6	50.7	49	149	148	0	29	30
2019	3	20	10	4	57	0.614	-0.072	3.517	0.016	0.013	0	51.2	51.2	49.9	149	149	0	30	30
2019	3	20	10	14	57	0.64	-0.082	3.517	0.013	0.01	0	50.7	50.7	51.2	147	147	0	29	29
2019	3	20	10	24	57	0.682	-0.085	3.507	0.01	0.007	0	52.5	52	49	150	151	0	28	30
2019	3	20	10	34	57	0.656	-0.085	3.491	0.013	0.01	0	51.6	51.2	53.3	149	149	0	29	30
2019	3	20	10	44	57	0.643	-0.059	3.481	0.013	0.01	0	51.2	51.2	56.8	148	148	0	29	29
2019	3	20	10	54	57	0.686	-0.095	3.465	0.013	0.01	0	51.2	51.6	61.1	148	149	0	29	29
2019	3	20	11	4	57	0.679	-0.095	3.458	0.01	0.007	0	50.3	50.7	51.6	147	148	0	30	30
2019	3	20	11	14	57	0.686	-0.043	3.451	0.013	0.01	0	51.2	51.2	65.4	149	149	0	30	30
2019	3	20	11	24	57	0.689	-0.079	3.448	0.016	0.013	0	52	52	52	150	150	0	29	29
2019	3	20	11	34	57	0.633	-0.056	3.445	0.013	0.01	0	52.5	52.5	56.3	151	151	0	29	29
2019	3	20	11	44	57	0.65	-0.089	3.438	0.016	0.016	0	51.6	51.6	47.3	149	149	0	29	29
2019	3	20	11	54	57	0.65	-0.089	3.438	0.016	0.013	0	51.6	52.5	53.3	150	151	0	30	29
2019	3	20	12	4	57	0.669	-0.072	3.435	0.013	0.01	0	51.2	51.2	58	148	148	0	29	29
2019	3	20	12	14	57	0.686	-0.059	3.432	0.016	0.013	0	51.6	51.6	49.5	149	150	0	29	30
2019	3	20	12	24	57	0.679	-0.069	3.432	0.01	0.007	0	51.6	51.6	49.9	149	149	0	29	29
2019	3	20	12	34	57	0.702	-0.059	3.428	0.016	0.013	0	52.9	52.9	46.4	152	152	0	29	29

### Mazourka (0354)

Year	Month	Day	Hour	Minute	Second	VelocityX	VelocityY	Level	StdError1	StdError2	StdError3	SNR1	SNR2	SNR3	SignalAmp1	SignalAmp2	SignalAmp3	Noise1	Noise2
2019	3	20	12	44	57	0.643	-0.079	3.425	0.013	0.01	0	50.7	51.2	49.5	147	148	0	29	29
2019	3	20	12	54	57	0.666	-0.082	3.422	0.016	0.013	0	51.2	51.2	52	148	148	0	29	29
2019	3	20	13	4	57	0.659	-0.098	3.425	0.013	0.01	0	51.2	51.6	51.6	149	149	0	30	29
2019	3	20	13	14	57	0.673	-0.066	3.425	0.016	0.016	0	51.2	51.6	49.5	148	149	0	29	29
2019	3	20	13	24	57	0.663	-0.069	3.425	0.016	0.013	0	50.3	50.7	49.5	146	147	0	29	29
2019	3	20	13	34	57	0.653	-0.036	3.422	0.01	0.007	0	50.7	52	49.5	148	149	0	30	28
2019	3	20	13	44	57	0.696	-0.079	3.422	0.016	0.013	0	49.9	49.5	50.3	145	145	0	29	30
2019	3	20	13	54	57	0.666	-0.075	3.422	0.01	0.007	0	51.2	50.7	51.2	147	147	0	28	29
2019	3	20	14	4	57	0.686	-0.118	3.422	0.016	0.013	0	50.7	50.7	50.3	146	147	0	28	29
2019	3	20	14	14	57	0.673	-0.082	3.422	0.016	0.013	0	50.3	50.3	47.7	146	146	0	29	29
2019	3	20	14	24	57	0.656	-0.039	3.419	0.01	0.007	0	51.2	50.7	45.6	148	148	0	29	30
2019	3	20	14	34	57	0.663	-0.069	3.422	0.01	0.007	0	50.7	51.2	46	147	148	0	29	29
2019	3	20	14	44	57	0.659	-0.085	3.419	0.016	0.013	0	50.7	50.3	47.7	147	147	0	29	30
2019	3	20	14	54	57	0.679	-0.062	3.422	0.013	0.01	0	50.3	50.3	48.2	146	146	0	29	29
2019	3	20	15	4	57	0.673	-0.066	3.415	0.01	0.007	0	51.2	51.6	46	149	149	0	30	29
2019	3	20	15	14	57	0.659	-0.102	3.419	0.01	0.007	0	51.2	51.6	49	148	149	0	29	29
2019	3	20	15	24	57	0.702	-0.089	3.419	0.016	0.013	0	50.7	51.2	46.9	147	148	0	29	29
2019	3	20	15	34	57	0.676	-0.092	3.419	0.016	0.013	0	51.6	51.6	47.7	149	149	0	29	29
2019	3	20	15	44	57	0.633	-0.059	3.419	0.013	0.01	0	52	51.6	47.7	150	150	0	29	30
2019	3	20	15	54	57	0.682	-0.043	3.419	0.013	0.01	0	51.2	51.2	48.2	148	148	0	29	29
2019	3	20	16	4	57	0.636	-0.072	3.419	0.013	0.01	0	52	51.6	47.3	150	150	0	29	30
2019	3	20	16	14	57	0.656	-0.092	3.419	0.016	0.013	0	51.2	51.6	47.3	148	149	0	29	29
2019	3	20	16	24	57	0.659	-0.059	3.419	0.013	0.01	0	52	52	46.4	150	150	0	29	29
2019	3	20	16	34	57	0.682	-0.059	3.419	0.013	0.01	0	51.2	51.6	49	149	149	0	30	29
2019	3	20	16	44	57	0.669	-0.079	3.419	0.016	0.013	0	51.2	52	46.4	149	150	0	30	29
2019	3	20	16	54	57	0.673	-0.105	3.419	0.016	0.013	0	51.6	52	49	149	150	0	29	29
2019	3	20	17	4	57	0.676	-0.052	3.419	0.013	0.01	0	51.6	52.5	49.5	149	150	0	29	28
2019	3	20	17	14	57	0.676	-0.095	3.419	0.01	0.007	0	50.7	51.2	48.6	147	148	0	29	29
2019	3	20	17	24	57	0.633	-0.085	3.422	0.013	0.01	0	51.6	51.6	47.3	149	149	0	29	29
2019	3	20	17	34	57	0.689	-0.108	3.419	0.016	0.013	0	51.6	52	47.3	149	150	0	29	29
2019	3	20	17	44	57	0.696	-0.082	3.419	0.013	0.01	0	51.6	51.2	49.5	148	149	0	28	30
2019	3	20	17	54	57	0.689	-0.056	3.419	0.01	0.007	0	51.2	51.6	43.9	148	149	0	29	29
2019	3	20	18	4	57	0.673	-0.082	3.419	0.013	0.01	0	51.6	52	45.2	149	150	0	29	29
2019	3	20	18	14	57	0.656	-0.049	3.415	0.016	0.013	0	51.6	51.6	48.6	149	149	0	29	29
2019	3	20	18	24	57	0.699	-0.072	3.422	0.013	0.01	0	51.6	51.6	44.7	149	149	0	29	29
2019	3	20	18	34	57	0.692	-0.095	3.419	0.016	0.016	0	51.2	51.6	47.3	148	149	0	29	29
2019	3	20	18	44	57	0.679	-0.075	3.419	0.016	0.016	0	51.6	51.6	47.3	149	149	0	29	29
2019	3	20	18	54	57	0.643	-0.062	3.419	0.013	0.01	0	52	52	52.5	150	150	0	29	29
2019	3	20	19	4	57	0.676	-0.03	3.422	0.013	0.01	0	52.5	52	49	151	150	0	29	29
2019	3	20	19	14	57	0.643	-0.043	3.422	0.016	0.013	0	53.3	52.5	67.5	152	151	0	28	29
2019	3	20	19	24	57	0.679	-0.066	3.419	0.013	0.01	0	53.3	53.3	49	153	153	0	29	29
2019	3	20	19	34	57	0.699	-0.043	3.422	0.016	0.013	0	52.5	52.5	66.7	151	151	0	29	29
2019	3	20	19	44	57	0.666	-0.079	3.422	0.016	0.013	0	52.9	52.5	73.1	152	151	0	29	29
2019	3	20	19	54	57	0.656	-0.052	3.422	0.016	0.013	0	52.9	52.5	51.6	152	151	0	29	29
2019	3	20	20	4	57	0.636	-0.082	3.422	0.01	0.007	0	53.3	52.9	72.2	153	152	0	29	29
2019	3	20	20	14	57	0.653	-0.095	3.422	0.016	0.013	0	52.9	52.5	73.5	152	152	0	29	30

### Mazourka (0354)

Year	Month	Day	Hour	Minute	Second	VelocityX	VelocityY	Level	StdError1	StdError2	StdError3	SNR1	SNR2	SNR3	SignalAmp1	SignalAmp2	SignalAmp3	Noise1	Noise2
2019	3	20	20	24	57	0.64	-0.043	3.422	0.016	0.013	0	52.9	52.9	73.5	152	152	0	29	29
2019	3	20	20	34	57	0.682	-0.079	3.422	0.01	0.007	0	52.9	52.5	73.5	152	151	0	29	29
2019	3	20	20	44	57	0.666	-0.095	3.422	0.016	0.013	0	52.9	52.5	73.5	152	151	0	29	29
2019	3	20	20	54	57	0.643	-0.069	3.422	0.013	0.01	0	53.3	52.5	74	152	151	0	28	29
2019	3	20	21	4	57	0.656	-0.069	3.422	0.013	0.01	0	52.5	52.9	72.7	151	152	0	29	29
2019	3	20	21	14	57	0.676	-0.062	3.425	0.013	0.01	0	52.9	52.5	74	152	151	0	29	29
2019	3	20	21	24	57	0.659	-0.085	3.422	0.013	0.01	0	52.5	52.9	72.7	151	151	0	29	28
2019	3	20	21	34	57	0.659	-0.059	3.422	0.016	0.013	0	52.9	52.9	74	152	152	0	29	29
2019	3	20	21	44	57	0.656	-0.069	3.425	0.01	0.007	0	52.9	52.5	71.8	152	152	0	29	30
2019	3	20	21	54	57	0.63	-0.072	3.425	0.013	0.01	0	52.5	52	73.1	152	151	0	30	30
2019	3	20	22	4	57	0.663	-0.092	3.422	0.013	0.01	0	52.9	52.5	73.5	152	151	0	29	29
2019	3	20	22	14	57	0.65	-0.069	3.425	0.013	0.01	0	53.8	52.9	72.2	153	152	0	28	29
2019	3	20	22	24	57	0.646	-0.039	3.425	0.013	0.01	0	53.3	52.5	72.7	153	152	0	29	30
2019	3	20	22	34	57	0.636	-0.049	3.425	0.016	0.013	0	53.3	52.9	72.7	153	152	0	29	29
2019	3	20	22	44	57	0.653	-0.066	3.422	0.01	0.007	0	52.9	52.5	73.5	152	151	0	29	29
2019	3	20	22	54	57	0.623	-0.072	3.425	0.016	0.013	0	52.9	52.5	74	152	151	0	29	29
2019	3	20	23	4	57	0.676	-0.072	3.425	0.016	0.016	0	52.9	52.5	73.5	152	151	0	29	29
2019	3	20	23	14	57	0.666	-0.043	3.425	0.013	0.01	0	53.3	52.9	74	153	152	0	29	29
2019	3	20	23	24	57	0.682	-0.056	3.422	0.016	0.013	0	52.9	52.9	73.1	152	152	0	29	29
2019	3	20	23	34	57	0.659	-0.072	3.425	0.016	0.013	0	52.9	52.9	72.7	152	152	0	29	29
2019	3	20	23	44	57	0.636	-0.079	3.422	0.013	0.01	0	52.9	52.9	73.1	152	152	0	29	29
2019	3	20	23	54	57	0.679	-0.033	3.422	0.013	0.01	0	52.9	52.9	73.1	152	152	0	29	29
2019	3	21	0	4	57	0.666	-0.069	3.422	0.016	0.013	0	53.3	52.9	72.7	153	152	0	29	29
2019	3	21	0	14	57	0.636	-0.059	3.425	0.016	0.016	0	52.9	52.9	73.5	152	152	0	29	29
2019	3	21	0	24	57	0.679	-0.105	3.422	0.016	0.013	0	53.3	52.9	69.7	153	152	0	29	29
2019	3	21	0	34	57	0.673	-0.039	3.422	0.016	0.013	0	52.9	52.9	73.1	152	152	0	29	29
2019	3	21	0	44	57	0.669	-0.059	3.425	0.01	0.007	0	53.3	52.9	73.1	153	152	0	29	29
2019	3	21	0	54	57	0.636	-0.079	3.422	0.013	0.01	0	52.9	52.9	72.7	152	152	0	29	29
2019	3	21	1	4	57	0.676	-0.059	3.425	0.013	0.01	0	52.9	52.5	72.2	152	152	0	29	30
2019	3	21	1	14	57	0.682	-0.059	3.422	0.013	0.01	0	53.3	53.3	71.8	153	153	0	29	29
2019	3	21	1	24	57	0.679	-0.092	3.425	0.016	0.013	0	53.3	53.3	71.8	153	153	0	29	29
2019	3	21	1	34	57	0.653	-0.062	3.422	0.013	0.01	0	53.8	53.3	71.8	154	153	0	29	29
2019	3	21	1	44	57	0.679	-0.085	3.425	0.013	0.01	0	53.8	52.5	71.4	153	152	0	28	30
2019	3	21	1	54	57	0.663	-0.089	3.425	0.016	0.016	0	52.9	52.9	71.8	152	152	0	29	29
2019	3	21	2	4	57	0.669	-0.069	3.425	0.016	0.016	0	52.5	52.5	71.8	151	151	0	29	29
2019	3	21	2	14	57	0.673	-0.066	3.425	0.013	0.01	0	53.3	52.5	71.4	153	152	0	29	30
2019	3	21	2	24	57	0.673	-0.043	3.422	0.016	0.016	0	52.9	52.9	72.2	153	152	0	30	29
2019	3	21	2	34	57	0.666	-0.089	3.422	0.016	0.013	0	52.9	52.5	71.8	152	152	0	29	30
2019	3	21	2	44	57	0.679	-0.052	3.425	0.01	0.007	0	52.9	52.5	71.4	152	152	0	29	30
2019	3	21	2	54	57	0.633	-0.079	3.425	0.016	0.013	0	53.3	53.3	71	153	153	0	29	29
2019	3	21	3	4	57	0.623	-0.043	3.425	0.013	0.01	0	53.3	52.9	67.9	153	153	0	29	30
2019	3	21	3	14	57	0.627	-0.089	3.425	0.013	0.01	0	53.3	53.3	67.5	153	153	0	29	29
2019	3	21	3	24	57	0.64	-0.089	3.425	0.013	0.01	0	53.3	53.3	70.5	153	153	0	29	29
2019	3	21	3	34	57	0.676	-0.072	3.425	0.013	0.01	0	53.3	53.3	70.5	153	153	0	29	29
2019	3	21	3	44	57	0.659	-0.03	3.425	0.013	0.01	0	53.3	52.9	70.1	153	153	0	29	30
2019	3	21	3	54	57	0.6	-0.079	3.425	0.01	0.007	0	53.8	53.3	57.6	154	154	0	29	30

### Mazourka (0354)

Year	Month	Day	Hour	Minute	Second	VelocityX	VelocityY	Level	StdError1	StdError2	StdError3	SNR1	SNR2	SNR3	SignalAmp1	SignalAmp2	SignalAmp3	Noise1	Noise2
2019	3	21	4	4	57	0.679	-0.069	3.425	0.013	0.01	0	53.3	52.9	69.2	153	152	0	29	29
2019	3	21	4	14	57	0.669	-0.026	3.425	0.013	0.01	0	53.3	53.3	65.8	153	153	0	29	29
2019	3	21	4	24	57	0.653	-0.062	3.425	0.013	0.01	0	53.3	53.3	61.1	153	153	0	29	29
2019	3	21	4	34	57	0.669	-0.062	3.425	0.02	0.016	0	53.8	53.3	70.5	154	153	0	29	29
2019	3	21	4	44	57	0.686	-0.069	3.425	0.013	0.01	0	53.8	53.3	70.1	154	153	0	29	29
2019	3	21	4	54	57	0.65	-0.102	3.425	0.016	0.013	0	53.3	52.9	69.7	154	153	0	30	30
2019	3	21	5	4	57	0.643	-0.069	3.425	0.016	0.013	0	53.3	52.5	70.1	153	152	0	29	30
2019	3	21	5	14	57	0.673	-0.059	3.425	0.01	0.007	0	53.3	52.9	69.7	153	153	0	29	30
2019	3	21	5	24	57	0.659	-0.043	3.432	0.016	0.013	0	53.3	52.9	66.7	153	152	0	29	29
2019	3	21	5	34	57	0.689	-0.056	3.425	0.01	0.007	0	53.3	52.9	69.2	153	152	0	29	29
2019	3	21	5	44	57	0.659	-0.072	3.425	0.016	0.013	0	52.9	52.5	69.7	152	151	0	29	29
2019	3	21	5	54	57	0.659	-0.052	3.425	0.01	0.007	0	53.3	52.9	68.8	153	152	0	29	29
2019	3	21	6	4	57	0.656	-0.056	3.425	0.016	0.013	0	53.8	52.9	69.7	154	153	0	29	30
2019	3	21	6	14	57	0.669	-0.069	3.425	0.013	0.01	0	53.3	53.3	68.8	153	153	0	29	29
2019	3	21	6	24	57	0.676	-0.102	3.428	0.013	0.01	0	53.3	53.3	68.4	153	153	0	29	29
2019	3	21	6	34	57	0.643	-0.082	3.428	0.016	0.013	0	53.8	53.3	69.2	154	154	0	29	30
2019	3	21	6	44	57	0.617	-0.066	3.428	0.016	0.013	0	54.2	53.3	68.4	155	154	0	29	30
2019	3	21	6	54	57	0.646	-0.059	3.428	0.016	0.016	0	54.2	53.8	68.8	155	155	0	29	30
2019	3	21	7	4	57	0.673	-0.062	3.432	0.013	0.01	0	53.8	53.8	68.8	154	154	0	29	29
2019	3	21	7	14	57	0.65	-0.066	3.432	0.01	0.007	0	53.8	53.3	68.4	154	154	0	29	30
2019	3	21	7	24	57	0.663	-0.046	3.432	0.01	0.007	0	53.3	52.9	69.2	153	153	0	29	30
2019	3	21	7	34	57	0.669	-0.066	3.432	0.016	0.013	0	52.9	52.9	69.2	153	153	0	30	30
2019	3	21	7	44	57	0.659	-0.082	3.435	0.016	0.013	0	53.8	52.9	69.7	154	153	0	29	30
2019	3	21	7	54	57	0.659	-0.089	3.435	0.013	0.01	0	53.3	52.9	68.8	153	153	0	29	30
2019	3	21	8	4	57	0.659	-0.089	3.432	0.016	0.016	0	53.8	52.9	53.8	154	153	0	29	30
2019	3	21	8	14	57	0.686	-0.059	3.435	0.013	0.01	0	53.8	53.8	64.5	154	154	0	29	29
2019	3	21	8	24	57	0.64	-0.066	3.435	0.013	0.01	0	53.8	53.3	63.6	154	153	0	29	29
2019	3	21	8	34	57	0.633	-0.089	3.435	0.016	0.013	0	52.5	52.5	55	151	151	0	29	29
2019	3	21	8	44	57	0.63	-0.043	3.435	0.013	0.01	0	52.9	52.9	52.9	152	152	0	29	29
2019	3	21	8	54	57	0.646	-0.036	3.435	0.016	0.013	0	52	52	51.6	150	151	0	29	30
2019	3	21	9	4	57	0.64	-0.039	3.435	0.013	0.01	0	52	52	59.8	151	150	0	30	29
2019	3	21	9	14	57	0.659	-0.075	3.435	0.01	0.007	0	52	52	61.9	151	150	0	30	29
2019	3	21	9	24	57	0.65	-0.059	3.435	0.01	0.007	0	52.5	52.5	49.5	151	151	0	29	29
2019	3	21	9	34	57	0.607	-0.082	3.435	0.01	0.007	0	52	51.6	49.5	150	150	0	29	30
2019	3	21	9	44	57	0.686	-0.056	3.435	0.013	0.01	0	51.2	51.2	47.7	149	149	0	30	30
2019	3	21	9	54	57	0.696	-0.105	3.432	0.01	0.007	0	51.6	51.2	49.5	149	149	0	29	30
2019	3	21	10	4	57	0.663	-0.079	3.435	0.016	0.013	0	52	51.6	49.5	150	150	0	29	30
2019	3	21	10	14	57	0.65	-0.089	3.438	0.013	0.01	0	51.6	51.6	48.6	149	149	0	29	29
2019	3	21	10	24	57	0.64	-0.085	3.435	0.013	0.01	0	52	52	47.7	150	150	0	29	29
2019	3	21	10	34	57	0.673	-0.079	3.435	0.016	0.013	0	53.3	53.3	49.9	153	153	0	29	29
2019	3	21	10	44	57	0.63	-0.085	3.435	0.013	0.01	0	51.6	51.6	49.9	149	149	0	29	29
2019	3	21	10	54	57	0.64	-0.069	3.435	0.013	0.01	0	52	51.2	49.9	149	148	0	28	29
2019	3	21	11	4	57	0.656	-0.056	3.435	0.01	0.007	0	50.7	50.7	51.6	148	148	0	30	30
2019	3	21	11	14	57	0.666	-0.066	3.438	0.016	0.013	0	51.6	51.2	49.9	149	149	0	29	30
2019	3	21	11	24	57	0.643	-0.049	3.438	0.016	0.013	0	51.6	50.7	48.6	150	149	0	30	31
2019	3	21	11	34	57	0.643	-0.046	3.435	0.016	0.013	0	51.6	51.6	48.6	149	149	0	29	29

### Mazourka (0354)

Year	Month	Day	Hour	Minute	Second	VelocityX	VelocityY	Level	StdError1	StdError2	StdError3	SNR1	SNR2	SNR3	SignalAmp1	SignalAmp2	SignalAmp3	Noise1	Noise2
2019	3	21	11	44	57	0.669	-0.069	3.438	0.01	0.007	0	52	51.2	49.5	150	149	0	29	30
2019	3	21	11	54	57	0.673	-0.102	3.435	0.013	0.01	0	51.6	51.2	49	149	149	0	29	30
2019	3	21	12	4	57	0.669	-0.089	3.438	0.013	0.01	0	51.6	51.2	49.9	149	149	0	29	30
2019	3	21	12	14	57	0.627	-0.072	3.438	0.01	0.007	0	51.6	50.7	49	149	148	0	29	30
2019	3	21	12	24	57	0.627	-0.046	3.435	0.013	0.01	0	52	51.6	49.9	150	149	0	29	29
2019	3	21	12	34	57	0.676	-0.075	3.438	0.013	0.01	0	51.6	51.2	50.3	149	148	0	29	29
2019	3	21	12	44	57	0.65	-0.066	3.438	0.013	0.01	0	52	51.6	49	150	149	0	29	29
2019	3	21	12	54	57	0.64	-0.075	3.438	0.013	0.01	0	51.6	51.2	50.3	150	149	0	30	30
2019	3	21	13	4	57	0.663	-0.079	3.442	0.013	0.01	0	51.2	51.6	49.5	149	149	0	30	29
2019	3	21	13	14	57	0.64	-0.089	3.435	0.016	0.013	0	51.6	51.6	47.7	149	149	0	29	29
2019	3	21	13	24	57	0.61	-0.056	3.438	0.01	0.007	0	51.2	50.7	49.5	148	148	0	29	30
2019	3	21	13	34	57	0.643	-0.098	3.438	0.016	0.013	0	51.2	51.2	49.5	148	148	0	29	29
2019	3	21	13	44	57	0.686	-0.092	3.442	0.01	0.007	0	51.2	51.2	50.3	148	148	0	29	29
2019	3	21	13	54	57	0.643	-0.069	3.442	0.013	0.01	0	51.2	51.2	50.7	148	148	0	29	29
2019	3	21	14	4	57	0.679	-0.095	3.438	0.013	0.01	0	51.2	51.2	49.9	148	148	0	29	29
2019	3	21	14	14	57	0.659	-0.115	3.438	0.016	0.013	0	52	51.6	50.3	150	149	0	29	29
2019	3	21	14	24	57	0.64	-0.089	3.438	0.013	0.01	0	52.9	52.5	49.9	151	151	0	28	29
2019	3	21	14	34	57	0.64	-0.066	3.442	0.016	0.013	0	52.5	52.5	50.3	151	151	0	29	29
2019	3	21	14	44	57	0.673	-0.072	3.442	0.013	0.01	0	51.6	51.6	50.3	149	149	0	29	29
2019	3	21	14	54	57	0.676	-0.059	3.438	0.013	0.01	0	52	52.5	51.2	150	151	0	29	29
2019	3	21	15	4	57	0.63	-0.089	3.442	0.016	0.013	0	52.5	52.5	51.2	151	151	0	29	29
2019	3	21	15	14	57	0.63	-0.075	3.442	0.01	0.007	0	52	51.6	50.7	150	150	0	29	30
2019	3	21	15	24	57	0.659	-0.089	3.442	0.013	0.01	0	50.7	50.7	51.2	147	147	0	29	29
2019	3	21	15	34	57	0.682	-0.072	3.438	0.013	0.01	0	51.6	51.2	51.2	149	148	0	29	29
2019	3	21	15	44	57	0.656	-0.066	3.438	0.013	0.01	0	51.2	51.2	51.6	148	148	0	29	29
2019	3	21	15	54	57	0.696	-0.072	3.442	0.016	0.013	0	51.2	51.2	51.6	148	148	0	29	29
2019	3	21	16	4	57	0.63	-0.056	3.442	0.013	0.01	0	52	52.5	49.5	150	151	0	29	29
2019	3	21	16	14	57	0.666	-0.089	3.438	0.013	0.01	0	51.6	51.6	49.9	149	149	0	29	29
2019	3	21	16	24	57	0.656	-0.089	3.438	0.013	0.01	0	52	51.6	49.9	150	150	0	29	30
2019	3	21	16	34	57	0.617	-0.066	3.438	0.016	0.013	0	51.6	51.2	50.7	149	149	0	29	30
2019	3	21	16	44	57	0.663	-0.112	3.438	0.01	0.007	0	52	52	50.7	150	150	0	29	29
2019	3	21	16	54	57	0.65	-0.082	3.438	0.013	0.01	0	52	52	51.6	150	150	0	29	29
2019	3	21	17	4	57	0.659	-0.059	3.438	0.016	0.013	0	53.3	53.3	50.7	153	153	0	29	29
2019	3	21	17	14	57	0.663	-0.075	3.438	0.016	0.013	0	52.5	52.5	51.2	151	151	0	29	29
2019	3	21	17	24	57	0.633	-0.059	3.438	0.013	0.01	0	51.2	52	51.6	149	150	0	30	29
2019	3	21	17	34	57	0.676	-0.092	3.438	0.016	0.013	0	51.6	51.2	50.7	149	149	0	29	30
2019	3	21	17	44	57	0.666	-0.043	3.438	0.013	0.01	0	52	52.5	49.5	150	151	0	29	29
2019	3	21	17	54	57	0.65	-0.049	3.442	0.013	0.01	0	52.9	52	49	152	151	0	29	30
2019	3	21	18	4	57	0.663	-0.075	3.438	0.016	0.013	0	53.8	53.3	50.7	154	153	0	29	29
2019	3	21	18	14	57	0.669	-0.062	3.438	0.013	0.01	0	52.9	52.5	50.7	152	151	0	29	29
2019	3	21	18	24	57	0.633	-0.026	3.438	0.016	0.013	0	52.9	52	64.5	152	151	0	29	30
2019	3	21	18	34	57	0.682	-0.082	3.442	0.013	0.01	0	52.5	51.6	69.2	151	150	0	29	30
2019	3	21	18	44	57	0.689	-0.066	3.442	0.016	0.013	0	52	51.6	69.7	150	149	0	29	29
2019	3	21	18	54	57	0.659	-0.052	3.442	0.016	0.013	0	52	52	70.1	151	150	0	30	29
2019	3	21	19	4	57	0.643	-0.069	3.442	0.016	0.016	0	52	52	70.1	150	149	0	29	28
2019	3	21	19	14	57	0.699	-0.089	3.442	0.01	0.007	0	52	51.6	70.1	150	149	0	29	29

### Mazourka (0354)

Year	Month	Day	Hour	Minute	Second	VelocityX	VelocityY	Level	StdError1	StdError2	StdError3	SNR1	SNR2	SNR3	SignalAmp1	SignalAmp2	SignalAmp3	Noise1	Noise2
2019	3	21	19	24	57	0.636	-0.059	3.442	0.013	0.01	0	52.5	52	69.7	151	150	0	29	29
2019	3	21	19	34	57	0.702	-0.059	3.442	0.01	0.007	0	52	51.6	70.5	150	149	0	29	29
2019	3	21	19	44	57	0.692	-0.062	3.442	0.013	0.01	0	52.5	51.6	69.7	151	150	0	29	30
2019	3	21	19	54	57	0.656	-0.059	3.442	0.01	0.007	0	52	52	62.8	151	150	0	30	29
2019	3	21	20	4	57	0.656	-0.059	3.442	0.016	0.013	0	52.5	52	69.7	151	150	0	29	29
2019	3	21	20	14	57	0.659	-0.069	3.442	0.013	0.01	0	52.9	52.5	68.4	152	151	0	29	29
2019	3	21	20	24	57	0.679	-0.062	3.442	0.016	0.013	0	52.9	52.5	69.7	152	151	0	29	29
2019	3	21	20	34	57	0.692	-0.079	3.442	0.01	0.007	0	52.5	52	70.1	151	150	0	29	29
2019	3	21	20	44	57	0.676	-0.072	3.442	0.016	0.013	0	52.9	52	69.7	152	151	0	29	30
2019	3	21	20	54	57	0.676	-0.043	3.438	0.01	0.007	0	53.3	52.5	68.8	153	151	0	29	29
2019	3	21	21	4	57	0.676	-0.052	3.442	0.01	0.007	0	53.3	52.5	69.7	153	151	0	29	29
2019	3	21	21	14	57	0.669	-0.059	3.442	0.013	0.01	0	53.3	53.3	67.9	153	153	0	29	29
2019	3	21	21	24	57	0.666	-0.089	3.442	0.01	0.007	0	53.3	52.9	69.2	153	152	0	29	29
2019	3	21	21	34	57	0.627	-0.046	3.442	0.016	0.016	0	52.9	52	69.2	152	151	0	29	30
2019	3	21	21	44	57	0.656	-0.066	3.442	0.013	0.01	0	52.9	52	70.1	151	150	0	28	29
2019	3	21	21	54	57	0.65	-0.062	3.442	0.016	0.013	0	52.5	52.5	70.1	151	151	0	29	29
2019	3	21	22	4	57	0.656	-0.066	3.442	0.016	0.013	0	52.9	52.5	70.1	152	151	0	29	29
2019	3	21	22	14	57	0.65	-0.066	3.442	0.01	0.007	0	52	51.6	70.1	150	150	0	29	30
2019	3	21	22	24	57	0.663	-0.085	3.442	0.01	0.007	0	52.9	52.5	70.1	151	151	0	28	29
2019	3	21	22	34	57	0.666	-0.072	3.442	0.016	0.013	0	52.9	52.5	70.1	152	151	0	29	29
2019	3	21	22	44	57	0.646	-0.105	3.442	0.016	0.013	0	52.5	52	69.7	151	150	0	29	29
2019	3	21	22	54	57	0.673	-0.066	3.442	0.016	0.013	0	52.5	52	70.5	151	150	0	29	29
2019	3	21	23	4	57	0.663	-0.056	3.442	0.013	0.01	0	52.5	51.6	70.5	151	150	0	29	30
2019	3	21	23	14	57	0.669	-0.062	3.442	0.01	0.007	0	52	52	70.5	150	150	0	29	29
2019	3	21	23	24	57	0.63	-0.066	3.442	0.01	0.007	0	52.9	52.5	70.5	152	151	0	29	29
2019	3	21	23	34	57	0.673	-0.075	3.442	0.013	0.01	0	52.9	52	70.5	151	150	0	28	29
2019	3	21	23	44	57	0.656	-0.056	3.442	0.016	0.013	0	52.5	52.5	70.5	151	151	0	29	29
2019	3	21	23	54	57	0.722	-0.079	3.442	0.016	0.013	0	52	51.6	71.4	150	149	0	29	29
2019	3	22	0	4	57	0.689	-0.059	3.442	0.013	0.01	0	52.5	52	71.8	151	150	0	29	29
2019	3	22	0	14	57	0.656	-0.059	3.442	0.016	0.013	0	52.5	52	71.8	151	150	0	29	29
2019	3	22	0	24	57	0.673	-0.052	3.442	0.016	0.013	0	52.5	52.5	71.4	151	151	0	29	29
2019	3	22	0	34	57	0.659	-0.066	3.442	0.013	0.01	0	52	52	71.4	151	151	0	30	30
2019	3	22	0	44	57	0.689	-0.072	3.442	0.013	0.01	0	52	52	71.8	150	150	0	29	29
2019	3	22	0	54	57	0.676	-0.082	3.442	0.016	0.013	0	53.3	52.5	71	152	151	0	28	29
2019	3	22	1	4	57	0.679	-0.052	3.442	0.01	0.007	0	52.5	52	72.2	152	151	0	30	30
2019	3	22	1	14	57	0.673	-0.066	3.442	0.01	0.007	0	52.9	52.5	71.8	152	151	0	29	29
2019	3	22	1	24	57	0.659	-0.082	3.442	0.01	0.007	0	52.5	52	71.8	151	150	0	29	29
2019	3	22	1	34	57	0.663	-0.062	3.442	0.013	0.01	0	52.9	52	72.2	151	151	0	28	30
2019	3	22	1	44	57	0.623	-0.059	3.442	0.01	0.007	0	52.5	52	72.2	152	151	0	30	30
2019	3	22	1	54	57	0.692	-0.075	3.442	0.013	0.01	0	52.9	52	73.1	151	150	0	28	29
2019	3	22	2	4	57	0.686	-0.075	3.442	0.016	0.013	0	52	52	72.2	151	151	0	30	30
2019	3	22	2	14	57	0.643	-0.043	3.442	0.016	0.016	0	52.9	52	72.2	151	151	0	28	30
2019	3	22	2	24	57	0.682	-0.046	3.442	0.013	0.01	0	52.5	52	73.1	151	150	0	29	29
2019	3	22	2	34	57	0.643	-0.072	3.442	0.013	0.01	0	52.9	52	71.8	152	151	0	29	30
2019	3	22	2	44	57	0.669	-0.092	3.442	0.01	0.007	0	52	52	73.1	150	150	0	29	29
2019	3	22	2	54	57	0.62	-0.079	3.442	0.013	0.01	0	52.9	51.6	72.7	152	150	0	29	30

### Mazourka (0354)

Year	Month	Day	Hour	Minute	Second	VelocityX	VelocityY	Level	StdError1	StdError2	StdError3	SNR1	SNR2	SNR3	SignalAmp1	SignalAmp2	SignalAmp3	Noise1	Noise2
2019	3	22	3	4	57	0.653	-0.049	3.442	0.016	0.013	0	52	52.5	73.5	151	151	0	30	29
2019	3	22	3	14	57	0.669	-0.049	3.442	0.013	0.01	0	52.9	52.5	72.7	152	151	0	29	29
2019	3	22	3	24	57	0.669	-0.066	3.442	0.016	0.013	0	52.9	52	73.1	152	150	0	29	29
2019	3	22	3	34	57	0.653	-0.102	3.438	0.016	0.013	0	52.9	52	72.7	152	151	0	29	30
2019	3	22	3	44	57	0.653	-0.059	3.442	0.013	0.01	0	52.9	52	72.2	153	151	0	30	30
2019	3	22	3	54	57	0.676	-0.085	3.442	0.016	0.013	0	52.5	52.5	73.5	151	151	0	29	29
2019	3	22	4	4	57	0.663	-0.085	3.438	0.013	0.01	0	52.9	52	73.5	152	150	0	29	29
2019	3	22	4	14	57	0.682	-0.079	3.442	0.013	0.01	0	52.5	52.5	73.5	151	151	0	29	29
2019	3	22	4	24	57	0.676	-0.072	3.442	0.016	0.013	0	53.3	52	72.7	153	150	0	29	29
2019	3	22	4	34	57	0.679	-0.075	3.438	0.013	0.01	0	52	52	74	151	150	0	30	29
2019	3	22	4	44	57	0.705	-0.098	3.438	0.013	0.01	0	52.9	52	74.4	152	150	0	29	29
2019	3	22	4	54	57	0.692	-0.075	3.438	0.01	0.007	0	52.9	51.6	74	152	150	0	29	30
2019	3	22	5	4	57	0.686	-0.056	3.438	0.013	0.01	0	53.3	52	72.7	153	151	0	29	30
2019	3	22	5	14	57	0.653	-0.092	3.438	0.016	0.013	0	52.5	52.5	73.5	152	151	0	30	29
2019	3	22	5	24	57	0.676	-0.105	3.438	0.013	0.01	0	52	52	74	150	150	0	29	29
2019	3	22	5	34	57	0.653	-0.066	3.438	0.013	0.01	0	52.9	51.6	74	152	150	0	29	30
2019	3	22	5	44	57	0.679	-0.115	3.438	0.016	0.013	0	52	52	74	151	150	0	30	29
2019	3	22	5	54	57	0.699	-0.095	3.438	0.01	0.007	0	52.5	51.6	74.4	151	150	0	29	30
2019	3	22	6	4	57	0.673	-0.085	3.438	0.013	0.01	0	52	51.6	74.4	151	150	0	30	30
2019	3	22	6	14	57	0.692	-0.072	3.438	0.013	0.01	0	52.5	51.6	74.4	151	150	0	29	30
2019	3	22	6	24	57	0.669	-0.072	3.438	0.013	0.01	0	52.5	51.6	74	151	150	0	29	30
2019	3	22	6	34	57	0.646	-0.085	3.438	0.01	0.007	0	52.5	52.5	72.2	151	151	0	29	29
2019	3	22	6	44	57	0.659	-0.046	3.438	0.01	0.007	0	52.5	52.5	73.1	152	152	0	30	30
2019	3	22	6	54	57	0.659	-0.089	3.438	0.013	0.01	0	53.3	52.9	73.1	154	153	0	30	30
2019	3	22	7	4	57	0.633	-0.085	3.438	0.013	0.01	0	52.5	52.5	73.5	152	151	0	30	29
2019	3	22	7	14	57	0.646	-0.092	3.438	0.01	0.007	0	52.5	52.5	74	152	151	0	30	29
2019	3	22	7	24	57	0.673	-0.072	3.438	0.01	0.007	0	52.5	51.6	74.4	151	150	0	29	30
2019	3	22	7	34	57	0.666	-0.052	3.435	0.013	0.01	0	52.5	51.6	73.5	151	150	0	29	30
2019	3	22	7	44	57	0.676	-0.095	3.435	0.013	0.01	0	52.5	51.6	74	151	150	0	29	30
2019	3	22	7	54	57	0.673	-0.089	3.435	0.01	0.007	0	52.5	51.6	74	151	150	0	29	30
2019	3	22	8	4	57	0.673	-0.079	3.435	0.016	0.013	0	51.2	50.7	74	148	147	0	29	29
2019	3	22	8	14	57	0.646	-0.075	3.435	0.016	0.013	0	51.6	50.7	74.4	149	148	0	29	30
2019	3	22	8	24	57	0.689	-0.092	3.435	0.016	0.013	0	51.2	50.7	74.8	148	147	0	29	29
2019	3	22	8	34	57	0.63	-0.043	3.435	0.016	0.013	0	51.2	50.7	74	149	148	0	30	30
2019	3	22	8	44	57	0.653	-0.075	3.435	0.013	0.01	0	51.2	50.7	74	149	148	0	30	30
2019	3	22	8	54	57	0.656	-0.062	3.435	0.016	0.013	0	51.6	51.2	72.7	149	149	0	29	30
2019	3	22	9	4	57	0.676	-0.095	3.435	0.01	0.007	0	50.7	50.3	73.5	147	146	0	29	29
2019	3	22	9	14	57	0.656	-0.092	3.435	0.016	0.016	0	50.7	50.3	74.8	148	147	0	30	30
2019	3	22	9	24	57	0.656	-0.108	3.435	0.01	0.007	0	49.9	49.9	74.8	146	145	0	30	29
2019	3	22	9	34	57	0.659	-0.079	3.435	0.013	0.01	0	50.7	50.3	74.4	148	147	0	30	30
2019	3	22	9	44	57	0.682	-0.046	3.435	0.013	0.01	0	51.2	50.7	74.8	148	147	0	29	29
2019	3	22	9	54	57	0.676	-0.069	3.435	0.016	0.013	0	51.6	50.7	74.4	149	148	0	29	30
2019	3	22	10	4	57	0.673	-0.085	3.435	0.013	0.01	0	50.7	50.3	75.3	148	147	0	30	30
2019	3	22	10	14	57	0.699	-0.079	3.435	0.013	0.01	0	51.2	50.7	74.8	148	147	0	29	29
2019	3	22	10	24	57	0.679	-0.059	3.435	0.013	0.01	0	52.5	52.5	74.4	152	151	0	30	29
2019	3	22	10	34	57	0.679	-0.115	3.435	0.016	0.013	0	52.9	52	73.5	152	151	0	29	30

## Mazourka (0354)

Year	Month	Day	Hour	Minute	Second	VelocityX	VelocityY	Level	StdError1	StdError2	StdError3	SNR1	SNR2	SNR3	SignalAmp1	SignalAmp2	SignalAmp3	Noise1	Noise2
2019	3	22	10	44	57	0.676	-0.079	3.435	0.016	0.013	0	52.5	52.9	73.1	152	152	0	30	29
2019	3	22	10	54	57	0.646	-0.082	3.435	0.016	0.016	0	52.5	52.5	69.7	151	151	0	29	29
2019	3	22	11	4	57	0.689	-0.079	3.435	0.016	0.013	0	51.2	50.3	74.4	148	147	0	29	30
2019	3	22	11	14	57	0.689	-0.082	3.435	0.016	0.016	0	50.7	50.3	74.4	147	147	0	29	30
2019	3	22	11	24	57	0.659	-0.089	3.435	0.016	0.013	0	50.3	50.3	74.8	147	146	0	30	29
2019	3	22	11	34	57	0.659	-0.043	3.435	0.01	0.007	0	53.3	53.3	59.3	153	153	0	29	29
2019	3	22	11	44	57	0.656	-0.102	3.435	0.016	0.013	0	50.7	50.3	74.4	147	146	0	29	29
2019	3	22	11	54	57	0.656	-0.095	3.435	0.016	0.013	0	51.6	50.7	74	149	148	0	29	30
2019	3	22	12	4	57	0.686	-0.056	3.435	0.016	0.016	0	50.7	51.2	73.5	148	148	0	30	29
2019	3	22	12	14	57	0.623	-0.052	3.435	0.013	0.01	0	52	51.6	72.7	151	150	0	30	30
2019	3	22	12	24	57	0.689	-0.072	3.435	0.016	0.013	0	52	51.6	74.4	150	150	0	29	30
2019	3	22	12	34	57	0.679	-0.085	3.435	0.016	0.013	0	52.5	52	72.2	151	151	0	29	30
2019	3	22	12	44	57	0.643	-0.082	3.435	0.013	0.01	0	50.3	49.9	73.5	146	146	0	29	30
2019	3	22	12	54	57	0.686	-0.072	3.435	0.01	0.007	0	50.3	50.7	52	147	147	0	30	29
2019	3	22	13	4	57	0.686	-0.082	3.435	0.013	0.01	0	49.9	49.9	65.8	146	146	0	30	30
2019	3	22	13	14	57	0.705	-0.085	3.435	0.016	0.016	0	50.7	50.3	51.2	147	147	0	29	30
2019	3	22	13	24	57	0.663	-0.092	3.435	0.01	0.007	0	51.2	50.7	69.7	148	148	0	29	30
2019	3	22	13	34	57	0.692	-0.066	3.435	0.01	0.007	0	50.7	50.3	72.7	147	146	0	29	29
2019	3	22	13	44	57	0.699	-0.072	3.435	0.016	0.016	0	49.5	49.5	56.8	145	145	0	30	30
2019	3	22	13	54	57	0.63	-0.102	3.435	0.016	0.016	0	50.3	49.5	72.7	146	145	0	29	30
2019	3	22	14	4	57	0.666	-0.072	3.432	0.013	0.01	0	50.3	50.3	54.2	147	146	0	30	29
2019	3	22	14	14	57	0.679	-0.079	3.432	0.016	0.013	0	49.5	49	52	145	144	0	30	30
2019	3	22	14	24	57	0.669	-0.066	3.432	0.013	0.01	0	50.3	49.9	67.1	146	145	0	29	29
2019	3	22	14	34	57	0.65	-0.072	3.435	0.016	0.013	0	50.7	49.9	70.5	147	146	0	29	30
2019	3	22	14	44	57	0.673	-0.062	3.432	0.01	0.007	0	49.9	49.5	60.6	146	145	0	30	30
2019	3	22	14	54	57	0.663	-0.072	3.432	0.01	0.007	0	50.7	50.3	58.9	147	146	0	29	29
2019	3	22	15	4	57	0.659	-0.066	3.432	0.01	0.007	0	50.3	49.9	50.7	146	146	0	29	30
2019	3	22	15	14	57	0.682	-0.069	3.428	0.016	0.016	0	49.5	48.6	49.9	144	143	0	29	30
2019	3	22	15	24	57	0.686	-0.082	3.432	0.013	0.01	0	49.9	49.9	63.2	145	145	0	29	29
2019	3	22	15	34	57	0.679	-0.059	3.432	0.013	0.01	0	48.6	48.2	62.4	143	142	0	30	30
2019	3	22	15	44	57	0.702	-0.098	3.428	0.01	0.007	0	48.6	48.2	49.5	142	141	0	29	29
2019	3	22	15	54	57	0.676	-0.098	3.428	0.013	0.01	0	48.6	48.2	47.3	142	142	0	29	30
2019	3	22	16	4	57	0.656	-0.079	3.432	0.013	0.01	0	46.9	47.3	69.2	139	139	0	30	29
2019	3	22	16	14	57	0.702	-0.102	3.428	0.013	0.01	0	47.7	46.9	56.3	140	139	0	29	30
2019	3	22	16	24	57	0.653	-0.098	3.428	0.01	0.007	0	47.3	47.3	63.6	139	139	0	29	29
2019	3	22	16	34	57	0.673	-0.115	3.428	0.016	0.016	0	46.9	46.4	49.9	138	138	0	29	30
2019	3	22	16	44	57	0.669	-0.092	3.425	0.016	0.016	0	47.7	47.3	62.8	140	139	0	29	29
2019	3	22	16	54	57	0.682	-0.066	3.428	0.013	0.01	0	47.7	46.9	50.3	140	139	0	29	30
2019	3	22	17	4	57	0.673	-0.062	3.425	0.016	0.016	0	46.9	47.3	58.5	139	139	0	30	29
2019	3	22	17	14	57	0.663	-0.095	3.428	0.013	0.01	0	47.3	46.9	51.6	139	139	0	29	30
2019	3	22	17	24	57	0.646	-0.052	3.428	0.013	0.01	0	47.7	47.3	49.9	140	140	0	29	30
2019	3	22	17	34	57	0.686	-0.069	3.425	0.01	0.007	0	47.7	47.7	52	140	140	0	29	29
2019	3	22	17	44	57	0.673	-0.046	3.428	0.01	0.007	0	47.3	46.9	50.7	140	139	0	30	30
2019	3	22	17	54	57	0.656	-0.089	3.425	0.016	0.013	0	47.7	47.7	59.3	140	140	0	29	29
2019	3	22	18	4	57	0.669	-0.059	3.428	0.01	0.007	0	48.2	47.7	49.9	141	141	0	29	30
2019	3	22	18	14	57	0.686	-0.052	3.425	0.013	0.01	0	48.6	48.2	51.2	142	142	0	29	30



### Mazourka (0354)

Year	Month	Day	Hour	Minute	Second	VelocityX	VelocityY	Level	StdError1	StdError2	StdError3	SNR1	SNR2	SNR3	SignalAmp1	SignalAmp2	SignalAmp3	Noise1	Noise2
2019	3	22	18	24	57	0.696	-0.085	3.428	0.016	0.013	0	47.7	47.7	51.2	140	140	0	29	29
2019	3	22	18	34	57	0.65	-0.059	3.425	0.013	0.01	0	48.2	48.2	55.9	141	141	0	29	29
2019	3	22	18	44	57	0.689	-0.102	3.425	0.013	0.01	0	48.2	48.2	62.4	142	142	0	30	30
2019	3	22	18	54	57	0.679	-0.095	3.425	0.013	0.01	0	49	49	63.6	143	143	0	29	29
2019	3	22	19	4	57	0.653	-0.075	3.425	0.013	0.01	0	49.9	49	60.2	145	144	0	29	30
2019	3	22	19	14	57	0.679	-0.095	3.425	0.013	0.01	0	50.3	50.3	62.4	147	146	0	30	29
2019	3	22	19	24	57	0.653	-0.046	3.425	0.016	0.013	0	51.2	51.2	61.5	148	148	0	29	29
2019	3	22	19	34	57	0.623	-0.072	3.425	0.013	0.01	0	51.6	51.2	63.6	149	149	0	29	30
2019	3	22	19	44	57	0.666	-0.072	3.425	0.016	0.013	0	52	51.6	60.6	150	149	0	29	29
2019	3	22	19	54	57	0.65	-0.066	3.425	0.013	0.01	0	52	52	71.4	150	149	0	29	28
2019	3	22	20	4	57	0.656	-0.066	3.425	0.016	0.016	0	52	51.6	71.8	150	149	0	29	29
2019	3	22	20	14	57	0.686	-0.085	3.425	0.013	0.01	0	52	51.6	71.8	150	149	0	29	29
2019	3	22	20	24	57	0.643	-0.075	3.425	0.013	0.01	0	53.3	52	70.5	153	151	0	29	30
2019	3	22	20	34	57	0.669	-0.069	3.425	0.016	0.013	0	52.5	51.6	71	151	150	0	29	30
2019	3	22	20	44	57	0.676	-0.046	3.425	0.013	0.01	0	52.5	51.6	71.8	151	150	0	29	30
2019	3	22	20	54	57	0.669	-0.072	3.425	0.013	0.01	0	52	51.6	72.2	150	149	0	29	29
2019	3	22	21	4	57	0.656	-0.092	3.425	0.01	0.007	0	52	51.6	72.2	150	149	0	29	29
2019	3	22	21	14	57	0.659	-0.046	3.425	0.013	0.01	0	52	51.6	72.7	150	149	0	29	29
2019	3	22	21	24	57	0.676	-0.059	3.425	0.01	0.007	0	52	51.6	72.7	150	149	0	29	29
2019	3	22	21	34	57	0.705	-0.082	3.425	0.016	0.013	0	51.6	51.6	72.2	149	149	0	29	29
2019	3	22	21	44	57	0.705	-0.069	3.425	0.016	0.013	0	51.6	51.2	72.7	149	148	0	29	29
2019	3	22	21	54	57	0.646	-0.092	3.425	0.013	0.01	0	51.6	51.6	72.2	149	149	0	29	29
2019	3	22	22	4	57	0.663	-0.079	3.425	0.01	0.007	0	51.6	50.7	72.2	149	148	0	29	30
2019	3	22	22	14	57	0.692	-0.072	3.425	0.016	0.013	0	50.7	50.7	72.2	148	147	0	30	29
2019	3	22	22	24	57	0.663	-0.079	3.425	0.01	0.007	0	51.6	51.6	67.1	149	149	0	29	29
2019	3	22	22	34	57	0.673	-0.075	3.425	0.013	0.01	0	51.2	51.2	72.2	149	148	0	30	29
2019	3	22	22	44	57	0.663	-0.049	3.422	0.013	0.01	0	52	52	71.8	150	150	0	29	29
2019	3	22	22	54	57	0.65	-0.049	3.422	0.013	0.01	0	51.6	51.6	63.2	149	149	0	29	29
2019	3	22	23	4	57	0.673	-0.056	3.422	0.016	0.013	0	51.6	51.2	63.6	149	149	0	29	30
2019	3	22	23	14	57	0.666	-0.056	3.422	0.01	0.007	0	51.6	51.2	59.3	149	149	0	29	30
2019	3	22	23	24	57	0.669	-0.052	3.422	0.016	0.013	0	51.6	51.6	67.5	149	149	0	29	29
2019	3	22	23	34	57	0.643	-0.062	3.422	0.013	0.01	0	51.6	51.6	72.7	149	149	0	29	29
2019	3	22	23	44	57	0.673	-0.072	3.422	0.013	0.01	0	52	51.6	72.2	150	149	0	29	29
2019	3	22	23	54	57	0.699	-0.098	3.422	0.013	0.01	0	51.6	51.2	72.2	149	149	0	29	30
2019	3	23	0	4	57	0.686	-0.072	3.422	0.01	0.007	0	50.7	51.2	72.2	148	148	0	30	29
2019	3	23	0	14	57	0.663	-0.089	3.422	0.01	0.007	0	51.6	51.6	71.4	149	149	0	29	29
2019	3	23	0	24	57	0.659	-0.072	3.422	0.013	0.01	0	51.6	51.2	72.7	149	148	0	29	29
2019	3	23	0	34	57	0.682	-0.072	3.422	0.013	0.01	0	51.6	50.7	72.7	149	148	0	29	30
2019	3	23	0	44	57	0.63	-0.066	3.422	0.013	0.01	0	51.6	51.6	72.2	149	149	0	29	29
2019	3	23	0	54	57	0.659	-0.072	3.422	0.01	0.007	0	52	51.6	71.4	150	149	0	29	29
2019	3	23	1	4	57	0.653	-0.059	3.422	0.016	0.013	0	52	51.6	71.8	150	149	0	29	29
2019	3	23	1	14	57	0.692	-0.059	3.422	0.016	0.013	0	51.6	51.2	71.8	149	148	0	29	29
2019	3	23	1	24	57	0.682	-0.075	3.422	0.016	0.016	0	52	51.2	71.4	150	148	0	29	29
2019	3	23	1	34	57	0.656	-0.089	3.422	0.013	0.01	0	52.5	52	70.5	151	150	0	29	29
2019	3	23	1	44	57	0.673	-0.102	3.422	0.016	0.013	0	52	51.6	71.8	150	149	0	29	29
2019	3	23	1	54	57	0.636	-0.069	3.422	0.013	0.01	0	52	52	71.4	151	150	0	30	29

### Mazourka (0354)

Year	Month	Day	Hour	Minute	Second	VelocityX	VelocityY	Level	StdError1	StdError2	StdError3	SNR1	SNR2	SNR3	SignalAmp1	SignalAmp2	SignalAmp3	Noise1	Noise2
2019	3	23	2	4	57	0.676	-0.092	3.422	0.016	0.013	0	52	51.2	72.7	150	148	0	29	29
2019	3	23	2	14	57	0.673	-0.072	3.422	0.01	0.007	0	52	51.2	71.8	150	149	0	29	30
2019	3	23	2	24	57	0.65	-0.043	3.419	0.016	0.016	0	52	51.6	69.2	150	149	0	29	29
2019	3	23	2	34	57	0.666	-0.075	3.419	0.016	0.013	0	52	51.2	71	150	149	0	29	30
2019	3	23	2	44	57	0.666	-0.075	3.419	0.01	0.007	0	52	51.6	71.8	150	149	0	29	29
2019	3	23	2	54	57	0.679	-0.072	3.422	0.01	0.007	0	52.5	51.2	72.7	150	148	0	28	29
2019	3	23	3	4	57	0.656	-0.075	3.419	0.016	0.013	0	51.2	50.3	72.2	149	147	0	30	30
2019	3	23	3	14	57	0.663	-0.062	3.419	0.016	0.013	0	51.6	51.6	71.4	150	149	0	30	29
2019	3	23	3	24	57	0.669	-0.102	3.419	0.013	0.01	0	52	51.6	71.4	150	149	0	29	29
2019	3	23	3	34	57	0.653	-0.059	3.419	0.013	0.01	0	52	51.6	71.8	151	149	0	30	29
2019	3	23	3	44	57	0.653	-0.062	3.419	0.01	0.007	0	52	51.2	71.4	150	149	0	29	30
2019	3	23	3	54	57	0.663	-0.072	3.419	0.016	0.013	0	52	51.2	71	151	149	0	30	30
2019	3	23	4	4	57	0.666	-0.075	3.419	0.016	0.013	0	51.6	51.6	72.2	150	149	0	30	29
2019	3	23	4	14	57	0.659	-0.075	3.419	0.016	0.016	0	51.2	51.2	72.2	149	148	0	30	29
2019	3	23	4	24	57	0.643	-0.085	3.419	0.01	0.007	0	51.6	51.2	72.2	149	148	0	29	29
2019	3	23	4	34	57	0.656	-0.085	3.419	0.013	0.01	0	52	51.6	72.2	150	149	0	29	29
2019	3	23	4	44	57	0.663	-0.072	3.419	0.013	0.01	0	52	51.6	71.8	150	149	0	29	29
2019	3	23	4	54	57	0.666	-0.092	3.419	0.016	0.016	0	52.5	50.7	72.7	150	148	0	28	30
2019	3	23	5	4	57	0.64	-0.049	3.419	0.013	0.01	0	52	51.2	72.2	150	149	0	29	30
2019	3	23	5	14	57	0.676	-0.072	3.419	0.016	0.016	0	51.6	51.6	71.4	149	149	0	29	29
2019	3	23	5	24	57	0.663	-0.105	3.419	0.016	0.013	0	52	51.2	71.8	150	149	0	29	30
2019	3	23	5	34	57	0.65	-0.072	3.419	0.016	0.016	0	51.6	51.2	71.8	150	149	0	30	30
2019	3	23	5	44	57	0.673	-0.059	3.419	0.01	0.007	0	52	51.6	72.2	150	149	0	29	29
2019	3	23	5	54	57	0.659	-0.092	3.419	0.013	0.01	0	51.6	50.7	71.4	149	148	0	29	30
2019	3	23	6	4	57	0.679	-0.046	3.419	0.016	0.013	0	51.6	52	72.2	149	149	0	29	28
2019	3	23	6	14	57	0.663	-0.085	3.419	0.016	0.013	0	51.6	51.2	72.2	150	149	0	30	30
2019	3	23	6	24	57	0.65	-0.095	3.415	0.016	0.013	0	52.9	52	71.8	152	150	0	29	29
2019	3	23	6	34	57	0.64	-0.072	3.419	0.01	0.007	0	53.8	52.9	71.8	154	152	0	29	29
2019	3	23	6	44	57	0.636	-0.036	3.415	0.013	0.01	0	55	54.6	71	157	156	0	29	29
2019	3	23	6	54	57	0.666	-0.072	3.415	0.01	0.007	0	54.2	54.2	71.4	155	155	0	29	29
2019	3	23	7	4	57	0.686	-0.075	3.415	0.01	0.007	0	53.8	53.3	71.4	154	153	0	29	29
2019	3	23	7	14	57	0.659	-0.075	3.415	0.013	0.01	0	53.3	52	71.4	153	151	0	29	30
2019	3	23	7	24	57	0.669	-0.049	3.415	0.013	0.01	0	53.3	52	71.8	152	151	0	28	30
2019	3	23	7	34	57	0.673	-0.069	3.415	0.016	0.013	0	52	52	71.4	151	150	0	30	29
2019	3	23	7	44	57	0.673	-0.069	3.415	0.013	0.01	0	52.9	52.5	71.4	152	151	0	29	29
2019	3	23	7	54	57	0.705	-0.072	3.415	0.01	0.007	0	52.5	51.2	71.4	150	149	0	28	30
2019	3	23	8	4	57	0.65	-0.102	3.415	0.013	0.01	0	52	51.6	71.4	151	150	0	30	30
2019	3	23	8	14	57	0.65	-0.059	3.415	0.013	0.01	0	52.5	52	71.4	152	151	0	30	30
2019	3	23	8	24	57	0.663	-0.059	3.415	0.013	0.01	0	51.6	50.7	69.2	149	147	0	29	29
2019	3	23	8	34	57	0.702	-0.082	3.415	0.013	0.01	0	51.2	50.3	64.9	148	147	0	29	30
2019	3	23	8	44	57	0.653	-0.075	3.415	0.016	0.013	0	50.7	50.3	55	147	146	0	29	29
2019	3	23	8	54	57	0.653	-0.075	3.415	0.013	0.01	0	50.3	49.9	64.5	146	145	0	29	29
2019	3	23	9	4	57	0.666	-0.059	3.415	0.013	0.01	0	51.6	49.9	55.9	149	147	0	29	31
2019	3	23	9	14	57	0.673	-0.052	3.415	0.01	0.007	0	51.6	50.7	50.7	149	148	0	29	30
2019	3	23	9	24	57	0.686	-0.072	3.415	0.013	0.01	0	50.3	49.5	50.7	146	145	0	29	30
2019	3	23	9	34	57	0.669	-0.092	3.415	0.013	0.01	0	50.3	49.9	49	146	145	0	29	29

### Mazourka (0354)

Year	Month	Day	Hour	Minute	Second	VelocityX	VelocityY	Level	StdError1	StdError2	StdError3	SNR1	SNR2	SNR3	SignalAmp1	SignalAmp2	SignalAmp3	Noise1	Noise2
2019	3	23	9	44	57	0.669	-0.085	3.415	0.013	0.01	0	50.7	49.5	51.2	146	145	0	28	30
2019	3	23	9	54	57	0.673	-0.089	3.415	0.01	0.007	0	50.3	49.5	48.2	146	145	0	29	30
2019	3	23	10	4	57	0.692	-0.082	3.419	0.013	0.01	0	51.2	50.3	48.6	148	147	0	29	30
2019	3	23	10	14	57	0.653	-0.085	3.419	0.016	0.016	0	50.3	49.9	49	146	145	0	29	29
2019	3	23	10	24	57	0.676	-0.098	3.419	0.016	0.013	0	49.9	49.5	47.7	146	145	0	30	30
2019	3	23	10	34	57	0.663	-0.072	3.419	0.01	0.007	0	49.9	49.9	47.7	145	145	0	29	29
2019	3	23	10	44	57	0.696	-0.069	3.415	0.01	0.007	0	49.9	49.5	46.4	145	145	0	29	30
2019	3	23	10	54	57	0.64	-0.085	3.419	0.016	0.013	0	50.7	49.9	46.4	147	146	0	29	30
2019	3	23	11	4	57	0.65	-0.043	3.415	0.01	0.007	0	51.6	50.7	47.7	149	148	0	29	30
2019	3	23	11	14	57	0.682	-0.075	3.415	0.016	0.013	0	51.6	51.2	48.6	149	149	0	29	30
2019	3	23	11	24	57	0.699	-0.075	3.415	0.013	0.01	0	49.9	49.9	49.9	145	145	0	29	29
2019	3	23	11	34	57	0.666	-0.066	3.415	0.013	0.01	0	50.7	50.7	48.2	147	147	0	29	29
2019	3	23	11	44	57	0.656	-0.105	3.415	0.016	0.016	0	50.7	50.7	45.6	147	147	0	29	29
2019	3	23	11	54	57	0.689	-0.089	3.415	0.01	0.007	0	51.2	50.7	46	148	147	0	29	29
2019	3	23	12	4	57	0.686	-0.102	3.415	0.016	0.013	0	50.3	50.3	48.6	146	146	0	29	29
2019	3	23	12	14	57	0.696	-0.085	3.415	0.01	0.007	0	50.3	49.5	46	146	145	0	29	30
2019	3	23	12	24	57	0.679	-0.052	3.419	0.013	0.01	0	50.7	50.3	45.6	147	146	0	29	29
2019	3	23	12	34	57	0.673	-0.072	3.415	0.01	0.007	0	51.2	50.3	44.3	148	147	0	29	30
2019	3	23	12	44	57	0.679	-0.072	3.415	0.01	0.007	0	50.3	50.3	45.2	147	147	0	30	30
2019	3	23	12	54	57	0.686	-0.095	3.415	0.016	0.016	0	51.6	51.6	42.6	150	149	0	30	29
2019	3	23	13	4	57	0.686	-0.072	3.415	0.013	0.01	0	50.3	50.7	47.3	147	147	0	30	29
2019	3	23	13	14	57	0.643	-0.066	3.415	0.016	0.013	0	50.7	50.3	45.6	147	146	0	29	29
2019	3	23	13	24	57	0.679	-0.085	3.415	0.013	0.01	0	50.7	50.7	46.4	148	148	0	30	30
2019	3	23	13	34	57	0.696	-0.079	3.412	0.01	0.007	0	50.3	50.3	44.7	146	146	0	29	29
2019	3	23	13	44	57	0.699	-0.075	3.415	0.013	0.01	0	50.7	50.7	47.3	147	147	0	29	29
2019	3	23	13	54	57	0.653	-0.062	3.415	0.013	0.01	0	50.7	50.3	49	147	147	0	29	30
2019	3	23	14	4	57	0.659	-0.062	3.412	0.013	0.01	0	52	52	46.4	150	150	0	29	29
2019	3	23	14	14	57	0.669	-0.069	3.415	0.013	0.01	0	52	52.5	49	150	150	0	29	28
2019	3	23	14	24	57	0.656	-0.066	3.415	0.016	0.016	0	52.9	52.5	51.6	152	151	0	29	29
2019	3	23	14	34	57	0.676	-0.072	3.415	0.013	0.01	0	50.7	50.3	55	147	147	0	29	30
2019	3	23	14	44	57	0.656	-0.082	3.415	0.013	0.01	0	51.2	50.7	50.3	148	148	0	29	30
2019	3	23	14	54	57	0.65	-0.056	3.415	0.016	0.013	0	49.9	50.7	73.1	146	147	0	30	29
2019	3	23	15	4	57	0.636	-0.059	3.415	0.01	0.007	0	50.7	50.7	69.7	147	147	0	29	29
2019	3	23	15	14	57	0.633	-0.062	3.415	0.01	0.007	0	51.2	50.7	71.8	148	147	0	29	29
2019	3	23	15	24	57	0.643	-0.059	3.415	0.01	0.007	0	50.7	50.3	59.8	147	146	0	29	29
2019	3	23	15	34	57	0.673	-0.082	3.415	0.01	0.007	0	49.9	49.9	52.9	145	145	0	29	29
2019	3	23	15	44	57	0.65	-0.046	3.415	0.01	0.007	0	50.3	49.9	54.2	146	146	0	29	30
2019	3	23	15	54	57	0.659	-0.085	3.415	0.013	0.01	0	50.7	50.3	51.6	147	146	0	29	29
2019	3	23	16	4	57	0.646	-0.089	3.415	0.013	0.01	0	50.3	50.3	52	146	146	0	29	29
2019	3	23	16	14	57	0.636	-0.079	3.412	0.013	0.01	0	50.7	50.7	52	147	147	0	29	29
2019	3	23	16	24	57	0.607	-0.102	3.415	0.016	0.013	0	50.7	50.7	51.2	147	147	0	29	29
2019	3	23	16	34	57	0.646	-0.075	3.415	0.016	0.013	0	51.2	50.7	51.6	148	148	0	29	30
2019	3	23	16	44	57	0.643	-0.085	3.415	0.016	0.013	0	52	52	54.2	150	150	0	29	29
2019	3	23	16	54	57	0.656	-0.108	3.415	0.013	0.01	0	51.6	51.6	52.9	149	149	0	29	29
2019	3	23	17	4	57	0.669	-0.062	3.415	0.013	0.01	0	51.6	51.2	54.2	149	148	0	29	29
2019	3	23	17	14	57	0.646	-0.089	3.415	0.01	0.007	0	51.2	51.2	59.8	148	148	0	29	29

### Mazourka (0354)

Year	Month	Day	Hour	Minute	Second	VelocityX	VelocityY	Level	StdError1	StdError2	StdError3	SNR1	SNR2	SNR3	SignalAmp1	SignalAmp2	SignalAmp3	Noise1	Noise2
2019	3	23	17	24	57	0.623	-0.043	3.415	0.013	0.01	0	52	51.6	61.5	150	150	0	29	30
2019	3	23	17	34	57	0.643	-0.046	3.415	0.016	0.013	0	51.6	50.3	56.8	148	147	0	28	30
2019	3	23	17	44	57	0.686	-0.089	3.419	0.016	0.016	0	52	52	62.4	150	150	0	29	29
2019	3	23	17	54	57	0.669	-0.049	3.415	0.01	0.007	0	52	52	55	150	150	0	29	29
2019	3	23	18	4	57	0.65	-0.046	3.419	0.013	0.01	0	51.6	52	67.5	149	149	0	29	28
2019	3	23	18	14	57	0.686	-0.056	3.415	0.016	0.016	0	51.6	51.6	54.6	149	149	0	29	29
2019	3	23	18	24	57	0.699	-0.089	3.415	0.01	0.007	0	51.2	50.7	52.5	147	147	0	28	29
2019	3	23	18	34	57	0.679	-0.098	3.415	0.016	0.013	0	50.7	50.3	51.6	147	146	0	29	29
2019	3	23	18	44	57	0.643	-0.069	3.415	0.013	0.01	0	52	51.6	54.2	150	149	0	29	29
2019	3	23	18	54	57	0.627	-0.069	3.412	0.01	0.007	0	52.5	50.7	50.7	150	148	0	28	30
2019	3	23	19	4	57	0.646	-0.075	3.415	0.01	0.007	0	52	51.2	51.6	150	149	0	29	30
2019	3	23	19	14	57	0.656	-0.052	3.412	0.016	0.013	0	52.9	52	49	152	150	0	29	29
2019	3	23	19	24	57	0.656	-0.075	3.415	0.013	0.01	0	52	51.6	49.5	150	149	0	29	29
2019	3	23	19	34	57	0.656	-0.056	3.412	0.013	0.01	0	52.5	51.2	50.7	151	149	0	29	30
2019	3	23	19	44	57	0.659	-0.069	3.415	0.016	0.013	0	52	51.6	50.3	150	149	0	29	29
2019	3	23	19	54	57	0.653	-0.072	3.409	0.016	0.013	0	52.5	52	48.2	151	150	0	29	29
2019	3	23	20	4	57	0.686	-0.066	3.412	0.016	0.013	0	52	51.6	49.9	150	149	0	29	29
2019	3	23	20	14	57	0.643	-0.069	3.415	0.016	0.013	0	52.9	52	61.1	151	150	0	28	29
2019	3	23	20	24	57	0.65	-0.043	3.415	0.01	0.007	0	52.9	52	70.1	151	150	0	28	29
2019	3	23	20	34	57	0.679	-0.072	3.412	0.013	0.01	0	52.5	51.6	56.8	151	149	0	29	29
2019	3	23	20	44	57	0.676	-0.072	3.412	0.013	0.01	0	52.9	52	54.2	152	150	0	29	29
2019	3	23	20	54	57	0.666	-0.089	3.415	0.01	0.007	0	52.5	51.2	70.5	151	148	0	29	29
2019	3	23	21	4	57	0.659	-0.085	3.415	0.013	0.01	0	52.5	51.6	71	151	150	0	29	30
2019	3	23	21	14	57	0.663	-0.092	3.415	0.013	0.01	0	52.9	52	69.7	151	150	0	28	29
2019	3	23	21	24	57	0.64	-0.059	3.415	0.01	0.007	0	52.9	52	70.1	152	150	0	29	29
2019	3	23	21	34	57	0.663	-0.075	3.415	0.016	0.016	0	52.5	51.6	70.1	151	149	0	29	29
2019	3	23	21	44	57	0.643	-0.062	3.415	0.013	0.01	0	52.9	51.6	67.1	151	149	0	28	29
2019	3	23	21	54	57	0.646	-0.082	3.415	0.01	0.007	0	52.5	51.6	67.5	151	149	0	29	29
2019	3	23	22	4	57	0.656	-0.075	3.415	0.013	0.01	0	52	51.6	60.6	150	149	0	29	29
2019	3	23	22	14	57	0.663	-0.066	3.412	0.013	0.01	0	52.5	51.6	48.2	151	149	0	29	29
2019	3	23	22	24	57	0.673	-0.072	3.412	0.016	0.013	0	52	51.2	47.3	150	149	0	29	30
2019	3	23	22	34	57	0.666	-0.072	3.412	0.013	0.01	0	52.5	51.6	50.3	151	149	0	29	29
2019	3	23	22	44	57	0.64	-0.046	3.412	0.01	0.007	0	52.9	52	47.7	151	150	0	28	29
2019	3	23	22	54	57	0.709	-0.095	3.412	0.013	0.01	0	52	51.2	48.6	150	148	0	29	29
2019	3	23	23	4	57	0.673	-0.066	3.412	0.016	0.013	0	52.5	51.6	48.2	151	149	0	29	29
2019	3	23	23	14	57	0.656	-0.082	3.412	0.013	0.01	0	52	51.6	48.2	150	149	0	29	29
2019	3	23	23	24	57	0.643	-0.085	3.415	0.016	0.013	0	52	51.6	48.6	150	149	0	29	29
2019	3	23	23	34	57	0.633	-0.075	3.415	0.016	0.013	0	52.9	52	47.3	151	150	0	28	29
2019	3	23	23	44	57	0.64	-0.072	3.412	0.01	0.007	0	52.5	52	48.6	151	150	0	29	29
2019	3	23	23	54	57	0.663	-0.039	3.412	0.013	0.01	0	52.5	52.5	47.7	151	150	0	29	28
2019	3	24	0	4	57	0.656	-0.089	3.415	0.007	0.003	0	52.5	52.5	48.2	152	151	0	30	29
2019	3	24	0	14	57	0.682	-0.069	3.412	0.016	0.013	0	52.5	52	48.2	151	150	0	29	29
2019	3	24	0	24	57	0.614	-0.059	3.415	0.013	0.01	0	52.5	52	49	151	150	0	29	29
2019	3	24	0	34	57	0.643	-0.052	3.415	0.016	0.016	0	52.9	52.5	49	152	150	0	29	28
2019	3	24	0	44	57	0.682	-0.102	3.415	0.013	0.01	0	52.5	52	50.3	151	150	0	29	29
2019	3	24	0	54	57	0.676	-0.072	3.415	0.013	0.01	0	52.5	52	50.7	151	150	0	29	29

### Mazourka (0354)

Year	Month	Day	Hour	Minute	Second	VelocityX	VelocityY	Level	StdError1	StdError2	StdError3	SNR1	SNR2	SNR3	SignalAmp1	SignalAmp2	SignalAmp3	Noise1	Noise2
2019	3	24	1	4	57	0.666	-0.049	3.415	0.01	0.007	0	52.5	51.2	48.2	151	149	0	29	30
2019	3	24	1	14	57	0.614	-0.056	3.412	0.016	0.013	0	53.3	52.9	46.9	153	152	0	29	29
2019	3	24	1	24	57	0.673	-0.072	3.412	0.013	0.01	0	52.9	52.5	46.4	152	151	0	29	29
2019	3	24	1	34	57	0.692	-0.085	3.412	0.016	0.016	0	52.5	52	49.5	151	150	0	29	29
2019	3	24	1	44	57	0.623	-0.089	3.415	0.013	0.01	0	52.9	52.9	49.5	152	151	0	29	28
2019	3	24	1	54	57	0.669	-0.062	3.415	0.016	0.013	0	51.6	51.2	49.9	149	149	0	29	30
2019	3	24	2	4	57	0.669	-0.072	3.415	0.016	0.013	0	52.5	51.6	49.9	151	149	0	29	29
2019	3	24	2	14	57	0.666	-0.072	3.415	0.016	0.013	0	52.9	52	51.2	152	150	0	29	29
2019	3	24	2	24	57	0.633	-0.072	3.415	0.016	0.016	0	52	52.5	48.2	151	150	0	30	28
2019	3	24	2	34	57	0.627	-0.085	3.415	0.016	0.016	0	52.5	52	48.6	151	150	0	29	29
2019	3	24	2	44	57	0.64	-0.056	3.415	0.013	0.01	0	52.9	52	73.5	152	150	0	29	29
2019	3	24	2	54	57	0.627	-0.079	3.415	0.01	0.007	0	52	52	73.5	151	150	0	30	29
2019	3	24	3	4	57	0.673	-0.059	3.415	0.016	0.013	0	52.9	52	73.1	152	150	0	29	29
2019	3	24	3	14	57	0.676	-0.085	3.415	0.013	0.01	0	52.9	51.6	74.4	152	150	0	29	30
2019	3	24	3	24	57	0.65	-0.049	3.415	0.013	0.01	0	52.5	52	71	151	150	0	29	29
2019	3	24	3	34	57	0.666	-0.072	3.415	0.016	0.013	0	52.9	52	71.8	151	150	0	28	29
2019	3	24	3	44	57	0.64	-0.056	3.415	0.013	0.01	0	52.5	52	71.4	151	150	0	29	29
2019	3	24	3	54	57	0.663	-0.062	3.415	0.01	0.007	0	52.9	52	73.5	152	150	0	29	29
2019	3	24	4	4	57	0.679	-0.079	3.415	0.016	0.013	0	52.5	51.6	73.1	151	149	0	29	29
2019	3	24	4	14	57	0.673	-0.033	3.415	0.013	0.01	0	52.9	51.6	73.5	151	150	0	28	30
2019	3	24	4	24	57	0.666	-0.115	3.415	0.01	0.007	0	52	51.2	74	151	149	0	30	30
2019	3	24	4	34	57	0.676	-0.082	3.415	0.013	0.01	0	52	52	73.5	151	150	0	30	29
2019	3	24	4	44	57	0.633	-0.056	3.415	0.016	0.013	0	52.9	52	74	152	150	0	29	29
2019	3	24	4	54	57	0.682	-0.049	3.415	0.016	0.013	0	52.9	52	73.5	152	150	0	29	29
2019	3	24	5	4	57	0.646	-0.043	3.415	0.016	0.016	0	52.9	52.5	70.5	152	151	0	29	29
2019	3	24	5	14	57	0.656	-0.059	3.415	0.013	0.01	0	52.5	50.7	73.5	151	147	0	29	29
2019	3	24	5	24	57	0.659	-0.052	3.415	0.016	0.016	0	53.3	51.6	73.1	152	150	0	28	30
2019	3	24	5	34	57	0.673	-0.072	3.412	0.016	0.013	0	52.5	51.6	72.7	151	150	0	29	30
2019	3	24	5	44	57	0.666	-0.075	3.415	0.01	0.007	0	52.9	52	74	152	151	0	29	30
2019	3	24	5	54	57	0.653	-0.079	3.412	0.016	0.013	0	52.9	52.9	71.8	153	152	0	30	29
2019	3	24	6	4	57	0.679	-0.069	3.412	0.013	0.01	0	53.3	52.5	72.7	153	151	0	29	29
2019	3	24	6	14	57	0.633	-0.082	3.412	0.016	0.013	0	53.3	52.9	72.2	153	151	0	29	28
2019	3	24	6	24	57	0.666	-0.059	3.412	0.013	0.01	0	52.9	52	71.8	152	150	0	29	29
2019	3	24	6	34	57	0.676	-0.102	3.412	0.02	0.016	0	53.3	52.5	71	153	151	0	29	29
2019	3	24	6	44	57	0.676	-0.056	3.412	0.016	0.013	0	53.3	52.9	71	154	153	0	30	30
2019	3	24	6	54	57	0.656	-0.066	3.412	0.016	0.013	0	55	53.8	71.4	156	154	0	28	29
2019	3	24	7	4	57	0.686	-0.082	3.412	0.016	0.013	0	53.8	52.5	72.7	154	152	0	29	30
2019	3	24	7	14	57	0.663	-0.062	3.412	0.016	0.016	0	53.3	52.5	72.2	153	151	0	29	29
2019	3	24	7	24	57	0.692	-0.066	3.412	0.013	0.01	0	52.9	52	71.8	153	151	0	30	30
2019	3	24	7	34	57	0.666	-0.075	3.412	0.013	0.01	0	53.3	52.5	72.2	153	151	0	29	29
2019	3	24	7	44	57	0.636	-0.072	3.412	0.013	0.01	0	53.8	52.5	72.2	154	152	0	29	30
2019	3	24	7	54	57	0.653	-0.079	3.412	0.016	0.013	0	52.9	52	72.7	152	150	0	29	29
2019	3	24	8	4	57	0.666	-0.069	3.412	0.01	0.007	0	52.5	51.6	72.7	151	150	0	29	30
2019	3	24	8	14	57	0.65	-0.075	3.412	0.01	0.007	0	52.5	52	72.2	152	151	0	30	30
2019	3	24	8	24	57	0.659	-0.082	3.412	0.016	0.016	0	52	51.2	73.1	151	149	0	30	30
2019	3	24	8	34	57	0.676	-0.092	3.412	0.013	0.01	0	52.5	52	72.7	151	150	0	29	29

### Mazourka (0354)

Year	Month	Day	Hour	Minute	Second	VelocityX	VelocityY	Level	StdError1	StdError2	StdError3	SNR1	SNR2	SNR3	SignalAmp1	SignalAmp2	SignalAmp3	Noise1	Noise2
2019	3	24	8	44	57	0.669	-0.075	3.412	0.013	0.01	0	52.9	52	73.1	152	151	0	29	30
2019	3	24	8	54	57	0.64	-0.062	3.412	0.013	0.01	0	53.8	52.5	73.1	154	152	0	29	30
2019	3	24	9	4	57	0.679	-0.059	3.412	0.013	0.01	0	52	51.2	67.9	150	149	0	29	30
2019	3	24	9	14	57	0.666	-0.072	3.412	0.013	0.01	0	52	51.2	61.5	150	149	0	29	30
2019	3	24	9	24	57	0.666	-0.066	3.412	0.013	0.01	0	52.9	52	54.2	152	151	0	29	30
2019	3	24	9	34	57	0.656	-0.085	3.412	0.013	0.01	0	52.5	52	65.8	152	151	0	30	30
2019	3	24	9	44	57	0.709	-0.066	3.412	0.01	0.007	0	52.5	52	64.9	151	150	0	29	29
2019	3	24	9	54	57	0.653	-0.069	3.412	0.013	0.01	0	53.3	52	55.9	153	151	0	29	30
2019	3	24	10	4	57	0.673	-0.085	3.412	0.01	0.007	0	52	51.6	73.1	151	150	0	30	30
2019	3	24	10	14	57	0.666	-0.072	3.412	0.013	0.01	0	51.6	51.2	73.5	150	149	0	30	30
2019	3	24	10	24	57	0.669	-0.085	3.412	0.013	0.01	0	51.2	50.3	62.4	148	147	0	29	30
2019	3	24	10	34	57	0.676	-0.098	3.412	0.016	0.013	0	52	50.7	74	150	148	0	29	30
2019	3	24	10	44	57	0.65	-0.056	3.412	0.016	0.013	0	50.7	50.3	71.4	148	147	0	30	30
2019	3	24	10	54	57	0.682	-0.085	3.412	0.013	0.01	0	49.9	49.5	55	146	145	0	30	30
2019	3	24	11	4	57	0.653	-0.069	3.412	0.016	0.013	0	51.2	50.7	73.5	148	147	0	29	29
2019	3	24	11	14	57	0.653	-0.059	3.412	0.016	0.016	0	51.2	50.7	74	148	147	0	29	29
2019	3	24	11	24	57	0.682	-0.092	3.412	0.016	0.013	0	51.2	50.7	60.2	148	147	0	29	29
2019	3	24	11	34	57	0.673	-0.089	3.415	0.013	0.01	0	50.7	50.3	71	147	146	0	29	29
2019	3	24	11	44	57	0.686	-0.092	3.415	0.016	0.013	0	51.6	50.7	71.4	149	148	0	29	30
2019	3	24	11	54	57	0.692	-0.082	3.415	0.016	0.013	0	50.3	49.9	59.8	147	146	0	30	30
2019	3	24	12	4	57	0.663	-0.095	3.415	0.013	0.01	0	50.7	50.3	56.8	147	146	0	29	29
2019	3	24	12	14	57	0.653	-0.072	3.415	0.013	0.01	0	50.7	49.9	52.5	147	146	0	29	30
2019	3	24	12	24	57	0.686	-0.052	3.415	0.01	0.007	0	51.2	50.3	50.7	148	147	0	29	30
2019	3	24	12	34	57	0.663	-0.069	3.415	0.013	0.01	0	51.2	50.3	71.4	148	147	0	29	30
2019	3	24	12	44	57	0.643	-0.082	3.415	0.016	0.013	0	51.6	51.2	49.9	149	148	0	29	29
2019	3	24	12	54	57	0.656	-0.066	3.415	0.013	0.01	0	50.7	49.9	55.9	147	146	0	29	30
2019	3	24	13	4	57	0.686	-0.095	3.415	0.016	0.013	0	50.7	50.3	49.9	147	146	0	29	29
2019	3	24	13	14	57	0.663	-0.085	3.419	0.01	0.007	0	51.6	50.7	47.3	149	147	0	29	29
2019	3	24	13	24	57	0.65	-0.125	3.415	0.013	0.01	0	50.7	49.9	49.9	147	146	0	29	30
2019	3	24	13	34	57	0.705	-0.072	3.419	0.01	0.007	0	49.5	48.6	49	144	143	0	29	30
2019	3	24	13	44	57	0.699	-0.075	3.415	0.016	0.013	0	50.7	50.3	61.5	147	146	0	29	29
2019	3	24	13	54	57	0.692	-0.089	3.419	0.013	0.01	0	49.5	49.5	51.6	145	144	0	30	29
2019	3	24	14	4	57	0.669	-0.102	3.419	0.016	0.013	0	51.6	50.7	59.3	149	148	0	29	30
2019	3	24	14	14	57	0.646	-0.062	3.415	0.016	0.013	0	50.7	49.9	48.2	147	145	0	29	29
2019	3	24	14	24	57	0.705	-0.069	3.419	0.016	0.013	0	49.5	48.2	49.5	144	142	0	29	30
2019	3	24	14	34	57	0.686	-0.085	3.415	0.01	0.007	0	49.5	49.5	48.6	145	144	0	30	29
2019	3	24	14	44	57	0.643	-0.089	3.419	0.013	0.01	0	51.2	50.3	52.5	148	146	0	29	29
2019	3	24	14	54	57	0.673	-0.082	3.419	0.013	0.01	0	49.5	49	47.3	145	143	0	30	29
2019	3	24	15	4	57	0.719	-0.072	3.419	0.01	0.007	0	49.9	48.6	45.6	144	143	0	28	30
2019	3	24	15	14	57	0.633	-0.089	3.419	0.016	0.013	0	50.7	49.9	47.7	146	145	0	28	29
2019	3	24	15	24	57	0.663	-0.079	3.415	0.016	0.013	0	50.3	49.9	47.7	146	145	0	29	29
2019	3	24	15	34	57	0.692	-0.072	3.419	0.016	0.013	0	50.7	49.9	45.6	147	146	0	29	30
2019	3	24	15	44	57	0.663	-0.095	3.419	0.01	0.007	0	49	49	45.6	144	143	0	30	29
2019	3	24	15	54	57	0.659	-0.059	3.419	0.01	0.007	0	49.9	49.5	47.3	145	144	0	29	29
2019	3	24	16	4	57	0.682	-0.082	3.419	0.013	0.01	0	49.9	49.5	49	145	144	0	29	29
2019	3	24	16	14	57	0.682	-0.108	3.415	0.016	0.016	0	49.5	49	46	144	143	0	29	29

### Mazourka (0354)

Year	Month	Day	Hour	Minute	Second	VelocityX	VelocityY	Level	StdError1	StdError2	StdError3	SNR1	SNR2	SNR3	SignalAmp1	SignalAmp2	SignalAmp3	Noise1	Noise2
2019	3	24	16	24	57	0.673	-0.082	3.419	0.016	0.013	0	52	51.2	46.9	149	148	0	28	29
2019	3	24	16	34	57	0.656	-0.072	3.419	0.016	0.013	0	51.2	50.3	47.3	148	147	0	29	30
2019	3	24	16	44	57	0.643	-0.079	3.419	0.013	0.01	0	51.2	50.7	45.2	148	147	0	29	29
2019	3	24	16	54	57	0.663	-0.089	3.419	0.01	0.007	0	52	51.6	44.3	150	149	0	29	29
2019	3	24	17	4	57	0.656	-0.066	3.422	0.016	0.013	0	52.5	51.6	46.4	151	149	0	29	29
2019	3	24	17	14	57	0.709	-0.079	3.422	0.013	0.01	0	51.2	50.3	45.6	147	146	0	28	29
2019	3	24	17	24	57	0.686	-0.079	3.419	0.016	0.013	0	52	51.2	47.3	150	148	0	29	29
2019	3	24	17	34	57	0.682	-0.066	3.419	0.016	0.013	0	51.2	50.3	47.7	148	146	0	29	29
2019	3	24	17	44	57	0.65	-0.079	3.422	0.013	0.01	0	52	51.2	47.7	150	148	0	29	29
2019	3	24	17	54	57	0.666	-0.072	3.419	0.016	0.013	0	52	51.2	50.3	151	148	0	30	29
2019	3	24	18	4	57	0.656	-0.105	3.422	0.016	0.013	0	51.2	50.3	46.4	148	146	0	29	29
2019	3	24	18	14	57	0.64	-0.092	3.422	0.016	0.013	0	52	50.7	49	150	147	0	29	29
2019	3	24	18	24	57	0.643	-0.052	3.422	0.01	0.007	0	52.9	52	51.2	152	151	0	29	30
2019	3	24	18	34	57	0.63	-0.072	3.422	0.016	0.013	0	50.7	50.3	62.4	147	146	0	29	29
2019	3	24	18	44	57	0.669	-0.046	3.422	0.016	0.013	0	52	50.7	59.3	150	147	0	29	29
2019	3	24	18	54	57	0.604	-0.033	3.422	0.016	0.016	0	52.5	51.2	73.5	150	148	0	28	29
2019	3	24	19	4	57	0.653	-0.066	3.422	0.013	0.01	0	52	51.6	74.4	149	147	0	28	27
2019	3	24	19	14	57	0.666	-0.046	3.422	0.013	0.01	0	52.5	51.2	58	150	148	0	28	29
2019	3	24	19	24	57	0.656	-0.072	3.422	0.016	0.013	0	52.5	51.6	55	151	149	0	29	29
2019	3	24	19	34	57	0.686	-0.075	3.422	0.016	0.013	0	52.5	50.7	56.8	151	148	0	29	30
2019	3	24	19	44	57	0.646	-0.056	3.422	0.016	0.013	0	52	50.7	60.2	150	148	0	29	30
2019	3	24	19	54	57	0.656	-0.082	3.422	0.01	0.007	0	52	51.2	54.2	150	148	0	29	29
2019	3	24	20	4	57	0.656	-0.059	3.422	0.013	0.01	0	53.3	51.6	53.8	152	149	0	28	29
2019	3	24	20	14	57	0.646	-0.092	3.419	0.01	0.007	0	52.5	51.2	52.5	150	147	0	28	28
2019	3	24	20	24	57	0.656	-0.075	3.419	0.016	0.016	0	52	50.7	50.3	150	147	0	29	29
2019	3	24	20	34	57	0.659	-0.085	3.422	0.013	0.01	0	52.5	51.2	47.7	150	148	0	28	29
2019	3	24	20	44	57	0.669	-0.066	3.419	0.016	0.013	0	52.5	51.2	49.5	151	148	0	29	29
2019	3	24	20	54	57	0.64	-0.049	3.422	0.01	0.007	0	52.5	51.2	61.5	151	148	0	29	29
2019	3	24	21	4	57	0.656	-0.059	3.422	0.013	0.01	0	52.5	51.2	72.7	150	148	0	28	29
2019	3	24	21	14	57	0.643	-0.059	3.422	0.013	0.01	0	52.5	51.6	72.7	151	149	0	29	29
2019	3	24	21	24	57	0.623	-0.052	3.422	0.016	0.013	0	52	51.2	73.5	150	148	0	29	29
2019	3	24	21	34	57	0.604	-0.056	3.422	0.016	0.013	0	52	51.2	73.1	150	148	0	29	29
2019	3	24	21	44	57	0.666	-0.046	3.422	0.013	0.01	0	52	51.2	74	150	148	0	29	29
2019	3	24	21	54	57	0.699	-0.079	3.422	0.016	0.013	0	52	51.2	73.1	150	148	0	29	29
2019	3	24	22	4	57	0.659	-0.059	3.422	0.01	0.007	0	52	51.2	73.5	150	148	0	29	29
2019	3	24	22	14	57	0.679	-0.072	3.422	0.013	0.01	0	52	51.2	74	149	148	0	28	29
2019	3	24	22	24	57	0.636	-0.062	3.422	0.013	0.01	0	52	51.2	73.5	150	148	0	29	29
2019	3	24	22	34	57	0.64	-0.072	3.422	0.016	0.013	0	52.5	50.7	73.5	150	148	0	28	30
2019	3	24	22	44	57	0.64	-0.056	3.419	0.013	0.01	0	52	51.2	73.5	150	148	0	29	29
2019	3	24	22	54	57	0.64	-0.023	3.419	0.013	0.01	0	52.5	51.2	73.5	151	149	0	29	30
2019	3	24	23	4	57	0.636	-0.056	3.419	0.013	0.01	0	52.5	51.6	73.5	151	149	0	29	29
2019	3	24	23	14	57	0.653	-0.075	3.419	0.016	0.013	0	52	51.2	73.1	150	148	0	29	29
2019	3	24	23	24	57	0.656	-0.056	3.419	0.013	0.01	0	52.5	50.7	72.2	151	148	0	29	30
2019	3	24	23	34	57	0.633	-0.043	3.419	0.013	0.01	0	52.5	51.6	71.8	151	149	0	29	29
2019	3	24	23	44	57	0.653	-0.052	3.419	0.013	0.01	0	52.5	51.2	73.1	151	148	0	29	29
2019	3	24	23	54	57	0.673	-0.066	3.419	0.01	0.007	0	52.5	51.6	73.1	151	148	0	29	28

### Mazourka (0354)

Year	Month	Day	Hour	Minute	Second	VelocityX	VelocityY	Level	StdError1	StdError2	StdError3	SNR1	SNR2	SNR3	SignalAmp1	SignalAmp2	SignalAmp3	Noise1	Noise2
2019	3	25	0	4	57	0.679	-0.082	3.419	0.016	0.013	0	52	50.7	73.5	150	147	0	29	29
2019	3	25	0	14	57	0.666	-0.059	3.419	0.01	0.007	0	52.5	51.2	73.5	151	148	0	29	29
2019	3	25	0	24	57	0.636	-0.062	3.419	0.01	0.007	0	52.9	51.6	74	152	149	0	29	29
2019	3	25	0	34	57	0.653	-0.056	3.419	0.01	0.007	0	52	51.2	74	150	148	0	29	29
2019	3	25	0	44	57	0.643	-0.079	3.419	0.01	0.007	0	52.5	51.6	73.5	151	149	0	29	29
2019	3	25	0	54	57	0.65	-0.049	3.419	0.016	0.013	0	52	50.7	71.8	150	148	0	29	30
2019	3	25	1	4	57	0.633	-0.052	3.419	0.02	0.016	0	52.9	51.6	73.5	152	149	0	29	29
2019	3	25	1	14	57	0.633	-0.089	3.419	0.016	0.016	0	52.5	51.6	70.5	151	149	0	29	29
2019	3	25	1	24	57	0.643	-0.046	3.419	0.016	0.016	0	52.9	52	73.5	152	150	0	29	29
2019	3	25	1	34	57	0.65	-0.075	3.419	0.016	0.013	0	52.5	51.6	73.5	151	149	0	29	29
2019	3	25	1	44	57	0.669	-0.036	3.415	0.013	0.01	0	52.9	52	73.1	152	150	0	29	29
2019	3	25	1	54	57	0.63	-0.043	3.415	0.013	0.01	0	52.5	51.6	72.2	151	149	0	29	29
2019	3	25	2	4	57	0.663	-0.056	3.419	0.013	0.01	0	52.9	52	73.1	152	150	0	29	29
2019	3	25	2	14	57	0.659	-0.105	3.415	0.01	0.007	0	52.9	51.2	73.5	152	149	0	29	30
2019	3	25	2	24	57	0.623	-0.049	3.415	0.013	0.01	0	52.9	52	72.7	152	150	0	29	29
2019	3	25	2	34	57	0.584	-0.036	3.415	0.016	0.013	0	53.3	52	72.7	153	150	0	29	29
2019	3	25	2	44	57	0.653	-0.062	3.415	0.013	0.01	0	52.5	51.6	73.5	151	149	0	29	29
2019	3	25	2	54	57	0.692	-0.075	3.415	0.016	0.013	0	52	51.6	74	150	149	0	29	29
2019	3	25	3	4	57	0.643	-0.075	3.415	0.016	0.013	0	52.5	51.2	73.1	151	148	0	29	29
2019	3	25	3	14	57	0.669	-0.062	3.415	0.013	0.01	0	52.5	51.6	73.5	151	149	0	29	29
2019	3	25	3	24	57	0.643	-0.062	3.415	0.013	0.01	0	52	51.6	73.5	151	149	0	30	29
2019	3	25	3	34	57	0.653	-0.059	3.415	0.013	0.01	0	52	51.2	73.1	151	149	0	30	30
2019	3	25	3	44	57	0.65	-0.075	3.415	0.016	0.013	0	52.9	51.6	73.1	152	149	0	29	29
2019	3	25	3	54	57	0.653	-0.062	3.415	0.013	0.01	0	52.5	51.2	72.7	151	149	0	29	30
2019	3	25	4	4	57	0.676	-0.098	3.415	0.016	0.013	0	52.5	50.7	73.1	151	148	0	29	30
2019	3	25	4	14	57	0.64	-0.072	3.415	0.013	0.01	0	52.9	51.2	72.7	152	149	0	29	30
2019	3	25	4	24	57	0.689	-0.105	3.415	0.016	0.013	0	52.5	50.7	72.7	151	148	0	29	30
2019	3	25	4	34	57	0.64	-0.039	3.415	0.016	0.013	0	52.9	51.6	71	152	149	0	29	29
2019	3	25	4	44	57	0.692	-0.056	3.415	0.016	0.013	0	53.3	52	71.8	153	150	0	29	29
2019	3	25	4	54	57	0.62	-0.052	3.415	0.013	0.01	0	52.9	52	71.8	153	150	0	30	29
2019	3	25	5	4	57	0.676	-0.082	3.415	0.01	0.007	0	52.9	51.2	71.8	152	149	0	29	30
2019	3	25	5	14	57	0.643	-0.085	3.415	0.013	0.01	0	52.9	51.6	70.5	152	149	0	29	29
2019	3	25	5	24	57	0.676	-0.108	3.415	0.013	0.01	0	51.6	51.2	71.8	150	148	0	30	29
2019	3	25	5	34	57	0.63	-0.059	3.415	0.016	0.013	0	52.5	51.2	71.8	151	149	0	29	30
2019	3	25	5	44	57	0.676	-0.056	3.415	0.013	0.01	0	52.5	50.7	71.4	151	148	0	29	30
2019	3	25	5	54	57	0.666	-0.085	3.415	0.013	0.01	0	52.5	51.6	71.4	151	149	0	29	29
2019	3	25	6	4	57	0.653	-0.075	3.415	0.013	0.01	0	52.5	51.6	71	151	149	0	29	29
2019	3	25	6	14	57	0.636	-0.043	3.415	0.013	0.01	0	52.5	52	70.5	152	150	0	30	29
2019	3	25	6	24	57	0.676	-0.075	3.415	0.013	0.01	0	52.5	51.6	69.7	152	150	0	30	30
2019	3	25	6	34	57	0.659	-0.049	3.415	0.016	0.013	0	52.9	52	70.5	152	150	0	29	29
2019	3	25	6	44	57	0.696	-0.092	3.415	0.016	0.013	0	52.9	52.5	70.1	153	151	0	30	29
2019	3	25	6	54	57	0.656	-0.079	3.415	0.016	0.013	0	53.3	52.5	69.7	153	151	0	29	29
2019	3	25	7	4	57	0.643	-0.039	3.415	0.013	0.01	0	53.3	52.5	69.7	153	152	0	29	30
2019	3	25	7	14	57	0.636	-0.039	3.415	0.016	0.013	0	53.3	52.9	69.7	154	152	0	30	29
2019	3	25	7	24	57	0.659	-0.075	3.415	0.016	0.013	0	53.3	52.5	69.7	153	151	0	29	29
2019	3	25	7	34	57	0.686	-0.098	3.415	0.013	0.01	0	55	54.6	69.2	157	156	0	29	29



### Mazourka (0354)

Year	Month	Day	Hour	Minute	Second	VelocityX	VelocityY	Level	StdError1	StdError2	StdError3	SNR1	SNR2	SNR3	SignalAmp1	SignalAmp2	SignalAmp3	Noise1	Noise2
2019	3	25	7	44	57	0.63	-0.112	3.415	0.013	0.01	0	52	51.6	66.7	150	149	0	29	29
2019	3	25	7	54	57	0.682	-0.095	3.415	0.016	0.013	0	52.9	51.6	69.2	152	150	0	29	30
2019	3	25	8	4	57	0.64	-0.052	3.419	0.01	0.007	0	53.3	52.5	66.7	153	152	0	29	30
2019	3	25	8	14	57	0.64	-0.085	3.415	0.013	0.01	0	52.5	51.6	69.7	151	149	0	29	29
2019	3	25	8	24	57	0.663	-0.072	3.419	0.016	0.013	0	52.5	51.6	69.7	150	149	0	28	29
2019	3	25	8	34	57	0.679	-0.085	3.419	0.013	0.01	0	51.6	51.2	70.1	149	148	0	29	29
2019	3	25	8	44	57	0.669	-0.082	3.419	0.013	0.01	0	51.6	50.7	68.8	149	148	0	29	30
2019	3	25	8	54	57	0.676	-0.082	3.422	0.013	0.01	0	52	51.2	69.7	150	148	0	29	29
2019	3	25	9	4	57	0.653	-0.102	3.422	0.016	0.013	0	52.5	51.2	69.2	151	149	0	29	30
2019	3	25	9	14	57	0.676	-0.075	3.422	0.01	0.007	0	51.2	50.3	62.4	149	147	0	30	30
2019	3	25	9	24	57	0.692	-0.092	3.422	0.01	0.007	0	51.2	50.7	52.9	149	147	0	30	29
2019	3	25	9	34	57	0.663	-0.085	3.422	0.013	0.01	0	50.7	50.7	54.2	148	147	0	30	29
2019	3	25	9	44	57	0.676	-0.085	3.422	0.01	0.007	0	51.6	50.7	54.2	149	148	0	29	30
2019	3	25	9	54	57	0.659	-0.059	3.422	0.013	0.01	0	50.7	49.9	49.5	148	146	0	30	30
2019	3	25	10	4	57	0.633	-0.062	3.422	0.016	0.016	0	51.6	50.7	54.6	150	148	0	30	30
2019	3	25	10	14	57	0.659	-0.072	3.422	0.016	0.013	0	51.2	50.7	58.9	149	148	0	30	30
2019	3	25	10	24	57	0.673	-0.072	3.425	0.013	0.01	0	51.6	50.7	65.4	149	147	0	29	29
2019	3	25	10	34	57	0.63	-0.062	3.425	0.01	0.007	0	51.6	50.7	49.5	149	148	0	29	30
2019	3	25	10	44	57	0.679	-0.085	3.422	0.01	0.007	0	49.9	49.9	53.3	146	146	0	30	30
2019	3	25	10	54	57	0.663	-0.062	3.425	0.01	0.007	0	50.7	50.3	49.9	147	146	0	29	29
2019	3	25	11	4	57	0.676	-0.092	3.425	0.01	0.007	0	53.3	52	51.2	153	151	0	29	30
2019	3	25	11	14	57	0.673	-0.079	3.425	0.013	0.01	0	51.2	49.9	48.6	148	146	0	29	30
2019	3	25	11	24	57	0.666	-0.085	3.425	0.016	0.016	0	49.9	49.5	48.6	146	145	0	30	30
2019	3	25	11	34	57	0.679	-0.062	3.425	0.016	0.013	0	49.5	49	49.9	145	144	0	30	30
2019	3	25	11	44	57	0.65	-0.072	3.425	0.016	0.013	0	51.6	50.7	62.4	149	148	0	29	30
2019	3	25	11	54	57	0.705	-0.085	3.425	0.013	0.01	0	50.7	49.9	69.7	147	146	0	29	30
2019	3	25	12	4	57	0.643	-0.066	3.425	0.016	0.013	0	50.3	49.9	60.2	146	145	0	29	29
2019	3	25	12	14	57	0.669	-0.092	3.425	0.01	0.007	0	49.5	48.6	51.6	144	143	0	29	30
2019	3	25	12	24	57	0.653	-0.075	3.425	0.016	0.013	0	51.2	50.7	68.8	148	147	0	29	29
2019	3	25	12	34	57	0.705	-0.072	3.428	0.016	0.013	0	49.9	49	66.2	145	144	0	29	30
2019	3	25	12	44	57	0.666	-0.059	3.428	0.013	0.01	0	50.3	49.5	63.6	146	145	0	29	30
2019	3	25	12	54	57	0.692	-0.072	3.428	0.01	0.007	0	50.3	49.9	47.7	147	146	0	30	30
2019	3	25	13	4	57	0.65	-0.059	3.428	0.013	0.01	0	50.3	49.5	46	146	145	0	29	30
2019	3	25	13	14	57	0.689	-0.079	3.428	0.016	0.013	0	50.3	49.5	48.6	146	145	0	29	30
2019	3	25	13	24	57	0.682	-0.079	3.428	0.016	0.016	0	51.6	50.7	48.2	148	147	0	28	29
2019	3	25	13	34	57	0.669	-0.089	3.432	0.016	0.013	0	51.6	50.7	47.7	149	148	0	29	30
2019	3	25	13	44	57	0.682	-0.092	3.428	0.016	0.016	0	50.7	49.9	45.6	147	146	0	29	30
2019	3	25	13	54	57	0.686	-0.052	3.428	0.013	0.01	0	50.7	50.3	44.3	147	146	0	29	29
2019	3	25	14	4	57	0.696	-0.105	3.428	0.013	0.01	0	49.9	49	46	145	144	0	29	30
2019	3	25	14	14	57	0.715	-0.095	3.432	0.016	0.013	0	50.7	50.3	48.2	147	146	0	29	29
2019	3	25	14	24	57	0.699	-0.082	3.428	0.016	0.013	0	51.2	50.7	46.4	148	148	0	29	30
2019	3	25	14	34	57	0.686	-0.046	3.428	0.013	0.01	0	50.7	49.9	49	147	146	0	29	30
2019	3	25	14	44	57	0.682	-0.098	3.428	0.016	0.016	0	51.2	50.7	46.9	148	147	0	29	29
2019	3	25	14	54	57	0.712	-0.072	3.428	0.01	0.007	0	51.2	50.7	48.6	149	148	0	30	30
2019	3	25	15	4	57	0.679	-0.085	3.422	0.01	0.007	0	52.5	50.7	46.4	151	147	0	29	29
2019	3	25	15	14	57	0.673	-0.108	3.432	0.01	0.007	0	52.9	51.2	47.3	152	148	0	29	29

## Mazourka (0354)

Year	Month	Day	Hour	Minute	Second	VelocityX	VelocityY	Level	StdError1	StdError2	StdError3	SNR1	SNR2	SNR3	SignalAmp1	SignalAmp2	SignalAmp3	Noise1	Noise2
2019	3	25	15	24	57	0.656	-0.089	3.432	0.013	0.01	0	51.6	49.9	45.6	149	146	0	29	30
2019	3	25	15	34	57	0.696	-0.089	3.432	0.016	0.013	0	52	50.7	47.3	150	147	0	29	29
2019	3	25	15	44	57	0.699	-0.075	3.425	0.01	0.007	0	52.5	50.7	46.4	151	148	0	29	30
2019	3	25	15	54	57	0.659	-0.059	3.432	0.01	0.007	0	52.5	50.7	46.9	151	148	0	29	30
2019	3	25	16	4	57	0.669	-0.095	3.428	0.016	0.013	0	51.6	50.7	46	149	147	0	29	29
2019	3	25	16	14	57	0.689	-0.066	3.432	0.013	0.01	0	52	50.3	46.4	150	147	0	29	30
2019	3	25	16	24	57	0.653	-0.118	3.432	0.01	0.007	0	52.9	51.2	47.7	152	149	0	29	30
2019	3	25	16	34	57	0.735	-0.082	3.435	0.016	0.013	0	51.6	50.7	47.3	149	147	0	29	29
2019	3	25	16	44	57	0.692	-0.066	3.425	0.016	0.013	0	52.9	52.5	48.2	152	150	0	29	28
2019	3	25	16	54	57	0.659	-0.052	3.432	0.013	0.01	0	52	51.2	46	150	148	0	29	29
2019	3	25	17	4	57	0.705	-0.108	3.432	0.01	0.007	0	51.6	49.9	47.3	149	146	0	29	30
2019	3	25	17	14	57	0.705	-0.089	3.428	0.016	0.013	0	52	50.3	47.3	150	147	0	29	30
2019	3	25	17	24	57	0.669	-0.079	3.432	0.013	0.01	0	52.5	50.3	47.7	151	147	0	29	30
2019	3	25	17	34	57	0.692	-0.085	3.438	0.01	0.007	0	52.5	51.6	45.6	152	149	0	30	29
2019	3	25	17	44	57	0.679	-0.095	3.432	0.02	0.016	0	52	50.3	46	150	147	0	29	30
2019	3	25	17	54	57	0.715	-0.039	3.432	0.016	0.013	0	51.6	50.7	45.2	149	147	0	29	29
2019	3	25	18	4	57	0.643	-0.079	3.435	0.013	0.01	0	52.5	50.7	47.7	150	148	0	28	30
2019	3	25	18	14	57	0.705	-0.062	3.432	0.016	0.013	0	51.2	49.9	47.3	148	146	0	29	30
2019	3	25	18	24	57	0.699	-0.059	3.428	0.016	0.013	0	51.6	50.7	45.6	149	147	0	29	29
2019	3	25	18	34	57	0.682	-0.072	3.432	0.01	0.007	0	51.6	50.7	44.7	149	147	0	29	29
2019	3	25	18	44	57	0.663	-0.092	3.432	0.016	0.013	0	51.6	50.7	46	149	147	0	29	29
2019	3	25	18	54	57	0.663	-0.049	3.432	0.013	0.01	0	52.9	51.2	45.2	152	149	0	29	30
2019	3	25	19	4	57	0.666	-0.069	3.428	0.013	0.01	0	52.5	51.2	45.6	151	148	0	29	29
2019	3	25	19	14	57	0.673	-0.049	3.428	0.016	0.013	0	52	50.7	43	150	147	0	29	29
2019	3	25	19	24	57	0.656	-0.072	3.432	0.016	0.013	0	52	50.7	46	150	147	0	29	29
2019	3	25	19	34	57	0.709	-0.092	3.432	0.013	0.01	0	51.6	50.3	46	149	146	0	29	29
2019	3	25	19	44	57	0.663	-0.059	3.435	0.016	0.013	0	51.6	50.7	45.2	150	147	0	30	29
2019	3	25	19	54	57	0.679	-0.043	3.432	0.01	0.007	0	52	50.7	45.6	150	147	0	29	29
2019	3	25	20	4	57	0.722	-0.033	3.432	0.013	0.01	0	52	50.7	46	150	147	0	29	29
2019	3	25	20	14	57	0.692	-0.085	3.432	0.013	0.01	0	51.6	50.7	45.2	149	147	0	29	29
2019	3	25	20	24	57	0.696	-0.082	3.432	0.013	0.01	0	51.6	50.7	44.7	150	147	0	30	29
2019	3	25	20	34	57	0.653	-0.059	3.435	0.013	0.01	0	52.5	51.2	47.3	151	148	0	29	29
2019	3	25	20	44	57	0.663	-0.056	3.432	0.01	0.007	0	52.5	51.2	46	151	148	0	29	29
2019	3	25	20	54	57	0.682	-0.082	3.428	0.016	0.013	0	52	50.7	52.5	150	147	0	29	29
2019	3	25	21	4	57	0.682	-0.059	3.428	0.013	0.01	0	52.9	50.7	51.2	151	148	0	28	30
2019	3	25	21	14	57	0.65	-0.075	3.432	0.016	0.013	0	52	50.3	46.9	150	147	0	29	30
2019	3	25	21	24	57	0.656	-0.056	3.428	0.013	0.01	0	52	51.2	49.9	150	147	0	29	28
2019	3	25	21	34	57	0.673	-0.043	3.428	0.013	0.01	0	52.5	51.2	51.6	151	148	0	29	29
2019	3	25	21	44	57	0.643	-0.062	3.428	0.013	0.01	0	52.5	50.7	71	151	148	0	29	30
2019	3	25	21	54	57	0.653	-0.066	3.428	0.013	0.01	0	52	51.2	71.4	150	148	0	29	29
2019	3	25	22	4	57	0.643	-0.089	3.428	0.01	0.007	0	51.2	50.3	69.7	148	147	0	29	30
2019	3	25	22	14	57	0.669	-0.085	3.428	0.013	0.01	0	52.9	51.2	71.4	151	148	0	28	29
2019	3	25	22	24	57	0.679	-0.089	3.428	0.013	0.01	0	52	50.7	71.8	150	147	0	29	29
2019	3	25	22	34	57	0.722	-0.043	3.428	0.013	0.01	0	51.6	50.7	71.4	149	147	0	29	29
2019	3	25	22	44	57	0.676	-0.059	3.428	0.016	0.013	0	52	50.7	71.4	150	147	0	29	29
2019	3	25	22	54	57	0.686	-0.085	3.428	0.013	0.01	0	52	51.2	71	150	148	0	29	29

## Mazourka (0354)

Year	Month	Day	Hour	Minute	Second	VelocityX	VelocityY	Level	StdError1	StdError2	StdError3	SNR1	SNR2	SNR3	SignalAmp1	SignalAmp2	SignalAmp3	Noise1	Noise2
2019	3	25	23	4	57	0.636	-0.059	3.428	0.013	0.01	0	52	51.2	70.5	150	148	0	29	29
2019	3	25	23	14	57	0.682	-0.052	3.428	0.013	0.01	0	51.6	50.7	70.5	149	147	0	29	29
2019	3	25	23	24	57	0.682	-0.085	3.428	0.01	0.007	0	52	50.7	71	150	148	0	29	30
2019	3	25	23	34	57	0.663	-0.049	3.428	0.016	0.013	0	51.6	50.3	71	149	147	0	29	30
2019	3	25	23	44	57	0.659	-0.079	3.428	0.016	0.013	0	51.2	49.9	71	148	146	0	29	30
2019	3	25	23	54	57	0.666	-0.075	3.428	0.013	0.01	0	52.5	51.2	70.1	150	148	0	28	29
2019	3	26	0	4	57	0.679	-0.089	3.428	0.016	0.013	0	51.6	50.7	70.1	149	147	0	29	29
2019	3	26	0	14	57	0.676	-0.046	3.428	0.016	0.013	0	52.9	51.2	70.5	151	148	0	28	29
2019	3	26	0	24	57	0.659	-0.059	3.428	0.016	0.013	0	53.8	52.9	68.4	154	152	0	29	29
2019	3	26	0	34	57	0.692	-0.066	3.428	0.013	0.01	0	52.5	51.2	70.1	150	148	0	28	29
2019	3	26	0	44	57	0.643	-0.089	3.428	0.013	0.01	0	52	51.2	68.8	149	148	0	28	29
2019	3	26	0	54	57	0.646	-0.059	3.428	0.013	0.01	0	51.6	50.7	61.9	149	147	0	29	29
2019	3	26	1	4	57	0.643	-0.043	3.428	0.013	0.01	0	52.5	50.7	69.2	151	148	0	29	30
2019	3	26	1	14	57	0.686	-0.085	3.428	0.013	0.01	0	52	51.2	68.8	150	148	0	29	29
2019	3	26	1	24	57	0.669	-0.043	3.432	0.013	0.01	0	52	50.7	69.2	150	148	0	29	30
2019	3	26	1	34	57	0.692	-0.069	3.432	0.01	0.007	0	51.6	50.7	69.2	149	147	0	29	29
2019	3	26	1	44	57	0.659	-0.062	3.432	0.01	0.007	0	51.6	50.3	69.2	149	147	0	29	30
2019	3	26	1	54	57	0.666	-0.115	3.432	0.013	0.01	0	51.6	50.3	69.2	149	147	0	29	30
2019	3	26	2	4	57	0.659	-0.092	3.432	0.016	0.016	0	51.6	50.7	69.2	149	147	0	29	29
2019	3	26	2	14	57	0.673	-0.089	3.435	0.016	0.016	0	51.6	50.7	69.7	149	147	0	29	29
2019	3	26	2	24	57	0.699	-0.089	3.435	0.013	0.01	0	52	50.7	69.2	150	147	0	29	29
2019	3	26	2	34	57	0.656	-0.082	3.435	0.016	0.013	0	52.5	51.2	68.4	151	148	0	29	29
2019	3	26	2	44	57	0.679	-0.079	3.438	0.013	0.01	0	52	50.7	69.2	150	147	0	29	29
2019	3	26	2	54	57	0.686	-0.112	3.438	0.016	0.013	0	52	50.7	69.2	150	147	0	29	29
2019	3	26	3	4	57	0.669	-0.079	3.438	0.013	0.01	0	52	50.7	68.8	150	147	0	29	29
2019	3	26	3	14	57	0.692	-0.075	3.438	0.016	0.013	0	52	50.3	67.5	150	147	0	29	30
2019	3	26	3	24	57	0.646	-0.072	3.438	0.016	0.013	0	52.5	50.7	69.7	151	147	0	29	29
2019	3	26	3	34	57	0.643	-0.066	3.438	0.016	0.016	0	52.5	51.2	70.5	151	148	0	29	29
2019	3	26	3	44	57	0.673	-0.075	3.438	0.016	0.013	0	52.5	50.7	70.1	151	147	0	29	29
2019	3	26	3	54	57	0.636	-0.059	3.438	0.013	0.01	0	52	50.7	70.5	150	147	0	29	29
2019	3	26	4	4	57	0.673	-0.043	3.438	0.016	0.013	0	52	50.7	69.2	151	147	0	30	29
2019	3	26	4	14	57	0.686	-0.075	3.438	0.016	0.016	0	51.6	50.3	71	150	147	0	30	30
2019	3	26	4	24	57	0.65	-0.056	3.438	0.013	0.01	0	51.6	50.7	70.1	150	148	0	30	30
2019	3	26	4	34	57	0.643	-0.059	3.438	0.013	0.01	0	52.5	51.2	70.5	151	148	0	29	29
2019	3	26	4	44	57	0.679	-0.085	3.438	0.01	0.007	0	52	50.7	70.5	151	148	0	30	30
2019	3	26	4	54	57	0.669	-0.089	3.438	0.013	0.01	0	51.6	50.7	69.7	150	147	0	30	29
2019	3	26	5	4	57	0.673	-0.059	3.438	0.016	0.013	0	52.5	50.7	66.2	151	148	0	29	30
2019	3	26	5	14	57	0.686	-0.072	3.438	0.016	0.013	0	52.5	50.7	70.5	151	148	0	29	30
2019	3	26	5	24	57	0.669	-0.069	3.438	0.016	0.013	0	52	50.3	70.5	150	147	0	29	30
2019	3	26	5	34	57	0.669	-0.062	3.438	0.013	0.01	0	52.5	51.2	71.4	151	148	0	29	29
2019	3	26	5	44	57	0.653	-0.098	3.438	0.016	0.013	0	52.5	51.2	70.1	151	148	0	29	29
2019	3	26	5	54	57	0.696	-0.092	3.438	0.01	0.007	0	52.5	51.6	70.5	151	149	0	29	29
2019	3	26	6	4	57	0.669	-0.092	3.438	0.016	0.013	0	52.5	51.2	71	151	148	0	29	29
2019	3	26	6	14	57	0.663	-0.069	3.438	0.016	0.013	0	52.5	51.2	71.4	151	148	0	29	29
2019	3	26	6	24	57	0.653	-0.072	3.438	0.013	0.01	0	52.5	50.7	71	151	148	0	29	30
2019	3	26	6	34	57	0.659	-0.056	3.438	0.01	0.007	0	52.9	51.6	70.5	153	150	0	30	30

### Mazourka (0354)

Year	Month	Day	Hour	Minute	Second	VelocityX	VelocityY	Level	StdError1	StdError2	StdError3	SNR1	SNR2	SNR3	SignalAmp1	SignalAmp2	SignalAmp3	Noise1	Noise2
2019	3	26	6	44	57	0.659	-0.082	3.438	0.013	0.01	0	52.9	51.2	71	152	149	0	29	30
2019	3	26	6	54	57	0.682	-0.085	3.438	0.016	0.013	0	52.9	52	71	152	150	0	29	29
2019	3	26	7	4	57	0.669	-0.092	3.438	0.013	0.01	0	54.2	52	71.8	154	150	0	28	29
2019	3	26	7	14	57	0.676	-0.098	3.438	0.016	0.013	0	53.3	52	71	153	150	0	29	29
2019	3	26	7	24	57	0.65	-0.098	3.438	0.016	0.013	0	52.9	52	71.4	153	150	0	30	29
2019	3	26	7	34	57	0.696	-0.079	3.438	0.01	0.007	0	52.9	51.6	71.8	153	149	0	30	29
2019	3	26	7	44	57	0.663	-0.085	3.438	0.013	0.01	0	53.3	51.6	71	153	150	0	29	30
2019	3	26	7	54	57	0.673	-0.069	3.438	0.016	0.016	0	53.3	51.6	71.8	153	149	0	29	29
2019	3	26	8	4	57	0.627	-0.102	3.438	0.01	0.007	0	52.5	51.2	70.1	152	149	0	30	30
2019	3	26	8	14	57	0.702	-0.085	3.438	0.013	0.01	0	52.9	51.6	72.2	153	150	0	30	30
2019	3	26	8	24	57	0.666	-0.059	3.438	0.013	0.01	0	52.9	51.2	70.5	152	149	0	29	30
2019	3	26	8	34	57	0.673	-0.059	3.438	0.016	0.013	0	52.9	51.6	71.8	152	150	0	29	30
2019	3	26	8	44	57	0.623	-0.072	3.438	0.016	0.013	0	52.9	51.2	69.2	152	149	0	29	30
2019	3	26	8	54	57	0.643	-0.092	3.438	0.016	0.013	0	52.5	51.2	71.8	151	149	0	29	30
2019	3	26	9	4	57	0.646	-0.085	3.438	0.01	0.007	0	52.9	51.6	72.2	152	149	0	29	29
2019	3	26	9	14	57	0.663	-0.079	3.438	0.013	0.01	0	52.9	52	71	153	150	0	30	29
2019	3	26	9	24	57	0.666	-0.072	3.438	0.013	0.01	0	52.9	50.7	72.2	152	148	0	29	30
2019	3	26	9	34	57	0.673	-0.079	3.438	0.013	0.01	0	52.5	50.7	71.8	151	148	0	29	30
2019	3	26	9	44	57	0.656	-0.062	3.438	0.013	0.01	0	52	50.3	72.2	150	147	0	29	30
2019	3	26	9	54	57	0.666	-0.095	3.438	0.016	0.013	0	52	50.7	72.7	150	148	0	29	30
2019	3	26	10	4	57	0.689	-0.095	3.438	0.013	0.01	0	52.9	52	72.7	153	150	0	30	29
2019	3	26	10	14	57	0.682	-0.052	3.438	0.013	0.01	0	51.2	49.9	72.7	148	146	0	29	30
2019	3	26	10	24	57	0.673	-0.089	3.435	0.01	0.007	0	51.6	50.3	55.9	149	147	0	29	30
2019	3	26	10	34	57	0.686	-0.066	3.435	0.013	0.01	0	51.2	50.7	59.3	149	147	0	30	29
2019	3	26	10	44	57	0.692	-0.102	3.438	0.016	0.013	0	51.6	49.9	67.5	149	146	0	29	30
2019	3	26	10	54	57	0.676	-0.098	3.435	0.016	0.013	0	51.2	49.5	58	148	145	0	29	30
2019	3	26	11	4	57	0.696	-0.069	3.435	0.013	0.01	0	52	50.3	51.2	150	147	0	29	30
2019	3	26	11	14	57	0.699	-0.069	3.432	0.013	0.01	0	51.2	49.5	51.6	148	145	0	29	30
2019	3	26	11	24	57	0.679	-0.079	3.435	0.016	0.016	0	50.7	49	52.5	147	144	0	29	30
2019	3	26	11	34	57	0.673	-0.072	3.432	0.016	0.013	0	51.6	50.3	49.9	149	147	0	29	30
2019	3	26	11	44	57	0.656	-0.046	3.435	0.016	0.013	0	50.7	49.5	50.3	148	145	0	30	30
2019	3	26	11	54	57	0.653	-0.062	3.435	0.013	0.01	0	51.2	49.9	55.9	148	146	0	29	30
2019	3	26	12	4	57	0.646	-0.059	3.435	0.01	0.007	0	51.6	50.3	53.3	149	146	0	29	29
2019	3	26	12	14	57	0.653	-0.075	3.435	0.013	0.01	0	51.2	49.5	48.2	148	145	0	29	30
2019	3	26	12	24	57	0.679	-0.069	3.432	0.016	0.013	0	50.7	49.9	49	147	145	0	29	29
2019	3	26	12	34	57	0.682	-0.066	3.432	0.016	0.016	0	49.9	48.6	48.6	146	143	0	30	30
2019	3	26	12	44	57	0.673	-0.079	3.432	0.016	0.016	0	51.2	49.5	51.2	148	145	0	29	30
2019	3	26	12	54	57	0.679	-0.095	3.432	0.013	0.01	0	50.3	49.5	53.8	146	144	0	29	29
2019	3	26	13	4	57	0.663	-0.085	3.432	0.016	0.013	0	50.7	49.9	68.4	147	145	0	29	29
2019	3	26	13	14	57	0.643	-0.043	3.432	0.013	0.01	0	51.2	50.3	55.5	148	146	0	29	29
2019	3	26	13	24	57	0.689	-0.089	3.428	0.013	0.01	0	50.3	49.5	54.2	147	145	0	30	30
2019	3	26	13	34	57	0.656	-0.043	3.428	0.013	0.01	0	52	51.2	66.7	150	148	0	29	29
2019	3	26	13	44	57	0.666	-0.066	3.428	0.01	0.007	0	51.2	50.3	69.2	148	146	0	29	29
2019	3	26	13	54	57	0.663	-0.069	3.428	0.01	0.007	0	51.6	50.3	67.5	149	146	0	29	29
2019	3	26	14	4	57	0.659	-0.079	3.432	0.016	0.013	0	52	50.7	46.9	150	147	0	29	29
2019	3	26	14	14	57	0.689	-0.102	3.425	0.013	0.01	0	49.9	49	47.7	145	143	0	29	29

### Mazourka (0354)

Year	Month	Day	Hour	Minute	Second	VelocityX	VelocityY	Level	StdError1	StdError2	StdError3	SNR1	SNR2	SNR3	SignalAmp1	SignalAmp2	SignalAmp3	Noise1	Noise2
2019	3	26	14	24	57	0.676	-0.085	3.428	0.013	0.01	0	50.7	49.5	46	147	144	0	29	29
2019	3	26	14	34	57	0.692	-0.069	3.435	0.016	0.013	0	51.6	49.9	47.3	148	146	0	28	30
2019	3	26	14	44	57	0.663	-0.039	3.428	0.013	0.01	0	52.5	51.2	44.7	151	149	0	29	30
2019	3	26	14	54	57	0.712	-0.072	3.432	0.01	0.007	0	51.6	50.3	45.6	149	146	0	29	29
2019	3	26	15	4	57	0.666	-0.049	3.425	0.01	0.007	0	52	50.7	46.9	150	148	0	29	30
2019	3	26	15	14	57	0.65	-0.049	3.435	0.016	0.013	0	51.6	50.7	46.4	149	147	0	29	29
2019	3	26	15	24	57	0.719	-0.105	3.432	0.013	0.01	0	52.5	50.7	46.9	150	147	0	28	29
2019	3	26	15	34	57	0.666	-0.046	3.425	0.016	0.013	0	52.5	50.7	46.4	151	148	0	29	30
2019	3	26	15	44	57	0.669	-0.079	3.435	0.016	0.013	0	52	51.2	46.4	150	148	0	29	29
2019	3	26	15	54	57	0.709	-0.082	3.438	0.013	0.01	0	51.6	50.3	47.3	149	146	0	29	29
2019	3	26	16	4	57	0.689	-0.072	3.425	0.013	0.01	0	52	50.7	48.2	150	148	0	29	30
2019	3	26	16	14	57	0.682	-0.095	3.435	0.016	0.013	0	52.5	51.2	47.7	151	148	0	29	29
2019	3	26	16	24	57	0.705	-0.072	3.435	0.013	0.01	0	51.2	49.9	47.7	149	146	0	30	30
2019	3	26	16	34	57	0.682	-0.056	3.432	0.013	0.01	0	51.6	50.3	51.6	149	146	0	29	29
2019	3	26	16	44	57	0.659	-0.079	3.432	0.016	0.013	0	52	51.6	47.3	150	148	0	29	28
2019	3	26	16	54	57	0.686	-0.102	3.435	0.01	0.007	0	51.2	49.9	48.6	148	145	0	29	29
2019	3	26	17	4	57	0.656	-0.082	3.432	0.013	0.01	0	53.3	51.6	46.9	153	149	0	29	29
2019	3	26	17	14	57	0.686	-0.095	3.432	0.013	0.01	0	52.9	51.2	49.5	152	148	0	29	29
2019	3	26	17	24	57	0.656	-0.082	3.432	0.016	0.013	0	52.5	50.7	46.9	151	147	0	29	29
2019	3	26	17	34	57	0.699	-0.059	3.432	0.01	0.007	0	52.5	51.2	49	151	148	0	29	29
2019	3	26	17	44	57	0.719	-0.105	3.428	0.013	0.01	0	52	50.3	46.9	150	147	0	29	30
2019	3	26	17	54	57	0.686	-0.052	3.432	0.013	0.01	0	52	50.3	46	150	146	0	29	29
2019	3	26	18	4	57	0.686	-0.039	3.432	0.016	0.013	0	52	50.3	46	150	146	0	29	29
2019	3	26	18	14	57	0.666	-0.102	3.432	0.01	0.007	0	52.5	50.3	48.6	150	147	0	28	30
2019	3	26	18	24	57	0.712	-0.072	3.432	0.016	0.013	0	51.6	50.3	47.3	149	147	0	29	30
2019	3	26	18	34	57	0.676	-0.095	3.428	0.016	0.013	0	51.2	49.5	48.2	148	145	0	29	30
2019	3	26	18	44	57	0.676	-0.079	3.432	0.016	0.013	0	52.5	50.3	47.7	150	146	0	28	29
2019	3	26	18	54	57	0.696	-0.075	3.432	0.01	0.007	0	51.6	50.3	45.2	149	146	0	29	29
2019	3	26	19	4	57	0.646	-0.082	3.432	0.016	0.013	0	52.5	50.7	45.6	151	147	0	29	29
2019	3	26	19	14	57	0.686	-0.059	3.432	0.016	0.013	0	51.6	49.9	46	149	145	0	29	29
2019	3	26	19	24	57	0.6	-0.036	3.432	0.01	0.007	0	53.3	50.7	47.3	152	147	0	28	29
2019	3	26	19	34	57	0.682	-0.046	3.432	0.016	0.013	0	52.5	50.7	46	151	147	0	29	29
2019	3	26	19	44	57	0.692	-0.089	3.432	0.013	0.01	0	52.5	50.7	47.3	151	147	0	29	29
2019	3	26	19	54	57	0.696	-0.072	3.432	0.016	0.013	0	52.5	50.7	45.6	151	147	0	29	29
2019	3	26	20	4	57	0.689	-0.066	3.432	0.013	0.01	0	52.9	50.7	45.6	152	148	0	29	30
2019	3	26	20	14	57	0.669	-0.056	3.428	0.016	0.013	0	52.9	51.2	47.7	152	148	0	29	29
2019	3	26	20	24	57	0.673	-0.072	3.428	0.013	0.01	0	52.5	50.7	49	151	147	0	29	29
2019	3	26	20	34	57	0.659	-0.046	3.432	0.016	0.013	0	52.9	51.2	45.6	152	148	0	29	29
2019	3	26	20	44	57	0.669	-0.098	3.432	0.016	0.013	0	52	50.7	44.7	150	147	0	29	29
2019	3	26	20	54	57	0.666	-0.052	3.428	0.01	0.007	0	52.5	50.7	46.4	151	147	0	29	29
2019	3	26	21	4	57	0.686	-0.043	3.428	0.013	0.01	0	52.5	50.7	43.4	151	147	0	29	29
2019	3	26	21	14	57	0.722	-0.056	3.428	0.01	0.007	0	52.5	50.7	46	151	147	0	29	29
2019	3	26	21	24	57	0.686	-0.092	3.428	0.013	0.01	0	52	50.7	45.2	150	147	0	29	29
2019	3	26	21	34	57	0.659	-0.072	3.432	0.01	0.007	0	52	50.7	45.6	150	147	0	29	29
2019	3	26	21	44	57	0.696	-0.108	3.428	0.013	0.01	0	52	50.7	46.9	150	147	0	29	29
2019	3	26	21	54	57	0.679	-0.082	3.428	0.016	0.013	0	52.9	51.2	47.3	151	148	0	28	29

### Mazourka (0354)

Year	Month	Day	Hour	Minute	Second	VelocityX	VelocityY	Level	StdError1	StdError2	StdError3	SNR1	SNR2	SNR3	SignalAmp1	SignalAmp2	SignalAmp3	Noise1	Noise2
2019	3	26	22	4	57	0.669	-0.098	3.428	0.013	0.01	0	52	50.7	47.7	150	147	0	29	29
2019	3	26	22	14	57	0.659	-0.046	3.428	0.01	0.007	0	52.5	50.7	48.2	151	147	0	29	29
2019	3	26	22	24	57	0.673	-0.043	3.428	0.016	0.013	0	52.5	50.7	49.5	151	147	0	29	29
2019	3	26	22	34	57	0.692	-0.072	3.428	0.01	0.007	0	52	50.7	48.2	150	147	0	29	29
2019	3	26	22	44	57	0.686	-0.066	3.428	0.016	0.013	0	52.9	50.7	46.4	152	147	0	29	29
2019	3	26	22	54	57	0.646	-0.056	3.428	0.016	0.013	0	53.3	50.7	48.2	152	148	0	28	30
2019	3	26	23	4	57	0.673	-0.082	3.428	0.013	0.01	0	52.9	50.7	45.6	152	147	0	29	29
2019	3	26	23	14	57	0.663	-0.082	3.428	0.013	0.01	0	52.5	50.7	45.6	151	147	0	29	29
2019	3	26	23	24	57	0.699	-0.043	3.428	0.016	0.013	0	52.5	50.7	45.6	151	147	0	29	29
2019	3	26	23	34	57	0.673	-0.056	3.428	0.013	0.01	0	52.9	50.3	44.7	151	147	0	28	30
2019	3	26	23	44	57	0.686	-0.052	3.425	0.016	0.013	0	52.5	50.7	45.6	151	147	0	29	29
2019	3	26	23	54	57	0.686	-0.072	3.428	0.013	0.01	0	52.9	50.7	48.2	152	147	0	29	29
2019	3	27	0	4	57	0.659	-0.079	3.425	0.013	0.01	0	53.3	51.2	44.7	153	148	0	29	29
2019	3	27	0	14	57	0.656	-0.049	3.428	0.016	0.013	0	52.9	51.2	45.6	152	148	0	29	29
2019	3	27	0	24	57	0.676	-0.046	3.425	0.013	0.01	0	52.9	51.6	45.2	152	149	0	29	29
2019	3	27	0	34	57	0.679	-0.092	3.428	0.01	0.007	0	52.9	51.2	46	152	148	0	29	29
2019	3	27	0	44	57	0.686	-0.049	3.428	0.016	0.013	0	52.9	51.2	44.7	152	148	0	29	29
2019	3	27	0	54	57	0.659	-0.043	3.428	0.013	0.01	0	52.9	51.6	42.1	152	148	0	29	28
2019	3	27	1	4	57	0.673	-0.049	3.425	0.01	0.007	0	52.9	51.2	61.1	152	148	0	29	29
2019	3	27	1	14	57	0.666	-0.01	3.425	0.016	0.013	0	52.9	51.2	59.8	152	148	0	29	29
2019	3	27	1	24	57	0.682	-0.043	3.425	0.013	0.01	0	53.3	51.2	54.6	152	148	0	28	29
2019	3	27	1	34	57	0.656	-0.075	3.425	0.016	0.013	0	52	50.7	53.8	150	147	0	29	29
2019	3	27	1	44	57	0.643	-0.062	3.425	0.013	0.01	0	52.9	51.2	62.4	152	147	0	29	28
2019	3	27	1	54	57	0.666	-0.049	3.425	0.01	0.007	0	52.9	50.7	50.7	152	147	0	29	29
2019	3	27	2	4	57	0.64	-0.033	3.425	0.016	0.013	0	53.3	51.2	52	153	148	0	29	29
2019	3	27	2	14	57	0.646	-0.075	3.425	0.013	0.01	0	52.5	50.7	48.6	151	148	0	29	30
2019	3	27	2	24	57	0.653	-0.056	3.425	0.016	0.013	0	53.3	51.2	62.8	153	148	0	29	29
2019	3	27	2	34	57	0.679	-0.049	3.422	0.013	0.01	0	52.9	51.2	67.9	152	148	0	29	29
2019	3	27	2	44	57	0.659	-0.03	3.425	0.016	0.016	0	53.3	51.2	71.8	153	148	0	29	29
2019	3	27	2	54	57	0.64	-0.075	3.422	0.016	0.013	0	52.9	50.3	58.9	152	147	0	29	30
2019	3	27	3	4	57	0.653	-0.049	3.422	0.013	0.01	0	52.9	50.7	67.5	152	147	0	29	29
2019	3	27	3	14	57	0.643	-0.043	3.422	0.016	0.013	0	53.3	51.2	71.4	153	148	0	29	29
2019	3	27	3	24	57	0.65	-0.036	3.422	0.013	0.01	0	53.3	50.7	60.2	153	148	0	29	30
2019	3	27	3	34	57	0.659	-0.112	3.422	0.016	0.016	0	52.9	50.7	50.7	152	147	0	29	29
2019	3	27	3	44	57	0.627	-0.046	3.422	0.013	0.01	0	53.8	51.2	53.8	153	148	0	28	29
2019	3	27	3	54	57	0.627	-0.036	3.422	0.013	0.01	0	53.3	51.2	71.4	153	148	0	29	29
2019	3	27	4	4	57	0.64	-0.066	3.422	0.016	0.013	0	53.3	51.2	70.5	153	148	0	29	29
2019	3	27	4	14	57	0.646	-0.082	3.422	0.01	0.007	0	52.9	51.2	70.1	152	148	0	29	29
2019	3	27	4	24	57	0.673	-0.033	3.425	0.01	0.007	0	52.9	51.2	47.3	152	148	0	29	29
2019	3	27	4	34	57	0.663	-0.092	3.422	0.013	0.01	0	53.8	51.2	61.5	153	148	0	28	29
2019	3	27	4	44	57	0.679	-0.072	3.422	0.016	0.013	0	52.9	51.2	58.9	152	148	0	29	29
2019	3	27	4	54	57	0.646	-0.033	3.422	0.016	0.013	0	52.9	51.2	49	153	148	0	30	29
2019	3	27	5	4	57	0.636	-0.069	3.422	0.013	0.01	0	53.3	51.2	49	153	148	0	29	29
2019	3	27	5	14	57	0.663	-0.105	3.422	0.01	0.007	0	52.5	50.7	51.2	151	147	0	29	29
2019	3	27	5	24	57	0.676	-0.079	3.422	0.016	0.013	0	52.9	50.3	62.4	152	147	0	29	30
2019	3	27	5	34	57	0.666	-0.066	3.422	0.01	0.007	0	52.5	50.7	62.4	152	148	0	30	30

### Mazourka (0354)

Year	Month	Day	Hour	Minute	Second	VelocityX	VelocityY	Level	StdError1	StdError2	StdError3	SNR1	SNR2	SNR3	SignalAmp1	SignalAmp2	SignalAmp3	Noise1	Noise2
2019	3	27	5	44	57	0.65	-0.072	3.422	0.016	0.013	0	53.3	51.2	68.4	153	149	0	29	30
2019	3	27	5	54	57	0.653	-0.046	3.422	0.013	0.01	0	53.3	51.2	66.7	153	148	0	29	29
2019	3	27	6	4	57	0.636	-0.075	3.422	0.01	0.007	0	52.9	51.2	69.2	153	148	0	30	29
2019	3	27	6	14	57	0.653	-0.052	3.422	0.016	0.013	0	52.9	51.2	70.1	152	148	0	29	29
2019	3	27	6	24	57	0.659	-0.082	3.419	0.01	0.007	0	52.9	50.7	61.1	152	147	0	29	29
2019	3	27	6	34	57	0.627	-0.052	3.419	0.013	0.01	0	54.2	52	71	155	151	0	29	30
2019	3	27	6	44	57	0.663	-0.062	3.419	0.013	0.01	0	53.8	51.6	71.4	155	150	0	30	30
2019	3	27	6	54	57	0.673	-0.102	3.419	0.016	0.013	0	53.8	51.2	71.4	154	149	0	29	30
2019	3	27	7	4	57	0.679	-0.085	3.419	0.01	0.007	0	53.3	51.6	67.1	154	150	0	30	30
2019	3	27	7	14	57	0.673	-0.049	3.419	0.016	0.013	0	54.2	51.6	71.8	154	149	0	28	29
2019	3	27	7	24	57	0.656	-0.092	3.419	0.016	0.016	0	53.3	51.2	71.4	153	149	0	29	30
2019	3	27	7	34	57	0.663	-0.095	3.419	0.013	0.01	0	53.8	51.2	72.2	153	148	0	28	29
2019	3	27	7	44	57	0.653	-0.079	3.419	0.016	0.013	0	53.3	51.2	66.7	153	149	0	29	30
2019	3	27	7	54	57	0.659	-0.059	3.419	0.01	0.007	0	52.9	50.7	61.9	152	148	0	29	30
2019	3	27	8	4	57	0.604	-0.046	3.419	0.016	0.013	0	53.3	51.6	63.2	153	149	0	29	29
2019	3	27	8	14	57	0.65	-0.072	3.419	0.01	0.007	0	52.5	50.3	59.8	151	147	0	29	30
2019	3	27	8	24	57	0.64	-0.059	3.419	0.013	0.01	0	53.3	51.2	69.7	153	149	0	29	30
2019	3	27	8	34	57	0.686	-0.072	3.419	0.013	0.01	0	52	50.7	73.1	151	147	0	30	29
2019	3	27	8	44	57	0.633	-0.033	3.419	0.01	0.007	0	52.9	50.7	73.1	152	148	0	29	30
2019	3	27	8	54	57	0.64	-0.056	3.419	0.016	0.016	0	52	51.2	73.5	151	148	0	30	29
2019	3	27	9	4	57	0.65	-0.072	3.419	0.016	0.013	0	52.9	51.2	73.1	151	148	0	28	29
2019	3	27	9	14	57	0.65	-0.082	3.419	0.016	0.016	0	52	50.7	58.9	150	147	0	29	29
2019	3	27	9	24	57	0.64	-0.066	3.419	0.01	0.007	0	53.3	51.6	64.5	153	149	0	29	29
2019	3	27	9	34	57	0.673	-0.072	3.419	0.013	0.01	0	52.5	50.7	67.5	151	147	0	29	29
2019	3	27	9	44	57	0.676	-0.066	3.419	0.016	0.013	0	52.5	50.7	73.5	151	147	0	29	29
2019	3	27	9	54	57	0.682	-0.102	3.419	0.016	0.013	0	51.6	50.3	73.1	149	146	0	29	29
2019	3	27	10	4	57	0.63	-0.066	3.419	0.013	0.01	0	51.6	50.3	74	149	146	0	29	29
2019	3	27	10	14	57	0.659	-0.082	3.419	0.013	0.01	0	52	50.3	73.5	150	146	0	29	29
2019	3	27	10	24	57	0.63	-0.059	3.419	0.016	0.013	0	52.5	51.2	70.5	151	148	0	29	29
2019	3	27	10	34	57	0.686	-0.069	3.419	0.013	0.01	0	52	50.7	74	150	147	0	29	29
2019	3	27	10	44	57	0.689	-0.075	3.419	0.016	0.013	0	50.7	49.5	75.3	148	145	0	30	30
2019	3	27	10	54	57	0.679	-0.069	3.419	0.01	0.007	0	51.2	49.9	50.3	149	145	0	30	29
2019	3	27	11	4	57	0.676	-0.082	3.419	0.013	0.01	0	52.5	50.3	47.7	151	147	0	29	30
2019	3	27	11	14	57	0.666	-0.089	3.419	0.016	0.013	0	52.5	50.7	48.6	151	147	0	29	29
2019	3	27	11	24	57	0.676	-0.125	3.419	0.013	0.01	0	51.6	49.9	46.4	149	145	0	29	29
2019	3	27	11	34	57	0.646	-0.079	3.419	0.013	0.01	0	51.6	50.3	47.7	149	146	0	29	29
2019	3	27	11	44	57	0.669	-0.072	3.419	0.01	0.007	0	51.2	50.3	46	149	146	0	30	29
2019	3	27	11	54	57	0.663	-0.098	3.415	0.016	0.013	0	50.7	49	49.9	147	144	0	29	30
2019	3	27	12	4	57	0.679	-0.089	3.419	0.016	0.013	0	51.2	49.9	46.4	148	145	0	29	29
2019	3	27	12	14	57	0.686	-0.079	3.419	0.013	0.01	0	51.2	49.9	49.9	148	145	0	29	29
2019	3	27	12	24	57	0.692	-0.128	3.415	0.016	0.013	0	50.7	49.5	47.7	147	144	0	29	29
2019	3	27	12	34	57	0.673	-0.082	3.415	0.013	0.01	0	50.7	49	47.3	147	143	0	29	29
2019	3	27	12	44	57	0.676	-0.059	3.419	0.016	0.016	0	51.6	50.3	48.2	149	146	0	29	29
2019	3	27	12	54	57	0.676	-0.072	3.419	0.016	0.013	0	51.6	50.3	45.2	150	146	0	30	29
2019	3	27	13	4	57	0.686	-0.089	3.415	0.01	0.007	0	51.6	49.9	47.3	148	145	0	28	29
2019	3	27	13	14	57	0.682	-0.075	3.415	0.016	0.013	0	50.7	49.5	46	147	144	0	29	29

### Mazourka (0354)

Year	Month	Day	Hour	Minute	Second	VelocityX	VelocityY	Level	StdError1	StdError2	StdError3	SNR1	SNR2	SNR3	SignalAmp1	SignalAmp2	SignalAmp3	Noise1	Noise2
2019	3	27	13	24	57	0.669	-0.062	3.415	0.01	0.007	0	51.2	49.5	48.2	148	144	0	29	29
2019	3	27	13	34	57	0.653	-0.062	3.415	0.016	0.013	0	52	50.3	46.9	150	146	0	29	29
2019	3	27	13	44	57	0.663	-0.056	3.415	0.016	0.016	0	51.2	49	46.9	148	144	0	29	30
2019	3	27	13	54	57	0.705	-0.043	3.412	0.013	0.01	0	51.6	50.3	48.6	149	146	0	29	29
2019	3	27	14	4	57	0.64	-0.059	3.412	0.016	0.016	0	51.2	50.3	47.7	149	146	0	30	29
2019	3	27	14	14	57	0.696	-0.043	3.409	0.013	0.01	0	51.2	49.5	48.2	148	145	0	29	30
2019	3	27	14	24	57	0.65	-0.046	3.415	0.013	0.01	0	51.6	50.3	47.3	149	146	0	29	29
2019	3	27	14	34	57	0.686	-0.056	3.415	0.016	0.013	0	51.6	50.3	47.3	149	146	0	29	29
2019	3	27	14	44	57	0.669	-0.059	3.415	0.016	0.013	0	50.7	49.5	49.5	147	144	0	29	29
2019	3	27	14	54	57	0.673	-0.066	3.412	0.013	0.01	0	50.7	49.5	49.5	147	144	0	29	29
2019	3	27	15	4	57	0.673	-0.072	3.412	0.013	0.01	0	50.7	49.5	46.4	147	144	0	29	29
2019	3	27	15	14	57	0.663	-0.072	3.412	0.016	0.016	0	50.7	49.5	50.3	147	144	0	29	29
2019	3	27	15	24	57	0.669	-0.089	3.415	0.013	0.01	0	50.7	49.5	47.7	147	144	0	29	29
2019	3	27	15	34	57	0.689	-0.062	3.412	0.013	0.01	0	51.2	49.5	47.3	147	144	0	28	29
2019	3	27	15	44	57	0.719	-0.085	3.415	0.016	0.016	0	51.2	50.3	48.6	148	146	0	29	29
2019	3	27	15	54	57	0.679	-0.059	3.415	0.013	0.01	0	51.6	50.3	46.4	149	146	0	29	29
2019	3	27	16	4	57	0.673	-0.069	3.412	0.013	0.01	0	51.2	49.5	46.9	147	144	0	28	29
2019	3	27	16	14	57	0.686	-0.049	3.412	0.016	0.016	0	50.7	49.5	46.4	147	144	0	29	29
2019	3	27	16	24	57	0.722	-0.082	3.412	0.013	0.01	0	51.2	49.9	46.4	148	145	0	29	29
2019	3	27	16	34	57	0.659	-0.043	3.409	0.016	0.013	0	51.2	49.9	49	148	145	0	29	29
2019	3	27	16	44	57	0.669	-0.066	3.412	0.016	0.016	0	51.6	50.3	47.7	149	146	0	29	29
2019	3	27	16	54	57	0.682	-0.059	3.412	0.013	0.01	0	51.6	50.3	46.9	149	146	0	29	29
2019	3	27	17	4	57	0.646	-0.066	3.412	0.01	0.007	0	51.6	50.7	46	149	146	0	29	28
2019	3	27	17	14	57	0.663	-0.062	3.409	0.013	0.01	0	50.7	49.9	46.4	148	145	0	30	29
2019	3	27	17	24	57	0.676	-0.062	3.409	0.016	0.013	0	51.6	49.9	48.6	149	145	0	29	29
2019	3	27	17	34	57	0.686	-0.092	3.412	0.013	0.01	0	52	50.3	46.4	149	146	0	28	29
2019	3	27	17	44	57	0.646	-0.079	3.409	0.013	0.01	0	52	50.7	45.6	150	147	0	29	29
2019	3	27	17	54	57	0.676	-0.046	3.406	0.016	0.016	0	52.5	50.7	47.3	150	147	0	28	29
2019	3	27	18	4	57	0.679	-0.066	3.409	0.013	0.01	0	52	50.7	46.9	150	147	0	29	29
2019	3	27	18	14	57	0.666	-0.079	3.409	0.016	0.016	0	51.6	50.3	48.2	149	146	0	29	29
2019	3	27	18	24	57	0.65	-0.043	3.406	0.01	0.007	0	52.5	50.3	55	151	146	0	29	29
2019	3	27	18	34	57	0.653	-0.089	3.406	0.013	0.01	0	52.5	51.2	43.4	151	147	0	29	28
2019	3	27	18	44	57	0.65	-0.043	3.406	0.013	0.01	0	53.3	51.6	49.9	152	148	0	28	28
2019	3	27	18	54	57	0.673	-0.059	3.406	0.01	0.007	0	52	50.3	50.3	150	146	0	29	29
2019	3	27	19	4	57	0.673	-0.036	3.402	0.016	0.013	0	52.9	50.7	56.8	151	147	0	28	29
2019	3	27	19	14	57	0.686	-0.066	3.406	0.016	0.016	0	52.5	50.7	50.3	150	147	0	28	29
2019	3	27	19	24	57	0.676	-0.049	3.406	0.013	0.01	0	52.5	50.7	49.5	151	147	0	29	29
2019	3	27	19	34	57	0.659	-0.059	3.406	0.016	0.013	0	53.3	51.2	49.9	152	148	0	28	29
2019	3	27	19	44	57	0.666	-0.066	3.406	0.016	0.013	0	52.9	50.7	70.5	152	147	0	29	29
2019	3	27	19	54	57	0.663	-0.043	3.402	0.013	0.01	0	52.9	51.6	71.4	152	149	0	29	29
2019	3	27	20	4	57	0.676	-0.056	3.406	0.016	0.016	0	53.3	51.2	71	152	148	0	28	29
2019	3	27	20	14	57	0.673	-0.069	3.402	0.013	0.01	0	53.3	51.6	68.8	153	149	0	29	29
2019	3	27	20	24	57	0.653	-0.036	3.402	0.016	0.013	0	53.3	51.6	65.8	153	149	0	29	29
2019	3	27	20	34	57	0.663	-0.043	3.402	0.016	0.013	0	53.3	51.6	70.1	152	148	0	28	28
2019	3	27	20	44	57	0.65	-0.069	3.402	0.01	0.007	0	53.8	51.6	68.4	153	149	0	28	29
2019	3	27	20	54	57	0.663	-0.069	3.402	0.01	0.007	0	53.3	51.6	55.9	153	149	0	29	29



### Mazourka (0354)

Year	Month	Day	Hour	Minute	Second	VelocityX	VelocityY	Level	StdError1	StdError2	StdError3	SNR1	SNR2	SNR3	SignalAmp1	SignalAmp2	SignalAmp3	Noise1	Noise2
2019	3	27	21	4	57	0.653	-0.098	3.402	0.013	0.01	0	52.9	52	71.4	152	149	0	29	28
2019	3	27	21	14	57	0.636	-0.049	3.402	0.013	0.01	0	53.8	51.6	71	154	149	0	29	29
2019	3	27	21	24	57	0.646	-0.03	3.402	0.013	0.01	0	53.8	51.6	71.4	154	149	0	29	29
2019	3	27	21	34	57	0.646	-0.079	3.402	0.013	0.01	0	53.8	52	71.4	154	149	0	29	28
2019	3	27	21	44	57	0.653	-0.072	3.402	0.016	0.013	0	53.8	51.2	71	154	148	0	29	29
2019	3	27	21	54	57	0.653	-0.059	3.402	0.016	0.013	0	54.2	51.6	71.4	154	149	0	28	29
2019	3	27	22	4	57	0.666	-0.036	3.402	0.01	0.007	0	53.8	52	71	154	149	0	29	28
2019	3	27	22	14	57	0.653	-0.072	3.402	0.016	0.013	0	53.8	51.6	71	154	149	0	29	29
2019	3	27	22	24	57	0.656	-0.059	3.402	0.016	0.013	0	53.8	51.6	71	154	149	0	29	29
2019	3	27	22	34	57	0.679	-0.049	3.406	0.016	0.013	0	53.8	51.6	46.4	154	149	0	29	29
2019	3	27	22	44	57	0.627	-0.072	3.406	0.013	0.01	0	53.8	52	50.3	154	149	0	29	28
2019	3	27	22	54	57	0.673	-0.062	3.402	0.013	0.01	0	54.2	51.6	50.7	154	149	0	28	29
2019	3	27	23	4	57	0.663	-0.062	3.402	0.013	0.01	0	53.8	51.2	70.5	154	149	0	29	30
2019	3	27	23	14	57	0.656	-0.059	3.402	0.016	0.013	0	53.8	51.6	71.4	154	149	0	29	29
2019	3	27	23	24	57	0.673	-0.069	3.402	0.016	0.013	0	53.8	51.6	71	154	149	0	29	29
2019	3	27	23	34	57	0.636	-0.075	3.402	0.016	0.013	0	54.2	51.6	71	154	149	0	28	29
2019	3	27	23	44	57	0.663	-0.085	3.402	0.016	0.016	0	53.8	51.6	70.1	154	149	0	29	29
2019	3	27	23	54	57	0.643	-0.066	3.402	0.016	0.013	0	53.8	51.2	71	153	148	0	28	29
2019	3	28	0	4	57	0.65	-0.049	3.402	0.016	0.016	0	53.8	51.6	71	154	149	0	29	29
2019	3	28	0	14	57	0.656	-0.085	3.402	0.013	0.01	0	53.8	51.6	70.1	154	149	0	29	29
2019	3	28	0	24	57	0.669	-0.072	3.402	0.01	0.007	0	53.8	51.6	69.2	153	149	0	28	29
2019	3	28	0	34	57	0.65	-0.052	3.402	0.013	0.01	0	53.3	51.6	70.1	153	149	0	29	29
2019	3	28	0	44	57	0.676	-0.052	3.402	0.013	0.01	0	53.8	51.6	69.2	153	149	0	28	29
2019	3	28	0	54	57	0.676	-0.085	3.402	0.016	0.013	0	53.3	51.6	67.5	153	149	0	29	29
2019	3	28	1	4	57	0.659	-0.108	3.402	0.013	0.01	0	53.3	51.6	70.1	153	149	0	29	29
2019	3	28	1	14	57	0.646	-0.062	3.402	0.016	0.013	0	54.2	52	55	154	150	0	28	29
2019	3	28	1	24	57	0.659	-0.082	3.402	0.01	0.007	0	53.8	51.6	69.2	153	149	0	28	29
2019	3	28	1	34	57	0.669	-0.033	3.402	0.01	0.007	0	53.3	51.2	68.8	153	149	0	29	30
2019	3	28	1	44	57	0.65	-0.085	3.399	0.016	0.013	0	53.8	52	60.6	154	150	0	29	29
2019	3	28	1	54	57	0.682	-0.069	3.402	0.013	0.01	0	53.3	51.6	69.7	153	149	0	29	29
2019	3	28	2	4	57	0.679	-0.056	3.402	0.016	0.016	0	53.8	51.6	69.2	153	149	0	28	29
2019	3	28	2	14	57	0.673	-0.059	3.402	0.016	0.013	0	54.2	52	69.2	154	150	0	28	29
2019	3	28	2	24	57	0.673	-0.066	3.402	0.013	0.01	0	53.8	52	68.8	154	150	0	29	29
2019	3	28	2	34	57	0.692	-0.072	3.402	0.016	0.013	0	53.8	52	63.6	154	150	0	29	29
2019	3	28	2	44	57	0.666	-0.052	3.402	0.016	0.013	0	53.3	52	68.8	153	150	0	29	29
2019	3	28	2	54	57	0.653	-0.043	3.399	0.013	0.01	0	53.8	52	68.4	154	150	0	29	29
2019	3	28	3	4	57	0.653	-0.066	3.402	0.01	0.007	0	53.8	52	68.8	154	150	0	29	29
2019	3	28	3	14	57	0.689	-0.082	3.402	0.013	0.01	0	53.8	52	68.8	154	150	0	29	29
2019	3	28	3	24	57	0.669	-0.059	3.402	0.016	0.013	0	53.8	52	68.8	154	150	0	29	29
2019	3	28	3	34	57	0.62	-0.023	3.402	0.013	0.01	0	53.8	52	68.8	154	150	0	29	29
2019	3	28	3	44	57	0.663	-0.059	3.406	0.016	0.016	0	53.8	51.6	69.2	153	149	0	28	29
2019	3	28	3	54	57	0.692	-0.052	3.406	0.01	0.007	0	53.3	51.6	68.8	153	149	0	29	29
2019	3	28	4	4	57	0.673	-0.049	3.406	0.02	0.016	0	53.8	51.6	68.4	154	149	0	29	29
2019	3	28	4	14	57	0.64	-0.059	3.409	0.016	0.013	0	53.3	51.6	69.2	153	149	0	29	29
2019	3	28	4	24	57	0.656	-0.052	3.406	0.013	0.01	0	53.3	51.2	68.4	153	148	0	29	29
2019	3	28	4	34	57	0.666	-0.085	3.406	0.013	0.01	0	53.8	52	67.9	153	149	0	28	28

## Mazourka (0354)

Year	Month	Day	Hour	Minute	Second	VelocityX	VelocityY	Level	StdError1	StdError2	StdError3	SNR1	SNR2	SNR3	SignalAmp1	SignalAmp2	SignalAmp3	Noise1	Noise2
2019	3	28	4	44	57	0.653	-0.049	3.409	0.016	0.013	0	53.3	51.2	68.8	153	149	0	29	30
2019	3	28	4	54	57	0.676	-0.069	3.409	0.016	0.013	0	53.8	52	68.4	154	150	0	29	29
2019	3	28	5	4	57	0.686	-0.036	3.409	0.013	0.01	0	53.8	51.6	69.2	154	150	0	29	30
2019	3	28	5	14	57	0.646	-0.072	3.409	0.016	0.013	0	53.3	51.6	67.5	153	149	0	29	29
2019	3	28	5	24	57	0.633	-0.052	3.409	0.016	0.016	0	53.8	52	66.7	154	150	0	29	29
2019	3	28	5	34	57	0.65	-0.046	3.409	0.013	0.01	0	53.3	52	61.9	153	150	0	29	29
2019	3	28	5	44	57	0.659	-0.036	3.409	0.013	0.01	0	54.2	52	69.2	154	150	0	28	29
2019	3	28	5	54	57	0.673	-0.082	3.409	0.013	0.01	0	53.3	52	69.7	153	150	0	29	29
2019	3	28	6	4	57	0.646	-0.039	3.409	0.01	0.007	0	53.8	51.2	69.2	153	149	0	28	30
2019	3	28	6	14	57	0.643	-0.062	3.409	0.016	0.013	0	53.8	52	69.7	154	150	0	29	29
2019	3	28	6	24	57	0.686	-0.059	3.409	0.013	0.01	0	54.2	52	70.1	154	150	0	28	29
2019	3	28	6	34	57	0.673	-0.082	3.409	0.013	0.01	0	53.8	51.6	70.1	154	149	0	29	29
2019	3	28	6	44	57	0.663	-0.085	3.409	0.013	0.01	0	54.2	51.6	66.7	155	150	0	29	30
2019	3	28	6	54	57	0.692	-0.059	3.409	0.01	0.007	0	54.2	52	70.1	155	150	0	29	29
2019	3	28	7	4	57	0.646	-0.072	3.409	0.01	0.007	0	54.2	52	71	155	151	0	29	30
2019	3	28	7	14	57	0.686	-0.036	3.412	0.013	0.01	0	54.2	51.6	70.5	155	150	0	29	30
2019	3	28	7	24	57	0.673	-0.082	3.409	0.013	0.01	0	54.6	52.5	71	156	151	0	29	29
2019	3	28	7	34	57	0.663	-0.052	3.409	0.013	0.01	0	54.2	52	71.4	155	151	0	29	30
2019	3	28	7	44	57	0.63	-0.066	3.409	0.01	0.007	0	54.6	52.5	71	156	151	0	29	29
2019	3	28	7	54	57	0.692	-0.085	3.409	0.016	0.013	0	54.2	51.6	71	155	150	0	29	30
2019	3	28	8	4	57	0.682	-0.075	3.409	0.013	0.01	0	53.8	52	70.5	154	150	0	29	29
2019	3	28	8	14	57	0.656	-0.089	3.409	0.016	0.013	0	53.3	51.6	70.1	154	149	0	30	29
2019	3	28	8	24	57	0.646	-0.066	3.409	0.016	0.013	0	53.8	52	68.4	154	150	0	29	29
2019	3	28	8	34	57	0.65	-0.089	3.409	0.016	0.013	0	53.8	50.7	69.7	153	148	0	28	30
2019	3	28	8	44	57	0.656	-0.082	3.409	0.016	0.013	0	53.8	52	64.9	154	150	0	29	29
2019	3	28	8	54	57	0.64	-0.072	3.409	0.013	0.01	0	53.8	51.6	68.8	154	149	0	29	29
2019	3	28	9	4	57	0.656	-0.072	3.409	0.016	0.013	0	52.9	51.6	70.5	152	149	0	29	29
2019	3	28	9	14	57	0.659	-0.102	3.409	0.016	0.013	0	53.3	50.7	71	153	148	0	29	30
2019	3	28	9	24	57	0.64	-0.049	3.409	0.013	0.01	0	52.9	51.2	72.7	152	148	0	29	29
2019	3	28	9	34	57	0.659	-0.115	3.409	0.013	0.01	0	53.3	51.2	72.7	153	149	0	29	30
2019	3	28	9	44	57	0.64	-0.066	3.409	0.016	0.013	0	53.3	51.2	72.7	153	148	0	29	29
2019	3	28	9	54	57	0.656	-0.066	3.409	0.016	0.013	0	52.9	51.2	69.7	152	148	0	29	29
2019	3	28	10	4	57	0.653	-0.121	3.409	0.013	0.01	0	52.9	50.7	72.7	152	148	0	29	30
2019	3	28	10	14	57	0.63	-0.049	3.409	0.013	0.01	0	53.3	51.2	73.1	153	149	0	29	30
2019	3	28	10	24	57	0.676	-0.085	3.412	0.013	0.01	0	52.5	50.3	72.7	151	147	0	29	30
2019	3	28	10	34	57	0.653	-0.085	3.409	0.013	0.01	0	52.9	51.2	72.2	152	148	0	29	29
2019	3	28	10	44	57	0.676	-0.062	3.409	0.016	0.013	0	52.5	50.3	72.2	151	147	0	29	30
2019	3	28	10	54	57	0.663	-0.092	3.409	0.016	0.013	0	52	50.3	71.8	150	146	0	29	29
2019	3	28	11	4	57	0.676	-0.052	3.409	0.013	0.01	0	52	49.5	72.2	150	145	0	29	30
2019	3	28	11	14	57	0.676	-0.085	3.409	0.013	0.01	0	52	49.9	71.8	149	145	0	28	29
2019	3	28	11	24	57	0.689	-0.108	3.409	0.016	0.013	0	52	50.3	71.4	150	146	0	29	29
2019	3	28	11	34	57	0.666	-0.066	3.409	0.013	0.01	0	51.6	49.9	71	149	145	0	29	29
2019	3	28	11	44	57	0.676	-0.059	3.406	0.013	0.01	0	51.6	49.9	60.6	149	145	0	29	29
2019	3	28	11	54	57	0.653	-0.062	3.409	0.013	0.01	0	52.5	49.9	69.7	151	145	0	29	29
2019	3	28	12	4	57	0.666	-0.102	3.406	0.013	0.01	0	52	49.9	69.2	150	145	0	29	29
2019	3	28	12	14	57	0.666	-0.072	3.406	0.013	0.01	0	51.6	49.5	67.9	149	144	0	29	29

### Mazourka (0354)

Year	Month	Day	Hour	Minute	Second	VelocityX	VelocityY	Level	StdError1	StdError2	StdError3	SNR1	SNR2	SNR3	SignalAmp1	SignalAmp2	SignalAmp3	Noise1	Noise2	
2019	3	28	12	24	57	0.676	-0.069	3.406	0.016	0.013		0	52	49.9	70.5	150	145	0	29	29
2019	3	28	12	34	57	0.64	-0.089	3.406	0.013	0.01		0	52	50.3	66.2	150	146	0	29	29
2019	3	28	12	44	57	0.682	-0.085	3.402	0.013	0.01		0	51.6	49.5	69.2	149	144	0	29	29
2019	3	28	12	54	57	0.63	-0.072	3.399	0.016	0.013		0	51.2	49.5	61.5	148	144	0	29	29
2019	3	28	13	4	57	0.617	-0.085	3.399	0.01	0.007		0	51.6	49.5	62.8	149	145	0	29	30
2019	3	28	13	14	57	0.653	-0.082	3.402	0.013	0.01		0	51.6	49.9	50.7	149	145	0	29	29
2019	3	28	13	24	57	0.656	-0.062	3.402	0.016	0.013		0	51.6	49	49.9	149	144	0	29	30
2019	3	28	13	34	57	0.636	-0.056	3.402	0.016	0.013		0	52	50.3	50.3	149	145	0	28	28
2019	3	28	13	44	57	0.62	-0.033	3.402	0.013	0.01		0	51.6	49	49.5	149	144	0	29	30
2019	3	28	13	54	57	0.633	-0.069	3.402	0.013	0.01		0	52	50.3	48.6	150	146	0	29	29
2019	3	28	14	4	57	0.656	-0.062	3.402	0.013	0.01		0	51.6	49.9	50.7	149	145	0	29	29
2019	3	28	14	14	57	0.643	-0.043	3.399	0.013	0.01		0	52.5	50.3	50.3	151	146	0	29	29
2019	3	28	14	24	57	0.666	-0.105	3.402	0.016	0.013		0	52.5	50.3	48.6	150	146	0	28	29
2019	3	28	14	34	57	0.64	-0.062	3.402	0.016	0.013		0	52.9	50.3	49	151	146	0	28	29
2019	3	28	14	44	57	0.663	-0.075	3.399	0.013	0.01		0	52.5	49.9	51.2	151	145	0	29	29
2019	3	28	14	54	57	0.669	-0.082	3.402	0.01	0.007		0	52.9	50.7	47.7	152	147	0	29	29
2019	3	28	15	4	57	0.673	-0.046	3.399	0.013	0.01		0	52	50.3	51.6	150	146	0	29	29
2019	3	28	15	14	57	0.643	-0.075	3.402	0.016	0.013		0	52.5	49.9	49.9	151	146	0	29	30
2019	3	28	15	24	57	0.646	-0.072	3.396	0.013	0.01		0	52.9	50.3	61.1	151	146	0	28	29
2019	3	28	15	34	57	0.646	-0.056	3.399	0.016	0.013		0	52	50.3	52	150	146	0	29	29
2019	3	28	15	44	57	0.633	-0.069	3.399	0.01	0.007		0	52.5	50.3	53.3	151	146	0	29	29
2019	3	28	15	54	57	0.653	-0.072	3.399	0.016	0.013		0	52.5	50.7	51.2	151	147	0	29	29
2019	3	28	16	4	57	0.633	-0.079	3.399	0.02	0.016		0	52.5	50.3	53.8	151	146	0	29	29
2019	3	28	16	14	57	0.659	-0.095	3.399	0.016	0.013		0	52	50.3	55.5	151	146	0	30	29
2019	3	28	16	24	57	0.646	-0.059	3.399	0.016	0.016		0	52	50.3	51.6	150	146	0	29	29
2019	3	28	16	34	57	0.676	-0.082	3.399	0.01	0.007		0	52.9	50.3	54.6	152	147	0	29	30
2019	3	28	16	44	57	0.63	-0.056	3.399	0.013	0.01		0	52.9	51.2	56.3	152	148	0	29	29
2019	3	28	16	54	57	0.653	-0.049	3.399	0.01	0.007		0	53.3	51.6	50.3	153	149	0	29	29
2019	3	28	17	4	57	0.627	-0.092	3.399	0.016	0.013		0	53.3	51.2	51.6	153	148	0	29	29
2019	3	28	17	14	57	0.666	-0.072	3.399	0.013	0.01		0	53.8	51.2	52.5	153	148	0	28	29
2019	3	28	17	24	57	0.64	-0.062	3.399	0.016	0.013		0	53.8	51.6	56.3	153	149	0	28	29
2019	3	28	17	34	57	0.663	-0.043	3.399	0.013	0.01		0	53.3	51.2	56.3	153	148	0	29	29
2019	3	28	17	44	57	0.659	-0.059	3.399	0.01	0.007		0	53.3	51.2	52	153	148	0	29	29
2019	3	28	17	54	57	0.646	-0.082	3.399	0.016	0.013		0	53.3	51.6	49.5	153	149	0	29	29
2019	3	28	18	4	57	0.63	-0.059	3.399	0.016	0.013		0	53.8	52	51.2	154	149	0	29	28
2019	3	28	18	14	57	0.659	-0.049	3.399	0.01	0.007		0	53.8	51.2	52	153	148	0	28	29
2019	3	28	18	24	57	0.653	-0.072	3.399	0.016	0.013		0	54.2	51.6	52.9	154	149	0	28	29
2019	3	28	18	34	57	0.692	-0.052	3.399	0.016	0.013		0	53.8	51.6	50.7	154	149	0	29	29
2019	3	28	18	44	57	0.663	-0.075	3.399	0.016	0.016		0	53.3	51.2	49.9	152	147	0	28	28
2019	3	28	18	54	57	0.633	-0.079	3.399	0.013	0.01		0	53.8	51.2	49	153	148	0	28	29
2019	3	28	19	4	57	0.709	-0.098	3.399	0.013	0.01		0	53.8	51.2	50.3	153	148	0	28	29
2019	3	28	19	14	57	0.663	-0.059	3.396	0.013	0.01		0	53.8	51.2	63.2	153	148	0	28	29
2019	3	28	19	24	57	0.65	-0.059	3.399	0.013	0.01		0	53.8	51.6	55	154	149	0	29	29
2019	3	28	19	34	57	0.62	-0.062	3.399	0.01	0.007		0	54.2	51.6	51.2	154	149	0	28	29
2019	3	28	19	44	57	0.636	-0.043	3.399	0.016	0.013		0	53.8	51.6	48.6	154	149	0	29	29
2019	3	28	19	54	57	0.65	-0.043	3.399	0.016	0.013		0	53.3	51.6	52	153	149	0	29	29

## Mazourka (0354)

Year	Month	Day	Hour	Minute	Second	VelocityX	VelocityY	Level	StdError1	StdError2	StdError3	SNR1	SNR2	SNR3	SignalAmp1	SignalAmp2	SignalAmp3	Noise1	Noise2
2019	3	28	20	4	57	0.663	-0.062	3.399	0.01	0.007	0	53.8	51.6	48.6	154	149	0	29	29
2019	3	28	20	14	57	0.682	-0.069	3.399	0.016	0.013	0	53.8	52	51.2	154	149	0	29	28
2019	3	28	20	24	57	0.646	-0.052	3.399	0.016	0.013	0	54.6	51.6	49.9	155	149	0	28	29
2019	3	28	20	34	57	0.633	-0.036	3.399	0.016	0.016	0	54.2	52	50.3	155	150	0	29	29
2019	3	28	20	44	57	0.646	-0.059	3.399	0.01	0.007	0	54.2	52	53.8	155	150	0	29	29
2019	3	28	20	54	57	0.633	-0.069	3.399	0.01	0.007	0	54.2	52	50.7	155	150	0	29	29
2019	3	28	21	4	57	0.65	-0.075	3.399	0.016	0.013	0	54.2	51.6	49.5	155	150	0	29	30
2019	3	28	21	14	57	0.666	-0.062	3.399	0.013	0.01	0	54.2	52	52	155	150	0	29	29
2019	3	28	21	24	57	0.653	-0.072	3.399	0.013	0.01	0	54.2	52	50.3	155	150	0	29	29
2019	3	28	21	34	57	0.669	-0.105	3.399	0.013	0.01	0	54.2	52	50.7	155	150	0	29	29
2019	3	28	21	44	57	0.62	-0.098	3.399	0.01	0.007	0	54.2	52.5	49.5	155	151	0	29	29
2019	3	28	21	54	57	0.646	-0.089	3.399	0.013	0.01	0	54.6	52	50.7	155	150	0	28	29
2019	3	28	22	4	57	0.646	-0.092	3.399	0.016	0.013	0	54.6	52.5	55	156	150	0	29	28
2019	3	28	22	14	57	0.643	-0.082	3.399	0.01	0.007	0	55.9	53.3	50.3	159	153	0	29	29
2019	3	28	22	24	57	0.646	-0.072	3.399	0.016	0.016	0	54.6	52	57.2	155	150	0	28	29
2019	3	28	22	34	57	0.65	-0.026	3.399	0.013	0.01	0	54.6	52	68.4	155	150	0	28	29
2019	3	28	22	44	57	0.636	-0.056	3.399	0.013	0.01	0	54.2	51.6	70.1	155	149	0	29	29
2019	3	28	22	54	57	0.676	-0.066	3.399	0.013	0.01	0	54.2	51.6	57.2	155	149	0	29	29
2019	3	28	23	4	57	0.676	-0.092	3.399	0.013	0.01	0	54.2	51.6	51.6	155	149	0	29	29
2019	3	28	23	14	57	0.653	-0.033	3.399	0.016	0.013	0	54.6	51.6	69.2	155	149	0	28	29
2019	3	28	23	24	57	0.659	-0.059	3.399	0.016	0.013	0	54.2	51.6	66.7	155	149	0	29	29
2019	3	28	23	34	57	0.669	-0.066	3.399	0.01	0.007	0	54.2	51.2	66.7	155	149	0	29	30
2019	3	28	23	44	57	0.669	-0.075	3.399	0.016	0.013	0	54.2	52	67.1	155	150	0	29	29
2019	3	28	23	54	57	0.653	-0.043	3.399	0.01	0.007	0	54.2	52	61.5	155	149	0	29	28
2019	3	29	0	4	57	0.656	-0.052	3.399	0.01	0.007	0	54.2	52.5	69.7	155	150	0	29	28
2019	3	29	0	14	57	0.659	-0.062	3.399	0.016	0.013	0	54.2	51.6	68.8	155	149	0	29	29
2019	3	29	0	24	57	0.673	-0.062	3.399	0.016	0.016	0	54.2	51.6	67.9	155	149	0	29	29
2019	3	29	0	34	57	0.656	-0.075	3.402	0.013	0.01	0	54.2	51.2	57.2	155	149	0	29	30
2019	3	29	0	44	57	0.65	-0.069	3.402	0.013	0.01	0	54.2	51.2	46.4	155	149	0	29	30
2019	3	29	0	54	57	0.666	-0.079	3.406	0.016	0.016	0	53.8	51.6	49.9	154	149	0	29	29
2019	3	29	1	4	57	0.65	-0.059	3.406	0.016	0.013	0	53.8	51.6	52.9	154	149	0	29	29
2019	3	29	1	14	57	0.656	-0.082	3.406	0.016	0.013	0	54.2	51.2	56.8	154	149	0	28	30
2019	3	29	1	24	57	0.696	-0.089	3.409	0.013	0.01	0	53.8	51.6	47.3	154	148	0	29	28
2019	3	29	1	34	57	0.656	-0.075	3.409	0.013	0.01	0	53.8	51.6	62.8	154	149	0	29	29
2019	3	29	1	44	57	0.663	-0.082	3.409	0.013	0.01	0	53.8	51.6	48.2	154	149	0	29	29
2019	3	29	1	54	57	0.663	-0.039	3.412	0.01	0.007	0	54.2	51.6	46.9	154	149	0	28	29
2019	3	29	2	4	57	0.64	-0.072	3.412	0.013	0.01	0	53.8	51.6	49	154	149	0	29	29
2019	3	29	2	14	57	0.679	-0.049	3.415	0.016	0.013	0	53.8	51.6	63.6	154	149	0	29	29
2019	3	29	2	24	57	0.659	-0.072	3.415	0.016	0.013	0	53.8	51.6	62.8	154	149	0	29	29
2019	3	29	2	34	57	0.653	-0.043	3.415	0.016	0.013	0	54.2	51.6	70.5	154	149	0	28	29
2019	3	29	2	44	57	0.682	-0.072	3.415	0.016	0.013	0	54.2	51.6	68.8	154	149	0	28	29
2019	3	29	2	54	57	0.682	-0.092	3.415	0.013	0.01	0	53.3	51.2	70.5	153	148	0	29	29
2019	3	29	3	4	57	0.646	-0.066	3.415	0.016	0.013	0	53.8	51.6	60.6	154	149	0	29	29
2019	3	29	3	14	57	0.653	-0.059	3.415	0.01	0.007	0	53.8	51.6	69.2	154	149	0	29	29
2019	3	29	3	24	57	0.692	-0.085	3.415	0.013	0.01	0	53.3	51.2	60.6	153	148	0	29	29
2019	3	29	3	34	57	0.617	-0.046	3.415	0.01	0.007	0	53.3	51.6	52	154	149	0	30	29

### Mazourka (0354)

Year	Month	Day	Hour	Minute	Second	VelocityX	VelocityY	Level	StdError1	StdError2	StdError3	SNR1	SNR2	SNR3	SignalAmp1	SignalAmp2	SignalAmp3	Noise1	Noise2
2019	3	29	3	44	57	0.659	-0.079	3.415	0.013	0.01	0	53.3	51.6	49.9	153	149	0	29	29
2019	3	29	3	54	57	0.656	-0.059	3.415	0.016	0.013	0	53.3	51.2	50.7	153	148	0	29	29
2019	3	29	4	4	57	0.676	-0.052	3.415	0.016	0.013	0	53.3	50.7	49.5	153	148	0	29	30
2019	3	29	4	14	57	0.696	-0.079	3.419	0.01	0.007	0	53.3	51.2	48.2	153	148	0	29	29
2019	3	29	4	24	57	0.656	-0.056	3.419	0.016	0.013	0	53.3	51.2	49	153	148	0	29	29
2019	3	29	4	34	57	0.679	-0.089	3.419	0.013	0.01	0	53.3	51.2	51.2	153	148	0	29	29
2019	3	29	4	44	57	0.633	-0.085	3.419	0.01	0.007	0	53.3	51.2	49	153	148	0	29	29
2019	3	29	4	54	57	0.64	-0.043	3.419	0.013	0.01	0	53.3	50.7	46.9	153	148	0	29	30
2019	3	29	5	4	57	0.666	-0.089	3.419	0.01	0.007	0	53.3	51.2	49.9	153	148	0	29	29
2019	3	29	5	14	57	0.676	-0.062	3.419	0.016	0.013	0	53.3	51.2	50.7	153	148	0	29	29
2019	3	29	5	24	57	0.663	-0.085	3.419	0.013	0.01	0	53.3	51.6	50.7	154	149	0	30	29
2019	3	29	5	34	57	0.643	-0.075	3.419	0.016	0.016	0	52.9	51.2	53.8	153	148	0	30	29
2019	3	29	5	44	57	0.696	-0.102	3.419	0.016	0.016	0	52.9	51.2	50.7	152	148	0	29	29
2019	3	29	5	54	57	0.659	-0.072	3.419	0.013	0.01	0	53.3	51.6	51.2	153	149	0	29	29
2019	3	29	6	4	57	0.682	-0.059	3.419	0.016	0.013	0	52.9	51.2	50.7	152	148	0	29	29
2019	3	29	6	14	57	0.689	-0.089	3.419	0.016	0.013	0	53.3	51.6	71	153	149	0	29	29
2019	3	29	6	24	57	0.673	-0.043	3.419	0.01	0.007	0	53.8	51.6	54.2	154	149	0	29	29
2019	3	29	6	34	57	0.669	-0.059	3.419	0.013	0.01	0	53.8	51.6	66.2	154	150	0	29	30
2019	3	29	6	44	57	0.673	-0.095	3.419	0.016	0.013	0	53.8	51.6	70.1	154	149	0	29	29
2019	3	29	6	54	57	0.676	-0.075	3.422	0.013	0.01	0	53.3	51.6	70.5	153	149	0	29	29
2019	3	29	7	4	57	0.63	-0.089	3.422	0.016	0.013	0	53.8	52	70.5	154	150	0	29	29
2019	3	29	7	14	57	0.682	-0.075	3.422	0.016	0.013	0	53.3	51.6	70.1	153	149	0	29	29
2019	3	29	7	24	57	0.689	-0.069	3.422	0.016	0.013	0	53.3	51.2	70.5	153	149	0	29	30
2019	3	29	7	34	57	0.666	-0.056	3.422	0.01	0.007	0	53.8	52	70.1	154	150	0	29	29
2019	3	29	7	44	57	0.656	-0.112	3.422	0.013	0.01	0	53.3	52	69.2	153	150	0	29	29
2019	3	29	7	54	57	0.669	-0.066	3.422	0.013	0.01	0	53.8	51.2	67.9	154	149	0	29	30
2019	3	29	8	4	57	0.666	-0.075	3.422	0.01	0.007	0	52.9	51.6	69.2	152	149	0	29	29
2019	3	29	8	14	57	0.653	-0.102	3.422	0.013	0.01	0	53.8	51.6	69.7	154	150	0	29	30
2019	3	29	8	24	57	0.653	-0.072	3.425	0.013	0.01	0	53.3	52	68.4	153	150	0	29	29
2019	3	29	8	34	57	0.653	-0.072	3.425	0.01	0.007	0	53.8	51.6	63.6	154	150	0	29	30
2019	3	29	8	44	57	0.656	-0.089	3.425	0.01	0.007	0	52.5	51.6	69.2	152	149	0	30	29
2019	3	29	8	54	57	0.64	-0.072	3.425	0.013	0.01	0	53.3	51.6	53.8	153	149	0	29	29
2019	3	29	9	4	57	0.673	-0.105	3.428	0.01	0.007	0	53.3	51.2	55	153	149	0	29	30
2019	3	29	9	14	57	0.669	-0.089	3.428	0.013	0.01	0	52	50.7	67.9	150	147	0	29	29
2019	3	29	9	24	57	0.646	-0.089	3.428	0.013	0.01	0	52	50.7	65.4	150	147	0	29	29
2019	3	29	9	34	57	0.686	-0.089	3.432	0.016	0.013	0	52.5	50.7	69.2	151	147	0	29	29
2019	3	29	9	44	57	0.686	-0.095	3.432	0.013	0.01	0	52	49.9	68.4	150	146	0	29	30
2019	3	29	9	54	57	0.679	-0.072	3.432	0.016	0.013	0	51.2	49.9	68.4	149	145	0	30	29
2019	3	29	10	4	57	0.689	-0.085	3.432	0.013	0.01	0	52	50.7	67.5	150	147	0	29	29
2019	3	29	10	14	57	0.679	-0.052	3.435	0.01	0.007	0	52	49.9	69.2	150	145	0	29	29
2019	3	29	10	24	57	0.692	-0.072	3.438	0.016	0.016	0	52	49.9	67.1	150	146	0	29	30
2019	3	29	10	34	57	0.686	-0.072	3.435	0.016	0.016	0	51.2	49.9	52.5	148	145	0	29	29
2019	3	29	10	44	57	0.682	-0.108	3.435	0.013	0.01	0	50.7	49.5	49	147	144	0	29	29
2019	3	29	10	54	57	0.686	-0.082	3.432	0.013	0.01	0	51.2	49.9	49	148	145	0	29	29
2019	3	29	11	4	57	0.673	-0.075	3.435	0.016	0.013	0	51.2	49.5	50.7	148	145	0	29	30
2019	3	29	11	14	57	0.666	-0.092	3.435	0.013	0.01	0	51.2	49.9	53.8	148	145	0	29	29

### Mazourka (0354)

Year	Month	Day	Hour	Minute	Second	VelocityX	VelocityY	Level	StdError1	StdError2	StdError3	SNR1	SNR2	SNR3	SignalAmp1	SignalAmp2	SignalAmp3	Noise1	Noise2
2019	3	29	11	24	57	0.673	-0.072	3.435	0.013	0.01	0	52	49.9	57.6	149	145	0	28	29
2019	3	29	11	34	57	0.673	-0.062	3.435	0.016	0.013	0	51.2	49	58.5	148	144	0	29	30
2019	3	29	11	44	57	0.669	-0.062	3.435	0.016	0.013	0	51.2	49.9	49	148	145	0	29	29
2019	3	29	11	54	57	0.663	-0.043	3.435	0.013	0.01	0	51.6	49.9	69.7	149	145	0	29	29
2019	3	29	12	4	57	0.659	-0.066	3.435	0.01	0.007	0	50.3	48.6	64.5	146	142	0	29	29
2019	3	29	12	14	57	0.653	-0.043	3.435	0.013	0.01	0	49.9	48.2	71	145	142	0	29	30
2019	3	29	12	24	57	0.65	-0.082	3.432	0.013	0.01	0	51.6	49.9	55.5	149	145	0	29	29
2019	3	29	12	34	57	0.659	-0.102	3.435	0.01	0.007	0	50.3	48.6	69.2	147	143	0	30	30
2019	3	29	12	44	57	0.673	-0.098	3.435	0.013	0.01	0	50.3	48.6	67.9	146	143	0	29	30
2019	3	29	12	54	57	0.663	-0.095	3.432	0.013	0.01	0	51.2	49.5	57.6	148	144	0	29	29
2019	3	29	13	4	57	0.666	-0.092	3.432	0.016	0.016	0	50.7	49.5	57.6	148	144	0	30	29
2019	3	29	13	14	57	0.686	-0.079	3.432	0.013	0.01	0	50.7	49	68.4	147	143	0	29	29
2019	3	29	13	24	57	0.679	-0.072	3.432	0.016	0.013	0	50.7	49	70.1	147	143	0	29	29
2019	3	29	13	34	57	0.682	-0.092	3.432	0.013	0.01	0	50.7	48.6	70.5	147	143	0	29	30
2019	3	29	13	44	57	0.663	-0.075	3.432	0.013	0.01	0	51.2	49.9	70.1	148	145	0	29	29
2019	3	29	13	54	57	0.669	-0.059	3.432	0.013	0.01	0	51.2	49.5	71	148	144	0	29	29
2019	3	29	14	4	57	0.663	-0.056	3.432	0.013	0.01	0	50.3	49	69.7	146	143	0	29	29
2019	3	29	14	14	57	0.633	-0.062	3.432	0.013	0.01	0	52.5	50.7	70.1	151	147	0	29	29
2019	3	29	14	24	57	0.659	-0.059	3.432	0.016	0.013	0	51.6	49.9	51.6	149	145	0	29	29
2019	3	29	14	34	57	0.653	-0.059	3.432	0.013	0.01	0	51.6	50.3	71	149	146	0	29	29
2019	3	29	14	44	57	0.669	-0.062	3.432	0.016	0.013	0	51.2	49.9	70.5	148	145	0	29	29
2019	3	29	14	54	57	0.65	-0.059	3.432	0.01	0.007	0	51.2	49.9	68.8	148	144	0	29	28
2019	3	29	15	4	57	0.656	-0.03	3.432	0.013	0.01	0	51.2	49.5	70.5	148	144	0	29	29
2019	3	29	15	14	57	0.682	-0.072	3.432	0.01	0.007	0	50.7	49.5	64.1	147	144	0	29	29
2019	3	29	15	24	57	0.679	-0.049	3.432	0.013	0.01	0	52.9	50.7	66.2	151	147	0	28	29
2019	3	29	15	34	57	0.653	-0.079	3.432	0.01	0.007	0	51.2	49.9	70.5	148	145	0	29	29
2019	3	29	15	44	57	0.682	-0.043	3.432	0.016	0.013	0	51.6	49.9	71.4	149	145	0	29	29
2019	3	29	15	54	57	0.666	-0.059	3.432	0.013	0.01	0	50.7	49.9	72.2	148	145	0	30	29
2019	3	29	16	4	57	0.679	-0.075	3.428	0.013	0.01	0	51.6	50.3	61.1	149	145	0	29	28
2019	3	29	16	14	57	0.676	-0.036	3.428	0.013	0.01	0	51.2	49.9	68.4	148	145	0	29	29
2019	3	29	16	24	57	0.692	-0.085	3.432	0.013	0.01	0	51.6	49.9	52.5	149	145	0	29	29
2019	3	29	16	34	57	0.604	-0.03	3.432	0.016	0.013	0	52.9	51.2	71	152	148	0	29	29
2019	3	29	16	44	57	0.65	-0.105	3.432	0.013	0.01	0	51.2	49.9	71.8	148	145	0	29	29
2019	3	29	16	54	57	0.623	-0.036	3.432	0.016	0.013	0	51.6	50.3	71.4	149	146	0	29	29
2019	3	29	17	4	57	0.63	-0.082	3.428	0.01	0.007	0	52	50.3	72.7	150	146	0	29	29
2019	3	29	17	14	57	0.699	-0.102	3.432	0.013	0.01	0	51.6	49.9	72.7	149	145	0	29	29
2019	3	29	17	24	57	0.669	-0.056	3.432	0.013	0.01	0	51.6	49.9	73.5	149	145	0	29	29
2019	3	29	17	34	57	0.656	-0.062	3.432	0.013	0.01	0	52	50.7	70.1	150	147	0	29	29
2019	3	29	17	44	57	0.673	-0.062	3.432	0.016	0.013	0	51.6	49.9	61.5	149	145	0	29	29
2019	3	29	17	54	57	0.666	-0.036	3.432	0.01	0.007	0	51.6	50.3	58.9	149	146	0	29	29
2019	3	29	18	4	57	0.65	-0.043	3.432	0.013	0.01	0	52	49.9	71	150	146	0	29	30
2019	3	29	18	14	57	0.64	-0.046	3.432	0.016	0.013	0	52	50.3	73.1	150	146	0	29	29
2019	3	29	18	24	57	0.656	-0.092	3.432	0.013	0.01	0	51.6	50.3	72.7	149	145	0	29	28
2019	3	29	18	34	57	0.653	-0.082	3.428	0.013	0.01	0	52	50.3	70.1	150	146	0	29	29
2019	3	29	18	44	57	0.673	-0.062	3.428	0.013	0.01	0	51.6	49.5	72.7	149	145	0	29	30
2019	3	29	18	54	57	0.656	-0.075	3.432	0.013	0.01	0	51.6	50.3	72.7	149	145	0	29	28

### Mazourka (0354)

Year	Month	Day	Hour	Minute	Second	VelocityX	VelocityY	Level	StdError1	StdError2	StdError3	SNR1	SNR2	SNR3	SignalAmp1	SignalAmp2	SignalAmp3	Noise1	Noise2
2019	3	29	19	4	57	0.656	-0.062	3.432	0.013	0.01	0	51.6	49.9	72.7	149	145	0	29	29
2019	3	29	19	14	57	0.636	-0.03	3.428	0.016	0.013	0	51.6	50.3	72.7	149	146	0	29	29
2019	3	29	19	24	57	0.659	-0.046	3.428	0.013	0.01	0	51.6	50.3	73.1	149	146	0	29	29
2019	3	29	19	34	57	0.646	-0.075	3.428	0.01	0.007	0	52	50.3	72.7	150	146	0	29	29
2019	3	29	19	44	57	0.653	-0.056	3.428	0.016	0.013	0	51.6	50.3	72.7	149	146	0	29	29
2019	3	29	19	54	57	0.65	-0.046	3.428	0.013	0.01	0	52.9	50.7	72.2	152	147	0	29	29
2019	3	29	20	4	57	0.659	-0.046	3.428	0.013	0.01	0	52.5	50.7	72.2	151	147	0	29	29
2019	3	29	20	14	57	0.669	-0.056	3.428	0.013	0.01	0	52.9	50.7	72.7	152	147	0	29	29
2019	3	29	20	24	57	0.673	-0.052	3.428	0.016	0.016	0	53.3	50.7	72.7	153	147	0	29	29
2019	3	29	20	34	57	0.643	-0.075	3.428	0.016	0.013	0	53.8	50.7	62.8	154	148	0	29	30
2019	3	29	20	44	57	0.666	-0.052	3.428	0.01	0.007	0	53.3	50.7	74	153	147	0	29	29
2019	3	29	20	54	57	0.676	-0.043	3.428	0.013	0.01	0	53.8	50.3	73.1	153	147	0	28	30
2019	3	29	21	4	57	0.64	-0.075	3.428	0.016	0.013	0	53.8	50.7	74	153	147	0	28	29
2019	3	29	21	14	57	0.65	-0.062	3.428	0.016	0.013	0	53.3	50.7	73.1	153	147	0	29	29
2019	3	29	21	24	57	0.673	-0.118	3.428	0.013	0.01	0	53.3	51.2	73.1	152	147	0	28	28
2019	3	29	21	34	57	0.689	-0.066	3.428	0.013	0.01	0	53.8	50.7	73.1	153	147	0	28	29
2019	3	29	21	44	57	0.712	-0.072	3.428	0.016	0.013	0	53.3	50.3	73.1	153	147	0	29	30
2019	3	29	21	54	57	0.676	-0.046	3.428	0.013	0.01	0	53.3	50.7	72.7	152	147	0	28	29
2019	3	29	22	4	57	0.656	-0.036	3.428	0.01	0.007	0	53.3	50.7	74.8	153	147	0	29	29
2019	3	29	22	14	57	0.643	-0.049	3.428	0.016	0.013	0	53.8	50.7	74.4	153	147	0	28	29
2019	3	29	22	24	57	0.719	-0.052	3.425	0.016	0.013	0	52.9	50.7	74	152	147	0	29	29
2019	3	29	22	34	57	0.682	-0.062	3.425	0.013	0.01	0	52.9	50.7	74.4	152	147	0	29	29
2019	3	29	22	44	57	0.689	-0.059	3.425	0.01	0.007	0	52.9	50.7	73.5	152	147	0	29	29
2019	3	29	22	54	57	0.673	-0.075	3.425	0.016	0.013	0	52.9	50.3	74	152	147	0	29	30
2019	3	29	23	4	57	0.65	-0.085	3.425	0.01	0.007	0	52.9	50.7	70.5	152	147	0	29	29
2019	3	29	23	14	57	0.676	-0.052	3.425	0.016	0.013	0	52.9	51.2	74	152	148	0	29	29
2019	3	29	23	24	57	0.653	-0.033	3.422	0.016	0.016	0	53.3	50.3	73.1	153	147	0	29	30
2019	3	29	23	34	57	0.62	-0.066	3.422	0.016	0.013	0	52.9	50.7	74	152	147	0	29	29
2019	3	29	23	44	57	0.656	-0.059	3.422	0.016	0.013	0	52.9	50.7	73.5	152	147	0	29	29
2019	3	29	23	54	57	0.673	-0.039	3.422	0.013	0.01	0	52.9	50.7	72.2	152	147	0	29	29
2019	3	30	0	4	57	0.656	-0.069	3.422	0.013	0.01	0	52.9	50.7	74	152	147	0	29	29
2019	3	30	0	14	57	0.659	-0.046	3.422	0.016	0.013	0	52.9	50.7	73.1	152	147	0	29	29
2019	3	30	0	24	57	0.623	-0.043	3.419	0.013	0.01	0	53.3	50.7	73.1	153	147	0	29	29
2019	3	30	0	34	57	0.617	-0.062	3.419	0.016	0.016	0	52.9	50.7	73.1	152	147	0	29	29
2019	3	30	0	44	57	0.659	-0.059	3.419	0.013	0.01	0	52.9	50.7	72.7	152	147	0	29	29
2019	3	30	0	54	57	0.679	-0.072	3.419	0.013	0.01	0	52.5	49.9	72.7	151	146	0	29	30
2019	3	30	1	4	57	0.653	-0.052	3.419	0.01	0.007	0	52.9	50.3	71.8	152	146	0	29	29
2019	3	30	1	14	57	0.64	-0.049	3.419	0.016	0.013	0	52.9	50.7	72.2	152	147	0	29	29
2019	3	30	1	24	57	0.686	-0.102	3.419	0.013	0.01	0	52.5	49.9	72.2	151	146	0	29	30
2019	3	30	1	34	57	0.653	-0.079	3.415	0.016	0.013	0	52.9	50.3	72.7	151	146	0	28	29
2019	3	30	1	44	57	0.659	-0.105	3.415	0.013	0.01	0	53.3	50.7	72.2	152	147	0	28	29
2019	3	30	1	54	57	0.689	-0.059	3.415	0.013	0.01	0	52.9	50.7	71.8	152	147	0	29	29
2019	3	30	2	4	57	0.636	-0.079	3.415	0.016	0.013	0	52.9	50.7	72.7	152	147	0	29	29
2019	3	30	2	14	57	0.669	-0.036	3.415	0.013	0.01	0	52.5	50.3	73.1	151	146	0	29	29
2019	3	30	2	24	57	0.636	-0.085	3.415	0.01	0.007	0	52.5	50.3	73.5	151	146	0	29	29
2019	3	30	2	34	57	0.673	-0.066	3.415	0.016	0.016	0	52	50.3	73.1	150	146	0	29	29

### Mazourka (0354)

Year	Month	Day	Hour	Minute	Second	VelocityX	VelocityY	Level	StdError1	StdError2	StdError3	SNR1	SNR2	SNR3	SignalAmp1	SignalAmp2	SignalAmp3	Noise1	Noise2
2019	3	30	2	44	57	0.65	-0.075	3.412	0.013	0.01	0	52.5	50.3	73.1	151	146	0	29	29
2019	3	30	2	54	57	0.646	-0.082	3.412	0.013	0.01	0	52.5	50.3	73.1	151	146	0	29	29
2019	3	30	3	4	57	0.676	-0.072	3.412	0.016	0.016	0	52.9	49.9	73.5	152	146	0	29	30
2019	3	30	3	14	57	0.653	-0.089	3.412	0.013	0.01	0	52.5	50.3	73.1	152	146	0	30	29
2019	3	30	3	24	57	0.686	-0.069	3.412	0.016	0.013	0	52.9	49.9	72.7	152	146	0	29	30
2019	3	30	3	34	57	0.643	-0.046	3.409	0.013	0.01	0	52.9	50.3	73.5	152	146	0	29	29
2019	3	30	3	44	57	0.64	-0.072	3.409	0.013	0.01	0	53.3	50.3	72.7	153	147	0	29	30
2019	3	30	3	54	57	0.663	-0.089	3.409	0.01	0.007	0	52.9	49.9	72.7	152	146	0	29	30
2019	3	30	4	4	57	0.689	-0.066	3.409	0.01	0.007	0	53.3	49.9	72.7	152	146	0	28	30
2019	3	30	4	14	57	0.643	-0.066	3.409	0.016	0.013	0	52.9	50.3	71	152	146	0	29	29
2019	3	30	4	24	57	0.663	-0.062	3.406	0.016	0.013	0	52.9	49.9	71.8	152	146	0	29	30
2019	3	30	4	34	57	0.646	-0.069	3.406	0.01	0.007	0	52.9	50.3	72.2	152	146	0	29	29
2019	3	30	4	44	57	0.679	-0.043	3.406	0.013	0.01	0	52.9	50.7	71	152	147	0	29	29
2019	3	30	4	54	57	0.696	-0.062	3.406	0.016	0.013	0	52.9	50.7	71	153	147	0	30	29
2019	3	30	5	4	57	0.699	-0.052	3.406	0.01	0.007	0	52.5	49.9	71	152	146	0	30	30
2019	3	30	5	14	57	0.656	-0.072	3.406	0.013	0.01	0	52.9	50.3	70.5	152	146	0	29	29
2019	3	30	5	24	57	0.646	-0.026	3.402	0.016	0.013	0	53.8	50.3	70.5	153	147	0	28	30
2019	3	30	5	34	57	0.653	-0.069	3.402	0.013	0.01	0	53.3	50.3	70.5	152	146	0	28	29
2019	3	30	5	44	57	0.666	-0.059	3.402	0.016	0.013	0	52.9	50.7	70.5	152	147	0	29	29
2019	3	30	5	54	57	0.669	-0.059	3.402	0.013	0.01	0	53.3	50.7	70.1	153	147	0	29	29
2019	3	30	6	4	57	0.676	-0.072	3.402	0.013	0.01	0	53.3	50.7	69.7	153	147	0	29	29
2019	3	30	6	14	57	0.663	-0.089	3.399	0.016	0.013	0	53.8	50.7	69.2	154	148	0	29	30
2019	3	30	6	24	57	0.663	-0.072	3.399	0.013	0.01	0	53.8	50.3	69.2	154	147	0	29	30
2019	3	30	6	34	57	0.669	-0.069	3.399	0.016	0.013	0	53.8	51.2	69.7	154	148	0	29	29
2019	3	30	6	44	57	0.666	-0.085	3.399	0.016	0.013	0	53.3	50.3	69.7	153	147	0	29	30
2019	3	30	6	54	57	0.679	-0.085	3.399	0.013	0.01	0	52.9	50.3	70.5	152	147	0	29	30
2019	3	30	7	4	57	0.676	-0.075	3.399	0.013	0.01	0	52.9	50.7	70.5	153	147	0	30	29
2019	3	30	7	14	57	0.627	-0.059	3.396	0.013	0.01	0	53.3	51.2	69.7	153	148	0	29	29
2019	3	30	7	24	57	0.689	-0.102	3.396	0.016	0.016	0	52.5	49.9	70.1	151	146	0	29	30
2019	3	30	7	34	57	0.692	-0.102	3.396	0.013	0.01	0	52.5	50.3	69.2	151	146	0	29	29
2019	3	30	7	44	57	0.659	-0.075	3.396	0.013	0.01	0	53.8	50.7	70.1	153	148	0	28	30
2019	3	30	7	54	57	0.663	-0.089	3.392	0.016	0.013	0	52.5	50.3	70.5	152	146	0	30	29
2019	3	30	8	4	57	0.653	-0.075	3.392	0.016	0.013	0	52.9	50.3	66.2	152	147	0	29	30
2019	3	30	8	14	57	0.636	-0.033	3.389	0.013	0.01	0	51.6	49.5	48.6	150	145	0	30	30
2019	3	30	8	24	57	0.65	-0.085	3.389	0.016	0.016	0	52	49.9	47.3	150	145	0	29	29
2019	3	30	8	34	57	0.663	-0.095	3.389	0.016	0.013	0	53.8	51.2	47.3	155	149	0	30	30
2019	3	30	8	44	57	0.636	-0.082	3.386	0.016	0.016	0	51.6	49.9	47.7	149	145	0	29	29
2019	3	30	8	54	57	0.65	-0.062	3.389	0.013	0.01	0	51.6	49.5	48.6	150	145	0	30	30
2019	3	30	9	4	57	0.656	-0.059	3.386	0.016	0.016	0	52	49.5	48.6	150	145	0	29	30
2019	3	30	9	14	57	0.636	-0.059	3.386	0.013	0.01	0	52	49.9	48.2	150	145	0	29	29
2019	3	30	9	24	57	0.65	-0.072	3.386	0.013	0.01	0	52.5	49.5	46.4	151	144	0	29	29
2019	3	30	9	34	57	0.63	-0.079	3.383	0.016	0.016	0	52	49.5	47.7	150	144	0	29	29
2019	3	30	9	44	57	0.659	-0.075	3.383	0.016	0.013	0	52.9	49.9	46.9	152	145	0	29	29
2019	3	30	9	54	57	0.627	-0.043	3.379	0.01	0.007	0	51.6	49	49	150	144	0	30	30
2019	3	30	10	4	57	0.659	-0.056	3.379	0.016	0.013	0	52	49.5	47.3	150	144	0	29	29
2019	3	30	10	14	57	0.61	-0.082	3.379	0.013	0.01	0	52	49.5	49	150	144	0	29	29



### Mazourka (0354)

Year	Month	Day	Hour	Minute	Second	VelocityX	VelocityY	Level	StdError1	StdError2	StdError3	SNR1	SNR2	SNR3	SignalAmp1	SignalAmp2	SignalAmp3	Noise1	Noise2
2019	3	30	10	24	57	0.679	-0.062	3.379	0.01	0.007	0	51.6	48.6	49	149	143	0	29	30
2019	3	30	10	34	57	0.669	-0.082	3.379	0.013	0.01	0	51.2	49	49	149	143	0	30	29
2019	3	30	10	44	57	0.65	-0.072	3.376	0.01	0.007	0	52	49	49.9	150	143	0	29	29
2019	3	30	10	54	57	0.666	-0.105	3.376	0.013	0.01	0	51.6	49	50.3	149	143	0	29	29
2019	3	30	11	4	57	0.62	-0.059	3.376	0.013	0.01	0	51.6	48.6	54.6	149	143	0	29	30
2019	3	30	11	14	57	0.64	-0.085	3.376	0.013	0.01	0	52.5	49	50.7	150	143	0	28	29
2019	3	30	11	24	57	0.643	-0.066	3.376	0.013	0.01	0	50.7	48.6	51.6	148	142	0	30	29
2019	3	30	11	34	57	0.623	-0.095	3.376	0.016	0.013	0	51.2	48.6	52	148	142	0	29	29
2019	3	30	11	44	57	0.617	-0.108	3.376	0.016	0.013	0	51.2	48.2	56.3	148	142	0	29	30
2019	3	30	11	54	57	0.666	-0.059	3.373	0.013	0.01	0	50.7	48.2	55.5	148	143	0	30	31
2019	3	30	12	4	57	0.646	-0.089	3.376	0.01	0.007	0	51.6	48.6	52.9	149	143	0	29	30
2019	3	30	12	14	57	0.653	-0.069	3.373	0.013	0.01	0	50.7	48.2	65.8	147	141	0	29	29
2019	3	30	12	24	57	0.679	-0.069	3.373	0.013	0.01	0	51.2	47.3	69.7	147	141	0	28	31
2019	3	30	12	34	57	0.666	-0.092	3.373	0.01	0.007	0	49.9	47.3	73.1	145	140	0	29	30
2019	3	30	12	44	57	0.676	-0.125	3.373	0.016	0.013	0	49.9	48.2	73.1	146	141	0	30	29
2019	3	30	12	54	57	0.656	-0.046	3.373	0.01	0.007	0	50.7	48.2	65.4	148	142	0	30	30
2019	3	30	13	4	57	0.705	-0.085	3.373	0.016	0.013	0	50.3	47.7	51.2	146	141	0	29	30
2019	3	30	13	14	57	0.646	-0.046	3.373	0.016	0.013	0	51.2	49	70.5	149	143	0	30	29
2019	3	30	13	24	57	0.646	-0.112	3.373	0.016	0.013	0	49.5	47.7	71.8	145	140	0	30	29
2019	3	30	13	34	57	0.669	-0.075	3.373	0.013	0.01	0	50.3	47.7	55	146	141	0	29	30
2019	3	30	13	44	57	0.64	-0.082	3.373	0.013	0.01	0	50.3	47.7	76.1	146	141	0	29	30
2019	3	30	13	54	57	0.656	-0.072	3.373	0.016	0.013	0	51.6	49.5	62.4	149	144	0	29	29
2019	3	30	14	4	57	0.646	-0.085	3.373	0.013	0.01	0	50.7	48.6	69.2	148	142	0	30	29
2019	3	30	14	14	57	0.679	-0.095	3.373	0.013	0.01	0	50.7	48.2	69.7	147	141	0	29	29
2019	3	30	14	24	57	0.656	-0.056	3.373	0.016	0.016	0	51.6	48.6	74.8	149	143	0	29	30
2019	3	30	14	34	57	0.614	-0.075	3.369	0.013	0.01	0	51.2	48.6	55.9	148	142	0	29	29
2019	3	30	14	44	57	0.627	-0.075	3.373	0.01	0.007	0	51.2	48.6	74	148	142	0	29	29
2019	3	30	14	54	57	0.63	-0.062	3.373	0.013	0.01	0	50.7	48.6	71.4	148	143	0	30	30
2019	3	30	15	4	57	0.663	-0.089	3.369	0.01	0.007	0	50.7	48.2	59.3	148	142	0	30	30
2019	3	30	15	14	57	0.659	-0.046	3.369	0.013	0.01	0	50.7	48.6	69.7	147	142	0	29	29
2019	3	30	15	24	57	0.676	-0.059	3.369	0.013	0.01	0	50.7	48.6	62.4	147	142	0	29	29
2019	3	30	15	34	57	0.627	-0.059	3.369	0.013	0.01	0	51.6	49.5	73.1	149	144	0	29	29
2019	3	30	15	44	57	0.656	-0.066	3.369	0.013	0.01	0	51.6	49	72.2	149	144	0	29	30
2019	3	30	15	54	57	0.646	-0.026	3.366	0.016	0.013	0	51.6	49.5	70.5	149	144	0	29	29
2019	3	30	16	4	57	0.63	-0.056	3.369	0.016	0.013	0	51.6	49.5	71.4	149	144	0	29	29
2019	3	30	16	14	57	0.643	-0.036	3.366	0.01	0.007	0	51.6	49	71.4	149	144	0	29	30
2019	3	30	16	24	57	0.617	-0.03	3.366	0.01	0.007	0	51.6	49.5	71.4	149	144	0	29	29
2019	3	30	16	34	57	0.65	-0.056	3.36	0.013	0.01	0	51.6	49.5	63.6	149	144	0	29	29
2019	3	30	16	44	57	0.646	-0.039	3.356	0.013	0.01	0	51.6	49.5	70.5	149	144	0	29	29
2019	3	30	16	54	57	0.659	-0.069	3.353	0.016	0.016	0	52	49.9	71	150	145	0	29	29
2019	3	30	17	4	57	0.623	-0.072	3.356	0.016	0.013	0	52	49	71	150	144	0	29	30
2019	3	30	17	14	57	0.686	-0.095	3.356	0.013	0.01	0	52	49.5	72.2	150	145	0	29	30
2019	3	30	17	24	57	0.617	-0.069	3.353	0.013	0.01	0	52.5	50.3	72.7	151	146	0	29	29
2019	3	30	17	34	57	0.646	-0.049	3.353	0.013	0.01	0	52	49.5	73.1	150	145	0	29	30
2019	3	30	17	44	57	0.666	-0.082	3.353	0.013	0.01	0	52.9	50.3	56.8	152	146	0	29	29
2019	3	30	17	54	57	0.643	-0.085	3.353	0.013	0.01	0	52.9	50.3	72.2	152	147	0	29	30

### Mazourka (0354)

Year	Month	Day	Hour	Minute	Second	VelocityX	VelocityY	Level	StdError1	StdError2	StdError3	SNR1	SNR2	SNR3	SignalAmp1	SignalAmp2	SignalAmp3	Noise1	Noise2
2019	3	30	18	4	57	0.666	-0.075	3.353	0.016	0.013	0	52	49.9	73.1	150	145	0	29	29
2019	3	30	18	14	57	0.64	-0.072	3.353	0.013	0.01	0	52	49	73.5	149	144	0	28	30
2019	3	30	18	24	57	0.614	-0.075	3.353	0.013	0.01	0	52.9	50.3	73.5	151	146	0	28	29
2019	3	30	18	34	57	0.61	-0.046	3.353	0.013	0.01	0	51.6	49	71.8	149	144	0	29	30
2019	3	30	18	44	57	0.689	-0.072	3.353	0.016	0.016	0	52	49.5	72.2	150	145	0	29	30
2019	3	30	18	54	57	0.669	-0.046	3.353	0.01	0.007	0	52.5	50.3	72.7	151	146	0	29	29
2019	3	30	19	4	57	0.653	-0.108	3.353	0.013	0.01	0	52	50.3	73.1	150	146	0	29	29
2019	3	30	19	14	57	0.682	-0.069	3.353	0.016	0.013	0	52.9	50.3	73.1	152	147	0	29	30
2019	3	30	19	24	57	0.64	-0.043	3.353	0.016	0.013	0	52.5	50.3	73.1	151	146	0	29	29
2019	3	30	19	34	57	0.676	-0.036	3.353	0.016	0.016	0	52.9	50.3	73.5	152	146	0	29	29
2019	3	30	19	44	57	0.646	-0.059	3.35	0.016	0.013	0	52.9	49.9	73.1	152	146	0	29	30
2019	3	30	19	54	57	0.636	-0.072	3.353	0.016	0.016	0	52	50.7	72.7	150	147	0	29	29
2019	3	30	20	4	57	0.669	-0.072	3.353	0.016	0.013	0	52.9	50.3	72.7	152	147	0	29	30
2019	3	30	20	14	57	0.663	-0.075	3.35	0.013	0.01	0	52.9	50.7	73.1	152	147	0	29	29
2019	3	30	20	24	57	0.669	-0.046	3.35	0.01	0.007	0	52.9	50.7	72.2	152	147	0	29	29
2019	3	30	20	34	57	0.65	-0.03	3.35	0.016	0.016	0	53.8	51.2	72.2	153	148	0	28	29
2019	3	30	20	44	57	0.623	-0.062	3.35	0.013	0.01	0	52.9	50.7	71.8	152	147	0	29	29
2019	3	30	20	54	57	0.64	-0.049	3.35	0.013	0.01	0	53.8	50.7	72.2	153	147	0	28	29
2019	3	30	21	4	57	0.643	-0.052	3.35	0.016	0.013	0	53.3	51.2	72.7	153	148	0	29	29
2019	3	30	21	14	57	0.669	-0.043	3.35	0.016	0.013	0	53.3	51.2	72.7	153	148	0	29	29
2019	3	30	21	24	57	0.623	-0.043	3.35	0.016	0.013	0	53.3	51.2	72.2	153	148	0	29	29
2019	3	30	21	34	57	0.617	-0.046	3.35	0.013	0.01	0	53.8	51.2	72.7	153	148	0	28	29
2019	3	30	21	44	57	0.646	-0.056	3.35	0.013	0.01	0	52.9	50.7	72.7	152	147	0	29	29
2019	3	30	21	54	57	0.633	-0.069	3.35	0.016	0.013	0	52.9	50.7	73.1	152	147	0	29	29
2019	3	30	22	4	57	0.64	-0.075	3.35	0.013	0.01	0	52.9	50.7	72.7	152	147	0	29	29
2019	3	30	22	14	57	0.61	-0.059	3.35	0.013	0.01	0	53.8	51.2	73.1	153	148	0	28	29
2019	3	30	22	24	57	0.633	-0.043	3.35	0.016	0.013	0	53.8	51.2	72.7	153	148	0	28	29
2019	3	30	22	34	57	0.659	-0.095	3.35	0.016	0.013	0	52.9	50.7	73.5	152	147	0	29	29
2019	3	30	22	44	57	0.62	-0.075	3.35	0.016	0.013	0	52.9	50.7	71	152	147	0	29	29
2019	3	30	22	54	57	0.604	-0.075	3.35	0.013	0.01	0	53.3	51.2	62.8	153	148	0	29	29
2019	3	30	23	4	57	0.64	-0.043	3.35	0.016	0.013	0	52.9	51.6	72.7	153	149	0	30	29
2019	3	30	23	14	57	0.656	-0.046	3.35	0.016	0.013	0	52.9	50.7	72.7	152	147	0	29	29
2019	3	30	23	24	57	0.663	-0.072	3.35	0.016	0.013	0	52.5	50.7	73.1	151	147	0	29	29
2019	3	30	23	34	57	0.643	-0.079	3.35	0.016	0.013	0	53.3	50.7	73.1	153	147	0	29	29
2019	3	30	23	44	57	0.633	-0.043	3.346	0.016	0.013	0	53.3	50.7	73.1	153	147	0	29	29
2019	3	30	23	54	57	0.633	-0.079	3.346	0.013	0.01	0	52.5	50.3	72.7	151	147	0	29	30
2019	3	31	0	4	57	0.64	-0.075	3.346	0.016	0.013	0	52.9	50.7	73.1	152	147	0	29	29
2019	3	31	0	14	57	0.653	-0.079	3.346	0.013	0.01	0	52.9	50.3	72.7	152	147	0	29	30
2019	3	31	0	24	57	0.676	-0.085	3.346	0.013	0.01	0	52.9	50.3	72.2	152	146	0	29	29
2019	3	31	0	34	57	0.663	-0.072	3.346	0.013	0.01	0	53.3	50.7	71.8	153	147	0	29	29
2019	3	31	0	44	57	0.653	-0.059	3.346	0.016	0.016	0	52.9	51.2	72.7	153	148	0	30	29
2019	3	31	0	54	57	0.65	-0.075	3.346	0.013	0.01	0	52.9	50.3	72.7	152	146	0	29	29
2019	3	31	1	4	57	0.636	-0.062	3.346	0.013	0.01	0	53.8	50.3	72.7	153	147	0	28	30
2019	3	31	1	14	57	0.669	-0.089	3.346	0.013	0.01	0	52.5	50.3	72.2	152	146	0	30	29
2019	3	31	1	24	57	0.646	-0.105	3.346	0.016	0.013	0	53.8	51.6	71	154	149	0	29	29
2019	3	31	1	34	57	0.673	-0.059	3.346	0.01	0.007	0	53.3	50.7	72.7	153	147	0	29	29

### Mazourka (0354)

Year	Month	Day	Hour	Minute	Second	VelocityX	VelocityY	Level	StdError1	StdError2	StdError3	SNR1	SNR2	SNR3	SignalAmp1	SignalAmp2	SignalAmp3	Noise1	Noise2
2019	3	31	1	44	57	0.663	-0.056	3.346	0.016	0.013	0	53.3	50.7	72.7	153	148	0	29	30
2019	3	31	1	54	57	0.617	-0.075	3.346	0.016	0.013	0	53.3	50.7	72.7	153	147	0	29	29
2019	3	31	2	4	57	0.64	-0.039	3.346	0.016	0.013	0	52.9	50.7	71.4	152	147	0	29	29
2019	3	31	2	14	57	0.646	-0.075	3.343	0.016	0.013	0	53.3	50.7	72.7	153	147	0	29	29
2019	3	31	2	24	57	0.614	-0.043	3.343	0.013	0.01	0	53.3	51.2	72.7	153	148	0	29	29
2019	3	31	2	34	57	0.643	-0.079	3.343	0.016	0.013	0	52.9	50.7	72.7	152	147	0	29	29
2019	3	31	2	44	57	0.646	-0.072	3.343	0.013	0.01	0	52.9	50.7	72.2	152	147	0	29	29
2019	3	31	2	54	57	0.646	-0.082	3.343	0.01	0.007	0	52.5	50.3	71.8	151	146	0	29	29
2019	3	31	3	4	57	0.646	-0.062	3.343	0.016	0.013	0	52.5	50.3	72.2	151	146	0	29	29
2019	3	31	3	14	57	0.673	-0.079	3.343	0.016	0.016	0	52.9	50.3	71.4	152	146	0	29	29
2019	3	31	3	24	57	0.65	-0.092	3.343	0.013	0.01	0	52.9	50.7	71.4	152	147	0	29	29
2019	3	31	3	34	57	0.633	-0.056	3.343	0.013	0.01	0	52.9	50.7	71.8	152	147	0	29	29
2019	3	31	3	44	57	0.659	-0.066	3.343	0.013	0.01	0	52.9	50.7	72.2	152	147	0	29	29
2019	3	31	3	54	57	0.636	-0.072	3.343	0.013	0.01	0	52.9	50.3	71.8	152	146	0	29	29
2019	3	31	4	4	57	0.63	-0.066	3.343	0.013	0.01	0	53.3	50.3	71.4	153	147	0	29	30
2019	3	31	4	14	57	0.623	-0.072	3.343	0.01	0.007	0	53.3	50.3	71	153	147	0	29	30
2019	3	31	4	24	57	0.659	-0.082	3.343	0.016	0.013	0	52.9	50.3	71	152	146	0	29	29
2019	3	31	4	34	57	0.669	-0.059	3.343	0.016	0.016	0	52.9	49.9	70.5	152	146	0	29	30
2019	3	31	4	44	57	0.61	-0.095	3.343	0.013	0.01	0	52.9	50.7	71	152	147	0	29	29
2019	3	31	4	54	57	0.646	-0.072	3.343	0.013	0.01	0	52.9	49.9	71.4	152	146	0	29	30
2019	3	31	5	4	57	0.64	-0.026	3.343	0.01	0.007	0	52.9	50.3	69.7	152	147	0	29	30
2019	3	31	5	14	57	0.6	-0.072	3.343	0.016	0.013	0	53.3	50.3	70.5	153	147	0	29	30
2019	3	31	5	24	57	0.656	-0.102	3.343	0.016	0.013	0	52.5	50.3	71	152	146	0	30	29
2019	3	31	5	34	57	0.633	-0.082	3.343	0.01	0.007	0	52.9	50.3	71	152	146	0	29	29
2019	3	31	5	44	57	0.62	-0.069	3.343	0.013	0.01	0	52.5	50.7	70.5	152	147	0	30	29
2019	3	31	5	54	57	0.653	-0.052	3.343	0.013	0.01	0	52.5	50.3	71	151	146	0	29	29
2019	3	31	6	4	57	0.653	-0.079	3.343	0.01	0.007	0	52.5	49.9	69.7	151	146	0	29	30
2019	3	31	6	14	57	0.623	-0.059	3.34	0.016	0.013	0	52.9	50.7	65.4	152	147	0	29	29
2019	3	31	6	24	57	0.627	-0.075	3.343	0.016	0.013	0	53.8	50.7	70.1	154	148	0	29	30
2019	3	31	6	34	57	0.64	-0.102	3.343	0.016	0.013	0	53.3	50.7	71	153	148	0	29	30
2019	3	31	6	44	57	0.666	-0.108	3.343	0.013	0.01	0	52.5	50.3	71.4	151	147	0	29	30
2019	3	31	6	54	57	0.623	-0.069	3.34	0.013	0.01	0	52.9	50.7	71	152	148	0	29	30
2019	3	31	7	4	57	0.64	-0.079	3.34	0.013	0.01	0	53.3	50.3	71	152	147	0	28	30
2019	3	31	7	14	57	0.627	-0.049	3.343	0.016	0.016	0	54.2	52	70.1	155	151	0	29	30
2019	3	31	7	24	57	0.636	-0.049	3.34	0.016	0.013	0	52.5	49.9	70.5	151	146	0	29	30
2019	3	31	7	34	57	0.62	-0.052	3.343	0.013	0.01	0	52.9	50.3	71	152	147	0	29	30
2019	3	31	7	44	57	0.633	-0.072	3.34	0.013	0.01	0	52	50.3	63.6	151	146	0	30	29
2019	3	31	7	54	57	0.62	-0.082	3.343	0.016	0.013	0	52	49.5	68.4	150	145	0	29	30
2019	3	31	8	4	57	0.643	-0.059	3.343	0.013	0.01	0	51.6	49.9	52	149	145	0	29	29
2019	3	31	8	14	57	0.636	-0.069	3.343	0.013	0.01	0	52	49.5	55.9	150	145	0	29	30
2019	3	31	8	24	57	0.64	-0.072	3.343	0.013	0.01	0	52	50.3	71	150	146	0	29	29
2019	3	31	8	34	57	0.65	-0.072	3.343	0.013	0.01	0	52.9	51.2	51.2	152	148	0	29	29
2019	3	31	8	44	57	0.646	-0.062	3.343	0.01	0.007	0	50.7	49	50.7	147	143	0	29	29
2019	3	31	8	54	57	0.623	-0.089	3.346	0.016	0.013	0	50.7	49	51.2	148	144	0	30	30
2019	3	31	9	4	57	0.663	-0.079	3.346	0.013	0.01	0	50.3	48.6	49.9	147	143	0	30	30
2019	3	31	9	14	57	0.676	-0.098	3.346	0.016	0.013	0	51.6	49.5	47.7	149	145	0	29	30

### Mazourka (0354)

Year	Month	Day	Hour	Minute	Second	VelocityX	VelocityY	Level	StdError1	StdError2	StdError3	SNR1	SNR2	SNR3	SignalAmp1	SignalAmp2	SignalAmp3	Noise1	Noise2
2019	3	31	9	24	57	0.643	-0.072	3.346	0.013	0.01	0	51.2	49	49.5	148	144	0	29	30
2019	3	31	9	34	57	0.65	-0.089	3.346	0.013	0.01	0	49.5	48.6	51.6	145	142	0	30	29
2019	3	31	9	44	57	0.623	-0.059	3.346	0.013	0.01	0	49	47.3	50.7	143	140	0	29	30
2019	3	31	9	54	57	0.633	-0.082	3.35	0.013	0.01	0	48.6	46.4	50.3	142	138	0	29	30
2019	3	31	10	4	57	0.617	-0.082	3.346	0.01	0.007	0	48.6	46.4	51.6	142	138	0	29	30
2019	3	31	10	14	57	0.623	-0.039	3.35	0.016	0.013	0	48.6	46.4	51.6	142	138	0	29	30
2019	3	31	10	24	57	0.679	-0.062	3.346	0.016	0.013	0	47.7	46	52.9	141	137	0	30	30
2019	3	31	10	34	57	0.659	-0.075	3.346	0.013	0.01	0	48.2	46.4	51.6	141	137	0	29	29
2019	3	31	10	44	57	0.65	-0.066	3.346	0.016	0.013	0	48.2	46.4	53.8	141	137	0	29	29
2019	3	31	10	54	57	0.591	-0.072	3.346	0.016	0.013	0	48.2	46.4	52.9	141	137	0	29	29
2019	3	31	11	4	57	0.64	-0.046	3.346	0.01	0.007	0	48.2	46	63.2	141	137	0	29	30
2019	3	31	11	14	57	0.653	-0.085	3.346	0.01	0.007	0	47.7	46.4	67.5	141	137	0	30	29
2019	3	31	11	24	57	0.614	-0.062	3.346	0.016	0.013	0	48.2	46.4	61.1	141	137	0	29	29
2019	3	31	11	34	57	0.64	-0.075	3.346	0.013	0.01	0	48.2	46	62.8	141	137	0	29	30
2019	3	31	11	44	57	0.65	-0.056	3.346	0.013	0.01	0	48.2	46.4	58	141	137	0	29	29
2019	3	31	11	54	57	0.666	-0.075	3.346	0.013	0.01	0	47.7	46	65.8	140	136	0	29	29
2019	3	31	12	4	57	0.61	-0.046	3.346	0.016	0.013	0	47.3	45.6	58.9	140	136	0	30	30
2019	3	31	12	14	57	0.65	-0.043	3.346	0.013	0.01	0	47.7	46	58.5	140	136	0	29	29
2019	3	31	12	24	57	0.656	-0.072	3.346	0.016	0.013	0	47.7	46	73.1	140	136	0	29	29
2019	3	31	12	34	57	0.669	-0.066	3.346	0.013	0.01	0	47.7	46	73.1	140	136	0	29	29
2019	3	31	12	44	57	0.656	-0.049	3.346	0.016	0.013	0	47.7	46	68.8	140	136	0	29	29
2019	3	31	12	54	57	0.676	-0.092	3.346	0.016	0.016	0	47.7	46	74	140	136	0	29	29
2019	3	31	13	4	57	0.633	-0.049	3.346	0.01	0.007	0	47.7	46	72.2	140	136	0	29	29
2019	3	31	13	14	57	0.643	-0.092	3.346	0.013	0.01	0	47.7	45.6	73.5	140	136	0	29	30
2019	3	31	13	24	57	0.633	-0.092	3.346	0.016	0.013	0	47.7	45.6	71.8	140	136	0	29	30
2019	3	31	13	34	57	0.679	-0.046	3.346	0.013	0.01	0	47.7	45.6	73.1	140	136	0	29	30
2019	3	31	13	44	57	0.646	-0.075	3.346	0.013	0.01	0	47.3	46	73.1	140	136	0	30	29
2019	3	31	13	54	57	0.653	-0.026	3.346	0.013	0.01	0	48.2	46	73.1	141	136	0	29	29
2019	3	31	14	4	57	0.679	-0.079	3.35	0.013	0.01	0	48.2	45.6	74	141	136	0	29	30
2019	3	31	14	14	57	0.659	-0.082	3.346	0.016	0.013	0	48.6	46	73.1	141	137	0	28	30
2019	3	31	14	24	57	0.669	-0.059	3.346	0.016	0.013	0	47.7	46	60.2	140	137	0	29	30
2019	3	31	14	34	57	0.62	-0.026	3.35	0.013	0.01	0	48.6	46.4	74	142	138	0	29	30
2019	3	31	14	44	57	0.614	-0.043	3.35	0.013	0.01	0	48.2	46.9	66.2	141	138	0	29	29
2019	3	31	14	54	57	0.65	-0.046	3.35	0.01	0.007	0	48.6	46.9	73.5	142	138	0	29	29
2019	3	31	15	4	57	0.663	-0.072	3.35	0.013	0.01	0	48.6	46.9	73.5	142	138	0	29	29
2019	3	31	15	14	57	0.663	-0.062	3.35	0.016	0.016	0	49	46.9	73.5	142	138	0	28	29
2019	3	31	15	24	57	0.633	-0.062	3.35	0.016	0.013	0	49	47.3	61.5	143	139	0	29	29
2019	3	31	15	34	57	0.646	-0.059	3.35	0.016	0.013	0	49	47.3	70.5	143	139	0	29	29
2019	3	31	15	44	57	0.591	-0.056	3.35	0.016	0.013	0	49	46.9	60.2	143	139	0	29	30
2019	3	31	15	54	57	0.623	-0.062	3.35	0.013	0.01	0	49	47.7	73.1	143	139	0	29	28
2019	3	31	16	4	57	0.636	-0.089	3.35	0.013	0.01	0	49.5	47.3	74.4	144	140	0	29	30
2019	3	31	16	14	57	0.663	-0.023	3.35	0.016	0.013	0	49.5	47.7	73.5	144	140	0	29	29
2019	3	31	16	24	57	0.636	-0.059	3.35	0.016	0.013	0	49.5	47.7	74	144	140	0	29	29
2019	3	31	16	34	57	0.653	-0.03	3.35	0.013	0.01	0	49.5	47.7	72.2	144	140	0	29	29
2019	3	31	16	44	57	0.597	-0.049	3.35	0.016	0.016	0	50.3	48.6	74	146	142	0	29	29
2019	3	31	16	54	57	0.663	-0.066	3.35	0.016	0.016	0	49.9	47.7	67.5	145	141	0	29	30

## Mazourka (0354)

Year	Month	Day	Hour	Minute	Second	VelocityX	VelocityY	Level	StdError1	StdError2	StdError3	SNR1	SNR2	SNR3	SignalAmp1	SignalAmp2	SignalAmp3	Noise1	Noise2
2019	3	31	17	4	57	0.653	-0.052	3.353	0.016	0.013	0	49.9	48.2	74	145	141	0	29	29
2019	3	31	17	14	57	0.673	-0.03	3.353	0.013	0.01	0	50.3	48.6	73.5	146	142	0	29	29
2019	3	31	17	24	57	0.643	-0.102	3.353	0.016	0.016	0	49.9	47.7	54.6	145	141	0	29	30
2019	3	31	17	34	57	0.623	-0.016	3.353	0.016	0.013	0	50.3	48.6	61.5	146	142	0	29	29
2019	3	31	17	44	57	0.63	-0.049	3.353	0.016	0.016	0	50.7	48.6	58.9	147	142	0	29	29
2019	3	31	17	54	57	0.64	-0.069	3.353	0.016	0.013	0	51.2	49	54.6	147	143	0	28	29
2019	3	31	18	4	57	0.656	-0.075	3.353	0.013	0.01	0	50.7	48.6	52	147	143	0	29	30
2019	3	31	18	14	57	0.643	-0.026	3.353	0.013	0.01	0	50.7	48.6	51.6	147	143	0	29	30
2019	3	31	18	24	57	0.656	-0.059	3.353	0.01	0.007	0	50.7	48.6	52.5	147	143	0	29	30
2019	3	31	18	34	57	0.653	-0.075	3.353	0.013	0.01	0	51.6	49	58.5	148	143	0	28	29
2019	3	31	18	44	57	0.623	-0.075	3.353	0.013	0.01	0	51.6	49.5	71	148	144	0	28	29
2019	3	31	18	54	57	0.61	-0.016	3.353	0.016	0.013	0	51.6	49.9	73.5	148	144	0	28	28
2019	3	31	19	4	57	0.65	-0.036	3.356	0.01	0.007	0	51.2	49.5	74	148	144	0	29	29
2019	3	31	19	14	57	0.643	-0.062	3.356	0.016	0.013	0	51.6	49.9	74	149	145	0	29	29
2019	3	31	19	24	57	0.643	-0.062	3.356	0.013	0.01	0	52.5	49.9	73.1	150	145	0	28	29
2019	3	31	19	34	57	0.646	-0.052	3.356	0.016	0.013	0	52.5	49.9	73.5	150	146	0	28	30
2019	3	31	19	44	57	0.656	-0.046	3.356	0.016	0.016	0	52.5	50.7	73.5	150	147	0	28	29
2019	3	31	19	54	57	0.643	-0.056	3.356	0.013	0.01	0	53.3	51.2	73.1	152	148	0	28	29
2019	3	31	20	4	57	0.623	0	3.356	0.01	0.007	0	52.5	50.3	73.5	151	147	0	29	30
2019	3	31	20	14	57	0.623	-0.062	3.356	0.013	0.01	0	52.9	50.7	69.7	152	147	0	29	29
2019	3	31	20	24	57	0.65	-0.059	3.356	0.016	0.016	0	52.9	50.7	72.7	152	147	0	29	29
2019	3	31	20	34	57	0.656	-0.01	3.356	0.016	0.013	0	52.9	51.2	72.7	152	148	0	29	29
2019	3	31	20	44	57	0.62	-0.043	3.356	0.013	0.01	0	52.9	51.2	73.5	152	148	0	29	29
2019	3	31	20	54	57	0.663	-0.089	3.356	0.013	0.01	0	53.3	50.7	73.5	152	148	0	28	30
2019	3	31	21	4	57	0.643	-0.049	3.356	0.013	0.01	0	53.3	51.2	71.4	152	147	0	28	28
2019	3	31	21	14	57	0.62	-0.066	3.356	0.02	0.016	0	53.3	51.2	73.1	153	148	0	29	29
2019	3	31	21	24	57	0.653	-0.089	3.356	0.016	0.013	0	52.9	51.2	72.7	152	148	0	29	29
2019	3	31	21	34	57	0.646	-0.03	3.356	0.013	0.01	0	52.9	51.2	73.5	152	148	0	29	29
2019	3	31	21	44	57	0.633	-0.052	3.356	0.016	0.013	0	52.9	51.2	71	152	148	0	29	29
2019	3	31	21	54	57	0.636	-0.049	3.356	0.016	0.013	0	54.2	52.5	73.1	155	150	0	29	28
2019	3	31	22	4	57	0.669	-0.066	3.356	0.016	0.016	0	53.3	51.2	73.1	153	148	0	29	29
2019	3	31	22	14	57	0.627	-0.066	3.356	0.013	0.01	0	53.3	51.2	73.1	153	148	0	29	29
2019	3	31	22	24	57	0.607	-0.03	3.356	0.013	0.01	0	53.3	50.7	72.7	153	148	0	29	30
2019	3	31	22	34	57	0.636	-0.023	3.356	0.016	0.013	0	53.8	51.2	72.7	153	148	0	28	29
2019	3	31	22	44	57	0.659	-0.043	3.356	0.02	0.016	0	53.3	51.2	73.1	153	148	0	29	29
2019	3	31	22	54	57	0.666	-0.069	3.356	0.016	0.013	0	53.3	50.7	73.1	153	147	0	29	29
2019	3	31	23	4	57	0.64	-0.03	3.356	0.01	0.007	0	53.3	51.2	68.4	153	148	0	29	29
2019	3	31	23	14	57	0.659	-0.046	3.356	0.013	0.01	0	53.3	51.6	72.7	153	149	0	29	29
2019	3	31	23	24	57	0.6	-0.059	3.356	0.013	0.01	0	53.8	51.6	72.2	154	149	0	29	29
2019	3	31	23	34	57	0.646	-0.056	3.356	0.013	0.01	0	53.3	51.2	72.7	153	148	0	29	29
2019	3	31	23	44	57	0.659	-0.049	3.356	0.013	0.01	0	53.3	51.2	72.2	153	148	0	29	29
2019	3	31	23	54	57	0.597	-0.03	3.356	0.01	0.007	0	53.3	51.2	72.2	153	148	0	29	29

### Mazourka (0354)

Year	Month	Day	Hour	Minute	Second	Noise3	IceDetection	Heading	Pitch	Roll	StdDevHeading	StdDevPitch	StdDevRoll	Temperature	Pressure	StdDevPressure	Voltage
2019	3	1	0	5	21	28		0	0	0	0	0	0	48.2	0	0	12
2019	3	1	0	15	21	28		0	0	0	0	0	0	48.16	0	0	12
2019	3	1	0	25	21	28		0	0	0	0	0	0	48.13	0	0	12
2019	3	1	0	35	21	29		0	0	0	0	0	0	48.11	0	0	12
2019	3	1	0	45	21	29		0	0	0	0	0	0	48.07	0	0	12
2019	3	1	0	55	21	29		0	0	0	0	0	0	48.04	0	0	12
2019	3	1	1	5	21	28		0	0	0	0	0	0	48.02	0	0	12
2019	3	1	1	15	21	29		0	0	0	0	0	0	47.98	0	0	12
2019	3	1	1	25	21	29		0	0	0	0	0	0	47.95	0	0	11.8
2019	3	1	1	35	21	28		0	0	0	0	0	0	47.91	0	0	11.8
2019	3	1	1	45	21	29		0	0	0	0	0	0	47.89	0	0	11.8
2019	3	1	1	55	21	28		0	0	0	0	0	0	47.86	0	0	11.8
2019	3	1	2	5	21	28		0	0	0	0	0	0	47.8	0	0	11.8
2019	3	1	2	15	21	29		0	0	0	0	0	0	47.77	0	0	11.8
2019	3	1	2	25	21	28		0	0	0	0	0	0	47.73	0	0	11.8
2019	3	1	2	35	21	28		0	0	0	0	0	0	47.7	0	0	11.8
2019	3	1	2	45	21	29		0	0	0	0	0	0	47.66	0	0	11.8
2019	3	1	2	55	21	28		0	0	0	0	0	0	47.62	0	0	11.8
2019	3	1	3	5	21	29		0	0	0	0	0	0	47.59	0	0	11.8
2019	3	1	3	15	21	29		0	0	0	0	0	0	47.53	0	0	11.8
2019	3	1	3	25	21	29		0	0	0	0	0	0	47.5	0	0	11.8
2019	3	1	3	35	21	29		0	0	0	0	0	0	47.46	0	0	11.8
2019	3	1	3	45	21	29		0	0	0	0	0	0	47.43	0	0	11.8
2019	3	1	3	55	21	28		0	0	0	0	0	0	47.37	0	0	11.8
2019	3	1	4	5	21	28		0	0	0	0	0	0	47.35	0	0	11.8
2019	3	1	4	15	21	29		0	0	0	0	0	0	47.3	0	0	11.8
2019	3	1	4	25	21	28		0	0	0	0	0	0	47.26	0	0	11.8
2019	3	1	4	35	21	29		0	0	0	0	0	0	47.23	0	0	11.8
2019	3	1	4	45	21	28		0	0	0	0	0	0	47.19	0	0	11.8
2019	3	1	4	55	21	29		0	0	0	0	0	0	47.16	0	0	11.8
2019	3	1	5	5	21	29		0	0	0	0	0	0	47.12	0	0	11.8
2019	3	1	5	15	21	29		0	0	0	0	0	0	47.08	0	0	11.8
2019	3	1	5	25	21	29		0	0	0	0	0	0	47.05	0	0	11.8
2019	3	1	5	35	21	29		0	0	0	0	0	0	47.01	0	0	11.8
2019	3	1	5	45	21	29		0	0	0	0	0	0	46.98	0	0	11.8
2019	3	1	5	55	21	29		0	0	0	0	0	0	46.94	0	0	11.8
2019	3	1	6	5	21	29		0	0	0	0	0	0	46.89	0	0	11.8
2019	3	1	6	15	21	29		0	0	0	0	0	0	46.85	0	0	11.8
2019	3	1	6	25	21	29		0	0	0	0	0	0	46.81	0	0	11.8
2019	3	1	6	35	21	29		0	0	0	0	0	0	46.78	0	0	11.8
2019	3	1	6	45	21	28		0	0	0	0	0	0	46.74	0	0	11.8
2019	3	1	6	55	21	29		0	0	0	0	0	0	46.71	0	0	11.8
2019	3	1	7	5	21	28		0	0	0	0	0	0	46.67	0	0	11.8
2019	3	1	7	15	21	29		0	0	0	0	0	0	46.65	0	0	11.8
2019	3	1	7	25	21	29		0	0	0	0	0	0	46.62	0	0	12
2019	3	1	7	35	21	29		0	0	0	0	0	0	46.6	0	0	12.4

### Mazourka (0354)

Year	Month	Day	Hour	Minute	Second	Noise3	IceDetection	Heading	Pitch	Roll	StdDevHeading	StdDevPitch	StdDevRoll	Temperature	Pressure	StdDevPressure	Voltage
2019	3	1	7	45	21	29		0	0	0	0	0	0	46.58	0	0	12.6
2019	3	1	7	55	21	29		0	0	0	0	0	0	46.58	0	0	12.8
2019	3	1	8	5	21	30		0	0	0	0	0	0	46.58	0	0	12.8
2019	3	1	8	15	21	29		0	0	0	0	0	0	46.58	0	0	12.8
2019	3	1	8	25	21	29		0	0	0	0	0	0	46.62	0	0	13.8
2019	3	1	8	35	21	29		0	0	0	0	0	0	46.62	0	0	13.4
2019	3	1	8	45	21	29		0	0	0	0	0	0	46.62	0	0	13.4
2019	3	1	8	55	21	30		0	0	0	0	0	0	46.63	0	0	13.6
2019	3	1	9	5	21	28		0	0	0	0	0	0	46.67	0	0	13.6
2019	3	1	9	15	21	28		0	0	0	0	0	0	46.69	0	0	13.6
2019	3	1	9	25	21	29		0	0	0	0	0	0	46.69	0	0	13.6
2019	3	1	9	35	21	29		0	0	0	0	0	0	46.74	0	0	13.6
2019	3	1	9	45	21	29		0	0	0	0	0	0	46.72	0	0	13.6
2019	3	1	9	55	21	29		0	0	0	0	0	0	46.69	0	0	13.6
2019	3	1	10	5	21	29		0	0	0	0	0	0	46.78	0	0	13.6
2019	3	1	10	15	21	30		0	0	0	0	0	0	46.8	0	0	13.6
2019	3	1	10	25	21	29		0	0	0	0	0	0	46.9	0	0	13.6
2019	3	1	10	35	21	29		0	0	0	0	0	0	46.98	0	0	13.6
2019	3	1	10	45	21	29		0	0	0	0	0	0	46.99	0	0	13.6
2019	3	1	10	55	21	29		0	0	0	0	0	0	47.07	0	0	13.6
2019	3	1	11	5	21	29		0	0	0	0	0	0	47.12	0	0	13.6
2019	3	1	11	15	21	29		0	0	0	0	0	0	47.14	0	0	13.6
2019	3	1	11	25	21	29		0	0	0	0	0	0	47.16	0	0	13.6
2019	3	1	11	35	21	29		0	0	0	0	0	0	47.19	0	0	13.6
2019	3	1	11	45	21	28		0	0	0	0	0	0	47.28	0	0	13.6
2019	3	1	11	55	21	29		0	0	0	0	0	0	47.3	0	0	13.6
2019	3	1	12	5	21	29		0	0	0	0	0	0	47.26	0	0	13.6
2019	3	1	12	15	21	29		0	0	0	0	0	0	47.26	0	0	13.6
2019	3	1	12	25	21	29		0	0	0	0	0	0	47.37	0	0	13.6
2019	3	1	12	35	21	28		0	0	0	0	0	0	47.43	0	0	13.6
2019	3	1	12	45	21	29		0	0	0	0	0	0	47.5	0	0	13.6
2019	3	1	12	55	21	28		0	0	0	0	0	0	47.5	0	0	13.6
2019	3	1	13	5	21	29		0	0	0	0	0	0	47.61	0	0	13.6
2019	3	1	13	15	21	29		0	0	0	0	0	0	47.61	0	0	13.6
2019	3	1	13	25	21	29		0	0	0	0	0	0	47.66	0	0	13.6
2019	3	1	13	35	21	29		0	0	0	0	0	0	47.71	0	0	13.6
2019	3	1	13	45	21	29		0	0	0	0	0	0	47.8	0	0	13.6
2019	3	1	13	55	21	28		0	0	0	0	0	0	47.86	0	0	13.6
2019	3	1	14	5	21	28		0	0	0	0	0	0	47.86	0	0	13.6
2019	3	1	14	15	21	29		0	0	0	0	0	0	47.97	0	0	13.6
2019	3	1	14	25	21	29		0	0	0	0	0	0	47.98	0	0	13.6
2019	3	1	14	35	21	29		0	0	0	0	0	0	48.04	0	0	13.6
2019	3	1	14	45	21	29		0	0	0	0	0	0	48.04	0	0	13.6
2019	3	1	14	55	21	29		0	0	0	0	0	0	48.09	0	0	13.6
2019	3	1	15	5	21	29		0	0	0	0	0	0	48.09	0	0	13.6
2019	3	1	15	15	21	28		0	0	0	0	0	0	48.13	0	0	13.4

### Mazourka (0354)

Year	Month	Day	Hour	Minute	Second	Noise3	IceDetection	Heading	Pitch	Roll	StdDevHeading	StdDevPitch	StdDevRoll	Temperature	Pressure	StdDevPressure	Voltage
2019	3	1	15	25	21	28		0	0	0	0	0	0	48.16	0	0	13.4
2019	3	1	15	35	21	28		0	0	0	0	0	0	48.22	0	0	13.6
2019	3	1	15	45	21	29		0	0	0	0	0	0	48.27	0	0	13.6
2019	3	1	15	55	21	28		0	0	0	0	0	0	48.31	0	0	13.2
2019	3	1	16	5	21	28		0	0	0	0	0	0	48.36	0	0	12.6
2019	3	1	16	15	21	29		0	0	0	0	0	0	48.42	0	0	12.4
2019	3	1	16	25	21	28		0	0	0	0	0	0	48.45	0	0	12.2
2019	3	1	16	35	21	29		0	0	0	0	0	0	48.52	0	0	12.2
2019	3	1	16	45	21	29		0	0	0	0	0	0	48.6	0	0	12.2
2019	3	1	16	55	21	29		0	0	0	0	0	0	48.65	0	0	12.2
2019	3	1	17	5	21	28		0	0	0	0	0	0	48.7	0	0	12.2
2019	3	1	17	15	21	29		0	0	0	0	0	0	48.76	0	0	12.2
2019	3	1	17	25	21	28		0	0	0	0	0	0	48.81	0	0	12
2019	3	1	17	35	21	28		0	0	0	0	0	0	48.87	0	0	12
2019	3	1	17	45	21	28		0	0	0	0	0	0	48.9	0	0	12
2019	3	1	17	55	21	28		0	0	0	0	0	0	48.96	0	0	12
2019	3	1	18	5	21	28		0	0	0	0	0	0	48.99	0	0	12
2019	3	1	18	15	21	29		0	0	0	0	0	0	49.03	0	0	12
2019	3	1	18	25	21	29		0	0	0	0	0	0	49.05	0	0	12
2019	3	1	18	35	21	28		0	0	0	0	0	0	49.08	0	0	12
2019	3	1	18	45	21	28		0	0	0	0	0	0	49.1	0	0	12
2019	3	1	18	55	21	28		0	0	0	0	0	0	49.14	0	0	12
2019	3	1	19	5	21	28		0	0	0	0	0	0	49.15	0	0	12
2019	3	1	19	15	21	29		0	0	0	0	0	0	49.17	0	0	12
2019	3	1	19	25	21	29		0	0	0	0	0	0	49.19	0	0	12
2019	3	1	19	35	21	29		0	0	0	0	0	0	49.21	0	0	12
2019	3	1	19	45	21	29		0	0	0	0	0	0	49.23	0	0	12
2019	3	1	19	55	21	29		0	0	0	0	0	0	49.23	0	0	12
2019	3	1	20	5	21	28		0	0	0	0	0	0	49.24	0	0	12
2019	3	1	20	15	21	29		0	0	0	0	0	0	49.26	0	0	12
2019	3	1	20	25	21	29		0	0	0	0	0	0	49.26	0	0	12
2019	3	1	20	35	21	29		0	0	0	0	0	0	49.26	0	0	12
2019	3	1	20	45	21	28		0	0	0	0	0	0	49.26	0	0	12
2019	3	1	20	55	21	29		0	0	0	0	0	0	49.24	0	0	12
2019	3	1	21	5	21	29		0	0	0	0	0	0	49.23	0	0	12
2019	3	1	21	15	21	28		0	0	0	0	0	0	49.21	0	0	12
2019	3	1	21	25	21	29		0	0	0	0	0	0	49.19	0	0	12
2019	3	1	21	35	21	28		0	0	0	0	0	0	49.17	0	0	12
2019	3	1	21	45	21	28		0	0	0	0	0	0	49.14	0	0	12
2019	3	1	21	55	21	29		0	0	0	0	0	0	49.1	0	0	12
2019	3	1	22	5	21	29		0	0	0	0	0	0	49.06	0	0	12
2019	3	1	22	15	21	29		0	0	0	0	0	0	49.05	0	0	12
2019	3	1	22	25	21	29		0	0	0	0	0	0	49.01	0	0	12
2019	3	1	22	35	21	28		0	0	0	0	0	0	48.97	0	0	12
2019	3	1	22	45	21	29		0	0	0	0	0	0	48.94	0	0	12
2019	3	1	22	55	21	28		0	0	0	0	0	0	48.88	0	0	11.8



### Mazourka (0354)

Year	Month	Day	Hour	Minute	Second	Noise3	IceDetection	Heading	Pitch	Roll	StdDevHeading	StdDevPitch	StdDevRoll	Temperature	Pressure	StdDevPressure	Voltage
2019	3	1	23	5	21	28		0	0	0	0	0	0	48.85	0	0	11.8
2019	3	1	23	15	21	29		0	0	0	0	0	0	48.81	0	0	11.8
2019	3	1	23	25	21	29		0	0	0	0	0	0	48.78	0	0	11.8
2019	3	1	23	35	21	28		0	0	0	0	0	0	48.72	0	0	11.8
2019	3	1	23	45	21	29		0	0	0	0	0	0	48.69	0	0	11.8
2019	3	1	23	55	21	28		0	0	0	0	0	0	48.65	0	0	11.8
2019	3	2	0	5	21	28		0	0	0	0	0	0	48.61	0	0	11.8
2019	3	2	0	15	21	28		0	0	0	0	0	0	48.58	0	0	11.8
2019	3	2	0	25	21	28		0	0	0	0	0	0	48.54	0	0	11.8
2019	3	2	0	35	21	29		0	0	0	0	0	0	48.51	0	0	11.8
2019	3	2	0	45	21	29		0	0	0	0	0	0	48.47	0	0	11.8
2019	3	2	0	55	21	28		0	0	0	0	0	0	48.43	0	0	11.8
2019	3	2	1	5	21	28		0	0	0	0	0	0	48.4	0	0	11.8
2019	3	2	1	15	21	29		0	0	0	0	0	0	48.36	0	0	11.8
2019	3	2	1	25	21	28		0	0	0	0	0	0	48.33	0	0	11.8
2019	3	2	1	35	21	29		0	0	0	0	0	0	48.29	0	0	11.8
2019	3	2	1	45	21	29		0	0	0	0	0	0	48.27	0	0	11.8
2019	3	2	1	55	21	28		0	0	0	0	0	0	48.24	0	0	11.8
2019	3	2	2	5	21	28		0	0	0	0	0	0	48.2	0	0	11.8
2019	3	2	2	15	21	29		0	0	0	0	0	0	48.16	0	0	11.8
2019	3	2	2	25	21	29		0	0	0	0	0	0	48.13	0	0	11.8
2019	3	2	2	35	21	29		0	0	0	0	0	0	48.09	0	0	11.8
2019	3	2	2	45	21	29		0	0	0	0	0	0	48.06	0	0	11.8
2019	3	2	2	55	21	28		0	0	0	0	0	0	48.04	0	0	11.8
2019	3	2	3	5	21	28		0	0	0	0	0	0	48	0	0	11.8
2019	3	2	3	15	21	29		0	0	0	0	0	0	47.98	0	0	11.8
2019	3	2	3	25	21	29		0	0	0	0	0	0	47.95	0	0	11.8
2019	3	2	3	35	21	28		0	0	0	0	0	0	47.91	0	0	11.8
2019	3	2	3	45	21	29		0	0	0	0	0	0	47.89	0	0	11.8
2019	3	2	3	55	21	29		0	0	0	0	0	0	47.86	0	0	11.8
2019	3	2	4	5	21	29		0	0	0	0	0	0	47.84	0	0	11.8
2019	3	2	4	15	21	29		0	0	0	0	0	0	47.82	0	0	11.8
2019	3	2	4	25	21	28		0	0	0	0	0	0	47.79	0	0	11.8
2019	3	2	4	35	21	28		0	0	0	0	0	0	47.77	0	0	11.8
2019	3	2	4	45	21	28		0	0	0	0	0	0	47.75	0	0	11.8
2019	3	2	4	55	21	29		0	0	0	0	0	0	47.73	0	0	11.8
2019	3	2	5	5	21	29		0	0	0	0	0	0	47.71	0	0	11.8
2019	3	2	5	15	21	29		0	0	0	0	0	0	47.7	0	0	11.8
2019	3	2	5	25	21	29		0	0	0	0	0	0	47.66	0	0	11.8
2019	3	2	5	35	21	29		0	0	0	0	0	0	47.64	0	0	11.8
2019	3	2	5	45	21	29		0	0	0	0	0	0	47.62	0	0	11.8
2019	3	2	5	55	21	29		0	0	0	0	0	0	47.61	0	0	11.8
2019	3	2	6	5	21	29		0	0	0	0	0	0	47.59	0	0	11.8
2019	3	2	6	15	21	29		0	0	0	0	0	0	47.55	0	0	11.8
2019	3	2	6	25	21	28		0	0	0	0	0	0	47.55	0	0	11.8
2019	3	2	6	35	21	29		0	0	0	0	0	0	47.53	0	0	11.8

### Mazourka (0354)

Year	Month	Day	Hour	Minute	Second	Noise3	IceDetection	Heading	Pitch	Roll	StdDevHeading	StdDevPitch	StdDevRoll	Temperature	Pressure	StdDevPressure	Voltage
2019	3	2	6	45	21	28		0	0	0	0	0	0	47.52	0	0	11.8
2019	3	2	6	55	21	29		0	0	0	0	0	0	47.5	0	0	11.8
2019	3	2	7	5	21	28		0	0	0	0	0	0	47.48	0	0	11.8
2019	3	2	7	15	21	29		0	0	0	0	0	0	47.48	0	0	11.8
2019	3	2	7	25	21	29		0	0	0	0	0	0	47.44	0	0	11.8
2019	3	2	7	35	21	29		0	0	0	0	0	0	47.44	0	0	11.8
2019	3	2	7	45	21	29		0	0	0	0	0	0	47.43	0	0	11.8
2019	3	2	7	55	21	29		0	0	0	0	0	0	47.43	0	0	12
2019	3	2	8	5	21	29		0	0	0	0	0	0	47.43	0	0	12.6
2019	3	2	8	15	21	29		0	0	0	0	0	0	47.41	0	0	12
2019	3	2	8	25	21	29		0	0	0	0	0	0	47.39	0	0	11.8
2019	3	2	8	35	21	28		0	0	0	0	0	0	47.39	0	0	12
2019	3	2	8	45	21	28		0	0	0	0	0	0	47.39	0	0	12.2
2019	3	2	8	55	21	28		0	0	0	0	0	0	47.39	0	0	12
2019	3	2	9	5	21	28		0	0	0	0	0	0	47.37	0	0	12
2019	3	2	9	15	21	28		0	0	0	0	0	0	47.35	0	0	12
2019	3	2	9	25	21	29		0	0	0	0	0	0	47.35	0	0	12
2019	3	2	9	35	21	28		0	0	0	0	0	0	47.35	0	0	12
2019	3	2	9	45	21	29		0	0	0	0	0	0	47.39	0	0	12.4
2019	3	2	9	55	21	29		0	0	0	0	0	0	47.39	0	0	12.8
2019	3	2	10	5	21	29		0	0	0	0	0	0	47.41	0	0	12.6
2019	3	2	10	15	21	29		0	0	0	0	0	0	47.39	0	0	12.4
2019	3	2	10	25	21	29		0	0	0	0	0	0	47.41	0	0	12.6
2019	3	2	10	35	21	28		0	0	0	0	0	0	47.43	0	0	12.6
2019	3	2	10	45	21	29		0	0	0	0	0	0	47.41	0	0	12.4
2019	3	2	10	55	21	29		0	0	0	0	0	0	47.41	0	0	12.4
2019	3	2	11	5	21	29		0	0	0	0	0	0	47.43	0	0	12.4
2019	3	2	11	15	21	29		0	0	0	0	0	0	47.41	0	0	12.4
2019	3	2	11	25	21	29		0	0	0	0	0	0	47.44	0	0	13
2019	3	2	11	35	21	29		0	0	0	0	0	0	47.53	0	0	13.8
2019	3	2	11	45	21	28		0	0	0	0	0	0	47.62	0	0	13.8
2019	3	2	11	55	21	29		0	0	0	0	0	0	47.64	0	0	13.6
2019	3	2	12	5	21	29		0	0	0	0	0	0	47.71	0	0	13.8
2019	3	2	12	15	21	29		0	0	0	0	0	0	47.71	0	0	13.6
2019	3	2	12	25	21	28		0	0	0	0	0	0	47.8	0	0	13.8
2019	3	2	12	35	21	29		0	0	0	0	0	0	47.84	0	0	13.8
2019	3	2	12	45	21	28		0	0	0	0	0	0	47.97	0	0	13.8
2019	3	2	12	55	21	28		0	0	0	0	0	0	48	0	0	13.6
2019	3	2	13	5	21	28		0	0	0	0	0	0	48.09	0	0	13.6
2019	3	2	13	15	21	29		0	0	0	0	0	0	48.07	0	0	13.6
2019	3	2	13	25	21	29		0	0	0	0	0	0	48.06	0	0	13.6
2019	3	2	13	35	21	29		0	0	0	0	0	0	48.06	0	0	13.6
2019	3	2	13	45	21	29		0	0	0	0	0	0	48.13	0	0	13.6
2019	3	2	13	55	21	29		0	0	0	0	0	0	48.15	0	0	13.6
2019	3	2	14	5	21	29		0	0	0	0	0	0	48.18	0	0	13.6
2019	3	2	14	15	21	29		0	0	0	0	0	0	48.18	0	0	13

### Mazourka (0354)

Year	Month	Day	Hour	Minute	Second	Noise3	IceDetection	Heading	Pitch	Roll	StdDevHeading	StdDevPitch	StdDevRoll	Temperature	Pressure	StdDevPressure	Voltage
2019	3	2	14	25	21	29		0	0	0	0	0	0	48.18	0	0	13.6
2019	3	2	14	35	21	29		0	0	0	0	0	0	48.2	0	0	13.6
2019	3	2	14	45	21	29		0	0	0	0	0	0	48.24	0	0	13.2
2019	3	2	14	55	21	28		0	0	0	0	0	0	48.22	0	0	12.6
2019	3	2	15	5	21	29		0	0	0	0	0	0	48.24	0	0	12.6
2019	3	2	15	15	21	28		0	0	0	0	0	0	48.25	0	0	12.4
2019	3	2	15	25	21	29		0	0	0	0	0	0	48.29	0	0	12.6
2019	3	2	15	35	21	28		0	0	0	0	0	0	48.31	0	0	12.4
2019	3	2	15	45	21	28		0	0	0	0	0	0	48.33	0	0	12.4
2019	3	2	15	55	21	29		0	0	0	0	0	0	48.34	0	0	12.2
2019	3	2	16	5	21	28		0	0	0	0	0	0	48.36	0	0	12.2
2019	3	2	16	15	21	28		0	0	0	0	0	0	48.38	0	0	12.2
2019	3	2	16	25	21	29		0	0	0	0	0	0	48.4	0	0	12
2019	3	2	16	35	21	28		0	0	0	0	0	0	48.43	0	0	12
2019	3	2	16	45	21	29		0	0	0	0	0	0	48.45	0	0	12
2019	3	2	16	55	21	28		0	0	0	0	0	0	48.49	0	0	12
2019	3	2	17	5	21	28		0	0	0	0	0	0	48.51	0	0	12
2019	3	2	17	15	21	28		0	0	0	0	0	0	48.54	0	0	12
2019	3	2	17	25	21	29		0	0	0	0	0	0	48.58	0	0	12
2019	3	2	17	35	21	28		0	0	0	0	0	0	48.61	0	0	12
2019	3	2	17	45	21	28		0	0	0	0	0	0	48.67	0	0	12
2019	3	2	17	55	21	29		0	0	0	0	0	0	48.7	0	0	12
2019	3	2	18	5	21	29		0	0	0	0	0	0	48.76	0	0	12
2019	3	2	18	15	21	28		0	0	0	0	0	0	48.79	0	0	12
2019	3	2	18	25	21	28		0	0	0	0	0	0	48.83	0	0	12
2019	3	2	18	35	21	28		0	0	0	0	0	0	48.88	0	0	12
2019	3	2	18	45	21	28		0	0	0	0	0	0	48.92	0	0	12
2019	3	2	18	55	21	28		0	0	0	0	0	0	48.96	0	0	12
2019	3	2	19	5	21	28		0	0	0	0	0	0	48.99	0	0	12
2019	3	2	19	15	21	30		0	0	0	0	0	0	49.03	0	0	12
2019	3	2	19	25	21	28		0	0	0	0	0	0	49.05	0	0	12
2019	3	2	19	35	21	29		0	0	0	0	0	0	49.06	0	0	12
2019	3	2	19	45	21	29		0	0	0	0	0	0	49.08	0	0	12
2019	3	2	19	55	21	28		0	0	0	0	0	0	49.1	0	0	12
2019	3	2	20	5	21	28		0	0	0	0	0	0	49.1	0	0	12
2019	3	2	20	15	21	29		0	0	0	0	0	0	49.1	0	0	12
2019	3	2	20	25	21	29		0	0	0	0	0	0	49.1	0	0	12
2019	3	2	20	35	21	29		0	0	0	0	0	0	49.1	0	0	12
2019	3	2	20	45	21	28		0	0	0	0	0	0	49.1	0	0	12
2019	3	2	20	55	21	29		0	0	0	0	0	0	49.08	0	0	12
2019	3	2	21	5	21	28		0	0	0	0	0	0	49.06	0	0	12
2019	3	2	21	15	21	29		0	0	0	0	0	0	49.05	0	0	11.8
2019	3	2	21	25	21	29		0	0	0	0	0	0	49.03	0	0	11.8
2019	3	2	21	35	21	28		0	0	0	0	0	0	49.01	0	0	11.8
2019	3	2	21	45	21	28		0	0	0	0	0	0	48.97	0	0	11.8
2019	3	2	21	55	21	28		0	0	0	0	0	0	48.94	0	0	11.8

### Mazourka (0354)

Year	Month	Day	Hour	Minute	Second	Noise3	IceDetection	Heading	Pitch	Roll	StdDevHeading	StdDevPitch	StdDevRoll	Temperature	Pressure	StdDevPressure	Voltage
2019	3	2	22	5	21	29		0	0	0	0	0	0	48.9	0	0	11.8
2019	3	2	22	15	21	29		0	0	0	0	0	0	48.85	0	0	11.8
2019	3	2	22	25	21	28		0	0	0	0	0	0	48.81	0	0	11.8
2019	3	2	22	35	21	29		0	0	0	0	0	0	48.78	0	0	11.8
2019	3	2	22	45	21	28		0	0	0	0	0	0	48.72	0	0	11.8
2019	3	2	22	55	21	28		0	0	0	0	0	0	48.69	0	0	11.8
2019	3	2	23	5	21	29		0	0	0	0	0	0	48.65	0	0	11.8
2019	3	2	23	15	21	29		0	0	0	0	0	0	48.6	0	0	11.8
2019	3	2	23	25	21	29		0	0	0	0	0	0	48.56	0	0	11.8
2019	3	2	23	35	21	29		0	0	0	0	0	0	48.52	0	0	11.8
2019	3	2	23	45	21	29		0	0	0	0	0	0	48.47	0	0	11.8
2019	3	2	23	55	21	29		0	0	0	0	0	0	48.43	0	0	11.8
2019	3	3	0	5	21	29		0	0	0	0	0	0	48.4	0	0	11.8
2019	3	3	0	15	21	29		0	0	0	0	0	0	48.34	0	0	11.8
2019	3	3	0	25	21	29		0	0	0	0	0	0	48.31	0	0	11.8
2019	3	3	0	35	21	28		0	0	0	0	0	0	48.27	0	0	11.8
2019	3	3	0	45	21	29		0	0	0	0	0	0	48.24	0	0	11.8
2019	3	3	0	55	21	28		0	0	0	0	0	0	48.18	0	0	11.8
2019	3	3	1	5	21	28		0	0	0	0	0	0	48.16	0	0	11.8
2019	3	3	1	15	21	29		0	0	0	0	0	0	48.11	0	0	11.8
2019	3	3	1	25	21	29		0	0	0	0	0	0	48.07	0	0	11.8
2019	3	3	1	35	21	29		0	0	0	0	0	0	48.04	0	0	11.8
2019	3	3	1	45	21	28		0	0	0	0	0	0	48	0	0	11.8
2019	3	3	1	55	21	29		0	0	0	0	0	0	47.97	0	0	11.8
2019	3	3	2	5	21	29		0	0	0	0	0	0	47.91	0	0	11.8
2019	3	3	2	15	21	29		0	0	0	0	0	0	47.88	0	0	11.8
2019	3	3	2	25	21	29		0	0	0	0	0	0	47.84	0	0	11.8
2019	3	3	2	35	21	28		0	0	0	0	0	0	47.8	0	0	11.8
2019	3	3	2	45	21	29		0	0	0	0	0	0	47.77	0	0	11.8
2019	3	3	2	55	21	28		0	0	0	0	0	0	47.71	0	0	11.8
2019	3	3	3	5	21	29		0	0	0	0	0	0	47.68	0	0	11.8
2019	3	3	3	15	21	28		0	0	0	0	0	0	47.64	0	0	11.8
2019	3	3	3	25	21	29		0	0	0	0	0	0	47.61	0	0	11.8
2019	3	3	3	35	21	28		0	0	0	0	0	0	47.57	0	0	11.8
2019	3	3	3	45	21	29		0	0	0	0	0	0	47.52	0	0	11.8
2019	3	3	3	55	21	29		0	0	0	0	0	0	47.48	0	0	11.8
2019	3	3	4	5	21	29		0	0	0	0	0	0	47.44	0	0	11.8
2019	3	3	4	15	21	29		0	0	0	0	0	0	47.41	0	0	11.8
2019	3	3	4	25	21	29		0	0	0	0	0	0	47.37	0	0	11.8
2019	3	3	4	35	21	29		0	0	0	0	0	0	47.32	0	0	11.8
2019	3	3	4	45	21	29		0	0	0	0	0	0	47.28	0	0	11.8
2019	3	3	4	55	21	29		0	0	0	0	0	0	47.23	0	0	11.8
2019	3	3	5	5	21	28		0	0	0	0	0	0	47.19	0	0	11.8
2019	3	3	5	15	21	29		0	0	0	0	0	0	47.16	0	0	11.8
2019	3	3	5	25	21	28		0	0	0	0	0	0	47.12	0	0	11.8
2019	3	3	5	35	21	28		0	0	0	0	0	0	47.08	0	0	11.8

### Mazourka (0354)

Year	Month	Day	Hour	Minute	Second	Noise3	IceDetection	Heading	Pitch	Roll	StdDevHeading	StdDevPitch	StdDevRoll	Temperature	Pressure	StdDevPressure	Voltage
2019	3	3	5	45	21	29		0	0	0	0	0	0	47.05	0	0	11.8
2019	3	3	5	55	21	29		0	0	0	0	0	0	46.99	0	0	11.8
2019	3	3	6	5	21	29		0	0	0	0	0	0	46.96	0	0	11.8
2019	3	3	6	15	21	29		0	0	0	0	0	0	46.92	0	0	11.8
2019	3	3	6	25	21	29		0	0	0	0	0	0	46.89	0	0	11.8
2019	3	3	6	35	21	29		0	0	0	0	0	0	46.83	0	0	11.8
2019	3	3	6	45	21	29		0	0	0	0	0	0	46.78	0	0	11.8
2019	3	3	6	55	21	29		0	0	0	0	0	0	46.74	0	0	11.8
2019	3	3	7	5	21	29		0	0	0	0	0	0	46.71	0	0	11.8
2019	3	3	7	15	21	29		0	0	0	0	0	0	46.67	0	0	12.2
2019	3	3	7	25	21	29		0	0	0	0	0	0	46.65	0	0	12.6
2019	3	3	7	35	21	29		0	0	0	0	0	0	46.62	0	0	13
2019	3	3	7	45	21	29		0	0	0	0	0	0	46.6	0	0	13
2019	3	3	7	55	21	29		0	0	0	0	0	0	46.58	0	0	13.2
2019	3	3	8	5	21	28		0	0	0	0	0	0	46.58	0	0	13.2
2019	3	3	8	15	21	28		0	0	0	0	0	0	46.56	0	0	13
2019	3	3	8	25	21	28		0	0	0	0	0	0	46.56	0	0	13
2019	3	3	8	35	21	29		0	0	0	0	0	0	46.56	0	0	13.6
2019	3	3	8	45	21	29		0	0	0	0	0	0	46.56	0	0	13.6
2019	3	3	8	55	21	29		0	0	0	0	0	0	46.58	0	0	13.8
2019	3	3	9	5	21	28		0	0	0	0	0	0	46.58	0	0	13.8
2019	3	3	9	15	21	29		0	0	0	0	0	0	46.63	0	0	13.8
2019	3	3	9	25	21	29		0	0	0	0	0	0	46.63	0	0	13.8
2019	3	3	9	35	21	29		0	0	0	0	0	0	46.67	0	0	13.8
2019	3	3	9	45	21	29		0	0	0	0	0	0	46.74	0	0	13.6
2019	3	3	9	55	21	29		0	0	0	0	0	0	46.78	0	0	13.6
2019	3	3	10	5	21	28		0	0	0	0	0	0	46.81	0	0	13.6
2019	3	3	10	15	21	29		0	0	0	0	0	0	46.87	0	0	13.6
2019	3	3	10	25	21	29		0	0	0	0	0	0	46.9	0	0	13.6
2019	3	3	10	35	21	29		0	0	0	0	0	0	46.96	0	0	13.6
2019	3	3	10	45	21	29		0	0	0	0	0	0	47.05	0	0	13.6
2019	3	3	10	55	21	29		0	0	0	0	0	0	47.1	0	0	13.6
2019	3	3	11	5	21	29		0	0	0	0	0	0	47.19	0	0	13.6
2019	3	3	11	15	21	29		0	0	0	0	0	0	47.25	0	0	13.6
2019	3	3	11	25	21	29		0	0	0	0	0	0	47.3	0	0	13.6
2019	3	3	11	35	21	29		0	0	0	0	0	0	47.35	0	0	13.6
2019	3	3	11	45	21	28		0	0	0	0	0	0	47.41	0	0	13.6
2019	3	3	11	55	21	28		0	0	0	0	0	0	47.46	0	0	13.6
2019	3	3	12	5	21	29		0	0	0	0	0	0	47.48	0	0	13.6
2019	3	3	12	15	21	29		0	0	0	0	0	0	47.53	0	0	13.6
2019	3	3	12	25	21	29		0	0	0	0	0	0	47.59	0	0	13.6
2019	3	3	12	35	21	28		0	0	0	0	0	0	47.62	0	0	13.6
2019	3	3	12	45	21	29		0	0	0	0	0	0	47.66	0	0	13.6
2019	3	3	12	55	21	29		0	0	0	0	0	0	47.71	0	0	13.6
2019	3	3	13	5	21	28		0	0	0	0	0	0	47.75	0	0	13.6
2019	3	3	13	15	21	29		0	0	0	0	0	0	47.8	0	0	13.6

### Mazourka (0354)

Year	Month	Day	Hour	Minute	Second	Noise3	IceDetection	Heading	Pitch	Roll	StdDevHeading	StdDevPitch	StdDevRoll	Temperature	Pressure	StdDevPressure	Voltage
2019	3	3	13	25	21	29		0	0	0	0	0	0	47.84	0	0	13.6
2019	3	3	13	35	21	29		0	0	0	0	0	0	47.88	0	0	13.6
2019	3	3	13	45	21	29		0	0	0	0	0	0	47.93	0	0	13.6
2019	3	3	13	55	21	29		0	0	0	0	0	0	47.97	0	0	13.6
2019	3	3	14	5	21	28		0	0	0	0	0	0	48.02	0	0	13.6
2019	3	3	14	15	21	29		0	0	0	0	0	0	48.06	0	0	13.6
2019	3	3	14	25	21	28		0	0	0	0	0	0	48.11	0	0	13.6
2019	3	3	14	35	21	29		0	0	0	0	0	0	48.15	0	0	13.4
2019	3	3	14	45	21	29		0	0	0	0	0	0	48.2	0	0	13.4
2019	3	3	14	55	21	29		0	0	0	0	0	0	48.27	0	0	13.4
2019	3	3	15	5	21	28		0	0	0	0	0	0	48.34	0	0	13.4
2019	3	3	15	15	21	28		0	0	0	0	0	0	48.4	0	0	13.6
2019	3	3	15	25	21	28		0	0	0	0	0	0	48.45	0	0	13.6
2019	3	3	15	35	21	29		0	0	0	0	0	0	48.51	0	0	13.6
2019	3	3	15	45	21	28		0	0	0	0	0	0	48.56	0	0	13.6
2019	3	3	15	55	21	29		0	0	0	0	0	0	48.61	0	0	13.6
2019	3	3	16	5	21	29		0	0	0	0	0	0	48.67	0	0	13.6
2019	3	3	16	15	21	29		0	0	0	0	0	0	48.72	0	0	13.6
2019	3	3	16	25	21	29		0	0	0	0	0	0	48.76	0	0	13.6
2019	3	3	16	35	21	29		0	0	0	0	0	0	48.81	0	0	13.6
2019	3	3	16	45	21	29		0	0	0	0	0	0	48.87	0	0	13.6
2019	3	3	16	55	21	29		0	0	0	0	0	0	48.94	0	0	13.2
2019	3	3	17	5	21	29		0	0	0	0	0	0	48.99	0	0	12.6
2019	3	3	17	15	21	28		0	0	0	0	0	0	49.03	0	0	12.2
2019	3	3	17	25	21	29		0	0	0	0	0	0	49.08	0	0	12.2
2019	3	3	17	35	21	29		0	0	0	0	0	0	49.12	0	0	12.2
2019	3	3	17	45	21	28		0	0	0	0	0	0	49.15	0	0	12
2019	3	3	17	55	21	28		0	0	0	0	0	0	49.19	0	0	12
2019	3	3	18	5	21	28		0	0	0	0	0	0	49.23	0	0	12
2019	3	3	18	15	21	28		0	0	0	0	0	0	49.26	0	0	12
2019	3	3	18	25	21	29		0	0	0	0	0	0	49.3	0	0	12
2019	3	3	18	35	21	29		0	0	0	0	0	0	49.33	0	0	12
2019	3	3	18	45	21	28		0	0	0	0	0	0	49.35	0	0	12
2019	3	3	18	55	21	28		0	0	0	0	0	0	49.39	0	0	12
2019	3	3	19	5	21	29		0	0	0	0	0	0	49.42	0	0	12
2019	3	3	19	15	21	28		0	0	0	0	0	0	49.44	0	0	12
2019	3	3	19	25	21	29		0	0	0	0	0	0	49.46	0	0	12
2019	3	3	19	35	21	28		0	0	0	0	0	0	49.48	0	0	12
2019	3	3	19	45	21	29		0	0	0	0	0	0	49.48	0	0	12
2019	3	3	19	55	21	28		0	0	0	0	0	0	49.48	0	0	12
2019	3	3	20	5	21	29		0	0	0	0	0	0	49.46	0	0	12
2019	3	3	20	15	21	27		0	0	0	0	0	0	49.46	0	0	12
2019	3	3	20	25	21	28		0	0	0	0	0	0	49.46	0	0	12
2019	3	3	20	35	21	29		0	0	0	0	0	0	49.44	0	0	12
2019	3	3	20	45	21	29		0	0	0	0	0	0	49.42	0	0	12
2019	3	3	20	55	21	29		0	0	0	0	0	0	49.41	0	0	12

### Mazourka (0354)

Year	Month	Day	Hour	Minute	Second	Noise3	IceDetection	Heading	Pitch	Roll	StdDevHeading	StdDevPitch	StdDevRoll	Temperature	Pressure	StdDevPressure	Voltage
2019	3	3	21	5	21	28		0	0	0	0	0	0	49.39	0	0	12
2019	3	3	21	15	21	29		0	0	0	0	0	0	49.35	0	0	12
2019	3	3	21	25	21	28		0	0	0	0	0	0	49.33	0	0	12
2019	3	3	21	35	21	28		0	0	0	0	0	0	49.3	0	0	12
2019	3	3	21	45	21	29		0	0	0	0	0	0	49.26	0	0	12
2019	3	3	21	55	21	28		0	0	0	0	0	0	49.24	0	0	12
2019	3	3	22	5	21	28		0	0	0	0	0	0	49.19	0	0	12
2019	3	3	22	15	21	29		0	0	0	0	0	0	49.15	0	0	12
2019	3	3	22	25	21	29		0	0	0	0	0	0	49.1	0	0	12
2019	3	3	22	35	21	28		0	0	0	0	0	0	49.05	0	0	12
2019	3	3	22	45	21	28		0	0	0	0	0	0	48.99	0	0	12
2019	3	3	22	55	21	28		0	0	0	0	0	0	48.94	0	0	12
2019	3	3	23	5	21	29		0	0	0	0	0	0	48.87	0	0	12
2019	3	3	23	15	21	28		0	0	0	0	0	0	48.81	0	0	12
2019	3	3	23	25	21	29		0	0	0	0	0	0	48.74	0	0	12
2019	3	3	23	35	21	28		0	0	0	0	0	0	48.67	0	0	12
2019	3	3	23	45	21	29		0	0	0	0	0	0	48.58	0	0	12
2019	3	3	23	55	21	28		0	0	0	0	0	0	48.52	0	0	11.8
2019	3	4	0	5	21	29		0	0	0	0	0	0	48.45	0	0	11.8
2019	3	4	0	15	21	29		0	0	0	0	0	0	48.38	0	0	11.8
2019	3	4	0	25	21	29		0	0	0	0	0	0	48.33	0	0	11.8
2019	3	4	0	35	21	29		0	0	0	0	0	0	48.25	0	0	11.8
2019	3	4	0	45	21	28		0	0	0	0	0	0	48.18	0	0	11.8
2019	3	4	0	55	21	29		0	0	0	0	0	0	48.13	0	0	11.8
2019	3	4	1	5	21	28		0	0	0	0	0	0	48.06	0	0	11.8
2019	3	4	1	15	21	29		0	0	0	0	0	0	48	0	0	11.8
2019	3	4	1	25	21	28		0	0	0	0	0	0	47.95	0	0	11.8
2019	3	4	1	35	21	29		0	0	0	0	0	0	47.89	0	0	11.8
2019	3	4	1	45	21	28		0	0	0	0	0	0	47.84	0	0	11.8
2019	3	4	1	55	21	28		0	0	0	0	0	0	47.79	0	0	11.8
2019	3	4	2	5	21	29		0	0	0	0	0	0	47.75	0	0	11.8
2019	3	4	2	15	21	29		0	0	0	0	0	0	47.7	0	0	11.8
2019	3	4	2	25	21	29		0	0	0	0	0	0	47.66	0	0	11.8
2019	3	4	2	35	21	28		0	0	0	0	0	0	47.59	0	0	11.8
2019	3	4	2	45	21	29		0	0	0	0	0	0	47.55	0	0	11.8
2019	3	4	2	55	21	29		0	0	0	0	0	0	47.48	0	0	11.8
2019	3	4	3	5	21	28		0	0	0	0	0	0	47.43	0	0	11.8
2019	3	4	3	15	21	29		0	0	0	0	0	0	47.39	0	0	11.8
2019	3	4	3	25	21	29		0	0	0	0	0	0	47.34	0	0	11.8
2019	3	4	3	35	21	28		0	0	0	0	0	0	47.26	0	0	11.8
2019	3	4	3	45	21	29		0	0	0	0	0	0	47.21	0	0	11.8
2019	3	4	3	55	21	29		0	0	0	0	0	0	47.16	0	0	11.8
2019	3	4	4	5	21	29		0	0	0	0	0	0	47.1	0	0	11.8
2019	3	4	4	15	21	29		0	0	0	0	0	0	47.05	0	0	11.8
2019	3	4	4	25	21	28		0	0	0	0	0	0	46.99	0	0	11.8
2019	3	4	4	35	21	28		0	0	0	0	0	0	46.94	0	0	11.8

### Mazourka (0354)

Year	Month	Day	Hour	Minute	Second	Noise3	IceDetection	Heading	Pitch	Roll	StdDevHeading	StdDevPitch	StdDevRoll	Temperature	Pressure	StdDevPressure	Voltage
2019	3	4	4	4	45	21	29	0	0	0	0	0	0	46.89	0	0	11.8
2019	3	4	4	55	21	29		0	0	0	0	0	0	46.83	0	0	11.8
2019	3	4	5	5	21	29		0	0	0	0	0	0	46.8	0	0	11.8
2019	3	4	5	15	21	29		0	0	0	0	0	0	46.72	0	0	11.8
2019	3	4	5	25	21	28		0	0	0	0	0	0	46.67	0	0	11.8
2019	3	4	5	35	21	29		0	0	0	0	0	0	46.62	0	0	11.8
2019	3	4	5	45	21	29		0	0	0	0	0	0	46.56	0	0	11.8
2019	3	4	5	55	21	29		0	0	0	0	0	0	46.51	0	0	11.8
2019	3	4	6	5	21	29		0	0	0	0	0	0	46.45	0	0	11.8
2019	3	4	6	15	21	29		0	0	0	0	0	0	46.38	0	0	11.8
2019	3	4	6	25	21	29		0	0	0	0	0	0	46.35	0	0	11.8
2019	3	4	6	35	21	28		0	0	0	0	0	0	46.27	0	0	11.8
2019	3	4	6	45	21	29		0	0	0	0	0	0	46.24	0	0	11.8
2019	3	4	6	55	21	29		0	0	0	0	0	0	46.18	0	0	11.8
2019	3	4	7	5	21	29		0	0	0	0	0	0	46.13	0	0	11.8
2019	3	4	7	15	21	29		0	0	0	0	0	0	46.08	0	0	12.4
2019	3	4	7	25	21	29		0	0	0	0	0	0	46.04	0	0	12.8
2019	3	4	7	35	21	28		0	0	0	0	0	0	46	0	0	13
2019	3	4	7	45	21	28		0	0	0	0	0	0	45.97	0	0	13.2
2019	3	4	7	55	21	28		0	0	0	0	0	0	45.95	0	0	13.2
2019	3	4	8	5	21	29		0	0	0	0	0	0	45.95	0	0	13.8
2019	3	4	8	15	21	29		0	0	0	0	0	0	45.93	0	0	13.8
2019	3	4	8	25	21	29		0	0	0	0	0	0	45.93	0	0	13.8
2019	3	4	8	35	21	29		0	0	0	0	0	0	45.93	0	0	13.8
2019	3	4	8	45	21	29		0	0	0	0	0	0	45.95	0	0	13.6
2019	3	4	8	55	21	29		0	0	0	0	0	0	45.95	0	0	13.6
2019	3	4	9	5	21	29		0	0	0	0	0	0	45.97	0	0	13.6
2019	3	4	9	15	21	29		0	0	0	0	0	0	45.99	0	0	13.6
2019	3	4	9	25	21	29		0	0	0	0	0	0	46	0	0	13.6
2019	3	4	9	35	21	29		0	0	0	0	0	0	46.04	0	0	13.6
2019	3	4	9	45	21	29		0	0	0	0	0	0	46.06	0	0	13.6
2019	3	4	9	55	21	29		0	0	0	0	0	0	46.11	0	0	13.6
2019	3	4	10	5	21	29		0	0	0	0	0	0	46.15	0	0	13.6
2019	3	4	10	15	21	29		0	0	0	0	0	0	46.18	0	0	13.6
2019	3	4	10	25	21	29		0	0	0	0	0	0	46.24	0	0	13.6
2019	3	4	10	35	21	29		0	0	0	0	0	0	46.27	0	0	13.6
2019	3	4	10	45	21	28		0	0	0	0	0	0	46.33	0	0	13.6
2019	3	4	10	55	21	29		0	0	0	0	0	0	46.38	0	0	13.6
2019	3	4	11	5	21	29		0	0	0	0	0	0	46.44	0	0	13.6
2019	3	4	11	15	21	28		0	0	0	0	0	0	46.49	0	0	13.6
2019	3	4	11	25	21	29		0	0	0	0	0	0	46.56	0	0	13.6
2019	3	4	11	35	21	29		0	0	0	0	0	0	46.6	0	0	13.6
2019	3	4	11	45	21	29		0	0	0	0	0	0	46.67	0	0	13.6
2019	3	4	11	55	21	28		0	0	0	0	0	0	46.74	0	0	13.6
2019	3	4	12	5	21	29		0	0	0	0	0	0	46.78	0	0	13.6
2019	3	4	12	15	21	29		0	0	0	0	0	0	46.83	0	0	13.6



### Mazourka (0354)

Year	Month	Day	Hour	Minute	Second	Noise3	IceDetection	Heading	Pitch	Roll	StdDevHeading	StdDevPitch	StdDevRoll	Temperature	Pressure	StdDevPressure	Voltage
2019	3	4	12	25	21	29		0	0	0	0	0	0	46.89	0	0	13.6
2019	3	4	12	35	21	29		0	0	0	0	0	0	46.96	0	0	13.6
2019	3	4	12	45	21	29		0	0	0	0	0	0	46.99	0	0	13.6
2019	3	4	12	55	21	29		0	0	0	0	0	0	47.07	0	0	13.6
2019	3	4	13	5	21	29		0	0	0	0	0	0	47.12	0	0	13.6
2019	3	4	13	15	21	29		0	0	0	0	0	0	47.17	0	0	13.6
2019	3	4	13	25	21	29		0	0	0	0	0	0	47.23	0	0	13.6
2019	3	4	13	35	21	29		0	0	0	0	0	0	47.28	0	0	13.6
2019	3	4	13	45	21	29		0	0	0	0	0	0	47.34	0	0	13.6
2019	3	4	13	55	21	29		0	0	0	0	0	0	47.41	0	0	13.6
2019	3	4	14	5	21	29		0	0	0	0	0	0	47.44	0	0	13.6
2019	3	4	14	15	21	29		0	0	0	0	0	0	47.5	0	0	13.6
2019	3	4	14	25	21	29		0	0	0	0	0	0	47.55	0	0	13.6
2019	3	4	14	35	21	29		0	0	0	0	0	0	47.61	0	0	13.6
2019	3	4	14	45	21	28		0	0	0	0	0	0	47.66	0	0	13.6
2019	3	4	14	55	21	28		0	0	0	0	0	0	47.71	0	0	13.6
2019	3	4	15	5	21	29		0	0	0	0	0	0	47.77	0	0	13.6
2019	3	4	15	15	21	28		0	0	0	0	0	0	47.8	0	0	13.6
2019	3	4	15	25	21	28		0	0	0	0	0	0	47.88	0	0	13.6
2019	3	4	15	35	21	28		0	0	0	0	0	0	47.91	0	0	13.6
2019	3	4	15	45	21	29		0	0	0	0	0	0	47.95	0	0	13.6
2019	3	4	15	55	21	28		0	0	0	0	0	0	48	0	0	13.6
2019	3	4	16	5	21	29		0	0	0	0	0	0	48.06	0	0	12.6
2019	3	4	16	15	21	29		0	0	0	0	0	0	48.09	0	0	12.8
2019	3	4	16	25	21	29		0	0	0	0	0	0	48.15	0	0	12.4
2019	3	4	16	35	21	29		0	0	0	0	0	0	48.2	0	0	12.2
2019	3	4	16	45	21	28		0	0	0	0	0	0	48.25	0	0	12.2
2019	3	4	16	55	21	28		0	0	0	0	0	0	48.31	0	0	12.2
2019	3	4	17	5	21	29		0	0	0	0	0	0	48.36	0	0	12.2
2019	3	4	17	15	21	29		0	0	0	0	0	0	48.42	0	0	12
2019	3	4	17	25	21	28		0	0	0	0	0	0	48.47	0	0	12
2019	3	4	17	35	21	28		0	0	0	0	0	0	48.52	0	0	12
2019	3	4	17	45	21	29		0	0	0	0	0	0	48.58	0	0	12
2019	3	4	17	55	21	29		0	0	0	0	0	0	48.61	0	0	12
2019	3	4	18	5	21	28		0	0	0	0	0	0	48.67	0	0	12
2019	3	4	18	15	21	28		0	0	0	0	0	0	48.7	0	0	12
2019	3	4	18	25	21	28		0	0	0	0	0	0	48.74	0	0	12
2019	3	4	18	35	21	28		0	0	0	0	0	0	48.79	0	0	12
2019	3	4	18	45	21	29		0	0	0	0	0	0	48.83	0	0	12
2019	3	4	18	55	21	29		0	0	0	0	0	0	48.88	0	0	12
2019	3	4	19	5	21	28		0	0	0	0	0	0	48.92	0	0	12
2019	3	4	19	15	21	28		0	0	0	0	0	0	48.94	0	0	12
2019	3	4	19	25	21	29		0	0	0	0	0	0	48.97	0	0	12
2019	3	4	19	35	21	29		0	0	0	0	0	0	48.99	0	0	12
2019	3	4	19	45	21	28		0	0	0	0	0	0	49.03	0	0	12
2019	3	4	19	55	21	29		0	0	0	0	0	0	49.05	0	0	12

### Mazourka (0354)

Year	Month	Day	Hour	Minute	Second	Noise3	IceDetection	Heading	Pitch	Roll	StdDevHeading	StdDevPitch	StdDevRoll	Temperature	Pressure	StdDevPressure	Voltage
2019	3	4	20	5	21	29		0	0	0	0	0	0	49.05	0	0	12
2019	3	4	20	15	21	28		0	0	0	0	0	0	49.06	0	0	12
2019	3	4	20	25	21	28		0	0	0	0	0	0	49.06	0	0	12
2019	3	4	20	35	21	29		0	0	0	0	0	0	49.06	0	0	12
2019	3	4	20	45	21	28		0	0	0	0	0	0	49.05	0	0	12
2019	3	4	20	55	21	28		0	0	0	0	0	0	49.05	0	0	12
2019	3	4	21	5	21	29		0	0	0	0	0	0	49.03	0	0	12
2019	3	4	21	15	21	28		0	0	0	0	0	0	48.99	0	0	12
2019	3	4	21	25	21	28		0	0	0	0	0	0	48.97	0	0	12
2019	3	4	21	35	21	29		0	0	0	0	0	0	48.96	0	0	12
2019	3	4	21	45	21	29		0	0	0	0	0	0	48.92	0	0	12
2019	3	4	21	55	21	29		0	0	0	0	0	0	48.88	0	0	12
2019	3	4	22	5	21	28		0	0	0	0	0	0	48.83	0	0	12
2019	3	4	22	15	21	28		0	0	0	0	0	0	48.81	0	0	12
2019	3	4	22	25	21	28		0	0	0	0	0	0	48.76	0	0	12
2019	3	4	22	35	21	29		0	0	0	0	0	0	48.72	0	0	12
2019	3	4	22	45	21	28		0	0	0	0	0	0	48.67	0	0	12
2019	3	4	22	55	21	28		0	0	0	0	0	0	48.63	0	0	12
2019	3	4	23	5	21	28		0	0	0	0	0	0	48.58	0	0	12
2019	3	4	23	15	21	28		0	0	0	0	0	0	48.51	0	0	12
2019	3	4	23	25	21	29		0	0	0	0	0	0	48.47	0	0	11.8
2019	3	4	23	35	21	29		0	0	0	0	0	0	48.42	0	0	11.8
2019	3	4	23	45	21	29		0	0	0	0	0	0	48.36	0	0	11.8
2019	3	4	23	55	21	29		0	0	0	0	0	0	48.31	0	0	11.8
2019	3	5	0	5	21	28		0	0	0	0	0	0	48.25	0	0	11.8
2019	3	5	0	15	21	29		0	0	0	0	0	0	48.22	0	0	11.8
2019	3	5	0	25	21	29		0	0	0	0	0	0	48.16	0	0	11.8
2019	3	5	0	35	21	29		0	0	0	0	0	0	48.11	0	0	11.8
2019	3	5	0	45	21	29		0	0	0	0	0	0	48.07	0	0	11.8
2019	3	5	0	55	21	28		0	0	0	0	0	0	48.02	0	0	11.8
2019	3	5	1	5	21	28		0	0	0	0	0	0	47.97	0	0	11.8
2019	3	5	1	15	21	28		0	0	0	0	0	0	47.93	0	0	11.8
2019	3	5	1	25	21	28		0	0	0	0	0	0	47.88	0	0	11.8
2019	3	5	1	35	21	28		0	0	0	0	0	0	47.82	0	0	11.8
2019	3	5	1	45	21	28		0	0	0	0	0	0	47.79	0	0	11.8
2019	3	5	1	55	21	28		0	0	0	0	0	0	47.73	0	0	11.8
2019	3	5	2	5	21	28		0	0	0	0	0	0	47.7	0	0	11.8
2019	3	5	2	15	21	29		0	0	0	0	0	0	47.64	0	0	11.8
2019	3	5	2	25	21	29		0	0	0	0	0	0	47.61	0	0	11.8
2019	3	5	2	35	21	29		0	0	0	0	0	0	47.57	0	0	11.8
2019	3	5	2	45	21	29		0	0	0	0	0	0	47.52	0	0	11.8
2019	3	5	2	55	21	28		0	0	0	0	0	0	47.48	0	0	11.8
2019	3	5	3	5	21	28		0	0	0	0	0	0	47.44	0	0	11.8
2019	3	5	3	15	21	29		0	0	0	0	0	0	47.41	0	0	11.8
2019	3	5	3	25	21	29		0	0	0	0	0	0	47.37	0	0	11.8
2019	3	5	3	35	21	29		0	0	0	0	0	0	47.34	0	0	11.8

### Mazourka (0354)

Year	Month	Day	Hour	Minute	Second	Noise3	IceDetection	Heading	Pitch	Roll	StdDevHeading	StdDevPitch	StdDevRoll	Temperature	Pressure	StdDevPressure	Voltage
2019	3	5	3	45	21	29		0	0	0	0	0	0	47.28	0	0	11.8
2019	3	5	3	55	21	29		0	0	0	0	0	0	47.25	0	0	11.8
2019	3	5	4	5	21	28		0	0	0	0	0	0	47.19	0	0	11.8
2019	3	5	4	15	21	29		0	0	0	0	0	0	47.16	0	0	11.8
2019	3	5	4	25	21	29		0	0	0	0	0	0	47.12	0	0	11.8
2019	3	5	4	35	21	29		0	0	0	0	0	0	47.07	0	0	11.8
2019	3	5	4	45	21	29		0	0	0	0	0	0	47.03	0	0	11.8
2019	3	5	4	55	21	28		0	0	0	0	0	0	46.98	0	0	11.8
2019	3	5	5	5	21	29		0	0	0	0	0	0	46.94	0	0	11.8
2019	3	5	5	15	21	29		0	0	0	0	0	0	46.9	0	0	11.8
2019	3	5	5	25	21	29		0	0	0	0	0	0	46.87	0	0	11.8
2019	3	5	5	35	21	28		0	0	0	0	0	0	46.83	0	0	11.8
2019	3	5	5	45	21	29		0	0	0	0	0	0	46.8	0	0	11.8
2019	3	5	5	55	21	29		0	0	0	0	0	0	46.76	0	0	11.8
2019	3	5	6	5	21	29		0	0	0	0	0	0	46.72	0	0	11.8
2019	3	5	6	15	21	29		0	0	0	0	0	0	46.69	0	0	11.8
2019	3	5	6	25	21	28		0	0	0	0	0	0	46.65	0	0	11.8
2019	3	5	6	35	21	29		0	0	0	0	0	0	46.62	0	0	11.8
2019	3	5	6	45	21	29		0	0	0	0	0	0	46.58	0	0	11.8
2019	3	5	6	55	21	29		0	0	0	0	0	0	46.56	0	0	11.8
2019	3	5	7	5	21	29		0	0	0	0	0	0	46.54	0	0	11.8
2019	3	5	7	15	21	29		0	0	0	0	0	0	46.53	0	0	11.8
2019	3	5	7	25	21	29		0	0	0	0	0	0	46.51	0	0	11.8
2019	3	5	7	35	21	28		0	0	0	0	0	0	46.49	0	0	11.8
2019	3	5	7	45	21	29		0	0	0	0	0	0	46.49	0	0	11.8
2019	3	5	7	55	21	29		0	0	0	0	0	0	46.47	0	0	12
2019	3	5	8	5	21	29		0	0	0	0	0	0	46.49	0	0	12.2
2019	3	5	8	15	21	29		0	0	0	0	0	0	46.45	0	0	12
2019	3	5	8	25	21	29		0	0	0	0	0	0	46.49	0	0	12.4
2019	3	5	8	35	21	29		0	0	0	0	0	0	46.54	0	0	13.2
2019	3	5	8	45	21	29		0	0	0	0	0	0	46.54	0	0	13.2
2019	3	5	8	55	21	29		0	0	0	0	0	0	46.58	0	0	13.4
2019	3	5	9	5	21	29		0	0	0	0	0	0	46.6	0	0	13.6
2019	3	5	9	15	21	28		0	0	0	0	0	0	46.63	0	0	13.6
2019	3	5	9	25	21	29		0	0	0	0	0	0	46.58	0	0	12.8
2019	3	5	9	35	21	29		0	0	0	0	0	0	46.6	0	0	12.8
2019	3	5	9	45	21	28		0	0	0	0	0	0	46.67	0	0	13.6
2019	3	5	9	55	21	28		0	0	0	0	0	0	46.67	0	0	13
2019	3	5	10	5	21	29		0	0	0	0	0	0	46.72	0	0	13.6
2019	3	5	10	15	21	28		0	0	0	0	0	0	46.78	0	0	13.6
2019	3	5	10	25	21	29		0	0	0	0	0	0	46.83	0	0	13.6
2019	3	5	10	35	21	29		0	0	0	0	0	0	46.74	0	0	12.6
2019	3	5	10	45	21	29		0	0	0	0	0	0	46.8	0	0	13.6
2019	3	5	10	55	21	29		0	0	0	0	0	0	46.85	0	0	13.8
2019	3	5	11	5	21	29		0	0	0	0	0	0	46.92	0	0	13.6
2019	3	5	11	15	21	29		0	0	0	0	0	0	46.92	0	0	13.4

### Mazourka (0354)

Year	Month	Day	Hour	Minute	Second	Noise3	IceDetection	Heading	Pitch	Roll	StdDevHeading	StdDevPitch	StdDevRoll	Temperature	Pressure	StdDevPressure	Voltage
2019	3	5	11	25	21	28		0	0	0	0	0	0	46.98	0	0	13.6
2019	3	5	11	35	21	29		0	0	0	0	0	0	46.94	0	0	13.2
2019	3	5	11	45	21	29		0	0	0	0	0	0	46.99	0	0	13.6
2019	3	5	11	55	21	28		0	0	0	0	0	0	47.1	0	0	13.6
2019	3	5	12	5	21	29		0	0	0	0	0	0	47.08	0	0	13.6
2019	3	5	12	15	21	29		0	0	0	0	0	0	47.03	0	0	12.6
2019	3	5	12	25	21	28		0	0	0	0	0	0	47.01	0	0	12.2
2019	3	5	12	35	21	29		0	0	0	0	0	0	47.03	0	0	12.2
2019	3	5	12	45	21	29		0	0	0	0	0	0	47.03	0	0	12.2
2019	3	5	12	55	21	29		0	0	0	0	0	0	47.07	0	0	12.4
2019	3	5	13	5	21	28		0	0	0	0	0	0	47.08	0	0	12.4
2019	3	5	13	15	21	29		0	0	0	0	0	0	47.14	0	0	12.8
2019	3	5	13	25	21	29		0	0	0	0	0	0	47.17	0	0	12.8
2019	3	5	13	35	21	29		0	0	0	0	0	0	47.19	0	0	12.6
2019	3	5	13	45	21	28		0	0	0	0	0	0	47.21	0	0	12.4
2019	3	5	13	55	21	29		0	0	0	0	0	0	47.23	0	0	12.2
2019	3	5	14	5	21	29		0	0	0	0	0	0	47.3	0	0	12.6
2019	3	5	14	15	21	29		0	0	0	0	0	0	47.35	0	0	12.6
2019	3	5	14	25	21	28		0	0	0	0	0	0	47.39	0	0	12.8
2019	3	5	14	35	21	29		0	0	0	0	0	0	47.41	0	0	12.4
2019	3	5	14	45	21	29		0	0	0	0	0	0	47.44	0	0	12.2
2019	3	5	14	55	21	29		0	0	0	0	0	0	47.48	0	0	12.2
2019	3	5	15	5	21	28		0	0	0	0	0	0	47.52	0	0	12
2019	3	5	15	15	21	28		0	0	0	0	0	0	47.55	0	0	12.2
2019	3	5	15	25	21	29		0	0	0	0	0	0	47.61	0	0	12.2
2019	3	5	15	35	21	28		0	0	0	0	0	0	47.66	0	0	12.2
2019	3	5	15	45	21	29		0	0	0	0	0	0	47.71	0	0	12
2019	3	5	15	55	21	29		0	0	0	0	0	0	47.77	0	0	12.2
2019	3	5	16	5	21	28		0	0	0	0	0	0	47.8	0	0	12
2019	3	5	16	15	21	29		0	0	0	0	0	0	47.84	0	0	12
2019	3	5	16	25	21	29		0	0	0	0	0	0	47.89	0	0	12
2019	3	5	16	35	21	29		0	0	0	0	0	0	47.93	0	0	12
2019	3	5	16	45	21	28		0	0	0	0	0	0	47.98	0	0	12
2019	3	5	16	55	21	29		0	0	0	0	0	0	48.02	0	0	12
2019	3	5	17	5	21	29		0	0	0	0	0	0	48.06	0	0	12
2019	3	5	17	15	21	29		0	0	0	0	0	0	48.09	0	0	12
2019	3	5	17	25	21	29		0	0	0	0	0	0	48.13	0	0	12
2019	3	5	17	35	21	29		0	0	0	0	0	0	48.16	0	0	12
2019	3	5	17	45	21	29		0	0	0	0	0	0	48.18	0	0	12
2019	3	5	17	55	21	29		0	0	0	0	0	0	48.22	0	0	12
2019	3	5	18	5	21	29		0	0	0	0	0	0	48.25	0	0	12
2019	3	5	18	15	21	28		0	0	0	0	0	0	48.27	0	0	12
2019	3	5	18	25	21	29		0	0	0	0	0	0	48.31	0	0	12
2019	3	5	18	35	21	28		0	0	0	0	0	0	48.31	0	0	12
2019	3	5	18	45	21	28		0	0	0	0	0	0	48.33	0	0	12
2019	3	5	18	55	21	29		0	0	0	0	0	0	48.34	0	0	12

### Mazourka (0354)

Year	Month	Day	Hour	Minute	Second	Noise3	IceDetection	Heading	Pitch	Roll	StdDevHeading	StdDevPitch	StdDevRoll	Temperature	Pressure	StdDevPressure	Voltage
2019	3	5	19	5	21	29		0	0	0	0	0	0	48.34	0	0	12
2019	3	5	19	15	21	29		0	0	0	0	0	0	48.34	0	0	12
2019	3	5	19	25	21	28		0	0	0	0	0	0	48.36	0	0	12
2019	3	5	19	35	21	30		0	0	0	0	0	0	48.36	0	0	12
2019	3	5	19	45	21	28		0	0	0	0	0	0	48.36	0	0	12
2019	3	5	19	55	21	29		0	0	0	0	0	0	48.36	0	0	12
2019	3	5	20	5	21	29		0	0	0	0	0	0	48.38	0	0	12
2019	3	5	20	15	21	29		0	0	0	0	0	0	48.38	0	0	12
2019	3	5	20	25	21	28		0	0	0	0	0	0	48.36	0	0	12
2019	3	5	20	35	21	28		0	0	0	0	0	0	48.36	0	0	12
2019	3	5	20	45	21	29		0	0	0	0	0	0	48.38	0	0	12
2019	3	5	20	55	21	29		0	0	0	0	0	0	48.36	0	0	12
2019	3	5	21	5	21	29		0	0	0	0	0	0	48.34	0	0	12
2019	3	5	21	15	21	28		0	0	0	0	0	0	48.34	0	0	12
2019	3	5	21	25	21	29		0	0	0	0	0	0	48.33	0	0	11.8
2019	3	5	21	35	21	28		0	0	0	0	0	0	48.31	0	0	11.8
2019	3	5	21	45	21	29		0	0	0	0	0	0	48.29	0	0	11.8
2019	3	5	21	55	21	28		0	0	0	0	0	0	48.27	0	0	11.8
2019	3	5	22	5	21	29		0	0	0	0	0	0	48.25	0	0	11.8
2019	3	5	22	15	21	29		0	0	0	0	0	0	48.24	0	0	11.8
2019	3	5	22	25	21	28		0	0	0	0	0	0	48.22	0	0	11.8
2019	3	5	22	35	21	28		0	0	0	0	0	0	48.2	0	0	11.8
2019	3	5	22	45	21	29		0	0	0	0	0	0	48.16	0	0	11.8
2019	3	5	22	55	21	28		0	0	0	0	0	0	48.15	0	0	11.8
2019	3	5	23	5	21	29		0	0	0	0	0	0	48.13	0	0	11.8
2019	3	5	23	15	21	28		0	0	0	0	0	0	48.11	0	0	11.8
2019	3	5	23	25	21	29		0	0	0	0	0	0	48.07	0	0	11.8
2019	3	5	23	35	21	28		0	0	0	0	0	0	48.06	0	0	11.8
2019	3	5	23	45	21	29		0	0	0	0	0	0	48.04	0	0	11.8
2019	3	5	23	55	21	28		0	0	0	0	0	0	48.02	0	0	11.8
2019	3	6	0	5	21	28		0	0	0	0	0	0	48	0	0	11.8
2019	3	6	0	15	21	29		0	0	0	0	0	0	47.98	0	0	11.8
2019	3	6	0	25	21	28		0	0	0	0	0	0	47.95	0	0	11.8
2019	3	6	0	35	21	29		0	0	0	0	0	0	47.91	0	0	11.8
2019	3	6	0	45	21	29		0	0	0	0	0	0	47.89	0	0	11.8
2019	3	6	0	55	21	29		0	0	0	0	0	0	47.88	0	0	11.8
2019	3	6	1	5	21	28		0	0	0	0	0	0	47.86	0	0	11.8
2019	3	6	1	15	21	29		0	0	0	0	0	0	47.84	0	0	11.8
2019	3	6	1	25	21	28		0	0	0	0	0	0	47.8	0	0	11.8
2019	3	6	1	35	21	28		0	0	0	0	0	0	47.79	0	0	11.8
2019	3	6	1	45	21	29		0	0	0	0	0	0	47.77	0	0	11.8
2019	3	6	1	55	21	28		0	0	0	0	0	0	47.75	0	0	11.8
2019	3	6	2	5	21	29		0	0	0	0	0	0	47.73	0	0	11.8
2019	3	6	2	15	21	29		0	0	0	0	0	0	47.71	0	0	11.8
2019	3	6	2	25	21	29		0	0	0	0	0	0	47.7	0	0	11.8
2019	3	6	2	35	21	28		0	0	0	0	0	0	47.68	0	0	11.8

Mazourka (0354)

Year	Month	Day	Hour	Minute	Second	Noise3	IceDetection	Heading	Pitch	Roll	StdDevHeading	StdDevPitch	StdDevRoll	Temperature	Pressure	StdDevPressure	Voltage
2019	3	6	2	45	21	29		0	0	0	0	0	0	47.66	0	0	11.8
2019	3	6	2	55	21	28		0	0	0	0	0	0	47.64	0	0	11.8
2019	3	6	3	5	21	30		0	0	0	0	0	0	47.64	0	0	11.8
2019	3	6	3	15	21	29		0	0	0	0	0	0	47.62	0	0	11.8
2019	3	6	3	25	21	29		0	0	0	0	0	0	47.61	0	0	11.8
2019	3	6	3	35	21	29		0	0	0	0	0	0	47.59	0	0	11.8
2019	3	6	3	45	21	29		0	0	0	0	0	0	47.57	0	0	11.8
2019	3	6	3	55	21	29		0	0	0	0	0	0	47.55	0	0	11.8
2019	3	6	4	5	21	29		0	0	0	0	0	0	47.53	0	0	11.8
2019	3	6	4	15	21	28		0	0	0	0	0	0	47.52	0	0	11.8
2019	3	6	4	25	21	29		0	0	0	0	0	0	47.5	0	0	11.8
2019	3	6	4	35	21	29		0	0	0	0	0	0	47.5	0	0	11.8
2019	3	6	4	45	21	29		0	0	0	0	0	0	47.48	0	0	11.8
2019	3	6	4	55	21	29		0	0	0	0	0	0	47.46	0	0	11.8
2019	3	6	5	5	21	29		0	0	0	0	0	0	47.44	0	0	11.8
2019	3	6	5	15	21	29		0	0	0	0	0	0	47.43	0	0	11.8
2019	3	6	5	25	21	29		0	0	0	0	0	0	47.43	0	0	11.8
2019	3	6	5	35	21	28		0	0	0	0	0	0	47.41	0	0	11.8
2019	3	6	5	45	21	29		0	0	0	0	0	0	47.39	0	0	11.8
2019	3	6	5	55	21	29		0	0	0	0	0	0	47.37	0	0	11.8
2019	3	6	6	5	21	29		0	0	0	0	0	0	47.37	0	0	11.8
2019	3	6	6	15	21	29		0	0	0	0	0	0	47.35	0	0	11.8
2019	3	6	6	25	21	28		0	0	0	0	0	0	47.34	0	0	11.8
2019	3	6	6	35	21	29		0	0	0	0	0	0	47.34	0	0	11.8
2019	3	6	6	45	21	29		0	0	0	0	0	0	47.32	0	0	11.8
2019	3	6	6	55	21	28		0	0	0	0	0	0	47.3	0	0	11.8
2019	3	6	7	5	21	29		0	0	0	0	0	0	47.3	0	0	11.8
2019	3	6	7	15	21	29		0	0	0	0	0	0	47.28	0	0	11.8
2019	3	6	7	25	21	29		0	0	0	0	0	0	47.28	0	0	11.8
2019	3	6	7	35	21	28		0	0	0	0	0	0	47.28	0	0	11.8
2019	3	6	7	45	21	28		0	0	0	0	0	0	47.26	0	0	12
2019	3	6	7	55	21	29		0	0	0	0	0	0	47.28	0	0	12.8
2019	3	6	8	5	21	28		0	0	0	0	0	0	47.32	0	0	13
2019	3	6	8	15	21	29		0	0	0	0	0	0	47.34	0	0	13.2
2019	3	6	8	25	21	29		0	0	0	0	0	0	47.35	0	0	13.2
2019	3	6	8	35	21	29		0	0	0	0	0	0	47.39	0	0	13.4
2019	3	6	8	45	21	28		0	0	0	0	0	0	47.41	0	0	13.8
2019	3	6	8	55	21	29		0	0	0	0	0	0	47.41	0	0	13
2019	3	6	9	5	21	29		0	0	0	0	0	0	47.46	0	0	13.6
2019	3	6	9	15	21	28		0	0	0	0	0	0	47.5	0	0	13.6
2019	3	6	9	25	21	29		0	0	0	0	0	0	47.55	0	0	13.6
2019	3	6	9	35	21	29		0	0	0	0	0	0	47.57	0	0	13.6
2019	3	6	9	45	21	29		0	0	0	0	0	0	47.64	0	0	13.6
2019	3	6	9	55	21	28		0	0	0	0	0	0	47.7	0	0	13.6
2019	3	6	10	5	21	29		0	0	0	0	0	0	47.75	0	0	13.6
2019	3	6	10	15	21	28		0	0	0	0	0	0	47.79	0	0	13.6

### Mazourka (0354)

Year	Month	Day	Hour	Minute	Second	Noise3	IceDetection	Heading	Pitch	Roll	StdDevHeading	StdDevPitch	StdDevRoll	Temperature	Pressure	StdDevPressure	Voltage
2019	3	6	10	25	21	29		0	0	0	0	0	0	47.75	0	0	13
2019	3	6	10	35	21	28		0	0	0	0	0	0	47.89	0	0	13.6
2019	3	6	10	45	21	29		0	0	0	0	0	0	47.95	0	0	13.6
2019	3	6	10	55	21	29		0	0	0	0	0	0	48.07	0	0	13.6
2019	3	6	11	5	21	29		0	0	0	0	0	0	48.13	0	0	13.6
2019	3	6	11	15	21	29		0	0	0	0	0	0	48.2	0	0	13.6
2019	3	6	11	25	21	28		0	0	0	0	0	0	48.29	0	0	13.6
2019	3	6	11	35	21	28		0	0	0	0	0	0	48.36	0	0	13.6
2019	3	6	11	45	21	29		0	0	0	0	0	0	48.4	0	0	13.6
2019	3	6	11	55	21	28		0	0	0	0	0	0	48.31	0	0	13.6
2019	3	6	12	5	21	29		0	0	0	0	0	0	48.33	0	0	13.6
2019	3	6	12	15	21	28		0	0	0	0	0	0	48.31	0	0	13.6
2019	3	6	12	25	21	29		0	0	0	0	0	0	48.31	0	0	13.6
2019	3	6	12	35	21	28		0	0	0	0	0	0	48.42	0	0	13.8
2019	3	6	12	45	21	29		0	0	0	0	0	0	48.52	0	0	13.8
2019	3	6	12	55	21	29		0	0	0	0	0	0	48.52	0	0	13.6
2019	3	6	13	5	21	28		0	0	0	0	0	0	48.51	0	0	13.6
2019	3	6	13	15	21	28		0	0	0	0	0	0	48.54	0	0	13.6
2019	3	6	13	25	21	28		0	0	0	0	0	0	48.52	0	0	13.6
2019	3	6	13	35	21	28		0	0	0	0	0	0	48.52	0	0	13.6
2019	3	6	13	45	21	28		0	0	0	0	0	0	48.56	0	0	13.8
2019	3	6	13	55	21	29		0	0	0	0	0	0	48.6	0	0	13.8
2019	3	6	14	5	21	29		0	0	0	0	0	0	48.63	0	0	13.8
2019	3	6	14	15	21	29		0	0	0	0	0	0	48.69	0	0	13.8
2019	3	6	14	25	21	28		0	0	0	0	0	0	48.72	0	0	13.8
2019	3	6	14	35	21	28		0	0	0	0	0	0	48.74	0	0	13.8
2019	3	6	14	45	21	28		0	0	0	0	0	0	48.78	0	0	13.8
2019	3	6	14	55	21	29		0	0	0	0	0	0	48.83	0	0	13.8
2019	3	6	15	5	21	29		0	0	0	0	0	0	48.85	0	0	13.8
2019	3	6	15	15	21	29		0	0	0	0	0	0	48.88	0	0	13.8
2019	3	6	15	25	21	29		0	0	0	0	0	0	48.92	0	0	13.4
2019	3	6	15	35	21	29		0	0	0	0	0	0	48.96	0	0	13
2019	3	6	15	45	21	29		0	0	0	0	0	0	48.99	0	0	12.8
2019	3	6	15	55	21	28		0	0	0	0	0	0	49.01	0	0	12.6
2019	3	6	16	5	21	29		0	0	0	0	0	0	49.05	0	0	12.4
2019	3	6	16	15	21	28		0	0	0	0	0	0	49.06	0	0	12.4
2019	3	6	16	25	21	28		0	0	0	0	0	0	49.1	0	0	12.2
2019	3	6	16	35	21	28		0	0	0	0	0	0	49.14	0	0	12.2
2019	3	6	16	45	21	28		0	0	0	0	0	0	49.15	0	0	12.2
2019	3	6	16	55	21	28		0	0	0	0	0	0	49.17	0	0	12.2
2019	3	6	17	5	21	30		0	0	0	0	0	0	49.19	0	0	12
2019	3	6	17	15	21	29		0	0	0	0	0	0	49.21	0	0	12
2019	3	6	17	25	21	29		0	0	0	0	0	0	49.21	0	0	12
2019	3	6	17	35	21	28		0	0	0	0	0	0	49.23	0	0	12
2019	3	6	17	45	21	28		0	0	0	0	0	0	49.23	0	0	12
2019	3	6	17	55	21	29		0	0	0	0	0	0	49.23	0	0	12

### Mazourka (0354)

Year	Month	Day	Hour	Minute	Second	Noise3	IceDetection	Heading	Pitch	Roll	StdDevHeading	StdDevPitch	StdDevRoll	Temperature	Pressure	StdDevPressure	Voltage
2019	3	6	18	5	21	28		0	0	0	0	0	0	49.21	0	0	12
2019	3	6	18	15	21	29		0	0	0	0	0	0	49.23	0	0	12
2019	3	6	18	25	21	28		0	0	0	0	0	0	49.23	0	0	12
2019	3	6	18	35	21	29		0	0	0	0	0	0	49.23	0	0	12
2019	3	6	18	45	21	29		0	0	0	0	0	0	49.21	0	0	12
2019	3	6	18	55	21	28		0	0	0	0	0	0	49.23	0	0	12
2019	3	6	19	5	21	28		0	0	0	0	0	0	49.21	0	0	12
2019	3	6	19	15	21	29		0	0	0	0	0	0	49.21	0	0	12
2019	3	6	19	25	21	29		0	0	0	0	0	0	49.21	0	0	12
2019	3	6	19	35	21	29		0	0	0	0	0	0	49.19	0	0	12
2019	3	6	19	45	21	29		0	0	0	0	0	0	49.19	0	0	12
2019	3	6	19	55	21	28		0	0	0	0	0	0	49.17	0	0	12
2019	3	6	20	5	21	29		0	0	0	0	0	0	49.17	0	0	12
2019	3	6	20	15	21	28		0	0	0	0	0	0	49.15	0	0	12
2019	3	6	20	25	21	29		0	0	0	0	0	0	49.14	0	0	12
2019	3	6	20	35	21	28		0	0	0	0	0	0	49.12	0	0	12
2019	3	6	20	45	21	29		0	0	0	0	0	0	49.1	0	0	12
2019	3	6	20	55	21	28		0	0	0	0	0	0	49.08	0	0	12
2019	3	6	21	5	21	28		0	0	0	0	0	0	49.05	0	0	12
2019	3	6	21	15	21	28		0	0	0	0	0	0	49.03	0	0	12
2019	3	6	21	25	21	29		0	0	0	0	0	0	49.01	0	0	12
2019	3	6	21	35	21	29		0	0	0	0	0	0	48.97	0	0	12
2019	3	6	21	45	21	29		0	0	0	0	0	0	48.96	0	0	12
2019	3	6	21	55	21	28		0	0	0	0	0	0	48.9	0	0	12
2019	3	6	22	5	21	28		0	0	0	0	0	0	48.87	0	0	12
2019	3	6	22	15	21	29		0	0	0	0	0	0	48.85	0	0	12
2019	3	6	22	25	21	29		0	0	0	0	0	0	48.81	0	0	12
2019	3	6	22	35	21	29		0	0	0	0	0	0	48.78	0	0	12
2019	3	6	22	45	21	29		0	0	0	0	0	0	48.74	0	0	12
2019	3	6	22	55	21	29		0	0	0	0	0	0	48.7	0	0	12
2019	3	6	23	5	21	28		0	0	0	0	0	0	48.67	0	0	12
2019	3	6	23	15	21	29		0	0	0	0	0	0	48.63	0	0	12
2019	3	6	23	25	21	28		0	0	0	0	0	0	48.6	0	0	12
2019	3	6	23	35	21	29		0	0	0	0	0	0	48.54	0	0	12
2019	3	6	23	45	21	29		0	0	0	0	0	0	48.51	0	0	12
2019	3	6	23	55	21	29		0	0	0	0	0	0	48.47	0	0	12
2019	3	7	0	5	21	29		0	0	0	0	0	0	48.43	0	0	12
2019	3	7	0	15	21	29		0	0	0	0	0	0	48.38	0	0	11.8
2019	3	7	0	25	21	28		0	0	0	0	0	0	48.34	0	0	11.8
2019	3	7	0	35	21	28		0	0	0	0	0	0	48.31	0	0	11.8
2019	3	7	0	45	21	28		0	0	0	0	0	0	48.27	0	0	11.8
2019	3	7	0	55	21	29		0	0	0	0	0	0	48.24	0	0	11.8
2019	3	7	1	5	21	29		0	0	0	0	0	0	48.2	0	0	11.8
2019	3	7	1	15	21	29		0	0	0	0	0	0	48.15	0	0	11.8
2019	3	7	1	25	21	28		0	0	0	0	0	0	48.11	0	0	11.8
2019	3	7	1	35	21	29		0	0	0	0	0	0	48.07	0	0	11.8



### Mazourka (0354)

Year	Month	Day	Hour	Minute	Second	Noise3	IceDetection	Heading	Pitch	Roll	StdDevHeading	StdDevPitch	StdDevRoll	Temperature	Pressure	StdDevPressure	Voltage
2019	3	7	1	45	21	29		0	0	0	0	0	0	48.02	0	0	11.8
2019	3	7	1	55	21	28		0	0	0	0	0	0	47.98	0	0	11.8
2019	3	7	2	5	21	29		0	0	0	0	0	0	47.93	0	0	11.8
2019	3	7	2	15	21	29		0	0	0	0	0	0	47.88	0	0	11.8
2019	3	7	2	25	21	29		0	0	0	0	0	0	47.84	0	0	11.8
2019	3	7	2	35	21	29		0	0	0	0	0	0	47.79	0	0	11.8
2019	3	7	2	45	21	29		0	0	0	0	0	0	47.75	0	0	11.8
2019	3	7	2	55	21	29		0	0	0	0	0	0	47.71	0	0	11.8
2019	3	7	3	5	21	29		0	0	0	0	0	0	47.68	0	0	11.8
2019	3	7	3	15	21	29		0	0	0	0	0	0	47.62	0	0	11.8
2019	3	7	3	25	21	29		0	0	0	0	0	0	47.59	0	0	11.8
2019	3	7	3	35	21	29		0	0	0	0	0	0	47.53	0	0	11.8
2019	3	7	3	45	21	28		0	0	0	0	0	0	47.5	0	0	11.8
2019	3	7	3	55	21	29		0	0	0	0	0	0	47.44	0	0	11.8
2019	3	7	4	5	21	29		0	0	0	0	0	0	47.41	0	0	11.8
2019	3	7	4	15	21	29		0	0	0	0	0	0	47.37	0	0	11.8
2019	3	7	4	25	21	29		0	0	0	0	0	0	47.34	0	0	11.8
2019	3	7	4	35	21	29		0	0	0	0	0	0	47.3	0	0	11.8
2019	3	7	4	45	21	29		0	0	0	0	0	0	47.25	0	0	11.8
2019	3	7	4	55	21	28		0	0	0	0	0	0	47.21	0	0	11.8
2019	3	7	5	5	21	29		0	0	0	0	0	0	47.16	0	0	11.8
2019	3	7	5	15	21	29		0	0	0	0	0	0	47.14	0	0	11.8
2019	3	7	5	25	21	28		0	0	0	0	0	0	47.08	0	0	11.8
2019	3	7	5	35	21	29		0	0	0	0	0	0	47.05	0	0	11.8
2019	3	7	5	45	21	29		0	0	0	0	0	0	47.01	0	0	11.8
2019	3	7	5	55	21	28		0	0	0	0	0	0	46.98	0	0	11.8
2019	3	7	6	5	21	29		0	0	0	0	0	0	46.92	0	0	11.8
2019	3	7	6	15	21	29		0	0	0	0	0	0	46.89	0	0	11.8
2019	3	7	6	25	21	29		0	0	0	0	0	0	46.85	0	0	11.8
2019	3	7	6	35	21	29		0	0	0	0	0	0	46.81	0	0	11.8
2019	3	7	6	45	21	29		0	0	0	0	0	0	46.78	0	0	11.8
2019	3	7	6	55	21	28		0	0	0	0	0	0	46.74	0	0	11.8
2019	3	7	7	5	21	28		0	0	0	0	0	0	46.69	0	0	12
2019	3	7	7	15	21	28		0	0	0	0	0	0	46.67	0	0	12.4
2019	3	7	7	25	21	29		0	0	0	0	0	0	46.63	0	0	12.8
2019	3	7	7	35	21	29		0	0	0	0	0	0	46.62	0	0	12.8
2019	3	7	7	45	21	29		0	0	0	0	0	0	46.58	0	0	13
2019	3	7	7	55	21	29		0	0	0	0	0	0	46.56	0	0	13.2
2019	3	7	8	5	21	29		0	0	0	0	0	0	46.54	0	0	13.4
2019	3	7	8	15	21	28		0	0	0	0	0	0	46.54	0	0	13.8
2019	3	7	8	25	21	29		0	0	0	0	0	0	46.54	0	0	13.8
2019	3	7	8	35	21	30		0	0	0	0	0	0	46.54	0	0	13.8
2019	3	7	8	45	21	29		0	0	0	0	0	0	46.53	0	0	13.8
2019	3	7	8	55	21	28		0	0	0	0	0	0	46.53	0	0	13.8
2019	3	7	9	5	21	29		0	0	0	0	0	0	46.54	0	0	13.8
2019	3	7	9	15	21	29		0	0	0	0	0	0	46.54	0	0	13.6

### Mazourka (0354)

Year	Month	Day	Hour	Minute	Second	Noise3	IceDetection	Heading	Pitch	Roll	StdDevHeading	StdDevPitch	StdDevRoll	Temperature	Pressure	StdDevPressure	Voltage
2019	3	7	9	25	21	29		0	0	0	0	0	0	46.56	0	0	13.6
2019	3	7	9	35	21	28		0	0	0	0	0	0	46.58	0	0	13.6
2019	3	7	9	45	21	28		0	0	0	0	0	0	46.58	0	0	13.6
2019	3	7	9	55	21	29		0	0	0	0	0	0	46.62	0	0	13.6
2019	3	7	10	5	21	29		0	0	0	0	0	0	46.63	0	0	13.6
2019	3	7	10	15	21	29		0	0	0	0	0	0	46.67	0	0	13.6
2019	3	7	10	25	21	28		0	0	0	0	0	0	46.71	0	0	13.6
2019	3	7	10	35	21	28		0	0	0	0	0	0	46.74	0	0	13.6
2019	3	7	10	45	21	29		0	0	0	0	0	0	46.78	0	0	13.6
2019	3	7	10	55	21	29		0	0	0	0	0	0	46.81	0	0	13.6
2019	3	7	11	5	21	28		0	0	0	0	0	0	46.85	0	0	13.6
2019	3	7	11	15	21	29		0	0	0	0	0	0	46.9	0	0	13.6
2019	3	7	11	25	21	28		0	0	0	0	0	0	46.94	0	0	13.6
2019	3	7	11	35	21	29		0	0	0	0	0	0	46.99	0	0	13.6
2019	3	7	11	45	21	29		0	0	0	0	0	0	47.03	0	0	13.6
2019	3	7	11	55	21	29		0	0	0	0	0	0	47.08	0	0	13.6
2019	3	7	12	5	21	29		0	0	0	0	0	0	47.14	0	0	13.6
2019	3	7	12	15	21	28		0	0	0	0	0	0	47.19	0	0	13.6
2019	3	7	12	25	21	29		0	0	0	0	0	0	47.23	0	0	13.6
2019	3	7	12	35	21	29		0	0	0	0	0	0	47.3	0	0	13.6
2019	3	7	12	45	21	29		0	0	0	0	0	0	47.34	0	0	13.6
2019	3	7	12	55	21	29		0	0	0	0	0	0	47.39	0	0	13.6
2019	3	7	13	5	21	28		0	0	0	0	0	0	47.46	0	0	13.6
2019	3	7	13	15	21	28		0	0	0	0	0	0	47.5	0	0	13.6
2019	3	7	13	25	21	29		0	0	0	0	0	0	47.57	0	0	13.6
2019	3	7	13	35	21	29		0	0	0	0	0	0	47.64	0	0	13.6
2019	3	7	13	45	21	28		0	0	0	0	0	0	47.68	0	0	13.6
2019	3	7	13	55	21	28		0	0	0	0	0	0	47.73	0	0	13.6
2019	3	7	14	5	21	29		0	0	0	0	0	0	47.8	0	0	13.6
2019	3	7	14	15	21	29		0	0	0	0	0	0	47.86	0	0	13.6
2019	3	7	14	25	21	28		0	0	0	0	0	0	47.93	0	0	13.6
2019	3	7	14	35	21	29		0	0	0	0	0	0	47.97	0	0	13.6
2019	3	7	14	45	21	29		0	0	0	0	0	0	48.02	0	0	13.6
2019	3	7	14	55	21	28		0	0	0	0	0	0	48.06	0	0	13.6
2019	3	7	15	5	21	29		0	0	0	0	0	0	48.11	0	0	13.6
2019	3	7	15	15	21	29		0	0	0	0	0	0	48.16	0	0	13.8
2019	3	7	15	25	21	28		0	0	0	0	0	0	48.22	0	0	13.8
2019	3	7	15	35	21	29		0	0	0	0	0	0	48.29	0	0	13.8
2019	3	7	15	45	21	29		0	0	0	0	0	0	48.34	0	0	13.6
2019	3	7	15	55	21	28		0	0	0	0	0	0	48.4	0	0	13.6
2019	3	7	16	5	21	28		0	0	0	0	0	0	48.45	0	0	13.6
2019	3	7	16	15	21	29		0	0	0	0	0	0	48.51	0	0	13.2
2019	3	7	16	25	21	29		0	0	0	0	0	0	48.54	0	0	12.6
2019	3	7	16	35	21	28		0	0	0	0	0	0	48.6	0	0	12.4
2019	3	7	16	45	21	28		0	0	0	0	0	0	48.63	0	0	12.4
2019	3	7	16	55	21	28		0	0	0	0	0	0	48.69	0	0	12.2

### Mazourka (0354)

Year	Month	Day	Hour	Minute	Second	Noise3	IceDetection	Heading	Pitch	Roll	StdDevHeading	StdDevPitch	StdDevRoll	Temperature	Pressure	StdDevPressure	Voltage
2019	3	7	17	5	21	28		0	0	0	0	0	0	48.72	0	0	12.2
2019	3	7	17	15	21	28		0	0	0	0	0	0	48.76	0	0	12.2
2019	3	7	17	25	21	28		0	0	0	0	0	0	48.79	0	0	12.2
2019	3	7	17	35	21	28		0	0	0	0	0	0	48.83	0	0	12
2019	3	7	17	45	21	29		0	0	0	0	0	0	48.87	0	0	12
2019	3	7	17	55	21	29		0	0	0	0	0	0	48.88	0	0	12
2019	3	7	18	5	21	28		0	0	0	0	0	0	48.92	0	0	12
2019	3	7	18	15	21	28		0	0	0	0	0	0	48.96	0	0	12
2019	3	7	18	25	21	29		0	0	0	0	0	0	48.97	0	0	12
2019	3	7	18	35	21	28		0	0	0	0	0	0	48.99	0	0	12
2019	3	7	18	45	21	29		0	0	0	0	0	0	49.03	0	0	12
2019	3	7	18	55	21	28		0	0	0	0	0	0	49.05	0	0	12
2019	3	7	19	5	21	28		0	0	0	0	0	0	49.05	0	0	12
2019	3	7	19	15	21	28		0	0	0	0	0	0	49.06	0	0	12
2019	3	7	19	25	21	29		0	0	0	0	0	0	49.06	0	0	12
2019	3	7	19	35	21	29		0	0	0	0	0	0	49.08	0	0	12
2019	3	7	19	45	21	29		0	0	0	0	0	0	49.06	0	0	12
2019	3	7	19	55	21	29		0	0	0	0	0	0	49.05	0	0	12
2019	3	7	20	5	21	29		0	0	0	0	0	0	49.05	0	0	12
2019	3	7	20	15	21	28		0	0	0	0	0	0	49.01	0	0	12
2019	3	7	20	25	21	28		0	0	0	0	0	0	48.99	0	0	12
2019	3	7	20	35	21	29		0	0	0	0	0	0	48.96	0	0	12
2019	3	7	20	45	21	28		0	0	0	0	0	0	48.94	0	0	12
2019	3	7	20	55	21	28		0	0	0	0	0	0	48.92	0	0	12
2019	3	7	21	5	21	28		0	0	0	0	0	0	48.9	0	0	12
2019	3	7	21	15	21	28		0	0	0	0	0	0	48.87	0	0	12
2019	3	7	21	25	21	29		0	0	0	0	0	0	48.83	0	0	12
2019	3	7	21	35	21	28		0	0	0	0	0	0	48.79	0	0	12
2019	3	7	21	45	21	28		0	0	0	0	0	0	48.76	0	0	12
2019	3	7	21	55	21	29		0	0	0	0	0	0	48.7	0	0	12
2019	3	7	22	5	21	29		0	0	0	0	0	0	48.65	0	0	12
2019	3	7	22	15	21	29		0	0	0	0	0	0	48.61	0	0	12
2019	3	7	22	25	21	29		0	0	0	0	0	0	48.56	0	0	12
2019	3	7	22	35	21	28		0	0	0	0	0	0	48.49	0	0	12
2019	3	7	22	45	21	29		0	0	0	0	0	0	48.43	0	0	12
2019	3	7	22	55	21	28		0	0	0	0	0	0	48.38	0	0	12
2019	3	7	23	5	21	29		0	0	0	0	0	0	48.31	0	0	12
2019	3	7	23	15	21	28		0	0	0	0	0	0	48.25	0	0	12
2019	3	7	23	25	21	29		0	0	0	0	0	0	48.18	0	0	11.8
2019	3	7	23	35	21	29		0	0	0	0	0	0	48.11	0	0	11.8
2019	3	7	23	45	21	29		0	0	0	0	0	0	48.06	0	0	11.8
2019	3	7	23	55	21	28		0	0	0	0	0	0	47.98	0	0	11.8
2019	3	8	0	5	21	29		0	0	0	0	0	0	47.91	0	0	11.8
2019	3	8	0	15	21	29		0	0	0	0	0	0	47.84	0	0	11.8
2019	3	8	0	25	21	29		0	0	0	0	0	0	47.77	0	0	11.8
2019	3	8	0	35	21	29		0	0	0	0	0	0	47.7	0	0	11.8

### Mazourka (0354)

Year	Month	Day	Hour	Minute	Second	Noise3	IceDetection	Heading	Pitch	Roll	StdDevHeading	StdDevPitch	StdDevRoll	Temperature	Pressure	StdDevPressure	Voltage
2019	3	8	0	45	21	29		0	0	0	0	0	0	47.62	0	0	11.8
2019	3	8	0	55	21	29		0	0	0	0	0	0	47.55	0	0	11.8
2019	3	8	1	5	21	28		0	0	0	0	0	0	47.48	0	0	11.8
2019	3	8	1	15	21	29		0	0	0	0	0	0	47.41	0	0	11.8
2019	3	8	1	25	21	29		0	0	0	0	0	0	47.34	0	0	11.8
2019	3	8	1	35	21	29		0	0	0	0	0	0	47.25	0	0	11.8
2019	3	8	1	45	21	28		0	0	0	0	0	0	47.17	0	0	11.8
2019	3	8	1	55	21	28		0	0	0	0	0	0	47.1	0	0	11.8
2019	3	8	2	5	21	29		0	0	0	0	0	0	47.05	0	0	11.8
2019	3	8	2	15	21	29		0	0	0	0	0	0	46.98	0	0	11.8
2019	3	8	2	25	21	29		0	0	0	0	0	0	46.9	0	0	11.8
2019	3	8	2	35	21	29		0	0	0	0	0	0	46.83	0	0	11.8
2019	3	8	2	45	21	29		0	0	0	0	0	0	46.76	0	0	11.8
2019	3	8	2	55	21	28		0	0	0	0	0	0	46.69	0	0	11.8
2019	3	8	3	5	21	29		0	0	0	0	0	0	46.62	0	0	11.8
2019	3	8	3	15	21	29		0	0	0	0	0	0	46.54	0	0	11.8
2019	3	8	3	25	21	28		0	0	0	0	0	0	46.49	0	0	11.8
2019	3	8	3	35	21	29		0	0	0	0	0	0	46.42	0	0	11.8
2019	3	8	3	45	21	29		0	0	0	0	0	0	46.36	0	0	11.8
2019	3	8	3	55	21	29		0	0	0	0	0	0	46.29	0	0	11.8
2019	3	8	4	5	21	29		0	0	0	0	0	0	46.22	0	0	11.8
2019	3	8	4	15	21	29		0	0	0	0	0	0	46.17	0	0	11.8
2019	3	8	4	25	21	29		0	0	0	0	0	0	46.11	0	0	11.8
2019	3	8	4	35	21	29		0	0	0	0	0	0	46.06	0	0	11.8
2019	3	8	4	45	21	29		0	0	0	0	0	0	45.99	0	0	11.8
2019	3	8	4	55	21	29		0	0	0	0	0	0	45.93	0	0	11.8
2019	3	8	5	5	21	29		0	0	0	0	0	0	45.88	0	0	11.8
2019	3	8	5	15	21	29		0	0	0	0	0	0	45.81	0	0	11.8
2019	3	8	5	25	21	28		0	0	0	0	0	0	45.75	0	0	11.8
2019	3	8	5	35	21	28		0	0	0	0	0	0	45.68	0	0	11.8
2019	3	8	5	45	21	29		0	0	0	0	0	0	45.63	0	0	11.8
2019	3	8	5	55	21	29		0	0	0	0	0	0	45.59	0	0	11.8
2019	3	8	6	5	21	29		0	0	0	0	0	0	45.52	0	0	11.8
2019	3	8	6	15	21	28		0	0	0	0	0	0	45.46	0	0	11.8
2019	3	8	6	25	21	28		0	0	0	0	0	0	45.41	0	0	11.8
2019	3	8	6	35	21	29		0	0	0	0	0	0	45.36	0	0	11.8
2019	3	8	6	45	21	28		0	0	0	0	0	0	45.3	0	0	11.8
2019	3	8	6	55	21	30		0	0	0	0	0	0	45.23	0	0	11.8
2019	3	8	7	5	21	29		0	0	0	0	0	0	45.19	0	0	12
2019	3	8	7	15	21	29		0	0	0	0	0	0	45.14	0	0	12.2
2019	3	8	7	25	21	29		0	0	0	0	0	0	45.1	0	0	12.8
2019	3	8	7	35	21	29		0	0	0	0	0	0	45.07	0	0	13
2019	3	8	7	45	21	29		0	0	0	0	0	0	45.03	0	0	13.2
2019	3	8	7	55	21	29		0	0	0	0	0	0	45	0	0	13.2
2019	3	8	8	5	21	29		0	0	0	0	0	0	44.98	0	0	13.8
2019	3	8	8	15	21	29		0	0	0	0	0	0	44.96	0	0	13.8

### Mazourka (0354)

Year	Month	Day	Hour	Minute	Second	Noise3	IceDetection	Heading	Pitch	Roll	StdDevHeading	StdDevPitch	StdDevRoll	Temperature	Pressure	StdDevPressure	Voltage
2019	3	8	8	25	21	30		0	0	0	0	0	0	44.92	0	0	13.8
2019	3	8	8	35	21	29		0	0	0	0	0	0	44.92	0	0	13.8
2019	3	8	8	45	21	29		0	0	0	0	0	0	44.91	0	0	13.8
2019	3	8	8	55	21	29		0	0	0	0	0	0	44.89	0	0	13.6
2019	3	8	9	5	21	29		0	0	0	0	0	0	44.91	0	0	13.6
2019	3	8	9	15	21	29		0	0	0	0	0	0	44.91	0	0	13.6
2019	3	8	9	25	21	29		0	0	0	0	0	0	44.91	0	0	13.6
2019	3	8	9	35	21	29		0	0	0	0	0	0	44.92	0	0	13.6
2019	3	8	9	45	21	29		0	0	0	0	0	0	44.92	0	0	13.6
2019	3	8	9	55	21	29		0	0	0	0	0	0	44.96	0	0	13.6
2019	3	8	10	5	21	29		0	0	0	0	0	0	44.98	0	0	13.6
2019	3	8	10	15	21	29		0	0	0	0	0	0	45	0	0	13.6
2019	3	8	10	25	21	29		0	0	0	0	0	0	45.03	0	0	13.6
2019	3	8	10	35	21	29		0	0	0	0	0	0	45.07	0	0	13.6
2019	3	8	10	45	21	29		0	0	0	0	0	0	45.1	0	0	13.6
2019	3	8	10	55	21	28		0	0	0	0	0	0	45.14	0	0	13.6
2019	3	8	11	5	21	29		0	0	0	0	0	0	45.19	0	0	13.6
2019	3	8	11	15	21	28		0	0	0	0	0	0	45.23	0	0	13.6
2019	3	8	11	25	21	29		0	0	0	0	0	0	45.27	0	0	13.6
2019	3	8	11	35	21	30		0	0	0	0	0	0	45.32	0	0	13.8
2019	3	8	11	45	21	29		0	0	0	0	0	0	45.36	0	0	13.8
2019	3	8	11	55	21	29		0	0	0	0	0	0	45.41	0	0	13.8
2019	3	8	12	5	21	30		0	0	0	0	0	0	45.48	0	0	13.6
2019	3	8	12	15	21	29		0	0	0	0	0	0	45.52	0	0	13.6
2019	3	8	12	25	21	29		0	0	0	0	0	0	45.57	0	0	13.8
2019	3	8	12	35	21	29		0	0	0	0	0	0	45.63	0	0	13.8
2019	3	8	12	45	21	30		0	0	0	0	0	0	45.66	0	0	13.8
2019	3	8	12	55	21	29		0	0	0	0	0	0	45.73	0	0	13.8
2019	3	8	13	5	21	29		0	0	0	0	0	0	45.79	0	0	13.6
2019	3	8	13	15	21	29		0	0	0	0	0	0	45.84	0	0	13.6
2019	3	8	13	25	21	28		0	0	0	0	0	0	45.9	0	0	13.6
2019	3	8	13	35	21	29		0	0	0	0	0	0	45.95	0	0	13.6
2019	3	8	13	45	21	28		0	0	0	0	0	0	46	0	0	13.6
2019	3	8	13	55	21	29		0	0	0	0	0	0	46.08	0	0	13.6
2019	3	8	14	5	21	29		0	0	0	0	0	0	46.15	0	0	13.6
2019	3	8	14	15	21	29		0	0	0	0	0	0	46.2	0	0	13.6
2019	3	8	14	25	21	29		0	0	0	0	0	0	46.27	0	0	13.6
2019	3	8	14	35	21	28		0	0	0	0	0	0	46.31	0	0	13.6
2019	3	8	14	45	21	29		0	0	0	0	0	0	46.38	0	0	13.6
2019	3	8	14	55	21	29		0	0	0	0	0	0	46.44	0	0	13.6
2019	3	8	15	5	21	29		0	0	0	0	0	0	46.49	0	0	13.6
2019	3	8	15	15	21	29		0	0	0	0	0	0	46.54	0	0	13.6
2019	3	8	15	25	21	28		0	0	0	0	0	0	46.6	0	0	13.6
2019	3	8	15	35	21	29		0	0	0	0	0	0	46.65	0	0	13.6
2019	3	8	15	45	21	29		0	0	0	0	0	0	46.71	0	0	13.6
2019	3	8	15	55	21	29		0	0	0	0	0	0	46.74	0	0	13.6

### Mazourka (0354)

Year	Month	Day	Hour	Minute	Second	Noise3	IceDetection	Heading	Pitch	Roll	StdDevHeading	StdDevPitch	StdDevRoll	Temperature	Pressure	StdDevPressure	Voltage
2019	3	8	16	5	21	29		0	0	0	0	0	0	46.78	0	0	13.6
2019	3	8	16	15	21	29		0	0	0	0	0	0	46.83	0	0	13.6
2019	3	8	16	25	21	29		0	0	0	0	0	0	46.87	0	0	13.8
2019	3	8	16	35	21	29		0	0	0	0	0	0	46.9	0	0	13.8
2019	3	8	16	45	21	29		0	0	0	0	0	0	46.96	0	0	13.8
2019	3	8	16	55	21	29		0	0	0	0	0	0	46.99	0	0	13.8
2019	3	8	17	5	21	29		0	0	0	0	0	0	47.01	0	0	13
2019	3	8	17	15	21	29		0	0	0	0	0	0	47.05	0	0	12.4
2019	3	8	17	25	21	29		0	0	0	0	0	0	47.08	0	0	12.2
2019	3	8	17	35	21	28		0	0	0	0	0	0	47.12	0	0	12.2
2019	3	8	17	45	21	29		0	0	0	0	0	0	47.16	0	0	12
2019	3	8	17	55	21	29		0	0	0	0	0	0	47.17	0	0	12
2019	3	8	18	5	21	29		0	0	0	0	0	0	47.21	0	0	12
2019	3	8	18	15	21	29		0	0	0	0	0	0	47.25	0	0	12
2019	3	8	18	25	21	29		0	0	0	0	0	0	47.26	0	0	12
2019	3	8	18	35	21	29		0	0	0	0	0	0	47.3	0	0	12
2019	3	8	18	45	21	28		0	0	0	0	0	0	47.3	0	0	12
2019	3	8	18	55	21	29		0	0	0	0	0	0	47.34	0	0	12
2019	3	8	19	5	21	29		0	0	0	0	0	0	47.34	0	0	12
2019	3	8	19	15	21	29		0	0	0	0	0	0	47.35	0	0	12
2019	3	8	19	25	21	28		0	0	0	0	0	0	47.35	0	0	12
2019	3	8	19	35	21	29		0	0	0	0	0	0	47.35	0	0	12
2019	3	8	19	45	21	29		0	0	0	0	0	0	47.35	0	0	12
2019	3	8	19	55	21	29		0	0	0	0	0	0	47.35	0	0	12
2019	3	8	20	5	21	29		0	0	0	0	0	0	47.34	0	0	12
2019	3	8	20	15	21	29		0	0	0	0	0	0	47.32	0	0	12
2019	3	8	20	25	21	28		0	0	0	0	0	0	47.3	0	0	12
2019	3	8	20	35	21	28		0	0	0	0	0	0	47.28	0	0	12
2019	3	8	20	45	21	29		0	0	0	0	0	0	47.26	0	0	12
2019	3	8	20	55	21	29		0	0	0	0	0	0	47.23	0	0	12
2019	3	8	21	5	21	29		0	0	0	0	0	0	47.21	0	0	12
2019	3	8	21	15	21	28		0	0	0	0	0	0	47.17	0	0	12
2019	3	8	21	25	21	29		0	0	0	0	0	0	47.16	0	0	12
2019	3	8	21	35	21	28		0	0	0	0	0	0	47.1	0	0	12
2019	3	8	21	45	21	29		0	0	0	0	0	0	47.07	0	0	12
2019	3	8	21	55	21	29		0	0	0	0	0	0	47.03	0	0	12
2019	3	8	22	5	21	28		0	0	0	0	0	0	46.99	0	0	12
2019	3	8	22	15	21	29		0	0	0	0	0	0	46.94	0	0	12
2019	3	8	22	25	21	29		0	0	0	0	0	0	46.9	0	0	12
2019	3	8	22	35	21	28		0	0	0	0	0	0	46.85	0	0	12
2019	3	8	22	45	21	29		0	0	0	0	0	0	46.8	0	0	12
2019	3	8	22	55	21	29		0	0	0	0	0	0	46.76	0	0	12
2019	3	8	23	5	21	28		0	0	0	0	0	0	46.71	0	0	12
2019	3	8	23	15	21	29		0	0	0	0	0	0	46.65	0	0	11.8
2019	3	8	23	25	21	29		0	0	0	0	0	0	46.6	0	0	11.8
2019	3	8	23	35	21	29		0	0	0	0	0	0	46.54	0	0	11.8

### Mazourka (0354)

Year	Month	Day	Hour	Minute	Second	Noise3	IceDetection	Heading	Pitch	Roll	StdDevHeading	StdDevPitch	StdDevRoll	Temperature	Pressure	StdDevPressure	Voltage
2019	3	8	23	45	21	29		0	0	0	0	0	0	46.49	0	0	11.8
2019	3	8	23	55	21	28		0	0	0	0	0	0	46.44	0	0	11.8
2019	3	9	0	5	21	29		0	0	0	0	0	0	46.38	0	0	11.8
2019	3	9	0	15	21	29		0	0	0	0	0	0	46.31	0	0	11.8
2019	3	9	0	25	21	29		0	0	0	0	0	0	46.27	0	0	11.8
2019	3	9	0	35	21	28		0	0	0	0	0	0	46.22	0	0	11.8
2019	3	9	0	45	21	29		0	0	0	0	0	0	46.17	0	0	11.8
2019	3	9	0	55	21	29		0	0	0	0	0	0	46.09	0	0	11.8
2019	3	9	1	5	21	29		0	0	0	0	0	0	46.04	0	0	11.8
2019	3	9	1	15	21	29		0	0	0	0	0	0	45.99	0	0	11.8
2019	3	9	1	25	21	29		0	0	0	0	0	0	45.91	0	0	11.8
2019	3	9	1	35	21	29		0	0	0	0	0	0	45.86	0	0	11.8
2019	3	9	1	45	21	29		0	0	0	0	0	0	45.81	0	0	11.8
2019	3	9	1	55	21	29		0	0	0	0	0	0	45.75	0	0	11.8
2019	3	9	2	5	21	29		0	0	0	0	0	0	45.68	0	0	11.8
2019	3	9	2	15	21	29		0	0	0	0	0	0	45.63	0	0	11.8
2019	3	9	2	25	21	29		0	0	0	0	0	0	45.57	0	0	11.8
2019	3	9	2	35	21	29		0	0	0	0	0	0	45.52	0	0	11.8
2019	3	9	2	45	21	29		0	0	0	0	0	0	45.46	0	0	11.8
2019	3	9	2	55	21	30		0	0	0	0	0	0	45.39	0	0	11.8
2019	3	9	3	5	21	29		0	0	0	0	0	0	45.34	0	0	11.8
2019	3	9	3	15	21	29		0	0	0	0	0	0	45.28	0	0	11.8
2019	3	9	3	25	21	30		0	0	0	0	0	0	45.23	0	0	11.8
2019	3	9	3	35	21	29		0	0	0	0	0	0	45.18	0	0	11.8
2019	3	9	3	45	21	29		0	0	0	0	0	0	45.1	0	0	11.8
2019	3	9	3	55	21	29		0	0	0	0	0	0	45.05	0	0	11.8
2019	3	9	4	5	21	28		0	0	0	0	0	0	45	0	0	11.8
2019	3	9	4	15	21	30		0	0	0	0	0	0	44.94	0	0	11.8
2019	3	9	4	25	21	29		0	0	0	0	0	0	44.89	0	0	11.8
2019	3	9	4	35	21	29		0	0	0	0	0	0	44.83	0	0	11.8
2019	3	9	4	45	21	30		0	0	0	0	0	0	44.78	0	0	11.8
2019	3	9	4	55	21	29		0	0	0	0	0	0	44.73	0	0	11.8
2019	3	9	5	5	21	28		0	0	0	0	0	0	44.67	0	0	11.8
2019	3	9	5	15	21	29		0	0	0	0	0	0	44.62	0	0	11.8
2019	3	9	5	25	21	29		0	0	0	0	0	0	44.56	0	0	11.8
2019	3	9	5	35	21	29		0	0	0	0	0	0	44.51	0	0	11.8
2019	3	9	5	45	21	29		0	0	0	0	0	0	44.46	0	0	11.6
2019	3	9	5	55	21	29		0	0	0	0	0	0	44.4	0	0	11.6
2019	3	9	6	5	21	29		0	0	0	0	0	0	44.35	0	0	11.6
2019	3	9	6	15	21	30		0	0	0	0	0	0	44.29	0	0	11.6
2019	3	9	6	25	21	29		0	0	0	0	0	0	44.24	0	0	11.6
2019	3	9	6	35	21	29		0	0	0	0	0	0	44.19	0	0	11.6
2019	3	9	6	45	21	30		0	0	0	0	0	0	44.13	0	0	11.6
2019	3	9	6	55	21	29		0	0	0	0	0	0	44.08	0	0	11.6
2019	3	9	7	5	21	29		0	0	0	0	0	0	44.02	0	0	12.2
2019	3	9	7	15	21	29		0	0	0	0	0	0	43.99	0	0	12.8

### Mazourka (0354)

Year	Month	Day	Hour	Minute	Second	Noise3	IceDetection	Heading	Pitch	Roll	StdDevHeading	StdDevPitch	StdDevRoll	Temperature	Pressure	StdDevPressure	Voltage
2019	3	9	7	25	21	29		0	0	0	0	0	0	43.95	0	0	13
2019	3	9	7	35	21	29		0	0	0	0	0	0	43.92	0	0	13.2
2019	3	9	7	45	21	29		0	0	0	0	0	0	43.9	0	0	13.4
2019	3	9	7	55	21	29		0	0	0	0	0	0	43.88	0	0	13.6
2019	3	9	8	5	21	30		0	0	0	0	0	0	43.86	0	0	13.8
2019	3	9	8	15	21	29		0	0	0	0	0	0	43.84	0	0	13.8
2019	3	9	8	25	21	29		0	0	0	0	0	0	43.84	0	0	13.8
2019	3	9	8	35	21	30		0	0	0	0	0	0	43.84	0	0	13.8
2019	3	9	8	45	21	30		0	0	0	0	0	0	43.84	0	0	13.8
2019	3	9	8	55	21	29		0	0	0	0	0	0	43.84	0	0	13.8
2019	3	9	9	5	21	30		0	0	0	0	0	0	43.86	0	0	13.8
2019	3	9	9	15	21	29		0	0	0	0	0	0	43.88	0	0	13.6
2019	3	9	9	25	21	29		0	0	0	0	0	0	43.88	0	0	13.6
2019	3	9	9	35	21	30		0	0	0	0	0	0	43.9	0	0	13.8
2019	3	9	9	45	21	29		0	0	0	0	0	0	43.92	0	0	13.8
2019	3	9	9	55	21	30		0	0	0	0	0	0	43.95	0	0	13.8
2019	3	9	10	5	21	29		0	0	0	0	0	0	43.97	0	0	13.8
2019	3	9	10	15	21	29		0	0	0	0	0	0	44.01	0	0	13.6
2019	3	9	10	25	21	29		0	0	0	0	0	0	44.01	0	0	13.6
2019	3	9	10	35	21	29		0	0	0	0	0	0	44.01	0	0	13.6
2019	3	9	10	45	21	30		0	0	0	0	0	0	44.04	0	0	13.8
2019	3	9	10	55	21	29		0	0	0	0	0	0	44.11	0	0	13.8
2019	3	9	11	5	21	29		0	0	0	0	0	0	44.15	0	0	13.8
2019	3	9	11	15	21	29		0	0	0	0	0	0	44.19	0	0	13.8
2019	3	9	11	25	21	28		0	0	0	0	0	0	44.24	0	0	13.8
2019	3	9	11	35	21	30		0	0	0	0	0	0	44.24	0	0	13.8
2019	3	9	11	45	21	29		0	0	0	0	0	0	44.29	0	0	13.8
2019	3	9	11	55	21	29		0	0	0	0	0	0	44.37	0	0	13.8
2019	3	9	12	5	21	29		0	0	0	0	0	0	44.42	0	0	13.8
2019	3	9	12	15	21	28		0	0	0	0	0	0	44.46	0	0	13.8
2019	3	9	12	25	21	29		0	0	0	0	0	0	44.51	0	0	13.8
2019	3	9	12	35	21	30		0	0	0	0	0	0	44.55	0	0	13.8
2019	3	9	12	45	21	30		0	0	0	0	0	0	44.6	0	0	13.8
2019	3	9	12	55	21	29		0	0	0	0	0	0	44.64	0	0	13.8
2019	3	9	13	5	21	29		0	0	0	0	0	0	44.65	0	0	13.8
2019	3	9	13	15	21	29		0	0	0	0	0	0	44.71	0	0	13.8
2019	3	9	13	25	21	29		0	0	0	0	0	0	44.76	0	0	13.8
2019	3	9	13	35	21	29		0	0	0	0	0	0	44.82	0	0	13.8
2019	3	9	13	45	21	29		0	0	0	0	0	0	44.89	0	0	13.8
2019	3	9	13	55	21	29		0	0	0	0	0	0	44.89	0	0	13.8
2019	3	9	14	5	21	30		0	0	0	0	0	0	44.98	0	0	13.8
2019	3	9	14	15	21	29		0	0	0	0	0	0	45.01	0	0	13.8
2019	3	9	14	25	21	28		0	0	0	0	0	0	45.07	0	0	13.8
2019	3	9	14	35	21	29		0	0	0	0	0	0	45.14	0	0	13.8
2019	3	9	14	45	21	29		0	0	0	0	0	0	45.18	0	0	13.8
2019	3	9	14	55	21	29		0	0	0	0	0	0	45.23	0	0	13.8



### Mazourka (0354)

Year	Month	Day	Hour	Minute	Second	Noise3	IceDetection	Heading	Pitch	Roll	StdDevHeading	StdDevPitch	StdDevRoll	Temperature	Pressure	StdDevPressure	Voltage
2019	3	9	15	5	21	29		0	0	0	0	0	0	45.27	0	0	13.8
2019	3	9	15	15	21	29		0	0	0	0	0	0	45.32	0	0	13.8
2019	3	9	15	25	21	29		0	0	0	0	0	0	45.37	0	0	13.8
2019	3	9	15	35	21	28		0	0	0	0	0	0	45.41	0	0	13.8
2019	3	9	15	45	21	29		0	0	0	0	0	0	45.45	0	0	13.8
2019	3	9	15	55	21	29		0	0	0	0	0	0	45.48	0	0	13.8
2019	3	9	16	5	21	29		0	0	0	0	0	0	45.52	0	0	13.4
2019	3	9	16	15	21	29		0	0	0	0	0	0	45.57	0	0	13.6
2019	3	9	16	25	21	29		0	0	0	0	0	0	45.61	0	0	12.8
2019	3	9	16	35	21	29		0	0	0	0	0	0	45.66	0	0	12.6
2019	3	9	16	45	21	29		0	0	0	0	0	0	45.7	0	0	12.6
2019	3	9	16	55	21	30		0	0	0	0	0	0	45.73	0	0	12.4
2019	3	9	17	5	21	29		0	0	0	0	0	0	45.79	0	0	12.2
2019	3	9	17	15	21	29		0	0	0	0	0	0	45.82	0	0	12.2
2019	3	9	17	25	21	28		0	0	0	0	0	0	45.86	0	0	12.2
2019	3	9	17	35	21	28		0	0	0	0	0	0	45.9	0	0	12
2019	3	9	17	45	21	29		0	0	0	0	0	0	45.93	0	0	12
2019	3	9	17	55	21	29		0	0	0	0	0	0	45.99	0	0	12
2019	3	9	18	5	21	29		0	0	0	0	0	0	46	0	0	12
2019	3	9	18	15	21	29		0	0	0	0	0	0	46.04	0	0	12
2019	3	9	18	25	21	29		0	0	0	0	0	0	46.06	0	0	12
2019	3	9	18	35	21	29		0	0	0	0	0	0	46.09	0	0	12
2019	3	9	18	45	21	29		0	0	0	0	0	0	46.11	0	0	12
2019	3	9	18	55	21	28		0	0	0	0	0	0	46.13	0	0	12
2019	3	9	19	5	21	29		0	0	0	0	0	0	46.15	0	0	12
2019	3	9	19	15	21	29		0	0	0	0	0	0	46.15	0	0	12
2019	3	9	19	25	21	29		0	0	0	0	0	0	46.17	0	0	12
2019	3	9	19	35	21	29		0	0	0	0	0	0	46.17	0	0	12
2019	3	9	19	45	21	29		0	0	0	0	0	0	46.17	0	0	12
2019	3	9	19	55	21	29		0	0	0	0	0	0	46.18	0	0	12
2019	3	9	20	5	21	29		0	0	0	0	0	0	46.18	0	0	12
2019	3	9	20	15	21	29		0	0	0	0	0	0	46.18	0	0	12
2019	3	9	20	25	21	29		0	0	0	0	0	0	46.17	0	0	12
2019	3	9	20	35	21	29		0	0	0	0	0	0	46.17	0	0	12
2019	3	9	20	45	21	28		0	0	0	0	0	0	46.15	0	0	12
2019	3	9	20	55	21	29		0	0	0	0	0	0	46.11	0	0	12
2019	3	9	21	5	21	28		0	0	0	0	0	0	46.09	0	0	12
2019	3	9	21	15	21	29		0	0	0	0	0	0	46.06	0	0	12
2019	3	9	21	25	21	29		0	0	0	0	0	0	46.02	0	0	12
2019	3	9	21	35	21	28		0	0	0	0	0	0	45.99	0	0	12
2019	3	9	21	45	21	29		0	0	0	0	0	0	45.95	0	0	12
2019	3	9	21	55	21	29		0	0	0	0	0	0	45.91	0	0	12
2019	3	9	22	5	21	28		0	0	0	0	0	0	45.84	0	0	12
2019	3	9	22	15	21	29		0	0	0	0	0	0	45.81	0	0	12
2019	3	9	22	25	21	29		0	0	0	0	0	0	45.75	0	0	12
2019	3	9	22	35	21	29		0	0	0	0	0	0	45.72	0	0	12

### Mazourka (0354)

Year	Month	Day	Hour	Minute	Second	Noise3	IceDetection	Heading	Pitch	Roll	StdDevHeading	StdDevPitch	StdDevRoll	Temperature	Pressure	StdDevPressure	Voltage
2019	3	9	22	45	21	29		0	0	0	0	0	0	45.66	0	0	12
2019	3	9	22	55	21	29		0	0	0	0	0	0	45.61	0	0	12
2019	3	9	23	5	21	29		0	0	0	0	0	0	45.55	0	0	12
2019	3	9	23	15	21	29		0	0	0	0	0	0	45.5	0	0	11.8
2019	3	9	23	25	21	28		0	0	0	0	0	0	45.46	0	0	11.8
2019	3	9	23	35	21	28		0	0	0	0	0	0	45.41	0	0	11.8
2019	3	9	23	45	21	29		0	0	0	0	0	0	45.37	0	0	11.8
2019	3	9	23	55	21	29		0	0	0	0	0	0	45.32	0	0	11.8
2019	3	10	0	5	21	29		0	0	0	0	0	0	45.27	0	0	11.8
2019	3	10	0	15	21	29		0	0	0	0	0	0	45.21	0	0	11.8
2019	3	10	0	25	21	29		0	0	0	0	0	0	45.18	0	0	11.8
2019	3	10	0	35	21	29		0	0	0	0	0	0	45.12	0	0	11.8
2019	3	10	0	45	21	29		0	0	0	0	0	0	45.09	0	0	11.8
2019	3	10	0	55	21	29		0	0	0	0	0	0	45.03	0	0	11.8
2019	3	10	1	5	21	28		0	0	0	0	0	0	45	0	0	11.8
2019	3	10	1	15	21	29		0	0	0	0	0	0	44.96	0	0	11.8
2019	3	10	1	25	21	29		0	0	0	0	0	0	44.91	0	0	11.8
2019	3	10	1	35	21	29		0	0	0	0	0	0	44.87	0	0	11.8
2019	3	10	1	45	21	29		0	0	0	0	0	0	44.82	0	0	11.8
2019	3	10	1	55	21	29		0	0	0	0	0	0	44.78	0	0	11.8
2019	3	10	2	5	21	28		0	0	0	0	0	0	44.73	0	0	11.8
2019	3	10	2	15	21	29		0	0	0	0	0	0	44.71	0	0	11.8
2019	3	10	2	25	21	29		0	0	0	0	0	0	44.67	0	0	11.8
2019	3	10	2	35	21	29		0	0	0	0	0	0	44.62	0	0	11.8
2019	3	10	2	45	21	29		0	0	0	0	0	0	44.58	0	0	11.8
2019	3	10	2	55	21	29		0	0	0	0	0	0	44.53	0	0	11.8
2019	3	10	3	5	21	30		0	0	0	0	0	0	44.49	0	0	11.8
2019	3	10	3	15	21	29		0	0	0	0	0	0	44.44	0	0	11.8
2019	3	10	3	25	21	29		0	0	0	0	0	0	44.4	0	0	11.8
2019	3	10	3	35	21	29		0	0	0	0	0	0	44.35	0	0	11.8
2019	3	10	3	45	21	29		0	0	0	0	0	0	44.29	0	0	11.8
2019	3	10	3	55	21	29		0	0	0	0	0	0	44.26	0	0	11.8
2019	3	10	4	5	21	29		0	0	0	0	0	0	44.2	0	0	11.8
2019	3	10	4	15	21	29		0	0	0	0	0	0	44.15	0	0	11.8
2019	3	10	4	25	21	29		0	0	0	0	0	0	44.11	0	0	11.8
2019	3	10	4	35	21	29		0	0	0	0	0	0	44.06	0	0	11.8
2019	3	10	4	45	21	29		0	0	0	0	0	0	44.02	0	0	11.8
2019	3	10	4	55	21	30		0	0	0	0	0	0	43.99	0	0	11.8
2019	3	10	5	5	21	29		0	0	0	0	0	0	43.93	0	0	11.8
2019	3	10	5	15	21	29		0	0	0	0	0	0	43.9	0	0	11.8
2019	3	10	5	25	21	29		0	0	0	0	0	0	43.84	0	0	11.8
2019	3	10	5	35	21	29		0	0	0	0	0	0	43.81	0	0	11.8
2019	3	10	5	45	21	29		0	0	0	0	0	0	43.77	0	0	11.8
2019	3	10	5	55	21	29		0	0	0	0	0	0	43.72	0	0	11.8
2019	3	10	6	5	21	29		0	0	0	0	0	0	43.68	0	0	11.8
2019	3	10	6	15	21	29		0	0	0	0	0	0	43.65	0	0	11.8

### Mazourka (0354)

Year	Month	Day	Hour	Minute	Second	Noise3	IceDetection	Heading	Pitch	Roll	StdDevHeading	StdDevPitch	StdDevRoll	Temperature	Pressure	StdDevPressure	Voltage
2019	3	10	6	25	21	29		0	0	0	0	0	0	43.61	0	0	11.8
2019	3	10	6	35	21	29		0	0	0	0	0	0	43.56	0	0	11.8
2019	3	10	6	45	21	29		0	0	0	0	0	0	43.52	0	0	11.8
2019	3	10	6	55	21	29		0	0	0	0	0	0	43.5	0	0	11.8
2019	3	10	7	5	21	30		0	0	0	0	0	0	43.47	0	0	11.8
2019	3	10	7	15	21	30		0	0	0	0	0	0	43.45	0	0	11.8
2019	3	10	7	25	21	29		0	0	0	0	0	0	43.41	0	0	11.8
2019	3	10	7	35	21	30		0	0	0	0	0	0	43.39	0	0	11.8
2019	3	10	7	45	21	29		0	0	0	0	0	0	43.38	0	0	12
2019	3	10	7	55	21	29		0	0	0	0	0	0	43.36	0	0	12.2
2019	3	10	8	5	21	29		0	0	0	0	0	0	43.36	0	0	12.4
2019	3	10	8	15	21	29		0	0	0	0	0	0	43.34	0	0	12.6
2019	3	10	8	25	21	29		0	0	0	0	0	0	43.34	0	0	12.8
2019	3	10	8	35	21	30		0	0	0	0	0	0	43.34	0	0	13
2019	3	10	8	45	21	30		0	0	0	0	0	0	43.34	0	0	13
2019	3	10	8	55	21	29		0	0	0	0	0	0	43.36	0	0	13.2
2019	3	10	9	5	21	29		0	0	0	0	0	0	43.38	0	0	14
2019	3	10	9	15	21	29		0	0	0	0	0	0	43.39	0	0	14
2019	3	10	9	25	21	29		0	0	0	0	0	0	43.43	0	0	13.8
2019	3	10	9	35	21	29		0	0	0	0	0	0	43.43	0	0	13.8
2019	3	10	9	45	21	30		0	0	0	0	0	0	43.45	0	0	13.8
2019	3	10	9	55	21	29		0	0	0	0	0	0	43.47	0	0	13.8
2019	3	10	10	5	21	29		0	0	0	0	0	0	43.52	0	0	13.8
2019	3	10	10	15	21	29		0	0	0	0	0	0	43.56	0	0	13.8
2019	3	10	10	25	21	29		0	0	0	0	0	0	43.57	0	0	13.8
2019	3	10	10	35	21	29		0	0	0	0	0	0	43.63	0	0	13.8
2019	3	10	10	45	21	29		0	0	0	0	0	0	43.68	0	0	13.8
2019	3	10	10	55	21	29		0	0	0	0	0	0	43.74	0	0	13.8
2019	3	10	11	5	21	28		0	0	0	0	0	0	43.79	0	0	13.8
2019	3	10	11	15	21	29		0	0	0	0	0	0	43.84	0	0	13.8
2019	3	10	11	25	21	30		0	0	0	0	0	0	43.9	0	0	13.8
2019	3	10	11	35	21	29		0	0	0	0	0	0	43.97	0	0	13.8
2019	3	10	11	45	21	29		0	0	0	0	0	0	44.01	0	0	13.8
2019	3	10	11	55	21	29		0	0	0	0	0	0	44.08	0	0	13.8
2019	3	10	12	5	21	29		0	0	0	0	0	0	44.13	0	0	13.8
2019	3	10	12	15	21	29		0	0	0	0	0	0	44.2	0	0	13.8
2019	3	10	12	25	21	29		0	0	0	0	0	0	44.28	0	0	13.8
2019	3	10	12	35	21	30		0	0	0	0	0	0	44.33	0	0	13.8
2019	3	10	12	45	21	30		0	0	0	0	0	0	44.38	0	0	13.8
2019	3	10	12	55	21	29		0	0	0	0	0	0	44.42	0	0	13.8
2019	3	10	13	5	21	29		0	0	0	0	0	0	44.47	0	0	13.8
2019	3	10	13	15	21	30		0	0	0	0	0	0	44.55	0	0	13.8
2019	3	10	13	25	21	30		0	0	0	0	0	0	44.6	0	0	13.8
2019	3	10	13	35	21	29		0	0	0	0	0	0	44.65	0	0	13.8
2019	3	10	13	45	21	29		0	0	0	0	0	0	44.71	0	0	13.8
2019	3	10	13	55	21	29		0	0	0	0	0	0	44.78	0	0	13.8

### Mazourka (0354)

Year	Month	Day	Hour	Minute	Second	Noise3	IceDetection	Heading	Pitch	Roll	StdDevHeading	StdDevPitch	StdDevRoll	Temperature	Pressure	StdDevPressure	Voltage
2019	3	10	14	5	21	29		0	0	0	0	0	0	44.83	0	0	13.8
2019	3	10	14	15	21	29		0	0	0	0	0	0	44.87	0	0	13.6
2019	3	10	14	25	21	29		0	0	0	0	0	0	44.94	0	0	13.6
2019	3	10	14	35	21	29		0	0	0	0	0	0	44.96	0	0	13.2
2019	3	10	14	45	21	29		0	0	0	0	0	0	44.96	0	0	13
2019	3	10	14	55	21	28		0	0	0	0	0	0	44.98	0	0	13.2
2019	3	10	15	5	21	29		0	0	0	0	0	0	45.07	0	0	13.8
2019	3	10	15	15	21	28		0	0	0	0	0	0	45.14	0	0	13.8
2019	3	10	15	25	21	29		0	0	0	0	0	0	45.19	0	0	13.8
2019	3	10	15	35	21	28		0	0	0	0	0	0	45.23	0	0	13.6
2019	3	10	15	45	21	29		0	0	0	0	0	0	45.27	0	0	12.6
2019	3	10	15	55	21	30		0	0	0	0	0	0	45.32	0	0	13.6
2019	3	10	16	5	21	29		0	0	0	0	0	0	45.34	0	0	13.6
2019	3	10	16	15	21	29		0	0	0	0	0	0	45.37	0	0	13.8
2019	3	10	16	25	21	30		0	0	0	0	0	0	45.43	0	0	13.6
2019	3	10	16	35	21	29		0	0	0	0	0	0	45.46	0	0	12.6
2019	3	10	16	45	21	29		0	0	0	0	0	0	45.52	0	0	12.4
2019	3	10	16	55	21	29		0	0	0	0	0	0	45.57	0	0	12.2
2019	3	10	17	5	21	29		0	0	0	0	0	0	45.63	0	0	12.2
2019	3	10	17	15	21	29		0	0	0	0	0	0	45.66	0	0	12
2019	3	10	17	25	21	29		0	0	0	0	0	0	45.72	0	0	12
2019	3	10	17	35	21	28		0	0	0	0	0	0	45.77	0	0	12
2019	3	10	17	45	21	29		0	0	0	0	0	0	45.82	0	0	12
2019	3	10	17	55	21	29		0	0	0	0	0	0	45.86	0	0	12
2019	3	10	18	5	21	29		0	0	0	0	0	0	45.91	0	0	12
2019	3	10	18	15	21	29		0	0	0	0	0	0	45.95	0	0	12
2019	3	10	18	25	21	29		0	0	0	0	0	0	46	0	0	12
2019	3	10	18	35	21	29		0	0	0	0	0	0	46.04	0	0	12
2019	3	10	18	45	21	29		0	0	0	0	0	0	46.08	0	0	12
2019	3	10	18	55	21	29		0	0	0	0	0	0	46.09	0	0	12
2019	3	10	19	5	21	29		0	0	0	0	0	0	46.13	0	0	12
2019	3	10	19	15	21	28		0	0	0	0	0	0	46.17	0	0	12
2019	3	10	19	25	21	29		0	0	0	0	0	0	46.18	0	0	12
2019	3	10	19	35	21	29		0	0	0	0	0	0	46.2	0	0	12
2019	3	10	19	45	21	29		0	0	0	0	0	0	46.22	0	0	12
2019	3	10	19	55	21	29		0	0	0	0	0	0	46.24	0	0	12
2019	3	10	20	5	21	29		0	0	0	0	0	0	46.26	0	0	12
2019	3	10	20	15	21	29		0	0	0	0	0	0	46.26	0	0	12
2019	3	10	20	25	21	29		0	0	0	0	0	0	46.26	0	0	12
2019	3	10	20	35	21	29		0	0	0	0	0	0	46.24	0	0	12
2019	3	10	20	45	21	28		0	0	0	0	0	0	46.24	0	0	12
2019	3	10	20	55	21	29		0	0	0	0	0	0	46.22	0	0	12
2019	3	10	21	5	21	29		0	0	0	0	0	0	46.2	0	0	12
2019	3	10	21	15	21	29		0	0	0	0	0	0	46.18	0	0	12
2019	3	10	21	25	21	29		0	0	0	0	0	0	46.17	0	0	12
2019	3	10	21	35	21	29		0	0	0	0	0	0	46.15	0	0	12

### Mazourka (0354)

Year	Month	Day	Hour	Minute	Second	Noise3	IceDetection	Heading	Pitch	Roll	StdDevHeading	StdDevPitch	StdDevRoll	Temperature	Pressure	StdDevPressure	Voltage
2019	3	10	21	45	21	29		0	0	0	0	0	0	46.09	0	0	12
2019	3	10	21	55	21	29		0	0	0	0	0	0	46.08	0	0	12
2019	3	10	22	5	21	28		0	0	0	0	0	0	46.06	0	0	12
2019	3	10	22	15	21	28		0	0	0	0	0	0	46.02	0	0	12
2019	3	10	22	25	21	29		0	0	0	0	0	0	45.99	0	0	12
2019	3	10	22	35	21	29		0	0	0	0	0	0	45.95	0	0	12
2019	3	10	22	45	21	29		0	0	0	0	0	0	45.93	0	0	12
2019	3	10	22	55	21	29		0	0	0	0	0	0	45.9	0	0	12
2019	3	10	23	5	21	28		0	0	0	0	0	0	45.86	0	0	12
2019	3	10	23	15	21	29		0	0	0	0	0	0	45.81	0	0	12
2019	3	10	23	25	21	29		0	0	0	0	0	0	45.79	0	0	11.8
2019	3	10	23	35	21	29		0	0	0	0	0	0	45.73	0	0	11.8
2019	3	10	23	45	21	29		0	0	0	0	0	0	45.7	0	0	11.8
2019	3	10	23	55	21	28		0	0	0	0	0	0	45.66	0	0	11.8
2019	3	11	0	5	21	29		0	0	0	0	0	0	45.61	0	0	11.8
2019	3	11	0	15	21	29		0	0	0	0	0	0	45.57	0	0	11.8
2019	3	11	0	25	21	29		0	0	0	0	0	0	45.54	0	0	11.8
2019	3	11	0	35	21	29		0	0	0	0	0	0	45.5	0	0	11.8
2019	3	11	0	45	21	29		0	0	0	0	0	0	45.48	0	0	11.8
2019	3	11	0	55	21	29		0	0	0	0	0	0	45.45	0	0	11.8
2019	3	11	1	5	21	29		0	0	0	0	0	0	45.43	0	0	11.8
2019	3	11	1	15	21	29		0	0	0	0	0	0	45.41	0	0	11.8
2019	3	11	1	25	21	29		0	0	0	0	0	0	45.39	0	0	11.8
2019	3	11	1	35	21	30		0	0	0	0	0	0	45.37	0	0	11.8
2019	3	11	1	45	21	29		0	0	0	0	0	0	45.36	0	0	11.8
2019	3	11	1	55	21	29		0	0	0	0	0	0	45.32	0	0	11.8
2019	3	11	2	5	21	29		0	0	0	0	0	0	45.32	0	0	11.8
2019	3	11	2	15	21	29		0	0	0	0	0	0	45.28	0	0	11.8
2019	3	11	2	25	21	29		0	0	0	0	0	0	45.27	0	0	11.8
2019	3	11	2	35	21	29		0	0	0	0	0	0	45.25	0	0	11.8
2019	3	11	2	45	21	29		0	0	0	0	0	0	45.23	0	0	11.8
2019	3	11	2	55	21	29		0	0	0	0	0	0	45.21	0	0	11.8
2019	3	11	3	5	21	29		0	0	0	0	0	0	45.19	0	0	11.8
2019	3	11	3	15	21	29		0	0	0	0	0	0	45.18	0	0	11.8
2019	3	11	3	25	21	29		0	0	0	0	0	0	45.16	0	0	11.8
2019	3	11	3	35	21	29		0	0	0	0	0	0	45.14	0	0	11.8
2019	3	11	3	45	21	29		0	0	0	0	0	0	45.12	0	0	11.8
2019	3	11	3	55	21	30		0	0	0	0	0	0	45.09	0	0	11.8
2019	3	11	4	5	21	29		0	0	0	0	0	0	45.07	0	0	11.8
2019	3	11	4	15	21	29		0	0	0	0	0	0	45.07	0	0	11.8
2019	3	11	4	25	21	29		0	0	0	0	0	0	45.03	0	0	11.8
2019	3	11	4	35	21	29		0	0	0	0	0	0	45.01	0	0	11.8
2019	3	11	4	45	21	28		0	0	0	0	0	0	45	0	0	11.8
2019	3	11	4	55	21	29		0	0	0	0	0	0	44.96	0	0	11.8
2019	3	11	5	5	21	29		0	0	0	0	0	0	44.96	0	0	11.8
2019	3	11	5	15	21	29		0	0	0	0	0	0	44.92	0	0	11.8

### Mazourka (0354)

Year	Month	Day	Hour	Minute	Second	Noise3	IceDetection	Heading	Pitch	Roll	StdDevHeading	StdDevPitch	StdDevRoll	Temperature	Pressure	StdDevPressure	Voltage
2019	3	11	5	25	21	29		0	0	0	0	0	0	44.91	0	0	11.8
2019	3	11	5	35	21	30		0	0	0	0	0	0	44.87	0	0	11.8
2019	3	11	5	45	21	29		0	0	0	0	0	0	44.83	0	0	11.8
2019	3	11	5	55	21	29		0	0	0	0	0	0	44.82	0	0	11.8
2019	3	11	6	5	21	28		0	0	0	0	0	0	44.8	0	0	11.8
2019	3	11	6	15	21	29		0	0	0	0	0	0	44.78	0	0	11.8
2019	3	11	6	25	21	28		0	0	0	0	0	0	44.74	0	0	11.8
2019	3	11	6	35	21	29		0	0	0	0	0	0	44.73	0	0	11.8
2019	3	11	6	45	21	29		0	0	0	0	0	0	44.69	0	0	11.8
2019	3	11	6	55	21	29		0	0	0	0	0	0	44.69	0	0	11.8
2019	3	11	7	5	21	29		0	0	0	0	0	0	44.65	0	0	11.8
2019	3	11	7	15	21	29		0	0	0	0	0	0	44.64	0	0	11.8
2019	3	11	7	25	21	30		0	0	0	0	0	0	44.62	0	0	11.8
2019	3	11	7	35	21	29		0	0	0	0	0	0	44.6	0	0	11.8
2019	3	11	7	45	21	29		0	0	0	0	0	0	44.58	0	0	12
2019	3	11	7	55	21	29		0	0	0	0	0	0	44.56	0	0	12
2019	3	11	8	5	21	29		0	0	0	0	0	0	44.56	0	0	12.2
2019	3	11	8	15	21	29		0	0	0	0	0	0	44.56	0	0	12.6
2019	3	11	8	25	21	29		0	0	0	0	0	0	44.55	0	0	13
2019	3	11	8	35	21	29		0	0	0	0	0	0	44.56	0	0	13.2
2019	3	11	8	45	21	29		0	0	0	0	0	0	44.58	0	0	13.6
2019	3	11	8	55	21	29		0	0	0	0	0	0	44.6	0	0	13.8
2019	3	11	9	5	21	28		0	0	0	0	0	0	44.6	0	0	13.8
2019	3	11	9	15	21	29		0	0	0	0	0	0	44.64	0	0	13.8
2019	3	11	9	25	21	29		0	0	0	0	0	0	44.67	0	0	13.8
2019	3	11	9	35	21	29		0	0	0	0	0	0	44.67	0	0	13.8
2019	3	11	9	45	21	29		0	0	0	0	0	0	44.71	0	0	13.8
2019	3	11	9	55	21	29		0	0	0	0	0	0	44.73	0	0	13.8
2019	3	11	10	5	21	29		0	0	0	0	0	0	44.76	0	0	13.8
2019	3	11	10	15	21	29		0	0	0	0	0	0	44.82	0	0	13.8
2019	3	11	10	25	21	29		0	0	0	0	0	0	44.85	0	0	13.8
2019	3	11	10	35	21	30		0	0	0	0	0	0	44.89	0	0	13.8
2019	3	11	10	45	21	29		0	0	0	0	0	0	44.94	0	0	13.8
2019	3	11	10	55	21	29		0	0	0	0	0	0	45.01	0	0	13.8
2019	3	11	11	5	21	29		0	0	0	0	0	0	45.07	0	0	13.8
2019	3	11	11	15	21	29		0	0	0	0	0	0	45.12	0	0	13.8
2019	3	11	11	25	21	29		0	0	0	0	0	0	45.19	0	0	13.8
2019	3	11	11	35	21	29		0	0	0	0	0	0	45.25	0	0	13.8
2019	3	11	11	45	21	29		0	0	0	0	0	0	45.28	0	0	13.8
2019	3	11	11	55	21	29		0	0	0	0	0	0	45.37	0	0	13.8
2019	3	11	12	5	21	29		0	0	0	0	0	0	45.36	0	0	13.8
2019	3	11	12	15	21	29		0	0	0	0	0	0	45.37	0	0	13.8
2019	3	11	12	25	21	30		0	0	0	0	0	0	45.39	0	0	13.8
2019	3	11	12	35	21	29		0	0	0	0	0	0	45.43	0	0	13.8
2019	3	11	12	45	21	29		0	0	0	0	0	0	45.48	0	0	13.8
2019	3	11	12	55	21	29		0	0	0	0	0	0	45.5	0	0	13.8

### Mazourka (0354)

Year	Month	Day	Hour	Minute	Second	Noise3	IceDetection	Heading	Pitch	Roll	StdDevHeading	StdDevPitch	StdDevRoll	Temperature	Pressure	StdDevPressure	Voltage
2019	3	11	13	5	21	29		0	0	0	0	0	0	45.52	0	0	13.8
2019	3	11	13	15	21	29		0	0	0	0	0	0	45.55	0	0	13.8
2019	3	11	13	25	21	30		0	0	0	0	0	0	45.57	0	0	13.8
2019	3	11	13	35	21	29		0	0	0	0	0	0	45.63	0	0	13.8
2019	3	11	13	45	21	29		0	0	0	0	0	0	45.68	0	0	13.8
2019	3	11	13	55	21	29		0	0	0	0	0	0	45.72	0	0	13.8
2019	3	11	14	5	21	29		0	0	0	0	0	0	45.73	0	0	13.8
2019	3	11	14	15	21	29		0	0	0	0	0	0	45.77	0	0	13.8
2019	3	11	14	25	21	28		0	0	0	0	0	0	45.79	0	0	13.8
2019	3	11	14	35	21	29		0	0	0	0	0	0	45.84	0	0	13.8
2019	3	11	14	45	21	29		0	0	0	0	0	0	45.86	0	0	13.2
2019	3	11	14	55	21	29		0	0	0	0	0	0	45.91	0	0	12.6
2019	3	11	15	5	21	29		0	0	0	0	0	0	45.95	0	0	12.4
2019	3	11	15	15	21	29		0	0	0	0	0	0	46	0	0	12.6
2019	3	11	15	25	21	29		0	0	0	0	0	0	46.06	0	0	12.6
2019	3	11	15	35	21	28		0	0	0	0	0	0	46.11	0	0	12.6
2019	3	11	15	45	21	29		0	0	0	0	0	0	46.17	0	0	12.6
2019	3	11	15	55	21	29		0	0	0	0	0	0	46.22	0	0	12.4
2019	3	11	16	5	21	28		0	0	0	0	0	0	46.27	0	0	12.6
2019	3	11	16	15	21	29		0	0	0	0	0	0	46.35	0	0	12.8
2019	3	11	16	25	21	29		0	0	0	0	0	0	46.42	0	0	12.4
2019	3	11	16	35	21	29		0	0	0	0	0	0	46.47	0	0	12.4
2019	3	11	16	45	21	29		0	0	0	0	0	0	46.54	0	0	12.4
2019	3	11	16	55	21	29		0	0	0	0	0	0	46.62	0	0	12.2
2019	3	11	17	5	21	29		0	0	0	0	0	0	46.67	0	0	12.2
2019	3	11	17	15	21	29		0	0	0	0	0	0	46.72	0	0	12.2
2019	3	11	17	25	21	29		0	0	0	0	0	0	46.78	0	0	12.2
2019	3	11	17	35	21	29		0	0	0	0	0	0	46.81	0	0	12
2019	3	11	17	45	21	29		0	0	0	0	0	0	46.85	0	0	12
2019	3	11	17	55	21	29		0	0	0	0	0	0	46.87	0	0	12
2019	3	11	18	5	21	29		0	0	0	0	0	0	46.9	0	0	12
2019	3	11	18	15	21	29		0	0	0	0	0	0	46.94	0	0	12
2019	3	11	18	25	21	30		0	0	0	0	0	0	46.96	0	0	12
2019	3	11	18	35	21	29		0	0	0	0	0	0	46.98	0	0	12
2019	3	11	18	45	21	29		0	0	0	0	0	0	47.01	0	0	12
2019	3	11	18	55	21	28		0	0	0	0	0	0	47.01	0	0	12
2019	3	11	19	5	21	29		0	0	0	0	0	0	47.03	0	0	12
2019	3	11	19	15	21	29		0	0	0	0	0	0	47.03	0	0	12
2019	3	11	19	25	21	29		0	0	0	0	0	0	47.03	0	0	12
2019	3	11	19	35	21	28		0	0	0	0	0	0	47.03	0	0	12
2019	3	11	19	45	21	30		0	0	0	0	0	0	47.03	0	0	12
2019	3	11	19	55	21	29		0	0	0	0	0	0	47.01	0	0	12
2019	3	11	20	5	21	29		0	0	0	0	0	0	47.01	0	0	12
2019	3	11	20	15	21	29		0	0	0	0	0	0	46.98	0	0	12
2019	3	11	20	25	21	29		0	0	0	0	0	0	46.98	0	0	12
2019	3	11	20	35	21	29		0	0	0	0	0	0	46.96	0	0	12

### Mazourka (0354)

Year	Month	Day	Hour	Minute	Second	Noise3	IceDetection	Heading	Pitch	Roll	StdDevHeading	StdDevPitch	StdDevRoll	Temperature	Pressure	StdDevPressure	Voltage
2019	3	11	20	45	21	29		0	0	0	0	0	0	46.94	0	0	12
2019	3	11	20	55	21	29		0	0	0	0	0	0	46.92	0	0	12
2019	3	11	21	5	21	29		0	0	0	0	0	0	46.9	0	0	12
2019	3	11	21	15	21	28		0	0	0	0	0	0	46.87	0	0	12
2019	3	11	21	25	21	28		0	0	0	0	0	0	46.83	0	0	12
2019	3	11	21	35	21	29		0	0	0	0	0	0	46.81	0	0	12
2019	3	11	21	45	21	29		0	0	0	0	0	0	46.78	0	0	12
2019	3	11	21	55	21	28		0	0	0	0	0	0	46.76	0	0	12
2019	3	11	22	5	21	28		0	0	0	0	0	0	46.72	0	0	12
2019	3	11	22	15	21	29		0	0	0	0	0	0	46.69	0	0	12
2019	3	11	22	25	21	28		0	0	0	0	0	0	46.65	0	0	12
2019	3	11	22	35	21	28		0	0	0	0	0	0	46.62	0	0	12
2019	3	11	22	45	21	29		0	0	0	0	0	0	46.6	0	0	12
2019	3	11	22	55	21	28		0	0	0	0	0	0	46.56	0	0	12
2019	3	11	23	5	21	29		0	0	0	0	0	0	46.53	0	0	12
2019	3	11	23	15	21	28		0	0	0	0	0	0	46.49	0	0	12
2019	3	11	23	25	21	29		0	0	0	0	0	0	46.45	0	0	12
2019	3	11	23	35	21	29		0	0	0	0	0	0	46.42	0	0	12
2019	3	11	23	45	21	29		0	0	0	0	0	0	46.38	0	0	11.8
2019	3	11	23	55	21	29		0	0	0	0	0	0	46.35	0	0	11.8
2019	3	12	0	5	21	29		0	0	0	0	0	0	46.29	0	0	11.8
2019	3	12	0	15	21	29		0	0	0	0	0	0	46.26	0	0	11.8
2019	3	12	0	25	21	29		0	0	0	0	0	0	46.2	0	0	11.8
2019	3	12	0	35	21	28		0	0	0	0	0	0	46.17	0	0	11.8
2019	3	12	0	45	21	29		0	0	0	0	0	0	46.15	0	0	11.8
2019	3	12	0	55	21	29		0	0	0	0	0	0	46.09	0	0	11.8
2019	3	12	1	5	21	29		0	0	0	0	0	0	46.06	0	0	11.8
2019	3	12	1	15	21	29		0	0	0	0	0	0	46.02	0	0	11.8
2019	3	12	1	25	21	29		0	0	0	0	0	0	46	0	0	11.8
2019	3	12	1	35	21	29		0	0	0	0	0	0	45.97	0	0	11.8
2019	3	12	1	45	21	29		0	0	0	0	0	0	45.91	0	0	11.8
2019	3	12	1	55	21	29		0	0	0	0	0	0	45.9	0	0	11.8
2019	3	12	2	5	21	29		0	0	0	0	0	0	45.86	0	0	11.8
2019	3	12	2	15	21	29		0	0	0	0	0	0	45.82	0	0	11.8
2019	3	12	2	25	21	30		0	0	0	0	0	0	45.81	0	0	11.8
2019	3	12	2	35	21	29		0	0	0	0	0	0	45.77	0	0	11.8
2019	3	12	2	45	21	29		0	0	0	0	0	0	45.75	0	0	11.8
2019	3	12	2	55	21	29		0	0	0	0	0	0	45.73	0	0	11.8
2019	3	12	3	5	21	29		0	0	0	0	0	0	45.7	0	0	11.8
2019	3	12	3	15	21	29		0	0	0	0	0	0	45.68	0	0	11.8
2019	3	12	3	25	21	28		0	0	0	0	0	0	45.64	0	0	11.8
2019	3	12	3	35	21	29		0	0	0	0	0	0	45.63	0	0	11.8
2019	3	12	3	45	21	29		0	0	0	0	0	0	45.59	0	0	11.8
2019	3	12	3	55	21	28		0	0	0	0	0	0	45.57	0	0	11.8
2019	3	12	4	5	21	29		0	0	0	0	0	0	45.54	0	0	11.8
2019	3	12	4	15	21	29		0	0	0	0	0	0	45.52	0	0	11.8



### Mazourka (0354)

Year	Month	Day	Hour	Minute	Second	Noise3	IceDetection	Heading	Pitch	Roll	StdDevHeading	StdDevPitch	StdDevRoll	Temperature	Pressure	StdDevPressure	Voltage
2019	3	12	4	25	21	29		0	0	0	0	0	0	45.5	0	0	11.8
2019	3	12	4	35	21	29		0	0	0	0	0	0	45.46	0	0	11.8
2019	3	12	4	45	21	29		0	0	0	0	0	0	45.43	0	0	11.8
2019	3	12	4	55	21	29		0	0	0	0	0	0	45.41	0	0	11.8
2019	3	12	5	5	21	29		0	0	0	0	0	0	45.39	0	0	11.8
2019	3	12	5	15	21	29		0	0	0	0	0	0	45.36	0	0	11.8
2019	3	12	5	25	21	29		0	0	0	0	0	0	45.32	0	0	11.8
2019	3	12	5	35	21	29		0	0	0	0	0	0	45.28	0	0	11.8
2019	3	12	5	45	21	29		0	0	0	0	0	0	45.27	0	0	11.8
2019	3	12	5	55	21	29		0	0	0	0	0	0	45.23	0	0	11.8
2019	3	12	6	5	21	30		0	0	0	0	0	0	45.21	0	0	11.8
2019	3	12	6	15	21	29		0	0	0	0	0	0	45.19	0	0	11.8
2019	3	12	6	25	21	29		0	0	0	0	0	0	45.18	0	0	11.8
2019	3	12	6	35	21	29		0	0	0	0	0	0	45.14	0	0	11.8
2019	3	12	6	45	21	29		0	0	0	0	0	0	45.12	0	0	11.8
2019	3	12	6	55	21	28		0	0	0	0	0	0	45.1	0	0	11.8
2019	3	12	7	5	21	30		0	0	0	0	0	0	45.09	0	0	11.8
2019	3	12	7	15	21	29		0	0	0	0	0	0	45.07	0	0	11.8
2019	3	12	7	25	21	29		0	0	0	0	0	0	45.05	0	0	12
2019	3	12	7	35	21	28		0	0	0	0	0	0	45.03	0	0	12
2019	3	12	7	45	21	29		0	0	0	0	0	0	45.01	0	0	12
2019	3	12	7	55	21	30		0	0	0	0	0	0	45	0	0	12.2
2019	3	12	8	5	21	29		0	0	0	0	0	0	45	0	0	12.6
2019	3	12	8	15	21	28		0	0	0	0	0	0	45	0	0	12.8
2019	3	12	8	25	21	29		0	0	0	0	0	0	45	0	0	13.2
2019	3	12	8	35	21	29		0	0	0	0	0	0	45.01	0	0	13.4
2019	3	12	8	45	21	29		0	0	0	0	0	0	45.03	0	0	13.8
2019	3	12	8	55	21	30		0	0	0	0	0	0	45.05	0	0	13.8
2019	3	12	9	5	21	29		0	0	0	0	0	0	45.07	0	0	13.8
2019	3	12	9	15	21	29		0	0	0	0	0	0	45.09	0	0	13.8
2019	3	12	9	25	21	30		0	0	0	0	0	0	45.12	0	0	13.8
2019	3	12	9	35	21	29		0	0	0	0	0	0	45.16	0	0	13.6
2019	3	12	9	45	21	29		0	0	0	0	0	0	45.21	0	0	13.6
2019	3	12	9	55	21	28		0	0	0	0	0	0	45.25	0	0	13.6
2019	3	12	10	5	21	29		0	0	0	0	0	0	45.3	0	0	13.6
2019	3	12	10	15	21	28		0	0	0	0	0	0	45.36	0	0	13.6
2019	3	12	10	25	21	29		0	0	0	0	0	0	45.41	0	0	13.6
2019	3	12	10	35	21	28		0	0	0	0	0	0	45.41	0	0	13.6
2019	3	12	10	45	21	29		0	0	0	0	0	0	45.46	0	0	13.6
2019	3	12	10	55	21	29		0	0	0	0	0	0	45.48	0	0	13.6
2019	3	12	11	5	21	29		0	0	0	0	0	0	45.57	0	0	13.6
2019	3	12	11	15	21	29		0	0	0	0	0	0	45.64	0	0	13.6
2019	3	12	11	25	21	28		0	0	0	0	0	0	45.72	0	0	13.6
2019	3	12	11	35	21	29		0	0	0	0	0	0	45.77	0	0	13.6
2019	3	12	11	45	21	29		0	0	0	0	0	0	45.81	0	0	13.6
2019	3	12	11	55	21	29		0	0	0	0	0	0	45.88	0	0	13.6

### Mazourka (0354)

Year	Month	Day	Hour	Minute	Second	Noise3	IceDetection	Heading	Pitch	Roll	StdDevHeading	StdDevPitch	StdDevRoll	Temperature	Pressure	StdDevPressure	Voltage
2019	3	12	12	5	21	29		0	0	0	0	0	0	45.95	0	0	13.6
2019	3	12	12	15	21	29		0	0	0	0	0	0	46.02	0	0	13.6
2019	3	12	12	25	21	29		0	0	0	0	0	0	46.08	0	0	13.6
2019	3	12	12	35	21	29		0	0	0	0	0	0	46.15	0	0	13.6
2019	3	12	12	45	21	28		0	0	0	0	0	0	46.2	0	0	13.6
2019	3	12	12	55	21	29		0	0	0	0	0	0	46.27	0	0	13.6
2019	3	12	13	5	21	29		0	0	0	0	0	0	46.33	0	0	13.6
2019	3	12	13	15	21	29		0	0	0	0	0	0	46.4	0	0	13.6
2019	3	12	13	25	21	29		0	0	0	0	0	0	46.47	0	0	13.6
2019	3	12	13	35	21	29		0	0	0	0	0	0	46.53	0	0	13.6
2019	3	12	13	45	21	29		0	0	0	0	0	0	46.6	0	0	13.6
2019	3	12	13	55	21	29		0	0	0	0	0	0	46.65	0	0	13.6
2019	3	12	14	5	21	29		0	0	0	0	0	0	46.74	0	0	13.6
2019	3	12	14	15	21	29		0	0	0	0	0	0	46.81	0	0	13.6
2019	3	12	14	25	21	29		0	0	0	0	0	0	46.87	0	0	13.6
2019	3	12	14	35	21	28		0	0	0	0	0	0	46.94	0	0	13.6
2019	3	12	14	45	21	29		0	0	0	0	0	0	47.01	0	0	13.6
2019	3	12	14	55	21	28		0	0	0	0	0	0	47.1	0	0	13.6
2019	3	12	15	5	21	28		0	0	0	0	0	0	47.16	0	0	13.6
2019	3	12	15	15	21	29		0	0	0	0	0	0	47.23	0	0	13.6
2019	3	12	15	25	21	29		0	0	0	0	0	0	47.3	0	0	13.6
2019	3	12	15	35	21	29		0	0	0	0	0	0	47.37	0	0	13.6
2019	3	12	15	45	21	28		0	0	0	0	0	0	47.44	0	0	13.6
2019	3	12	15	55	21	29		0	0	0	0	0	0	47.48	0	0	13.6
2019	3	12	16	5	21	29		0	0	0	0	0	0	47.53	0	0	13.6
2019	3	12	16	15	21	28		0	0	0	0	0	0	47.59	0	0	13.6
2019	3	12	16	25	21	29		0	0	0	0	0	0	47.62	0	0	13.6
2019	3	12	16	35	21	29		0	0	0	0	0	0	47.66	0	0	13.6
2019	3	12	16	45	21	28		0	0	0	0	0	0	47.68	0	0	13.6
2019	3	12	16	55	21	29		0	0	0	0	0	0	47.71	0	0	13.6
2019	3	12	17	5	21	28		0	0	0	0	0	0	47.75	0	0	13
2019	3	12	17	15	21	29		0	0	0	0	0	0	47.77	0	0	12.4
2019	3	12	17	25	21	29		0	0	0	0	0	0	47.79	0	0	12.2
2019	3	12	17	35	21	28		0	0	0	0	0	0	47.8	0	0	12.2
2019	3	12	17	45	21	28		0	0	0	0	0	0	47.84	0	0	12
2019	3	12	17	55	21	29		0	0	0	0	0	0	47.86	0	0	12
2019	3	12	18	5	21	28		0	0	0	0	0	0	47.89	0	0	12
2019	3	12	18	15	21	29		0	0	0	0	0	0	47.91	0	0	12
2019	3	12	18	25	21	29		0	0	0	0	0	0	47.97	0	0	12
2019	3	12	18	35	21	28		0	0	0	0	0	0	48	0	0	12
2019	3	12	18	45	21	28		0	0	0	0	0	0	48.04	0	0	12
2019	3	12	18	55	21	29		0	0	0	0	0	0	48.06	0	0	12
2019	3	12	19	5	21	29		0	0	0	0	0	0	48.09	0	0	12
2019	3	12	19	15	21	29		0	0	0	0	0	0	48.11	0	0	12
2019	3	12	19	25	21	29		0	0	0	0	0	0	48.13	0	0	12
2019	3	12	19	35	21	29		0	0	0	0	0	0	48.15	0	0	12

### Mazourka (0354)

Year	Month	Day	Hour	Minute	Second	Noise3	IceDetection	Heading	Pitch	Roll	StdDevHeading	StdDevPitch	StdDevRoll	Temperature	Pressure	StdDevPressure	Voltage
2019	3	12	19	45	21	28		0	0	0	0	0	0	48.16	0	0	12
2019	3	12	19	55	21	28		0	0	0	0	0	0	48.18	0	0	12
2019	3	12	20	5	21	29		0	0	0	0	0	0	48.18	0	0	12
2019	3	12	20	15	21	29		0	0	0	0	0	0	48.2	0	0	12
2019	3	12	20	25	21	29		0	0	0	0	0	0	48.2	0	0	12
2019	3	12	20	35	21	28		0	0	0	0	0	0	48.18	0	0	12
2019	3	12	20	45	21	28		0	0	0	0	0	0	48.16	0	0	12
2019	3	12	20	55	21	28		0	0	0	0	0	0	48.15	0	0	12
2019	3	12	21	5	21	29		0	0	0	0	0	0	48.11	0	0	12
2019	3	12	21	15	21	28		0	0	0	0	0	0	48.07	0	0	12
2019	3	12	21	25	21	29		0	0	0	0	0	0	48.04	0	0	12
2019	3	12	21	35	21	29		0	0	0	0	0	0	47.98	0	0	12
2019	3	12	21	45	21	29		0	0	0	0	0	0	47.93	0	0	12
2019	3	12	21	55	21	29		0	0	0	0	0	0	47.86	0	0	12
2019	3	12	22	5	21	28		0	0	0	0	0	0	47.8	0	0	12
2019	3	12	22	15	21	29		0	0	0	0	0	0	47.73	0	0	12
2019	3	12	22	25	21	29		0	0	0	0	0	0	47.68	0	0	12
2019	3	12	22	35	21	29		0	0	0	0	0	0	47.59	0	0	12
2019	3	12	22	45	21	28		0	0	0	0	0	0	47.52	0	0	12
2019	3	12	22	55	21	28		0	0	0	0	0	0	47.44	0	0	12
2019	3	12	23	5	21	29		0	0	0	0	0	0	47.37	0	0	12
2019	3	12	23	15	21	29		0	0	0	0	0	0	47.3	0	0	12
2019	3	12	23	25	21	28		0	0	0	0	0	0	47.21	0	0	12
2019	3	12	23	35	21	28		0	0	0	0	0	0	47.12	0	0	12
2019	3	12	23	45	21	29		0	0	0	0	0	0	47.03	0	0	12
2019	3	12	23	55	21	28		0	0	0	0	0	0	46.96	0	0	12
2019	3	13	0	5	21	29		0	0	0	0	0	0	46.89	0	0	12
2019	3	13	0	15	21	28		0	0	0	0	0	0	46.8	0	0	12
2019	3	13	0	25	21	29		0	0	0	0	0	0	46.72	0	0	11.8
2019	3	13	0	35	21	29		0	0	0	0	0	0	46.63	0	0	11.8
2019	3	13	0	45	21	30		0	0	0	0	0	0	46.58	0	0	11.8
2019	3	13	0	55	21	29		0	0	0	0	0	0	46.51	0	0	11.8
2019	3	13	1	5	21	29		0	0	0	0	0	0	46.44	0	0	11.8
2019	3	13	1	15	21	29		0	0	0	0	0	0	46.36	0	0	11.8
2019	3	13	1	25	21	28		0	0	0	0	0	0	46.31	0	0	11.8
2019	3	13	1	35	21	29		0	0	0	0	0	0	46.24	0	0	11.8
2019	3	13	1	45	21	29		0	0	0	0	0	0	46.17	0	0	11.8
2019	3	13	1	55	21	29		0	0	0	0	0	0	46.08	0	0	11.8
2019	3	13	2	5	21	29		0	0	0	0	0	0	46.02	0	0	11.8
2019	3	13	2	15	21	29		0	0	0	0	0	0	45.95	0	0	11.8
2019	3	13	2	25	21	29		0	0	0	0	0	0	45.88	0	0	11.8
2019	3	13	2	35	21	29		0	0	0	0	0	0	45.82	0	0	11.8
2019	3	13	2	45	21	29		0	0	0	0	0	0	45.75	0	0	11.8
2019	3	13	2	55	21	29		0	0	0	0	0	0	45.7	0	0	11.8
2019	3	13	3	5	21	28		0	0	0	0	0	0	45.63	0	0	11.8
2019	3	13	3	15	21	29		0	0	0	0	0	0	45.55	0	0	11.8

### Mazourka (0354)

Year	Month	Day	Hour	Minute	Second	Noise3	IceDetection	Heading	Pitch	Roll	StdDevHeading	StdDevPitch	StdDevRoll	Temperature	Pressure	StdDevPressure	Voltage
2019	3	13	3	25	21	29		0	0	0	0	0	0	45.48	0	0	11.8
2019	3	13	3	35	21	29		0	0	0	0	0	0	45.43	0	0	11.8
2019	3	13	3	45	21	29		0	0	0	0	0	0	45.36	0	0	11.8
2019	3	13	3	55	21	29		0	0	0	0	0	0	45.28	0	0	11.8
2019	3	13	4	5	21	29		0	0	0	0	0	0	45.21	0	0	11.8
2019	3	13	4	15	21	29		0	0	0	0	0	0	45.16	0	0	11.8
2019	3	13	4	25	21	29		0	0	0	0	0	0	45.09	0	0	11.8
2019	3	13	4	35	21	29		0	0	0	0	0	0	45.01	0	0	11.8
2019	3	13	4	45	21	30		0	0	0	0	0	0	44.94	0	0	11.8
2019	3	13	4	55	21	29		0	0	0	0	0	0	44.87	0	0	11.8
2019	3	13	5	5	21	29		0	0	0	0	0	0	44.8	0	0	11.8
2019	3	13	5	15	21	29		0	0	0	0	0	0	44.74	0	0	11.8
2019	3	13	5	25	21	29		0	0	0	0	0	0	44.65	0	0	11.8
2019	3	13	5	35	21	29		0	0	0	0	0	0	44.6	0	0	11.8
2019	3	13	5	45	21	29		0	0	0	0	0	0	44.53	0	0	11.8
2019	3	13	5	55	21	30		0	0	0	0	0	0	44.44	0	0	11.8
2019	3	13	6	5	21	29		0	0	0	0	0	0	44.38	0	0	11.8
2019	3	13	6	15	21	29		0	0	0	0	0	0	44.31	0	0	11.8
2019	3	13	6	25	21	29		0	0	0	0	0	0	44.24	0	0	11.8
2019	3	13	6	35	21	30		0	0	0	0	0	0	44.19	0	0	11.8
2019	3	13	6	45	21	29		0	0	0	0	0	0	44.13	0	0	11.8
2019	3	13	6	55	21	29		0	0	0	0	0	0	44.06	0	0	12
2019	3	13	7	5	21	29		0	0	0	0	0	0	44.01	0	0	12.4
2019	3	13	7	15	21	29		0	0	0	0	0	0	43.95	0	0	12.6
2019	3	13	7	25	21	29		0	0	0	0	0	0	43.93	0	0	12.8
2019	3	13	7	35	21	29		0	0	0	0	0	0	43.88	0	0	13
2019	3	13	7	45	21	29		0	0	0	0	0	0	43.84	0	0	13
2019	3	13	7	55	21	30		0	0	0	0	0	0	43.79	0	0	13.2
2019	3	13	8	5	21	29		0	0	0	0	0	0	43.75	0	0	14
2019	3	13	8	15	21	29		0	0	0	0	0	0	43.74	0	0	14
2019	3	13	8	25	21	29		0	0	0	0	0	0	43.7	0	0	14
2019	3	13	8	35	21	29		0	0	0	0	0	0	43.68	0	0	14
2019	3	13	8	45	21	30		0	0	0	0	0	0	43.66	0	0	14
2019	3	13	8	55	21	29		0	0	0	0	0	0	43.63	0	0	14
2019	3	13	9	5	21	29		0	0	0	0	0	0	43.61	0	0	14
2019	3	13	9	15	21	29		0	0	0	0	0	0	43.63	0	0	14
2019	3	13	9	25	21	29		0	0	0	0	0	0	43.61	0	0	14
2019	3	13	9	35	21	29		0	0	0	0	0	0	43.61	0	0	14
2019	3	13	9	45	21	29		0	0	0	0	0	0	43.63	0	0	14
2019	3	13	9	55	21	29		0	0	0	0	0	0	43.63	0	0	14
2019	3	13	10	5	21	29		0	0	0	0	0	0	43.65	0	0	14
2019	3	13	10	15	21	29		0	0	0	0	0	0	43.66	0	0	14
2019	3	13	10	25	21	28		0	0	0	0	0	0	43.7	0	0	14
2019	3	13	10	35	21	29		0	0	0	0	0	0	43.72	0	0	14
2019	3	13	10	45	21	29		0	0	0	0	0	0	43.74	0	0	13.8
2019	3	13	10	55	21	28		0	0	0	0	0	0	43.75	0	0	13.8

### Mazourka (0354)

Year	Month	Day	Hour	Minute	Second	Noise3	IceDetection	Heading	Pitch	Roll	StdDevHeading	StdDevPitch	StdDevRoll	Temperature	Pressure	StdDevPressure	Voltage
2019	3	13	11	5	21	29		0	0	0	0	0	0	43.79	0	0	13.8
2019	3	13	11	15	21	29		0	0	0	0	0	0	43.83	0	0	13.8
2019	3	13	11	25	21	29		0	0	0	0	0	0	43.84	0	0	13.8
2019	3	13	11	35	21	29		0	0	0	0	0	0	43.88	0	0	13.8
2019	3	13	11	45	21	29		0	0	0	0	0	0	43.93	0	0	13.8
2019	3	13	11	55	21	29		0	0	0	0	0	0	43.97	0	0	13.8
2019	3	13	12	5	21	29		0	0	0	0	0	0	44.01	0	0	13.8
2019	3	13	12	15	21	29		0	0	0	0	0	0	44.02	0	0	13.8
2019	3	13	12	25	21	29		0	0	0	0	0	0	44.08	0	0	13.8
2019	3	13	12	35	21	29		0	0	0	0	0	0	44.1	0	0	13.8
2019	3	13	12	45	21	29		0	0	0	0	0	0	44.15	0	0	13.8
2019	3	13	12	55	21	29		0	0	0	0	0	0	44.19	0	0	13.8
2019	3	13	13	5	21	29		0	0	0	0	0	0	44.24	0	0	13.8
2019	3	13	13	15	21	29		0	0	0	0	0	0	44.28	0	0	13.8
2019	3	13	13	25	21	29		0	0	0	0	0	0	44.31	0	0	13.8
2019	3	13	13	35	21	28		0	0	0	0	0	0	44.37	0	0	13.8
2019	3	13	13	45	21	29		0	0	0	0	0	0	44.4	0	0	13.8
2019	3	13	13	55	21	29		0	0	0	0	0	0	44.46	0	0	13.8
2019	3	13	14	5	21	30		0	0	0	0	0	0	44.49	0	0	13.8
2019	3	13	14	15	21	29		0	0	0	0	0	0	44.55	0	0	13.8
2019	3	13	14	25	21	29		0	0	0	0	0	0	44.6	0	0	13.8
2019	3	13	14	35	21	29		0	0	0	0	0	0	44.64	0	0	13.8
2019	3	13	14	45	21	29		0	0	0	0	0	0	44.69	0	0	13.8
2019	3	13	14	55	21	29		0	0	0	0	0	0	44.73	0	0	13.8
2019	3	13	15	5	21	30		0	0	0	0	0	0	44.76	0	0	13.8
2019	3	13	15	15	21	29		0	0	0	0	0	0	44.82	0	0	13.8
2019	3	13	15	25	21	29		0	0	0	0	0	0	44.85	0	0	13.8
2019	3	13	15	35	21	29		0	0	0	0	0	0	44.91	0	0	13.8
2019	3	13	15	45	21	29		0	0	0	0	0	0	44.94	0	0	13.8
2019	3	13	15	55	21	29		0	0	0	0	0	0	45	0	0	13.8
2019	3	13	16	5	21	29		0	0	0	0	0	0	45.03	0	0	13.8
2019	3	13	16	15	21	29		0	0	0	0	0	0	45.07	0	0	13.8
2019	3	13	16	25	21	29		0	0	0	0	0	0	45.1	0	0	13.8
2019	3	13	16	35	21	29		0	0	0	0	0	0	45.14	0	0	13.8
2019	3	13	16	45	21	29		0	0	0	0	0	0	45.18	0	0	13.8
2019	3	13	16	55	21	29		0	0	0	0	0	0	45.23	0	0	13.8
2019	3	13	17	5	21	28		0	0	0	0	0	0	45.25	0	0	13.2
2019	3	13	17	15	21	28		0	0	0	0	0	0	45.28	0	0	12.6
2019	3	13	17	25	21	28		0	0	0	0	0	0	45.32	0	0	12.4
2019	3	13	17	35	21	29		0	0	0	0	0	0	45.36	0	0	12.2
2019	3	13	17	45	21	29		0	0	0	0	0	0	45.37	0	0	12
2019	3	13	17	55	21	29		0	0	0	0	0	0	45.39	0	0	12
2019	3	13	18	5	21	30		0	0	0	0	0	0	45.43	0	0	12
2019	3	13	18	15	21	29		0	0	0	0	0	0	45.46	0	0	12
2019	3	13	18	25	21	29		0	0	0	0	0	0	45.48	0	0	12
2019	3	13	18	35	21	28		0	0	0	0	0	0	45.5	0	0	12

### Mazourka (0354)

Year	Month	Day	Hour	Minute	Second	Noise3	IceDetection	Heading	Pitch	Roll	StdDevHeading	StdDevPitch	StdDevRoll	Temperature	Pressure	StdDevPressure	Voltage
2019	3	13	18	45	21	29		0	0	0	0	0	0	45.52	0	0	12
2019	3	13	18	55	21	29		0	0	0	0	0	0	45.54	0	0	12
2019	3	13	19	5	21	29		0	0	0	0	0	0	45.55	0	0	12
2019	3	13	19	15	21	29		0	0	0	0	0	0	45.55	0	0	12
2019	3	13	19	25	21	29		0	0	0	0	0	0	45.57	0	0	12
2019	3	13	19	35	21	29		0	0	0	0	0	0	45.57	0	0	12
2019	3	13	19	45	21	29		0	0	0	0	0	0	45.57	0	0	12
2019	3	13	19	55	21	29		0	0	0	0	0	0	45.59	0	0	12
2019	3	13	20	5	21	29		0	0	0	0	0	0	45.57	0	0	12
2019	3	13	20	15	21	29		0	0	0	0	0	0	45.55	0	0	12
2019	3	13	20	25	21	29		0	0	0	0	0	0	45.54	0	0	12
2019	3	13	20	35	21	29		0	0	0	0	0	0	45.52	0	0	12
2019	3	13	20	45	21	29		0	0	0	0	0	0	45.5	0	0	12
2019	3	13	20	55	21	29		0	0	0	0	0	0	45.48	0	0	12
2019	3	13	21	5	21	30		0	0	0	0	0	0	45.45	0	0	12
2019	3	13	21	15	21	29		0	0	0	0	0	0	45.43	0	0	12
2019	3	13	21	25	21	29		0	0	0	0	0	0	45.39	0	0	12
2019	3	13	21	35	21	28		0	0	0	0	0	0	45.36	0	0	12
2019	3	13	21	45	21	29		0	0	0	0	0	0	45.3	0	0	12
2019	3	13	21	55	21	29		0	0	0	0	0	0	45.27	0	0	12
2019	3	13	22	5	21	28		0	0	0	0	0	0	45.21	0	0	12
2019	3	13	22	15	21	29		0	0	0	0	0	0	45.18	0	0	12
2019	3	13	22	25	21	29		0	0	0	0	0	0	45.12	0	0	12
2019	3	13	22	35	21	29		0	0	0	0	0	0	45.05	0	0	12
2019	3	13	22	45	21	29		0	0	0	0	0	0	45	0	0	12
2019	3	13	22	55	21	29		0	0	0	0	0	0	44.92	0	0	12
2019	3	13	23	5	21	29		0	0	0	0	0	0	44.87	0	0	12
2019	3	13	23	15	21	29		0	0	0	0	0	0	44.8	0	0	11.8
2019	3	13	23	25	21	29		0	0	0	0	0	0	44.73	0	0	11.8
2019	3	13	23	35	21	29		0	0	0	0	0	0	44.65	0	0	11.8
2019	3	13	23	45	21	29		0	0	0	0	0	0	44.58	0	0	11.8
2019	3	13	23	55	21	28		0	0	0	0	0	0	44.51	0	0	11.8
2019	3	14	0	5	21	29		0	0	0	0	0	0	44.44	0	0	11.8
2019	3	14	0	15	21	28		0	0	0	0	0	0	44.37	0	0	11.8
2019	3	14	0	25	21	28		0	0	0	0	0	0	44.28	0	0	11.8
2019	3	14	0	35	21	29		0	0	0	0	0	0	44.2	0	0	11.8
2019	3	14	0	45	21	29		0	0	0	0	0	0	44.13	0	0	11.8
2019	3	14	0	55	21	29		0	0	0	0	0	0	44.08	0	0	11.8
2019	3	14	1	5	21	29		0	0	0	0	0	0	44.01	0	0	11.8
2019	3	14	1	15	21	29		0	0	0	0	0	0	43.95	0	0	11.8
2019	3	14	1	25	21	29		0	0	0	0	0	0	43.88	0	0	11.8
2019	3	14	1	35	21	28		0	0	0	0	0	0	43.83	0	0	11.8
2019	3	14	1	45	21	30		0	0	0	0	0	0	43.77	0	0	11.8
2019	3	14	1	55	21	29		0	0	0	0	0	0	43.7	0	0	11.8
2019	3	14	2	5	21	29		0	0	0	0	0	0	43.66	0	0	11.8
2019	3	14	2	15	21	29		0	0	0	0	0	0	43.59	0	0	11.8

### Mazourka (0354)

Year	Month	Day	Hour	Minute	Second	Noise3	IceDetection	Heading	Pitch	Roll	StdDevHeading	StdDevPitch	StdDevRoll	Temperature	Pressure	StdDevPressure	Voltage
2019	3	14	2	25	21	29		0	0	0	0	0	0	43.54	0	0	11.8
2019	3	14	2	35	21	29		0	0	0	0	0	0	43.48	0	0	11.8
2019	3	14	2	45	21	29		0	0	0	0	0	0	43.43	0	0	11.8
2019	3	14	2	55	21	30		0	0	0	0	0	0	43.38	0	0	11.8
2019	3	14	3	5	21	29		0	0	0	0	0	0	43.34	0	0	11.8
2019	3	14	3	15	21	28		0	0	0	0	0	0	43.29	0	0	11.8
2019	3	14	3	25	21	29		0	0	0	0	0	0	43.25	0	0	11.8
2019	3	14	3	35	21	29		0	0	0	0	0	0	43.2	0	0	11.8
2019	3	14	3	45	21	29		0	0	0	0	0	0	43.14	0	0	11.8
2019	3	14	3	55	21	29		0	0	0	0	0	0	43.09	0	0	11.8
2019	3	14	4	5	21	29		0	0	0	0	0	0	43.02	0	0	11.8
2019	3	14	4	15	21	29		0	0	0	0	0	0	42.98	0	0	11.8
2019	3	14	4	25	21	29		0	0	0	0	0	0	42.93	0	0	11.8
2019	3	14	4	35	21	29		0	0	0	0	0	0	42.87	0	0	11.8
2019	3	14	4	45	21	29		0	0	0	0	0	0	42.82	0	0	11.8
2019	3	14	4	55	21	29		0	0	0	0	0	0	42.76	0	0	11.8
2019	3	14	5	5	21	29		0	0	0	0	0	0	42.71	0	0	11.8
2019	3	14	5	15	21	30		0	0	0	0	0	0	42.66	0	0	11.8
2019	3	14	5	25	21	29		0	0	0	0	0	0	42.6	0	0	11.8
2019	3	14	5	35	21	29		0	0	0	0	0	0	42.55	0	0	11.8
2019	3	14	5	45	21	29		0	0	0	0	0	0	42.49	0	0	11.8
2019	3	14	5	55	21	29		0	0	0	0	0	0	42.44	0	0	11.8
2019	3	14	6	5	21	29		0	0	0	0	0	0	42.37	0	0	11.8
2019	3	14	6	15	21	29		0	0	0	0	0	0	42.31	0	0	11.8
2019	3	14	6	25	21	29		0	0	0	0	0	0	42.24	0	0	11.8
2019	3	14	6	35	21	29		0	0	0	0	0	0	42.21	0	0	11.8
2019	3	14	6	45	21	29		0	0	0	0	0	0	42.13	0	0	11.8
2019	3	14	6	55	21	29		0	0	0	0	0	0	42.08	0	0	12
2019	3	14	7	5	21	30		0	0	0	0	0	0	42.03	0	0	12.4
2019	3	14	7	15	21	29		0	0	0	0	0	0	41.97	0	0	12.8
2019	3	14	7	25	21	29		0	0	0	0	0	0	41.94	0	0	13
2019	3	14	7	35	21	29		0	0	0	0	0	0	41.88	0	0	13
2019	3	14	7	45	21	29		0	0	0	0	0	0	41.86	0	0	13.2
2019	3	14	7	55	21	30		0	0	0	0	0	0	41.85	0	0	13.2
2019	3	14	8	5	21	30		0	0	0	0	0	0	41.81	0	0	14
2019	3	14	8	15	21	29		0	0	0	0	0	0	41.79	0	0	14
2019	3	14	9	24	57	29		0	0	0	0	0	0	41.79	0	0	14
2019	3	14	9	34	57	29		0	0	0	0	0	0	41.77	0	0	14
2019	3	14	9	44	57	29		0	0	0	0	0	0	41.77	0	0	14
2019	3	14	9	54	57	30		0	0	0	0	0	0	41.77	0	0	14
2019	3	14	10	4	57	29		0	0	0	0	0	0	41.79	0	0	14
2019	3	14	10	14	57	30		0	0	0	0	0	0	41.79	0	0	14
2019	3	14	10	24	57	30		0	0	0	0	0	0	41.81	0	0	13.8
2019	3	14	10	34	57	29		0	0	0	0	0	0	41.83	0	0	13.8
2019	3	14	10	44	57	30		0	0	0	0	0	0	41.86	0	0	13.8
2019	3	14	10	54	57	29		0	0	0	0	0	0	41.88	0	0	13.8

### Mazourka (0354)

Year	Month	Day	Hour	Minute	Second	Noise3	IceDetection	Heading	Pitch	Roll	StdDevHeading	StdDevPitch	StdDevRoll	Temperature	Pressure	StdDevPressure	Voltage
2019	3	14	11	4	57	30	0	0	0	0	0	0	0	41.92	0	0	13.8
2019	3	14	11	14	57	30	0	0	0	0	0	0	0	41.97	0	0	13.8
2019	3	14	11	24	57	29	0	0	0	0	0	0	0	41.99	0	0	13.8
2019	3	14	11	34	57	29	0	0	0	0	0	0	0	42.04	0	0	13.8
2019	3	14	11	44	57	30	0	0	0	0	0	0	0	42.08	0	0	13.8
2019	3	14	11	54	57	30	0	0	0	0	0	0	0	42.15	0	0	13.8
2019	3	14	12	4	57	30	0	0	0	0	0	0	0	42.19	0	0	13.8
2019	3	14	12	14	57	30	0	0	0	0	0	0	0	42.24	0	0	13.8
2019	3	14	12	24	57	29	0	0	0	0	0	0	0	42.3	0	0	13.8
2019	3	14	12	34	57	29	0	0	0	0	0	0	0	42.33	0	0	13.8
2019	3	14	12	44	57	29	0	0	0	0	0	0	0	42.39	0	0	13.8
2019	3	14	12	54	57	30	0	0	0	0	0	0	0	42.44	0	0	13.8
2019	3	14	13	4	57	29	0	0	0	0	0	0	0	42.49	0	0	13.8
2019	3	14	13	14	57	30	0	0	0	0	0	0	0	42.55	0	0	13.8
2019	3	14	13	24	57	29	0	0	0	0	0	0	0	42.6	0	0	13.8
2019	3	14	13	34	57	29	0	0	0	0	0	0	0	42.67	0	0	13.8
2019	3	14	13	44	57	29	0	0	0	0	0	0	0	42.73	0	0	13.8
2019	3	14	13	54	57	30	0	0	0	0	0	0	0	42.8	0	0	13.8
2019	3	14	14	4	57	30	0	0	0	0	0	0	0	42.85	0	0	13.8
2019	3	14	14	14	57	29	0	0	0	0	0	0	0	42.91	0	0	13.8
2019	3	14	14	24	57	29	0	0	0	0	0	0	0	42.98	0	0	13.8
2019	3	14	14	34	57	29	0	0	0	0	0	0	0	43.05	0	0	13.6
2019	3	14	14	44	57	29	0	0	0	0	0	0	0	43.11	0	0	13.6
2019	3	14	14	54	57	29	0	0	0	0	0	0	0	43.2	0	0	13.6
2019	3	14	15	4	57	29	0	0	0	0	0	0	0	43.25	0	0	13.6
2019	3	14	15	14	57	30	0	0	0	0	0	0	0	43.32	0	0	13.6
2019	3	14	15	24	57	30	0	0	0	0	0	0	0	43.41	0	0	13.6
2019	3	14	15	34	57	28	0	0	0	0	0	0	0	43.47	0	0	13.6
2019	3	14	15	44	57	29	0	0	0	0	0	0	0	43.52	0	0	13.6
2019	3	14	15	54	57	30	0	0	0	0	0	0	0	43.59	0	0	13.6
2019	3	14	16	4	57	29	0	0	0	0	0	0	0	43.68	0	0	13.6
2019	3	14	16	14	57	29	0	0	0	0	0	0	0	43.74	0	0	13.6
2019	3	14	16	24	57	30	0	0	0	0	0	0	0	43.81	0	0	13.6
2019	3	14	16	34	57	29	0	0	0	0	0	0	0	43.88	0	0	13.6
2019	3	14	16	44	57	29	0	0	0	0	0	0	0	43.93	0	0	13.6
2019	3	14	16	54	57	28	0	0	0	0	0	0	0	44.01	0	0	13.6
2019	3	14	17	4	57	29	0	0	0	0	0	0	0	44.06	0	0	13.6
2019	3	14	17	14	57	29	0	0	0	0	0	0	0	44.13	0	0	13.6
2019	3	14	17	24	57	29	0	0	0	0	0	0	0	44.19	0	0	13.6
2019	3	14	17	34	57	29	0	0	0	0	0	0	0	44.24	0	0	13.6
2019	3	14	17	44	57	29	0	0	0	0	0	0	0	44.29	0	0	13.6
2019	3	14	17	54	57	28	0	0	0	0	0	0	0	44.35	0	0	13.6
2019	3	14	18	4	57	29	0	0	0	0	0	0	0	44.4	0	0	13.2
2019	3	14	18	14	57	29	0	0	0	0	0	0	0	44.47	0	0	12.6
2019	3	14	18	24	57	29	0	0	0	0	0	0	0	44.53	0	0	12.4
2019	3	14	18	34	57	29	0	0	0	0	0	0	0	44.58	0	0	12.2



### Mazourka (0354)

Year	Month	Day	Hour	Minute	Second	Noise3	IceDetection	Heading	Pitch	Roll	StdDevHeading	StdDevPitch	StdDevRoll	Temperature	Pressure	StdDevPressure	Voltage
2019	3	14	18	44	57	30		0	0	0	0	0	0	44.64	0	0	12
2019	3	14	18	54	57	28		0	0	0	0	0	0	44.69	0	0	12
2019	3	14	19	4	57	29		0	0	0	0	0	0	44.74	0	0	12
2019	3	14	19	14	57	30		0	0	0	0	0	0	44.78	0	0	12
2019	3	14	19	24	57	29		0	0	0	0	0	0	44.82	0	0	12
2019	3	14	19	34	57	29		0	0	0	0	0	0	44.85	0	0	12
2019	3	14	19	44	57	29		0	0	0	0	0	0	44.89	0	0	12
2019	3	14	19	54	57	29		0	0	0	0	0	0	44.92	0	0	12
2019	3	14	20	4	57	29		0	0	0	0	0	0	44.96	0	0	12
2019	3	14	20	14	57	29		0	0	0	0	0	0	44.98	0	0	12
2019	3	14	20	24	57	29		0	0	0	0	0	0	45.01	0	0	12
2019	3	14	20	34	57	29		0	0	0	0	0	0	45.05	0	0	12
2019	3	14	20	44	57	29		0	0	0	0	0	0	45.07	0	0	12
2019	3	14	20	54	57	29		0	0	0	0	0	0	45.09	0	0	12
2019	3	14	21	4	57	29		0	0	0	0	0	0	45.09	0	0	12
2019	3	14	21	14	57	29		0	0	0	0	0	0	45.1	0	0	12
2019	3	14	21	24	57	29		0	0	0	0	0	0	45.1	0	0	12
2019	3	14	21	34	57	29		0	0	0	0	0	0	45.09	0	0	12
2019	3	14	21	44	57	28		0	0	0	0	0	0	45.07	0	0	12
2019	3	14	21	54	57	29		0	0	0	0	0	0	45.07	0	0	12
2019	3	14	22	4	57	29		0	0	0	0	0	0	45.05	0	0	12
2019	3	14	22	14	57	29		0	0	0	0	0	0	45.01	0	0	12
2019	3	14	22	24	57	30		0	0	0	0	0	0	45	0	0	12
2019	3	14	22	34	57	29		0	0	0	0	0	0	44.98	0	0	12
2019	3	14	22	44	57	29		0	0	0	0	0	0	44.92	0	0	12
2019	3	14	22	54	57	29		0	0	0	0	0	0	44.89	0	0	12
2019	3	14	23	4	57	29		0	0	0	0	0	0	44.83	0	0	12
2019	3	14	23	14	57	29		0	0	0	0	0	0	44.78	0	0	12
2019	3	14	23	24	57	30		0	0	0	0	0	0	44.74	0	0	12
2019	3	14	23	34	57	29		0	0	0	0	0	0	44.67	0	0	12
2019	3	14	23	44	57	29		0	0	0	0	0	0	44.62	0	0	12
2019	3	14	23	54	57	29		0	0	0	0	0	0	44.56	0	0	12
2019	3	15	0	4	57	28		0	0	0	0	0	0	44.49	0	0	12
2019	3	15	0	14	57	28		0	0	0	0	0	0	44.44	0	0	12
2019	3	15	0	24	57	29		0	0	0	0	0	0	44.37	0	0	11.8
2019	3	15	0	34	57	29		0	0	0	0	0	0	44.31	0	0	11.8
2019	3	15	0	44	57	30		0	0	0	0	0	0	44.24	0	0	11.8
2019	3	15	0	54	57	28		0	0	0	0	0	0	44.17	0	0	11.8
2019	3	15	1	4	57	30		0	0	0	0	0	0	44.11	0	0	11.8
2019	3	15	1	14	57	30		0	0	0	0	0	0	44.04	0	0	11.8
2019	3	15	1	24	57	29		0	0	0	0	0	0	43.99	0	0	11.8
2019	3	15	1	34	57	28		0	0	0	0	0	0	43.92	0	0	11.8
2019	3	15	1	44	57	29		0	0	0	0	0	0	43.86	0	0	11.8
2019	3	15	1	54	57	30		0	0	0	0	0	0	43.79	0	0	11.8
2019	3	15	2	4	57	29		0	0	0	0	0	0	43.74	0	0	11.8
2019	3	15	2	14	57	29		0	0	0	0	0	0	43.66	0	0	11.8

### Mazourka (0354)

Year	Month	Day	Hour	Minute	Second	Noise3	IceDetection	Heading	Pitch	Roll	StdDevHeading	StdDevPitch	StdDevRoll	Temperature	Pressure	StdDevPressure	Voltage
2019	3	15	2	24	57	29		0	0	0	0	0	0	43.61	0	0	11.8
2019	3	15	2	34	57	29		0	0	0	0	0	0	43.54	0	0	11.8
2019	3	15	2	44	57	29		0	0	0	0	0	0	43.48	0	0	11.8
2019	3	15	2	54	57	29		0	0	0	0	0	0	43.43	0	0	11.8
2019	3	15	3	4	57	30		0	0	0	0	0	0	43.36	0	0	11.8
2019	3	15	3	14	57	29		0	0	0	0	0	0	43.3	0	0	11.8
2019	3	15	3	24	57	29		0	0	0	0	0	0	43.25	0	0	11.8
2019	3	15	3	34	57	29		0	0	0	0	0	0	43.18	0	0	11.8
2019	3	15	3	44	57	29		0	0	0	0	0	0	43.12	0	0	11.8
2019	3	15	3	54	57	29		0	0	0	0	0	0	43.07	0	0	11.8
2019	3	15	4	4	57	30		0	0	0	0	0	0	43.02	0	0	11.8
2019	3	15	4	14	57	29		0	0	0	0	0	0	42.96	0	0	11.8
2019	3	15	4	24	57	29		0	0	0	0	0	0	42.91	0	0	11.8
2019	3	15	4	34	57	30		0	0	0	0	0	0	42.84	0	0	11.8
2019	3	15	4	44	57	29		0	0	0	0	0	0	42.78	0	0	11.8
2019	3	15	4	54	57	29		0	0	0	0	0	0	42.73	0	0	11.8
2019	3	15	5	4	57	30		0	0	0	0	0	0	42.66	0	0	11.8
2019	3	15	5	14	57	30		0	0	0	0	0	0	42.6	0	0	11.8
2019	3	15	5	24	57	30		0	0	0	0	0	0	42.55	0	0	11.8
2019	3	15	5	34	57	29		0	0	0	0	0	0	42.49	0	0	11.8
2019	3	15	5	44	57	29		0	0	0	0	0	0	42.44	0	0	11.8
2019	3	15	5	54	57	29		0	0	0	0	0	0	42.39	0	0	11.8
2019	3	15	6	4	57	29		0	0	0	0	0	0	42.33	0	0	11.8
2019	3	15	6	14	57	29		0	0	0	0	0	0	42.28	0	0	11.8
2019	3	15	6	24	57	29		0	0	0	0	0	0	42.22	0	0	11.8
2019	3	15	6	34	57	30		0	0	0	0	0	0	42.17	0	0	11.8
2019	3	15	6	44	57	29		0	0	0	0	0	0	42.12	0	0	11.6
2019	3	15	6	54	57	30		0	0	0	0	0	0	42.06	0	0	11.6
2019	3	15	7	4	57	30		0	0	0	0	0	0	42.01	0	0	11.6
2019	3	15	7	14	57	29		0	0	0	0	0	0	41.97	0	0	11.6
2019	3	15	7	24	57	29		0	0	0	0	0	0	41.9	0	0	11.6
2019	3	15	7	34	57	30		0	0	0	0	0	0	41.86	0	0	11.6
2019	3	15	7	44	57	30		0	0	0	0	0	0	41.81	0	0	11.8
2019	3	15	7	54	57	29		0	0	0	0	0	0	41.77	0	0	11.8
2019	3	15	8	4	57	29		0	0	0	0	0	0	41.76	0	0	12.2
2019	3	15	8	14	57	29		0	0	0	0	0	0	41.7	0	0	12.6
2019	3	15	8	24	57	29		0	0	0	0	0	0	41.68	0	0	13
2019	3	15	8	34	57	30		0	0	0	0	0	0	41.68	0	0	13.2
2019	3	15	8	44	57	30		0	0	0	0	0	0	41.67	0	0	13.2
2019	3	15	8	54	57	30		0	0	0	0	0	0	41.65	0	0	13.2
2019	3	15	9	4	57	29		0	0	0	0	0	0	41.63	0	0	13.8
2019	3	15	9	14	57	30		0	0	0	0	0	0	41.65	0	0	13.8
2019	3	15	9	24	57	30		0	0	0	0	0	0	41.67	0	0	13.8
2019	3	15	9	34	57	30		0	0	0	0	0	0	41.67	0	0	13.8
2019	3	15	9	44	57	29		0	0	0	0	0	0	41.7	0	0	13.8
2019	3	15	9	54	57	30		0	0	0	0	0	0	41.72	0	0	13.8

### Mazourka (0354)

Year	Month	Day	Hour	Minute	Second	Noise3	IceDetection	Heading	Pitch	Roll	StdDevHeading	StdDevPitch	StdDevRoll	Temperature	Pressure	StdDevPressure	Voltage
2019	3	15	10	4	57	29		0	0	0	0	0	0	41.74	0	0	13.8
2019	3	15	10	14	57	30		0	0	0	0	0	0	41.77	0	0	13.8
2019	3	15	10	24	57	29		0	0	0	0	0	0	41.79	0	0	13.6
2019	3	15	10	34	57	30		0	0	0	0	0	0	41.85	0	0	13.8
2019	3	15	10	44	57	29		0	0	0	0	0	0	41.86	0	0	13.8
2019	3	15	10	54	57	29		0	0	0	0	0	0	41.92	0	0	13.8
2019	3	15	11	4	57	29		0	0	0	0	0	0	41.97	0	0	13.8
2019	3	15	11	14	57	29		0	0	0	0	0	0	42.01	0	0	13.8
2019	3	15	11	24	57	29		0	0	0	0	0	0	42.06	0	0	13.8
2019	3	15	11	34	57	30		0	0	0	0	0	0	42.12	0	0	13.8
2019	3	15	11	44	57	30		0	0	0	0	0	0	42.17	0	0	13.8
2019	3	15	11	54	57	29		0	0	0	0	0	0	42.24	0	0	13.8
2019	3	15	12	4	57	30		0	0	0	0	0	0	42.3	0	0	13.8
2019	3	15	12	14	57	29		0	0	0	0	0	0	42.35	0	0	13.6
2019	3	15	12	24	57	29		0	0	0	0	0	0	42.42	0	0	13.6
2019	3	15	12	34	57	30		0	0	0	0	0	0	42.49	0	0	13.6
2019	3	15	12	44	57	30		0	0	0	0	0	0	42.55	0	0	13.6
2019	3	15	12	54	57	30		0	0	0	0	0	0	42.64	0	0	13.6
2019	3	15	13	4	57	30		0	0	0	0	0	0	42.69	0	0	13.6
2019	3	15	13	14	57	29		0	0	0	0	0	0	42.76	0	0	13.6
2019	3	15	13	24	57	29		0	0	0	0	0	0	42.82	0	0	13.6
2019	3	15	13	34	57	30		0	0	0	0	0	0	42.89	0	0	13.6
2019	3	15	13	44	57	29		0	0	0	0	0	0	42.94	0	0	13.6
2019	3	15	13	54	57	29		0	0	0	0	0	0	43	0	0	13.6
2019	3	15	14	4	57	29		0	0	0	0	0	0	43.07	0	0	13.6
2019	3	15	14	14	57	29		0	0	0	0	0	0	43.14	0	0	13.6
2019	3	15	14	24	57	29		0	0	0	0	0	0	43.23	0	0	13.6
2019	3	15	14	34	57	30		0	0	0	0	0	0	43.3	0	0	13.6
2019	3	15	14	44	57	29		0	0	0	0	0	0	43.38	0	0	13.6
2019	3	15	14	54	57	30		0	0	0	0	0	0	43.41	0	0	13.6
2019	3	15	15	4	57	29		0	0	0	0	0	0	43.48	0	0	13.6
2019	3	15	15	14	57	30		0	0	0	0	0	0	43.54	0	0	13.6
2019	3	15	15	24	57	30		0	0	0	0	0	0	43.61	0	0	13.6
2019	3	15	15	34	57	30		0	0	0	0	0	0	43.68	0	0	13.6
2019	3	15	15	44	57	29		0	0	0	0	0	0	43.75	0	0	13.6
2019	3	15	15	54	57	30		0	0	0	0	0	0	43.84	0	0	13.6
2019	3	15	16	4	57	30		0	0	0	0	0	0	43.93	0	0	13.6
2019	3	15	16	14	57	30		0	0	0	0	0	0	44.01	0	0	13.6
2019	3	15	16	24	57	29		0	0	0	0	0	0	44.08	0	0	13.6
2019	3	15	16	34	57	29		0	0	0	0	0	0	44.15	0	0	13.6
2019	3	15	16	44	57	30		0	0	0	0	0	0	44.22	0	0	13.6
2019	3	15	16	54	57	29		0	0	0	0	0	0	44.31	0	0	13.6
2019	3	15	17	4	57	29		0	0	0	0	0	0	44.38	0	0	13.6
2019	3	15	17	14	57	29		0	0	0	0	0	0	44.46	0	0	13.6
2019	3	15	17	24	57	29		0	0	0	0	0	0	44.51	0	0	13.6
2019	3	15	17	34	57	29		0	0	0	0	0	0	44.58	0	0	13.6

### Mazourka (0354)

Year	Month	Day	Hour	Minute	Second	Noise3	IceDetection	Heading	Pitch	Roll	StdDevHeading	StdDevPitch	StdDevRoll	Temperature	Pressure	StdDevPressure	Voltage
2019	3	15	17	44	57	30		0	0	0	0	0	0	44.65	0	0	13.6
2019	3	15	17	54	57	29		0	0	0	0	0	0	44.71	0	0	13.6
2019	3	15	18	4	57	29		0	0	0	0	0	0	44.78	0	0	13
2019	3	15	18	14	57	29		0	0	0	0	0	0	44.83	0	0	12.6
2019	3	15	18	24	57	29		0	0	0	0	0	0	44.91	0	0	12.4
2019	3	15	18	34	57	29		0	0	0	0	0	0	44.96	0	0	12.2
2019	3	15	18	44	57	28		0	0	0	0	0	0	45.01	0	0	12
2019	3	15	18	54	57	29		0	0	0	0	0	0	45.07	0	0	12
2019	3	15	19	4	57	29		0	0	0	0	0	0	45.12	0	0	12
2019	3	15	19	14	57	29		0	0	0	0	0	0	45.16	0	0	12
2019	3	15	19	24	57	29		0	0	0	0	0	0	45.21	0	0	12
2019	3	15	19	34	57	29		0	0	0	0	0	0	45.25	0	0	12
2019	3	15	19	44	57	29		0	0	0	0	0	0	45.27	0	0	12
2019	3	15	19	54	57	28		0	0	0	0	0	0	45.32	0	0	12
2019	3	15	20	4	57	29		0	0	0	0	0	0	45.34	0	0	12
2019	3	15	20	14	57	28		0	0	0	0	0	0	45.36	0	0	12
2019	3	15	20	24	57	29		0	0	0	0	0	0	45.37	0	0	12
2019	3	15	20	34	57	29		0	0	0	0	0	0	45.39	0	0	12
2019	3	15	20	44	57	29		0	0	0	0	0	0	45.39	0	0	12
2019	3	15	20	54	57	29		0	0	0	0	0	0	45.41	0	0	12
2019	3	15	21	4	57	29		0	0	0	0	0	0	45.39	0	0	12
2019	3	15	21	14	57	29		0	0	0	0	0	0	45.39	0	0	12
2019	3	15	21	24	57	29		0	0	0	0	0	0	45.39	0	0	12
2019	3	15	21	34	57	28		0	0	0	0	0	0	45.37	0	0	12
2019	3	15	21	44	57	28		0	0	0	0	0	0	45.37	0	0	12
2019	3	15	21	54	57	29		0	0	0	0	0	0	45.36	0	0	12
2019	3	15	22	4	57	29		0	0	0	0	0	0	45.32	0	0	12
2019	3	15	22	14	57	29		0	0	0	0	0	0	45.3	0	0	12
2019	3	15	22	24	57	28		0	0	0	0	0	0	45.27	0	0	12
2019	3	15	22	34	57	29		0	0	0	0	0	0	45.23	0	0	12
2019	3	15	22	44	57	30		0	0	0	0	0	0	45.18	0	0	12
2019	3	15	22	54	57	29		0	0	0	0	0	0	45.14	0	0	12
2019	3	15	23	4	57	29		0	0	0	0	0	0	45.09	0	0	12
2019	3	15	23	14	57	29		0	0	0	0	0	0	45.05	0	0	12
2019	3	15	23	24	57	29		0	0	0	0	0	0	45	0	0	12
2019	3	15	23	34	57	29		0	0	0	0	0	0	44.94	0	0	12
2019	3	15	23	44	57	29		0	0	0	0	0	0	44.87	0	0	12
2019	3	15	23	54	57	29		0	0	0	0	0	0	44.82	0	0	12
2019	3	16	0	4	57	29		0	0	0	0	0	0	44.74	0	0	12
2019	3	16	0	14	57	30		0	0	0	0	0	0	44.69	0	0	11.8
2019	3	16	0	24	57	29		0	0	0	0	0	0	44.64	0	0	11.8
2019	3	16	0	34	57	29		0	0	0	0	0	0	44.56	0	0	11.8
2019	3	16	0	44	57	29		0	0	0	0	0	0	44.49	0	0	11.8
2019	3	16	0	54	57	29		0	0	0	0	0	0	44.44	0	0	11.8
2019	3	16	1	4	57	29		0	0	0	0	0	0	44.38	0	0	11.8
2019	3	16	1	14	57	28		0	0	0	0	0	0	44.33	0	0	11.8

### Mazourka (0354)

Year	Month	Day	Hour	Minute	Second	Noise3	IceDetection	Heading	Pitch	Roll	StdDevHeading	StdDevPitch	StdDevRoll	Temperature	Pressure	StdDevPressure	Voltage
2019	3	16	1	24	57	29		0	0	0	0	0	0	44.26	0	0	11.8
2019	3	16	1	34	57	28		0	0	0	0	0	0	44.2	0	0	11.8
2019	3	16	1	44	57	29		0	0	0	0	0	0	44.15	0	0	11.8
2019	3	16	1	54	57	29		0	0	0	0	0	0	44.1	0	0	11.8
2019	3	16	2	4	57	29		0	0	0	0	0	0	44.06	0	0	11.8
2019	3	16	2	14	57	29		0	0	0	0	0	0	44.01	0	0	11.8
2019	3	16	2	24	57	29		0	0	0	0	0	0	43.95	0	0	11.8
2019	3	16	2	34	57	29		0	0	0	0	0	0	43.9	0	0	11.8
2019	3	16	2	44	57	29		0	0	0	0	0	0	43.86	0	0	11.8
2019	3	16	2	54	57	29		0	0	0	0	0	0	43.81	0	0	11.8
2019	3	16	3	4	57	30		0	0	0	0	0	0	43.77	0	0	11.8
2019	3	16	3	14	57	30		0	0	0	0	0	0	43.72	0	0	11.8
2019	3	16	3	24	57	29		0	0	0	0	0	0	43.66	0	0	11.8
2019	3	16	3	34	57	29		0	0	0	0	0	0	43.63	0	0	11.8
2019	3	16	3	44	57	29		0	0	0	0	0	0	43.59	0	0	11.8
2019	3	16	3	54	57	29		0	0	0	0	0	0	43.54	0	0	11.8
2019	3	16	4	4	57	28		0	0	0	0	0	0	43.5	0	0	11.8
2019	3	16	4	14	57	30		0	0	0	0	0	0	43.47	0	0	11.8
2019	3	16	4	24	57	29		0	0	0	0	0	0	43.41	0	0	11.8
2019	3	16	4	34	57	30		0	0	0	0	0	0	43.38	0	0	11.8
2019	3	16	4	44	57	29		0	0	0	0	0	0	43.34	0	0	11.8
2019	3	16	4	54	57	29		0	0	0	0	0	0	43.3	0	0	11.8
2019	3	16	5	4	57	29		0	0	0	0	0	0	43.27	0	0	11.8
2019	3	16	5	14	57	29		0	0	0	0	0	0	43.21	0	0	11.8
2019	3	16	5	24	57	29		0	0	0	0	0	0	43.18	0	0	11.8
2019	3	16	5	34	57	29		0	0	0	0	0	0	43.14	0	0	11.8
2019	3	16	5	44	57	29		0	0	0	0	0	0	43.11	0	0	11.8
2019	3	16	5	54	57	29		0	0	0	0	0	0	43.07	0	0	11.8
2019	3	16	6	4	57	30		0	0	0	0	0	0	43.02	0	0	11.8
2019	3	16	6	14	57	29		0	0	0	0	0	0	42.98	0	0	11.8
2019	3	16	6	24	57	29		0	0	0	0	0	0	42.94	0	0	11.8
2019	3	16	6	34	57	29		0	0	0	0	0	0	42.91	0	0	11.8
2019	3	16	6	44	57	29		0	0	0	0	0	0	42.87	0	0	11.8
2019	3	16	6	54	57	29		0	0	0	0	0	0	42.82	0	0	11.8
2019	3	16	7	4	57	29		0	0	0	0	0	0	42.78	0	0	11.8
2019	3	16	7	14	57	29		0	0	0	0	0	0	42.75	0	0	11.8
2019	3	16	7	24	57	29		0	0	0	0	0	0	42.71	0	0	11.8
2019	3	16	7	34	57	30		0	0	0	0	0	0	42.67	0	0	11.8
2019	3	16	7	44	57	29		0	0	0	0	0	0	42.64	0	0	11.8
2019	3	16	7	54	57	30		0	0	0	0	0	0	42.6	0	0	12
2019	3	16	8	4	57	29		0	0	0	0	0	0	42.57	0	0	12.4
2019	3	16	8	14	57	29		0	0	0	0	0	0	42.55	0	0	12.8
2019	3	16	8	24	57	29		0	0	0	0	0	0	42.53	0	0	13
2019	3	16	8	34	57	30		0	0	0	0	0	0	42.53	0	0	13
2019	3	16	8	44	57	29		0	0	0	0	0	0	42.51	0	0	13.2
2019	3	16	8	54	57	29		0	0	0	0	0	0	42.51	0	0	13.2

### Mazourka (0354)

Year	Month	Day	Hour	Minute	Second	Noise3	IceDetection	Heading	Pitch	Roll	StdDevHeading	StdDevPitch	StdDevRoll	Temperature	Pressure	StdDevPressure	Voltage
2019	3	16	9	4	57	29		0	0	0	0	0	0	42.49	0	0	13.8
2019	3	16	9	14	57	29		0	0	0	0	0	0	42.51	0	0	13.8
2019	3	16	9	24	57	29		0	0	0	0	0	0	42.53	0	0	13.8
2019	3	16	9	34	57	29		0	0	0	0	0	0	42.53	0	0	13.8
2019	3	16	9	44	57	29		0	0	0	0	0	0	42.55	0	0	13.8
2019	3	16	9	54	57	29		0	0	0	0	0	0	42.58	0	0	13.6
2019	3	16	10	4	57	29		0	0	0	0	0	0	42.6	0	0	13.6
2019	3	16	10	14	57	30		0	0	0	0	0	0	42.64	0	0	13.6
2019	3	16	10	24	57	30		0	0	0	0	0	0	42.67	0	0	13.6
2019	3	16	10	34	57	29		0	0	0	0	0	0	42.71	0	0	13.6
2019	3	16	10	44	57	29		0	0	0	0	0	0	42.75	0	0	13.6
2019	3	16	10	54	57	29		0	0	0	0	0	0	42.8	0	0	13.6
2019	3	16	11	4	57	30		0	0	0	0	0	0	42.85	0	0	13.6
2019	3	16	11	14	57	30		0	0	0	0	0	0	42.91	0	0	13.6
2019	3	16	11	24	57	29		0	0	0	0	0	0	42.96	0	0	13.6
2019	3	16	11	34	57	29		0	0	0	0	0	0	43.03	0	0	13.6
2019	3	16	11	44	57	29		0	0	0	0	0	0	43.09	0	0	13.6
2019	3	16	11	54	57	29		0	0	0	0	0	0	43.16	0	0	13.6
2019	3	16	12	4	57	29		0	0	0	0	0	0	43.23	0	0	13.6
2019	3	16	12	14	57	30		0	0	0	0	0	0	43.3	0	0	13.6
2019	3	16	12	24	57	29		0	0	0	0	0	0	43.38	0	0	13.6
2019	3	16	12	34	57	29		0	0	0	0	0	0	43.45	0	0	13.6
2019	3	16	12	44	57	29		0	0	0	0	0	0	43.52	0	0	13.6
2019	3	16	12	54	57	30		0	0	0	0	0	0	43.59	0	0	13.6
2019	3	16	13	4	57	29		0	0	0	0	0	0	43.66	0	0	13.6
2019	3	16	13	14	57	29		0	0	0	0	0	0	43.75	0	0	13.6
2019	3	16	13	24	57	29		0	0	0	0	0	0	43.83	0	0	13.6
2019	3	16	13	34	57	29		0	0	0	0	0	0	43.9	0	0	13.6
2019	3	16	13	44	57	30		0	0	0	0	0	0	43.99	0	0	13.6
2019	3	16	13	54	57	29		0	0	0	0	0	0	44.06	0	0	13.6
2019	3	16	14	4	57	29		0	0	0	0	0	0	44.13	0	0	13.4
2019	3	16	14	14	57	29		0	0	0	0	0	0	44.2	0	0	13.4
2019	3	16	14	24	57	30		0	0	0	0	0	0	44.29	0	0	13.4
2019	3	16	14	34	57	29		0	0	0	0	0	0	44.38	0	0	13.4
2019	3	16	14	44	57	29		0	0	0	0	0	0	44.47	0	0	13.4
2019	3	16	14	54	57	29		0	0	0	0	0	0	44.53	0	0	13.4
2019	3	16	15	4	57	29		0	0	0	0	0	0	44.64	0	0	13.4
2019	3	16	15	14	57	29		0	0	0	0	0	0	44.73	0	0	13.4
2019	3	16	15	24	57	29		0	0	0	0	0	0	44.82	0	0	13.4
2019	3	16	15	34	57	29		0	0	0	0	0	0	44.89	0	0	13.4
2019	3	16	15	44	57	28		0	0	0	0	0	0	44.96	0	0	13.4
2019	3	16	15	54	57	29		0	0	0	0	0	0	45.05	0	0	13.4
2019	3	16	16	4	57	29		0	0	0	0	0	0	45.14	0	0	13.4
2019	3	16	16	14	57	29		0	0	0	0	0	0	45.21	0	0	13.4
2019	3	16	16	24	57	29		0	0	0	0	0	0	45.3	0	0	13.4
2019	3	16	16	34	57	29		0	0	0	0	0	0	45.39	0	0	13.4

### Mazourka (0354)

Year	Month	Day	Hour	Minute	Second	Noise3	IceDetection	Heading	Pitch	Roll	StdDevHeading	StdDevPitch	StdDevRoll	Temperature	Pressure	StdDevPressure	Voltage
2019	3	16	16	44	57	29		0	0	0	0	0	0	45.48	0	0	13.4
2019	3	16	16	54	57	29		0	0	0	0	0	0	45.55	0	0	13.4
2019	3	16	17	4	57	29		0	0	0	0	0	0	45.63	0	0	13.4
2019	3	16	17	14	57	29		0	0	0	0	0	0	45.7	0	0	13.4
2019	3	16	17	24	57	28		0	0	0	0	0	0	45.79	0	0	13.4
2019	3	16	17	34	57	29		0	0	0	0	0	0	45.84	0	0	13.4
2019	3	16	17	44	57	29		0	0	0	0	0	0	45.91	0	0	13.4
2019	3	16	17	54	57	29		0	0	0	0	0	0	46	0	0	13.4
2019	3	16	18	4	57	29		0	0	0	0	0	0	46.08	0	0	12.8
2019	3	16	18	14	57	30		0	0	0	0	0	0	46.17	0	0	12.6
2019	3	16	18	24	57	29		0	0	0	0	0	0	46.22	0	0	12.4
2019	3	16	18	34	57	29		0	0	0	0	0	0	46.29	0	0	12.2
2019	3	16	18	44	57	29		0	0	0	0	0	0	46.36	0	0	12
2019	3	16	18	54	57	29		0	0	0	0	0	0	46.44	0	0	12
2019	3	16	19	4	57	29		0	0	0	0	0	0	46.49	0	0	12
2019	3	16	19	14	57	29		0	0	0	0	0	0	46.56	0	0	12
2019	3	16	19	24	57	29		0	0	0	0	0	0	46.62	0	0	12
2019	3	16	19	34	57	29		0	0	0	0	0	0	46.67	0	0	12
2019	3	16	19	44	57	29		0	0	0	0	0	0	46.74	0	0	12
2019	3	16	19	54	57	28		0	0	0	0	0	0	46.78	0	0	12
2019	3	16	20	4	57	29		0	0	0	0	0	0	46.83	0	0	12
2019	3	16	20	14	57	28		0	0	0	0	0	0	46.85	0	0	12
2019	3	16	20	24	57	29		0	0	0	0	0	0	46.9	0	0	12
2019	3	16	20	34	57	28		0	0	0	0	0	0	46.92	0	0	12
2019	3	16	20	44	57	28		0	0	0	0	0	0	46.94	0	0	12
2019	3	16	20	54	57	27		0	0	0	0	0	0	46.96	0	0	12
2019	3	16	21	4	57	28		0	0	0	0	0	0	46.98	0	0	12
2019	3	16	21	14	57	29		0	0	0	0	0	0	46.98	0	0	12
2019	3	16	21	24	57	29		0	0	0	0	0	0	46.99	0	0	12
2019	3	16	21	34	57	28		0	0	0	0	0	0	46.98	0	0	12
2019	3	16	21	44	57	30		0	0	0	0	0	0	46.98	0	0	12
2019	3	16	21	54	57	30		0	0	0	0	0	0	46.96	0	0	12
2019	3	16	22	4	57	28		0	0	0	0	0	0	46.94	0	0	12
2019	3	16	22	14	57	29		0	0	0	0	0	0	46.9	0	0	12
2019	3	16	22	24	57	29		0	0	0	0	0	0	46.9	0	0	12
2019	3	16	22	34	57	28		0	0	0	0	0	0	46.87	0	0	12
2019	3	16	22	44	57	28		0	0	0	0	0	0	46.83	0	0	12
2019	3	16	22	54	57	29		0	0	0	0	0	0	46.78	0	0	12
2019	3	16	23	4	57	29		0	0	0	0	0	0	46.74	0	0	12
2019	3	16	23	14	57	28		0	0	0	0	0	0	46.69	0	0	12
2019	3	16	23	24	57	29		0	0	0	0	0	0	46.63	0	0	12
2019	3	16	23	34	57	29		0	0	0	0	0	0	46.58	0	0	11.8
2019	3	16	23	44	57	29		0	0	0	0	0	0	46.53	0	0	11.8
2019	3	16	23	54	57	28		0	0	0	0	0	0	46.45	0	0	11.8
2019	3	17	0	4	57	29		0	0	0	0	0	0	46.38	0	0	11.8
2019	3	17	0	14	57	29		0	0	0	0	0	0	46.31	0	0	11.8

### Mazourka (0354)

Year	Month	Day	Hour	Minute	Second	Noise3	IceDetection	Heading	Pitch	Roll	StdDevHeading	StdDevPitch	StdDevRoll	Temperature	Pressure	StdDevPressure	Voltage
2019	3	17	0	24	57	28		0	0	0	0	0	0	46.26	0	0	11.8
2019	3	17	0	34	57	29		0	0	0	0	0	0	46.17	0	0	11.8
2019	3	17	0	44	57	29		0	0	0	0	0	0	46.09	0	0	11.8
2019	3	17	0	54	57	29		0	0	0	0	0	0	46.02	0	0	11.8
2019	3	17	1	4	57	29		0	0	0	0	0	0	45.97	0	0	11.8
2019	3	17	1	14	57	29		0	0	0	0	0	0	45.9	0	0	11.8
2019	3	17	1	24	57	29		0	0	0	0	0	0	45.82	0	0	11.8
2019	3	17	1	34	57	29		0	0	0	0	0	0	45.75	0	0	11.8
2019	3	17	1	44	57	29		0	0	0	0	0	0	45.7	0	0	11.8
2019	3	17	1	54	57	29		0	0	0	0	0	0	45.64	0	0	11.8
2019	3	17	2	4	57	29		0	0	0	0	0	0	45.57	0	0	11.8
2019	3	17	2	14	57	29		0	0	0	0	0	0	45.5	0	0	11.8
2019	3	17	2	24	57	28		0	0	0	0	0	0	45.45	0	0	11.8
2019	3	17	2	34	57	29		0	0	0	0	0	0	45.39	0	0	11.8
2019	3	17	2	44	57	29		0	0	0	0	0	0	45.34	0	0	11.8
2019	3	17	2	54	57	29		0	0	0	0	0	0	45.27	0	0	11.8
2019	3	17	3	4	57	29		0	0	0	0	0	0	45.19	0	0	11.8
2019	3	17	3	14	57	29		0	0	0	0	0	0	45.14	0	0	11.8
2019	3	17	3	24	57	29		0	0	0	0	0	0	45.09	0	0	11.8
2019	3	17	3	34	57	29		0	0	0	0	0	0	45.03	0	0	11.8
2019	3	17	3	44	57	29		0	0	0	0	0	0	44.98	0	0	11.8
2019	3	17	3	54	57	30		0	0	0	0	0	0	44.92	0	0	11.8
2019	3	17	4	4	57	29		0	0	0	0	0	0	44.87	0	0	11.8
2019	3	17	4	14	57	29		0	0	0	0	0	0	44.82	0	0	11.8
2019	3	17	4	24	57	29		0	0	0	0	0	0	44.76	0	0	11.8
2019	3	17	4	34	57	29		0	0	0	0	0	0	44.71	0	0	11.8
2019	3	17	4	44	57	29		0	0	0	0	0	0	44.65	0	0	11.8
2019	3	17	4	54	57	29		0	0	0	0	0	0	44.58	0	0	11.8
2019	3	17	5	4	57	29		0	0	0	0	0	0	44.53	0	0	11.8
2019	3	17	5	14	57	29		0	0	0	0	0	0	44.47	0	0	11.8
2019	3	17	5	24	57	29		0	0	0	0	0	0	44.42	0	0	11.8
2019	3	17	5	34	57	29		0	0	0	0	0	0	44.35	0	0	11.8
2019	3	17	5	44	57	29		0	0	0	0	0	0	44.29	0	0	11.8
2019	3	17	5	54	57	29		0	0	0	0	0	0	44.24	0	0	11.8
2019	3	17	6	4	57	29		0	0	0	0	0	0	44.19	0	0	11.8
2019	3	17	6	14	57	29		0	0	0	0	0	0	44.11	0	0	11.6
2019	3	17	6	24	57	29		0	0	0	0	0	0	44.06	0	0	11.6
2019	3	17	6	34	57	29		0	0	0	0	0	0	44.01	0	0	11.6
2019	3	17	6	44	57	29		0	0	0	0	0	0	43.95	0	0	11.6
2019	3	17	6	54	57	29		0	0	0	0	0	0	43.88	0	0	11.6
2019	3	17	7	4	57	29		0	0	0	0	0	0	43.83	0	0	11.6
2019	3	17	7	14	57	29		0	0	0	0	0	0	43.77	0	0	11.6
2019	3	17	7	24	57	29		0	0	0	0	0	0	43.72	0	0	11.6
2019	3	17	7	34	57	29		0	0	0	0	0	0	43.65	0	0	11.6
2019	3	17	7	44	57	29		0	0	0	0	0	0	43.61	0	0	11.6
2019	3	17	7	54	57	29		0	0	0	0	0	0	43.54	0	0	12



### Mazourka (0354)

Year	Month	Day	Hour	Minute	Second	Noise3	IceDetection	Heading	Pitch	Roll	StdDevHeading	StdDevPitch	StdDevRoll	Temperature	Pressure	StdDevPressure	Voltage
2019	3	17	8	4	57	29		0	0	0	0	0	0	43.48	0	0	12.6
2019	3	17	8	14	57	29		0	0	0	0	0	0	43.45	0	0	13
2019	3	17	8	24	57	29		0	0	0	0	0	0	43.41	0	0	13
2019	3	17	8	34	57	29		0	0	0	0	0	0	43.38	0	0	13.2
2019	3	17	8	44	57	29		0	0	0	0	0	0	43.36	0	0	13.4
2019	3	17	8	54	57	29		0	0	0	0	0	0	43.34	0	0	13.8
2019	3	17	9	4	57	30		0	0	0	0	0	0	43.32	0	0	13.8
2019	3	17	9	14	57	30		0	0	0	0	0	0	43.32	0	0	13.8
2019	3	17	9	24	57	29		0	0	0	0	0	0	43.32	0	0	13.8
2019	3	17	9	34	57	29		0	0	0	0	0	0	43.34	0	0	13.8
2019	3	17	9	44	57	30		0	0	0	0	0	0	43.34	0	0	13.6
2019	3	17	9	54	57	29		0	0	0	0	0	0	43.36	0	0	13.6
2019	3	17	10	4	57	29		0	0	0	0	0	0	43.39	0	0	13.6
2019	3	17	10	14	57	29		0	0	0	0	0	0	43.41	0	0	13.6
2019	3	17	10	24	57	29		0	0	0	0	0	0	43.47	0	0	13.6
2019	3	17	10	34	57	29		0	0	0	0	0	0	43.5	0	0	13.6
2019	3	17	10	44	57	30		0	0	0	0	0	0	43.54	0	0	13.6
2019	3	17	10	54	57	29		0	0	0	0	0	0	43.59	0	0	13.6
2019	3	17	11	4	57	29		0	0	0	0	0	0	43.65	0	0	13.4
2019	3	17	11	14	57	29		0	0	0	0	0	0	43.7	0	0	13.4
2019	3	17	11	24	57	30		0	0	0	0	0	0	43.75	0	0	13.4
2019	3	17	11	34	57	30		0	0	0	0	0	0	43.83	0	0	13.4
2019	3	17	11	44	57	29		0	0	0	0	0	0	43.9	0	0	13.4
2019	3	17	11	54	57	29		0	0	0	0	0	0	43.95	0	0	13.4
2019	3	17	12	4	57	29		0	0	0	0	0	0	44.02	0	0	13.4
2019	3	17	12	14	57	29		0	0	0	0	0	0	44.08	0	0	13.4
2019	3	17	12	24	57	29		0	0	0	0	0	0	44.19	0	0	13.4
2019	3	17	12	34	57	29		0	0	0	0	0	0	44.26	0	0	13.4
2019	3	17	12	44	57	30		0	0	0	0	0	0	44.33	0	0	13.4
2019	3	17	12	54	57	29		0	0	0	0	0	0	44.42	0	0	13.4
2019	3	17	13	4	57	29		0	0	0	0	0	0	44.49	0	0	13.4
2019	3	17	13	14	57	28		0	0	0	0	0	0	44.58	0	0	13.4
2019	3	17	13	24	57	29		0	0	0	0	0	0	44.67	0	0	13.4
2019	3	17	13	34	57	29		0	0	0	0	0	0	44.74	0	0	13.4
2019	3	17	13	44	57	29		0	0	0	0	0	0	44.83	0	0	13.4
2019	3	17	13	54	57	29		0	0	0	0	0	0	44.91	0	0	13.4
2019	3	17	14	4	57	29		0	0	0	0	0	0	44.98	0	0	13.4
2019	3	17	14	14	57	28		0	0	0	0	0	0	45.09	0	0	13.4
2019	3	17	14	24	57	29		0	0	0	0	0	0	45.16	0	0	13.4
2019	3	17	14	34	57	29		0	0	0	0	0	0	45.27	0	0	13.4
2019	3	17	14	44	57	28		0	0	0	0	0	0	45.34	0	0	13.4
2019	3	17	14	54	57	28		0	0	0	0	0	0	45.41	0	0	13.4
2019	3	17	15	4	57	30		0	0	0	0	0	0	45.48	0	0	13.4
2019	3	17	15	14	57	29		0	0	0	0	0	0	45.55	0	0	13.4
2019	3	17	15	24	57	30		0	0	0	0	0	0	45.66	0	0	13.4
2019	3	17	15	34	57	29		0	0	0	0	0	0	45.73	0	0	13.4

### Mazourka (0354)

Year	Month	Day	Hour	Minute	Second	Noise3	IceDetection	Heading	Pitch	Roll	StdDevHeading	StdDevPitch	StdDevRoll	Temperature	Pressure	StdDevPressure	Voltage
2019	3	17	15	44	57	29		0	0	0	0	0	0	45.82	0	0	13.4
2019	3	17	15	54	57	29		0	0	0	0	0	0	45.93	0	0	13.4
2019	3	17	16	4	57	29		0	0	0	0	0	0	46	0	0	13.4
2019	3	17	16	14	57	29		0	0	0	0	0	0	46.09	0	0	13.4
2019	3	17	16	24	57	28		0	0	0	0	0	0	46.18	0	0	13.4
2019	3	17	16	34	57	29		0	0	0	0	0	0	46.27	0	0	13.4
2019	3	17	16	44	57	29		0	0	0	0	0	0	46.35	0	0	13.4
2019	3	17	16	54	57	28		0	0	0	0	0	0	46.42	0	0	13.4
2019	3	17	17	4	57	29		0	0	0	0	0	0	46.53	0	0	13.4
2019	3	17	17	14	57	29		0	0	0	0	0	0	46.6	0	0	13.4
2019	3	17	17	24	57	28		0	0	0	0	0	0	46.67	0	0	13.4
2019	3	17	17	34	57	29		0	0	0	0	0	0	46.72	0	0	13.4
2019	3	17	17	44	57	29		0	0	0	0	0	0	46.8	0	0	13.4
2019	3	17	17	54	57	29		0	0	0	0	0	0	46.89	0	0	13.4
2019	3	17	18	4	57	29		0	0	0	0	0	0	46.96	0	0	12.8
2019	3	17	18	14	57	29		0	0	0	0	0	0	47.03	0	0	12.6
2019	3	17	18	24	57	29		0	0	0	0	0	0	47.1	0	0	12.4
2019	3	17	18	34	57	29		0	0	0	0	0	0	47.17	0	0	12.2
2019	3	17	18	44	57	29		0	0	0	0	0	0	47.25	0	0	12
2019	3	17	18	54	57	29		0	0	0	0	0	0	47.3	0	0	12
2019	3	17	19	4	57	28		0	0	0	0	0	0	47.35	0	0	12
2019	3	17	19	14	57	29		0	0	0	0	0	0	47.41	0	0	12
2019	3	17	19	24	57	29		0	0	0	0	0	0	47.46	0	0	12
2019	3	17	19	34	57	29		0	0	0	0	0	0	47.52	0	0	12
2019	3	17	19	44	57	29		0	0	0	0	0	0	47.55	0	0	12
2019	3	17	19	54	57	29		0	0	0	0	0	0	47.59	0	0	12
2019	3	17	20	4	57	29		0	0	0	0	0	0	47.64	0	0	12
2019	3	17	20	14	57	29		0	0	0	0	0	0	47.68	0	0	12
2019	3	17	20	24	57	29		0	0	0	0	0	0	47.7	0	0	12
2019	3	17	20	34	57	28		0	0	0	0	0	0	47.71	0	0	12
2019	3	17	20	44	57	28		0	0	0	0	0	0	47.73	0	0	12
2019	3	17	20	54	57	29		0	0	0	0	0	0	47.75	0	0	12
2019	3	17	21	4	57	29		0	0	0	0	0	0	47.77	0	0	12
2019	3	17	21	14	57	29		0	0	0	0	0	0	47.79	0	0	12
2019	3	17	21	24	57	29		0	0	0	0	0	0	47.79	0	0	12
2019	3	17	21	34	57	29		0	0	0	0	0	0	47.79	0	0	12
2019	3	17	21	44	57	29		0	0	0	0	0	0	47.79	0	0	12
2019	3	17	21	54	57	29		0	0	0	0	0	0	47.77	0	0	12
2019	3	17	22	4	57	28		0	0	0	0	0	0	47.75	0	0	12
2019	3	17	22	14	57	29		0	0	0	0	0	0	47.75	0	0	12
2019	3	17	22	24	57	29		0	0	0	0	0	0	47.73	0	0	12
2019	3	17	22	34	57	29		0	0	0	0	0	0	47.7	0	0	12
2019	3	17	22	44	57	29		0	0	0	0	0	0	47.68	0	0	12
2019	3	17	22	54	57	29		0	0	0	0	0	0	47.64	0	0	12
2019	3	17	23	4	57	28		0	0	0	0	0	0	47.61	0	0	12
2019	3	17	23	14	57	28		0	0	0	0	0	0	47.57	0	0	12

### Mazourka (0354)

Year	Month	Day	Hour	Minute	Second	Noise3	IceDetection	Heading	Pitch	Roll	StdDevHeading	StdDevPitch	StdDevRoll	Temperature	Pressure	StdDevPressure	Voltage
2019	3	17	23	24	57	29		0	0	0	0	0	0	47.53	0	0	11.8
2019	3	17	23	34	57	29		0	0	0	0	0	0	47.48	0	0	11.8
2019	3	17	23	44	57	29		0	0	0	0	0	0	47.43	0	0	11.8
2019	3	17	23	54	57	29		0	0	0	0	0	0	47.39	0	0	11.8
2019	3	18	0	4	57	29		0	0	0	0	0	0	47.34	0	0	11.8
2019	3	18	0	14	57	29		0	0	0	0	0	0	47.28	0	0	11.8
2019	3	18	0	24	57	28		0	0	0	0	0	0	47.21	0	0	11.8
2019	3	18	0	34	57	29		0	0	0	0	0	0	47.17	0	0	11.8
2019	3	18	0	44	57	29		0	0	0	0	0	0	47.1	0	0	11.8
2019	3	18	0	54	57	29		0	0	0	0	0	0	47.07	0	0	11.8
2019	3	18	1	4	57	28		0	0	0	0	0	0	46.99	0	0	11.8
2019	3	18	1	14	57	28		0	0	0	0	0	0	46.94	0	0	11.8
2019	3	18	1	24	57	29		0	0	0	0	0	0	46.89	0	0	11.8
2019	3	18	1	34	57	28		0	0	0	0	0	0	46.85	0	0	11.8
2019	3	18	1	44	57	29		0	0	0	0	0	0	46.78	0	0	11.8
2019	3	18	1	54	57	29		0	0	0	0	0	0	46.74	0	0	11.8
2019	3	18	2	4	57	29		0	0	0	0	0	0	46.69	0	0	11.8
2019	3	18	2	14	57	28		0	0	0	0	0	0	46.62	0	0	11.8
2019	3	18	2	24	57	28		0	0	0	0	0	0	46.58	0	0	11.8
2019	3	18	2	34	57	28		0	0	0	0	0	0	46.53	0	0	11.8
2019	3	18	2	44	57	29		0	0	0	0	0	0	46.49	0	0	11.8
2019	3	18	2	54	57	29		0	0	0	0	0	0	46.44	0	0	11.8
2019	3	18	3	4	57	29		0	0	0	0	0	0	46.38	0	0	11.8
2019	3	18	3	14	57	29		0	0	0	0	0	0	46.33	0	0	11.8
2019	3	18	3	24	57	30		0	0	0	0	0	0	46.29	0	0	11.8
2019	3	18	3	34	57	29		0	0	0	0	0	0	46.22	0	0	11.8
2019	3	18	3	44	57	29		0	0	0	0	0	0	46.18	0	0	11.8
2019	3	18	3	54	57	29		0	0	0	0	0	0	46.15	0	0	11.8
2019	3	18	4	4	57	29		0	0	0	0	0	0	46.09	0	0	11.8
2019	3	18	4	14	57	29		0	0	0	0	0	0	46.06	0	0	11.8
2019	3	18	4	24	57	29		0	0	0	0	0	0	46.02	0	0	11.8
2019	3	18	4	34	57	30		0	0	0	0	0	0	45.95	0	0	11.8
2019	3	18	4	44	57	29		0	0	0	0	0	0	45.91	0	0	11.8
2019	3	18	4	54	57	29		0	0	0	0	0	0	45.86	0	0	11.8
2019	3	18	5	4	57	29		0	0	0	0	0	0	45.81	0	0	11.8
2019	3	18	5	14	57	29		0	0	0	0	0	0	45.75	0	0	11.8
2019	3	18	5	24	57	28		0	0	0	0	0	0	45.72	0	0	11.8
2019	3	18	5	34	57	29		0	0	0	0	0	0	45.66	0	0	11.8
2019	3	18	5	44	57	29		0	0	0	0	0	0	45.63	0	0	11.8
2019	3	18	5	54	57	28		0	0	0	0	0	0	45.57	0	0	11.8
2019	3	18	6	4	57	29		0	0	0	0	0	0	45.52	0	0	11.8
2019	3	18	6	14	57	29		0	0	0	0	0	0	45.48	0	0	11.8
2019	3	18	6	24	57	29		0	0	0	0	0	0	45.43	0	0	11.8
2019	3	18	6	34	57	30		0	0	0	0	0	0	45.37	0	0	11.8
2019	3	18	6	44	57	28		0	0	0	0	0	0	45.32	0	0	11.6
2019	3	18	6	54	57	29		0	0	0	0	0	0	45.28	0	0	11.6

### Mazourka (0354)

Year	Month	Day	Hour	Minute	Second	Noise3	IceDetection	Heading	Pitch	Roll	StdDevHeading	StdDevPitch	StdDevRoll	Temperature	Pressure	StdDevPressure	Voltage
2019	3	18	7	4	57	29		0	0	0	0	0	0	45.23	0	0	11.6
2019	3	18	7	14	57	29		0	0	0	0	0	0	45.18	0	0	11.6
2019	3	18	7	24	57	29		0	0	0	0	0	0	45.14	0	0	11.6
2019	3	18	7	34	57	29		0	0	0	0	0	0	45.09	0	0	11.8
2019	3	18	7	44	57	29		0	0	0	0	0	0	45.05	0	0	11.8
2019	3	18	7	54	57	29		0	0	0	0	0	0	45.01	0	0	12.2
2019	3	18	8	4	57	30		0	0	0	0	0	0	44.98	0	0	12.8
2019	3	18	8	14	57	29		0	0	0	0	0	0	44.96	0	0	12.8
2019	3	18	8	24	57	29		0	0	0	0	0	0	44.94	0	0	12.8
2019	3	18	8	34	57	29		0	0	0	0	0	0	44.94	0	0	13.2
2019	3	18	8	44	57	29		0	0	0	0	0	0	44.94	0	0	13.2
2019	3	18	8	54	57	29		0	0	0	0	0	0	44.94	0	0	13.6
2019	3	18	9	4	57	29		0	0	0	0	0	0	44.92	0	0	13.6
2019	3	18	9	14	57	29		0	0	0	0	0	0	44.94	0	0	13.6
2019	3	18	9	24	57	29		0	0	0	0	0	0	44.94	0	0	13.4
2019	3	18	9	34	57	29		0	0	0	0	0	0	44.94	0	0	13.6
2019	3	18	9	44	57	29		0	0	0	0	0	0	44.98	0	0	13.6
2019	3	18	9	54	57	29		0	0	0	0	0	0	45.01	0	0	13.6
2019	3	18	10	4	57	29		0	0	0	0	0	0	45.05	0	0	13.6
2019	3	18	10	14	57	29		0	0	0	0	0	0	45.03	0	0	13.6
2019	3	18	10	24	57	29		0	0	0	0	0	0	45.1	0	0	13.6
2019	3	18	10	34	57	29		0	0	0	0	0	0	45.18	0	0	13.6
2019	3	18	10	44	57	29		0	0	0	0	0	0	45.21	0	0	13.4
2019	3	18	10	54	57	29		0	0	0	0	0	0	45.18	0	0	13.4
2019	3	18	11	4	57	29		0	0	0	0	0	0	45.3	0	0	13.4
2019	3	18	11	14	57	29		0	0	0	0	0	0	45.36	0	0	13.4
2019	3	18	11	24	57	29		0	0	0	0	0	0	45.45	0	0	13.4
2019	3	18	11	34	57	29		0	0	0	0	0	0	45.5	0	0	13.4
2019	3	18	11	44	57	29		0	0	0	0	0	0	45.55	0	0	13.4
2019	3	18	11	54	57	29		0	0	0	0	0	0	45.63	0	0	13.4
2019	3	18	12	4	57	29		0	0	0	0	0	0	45.7	0	0	13.4
2019	3	18	12	14	57	29		0	0	0	0	0	0	45.79	0	0	13.4
2019	3	18	12	24	57	29		0	0	0	0	0	0	45.86	0	0	13.4
2019	3	18	12	34	57	29		0	0	0	0	0	0	45.97	0	0	13.4
2019	3	18	12	44	57	29		0	0	0	0	0	0	46.04	0	0	13.4
2019	3	18	12	54	57	29		0	0	0	0	0	0	46.11	0	0	13.4
2019	3	18	13	4	57	29		0	0	0	0	0	0	46.22	0	0	13.4
2019	3	18	13	14	57	29		0	0	0	0	0	0	46.29	0	0	13.4
2019	3	18	13	24	57	29		0	0	0	0	0	0	46.36	0	0	13.4
2019	3	18	13	34	57	30		0	0	0	0	0	0	46.44	0	0	13.4
2019	3	18	13	44	57	29		0	0	0	0	0	0	46.54	0	0	13.4
2019	3	18	13	54	57	29		0	0	0	0	0	0	46.63	0	0	13.4
2019	3	18	14	4	57	29		0	0	0	0	0	0	46.65	0	0	13.4
2019	3	18	14	14	57	29		0	0	0	0	0	0	46.69	0	0	13.4
2019	3	18	14	24	57	28		0	0	0	0	0	0	46.83	0	0	13.4
2019	3	18	14	34	57	29		0	0	0	0	0	0	46.94	0	0	13.4

### Mazourka (0354)

Year	Month	Day	Hour	Minute	Second	Noise3	IceDetection	Heading	Pitch	Roll	StdDevHeading	StdDevPitch	StdDevRoll	Temperature	Pressure	StdDevPressure	Voltage
2019	3	18	14	44	57	28		0	0	0	0	0	0	47.01	0	0	13.4
2019	3	18	14	54	57	30		0	0	0	0	0	0	47.08	0	0	13.4
2019	3	18	15	4	57	28		0	0	0	0	0	0	47.16	0	0	13.4
2019	3	18	15	14	57	29		0	0	0	0	0	0	47.12	0	0	13.4
2019	3	18	15	24	57	29		0	0	0	0	0	0	47.28	0	0	13.4
2019	3	18	15	34	57	29		0	0	0	0	0	0	47.39	0	0	13.4
2019	3	18	15	44	57	28		0	0	0	0	0	0	47.44	0	0	13.4
2019	3	18	15	54	57	28		0	0	0	0	0	0	47.53	0	0	13.4
2019	3	18	16	4	57	28		0	0	0	0	0	0	47.61	0	0	13.4
2019	3	18	16	14	57	29		0	0	0	0	0	0	47.7	0	0	13.4
2019	3	18	16	24	57	29		0	0	0	0	0	0	47.79	0	0	13.4
2019	3	18	16	34	57	28		0	0	0	0	0	0	47.86	0	0	13.4
2019	3	18	16	44	57	29		0	0	0	0	0	0	47.95	0	0	13.4
2019	3	18	16	54	57	29		0	0	0	0	0	0	48.02	0	0	13.4
2019	3	18	17	4	57	29		0	0	0	0	0	0	48.11	0	0	13.4
2019	3	18	17	14	57	28		0	0	0	0	0	0	48.18	0	0	13.4
2019	3	18	17	24	57	28		0	0	0	0	0	0	48.25	0	0	13.4
2019	3	18	17	34	57	30		0	0	0	0	0	0	48.33	0	0	13.4
2019	3	18	17	44	57	28		0	0	0	0	0	0	48.4	0	0	13.4
2019	3	18	17	54	57	29		0	0	0	0	0	0	48.47	0	0	13.4
2019	3	18	18	4	57	29		0	0	0	0	0	0	48.54	0	0	12.8
2019	3	18	18	14	57	28		0	0	0	0	0	0	48.63	0	0	12.6
2019	3	18	18	24	57	29		0	0	0	0	0	0	48.7	0	0	12.4
2019	3	18	18	34	57	29		0	0	0	0	0	0	48.78	0	0	12.2
2019	3	18	18	44	57	29		0	0	0	0	0	0	48.87	0	0	12
2019	3	18	18	54	57	29		0	0	0	0	0	0	48.92	0	0	12
2019	3	18	19	4	57	29		0	0	0	0	0	0	48.99	0	0	12
2019	3	18	19	14	57	29		0	0	0	0	0	0	49.05	0	0	12
2019	3	18	19	24	57	28		0	0	0	0	0	0	49.1	0	0	12
2019	3	18	19	34	57	28		0	0	0	0	0	0	49.14	0	0	12
2019	3	18	19	44	57	29		0	0	0	0	0	0	49.21	0	0	12
2019	3	18	19	54	57	29		0	0	0	0	0	0	49.24	0	0	12
2019	3	18	20	4	57	28		0	0	0	0	0	0	49.3	0	0	12
2019	3	18	20	14	57	28		0	0	0	0	0	0	49.33	0	0	12
2019	3	18	20	24	57	29		0	0	0	0	0	0	49.37	0	0	12
2019	3	18	20	34	57	29		0	0	0	0	0	0	49.41	0	0	12
2019	3	18	20	44	57	28		0	0	0	0	0	0	49.44	0	0	12
2019	3	18	20	54	57	29		0	0	0	0	0	0	49.48	0	0	12
2019	3	18	21	4	57	28		0	0	0	0	0	0	49.51	0	0	12
2019	3	18	21	14	57	30		0	0	0	0	0	0	49.53	0	0	12
2019	3	18	21	24	57	28		0	0	0	0	0	0	49.55	0	0	12
2019	3	18	21	34	57	29		0	0	0	0	0	0	49.57	0	0	12
2019	3	18	21	44	57	28		0	0	0	0	0	0	49.55	0	0	12
2019	3	18	21	54	57	28		0	0	0	0	0	0	49.55	0	0	12
2019	3	18	22	4	57	28		0	0	0	0	0	0	49.55	0	0	12
2019	3	18	22	14	57	28		0	0	0	0	0	0	49.53	0	0	12

### Mazourka (0354)

Year	Month	Day	Hour	Minute	Second	Noise3	IceDetection	Heading	Pitch	Roll	StdDevHeading	StdDevPitch	StdDevRoll	Temperature	Pressure	StdDevPressure	Voltage
2019	3	18	22	24	57	28		0	0	0	0	0	0	49.51	0	0	12
2019	3	18	22	34	57	29		0	0	0	0	0	0	49.48	0	0	12
2019	3	18	22	44	57	29		0	0	0	0	0	0	49.46	0	0	12
2019	3	18	22	54	57	29		0	0	0	0	0	0	49.42	0	0	12
2019	3	18	23	4	57	28		0	0	0	0	0	0	49.39	0	0	12
2019	3	18	23	14	57	29		0	0	0	0	0	0	49.35	0	0	12
2019	3	18	23	24	57	29		0	0	0	0	0	0	49.32	0	0	12
2019	3	18	23	34	57	28		0	0	0	0	0	0	49.26	0	0	12
2019	3	18	23	44	57	29		0	0	0	0	0	0	49.21	0	0	11.8
2019	3	18	23	54	57	28		0	0	0	0	0	0	49.17	0	0	11.8
2019	3	19	0	4	57	29		0	0	0	0	0	0	49.12	0	0	11.8
2019	3	19	0	14	57	28		0	0	0	0	0	0	49.06	0	0	11.8
2019	3	19	0	24	57	29		0	0	0	0	0	0	49.01	0	0	11.8
2019	3	19	0	34	57	28		0	0	0	0	0	0	48.96	0	0	11.8
2019	3	19	0	44	57	29		0	0	0	0	0	0	48.9	0	0	11.8
2019	3	19	0	54	57	28		0	0	0	0	0	0	48.83	0	0	11.8
2019	3	19	1	4	57	28		0	0	0	0	0	0	48.78	0	0	11.8
2019	3	19	1	14	57	29		0	0	0	0	0	0	48.72	0	0	11.8
2019	3	19	1	24	57	29		0	0	0	0	0	0	48.67	0	0	11.8
2019	3	19	1	34	57	28		0	0	0	0	0	0	48.61	0	0	11.8
2019	3	19	1	44	57	28		0	0	0	0	0	0	48.54	0	0	11.8
2019	3	19	1	54	57	28		0	0	0	0	0	0	48.49	0	0	11.8
2019	3	19	2	4	57	29		0	0	0	0	0	0	48.43	0	0	11.8
2019	3	19	2	14	57	29		0	0	0	0	0	0	48.38	0	0	11.8
2019	3	19	2	24	57	29		0	0	0	0	0	0	48.33	0	0	11.8
2019	3	19	2	34	57	29		0	0	0	0	0	0	48.27	0	0	11.8
2019	3	19	2	44	57	29		0	0	0	0	0	0	48.22	0	0	11.8
2019	3	19	2	54	57	28		0	0	0	0	0	0	48.16	0	0	11.8
2019	3	19	3	4	57	29		0	0	0	0	0	0	48.11	0	0	11.8
2019	3	19	3	14	57	29		0	0	0	0	0	0	48.07	0	0	11.8
2019	3	19	3	24	57	29		0	0	0	0	0	0	48.02	0	0	11.8
2019	3	19	3	34	57	29		0	0	0	0	0	0	47.97	0	0	11.8
2019	3	19	3	44	57	29		0	0	0	0	0	0	47.91	0	0	11.8
2019	3	19	3	54	57	28		0	0	0	0	0	0	47.88	0	0	11.8
2019	3	19	4	4	57	29		0	0	0	0	0	0	47.82	0	0	11.8
2019	3	19	4	14	57	29		0	0	0	0	0	0	47.79	0	0	11.8
2019	3	19	4	24	57	29		0	0	0	0	0	0	47.73	0	0	11.8
2019	3	19	4	34	57	29		0	0	0	0	0	0	47.7	0	0	11.8
2019	3	19	4	44	57	29		0	0	0	0	0	0	47.66	0	0	11.8
2019	3	19	4	54	57	29		0	0	0	0	0	0	47.61	0	0	11.8
2019	3	19	5	4	57	28		0	0	0	0	0	0	47.57	0	0	11.8
2019	3	19	5	14	57	29		0	0	0	0	0	0	47.53	0	0	11.8
2019	3	19	5	24	57	29		0	0	0	0	0	0	47.48	0	0	11.8
2019	3	19	5	34	57	29		0	0	0	0	0	0	47.44	0	0	11.8
2019	3	19	5	44	57	28		0	0	0	0	0	0	47.41	0	0	11.8
2019	3	19	5	54	57	28		0	0	0	0	0	0	47.37	0	0	11.8

### Mazourka (0354)

Year	Month	Day	Hour	Minute	Second	Noise3	IceDetection	Heading	Pitch	Roll	StdDevHeading	StdDevPitch	StdDevRoll	Temperature	Pressure	StdDevPressure	Voltage
2019	3	19	6	4	57	29		0	0	0	0	0	0	47.34	0	0	11.8
2019	3	19	6	14	57	29		0	0	0	0	0	0	47.3	0	0	11.8
2019	3	19	6	24	57	29		0	0	0	0	0	0	47.25	0	0	11.8
2019	3	19	6	34	57	28		0	0	0	0	0	0	47.21	0	0	11.8
2019	3	19	6	44	57	29		0	0	0	0	0	0	47.17	0	0	11.8
2019	3	19	6	54	57	28		0	0	0	0	0	0	47.14	0	0	11.8
2019	3	19	7	4	57	29		0	0	0	0	0	0	47.1	0	0	11.6
2019	3	19	7	14	57	29		0	0	0	0	0	0	47.05	0	0	11.8
2019	3	19	7	24	57	29		0	0	0	0	0	0	47.01	0	0	11.8
2019	3	19	7	34	57	29		0	0	0	0	0	0	46.98	0	0	11.8
2019	3	19	7	44	57	28		0	0	0	0	0	0	46.96	0	0	11.8
2019	3	19	7	54	57	29		0	0	0	0	0	0	46.92	0	0	11.8
2019	3	19	8	4	57	29		0	0	0	0	0	0	46.9	0	0	11.8
2019	3	19	8	14	57	29		0	0	0	0	0	0	46.89	0	0	12
2019	3	19	8	24	57	29		0	0	0	0	0	0	46.87	0	0	12
2019	3	19	8	34	57	29		0	0	0	0	0	0	46.85	0	0	12.4
2019	3	19	8	44	57	28		0	0	0	0	0	0	46.85	0	0	12.6
2019	3	19	8	54	57	29		0	0	0	0	0	0	46.87	0	0	13
2019	3	19	9	4	57	29		0	0	0	0	0	0	46.89	0	0	13.2
2019	3	19	9	14	57	29		0	0	0	0	0	0	46.9	0	0	13.4
2019	3	19	9	24	57	29		0	0	0	0	0	0	46.92	0	0	13.6
2019	3	19	9	34	57	28		0	0	0	0	0	0	46.94	0	0	13.6
2019	3	19	9	44	57	29		0	0	0	0	0	0	46.96	0	0	13.6
2019	3	19	9	54	57	29		0	0	0	0	0	0	46.98	0	0	13.2
2019	3	19	10	4	57	29		0	0	0	0	0	0	46.96	0	0	13
2019	3	19	10	14	57	28		0	0	0	0	0	0	46.99	0	0	13
2019	3	19	10	24	57	29		0	0	0	0	0	0	46.99	0	0	13.6
2019	3	19	10	34	57	30		0	0	0	0	0	0	47.03	0	0	13.6
2019	3	19	10	44	57	29		0	0	0	0	0	0	47.1	0	0	13.6
2019	3	19	10	54	57	29		0	0	0	0	0	0	47.17	0	0	13.6
2019	3	19	11	4	57	28		0	0	0	0	0	0	47.19	0	0	13.6
2019	3	19	11	14	57	29		0	0	0	0	0	0	47.21	0	0	13.6
2019	3	19	11	24	57	29		0	0	0	0	0	0	47.28	0	0	13.6
2019	3	19	11	34	57	29		0	0	0	0	0	0	47.32	0	0	13.4
2019	3	19	11	44	57	29		0	0	0	0	0	0	47.43	0	0	13.4
2019	3	19	11	54	57	29		0	0	0	0	0	0	47.52	0	0	13.4
2019	3	19	12	4	57	28		0	0	0	0	0	0	47.52	0	0	13.4
2019	3	19	12	14	57	29		0	0	0	0	0	0	47.55	0	0	13.4
2019	3	19	12	24	57	28		0	0	0	0	0	0	47.59	0	0	13.4
2019	3	19	12	34	57	29		0	0	0	0	0	0	47.62	0	0	13.4
2019	3	19	12	44	57	29		0	0	0	0	0	0	47.68	0	0	13.4
2019	3	19	12	54	57	29		0	0	0	0	0	0	47.75	0	0	13.4
2019	3	19	13	4	57	29		0	0	0	0	0	0	47.8	0	0	13.4
2019	3	19	13	14	57	28		0	0	0	0	0	0	47.84	0	0	13.4
2019	3	19	13	24	57	29		0	0	0	0	0	0	47.88	0	0	13.4
2019	3	19	13	34	57	28		0	0	0	0	0	0	47.97	0	0	13.4

### Mazourka (0354)

Year	Month	Day	Hour	Minute	Second	Noise3	IceDetection	Heading	Pitch	Roll	StdDevHeading	StdDevPitch	StdDevRoll	Temperature	Pressure	StdDevPressure	Voltage
2019	3	19	13	44	57	29		0	0	0	0	0	0	48	0	0	13.4
2019	3	19	13	54	57	28		0	0	0	0	0	0	48.04	0	0	13.4
2019	3	19	14	4	57	29		0	0	0	0	0	0	48.15	0	0	13.4
2019	3	19	14	14	57	29		0	0	0	0	0	0	48.22	0	0	13.4
2019	3	19	14	24	57	29		0	0	0	0	0	0	48.24	0	0	13.4
2019	3	19	14	34	57	28		0	0	0	0	0	0	48.31	0	0	13.4
2019	3	19	14	44	57	28		0	0	0	0	0	0	48.34	0	0	13.6
2019	3	19	14	54	57	29		0	0	0	0	0	0	48.47	0	0	13.6
2019	3	19	15	4	57	29		0	0	0	0	0	0	48.54	0	0	13.6
2019	3	19	15	14	57	29		0	0	0	0	0	0	48.61	0	0	13.4
2019	3	19	15	24	57	28		0	0	0	0	0	0	48.61	0	0	13.4
2019	3	19	15	34	57	28		0	0	0	0	0	0	48.69	0	0	13.6
2019	3	19	15	44	57	29		0	0	0	0	0	0	48.78	0	0	13.6
2019	3	19	15	54	57	28		0	0	0	0	0	0	48.81	0	0	13.6
2019	3	19	16	4	57	29		0	0	0	0	0	0	48.92	0	0	13.6
2019	3	19	16	14	57	28		0	0	0	0	0	0	48.97	0	0	13.6
2019	3	19	16	24	57	28		0	0	0	0	0	0	49.05	0	0	13.6
2019	3	19	16	34	57	29		0	0	0	0	0	0	49.14	0	0	13.6
2019	3	19	16	44	57	29		0	0	0	0	0	0	49.17	0	0	13.6
2019	3	19	16	54	57	29		0	0	0	0	0	0	49.23	0	0	13.4
2019	3	19	17	4	57	29		0	0	0	0	0	0	49.28	0	0	13.4
2019	3	19	17	14	57	28		0	0	0	0	0	0	49.32	0	0	12.4
2019	3	19	17	24	57	29		0	0	0	0	0	0	49.37	0	0	12.4
2019	3	19	17	34	57	28		0	0	0	0	0	0	49.42	0	0	12.4
2019	3	19	17	44	57	29		0	0	0	0	0	0	49.46	0	0	12.2
2019	3	19	17	54	57	28		0	0	0	0	0	0	49.51	0	0	12
2019	3	19	18	4	57	28		0	0	0	0	0	0	49.55	0	0	12
2019	3	19	18	14	57	29		0	0	0	0	0	0	49.6	0	0	12
2019	3	19	18	24	57	28		0	0	0	0	0	0	49.64	0	0	12
2019	3	19	18	34	57	28		0	0	0	0	0	0	49.68	0	0	12
2019	3	19	18	44	57	29		0	0	0	0	0	0	49.73	0	0	12
2019	3	19	18	54	57	29		0	0	0	0	0	0	49.77	0	0	12
2019	3	19	19	4	57	28		0	0	0	0	0	0	49.8	0	0	12
2019	3	19	19	14	57	29		0	0	0	0	0	0	49.84	0	0	12
2019	3	19	19	24	57	28		0	0	0	0	0	0	49.87	0	0	12
2019	3	19	19	34	57	28		0	0	0	0	0	0	49.91	0	0	12
2019	3	19	19	44	57	28		0	0	0	0	0	0	49.95	0	0	12
2019	3	19	19	54	57	28		0	0	0	0	0	0	49.98	0	0	12
2019	3	19	20	4	57	29		0	0	0	0	0	0	50.02	0	0	12
2019	3	19	20	14	57	28		0	0	0	0	0	0	50.04	0	0	12
2019	3	19	20	24	57	29		0	0	0	0	0	0	50.05	0	0	12
2019	3	19	20	34	57	28		0	0	0	0	0	0	50.09	0	0	12
2019	3	19	20	44	57	28		0	0	0	0	0	0	50.13	0	0	12
2019	3	19	20	54	57	29		0	0	0	0	0	0	50.14	0	0	12
2019	3	19	21	4	57	28		0	0	0	0	0	0	50.16	0	0	12
2019	3	19	21	14	57	28		0	0	0	0	0	0	50.18	0	0	12



### Mazourka (0354)

Year	Month	Day	Hour	Minute	Second	Noise3	IceDetection	Heading	Pitch	Roll	StdDevHeading	StdDevPitch	StdDevRoll	Temperature	Pressure	StdDevPressure	Voltage
2019	3	19	21	24	57	28		0	0	0	0	0	0	50.18	0	0	12
2019	3	19	21	34	57	28		0	0	0	0	0	0	50.2	0	0	12
2019	3	19	21	44	57	28		0	0	0	0	0	0	50.22	0	0	12
2019	3	19	21	54	57	28		0	0	0	0	0	0	50.22	0	0	12
2019	3	19	22	4	57	29		0	0	0	0	0	0	50.23	0	0	12
2019	3	19	22	14	57	28		0	0	0	0	0	0	50.25	0	0	12
2019	3	19	22	24	57	29		0	0	0	0	0	0	50.25	0	0	12
2019	3	19	22	34	57	28		0	0	0	0	0	0	50.25	0	0	12
2019	3	19	22	44	57	29		0	0	0	0	0	0	50.25	0	0	12
2019	3	19	22	54	57	28		0	0	0	0	0	0	50.25	0	0	12
2019	3	19	23	4	57	29		0	0	0	0	0	0	50.25	0	0	12
2019	3	19	23	14	57	29		0	0	0	0	0	0	50.25	0	0	12
2019	3	19	23	24	57	29		0	0	0	0	0	0	50.23	0	0	12
2019	3	19	23	34	57	28		0	0	0	0	0	0	50.22	0	0	12
2019	3	19	23	44	57	28		0	0	0	0	0	0	50.2	0	0	11.8
2019	3	19	23	54	57	28		0	0	0	0	0	0	50.18	0	0	11.8
2019	3	20	0	4	57	29		0	0	0	0	0	0	50.16	0	0	11.8
2019	3	20	0	14	57	28		0	0	0	0	0	0	50.14	0	0	11.8
2019	3	20	0	24	57	28		0	0	0	0	0	0	50.14	0	0	11.8
2019	3	20	0	34	57	29		0	0	0	0	0	0	50.11	0	0	11.8
2019	3	20	0	44	57	28		0	0	0	0	0	0	50.09	0	0	11.8
2019	3	20	0	54	57	28		0	0	0	0	0	0	50.09	0	0	11.8
2019	3	20	1	4	57	28		0	0	0	0	0	0	50.05	0	0	11.8
2019	3	20	1	14	57	28		0	0	0	0	0	0	50.04	0	0	11.8
2019	3	20	1	24	57	29		0	0	0	0	0	0	50.02	0	0	11.8
2019	3	20	1	34	57	29		0	0	0	0	0	0	50	0	0	11.8
2019	3	20	1	44	57	29		0	0	0	0	0	0	49.98	0	0	11.8
2019	3	20	1	54	57	28		0	0	0	0	0	0	49.96	0	0	11.8
2019	3	20	2	4	57	29		0	0	0	0	0	0	49.95	0	0	11.8
2019	3	20	2	14	57	29		0	0	0	0	0	0	49.93	0	0	11.8
2019	3	20	2	24	57	29		0	0	0	0	0	0	49.89	0	0	11.8
2019	3	20	2	34	57	28		0	0	0	0	0	0	49.87	0	0	11.8
2019	3	20	2	44	57	28		0	0	0	0	0	0	49.86	0	0	11.8
2019	3	20	2	54	57	29		0	0	0	0	0	0	49.82	0	0	11.8
2019	3	20	3	4	57	29		0	0	0	0	0	0	49.8	0	0	11.8
2019	3	20	3	14	57	28		0	0	0	0	0	0	49.77	0	0	11.8
2019	3	20	3	24	57	28		0	0	0	0	0	0	49.75	0	0	11.8
2019	3	20	3	34	57	29		0	0	0	0	0	0	49.73	0	0	11.8
2019	3	20	3	44	57	29		0	0	0	0	0	0	49.69	0	0	11.8
2019	3	20	3	54	57	28		0	0	0	0	0	0	49.68	0	0	11.8
2019	3	20	4	4	57	29		0	0	0	0	0	0	49.66	0	0	11.8
2019	3	20	4	14	57	28		0	0	0	0	0	0	49.64	0	0	11.8
2019	3	20	4	24	57	28		0	0	0	0	0	0	49.62	0	0	11.8
2019	3	20	4	34	57	28		0	0	0	0	0	0	49.6	0	0	11.8
2019	3	20	4	44	57	29		0	0	0	0	0	0	49.59	0	0	11.8
2019	3	20	4	54	57	28		0	0	0	0	0	0	49.57	0	0	11.8

### Mazourka (0354)

Year	Month	Day	Hour	Minute	Second	Noise3	IceDetection	Heading	Pitch	Roll	StdDevHeading	StdDevPitch	StdDevRoll	Temperature	Pressure	StdDevPressure	Voltage
2019	3	20	5	4	57	28	0	0	0	0	0	0	0	49.55	0	0	11.8
2019	3	20	5	14	57	28	0	0	0	0	0	0	0	49.51	0	0	11.8
2019	3	20	5	24	57	28	0	0	0	0	0	0	0	49.51	0	0	11.8
2019	3	20	5	34	57	28	0	0	0	0	0	0	0	49.5	0	0	11.8
2019	3	20	5	44	57	28	0	0	0	0	0	0	0	49.46	0	0	11.8
2019	3	20	5	54	57	29	0	0	0	0	0	0	0	49.44	0	0	11.8
2019	3	20	6	4	57	29	0	0	0	0	0	0	0	49.42	0	0	11.8
2019	3	20	6	14	57	29	0	0	0	0	0	0	0	49.41	0	0	11.8
2019	3	20	6	24	57	29	0	0	0	0	0	0	0	49.37	0	0	11.8
2019	3	20	6	34	57	28	0	0	0	0	0	0	0	49.35	0	0	11.8
2019	3	20	6	44	57	29	0	0	0	0	0	0	0	49.33	0	0	11.8
2019	3	20	6	54	57	29	0	0	0	0	0	0	0	49.3	0	0	11.8
2019	3	20	7	4	57	28	0	0	0	0	0	0	0	49.26	0	0	11.8
2019	3	20	7	14	57	28	0	0	0	0	0	0	0	49.24	0	0	11.8
2019	3	20	7	24	57	28	0	0	0	0	0	0	0	49.21	0	0	11.8
2019	3	20	7	34	57	29	0	0	0	0	0	0	0	49.19	0	0	11.8
2019	3	20	7	44	57	29	0	0	0	0	0	0	0	49.17	0	0	11.8
2019	3	20	7	54	57	28	0	0	0	0	0	0	0	49.15	0	0	11.8
2019	3	20	8	4	57	29	0	0	0	0	0	0	0	49.14	0	0	11.8
2019	3	20	8	14	57	28	0	0	0	0	0	0	0	49.14	0	0	12
2019	3	20	8	24	57	28	0	0	0	0	0	0	0	49.14	0	0	12.2
2019	3	20	8	34	57	29	0	0	0	0	0	0	0	49.14	0	0	12.2
2019	3	20	8	44	57	29	0	0	0	0	0	0	0	49.14	0	0	12.6
2019	3	20	8	54	57	29	0	0	0	0	0	0	0	49.15	0	0	13
2019	3	20	9	4	57	28	0	0	0	0	0	0	0	49.17	0	0	13.2
2019	3	20	9	14	57	29	0	0	0	0	0	0	0	49.19	0	0	13.6
2019	3	20	9	24	57	30	0	0	0	0	0	0	0	49.19	0	0	13.6
2019	3	20	9	34	57	29	0	0	0	0	0	0	0	49.21	0	0	13.6
2019	3	20	9	44	57	28	0	0	0	0	0	0	0	49.23	0	0	13.6
2019	3	20	9	54	57	28	0	0	0	0	0	0	0	49.26	0	0	13.6
2019	3	20	10	4	57	29	0	0	0	0	0	0	0	49.28	0	0	13.6
2019	3	20	10	14	57	29	0	0	0	0	0	0	0	49.3	0	0	13.6
2019	3	20	10	24	57	28	0	0	0	0	0	0	0	49.32	0	0	13.6
2019	3	20	10	34	57	28	0	0	0	0	0	0	0	49.37	0	0	13.6
2019	3	20	10	44	57	28	0	0	0	0	0	0	0	49.44	0	0	13.6
2019	3	20	10	54	57	28	0	0	0	0	0	0	0	49.48	0	0	13.6
2019	3	20	11	4	57	28	0	0	0	0	0	0	0	49.53	0	0	13.6
2019	3	20	11	14	57	29	0	0	0	0	0	0	0	49.55	0	0	13.6
2019	3	20	11	24	57	28	0	0	0	0	0	0	0	49.59	0	0	13.6
2019	3	20	11	34	57	28	0	0	0	0	0	0	0	49.62	0	0	13.6
2019	3	20	11	44	57	29	0	0	0	0	0	0	0	49.71	0	0	13.6
2019	3	20	11	54	57	29	0	0	0	0	0	0	0	49.77	0	0	13.6
2019	3	20	12	4	57	28	0	0	0	0	0	0	0	49.84	0	0	13.6
2019	3	20	12	14	57	29	0	0	0	0	0	0	0	49.91	0	0	13.6
2019	3	20	12	24	57	28	0	0	0	0	0	0	0	49.98	0	0	13.6
2019	3	20	12	34	57	28	0	0	0	0	0	0	0	50.04	0	0	13.6

### Mazourka (0354)

Year	Month	Day	Hour	Minute	Second	Noise3	IceDetection	Heading	Pitch	Roll	StdDevHeading	StdDevPitch	StdDevRoll	Temperature	Pressure	StdDevPressure	Voltage
2019	3	20	12	44	57	28		0	0	0	0	0	0	50.14	0	0	13.6
2019	3	20	12	54	57	29		0	0	0	0	0	0	50.05	0	0	13.4
2019	3	20	13	4	57	28		0	0	0	0	0	0	50.2	0	0	13.6
2019	3	20	13	14	57	28		0	0	0	0	0	0	50.31	0	0	13.6
2019	3	20	13	24	57	28		0	0	0	0	0	0	50.36	0	0	13.6
2019	3	20	13	34	57	28		0	0	0	0	0	0	50.41	0	0	13.6
2019	3	20	13	44	57	28		0	0	0	0	0	0	50.47	0	0	13.6
2019	3	20	13	54	57	28		0	0	0	0	0	0	50.54	0	0	13.6
2019	3	20	14	4	57	28		0	0	0	0	0	0	50.61	0	0	13.6
2019	3	20	14	14	57	28		0	0	0	0	0	0	50.68	0	0	13.6
2019	3	20	14	24	57	29		0	0	0	0	0	0	50.68	0	0	13.6
2019	3	20	14	34	57	28		0	0	0	0	0	0	50.7	0	0	13.6
2019	3	20	14	44	57	28		0	0	0	0	0	0	50.7	0	0	13.6
2019	3	20	14	54	57	28		0	0	0	0	0	0	50.81	0	0	13.6
2019	3	20	15	4	57	29		0	0	0	0	0	0	50.86	0	0	13.6
2019	3	20	15	14	57	28		0	0	0	0	0	0	50.94	0	0	13.6
2019	3	20	15	24	57	28		0	0	0	0	0	0	50.92	0	0	13.6
2019	3	20	15	34	57	28		0	0	0	0	0	0	50.97	0	0	13.6
2019	3	20	15	44	57	28		0	0	0	0	0	0	51.04	0	0	13.6
2019	3	20	15	54	57	29		0	0	0	0	0	0	51.04	0	0	13.6
2019	3	20	16	4	57	28		0	0	0	0	0	0	51.1	0	0	13.6
2019	3	20	16	14	57	28		0	0	0	0	0	0	51.12	0	0	13.6
2019	3	20	16	24	57	28		0	0	0	0	0	0	51.15	0	0	13.6
2019	3	20	16	34	57	28		0	0	0	0	0	0	51.21	0	0	13.6
2019	3	20	16	44	57	29		0	0	0	0	0	0	51.26	0	0	13.6
2019	3	20	16	54	57	28		0	0	0	0	0	0	51.31	0	0	13.6
2019	3	20	17	4	57	28		0	0	0	0	0	0	51.35	0	0	13.6
2019	3	20	17	14	57	28		0	0	0	0	0	0	51.39	0	0	13.6
2019	3	20	17	24	57	28		0	0	0	0	0	0	51.44	0	0	12.8
2019	3	20	17	34	57	28		0	0	0	0	0	0	51.48	0	0	12.6
2019	3	20	17	44	57	28		0	0	0	0	0	0	51.51	0	0	12.4
2019	3	20	17	54	57	29		0	0	0	0	0	0	51.55	0	0	12.2
2019	3	20	18	4	57	28		0	0	0	0	0	0	51.58	0	0	12.2
2019	3	20	18	14	57	28		0	0	0	0	0	0	51.62	0	0	12.2
2019	3	20	18	24	57	28		0	0	0	0	0	0	51.66	0	0	12
2019	3	20	18	34	57	28		0	0	0	0	0	0	51.69	0	0	12
2019	3	20	18	44	57	28		0	0	0	0	0	0	51.71	0	0	12
2019	3	20	18	54	57	28		0	0	0	0	0	0	51.75	0	0	12
2019	3	20	19	4	57	28		0	0	0	0	0	0	51.76	0	0	12
2019	3	20	19	14	57	28		0	0	0	0	0	0	51.8	0	0	12
2019	3	20	19	24	57	28		0	0	0	0	0	0	51.82	0	0	12
2019	3	20	19	34	57	28		0	0	0	0	0	0	51.85	0	0	12
2019	3	20	19	44	57	28		0	0	0	0	0	0	51.89	0	0	12
2019	3	20	19	54	57	28		0	0	0	0	0	0	51.91	0	0	12
2019	3	20	20	4	57	28		0	0	0	0	0	0	51.93	0	0	12
2019	3	20	20	14	57	27		0	0	0	0	0	0	51.98	0	0	12

### Mazourka (0354)

Year	Month	Day	Hour	Minute	Second	Noise3	IceDetection	Heading	Pitch	Roll	StdDevHeading	StdDevPitch	StdDevRoll	Temperature	Pressure	StdDevPressure	Voltage
2019	3	20	20	24	57	28		0	0	0	0	0	0	51.98	0	0	12
2019	3	20	20	34	57	28		0	0	0	0	0	0	52	0	0	12
2019	3	20	20	44	57	29		0	0	0	0	0	0	52.02	0	0	12
2019	3	20	20	54	57	28		0	0	0	0	0	0	52.05	0	0	12
2019	3	20	21	4	57	29		0	0	0	0	0	0	52.03	0	0	12
2019	3	20	21	14	57	28		0	0	0	0	0	0	52.05	0	0	12
2019	3	20	21	24	57	28		0	0	0	0	0	0	52.05	0	0	12
2019	3	20	21	34	57	27		0	0	0	0	0	0	52.05	0	0	12
2019	3	20	21	44	57	28		0	0	0	0	0	0	52.03	0	0	12
2019	3	20	21	54	57	28		0	0	0	0	0	0	52.03	0	0	12
2019	3	20	22	4	57	28		0	0	0	0	0	0	52.02	0	0	12
2019	3	20	22	14	57	29		0	0	0	0	0	0	52	0	0	12
2019	3	20	22	24	57	28		0	0	0	0	0	0	51.96	0	0	12
2019	3	20	22	34	57	28		0	0	0	0	0	0	51.94	0	0	12
2019	3	20	22	44	57	28		0	0	0	0	0	0	51.91	0	0	12
2019	3	20	22	54	57	27		0	0	0	0	0	0	51.87	0	0	12
2019	3	20	23	4	57	28		0	0	0	0	0	0	51.82	0	0	12
2019	3	20	23	14	57	28		0	0	0	0	0	0	51.78	0	0	12
2019	3	20	23	24	57	28		0	0	0	0	0	0	51.75	0	0	12
2019	3	20	23	34	57	28		0	0	0	0	0	0	51.69	0	0	12
2019	3	20	23	44	57	28		0	0	0	0	0	0	51.64	0	0	12
2019	3	20	23	54	57	28		0	0	0	0	0	0	51.58	0	0	11.8
2019	3	21	0	4	57	29		0	0	0	0	0	0	51.53	0	0	11.8
2019	3	21	0	14	57	28		0	0	0	0	0	0	51.48	0	0	11.8
2019	3	21	0	24	57	28		0	0	0	0	0	0	51.42	0	0	11.8
2019	3	21	0	34	57	28		0	0	0	0	0	0	51.37	0	0	11.8
2019	3	21	0	44	57	28		0	0	0	0	0	0	51.31	0	0	11.8
2019	3	21	0	54	57	29		0	0	0	0	0	0	51.26	0	0	11.8
2019	3	21	1	4	57	28		0	0	0	0	0	0	51.19	0	0	11.8
2019	3	21	1	14	57	28		0	0	0	0	0	0	51.13	0	0	11.8
2019	3	21	1	24	57	29		0	0	0	0	0	0	51.06	0	0	11.8
2019	3	21	1	34	57	28		0	0	0	0	0	0	51.01	0	0	11.8
2019	3	21	1	44	57	28		0	0	0	0	0	0	50.95	0	0	11.8
2019	3	21	1	54	57	28		0	0	0	0	0	0	50.9	0	0	11.8
2019	3	21	2	4	57	29		0	0	0	0	0	0	50.85	0	0	11.8
2019	3	21	2	14	57	29		0	0	0	0	0	0	50.79	0	0	11.8
2019	3	21	2	24	57	28		0	0	0	0	0	0	50.74	0	0	11.8
2019	3	21	2	34	57	28		0	0	0	0	0	0	50.7	0	0	11.8
2019	3	21	2	44	57	29		0	0	0	0	0	0	50.67	0	0	11.8
2019	3	21	2	54	57	28		0	0	0	0	0	0	50.61	0	0	11.8
2019	3	21	3	4	57	28		0	0	0	0	0	0	50.56	0	0	11.8
2019	3	21	3	14	57	28		0	0	0	0	0	0	50.52	0	0	11.8
2019	3	21	3	24	57	29		0	0	0	0	0	0	50.47	0	0	11.8
2019	3	21	3	34	57	28		0	0	0	0	0	0	50.41	0	0	11.8
2019	3	21	3	44	57	29		0	0	0	0	0	0	50.36	0	0	11.8
2019	3	21	3	54	57	29		0	0	0	0	0	0	50.32	0	0	11.8

### Mazourka (0354)

Year	Month	Day	Hour	Minute	Second	Noise3	IceDetection	Heading	Pitch	Roll	StdDevHeading	StdDevPitch	StdDevRoll	Temperature	Pressure	StdDevPressure	Voltage
2019	3	21	4	4	57	28	0	0	0	0	0	0	0	50.29	0	0	11.8
2019	3	21	4	14	57	28	0	0	0	0	0	0	0	50.25	0	0	11.8
2019	3	21	4	24	57	28	0	0	0	0	0	0	0	50.22	0	0	11.8
2019	3	21	4	34	57	28	0	0	0	0	0	0	0	50.18	0	0	11.8
2019	3	21	4	44	57	28	0	0	0	0	0	0	0	50.14	0	0	11.8
2019	3	21	4	54	57	28	0	0	0	0	0	0	0	50.11	0	0	11.8
2019	3	21	5	4	57	28	0	0	0	0	0	0	0	50.07	0	0	11.8
2019	3	21	5	14	57	28	0	0	0	0	0	0	0	50.04	0	0	11.8
2019	3	21	5	24	57	28	0	0	0	0	0	0	0	50.02	0	0	11.8
2019	3	21	5	34	57	29	0	0	0	0	0	0	0	49.98	0	0	11.8
2019	3	21	5	44	57	29	0	0	0	0	0	0	0	49.95	0	0	11.8
2019	3	21	5	54	57	29	0	0	0	0	0	0	0	49.91	0	0	11.8
2019	3	21	6	4	57	28	0	0	0	0	0	0	0	49.89	0	0	11.8
2019	3	21	6	14	57	29	0	0	0	0	0	0	0	49.86	0	0	11.8
2019	3	21	6	24	57	29	0	0	0	0	0	0	0	49.82	0	0	11.8
2019	3	21	6	34	57	28	0	0	0	0	0	0	0	49.78	0	0	11.8
2019	3	21	6	44	57	29	0	0	0	0	0	0	0	49.77	0	0	11.8
2019	3	21	6	54	57	28	0	0	0	0	0	0	0	49.73	0	0	11.8
2019	3	21	7	4	57	28	0	0	0	0	0	0	0	49.69	0	0	11.8
2019	3	21	7	14	57	29	0	0	0	0	0	0	0	49.66	0	0	11.8
2019	3	21	7	24	57	29	0	0	0	0	0	0	0	49.62	0	0	11.8
2019	3	21	7	34	57	28	0	0	0	0	0	0	0	49.6	0	0	11.8
2019	3	21	7	44	57	28	0	0	0	0	0	0	0	49.59	0	0	11.8
2019	3	21	7	54	57	29	0	0	0	0	0	0	0	49.55	0	0	12
2019	3	21	8	4	57	28	0	0	0	0	0	0	0	49.53	0	0	12.4
2019	3	21	8	14	57	29	0	0	0	0	0	0	0	49.51	0	0	12.6
2019	3	21	8	24	57	28	0	0	0	0	0	0	0	49.51	0	0	12.6
2019	3	21	8	34	57	29	0	0	0	0	0	0	0	49.5	0	0	12.6
2019	3	21	8	44	57	29	0	0	0	0	0	0	0	49.48	0	0	12.6
2019	3	21	8	54	57	29	0	0	0	0	0	0	0	49.48	0	0	12.8
2019	3	21	9	4	57	29	0	0	0	0	0	0	0	49.48	0	0	12.8
2019	3	21	9	14	57	28	0	0	0	0	0	0	0	49.46	0	0	12.8
2019	3	21	9	24	57	28	0	0	0	0	0	0	0	49.44	0	0	12.8
2019	3	21	9	34	57	28	0	0	0	0	0	0	0	49.44	0	0	12.8
2019	3	21	9	44	57	29	0	0	0	0	0	0	0	49.46	0	0	12.8
2019	3	21	9	54	57	29	0	0	0	0	0	0	0	49.5	0	0	13.8
2019	3	21	10	4	57	29	0	0	0	0	0	0	0	49.51	0	0	13.8
2019	3	21	10	14	57	29	0	0	0	0	0	0	0	49.46	0	0	13.2
2019	3	21	10	24	57	28	0	0	0	0	0	0	0	49.44	0	0	12.8
2019	3	21	10	34	57	28	0	0	0	0	0	0	0	49.42	0	0	12.8
2019	3	21	10	44	57	28	0	0	0	0	0	0	0	49.41	0	0	12.6
2019	3	21	10	54	57	29	0	0	0	0	0	0	0	49.41	0	0	12.8
2019	3	21	11	4	57	28	0	0	0	0	0	0	0	49.41	0	0	12.8
2019	3	21	11	14	57	28	0	0	0	0	0	0	0	49.41	0	0	13
2019	3	21	11	24	57	28	0	0	0	0	0	0	0	49.44	0	0	13.8
2019	3	21	11	34	57	29	0	0	0	0	0	0	0	49.48	0	0	13.8

### Mazourka (0354)

Year	Month	Day	Hour	Minute	Second	Noise3	IceDetection	Heading	Pitch	Roll	StdDevHeading	StdDevPitch	StdDevRoll	Temperature	Pressure	StdDevPressure	Voltage
2019	3	21	11	44	57	29		0	0	0	0	0	0	49.53	0	0	13.8
2019	3	21	11	54	57	29		0	0	0	0	0	0	49.57	0	0	13.8
2019	3	21	12	4	57	28		0	0	0	0	0	0	49.55	0	0	13.8
2019	3	21	12	14	57	29		0	0	0	0	0	0	49.55	0	0	13.8
2019	3	21	12	24	57	28		0	0	0	0	0	0	49.55	0	0	13.8
2019	3	21	12	34	57	29		0	0	0	0	0	0	49.57	0	0	13.8
2019	3	21	12	44	57	29		0	0	0	0	0	0	49.62	0	0	13.8
2019	3	21	12	54	57	29		0	0	0	0	0	0	49.62	0	0	13.8
2019	3	21	13	4	57	28		0	0	0	0	0	0	49.64	0	0	13.8
2019	3	21	13	14	57	29		0	0	0	0	0	0	49.69	0	0	13.8
2019	3	21	13	24	57	28		0	0	0	0	0	0	49.69	0	0	13.8
2019	3	21	13	34	57	29		0	0	0	0	0	0	49.68	0	0	13.8
2019	3	21	13	44	57	29		0	0	0	0	0	0	49.73	0	0	13.8
2019	3	21	13	54	57	28		0	0	0	0	0	0	49.8	0	0	13.8
2019	3	21	14	4	57	29		0	0	0	0	0	0	49.82	0	0	13.8
2019	3	21	14	14	57	29		0	0	0	0	0	0	49.86	0	0	13.8
2019	3	21	14	24	57	28		0	0	0	0	0	0	49.89	0	0	13.8
2019	3	21	14	34	57	29		0	0	0	0	0	0	49.96	0	0	13.8
2019	3	21	14	44	57	28		0	0	0	0	0	0	49.98	0	0	13.8
2019	3	21	14	54	57	28		0	0	0	0	0	0	49.98	0	0	13.8
2019	3	21	15	4	57	28		0	0	0	0	0	0	50.02	0	0	13.8
2019	3	21	15	14	57	28		0	0	0	0	0	0	50.09	0	0	13.8
2019	3	21	15	24	57	28		0	0	0	0	0	0	50.2	0	0	13.8
2019	3	21	15	34	57	28		0	0	0	0	0	0	50.27	0	0	13.8
2019	3	21	15	44	57	29		0	0	0	0	0	0	50.32	0	0	13.8
2019	3	21	15	54	57	28		0	0	0	0	0	0	50.38	0	0	13.8
2019	3	21	16	4	57	29		0	0	0	0	0	0	50.41	0	0	13.6
2019	3	21	16	14	57	28		0	0	0	0	0	0	50.47	0	0	13.6
2019	3	21	16	24	57	28		0	0	0	0	0	0	50.5	0	0	13.6
2019	3	21	16	34	57	29		0	0	0	0	0	0	50.54	0	0	13.6
2019	3	21	16	44	57	29		0	0	0	0	0	0	50.58	0	0	13.6
2019	3	21	16	54	57	28		0	0	0	0	0	0	50.58	0	0	13.6
2019	3	21	17	4	57	28		0	0	0	0	0	0	50.61	0	0	13.6
2019	3	21	17	14	57	28		0	0	0	0	0	0	50.63	0	0	13.6
2019	3	21	17	24	57	28		0	0	0	0	0	0	50.67	0	0	13.6
2019	3	21	17	34	57	28		0	0	0	0	0	0	50.67	0	0	13.6
2019	3	21	17	44	57	28		0	0	0	0	0	0	50.67	0	0	13.6
2019	3	21	17	54	57	28		0	0	0	0	0	0	50.68	0	0	13.6
2019	3	21	18	4	57	28		0	0	0	0	0	0	50.7	0	0	13.4
2019	3	21	18	14	57	28		0	0	0	0	0	0	50.72	0	0	12.8
2019	3	21	18	24	57	29		0	0	0	0	0	0	50.74	0	0	12.4
2019	3	21	18	34	57	28		0	0	0	0	0	0	50.76	0	0	12.2
2019	3	21	18	44	57	28		0	0	0	0	0	0	50.76	0	0	12
2019	3	21	18	54	57	28		0	0	0	0	0	0	50.77	0	0	12
2019	3	21	19	4	57	28		0	0	0	0	0	0	50.79	0	0	12
2019	3	21	19	14	57	29		0	0	0	0	0	0	50.79	0	0	12

### Mazourka (0354)

Year	Month	Day	Hour	Minute	Second	Noise3	IceDetection	Heading	Pitch	Roll	StdDevHeading	StdDevPitch	StdDevRoll	Temperature	Pressure	StdDevPressure	Voltage
2019	3	21	19	24	57	28		0	0	0	0	0	0	50.81	0	0	12
2019	3	21	19	34	57	28		0	0	0	0	0	0	50.81	0	0	12
2019	3	21	19	44	57	29		0	0	0	0	0	0	50.83	0	0	12
2019	3	21	19	54	57	28		0	0	0	0	0	0	50.85	0	0	12
2019	3	21	20	4	57	28		0	0	0	0	0	0	50.85	0	0	12
2019	3	21	20	14	57	28		0	0	0	0	0	0	50.85	0	0	12
2019	3	21	20	24	57	28		0	0	0	0	0	0	50.85	0	0	12
2019	3	21	20	34	57	28		0	0	0	0	0	0	50.83	0	0	12
2019	3	21	20	44	57	28		0	0	0	0	0	0	50.85	0	0	12
2019	3	21	20	54	57	28		0	0	0	0	0	0	50.85	0	0	12
2019	3	21	21	4	57	28		0	0	0	0	0	0	50.83	0	0	12
2019	3	21	21	14	57	28		0	0	0	0	0	0	50.83	0	0	12
2019	3	21	21	24	57	29		0	0	0	0	0	0	50.83	0	0	12
2019	3	21	21	34	57	29		0	0	0	0	0	0	50.83	0	0	12
2019	3	21	21	44	57	28		0	0	0	0	0	0	50.81	0	0	12
2019	3	21	21	54	57	28		0	0	0	0	0	0	50.79	0	0	12
2019	3	21	22	4	57	28		0	0	0	0	0	0	50.79	0	0	12
2019	3	21	22	14	57	28		0	0	0	0	0	0	50.76	0	0	12
2019	3	21	22	24	57	28		0	0	0	0	0	0	50.74	0	0	12
2019	3	21	22	34	57	28		0	0	0	0	0	0	50.72	0	0	12
2019	3	21	22	44	57	29		0	0	0	0	0	0	50.68	0	0	12
2019	3	21	22	54	57	28		0	0	0	0	0	0	50.63	0	0	12
2019	3	21	23	4	57	28		0	0	0	0	0	0	50.59	0	0	11.8
2019	3	21	23	14	57	28		0	0	0	0	0	0	50.54	0	0	11.8
2019	3	21	23	24	57	28		0	0	0	0	0	0	50.49	0	0	11.8
2019	3	21	23	34	57	29		0	0	0	0	0	0	50.43	0	0	11.8
2019	3	21	23	44	57	29		0	0	0	0	0	0	50.38	0	0	11.8
2019	3	21	23	54	57	28		0	0	0	0	0	0	50.32	0	0	11.8
2019	3	22	0	4	57	28		0	0	0	0	0	0	50.27	0	0	11.8
2019	3	22	0	14	57	28		0	0	0	0	0	0	50.2	0	0	11.8
2019	3	22	0	24	57	28		0	0	0	0	0	0	50.14	0	0	11.8
2019	3	22	0	34	57	28		0	0	0	0	0	0	50.07	0	0	11.8
2019	3	22	0	44	57	28		0	0	0	0	0	0	50.02	0	0	11.8
2019	3	22	0	54	57	28		0	0	0	0	0	0	49.95	0	0	11.8
2019	3	22	1	4	57	28		0	0	0	0	0	0	49.87	0	0	11.8
2019	3	22	1	14	57	29		0	0	0	0	0	0	49.8	0	0	11.8
2019	3	22	1	24	57	29		0	0	0	0	0	0	49.75	0	0	11.8
2019	3	22	1	34	57	28		0	0	0	0	0	0	49.68	0	0	11.8
2019	3	22	1	44	57	28		0	0	0	0	0	0	49.6	0	0	11.8
2019	3	22	1	54	57	28		0	0	0	0	0	0	49.55	0	0	11.8
2019	3	22	2	4	57	28		0	0	0	0	0	0	49.46	0	0	11.8
2019	3	22	2	14	57	28		0	0	0	0	0	0	49.41	0	0	11.8
2019	3	22	2	24	57	28		0	0	0	0	0	0	49.33	0	0	11.8
2019	3	22	2	34	57	29		0	0	0	0	0	0	49.28	0	0	11.8
2019	3	22	2	44	57	28		0	0	0	0	0	0	49.23	0	0	11.8
2019	3	22	2	54	57	28		0	0	0	0	0	0	49.15	0	0	11.8

### Mazourka (0354)

Year	Month	Day	Hour	Minute	Second	Noise3	IceDetection	Heading	Pitch	Roll	StdDevHeading	StdDevPitch	StdDevRoll	Temperature	Pressure	StdDevPressure	Voltage
2019	3	22	3	4	57	28		0	0	0	0	0	0	49.1	0	0	11.8
2019	3	22	3	14	57	29		0	0	0	0	0	0	49.05	0	0	11.8
2019	3	22	3	24	57	29		0	0	0	0	0	0	48.97	0	0	11.8
2019	3	22	3	34	57	29		0	0	0	0	0	0	48.92	0	0	11.8
2019	3	22	3	44	57	29		0	0	0	0	0	0	48.87	0	0	11.8
2019	3	22	3	54	57	28		0	0	0	0	0	0	48.81	0	0	11.8
2019	3	22	4	4	57	28		0	0	0	0	0	0	48.76	0	0	11.8
2019	3	22	4	14	57	29		0	0	0	0	0	0	48.69	0	0	11.8
2019	3	22	4	24	57	29		0	0	0	0	0	0	48.63	0	0	11.8
2019	3	22	4	34	57	28		0	0	0	0	0	0	48.58	0	0	11.8
2019	3	22	4	44	57	28		0	0	0	0	0	0	48.52	0	0	11.8
2019	3	22	4	54	57	28		0	0	0	0	0	0	48.47	0	0	11.8
2019	3	22	5	4	57	29		0	0	0	0	0	0	48.42	0	0	11.8
2019	3	22	5	14	57	29		0	0	0	0	0	0	48.36	0	0	11.8
2019	3	22	5	24	57	28		0	0	0	0	0	0	48.29	0	0	11.8
2019	3	22	5	34	57	29		0	0	0	0	0	0	48.24	0	0	11.6
2019	3	22	5	44	57	29		0	0	0	0	0	0	48.18	0	0	11.6
2019	3	22	5	54	57	28		0	0	0	0	0	0	48.13	0	0	11.6
2019	3	22	6	4	57	29		0	0	0	0	0	0	48.06	0	0	11.6
2019	3	22	6	14	57	28		0	0	0	0	0	0	48.02	0	0	11.6
2019	3	22	6	24	57	28		0	0	0	0	0	0	47.95	0	0	11.6
2019	3	22	6	34	57	29		0	0	0	0	0	0	47.89	0	0	11.6
2019	3	22	6	44	57	29		0	0	0	0	0	0	47.84	0	0	11.6
2019	3	22	6	54	57	29		0	0	0	0	0	0	47.79	0	0	11.6
2019	3	22	7	4	57	29		0	0	0	0	0	0	47.73	0	0	11.6
2019	3	22	7	14	57	28		0	0	0	0	0	0	47.7	0	0	11.6
2019	3	22	7	24	57	28		0	0	0	0	0	0	47.64	0	0	11.6
2019	3	22	7	34	57	29		0	0	0	0	0	0	47.59	0	0	11.6
2019	3	22	7	44	57	29		0	0	0	0	0	0	47.53	0	0	11.8
2019	3	22	7	54	57	29		0	0	0	0	0	0	47.48	0	0	12.4
2019	3	22	8	4	57	29		0	0	0	0	0	0	47.44	0	0	12.8
2019	3	22	8	14	57	29		0	0	0	0	0	0	47.41	0	0	13
2019	3	22	8	24	57	28		0	0	0	0	0	0	47.39	0	0	13
2019	3	22	8	34	57	29		0	0	0	0	0	0	47.39	0	0	13.2
2019	3	22	8	44	57	29		0	0	0	0	0	0	47.37	0	0	13.2
2019	3	22	8	54	57	29		0	0	0	0	0	0	47.37	0	0	13.8
2019	3	22	9	4	57	29		0	0	0	0	0	0	47.37	0	0	13.2
2019	3	22	9	14	57	28		0	0	0	0	0	0	47.35	0	0	13.4
2019	3	22	9	24	57	29		0	0	0	0	0	0	47.32	0	0	13.2
2019	3	22	9	34	57	28		0	0	0	0	0	0	47.39	0	0	13.8
2019	3	22	9	44	57	29		0	0	0	0	0	0	47.41	0	0	13.8
2019	3	22	9	54	57	29		0	0	0	0	0	0	47.44	0	0	13.6
2019	3	22	10	4	57	28		0	0	0	0	0	0	47.46	0	0	13.6
2019	3	22	10	14	57	29		0	0	0	0	0	0	47.5	0	0	13.6
2019	3	22	10	24	57	28		0	0	0	0	0	0	47.52	0	0	13.6
2019	3	22	10	34	57	29		0	0	0	0	0	0	47.52	0	0	13.6



### Mazourka (0354)

Year	Month	Day	Hour	Minute	Second	Noise3	IceDetection	Heading	Pitch	Roll	StdDevHeading	StdDevPitch	StdDevRoll	Temperature	Pressure	StdDevPressure	Voltage
2019	3	22	10	44	57	29		0	0	0	0	0	0	47.57	0	0	13.6
2019	3	22	10	54	57	29		0	0	0	0	0	0	47.61	0	0	13.6
2019	3	22	11	4	57	28		0	0	0	0	0	0	47.68	0	0	13.6
2019	3	22	11	14	57	29		0	0	0	0	0	0	47.75	0	0	13.6
2019	3	22	11	24	57	28		0	0	0	0	0	0	47.8	0	0	13.6
2019	3	22	11	34	57	29		0	0	0	0	0	0	47.84	0	0	13.6
2019	3	22	11	44	57	28		0	0	0	0	0	0	47.93	0	0	13.6
2019	3	22	11	54	57	28		0	0	0	0	0	0	47.97	0	0	13.4
2019	3	22	12	4	57	29		0	0	0	0	0	0	48.02	0	0	13.4
2019	3	22	12	14	57	29		0	0	0	0	0	0	48.02	0	0	13.4
2019	3	22	12	24	57	28		0	0	0	0	0	0	48.09	0	0	13.4
2019	3	22	12	34	57	29		0	0	0	0	0	0	48.16	0	0	13.4
2019	3	22	12	44	57	29		0	0	0	0	0	0	48.24	0	0	13.4
2019	3	22	12	54	57	29		0	0	0	0	0	0	48.31	0	0	13.4
2019	3	22	13	4	57	28		0	0	0	0	0	0	48.36	0	0	13.6
2019	3	22	13	14	57	28		0	0	0	0	0	0	48.42	0	0	13.6
2019	3	22	13	24	57	29		0	0	0	0	0	0	48.47	0	0	13.6
2019	3	22	13	34	57	29		0	0	0	0	0	0	48.52	0	0	13.6
2019	3	22	13	44	57	29		0	0	0	0	0	0	48.6	0	0	13.4
2019	3	22	13	54	57	29		0	0	0	0	0	0	48.65	0	0	13.4
2019	3	22	14	4	57	28		0	0	0	0	0	0	48.72	0	0	13.4
2019	3	22	14	14	57	29		0	0	0	0	0	0	48.74	0	0	13.4
2019	3	22	14	24	57	29		0	0	0	0	0	0	48.79	0	0	13.4
2019	3	22	14	34	57	29		0	0	0	0	0	0	48.85	0	0	13.4
2019	3	22	14	44	57	29		0	0	0	0	0	0	48.92	0	0	13.4
2019	3	22	14	54	57	29		0	0	0	0	0	0	48.96	0	0	13.4
2019	3	22	15	4	57	29		0	0	0	0	0	0	48.99	0	0	13.4
2019	3	22	15	14	57	29		0	0	0	0	0	0	49.05	0	0	13.4
2019	3	22	15	24	57	29		0	0	0	0	0	0	49.08	0	0	13.4
2019	3	22	15	34	57	28		0	0	0	0	0	0	49.15	0	0	13.4
2019	3	22	15	44	57	28		0	0	0	0	0	0	49.21	0	0	13.4
2019	3	22	15	54	57	29		0	0	0	0	0	0	49.26	0	0	13.4
2019	3	22	16	4	57	29		0	0	0	0	0	0	49.3	0	0	13.4
2019	3	22	16	14	57	29		0	0	0	0	0	0	49.35	0	0	13.4
2019	3	22	16	24	57	28		0	0	0	0	0	0	49.41	0	0	13.4
2019	3	22	16	34	57	28		0	0	0	0	0	0	49.46	0	0	13.4
2019	3	22	16	44	57	29		0	0	0	0	0	0	49.5	0	0	13.4
2019	3	22	16	54	57	28		0	0	0	0	0	0	49.57	0	0	13.4
2019	3	22	17	4	57	29		0	0	0	0	0	0	49.62	0	0	13.4
2019	3	22	17	14	57	29		0	0	0	0	0	0	49.68	0	0	13.4
2019	3	22	17	24	57	28		0	0	0	0	0	0	49.71	0	0	13.6
2019	3	22	17	34	57	29		0	0	0	0	0	0	49.78	0	0	13.6
2019	3	22	17	44	57	28		0	0	0	0	0	0	49.82	0	0	12.6
2019	3	22	17	54	57	29		0	0	0	0	0	0	49.89	0	0	12.4
2019	3	22	18	4	57	28		0	0	0	0	0	0	49.95	0	0	12.6
2019	3	22	18	14	57	28		0	0	0	0	0	0	50	0	0	12.4

### Mazourka (0354)

Year	Month	Day	Hour	Minute	Second	Noise3	IceDetection	Heading	Pitch	Roll	StdDevHeading	StdDevPitch	StdDevRoll	Temperature	Pressure	StdDevPressure	Voltage
2019	3	22	18	24	57	29		0	0	0	0	0	0	50.05	0	0	12.4
2019	3	22	18	34	57	28		0	0	0	0	0	0	50.11	0	0	12.2
2019	3	22	18	44	57	28		0	0	0	0	0	0	50.16	0	0	12
2019	3	22	18	54	57	28		0	0	0	0	0	0	50.22	0	0	12
2019	3	22	19	4	57	28		0	0	0	0	0	0	50.27	0	0	12
2019	3	22	19	14	57	29		0	0	0	0	0	0	50.31	0	0	12
2019	3	22	19	24	57	28		0	0	0	0	0	0	50.36	0	0	12
2019	3	22	19	34	57	29		0	0	0	0	0	0	50.4	0	0	12
2019	3	22	19	44	57	28		0	0	0	0	0	0	50.43	0	0	12
2019	3	22	19	54	57	29		0	0	0	0	0	0	50.47	0	0	12
2019	3	22	20	4	57	28		0	0	0	0	0	0	50.5	0	0	12
2019	3	22	20	14	57	29		0	0	0	0	0	0	50.54	0	0	12
2019	3	22	20	24	57	29		0	0	0	0	0	0	50.56	0	0	12
2019	3	22	20	34	57	28		0	0	0	0	0	0	50.58	0	0	12
2019	3	22	20	44	57	28		0	0	0	0	0	0	50.61	0	0	12
2019	3	22	20	54	57	28		0	0	0	0	0	0	50.61	0	0	12
2019	3	22	21	4	57	28		0	0	0	0	0	0	50.61	0	0	12
2019	3	22	21	14	57	27		0	0	0	0	0	0	50.63	0	0	12
2019	3	22	21	24	57	27		0	0	0	0	0	0	50.65	0	0	12
2019	3	22	21	34	57	29		0	0	0	0	0	0	50.65	0	0	12
2019	3	22	21	44	57	28		0	0	0	0	0	0	50.63	0	0	12
2019	3	22	21	54	57	29		0	0	0	0	0	0	50.63	0	0	12
2019	3	22	22	4	57	29		0	0	0	0	0	0	50.61	0	0	12
2019	3	22	22	14	57	29		0	0	0	0	0	0	50.59	0	0	12
2019	3	22	22	24	57	28		0	0	0	0	0	0	50.58	0	0	12
2019	3	22	22	34	57	28		0	0	0	0	0	0	50.56	0	0	12
2019	3	22	22	44	57	28		0	0	0	0	0	0	50.52	0	0	12
2019	3	22	22	54	57	28		0	0	0	0	0	0	50.49	0	0	12
2019	3	22	23	4	57	28		0	0	0	0	0	0	50.47	0	0	12
2019	3	22	23	14	57	28		0	0	0	0	0	0	50.43	0	0	12
2019	3	22	23	24	57	28		0	0	0	0	0	0	50.41	0	0	12
2019	3	22	23	34	57	28		0	0	0	0	0	0	50.38	0	0	12
2019	3	22	23	44	57	29		0	0	0	0	0	0	50.34	0	0	12
2019	3	22	23	54	57	28		0	0	0	0	0	0	50.31	0	0	12
2019	3	23	0	4	57	28		0	0	0	0	0	0	50.27	0	0	12
2019	3	23	0	14	57	29		0	0	0	0	0	0	50.23	0	0	12
2019	3	23	0	24	57	28		0	0	0	0	0	0	50.18	0	0	11.8
2019	3	23	0	34	57	28		0	0	0	0	0	0	50.14	0	0	11.8
2019	3	23	0	44	57	28		0	0	0	0	0	0	50.11	0	0	11.8
2019	3	23	0	54	57	29		0	0	0	0	0	0	50.07	0	0	11.8
2019	3	23	1	4	57	28		0	0	0	0	0	0	50.02	0	0	11.8
2019	3	23	1	14	57	29		0	0	0	0	0	0	50	0	0	11.8
2019	3	23	1	24	57	28		0	0	0	0	0	0	49.95	0	0	11.8
2019	3	23	1	34	57	29		0	0	0	0	0	0	49.91	0	0	11.8
2019	3	23	1	44	57	29		0	0	0	0	0	0	49.86	0	0	11.8
2019	3	23	1	54	57	29		0	0	0	0	0	0	49.84	0	0	11.8

### Mazourka (0354)

Year	Month	Day	Hour	Minute	Second	Noise3	IceDetection	Heading	Pitch	Roll	StdDevHeading	StdDevPitch	StdDevRoll	Temperature	Pressure	StdDevPressure	Voltage
2019	3	23	2	4	57	28		0	0	0	0	0	0	49.8	0	0	11.8
2019	3	23	2	14	57	29		0	0	0	0	0	0	49.78	0	0	11.8
2019	3	23	2	24	57	29		0	0	0	0	0	0	49.73	0	0	11.8
2019	3	23	2	34	57	28		0	0	0	0	0	0	49.69	0	0	11.8
2019	3	23	2	44	57	29		0	0	0	0	0	0	49.68	0	0	11.8
2019	3	23	2	54	57	28		0	0	0	0	0	0	49.64	0	0	11.8
2019	3	23	3	4	57	28		0	0	0	0	0	0	49.6	0	0	11.8
2019	3	23	3	14	57	29		0	0	0	0	0	0	49.57	0	0	11.8
2019	3	23	3	24	57	28		0	0	0	0	0	0	49.51	0	0	11.8
2019	3	23	3	34	57	28		0	0	0	0	0	0	49.48	0	0	11.8
2019	3	23	3	44	57	29		0	0	0	0	0	0	49.46	0	0	11.8
2019	3	23	3	54	57	28		0	0	0	0	0	0	49.41	0	0	11.8
2019	3	23	4	4	57	28		0	0	0	0	0	0	49.37	0	0	11.8
2019	3	23	4	14	57	29		0	0	0	0	0	0	49.35	0	0	11.8
2019	3	23	4	24	57	28		0	0	0	0	0	0	49.3	0	0	11.8
2019	3	23	4	34	57	28		0	0	0	0	0	0	49.26	0	0	11.8
2019	3	23	4	44	57	29		0	0	0	0	0	0	49.23	0	0	11.8
2019	3	23	4	54	57	28		0	0	0	0	0	0	49.19	0	0	11.8
2019	3	23	5	4	57	29		0	0	0	0	0	0	49.15	0	0	11.8
2019	3	23	5	14	57	29		0	0	0	0	0	0	49.1	0	0	11.8
2019	3	23	5	24	57	29		0	0	0	0	0	0	49.06	0	0	11.8
2019	3	23	5	34	57	29		0	0	0	0	0	0	49.03	0	0	11.8
2019	3	23	5	44	57	29		0	0	0	0	0	0	48.99	0	0	11.8
2019	3	23	5	54	57	29		0	0	0	0	0	0	48.94	0	0	11.8
2019	3	23	6	4	57	29		0	0	0	0	0	0	48.9	0	0	11.8
2019	3	23	6	14	57	28		0	0	0	0	0	0	48.87	0	0	11.8
2019	3	23	6	24	57	29		0	0	0	0	0	0	48.83	0	0	11.8
2019	3	23	6	34	57	29		0	0	0	0	0	0	48.79	0	0	11.8
2019	3	23	6	44	57	28		0	0	0	0	0	0	48.76	0	0	11.8
2019	3	23	6	54	57	28		0	0	0	0	0	0	48.72	0	0	11.8
2019	3	23	7	4	57	29		0	0	0	0	0	0	48.69	0	0	11.8
2019	3	23	7	14	57	29		0	0	0	0	0	0	48.65	0	0	11.8
2019	3	23	7	24	57	29		0	0	0	0	0	0	48.61	0	0	11.8
2019	3	23	7	34	57	29		0	0	0	0	0	0	48.58	0	0	11.8
2019	3	23	7	44	57	29		0	0	0	0	0	0	48.56	0	0	11.8
2019	3	23	7	54	57	29		0	0	0	0	0	0	48.52	0	0	12.2
2019	3	23	8	4	57	29		0	0	0	0	0	0	48.51	0	0	12.6
2019	3	23	8	14	57	29		0	0	0	0	0	0	48.51	0	0	12.6
2019	3	23	8	24	57	28		0	0	0	0	0	0	48.51	0	0	12.6
2019	3	23	8	34	57	29		0	0	0	0	0	0	48.52	0	0	13
2019	3	23	8	44	57	29		0	0	0	0	0	0	48.54	0	0	13
2019	3	23	8	54	57	29		0	0	0	0	0	0	48.56	0	0	13.2
2019	3	23	9	4	57	28		0	0	0	0	0	0	48.6	0	0	13.6
2019	3	23	9	14	57	28		0	0	0	0	0	0	48.61	0	0	13.6
2019	3	23	9	24	57	29		0	0	0	0	0	0	48.65	0	0	13.6
2019	3	23	9	34	57	29		0	0	0	0	0	0	48.7	0	0	13.6

### Mazourka (0354)

Year	Month	Day	Hour	Minute	Second	Noise3	IceDetection	Heading	Pitch	Roll	StdDevHeading	StdDevPitch	StdDevRoll	Temperature	Pressure	StdDevPressure	Voltage
2019	3	23	9	44	57	28		0	0	0	0	0	0	48.74	0	0	13.6
2019	3	23	9	54	57	29		0	0	0	0	0	0	48.79	0	0	13.6
2019	3	23	10	4	57	29		0	0	0	0	0	0	48.83	0	0	13.6
2019	3	23	10	14	57	29		0	0	0	0	0	0	48.88	0	0	13.6
2019	3	23	10	24	57	28		0	0	0	0	0	0	48.96	0	0	13.6
2019	3	23	10	34	57	29		0	0	0	0	0	0	49.01	0	0	13.6
2019	3	23	10	44	57	29		0	0	0	0	0	0	49.08	0	0	13.6
2019	3	23	10	54	57	29		0	0	0	0	0	0	49.15	0	0	13.6
2019	3	23	11	4	57	28		0	0	0	0	0	0	49.23	0	0	13.6
2019	3	23	11	14	57	28		0	0	0	0	0	0	49.28	0	0	13.6
2019	3	23	11	24	57	28		0	0	0	0	0	0	49.35	0	0	13.6
2019	3	23	11	34	57	28		0	0	0	0	0	0	49.46	0	0	13.6
2019	3	23	11	44	57	29		0	0	0	0	0	0	49.51	0	0	13.6
2019	3	23	11	54	57	28		0	0	0	0	0	0	49.6	0	0	13.6
2019	3	23	12	4	57	28		0	0	0	0	0	0	49.68	0	0	13.6
2019	3	23	12	14	57	28		0	0	0	0	0	0	49.78	0	0	13.6
2019	3	23	12	24	57	29		0	0	0	0	0	0	49.86	0	0	13.6
2019	3	23	12	34	57	28		0	0	0	0	0	0	49.89	0	0	13.6
2019	3	23	12	44	57	28		0	0	0	0	0	0	49.95	0	0	13.6
2019	3	23	12	54	57	29		0	0	0	0	0	0	50.04	0	0	13.6
2019	3	23	13	4	57	28		0	0	0	0	0	0	50.13	0	0	13.6
2019	3	23	13	14	57	28		0	0	0	0	0	0	50.23	0	0	13.6
2019	3	23	13	24	57	29		0	0	0	0	0	0	50.32	0	0	13.6
2019	3	23	13	34	57	29		0	0	0	0	0	0	50.41	0	0	13.6
2019	3	23	13	44	57	28		0	0	0	0	0	0	50.49	0	0	13.6
2019	3	23	13	54	57	28		0	0	0	0	0	0	50.56	0	0	13.6
2019	3	23	14	4	57	29		0	0	0	0	0	0	50.63	0	0	13.6
2019	3	23	14	14	57	28		0	0	0	0	0	0	50.72	0	0	13.4
2019	3	23	14	24	57	29		0	0	0	0	0	0	50.77	0	0	13.4
2019	3	23	14	34	57	28		0	0	0	0	0	0	50.92	0	0	13.4
2019	3	23	14	44	57	28		0	0	0	0	0	0	50.86	0	0	13.4
2019	3	23	14	54	57	28		0	0	0	0	0	0	50.92	0	0	13.4
2019	3	23	15	4	57	28		0	0	0	0	0	0	50.99	0	0	13.4
2019	3	23	15	14	57	29		0	0	0	0	0	0	51.01	0	0	13.4
2019	3	23	15	24	57	28		0	0	0	0	0	0	51.06	0	0	13.4
2019	3	23	15	34	57	29		0	0	0	0	0	0	51.19	0	0	13.6
2019	3	23	15	44	57	28		0	0	0	0	0	0	51.24	0	0	13.4
2019	3	23	15	54	57	28		0	0	0	0	0	0	51.26	0	0	13.6
2019	3	23	16	4	57	28		0	0	0	0	0	0	51.44	0	0	13.6
2019	3	23	16	14	57	28		0	0	0	0	0	0	51.55	0	0	13.6
2019	3	23	16	24	57	28		0	0	0	0	0	0	51.62	0	0	13.6
2019	3	23	16	34	57	28		0	0	0	0	0	0	51.67	0	0	13.6
2019	3	23	16	44	57	28		0	0	0	0	0	0	51.75	0	0	13.6
2019	3	23	16	54	57	28		0	0	0	0	0	0	51.82	0	0	13.6
2019	3	23	17	4	57	28		0	0	0	0	0	0	51.89	0	0	13.6
2019	3	23	17	14	57	28		0	0	0	0	0	0	51.94	0	0	13.6

### Mazourka (0354)

Year	Month	Day	Hour	Minute	Second	Noise3	IceDetection	Heading	Pitch	Roll	StdDevHeading	StdDevPitch	StdDevRoll	Temperature	Pressure	StdDevPressure	Voltage
2019	3	23	17	24	57	28		0	0	0	0	0	0	51.98	0	0	13.6
2019	3	23	17	34	57	28		0	0	0	0	0	0	52.05	0	0	13.6
2019	3	23	17	44	57	28		0	0	0	0	0	0	52.11	0	0	13.6
2019	3	23	17	54	57	28		0	0	0	0	0	0	52.16	0	0	13.6
2019	3	23	18	4	57	29		0	0	0	0	0	0	52.21	0	0	13
2019	3	23	18	14	57	27		0	0	0	0	0	0	52.27	0	0	12.6
2019	3	23	18	24	57	28		0	0	0	0	0	0	52.3	0	0	12.4
2019	3	23	18	34	57	28		0	0	0	0	0	0	52.34	0	0	12.2
2019	3	23	18	44	57	28		0	0	0	0	0	0	52.38	0	0	12
2019	3	23	18	54	57	28		0	0	0	0	0	0	52.41	0	0	12
2019	3	23	19	4	57	28		0	0	0	0	0	0	52.45	0	0	12
2019	3	23	19	14	57	28		0	0	0	0	0	0	52.47	0	0	12
2019	3	23	19	24	57	28		0	0	0	0	0	0	52.48	0	0	12
2019	3	23	19	34	57	28		0	0	0	0	0	0	52.52	0	0	12
2019	3	23	19	44	57	29		0	0	0	0	0	0	52.54	0	0	12
2019	3	23	19	54	57	28		0	0	0	0	0	0	52.56	0	0	12
2019	3	23	20	4	57	28		0	0	0	0	0	0	52.57	0	0	12
2019	3	23	20	14	57	28		0	0	0	0	0	0	52.59	0	0	12
2019	3	23	20	24	57	28		0	0	0	0	0	0	52.61	0	0	12
2019	3	23	20	34	57	28		0	0	0	0	0	0	52.63	0	0	12
2019	3	23	20	44	57	27		0	0	0	0	0	0	52.63	0	0	12
2019	3	23	20	54	57	28		0	0	0	0	0	0	52.63	0	0	12
2019	3	23	21	4	57	28		0	0	0	0	0	0	52.65	0	0	12
2019	3	23	21	14	57	28		0	0	0	0	0	0	52.65	0	0	12
2019	3	23	21	24	57	28		0	0	0	0	0	0	52.65	0	0	12
2019	3	23	21	34	57	29		0	0	0	0	0	0	52.63	0	0	12
2019	3	23	21	44	57	28		0	0	0	0	0	0	52.61	0	0	12
2019	3	23	21	54	57	28		0	0	0	0	0	0	52.59	0	0	12
2019	3	23	22	4	57	28		0	0	0	0	0	0	52.57	0	0	12
2019	3	23	22	14	57	28		0	0	0	0	0	0	52.54	0	0	12
2019	3	23	22	24	57	28		0	0	0	0	0	0	52.5	0	0	12
2019	3	23	22	34	57	29		0	0	0	0	0	0	52.47	0	0	12
2019	3	23	22	44	57	28		0	0	0	0	0	0	52.41	0	0	12
2019	3	23	22	54	57	29		0	0	0	0	0	0	52.38	0	0	12
2019	3	23	23	4	57	28		0	0	0	0	0	0	52.32	0	0	12
2019	3	23	23	14	57	28		0	0	0	0	0	0	52.27	0	0	12
2019	3	23	23	24	57	28		0	0	0	0	0	0	52.21	0	0	12
2019	3	23	23	34	57	28		0	0	0	0	0	0	52.14	0	0	12
2019	3	23	23	44	57	28		0	0	0	0	0	0	52.07	0	0	12
2019	3	23	23	54	57	28		0	0	0	0	0	0	52	0	0	12
2019	3	24	0	4	57	28		0	0	0	0	0	0	51.96	0	0	11.8
2019	3	24	0	14	57	28		0	0	0	0	0	0	51.89	0	0	11.8
2019	3	24	0	24	57	29		0	0	0	0	0	0	51.78	0	0	11.8
2019	3	24	0	34	57	28		0	0	0	0	0	0	51.71	0	0	11.8
2019	3	24	0	44	57	28		0	0	0	0	0	0	51.64	0	0	11.8
2019	3	24	0	54	57	28		0	0	0	0	0	0	51.55	0	0	11.8

### Mazourka (0354)

Year	Month	Day	Hour	Minute	Second	Noise3	IceDetection	Heading	Pitch	Roll	StdDevHeading	StdDevPitch	StdDevRoll	Temperature	Pressure	StdDevPressure	Voltage
2019	3	24	1	4	57	29	0	0	0	0	0	0	0	51.49	0	0	11.8
2019	3	24	1	14	57	28	0	0	0	0	0	0	0	51.4	0	0	11.8
2019	3	24	1	24	57	28	0	0	0	0	0	0	0	51.33	0	0	11.8
2019	3	24	1	34	57	28	0	0	0	0	0	0	0	51.26	0	0	11.8
2019	3	24	1	44	57	28	0	0	0	0	0	0	0	51.19	0	0	11.8
2019	3	24	1	54	57	28	0	0	0	0	0	0	0	51.12	0	0	11.8
2019	3	24	2	4	57	28	0	0	0	0	0	0	0	51.06	0	0	11.8
2019	3	24	2	14	57	28	0	0	0	0	0	0	0	50.99	0	0	11.8
2019	3	24	2	24	57	29	0	0	0	0	0	0	0	50.92	0	0	11.8
2019	3	24	2	34	57	29	0	0	0	0	0	0	0	50.86	0	0	11.8
2019	3	24	2	44	57	28	0	0	0	0	0	0	0	50.81	0	0	11.8
2019	3	24	2	54	57	28	0	0	0	0	0	0	0	50.77	0	0	11.8
2019	3	24	3	4	57	29	0	0	0	0	0	0	0	50.74	0	0	11.8
2019	3	24	3	14	57	28	0	0	0	0	0	0	0	50.68	0	0	11.8
2019	3	24	3	24	57	29	0	0	0	0	0	0	0	50.63	0	0	11.8
2019	3	24	3	34	57	29	0	0	0	0	0	0	0	50.59	0	0	11.8
2019	3	24	3	44	57	29	0	0	0	0	0	0	0	50.54	0	0	11.8
2019	3	24	3	54	57	28	0	0	0	0	0	0	0	50.49	0	0	11.8
2019	3	24	4	4	57	29	0	0	0	0	0	0	0	50.43	0	0	11.8
2019	3	24	4	14	57	28	0	0	0	0	0	0	0	50.36	0	0	11.8
2019	3	24	4	24	57	28	0	0	0	0	0	0	0	50.32	0	0	11.8
2019	3	24	4	34	57	29	0	0	0	0	0	0	0	50.27	0	0	11.8
2019	3	24	4	44	57	28	0	0	0	0	0	0	0	50.2	0	0	11.8
2019	3	24	4	54	57	28	0	0	0	0	0	0	0	50.14	0	0	11.8
2019	3	24	5	4	57	28	0	0	0	0	0	0	0	50.09	0	0	11.8
2019	3	24	5	14	57	28	0	0	0	0	0	0	0	50.02	0	0	11.8
2019	3	24	5	24	57	28	0	0	0	0	0	0	0	49.96	0	0	11.8
2019	3	24	5	34	57	28	0	0	0	0	0	0	0	49.91	0	0	11.8
2019	3	24	5	44	57	28	0	0	0	0	0	0	0	49.86	0	0	11.8
2019	3	24	5	54	57	29	0	0	0	0	0	0	0	49.78	0	0	11.8
2019	3	24	6	4	57	28	0	0	0	0	0	0	0	49.73	0	0	11.8
2019	3	24	6	14	57	29	0	0	0	0	0	0	0	49.68	0	0	11.8
2019	3	24	6	24	57	29	0	0	0	0	0	0	0	49.62	0	0	11.8
2019	3	24	6	34	57	29	0	0	0	0	0	0	0	49.55	0	0	11.8
2019	3	24	6	44	57	28	0	0	0	0	0	0	0	49.5	0	0	11.8
2019	3	24	6	54	57	29	0	0	0	0	0	0	0	49.44	0	0	11.8
2019	3	24	7	4	57	28	0	0	0	0	0	0	0	49.37	0	0	11.8
2019	3	24	7	14	57	29	0	0	0	0	0	0	0	49.32	0	0	11.8
2019	3	24	7	24	57	28	0	0	0	0	0	0	0	49.26	0	0	11.8
2019	3	24	7	34	57	28	0	0	0	0	0	0	0	49.19	0	0	11.8
2019	3	24	7	44	57	28	0	0	0	0	0	0	0	49.15	0	0	12
2019	3	24	7	54	57	28	0	0	0	0	0	0	0	49.08	0	0	12.4
2019	3	24	8	4	57	29	0	0	0	0	0	0	0	49.05	0	0	12.6
2019	3	24	8	14	57	29	0	0	0	0	0	0	0	49.03	0	0	12.8
2019	3	24	8	24	57	29	0	0	0	0	0	0	0	48.99	0	0	13
2019	3	24	8	34	57	29	0	0	0	0	0	0	0	48.97	0	0	13

### Mazourka (0354)

Year	Month	Day	Hour	Minute	Second	Noise3	IceDetection	Heading	Pitch	Roll	StdDevHeading	StdDevPitch	StdDevRoll	Temperature	Pressure	StdDevPressure	Voltage
2019	3	24	8	44	57	28		0	0	0	0	0	0	48.96	0	0	13.2
2019	3	24	8	54	57	28		0	0	0	0	0	0	48.94	0	0	13.8
2019	3	24	9	4	57	29		0	0	0	0	0	0	48.96	0	0	13.6
2019	3	24	9	14	57	29		0	0	0	0	0	0	48.94	0	0	13.6
2019	3	24	9	24	57	28		0	0	0	0	0	0	48.96	0	0	13.6
2019	3	24	9	34	57	28		0	0	0	0	0	0	48.97	0	0	13.6
2019	3	24	9	44	57	29		0	0	0	0	0	0	48.97	0	0	13.6
2019	3	24	9	54	57	28		0	0	0	0	0	0	49.01	0	0	13.6
2019	3	24	10	4	57	29		0	0	0	0	0	0	49.05	0	0	13.6
2019	3	24	10	14	57	28		0	0	0	0	0	0	49.06	0	0	13.6
2019	3	24	10	24	57	28		0	0	0	0	0	0	49.1	0	0	13.6
2019	3	24	10	34	57	28		0	0	0	0	0	0	49.15	0	0	13.6
2019	3	24	10	44	57	29		0	0	0	0	0	0	49.19	0	0	13.6
2019	3	24	10	54	57	29		0	0	0	0	0	0	49.24	0	0	13.6
2019	3	24	11	4	57	28		0	0	0	0	0	0	49.3	0	0	13.6
2019	3	24	11	14	57	28		0	0	0	0	0	0	49.35	0	0	13.6
2019	3	24	11	24	57	28		0	0	0	0	0	0	49.42	0	0	13.6
2019	3	24	11	34	57	28		0	0	0	0	0	0	49.48	0	0	13.6
2019	3	24	11	44	57	28		0	0	0	0	0	0	49.53	0	0	13.6
2019	3	24	11	54	57	28		0	0	0	0	0	0	49.6	0	0	13.6
2019	3	24	12	4	57	29		0	0	0	0	0	0	49.66	0	0	13.6
2019	3	24	12	14	57	28		0	0	0	0	0	0	49.71	0	0	13.6
2019	3	24	12	24	57	28		0	0	0	0	0	0	49.77	0	0	13.6
2019	3	24	12	34	57	29		0	0	0	0	0	0	49.84	0	0	13.6
2019	3	24	12	44	57	28		0	0	0	0	0	0	49.89	0	0	13.6
2019	3	24	12	54	57	28		0	0	0	0	0	0	49.98	0	0	13.6
2019	3	24	13	4	57	29		0	0	0	0	0	0	50.04	0	0	13.6
2019	3	24	13	14	57	29		0	0	0	0	0	0	50.13	0	0	13.6
2019	3	24	13	24	57	28		0	0	0	0	0	0	50.16	0	0	13.6
2019	3	24	13	34	57	29		0	0	0	0	0	0	50.23	0	0	13.6
2019	3	24	13	44	57	28		0	0	0	0	0	0	50.29	0	0	13.6
2019	3	24	13	54	57	27		0	0	0	0	0	0	50.34	0	0	13.6
2019	3	24	14	4	57	28		0	0	0	0	0	0	50.41	0	0	13.4
2019	3	24	14	14	57	28		0	0	0	0	0	0	50.49	0	0	13.4
2019	3	24	14	24	57	29		0	0	0	0	0	0	50.54	0	0	13.4
2019	3	24	14	34	57	29		0	0	0	0	0	0	50.61	0	0	13.4
2019	3	24	14	44	57	28		0	0	0	0	0	0	50.7	0	0	13.4
2019	3	24	14	54	57	28		0	0	0	0	0	0	50.77	0	0	13.4
2019	3	24	15	4	57	28		0	0	0	0	0	0	50.83	0	0	13.4
2019	3	24	15	14	57	28		0	0	0	0	0	0	50.9	0	0	13.4
2019	3	24	15	24	57	28		0	0	0	0	0	0	50.95	0	0	13.4
2019	3	24	15	34	57	28		0	0	0	0	0	0	51.01	0	0	13.4
2019	3	24	15	44	57	29		0	0	0	0	0	0	51.08	0	0	13.4
2019	3	24	15	54	57	29		0	0	0	0	0	0	51.08	0	0	13.4
2019	3	24	16	4	57	28		0	0	0	0	0	0	51.13	0	0	13.4
2019	3	24	16	14	57	28		0	0	0	0	0	0	51.22	0	0	13.4

### Mazourka (0354)

Year	Month	Day	Hour	Minute	Second	Noise3	IceDetection	Heading	Pitch	Roll	StdDevHeading	StdDevPitch	StdDevRoll	Temperature	Pressure	StdDevPressure	Voltage
2019	3	24	16	24	57	29		0	0	0	0	0	0	51.26	0	0	13.4
2019	3	24	16	34	57	28		0	0	0	0	0	0	51.3	0	0	13.4
2019	3	24	16	44	57	28		0	0	0	0	0	0	51.35	0	0	13.6
2019	3	24	16	54	57	29		0	0	0	0	0	0	51.4	0	0	13.6
2019	3	24	17	4	57	29		0	0	0	0	0	0	51.46	0	0	13.6
2019	3	24	17	14	57	29		0	0	0	0	0	0	51.51	0	0	13.6
2019	3	24	17	24	57	28		0	0	0	0	0	0	51.57	0	0	13.6
2019	3	24	17	34	57	28		0	0	0	0	0	0	51.62	0	0	13
2019	3	24	17	44	57	28		0	0	0	0	0	0	51.67	0	0	13.4
2019	3	24	17	54	57	28		0	0	0	0	0	0	51.75	0	0	12.8
2019	3	24	18	4	57	28		0	0	0	0	0	0	51.8	0	0	12.6
2019	3	24	18	14	57	28		0	0	0	0	0	0	51.84	0	0	12.4
2019	3	24	18	24	57	28		0	0	0	0	0	0	51.89	0	0	12.2
2019	3	24	18	34	57	28		0	0	0	0	0	0	51.96	0	0	12
2019	3	24	18	44	57	28		0	0	0	0	0	0	52.02	0	0	12
2019	3	24	18	54	57	28		0	0	0	0	0	0	52.05	0	0	12
2019	3	24	19	4	57	28		0	0	0	0	0	0	52.11	0	0	12
2019	3	24	19	14	57	28		0	0	0	0	0	0	52.14	0	0	12
2019	3	24	19	24	57	28		0	0	0	0	0	0	52.18	0	0	12
2019	3	24	19	34	57	28		0	0	0	0	0	0	52.21	0	0	12
2019	3	24	19	44	57	28		0	0	0	0	0	0	52.25	0	0	12
2019	3	24	19	54	57	28		0	0	0	0	0	0	52.27	0	0	12
2019	3	24	20	4	57	28		0	0	0	0	0	0	52.3	0	0	12
2019	3	24	20	14	57	28		0	0	0	0	0	0	52.32	0	0	12
2019	3	24	20	24	57	28		0	0	0	0	0	0	52.34	0	0	12
2019	3	24	20	34	57	28		0	0	0	0	0	0	52.36	0	0	12
2019	3	24	20	44	57	28		0	0	0	0	0	0	52.36	0	0	12
2019	3	24	20	54	57	28		0	0	0	0	0	0	52.36	0	0	12
2019	3	24	21	4	57	28		0	0	0	0	0	0	52.38	0	0	12
2019	3	24	21	14	57	28		0	0	0	0	0	0	52.36	0	0	12
2019	3	24	21	24	57	28		0	0	0	0	0	0	52.36	0	0	12
2019	3	24	21	34	57	28		0	0	0	0	0	0	52.32	0	0	12
2019	3	24	21	44	57	28		0	0	0	0	0	0	52.3	0	0	12
2019	3	24	21	54	57	29		0	0	0	0	0	0	52.29	0	0	12
2019	3	24	22	4	57	28		0	0	0	0	0	0	52.23	0	0	12
2019	3	24	22	14	57	28		0	0	0	0	0	0	52.2	0	0	12
2019	3	24	22	24	57	28		0	0	0	0	0	0	52.14	0	0	12
2019	3	24	22	34	57	28		0	0	0	0	0	0	52.11	0	0	12
2019	3	24	22	44	57	28		0	0	0	0	0	0	52.03	0	0	12
2019	3	24	22	54	57	28		0	0	0	0	0	0	51.98	0	0	12
2019	3	24	23	4	57	28		0	0	0	0	0	0	51.93	0	0	12
2019	3	24	23	14	57	28		0	0	0	0	0	0	51.87	0	0	11.8
2019	3	24	23	24	57	28		0	0	0	0	0	0	51.8	0	0	11.8
2019	3	24	23	34	57	28		0	0	0	0	0	0	51.73	0	0	11.8
2019	3	24	23	44	57	28		0	0	0	0	0	0	51.66	0	0	11.8
2019	3	24	23	54	57	28		0	0	0	0	0	0	51.58	0	0	11.8



### Mazourka (0354)

Year	Month	Day	Hour	Minute	Second	Noise3	IceDetection	Heading	Pitch	Roll	StdDevHeading	StdDevPitch	StdDevRoll	Temperature	Pressure	StdDevPressure	Voltage
2019	3	25	0	4	57	28		0	0	0	0	0	0	51.49	0	0	11.8
2019	3	25	0	14	57	28		0	0	0	0	0	0	51.42	0	0	11.8
2019	3	25	0	24	57	28		0	0	0	0	0	0	51.35	0	0	11.8
2019	3	25	0	34	57	28		0	0	0	0	0	0	51.28	0	0	11.8
2019	3	25	0	44	57	28		0	0	0	0	0	0	51.21	0	0	11.8
2019	3	25	0	54	57	29		0	0	0	0	0	0	51.12	0	0	11.8
2019	3	25	1	4	57	29		0	0	0	0	0	0	51.03	0	0	11.8
2019	3	25	1	14	57	28		0	0	0	0	0	0	50.95	0	0	11.8
2019	3	25	1	24	57	28		0	0	0	0	0	0	50.88	0	0	11.8
2019	3	25	1	34	57	28		0	0	0	0	0	0	50.81	0	0	11.8
2019	3	25	1	44	57	28		0	0	0	0	0	0	50.72	0	0	11.8
2019	3	25	1	54	57	29		0	0	0	0	0	0	50.65	0	0	11.8
2019	3	25	2	4	57	29		0	0	0	0	0	0	50.58	0	0	11.8
2019	3	25	2	14	57	28		0	0	0	0	0	0	50.49	0	0	11.8
2019	3	25	2	24	57	29		0	0	0	0	0	0	50.41	0	0	11.8
2019	3	25	2	34	57	29		0	0	0	0	0	0	50.34	0	0	11.8
2019	3	25	2	44	57	28		0	0	0	0	0	0	50.27	0	0	11.8
2019	3	25	2	54	57	28		0	0	0	0	0	0	50.2	0	0	11.8
2019	3	25	3	4	57	29		0	0	0	0	0	0	50.14	0	0	11.8
2019	3	25	3	14	57	28		0	0	0	0	0	0	50.07	0	0	11.8
2019	3	25	3	24	57	28		0	0	0	0	0	0	50	0	0	11.8
2019	3	25	3	34	57	28		0	0	0	0	0	0	49.93	0	0	11.8
2019	3	25	3	44	57	28		0	0	0	0	0	0	49.87	0	0	11.8
2019	3	25	3	54	57	28		0	0	0	0	0	0	49.78	0	0	11.8
2019	3	25	4	4	57	28		0	0	0	0	0	0	49.73	0	0	11.8
2019	3	25	4	14	57	28		0	0	0	0	0	0	49.66	0	0	11.8
2019	3	25	4	24	57	28		0	0	0	0	0	0	49.6	0	0	11.8
2019	3	25	4	34	57	29		0	0	0	0	0	0	49.53	0	0	11.8
2019	3	25	4	44	57	28		0	0	0	0	0	0	49.48	0	0	11.8
2019	3	25	4	54	57	29		0	0	0	0	0	0	49.41	0	0	11.8
2019	3	25	5	4	57	29		0	0	0	0	0	0	49.33	0	0	11.8
2019	3	25	5	14	57	29		0	0	0	0	0	0	49.28	0	0	11.8
2019	3	25	5	24	57	28		0	0	0	0	0	0	49.19	0	0	11.8
2019	3	25	5	34	57	28		0	0	0	0	0	0	49.14	0	0	11.6
2019	3	25	5	44	57	29		0	0	0	0	0	0	49.06	0	0	11.6
2019	3	25	5	54	57	29		0	0	0	0	0	0	49.01	0	0	11.6
2019	3	25	6	4	57	28		0	0	0	0	0	0	48.94	0	0	11.6
2019	3	25	6	14	57	29		0	0	0	0	0	0	48.88	0	0	11.6
2019	3	25	6	24	57	29		0	0	0	0	0	0	48.81	0	0	11.6
2019	3	25	6	34	57	28		0	0	0	0	0	0	48.74	0	0	11.6
2019	3	25	6	44	57	28		0	0	0	0	0	0	48.67	0	0	11.6
2019	3	25	6	54	57	29		0	0	0	0	0	0	48.6	0	0	11.6
2019	3	25	7	4	57	28		0	0	0	0	0	0	48.54	0	0	11.6
2019	3	25	7	14	57	29		0	0	0	0	0	0	48.47	0	0	11.6
2019	3	25	7	24	57	29		0	0	0	0	0	0	48.4	0	0	11.6
2019	3	25	7	34	57	29		0	0	0	0	0	0	48.34	0	0	11.6

### Mazourka (0354)

Year	Month	Day	Hour	Minute	Second	Noise3	IceDetection	Heading	Pitch	Roll	StdDevHeading	StdDevPitch	StdDevRoll	Temperature	Pressure	StdDevPressure	Voltage
2019	3	25	7	44	57	29		0	0	0	0	0	0	48.29	0	0	12
2019	3	25	7	54	57	29		0	0	0	0	0	0	48.24	0	0	12.4
2019	3	25	8	4	57	29		0	0	0	0	0	0	48.18	0	0	12.8
2019	3	25	8	14	57	29		0	0	0	0	0	0	48.15	0	0	12.8
2019	3	25	8	24	57	28		0	0	0	0	0	0	48.13	0	0	13
2019	3	25	8	34	57	28		0	0	0	0	0	0	48.11	0	0	13.2
2019	3	25	8	44	57	29		0	0	0	0	0	0	48.07	0	0	13.2
2019	3	25	8	54	57	29		0	0	0	0	0	0	48.07	0	0	13.8
2019	3	25	9	4	57	29		0	0	0	0	0	0	48.07	0	0	13.6
2019	3	25	9	14	57	28		0	0	0	0	0	0	48.07	0	0	13.6
2019	3	25	9	24	57	29		0	0	0	0	0	0	48.07	0	0	13.6
2019	3	25	9	34	57	28		0	0	0	0	0	0	48.09	0	0	13.6
2019	3	25	9	44	57	29		0	0	0	0	0	0	48.11	0	0	13.6
2019	3	25	9	54	57	29		0	0	0	0	0	0	48.13	0	0	13.6
2019	3	25	10	4	57	29		0	0	0	0	0	0	48.15	0	0	13.6
2019	3	25	10	14	57	29		0	0	0	0	0	0	48.18	0	0	13.6
2019	3	25	10	24	57	29		0	0	0	0	0	0	48.22	0	0	13.6
2019	3	25	10	34	57	28		0	0	0	0	0	0	48.27	0	0	13.6
2019	3	25	10	44	57	29		0	0	0	0	0	0	48.31	0	0	13.6
2019	3	25	10	54	57	29		0	0	0	0	0	0	48.33	0	0	13.4
2019	3	25	11	4	57	29		0	0	0	0	0	0	48.38	0	0	13.4
2019	3	25	11	14	57	28		0	0	0	0	0	0	48.43	0	0	13.4
2019	3	25	11	24	57	29		0	0	0	0	0	0	48.49	0	0	13.6
2019	3	25	11	34	57	29		0	0	0	0	0	0	48.56	0	0	13.6
2019	3	25	11	44	57	28		0	0	0	0	0	0	48.63	0	0	13.6
2019	3	25	11	54	57	28		0	0	0	0	0	0	48.67	0	0	13.6
2019	3	25	12	4	57	28		0	0	0	0	0	0	48.74	0	0	13.6
2019	3	25	12	14	57	29		0	0	0	0	0	0	48.81	0	0	13.6
2019	3	25	12	24	57	29		0	0	0	0	0	0	48.87	0	0	13.4
2019	3	25	12	34	57	28		0	0	0	0	0	0	48.94	0	0	13.4
2019	3	25	12	44	57	28		0	0	0	0	0	0	48.99	0	0	13.4
2019	3	25	12	54	57	28		0	0	0	0	0	0	49.05	0	0	13.4
2019	3	25	13	4	57	29		0	0	0	0	0	0	49.12	0	0	13.4
2019	3	25	13	14	57	29		0	0	0	0	0	0	49.19	0	0	13.4
2019	3	25	13	24	57	28		0	0	0	0	0	0	49.26	0	0	13.4
2019	3	25	13	34	57	28		0	0	0	0	0	0	49.32	0	0	13.4
2019	3	25	13	44	57	29		0	0	0	0	0	0	49.39	0	0	13.4
2019	3	25	13	54	57	28		0	0	0	0	0	0	49.46	0	0	13.4
2019	3	25	14	4	57	29		0	0	0	0	0	0	49.51	0	0	13.4
2019	3	25	14	14	57	29		0	0	0	0	0	0	49.59	0	0	13.4
2019	3	25	14	24	57	29		0	0	0	0	0	0	49.64	0	0	13.4
2019	3	25	14	34	57	28		0	0	0	0	0	0	49.69	0	0	13.4
2019	3	25	14	44	57	29		0	0	0	0	0	0	49.78	0	0	13.4
2019	3	25	14	54	57	28		0	0	0	0	0	0	49.84	0	0	13.4
2019	3	25	15	4	57	28		0	0	0	0	0	0	49.95	0	0	13.4
2019	3	25	15	14	57	28		0	0	0	0	0	0	50.04	0	0	13.4

### Mazourka (0354)

Year	Month	Day	Hour	Minute	Second	Noise3	IceDetection	Heading	Pitch	Roll	StdDevHeading	StdDevPitch	StdDevRoll	Temperature	Pressure	StdDevPressure	Voltage
2019	3	25	15	24	57	29		0	0	0	0	0	0	50.11	0	0	13.4
2019	3	25	15	34	57	28		0	0	0	0	0	0	50.16	0	0	13.4
2019	3	25	15	44	57	28		0	0	0	0	0	0	50.23	0	0	13.4
2019	3	25	15	54	57	29		0	0	0	0	0	0	50.29	0	0	13.4
2019	3	25	16	4	57	29		0	0	0	0	0	0	50.34	0	0	13.4
2019	3	25	16	14	57	28		0	0	0	0	0	0	50.4	0	0	13.4
2019	3	25	16	24	57	28		0	0	0	0	0	0	50.45	0	0	13.4
2019	3	25	16	34	57	28		0	0	0	0	0	0	50.52	0	0	13.4
2019	3	25	16	44	57	28		0	0	0	0	0	0	50.59	0	0	13.4
2019	3	25	16	54	57	28		0	0	0	0	0	0	50.65	0	0	13.4
2019	3	25	17	4	57	28		0	0	0	0	0	0	50.68	0	0	13.4
2019	3	25	17	14	57	28		0	0	0	0	0	0	50.74	0	0	13.4
2019	3	25	17	24	57	28		0	0	0	0	0	0	50.77	0	0	13.4
2019	3	25	17	34	57	29		0	0	0	0	0	0	50.83	0	0	13.4
2019	3	25	17	44	57	28		0	0	0	0	0	0	50.86	0	0	13.4
2019	3	25	17	54	57	29		0	0	0	0	0	0	50.92	0	0	13.6
2019	3	25	18	4	57	28		0	0	0	0	0	0	50.95	0	0	12.8
2019	3	25	18	14	57	28		0	0	0	0	0	0	51.01	0	0	12.6
2019	3	25	18	24	57	28		0	0	0	0	0	0	51.04	0	0	12.4
2019	3	25	18	34	57	28		0	0	0	0	0	0	51.1	0	0	12.2
2019	3	25	18	44	57	28		0	0	0	0	0	0	51.12	0	0	12
2019	3	25	18	54	57	28		0	0	0	0	0	0	51.17	0	0	12
2019	3	25	19	4	57	29		0	0	0	0	0	0	51.21	0	0	12
2019	3	25	19	14	57	29		0	0	0	0	0	0	51.22	0	0	12
2019	3	25	19	24	57	28		0	0	0	0	0	0	51.26	0	0	12
2019	3	25	19	34	57	28		0	0	0	0	0	0	51.3	0	0	12
2019	3	25	19	44	57	28		0	0	0	0	0	0	51.31	0	0	12
2019	3	25	19	54	57	29		0	0	0	0	0	0	51.35	0	0	12
2019	3	25	20	4	57	28		0	0	0	0	0	0	51.39	0	0	12
2019	3	25	20	14	57	28		0	0	0	0	0	0	51.4	0	0	12
2019	3	25	20	24	57	28		0	0	0	0	0	0	51.42	0	0	12
2019	3	25	20	34	57	27		0	0	0	0	0	0	51.44	0	0	12
2019	3	25	20	44	57	28		0	0	0	0	0	0	51.48	0	0	12
2019	3	25	20	54	57	28		0	0	0	0	0	0	51.49	0	0	12
2019	3	25	21	4	57	28		0	0	0	0	0	0	51.51	0	0	12
2019	3	25	21	14	57	28		0	0	0	0	0	0	51.51	0	0	12
2019	3	25	21	24	57	28		0	0	0	0	0	0	51.53	0	0	12
2019	3	25	21	34	57	28		0	0	0	0	0	0	51.53	0	0	12
2019	3	25	21	44	57	28		0	0	0	0	0	0	51.55	0	0	12
2019	3	25	21	54	57	28		0	0	0	0	0	0	51.55	0	0	12
2019	3	25	22	4	57	29		0	0	0	0	0	0	51.55	0	0	12
2019	3	25	22	14	57	28		0	0	0	0	0	0	51.53	0	0	12
2019	3	25	22	24	57	28		0	0	0	0	0	0	51.51	0	0	12
2019	3	25	22	34	57	28		0	0	0	0	0	0	51.51	0	0	12
2019	3	25	22	44	57	28		0	0	0	0	0	0	51.48	0	0	12
2019	3	25	22	54	57	29		0	0	0	0	0	0	51.44	0	0	12

### Mazourka (0354)

Year	Month	Day	Hour	Minute	Second	Noise3	IceDetection	Heading	Pitch	Roll	StdDevHeading	StdDevPitch	StdDevRoll	Temperature	Pressure	StdDevPressure	Voltage
2019	3	25	23	4	57	28	0	0	0	0	0	0	0	51.4	0	0	12
2019	3	25	23	14	57	29	0	0	0	0	0	0	0	51.37	0	0	12
2019	3	25	23	24	57	28	0	0	0	0	0	0	0	51.33	0	0	12
2019	3	25	23	34	57	28	0	0	0	0	0	0	0	51.3	0	0	12
2019	3	25	23	44	57	28	0	0	0	0	0	0	0	51.24	0	0	12
2019	3	25	23	54	57	28	0	0	0	0	0	0	0	51.19	0	0	12
2019	3	26	0	4	57	28	0	0	0	0	0	0	0	51.13	0	0	12
2019	3	26	0	14	57	28	0	0	0	0	0	0	0	51.08	0	0	12
2019	3	26	0	24	57	28	0	0	0	0	0	0	0	51.03	0	0	11.8
2019	3	26	0	34	57	28	0	0	0	0	0	0	0	50.95	0	0	11.8
2019	3	26	0	44	57	28	0	0	0	0	0	0	0	50.88	0	0	11.8
2019	3	26	0	54	57	28	0	0	0	0	0	0	0	50.83	0	0	11.8
2019	3	26	1	4	57	29	0	0	0	0	0	0	0	50.77	0	0	11.8
2019	3	26	1	14	57	28	0	0	0	0	0	0	0	50.7	0	0	11.8
2019	3	26	1	24	57	28	0	0	0	0	0	0	0	50.63	0	0	11.8
2019	3	26	1	34	57	28	0	0	0	0	0	0	0	50.58	0	0	11.8
2019	3	26	1	44	57	28	0	0	0	0	0	0	0	50.52	0	0	11.8
2019	3	26	1	54	57	28	0	0	0	0	0	0	0	50.45	0	0	11.8
2019	3	26	2	4	57	28	0	0	0	0	0	0	0	50.4	0	0	11.8
2019	3	26	2	14	57	28	0	0	0	0	0	0	0	50.34	0	0	11.8
2019	3	26	2	24	57	28	0	0	0	0	0	0	0	50.27	0	0	11.8
2019	3	26	2	34	57	28	0	0	0	0	0	0	0	50.22	0	0	11.8
2019	3	26	2	44	57	28	0	0	0	0	0	0	0	50.16	0	0	11.8
2019	3	26	2	54	57	29	0	0	0	0	0	0	0	50.11	0	0	11.8
2019	3	26	3	4	57	28	0	0	0	0	0	0	0	50.05	0	0	11.8
2019	3	26	3	14	57	28	0	0	0	0	0	0	0	50.02	0	0	11.8
2019	3	26	3	24	57	28	0	0	0	0	0	0	0	49.96	0	0	11.8
2019	3	26	3	34	57	28	0	0	0	0	0	0	0	49.91	0	0	11.8
2019	3	26	3	44	57	28	0	0	0	0	0	0	0	49.86	0	0	11.8
2019	3	26	3	54	57	28	0	0	0	0	0	0	0	49.8	0	0	11.8
2019	3	26	4	4	57	28	0	0	0	0	0	0	0	49.77	0	0	11.8
2019	3	26	4	14	57	28	0	0	0	0	0	0	0	49.71	0	0	11.8
2019	3	26	4	24	57	29	0	0	0	0	0	0	0	49.66	0	0	11.8
2019	3	26	4	34	57	29	0	0	0	0	0	0	0	49.6	0	0	11.8
2019	3	26	4	44	57	28	0	0	0	0	0	0	0	49.57	0	0	11.8
2019	3	26	4	54	57	28	0	0	0	0	0	0	0	49.53	0	0	11.8
2019	3	26	5	4	57	29	0	0	0	0	0	0	0	49.48	0	0	11.8
2019	3	26	5	14	57	28	0	0	0	0	0	0	0	49.44	0	0	11.8
2019	3	26	5	24	57	29	0	0	0	0	0	0	0	49.39	0	0	11.8
2019	3	26	5	34	57	28	0	0	0	0	0	0	0	49.35	0	0	11.8
2019	3	26	5	44	57	28	0	0	0	0	0	0	0	49.3	0	0	11.8
2019	3	26	5	54	57	28	0	0	0	0	0	0	0	49.24	0	0	11.8
2019	3	26	6	4	57	28	0	0	0	0	0	0	0	49.19	0	0	11.8
2019	3	26	6	14	57	28	0	0	0	0	0	0	0	49.14	0	0	11.8
2019	3	26	6	24	57	28	0	0	0	0	0	0	0	49.08	0	0	11.8
2019	3	26	6	34	57	28	0	0	0	0	0	0	0	49.03	0	0	11.8

### Mazourka (0354)

Year	Month	Day	Hour	Minute	Second	Noise3	IceDetection	Heading	Pitch	Roll	StdDevHeading	StdDevPitch	StdDevRoll	Temperature	Pressure	StdDevPressure	Voltage
2019	3	26	6	44	57	28		0	0	0	0	0	0	48.97	0	0	11.8
2019	3	26	6	54	57	29		0	0	0	0	0	0	48.92	0	0	11.6
2019	3	26	7	4	57	28		0	0	0	0	0	0	48.87	0	0	11.8
2019	3	26	7	14	57	28		0	0	0	0	0	0	48.81	0	0	11.8
2019	3	26	7	24	57	29		0	0	0	0	0	0	48.76	0	0	11.8
2019	3	26	7	34	57	29		0	0	0	0	0	0	48.72	0	0	11.8
2019	3	26	7	44	57	29		0	0	0	0	0	0	48.69	0	0	12
2019	3	26	7	54	57	29		0	0	0	0	0	0	48.63	0	0	12
2019	3	26	8	4	57	29		0	0	0	0	0	0	48.61	0	0	12.2
2019	3	26	8	14	57	28		0	0	0	0	0	0	48.58	0	0	12.8
2019	3	26	8	24	57	29		0	0	0	0	0	0	48.56	0	0	13
2019	3	26	8	34	57	28		0	0	0	0	0	0	48.54	0	0	12.8
2019	3	26	8	44	57	28		0	0	0	0	0	0	48.54	0	0	13
2019	3	26	8	54	57	29		0	0	0	0	0	0	48.54	0	0	13
2019	3	26	9	4	57	28		0	0	0	0	0	0	48.54	0	0	13.8
2019	3	26	9	14	57	29		0	0	0	0	0	0	48.56	0	0	13.6
2019	3	26	9	24	57	28		0	0	0	0	0	0	48.6	0	0	13.6
2019	3	26	9	34	57	29		0	0	0	0	0	0	48.61	0	0	13.6
2019	3	26	9	44	57	29		0	0	0	0	0	0	48.65	0	0	13.6
2019	3	26	9	54	57	29		0	0	0	0	0	0	48.69	0	0	13.6
2019	3	26	10	4	57	29		0	0	0	0	0	0	48.7	0	0	13.4
2019	3	26	10	14	57	29		0	0	0	0	0	0	48.78	0	0	13.4
2019	3	26	10	24	57	29		0	0	0	0	0	0	48.81	0	0	13.4
2019	3	26	10	34	57	28		0	0	0	0	0	0	48.88	0	0	13.4
2019	3	26	10	44	57	28		0	0	0	0	0	0	48.94	0	0	13.4
2019	3	26	10	54	57	29		0	0	0	0	0	0	48.96	0	0	13.4
2019	3	26	11	4	57	29		0	0	0	0	0	0	49.01	0	0	13.4
2019	3	26	11	14	57	29		0	0	0	0	0	0	49.1	0	0	13.4
2019	3	26	11	24	57	28		0	0	0	0	0	0	49.15	0	0	13.4
2019	3	26	11	34	57	29		0	0	0	0	0	0	49.23	0	0	13.4
2019	3	26	11	44	57	28		0	0	0	0	0	0	49.3	0	0	13.4
2019	3	26	11	54	57	29		0	0	0	0	0	0	49.35	0	0	13.4
2019	3	26	12	4	57	29		0	0	0	0	0	0	49.42	0	0	13.4
2019	3	26	12	14	57	29		0	0	0	0	0	0	49.51	0	0	13.4
2019	3	26	12	24	57	29		0	0	0	0	0	0	49.59	0	0	13.4
2019	3	26	12	34	57	28		0	0	0	0	0	0	49.68	0	0	13.4
2019	3	26	12	44	57	29		0	0	0	0	0	0	49.75	0	0	13.4
2019	3	26	12	54	57	29		0	0	0	0	0	0	49.82	0	0	13.4
2019	3	26	13	4	57	29		0	0	0	0	0	0	49.91	0	0	13.4
2019	3	26	13	14	57	29		0	0	0	0	0	0	50	0	0	13.4
2019	3	26	13	24	57	29		0	0	0	0	0	0	50.07	0	0	13.4
2019	3	26	13	34	57	28		0	0	0	0	0	0	50.14	0	0	13.4
2019	3	26	13	44	57	28		0	0	0	0	0	0	50.27	0	0	13.4
2019	3	26	13	54	57	29		0	0	0	0	0	0	50.36	0	0	13.4
2019	3	26	14	4	57	29		0	0	0	0	0	0	50.41	0	0	13.4
2019	3	26	14	14	57	28		0	0	0	0	0	0	50.49	0	0	13.4

### Mazourka (0354)

Year	Month	Day	Hour	Minute	Second	Noise3	IceDetection	Heading	Pitch	Roll	StdDevHeading	StdDevPitch	StdDevRoll	Temperature	Pressure	StdDevPressure	Voltage
2019	3	26	14	24	57	28		0	0	0	0	0	0	50.56	0	0	13.4
2019	3	26	14	34	57	28		0	0	0	0	0	0	50.63	0	0	13.4
2019	3	26	14	44	57	29		0	0	0	0	0	0	50.7	0	0	13.4
2019	3	26	14	54	57	28		0	0	0	0	0	0	50.77	0	0	13.4
2019	3	26	15	4	57	28		0	0	0	0	0	0	50.85	0	0	13.4
2019	3	26	15	14	57	28		0	0	0	0	0	0	50.92	0	0	13.4
2019	3	26	15	24	57	28		0	0	0	0	0	0	50.99	0	0	13.4
2019	3	26	15	34	57	28		0	0	0	0	0	0	51.08	0	0	13.4
2019	3	26	15	44	57	28		0	0	0	0	0	0	51.15	0	0	13.4
2019	3	26	15	54	57	28		0	0	0	0	0	0	51.21	0	0	13.4
2019	3	26	16	4	57	28		0	0	0	0	0	0	51.3	0	0	13.4
2019	3	26	16	14	57	28		0	0	0	0	0	0	51.39	0	0	13.4
2019	3	26	16	24	57	28		0	0	0	0	0	0	51.44	0	0	13.4
2019	3	26	16	34	57	28		0	0	0	0	0	0	51.51	0	0	13.4
2019	3	26	16	44	57	28		0	0	0	0	0	0	51.57	0	0	13.4
2019	3	26	16	54	57	28		0	0	0	0	0	0	51.64	0	0	13.4
2019	3	26	17	4	57	28		0	0	0	0	0	0	51.69	0	0	13.4
2019	3	26	17	14	57	28		0	0	0	0	0	0	51.76	0	0	13.4
2019	3	26	17	24	57	28		0	0	0	0	0	0	51.82	0	0	13.4
2019	3	26	17	34	57	28		0	0	0	0	0	0	51.85	0	0	13.4
2019	3	26	17	44	57	28		0	0	0	0	0	0	51.93	0	0	13.4
2019	3	26	17	54	57	28		0	0	0	0	0	0	51.96	0	0	12.8
2019	3	26	18	4	57	28		0	0	0	0	0	0	52	0	0	12.4
2019	3	26	18	14	57	28		0	0	0	0	0	0	52.05	0	0	12.2
2019	3	26	18	24	57	27		0	0	0	0	0	0	52.09	0	0	12.2
2019	3	26	18	34	57	29		0	0	0	0	0	0	52.14	0	0	12
2019	3	26	18	44	57	28		0	0	0	0	0	0	52.18	0	0	12
2019	3	26	18	54	57	28		0	0	0	0	0	0	52.23	0	0	12
2019	3	26	19	4	57	28		0	0	0	0	0	0	52.27	0	0	12
2019	3	26	19	14	57	29		0	0	0	0	0	0	52.3	0	0	12
2019	3	26	19	24	57	28		0	0	0	0	0	0	52.34	0	0	12
2019	3	26	19	34	57	27		0	0	0	0	0	0	52.38	0	0	12
2019	3	26	19	44	57	28		0	0	0	0	0	0	52.39	0	0	12
2019	3	26	19	54	57	28		0	0	0	0	0	0	52.43	0	0	12
2019	3	26	20	4	57	28		0	0	0	0	0	0	52.45	0	0	12
2019	3	26	20	14	57	28		0	0	0	0	0	0	52.5	0	0	12
2019	3	26	20	24	57	28		0	0	0	0	0	0	52.52	0	0	12
2019	3	26	20	34	57	28		0	0	0	0	0	0	52.54	0	0	12
2019	3	26	20	44	57	29		0	0	0	0	0	0	52.56	0	0	12
2019	3	26	20	54	57	28		0	0	0	0	0	0	52.56	0	0	12
2019	3	26	21	4	57	28		0	0	0	0	0	0	52.57	0	0	12
2019	3	26	21	14	57	28		0	0	0	0	0	0	52.59	0	0	12
2019	3	26	21	24	57	27		0	0	0	0	0	0	52.59	0	0	12
2019	3	26	21	34	57	28		0	0	0	0	0	0	52.59	0	0	12
2019	3	26	21	44	57	28		0	0	0	0	0	0	52.57	0	0	12
2019	3	26	21	54	57	27		0	0	0	0	0	0	52.57	0	0	12

### Mazourka (0354)

Year	Month	Day	Hour	Minute	Second	Noise3	IceDetection	Heading	Pitch	Roll	StdDevHeading	StdDevPitch	StdDevRoll	Temperature	Pressure	StdDevPressure	Voltage
2019	3	26	22	4	57	27	0	0	0	0	0	0	0	52.57	0	0	12
2019	3	26	22	14	57	28	0	0	0	0	0	0	0	52.56	0	0	12
2019	3	26	22	24	57	28	0	0	0	0	0	0	0	52.54	0	0	12
2019	3	26	22	34	57	27	0	0	0	0	0	0	0	52.5	0	0	12
2019	3	26	22	44	57	28	0	0	0	0	0	0	0	52.48	0	0	12
2019	3	26	22	54	57	28	0	0	0	0	0	0	0	52.45	0	0	12
2019	3	26	23	4	57	28	0	0	0	0	0	0	0	52.41	0	0	12
2019	3	26	23	14	57	28	0	0	0	0	0	0	0	52.38	0	0	12
2019	3	26	23	24	57	28	0	0	0	0	0	0	0	52.32	0	0	12
2019	3	26	23	34	57	28	0	0	0	0	0	0	0	52.29	0	0	12
2019	3	26	23	44	57	28	0	0	0	0	0	0	0	52.23	0	0	12
2019	3	26	23	54	57	28	0	0	0	0	0	0	0	52.18	0	0	12
2019	3	27	0	4	57	28	0	0	0	0	0	0	0	52.12	0	0	12
2019	3	27	0	14	57	28	0	0	0	0	0	0	0	52.07	0	0	12
2019	3	27	0	24	57	28	0	0	0	0	0	0	0	52.03	0	0	12
2019	3	27	0	34	57	28	0	0	0	0	0	0	0	51.98	0	0	12
2019	3	27	0	44	57	28	0	0	0	0	0	0	0	51.93	0	0	12
2019	3	27	0	54	57	29	0	0	0	0	0	0	0	51.87	0	0	12
2019	3	27	1	4	57	28	0	0	0	0	0	0	0	51.82	0	0	12
2019	3	27	1	14	57	29	0	0	0	0	0	0	0	51.78	0	0	11.8
2019	3	27	1	24	57	29	0	0	0	0	0	0	0	51.73	0	0	11.8
2019	3	27	1	34	57	29	0	0	0	0	0	0	0	51.67	0	0	11.8
2019	3	27	1	44	57	28	0	0	0	0	0	0	0	51.64	0	0	11.8
2019	3	27	1	54	57	28	0	0	0	0	0	0	0	51.58	0	0	11.8
2019	3	27	2	4	57	27	0	0	0	0	0	0	0	51.53	0	0	11.8
2019	3	27	2	14	57	29	0	0	0	0	0	0	0	51.49	0	0	11.8
2019	3	27	2	24	57	28	0	0	0	0	0	0	0	51.44	0	0	11.8
2019	3	27	2	34	57	29	0	0	0	0	0	0	0	51.4	0	0	11.8
2019	3	27	2	44	57	28	0	0	0	0	0	0	0	51.35	0	0	11.8
2019	3	27	2	54	57	28	0	0	0	0	0	0	0	51.31	0	0	11.8
2019	3	27	3	4	57	28	0	0	0	0	0	0	0	51.24	0	0	11.8
2019	3	27	3	14	57	28	0	0	0	0	0	0	0	51.21	0	0	11.8
2019	3	27	3	24	57	28	0	0	0	0	0	0	0	51.17	0	0	11.8
2019	3	27	3	34	57	28	0	0	0	0	0	0	0	51.12	0	0	11.8
2019	3	27	3	44	57	29	0	0	0	0	0	0	0	51.06	0	0	11.8
2019	3	27	3	54	57	28	0	0	0	0	0	0	0	51.04	0	0	11.8
2019	3	27	4	4	57	29	0	0	0	0	0	0	0	50.99	0	0	11.8
2019	3	27	4	14	57	28	0	0	0	0	0	0	0	50.95	0	0	11.8
2019	3	27	4	24	57	28	0	0	0	0	0	0	0	50.9	0	0	11.8
2019	3	27	4	34	57	28	0	0	0	0	0	0	0	50.86	0	0	11.8
2019	3	27	4	44	57	29	0	0	0	0	0	0	0	50.83	0	0	11.8
2019	3	27	4	54	57	28	0	0	0	0	0	0	0	50.79	0	0	11.8
2019	3	27	5	4	57	28	0	0	0	0	0	0	0	50.74	0	0	11.8
2019	3	27	5	14	57	29	0	0	0	0	0	0	0	50.7	0	0	11.8
2019	3	27	5	24	57	28	0	0	0	0	0	0	0	50.67	0	0	11.8
2019	3	27	5	34	57	29	0	0	0	0	0	0	0	50.63	0	0	11.8

### Mazourka (0354)

Year	Month	Day	Hour	Minute	Second	Noise3	IceDetection	Heading	Pitch	Roll	StdDevHeading	StdDevPitch	StdDevRoll	Temperature	Pressure	StdDevPressure	Voltage
2019	3	27	5	44	57	28		0	0	0	0	0	0	50.59	0	0	11.8
2019	3	27	5	54	57	28		0	0	0	0	0	0	50.56	0	0	11.8
2019	3	27	6	4	57	28		0	0	0	0	0	0	50.52	0	0	11.8
2019	3	27	6	14	57	29		0	0	0	0	0	0	50.49	0	0	11.8
2019	3	27	6	24	57	28		0	0	0	0	0	0	50.45	0	0	11.8
2019	3	27	6	34	57	29		0	0	0	0	0	0	50.41	0	0	11.8
2019	3	27	6	44	57	28		0	0	0	0	0	0	50.38	0	0	11.8
2019	3	27	6	54	57	28		0	0	0	0	0	0	50.34	0	0	11.8
2019	3	27	7	4	57	29		0	0	0	0	0	0	50.31	0	0	11.8
2019	3	27	7	14	57	29		0	0	0	0	0	0	50.27	0	0	11.8
2019	3	27	7	24	57	29		0	0	0	0	0	0	50.25	0	0	11.8
2019	3	27	7	34	57	28		0	0	0	0	0	0	50.22	0	0	11.8
2019	3	27	7	44	57	28		0	0	0	0	0	0	50.2	0	0	12
2019	3	27	7	54	57	28		0	0	0	0	0	0	50.18	0	0	12.2
2019	3	27	8	4	57	28		0	0	0	0	0	0	50.16	0	0	12.4
2019	3	27	8	14	57	28		0	0	0	0	0	0	50.16	0	0	12.6
2019	3	27	8	24	57	28		0	0	0	0	0	0	50.18	0	0	12.8
2019	3	27	8	34	57	28		0	0	0	0	0	0	50.18	0	0	12.8
2019	3	27	8	44	57	29		0	0	0	0	0	0	50.2	0	0	12.8
2019	3	27	8	54	57	28		0	0	0	0	0	0	50.2	0	0	12.8
2019	3	27	9	4	57	28		0	0	0	0	0	0	50.23	0	0	13.2
2019	3	27	9	14	57	29		0	0	0	0	0	0	50.25	0	0	13.6
2019	3	27	9	24	57	28		0	0	0	0	0	0	50.29	0	0	13.4
2019	3	27	9	34	57	28		0	0	0	0	0	0	50.32	0	0	13.4
2019	3	27	9	44	57	28		0	0	0	0	0	0	50.34	0	0	13.4
2019	3	27	9	54	57	28		0	0	0	0	0	0	50.38	0	0	13.4
2019	3	27	10	4	57	28		0	0	0	0	0	0	50.41	0	0	13.4
2019	3	27	10	14	57	28		0	0	0	0	0	0	50.49	0	0	13.4
2019	3	27	10	24	57	28		0	0	0	0	0	0	50.54	0	0	13.4
2019	3	27	10	34	57	28		0	0	0	0	0	0	50.61	0	0	13.4
2019	3	27	10	44	57	28		0	0	0	0	0	0	50.63	0	0	13.4
2019	3	27	10	54	57	28		0	0	0	0	0	0	50.63	0	0	13.4
2019	3	27	11	4	57	29		0	0	0	0	0	0	50.67	0	0	13.4
2019	3	27	11	14	57	29		0	0	0	0	0	0	50.68	0	0	13.4
2019	3	27	11	24	57	28		0	0	0	0	0	0	50.77	0	0	13.4
2019	3	27	11	34	57	28		0	0	0	0	0	0	50.83	0	0	13.4
2019	3	27	11	44	57	29		0	0	0	0	0	0	50.9	0	0	13.4
2019	3	27	11	54	57	28		0	0	0	0	0	0	51.01	0	0	13.4
2019	3	27	12	4	57	29		0	0	0	0	0	0	51.08	0	0	13.4
2019	3	27	12	14	57	28		0	0	0	0	0	0	51.15	0	0	13.4
2019	3	27	12	24	57	29		0	0	0	0	0	0	51.21	0	0	13.4
2019	3	27	12	34	57	28		0	0	0	0	0	0	51.28	0	0	13.4
2019	3	27	12	44	57	28		0	0	0	0	0	0	51.37	0	0	13.4
2019	3	27	12	54	57	28		0	0	0	0	0	0	51.42	0	0	13.4
2019	3	27	13	4	57	28		0	0	0	0	0	0	51.51	0	0	13.4
2019	3	27	13	14	57	29		0	0	0	0	0	0	51.6	0	0	13.4



### Mazourka (0354)

Year	Month	Day	Hour	Minute	Second	Noise3	IceDetection	Heading	Pitch	Roll	StdDevHeading	StdDevPitch	StdDevRoll	Temperature	Pressure	StdDevPressure	Voltage
2019	3	27	13	24	57	28	0	0	0	0	0	0	0	51.67	0	0	13.4
2019	3	27	13	34	57	27	0	0	0	0	0	0	0	51.75	0	0	13.4
2019	3	27	13	44	57	29	0	0	0	0	0	0	0	51.82	0	0	13.4
2019	3	27	13	54	57	28	0	0	0	0	0	0	0	51.89	0	0	13.4
2019	3	27	14	4	57	28	0	0	0	0	0	0	0	51.98	0	0	13.4
2019	3	27	14	14	57	28	0	0	0	0	0	0	0	52.05	0	0	13.4
2019	3	27	14	24	57	29	0	0	0	0	0	0	0	52.16	0	0	13.4
2019	3	27	14	34	57	28	0	0	0	0	0	0	0	52.23	0	0	13.4
2019	3	27	14	44	57	27	0	0	0	0	0	0	0	52.3	0	0	13.4
2019	3	27	14	54	57	28	0	0	0	0	0	0	0	52.36	0	0	13.4
2019	3	27	15	4	57	28	0	0	0	0	0	0	0	52.45	0	0	13.4
2019	3	27	15	14	57	28	0	0	0	0	0	0	0	52.54	0	0	13.4
2019	3	27	15	24	57	28	0	0	0	0	0	0	0	52.63	0	0	13.4
2019	3	27	15	34	57	28	0	0	0	0	0	0	0	52.7	0	0	13.4
2019	3	27	15	44	57	29	0	0	0	0	0	0	0	52.77	0	0	13.4
2019	3	27	15	54	57	28	0	0	0	0	0	0	0	52.86	0	0	13.4
2019	3	27	16	4	57	28	0	0	0	0	0	0	0	52.95	0	0	13.4
2019	3	27	16	14	57	28	0	0	0	0	0	0	0	53.01	0	0	13.4
2019	3	27	16	24	57	28	0	0	0	0	0	0	0	53.08	0	0	13.4
2019	3	27	16	34	57	27	0	0	0	0	0	0	0	53.15	0	0	13.4
2019	3	27	16	44	57	28	0	0	0	0	0	0	0	53.2	0	0	13.4
2019	3	27	16	54	57	28	0	0	0	0	0	0	0	53.28	0	0	13.4
2019	3	27	17	4	57	28	0	0	0	0	0	0	0	53.35	0	0	13.4
2019	3	27	17	14	57	29	0	0	0	0	0	0	0	53.4	0	0	13.4
2019	3	27	17	24	57	28	0	0	0	0	0	0	0	53.46	0	0	13.4
2019	3	27	17	34	57	28	0	0	0	0	0	0	0	53.51	0	0	13.4
2019	3	27	17	44	57	28	0	0	0	0	0	0	0	53.56	0	0	13.4
2019	3	27	17	54	57	28	0	0	0	0	0	0	0	53.62	0	0	13.4
2019	3	27	18	4	57	28	0	0	0	0	0	0	0	53.65	0	0	13
2019	3	27	18	14	57	27	0	0	0	0	0	0	0	53.71	0	0	12.6
2019	3	27	18	24	57	28	0	0	0	0	0	0	0	53.74	0	0	12.2
2019	3	27	18	34	57	29	0	0	0	0	0	0	0	53.8	0	0	12
2019	3	27	18	44	57	28	0	0	0	0	0	0	0	53.83	0	0	12
2019	3	27	18	54	57	27	0	0	0	0	0	0	0	53.89	0	0	12
2019	3	27	19	4	57	28	0	0	0	0	0	0	0	53.92	0	0	12
2019	3	27	19	14	57	28	0	0	0	0	0	0	0	53.96	0	0	12
2019	3	27	19	24	57	28	0	0	0	0	0	0	0	54	0	0	12
2019	3	27	19	34	57	28	0	0	0	0	0	0	0	54.05	0	0	12
2019	3	27	19	44	57	28	0	0	0	0	0	0	0	54.09	0	0	12
2019	3	27	19	54	57	27	0	0	0	0	0	0	0	54.12	0	0	12
2019	3	27	20	4	57	28	0	0	0	0	0	0	0	54.16	0	0	12
2019	3	27	20	14	57	27	0	0	0	0	0	0	0	54.19	0	0	12
2019	3	27	20	24	57	28	0	0	0	0	0	0	0	54.21	0	0	12
2019	3	27	20	34	57	28	0	0	0	0	0	0	0	54.23	0	0	12
2019	3	27	20	44	57	28	0	0	0	0	0	0	0	54.25	0	0	12
2019	3	27	20	54	57	28	0	0	0	0	0	0	0	54.27	0	0	12

### Mazourka (0354)

Year	Month	Day	Hour	Minute	Second	Noise3	IceDetection	Heading	Pitch	Roll	StdDevHeading	StdDevPitch	StdDevRoll	Temperature	Pressure	StdDevPressure	Voltage
2019	3	27	21	4	57	28	0	0	0	0	0	0	0	54.27	0	0	12
2019	3	27	21	14	57	28	0	0	0	0	0	0	0	54.27	0	0	12
2019	3	27	21	24	57	27	0	0	0	0	0	0	0	54.28	0	0	12
2019	3	27	21	34	57	27	0	0	0	0	0	0	0	54.3	0	0	12
2019	3	27	21	44	57	28	0	0	0	0	0	0	0	54.28	0	0	12
2019	3	27	21	54	57	28	0	0	0	0	0	0	0	54.28	0	0	12
2019	3	27	22	4	57	27	0	0	0	0	0	0	0	54.27	0	0	12
2019	3	27	22	14	57	28	0	0	0	0	0	0	0	54.25	0	0	12
2019	3	27	22	24	57	28	0	0	0	0	0	0	0	54.21	0	0	12
2019	3	27	22	34	57	28	0	0	0	0	0	0	0	54.18	0	0	12
2019	3	27	22	44	57	27	0	0	0	0	0	0	0	54.14	0	0	12
2019	3	27	22	54	57	28	0	0	0	0	0	0	0	54.1	0	0	12
2019	3	27	23	4	57	28	0	0	0	0	0	0	0	54.05	0	0	12
2019	3	27	23	14	57	27	0	0	0	0	0	0	0	54.01	0	0	12
2019	3	27	23	24	57	28	0	0	0	0	0	0	0	53.98	0	0	12
2019	3	27	23	34	57	27	0	0	0	0	0	0	0	53.92	0	0	12
2019	3	27	23	44	57	27	0	0	0	0	0	0	0	53.89	0	0	12
2019	3	27	23	54	57	27	0	0	0	0	0	0	0	53.83	0	0	12
2019	3	28	0	4	57	27	0	0	0	0	0	0	0	53.76	0	0	11.8
2019	3	28	0	14	57	28	0	0	0	0	0	0	0	53.71	0	0	11.8
2019	3	28	0	24	57	28	0	0	0	0	0	0	0	53.64	0	0	11.8
2019	3	28	0	34	57	28	0	0	0	0	0	0	0	53.56	0	0	11.8
2019	3	28	0	44	57	28	0	0	0	0	0	0	0	53.49	0	0	11.8
2019	3	28	0	54	57	28	0	0	0	0	0	0	0	53.42	0	0	11.8
2019	3	28	1	4	57	28	0	0	0	0	0	0	0	53.35	0	0	11.8
2019	3	28	1	14	57	28	0	0	0	0	0	0	0	53.29	0	0	11.8
2019	3	28	1	24	57	28	0	0	0	0	0	0	0	53.22	0	0	11.8
2019	3	28	1	34	57	28	0	0	0	0	0	0	0	53.17	0	0	11.8
2019	3	28	1	44	57	28	0	0	0	0	0	0	0	53.1	0	0	11.8
2019	3	28	1	54	57	28	0	0	0	0	0	0	0	53.04	0	0	11.8
2019	3	28	2	4	57	28	0	0	0	0	0	0	0	52.97	0	0	11.8
2019	3	28	2	14	57	28	0	0	0	0	0	0	0	52.92	0	0	11.8
2019	3	28	2	24	57	28	0	0	0	0	0	0	0	52.84	0	0	11.8
2019	3	28	2	34	57	28	0	0	0	0	0	0	0	52.77	0	0	11.8
2019	3	28	2	44	57	28	0	0	0	0	0	0	0	52.7	0	0	11.8
2019	3	28	2	54	57	28	0	0	0	0	0	0	0	52.65	0	0	11.8
2019	3	28	3	4	57	28	0	0	0	0	0	0	0	52.59	0	0	11.8
2019	3	28	3	14	57	28	0	0	0	0	0	0	0	52.52	0	0	11.8
2019	3	28	3	24	57	28	0	0	0	0	0	0	0	52.47	0	0	11.8
2019	3	28	3	34	57	28	0	0	0	0	0	0	0	52.39	0	0	11.8
2019	3	28	3	44	57	28	0	0	0	0	0	0	0	52.34	0	0	11.8
2019	3	28	3	54	57	28	0	0	0	0	0	0	0	52.29	0	0	11.8
2019	3	28	4	4	57	28	0	0	0	0	0	0	0	52.21	0	0	11.8
2019	3	28	4	14	57	27	0	0	0	0	0	0	0	52.14	0	0	11.8
2019	3	28	4	24	57	28	0	0	0	0	0	0	0	52.09	0	0	11.8
2019	3	28	4	34	57	28	0	0	0	0	0	0	0	52.03	0	0	11.8

### Mazourka (0354)

Year	Month	Day	Hour	Minute	Second	Noise3	IceDetection	Heading	Pitch	Roll	StdDevHeading	StdDevPitch	StdDevRoll	Temperature	Pressure	StdDevPressure	Voltage
2019	3	28	4	44	57	28		0	0	0	0	0	0	51.98	0	0	11.8
2019	3	28	4	54	57	28		0	0	0	0	0	0	51.93	0	0	11.8
2019	3	28	5	4	57	28		0	0	0	0	0	0	51.85	0	0	11.8
2019	3	28	5	14	57	28		0	0	0	0	0	0	51.8	0	0	11.8
2019	3	28	5	24	57	27		0	0	0	0	0	0	51.75	0	0	11.8
2019	3	28	5	34	57	28		0	0	0	0	0	0	51.69	0	0	11.8
2019	3	28	5	44	57	28		0	0	0	0	0	0	51.62	0	0	11.8
2019	3	28	5	54	57	28		0	0	0	0	0	0	51.58	0	0	11.8
2019	3	28	6	4	57	29		0	0	0	0	0	0	51.51	0	0	11.8
2019	3	28	6	14	57	28		0	0	0	0	0	0	51.46	0	0	11.8
2019	3	28	6	24	57	28		0	0	0	0	0	0	51.4	0	0	11.8
2019	3	28	6	34	57	28		0	0	0	0	0	0	51.33	0	0	11.8
2019	3	28	6	44	57	28		0	0	0	0	0	0	51.28	0	0	11.8
2019	3	28	6	54	57	28		0	0	0	0	0	0	51.22	0	0	11.6
2019	3	28	7	4	57	28		0	0	0	0	0	0	51.17	0	0	11.8
2019	3	28	7	14	57	29		0	0	0	0	0	0	51.1	0	0	11.8
2019	3	28	7	24	57	28		0	0	0	0	0	0	51.04	0	0	11.8
2019	3	28	7	34	57	28		0	0	0	0	0	0	50.99	0	0	11.8
2019	3	28	7	44	57	28		0	0	0	0	0	0	50.94	0	0	12.2
2019	3	28	7	54	57	28		0	0	0	0	0	0	50.9	0	0	12.6
2019	3	28	8	4	57	28		0	0	0	0	0	0	50.86	0	0	12.8
2019	3	28	8	14	57	28		0	0	0	0	0	0	50.85	0	0	13
2019	3	28	8	24	57	29		0	0	0	0	0	0	50.83	0	0	13
2019	3	28	8	34	57	28		0	0	0	0	0	0	50.83	0	0	13.2
2019	3	28	8	44	57	28		0	0	0	0	0	0	50.79	0	0	13.6
2019	3	28	8	54	57	28		0	0	0	0	0	0	50.79	0	0	13.8
2019	3	28	9	4	57	28		0	0	0	0	0	0	50.79	0	0	13.6
2019	3	28	9	14	57	28		0	0	0	0	0	0	50.81	0	0	13.6
2019	3	28	9	24	57	28		0	0	0	0	0	0	50.81	0	0	13.6
2019	3	28	9	34	57	29		0	0	0	0	0	0	50.83	0	0	13.6
2019	3	28	9	44	57	28		0	0	0	0	0	0	50.85	0	0	13.6
2019	3	28	9	54	57	28		0	0	0	0	0	0	50.88	0	0	13.6
2019	3	28	10	4	57	28		0	0	0	0	0	0	50.92	0	0	13.6
2019	3	28	10	14	57	28		0	0	0	0	0	0	50.95	0	0	13.6
2019	3	28	10	24	57	28		0	0	0	0	0	0	50.99	0	0	13.6
2019	3	28	10	34	57	28		0	0	0	0	0	0	51.04	0	0	13.6
2019	3	28	10	44	57	29		0	0	0	0	0	0	51.1	0	0	13.4
2019	3	28	10	54	57	28		0	0	0	0	0	0	51.15	0	0	13.4
2019	3	28	11	4	57	28		0	0	0	0	0	0	51.21	0	0	13.4
2019	3	28	11	14	57	28		0	0	0	0	0	0	51.26	0	0	13.4
2019	3	28	11	24	57	28		0	0	0	0	0	0	51.31	0	0	13.4
2019	3	28	11	34	57	29		0	0	0	0	0	0	51.37	0	0	13.4
2019	3	28	11	44	57	28		0	0	0	0	0	0	51.44	0	0	13.4
2019	3	28	11	54	57	28		0	0	0	0	0	0	51.49	0	0	13.4
2019	3	28	12	4	57	29		0	0	0	0	0	0	51.57	0	0	13.4
2019	3	28	12	14	57	28		0	0	0	0	0	0	51.62	0	0	13.4

### Mazourka (0354)

Year	Month	Day	Hour	Minute	Second	Noise3	IceDetection	Heading	Pitch	Roll	StdDevHeading	StdDevPitch	StdDevRoll	Temperature	Pressure	StdDevPressure	Voltage
2019	3	28	12	24	57	28	0	0	0	0	0	0	0	51.69	0	0	13.4
2019	3	28	12	34	57	28	0	0	0	0	0	0	0	51.76	0	0	13.4
2019	3	28	12	44	57	29	0	0	0	0	0	0	0	51.84	0	0	13.4
2019	3	28	12	54	57	28	0	0	0	0	0	0	0	51.91	0	0	13.4
2019	3	28	13	4	57	28	0	0	0	0	0	0	0	51.98	0	0	13.4
2019	3	28	13	14	57	28	0	0	0	0	0	0	0	52.03	0	0	13.4
2019	3	28	13	24	57	28	0	0	0	0	0	0	0	52.09	0	0	13.4
2019	3	28	13	34	57	28	0	0	0	0	0	0	0	52.14	0	0	13.6
2019	3	28	13	44	57	28	0	0	0	0	0	0	0	52.2	0	0	13.6
2019	3	28	13	54	57	28	0	0	0	0	0	0	0	52.23	0	0	13.6
2019	3	28	14	4	57	28	0	0	0	0	0	0	0	52.29	0	0	13.6
2019	3	28	14	14	57	28	0	0	0	0	0	0	0	52.36	0	0	13.6
2019	3	28	14	24	57	29	0	0	0	0	0	0	0	52.39	0	0	13.6
2019	3	28	14	34	57	28	0	0	0	0	0	0	0	52.47	0	0	13.6
2019	3	28	14	44	57	28	0	0	0	0	0	0	0	52.56	0	0	13.6
2019	3	28	14	54	57	28	0	0	0	0	0	0	0	52.57	0	0	13.6
2019	3	28	15	4	57	29	0	0	0	0	0	0	0	52.63	0	0	13.6
2019	3	28	15	14	57	28	0	0	0	0	0	0	0	52.7	0	0	13.6
2019	3	28	15	24	57	28	0	0	0	0	0	0	0	52.75	0	0	13.6
2019	3	28	15	34	57	28	0	0	0	0	0	0	0	52.81	0	0	13.6
2019	3	28	15	44	57	28	0	0	0	0	0	0	0	52.86	0	0	13.6
2019	3	28	15	54	57	28	0	0	0	0	0	0	0	52.92	0	0	13.6
2019	3	28	16	4	57	28	0	0	0	0	0	0	0	52.97	0	0	13.6
2019	3	28	16	14	57	28	0	0	0	0	0	0	0	53.02	0	0	13.6
2019	3	28	16	24	57	28	0	0	0	0	0	0	0	53.06	0	0	13.6
2019	3	28	16	34	57	28	0	0	0	0	0	0	0	53.13	0	0	13.6
2019	3	28	16	44	57	28	0	0	0	0	0	0	0	53.17	0	0	13.6
2019	3	28	16	54	57	28	0	0	0	0	0	0	0	53.22	0	0	13.6
2019	3	28	17	4	57	28	0	0	0	0	0	0	0	53.26	0	0	13.6
2019	3	28	17	14	57	28	0	0	0	0	0	0	0	53.29	0	0	13.6
2019	3	28	17	24	57	28	0	0	0	0	0	0	0	53.33	0	0	13.6
2019	3	28	17	34	57	28	0	0	0	0	0	0	0	53.37	0	0	13.6
2019	3	28	17	44	57	28	0	0	0	0	0	0	0	53.42	0	0	13.6
2019	3	28	17	54	57	29	0	0	0	0	0	0	0	53.44	0	0	13.6
2019	3	28	18	4	57	28	0	0	0	0	0	0	0	53.47	0	0	13.2
2019	3	28	18	14	57	28	0	0	0	0	0	0	0	53.53	0	0	12.8
2019	3	28	18	24	57	27	0	0	0	0	0	0	0	53.55	0	0	12.6
2019	3	28	18	34	57	28	0	0	0	0	0	0	0	53.58	0	0	12.2
2019	3	28	18	44	57	28	0	0	0	0	0	0	0	53.62	0	0	12
2019	3	28	18	54	57	28	0	0	0	0	0	0	0	53.62	0	0	12
2019	3	28	19	4	57	28	0	0	0	0	0	0	0	53.65	0	0	12
2019	3	28	19	14	57	28	0	0	0	0	0	0	0	53.67	0	0	12
2019	3	28	19	24	57	29	0	0	0	0	0	0	0	53.69	0	0	12
2019	3	28	19	34	57	28	0	0	0	0	0	0	0	53.71	0	0	12
2019	3	28	19	44	57	28	0	0	0	0	0	0	0	53.73	0	0	12
2019	3	28	19	54	57	28	0	0	0	0	0	0	0	53.73	0	0	12

### Mazourka (0354)

Year	Month	Day	Hour	Minute	Second	Noise3	IceDetection	Heading	Pitch	Roll	StdDevHeading	StdDevPitch	StdDevRoll	Temperature	Pressure	StdDevPressure	Voltage
2019	3	28	20	4	57	28	0	0	0	0	0	0	0	53.71	0	0	12
2019	3	28	20	14	57	28	0	0	0	0	0	0	0	53.71	0	0	12
2019	3	28	20	24	57	28	0	0	0	0	0	0	0	53.69	0	0	12
2019	3	28	20	34	57	28	0	0	0	0	0	0	0	53.67	0	0	12
2019	3	28	20	44	57	27	0	0	0	0	0	0	0	53.65	0	0	12
2019	3	28	20	54	57	28	0	0	0	0	0	0	0	53.64	0	0	12
2019	3	28	21	4	57	28	0	0	0	0	0	0	0	53.62	0	0	12
2019	3	28	21	14	57	28	0	0	0	0	0	0	0	53.6	0	0	12
2019	3	28	21	24	57	28	0	0	0	0	0	0	0	53.56	0	0	12
2019	3	28	21	34	57	28	0	0	0	0	0	0	0	53.53	0	0	12
2019	3	28	21	44	57	28	0	0	0	0	0	0	0	53.49	0	0	12
2019	3	28	21	54	57	28	0	0	0	0	0	0	0	53.46	0	0	12
2019	3	28	22	4	57	28	0	0	0	0	0	0	0	53.42	0	0	12
2019	3	28	22	14	57	28	0	0	0	0	0	0	0	53.38	0	0	12
2019	3	28	22	24	57	28	0	0	0	0	0	0	0	53.35	0	0	12
2019	3	28	22	34	57	28	0	0	0	0	0	0	0	53.29	0	0	12
2019	3	28	22	44	57	28	0	0	0	0	0	0	0	53.26	0	0	12
2019	3	28	22	54	57	27	0	0	0	0	0	0	0	53.2	0	0	12
2019	3	28	23	4	57	28	0	0	0	0	0	0	0	53.15	0	0	12
2019	3	28	23	14	57	28	0	0	0	0	0	0	0	53.1	0	0	12
2019	3	28	23	24	57	28	0	0	0	0	0	0	0	53.02	0	0	12
2019	3	28	23	34	57	28	0	0	0	0	0	0	0	52.97	0	0	12
2019	3	28	23	44	57	28	0	0	0	0	0	0	0	52.92	0	0	12
2019	3	28	23	54	57	28	0	0	0	0	0	0	0	52.84	0	0	12
2019	3	29	0	4	57	28	0	0	0	0	0	0	0	52.77	0	0	12
2019	3	29	0	14	57	28	0	0	0	0	0	0	0	52.7	0	0	11.8
2019	3	29	0	24	57	28	0	0	0	0	0	0	0	52.63	0	0	11.8
2019	3	29	0	34	57	29	0	0	0	0	0	0	0	52.56	0	0	11.8
2019	3	29	0	44	57	28	0	0	0	0	0	0	0	52.47	0	0	11.8
2019	3	29	0	54	57	28	0	0	0	0	0	0	0	52.39	0	0	11.8
2019	3	29	1	4	57	27	0	0	0	0	0	0	0	52.32	0	0	11.8
2019	3	29	1	14	57	28	0	0	0	0	0	0	0	52.23	0	0	11.8
2019	3	29	1	24	57	27	0	0	0	0	0	0	0	52.16	0	0	11.8
2019	3	29	1	34	57	28	0	0	0	0	0	0	0	52.09	0	0	11.8
2019	3	29	1	44	57	28	0	0	0	0	0	0	0	52	0	0	11.8
2019	3	29	1	54	57	28	0	0	0	0	0	0	0	51.93	0	0	11.8
2019	3	29	2	4	57	28	0	0	0	0	0	0	0	51.85	0	0	11.8
2019	3	29	2	14	57	28	0	0	0	0	0	0	0	51.78	0	0	11.8
2019	3	29	2	24	57	28	0	0	0	0	0	0	0	51.69	0	0	11.8
2019	3	29	2	34	57	28	0	0	0	0	0	0	0	51.64	0	0	11.8
2019	3	29	2	44	57	28	0	0	0	0	0	0	0	51.57	0	0	11.8
2019	3	29	2	54	57	28	0	0	0	0	0	0	0	51.49	0	0	11.8
2019	3	29	3	4	57	28	0	0	0	0	0	0	0	51.42	0	0	11.8
2019	3	29	3	14	57	28	0	0	0	0	0	0	0	51.35	0	0	11.8
2019	3	29	3	24	57	28	0	0	0	0	0	0	0	51.28	0	0	11.8
2019	3	29	3	34	57	28	0	0	0	0	0	0	0	51.22	0	0	11.8

### Mazourka (0354)

Year	Month	Day	Hour	Minute	Second	Noise3	IceDetection	Heading	Pitch	Roll	StdDevHeading	StdDevPitch	StdDevRoll	Temperature	Pressure	StdDevPressure	Voltage
2019	3	29	3	44	57	29		0	0	0	0	0	0	51.15	0	0	11.8
2019	3	29	3	54	57	28		0	0	0	0	0	0	51.08	0	0	11.8
2019	3	29	4	4	57	28		0	0	0	0	0	0	51.01	0	0	11.8
2019	3	29	4	14	57	28		0	0	0	0	0	0	50.94	0	0	11.8
2019	3	29	4	24	57	28		0	0	0	0	0	0	50.86	0	0	11.8
2019	3	29	4	34	57	28		0	0	0	0	0	0	50.79	0	0	11.8
2019	3	29	4	44	57	29		0	0	0	0	0	0	50.74	0	0	11.8
2019	3	29	4	54	57	29		0	0	0	0	0	0	50.67	0	0	11.8
2019	3	29	5	4	57	28		0	0	0	0	0	0	50.59	0	0	11.8
2019	3	29	5	14	57	28		0	0	0	0	0	0	50.54	0	0	11.8
2019	3	29	5	24	57	28		0	0	0	0	0	0	50.47	0	0	11.8
2019	3	29	5	34	57	28		0	0	0	0	0	0	50.41	0	0	11.8
2019	3	29	5	44	57	28		0	0	0	0	0	0	50.36	0	0	11.8
2019	3	29	5	54	57	29		0	0	0	0	0	0	50.31	0	0	11.8
2019	3	29	6	4	57	28		0	0	0	0	0	0	50.23	0	0	11.8
2019	3	29	6	14	57	28		0	0	0	0	0	0	50.18	0	0	11.8
2019	3	29	6	24	57	28		0	0	0	0	0	0	50.13	0	0	11.8
2019	3	29	6	34	57	29		0	0	0	0	0	0	50.09	0	0	11.8
2019	3	29	6	44	57	29		0	0	0	0	0	0	50.05	0	0	11.8
2019	3	29	6	54	57	29		0	0	0	0	0	0	50	0	0	11.8
2019	3	29	7	4	57	28		0	0	0	0	0	0	49.96	0	0	11.8
2019	3	29	7	14	57	28		0	0	0	0	0	0	49.91	0	0	11.8
2019	3	29	7	24	57	28		0	0	0	0	0	0	49.86	0	0	11.8
2019	3	29	7	34	57	28		0	0	0	0	0	0	49.8	0	0	11.8
2019	3	29	7	44	57	28		0	0	0	0	0	0	49.77	0	0	12.2
2019	3	29	7	54	57	29		0	0	0	0	0	0	49.71	0	0	12.6
2019	3	29	8	4	57	29		0	0	0	0	0	0	49.68	0	0	12.8
2019	3	29	8	14	57	28		0	0	0	0	0	0	49.66	0	0	12.8
2019	3	29	8	24	57	29		0	0	0	0	0	0	49.62	0	0	13
2019	3	29	8	34	57	28		0	0	0	0	0	0	49.62	0	0	13
2019	3	29	8	44	57	29		0	0	0	0	0	0	49.59	0	0	13.6
2019	3	29	8	54	57	29		0	0	0	0	0	0	49.59	0	0	13.6
2019	3	29	9	4	57	28		0	0	0	0	0	0	49.57	0	0	13.6
2019	3	29	9	14	57	29		0	0	0	0	0	0	49.59	0	0	13.6
2019	3	29	9	24	57	28		0	0	0	0	0	0	49.59	0	0	13.6
2019	3	29	9	34	57	28		0	0	0	0	0	0	49.6	0	0	13.6
2019	3	29	9	44	57	29		0	0	0	0	0	0	49.62	0	0	13.6
2019	3	29	9	54	57	29		0	0	0	0	0	0	49.62	0	0	13.6
2019	3	29	10	4	57	28		0	0	0	0	0	0	49.66	0	0	13.6
2019	3	29	10	14	57	29		0	0	0	0	0	0	49.69	0	0	13.6
2019	3	29	10	24	57	28		0	0	0	0	0	0	49.71	0	0	13.6
2019	3	29	10	34	57	28		0	0	0	0	0	0	49.77	0	0	13.6
2019	3	29	10	44	57	29		0	0	0	0	0	0	49.8	0	0	13.6
2019	3	29	10	54	57	28		0	0	0	0	0	0	49.84	0	0	13.6
2019	3	29	11	4	57	28		0	0	0	0	0	0	49.87	0	0	13.6
2019	3	29	11	14	57	29		0	0	0	0	0	0	49.95	0	0	13.6

### Mazourka (0354)

Year	Month	Day	Hour	Minute	Second	Noise3	IceDetection	Heading	Pitch	Roll	StdDevHeading	StdDevPitch	StdDevRoll	Temperature	Pressure	StdDevPressure	Voltage
2019	3	29	11	24	57	28		0	0	0	0	0	0	49.98	0	0	13.6
2019	3	29	11	34	57	28		0	0	0	0	0	0	50.04	0	0	13.6
2019	3	29	11	44	57	29		0	0	0	0	0	0	50.11	0	0	13.6
2019	3	29	11	54	57	29		0	0	0	0	0	0	50.13	0	0	13.6
2019	3	29	12	4	57	29		0	0	0	0	0	0	50.22	0	0	13.6
2019	3	29	12	14	57	28		0	0	0	0	0	0	50.27	0	0	13.6
2019	3	29	12	24	57	28		0	0	0	0	0	0	50.34	0	0	13.6
2019	3	29	12	34	57	29		0	0	0	0	0	0	50.4	0	0	13.6
2019	3	29	12	44	57	29		0	0	0	0	0	0	50.47	0	0	13.6
2019	3	29	12	54	57	28		0	0	0	0	0	0	50.54	0	0	13.6
2019	3	29	13	4	57	29		0	0	0	0	0	0	50.61	0	0	13.6
2019	3	29	13	14	57	29		0	0	0	0	0	0	50.68	0	0	13.6
2019	3	29	13	24	57	28		0	0	0	0	0	0	50.76	0	0	13.6
2019	3	29	13	34	57	29		0	0	0	0	0	0	50.85	0	0	13.6
2019	3	29	13	44	57	29		0	0	0	0	0	0	50.92	0	0	13.6
2019	3	29	13	54	57	28		0	0	0	0	0	0	50.99	0	0	13.4
2019	3	29	14	4	57	28		0	0	0	0	0	0	51.08	0	0	13.4
2019	3	29	14	14	57	28		0	0	0	0	0	0	51.15	0	0	13.4
2019	3	29	14	24	57	28		0	0	0	0	0	0	51.22	0	0	13.4
2019	3	29	14	34	57	28		0	0	0	0	0	0	51.28	0	0	13.4
2019	3	29	14	44	57	28		0	0	0	0	0	0	51.37	0	0	13.4
2019	3	29	14	54	57	28		0	0	0	0	0	0	51.44	0	0	13.4
2019	3	29	15	4	57	28		0	0	0	0	0	0	51.53	0	0	13.4
2019	3	29	15	14	57	28		0	0	0	0	0	0	51.6	0	0	13.4
2019	3	29	15	24	57	28		0	0	0	0	0	0	51.67	0	0	13.4
2019	3	29	15	34	57	28		0	0	0	0	0	0	51.75	0	0	13.4
2019	3	29	15	44	57	28		0	0	0	0	0	0	51.84	0	0	13.4
2019	3	29	15	54	57	28		0	0	0	0	0	0	51.89	0	0	13.4
2019	3	29	16	4	57	29		0	0	0	0	0	0	51.98	0	0	13.4
2019	3	29	16	14	57	28		0	0	0	0	0	0	52.05	0	0	13.4
2019	3	29	16	24	57	28		0	0	0	0	0	0	52.11	0	0	13.4
2019	3	29	16	34	57	29		0	0	0	0	0	0	52.18	0	0	13.4
2019	3	29	16	44	57	29		0	0	0	0	0	0	52.25	0	0	13.4
2019	3	29	16	54	57	28		0	0	0	0	0	0	52.32	0	0	13.4
2019	3	29	17	4	57	27		0	0	0	0	0	0	52.38	0	0	13.4
2019	3	29	17	14	57	28		0	0	0	0	0	0	52.45	0	0	13.4
2019	3	29	17	24	57	27		0	0	0	0	0	0	52.5	0	0	13.4
2019	3	29	17	34	57	28		0	0	0	0	0	0	52.56	0	0	13.4
2019	3	29	17	44	57	28		0	0	0	0	0	0	52.63	0	0	13.4
2019	3	29	17	54	57	28		0	0	0	0	0	0	52.66	0	0	13.4
2019	3	29	18	4	57	28		0	0	0	0	0	0	52.72	0	0	13
2019	3	29	18	14	57	28		0	0	0	0	0	0	52.75	0	0	12.6
2019	3	29	18	24	57	28		0	0	0	0	0	0	52.81	0	0	12.4
2019	3	29	18	34	57	28		0	0	0	0	0	0	52.86	0	0	12.2
2019	3	29	18	44	57	28		0	0	0	0	0	0	52.9	0	0	12
2019	3	29	18	54	57	28		0	0	0	0	0	0	52.93	0	0	12

### Mazourka (0354)

Year	Month	Day	Hour	Minute	Second	Noise3	IceDetection	Heading	Pitch	Roll	StdDevHeading	StdDevPitch	StdDevRoll	Temperature	Pressure	StdDevPressure	Voltage
2019	3	29	19	4	57	28	0	0	0	0	0	0	0	52.97	0	0	12
2019	3	29	19	14	57	28	0	0	0	0	0	0	0	52.99	0	0	12
2019	3	29	19	24	57	28	0	0	0	0	0	0	0	53.02	0	0	12
2019	3	29	19	34	57	28	0	0	0	0	0	0	0	53.04	0	0	12
2019	3	29	19	44	57	28	0	0	0	0	0	0	0	53.06	0	0	12
2019	3	29	19	54	57	28	0	0	0	0	0	0	0	53.06	0	0	12
2019	3	29	20	4	57	28	0	0	0	0	0	0	0	53.06	0	0	12
2019	3	29	20	14	57	28	0	0	0	0	0	0	0	53.06	0	0	12
2019	3	29	20	24	57	28	0	0	0	0	0	0	0	53.06	0	0	12
2019	3	29	20	34	57	28	0	0	0	0	0	0	0	53.06	0	0	12
2019	3	29	20	44	57	28	0	0	0	0	0	0	0	53.04	0	0	12
2019	3	29	20	54	57	28	0	0	0	0	0	0	0	53.02	0	0	12
2019	3	29	21	4	57	27	0	0	0	0	0	0	0	53.01	0	0	12
2019	3	29	21	14	57	28	0	0	0	0	0	0	0	52.99	0	0	12
2019	3	29	21	24	57	28	0	0	0	0	0	0	0	52.97	0	0	12
2019	3	29	21	34	57	28	0	0	0	0	0	0	0	52.93	0	0	12
2019	3	29	21	44	57	28	0	0	0	0	0	0	0	52.9	0	0	12
2019	3	29	21	54	57	28	0	0	0	0	0	0	0	52.84	0	0	12
2019	3	29	22	4	57	27	0	0	0	0	0	0	0	52.81	0	0	12
2019	3	29	22	14	57	29	0	0	0	0	0	0	0	52.75	0	0	12
2019	3	29	22	24	57	28	0	0	0	0	0	0	0	52.7	0	0	12
2019	3	29	22	34	57	28	0	0	0	0	0	0	0	52.63	0	0	12
2019	3	29	22	44	57	28	0	0	0	0	0	0	0	52.57	0	0	12
2019	3	29	22	54	57	28	0	0	0	0	0	0	0	52.48	0	0	11.8
2019	3	29	23	4	57	28	0	0	0	0	0	0	0	52.43	0	0	11.8
2019	3	29	23	14	57	28	0	0	0	0	0	0	0	52.34	0	0	11.8
2019	3	29	23	24	57	28	0	0	0	0	0	0	0	52.27	0	0	11.8
2019	3	29	23	34	57	28	0	0	0	0	0	0	0	52.2	0	0	11.8
2019	3	29	23	44	57	28	0	0	0	0	0	0	0	52.11	0	0	11.8
2019	3	29	23	54	57	28	0	0	0	0	0	0	0	52.02	0	0	11.8
2019	3	30	0	4	57	28	0	0	0	0	0	0	0	51.93	0	0	11.8
2019	3	30	0	14	57	28	0	0	0	0	0	0	0	51.84	0	0	11.8
2019	3	30	0	24	57	27	0	0	0	0	0	0	0	51.75	0	0	11.8
2019	3	30	0	34	57	28	0	0	0	0	0	0	0	51.66	0	0	11.8
2019	3	30	0	44	57	28	0	0	0	0	0	0	0	51.57	0	0	11.8
2019	3	30	0	54	57	28	0	0	0	0	0	0	0	51.48	0	0	11.8
2019	3	30	1	4	57	29	0	0	0	0	0	0	0	51.4	0	0	11.8
2019	3	30	1	14	57	28	0	0	0	0	0	0	0	51.31	0	0	11.8
2019	3	30	1	24	57	29	0	0	0	0	0	0	0	51.22	0	0	11.8
2019	3	30	1	34	57	28	0	0	0	0	0	0	0	51.15	0	0	11.8
2019	3	30	1	44	57	28	0	0	0	0	0	0	0	51.06	0	0	11.8
2019	3	30	1	54	57	28	0	0	0	0	0	0	0	50.99	0	0	11.8
2019	3	30	2	4	57	28	0	0	0	0	0	0	0	50.9	0	0	11.8
2019	3	30	2	14	57	28	0	0	0	0	0	0	0	50.83	0	0	11.8
2019	3	30	2	24	57	28	0	0	0	0	0	0	0	50.76	0	0	11.8
2019	3	30	2	34	57	28	0	0	0	0	0	0	0	50.68	0	0	11.8



### Mazourka (0354)

Year	Month	Day	Hour	Minute	Second	Noise3	IceDetection	Heading	Pitch	Roll	StdDevHeading	StdDevPitch	StdDevRoll	Temperature	Pressure	StdDevPressure	Voltage
2019	3	30	2	44	57	28		0	0	0	0	0	0	50.61	0	0	11.8
2019	3	30	2	54	57	28		0	0	0	0	0	0	50.54	0	0	11.8
2019	3	30	3	4	57	28		0	0	0	0	0	0	50.47	0	0	11.8
2019	3	30	3	14	57	29		0	0	0	0	0	0	50.38	0	0	11.8
2019	3	30	3	24	57	28		0	0	0	0	0	0	50.31	0	0	11.8
2019	3	30	3	34	57	28		0	0	0	0	0	0	50.25	0	0	11.8
2019	3	30	3	44	57	29		0	0	0	0	0	0	50.18	0	0	11.8
2019	3	30	3	54	57	28		0	0	0	0	0	0	50.13	0	0	11.8
2019	3	30	4	4	57	28		0	0	0	0	0	0	50.05	0	0	11.8
2019	3	30	4	14	57	29		0	0	0	0	0	0	49.98	0	0	11.8
2019	3	30	4	24	57	29		0	0	0	0	0	0	49.93	0	0	11.8
2019	3	30	4	34	57	28		0	0	0	0	0	0	49.86	0	0	11.8
2019	3	30	4	44	57	29		0	0	0	0	0	0	49.8	0	0	11.8
2019	3	30	4	54	57	28		0	0	0	0	0	0	49.73	0	0	11.8
2019	3	30	5	4	57	28		0	0	0	0	0	0	49.69	0	0	11.8
2019	3	30	5	14	57	28		0	0	0	0	0	0	49.62	0	0	11.8
2019	3	30	5	24	57	29		0	0	0	0	0	0	49.57	0	0	11.8
2019	3	30	5	34	57	28		0	0	0	0	0	0	49.5	0	0	11.8
2019	3	30	5	44	57	28		0	0	0	0	0	0	49.44	0	0	11.8
2019	3	30	5	54	57	29		0	0	0	0	0	0	49.37	0	0	11.8
2019	3	30	6	4	57	29		0	0	0	0	0	0	49.32	0	0	11.6
2019	3	30	6	14	57	28		0	0	0	0	0	0	49.24	0	0	11.6
2019	3	30	6	24	57	28		0	0	0	0	0	0	49.19	0	0	11.6
2019	3	30	6	34	57	28		0	0	0	0	0	0	49.12	0	0	11.6
2019	3	30	6	44	57	29		0	0	0	0	0	0	49.06	0	0	11.6
2019	3	30	6	54	57	28		0	0	0	0	0	0	48.99	0	0	11.6
2019	3	30	7	4	57	28		0	0	0	0	0	0	48.94	0	0	11.6
2019	3	30	7	14	57	29		0	0	0	0	0	0	48.88	0	0	11.6
2019	3	30	7	24	57	29		0	0	0	0	0	0	48.83	0	0	11.6
2019	3	30	7	34	57	29		0	0	0	0	0	0	48.78	0	0	11.8
2019	3	30	7	44	57	28		0	0	0	0	0	0	48.72	0	0	12.2
2019	3	30	7	54	57	28		0	0	0	0	0	0	48.67	0	0	12.6
2019	3	30	8	4	57	29		0	0	0	0	0	0	48.63	0	0	13
2019	3	30	8	14	57	28		0	0	0	0	0	0	48.61	0	0	13
2019	3	30	8	24	57	29		0	0	0	0	0	0	48.58	0	0	13
2019	3	30	8	34	57	29		0	0	0	0	0	0	48.52	0	0	13.2
2019	3	30	8	44	57	29		0	0	0	0	0	0	48.51	0	0	13.2
2019	3	30	8	54	57	28		0	0	0	0	0	0	48.47	0	0	13.8
2019	3	30	9	4	57	28		0	0	0	0	0	0	48.45	0	0	13.8
2019	3	30	9	14	57	29		0	0	0	0	0	0	48.43	0	0	13.8
2019	3	30	9	24	57	29		0	0	0	0	0	0	48.43	0	0	13.8
2019	3	30	9	34	57	28		0	0	0	0	0	0	48.45	0	0	13.8
2019	3	30	9	44	57	28		0	0	0	0	0	0	48.43	0	0	13.8
2019	3	30	9	54	57	28		0	0	0	0	0	0	48.47	0	0	13.6
2019	3	30	10	4	57	29		0	0	0	0	0	0	48.49	0	0	13.6
2019	3	30	10	14	57	29		0	0	0	0	0	0	48.51	0	0	13.6

### Mazourka (0354)

Year	Month	Day	Hour	Minute	Second	Noise3	IceDetection	Heading	Pitch	Roll	StdDevHeading	StdDevPitch	StdDevRoll	Temperature	Pressure	StdDevPressure	Voltage
2019	3	30	10	24	57	28		0	0	0	0	0	0	48.54	0	0	13.6
2019	3	30	10	34	57	29		0	0	0	0	0	0	48.58	0	0	13.6
2019	3	30	10	44	57	28		0	0	0	0	0	0	48.63	0	0	13.6
2019	3	30	10	54	57	29		0	0	0	0	0	0	48.67	0	0	13.6
2019	3	30	11	4	57	29		0	0	0	0	0	0	48.72	0	0	13.6
2019	3	30	11	14	57	28		0	0	0	0	0	0	48.79	0	0	13.6
2019	3	30	11	24	57	29		0	0	0	0	0	0	48.85	0	0	13.6
2019	3	30	11	34	57	28		0	0	0	0	0	0	48.9	0	0	13.6
2019	3	30	11	44	57	28		0	0	0	0	0	0	48.94	0	0	13.6
2019	3	30	11	54	57	29		0	0	0	0	0	0	49.01	0	0	13.6
2019	3	30	12	4	57	28		0	0	0	0	0	0	49.06	0	0	13.6
2019	3	30	12	14	57	29		0	0	0	0	0	0	49.12	0	0	13.6
2019	3	30	12	24	57	28		0	0	0	0	0	0	49.21	0	0	13.6
2019	3	30	12	34	57	28		0	0	0	0	0	0	49.26	0	0	13.6
2019	3	30	12	44	57	28		0	0	0	0	0	0	49.33	0	0	13.6
2019	3	30	12	54	57	29		0	0	0	0	0	0	49.41	0	0	13.6
2019	3	30	13	4	57	29		0	0	0	0	0	0	49.46	0	0	13.6
2019	3	30	13	14	57	29		0	0	0	0	0	0	49.53	0	0	13.6
2019	3	30	13	24	57	29		0	0	0	0	0	0	49.59	0	0	13.6
2019	3	30	13	34	57	28		0	0	0	0	0	0	49.68	0	0	13.4
2019	3	30	13	44	57	28		0	0	0	0	0	0	49.75	0	0	13.4
2019	3	30	13	54	57	28		0	0	0	0	0	0	49.8	0	0	13.4
2019	3	30	14	4	57	29		0	0	0	0	0	0	49.86	0	0	13.4
2019	3	30	14	14	57	27		0	0	0	0	0	0	49.93	0	0	13.4
2019	3	30	14	24	57	28		0	0	0	0	0	0	50.02	0	0	13.4
2019	3	30	14	34	57	28		0	0	0	0	0	0	50.07	0	0	13.4
2019	3	30	14	44	57	29		0	0	0	0	0	0	50.14	0	0	13.4
2019	3	30	14	54	57	29		0	0	0	0	0	0	50.23	0	0	13.4
2019	3	30	15	4	57	29		0	0	0	0	0	0	50.29	0	0	13.4
2019	3	30	15	14	57	28		0	0	0	0	0	0	50.36	0	0	13.4
2019	3	30	15	24	57	28		0	0	0	0	0	0	50.43	0	0	13.4
2019	3	30	15	34	57	28		0	0	0	0	0	0	50.49	0	0	13.4
2019	3	30	15	44	57	28		0	0	0	0	0	0	50.59	0	0	13.4
2019	3	30	15	54	57	28		0	0	0	0	0	0	50.67	0	0	13.4
2019	3	30	16	4	57	28		0	0	0	0	0	0	50.74	0	0	13.4
2019	3	30	16	14	57	28		0	0	0	0	0	0	50.81	0	0	13.4
2019	3	30	16	24	57	28		0	0	0	0	0	0	50.88	0	0	13.4
2019	3	30	16	34	57	29		0	0	0	0	0	0	50.95	0	0	13.4
2019	3	30	16	44	57	28		0	0	0	0	0	0	51.04	0	0	13.4
2019	3	30	16	54	57	29		0	0	0	0	0	0	51.12	0	0	13.4
2019	3	30	17	4	57	29		0	0	0	0	0	0	51.19	0	0	13.4
2019	3	30	17	14	57	28		0	0	0	0	0	0	51.26	0	0	13.4
2019	3	30	17	24	57	28		0	0	0	0	0	0	51.31	0	0	13.4
2019	3	30	17	34	57	28		0	0	0	0	0	0	51.39	0	0	13.4
2019	3	30	17	44	57	28		0	0	0	0	0	0	51.44	0	0	13.4
2019	3	30	17	54	57	28		0	0	0	0	0	0	51.51	0	0	13.4

### Mazourka (0354)

Year	Month	Day	Hour	Minute	Second	Noise3	IceDetection	Heading	Pitch	Roll	StdDevHeading	StdDevPitch	StdDevRoll	Temperature	Pressure	StdDevPressure	Voltage
2019	3	30	18	4	57	28	0	0	0	0	0	0	0	51.58	0	0	13
2019	3	30	18	14	57	28	0	0	0	0	0	0	0	51.66	0	0	12.6
2019	3	30	18	24	57	28	0	0	0	0	0	0	0	51.73	0	0	12.4
2019	3	30	18	34	57	28	0	0	0	0	0	0	0	51.78	0	0	12.2
2019	3	30	18	44	57	28	0	0	0	0	0	0	0	51.85	0	0	12
2019	3	30	18	54	57	29	0	0	0	0	0	0	0	51.91	0	0	12
2019	3	30	19	4	57	28	0	0	0	0	0	0	0	51.96	0	0	12
2019	3	30	19	14	57	28	0	0	0	0	0	0	0	52.02	0	0	12
2019	3	30	19	24	57	28	0	0	0	0	0	0	0	52.05	0	0	12
2019	3	30	19	34	57	28	0	0	0	0	0	0	0	52.09	0	0	12
2019	3	30	19	44	57	28	0	0	0	0	0	0	0	52.14	0	0	12
2019	3	30	19	54	57	28	0	0	0	0	0	0	0	52.16	0	0	12
2019	3	30	20	4	57	28	0	0	0	0	0	0	0	52.2	0	0	12
2019	3	30	20	14	57	28	0	0	0	0	0	0	0	52.21	0	0	12
2019	3	30	20	24	57	28	0	0	0	0	0	0	0	52.23	0	0	12
2019	3	30	20	34	57	28	0	0	0	0	0	0	0	52.25	0	0	12
2019	3	30	20	44	57	28	0	0	0	0	0	0	0	52.27	0	0	12
2019	3	30	20	54	57	28	0	0	0	0	0	0	0	52.29	0	0	12
2019	3	30	21	4	57	28	0	0	0	0	0	0	0	52.29	0	0	12
2019	3	30	21	14	57	28	0	0	0	0	0	0	0	52.29	0	0	12
2019	3	30	21	24	57	28	0	0	0	0	0	0	0	52.27	0	0	12
2019	3	30	21	34	57	27	0	0	0	0	0	0	0	52.27	0	0	12
2019	3	30	21	44	57	28	0	0	0	0	0	0	0	52.25	0	0	12
2019	3	30	21	54	57	28	0	0	0	0	0	0	0	52.21	0	0	12
2019	3	30	22	4	57	29	0	0	0	0	0	0	0	52.18	0	0	12
2019	3	30	22	14	57	28	0	0	0	0	0	0	0	52.16	0	0	12
2019	3	30	22	24	57	29	0	0	0	0	0	0	0	52.12	0	0	12
2019	3	30	22	34	57	28	0	0	0	0	0	0	0	52.09	0	0	12
2019	3	30	22	44	57	28	0	0	0	0	0	0	0	52.03	0	0	12
2019	3	30	22	54	57	28	0	0	0	0	0	0	0	51.98	0	0	12
2019	3	30	23	4	57	28	0	0	0	0	0	0	0	51.93	0	0	12
2019	3	30	23	14	57	28	0	0	0	0	0	0	0	51.85	0	0	11.8
2019	3	30	23	24	57	28	0	0	0	0	0	0	0	51.8	0	0	11.8
2019	3	30	23	34	57	28	0	0	0	0	0	0	0	51.73	0	0	11.8
2019	3	30	23	44	57	28	0	0	0	0	0	0	0	51.66	0	0	11.8
2019	3	30	23	54	57	28	0	0	0	0	0	0	0	51.58	0	0	11.8
2019	3	31	0	4	57	28	0	0	0	0	0	0	0	51.51	0	0	11.8
2019	3	31	0	14	57	28	0	0	0	0	0	0	0	51.44	0	0	11.8
2019	3	31	0	24	57	29	0	0	0	0	0	0	0	51.35	0	0	11.8
2019	3	31	0	34	57	28	0	0	0	0	0	0	0	51.3	0	0	11.8
2019	3	31	0	44	57	28	0	0	0	0	0	0	0	51.22	0	0	11.8
2019	3	31	0	54	57	28	0	0	0	0	0	0	0	51.15	0	0	11.8
2019	3	31	1	4	57	28	0	0	0	0	0	0	0	51.04	0	0	11.8
2019	3	31	1	14	57	29	0	0	0	0	0	0	0	50.97	0	0	11.8
2019	3	31	1	24	57	28	0	0	0	0	0	0	0	50.9	0	0	11.8
2019	3	31	1	34	57	28	0	0	0	0	0	0	0	50.83	0	0	11.8

### Mazourka (0354)

Year	Month	Day	Hour	Minute	Second	Noise3	IceDetection	Heading	Pitch	Roll	StdDevHeading	StdDevPitch	StdDevRoll	Temperature	Pressure	StdDevPressure	Voltage
2019	3	31	1	44	57	28		0	0	0	0	0	0	50.74	0	0	11.8
2019	3	31	1	54	57	28		0	0	0	0	0	0	50.67	0	0	11.8
2019	3	31	2	4	57	28		0	0	0	0	0	0	50.59	0	0	11.8
2019	3	31	2	14	57	28		0	0	0	0	0	0	50.52	0	0	11.8
2019	3	31	2	24	57	28		0	0	0	0	0	0	50.45	0	0	11.8
2019	3	31	2	34	57	28		0	0	0	0	0	0	50.38	0	0	11.8
2019	3	31	2	44	57	28		0	0	0	0	0	0	50.31	0	0	11.8
2019	3	31	2	54	57	29		0	0	0	0	0	0	50.23	0	0	11.8
2019	3	31	3	4	57	28		0	0	0	0	0	0	50.18	0	0	11.8
2019	3	31	3	14	57	29		0	0	0	0	0	0	50.11	0	0	11.8
2019	3	31	3	24	57	28		0	0	0	0	0	0	50.04	0	0	11.8
2019	3	31	3	34	57	28		0	0	0	0	0	0	49.98	0	0	11.8
2019	3	31	3	44	57	28		0	0	0	0	0	0	49.93	0	0	11.8
2019	3	31	3	54	57	28		0	0	0	0	0	0	49.86	0	0	11.8
2019	3	31	4	4	57	28		0	0	0	0	0	0	49.8	0	0	11.8
2019	3	31	4	14	57	29		0	0	0	0	0	0	49.73	0	0	11.8
2019	3	31	4	24	57	29		0	0	0	0	0	0	49.68	0	0	11.8
2019	3	31	4	34	57	29		0	0	0	0	0	0	49.62	0	0	11.8
2019	3	31	4	44	57	29		0	0	0	0	0	0	49.55	0	0	11.8
2019	3	31	4	54	57	28		0	0	0	0	0	0	49.5	0	0	11.8
2019	3	31	5	4	57	29		0	0	0	0	0	0	49.44	0	0	11.8
2019	3	31	5	14	57	28		0	0	0	0	0	0	49.39	0	0	11.8
2019	3	31	5	24	57	29		0	0	0	0	0	0	49.33	0	0	11.8
2019	3	31	5	34	57	28		0	0	0	0	0	0	49.28	0	0	11.8
2019	3	31	5	44	57	29		0	0	0	0	0	0	49.23	0	0	11.8
2019	3	31	5	54	57	28		0	0	0	0	0	0	49.17	0	0	11.6
2019	3	31	6	4	57	29		0	0	0	0	0	0	49.12	0	0	11.6
2019	3	31	6	14	57	28		0	0	0	0	0	0	49.06	0	0	11.6
2019	3	31	6	24	57	29		0	0	0	0	0	0	49.03	0	0	11.6
2019	3	31	6	34	57	28		0	0	0	0	0	0	48.97	0	0	11.6
2019	3	31	6	44	57	28		0	0	0	0	0	0	48.92	0	0	11.6
2019	3	31	6	54	57	28		0	0	0	0	0	0	48.87	0	0	11.6
2019	3	31	7	4	57	28		0	0	0	0	0	0	48.83	0	0	11.6
2019	3	31	7	14	57	29		0	0	0	0	0	0	48.79	0	0	11.6
2019	3	31	7	24	57	28		0	0	0	0	0	0	48.74	0	0	11.6
2019	3	31	7	34	57	28		0	0	0	0	0	0	48.7	0	0	12
2019	3	31	7	44	57	28		0	0	0	0	0	0	48.67	0	0	12.2
2019	3	31	7	54	57	29		0	0	0	0	0	0	48.63	0	0	12.6
2019	3	31	8	4	57	29		0	0	0	0	0	0	48.61	0	0	12.8
2019	3	31	8	14	57	28		0	0	0	0	0	0	48.61	0	0	13
2019	3	31	8	24	57	28		0	0	0	0	0	0	48.61	0	0	13
2019	3	31	8	34	57	29		0	0	0	0	0	0	48.6	0	0	13
2019	3	31	8	44	57	29		0	0	0	0	0	0	48.6	0	0	13.2
2019	3	31	8	54	57	28		0	0	0	0	0	0	48.61	0	0	13.6
2019	3	31	9	4	57	29		0	0	0	0	0	0	48.61	0	0	13.6
2019	3	31	9	14	57	29		0	0	0	0	0	0	48.63	0	0	13.6

### Mazourka (0354)

Year	Month	Day	Hour	Minute	Second	Noise3	IceDetection	Heading	Pitch	Roll	StdDevHeading	StdDevPitch	StdDevRoll	Temperature	Pressure	StdDevPressure	Voltage
2019	3	31	9	24	57	29		0	0	0	0	0	0	48.63	0	0	13.6
2019	3	31	9	34	57	29		0	0	0	0	0	0	48.67	0	0	13.6
2019	3	31	9	44	57	29		0	0	0	0	0	0	48.69	0	0	13.6
2019	3	31	9	54	57	29		0	0	0	0	0	0	48.72	0	0	13.6
2019	3	31	10	4	57	28		0	0	0	0	0	0	48.78	0	0	13.6
2019	3	31	10	14	57	29		0	0	0	0	0	0	48.81	0	0	13.6
2019	3	31	10	24	57	28		0	0	0	0	0	0	48.85	0	0	13.6
2019	3	31	10	34	57	28		0	0	0	0	0	0	48.9	0	0	13.6
2019	3	31	10	44	57	28		0	0	0	0	0	0	48.96	0	0	13.6
2019	3	31	10	54	57	28		0	0	0	0	0	0	49.03	0	0	13.6
2019	3	31	11	4	57	29		0	0	0	0	0	0	49.08	0	0	13.6
2019	3	31	11	14	57	28		0	0	0	0	0	0	49.15	0	0	13.6
2019	3	31	11	24	57	29		0	0	0	0	0	0	49.21	0	0	13.6
2019	3	31	11	34	57	29		0	0	0	0	0	0	49.28	0	0	13.6
2019	3	31	11	44	57	28		0	0	0	0	0	0	49.35	0	0	13.6
2019	3	31	11	54	57	28		0	0	0	0	0	0	49.42	0	0	13.6
2019	3	31	12	4	57	28		0	0	0	0	0	0	49.5	0	0	13.6
2019	3	31	12	14	57	29		0	0	0	0	0	0	49.57	0	0	13.6
2019	3	31	12	24	57	29		0	0	0	0	0	0	49.64	0	0	13.6
2019	3	31	12	34	57	28		0	0	0	0	0	0	49.69	0	0	13.6
2019	3	31	12	44	57	28		0	0	0	0	0	0	49.78	0	0	13.4
2019	3	31	12	54	57	28		0	0	0	0	0	0	49.86	0	0	13.4
2019	3	31	13	4	57	29		0	0	0	0	0	0	49.93	0	0	13.4
2019	3	31	13	14	57	28		0	0	0	0	0	0	50.02	0	0	13.4
2019	3	31	13	24	57	28		0	0	0	0	0	0	50.07	0	0	13.4
2019	3	31	13	34	57	29		0	0	0	0	0	0	50.16	0	0	13.4
2019	3	31	13	44	57	28		0	0	0	0	0	0	50.23	0	0	13.4
2019	3	31	13	54	57	29		0	0	0	0	0	0	50.31	0	0	13.4
2019	3	31	14	4	57	28		0	0	0	0	0	0	50.38	0	0	13.4
2019	3	31	14	14	57	28		0	0	0	0	0	0	50.45	0	0	13.4
2019	3	31	14	24	57	28		0	0	0	0	0	0	50.52	0	0	13.4
2019	3	31	14	34	57	29		0	0	0	0	0	0	50.61	0	0	13.4
2019	3	31	14	44	57	29		0	0	0	0	0	0	50.7	0	0	13.4
2019	3	31	14	54	57	29		0	0	0	0	0	0	50.79	0	0	13.4
2019	3	31	15	4	57	28		0	0	0	0	0	0	50.86	0	0	13.4
2019	3	31	15	14	57	29		0	0	0	0	0	0	50.94	0	0	13.4
2019	3	31	15	24	57	28		0	0	0	0	0	0	51.03	0	0	13.4
2019	3	31	15	34	57	28		0	0	0	0	0	0	51.1	0	0	13.4
2019	3	31	15	44	57	29		0	0	0	0	0	0	51.21	0	0	13.4
2019	3	31	15	54	57	29		0	0	0	0	0	0	51.3	0	0	13.4
2019	3	31	16	4	57	28		0	0	0	0	0	0	51.37	0	0	13.2
2019	3	31	16	14	57	28		0	0	0	0	0	0	51.46	0	0	13.2
2019	3	31	16	24	57	28		0	0	0	0	0	0	51.53	0	0	13.4
2019	3	31	16	34	57	28		0	0	0	0	0	0	51.62	0	0	13.2
2019	3	31	16	44	57	28		0	0	0	0	0	0	51.71	0	0	13.2
2019	3	31	16	54	57	29		0	0	0	0	0	0	51.78	0	0	13.2

### Mazourka (0354)

Year	Month	Day	Hour	Minute	Second	Noise3	IceDetection	Heading	Pitch	Roll	StdDevHeading	StdDevPitch	StdDevRoll	Temperature	Pressure	StdDevPressure	Voltage
2019	3	31	17	4	57	29		0	0	0	0	0	0	51.87	0	0	13.2
2019	3	31	17	14	57	28		0	0	0	0	0	0	51.96	0	0	13.2
2019	3	31	17	24	57	27		0	0	0	0	0	0	52.03	0	0	13.2
2019	3	31	17	34	57	28		0	0	0	0	0	0	52.11	0	0	13.2
2019	3	31	17	44	57	28		0	0	0	0	0	0	52.18	0	0	13.2
2019	3	31	17	54	57	28		0	0	0	0	0	0	52.27	0	0	13.2
2019	3	31	18	4	57	28		0	0	0	0	0	0	52.34	0	0	13
2019	3	31	18	14	57	28		0	0	0	0	0	0	52.41	0	0	12.4
2019	3	31	18	24	57	28		0	0	0	0	0	0	52.48	0	0	12.4
2019	3	31	18	34	57	28		0	0	0	0	0	0	52.57	0	0	12.2
2019	3	31	18	44	57	28		0	0	0	0	0	0	52.63	0	0	12
2019	3	31	18	54	57	27		0	0	0	0	0	0	52.7	0	0	12
2019	3	31	19	4	57	28		0	0	0	0	0	0	52.77	0	0	12
2019	3	31	19	14	57	28		0	0	0	0	0	0	52.83	0	0	12
2019	3	31	19	24	57	29		0	0	0	0	0	0	52.88	0	0	12
2019	3	31	19	34	57	28		0	0	0	0	0	0	52.93	0	0	12
2019	3	31	19	44	57	28		0	0	0	0	0	0	52.97	0	0	12
2019	3	31	19	54	57	28		0	0	0	0	0	0	53.01	0	0	12
2019	3	31	20	4	57	28		0	0	0	0	0	0	53.04	0	0	12
2019	3	31	20	14	57	28		0	0	0	0	0	0	53.08	0	0	12
2019	3	31	20	24	57	28		0	0	0	0	0	0	53.11	0	0	12
2019	3	31	20	34	57	28		0	0	0	0	0	0	53.13	0	0	12
2019	3	31	20	44	57	28		0	0	0	0	0	0	53.15	0	0	12
2019	3	31	20	54	57	28		0	0	0	0	0	0	53.17	0	0	12
2019	3	31	21	4	57	29		0	0	0	0	0	0	53.19	0	0	12
2019	3	31	21	14	57	28		0	0	0	0	0	0	53.19	0	0	12
2019	3	31	21	24	57	28		0	0	0	0	0	0	53.19	0	0	12
2019	3	31	21	34	57	27		0	0	0	0	0	0	53.19	0	0	12
2019	3	31	21	44	57	28		0	0	0	0	0	0	53.17	0	0	12
2019	3	31	21	54	57	28		0	0	0	0	0	0	53.15	0	0	12
2019	3	31	22	4	57	28		0	0	0	0	0	0	53.13	0	0	12
2019	3	31	22	14	57	28		0	0	0	0	0	0	53.1	0	0	12
2019	3	31	22	24	57	28		0	0	0	0	0	0	53.08	0	0	12
2019	3	31	22	34	57	28		0	0	0	0	0	0	53.06	0	0	12
2019	3	31	22	44	57	28		0	0	0	0	0	0	53.01	0	0	12
2019	3	31	22	54	57	28		0	0	0	0	0	0	52.97	0	0	12
2019	3	31	23	4	57	28		0	0	0	0	0	0	52.92	0	0	12
2019	3	31	23	14	57	28		0	0	0	0	0	0	52.88	0	0	12
2019	3	31	23	24	57	28		0	0	0	0	0	0	52.83	0	0	11.8
2019	3	31	23	34	57	28		0	0	0	0	0	0	52.75	0	0	11.8
2019	3	31	23	44	57	28		0	0	0	0	0	0	52.7	0	0	11.8
2019	3	31	23	54	57	28		0	0	0	0	0	0	52.63	0	0	11.8

### Mazourka (0354)

Year	Month	Day	Hour	Minute	Second	CellBegin	CellEnd	Speed	Direction	Area	Flow
2019	3	1	0	5	21	0.3	3.6	0.62	96	75.748	44.2622
2019	3	1	0	15	21	0.3	3.6	0.66	97.5	75.748	46.3699
2019	3	1	0	25	21	0.3	3.6	0.63	96.5	75.748	44.9648
2019	3	1	0	35	21	0.3	3.6	0.62	98.8	75.748	43.7939
2019	3	1	0	45	21	0.3	3.6	0.65	96.7	75.748	45.9016
2019	3	1	0	55	21	0.3	3.6	0.66	96.3	75.748	46.6042
2019	3	1	1	5	21	0.3	3.6	0.65	98.7	75.748	45.9016
2019	3	1	1	15	21	0.3	3.6	0.65	97.6	75.748	45.9016
2019	3	1	1	25	21	0.3	3.6	0.65	98.9	75.748	46.1358
2019	3	1	1	35	21	0.3	3.6	0.64	96.1	75.748	45.6675
2019	3	1	1	45	21	0.3	3.6	0.59	97	75.748	42.1546
2019	3	1	1	55	21	0.3	3.6	0.66	98	75.6824	46.5623
2019	3	1	2	5	21	0.3	3.6	0.54	90	75.6824	38.6069
2019	3	1	2	15	21	0.3	3.6	0.64	95	75.748	45.6675
2019	3	1	2	25	21	0.3	3.6	0.66	96.8	75.6824	46.7963
2019	3	1	2	35	21	0.3	3.6	0.66	96.8	75.6824	47.0303
2019	3	1	2	45	21	0.3	3.6	0.62	96.4	75.6824	43.7546
2019	3	1	2	55	21	0.3	3.6	0.62	94.6	75.748	44.0282
2019	3	1	3	5	21	0.3	3.6	0.65	96.4	75.748	45.9018
2019	3	1	3	15	21	0.3	3.6	0.65	97.8	75.748	45.9018
2019	3	1	3	25	21	0.3	3.6	0.65	99	75.748	45.6676
2019	3	1	3	35	21	0.3	3.6	0.65	95.5	75.6824	46.0944
2019	3	1	3	45	21	0.3	3.6	0.67	98.2	75.6824	47.0304
2019	3	1	3	55	21	0.3	3.6	0.65	96.7	75.748	46.1361
2019	3	1	4	5	21	0.3	3.6	0.62	96.6	75.6824	44.2226
2019	3	1	4	15	21	0.3	3.6	0.65	97.8	75.6824	45.8605
2019	3	1	4	25	21	0.3	3.6	0.66	96.8	75.6824	47.0305
2019	3	1	4	35	21	0.3	3.6	0.66	96	75.6824	47.0305
2019	3	1	4	45	21	0.3	3.6	0.66	96	75.6824	46.7965
2019	3	1	4	55	21	0.3	3.6	0.65	97.2	75.6824	46.0946
2019	3	1	5	5	21	0.3	3.6	0.65	95.2	75.6824	46.0946
2019	3	1	5	15	21	0.3	3.6	0.62	97.9	75.6824	43.7548
2019	3	1	5	25	21	0.3	3.6	0.64	100.3	75.6824	44.9247
2019	3	1	5	35	21	0.3	3.6	0.63	97.8	75.6824	44.2228
2019	3	1	5	45	21	0.3	3.3	0.64	97.4	75.6824	44.9247
2019	3	1	5	55	21	0.3	3.3	0.63	98	75.6824	44.6908
2019	3	1	6	5	21	0.3	3.3	0.65	97.3	75.6824	45.6267
2019	3	1	6	15	21	0.3	3.3	0.64	95.6	75.6168	45.5855
2019	3	1	6	25	21	0.3	3.3	0.63	97.8	75.6824	44.6908
2019	3	1	6	35	21	0.3	3.3	0.63	96.3	75.6824	44.4568
2019	3	1	6	45	21	0.3	3.3	0.64	98.3	75.6824	44.9248
2019	3	1	6	55	21	0.3	3.3	0.59	96.7	75.6824	42.117
2019	3	1	7	5	21	0.3	3.3	0.67	97.3	75.6168	47.6896
2019	3	1	7	15	21	0.3	3.3	0.67	96.7	75.6824	47.7327
2019	3	1	7	25	21	0.3	3.3	0.66	98.8	75.6824	46.7967
2019	3	1	7	35	21	0.3	3.3	0.64	97.6	75.6168	45.3519

### Mazourka (0354)

Year	Month	Day	Hour	Minute	Second	CellBegin	CellEnd	Speed	Direction	Area	Flow
2019	3	1	7	45	21	0.3	3.3	0.65	99	75.6824	45.6268
2019	3	1	7	55	21	0.3	3.3	0.62	97.4	75.6168	43.4817
2019	3	1	8	5	21	0.3	3.3	0.66	96.6	75.6168	46.5208
2019	3	1	8	15	21	0.3	3.3	0.68	97.5	75.6168	48.1572
2019	3	1	8	25	21	0.3	3.3	0.65	97.6	75.6168	45.5856
2019	3	1	8	35	21	0.3	3.3	0.62	99.1	75.6824	43.755
2019	3	1	8	45	21	0.3	3.3	0.67	95.9	75.6168	47.2221
2019	3	1	8	55	21	0.3	3.3	0.65	98.7	75.6168	45.5856
2019	3	1	9	5	21	0.3	3.3	0.65	97.9	75.6824	45.6268
2019	3	1	9	15	21	0.3	3.3	0.65	96.4	75.6824	45.8608
2019	3	1	9	25	21	0.3	3.3	0.68	98.6	75.6168	47.6896
2019	3	1	9	35	21	0.3	3.3	0.66	95.4	75.6168	46.9882
2019	3	1	9	45	21	0.3	3.3	0.65	99.6	75.6168	45.5856
2019	3	1	9	55	21	0.3	3.3	0.65	96.9	75.6168	46.2869
2019	3	1	10	5	21	0.3	3.3	0.64	97.4	75.6824	44.9248
2019	3	1	10	15	21	0.3	3.3	0.66	99.1	75.6824	46.5627
2019	3	1	10	25	21	0.3	3.3	0.68	98.1	75.6824	47.7326
2019	3	1	10	35	21	0.3	3.6	0.63	99.2	75.6824	44.6907
2019	3	1	10	45	21	0.3	3.6	0.65	98.4	75.6824	45.8607
2019	3	1	10	55	21	0.3	3.6	0.65	96.4	75.6824	45.8606
2019	3	1	11	5	21	0.3	3.6	0.65	98.7	75.748	46.1362
2019	3	1	11	15	21	0.3	3.6	0.66	96.8	75.6824	47.0305
2019	3	1	11	25	21	0.3	3.6	0.69	98.2	75.748	48.4781
2019	3	1	11	35	21	0.3	3.6	0.67	97.1	75.748	47.3071
2019	3	1	11	45	21	0.3	3.6	0.66	98.3	75.6824	46.3285
2019	3	1	11	55	21	0.3	3.6	0.65	96.4	75.6824	45.8605
2019	3	1	12	5	21	0.3	3.6	0.63	96	75.6824	44.6906
2019	3	1	12	15	21	0.3	3.6	0.68	98.8	75.6824	48.2004
2019	3	1	12	25	21	0.3	3.6	0.66	97.7	75.748	46.8386
2019	3	1	12	35	21	0.3	3.6	0.65	94.9	75.748	46.3702
2019	3	1	12	45	21	0.3	3.6	0.7	97.8	75.748	49.4147
2019	3	1	12	55	21	0.3	3.6	0.6	98.1	75.6824	42.5847
2019	3	1	13	5	21	0.3	3.6	0.65	97.6	75.748	45.9018
2019	3	1	13	15	21	0.3	3.6	0.66	97.1	75.6824	47.0303
2019	3	1	13	25	21	0.3	3.6	0.66	97.5	75.748	46.3702
2019	3	1	13	35	21	0.3	3.6	0.67	99.6	75.748	46.8385
2019	3	1	13	45	21	0.3	3.6	0.66	98.9	75.748	46.3701
2019	3	1	13	55	21	0.3	3.6	0.65	96.4	75.748	46.1359
2019	3	1	14	5	21	0.3	3.6	0.65	98.1	75.748	46.1359
2019	3	1	14	15	21	0.3	3.6	0.65	96.3	75.6824	46.3282
2019	3	1	14	25	21	0.3	3.6	0.65	97.5	75.6824	46.0942
2019	3	1	14	35	21	0.3	3.6	0.64	98.8	75.6824	45.3923
2019	3	1	14	45	21	0.3	3.6	0.64	97.7	75.6824	45.1583
2019	3	1	14	55	21	0.3	3.6	0.64	97.7	75.6824	44.9243
2019	3	1	15	5	21	0.3	3.6	0.65	95.5	75.6824	46.0942
2019	3	1	15	15	21	0.3	3.6	0.68	98.1	75.6824	47.966



### Mazourka (0354)

Year	Month	Day	Hour	Minute	Second	CellBegin	CellEnd	Speed	Direction	Area	Flow
2019	3	1	15	25	21	0.3	3.6	0.68	97.5	75.6824	48.2
2019	3	1	15	35	21	0.3	3.6	0.67	99.8	75.6824	47.2641
2019	3	1	15	45	21	0.3	3.6	0.65	97.5	75.6824	46.0941
2019	3	1	15	55	21	0.3	3.6	0.63	96.2	75.6824	44.9242
2019	3	1	16	5	21	0.3	3.6	0.67	97.9	75.6824	47.264
2019	3	1	16	15	21	0.3	3.6	0.64	96.5	75.6824	45.3921
2019	3	1	16	25	21	0.3	3.6	0.59	98.3	75.6824	41.8824
2019	3	1	16	35	21	0.3	3.6	0.63	96.6	75.6824	44.4562
2019	3	1	16	45	21	0.3	3.6	0.67	96.5	75.6824	47.4979
2019	3	1	16	55	21	0.3	3.6	0.65	97.9	75.6824	45.626
2019	3	1	17	5	21	0.3	3.6	0.64	95.3	75.6824	45.392
2019	3	1	17	15	21	0.3	3.6	0.64	95.3	75.6824	45.392
2019	3	1	17	25	21	0.3	3.6	0.63	96.2	75.6824	44.924
2019	3	1	17	35	21	0.3	3.6	0.64	98.2	75.6824	45.392
2019	3	1	17	45	21	0.3	3.6	0.68	97.4	75.6824	48.4337
2019	3	1	17	55	21	0.3	3.6	0.64	96.8	75.6824	45.1579
2019	3	1	18	5	21	0.3	3.6	0.63	98.7	75.6824	44.222
2019	3	1	18	15	21	0.3	3.6	0.65	96.4	75.6824	45.8599
2019	3	1	18	25	21	0.3	3.6	0.65	94.6	75.6824	46.0938
2019	3	1	18	35	21	0.3	3.6	0.67	97.6	75.6824	47.2637
2019	3	1	18	45	21	0.3	3.6	0.65	96.4	75.6824	45.8598
2019	3	1	18	55	21	0.3	3.6	0.64	96.5	75.6824	45.3919
2019	3	1	19	5	21	0.3	3.6	0.67	97.9	75.6824	47.0297
2019	3	1	19	15	21	0.3	3.6	0.63	96.5	75.6824	44.9239
2019	3	1	19	25	21	0.3	3.6	0.61	97	75.6824	43.52
2019	3	1	19	35	21	0.3	3.6	0.57	95.3	75.6824	40.7123
2019	3	1	19	45	21	0.3	3.6	0.63	95.4	75.6824	44.6899
2019	3	1	19	55	21	0.3	3.6	0.65	99.6	75.6824	45.6258
2019	3	1	20	5	21	0.3	3.6	0.63	95.4	75.6824	44.6899
2019	3	1	20	15	21	0.3	3.6	0.63	97.8	75.6824	44.6899
2019	3	1	20	25	21	0.3	3.6	0.64	95.9	75.6824	45.6258
2019	3	1	20	35	21	0.3	3.6	0.65	96.9	75.6824	46.0937
2019	3	1	20	45	21	0.3	3.6	0.68	95.3	75.6824	47.9656
2019	3	1	20	55	21	0.3	3.6	0.6	96.9	75.6168	42.3119
2019	3	1	21	5	21	0.3	3.6	0.66	98	75.6168	46.5197
2019	3	1	21	15	21	0.3	3.6	0.63	98.1	75.6168	44.182
2019	3	1	21	25	21	0.3	3.6	0.67	97.9	75.6168	46.9872
2019	3	1	21	35	21	0.3	3.6	0.65	98.9	75.6168	46.0522
2019	3	1	21	45	21	0.3	3.6	0.65	98.1	75.6168	45.8184
2019	3	1	21	55	21	0.3	3.6	0.64	95.9	75.6168	45.1171
2019	3	1	22	5	21	0.3	3.6	0.63	98.7	75.6168	44.4159
2019	3	1	22	15	21	0.3	3.6	0.62	100.7	75.6168	43.247
2019	3	1	22	25	21	0.3	3.6	0.64	99.5	75.6168	44.8834
2019	3	1	22	35	21	0.3	3.6	0.64	98.2	75.6168	45.351
2019	3	1	22	45	21	0.3	3.6	0.65	94.6	75.6168	46.5198
2019	3	1	22	55	21	0.3	3.6	0.68	98.4	75.6168	47.6887

### Mazourka (0354)

Year	Month	Day	Hour	Minute	Second	CellBegin	CellEnd	Speed	Direction	Area	Flow
2019	3	1	23	5	21	0.3	3.6	0.63	98.3	75.5512	44.6094
2019	3	1	23	15	21	0.3	3.6	0.64	90.9	75.5512	45.5436
2019	3	1	23	25	21	0.3	3.6	0.65	97.5	75.5512	46.0108
2019	3	1	23	35	21	0.3	3.6	0.62	96.9	75.5512	44.1423
2019	3	1	23	45	21	0.3	3.6	0.66	96.6	75.5512	46.4779
2019	3	1	23	55	21	0.3	3.6	0.66	96.5	75.5512	46.945
2019	3	2	0	5	21	0.3	3.6	0.66	98.9	75.5512	46.2444
2019	3	2	0	15	21	0.3	3.6	0.66	98.3	75.5512	46.7115
2019	3	2	0	25	21	0.3	3.6	0.66	96.3	75.5512	46.478
2019	3	2	0	35	21	0.3	3.6	0.62	97.9	75.5512	43.9088
2019	3	2	0	45	21	0.3	3.6	0.62	98.2	75.5512	43.6753
2019	3	2	0	55	21	0.3	3.6	0.64	95.9	75.5512	45.0767
2019	3	2	1	5	21	0.3	3.6	0.65	96.1	75.5512	46.2445
2019	3	2	1	15	21	0.3	3.6	0.65	95.8	75.4856	45.736
2019	3	2	1	25	21	0.3	3.6	0.66	98.6	75.4856	46.436
2019	3	2	1	35	21	0.3	3.6	0.62	96.6	75.4856	44.1026
2019	3	2	1	45	21	0.3	3.6	0.65	100.2	75.4856	45.2693
2019	3	2	1	55	21	0.3	3.6	0.65	97.5	75.4856	45.9694
2019	3	2	2	5	21	0.3	3.6	0.61	96.1	75.4856	43.4026
2019	3	2	2	15	21	0.3	3.6	0.67	96.2	75.4856	47.1362
2019	3	2	2	25	21	0.3	3.6	0.63	96.2	75.4856	44.8027
2019	3	2	2	35	21	0.3	3.6	0.64	98.6	75.4856	44.8027
2019	3	2	2	45	21	0.3	3.6	0.64	96.5	75.4856	45.2694
2019	3	2	2	55	21	0.3	3.6	0.62	98.8	75.4856	43.636
2019	3	2	3	5	21	0.3	3.6	0.66	100.1	75.4856	45.9695
2019	3	2	3	15	21	0.3	3.6	0.64	97.1	75.4856	45.0361
2019	3	2	3	25	21	0.3	3.6	0.64	99.1	75.4856	45.0361
2019	3	2	3	35	21	0.3	3.6	0.64	99.1	75.42	44.9954
2019	3	2	3	45	21	0.3	3.6	0.62	96.7	75.42	43.8297
2019	3	2	3	55	21	0.3	3.6	0.62	102.1	75.42	43.3634
2019	3	2	4	5	21	0.3	3.6	0.63	97.8	75.42	44.5291
2019	3	2	4	15	21	0.3	3.6	0.62	98.2	75.42	43.5966
2019	3	2	4	25	21	0.3	3.6	0.66	98.6	75.42	46.3942
2019	3	2	4	35	21	0.3	3.6	0.65	96.4	75.42	45.928
2019	3	2	4	45	21	0.3	3.6	0.64	96.8	75.42	45.2286
2019	3	2	4	55	21	0.3	3.6	0.66	97.4	75.42	46.8605
2019	3	2	5	5	21	0.3	3.6	0.67	97.3	75.42	47.0937
2019	3	2	5	15	21	0.3	3.6	0.66	98.8	75.42	46.6274
2019	3	2	5	25	21	0.3	3.6	0.68	98.6	75.42	48.0263
2019	3	2	5	35	21	0.3	3.6	0.63	95.1	75.3543	44.7218
2019	3	2	5	45	21	0.3	3.6	0.64	95	75.3543	45.1877
2019	3	2	5	55	21	0.3	3.6	0.64	98.6	75.3543	44.7218
2019	3	2	6	5	21	0.3	3.6	0.63	99.3	75.3543	44.0231
2019	3	2	6	15	21	0.3	3.6	0.63	95.1	75.3543	44.7219
2019	3	2	6	25	21	0.3	3.6	0.63	95.1	75.3543	44.7219
2019	3	2	6	35	21	0.3	3.6	0.64	101.6	75.3543	44.256

### Mazourka (0354)

Year	Month	Day	Hour	Minute	Second	CellBegin	CellEnd	Speed	Direction	Area	Flow
2019	3	2	6	45	21	0.3	3.6	0.62	95.8	75.3543	43.7902
2019	3	2	6	55	21	0.3	3.6	0.68	98.6	75.3543	47.7499
2019	3	2	7	5	21	0.3	3.6	0.65	94.9	75.3543	45.8865
2019	3	2	7	15	21	0.3	3.6	0.64	99.1	75.3543	44.9548
2019	3	2	7	25	21	0.3	3.6	0.63	95.7	75.3543	44.256
2019	3	2	7	35	21	0.3	3.6	0.67	96.5	75.3543	47.0512
2019	3	2	7	45	21	0.3	3.6	0.66	98.8	75.3543	46.5853
2019	3	2	7	55	21	0.3	3.6	0.64	96.2	75.3543	44.9548
2019	3	2	8	5	21	0.3	3.6	0.64	95	75.3543	45.1878
2019	3	2	8	15	21	0.3	3.6	0.63	100.5	75.3543	44.0231
2019	3	2	8	25	21	0.3	3.6	0.63	98.1	75.3543	44.2561
2019	3	2	8	35	21	0.3	3.6	0.63	96.9	75.3543	44.489
2019	3	2	8	45	21	0.3	3.6	0.62	96.4	75.3543	43.7902
2019	3	2	8	55	21	0.3	3.6	0.64	98.9	75.3543	44.7219
2019	3	2	9	5	21	0.3	3.6	0.64	99.5	75.3543	44.7219
2019	3	2	9	15	21	0.3	3.6	0.63	96.5	75.3543	44.7219
2019	3	2	9	25	21	0.3	3.6	0.66	98.9	75.3543	46.3524
2019	3	2	9	35	21	0.3	3.6	0.65	99	75.3543	45.6536
2019	3	2	9	45	21	0.3	3.6	0.65	96.9	75.3543	46.1195
2019	3	2	9	55	21	0.3	3.6	0.64	96.5	75.3543	44.9548
2019	3	2	10	5	21	0.3	3.6	0.64	98.5	75.3543	44.9548
2019	3	2	10	15	21	0.3	3.6	0.63	97.5	75.3543	44.489
2019	3	2	10	25	21	0.3	3.6	0.64	99.4	75.3543	44.9548
2019	3	2	10	35	21	0.3	3.6	0.65	99	75.3543	45.6536
2019	3	2	10	45	21	0.3	3.6	0.65	97.9	75.3543	45.4207
2019	3	2	10	55	21	0.3	3.6	0.66	97.8	75.2887	46.0777
2019	3	2	11	5	21	0.3	3.6	0.63	96.6	75.2887	44.2159
2019	3	2	11	15	21	0.3	3.6	0.65	99	75.2887	45.6122
2019	3	2	11	25	21	0.3	3.6	0.65	97.6	75.2231	45.5709
2019	3	2	11	35	21	0.3	3.6	0.68	98.8	75.2231	47.8959
2019	3	2	11	45	21	0.3	3.6	0.61	97.4	75.2231	42.7807
2019	3	2	11	55	21	0.3	3.6	0.66	97.7	75.2231	46.5008
2019	3	2	12	5	21	0.3	3.6	0.64	96.8	75.2231	45.1057
2019	3	2	12	15	21	0.3	3.3	0.66	100.4	75.1575	45.7617
2019	3	2	12	25	21	0.3	3.6	0.67	95.9	75.2231	47.1982
2019	3	2	12	35	21	0.3	3.6	0.65	100.4	75.2231	45.5707
2019	3	2	12	45	21	0.3	3.3	0.67	98.1	75.1575	47.1553
2019	3	2	12	55	21	0.3	3.3	0.64	98.3	75.1575	44.8324
2019	3	2	13	5	21	0.3	3.6	0.64	98.5	75.2231	44.8731
2019	3	2	13	15	21	0.3	3.3	0.69	97.7	75.1575	48.0844
2019	3	2	13	25	21	0.3	3.3	0.63	99.3	75.1575	44.1355
2019	3	2	13	35	21	0.3	3.6	0.64	97.7	75.2231	44.6406
2019	3	2	13	45	21	0.3	3.3	0.65	96.9	75.1575	45.9938
2019	3	2	13	55	21	0.3	3.3	0.64	96.8	75.0919	44.7916
2019	3	2	14	5	21	0.3	3.3	0.65	99	75.1575	45.5292
2019	3	2	14	15	21	0.3	3.3	0.62	96.9	75.1575	43.9031

### Mazourka (0354)

Year	Month	Day	Hour	Minute	Second	CellBegin	CellEnd	Speed	Direction	Area	Flow
2019	3	2	14	25	21	0.3	3.3	0.67	103.5	75.1575	46.4584
2019	3	2	14	35	21	0.3	3.3	0.66	99.1	75.0919	46.4161
2019	3	2	14	45	21	0.3	3.3	0.64	97.1	75.0919	44.7916
2019	3	2	14	55	21	0.3	3.3	0.66	100.1	75.0919	45.7199
2019	3	2	15	5	21	0.3	3.3	0.6	96.2	75.0919	42.4708
2019	3	2	15	15	21	0.3	3.3	0.65	97.6	75.0919	45.2557
2019	3	2	15	25	21	0.3	3.3	0.65	96.4	75.0263	45.6783
2019	3	2	15	35	21	0.3	3.3	0.65	96.4	75.0263	45.4464
2019	3	2	15	45	21	0.3	3.3	0.67	99.9	75.0263	46.3739
2019	3	2	15	55	21	0.3	3.3	0.63	97.2	75.0263	43.8233
2019	3	2	16	5	21	0.3	3.3	0.64	97.3	75.0263	44.9826
2019	3	2	16	15	21	0.3	3.3	0.65	97.2	75.0919	45.9519
2019	3	2	16	25	21	0.3	3.3	0.66	100	75.0263	46.142
2019	3	2	16	35	21	0.3	3.3	0.61	98.3	75.0263	42.6639
2019	3	2	16	45	21	0.3	3.3	0.64	97.7	75.0263	44.5189
2019	3	2	16	55	21	0.3	3.3	0.63	95.4	75.0263	44.0551
2019	3	2	17	5	21	0.3	3.3	0.64	96.5	75.0263	44.7507
2019	3	2	17	15	21	0.3	3.3	0.65	95.5	75.0263	45.6782
2019	3	2	17	25	21	0.3	3.3	0.63	96.2	75.0263	44.5188
2019	3	2	17	35	21	0.3	3.3	0.63	98.7	75.0919	43.8631
2019	3	2	17	45	21	0.3	3.3	0.62	96.4	75.0919	43.3989
2019	3	2	17	55	21	0.3	3.3	0.56	94.4	75.1575	39.2571
2019	3	2	18	5	21	0.3	3.3	0.63	96	75.1575	44.3675
2019	3	2	18	15	21	0.3	3.3	0.66	98.9	75.1575	46.2258
2019	3	2	18	25	21	0.3	3.3	0.63	98.1	75.1575	44.1352
2019	3	2	18	35	21	0.3	3.3	0.63	97.2	75.1575	43.9029
2019	3	2	18	45	21	0.3	3.3	0.67	97.9	75.1575	47.1549
2019	3	2	18	55	21	0.3	3.3	0.6	96.2	75.1575	42.5091
2019	3	2	19	5	21	0.3	3.3	0.6	96.6	75.1575	42.0445
2019	3	2	19	15	21	0.3	3.3	0.6	96.9	75.0919	42.0063
2019	3	2	19	25	21	0.3	3.3	0.66	97.4	75.1575	46.6903
2019	3	2	19	35	21	0.3	3.3	0.64	96.1	75.0919	45.2554
2019	3	2	19	45	21	0.3	3.3	0.61	99.7	75.1575	42.2768
2019	3	2	19	55	21	0.3	3.3	0.65	97.2	75.1575	45.9934
2019	3	2	20	5	21	0.3	3.3	0.66	98.6	75.0919	45.9516
2019	3	2	20	15	21	0.3	3.3	0.66	99.1	75.0919	46.4158
2019	3	2	20	25	21	0.3	3.3	0.66	96.3	75.0919	46.1837
2019	3	2	20	35	21	0.3	3.3	0.63	96.9	75.0919	44.3271
2019	3	2	20	45	21	0.3	3.3	0.63	97.8	75.0919	44.095
2019	3	2	20	55	21	0.3	3.3	0.64	97	75.0919	45.2554
2019	3	2	21	5	21	0.3	3.3	0.65	95.8	75.0919	45.4875
2019	3	2	21	15	21	0.3	3.3	0.64	95.3	75.0919	45.0233
2019	3	2	21	25	21	0.3	3.3	0.65	98.2	75.0919	45.2554
2019	3	2	21	35	21	0.3	3.3	0.68	99.8	75.0919	47.1121
2019	3	2	21	45	21	0.3	3.3	0.64	97.7	75.0919	44.5592
2019	3	2	21	55	21	0.3	3.3	0.63	96.5	75.0919	44.5592

### Mazourka (0354)

Year	Month	Day	Hour	Minute	Second	CellBegin	CellEnd	Speed	Direction	Area	Flow
2019	3	2	22	5	21	0.3	3.3	0.63	97.5	75.0263	44.055
2019	3	2	22	15	21	0.3	3.3	0.62	96.4	75.0919	43.3989
2019	3	2	22	25	21	0.3	3.3	0.62	96.1	75.0263	43.5913
2019	3	2	22	35	21	0.3	3.3	0.64	96.5	75.0263	44.9825
2019	3	2	22	45	21	0.3	3.3	0.64	96.8	75.0919	44.7914
2019	3	2	22	55	21	0.3	3.3	0.66	97.5	75.0919	45.9518
2019	3	2	23	5	21	0.3	3.3	0.65	96.9	75.0263	45.6781
2019	3	2	23	15	21	0.3	3.3	0.64	97.9	75.0263	44.9826
2019	3	2	23	25	21	0.3	3.3	0.63	94.5	75.0263	44.287
2019	3	2	23	35	21	0.3	3.3	0.66	97.4	75.0263	46.6057
2019	3	2	23	45	21	0.3	3.3	0.61	97.1	75.0263	42.8958
2019	3	2	23	55	21	0.3	3.3	0.66	97.5	75.0263	45.9101
2019	3	3	0	5	21	0.3	3.3	0.65	98.1	75.0263	45.4464
2019	3	3	0	15	21	0.3	3.3	0.67	96.7	75.0263	47.0695
2019	3	3	0	25	21	0.3	3.3	0.64	96.4	75.0263	45.2145
2019	3	3	0	35	21	0.3	3.3	0.64	98.8	75.0919	45.0236
2019	3	3	0	45	21	0.3	3.3	0.64	96.5	75.0263	44.9827
2019	3	3	0	55	21	0.3	3.3	0.63	97.8	75.0263	44.2871
2019	3	3	1	5	21	0.3	3.3	0.63	97.2	75.0919	44.0953
2019	3	3	1	15	21	0.3	3.3	0.62	96.9	75.0919	43.8633
2019	3	3	1	25	21	0.3	3.3	0.65	100.2	75.0919	45.2558
2019	3	3	1	35	21	0.3	3.3	0.63	94.5	75.0919	44.3275
2019	3	3	1	45	21	0.3	3.3	0.64	97	75.0919	45.2558
2019	3	3	1	55	21	0.3	3.3	0.62	99.1	75.0919	43.6313
2019	3	3	2	5	21	0.3	3.3	0.66	97.8	75.0919	45.9521
2019	3	3	2	15	21	0.3	3.3	0.65	98.1	75.1575	45.7616
2019	3	3	2	25	21	0.3	3.6	0.66	98.3	75.2231	46.0357
2019	3	3	2	35	21	0.3	3.6	0.59	97	75.2231	41.6181
2019	3	3	2	45	21	0.3	3.6	0.64	97.6	75.2231	45.1057
2019	3	3	2	55	21	0.3	3.6	0.66	94.9	75.2887	46.3103
2019	3	3	3	5	21	0.3	3.6	0.63	100.1	75.2887	44.2158
2019	3	3	3	15	21	0.3	3.6	0.64	98.5	75.2887	44.914
2019	3	3	3	25	21	0.3	3.6	0.63	100.5	75.2887	43.7504
2019	3	3	3	35	21	0.3	3.6	0.65	96.4	75.2887	45.6122
2019	3	3	3	45	21	0.3	3.6	0.62	96.1	75.2887	43.7505
2019	3	3	3	55	21	0.3	3.6	0.65	96.4	75.2887	45.8449
2019	3	3	4	5	21	0.3	3.6	0.64	98.8	75.2887	45.1468
2019	3	3	4	15	21	0.3	3.6	0.65	96.9	75.3543	46.1195
2019	3	3	4	25	21	0.3	3.6	0.65	99	75.2887	45.6123
2019	3	3	4	35	21	0.3	3.6	0.64	94.1	75.2887	45.3796
2019	3	3	4	45	21	0.3	3.6	0.66	99.5	75.2887	45.845
2019	3	3	4	55	21	0.3	3.6	0.66	96.3	75.2887	46.5432
2019	3	3	5	5	21	0.3	3.6	0.66	97.1	75.2887	46.5432
2019	3	3	5	15	21	0.3	3.6	0.61	97	75.3543	43.3244
2019	3	3	5	25	21	0.3	3.6	0.62	97.9	75.3543	43.7903
2019	3	3	5	35	21	0.3	3.6	0.65	100.5	75.3543	45.4208

### Mazourka (0354)

Year	Month	Day	Hour	Minute	Second	CellBegin	CellEnd	Speed	Direction	Area	Flow
2019	3	3	5	45	21	0.3	3.6	0.67	99	75.3543	47.2842
2019	3	3	5	55	21	0.3	3.3	0.63	95.1	75.3543	44.2562
2019	3	3	6	5	21	0.3	3.6	0.62	96.4	75.3543	43.5574
2019	3	3	6	15	21	0.3	3.3	0.68	97.2	75.3543	48.216
2019	3	3	6	25	21	0.3	3.3	0.64	94.7	75.3543	44.955
2019	3	3	6	35	21	0.3	3.3	0.64	100.1	75.3543	44.4892
2019	3	3	6	45	21	0.3	3.3	0.64	101	75.3543	44.2563
2019	3	3	6	55	21	0.3	3.3	0.66	97.2	75.3543	46.3527
2019	3	3	7	5	21	0.3	3.3	0.65	97.8	75.3543	45.6539
2019	3	3	7	15	21	0.3	3.3	0.64	94.4	75.3543	45.188
2019	3	3	7	25	21	0.3	3.3	0.65	97.8	75.42	45.6953
2019	3	3	7	35	21	0.3	3.3	0.65	97.3	75.42	45.4622
2019	3	3	7	45	21	0.3	3.3	0.63	97.2	75.42	44.2965
2019	3	3	7	55	21	0.3	3.3	0.66	95.7	75.42	46.3947
2019	3	3	8	5	21	0.3	3.3	0.66	97.2	75.42	46.3947
2019	3	3	8	15	21	0.3	3.3	0.64	98.5	75.42	44.9959
2019	3	3	8	25	21	0.3	3.3	0.64	96.8	75.42	45.229
2019	3	3	8	35	21	0.3	3.3	0.66	96.8	75.42	46.861
2019	3	3	8	45	21	0.3	3.3	0.66	98.6	75.42	46.3947
2019	3	3	8	55	21	0.3	3.3	0.67	99.6	75.42	46.861
2019	3	3	9	5	21	0.3	3.3	0.65	95	75.42	45.6953
2019	3	3	9	15	21	0.3	3.3	0.63	99.2	75.42	44.5296
2019	3	3	9	25	21	0.3	3.3	0.65	98.5	75.42	45.4622
2019	3	3	9	35	21	0.3	3.3	0.65	97.2	75.42	45.9284
2019	3	3	9	45	21	0.3	3.3	0.59	99.3	75.42	41.4988
2019	3	3	9	55	21	0.3	3.3	0.63	97.5	75.4856	44.5699
2019	3	3	10	5	21	0.3	3.3	0.69	96	75.4856	48.5368
2019	3	3	10	15	21	0.3	3.3	0.7	97.8	75.4856	49.2368
2019	3	3	10	25	21	0.3	3.3	0.64	97.6	75.4856	45.2699
2019	3	3	10	35	21	0.3	3.3	0.66	96.9	75.4856	46.4366
2019	3	3	10	45	21	0.3	3.3	0.64	98.8	75.4856	45.2698
2019	3	3	10	55	21	0.3	3.6	0.65	97.8	75.4856	45.7365
2019	3	3	11	5	21	0.3	3.6	0.67	97	75.4856	47.3699
2019	3	3	11	15	21	0.3	3.6	0.63	96.2	75.5512	44.8436
2019	3	3	11	25	21	0.3	3.6	0.64	96.5	75.5512	45.3106
2019	3	3	11	35	21	0.3	3.6	0.66	98.8	75.5512	46.712
2019	3	3	11	45	21	0.3	3.6	0.67	97.3	75.5512	47.6462
2019	3	3	11	55	21	0.3	3.6	0.65	96.3	75.5512	46.2448
2019	3	3	12	5	21	0.3	3.6	0.69	98.2	75.5512	48.3469
2019	3	3	12	15	21	0.3	3.6	0.67	99.9	75.5512	46.9455
2019	3	3	12	25	21	0.3	3.6	0.66	99.5	75.5512	46.0112
2019	3	3	12	35	21	0.3	3.6	0.62	98.8	75.6168	43.9489
2019	3	3	12	45	21	0.3	3.6	0.67	99	75.6168	47.4554
2019	3	3	12	55	21	0.3	3.6	0.67	97.3	75.6168	47.6891
2019	3	3	13	5	21	0.3	3.6	0.66	97.1	75.6168	46.9878
2019	3	3	13	15	21	0.3	3.6	0.68	100	75.6168	47.6891

### Mazourka (0354)

Year	Month	Day	Hour	Minute	Second	CellBegin	CellEnd	Speed	Direction	Area	Flow
2019	3	3	13	25	21	0.3	3.6	0.69	100.2	75.6168	48.1566
2019	3	3	13	35	21	0.3	3.6	0.63	96.2	75.6168	44.8838
2019	3	3	13	45	21	0.3	3.6	0.66	95.7	75.6168	46.9877
2019	3	3	13	55	21	0.3	3.6	0.67	99.3	75.6168	46.9877
2019	3	3	14	5	21	0.3	3.6	0.64	98.2	75.6168	45.3513
2019	3	3	14	15	21	0.3	3.6	0.66	100	75.6168	46.2864
2019	3	3	14	25	21	0.3	3.6	0.69	99.9	75.6824	48.2
2019	3	3	14	35	21	0.3	3.6	0.64	95.6	75.6824	45.1583
2019	3	3	14	45	21	0.3	3.6	0.64	98	75.748	44.9648
2019	3	3	14	55	21	0.3	3.6	0.64	95.6	75.6824	45.1582
2019	3	3	15	5	21	0.3	3.6	0.62	96.1	75.6824	43.9883
2019	3	3	15	15	21	0.3	3.6	0.63	97.2	75.6824	44.4562
2019	3	3	15	25	21	0.3	3.6	0.66	97.8	75.6824	46.328
2019	3	3	15	35	21	0.3	3.6	0.64	101.8	75.6824	44.9241
2019	3	3	15	45	21	0.3	3.6	0.67	97.3	75.748	47.3066
2019	3	3	15	55	21	0.3	3.6	0.64	98.8	75.748	45.433
2019	3	3	16	5	21	0.3	3.6	0.66	97.4	75.6824	46.7959
2019	3	3	16	15	21	0.3	3.6	0.63	99.2	75.748	44.7304
2019	3	3	16	25	21	0.3	3.6	0.64	100.7	75.6824	44.6901
2019	3	3	16	35	21	0.3	3.6	0.64	98	75.748	44.9646
2019	3	3	16	45	21	0.3	3.6	0.66	96.8	75.748	46.8381
2019	3	3	16	55	21	0.3	3.6	0.66	99.1	75.748	46.838
2019	3	3	17	5	21	0.3	3.6	0.65	97.5	75.748	46.1354
2019	3	3	17	15	21	0.3	3.6	0.67	98.2	75.748	47.3064
2019	3	3	17	25	21	0.3	3.6	0.57	97.3	75.748	40.2807
2019	3	3	17	35	21	0.3	3.6	0.58	97.8	75.748	41.2174
2019	3	3	17	45	21	0.3	3.6	0.63	97.8	75.748	44.7302
2019	3	3	17	55	21	0.3	3.6	0.62	99.1	75.748	44.0277
2019	3	3	18	5	21	0.3	3.6	0.63	97.8	75.8137	44.5361
2019	3	3	18	15	21	0.3	3.6	0.63	94.5	75.748	44.7302
2019	3	3	18	25	21	0.3	3.6	0.64	96.1	75.748	45.6669
2019	3	3	18	35	21	0.3	3.6	0.65	95	75.8137	45.9425
2019	3	3	18	45	21	0.3	3.6	0.66	98.3	75.8137	46.8801
2019	3	3	18	55	21	0.3	3.6	0.63	94.8	75.8137	45.0049
2019	3	3	19	5	21	0.3	3.6	0.63	96.3	75.8137	44.5361
2019	3	3	19	15	21	0.3	3.6	0.66	96.8	75.8137	46.88
2019	3	3	19	25	21	0.3	3.6	0.65	97.9	75.8137	45.708
2019	3	3	19	35	21	0.3	3.6	0.68	99.8	75.8137	47.5832
2019	3	3	19	45	21	0.3	3.6	0.64	98.3	75.8137	45.2392
2019	3	3	19	55	21	0.3	3.6	0.66	97.4	75.8137	46.6456
2019	3	3	20	5	21	0.3	3.6	0.63	97.5	75.8137	44.7704
2019	3	3	20	15	21	0.3	3.6	0.64	98	75.8137	45.2392
2019	3	3	20	25	21	0.3	3.6	0.61	96.2	75.8137	43.364
2019	3	3	20	35	21	0.3	3.6	0.66	98.3	75.8137	46.6456
2019	3	3	20	45	21	0.3	3.6	0.64	99.2	75.8137	45.0049
2019	3	3	20	55	21	0.3	3.6	0.66	99.4	75.8137	46.6457

### Mazourka (0354)

Year	Month	Day	Hour	Minute	Second	CellBegin	CellEnd	Speed	Direction	Area	Flow
2019	3	3	21	5	21	0.3	3.6	0.65	97.6	75.8137	45.7081
2019	3	3	21	15	21	0.3	3.6	0.65	96.9	75.8137	46.1769
2019	3	3	21	25	21	0.3	3.6	0.66	97.2	75.8137	46.6457
2019	3	3	21	35	21	0.3	3.6	0.6	92.5	75.8137	43.1297
2019	3	3	21	45	21	0.3	3.6	0.66	97.4	75.8137	46.6457
2019	3	3	21	55	21	0.3	3.6	0.64	95.9	75.8137	45.7081
2019	3	3	22	5	21	0.3	3.6	0.64	95.3	75.8137	45.7081
2019	3	3	22	15	21	0.3	3.6	0.63	96.2	75.8793	45.0455
2019	3	3	22	25	21	0.3	3.6	0.61	96.8	75.8793	43.4032
2019	3	3	22	35	21	0.3	3.6	0.67	97.3	75.8793	47.3916
2019	3	3	22	45	21	0.3	3.6	0.63	96.2	75.8793	45.0455
2019	3	3	22	55	21	0.3	3.6	0.62	99.5	75.8793	43.4033
2019	3	3	23	5	21	0.3	3.6	0.64	96.5	75.8793	45.5148
2019	3	3	23	15	21	0.3	3.6	0.63	93.9	75.8793	45.2802
2019	3	3	23	25	21	0.3	3.6	0.65	99	75.8793	45.7495
2019	3	3	23	35	21	0.3	3.6	0.63	98.9	75.8793	44.8111
2019	3	3	23	45	21	0.3	3.6	0.66	96	75.8793	46.9226
2019	3	3	23	55	21	0.3	3.6	0.65	98.4	75.9449	46.2604
2019	3	4	0	5	21	0.3	3.6	0.64	97	75.9449	45.7908
2019	3	4	0	15	21	0.3	3.6	0.64	95	75.9449	45.3211
2019	3	4	0	25	21	0.3	3.6	0.61	98	76.0105	43.4816
2019	3	4	0	35	21	0.3	3.6	0.64	97.6	76.0761	45.6379
2019	3	4	0	45	21	0.3	3.6	0.65	98.7	76.0761	46.1084
2019	3	4	0	55	21	0.3	3.6	0.64	95.9	76.0761	45.4027
2019	3	4	1	5	21	0.3	3.6	0.64	95.6	76.1417	45.9144
2019	3	4	1	15	21	0.3	3.6	0.64	96.8	76.1417	45.4435
2019	3	4	1	25	21	0.3	3.6	0.62	97.9	76.1417	44.0308
2019	3	4	1	35	21	0.3	3.6	0.64	93.8	76.1417	45.679
2019	3	4	1	45	21	0.3	3.6	0.65	93.8	76.1417	46.6209
2019	3	4	1	55	21	0.3	3.6	0.67	98.2	76.1417	47.3273
2019	3	4	2	5	21	0.3	3.6	0.64	97.6	76.1417	45.6791
2019	3	4	2	15	21	0.3	3.6	0.63	98.9	76.1417	44.9727
2019	3	4	2	25	21	0.3	3.6	0.65	99.7	76.1417	45.6791
2019	3	4	2	35	21	0.3	3.6	0.65	96.3	76.1417	46.621
2019	3	4	2	45	21	0.3	3.6	0.62	98.2	76.1417	44.0309
2019	3	4	2	55	21	0.3	3.6	0.64	100.3	76.2074	45.2488
2019	3	4	3	5	21	0.3	3.6	0.62	97	76.2074	44.3061
2019	3	4	3	15	21	0.3	3.6	0.63	95.9	76.2074	45.2488
2019	3	4	3	25	21	0.3	3.6	0.67	95.9	76.2074	47.8412
2019	3	4	3	35	21	0.3	3.6	0.67	95.3	76.2074	47.8413
2019	3	4	3	45	21	0.3	3.6	0.66	99.7	76.2074	46.6629
2019	3	4	3	55	21	0.3	3.6	0.65	97	76.2074	46.1916
2019	3	4	4	5	21	0.3	3.6	0.63	98.9	76.2074	45.0133
2019	3	4	4	15	21	0.3	3.6	0.68	98.6	76.2074	48.5484
2019	3	4	4	25	21	0.3	3.6	0.63	97.5	76.2074	45.0133
2019	3	4	4	35	21	0.3	3.3	0.66	97.2	76.2074	46.8987



### Mazourka (0354)

Year	Month	Day	Hour	Minute	Second	CellBegin	CellEnd	Speed	Direction	Area	Flow
2019	3	4	4	45	21	0.3	3.3	0.65	97.3	76.273	45.9972
2019	3	4	4	55	21	0.3	3.3	0.65	96.7	76.273	46.469
2019	3	4	5	5	21	0.3	3.3	0.63	96.5	76.2074	45.2491
2019	3	4	5	15	21	0.3	3.3	0.66	98.9	76.273	46.9408
2019	3	4	5	25	21	0.3	3.3	0.63	98.6	76.273	45.0538
2019	3	4	5	35	21	0.3	3.3	0.64	97.7	76.273	45.2897
2019	3	4	5	45	21	0.3	3.3	0.66	98.9	76.273	46.9409
2019	3	4	5	55	21	0.3	3.3	0.66	97.4	76.273	47.1768
2019	3	4	6	5	21	0.3	3.3	0.63	96	76.273	45.0539
2019	3	4	6	15	21	0.3	3.3	0.63	95.1	76.273	44.818
2019	3	4	6	25	21	0.3	3.3	0.66	95.7	76.273	47.1769
2019	3	4	6	35	21	0.3	3.3	0.64	96.7	76.273	45.9975
2019	3	4	6	45	21	0.3	3.3	0.64	99.4	76.273	45.5257
2019	3	4	6	55	21	0.3	3.3	0.63	97.8	76.273	45.054
2019	3	4	7	5	21	0.3	3.3	0.64	100.3	76.3386	45.5665
2019	3	4	7	15	21	0.3	3.3	0.66	97.8	76.3386	46.747
2019	3	4	7	25	21	0.3	3.3	0.68	96.9	76.3386	48.8719
2019	3	4	7	35	21	0.3	3.3	0.65	99.7	76.3386	45.8026
2019	3	4	7	45	21	0.3	3.3	0.64	94.4	76.3386	45.8027
2019	3	4	7	55	21	0.3	3.3	0.63	97.5	76.3386	44.8583
2019	3	4	8	5	21	0.3	3.3	0.65	95	76.4042	46.3162
2019	3	4	8	15	21	0.3	3.3	0.67	97.1	76.4042	47.7341
2019	3	4	8	25	21	0.3	3.3	0.64	97.4	76.4042	45.371
2019	3	4	8	35	21	0.3	3.3	0.66	98.9	76.4698	46.8307
2019	3	4	8	45	21	0.3	3.3	0.66	97.4	76.4698	47.5402
2019	3	4	8	55	21	0.3	3.3	0.67	97.3	76.4698	48.0133
2019	3	4	9	5	21	0.3	3.3	0.68	96.1	76.4698	48.9593
2019	3	4	9	15	21	0.3	3.3	0.66	98	76.5354	47.3459
2019	3	4	9	25	21	0.3	3.3	0.67	96.5	76.5354	48.0561
2019	3	4	9	35	21	0.3	3.3	0.63	96.9	76.6011	45.0187
2019	3	4	9	45	21	0.3	3.3	0.67	99	76.5354	47.8193
2019	3	4	9	55	21	0.3	3.3	0.69	98.5	76.5354	49.003
2019	3	4	10	5	21	0.3	3.3	0.63	98.1	76.4698	44.7019
2019	3	4	10	15	21	0.3	3.3	0.65	97.2	76.5354	46.8724
2019	3	4	10	25	21	0.3	3.3	0.68	98.4	76.5354	48.2927
2019	3	4	10	35	21	0.3	3.3	0.68	97.8	76.5354	48.5294
2019	3	4	10	45	21	0.3	3.3	0.66	97.5	76.5354	46.8723
2019	3	4	10	55	21	0.3	3.3	0.69	97.9	76.5354	49.2396
2019	3	4	11	5	21	0.3	3.3	0.7	98.4	76.5354	49.713
2019	3	4	11	15	21	0.3	3.3	0.67	97.9	76.4698	48.013
2019	3	4	11	25	21	0.3	3.3	0.66	96	76.5354	47.1089
2019	3	4	11	35	21	0.3	3.3	0.68	98.3	76.4698	48.486
2019	3	4	11	45	21	0.3	3.3	0.66	98.5	76.5354	47.3456
2019	3	4	11	55	21	0.3	3.3	0.65	96.3	76.4698	46.8303
2019	3	4	12	5	21	0.3	3.3	0.66	95.4	76.5354	47.5823
2019	3	4	12	15	21	0.3	3.3	0.66	98.6	76.5354	47.1088

### Mazourka (0354)

Year	Month	Day	Hour	Minute	Second	CellBegin	CellEnd	Speed	Direction	Area	Flow
2019	3	4	12	25	21	0.3	3.3	0.64	99.4	76.6011	45.7292
2019	3	4	12	35	21	0.3	3.3	0.62	96.7	76.6011	44.5445
2019	3	4	12	45	21	0.3	3.6	0.64	95.9	76.5354	45.9251
2019	3	4	12	55	21	0.3	3.6	0.68	98.4	76.5354	48.2924
2019	3	4	13	5	21	0.3	3.6	0.66	97.4	76.5354	47.3454
2019	3	4	13	15	21	0.3	3.6	0.67	96.7	76.5354	48.2923
2019	3	4	13	25	21	0.3	3.6	0.65	97.6	76.6011	46.4399
2019	3	4	13	35	21	0.3	3.6	0.69	97.6	76.6011	49.5201
2019	3	4	13	45	21	0.3	3.6	0.66	97.4	76.5354	47.3454
2019	3	4	13	55	21	0.3	3.6	0.7	99.9	76.6011	49.9939
2019	3	4	14	5	21	0.3	3.6	0.68	98.8	76.6011	48.8092
2019	3	4	14	15	21	0.3	3.6	0.68	97.2	76.5354	48.5289
2019	3	4	14	25	21	0.3	3.6	0.66	96.8	76.5354	47.582
2019	3	4	14	35	21	0.3	3.6	0.66	98.8	76.5354	47.3452
2019	3	4	14	45	21	0.3	3.6	0.67	97.3	76.5354	47.8187
2019	3	4	14	55	21	0.3	3.6	0.7	97	76.5354	50.4226
2019	3	4	15	5	21	0.3	3.6	0.67	98.2	76.5354	47.5819
2019	3	4	15	15	21	0.3	3.6	0.72	96.6	76.5354	51.3695
2019	3	4	15	25	21	0.3	3.6	0.66	101.5	76.5354	46.635
2019	3	4	15	35	21	0.3	3.6	0.69	96	76.5354	49.7124
2019	3	4	15	45	21	0.3	3.6	0.67	97.3	76.5354	48.0553
2019	3	4	15	55	21	0.3	3.6	0.66	98.9	76.5354	46.8716
2019	3	4	16	5	21	0.3	3.6	0.67	98.7	76.5354	48.0552
2019	3	4	16	15	21	0.3	3.6	0.67	96.4	76.5354	48.292
2019	3	4	16	25	21	0.3	3.6	0.68	96.9	76.5354	48.7654
2019	3	4	16	35	21	0.3	3.6	0.65	94.6	76.5354	46.8716
2019	3	4	16	45	21	0.3	3.6	0.65	95.5	76.4698	46.8297
2019	3	4	16	55	21	0.3	3.6	0.7	97	76.4698	49.9044
2019	3	4	17	5	21	0.3	3.6	0.67	96.2	76.4698	47.7758
2019	3	4	17	15	21	0.3	3.6	0.65	96.3	76.4698	46.8297
2019	3	4	17	25	21	0.3	3.6	0.63	96.5	76.4698	45.4106
2019	3	4	17	35	21	0.3	3.6	0.63	94.2	76.4698	44.9375
2019	3	4	17	45	21	0.3	3.6	0.62	98.8	76.4698	44.228
2019	3	4	17	55	21	0.3	3.6	0.66	96.8	76.4698	47.3026
2019	3	4	18	5	21	0.3	3.6	0.65	93.8	76.4698	46.5931
2019	3	4	18	15	21	0.3	3.6	0.65	97.6	76.4698	46.3565
2019	3	4	18	25	21	0.3	3.6	0.65	96.3	76.4698	46.8296
2019	3	4	18	35	21	0.3	3.6	0.64	97.7	76.4698	45.647
2019	3	4	18	45	21	0.3	3.6	0.63	93.9	76.4042	45.3699
2019	3	4	18	55	21	0.3	3.6	0.66	95.5	76.4698	47.066
2019	3	4	19	5	21	0.3	3.6	0.63	94.5	76.4042	45.1336
2019	3	4	19	15	21	0.3	3.6	0.63	93.9	76.4042	45.6062
2019	3	4	19	25	21	0.3	3.6	0.64	96.4	76.4698	46.1199
2019	3	4	19	35	21	0.3	3.6	0.64	97.1	76.4042	45.8424
2019	3	4	19	45	21	0.3	3.6	0.64	96.8	76.4698	45.6469
2019	3	4	19	55	21	0.3	3.6	0.65	96.4	76.4698	46.5929

### Mazourka (0354)

Year	Month	Day	Hour	Minute	Second	CellBegin	CellEnd	Speed	Direction	Area	Flow
2019	3	4	20	5	21	0.3	3.6	0.63	93.9	76.4698	45.4104
2019	3	4	20	15	21	0.3	3.6	0.61	95.5	76.4042	43.952
2019	3	4	20	25	21	0.3	3.6	0.66	95.1	76.4042	47.4965
2019	3	4	20	35	21	0.3	3.6	0.64	99.5	76.4042	45.3698
2019	3	4	20	45	21	0.3	3.6	0.66	97.5	76.4042	46.7876
2019	3	4	20	55	21	0.3	3.6	0.65	98.9	76.4042	46.5513
2019	3	4	21	5	21	0.3	3.6	0.67	95.4	76.4042	47.7328
2019	3	4	21	15	21	0.3	3.6	0.63	98.4	76.4042	44.8972
2019	3	4	21	25	21	0.3	3.6	0.63	97.1	76.4042	45.3698
2019	3	4	21	35	21	0.3	3.6	0.64	96.8	76.4042	45.8424
2019	3	4	21	45	21	0.3	3.6	0.65	96.1	76.3386	46.5098
2019	3	4	21	55	21	0.3	3.6	0.6	94.4	76.3386	42.9684
2019	3	4	22	5	21	0.3	3.6	0.63	99.3	76.3386	44.6211
2019	3	4	22	15	21	0.3	3.6	0.65	97.6	76.3386	46.2737
2019	3	4	22	25	21	0.3	3.6	0.63	100.1	76.3386	44.8572
2019	3	4	22	35	21	0.3	3.6	0.63	97.8	76.3386	45.0933
2019	3	4	22	45	21	0.3	3.6	0.68	96.7	76.3386	48.3986
2019	3	4	22	55	21	0.3	3.6	0.67	95.9	76.3386	47.6903
2019	3	4	23	5	21	0.3	3.6	0.63	93.3	76.273	45.2889
2019	3	4	23	15	21	0.3	3.6	0.62	94.8	76.273	44.5813
2019	3	4	23	25	21	0.3	3.6	0.62	95.1	76.273	44.5813
2019	3	4	23	35	21	0.3	3.6	0.66	98.9	76.273	46.7043
2019	3	4	23	45	21	0.3	3.6	0.67	97.3	76.273	48.1196
2019	3	4	23	55	21	0.3	3.6	0.64	98.8	76.273	45.7608
2019	3	5	0	5	21	0.3	3.6	0.61	96.5	76.2074	43.5988
2019	3	5	0	15	21	0.3	3.6	0.64	98.8	76.2074	45.4842
2019	3	5	0	25	21	0.3	3.6	0.64	95	76.2074	45.7199
2019	3	5	0	35	21	0.3	3.6	0.66	98.8	76.2074	47.1339
2019	3	5	0	45	21	0.3	3.6	0.65	96.4	76.2074	46.4269
2019	3	5	0	55	21	0.3	3.6	0.61	94	76.1417	43.3244
2019	3	5	1	5	21	0.3	3.6	0.63	99.3	76.1417	44.5017
2019	3	5	1	15	21	0.3	3.6	0.62	98.8	76.1417	44.2663
2019	3	5	1	25	21	0.3	3.6	0.62	96.4	76.1417	44.0308
2019	3	5	1	35	21	0.3	3.6	0.62	96.7	76.1417	44.0308
2019	3	5	1	45	21	0.3	3.6	0.61	98.4	76.0761	43.0504
2019	3	5	1	55	21	0.3	3.6	0.65	93.8	76.0761	46.3439
2019	3	5	2	5	21	0.3	3.6	0.67	96.7	76.0761	47.7554
2019	3	5	2	15	21	0.3	3.6	0.65	97.2	76.0761	46.3439
2019	3	5	2	25	21	0.3	3.6	0.62	97	76.0761	44.2267
2019	3	5	2	35	21	0.3	3.6	0.65	98.5	76.0105	45.8323
2019	3	5	2	45	21	0.3	3.6	0.62	99.5	76.0105	43.717
2019	3	5	2	55	21	0.3	3.6	0.62	95.2	76.0105	44.1871
2019	3	5	3	5	21	0.3	3.6	0.64	97.7	76.0105	45.3623
2019	3	5	3	15	21	0.3	3.6	0.61	96.8	75.9449	43.2081
2019	3	5	3	25	21	0.3	3.6	0.66	96	75.8793	46.9231
2019	3	5	3	35	21	0.3	3.6	0.63	97.8	75.8793	44.577

### Mazourka (0354)

Year	Month	Day	Hour	Minute	Second	CellBegin	CellEnd	Speed	Direction	Area	Flow
2019	3	5	3	45	21	0.3	3.6	0.62	98.8	75.8137	44.0681
2019	3	5	3	55	21	0.3	3.6	0.64	97.7	75.8137	45.0057
2019	3	5	4	5	21	0.3	3.6	0.6	95.3	75.8137	42.8961
2019	3	5	4	15	21	0.3	3.6	0.66	98.5	75.748	46.8387
2019	3	5	4	25	21	0.3	3.6	0.65	99.7	75.748	45.4336
2019	3	5	4	35	21	0.3	3.6	0.63	97.8	75.6824	44.6907
2019	3	5	4	45	21	0.3	3.6	0.65	96.4	75.6824	46.0946
2019	3	5	4	55	21	0.3	3.6	0.69	95.8	75.6824	48.6685
2019	3	5	5	5	21	0.3	3.3	0.64	95.9	75.6824	45.6267
2019	3	5	5	15	21	0.3	3.3	0.63	97.8	75.6824	44.6908
2019	3	5	5	25	21	0.3	3.3	0.67	96.5	75.6168	47.222
2019	3	5	5	35	21	0.3	3.3	0.64	97.3	75.6168	45.3518
2019	3	5	5	45	21	0.3	3.3	0.6	97.2	75.6168	42.5465
2019	3	5	5	55	21	0.3	3.3	0.64	95.6	75.6168	45.118
2019	3	5	6	5	21	0.3	3.3	0.64	95.9	75.6168	45.5856
2019	3	5	6	15	21	0.3	3.3	0.66	96.9	75.6168	46.5207
2019	3	5	6	25	21	0.3	3.3	0.65	97.5	75.6168	46.0532
2019	3	5	6	35	21	0.3	3.3	0.61	96.1	75.6168	43.4817
2019	3	5	6	45	21	0.3	3.3	0.64	96.5	75.5512	45.0774
2019	3	5	6	55	21	0.3	3.3	0.64	98.3	75.5512	44.8438
2019	3	5	7	5	21	0.3	3.3	0.66	98	75.5512	46.4788
2019	3	5	7	15	21	0.3	3.3	0.62	98.5	75.5512	43.676
2019	3	5	7	25	21	0.3	3.3	0.63	99	75.5512	44.1432
2019	3	5	7	35	21	0.3	3.3	0.63	94.5	75.5512	44.6103
2019	3	5	7	45	21	0.3	3.3	0.65	97.5	75.5512	46.0117
2019	3	5	7	55	21	0.3	3.3	0.67	97	75.5512	47.413
2019	3	5	8	5	21	0.3	3.3	0.62	100.7	75.5512	43.4425
2019	3	5	8	15	21	0.3	3.3	0.64	96.4	75.5512	45.5445
2019	3	5	8	25	21	0.3	3.3	0.65	98.2	75.4856	45.5034
2019	3	5	8	35	21	0.3	3.3	0.62	96.6	75.4856	44.1032
2019	3	5	8	45	21	0.3	3.3	0.66	98.9	75.4856	46.4368
2019	3	5	8	55	21	0.3	3.3	0.67	97.9	75.4856	47.1368
2019	3	5	9	5	21	0.3	3.3	0.66	95.7	75.4856	46.4367
2019	3	5	9	15	21	0.3	3.3	0.66	99.1	75.4856	46.4367
2019	3	5	9	25	21	0.3	3.3	0.66	99.2	75.4856	46.2034
2019	3	5	9	35	21	0.3	3.3	0.67	97.6	75.4856	47.3701
2019	3	5	9	45	21	0.3	3.3	0.68	96.3	75.4856	48.3035
2019	3	5	9	55	21	0.3	3.3	0.7	97.3	75.4856	49.4703
2019	3	5	10	5	21	0.3	3.3	0.67	98.4	75.4856	47.1367
2019	3	5	10	15	21	0.3	3.3	0.65	96.3	75.4856	46.2033
2019	3	5	10	25	21	0.3	3.3	0.65	98.2	75.4856	45.5032
2019	3	5	10	35	21	0.3	3.3	0.66	96.6	75.42	46.3947
2019	3	5	10	45	21	0.3	3.3	0.63	97.8	75.4856	44.3365
2019	3	5	10	55	21	0.3	3.3	0.68	98.9	75.4856	47.6034
2019	3	5	11	5	21	0.3	3.3	0.66	99.5	75.42	45.9283
2019	3	5	11	15	21	0.3	3.3	0.65	100.5	75.42	45.462

### Mazourka (0354)

Year	Month	Day	Hour	Minute	Second	CellBegin	CellEnd	Speed	Direction	Area	Flow
2019	3	5	11	25	21	0.3	3.6	0.63	98.4	75.42	44.0632
2019	3	5	11	35	21	0.3	3.6	0.61	98	75.42	43.1306
2019	3	5	11	45	21	0.3	3.3	0.64	96.1	75.42	45.462
2019	3	5	11	55	21	0.3	3.6	0.63	96.6	75.42	44.5294
2019	3	5	12	5	21	0.3	3.6	0.64	98.2	75.42	45.2288
2019	3	5	12	15	21	0.3	3.6	0.65	96.1	75.42	46.1614
2019	3	5	12	25	21	0.3	3.6	0.66	96.9	75.42	46.3946
2019	3	5	12	35	21	0.3	3.6	0.64	98.3	75.42	44.7626
2019	3	5	12	45	21	0.3	3.3	0.63	99	75.42	44.0632
2019	3	5	12	55	21	0.3	3.6	0.63	96.5	75.42	44.7626
2019	3	5	13	5	21	0.3	3.6	0.63	96.8	75.42	44.7626
2019	3	5	13	15	21	0.3	3.6	0.64	98.3	75.42	44.7625
2019	3	5	13	25	21	0.3	3.6	0.64	100.3	75.42	44.7625
2019	3	5	13	35	21	0.3	3.6	0.64	97	75.42	45.4619
2019	3	5	13	45	21	0.3	3.6	0.67	97.3	75.42	47.5602
2019	3	5	13	55	21	0.3	3.6	0.67	99.9	75.42	46.6276
2019	3	5	14	5	21	0.3	3.6	0.63	97.8	75.42	44.5293
2019	3	5	14	15	21	0.3	3.6	0.63	97.5	75.42	44.5293
2019	3	5	14	25	21	0.3	3.6	0.64	98.5	75.3543	44.9548
2019	3	5	14	35	21	0.3	3.6	0.64	98.6	75.3543	44.7219
2019	3	5	14	45	21	0.3	3.6	0.6	95.3	75.3543	42.6256
2019	3	5	14	55	21	0.3	3.6	0.65	97	75.3543	45.6536
2019	3	5	15	5	21	0.3	3.6	0.65	97.9	75.2887	45.3795
2019	3	5	15	15	21	0.3	3.6	0.63	96.6	75.3543	44.4889
2019	3	5	15	25	21	0.3	3.6	0.63	95.1	75.2887	44.6813
2019	3	5	15	35	21	0.3	3.6	0.66	95.2	75.3543	46.3523
2019	3	5	15	45	21	0.3	3.6	0.66	98.6	75.2887	46.3103
2019	3	5	15	55	21	0.3	3.6	0.64	98.5	75.2231	44.8732
2019	3	5	16	5	21	0.3	3.6	0.63	99.3	75.2887	44.2158
2019	3	5	16	15	21	0.3	3.6	0.67	101.5	75.2887	46.7756
2019	3	5	16	25	21	0.3	3.6	0.62	97.6	75.2887	43.7503
2019	3	5	16	35	21	0.3	3.6	0.64	97.1	75.2887	44.9139
2019	3	5	16	45	21	0.3	3.6	0.63	96.5	75.2887	44.6812
2019	3	5	16	55	21	0.3	3.6	0.64	97.7	75.2887	44.9139
2019	3	5	17	5	21	0.3	3.6	0.67	96.2	75.3543	47.0509
2019	3	5	17	15	21	0.3	3.6	0.64	95.3	75.3543	45.4204
2019	3	5	17	25	21	0.3	3.6	0.64	96.8	75.3543	44.9546
2019	3	5	17	35	21	0.3	3.6	0.65	98.4	75.3543	45.8862
2019	3	5	17	45	21	0.3	3.6	0.65	98.1	75.42	45.6947
2019	3	5	17	55	21	0.3	3.6	0.64	95.9	75.3543	44.9545
2019	3	5	18	5	21	0.3	3.6	0.63	96.5	75.42	44.7621
2019	3	5	18	15	21	0.3	3.6	0.64	97.1	75.42	44.9952
2019	3	5	18	25	21	0.3	3.6	0.66	97.5	75.42	46.1609
2019	3	5	18	35	21	0.3	3.6	0.63	99.3	75.42	44.2958
2019	3	5	18	45	21	0.3	3.6	0.64	97.3	75.42	45.2284
2019	3	5	18	55	21	0.3	3.6	0.65	95.2	75.42	46.1609

### Mazourka (0354)

Year	Month	Day	Hour	Minute	Second	CellBegin	CellEnd	Speed	Direction	Area	Flow
2019	3	5	19	5	21	0.3	3.6	0.59	98	75.42	41.4982
2019	3	5	19	15	21	0.3	3.6	0.67	97.9	75.42	46.8603
2019	3	5	19	25	21	0.3	3.6	0.63	97.2	75.42	44.0627
2019	3	5	19	35	21	0.3	3.6	0.63	95.4	75.42	44.7621
2019	3	5	19	45	21	0.3	3.6	0.67	96.2	75.42	47.0934
2019	3	5	19	55	21	0.3	3.6	0.62	96.3	75.2887	43.9829
2019	3	5	20	5	21	0.3	3.6	0.66	98.6	75.3543	46.352
2019	3	5	20	15	21	0.3	3.6	0.66	94.3	75.3543	46.8179
2019	3	5	20	25	21	0.3	3.6	0.67	99	75.3543	47.0508
2019	3	5	20	35	21	0.3	3.6	0.64	96.5	75.42	44.9952
2019	3	5	20	45	21	0.3	3.6	0.64	95.9	75.3543	44.9545
2019	3	5	20	55	21	0.3	3.6	0.66	97.2	75.2887	46.31
2019	3	5	21	5	21	0.3	3.6	0.62	96.7	75.2887	43.7502
2019	3	5	21	15	21	0.3	3.6	0.65	100.1	75.3543	45.6533
2019	3	5	21	25	21	0.3	3.6	0.7	97	75.42	49.4248
2019	3	5	21	35	21	0.3	3.6	0.67	96.2	75.4856	47.6028
2019	3	5	21	45	21	0.3	3.6	0.62	97	75.5512	43.9089
2019	3	5	21	55	21	0.3	3.6	0.63	94.2	75.6168	44.8837
2019	3	5	22	5	21	0.3	3.6	0.7	97	75.6824	49.6038
2019	3	5	22	15	21	0.3	3.6	0.67	96.7	75.8137	47.5837
2019	3	5	22	25	21	0.3	3.6	0.68	95.5	75.9449	48.3739
2019	3	5	22	35	21	0.3	3.6	0.66	97.2	76.1417	46.8562
2019	3	5	22	45	21	0.3	3.6	0.66	93.7	76.2074	47.3696
2019	3	5	22	55	21	0.3	3.6	0.68	93.6	76.273	48.5914
2019	3	5	23	5	21	0.3	3.6	0.66	94.2	76.3386	47.6905
2019	3	5	23	15	21	0.3	3.6	0.61	93.4	76.4042	44.1887
2019	3	5	23	25	21	0.3	3.6	0.62	94.3	76.4042	44.1887
2019	3	5	23	35	21	0.3	3.6	0.67	95.4	76.4698	47.7759
2019	3	5	23	45	21	0.3	3.6	0.65	97.9	76.5354	46.1614
2019	3	5	23	55	21	0.3	3.6	0.65	95	76.6667	46.481
2019	3	6	0	5	21	0.3	3.6	0.64	93.5	76.8635	46.1296
2019	3	6	0	15	21	0.3	3.6	0.64	93.5	76.9291	46.1705
2019	3	6	0	25	21	0.3	3.6	0.64	96.5	77.0604	46.0141
2019	3	6	0	35	21	0.3	3.6	0.62	90.3	77.0604	45.2988
2019	3	6	0	45	21	0.3	3.6	0.63	94.5	77.126	45.5776
2019	3	6	0	55	21	0.3	3.6	0.64	95	77.1916	46.0956
2019	3	6	1	5	21	0.3	3.6	0.65	94.9	77.2572	47.3316
2019	3	6	1	15	21	0.3	3.6	0.64	93.8	77.3228	46.4164
2019	3	6	1	25	21	0.3	3.6	0.62	95.4	77.4541	45.2999
2019	3	6	1	35	21	0.3	3.6	0.66	96.2	77.5853	48.261
2019	3	6	1	45	21	0.3	3.6	0.67	100.1	77.6509	48.5438
2019	3	6	1	55	21	0.3	3.6	0.65	95	77.7165	47.1433
2019	3	6	2	5	21	0.3	3.6	0.65	96.7	77.7165	47.3839
2019	3	6	2	15	21	0.3	3.6	0.63	93.6	77.7822	46.4625
2019	3	6	2	25	21	0.3	3.6	0.65	95.8	77.7822	47.4255
2019	3	6	2	35	21	0.3	3.6	0.67	94.8	77.8478	48.6718

### Mazourka (0354)

Year	Month	Day	Hour	Minute	Second	CellBegin	CellEnd	Speed	Direction	Area	Flow
2019	3	6	2	45	21	0.3	3.6	0.66	93.1	77.8478	48.1899
2019	3	6	2	55	21	0.3	3.6	0.62	96.7	77.9134	45.3383
2019	3	6	3	5	21	0.3	3.6	0.69	95.2	77.9134	50.1615
2019	3	6	3	15	21	0.3	3.6	0.65	94.9	77.979	47.5503
2019	3	6	3	25	21	0.3	3.6	0.65	94.9	77.979	47.5503
2019	3	6	3	35	21	0.3	3.6	0.67	97.9	78.0446	48.7999
2019	3	6	3	45	21	0.3	3.6	0.68	96.4	78.2415	49.6545
2019	3	6	3	55	21	0.3	3.6	0.64	95	78.3727	47.0721
2019	3	6	4	5	21	0.3	3.6	0.65	95.8	78.4383	47.5988
2019	3	6	4	15	21	0.3	3.6	0.66	98.3	78.5039	48.6125
2019	3	6	4	25	21	0.3	3.6	0.67	95.7	78.5039	49.0986
2019	3	6	4	35	21	0.3	3.6	0.65	92.3	78.5696	48.1682
2019	3	6	4	45	21	0.3	3.6	0.67	94.7	78.5696	49.8711
2019	3	6	4	55	21	0.3	3.6	0.68	96.4	78.6352	49.9144
2019	3	6	5	5	21	0.3	3.6	0.64	94.7	78.7008	47.5208
2019	3	6	5	15	21	0.3	3.6	0.67	93.4	78.7664	49.7571
2019	3	6	5	25	21	0.3	3.6	0.67	94.5	78.7664	50.001
2019	3	6	5	35	21	0.3	3.6	0.69	96	78.8976	50.8207
2019	3	6	5	45	21	0.3	3.6	0.68	95.5	79.0289	50.6638
2019	3	6	5	55	21	0.3	3.6	0.67	93.9	79.0289	49.6848
2019	3	6	6	5	21	0.3	3.6	0.66	96.5	79.0945	49.2378
2019	3	6	6	15	21	0.3	3.6	0.63	94.5	79.0945	46.7881
2019	3	6	6	25	21	0.3	3.6	0.7	95.1	79.1601	52.4675
2019	3	6	6	35	21	0.3	3.6	0.71	97.8	79.1601	52.2223
2019	3	6	6	45	21	0.3	3.6	0.68	98.6	79.1601	50.2609
2019	3	6	6	55	21	0.3	3.6	0.65	97.9	79.2257	47.8504
2019	3	6	7	5	21	0.3	3.6	0.69	96.8	79.2257	51.5312
2019	3	6	7	15	21	0.3	3.6	0.68	98.6	79.2257	50.3043
2019	3	6	7	25	21	0.3	3.6	0.68	97	79.2257	50.3043
2019	3	6	7	35	21	0.3	3.6	0.64	96.4	79.2257	47.8504
2019	3	6	7	45	21	0.3	3.6	0.69	99.1	79.2913	50.8388
2019	3	6	7	55	21	0.3	3.6	0.68	96.1	79.2913	50.3476
2019	3	6	8	5	21	0.3	3.6	0.67	96.7	79.2913	49.8564
2019	3	6	8	15	21	0.3	3.6	0.7	97.5	79.2913	52.0667
2019	3	6	8	25	21	0.3	3.6	0.69	92.7	79.2913	51.3299
2019	3	6	8	35	21	0.3	3.6	0.67	95.9	79.2913	50.1019
2019	3	6	8	45	21	0.3	3.6	0.66	92.6	79.2913	49.1195
2019	3	6	8	55	21	0.3	3.6	0.69	97.7	79.357	50.8825
2019	3	6	9	5	21	0.3	3.6	0.69	96.8	79.357	51.3741
2019	3	6	9	15	21	0.3	3.6	0.66	96.2	79.357	49.4076
2019	3	6	9	25	21	0.3	3.6	0.69	96	79.357	51.6198
2019	3	6	9	35	21	0.3	3.6	0.67	96.4	79.357	50.145
2019	3	6	9	45	21	0.3	3.6	0.7	96.2	79.357	52.1114
2019	3	6	9	55	21	0.3	3.6	0.7	98.1	79.357	51.6198
2019	3	6	10	5	21	0.3	3.6	0.68	95.5	79.357	50.8823
2019	3	6	10	15	21	0.3	3.6	0.66	96	79.4226	49.4499

### Mazourka (0354)

Year	Month	Day	Hour	Minute	Second	CellBegin	CellEnd	Speed	Direction	Area	Flow
2019	3	6	10	25	21	0.3	3.6	0.7	98.1	79.4226	52.1562
2019	3	6	10	35	21	0.3	3.6	0.69	94.4	79.4226	51.6641
2019	3	6	10	45	21	0.3	3.6	0.7	96.7	79.4226	52.1561
2019	3	6	10	55	21	0.3	3.6	0.65	96.3	79.4226	48.7118
2019	3	6	11	5	21	0.3	3.6	0.67	97.3	79.4882	49.7385
2019	3	6	11	15	21	0.3	3.6	0.67	99	79.4226	49.9418
2019	3	6	11	25	21	0.3	3.6	0.67	95.1	79.4226	49.6957
2019	3	6	11	35	21	0.3	3.6	0.7	96.4	79.4882	52.4469
2019	3	6	11	45	21	0.3	3.6	0.66	98	79.4882	48.7535
2019	3	6	11	55	21	0.3	3.6	0.68	96.1	79.4882	50.4771
2019	3	6	12	5	21	0.3	3.6	0.71	95.3	79.4882	52.9394
2019	3	6	12	15	21	0.3	3.6	0.64	95.3	79.4882	48.0148
2019	3	6	12	25	21	0.3	3.6	0.67	97.3	79.4882	50.2309
2019	3	6	12	35	21	0.3	3.6	0.66	97.2	79.4882	48.9997
2019	3	6	12	45	21	0.3	3.6	0.68	92.8	79.4882	50.9695
2019	3	6	12	55	21	0.3	3.6	0.68	93.6	79.4882	50.7232
2019	3	6	13	5	21	0.3	3.6	0.68	93.3	79.4226	50.6797
2019	3	6	13	15	21	0.3	3.6	0.7	96.8	79.4226	51.9098
2019	3	6	13	25	21	0.3	3.6	0.7	98.1	79.6194	52.0435
2019	3	6	13	35	21	0.3	3.6	0.71	98.2	79.5538	52.7383
2019	3	6	13	45	21	0.3	3.6	0.7	96.5	79.5538	51.9989
2019	3	6	13	55	21	0.3	3.6	0.68	97.2	79.6194	51.0569
2019	3	6	14	5	21	0.3	3.6	0.7	96.7	79.4882	52.2006
2019	3	6	14	15	21	0.3	3.6	0.73	96.7	79.4882	54.1704
2019	3	6	14	25	21	0.3	3.6	0.73	94.4	79.5538	54.7097
2019	3	6	14	35	21	0.3	3.6	0.71	94.8	79.6194	53.2767
2019	3	6	14	45	21	0.3	3.6	0.7	94.9	79.5538	52.2453
2019	3	6	14	55	21	0.3	3.6	0.68	100.8	79.6194	50.3169
2019	3	6	15	5	21	0.3	3.6	0.73	96.7	79.4882	54.4165
2019	3	6	15	15	21	0.3	3.6	0.7	96.2	79.5538	52.2452
2019	3	6	15	25	21	0.3	3.6	0.71	96.1	79.6194	53.2766
2019	3	6	15	35	21	0.3	3.6	0.69	96	79.5538	51.5059
2019	3	6	15	45	21	0.3	3.6	0.66	95.2	79.5538	49.0415
2019	3	6	15	55	21	0.3	3.6	0.67	96.2	79.6851	50.3599
2019	3	6	16	5	21	0.3	3.6	0.69	95.5	79.6194	51.3034
2019	3	6	16	15	21	0.3	3.6	0.66	98	79.6194	49.0835
2019	3	6	16	25	21	0.3	3.6	0.7	95.9	79.6194	52.5366
2019	3	6	16	35	21	0.3	3.6	0.69	96	79.6194	51.3033
2019	3	6	16	45	21	0.3	3.6	0.69	98.2	79.6194	51.3033
2019	3	6	16	55	21	0.3	3.6	0.69	97.1	79.6194	51.7966
2019	3	6	17	5	21	0.3	3.6	0.7	97	79.5538	51.9987
2019	3	6	17	15	21	0.3	3.6	0.69	95.2	79.6194	51.7966
2019	3	6	17	25	21	0.3	3.6	0.7	94.3	79.6194	52.5366
2019	3	6	17	35	21	0.3	3.6	0.71	97.4	79.6851	53.3221
2019	3	6	17	45	21	0.3	3.6	0.68	94.2	79.5538	50.7665
2019	3	6	17	55	21	0.3	3.6	0.7	96.7	79.6851	52.3347



### Mazourka (0354)

Year	Month	Day	Hour	Minute	Second	CellBegin	CellEnd	Speed	Direction	Area	Flow
2019	3	6	18	5	21	0.3	3.6	0.68	97.7	79.6194	50.81
2019	3	6	18	15	21	0.3	3.6	0.66	96	79.6194	49.0834
2019	3	6	18	25	21	0.3	3.6	0.68	96.1	79.6194	50.81
2019	3	6	18	35	21	0.3	3.6	0.67	95.6	79.6851	50.3598
2019	3	6	18	45	21	0.3	3.6	0.7	95.1	79.6851	52.5816
2019	3	6	18	55	21	0.3	3.6	0.72	95.8	79.6194	53.5231
2019	3	6	19	5	21	0.3	3.6	0.69	94.9	79.6851	52.0878
2019	3	6	19	15	21	0.3	3.6	0.7	96.5	79.6851	52.3347
2019	3	6	19	25	21	0.3	3.6	0.68	97.2	79.6851	50.6067
2019	3	6	19	35	21	0.3	3.6	0.69	98.4	79.6851	51.5941
2019	3	6	19	45	21	0.3	3.6	0.68	94.9	79.6851	51.3473
2019	3	6	19	55	21	0.3	3.6	0.71	95.6	79.7507	53.1207
2019	3	6	20	5	21	0.3	3.6	0.68	96.4	79.6851	50.8536
2019	3	6	20	15	21	0.3	3.6	0.71	95.8	79.6851	53.0753
2019	3	6	20	25	21	0.3	3.6	0.69	96	79.7507	51.6383
2019	3	6	20	35	21	0.3	3.6	0.68	96.6	79.7507	51.1442
2019	3	6	20	45	21	0.3	3.6	0.69	96	79.8163	51.4352
2019	3	6	20	55	21	0.3	3.6	0.7	95.9	79.8163	52.4244
2019	3	6	21	5	21	0.3	3.6	0.71	97.4	79.8819	53.4591
2019	3	6	21	15	21	0.3	3.6	0.69	96.5	79.9475	52.0186
2019	3	6	21	25	21	0.3	3.6	0.7	96.4	79.9475	52.7617
2019	3	6	21	35	21	0.3	3.6	0.69	96.8	80.0131	51.815
2019	3	6	21	45	21	0.3	3.6	0.68	94.7	80.0131	51.5671
2019	3	6	21	55	21	0.3	3.6	0.69	95.8	79.9475	51.5232
2019	3	6	22	5	21	0.3	3.6	0.7	97	79.9475	52.7618
2019	3	6	22	15	21	0.3	3.6	0.71	95.6	79.9475	53.5049
2019	3	6	22	25	21	0.3	3.6	0.7	96.2	80.0131	52.3109
2019	3	6	22	35	21	0.3	3.6	0.68	95.8	80.0787	51.363
2019	3	6	22	45	21	0.3	3.6	0.7	95.9	80.0787	52.8518
2019	3	6	22	55	21	0.3	3.6	0.69	95.5	80.0787	51.8593
2019	3	6	23	5	21	0.3	3.6	0.7	95.1	80.1444	52.6485
2019	3	6	23	15	21	0.3	3.6	0.72	96.1	80.1444	53.8902
2019	3	6	23	25	21	0.3	3.6	0.68	96.4	80.1444	51.1585
2019	3	6	23	35	21	0.3	3.6	0.71	95	80.1444	53.6419
2019	3	6	23	45	21	0.3	3.6	0.71	96.6	80.1444	53.3936
2019	3	6	23	55	21	0.3	3.6	0.71	95.6	80.1444	53.3936
2019	3	7	0	5	21	0.3	3.6	0.68	97.2	80.21	51.2021
2019	3	7	0	15	21	0.3	3.6	0.69	97.1	80.21	51.9478
2019	3	7	0	25	21	0.3	3.6	0.72	97.6	80.21	53.6877
2019	3	7	0	35	21	0.3	3.6	0.7	93.5	80.21	52.942
2019	3	7	0	45	21	0.3	3.6	0.66	95.7	80.21	49.9594
2019	3	7	0	55	21	0.3	3.6	0.71	95.8	80.21	53.4392
2019	3	7	1	5	21	0.3	3.6	0.66	96	80.2756	49.7531
2019	3	7	1	15	21	0.3	3.6	0.71	96.1	80.2756	53.4846
2019	3	7	1	25	21	0.3	3.6	0.7	93.5	80.3412	53.2811
2019	3	7	1	35	21	0.3	3.6	0.7	96	80.3412	52.5342

### Mazourka (0354)

Year	Month	Day	Hour	Minute	Second	CellBegin	CellEnd	Speed	Direction	Area	Flow
2019	3	7	1	45	21	0.3	3.6	0.7	95.7	80.3412	52.5342
2019	3	7	1	55	21	0.3	3.6	0.71	94.5	80.4724	54.1198
2019	3	7	2	5	21	0.3	3.6	0.69	94.1	80.5381	52.4184
2019	3	7	2	15	21	0.3	3.6	0.71	96.9	80.6037	53.9618
2019	3	7	2	25	21	0.3	3.6	0.71	96.3	80.6693	54.0074
2019	3	7	2	35	21	0.3	3.6	0.69	94.6	80.7349	52.5516
2019	3	7	2	45	21	0.3	3.6	0.68	96.4	80.7349	51.3004
2019	3	7	2	55	21	0.3	3.6	0.7	98.1	80.8005	53.097
2019	3	7	3	5	21	0.3	3.6	0.69	95.2	80.8005	52.5961
2019	3	7	3	15	21	0.3	3.6	0.7	96.2	80.8005	53.097
2019	3	7	3	25	21	0.3	3.6	0.7	95.9	80.8661	53.3925
2019	3	7	3	35	21	0.3	3.6	0.74	96.7	80.8661	55.8992
2019	3	7	3	45	21	0.3	3.6	0.72	99.4	80.8661	54.3952
2019	3	7	3	55	21	0.3	3.6	0.72	96.3	80.8661	54.6459
2019	3	7	4	5	21	0.3	3.6	0.73	97.8	80.8661	54.8966
2019	3	7	4	15	21	0.3	3.6	0.7	95.7	80.9318	52.9359
2019	3	7	4	25	21	0.3	3.6	0.74	96.4	80.9318	55.9464
2019	3	7	4	35	21	0.3	3.6	0.68	96.3	80.9974	51.9761
2019	3	7	4	45	21	0.3	3.6	0.7	95.1	80.9974	53.7338
2019	3	7	4	55	21	0.3	3.6	0.72	97.5	81.063	55.0356
2019	3	7	5	5	21	0.3	3.6	0.72	95.5	81.1942	55.1282
2019	3	7	5	15	21	0.3	3.6	0.72	94.2	81.2598	55.1745
2019	3	7	5	25	21	0.3	3.6	0.72	95.5	81.3255	54.9686
2019	3	7	5	35	21	0.3	3.6	0.7	95.4	81.3255	53.4557
2019	3	7	5	45	21	0.3	3.6	0.73	98.6	81.3911	55.2671
2019	3	7	5	55	21	0.3	3.6	0.7	95.7	81.3911	53.2482
2019	3	7	6	5	21	0.3	3.6	0.72	92.9	81.3911	55.2671
2019	3	7	6	15	21	0.3	3.6	0.72	94.2	81.4567	55.3134
2019	3	7	6	25	21	0.3	3.6	0.73	95.4	81.4567	55.8186
2019	3	7	6	35	21	0.3	3.6	0.71	96.6	81.4567	54.3032
2019	3	7	6	45	21	0.3	3.6	0.69	96.9	81.5223	52.5792
2019	3	7	6	55	21	0.3	3.6	0.71	94.5	81.5223	54.6014
2019	3	7	7	5	21	0.3	3.6	0.71	94.5	81.5223	54.3487
2019	3	7	7	15	21	0.3	3.6	0.69	96	81.5223	52.832
2019	3	7	7	25	21	0.3	3.6	0.72	97.9	81.5223	54.8543
2019	3	7	7	35	21	0.3	3.6	0.73	94.9	81.5879	55.9122
2019	3	7	7	45	21	0.3	3.6	0.7	95.1	81.5879	53.6352
2019	3	7	7	55	21	0.3	3.6	0.7	98.1	81.5879	53.6352
2019	3	7	8	5	21	0.3	3.6	0.73	96.2	81.6535	56.2121
2019	3	7	8	15	21	0.3	3.6	0.72	95.5	81.6535	55.4525
2019	3	7	8	25	21	0.3	3.6	0.74	95.8	81.7192	57.0193
2019	3	7	8	35	21	0.3	3.6	0.67	94.8	81.7192	51.4441
2019	3	7	8	45	21	0.3	3.6	0.68	93.3	81.7848	52.7552
2019	3	7	8	55	21	0.3	3.6	0.72	96.6	81.916	55.1296
2019	3	7	9	5	21	0.3	3.6	0.7	97.3	81.9816	53.9041
2019	3	7	9	15	21	0.3	3.6	0.71	95.8	81.9816	54.9212

### Mazourka (0354)

Year	Month	Day	Hour	Minute	Second	CellBegin	CellEnd	Speed	Direction	Area	Flow
2019	3	7	9	25	21	0.3	3.6	0.71	96.3	82.0472	54.9668
2019	3	7	9	35	21	0.3	3.6	0.73	94.4	82.0472	56.2392
2019	3	7	9	45	21	0.3	3.6	0.77	94.9	82.0472	59.5474
2019	3	7	9	55	21	0.3	3.6	0.73	96.2	82.0472	56.4937
2019	3	7	10	5	21	0.3	3.6	0.72	97.5	82.0472	55.7302
2019	3	7	10	15	21	0.3	3.6	0.74	96.3	82.1129	57.3046
2019	3	7	10	25	21	0.3	3.6	0.73	94.4	82.1129	56.2859
2019	3	7	10	35	21	0.3	3.6	0.74	97.1	82.1129	57.0499
2019	3	7	10	45	21	0.3	3.6	0.74	97.4	82.1129	57.0499
2019	3	7	10	55	21	0.3	3.6	0.72	98.9	82.1785	55.5678
2019	3	7	11	5	21	0.3	3.6	0.76	97.2	82.1785	58.6266
2019	3	7	11	15	21	0.3	3.6	0.75	98	82.2441	57.9099
2019	3	7	11	25	21	0.3	3.6	0.74	96.3	82.2441	57.3996
2019	3	7	11	35	21	0.3	3.6	0.76	94.5	82.2441	58.9303
2019	3	7	11	45	21	0.3	3.6	0.73	96.5	82.2441	56.3792
2019	3	7	11	55	21	0.3	3.6	0.74	95.6	82.2441	57.6547
2019	3	7	12	5	21	0.3	3.6	0.74	94.8	82.2441	57.1444
2019	3	7	12	15	21	0.3	3.6	0.74	95.1	82.3097	57.7024
2019	3	7	12	25	21	0.3	3.6	0.73	96.5	82.3097	56.4258
2019	3	7	12	35	21	0.3	3.6	0.74	97.1	82.3097	57.447
2019	3	7	12	45	21	0.3	3.6	0.76	96.7	82.3753	58.7723
2019	3	7	12	55	21	0.3	3.6	0.76	95.7	82.3753	59.0278
2019	3	7	13	5	21	0.3	3.6	0.74	96.9	82.3753	57.239
2019	3	7	13	15	21	0.3	3.6	0.75	98.6	82.4409	57.7978
2019	3	7	13	25	21	0.3	3.6	0.76	97.2	82.4409	58.565
2019	3	7	13	35	21	0.3	3.6	0.71	96.9	82.5066	55.0301
2019	3	7	13	45	21	0.3	3.6	0.73	96	82.5066	56.3098
2019	3	7	13	55	21	0.3	3.6	0.75	96.3	82.5066	58.3574
2019	3	7	14	5	21	0.3	3.6	0.76	95.2	82.5066	59.3812
2019	3	7	14	15	21	0.3	3.6	0.75	96.3	82.5066	58.1014
2019	3	7	14	25	21	0.3	3.6	0.76	95.2	82.5066	59.1252
2019	3	7	14	35	21	0.3	3.6	0.76	96.5	82.5722	58.6617
2019	3	7	14	45	21	0.3	3.6	0.75	95.5	82.5722	58.1493
2019	3	7	14	55	21	0.3	3.6	0.76	95.7	82.6378	59.4792
2019	3	7	15	5	21	0.3	3.6	0.74	95.6	82.6378	57.4281
2019	3	7	15	15	21	0.3	3.6	0.73	94.1	82.6378	57.1717
2019	3	7	15	25	21	0.3	3.6	0.74	95.6	82.6378	57.9408
2019	3	7	15	35	21	0.3	3.6	0.77	98.3	82.6378	59.4791
2019	3	7	15	45	21	0.3	3.6	0.74	95.6	82.7034	57.4754
2019	3	7	15	55	21	0.3	3.6	0.75	98.5	82.7034	58.2451
2019	3	7	16	5	21	0.3	3.6	0.76	98	82.769	58.5499
2019	3	7	16	15	21	0.3	3.9	0.78	97.2	82.769	60.8611
2019	3	7	16	25	21	0.3	3.9	0.73	96.4	82.769	57.0091
2019	3	7	16	35	21	0.3	3.9	0.74	97.9	82.769	57.5226
2019	3	7	16	45	21	0.3	3.9	0.76	96	82.8347	58.855
2019	3	7	16	55	21	0.3	3.9	0.74	97.1	82.9659	57.6647

### Mazourka (0354)

Year	Month	Day	Hour	Minute	Second	CellBegin	CellEnd	Speed	Direction	Area	Flow
2019	3	7	17	5	21	0.3	3.9	0.77	97.8	82.9003	59.9323
2019	3	7	17	15	21	0.3	3.9	0.76	95.7	82.9003	59.1606
2019	3	7	17	25	21	0.3	3.9	0.71	94.8	82.8347	55.5138
2019	3	7	17	35	21	0.3	3.9	0.75	94.2	82.9003	58.9034
2019	3	7	17	45	21	0.3	3.9	0.75	96.5	82.9659	58.4369
2019	3	7	17	55	21	0.3	3.9	0.79	97.2	82.9659	61.2686
2019	3	7	18	5	21	0.3	3.9	0.76	92.7	82.9659	59.4666
2019	3	7	18	15	21	0.3	3.9	0.72	94.9	82.9659	56.6348
2019	3	7	18	25	21	0.3	3.9	0.71	95.3	83.0315	55.9084
2019	3	7	18	35	21	0.3	3.9	0.75	95	83.0971	58.5328
2019	3	7	18	45	21	0.3	3.9	0.77	97.3	83.0971	60.3378
2019	3	7	18	55	21	0.3	3.9	0.77	96.1	83.0971	60.3378
2019	3	7	19	5	21	0.3	3.9	0.77	93.9	83.0971	60.0799
2019	3	7	19	15	21	0.3	3.9	0.77	95.1	83.1627	60.6453
2019	3	7	19	25	21	0.3	3.9	0.74	95.3	83.1627	58.0647
2019	3	7	19	35	21	0.3	3.9	0.75	93.3	83.2284	58.8871
2019	3	7	19	45	21	0.3	3.9	0.73	94.7	83.1627	57.0324
2019	3	7	19	55	21	0.3	3.9	0.78	96	83.2284	61.2116
2019	3	7	20	5	21	0.3	3.9	0.78	96.1	83.1627	60.6453
2019	3	7	20	15	21	0.3	3.9	0.79	98.6	83.294	61.2617
2019	3	7	20	25	21	0.3	3.9	0.77	97.3	83.294	60.2278
2019	3	7	20	35	21	0.3	3.9	0.75	96.8	83.294	58.9354
2019	3	7	20	45	21	0.3	3.9	0.75	93.7	83.294	59.1938
2019	3	7	20	55	21	0.3	3.9	0.76	95.7	83.294	59.9693
2019	3	7	21	5	21	0.3	3.9	0.75	95	83.294	59.1939
2019	3	7	21	15	21	0.3	3.9	0.77	97.6	83.294	60.2278
2019	3	7	21	25	21	0.3	3.9	0.72	94.4	83.3596	56.6553
2019	3	7	21	35	21	0.3	3.9	0.73	94.6	83.3596	57.6901
2019	3	7	21	45	21	0.3	3.9	0.75	97.5	83.3596	58.9837
2019	3	7	21	55	21	0.3	3.9	0.78	95.8	83.3596	61.312
2019	3	7	22	5	21	0.3	3.9	0.76	96.5	83.4252	59.2908
2019	3	7	22	15	21	0.3	3.9	0.77	94.7	83.4252	60.3265
2019	3	7	22	25	21	0.3	3.9	0.78	95.3	83.4252	61.1033
2019	3	7	22	35	21	0.3	3.9	0.73	98.8	83.4908	56.7481
2019	3	7	22	45	21	0.3	3.9	0.76	95.7	83.6221	59.6958
2019	3	7	22	55	21	0.3	3.6	0.77	96.6	83.6877	60.264
2019	3	7	23	5	21	0.3	3.6	0.78	95.3	83.6877	61.5628
2019	3	7	23	15	21	0.3	3.9	0.78	96	83.7533	61.6129
2019	3	7	23	25	21	0.3	3.9	0.74	96.1	83.7533	58.2334
2019	3	7	23	35	21	0.3	3.9	0.73	95.4	83.7533	57.4535
2019	3	7	23	45	21	0.3	3.9	0.74	96.9	83.8189	58.2808
2019	3	7	23	55	21	0.3	3.9	0.75	93.3	83.8189	59.0614
2019	3	8	0	5	21	0.3	3.9	0.74	95.3	83.8189	58.8012
2019	3	8	0	15	21	0.3	3.9	0.76	96	83.8189	59.5818
2019	3	8	0	25	21	0.3	3.9	0.73	94.9	83.8189	58.0207
2019	3	8	0	35	21	0.3	3.9	0.76	94.2	83.8189	60.1022

### Mazourka (0354)

Year	Month	Day	Hour	Minute	Second	CellBegin	CellEnd	Speed	Direction	Area	Flow
2019	3	8	0	45	21	0.3	3.9	0.74	96.3	83.8189	58.5412
2019	3	8	0	55	21	0.3	3.9	0.76	94.2	83.8189	60.1023
2019	3	8	1	5	21	0.3	3.9	0.73	94.4	83.8189	57.7607
2019	3	8	1	15	21	0.3	3.9	0.73	94.9	83.8845	57.5473
2019	3	8	1	25	21	0.3	3.9	0.76	92.5	83.8189	60.1024
2019	3	8	1	35	21	0.3	3.9	0.76	96.2	83.8845	60.1513
2019	3	8	1	45	21	0.3	3.9	0.78	94.6	83.8189	61.9238
2019	3	8	1	55	21	0.3	3.9	0.76	92.2	83.8845	60.4118
2019	3	8	2	5	21	0.3	3.9	0.74	96.6	83.8845	58.589
2019	3	8	2	15	21	0.3	3.9	0.76	96	83.8845	59.891
2019	3	8	2	25	21	0.3	3.9	0.75	92	83.8845	59.3703
2019	3	8	2	35	21	0.3	3.9	0.81	94.9	83.8845	64.0575
2019	3	8	2	45	21	0.3	3.9	0.78	94.1	83.8845	61.9743
2019	3	8	2	55	21	0.3	3.9	0.76	93.7	83.8845	60.1516
2019	3	8	3	5	21	0.3	3.9	0.73	95.9	83.8845	57.5477
2019	3	8	3	15	21	0.3	3.9	0.78	95.8	83.8845	61.1932
2019	3	8	3	25	21	0.3	3.9	0.77	95.2	83.9501	60.7218
2019	3	8	3	35	21	0.3	3.9	0.76	95.4	83.9501	60.4612
2019	3	8	3	45	21	0.3	3.9	0.74	92	83.9501	58.6369
2019	3	8	3	55	21	0.3	3.9	0.76	96.2	83.9501	60.2006
2019	3	8	4	5	21	0.3	3.9	0.75	93.5	84.0158	59.2062
2019	3	8	4	15	21	0.3	3.9	0.73	94.9	84.0158	57.9022
2019	3	8	4	25	21	0.3	3.9	0.76	94.5	84.0814	60.2984
2019	3	8	4	35	21	0.3	3.9	0.75	94.3	84.147	59.5636
2019	3	8	4	45	21	0.3	3.9	0.72	94.2	84.147	57.4737
2019	3	8	4	55	21	0.3	3.9	0.76	94.7	84.147	60.0861
2019	3	8	5	5	21	0.3	3.9	0.74	95.3	84.147	59.0412
2019	3	8	5	15	21	0.3	3.9	0.73	95.2	84.147	57.735
2019	3	8	5	25	21	0.3	3.9	0.77	93.7	84.147	61.1312
2019	3	8	5	35	21	0.3	3.9	0.73	94.9	84.147	57.9963
2019	3	8	5	45	21	0.3	3.9	0.76	96.2	84.147	59.825
2019	3	8	5	55	21	0.3	3.9	0.73	94.4	84.147	58.2576
2019	3	8	6	5	21	0.3	3.9	0.75	92.3	84.147	59.3026
2019	3	8	6	15	21	0.3	3.9	0.77	96.4	84.147	60.6089
2019	3	8	6	25	21	0.3	3.9	0.77	95.6	84.147	61.3926
2019	3	8	6	35	21	0.3	3.9	0.75	95	84.147	59.8252
2019	3	8	6	45	21	0.3	3.9	0.77	94.2	84.147	60.8702
2019	3	8	6	55	21	0.3	3.9	0.71	93.2	84.0814	56.3834
2019	3	8	7	5	21	0.3	3.9	0.72	92.6	84.0814	57.1665
2019	3	8	7	15	21	0.3	3.9	0.75	96.8	84.0814	58.9938
2019	3	8	7	25	21	0.3	3.9	0.78	95.8	84.0814	61.6041
2019	3	8	7	35	21	0.3	3.9	0.75	95	84.0814	59.2548
2019	3	8	7	45	21	0.3	3.9	0.72	94.4	84.0814	57.4276
2019	3	8	7	55	21	0.3	3.9	0.76	95.9	84.0158	60.2501
2019	3	8	8	5	21	0.3	3.9	0.78	96.3	84.0158	61.2934
2019	3	8	8	15	21	0.3	3.9	0.74	92.8	84.0158	58.946

### Mazourka (0354)

Year	Month	Day	Hour	Minute	Second	CellBegin	CellEnd	Speed	Direction	Area	Flow
2019	3	8	8	25	21	0.3	3.9	0.76	96	83.9501	59.9407
2019	3	8	8	35	21	0.3	3.9	0.74	96.6	83.8845	58.3297
2019	3	8	8	45	21	0.3	3.9	0.78	94.6	83.8189	61.9249
2019	3	8	8	55	21	0.3	3.9	0.78	94.3	83.7533	61.8746
2019	3	8	9	5	21	0.3	3.9	0.75	95	83.7533	59.2748
2019	3	8	9	15	21	0.3	3.9	0.75	94.5	83.6877	59.4864
2019	3	8	9	25	21	0.3	3.9	0.72	96	83.6877	56.8887
2019	3	8	9	35	21	0.3	3.9	0.77	97.1	83.6877	60.5254
2019	3	8	9	45	21	0.3	3.9	0.76	94.2	83.6877	59.7461
2019	3	8	9	55	21	0.3	3.9	0.76	95.2	83.6221	60.2166
2019	3	8	10	5	21	0.3	3.9	0.74	97.3	83.6221	58.3997
2019	3	8	10	15	21	0.3	3.9	0.77	94.2	83.6221	60.4761
2019	3	8	10	25	21	0.3	3.9	0.77	94.7	83.6221	60.4761
2019	3	8	10	35	21	0.3	3.9	0.73	93.6	83.5564	57.574
2019	3	8	10	45	21	0.3	3.9	0.75	95.2	83.5564	59.3894
2019	3	8	10	55	21	0.3	3.9	0.73	94.4	83.5564	57.8334
2019	3	8	11	5	21	0.3	3.9	0.72	96.5	83.5564	56.5366
2019	3	8	11	15	21	0.3	3.9	0.75	95.3	83.5564	58.8707
2019	3	8	11	25	21	0.3	3.9	0.75	96.3	83.5564	58.8707
2019	3	8	11	35	21	0.3	3.9	0.76	94.7	83.4908	59.8591
2019	3	8	11	45	21	0.3	3.9	0.73	94.9	83.4908	57.7861
2019	3	8	11	55	21	0.3	3.9	0.73	95.7	83.4908	57.5269
2019	3	8	12	5	21	0.3	3.9	0.75	94.3	83.4252	59.0335
2019	3	8	12	15	21	0.3	3.9	0.75	92.3	83.3596	58.7265
2019	3	8	12	25	21	0.3	3.9	0.72	96.6	83.3596	56.1394
2019	3	8	12	35	21	0.3	3.9	0.75	94	83.3596	58.9852
2019	3	8	12	45	21	0.3	3.9	0.77	94.9	83.2284	60.6967
2019	3	8	12	55	21	0.3	3.9	0.73	95.7	83.0971	56.7294
2019	3	8	13	5	21	0.3	3.9	0.72	95.8	83.0971	55.9558
2019	3	8	13	15	21	0.3	3.9	0.73	93.3	83.0971	57.5029
2019	3	8	13	25	21	0.3	3.6	0.76	95.2	83.0315	59.5169
2019	3	8	13	35	21	0.3	3.6	0.74	93.8	83.0315	58.2287
2019	3	8	13	45	21	0.3	3.6	0.75	96	82.9659	58.4383
2019	3	8	13	55	21	0.3	3.6	0.74	95.3	82.9659	57.9234
2019	3	8	14	5	21	0.3	3.6	0.76	95.7	82.9659	59.4679
2019	3	8	14	15	21	0.3	3.6	0.73	96.5	82.9003	56.5896
2019	3	8	14	25	21	0.3	3.6	0.74	97.7	82.9003	57.3612
2019	3	8	14	35	21	0.3	3.6	0.7	95.6	82.8347	54.7439
2019	3	8	14	45	21	0.3	3.6	0.71	96.9	82.8347	55.5149
2019	3	8	14	55	21	0.3	3.6	0.71	95.9	82.8347	55.0009
2019	3	8	15	5	21	0.3	3.6	0.74	98.4	82.769	57.2668
2019	3	8	15	15	21	0.3	3.6	0.73	96.2	82.7034	56.7065
2019	3	8	15	25	21	0.3	3.6	0.71	97.1	82.6378	55.3778
2019	3	8	15	35	21	0.3	3.6	0.71	95.6	82.5722	55.076
2019	3	8	15	45	21	0.3	3.6	0.74	96.4	82.5066	57.0781
2019	3	8	15	55	21	0.3	3.6	0.73	96.2	82.4409	56.5195

### Mazourka (0354)

Year	Month	Day	Hour	Minute	Second	CellBegin	CellEnd	Speed	Direction	Area	Flow
2019	3	8	16	5	21	0.3	3.6	0.71	98.2	82.3753	54.9395
2019	3	8	16	15	21	0.3	3.6	0.72	96	82.3753	55.7061
2019	3	8	16	25	21	0.3	3.6	0.72	97.5	82.3753	55.9616
2019	3	8	16	35	21	0.3	3.6	0.71	92.4	82.3097	55.4047
2019	3	8	16	45	21	0.3	3.6	0.73	96.2	82.2441	56.6343
2019	3	8	16	55	21	0.3	3.6	0.72	96.6	82.2441	55.3587
2019	3	8	17	5	21	0.3	3.6	0.74	96.4	82.2441	56.8894
2019	3	8	17	15	21	0.3	3.6	0.7	95.7	82.2441	54.0832
2019	3	8	17	25	21	0.3	3.6	0.74	96.9	82.1785	57.0971
2019	3	8	17	35	21	0.3	3.6	0.72	97.3	82.1785	55.5677
2019	3	8	17	45	21	0.3	3.6	0.72	95.5	82.1129	55.2669
2019	3	8	17	55	21	0.3	3.6	0.71	95.8	82.1129	55.0122
2019	3	8	18	5	21	0.3	3.6	0.73	97.8	82.0472	55.73
2019	3	8	18	15	21	0.3	3.6	0.73	95.1	81.9816	56.4464
2019	3	8	18	25	21	0.3	3.6	0.76	98.4	81.7848	58.3347
2019	3	8	18	35	21	0.3	3.6	0.72	97.1	81.7192	55.245
2019	3	8	18	45	21	0.3	3.6	0.69	96	81.7192	52.7108
2019	3	8	18	55	21	0.3	3.6	0.72	96.8	81.6535	55.1989
2019	3	8	19	5	21	0.3	3.6	0.7	97	81.6535	53.9329
2019	3	8	19	15	21	0.3	3.6	0.69	98.2	81.6535	52.9201
2019	3	8	19	25	21	0.3	3.6	0.73	98	81.5879	55.6588
2019	3	8	19	35	21	0.3	3.6	0.7	94.6	81.5879	53.8879
2019	3	8	19	45	21	0.3	3.6	0.75	96.5	81.5879	57.6828
2019	3	8	19	55	21	0.3	3.6	0.75	97.8	81.5223	57.129
2019	3	8	20	5	21	0.3	3.6	0.69	95.4	81.5223	53.0845
2019	3	8	20	15	21	0.3	3.6	0.69	96.8	81.4567	52.7875
2019	3	8	20	25	21	0.3	3.6	0.72	95.7	81.4567	55.3133
2019	3	8	20	35	21	0.3	3.6	0.7	98.4	81.4567	53.0401
2019	3	8	20	45	21	0.3	3.6	0.73	96.7	81.3911	55.5193
2019	3	8	20	55	21	0.3	3.6	0.74	97.2	81.3255	56.2293
2019	3	8	21	5	21	0.3	3.6	0.68	96.9	81.2598	52.1512
2019	3	8	21	15	21	0.3	3.6	0.68	95	81.2598	51.6473
2019	3	8	21	25	21	0.3	3.6	0.71	95.9	81.1942	53.8695
2019	3	8	21	35	21	0.3	3.6	0.73	96.2	81.1286	55.8364
2019	3	8	21	45	21	0.3	3.6	0.72	96.5	80.9974	54.7382
2019	3	8	21	55	21	0.3	3.6	0.71	97.1	80.9974	54.2361
2019	3	8	22	5	21	0.3	3.6	0.7	94.9	80.9318	53.1869
2019	3	8	22	15	21	0.3	3.6	0.73	95.7	80.9318	55.4449
2019	3	8	22	25	21	0.3	3.6	0.72	99.5	80.8661	53.8941
2019	3	8	22	35	21	0.3	3.6	0.71	94.5	80.8661	54.1448
2019	3	8	22	45	21	0.3	3.6	0.71	97.4	80.8005	54.0992
2019	3	8	22	55	21	0.3	3.6	0.73	97	80.8005	55.3515
2019	3	8	23	5	21	0.3	3.6	0.71	96.1	80.8005	53.8488
2019	3	8	23	15	21	0.3	3.6	0.72	97.9	80.7349	54.3039
2019	3	8	23	25	21	0.3	3.6	0.7	96.5	80.7349	53.0527
2019	3	8	23	35	21	0.3	3.6	0.72	96.6	80.7349	54.3039

### Mazourka (0354)

Year	Month	Day	Hour	Minute	Second	CellBegin	CellEnd	Speed	Direction	Area	Flow
2019	3	8	23	45	21	0.3	3.6	0.7	96.5	80.6693	52.7579
2019	3	8	23	55	21	0.3	3.6	0.73	95.5	80.6693	55.0082
2019	3	9	0	5	21	0.3	3.6	0.7	97	80.6693	53.0079
2019	3	9	0	15	21	0.3	3.6	0.69	95.8	80.6693	52.0078
2019	3	9	0	25	21	0.3	3.6	0.71	96.6	80.6037	53.7127
2019	3	9	0	35	21	0.3	3.6	0.72	95.5	80.6037	54.712
2019	3	9	0	45	21	0.3	3.6	0.71	97.2	80.5381	53.4177
2019	3	9	0	55	21	0.3	3.6	0.71	96.4	80.5381	53.4177
2019	3	9	1	5	21	0.3	3.6	0.72	96.3	80.5381	54.1666
2019	3	9	1	15	21	0.3	3.6	0.69	94.1	80.4724	52.6243
2019	3	9	1	25	21	0.3	3.6	0.73	97.8	80.4724	54.869
2019	3	9	1	35	21	0.3	3.6	0.7	96	80.4068	52.5798
2019	3	9	1	45	21	0.3	3.6	0.7	98.6	80.4068	52.5798
2019	3	9	1	55	21	0.3	3.6	0.69	96.8	80.4068	52.3306
2019	3	9	2	5	21	0.3	3.6	0.66	102	80.3412	49.0495
2019	3	9	2	15	21	0.3	3.6	0.7	98.1	80.3412	52.7843
2019	3	9	2	25	21	0.3	3.6	0.69	96.3	80.2756	51.7444
2019	3	9	2	35	21	0.3	3.6	0.7	96.2	80.21	52.4461
2019	3	9	2	45	21	0.3	3.6	0.72	98.4	80.0787	54.094
2019	3	9	2	55	21	0.3	3.6	0.67	97.1	80.0787	50.1238
2019	3	9	3	5	21	0.3	3.6	0.68	96.4	80.0131	50.8249
2019	3	9	3	15	21	0.3	3.6	0.7	99.2	80.0131	52.0646
2019	3	9	3	25	21	0.3	3.6	0.69	94.1	80.0131	52.0646
2019	3	9	3	35	21	0.3	3.6	0.65	94.6	79.9475	48.7999
2019	3	9	3	45	21	0.3	3.6	0.69	96.8	79.9475	51.7725
2019	3	9	3	55	21	0.3	3.6	0.69	97.1	79.9475	51.5249
2019	3	9	4	5	21	0.3	3.6	0.69	98.2	79.8819	51.7284
2019	3	9	4	15	21	0.3	3.6	0.69	94.6	79.8819	52.2235
2019	3	9	4	25	21	0.3	3.6	0.72	98.9	79.8819	53.7085
2019	3	9	4	35	21	0.3	3.6	0.7	96.5	79.8163	52.4262
2019	3	9	4	45	21	0.3	3.6	0.73	95.4	79.8163	54.6519
2019	3	9	4	55	21	0.3	3.6	0.72	97.3	79.8163	54.1573
2019	3	9	5	5	21	0.3	3.6	0.7	96.4	79.7507	52.6286
2019	3	9	5	15	21	0.3	3.6	0.69	96.3	79.7507	51.3932
2019	3	9	5	25	21	0.3	3.6	0.7	97.6	79.7507	52.1345
2019	3	9	5	35	21	0.3	3.6	0.73	98.5	79.6851	54.3117
2019	3	9	5	45	21	0.3	3.6	0.71	96.9	79.6851	52.8305
2019	3	9	5	55	21	0.3	3.6	0.68	95.8	79.6851	50.8556
2019	3	9	6	5	21	0.3	3.6	0.69	95.5	79.6851	51.3494
2019	3	9	6	15	21	0.3	3.6	0.72	96.8	79.6851	53.5712
2019	3	9	6	25	21	0.3	3.6	0.67	97.9	79.6851	50.1151
2019	3	9	6	35	21	0.3	3.6	0.67	97	79.6194	50.0722
2019	3	9	6	45	21	0.3	3.6	0.7	97	79.6194	52.2921
2019	3	9	6	55	21	0.3	3.6	0.69	96	79.6194	51.3055
2019	3	9	7	5	21	0.3	3.6	0.71	96.1	79.6194	53.2788
2019	3	9	7	15	21	0.3	3.6	0.7	97.5	79.5538	52.2474



### Mazourka (0354)

Year	Month	Day	Hour	Minute	Second	CellBegin	CellEnd	Speed	Direction	Area	Flow
2019	3	9	7	25	21	0.3	3.6	0.69	96.8	79.5538	51.7545
2019	3	9	7	35	21	0.3	3.6	0.69	96.3	79.5538	51.5081
2019	3	9	7	45	21	0.3	3.6	0.73	98.6	79.5538	53.9726
2019	3	9	7	55	21	0.3	3.6	0.73	98.8	79.4882	53.9263
2019	3	9	8	5	21	0.3	3.6	0.69	95.5	79.4882	51.464
2019	3	9	8	15	21	0.3	3.6	0.7	98.1	79.4882	51.7102
2019	3	9	8	25	21	0.3	3.6	0.69	97.9	79.4882	51.2177
2019	3	9	8	35	21	0.3	3.6	0.72	99.1	79.4226	53.6341
2019	3	9	8	45	21	0.3	3.6	0.72	99.7	79.4226	53.388
2019	3	9	8	55	21	0.3	3.6	0.71	95.3	79.4226	53.388
2019	3	9	9	5	21	0.3	3.6	0.71	96.1	79.4226	52.6499
2019	3	9	9	15	21	0.3	3.6	0.69	97.7	79.357	50.884
2019	3	9	9	25	21	0.3	3.6	0.73	98.2	79.357	54.3254
2019	3	9	9	35	21	0.3	3.6	0.68	98.4	79.2257	50.0603
2019	3	9	9	45	21	0.3	3.6	0.69	96.5	79.1601	51.4883
2019	3	9	9	55	21	0.3	3.6	0.7	97.5	79.1601	51.9787
2019	3	9	10	5	21	0.3	3.6	0.71	99.6	79.0945	51.9339
2019	3	9	10	15	21	0.3	3.6	0.7	97.8	79.0945	51.9339
2019	3	9	10	25	21	0.3	3.6	0.69	98.2	79.0945	50.954
2019	3	9	10	35	21	0.3	3.6	0.67	97.3	79.0945	49.7291
2019	3	9	10	45	21	0.3	3.6	0.71	95.8	79.0945	52.9137
2019	3	9	10	55	21	0.3	3.6	0.67	98.2	79.0289	49.4414
2019	3	9	11	5	21	0.3	3.6	0.7	95.7	79.0289	51.6442
2019	3	9	11	15	21	0.3	3.6	0.71	97.8	79.0289	52.1338
2019	3	9	11	25	21	0.3	3.6	0.68	95.8	79.0289	50.6652
2019	3	9	11	35	21	0.3	3.6	0.68	99.7	79.0289	49.9309
2019	3	9	11	45	21	0.3	3.6	0.68	98	78.9633	50.3769
2019	3	9	11	55	21	0.3	3.6	0.72	98.4	78.9633	53.3114
2019	3	9	12	5	21	0.3	3.6	0.69	97.9	78.9633	50.8659
2019	3	9	12	15	21	0.3	3.6	0.71	99.9	79.0289	51.8889
2019	3	9	12	25	21	0.3	3.6	0.71	96.7	78.9633	52.3331
2019	3	9	12	35	21	0.3	3.6	0.7	95.9	78.9633	51.844
2019	3	9	12	45	21	0.3	3.6	0.71	96.9	78.9633	52.8222
2019	3	9	12	55	21	0.3	3.6	0.68	97.2	78.9633	50.3767
2019	3	9	13	5	21	0.3	3.6	0.72	99.7	78.9633	52.8222
2019	3	9	13	15	21	0.3	3.6	0.71	97.7	78.9633	52.3331
2019	3	9	13	25	21	0.3	3.6	0.72	97.9	78.9633	53.0667
2019	3	9	13	35	21	0.3	3.6	0.71	98	78.8976	52.0435
2019	3	9	13	45	21	0.3	3.6	0.7	99.2	78.8976	51.5548
2019	3	9	13	55	21	0.3	3.6	0.72	97.8	78.832	53.2191
2019	3	9	14	5	21	0.3	3.6	0.69	94.9	78.8976	51.066
2019	3	9	14	15	21	0.3	3.6	0.73	99.6	78.832	53.219
2019	3	9	14	25	21	0.3	3.6	0.67	97.3	78.832	49.5571
2019	3	9	14	35	21	0.3	3.6	0.7	97.5	78.832	51.9983
2019	3	9	14	45	21	0.3	3.6	0.71	98.8	78.832	52.2424
2019	3	9	14	55	21	0.3	3.6	0.7	97.5	78.7664	51.9533

### Mazourka (0354)

Year	Month	Day	Hour	Minute	Second	CellBegin	CellEnd	Speed	Direction	Area	Flow
2019	3	9	15	5	21	0.3	3.6	0.7	97.9	78.7664	51.2215
2019	3	9	15	15	21	0.3	3.6	0.68	100.3	78.7664	49.758
2019	3	9	15	25	21	0.3	3.6	0.7	99.2	78.7664	51.2215
2019	3	9	15	35	21	0.3	3.6	0.71	95.6	78.7664	52.1971
2019	3	9	15	45	21	0.3	3.6	0.71	97.5	78.7008	52.1519
2019	3	9	15	55	21	0.3	3.6	0.69	96.3	78.7008	51.1771
2019	3	9	16	5	21	0.3	3.6	0.73	97.8	78.7008	53.3704
2019	3	9	16	15	21	0.3	3.6	0.71	97.2	78.7008	52.1518
2019	3	9	16	25	21	0.3	3.6	0.7	97	78.7008	51.4207
2019	3	9	16	35	21	0.3	3.6	0.68	96.9	78.6352	50.1587
2019	3	9	16	45	21	0.3	3.6	0.67	97	78.6352	49.6717
2019	3	9	16	55	21	0.3	3.6	0.71	96.4	78.5696	52.0613
2019	3	9	17	5	21	0.3	3.6	0.69	98.2	78.6352	50.6456
2019	3	9	17	15	21	0.3	3.6	0.7	97.3	78.5696	51.3315
2019	3	9	17	25	21	0.3	3.6	0.68	97.4	78.5696	50.3583
2019	3	9	17	35	21	0.3	3.6	0.68	97.5	78.5039	49.5854
2019	3	9	17	45	21	0.3	3.6	0.68	95.6	78.5039	49.8284
2019	3	9	17	55	21	0.3	3.6	0.7	98.1	78.5039	51.0438
2019	3	9	18	5	21	0.3	3.6	0.69	99.8	78.5039	50.5576
2019	3	9	18	15	21	0.3	3.6	0.67	99	78.5039	48.8561
2019	3	9	18	25	21	0.3	3.6	0.69	98.2	78.5039	50.3145
2019	3	9	18	35	21	0.3	3.6	0.66	96.3	78.5039	48.37
2019	3	9	18	45	21	0.3	3.6	0.69	97.1	78.5039	51.0437
2019	3	9	18	55	21	0.3	3.6	0.68	97.2	78.5039	49.8284
2019	3	9	19	5	21	0.3	3.6	0.64	97.7	78.5039	46.6685
2019	3	9	19	15	21	0.3	3.6	0.66	98.5	78.5039	48.613
2019	3	9	19	25	21	0.3	3.6	0.68	99.4	78.5039	50.0714
2019	3	9	19	35	21	0.3	3.6	0.68	95	78.4383	49.785
2019	3	9	19	45	21	0.3	3.6	0.69	98.2	78.4383	50.5136
2019	3	9	19	55	21	0.3	3.6	0.67	97	78.4383	49.2993
2019	3	9	20	5	21	0.3	3.6	0.68	95.5	78.4383	50.2707
2019	3	9	20	15	21	0.3	3.6	0.71	95	78.4383	52.6993
2019	3	9	20	25	21	0.3	3.6	0.67	97.3	78.4383	49.2993
2019	3	9	20	35	21	0.3	3.6	0.7	97.8	78.4383	51.2422
2019	3	9	20	45	21	0.3	3.6	0.67	97	78.4383	49.2993
2019	3	9	20	55	21	0.3	3.6	0.68	97	78.4383	49.7851
2019	3	9	21	5	21	0.3	3.6	0.67	97	78.4383	49.5422
2019	3	9	21	15	21	0.3	3.6	0.68	96.6	78.4383	50.2708
2019	3	9	21	25	21	0.3	3.6	0.68	99.8	78.4383	49.2994
2019	3	9	21	35	21	0.3	3.6	0.67	96.5	78.3727	49.2565
2019	3	9	21	45	21	0.3	3.6	0.66	94.9	78.3727	48.286
2019	3	9	21	55	21	0.3	3.6	0.66	95.4	78.3727	48.7713
2019	3	9	22	5	21	0.3	3.6	0.68	97.5	78.3727	49.4992
2019	3	9	22	15	21	0.3	3.6	0.69	97.1	78.3727	50.9551
2019	3	9	22	25	21	0.3	3.6	0.68	95.3	78.3727	49.9846
2019	3	9	22	35	21	0.3	3.6	0.68	94.9	78.3727	50.4699

### Mazourka (0354)

Year	Month	Day	Hour	Minute	Second	CellBegin	CellEnd	Speed	Direction	Area	Flow
2019	3	9	22	45	21	0.3	3.6	0.67	95.9	78.3727	49.014
2019	3	9	22	55	21	0.3	3.6	0.68	101.6	78.3071	49.4562
2019	3	9	23	5	21	0.3	3.6	0.7	97.3	78.3071	51.3957
2019	3	9	23	15	21	0.3	3.6	0.65	97.2	78.3071	48.0017
2019	3	9	23	25	21	0.3	3.6	0.7	97.6	78.3071	51.1533
2019	3	9	23	35	21	0.3	3.6	0.71	96.7	78.3071	51.8807
2019	3	9	23	45	21	0.3	3.6	0.7	97.3	78.3071	51.3958
2019	3	9	23	55	21	0.3	3.6	0.65	97.2	78.3071	47.7593
2019	3	10	0	5	21	0.3	3.6	0.65	97.5	78.3071	47.7594
2019	3	10	0	15	21	0.3	3.6	0.71	98.5	78.3071	52.1232
2019	3	10	0	25	21	0.3	3.6	0.62	97.3	78.3071	45.5775
2019	3	10	0	35	21	0.3	3.6	0.68	98.6	78.2415	49.8978
2019	3	10	0	45	21	0.3	3.6	0.71	99	78.2415	51.8356
2019	3	10	0	55	21	0.3	3.6	0.7	95.7	78.2415	51.109
2019	3	10	1	5	21	0.3	3.6	0.69	95.7	78.2415	50.8667
2019	3	10	1	15	21	0.3	3.6	0.69	96.8	78.2415	50.6245
2019	3	10	1	25	21	0.3	3.6	0.69	97.7	78.2415	50.3823
2019	3	10	1	35	21	0.3	3.6	0.69	97.1	78.2415	50.3824
2019	3	10	1	45	21	0.3	3.6	0.7	96.8	78.2415	51.1091
2019	3	10	1	55	21	0.3	3.6	0.67	99.4	78.2415	48.4446
2019	3	10	2	5	21	0.3	3.6	0.66	98.5	78.2415	48.4446
2019	3	10	2	15	21	0.3	3.6	0.66	96.3	78.2415	48.4446
2019	3	10	2	25	21	0.3	3.6	0.65	98.1	78.2415	47.4758
2019	3	10	2	35	21	0.3	3.6	0.69	99.3	78.2415	50.3825
2019	3	10	2	45	21	0.3	3.6	0.69	94.6	78.2415	50.8669
2019	3	10	2	55	21	0.3	3.6	0.69	97.9	78.2415	50.3825
2019	3	10	3	5	21	0.3	3.6	0.7	97.8	78.2415	51.1092
2019	3	10	3	15	21	0.3	3.6	0.7	96.8	78.1758	51.0646
2019	3	10	3	25	21	0.3	3.6	0.66	97.2	78.2415	48.2025
2019	3	10	3	35	21	0.3	3.6	0.72	99.5	78.1758	52.2747
2019	3	10	3	45	21	0.3	3.6	0.66	96	78.1758	48.6446
2019	3	10	3	55	21	0.3	3.6	0.66	98.9	78.1758	48.1606
2019	3	10	4	5	21	0.3	3.6	0.67	99.2	78.1758	49.1287
2019	3	10	4	15	21	0.3	3.6	0.66	98.9	78.1758	47.9186
2019	3	10	4	25	21	0.3	3.6	0.69	97.9	78.1758	50.5808
2019	3	10	4	35	21	0.3	3.6	0.66	96.9	78.1758	48.1607
2019	3	10	4	45	21	0.3	3.6	0.69	98.2	78.1758	50.0968
2019	3	10	4	55	21	0.3	3.6	0.66	97.1	78.1758	48.4027
2019	3	10	5	5	21	0.3	3.6	0.7	96.7	78.1758	51.3069
2019	3	10	5	15	21	0.3	3.6	0.65	98.7	78.1758	47.6767
2019	3	10	5	25	21	0.3	3.6	0.68	95.2	78.1758	50.0969
2019	3	10	5	35	21	0.3	3.6	0.71	99	78.1758	52.033
2019	3	10	5	45	21	0.3	3.6	0.67	97.3	78.1758	49.3709
2019	3	10	5	55	21	0.3	3.6	0.63	100.3	78.1758	45.4987
2019	3	10	6	5	21	0.3	3.6	0.68	97.2	78.1758	49.8549
2019	3	10	6	15	21	0.3	3.6	0.65	99.4	78.1102	46.9098

### Mazourka (0354)

Year	Month	Day	Hour	Minute	Second	CellBegin	CellEnd	Speed	Direction	Area	Flow
2019	3	10	6	25	21	0.3	3.6	0.67	98.4	78.1102	49.086
2019	3	10	6	35	21	0.3	3.6	0.66	98.9	78.1102	47.877
2019	3	10	6	45	21	0.3	3.6	0.69	97.9	78.1102	50.5369
2019	3	10	6	55	21	0.3	3.6	0.71	97.7	78.1102	51.7459
2019	3	10	7	5	21	0.3	3.6	0.69	99	78.1102	50.5369
2019	3	10	7	15	21	0.3	3.6	0.67	97.3	78.1102	48.8443
2019	3	10	7	25	21	0.3	3.6	0.65	97.3	78.1102	47.3935
2019	3	10	7	35	21	0.3	3.6	0.66	97.4	78.1102	48.1189
2019	3	10	7	45	21	0.3	3.6	0.65	96.9	78.1102	47.8771
2019	3	10	7	55	21	0.3	3.6	0.68	96.1	78.1102	50.0534
2019	3	10	8	5	21	0.3	3.6	0.69	99.6	78.1102	49.8116
2019	3	10	8	15	21	0.3	3.6	0.7	97.8	78.1102	51.0206
2019	3	10	8	25	21	0.3	3.6	0.7	100	78.1102	50.7788
2019	3	10	8	35	21	0.3	3.6	0.68	98.1	78.1102	49.5698
2019	3	10	8	45	21	0.3	3.6	0.64	98.2	78.1102	46.9099
2019	3	10	8	55	21	0.3	3.6	0.69	96	78.1102	50.7788
2019	3	10	9	5	21	0.3	3.6	0.68	97.2	78.1102	49.8115
2019	3	10	9	15	21	0.3	3.6	0.67	97.6	78.1102	48.8443
2019	3	10	9	25	21	0.3	3.6	0.67	97.6	78.1102	48.8443
2019	3	10	9	35	21	0.3	3.6	0.69	100.7	78.1102	49.8115
2019	3	10	9	45	21	0.3	3.6	0.69	97.9	78.1102	50.5369
2019	3	10	9	55	21	0.3	3.6	0.69	100.2	78.1102	49.8115
2019	3	10	10	5	21	0.3	3.6	0.69	98.2	78.1102	50.0533
2019	3	10	10	15	21	0.3	3.6	0.68	98.4	78.1102	49.3279
2019	3	10	10	25	21	0.3	3.6	0.68	99.1	78.1102	49.8115
2019	3	10	10	35	21	0.3	3.6	0.69	97.4	78.1102	50.295
2019	3	10	10	45	21	0.3	3.6	0.67	96.2	78.1102	49.086
2019	3	10	10	55	21	0.3	3.6	0.66	99.7	78.1102	48.1188
2019	3	10	11	5	21	0.3	3.6	0.65	99.6	78.1102	47.3933
2019	3	10	11	15	21	0.3	3.6	0.64	96.2	78.1102	46.6679
2019	3	10	11	25	21	0.3	3.6	0.67	98.4	78.1102	48.8441
2019	3	10	11	35	21	0.3	3.6	0.71	99.8	78.1102	51.7457
2019	3	10	11	45	21	0.3	3.6	0.68	97	78.1102	49.5695
2019	3	10	11	55	21	0.3	3.6	0.69	97.7	78.1102	50.2948
2019	3	10	12	5	21	0.3	3.6	0.7	100	78.1102	50.7784
2019	3	10	12	15	21	0.3	3.6	0.68	97.7	78.1102	49.8112
2019	3	10	12	25	21	0.3	3.6	0.7	98.1	78.1102	51.262
2019	3	10	12	35	21	0.3	3.6	0.69	97.1	78.1102	50.2947
2019	3	10	12	45	21	0.3	3.6	0.72	99.4	78.1102	52.4709
2019	3	10	12	55	21	0.3	3.6	0.69	97.4	78.1102	50.2947
2019	3	10	13	5	21	0.3	3.6	0.66	97.1	78.1102	48.6021
2019	3	10	13	15	21	0.3	3.6	0.68	97	78.1102	49.5692
2019	3	10	13	25	21	0.3	3.6	0.68	97.2	78.1102	49.811
2019	3	10	13	35	21	0.3	3.6	0.67	97	78.1102	49.0856
2019	3	10	13	45	21	0.3	3.6	0.71	99.1	78.1102	51.5036
2019	3	10	13	55	21	0.3	3.6	0.68	96.9	78.1102	50.0527

### Mazourka (0354)

Year	Month	Day	Hour	Minute	Second	CellBegin	CellEnd	Speed	Direction	Area	Flow
2019	3	10	14	5	21	0.3	3.6	0.67	98.5	78.1102	48.6019
2019	3	10	14	15	21	0.3	3.6	0.67	97.1	78.1102	48.8437
2019	3	10	14	25	21	0.3	3.6	0.67	98.2	78.1102	48.8437
2019	3	10	14	35	21	0.3	3.6	0.66	100.9	78.1102	47.6346
2019	3	10	14	45	21	0.3	3.6	0.7	99.5	78.1102	50.778
2019	3	10	14	55	21	0.3	3.6	0.69	97.6	78.1102	50.5362
2019	3	10	15	5	21	0.3	3.6	0.67	99.4	78.1102	48.36
2019	3	10	15	15	21	0.3	3.6	0.68	98.3	78.1102	49.569
2019	3	10	15	25	21	0.3	3.6	0.67	99.6	78.1758	48.6442
2019	3	10	15	35	21	0.3	3.6	0.68	96.6	78.1102	50.0525
2019	3	10	15	45	21	0.3	3.6	0.68	97.5	78.1102	49.3271
2019	3	10	15	55	21	0.3	3.6	0.68	95.8	78.1102	49.8107
2019	3	10	16	5	21	0.3	3.6	0.68	97.4	78.1102	50.0525
2019	3	10	16	15	21	0.3	3.6	0.67	97	78.1102	49.0853
2019	3	10	16	25	21	0.3	3.6	0.67	96.5	78.1102	48.8434
2019	3	10	16	35	21	0.3	3.6	0.65	97.2	78.1102	47.6344
2019	3	10	16	45	21	0.3	3.6	0.68	97.5	78.1102	49.327
2019	3	10	16	55	21	0.3	3.6	0.68	100	78.1102	49.5688
2019	3	10	17	5	21	0.3	3.6	0.7	96.7	78.1102	51.5032
2019	3	10	17	15	21	0.3	3.6	0.7	97.3	78.1102	51.2613
2019	3	10	17	25	21	0.3	3.6	0.67	97.6	78.1102	48.8433
2019	3	10	17	35	21	0.3	3.6	0.68	95.8	78.1102	49.5687
2019	3	10	17	45	21	0.3	3.6	0.67	97	78.1102	49.0851
2019	3	10	17	55	21	0.3	3.6	0.67	97.3	78.1102	49.0851
2019	3	10	18	5	21	0.3	3.6	0.65	97.5	78.1102	47.6343
2019	3	10	18	15	21	0.3	3.6	0.68	97.8	78.0446	49.5253
2019	3	10	18	25	21	0.3	3.6	0.69	99.3	77.979	49.9648
2019	3	10	18	35	21	0.3	3.6	0.67	95.9	77.979	48.7579
2019	3	10	18	45	21	0.3	3.6	0.65	97.5	78.0446	47.5926
2019	3	10	18	55	21	0.3	3.6	0.69	96	77.979	50.4475
2019	3	10	19	5	21	0.3	3.6	0.68	98.3	77.979	49.4819
2019	3	10	19	15	21	0.3	3.6	0.7	98.4	77.979	50.9302
2019	3	10	19	25	21	0.3	3.6	0.67	98.4	78.0446	48.8005
2019	3	10	19	35	21	0.3	3.6	0.66	96	77.979	48.5164
2019	3	10	19	45	21	0.3	3.6	0.7	95.7	77.979	50.9302
2019	3	10	19	55	21	0.3	3.6	0.66	98.8	77.979	48.275
2019	3	10	20	5	21	0.3	3.6	0.69	97.7	77.9134	50.1621
2019	3	10	20	15	21	0.3	3.6	0.66	99.1	77.9134	47.9916
2019	3	10	20	25	21	0.3	3.6	0.69	99.2	77.9134	50.4032
2019	3	10	20	35	21	0.3	3.6	0.7	99.2	77.8478	50.841
2019	3	10	20	45	21	0.3	3.6	0.69	99.9	77.9134	49.9209
2019	3	10	20	55	21	0.3	3.6	0.72	98.2	77.8478	52.0458
2019	3	10	21	5	21	0.3	3.6	0.69	97.4	77.8478	50.3591
2019	3	10	21	15	21	0.3	3.6	0.68	98.1	77.8478	49.1544
2019	3	10	21	25	21	0.3	3.6	0.67	96.7	77.8478	49.1544
2019	3	10	21	35	21	0.3	3.6	0.69	98	77.8478	49.8772

### Mazourka (0354)

Year	Month	Day	Hour	Minute	Second	CellBegin	CellEnd	Speed	Direction	Area	Flow
2019	3	10	21	45	21	0.3	3.6	0.68	97	77.8478	49.3954
2019	3	10	21	55	21	0.3	3.6	0.65	99.9	77.8478	46.7449
2019	3	10	22	5	21	0.3	3.6	0.71	95.8	77.8478	51.8049
2019	3	10	22	15	21	0.3	3.6	0.67	94.5	77.8478	48.9135
2019	3	10	22	25	21	0.3	3.6	0.66	98.6	77.8478	47.9497
2019	3	10	22	35	21	0.3	3.6	0.66	96.9	77.8478	47.9497
2019	3	10	22	45	21	0.3	3.6	0.68	96.9	77.8478	49.8773
2019	3	10	22	55	21	0.3	3.6	0.67	95.9	77.8478	48.6726
2019	3	10	23	5	21	0.3	3.6	0.66	98.9	77.8478	47.7088
2019	3	10	23	15	21	0.3	3.6	0.66	99.2	77.8478	47.7088
2019	3	10	23	25	21	0.3	3.6	0.67	98.5	77.8478	48.4317
2019	3	10	23	35	21	0.3	3.6	0.68	95.8	77.8478	49.8774
2019	3	10	23	45	21	0.3	3.6	0.68	95.2	77.8222	49.8337
2019	3	10	23	55	21	0.3	3.6	0.65	97.5	77.8222	47.4263
2019	3	11	0	5	21	0.3	3.6	0.68	95	77.8222	49.3523
2019	3	11	0	15	21	0.3	3.6	0.68	96.9	77.8222	49.8338
2019	3	11	0	25	21	0.3	3.6	0.7	93.5	77.8222	51.2782
2019	3	11	0	35	21	0.3	3.6	0.71	98	77.8222	51.2783
2019	3	11	0	45	21	0.3	3.6	0.69	96.8	77.8222	50.3153
2019	3	11	0	55	21	0.3	3.6	0.69	99	77.8478	50.1185
2019	3	11	1	5	21	0.3	3.6	0.68	99.4	77.8222	49.3523
2019	3	11	1	15	21	0.3	3.6	0.66	96	77.8222	48.1486
2019	3	11	1	25	21	0.3	3.6	0.65	97.3	77.8222	46.9449
2019	3	11	1	35	21	0.3	3.6	0.68	93.6	77.8222	49.5931
2019	3	11	1	45	21	0.3	3.6	0.69	94.6	77.8222	50.5561
2019	3	11	1	55	21	0.3	3.6	0.68	96.9	77.8222	49.5931
2019	3	11	2	5	21	0.3	3.6	0.68	95.5	77.8222	49.5931
2019	3	11	2	15	21	0.3	3.6	0.71	97.5	77.8222	51.5191
2019	3	11	2	25	21	0.3	3.6	0.7	97.5	77.8222	51.2784
2019	3	11	2	35	21	0.3	3.6	0.68	95.8	77.8222	49.5932
2019	3	11	2	45	21	0.3	3.6	0.69	98.2	77.8222	49.8339
2019	3	11	2	55	21	0.3	3.6	0.67	98.2	77.8222	48.3895
2019	3	11	3	5	21	0.3	3.6	0.66	94.3	77.8222	48.3895
2019	3	11	3	15	21	0.3	3.6	0.7	96.7	77.8222	51.2784
2019	3	11	3	25	21	0.3	3.6	0.67	99.6	77.8222	48.3895
2019	3	11	3	35	21	0.3	3.6	0.68	94.7	77.8222	50.0747
2019	3	11	3	45	21	0.3	3.6	0.66	98	77.8222	47.6673
2019	3	11	3	55	21	0.3	3.6	0.66	100	77.8222	47.908
2019	3	11	4	5	21	0.3	3.6	0.7	97.6	77.8222	50.797
2019	3	11	4	15	21	0.3	3.6	0.67	95.9	77.8222	48.6303
2019	3	11	4	25	21	0.3	3.6	0.67	96.2	77.8222	49.1118
2019	3	11	4	35	21	0.3	3.6	0.67	98.4	77.8222	48.871
2019	3	11	4	45	21	0.3	3.6	0.68	95	77.8222	49.3525
2019	3	11	4	55	21	0.3	3.6	0.68	96.4	77.8222	49.3525
2019	3	11	5	5	21	0.3	3.6	0.65	98.7	77.8222	47.1859
2019	3	11	5	15	21	0.3	3.6	0.68	97.4	77.8222	49.8341

### Mazourka (0354)

Year	Month	Day	Hour	Minute	Second	CellBegin	CellEnd	Speed	Direction	Area	Flow
2019	3	11	5	25	21	0.3	3.6	0.66	98.3	77.7822	48.1488
2019	3	11	5	35	21	0.3	3.6	0.68	98.3	77.7822	49.3526
2019	3	11	5	45	21	0.3	3.6	0.68	99.5	77.8478	49.1549
2019	3	11	5	55	21	0.3	3.6	0.62	97.9	77.7822	45.26
2019	3	11	6	5	21	0.3	3.6	0.67	98.4	77.7822	48.6304
2019	3	11	6	15	21	0.3	3.6	0.68	94.7	77.7822	49.8341
2019	3	11	6	25	21	0.3	3.6	0.68	95.8	77.8478	49.8778
2019	3	11	6	35	21	0.3	3.6	0.67	97.9	77.7822	48.8712
2019	3	11	6	45	21	0.3	3.6	0.68	98	77.8478	49.6369
2019	3	11	6	55	21	0.3	3.6	0.65	97.6	77.8478	47.2274
2019	3	11	7	5	21	0.3	3.6	0.68	98	77.8478	49.6369
2019	3	11	7	15	21	0.3	3.6	0.62	98.5	77.7822	45.26
2019	3	11	7	25	21	0.3	3.6	0.71	99	77.7822	51.5194
2019	3	11	7	35	21	0.3	3.6	0.67	99.8	77.8478	48.6731
2019	3	11	7	45	21	0.3	3.6	0.62	97.6	77.7822	45.0193
2019	3	11	7	55	21	0.3	3.6	0.66	98.6	77.8478	47.9503
2019	3	11	8	5	21	0.3	3.6	0.66	98	77.8478	47.9503
2019	3	11	8	15	21	0.3	3.6	0.66	98	77.8478	48.1912
2019	3	11	8	25	21	0.3	3.6	0.65	97.6	77.8478	47.2274
2019	3	11	8	35	21	0.3	3.6	0.69	96.9	77.8478	50.1189
2019	3	11	8	45	21	0.3	3.6	0.68	98.4	77.7822	49.112
2019	3	11	8	55	21	0.3	3.6	0.67	99	77.8478	48.6731
2019	3	11	9	5	21	0.3	3.6	0.66	98.6	77.8478	47.7093
2019	3	11	9	15	21	0.3	3.6	0.64	95.6	77.8478	46.7455
2019	3	11	9	25	21	0.3	3.6	0.65	98.4	77.8478	47.4683
2019	3	11	9	35	21	0.3	3.6	0.65	97.2	77.8478	47.7093
2019	3	11	9	45	21	0.3	3.6	0.66	97.4	77.8478	47.9502
2019	3	11	9	55	21	0.3	3.6	0.66	96.3	77.7822	48.1489
2019	3	11	10	5	21	0.3	3.6	0.66	96	77.7822	48.1489
2019	3	11	10	15	21	0.3	3.6	0.69	98.4	77.7822	50.3156
2019	3	11	10	25	21	0.3	3.6	0.68	98.3	77.7822	49.3526
2019	3	11	10	35	21	0.3	3.6	0.65	98.4	77.7822	47.1859
2019	3	11	10	45	21	0.3	3.6	0.68	97.7	77.7822	49.5933
2019	3	11	10	55	21	0.3	3.6	0.66	97.4	77.7165	48.3471
2019	3	11	11	5	21	0.3	3.6	0.66	98.3	77.7822	48.1488
2019	3	11	11	15	21	0.3	3.6	0.69	95.7	77.7165	50.5118
2019	3	11	11	25	21	0.3	3.6	0.67	98.4	77.8478	48.9138
2019	3	11	11	35	21	0.3	3.6	0.67	97.7	77.7822	48.3895
2019	3	11	11	45	21	0.3	3.6	0.67	99	77.7822	48.6302
2019	3	11	11	55	21	0.3	3.6	0.68	96.1	77.7165	49.7901
2019	3	11	12	5	21	0.3	3.6	0.66	98.5	77.7165	48.1064
2019	3	11	12	15	21	0.3	3.6	0.66	97.4	77.7822	48.3894
2019	3	11	12	25	21	0.3	3.6	0.67	100.2	77.7165	48.1064
2019	3	11	12	35	21	0.3	3.6	0.62	98.5	77.7822	45.2597
2019	3	11	12	45	21	0.3	3.6	0.64	95.6	77.7165	46.6632
2019	3	11	12	55	21	0.3	3.6	0.67	96.7	77.7822	49.1116

### Mazourka (0354)

Year	Month	Day	Hour	Minute	Second	CellBegin	CellEnd	Speed	Direction	Area	Flow
2019	3	11	13	5	21	0.3	3.6	0.67	98.7	77.7165	48.8279
2019	3	11	13	15	21	0.3	3.6	0.69	99	77.7165	50.0306
2019	3	11	13	25	21	0.3	3.6	0.68	97.2	77.7822	49.3523
2019	3	11	13	35	21	0.3	3.6	0.64	98.8	77.7165	46.4226
2019	3	11	13	45	21	0.3	3.6	0.65	97.6	77.7822	47.1856
2019	3	11	13	55	21	0.3	3.6	0.67	100.2	77.7165	48.1063
2019	3	11	14	5	21	0.3	3.6	0.68	98.3	77.7822	49.3522
2019	3	11	14	15	21	0.3	3.6	0.62	96.7	77.7165	44.9793
2019	3	11	14	25	21	0.3	3.6	0.68	93.9	77.7822	49.8337
2019	3	11	14	35	21	0.3	3.6	0.7	96	77.7165	50.7521
2019	3	11	14	45	21	0.3	3.6	0.7	97.5	77.7165	51.2331
2019	3	11	14	55	21	0.3	3.6	0.67	97.9	77.7165	48.8278
2019	3	11	15	5	21	0.3	3.6	0.69	96.3	77.7165	50.0304
2019	3	11	15	15	21	0.3	3.6	0.68	99.5	77.7165	49.0683
2019	3	11	15	25	21	0.3	3.6	0.67	97	77.7165	48.8277
2019	3	11	15	35	21	0.3	3.6	0.68	95	77.7165	49.7898
2019	3	11	15	45	21	0.3	3.6	0.68	96.6	77.7165	49.5493
2019	3	11	15	55	21	0.3	3.6	0.65	93.8	77.7165	47.3845
2019	3	11	16	5	21	0.3	3.6	0.65	94.9	77.7165	47.625
2019	3	11	16	15	21	0.3	3.6	0.65	97	77.7165	47.1439
2019	3	11	16	25	21	0.3	3.6	0.64	96.2	77.7165	46.6628
2019	3	11	16	35	21	0.3	3.6	0.66	96	77.7165	48.3465
2019	3	11	16	45	21	0.3	3.6	0.69	96.6	77.7165	50.2707
2019	3	11	16	55	21	0.3	3.6	0.68	96.9	77.7165	49.5491
2019	3	11	17	5	21	0.3	3.6	0.69	97.9	77.7165	50.0301
2019	3	11	17	15	21	0.3	3.6	0.66	96.6	77.7165	48.1058
2019	3	11	17	25	21	0.3	3.6	0.66	98.5	77.7165	48.1058
2019	3	11	17	35	21	0.3	3.6	0.67	97	77.7165	48.8274
2019	3	11	17	45	21	0.3	3.6	0.67	96.2	77.7822	48.8703
2019	3	11	17	55	21	0.3	3.6	0.64	96.4	77.7165	46.9031
2019	3	11	18	5	21	0.3	3.6	0.66	97.1	77.7165	48.1058
2019	3	11	18	15	21	0.3	3.6	0.71	99.3	77.7822	51.2776
2019	3	11	18	25	21	0.3	3.6	0.65	96.3	77.7165	47.6247
2019	3	11	18	35	21	0.3	3.6	0.67	94.8	77.7165	48.8273
2019	3	11	18	45	21	0.3	3.6	0.66	96.8	77.7822	48.3887
2019	3	11	18	55	21	0.3	3.6	0.65	99.3	77.7165	46.9031
2019	3	11	19	5	21	0.3	3.6	0.66	94.9	77.7165	48.1057
2019	3	11	19	15	21	0.3	3.6	0.7	96.5	77.7165	50.7515
2019	3	11	19	25	21	0.3	3.6	0.69	97.7	77.7165	49.7894
2019	3	11	19	35	21	0.3	3.6	0.68	99.4	77.7165	49.5489
2019	3	11	19	45	21	0.3	3.6	0.65	96.3	77.7165	47.6247
2019	3	11	19	55	21	0.3	3.6	0.65	101.9	77.7165	46.9031
2019	3	11	20	5	21	0.3	3.6	0.67	97.1	77.7165	48.5868
2019	3	11	20	15	21	0.3	3.6	0.65	97.6	77.7165	46.9031
2019	3	11	20	25	21	0.3	3.6	0.66	95.7	77.7165	47.8652
2019	3	11	20	35	21	0.3	3.6	0.7	96	77.7165	50.7516



### Mazourka (0354)

Year	Month	Day	Hour	Minute	Second	CellBegin	CellEnd	Speed	Direction	Area	Flow
2019	3	11	20	45	21	0.3	3.6	0.66	96	77.7165	48.3463
2019	3	11	20	55	21	0.3	3.6	0.66	97.4	77.7165	48.3463
2019	3	11	21	5	21	0.3	3.6	0.65	96.7	77.7165	47.3842
2019	3	11	21	15	21	0.3	3.6	0.65	98.4	77.7165	47.1437
2019	3	11	21	25	21	0.3	3.6	0.7	97.8	77.7165	50.7516
2019	3	11	21	35	21	0.3	3.6	0.68	97	77.7165	49.3085
2019	3	11	21	45	21	0.3	3.6	0.65	98.5	77.7165	46.9032
2019	3	11	21	55	21	0.3	3.6	0.68	96.3	77.7165	49.7895
2019	3	11	22	5	21	0.3	3.6	0.66	97.5	77.7165	47.6248
2019	3	11	22	15	21	0.3	3.6	0.66	97.7	77.6509	47.8233
2019	3	11	22	25	21	0.3	3.6	0.64	96.5	77.6509	46.6217
2019	3	11	22	35	21	0.3	3.6	0.67	97.3	77.6509	48.5443
2019	3	11	22	45	21	0.3	3.6	0.66	98.5	77.6509	48.0637
2019	3	11	22	55	21	0.3	3.6	0.67	96.5	77.6509	48.5443
2019	3	11	23	5	21	0.3	3.6	0.66	96.8	77.6509	48.304
2019	3	11	23	15	21	0.3	3.6	0.65	99	77.6509	46.8621
2019	3	11	23	25	21	0.3	3.6	0.69	97.7	77.6509	49.7459
2019	3	11	23	35	21	0.3	3.6	0.68	96.6	77.6509	49.5056
2019	3	11	23	45	21	0.3	3.6	0.67	96.2	77.5853	48.9819
2019	3	11	23	55	21	0.3	3.6	0.68	96.6	77.5853	49.4622
2019	3	12	0	5	21	0.3	3.6	0.69	96	77.5853	50.1825
2019	3	12	0	15	21	0.3	3.6	0.66	97.1	77.5853	48.0216
2019	3	12	0	25	21	0.3	3.6	0.68	97.5	77.5853	49.4622
2019	3	12	0	35	21	0.3	3.6	0.64	93.5	77.5853	46.8211
2019	3	12	0	45	21	0.3	3.6	0.64	97.7	77.5853	46.3409
2019	3	12	0	55	21	0.3	3.6	0.69	98.8	77.5853	49.7024
2019	3	12	1	5	21	0.3	3.6	0.66	97.4	77.5853	47.7815
2019	3	12	1	15	21	0.3	3.6	0.65	97.2	77.5853	47.5414
2019	3	12	1	25	21	0.3	3.6	0.67	95.9	77.5853	48.5019
2019	3	12	1	35	21	0.3	3.6	0.65	99.6	77.5853	46.8211
2019	3	12	1	45	21	0.3	3.6	0.67	97.1	77.5197	48.4593
2019	3	12	1	55	21	0.3	3.6	0.66	96.8	77.5853	48.2618
2019	3	12	2	5	21	0.3	3.6	0.66	97.4	77.5853	48.0217
2019	3	12	2	15	21	0.3	3.6	0.64	96.5	77.5197	46.5401
2019	3	12	2	25	21	0.3	3.6	0.65	98.7	77.5197	47.2598
2019	3	12	2	35	21	0.3	3.6	0.69	96.6	77.5197	50.1386
2019	3	12	2	45	21	0.3	3.6	0.67	99.6	77.5197	47.9795
2019	3	12	2	55	21	0.3	3.6	0.65	95.5	77.5197	47.4997
2019	3	12	3	5	21	0.3	3.6	0.68	100.3	77.5197	48.9392
2019	3	12	3	15	21	0.3	3.6	0.65	92.9	77.5197	47.4998
2019	3	12	3	25	21	0.3	3.6	0.65	94	77.5197	47.4998
2019	3	12	3	35	21	0.3	3.6	0.63	99	77.5197	45.3407
2019	3	12	3	45	21	0.3	3.6	0.68	94.4	77.4541	49.6152
2019	3	12	3	55	21	0.3	3.6	0.67	97.3	77.5197	48.6993
2019	3	12	4	5	21	0.3	3.6	0.66	100.9	77.4541	47.2183
2019	3	12	4	15	21	0.3	3.6	0.66	94.8	77.4541	48.1771

### Mazourka (0354)

Year	Month	Day	Hour	Minute	Second	CellBegin	CellEnd	Speed	Direction	Area	Flow
2019	3	12	4	25	21	0.3	3.6	0.66	96	77.4541	47.9374
2019	3	12	4	35	21	0.3	3.6	0.64	97.6	77.4541	46.4993
2019	3	12	4	45	21	0.3	3.6	0.69	97.7	77.4541	49.8549
2019	3	12	4	55	21	0.3	3.6	0.64	96.5	77.4541	46.2596
2019	3	12	5	5	21	0.3	3.6	0.66	96.3	77.4541	47.6978
2019	3	12	5	15	21	0.3	3.6	0.64	96.2	77.3885	46.2189
2019	3	12	5	25	21	0.3	3.6	0.68	99.5	77.4541	48.8962
2019	3	12	5	35	21	0.3	3.6	0.68	98.6	77.3885	49.3321
2019	3	12	5	45	21	0.3	3.6	0.64	97.1	77.4541	46.4994
2019	3	12	5	55	21	0.3	3.6	0.69	98.7	77.3885	50.0506
2019	3	12	6	5	21	0.3	3.6	0.67	95.9	77.3885	48.3742
2019	3	12	6	15	21	0.3	3.6	0.64	98.3	77.3885	46.219
2019	3	12	6	25	21	0.3	3.6	0.65	96.4	77.3885	47.1769
2019	3	12	6	35	21	0.3	3.6	0.65	98.9	77.3885	47.1769
2019	3	12	6	45	21	0.3	3.6	0.64	96.5	77.3885	46.219
2019	3	12	6	55	21	0.3	3.6	0.63	97.2	77.3885	45.2611
2019	3	12	7	5	21	0.3	3.6	0.63	95.9	77.3885	45.9795
2019	3	12	7	15	21	0.3	3.6	0.66	95.1	77.3885	48.1348
2019	3	12	7	25	21	0.3	3.6	0.66	96.2	77.3885	48.1348
2019	3	12	7	35	21	0.3	3.6	0.68	97.7	77.3228	49.2887
2019	3	12	7	45	21	0.3	3.6	0.62	95.1	77.3885	45.2611
2019	3	12	7	55	21	0.3	3.6	0.66	98.6	77.3228	47.3746
2019	3	12	8	5	21	0.3	3.6	0.67	95.4	77.3228	48.3317
2019	3	12	8	15	21	0.3	3.6	0.66	96.3	77.3228	47.6139
2019	3	12	8	25	21	0.3	3.6	0.66	98	77.3228	47.8531
2019	3	12	8	35	21	0.3	3.6	0.66	96.3	77.3228	47.6139
2019	3	12	8	45	21	0.3	3.6	0.69	97.4	77.3228	50.0065
2019	3	12	8	55	21	0.3	3.6	0.65	97.6	77.3228	46.896
2019	3	12	9	5	21	0.3	3.6	0.67	98.7	77.3228	48.5709
2019	3	12	9	15	21	0.3	3.6	0.66	96	77.3228	48.0924
2019	3	12	9	25	21	0.3	3.6	0.63	96.9	77.3228	45.4604
2019	3	12	9	35	21	0.3	3.6	0.66	96.5	77.3228	48.0923
2019	3	12	9	45	21	0.3	3.6	0.65	97.6	77.3228	46.896
2019	3	12	9	55	21	0.3	3.6	0.7	99.2	77.3228	50.2457
2019	3	12	10	5	21	0.3	3.6	0.64	97.1	77.3228	46.4174
2019	3	12	10	15	21	0.3	3.6	0.67	97.6	77.3228	48.3315
2019	3	12	10	25	21	0.3	3.6	0.7	97.6	77.3228	50.4849
2019	3	12	10	35	21	0.3	3.6	0.66	97.7	77.3228	47.6137
2019	3	12	10	45	21	0.3	3.6	0.66	96	77.2572	47.5716
2019	3	12	10	55	21	0.3	3.6	0.65	95.8	77.2572	47.3326
2019	3	12	11	5	21	0.3	3.6	0.68	97	77.2572	49.0059
2019	3	12	11	15	21	0.3	3.6	0.68	96.1	77.1916	49.4403
2019	3	12	11	25	21	0.3	3.3	0.67	98.5	77.126	47.9648
2019	3	12	11	35	21	0.3	3.3	0.7	96.8	77.126	50.351
2019	3	12	11	45	21	0.3	3.3	0.64	98.8	77.126	46.0557
2019	3	12	11	55	21	0.3	3.3	0.66	96.2	77.126	47.9647

### Mazourka (0354)

Year	Month	Day	Hour	Minute	Second	CellBegin	CellEnd	Speed	Direction	Area	Flow
2019	3	12	12	5	21	0.3	3.3	0.64	95.9	77.126	46.5329
2019	3	12	12	15	21	0.3	3.3	0.66	99.5	77.126	47.2487
2019	3	12	12	25	21	0.3	3.3	0.67	98.4	77.0604	48.1606
2019	3	12	12	35	21	0.3	3.3	0.7	98.9	77.0604	50.0679
2019	3	12	12	45	21	0.3	3.3	0.66	98.6	77.126	47.2487
2019	3	12	12	55	21	0.3	3.3	0.69	97.7	77.0604	49.3526
2019	3	12	13	5	21	0.3	3.3	0.65	96.9	77.0604	47.2068
2019	3	12	13	15	21	0.3	3.3	0.65	97.5	77.126	47.01
2019	3	12	13	25	21	0.3	3.3	0.72	97.9	77.126	51.5439
2019	3	12	13	35	21	0.3	3.6	0.69	96.6	77.1916	49.6787
2019	3	12	13	45	21	0.3	3.3	0.69	98.7	77.126	49.8734
2019	3	12	13	55	21	0.3	3.3	0.66	95.1	77.126	47.7257
2019	3	12	14	5	21	0.3	3.3	0.66	97.4	77.126	47.4871
2019	3	12	14	15	21	0.3	3.6	0.71	98.3	77.1916	50.8728
2019	3	12	14	25	21	0.3	3.3	0.67	98.8	77.126	47.9643
2019	3	12	14	35	21	0.3	3.6	0.7	99.7	77.0604	50.0676
2019	3	12	14	45	21	0.3	3.6	0.65	97	77.126	46.7711
2019	3	12	14	55	21	0.3	3.6	0.66	96	77.126	47.7255
2019	3	12	15	5	21	0.3	3.6	0.68	97.5	77.126	49.1573
2019	3	12	15	15	21	0.3	3.6	0.7	99.1	77.126	50.589
2019	3	12	15	25	21	0.3	3.6	0.67	97	77.126	48.4414
2019	3	12	15	35	21	0.3	3.6	0.67	97.3	77.126	48.68
2019	3	12	15	45	21	0.3	3.6	0.66	97.4	77.126	47.964
2019	3	12	15	55	21	0.3	3.6	0.66	98.9	77.126	47.2481
2019	3	12	16	5	21	0.3	3.6	0.65	97.6	77.126	46.7709
2019	3	12	16	15	21	0.3	3.6	0.66	96.5	77.126	47.964
2019	3	12	16	25	21	0.3	3.6	0.64	98	77.1916	46.0957
2019	3	12	16	35	21	0.3	3.6	0.63	95.7	77.126	45.3391
2019	3	12	16	45	21	0.3	3.6	0.65	98.9	77.126	47.0094
2019	3	12	16	55	21	0.3	3.6	0.64	96.4	77.126	46.5322
2019	3	12	17	5	21	0.3	3.6	0.64	100.9	77.126	45.8163
2019	3	12	17	15	21	0.3	3.6	0.67	100.7	77.1916	48.0064
2019	3	12	17	25	21	0.3	3.6	0.66	99.8	77.126	47.0094
2019	3	12	17	35	21	0.3	3.6	0.62	96.7	77.0604	44.8221
2019	3	12	17	45	21	0.3	3.6	0.64	98.2	77.126	46.2935
2019	3	12	17	55	21	0.3	3.6	0.65	95.5	77.126	47.248
2019	3	12	18	5	21	0.3	3.6	0.62	100.3	77.126	44.6231
2019	3	12	18	15	21	0.3	3.6	0.65	99	77.126	46.7707
2019	3	12	18	25	21	0.3	3.6	0.67	95.6	77.126	48.6797
2019	3	12	18	35	21	0.3	3.6	0.65	97.2	77.126	47.0093
2019	3	12	18	45	21	0.3	3.6	0.64	94.4	77.126	46.0548
2019	3	12	18	55	21	0.3	3.6	0.69	96	77.126	49.6342
2019	3	12	19	5	21	0.3	3.6	0.62	96.1	77.126	44.8616
2019	3	12	19	15	21	0.3	3.6	0.65	96.7	77.126	46.7706
2019	3	12	19	25	21	0.3	3.6	0.64	96.5	77.126	46.0548
2019	3	12	19	35	21	0.3	3.6	0.65	95.8	77.126	46.7706

### Mazourka (0354)

Year	Month	Day	Hour	Minute	Second	CellBegin	CellEnd	Speed	Direction	Area	Flow
2019	3	12	19	45	21	0.3	3.6	0.64	98.3	77.126	46.0547
2019	3	12	19	55	21	0.3	3.6	0.65	96.4	77.126	47.0092
2019	3	12	20	5	21	0.3	3.6	0.67	95.9	77.126	48.2024
2019	3	12	20	15	21	0.3	3.6	0.68	95.3	77.126	48.9182
2019	3	12	20	25	21	0.3	3.6	0.66	96.8	77.1916	47.7673
2019	3	12	20	35	21	0.3	3.6	0.6	98.1	77.126	43.4299
2019	3	12	20	45	21	0.3	3.6	0.65	98.5	77.126	46.532
2019	3	12	20	55	21	0.3	3.6	0.67	96.5	77.126	48.2024
2019	3	12	21	5	21	0.3	3.6	0.62	98.5	77.126	44.8616
2019	3	12	21	15	21	0.3	3.6	0.62	97.9	77.1916	44.9014
2019	3	12	21	25	21	0.3	3.6	0.59	97.3	77.126	42.714
2019	3	12	21	35	21	0.3	3.6	0.66	96.8	77.1916	47.7674
2019	3	12	21	45	21	0.3	3.6	0.61	100.5	77.1916	43.7072
2019	3	12	21	55	21	0.3	3.6	0.65	96.4	77.126	47.0094
2019	3	12	22	5	21	0.3	3.6	0.64	97.7	77.0604	45.7757
2019	3	12	22	15	21	0.3	3.6	0.65	98.9	77.126	47.0094
2019	3	12	22	25	21	0.3	3.6	0.68	97.2	77.1916	49.2006
2019	3	12	22	35	21	0.3	3.6	0.63	97.2	77.126	45.3391
2019	3	12	22	45	21	0.3	3.6	0.62	94.9	77.0604	44.8222
2019	3	12	22	55	21	0.3	3.6	0.65	96.4	77.1916	47.0511
2019	3	12	23	5	21	0.3	3.6	0.64	96.2	77.126	46.055
2019	3	12	23	15	21	0.3	3.6	0.61	96.7	77.0604	44.3454
2019	3	12	23	25	21	0.3	3.6	0.6	98.7	76.9948	43.3533
2019	3	12	23	35	21	0.3	3.6	0.65	99.8	77.0604	46.7296
2019	3	12	23	45	21	0.3	3.6	0.6	94.1	77.1916	43.4687
2019	3	12	23	55	21	0.3	3.6	0.65	99	77.0604	46.4913
2019	3	13	0	5	21	0.3	3.6	0.64	96.5	77.1916	46.3348
2019	3	13	0	15	21	0.3	3.3	0.64	98.5	77.126	46.0553
2019	3	13	0	25	21	0.3	3.3	0.62	98	77.0604	44.3456
2019	3	13	0	35	21	0.3	3.3	0.63	100.5	77.126	44.8622
2019	3	13	0	45	21	0.3	3.3	0.63	98.3	77.0604	45.5378
2019	3	13	0	55	21	0.3	3.3	0.61	95.3	77.0604	43.8689
2019	3	13	1	5	21	0.3	3.3	0.66	100.3	77.0604	47.4452
2019	3	13	1	15	21	0.3	3.3	0.6	98.1	76.9948	43.3537
2019	3	13	1	25	21	0.3	3.3	0.61	95.2	77.0604	44.3458
2019	3	13	1	35	21	0.3	3.3	0.64	95.3	77.126	46.2941
2019	3	13	1	45	21	0.3	3.3	0.6	94.4	76.9948	43.1155
2019	3	13	1	55	21	0.3	3.3	0.59	94.2	77.0604	42.6769
2019	3	13	2	5	21	0.3	3.3	0.65	97	77.0604	46.7301
2019	3	13	2	15	21	0.3	3.3	0.61	98	76.9948	44.0684
2019	3	13	2	25	21	0.3	3.3	0.63	98.1	77.126	45.1011
2019	3	13	2	35	21	0.3	3.3	0.65	99	77.126	46.5329
2019	3	13	2	45	21	0.3	3.3	0.62	96.9	77.126	45.1012
2019	3	13	2	55	21	0.3	3.3	0.63	92.4	77.0604	45.7765
2019	3	13	3	5	21	0.3	3.3	0.6	96.9	77.0604	43.154
2019	3	13	3	15	21	0.3	3.3	0.63	96.6	77.0604	45.2998

### Mazourka (0354)

Year	Month	Day	Hour	Minute	Second	CellBegin	CellEnd	Speed	Direction	Area	Flow
2019	3	13	3	25	21	0.3	3.3	0.62	97.6	77.126	44.624
2019	3	13	3	35	21	0.3	3.3	0.64	100	76.9948	45.9743
2019	3	13	3	45	21	0.3	3.3	0.64	100.6	77.126	45.8172
2019	3	13	3	55	21	0.3	3.3	0.64	98.8	77.0604	46.2535
2019	3	13	4	5	21	0.3	3.6	0.64	97.1	76.9948	45.9744
2019	3	13	4	15	21	0.3	3.6	0.63	96.8	77.126	45.8173
2019	3	13	4	25	21	0.3	3.6	0.61	98.4	76.9948	43.5924
2019	3	13	4	35	21	0.3	3.6	0.65	99.3	76.9948	46.6891
2019	3	13	4	45	21	0.3	3.6	0.64	101.5	77.126	45.8174
2019	3	13	4	55	21	0.3	3.6	0.67	97.9	77.126	48.4424
2019	3	13	5	5	21	0.3	3.6	0.68	101.2	76.9948	48.1185
2019	3	13	5	15	21	0.3	3.6	0.62	99.1	76.9948	44.7835
2019	3	13	5	25	21	0.3	3.6	0.65	99.2	76.9948	46.9275
2019	3	13	5	35	21	0.3	3.6	0.67	99	76.9948	48.1185
2019	3	13	5	45	21	0.3	3.6	0.64	97.7	77.0604	46.0154
2019	3	13	5	55	21	0.3	3.6	0.64	94.4	77.126	46.5335
2019	3	13	6	5	21	0.3	3.6	0.65	98.4	76.9948	46.9276
2019	3	13	6	15	21	0.3	3.6	0.65	96.4	76.9948	46.9276
2019	3	13	6	25	21	0.3	3.6	0.65	100.5	76.9948	46.4512
2019	3	13	6	35	21	0.3	3.6	0.63	98.6	76.9948	45.4984
2019	3	13	6	45	21	0.3	3.6	0.71	98.5	76.9948	50.7391
2019	3	13	6	55	21	0.3	3.6	0.65	98.2	76.9948	46.4513
2019	3	13	7	5	21	0.3	3.6	0.63	96.5	77.0604	45.7772
2019	3	13	7	15	21	0.3	3.6	0.65	96.1	76.9291	46.6482
2019	3	13	7	25	21	0.3	3.6	0.67	96.8	76.9948	48.1188
2019	3	13	7	35	21	0.3	3.6	0.66	98.5	77.0604	47.6847
2019	3	13	7	45	21	0.3	3.6	0.62	97.3	76.9948	44.5457
2019	3	13	7	55	21	0.3	3.6	0.63	98.1	76.9948	45.2603
2019	3	13	8	5	21	0.3	3.6	0.62	98.2	76.9948	44.5457
2019	3	13	8	15	21	0.3	3.6	0.6	97.9	77.0604	42.9162
2019	3	13	8	25	21	0.3	3.6	0.65	98.7	76.9948	46.9279
2019	3	13	8	35	21	0.3	3.6	0.65	100.7	77.0604	46.4926
2019	3	13	8	45	21	0.3	3.6	0.67	97	76.9291	48.3143
2019	3	13	8	55	21	0.3	3.6	0.6	96.6	76.9948	43.3547
2019	3	13	9	5	21	0.3	3.6	0.66	99.4	77.0604	47.4464
2019	3	13	9	15	21	0.3	3.6	0.62	98.5	76.9948	44.784
2019	3	13	9	25	21	0.3	3.6	0.69	99	76.9948	49.7864
2019	3	13	9	35	21	0.3	3.6	0.64	97.4	77.0604	46.0158
2019	3	13	9	45	21	0.3	3.6	0.63	96.6	76.9948	45.2604
2019	3	13	9	55	21	0.3	3.6	0.63	99.2	76.9948	45.4986
2019	3	13	10	5	21	0.3	3.6	0.65	98.7	77.0604	46.7311
2019	3	13	10	15	21	0.3	3.6	0.64	98.6	77.0604	45.7774
2019	3	13	10	25	21	0.3	3.6	0.63	98.3	76.9948	45.4986
2019	3	13	10	35	21	0.3	3.6	0.66	101.3	76.9948	46.6896
2019	3	13	10	45	21	0.3	3.6	0.66	96.6	76.9948	47.4043
2019	3	13	10	55	21	0.3	3.6	0.63	97.5	76.9948	45.0221

### Mazourka (0354)

Year	Month	Day	Hour	Minute	Second	CellBegin	CellEnd	Speed	Direction	Area	Flow
2019	3	13	11	5	21	0.3	3.6	0.66	98.5	76.9948	47.6425
2019	3	13	11	15	21	0.3	3.6	0.65	96.1	76.9291	46.8862
2019	3	13	11	25	21	0.3	3.6	0.63	99.9	76.9291	45.2202
2019	3	13	11	35	21	0.3	3.6	0.63	98.3	76.9948	45.4985
2019	3	13	11	45	21	0.3	3.6	0.66	98.5	76.9291	47.6002
2019	3	13	11	55	21	0.3	3.6	0.65	97.9	76.9291	46.4101
2019	3	13	12	5	21	0.3	3.6	0.67	100.7	76.9291	48.0761
2019	3	13	12	15	21	0.3	3.6	0.64	95.3	76.9291	45.9341
2019	3	13	12	25	21	0.3	3.6	0.6	96.3	76.8635	43.2777
2019	3	13	12	35	21	0.3	3.6	0.63	97.5	76.9948	45.2602
2019	3	13	12	45	21	0.3	3.6	0.65	97.6	76.9291	46.4101
2019	3	13	12	55	21	0.3	3.6	0.61	95.2	76.9291	44.2681
2019	3	13	13	5	21	0.3	3.6	0.65	99.3	76.9948	46.4512
2019	3	13	13	15	21	0.3	3.6	0.65	100.2	76.8635	46.1311
2019	3	13	13	25	21	0.3	3.6	0.66	99.5	76.9291	47.124
2019	3	13	13	35	21	0.3	3.6	0.63	98.3	76.9291	45.458
2019	3	13	13	45	21	0.3	3.6	0.65	99.3	76.9291	46.41
2019	3	13	13	55	21	0.3	3.6	0.64	97	76.9291	46.4099
2019	3	13	14	5	21	0.3	3.6	0.64	96.7	76.8635	46.3688
2019	3	13	14	15	21	0.3	3.6	0.65	94.9	76.8635	46.8443
2019	3	13	14	25	21	0.3	3.6	0.62	95.7	76.8635	44.942
2019	3	13	14	35	21	0.3	3.6	0.65	97.6	76.8635	46.3687
2019	3	13	14	45	21	0.3	3.6	0.64	98.3	76.9291	45.6959
2019	3	13	14	55	21	0.3	3.6	0.65	96.4	76.9291	46.6478
2019	3	13	15	5	21	0.3	3.6	0.62	97.6	76.7979	44.4269
2019	3	13	15	15	21	0.3	3.6	0.67	97.1	76.9291	48.0758
2019	3	13	15	25	21	0.3	3.6	0.69	99	76.8635	49.6976
2019	3	13	15	35	21	0.3	3.6	0.66	99.7	76.8635	47.082
2019	3	13	15	45	21	0.3	3.6	0.63	99	76.8635	44.9418
2019	3	13	15	55	21	0.3	3.6	0.65	96.7	76.8635	46.6063
2019	3	13	16	5	21	0.3	3.6	0.65	95.5	76.7979	46.5649
2019	3	13	16	15	21	0.3	3.6	0.64	99.5	76.8635	45.6552
2019	3	13	16	25	21	0.3	3.6	0.67	98.8	76.7979	47.7528
2019	3	13	16	35	21	0.3	3.6	0.63	100.3	76.7979	44.6643
2019	3	13	16	45	21	0.3	3.6	0.68	99.5	76.8635	48.2708
2019	3	13	16	55	21	0.3	3.6	0.69	98.2	76.7979	49.6533
2019	3	13	17	5	21	0.3	3.3	0.68	96.9	76.7979	48.9406
2019	3	13	17	15	21	0.3	3.3	0.62	98.3	76.7979	44.1891
2019	3	13	17	25	21	0.3	3.3	0.66	102.4	76.7979	46.5648
2019	3	13	17	35	21	0.3	3.3	0.66	99.7	76.7323	46.9981
2019	3	13	17	45	21	0.3	3.3	0.68	99.7	76.7323	48.6597
2019	3	13	17	55	21	0.3	3.3	0.68	98.9	76.7979	48.4654
2019	3	13	18	5	21	0.3	3.3	0.65	96.9	76.7323	46.7607
2019	3	13	18	15	21	0.3	3.3	0.62	97	76.7323	44.3871
2019	3	13	18	25	21	0.3	3.3	0.62	97.9	76.7323	44.6245
2019	3	13	18	35	21	0.3	3.3	0.63	99.3	76.7323	44.8618

### Mazourka (0354)

Year	Month	Day	Hour	Minute	Second	CellBegin	CellEnd	Speed	Direction	Area	Flow
2019	3	13	18	45	21	0.3	3.3	0.67	98.2	76.7323	47.9475
2019	3	13	18	55	21	0.3	3.3	0.65	100.2	76.7323	46.0486
2019	3	13	19	5	21	0.3	3.3	0.66	99.5	76.7323	46.9981
2019	3	13	19	15	21	0.3	3.3	0.66	98.6	76.6667	46.9563
2019	3	13	19	25	21	0.3	3.3	0.63	98.4	76.6667	45.059
2019	3	13	19	35	21	0.3	3.3	0.64	96.2	76.6667	46.0076
2019	3	13	19	45	21	0.3	3.3	0.61	100.8	76.6011	43.5972
2019	3	13	19	55	21	0.3	3.3	0.67	99.6	76.6667	47.6677
2019	3	13	20	5	21	0.3	3.3	0.66	97.5	76.6011	46.9144
2019	3	13	20	15	21	0.3	3.3	0.69	98	76.6011	49.0469
2019	3	13	20	25	21	0.3	3.3	0.63	100.7	76.6011	45.0189
2019	3	13	20	35	21	0.3	3.3	0.66	96	76.6011	47.6253
2019	3	13	20	45	21	0.3	3.3	0.67	98.2	76.5354	47.5828
2019	3	13	20	55	21	0.3	3.3	0.61	98.6	76.6011	43.8342
2019	3	13	21	5	21	0.3	3.3	0.68	96.4	76.5354	48.7665
2019	3	13	21	15	21	0.3	3.3	0.61	98.6	76.5354	43.7952
2019	3	13	21	25	21	0.3	3.3	0.65	96.7	76.5354	46.636
2019	3	13	21	35	21	0.3	3.3	0.67	97.7	76.5354	47.5829
2019	3	13	21	45	21	0.3	3.3	0.66	98.6	76.4698	47.0675
2019	3	13	21	55	21	0.3	3.3	0.65	97.2	76.5354	46.636
2019	3	13	22	5	21	0.3	3.3	0.66	95.4	76.4698	47.5405
2019	3	13	22	15	21	0.3	3.3	0.63	100.2	76.4042	44.6624
2019	3	13	22	25	21	0.3	3.3	0.63	98.9	76.4042	45.135
2019	3	13	22	35	21	0.3	3.3	0.66	97.4	76.4042	47.0255
2019	3	13	22	45	21	0.3	3.3	0.64	98.6	76.4042	45.3714
2019	3	13	22	55	21	0.3	3.3	0.62	98.5	76.273	44.1109
2019	3	13	23	5	21	0.3	3.3	0.64	99.8	76.3386	45.3309
2019	3	13	23	15	21	0.3	3.3	0.64	96.5	76.273	45.5263
2019	3	13	23	25	21	0.3	3.3	0.64	97.1	76.273	45.7622
2019	3	13	23	35	21	0.3	3.3	0.64	95.6	76.273	45.7622
2019	3	13	23	45	21	0.3	3.3	0.63	98.6	76.273	45.0546
2019	3	13	23	55	21	0.3	3.3	0.64	97.4	76.273	45.5264
2019	3	14	0	5	21	0.3	3.3	0.66	97.5	76.273	46.7059
2019	3	14	0	15	21	0.3	3.3	0.68	100.6	76.2074	47.8425
2019	3	14	0	25	21	0.3	3.3	0.62	96.4	76.2074	44.0717
2019	3	14	0	35	21	0.3	3.3	0.64	97.3	76.2074	45.7215
2019	3	14	0	45	21	0.3	3.3	0.65	98.7	76.2074	46.4285
2019	3	14	0	55	21	0.3	3.3	0.63	98.3	76.1417	44.9741
2019	3	14	1	5	21	0.3	3.3	0.67	97.3	76.2074	47.8426
2019	3	14	1	15	21	0.3	3.3	0.64	97.9	76.1417	45.6806
2019	3	14	1	25	21	0.3	3.3	0.63	97.8	76.1417	44.9742
2019	3	14	1	35	21	0.3	3.3	0.63	98.3	76.0761	44.9339
2019	3	14	1	45	21	0.3	3.3	0.68	98.6	76.0761	47.9923
2019	3	14	1	55	21	0.3	3.3	0.65	99	76.0761	46.1103
2019	3	14	2	5	21	0.3	3.3	0.67	103.1	76.0761	46.5808
2019	3	14	2	15	21	0.3	3.3	0.63	96.9	76.0105	44.8937

### Mazourka (0354)

Year	Month	Day	Hour	Minute	Second	CellBegin	CellEnd	Speed	Direction	Area	Flow
2019	3	14	2	25	21	0.3	3.3	0.67	99.6	76.0105	47.0091
2019	3	14	2	35	21	0.3	3.3	0.64	96.5	76.0105	45.5989
2019	3	14	2	45	21	0.3	3.3	0.65	99	76.0105	46.069
2019	3	14	2	55	21	0.3	3.3	0.64	98.5	76.0105	45.5989
2019	3	14	3	5	21	0.3	3.3	0.62	98.8	75.9449	43.9141
2019	3	14	3	15	21	0.3	3.3	0.67	97.1	75.9449	47.4367
2019	3	14	3	25	21	0.3	3.3	0.63	98.7	76.0105	44.4237
2019	3	14	3	35	21	0.3	3.3	0.65	99.6	75.9449	46.0277
2019	3	14	3	45	21	0.3	3.3	0.64	97	76.0105	45.8341
2019	3	14	3	55	21	0.3	3.3	0.66	97.7	76.0105	47.0093
2019	3	14	4	5	21	0.3	3.3	0.63	97.5	75.9449	44.6188
2019	3	14	4	15	21	0.3	3.3	0.64	97.4	75.9449	45.3233
2019	3	14	4	25	21	0.3	3.3	0.64	100	75.9449	45.3233
2019	3	14	4	35	21	0.3	3.3	0.65	97.3	75.9449	46.0278
2019	3	14	4	45	21	0.3	3.3	0.63	96.2	75.9449	45.0885
2019	3	14	4	55	21	0.3	3.3	0.66	98.9	75.9449	46.7324
2019	3	14	5	5	21	0.3	3.3	0.63	98.9	75.9449	44.8537
2019	3	14	5	15	21	0.3	3.3	0.64	98.5	75.9449	45.3234
2019	3	14	5	25	21	0.3	3.3	0.63	98.1	75.8793	44.5788
2019	3	14	5	35	21	0.3	3.3	0.66	98.9	75.9449	46.7325
2019	3	14	5	45	21	0.3	3.3	0.63	98.7	75.8793	44.5789
2019	3	14	5	55	21	0.3	3.3	0.64	99.4	75.8793	45.2828
2019	3	14	6	5	21	0.3	3.3	0.63	96.9	75.9449	44.8539
2019	3	14	6	15	21	0.3	3.3	0.64	98.6	75.9449	45.0887
2019	3	14	6	25	21	0.3	3.3	0.61	97.8	75.9449	42.9752
2019	3	14	6	35	21	0.3	3.3	0.66	98.3	75.9449	46.7326
2019	3	14	6	45	21	0.3	3.3	0.6	96.9	75.8793	42.9366
2019	3	14	6	55	21	0.3	3.3	0.63	98.7	75.8793	44.579
2019	3	14	7	5	21	0.3	3.3	0.68	99.1	75.8793	48.3331
2019	3	14	7	15	21	0.3	3.3	0.62	100.4	75.8793	43.4059
2019	3	14	7	25	21	0.3	3.3	0.64	96.5	75.8793	45.283
2019	3	14	7	35	21	0.3	3.3	0.66	96	75.8793	46.6908
2019	3	14	7	45	21	0.3	3.3	0.65	99.6	75.8793	45.7523
2019	3	14	7	55	21	0.3	3.3	0.65	98.4	75.8793	46.2215
2019	3	14	8	5	21	0.3	3.3	0.64	102.1	75.8137	45.0079
2019	3	14	8	15	21	0.3	3.3	0.64	96.8	75.9449	45.5586
2019	3	14	9	24	57	0.3	3.3	0.63	98.6	75.8137	44.7735
2019	3	14	9	34	57	0.3	3.3	0.65	97.8	75.8793	45.9869
2019	3	14	9	44	57	0.3	3.3	0.64	95.9	75.8793	45.7523
2019	3	14	9	54	57	0.3	3.3	0.67	100.2	75.8137	46.8832
2019	3	14	10	4	57	0.3	3.3	0.66	99.1	75.8137	46.6488
2019	3	14	10	14	57	0.3	3.3	0.66	98.6	75.8793	46.6908
2019	3	14	10	24	57	0.3	3.3	0.67	98.2	75.8137	47.352
2019	3	14	10	34	57	0.3	3.3	0.65	97.9	75.8137	45.7111
2019	3	14	10	44	57	0.3	3.3	0.67	99.3	75.748	47.0752
2019	3	14	10	54	57	0.3	3.3	0.64	98.5	75.748	45.2015



### Mazourka (0354)

Year	Month	Day	Hour	Minute	Second	CellBegin	CellEnd	Speed	Direction	Area	Flow
2019	3	14	11	4	57	0.3	3.3	0.65	97.5	75.748	46.1383
2019	3	14	11	14	57	0.3	3.3	0.62	99.1	75.748	43.7962
2019	3	14	11	24	57	0.3	3.3	0.63	95.7	75.748	44.4989
2019	3	14	11	34	57	0.3	3.3	0.66	100.4	75.748	46.1383
2019	3	14	11	44	57	0.3	3.3	0.6	100.1	75.8137	42.1948
2019	3	14	11	54	57	0.3	3.3	0.64	99.8	75.748	44.733
2019	3	14	12	4	57	0.3	3.3	0.63	98.7	75.748	44.2646
2019	3	14	12	14	57	0.3	3.3	0.61	97.2	75.748	42.8593
2019	3	14	12	24	57	0.3	3.3	0.64	99.8	75.748	44.9671
2019	3	14	12	34	57	0.3	3.3	0.63	99.6	75.748	44.4987
2019	3	14	12	44	57	0.3	3.3	0.64	98.5	75.748	45.4355
2019	3	14	12	54	57	0.3	3.3	0.64	98.2	75.6824	45.3945
2019	3	14	13	4	57	0.3	3.3	0.67	99.9	75.748	46.8407
2019	3	14	13	14	57	0.3	3.3	0.64	96.1	75.748	45.6696
2019	3	14	13	24	57	0.3	3.3	0.62	97.3	75.6824	43.7565
2019	3	14	13	34	57	0.3	3.3	0.66	98.9	75.748	46.6064
2019	3	14	13	44	57	0.3	3.3	0.64	96.8	75.748	45.2012
2019	3	14	13	54	57	0.3	3.3	0.63	97.8	75.748	44.7327
2019	3	14	14	4	57	0.3	3.3	0.62	101.3	75.748	43.3275
2019	3	14	14	14	57	0.3	3.3	0.62	100.4	75.748	43.3275
2019	3	14	14	24	57	0.3	3.3	0.63	96.9	75.748	44.7327
2019	3	14	14	34	57	0.3	3.3	0.62	99.1	75.748	44.03
2019	3	14	14	44	57	0.3	3.3	0.65	98.5	75.748	45.6694
2019	3	14	14	54	57	0.3	3.3	0.64	98.8	75.748	45.4352
2019	3	14	15	4	57	0.3	3.3	0.63	96.6	75.748	44.4983
2019	3	14	15	14	57	0.3	3.3	0.62	96.4	75.748	44.0299
2019	3	14	15	24	57	0.3	3.3	0.64	99.8	75.748	44.7325
2019	3	14	15	34	57	0.3	3.3	0.64	98.5	75.748	45.4351
2019	3	14	15	44	57	0.3	3.3	0.67	97.3	75.748	47.3086
2019	3	14	15	54	57	0.3	3.3	0.66	97.1	75.748	47.0744
2019	3	14	16	4	57	0.3	3.3	0.63	96.9	75.748	44.7324
2019	3	14	16	14	57	0.3	3.3	0.67	98.2	75.748	47.3086
2019	3	14	16	24	57	0.3	3.3	0.63	96.3	75.748	44.7323
2019	3	14	16	34	57	0.3	3.3	0.65	101.7	75.6824	45.3939
2019	3	14	16	44	57	0.3	3.3	0.65	99.6	75.748	45.6691
2019	3	14	16	54	57	0.3	3.3	0.65	99.8	75.748	45.9032
2019	3	14	17	4	57	0.3	3.3	0.62	99.1	75.748	43.7954
2019	3	14	17	14	57	0.3	3.3	0.65	98.7	75.748	46.1374
2019	3	14	17	24	57	0.3	3.3	0.63	98.1	75.748	44.2638
2019	3	14	17	34	57	0.3	3.3	0.65	99.3	75.748	45.6689
2019	3	14	17	44	57	0.3	3.3	0.65	99.9	75.6824	45.6278
2019	3	14	17	54	57	0.3	3.3	0.64	98.3	75.748	45.2005
2019	3	14	18	4	57	0.3	3.3	0.66	96.3	75.748	46.6057
2019	3	14	18	14	57	0.3	3.3	0.67	99.6	75.748	47.3082
2019	3	14	18	24	57	0.3	3.3	0.62	96.7	75.748	43.7952
2019	3	14	18	34	57	0.3	3.3	0.67	96.8	75.748	47.3082

### Mazourka (0354)

Year	Month	Day	Hour	Minute	Second	CellBegin	CellEnd	Speed	Direction	Area	Flow
2019	3	14	18	44	57	0.3	3.3	0.63	96.6	75.748	44.4978
2019	3	14	18	54	57	0.3	3.3	0.62	99.1	75.748	44.0294
2019	3	14	19	4	57	0.3	3.3	0.63	97.8	75.748	44.4977
2019	3	14	19	14	57	0.3	3.3	0.65	96.1	75.748	45.9029
2019	3	14	19	24	57	0.3	3.3	0.66	96.8	75.748	47.0739
2019	3	14	19	34	57	0.3	3.3	0.68	97.7	75.748	48.2449
2019	3	14	19	44	57	0.3	3.3	0.65	98.2	75.748	45.6687
2019	3	14	19	54	57	0.3	3.3	0.64	97.7	75.748	44.9661
2019	3	14	20	4	57	0.3	3.3	0.65	99	75.6824	45.8615
2019	3	14	20	14	57	0.3	3.3	0.65	98.7	75.748	46.137
2019	3	14	20	24	57	0.3	3.3	0.64	98.3	75.748	45.2002
2019	3	14	20	34	57	0.3	3.3	0.64	95.9	75.748	45.2002
2019	3	14	20	44	57	0.3	3.3	0.66	98.3	75.748	46.8396
2019	3	14	20	54	57	0.3	3.3	0.65	98.7	75.6824	45.8614
2019	3	14	21	4	57	0.3	3.3	0.68	97.2	75.748	48.2448
2019	3	14	21	14	57	0.3	3.3	0.68	98.1	75.748	47.7764
2019	3	14	21	24	57	0.3	3.3	0.63	96.6	75.748	44.7318
2019	3	14	21	34	57	0.3	3.3	0.63	99.3	75.748	44.4976
2019	3	14	21	44	57	0.3	3.3	0.67	95.9	75.748	47.308
2019	3	14	21	54	57	0.3	3.3	0.64	96.7	75.748	45.6686
2019	3	14	22	4	57	0.3	3.3	0.64	97.4	75.748	45.2002
2019	3	14	22	14	57	0.3	3.3	0.66	97.5	75.748	46.3712
2019	3	14	22	24	57	0.3	3.3	0.63	96.8	75.748	44.966
2019	3	14	22	34	57	0.3	3.3	0.64	98.8	75.748	45.4344
2019	3	14	22	44	57	0.3	3.3	0.66	98	75.748	46.8396
2019	3	14	22	54	57	0.3	3.3	0.66	98	75.748	46.3713
2019	3	14	23	4	57	0.3	3.3	0.66	94.9	75.748	46.6055
2019	3	14	23	14	57	0.3	3.3	0.61	96.2	75.748	43.3267
2019	3	14	23	24	57	0.3	3.3	0.63	95.4	75.748	44.4977
2019	3	14	23	34	57	0.3	3.3	0.68	98.9	75.748	47.7766
2019	3	14	23	44	57	0.3	3.3	0.66	98	75.748	46.3714
2019	3	14	23	54	57	0.3	3.3	0.65	96.4	75.748	45.903
2019	3	15	0	4	57	0.3	3.3	0.62	97.6	75.748	44.0294
2019	3	15	0	14	57	0.3	3.3	0.65	96.1	75.748	46.3715
2019	3	15	0	24	57	0.3	3.3	0.64	97.4	75.748	45.2005
2019	3	15	0	34	57	0.3	3.3	0.64	95.9	75.748	45.2005
2019	3	15	0	44	57	0.3	3.3	0.64	96.1	75.748	45.6689
2019	3	15	0	54	57	0.3	3.3	0.69	99.3	75.748	48.7136
2019	3	15	1	4	57	0.3	3.3	0.65	97.3	75.748	45.669
2019	3	15	1	14	57	0.3	3.3	0.7	99.7	75.748	49.4162
2019	3	15	1	24	57	0.3	3.3	0.66	98.3	75.748	46.6058
2019	3	15	1	34	57	0.3	3.3	0.69	96.9	75.748	48.7137
2019	3	15	1	44	57	0.3	3.3	0.68	97.4	75.748	48.4795
2019	3	15	1	54	57	0.3	3.3	0.64	97.6	75.748	45.4349
2019	3	15	2	4	57	0.3	3.3	0.62	97	75.748	44.0297
2019	3	15	2	14	57	0.3	3.3	0.66	97.7	75.748	46.8402

### Mazourka (0354)

Year	Month	Day	Hour	Minute	Second	CellBegin	CellEnd	Speed	Direction	Area	Flow
2019	3	15	2	24	57	0.3	3.3	0.69	97.9	75.748	48.7138
2019	3	15	2	34	57	0.3	3.3	0.65	96.4	75.748	46.1376
2019	3	15	2	44	57	0.3	3.3	0.66	98.6	75.748	46.6061
2019	3	15	2	54	57	0.3	3.3	0.64	95	75.748	45.2009
2019	3	15	3	4	57	0.3	3.3	0.63	100.4	75.748	44.4983
2019	3	15	3	14	57	0.3	3.3	0.68	99.5	75.748	47.7771
2019	3	15	3	24	57	0.3	3.3	0.64	96.8	75.748	45.2009
2019	3	15	3	34	57	0.3	3.3	0.63	97.5	75.748	44.2642
2019	3	15	3	44	57	0.3	3.3	0.61	98.9	75.748	43.3274
2019	3	15	3	54	57	0.3	3.3	0.62	96.3	75.748	44.2642
2019	3	15	4	4	57	0.3	3.3	0.64	100.3	75.748	45.201
2019	3	15	4	14	57	0.3	3.3	0.65	98.7	75.748	45.6695
2019	3	15	4	24	57	0.3	3.3	0.67	97.6	75.748	47.5431
2019	3	15	4	34	57	0.3	3.3	0.66	99.5	75.748	46.3721
2019	3	15	4	44	57	0.3	3.3	0.65	97.8	75.748	46.138
2019	3	15	4	54	57	0.3	3.3	0.64	98.2	75.748	45.4354
2019	3	15	5	4	57	0.3	3.3	0.63	96.2	75.748	44.967
2019	3	15	5	14	57	0.3	3.3	0.68	98.3	75.748	48.2459
2019	3	15	5	24	57	0.3	3.3	0.64	97.4	75.748	45.2012
2019	3	15	5	34	57	0.3	3.3	0.65	96.7	75.748	45.9039
2019	3	15	5	44	57	0.3	3.3	0.63	98.7	75.748	44.2645
2019	3	15	5	54	57	0.3	3.3	0.64	98.9	75.748	44.9671
2019	3	15	6	4	57	0.3	3.3	0.65	98.7	75.748	45.9039
2019	3	15	6	14	57	0.3	3.3	0.66	98	75.748	46.6066
2019	3	15	6	24	57	0.3	3.3	0.68	97.8	75.748	47.7776
2019	3	15	6	34	57	0.3	3.3	0.66	98.3	75.748	46.6066
2019	3	15	6	44	57	0.3	3.3	0.63	96.2	75.8137	45.0077
2019	3	15	6	54	57	0.3	3.3	0.62	99.7	75.8137	43.8357
2019	3	15	7	4	57	0.3	3.3	0.66	100.4	75.8137	46.1799
2019	3	15	7	14	57	0.3	3.3	0.65	97.5	75.8137	46.1799
2019	3	15	7	24	57	0.3	3.3	0.66	99.1	75.8137	46.6487
2019	3	15	7	34	57	0.3	3.3	0.68	96.4	75.8137	48.0553
2019	3	15	7	44	57	0.3	3.3	0.62	98.8	75.8137	43.8358
2019	3	15	7	54	57	0.3	3.3	0.64	97.4	75.8137	45.0079
2019	3	15	8	4	57	0.3	3.3	0.64	99.8	75.8137	44.7735
2019	3	15	8	14	57	0.3	3.3	0.65	96.7	75.8137	46.18
2019	3	15	8	24	57	0.3	3.3	0.61	97.8	75.8137	42.8982
2019	3	15	8	34	57	0.3	3.3	0.65	97.5	75.8137	46.18
2019	3	15	8	44	57	0.3	3.3	0.66	100.5	75.8793	46.6909
2019	3	15	8	54	57	0.3	3.3	0.64	98.5	75.8793	45.5177
2019	3	15	9	4	57	0.3	3.3	0.65	101.4	75.8793	45.5177
2019	3	15	9	14	57	0.3	3.3	0.66	98.3	75.9449	46.7329
2019	3	15	9	24	57	0.3	3.3	0.63	97.5	75.9449	44.6193
2019	3	15	9	34	57	0.3	3.3	0.67	99.3	75.9449	47.4374
2019	3	15	9	44	57	0.3	3.3	0.65	94.9	75.9449	46.2632
2019	3	15	9	54	57	0.3	3.3	0.68	100.3	75.9449	47.6722

### Mazourka (0354)

Year	Month	Day	Hour	Minute	Second	CellBegin	CellEnd	Speed	Direction	Area	Flow
2019	3	15	10	4	57	0.3	3.3	0.65	97.6	76.0105	45.8347
2019	3	15	10	14	57	0.3	3.3	0.67	101.6	76.0105	46.7748
2019	3	15	10	24	57	0.3	3.3	0.66	99.2	76.0105	46.5398
2019	3	15	10	34	57	0.3	3.3	0.63	97.5	76.0105	44.8944
2019	3	15	10	44	57	0.3	3.3	0.66	97.8	76.0761	46.5816
2019	3	15	10	54	57	0.3	3.3	0.62	97.3	76.0761	43.9937
2019	3	15	11	4	57	0.3	3.3	0.65	99.7	76.0761	45.6405
2019	3	15	11	14	57	0.3	3.3	0.67	97.9	76.0761	47.5225
2019	3	15	11	24	57	0.3	3.3	0.69	98	76.0761	48.6988
2019	3	15	11	34	57	0.3	3.3	0.65	98.2	76.0761	45.8757
2019	3	15	11	44	57	0.3	3.3	0.59	98.9	76.0761	42.1115
2019	3	15	11	54	57	0.3	3.3	0.66	98.3	76.1417	46.8587
2019	3	15	12	4	57	0.3	3.3	0.66	98.3	76.1417	47.0941
2019	3	15	12	14	57	0.3	3.3	0.64	100.3	76.1417	45.4458
2019	3	15	12	24	57	0.3	3.3	0.64	96.8	76.1417	45.6812
2019	3	15	12	34	57	0.3	3.3	0.63	99.4	76.2074	44.3081
2019	3	15	12	44	57	0.3	3.3	0.64	100.9	76.2074	45.4865
2019	3	15	12	54	57	0.3	3.3	0.66	98.3	76.2074	47.1362
2019	3	15	13	4	57	0.3	3.3	0.66	98.6	76.2074	46.6648
2019	3	15	13	14	57	0.3	3.3	0.7	99.4	76.2074	49.7286
2019	3	15	13	24	57	0.3	3.3	0.65	98.5	76.2074	45.9577
2019	3	15	13	34	57	0.3	3.3	0.64	99.7	76.2074	45.4863
2019	3	15	13	44	57	0.3	3.3	0.64	99.1	76.2074	45.722
2019	3	15	13	54	57	0.3	3.3	0.63	96.3	76.273	44.8193
2019	3	15	14	4	57	0.3	3.3	0.66	99.1	76.273	47.1782
2019	3	15	14	14	57	0.3	3.3	0.64	96.2	76.2074	45.4862
2019	3	15	14	24	57	0.3	3.3	0.66	96.8	76.2074	47.1359
2019	3	15	14	34	57	0.3	3.3	0.64	100	76.273	45.291
2019	3	15	14	44	57	0.3	3.3	0.67	99.6	76.273	47.1781
2019	3	15	14	54	57	0.3	3.3	0.63	99.2	76.3386	45.0954
2019	3	15	15	4	57	0.3	3.3	0.64	96.2	76.273	45.7627
2019	3	15	15	14	57	0.3	3.3	0.68	96.1	76.3386	48.4008
2019	3	15	15	24	57	0.3	3.3	0.64	98	76.3386	45.3314
2019	3	15	15	34	57	0.3	3.3	0.63	100.1	76.3386	44.8592
2019	3	15	15	44	57	0.3	3.3	0.68	98.3	76.3386	48.4007
2019	3	15	15	54	57	0.3	3.3	0.66	97.5	76.3386	46.7479
2019	3	15	16	4	57	0.3	3.3	0.64	97.9	76.3386	45.8035
2019	3	15	16	14	57	0.3	3.3	0.67	98.7	76.3386	47.9284
2019	3	15	16	24	57	0.3	3.3	0.63	96.3	76.3386	45.0951
2019	3	15	16	34	57	0.3	3.3	0.65	97.3	76.4042	46.0807
2019	3	15	16	44	57	0.3	3.3	0.68	98.6	76.4042	48.2074
2019	3	15	16	54	57	0.3	3.3	0.68	97.8	76.4042	48.2074
2019	3	15	17	4	57	0.3	3.3	0.67	97	76.4042	48.2074
2019	3	15	17	14	57	0.3	3.3	0.66	97.2	76.4042	47.0258
2019	3	15	17	24	57	0.3	3.3	0.66	98.6	76.4042	47.0258
2019	3	15	17	34	57	0.3	3.3	0.64	96.2	76.4042	45.8442

### Mazourka (0354)

Year	Month	Day	Hour	Minute	Second	CellBegin	CellEnd	Speed	Direction	Area	Flow
2019	3	15	17	44	57	0.3	3.3	0.64	96.8	76.4042	45.6078
2019	3	15	17	54	57	0.3	3.3	0.65	97.6	76.4042	46.3167
2019	3	15	18	4	57	0.3	3.3	0.68	96.7	76.4698	48.4868
2019	3	15	18	14	57	0.3	3.3	0.67	99.6	76.4698	47.3042
2019	3	15	18	24	57	0.3	3.3	0.65	98.1	76.4698	46.3581
2019	3	15	18	34	57	0.3	3.6	0.65	97.8	76.5354	46.6361
2019	3	15	18	44	57	0.3	3.6	0.66	98	76.5354	46.8729
2019	3	15	18	54	57	0.3	3.6	0.64	96.4	76.5354	46.1626
2019	3	15	19	4	57	0.3	3.6	0.67	97.9	76.5354	48.0565
2019	3	15	19	14	57	0.3	3.6	0.67	97.9	76.5354	47.583
2019	3	15	19	24	57	0.3	3.6	0.66	96.8	76.5354	47.583
2019	3	15	19	34	57	0.3	3.3	0.65	96.4	76.5354	46.3993
2019	3	15	19	44	57	0.3	3.3	0.65	97.8	76.5354	46.3993
2019	3	15	19	54	57	0.3	3.3	0.63	96.8	76.5354	45.4523
2019	3	15	20	4	57	0.3	3.3	0.65	97.2	76.5354	46.636
2019	3	15	20	14	57	0.3	3.3	0.64	97.7	76.5354	45.4523
2019	3	15	20	24	57	0.3	3.3	0.67	95.9	76.5354	48.2931
2019	3	15	20	34	57	0.3	3.3	0.64	97.9	76.5354	45.9258
2019	3	15	20	44	57	0.3	3.3	0.64	96.5	76.5354	45.9258
2019	3	15	20	54	57	0.3	3.3	0.66	99.8	76.5354	46.636
2019	3	15	21	4	57	0.3	3.3	0.67	98.4	76.5354	48.0564
2019	3	15	21	14	57	0.3	3.3	0.66	98.6	76.5354	47.1094
2019	3	15	21	24	57	0.3	3.3	0.69	98.5	76.5354	49.24
2019	3	15	21	34	57	0.3	3.3	0.66	96.2	76.5354	47.5829
2019	3	15	21	44	57	0.3	3.3	0.66	96	76.5354	47.5829
2019	3	15	21	54	57	0.3	3.3	0.62	96.6	76.5354	44.7421
2019	3	15	22	4	57	0.3	3.3	0.64	96.7	76.5354	46.1625
2019	3	15	22	14	57	0.3	3.3	0.61	95.3	76.6011	43.8343
2019	3	15	22	24	57	0.3	3.3	0.64	95.6	76.5354	45.9258
2019	3	15	22	34	57	0.3	3.6	0.62	97.6	76.5354	44.5055
2019	3	15	22	44	57	0.3	3.6	0.68	96.4	76.5354	48.5299
2019	3	15	22	54	57	0.3	3.6	0.64	97.4	76.5354	45.6891
2019	3	15	23	4	57	0.3	3.6	0.67	96.7	76.5354	48.2932
2019	3	15	23	14	57	0.3	3.6	0.65	95.5	76.5354	46.6361
2019	3	15	23	24	57	0.3	3.6	0.62	98.2	76.5354	44.5056
2019	3	15	23	34	57	0.3	3.6	0.66	97.4	76.5354	47.3463
2019	3	15	23	44	57	0.3	3.6	0.67	96.8	76.5354	47.8198
2019	3	15	23	54	57	0.3	3.6	0.67	99.6	76.5354	47.5831
2019	3	16	0	4	57	0.3	3.6	0.64	98	76.5354	45.4526
2019	3	16	0	14	57	0.3	3.6	0.67	99.4	76.5354	47.3465
2019	3	16	0	24	57	0.3	3.6	0.64	94.7	76.5354	45.9261
2019	3	16	0	34	57	0.3	3.6	0.64	96.5	76.5354	45.9261
2019	3	16	0	44	57	0.3	3.6	0.62	95.5	76.5354	44.5057
2019	3	16	0	54	57	0.3	3.6	0.66	97.7	76.5354	47.3466
2019	3	16	1	4	57	0.3	3.6	0.65	98.7	76.5354	46.3997
2019	3	16	1	14	57	0.3	3.3	0.63	99.2	76.4698	45.1757

### Mazourka (0354)

Year	Month	Day	Hour	Minute	Second	CellBegin	CellEnd	Speed	Direction	Area	Flow
2019	3	16	1	24	57	0.3	3.3	0.66	95.4	76.4698	47.3044
2019	3	16	1	34	57	0.3	3.3	0.68	98.9	76.4698	48.487
2019	3	16	1	44	57	0.3	3.6	0.63	98.3	76.5354	45.2161
2019	3	16	1	54	57	0.3	3.3	0.64	93.8	76.4698	46.3584
2019	3	16	2	4	57	0.3	3.3	0.63	96.3	76.4698	44.9393
2019	3	16	2	14	57	0.3	3.3	0.63	98.3	76.4698	45.1758
2019	3	16	2	24	57	0.3	3.3	0.66	100	76.4698	47.068
2019	3	16	2	34	57	0.3	3.3	0.65	98.7	76.4698	46.1219
2019	3	16	2	44	57	0.3	3.3	0.65	98.4	76.4698	46.595
2019	3	16	2	54	57	0.3	3.3	0.62	97.9	76.4698	44.4663
2019	3	16	3	4	57	0.3	3.3	0.65	97.2	76.4698	46.8316
2019	3	16	3	14	57	0.3	3.3	0.63	99	76.4698	44.9394
2019	3	16	3	24	57	0.3	3.3	0.62	100.4	76.4698	43.7568
2019	3	16	3	34	57	0.3	3.3	0.66	98	76.4698	47.0681
2019	3	16	3	44	57	0.3	3.3	0.66	98	76.4698	47.0682
2019	3	16	3	54	57	0.3	3.3	0.66	93.4	76.4698	47.7778
2019	3	16	4	4	57	0.3	3.3	0.64	95	76.4698	45.8856
2019	3	16	4	14	57	0.3	3.3	0.63	97.8	76.4698	44.9395
2019	3	16	4	24	57	0.3	3.3	0.62	99.1	76.4698	44.4665
2019	3	16	4	34	57	0.3	3.3	0.65	98.4	76.4698	46.5952
2019	3	16	4	44	57	0.3	3.3	0.67	98.1	76.4042	47.9715
2019	3	16	4	54	57	0.3	3.3	0.67	97.9	76.4042	47.4989
2019	3	16	5	4	57	0.3	3.3	0.65	94.9	76.4042	46.79
2019	3	16	5	14	57	0.3	3.3	0.64	96.2	76.4042	45.6084
2019	3	16	5	24	57	0.3	3.3	0.63	99.9	76.4042	44.6632
2019	3	16	5	34	57	0.3	3.3	0.63	97.5	76.4042	45.1358
2019	3	16	5	44	57	0.3	3.3	0.69	96.6	76.4042	49.1532
2019	3	16	5	54	57	0.3	3.3	0.67	98.4	76.4042	47.7353
2019	3	16	6	4	57	0.3	3.3	0.63	97.5	76.4042	45.1359
2019	3	16	6	14	57	0.3	3.3	0.64	100.9	76.4042	45.3722
2019	3	16	6	24	57	0.3	3.3	0.66	97.4	76.4042	47.0264
2019	3	16	6	34	57	0.3	3.3	0.66	97.2	76.4042	47.0264
2019	3	16	6	44	57	0.3	3.3	0.63	97.2	76.4042	44.8996
2019	3	16	6	54	57	0.3	3.3	0.66	98.6	76.4042	46.7902
2019	3	16	7	4	57	0.3	3.3	0.64	99.1	76.4042	45.6086
2019	3	16	7	14	57	0.3	3.3	0.67	96.2	76.4042	47.9718
2019	3	16	7	24	57	0.3	3.3	0.64	97.4	76.4042	45.6086
2019	3	16	7	34	57	0.3	3.3	0.62	98.8	76.4042	44.1908
2019	3	16	7	44	57	0.3	3.3	0.64	97.4	76.4042	45.6087
2019	3	16	7	54	57	0.3	3.3	0.67	99.4	76.4042	47.2629
2019	3	16	8	4	57	0.3	3.3	0.66	99.2	76.4042	46.7903
2019	3	16	8	14	57	0.3	3.3	0.67	99.6	76.4042	47.2629
2019	3	16	8	24	57	0.3	3.3	0.69	101	76.4042	48.4445
2019	3	16	8	34	57	0.3	3.3	0.61	98.4	76.4042	43.2456
2019	3	16	8	44	57	0.3	3.3	0.68	96.1	76.4042	48.4445
2019	3	16	8	54	57	0.3	3.3	0.65	96.3	76.4042	46.7903

### Mazourka (0354)

Year	Month	Day	Hour	Minute	Second	CellBegin	CellEnd	Speed	Direction	Area	Flow
2019	3	16	9	4	57	0.3	3.3	0.63	97.8	76.4042	45.1361
2019	3	16	9	14	57	0.3	3.3	0.63	99.3	76.4042	44.6635
2019	3	16	9	24	57	0.3	3.3	0.64	97.1	76.4042	45.6087
2019	3	16	9	34	57	0.3	3.3	0.67	98.5	76.4042	47.4992
2019	3	16	9	44	57	0.3	3.3	0.67	98.4	76.4042	47.7355
2019	3	16	9	54	57	0.3	3.3	0.65	100.1	76.3386	46.2763
2019	3	16	10	4	57	0.3	3.3	0.63	100.2	76.3386	44.6235
2019	3	16	10	14	57	0.3	3.3	0.64	98.5	76.3386	45.5679
2019	3	16	10	24	57	0.3	3.3	0.66	98	76.3386	46.9845
2019	3	16	10	34	57	0.3	3.3	0.64	97.1	76.3386	45.5679
2019	3	16	10	44	57	0.3	3.3	0.64	100.3	76.3386	45.3318
2019	3	16	10	54	57	0.3	3.3	0.67	100.2	76.3386	47.4567
2019	3	16	11	4	57	0.3	3.3	0.61	96.1	76.3386	43.9151
2019	3	16	11	14	57	0.3	3.3	0.67	97.3	76.3386	47.6927
2019	3	16	11	24	57	0.3	3.3	0.66	97.7	76.3386	47.2205
2019	3	16	11	34	57	0.3	3.3	0.65	98.9	76.3386	46.5122
2019	3	16	11	44	57	0.3	3.3	0.66	96.8	76.3386	47.2205
2019	3	16	11	54	57	0.3	3.3	0.63	96.6	76.3386	44.8594
2019	3	16	12	4	57	0.3	3.3	0.68	99.4	76.3386	48.637
2019	3	16	12	14	57	0.3	3.3	0.62	97.3	76.3386	44.151
2019	3	16	12	24	57	0.3	3.3	0.67	97.9	76.3386	47.4564
2019	3	16	12	34	57	0.3	3.3	0.66	98.6	76.3386	46.7481
2019	3	16	12	44	57	0.3	3.3	0.63	101.9	76.3386	44.6231
2019	3	16	12	54	57	0.3	3.3	0.66	97.5	76.273	46.7062
2019	3	16	13	4	57	0.3	3.3	0.66	101	76.273	46.2344
2019	3	16	13	14	57	0.3	3.3	0.62	100.1	76.273	43.8755
2019	3	16	13	24	57	0.3	3.3	0.68	99.8	76.273	47.8856
2019	3	16	13	34	57	0.3	3.3	0.64	100	76.273	45.2908
2019	3	16	13	44	57	0.3	3.3	0.68	97.5	76.2074	48.314
2019	3	16	13	54	57	0.3	3.3	0.65	100.5	76.2074	45.9572
2019	3	16	14	4	57	0.3	3.3	0.65	92.9	76.1417	46.6224
2019	3	16	14	14	57	0.3	3.3	0.63	95.1	76.1417	44.7386
2019	3	16	14	24	57	0.3	3.3	0.69	98.5	76.1417	48.977
2019	3	16	14	34	57	0.3	3.3	0.7	97.8	76.1417	49.9188
2019	3	16	14	44	57	0.3	3.3	0.65	97.2	76.1417	46.3868
2019	3	16	14	54	57	0.3	3.3	0.64	95.6	76.1417	45.6804
2019	3	16	15	4	57	0.3	3.3	0.65	98.4	76.1417	46.1513
2019	3	16	15	14	57	0.3	3.3	0.65	99	76.1417	45.9157
2019	3	16	15	24	57	0.3	3.3	0.63	97.8	76.1417	44.7384
2019	3	16	15	34	57	0.3	3.3	0.66	96.5	76.1417	47.3285
2019	3	16	15	44	57	0.3	3.3	0.68	98.4	76.1417	48.0348
2019	3	16	15	54	57	0.3	3.3	0.6	99.5	76.1417	42.1482
2019	3	16	16	4	57	0.3	3.3	0.66	96	76.1417	46.8574
2019	3	16	16	14	57	0.3	3.3	0.64	97.1	76.1417	45.6801
2019	3	16	16	24	57	0.3	3.3	0.63	100.2	76.1417	44.5027
2019	3	16	16	34	57	0.3	3.3	0.64	97.6	76.2074	45.721

### Mazourka (0354)

Year	Month	Day	Hour	Minute	Second	CellBegin	CellEnd	Speed	Direction	Area	Flow
2019	3	16	16	44	57	0.3	3.3	0.65	96.4	76.1417	46.1509
2019	3	16	16	54	57	0.3	3.3	0.64	98.5	76.1417	45.4445
2019	3	16	17	4	57	0.3	3.3	0.61	96.7	76.1417	43.7962
2019	3	16	17	14	57	0.3	3.3	0.61	96.8	76.1417	43.3253
2019	3	16	17	24	57	0.3	3.3	0.62	97.9	76.1417	44.2671
2019	3	16	17	34	57	0.3	3.3	0.67	95.4	76.1417	47.5635
2019	3	16	17	44	57	0.3	3.3	0.66	98	76.1417	47.0926
2019	3	16	17	54	57	0.3	3.3	0.63	98.9	76.1417	44.9734
2019	3	16	18	4	57	0.3	3.3	0.64	97.1	76.1417	45.4443
2019	3	16	18	14	57	0.3	3.3	0.63	99	76.1417	44.7379
2019	3	16	18	24	57	0.3	3.3	0.67	97	76.1417	47.7988
2019	3	16	18	34	57	0.3	3.3	0.62	97.9	76.1417	44.2669
2019	3	16	18	44	57	0.3	3.3	0.66	98.5	76.1417	47.0924
2019	3	16	18	54	57	0.3	3.3	0.64	98	76.1417	45.4441
2019	3	16	19	4	57	0.3	3.3	0.65	97.5	76.1417	46.386
2019	3	16	19	14	57	0.3	3.3	0.64	97.4	76.1417	45.2086
2019	3	16	19	24	57	0.3	3.3	0.64	98.2	76.1417	45.6795
2019	3	16	19	34	57	0.3	3.3	0.65	96.7	76.1417	46.3859
2019	3	16	19	44	57	0.3	3.3	0.65	97.8	76.1417	46.1504
2019	3	16	19	54	57	0.3	3.3	0.64	96.4	76.1417	45.9149
2019	3	16	20	4	57	0.3	3.3	0.65	98.7	76.1417	45.9149
2019	3	16	20	14	57	0.3	3.3	0.66	99.2	76.2074	46.6631
2019	3	16	20	24	57	0.3	3.3	0.63	93.9	76.1417	44.973
2019	3	16	20	34	57	0.3	3.3	0.67	97	76.1417	48.034
2019	3	16	20	44	57	0.3	3.3	0.63	95.7	76.1417	44.973
2019	3	16	20	54	57	0.3	3.3	0.67	98.7	76.1417	47.7985
2019	3	16	21	4	57	0.3	3.3	0.65	99	76.1417	45.9148
2019	3	16	21	14	57	0.3	3.6	0.63	97.2	76.1417	44.7375
2019	3	16	21	24	57	0.3	3.6	0.64	96.5	76.1417	45.4439
2019	3	16	21	34	57	0.3	3.6	0.63	97.8	76.1417	44.973
2019	3	16	21	44	57	0.3	3.3	0.61	97	76.1417	43.7957
2019	3	16	21	54	57	0.3	3.3	0.65	99	76.1417	45.9148
2019	3	16	22	4	57	0.3	3.3	0.67	95.9	76.1417	47.5631
2019	3	16	22	14	57	0.3	3.3	0.63	96.5	76.1417	45.2085
2019	3	16	22	24	57	0.3	3.3	0.64	100	76.1417	45.444
2019	3	16	22	34	57	0.3	3.3	0.65	98.1	76.1417	46.3858
2019	3	16	22	44	57	0.3	3.3	0.66	96.8	76.1417	47.3277
2019	3	16	22	54	57	0.3	3.3	0.66	97.8	76.1417	46.6213
2019	3	16	23	4	57	0.3	3.3	0.62	100.4	76.1417	43.5603
2019	3	16	23	14	57	0.3	3.3	0.63	97.8	76.1417	44.9731
2019	3	16	23	24	57	0.3	3.3	0.67	97	76.1417	48.0341
2019	3	16	23	34	57	0.3	3.3	0.64	99.4	76.1417	45.4441
2019	3	16	23	44	57	0.3	3.3	0.64	96.5	76.1417	45.6796
2019	3	16	23	54	57	0.3	3.3	0.67	97.3	76.1417	47.5633
2019	3	17	0	4	57	0.3	3.3	0.68	95.5	76.1417	48.7406
2019	3	17	0	14	57	0.3	3.3	0.65	99.7	76.0761	45.6387



### Mazourka (0354)

Year	Month	Day	Hour	Minute	Second	CellBegin	CellEnd	Speed	Direction	Area	Flow
2019	3	17	0	24	57	0.3	3.3	0.63	97.5	76.0761	44.4625
2019	3	17	0	34	57	0.3	3.3	0.65	96.3	76.0761	46.5798
2019	3	17	0	44	57	0.3	3.3	0.67	95.9	76.0761	47.756
2019	3	17	0	54	57	0.3	3.3	0.62	98.2	76.0761	44.2273
2019	3	17	1	4	57	0.3	3.3	0.63	99.3	76.0761	44.4626
2019	3	17	1	14	57	0.3	3.3	0.63	96.3	76.0761	44.9331
2019	3	17	1	24	57	0.3	3.3	0.65	97.2	76.0761	46.3446
2019	3	17	1	34	57	0.3	3.3	0.65	97.2	76.0761	46.3447
2019	3	17	1	44	57	0.3	3.3	0.69	98.2	76.0761	48.9325
2019	3	17	1	54	57	0.3	3.3	0.65	95.8	76.0761	46.58
2019	3	17	2	4	57	0.3	3.3	0.66	98.5	76.0761	47.0505
2019	3	17	2	14	57	0.3	3.3	0.67	96.2	76.0761	47.9915
2019	3	17	2	24	57	0.3	3.3	0.67	98.5	76.0761	47.2858
2019	3	17	2	34	57	0.3	3.3	0.66	96.2	76.0761	47.2858
2019	3	17	2	44	57	0.3	3.3	0.62	96.1	76.0761	43.9923
2019	3	17	2	54	57	0.3	3.3	0.64	95.3	76.0761	45.4039
2019	3	17	3	4	57	0.3	3.3	0.65	98.1	76.0761	46.3449
2019	3	17	3	14	57	0.3	3.3	0.65	96.4	76.0761	46.1097
2019	3	17	3	24	57	0.3	3.3	0.65	96.1	76.0761	46.5802
2019	3	17	3	34	57	0.3	3.3	0.65	96.7	76.0761	46.1097
2019	3	17	3	44	57	0.3	3.3	0.62	97.9	76.0761	44.2277
2019	3	17	3	54	57	0.3	3.3	0.66	102.1	76.0761	46.1098
2019	3	17	4	4	57	0.3	3.3	0.63	98.6	76.0761	44.9335
2019	3	17	4	14	57	0.3	3.3	0.65	98.7	76.0761	46.1098
2019	3	17	4	24	57	0.3	3.3	0.65	97.8	76.0761	46.3451
2019	3	17	4	34	57	0.3	3.3	0.66	98	76.0761	46.5803
2019	3	17	4	44	57	0.3	3.3	0.65	96.4	76.0761	46.1099
2019	3	17	4	54	57	0.3	3.3	0.66	97.5	76.0761	46.5804
2019	3	17	5	4	57	0.3	3.3	0.64	98	76.0761	45.1689
2019	3	17	5	14	57	0.3	3.3	0.63	95.1	76.0761	44.9337
2019	3	17	5	24	57	0.3	3.3	0.62	97.6	76.0761	44.2279
2019	3	17	5	34	57	0.3	3.3	0.66	97.2	76.0761	46.8158
2019	3	17	5	44	57	0.3	3.3	0.6	97.3	76.0761	42.3459
2019	3	17	5	54	57	0.3	3.3	0.64	96.5	76.0761	45.6395
2019	3	17	6	4	57	0.3	3.3	0.62	98	76.0761	43.7575
2019	3	17	6	14	57	0.3	3.3	0.65	100.2	76.0761	45.6396
2019	3	17	6	24	57	0.3	3.3	0.64	97.1	76.0761	45.6396
2019	3	17	6	34	57	0.3	3.3	0.66	98	76.0761	46.5806
2019	3	17	6	44	57	0.3	3.3	0.65	96.7	76.1417	46.1515
2019	3	17	6	54	57	0.3	3.3	0.64	97.3	76.0761	45.6397
2019	3	17	7	4	57	0.3	3.3	0.66	100.1	76.1417	46.3871
2019	3	17	7	14	57	0.3	3.3	0.66	96	76.2074	46.9
2019	3	17	7	24	57	0.3	3.3	0.65	99.2	76.2074	46.4287
2019	3	17	7	34	57	0.3	3.3	0.66	97.4	76.273	47.4139
2019	3	17	7	44	57	0.3	3.3	0.63	97.1	76.3386	45.3314
2019	3	17	7	54	57	0.3	3.3	0.65	98.7	76.3386	46.512

### Mazourka (0354)

Year	Month	Day	Hour	Minute	Second	CellBegin	CellEnd	Speed	Direction	Area	Flow
2019	3	17	8	4	57	0.3	3.3	0.63	98.7	76.3386	44.8593
2019	3	17	8	14	57	0.3	3.3	0.66	96.5	76.3386	47.4564
2019	3	17	8	24	57	0.3	3.3	0.63	95.7	76.3386	45.3315
2019	3	17	8	34	57	0.3	3.3	0.63	95.4	76.3386	44.8593
2019	3	17	8	44	57	0.3	3.3	0.68	98.1	76.3386	48.4008
2019	3	17	8	54	57	0.3	3.3	0.64	96.5	76.3386	45.8037
2019	3	17	9	4	57	0.3	3.3	0.65	99.9	76.4042	45.8447
2019	3	17	9	14	57	0.3	3.3	0.69	97.9	76.4042	49.1531
2019	3	17	9	24	57	0.3	3.3	0.65	97.3	76.4042	46.3173
2019	3	17	9	34	57	0.3	3.3	0.66	98.3	76.4042	47.2626
2019	3	17	9	44	57	0.3	3.3	0.68	101.7	76.4042	47.9715
2019	3	17	9	54	57	0.3	3.3	0.65	98.1	76.4042	46.3173
2019	3	17	10	4	57	0.3	3.3	0.68	97.8	76.4042	48.2078
2019	3	17	10	14	57	0.3	3.3	0.64	97.6	76.4042	45.8447
2019	3	17	10	24	57	0.3	3.3	0.67	98.4	76.4042	47.7351
2019	3	17	10	34	57	0.3	3.3	0.64	100	76.4042	45.6083
2019	3	17	10	44	57	0.3	3.3	0.67	97.9	76.4698	47.5412
2019	3	17	10	54	57	0.3	3.3	0.66	99.7	76.4698	47.0682
2019	3	17	11	4	57	0.3	3.3	0.67	100.7	76.4698	47.7777
2019	3	17	11	14	57	0.3	3.3	0.68	97.5	76.4698	48.4873
2019	3	17	11	24	57	0.3	3.3	0.7	97.9	76.4698	49.6699
2019	3	17	11	34	57	0.3	3.3	0.63	99	76.4698	44.9394
2019	3	17	11	44	57	0.3	3.3	0.64	98.5	76.4698	45.8854
2019	3	17	11	54	57	0.3	3.3	0.65	101.1	76.4698	45.6489
2019	3	17	12	4	57	0.3	3.3	0.63	97.2	76.4698	45.1758
2019	3	17	12	14	57	0.3	3.3	0.61	99.2	76.4698	43.7566
2019	3	17	12	24	57	0.3	3.3	0.65	94.9	76.4698	46.5949
2019	3	17	12	34	57	0.3	3.3	0.65	95	76.4698	46.3583
2019	3	17	12	44	57	0.3	3.3	0.64	100	76.4698	45.4122
2019	3	17	12	54	57	0.3	3.6	0.66	96	76.5354	47.3466
2019	3	17	13	4	57	0.3	3.6	0.67	96.4	76.5354	48.2935
2019	3	17	13	14	57	0.3	3.3	0.65	98.7	76.4698	46.5947
2019	3	17	13	24	57	0.3	3.6	0.65	97.6	76.5354	46.3995
2019	3	17	13	34	57	0.3	3.6	0.69	99.9	76.5354	48.7668
2019	3	17	13	44	57	0.3	3.6	0.65	97	76.5354	46.3995
2019	3	17	13	54	57	0.3	3.3	0.71	98.8	76.4698	50.3789
2019	3	17	14	4	57	0.3	3.3	0.68	97	76.4698	48.4867
2019	3	17	14	14	57	0.3	3.6	0.66	98.5	76.5354	47.3463
2019	3	17	14	24	57	0.3	3.6	0.68	97.5	76.5354	48.7666
2019	3	17	14	34	57	0.3	3.3	0.64	97.4	76.5354	45.4524
2019	3	17	14	44	57	0.3	3.3	0.67	98.7	76.5354	48.0564
2019	3	17	14	54	57	0.3	3.3	0.67	101	76.4698	47.3039
2019	3	17	15	4	57	0.3	3.3	0.67	99.6	76.4698	47.3039
2019	3	17	15	14	57	0.3	3.3	0.65	97.3	76.5354	46.1624
2019	3	17	15	24	57	0.3	3.3	0.64	97.9	76.5354	45.9257
2019	3	17	15	34	57	0.3	3.3	0.68	96.3	76.4698	48.9594

### Mazourka (0354)

Year	Month	Day	Hour	Minute	Second	CellBegin	CellEnd	Speed	Direction	Area	Flow
2019	3	17	15	44	57	0.3	3.3	0.7	97.3	76.5354	49.95
2019	3	17	15	54	57	0.3	3.3	0.65	99	76.4698	46.1211
2019	3	17	16	4	57	0.3	3.3	0.64	98.8	76.4698	45.8846
2019	3	17	16	14	57	0.3	3.3	0.65	96.4	76.4698	46.5941
2019	3	17	16	24	57	0.3	3.3	0.69	96.8	76.4698	49.4323
2019	3	17	16	34	57	0.3	3.3	0.62	99.2	76.4698	43.9923
2019	3	17	16	44	57	0.3	3.3	0.65	96.6	76.4042	46.7887
2019	3	17	16	54	57	0.3	3.3	0.65	98.7	76.4042	46.0797
2019	3	17	17	4	57	0.3	3.3	0.66	97.5	76.4698	46.8304
2019	3	17	17	14	57	0.3	3.3	0.65	96.9	76.4698	46.8304
2019	3	17	17	24	57	0.3	3.3	0.65	98.7	76.4042	46.5523
2019	3	17	17	34	57	0.3	3.3	0.68	97.8	76.4698	48.486
2019	3	17	17	44	57	0.3	3.3	0.64	99.1	76.4042	45.8433
2019	3	17	17	54	57	0.3	3.3	0.63	97.8	76.4698	45.1747
2019	3	17	18	4	57	0.3	3.3	0.65	97.6	76.4042	46.3158
2019	3	17	18	14	57	0.3	3.3	0.69	95.4	76.4042	49.6241
2019	3	17	18	24	57	0.3	3.6	0.64	95.9	76.4042	45.8432
2019	3	17	18	34	57	0.3	3.6	0.61	95.9	76.4698	43.7555
2019	3	17	18	44	57	0.3	3.6	0.66	96.3	76.4698	47.3032
2019	3	17	18	54	57	0.3	3.6	0.66	94.9	76.4698	47.3032
2019	3	17	19	4	57	0.3	3.6	0.67	97.3	76.4698	48.0127
2019	3	17	19	14	57	0.3	3.6	0.66	97.7	76.4698	47.3031
2019	3	17	19	24	57	0.3	3.6	0.61	100.2	76.4698	43.5188
2019	3	17	19	34	57	0.3	3.6	0.69	95.2	76.4698	49.1952
2019	3	17	19	44	57	0.3	3.6	0.67	94.2	76.4698	48.4856
2019	3	17	19	54	57	0.3	3.6	0.64	99.1	76.4698	45.6474
2019	3	17	20	4	57	0.3	3.6	0.66	95.2	76.4698	47.0665
2019	3	17	20	14	57	0.3	3.6	0.62	97	76.4698	44.4648
2019	3	17	20	24	57	0.3	3.6	0.65	96.4	76.4698	46.5934
2019	3	17	20	34	57	0.3	3.6	0.64	94.4	76.4698	45.6474
2019	3	17	20	44	57	0.3	3.6	0.64	95.3	76.4698	45.8839
2019	3	17	20	54	57	0.3	3.6	0.6	96.2	76.4698	43.2822
2019	3	17	21	4	57	0.3	3.6	0.65	96.1	76.4698	46.8299
2019	3	17	21	14	57	0.3	3.6	0.65	96.9	76.4698	46.8299
2019	3	17	21	24	57	0.3	3.6	0.63	99	76.4698	44.7013
2019	3	17	21	34	57	0.3	3.6	0.66	96.5	76.4698	47.5395
2019	3	17	21	44	57	0.3	3.6	0.66	96.5	76.4698	47.5395
2019	3	17	21	54	57	0.3	3.6	0.62	97.3	76.4698	44.2283
2019	3	17	22	4	57	0.3	3.6	0.64	96.5	76.4698	45.8839
2019	3	17	22	14	57	0.3	3.6	0.67	93.9	76.4042	47.9697
2019	3	17	22	24	57	0.3	3.6	0.65	96.3	76.4698	46.8299
2019	3	17	22	34	57	0.3	3.6	0.65	97.6	76.4698	46.1204
2019	3	17	22	44	57	0.3	3.6	0.66	98.9	76.4698	46.83
2019	3	17	22	54	57	0.3	3.6	0.63	95.1	76.4042	44.8977
2019	3	17	23	4	57	0.3	3.6	0.67	97.9	76.4042	47.7334
2019	3	17	23	14	57	0.3	3.6	0.64	98	76.4042	45.6067

### Mazourka (0354)

Year	Month	Day	Hour	Minute	Second	CellBegin	CellEnd	Speed	Direction	Area	Flow
2019	3	17	23	24	57	0.3	3.6	0.63	98.4	76.4042	44.6615
2019	3	17	23	34	57	0.3	3.6	0.64	94.4	76.4042	45.843
2019	3	17	23	44	57	0.3	3.6	0.65	98.1	76.4698	46.5936
2019	3	17	23	54	57	0.3	3.6	0.65	97.6	76.4698	46.1205
2019	3	18	0	4	57	0.3	3.6	0.65	95.5	76.4698	46.8301
2019	3	18	0	14	57	0.3	3.6	0.67	95.9	76.4042	47.7335
2019	3	18	0	24	57	0.3	3.6	0.64	96.1	76.4042	46.0794
2019	3	18	0	34	57	0.3	3.6	0.63	101.5	76.4042	44.189
2019	3	18	0	44	57	0.3	3.6	0.65	96.7	76.4042	46.5521
2019	3	18	0	54	57	0.3	3.6	0.64	96.8	76.4042	45.8432
2019	3	18	1	4	57	0.3	3.6	0.65	97.3	76.4042	46.3158
2019	3	18	1	14	57	0.3	3.3	0.68	98.1	76.4042	48.2063
2019	3	18	1	24	57	0.3	3.3	0.64	96.1	76.4042	46.0796
2019	3	18	1	34	57	0.3	3.3	0.67	99.8	76.4042	47.7337
2019	3	18	1	44	57	0.3	3.3	0.62	96.7	76.4698	44.2286
2019	3	18	1	54	57	0.3	3.3	0.64	99.4	76.4042	45.607
2019	3	18	2	4	57	0.3	3.3	0.63	97.8	76.4042	45.1344
2019	3	18	2	14	57	0.3	3.3	0.61	96.8	76.4698	43.7557
2019	3	18	2	24	57	0.3	3.3	0.64	96.1	76.4698	46.1209
2019	3	18	2	34	57	0.3	3.3	0.63	98.9	76.4698	45.1748
2019	3	18	2	44	57	0.3	3.3	0.65	98.4	76.4698	46.3574
2019	3	18	2	54	57	0.3	3.3	0.65	99.7	76.4698	45.8844
2019	3	18	3	4	57	0.3	3.3	0.64	96.8	76.4698	45.8844
2019	3	18	3	14	57	0.3	3.3	0.62	98	76.5354	44.0316
2019	3	18	3	24	57	0.3	3.3	0.64	95.9	76.6011	45.9664
2019	3	18	3	34	57	0.3	3.3	0.65	96.3	76.6011	46.9142
2019	3	18	3	44	57	0.3	3.3	0.64	97.9	76.6667	46.0074
2019	3	18	3	54	57	0.3	3.3	0.65	94.9	76.6667	46.7189
2019	3	18	4	4	57	0.3	3.3	0.66	98	76.6667	46.956
2019	3	18	4	14	57	0.3	3.3	0.64	97.6	76.6667	46.0074
2019	3	18	4	24	57	0.3	3.3	0.65	96.3	76.6667	46.9561
2019	3	18	4	34	57	0.3	3.3	0.65	97.2	76.6667	46.7189
2019	3	18	4	44	57	0.3	3.3	0.64	95.9	76.6667	46.2446
2019	3	18	4	54	57	0.3	3.3	0.64	98.8	76.7323	46.0485
2019	3	18	5	4	57	0.3	3.3	0.62	96.7	76.7323	44.6243
2019	3	18	5	14	57	0.3	3.3	0.67	95.7	76.7323	47.9474
2019	3	18	5	24	57	0.3	3.3	0.64	99.1	76.7323	45.8112
2019	3	18	5	34	57	0.3	3.3	0.66	95.7	76.7323	47.4727
2019	3	18	5	44	57	0.3	3.3	0.64	98.8	76.7323	46.0486
2019	3	18	5	54	57	0.3	3.3	0.63	97.8	76.7323	44.8618
2019	3	18	6	4	57	0.3	3.3	0.67	97.9	76.7323	47.7102
2019	3	18	6	14	57	0.3	3.3	0.65	95.5	76.7323	46.5234
2019	3	18	6	24	57	0.3	3.3	0.65	96.1	76.7323	46.9981
2019	3	18	6	34	57	0.3	3.3	0.63	95.1	76.7323	45.3366
2019	3	18	6	44	57	0.3	3.3	0.62	96.7	76.7323	44.6245
2019	3	18	6	54	57	0.3	3.3	0.66	98	76.7323	46.9982

### Mazourka (0354)

Year	Month	Day	Hour	Minute	Second	CellBegin	CellEnd	Speed	Direction	Area	Flow
2019	3	18	7	4	57	0.3	3.3	0.62	99.1	76.7323	44.6245
2019	3	18	7	14	57	0.3	3.6	0.63	95.4	76.7323	45.574
2019	3	18	7	24	57	0.3	3.6	0.64	97.4	76.7323	45.8114
2019	3	18	7	34	57	0.3	3.6	0.66	98.6	76.7323	46.9983
2019	3	18	7	44	57	0.3	3.6	0.66	96.5	76.7323	47.7104
2019	3	18	7	54	57	0.3	3.6	0.63	98	76.7323	45.3367
2019	3	18	8	4	57	0.3	3.6	0.65	97.6	76.7323	46.2862
2019	3	18	8	14	57	0.3	3.6	0.65	97.3	76.7323	46.5236
2019	3	18	8	24	57	0.3	3.6	0.65	97.8	76.7323	46.7609
2019	3	18	8	34	57	0.3	3.6	0.66	95.1	76.7323	47.7104
2019	3	18	8	44	57	0.3	3.6	0.68	97.5	76.7323	48.4225
2019	3	18	8	54	57	0.3	3.6	0.64	98.3	76.7323	45.8115
2019	3	18	9	4	57	0.3	3.6	0.66	95.1	76.6667	47.4308
2019	3	18	9	14	57	0.3	3.6	0.66	98.6	76.7323	47.2357
2019	3	18	9	24	57	0.3	3.6	0.67	98.8	76.6667	47.668
2019	3	18	9	34	57	0.3	3.6	0.65	96.4	76.7323	46.7609
2019	3	18	9	44	57	0.3	3.6	0.66	98.9	76.6667	46.9565
2019	3	18	9	54	57	0.3	3.6	0.67	99.4	76.6667	47.4308
2019	3	18	10	4	57	0.3	3.6	0.67	97.3	76.6667	48.1422
2019	3	18	10	14	57	0.3	3.6	0.64	98.3	76.7323	45.5741
2019	3	18	10	24	57	0.3	3.6	0.66	98.8	76.6667	47.4307
2019	3	18	10	34	57	0.3	3.6	0.65	95.2	76.6667	46.7193
2019	3	18	10	44	57	0.3	3.6	0.64	98.9	76.6667	45.5335
2019	3	18	10	54	57	0.3	3.6	0.66	99.1	76.6667	47.1936
2019	3	18	11	4	57	0.3	3.3	0.63	96.3	76.7323	45.3366
2019	3	18	11	14	57	0.3	3.3	0.67	98.5	76.6667	47.6678
2019	3	18	11	24	57	0.3	3.3	0.65	97.2	76.6667	46.9563
2019	3	18	11	34	57	0.3	3.3	0.65	97	76.6667	46.482
2019	3	18	11	44	57	0.3	3.3	0.66	98	76.6667	46.9563
2019	3	18	11	54	57	0.3	3.3	0.64	97.6	76.6667	46.0076
2019	3	18	12	4	57	0.3	3.3	0.69	100.5	76.6667	48.8534
2019	3	18	12	14	57	0.3	3.3	0.65	97.6	76.6667	46.2447
2019	3	18	12	24	57	0.3	3.3	0.67	97	76.6667	48.379
2019	3	18	12	34	57	0.3	3.3	0.67	98.4	76.6667	48.1418
2019	3	18	12	44	57	0.3	3.3	0.66	98.3	76.6011	47.1512
2019	3	18	12	54	57	0.3	3.3	0.68	99.5	76.6011	48.0989
2019	3	18	13	4	57	0.3	3.3	0.64	96.2	76.6011	45.9664
2019	3	18	13	14	57	0.3	3.3	0.64	94.4	76.6011	45.9664
2019	3	18	13	24	57	0.3	3.3	0.68	96.1	76.6011	48.8096
2019	3	18	13	34	57	0.3	3.3	0.65	98.7	76.5354	46.1621
2019	3	18	13	44	57	0.3	3.3	0.65	96.7	76.5354	46.6355
2019	3	18	13	54	57	0.3	3.3	0.73	100.1	76.6011	52.1267
2019	3	18	14	4	57	0.3	3.3	0.66	96.6	76.5354	47.1089
2019	3	18	14	14	57	0.3	3.3	0.66	97.5	76.5354	46.8722
2019	3	18	14	24	57	0.3	3.3	0.64	96.7	76.5354	46.1619
2019	3	18	14	34	57	0.3	3.3	0.63	98.4	76.5354	44.7415

### Mazourka (0354)

Year	Month	Day	Hour	Minute	Second	CellBegin	CellEnd	Speed	Direction	Area	Flow
2019	3	18	14	44	57	0.3	3.6	0.67	95.6	76.5354	48.2924
2019	3	18	14	54	57	0.3	3.6	0.66	97.1	76.5354	47.3455
2019	3	18	15	4	57	0.3	3.6	0.65	96.7	76.5354	46.3985
2019	3	18	15	14	57	0.3	3.6	0.68	95.8	76.4698	48.4858
2019	3	18	15	24	57	0.3	3.6	0.67	96.2	76.4698	48.0127
2019	3	18	15	34	57	0.3	3.6	0.67	96.2	76.5354	48.0555
2019	3	18	15	44	57	0.3	3.6	0.66	96.2	76.4698	47.5396
2019	3	18	15	54	57	0.3	3.6	0.63	95.4	76.5354	45.2147
2019	3	18	16	4	57	0.3	3.6	0.67	100.4	76.5354	47.582
2019	3	18	16	14	57	0.3	3.6	0.64	99.1	76.5354	45.9249
2019	3	18	16	24	57	0.3	3.6	0.66	99.8	76.4042	46.5518
2019	3	18	16	34	57	0.3	3.6	0.68	96.1	76.4698	48.722
2019	3	18	16	44	57	0.3	3.6	0.66	97.7	76.4698	47.3029
2019	3	18	16	54	57	0.3	3.6	0.66	99.2	76.4698	46.8298
2019	3	18	17	4	57	0.3	3.6	0.63	95.7	76.4698	45.4107
2019	3	18	17	14	57	0.3	3.6	0.66	98.8	76.4698	47.3028
2019	3	18	17	24	57	0.3	3.6	0.63	98.3	76.4698	45.1741
2019	3	18	17	34	57	0.3	3.6	0.66	97.1	76.4698	47.5393
2019	3	18	17	44	57	0.3	3.6	0.68	97.8	76.4698	48.2488
2019	3	18	17	54	57	0.3	3.6	0.67	99.6	76.4698	47.7757
2019	3	18	18	4	57	0.3	3.6	0.65	95.5	76.4698	46.5931
2019	3	18	18	14	57	0.3	3.6	0.68	97.2	76.4698	48.9582
2019	3	18	18	24	57	0.3	3.6	0.64	98.3	76.4698	45.647
2019	3	18	18	34	57	0.3	3.6	0.64	95.3	76.4698	45.647
2019	3	18	18	44	57	0.3	3.6	0.65	96.6	76.4698	46.8295
2019	3	18	18	54	57	0.3	3.6	0.66	94.9	76.4698	47.066
2019	3	18	19	4	57	0.3	3.6	0.64	97.7	76.4698	45.4104
2019	3	18	19	14	57	0.3	3.6	0.66	95.5	76.4698	47.0659
2019	3	18	19	24	57	0.3	3.6	0.64	96.8	76.4698	45.6468
2019	3	18	19	34	57	0.3	3.6	0.62	96.4	76.4698	44.2278
2019	3	18	19	44	57	0.3	3.6	0.65	97.3	76.4698	46.3563
2019	3	18	19	54	57	0.3	3.6	0.67	97.3	76.4698	48.2484
2019	3	18	20	4	57	0.3	3.6	0.66	95.1	76.4698	47.5389
2019	3	18	20	14	57	0.3	3.6	0.64	95.6	76.4698	46.1198
2019	3	18	20	24	57	0.3	3.6	0.65	97.6	76.4698	46.1198
2019	3	18	20	34	57	0.3	3.6	0.67	98.4	76.4698	48.0118
2019	3	18	20	44	57	0.3	3.6	0.66	96	76.4698	47.3023
2019	3	18	20	54	57	0.3	3.6	0.65	92.6	76.4698	46.8293
2019	3	18	21	4	57	0.3	3.6	0.67	95.6	76.4698	48.2483
2019	3	18	21	14	57	0.3	3.6	0.64	96.1	76.4698	46.1197
2019	3	18	21	24	57	0.3	3.6	0.66	99.7	76.4698	47.0657
2019	3	18	21	34	57	0.3	3.6	0.66	96	76.4698	47.3022
2019	3	18	21	44	57	0.3	3.6	0.63	95.7	76.4698	45.4102
2019	3	18	21	54	57	0.3	3.6	0.64	96.1	76.4698	46.1197
2019	3	18	22	4	57	0.3	3.6	0.66	96	76.4698	47.3022
2019	3	18	22	14	57	0.3	3.6	0.66	93.1	76.4698	47.3023

## Mazourka (0354)

Year	Month	Day	Hour	Minute	Second	CellBegin	CellEnd	Speed	Direction	Area	Flow
2019	3	18	22	24	57	0.3	3.6	0.67	97.6	76.4698	48.0118
2019	3	18	22	34	57	0.3	3.6	0.68	96.1	76.4698	48.4848
2019	3	18	22	44	57	0.3	3.6	0.66	96	76.4698	47.3023
2019	3	18	22	54	57	0.3	3.6	0.66	96.3	76.4698	47.0658
2019	3	18	23	4	57	0.3	3.6	0.62	93.9	76.4698	44.9372
2019	3	18	23	14	57	0.3	3.6	0.67	97.9	76.4698	47.5388
2019	3	18	23	24	57	0.3	3.6	0.65	94.7	76.4698	46.3563
2019	3	18	23	34	57	0.3	3.6	0.66	95.1	76.4698	47.3024
2019	3	18	23	44	57	0.3	3.6	0.6	94.1	76.4698	43.2817
2019	3	18	23	54	57	0.3	3.6	0.67	95.1	76.4698	47.7754
2019	3	19	0	4	57	0.3	3.6	0.65	96.6	76.4698	46.8294
2019	3	19	0	14	57	0.3	3.6	0.63	97.5	76.4042	44.8972
2019	3	19	0	24	57	0.3	3.6	0.67	98.7	76.4042	47.7328
2019	3	19	0	34	57	0.3	3.6	0.66	96.3	76.4042	47.024
2019	3	19	0	44	57	0.3	3.6	0.63	96.2	76.4698	45.4104
2019	3	19	0	54	57	0.3	3.6	0.62	93.9	76.4042	44.8973
2019	3	19	1	4	57	0.3	3.6	0.65	97.8	76.4042	46.5514
2019	3	19	1	14	57	0.3	3.6	0.64	97.4	76.4042	45.6062
2019	3	19	1	24	57	0.3	3.6	0.63	96.6	76.4042	45.1337
2019	3	19	1	34	57	0.3	3.6	0.64	97.1	76.4042	45.8426
2019	3	19	1	44	57	0.3	3.6	0.65	97.6	76.4042	46.3152
2019	3	19	1	54	57	0.3	3.6	0.62	95.8	76.4042	44.1885
2019	3	19	2	4	57	0.3	3.6	0.65	92.9	76.4042	46.7879
2019	3	19	2	14	57	0.3	3.6	0.63	97.2	76.4042	44.6612
2019	3	19	2	24	57	0.3	3.6	0.63	93.9	76.4042	45.6064
2019	3	19	2	34	57	0.3	3.6	0.66	96	76.4042	47.2605
2019	3	19	2	44	57	0.3	3.6	0.66	96.3	76.4042	47.2605
2019	3	19	2	54	57	0.3	3.6	0.61	94.9	76.4042	43.716
2019	3	19	3	4	57	0.3	3.6	0.64	93.8	76.4042	46.0791
2019	3	19	3	14	57	0.3	3.6	0.66	97.4	76.4042	47.2606
2019	3	19	3	24	57	0.3	3.6	0.64	96.5	76.4042	45.8428
2019	3	19	3	34	57	0.3	3.6	0.63	94.2	76.4042	45.3702
2019	3	19	3	44	57	0.3	3.6	0.64	95	76.3386	45.5658
2019	3	19	3	54	57	0.3	3.6	0.66	98.9	76.4042	47.0244
2019	3	19	4	4	57	0.3	3.6	0.64	96.4	76.3386	46.038
2019	3	19	4	14	57	0.3	3.6	0.63	97.5	76.3386	45.0937
2019	3	19	4	24	57	0.3	3.6	0.66	95.2	76.3386	46.9824
2019	3	19	4	34	57	0.3	3.6	0.64	100.9	76.3386	45.5659
2019	3	19	4	44	57	0.3	3.6	0.62	93.6	76.3386	44.6215
2019	3	19	4	54	57	0.3	3.6	0.63	96.8	76.3386	45.3298
2019	3	19	5	4	57	0.3	3.6	0.66	96	76.3386	47.2186
2019	3	19	5	14	57	0.3	3.6	0.63	96.2	76.3386	45.3299
2019	3	19	5	24	57	0.3	3.6	0.65	99	76.3386	46.2743
2019	3	19	5	34	57	0.3	3.6	0.66	94	76.3386	47.4547
2019	3	19	5	44	57	0.3	3.6	0.67	97.1	76.3386	47.6908
2019	3	19	5	54	57	0.3	3.6	0.66	97.2	76.3386	46.9826

### Mazourka (0354)

Year	Month	Day	Hour	Minute	Second	CellBegin	CellEnd	Speed	Direction	Area	Flow
2019	3	19	6	4	57	0.3	3.6	0.64	98.2	76.3386	45.8021
2019	3	19	6	14	57	0.3	3.6	0.66	96.3	76.3386	47.2187
2019	3	19	6	24	57	0.3	3.6	0.66	97.4	76.3386	46.9826
2019	3	19	6	34	57	0.3	3.6	0.63	97.5	76.3386	45.0939
2019	3	19	6	44	57	0.3	3.6	0.63	96.9	76.3386	45.0939
2019	3	19	6	54	57	0.3	3.6	0.63	96.9	76.3386	45.0939
2019	3	19	7	4	57	0.3	3.6	0.63	97.8	76.3386	44.8578
2019	3	19	7	14	57	0.3	3.6	0.64	98.5	76.3386	45.5661
2019	3	19	7	24	57	0.3	3.3	0.66	94.9	76.3386	47.2188
2019	3	19	7	34	57	0.3	3.6	0.65	97.9	76.3386	46.0384
2019	3	19	7	44	57	0.3	3.6	0.63	96	76.3386	45.094
2019	3	19	7	54	57	0.3	3.3	0.66	98.5	76.3386	47.2188
2019	3	19	8	4	57	0.3	3.3	0.65	94.9	76.273	46.469
2019	3	19	8	14	57	0.3	3.3	0.63	96.3	76.3386	45.094
2019	3	19	8	24	57	0.3	3.3	0.65	94.3	76.3386	46.9828
2019	3	19	8	34	57	0.3	3.3	0.66	98.3	76.3386	46.7467
2019	3	19	8	44	57	0.3	3.3	0.6	95.3	76.3386	42.9692
2019	3	19	8	54	57	0.3	3.3	0.61	94	76.273	43.6384
2019	3	19	9	4	57	0.3	3.3	0.66	96.6	76.273	47.1766
2019	3	19	9	14	57	0.3	3.3	0.64	95.9	76.273	45.9972
2019	3	19	9	24	57	0.3	3.3	0.64	96.4	76.273	45.9972
2019	3	19	9	34	57	0.3	3.3	0.64	97.7	76.3386	45.3301
2019	3	19	9	44	57	0.3	3.3	0.66	97.4	76.273	46.9407
2019	3	19	9	54	57	0.3	3.6	0.64	98.8	76.273	45.7613
2019	3	19	10	4	57	0.3	3.3	0.62	95.2	76.3386	44.1496
2019	3	19	10	14	57	0.3	3.6	0.64	97.3	76.273	45.7613
2019	3	19	10	24	57	0.3	3.6	0.65	98.4	76.273	46.2331
2019	3	19	10	34	57	0.3	3.6	0.64	95.9	76.273	45.7613
2019	3	19	10	44	57	0.3	3.6	0.63	97.8	76.273	45.0536
2019	3	19	10	54	57	0.3	3.6	0.65	96.4	76.3386	46.2744
2019	3	19	11	4	57	0.3	3.6	0.69	100.7	76.3386	48.6353
2019	3	19	11	14	57	0.3	3.6	0.66	96.6	76.273	46.9406
2019	3	19	11	24	57	0.3	3.6	0.65	98.4	76.3386	46.2743
2019	3	19	11	34	57	0.3	3.6	0.68	98.6	76.273	48.3559
2019	3	19	11	44	57	0.3	3.6	0.66	98.5	76.273	47.1764
2019	3	19	11	54	57	0.3	3.6	0.67	97.3	76.273	48.1199
2019	3	19	12	4	57	0.3	3.6	0.65	95.5	76.3386	46.7464
2019	3	19	12	14	57	0.3	3.6	0.65	97.6	76.3386	46.2742
2019	3	19	12	24	57	0.3	3.6	0.66	96	76.273	47.4122
2019	3	19	12	34	57	0.3	3.6	0.68	100.3	76.3386	47.9268
2019	3	19	12	44	57	0.3	3.6	0.65	96.4	76.3386	46.5103
2019	3	19	12	54	57	0.3	3.6	0.68	98.6	76.3386	48.399
2019	3	19	13	4	57	0.3	3.6	0.63	95.7	76.3386	45.3298
2019	3	19	13	14	57	0.3	3.6	0.66	94.9	76.273	47.1762
2019	3	19	13	24	57	0.3	3.6	0.64	99.8	76.273	45.0533
2019	3	19	13	34	57	0.3	3.6	0.67	96.7	76.273	47.8838



### Mazourka (0354)

Year	Month	Day	Hour	Minute	Second	CellBegin	CellEnd	Speed	Direction	Area	Flow
2019	3	19	13	44	57	0.3	3.6	0.67	98.1	76.273	47.8838
2019	3	19	13	54	57	0.3	3.6	0.67	96.2	76.2074	48.0766
2019	3	19	14	4	57	0.3	3.6	0.68	97.2	76.3386	48.871
2019	3	19	14	14	57	0.3	3.6	0.66	99.5	76.273	46.4685
2019	3	19	14	24	57	0.3	3.6	0.67	97.7	76.273	47.412
2019	3	19	14	34	57	0.3	3.6	0.68	96.4	76.273	48.5913
2019	3	19	14	44	57	0.3	3.6	0.64	95.6	76.273	45.9966
2019	3	19	14	54	57	0.3	3.6	0.66	95.7	76.2074	46.8981
2019	3	19	15	4	57	0.3	3.6	0.66	98.3	76.273	46.7042
2019	3	19	15	14	57	0.3	3.6	0.64	97.3	76.273	45.7607
2019	3	19	15	24	57	0.3	3.6	0.64	98.6	76.273	45.2889
2019	3	19	15	34	57	0.3	3.6	0.67	95.6	76.2074	47.8407
2019	3	19	15	44	57	0.3	3.6	0.66	97.8	76.273	46.7041
2019	3	19	15	54	57	0.3	3.6	0.63	99.9	76.273	44.8171
2019	3	19	16	4	57	0.3	3.6	0.67	93.4	76.2074	47.8406
2019	3	19	16	14	57	0.3	3.6	0.65	99.6	76.2074	46.1909
2019	3	19	16	24	57	0.3	3.6	0.63	96.9	76.2074	44.7769
2019	3	19	16	34	57	0.3	3.6	0.66	96.6	76.273	46.9399
2019	3	19	16	44	57	0.3	3.6	0.65	96.3	76.2074	46.6622
2019	3	19	16	54	57	0.3	3.6	0.66	96.9	76.2074	46.8978
2019	3	19	17	4	57	0.3	3.6	0.64	99.1	76.2074	45.7194
2019	3	19	17	14	57	0.3	3.6	0.64	98.3	76.2074	45.4838
2019	3	19	17	24	57	0.3	3.6	0.64	95.3	76.2074	45.4837
2019	3	19	17	34	57	0.3	3.6	0.61	95.5	76.273	43.8733
2019	3	19	17	44	57	0.3	3.6	0.62	94.8	76.2074	44.541
2019	3	19	17	54	57	0.3	3.6	0.66	96.3	76.2074	47.1334
2019	3	19	18	4	57	0.3	3.6	0.64	96.2	76.2074	45.7193
2019	3	19	18	14	57	0.3	3.6	0.69	97.4	76.2074	49.2543
2019	3	19	18	24	57	0.3	3.6	0.67	96.2	76.2074	47.8403
2019	3	19	18	34	57	0.3	3.6	0.64	95	76.2074	45.955
2019	3	19	18	44	57	0.3	3.6	0.67	99.2	76.2074	47.8403
2019	3	19	18	54	57	0.3	3.6	0.62	94.3	76.273	44.1091
2019	3	19	19	4	57	0.3	3.6	0.62	101.1	76.1417	43.3237
2019	3	19	19	14	57	0.3	3.6	0.66	98	76.2074	47.1332
2019	3	19	19	24	57	0.3	3.6	0.66	95.2	76.2074	46.8975
2019	3	19	19	34	57	0.3	3.6	0.66	93.1	76.2074	47.6045
2019	3	19	19	44	57	0.3	3.6	0.64	96.4	76.2074	45.9549
2019	3	19	19	54	57	0.3	3.6	0.63	94.2	76.1417	44.9719
2019	3	19	20	4	57	0.3	3.6	0.65	97.8	76.2074	46.1905
2019	3	19	20	14	57	0.3	3.6	0.67	97.9	76.1417	47.3264
2019	3	19	20	24	57	0.3	3.6	0.64	94.4	76.2074	45.4835
2019	3	19	20	34	57	0.3	3.6	0.69	94.4	76.1417	49.21
2019	3	19	20	44	57	0.3	3.6	0.67	97	76.2074	47.8401
2019	3	19	20	54	57	0.3	3.6	0.66	94.3	76.1417	47.0909
2019	3	19	21	4	57	0.3	3.6	0.63	98	76.1417	44.9718
2019	3	19	21	14	57	0.3	3.6	0.65	96.9	76.1417	46.3845

### Mazourka (0354)

Year	Month	Day	Hour	Minute	Second	CellBegin	CellEnd	Speed	Direction	Area	Flow
2019	3	19	21	24	57	0.3	3.6	0.66	94.9	76.2074	47.1331
2019	3	19	21	34	57	0.3	3.6	0.68	96.4	76.273	48.5906
2019	3	19	21	44	57	0.3	3.6	0.62	97.6	76.273	44.3448
2019	3	19	21	54	57	0.3	3.6	0.66	95.7	76.3386	47.4536
2019	3	19	22	4	57	0.3	3.6	0.61	95.3	76.3386	43.6762
2019	3	19	22	14	57	0.3	3.6	0.62	94.2	76.3386	44.6206
2019	3	19	22	24	57	0.3	3.6	0.62	95.7	76.3386	44.6206
2019	3	19	22	34	57	0.3	3.6	0.63	99.3	76.3386	44.6206
2019	3	19	22	44	57	0.3	3.6	0.64	96.2	76.3386	45.801
2019	3	19	22	54	57	0.3	3.6	0.64	93.2	76.3386	46.2732
2019	3	19	23	4	57	0.3	3.6	0.59	96.1	76.4042	42.0612
2019	3	19	23	14	57	0.3	3.6	0.64	96.2	76.4042	45.842
2019	3	19	23	24	57	0.3	3.6	0.66	95.7	76.4042	47.4961
2019	3	19	23	34	57	0.3	3.6	0.63	97.8	76.4042	44.6605
2019	3	19	23	44	57	0.3	3.6	0.65	94.9	76.4042	46.7872
2019	3	19	23	54	57	0.3	3.6	0.65	97.6	76.4042	46.3146
2019	3	20	0	4	57	0.3	3.6	0.63	97.2	76.4042	45.1331
2019	3	20	0	14	57	0.3	3.6	0.66	93.7	76.4042	47.2598
2019	3	20	0	24	57	0.3	3.6	0.64	93.2	76.4042	45.842
2019	3	20	0	34	57	0.3	3.6	0.65	97	76.4042	46.3146
2019	3	20	0	44	57	0.3	3.6	0.62	98.5	76.4698	44.4639
2019	3	20	0	54	57	0.3	3.6	0.64	95.6	76.4698	45.883
2019	3	20	1	4	57	0.3	3.6	0.66	95.5	76.4698	47.0655
2019	3	20	1	14	57	0.3	3.6	0.65	96.1	76.4698	46.356
2019	3	20	1	24	57	0.3	3.6	0.63	96.5	76.4698	45.41
2019	3	20	1	34	57	0.3	3.6	0.69	97.4	76.4698	49.4307
2019	3	20	1	44	57	0.3	3.6	0.66	95.5	76.4698	47.0656
2019	3	20	1	54	57	0.3	3.6	0.64	99.8	76.4698	45.1735
2019	3	20	2	4	57	0.3	3.6	0.64	93.8	76.4698	46.3561
2019	3	20	2	14	57	0.3	3.6	0.65	96.4	76.3386	46.2733
2019	3	20	2	24	57	0.3	3.6	0.65	99.3	76.4042	46.3147
2019	3	20	2	34	57	0.3	3.6	0.65	96.9	76.4042	46.551
2019	3	20	2	44	57	0.3	3.6	0.66	95.5	76.4042	47.0236
2019	3	20	2	54	57	0.3	3.6	0.67	95.4	76.4698	47.7752
2019	3	20	3	4	57	0.3	3.6	0.65	95.2	76.4042	46.551
2019	3	20	3	14	57	0.3	3.6	0.65	98.2	76.4698	46.1196
2019	3	20	3	24	57	0.3	3.6	0.64	94.1	76.4698	45.8831
2019	3	20	3	34	57	0.3	3.6	0.67	99.9	76.4698	47.3022
2019	3	20	3	44	57	0.3	3.6	0.68	99.7	76.4698	48.2482
2019	3	20	3	54	57	0.3	3.6	0.65	96.1	76.4698	46.3562
2019	3	20	4	4	57	0.3	3.6	0.63	96.3	76.4698	45.1736
2019	3	20	4	14	57	0.3	3.6	0.63	99.2	76.4698	45.1736
2019	3	20	4	24	57	0.3	3.6	0.66	97.7	76.4698	47.0657
2019	3	20	4	34	57	0.3	3.6	0.65	94.6	76.4698	47.0657
2019	3	20	4	44	57	0.3	3.6	0.63	96.3	76.4698	45.1736
2019	3	20	4	54	57	0.3	3.6	0.67	96.2	76.4698	47.7753

### Mazourka (0354)

Year	Month	Day	Hour	Minute	Second	CellBegin	CellEnd	Speed	Direction	Area	Flow
2019	3	20	5	4	57	0.3	3.6	0.64	96.1	76.4698	46.1197
2019	3	20	5	14	57	0.3	3.6	0.64	96.4	76.4042	46.0785
2019	3	20	5	24	57	0.3	3.6	0.63	96.5	76.4698	45.4102
2019	3	20	5	34	57	0.3	3.6	0.64	96.4	76.4698	46.1197
2019	3	20	5	44	57	0.3	3.6	0.64	95	76.4698	46.1197
2019	3	20	5	54	57	0.3	3.6	0.65	97.6	76.4698	46.1197
2019	3	20	6	4	57	0.3	3.6	0.64	93.8	76.4698	45.8832
2019	3	20	6	14	57	0.3	3.6	0.65	99.4	76.4698	45.8832
2019	3	20	6	24	57	0.3	3.6	0.66	98.3	76.4042	47.0238
2019	3	20	6	34	57	0.3	3.6	0.63	93.9	76.4042	45.606
2019	3	20	6	44	57	0.3	3.6	0.64	95.3	76.4698	45.8833
2019	3	20	6	54	57	0.3	3.6	0.62	96.3	76.4698	44.7007
2019	3	20	7	4	57	0.3	3.6	0.65	95.8	76.4698	46.3563
2019	3	20	7	14	57	0.3	3.6	0.68	97.8	76.4698	48.2484
2019	3	20	7	24	57	0.3	3.6	0.64	95.6	76.4698	46.1198
2019	3	20	7	34	57	0.3	3.6	0.65	99	76.4042	46.0787
2019	3	20	7	44	57	0.3	3.6	0.63	98.3	76.4042	45.1335
2019	3	20	7	54	57	0.3	3.6	0.64	95	76.4042	45.6061
2019	3	20	8	4	57	0.3	3.6	0.65	96.3	76.4042	46.7876
2019	3	20	8	14	57	0.3	3.6	0.61	95.9	76.4042	43.4794
2019	3	20	8	24	57	0.3	3.6	0.65	94.3	76.4042	47.0239
2019	3	20	8	34	57	0.3	3.6	0.63	96.6	76.4042	44.8972
2019	3	20	8	44	57	0.3	3.6	0.63	97.1	76.4042	45.3698
2019	3	20	8	54	57	0.3	3.6	0.59	97.1	76.4042	41.8253
2019	3	20	9	4	57	0.3	3.6	0.65	97.5	76.4042	46.5513
2019	3	20	9	14	57	0.3	3.6	0.67	97.3	76.4042	47.9691
2019	3	20	9	24	57	0.3	3.6	0.66	97.4	76.3386	46.9818
2019	3	20	9	34	57	0.3	3.6	0.66	96	76.3386	46.9818
2019	3	20	9	44	57	0.3	3.6	0.64	95.3	76.3386	45.5653
2019	3	20	9	54	57	0.3	3.6	0.65	97.3	76.3386	46.2736
2019	3	20	10	4	57	0.3	3.6	0.62	96.7	76.3386	44.1487
2019	3	20	10	14	57	0.3	3.6	0.65	97.3	76.3386	46.0374
2019	3	20	10	24	57	0.3	3.6	0.69	97.1	76.1417	48.9749
2019	3	20	10	34	57	0.3	3.6	0.66	97.4	75.8137	46.8801
2019	3	20	10	44	57	0.3	3.6	0.65	95.2	75.6168	45.8183
2019	3	20	10	54	57	0.3	3.6	0.69	97.9	75.2887	48.6367
2019	3	20	11	4	57	0.3	3.3	0.69	98	75.1575	48.0839
2019	3	20	11	14	57	0.3	3.3	0.69	93.6	75.0263	48.4602
2019	3	20	11	24	57	0.3	3.3	0.69	96.5	74.9606	48.6477
2019	3	20	11	34	57	0.3	3.3	0.64	95	74.895	44.6688
2019	3	20	11	44	57	0.3	3.3	0.66	97.8	74.7638	45.7424
2019	3	20	11	54	57	0.3	3.3	0.66	97.8	74.7638	45.7424
2019	3	20	12	4	57	0.3	3.3	0.67	96.2	74.6982	47.0855
2019	3	20	12	14	57	0.3	3.3	0.69	94.9	74.6326	48.1954
2019	3	20	12	24	57	0.3	3.3	0.68	95.8	74.6326	47.7342
2019	3	20	12	34	57	0.3	3.3	0.7	94.8	74.5669	49.3032

### Mazourka (0354)

Year	Month	Day	Hour	Minute	Second	CellBegin	CellEnd	Speed	Direction	Area	Flow
2019	3	20	12	44	57	0.3	3.3	0.65	97	74.5013	45.1148
2019	3	20	12	54	57	0.3	3.3	0.67	97	74.4357	46.6832
2019	3	20	13	4	57	0.3	3.3	0.67	98.5	74.5013	46.2656
2019	3	20	13	14	57	0.3	3.3	0.68	95.6	74.5013	47.1863
2019	3	20	13	24	57	0.3	3.3	0.67	95.9	74.5013	46.4958
2019	3	20	13	34	57	0.3	3.3	0.65	93.2	74.4357	45.7632
2019	3	20	13	44	57	0.3	3.3	0.7	96.5	74.4357	48.7527
2019	3	20	13	54	57	0.3	3.3	0.67	96.5	74.4357	46.683
2019	3	20	14	4	57	0.3	3.3	0.7	99.8	74.4357	48.0628
2019	3	20	14	14	57	0.3	3.3	0.68	97	74.4357	47.1429
2019	3	20	14	24	57	0.3	3.3	0.66	93.4	74.3701	45.9509
2019	3	20	14	34	57	0.3	3.3	0.67	95.9	74.4357	46.453
2019	3	20	14	44	57	0.3	3.3	0.66	97.4	74.3701	46.1806
2019	3	20	14	54	57	0.3	3.3	0.68	95.2	74.4357	47.6028
2019	3	20	15	4	57	0.3	3.3	0.68	95.6	74.3045	47.0563
2019	3	20	15	14	57	0.3	3.3	0.67	98.8	74.3701	46.1805
2019	3	20	15	24	57	0.3	3.3	0.71	97.2	74.3701	49.1673
2019	3	20	15	34	57	0.3	3.3	0.68	97.7	74.3701	47.3293
2019	3	20	15	44	57	0.3	3.3	0.64	95.3	74.3701	44.3425
2019	3	20	15	54	57	0.3	3.3	0.68	93.6	74.3701	47.7888
2019	3	20	16	4	57	0.3	3.3	0.64	96.5	74.3701	44.5722
2019	3	20	16	14	57	0.3	3.3	0.66	98	74.3701	45.9507
2019	3	20	16	24	57	0.3	3.3	0.66	95.1	74.3701	46.1804
2019	3	20	16	34	57	0.3	3.3	0.68	94.9	74.3701	47.7887
2019	3	20	16	44	57	0.3	3.3	0.67	96.7	74.3701	46.8697
2019	3	20	16	54	57	0.3	3.3	0.68	98.9	74.3701	47.0994
2019	3	20	17	4	57	0.3	3.3	0.68	94.4	74.3701	47.3291
2019	3	20	17	14	57	0.3	3.3	0.68	98	74.3701	47.3291
2019	3	20	17	24	57	0.3	3.3	0.64	97.7	74.4357	44.383
2019	3	20	17	34	57	0.3	3.3	0.7	98.9	74.3701	48.2481
2019	3	20	17	44	57	0.3	3.3	0.7	96.7	74.3701	48.7076
2019	3	20	17	54	57	0.3	3.3	0.69	94.6	74.3701	48.2481
2019	3	20	18	4	57	0.3	3.3	0.68	97	74.3701	47.0993
2019	3	20	18	14	57	0.3	3.3	0.66	94.3	74.3045	45.9083
2019	3	20	18	24	57	0.3	3.3	0.7	95.9	74.4357	48.9822
2019	3	20	18	34	57	0.3	3.3	0.7	97.8	74.3701	48.4778
2019	3	20	18	44	57	0.3	3.3	0.68	96.3	74.3701	47.5587
2019	3	20	18	54	57	0.3	3.3	0.65	95.5	74.3701	45.0315
2019	3	20	19	4	57	0.3	3.3	0.68	92.5	74.4357	47.3724
2019	3	20	19	14	57	0.3	3.3	0.64	93.8	74.4357	45.0728
2019	3	20	19	24	57	0.3	3.3	0.68	95.5	74.3701	47.5587
2019	3	20	19	34	57	0.3	3.3	0.7	93.5	74.4357	48.9822
2019	3	20	19	44	57	0.3	3.3	0.67	96.7	74.4357	46.6825
2019	3	20	19	54	57	0.3	3.3	0.66	94.6	74.4357	45.9926
2019	3	20	20	4	57	0.3	3.3	0.64	97.3	74.4357	44.6128
2019	3	20	20	14	57	0.3	3.3	0.66	98.3	74.4357	45.7626

### Mazourka (0354)

Year	Month	Day	Hour	Minute	Second	CellBegin	CellEnd	Speed	Direction	Area	Flow
2019	3	20	20	24	57	0.3	3.3	0.64	93.8	74.4357	44.8428
2019	3	20	20	34	57	0.3	3.3	0.69	96.6	74.4357	47.8323
2019	3	20	20	44	57	0.3	3.3	0.67	98.1	74.4357	46.6825
2019	3	20	20	54	57	0.3	3.3	0.65	96.1	74.4357	45.0727
2019	3	20	21	4	57	0.3	3.3	0.66	96	74.4357	45.9926
2019	3	20	21	14	57	0.3	3.3	0.68	95.3	74.5013	47.4158
2019	3	20	21	24	57	0.3	3.3	0.66	97.4	74.4357	46.2225
2019	3	20	21	34	57	0.3	3.3	0.66	95.1	74.4357	46.2225
2019	3	20	21	44	57	0.3	3.3	0.66	96	74.5013	46.0348
2019	3	20	21	54	57	0.3	3.3	0.63	96.5	74.5013	44.1934
2019	3	20	22	4	57	0.3	3.3	0.67	97.9	74.4357	46.4525
2019	3	20	22	14	57	0.3	3.3	0.65	96.1	74.5013	45.5744
2019	3	20	22	24	57	0.3	3.3	0.65	93.5	74.5013	45.3443
2019	3	20	22	34	57	0.3	3.3	0.64	94.4	74.5013	44.6538
2019	3	20	22	44	57	0.3	3.3	0.66	95.7	74.4357	45.7626
2019	3	20	22	54	57	0.3	3.3	0.63	96.6	74.5013	43.7331
2019	3	20	23	4	57	0.3	3.3	0.68	96.1	74.5013	47.4159
2019	3	20	23	14	57	0.3	3.3	0.67	93.7	74.5013	46.7254
2019	3	20	23	24	57	0.3	3.3	0.68	94.7	74.4357	47.8324
2019	3	20	23	34	57	0.3	3.3	0.66	96.2	74.5013	46.2651
2019	3	20	23	44	57	0.3	3.3	0.64	97.1	74.4357	44.6129
2019	3	20	23	54	57	0.3	3.3	0.68	92.8	74.4357	47.6025
2019	3	21	0	4	57	0.3	3.3	0.67	95.9	74.4357	46.6826
2019	3	21	0	14	57	0.3	3.3	0.64	95.3	74.5013	44.6539
2019	3	21	0	24	57	0.3	3.3	0.69	98.8	74.4357	47.6025
2019	3	21	0	34	57	0.3	3.3	0.67	93.4	74.4357	47.1426
2019	3	21	0	44	57	0.3	3.3	0.67	95	74.5013	46.9557
2019	3	21	0	54	57	0.3	3.3	0.64	97.1	74.4357	44.6131
2019	3	21	1	4	57	0.3	3.3	0.68	95	74.5013	47.4161
2019	3	21	1	14	57	0.3	3.3	0.68	94.9	74.4357	47.8326
2019	3	21	1	24	57	0.3	3.3	0.69	97.7	74.5013	47.6464
2019	3	21	1	34	57	0.3	3.3	0.66	95.5	74.4357	45.763
2019	3	21	1	44	57	0.3	3.3	0.68	97.2	74.5013	47.6464
2019	3	21	1	54	57	0.3	3.3	0.67	97.6	74.5013	46.4955
2019	3	21	2	4	57	0.3	3.3	0.67	95.9	74.5013	46.9559
2019	3	21	2	14	57	0.3	3.3	0.68	95.6	74.5013	47.1861
2019	3	21	2	24	57	0.3	3.3	0.67	93.6	74.4357	47.1429
2019	3	21	2	34	57	0.3	3.3	0.67	97.6	74.4357	46.683
2019	3	21	2	44	57	0.3	3.3	0.68	94.4	74.5013	47.6465
2019	3	21	2	54	57	0.3	3.3	0.64	97.1	74.5013	44.4241
2019	3	21	3	4	57	0.3	3.3	0.62	93.9	74.5013	43.7336
2019	3	21	3	14	57	0.3	3.3	0.63	98	74.5013	43.9637
2019	3	21	3	24	57	0.3	3.3	0.65	97.9	74.5013	44.8845
2019	3	21	3	34	57	0.3	3.3	0.68	96.1	74.5013	47.4164
2019	3	21	3	44	57	0.3	3.3	0.66	92.6	74.5013	46.2656
2019	3	21	3	54	57	0.3	3.3	0.61	97.5	74.5013	42.1224

### Mazourka (0354)

Year	Month	Day	Hour	Minute	Second	CellBegin	CellEnd	Speed	Direction	Area	Flow
2019	3	21	4	4	57	0.3	3.3	0.68	95.8	74.5013	47.6467
2019	3	21	4	14	57	0.3	3.3	0.67	92.2	74.5013	46.9562
2019	3	21	4	24	57	0.3	3.3	0.66	95.5	74.5013	45.8053
2019	3	21	4	34	57	0.3	3.3	0.67	95.3	74.5013	46.9562
2019	3	21	4	44	57	0.3	3.3	0.69	95.7	74.5013	48.1071
2019	3	21	4	54	57	0.3	3.3	0.66	98.9	74.5013	45.5751
2019	3	21	5	4	57	0.3	3.3	0.65	96.1	74.5013	45.1148
2019	3	21	5	14	57	0.3	3.3	0.68	95	74.5013	47.1864
2019	3	21	5	24	57	0.3	3.3	0.66	93.7	74.6326	46.3505
2019	3	21	5	34	57	0.3	3.3	0.69	94.6	74.5013	48.3373
2019	3	21	5	44	57	0.3	3.3	0.66	96.2	74.5013	46.2657
2019	3	21	5	54	57	0.3	3.3	0.66	94.6	74.5013	46.2658
2019	3	21	6	4	57	0.3	3.3	0.66	94.9	74.5013	46.0356
2019	3	21	6	14	57	0.3	3.3	0.67	95.9	74.5013	46.9563
2019	3	21	6	24	57	0.3	3.3	0.68	98.6	74.5669	47.4602
2019	3	21	6	34	57	0.3	3.3	0.65	97.3	74.5669	45.1563
2019	3	21	6	44	57	0.3	3.3	0.62	96.1	74.5669	43.3132
2019	3	21	6	54	57	0.3	3.3	0.65	95.2	74.5669	45.3867
2019	3	21	7	4	57	0.3	3.3	0.68	95.3	74.6326	47.2731
2019	3	21	7	14	57	0.3	3.3	0.65	95.8	74.6326	45.6589
2019	3	21	7	24	57	0.3	3.3	0.66	94	74.6326	46.5813
2019	3	21	7	34	57	0.3	3.3	0.67	95.6	74.6326	47.0425
2019	3	21	7	44	57	0.3	3.3	0.66	97.1	74.6982	46.3931
2019	3	21	7	54	57	0.3	3.3	0.67	97.7	74.6982	46.3932
2019	3	21	8	4	57	0.3	3.3	0.67	97.7	74.6326	46.3507
2019	3	21	8	14	57	0.3	3.3	0.69	94.9	74.6982	48.2397
2019	3	21	8	24	57	0.3	3.3	0.64	95.9	74.6982	45.0083
2019	3	21	8	34	57	0.3	3.3	0.64	98	74.6982	44.5467
2019	3	21	8	44	57	0.3	3.3	0.63	93.9	74.6982	44.3159
2019	3	21	8	54	57	0.3	3.3	0.65	93.2	74.6982	45.4699
2019	3	21	9	4	57	0.3	3.3	0.64	93.5	74.6982	45.0083
2019	3	21	9	14	57	0.3	3.3	0.66	96.5	74.6982	46.3932
2019	3	21	9	24	57	0.3	3.3	0.65	95.2	74.6982	45.7008
2019	3	21	9	34	57	0.3	3.3	0.61	97.7	74.6982	42.7002
2019	3	21	9	44	57	0.3	3.3	0.69	94.7	74.6982	48.2397
2019	3	21	9	54	57	0.3	3.3	0.7	98.6	74.6326	48.8874
2019	3	21	10	4	57	0.3	3.3	0.67	96.8	74.6982	46.624
2019	3	21	10	14	57	0.3	3.3	0.66	97.8	74.7638	45.7425
2019	3	21	10	24	57	0.3	3.3	0.65	97.6	74.6982	45.0083
2019	3	21	10	34	57	0.3	3.3	0.68	96.7	74.6982	47.3164
2019	3	21	10	44	57	0.3	3.3	0.64	97.7	74.6982	44.3159
2019	3	21	10	54	57	0.3	3.3	0.64	96.1	74.6982	45.0083
2019	3	21	11	4	57	0.3	3.3	0.66	94.9	74.6982	46.1624
2019	3	21	11	14	57	0.3	3.3	0.67	95.6	74.7638	46.8977
2019	3	21	11	24	57	0.3	3.3	0.64	94.4	74.7638	45.2805
2019	3	21	11	34	57	0.3	3.3	0.64	94.1	74.6982	45.2391

### Mazourka (0354)

Year	Month	Day	Hour	Minute	Second	CellBegin	CellEnd	Speed	Direction	Area	Flow
2019	3	21	11	44	57	0.3	3.3	0.67	95.9	74.7638	47.1287
2019	3	21	11	54	57	0.3	3.3	0.68	98.6	74.6982	47.3164
2019	3	21	12	4	57	0.3	3.3	0.68	97.5	74.7638	47.1286
2019	3	21	12	14	57	0.3	3.3	0.63	96.6	74.7638	44.1253
2019	3	21	12	24	57	0.3	3.3	0.63	94.2	74.6982	44.085
2019	3	21	12	34	57	0.3	3.3	0.68	96.4	74.7638	47.5907
2019	3	21	12	44	57	0.3	3.3	0.65	95.8	74.7638	45.7425
2019	3	21	12	54	57	0.3	3.3	0.64	96.7	74.7638	45.0494
2019	3	21	13	4	57	0.3	3.3	0.67	96.8	74.8294	46.7092
2019	3	21	13	14	57	0.3	3.3	0.65	97.9	74.6982	45.0082
2019	3	21	13	24	57	0.3	3.3	0.61	95.2	74.7638	42.9702
2019	3	21	13	34	57	0.3	3.3	0.65	98.7	74.7638	45.2804
2019	3	21	13	44	57	0.3	3.3	0.69	97.6	74.8294	48.3278
2019	3	21	13	54	57	0.3	3.3	0.65	96.1	74.8294	45.3217
2019	3	21	14	4	57	0.3	3.3	0.69	98	74.7638	47.8216
2019	3	21	14	14	57	0.3	3.3	0.67	99.9	74.7638	46.4355
2019	3	21	14	24	57	0.3	3.3	0.65	97.9	74.7638	45.0493
2019	3	21	14	34	57	0.3	3.3	0.64	95.9	74.8294	45.0904
2019	3	21	14	44	57	0.3	3.3	0.68	96.1	74.8294	47.4028
2019	3	21	14	54	57	0.3	3.3	0.68	95	74.7638	47.5905
2019	3	21	15	4	57	0.3	3.3	0.64	98	74.8294	44.3967
2019	3	21	15	14	57	0.3	3.3	0.63	96.8	74.8294	44.3967
2019	3	21	15	24	57	0.3	3.3	0.67	97.7	74.8294	46.4777
2019	3	21	15	34	57	0.3	3.3	0.69	96	74.7638	48.0524
2019	3	21	15	44	57	0.3	3.3	0.66	95.7	74.7638	46.2042
2019	3	21	15	54	57	0.3	3.3	0.7	95.9	74.8294	49.0212
2019	3	21	16	4	57	0.3	3.3	0.63	95.1	74.8294	44.3966
2019	3	21	16	14	57	0.3	3.3	0.67	97.6	74.7638	46.8973
2019	3	21	16	24	57	0.3	3.3	0.66	97.7	74.7638	46.2042
2019	3	21	16	34	57	0.3	3.3	0.62	96.1	74.7638	43.4319
2019	3	21	16	44	57	0.3	3.3	0.67	99.6	74.7638	46.6662
2019	3	21	16	54	57	0.3	3.3	0.65	97.2	74.7638	45.7421
2019	3	21	17	4	57	0.3	3.3	0.66	95.1	74.7638	46.4352
2019	3	21	17	14	57	0.3	3.3	0.67	96.5	74.7638	46.6662
2019	3	21	17	24	57	0.3	3.3	0.64	95.3	74.7638	44.587
2019	3	21	17	34	57	0.3	3.3	0.68	97.7	74.7638	47.5902
2019	3	21	17	44	57	0.3	3.3	0.67	93.7	74.7638	46.8972
2019	3	21	17	54	57	0.3	3.3	0.65	94.3	74.8294	45.7839
2019	3	21	18	4	57	0.3	3.3	0.67	96.5	74.7638	46.6661
2019	3	21	18	14	57	0.3	3.3	0.67	95.3	74.7638	47.1282
2019	3	21	18	24	57	0.3	3.3	0.63	92.4	74.7638	44.5869
2019	3	21	18	34	57	0.3	3.3	0.69	96.9	74.8294	48.0961
2019	3	21	18	44	57	0.3	3.3	0.69	95.4	74.8294	48.5586
2019	3	21	18	54	57	0.3	3.3	0.66	94.6	74.8294	46.4775
2019	3	21	19	4	57	0.3	3.3	0.65	96.1	74.8294	45.3214
2019	3	21	19	14	57	0.3	3.3	0.7	97.2	74.8294	49.2523

### Mazourka (0354)

Year	Month	Day	Hour	Minute	Second	CellBegin	CellEnd	Speed	Direction	Area	Flow
2019	3	21	19	24	57	0.3	3.3	0.64	95.3	74.8294	44.8589
2019	3	21	19	34	57	0.3	3.3	0.7	94.8	74.8294	49.4835
2019	3	21	19	44	57	0.3	3.3	0.7	95.1	74.8294	48.7898
2019	3	21	19	54	57	0.3	3.3	0.66	95.1	74.8294	46.2463
2019	3	21	20	4	57	0.3	3.3	0.66	95.1	74.8294	46.2463
2019	3	21	20	14	57	0.3	3.3	0.66	96	74.8294	46.4775
2019	3	21	20	24	57	0.3	3.3	0.68	95.2	74.8294	47.8649
2019	3	21	20	34	57	0.3	3.3	0.7	96.5	74.8294	48.7898
2019	3	21	20	44	57	0.3	3.3	0.68	96.1	74.8294	47.6337
2019	3	21	20	54	57	0.3	3.3	0.68	93.6	74.7638	47.5902
2019	3	21	21	4	57	0.3	3.3	0.68	94.4	74.8294	47.6337
2019	3	21	21	14	57	0.3	3.3	0.67	95	74.8294	47.1712
2019	3	21	21	24	57	0.3	3.3	0.67	97.6	74.8294	46.94
2019	3	21	21	34	57	0.3	3.3	0.63	94.2	74.8294	44.1652
2019	3	21	21	44	57	0.3	3.3	0.66	95.7	74.8294	46.2463
2019	3	21	21	54	57	0.3	3.3	0.65	95.5	74.8294	45.7838
2019	3	21	22	4	57	0.3	3.3	0.66	95.7	74.8294	46.2463
2019	3	21	22	14	57	0.3	3.3	0.65	95.8	74.8294	45.7838
2019	3	21	22	24	57	0.3	3.3	0.67	97.3	74.8294	46.7088
2019	3	21	22	34	57	0.3	3.3	0.67	96.2	74.8294	46.94
2019	3	21	22	44	57	0.3	3.3	0.65	99.2	74.8294	45.5526
2019	3	21	22	54	57	0.3	3.3	0.68	95.6	74.8294	47.4025
2019	3	21	23	4	57	0.3	3.3	0.67	94.8	74.8294	46.7088
2019	3	21	23	14	57	0.3	3.3	0.67	95.3	74.8294	47.1713
2019	3	21	23	24	57	0.3	3.3	0.63	95.9	74.8294	44.3965
2019	3	21	23	34	57	0.3	3.3	0.68	96.4	74.8294	47.4026
2019	3	21	23	44	57	0.3	3.3	0.66	94.9	74.8294	46.2464
2019	3	21	23	54	57	0.3	3.3	0.73	96.2	74.8294	50.8711
2019	3	22	0	4	57	0.3	3.3	0.69	94.9	74.8294	48.5588
2019	3	22	0	14	57	0.3	3.3	0.66	95.1	74.8294	46.2465
2019	3	22	0	24	57	0.3	3.3	0.67	94.5	74.8294	47.4027
2019	3	22	0	34	57	0.3	3.3	0.66	95.7	74.8294	46.4778
2019	3	22	0	44	57	0.3	3.3	0.69	96	74.8294	48.5589
2019	3	22	0	54	57	0.3	3.3	0.68	96.9	74.8294	47.634
2019	3	22	1	4	57	0.3	3.3	0.68	94.4	74.8294	47.8653
2019	3	22	1	14	57	0.3	3.3	0.68	95.6	74.8294	47.4028
2019	3	22	1	24	57	0.3	3.3	0.66	97.1	74.8294	46.4779
2019	3	22	1	34	57	0.3	3.3	0.67	95.4	74.8294	46.7092
2019	3	22	1	44	57	0.3	3.3	0.63	95.4	74.8294	43.9344
2019	3	22	1	54	57	0.3	3.3	0.7	96.2	74.8294	48.7903
2019	3	22	2	4	57	0.3	3.3	0.69	96.3	74.8294	48.3279
2019	3	22	2	14	57	0.3	3.3	0.64	93.8	74.8294	45.3219
2019	3	22	2	24	57	0.3	3.3	0.68	93.9	74.8294	48.0967
2019	3	22	2	34	57	0.3	3.3	0.65	96.4	74.8294	45.3219
2019	3	22	2	44	57	0.3	3.3	0.68	97.8	74.8294	47.1718
2019	3	22	2	54	57	0.3	3.3	0.63	97.2	74.8294	43.7033



### Mazourka (0354)

Year	Month	Day	Hour	Minute	Second	CellBegin	CellEnd	Speed	Direction	Area	Flow
2019	3	22	3	4	57	0.3	3.3	0.65	94.3	74.8294	46.0157
2019	3	22	3	14	57	0.3	3.3	0.67	94.2	74.8294	47.1719
2019	3	22	3	24	57	0.3	3.3	0.67	95.6	74.8294	47.1719
2019	3	22	3	34	57	0.3	3.3	0.66	98.9	74.7638	45.9738
2019	3	22	3	44	57	0.3	3.3	0.66	95.2	74.8294	46.0158
2019	3	22	3	54	57	0.3	3.3	0.68	97.2	74.8294	47.6345
2019	3	22	4	4	57	0.3	3.3	0.67	97.3	74.7638	46.6669
2019	3	22	4	14	57	0.3	3.3	0.69	96.6	74.8294	48.097
2019	3	22	4	24	57	0.3	3.3	0.68	96.1	74.8294	47.6345
2019	3	22	4	34	57	0.3	3.3	0.68	96.3	74.7638	47.8221
2019	3	22	4	44	57	0.3	3.3	0.71	97.9	74.7638	49.6703
2019	3	22	4	54	57	0.3	3.3	0.7	96.2	74.7638	48.7462
2019	3	22	5	4	57	0.3	3.3	0.69	94.7	74.7638	48.2842
2019	3	22	5	14	57	0.3	3.3	0.66	98	74.7638	45.974
2019	3	22	5	24	57	0.3	3.3	0.68	98.8	74.7638	47.5912
2019	3	22	5	34	57	0.3	3.3	0.66	95.7	74.7638	45.974
2019	3	22	5	44	57	0.3	3.3	0.69	99.6	74.7638	47.8223
2019	3	22	5	54	57	0.3	3.3	0.71	97.8	74.7638	49.2084
2019	3	22	6	4	57	0.3	3.3	0.68	97.2	74.7638	47.3603
2019	3	22	6	14	57	0.3	3.3	0.7	96	74.7638	48.7464
2019	3	22	6	24	57	0.3	3.3	0.67	96.2	74.7638	47.1293
2019	3	22	6	34	57	0.3	3.3	0.65	97.5	74.7638	45.5121
2019	3	22	6	44	57	0.3	3.3	0.66	94	74.7638	46.4362
2019	3	22	6	54	57	0.3	3.3	0.67	97.7	74.7638	46.4363
2019	3	22	7	4	57	0.3	3.3	0.64	97.7	74.7638	44.5881
2019	3	22	7	14	57	0.3	3.3	0.65	98.1	74.7638	45.5122
2019	3	22	7	24	57	0.3	3.3	0.68	96.1	74.7638	47.3604
2019	3	22	7	34	57	0.3	3.3	0.67	94.5	74.6982	46.8556
2019	3	22	7	44	57	0.3	3.3	0.68	98	74.6982	47.548
2019	3	22	7	54	57	0.3	3.3	0.68	97.5	74.6982	47.3172
2019	3	22	8	4	57	0.3	3.3	0.68	96.7	74.6982	47.3172
2019	3	22	8	14	57	0.3	3.3	0.65	96.7	74.6982	45.4707
2019	3	22	8	24	57	0.3	3.3	0.7	97.6	74.6982	48.4713
2019	3	22	8	34	57	0.3	3.3	0.63	93.9	74.6982	44.3167
2019	3	22	8	44	57	0.3	3.3	0.66	96.6	74.6982	45.9324
2019	3	22	8	54	57	0.3	3.3	0.66	95.4	74.6982	46.1632
2019	3	22	9	4	57	0.3	3.3	0.68	98	74.6982	47.5481
2019	3	22	9	14	57	0.3	3.3	0.66	98	74.6982	46.1632
2019	3	22	9	24	57	0.3	3.3	0.67	99.4	74.6982	46.1632
2019	3	22	9	34	57	0.3	3.3	0.66	96.8	74.6982	46.394
2019	3	22	9	44	57	0.3	3.3	0.68	93.9	74.6982	48.0097
2019	3	22	9	54	57	0.3	3.3	0.68	95.8	74.6982	47.5481
2019	3	22	10	4	57	0.3	3.3	0.68	97.2	74.6982	47.3172
2019	3	22	10	14	57	0.3	3.3	0.7	96.4	74.6982	49.1638
2019	3	22	10	24	57	0.3	3.3	0.68	95	74.6982	47.7788
2019	3	22	10	34	57	0.3	3.3	0.69	99.6	74.6982	47.7788

### Mazourka (0354)

Year	Month	Day	Hour	Minute	Second	CellBegin	CellEnd	Speed	Direction	Area	Flow
2019	3	22	10	44	57	0.3	3.3	0.68	96.6	74.6982	47.548
2019	3	22	10	54	57	0.3	3.3	0.65	97.2	74.6982	45.4707
2019	3	22	11	4	57	0.3	3.3	0.69	96.5	74.6982	48.4712
2019	3	22	11	14	57	0.3	3.3	0.69	96.8	74.6982	48.4712
2019	3	22	11	24	57	0.3	3.3	0.67	97.7	74.6982	46.3938
2019	3	22	11	34	57	0.3	3.3	0.66	93.7	74.6982	46.3938
2019	3	22	11	44	57	0.3	3.3	0.66	98.8	74.6982	46.163
2019	3	22	11	54	57	0.3	3.3	0.66	98.3	74.6982	46.163
2019	3	22	12	4	57	0.3	3.3	0.69	94.7	74.6982	48.2403
2019	3	22	12	14	57	0.3	3.3	0.63	94.8	74.6982	43.8548
2019	3	22	12	24	57	0.3	3.3	0.69	96	74.6982	48.4711
2019	3	22	12	34	57	0.3	3.3	0.68	97.2	74.6982	47.7786
2019	3	22	12	44	57	0.3	3.3	0.65	97.3	74.6982	45.2396
2019	3	22	12	54	57	0.3	3.3	0.69	96	74.6982	48.2402
2019	3	22	13	4	57	0.3	3.3	0.69	96.8	74.6982	48.2401
2019	3	22	13	14	57	0.3	3.3	0.71	96.9	74.6982	49.625
2019	3	22	13	24	57	0.3	3.3	0.67	97.9	74.6982	46.6244
2019	3	22	13	34	57	0.3	3.3	0.7	95.4	74.6982	48.7017
2019	3	22	13	44	57	0.3	3.3	0.7	95.9	74.6982	49.1633
2019	3	22	13	54	57	0.3	3.3	0.64	99.2	74.6982	44.3162
2019	3	22	14	4	57	0.3	3.3	0.67	96.2	74.6326	46.8123
2019	3	22	14	14	57	0.3	3.3	0.68	96.6	74.6326	47.7347
2019	3	22	14	24	57	0.3	3.3	0.67	95.6	74.6326	47.0428
2019	3	22	14	34	57	0.3	3.3	0.65	96.3	74.6982	45.701
2019	3	22	14	44	57	0.3	3.3	0.68	95.3	74.6326	47.2734
2019	3	22	14	54	57	0.3	3.3	0.67	96.2	74.6326	46.5816
2019	3	22	15	4	57	0.3	3.3	0.66	95.7	74.6326	46.3509
2019	3	22	15	14	57	0.3	3.3	0.69	95.8	74.5669	47.9212
2019	3	22	15	24	57	0.3	3.3	0.69	96.8	74.6326	48.1957
2019	3	22	15	34	57	0.3	3.3	0.68	95	74.6326	47.7345
2019	3	22	15	44	57	0.3	3.3	0.71	98	74.5669	49.3035
2019	3	22	15	54	57	0.3	3.3	0.68	98.3	74.5669	47.4604
2019	3	22	16	4	57	0.3	3.3	0.66	96.8	74.6326	46.1202
2019	3	22	16	14	57	0.3	3.3	0.71	98.2	74.5669	49.3035
2019	3	22	16	24	57	0.3	3.3	0.66	98.6	74.5669	45.8476
2019	3	22	16	34	57	0.3	3.3	0.68	99.7	74.5669	47.2299
2019	3	22	16	44	57	0.3	3.3	0.68	97.8	74.5013	46.9565
2019	3	22	16	54	57	0.3	3.3	0.69	95.5	74.5669	47.921
2019	3	22	17	4	57	0.3	3.3	0.68	95.3	74.5013	47.1866
2019	3	22	17	14	57	0.3	3.3	0.67	98.2	74.5669	46.5387
2019	3	22	17	24	57	0.3	3.3	0.65	94.6	74.5669	45.3867
2019	3	22	17	34	57	0.3	3.3	0.69	95.7	74.5013	48.1072
2019	3	22	17	44	57	0.3	3.3	0.67	93.9	74.5669	47.2298
2019	3	22	17	54	57	0.3	3.3	0.66	97.7	74.5013	46.0356
2019	3	22	18	4	57	0.3	3.3	0.67	95	74.5669	46.9993
2019	3	22	18	14	57	0.3	3.3	0.69	94.4	74.5013	48.1071

### Mazourka (0354)

Year	Month	Day	Hour	Minute	Second	CellBegin	CellEnd	Speed	Direction	Area	Flow
2019	3	22	18	24	57	0.3	3.3	0.7	97	74.5669	48.8424
2019	3	22	18	34	57	0.3	3.3	0.65	95.2	74.5013	45.5751
2019	3	22	18	44	57	0.3	3.3	0.7	98.4	74.5013	48.3373
2019	3	22	18	54	57	0.3	3.3	0.69	98	74.5013	47.6467
2019	3	22	19	4	57	0.3	3.3	0.66	96.6	74.5013	45.8053
2019	3	22	19	14	57	0.3	3.3	0.69	98	74.5013	47.6467
2019	3	22	19	24	57	0.3	3.3	0.65	94	74.5013	45.8052
2019	3	22	19	34	57	0.3	3.3	0.63	96.6	74.5013	43.7336
2019	3	22	19	44	57	0.3	3.3	0.67	96.2	74.5013	46.7259
2019	3	22	19	54	57	0.3	3.3	0.65	95.8	74.5013	45.575
2019	3	22	20	4	57	0.3	3.3	0.66	95.7	74.5013	46.0353
2019	3	22	20	14	57	0.3	3.3	0.69	97.1	74.5013	48.1069
2019	3	22	20	24	57	0.3	3.3	0.65	96.7	74.5013	45.1146
2019	3	22	20	34	57	0.3	3.3	0.67	95.9	74.5013	46.956
2019	3	22	20	44	57	0.3	3.3	0.68	93.9	74.5013	47.4164
2019	3	22	20	54	57	0.3	3.3	0.67	96.2	74.5013	46.956
2019	3	22	21	4	57	0.3	3.3	0.66	98	74.5013	46.0353
2019	3	22	21	14	57	0.3	3.3	0.66	94	74.5013	46.2655
2019	3	22	21	24	57	0.3	3.3	0.68	95	74.5013	47.4164
2019	3	22	21	34	57	0.3	3.3	0.71	96.6	74.5013	49.4879
2019	3	22	21	44	57	0.3	3.3	0.71	95.6	74.5013	49.4879
2019	3	22	21	54	57	0.3	3.3	0.65	98.1	74.5013	45.3448
2019	3	22	22	4	57	0.3	3.3	0.67	96.8	74.5013	46.4957
2019	3	22	22	14	57	0.3	3.3	0.7	96	74.5013	48.5673
2019	3	22	22	24	57	0.3	3.3	0.67	96.8	74.5013	46.4957
2019	3	22	22	34	57	0.3	3.3	0.68	96.4	74.5013	47.1862
2019	3	22	22	44	57	0.3	3.3	0.66	94.2	74.4357	46.4531
2019	3	22	22	54	57	0.3	3.3	0.65	94.3	74.4357	45.5332
2019	3	22	23	4	57	0.3	3.3	0.67	94.7	74.4357	47.143
2019	3	22	23	14	57	0.3	3.3	0.67	94.8	74.4357	46.6831
2019	3	22	23	24	57	0.3	3.3	0.67	94.5	74.4357	46.913
2019	3	22	23	34	57	0.3	3.3	0.65	95.5	74.4357	45.0733
2019	3	22	23	44	57	0.3	3.3	0.68	96.1	74.4357	47.143
2019	3	22	23	54	57	0.3	3.3	0.71	98	74.4357	48.9828
2019	3	23	0	4	57	0.3	3.3	0.69	96	74.4357	48.0629
2019	3	23	0	14	57	0.3	3.3	0.67	97.6	74.4357	46.4532
2019	3	23	0	24	57	0.3	3.3	0.66	96.2	74.4357	46.2232
2019	3	23	0	34	57	0.3	3.3	0.69	96	74.4357	47.833
2019	3	23	0	44	57	0.3	3.3	0.63	95.9	74.4357	44.1536
2019	3	23	0	54	57	0.3	3.3	0.66	96.2	74.4357	46.2233
2019	3	23	1	4	57	0.3	3.3	0.66	95.2	74.4357	45.7634
2019	3	23	1	14	57	0.3	3.3	0.69	94.9	74.4357	48.523
2019	3	23	1	24	57	0.3	3.3	0.69	96.3	74.4357	47.8331
2019	3	23	1	34	57	0.3	3.3	0.66	97.7	74.4357	45.9934
2019	3	23	1	44	57	0.3	3.3	0.68	98.6	74.4357	47.1432
2019	3	23	1	54	57	0.3	3.3	0.64	96.2	74.4357	44.6136

### Mazourka (0354)

Year	Month	Day	Hour	Minute	Second	CellBegin	CellEnd	Speed	Direction	Area	Flow
2019	3	23	2	4	57	0.3	3.3	0.68	97.7	74.4357	47.3732
2019	3	23	2	14	57	0.3	3.3	0.68	96.1	74.4357	47.1432
2019	3	23	2	24	57	0.3	3.3	0.65	93.8	74.3701	45.4917
2019	3	23	2	34	57	0.3	3.3	0.67	96.5	74.3701	46.6405
2019	3	23	2	44	57	0.3	3.3	0.67	96.5	74.3701	46.6405
2019	3	23	2	54	57	0.3	3.3	0.68	96.1	74.4357	47.6032
2019	3	23	3	4	57	0.3	3.3	0.66	96.6	74.3701	45.9513
2019	3	23	3	14	57	0.3	3.3	0.67	95.4	74.3701	46.4108
2019	3	23	3	24	57	0.3	3.3	0.68	98.6	74.3701	46.8703
2019	3	23	3	34	57	0.3	3.3	0.66	95.2	74.3701	45.7216
2019	3	23	3	44	57	0.3	3.3	0.66	95.5	74.3701	45.7216
2019	3	23	3	54	57	0.3	3.3	0.67	96.2	74.3701	46.4109
2019	3	23	4	4	57	0.3	3.3	0.67	96.5	74.3701	46.6406
2019	3	23	4	14	57	0.3	3.3	0.66	96.5	74.3701	46.1811
2019	3	23	4	24	57	0.3	3.3	0.65	97.6	74.3701	45.0324
2019	3	23	4	34	57	0.3	3.3	0.66	97.4	74.3701	45.9514
2019	3	23	4	44	57	0.3	3.3	0.67	96.2	74.3701	46.4109
2019	3	23	4	54	57	0.3	3.3	0.67	97.9	74.3701	46.6407
2019	3	23	5	4	57	0.3	3.3	0.64	94.4	74.3701	44.8027
2019	3	23	5	14	57	0.3	3.3	0.68	96.1	74.3701	47.33
2019	3	23	5	24	57	0.3	3.3	0.67	99	74.3701	46.411
2019	3	23	5	34	57	0.3	3.3	0.65	96.3	74.3701	45.492
2019	3	23	5	44	57	0.3	3.3	0.68	95	74.3701	47.1003
2019	3	23	5	54	57	0.3	3.3	0.67	97.9	74.3701	46.1813
2019	3	23	6	4	57	0.3	3.3	0.68	93.9	74.3701	47.5599
2019	3	23	6	14	57	0.3	3.3	0.67	97.3	74.3701	46.4111
2019	3	23	6	24	57	0.3	3.3	0.66	98.3	74.3045	45.4503
2019	3	23	6	34	57	0.3	3.3	0.64	96.4	74.3701	44.8028
2019	3	23	6	44	57	0.3	3.3	0.64	93.2	74.3045	44.5321
2019	3	23	6	54	57	0.3	3.3	0.67	96.2	74.3045	46.5981
2019	3	23	7	4	57	0.3	3.3	0.69	96.3	74.3045	47.9754
2019	3	23	7	14	57	0.3	3.3	0.66	96.5	74.3045	46.139
2019	3	23	7	24	57	0.3	3.3	0.67	94.2	74.3045	46.8276
2019	3	23	7	34	57	0.3	3.3	0.68	95.8	74.3045	47.0572
2019	3	23	7	44	57	0.3	3.3	0.68	95.8	74.3045	47.0572
2019	3	23	7	54	57	0.3	3.3	0.71	95.8	74.3045	49.3527
2019	3	23	8	4	57	0.3	3.3	0.66	98.9	74.3045	45.4504
2019	3	23	8	14	57	0.3	3.3	0.65	95.2	74.3045	45.4504
2019	3	23	8	24	57	0.3	3.3	0.67	95.1	74.3045	46.3686
2019	3	23	8	34	57	0.3	3.3	0.71	96.7	74.3045	49.1232
2019	3	23	8	44	57	0.3	3.3	0.66	96.6	74.3045	45.6799
2019	3	23	8	54	57	0.3	3.3	0.66	96.6	74.3045	45.6799
2019	3	23	9	4	57	0.3	3.3	0.67	95.1	74.3045	46.5981
2019	3	23	9	14	57	0.3	3.3	0.67	94.5	74.3045	47.0572
2019	3	23	9	24	57	0.3	3.3	0.69	96	74.3045	47.9754
2019	3	23	9	34	57	0.3	3.3	0.68	97.8	74.3045	46.8276

### Mazourka (0354)

Year	Month	Day	Hour	Minute	Second	CellBegin	CellEnd	Speed	Direction	Area	Flow
2019	3	23	9	44	57	0.3	3.3	0.67	97.3	74.3045	46.8276
2019	3	23	9	54	57	0.3	3.3	0.68	97.5	74.3045	47.0571
2019	3	23	10	4	57	0.3	3.3	0.7	96.8	74.3701	48.4789
2019	3	23	10	14	57	0.3	3.3	0.66	97.4	74.3701	45.7218
2019	3	23	10	24	57	0.3	3.3	0.68	98.3	74.3701	47.3301
2019	3	23	10	34	57	0.3	3.3	0.67	96.2	74.3701	46.411
2019	3	23	10	44	57	0.3	3.3	0.7	95.7	74.3045	48.6638
2019	3	23	10	54	57	0.3	3.3	0.65	97.6	74.3701	44.8027
2019	3	23	11	4	57	0.3	3.3	0.65	93.8	74.3045	45.4501
2019	3	23	11	14	57	0.3	3.3	0.69	96.3	74.3045	47.7456
2019	3	23	11	24	57	0.3	3.3	0.7	96.2	74.3045	48.8933
2019	3	23	11	34	57	0.3	3.3	0.67	95.6	74.3045	46.5978
2019	3	23	11	44	57	0.3	3.3	0.66	99.1	74.3045	45.9091
2019	3	23	11	54	57	0.3	3.3	0.69	97.3	74.3045	48.2045
2019	3	23	12	4	57	0.3	3.3	0.69	98.4	74.3045	47.9749
2019	3	23	12	14	57	0.3	3.3	0.7	97	74.3045	48.6635
2019	3	23	12	24	57	0.3	3.3	0.68	94.4	74.3701	47.5595
2019	3	23	12	34	57	0.3	3.3	0.68	96.1	74.3045	47.0567
2019	3	23	12	44	57	0.3	3.3	0.68	96.1	74.3045	47.5158
2019	3	23	12	54	57	0.3	3.3	0.69	97.9	74.3045	47.9748
2019	3	23	13	4	57	0.3	3.3	0.69	96	74.3045	47.9748
2019	3	23	13	14	57	0.3	3.3	0.65	95.8	74.3045	44.9907
2019	3	23	13	24	57	0.3	3.3	0.68	97.2	74.3045	47.5156
2019	3	23	13	34	57	0.3	3.3	0.7	96.5	74.2388	48.6185
2019	3	23	13	44	57	0.3	3.3	0.7	96.2	74.3045	48.8928
2019	3	23	13	54	57	0.3	3.3	0.66	95.5	74.3045	45.6792
2019	3	23	14	4	57	0.3	3.3	0.66	95.4	74.2388	46.0958
2019	3	23	14	14	57	0.3	3.3	0.67	95.9	74.3045	46.8268
2019	3	23	14	24	57	0.3	3.3	0.66	95.7	74.3045	45.9086
2019	3	23	14	34	57	0.3	3.3	0.68	96.1	74.3045	47.2858
2019	3	23	14	44	57	0.3	3.3	0.66	97.1	74.3045	45.9086
2019	3	23	14	54	57	0.3	3.3	0.65	94.9	74.3045	45.4495
2019	3	23	15	4	57	0.3	3.3	0.64	95.3	74.3045	44.5313
2019	3	23	15	14	57	0.3	3.3	0.64	95.6	74.3045	44.3017
2019	3	23	15	24	57	0.3	3.3	0.65	95.2	74.3045	44.9903
2019	3	23	15	34	57	0.3	3.3	0.68	97	74.3045	47.0562
2019	3	23	15	44	57	0.3	3.3	0.65	94	74.3045	45.4494
2019	3	23	15	54	57	0.3	3.3	0.66	97.4	74.3045	46.138
2019	3	23	16	4	57	0.3	3.3	0.65	97.8	74.3045	45.2197
2019	3	23	16	14	57	0.3	3.3	0.64	97.1	74.2388	44.4901
2019	3	23	16	24	57	0.3	3.3	0.62	99.5	74.3045	42.4652
2019	3	23	16	34	57	0.3	3.3	0.65	96.7	74.3045	45.2197
2019	3	23	16	44	57	0.3	3.3	0.65	97.6	74.3045	44.9901
2019	3	23	16	54	57	0.3	3.3	0.67	99.4	74.3045	45.9082
2019	3	23	17	4	57	0.3	3.3	0.67	95.3	74.3045	46.8264
2019	3	23	17	14	57	0.3	3.3	0.65	97.8	74.3045	45.2196

### Mazourka (0354)

Year	Month	Day	Hour	Minute	Second	CellBegin	CellEnd	Speed	Direction	Area	Flow
2019	3	23	17	24	57	0.3	3.3	0.62	93.9	74.3045	43.6128
2019	3	23	17	34	57	0.3	3.3	0.64	94.1	74.3045	44.99
2019	3	23	17	44	57	0.3	3.3	0.69	97.4	74.3701	48.0181
2019	3	23	17	54	57	0.3	3.3	0.67	94.2	74.3045	46.8263
2019	3	23	18	4	57	0.3	3.3	0.65	94	74.3701	45.4908
2019	3	23	18	14	57	0.3	3.3	0.69	94.7	74.3045	47.9739
2019	3	23	18	24	57	0.3	3.3	0.7	97.2	74.3045	48.8921
2019	3	23	18	34	57	0.3	3.3	0.69	98.2	74.3045	47.5148
2019	3	23	18	44	57	0.3	3.3	0.65	96.1	74.3045	44.9899
2019	3	23	18	54	57	0.3	3.3	0.63	96.3	74.2388	43.8018
2019	3	23	19	4	57	0.3	3.3	0.65	96.7	74.3045	45.2194
2019	3	23	19	14	57	0.3	3.3	0.66	94.6	74.2388	45.8658
2019	3	23	19	24	57	0.3	3.3	0.66	96.6	74.3045	45.908
2019	3	23	19	34	57	0.3	3.3	0.66	94.9	74.2388	45.8658
2019	3	23	19	44	57	0.3	3.3	0.66	96	74.3045	46.1375
2019	3	23	19	54	57	0.3	3.3	0.66	96.3	74.1732	45.5944
2019	3	23	20	4	57	0.3	3.3	0.69	95.5	74.2388	47.9297
2019	3	23	20	14	57	0.3	3.3	0.65	96.1	74.3045	44.9898
2019	3	23	20	24	57	0.3	3.3	0.65	93.8	74.3045	45.4489
2019	3	23	20	34	57	0.3	3.3	0.68	96.1	74.2388	47.471
2019	3	23	20	44	57	0.3	3.3	0.68	96.1	74.2388	47.2417
2019	3	23	20	54	57	0.3	3.3	0.67	97.6	74.3045	46.5965
2019	3	23	21	4	57	0.3	3.3	0.66	97.4	74.3045	46.1375
2019	3	23	21	14	57	0.3	3.3	0.67	97.9	74.3045	46.367
2019	3	23	21	24	57	0.3	3.3	0.64	95.3	74.3045	44.7602
2019	3	23	21	34	57	0.3	3.3	0.67	96.5	74.3045	46.367
2019	3	23	21	44	57	0.3	3.3	0.65	95.5	74.3045	44.9898
2019	3	23	21	54	57	0.3	3.3	0.65	97.2	74.3045	45.2193
2019	3	23	22	4	57	0.3	3.3	0.66	96.6	74.3045	45.9079
2019	3	23	22	14	57	0.3	3.3	0.67	95.7	74.2388	46.3244
2019	3	23	22	24	57	0.3	3.3	0.68	96.1	74.2388	47.0124
2019	3	23	22	34	57	0.3	3.3	0.67	96.2	74.2388	46.5538
2019	3	23	22	44	57	0.3	3.3	0.64	94.1	74.2388	44.7192
2019	3	23	22	54	57	0.3	3.3	0.72	97.6	74.2388	49.5351
2019	3	23	23	4	57	0.3	3.3	0.68	95.6	74.2388	47.0125
2019	3	23	23	14	57	0.3	3.3	0.66	97.1	74.2388	45.8658
2019	3	23	23	24	57	0.3	3.3	0.65	97.6	74.3045	44.9899
2019	3	23	23	34	57	0.3	3.3	0.64	96.8	74.3045	44.3013
2019	3	23	23	44	57	0.3	3.3	0.64	96.4	74.2388	44.7193
2019	3	23	23	54	57	0.3	3.3	0.66	93.4	74.2388	46.3246
2019	3	24	0	4	57	0.3	3.3	0.66	97.7	74.3045	45.9082
2019	3	24	0	14	57	0.3	3.3	0.69	95.8	74.2388	47.7006
2019	3	24	0	24	57	0.3	3.3	0.62	95.5	74.3045	42.9242
2019	3	24	0	34	57	0.3	3.3	0.65	94.7	74.3045	44.9901
2019	3	24	0	44	57	0.3	3.3	0.69	98.5	74.3045	47.7446
2019	3	24	0	54	57	0.3	3.3	0.68	96.1	74.3045	47.2856

### Mazourka (0354)

Year	Month	Day	Hour	Minute	Second	CellBegin	CellEnd	Speed	Direction	Area	Flow
2019	3	24	1	4	57	0.3	3.3	0.67	94.2	74.3045	46.597
2019	3	24	1	14	57	0.3	3.3	0.62	95.2	74.2388	42.8849
2019	3	24	1	24	57	0.3	3.3	0.68	96.1	74.2388	47.0129
2019	3	24	1	34	57	0.3	3.3	0.7	97	74.2388	48.3889
2019	3	24	1	44	57	0.3	3.3	0.63	98.1	74.3045	43.613
2019	3	24	1	54	57	0.3	3.3	0.67	95.3	74.3045	46.8267
2019	3	24	2	4	57	0.3	3.3	0.67	96.2	74.3045	46.8267
2019	3	24	2	14	57	0.3	3.3	0.67	96.2	74.3045	46.5972
2019	3	24	2	24	57	0.3	3.3	0.64	96.5	74.3045	44.3018
2019	3	24	2	34	57	0.3	3.3	0.63	97.8	74.3045	43.8427
2019	3	24	2	44	57	0.3	3.3	0.64	95	74.3045	44.7609
2019	3	24	2	54	57	0.3	3.3	0.63	97.2	74.3045	43.8427
2019	3	24	3	4	57	0.3	3.3	0.68	95	74.3045	47.0564
2019	3	24	3	14	57	0.3	3.3	0.68	97.2	74.3045	47.2859
2019	3	24	3	24	57	0.3	3.3	0.65	94.3	74.3045	45.4496
2019	3	24	3	34	57	0.3	3.3	0.67	96.2	74.3045	46.5973
2019	3	24	3	44	57	0.3	3.3	0.64	95	74.3045	44.761
2019	3	24	3	54	57	0.3	3.3	0.67	95.4	74.3045	46.3678
2019	3	24	4	4	57	0.3	3.3	0.68	96.6	74.3045	47.5156
2019	3	24	4	14	57	0.3	3.3	0.67	92.8	74.3045	47.0565
2019	3	24	4	24	57	0.3	3.3	0.68	99.8	74.3045	46.5974
2019	3	24	4	34	57	0.3	3.3	0.68	96.9	74.3045	47.2861
2019	3	24	4	44	57	0.3	3.3	0.64	95	74.3045	44.302
2019	3	24	4	54	57	0.3	3.3	0.68	94.1	74.3045	47.7452
2019	3	24	5	4	57	0.3	3.3	0.65	93.8	74.3045	45.2203
2019	3	24	5	14	57	0.3	3.3	0.66	95.1	74.3045	45.9089
2019	3	24	5	24	57	0.3	3.3	0.66	94.6	74.3045	46.1385
2019	3	24	5	34	57	0.3	3.3	0.68	96.1	74.2388	47.0134
2019	3	24	5	44	57	0.3	3.3	0.67	96.5	74.3045	46.5976
2019	3	24	5	54	57	0.3	3.3	0.66	96.9	74.2388	45.6375
2019	3	24	6	4	57	0.3	3.3	0.68	95.8	74.2388	47.4722
2019	3	24	6	14	57	0.3	3.3	0.64	97.4	74.2388	44.2615
2019	3	24	6	24	57	0.3	3.3	0.67	95.1	74.2388	46.5549
2019	3	24	6	34	57	0.3	3.3	0.68	98.6	74.2388	47.2429
2019	3	24	6	44	57	0.3	3.3	0.68	94.7	74.2388	47.2429
2019	3	24	6	54	57	0.3	3.3	0.66	95.7	74.2388	45.8669
2019	3	24	7	4	57	0.3	3.3	0.69	96.8	74.2388	47.931
2019	3	24	7	14	57	0.3	3.3	0.67	95.4	74.2388	46.3256
2019	3	24	7	24	57	0.3	3.3	0.7	95.4	74.2388	48.3897
2019	3	24	7	34	57	0.3	3.3	0.67	96.5	74.2388	46.555
2019	3	24	7	44	57	0.3	3.3	0.64	96.5	74.2388	44.491
2019	3	24	7	54	57	0.3	3.3	0.66	96.9	74.2388	45.6377
2019	3	24	8	4	57	0.3	3.3	0.67	95.9	74.2388	46.5551
2019	3	24	8	14	57	0.3	3.3	0.65	96.6	74.2388	45.4084
2019	3	24	8	24	57	0.3	3.3	0.66	97.1	74.2388	46.0964
2019	3	24	8	34	57	0.3	3.3	0.68	97.7	74.2388	47.2431

### Mazourka (0354)

Year	Month	Day	Hour	Minute	Second	CellBegin	CellEnd	Speed	Direction	Area	Flow
2019	3	24	8	44	57	0.3	3.3	0.67	96.4	74.2388	46.7845
2019	3	24	8	54	57	0.3	3.3	0.64	95.6	74.2388	44.7204
2019	3	24	9	4	57	0.3	3.3	0.68	95	74.2388	47.4725
2019	3	24	9	14	57	0.3	3.3	0.67	96.2	74.2388	46.5551
2019	3	24	9	24	57	0.3	3.3	0.67	95.6	74.2388	46.5551
2019	3	24	9	34	57	0.3	3.3	0.66	97.4	74.2388	45.8671
2019	3	24	9	44	57	0.3	3.3	0.71	95.3	74.2388	49.5365
2019	3	24	9	54	57	0.3	3.3	0.66	96	74.2388	45.6378
2019	3	24	10	4	57	0.3	3.3	0.68	97.2	74.2388	47.0138
2019	3	24	10	14	57	0.3	3.3	0.67	96.2	74.2388	46.5551
2019	3	24	10	24	57	0.3	3.3	0.67	97.3	74.2388	46.7844
2019	3	24	10	34	57	0.3	3.3	0.68	98.3	74.2388	47.2431
2019	3	24	10	44	57	0.3	3.3	0.65	94.9	74.2388	45.4084
2019	3	24	10	54	57	0.3	3.3	0.69	97.1	74.2388	47.7017
2019	3	24	11	4	57	0.3	3.3	0.66	96	74.2388	45.6376
2019	3	24	11	14	57	0.3	3.3	0.66	95.2	74.2388	45.6376
2019	3	24	11	24	57	0.3	3.3	0.69	97.7	74.2388	47.7016
2019	3	24	11	34	57	0.3	3.3	0.68	97.5	74.3045	47.0568
2019	3	24	11	44	57	0.3	3.3	0.69	97.6	74.3045	47.975
2019	3	24	11	54	57	0.3	3.3	0.7	96.8	74.3045	48.4341
2019	3	24	12	4	57	0.3	3.3	0.67	98.2	74.3045	46.3681
2019	3	24	12	14	57	0.3	3.3	0.66	96.3	74.3045	45.6795
2019	3	24	12	24	57	0.3	3.3	0.69	94.4	74.3045	47.9749
2019	3	24	12	34	57	0.3	3.3	0.67	95.9	74.3045	46.3681
2019	3	24	12	44	57	0.3	3.3	0.65	97.3	74.3045	44.9908
2019	3	24	12	54	57	0.3	3.3	0.66	95.7	74.3045	45.9089
2019	3	24	13	4	57	0.3	3.3	0.69	97.9	74.3045	47.9748
2019	3	24	13	14	57	0.3	3.3	0.67	97.3	74.3701	46.4106
2019	3	24	13	24	57	0.3	3.3	0.66	100.9	74.3045	45.4498
2019	3	24	13	34	57	0.3	3.3	0.71	95.8	74.3701	49.3974
2019	3	24	13	44	57	0.3	3.3	0.7	96.2	74.3045	48.8929
2019	3	24	13	54	57	0.3	3.3	0.7	97.3	74.3701	48.4783
2019	3	24	14	4	57	0.3	3.3	0.68	98.6	74.3701	46.87
2019	3	24	14	14	57	0.3	3.3	0.65	95.5	74.3045	45.2201
2019	3	24	14	24	57	0.3	3.3	0.71	95.6	74.3701	49.3972
2019	3	24	14	34	57	0.3	3.3	0.69	97.1	74.3045	47.9746
2019	3	24	14	44	57	0.3	3.3	0.65	97.8	74.3701	45.0318
2019	3	24	14	54	57	0.3	3.3	0.68	97	74.3701	47.0996
2019	3	24	15	4	57	0.3	3.3	0.72	95.7	74.3701	50.3161
2019	3	24	15	14	57	0.3	3.3	0.64	98	74.3701	44.3425
2019	3	24	15	24	57	0.3	3.3	0.67	96.8	74.3045	46.3676
2019	3	24	15	34	57	0.3	3.3	0.7	96	74.3701	48.478
2019	3	24	15	44	57	0.3	3.3	0.67	98.2	74.3701	46.4102
2019	3	24	15	54	57	0.3	3.3	0.66	95.1	74.3701	46.1805
2019	3	24	16	4	57	0.3	3.3	0.69	96.9	74.3701	47.7887
2019	3	24	16	14	57	0.3	3.3	0.69	99	74.3045	47.7448



### Mazourka (0354)

Year	Month	Day	Hour	Minute	Second	CellBegin	CellEnd	Speed	Direction	Area	Flow
2019	3	24	16	24	57	0.3	3.3	0.68	97	74.3701	47.0994
2019	3	24	16	34	57	0.3	3.3	0.66	96.3	74.3701	45.9506
2019	3	24	16	44	57	0.3	3.3	0.65	97	74.3701	45.0316
2019	3	24	16	54	57	0.3	3.3	0.67	97.6	74.3701	46.4101
2019	3	24	17	4	57	0.3	3.3	0.66	95.7	74.4357	45.9928
2019	3	24	17	14	57	0.3	3.3	0.71	96.3	74.4357	49.6722
2019	3	24	17	24	57	0.3	3.3	0.69	96.6	74.3701	48.0183
2019	3	24	17	34	57	0.3	3.3	0.69	95.5	74.3701	47.7885
2019	3	24	17	44	57	0.3	3.3	0.65	96.9	74.4357	45.5328
2019	3	24	17	54	57	0.3	3.3	0.67	96.2	74.3701	46.6397
2019	3	24	18	4	57	0.3	3.3	0.66	99.1	74.4357	45.9926
2019	3	24	18	14	57	0.3	3.3	0.65	98.2	74.4357	44.8428
2019	3	24	18	24	57	0.3	3.3	0.65	94.7	74.4357	45.0728
2019	3	24	18	34	57	0.3	3.3	0.63	96.5	74.4357	44.1529
2019	3	24	18	44	57	0.3	3.3	0.67	93.9	74.4357	46.9124
2019	3	24	18	54	57	0.3	3.3	0.6	93.1	74.4357	42.3131
2019	3	24	19	4	57	0.3	3.3	0.66	95.7	74.4357	45.7626
2019	3	24	19	14	57	0.3	3.3	0.67	93.9	74.4357	46.6824
2019	3	24	19	24	57	0.3	3.3	0.66	96.3	74.4357	45.9925
2019	3	24	19	34	57	0.3	3.3	0.69	96.3	74.4357	48.0621
2019	3	24	19	44	57	0.3	3.3	0.65	94.9	74.4357	45.3026
2019	3	24	19	54	57	0.3	3.3	0.66	97.1	74.4357	45.9925
2019	3	24	20	4	57	0.3	3.3	0.66	95.1	74.4357	45.9925
2019	3	24	20	14	57	0.3	3.3	0.65	98.1	74.3701	45.261
2019	3	24	20	24	57	0.3	3.3	0.66	96.6	74.3701	45.9502
2019	3	24	20	34	57	0.3	3.3	0.66	97.4	74.4357	46.2224
2019	3	24	20	44	57	0.3	3.3	0.67	95.6	74.3701	46.8692
2019	3	24	20	54	57	0.3	3.3	0.64	94.4	74.4357	44.8426
2019	3	24	21	4	57	0.3	3.3	0.66	95.1	74.4357	45.9924
2019	3	24	21	14	57	0.3	3.3	0.65	95.2	74.4357	45.0726
2019	3	24	21	24	57	0.3	3.3	0.63	94.8	74.4357	43.6928
2019	3	24	21	34	57	0.3	3.3	0.61	95.3	74.4357	42.313
2019	3	24	21	44	57	0.3	3.3	0.67	93.9	74.4357	46.6823
2019	3	24	21	54	57	0.3	3.3	0.7	96.4	74.4357	48.982
2019	3	24	22	4	57	0.3	3.3	0.66	95.1	74.4357	46.2224
2019	3	24	22	14	57	0.3	3.3	0.68	96.1	74.4357	47.6022
2019	3	24	22	24	57	0.3	3.3	0.64	95.6	74.4357	44.6127
2019	3	24	22	34	57	0.3	3.3	0.64	96.4	74.4357	44.8427
2019	3	24	22	44	57	0.3	3.3	0.64	95	74.3701	44.8016
2019	3	24	22	54	57	0.3	3.3	0.64	92.1	74.3701	44.8016
2019	3	24	23	4	57	0.3	3.3	0.64	95	74.3701	44.5719
2019	3	24	23	14	57	0.3	3.3	0.66	96.6	74.3701	45.7207
2019	3	24	23	24	57	0.3	3.3	0.66	94.9	74.3701	45.9504
2019	3	24	23	34	57	0.3	3.3	0.63	93.9	74.3701	44.3422
2019	3	24	23	44	57	0.3	3.3	0.65	94.6	74.3701	45.7207
2019	3	24	23	54	57	0.3	3.3	0.68	95.6	74.3701	47.0993

### Mazourka (0354)

Year	Month	Day	Hour	Minute	Second	CellBegin	CellEnd	Speed	Direction	Area	Flow
2019	3	25	0	4	57	0.3	3.3	0.68	96.9	74.3701	47.5588
2019	3	25	0	14	57	0.3	3.3	0.67	95.1	74.3701	46.6398
2019	3	25	0	24	57	0.3	3.3	0.64	95.6	74.3701	44.5721
2019	3	25	0	34	57	0.3	3.3	0.66	94.9	74.3701	45.7209
2019	3	25	0	44	57	0.3	3.3	0.65	97	74.3701	45.0317
2019	3	25	0	54	57	0.3	3.3	0.65	94.3	74.3701	45.4912
2019	3	25	1	4	57	0.3	3.3	0.64	94.7	74.3701	44.3425
2019	3	25	1	14	57	0.3	3.3	0.64	98	74.3701	44.3425
2019	3	25	1	24	57	0.3	3.3	0.64	94.1	74.3701	45.0318
2019	3	25	1	34	57	0.3	3.3	0.65	96.6	74.3701	45.4913
2019	3	25	1	44	57	0.3	3.3	0.67	93.1	74.3045	46.8268
2019	3	25	1	54	57	0.3	3.3	0.63	93.9	74.3045	44.0723
2019	3	25	2	4	57	0.3	3.3	0.67	94.8	74.3701	46.4104
2019	3	25	2	14	57	0.3	3.3	0.67	99	74.3045	46.1383
2019	3	25	2	24	57	0.3	3.3	0.63	94.5	74.3045	43.6133
2019	3	25	2	34	57	0.3	3.3	0.59	93.5	74.3045	40.8588
2019	3	25	2	44	57	0.3	3.3	0.66	95.5	74.3045	45.6793
2019	3	25	2	54	57	0.3	3.3	0.7	96.2	74.3045	48.4338
2019	3	25	3	4	57	0.3	3.3	0.65	96.7	74.3045	44.9907
2019	3	25	3	14	57	0.3	3.3	0.67	95.3	74.3045	46.8271
2019	3	25	3	24	57	0.3	3.3	0.65	95.5	74.3045	44.9907
2019	3	25	3	34	57	0.3	3.3	0.66	95.2	74.3045	45.6794
2019	3	25	3	44	57	0.3	3.3	0.65	96.6	74.3045	45.4499
2019	3	25	3	54	57	0.3	3.3	0.66	95.5	74.3045	45.6795
2019	3	25	4	4	57	0.3	3.3	0.68	98.3	74.3045	47.2863
2019	3	25	4	14	57	0.3	3.3	0.64	96.4	74.3045	44.7613
2019	3	25	4	24	57	0.3	3.3	0.7	98.7	74.3045	48.2045
2019	3	25	4	34	57	0.3	3.3	0.64	93.5	74.3045	44.7614
2019	3	25	4	44	57	0.3	3.3	0.69	94.6	74.3045	48.4341
2019	3	25	4	54	57	0.3	3.3	0.62	94.8	74.3045	43.3841
2019	3	25	5	4	57	0.3	3.3	0.68	96.9	74.3045	47.2865
2019	3	25	5	14	57	0.3	3.3	0.65	97.6	74.3045	44.991
2019	3	25	5	24	57	0.3	3.3	0.68	99.1	74.3045	47.2865
2019	3	25	5	34	57	0.3	3.3	0.63	95.4	74.3045	44.0729
2019	3	25	5	44	57	0.3	3.3	0.68	94.7	74.3045	47.2866
2019	3	25	5	54	57	0.3	3.3	0.67	97.3	74.3045	46.5979
2019	3	25	6	4	57	0.3	3.3	0.66	96.6	74.3045	45.6798
2019	3	25	6	14	57	0.3	3.3	0.64	93.8	74.3045	44.5321
2019	3	25	6	24	57	0.3	3.3	0.68	96.4	74.3045	47.2867
2019	3	25	6	34	57	0.3	3.3	0.66	94.3	74.3045	46.139
2019	3	25	6	44	57	0.3	3.3	0.7	97.5	74.3045	48.664
2019	3	25	6	54	57	0.3	3.3	0.66	96.8	74.3045	45.9095
2019	3	25	7	4	57	0.3	3.3	0.64	93.5	74.3045	44.9913
2019	3	25	7	14	57	0.3	3.3	0.64	93.5	74.3045	44.5322
2019	3	25	7	24	57	0.3	3.3	0.66	96.5	74.3045	46.1391
2019	3	25	7	34	57	0.3	3.3	0.69	98.2	74.3045	47.9755

### Mazourka (0354)

Year	Month	Day	Hour	Minute	Second	CellBegin	CellEnd	Speed	Direction	Area	Flow
2019	3	25	7	44	57	0.3	3.3	0.64	100	74.3045	44.0732
2019	3	25	7	54	57	0.3	3.3	0.69	97.9	74.3045	47.746
2019	3	25	8	4	57	0.3	3.3	0.64	94.7	74.3701	44.803
2019	3	25	8	14	57	0.3	3.3	0.65	97.6	74.3045	44.7619
2019	3	25	8	24	57	0.3	3.3	0.67	96.2	74.3701	46.4114
2019	3	25	8	34	57	0.3	3.3	0.68	97.2	74.3701	47.5602
2019	3	25	8	44	57	0.3	3.3	0.67	97	74.3701	46.8709
2019	3	25	8	54	57	0.3	3.3	0.68	96.9	74.4357	47.3739
2019	3	25	9	4	57	0.3	3.3	0.66	98.9	74.4357	45.7641
2019	3	25	9	14	57	0.3	3.3	0.68	96.4	74.4357	47.3739
2019	3	25	9	24	57	0.3	3.3	0.7	97.6	74.4357	48.5238
2019	3	25	9	34	57	0.3	3.3	0.67	97.3	74.4357	46.454
2019	3	25	9	44	57	0.3	3.3	0.68	97.2	74.4357	47.3739
2019	3	25	9	54	57	0.3	3.3	0.66	95.1	74.4357	46.224
2019	3	25	10	4	57	0.3	3.3	0.64	95.6	74.4357	44.3843
2019	3	25	10	14	57	0.3	3.3	0.66	96.2	74.4357	46.224
2019	3	25	10	24	57	0.3	3.3	0.68	96.1	74.5013	47.1871
2019	3	25	10	34	57	0.3	3.3	0.63	95.7	74.5013	44.1948
2019	3	25	10	44	57	0.3	3.3	0.68	97.2	74.4357	47.6038
2019	3	25	10	54	57	0.3	3.3	0.67	95.4	74.5013	46.4966
2019	3	25	11	4	57	0.3	3.3	0.68	97.7	74.5013	47.4173
2019	3	25	11	14	57	0.3	3.3	0.68	96.7	74.5013	47.1871
2019	3	25	11	24	57	0.3	3.3	0.67	97.3	74.5013	46.7267
2019	3	25	11	34	57	0.3	3.3	0.68	95.2	74.5013	47.6474
2019	3	25	11	44	57	0.3	3.3	0.65	96.3	74.5013	45.5757
2019	3	25	11	54	57	0.3	3.3	0.71	96.9	74.5013	49.4888
2019	3	25	12	4	57	0.3	3.3	0.65	95.8	74.5013	45.1153
2019	3	25	12	14	57	0.3	3.3	0.68	97.8	74.5013	46.9567
2019	3	25	12	24	57	0.3	3.3	0.66	96.6	74.5013	45.8058
2019	3	25	12	34	57	0.3	3.3	0.71	95.8	74.5669	49.534
2019	3	25	12	44	57	0.3	3.3	0.67	95.1	74.5669	46.7693
2019	3	25	12	54	57	0.3	3.3	0.7	96	74.5669	48.6124
2019	3	25	13	4	57	0.3	3.3	0.65	95.2	74.5669	45.6173
2019	3	25	13	14	57	0.3	3.3	0.69	96.5	74.5669	48.382
2019	3	25	13	24	57	0.3	3.3	0.69	96.6	74.5669	47.9212
2019	3	25	13	34	57	0.3	3.3	0.68	97.5	74.6326	47.0426
2019	3	25	13	44	57	0.3	3.3	0.69	97.7	74.5669	47.9211
2019	3	25	13	54	57	0.3	3.3	0.69	94.4	74.5669	48.1515
2019	3	25	14	4	57	0.3	3.3	0.7	98.6	74.5669	48.8426
2019	3	25	14	14	57	0.3	3.3	0.72	97.6	74.6326	50.2709
2019	3	25	14	24	57	0.3	3.3	0.7	96.7	74.5669	49.073
2019	3	25	14	34	57	0.3	3.3	0.69	93.8	74.5669	48.1514
2019	3	25	14	44	57	0.3	3.3	0.69	98.2	74.5669	47.9209
2019	3	25	14	54	57	0.3	3.3	0.72	95.8	74.5669	49.9944
2019	3	25	15	4	57	0.3	3.3	0.68	97.2	74.4357	47.6031
2019	3	25	15	14	57	0.3	3.3	0.68	99.1	74.6326	47.2729

### Mazourka (0354)

Year	Month	Day	Hour	Minute	Second	CellBegin	CellEnd	Speed	Direction	Area	Flow
2019	3	25	15	24	57	0.3	3.3	0.66	97.7	74.6326	46.1199
2019	3	25	15	34	57	0.3	3.3	0.7	97.3	74.6326	48.8871
2019	3	25	15	44	57	0.3	3.3	0.7	96.2	74.5013	49.0278
2019	3	25	15	54	57	0.3	3.3	0.66	95.1	74.6326	46.3504
2019	3	25	16	4	57	0.3	3.3	0.68	98.1	74.5669	46.9992
2019	3	25	16	14	57	0.3	3.3	0.69	95.4	74.6326	48.4258
2019	3	25	16	24	57	0.3	3.3	0.66	100.3	74.6326	45.8892
2019	3	25	16	34	57	0.3	3.3	0.74	96.4	74.6982	51.7014
2019	3	25	16	44	57	0.3	3.3	0.7	95.4	74.5013	48.5673
2019	3	25	16	54	57	0.3	3.3	0.66	94.6	74.6326	46.3503
2019	3	25	17	4	57	0.3	3.3	0.71	98.7	74.6326	49.5787
2019	3	25	17	14	57	0.3	3.3	0.71	97.2	74.5669	49.5333
2019	3	25	17	24	57	0.3	3.3	0.67	96.7	74.6326	47.0421
2019	3	25	17	34	57	0.3	3.3	0.7	97	74.7638	48.7453
2019	3	25	17	44	57	0.3	3.3	0.69	98	74.6326	47.7338
2019	3	25	17	54	57	0.3	3.3	0.72	93.2	74.6326	50.2704
2019	3	25	18	4	57	0.3	3.3	0.65	97	74.6982	45.2386
2019	3	25	18	14	57	0.3	3.3	0.71	95.1	74.6326	49.5785
2019	3	25	18	24	57	0.3	3.3	0.7	94.8	74.5669	49.0724
2019	3	25	18	34	57	0.3	3.3	0.69	96	74.6326	47.9643
2019	3	25	18	44	57	0.3	3.3	0.67	97.9	74.6326	46.5807
2019	3	25	18	54	57	0.3	3.3	0.66	94.2	74.6326	46.5807
2019	3	25	19	4	57	0.3	3.3	0.67	95.9	74.5669	46.7684
2019	3	25	19	14	57	0.3	3.3	0.67	94.2	74.5669	47.2292
2019	3	25	19	24	57	0.3	3.3	0.66	96.3	74.6326	46.1195
2019	3	25	19	34	57	0.3	3.3	0.71	97.4	74.6326	49.809
2019	3	25	19	44	57	0.3	3.3	0.67	95.1	74.6982	46.6233
2019	3	25	19	54	57	0.3	3.3	0.68	93.6	74.6326	47.7336
2019	3	25	20	4	57	0.3	3.3	0.72	92.6	74.6326	50.7314
2019	3	25	20	14	57	0.3	3.3	0.7	97	74.6326	48.656
2019	3	25	20	24	57	0.3	3.3	0.7	96.7	74.6326	48.8866
2019	3	25	20	34	57	0.3	3.3	0.66	95.2	74.6982	45.9308
2019	3	25	20	44	57	0.3	3.3	0.67	94.8	74.6326	46.5806
2019	3	25	20	54	57	0.3	3.3	0.69	96.9	74.5669	47.9203
2019	3	25	21	4	57	0.3	3.3	0.68	94.9	74.5669	47.9203
2019	3	25	21	14	57	0.3	3.3	0.65	96.6	74.6326	45.6582
2019	3	25	21	24	57	0.3	3.3	0.66	94.9	74.5669	46.0772
2019	3	25	21	34	57	0.3	3.3	0.67	93.6	74.5669	47.2291
2019	3	25	21	44	57	0.3	3.3	0.65	95.5	74.5669	45.1556
2019	3	25	21	54	57	0.3	3.3	0.66	95.7	74.5669	45.8468
2019	3	25	22	4	57	0.3	3.3	0.65	97.8	74.5669	45.1556
2019	3	25	22	14	57	0.3	3.3	0.67	97.3	74.5669	46.9987
2019	3	25	22	24	57	0.3	3.3	0.68	97.4	74.5669	47.6899
2019	3	25	22	34	57	0.3	3.3	0.72	93.4	74.5669	50.6849
2019	3	25	22	44	57	0.3	3.3	0.68	95	74.5669	47.4595
2019	3	25	22	54	57	0.3	3.3	0.69	97.1	74.5669	48.1507

## Mazourka (0354)

Year	Month	Day	Hour	Minute	Second	CellBegin	CellEnd	Speed	Direction	Area	Flow
2019	3	25	23	4	57	0.3	3.3	0.64	95.3	74.5669	44.6949
2019	3	25	23	14	57	0.3	3.3	0.68	94.4	74.5669	47.9203
2019	3	25	23	24	57	0.3	3.3	0.69	97.1	74.5669	47.9203
2019	3	25	23	34	57	0.3	3.3	0.66	94.2	74.5669	46.538
2019	3	25	23	44	57	0.3	3.3	0.66	96.8	74.5669	46.3077
2019	3	25	23	54	57	0.3	3.3	0.67	96.5	74.5669	46.7685
2019	3	26	0	4	57	0.3	3.3	0.68	97.4	74.5669	47.69
2019	3	26	0	14	57	0.3	3.3	0.68	93.9	74.5669	47.4597
2019	3	26	0	24	57	0.3	3.3	0.66	95.1	74.5669	46.3077
2019	3	26	0	34	57	0.3	3.3	0.7	95.4	74.5669	48.6116
2019	3	26	0	44	57	0.3	3.3	0.65	97.8	74.5669	45.1559
2019	3	26	0	54	57	0.3	3.3	0.65	95.2	74.5669	45.3863
2019	3	26	1	4	57	0.3	3.3	0.64	93.8	74.5669	45.1559
2019	3	26	1	14	57	0.3	3.3	0.69	97.1	74.5669	48.151
2019	3	26	1	24	57	0.3	3.3	0.67	93.6	74.6326	47.0421
2019	3	26	1	34	57	0.3	3.3	0.7	95.7	74.6326	48.6563
2019	3	26	1	44	57	0.3	3.3	0.66	95.4	74.6326	46.3504
2019	3	26	1	54	57	0.3	3.3	0.68	99.8	74.6326	46.8116
2019	3	26	2	4	57	0.3	3.3	0.67	97.9	74.6326	46.3504
2019	3	26	2	14	57	0.3	3.3	0.68	97.5	74.6982	47.3161
2019	3	26	2	24	57	0.3	3.3	0.7	97.2	74.6982	49.1626
2019	3	26	2	34	57	0.3	3.3	0.66	97.1	74.6982	46.1621
2019	3	26	2	44	57	0.3	3.3	0.68	96.6	74.7638	47.8215
2019	3	26	2	54	57	0.3	3.3	0.69	99.2	74.7638	48.2835
2019	3	26	3	4	57	0.3	3.3	0.67	96.7	74.7638	47.1284
2019	3	26	3	14	57	0.3	3.3	0.7	96.2	74.7638	48.7456
2019	3	26	3	24	57	0.3	3.3	0.65	96.4	74.7638	45.5113
2019	3	26	3	34	57	0.3	3.3	0.65	95.8	74.7638	45.2803
2019	3	26	3	44	57	0.3	3.3	0.68	96.4	74.7638	47.3595
2019	3	26	3	54	57	0.3	3.3	0.64	95.3	74.7638	44.8183
2019	3	26	4	4	57	0.3	3.3	0.67	93.6	74.7638	47.3596
2019	3	26	4	14	57	0.3	3.3	0.69	96.3	74.7638	48.2837
2019	3	26	4	24	57	0.3	3.3	0.65	94.9	74.7638	45.7425
2019	3	26	4	34	57	0.3	3.3	0.65	95.2	74.7638	45.2804
2019	3	26	4	44	57	0.3	3.3	0.68	97.2	74.7638	47.8217
2019	3	26	4	54	57	0.3	3.3	0.68	97.5	74.7638	47.1287
2019	3	26	5	4	57	0.3	3.3	0.68	95	74.7638	47.3597
2019	3	26	5	14	57	0.3	3.3	0.69	96	74.7638	48.2838
2019	3	26	5	24	57	0.3	3.3	0.67	95.9	74.7638	47.1287
2019	3	26	5	34	57	0.3	3.3	0.67	95.3	74.7638	47.1287
2019	3	26	5	44	57	0.3	3.3	0.66	98.6	74.7638	45.9736
2019	3	26	5	54	57	0.3	3.3	0.7	97.5	74.7638	48.977
2019	3	26	6	4	57	0.3	3.3	0.68	97.8	74.7638	47.1288
2019	3	26	6	14	57	0.3	3.3	0.67	95.9	74.7638	46.6668
2019	3	26	6	24	57	0.3	3.3	0.66	96.3	74.7638	45.9737
2019	3	26	6	34	57	0.3	3.3	0.66	94.8	74.7638	46.4358

### Mazourka (0354)

Year	Month	Day	Hour	Minute	Second	CellBegin	CellEnd	Speed	Direction	Area	Flow
2019	3	26	6	44	57	0.3	3.3	0.66	97.1	74.7638	46.4358
2019	3	26	6	54	57	0.3	3.3	0.69	97.1	74.7638	48.053
2019	3	26	7	4	57	0.3	3.3	0.68	97.8	74.7638	47.1289
2019	3	26	7	14	57	0.3	3.3	0.68	98.3	74.7638	47.591
2019	3	26	7	24	57	0.3	3.3	0.66	98.6	74.7638	45.7428
2019	3	26	7	34	57	0.3	3.3	0.7	96.5	74.7638	48.9772
2019	3	26	7	44	57	0.3	3.3	0.67	97.3	74.7638	46.6669
2019	3	26	7	54	57	0.3	3.3	0.68	95.8	74.7638	47.36
2019	3	26	8	4	57	0.3	3.3	0.63	99.2	74.7638	44.1257
2019	3	26	8	14	57	0.3	3.3	0.71	96.9	74.7638	49.4393
2019	3	26	8	24	57	0.3	3.3	0.67	95.1	74.7638	46.898
2019	3	26	8	34	57	0.3	3.3	0.68	95	74.7638	47.3601
2019	3	26	8	44	57	0.3	3.3	0.63	96.6	74.7638	43.8947
2019	3	26	8	54	57	0.3	3.3	0.65	98.1	74.7638	45.2808
2019	3	26	9	4	57	0.3	3.3	0.65	97.5	74.7638	45.5119
2019	3	26	9	14	57	0.3	3.3	0.67	96.8	74.7638	46.667
2019	3	26	9	24	57	0.3	3.3	0.67	96.2	74.7638	46.898
2019	3	26	9	34	57	0.3	3.3	0.68	96.7	74.7638	47.36
2019	3	26	9	44	57	0.3	3.3	0.66	95.4	74.7638	46.2049
2019	3	26	9	54	57	0.3	3.3	0.67	98.1	74.7638	46.898
2019	3	26	10	4	57	0.3	3.3	0.7	97.9	74.7638	48.5151
2019	3	26	10	14	57	0.3	3.3	0.68	94.4	74.7638	48.0531
2019	3	26	10	24	57	0.3	3.3	0.68	97.5	74.6982	47.3167
2019	3	26	10	34	57	0.3	3.3	0.69	95.5	74.6982	48.2399
2019	3	26	10	44	57	0.3	3.3	0.7	98.4	74.7638	48.746
2019	3	26	10	54	57	0.3	3.3	0.68	98.3	74.6982	47.5475
2019	3	26	11	4	57	0.3	3.3	0.7	95.7	74.6982	48.9323
2019	3	26	11	14	57	0.3	3.3	0.7	95.6	74.6326	49.1181
2019	3	26	11	24	57	0.3	3.3	0.68	96.6	74.6982	47.7782
2019	3	26	11	34	57	0.3	3.3	0.68	96.1	74.6326	47.2733
2019	3	26	11	44	57	0.3	3.3	0.66	94	74.6982	46.1624
2019	3	26	11	54	57	0.3	3.3	0.66	95.5	74.6982	45.9316
2019	3	26	12	4	57	0.3	3.3	0.65	95.2	74.6982	45.47
2019	3	26	12	14	57	0.3	3.3	0.66	96.6	74.6982	45.9315
2019	3	26	12	24	57	0.3	3.3	0.68	95.8	74.6326	47.7343
2019	3	26	12	34	57	0.3	3.3	0.69	95.5	74.6326	47.9649
2019	3	26	12	44	57	0.3	3.3	0.68	96.7	74.6326	47.2731
2019	3	26	12	54	57	0.3	3.3	0.69	98	74.6326	47.7342
2019	3	26	13	4	57	0.3	3.3	0.67	97.3	74.6326	46.5812
2019	3	26	13	14	57	0.3	3.3	0.64	93.8	74.6326	45.1976
2019	3	26	13	24	57	0.3	3.3	0.69	97.3	74.5669	48.3816
2019	3	26	13	34	57	0.3	3.3	0.66	93.7	74.5669	46.0777
2019	3	26	13	44	57	0.3	3.3	0.67	95.6	74.5669	46.7688
2019	3	26	13	54	57	0.3	3.3	0.67	95.9	74.5669	46.5384
2019	3	26	14	4	57	0.3	3.3	0.66	96.8	74.6326	46.3504
2019	3	26	14	14	57	0.3	3.3	0.7	98.4	74.5013	48.3371

### Mazourka (0354)

Year	Month	Day	Hour	Minute	Second	CellBegin	CellEnd	Speed	Direction	Area	Flow
2019	3	26	14	24	57	0.3	3.3	0.68	97.2	74.5669	47.4599
2019	3	26	14	34	57	0.3	3.3	0.7	95.7	74.6982	48.7008
2019	3	26	14	44	57	0.3	3.3	0.66	93.4	74.5669	46.5383
2019	3	26	14	54	57	0.3	3.3	0.72	95.8	74.6326	50.0398
2019	3	26	15	4	57	0.3	3.3	0.67	94.2	74.5013	46.7257
2019	3	26	15	14	57	0.3	3.3	0.65	94.3	74.6982	45.7002
2019	3	26	15	24	57	0.3	3.3	0.73	98.3	74.6326	50.5009
2019	3	26	15	34	57	0.3	3.3	0.67	93.9	74.5013	46.7257
2019	3	26	15	44	57	0.3	3.3	0.67	96.7	74.6982	47.085
2019	3	26	15	54	57	0.3	3.3	0.71	96.6	74.7638	49.9002
2019	3	26	16	4	57	0.3	3.3	0.69	96	74.5013	48.3368
2019	3	26	16	14	57	0.3	3.3	0.69	97.9	74.6982	48.0081
2019	3	26	16	24	57	0.3	3.3	0.71	95.8	74.6982	49.6237
2019	3	26	16	34	57	0.3	3.3	0.68	94.7	74.6326	47.9642
2019	3	26	16	44	57	0.3	3.3	0.66	96.8	74.6326	46.35
2019	3	26	16	54	57	0.3	3.3	0.69	98.4	74.6982	48.2388
2019	3	26	17	4	57	0.3	3.3	0.66	97.1	74.6326	46.1193
2019	3	26	17	14	57	0.3	3.3	0.69	97.9	74.6326	48.1946
2019	3	26	17	24	57	0.3	3.3	0.66	97.1	74.6326	46.1193
2019	3	26	17	34	57	0.3	3.3	0.7	94.8	74.6326	49.117
2019	3	26	17	44	57	0.3	3.3	0.73	98.3	74.5669	50.4543
2019	3	26	17	54	57	0.3	3.3	0.69	94.4	74.6326	48.1946
2019	3	26	18	4	57	0.3	3.3	0.69	93.3	74.6326	48.1946
2019	3	26	18	14	57	0.3	3.3	0.67	98.7	74.6326	46.811
2019	3	26	18	24	57	0.3	3.3	0.72	95.8	74.6326	50.0393
2019	3	26	18	34	57	0.3	3.3	0.68	98	74.5669	47.4592
2019	3	26	18	44	57	0.3	3.3	0.68	96.6	74.6326	47.5027
2019	3	26	18	54	57	0.3	3.3	0.7	96.2	74.6326	48.8863
2019	3	26	19	4	57	0.3	3.3	0.65	97.2	74.6326	45.4273
2019	3	26	19	14	57	0.3	3.3	0.69	94.9	74.6326	48.1944
2019	3	26	19	24	57	0.3	3.3	0.6	93.4	74.6326	42.1989
2019	3	26	19	34	57	0.3	3.3	0.68	93.9	74.6326	47.9638
2019	3	26	19	44	57	0.3	3.3	0.7	97.3	74.6326	48.6556
2019	3	26	19	54	57	0.3	3.3	0.7	95.9	74.6326	48.8862
2019	3	26	20	4	57	0.3	3.3	0.69	95.4	74.6326	48.425
2019	3	26	20	14	57	0.3	3.3	0.67	94.8	74.5669	46.9983
2019	3	26	20	24	57	0.3	3.3	0.68	96.1	74.5669	47.2287
2019	3	26	20	34	57	0.3	3.3	0.66	94	74.6326	46.3496
2019	3	26	20	44	57	0.3	3.3	0.68	98.4	74.6326	47.0414
2019	3	26	20	54	57	0.3	3.3	0.67	94.5	74.5669	46.7679
2019	3	26	21	4	57	0.3	3.3	0.69	93.6	74.5669	48.1502
2019	3	26	21	14	57	0.3	3.3	0.72	94.4	74.5669	50.6844
2019	3	26	21	24	57	0.3	3.3	0.69	97.6	74.5669	48.1502
2019	3	26	21	34	57	0.3	3.3	0.66	96.2	74.6326	46.3496
2019	3	26	21	44	57	0.3	3.3	0.7	98.8	74.5669	48.8414
2019	3	26	21	54	57	0.3	3.3	0.68	96.9	74.5669	47.6895

### Mazourka (0354)

Year	Month	Day	Hour	Minute	Second	CellBegin	CellEnd	Speed	Direction	Area	Flow
2019	3	26	22	4	57	0.3	3.3	0.68	98.4	74.5669	46.9983
2019	3	26	22	14	57	0.3	3.3	0.66	94	74.5669	46.3072
2019	3	26	22	24	57	0.3	3.3	0.67	93.6	74.5669	47.2287
2019	3	26	22	34	57	0.3	3.3	0.7	96	74.5669	48.611
2019	3	26	22	44	57	0.3	3.3	0.69	95.5	74.5669	48.1503
2019	3	26	22	54	57	0.3	3.3	0.65	94.9	74.5669	45.3857
2019	3	26	23	4	57	0.3	3.3	0.68	97	74.5669	47.2288
2019	3	26	23	14	57	0.3	3.3	0.67	97.1	74.5669	46.5376
2019	3	26	23	24	57	0.3	3.3	0.7	93.5	74.5669	49.0719
2019	3	26	23	34	57	0.3	3.3	0.67	94.7	74.5669	47.2288
2019	3	26	23	44	57	0.3	3.3	0.69	94.4	74.5013	48.1063
2019	3	26	23	54	57	0.3	3.3	0.69	96	74.5669	48.1504
2019	3	27	0	4	57	0.3	3.3	0.66	96.8	74.5013	46.2649
2019	3	27	0	14	57	0.3	3.3	0.66	94.3	74.5669	46.077
2019	3	27	0	24	57	0.3	3.3	0.68	93.9	74.5013	47.4158
2019	3	27	0	34	57	0.3	3.3	0.69	97.7	74.5669	47.6897
2019	3	27	0	44	57	0.3	3.3	0.69	94.1	74.5669	48.1505
2019	3	27	0	54	57	0.3	3.3	0.66	93.7	74.5669	46.3074
2019	3	27	1	4	57	0.3	3.3	0.67	94.2	74.5013	47.1857
2019	3	27	1	14	57	0.3	3.3	0.67	90.8	74.5013	46.7254
2019	3	27	1	24	57	0.3	3.3	0.68	93.6	74.5013	47.8763
2019	3	27	1	34	57	0.3	3.3	0.66	96.6	74.5013	46.0349
2019	3	27	1	44	57	0.3	3.3	0.65	95.5	74.5013	45.1142
2019	3	27	1	54	57	0.3	3.3	0.67	94.2	74.5013	46.7255
2019	3	27	2	4	57	0.3	3.3	0.64	92.9	74.5013	44.8841
2019	3	27	2	14	57	0.3	3.3	0.65	96.7	74.5013	45.3444
2019	3	27	2	24	57	0.3	3.3	0.66	94.9	74.5013	45.8048
2019	3	27	2	34	57	0.3	3.3	0.68	94.1	74.4357	47.6025
2019	3	27	2	44	57	0.3	3.3	0.66	92.6	74.5013	46.2652
2019	3	27	2	54	57	0.3	3.3	0.64	96.7	74.4357	44.843
2019	3	27	3	4	57	0.3	3.3	0.65	94.3	74.4357	45.7629
2019	3	27	3	14	57	0.3	3.3	0.64	93.8	74.4357	45.073
2019	3	27	3	24	57	0.3	3.3	0.65	93.2	74.4357	45.533
2019	3	27	3	34	57	0.3	3.3	0.67	99.6	74.4357	46.2229
2019	3	27	3	44	57	0.3	3.3	0.63	94.2	74.4357	43.9232
2019	3	27	3	54	57	0.3	3.3	0.63	93.3	74.4357	43.9232
2019	3	27	4	4	57	0.3	3.3	0.64	95.9	74.4357	44.8431
2019	3	27	4	14	57	0.3	3.3	0.65	97.2	74.4357	45.3031
2019	3	27	4	24	57	0.3	3.3	0.67	92.8	74.5013	47.1861
2019	3	27	4	34	57	0.3	3.3	0.67	97.9	74.4357	46.4529
2019	3	27	4	44	57	0.3	3.3	0.68	96.1	74.4357	47.6028
2019	3	27	4	54	57	0.3	3.3	0.65	92.9	74.4357	45.3031
2019	3	27	5	4	57	0.3	3.3	0.64	96.2	74.4357	44.6133
2019	3	27	5	14	57	0.3	3.3	0.67	99	74.4357	46.453
2019	3	27	5	24	57	0.3	3.3	0.68	96.6	74.4357	47.3729
2019	3	27	5	34	57	0.3	3.3	0.67	95.6	74.4357	46.683



### Mazourka (0354)

Year	Month	Day	Hour	Minute	Second	CellBegin	CellEnd	Speed	Direction	Area	Flow
2019	3	27	5	44	57	0.3	3.3	0.65	96.3	74.4357	45.5332
2019	3	27	5	54	57	0.3	3.3	0.65	94	74.4357	45.7631
2019	3	27	6	4	57	0.3	3.3	0.64	96.8	74.4357	44.6133
2019	3	27	6	14	57	0.3	3.3	0.65	94.6	74.4357	45.7632
2019	3	27	6	24	57	0.3	3.3	0.66	97.1	74.3701	46.1807
2019	3	27	6	34	57	0.3	3.3	0.63	94.8	74.3701	43.8832
2019	3	27	6	44	57	0.3	3.3	0.67	95.4	74.3701	46.4105
2019	3	27	6	54	57	0.3	3.3	0.68	98.6	74.3701	47.0998
2019	3	27	7	4	57	0.3	3.3	0.68	97.2	74.3701	47.5593
2019	3	27	7	14	57	0.3	3.3	0.67	94.2	74.3701	47.0998
2019	3	27	7	24	57	0.3	3.3	0.66	98	74.3701	45.951
2019	3	27	7	34	57	0.3	3.3	0.67	98.2	74.3701	46.4106
2019	3	27	7	44	57	0.3	3.3	0.66	96.9	74.3701	45.7213
2019	3	27	7	54	57	0.3	3.3	0.66	95.1	74.3701	46.1808
2019	3	27	8	4	57	0.3	3.3	0.61	94.4	74.3701	42.275
2019	3	27	8	14	57	0.3	3.3	0.65	96.3	74.3701	45.4916
2019	3	27	8	24	57	0.3	3.3	0.64	95.3	74.3701	44.8023
2019	3	27	8	34	57	0.3	3.3	0.69	96	74.3701	48.0189
2019	3	27	8	44	57	0.3	3.3	0.63	93	74.3701	44.3428
2019	3	27	8	54	57	0.3	3.3	0.64	95	74.3701	44.8023
2019	3	27	9	4	57	0.3	3.3	0.65	96.3	74.3701	45.4915
2019	3	27	9	14	57	0.3	3.3	0.65	97.2	74.3701	45.4915
2019	3	27	9	24	57	0.3	3.3	0.64	95.9	74.3701	44.8022
2019	3	27	9	34	57	0.3	3.3	0.68	96.1	74.3701	47.0998
2019	3	27	9	44	57	0.3	3.3	0.68	95.5	74.3701	47.3295
2019	3	27	9	54	57	0.3	3.3	0.69	98.5	74.3701	47.789
2019	3	27	10	4	57	0.3	3.3	0.63	95.9	74.3701	44.1129
2019	3	27	10	14	57	0.3	3.3	0.66	97.1	74.3701	46.1807
2019	3	27	10	24	57	0.3	3.3	0.63	95.4	74.3701	44.1129
2019	3	27	10	34	57	0.3	3.3	0.69	95.7	74.3701	48.0187
2019	3	27	10	44	57	0.3	3.3	0.69	96.3	74.3701	48.2484
2019	3	27	10	54	57	0.3	3.3	0.68	95.8	74.3701	47.5592
2019	3	27	11	4	57	0.3	3.3	0.68	96.9	74.3701	47.3294
2019	3	27	11	14	57	0.3	3.3	0.67	97.6	74.3701	46.6401
2019	3	27	11	24	57	0.3	3.3	0.69	100.5	74.3701	47.3294
2019	3	27	11	34	57	0.3	3.3	0.65	96.9	74.3701	45.2616
2019	3	27	11	44	57	0.3	3.3	0.67	96.2	74.3701	46.8698
2019	3	27	11	54	57	0.3	3.3	0.67	98.4	74.3045	46.3676
2019	3	27	12	4	57	0.3	3.3	0.68	97.4	74.3701	47.559
2019	3	27	12	14	57	0.3	3.3	0.69	96.6	74.3701	48.0185
2019	3	27	12	24	57	0.3	3.3	0.7	100.5	74.3045	48.4334
2019	3	27	12	34	57	0.3	3.3	0.68	97	74.3045	47.0561
2019	3	27	12	44	57	0.3	3.3	0.68	95	74.3701	47.3291
2019	3	27	12	54	57	0.3	3.3	0.68	96.1	74.3701	47.3291
2019	3	27	13	4	57	0.3	3.3	0.69	97.4	74.3045	47.9742
2019	3	27	13	14	57	0.3	3.3	0.69	96.3	74.3045	47.7446

### Mazourka (0354)

Year	Month	Day	Hour	Minute	Second	CellBegin	CellEnd	Speed	Direction	Area	Flow
2019	3	27	13	24	57	0.3	3.3	0.67	95.3	74.3045	46.8265
2019	3	27	13	34	57	0.3	3.3	0.66	95.5	74.3045	45.6787
2019	3	27	13	44	57	0.3	3.3	0.67	94.8	74.3045	46.3673
2019	3	27	13	54	57	0.3	3.3	0.71	93.5	74.2388	49.3059
2019	3	27	14	4	57	0.3	3.3	0.64	95.3	74.2388	44.7193
2019	3	27	14	14	57	0.3	3.3	0.7	93.5	74.1732	48.5732
2019	3	27	14	24	57	0.3	3.3	0.65	94	74.3045	45.449
2019	3	27	14	34	57	0.3	3.3	0.69	94.7	74.3045	47.9739
2019	3	27	14	44	57	0.3	3.3	0.67	95	74.3045	46.8262
2019	3	27	14	54	57	0.3	3.3	0.68	95.6	74.2388	47.0125
2019	3	27	15	4	57	0.3	3.3	0.68	96.1	74.2388	47.0124
2019	3	27	15	14	57	0.3	3.3	0.67	96.2	74.2388	46.3244
2019	3	27	15	24	57	0.3	3.3	0.68	97.5	74.3045	46.8261
2019	3	27	15	34	57	0.3	3.3	0.69	95.2	74.2388	48.159
2019	3	27	15	44	57	0.3	3.3	0.72	96.8	74.3045	50.2691
2019	3	27	15	54	57	0.3	3.3	0.68	95	74.3045	47.5146
2019	3	27	16	4	57	0.3	3.3	0.68	95.8	74.2388	47.0122
2019	3	27	16	14	57	0.3	3.3	0.69	94.1	74.2388	47.9295
2019	3	27	16	24	57	0.3	3.3	0.73	96.5	74.2388	50.4521
2019	3	27	16	34	57	0.3	3.3	0.66	93.7	74.1732	46.0524
2019	3	27	16	44	57	0.3	3.3	0.67	95.6	74.2388	46.7828
2019	3	27	16	54	57	0.3	3.3	0.68	94.9	74.2388	47.7001
2019	3	27	17	4	57	0.3	3.3	0.65	95.8	74.2388	45.1775
2019	3	27	17	14	57	0.3	3.3	0.67	95.4	74.1732	46.2815
2019	3	27	17	24	57	0.3	3.3	0.68	95.3	74.1732	47.1979
2019	3	27	17	34	57	0.3	3.3	0.69	97.6	74.2388	47.9293
2019	3	27	17	44	57	0.3	3.3	0.65	96.9	74.1732	45.1358
2019	3	27	17	54	57	0.3	3.3	0.68	93.9	74.1076	47.1544
2019	3	27	18	4	57	0.3	3.3	0.68	95.5	74.1732	47.4269
2019	3	27	18	14	57	0.3	3.3	0.67	96.7	74.1732	46.5105
2019	3	27	18	24	57	0.3	3.3	0.65	93.8	74.1076	45.3231
2019	3	27	18	34	57	0.3	3.3	0.66	97.7	74.1076	45.552
2019	3	27	18	44	57	0.3	3.3	0.65	93.8	74.1076	45.3231
2019	3	27	18	54	57	0.3	3.3	0.68	95	74.1076	46.9254
2019	3	27	19	4	57	0.3	3.3	0.67	93.1	74.042	46.8821
2019	3	27	19	14	57	0.3	3.3	0.69	95.5	74.1076	47.841
2019	3	27	19	24	57	0.3	3.3	0.68	94.2	74.1076	47.1542
2019	3	27	19	34	57	0.3	3.3	0.66	95.1	74.1076	46.0097
2019	3	27	19	44	57	0.3	3.3	0.67	95.6	74.1076	46.4675
2019	3	27	19	54	57	0.3	3.3	0.66	93.7	74.042	46.196
2019	3	27	20	4	57	0.3	3.3	0.68	94.7	74.1076	47.1542
2019	3	27	20	14	57	0.3	3.3	0.68	95.8	74.042	46.882
2019	3	27	20	24	57	0.3	3.3	0.65	93.2	74.042	45.5098
2019	3	27	20	34	57	0.3	3.3	0.66	93.7	74.042	46.1959
2019	3	27	20	44	57	0.3	3.3	0.65	96.1	74.042	45.2811
2019	3	27	20	54	57	0.3	3.3	0.67	95.9	74.042	46.1959

### Mazourka (0354)

Year	Month	Day	Hour	Minute	Second	CellBegin	CellEnd	Speed	Direction	Area	Flow
2019	3	27	21	4	57	0.3	3.3	0.66	98.6	74.042	45.5098
2019	3	27	21	14	57	0.3	3.3	0.64	94.4	74.042	44.3664
2019	3	27	21	24	57	0.3	3.3	0.65	92.6	74.042	45.0524
2019	3	27	21	34	57	0.3	3.3	0.65	96.9	74.042	45.0524
2019	3	27	21	44	57	0.3	3.3	0.66	96.3	74.042	45.5098
2019	3	27	21	54	57	0.3	3.3	0.66	95.2	74.042	45.5098
2019	3	27	22	4	57	0.3	3.3	0.67	93.1	74.042	46.4246
2019	3	27	22	14	57	0.3	3.3	0.66	96.3	74.042	45.5098
2019	3	27	22	24	57	0.3	3.3	0.66	95.1	74.042	45.7385
2019	3	27	22	34	57	0.3	3.3	0.68	94.1	74.1076	47.3831
2019	3	27	22	44	57	0.3	3.3	0.63	96.6	74.1076	43.7206
2019	3	27	22	54	57	0.3	3.3	0.68	95.3	74.042	46.882
2019	3	27	23	4	57	0.3	3.3	0.67	95.4	74.042	46.196
2019	3	27	23	14	57	0.3	3.3	0.66	95.1	74.042	45.7386
2019	3	27	23	24	57	0.3	3.3	0.68	95.8	74.042	46.8821
2019	3	27	23	34	57	0.3	3.3	0.64	96.8	74.042	44.3665
2019	3	27	23	44	57	0.3	3.3	0.67	97.3	74.042	46.196
2019	3	27	23	54	57	0.3	3.3	0.65	95.8	74.042	44.8239
2019	3	28	0	4	57	0.3	3.3	0.65	94.3	74.042	45.2813
2019	3	28	0	14	57	0.3	3.3	0.66	97.4	74.042	45.7387
2019	3	28	0	24	57	0.3	3.3	0.67	96.2	74.042	46.6535
2019	3	28	0	34	57	0.3	3.3	0.65	94.6	74.042	45.2814
2019	3	28	0	44	57	0.3	3.3	0.68	94.4	74.042	47.111
2019	3	28	0	54	57	0.3	3.3	0.68	97.2	74.042	47.111
2019	3	28	1	4	57	0.3	3.3	0.67	99.3	74.042	45.9675
2019	3	28	1	14	57	0.3	3.3	0.65	95.5	74.042	45.0528
2019	3	28	1	24	57	0.3	3.3	0.66	97.1	74.042	45.9676
2019	3	28	1	34	57	0.3	3.3	0.67	92.8	74.042	46.6537
2019	3	28	1	44	57	0.3	3.3	0.66	97.5	73.9764	45.2398
2019	3	28	1	54	57	0.3	3.3	0.69	95.8	74.042	47.5685
2019	3	28	2	4	57	0.3	3.3	0.68	94.7	74.042	47.3399
2019	3	28	2	14	57	0.3	3.3	0.68	95	74.042	46.8825
2019	3	28	2	24	57	0.3	3.3	0.68	95.6	74.042	46.8825
2019	3	28	2	34	57	0.3	3.3	0.7	96	74.042	48.2547
2019	3	28	2	44	57	0.3	3.3	0.67	94.5	74.042	46.4252
2019	3	28	2	54	57	0.3	3.3	0.65	93.7	73.9764	45.4684
2019	3	28	3	4	57	0.3	3.3	0.66	95.7	74.042	45.5104
2019	3	28	3	14	57	0.3	3.3	0.69	96.8	74.042	48.0261
2019	3	28	3	24	57	0.3	3.3	0.67	95	74.042	46.654
2019	3	28	3	34	57	0.3	3.3	0.62	92.1	74.042	43.2235
2019	3	28	3	44	57	0.3	3.3	0.67	95.1	74.1076	46.2392
2019	3	28	3	54	57	0.3	3.3	0.69	94.3	74.1076	48.2994
2019	3	28	4	4	57	0.3	3.3	0.67	94.2	74.1076	46.926
2019	3	28	4	14	57	0.3	3.3	0.64	95.3	74.1732	44.6781
2019	3	28	4	24	57	0.3	3.3	0.66	94.6	74.1076	45.7815
2019	3	28	4	34	57	0.3	3.3	0.67	97.3	74.1076	46.4683

### Mazourka (0354)

Year	Month	Day	Hour	Minute	Second	CellBegin	CellEnd	Speed	Direction	Area	Flow
2019	3	28	4	44	57	0.3	3.3	0.65	94.3	74.1732	45.5946
2019	3	28	4	54	57	0.3	3.3	0.68	95.8	74.1732	47.1985
2019	3	28	5	4	57	0.3	3.3	0.69	93	74.1732	47.8859
2019	3	28	5	14	57	0.3	3.3	0.65	96.4	74.1732	45.1365
2019	3	28	5	24	57	0.3	3.3	0.64	94.7	74.1732	44.22
2019	3	28	5	34	57	0.3	3.3	0.65	94	74.1732	45.3656
2019	3	28	5	44	57	0.3	3.3	0.66	93.1	74.1732	46.053
2019	3	28	5	54	57	0.3	3.3	0.68	97	74.1732	46.9695
2019	3	28	6	4	57	0.3	3.3	0.65	93.5	74.1732	45.1366
2019	3	28	6	14	57	0.3	3.3	0.65	95.5	74.1732	44.9075
2019	3	28	6	24	57	0.3	3.3	0.69	94.9	74.1732	47.8861
2019	3	28	6	34	57	0.3	3.3	0.68	97	74.1732	46.9696
2019	3	28	6	44	57	0.3	3.3	0.67	97.3	74.1732	46.2823
2019	3	28	6	54	57	0.3	3.3	0.69	94.9	74.1732	48.3444
2019	3	28	7	4	57	0.3	3.3	0.65	96.4	74.1732	45.1367
2019	3	28	7	14	57	0.3	3.3	0.69	93	74.2388	47.9303
2019	3	28	7	24	57	0.3	3.3	0.68	97	74.1732	46.9697
2019	3	28	7	34	57	0.3	3.3	0.66	94.5	74.1732	46.2824
2019	3	28	7	44	57	0.3	3.3	0.63	95.9	74.1732	43.9912
2019	3	28	7	54	57	0.3	3.3	0.7	97	74.1732	48.3445
2019	3	28	8	4	57	0.3	3.3	0.69	96.3	74.1732	47.6572
2019	3	28	8	14	57	0.3	3.3	0.66	97.7	74.1732	45.8242
2019	3	28	8	24	57	0.3	3.3	0.65	95.8	74.1732	45.1368
2019	3	28	8	34	57	0.3	3.3	0.66	97.8	74.1732	45.366
2019	3	28	8	44	57	0.3	3.3	0.66	97.1	74.1732	45.8242
2019	3	28	8	54	57	0.3	3.3	0.64	96.4	74.1732	44.6786
2019	3	28	9	4	57	0.3	3.3	0.66	96.3	74.1732	45.8242
2019	3	28	9	14	57	0.3	3.3	0.67	98.8	74.1732	46.0533
2019	3	28	9	24	57	0.3	3.3	0.64	94.4	74.1732	44.6786
2019	3	28	9	34	57	0.3	3.3	0.67	99.9	74.1732	46.0533
2019	3	28	9	44	57	0.3	3.3	0.64	95.9	74.1732	44.6786
2019	3	28	9	54	57	0.3	3.3	0.66	95.7	74.1732	45.8242
2019	3	28	10	4	57	0.3	3.3	0.66	100.5	74.1732	45.595
2019	3	28	10	14	57	0.3	3.3	0.63	94.5	74.1732	43.9912
2019	3	28	10	24	57	0.3	3.3	0.68	97.2	74.2388	47.2423
2019	3	28	10	34	57	0.3	3.3	0.66	97.4	74.1732	45.595
2019	3	28	10	44	57	0.3	3.3	0.68	95.3	74.1732	47.1988
2019	3	28	10	54	57	0.3	3.3	0.67	97.9	74.1732	46.2823
2019	3	28	11	4	57	0.3	3.3	0.68	94.4	74.1732	47.1988
2019	3	28	11	14	57	0.3	3.3	0.68	97.2	74.1732	47.1988
2019	3	28	11	24	57	0.3	3.3	0.7	98.9	74.1732	48.1152
2019	3	28	11	34	57	0.3	3.3	0.67	95.6	74.1732	46.5113
2019	3	28	11	44	57	0.3	3.3	0.68	95	74.1076	47.1552
2019	3	28	11	54	57	0.3	3.3	0.66	95.5	74.1732	45.5948
2019	3	28	12	4	57	0.3	3.3	0.67	98.7	74.1076	46.4684
2019	3	28	12	14	57	0.3	3.3	0.67	96.2	74.1076	46.4684

### Mazourka (0354)

Year	Month	Day	Hour	Minute	Second	CellBegin	CellEnd	Speed	Direction	Area	Flow
2019	3	28	12	24	57	0.3	3.3	0.68	95.8	74.1076	47.1551
2019	3	28	12	34	57	0.3	3.3	0.65	97.9	74.1076	44.6371
2019	3	28	12	44	57	0.3	3.3	0.69	97.1	74.042	47.569
2019	3	28	12	54	57	0.3	3.3	0.63	96.5	73.9764	43.8693
2019	3	28	13	4	57	0.3	3.3	0.62	97.9	73.9764	42.9553
2019	3	28	13	14	57	0.3	3.3	0.66	97.2	74.042	45.5106
2019	3	28	13	24	57	0.3	3.3	0.66	95.4	74.042	45.7393
2019	3	28	13	34	57	0.3	3.3	0.64	95	74.042	44.3671
2019	3	28	13	44	57	0.3	3.3	0.62	93	74.042	43.2236
2019	3	28	13	54	57	0.3	3.3	0.64	96.2	74.042	44.1384
2019	3	28	14	4	57	0.3	3.3	0.66	95.4	74.042	45.7392
2019	3	28	14	14	57	0.3	3.3	0.64	93.8	73.9764	44.7831
2019	3	28	14	24	57	0.3	3.3	0.67	99	74.042	46.4253
2019	3	28	14	34	57	0.3	3.3	0.64	95.6	74.042	44.5957
2019	3	28	14	44	57	0.3	3.3	0.67	96.5	73.9764	46.1539
2019	3	28	14	54	57	0.3	3.3	0.67	97	74.042	46.6539
2019	3	28	15	4	57	0.3	3.3	0.67	93.9	73.9764	46.8393
2019	3	28	15	14	57	0.3	3.3	0.65	96.7	74.042	44.8243
2019	3	28	15	24	57	0.3	3.3	0.65	96.4	73.9108	44.9698
2019	3	28	15	34	57	0.3	3.3	0.65	94.9	73.9764	45.0114
2019	3	28	15	44	57	0.3	3.3	0.64	96.2	73.9764	44.0974
2019	3	28	15	54	57	0.3	3.3	0.66	96.3	73.9764	45.4683
2019	3	28	16	4	57	0.3	3.3	0.64	97.1	73.9764	44.0974
2019	3	28	16	14	57	0.3	3.3	0.67	98.2	73.9764	45.9252
2019	3	28	16	24	57	0.3	3.3	0.65	95.2	73.9764	45.0113
2019	3	28	16	34	57	0.3	3.3	0.68	96.9	73.9764	47.0676
2019	3	28	16	44	57	0.3	3.3	0.63	95.1	73.9764	43.8688
2019	3	28	16	54	57	0.3	3.3	0.65	94.3	73.9764	45.4682
2019	3	28	17	4	57	0.3	3.3	0.63	98.3	73.9764	43.6403
2019	3	28	17	14	57	0.3	3.3	0.67	96.2	73.9764	46.3821
2019	3	28	17	24	57	0.3	3.3	0.64	95.6	73.9764	44.5542
2019	3	28	17	34	57	0.3	3.3	0.66	93.7	73.9764	46.1536
2019	3	28	17	44	57	0.3	3.3	0.66	95.1	73.9764	45.9251
2019	3	28	17	54	57	0.3	3.3	0.65	97.2	73.9764	45.0112
2019	3	28	18	4	57	0.3	3.3	0.63	95.4	73.9764	43.8687
2019	3	28	18	14	57	0.3	3.3	0.66	94.3	73.9764	45.9251
2019	3	28	18	24	57	0.3	3.3	0.66	96.3	73.9764	45.4681
2019	3	28	18	34	57	0.3	3.3	0.69	94.3	73.9764	48.2099
2019	3	28	18	44	57	0.3	3.3	0.67	96.5	73.9764	46.1535
2019	3	28	18	54	57	0.3	3.3	0.64	97.1	73.9764	44.0972
2019	3	28	19	4	57	0.3	3.3	0.72	97.9	73.9764	49.3523
2019	3	28	19	14	57	0.3	3.3	0.67	95.1	73.9108	46.1109
2019	3	28	19	24	57	0.3	3.3	0.65	95.2	73.9764	45.2396
2019	3	28	19	34	57	0.3	3.3	0.62	95.7	73.9764	43.1832
2019	3	28	19	44	57	0.3	3.3	0.64	93.8	73.9764	44.3256
2019	3	28	19	54	57	0.3	3.3	0.65	93.8	73.9764	45.2395

### Mazourka (0354)

Year	Month	Day	Hour	Minute	Second	CellBegin	CellEnd	Speed	Direction	Area	Flow
2019	3	28	20	4	57	0.3	3.3	0.67	95.4	73.9764	46.1535
2019	3	28	20	14	57	0.3	3.3	0.69	95.8	73.9764	47.5244
2019	3	28	20	24	57	0.3	3.3	0.65	94.6	73.9764	45.0111
2019	3	28	20	34	57	0.3	3.3	0.63	93.3	73.9764	44.0971
2019	3	28	20	44	57	0.3	3.3	0.65	95.2	73.9764	45.0111
2019	3	28	20	54	57	0.3	3.3	0.64	96.2	73.9764	44.0972
2019	3	28	21	4	57	0.3	3.3	0.65	96.6	73.9764	45.2396
2019	3	28	21	14	57	0.3	3.3	0.67	95.3	73.9764	46.382
2019	3	28	21	24	57	0.3	3.3	0.66	96.3	73.9764	45.4681
2019	3	28	21	34	57	0.3	3.3	0.68	98.9	73.9764	46.6105
2019	3	28	21	44	57	0.3	3.3	0.63	99	73.9764	43.1833
2019	3	28	21	54	57	0.3	3.3	0.65	97.8	73.9764	45.0112
2019	3	28	22	4	57	0.3	3.3	0.65	98.1	73.9764	45.0112
2019	3	28	22	14	57	0.3	3.3	0.65	97.3	73.9764	44.7827
2019	3	28	22	24	57	0.3	3.3	0.65	96.4	73.9764	45.0112
2019	3	28	22	34	57	0.3	3.3	0.65	92.3	73.9764	45.2397
2019	3	28	22	44	57	0.3	3.3	0.64	95	73.9764	44.3258
2019	3	28	22	54	57	0.3	3.3	0.68	95.5	73.9764	47.0676
2019	3	28	23	4	57	0.3	3.3	0.68	97.7	73.9764	47.0676
2019	3	28	23	14	57	0.3	3.3	0.65	92.9	73.9764	45.4683
2019	3	28	23	24	57	0.3	3.3	0.66	95.1	73.9764	45.9252
2019	3	28	23	34	57	0.3	3.3	0.67	95.6	73.9764	46.6107
2019	3	28	23	44	57	0.3	3.3	0.67	96.4	73.9764	46.6107
2019	3	28	23	54	57	0.3	3.3	0.65	93.7	73.9764	45.4683
2019	3	29	0	4	57	0.3	3.3	0.66	94.6	73.9764	45.6968
2019	3	29	0	14	57	0.3	3.3	0.66	95.4	73.9764	45.9254
2019	3	29	0	24	57	0.3	3.3	0.68	95.3	73.9764	46.8393
2019	3	29	0	34	57	0.3	3.3	0.66	96.6	74.042	45.7391
2019	3	29	0	44	57	0.3	3.3	0.65	96.1	74.042	45.2818
2019	3	29	0	54	57	0.3	3.3	0.67	96.7	74.1076	46.4681
2019	3	29	1	4	57	0.3	3.3	0.65	95.2	74.1076	45.3236
2019	3	29	1	14	57	0.3	3.3	0.66	97.1	74.1076	45.7815
2019	3	29	1	24	57	0.3	3.3	0.7	97.3	74.1732	48.5731
2019	3	29	1	34	57	0.3	3.3	0.66	96.6	74.1732	45.8237
2019	3	29	1	44	57	0.3	3.3	0.67	97.1	74.1732	46.282
2019	3	29	1	54	57	0.3	3.3	0.66	93.4	74.2388	46.3246
2019	3	29	2	4	57	0.3	3.3	0.64	96.4	74.2388	44.7194
2019	3	29	2	14	57	0.3	3.3	0.68	94.1	74.3045	47.515
2019	3	29	2	24	57	0.3	3.3	0.66	96.2	74.3045	46.1378
2019	3	29	2	34	57	0.3	3.3	0.65	93.7	74.3045	45.6788
2019	3	29	2	44	57	0.3	3.3	0.69	96	74.3045	47.7447
2019	3	29	2	54	57	0.3	3.3	0.69	97.7	74.3045	47.7447
2019	3	29	3	4	57	0.3	3.3	0.65	95.8	74.3045	45.2198
2019	3	29	3	14	57	0.3	3.3	0.66	95.2	74.3045	45.6789
2019	3	29	3	24	57	0.3	3.3	0.7	97	74.3045	48.4334
2019	3	29	3	34	57	0.3	3.3	0.62	94.3	74.3045	43.1539

### Mazourka (0354)

Year	Month	Day	Hour	Minute	Second	CellBegin	CellEnd	Speed	Direction	Area	Flow
2019	3	29	3	44	57	0.3	3.3	0.66	96.8	74.3045	46.138
2019	3	29	3	54	57	0.3	3.3	0.66	95.1	74.3045	45.9085
2019	3	29	4	4	57	0.3	3.3	0.68	94.4	74.3045	47.2858
2019	3	29	4	14	57	0.3	3.3	0.7	96.5	74.3701	48.7078
2019	3	29	4	24	57	0.3	3.3	0.66	94.9	74.3701	45.9508
2019	3	29	4	34	57	0.3	3.3	0.68	97.4	74.3701	47.5591
2019	3	29	4	44	57	0.3	3.3	0.64	97.7	74.3701	44.3426
2019	3	29	4	54	57	0.3	3.3	0.64	93.8	74.3701	44.8021
2019	3	29	5	4	57	0.3	3.3	0.67	97.6	74.3701	46.6402
2019	3	29	5	14	57	0.3	3.3	0.68	95.3	74.3701	47.3295
2019	3	29	5	24	57	0.3	3.3	0.67	97.3	74.3701	46.4105
2019	3	29	5	34	57	0.3	3.3	0.65	96.7	74.3701	45.0319
2019	3	29	5	44	57	0.3	3.3	0.7	98.3	74.3701	48.708
2019	3	29	5	54	57	0.3	3.3	0.66	96.2	74.3701	46.1808
2019	3	29	6	4	57	0.3	3.3	0.68	94.9	74.3701	47.7891
2019	3	29	6	14	57	0.3	3.3	0.69	97.3	74.3701	48.2486
2019	3	29	6	24	57	0.3	3.3	0.67	93.6	74.3701	47.0999
2019	3	29	6	34	57	0.3	3.3	0.67	95	74.3701	46.8701
2019	3	29	6	44	57	0.3	3.3	0.68	98.1	74.3701	47.0999
2019	3	29	6	54	57	0.3	3.3	0.68	96.4	74.4357	47.3731
2019	3	29	7	4	57	0.3	3.3	0.64	98	74.4357	44.1536
2019	3	29	7	14	57	0.3	3.3	0.69	96.3	74.4357	47.8331
2019	3	29	7	24	57	0.3	3.3	0.69	95.7	74.4357	48.2931
2019	3	29	7	34	57	0.3	3.3	0.67	94.8	74.4357	46.6833
2019	3	29	7	44	57	0.3	3.3	0.67	99.6	74.4357	45.9934
2019	3	29	7	54	57	0.3	3.3	0.67	95.6	74.4357	46.9133
2019	3	29	8	4	57	0.3	3.3	0.67	96.5	74.4357	46.6834
2019	3	29	8	14	57	0.3	3.3	0.66	98.9	74.4357	45.7635
2019	3	29	8	24	57	0.3	3.3	0.66	96.3	74.5013	45.8055
2019	3	29	8	34	57	0.3	3.3	0.66	96.3	74.5013	45.8055
2019	3	29	8	44	57	0.3	3.3	0.66	97.7	74.5013	46.0357
2019	3	29	8	54	57	0.3	3.3	0.64	96.4	74.5013	44.8848
2019	3	29	9	4	57	0.3	3.3	0.68	98.9	74.5669	47.2299
2019	3	29	9	14	57	0.3	3.3	0.68	97.5	74.5669	46.9995
2019	3	29	9	24	57	0.3	3.3	0.65	97.8	74.5669	45.3867
2019	3	29	9	34	57	0.3	3.3	0.69	97.4	74.6326	48.1955
2019	3	29	9	44	57	0.3	3.3	0.69	97.9	74.6326	48.1955
2019	3	29	9	54	57	0.3	3.3	0.68	96.1	74.6326	47.7343
2019	3	29	10	4	57	0.3	3.3	0.69	97.1	74.6326	48.4261
2019	3	29	10	14	57	0.3	3.3	0.68	94.4	74.6982	47.778
2019	3	29	10	24	57	0.3	3.3	0.7	96	74.7638	48.7457
2019	3	29	10	34	57	0.3	3.3	0.69	96	74.6982	48.2396
2019	3	29	10	44	57	0.3	3.3	0.69	99	74.6982	48.0087
2019	3	29	10	54	57	0.3	3.3	0.69	96.8	74.6326	48.1954
2019	3	29	11	4	57	0.3	3.3	0.68	96.4	74.6982	47.3163
2019	3	29	11	14	57	0.3	3.3	0.67	97.9	74.6982	46.8546

### Mazourka (0354)

Year	Month	Day	Hour	Minute	Second	CellBegin	CellEnd	Speed	Direction	Area	Flow
2019	3	29	11	24	57	0.3	3.3	0.68	96.1	74.6982	47.3162
2019	3	29	11	34	57	0.3	3.3	0.68	95.3	74.6982	47.3162
2019	3	29	11	44	57	0.3	3.3	0.67	95.3	74.6982	47.0854
2019	3	29	11	54	57	0.3	3.3	0.66	93.7	74.6982	46.6237
2019	3	29	12	4	57	0.3	3.3	0.66	95.7	74.6982	46.3929
2019	3	29	12	14	57	0.3	3.3	0.65	93.7	74.6982	45.9312
2019	3	29	12	24	57	0.3	3.3	0.65	97.2	74.6326	45.6586
2019	3	29	12	34	57	0.3	3.3	0.67	98.8	74.6982	46.3928
2019	3	29	12	44	57	0.3	3.3	0.68	98.3	74.6982	47.316
2019	3	29	12	54	57	0.3	3.3	0.67	98.2	74.6326	46.5809
2019	3	29	13	4	57	0.3	3.3	0.67	97.9	74.6326	46.8115
2019	3	29	13	14	57	0.3	3.3	0.69	96.6	74.6326	48.1951
2019	3	29	13	24	57	0.3	3.3	0.68	96.1	74.6326	47.7339
2019	3	29	13	34	57	0.3	3.3	0.69	97.7	74.6326	47.9644
2019	3	29	13	44	57	0.3	3.3	0.67	96.5	74.6326	46.5808
2019	3	29	13	54	57	0.3	3.3	0.67	95	74.6326	47.042
2019	3	29	14	4	57	0.3	3.3	0.67	94.8	74.6326	46.5807
2019	3	29	14	14	57	0.3	3.3	0.64	95.6	74.6326	44.5053
2019	3	29	14	24	57	0.3	3.3	0.66	95.1	74.6326	46.3501
2019	3	29	14	34	57	0.3	3.3	0.66	95.2	74.6326	45.8889
2019	3	29	14	44	57	0.3	3.3	0.67	95.3	74.6326	47.0418
2019	3	29	14	54	57	0.3	3.3	0.65	95.2	74.6326	45.6582
2019	3	29	15	4	57	0.3	3.3	0.66	92.6	74.6326	46.1194
2019	3	29	15	14	57	0.3	3.3	0.69	96	74.6326	47.9641
2019	3	29	15	24	57	0.3	3.3	0.68	94.1	74.6326	47.7335
2019	3	29	15	34	57	0.3	3.3	0.66	96.9	74.6326	45.8887
2019	3	29	15	44	57	0.3	3.3	0.68	93.6	74.6326	47.964
2019	3	29	15	54	57	0.3	3.3	0.67	95.1	74.6326	46.811
2019	3	29	16	4	57	0.3	3.3	0.68	96.3	74.5669	47.6897
2019	3	29	16	14	57	0.3	3.3	0.68	93.1	74.5669	47.4593
2019	3	29	16	24	57	0.3	3.3	0.7	97	74.6326	48.6557
2019	3	29	16	34	57	0.3	3.3	0.6	92.8	74.6326	42.4296
2019	3	29	16	44	57	0.3	3.3	0.66	99.2	74.6326	45.6579
2019	3	29	16	54	57	0.3	3.3	0.62	93.3	74.6326	43.8131
2019	3	29	17	4	57	0.3	3.3	0.64	97.4	74.5669	44.2338
2019	3	29	17	14	57	0.3	3.3	0.71	98.3	74.6326	49.1168
2019	3	29	17	24	57	0.3	3.3	0.67	94.8	74.6326	47.0414
2019	3	29	17	34	57	0.3	3.3	0.66	95.4	74.6326	46.119
2019	3	29	17	44	57	0.3	3.3	0.68	95.3	74.6326	47.2719
2019	3	29	17	54	57	0.3	3.3	0.67	93.1	74.6326	46.8107
2019	3	29	18	4	57	0.3	3.3	0.65	93.8	74.6326	45.6577
2019	3	29	18	14	57	0.3	3.3	0.64	94.1	74.6326	44.9659
2019	3	29	18	24	57	0.3	3.3	0.66	98	74.6326	46.1189
2019	3	29	18	34	57	0.3	3.3	0.66	97.2	74.5669	45.8463
2019	3	29	18	44	57	0.3	3.3	0.68	95.3	74.5669	47.2286
2019	3	29	18	54	57	0.3	3.3	0.66	96.6	74.6326	46.1188



### Mazourka (0354)

Year	Month	Day	Hour	Minute	Second	CellBegin	CellEnd	Speed	Direction	Area	Flow
2019	3	29	19	4	57	0.3	3.3	0.66	95.4	74.6326	46.1188
2019	3	29	19	14	57	0.3	3.3	0.64	92.7	74.5669	44.6943
2019	3	29	19	24	57	0.3	3.3	0.66	94	74.5669	46.307
2019	3	29	19	34	57	0.3	3.3	0.65	96.7	74.5669	45.3854
2019	3	29	19	44	57	0.3	3.3	0.66	94.9	74.5669	45.8462
2019	3	29	19	54	57	0.3	3.3	0.65	94	74.5669	45.6158
2019	3	29	20	4	57	0.3	3.3	0.66	94	74.5669	46.307
2019	3	29	20	14	57	0.3	3.3	0.67	94.8	74.5669	46.9981
2019	3	29	20	24	57	0.3	3.3	0.67	94.5	74.5669	47.2285
2019	3	29	20	34	57	0.3	3.3	0.65	96.7	74.5669	45.1551
2019	3	29	20	44	57	0.3	3.3	0.67	94.5	74.5669	46.7677
2019	3	29	20	54	57	0.3	3.3	0.68	93.6	74.5669	47.4589
2019	3	29	21	4	57	0.3	3.3	0.64	96.7	74.5669	44.9247
2019	3	29	21	14	57	0.3	3.3	0.65	95.5	74.5669	45.6159
2019	3	29	21	24	57	0.3	3.3	0.68	100	74.5669	47.2285
2019	3	29	21	34	57	0.3	3.3	0.69	95.4	74.5669	48.3805
2019	3	29	21	44	57	0.3	3.3	0.72	95.8	74.5669	49.9932
2019	3	29	21	54	57	0.3	3.3	0.68	93.9	74.5669	47.459
2019	3	29	22	4	57	0.3	3.3	0.66	93.1	74.5669	46.0767
2019	3	29	22	14	57	0.3	3.3	0.64	94.4	74.5669	45.1552
2019	3	29	22	24	57	0.3	3.3	0.72	94.2	74.5013	50.4078
2019	3	29	22	34	57	0.3	3.3	0.69	95.2	74.5013	47.8759
2019	3	29	22	44	57	0.3	3.3	0.69	94.9	74.5013	48.3363
2019	3	29	22	54	57	0.3	3.3	0.68	96.4	74.5013	47.1855
2019	3	29	23	4	57	0.3	3.3	0.66	97.5	74.5013	45.5743
2019	3	29	23	14	57	0.3	3.3	0.68	94.4	74.5013	47.4157
2019	3	29	23	24	57	0.3	3.3	0.65	92.9	74.4357	45.7625
2019	3	29	23	34	57	0.3	3.3	0.62	96	74.4357	43.4629
2019	3	29	23	44	57	0.3	3.3	0.66	95.1	74.4357	45.9925
2019	3	29	23	54	57	0.3	3.3	0.67	93.4	74.4357	47.1424
2019	3	30	0	4	57	0.3	3.3	0.66	96	74.4357	45.9926
2019	3	30	0	14	57	0.3	3.3	0.66	94	74.4357	46.2226
2019	3	30	0	24	57	0.3	3.3	0.62	93.9	74.3701	43.6529
2019	3	30	0	34	57	0.3	3.3	0.62	95.8	74.3701	43.1935
2019	3	30	0	44	57	0.3	3.3	0.66	95.1	74.3701	46.1803
2019	3	30	0	54	57	0.3	3.3	0.68	96.1	74.3701	47.5588
2019	3	30	1	4	57	0.3	3.3	0.65	94.6	74.3701	45.7208
2019	3	30	1	14	57	0.3	3.3	0.64	94.4	74.3701	44.8019
2019	3	30	1	24	57	0.3	3.3	0.69	98.4	74.3701	48.0184
2019	3	30	1	34	57	0.3	3.3	0.66	96.9	74.3045	45.6789
2019	3	30	1	44	57	0.3	3.3	0.67	99	74.3045	46.1381
2019	3	30	1	54	57	0.3	3.3	0.69	94.9	74.3045	48.204
2019	3	30	2	4	57	0.3	3.3	0.64	97.1	74.3045	44.5313
2019	3	30	2	14	57	0.3	3.3	0.67	93.1	74.3045	46.8268
2019	3	30	2	24	57	0.3	3.3	0.64	97.6	74.3045	44.5314
2019	3	30	2	34	57	0.3	3.3	0.68	95.6	74.3045	47.0564

### Mazourka (0354)

Year	Month	Day	Hour	Minute	Second	CellBegin	CellEnd	Speed	Direction	Area	Flow
2019	3	30	2	44	57	0.3	3.3	0.65	96.6	74.2388	45.4078
2019	3	30	2	54	57	0.3	3.3	0.65	97.2	74.2388	45.1785
2019	3	30	3	4	57	0.3	3.3	0.68	96.1	74.2388	47.2425
2019	3	30	3	14	57	0.3	3.3	0.66	97.7	74.2388	45.6372
2019	3	30	3	24	57	0.3	3.3	0.69	95.7	74.2388	47.9306
2019	3	30	3	34	57	0.3	3.3	0.64	94.1	74.1732	44.9079
2019	3	30	3	44	57	0.3	3.3	0.64	96.4	74.1732	44.6788
2019	3	30	3	54	57	0.3	3.3	0.67	97.6	74.1732	46.2827
2019	3	30	4	4	57	0.3	3.3	0.69	95.4	74.1732	48.1157
2019	3	30	4	14	57	0.3	3.3	0.65	95.8	74.1732	44.908
2019	3	30	4	24	57	0.3	3.3	0.67	95.4	74.1076	46.2402
2019	3	30	4	34	57	0.3	3.3	0.65	96.1	74.1076	45.0956
2019	3	30	4	44	57	0.3	3.3	0.68	93.6	74.1076	47.3848
2019	3	30	4	54	57	0.3	3.3	0.7	95.1	74.1076	48.5294
2019	3	30	5	4	57	0.3	3.3	0.7	94.3	74.1076	48.7583
2019	3	30	5	14	57	0.3	3.3	0.66	96.3	74.1076	45.7824
2019	3	30	5	24	57	0.3	3.3	0.65	92.3	74.042	45.0542
2019	3	30	5	34	57	0.3	3.3	0.66	96	74.042	45.5116
2019	3	30	5	44	57	0.3	3.3	0.67	95.1	74.042	46.4264
2019	3	30	5	54	57	0.3	3.3	0.67	95	74.042	46.6552
2019	3	30	6	4	57	0.3	3.3	0.68	96.1	74.042	47.1126
2019	3	30	6	14	57	0.3	3.3	0.67	97.6	73.9764	46.1552
2019	3	30	6	24	57	0.3	3.3	0.67	96.2	73.9764	46.1552
2019	3	30	6	34	57	0.3	3.3	0.67	95.9	73.9764	46.6122
2019	3	30	6	44	57	0.3	3.3	0.67	97.3	73.9764	46.3837
2019	3	30	6	54	57	0.3	3.3	0.68	97.2	73.9764	47.2977
2019	3	30	7	4	57	0.3	3.3	0.68	96.4	73.9764	47.0693
2019	3	30	7	14	57	0.3	3.3	0.63	95.4	73.9108	43.6016
2019	3	30	7	24	57	0.3	3.3	0.7	98.4	73.9108	47.939
2019	3	30	7	34	57	0.3	3.3	0.7	98.4	73.9108	48.1673
2019	3	30	7	44	57	0.3	3.3	0.66	96.5	73.9108	45.8845
2019	3	30	7	54	57	0.3	3.3	0.67	97.6	73.8452	46.0702
2019	3	30	8	4	57	0.3	3.3	0.66	96.6	73.8452	45.386
2019	3	30	8	14	57	0.3	3.3	0.64	93	73.7795	44.2047
2019	3	30	8	24	57	0.3	3.3	0.66	97.5	73.7795	45.1161
2019	3	30	8	34	57	0.3	3.3	0.67	98.2	73.7795	46.0276
2019	3	30	8	44	57	0.3	3.3	0.64	97.3	73.7139	44.1638
2019	3	30	8	54	57	0.3	3.3	0.65	95.5	73.7795	45.1162
2019	3	30	9	4	57	0.3	3.3	0.66	95.1	73.7139	45.5297
2019	3	30	9	14	57	0.3	3.3	0.64	95.3	73.7139	44.1638
2019	3	30	9	24	57	0.3	3.3	0.65	96.3	73.7139	45.0744
2019	3	30	9	34	57	0.3	3.3	0.63	97.1	73.6483	43.668
2019	3	30	9	44	57	0.3	3.3	0.66	96.5	73.6483	45.7149
2019	3	30	9	54	57	0.3	3.3	0.63	93.9	73.5827	43.4003
2019	3	30	10	4	57	0.3	3.3	0.66	94.8	73.5827	45.6725
2019	3	30	10	14	57	0.3	3.3	0.62	97.7	73.5827	42.2641

### Mazourka (0354)

Year	Month	Day	Hour	Minute	Second	CellBegin	CellEnd	Speed	Direction	Area	Flow
2019	3	30	10	24	57	0.3	3.3	0.68	95.2	73.5827	47.0359
2019	3	30	10	34	57	0.3	3.3	0.67	97	73.5827	46.3542
2019	3	30	10	44	57	0.3	3.3	0.65	96.3	73.5171	44.949
2019	3	30	10	54	57	0.3	3.3	0.67	99	73.5171	46.0841
2019	3	30	11	4	57	0.3	3.3	0.62	95.4	73.5171	42.9058
2019	3	30	11	14	57	0.3	3.3	0.65	97.6	73.5171	44.2679
2019	3	30	11	24	57	0.3	3.3	0.65	95.8	73.5171	44.4949
2019	3	30	11	34	57	0.3	3.3	0.63	98.7	73.5171	43.1328
2019	3	30	11	44	57	0.3	3.3	0.63	100	73.5171	42.6787
2019	3	30	11	54	57	0.3	3.3	0.67	95.1	73.4514	46.0411
2019	3	30	12	4	57	0.3	3.3	0.65	97.8	73.5171	44.7218
2019	3	30	12	14	57	0.3	3.3	0.66	96	73.4514	45.1338
2019	3	30	12	24	57	0.3	3.3	0.68	95.8	73.4514	46.9482
2019	3	30	12	34	57	0.3	3.3	0.67	97.9	73.4514	46.041
2019	3	30	12	44	57	0.3	3.3	0.69	100.5	73.4514	46.7214
2019	3	30	12	54	57	0.3	3.3	0.66	94	73.4514	45.3605
2019	3	30	13	4	57	0.3	3.3	0.71	96.9	73.4514	48.7626
2019	3	30	13	14	57	0.3	3.3	0.65	94.1	73.4514	44.6801
2019	3	30	13	24	57	0.3	3.3	0.66	99.8	73.4514	44.6801
2019	3	30	13	34	57	0.3	3.3	0.67	96.4	73.4514	46.2676
2019	3	30	13	44	57	0.3	3.3	0.65	97.3	73.4514	44.2264
2019	3	30	13	54	57	0.3	3.3	0.66	96.3	73.4514	45.3604
2019	3	30	14	4	57	0.3	3.3	0.65	97.5	73.4514	44.68
2019	3	30	14	14	57	0.3	3.3	0.69	98	73.4514	46.9479
2019	3	30	14	24	57	0.3	3.3	0.66	94.9	73.4514	45.3603
2019	3	30	14	34	57	0.3	3.3	0.62	97	73.3858	42.3724
2019	3	30	14	44	57	0.3	3.3	0.63	96.9	73.4514	43.319
2019	3	30	14	54	57	0.3	3.3	0.63	95.7	73.4514	43.5458
2019	3	30	15	4	57	0.3	3.3	0.67	97.6	73.3858	45.7712
2019	3	30	15	14	57	0.3	3.3	0.66	94	73.3858	45.5446
2019	3	30	15	24	57	0.3	3.3	0.68	95	73.3858	46.6775
2019	3	30	15	34	57	0.3	3.3	0.63	95.4	73.3858	43.2786
2019	3	30	15	44	57	0.3	3.3	0.66	95.7	73.3858	45.3179
2019	3	30	15	54	57	0.3	3.3	0.65	92.3	73.3202	44.5965
2019	3	30	16	4	57	0.3	3.3	0.63	95.1	73.3858	43.5051
2019	3	30	16	14	57	0.3	3.3	0.64	93.2	73.3202	44.3701
2019	3	30	16	24	57	0.3	3.3	0.62	92.7	73.3202	42.5591
2019	3	30	16	34	57	0.3	3.3	0.65	94.9	73.189	44.7393
2019	3	30	16	44	57	0.3	3.3	0.65	93.5	73.1234	44.4717
2019	3	30	16	54	57	0.3	3.3	0.66	96	73.0577	45.3323
2019	3	30	17	4	57	0.3	3.3	0.63	96.6	73.1234	42.8914
2019	3	30	17	14	57	0.3	3.3	0.69	97.9	73.1234	47.1806
2019	3	30	17	24	57	0.3	3.3	0.62	96.4	73.0577	42.4003
2019	3	30	17	34	57	0.3	3.3	0.65	94.4	73.0577	44.43
2019	3	30	17	44	57	0.3	3.3	0.67	97	73.0577	45.7832
2019	3	30	17	54	57	0.3	3.3	0.65	97.6	73.0577	44.2044

### Mazourka (0354)

Year	Month	Day	Hour	Minute	Second	CellBegin	CellEnd	Speed	Direction	Area	Flow
2019	3	30	18	4	57	0.3	3.3	0.67	96.5	73.0577	45.7831
2019	3	30	18	14	57	0.3	3.3	0.64	96.4	73.0577	43.9789
2019	3	30	18	24	57	0.3	3.3	0.62	97	73.0577	42.1746
2019	3	30	18	34	57	0.3	3.3	0.61	94.3	73.0577	41.949
2019	3	30	18	44	57	0.3	3.3	0.69	96	73.0577	47.3618
2019	3	30	18	54	57	0.3	3.3	0.67	93.9	73.0577	46.0086
2019	3	30	19	4	57	0.3	3.3	0.66	99.4	73.0577	44.8809
2019	3	30	19	14	57	0.3	3.3	0.69	95.8	73.0577	46.9106
2019	3	30	19	24	57	0.3	3.3	0.64	93.8	73.0577	43.9787
2019	3	30	19	34	57	0.3	3.3	0.68	93.1	73.0577	46.4596
2019	3	30	19	44	57	0.3	3.3	0.65	95.2	72.9921	44.3882
2019	3	30	19	54	57	0.3	3.3	0.64	96.5	73.0577	43.7531
2019	3	30	20	4	57	0.3	3.3	0.67	96.2	73.0577	46.0084
2019	3	30	20	14	57	0.3	3.3	0.67	96.5	72.9921	45.5148
2019	3	30	20	24	57	0.3	3.3	0.67	93.9	72.9921	45.9654
2019	3	30	20	34	57	0.3	3.3	0.65	92.6	72.9921	44.6135
2019	3	30	20	44	57	0.3	3.3	0.63	95.7	72.9921	42.8109
2019	3	30	20	54	57	0.3	3.3	0.64	94.4	72.9921	43.9375
2019	3	30	21	4	57	0.3	3.3	0.65	94.7	72.9921	44.1628
2019	3	30	21	14	57	0.3	3.3	0.67	93.6	72.9921	45.9654
2019	3	30	21	24	57	0.3	3.3	0.62	93.9	72.9921	42.8109
2019	3	30	21	34	57	0.3	3.3	0.62	94.3	72.9921	42.3603
2019	3	30	21	44	57	0.3	3.3	0.65	94.9	72.9921	44.3882
2019	3	30	21	54	57	0.3	3.3	0.64	96.2	72.9921	43.4869
2019	3	30	22	4	57	0.3	3.3	0.64	96.7	72.9921	43.9375
2019	3	30	22	14	57	0.3	3.3	0.61	95.5	72.9921	41.9097
2019	3	30	22	24	57	0.3	3.3	0.63	93.9	72.9921	43.4869
2019	3	30	22	34	57	0.3	3.3	0.67	98.2	72.9921	45.2895
2019	3	30	22	44	57	0.3	3.3	0.62	96.9	72.9921	42.5857
2019	3	30	22	54	57	0.3	3.3	0.61	97.1	72.9921	41.4591
2019	3	30	23	4	57	0.3	3.3	0.64	93.8	72.9921	43.9376
2019	3	30	23	14	57	0.3	3.3	0.66	94	72.9921	45.0643
2019	3	30	23	24	57	0.3	3.3	0.67	96.2	72.9921	45.5149
2019	3	30	23	34	57	0.3	3.3	0.65	97	72.9921	44.163
2019	3	30	23	44	57	0.3	3.3	0.63	93.9	72.9265	43.4464
2019	3	30	23	54	57	0.3	3.3	0.64	97.1	72.9265	43.4464
2019	3	31	0	4	57	0.3	3.3	0.64	96.7	72.9265	43.8966
2019	3	31	0	14	57	0.3	3.3	0.66	96.9	72.9265	44.7971
2019	3	31	0	24	57	0.3	3.3	0.68	97.2	72.9265	46.3729
2019	3	31	0	34	57	0.3	3.3	0.67	96.2	72.9265	45.4725
2019	3	31	0	44	57	0.3	3.3	0.66	95.2	72.9265	44.7972
2019	3	31	0	54	57	0.3	3.3	0.65	96.6	72.9265	44.5721
2019	3	31	1	4	57	0.3	3.3	0.64	95.6	72.9265	43.6717
2019	3	31	1	14	57	0.3	3.3	0.68	97.5	72.9265	45.9228
2019	3	31	1	24	57	0.3	3.3	0.65	99.2	72.9265	44.3471
2019	3	31	1	34	57	0.3	3.3	0.68	95	72.9265	46.148

### Mazourka (0354)

Year	Month	Day	Hour	Minute	Second	CellBegin	CellEnd	Speed	Direction	Area	Flow
2019	3	31	1	44	57	0.3	3.3	0.67	94.8	72.9265	45.4727
2019	3	31	1	54	57	0.3	3.3	0.62	97	72.9265	42.3212
2019	3	31	2	4	57	0.3	3.3	0.64	93.5	72.9265	43.897
2019	3	31	2	14	57	0.3	3.3	0.65	96.7	72.8609	44.3057
2019	3	31	2	24	57	0.3	3.3	0.61	94	72.8609	42.0567
2019	3	31	2	34	57	0.3	3.3	0.65	97	72.8609	44.0808
2019	3	31	2	44	57	0.3	3.3	0.65	96.4	72.8609	44.3058
2019	3	31	2	54	57	0.3	3.3	0.65	97.2	72.8609	44.3058
2019	3	31	3	4	57	0.3	3.3	0.65	95.5	72.8609	44.3058
2019	3	31	3	14	57	0.3	3.3	0.68	96.7	72.8609	46.105
2019	3	31	3	24	57	0.3	3.3	0.66	98	72.8609	44.5308
2019	3	31	3	34	57	0.3	3.3	0.64	95	72.8609	43.4063
2019	3	31	3	44	57	0.3	3.3	0.66	95.7	72.8609	45.2055
2019	3	31	3	54	57	0.3	3.3	0.64	96.5	72.8609	43.6312
2019	3	31	4	4	57	0.3	3.3	0.63	95.9	72.8609	43.1814
2019	3	31	4	14	57	0.3	3.3	0.63	96.6	72.8609	42.7316
2019	3	31	4	24	57	0.3	3.3	0.66	97.1	72.8609	45.2056
2019	3	31	4	34	57	0.3	3.3	0.67	95	72.8609	45.8803
2019	3	31	4	44	57	0.3	3.3	0.62	98.9	72.8609	41.8321
2019	3	31	4	54	57	0.3	3.3	0.65	96.4	72.8609	44.3061
2019	3	31	5	4	57	0.3	3.3	0.64	92.3	72.8609	43.8563
2019	3	31	5	14	57	0.3	3.3	0.6	96.9	72.8609	41.1574
2019	3	31	5	24	57	0.3	3.3	0.66	98.8	72.8609	44.9808
2019	3	31	5	34	57	0.3	3.3	0.64	97.4	72.8609	43.4065
2019	3	31	5	44	57	0.3	3.3	0.62	96.3	72.8609	42.5069
2019	3	31	5	54	57	0.3	3.3	0.65	94.6	72.8609	44.756
2019	3	31	6	4	57	0.3	3.3	0.66	96.9	72.8609	44.756
2019	3	31	6	14	57	0.3	3.3	0.63	95.4	72.7953	42.6918
2019	3	31	6	24	57	0.3	3.3	0.63	96.9	72.8609	42.9568
2019	3	31	6	34	57	0.3	3.3	0.65	99	72.8609	43.8564
2019	3	31	6	44	57	0.3	3.3	0.67	99.2	72.8609	45.6557
2019	3	31	6	54	57	0.3	3.3	0.63	96.3	72.7953	42.6919
2019	3	31	7	4	57	0.3	3.3	0.64	97	72.7953	43.8154
2019	3	31	7	14	57	0.3	3.3	0.63	94.5	72.8609	42.9569
2019	3	31	7	24	57	0.3	3.3	0.64	94.4	72.7953	43.5907
2019	3	31	7	34	57	0.3	3.3	0.62	94.8	72.8609	42.5071
2019	3	31	7	44	57	0.3	3.3	0.64	96.5	72.7953	43.366
2019	3	31	7	54	57	0.3	3.3	0.63	97.5	72.8609	42.5071
2019	3	31	8	4	57	0.3	3.3	0.65	95.2	72.8609	44.0815
2019	3	31	8	14	57	0.3	3.3	0.64	96.2	72.8609	43.6317
2019	3	31	8	24	57	0.3	3.3	0.64	96.4	72.8609	43.8566
2019	3	31	8	34	57	0.3	3.3	0.65	96.3	72.8609	44.5313
2019	3	31	8	44	57	0.3	3.3	0.65	95.5	72.8609	44.3064
2019	3	31	8	54	57	0.3	3.3	0.63	98.1	72.9265	42.7721
2019	3	31	9	4	57	0.3	3.3	0.67	96.8	72.9265	45.4735
2019	3	31	9	14	57	0.3	3.3	0.68	98.3	72.9265	46.374

### Mazourka (0354)

Year	Month	Day	Hour	Minute	Second	CellBegin	CellEnd	Speed	Direction	Area	Flow
2019	3	31	9	24	57	0.3	3.3	0.65	96.4	72.9265	44.1228
2019	3	31	9	34	57	0.3	3.3	0.66	97.8	72.9265	44.573
2019	3	31	9	44	57	0.3	3.3	0.63	95.4	72.9265	42.7721
2019	3	31	9	54	57	0.3	3.3	0.64	97.4	72.9921	43.4882
2019	3	31	10	4	57	0.3	3.3	0.62	97.6	72.9265	42.3218
2019	3	31	10	14	57	0.3	3.3	0.62	93.6	72.9921	42.8121
2019	3	31	10	24	57	0.3	3.3	0.68	95.2	72.9265	46.599
2019	3	31	10	34	57	0.3	3.3	0.66	96.5	72.9265	45.2483
2019	3	31	10	44	57	0.3	3.3	0.65	95.8	72.9265	44.5729
2019	3	31	10	54	57	0.3	3.3	0.59	97	72.9265	40.5208
2019	3	31	11	4	57	0.3	3.3	0.64	94.1	72.9265	43.8975
2019	3	31	11	14	57	0.3	3.3	0.66	97.4	72.9265	44.798
2019	3	31	11	24	57	0.3	3.3	0.62	95.8	72.9265	42.0966
2019	3	31	11	34	57	0.3	3.3	0.64	96.7	72.9265	43.8975
2019	3	31	11	44	57	0.3	3.3	0.65	94.9	72.9265	44.5728
2019	3	31	11	54	57	0.3	3.3	0.67	96.5	72.9265	45.6983
2019	3	31	12	4	57	0.3	3.3	0.61	94.3	72.9265	41.8713
2019	3	31	12	14	57	0.3	3.3	0.65	93.8	72.9265	44.5727
2019	3	31	12	24	57	0.3	3.3	0.66	96.3	72.9265	45.0229
2019	3	31	12	34	57	0.3	3.3	0.67	95.6	72.9265	45.9233
2019	3	31	12	44	57	0.3	3.3	0.66	94.3	72.9265	45.0228
2019	3	31	12	54	57	0.3	3.3	0.68	97.7	72.9265	46.3735
2019	3	31	13	4	57	0.3	3.3	0.64	94.4	72.9265	43.447
2019	3	31	13	14	57	0.3	3.3	0.65	98.1	72.9265	44.1223
2019	3	31	13	24	57	0.3	3.3	0.64	98.3	72.9265	43.4469
2019	3	31	13	34	57	0.3	3.3	0.68	93.9	72.9265	46.5985
2019	3	31	13	44	57	0.3	3.3	0.65	96.7	72.9265	44.3473
2019	3	31	13	54	57	0.3	3.3	0.65	92.3	72.9265	44.7975
2019	3	31	14	4	57	0.3	3.3	0.68	96.6	72.9921	46.6421
2019	3	31	14	14	57	0.3	3.3	0.66	97.1	72.9265	45.2477
2019	3	31	14	24	57	0.3	3.3	0.67	95	72.9265	45.923
2019	3	31	14	34	57	0.3	3.3	0.62	92.4	72.9921	42.5862
2019	3	31	14	44	57	0.3	3.3	0.61	94	72.9921	42.1355
2019	3	31	14	54	57	0.3	3.3	0.65	94	72.9921	44.614
2019	3	31	15	4	57	0.3	3.3	0.67	96.2	72.9921	45.5153
2019	3	31	15	14	57	0.3	3.3	0.67	95.4	72.9921	45.5152
2019	3	31	15	24	57	0.3	3.3	0.64	95.6	72.9921	43.4873
2019	3	31	15	34	57	0.3	3.3	0.65	95.2	72.9921	44.3886
2019	3	31	15	44	57	0.3	3.3	0.59	95.4	72.9921	40.558
2019	3	31	15	54	57	0.3	3.3	0.63	95.7	72.9921	42.8112
2019	3	31	16	4	57	0.3	3.3	0.64	97.9	72.9921	43.7125
2019	3	31	16	14	57	0.3	3.3	0.66	92	72.9921	45.515
2019	3	31	16	24	57	0.3	3.3	0.64	95.3	72.9921	43.7124
2019	3	31	16	34	57	0.3	3.3	0.65	92.6	72.9921	44.839
2019	3	31	16	44	57	0.3	3.3	0.6	94.7	72.9921	41.0085
2019	3	31	16	54	57	0.3	3.3	0.67	95.7	72.9921	45.5149

### Mazourka (0354)

Year	Month	Day	Hour	Minute	Second	CellBegin	CellEnd	Speed	Direction	Area	Flow
2019	3	31	17	4	57	0.3	3.3	0.65	94.6	73.0577	44.8809
2019	3	31	17	14	57	0.3	3.3	0.67	92.5	73.0577	46.2341
2019	3	31	17	24	57	0.3	3.3	0.65	99	73.0577	44.2043
2019	3	31	17	34	57	0.3	3.3	0.62	91.5	73.0577	42.851
2019	3	31	17	44	57	0.3	3.3	0.63	94.5	73.0577	43.3021
2019	3	31	17	54	57	0.3	3.3	0.64	96.1	73.0577	43.9786
2019	3	31	18	4	57	0.3	3.3	0.66	96.6	73.0577	45.1063
2019	3	31	18	14	57	0.3	3.3	0.64	92.3	73.0577	44.2041
2019	3	31	18	24	57	0.3	3.3	0.66	95.1	73.0577	45.1062
2019	3	31	18	34	57	0.3	3.3	0.66	96.6	73.0577	44.8806
2019	3	31	18	44	57	0.3	3.3	0.63	96.9	73.0577	42.8509
2019	3	31	18	54	57	0.3	3.3	0.61	91.5	73.0577	41.9487
2019	3	31	19	4	57	0.3	3.3	0.65	93.2	73.1234	44.6968
2019	3	31	19	14	57	0.3	3.3	0.65	95.5	73.1234	44.2453
2019	3	31	19	24	57	0.3	3.3	0.65	95.5	73.1234	44.2453
2019	3	31	19	34	57	0.3	3.3	0.65	94.6	73.1234	44.471
2019	3	31	19	44	57	0.3	3.3	0.66	94	73.1234	45.1482
2019	3	31	19	54	57	0.3	3.3	0.65	95	73.1234	44.2453
2019	3	31	20	4	57	0.3	3.3	0.62	90	73.1234	42.8908
2019	3	31	20	14	57	0.3	3.3	0.63	95.7	73.1234	42.8908
2019	3	31	20	24	57	0.3	3.3	0.65	95.2	73.1234	44.6967
2019	3	31	20	34	57	0.3	3.3	0.66	90.9	73.1234	45.1482
2019	3	31	20	44	57	0.3	3.3	0.62	93.9	73.1234	42.665
2019	3	31	20	54	57	0.3	3.3	0.67	97.6	73.1234	45.5996
2019	3	31	21	4	57	0.3	3.3	0.64	94.4	73.1234	44.2452
2019	3	31	21	14	57	0.3	3.3	0.62	96	73.1234	42.665
2019	3	31	21	24	57	0.3	3.3	0.66	97.7	73.1234	44.9224
2019	3	31	21	34	57	0.3	3.3	0.65	92.6	73.1234	44.4709
2019	3	31	21	44	57	0.3	3.3	0.64	94.7	73.1234	43.568
2019	3	31	21	54	57	0.3	3.3	0.64	94.4	73.1234	43.7937
2019	3	31	22	4	57	0.3	3.3	0.67	95.6	73.1234	46.0511
2019	3	31	22	14	57	0.3	3.3	0.63	96	73.1234	43.1165
2019	3	31	22	24	57	0.3	3.3	0.61	92.8	73.1234	41.7621
2019	3	31	22	34	57	0.3	3.3	0.64	92.1	73.1234	43.7937
2019	3	31	22	44	57	0.3	3.3	0.66	93.7	73.1234	45.374
2019	3	31	22	54	57	0.3	3.3	0.67	95.9	73.1234	45.8255
2019	3	31	23	4	57	0.3	3.3	0.64	92.6	73.1234	44.0195
2019	3	31	23	14	57	0.3	3.3	0.66	94	73.1234	45.374
2019	3	31	23	24	57	0.3	3.3	0.6	95.6	73.1234	41.3107
2019	3	31	23	34	57	0.3	3.3	0.65	94.9	73.1234	44.4711
2019	3	31	23	44	57	0.3	3.3	0.66	94.3	73.1234	45.3741
2019	3	31	23	54	57	0.3	3.3	0.6	92.8	73.1234	41.085

Locust Ditch Return

Station 0215

Date	flow (cfs)
3/1/2019	0
3/2/2019	0
3/3/2019	0
3/4/2019	0
3/5/2019	0
3/6/2019	0
3/7/2019	0
3/8/2019	0
3/9/2019	0
3/10/2019	0
3/11/2019	0
3/12/2019	0
3/13/2019	0
3/14/2019	0
3/15/2019	0
3/16/2019	0
3/17/2019	0
3/18/2019	0
3/19/2019	0
3/20/2019	0
3/21/2019	0
3/22/2019	0
3/23/2019	0
3/24/2019	0
3/25/2019	0
3/26/2019	0
3/27/2019	0
3/28/2019	0
3/29/2019	0
3/30/2019	0
3/31/2019	0



Locust Ditch Return Gage

DATE	TIME	GAGE
3/1/2019	12:00:00 AM	0
3/1/2019	12:15:00 AM	0
3/1/2019	12:30:00 AM	0
3/1/2019	12:45:00 AM	0
3/1/2019	1:00:00 AM	0
3/1/2019	1:15:00 AM	0
3/1/2019	1:30:00 AM	0
3/1/2019	1:45:00 AM	0
3/1/2019	2:00:00 AM	0
3/1/2019	2:15:00 AM	0
3/1/2019	2:30:00 AM	0
3/1/2019	2:45:00 AM	0
3/1/2019	3:00:00 AM	0
3/1/2019	3:15:00 AM	0
3/1/2019	3:30:00 AM	0
3/1/2019	3:45:00 AM	0
3/1/2019	4:00:00 AM	0
3/1/2019	4:15:00 AM	0
3/1/2019	4:30:00 AM	0
3/1/2019	4:45:00 AM	0
3/1/2019	5:00:00 AM	0
3/1/2019	5:15:00 AM	0
3/1/2019	5:30:00 AM	0
3/1/2019	5:45:00 AM	0
3/1/2019	6:00:00 AM	0
3/1/2019	6:15:00 AM	0
3/1/2019	6:30:00 AM	0
3/1/2019	6:45:00 AM	0
3/1/2019	7:00:00 AM	0
3/1/2019	7:15:00 AM	0
3/1/2019	7:30:00 AM	0
3/1/2019	7:45:00 AM	0
3/1/2019	8:00:00 AM	0
3/1/2019	8:15:00 AM	0
3/1/2019	8:30:00 AM	0
3/1/2019	8:45:00 AM	0
3/1/2019	9:00:00 AM	0
3/1/2019	9:15:00 AM	0
3/1/2019	9:30:00 AM	0
3/1/2019	9:45:00 AM	0
3/1/2019	10:00:00 AM	0
3/1/2019	10:15:00 AM	0
3/1/2019	10:30:00 AM	0
3/1/2019	10:45:00 AM	0
3/1/2019	11:00:00 AM	0
3/1/2019	11:15:00 AM	0

# Locust Ditch Return Gage

DATE	TIME	GAGE
3/1/2019	11:30:00 AM	0
3/1/2019	11:45:00 AM	0
3/1/2019	12:00:00 PM	0
3/1/2019	12:15:00 PM	0
3/1/2019	12:30:00 PM	0
3/1/2019	12:45:00 PM	0
3/1/2019	1:00:00 PM	0
3/1/2019	1:15:00 PM	0
3/1/2019	1:30:00 PM	0
3/1/2019	1:45:00 PM	0
3/1/2019	2:00:00 PM	0
3/1/2019	2:15:00 PM	0
3/1/2019	2:30:00 PM	0
3/1/2019	2:45:00 PM	0
3/1/2019	3:00:00 PM	0
3/1/2019	3:15:00 PM	0
3/1/2019	3:30:00 PM	0
3/1/2019	3:45:00 PM	0
3/1/2019	4:00:00 PM	0
3/1/2019	4:15:00 PM	0
3/1/2019	4:30:00 PM	0
3/1/2019	4:45:00 PM	0
3/1/2019	5:00:00 PM	0
3/1/2019	5:15:00 PM	0
3/1/2019	5:30:00 PM	0
3/1/2019	5:45:00 PM	0
3/1/2019	6:00:00 PM	0
3/1/2019	6:15:00 PM	0
3/1/2019	6:30:00 PM	0
3/1/2019	6:45:00 PM	0
3/1/2019	7:00:00 PM	0
3/1/2019	7:15:00 PM	0
3/1/2019	7:30:00 PM	0
3/1/2019	7:45:00 PM	0
3/1/2019	8:00:00 PM	0
3/1/2019	8:15:00 PM	0
3/1/2019	8:30:00 PM	0
3/1/2019	8:45:00 PM	0
3/1/2019	9:00:00 PM	0
3/1/2019	9:15:00 PM	0
3/1/2019	9:30:00 PM	0
3/1/2019	9:45:00 PM	0
3/1/2019	10:00:00 PM	0
3/1/2019	10:15:00 PM	0
3/1/2019	10:30:00 PM	0
3/1/2019	10:45:00 PM	0

# Locust Ditch Return Gage

DATE	TIME	GAGE
3/1/2019	11:00:00 PM	0
3/1/2019	11:15:00 PM	0
3/1/2019	11:30:00 PM	0
3/1/2019	11:45:00 PM	0
3/2/2019	12:00:00 AM	0
3/2/2019	12:15:00 AM	0
3/2/2019	12:30:00 AM	0
3/2/2019	12:45:00 AM	0
3/2/2019	1:00:00 AM	0
3/2/2019	1:15:00 AM	0
3/2/2019	1:30:00 AM	0
3/2/2019	1:45:00 AM	0
3/2/2019	2:00:00 AM	0
3/2/2019	2:15:00 AM	0
3/2/2019	2:30:00 AM	0
3/2/2019	2:45:00 AM	0
3/2/2019	3:00:00 AM	0
3/2/2019	3:15:00 AM	0
3/2/2019	3:30:00 AM	0
3/2/2019	3:45:00 AM	0
3/2/2019	4:00:00 AM	0
3/2/2019	4:15:00 AM	0
3/2/2019	4:30:00 AM	0
3/2/2019	4:45:00 AM	0
3/2/2019	5:00:00 AM	0
3/2/2019	5:15:00 AM	0
3/2/2019	5:30:00 AM	0
3/2/2019	5:45:00 AM	0
3/2/2019	6:00:00 AM	0
3/2/2019	6:15:00 AM	0
3/2/2019	6:30:00 AM	0
3/2/2019	6:45:00 AM	0
3/2/2019	7:00:00 AM	0
3/2/2019	7:15:00 AM	0
3/2/2019	7:30:00 AM	0
3/2/2019	7:45:00 AM	0
3/2/2019	8:00:00 AM	0
3/2/2019	8:15:00 AM	0
3/2/2019	8:30:00 AM	0
3/2/2019	8:45:00 AM	0
3/2/2019	9:00:00 AM	0
3/2/2019	9:15:00 AM	0
3/2/2019	9:30:00 AM	0
3/2/2019	9:45:00 AM	0
3/2/2019	10:00:00 AM	0
3/2/2019	10:15:00 AM	0

# Locust Ditch Return Gage

DATE	TIME	GAGE
3/2/2019	10:30:00 AM	0
3/2/2019	10:45:00 AM	0
3/2/2019	11:00:00 AM	0
3/2/2019	11:15:00 AM	0
3/2/2019	11:30:00 AM	0
3/2/2019	11:45:00 AM	0
3/2/2019	12:00:00 PM	0
3/2/2019	12:15:00 PM	0
3/2/2019	12:30:00 PM	0
3/2/2019	12:45:00 PM	0
3/2/2019	1:00:00 PM	0
3/2/2019	1:15:00 PM	0
3/2/2019	1:30:00 PM	0
3/2/2019	1:45:00 PM	0
3/2/2019	2:00:00 PM	0
3/2/2019	2:15:00 PM	0
3/2/2019	2:30:00 PM	0
3/2/2019	2:45:00 PM	0
3/2/2019	3:00:00 PM	0
3/2/2019	3:15:00 PM	0
3/2/2019	3:30:00 PM	0
3/2/2019	3:45:00 PM	0
3/2/2019	4:00:00 PM	0
3/2/2019	4:15:00 PM	0
3/2/2019	4:30:00 PM	0
3/2/2019	4:45:00 PM	0
3/2/2019	5:00:00 PM	0
3/2/2019	5:15:00 PM	0
3/2/2019	5:30:00 PM	0
3/2/2019	5:45:00 PM	0
3/2/2019	6:00:00 PM	0
3/2/2019	6:15:00 PM	0
3/2/2019	6:30:00 PM	0
3/2/2019	6:45:00 PM	0
3/2/2019	7:00:00 PM	0
3/2/2019	7:15:00 PM	0
3/2/2019	7:30:00 PM	0
3/2/2019	7:45:00 PM	0
3/2/2019	8:00:00 PM	0
3/2/2019	8:15:00 PM	0
3/2/2019	8:30:00 PM	0
3/2/2019	8:45:00 PM	0
3/2/2019	9:00:00 PM	0
3/2/2019	9:15:00 PM	0
3/2/2019	9:30:00 PM	0
3/2/2019	9:45:00 PM	0

# Locust Ditch Return Gage

DATE	TIME	GAGE
3/2/2019	10:00:00 PM	0
3/2/2019	10:15:00 PM	0
3/2/2019	10:30:00 PM	0
3/2/2019	10:45:00 PM	0
3/2/2019	11:00:00 PM	0
3/2/2019	11:15:00 PM	0
3/2/2019	11:30:00 PM	0
3/2/2019	11:45:00 PM	0
3/3/2019	12:00:00 AM	0
3/3/2019	12:15:00 AM	0
3/3/2019	12:30:00 AM	0
3/3/2019	12:45:00 AM	0
3/3/2019	1:00:00 AM	0
3/3/2019	1:15:00 AM	0
3/3/2019	1:30:00 AM	0
3/3/2019	1:45:00 AM	0
3/3/2019	2:00:00 AM	0
3/3/2019	2:15:00 AM	0
3/3/2019	2:30:00 AM	0
3/3/2019	2:45:00 AM	0
3/3/2019	3:00:00 AM	0
3/3/2019	3:15:00 AM	0
3/3/2019	3:30:00 AM	0
3/3/2019	3:45:00 AM	0
3/3/2019	4:00:00 AM	0
3/3/2019	4:15:00 AM	0
3/3/2019	4:30:00 AM	0
3/3/2019	4:45:00 AM	0
3/3/2019	5:00:00 AM	0
3/3/2019	5:15:00 AM	0
3/3/2019	5:30:00 AM	0
3/3/2019	5:45:00 AM	0
3/3/2019	6:00:00 AM	0
3/3/2019	6:15:00 AM	0
3/3/2019	6:30:00 AM	0
3/3/2019	6:45:00 AM	0
3/3/2019	7:00:00 AM	0
3/3/2019	7:15:00 AM	0
3/3/2019	7:30:00 AM	0
3/3/2019	7:45:00 AM	0
3/3/2019	8:00:00 AM	0
3/3/2019	8:15:00 AM	0
3/3/2019	8:30:00 AM	0
3/3/2019	8:45:00 AM	0
3/3/2019	9:00:00 AM	0
3/3/2019	9:15:00 AM	0

# Locust Ditch Return Gage

DATE	TIME	GAGE
3/3/2019	9:30:00 AM	0
3/3/2019	9:45:00 AM	0
3/3/2019	10:00:00 AM	0
3/3/2019	10:15:00 AM	0
3/3/2019	10:30:00 AM	0
3/3/2019	10:45:00 AM	0
3/3/2019	11:00:00 AM	0
3/3/2019	11:15:00 AM	0
3/3/2019	11:30:00 AM	0
3/3/2019	11:45:00 AM	0
3/3/2019	12:00:00 PM	0
3/3/2019	12:15:00 PM	0
3/3/2019	12:30:00 PM	0
3/3/2019	12:45:00 PM	0
3/3/2019	1:00:00 PM	0
3/3/2019	1:15:00 PM	0
3/3/2019	1:30:00 PM	0
3/3/2019	1:45:00 PM	0
3/3/2019	2:00:00 PM	0
3/3/2019	2:15:00 PM	0
3/3/2019	2:30:00 PM	0
3/3/2019	2:45:00 PM	0
3/3/2019	3:00:00 PM	0
3/3/2019	3:15:00 PM	0
3/3/2019	3:30:00 PM	0
3/3/2019	3:45:00 PM	0
3/3/2019	4:00:00 PM	0
3/3/2019	4:15:00 PM	0
3/3/2019	4:30:00 PM	0
3/3/2019	4:45:00 PM	0
3/3/2019	5:00:00 PM	0
3/3/2019	5:15:00 PM	0
3/3/2019	5:30:00 PM	0
3/3/2019	5:45:00 PM	0
3/3/2019	6:00:00 PM	0
3/3/2019	6:15:00 PM	0
3/3/2019	6:30:00 PM	0
3/3/2019	6:45:00 PM	0
3/3/2019	7:00:00 PM	0
3/3/2019	7:15:00 PM	0
3/3/2019	7:30:00 PM	0
3/3/2019	7:45:00 PM	0
3/3/2019	8:00:00 PM	0
3/3/2019	8:15:00 PM	0
3/3/2019	8:30:00 PM	0
3/3/2019	8:45:00 PM	0

# Locust Ditch Return Gage

DATE	TIME	GAGE
3/3/2019	9:00:00 PM	0
3/3/2019	9:15:00 PM	0
3/3/2019	9:30:00 PM	0
3/3/2019	9:45:00 PM	0
3/3/2019	10:00:00 PM	0
3/3/2019	10:15:00 PM	0
3/3/2019	10:30:00 PM	0
3/3/2019	10:45:00 PM	0
3/3/2019	11:00:00 PM	0
3/3/2019	11:15:00 PM	0
3/3/2019	11:30:00 PM	0
3/3/2019	11:45:00 PM	0
3/4/2019	12:00:00 AM	0
3/4/2019	12:15:00 AM	0
3/4/2019	12:30:00 AM	0
3/4/2019	12:45:00 AM	0
3/4/2019	1:00:00 AM	0
3/4/2019	1:15:00 AM	0
3/4/2019	1:30:00 AM	0
3/4/2019	1:45:00 AM	0
3/4/2019	2:00:00 AM	0
3/4/2019	2:15:00 AM	0
3/4/2019	2:30:00 AM	0
3/4/2019	2:45:00 AM	0
3/4/2019	3:00:00 AM	0
3/4/2019	3:15:00 AM	0
3/4/2019	3:30:00 AM	0
3/4/2019	3:45:00 AM	0
3/4/2019	4:00:00 AM	0
3/4/2019	4:15:00 AM	0
3/4/2019	4:30:00 AM	0
3/4/2019	4:45:00 AM	0
3/4/2019	5:00:00 AM	0
3/4/2019	5:15:00 AM	0
3/4/2019	5:30:00 AM	0
3/4/2019	5:45:00 AM	0
3/4/2019	6:00:00 AM	0
3/4/2019	6:15:00 AM	0
3/4/2019	6:30:00 AM	0
3/4/2019	6:45:00 AM	0
3/4/2019	7:00:00 AM	0
3/4/2019	7:15:00 AM	0
3/4/2019	7:30:00 AM	0
3/4/2019	7:45:00 AM	0
3/4/2019	8:00:00 AM	0
3/4/2019	8:15:00 AM	0

# Locust Ditch Return Gage

DATE	TIME	GAGE
3/4/2019	8:30:00 AM	0
3/4/2019	8:45:00 AM	0
3/4/2019	9:00:00 AM	0
3/4/2019	9:15:00 AM	0
3/4/2019	9:30:00 AM	0
3/4/2019	9:45:00 AM	0
3/4/2019	10:00:00 AM	0
3/4/2019	10:15:00 AM	0
3/4/2019	10:30:00 AM	0
3/4/2019	10:45:00 AM	0
3/4/2019	11:00:00 AM	0
3/4/2019	11:15:00 AM	0
3/4/2019	11:30:00 AM	0
3/4/2019	11:45:00 AM	0
3/4/2019	12:00:00 PM	0
3/4/2019	12:15:00 PM	0
3/4/2019	12:30:00 PM	0
3/4/2019	12:45:00 PM	0
3/4/2019	1:00:00 PM	0
3/4/2019	1:15:00 PM	0
3/4/2019	1:30:00 PM	0
3/4/2019	1:45:00 PM	0
3/4/2019	2:00:00 PM	0
3/4/2019	2:15:00 PM	0
3/4/2019	2:30:00 PM	0
3/4/2019	2:45:00 PM	0
3/4/2019	3:00:00 PM	0
3/4/2019	3:15:00 PM	0
3/4/2019	3:30:00 PM	0
3/4/2019	3:45:00 PM	0
3/4/2019	4:00:00 PM	0
3/4/2019	4:15:00 PM	0
3/4/2019	4:30:00 PM	0
3/4/2019	4:45:00 PM	0
3/4/2019	5:00:00 PM	0
3/4/2019	5:15:00 PM	0
3/4/2019	5:30:00 PM	0
3/4/2019	5:45:00 PM	0
3/4/2019	6:00:00 PM	0
3/4/2019	6:15:00 PM	0
3/4/2019	6:30:00 PM	0
3/4/2019	6:45:00 PM	0
3/4/2019	7:00:00 PM	0
3/4/2019	7:15:00 PM	0
3/4/2019	7:30:00 PM	0
3/4/2019	7:45:00 PM	0



# Locust Ditch Return Gage

DATE	TIME	GAGE
3/4/2019	8:00:00 PM	0
3/4/2019	8:15:00 PM	0
3/4/2019	8:30:00 PM	0
3/4/2019	8:45:00 PM	0
3/4/2019	9:00:00 PM	0
3/4/2019	9:15:00 PM	0
3/4/2019	9:30:00 PM	0
3/4/2019	9:45:00 PM	0
3/4/2019	10:00:00 PM	0
3/4/2019	10:15:00 PM	0
3/4/2019	10:30:00 PM	0
3/4/2019	10:45:00 PM	0
3/4/2019	11:00:00 PM	0
3/4/2019	11:15:00 PM	0
3/4/2019	11:30:00 PM	0
3/4/2019	11:45:00 PM	0
3/5/2019	12:00:00 AM	0
3/5/2019	12:15:00 AM	0
3/5/2019	12:30:00 AM	0
3/5/2019	12:45:00 AM	0
3/5/2019	1:00:00 AM	0
3/5/2019	1:15:00 AM	0
3/5/2019	1:30:00 AM	0
3/5/2019	1:45:00 AM	0
3/5/2019	2:00:00 AM	0
3/5/2019	2:15:00 AM	0
3/5/2019	2:30:00 AM	0
3/5/2019	2:45:00 AM	0
3/5/2019	3:00:00 AM	0
3/5/2019	3:15:00 AM	0
3/5/2019	3:30:00 AM	0
3/5/2019	3:45:00 AM	0
3/5/2019	4:00:00 AM	0
3/5/2019	4:15:00 AM	0
3/5/2019	4:30:00 AM	0
3/5/2019	4:45:00 AM	0
3/5/2019	5:00:00 AM	0
3/5/2019	5:15:00 AM	0
3/5/2019	5:30:00 AM	0
3/5/2019	5:45:00 AM	0
3/5/2019	6:00:00 AM	0
3/5/2019	6:15:00 AM	0
3/5/2019	6:30:00 AM	0
3/5/2019	6:45:00 AM	0
3/5/2019	7:00:00 AM	0
3/5/2019	7:15:00 AM	0

# Locust Ditch Return Gage

DATE	TIME	GAGE
3/5/2019	7:30:00 AM	0
3/5/2019	7:45:00 AM	0
3/5/2019	8:00:00 AM	0
3/5/2019	8:15:00 AM	0
3/5/2019	8:30:00 AM	0
3/5/2019	8:45:00 AM	0
3/5/2019	9:00:00 AM	0
3/5/2019	9:15:00 AM	0
3/5/2019	9:30:00 AM	0
3/5/2019	9:45:00 AM	0
3/5/2019	10:00:00 AM	0
3/5/2019	10:15:00 AM	0
3/5/2019	10:30:00 AM	0
3/5/2019	10:45:00 AM	0
3/5/2019	11:00:00 AM	0
3/5/2019	11:15:00 AM	0
3/5/2019	11:30:00 AM	0
3/5/2019	11:45:00 AM	0
3/5/2019	12:00:00 PM	0
3/5/2019	12:15:00 PM	0
3/5/2019	12:30:00 PM	0
3/5/2019	12:45:00 PM	0
3/5/2019	1:00:00 PM	0
3/5/2019	1:15:00 PM	0
3/5/2019	1:30:00 PM	0
3/5/2019	1:45:00 PM	0
3/5/2019	2:00:00 PM	0
3/5/2019	2:15:00 PM	0
3/5/2019	2:30:00 PM	0
3/5/2019	2:45:00 PM	0
3/5/2019	3:00:00 PM	0
3/5/2019	3:15:00 PM	0
3/5/2019	3:30:00 PM	0
3/5/2019	3:45:00 PM	0
3/5/2019	4:00:00 PM	0
3/5/2019	4:15:00 PM	0
3/5/2019	4:30:00 PM	0
3/5/2019	4:45:00 PM	0
3/5/2019	5:00:00 PM	0
3/5/2019	5:15:00 PM	0
3/5/2019	5:30:00 PM	0
3/5/2019	5:45:00 PM	0
3/5/2019	6:00:00 PM	0
3/5/2019	6:15:00 PM	0
3/5/2019	6:30:00 PM	0
3/5/2019	6:45:00 PM	0

# Locust Ditch Return Gage

DATE	TIME	GAGE
3/5/2019	7:00:00 PM	0
3/5/2019	7:15:00 PM	0
3/5/2019	7:30:00 PM	0
3/5/2019	7:45:00 PM	0
3/5/2019	8:00:00 PM	0
3/5/2019	8:15:00 PM	0
3/5/2019	8:30:00 PM	0
3/5/2019	8:45:00 PM	0
3/5/2019	9:00:00 PM	0
3/5/2019	9:15:00 PM	0
3/5/2019	9:30:00 PM	0
3/5/2019	9:45:00 PM	0
3/5/2019	10:00:00 PM	0
3/5/2019	10:15:00 PM	0
3/5/2019	10:30:00 PM	0
3/5/2019	10:45:00 PM	0
3/5/2019	11:00:00 PM	0
3/5/2019	11:15:00 PM	0
3/5/2019	11:30:00 PM	0
3/5/2019	11:45:00 PM	0
3/6/2019	12:00:00 AM	0
3/6/2019	12:15:00 AM	0
3/6/2019	12:30:00 AM	0
3/6/2019	12:45:00 AM	0
3/6/2019	1:00:00 AM	0
3/6/2019	1:15:00 AM	0
3/6/2019	1:30:00 AM	0
3/6/2019	1:45:00 AM	0
3/6/2019	2:00:00 AM	0
3/6/2019	2:15:00 AM	0
3/6/2019	2:30:00 AM	0
3/6/2019	2:45:00 AM	0
3/6/2019	3:00:00 AM	0
3/6/2019	3:15:00 AM	0
3/6/2019	3:30:00 AM	0
3/6/2019	3:45:00 AM	0
3/6/2019	4:00:00 AM	0
3/6/2019	4:15:00 AM	0
3/6/2019	4:30:00 AM	0
3/6/2019	4:45:00 AM	0
3/6/2019	5:00:00 AM	0
3/6/2019	5:15:00 AM	0
3/6/2019	5:30:00 AM	0
3/6/2019	5:45:00 AM	0
3/6/2019	6:00:00 AM	0
3/6/2019	6:15:00 AM	0

# Locust Ditch Return Gage

DATE	TIME	GAGE
3/6/2019	6:30:00 AM	0
3/6/2019	6:45:00 AM	0
3/6/2019	7:00:00 AM	0
3/6/2019	7:15:00 AM	0
3/6/2019	7:30:00 AM	0
3/6/2019	7:45:00 AM	0
3/6/2019	8:00:00 AM	0
3/6/2019	8:15:00 AM	0
3/6/2019	8:30:00 AM	0
3/6/2019	8:45:00 AM	0
3/6/2019	9:00:00 AM	0
3/6/2019	9:15:00 AM	0
3/6/2019	9:30:00 AM	0
3/6/2019	9:45:00 AM	0
3/6/2019	10:00:00 AM	0
3/6/2019	10:15:00 AM	0
3/6/2019	10:30:00 AM	0
3/6/2019	10:45:00 AM	0
3/6/2019	11:00:00 AM	0
3/6/2019	11:15:00 AM	0
3/6/2019	11:30:00 AM	0
3/6/2019	11:45:00 AM	0
3/6/2019	12:00:00 PM	0
3/6/2019	12:15:00 PM	0
3/6/2019	12:30:00 PM	0
3/6/2019	12:45:00 PM	0
3/6/2019	1:00:00 PM	0
3/6/2019	1:15:00 PM	0
3/6/2019	1:30:00 PM	0
3/6/2019	1:45:00 PM	0
3/6/2019	2:00:00 PM	0
3/6/2019	2:15:00 PM	0
3/6/2019	2:30:00 PM	0
3/6/2019	2:45:00 PM	0
3/6/2019	3:00:00 PM	0
3/6/2019	3:15:00 PM	0
3/6/2019	3:30:00 PM	0
3/6/2019	3:45:00 PM	0
3/6/2019	4:00:00 PM	0
3/6/2019	4:15:00 PM	0
3/6/2019	4:30:00 PM	0
3/6/2019	4:45:00 PM	0
3/6/2019	5:00:00 PM	0
3/6/2019	5:15:00 PM	0
3/6/2019	5:30:00 PM	0
3/6/2019	5:45:00 PM	0

# Locust Ditch Return Gage

DATE	TIME	GAGE
3/6/2019	6:00:00 PM	0
3/6/2019	6:15:00 PM	0
3/6/2019	6:30:00 PM	0
3/6/2019	6:45:00 PM	0
3/6/2019	7:00:00 PM	0
3/6/2019	7:15:00 PM	0
3/6/2019	7:30:00 PM	0
3/6/2019	7:45:00 PM	0
3/6/2019	8:00:00 PM	0
3/6/2019	8:15:00 PM	0
3/6/2019	8:30:00 PM	0
3/6/2019	8:45:00 PM	0
3/6/2019	9:00:00 PM	0
3/6/2019	9:15:00 PM	0
3/6/2019	9:30:00 PM	0
3/6/2019	9:45:00 PM	0
3/6/2019	10:00:00 PM	0
3/6/2019	10:15:00 PM	0
3/6/2019	10:30:00 PM	0
3/6/2019	10:45:00 PM	0
3/6/2019	11:00:00 PM	0
3/6/2019	11:15:00 PM	0
3/6/2019	11:30:00 PM	0
3/6/2019	11:45:00 PM	0
3/7/2019	12:00:00 AM	0
3/7/2019	12:15:00 AM	0
3/7/2019	12:30:00 AM	0
3/7/2019	12:45:00 AM	0
3/7/2019	1:00:00 AM	0
3/7/2019	1:15:00 AM	0
3/7/2019	1:30:00 AM	0
3/7/2019	1:45:00 AM	0
3/7/2019	2:00:00 AM	0
3/7/2019	2:15:00 AM	0
3/7/2019	2:30:00 AM	0
3/7/2019	2:45:00 AM	0
3/7/2019	3:00:00 AM	0
3/7/2019	3:15:00 AM	0
3/7/2019	3:30:00 AM	0
3/7/2019	3:45:00 AM	0
3/7/2019	4:00:00 AM	0
3/7/2019	4:15:00 AM	0
3/7/2019	4:30:00 AM	0
3/7/2019	4:45:00 AM	0
3/7/2019	5:00:00 AM	0
3/7/2019	5:15:00 AM	0

# Locust Ditch Return Gage

DATE	TIME	GAGE
3/7/2019	5:30:00 AM	0
3/7/2019	5:45:00 AM	0
3/7/2019	6:00:00 AM	0
3/7/2019	6:15:00 AM	0
3/7/2019	6:30:00 AM	0
3/7/2019	6:45:00 AM	0
3/7/2019	7:00:00 AM	0
3/7/2019	7:15:00 AM	0
3/7/2019	7:30:00 AM	0
3/7/2019	7:45:00 AM	0
3/7/2019	8:00:00 AM	0
3/7/2019	8:15:00 AM	0
3/7/2019	8:30:00 AM	0
3/7/2019	8:45:00 AM	0
3/7/2019	9:00:00 AM	0
3/7/2019	9:15:00 AM	0
3/7/2019	9:30:00 AM	0
3/7/2019	9:45:00 AM	0
3/7/2019	10:00:00 AM	0
3/7/2019	10:15:00 AM	0
3/7/2019	10:30:00 AM	0
3/7/2019	10:45:00 AM	0
3/7/2019	11:00:00 AM	0
3/7/2019	11:15:00 AM	0
3/7/2019	11:30:00 AM	0
3/7/2019	11:45:00 AM	0
3/7/2019	12:00:00 PM	0
3/7/2019	12:15:00 PM	0
3/7/2019	12:30:00 PM	0
3/7/2019	12:45:00 PM	0
3/7/2019	1:00:00 PM	0
3/7/2019	1:15:00 PM	0
3/7/2019	1:30:00 PM	0
3/7/2019	1:45:00 PM	0
3/7/2019	2:00:00 PM	0
3/7/2019	2:15:00 PM	0
3/7/2019	2:30:00 PM	0
3/7/2019	2:45:00 PM	0
3/7/2019	3:00:00 PM	0
3/7/2019	3:15:00 PM	0
3/7/2019	3:30:00 PM	0
3/7/2019	3:45:00 PM	0
3/7/2019	4:00:00 PM	0
3/7/2019	4:15:00 PM	0
3/7/2019	4:30:00 PM	0
3/7/2019	4:45:00 PM	0

# Locust Ditch Return Gage

DATE	TIME	GAGE
3/7/2019	5:00:00 PM	0
3/7/2019	5:15:00 PM	0
3/7/2019	5:30:00 PM	0
3/7/2019	5:45:00 PM	0
3/7/2019	6:00:00 PM	0
3/7/2019	6:15:00 PM	0
3/7/2019	6:30:00 PM	0
3/7/2019	6:45:00 PM	0
3/7/2019	7:00:00 PM	0
3/7/2019	7:15:00 PM	0
3/7/2019	7:30:00 PM	0
3/7/2019	7:45:00 PM	0
3/7/2019	8:00:00 PM	0
3/7/2019	8:15:00 PM	0
3/7/2019	8:30:00 PM	0
3/7/2019	8:45:00 PM	0
3/7/2019	9:00:00 PM	0
3/7/2019	9:15:00 PM	0
3/7/2019	9:30:00 PM	0
3/7/2019	9:45:00 PM	0
3/7/2019	10:00:00 PM	0
3/7/2019	10:15:00 PM	0
3/7/2019	10:30:00 PM	0
3/7/2019	10:45:00 PM	0
3/7/2019	11:00:00 PM	0
3/7/2019	11:15:00 PM	0
3/7/2019	11:30:00 PM	0
3/7/2019	11:45:00 PM	0
3/8/2019	12:00:00 AM	0
3/8/2019	12:15:00 AM	0
3/8/2019	12:30:00 AM	0
3/8/2019	12:45:00 AM	0
3/8/2019	1:00:00 AM	0
3/8/2019	1:15:00 AM	0
3/8/2019	1:30:00 AM	0
3/8/2019	1:45:00 AM	0
3/8/2019	2:00:00 AM	0
3/8/2019	2:15:00 AM	0
3/8/2019	2:30:00 AM	0
3/8/2019	2:45:00 AM	0
3/8/2019	3:00:00 AM	0
3/8/2019	3:15:00 AM	0
3/8/2019	3:30:00 AM	0
3/8/2019	3:45:00 AM	0
3/8/2019	4:00:00 AM	0
3/8/2019	4:15:00 AM	0

# Locust Ditch Return Gage

DATE	TIME	GAGE
3/8/2019	4:30:00 AM	0
3/8/2019	4:45:00 AM	0
3/8/2019	5:00:00 AM	0
3/8/2019	5:15:00 AM	0
3/8/2019	5:30:00 AM	0
3/8/2019	5:45:00 AM	0
3/8/2019	6:00:00 AM	0
3/8/2019	6:15:00 AM	0
3/8/2019	6:30:00 AM	0
3/8/2019	6:45:00 AM	0
3/8/2019	7:00:00 AM	0
3/8/2019	7:15:00 AM	0
3/8/2019	7:30:00 AM	0
3/8/2019	7:45:00 AM	0
3/8/2019	8:00:00 AM	0
3/8/2019	8:15:00 AM	0
3/8/2019	8:30:00 AM	0
3/8/2019	8:45:00 AM	0
3/8/2019	9:00:00 AM	0
3/8/2019	9:15:00 AM	0
3/8/2019	9:30:00 AM	0
3/8/2019	9:45:00 AM	0
3/8/2019	10:00:00 AM	0
3/8/2019	10:15:00 AM	0
3/8/2019	10:30:00 AM	0
3/8/2019	10:45:00 AM	0
3/8/2019	11:00:00 AM	0
3/8/2019	11:15:00 AM	0
3/8/2019	11:30:00 AM	0
3/8/2019	11:45:00 AM	0
3/8/2019	12:00:00 PM	0
3/8/2019	12:15:00 PM	0
3/8/2019	12:30:00 PM	0
3/8/2019	12:45:00 PM	0
3/8/2019	1:00:00 PM	0
3/8/2019	1:15:00 PM	0
3/8/2019	1:30:00 PM	0
3/8/2019	1:45:00 PM	0
3/8/2019	2:00:00 PM	0
3/8/2019	2:15:00 PM	0
3/8/2019	2:30:00 PM	0
3/8/2019	2:45:00 PM	0
3/8/2019	3:00:00 PM	0
3/8/2019	3:15:00 PM	0
3/8/2019	3:30:00 PM	0
3/8/2019	3:45:00 PM	0



# Locust Ditch Return Gage

DATE	TIME	GAGE
3/8/2019	4:00:00 PM	0
3/8/2019	4:15:00 PM	0
3/8/2019	4:30:00 PM	0
3/8/2019	4:45:00 PM	0
3/8/2019	5:00:00 PM	0
3/8/2019	5:15:00 PM	0
3/8/2019	5:30:00 PM	0
3/8/2019	5:45:00 PM	0
3/8/2019	6:00:00 PM	0
3/8/2019	6:15:00 PM	0
3/8/2019	6:30:00 PM	0
3/8/2019	6:45:00 PM	0
3/8/2019	7:00:00 PM	0
3/8/2019	7:15:00 PM	0
3/8/2019	7:30:00 PM	0
3/8/2019	7:45:00 PM	0
3/8/2019	8:00:00 PM	0
3/8/2019	8:15:00 PM	0
3/8/2019	8:30:00 PM	0
3/8/2019	8:45:00 PM	0
3/8/2019	9:00:00 PM	0
3/8/2019	9:15:00 PM	0
3/8/2019	9:30:00 PM	0
3/8/2019	9:45:00 PM	0
3/8/2019	10:00:00 PM	0
3/8/2019	10:15:00 PM	0
3/8/2019	10:30:00 PM	0
3/8/2019	10:45:00 PM	0
3/8/2019	11:00:00 PM	0
3/8/2019	11:15:00 PM	0
3/8/2019	11:30:00 PM	0
3/8/2019	11:45:00 PM	0
3/9/2019	12:00:00 AM	0
3/9/2019	12:15:00 AM	0
3/9/2019	12:30:00 AM	0
3/9/2019	12:45:00 AM	0
3/9/2019	1:00:00 AM	0
3/9/2019	1:15:00 AM	0
3/9/2019	1:30:00 AM	0
3/9/2019	1:45:00 AM	0
3/9/2019	2:00:00 AM	0
3/9/2019	2:15:00 AM	0
3/9/2019	2:30:00 AM	0
3/9/2019	2:45:00 AM	0
3/9/2019	3:00:00 AM	0
3/9/2019	3:15:00 AM	0

# Locust Ditch Return Gage

DATE	TIME	GAGE
3/9/2019	3:30:00 AM	0
3/9/2019	3:45:00 AM	0
3/9/2019	4:00:00 AM	0
3/9/2019	4:15:00 AM	0
3/9/2019	4:30:00 AM	0
3/9/2019	4:45:00 AM	0
3/9/2019	5:00:00 AM	0
3/9/2019	5:15:00 AM	0
3/9/2019	5:30:00 AM	0
3/9/2019	5:45:00 AM	0
3/9/2019	6:00:00 AM	0
3/9/2019	6:15:00 AM	0
3/9/2019	6:30:00 AM	0
3/9/2019	6:45:00 AM	0
3/9/2019	7:00:00 AM	0
3/9/2019	7:15:00 AM	0
3/9/2019	7:30:00 AM	0
3/9/2019	7:45:00 AM	0
3/9/2019	8:00:00 AM	0
3/9/2019	8:15:00 AM	0
3/9/2019	8:30:00 AM	0
3/9/2019	8:45:00 AM	0
3/9/2019	9:00:00 AM	0
3/9/2019	9:15:00 AM	0
3/9/2019	9:30:00 AM	0
3/9/2019	9:45:00 AM	0
3/9/2019	10:00:00 AM	0
3/9/2019	10:15:00 AM	0
3/9/2019	10:30:00 AM	0
3/9/2019	10:45:00 AM	0
3/9/2019	11:00:00 AM	0
3/9/2019	11:15:00 AM	0
3/9/2019	11:30:00 AM	0
3/9/2019	11:45:00 AM	0
3/9/2019	12:00:00 PM	0
3/9/2019	12:15:00 PM	0
3/9/2019	12:30:00 PM	0
3/9/2019	12:45:00 PM	0
3/9/2019	1:00:00 PM	0
3/9/2019	1:15:00 PM	0
3/9/2019	1:30:00 PM	0
3/9/2019	1:45:00 PM	0
3/9/2019	2:00:00 PM	0
3/9/2019	2:15:00 PM	0
3/9/2019	2:30:00 PM	0
3/9/2019	2:45:00 PM	0

# Locust Ditch Return Gage

DATE	TIME	GAGE
3/9/2019	3:00:00 PM	0
3/9/2019	3:15:00 PM	0
3/9/2019	3:30:00 PM	0
3/9/2019	3:45:00 PM	0
3/9/2019	4:00:00 PM	0
3/9/2019	4:15:00 PM	0
3/9/2019	4:30:00 PM	0
3/9/2019	4:45:00 PM	0
3/9/2019	5:00:00 PM	0
3/9/2019	5:15:00 PM	0
3/9/2019	5:30:00 PM	0
3/9/2019	5:45:00 PM	0
3/9/2019	6:00:00 PM	0
3/9/2019	6:15:00 PM	0
3/9/2019	6:30:00 PM	0
3/9/2019	6:45:00 PM	0
3/9/2019	7:00:00 PM	0
3/9/2019	7:15:00 PM	0
3/9/2019	7:30:00 PM	0
3/9/2019	7:45:00 PM	0
3/9/2019	8:00:00 PM	0
3/9/2019	8:15:00 PM	0
3/9/2019	8:30:00 PM	0
3/9/2019	8:45:00 PM	0
3/9/2019	9:00:00 PM	0
3/9/2019	9:15:00 PM	0
3/9/2019	9:30:00 PM	0
3/9/2019	9:45:00 PM	0
3/9/2019	10:00:00 PM	0
3/9/2019	10:15:00 PM	0
3/9/2019	10:30:00 PM	0
3/9/2019	10:45:00 PM	0
3/9/2019	11:00:00 PM	0
3/9/2019	11:15:00 PM	0
3/9/2019	11:30:00 PM	0
3/9/2019	11:45:00 PM	0
3/10/2019	12:00:00 AM	0
3/10/2019	12:15:00 AM	0
3/10/2019	12:30:00 AM	0
3/10/2019	12:45:00 AM	0
3/10/2019	1:00:00 AM	0
3/10/2019	1:15:00 AM	0
3/10/2019	1:30:00 AM	0
3/10/2019	1:45:00 AM	0
3/10/2019	2:00:00 AM	0
3/10/2019	2:15:00 AM	0

# Locust Ditch Return Gage

DATE	TIME	GAGE
3/10/2019	2:30:00 AM	0
3/10/2019	2:45:00 AM	0
3/10/2019	3:00:00 AM	0
3/10/2019	3:15:00 AM	0
3/10/2019	3:30:00 AM	0
3/10/2019	3:45:00 AM	0
3/10/2019	4:00:00 AM	0
3/10/2019	4:15:00 AM	0
3/10/2019	4:30:00 AM	0
3/10/2019	4:45:00 AM	0
3/10/2019	5:00:00 AM	0
3/10/2019	5:15:00 AM	0
3/10/2019	5:30:00 AM	0
3/10/2019	5:45:00 AM	0
3/10/2019	6:00:00 AM	0
3/10/2019	6:15:00 AM	0
3/10/2019	6:30:00 AM	0
3/10/2019	6:45:00 AM	0
3/10/2019	7:00:00 AM	0
3/10/2019	7:15:00 AM	0
3/10/2019	7:30:00 AM	0
3/10/2019	7:45:00 AM	0
3/10/2019	8:00:00 AM	0
3/10/2019	8:15:00 AM	0
3/10/2019	8:30:00 AM	0
3/10/2019	8:45:00 AM	0
3/10/2019	9:00:00 AM	0
3/10/2019	9:15:00 AM	0
3/10/2019	9:30:00 AM	0
3/10/2019	9:45:00 AM	0
3/10/2019	10:00:00 AM	0
3/10/2019	10:15:00 AM	0
3/10/2019	10:30:00 AM	0
3/10/2019	10:45:00 AM	0
3/10/2019	11:00:00 AM	0
3/10/2019	11:15:00 AM	0
3/10/2019	11:30:00 AM	0
3/10/2019	11:45:00 AM	0
3/10/2019	12:00:00 PM	0
3/10/2019	12:15:00 PM	0
3/10/2019	12:30:00 PM	0
3/10/2019	12:45:00 PM	0
3/10/2019	1:00:00 PM	0
3/10/2019	1:15:00 PM	0
3/10/2019	1:30:00 PM	0
3/10/2019	1:45:00 PM	0

# Locust Ditch Return Gage

DATE	TIME	GAGE
3/10/2019	2:00:00 PM	0
3/10/2019	2:15:00 PM	0
3/10/2019	2:30:00 PM	0
3/10/2019	2:45:00 PM	0
3/10/2019	3:00:00 PM	0
3/10/2019	3:15:00 PM	0
3/10/2019	3:30:00 PM	0
3/10/2019	3:45:00 PM	0
3/10/2019	4:00:00 PM	0
3/10/2019	4:15:00 PM	0
3/10/2019	4:30:00 PM	0
3/10/2019	4:45:00 PM	0
3/10/2019	5:00:00 PM	0
3/10/2019	5:15:00 PM	0
3/10/2019	5:30:00 PM	0
3/10/2019	5:45:00 PM	0
3/10/2019	6:00:00 PM	0
3/10/2019	6:15:00 PM	0
3/10/2019	6:30:00 PM	0
3/10/2019	6:45:00 PM	0
3/10/2019	7:00:00 PM	0
3/10/2019	7:15:00 PM	0
3/10/2019	7:30:00 PM	0
3/10/2019	7:45:00 PM	0
3/10/2019	8:00:00 PM	0
3/10/2019	8:15:00 PM	0
3/10/2019	8:30:00 PM	0
3/10/2019	8:45:00 PM	0
3/10/2019	9:00:00 PM	0
3/10/2019	9:15:00 PM	0
3/10/2019	9:30:00 PM	0
3/10/2019	9:45:00 PM	0
3/10/2019	10:00:00 PM	0
3/10/2019	10:15:00 PM	0
3/10/2019	10:30:00 PM	0
3/10/2019	10:45:00 PM	0
3/10/2019	11:00:00 PM	0
3/10/2019	11:15:00 PM	0
3/10/2019	11:30:00 PM	0
3/10/2019	11:45:00 PM	0
3/11/2019	12:00:00 AM	0
3/11/2019	12:15:00 AM	0
3/11/2019	12:30:00 AM	0
3/11/2019	12:45:00 AM	0
3/11/2019	1:00:00 AM	0
3/11/2019	1:15:00 AM	0

# Locust Ditch Return Gage

DATE	TIME	GAGE
3/11/2019	1:30:00 AM	0
3/11/2019	1:45:00 AM	0
3/11/2019	2:00:00 AM	0
3/11/2019	2:15:00 AM	0
3/11/2019	2:30:00 AM	0
3/11/2019	2:45:00 AM	0
3/11/2019	3:00:00 AM	0
3/11/2019	3:15:00 AM	0
3/11/2019	3:30:00 AM	0
3/11/2019	3:45:00 AM	0
3/11/2019	4:00:00 AM	0
3/11/2019	4:15:00 AM	0
3/11/2019	4:30:00 AM	0
3/11/2019	4:45:00 AM	0
3/11/2019	5:00:00 AM	0
3/11/2019	5:15:00 AM	0
3/11/2019	5:30:00 AM	0
3/11/2019	5:45:00 AM	0
3/11/2019	6:00:00 AM	0
3/11/2019	6:15:00 AM	0
3/11/2019	6:30:00 AM	0
3/11/2019	6:45:00 AM	0
3/11/2019	7:00:00 AM	0
3/11/2019	7:15:00 AM	0
3/11/2019	7:30:00 AM	0
3/11/2019	7:45:00 AM	0
3/11/2019	8:00:00 AM	0
3/11/2019	8:15:00 AM	0
3/11/2019	8:30:00 AM	0
3/11/2019	8:45:00 AM	0
3/11/2019	9:00:00 AM	0
3/11/2019	9:15:00 AM	0
3/11/2019	9:30:00 AM	0
3/11/2019	9:45:00 AM	0
3/11/2019	10:00:00 AM	0
3/11/2019	10:15:00 AM	0
3/11/2019	10:30:00 AM	0
3/11/2019	10:45:00 AM	0
3/11/2019	11:00:00 AM	0
3/11/2019	11:15:00 AM	0
3/11/2019	11:30:00 AM	0
3/11/2019	11:45:00 AM	0
3/11/2019	12:00:00 PM	0
3/11/2019	12:15:00 PM	0
3/11/2019	12:30:00 PM	0
3/11/2019	12:45:00 PM	0

# Locust Ditch Return Gage

DATE	TIME	GAGE
3/11/2019	1:00:00 PM	0
3/11/2019	1:15:00 PM	0
3/11/2019	1:30:00 PM	0
3/11/2019	1:45:00 PM	0
3/11/2019	2:00:00 PM	0
3/11/2019	2:15:00 PM	0
3/11/2019	2:30:00 PM	0
3/11/2019	2:45:00 PM	0
3/11/2019	3:00:00 PM	0
3/11/2019	3:15:00 PM	0
3/11/2019	3:30:00 PM	0
3/11/2019	3:45:00 PM	0
3/11/2019	4:00:00 PM	0
3/11/2019	4:15:00 PM	0
3/11/2019	4:30:00 PM	0
3/11/2019	4:45:00 PM	0
3/11/2019	5:00:00 PM	0
3/11/2019	5:15:00 PM	0
3/11/2019	5:30:00 PM	0
3/11/2019	5:45:00 PM	0
3/11/2019	6:00:00 PM	0
3/11/2019	6:15:00 PM	0
3/11/2019	6:30:00 PM	0
3/11/2019	6:45:00 PM	0
3/11/2019	7:00:00 PM	0
3/11/2019	7:15:00 PM	0
3/11/2019	7:30:00 PM	0
3/11/2019	7:45:00 PM	0
3/11/2019	8:00:00 PM	0
3/11/2019	8:15:00 PM	0
3/11/2019	8:30:00 PM	0
3/11/2019	8:45:00 PM	0
3/11/2019	9:00:00 PM	0
3/11/2019	9:15:00 PM	0
3/11/2019	9:30:00 PM	0
3/11/2019	9:45:00 PM	0
3/11/2019	10:00:00 PM	0
3/11/2019	10:15:00 PM	0
3/11/2019	10:30:00 PM	0
3/11/2019	10:45:00 PM	0
3/11/2019	11:00:00 PM	0
3/11/2019	11:15:00 PM	0
3/11/2019	11:30:00 PM	0
3/11/2019	11:45:00 PM	0
3/12/2019	12:00:00 AM	0
3/12/2019	12:15:00 AM	0

Locust Ditch Return Gage

DATE	TIME	GAGE
3/12/2019	12:30:00 AM	0
3/12/2019	12:45:00 AM	0
3/12/2019	1:00:00 AM	0
3/12/2019	1:15:00 AM	0
3/12/2019	1:30:00 AM	0
3/12/2019	1:45:00 AM	0
3/12/2019	2:00:00 AM	0
3/12/2019	2:15:00 AM	0
3/12/2019	2:30:00 AM	0
3/12/2019	2:45:00 AM	0
3/12/2019	3:00:00 AM	0
3/12/2019	3:15:00 AM	0
3/12/2019	3:30:00 AM	0
3/12/2019	3:45:00 AM	0
3/12/2019	4:00:00 AM	0
3/12/2019	4:15:00 AM	0
3/12/2019	4:30:00 AM	0
3/12/2019	4:45:00 AM	0
3/12/2019	5:00:00 AM	0
3/12/2019	5:15:00 AM	0
3/12/2019	5:30:00 AM	0
3/12/2019	5:45:00 AM	0
3/12/2019	6:00:00 AM	0
3/12/2019	6:15:00 AM	0
3/12/2019	6:30:00 AM	0
3/12/2019	6:45:00 AM	0
3/12/2019	7:00:00 AM	0
3/12/2019	7:15:00 AM	0
3/12/2019	7:30:00 AM	0
3/12/2019	7:45:00 AM	0
3/12/2019	8:00:00 AM	0
3/12/2019	8:15:00 AM	0
3/12/2019	8:30:00 AM	0
3/12/2019	8:45:00 AM	0
3/12/2019	9:00:00 AM	0
3/12/2019	9:15:00 AM	0
3/12/2019	9:30:00 AM	0
3/12/2019	9:45:00 AM	0
3/12/2019	10:00:00 AM	0
3/12/2019	10:15:00 AM	0
3/12/2019	10:30:00 AM	0
3/12/2019	10:45:00 AM	0
3/12/2019	11:00:00 AM	0
3/12/2019	11:15:00 AM	0
3/12/2019	11:30:00 AM	0
3/12/2019	11:45:00 AM	0



# Locust Ditch Return Gage

DATE	TIME	GAGE
3/12/2019	12:00:00 PM	0
3/12/2019	12:15:00 PM	0
3/12/2019	12:30:00 PM	0
3/12/2019	12:45:00 PM	0
3/12/2019	1:00:00 PM	0
3/12/2019	1:15:00 PM	0
3/12/2019	1:30:00 PM	0
3/12/2019	1:45:00 PM	0
3/12/2019	2:00:00 PM	0
3/12/2019	2:15:00 PM	0
3/12/2019	2:30:00 PM	0
3/12/2019	2:45:00 PM	0
3/12/2019	3:00:00 PM	0
3/12/2019	3:15:00 PM	0
3/12/2019	3:30:00 PM	0
3/12/2019	3:45:00 PM	0
3/12/2019	4:00:00 PM	0
3/12/2019	4:15:00 PM	0
3/12/2019	4:30:00 PM	0
3/12/2019	4:45:00 PM	0
3/12/2019	5:00:00 PM	0
3/12/2019	5:15:00 PM	0
3/12/2019	5:30:00 PM	0
3/12/2019	5:45:00 PM	0
3/12/2019	6:00:00 PM	0
3/12/2019	6:15:00 PM	0
3/12/2019	6:30:00 PM	0
3/12/2019	6:45:00 PM	0
3/12/2019	7:00:00 PM	0
3/12/2019	7:15:00 PM	0
3/12/2019	7:30:00 PM	0
3/12/2019	7:45:00 PM	0
3/12/2019	8:00:00 PM	0
3/12/2019	8:15:00 PM	0
3/12/2019	8:30:00 PM	0
3/12/2019	8:45:00 PM	0
3/12/2019	9:00:00 PM	0
3/12/2019	9:15:00 PM	0
3/12/2019	9:30:00 PM	0
3/12/2019	9:45:00 PM	0
3/12/2019	10:00:00 PM	0
3/12/2019	10:15:00 PM	0
3/12/2019	10:30:00 PM	0
3/12/2019	10:45:00 PM	0
3/12/2019	11:00:00 PM	0
3/12/2019	11:15:00 PM	0

Locust Ditch Return Gage

DATE	TIME	GAGE
3/12/2019	11:30:00 PM	0
3/12/2019	11:45:00 PM	0
3/13/2019	12:00:00 AM	0
3/13/2019	12:15:00 AM	0
3/13/2019	12:30:00 AM	0
3/13/2019	12:45:00 AM	0
3/13/2019	1:00:00 AM	0
3/13/2019	1:15:00 AM	0
3/13/2019	1:30:00 AM	0
3/13/2019	1:45:00 AM	0
3/13/2019	2:00:00 AM	0
3/13/2019	2:15:00 AM	0
3/13/2019	2:30:00 AM	0
3/13/2019	2:45:00 AM	0
3/13/2019	3:00:00 AM	0
3/13/2019	3:15:00 AM	0
3/13/2019	3:30:00 AM	0
3/13/2019	3:45:00 AM	0
3/13/2019	4:00:00 AM	0
3/13/2019	4:15:00 AM	0
3/13/2019	4:30:00 AM	0
3/13/2019	4:45:00 AM	0
3/13/2019	5:00:00 AM	0
3/13/2019	5:15:00 AM	0
3/13/2019	5:30:00 AM	0
3/13/2019	5:45:00 AM	0
3/13/2019	6:00:00 AM	0
3/13/2019	6:15:00 AM	0
3/13/2019	6:30:00 AM	0
3/13/2019	6:45:00 AM	0
3/13/2019	7:00:00 AM	0
3/13/2019	7:15:00 AM	0
3/13/2019	7:30:00 AM	0
3/13/2019	7:45:00 AM	0
3/13/2019	8:00:00 AM	0
3/13/2019	8:15:00 AM	0
3/13/2019	8:30:00 AM	0
3/13/2019	8:45:00 AM	0
3/13/2019	9:00:00 AM	0
3/13/2019	9:15:00 AM	0
3/13/2019	9:30:00 AM	0
3/13/2019	9:45:00 AM	0
3/13/2019	10:00:00 AM	0
3/13/2019	10:15:00 AM	0
3/13/2019	10:30:00 AM	0
3/13/2019	10:45:00 AM	0

# Locust Ditch Return Gage

DATE	TIME	GAGE
3/13/2019	11:00:00 AM	0
3/13/2019	11:15:00 AM	0
3/13/2019	11:30:00 AM	0
3/13/2019	11:45:00 AM	0
3/13/2019	12:00:00 PM	0
3/13/2019	12:15:00 PM	0
3/13/2019	12:30:00 PM	0
3/13/2019	12:45:00 PM	0
3/13/2019	1:00:00 PM	0
3/13/2019	1:15:00 PM	0
3/13/2019	1:30:00 PM	0
3/13/2019	1:45:00 PM	0
3/13/2019	2:00:00 PM	0
3/13/2019	2:15:00 PM	0
3/13/2019	2:30:00 PM	0
3/13/2019	2:45:00 PM	0
3/13/2019	3:00:00 PM	0
3/13/2019	3:15:00 PM	0
3/13/2019	3:30:00 PM	0
3/13/2019	3:45:00 PM	0
3/13/2019	4:00:00 PM	0
3/13/2019	4:15:00 PM	0
3/13/2019	4:30:00 PM	0
3/13/2019	4:45:00 PM	0
3/13/2019	5:00:00 PM	0
3/13/2019	5:15:00 PM	0
3/13/2019	5:30:00 PM	0
3/13/2019	5:45:00 PM	0
3/13/2019	6:00:00 PM	0
3/13/2019	6:15:00 PM	0
3/13/2019	6:30:00 PM	0
3/13/2019	6:45:00 PM	0
3/13/2019	7:00:00 PM	0
3/13/2019	7:15:00 PM	0
3/13/2019	7:30:00 PM	0
3/13/2019	7:45:00 PM	0
3/13/2019	8:00:00 PM	0
3/13/2019	8:15:00 PM	0
3/13/2019	8:30:00 PM	0
3/13/2019	8:45:00 PM	0
3/13/2019	9:00:00 PM	0
3/13/2019	9:15:00 PM	0
3/13/2019	9:30:00 PM	0
3/13/2019	9:45:00 PM	0
3/13/2019	10:00:00 PM	0
3/13/2019	10:15:00 PM	0

# Locust Ditch Return Gage

DATE	TIME	GAGE
3/13/2019	10:30:00 PM	0
3/13/2019	10:45:00 PM	0
3/13/2019	11:00:00 PM	0
3/13/2019	11:15:00 PM	0
3/13/2019	11:30:00 PM	0
3/13/2019	11:45:00 PM	0
3/14/2019	12:00:00 AM	0
3/14/2019	12:15:00 AM	0
3/14/2019	12:30:00 AM	0
3/14/2019	12:45:00 AM	0
3/14/2019	1:00:00 AM	0
3/14/2019	1:15:00 AM	0
3/14/2019	1:30:00 AM	0
3/14/2019	1:45:00 AM	0
3/14/2019	2:00:00 AM	0
3/14/2019	2:15:00 AM	0
3/14/2019	2:30:00 AM	0
3/14/2019	2:45:00 AM	0
3/14/2019	3:00:00 AM	0
3/14/2019	3:15:00 AM	0
3/14/2019	3:30:00 AM	0
3/14/2019	3:45:00 AM	0
3/14/2019	4:00:00 AM	0
3/14/2019	4:15:00 AM	0
3/14/2019	4:30:00 AM	0
3/14/2019	4:45:00 AM	0
3/14/2019	5:00:00 AM	0
3/14/2019	5:15:00 AM	0
3/14/2019	5:30:00 AM	0
3/14/2019	5:45:00 AM	0
3/14/2019	6:00:00 AM	0
3/14/2019	6:15:00 AM	0
3/14/2019	6:30:00 AM	0
3/14/2019	6:45:00 AM	0
3/14/2019	7:00:00 AM	0
3/14/2019	7:15:00 AM	0
3/14/2019	7:30:00 AM	0
3/14/2019	7:45:00 AM	0
3/14/2019	8:00:00 AM	0
3/14/2019	8:15:00 AM	0
3/14/2019	8:30:00 AM	0
3/14/2019	8:45:00 AM	0
3/14/2019	9:00:00 AM	0
3/14/2019	9:15:00 AM	0
3/14/2019	9:30:00 AM	0
3/14/2019	9:45:00 AM	0

# Locust Ditch Return Gage

DATE	TIME	GAGE
3/14/2019	10:00:00 AM	0
3/14/2019	10:15:00 AM	0
3/14/2019	10:30:00 AM	0
3/14/2019	10:45:00 AM	0
3/14/2019	11:00:00 AM	0
3/14/2019	11:15:00 AM	0
3/14/2019	11:30:00 AM	0
3/14/2019	11:45:00 AM	0
3/14/2019	12:00:00 PM	0
3/14/2019	12:15:00 PM	0
3/14/2019	12:30:00 PM	0
3/14/2019	12:45:00 PM	0
3/14/2019	1:00:00 PM	0
3/14/2019	1:15:00 PM	0
3/14/2019	1:30:00 PM	0
3/14/2019	1:45:00 PM	0
3/14/2019	2:00:00 PM	0
3/14/2019	2:15:00 PM	0
3/14/2019	2:30:00 PM	0
3/14/2019	2:45:00 PM	0
3/14/2019	3:00:00 PM	0
3/14/2019	3:15:00 PM	0
3/14/2019	3:30:00 PM	0
3/14/2019	3:45:00 PM	0
3/14/2019	4:00:00 PM	0
3/14/2019	4:15:00 PM	0
3/14/2019	4:30:00 PM	0
3/14/2019	4:45:00 PM	0
3/14/2019	5:00:00 PM	0
3/14/2019	5:15:00 PM	0
3/14/2019	5:30:00 PM	0
3/14/2019	5:45:00 PM	0
3/14/2019	6:00:00 PM	0
3/14/2019	6:15:00 PM	0
3/14/2019	6:30:00 PM	0
3/14/2019	6:45:00 PM	0
3/14/2019	7:00:00 PM	0
3/14/2019	7:15:00 PM	0
3/14/2019	7:30:00 PM	0
3/14/2019	7:45:00 PM	0
3/14/2019	8:00:00 PM	0
3/14/2019	8:15:00 PM	0
3/14/2019	8:30:00 PM	0
3/14/2019	8:45:00 PM	0
3/14/2019	9:00:00 PM	0
3/14/2019	9:15:00 PM	0

# Locust Ditch Return Gage

DATE	TIME	GAGE
3/14/2019	9:30:00 PM	0
3/14/2019	9:45:00 PM	0
3/14/2019	10:00:00 PM	0
3/14/2019	10:15:00 PM	0
3/14/2019	10:30:00 PM	0
3/14/2019	10:45:00 PM	0
3/14/2019	11:00:00 PM	0
3/14/2019	11:15:00 PM	0
3/14/2019	11:30:00 PM	0
3/14/2019	11:45:00 PM	0
3/15/2019	12:00:00 AM	0
3/15/2019	12:15:00 AM	0
3/15/2019	12:30:00 AM	0
3/15/2019	12:45:00 AM	0
3/15/2019	1:00:00 AM	0
3/15/2019	1:15:00 AM	0
3/15/2019	1:30:00 AM	0
3/15/2019	1:45:00 AM	0
3/15/2019	2:00:00 AM	0
3/15/2019	2:15:00 AM	0
3/15/2019	2:30:00 AM	0
3/15/2019	2:45:00 AM	0
3/15/2019	3:00:00 AM	0
3/15/2019	3:15:00 AM	0
3/15/2019	3:30:00 AM	0
3/15/2019	3:45:00 AM	0
3/15/2019	4:00:00 AM	0
3/15/2019	4:15:00 AM	0
3/15/2019	4:30:00 AM	0
3/15/2019	4:45:00 AM	0
3/15/2019	5:00:00 AM	0
3/15/2019	5:15:00 AM	0
3/15/2019	5:30:00 AM	0
3/15/2019	5:45:00 AM	0
3/15/2019	6:00:00 AM	0
3/15/2019	6:15:00 AM	0
3/15/2019	6:30:00 AM	0
3/15/2019	6:45:00 AM	0
3/15/2019	7:00:00 AM	0
3/15/2019	7:15:00 AM	0
3/15/2019	7:30:00 AM	0
3/15/2019	7:45:00 AM	0
3/15/2019	8:00:00 AM	0
3/15/2019	8:15:00 AM	0
3/15/2019	8:30:00 AM	0
3/15/2019	8:45:00 AM	0

# Locust Ditch Return Gage

DATE	TIME	GAGE
3/15/2019	9:00:00 AM	0
3/15/2019	9:15:00 AM	0
3/15/2019	9:30:00 AM	0
3/15/2019	9:45:00 AM	0
3/15/2019	10:00:00 AM	0
3/15/2019	10:15:00 AM	0
3/15/2019	10:30:00 AM	0
3/15/2019	10:45:00 AM	0
3/15/2019	11:00:00 AM	0
3/15/2019	11:15:00 AM	0
3/15/2019	11:30:00 AM	0
3/15/2019	11:45:00 AM	0
3/15/2019	12:00:00 PM	0
3/15/2019	12:15:00 PM	0
3/15/2019	12:30:00 PM	0
3/15/2019	12:45:00 PM	0
3/15/2019	1:00:00 PM	0
3/15/2019	1:15:00 PM	0
3/15/2019	1:30:00 PM	0
3/15/2019	1:45:00 PM	0
3/15/2019	2:00:00 PM	0
3/15/2019	2:15:00 PM	0
3/15/2019	2:30:00 PM	0
3/15/2019	2:45:00 PM	0
3/15/2019	3:00:00 PM	0
3/15/2019	3:15:00 PM	0
3/15/2019	3:30:00 PM	0
3/15/2019	3:45:00 PM	0
3/15/2019	4:00:00 PM	0
3/15/2019	4:15:00 PM	0
3/15/2019	4:30:00 PM	0
3/15/2019	4:45:00 PM	0
3/15/2019	5:00:00 PM	0
3/15/2019	5:15:00 PM	0
3/15/2019	5:30:00 PM	0
3/15/2019	5:45:00 PM	0
3/15/2019	6:00:00 PM	0
3/15/2019	6:15:00 PM	0
3/15/2019	6:30:00 PM	0
3/15/2019	6:45:00 PM	0
3/15/2019	7:00:00 PM	0
3/15/2019	7:15:00 PM	0
3/15/2019	7:30:00 PM	0
3/15/2019	7:45:00 PM	0
3/15/2019	8:00:00 PM	0
3/15/2019	8:15:00 PM	0

# Locust Ditch Return Gage

DATE	TIME	GAGE
3/15/2019	8:30:00 PM	0
3/15/2019	8:45:00 PM	0
3/15/2019	9:00:00 PM	0
3/15/2019	9:15:00 PM	0
3/15/2019	9:30:00 PM	0
3/15/2019	9:45:00 PM	0
3/15/2019	10:00:00 PM	0
3/15/2019	10:15:00 PM	0
3/15/2019	10:30:00 PM	0
3/15/2019	10:45:00 PM	0
3/15/2019	11:00:00 PM	0
3/15/2019	11:15:00 PM	0
3/15/2019	11:30:00 PM	0
3/15/2019	11:45:00 PM	0
3/16/2019	12:00:00 AM	0
3/16/2019	12:15:00 AM	0
3/16/2019	12:30:00 AM	0
3/16/2019	12:45:00 AM	0
3/16/2019	1:00:00 AM	0
3/16/2019	1:15:00 AM	0
3/16/2019	1:30:00 AM	0
3/16/2019	1:45:00 AM	0
3/16/2019	2:00:00 AM	0
3/16/2019	2:15:00 AM	0
3/16/2019	2:30:00 AM	0
3/16/2019	2:45:00 AM	0
3/16/2019	3:00:00 AM	0
3/16/2019	3:15:00 AM	0
3/16/2019	3:30:00 AM	0
3/16/2019	3:45:00 AM	0
3/16/2019	4:00:00 AM	0
3/16/2019	4:15:00 AM	0
3/16/2019	4:30:00 AM	0
3/16/2019	4:45:00 AM	0
3/16/2019	5:00:00 AM	0
3/16/2019	5:15:00 AM	0
3/16/2019	5:30:00 AM	0
3/16/2019	5:45:00 AM	0
3/16/2019	6:00:00 AM	0
3/16/2019	6:15:00 AM	0
3/16/2019	6:30:00 AM	0
3/16/2019	6:45:00 AM	0
3/16/2019	7:00:00 AM	0
3/16/2019	7:15:00 AM	0
3/16/2019	7:30:00 AM	0
3/16/2019	7:45:00 AM	0



# Locust Ditch Return Gage

DATE	TIME	GAGE
3/16/2019	8:00:00 AM	0
3/16/2019	8:15:00 AM	0
3/16/2019	8:30:00 AM	0
3/16/2019	8:45:00 AM	0
3/16/2019	9:00:00 AM	0
3/16/2019	9:15:00 AM	0
3/16/2019	9:30:00 AM	0
3/16/2019	9:45:00 AM	0
3/16/2019	10:00:00 AM	0
3/16/2019	10:15:00 AM	0
3/16/2019	10:30:00 AM	0
3/16/2019	10:45:00 AM	0
3/16/2019	11:00:00 AM	0
3/16/2019	11:15:00 AM	0
3/16/2019	11:30:00 AM	0
3/16/2019	11:45:00 AM	0
3/16/2019	12:00:00 PM	0
3/16/2019	12:15:00 PM	0
3/16/2019	12:30:00 PM	0
3/16/2019	12:45:00 PM	0
3/16/2019	1:00:00 PM	0
3/16/2019	1:15:00 PM	0
3/16/2019	1:30:00 PM	0
3/16/2019	1:45:00 PM	0
3/16/2019	2:00:00 PM	0
3/16/2019	2:15:00 PM	0
3/16/2019	2:30:00 PM	0
3/16/2019	2:45:00 PM	0
3/16/2019	3:00:00 PM	0
3/16/2019	3:15:00 PM	0
3/16/2019	3:30:00 PM	0
3/16/2019	3:45:00 PM	0
3/16/2019	4:00:00 PM	0
3/16/2019	4:15:00 PM	0
3/16/2019	4:30:00 PM	0
3/16/2019	4:45:00 PM	0
3/16/2019	5:00:00 PM	0
3/16/2019	5:15:00 PM	0
3/16/2019	5:30:00 PM	0
3/16/2019	5:45:00 PM	0
3/16/2019	6:00:00 PM	0
3/16/2019	6:15:00 PM	0
3/16/2019	6:30:00 PM	0
3/16/2019	6:45:00 PM	0
3/16/2019	7:00:00 PM	0
3/16/2019	7:15:00 PM	0

# Locust Ditch Return Gage

DATE	TIME	GAGE
3/16/2019	7:30:00 PM	0
3/16/2019	7:45:00 PM	0
3/16/2019	8:00:00 PM	0
3/16/2019	8:15:00 PM	0
3/16/2019	8:30:00 PM	0
3/16/2019	8:45:00 PM	0
3/16/2019	9:00:00 PM	0
3/16/2019	9:15:00 PM	0
3/16/2019	9:30:00 PM	0
3/16/2019	9:45:00 PM	0
3/16/2019	10:00:00 PM	0
3/16/2019	10:15:00 PM	0
3/16/2019	10:30:00 PM	0
3/16/2019	10:45:00 PM	0
3/16/2019	11:00:00 PM	0
3/16/2019	11:15:00 PM	0
3/16/2019	11:30:00 PM	0
3/16/2019	11:45:00 PM	0
3/17/2019	12:00:00 AM	0
3/17/2019	12:15:00 AM	0
3/17/2019	12:30:00 AM	0
3/17/2019	12:45:00 AM	0
3/17/2019	1:00:00 AM	0
3/17/2019	1:15:00 AM	0
3/17/2019	1:30:00 AM	0
3/17/2019	1:45:00 AM	0
3/17/2019	2:00:00 AM	0
3/17/2019	2:15:00 AM	0
3/17/2019	2:30:00 AM	0
3/17/2019	2:45:00 AM	0
3/17/2019	3:00:00 AM	0
3/17/2019	3:15:00 AM	0
3/17/2019	3:30:00 AM	0
3/17/2019	3:45:00 AM	0
3/17/2019	4:00:00 AM	0
3/17/2019	4:15:00 AM	0
3/17/2019	4:30:00 AM	0
3/17/2019	4:45:00 AM	0
3/17/2019	5:00:00 AM	0
3/17/2019	5:15:00 AM	0
3/17/2019	5:30:00 AM	0
3/17/2019	5:45:00 AM	0
3/17/2019	6:00:00 AM	0
3/17/2019	6:15:00 AM	0
3/17/2019	6:30:00 AM	0
3/17/2019	6:45:00 AM	0

# Locust Ditch Return Gage

DATE	TIME	GAGE
3/17/2019	7:00:00 AM	0
3/17/2019	7:15:00 AM	0
3/17/2019	7:30:00 AM	0
3/17/2019	7:45:00 AM	0
3/17/2019	8:00:00 AM	0
3/17/2019	8:15:00 AM	0
3/17/2019	8:30:00 AM	0
3/17/2019	8:45:00 AM	0
3/17/2019	9:00:00 AM	0
3/17/2019	9:15:00 AM	0
3/17/2019	9:30:00 AM	0
3/17/2019	9:45:00 AM	0
3/17/2019	10:00:00 AM	0
3/17/2019	10:15:00 AM	0
3/17/2019	10:30:00 AM	0
3/17/2019	10:45:00 AM	0
3/17/2019	11:00:00 AM	0
3/17/2019	11:15:00 AM	0
3/17/2019	11:30:00 AM	0
3/17/2019	11:45:00 AM	0
3/17/2019	12:00:00 PM	0
3/17/2019	12:15:00 PM	0
3/17/2019	12:30:00 PM	0
3/17/2019	12:45:00 PM	0
3/17/2019	1:00:00 PM	0
3/17/2019	1:15:00 PM	0
3/17/2019	1:30:00 PM	0
3/17/2019	1:45:00 PM	0
3/17/2019	2:00:00 PM	0
3/17/2019	2:15:00 PM	0
3/17/2019	2:30:00 PM	0
3/17/2019	2:45:00 PM	0
3/17/2019	3:00:00 PM	0
3/17/2019	3:15:00 PM	0
3/17/2019	3:30:00 PM	0
3/17/2019	3:45:00 PM	0
3/17/2019	4:00:00 PM	0
3/17/2019	4:15:00 PM	0
3/17/2019	4:30:00 PM	0
3/17/2019	4:45:00 PM	0
3/17/2019	5:00:00 PM	0
3/17/2019	5:15:00 PM	0
3/17/2019	5:30:00 PM	0
3/17/2019	5:45:00 PM	0
3/17/2019	6:00:00 PM	0
3/17/2019	6:15:00 PM	0

# Locust Ditch Return Gage

DATE	TIME	GAGE
3/17/2019	6:30:00 PM	0
3/17/2019	6:45:00 PM	0
3/17/2019	7:00:00 PM	0
3/17/2019	7:15:00 PM	0
3/17/2019	7:30:00 PM	0
3/17/2019	7:45:00 PM	0
3/17/2019	8:00:00 PM	0
3/17/2019	8:15:00 PM	0
3/17/2019	8:30:00 PM	0
3/17/2019	8:45:00 PM	0
3/17/2019	9:00:00 PM	0
3/17/2019	9:15:00 PM	0
3/17/2019	9:30:00 PM	0
3/17/2019	9:45:00 PM	0
3/17/2019	10:00:00 PM	0
3/17/2019	10:15:00 PM	0
3/17/2019	10:30:00 PM	0
3/17/2019	10:45:00 PM	0
3/17/2019	11:00:00 PM	0
3/17/2019	11:15:00 PM	0
3/17/2019	11:30:00 PM	0
3/17/2019	11:45:00 PM	0
3/18/2019	12:00:00 AM	0
3/18/2019	12:15:00 AM	0
3/18/2019	12:30:00 AM	0
3/18/2019	12:45:00 AM	0
3/18/2019	1:00:00 AM	0
3/18/2019	1:15:00 AM	0
3/18/2019	1:30:00 AM	0
3/18/2019	1:45:00 AM	0
3/18/2019	2:00:00 AM	0
3/18/2019	2:15:00 AM	0
3/18/2019	2:30:00 AM	0
3/18/2019	2:45:00 AM	0
3/18/2019	3:00:00 AM	0
3/18/2019	3:15:00 AM	0
3/18/2019	3:30:00 AM	0
3/18/2019	3:45:00 AM	0
3/18/2019	4:00:00 AM	0
3/18/2019	4:15:00 AM	0
3/18/2019	4:30:00 AM	0
3/18/2019	4:45:00 AM	0
3/18/2019	5:00:00 AM	0
3/18/2019	5:15:00 AM	0
3/18/2019	5:30:00 AM	0
3/18/2019	5:45:00 AM	0

# Locust Ditch Return Gage

DATE	TIME	GAGE
3/18/2019	6:00:00 AM	0
3/18/2019	6:15:00 AM	0
3/18/2019	6:30:00 AM	0
3/18/2019	6:45:00 AM	0
3/18/2019	7:00:00 AM	0
3/18/2019	7:15:00 AM	0
3/18/2019	7:30:00 AM	0
3/18/2019	7:45:00 AM	0
3/18/2019	8:00:00 AM	0
3/18/2019	8:15:00 AM	0
3/18/2019	8:30:00 AM	0
3/18/2019	8:45:00 AM	0
3/18/2019	9:00:00 AM	0
3/18/2019	9:15:00 AM	0
3/18/2019	9:30:00 AM	0
3/18/2019	9:45:00 AM	0
3/18/2019	10:00:00 AM	0
3/18/2019	10:15:00 AM	0
3/18/2019	10:30:00 AM	0
3/18/2019	10:45:00 AM	0
3/18/2019	11:00:00 AM	0
3/18/2019	11:15:00 AM	0
3/18/2019	11:30:00 AM	0
3/18/2019	11:45:00 AM	0
3/18/2019	12:00:00 PM	0
3/18/2019	12:15:00 PM	0
3/18/2019	12:30:00 PM	0
3/18/2019	12:45:00 PM	0
3/18/2019	1:00:00 PM	0
3/18/2019	1:15:00 PM	0
3/18/2019	1:30:00 PM	0
3/18/2019	1:45:00 PM	0
3/18/2019	2:00:00 PM	0
3/18/2019	2:15:00 PM	0
3/18/2019	2:30:00 PM	0
3/18/2019	2:45:00 PM	0
3/18/2019	3:00:00 PM	0
3/18/2019	3:15:00 PM	0
3/18/2019	3:30:00 PM	0
3/18/2019	3:45:00 PM	0
3/18/2019	4:00:00 PM	0
3/18/2019	4:15:00 PM	0
3/18/2019	4:30:00 PM	0
3/18/2019	4:45:00 PM	0
3/18/2019	5:00:00 PM	0
3/18/2019	5:15:00 PM	0

# Locust Ditch Return Gage

DATE	TIME	GAGE
3/18/2019	5:30:00 PM	0
3/18/2019	5:45:00 PM	0
3/18/2019	6:00:00 PM	0
3/18/2019	6:15:00 PM	0
3/18/2019	6:30:00 PM	0
3/18/2019	6:45:00 PM	0
3/18/2019	7:00:00 PM	0
3/18/2019	7:15:00 PM	0
3/18/2019	7:30:00 PM	0
3/18/2019	7:45:00 PM	0
3/18/2019	8:00:00 PM	0
3/18/2019	8:15:00 PM	0
3/18/2019	8:30:00 PM	0
3/18/2019	8:45:00 PM	0
3/18/2019	9:00:00 PM	0
3/18/2019	9:15:00 PM	0
3/18/2019	9:30:00 PM	0
3/18/2019	9:45:00 PM	0
3/18/2019	10:00:00 PM	0
3/18/2019	10:15:00 PM	0
3/18/2019	10:30:00 PM	0
3/18/2019	10:45:00 PM	0
3/18/2019	11:00:00 PM	0
3/18/2019	11:15:00 PM	0
3/18/2019	11:30:00 PM	0
3/18/2019	11:45:00 PM	0
3/19/2019	12:00:00 AM	0
3/19/2019	12:15:00 AM	0
3/19/2019	12:30:00 AM	0
3/19/2019	12:45:00 AM	0
3/19/2019	1:00:00 AM	0
3/19/2019	1:15:00 AM	0
3/19/2019	1:30:00 AM	0
3/19/2019	1:45:00 AM	0
3/19/2019	2:00:00 AM	0
3/19/2019	2:15:00 AM	0
3/19/2019	2:30:00 AM	0
3/19/2019	2:45:00 AM	0
3/19/2019	3:00:00 AM	0
3/19/2019	3:15:00 AM	0
3/19/2019	3:30:00 AM	0
3/19/2019	3:45:00 AM	0
3/19/2019	4:00:00 AM	0
3/19/2019	4:15:00 AM	0
3/19/2019	4:30:00 AM	0
3/19/2019	4:45:00 AM	0

# Locust Ditch Return Gage

DATE	TIME	GAGE
3/19/2019	5:00:00 AM	0
3/19/2019	5:15:00 AM	0
3/19/2019	5:30:00 AM	0
3/19/2019	5:45:00 AM	0
3/19/2019	6:00:00 AM	0
3/19/2019	6:15:00 AM	0
3/19/2019	6:30:00 AM	0
3/19/2019	6:45:00 AM	0
3/19/2019	7:00:00 AM	0
3/19/2019	7:15:00 AM	0
3/19/2019	7:30:00 AM	0
3/19/2019	7:45:00 AM	0
3/19/2019	8:00:00 AM	0
3/19/2019	8:15:00 AM	0
3/19/2019	8:30:00 AM	0
3/19/2019	8:45:00 AM	0
3/19/2019	9:00:00 AM	0
3/19/2019	9:15:00 AM	0
3/19/2019	9:30:00 AM	0
3/19/2019	9:45:00 AM	0
3/19/2019	10:00:00 AM	0
3/19/2019	10:15:00 AM	0
3/19/2019	10:30:00 AM	0
3/19/2019	10:45:00 AM	0
3/19/2019	11:00:00 AM	0
3/19/2019	11:15:00 AM	0
3/19/2019	11:30:00 AM	0
3/19/2019	11:45:00 AM	0
3/19/2019	12:00:00 PM	0
3/19/2019	12:15:00 PM	0
3/19/2019	12:30:00 PM	0
3/19/2019	12:45:00 PM	0
3/19/2019	1:00:00 PM	0
3/19/2019	1:15:00 PM	0
3/19/2019	1:30:00 PM	0
3/19/2019	1:45:00 PM	0
3/19/2019	2:00:00 PM	0
3/19/2019	2:15:00 PM	0
3/19/2019	2:30:00 PM	0
3/19/2019	2:45:00 PM	0
3/19/2019	3:00:00 PM	0
3/19/2019	3:15:00 PM	0
3/19/2019	3:30:00 PM	0
3/19/2019	3:45:00 PM	0
3/19/2019	4:00:00 PM	0
3/19/2019	4:15:00 PM	0

# Locust Ditch Return Gage

DATE	TIME	GAGE
3/19/2019	4:30:00 PM	0
3/19/2019	4:45:00 PM	0
3/19/2019	5:00:00 PM	0
3/19/2019	5:15:00 PM	0
3/19/2019	5:30:00 PM	0
3/19/2019	5:45:00 PM	0
3/19/2019	6:00:00 PM	0
3/19/2019	6:15:00 PM	0
3/19/2019	6:30:00 PM	0
3/19/2019	6:45:00 PM	0
3/19/2019	7:00:00 PM	0
3/19/2019	7:15:00 PM	0
3/19/2019	7:30:00 PM	0
3/19/2019	7:45:00 PM	0
3/19/2019	8:00:00 PM	0
3/19/2019	8:15:00 PM	0
3/19/2019	8:30:00 PM	0
3/19/2019	8:45:00 PM	0
3/19/2019	9:00:00 PM	0
3/19/2019	9:15:00 PM	0
3/19/2019	9:30:00 PM	0
3/19/2019	9:45:00 PM	0
3/19/2019	10:00:00 PM	0
3/19/2019	10:15:00 PM	0
3/19/2019	10:30:00 PM	0
3/19/2019	10:45:00 PM	0
3/19/2019	11:00:00 PM	0
3/19/2019	11:15:00 PM	0
3/19/2019	11:30:00 PM	0
3/19/2019	11:45:00 PM	0
3/20/2019	12:00:00 AM	0
3/20/2019	12:15:00 AM	0
3/20/2019	12:30:00 AM	0
3/20/2019	12:45:00 AM	0
3/20/2019	1:00:00 AM	0
3/20/2019	1:15:00 AM	0
3/20/2019	1:30:00 AM	0
3/20/2019	1:45:00 AM	0
3/20/2019	2:00:00 AM	0
3/20/2019	2:15:00 AM	0
3/20/2019	2:30:00 AM	0
3/20/2019	2:45:00 AM	0
3/20/2019	3:00:00 AM	0
3/20/2019	3:15:00 AM	0
3/20/2019	3:30:00 AM	0
3/20/2019	3:45:00 AM	0



# Locust Ditch Return Gage

DATE	TIME	GAGE
3/20/2019	4:00:00 AM	0
3/20/2019	4:15:00 AM	0
3/20/2019	4:30:00 AM	0
3/20/2019	4:45:00 AM	0
3/20/2019	5:00:00 AM	0
3/20/2019	5:15:00 AM	0
3/20/2019	5:30:00 AM	0
3/20/2019	5:45:00 AM	0
3/20/2019	6:00:00 AM	0
3/20/2019	6:15:00 AM	0
3/20/2019	6:30:00 AM	0
3/20/2019	6:45:00 AM	0
3/20/2019	7:00:00 AM	0
3/20/2019	7:15:00 AM	0
3/20/2019	7:30:00 AM	0
3/20/2019	7:45:00 AM	0
3/20/2019	8:00:00 AM	0
3/20/2019	8:15:00 AM	0
3/20/2019	8:30:00 AM	0
3/20/2019	8:45:00 AM	0
3/20/2019	9:00:00 AM	0
3/20/2019	9:15:00 AM	0
3/20/2019	9:30:00 AM	0
3/20/2019	9:45:00 AM	0
3/20/2019	10:00:00 AM	0
3/20/2019	10:15:00 AM	0
3/20/2019	10:30:00 AM	0
3/20/2019	10:45:00 AM	0
3/20/2019	11:00:00 AM	0
3/20/2019	11:15:00 AM	0
3/20/2019	11:30:00 AM	0
3/20/2019	12:45:00 PM	0
3/20/2019	1:00:00 PM	0
3/20/2019	1:15:00 PM	0
3/20/2019	1:30:00 PM	0
3/20/2019	1:45:00 PM	0
3/20/2019	2:00:00 PM	0
3/20/2019	2:15:00 PM	0
3/20/2019	2:30:00 PM	0
3/20/2019	2:45:00 PM	0
3/20/2019	3:00:00 PM	0
3/20/2019	3:15:00 PM	0
3/20/2019	3:30:00 PM	0
3/20/2019	3:45:00 PM	0
3/20/2019	4:00:00 PM	0
3/20/2019	4:15:00 PM	0

# Locust Ditch Return Gage

DATE	TIME	GAGE
3/20/2019	4:30:00 PM	0
3/20/2019	4:45:00 PM	0
3/20/2019	5:00:00 PM	0
3/20/2019	5:15:00 PM	0
3/20/2019	5:30:00 PM	0
3/20/2019	5:45:00 PM	0
3/20/2019	6:00:00 PM	0
3/20/2019	6:15:00 PM	0
3/20/2019	6:30:00 PM	0
3/20/2019	6:45:00 PM	0
3/20/2019	7:00:00 PM	0
3/20/2019	7:15:00 PM	0
3/20/2019	7:30:00 PM	0
3/20/2019	7:45:00 PM	0
3/20/2019	8:00:00 PM	0
3/20/2019	8:15:00 PM	0
3/20/2019	8:30:00 PM	0
3/20/2019	8:45:00 PM	0
3/20/2019	9:00:00 PM	0
3/20/2019	9:15:00 PM	0
3/20/2019	9:30:00 PM	0
3/20/2019	9:45:00 PM	0
3/20/2019	10:00:00 PM	0
3/20/2019	10:15:00 PM	0
3/20/2019	10:30:00 PM	0
3/20/2019	10:45:00 PM	0
3/20/2019	11:00:00 PM	0
3/20/2019	11:15:00 PM	0
3/20/2019	11:30:00 PM	0
3/20/2019	11:45:00 PM	0
3/21/2019	12:00:00 AM	0
3/21/2019	12:15:00 AM	0
3/21/2019	12:30:00 AM	0
3/21/2019	12:45:00 AM	0
3/21/2019	1:00:00 AM	0
3/21/2019	1:15:00 AM	0
3/21/2019	1:30:00 AM	0
3/21/2019	1:45:00 AM	0
3/21/2019	2:00:00 AM	0
3/21/2019	2:15:00 AM	0
3/21/2019	2:30:00 AM	0
3/21/2019	2:45:00 AM	0
3/21/2019	3:00:00 AM	0
3/21/2019	3:15:00 AM	0
3/21/2019	3:30:00 AM	0
3/21/2019	3:45:00 AM	0

# Locust Ditch Return Gage

DATE	TIME	GAGE
3/21/2019	4:00:00 AM	0
3/21/2019	4:15:00 AM	0
3/21/2019	4:30:00 AM	0
3/21/2019	4:45:00 AM	0
3/21/2019	5:00:00 AM	0
3/21/2019	5:15:00 AM	0
3/21/2019	5:30:00 AM	0
3/21/2019	5:45:00 AM	0
3/21/2019	6:00:00 AM	0
3/21/2019	6:15:00 AM	0
3/21/2019	6:30:00 AM	0
3/21/2019	6:45:00 AM	0
3/21/2019	7:00:00 AM	0
3/21/2019	7:15:00 AM	0
3/21/2019	7:30:00 AM	0
3/21/2019	7:45:00 AM	0
3/21/2019	8:00:00 AM	0
3/21/2019	8:15:00 AM	0
3/21/2019	8:30:00 AM	0
3/21/2019	8:45:00 AM	0
3/21/2019	9:00:00 AM	0
3/21/2019	9:15:00 AM	0
3/21/2019	9:30:00 AM	0
3/21/2019	9:45:00 AM	0
3/21/2019	10:00:00 AM	0
3/21/2019	10:15:00 AM	0
3/21/2019	10:30:00 AM	0
3/21/2019	10:45:00 AM	0
3/21/2019	11:00:00 AM	0
3/21/2019	11:15:00 AM	0
3/21/2019	11:30:00 AM	0
3/21/2019	11:45:00 AM	0
3/21/2019	12:00:00 PM	0
3/21/2019	12:15:00 PM	0
3/21/2019	12:30:00 PM	0
3/21/2019	12:45:00 PM	0
3/21/2019	1:00:00 PM	0
3/21/2019	1:15:00 PM	0
3/21/2019	1:30:00 PM	0
3/21/2019	1:45:00 PM	0
3/21/2019	2:00:00 PM	0
3/21/2019	2:15:00 PM	0
3/21/2019	2:30:00 PM	0
3/21/2019	2:45:00 PM	0
3/21/2019	3:00:00 PM	0
3/21/2019	3:15:00 PM	0

# Locust Ditch Return Gage

DATE	TIME	GAGE
3/21/2019	3:30:00 PM	0
3/21/2019	3:45:00 PM	0
3/21/2019	4:00:00 PM	0
3/21/2019	4:15:00 PM	0
3/21/2019	4:30:00 PM	0
3/21/2019	4:45:00 PM	0
3/21/2019	5:00:00 PM	0
3/21/2019	5:15:00 PM	0
3/21/2019	5:30:00 PM	0
3/21/2019	5:45:00 PM	0
3/21/2019	6:00:00 PM	0
3/21/2019	6:15:00 PM	0
3/21/2019	6:30:00 PM	0
3/21/2019	6:45:00 PM	0
3/21/2019	7:00:00 PM	0
3/21/2019	7:15:00 PM	0
3/21/2019	7:30:00 PM	0
3/21/2019	7:45:00 PM	0
3/21/2019	8:00:00 PM	0
3/21/2019	8:15:00 PM	0
3/21/2019	8:30:00 PM	0
3/21/2019	8:45:00 PM	0
3/21/2019	9:00:00 PM	0
3/21/2019	9:15:00 PM	0
3/21/2019	9:30:00 PM	0
3/21/2019	9:45:00 PM	0
3/21/2019	10:00:00 PM	0
3/21/2019	10:15:00 PM	0
3/21/2019	10:30:00 PM	0
3/21/2019	10:45:00 PM	0
3/21/2019	11:00:00 PM	0
3/21/2019	11:15:00 PM	0
3/21/2019	11:30:00 PM	0
3/21/2019	11:45:00 PM	0
3/22/2019	12:00:00 AM	0
3/22/2019	12:15:00 AM	0
3/22/2019	12:30:00 AM	0
3/22/2019	12:45:00 AM	0
3/22/2019	1:00:00 AM	0
3/22/2019	1:15:00 AM	0
3/22/2019	1:30:00 AM	0
3/22/2019	1:45:00 AM	0
3/22/2019	2:00:00 AM	0
3/22/2019	2:15:00 AM	0
3/22/2019	2:30:00 AM	0
3/22/2019	2:45:00 AM	0

Locust Ditch Return Gage

DATE	TIME	GAGE
3/22/2019	3:00:00 AM	0
3/22/2019	3:15:00 AM	0
3/22/2019	3:30:00 AM	0
3/22/2019	3:45:00 AM	0
3/22/2019	4:00:00 AM	0
3/22/2019	4:15:00 AM	0
3/22/2019	4:30:00 AM	0
3/22/2019	4:45:00 AM	0
3/22/2019	5:00:00 AM	0
3/22/2019	5:15:00 AM	0
3/22/2019	5:30:00 AM	0
3/22/2019	5:45:00 AM	0
3/22/2019	6:00:00 AM	0
3/22/2019	6:15:00 AM	0
3/22/2019	6:30:00 AM	0
3/22/2019	6:45:00 AM	0
3/22/2019	7:00:00 AM	0
3/22/2019	7:15:00 AM	0
3/22/2019	7:30:00 AM	0
3/22/2019	7:45:00 AM	0
3/22/2019	8:00:00 AM	0
3/22/2019	8:15:00 AM	0
3/22/2019	8:30:00 AM	0
3/22/2019	8:45:00 AM	0
3/22/2019	9:00:00 AM	0
3/22/2019	9:15:00 AM	0
3/22/2019	9:30:00 AM	0
3/22/2019	9:45:00 AM	0
3/22/2019	10:00:00 AM	0
3/22/2019	10:15:00 AM	0
3/22/2019	10:30:00 AM	0
3/22/2019	10:45:00 AM	0
3/22/2019	11:00:00 AM	0
3/22/2019	11:15:00 AM	0
3/22/2019	11:30:00 AM	0
3/22/2019	11:45:00 AM	0
3/22/2019	12:00:00 PM	0
3/22/2019	12:15:00 PM	0
3/22/2019	12:30:00 PM	0
3/22/2019	12:45:00 PM	0
3/22/2019	1:00:00 PM	0
3/22/2019	1:15:00 PM	0
3/22/2019	1:30:00 PM	0
3/22/2019	1:45:00 PM	0
3/22/2019	2:00:00 PM	0
3/22/2019	2:15:00 PM	0

## Locust Ditch Return Gage

DATE	TIME	GAGE
3/22/2019	2:30:00 PM	0
3/22/2019	2:45:00 PM	0
3/22/2019	3:00:00 PM	0
3/22/2019	3:15:00 PM	0
3/22/2019	3:30:00 PM	0
3/22/2019	3:45:00 PM	0
3/22/2019	4:00:00 PM	0
3/22/2019	4:15:00 PM	0
3/22/2019	4:30:00 PM	0
3/22/2019	4:45:00 PM	0
3/22/2019	5:00:00 PM	0
3/22/2019	5:15:00 PM	0
3/22/2019	5:30:00 PM	0
3/22/2019	5:45:00 PM	0
3/22/2019	6:00:00 PM	0
3/22/2019	6:15:00 PM	0
3/22/2019	6:30:00 PM	0
3/22/2019	6:45:00 PM	0
3/22/2019	7:00:00 PM	0
3/22/2019	7:15:00 PM	0
3/22/2019	7:30:00 PM	0
3/22/2019	7:45:00 PM	0
3/22/2019	8:00:00 PM	0
3/22/2019	8:15:00 PM	0
3/22/2019	8:30:00 PM	0
3/22/2019	8:45:00 PM	0
3/22/2019	9:00:00 PM	0
3/22/2019	9:15:00 PM	0
3/22/2019	9:30:00 PM	0
3/22/2019	9:45:00 PM	0
3/22/2019	10:00:00 PM	0
3/22/2019	10:15:00 PM	0
3/22/2019	10:30:00 PM	0
3/22/2019	10:45:00 PM	0
3/22/2019	11:00:00 PM	0
3/22/2019	11:15:00 PM	0
3/22/2019	11:30:00 PM	0
3/22/2019	11:45:00 PM	0
3/23/2019	12:00:00 AM	0
3/23/2019	12:15:00 AM	0
3/23/2019	12:30:00 AM	0
3/23/2019	12:45:00 AM	0
3/23/2019	1:00:00 AM	0
3/23/2019	1:15:00 AM	0
3/23/2019	1:30:00 AM	0
3/23/2019	1:45:00 AM	0

# Locust Ditch Return Gage

DATE	TIME	GAGE
3/23/2019	2:00:00 AM	0
3/23/2019	2:15:00 AM	0
3/23/2019	2:30:00 AM	0
3/23/2019	2:45:00 AM	0
3/23/2019	3:00:00 AM	0
3/23/2019	3:15:00 AM	0
3/23/2019	3:30:00 AM	0
3/23/2019	3:45:00 AM	0
3/23/2019	4:00:00 AM	0
3/23/2019	4:15:00 AM	0
3/23/2019	4:30:00 AM	0
3/23/2019	4:45:00 AM	0
3/23/2019	5:00:00 AM	0
3/23/2019	5:15:00 AM	0
3/23/2019	5:30:00 AM	0
3/23/2019	5:45:00 AM	0
3/23/2019	6:00:00 AM	0
3/23/2019	6:15:00 AM	0
3/23/2019	6:30:00 AM	0
3/23/2019	6:45:00 AM	0
3/23/2019	7:00:00 AM	0
3/23/2019	7:15:00 AM	0
3/23/2019	7:30:00 AM	0
3/23/2019	7:45:00 AM	0
3/23/2019	8:00:00 AM	0
3/23/2019	8:15:00 AM	0
3/23/2019	8:30:00 AM	0
3/23/2019	8:45:00 AM	0
3/23/2019	9:00:00 AM	0
3/23/2019	9:15:00 AM	0
3/23/2019	9:30:00 AM	0
3/23/2019	9:45:00 AM	0
3/23/2019	10:00:00 AM	0
3/23/2019	10:15:00 AM	0
3/23/2019	10:30:00 AM	0
3/23/2019	10:45:00 AM	0
3/23/2019	11:00:00 AM	0
3/23/2019	11:15:00 AM	0
3/23/2019	11:30:00 AM	0
3/23/2019	11:45:00 AM	0
3/23/2019	12:00:00 PM	0
3/23/2019	12:15:00 PM	0
3/23/2019	12:30:00 PM	0
3/23/2019	12:45:00 PM	0
3/23/2019	1:00:00 PM	0
3/23/2019	1:15:00 PM	0

# Locust Ditch Return Gage

DATE	TIME	GAGE
3/23/2019	1:30:00 PM	0
3/23/2019	1:45:00 PM	0
3/23/2019	2:00:00 PM	0
3/23/2019	2:15:00 PM	0
3/23/2019	2:30:00 PM	0
3/23/2019	2:45:00 PM	0
3/23/2019	3:00:00 PM	0
3/23/2019	3:15:00 PM	0
3/23/2019	3:30:00 PM	0
3/23/2019	3:45:00 PM	0
3/23/2019	4:00:00 PM	0
3/23/2019	4:15:00 PM	0
3/23/2019	4:30:00 PM	0
3/23/2019	4:45:00 PM	0
3/23/2019	5:00:00 PM	0
3/23/2019	5:15:00 PM	0
3/23/2019	5:30:00 PM	0
3/23/2019	5:45:00 PM	0
3/23/2019	6:00:00 PM	0
3/23/2019	6:15:00 PM	0
3/23/2019	6:30:00 PM	0
3/23/2019	6:45:00 PM	0
3/23/2019	7:00:00 PM	0
3/23/2019	7:15:00 PM	0
3/23/2019	7:30:00 PM	0
3/23/2019	7:45:00 PM	0
3/23/2019	8:00:00 PM	0
3/23/2019	8:15:00 PM	0
3/23/2019	8:30:00 PM	0
3/23/2019	8:45:00 PM	0
3/23/2019	9:00:00 PM	0
3/23/2019	9:15:00 PM	0
3/23/2019	9:30:00 PM	0
3/23/2019	9:45:00 PM	0
3/23/2019	10:00:00 PM	0
3/23/2019	10:15:00 PM	0
3/23/2019	10:30:00 PM	0
3/23/2019	10:45:00 PM	0
3/23/2019	11:00:00 PM	0
3/23/2019	11:15:00 PM	0
3/23/2019	11:30:00 PM	0
3/23/2019	11:45:00 PM	0
3/24/2019	12:00:00 AM	0
3/24/2019	12:15:00 AM	0
3/24/2019	12:30:00 AM	0
3/24/2019	12:45:00 AM	0



Locust Ditch Return Gage

DATE	TIME	GAGE
3/24/2019	1:00:00 AM	0
3/24/2019	1:15:00 AM	0
3/24/2019	1:30:00 AM	0
3/24/2019	1:45:00 AM	0
3/24/2019	2:00:00 AM	0
3/24/2019	2:15:00 AM	0
3/24/2019	2:30:00 AM	0
3/24/2019	2:45:00 AM	0
3/24/2019	3:00:00 AM	0
3/24/2019	3:15:00 AM	0
3/24/2019	3:30:00 AM	0
3/24/2019	3:45:00 AM	0
3/24/2019	4:00:00 AM	0
3/24/2019	4:15:00 AM	0
3/24/2019	4:30:00 AM	0
3/24/2019	4:45:00 AM	0
3/24/2019	5:00:00 AM	0
3/24/2019	5:15:00 AM	0
3/24/2019	5:30:00 AM	0
3/24/2019	5:45:00 AM	0
3/24/2019	6:00:00 AM	0
3/24/2019	6:15:00 AM	0
3/24/2019	6:30:00 AM	0
3/24/2019	6:45:00 AM	0
3/24/2019	7:00:00 AM	0
3/24/2019	7:15:00 AM	0
3/24/2019	7:30:00 AM	0
3/24/2019	7:45:00 AM	0
3/24/2019	8:00:00 AM	0
3/24/2019	8:15:00 AM	0
3/24/2019	8:30:00 AM	0
3/24/2019	8:45:00 AM	0
3/24/2019	9:00:00 AM	0
3/24/2019	9:15:00 AM	0
3/24/2019	9:30:00 AM	0
3/24/2019	9:45:00 AM	0
3/24/2019	10:00:00 AM	0
3/24/2019	10:15:00 AM	0
3/24/2019	10:30:00 AM	0
3/24/2019	10:45:00 AM	0
3/24/2019	11:00:00 AM	0
3/24/2019	11:15:00 AM	0
3/24/2019	11:30:00 AM	0
3/24/2019	11:45:00 AM	0
3/24/2019	12:00:00 PM	0
3/24/2019	12:15:00 PM	0

# Locust Ditch Return Gage

DATE	TIME	GAGE
3/24/2019	12:30:00 PM	0
3/24/2019	12:45:00 PM	0
3/24/2019	1:00:00 PM	0
3/24/2019	1:15:00 PM	0
3/24/2019	1:30:00 PM	0
3/24/2019	1:45:00 PM	0
3/24/2019	2:00:00 PM	0
3/24/2019	2:15:00 PM	0
3/24/2019	2:30:00 PM	0
3/24/2019	2:45:00 PM	0
3/24/2019	3:00:00 PM	0
3/24/2019	3:15:00 PM	0
3/24/2019	3:30:00 PM	0
3/24/2019	3:45:00 PM	0
3/24/2019	4:00:00 PM	0
3/24/2019	4:15:00 PM	0
3/24/2019	4:30:00 PM	0
3/24/2019	4:45:00 PM	0
3/24/2019	5:00:00 PM	0
3/24/2019	5:15:00 PM	0
3/24/2019	5:30:00 PM	0
3/24/2019	5:45:00 PM	0
3/24/2019	6:00:00 PM	0
3/24/2019	6:15:00 PM	0
3/24/2019	6:30:00 PM	0
3/24/2019	6:45:00 PM	0
3/24/2019	7:00:00 PM	0
3/24/2019	7:15:00 PM	0
3/24/2019	7:30:00 PM	0
3/24/2019	7:45:00 PM	0
3/24/2019	8:00:00 PM	0
3/24/2019	8:15:00 PM	0
3/24/2019	8:30:00 PM	0
3/24/2019	8:45:00 PM	0
3/24/2019	9:00:00 PM	0
3/24/2019	9:15:00 PM	0
3/24/2019	9:30:00 PM	0
3/24/2019	9:45:00 PM	0
3/24/2019	10:00:00 PM	0
3/24/2019	10:15:00 PM	0
3/24/2019	10:30:00 PM	0
3/24/2019	10:45:00 PM	0
3/24/2019	11:00:00 PM	0
3/24/2019	11:15:00 PM	0
3/24/2019	11:30:00 PM	0
3/24/2019	11:45:00 PM	0

# Locust Ditch Return Gage

DATE	TIME	GAGE
3/25/2019	12:00:00 AM	0
3/25/2019	12:15:00 AM	0
3/25/2019	12:30:00 AM	0
3/25/2019	12:45:00 AM	0
3/25/2019	1:00:00 AM	0
3/25/2019	1:15:00 AM	0
3/25/2019	1:30:00 AM	0
3/25/2019	1:45:00 AM	0
3/25/2019	2:00:00 AM	0
3/25/2019	2:15:00 AM	0
3/25/2019	2:30:00 AM	0
3/25/2019	2:45:00 AM	0
3/25/2019	3:00:00 AM	0
3/25/2019	3:15:00 AM	0
3/25/2019	3:30:00 AM	0
3/25/2019	3:45:00 AM	0
3/25/2019	4:00:00 AM	0
3/25/2019	4:15:00 AM	0
3/25/2019	4:30:00 AM	0
3/25/2019	4:45:00 AM	0
3/25/2019	5:00:00 AM	0
3/25/2019	5:15:00 AM	0
3/25/2019	5:30:00 AM	0
3/25/2019	5:45:00 AM	0
3/25/2019	6:00:00 AM	0
3/25/2019	6:15:00 AM	0
3/25/2019	6:30:00 AM	0
3/25/2019	6:45:00 AM	0
3/25/2019	7:00:00 AM	0
3/25/2019	7:15:00 AM	0
3/25/2019	7:30:00 AM	0
3/25/2019	7:45:00 AM	0
3/25/2019	8:00:00 AM	0
3/25/2019	8:15:00 AM	0
3/25/2019	8:30:00 AM	0
3/25/2019	8:45:00 AM	0
3/25/2019	9:00:00 AM	0
3/25/2019	9:15:00 AM	0
3/25/2019	9:30:00 AM	0
3/25/2019	9:45:00 AM	0
3/25/2019	10:00:00 AM	0
3/25/2019	10:15:00 AM	0
3/25/2019	10:30:00 AM	0
3/25/2019	10:45:00 AM	0
3/25/2019	11:00:00 AM	0
3/25/2019	11:15:00 AM	0

# Locust Ditch Return Gage

DATE	TIME	GAGE
3/25/2019	11:30:00 AM	0
3/25/2019	11:45:00 AM	0
3/25/2019	12:00:00 PM	0
3/25/2019	12:15:00 PM	0
3/25/2019	12:30:00 PM	0
3/25/2019	12:45:00 PM	0
3/25/2019	1:00:00 PM	0
3/25/2019	1:15:00 PM	0
3/25/2019	1:30:00 PM	0
3/25/2019	1:45:00 PM	0
3/25/2019	2:00:00 PM	0
3/25/2019	2:15:00 PM	0
3/25/2019	2:30:00 PM	0
3/25/2019	2:45:00 PM	0
3/25/2019	3:00:00 PM	0
3/25/2019	3:15:00 PM	0
3/25/2019	3:30:00 PM	0
3/25/2019	3:45:00 PM	0
3/25/2019	4:00:00 PM	0
3/25/2019	4:15:00 PM	0
3/25/2019	4:30:00 PM	0
3/25/2019	4:45:00 PM	0
3/25/2019	5:00:00 PM	0
3/25/2019	5:15:00 PM	0
3/25/2019	5:30:00 PM	0
3/25/2019	5:45:00 PM	0
3/25/2019	6:00:00 PM	0
3/25/2019	6:15:00 PM	0
3/25/2019	6:30:00 PM	0
3/25/2019	6:45:00 PM	0
3/25/2019	7:00:00 PM	0
3/25/2019	7:15:00 PM	0
3/25/2019	7:30:00 PM	0
3/25/2019	7:45:00 PM	0
3/25/2019	8:00:00 PM	0
3/25/2019	8:15:00 PM	0
3/25/2019	8:30:00 PM	0
3/25/2019	8:45:00 PM	0
3/25/2019	9:00:00 PM	0
3/25/2019	9:15:00 PM	0
3/25/2019	9:30:00 PM	0
3/25/2019	9:45:00 PM	0
3/25/2019	10:00:00 PM	0
3/25/2019	10:15:00 PM	0
3/25/2019	10:30:00 PM	0
3/25/2019	10:45:00 PM	0

# Locust Ditch Return Gage

DATE	TIME	GAGE
3/25/2019	11:00:00 PM	0
3/25/2019	11:15:00 PM	0
3/25/2019	11:30:00 PM	0
3/25/2019	11:45:00 PM	0
3/26/2019	12:00:00 AM	0
3/26/2019	12:15:00 AM	0
3/26/2019	12:30:00 AM	0
3/26/2019	12:45:00 AM	0
3/26/2019	1:00:00 AM	0
3/26/2019	1:15:00 AM	0
3/26/2019	1:30:00 AM	0
3/26/2019	1:45:00 AM	0
3/26/2019	2:00:00 AM	0
3/26/2019	2:15:00 AM	0
3/26/2019	2:30:00 AM	0
3/26/2019	2:45:00 AM	0
3/26/2019	3:00:00 AM	0
3/26/2019	3:15:00 AM	0
3/26/2019	3:30:00 AM	0
3/26/2019	3:45:00 AM	0
3/26/2019	4:00:00 AM	0
3/26/2019	4:15:00 AM	0
3/26/2019	4:30:00 AM	0
3/26/2019	4:45:00 AM	0
3/26/2019	5:00:00 AM	0
3/26/2019	5:15:00 AM	0
3/26/2019	5:30:00 AM	0
3/26/2019	5:45:00 AM	0
3/26/2019	6:00:00 AM	0
3/26/2019	6:15:00 AM	0
3/26/2019	6:30:00 AM	0
3/26/2019	6:45:00 AM	0
3/26/2019	7:00:00 AM	0
3/26/2019	7:15:00 AM	0
3/26/2019	7:30:00 AM	0
3/26/2019	7:45:00 AM	0
3/26/2019	8:00:00 AM	0
3/26/2019	8:15:00 AM	0
3/26/2019	8:30:00 AM	0
3/26/2019	8:45:00 AM	0
3/26/2019	9:00:00 AM	0
3/26/2019	9:15:00 AM	0
3/26/2019	9:30:00 AM	0
3/26/2019	9:45:00 AM	0
3/26/2019	10:00:00 AM	0
3/26/2019	10:15:00 AM	0

# Locust Ditch Return Gage

DATE	TIME	GAGE
3/26/2019	10:30:00 AM	0
3/26/2019	10:45:00 AM	0
3/26/2019	11:00:00 AM	0
3/26/2019	11:15:00 AM	0
3/26/2019	11:30:00 AM	0
3/26/2019	11:45:00 AM	0
3/26/2019	12:00:00 PM	0
3/26/2019	12:15:00 PM	0
3/26/2019	12:30:00 PM	0
3/26/2019	12:45:00 PM	0
3/26/2019	1:00:00 PM	0
3/26/2019	1:15:00 PM	0
3/26/2019	1:30:00 PM	0
3/26/2019	1:45:00 PM	0
3/26/2019	2:00:00 PM	0
3/26/2019	2:15:00 PM	0
3/26/2019	2:30:00 PM	0
3/26/2019	2:45:00 PM	0
3/26/2019	3:00:00 PM	0
3/26/2019	3:15:00 PM	0
3/26/2019	3:30:00 PM	0
3/26/2019	3:45:00 PM	0
3/26/2019	4:00:00 PM	0
3/26/2019	4:15:00 PM	0
3/26/2019	4:30:00 PM	0
3/26/2019	4:45:00 PM	0
3/26/2019	5:00:00 PM	0
3/26/2019	5:15:00 PM	0
3/26/2019	5:30:00 PM	0
3/26/2019	5:45:00 PM	0
3/26/2019	6:00:00 PM	0
3/26/2019	6:15:00 PM	0
3/26/2019	6:30:00 PM	0
3/26/2019	6:45:00 PM	0
3/26/2019	7:00:00 PM	0
3/26/2019	7:15:00 PM	0
3/26/2019	7:30:00 PM	0
3/26/2019	7:45:00 PM	0
3/26/2019	8:00:00 PM	0
3/26/2019	8:15:00 PM	0
3/26/2019	8:30:00 PM	0
3/26/2019	8:45:00 PM	0
3/26/2019	9:00:00 PM	0
3/26/2019	9:15:00 PM	0
3/26/2019	9:30:00 PM	0
3/26/2019	9:45:00 PM	0

# Locust Ditch Return Gage

DATE	TIME	GAGE
3/26/2019	10:00:00 PM	0
3/26/2019	10:15:00 PM	0
3/26/2019	10:30:00 PM	0
3/26/2019	10:45:00 PM	0
3/26/2019	11:00:00 PM	0
3/26/2019	11:15:00 PM	0
3/26/2019	11:30:00 PM	0
3/26/2019	11:45:00 PM	0
3/27/2019	12:00:00 AM	0
3/27/2019	12:15:00 AM	0
3/27/2019	12:30:00 AM	0
3/27/2019	12:45:00 AM	0
3/27/2019	1:00:00 AM	0
3/27/2019	1:15:00 AM	0
3/27/2019	1:30:00 AM	0
3/27/2019	1:45:00 AM	0
3/27/2019	2:00:00 AM	0
3/27/2019	2:15:00 AM	0
3/27/2019	2:30:00 AM	0
3/27/2019	2:45:00 AM	0
3/27/2019	3:00:00 AM	0
3/27/2019	3:15:00 AM	0
3/27/2019	3:30:00 AM	0
3/27/2019	3:45:00 AM	0
3/27/2019	4:00:00 AM	0
3/27/2019	4:15:00 AM	0
3/27/2019	4:30:00 AM	0
3/27/2019	4:45:00 AM	0
3/27/2019	5:00:00 AM	0
3/27/2019	5:15:00 AM	0
3/27/2019	5:30:00 AM	0
3/27/2019	5:45:00 AM	0
3/27/2019	6:00:00 AM	0
3/27/2019	6:15:00 AM	0
3/27/2019	6:30:00 AM	0
3/27/2019	6:45:00 AM	0
3/27/2019	7:00:00 AM	0
3/27/2019	7:15:00 AM	0
3/27/2019	7:30:00 AM	0
3/27/2019	7:45:00 AM	0
3/27/2019	8:00:00 AM	0
3/27/2019	8:15:00 AM	0
3/27/2019	8:30:00 AM	0
3/27/2019	8:45:00 AM	0
3/27/2019	9:00:00 AM	0
3/27/2019	9:15:00 AM	0

# Locust Ditch Return Gage

DATE	TIME	GAGE
3/27/2019	9:30:00 AM	0
3/27/2019	9:45:00 AM	0
3/27/2019	10:00:00 AM	0
3/27/2019	10:15:00 AM	0
3/27/2019	10:30:00 AM	0
3/27/2019	10:45:00 AM	0
3/27/2019	11:00:00 AM	0
3/27/2019	11:15:00 AM	0
3/27/2019	11:30:00 AM	0
3/27/2019	11:45:00 AM	0
3/27/2019	12:00:00 PM	0
3/27/2019	12:15:00 PM	0
3/27/2019	12:30:00 PM	0
3/27/2019	12:45:00 PM	0
3/27/2019	1:00:00 PM	0
3/27/2019	1:15:00 PM	0
3/27/2019	1:30:00 PM	0
3/27/2019	1:45:00 PM	0
3/27/2019	2:00:00 PM	0
3/27/2019	2:15:00 PM	0
3/27/2019	2:30:00 PM	0
3/27/2019	2:45:00 PM	0
3/27/2019	3:00:00 PM	0
3/27/2019	3:15:00 PM	0
3/27/2019	3:30:00 PM	0
3/27/2019	3:45:00 PM	0
3/27/2019	4:00:00 PM	0
3/27/2019	4:15:00 PM	0
3/27/2019	4:30:00 PM	0
3/27/2019	4:45:00 PM	0
3/27/2019	5:00:00 PM	0
3/27/2019	5:15:00 PM	0
3/27/2019	5:30:00 PM	0
3/27/2019	5:45:00 PM	0
3/27/2019	6:00:00 PM	0
3/27/2019	6:15:00 PM	0
3/27/2019	6:30:00 PM	0
3/27/2019	6:45:00 PM	0
3/27/2019	7:00:00 PM	0
3/27/2019	7:15:00 PM	0
3/27/2019	7:30:00 PM	0
3/27/2019	7:45:00 PM	0
3/27/2019	8:00:00 PM	0
3/27/2019	8:15:00 PM	0
3/27/2019	8:30:00 PM	0
3/27/2019	8:45:00 PM	0



# Locust Ditch Return Gage

DATE	TIME	GAGE
3/27/2019	9:00:00 PM	0
3/27/2019	9:15:00 PM	0
3/27/2019	9:30:00 PM	0
3/27/2019	9:45:00 PM	0
3/27/2019	10:00:00 PM	0
3/27/2019	10:15:00 PM	0
3/27/2019	10:30:00 PM	0
3/27/2019	10:45:00 PM	0
3/27/2019	11:00:00 PM	0
3/27/2019	11:15:00 PM	0
3/27/2019	11:30:00 PM	0
3/27/2019	11:45:00 PM	0
3/28/2019	12:00:00 AM	0
3/28/2019	12:15:00 AM	0
3/28/2019	12:30:00 AM	0
3/28/2019	12:45:00 AM	0
3/28/2019	1:00:00 AM	0
3/28/2019	1:15:00 AM	0
3/28/2019	1:30:00 AM	0
3/28/2019	1:45:00 AM	0
3/28/2019	2:00:00 AM	0
3/28/2019	2:15:00 AM	0
3/28/2019	2:30:00 AM	0
3/28/2019	2:45:00 AM	0
3/28/2019	3:00:00 AM	0
3/28/2019	3:15:00 AM	0
3/28/2019	3:30:00 AM	0
3/28/2019	3:45:00 AM	0
3/28/2019	4:00:00 AM	0
3/28/2019	4:15:00 AM	0
3/28/2019	4:30:00 AM	0
3/28/2019	4:45:00 AM	0
3/28/2019	5:00:00 AM	0
3/28/2019	5:15:00 AM	0
3/28/2019	5:30:00 AM	0
3/28/2019	5:45:00 AM	0
3/28/2019	6:00:00 AM	0
3/28/2019	6:15:00 AM	0
3/28/2019	6:30:00 AM	0
3/28/2019	6:45:00 AM	0
3/28/2019	7:00:00 AM	0
3/28/2019	7:15:00 AM	0
3/28/2019	7:30:00 AM	0
3/28/2019	7:45:00 AM	0
3/28/2019	8:00:00 AM	0
3/28/2019	8:15:00 AM	0

# Locust Ditch Return Gage

DATE	TIME	GAGE
3/28/2019	8:30:00 AM	0
3/28/2019	8:45:00 AM	0
3/28/2019	9:00:00 AM	0
3/28/2019	9:15:00 AM	0
3/28/2019	9:30:00 AM	0
3/28/2019	9:45:00 AM	0
3/28/2019	10:00:00 AM	0
3/28/2019	10:15:00 AM	0
3/28/2019	10:30:00 AM	0
3/28/2019	10:45:00 AM	0
3/28/2019	11:00:00 AM	0
3/28/2019	11:15:00 AM	0
3/28/2019	11:30:00 AM	0
3/28/2019	11:45:00 AM	0
3/28/2019	12:00:00 PM	0
3/28/2019	12:15:00 PM	0
3/28/2019	12:30:00 PM	0
3/28/2019	12:45:00 PM	0
3/28/2019	1:00:00 PM	0
3/28/2019	1:15:00 PM	0
3/28/2019	1:30:00 PM	0
3/28/2019	1:45:00 PM	0
3/28/2019	2:00:00 PM	0
3/28/2019	2:15:00 PM	0
3/28/2019	2:30:00 PM	0
3/28/2019	2:45:00 PM	0
3/28/2019	3:00:00 PM	0
3/28/2019	3:15:00 PM	0
3/28/2019	3:30:00 PM	0
3/28/2019	3:45:00 PM	0
3/28/2019	4:00:00 PM	0
3/28/2019	4:15:00 PM	0
3/28/2019	4:30:00 PM	0
3/28/2019	4:45:00 PM	0
3/28/2019	5:00:00 PM	0
3/28/2019	5:15:00 PM	0
3/28/2019	5:30:00 PM	0
3/28/2019	5:45:00 PM	0
3/28/2019	6:00:00 PM	0
3/28/2019	6:15:00 PM	0
3/28/2019	6:30:00 PM	0
3/28/2019	6:45:00 PM	0
3/28/2019	7:00:00 PM	0
3/28/2019	7:15:00 PM	0
3/28/2019	7:30:00 PM	0
3/28/2019	7:45:00 PM	0

# Locust Ditch Return Gage

DATE	TIME	GAGE
3/28/2019	8:00:00 PM	0
3/28/2019	8:15:00 PM	0
3/28/2019	8:30:00 PM	0
3/28/2019	8:45:00 PM	0
3/28/2019	9:00:00 PM	0
3/28/2019	9:15:00 PM	0
3/28/2019	9:30:00 PM	0
3/28/2019	9:45:00 PM	0
3/28/2019	10:00:00 PM	0
3/28/2019	10:15:00 PM	0
3/28/2019	10:30:00 PM	0
3/28/2019	10:45:00 PM	0
3/28/2019	11:00:00 PM	0
3/28/2019	11:15:00 PM	0
3/28/2019	11:30:00 PM	0
3/28/2019	11:45:00 PM	0
3/29/2019	12:00:00 AM	0
3/29/2019	12:15:00 AM	0
3/29/2019	12:30:00 AM	0
3/29/2019	12:45:00 AM	0
3/29/2019	1:00:00 AM	0
3/29/2019	1:15:00 AM	0
3/29/2019	1:30:00 AM	0
3/29/2019	1:45:00 AM	0
3/29/2019	2:00:00 AM	0
3/29/2019	2:15:00 AM	0
3/29/2019	2:30:00 AM	0
3/29/2019	2:45:00 AM	0
3/29/2019	3:00:00 AM	0
3/29/2019	3:15:00 AM	0
3/29/2019	3:30:00 AM	0
3/29/2019	3:45:00 AM	0
3/29/2019	4:00:00 AM	0
3/29/2019	4:15:00 AM	0
3/29/2019	4:30:00 AM	0
3/29/2019	4:45:00 AM	0
3/29/2019	5:00:00 AM	0
3/29/2019	5:15:00 AM	0
3/29/2019	5:30:00 AM	0
3/29/2019	5:45:00 AM	0
3/29/2019	6:00:00 AM	0
3/29/2019	6:15:00 AM	0
3/29/2019	6:30:00 AM	0
3/29/2019	6:45:00 AM	0
3/29/2019	7:00:00 AM	0
3/29/2019	7:15:00 AM	0

# Locust Ditch Return Gage

DATE	TIME	GAGE
3/29/2019	7:30:00 AM	0
3/29/2019	7:45:00 AM	0
3/29/2019	8:00:00 AM	0
3/29/2019	8:15:00 AM	0
3/29/2019	8:30:00 AM	0
3/29/2019	8:45:00 AM	0
3/29/2019	9:00:00 AM	0
3/29/2019	9:15:00 AM	0
3/29/2019	9:30:00 AM	0
3/29/2019	9:45:00 AM	0
3/29/2019	10:00:00 AM	0
3/29/2019	10:15:00 AM	0
3/29/2019	10:30:00 AM	0
3/29/2019	10:45:00 AM	0
3/29/2019	11:00:00 AM	0
3/29/2019	11:15:00 AM	0
3/29/2019	11:30:00 AM	0
3/29/2019	11:45:00 AM	0
3/29/2019	12:00:00 PM	0
3/29/2019	12:15:00 PM	0
3/29/2019	12:30:00 PM	0
3/29/2019	12:45:00 PM	0
3/29/2019	1:00:00 PM	0
3/29/2019	1:15:00 PM	0
3/29/2019	1:30:00 PM	0
3/29/2019	1:45:00 PM	0
3/29/2019	2:00:00 PM	0
3/29/2019	2:15:00 PM	0
3/29/2019	2:30:00 PM	0
3/29/2019	2:45:00 PM	0
3/29/2019	3:00:00 PM	0
3/29/2019	3:15:00 PM	0
3/29/2019	3:30:00 PM	0
3/29/2019	3:45:00 PM	0
3/29/2019	4:00:00 PM	0
3/29/2019	4:15:00 PM	0
3/29/2019	4:30:00 PM	0
3/29/2019	4:45:00 PM	0
3/29/2019	5:00:00 PM	0
3/29/2019	5:15:00 PM	0
3/29/2019	5:30:00 PM	0
3/29/2019	5:45:00 PM	0
3/29/2019	6:00:00 PM	0
3/29/2019	6:15:00 PM	0
3/29/2019	6:30:00 PM	0
3/29/2019	6:45:00 PM	0

# Locust Ditch Return Gage

DATE	TIME	GAGE
3/29/2019	7:00:00 PM	0
3/29/2019	7:15:00 PM	0
3/29/2019	7:30:00 PM	0
3/29/2019	7:45:00 PM	0
3/29/2019	8:00:00 PM	0
3/29/2019	8:15:00 PM	0
3/29/2019	8:30:00 PM	0
3/29/2019	8:45:00 PM	0
3/29/2019	9:00:00 PM	0
3/29/2019	9:15:00 PM	0
3/29/2019	9:30:00 PM	0
3/29/2019	9:45:00 PM	0
3/29/2019	10:00:00 PM	0
3/29/2019	10:15:00 PM	0
3/29/2019	10:30:00 PM	0
3/29/2019	10:45:00 PM	0
3/29/2019	11:00:00 PM	0
3/29/2019	11:15:00 PM	0
3/29/2019	11:30:00 PM	0
3/29/2019	11:45:00 PM	0
3/30/2019	12:00:00 AM	0
3/30/2019	12:15:00 AM	0
3/30/2019	12:30:00 AM	0
3/30/2019	12:45:00 AM	0
3/30/2019	1:00:00 AM	0
3/30/2019	1:15:00 AM	0
3/30/2019	1:30:00 AM	0
3/30/2019	1:45:00 AM	0
3/30/2019	2:00:00 AM	0
3/30/2019	2:15:00 AM	0
3/30/2019	2:30:00 AM	0
3/30/2019	2:45:00 AM	0
3/30/2019	3:00:00 AM	0
3/30/2019	3:15:00 AM	0
3/30/2019	3:30:00 AM	0
3/30/2019	3:45:00 AM	0
3/30/2019	4:00:00 AM	0
3/30/2019	4:15:00 AM	0
3/30/2019	4:30:00 AM	0
3/30/2019	4:45:00 AM	0
3/30/2019	5:00:00 AM	0
3/30/2019	5:15:00 AM	0
3/30/2019	5:30:00 AM	0
3/30/2019	5:45:00 AM	0
3/30/2019	6:00:00 AM	0
3/30/2019	6:15:00 AM	0

# Locust Ditch Return Gage

DATE	TIME	GAGE
3/30/2019	6:30:00 AM	0
3/30/2019	6:45:00 AM	0
3/30/2019	7:00:00 AM	0
3/30/2019	7:15:00 AM	0
3/30/2019	7:30:00 AM	0
3/30/2019	7:45:00 AM	0
3/30/2019	8:00:00 AM	0
3/30/2019	8:15:00 AM	0
3/30/2019	8:30:00 AM	0
3/30/2019	8:45:00 AM	0
3/30/2019	9:00:00 AM	0
3/30/2019	9:15:00 AM	0
3/30/2019	9:30:00 AM	0
3/30/2019	9:45:00 AM	0
3/30/2019	10:00:00 AM	0
3/30/2019	10:15:00 AM	0
3/30/2019	10:30:00 AM	0
3/30/2019	10:45:00 AM	0
3/30/2019	11:00:00 AM	0
3/30/2019	11:15:00 AM	0
3/30/2019	11:30:00 AM	0
3/30/2019	11:45:00 AM	0
3/30/2019	12:00:00 PM	0
3/30/2019	12:15:00 PM	0
3/30/2019	12:30:00 PM	0
3/30/2019	12:45:00 PM	0
3/30/2019	1:00:00 PM	0
3/30/2019	1:15:00 PM	0
3/30/2019	1:30:00 PM	0
3/30/2019	1:45:00 PM	0
3/30/2019	2:00:00 PM	0
3/30/2019	2:15:00 PM	0
3/30/2019	2:30:00 PM	0
3/30/2019	2:45:00 PM	0
3/30/2019	3:00:00 PM	0
3/30/2019	3:15:00 PM	0
3/30/2019	3:30:00 PM	0
3/30/2019	3:45:00 PM	0
3/30/2019	4:00:00 PM	0
3/30/2019	4:15:00 PM	0
3/30/2019	4:30:00 PM	0
3/30/2019	4:45:00 PM	0
3/30/2019	5:00:00 PM	0
3/30/2019	5:15:00 PM	0
3/30/2019	5:30:00 PM	0
3/30/2019	5:45:00 PM	0

# Locust Ditch Return Gage

DATE	TIME	GAGE
3/30/2019	6:00:00 PM	0
3/30/2019	6:15:00 PM	0
3/30/2019	6:30:00 PM	0
3/30/2019	6:45:00 PM	0
3/30/2019	7:00:00 PM	0
3/30/2019	7:15:00 PM	0
3/30/2019	7:30:00 PM	0
3/30/2019	7:45:00 PM	0
3/30/2019	8:00:00 PM	0
3/30/2019	8:15:00 PM	0
3/30/2019	8:30:00 PM	0
3/30/2019	8:45:00 PM	0
3/30/2019	9:00:00 PM	0
3/30/2019	9:15:00 PM	0
3/30/2019	9:30:00 PM	0
3/30/2019	9:45:00 PM	0
3/30/2019	10:00:00 PM	0
3/30/2019	10:15:00 PM	0
3/30/2019	10:30:00 PM	0
3/30/2019	10:45:00 PM	0
3/30/2019	11:00:00 PM	0
3/30/2019	11:15:00 PM	0
3/30/2019	11:30:00 PM	0
3/30/2019	11:45:00 PM	0
3/31/2019	12:00:00 AM	0
3/31/2019	12:15:00 AM	0
3/31/2019	12:30:00 AM	0
3/31/2019	12:45:00 AM	0
3/31/2019	1:00:00 AM	0
3/31/2019	1:15:00 AM	0
3/31/2019	1:30:00 AM	0
3/31/2019	1:45:00 AM	0
3/31/2019	2:00:00 AM	0
3/31/2019	2:15:00 AM	0
3/31/2019	2:30:00 AM	0
3/31/2019	2:45:00 AM	0
3/31/2019	3:00:00 AM	0
3/31/2019	3:15:00 AM	0
3/31/2019	3:30:00 AM	0
3/31/2019	3:45:00 AM	0
3/31/2019	4:00:00 AM	0
3/31/2019	4:15:00 AM	0
3/31/2019	4:30:00 AM	0
3/31/2019	4:45:00 AM	0
3/31/2019	5:00:00 AM	0
3/31/2019	5:15:00 AM	0

# Locust Ditch Return Gage

DATE	TIME	GAGE
3/31/2019	5:30:00 AM	0
3/31/2019	5:45:00 AM	0
3/31/2019	6:00:00 AM	0
3/31/2019	6:15:00 AM	0
3/31/2019	6:30:00 AM	0
3/31/2019	6:45:00 AM	0
3/31/2019	7:00:00 AM	0
3/31/2019	7:15:00 AM	0
3/31/2019	7:30:00 AM	0
3/31/2019	7:45:00 AM	0
3/31/2019	8:00:00 AM	0
3/31/2019	8:15:00 AM	0
3/31/2019	8:30:00 AM	0
3/31/2019	8:45:00 AM	0
3/31/2019	9:00:00 AM	0
3/31/2019	9:15:00 AM	0
3/31/2019	9:30:00 AM	0
3/31/2019	9:45:00 AM	0
3/31/2019	10:00:00 AM	0
3/31/2019	10:15:00 AM	0
3/31/2019	10:30:00 AM	0
3/31/2019	10:45:00 AM	0
3/31/2019	11:00:00 AM	0
3/31/2019	11:15:00 AM	0
3/31/2019	11:30:00 AM	0
3/31/2019	11:45:00 AM	0
3/31/2019	12:00:00 PM	0
3/31/2019	12:15:00 PM	0
3/31/2019	12:30:00 PM	0
3/31/2019	12:45:00 PM	0
3/31/2019	1:00:00 PM	0
3/31/2019	1:15:00 PM	0
3/31/2019	1:30:00 PM	0
3/31/2019	1:45:00 PM	0
3/31/2019	2:00:00 PM	0
3/31/2019	2:15:00 PM	0
3/31/2019	2:30:00 PM	0
3/31/2019	2:45:00 PM	0
3/31/2019	3:00:00 PM	0
3/31/2019	3:15:00 PM	0
3/31/2019	3:30:00 PM	0
3/31/2019	3:45:00 PM	0
3/31/2019	4:00:00 PM	0
3/31/2019	4:15:00 PM	0
3/31/2019	4:30:00 PM	0
3/31/2019	4:45:00 PM	0



# Locust Ditch Return Gage

DATE	TIME	GAGE
3/31/2019	5:00:00 PM	0
3/31/2019	5:15:00 PM	0
3/31/2019	5:30:00 PM	0
3/31/2019	5:45:00 PM	0
3/31/2019	6:00:00 PM	0
3/31/2019	6:15:00 PM	0
3/31/2019	6:30:00 PM	0
3/31/2019	6:45:00 PM	0
3/31/2019	7:00:00 PM	0
3/31/2019	7:15:00 PM	0
3/31/2019	7:30:00 PM	0
3/31/2019	7:45:00 PM	0
3/31/2019	8:00:00 PM	0
3/31/2019	8:15:00 PM	0
3/31/2019	8:30:00 PM	0
3/31/2019	8:45:00 PM	0
3/31/2019	9:00:00 PM	0
3/31/2019	9:15:00 PM	0
3/31/2019	9:30:00 PM	0
3/31/2019	9:45:00 PM	0
3/31/2019	10:00:00 PM	0
3/31/2019	10:15:00 PM	0
3/31/2019	10:30:00 PM	0
3/31/2019	10:45:00 PM	0
3/31/2019	11:00:00 PM	0
3/31/2019	11:15:00 PM	0
3/31/2019	11:30:00 PM	0
3/31/2019	11:45:00 PM	0

Georges Ditch Return

Station 0217

Date	Flow (cfs)
3/1/2019	0.313
3/2/2019	0.247
3/3/2019	0.206
3/4/2019	0.188
3/5/2019	0.177
3/6/2019	0.393
3/7/2019	0.616
3/8/2019	0.32
3/9/2019	0.208
3/10/2019	0.247
3/11/2019	0.309
3/12/2019	0.286
3/13/2019	0.624
3/14/2019	1.134
3/15/2019	0.749
3/16/2019	0.423
3/17/2019	0.334
3/18/2019	0.312
3/19/2019	0.369
3/20/2019	1.005
3/21/2019	0.694
3/22/2019	0.539
3/23/2019	0.502
3/24/2019	0.314
3/25/2019	0.325
3/26/2019	0.321
3/27/2019	0.532
3/28/2019	0.472
3/29/2019	0.416
3/30/2019	0.329
3/31/2019	0.747

# Georges Ditch Return Gage

DATE	TIME	GAGE
3/1/2019	12:00:00 AM	0.09
3/1/2019	12:15:00 AM	0.09
3/1/2019	12:30:00 AM	0.09
3/1/2019	12:45:00 AM	0.09
3/1/2019	1:00:00 AM	0.09
3/1/2019	1:15:00 AM	0.08
3/1/2019	1:30:00 AM	0.08
3/1/2019	1:45:00 AM	0.08
3/1/2019	2:00:00 AM	0.08
3/1/2019	2:15:00 AM	0.08
3/1/2019	2:30:00 AM	0.08
3/1/2019	2:45:00 AM	0.08
3/1/2019	3:00:00 AM	0.08
3/1/2019	3:15:00 AM	0.08
3/1/2019	3:30:00 AM	0.08
3/1/2019	3:45:00 AM	0.08
3/1/2019	4:00:00 AM	0.08
3/1/2019	4:15:00 AM	0.08
3/1/2019	4:30:00 AM	0.08
3/1/2019	4:45:00 AM	0.08
3/1/2019	5:00:00 AM	0.08
3/1/2019	5:15:00 AM	0.07
3/1/2019	5:30:00 AM	0.07
3/1/2019	5:45:00 AM	0.07
3/1/2019	6:00:00 AM	0.07
3/1/2019	6:15:00 AM	0.07
3/1/2019	6:30:00 AM	0.07
3/1/2019	6:45:00 AM	0.07
3/1/2019	7:00:00 AM	0.07
3/1/2019	7:15:00 AM	0.07
3/1/2019	7:30:00 AM	0.07
3/1/2019	7:45:00 AM	0.07
3/1/2019	8:00:00 AM	0.07
3/1/2019	8:15:00 AM	0.07
3/1/2019	8:30:00 AM	0.07
3/1/2019	8:45:00 AM	0.07
3/1/2019	9:00:00 AM	0.07
3/1/2019	9:15:00 AM	0.07
3/1/2019	9:30:00 AM	0.07
3/1/2019	9:45:00 AM	0.07
3/1/2019	10:00:00 AM	0.07
3/1/2019	10:15:00 AM	0.07
3/1/2019	10:30:00 AM	0.07
3/1/2019	10:45:00 AM	0.07
3/1/2019	11:00:00 AM	0.07
3/1/2019	11:15:00 AM	0.07

# Georges Ditch Return Gage

DATE	TIME	GAGE
3/1/2019	11:30:00 AM	0.07
3/1/2019	11:45:00 AM	0.07
3/1/2019	12:00:00 PM	0.07
3/1/2019	12:15:00 PM	0.07
3/1/2019	12:30:00 PM	0.07
3/1/2019	12:45:00 PM	0.07
3/1/2019	1:00:00 PM	0.07
3/1/2019	1:15:00 PM	0.07
3/1/2019	1:30:00 PM	0.07
3/1/2019	1:45:00 PM	0.07
3/1/2019	2:00:00 PM	0.07
3/1/2019	2:15:00 PM	0.07
3/1/2019	2:30:00 PM	0.07
3/1/2019	2:45:00 PM	0.07
3/1/2019	3:00:00 PM	0.07
3/1/2019	3:15:00 PM	0.07
3/1/2019	3:30:00 PM	0.07
3/1/2019	3:45:00 PM	0.07
3/1/2019	4:00:00 PM	0.07
3/1/2019	4:15:00 PM	0.07
3/1/2019	4:30:00 PM	0.07
3/1/2019	4:45:00 PM	0.07
3/1/2019	5:00:00 PM	0.07
3/1/2019	5:15:00 PM	0.07
3/1/2019	5:30:00 PM	0.07
3/1/2019	5:45:00 PM	0.06
3/1/2019	6:00:00 PM	0.06
3/1/2019	6:15:00 PM	0.06
3/1/2019	6:30:00 PM	0.06
3/1/2019	6:45:00 PM	0.06
3/1/2019	7:00:00 PM	0.06
3/1/2019	7:15:00 PM	0.06
3/1/2019	7:30:00 PM	0.06
3/1/2019	7:45:00 PM	0.06
3/1/2019	8:00:00 PM	0.06
3/1/2019	8:15:00 PM	0.06
3/1/2019	8:30:00 PM	0.06
3/1/2019	8:45:00 PM	0.06
3/1/2019	9:00:00 PM	0.06
3/1/2019	9:15:00 PM	0.06
3/1/2019	9:30:00 PM	0.06
3/1/2019	9:45:00 PM	0.06
3/1/2019	10:00:00 PM	0.06
3/1/2019	10:15:00 PM	0.06
3/1/2019	10:30:00 PM	0.06
3/1/2019	10:45:00 PM	0.06

# Georges Ditch Return Gage

DATE	TIME	GAGE
3/1/2019	11:00:00 PM	0.06
3/1/2019	11:15:00 PM	0.06
3/1/2019	11:30:00 PM	0.06
3/1/2019	11:45:00 PM	0.06
3/2/2019	12:00:00 AM	0.06
3/2/2019	12:15:00 AM	0.06
3/2/2019	12:30:00 AM	0.06
3/2/2019	12:45:00 AM	0.06
3/2/2019	1:00:00 AM	0.06
3/2/2019	1:15:00 AM	0.06
3/2/2019	1:30:00 AM	0.06
3/2/2019	1:45:00 AM	0.06
3/2/2019	2:00:00 AM	0.06
3/2/2019	2:15:00 AM	0.06
3/2/2019	2:30:00 AM	0.06
3/2/2019	2:45:00 AM	0.06
3/2/2019	3:00:00 AM	0.06
3/2/2019	3:15:00 AM	0.06
3/2/2019	3:30:00 AM	0.06
3/2/2019	3:45:00 AM	0.06
3/2/2019	4:00:00 AM	0.06
3/2/2019	4:15:00 AM	0.06
3/2/2019	4:30:00 AM	0.06
3/2/2019	4:45:00 AM	0.06
3/2/2019	5:00:00 AM	0.06
3/2/2019	5:15:00 AM	0.06
3/2/2019	5:30:00 AM	0.06
3/2/2019	5:45:00 AM	0.06
3/2/2019	6:00:00 AM	0.06
3/2/2019	6:15:00 AM	0.06
3/2/2019	6:30:00 AM	0.06
3/2/2019	6:45:00 AM	0.06
3/2/2019	7:00:00 AM	0.06
3/2/2019	7:15:00 AM	0.06
3/2/2019	7:30:00 AM	0.06
3/2/2019	7:45:00 AM	0.06
3/2/2019	8:00:00 AM	0.06
3/2/2019	8:15:00 AM	0.06
3/2/2019	8:30:00 AM	0.06
3/2/2019	8:45:00 AM	0.06
3/2/2019	9:00:00 AM	0.06
3/2/2019	9:15:00 AM	0.06
3/2/2019	9:30:00 AM	0.06
3/2/2019	9:45:00 AM	0.06
3/2/2019	10:00:00 AM	0.06
3/2/2019	10:15:00 AM	0.06

# Georges Ditch Return Gage

DATE	TIME	GAGE
3/2/2019	10:30:00 AM	0.06
3/2/2019	10:45:00 AM	0.06
3/2/2019	11:00:00 AM	0.06
3/2/2019	11:15:00 AM	0.06
3/2/2019	11:30:00 AM	0.06
3/2/2019	11:45:00 AM	0.06
3/2/2019	12:00:00 PM	0.06
3/2/2019	12:15:00 PM	0.06
3/2/2019	12:30:00 PM	0.06
3/2/2019	12:45:00 PM	0.06
3/2/2019	1:00:00 PM	0.06
3/2/2019	1:15:00 PM	0.06
3/2/2019	1:30:00 PM	0.06
3/2/2019	1:45:00 PM	0.06
3/2/2019	2:00:00 PM	0.06
3/2/2019	2:15:00 PM	0.06
3/2/2019	2:30:00 PM	0.06
3/2/2019	2:45:00 PM	0.06
3/2/2019	3:00:00 PM	0.06
3/2/2019	3:15:00 PM	0.06
3/2/2019	3:30:00 PM	0.06
3/2/2019	3:45:00 PM	0.06
3/2/2019	4:00:00 PM	0.06
3/2/2019	4:15:00 PM	0.06
3/2/2019	4:30:00 PM	0.06
3/2/2019	4:45:00 PM	0.06
3/2/2019	5:00:00 PM	0.06
3/2/2019	5:15:00 PM	0.06
3/2/2019	5:30:00 PM	0.06
3/2/2019	5:45:00 PM	0.06
3/2/2019	6:00:00 PM	0.06
3/2/2019	6:15:00 PM	0.06
3/2/2019	6:30:00 PM	0.06
3/2/2019	6:45:00 PM	0.06
3/2/2019	7:00:00 PM	0.06
3/2/2019	7:15:00 PM	0.06
3/2/2019	7:30:00 PM	0.06
3/2/2019	7:45:00 PM	0.06
3/2/2019	8:00:00 PM	0.06
3/2/2019	8:15:00 PM	0.06
3/2/2019	8:30:00 PM	0.06
3/2/2019	8:45:00 PM	0.06
3/2/2019	9:00:00 PM	0.06
3/2/2019	9:15:00 PM	0.06
3/2/2019	9:30:00 PM	0.06
3/2/2019	9:45:00 PM	0.06

# Georges Ditch Return Gage

DATE	TIME	GAGE
3/2/2019	10:00:00 PM	0.06
3/2/2019	10:15:00 PM	0.06
3/2/2019	10:30:00 PM	0.06
3/2/2019	10:45:00 PM	0.06
3/2/2019	11:00:00 PM	0.06
3/2/2019	11:15:00 PM	0.06
3/2/2019	11:30:00 PM	0.06
3/2/2019	11:45:00 PM	0.06
3/3/2019	12:00:00 AM	0.06
3/3/2019	12:15:00 AM	0.06
3/3/2019	12:30:00 AM	0.06
3/3/2019	12:45:00 AM	0.06
3/3/2019	1:00:00 AM	0.06
3/3/2019	1:15:00 AM	0.06
3/3/2019	1:30:00 AM	0.06
3/3/2019	1:45:00 AM	0.06
3/3/2019	2:00:00 AM	0.06
3/3/2019	2:15:00 AM	0.06
3/3/2019	2:30:00 AM	0.06
3/3/2019	2:45:00 AM	0.06
3/3/2019	3:00:00 AM	0.06
3/3/2019	3:15:00 AM	0.06
3/3/2019	3:30:00 AM	0.06
3/3/2019	3:45:00 AM	0.06
3/3/2019	4:00:00 AM	0.06
3/3/2019	4:15:00 AM	0.06
3/3/2019	4:30:00 AM	0.06
3/3/2019	4:45:00 AM	0.06
3/3/2019	5:00:00 AM	0.06
3/3/2019	5:15:00 AM	0.06
3/3/2019	5:30:00 AM	0.06
3/3/2019	5:45:00 AM	0.06
3/3/2019	6:00:00 AM	0.06
3/3/2019	6:15:00 AM	0.06
3/3/2019	6:30:00 AM	0.06
3/3/2019	6:45:00 AM	0.06
3/3/2019	7:00:00 AM	0.06
3/3/2019	7:15:00 AM	0.06
3/3/2019	7:30:00 AM	0.05
3/3/2019	7:45:00 AM	0.05
3/3/2019	8:00:00 AM	0.05
3/3/2019	8:15:00 AM	0.05
3/3/2019	8:30:00 AM	0.05
3/3/2019	8:45:00 AM	0.05
3/3/2019	9:00:00 AM	0.05
3/3/2019	9:15:00 AM	0.05

# Georges Ditch Return Gage

DATE	TIME	GAGE
3/3/2019	9:30:00 AM	0.05
3/3/2019	9:45:00 AM	0.05
3/3/2019	10:00:00 AM	0.05
3/3/2019	10:15:00 AM	0.05
3/3/2019	10:30:00 AM	0.05
3/3/2019	10:45:00 AM	0.05
3/3/2019	11:00:00 AM	0.05
3/3/2019	11:15:00 AM	0.05
3/3/2019	11:30:00 AM	0.05
3/3/2019	11:45:00 AM	0.05
3/3/2019	12:00:00 PM	0.05
3/3/2019	12:15:00 PM	0.05
3/3/2019	12:30:00 PM	0.05
3/3/2019	12:45:00 PM	0.05
3/3/2019	1:00:00 PM	0.05
3/3/2019	1:15:00 PM	0.05
3/3/2019	1:30:00 PM	0.05
3/3/2019	1:45:00 PM	0.05
3/3/2019	2:00:00 PM	0.05
3/3/2019	2:15:00 PM	0.05
3/3/2019	2:30:00 PM	0.05
3/3/2019	2:45:00 PM	0.05
3/3/2019	3:00:00 PM	0.05
3/3/2019	3:15:00 PM	0.05
3/3/2019	3:30:00 PM	0.05
3/3/2019	3:45:00 PM	0.05
3/3/2019	4:00:00 PM	0.05
3/3/2019	4:15:00 PM	0.05
3/3/2019	4:30:00 PM	0.05
3/3/2019	4:45:00 PM	0.05
3/3/2019	5:00:00 PM	0.05
3/3/2019	5:15:00 PM	0.05
3/3/2019	5:30:00 PM	0.05
3/3/2019	5:45:00 PM	0.05
3/3/2019	6:00:00 PM	0.05
3/3/2019	6:15:00 PM	0.05
3/3/2019	6:30:00 PM	0.05
3/3/2019	6:45:00 PM	0.05
3/3/2019	7:00:00 PM	0.05
3/3/2019	7:15:00 PM	0.05
3/3/2019	7:30:00 PM	0.05
3/3/2019	7:45:00 PM	0.05
3/3/2019	8:00:00 PM	0.05
3/3/2019	8:15:00 PM	0.05
3/3/2019	8:30:00 PM	0.05
3/3/2019	8:45:00 PM	0.05



# Georges Ditch Return Gage

DATE	TIME	GAGE
3/3/2019	9:00:00 PM	0.05
3/3/2019	9:15:00 PM	0.05
3/3/2019	9:30:00 PM	0.05
3/3/2019	9:45:00 PM	0.05
3/3/2019	10:00:00 PM	0.05
3/3/2019	10:15:00 PM	0.05
3/3/2019	10:30:00 PM	0.05
3/3/2019	10:45:00 PM	0.05
3/3/2019	11:00:00 PM	0.05
3/3/2019	11:15:00 PM	0.05
3/3/2019	11:30:00 PM	0.05
3/3/2019	11:45:00 PM	0.05
3/4/2019	12:00:00 AM	0.05
3/4/2019	12:15:00 AM	0.05
3/4/2019	12:30:00 AM	0.05
3/4/2019	12:45:00 AM	0.05
3/4/2019	1:00:00 AM	0.05
3/4/2019	1:15:00 AM	0.05
3/4/2019	1:30:00 AM	0.05
3/4/2019	1:45:00 AM	0.05
3/4/2019	2:00:00 AM	0.05
3/4/2019	2:15:00 AM	0.05
3/4/2019	2:30:00 AM	0.05
3/4/2019	2:45:00 AM	0.05
3/4/2019	3:00:00 AM	0.05
3/4/2019	3:15:00 AM	0.05
3/4/2019	3:30:00 AM	0.05
3/4/2019	3:45:00 AM	0.05
3/4/2019	4:00:00 AM	0.05
3/4/2019	4:15:00 AM	0.05
3/4/2019	4:30:00 AM	0.05
3/4/2019	4:45:00 AM	0.05
3/4/2019	5:00:00 AM	0.05
3/4/2019	5:15:00 AM	0.05
3/4/2019	5:30:00 AM	0.05
3/4/2019	5:45:00 AM	0.05
3/4/2019	6:00:00 AM	0.05
3/4/2019	6:15:00 AM	0.05
3/4/2019	6:30:00 AM	0.05
3/4/2019	6:45:00 AM	0.05
3/4/2019	7:00:00 AM	0.05
3/4/2019	7:15:00 AM	0.05
3/4/2019	7:30:00 AM	0.05
3/4/2019	7:45:00 AM	0.05
3/4/2019	8:00:00 AM	0.05
3/4/2019	8:15:00 AM	0.05

# Georges Ditch Return Gage

DATE	TIME	GAGE
3/4/2019	8:30:00 AM	0.05
3/4/2019	8:45:00 AM	0.05
3/4/2019	9:00:00 AM	0.05
3/4/2019	9:15:00 AM	0.05
3/4/2019	9:30:00 AM	0.05
3/4/2019	9:45:00 AM	0.05
3/4/2019	10:00:00 AM	0.05
3/4/2019	10:15:00 AM	0.05
3/4/2019	10:30:00 AM	0.05
3/4/2019	10:45:00 AM	0.05
3/4/2019	11:00:00 AM	0.05
3/4/2019	11:15:00 AM	0.05
3/4/2019	11:30:00 AM	0.05
3/4/2019	11:45:00 AM	0.05
3/4/2019	12:00:00 PM	0.05
3/4/2019	12:15:00 PM	0.05
3/4/2019	12:30:00 PM	0.05
3/4/2019	12:45:00 PM	0.05
3/4/2019	1:00:00 PM	0.05
3/4/2019	1:15:00 PM	0.05
3/4/2019	1:30:00 PM	0.05
3/4/2019	1:45:00 PM	0.05
3/4/2019	2:00:00 PM	0.05
3/4/2019	2:15:00 PM	0.05
3/4/2019	2:30:00 PM	0.05
3/4/2019	2:45:00 PM	0.05
3/4/2019	3:00:00 PM	0.05
3/4/2019	3:15:00 PM	0.05
3/4/2019	3:30:00 PM	0.05
3/4/2019	3:45:00 PM	0.05
3/4/2019	4:00:00 PM	0.05
3/4/2019	4:15:00 PM	0.05
3/4/2019	4:30:00 PM	0.05
3/4/2019	4:45:00 PM	0.05
3/4/2019	5:00:00 PM	0.05
3/4/2019	5:15:00 PM	0.05
3/4/2019	5:30:00 PM	0.05
3/4/2019	5:45:00 PM	0.05
3/4/2019	6:00:00 PM	0.05
3/4/2019	6:15:00 PM	0.05
3/4/2019	6:30:00 PM	0.05
3/4/2019	6:45:00 PM	0.05
3/4/2019	7:00:00 PM	0.05
3/4/2019	7:15:00 PM	0.05
3/4/2019	7:30:00 PM	0.05
3/4/2019	7:45:00 PM	0.05

# Georges Ditch Return Gage

DATE	TIME	GAGE
3/4/2019	8:00:00 PM	0.05
3/4/2019	8:15:00 PM	0.05
3/4/2019	8:30:00 PM	0.05
3/4/2019	8:45:00 PM	0.05
3/4/2019	9:00:00 PM	0.05
3/4/2019	9:15:00 PM	0.05
3/4/2019	9:30:00 PM	0.05
3/4/2019	9:45:00 PM	0.05
3/4/2019	10:00:00 PM	0.05
3/4/2019	10:15:00 PM	0.05
3/4/2019	10:30:00 PM	0.05
3/4/2019	10:45:00 PM	0.05
3/4/2019	11:00:00 PM	0.05
3/4/2019	11:15:00 PM	0.05
3/4/2019	11:30:00 PM	0.05
3/4/2019	11:45:00 PM	0.05
3/5/2019	12:00:00 AM	0.05
3/5/2019	12:15:00 AM	0.05
3/5/2019	12:30:00 AM	0.05
3/5/2019	12:45:00 AM	0.05
3/5/2019	1:00:00 AM	0.05
3/5/2019	1:15:00 AM	0.05
3/5/2019	1:30:00 AM	0.05
3/5/2019	1:45:00 AM	0.05
3/5/2019	2:00:00 AM	0.05
3/5/2019	2:15:00 AM	0.05
3/5/2019	2:30:00 AM	0.05
3/5/2019	2:45:00 AM	0.05
3/5/2019	3:00:00 AM	0.05
3/5/2019	3:15:00 AM	0.05
3/5/2019	3:30:00 AM	0.05
3/5/2019	3:45:00 AM	0.05
3/5/2019	4:00:00 AM	0.05
3/5/2019	4:15:00 AM	0.05
3/5/2019	4:30:00 AM	0.05
3/5/2019	4:45:00 AM	0.05
3/5/2019	5:00:00 AM	0.05
3/5/2019	5:15:00 AM	0.05
3/5/2019	5:30:00 AM	0.05
3/5/2019	5:45:00 AM	0.05
3/5/2019	6:00:00 AM	0.05
3/5/2019	6:15:00 AM	0.05
3/5/2019	6:30:00 AM	0.05
3/5/2019	6:45:00 AM	0.05
3/5/2019	7:00:00 AM	0.05
3/5/2019	7:15:00 AM	0.05

# Georges Ditch Return Gage

DATE	TIME	GAGE
3/5/2019	7:30:00 AM	0.05
3/5/2019	7:45:00 AM	0.05
3/5/2019	8:00:00 AM	0.05
3/5/2019	8:15:00 AM	0.05
3/5/2019	8:30:00 AM	0.05
3/5/2019	8:45:00 AM	0.05
3/5/2019	9:00:00 AM	0.05
3/5/2019	9:15:00 AM	0.05
3/5/2019	9:30:00 AM	0.05
3/5/2019	9:45:00 AM	0.05
3/5/2019	10:00:00 AM	0.05
3/5/2019	10:15:00 AM	0.05
3/5/2019	10:30:00 AM	0.05
3/5/2019	10:45:00 AM	0.05
3/5/2019	11:00:00 AM	0.05
3/5/2019	11:15:00 AM	0.05
3/5/2019	11:30:00 AM	0.05
3/5/2019	11:45:00 AM	0.05
3/5/2019	12:00:00 PM	0.05
3/5/2019	12:15:00 PM	0.05
3/5/2019	12:30:00 PM	0.05
3/5/2019	12:45:00 PM	0.05
3/5/2019	1:00:00 PM	0.05
3/5/2019	1:15:00 PM	0.05
3/5/2019	1:30:00 PM	0.05
3/5/2019	1:45:00 PM	0.05
3/5/2019	2:00:00 PM	0.05
3/5/2019	2:15:00 PM	0.05
3/5/2019	2:30:00 PM	0.05
3/5/2019	2:45:00 PM	0.05
3/5/2019	3:00:00 PM	0.05
3/5/2019	3:15:00 PM	0.05
3/5/2019	3:30:00 PM	0.05
3/5/2019	3:45:00 PM	0.04
3/5/2019	4:00:00 PM	0.05
3/5/2019	4:15:00 PM	0.05
3/5/2019	4:30:00 PM	0.05
3/5/2019	4:45:00 PM	0.05
3/5/2019	5:00:00 PM	0.04
3/5/2019	5:15:00 PM	0.04
3/5/2019	5:30:00 PM	0.04
3/5/2019	5:45:00 PM	0.04
3/5/2019	6:00:00 PM	0.04
3/5/2019	6:15:00 PM	0.04
3/5/2019	6:30:00 PM	0.04
3/5/2019	6:45:00 PM	0.04

## Georges Ditch Return Gage

DATE	TIME	GAGE
3/5/2019	7:00:00 PM	0.04
3/5/2019	7:15:00 PM	0.04
3/5/2019	7:30:00 PM	0.04
3/5/2019	7:45:00 PM	0.04
3/5/2019	8:00:00 PM	0.04
3/5/2019	8:15:00 PM	0.04
3/5/2019	8:30:00 PM	0.04
3/5/2019	8:45:00 PM	0.04
3/5/2019	9:00:00 PM	0.04
3/5/2019	9:15:00 PM	0.04
3/5/2019	9:30:00 PM	0.04
3/5/2019	9:45:00 PM	0.04
3/5/2019	10:00:00 PM	0.04
3/5/2019	10:15:00 PM	0.04
3/5/2019	10:30:00 PM	0.05
3/5/2019	10:45:00 PM	0.05
3/5/2019	11:00:00 PM	0.05
3/5/2019	11:15:00 PM	0.05
3/5/2019	11:30:00 PM	0.06
3/5/2019	11:45:00 PM	0.06
3/6/2019	12:00:00 AM	0.06
3/6/2019	12:15:00 AM	0.06
3/6/2019	12:30:00 AM	0.06
3/6/2019	12:45:00 AM	0.06
3/6/2019	1:00:00 AM	0.06
3/6/2019	1:15:00 AM	0.06
3/6/2019	1:30:00 AM	0.06
3/6/2019	1:45:00 AM	0.06
3/6/2019	2:00:00 AM	0.06
3/6/2019	2:15:00 AM	0.07
3/6/2019	2:30:00 AM	0.07
3/6/2019	2:45:00 AM	0.08
3/6/2019	3:00:00 AM	0.08
3/6/2019	3:15:00 AM	0.09
3/6/2019	3:30:00 AM	0.09
3/6/2019	3:45:00 AM	0.09
3/6/2019	4:00:00 AM	0.09
3/6/2019	4:15:00 AM	0.09
3/6/2019	4:30:00 AM	0.09
3/6/2019	4:45:00 AM	0.09
3/6/2019	5:00:00 AM	0.09
3/6/2019	5:15:00 AM	0.09
3/6/2019	5:30:00 AM	0.09
3/6/2019	5:45:00 AM	0.09
3/6/2019	6:00:00 AM	0.09
3/6/2019	6:15:00 AM	0.09

# Georges Ditch Return Gage

DATE	TIME	GAGE
3/6/2019	6:30:00 AM	0.09
3/6/2019	6:45:00 AM	0.09
3/6/2019	7:00:00 AM	0.09
3/6/2019	7:15:00 AM	0.09
3/6/2019	7:30:00 AM	0.09
3/6/2019	7:45:00 AM	0.09
3/6/2019	8:00:00 AM	0.09
3/6/2019	8:15:00 AM	0.09
3/6/2019	8:30:00 AM	0.09
3/6/2019	8:45:00 AM	0.09
3/6/2019	9:00:00 AM	0.09
3/6/2019	9:15:00 AM	0.09
3/6/2019	9:30:00 AM	0.09
3/6/2019	9:45:00 AM	0.09
3/6/2019	10:00:00 AM	0.09
3/6/2019	10:15:00 AM	0.09
3/6/2019	10:30:00 AM	0.09
3/6/2019	10:45:00 AM	0.09
3/6/2019	11:00:00 AM	0.09
3/6/2019	11:15:00 AM	0.09
3/6/2019	11:30:00 AM	0.09
3/6/2019	11:45:00 AM	0.09
3/6/2019	12:00:00 PM	0.08
3/6/2019	12:15:00 PM	0.08
3/6/2019	12:30:00 PM	0.08
3/6/2019	12:45:00 PM	0.08
3/6/2019	1:00:00 PM	0.08
3/6/2019	1:15:00 PM	0.08
3/6/2019	1:30:00 PM	0.07
3/6/2019	1:45:00 PM	0.07
3/6/2019	2:00:00 PM	0.07
3/6/2019	2:15:00 PM	0.07
3/6/2019	2:30:00 PM	0.07
3/6/2019	2:45:00 PM	0.07
3/6/2019	3:00:00 PM	0.07
3/6/2019	3:15:00 PM	0.07
3/6/2019	3:30:00 PM	0.07
3/6/2019	3:45:00 PM	0.07
3/6/2019	4:00:00 PM	0.07
3/6/2019	4:15:00 PM	0.06
3/6/2019	4:30:00 PM	0.07
3/6/2019	4:45:00 PM	0.06
3/6/2019	5:00:00 PM	0.06
3/6/2019	5:15:00 PM	0.06
3/6/2019	5:30:00 PM	0.06
3/6/2019	5:45:00 PM	0.06

## Georges Ditch Return Gage

DATE	TIME	GAGE
3/6/2019	6:00:00 PM	0.06
3/6/2019	6:15:00 PM	0.06
3/6/2019	6:30:00 PM	0.06
3/6/2019	6:45:00 PM	0.06
3/6/2019	7:00:00 PM	0.06
3/6/2019	7:15:00 PM	0.05
3/6/2019	7:30:00 PM	0.05
3/6/2019	7:45:00 PM	0.05
3/6/2019	8:00:00 PM	0.05
3/6/2019	8:15:00 PM	0.05
3/6/2019	8:30:00 PM	0.05
3/6/2019	8:45:00 PM	0.06
3/6/2019	9:00:00 PM	0.09
3/6/2019	9:15:00 PM	0.11
3/6/2019	9:30:00 PM	0.11
3/6/2019	9:45:00 PM	0.11
3/6/2019	10:00:00 PM	0.12
3/6/2019	10:15:00 PM	0.12
3/6/2019	10:30:00 PM	0.12
3/6/2019	10:45:00 PM	0.12
3/6/2019	11:00:00 PM	0.12
3/6/2019	11:15:00 PM	0.12
3/6/2019	11:30:00 PM	0.12
3/6/2019	11:45:00 PM	0.12
3/7/2019	12:00:00 AM	0.12
3/7/2019	12:15:00 AM	0.12
3/7/2019	12:30:00 AM	0.12
3/7/2019	12:45:00 AM	0.12
3/7/2019	1:00:00 AM	0.12
3/7/2019	1:15:00 AM	0.12
3/7/2019	1:30:00 AM	0.12
3/7/2019	1:45:00 AM	0.12
3/7/2019	2:00:00 AM	0.12
3/7/2019	2:15:00 AM	0.12
3/7/2019	2:30:00 AM	0.12
3/7/2019	2:45:00 AM	0.12
3/7/2019	3:00:00 AM	0.12
3/7/2019	3:15:00 AM	0.12
3/7/2019	3:30:00 AM	0.12
3/7/2019	3:45:00 AM	0.12
3/7/2019	4:00:00 AM	0.12
3/7/2019	4:15:00 AM	0.12
3/7/2019	4:30:00 AM	0.11
3/7/2019	4:45:00 AM	0.11
3/7/2019	5:00:00 AM	0.11
3/7/2019	5:15:00 AM	0.11

# Georges Ditch Return Gage

DATE	TIME	GAGE
3/7/2019	5:30:00 AM	0.11
3/7/2019	5:45:00 AM	0.11
3/7/2019	6:00:00 AM	0.11
3/7/2019	6:15:00 AM	0.11
3/7/2019	6:30:00 AM	0.11
3/7/2019	6:45:00 AM	0.11
3/7/2019	7:00:00 AM	0.11
3/7/2019	7:15:00 AM	0.11
3/7/2019	7:30:00 AM	0.11
3/7/2019	7:45:00 AM	0.11
3/7/2019	8:00:00 AM	0.11
3/7/2019	8:15:00 AM	0.11
3/7/2019	8:30:00 AM	0.11
3/7/2019	8:45:00 AM	0.11
3/7/2019	9:00:00 AM	0.11
3/7/2019	9:15:00 AM	0.11
3/7/2019	9:30:00 AM	0.11
3/7/2019	9:45:00 AM	0.11
3/7/2019	10:00:00 AM	0.11
3/7/2019	10:15:00 AM	0.11
3/7/2019	10:30:00 AM	0.11
3/7/2019	10:45:00 AM	0.11
3/7/2019	11:00:00 AM	0.11
3/7/2019	11:15:00 AM	0.11
3/7/2019	11:30:00 AM	0.11
3/7/2019	11:45:00 AM	0.11
3/7/2019	12:00:00 PM	0.11
3/7/2019	12:15:00 PM	0.11
3/7/2019	12:30:00 PM	0.11
3/7/2019	12:45:00 PM	0.11
3/7/2019	1:00:00 PM	0.11
3/7/2019	1:15:00 PM	0.11
3/7/2019	1:30:00 PM	0.11
3/7/2019	1:45:00 PM	0.11
3/7/2019	2:00:00 PM	0.11
3/7/2019	2:15:00 PM	0.11
3/7/2019	2:30:00 PM	0.11
3/7/2019	2:45:00 PM	0.11
3/7/2019	3:00:00 PM	0.11
3/7/2019	3:15:00 PM	0.11
3/7/2019	3:30:00 PM	0.11
3/7/2019	3:45:00 PM	0.11
3/7/2019	4:00:00 PM	0.11
3/7/2019	4:15:00 PM	0.11
3/7/2019	4:30:00 PM	0.11
3/7/2019	4:45:00 PM	0.11



## Georges Ditch Return Gage

DATE	TIME	GAGE
3/7/2019	5:00:00 PM	0.11
3/7/2019	5:15:00 PM	0.11
3/7/2019	5:30:00 PM	0.11
3/7/2019	5:45:00 PM	0.11
3/7/2019	6:00:00 PM	0.11
3/7/2019	6:15:00 PM	0.11
3/7/2019	6:30:00 PM	0.11
3/7/2019	6:45:00 PM	0.11
3/7/2019	7:00:00 PM	0.11
3/7/2019	7:15:00 PM	0.11
3/7/2019	7:30:00 PM	0.11
3/7/2019	7:45:00 PM	0.11
3/7/2019	8:00:00 PM	0.11
3/7/2019	8:15:00 PM	0.11
3/7/2019	8:30:00 PM	0.11
3/7/2019	8:45:00 PM	0.1
3/7/2019	9:00:00 PM	0.11
3/7/2019	9:15:00 PM	0.1
3/7/2019	9:30:00 PM	0.1
3/7/2019	9:45:00 PM	0.1
3/7/2019	10:00:00 PM	0.1
3/7/2019	10:15:00 PM	0.1
3/7/2019	10:30:00 PM	0.1
3/7/2019	10:45:00 PM	0.1
3/7/2019	11:00:00 PM	0.09
3/7/2019	11:15:00 PM	0.09
3/7/2019	11:30:00 PM	0.09
3/7/2019	11:45:00 PM	0.09
3/8/2019	12:00:00 AM	0.1
3/8/2019	12:15:00 AM	0.1
3/8/2019	12:30:00 AM	0.1
3/8/2019	12:45:00 AM	0.1
3/8/2019	1:00:00 AM	0.1
3/8/2019	1:15:00 AM	0.1
3/8/2019	1:30:00 AM	0.1
3/8/2019	1:45:00 AM	0.09
3/8/2019	2:00:00 AM	0.09
3/8/2019	2:15:00 AM	0.09
3/8/2019	2:30:00 AM	0.09
3/8/2019	2:45:00 AM	0.09
3/8/2019	3:00:00 AM	0.09
3/8/2019	3:15:00 AM	0.09
3/8/2019	3:30:00 AM	0.09
3/8/2019	3:45:00 AM	0.09
3/8/2019	4:00:00 AM	0.08
3/8/2019	4:15:00 AM	0.08

# Georges Ditch Return Gage

DATE	TIME	GAGE
3/8/2019	4:30:00 AM	0.08
3/8/2019	4:45:00 AM	0.08
3/8/2019	5:00:00 AM	0.08
3/8/2019	5:15:00 AM	0.08
3/8/2019	5:30:00 AM	0.08
3/8/2019	5:45:00 AM	0.08
3/8/2019	6:00:00 AM	0.08
3/8/2019	6:15:00 AM	0.08
3/8/2019	6:30:00 AM	0.08
3/8/2019	6:45:00 AM	0.08
3/8/2019	7:00:00 AM	0.08
3/8/2019	7:15:00 AM	0.08
3/8/2019	7:30:00 AM	0.08
3/8/2019	7:45:00 AM	0.08
3/8/2019	8:00:00 AM	0.07
3/8/2019	8:15:00 AM	0.07
3/8/2019	8:30:00 AM	0.07
3/8/2019	8:45:00 AM	0.07
3/8/2019	9:00:00 AM	0.07
3/8/2019	9:15:00 AM	0.07
3/8/2019	9:30:00 AM	0.07
3/8/2019	9:45:00 AM	0.07
3/8/2019	10:00:00 AM	0.07
3/8/2019	10:15:00 AM	0.07
3/8/2019	10:30:00 AM	0.07
3/8/2019	10:45:00 AM	0.07
3/8/2019	11:00:00 AM	0.07
3/8/2019	11:15:00 AM	0.07
3/8/2019	11:30:00 AM	0.07
3/8/2019	11:45:00 AM	0.07
3/8/2019	12:00:00 PM	0.07
3/8/2019	12:15:00 PM	0.07
3/8/2019	12:30:00 PM	0.07
3/8/2019	12:45:00 PM	0.07
3/8/2019	1:00:00 PM	0.06
3/8/2019	1:15:00 PM	0.06
3/8/2019	1:30:00 PM	0.06
3/8/2019	1:45:00 PM	0.06
3/8/2019	2:00:00 PM	0.06
3/8/2019	2:15:00 PM	0.06
3/8/2019	2:30:00 PM	0.06
3/8/2019	2:45:00 PM	0.06
3/8/2019	3:00:00 PM	0.06
3/8/2019	3:15:00 PM	0.06
3/8/2019	3:30:00 PM	0.06
3/8/2019	3:45:00 PM	0.06

# Georges Ditch Return Gage

DATE	TIME	GAGE
3/8/2019	4:00:00 PM	0.06
3/8/2019	4:15:00 PM	0.06
3/8/2019	4:30:00 PM	0.06
3/8/2019	4:45:00 PM	0.06
3/8/2019	5:00:00 PM	0.06
3/8/2019	5:15:00 PM	0.06
3/8/2019	5:30:00 PM	0.06
3/8/2019	5:45:00 PM	0.06
3/8/2019	6:00:00 PM	0.06
3/8/2019	6:15:00 PM	0.06
3/8/2019	6:30:00 PM	0.06
3/8/2019	6:45:00 PM	0.06
3/8/2019	7:00:00 PM	0.06
3/8/2019	7:15:00 PM	0.06
3/8/2019	7:30:00 PM	0.06
3/8/2019	7:45:00 PM	0.06
3/8/2019	8:00:00 PM	0.06
3/8/2019	8:15:00 PM	0.06
3/8/2019	8:30:00 PM	0.06
3/8/2019	8:45:00 PM	0.06
3/8/2019	9:00:00 PM	0.06
3/8/2019	9:15:00 PM	0.06
3/8/2019	9:30:00 PM	0.06
3/8/2019	9:45:00 PM	0.06
3/8/2019	10:00:00 PM	0.05
3/8/2019	10:15:00 PM	0.06
3/8/2019	10:30:00 PM	0.06
3/8/2019	10:45:00 PM	0.06
3/8/2019	11:00:00 PM	0.06
3/8/2019	11:15:00 PM	0.06
3/8/2019	11:30:00 PM	0.06
3/8/2019	11:45:00 PM	0.05
3/9/2019	12:00:00 AM	0.05
3/9/2019	12:15:00 AM	0.05
3/9/2019	12:30:00 AM	0.05
3/9/2019	12:45:00 AM	0.05
3/9/2019	1:00:00 AM	0.05
3/9/2019	1:15:00 AM	0.05
3/9/2019	1:30:00 AM	0.05
3/9/2019	1:45:00 AM	0.05
3/9/2019	2:00:00 AM	0.05
3/9/2019	2:15:00 AM	0.05
3/9/2019	2:30:00 AM	0.05
3/9/2019	2:45:00 AM	0.05
3/9/2019	3:00:00 AM	0.05
3/9/2019	3:15:00 AM	0.05

# Georges Ditch Return Gage

DATE	TIME	GAGE
3/9/2019	3:30:00 AM	0.05
3/9/2019	3:45:00 AM	0.05
3/9/2019	4:00:00 AM	0.05
3/9/2019	4:15:00 AM	0.05
3/9/2019	4:30:00 AM	0.05
3/9/2019	4:45:00 AM	0.05
3/9/2019	5:00:00 AM	0.05
3/9/2019	5:15:00 AM	0.05
3/9/2019	5:30:00 AM	0.05
3/9/2019	5:45:00 AM	0.05
3/9/2019	6:00:00 AM	0.05
3/9/2019	6:15:00 AM	0.05
3/9/2019	6:30:00 AM	0.05
3/9/2019	6:45:00 AM	0.05
3/9/2019	7:00:00 AM	0.05
3/9/2019	7:15:00 AM	0.05
3/9/2019	7:30:00 AM	0.05
3/9/2019	7:45:00 AM	0.05
3/9/2019	8:00:00 AM	0.05
3/9/2019	8:15:00 AM	0.05
3/9/2019	8:30:00 AM	0.05
3/9/2019	8:45:00 AM	0.05
3/9/2019	9:00:00 AM	0.05
3/9/2019	9:15:00 AM	0.05
3/9/2019	9:30:00 AM	0.05
3/9/2019	9:45:00 AM	0.05
3/9/2019	10:00:00 AM	0.05
3/9/2019	10:15:00 AM	0.05
3/9/2019	10:30:00 AM	0.05
3/9/2019	10:45:00 AM	0.05
3/9/2019	11:00:00 AM	0.05
3/9/2019	11:15:00 AM	0.05
3/9/2019	11:30:00 AM	0.05
3/9/2019	11:45:00 AM	0.05
3/9/2019	12:00:00 PM	0.05
3/9/2019	12:15:00 PM	0.05
3/9/2019	12:30:00 PM	0.05
3/9/2019	12:45:00 PM	0.05
3/9/2019	1:00:00 PM	0.05
3/9/2019	1:15:00 PM	0.05
3/9/2019	1:30:00 PM	0.05
3/9/2019	1:45:00 PM	0.05
3/9/2019	2:00:00 PM	0.05
3/9/2019	2:15:00 PM	0.05
3/9/2019	2:30:00 PM	0.05
3/9/2019	2:45:00 PM	0.05

# Georges Ditch Return Gage

DATE	TIME	GAGE
3/9/2019	3:00:00 PM	0.05
3/9/2019	3:15:00 PM	0.05
3/9/2019	3:30:00 PM	0.05
3/9/2019	3:45:00 PM	0.05
3/9/2019	4:00:00 PM	0.06
3/9/2019	4:15:00 PM	0.06
3/9/2019	4:30:00 PM	0.06
3/9/2019	4:45:00 PM	0.06
3/9/2019	5:00:00 PM	0.06
3/9/2019	5:15:00 PM	0.06
3/9/2019	5:30:00 PM	0.06
3/9/2019	5:45:00 PM	0.06
3/9/2019	6:00:00 PM	0.06
3/9/2019	6:15:00 PM	0.06
3/9/2019	6:30:00 PM	0.06
3/9/2019	6:45:00 PM	0.06
3/9/2019	7:00:00 PM	0.06
3/9/2019	7:15:00 PM	0.06
3/9/2019	7:30:00 PM	0.06
3/9/2019	7:45:00 PM	0.06
3/9/2019	8:00:00 PM	0.06
3/9/2019	8:15:00 PM	0.06
3/9/2019	8:30:00 PM	0.06
3/9/2019	8:45:00 PM	0.06
3/9/2019	9:00:00 PM	0.06
3/9/2019	9:15:00 PM	0.06
3/9/2019	9:30:00 PM	0.06
3/9/2019	9:45:00 PM	0.06
3/9/2019	10:00:00 PM	0.06
3/9/2019	10:15:00 PM	0.06
3/9/2019	10:30:00 PM	0.06
3/9/2019	10:45:00 PM	0.06
3/9/2019	11:00:00 PM	0.06
3/9/2019	11:15:00 PM	0.06
3/9/2019	11:30:00 PM	0.06
3/9/2019	11:45:00 PM	0.06
3/10/2019	12:00:00 AM	0.06
3/10/2019	12:15:00 AM	0.06
3/10/2019	12:30:00 AM	0.06
3/10/2019	12:45:00 AM	0.06
3/10/2019	1:00:00 AM	0.06
3/10/2019	1:15:00 AM	0.06
3/10/2019	1:30:00 AM	0.06
3/10/2019	1:45:00 AM	0.06
3/10/2019	2:00:00 AM	0.06
3/10/2019	2:15:00 AM	0.06

# Georges Ditch Return Gage

DATE	TIME	GAGE
3/10/2019	2:30:00 AM	0.06
3/10/2019	2:45:00 AM	0.06
3/10/2019	3:00:00 AM	0.06
3/10/2019	3:15:00 AM	0.06
3/10/2019	3:30:00 AM	0.06
3/10/2019	3:45:00 AM	0.06
3/10/2019	4:00:00 AM	0.06
3/10/2019	4:15:00 AM	0.06
3/10/2019	4:30:00 AM	0.06
3/10/2019	4:45:00 AM	0.06
3/10/2019	5:00:00 AM	0.06
3/10/2019	5:15:00 AM	0.06
3/10/2019	5:30:00 AM	0.06
3/10/2019	5:45:00 AM	0.06
3/10/2019	6:00:00 AM	0.06
3/10/2019	6:15:00 AM	0.06
3/10/2019	6:30:00 AM	0.06
3/10/2019	6:45:00 AM	0.06
3/10/2019	7:00:00 AM	0.06
3/10/2019	7:15:00 AM	0.06
3/10/2019	7:30:00 AM	0.06
3/10/2019	7:45:00 AM	0.06
3/10/2019	8:00:00 AM	0.06
3/10/2019	8:15:00 AM	0.06
3/10/2019	8:30:00 AM	0.06
3/10/2019	8:45:00 AM	0.06
3/10/2019	9:00:00 AM	0.06
3/10/2019	9:15:00 AM	0.06
3/10/2019	9:30:00 AM	0.06
3/10/2019	9:45:00 AM	0.06
3/10/2019	10:00:00 AM	0.06
3/10/2019	10:15:00 AM	0.06
3/10/2019	10:30:00 AM	0.06
3/10/2019	10:45:00 AM	0.06
3/10/2019	11:00:00 AM	0.06
3/10/2019	11:15:00 AM	0.06
3/10/2019	11:30:00 AM	0.06
3/10/2019	11:45:00 AM	0.06
3/10/2019	12:00:00 PM	0.06
3/10/2019	12:15:00 PM	0.06
3/10/2019	12:30:00 PM	0.06
3/10/2019	12:45:00 PM	0.06
3/10/2019	1:00:00 PM	0.06
3/10/2019	1:15:00 PM	0.06
3/10/2019	1:30:00 PM	0.06
3/10/2019	1:45:00 PM	0.06

## Georges Ditch Return Gage

DATE	TIME	GAGE
3/10/2019	2:00:00 PM	0.06
3/10/2019	2:15:00 PM	0.06
3/10/2019	2:30:00 PM	0.06
3/10/2019	2:45:00 PM	0.06
3/10/2019	3:00:00 PM	0.06
3/10/2019	3:15:00 PM	0.06
3/10/2019	3:30:00 PM	0.06
3/10/2019	3:45:00 PM	0.06
3/10/2019	4:00:00 PM	0.06
3/10/2019	4:15:00 PM	0.06
3/10/2019	4:30:00 PM	0.06
3/10/2019	4:45:00 PM	0.06
3/10/2019	5:00:00 PM	0.06
3/10/2019	5:15:00 PM	0.06
3/10/2019	5:30:00 PM	0.06
3/10/2019	5:45:00 PM	0.06
3/10/2019	6:00:00 PM	0.06
3/10/2019	6:15:00 PM	0.06
3/10/2019	6:30:00 PM	0.06
3/10/2019	6:45:00 PM	0.06
3/10/2019	7:00:00 PM	0.06
3/10/2019	7:15:00 PM	0.06
3/10/2019	7:30:00 PM	0.06
3/10/2019	7:45:00 PM	0.06
3/10/2019	8:00:00 PM	0.06
3/10/2019	8:15:00 PM	0.06
3/10/2019	8:30:00 PM	0.06
3/10/2019	8:45:00 PM	0.06
3/10/2019	9:00:00 PM	0.06
3/10/2019	9:15:00 PM	0.06
3/10/2019	9:30:00 PM	0.06
3/10/2019	9:45:00 PM	0.06
3/10/2019	10:00:00 PM	0.06
3/10/2019	10:15:00 PM	0.06
3/10/2019	10:30:00 PM	0.06
3/10/2019	10:45:00 PM	0.06
3/10/2019	11:00:00 PM	0.06
3/10/2019	11:15:00 PM	0.06
3/10/2019	11:30:00 PM	0.06
3/10/2019	11:45:00 PM	0.06
3/11/2019	12:00:00 AM	0.06
3/11/2019	12:15:00 AM	0.06
3/11/2019	12:30:00 AM	0.06
3/11/2019	12:45:00 AM	0.06
3/11/2019	1:00:00 AM	0.06
3/11/2019	1:15:00 AM	0.07

# Georges Ditch Return Gage

DATE	TIME	GAGE
3/11/2019	1:30:00 AM	0.07
3/11/2019	1:45:00 AM	0.07
3/11/2019	2:00:00 AM	0.07
3/11/2019	2:15:00 AM	0.07
3/11/2019	2:30:00 AM	0.07
3/11/2019	2:45:00 AM	0.07
3/11/2019	3:00:00 AM	0.07
3/11/2019	3:15:00 AM	0.07
3/11/2019	3:30:00 AM	0.07
3/11/2019	3:45:00 AM	0.07
3/11/2019	4:00:00 AM	0.07
3/11/2019	4:15:00 AM	0.07
3/11/2019	4:30:00 AM	0.07
3/11/2019	4:45:00 AM	0.07
3/11/2019	5:00:00 AM	0.07
3/11/2019	5:15:00 AM	0.07
3/11/2019	5:30:00 AM	0.07
3/11/2019	5:45:00 AM	0.07
3/11/2019	6:00:00 AM	0.07
3/11/2019	6:15:00 AM	0.07
3/11/2019	6:30:00 AM	0.07
3/11/2019	6:45:00 AM	0.07
3/11/2019	7:00:00 AM	0.07
3/11/2019	7:15:00 AM	0.07
3/11/2019	7:30:00 AM	0.07
3/11/2019	7:45:00 AM	0.07
3/11/2019	8:00:00 AM	0.07
3/11/2019	8:15:00 AM	0.07
3/11/2019	8:30:00 AM	0.07
3/11/2019	8:45:00 AM	0.07
3/11/2019	9:00:00 AM	0.07
3/11/2019	9:15:00 AM	0.07
3/11/2019	9:30:00 AM	0.07
3/11/2019	9:45:00 AM	0.07
3/11/2019	10:00:00 AM	0.07
3/11/2019	10:15:00 AM	0.07
3/11/2019	10:30:00 AM	0.07
3/11/2019	10:45:00 AM	0.07
3/11/2019	11:00:00 AM	0.07
3/11/2019	11:15:00 AM	0.07
3/11/2019	11:30:00 AM	0.07
3/11/2019	11:45:00 AM	0.07
3/11/2019	12:00:00 PM	0.07
3/11/2019	12:15:00 PM	0.07
3/11/2019	12:30:00 PM	0.07
3/11/2019	12:45:00 PM	0.07



# Georges Ditch Return Gage

DATE	TIME	GAGE
3/11/2019	1:00:00 PM	0.07
3/11/2019	1:15:00 PM	0.07
3/11/2019	1:30:00 PM	0.07
3/11/2019	1:45:00 PM	0.07
3/11/2019	2:00:00 PM	0.07
3/11/2019	2:15:00 PM	0.07
3/11/2019	2:30:00 PM	0.07
3/11/2019	2:45:00 PM	0.07
3/11/2019	3:00:00 PM	0.07
3/11/2019	3:15:00 PM	0.07
3/11/2019	3:30:00 PM	0.07
3/11/2019	3:45:00 PM	0.07
3/11/2019	4:00:00 PM	0.07
3/11/2019	4:15:00 PM	0.07
3/11/2019	4:30:00 PM	0.07
3/11/2019	4:45:00 PM	0.07
3/11/2019	5:00:00 PM	0.07
3/11/2019	5:15:00 PM	0.07
3/11/2019	5:30:00 PM	0.07
3/11/2019	5:45:00 PM	0.07
3/11/2019	6:00:00 PM	0.07
3/11/2019	6:15:00 PM	0.07
3/11/2019	6:30:00 PM	0.07
3/11/2019	6:45:00 PM	0.07
3/11/2019	7:00:00 PM	0.07
3/11/2019	7:15:00 PM	0.07
3/11/2019	7:30:00 PM	0.07
3/11/2019	7:45:00 PM	0.07
3/11/2019	8:00:00 PM	0.07
3/11/2019	8:15:00 PM	0.07
3/11/2019	8:30:00 PM	0.07
3/11/2019	8:45:00 PM	0.07
3/11/2019	9:00:00 PM	0.07
3/11/2019	9:15:00 PM	0.07
3/11/2019	9:30:00 PM	0.07
3/11/2019	9:45:00 PM	0.07
3/11/2019	10:00:00 PM	0.07
3/11/2019	10:15:00 PM	0.07
3/11/2019	10:30:00 PM	0.07
3/11/2019	10:45:00 PM	0.07
3/11/2019	11:00:00 PM	0.07
3/11/2019	11:15:00 PM	0.07
3/11/2019	11:30:00 PM	0.07
3/11/2019	11:45:00 PM	0.07
3/12/2019	12:00:00 AM	0.07
3/12/2019	12:15:00 AM	0.07

# Georges Ditch Return Gage

DATE	TIME	GAGE
3/12/2019	12:30:00 AM	0.07
3/12/2019	12:45:00 AM	0.07
3/12/2019	1:00:00 AM	0.06
3/12/2019	1:15:00 AM	0.06
3/12/2019	1:30:00 AM	0.06
3/12/2019	1:45:00 AM	0.06
3/12/2019	2:00:00 AM	0.06
3/12/2019	2:15:00 AM	0.06
3/12/2019	2:30:00 AM	0.06
3/12/2019	2:45:00 AM	0.06
3/12/2019	3:00:00 AM	0.06
3/12/2019	3:15:00 AM	0.06
3/12/2019	3:30:00 AM	0.06
3/12/2019	3:45:00 AM	0.06
3/12/2019	4:00:00 AM	0.06
3/12/2019	4:15:00 AM	0.06
3/12/2019	4:30:00 AM	0.06
3/12/2019	4:45:00 AM	0.06
3/12/2019	5:00:00 AM	0.06
3/12/2019	5:15:00 AM	0.06
3/12/2019	5:30:00 AM	0.06
3/12/2019	5:45:00 AM	0.06
3/12/2019	6:00:00 AM	0.06
3/12/2019	6:15:00 AM	0.06
3/12/2019	6:30:00 AM	0.06
3/12/2019	6:45:00 AM	0.06
3/12/2019	7:00:00 AM	0.06
3/12/2019	7:15:00 AM	0.06
3/12/2019	7:30:00 AM	0.06
3/12/2019	7:45:00 AM	0.06
3/12/2019	8:00:00 AM	0.06
3/12/2019	8:15:00 AM	0.06
3/12/2019	8:30:00 AM	0.06
3/12/2019	8:45:00 AM	0.06
3/12/2019	9:00:00 AM	0.06
3/12/2019	9:15:00 AM	0.06
3/12/2019	9:30:00 AM	0.06
3/12/2019	9:45:00 AM	0.06
3/12/2019	10:00:00 AM	0.06
3/12/2019	10:15:00 AM	0.06
3/12/2019	10:30:00 AM	0.06
3/12/2019	10:45:00 AM	0.07
3/12/2019	11:00:00 AM	0.07
3/12/2019	11:15:00 AM	0.07
3/12/2019	11:30:00 AM	0.07
3/12/2019	11:45:00 AM	0.07

# Georges Ditch Return Gage

DATE	TIME	GAGE
3/12/2019	12:00:00 PM	0.07
3/12/2019	12:15:00 PM	0.07
3/12/2019	12:30:00 PM	0.07
3/12/2019	12:45:00 PM	0.07
3/12/2019	1:00:00 PM	0.07
3/12/2019	1:15:00 PM	0.07
3/12/2019	1:30:00 PM	0.07
3/12/2019	1:45:00 PM	0.07
3/12/2019	2:00:00 PM	0.07
3/12/2019	2:15:00 PM	0.07
3/12/2019	2:30:00 PM	0.07
3/12/2019	2:45:00 PM	0.07
3/12/2019	3:00:00 PM	0.07
3/12/2019	3:15:00 PM	0.07
3/12/2019	3:30:00 PM	0.07
3/12/2019	3:45:00 PM	0.07
3/12/2019	4:00:00 PM	0.07
3/12/2019	4:15:00 PM	0.07
3/12/2019	4:30:00 PM	0.07
3/12/2019	4:45:00 PM	0.07
3/12/2019	5:00:00 PM	0.07
3/12/2019	5:15:00 PM	0.07
3/12/2019	5:30:00 PM	0.07
3/12/2019	5:45:00 PM	0.07
3/12/2019	6:00:00 PM	0.07
3/12/2019	6:15:00 PM	0.07
3/12/2019	6:30:00 PM	0.07
3/12/2019	6:45:00 PM	0.07
3/12/2019	7:00:00 PM	0.07
3/12/2019	7:15:00 PM	0.07
3/12/2019	7:30:00 PM	0.07
3/12/2019	7:45:00 PM	0.07
3/12/2019	8:00:00 PM	0.07
3/12/2019	8:15:00 PM	0.07
3/12/2019	8:30:00 PM	0.07
3/12/2019	8:45:00 PM	0.07
3/12/2019	9:00:00 PM	0.07
3/12/2019	9:15:00 PM	0.07
3/12/2019	9:30:00 PM	0.07
3/12/2019	9:45:00 PM	0.07
3/12/2019	10:00:00 PM	0.07
3/12/2019	10:15:00 PM	0.08
3/12/2019	10:30:00 PM	0.07
3/12/2019	10:45:00 PM	0.07
3/12/2019	11:00:00 PM	0.07
3/12/2019	11:15:00 PM	0.07

# Georges Ditch Return Gage

DATE	TIME	GAGE
3/12/2019	11:30:00 PM	0.07
3/12/2019	11:45:00 PM	0.07
3/13/2019	12:00:00 AM	0.07
3/13/2019	12:15:00 AM	0.07
3/13/2019	12:30:00 AM	0.07
3/13/2019	12:45:00 AM	0.08
3/13/2019	1:00:00 AM	0.08
3/13/2019	1:15:00 AM	0.07
3/13/2019	1:30:00 AM	0.07
3/13/2019	1:45:00 AM	0.07
3/13/2019	2:00:00 AM	0.07
3/13/2019	2:15:00 AM	0.07
3/13/2019	2:30:00 AM	0.07
3/13/2019	2:45:00 AM	0.07
3/13/2019	3:00:00 AM	0.07
3/13/2019	3:15:00 AM	0.07
3/13/2019	3:30:00 AM	0.07
3/13/2019	3:45:00 AM	0.07
3/13/2019	4:00:00 AM	0.07
3/13/2019	4:15:00 AM	0.07
3/13/2019	4:30:00 AM	0.07
3/13/2019	4:45:00 AM	0.07
3/13/2019	5:00:00 AM	0.07
3/13/2019	5:15:00 AM	0.07
3/13/2019	5:30:00 AM	0.07
3/13/2019	5:45:00 AM	0.07
3/13/2019	6:00:00 AM	0.07
3/13/2019	6:15:00 AM	0.07
3/13/2019	6:30:00 AM	0.07
3/13/2019	6:45:00 AM	0.07
3/13/2019	7:00:00 AM	0.07
3/13/2019	7:15:00 AM	0.07
3/13/2019	7:30:00 AM	0.07
3/13/2019	7:45:00 AM	0.07
3/13/2019	8:00:00 AM	0.07
3/13/2019	8:15:00 AM	0.07
3/13/2019	8:30:00 AM	0.07
3/13/2019	8:45:00 AM	0.07
3/13/2019	9:00:00 AM	0.07
3/13/2019	9:15:00 AM	0.07
3/13/2019	9:30:00 AM	0.07
3/13/2019	9:45:00 AM	0.07
3/13/2019	10:00:00 AM	0.07
3/13/2019	10:15:00 AM	0.07
3/13/2019	10:30:00 AM	0.07
3/13/2019	10:45:00 AM	0.07

# Georges Ditch Return Gage

DATE	TIME	GAGE
3/13/2019	11:00:00 AM	0.07
3/13/2019	11:15:00 AM	0.07
3/13/2019	11:30:00 AM	0.07
3/13/2019	11:45:00 AM	0.07
3/13/2019	12:00:00 PM	0.07
3/13/2019	12:15:00 PM	0.07
3/13/2019	12:30:00 PM	0.07
3/13/2019	12:45:00 PM	0.07
3/13/2019	1:00:00 PM	0.07
3/13/2019	1:15:00 PM	0.07
3/13/2019	1:30:00 PM	0.07
3/13/2019	1:45:00 PM	0.07
3/13/2019	2:00:00 PM	0.07
3/13/2019	2:15:00 PM	0.07
3/13/2019	2:30:00 PM	0.07
3/13/2019	2:45:00 PM	0.07
3/13/2019	3:00:00 PM	0.07
3/13/2019	3:15:00 PM	0.07
3/13/2019	3:30:00 PM	0.07
3/13/2019	3:45:00 PM	0.07
3/13/2019	4:00:00 PM	0.07
3/13/2019	4:15:00 PM	0.07
3/13/2019	4:30:00 PM	0.07
3/13/2019	4:45:00 PM	0.11
3/13/2019	5:00:00 PM	0.16
3/13/2019	5:15:00 PM	0.17
3/13/2019	5:30:00 PM	0.17
3/13/2019	5:45:00 PM	0.18
3/13/2019	6:00:00 PM	0.18
3/13/2019	6:15:00 PM	0.18
3/13/2019	6:30:00 PM	0.18
3/13/2019	6:45:00 PM	0.19
3/13/2019	7:00:00 PM	0.19
3/13/2019	7:15:00 PM	0.19
3/13/2019	7:30:00 PM	0.19
3/13/2019	7:45:00 PM	0.19
3/13/2019	8:00:00 PM	0.19
3/13/2019	8:15:00 PM	0.19
3/13/2019	8:30:00 PM	0.19
3/13/2019	8:45:00 PM	0.19
3/13/2019	9:00:00 PM	0.19
3/13/2019	9:15:00 PM	0.19
3/13/2019	9:30:00 PM	0.19
3/13/2019	9:45:00 PM	0.19
3/13/2019	10:00:00 PM	0.19
3/13/2019	10:15:00 PM	0.19

# Georges Ditch Return Gage

DATE	TIME	GAGE
3/13/2019	10:30:00 PM	0.19
3/13/2019	10:45:00 PM	0.19
3/13/2019	11:00:00 PM	0.19
3/13/2019	11:15:00 PM	0.19
3/13/2019	11:30:00 PM	0.19
3/13/2019	11:45:00 PM	0.18
3/14/2019	12:00:00 AM	0.18
3/14/2019	12:15:00 AM	0.18
3/14/2019	12:30:00 AM	0.18
3/14/2019	12:45:00 AM	0.18
3/14/2019	1:00:00 AM	0.18
3/14/2019	1:15:00 AM	0.18
3/14/2019	1:30:00 AM	0.18
3/14/2019	1:45:00 AM	0.18
3/14/2019	2:00:00 AM	0.18
3/14/2019	2:15:00 AM	0.18
3/14/2019	2:30:00 AM	0.18
3/14/2019	2:45:00 AM	0.18
3/14/2019	3:00:00 AM	0.18
3/14/2019	3:15:00 AM	0.18
3/14/2019	3:30:00 AM	0.18
3/14/2019	3:45:00 AM	0.18
3/14/2019	4:00:00 AM	0.18
3/14/2019	4:15:00 AM	0.17
3/14/2019	4:30:00 AM	0.17
3/14/2019	4:45:00 AM	0.17
3/14/2019	5:00:00 AM	0.17
3/14/2019	5:15:00 AM	0.17
3/14/2019	5:30:00 AM	0.17
3/14/2019	5:45:00 AM	0.17
3/14/2019	6:00:00 AM	0.17
3/14/2019	6:15:00 AM	0.17
3/14/2019	6:30:00 AM	0.17
3/14/2019	6:45:00 AM	0.17
3/14/2019	7:00:00 AM	0.17
3/14/2019	7:15:00 AM	0.17
3/14/2019	7:30:00 AM	0.17
3/14/2019	7:45:00 AM	0.17
3/14/2019	8:00:00 AM	0.17
3/14/2019	8:15:00 AM	0.17
3/14/2019	8:30:00 AM	0.17
3/14/2019	8:45:00 AM	0.17
3/14/2019	9:00:00 AM	0.17
3/14/2019	9:15:00 AM	0.17
3/14/2019	9:30:00 AM	0.17
3/14/2019	9:45:00 AM	0.17

# Georges Ditch Return Gage

DATE	TIME	GAGE
3/14/2019	10:00:00 AM	0.17
3/14/2019	10:15:00 AM	0.17
3/14/2019	10:30:00 AM	0.17
3/14/2019	10:45:00 AM	0.17
3/14/2019	11:00:00 AM	0.17
3/14/2019	11:15:00 AM	0.17
3/14/2019	11:30:00 AM	0.17
3/14/2019	11:45:00 AM	0.17
3/14/2019	12:00:00 PM	0.17
3/14/2019	12:15:00 PM	0.17
3/14/2019	12:30:00 PM	0.17
3/14/2019	12:45:00 PM	0.17
3/14/2019	1:00:00 PM	0.17
3/14/2019	1:15:00 PM	0.17
3/14/2019	1:30:00 PM	0.17
3/14/2019	1:45:00 PM	0.17
3/14/2019	2:00:00 PM	0.17
3/14/2019	2:15:00 PM	0.17
3/14/2019	2:30:00 PM	0.17
3/14/2019	2:45:00 PM	0.17
3/14/2019	3:00:00 PM	0.17
3/14/2019	3:15:00 PM	0.17
3/14/2019	3:30:00 PM	0.17
3/14/2019	3:45:00 PM	0.17
3/14/2019	4:00:00 PM	0.17
3/14/2019	4:15:00 PM	0.17
3/14/2019	4:30:00 PM	0.17
3/14/2019	4:45:00 PM	0.17
3/14/2019	5:00:00 PM	0.17
3/14/2019	5:15:00 PM	0.17
3/14/2019	5:30:00 PM	0.17
3/14/2019	5:45:00 PM	0.17
3/14/2019	6:00:00 PM	0.17
3/14/2019	6:15:00 PM	0.17
3/14/2019	6:30:00 PM	0.16
3/14/2019	6:45:00 PM	0.16
3/14/2019	7:00:00 PM	0.15
3/14/2019	7:15:00 PM	0.15
3/14/2019	7:30:00 PM	0.15
3/14/2019	7:45:00 PM	0.15
3/14/2019	8:00:00 PM	0.15
3/14/2019	8:15:00 PM	0.15
3/14/2019	8:30:00 PM	0.15
3/14/2019	8:45:00 PM	0.14
3/14/2019	9:00:00 PM	0.14
3/14/2019	9:15:00 PM	0.14

# Georges Ditch Return Gage

DATE	TIME	GAGE
3/14/2019	9:30:00 PM	0.14
3/14/2019	9:45:00 PM	0.14
3/14/2019	10:00:00 PM	0.14
3/14/2019	10:15:00 PM	0.14
3/14/2019	10:30:00 PM	0.14
3/14/2019	10:45:00 PM	0.13
3/14/2019	11:00:00 PM	0.13
3/14/2019	11:15:00 PM	0.13
3/14/2019	11:30:00 PM	0.13
3/14/2019	11:45:00 PM	0.13
3/15/2019	12:00:00 AM	0.13
3/15/2019	12:15:00 AM	0.13
3/15/2019	12:30:00 AM	0.13
3/15/2019	12:45:00 AM	0.13
3/15/2019	1:00:00 AM	0.13
3/15/2019	1:15:00 AM	0.13
3/15/2019	1:30:00 AM	0.13
3/15/2019	1:45:00 AM	0.13
3/15/2019	2:00:00 AM	0.13
3/15/2019	2:15:00 AM	0.13
3/15/2019	2:30:00 AM	0.13
3/15/2019	2:45:00 AM	0.13
3/15/2019	3:00:00 AM	0.13
3/15/2019	3:15:00 AM	0.13
3/15/2019	3:30:00 AM	0.13
3/15/2019	3:45:00 AM	0.13
3/15/2019	4:00:00 AM	0.13
3/15/2019	4:15:00 AM	0.13
3/15/2019	4:30:00 AM	0.13
3/15/2019	4:45:00 AM	0.13
3/15/2019	5:00:00 AM	0.13
3/15/2019	5:15:00 AM	0.13
3/15/2019	5:30:00 AM	0.13
3/15/2019	5:45:00 AM	0.13
3/15/2019	6:00:00 AM	0.13
3/15/2019	6:15:00 AM	0.13
3/15/2019	6:30:00 AM	0.13
3/15/2019	6:45:00 AM	0.13
3/15/2019	7:00:00 AM	0.13
3/15/2019	7:15:00 AM	0.13
3/15/2019	7:30:00 AM	0.13
3/15/2019	7:45:00 AM	0.13
3/15/2019	8:00:00 AM	0.13
3/15/2019	8:15:00 AM	0.13
3/15/2019	8:30:00 AM	0.13
3/15/2019	8:45:00 AM	0.13



# Georges Ditch Return Gage

DATE	TIME	GAGE
3/15/2019	9:00:00 AM	0.13
3/15/2019	9:15:00 AM	0.13
3/15/2019	9:30:00 AM	0.13
3/15/2019	9:45:00 AM	0.13
3/15/2019	10:00:00 AM	0.13
3/15/2019	10:15:00 AM	0.13
3/15/2019	10:30:00 AM	0.13
3/15/2019	10:45:00 AM	0.13
3/15/2019	11:00:00 AM	0.13
3/15/2019	11:15:00 AM	0.13
3/15/2019	11:30:00 AM	0.13
3/15/2019	11:45:00 AM	0.13
3/15/2019	12:00:00 PM	0.13
3/15/2019	12:15:00 PM	0.13
3/15/2019	12:30:00 PM	0.13
3/15/2019	12:45:00 PM	0.13
3/15/2019	1:00:00 PM	0.13
3/15/2019	1:15:00 PM	0.13
3/15/2019	1:30:00 PM	0.13
3/15/2019	1:45:00 PM	0.13
3/15/2019	2:00:00 PM	0.13
3/15/2019	2:15:00 PM	0.13
3/15/2019	2:30:00 PM	0.13
3/15/2019	2:45:00 PM	0.13
3/15/2019	3:00:00 PM	0.13
3/15/2019	3:15:00 PM	0.13
3/15/2019	3:30:00 PM	0.13
3/15/2019	3:45:00 PM	0.13
3/15/2019	4:00:00 PM	0.13
3/15/2019	4:15:00 PM	0.13
3/15/2019	4:30:00 PM	0.13
3/15/2019	4:45:00 PM	0.13
3/15/2019	5:00:00 PM	0.13
3/15/2019	5:15:00 PM	0.13
3/15/2019	5:30:00 PM	0.13
3/15/2019	5:45:00 PM	0.13
3/15/2019	6:00:00 PM	0.13
3/15/2019	6:15:00 PM	0.13
3/15/2019	6:30:00 PM	0.13
3/15/2019	6:45:00 PM	0.13
3/15/2019	7:00:00 PM	0.13
3/15/2019	7:15:00 PM	0.12
3/15/2019	7:30:00 PM	0.12
3/15/2019	7:45:00 PM	0.12
3/15/2019	8:00:00 PM	0.12
3/15/2019	8:15:00 PM	0.11

# Georges Ditch Return Gage

DATE	TIME	GAGE
3/15/2019	8:30:00 PM	0.11
3/15/2019	8:45:00 PM	0.11
3/15/2019	9:00:00 PM	0.11
3/15/2019	9:15:00 PM	0.11
3/15/2019	9:30:00 PM	0.11
3/15/2019	9:45:00 PM	0.1
3/15/2019	10:00:00 PM	0.1
3/15/2019	10:15:00 PM	0.1
3/15/2019	10:30:00 PM	0.1
3/15/2019	10:45:00 PM	0.1
3/15/2019	11:00:00 PM	0.1
3/15/2019	11:15:00 PM	0.1
3/15/2019	11:30:00 PM	0.1
3/15/2019	11:45:00 PM	0.1
3/16/2019	12:00:00 AM	0.09
3/16/2019	12:15:00 AM	0.09
3/16/2019	12:30:00 AM	0.09
3/16/2019	12:45:00 AM	0.09
3/16/2019	1:00:00 AM	0.09
3/16/2019	1:15:00 AM	0.09
3/16/2019	1:30:00 AM	0.09
3/16/2019	1:45:00 AM	0.09
3/16/2019	2:00:00 AM	0.09
3/16/2019	2:15:00 AM	0.09
3/16/2019	2:30:00 AM	0.09
3/16/2019	2:45:00 AM	0.09
3/16/2019	3:00:00 AM	0.09
3/16/2019	3:15:00 AM	0.09
3/16/2019	3:30:00 AM	0.09
3/16/2019	3:45:00 AM	0.09
3/16/2019	4:00:00 AM	0.09
3/16/2019	4:15:00 AM	0.09
3/16/2019	4:30:00 AM	0.09
3/16/2019	4:45:00 AM	0.09
3/16/2019	5:00:00 AM	0.09
3/16/2019	5:15:00 AM	0.09
3/16/2019	5:30:00 AM	0.09
3/16/2019	5:45:00 AM	0.09
3/16/2019	6:00:00 AM	0.09
3/16/2019	6:15:00 AM	0.09
3/16/2019	6:30:00 AM	0.09
3/16/2019	6:45:00 AM	0.09
3/16/2019	7:00:00 AM	0.09
3/16/2019	7:15:00 AM	0.09
3/16/2019	7:30:00 AM	0.09
3/16/2019	7:45:00 AM	0.09

# Georges Ditch Return Gage

DATE	TIME	GAGE
3/16/2019	8:00:00 AM	0.09
3/16/2019	8:15:00 AM	0.09
3/16/2019	8:30:00 AM	0.09
3/16/2019	8:45:00 AM	0.09
3/16/2019	9:00:00 AM	0.09
3/16/2019	9:15:00 AM	0.08
3/16/2019	9:30:00 AM	0.08
3/16/2019	9:45:00 AM	0.08
3/16/2019	10:00:00 AM	0.08
3/16/2019	10:15:00 AM	0.08
3/16/2019	10:30:00 AM	0.08
3/16/2019	10:45:00 AM	0.08
3/16/2019	11:00:00 AM	0.08
3/16/2019	11:15:00 AM	0.08
3/16/2019	11:30:00 AM	0.08
3/16/2019	11:45:00 AM	0.08
3/16/2019	12:00:00 PM	0.08
3/16/2019	12:15:00 PM	0.08
3/16/2019	12:30:00 PM	0.08
3/16/2019	12:45:00 PM	0.08
3/16/2019	1:00:00 PM	0.09
3/16/2019	1:15:00 PM	0.09
3/16/2019	1:30:00 PM	0.09
3/16/2019	1:45:00 PM	0.09
3/16/2019	2:00:00 PM	0.09
3/16/2019	2:15:00 PM	0.09
3/16/2019	2:30:00 PM	0.09
3/16/2019	2:45:00 PM	0.09
3/16/2019	3:00:00 PM	0.09
3/16/2019	3:15:00 PM	0.09
3/16/2019	3:30:00 PM	0.09
3/16/2019	3:45:00 PM	0.09
3/16/2019	4:00:00 PM	0.09
3/16/2019	4:15:00 PM	0.09
3/16/2019	4:30:00 PM	0.09
3/16/2019	4:45:00 PM	0.09
3/16/2019	5:00:00 PM	0.08
3/16/2019	5:15:00 PM	0.08
3/16/2019	5:30:00 PM	0.09
3/16/2019	5:45:00 PM	0.09
3/16/2019	6:00:00 PM	0.09
3/16/2019	6:15:00 PM	0.08
3/16/2019	6:30:00 PM	0.08
3/16/2019	6:45:00 PM	0.08
3/16/2019	7:00:00 PM	0.08
3/16/2019	7:15:00 PM	0.08

# Georges Ditch Return Gage

DATE	TIME	GAGE
3/16/2019	7:30:00 PM	0.08
3/16/2019	7:45:00 PM	0.08
3/16/2019	8:00:00 PM	0.08
3/16/2019	8:15:00 PM	0.08
3/16/2019	8:30:00 PM	0.08
3/16/2019	8:45:00 PM	0.08
3/16/2019	9:00:00 PM	0.08
3/16/2019	9:15:00 PM	0.08
3/16/2019	9:30:00 PM	0.08
3/16/2019	9:45:00 PM	0.08
3/16/2019	10:00:00 PM	0.08
3/16/2019	10:15:00 PM	0.08
3/16/2019	10:30:00 PM	0.08
3/16/2019	10:45:00 PM	0.08
3/16/2019	11:00:00 PM	0.08
3/16/2019	11:15:00 PM	0.08
3/16/2019	11:30:00 PM	0.08
3/16/2019	11:45:00 PM	0.08
3/17/2019	12:00:00 AM	0.08
3/17/2019	12:15:00 AM	0.08
3/17/2019	12:30:00 AM	0.08
3/17/2019	12:45:00 AM	0.08
3/17/2019	1:00:00 AM	0.08
3/17/2019	1:15:00 AM	0.08
3/17/2019	1:30:00 AM	0.08
3/17/2019	1:45:00 AM	0.08
3/17/2019	2:00:00 AM	0.08
3/17/2019	2:15:00 AM	0.08
3/17/2019	2:30:00 AM	0.08
3/17/2019	2:45:00 AM	0.08
3/17/2019	3:00:00 AM	0.08
3/17/2019	3:15:00 AM	0.08
3/17/2019	3:30:00 AM	0.08
3/17/2019	3:45:00 AM	0.08
3/17/2019	4:00:00 AM	0.08
3/17/2019	4:15:00 AM	0.08
3/17/2019	4:30:00 AM	0.08
3/17/2019	4:45:00 AM	0.08
3/17/2019	5:00:00 AM	0.08
3/17/2019	5:15:00 AM	0.08
3/17/2019	5:30:00 AM	0.08
3/17/2019	5:45:00 AM	0.08
3/17/2019	6:00:00 AM	0.08
3/17/2019	6:15:00 AM	0.08
3/17/2019	6:30:00 AM	0.08
3/17/2019	6:45:00 AM	0.08

# Georges Ditch Return Gage

DATE	TIME	GAGE
3/17/2019	7:00:00 AM	0.08
3/17/2019	7:15:00 AM	0.08
3/17/2019	7:30:00 AM	0.08
3/17/2019	7:45:00 AM	0.08
3/17/2019	8:00:00 AM	0.07
3/17/2019	8:15:00 AM	0.07
3/17/2019	8:30:00 AM	0.07
3/17/2019	8:45:00 AM	0.07
3/17/2019	9:00:00 AM	0.07
3/17/2019	9:15:00 AM	0.07
3/17/2019	9:30:00 AM	0.07
3/17/2019	9:45:00 AM	0.07
3/17/2019	10:00:00 AM	0.07
3/17/2019	10:15:00 AM	0.07
3/17/2019	10:30:00 AM	0.07
3/17/2019	10:45:00 AM	0.07
3/17/2019	11:00:00 AM	0.07
3/17/2019	11:15:00 AM	0.07
3/17/2019	11:30:00 AM	0.07
3/17/2019	11:45:00 AM	0.07
3/17/2019	12:00:00 PM	0.07
3/17/2019	12:15:00 PM	0.07
3/17/2019	12:30:00 PM	0.07
3/17/2019	12:45:00 PM	0.07
3/17/2019	1:00:00 PM	0.07
3/17/2019	1:15:00 PM	0.07
3/17/2019	1:30:00 PM	0.07
3/17/2019	1:45:00 PM	0.07
3/17/2019	2:00:00 PM	0.07
3/17/2019	2:15:00 PM	0.07
3/17/2019	2:30:00 PM	0.07
3/17/2019	2:45:00 PM	0.07
3/17/2019	3:00:00 PM	0.07
3/17/2019	3:15:00 PM	0.07
3/17/2019	3:30:00 PM	0.07
3/17/2019	3:45:00 PM	0.07
3/17/2019	4:00:00 PM	0.07
3/17/2019	4:15:00 PM	0.07
3/17/2019	4:30:00 PM	0.07
3/17/2019	4:45:00 PM	0.07
3/17/2019	5:00:00 PM	0.07
3/17/2019	5:15:00 PM	0.07
3/17/2019	5:30:00 PM	0.07
3/17/2019	5:45:00 PM	0.07
3/17/2019	6:00:00 PM	0.07
3/17/2019	6:15:00 PM	0.07

# Georges Ditch Return Gage

DATE	TIME	GAGE
3/17/2019	6:30:00 PM	0.07
3/17/2019	6:45:00 PM	0.07
3/17/2019	7:00:00 PM	0.07
3/17/2019	7:15:00 PM	0.07
3/17/2019	7:30:00 PM	0.07
3/17/2019	7:45:00 PM	0.07
3/17/2019	8:00:00 PM	0.07
3/17/2019	8:15:00 PM	0.07
3/17/2019	8:30:00 PM	0.07
3/17/2019	8:45:00 PM	0.07
3/17/2019	9:00:00 PM	0.07
3/17/2019	9:15:00 PM	0.07
3/17/2019	9:30:00 PM	0.07
3/17/2019	9:45:00 PM	0.07
3/17/2019	10:00:00 PM	0.07
3/17/2019	10:15:00 PM	0.07
3/17/2019	10:30:00 PM	0.07
3/17/2019	10:45:00 PM	0.07
3/17/2019	11:00:00 PM	0.07
3/17/2019	11:15:00 PM	0.07
3/17/2019	11:30:00 PM	0.07
3/17/2019	11:45:00 PM	0.07
3/18/2019	12:00:00 AM	0.07
3/18/2019	12:15:00 AM	0.07
3/18/2019	12:30:00 AM	0.07
3/18/2019	12:45:00 AM	0.07
3/18/2019	1:00:00 AM	0.07
3/18/2019	1:15:00 AM	0.07
3/18/2019	1:30:00 AM	0.07
3/18/2019	1:45:00 AM	0.07
3/18/2019	2:00:00 AM	0.07
3/18/2019	2:15:00 AM	0.07
3/18/2019	2:30:00 AM	0.07
3/18/2019	2:45:00 AM	0.07
3/18/2019	3:00:00 AM	0.07
3/18/2019	3:15:00 AM	0.07
3/18/2019	3:30:00 AM	0.07
3/18/2019	3:45:00 AM	0.07
3/18/2019	4:00:00 AM	0.07
3/18/2019	4:15:00 AM	0.07
3/18/2019	4:30:00 AM	0.07
3/18/2019	4:45:00 AM	0.07
3/18/2019	5:00:00 AM	0.07
3/18/2019	5:15:00 AM	0.07
3/18/2019	5:30:00 AM	0.07
3/18/2019	5:45:00 AM	0.07

# Georges Ditch Return Gage

DATE	TIME	GAGE
3/18/2019	6:00:00 AM	0.07
3/18/2019	6:15:00 AM	0.07
3/18/2019	6:30:00 AM	0.07
3/18/2019	6:45:00 AM	0.07
3/18/2019	7:00:00 AM	0.07
3/18/2019	7:15:00 AM	0.07
3/18/2019	7:30:00 AM	0.07
3/18/2019	7:45:00 AM	0.07
3/18/2019	8:00:00 AM	0.07
3/18/2019	8:15:00 AM	0.07
3/18/2019	8:30:00 AM	0.07
3/18/2019	8:45:00 AM	0.07
3/18/2019	9:00:00 AM	0.07
3/18/2019	9:15:00 AM	0.07
3/18/2019	9:30:00 AM	0.07
3/18/2019	9:45:00 AM	0.07
3/18/2019	10:00:00 AM	0.07
3/18/2019	10:15:00 AM	0.07
3/18/2019	10:30:00 AM	0.07
3/18/2019	10:45:00 AM	0.07
3/18/2019	11:00:00 AM	0.07
3/18/2019	11:15:00 AM	0.07
3/18/2019	11:30:00 AM	0.07
3/18/2019	11:45:00 AM	0.07
3/18/2019	12:00:00 PM	0.07
3/18/2019	12:15:00 PM	0.07
3/18/2019	12:30:00 PM	0.07
3/18/2019	12:45:00 PM	0.07
3/18/2019	1:00:00 PM	0.07
3/18/2019	1:15:00 PM	0.07
3/18/2019	1:30:00 PM	0.07
3/18/2019	1:45:00 PM	0.07
3/18/2019	2:00:00 PM	0.07
3/18/2019	2:15:00 PM	0.07
3/18/2019	2:30:00 PM	0.07
3/18/2019	2:45:00 PM	0.07
3/18/2019	3:00:00 PM	0.07
3/18/2019	3:15:00 PM	0.07
3/18/2019	3:30:00 PM	0.07
3/18/2019	3:45:00 PM	0.07
3/18/2019	4:00:00 PM	0.07
3/18/2019	4:15:00 PM	0.07
3/18/2019	4:30:00 PM	0.07
3/18/2019	4:45:00 PM	0.07
3/18/2019	5:00:00 PM	0.07
3/18/2019	5:15:00 PM	0.07

## Georges Ditch Return Gage

DATE	TIME	GAGE
3/18/2019	5:30:00 PM	0.07
3/18/2019	5:45:00 PM	0.07
3/18/2019	6:00:00 PM	0.07
3/18/2019	6:15:00 PM	0.07
3/18/2019	6:30:00 PM	0.07
3/18/2019	6:45:00 PM	0.07
3/18/2019	7:00:00 PM	0.07
3/18/2019	7:15:00 PM	0.07
3/18/2019	7:30:00 PM	0.07
3/18/2019	7:45:00 PM	0.07
3/18/2019	8:00:00 PM	0.07
3/18/2019	8:15:00 PM	0.07
3/18/2019	8:30:00 PM	0.07
3/18/2019	8:45:00 PM	0.07
3/18/2019	9:00:00 PM	0.07
3/18/2019	9:15:00 PM	0.07
3/18/2019	9:30:00 PM	0.07
3/18/2019	9:45:00 PM	0.07
3/18/2019	10:00:00 PM	0.07
3/18/2019	10:15:00 PM	0.07
3/18/2019	10:30:00 PM	0.07
3/18/2019	10:45:00 PM	0.07
3/18/2019	11:00:00 PM	0.07
3/18/2019	11:15:00 PM	0.07
3/18/2019	11:30:00 PM	0.07
3/18/2019	11:45:00 PM	0.07
3/19/2019	12:00:00 AM	0.07
3/19/2019	12:15:00 AM	0.07
3/19/2019	12:30:00 AM	0.07
3/19/2019	12:45:00 AM	0.07
3/19/2019	1:00:00 AM	0.07
3/19/2019	1:15:00 AM	0.07
3/19/2019	1:30:00 AM	0.07
3/19/2019	1:45:00 AM	0.07
3/19/2019	2:00:00 AM	0.07
3/19/2019	2:15:00 AM	0.07
3/19/2019	2:30:00 AM	0.07
3/19/2019	2:45:00 AM	0.08
3/19/2019	3:00:00 AM	0.08
3/19/2019	3:15:00 AM	0.08
3/19/2019	3:30:00 AM	0.08
3/19/2019	3:45:00 AM	0.08
3/19/2019	4:00:00 AM	0.08
3/19/2019	4:15:00 AM	0.08
3/19/2019	4:30:00 AM	0.08
3/19/2019	4:45:00 AM	0.08



# Georges Ditch Return Gage

DATE	TIME	GAGE
3/19/2019	5:00:00 AM	0.08
3/19/2019	5:15:00 AM	0.08
3/19/2019	5:30:00 AM	0.07
3/19/2019	5:45:00 AM	0.07
3/19/2019	6:00:00 AM	0.07
3/19/2019	6:15:00 AM	0.07
3/19/2019	6:30:00 AM	0.07
3/19/2019	6:45:00 AM	0.07
3/19/2019	7:00:00 AM	0.07
3/19/2019	7:15:00 AM	0.07
3/19/2019	7:30:00 AM	0.07
3/19/2019	7:45:00 AM	0.07
3/19/2019	8:00:00 AM	0.07
3/19/2019	8:15:00 AM	0.07
3/19/2019	8:30:00 AM	0.07
3/19/2019	8:45:00 AM	0.07
3/19/2019	9:00:00 AM	0.07
3/19/2019	9:15:00 AM	0.07
3/19/2019	9:30:00 AM	0.07
3/19/2019	9:45:00 AM	0.07
3/19/2019	10:00:00 AM	0.07
3/19/2019	10:15:00 AM	0.07
3/19/2019	10:30:00 AM	0.07
3/19/2019	10:45:00 AM	0.07
3/19/2019	11:00:00 AM	0.07
3/19/2019	11:15:00 AM	0.07
3/19/2019	11:30:00 AM	0.07
3/19/2019	11:45:00 AM	0.07
3/19/2019	12:00:00 PM	0.07
3/19/2019	12:15:00 PM	0.07
3/19/2019	12:30:00 PM	0.07
3/19/2019	12:45:00 PM	0.07
3/19/2019	1:00:00 PM	0.07
3/19/2019	1:15:00 PM	0.07
3/19/2019	1:30:00 PM	0.07
3/19/2019	1:45:00 PM	0.07
3/19/2019	2:00:00 PM	0.07
3/19/2019	2:15:00 PM	0.07
3/19/2019	2:30:00 PM	0.07
3/19/2019	2:45:00 PM	0.07
3/19/2019	3:00:00 PM	0.07
3/19/2019	3:15:00 PM	0.07
3/19/2019	3:30:00 PM	0.07
3/19/2019	3:45:00 PM	0.07
3/19/2019	4:00:00 PM	0.07
3/19/2019	4:15:00 PM	0.07

## Georges Ditch Return Gage

DATE	TIME	GAGE
3/19/2019	4:30:00 PM	0.07
3/19/2019	4:45:00 PM	0.07
3/19/2019	5:00:00 PM	0.07
3/19/2019	5:15:00 PM	0.07
3/19/2019	5:30:00 PM	0.07
3/19/2019	5:45:00 PM	0.07
3/19/2019	6:00:00 PM	0.07
3/19/2019	6:15:00 PM	0.07
3/19/2019	6:30:00 PM	0.07
3/19/2019	6:45:00 PM	0.07
3/19/2019	7:00:00 PM	0.07
3/19/2019	7:15:00 PM	0.07
3/19/2019	7:30:00 PM	0.07
3/19/2019	7:45:00 PM	0.07
3/19/2019	8:00:00 PM	0.07
3/19/2019	8:15:00 PM	0.07
3/19/2019	8:30:00 PM	0.07
3/19/2019	8:45:00 PM	0.07
3/19/2019	9:00:00 PM	0.07
3/19/2019	9:15:00 PM	0.07
3/19/2019	9:30:00 PM	0.07
3/19/2019	9:45:00 PM	0.07
3/19/2019	10:00:00 PM	0.07
3/19/2019	10:15:00 PM	0.1
3/19/2019	10:30:00 PM	0.13
3/19/2019	10:45:00 PM	0.15
3/19/2019	11:00:00 PM	0.15
3/19/2019	11:15:00 PM	0.16
3/19/2019	11:30:00 PM	0.16
3/19/2019	11:45:00 PM	0.16
3/20/2019	12:00:00 AM	0.16
3/20/2019	12:15:00 AM	0.16
3/20/2019	12:30:00 AM	0.17
3/20/2019	12:45:00 AM	0.17
3/20/2019	1:00:00 AM	0.17
3/20/2019	1:15:00 AM	0.17
3/20/2019	1:30:00 AM	0.17
3/20/2019	1:45:00 AM	0.17
3/20/2019	2:00:00 AM	0.17
3/20/2019	2:15:00 AM	0.17
3/20/2019	2:30:00 AM	0.17
3/20/2019	2:45:00 AM	0.17
3/20/2019	3:00:00 AM	0.17
3/20/2019	3:15:00 AM	0.17
3/20/2019	3:30:00 AM	0.17
3/20/2019	3:45:00 AM	0.17

# Georges Ditch Return Gage

DATE	TIME	GAGE
3/20/2019	4:00:00 AM	0.17
3/20/2019	4:15:00 AM	0.17
3/20/2019	4:30:00 AM	0.16
3/20/2019	4:45:00 AM	0.16
3/20/2019	5:00:00 AM	0.16
3/20/2019	5:15:00 AM	0.16
3/20/2019	5:30:00 AM	0.16
3/20/2019	5:45:00 AM	0.16
3/20/2019	6:00:00 AM	0.16
3/20/2019	6:15:00 AM	0.16
3/20/2019	6:30:00 AM	0.16
3/20/2019	6:45:00 AM	0.16
3/20/2019	7:00:00 AM	0.16
3/20/2019	7:15:00 AM	0.16
3/20/2019	7:30:00 AM	0.16
3/20/2019	7:45:00 AM	0.16
3/20/2019	8:00:00 AM	0.16
3/20/2019	8:15:00 AM	0.16
3/20/2019	8:30:00 AM	0.16
3/20/2019	8:45:00 AM	0.16
3/20/2019	9:00:00 AM	0.16
3/20/2019	9:15:00 AM	0.16
3/20/2019	9:30:00 AM	0.16
3/20/2019	9:45:00 AM	0.16
3/20/2019	10:00:00 AM	0.16
3/20/2019	10:15:00 AM	0.16
3/20/2019	10:30:00 AM	0.16
3/20/2019	10:45:00 AM	0.16
3/20/2019	11:00:00 AM	0.16
3/20/2019	11:15:00 AM	0.16
3/20/2019	11:30:00 AM	0.16
3/20/2019	11:45:00 AM	0.16
3/20/2019	12:00:00 PM	0.16
3/20/2019	12:15:00 PM	0.16
3/20/2019	12:30:00 PM	0.16
3/20/2019	12:45:00 PM	0.16
3/20/2019	1:00:00 PM	0.16
3/20/2019	1:15:00 PM	0.16
3/20/2019	1:30:00 PM	0.16
3/20/2019	1:45:00 PM	0.16
3/20/2019	2:00:00 PM	0.16
3/20/2019	2:15:00 PM	0.15
3/20/2019	2:30:00 PM	0.15
3/20/2019	2:45:00 PM	0.15
3/20/2019	3:00:00 PM	0.15
3/20/2019	3:15:00 PM	0.15

## Georges Ditch Return Gage

DATE	TIME	GAGE
3/20/2019	3:30:00 PM	0.15
3/20/2019	3:45:00 PM	0.15
3/20/2019	4:00:00 PM	0.15
3/20/2019	4:15:00 PM	0.15
3/20/2019	4:30:00 PM	0.15
3/20/2019	4:45:00 PM	0.15
3/20/2019	5:00:00 PM	0.15
3/20/2019	5:15:00 PM	0.15
3/20/2019	5:30:00 PM	0.14
3/20/2019	5:45:00 PM	0.14
3/20/2019	6:00:00 PM	0.14
3/20/2019	6:15:00 PM	0.14
3/20/2019	6:30:00 PM	0.13
3/20/2019	6:45:00 PM	0.13
3/20/2019	7:00:00 PM	0.13
3/20/2019	7:15:00 PM	0.13
3/20/2019	7:30:00 PM	0.13
3/20/2019	7:45:00 PM	0.13
3/20/2019	8:00:00 PM	0.13
3/20/2019	8:15:00 PM	0.13
3/20/2019	8:30:00 PM	0.13
3/20/2019	8:45:00 PM	0.13
3/20/2019	9:00:00 PM	0.13
3/20/2019	9:15:00 PM	0.13
3/20/2019	9:30:00 PM	0.13
3/20/2019	9:45:00 PM	0.13
3/20/2019	10:00:00 PM	0.13
3/20/2019	10:15:00 PM	0.13
3/20/2019	10:30:00 PM	0.13
3/20/2019	10:45:00 PM	0.13
3/20/2019	11:00:00 PM	0.13
3/20/2019	11:15:00 PM	0.13
3/20/2019	11:30:00 PM	0.13
3/20/2019	11:45:00 PM	0.13
3/21/2019	12:00:00 AM	0.13
3/21/2019	12:15:00 AM	0.13
3/21/2019	12:30:00 AM	0.13
3/21/2019	12:45:00 AM	0.13
3/21/2019	1:00:00 AM	0.13
3/21/2019	1:15:00 AM	0.13
3/21/2019	1:30:00 AM	0.13
3/21/2019	1:45:00 AM	0.13
3/21/2019	2:00:00 AM	0.13
3/21/2019	2:15:00 AM	0.13
3/21/2019	2:30:00 AM	0.13
3/21/2019	2:45:00 AM	0.13

# Georges Ditch Return Gage

DATE	TIME	GAGE
3/21/2019	3:00:00 AM	0.13
3/21/2019	3:15:00 AM	0.13
3/21/2019	3:30:00 AM	0.13
3/21/2019	3:45:00 AM	0.13
3/21/2019	4:00:00 AM	0.13
3/21/2019	4:15:00 AM	0.13
3/21/2019	4:30:00 AM	0.13
3/21/2019	4:45:00 AM	0.13
3/21/2019	5:00:00 AM	0.13
3/21/2019	5:15:00 AM	0.13
3/21/2019	5:30:00 AM	0.13
3/21/2019	5:45:00 AM	0.12
3/21/2019	6:00:00 AM	0.12
3/21/2019	6:15:00 AM	0.12
3/21/2019	6:30:00 AM	0.12
3/21/2019	6:45:00 AM	0.12
3/21/2019	7:00:00 AM	0.12
3/21/2019	7:15:00 AM	0.12
3/21/2019	7:30:00 AM	0.12
3/21/2019	7:45:00 AM	0.12
3/21/2019	8:00:00 AM	0.12
3/21/2019	8:15:00 AM	0.12
3/21/2019	8:30:00 AM	0.12
3/21/2019	8:45:00 AM	0.12
3/21/2019	9:00:00 AM	0.12
3/21/2019	9:15:00 AM	0.12
3/21/2019	9:30:00 AM	0.12
3/21/2019	9:45:00 AM	0.12
3/21/2019	10:00:00 AM	0.12
3/21/2019	10:15:00 AM	0.12
3/21/2019	10:30:00 AM	0.12
3/21/2019	10:45:00 AM	0.12
3/21/2019	11:00:00 AM	0.12
3/21/2019	11:15:00 AM	0.12
3/21/2019	11:30:00 AM	0.12
3/21/2019	11:45:00 AM	0.12
3/21/2019	12:00:00 PM	0.12
3/21/2019	12:15:00 PM	0.12
3/21/2019	12:30:00 PM	0.12
3/21/2019	12:45:00 PM	0.12
3/21/2019	1:00:00 PM	0.12
3/21/2019	1:15:00 PM	0.12
3/21/2019	1:30:00 PM	0.12
3/21/2019	1:45:00 PM	0.12
3/21/2019	2:00:00 PM	0.12
3/21/2019	2:15:00 PM	0.12

## Georges Ditch Return Gage

DATE	TIME	GAGE
3/21/2019	2:30:00 PM	0.12
3/21/2019	2:45:00 PM	0.12
3/21/2019	3:00:00 PM	0.12
3/21/2019	3:15:00 PM	0.12
3/21/2019	3:30:00 PM	0.12
3/21/2019	3:45:00 PM	0.12
3/21/2019	4:00:00 PM	0.12
3/21/2019	4:15:00 PM	0.12
3/21/2019	4:30:00 PM	0.11
3/21/2019	4:45:00 PM	0.11
3/21/2019	5:00:00 PM	0.11
3/21/2019	5:15:00 PM	0.11
3/21/2019	5:30:00 PM	0.11
3/21/2019	5:45:00 PM	0.11
3/21/2019	6:00:00 PM	0.11
3/21/2019	6:15:00 PM	0.11
3/21/2019	6:30:00 PM	0.11
3/21/2019	6:45:00 PM	0.11
3/21/2019	7:00:00 PM	0.11
3/21/2019	7:15:00 PM	0.11
3/21/2019	7:30:00 PM	0.11
3/21/2019	7:45:00 PM	0.11
3/21/2019	8:00:00 PM	0.11
3/21/2019	8:15:00 PM	0.11
3/21/2019	8:30:00 PM	0.11
3/21/2019	8:45:00 PM	0.11
3/21/2019	9:00:00 PM	0.11
3/21/2019	9:15:00 PM	0.11
3/21/2019	9:30:00 PM	0.11
3/21/2019	9:45:00 PM	0.11
3/21/2019	10:00:00 PM	0.11
3/21/2019	10:15:00 PM	0.11
3/21/2019	10:30:00 PM	0.11
3/21/2019	10:45:00 PM	0.11
3/21/2019	11:00:00 PM	0.11
3/21/2019	11:15:00 PM	0.11
3/21/2019	11:30:00 PM	0.11
3/21/2019	11:45:00 PM	0.11
3/22/2019	12:00:00 AM	0.11
3/22/2019	12:15:00 AM	0.11
3/22/2019	12:30:00 AM	0.11
3/22/2019	12:45:00 AM	0.11
3/22/2019	1:00:00 AM	0.11
3/22/2019	1:15:00 AM	0.11
3/22/2019	1:30:00 AM	0.11
3/22/2019	1:45:00 AM	0.11

# Georges Ditch Return Gage

DATE	TIME	GAGE
3/22/2019	2:00:00 AM	0.1
3/22/2019	2:15:00 AM	0.1
3/22/2019	2:30:00 AM	0.1
3/22/2019	2:45:00 AM	0.1
3/22/2019	3:00:00 AM	0.1
3/22/2019	3:15:00 AM	0.1
3/22/2019	3:30:00 AM	0.1
3/22/2019	3:45:00 AM	0.1
3/22/2019	4:00:00 AM	0.1
3/22/2019	4:15:00 AM	0.1
3/22/2019	4:30:00 AM	0.1
3/22/2019	4:45:00 AM	0.1
3/22/2019	5:00:00 AM	0.1
3/22/2019	5:15:00 AM	0.1
3/22/2019	5:30:00 AM	0.1
3/22/2019	5:45:00 AM	0.1
3/22/2019	6:00:00 AM	0.1
3/22/2019	6:15:00 AM	0.1
3/22/2019	6:30:00 AM	0.1
3/22/2019	6:45:00 AM	0.1
3/22/2019	7:00:00 AM	0.1
3/22/2019	7:15:00 AM	0.1
3/22/2019	7:30:00 AM	0.1
3/22/2019	7:45:00 AM	0.1
3/22/2019	8:00:00 AM	0.1
3/22/2019	8:15:00 AM	0.1
3/22/2019	8:30:00 AM	0.1
3/22/2019	8:45:00 AM	0.1
3/22/2019	9:00:00 AM	0.1
3/22/2019	9:15:00 AM	0.1
3/22/2019	9:30:00 AM	0.1
3/22/2019	9:45:00 AM	0.1
3/22/2019	10:00:00 AM	0.1
3/22/2019	10:15:00 AM	0.1
3/22/2019	10:30:00 AM	0.1
3/22/2019	10:45:00 AM	0.1
3/22/2019	11:00:00 AM	0.1
3/22/2019	11:15:00 AM	0.1
3/22/2019	11:30:00 AM	0.1
3/22/2019	11:45:00 AM	0.1
3/22/2019	12:00:00 PM	0.1
3/22/2019	12:15:00 PM	0.1
3/22/2019	12:30:00 PM	0.1
3/22/2019	12:45:00 PM	0.1
3/22/2019	1:00:00 PM	0.1
3/22/2019	1:15:00 PM	0.1

## Georges Ditch Return Gage

DATE	TIME	GAGE
3/22/2019	1:30:00 PM	0.1
3/22/2019	1:45:00 PM	0.1
3/22/2019	2:00:00 PM	0.1
3/22/2019	2:15:00 PM	0.1
3/22/2019	2:30:00 PM	0.1
3/22/2019	2:45:00 PM	0.1
3/22/2019	3:00:00 PM	0.1
3/22/2019	3:15:00 PM	0.1
3/22/2019	3:30:00 PM	0.1
3/22/2019	3:45:00 PM	0.1
3/22/2019	4:00:00 PM	0.1
3/22/2019	4:15:00 PM	0.1
3/22/2019	4:30:00 PM	0.1
3/22/2019	4:45:00 PM	0.1
3/22/2019	5:00:00 PM	0.1
3/22/2019	5:15:00 PM	0.1
3/22/2019	5:30:00 PM	0.1
3/22/2019	5:45:00 PM	0.1
3/22/2019	6:00:00 PM	0.1
3/22/2019	6:15:00 PM	0.1
3/22/2019	6:30:00 PM	0.1
3/22/2019	6:45:00 PM	0.1
3/22/2019	7:00:00 PM	0.1
3/22/2019	7:15:00 PM	0.1
3/22/2019	7:30:00 PM	0.1
3/22/2019	7:45:00 PM	0.1
3/22/2019	8:00:00 PM	0.1
3/22/2019	8:15:00 PM	0.1
3/22/2019	8:30:00 PM	0.1
3/22/2019	8:45:00 PM	0.1
3/22/2019	9:00:00 PM	0.1
3/22/2019	9:15:00 PM	0.1
3/22/2019	9:30:00 PM	0.1
3/22/2019	9:45:00 PM	0.1
3/22/2019	10:00:00 PM	0.1
3/22/2019	10:15:00 PM	0.1
3/22/2019	10:30:00 PM	0.1
3/22/2019	10:45:00 PM	0.1
3/22/2019	11:00:00 PM	0.1
3/22/2019	11:15:00 PM	0.1
3/22/2019	11:30:00 PM	0.1
3/22/2019	11:45:00 PM	0.1
3/23/2019	12:00:00 AM	0.1
3/23/2019	12:15:00 AM	0.1
3/23/2019	12:30:00 AM	0.1
3/23/2019	12:45:00 AM	0.1



# Georges Ditch Return Gage

DATE	TIME	GAGE
3/23/2019	1:00:00 AM	0.1
3/23/2019	1:15:00 AM	0.1
3/23/2019	1:30:00 AM	0.1
3/23/2019	1:45:00 AM	0.1
3/23/2019	2:00:00 AM	0.1
3/23/2019	2:15:00 AM	0.1
3/23/2019	2:30:00 AM	0.1
3/23/2019	2:45:00 AM	0.1
3/23/2019	3:00:00 AM	0.1
3/23/2019	3:15:00 AM	0.1
3/23/2019	3:30:00 AM	0.1
3/23/2019	3:45:00 AM	0.1
3/23/2019	4:00:00 AM	0.1
3/23/2019	4:15:00 AM	0.1
3/23/2019	4:30:00 AM	0.1
3/23/2019	4:45:00 AM	0.1
3/23/2019	5:00:00 AM	0.1
3/23/2019	5:15:00 AM	0.1
3/23/2019	5:30:00 AM	0.1
3/23/2019	5:45:00 AM	0.1
3/23/2019	6:00:00 AM	0.1
3/23/2019	6:15:00 AM	0.1
3/23/2019	6:30:00 AM	0.1
3/23/2019	6:45:00 AM	0.1
3/23/2019	7:00:00 AM	0.1
3/23/2019	7:15:00 AM	0.1
3/23/2019	7:30:00 AM	0.1
3/23/2019	7:45:00 AM	0.1
3/23/2019	8:00:00 AM	0.1
3/23/2019	8:15:00 AM	0.1
3/23/2019	8:30:00 AM	0.1
3/23/2019	8:45:00 AM	0.1
3/23/2019	9:00:00 AM	0.1
3/23/2019	9:15:00 AM	0.1
3/23/2019	9:30:00 AM	0.1
3/23/2019	9:45:00 AM	0.1
3/23/2019	10:00:00 AM	0.1
3/23/2019	10:15:00 AM	0.1
3/23/2019	10:30:00 AM	0.1
3/23/2019	10:45:00 AM	0.1
3/23/2019	11:00:00 AM	0.1
3/23/2019	11:15:00 AM	0.1
3/23/2019	11:30:00 AM	0.1
3/23/2019	11:45:00 AM	0.1
3/23/2019	12:00:00 PM	0.1
3/23/2019	12:15:00 PM	0.1

# Georges Ditch Return Gage

DATE	TIME	GAGE
3/23/2019	12:30:00 PM	0.1
3/23/2019	12:45:00 PM	0.1
3/23/2019	1:00:00 PM	0.1
3/23/2019	1:15:00 PM	0.1
3/23/2019	1:30:00 PM	0.1
3/23/2019	1:45:00 PM	0.1
3/23/2019	2:00:00 PM	0.1
3/23/2019	2:15:00 PM	0.1
3/23/2019	2:30:00 PM	0.1
3/23/2019	2:45:00 PM	0.09
3/23/2019	3:00:00 PM	0.09
3/23/2019	3:15:00 PM	0.09
3/23/2019	3:30:00 PM	0.09
3/23/2019	3:45:00 PM	0.09
3/23/2019	4:00:00 PM	0.09
3/23/2019	4:15:00 PM	0.09
3/23/2019	4:30:00 PM	0.09
3/23/2019	4:45:00 PM	0.09
3/23/2019	5:00:00 PM	0.09
3/23/2019	5:15:00 PM	0.09
3/23/2019	5:30:00 PM	0.09
3/23/2019	5:45:00 PM	0.09
3/23/2019	6:00:00 PM	0.09
3/23/2019	6:15:00 PM	0.09
3/23/2019	6:30:00 PM	0.09
3/23/2019	6:45:00 PM	0.09
3/23/2019	7:00:00 PM	0.09
3/23/2019	7:15:00 PM	0.09
3/23/2019	7:30:00 PM	0.09
3/23/2019	7:45:00 PM	0.09
3/23/2019	8:00:00 PM	0.09
3/23/2019	8:15:00 PM	0.09
3/23/2019	8:30:00 PM	0.09
3/23/2019	8:45:00 PM	0.09
3/23/2019	9:00:00 PM	0.09
3/23/2019	9:15:00 PM	0.09
3/23/2019	9:30:00 PM	0.09
3/23/2019	9:45:00 PM	0.09
3/23/2019	10:00:00 PM	0.09
3/23/2019	10:15:00 PM	0.09
3/23/2019	10:30:00 PM	0.09
3/23/2019	10:45:00 PM	0.09
3/23/2019	11:00:00 PM	0.09
3/23/2019	11:15:00 PM	0.09
3/23/2019	11:30:00 PM	0.09
3/23/2019	11:45:00 PM	0.09

## Georges Ditch Return Gage

DATE	TIME	GAGE
3/24/2019	12:00:00 AM	0.09
3/24/2019	12:15:00 AM	0.08
3/24/2019	12:30:00 AM	0.08
3/24/2019	12:45:00 AM	0.08
3/24/2019	1:00:00 AM	0.08
3/24/2019	1:15:00 AM	0.08
3/24/2019	1:30:00 AM	0.08
3/24/2019	1:45:00 AM	0.08
3/24/2019	2:00:00 AM	0.08
3/24/2019	2:15:00 AM	0.08
3/24/2019	2:30:00 AM	0.08
3/24/2019	2:45:00 AM	0.08
3/24/2019	3:00:00 AM	0.08
3/24/2019	3:15:00 AM	0.08
3/24/2019	3:30:00 AM	0.08
3/24/2019	3:45:00 AM	0.08
3/24/2019	4:00:00 AM	0.08
3/24/2019	4:15:00 AM	0.08
3/24/2019	4:30:00 AM	0.08
3/24/2019	4:45:00 AM	0.07
3/24/2019	5:00:00 AM	0.07
3/24/2019	5:15:00 AM	0.07
3/24/2019	5:30:00 AM	0.07
3/24/2019	5:45:00 AM	0.07
3/24/2019	6:00:00 AM	0.07
3/24/2019	6:15:00 AM	0.07
3/24/2019	6:30:00 AM	0.07
3/24/2019	6:45:00 AM	0.07
3/24/2019	7:00:00 AM	0.07
3/24/2019	7:15:00 AM	0.07
3/24/2019	7:30:00 AM	0.07
3/24/2019	7:45:00 AM	0.07
3/24/2019	8:00:00 AM	0.07
3/24/2019	8:15:00 AM	0.07
3/24/2019	8:30:00 AM	0.07
3/24/2019	8:45:00 AM	0.07
3/24/2019	9:00:00 AM	0.07
3/24/2019	9:15:00 AM	0.07
3/24/2019	9:30:00 AM	0.07
3/24/2019	9:45:00 AM	0.07
3/24/2019	10:00:00 AM	0.07
3/24/2019	10:15:00 AM	0.07
3/24/2019	10:30:00 AM	0.07
3/24/2019	10:45:00 AM	0.07
3/24/2019	11:00:00 AM	0.07
3/24/2019	11:15:00 AM	0.07

# Georges Ditch Return Gage

DATE	TIME	GAGE
3/24/2019	11:30:00 AM	0.07
3/24/2019	11:45:00 AM	0.07
3/24/2019	12:00:00 PM	0.07
3/24/2019	12:15:00 PM	0.07
3/24/2019	12:30:00 PM	0.07
3/24/2019	12:45:00 PM	0.07
3/24/2019	1:00:00 PM	0.07
3/24/2019	1:15:00 PM	0.07
3/24/2019	1:30:00 PM	0.07
3/24/2019	1:45:00 PM	0.07
3/24/2019	2:00:00 PM	0.07
3/24/2019	2:15:00 PM	0.07
3/24/2019	2:30:00 PM	0.07
3/24/2019	2:45:00 PM	0.07
3/24/2019	3:00:00 PM	0.07
3/24/2019	3:15:00 PM	0.07
3/24/2019	3:30:00 PM	0.07
3/24/2019	3:45:00 PM	0.07
3/24/2019	4:00:00 PM	0.07
3/24/2019	4:15:00 PM	0.07
3/24/2019	4:30:00 PM	0.07
3/24/2019	4:45:00 PM	0.07
3/24/2019	5:00:00 PM	0.07
3/24/2019	5:15:00 PM	0.07
3/24/2019	5:30:00 PM	0.07
3/24/2019	5:45:00 PM	0.07
3/24/2019	6:00:00 PM	0.07
3/24/2019	6:15:00 PM	0.07
3/24/2019	6:30:00 PM	0.07
3/24/2019	6:45:00 PM	0.07
3/24/2019	7:00:00 PM	0.07
3/24/2019	7:15:00 PM	0.07
3/24/2019	7:30:00 PM	0.07
3/24/2019	7:45:00 PM	0.06
3/24/2019	8:00:00 PM	0.06
3/24/2019	8:15:00 PM	0.06
3/24/2019	8:30:00 PM	0.06
3/24/2019	8:45:00 PM	0.06
3/24/2019	9:00:00 PM	0.06
3/24/2019	9:15:00 PM	0.06
3/24/2019	9:30:00 PM	0.06
3/24/2019	9:45:00 PM	0.06
3/24/2019	10:00:00 PM	0.06
3/24/2019	10:15:00 PM	0.06
3/24/2019	10:30:00 PM	0.06
3/24/2019	10:45:00 PM	0.06

# Georges Ditch Return Gage

DATE	TIME	GAGE
3/24/2019	11:00:00 PM	0.06
3/24/2019	11:15:00 PM	0.06
3/24/2019	11:30:00 PM	0.06
3/24/2019	11:45:00 PM	0.06
3/25/2019	12:00:00 AM	0.06
3/25/2019	12:15:00 AM	0.06
3/25/2019	12:30:00 AM	0.06
3/25/2019	12:45:00 AM	0.06
3/25/2019	1:00:00 AM	0.06
3/25/2019	1:15:00 AM	0.06
3/25/2019	1:30:00 AM	0.06
3/25/2019	1:45:00 AM	0.06
3/25/2019	2:00:00 AM	0.06
3/25/2019	2:15:00 AM	0.06
3/25/2019	2:30:00 AM	0.06
3/25/2019	2:45:00 AM	0.06
3/25/2019	3:00:00 AM	0.06
3/25/2019	3:15:00 AM	0.06
3/25/2019	3:30:00 AM	0.06
3/25/2019	3:45:00 AM	0.06
3/25/2019	4:00:00 AM	0.06
3/25/2019	4:15:00 AM	0.06
3/25/2019	4:30:00 AM	0.06
3/25/2019	4:45:00 AM	0.06
3/25/2019	5:00:00 AM	0.06
3/25/2019	5:15:00 AM	0.06
3/25/2019	5:30:00 AM	0.06
3/25/2019	5:45:00 AM	0.06
3/25/2019	6:00:00 AM	0.06
3/25/2019	6:15:00 AM	0.06
3/25/2019	6:30:00 AM	0.06
3/25/2019	6:45:00 AM	0.06
3/25/2019	7:00:00 AM	0.06
3/25/2019	7:15:00 AM	0.07
3/25/2019	7:30:00 AM	0.07
3/25/2019	7:45:00 AM	0.07
3/25/2019	8:00:00 AM	0.07
3/25/2019	8:15:00 AM	0.08
3/25/2019	8:30:00 AM	0.08
3/25/2019	8:45:00 AM	0.08
3/25/2019	9:00:00 AM	0.08
3/25/2019	9:15:00 AM	0.08
3/25/2019	9:30:00 AM	0.08
3/25/2019	9:45:00 AM	0.08
3/25/2019	10:00:00 AM	0.08
3/25/2019	10:15:00 AM	0.08

# Georges Ditch Return Gage

DATE	TIME	GAGE
3/25/2019	10:30:00 AM	0.08
3/25/2019	10:45:00 AM	0.08
3/25/2019	11:00:00 AM	0.08
3/25/2019	11:15:00 AM	0.08
3/25/2019	11:30:00 AM	0.08
3/25/2019	11:45:00 AM	0.08
3/25/2019	12:00:00 PM	0.08
3/25/2019	12:15:00 PM	0.08
3/25/2019	12:30:00 PM	0.08
3/25/2019	12:45:00 PM	0.08
3/25/2019	1:00:00 PM	0.08
3/25/2019	1:15:00 PM	0.08
3/25/2019	1:30:00 PM	0.08
3/25/2019	1:45:00 PM	0.08
3/25/2019	2:00:00 PM	0.08
3/25/2019	2:15:00 PM	0.08
3/25/2019	2:30:00 PM	0.08
3/25/2019	2:45:00 PM	0.08
3/25/2019	3:00:00 PM	0.08
3/25/2019	3:15:00 PM	0.08
3/25/2019	3:30:00 PM	0.08
3/25/2019	3:45:00 PM	0.08
3/25/2019	4:00:00 PM	0.08
3/25/2019	4:15:00 PM	0.08
3/25/2019	4:30:00 PM	0.08
3/25/2019	4:45:00 PM	0.08
3/25/2019	5:00:00 PM	0.08
3/25/2019	5:15:00 PM	0.08
3/25/2019	5:30:00 PM	0.08
3/25/2019	5:45:00 PM	0.08
3/25/2019	6:00:00 PM	0.08
3/25/2019	6:15:00 PM	0.08
3/25/2019	6:30:00 PM	0.08
3/25/2019	6:45:00 PM	0.08
3/25/2019	7:00:00 PM	0.07
3/25/2019	7:15:00 PM	0.08
3/25/2019	7:30:00 PM	0.07
3/25/2019	7:45:00 PM	0.07
3/25/2019	8:00:00 PM	0.07
3/25/2019	8:15:00 PM	0.08
3/25/2019	8:30:00 PM	0.07
3/25/2019	8:45:00 PM	0.07
3/25/2019	9:00:00 PM	0.07
3/25/2019	9:15:00 PM	0.07
3/25/2019	9:30:00 PM	0.07
3/25/2019	9:45:00 PM	0.07

# Georges Ditch Return Gage

DATE	TIME	GAGE
3/25/2019	10:00:00 PM	0.07
3/25/2019	10:15:00 PM	0.07
3/25/2019	10:30:00 PM	0.07
3/25/2019	10:45:00 PM	0.07
3/25/2019	11:00:00 PM	0.07
3/25/2019	11:15:00 PM	0.07
3/25/2019	11:30:00 PM	0.07
3/25/2019	11:45:00 PM	0.07
3/26/2019	12:00:00 AM	0.07
3/26/2019	12:15:00 AM	0.07
3/26/2019	12:30:00 AM	0.07
3/26/2019	12:45:00 AM	0.07
3/26/2019	1:00:00 AM	0.07
3/26/2019	1:15:00 AM	0.07
3/26/2019	1:30:00 AM	0.07
3/26/2019	1:45:00 AM	0.07
3/26/2019	2:00:00 AM	0.07
3/26/2019	2:15:00 AM	0.07
3/26/2019	2:30:00 AM	0.07
3/26/2019	2:45:00 AM	0.07
3/26/2019	3:00:00 AM	0.07
3/26/2019	3:15:00 AM	0.07
3/26/2019	3:30:00 AM	0.07
3/26/2019	3:45:00 AM	0.07
3/26/2019	4:00:00 AM	0.07
3/26/2019	4:15:00 AM	0.07
3/26/2019	4:30:00 AM	0.07
3/26/2019	4:45:00 AM	0.07
3/26/2019	5:00:00 AM	0.07
3/26/2019	5:15:00 AM	0.07
3/26/2019	5:30:00 AM	0.07
3/26/2019	5:45:00 AM	0.07
3/26/2019	6:00:00 AM	0.07
3/26/2019	6:15:00 AM	0.07
3/26/2019	6:30:00 AM	0.07
3/26/2019	6:45:00 AM	0.07
3/26/2019	7:00:00 AM	0.07
3/26/2019	7:15:00 AM	0.07
3/26/2019	7:30:00 AM	0.07
3/26/2019	7:45:00 AM	0.07
3/26/2019	8:00:00 AM	0.07
3/26/2019	8:15:00 AM	0.07
3/26/2019	8:30:00 AM	0.07
3/26/2019	8:45:00 AM	0.07
3/26/2019	9:00:00 AM	0.07
3/26/2019	9:15:00 AM	0.07

# Georges Ditch Return Gage

DATE	TIME	GAGE
3/26/2019	9:30:00 AM	0.07
3/26/2019	9:45:00 AM	0.07
3/26/2019	10:00:00 AM	0.07
3/26/2019	10:15:00 AM	0.07
3/26/2019	10:30:00 AM	0.07
3/26/2019	10:45:00 AM	0.07
3/26/2019	11:00:00 AM	0.07
3/26/2019	11:15:00 AM	0.07
3/26/2019	11:30:00 AM	0.07
3/26/2019	11:45:00 AM	0.07
3/26/2019	12:00:00 PM	0.07
3/26/2019	12:15:00 PM	0.07
3/26/2019	12:30:00 PM	0.07
3/26/2019	12:45:00 PM	0.07
3/26/2019	1:00:00 PM	0.07
3/26/2019	1:15:00 PM	0.07
3/26/2019	1:30:00 PM	0.07
3/26/2019	1:45:00 PM	0.07
3/26/2019	2:00:00 PM	0.07
3/26/2019	2:15:00 PM	0.07
3/26/2019	2:30:00 PM	0.07
3/26/2019	2:45:00 PM	0.07
3/26/2019	3:00:00 PM	0.07
3/26/2019	3:15:00 PM	0.07
3/26/2019	3:30:00 PM	0.07
3/26/2019	3:45:00 PM	0.07
3/26/2019	4:00:00 PM	0.07
3/26/2019	4:15:00 PM	0.07
3/26/2019	4:30:00 PM	0.07
3/26/2019	4:45:00 PM	0.07
3/26/2019	5:00:00 PM	0.07
3/26/2019	5:15:00 PM	0.07
3/26/2019	5:30:00 PM	0.07
3/26/2019	5:45:00 PM	0.07
3/26/2019	6:00:00 PM	0.07
3/26/2019	6:15:00 PM	0.07
3/26/2019	6:30:00 PM	0.07
3/26/2019	6:45:00 PM	0.07
3/26/2019	7:00:00 PM	0.07
3/26/2019	7:15:00 PM	0.07
3/26/2019	7:30:00 PM	0.07
3/26/2019	7:45:00 PM	0.07
3/26/2019	8:00:00 PM	0.07
3/26/2019	8:15:00 PM	0.07
3/26/2019	8:30:00 PM	0.07
3/26/2019	8:45:00 PM	0.07



## Georges Ditch Return Gage

DATE	TIME	GAGE
3/26/2019	9:00:00 PM	0.07
3/26/2019	9:15:00 PM	0.07
3/26/2019	9:30:00 PM	0.07
3/26/2019	9:45:00 PM	0.07
3/26/2019	10:00:00 PM	0.07
3/26/2019	10:15:00 PM	0.07
3/26/2019	10:30:00 PM	0.07
3/26/2019	10:45:00 PM	0.08
3/26/2019	11:00:00 PM	0.09
3/26/2019	11:15:00 PM	0.09
3/26/2019	11:30:00 PM	0.1
3/26/2019	11:45:00 PM	0.1
3/27/2019	12:00:00 AM	0.1
3/27/2019	12:15:00 AM	0.1
3/27/2019	12:30:00 AM	0.1
3/27/2019	12:45:00 AM	0.1
3/27/2019	1:00:00 AM	0.1
3/27/2019	1:15:00 AM	0.1
3/27/2019	1:30:00 AM	0.1
3/27/2019	1:45:00 AM	0.1
3/27/2019	2:00:00 AM	0.1
3/27/2019	2:15:00 AM	0.1
3/27/2019	2:30:00 AM	0.1
3/27/2019	2:45:00 AM	0.1
3/27/2019	3:00:00 AM	0.1
3/27/2019	3:15:00 AM	0.1
3/27/2019	3:30:00 AM	0.1
3/27/2019	3:45:00 AM	0.1
3/27/2019	4:00:00 AM	0.1
3/27/2019	4:15:00 AM	0.1
3/27/2019	4:30:00 AM	0.1
3/27/2019	4:45:00 AM	0.1
3/27/2019	5:00:00 AM	0.1
3/27/2019	5:15:00 AM	0.1
3/27/2019	5:30:00 AM	0.1
3/27/2019	5:45:00 AM	0.1
3/27/2019	6:00:00 AM	0.1
3/27/2019	6:15:00 AM	0.1
3/27/2019	6:30:00 AM	0.1
3/27/2019	6:45:00 AM	0.1
3/27/2019	7:00:00 AM	0.1
3/27/2019	7:15:00 AM	0.1
3/27/2019	7:30:00 AM	0.1
3/27/2019	7:45:00 AM	0.1
3/27/2019	8:00:00 AM	0.1
3/27/2019	8:15:00 AM	0.1

# Georges Ditch Return Gage

DATE	TIME	GAGE
3/27/2019	8:30:00 AM	0.1
3/27/2019	8:45:00 AM	0.1
3/27/2019	9:00:00 AM	0.1
3/27/2019	9:15:00 AM	0.1
3/27/2019	9:30:00 AM	0.1
3/27/2019	9:45:00 AM	0.1
3/27/2019	10:00:00 AM	0.1
3/27/2019	10:15:00 AM	0.1
3/27/2019	10:30:00 AM	0.1
3/27/2019	10:45:00 AM	0.1
3/27/2019	11:00:00 AM	0.1
3/27/2019	11:15:00 AM	0.1
3/27/2019	11:30:00 AM	0.1
3/27/2019	11:45:00 AM	0.1
3/27/2019	12:00:00 PM	0.1
3/27/2019	12:15:00 PM	0.1
3/27/2019	12:30:00 PM	0.1
3/27/2019	12:45:00 PM	0.1
3/27/2019	1:00:00 PM	0.1
3/27/2019	1:15:00 PM	0.1
3/27/2019	1:30:00 PM	0.1
3/27/2019	1:45:00 PM	0.1
3/27/2019	2:00:00 PM	0.1
3/27/2019	2:15:00 PM	0.1
3/27/2019	2:30:00 PM	0.1
3/27/2019	2:45:00 PM	0.1
3/27/2019	3:00:00 PM	0.1
3/27/2019	3:15:00 PM	0.1
3/27/2019	3:30:00 PM	0.1
3/27/2019	3:45:00 PM	0.1
3/27/2019	4:00:00 PM	0.1
3/27/2019	4:15:00 PM	0.1
3/27/2019	4:30:00 PM	0.1
3/27/2019	4:45:00 PM	0.1
3/27/2019	5:00:00 PM	0.1
3/27/2019	5:15:00 PM	0.1
3/27/2019	5:30:00 PM	0.1
3/27/2019	5:45:00 PM	0.1
3/27/2019	6:00:00 PM	0.1
3/27/2019	6:15:00 PM	0.1
3/27/2019	6:30:00 PM	0.1
3/27/2019	6:45:00 PM	0.1
3/27/2019	7:00:00 PM	0.1
3/27/2019	7:15:00 PM	0.1
3/27/2019	7:30:00 PM	0.1
3/27/2019	7:45:00 PM	0.1

# Georges Ditch Return Gage

DATE	TIME	GAGE
3/27/2019	8:00:00 PM	0.1
3/27/2019	8:15:00 PM	0.1
3/27/2019	8:30:00 PM	0.1
3/27/2019	8:45:00 PM	0.1
3/27/2019	9:00:00 PM	0.1
3/27/2019	9:15:00 PM	0.1
3/27/2019	9:30:00 PM	0.1
3/27/2019	9:45:00 PM	0.1
3/27/2019	10:00:00 PM	0.1
3/27/2019	10:15:00 PM	0.1
3/27/2019	10:30:00 PM	0.1
3/27/2019	10:45:00 PM	0.1
3/27/2019	11:00:00 PM	0.1
3/27/2019	11:15:00 PM	0.1
3/27/2019	11:30:00 PM	0.1
3/27/2019	11:45:00 PM	0.1
3/28/2019	12:00:00 AM	0.1
3/28/2019	12:15:00 AM	0.1
3/28/2019	12:30:00 AM	0.1
3/28/2019	12:45:00 AM	0.1
3/28/2019	1:00:00 AM	0.1
3/28/2019	1:15:00 AM	0.1
3/28/2019	1:30:00 AM	0.1
3/28/2019	1:45:00 AM	0.1
3/28/2019	2:00:00 AM	0.1
3/28/2019	2:15:00 AM	0.1
3/28/2019	2:30:00 AM	0.1
3/28/2019	2:45:00 AM	0.1
3/28/2019	3:00:00 AM	0.1
3/28/2019	3:15:00 AM	0.1
3/28/2019	3:30:00 AM	0.1
3/28/2019	3:45:00 AM	0.1
3/28/2019	4:00:00 AM	0.1
3/28/2019	4:15:00 AM	0.1
3/28/2019	4:30:00 AM	0.1
3/28/2019	4:45:00 AM	0.09
3/28/2019	5:00:00 AM	0.09
3/28/2019	5:15:00 AM	0.09
3/28/2019	5:30:00 AM	0.09
3/28/2019	5:45:00 AM	0.09
3/28/2019	6:00:00 AM	0.09
3/28/2019	6:15:00 AM	0.09
3/28/2019	6:30:00 AM	0.09
3/28/2019	6:45:00 AM	0.09
3/28/2019	7:00:00 AM	0.09
3/28/2019	7:15:00 AM	0.09

# Georges Ditch Return Gage

DATE	TIME	GAGE
3/28/2019	7:30:00 AM	0.09
3/28/2019	7:45:00 AM	0.09
3/28/2019	8:00:00 AM	0.09
3/28/2019	8:15:00 AM	0.09
3/28/2019	8:30:00 AM	0.09
3/28/2019	8:45:00 AM	0.09
3/28/2019	9:00:00 AM	0.09
3/28/2019	9:15:00 AM	0.09
3/28/2019	9:30:00 AM	0.09
3/28/2019	9:45:00 AM	0.09
3/28/2019	10:00:00 AM	0.09
3/28/2019	10:15:00 AM	0.09
3/28/2019	10:30:00 AM	0.09
3/28/2019	10:45:00 AM	0.09
3/28/2019	11:00:00 AM	0.09
3/28/2019	11:15:00 AM	0.09
3/28/2019	11:30:00 AM	0.09
3/28/2019	11:45:00 AM	0.09
3/28/2019	12:00:00 PM	0.09
3/28/2019	12:15:00 PM	0.1
3/28/2019	12:30:00 PM	0.1
3/28/2019	12:45:00 PM	0.1
3/28/2019	1:00:00 PM	0.09
3/28/2019	1:15:00 PM	0.09
3/28/2019	1:30:00 PM	0.09
3/28/2019	1:45:00 PM	0.09
3/28/2019	2:00:00 PM	0.09
3/28/2019	2:15:00 PM	0.09
3/28/2019	2:30:00 PM	0.09
3/28/2019	2:45:00 PM	0.09
3/28/2019	3:00:00 PM	0.09
3/28/2019	3:15:00 PM	0.09
3/28/2019	3:30:00 PM	0.09
3/28/2019	3:45:00 PM	0.09
3/28/2019	4:00:00 PM	0.09
3/28/2019	4:15:00 PM	0.09
3/28/2019	4:30:00 PM	0.09
3/28/2019	4:45:00 PM	0.09
3/28/2019	5:00:00 PM	0.09
3/28/2019	5:15:00 PM	0.09
3/28/2019	5:30:00 PM	0.09
3/28/2019	5:45:00 PM	0.09
3/28/2019	6:00:00 PM	0.09
3/28/2019	6:15:00 PM	0.09
3/28/2019	6:30:00 PM	0.09
3/28/2019	6:45:00 PM	0.09

# Georges Ditch Return Gage

DATE	TIME	GAGE
3/28/2019	7:00:00 PM	0.09
3/28/2019	7:15:00 PM	0.09
3/28/2019	7:30:00 PM	0.09
3/28/2019	7:45:00 PM	0.09
3/28/2019	8:00:00 PM	0.09
3/28/2019	8:15:00 PM	0.09
3/28/2019	8:30:00 PM	0.09
3/28/2019	8:45:00 PM	0.09
3/28/2019	9:00:00 PM	0.09
3/28/2019	9:15:00 PM	0.09
3/28/2019	9:30:00 PM	0.09
3/28/2019	9:45:00 PM	0.09
3/28/2019	10:00:00 PM	0.09
3/28/2019	10:15:00 PM	0.09
3/28/2019	10:30:00 PM	0.09
3/28/2019	10:45:00 PM	0.09
3/28/2019	11:00:00 PM	0.09
3/28/2019	11:15:00 PM	0.09
3/28/2019	11:30:00 PM	0.09
3/28/2019	11:45:00 PM	0.09
3/29/2019	12:00:00 AM	0.09
3/29/2019	12:15:00 AM	0.09
3/29/2019	12:30:00 AM	0.09
3/29/2019	12:45:00 AM	0.09
3/29/2019	1:00:00 AM	0.09
3/29/2019	1:15:00 AM	0.09
3/29/2019	1:30:00 AM	0.09
3/29/2019	1:45:00 AM	0.09
3/29/2019	2:00:00 AM	0.09
3/29/2019	2:15:00 AM	0.09
3/29/2019	2:30:00 AM	0.09
3/29/2019	2:45:00 AM	0.09
3/29/2019	3:00:00 AM	0.09
3/29/2019	3:15:00 AM	0.09
3/29/2019	3:30:00 AM	0.09
3/29/2019	3:45:00 AM	0.09
3/29/2019	4:00:00 AM	0.09
3/29/2019	4:15:00 AM	0.09
3/29/2019	4:30:00 AM	0.09
3/29/2019	4:45:00 AM	0.09
3/29/2019	5:00:00 AM	0.09
3/29/2019	5:15:00 AM	0.09
3/29/2019	5:30:00 AM	0.09
3/29/2019	5:45:00 AM	0.09
3/29/2019	6:00:00 AM	0.09
3/29/2019	6:15:00 AM	0.09

# Georges Ditch Return Gage

DATE	TIME	GAGE
3/29/2019	6:30:00 AM	0.09
3/29/2019	6:45:00 AM	0.09
3/29/2019	7:00:00 AM	0.09
3/29/2019	7:15:00 AM	0.09
3/29/2019	7:30:00 AM	0.09
3/29/2019	7:45:00 AM	0.09
3/29/2019	8:00:00 AM	0.09
3/29/2019	8:15:00 AM	0.09
3/29/2019	8:30:00 AM	0.09
3/29/2019	8:45:00 AM	0.09
3/29/2019	9:00:00 AM	0.09
3/29/2019	9:15:00 AM	0.09
3/29/2019	9:30:00 AM	0.09
3/29/2019	9:45:00 AM	0.09
3/29/2019	10:00:00 AM	0.09
3/29/2019	10:15:00 AM	0.09
3/29/2019	10:30:00 AM	0.09
3/29/2019	10:45:00 AM	0.09
3/29/2019	11:00:00 AM	0.09
3/29/2019	11:15:00 AM	0.09
3/29/2019	11:30:00 AM	0.09
3/29/2019	11:45:00 AM	0.09
3/29/2019	12:00:00 PM	0.09
3/29/2019	12:15:00 PM	0.08
3/29/2019	12:30:00 PM	0.08
3/29/2019	12:45:00 PM	0.08
3/29/2019	1:00:00 PM	0.08
3/29/2019	1:15:00 PM	0.08
3/29/2019	1:30:00 PM	0.08
3/29/2019	1:45:00 PM	0.08
3/29/2019	2:00:00 PM	0.08
3/29/2019	2:15:00 PM	0.08
3/29/2019	2:30:00 PM	0.08
3/29/2019	2:45:00 PM	0.08
3/29/2019	3:00:00 PM	0.08
3/29/2019	3:15:00 PM	0.08
3/29/2019	3:30:00 PM	0.08
3/29/2019	3:45:00 PM	0.08
3/29/2019	4:00:00 PM	0.08
3/29/2019	4:15:00 PM	0.08
3/29/2019	4:30:00 PM	0.08
3/29/2019	4:45:00 PM	0.08
3/29/2019	5:00:00 PM	0.08
3/29/2019	5:15:00 PM	0.08
3/29/2019	5:30:00 PM	0.08
3/29/2019	5:45:00 PM	0.08

# Georges Ditch Return Gage

DATE	TIME	GAGE
3/29/2019	6:00:00 PM	0.08
3/29/2019	6:15:00 PM	0.08
3/29/2019	6:30:00 PM	0.08
3/29/2019	6:45:00 PM	0.08
3/29/2019	7:00:00 PM	0.08
3/29/2019	7:15:00 PM	0.08
3/29/2019	7:30:00 PM	0.08
3/29/2019	7:45:00 PM	0.08
3/29/2019	8:00:00 PM	0.08
3/29/2019	8:15:00 PM	0.08
3/29/2019	8:30:00 PM	0.08
3/29/2019	8:45:00 PM	0.08
3/29/2019	9:00:00 PM	0.08
3/29/2019	9:15:00 PM	0.08
3/29/2019	9:30:00 PM	0.08
3/29/2019	9:45:00 PM	0.08
3/29/2019	10:00:00 PM	0.08
3/29/2019	10:15:00 PM	0.08
3/29/2019	10:30:00 PM	0.08
3/29/2019	10:45:00 PM	0.08
3/29/2019	11:00:00 PM	0.08
3/29/2019	11:15:00 PM	0.07
3/29/2019	11:30:00 PM	0.07
3/29/2019	11:45:00 PM	0.07
3/30/2019	12:00:00 AM	0.07
3/30/2019	12:15:00 AM	0.07
3/30/2019	12:30:00 AM	0.07
3/30/2019	12:45:00 AM	0.07
3/30/2019	1:00:00 AM	0.07
3/30/2019	1:15:00 AM	0.07
3/30/2019	1:30:00 AM	0.07
3/30/2019	1:45:00 AM	0.07
3/30/2019	2:00:00 AM	0.07
3/30/2019	2:15:00 AM	0.07
3/30/2019	2:30:00 AM	0.07
3/30/2019	2:45:00 AM	0.07
3/30/2019	3:00:00 AM	0.07
3/30/2019	3:15:00 AM	0.07
3/30/2019	3:30:00 AM	0.07
3/30/2019	3:45:00 AM	0.07
3/30/2019	4:00:00 AM	0.07
3/30/2019	4:15:00 AM	0.07
3/30/2019	4:30:00 AM	0.07
3/30/2019	4:45:00 AM	0.07
3/30/2019	5:00:00 AM	0.07
3/30/2019	5:15:00 AM	0.07

# Georges Ditch Return Gage

DATE	TIME	GAGE
3/30/2019	5:30:00 AM	0.07
3/30/2019	5:45:00 AM	0.07
3/30/2019	6:00:00 AM	0.07
3/30/2019	6:15:00 AM	0.07
3/30/2019	6:30:00 AM	0.07
3/30/2019	6:45:00 AM	0.07
3/30/2019	7:00:00 AM	0.07
3/30/2019	7:15:00 AM	0.07
3/30/2019	7:30:00 AM	0.07
3/30/2019	7:45:00 AM	0.07
3/30/2019	8:00:00 AM	0.07
3/30/2019	8:15:00 AM	0.07
3/30/2019	8:30:00 AM	0.07
3/30/2019	8:45:00 AM	0.07
3/30/2019	9:00:00 AM	0.07
3/30/2019	9:15:00 AM	0.07
3/30/2019	9:30:00 AM	0.07
3/30/2019	9:45:00 AM	0.07
3/30/2019	10:00:00 AM	0.07
3/30/2019	10:15:00 AM	0.07
3/30/2019	10:30:00 AM	0.07
3/30/2019	10:45:00 AM	0.07
3/30/2019	11:00:00 AM	0.07
3/30/2019	11:15:00 AM	0.07
3/30/2019	11:30:00 AM	0.07
3/30/2019	11:45:00 AM	0.07
3/30/2019	12:00:00 PM	0.07
3/30/2019	12:15:00 PM	0.07
3/30/2019	12:30:00 PM	0.07
3/30/2019	12:45:00 PM	0.07
3/30/2019	1:00:00 PM	0.07
3/30/2019	1:15:00 PM	0.07
3/30/2019	1:30:00 PM	0.07
3/30/2019	1:45:00 PM	0.07
3/30/2019	2:00:00 PM	0.07
3/30/2019	2:15:00 PM	0.07
3/30/2019	2:30:00 PM	0.07
3/30/2019	2:45:00 PM	0.07
3/30/2019	3:00:00 PM	0.07
3/30/2019	3:15:00 PM	0.07
3/30/2019	3:30:00 PM	0.07
3/30/2019	3:45:00 PM	0.07
3/30/2019	4:00:00 PM	0.07
3/30/2019	4:15:00 PM	0.07
3/30/2019	4:30:00 PM	0.07
3/30/2019	4:45:00 PM	0.07



## Georges Ditch Return Gage

DATE	TIME	GAGE
3/30/2019	5:00:00 PM	0.07
3/30/2019	5:15:00 PM	0.07
3/30/2019	5:30:00 PM	0.07
3/30/2019	5:45:00 PM	0.07
3/30/2019	6:00:00 PM	0.07
3/30/2019	6:15:00 PM	0.07
3/30/2019	6:30:00 PM	0.07
3/30/2019	6:45:00 PM	0.07
3/30/2019	7:00:00 PM	0.07
3/30/2019	7:15:00 PM	0.07
3/30/2019	7:30:00 PM	0.07
3/30/2019	7:45:00 PM	0.07
3/30/2019	8:00:00 PM	0.07
3/30/2019	8:15:00 PM	0.07
3/30/2019	8:30:00 PM	0.07
3/30/2019	8:45:00 PM	0.07
3/30/2019	9:00:00 PM	0.07
3/30/2019	9:15:00 PM	0.07
3/30/2019	9:30:00 PM	0.07
3/30/2019	9:45:00 PM	0.07
3/30/2019	10:00:00 PM	0.07
3/30/2019	10:15:00 PM	0.07
3/30/2019	10:30:00 PM	0.07
3/30/2019	10:45:00 PM	0.07
3/30/2019	11:00:00 PM	0.11
3/30/2019	11:15:00 PM	0.12
3/30/2019	11:30:00 PM	0.12
3/30/2019	11:45:00 PM	0.12
3/31/2019	12:00:00 AM	0.12
3/31/2019	12:15:00 AM	0.12
3/31/2019	12:30:00 AM	0.13
3/31/2019	12:45:00 AM	0.13
3/31/2019	1:00:00 AM	0.13
3/31/2019	1:15:00 AM	0.13
3/31/2019	1:30:00 AM	0.13
3/31/2019	1:45:00 AM	0.13
3/31/2019	2:00:00 AM	0.13
3/31/2019	2:15:00 AM	0.13
3/31/2019	2:30:00 AM	0.13
3/31/2019	2:45:00 AM	0.13
3/31/2019	3:00:00 AM	0.13
3/31/2019	3:15:00 AM	0.13
3/31/2019	3:30:00 AM	0.13
3/31/2019	3:45:00 AM	0.13
3/31/2019	4:00:00 AM	0.13
3/31/2019	4:15:00 AM	0.13

## Georges Ditch Return Gage

DATE	TIME	GAGE
3/31/2019	4:30:00 AM	0.13
3/31/2019	4:45:00 AM	0.13
3/31/2019	5:00:00 AM	0.13
3/31/2019	5:15:00 AM	0.13
3/31/2019	5:30:00 AM	0.13
3/31/2019	5:45:00 AM	0.13
3/31/2019	6:00:00 AM	0.13
3/31/2019	6:15:00 AM	0.13
3/31/2019	6:30:00 AM	0.13
3/31/2019	6:45:00 AM	0.13
3/31/2019	7:00:00 AM	0.13
3/31/2019	7:15:00 AM	0.13
3/31/2019	7:30:00 AM	0.13
3/31/2019	7:45:00 AM	0.13
3/31/2019	8:00:00 AM	0.13
3/31/2019	8:15:00 AM	0.13
3/31/2019	8:30:00 AM	0.13
3/31/2019	8:45:00 AM	0.13
3/31/2019	9:00:00 AM	0.13
3/31/2019	9:15:00 AM	0.13
3/31/2019	9:30:00 AM	0.13
3/31/2019	9:45:00 AM	0.13
3/31/2019	10:00:00 AM	0.13
3/31/2019	10:15:00 AM	0.13
3/31/2019	10:30:00 AM	0.13
3/31/2019	10:45:00 AM	0.13
3/31/2019	11:00:00 AM	0.13
3/31/2019	11:15:00 AM	0.13
3/31/2019	11:30:00 AM	0.13
3/31/2019	11:45:00 AM	0.13
3/31/2019	12:00:00 PM	0.13
3/31/2019	12:15:00 PM	0.13
3/31/2019	12:30:00 PM	0.13
3/31/2019	12:45:00 PM	0.13
3/31/2019	1:00:00 PM	0.12
3/31/2019	1:15:00 PM	0.12
3/31/2019	1:30:00 PM	0.12
3/31/2019	1:45:00 PM	0.13
3/31/2019	2:00:00 PM	0.12
3/31/2019	2:15:00 PM	0.12
3/31/2019	2:30:00 PM	0.12
3/31/2019	2:45:00 PM	0.12
3/31/2019	3:00:00 PM	0.12
3/31/2019	3:15:00 PM	0.12
3/31/2019	3:30:00 PM	0.12
3/31/2019	3:45:00 PM	0.12

# Georges Ditch Return Gage

DATE	TIME	GAGE
3/31/2019	4:00:00 PM	0.12
3/31/2019	4:15:00 PM	0.12
3/31/2019	4:30:00 PM	0.12
3/31/2019	4:45:00 PM	0.12
3/31/2019	5:00:00 PM	0.12
3/31/2019	5:15:00 PM	0.12
3/31/2019	5:30:00 PM	0.12
3/31/2019	5:45:00 PM	0.12
3/31/2019	6:00:00 PM	0.12
3/31/2019	6:15:00 PM	0.12
3/31/2019	6:30:00 PM	0.12
3/31/2019	6:45:00 PM	0.12
3/31/2019	7:00:00 PM	0.12
3/31/2019	7:15:00 PM	0.12
3/31/2019	7:30:00 PM	0.12
3/31/2019	7:45:00 PM	0.12
3/31/2019	8:00:00 PM	0.12
3/31/2019	8:15:00 PM	0.12
3/31/2019	8:30:00 PM	0.12
3/31/2019	8:45:00 PM	0.12
3/31/2019	9:00:00 PM	0.12
3/31/2019	9:15:00 PM	0.12
3/31/2019	9:30:00 PM	0.12
3/31/2019	9:45:00 PM	0.12
3/31/2019	10:00:00 PM	0.12
3/31/2019	10:15:00 PM	0.12
3/31/2019	10:30:00 PM	0.12
3/31/2019	10:45:00 PM	0.12
3/31/2019	11:00:00 PM	0.12
3/31/2019	11:15:00 PM	0.12
3/31/2019	11:30:00 PM	0.12
3/31/2019	11:45:00 PM	0.12

Party: MKH BLP	Width: 22.3 ft	Processed by: MKH
Boat/Motor:	Area: 86.4 ft <sup>2</sup>	Mean Velocity: 0.581 ft/s
Gage Height: 4.12 ft	G.H.Change: 0.000 ft	Discharge: 50.2 ft <sup>3</sup> /s

Area Method: Avg. Course	ADCP Depth: 0.164 ft	Index Vel.: 0.00 ft/s	Rating No.: 1
Nav. Method: Bottom Track	Shore Ens.:10	Adj.Mean Vel: 0.00 ft/s	Qm Rating: U
MagVar Method: None (0.0°)	Bottom Est: Power (0.1667)	Rated Area: 0.000 ft <sup>2</sup>	Diff.: 0.000%
Depth Sounder: Not Used	Top Est: Power (0.1667)	Control1: Unspecified	
Discharge Method: None		Control2: Unspecified	
% Correction: 0.00		Control3: Unspecified	

Screening Thresholds:	ADCP:
BT 3-Beam Solution: NO	Type/Freq.: StreamPro / 2000 kHz
WT 3-Beam Solution: NO	Serial #:                      Firmware: 31.12
BT Error Vel.: 32.81 ft/s	Bin Size: 10 cm              Blank: 3 cm
WT Error Vel.: 32.81 ft/s	BT Mode: 10                  BT Pings: 2
BT Up Vel.: 32.81 ft/s	WT Mode: 12                WT Pings: 6
WT Up Vel.: 32.81 ft/s	WV : 0                        WO : 1, 4
Use Weighted Mean Depth: NO	
Max. Vel.: 4.13 ft/s	
Max. Depth: 8.28 ft	
Mean Depth: 3.87 ft	
% Meas.: 69.08	
Water Temp.: None	
ADCP Temp.: 52.9 °F	

Performed Diag. Test: NO  
 Performed Moving Bed Test: NO  
 Performed Compass Calibration: NO    Evaluation: NO  
 Meas. Location:

Project Name: 190325 REINHACKLE @ LOR0  
 Software: 2.11

Tr.#		Edge Distance		#Ens.	Discharge						Width	Area	Time		Mean Vel.		% Bad	
		L	R		Top	Middle	Bottom	Left	Right	Total			Start	End	Boat	Water	Ens.	Bins
000	L	2	2	37	<i>7.52</i>	<i>38.0</i>	<i>6.53</i>	<i>1.48</i>	<i>1.34</i>	<i>54.9</i>	22	84	08:33	08:33	0.51	0.65	8	1
001	R	2	2	39	<i>6.46</i>	<i>32.8</i>	<i>7.84</i>	<i>1.41</i>	<i>0.953</i>	<i>49.5</i>	22	87	08:34	08:35	0.44	0.57	5	0
002	L	2	2	43	<i>7.20</i>	<i>36.4</i>	<i>6.14</i>	<i>1.27</i>	<i>1.02</i>	<i>52.0</i>	22	85	08:35	08:36	0.45	0.61	21	1
003	R	2	2	46	<i>6.78</i>	<i>34.2</i>	<i>6.00</i>	<i>1.45</i>	<i>1.06</i>	<i>49.5</i>	24	92	08:36	08:37	0.44	0.54	26	1
004	L	2	2	52	<i>6.50</i>	<i>32.6</i>	<i>5.51</i>	<i>1.70</i>	<i>0.812</i>	<i>47.1</i>	23	87	08:37	08:38	0.39	0.54	33	2
005	R	2	2	42	<i>6.78</i>	<i>34.0</i>	<i>5.97</i>	<i>0.706</i>	<i>0.706</i>	<i>48.2</i>	22	83	08:39	08:39	0.46	0.58	14	4
<b>Mean</b>		2	2	43	6.87	34.7	6.33	1.34	0.983	50.2	22	86	<b>Total</b>	00:06	0.45	0.58	18	2
<b>SDev</b>		0	0	5	0.414	2.11	0.808	0.338	0.220	2.82	0.7	3.2			0.04	0.04		
<b>SD/M</b>		0.00	0.00	0.12	0.06	0.06	0.13	0.25	0.22	0.06	0.03	0.04			0.08	0.08		

Remarks:

Discharge for transects in *italics* have a total Q more than 5% from the mean

### Reinhackle (0356)

Year	Month	Day	Hour	Minute	Second	VelocityX	VelocityY	Level	StdError1	StdError2	StdError3	SNR1	SNR2	SNR3	SignalAmp1	SignalAmp2	SignalAmp3	Noise1	Noise2
2019	3	1	0	5	3	0.673	-0.112	3.825	0.01	0.007	0	36.5	30.5	74.8	123	105	0	38	34
2019	3	1	0	15	3	0.636	-0.112	3.825	0.013	0.01	0	37	30.5	75.3	123	105	0	37	34
2019	3	1	0	25	3	0.656	-0.098	3.825	0.013	0.01	0	36.5	30.5	75.7	123	105	0	38	34
2019	3	1	0	35	3	0.676	-0.105	3.825	0.01	0.007	0	37	30.1	75.3	123	104	0	37	34
2019	3	1	0	45	3	0.643	-0.098	3.825	0.013	0.01	0	37	30.1	74.8	123	105	0	37	35
2019	3	1	0	55	3	0.676	-0.095	3.825	0.01	0.007	0	37	30.5	75.3	123	105	0	37	34
2019	3	1	1	5	3	0.696	-0.085	3.825	0.01	0.007	0	36.5	30.5	75.7	123	105	0	38	34
2019	3	1	1	15	3	0.659	-0.131	3.825	0.013	0.01	0	36.5	29.7	75.7	122	104	0	37	35
2019	3	1	1	25	3	0.646	-0.092	3.825	0.01	0.007	0	37.4	30.5	75.7	123	105	0	36	34
2019	3	1	1	35	3	0.663	-0.108	3.825	0.01	0.007	0	36.5	30.5	75.3	122	105	0	37	34
2019	3	1	1	45	3	0.656	-0.112	3.825	0.013	0.01	0	36.5	29.7	76.1	122	104	0	37	35
2019	3	1	1	55	3	0.659	-0.115	3.825	0.013	0.01	0	36.1	30.5	75.3	122	105	0	38	34
2019	3	1	2	5	3	0.669	-0.112	3.822	0.01	0.007	0	36.5	29.7	75.3	122	104	0	37	35
2019	3	1	2	15	3	0.666	-0.131	3.822	0.013	0.01	0	36.1	30.1	70.1	122	104	0	38	34
2019	3	1	2	25	3	0.663	-0.128	3.822	0.013	0.01	0	37	30.1	75.3	123	104	0	37	34
2019	3	1	2	35	3	0.63	-0.082	3.822	0.01	0.007	0	37	30.5	74.8	123	106	0	37	35
2019	3	1	2	45	3	0.709	-0.069	3.822	0.01	0.007	0	37.4	30.5	75.3	123	105	0	36	34
2019	3	1	2	55	3	0.666	-0.108	3.822	0.01	0.007	0	37	30.5	75.3	123	105	0	37	34
2019	3	1	3	5	3	0.656	-0.102	3.822	0.01	0.007	0	37	30.5	74.4	123	105	0	37	34
2019	3	1	3	15	3	0.709	-0.098	3.822	0.01	0.007	0	37	30.5	74.8	123	105	0	37	34
2019	3	1	3	25	3	0.656	-0.085	3.822	0.01	0.007	0	36.1	30.1	75.3	122	105	0	38	35
2019	3	1	3	35	3	0.646	-0.118	3.822	0.01	0.007	0	36.5	29.7	75.7	122	104	0	37	35
2019	3	1	3	45	3	0.653	-0.108	3.822	0.01	0.007	0	36.1	30.1	75.3	122	105	0	38	35
2019	3	1	3	55	3	0.643	-0.098	3.822	0.01	0.007	0	36.5	30.1	74	123	104	0	38	34
2019	3	1	4	5	3	0.663	-0.121	3.822	0.01	0.007	0	37	30.1	75.3	123	104	0	37	34
2019	3	1	4	15	3	0.686	-0.079	3.822	0.01	0.007	0	36.5	30.5	74.8	123	105	0	38	34
2019	3	1	4	25	3	0.653	-0.098	3.822	0.01	0.007	0	36.5	30.5	75.3	122	105	0	37	34
2019	3	1	4	35	3	0.666	-0.092	3.822	0.01	0.007	0	36.5	29.7	75.3	123	104	0	38	35
2019	3	1	4	45	3	0.676	-0.125	3.822	0.01	0.007	0	36.5	30.1	74.8	123	104	0	38	34
2019	3	1	4	55	3	0.676	-0.105	3.822	0.01	0.007	0	36.5	30.1	74.8	123	105	0	38	35
2019	3	1	5	5	3	0.679	-0.121	3.819	0.01	0.007	0	36.5	30.1	74.8	122	104	0	37	34
2019	3	1	5	15	3	0.689	-0.085	3.819	0.01	0.007	0	37	30.5	74.8	123	105	0	37	34
2019	3	1	5	25	3	0.653	-0.108	3.819	0.01	0.007	0	37	30.5	74.8	123	105	0	37	34
2019	3	1	5	35	3	0.663	-0.102	3.819	0.01	0.007	0	37	30.1	75.3	123	104	0	37	34
2019	3	1	5	45	3	0.679	-0.098	3.819	0.01	0.007	0	37	30.5	74	123	105	0	37	34
2019	3	1	5	55	3	0.63	-0.102	3.819	0.013	0.01	0	37	30.5	74.4	123	105	0	37	34
2019	3	1	6	5	3	0.663	-0.108	3.819	0.016	0.013	0	37	30.5	74.8	123	105	0	37	34
2019	3	1	6	15	3	0.623	-0.112	3.819	0.013	0.01	0	37	30.5	75.3	123	105	0	37	34
2019	3	1	6	25	3	0.666	-0.085	3.819	0.01	0.007	0	36.5	30.1	74	123	105	0	38	35
2019	3	1	6	35	3	0.666	-0.105	3.819	0.013	0.01	0	36.1	30.1	72.2	122	104	0	38	34
2019	3	1	6	45	3	0.673	-0.112	3.819	0.01	0.007	0	36.1	30.5	75.3	122	104	0	38	33
2019	3	1	6	55	3	0.653	-0.105	3.819	0.01	0.007	0	36.5	29.7	74.4	122	104	0	37	35
2019	3	1	7	5	3	0.663	-0.098	3.819	0.01	0.007	0	36.5	29.7	74.8	122	103	0	37	34
2019	3	1	7	15	3	0.669	-0.108	3.819	0.013	0.01	0	36.1	29.7	74.8	121	103	0	37	34
2019	3	1	7	25	3	0.646	-0.082	3.819	0.01	0.007	0	36.1	29.2	74.8	121	103	0	37	35
2019	3	1	7	35	3	0.666	-0.108	3.819	0.01	0.007	0	35.7	29.2	74.8	121	103	0	38	35

### Reinhackle (0356)

Year	Month	Day	Hour	Minute	Second	VelocityX	VelocityY	Level	StdError1	StdError2	StdError3	SNR1	SNR2	SNR3	SignalAmp1	SignalAmp2	SignalAmp3	Noise1	Noise2
2019	3	1	7	45	3	0.663	-0.098	3.819	0.01	0.007	0	35.7	29.2	74.8	120	102	0	37	34
2019	3	1	7	55	3	0.679	-0.102	3.819	0.01	0.007	0	34.8	28.8	74.4	119	102	0	38	35
2019	3	1	8	5	3	0.682	-0.108	3.819	0.013	0.01	0	35.3	28.4	74.8	119	101	0	37	35
2019	3	1	8	15	3	0.696	-0.089	3.819	0.01	0.007	0	34.8	28	75.3	118	100	0	37	35
2019	3	1	8	25	3	0.676	-0.108	3.819	0.01	0.007	0	34.4	28.4	74.8	118	100	0	38	34
2019	3	1	8	35	3	0.646	-0.112	3.819	0.01	0.007	0	34.4	28.4	75.3	118	101	0	38	35
2019	3	1	8	45	3	0.63	-0.118	3.819	0.01	0.007	0	35.3	28.8	75.3	120	101	0	38	34
2019	3	1	8	55	3	0.673	-0.121	3.819	0.01	0.007	0	34.8	28	75.3	118	100	0	37	35
2019	3	1	9	5	3	0.663	-0.128	3.819	0.01	0.007	0	34	27.5	74.8	116	99	0	37	35
2019	3	1	9	15	3	0.64	-0.121	3.819	0.01	0.007	0	34	28	74.8	116	99	0	37	34
2019	3	1	9	25	3	0.65	-0.135	3.819	0.01	0.007	0	33.5	27.1	73.1	116	98	0	38	35
2019	3	1	9	35	3	0.64	-0.098	3.819	0.01	0.007	0	33.5	27.5	50.7	115	98	0	37	34
2019	3	1	9	45	3	0.627	-0.098	3.819	0.01	0.007	0	33.1	27.1	48.2	115	97	0	38	34
2019	3	1	9	55	3	0.653	-0.118	3.819	0.01	0.007	0	33.5	27.1	49.9	115	98	0	37	35
2019	3	1	10	5	3	0.64	-0.115	3.819	0.01	0.007	0	33.1	26.7	48.6	115	97	0	38	35
2019	3	1	10	15	3	0.653	-0.095	3.819	0.013	0.01	0	33.1	26.7	47.7	115	97	0	38	35
2019	3	1	10	25	3	0.627	-0.125	3.819	0.01	0.007	0	33.1	27.1	49.5	115	97	0	38	34
2019	3	1	10	35	3	0.663	-0.118	3.819	0.01	0.007	0	34	28.4	49	117	100	0	38	34
2019	3	1	10	45	3	0.633	-0.121	3.819	0.013	0.01	0	34.4	28.4	46	117	100	0	37	34
2019	3	1	10	55	3	0.636	-0.102	3.819	0.01	0.007	0	34.4	28.4	46.9	117	100	0	37	34
2019	3	1	11	5	3	0.627	-0.121	3.822	0.01	0.007	0	33.5	27.5	45.6	116	99	0	38	35
2019	3	1	11	15	3	0.656	-0.105	3.822	0.01	0.007	0	34	28	48.6	117	99	0	38	34
2019	3	1	11	25	3	0.64	-0.108	3.822	0.01	0.007	0	34.4	28.4	51.2	118	100	0	38	34
2019	3	1	11	35	3	0.666	-0.125	3.819	0.01	0.007	0	34.4	28	46.9	118	100	0	38	35
2019	3	1	11	45	3	0.6	-0.141	3.822	0.01	0.007	0	34.4	28	46.9	117	100	0	37	35
2019	3	1	11	55	3	0.627	-0.095	3.819	0.01	0.007	0	34	27.5	47.7	116	99	0	37	35
2019	3	1	12	5	3	0.64	-0.128	3.819	0.01	0.007	0	34.4	28	46.9	117	99	0	37	34
2019	3	1	12	15	3	0.623	-0.082	3.819	0.01	0.007	0	34.4	28.4	46	118	100	0	38	34
2019	3	1	12	25	3	0.673	-0.128	3.819	0.01	0.007	0	34.4	28	47.3	118	100	0	38	35
2019	3	1	12	35	3	0.633	-0.105	3.819	0.01	0.007	0	34.4	28.4	46.4	117	100	0	37	34
2019	3	1	12	45	3	0.643	-0.108	3.819	0.01	0.007	0	34.4	28	45.2	117	100	0	37	35
2019	3	1	12	55	3	0.656	-0.089	3.822	0.01	0.007	0	34.4	28.4	45.6	118	100	0	38	34
2019	3	1	13	5	3	0.636	-0.112	3.822	0.01	0.007	0	34.4	28.4	43	118	101	0	38	35
2019	3	1	13	15	3	0.617	-0.125	3.822	0.01	0.007	0	34.4	28.4	45.6	117	100	0	37	34
2019	3	1	13	25	3	0.643	-0.102	3.819	0.01	0.007	0	34.8	28.8	45.2	118	101	0	37	34
2019	3	1	13	35	3	0.643	-0.118	3.819	0.01	0.007	0	34.4	28	46	117	100	0	37	35
2019	3	1	13	45	3	0.633	-0.115	3.822	0.01	0.007	0	34.4	28.4	45.2	117	100	0	37	34
2019	3	1	13	55	3	0.607	-0.112	3.819	0.01	0.007	0	34.4	28.4	46	118	101	0	38	35
2019	3	1	14	5	3	0.633	-0.102	3.822	0.013	0.01	0	34.8	28.4	46	118	101	0	37	35
2019	3	1	14	15	3	0.633	-0.085	3.822	0.01	0.007	0	34.8	28.8	48.2	118	101	0	37	34
2019	3	1	14	25	3	0.633	-0.108	3.822	0.013	0.01	0	34	28.8	46.4	117	101	0	38	34
2019	3	1	14	35	3	0.627	-0.102	3.819	0.01	0.007	0	34.8	28.8	45.6	118	101	0	37	34
2019	3	1	14	45	3	0.656	-0.131	3.822	0.01	0.007	0	34.4	28.4	46.4	118	101	0	38	35
2019	3	1	14	55	3	0.666	-0.079	3.822	0.01	0.007	0	35.3	28.8	51.2	118	101	0	36	34
2019	3	1	15	5	3	0.62	-0.121	3.822	0.01	0.007	0	34.4	28	59.3	117	99	0	37	34
2019	3	1	15	15	3	0.659	-0.102	3.822	0.013	0.01	0	34	28	59.3	116	99	0	37	34

### Reinhackle (0356)

Year	Month	Day	Hour	Minute	Second	VelocityX	VelocityY	Level	StdError1	StdError2	StdError3	SNR1	SNR2	SNR3	SignalAmp1	SignalAmp2	SignalAmp3	Noise1	Noise2
2019	3	1	15	25	3	0.663	-0.118	3.825	0.013	0.01	0	34	28	76.1	116	99	0	37	34
2019	3	1	15	35	3	0.656	-0.098	3.825	0.01	0.007	0	34	27.5	76.1	117	99	0	38	35
2019	3	1	15	45	3	0.666	-0.112	3.825	0.013	0.01	0	34	28	76.5	116	99	0	37	34
2019	3	1	15	55	3	0.659	-0.102	3.825	0.01	0.007	0	34	28	76.1	117	99	0	38	34
2019	3	1	16	5	3	0.659	-0.092	3.825	0.01	0.007	0	34	28	74.4	116	99	0	37	34
2019	3	1	16	15	3	0.65	-0.105	3.822	0.01	0.007	0	34.4	28	62.4	117	99	0	37	34
2019	3	1	16	25	3	0.636	-0.138	3.825	0.01	0.007	0	34.4	28	76.1	117	99	0	37	34
2019	3	1	16	35	3	0.636	-0.112	3.825	0.01	0.007	0	34	28	76.1	116	99	0	37	34
2019	3	1	16	45	3	0.656	-0.115	3.825	0.01	0.007	0	34.4	28	76.5	117	99	0	37	34
2019	3	1	16	55	3	0.63	-0.121	3.825	0.01	0.007	0	34	28.4	76.1	117	100	0	38	34
2019	3	1	17	5	3	0.663	-0.112	3.825	0.01	0.007	0	34.4	28.4	76.1	117	100	0	37	34
2019	3	1	17	15	3	0.676	-0.138	3.825	0.013	0.01	0	34.4	28.4	76.5	117	100	0	37	34
2019	3	1	17	25	3	0.673	-0.131	3.825	0.01	0.007	0	34.4	28	70.5	118	100	0	38	35
2019	3	1	17	35	3	0.673	-0.125	3.825	0.01	0.007	0	34	28	76.1	117	100	0	38	35
2019	3	1	17	45	3	0.617	-0.125	3.825	0.013	0.01	0	34.8	28.4	72.2	118	100	0	37	34
2019	3	1	17	55	3	0.633	-0.141	3.825	0.013	0.01	0	35.7	28.8	76.1	120	102	0	37	35
2019	3	1	18	5	3	0.666	-0.138	3.825	0.016	0.013	0	37.8	31.8	76.1	125	108	0	37	34
2019	3	1	18	15	3	0.673	-0.125	3.825	0.013	0.01	0	36.1	29.7	77	121	103	0	37	34
2019	3	1	18	25	3	0.663	-0.102	3.825	0.016	0.013	0	36.5	30.1	77.4	122	104	0	37	34
2019	3	1	18	35	3	0.676	-0.095	3.825	0.01	0.007	0	37	30.5	77	123	105	0	37	34
2019	3	1	18	45	3	0.669	-0.092	3.825	0.01	0.007	0	37	30.1	76.1	123	105	0	37	35
2019	3	1	18	55	3	0.656	-0.095	3.825	0.01	0.007	0	37.4	30.5	76.5	124	106	0	37	35
2019	3	1	19	5	3	0.633	-0.102	3.825	0.01	0.007	0	37	30.5	76.5	123	105	0	37	34
2019	3	1	19	15	3	0.679	-0.085	3.825	0.016	0.013	0	37	31	76.1	123	106	0	37	34
2019	3	1	19	25	3	0.666	-0.112	3.825	0.013	0.01	0	37	30.5	77	122	105	0	36	34
2019	3	1	19	35	3	0.663	-0.092	3.825	0.013	0.01	0	37	31	76.5	123	106	0	37	34
2019	3	1	19	45	3	0.663	-0.105	3.825	0.01	0.007	0	37	30.5	76.1	123	105	0	37	34
2019	3	1	19	55	3	0.65	-0.148	3.825	0.01	0.007	0	37.4	31	76.5	123	106	0	36	34
2019	3	1	20	5	3	0.699	-0.108	3.825	0.01	0.007	0	37	30.5	76.1	123	105	0	37	34
2019	3	1	20	15	3	0.663	-0.098	3.825	0.01	0.007	0	37	31	77	123	105	0	37	33
2019	3	1	20	25	3	0.65	-0.112	3.825	0.013	0.01	0	37	30.5	76.5	123	105	0	37	34
2019	3	1	20	35	3	0.692	-0.085	3.825	0.016	0.013	0	37	31	77	123	106	0	37	34
2019	3	1	20	45	3	0.669	-0.098	3.825	0.013	0.01	0	37	30.5	74.4	123	106	0	37	35
2019	3	1	20	55	3	0.656	-0.098	3.825	0.01	0.007	0	36.5	30.5	76.5	123	106	0	38	35
2019	3	1	21	5	3	0.663	-0.125	3.825	0.013	0.01	0	37	30.5	76.5	123	105	0	37	34
2019	3	1	21	15	3	0.689	-0.089	3.825	0.01	0.007	0	37	30.5	76.1	123	105	0	37	34
2019	3	1	21	25	3	0.63	-0.095	3.825	0.01	0.007	0	36.5	30.5	76.5	123	105	0	38	34
2019	3	1	21	35	3	0.676	-0.108	3.825	0.01	0.007	0	37	31	76.1	123	105	0	37	33
2019	3	1	21	45	3	0.696	-0.092	3.825	0.013	0.01	0	37	31	76.1	123	106	0	37	34
2019	3	1	21	55	3	0.686	-0.121	3.825	0.013	0.01	0	36.5	30.5	77	123	106	0	38	35
2019	3	1	22	5	3	0.64	-0.082	3.825	0.01	0.007	0	37	31.4	77	123	106	0	37	33
2019	3	1	22	15	3	0.689	-0.105	3.825	0.01	0.007	0	37	31	77	123	106	0	37	34
2019	3	1	22	25	3	0.633	-0.112	3.825	0.013	0.01	0	37	30.5	77.4	123	106	0	37	35
2019	3	1	22	35	3	0.65	-0.121	3.825	0.013	0.01	0	37.4	31	77.4	124	106	0	37	34
2019	3	1	22	45	3	0.65	-0.098	3.825	0.01	0.007	0	37.4	31	76.1	124	106	0	37	34
2019	3	1	22	55	3	0.712	-0.102	3.825	0.01	0.007	0	37.4	31	77.4	124	106	0	37	34

### Reinhackle (0356)

Year	Month	Day	Hour	Minute	Second	VelocityX	VelocityY	Level	StdError1	StdError2	StdError3	SNR1	SNR2	SNR3	SignalAmp1	SignalAmp2	SignalAmp3	Noise1	Noise2
2019	3	1	23	5	3	0.673	-0.112	3.822	0.01	0.007	0	37	30.5	76.5	123	106	0	37	35
2019	3	1	23	15	3	0.65	-0.115	3.822	0.01	0.007	0	37.4	31	77	123	106	0	36	34
2019	3	1	23	25	3	0.666	-0.098	3.822	0.013	0.01	0	37	30.5	71	123	105	0	37	34
2019	3	1	23	35	3	0.656	-0.098	3.822	0.013	0.01	0	36.5	30.5	76.5	123	105	0	38	34
2019	3	1	23	45	3	0.673	-0.115	3.822	0.01	0.007	0	37	30.5	77.4	123	105	0	37	34
2019	3	1	23	55	3	0.673	-0.131	3.822	0.01	0.007	0	36.5	30.5	77	123	106	0	38	35
2019	3	2	0	5	3	0.682	-0.095	3.822	0.01	0.007	0	37.4	30.5	77.4	124	106	0	37	35
2019	3	2	0	15	3	0.679	-0.092	3.822	0.01	0.007	0	37.4	30.5	77	123	105	0	36	34
2019	3	2	0	25	3	0.666	-0.108	3.822	0.01	0.007	0	37	30.5	77	123	105	0	37	34
2019	3	2	0	35	3	0.663	-0.102	3.822	0.01	0.007	0	37.4	30.1	76.5	123	105	0	36	35
2019	3	2	0	45	3	0.686	-0.095	3.822	0.01	0.007	0	37	30.1	76.1	123	105	0	37	35
2019	3	2	0	55	3	0.656	-0.112	3.822	0.01	0.007	0	36.5	30.5	77.4	123	105	0	38	34
2019	3	2	1	5	3	0.643	-0.108	3.822	0.01	0.007	0	37	30.5	77	123	105	0	37	34
2019	3	2	1	15	3	0.63	-0.118	3.822	0.01	0.007	0	37	30.1	76.5	123	105	0	37	35
2019	3	2	1	25	3	0.673	-0.092	3.822	0.01	0.007	0	37	30.5	76.5	123	105	0	37	34
2019	3	2	1	35	3	0.696	-0.092	3.822	0.01	0.007	0	36.5	30.5	77.4	123	106	0	38	35
2019	3	2	1	45	3	0.659	-0.105	3.822	0.016	0.013	0	36.5	30.5	76.5	123	105	0	38	34
2019	3	2	1	55	3	0.669	-0.121	3.822	0.01	0.007	0	37	30.5	77	123	105	0	37	34
2019	3	2	2	5	3	0.646	-0.085	3.822	0.01	0.007	0	37	30.5	77	123	105	0	37	34
2019	3	2	2	15	3	0.669	-0.108	3.822	0.01	0.007	0	37	31	77	124	106	0	38	34
2019	3	2	2	25	3	0.692	-0.079	3.822	0.01	0.007	0	37.4	30.5	76.5	124	106	0	37	35
2019	3	2	2	35	3	0.656	-0.089	3.822	0.01	0.007	0	37	31	77.4	123	106	0	37	34
2019	3	2	2	45	3	0.656	-0.118	3.822	0.01	0.007	0	37	30.5	76.5	123	105	0	37	34
2019	3	2	2	55	3	0.64	-0.135	3.822	0.01	0.007	0	37	30.5	76.5	123	105	0	37	34
2019	3	2	3	5	3	0.656	-0.125	3.822	0.01	0.007	0	37	30.5	77	123	105	0	37	34
2019	3	2	3	15	3	0.682	-0.089	3.822	0.01	0.007	0	37	30.5	74.8	123	105	0	37	34
2019	3	2	3	25	3	0.702	-0.089	3.822	0.013	0.01	0	36.5	30.5	77	123	105	0	38	34
2019	3	2	3	35	3	0.682	-0.115	3.822	0.01	0.007	0	36.5	30.5	77	123	105	0	38	34
2019	3	2	3	45	3	0.663	-0.079	3.822	0.01	0.007	0	37	30.1	76.5	123	105	0	37	35
2019	3	2	3	55	3	0.653	-0.075	3.822	0.01	0.007	0	36.5	30.5	75.7	123	105	0	38	34
2019	3	2	4	5	3	0.656	-0.098	3.822	0.01	0.007	0	36.1	30.5	76.5	122	105	0	38	34
2019	3	2	4	15	3	0.679	-0.075	3.822	0.01	0.007	0	37	30.5	76.1	123	105	0	37	34
2019	3	2	4	25	3	0.636	-0.085	3.822	0.01	0.007	0	36.5	30.1	76.5	122	105	0	37	35
2019	3	2	4	35	3	0.682	-0.115	3.822	0.01	0.007	0	36.5	30.5	77	122	105	0	37	34
2019	3	2	4	45	3	0.676	-0.138	3.822	0.01	0.007	0	36.5	30.1	73.1	122	105	0	37	35
2019	3	2	4	55	3	0.659	-0.095	3.822	0.01	0.007	0	36.5	30.1	76.5	122	105	0	37	35
2019	3	2	5	5	3	0.653	-0.095	3.822	0.013	0.01	0	36.5	30.1	75.3	122	105	0	37	35
2019	3	2	5	15	3	0.663	-0.079	3.822	0.01	0.007	0	36.5	30.1	75.3	122	105	0	37	35
2019	3	2	5	25	3	0.65	-0.095	3.822	0.01	0.007	0	37	30.5	76.1	122	105	0	36	34
2019	3	2	5	35	3	0.65	-0.105	3.822	0.01	0.007	0	36.5	30.5	76.1	122	105	0	37	34
2019	3	2	5	45	3	0.63	-0.125	3.822	0.013	0.01	0	36.1	30.1	76.5	122	105	0	38	35
2019	3	2	5	55	3	0.653	-0.112	3.819	0.01	0.007	0	37.8	31.8	52.9	125	109	0	37	35
2019	3	2	6	5	3	0.709	-0.115	3.819	0.01	0.007	0	38.3	32.3	57.6	126	110	0	37	35
2019	3	2	6	15	3	0.643	-0.105	3.822	0.016	0.013	0	37.8	31.8	70.5	125	108	0	37	34
2019	3	2	6	25	3	0.692	-0.108	3.822	0.01	0.007	0	38.3	31.8	60.6	126	109	0	37	35
2019	3	2	6	35	3	0.643	-0.089	3.822	0.01	0.007	0	38.7	33.1	55	127	111	0	37	34



### Reinhackle (0356)

Year	Month	Day	Hour	Minute	Second	VelocityX	VelocityY	Level	StdError1	StdError2	StdError3	SNR1	SNR2	SNR3	SignalAmp1	SignalAmp2	SignalAmp3	Noise1	Noise2
2019	3	2	6	45	3	0.653	-0.118	3.822	0.01	0.007	0	38.7	32.7	59.8	127	110	0	37	34
2019	3	2	6	55	3	0.617	-0.121	3.822	0.01	0.007	0	38.7	32.7	64.1	127	110	0	37	34
2019	3	2	7	5	3	0.63	-0.075	3.822	0.013	0.01	0	37.4	32.3	71.8	125	109	0	38	34
2019	3	2	7	15	3	0.653	-0.092	3.822	0.01	0.007	0	37.4	31.8	71	124	108	0	37	34
2019	3	2	7	25	3	0.63	-0.095	3.822	0.01	0.007	0	37	31.4	73.1	123	107	0	37	34
2019	3	2	7	35	3	0.669	-0.108	3.822	0.01	0.007	0	36.5	31	65.8	123	106	0	38	34
2019	3	2	7	45	3	0.669	-0.112	3.822	0.01	0.007	0	36.1	30.5	75.3	122	105	0	38	34
2019	3	2	7	55	3	0.673	-0.128	3.825	0.013	0.01	0	36.1	30.5	75.3	121	105	0	37	34
2019	3	2	8	5	3	0.696	-0.125	3.825	0.013	0.01	0	35.7	29.7	75.7	120	103	0	37	34
2019	3	2	8	15	3	0.676	-0.105	3.825	0.013	0.01	0	34.8	29.2	75.7	119	102	0	38	34
2019	3	2	8	25	3	0.636	-0.082	3.825	0.01	0.007	0	34.8	29.2	73.5	119	102	0	38	34
2019	3	2	8	35	3	0.646	-0.095	3.825	0.01	0.007	0	34.8	28.8	71	118	101	0	37	34
2019	3	2	8	45	3	0.653	-0.138	3.822	0.01	0.007	0	34.4	29.2	53.3	118	102	0	38	34
2019	3	2	8	55	3	0.643	-0.108	3.825	0.013	0.01	0	34	28.8	56.3	117	101	0	38	34
2019	3	2	9	5	3	0.666	-0.115	3.825	0.013	0.01	0	34.4	28.4	61.5	117	100	0	37	34
2019	3	2	9	15	3	0.643	-0.112	3.825	0.01	0.007	0	34	28	71.8	116	100	0	37	35
2019	3	2	9	25	3	0.673	-0.112	3.825	0.01	0.007	0	34.4	28.4	75.3	117	100	0	37	34
2019	3	2	9	35	3	0.682	-0.108	3.825	0.01	0.007	0	33.5	28.4	72.2	116	100	0	38	34
2019	3	2	9	45	3	0.65	-0.095	3.829	0.01	0.007	0	34	28	75.3	116	99	0	37	34
2019	3	2	9	55	3	0.676	-0.105	3.829	0.01	0.007	0	34	28.4	76.5	116	100	0	37	34
2019	3	2	10	5	3	0.617	-0.115	3.829	0.01	0.007	0	33.5	27.5	74.8	115	99	0	37	35
2019	3	2	10	15	3	0.646	-0.089	3.825	0.01	0.007	0	34	28	67.5	116	99	0	37	34
2019	3	2	10	25	3	0.709	-0.095	3.829	0.013	0.01	0	33.5	27.5	75.3	116	99	0	38	35
2019	3	2	10	35	3	0.627	-0.098	3.825	0.016	0.013	0	33.5	28	53.3	116	99	0	38	34
2019	3	2	10	45	3	0.666	-0.082	3.825	0.01	0.007	0	36.1	30.5	50.3	121	105	0	37	34
2019	3	2	10	55	3	0.61	-0.102	3.825	0.01	0.007	0	37	32.3	49	124	109	0	38	34
2019	3	2	11	5	3	0.62	-0.098	3.829	0.016	0.013	0	37	31.8	49.5	124	108	0	38	34
2019	3	2	11	15	3	0.666	-0.098	3.829	0.01	0.007	0	38.3	32.7	53.8	126	110	0	37	34
2019	3	2	11	25	3	0.646	-0.121	3.829	0.01	0.007	0	37.8	32.3	48.2	125	109	0	37	34
2019	3	2	11	35	3	0.663	-0.118	3.832	0.01	0.007	0	37.4	32.3	51.2	125	109	0	38	34
2019	3	2	11	45	3	0.653	-0.102	3.832	0.01	0.007	0	36.1	30.5	49	121	105	0	37	34
2019	3	2	11	55	3	0.646	-0.095	3.832	0.01	0.007	0	35.7	30.1	47.3	120	104	0	37	34
2019	3	2	12	5	3	0.65	-0.112	3.835	0.01	0.007	0	35.3	29.7	48.6	120	104	0	38	35
2019	3	2	12	15	3	0.663	-0.095	3.832	0.01	0.007	0	35.3	29.7	46	119	103	0	37	34
2019	3	2	12	25	3	0.63	-0.112	3.835	0.013	0.01	0	35.3	29.7	46	119	103	0	37	34
2019	3	2	12	35	3	0.64	-0.131	3.835	0.01	0.007	0	35.3	29.7	44.3	119	103	0	37	34
2019	3	2	12	45	3	0.627	-0.092	3.835	0.01	0.007	0	35.3	29.2	46	119	103	0	37	35
2019	3	2	12	55	3	0.61	-0.089	3.839	0.013	0.01	0	34.8	29.2	44.7	118	103	0	37	35
2019	3	2	13	5	3	0.666	-0.108	3.835	0.01	0.007	0	35.3	29.7	48.6	119	103	0	37	34
2019	3	2	13	15	3	0.64	-0.131	3.835	0.01	0.007	0	34.4	28.8	62.8	117	101	0	37	34
2019	3	2	13	25	3	0.656	-0.095	3.839	0.01	0.007	0	34.8	29.7	66.7	118	103	0	37	34
2019	3	2	13	35	3	0.696	-0.125	3.839	0.01	0.007	0	34.8	28.8	64.5	118	102	0	37	35
2019	3	2	13	45	3	0.679	-0.105	3.839	0.01	0.007	0	35.3	29.7	75.3	119	103	0	37	34
2019	3	2	13	55	3	0.679	-0.062	3.839	0.01	0.007	0	35.3	29.2	75.7	119	102	0	37	34
2019	3	2	14	5	3	0.682	-0.102	3.839	0.01	0.007	0	34.8	28.8	76.1	118	101	0	37	34
2019	3	2	14	15	3	0.676	-0.092	3.842	0.01	0.007	0	34.8	29.2	75.7	118	102	0	37	34

### Reinhackle (0356)

Year	Month	Day	Hour	Minute	Second	VelocityX	VelocityY	Level	StdError1	StdError2	StdError3	SNR1	SNR2	SNR3	SignalAmp1	SignalAmp2	SignalAmp3	Noise1	Noise2
2019	3	2	14	25	3	0.679	-0.108	3.842	0.01	0.007	0	34.8	28.8	76.1	118	102	0	37	35
2019	3	2	14	35	3	0.689	-0.105	3.842	0.01	0.007	0	34.8	29.7	74.8	118	103	0	37	34
2019	3	2	14	45	3	0.669	-0.102	3.842	0.01	0.007	0	34.8	28.8	74.8	118	102	0	37	35
2019	3	2	14	55	3	0.696	-0.098	3.842	0.01	0.007	0	34.8	29.2	75.7	118	102	0	37	34
2019	3	2	15	5	3	0.686	-0.102	3.842	0.013	0.01	0	34.8	29.2	75.3	118	102	0	37	34
2019	3	2	15	15	3	0.673	-0.082	3.842	0.01	0.007	0	35.3	29.2	75.3	118	102	0	36	34
2019	3	2	15	25	3	0.669	-0.102	3.842	0.016	0.013	0	34.4	29.2	74.8	117	102	0	37	34
2019	3	2	15	35	3	0.705	-0.131	3.842	0.01	0.007	0	35.3	28.8	74.8	118	102	0	36	35
2019	3	2	15	45	3	0.676	-0.082	3.845	0.01	0.007	0	34.8	28.4	73.5	118	100	0	37	34
2019	3	2	15	55	3	0.663	-0.105	3.845	0.01	0.007	0	34.8	28.8	75.3	117	101	0	36	34
2019	3	2	16	5	3	0.702	-0.121	3.845	0.01	0.007	0	35.3	29.2	75.3	118	102	0	36	34
2019	3	2	16	15	3	0.709	-0.115	3.845	0.013	0.01	0	34.8	29.2	74.8	118	102	0	37	34
2019	3	2	16	25	3	0.686	-0.095	3.842	0.01	0.007	0	34.8	29.7	63.6	118	103	0	37	34
2019	3	2	16	35	3	0.659	-0.092	3.842	0.013	0.01	0	37.4	31.4	52.5	123	107	0	36	34
2019	3	2	16	45	3	0.666	-0.069	3.842	0.01	0.007	0	38.3	32.7	48.2	126	111	0	37	35
2019	3	2	16	55	3	0.653	-0.085	3.845	0.01	0.007	0	37.4	32.3	55.5	124	109	0	37	34
2019	3	2	17	5	3	0.699	-0.069	3.845	0.01	0.007	0	38.7	33.5	52.5	127	112	0	37	34
2019	3	2	17	15	3	0.653	-0.108	3.845	0.01	0.007	0	39.6	34	54.2	129	113	0	37	34
2019	3	2	17	25	3	0.696	-0.082	3.845	0.01	0.007	0	39.6	34.4	53.8	128	114	0	36	34
2019	3	2	17	35	3	0.679	-0.069	3.848	0.013	0.01	0	38.7	33.1	53.3	127	111	0	37	34
2019	3	2	17	45	3	0.679	-0.095	3.848	0.01	0.007	0	38.3	33.1	55.5	126	111	0	37	34
2019	3	2	17	55	3	0.682	-0.082	3.852	0.01	0.007	0	38.7	32.7	60.6	127	110	0	37	34
2019	3	2	18	5	3	0.699	-0.105	3.858	0.01	0.007	0	37.4	31.8	69.2	124	108	0	37	34
2019	3	2	18	15	3	0.682	-0.095	3.862	0.01	0.007	0	37	31.4	71	123	107	0	37	34
2019	3	2	18	25	3	0.643	-0.085	3.862	0.013	0.01	0	37.4	31.8	70.5	124	108	0	37	34
2019	3	2	18	35	3	0.666	-0.128	3.862	0.01	0.007	0	37.4	31.8	71.4	123	108	0	36	34
2019	3	2	18	45	3	0.682	-0.128	3.862	0.01	0.007	0	37	31.4	72.2	124	108	0	38	35
2019	3	2	18	55	3	0.666	-0.098	3.862	0.013	0.01	0	37	31.8	71.8	123	108	0	37	34
2019	3	2	19	5	3	0.699	-0.089	3.865	0.01	0.007	0	37.4	32.3	71.8	124	108	0	37	33
2019	3	2	19	15	3	0.663	-0.082	3.865	0.013	0.01	0	36.5	31.8	74	123	108	0	38	34
2019	3	2	19	25	3	0.663	-0.115	3.865	0.01	0.007	0	37	31.4	73.5	123	107	0	37	34
2019	3	2	19	35	3	0.699	-0.072	3.865	0.013	0.01	0	37	31.8	73.5	123	108	0	37	34
2019	3	2	19	45	3	0.709	-0.108	3.865	0.01	0.007	0	36.5	31.8	73.1	122	107	0	37	33
2019	3	2	19	55	3	0.659	-0.082	3.865	0.01	0.007	0	36.5	31.4	74	122	107	0	37	34
2019	3	2	20	5	3	0.676	-0.095	3.865	0.01	0.007	0	36.5	31.4	74.4	122	107	0	37	34
2019	3	2	20	15	3	0.692	-0.092	3.868	0.01	0.007	0	37	31.4	74.4	123	107	0	37	34
2019	3	2	20	25	3	0.64	-0.098	3.868	0.01	0.007	0	37.4	31	75.3	123	107	0	36	35
2019	3	2	20	35	3	0.646	-0.105	3.868	0.013	0.01	0	37	31	75.3	123	107	0	37	35
2019	3	2	20	45	3	0.676	-0.095	3.868	0.01	0.007	0	36.5	31	75.7	122	107	0	37	35
2019	3	2	20	55	3	0.676	-0.118	3.868	0.01	0.007	0	37	31.4	76.1	122	107	0	36	34
2019	3	2	21	5	3	0.64	-0.108	3.868	0.01	0.007	0	36.5	31.4	75.3	122	107	0	37	34
2019	3	2	21	15	3	0.659	-0.092	3.868	0.013	0.01	0	36.1	31.4	76.5	122	107	0	38	34
2019	3	2	21	25	3	0.666	-0.079	3.868	0.013	0.01	0	37.4	31.4	75.3	123	107	0	36	34
2019	3	2	21	35	3	0.673	-0.089	3.868	0.01	0.007	0	37.4	31	76.1	123	107	0	36	35
2019	3	2	21	45	3	0.653	-0.112	3.868	0.01	0.007	0	37	31.8	75.3	123	108	0	37	34
2019	3	2	21	55	3	0.712	-0.092	3.868	0.01	0.007	0	37	31.4	75.3	123	107	0	37	34

### Reinhackle (0356)

Year	Month	Day	Hour	Minute	Second	VelocityX	VelocityY	Level	StdError1	StdError2	StdError3	SNR1	SNR2	SNR3	SignalAmp1	SignalAmp2	SignalAmp3	Noise1	Noise2
2019	3	2	22	5	3	0.699	-0.105	3.871	0.01	0.007	0	37.4	31.4	74.4	123	107	0	36	34
2019	3	2	22	15	3	0.659	-0.092	3.871	0.01	0.007	0	36.5	31.4	74.8	122	107	0	37	34
2019	3	2	22	25	3	0.689	-0.108	3.871	0.01	0.007	0	36.5	31.4	75.3	122	107	0	37	34
2019	3	2	22	35	3	0.692	-0.082	3.871	0.013	0.01	0	37	31.4	73.5	123	107	0	37	34
2019	3	2	22	45	3	0.62	-0.089	3.871	0.01	0.007	0	37	31.4	74.8	123	107	0	37	34
2019	3	2	22	55	3	0.663	-0.079	3.871	0.01	0.007	0	37	31.4	75.7	123	107	0	37	34
2019	3	2	23	5	3	0.696	-0.112	3.871	0.01	0.007	0	36.5	31.4	75.3	122	107	0	37	34
2019	3	2	23	15	3	0.669	-0.118	3.871	0.01	0.007	0	36.5	31	74.8	122	106	0	37	34
2019	3	2	23	25	3	0.653	-0.128	3.871	0.013	0.01	0	36.5	31	74.8	122	106	0	37	34
2019	3	2	23	35	3	0.656	-0.125	3.871	0.01	0.007	0	36.5	30.5	74	122	106	0	37	35
2019	3	2	23	45	3	0.669	-0.102	3.871	0.01	0.007	0	36.5	31	75.3	122	106	0	37	34
2019	3	2	23	55	3	0.699	-0.121	3.871	0.01	0.007	0	37	31.4	74.8	123	107	0	37	34
2019	3	3	0	5	3	0.63	-0.095	3.871	0.01	0.007	0	37	31	74.4	123	107	0	37	35
2019	3	3	0	15	3	0.643	-0.085	3.871	0.01	0.007	0	36.5	31.4	73.5	122	107	0	37	34
2019	3	3	0	25	3	0.653	-0.102	3.871	0.01	0.007	0	36.5	31.4	73.5	123	107	0	38	34
2019	3	3	0	35	3	0.705	-0.098	3.871	0.01	0.007	0	37	31	74	123	107	0	37	35
2019	3	3	0	45	3	0.705	-0.095	3.871	0.01	0.007	0	37	31	74	123	107	0	37	35
2019	3	3	0	55	3	0.663	-0.098	3.871	0.01	0.007	0	37	31.4	74.4	123	107	0	37	34
2019	3	3	1	5	3	0.65	-0.085	3.875	0.013	0.01	0	37	31.4	74.4	123	107	0	37	34
2019	3	3	1	15	3	0.656	-0.112	3.871	0.01	0.007	0	37	31	74	123	107	0	37	35
2019	3	3	1	25	3	0.646	-0.098	3.871	0.013	0.01	0	36.5	30.5	73.5	122	106	0	37	35
2019	3	3	1	35	3	0.682	-0.112	3.871	0.01	0.007	0	36.1	31.4	73.5	122	106	0	38	33
2019	3	3	1	45	3	0.659	-0.108	3.871	0.01	0.007	0	37	31	72.7	123	107	0	37	35
2019	3	3	1	55	3	0.65	-0.112	3.875	0.01	0.007	0	36.5	31.4	73.1	122	107	0	37	34
2019	3	3	2	5	3	0.719	-0.075	3.875	0.01	0.007	0	37	31.4	73.1	123	107	0	37	34
2019	3	3	2	15	3	0.673	-0.095	3.875	0.01	0.007	0	37	31	73.1	123	107	0	37	35
2019	3	3	2	25	3	0.679	-0.112	3.875	0.01	0.007	0	37	31	72.2	123	107	0	37	35
2019	3	3	2	35	3	0.666	-0.082	3.875	0.01	0.007	0	37	31.4	72.7	123	107	0	37	34
2019	3	3	2	45	3	0.673	-0.112	3.875	0.01	0.007	0	37	30.5	72.2	123	106	0	37	35
2019	3	3	2	55	3	0.659	-0.112	3.875	0.01	0.007	0	37	31	72.2	123	106	0	37	34
2019	3	3	3	5	3	0.682	-0.095	3.875	0.013	0.01	0	37	30.5	72.2	123	106	0	37	35
2019	3	3	3	15	3	0.65	-0.069	3.875	0.016	0.013	0	36.5	31	71.8	123	106	0	38	34
2019	3	3	3	25	3	0.679	-0.095	3.875	0.01	0.007	0	37	31	71	123	106	0	37	34
2019	3	3	3	35	3	0.659	-0.105	3.875	0.01	0.007	0	37	31	72.2	123	106	0	37	34
2019	3	3	3	45	3	0.666	-0.131	3.875	0.013	0.01	0	37	30.5	71.4	123	106	0	37	35
2019	3	3	3	55	3	0.673	-0.069	3.875	0.016	0.013	0	36.5	31	71.8	122	106	0	37	34
2019	3	3	4	5	3	0.673	-0.105	3.875	0.016	0.016	0	37	31	72.2	123	106	0	37	34
2019	3	3	4	15	3	0.666	-0.108	3.875	0.01	0.007	0	37	30.5	71.8	123	106	0	37	35
2019	3	3	4	25	3	0.64	-0.082	3.875	0.01	0.007	0	36.5	30.5	72.2	122	106	0	37	35
2019	3	3	4	35	3	0.702	-0.082	3.875	0.01	0.007	0	37.4	31	72.2	123	106	0	36	34
2019	3	3	4	45	3	0.669	-0.108	3.875	0.01	0.007	0	36.1	30.5	71.8	122	106	0	38	35
2019	3	3	4	55	3	0.699	-0.105	3.875	0.01	0.007	0	36.5	31	71.8	122	106	0	37	34
2019	3	3	5	5	3	0.696	-0.128	3.875	0.01	0.007	0	36.5	30.5	72.2	122	106	0	37	35
2019	3	3	5	15	3	0.673	-0.112	3.875	0.01	0.007	0	36.5	30.5	71.4	122	106	0	37	35
2019	3	3	5	25	3	0.666	-0.108	3.875	0.01	0.007	0	37	30.5	72.2	123	106	0	37	35
2019	3	3	5	35	3	0.666	-0.108	3.875	0.013	0.01	0	37	30.5	72.2	123	106	0	37	35

### Reinhackle (0356)

Year	Month	Day	Hour	Minute	Second	VelocityX	VelocityY	Level	StdError1	StdError2	StdError3	SNR1	SNR2	SNR3	SignalAmp1	SignalAmp2	SignalAmp3	Noise1	Noise2
2019	3	3	5	45	3	0.715	-0.105	3.875	0.01	0.007	0	37	31	71.8	123	106	0	37	34
2019	3	3	5	55	3	0.669	-0.131	3.878	0.01	0.007	0	37.4	31	71	124	107	0	37	35
2019	3	3	6	5	3	0.686	-0.095	3.875	0.01	0.007	0	37	31.4	68.8	123	107	0	37	34
2019	3	3	6	15	3	0.669	-0.102	3.875	0.01	0.007	0	36.5	30.5	72.2	123	106	0	38	35
2019	3	3	6	25	3	0.673	-0.102	3.875	0.01	0.007	0	36.1	31	71.8	122	106	0	38	34
2019	3	3	6	35	3	0.666	-0.098	3.875	0.016	0.016	0	36.5	31	72.2	122	106	0	37	34
2019	3	3	6	45	3	0.676	-0.121	3.875	0.01	0.007	0	35.7	30.5	71.8	121	105	0	38	34
2019	3	3	6	55	3	0.64	-0.131	3.875	0.016	0.013	0	36.1	30.1	72.2	121	104	0	37	34
2019	3	3	7	5	3	0.679	-0.112	3.875	0.013	0.01	0	36.1	29.7	71.4	121	104	0	37	35
2019	3	3	7	15	3	0.676	-0.098	3.875	0.01	0.007	0	36.1	30.1	71.4	121	105	0	37	35
2019	3	3	7	25	3	0.682	-0.085	3.871	0.01	0.007	0	36.1	30.5	69.2	121	105	0	37	34
2019	3	3	7	35	3	0.682	-0.118	3.871	0.01	0.007	0	36.1	30.1	71	120	104	0	36	34
2019	3	3	7	45	3	0.709	-0.105	3.871	0.016	0.013	0	35.3	29.7	72.7	119	103	0	37	34
2019	3	3	7	55	3	0.646	-0.135	3.871	0.013	0.01	0	35.3	29.7	71.4	119	103	0	37	34
2019	3	3	8	5	3	0.663	-0.118	3.871	0.01	0.007	0	34.8	28.8	71.8	118	101	0	37	34
2019	3	3	8	15	3	0.643	-0.092	3.871	0.01	0.007	0	34	28	71.8	117	100	0	38	35
2019	3	3	8	25	3	0.686	-0.115	3.871	0.01	0.007	0	34.4	28.4	72.7	117	100	0	37	34
2019	3	3	8	35	3	0.65	-0.082	3.871	0.013	0.01	0	34	28.4	72.7	117	100	0	38	34
2019	3	3	8	45	3	0.656	-0.118	3.871	0.013	0.01	0	34	28.4	72.7	116	100	0	37	34
2019	3	3	8	55	3	0.689	-0.108	3.871	0.013	0.01	0	34	28	73.5	116	99	0	37	34
2019	3	3	9	5	3	0.682	-0.105	3.871	0.013	0.01	0	34	28	73.1	116	99	0	37	34
2019	3	3	9	15	3	0.682	-0.095	3.871	0.013	0.01	0	33.1	27.5	73.1	115	99	0	38	35
2019	3	3	9	25	3	0.663	-0.108	3.871	0.013	0.01	0	33.5	27.5	73.1	115	99	0	37	35
2019	3	3	9	35	3	0.686	-0.125	3.871	0.013	0.01	0	33.1	28	73.5	115	99	0	38	34
2019	3	3	9	45	3	0.659	-0.098	3.871	0.01	0.007	0	34	28	74.4	116	100	0	37	35
2019	3	3	9	55	3	0.666	-0.108	3.871	0.016	0.013	0	34	28.4	74.8	116	100	0	37	34
2019	3	3	10	5	3	0.633	-0.105	3.871	0.01	0.007	0	34	28.4	74.4	116	100	0	37	34
2019	3	3	10	15	3	0.663	-0.118	3.871	0.01	0.007	0	33.5	28.4	74.8	116	100	0	38	34
2019	3	3	10	25	3	0.669	-0.108	3.871	0.013	0.01	0	34	28.4	74.4	116	100	0	37	34
2019	3	3	10	35	3	0.643	-0.135	3.871	0.01	0.007	0	34	28.4	74	116	100	0	37	34
2019	3	3	10	45	3	0.646	-0.079	3.868	0.01	0.007	0	33.5	28	74.8	115	99	0	37	34
2019	3	3	10	55	3	0.646	-0.118	3.871	0.01	0.007	0	33.5	28	74.4	115	99	0	37	34
2019	3	3	11	5	3	0.653	-0.098	3.871	0.01	0.007	0	34	28	75.7	116	99	0	37	34
2019	3	3	11	15	3	0.686	-0.118	3.871	0.01	0.007	0	34	28.4	74.8	116	100	0	37	34
2019	3	3	11	25	3	0.663	-0.118	3.871	0.013	0.01	0	34	28.8	74.8	116	100	0	37	33
2019	3	3	11	35	3	0.673	-0.095	3.871	0.013	0.01	0	33.1	28.4	75.3	115	100	0	38	34
2019	3	3	11	45	3	0.682	-0.112	3.868	0.01	0.007	0	34	28.4	76.1	116	100	0	37	34
2019	3	3	11	55	3	0.633	-0.131	3.868	0.013	0.01	0	33.1	28.4	75.7	115	100	0	38	34
2019	3	3	12	5	3	0.673	-0.138	3.868	0.01	0.007	0	34.4	28.8	75.7	117	101	0	37	34
2019	3	3	12	15	3	0.663	-0.115	3.871	0.01	0.007	0	34.4	28.8	75.7	117	101	0	37	34
2019	3	3	12	25	3	0.617	-0.128	3.868	0.01	0.007	0	34.4	29.2	59.3	117	102	0	37	34
2019	3	3	12	35	3	0.659	-0.112	3.871	0.01	0.007	0	34.8	29.2	75.7	118	102	0	37	34
2019	3	3	12	45	3	0.656	-0.056	3.871	0.01	0.007	0	34.4	28.8	71	118	102	0	38	35
2019	3	3	12	55	3	0.633	-0.138	3.871	0.01	0.007	0	34.8	29.2	58.5	118	102	0	37	34
2019	3	3	13	5	3	0.64	-0.102	3.871	0.01	0.007	0	34.4	29.2	46.4	117	102	0	37	34
2019	3	3	13	15	3	0.659	-0.125	3.868	0.013	0.01	0	34.4	28.8	53.3	117	101	0	37	34

### Reinhackle (0356)

Year	Month	Day	Hour	Minute	Second	VelocityX	VelocityY	Level	StdError1	StdError2	StdError3	SNR1	SNR2	SNR3	SignalAmp1	SignalAmp2	SignalAmp3	Noise1	Noise2
2019	3	3	13	25	3	0.659	-0.112	3.871	0.01	0.007	0	34.4	28.8	51.2	117	102	0	37	35
2019	3	3	13	35	3	0.65	-0.108	3.871	0.01	0.007	0	34.4	28.8	48.6	117	101	0	37	34
2019	3	3	13	45	3	0.643	-0.085	3.868	0.013	0.01	0	34.8	29.2	49.9	118	102	0	37	34
2019	3	3	13	55	3	0.646	-0.131	3.868	0.01	0.007	0	34	28.8	46.4	117	101	0	38	34
2019	3	3	14	5	3	0.64	-0.098	3.871	0.01	0.007	0	34.4	28.8	47.3	117	101	0	37	34
2019	3	3	14	15	3	0.663	-0.095	3.868	0.013	0.01	0	34.4	28.8	48.6	117	102	0	37	35
2019	3	3	14	25	3	0.702	-0.112	3.871	0.01	0.007	0	34.8	29.2	52.9	118	102	0	37	34
2019	3	3	14	35	3	0.633	-0.125	3.868	0.01	0.007	0	34.8	29.2	50.3	118	102	0	37	34
2019	3	3	14	45	3	0.646	-0.115	3.871	0.016	0.013	0	34.8	28.8	66.7	118	102	0	37	35
2019	3	3	14	55	3	0.63	-0.121	3.871	0.01	0.007	0	34.8	29.2	52.9	118	102	0	37	34
2019	3	3	15	5	3	0.673	-0.131	3.871	0.01	0.007	0	34.8	29.2	73.1	118	102	0	37	34
2019	3	3	15	15	3	0.659	-0.135	3.871	0.01	0.007	0	34.4	28.8	68.4	117	101	0	37	34
2019	3	3	15	25	3	0.653	-0.148	3.871	0.013	0.01	0	34.8	29.2	66.7	118	102	0	37	34
2019	3	3	15	35	3	0.669	-0.128	3.871	0.01	0.007	0	34.4	29.2	71.4	117	102	0	37	34
2019	3	3	15	45	3	0.663	-0.089	3.871	0.013	0.01	0	35.3	28.8	58.5	118	102	0	36	35
2019	3	3	15	55	3	0.673	-0.141	3.871	0.01	0.007	0	34.8	28.8	64.5	118	102	0	37	35
2019	3	3	16	5	3	0.64	-0.092	3.868	0.01	0.007	0	34	29.2	55.5	117	102	0	38	34
2019	3	3	16	15	3	0.659	-0.125	3.871	0.01	0.007	0	34.4	28.8	58.9	117	101	0	37	34
2019	3	3	16	25	3	0.646	-0.062	3.871	0.01	0.007	0	34.4	28.4	70.1	117	101	0	37	35
2019	3	3	16	35	3	0.676	-0.092	3.871	0.01	0.007	0	34.8	28.8	69.2	117	101	0	36	34
2019	3	3	16	45	3	0.682	-0.082	3.868	0.01	0.007	0	34.8	29.2	62.4	118	102	0	37	34
2019	3	3	16	55	3	0.636	-0.138	3.871	0.01	0.007	0	34.4	29.7	68.4	118	102	0	38	33
2019	3	3	17	5	3	0.673	-0.121	3.871	0.013	0.01	0	34.8	28.4	76.5	118	101	0	37	35
2019	3	3	17	15	3	0.699	-0.092	3.871	0.013	0.01	0	34.8	29.2	75.7	118	102	0	37	34
2019	3	3	17	25	3	0.673	-0.095	3.871	0.01	0.007	0	34.8	29.2	75.7	118	102	0	37	34
2019	3	3	17	35	3	0.682	-0.112	3.871	0.013	0.01	0	34.8	29.2	76.5	118	102	0	37	34
2019	3	3	17	45	3	0.676	-0.102	3.871	0.01	0.007	0	35.3	29.2	76.5	118	102	0	36	34
2019	3	3	17	55	3	0.686	-0.098	3.871	0.01	0.007	0	35.3	29.7	76.1	119	103	0	37	34
2019	3	3	18	5	3	0.673	-0.095	3.871	0.01	0.007	0	35.7	29.7	75.7	120	103	0	37	34
2019	3	3	18	15	3	0.712	-0.108	3.871	0.01	0.007	0	36.5	30.1	75.7	121	104	0	36	34
2019	3	3	18	25	3	0.692	-0.092	3.871	0.013	0.01	0	36.1	31	76.1	121	106	0	37	34
2019	3	3	18	35	3	0.64	-0.085	3.868	0.01	0.007	0	37	31	75.7	122	106	0	36	34
2019	3	3	18	45	3	0.682	-0.135	3.871	0.01	0.007	0	37	31.4	75.7	123	107	0	37	34
2019	3	3	18	55	3	0.669	-0.115	3.868	0.01	0.007	0	37	31.4	75.7	123	107	0	37	34
2019	3	3	19	5	3	0.65	-0.098	3.868	0.01	0.007	0	37	31.4	75.7	123	107	0	37	34
2019	3	3	19	15	3	0.666	-0.108	3.868	0.01	0.007	0	37	31.4	74.4	123	107	0	37	34
2019	3	3	19	25	3	0.676	-0.075	3.868	0.01	0.007	0	37	31.4	75.3	123	107	0	37	34
2019	3	3	19	35	3	0.673	-0.112	3.868	0.01	0.007	0	37	31.4	74.8	122	107	0	36	34
2019	3	3	19	45	3	0.64	-0.098	3.868	0.01	0.007	0	37	31.4	74.4	123	107	0	37	34
2019	3	3	19	55	3	0.636	-0.098	3.868	0.013	0.01	0	37	31.4	74.4	123	107	0	37	34
2019	3	3	20	5	3	0.692	-0.112	3.868	0.01	0.007	0	37	31.4	74.8	123	107	0	37	34
2019	3	3	20	15	3	0.699	-0.102	3.868	0.01	0.007	0	36.1	31.4	75.3	122	107	0	38	34
2019	3	3	20	25	3	0.656	-0.075	3.868	0.01	0.007	0	37	31.4	74.4	123	107	0	37	34
2019	3	3	20	35	3	0.666	-0.102	3.868	0.013	0.01	0	37	31.4	75.3	123	107	0	37	34
2019	3	3	20	45	3	0.659	-0.125	3.868	0.01	0.007	0	37.4	31.4	75.3	123	107	0	36	34
2019	3	3	20	55	3	0.673	-0.105	3.868	0.01	0.007	0	37	31.4	75.7	123	107	0	37	34

### Reinhackle (0356)

Year	Month	Day	Hour	Minute	Second	VelocityX	VelocityY	Level	StdError1	StdError2	StdError3	SNR1	SNR2	SNR3	SignalAmp1	SignalAmp2	SignalAmp3	Noise1	Noise2
2019	3	3	21	5	3	0.656	-0.089	3.865	0.016	0.013	0	37	31.4	64.5	123	107	0	37	34
2019	3	3	21	15	3	0.682	-0.092	3.868	0.01	0.007	0	37	31.4	74.8	123	107	0	37	34
2019	3	3	21	25	3	0.679	-0.112	3.868	0.01	0.007	0	37	31.4	75.3	123	107	0	37	34
2019	3	3	21	35	3	0.636	-0.098	3.865	0.01	0.007	0	37.4	31.4	75.7	123	107	0	36	34
2019	3	3	21	45	3	0.656	-0.095	3.865	0.013	0.01	0	36.5	31.4	74.4	122	107	0	37	34
2019	3	3	21	55	3	0.686	-0.085	3.868	0.013	0.01	0	37	31.4	75.7	123	107	0	37	34
2019	3	3	22	5	3	0.61	-0.095	3.865	0.01	0.007	0	36.5	31.4	75.3	122	106	0	37	33
2019	3	3	22	15	3	0.669	-0.098	3.865	0.01	0.007	0	36.5	31.4	74.8	122	107	0	37	34
2019	3	3	22	25	3	0.646	-0.095	3.865	0.013	0.01	0	37	31.8	75.7	123	107	0	37	33
2019	3	3	22	35	3	0.669	-0.112	3.865	0.016	0.013	0	37	31.4	72.2	123	107	0	37	34
2019	3	3	22	45	3	0.699	-0.105	3.865	0.01	0.007	0	36.1	31.4	75.3	122	107	0	38	34
2019	3	3	22	55	3	0.669	-0.112	3.865	0.013	0.01	0	37	31.4	74.8	123	107	0	37	34
2019	3	3	23	5	3	0.679	-0.108	3.865	0.01	0.007	0	37.4	31.8	75.3	124	108	0	37	34
2019	3	3	23	15	3	0.696	-0.108	3.865	0.01	0.007	0	37.4	31.8	74.4	123	107	0	36	33
2019	3	3	23	25	3	0.646	-0.098	3.865	0.01	0.007	0	37	31.4	74.8	123	107	0	37	34
2019	3	3	23	35	3	0.692	-0.102	3.862	0.01	0.007	0	37	31.4	75.3	123	107	0	37	34
2019	3	3	23	45	3	0.676	-0.082	3.865	0.01	0.007	0	37	31	75.7	123	107	0	37	35
2019	3	3	23	55	3	0.673	-0.115	3.865	0.01	0.007	0	37	31	75.7	123	107	0	37	35
2019	3	4	0	5	3	0.659	-0.098	3.862	0.01	0.007	0	37	31.4	75.7	123	107	0	37	34
2019	3	4	0	15	3	0.65	-0.098	3.862	0.01	0.007	0	36.5	31.4	75.7	122	107	0	37	34
2019	3	4	0	25	3	0.679	-0.144	3.862	0.01	0.007	0	36.5	31.4	75.7	122	107	0	37	34
2019	3	4	0	35	3	0.686	-0.095	3.862	0.013	0.01	0	36.5	31	75.7	122	107	0	37	35
2019	3	4	0	45	3	0.656	-0.112	3.862	0.016	0.013	0	36.5	31	75.7	122	106	0	37	34
2019	3	4	0	55	3	0.659	-0.098	3.862	0.01	0.007	0	36.5	31	75.7	122	106	0	37	34
2019	3	4	1	5	3	0.676	-0.125	3.862	0.01	0.007	0	36.5	30.5	75.3	122	106	0	37	35
2019	3	4	1	15	3	0.682	-0.115	3.862	0.016	0.016	0	37	31	75.7	122	106	0	36	34
2019	3	4	1	25	3	0.715	-0.108	3.862	0.01	0.007	0	36.1	31	75.7	121	106	0	37	34
2019	3	4	1	35	3	0.689	-0.069	3.862	0.01	0.007	0	36.5	31	75.7	122	106	0	37	34
2019	3	4	1	45	3	0.676	-0.115	3.862	0.013	0.01	0	36.5	31	75.7	122	106	0	37	34
2019	3	4	1	55	3	0.702	-0.082	3.862	0.013	0.01	0	36.5	31	75.7	122	106	0	37	34
2019	3	4	2	5	3	0.659	-0.092	3.862	0.01	0.007	0	36.5	31	75.7	122	106	0	37	34
2019	3	4	2	15	3	0.643	-0.121	3.862	0.013	0.01	0	36.5	30.5	76.1	122	106	0	37	35
2019	3	4	2	25	3	0.666	-0.098	3.858	0.013	0.01	0	36.5	31	75.7	122	106	0	37	34
2019	3	4	2	35	3	0.715	-0.095	3.858	0.01	0.007	0	36.1	30.5	76.1	122	106	0	38	35
2019	3	4	2	45	3	0.643	-0.102	3.858	0.01	0.007	0	36.1	30.5	75.3	122	106	0	38	35
2019	3	4	2	55	3	0.65	-0.105	3.858	0.01	0.007	0	36.5	31.4	75.7	122	107	0	37	34
2019	3	4	3	5	3	0.689	-0.098	3.858	0.01	0.007	0	37	31.4	75.7	123	107	0	37	34
2019	3	4	3	15	3	0.673	-0.115	3.858	0.013	0.01	0	36.5	30.5	74.8	122	106	0	37	35
2019	3	4	3	25	3	0.679	-0.102	3.858	0.016	0.016	0	36.1	31	76.1	122	106	0	38	34
2019	3	4	3	35	3	0.663	-0.092	3.858	0.01	0.007	0	36.1	31	75.7	121	106	0	37	34
2019	3	4	3	45	3	0.63	-0.125	3.858	0.01	0.007	0	36.1	30.1	75.7	121	105	0	37	35
2019	3	4	3	55	3	0.64	-0.105	3.858	0.013	0.01	0	35.7	30.1	76.1	120	105	0	37	35
2019	3	4	4	5	3	0.669	-0.085	3.858	0.01	0.007	0	36.1	30.1	75.7	121	105	0	37	35
2019	3	4	4	15	3	0.696	-0.118	3.858	0.01	0.007	0	36.1	30.1	75.3	121	105	0	37	35
2019	3	4	4	25	3	0.699	-0.108	3.858	0.01	0.007	0	36.1	30.1	75.7	121	105	0	37	35
2019	3	4	4	35	3	0.643	-0.128	3.858	0.013	0.01	0	36.1	30.5	76.1	121	105	0	37	34

### Reinhackle (0356)

Year	Month	Day	Hour	Minute	Second	VelocityX	VelocityY	Level	StdError1	StdError2	StdError3	SNR1	SNR2	SNR3	SignalAmp1	SignalAmp2	SignalAmp3	Noise1	Noise2	
2019	3	4	4	4	45	3	0.676	-0.115	3.858	0.013	0.01	0	36.1	30.5	76.1	121	105	0	37	34
2019	3	4	4	4	55	3	0.696	-0.118	3.855	0.01	0.007	0	36.1	30.5	76.5	121	105	0	37	34
2019	3	4	5	5	5	3	0.669	-0.131	3.858	0.01	0.007	0	35.7	30.5	76.1	121	105	0	38	34
2019	3	4	5	15	15	3	0.673	-0.112	3.858	0.013	0.01	0	36.1	30.5	76.1	121	105	0	37	34
2019	3	4	5	25	25	3	0.692	-0.108	3.855	0.013	0.01	0	36.5	30.5	77	122	105	0	37	34
2019	3	4	5	35	35	3	0.63	-0.092	3.855	0.01	0.007	0	36.1	30.5	76.1	122	106	0	38	35
2019	3	4	5	45	45	3	0.64	-0.098	3.855	0.013	0.01	0	36.5	31	76.1	122	106	0	37	34
2019	3	4	5	55	55	3	0.676	-0.108	3.855	0.01	0.007	0	36.5	31	76.1	122	106	0	37	34
2019	3	4	6	5	5	3	0.696	-0.112	3.855	0.01	0.007	0	36.5	31.4	73.5	122	107	0	37	34
2019	3	4	6	15	15	3	0.64	-0.121	3.855	0.01	0.007	0	36.5	31	74	122	106	0	37	34
2019	3	4	6	25	25	3	0.659	-0.115	3.855	0.01	0.007	0	36.5	30.5	74.4	122	106	0	37	35
2019	3	4	6	35	35	3	0.676	-0.089	3.855	0.01	0.007	0	36.1	30.5	76.1	121	106	0	37	35
2019	3	4	6	45	45	3	0.659	-0.121	3.855	0.01	0.007	0	35.7	30.5	75.7	121	105	0	38	34
2019	3	4	6	55	55	3	0.692	-0.089	3.855	0.01	0.007	0	36.1	30.5	75.7	121	105	0	37	34
2019	3	4	7	5	5	3	0.669	-0.092	3.855	0.01	0.007	0	36.5	31	75.7	123	106	0	38	34
2019	3	4	7	15	15	3	0.673	-0.092	3.855	0.01	0.007	0	36.1	30.5	75.7	121	105	0	37	34
2019	3	4	7	25	25	3	0.679	-0.085	3.855	0.01	0.007	0	36.1	30.1	75.3	121	104	0	37	34
2019	3	4	7	35	35	3	0.676	-0.082	3.855	0.013	0.01	0	35.3	29.7	75.7	120	104	0	38	35
2019	3	4	7	45	45	3	0.699	-0.121	3.852	0.013	0.01	0	34.8	30.1	75.7	119	104	0	38	34
2019	3	4	7	55	55	3	0.666	-0.108	3.852	0.013	0.01	0	35.3	29.7	75.7	119	103	0	37	34
2019	3	4	8	5	5	3	0.643	-0.089	3.852	0.013	0.01	0	35.3	29.7	75.7	119	103	0	37	34
2019	3	4	8	15	15	3	0.659	-0.082	3.852	0.013	0.01	0	34.8	29.2	75.3	118	103	0	37	35
2019	3	4	8	25	25	3	0.669	-0.095	3.852	0.016	0.013	0	34.8	28.8	74	118	101	0	37	34
2019	3	4	8	35	35	3	0.676	-0.121	3.852	0.013	0.01	0	34.4	28.4	75.7	117	101	0	37	35
2019	3	4	8	45	45	3	0.676	-0.105	3.852	0.01	0.007	0	34.4	28.4	75.7	117	101	0	37	35
2019	3	4	8	55	55	3	0.679	-0.102	3.852	0.01	0.007	0	34.4	28.4	75.3	117	101	0	37	35
2019	3	4	9	5	5	3	0.666	-0.121	3.852	0.01	0.007	0	34	28	75.3	116	99	0	37	34
2019	3	4	9	15	15	3	0.646	-0.085	3.852	0.01	0.007	0	34.4	28.4	74.8	117	100	0	37	34
2019	3	4	9	25	25	3	0.646	-0.095	3.852	0.01	0.007	0	34	28.8	74.8	117	101	0	38	34
2019	3	4	9	35	35	3	0.663	-0.121	3.852	0.01	0.007	0	34	28.4	74.8	117	100	0	38	34
2019	3	4	9	45	45	3	0.646	-0.098	3.852	0.01	0.007	0	34	28.4	71.8	117	101	0	38	35
2019	3	4	9	55	55	3	0.686	-0.108	3.852	0.01	0.007	0	34.4	28.4	74	117	101	0	37	35
2019	3	4	10	5	5	3	0.686	-0.102	3.852	0.016	0.013	0	34.8	28.8	74	117	101	0	36	34
2019	3	4	10	15	15	3	0.666	-0.105	3.852	0.01	0.007	0	34.4	28.4	73.5	117	101	0	37	35
2019	3	4	10	25	25	3	0.679	-0.108	3.852	0.013	0.01	0	34.4	28.8	71.8	117	101	0	37	34
2019	3	4	10	35	35	3	0.64	-0.131	3.852	0.01	0.007	0	34	28.4	74	116	100	0	37	34
2019	3	4	10	45	45	3	0.659	-0.131	3.852	0.013	0.01	0	34	28.4	74	116	100	0	37	34
2019	3	4	10	55	55	3	0.656	-0.089	3.852	0.013	0.01	0	33.5	28.8	74	116	101	0	38	34
2019	3	4	11	5	5	3	0.659	-0.075	3.852	0.01	0.007	0	34	28.8	70.5	116	101	0	37	34
2019	3	4	11	15	15	3	0.676	-0.108	3.845	0.01	0.007	0	34	28.4	50.3	116	100	0	37	34
2019	3	4	11	25	25	3	0.636	-0.082	3.848	0.01	0.007	0	34	28.4	70.5	116	100	0	37	34
2019	3	4	11	35	35	3	0.656	-0.105	3.845	0.01	0.007	0	34	28.4	55.5	116	100	0	37	34
2019	3	4	11	45	45	3	0.65	-0.105	3.845	0.01	0.007	0	33.5	28.4	51.6	116	100	0	38	34
2019	3	4	11	55	55	3	0.659	-0.135	3.845	0.01	0.007	0	34	28	50.3	116	100	0	37	35
2019	3	4	12	5	5	3	0.656	-0.121	3.848	0.01	0.007	0	34	28.4	45.6	116	100	0	37	34
2019	3	4	12	15	15	3	0.643	-0.125	3.845	0.013	0.01	0	34	29.2	46.4	116	101	0	37	33

### Reinhackle (0356)

Year	Month	Day	Hour	Minute	Second	VelocityX	VelocityY	Level	StdError1	StdError2	StdError3	SNR1	SNR2	SNR3	SignalAmp1	SignalAmp2	SignalAmp3	Noise1	Noise2
2019	3	4	12	25	3	0.62	-0.138	3.845	0.013	0.01	0	34	28.4	49	116	100	0	37	34
2019	3	4	12	35	3	0.627	-0.102	3.845	0.01	0.007	0	33.5	28.4	47.3	116	100	0	38	34
2019	3	4	12	45	3	0.646	-0.098	3.845	0.01	0.007	0	34	28.8	47.7	116	101	0	37	34
2019	3	4	12	55	3	0.682	-0.138	3.845	0.013	0.01	0	34.8	28.4	46	117	101	0	36	35
2019	3	4	13	5	3	0.636	-0.141	3.842	0.013	0.01	0	34.4	29.2	46	117	102	0	37	34
2019	3	4	13	15	3	0.607	-0.112	3.845	0.013	0.01	0	34.4	28.8	48.2	117	101	0	37	34
2019	3	4	13	25	3	0.623	-0.138	3.845	0.01	0.007	0	34.4	28.8	46.9	117	101	0	37	34
2019	3	4	13	35	3	0.63	-0.098	3.845	0.01	0.007	0	34.4	28.8	44.3	117	101	0	37	34
2019	3	4	13	45	3	0.636	-0.105	3.845	0.013	0.01	0	35.3	29.7	46.9	119	104	0	37	35
2019	3	4	13	55	3	0.627	-0.128	3.845	0.01	0.007	0	34.8	28.8	46	118	102	0	37	35
2019	3	4	14	5	3	0.666	-0.112	3.845	0.01	0.007	0	34.8	29.2	46.4	118	102	0	37	34
2019	3	4	14	15	3	0.663	-0.131	3.845	0.01	0.007	0	34.4	28.8	45.2	117	101	0	37	34
2019	3	4	14	25	3	0.653	-0.056	3.845	0.01	0.007	0	34.4	28	47.7	117	99	0	37	34
2019	3	4	14	35	3	0.666	-0.112	3.845	0.013	0.01	0	34.4	29.2	48.6	118	102	0	38	34
2019	3	4	14	45	3	0.646	-0.098	3.848	0.01	0.007	0	34.8	29.2	45.2	118	102	0	37	34
2019	3	4	14	55	3	0.643	-0.118	3.845	0.01	0.007	0	34.8	29.7	44.3	118	103	0	37	34
2019	3	4	15	5	3	0.64	-0.082	3.845	0.01	0.007	0	34.8	29.7	46	118	103	0	37	34
2019	3	4	15	15	3	0.623	-0.125	3.845	0.01	0.007	0	34.8	29.2	46.9	118	102	0	37	34
2019	3	4	15	25	3	0.63	-0.089	3.845	0.013	0.01	0	34.8	29.7	47.7	118	103	0	37	34
2019	3	4	15	35	3	0.627	-0.115	3.848	0.01	0.007	0	35.7	30.1	46	120	104	0	37	34
2019	3	4	15	45	3	0.666	-0.085	3.845	0.013	0.01	0	35.3	29.2	43.4	118	102	0	36	34
2019	3	4	15	55	3	0.646	-0.098	3.845	0.013	0.01	0	35.7	30.1	47.7	119	104	0	36	34
2019	3	4	16	5	3	0.63	-0.098	3.845	0.01	0.007	0	34.8	28.8	47.3	118	102	0	37	35
2019	3	4	16	15	3	0.636	-0.141	3.845	0.013	0.01	0	34.4	28.8	48.2	117	101	0	37	34
2019	3	4	16	25	3	0.659	-0.108	3.845	0.01	0.007	0	34.4	29.2	48.2	117	102	0	37	34
2019	3	4	16	35	3	0.656	-0.085	3.842	0.01	0.007	0	34.4	29.2	68.4	117	101	0	37	33
2019	3	4	16	45	3	0.673	-0.105	3.842	0.01	0.007	0	34.4	28.8	73.5	117	101	0	37	34
2019	3	4	16	55	3	0.699	-0.121	3.845	0.01	0.007	0	35.3	29.2	75.3	118	102	0	36	34
2019	3	4	17	5	3	0.663	-0.105	3.845	0.01	0.007	0	34.8	28.8	74.8	117	101	0	36	34
2019	3	4	17	15	3	0.646	-0.125	3.845	0.01	0.007	0	34.8	29.2	72.2	118	102	0	37	34
2019	3	4	17	25	3	0.686	-0.095	3.842	0.01	0.007	0	34.4	29.2	59.3	117	102	0	37	34
2019	3	4	17	35	3	0.646	-0.095	3.842	0.013	0.01	0	34.8	29.2	51.6	118	102	0	37	34
2019	3	4	17	45	3	0.64	-0.108	3.842	0.01	0.007	0	35.3	29.7	52.9	119	103	0	37	34
2019	3	4	17	55	3	0.676	-0.125	3.842	0.013	0.01	0	35.3	29.7	49.9	119	103	0	37	34
2019	3	4	18	5	3	0.666	-0.098	3.842	0.013	0.01	0	36.1	30.1	50.7	120	104	0	36	34
2019	3	4	18	15	3	0.643	-0.108	3.842	0.01	0.007	0	35.7	30.5	51.6	120	105	0	37	34
2019	3	4	18	25	3	0.64	-0.128	3.842	0.013	0.01	0	36.1	31	52	122	106	0	38	34
2019	3	4	18	35	3	0.666	-0.125	3.842	0.01	0.007	0	36.5	31	47.7	122	107	0	37	35
2019	3	4	18	45	3	0.643	-0.085	3.842	0.01	0.007	0	37	31.8	50.3	123	108	0	37	34
2019	3	4	18	55	3	0.656	-0.125	3.842	0.01	0.007	0	37	31.4	53.8	123	107	0	37	34
2019	3	4	19	5	3	0.643	-0.115	3.842	0.01	0.007	0	37	31.4	51.6	123	107	0	37	34
2019	3	4	19	15	3	0.646	-0.105	3.842	0.01	0.007	0	36.5	31.4	51.2	122	107	0	37	34
2019	3	4	19	25	3	0.65	-0.092	3.842	0.01	0.007	0	37	31.4	57.2	123	107	0	37	34
2019	3	4	19	35	3	0.643	-0.095	3.842	0.01	0.007	0	37	31.8	71.4	123	108	0	37	34
2019	3	4	19	45	3	0.699	-0.118	3.842	0.01	0.007	0	37	31.8	72.2	123	108	0	37	34
2019	3	4	19	55	3	0.65	-0.108	3.842	0.013	0.01	0	37.4	31.4	55.5	123	107	0	36	34



### Reinhackle (0356)

Year	Month	Day	Hour	Minute	Second	VelocityX	VelocityY	Level	StdError1	StdError2	StdError3	SNR1	SNR2	SNR3	SignalAmp1	SignalAmp2	SignalAmp3	Noise1	Noise2
2019	3	4	20	5	3	0.656	-0.098	3.842	0.013	0.01	0	37.4	31.8	74.8	123	108	0	36	34
2019	3	4	20	15	3	0.666	-0.092	3.842	0.01	0.007	0	37	31.8	74.4	123	108	0	37	34
2019	3	4	20	25	3	0.65	-0.125	3.842	0.01	0.007	0	37	31.4	75.3	123	107	0	37	34
2019	3	4	20	35	3	0.656	-0.089	3.842	0.01	0.007	0	37	31.8	68.8	123	108	0	37	34
2019	3	4	20	45	3	0.64	-0.138	3.842	0.01	0.007	0	36.5	31.4	74.8	123	107	0	38	34
2019	3	4	20	55	3	0.673	-0.112	3.842	0.01	0.007	0	37.4	31.8	75.7	124	108	0	37	34
2019	3	4	21	5	3	0.682	-0.108	3.842	0.01	0.007	0	37.4	31.4	75.7	123	108	0	36	35
2019	3	4	21	15	3	0.633	-0.098	3.842	0.016	0.016	0	37	31.8	75.7	123	108	0	37	34
2019	3	4	21	25	3	0.656	-0.092	3.842	0.01	0.007	0	37	31.8	73.5	123	108	0	37	34
2019	3	4	21	35	3	0.696	-0.135	3.842	0.01	0.007	0	37	31.8	75.3	123	108	0	37	34
2019	3	4	21	45	3	0.643	-0.092	3.842	0.013	0.01	0	37.4	31.4	75.3	123	107	0	36	34
2019	3	4	21	55	3	0.656	-0.095	3.842	0.013	0.01	0	37	31.4	75.3	123	107	0	37	34
2019	3	4	22	5	3	0.686	-0.095	3.842	0.013	0.01	0	37	31.8	75.7	123	108	0	37	34
2019	3	4	22	15	3	0.653	-0.115	3.839	0.013	0.01	0	37.4	31.4	74.8	123	107	0	36	34
2019	3	4	22	25	3	0.614	-0.121	3.839	0.01	0.007	0	37	31.8	75.3	123	108	0	37	34
2019	3	4	22	35	3	0.682	-0.125	3.839	0.01	0.007	0	37.8	31.4	75.3	124	107	0	36	34
2019	3	4	22	45	3	0.65	-0.098	3.839	0.016	0.013	0	37	31.4	75.3	123	107	0	37	34
2019	3	4	22	55	3	0.653	-0.098	3.839	0.01	0.007	0	37.4	31.8	75.3	123	107	0	36	33
2019	3	4	23	5	3	0.656	-0.115	3.839	0.01	0.007	0	37.4	31.4	75.7	123	107	0	36	34
2019	3	4	23	15	3	0.689	-0.079	3.839	0.013	0.01	0	37	31.4	74.8	123	107	0	37	34
2019	3	4	23	25	3	0.669	-0.082	3.839	0.01	0.007	0	37	31.8	75.3	123	108	0	37	34
2019	3	4	23	35	3	0.676	-0.102	3.839	0.013	0.01	0	37.4	31.8	75.3	124	108	0	37	34
2019	3	4	23	45	3	0.643	-0.118	3.839	0.016	0.013	0	37.4	31.8	75.7	123	108	0	36	34
2019	3	4	23	55	3	0.663	-0.115	3.839	0.01	0.007	0	37	31.8	75.3	123	108	0	37	34
2019	3	5	0	5	3	0.64	-0.082	3.839	0.01	0.007	0	37	31.4	75.3	123	107	0	37	34
2019	3	5	0	15	3	0.696	-0.115	3.839	0.01	0.007	0	37	31.4	68.8	123	107	0	37	34
2019	3	5	0	25	3	0.653	-0.125	3.835	0.01	0.007	0	37.4	31.8	74.8	124	108	0	37	34
2019	3	5	0	35	3	0.656	-0.115	3.839	0.013	0.01	0	37.4	31.8	74	123	108	0	36	34
2019	3	5	0	45	3	0.666	-0.112	3.835	0.01	0.007	0	37.4	31.8	75.3	124	108	0	37	34
2019	3	5	0	55	3	0.692	-0.118	3.835	0.01	0.007	0	38.7	32.7	75.3	126	110	0	36	34
2019	3	5	1	5	3	0.663	-0.089	3.835	0.01	0.007	0	37.4	31.8	75.3	125	109	0	38	35
2019	3	5	1	15	3	0.663	-0.072	3.835	0.01	0.007	0	37.4	32.3	74.8	124	109	0	37	34
2019	3	5	1	25	3	0.709	-0.079	3.835	0.01	0.007	0	37	31.8	74.8	124	109	0	38	35
2019	3	5	1	35	3	0.666	-0.112	3.835	0.01	0.007	0	38.3	32.3	74.4	125	109	0	36	34
2019	3	5	1	45	3	0.682	-0.095	3.835	0.01	0.007	0	37.4	31.8	75.3	124	108	0	37	34
2019	3	5	1	55	3	0.669	-0.102	3.835	0.013	0.01	0	37.4	31.8	75.3	124	108	0	37	34
2019	3	5	2	5	3	0.705	-0.128	3.835	0.013	0.01	0	37	31.8	71.8	123	108	0	37	34
2019	3	5	2	15	3	0.692	-0.089	3.835	0.01	0.007	0	37.4	31.4	74.4	123	108	0	36	35
2019	3	5	2	25	3	0.65	-0.105	3.835	0.01	0.007	0	37	31.4	75.3	123	107	0	37	34
2019	3	5	2	35	3	0.676	-0.112	3.835	0.01	0.007	0	37	31	75.3	123	107	0	37	35
2019	3	5	2	45	3	0.659	-0.092	3.835	0.013	0.01	0	36.5	31.4	75.3	122	107	0	37	34
2019	3	5	2	55	3	0.663	-0.108	3.835	0.01	0.007	0	36.5	31.8	74.8	123	108	0	38	34
2019	3	5	3	5	3	0.673	-0.082	3.835	0.01	0.007	0	37	31.4	75.3	123	107	0	37	34
2019	3	5	3	15	3	0.679	-0.135	3.835	0.01	0.007	0	37	31.4	74.4	123	107	0	37	34
2019	3	5	3	25	3	0.669	-0.098	3.832	0.01	0.007	0	37.4	31.4	75.3	124	107	0	37	34
2019	3	5	3	35	3	0.633	-0.098	3.835	0.01	0.007	0	37	31.8	74.8	123	108	0	37	34

### Reinhackle (0356)

Year	Month	Day	Hour	Minute	Second	VelocityX	VelocityY	Level	StdError1	StdError2	StdError3	SNR1	SNR2	SNR3	SignalAmp1	SignalAmp2	SignalAmp3	Noise1	Noise2
2019	3	5	3	45	3	0.715	-0.125	3.835	0.01	0.007	0	37	31.4	74.8	123	107	0	37	34
2019	3	5	3	55	3	0.65	-0.095	3.832	0.01	0.007	0	36.1	31.4	75.3	121	107	0	37	34
2019	3	5	4	5	3	0.669	-0.098	3.832	0.016	0.013	0	37	31.8	75.3	123	108	0	37	34
2019	3	5	4	15	3	0.663	-0.089	3.832	0.01	0.007	0	37	31.4	75.3	123	107	0	37	34
2019	3	5	4	25	3	0.669	-0.112	3.832	0.013	0.01	0	37	31.8	75.3	123	108	0	37	34
2019	3	5	4	35	3	0.689	-0.095	3.832	0.01	0.007	0	37	31.4	75.3	123	107	0	37	34
2019	3	5	4	45	3	0.633	-0.098	3.832	0.01	0.007	0	37	31.4	75.3	123	107	0	37	34
2019	3	5	4	55	3	0.679	-0.085	3.832	0.013	0.01	0	36.5	31.4	74.8	123	107	0	38	34
2019	3	5	5	5	3	0.692	-0.105	3.832	0.013	0.01	0	37	31.8	75.7	123	108	0	37	34
2019	3	5	5	15	3	0.669	-0.098	3.832	0.01	0.007	0	37	31	75.3	123	107	0	37	35
2019	3	5	5	25	3	0.636	-0.082	3.832	0.01	0.007	0	37	31.4	74.8	123	107	0	37	34
2019	3	5	5	35	3	0.663	-0.138	3.832	0.016	0.013	0	37.4	31.4	75.3	124	107	0	37	34
2019	3	5	5	45	3	0.643	-0.121	3.832	0.01	0.007	0	37	31	73.1	123	107	0	37	35
2019	3	5	5	55	3	0.666	-0.105	3.832	0.013	0.01	0	37.4	31.4	75.3	124	108	0	37	35
2019	3	5	6	5	3	0.64	-0.098	3.832	0.013	0.01	0	37	31.8	75.3	123	108	0	37	34
2019	3	5	6	15	3	0.676	-0.115	3.829	0.01	0.007	0	37	31.8	76.1	123	108	0	37	34
2019	3	5	6	25	3	0.673	-0.118	3.832	0.013	0.01	0	37	31	75.7	123	107	0	37	35
2019	3	5	6	35	3	0.673	-0.125	3.829	0.01	0.007	0	37	31.4	71.4	123	107	0	37	34
2019	3	5	6	45	3	0.646	-0.082	3.832	0.01	0.007	0	36.5	31	75.3	122	107	0	37	35
2019	3	5	6	55	3	0.623	-0.131	3.832	0.01	0.007	0	36.5	31	75.3	122	106	0	37	34
2019	3	5	7	5	3	0.673	-0.121	3.829	0.01	0.007	0	37	31	76.1	122	105	0	36	33
2019	3	5	7	15	3	0.65	-0.112	3.832	0.013	0.01	0	36.1	30.1	75.7	121	105	0	37	35
2019	3	5	7	25	3	0.673	-0.112	3.829	0.01	0.007	0	36.5	30.5	75.7	121	105	0	36	34
2019	3	5	7	35	3	0.686	-0.115	3.829	0.013	0.01	0	35.7	30.1	75.7	120	104	0	37	34
2019	3	5	7	45	3	0.666	-0.112	3.829	0.013	0.01	0	35.3	29.2	75.7	119	103	0	37	35
2019	3	5	7	55	3	0.663	-0.125	3.832	0.01	0.007	0	34.4	28.8	76.1	117	102	0	37	35
2019	3	5	8	5	3	0.696	-0.118	3.829	0.01	0.007	0	34	28.4	76.1	117	101	0	38	35
2019	3	5	8	15	3	0.676	-0.095	3.832	0.01	0.007	0	33.5	28.4	76.1	116	100	0	38	34
2019	3	5	8	25	3	0.676	-0.121	3.829	0.013	0.01	0	34	28.8	76.1	116	101	0	37	34
2019	3	5	8	35	3	0.669	-0.085	3.832	0.013	0.01	0	34	28.4	76.1	116	100	0	37	34
2019	3	5	8	45	3	0.669	-0.102	3.829	0.01	0.007	0	33.5	28.4	76.1	115	100	0	37	34
2019	3	5	8	55	3	0.653	-0.128	3.829	0.01	0.007	0	34	28	75.7	115	100	0	36	35
2019	3	5	9	5	3	0.666	-0.125	3.832	0.013	0.01	0	34	28.4	76.5	116	100	0	37	34
2019	3	5	9	15	3	0.653	-0.102	3.832	0.01	0.007	0	33.5	28	76.5	115	100	0	37	35
2019	3	5	9	25	3	0.65	-0.118	3.832	0.01	0.007	0	33.5	28.4	76.5	115	100	0	37	34
2019	3	5	9	35	3	0.663	-0.121	3.832	0.01	0.007	0	33.5	28	75.3	115	100	0	37	35
2019	3	5	9	45	3	0.64	-0.112	3.832	0.01	0.007	0	34	28.4	76.5	116	100	0	37	34
2019	3	5	9	55	3	0.643	-0.135	3.829	0.01	0.007	0	34.4	28.4	56.3	116	100	0	36	34
2019	3	5	10	5	3	0.692	-0.108	3.832	0.01	0.007	0	33.5	28.4	75.3	115	100	0	37	34
2019	3	5	10	15	3	0.646	-0.115	3.832	0.01	0.007	0	34	28.4	75.7	116	100	0	37	34
2019	3	5	10	25	3	0.653	-0.118	3.832	0.016	0.013	0	33.5	28.8	54.2	116	101	0	38	34
2019	3	5	10	35	3	0.676	-0.085	3.832	0.01	0.007	0	34	28.4	76.1	116	100	0	37	34
2019	3	5	10	45	3	0.656	-0.095	3.832	0.01	0.007	0	34	28.8	74.4	116	101	0	37	34
2019	3	5	10	55	3	0.633	-0.092	3.832	0.013	0.01	0	34.4	28.8	49	116	101	0	36	34
2019	3	5	11	5	3	0.64	-0.102	3.832	0.01	0.007	0	34.4	28.8	49	117	101	0	37	34
2019	3	5	11	15	3	0.679	-0.089	3.829	0.013	0.01	0	34.4	28.4	50.3	116	100	0	36	34

### Reinhackle (0356)

Year	Month	Day	Hour	Minute	Second	VelocityX	VelocityY	Level	StdError1	StdError2	StdError3	SNR1	SNR2	SNR3	SignalAmp1	SignalAmp2	SignalAmp3	Noise1	Noise2
2019	3	5	11	25	3	0.663	-0.112	3.832	0.01	0.007	0	34.4	28.8	48.2	117	101	0	37	34
2019	3	5	11	35	3	0.656	-0.105	3.832	0.01	0.007	0	34	28.8	49.9	116	101	0	37	34
2019	3	5	11	45	3	0.604	-0.105	3.829	0.01	0.007	0	34.4	28.8	48.6	116	101	0	36	34
2019	3	5	11	55	3	0.653	-0.118	3.829	0.01	0.007	0	34.4	28.8	48.6	116	101	0	36	34
2019	3	5	12	5	3	0.659	-0.118	3.832	0.01	0.007	0	34.4	29.2	52.9	117	102	0	37	34
2019	3	5	12	15	3	0.64	-0.108	3.832	0.01	0.007	0	34.4	28.8	58	117	101	0	37	34
2019	3	5	12	25	3	0.65	-0.102	3.832	0.01	0.007	0	34.4	28.8	56.8	116	101	0	36	34
2019	3	5	12	35	3	0.676	-0.102	3.832	0.013	0.01	0	34	28.4	55.5	116	100	0	37	34
2019	3	5	12	45	3	0.682	-0.131	3.832	0.013	0.01	0	34.4	28.8	73.5	116	101	0	36	34
2019	3	5	12	55	3	0.63	-0.105	3.832	0.01	0.007	0	34.4	28.8	75.3	117	101	0	37	34
2019	3	5	13	5	3	0.692	-0.108	3.832	0.013	0.01	0	34.8	28.8	67.1	117	101	0	36	34
2019	3	5	13	15	3	0.663	-0.098	3.832	0.01	0.007	0	34.4	28.8	64.9	117	101	0	37	34
2019	3	5	13	25	3	0.712	-0.095	3.832	0.013	0.01	0	34.4	28.4	55.5	117	101	0	37	35
2019	3	5	13	35	3	0.64	-0.131	3.832	0.01	0.007	0	34	28.8	76.5	116	101	0	37	34
2019	3	5	13	45	3	0.692	-0.092	3.835	0.01	0.007	0	34.4	28.8	76.5	117	101	0	37	34
2019	3	5	13	55	3	0.673	-0.138	3.835	0.01	0.007	0	34.4	28.8	75.7	117	101	0	37	34
2019	3	5	14	5	3	0.663	-0.072	3.835	0.01	0.007	0	34.4	28.8	77.4	117	101	0	37	34
2019	3	5	14	15	3	0.682	-0.092	3.835	0.01	0.007	0	34.8	28.8	58	117	101	0	36	34
2019	3	5	14	25	3	0.689	-0.125	3.835	0.01	0.007	0	34.4	29.7	73.1	117	102	0	37	33
2019	3	5	14	35	3	0.653	-0.089	3.832	0.013	0.01	0	34	28.8	45.6	116	101	0	37	34
2019	3	5	14	45	3	0.623	-0.108	3.829	0.01	0.007	0	36.1	31.4	45.2	121	107	0	37	34
2019	3	5	14	55	3	0.62	-0.098	3.825	0.013	0.01	0	38.7	33.1	46	126	111	0	36	34
2019	3	5	15	5	3	0.663	-0.095	3.832	0.01	0.007	0	38.3	33.1	45.6	126	111	0	37	34
2019	3	5	15	15	3	0.656	-0.089	3.829	0.01	0.007	0	38.7	33.5	46.4	127	112	0	37	34
2019	3	5	15	25	3	0.656	-0.066	3.829	0.01	0.007	0	37	32.3	45.2	124	109	0	38	34
2019	3	5	15	35	3	0.646	-0.079	3.832	0.01	0.007	0	36.1	31	48.6	121	106	0	37	34
2019	3	5	15	45	3	0.656	-0.118	3.835	0.013	0.01	0	36.1	30.5	55.9	121	106	0	37	35
2019	3	5	15	55	3	0.699	-0.112	3.835	0.01	0.007	0	35.7	30.1	51.6	120	104	0	37	34
2019	3	5	16	5	3	0.656	-0.095	3.835	0.01	0.007	0	35.7	30.1	51.2	120	104	0	37	34
2019	3	5	16	15	3	0.659	-0.082	3.835	0.013	0.01	0	35.7	29.7	54.6	119	104	0	36	35
2019	3	5	16	25	3	0.686	-0.105	3.835	0.01	0.007	0	35.3	29.7	52.5	119	103	0	37	34
2019	3	5	16	35	3	0.673	-0.089	3.835	0.013	0.01	0	35.3	30.1	69.7	119	104	0	37	34
2019	3	5	16	45	3	0.633	-0.082	3.835	0.01	0.007	0	35.7	30.5	62.4	120	105	0	37	34
2019	3	5	16	55	3	0.63	-0.115	3.835	0.01	0.007	0	36.1	31	58.5	121	106	0	37	34
2019	3	5	17	5	3	0.686	-0.092	3.835	0.01	0.007	0	36.1	31	59.3	121	106	0	37	34
2019	3	5	17	15	3	0.686	-0.105	3.835	0.01	0.007	0	36.1	31	69.7	120	105	0	36	33
2019	3	5	17	25	3	0.646	-0.105	3.835	0.013	0.01	0	36.5	31	60.6	121	106	0	36	34
2019	3	5	17	35	3	0.673	-0.115	3.839	0.01	0.007	0	37	31.8	57.6	123	108	0	37	34
2019	3	5	17	45	3	0.666	-0.082	3.835	0.01	0.007	0	38.3	32.7	50.7	126	110	0	37	34
2019	3	5	17	55	3	0.673	-0.085	3.839	0.013	0.01	0	39.6	34.4	52	129	114	0	37	34
2019	3	5	18	5	3	0.653	-0.098	3.839	0.013	0.01	0	38.7	33.5	64.9	127	112	0	37	34
2019	3	5	18	15	3	0.65	-0.098	3.839	0.01	0.007	0	39.1	34	64.9	128	113	0	37	34
2019	3	5	18	25	3	0.676	-0.092	3.839	0.01	0.007	0	38.7	33.5	64.9	127	112	0	37	34
2019	3	5	18	35	3	0.646	-0.098	3.842	0.01	0.007	0	38.7	33.1	65.4	127	111	0	37	34
2019	3	5	18	45	3	0.659	-0.082	3.842	0.013	0.01	0	38.3	33.1	73.5	126	111	0	37	34
2019	3	5	18	55	3	0.682	-0.085	3.842	0.01	0.007	0	37.8	32.7	74.8	125	111	0	37	35

### Reinhackle (0356)

Year	Month	Day	Hour	Minute	Second	VelocityX	VelocityY	Level	StdError1	StdError2	StdError3	SNR1	SNR2	SNR3	SignalAmp1	SignalAmp2	SignalAmp3	Noise1	Noise2
2019	3	5	19	5	3	0.663	-0.082	3.842	0.013	0.01	0	37.8	32.7	74.8	125	110	0	37	34
2019	3	5	19	15	3	0.673	-0.092	3.842	0.01	0.007	0	37.8	32.7	70.5	125	110	0	37	34
2019	3	5	19	25	3	0.656	-0.075	3.842	0.013	0.01	0	37.4	32.3	71.8	124	109	0	37	34
2019	3	5	19	35	3	0.669	-0.095	3.842	0.01	0.007	0	38.3	32.3	64.9	125	109	0	36	34
2019	3	5	19	45	3	0.646	-0.115	3.845	0.01	0.007	0	37.8	32.3	71.8	124	109	0	36	34
2019	3	5	19	55	3	0.653	-0.121	3.845	0.01	0.007	0	37.4	31.8	74.4	124	109	0	37	35
2019	3	5	20	5	3	0.633	-0.128	3.845	0.01	0.007	0	37	31.8	73.5	124	109	0	38	35
2019	3	5	20	15	3	0.673	-0.112	3.845	0.013	0.01	0	37.4	32.7	45.2	124	109	0	37	33
2019	3	5	20	25	3	0.656	-0.105	3.848	0.01	0.007	0	37.8	32.3	45.2	124	109	0	36	34
2019	3	5	20	35	3	0.656	-0.125	3.848	0.01	0.007	0	37.8	33.1	46	125	111	0	37	34
2019	3	5	20	45	3	0.656	-0.115	3.848	0.01	0.007	0	37.4	32.7	46	124	109	0	37	33
2019	3	5	20	55	3	0.663	-0.121	3.848	0.01	0.007	0	37	32.3	46	123	109	0	37	34
2019	3	5	21	5	3	0.63	-0.089	3.848	0.016	0.013	0	39.1	34.4	48.6	127	114	0	36	34
2019	3	5	21	15	3	0.607	-0.098	3.852	0.01	0.007	0	40	36.1	45.6	130	117	0	37	33
2019	3	5	21	25	3	0.653	-0.098	3.852	0.01	0.007	0	40.4	36.5	44.7	131	119	0	37	34
2019	3	5	21	35	3	0.636	-0.069	3.862	0.01	0.007	0	41.7	37.8	43	134	122	0	37	34
2019	3	5	21	45	3	0.633	-0.075	3.868	0.01	0.007	0	41.7	37.4	46	134	121	0	37	34
2019	3	5	21	55	3	0.692	-0.082	3.871	0.013	0.01	0	43.4	38.3	43.9	138	124	0	37	35
2019	3	5	22	5	3	0.673	-0.089	3.875	0.01	0.007	0	43	39.1	46	137	125	0	37	34
2019	3	5	22	15	3	0.643	-0.112	3.881	0.01	0.007	0	43.4	39.1	43.9	139	125	0	38	34
2019	3	5	22	25	3	0.659	-0.098	3.885	0.01	0.007	0	43.4	39.6	43.4	138	126	0	37	34
2019	3	5	22	35	3	0.659	-0.102	3.894	0.01	0.007	0	43.9	39.6	44.7	139	126	0	37	34
2019	3	5	22	45	3	0.669	-0.056	3.904	0.01	0.007	0	43	39.6	45.2	137	126	0	37	34
2019	3	5	22	55	3	0.676	-0.059	3.911	0.013	0.01	0	42.6	39.1	46	136	125	0	37	34
2019	3	5	23	5	3	0.669	-0.095	3.914	0.01	0.007	0	43	40	47.3	137	126	0	37	33
2019	3	5	23	15	3	0.673	-0.105	3.921	0.01	0.007	0	43.4	40	43	138	126	0	37	33
2019	3	5	23	25	3	0.659	-0.082	3.937	0.01	0.007	0	42.1	38.3	46.4	134	122	0	36	33
2019	3	5	23	35	3	0.689	-0.115	3.944	0.01	0.007	0	41.3	37.4	46	132	121	0	36	34
2019	3	5	23	45	3	0.663	-0.072	3.95	0.013	0.01	0	41.3	37.8	47.7	133	122	0	37	34
2019	3	5	23	55	3	0.692	-0.108	3.957	0.01	0.007	0	41.7	38.3	47.3	134	123	0	37	34
2019	3	6	0	5	3	0.646	-0.125	3.963	0.01	0.007	0	42.1	37.8	45.6	135	123	0	37	35
2019	3	6	0	15	3	0.696	-0.085	3.98	0.01	0.007	0	41.7	37.8	49.5	134	122	0	37	34
2019	3	6	0	25	3	0.682	-0.102	3.986	0.013	0.01	0	40.9	37.4	50.7	132	121	0	37	34
2019	3	6	0	35	3	0.669	-0.069	3.993	0.01	0.007	0	40.4	36.5	49	131	120	0	37	35
2019	3	6	0	45	3	0.712	-0.082	4.009	0.01	0.007	0	42.6	38.3	46.4	135	123	0	36	34
2019	3	6	0	55	3	0.709	-0.102	4.022	0.01	0.007	0	41.3	37.8	49.5	133	122	0	37	34
2019	3	6	1	5	3	0.722	-0.089	4.029	0.01	0.007	0	40.9	37	49.9	131	120	0	36	34
2019	3	6	1	15	3	0.659	-0.075	4.042	0.01	0.007	0	42.1	38.7	45.6	135	124	0	37	34
2019	3	6	1	25	3	0.696	-0.082	4.058	0.01	0.007	0	40.4	37	57.6	131	120	0	37	34
2019	3	6	1	35	3	0.719	-0.082	4.065	0.01	0.007	0	40.4	37	58.9	131	120	0	37	34
2019	3	6	1	45	3	0.725	-0.079	4.081	0.013	0.01	0	40.9	36.5	52.9	131	119	0	36	34
2019	3	6	1	55	3	0.722	-0.089	4.094	0.01	0.007	0	40.4	37	60.2	131	120	0	37	34
2019	3	6	2	5	3	0.751	-0.089	4.104	0.016	0.013	0	40.4	36.1	70.1	130	118	0	36	34
2019	3	6	2	15	3	0.725	-0.115	4.124	0.01	0.007	0	40	35.7	68.4	129	118	0	36	35
2019	3	6	2	25	3	0.719	-0.069	4.134	0.01	0.007	0	40.4	36.5	65.8	130	119	0	36	34
2019	3	6	2	35	3	0.732	-0.148	4.14	0.01	0.007	0	40.9	37	56.8	132	120	0	37	34

### Reinhackle (0356)

Year	Month	Day	Hour	Minute	Second	VelocityX	VelocityY	Level	StdError1	StdError2	StdError3	SNR1	SNR2	SNR3	SignalAmp1	SignalAmp2	SignalAmp3	Noise1	Noise2
2019	3	6	2	45	3	0.751	-0.075	4.163	0.013	0.01	0	41.3	37.8	55.9	133	122	0	37	34
2019	3	6	2	55	3	0.748	-0.135	4.173	0.01	0.007	0	40.9	37.4	57.2	132	121	0	37	34
2019	3	6	3	5	3	0.741	-0.095	4.18	0.01	0.007	0	40.4	37	57.6	131	120	0	37	34
2019	3	6	3	15	3	0.722	-0.102	4.203	0.01	0.007	0	40.9	36.5	56.8	132	119	0	37	34
2019	3	6	3	25	3	0.774	-0.082	4.209	0.01	0.007	0	43	38.3	46.9	136	123	0	36	34
2019	3	6	3	35	3	0.791	-0.079	4.219	0.016	0.013	0	42.6	37.8	50.7	136	122	0	37	34
2019	3	6	3	45	3	0.778	-0.069	4.239	0.01	0.007	0	42.6	37.8	51.2	136	122	0	37	34
2019	3	6	3	55	3	0.761	-0.108	4.249	0.01	0.007	0	42.6	38.3	54.2	136	123	0	37	34
2019	3	6	4	5	3	0.791	-0.072	4.255	0.01	0.007	0	42.1	38.3	52.9	135	123	0	37	34
2019	3	6	4	15	3	0.751	-0.079	4.272	0.01	0.007	0	42.1	37.8	53.3	135	122	0	37	34
2019	3	6	4	25	3	0.755	-0.085	4.285	0.01	0.007	0	41.7	37.4	54.2	134	122	0	37	35
2019	3	6	4	35	3	0.787	-0.066	4.288	0.01	0.007	0	40.9	36.5	51.6	132	120	0	37	35
2019	3	6	4	45	3	0.761	-0.125	4.304	0.01	0.007	0	40.9	36.5	59.8	131	119	0	36	34
2019	3	6	4	55	3	0.755	-0.112	4.318	0.01	0.007	0	40.9	37.4	48.6	132	121	0	37	34
2019	3	6	5	5	3	0.791	-0.079	4.324	0.01	0.007	0	40.4	37.4	49.5	131	121	0	37	34
2019	3	6	5	15	3	0.807	-0.095	4.331	0.01	0.007	0	40.4	37	53.3	131	120	0	37	34
2019	3	6	5	25	3	0.814	-0.105	4.347	0.013	0.01	0	41.3	37	50.3	132	120	0	36	34
2019	3	6	5	35	3	0.801	-0.118	4.357	0.016	0.013	0	40.9	37	54.2	131	120	0	36	34
2019	3	6	5	45	3	0.814	-0.085	4.36	0.016	0.013	0	40	36.1	59.8	130	118	0	37	34
2019	3	6	5	55	3	0.784	-0.089	4.367	0.016	0.013	0	39.6	36.1	64.1	130	118	0	38	34
2019	3	6	6	5	3	0.823	-0.092	4.383	0.01	0.007	0	39.6	35.7	61.9	129	117	0	37	34
2019	3	6	6	15	3	0.791	-0.079	4.393	0.01	0.007	0	40.4	35.7	52.9	130	118	0	36	35
2019	3	6	6	25	3	0.794	-0.125	4.396	0.01	0.007	0	40.4	36.1	51.6	131	119	0	37	35
2019	3	6	6	35	3	0.791	-0.092	4.403	0.01	0.007	0	39.6	35.3	47.7	129	117	0	37	35
2019	3	6	6	45	3	0.781	-0.066	4.409	0.01	0.007	0	39.1	34.8	46.4	128	116	0	37	35
2019	3	6	6	55	3	0.791	-0.089	4.423	0.01	0.007	0	39.1	34.8	57.2	128	115	0	37	34
2019	3	6	7	5	3	0.768	-0.105	4.429	0.01	0.007	0	38.7	34.8	44.3	127	115	0	37	34
2019	3	6	7	15	3	0.778	-0.033	4.432	0.016	0.013	0	38.7	34.8	41.7	127	115	0	37	34
2019	3	6	7	25	3	0.745	-0.095	4.439	0.01	0.007	0	38.7	34.4	43	126	114	0	36	34
2019	3	6	7	35	3	0.781	-0.102	4.446	0.01	0.007	0	38.3	34	43.4	126	113	0	37	34
2019	3	6	7	45	3	0.758	-0.098	4.449	0.01	0.007	0	38.7	34	46	126	113	0	36	34
2019	3	6	7	55	3	0.768	-0.082	4.455	0.01	0.007	0	37.8	34	43.9	125	113	0	37	34
2019	3	6	8	5	3	0.791	-0.089	4.462	0.01	0.007	0	37.4	34	43	124	113	0	37	34
2019	3	6	8	15	3	0.774	-0.092	4.469	0.01	0.007	0	37.4	33.1	45.6	124	111	0	37	34
2019	3	6	8	25	3	0.778	-0.108	4.469	0.01	0.007	0	37	33.1	50.7	123	111	0	37	34
2019	3	6	8	35	3	0.755	-0.085	4.472	0.01	0.007	0	36.1	32.7	48.2	122	110	0	38	34
2019	3	6	8	45	3	0.81	-0.082	4.478	0.01	0.007	0	36.5	32.3	41.7	122	110	0	37	35
2019	3	6	8	55	3	0.794	-0.062	4.478	0.01	0.007	0	37	31.8	43.9	122	109	0	36	35
2019	3	6	9	5	3	0.778	-0.085	4.485	0.01	0.007	0	37	32.3	44.3	122	109	0	36	34
2019	3	6	9	15	3	0.774	-0.089	4.485	0.01	0.007	0	36.5	32.3	50.7	122	109	0	37	34
2019	3	6	9	25	3	0.797	-0.092	4.488	0.01	0.007	0	36.5	31.4	56.3	121	108	0	36	35
2019	3	6	9	35	3	0.804	-0.108	4.495	0.01	0.007	0	35.7	31.8	53.3	120	108	0	37	34
2019	3	6	9	45	3	0.794	-0.098	4.495	0.01	0.007	0	35.7	31.8	44.7	121	108	0	38	34
2019	3	6	9	55	3	0.797	-0.049	4.498	0.01	0.007	0	35.7	31.8	45.6	120	108	0	37	34
2019	3	6	10	5	3	0.771	-0.095	4.498	0.013	0.01	0	36.1	31.8	45.6	121	108	0	37	34
2019	3	6	10	15	3	0.768	-0.082	4.498	0.01	0.007	0	37	32.3	45.2	122	109	0	36	34

### Reinhackle (0356)

Year	Month	Day	Hour	Minute	Second	VelocityX	VelocityY	Level	StdError1	StdError2	StdError3	SNR1	SNR2	SNR3	SignalAmp1	SignalAmp2	SignalAmp3	Noise1	Noise2
2019	3	6	10	25	3	0.807	-0.082	4.501	0.01	0.007	0	36.1	31.4	43.9	121	108	0	37	35
2019	3	6	10	35	3	0.797	-0.043	4.505	0.01	0.007	0	37	32.3	43	122	109	0	36	34
2019	3	6	10	45	3	0.791	-0.072	4.498	0.01	0.007	0	36.1	31.8	43.9	121	108	0	37	34
2019	3	6	10	55	3	0.781	-0.059	4.498	0.01	0.007	0	36.1	31.8	44.7	121	108	0	37	34
2019	3	6	11	5	3	0.804	-0.069	4.498	0.01	0.007	0	36.1	31.8	44.7	121	108	0	37	34
2019	3	6	11	15	3	0.761	-0.079	4.498	0.01	0.007	0	36.1	31.8	45.6	121	108	0	37	34
2019	3	6	11	25	3	0.764	-0.056	4.498	0.01	0.007	0	35.7	31.8	44.7	120	108	0	37	34
2019	3	6	11	35	3	0.791	-0.066	4.495	0.01	0.007	0	37	31.4	43.4	122	108	0	36	35
2019	3	6	11	45	3	0.797	-0.072	4.495	0.01	0.007	0	36.5	31.8	46	121	108	0	36	34
2019	3	6	11	55	3	0.758	-0.069	4.491	0.01	0.007	0	36.5	32.3	46	122	109	0	37	34
2019	3	6	12	5	3	0.784	-0.102	4.488	0.01	0.007	0	37	31.8	45.6	122	109	0	36	35
2019	3	6	12	15	3	0.768	-0.075	4.485	0.01	0.007	0	36.1	31.8	46	121	108	0	37	34
2019	3	6	12	25	3	0.761	-0.102	4.482	0.01	0.007	0	36.1	31.8	45.6	121	109	0	37	35
2019	3	6	12	35	3	0.774	-0.056	4.478	0.01	0.007	0	37	32.3	45.2	122	109	0	36	34
2019	3	6	12	45	3	0.755	-0.062	4.475	0.013	0.01	0	36.1	32.3	45.2	121	109	0	37	34
2019	3	6	12	55	3	0.778	-0.095	4.472	0.013	0.01	0	36.1	32.3	46	121	109	0	37	34
2019	3	6	13	5	3	0.758	-0.092	4.469	0.01	0.007	0	36.5	31.8	47.3	121	108	0	36	34
2019	3	6	13	15	3	0.761	-0.069	4.465	0.01	0.007	0	36.5	31.8	45.6	121	108	0	36	34
2019	3	6	13	25	3	0.774	-0.072	4.459	0.01	0.007	0	35.7	31.8	45.6	120	108	0	37	34
2019	3	6	13	35	3	0.761	-0.092	4.455	0.01	0.007	0	36.5	31.8	45.2	121	108	0	36	34
2019	3	6	13	45	3	0.764	-0.062	4.455	0.01	0.007	0	35.7	31.8	45.6	120	108	0	37	34
2019	3	6	13	55	3	0.778	-0.089	4.449	0.01	0.007	0	36.1	31.8	44.7	120	107	0	36	33
2019	3	6	14	5	3	0.771	-0.079	4.442	0.01	0.007	0	36.5	31.8	46.4	121	108	0	36	34
2019	3	6	14	15	3	0.748	-0.082	4.436	0.013	0.01	0	36.1	32.3	44.7	120	109	0	36	34
2019	3	6	14	25	3	0.751	-0.066	4.432	0.013	0.01	0	36.5	32.3	45.6	121	109	0	36	34
2019	3	6	14	35	3	0.745	-0.072	4.429	0.01	0.007	0	37	32.7	46	122	110	0	36	34
2019	3	6	14	45	3	0.738	-0.082	4.423	0.01	0.007	0	37	32.7	45.2	122	110	0	36	34
2019	3	6	14	55	3	0.751	-0.082	4.419	0.01	0.007	0	37	32.7	47.3	122	110	0	36	34
2019	3	6	15	5	3	0.732	-0.085	4.409	0.01	0.007	0	37	32.3	46	122	109	0	36	34
2019	3	6	15	15	3	0.725	-0.066	4.409	0.01	0.007	0	36.5	32.3	44.3	121	109	0	36	34
2019	3	6	15	25	3	0.768	-0.092	4.403	0.01	0.007	0	36.5	32.3	46	121	109	0	36	34
2019	3	6	15	35	3	0.764	-0.069	4.393	0.01	0.007	0	37.4	32.7	44.7	123	110	0	36	34
2019	3	6	15	45	3	0.764	-0.095	4.39	0.01	0.007	0	38.3	33.5	46	125	112	0	36	34
2019	3	6	15	55	3	0.755	-0.102	4.386	0.013	0.01	0	37.4	33.1	43.9	124	111	0	37	34
2019	3	6	16	5	3	0.771	-0.089	4.38	0.01	0.007	0	37	32.3	46	122	109	0	36	34
2019	3	6	16	15	3	0.758	-0.092	4.373	0.01	0.007	0	36.1	32.3	47.3	121	108	0	37	33
2019	3	6	16	25	3	0.712	-0.043	4.37	0.01	0.007	0	36.5	31.8	46.4	121	108	0	36	34
2019	3	6	16	35	3	0.755	-0.112	4.36	0.01	0.007	0	36.5	32.3	46	121	109	0	36	34
2019	3	6	16	45	3	0.741	-0.082	4.354	0.01	0.007	0	37	32.3	46	122	109	0	36	34
2019	3	6	16	55	3	0.745	-0.125	4.347	0.01	0.007	0	37	32.7	44.7	122	110	0	36	34
2019	3	6	17	5	3	0.715	-0.066	4.344	0.01	0.007	0	37	32.7	46	122	109	0	36	33
2019	3	6	17	15	3	0.715	-0.108	4.337	0.01	0.007	0	36.5	32.3	44.7	122	109	0	37	34
2019	3	6	17	25	3	0.751	-0.112	4.334	0.01	0.007	0	37	32.3	49	122	108	0	36	33
2019	3	6	17	35	3	0.755	-0.085	4.327	0.01	0.007	0	36.5	31.8	51.6	122	108	0	37	34
2019	3	6	17	45	3	0.732	-0.092	4.318	0.01	0.007	0	36.1	31.8	61.1	121	108	0	37	34
2019	3	6	17	55	3	0.741	-0.112	4.311	0.013	0.01	0	37	32.3	68.8	122	109	0	36	34

### Reinhackle (0356)

Year	Month	Day	Hour	Minute	Second	VelocityX	VelocityY	Level	StdError1	StdError2	StdError3	SNR1	SNR2	SNR3	SignalAmp1	SignalAmp2	SignalAmp3	Noise1	Noise2
2019	3	6	18	5	3	0.741	-0.125	4.308	0.013	0.01	0	37.4	32.7	74.8	123	110	0	36	34
2019	3	6	18	15	3	0.748	-0.059	4.304	0.01	0.007	0	37.4	32.7	74.8	124	110	0	37	34
2019	3	6	18	25	3	0.722	-0.082	4.301	0.013	0.01	0	37.8	33.1	71	124	111	0	36	34
2019	3	6	18	35	3	0.768	-0.072	4.298	0.013	0.01	0	38.3	33.1	73.5	125	111	0	36	34
2019	3	6	18	45	3	0.755	-0.125	4.285	0.01	0.007	0	37.8	33.5	54.6	124	112	0	36	34
2019	3	6	18	55	3	0.748	-0.125	4.275	0.01	0.007	0	38.3	33.5	61.5	125	112	0	36	34
2019	3	6	19	5	3	0.738	-0.138	4.272	0.01	0.007	0	37.8	33.1	47.7	125	111	0	37	34
2019	3	6	19	15	3	0.722	-0.092	4.268	0.013	0.01	0	38.3	33.5	50.7	125	111	0	36	33
2019	3	6	19	25	3	0.751	-0.105	4.265	0.01	0.007	0	38.7	34	61.1	126	112	0	36	33
2019	3	6	19	35	3	0.689	-0.069	4.262	0.01	0.007	0	38.3	33.5	49	125	112	0	36	34
2019	3	6	19	45	3	0.719	-0.095	4.255	0.01	0.007	0	38.3	33.5	45.6	126	112	0	37	34
2019	3	6	19	55	3	0.735	-0.079	4.249	0.01	0.007	0	37.8	33.1	47.3	124	111	0	36	34
2019	3	6	20	5	3	0.735	-0.115	4.242	0.013	0.01	0	37.8	33.5	58.9	125	112	0	37	34
2019	3	6	20	15	3	0.715	-0.125	4.236	0.01	0.007	0	37.8	33.1	48.2	125	111	0	37	34
2019	3	6	20	25	3	0.722	-0.112	4.232	0.01	0.007	0	37.4	33.1	57.2	123	111	0	36	34
2019	3	6	20	35	3	0.709	-0.085	4.229	0.01	0.007	0	38.3	34	53.3	125	112	0	36	33
2019	3	6	20	45	3	0.719	-0.108	4.226	0.01	0.007	0	38.3	33.1	74.8	125	111	0	36	34
2019	3	6	20	55	3	0.751	-0.085	4.222	0.01	0.007	0	37.8	33.1	74.4	125	111	0	37	34
2019	3	6	21	5	3	0.738	-0.082	4.219	0.01	0.007	0	37.4	32.7	58	124	110	0	37	34
2019	3	6	21	15	3	0.692	-0.082	4.213	0.013	0.01	0	37.8	33.1	49	124	111	0	36	34
2019	3	6	21	25	3	0.689	-0.085	4.206	0.01	0.007	0	37.8	33.5	46.9	125	112	0	37	34
2019	3	6	21	35	3	0.696	-0.095	4.203	0.013	0.01	0	38.7	34	46.9	126	112	0	36	33
2019	3	6	21	45	3	0.712	-0.056	4.196	0.01	0.007	0	38.7	33.5	62.4	126	112	0	36	34
2019	3	6	21	55	3	0.738	-0.056	4.19	0.01	0.007	0	37.8	33.1	64.5	125	111	0	37	34
2019	3	6	22	5	3	0.719	-0.138	4.19	0.01	0.007	0	37.4	33.1	64.9	124	111	0	37	34
2019	3	6	22	15	3	0.719	-0.115	4.186	0.01	0.007	0	38.3	33.5	51.6	125	111	0	36	33
2019	3	6	22	25	3	0.728	-0.115	4.183	0.01	0.007	0	38.3	33.1	48.2	125	111	0	36	34
2019	3	6	22	35	3	0.735	-0.118	4.18	0.013	0.01	0	38.7	33.1	55.5	126	111	0	36	34
2019	3	6	22	45	3	0.699	-0.069	4.18	0.01	0.007	0	38.7	33.5	72.2	126	111	0	36	33
2019	3	6	22	55	3	0.728	-0.105	4.177	0.016	0.013	0	38.7	33.5	65.4	126	112	0	36	34
2019	3	6	23	5	3	0.748	-0.125	4.173	0.01	0.007	0	38.3	33.5	72.2	126	112	0	37	34
2019	3	6	23	15	3	0.689	-0.098	4.163	0.01	0.007	0	37.8	33.1	69.2	125	111	0	37	34
2019	3	6	23	25	3	0.719	-0.079	4.157	0.01	0.007	0	38.3	33.5	71.4	126	112	0	37	34
2019	3	6	23	35	3	0.705	-0.098	4.154	0.01	0.007	0	38.3	34	73.1	126	112	0	37	33
2019	3	6	23	45	3	0.725	-0.092	4.154	0.01	0.007	0	38.7	33.5	73.1	126	112	0	36	34
2019	3	6	23	55	3	0.738	-0.098	4.15	0.013	0.01	0	38.7	33.5	74	126	112	0	36	34
2019	3	7	0	5	3	0.728	-0.115	4.147	0.01	0.007	0	38.7	33.1	73.5	126	111	0	36	34
2019	3	7	0	15	3	0.709	-0.082	4.147	0.01	0.007	0	38.3	33.5	74.8	126	112	0	37	34
2019	3	7	0	25	3	0.745	-0.089	4.144	0.01	0.007	0	38.7	33.1	75.3	126	111	0	36	34
2019	3	7	0	35	3	0.715	-0.115	4.144	0.01	0.007	0	38.3	33.1	74.4	126	112	0	37	35
2019	3	7	0	45	3	0.732	-0.095	4.14	0.013	0.01	0	38.7	33.5	75.7	126	112	0	36	34
2019	3	7	0	55	3	0.732	-0.082	4.14	0.013	0.01	0	38.3	33.5	75.7	126	112	0	37	34
2019	3	7	1	5	3	0.689	-0.102	4.137	0.01	0.007	0	38.3	33.5	74.8	126	111	0	37	33
2019	3	7	1	15	3	0.728	-0.098	4.134	0.01	0.007	0	37.8	33.1	74	125	111	0	37	34
2019	3	7	1	25	3	0.719	-0.128	4.134	0.01	0.007	0	38.3	32.7	73.5	126	111	0	37	35
2019	3	7	1	35	3	0.702	-0.082	4.131	0.013	0.01	0	38.7	33.1	73.1	126	111	0	36	34

### Reinhackle (0356)

Year	Month	Day	Hour	Minute	Second	VelocityX	VelocityY	Level	StdError1	StdError2	StdError3	SNR1	SNR2	SNR3	SignalAmp1	SignalAmp2	SignalAmp3	Noise1	Noise2
2019	3	7	1	45	3	0.712	-0.105	4.127	0.01	0.007	0	37.8	33.1	71.8	125	111	0	37	34
2019	3	7	1	55	3	0.719	-0.085	4.121	0.01	0.007	0	37.8	33.1	71.4	125	111	0	37	34
2019	3	7	2	5	3	0.725	-0.075	4.117	0.013	0.01	0	38.3	33.1	71.8	125	111	0	36	34
2019	3	7	2	15	3	0.712	-0.105	4.114	0.01	0.007	0	37.8	33.1	71.8	125	111	0	37	34
2019	3	7	2	25	3	0.705	-0.112	4.114	0.01	0.007	0	37.8	33.1	72.7	125	111	0	37	34
2019	3	7	2	35	3	0.755	-0.095	4.111	0.01	0.007	0	37.8	33.1	73.1	125	111	0	37	34
2019	3	7	2	45	3	0.738	-0.108	4.111	0.016	0.013	0	37.8	33.1	73.1	125	111	0	37	34
2019	3	7	2	55	3	0.722	-0.089	4.111	0.01	0.007	0	37.8	32.7	73.5	124	110	0	36	34
2019	3	7	3	5	3	0.745	-0.102	4.108	0.01	0.007	0	37.4	33.1	74	124	111	0	37	34
2019	3	7	3	15	3	0.741	-0.108	4.108	0.013	0.01	0	37.8	33.1	74	125	111	0	37	34
2019	3	7	3	25	3	0.758	-0.121	4.108	0.01	0.007	0	37.8	33.1	74	125	111	0	37	34
2019	3	7	3	35	3	0.719	-0.085	4.104	0.01	0.007	0	37.8	33.1	74.4	125	110	0	37	33
2019	3	7	3	45	3	0.748	-0.105	4.104	0.01	0.007	0	37.8	32.7	74.8	125	110	0	37	34
2019	3	7	3	55	3	0.676	-0.095	4.104	0.01	0.007	0	37.4	32.7	69.2	124	110	0	37	34
2019	3	7	4	5	3	0.755	-0.112	4.104	0.01	0.007	0	37.4	33.1	74.4	124	111	0	37	34
2019	3	7	4	15	3	0.732	-0.095	4.101	0.013	0.01	0	37.8	32.7	74.8	125	110	0	37	34
2019	3	7	4	25	3	0.699	-0.112	4.101	0.01	0.007	0	37.4	32.7	74.4	124	110	0	37	34
2019	3	7	4	35	3	0.755	-0.102	4.101	0.01	0.007	0	37.4	33.1	74.8	124	110	0	37	33
2019	3	7	4	45	3	0.751	-0.089	4.101	0.01	0.007	0	37.8	32.7	74.8	125	110	0	37	34
2019	3	7	4	55	3	0.715	-0.082	4.101	0.013	0.01	0	37.4	32.7	75.3	124	110	0	37	34
2019	3	7	5	5	3	0.758	-0.082	4.101	0.013	0.01	0	37.4	32.3	74.8	124	110	0	37	35
2019	3	7	5	15	3	0.715	-0.121	4.098	0.01	0.007	0	37.8	32.7	74.8	124	110	0	36	34
2019	3	7	5	25	3	0.715	-0.089	4.098	0.01	0.007	0	37.4	32.7	74.8	124	110	0	37	34
2019	3	7	5	35	3	0.732	-0.115	4.098	0.01	0.007	0	37.8	33.1	74	125	111	0	37	34
2019	3	7	5	45	3	0.738	-0.108	4.098	0.01	0.007	0	37.4	32.7	74.4	124	110	0	37	34
2019	3	7	5	55	3	0.715	-0.098	4.098	0.013	0.01	0	37.8	33.1	74.8	124	111	0	36	34
2019	3	7	6	5	3	0.712	-0.082	4.098	0.013	0.01	0	37.4	33.1	74.8	124	111	0	37	34
2019	3	7	6	15	3	0.741	-0.095	4.098	0.01	0.007	0	37.8	32.7	75.3	124	110	0	36	34
2019	3	7	6	25	3	0.715	-0.098	4.098	0.01	0.007	0	37	32.3	75.7	123	110	0	37	35
2019	3	7	6	35	3	0.732	-0.105	4.098	0.01	0.007	0	37	32.7	75.3	123	110	0	37	34
2019	3	7	6	45	3	0.719	-0.108	4.098	0.013	0.01	0	37	32.3	74.8	123	109	0	37	34
2019	3	7	6	55	3	0.715	-0.098	4.094	0.01	0.007	0	36.5	31.8	75.7	122	108	0	37	34
2019	3	7	7	5	3	0.748	-0.095	4.094	0.013	0.01	0	36.5	31.8	75.3	122	108	0	37	34
2019	3	7	7	15	3	0.702	-0.069	4.094	0.013	0.01	0	36.5	31.4	74.8	121	108	0	36	35
2019	3	7	7	25	3	0.709	-0.102	4.094	0.016	0.013	0	35.7	31.4	75.3	121	107	0	38	34
2019	3	7	7	35	3	0.722	-0.095	4.094	0.01	0.007	0	35.7	31	75.7	120	106	0	37	34
2019	3	7	7	45	3	0.722	-0.135	4.094	0.01	0.007	0	35.3	30.5	75.7	119	105	0	37	34
2019	3	7	7	55	3	0.735	-0.098	4.094	0.01	0.007	0	35.3	30.1	75.7	118	105	0	36	35
2019	3	7	8	5	3	0.715	-0.115	4.094	0.01	0.007	0	34.4	30.1	75.7	117	104	0	37	34
2019	3	7	8	15	3	0.709	-0.098	4.094	0.01	0.007	0	34.8	29.7	75.7	117	103	0	36	34
2019	3	7	8	25	3	0.745	-0.102	4.094	0.01	0.007	0	34.8	29.2	76.1	117	102	0	36	34
2019	3	7	8	35	3	0.699	-0.098	4.094	0.016	0.013	0	34.4	29.7	76.1	117	103	0	37	34
2019	3	7	8	45	3	0.712	-0.092	4.094	0.01	0.007	0	34.8	29.7	75.3	117	103	0	36	34
2019	3	7	8	55	3	0.728	-0.092	4.094	0.01	0.007	0	34.4	29.7	75.7	117	103	0	37	34
2019	3	7	9	5	3	0.715	-0.095	4.094	0.01	0.007	0	34.4	29.7	75.7	117	103	0	37	34
2019	3	7	9	15	3	0.735	-0.095	4.098	0.01	0.007	0	34	29.2	75.7	116	103	0	37	35



### Reinhackle (0356)

Year	Month	Day	Hour	Minute	Second	VelocityX	VelocityY	Level	StdError1	StdError2	StdError3	SNR1	SNR2	SNR3	SignalAmp1	SignalAmp2	SignalAmp3	Noise1	Noise2
2019	3	7	9	25	3	0.709	-0.102	4.098	0.016	0.013	0	34.4	29.7	75.3	117	103	0	37	34
2019	3	7	9	35	3	0.741	-0.095	4.098	0.013	0.01	0	34.4	29.7	75.7	117	103	0	37	34
2019	3	7	9	45	3	0.719	-0.112	4.098	0.01	0.007	0	34	30.1	75.7	116	103	0	37	33
2019	3	7	9	55	3	0.682	-0.112	4.098	0.01	0.007	0	34	30.1	75.7	116	104	0	37	34
2019	3	7	10	5	3	0.745	-0.128	4.094	0.01	0.007	0	34	29.7	62.4	116	103	0	37	34
2019	3	7	10	15	3	0.656	-0.112	4.098	0.01	0.007	0	34.4	29.2	52.5	116	103	0	36	35
2019	3	7	10	25	3	0.699	-0.108	4.098	0.01	0.007	0	34.4	29.7	56.3	116	103	0	36	34
2019	3	7	10	35	3	0.682	-0.108	4.098	0.01	0.007	0	34.4	29.7	59.8	116	103	0	36	34
2019	3	7	10	45	3	0.722	-0.105	4.098	0.013	0.01	0	34	29.2	52.9	116	102	0	37	34
2019	3	7	10	55	3	0.702	-0.085	4.098	0.01	0.007	0	34.4	29.7	48.2	117	103	0	37	34
2019	3	7	11	5	3	0.738	-0.085	4.098	0.01	0.007	0	34.4	29.7	58.9	117	103	0	37	34
2019	3	7	11	15	3	0.702	-0.121	4.098	0.01	0.007	0	34	29.7	47.7	116	103	0	37	34
2019	3	7	11	25	3	0.725	-0.128	4.098	0.01	0.007	0	34.4	29.7	51.2	116	103	0	36	34
2019	3	7	11	35	3	0.712	-0.125	4.098	0.013	0.01	0	34.4	29.7	54.2	116	103	0	36	34
2019	3	7	11	45	3	0.699	-0.138	4.101	0.01	0.007	0	34	29.7	52.9	116	103	0	37	34
2019	3	7	11	55	3	0.702	-0.118	4.101	0.01	0.007	0	34	29.7	62.4	116	103	0	37	34
2019	3	7	12	5	3	0.682	-0.082	4.101	0.01	0.007	0	34	29.7	52.5	116	103	0	37	34
2019	3	7	12	15	3	0.705	-0.095	4.101	0.01	0.007	0	34.4	29.2	48.6	117	103	0	37	35
2019	3	7	12	25	3	0.666	-0.108	4.101	0.013	0.01	0	33.5	29.2	48.6	116	103	0	38	35
2019	3	7	12	35	3	0.673	-0.105	4.101	0.01	0.007	0	34.8	30.5	46.9	117	104	0	36	33
2019	3	7	12	45	3	0.689	-0.079	4.101	0.01	0.007	0	34.8	30.1	48.6	117	104	0	36	34
2019	3	7	12	55	3	0.692	-0.092	4.101	0.01	0.007	0	34.4	30.1	48.6	116	104	0	36	34
2019	3	7	13	5	3	0.728	-0.128	4.101	0.016	0.013	0	34.4	30.1	52.5	116	104	0	36	34
2019	3	7	13	15	3	0.702	-0.138	4.101	0.01	0.007	0	34.4	30.1	45.6	117	104	0	37	34
2019	3	7	13	25	3	0.728	-0.121	4.101	0.01	0.007	0	34.4	30.1	47.7	117	104	0	37	34
2019	3	7	13	35	3	0.676	-0.098	4.101	0.013	0.01	0	34.4	30.1	45.6	117	104	0	37	34
2019	3	7	13	45	3	0.709	-0.098	4.104	0.01	0.007	0	34.4	30.5	47.3	116	105	0	36	34
2019	3	7	13	55	3	0.669	-0.095	4.101	0.01	0.007	0	34.4	30.1	46.4	117	104	0	37	34
2019	3	7	14	5	3	0.702	-0.072	4.104	0.01	0.007	0	34.4	31	43.9	117	105	0	37	33
2019	3	7	14	15	3	0.702	-0.115	4.104	0.01	0.007	0	34.4	29.2	54.6	116	103	0	36	35
2019	3	7	14	25	3	0.692	-0.075	4.104	0.01	0.007	0	34.8	30.5	50.7	117	105	0	36	34
2019	3	7	14	35	3	0.705	-0.112	4.104	0.01	0.007	0	34.4	30.5	49	117	105	0	37	34
2019	3	7	14	45	3	0.709	-0.128	4.104	0.013	0.01	0	34.4	30.5	51.2	117	105	0	37	34
2019	3	7	14	55	3	0.705	-0.072	4.108	0.01	0.007	0	34.4	30.1	50.7	117	105	0	37	35
2019	3	7	15	5	3	0.702	-0.095	4.108	0.01	0.007	0	35.3	30.5	57.6	118	105	0	36	34
2019	3	7	15	15	3	0.692	-0.112	4.108	0.01	0.007	0	34.4	29.7	47.7	116	103	0	36	34
2019	3	7	15	25	3	0.709	-0.098	4.108	0.01	0.007	0	34.8	30.1	47.7	117	105	0	36	35
2019	3	7	15	35	3	0.732	-0.105	4.108	0.01	0.007	0	34.8	31	48.6	118	106	0	37	34
2019	3	7	15	45	3	0.728	-0.082	4.108	0.01	0.007	0	34.4	30.1	48.2	117	104	0	37	34
2019	3	7	15	55	3	0.702	-0.098	4.108	0.01	0.007	0	34.8	30.5	47.3	117	104	0	36	33
2019	3	7	16	5	3	0.705	-0.098	4.108	0.013	0.01	0	34.4	30.1	44.3	117	104	0	37	34
2019	3	7	16	15	3	0.699	-0.085	4.108	0.01	0.007	0	34.8	30.1	46.9	117	104	0	36	34
2019	3	7	16	25	3	0.732	-0.092	4.108	0.013	0.01	0	34.8	30.1	46.9	117	104	0	36	34
2019	3	7	16	35	3	0.705	-0.079	4.108	0.013	0.01	0	34.8	30.5	44.7	117	105	0	36	34
2019	3	7	16	45	3	0.702	-0.105	4.108	0.01	0.007	0	34.8	30.1	46.9	117	104	0	36	34
2019	3	7	16	55	3	0.705	-0.098	4.111	0.01	0.007	0	34.4	30.1	48.6	117	104	0	37	34

### Reinhackle (0356)

Year	Month	Day	Hour	Minute	Second	VelocityX	VelocityY	Level	StdError1	StdError2	StdError3	SNR1	SNR2	SNR3	SignalAmp1	SignalAmp2	SignalAmp3	Noise1	Noise2
2019	3	7	17	5	3	0.696	-0.095	4.111	0.01	0.007	0	34.8	31	47.7	117	105	0	36	33
2019	3	7	17	15	3	0.705	-0.115	4.108	0.01	0.007	0	34.8	30.5	48.2	117	105	0	36	34
2019	3	7	17	25	3	0.692	-0.125	4.108	0.01	0.007	0	34	30.5	47.7	116	105	0	37	34
2019	3	7	17	35	3	0.686	-0.089	4.108	0.01	0.007	0	34.8	30.5	47.7	117	105	0	36	34
2019	3	7	17	45	3	0.689	-0.098	4.111	0.01	0.007	0	34.4	30.5	46.9	117	105	0	37	34
2019	3	7	17	55	3	0.686	-0.125	4.111	0.01	0.007	0	35.3	30.5	47.7	118	105	0	36	34
2019	3	7	18	5	3	0.692	-0.085	4.111	0.01	0.007	0	35.7	31	46.9	119	106	0	36	34
2019	3	7	18	15	3	0.696	-0.095	4.111	0.01	0.007	0	35.7	31.4	48.2	120	107	0	37	34
2019	3	7	18	25	3	0.758	-0.102	4.111	0.01	0.007	0	36.5	31.8	48.6	121	108	0	36	34
2019	3	7	18	35	3	0.709	-0.092	4.114	0.013	0.01	0	36.1	31.8	48.2	121	109	0	37	35
2019	3	7	18	45	3	0.692	-0.098	4.111	0.01	0.007	0	37	32.3	48.2	122	109	0	36	34
2019	3	7	18	55	3	0.719	-0.102	4.111	0.01	0.007	0	37	33.1	49.9	123	111	0	37	34
2019	3	7	19	5	3	0.715	-0.092	4.111	0.01	0.007	0	37	32.7	49.5	123	110	0	37	34
2019	3	7	19	15	3	0.719	-0.098	4.114	0.016	0.013	0	37	32.7	47.3	123	110	0	37	34
2019	3	7	19	25	3	0.705	-0.092	4.114	0.013	0.01	0	37	32.7	47.7	123	110	0	37	34
2019	3	7	19	35	3	0.705	-0.075	4.111	0.01	0.007	0	37.4	33.1	45.6	123	111	0	36	34
2019	3	7	19	45	3	0.696	-0.082	4.114	0.016	0.013	0	37	33.1	44.7	123	111	0	37	34
2019	3	7	19	55	3	0.692	-0.092	4.111	0.01	0.007	0	37.4	33.1	47.7	124	111	0	37	34
2019	3	7	20	5	3	0.728	-0.082	4.114	0.01	0.007	0	37.8	33.1	43	124	111	0	36	34
2019	3	7	20	15	3	0.686	-0.115	4.114	0.01	0.007	0	37.4	32.7	44.7	123	110	0	36	34
2019	3	7	20	25	3	0.725	-0.102	4.114	0.01	0.007	0	37	32.3	46	123	109	0	37	34
2019	3	7	20	35	3	0.692	-0.043	4.117	0.01	0.007	0	37	32.7	43.4	123	110	0	37	34
2019	3	7	20	45	3	0.699	-0.108	4.114	0.01	0.007	0	37	32.7	45.2	123	110	0	37	34
2019	3	7	20	55	3	0.682	-0.082	4.114	0.01	0.007	0	36.5	31.8	45.2	122	109	0	37	35
2019	3	7	21	5	3	0.719	-0.095	4.114	0.01	0.007	0	37.4	32.7	44.7	123	110	0	36	34
2019	3	7	21	15	3	0.705	-0.118	4.114	0.01	0.007	0	37.4	32.7	45.6	123	110	0	36	34
2019	3	7	21	25	3	0.689	-0.085	4.114	0.01	0.007	0	37	32.3	51.6	123	110	0	37	35
2019	3	7	21	35	3	0.679	-0.082	4.117	0.01	0.007	0	37.4	31.8	43	122	109	0	35	35
2019	3	7	21	45	3	0.715	-0.105	4.114	0.01	0.007	0	37.4	32.7	48.2	123	110	0	36	34
2019	3	7	21	55	3	0.686	-0.095	4.114	0.01	0.007	0	37	32.7	44.3	123	110	0	37	34
2019	3	7	22	5	3	0.715	-0.098	4.114	0.01	0.007	0	37	32.7	47.7	123	110	0	37	34
2019	3	7	22	15	3	0.715	-0.085	4.114	0.01	0.007	0	37	32.7	48.2	123	110	0	37	34
2019	3	7	22	25	3	0.715	-0.105	4.114	0.01	0.007	0	37	32.7	56.3	122	110	0	36	34
2019	3	7	22	35	3	0.676	-0.115	4.114	0.01	0.007	0	36.5	32.3	58.5	122	109	0	37	34
2019	3	7	22	45	3	0.722	-0.105	4.114	0.01	0.007	0	37	32.3	73.5	122	109	0	36	34
2019	3	7	22	55	3	0.712	-0.131	4.114	0.01	0.007	0	36.5	32.3	73.1	122	108	0	37	33
2019	3	7	23	5	3	0.669	-0.079	4.114	0.01	0.007	0	36.5	31.8	68.4	122	108	0	37	34
2019	3	7	23	15	3	0.725	-0.138	4.114	0.01	0.007	0	36.5	32.3	72.2	122	109	0	37	34
2019	3	7	23	25	3	0.702	-0.079	4.114	0.01	0.007	0	37	32.3	73.1	123	109	0	37	34
2019	3	7	23	35	3	0.745	-0.112	4.114	0.01	0.007	0	37	32.7	72.2	122	109	0	36	33
2019	3	7	23	45	3	0.774	-0.089	4.114	0.01	0.007	0	36.5	31	71.4	122	106	0	37	34
2019	3	7	23	55	3	0.748	-0.095	4.117	0.01	0.007	0	36.5	32.3	71.8	122	109	0	37	34
2019	3	8	0	5	3	0.728	-0.092	4.117	0.01	0.007	0	37.4	32.3	71.8	123	109	0	36	34
2019	3	8	0	15	3	0.748	-0.121	4.117	0.01	0.007	0	37	32.3	71.4	122	109	0	36	34
2019	3	8	0	25	3	0.741	-0.105	4.121	0.01	0.007	0	36.5	32.3	71	122	109	0	37	34
2019	3	8	0	35	3	0.755	-0.112	4.124	0.01	0.007	0	37	31.8	71.4	122	108	0	36	34

### Reinhackle (0356)

Year	Month	Day	Hour	Minute	Second	VelocityX	VelocityY	Level	StdError1	StdError2	StdError3	SNR1	SNR2	SNR3	SignalAmp1	SignalAmp2	SignalAmp3	Noise1	Noise2
2019	3	8	0	45	3	0.741	-0.095	4.124	0.01	0.007	0	37	31.8	71.4	122	109	0	36	35
2019	3	8	0	55	3	0.768	-0.105	4.127	0.016	0.013	0	36.5	32.3	71.4	122	109	0	37	34
2019	3	8	1	5	3	0.732	-0.115	4.127	0.01	0.007	0	36.5	32.3	72.7	122	109	0	37	34
2019	3	8	1	15	3	0.751	-0.108	4.127	0.01	0.007	0	36.5	32.3	72.7	122	109	0	37	34
2019	3	8	1	25	3	0.764	-0.112	4.127	0.01	0.007	0	36.5	32.3	72.2	122	109	0	37	34
2019	3	8	1	35	3	0.699	-0.098	4.127	0.01	0.007	0	36.1	31.8	72.7	121	108	0	37	34
2019	3	8	1	45	3	0.728	-0.095	4.127	0.01	0.007	0	36.5	32.3	71.8	122	109	0	37	34
2019	3	8	1	55	3	0.722	-0.098	4.127	0.01	0.007	0	36.5	32.3	71.8	122	109	0	37	34
2019	3	8	2	5	3	0.735	-0.082	4.127	0.01	0.007	0	36.5	32.3	73.5	122	109	0	37	34
2019	3	8	2	15	3	0.761	-0.144	4.127	0.01	0.007	0	36.5	31.8	72.7	122	108	0	37	34
2019	3	8	2	25	3	0.781	-0.118	4.127	0.013	0.01	0	37	31.4	74	122	108	0	36	35
2019	3	8	2	35	3	0.712	-0.089	4.127	0.01	0.007	0	36.5	31.8	74	122	108	0	37	34
2019	3	8	2	45	3	0.745	-0.102	4.131	0.01	0.007	0	36.5	31.8	74.8	122	108	0	37	34
2019	3	8	2	55	3	0.748	-0.102	4.127	0.013	0.01	0	36.5	32.3	74	122	109	0	37	34
2019	3	8	3	5	3	0.748	-0.135	4.127	0.01	0.007	0	36.5	31.8	73.5	122	108	0	37	34
2019	3	8	3	15	3	0.735	-0.082	4.127	0.01	0.007	0	37.4	32.3	74.8	123	109	0	36	34
2019	3	8	3	25	3	0.722	-0.089	4.131	0.01	0.007	0	36.5	31.8	74.8	122	108	0	37	34
2019	3	8	3	35	3	0.728	-0.121	4.131	0.01	0.007	0	36.5	31.8	75.3	122	108	0	37	34
2019	3	8	3	45	3	0.761	-0.135	4.131	0.01	0.007	0	37	31.8	75.3	122	108	0	36	34
2019	3	8	3	55	3	0.735	-0.082	4.131	0.01	0.007	0	36.5	31.8	75.3	122	108	0	37	34
2019	3	8	4	5	3	0.771	-0.102	4.131	0.01	0.007	0	36.5	31.8	75.3	122	108	0	37	34
2019	3	8	4	15	3	0.748	-0.105	4.127	0.01	0.007	0	36.5	31.4	75.3	122	108	0	37	35
2019	3	8	4	25	3	0.732	-0.128	4.131	0.01	0.007	0	36.5	31.8	75.3	121	108	0	36	34
2019	3	8	4	35	3	0.728	-0.112	4.131	0.01	0.007	0	36.5	31.8	75.3	122	108	0	37	34
2019	3	8	4	45	3	0.715	-0.105	4.131	0.01	0.007	0	36.5	31.8	75.3	121	108	0	36	34
2019	3	8	4	55	3	0.728	-0.121	4.131	0.013	0.01	0	36.5	31.8	71.4	122	108	0	37	34
2019	3	8	5	5	3	0.728	-0.112	4.131	0.01	0.007	0	36.5	31.8	73.1	122	108	0	37	34
2019	3	8	5	15	3	0.735	-0.098	4.131	0.016	0.013	0	36.1	31.4	75.3	121	107	0	37	34
2019	3	8	5	25	3	0.728	-0.108	4.131	0.01	0.007	0	36.5	31.8	74	122	108	0	37	34
2019	3	8	5	35	3	0.735	-0.105	4.131	0.01	0.007	0	36.5	31.8	74.8	122	108	0	37	34
2019	3	8	5	45	3	0.719	-0.102	4.131	0.01	0.007	0	37	31.8	72.2	123	108	0	37	34
2019	3	8	5	55	3	0.715	-0.108	4.131	0.01	0.007	0	36.5	31.8	73.5	122	108	0	37	34
2019	3	8	6	5	3	0.692	-0.082	4.131	0.01	0.007	0	36.5	32.3	74.4	122	109	0	37	34
2019	3	8	6	15	3	0.719	-0.066	4.131	0.01	0.007	0	36.5	31.8	74.4	122	108	0	37	34
2019	3	8	6	25	3	0.682	-0.125	4.131	0.01	0.007	0	35.7	31.8	74.4	121	108	0	38	34
2019	3	8	6	35	3	0.705	-0.085	4.131	0.01	0.007	0	36.1	31.8	74.8	121	108	0	37	34
2019	3	8	6	45	3	0.755	-0.092	4.131	0.01	0.007	0	36.1	31.4	74.8	121	107	0	37	34
2019	3	8	6	55	3	0.745	-0.115	4.131	0.01	0.007	0	35.7	31	74.8	120	106	0	37	34
2019	3	8	7	5	3	0.758	-0.115	4.131	0.013	0.01	0	35.7	31	74.4	120	106	0	37	34
2019	3	8	7	15	3	0.732	-0.095	4.131	0.01	0.007	0	35.7	31	74.4	119	106	0	36	34
2019	3	8	7	25	3	0.751	-0.121	4.131	0.01	0.007	0	34.8	30.5	74	118	105	0	37	34
2019	3	8	7	35	3	0.715	-0.105	4.131	0.01	0.007	0	34.8	29.7	75.3	118	104	0	37	35
2019	3	8	7	45	3	0.719	-0.115	4.131	0.01	0.007	0	34.4	30.1	75.3	117	104	0	37	34
2019	3	8	7	55	3	0.732	-0.102	4.131	0.01	0.007	0	34	29.7	75.3	116	103	0	37	34
2019	3	8	8	5	3	0.719	-0.098	4.131	0.01	0.007	0	34	28.8	75.3	116	102	0	37	35
2019	3	8	8	15	3	0.728	-0.108	4.131	0.01	0.007	0	34.4	29.2	75.3	116	102	0	36	34

### Reinhackle (0356)

Year	Month	Day	Hour	Minute	Second	VelocityX	VelocityY	Level	StdError1	StdError2	StdError3	SNR1	SNR2	SNR3	SignalAmp1	SignalAmp2	SignalAmp3	Noise1	Noise2	
2019	3	8	8	8	25	3	0.722	-0.108	4.131	0.01	0.007	0	32.7	28.8	75.3	114	101	0	38	34
2019	3	8	8	8	35	3	0.751	-0.131	4.131	0.01	0.007	0	33.1	28.8	75.3	114	101	0	37	34
2019	3	8	8	8	45	3	0.745	-0.115	4.131	0.01	0.007	0	32.7	28.8	75.3	113	101	0	37	34
2019	3	8	8	8	55	3	0.732	-0.118	4.131	0.01	0.007	0	32.7	28	75.3	113	100	0	37	35
2019	3	8	9	5	5	3	0.758	-0.131	4.131	0.013	0.01	0	32.7	28.8	74.8	113	101	0	37	34
2019	3	8	9	15	5	3	0.758	-0.112	4.131	0.01	0.007	0	32.7	28.8	75.3	113	101	0	37	34
2019	3	8	9	25	5	3	0.728	-0.108	4.134	0.01	0.007	0	33.1	28.8	75.3	114	101	0	37	34
2019	3	8	9	35	5	3	0.751	-0.108	4.134	0.01	0.007	0	33.1	28.8	75.3	114	101	0	37	34
2019	3	8	9	45	5	3	0.758	-0.098	4.134	0.01	0.007	0	33.1	28.8	74.4	114	101	0	37	34
2019	3	8	9	55	5	3	0.732	-0.098	4.134	0.01	0.007	0	32.7	28.4	76.1	114	101	0	38	35
2019	3	8	10	5	5	3	0.732	-0.105	4.134	0.01	0.007	0	33.1	28.4	74.4	114	101	0	37	35
2019	3	8	10	15	5	3	0.719	-0.115	4.134	0.01	0.007	0	33.5	29.2	69.7	115	102	0	37	34
2019	3	8	10	25	5	3	0.758	-0.121	4.134	0.01	0.007	0	34	28.8	75.7	115	102	0	36	35
2019	3	8	10	35	5	3	0.719	-0.118	4.134	0.013	0.01	0	33.5	29.2	73.1	115	102	0	37	34
2019	3	8	10	45	5	3	0.738	-0.128	4.134	0.01	0.007	0	33.1	29.2	62.4	114	102	0	37	34
2019	3	8	10	55	5	3	0.709	-0.098	4.134	0.01	0.007	0	34	29.2	75.3	116	102	0	37	34
2019	3	8	11	5	5	3	0.735	-0.085	4.134	0.01	0.007	0	34	29.2	75.7	116	102	0	37	34
2019	3	8	11	15	5	3	0.722	-0.135	4.134	0.01	0.007	0	34.4	28.8	75.7	116	101	0	36	34
2019	3	8	11	25	5	3	0.738	-0.102	4.134	0.01	0.007	0	34	29.2	75.3	116	102	0	37	34
2019	3	8	11	35	5	3	0.709	-0.085	4.134	0.01	0.007	0	34.4	28.8	74.4	117	102	0	37	35
2019	3	8	11	45	5	3	0.692	-0.102	4.134	0.01	0.007	0	34.4	28.8	73.5	116	101	0	36	34
2019	3	8	11	55	5	3	0.741	-0.098	4.134	0.01	0.007	0	34.4	28.4	75.3	116	101	0	36	35
2019	3	8	12	5	5	3	0.738	-0.095	4.137	0.01	0.007	0	34	28.8	74.8	116	101	0	37	34
2019	3	8	12	15	5	3	0.722	-0.125	4.134	0.01	0.007	0	33.5	28.8	76.1	116	101	0	38	34
2019	3	8	12	25	5	3	0.732	-0.082	4.134	0.01	0.007	0	34.8	29.2	75.7	117	102	0	36	34
2019	3	8	12	35	5	3	0.748	-0.115	4.137	0.01	0.007	0	34.8	29.2	74	117	102	0	36	34
2019	3	8	12	45	5	3	0.728	-0.095	4.137	0.01	0.007	0	34	28.8	75.3	116	101	0	37	34
2019	3	8	12	55	5	3	0.748	-0.089	4.137	0.01	0.007	0	34.4	29.2	75.3	116	102	0	36	34
2019	3	8	13	5	5	3	0.735	-0.108	4.137	0.01	0.007	0	34.4	29.2	75.3	116	102	0	36	34
2019	3	8	13	15	5	3	0.692	-0.112	4.137	0.013	0.01	0	34	29.2	70.5	116	102	0	37	34
2019	3	8	13	25	5	3	0.699	-0.098	4.137	0.01	0.007	0	34	29.2	71	116	102	0	37	34
2019	3	8	13	35	5	3	0.725	-0.105	4.137	0.01	0.007	0	34.8	29.7	67.5	117	103	0	36	34
2019	3	8	13	45	5	3	0.728	-0.112	4.137	0.01	0.007	0	34	29.2	72.7	116	102	0	37	34
2019	3	8	13	55	5	3	0.745	-0.092	4.137	0.01	0.007	0	34.4	30.1	74.8	117	103	0	37	33
2019	3	8	14	5	5	3	0.771	-0.102	4.137	0.01	0.007	0	34.8	29.7	61.9	117	103	0	36	34
2019	3	8	14	15	5	3	0.709	-0.082	4.137	0.01	0.007	0	34.8	29.2	70.1	117	103	0	36	35
2019	3	8	14	25	5	3	0.755	-0.125	4.137	0.01	0.007	0	34.8	29.7	71	117	103	0	36	34
2019	3	8	14	35	5	3	0.755	-0.095	4.134	0.01	0.007	0	34.4	30.1	50.7	117	104	0	37	34
2019	3	8	14	45	5	3	0.741	-0.072	4.134	0.01	0.007	0	35.3	29.7	51.6	118	103	0	36	34
2019	3	8	14	55	5	3	0.774	-0.108	4.134	0.01	0.007	0	34.8	29.7	53.3	118	103	0	37	34
2019	3	8	15	5	5	3	0.738	-0.115	4.134	0.01	0.007	0	34.8	29.7	53.8	118	103	0	37	34
2019	3	8	15	15	5	3	0.774	-0.095	4.134	0.013	0.01	0	35.3	30.1	49.9	118	104	0	36	34
2019	3	8	15	25	5	3	0.748	-0.105	4.134	0.01	0.007	0	34.8	30.1	50.7	118	104	0	37	34
2019	3	8	15	35	5	3	0.755	-0.089	4.134	0.01	0.007	0	35.3	29.7	52	118	103	0	36	34
2019	3	8	15	45	5	3	0.755	-0.115	4.131	0.01	0.007	0	34.8	29.7	50.7	118	103	0	37	34
2019	3	8	15	55	5	3	0.761	-0.095	4.131	0.01	0.007	0	35.3	30.1	48.6	119	104	0	37	34

### Reinhackle (0356)

Year	Month	Day	Hour	Minute	Second	VelocityX	VelocityY	Level	StdError1	StdError2	StdError3	SNR1	SNR2	SNR3	SignalAmp1	SignalAmp2	SignalAmp3	Noise1	Noise2
2019	3	8	16	5	3	0.732	-0.108	4.134	0.01	0.007	0	35.3	30.1	49.5	118	104	0	36	34
2019	3	8	16	15	3	0.751	-0.102	4.131	0.01	0.007	0	35.7	30.1	49.5	119	104	0	36	34
2019	3	8	16	25	3	0.748	-0.082	4.131	0.01	0.007	0	34.8	29.7	48.6	118	103	0	37	34
2019	3	8	16	35	3	0.725	-0.069	4.131	0.013	0.01	0	35.3	29.2	50.7	118	102	0	36	34
2019	3	8	16	45	3	0.758	-0.095	4.131	0.01	0.007	0	34.8	29.2	49.9	118	102	0	37	34
2019	3	8	16	55	3	0.748	-0.079	4.131	0.01	0.007	0	35.3	29.7	52	118	102	0	36	33
2019	3	8	17	5	3	0.728	-0.082	4.131	0.01	0.007	0	35.3	29.2	52.9	118	102	0	36	34
2019	3	8	17	15	3	0.751	-0.059	4.134	0.01	0.007	0	34.4	29.2	70.1	117	102	0	37	34
2019	3	8	17	25	3	0.719	-0.092	4.134	0.01	0.007	0	35.3	29.7	73.1	118	103	0	36	34
2019	3	8	17	35	3	0.735	-0.102	4.134	0.01	0.007	0	35.3	29.7	73.5	118	103	0	36	34
2019	3	8	17	45	3	0.728	-0.089	4.131	0.01	0.007	0	35.3	29.7	71.4	119	103	0	37	34
2019	3	8	17	55	3	0.719	-0.112	4.131	0.01	0.007	0	35.3	29.7	72.2	119	103	0	37	34
2019	3	8	18	5	3	0.715	-0.092	4.131	0.01	0.007	0	35.3	30.1	71.4	119	104	0	37	34
2019	3	8	18	15	3	0.719	-0.075	4.131	0.01	0.007	0	36.1	30.5	69.2	120	105	0	36	34
2019	3	8	18	25	3	0.741	-0.092	4.131	0.01	0.007	0	36.1	31	70.1	121	106	0	37	34
2019	3	8	18	35	3	0.702	-0.108	4.131	0.01	0.007	0	37	31.4	71.8	122	107	0	36	34
2019	3	8	18	45	3	0.722	-0.079	4.127	0.013	0.01	0	37.4	32.7	71.8	124	109	0	37	33
2019	3	8	18	55	3	0.768	-0.098	4.127	0.01	0.007	0	37.8	32.7	71.4	125	110	0	37	34
2019	3	8	19	5	3	0.748	-0.098	4.124	0.01	0.007	0	37.4	31.8	71.4	123	108	0	36	34
2019	3	8	19	15	3	0.741	-0.118	4.124	0.01	0.007	0	37.4	31.8	71.4	123	108	0	36	34
2019	3	8	19	25	3	0.715	-0.095	4.124	0.01	0.007	0	37	31.8	71.4	123	108	0	37	34
2019	3	8	19	35	3	0.738	-0.095	4.124	0.01	0.007	0	37	31.8	71.4	123	108	0	37	34
2019	3	8	19	45	3	0.751	-0.112	4.121	0.01	0.007	0	37.4	31.8	63.6	123	108	0	36	34
2019	3	8	19	55	3	0.741	-0.131	4.121	0.01	0.007	0	37	31.8	70.1	123	108	0	37	34
2019	3	8	20	5	3	0.722	-0.115	4.117	0.01	0.007	0	37.8	32.3	71	124	109	0	36	34
2019	3	8	20	15	3	0.748	-0.082	4.114	0.013	0.01	0	37	32.3	71	123	109	0	37	34
2019	3	8	20	25	3	0.764	-0.108	4.117	0.01	0.007	0	37.4	31.8	71.4	123	108	0	36	34
2019	3	8	20	35	3	0.755	-0.112	4.114	0.016	0.013	0	37.4	31.4	71.4	123	107	0	36	34
2019	3	8	20	45	3	0.715	-0.079	4.114	0.013	0.01	0	37	31.8	70.5	123	108	0	37	34
2019	3	8	20	55	3	0.735	-0.082	4.114	0.01	0.007	0	37.4	31.4	71.4	123	107	0	36	34
2019	3	8	21	5	3	0.722	-0.108	4.114	0.01	0.007	0	37	31.4	71	123	107	0	37	34
2019	3	8	21	15	3	0.758	-0.089	4.114	0.01	0.007	0	37	31.4	67.9	122	107	0	36	34
2019	3	8	21	25	3	0.745	-0.066	4.111	0.01	0.007	0	36.5	31.4	67.5	122	107	0	37	34
2019	3	8	21	35	3	0.751	-0.089	4.111	0.01	0.007	0	36.5	31.4	71.8	122	107	0	37	34
2019	3	8	21	45	3	0.751	-0.105	4.111	0.01	0.007	0	37	31.4	72.2	123	107	0	37	34
2019	3	8	21	55	3	0.758	-0.105	4.111	0.01	0.007	0	36.5	31.8	72.2	122	107	0	37	33
2019	3	8	22	5	3	0.715	-0.089	4.111	0.013	0.01	0	37	31.8	71.8	122	107	0	36	33
2019	3	8	22	15	3	0.735	-0.112	4.108	0.01	0.007	0	37	31.4	72.2	123	107	0	37	34
2019	3	8	22	25	3	0.784	-0.108	4.108	0.01	0.007	0	37.4	31.8	72.2	123	108	0	36	34
2019	3	8	22	35	3	0.728	-0.085	4.108	0.01	0.007	0	37	31.4	72.2	122	107	0	36	34
2019	3	8	22	45	3	0.719	-0.118	4.108	0.01	0.007	0	36.5	31.4	72.2	122	107	0	37	34
2019	3	8	22	55	3	0.738	-0.112	4.108	0.01	0.007	0	36.5	31.4	72.2	122	107	0	37	34
2019	3	8	23	5	3	0.748	-0.098	4.108	0.01	0.007	0	37	31.4	72.7	123	107	0	37	34
2019	3	8	23	15	3	0.735	-0.082	4.104	0.01	0.007	0	36.5	31.4	72.7	122	107	0	37	34
2019	3	8	23	25	3	0.686	-0.102	4.104	0.01	0.007	0	36.5	31.4	73.1	122	107	0	37	34
2019	3	8	23	35	3	0.705	-0.098	4.104	0.01	0.007	0	37	31.8	73.5	123	108	0	37	34

### Reinhackle (0356)

Year	Month	Day	Hour	Minute	Second	VelocityX	VelocityY	Level	StdError1	StdError2	StdError3	SNR1	SNR2	SNR3	SignalAmp1	SignalAmp2	SignalAmp3	Noise1	Noise2
2019	3	8	23	45	3	0.722	-0.108	4.104	0.01	0.007	0	36.5	31.4	71.8	122	107	0	37	34
2019	3	8	23	55	3	0.741	-0.105	4.104	0.01	0.007	0	36.5	31.4	73.1	122	107	0	37	34
2019	3	9	0	5	3	0.741	-0.082	4.104	0.01	0.007	0	37	31.4	73.1	123	107	0	37	34
2019	3	9	0	15	3	0.719	-0.108	4.104	0.01	0.007	0	37	31.4	72.7	122	107	0	36	34
2019	3	9	0	25	3	0.741	-0.115	4.104	0.01	0.007	0	36.5	31.8	73.1	122	108	0	37	34
2019	3	9	0	35	3	0.699	-0.125	4.101	0.01	0.007	0	37	31.8	73.1	123	108	0	37	34
2019	3	9	0	45	3	0.719	-0.112	4.101	0.01	0.007	0	37.4	32.3	68.8	124	109	0	37	34
2019	3	9	0	55	3	0.751	-0.121	4.101	0.01	0.007	0	37	31.8	69.2	123	108	0	37	34
2019	3	9	1	5	3	0.686	-0.112	4.101	0.01	0.007	0	37	31.8	73.5	123	108	0	37	34
2019	3	9	1	15	3	0.781	-0.092	4.101	0.01	0.007	0	37.4	31.8	73.1	123	109	0	36	35
2019	3	9	1	25	3	0.741	-0.062	4.098	0.01	0.007	0	37	31.8	74.4	123	108	0	37	34
2019	3	9	1	35	3	0.745	-0.112	4.098	0.01	0.007	0	36.5	31.8	74	122	108	0	37	34
2019	3	9	1	45	3	0.715	-0.095	4.098	0.01	0.007	0	36.5	31.8	73.1	122	108	0	37	34
2019	3	9	1	55	3	0.738	-0.082	4.098	0.016	0.013	0	36.5	31.4	73.5	122	107	0	37	34
2019	3	9	2	5	3	0.732	-0.128	4.098	0.01	0.007	0	36.5	31.4	74	122	107	0	37	34
2019	3	9	2	15	3	0.735	-0.098	4.098	0.01	0.007	0	37	31.4	73.5	122	107	0	36	34
2019	3	9	2	25	3	0.728	-0.095	4.098	0.01	0.007	0	36.5	31.4	74	122	107	0	37	34
2019	3	9	2	35	3	0.705	-0.075	4.094	0.01	0.007	0	36.1	31.4	73.5	121	107	0	37	34
2019	3	9	2	45	3	0.751	-0.121	4.094	0.01	0.007	0	36.1	31.4	74.4	121	107	0	37	34
2019	3	9	2	55	3	0.725	-0.108	4.094	0.013	0.01	0	36.1	31.4	73.1	121	107	0	37	34
2019	3	9	3	5	3	0.725	-0.095	4.094	0.01	0.007	0	36.5	31	73.5	122	107	0	37	35
2019	3	9	3	15	3	0.764	-0.105	4.094	0.01	0.007	0	36.1	31	74.4	121	107	0	37	35
2019	3	9	3	25	3	0.725	-0.121	4.091	0.01	0.007	0	36.1	31	74	121	106	0	37	34
2019	3	9	3	35	3	0.728	-0.131	4.091	0.01	0.007	0	36.5	31	74	121	106	0	36	34
2019	3	9	3	45	3	0.748	-0.112	4.091	0.01	0.007	0	36.1	31	73.5	121	106	0	37	34
2019	3	9	3	55	3	0.696	-0.075	4.091	0.01	0.007	0	36.1	31	73.5	121	106	0	37	34
2019	3	9	4	5	3	0.719	-0.115	4.091	0.01	0.007	0	36.1	30.5	74.4	121	106	0	37	35
2019	3	9	4	15	3	0.755	-0.092	4.091	0.01	0.007	0	35.7	31	74	120	106	0	37	34
2019	3	9	4	25	3	0.751	-0.105	4.091	0.01	0.007	0	36.1	31	74.4	121	106	0	37	34
2019	3	9	4	35	3	0.732	-0.121	4.091	0.01	0.007	0	36.1	31	74.8	121	106	0	37	34
2019	3	9	4	45	3	0.732	-0.092	4.091	0.01	0.007	0	36.1	31	74.4	121	106	0	37	34
2019	3	9	4	55	3	0.722	-0.102	4.091	0.01	0.007	0	36.5	31	74.4	121	106	0	36	34
2019	3	9	5	5	3	0.712	-0.089	4.088	0.01	0.007	0	36.1	30.5	74.4	121	106	0	37	35
2019	3	9	5	15	3	0.738	-0.092	4.088	0.01	0.007	0	36.1	31	73.5	121	106	0	37	34
2019	3	9	5	25	3	0.732	-0.095	4.088	0.013	0.01	0	36.1	30.5	74.4	121	106	0	37	35
2019	3	9	5	35	3	0.735	-0.131	4.088	0.01	0.007	0	36.1	31	73.1	121	106	0	37	34
2019	3	9	5	45	3	0.722	-0.108	4.088	0.01	0.007	0	36.1	30.5	74	121	106	0	37	35
2019	3	9	5	55	3	0.735	-0.098	4.088	0.013	0.01	0	36.1	30.5	74.4	121	105	0	37	34
2019	3	9	6	5	3	0.728	-0.089	4.088	0.013	0.01	0	36.1	31	74	121	106	0	37	34
2019	3	9	6	15	3	0.715	-0.095	4.085	0.01	0.007	0	36.5	30.5	74.4	121	105	0	36	34
2019	3	9	6	25	3	0.735	-0.115	4.085	0.01	0.007	0	35.3	30.5	74.8	120	105	0	38	34
2019	3	9	6	35	3	0.719	-0.105	4.085	0.016	0.013	0	35.3	30.1	74.8	119	104	0	37	34
2019	3	9	6	45	3	0.699	-0.108	4.085	0.01	0.007	0	34.8	29.7	74	119	104	0	38	35
2019	3	9	6	55	3	0.735	-0.092	4.085	0.01	0.007	0	35.3	30.1	73.5	119	104	0	37	34
2019	3	9	7	5	3	0.732	-0.118	4.085	0.013	0.01	0	35.3	29.7	73.5	119	104	0	37	35
2019	3	9	7	15	3	0.728	-0.125	4.085	0.013	0.01	0	35.3	30.1	69.7	119	104	0	37	34

### Reinhackle (0356)

Year	Month	Day	Hour	Minute	Second	VelocityX	VelocityY	Level	StdError1	StdError2	StdError3	SNR1	SNR2	SNR3	SignalAmp1	SignalAmp2	SignalAmp3	Noise1	Noise2
2019	3	9	7	25	3	0.735	-0.075	4.085	0.01	0.007	0	35.3	30.1	74.4	119	104	0	37	34
2019	3	9	7	35	3	0.715	-0.128	4.085	0.01	0.007	0	34.8	29.7	74.8	118	103	0	37	34
2019	3	9	7	45	3	0.738	-0.098	4.085	0.01	0.007	0	34.8	29.2	74.8	117	102	0	36	34
2019	3	9	7	55	3	0.748	-0.105	4.085	0.013	0.01	0	34	28.4	75.7	116	101	0	37	35
2019	3	9	8	5	3	0.709	-0.089	4.085	0.01	0.007	0	34	28.4	74.4	116	101	0	37	35
2019	3	9	8	15	3	0.696	-0.082	4.085	0.01	0.007	0	33.5	28	75.3	115	100	0	37	35
2019	3	9	8	25	3	0.722	-0.092	4.085	0.01	0.007	0	33.1	28.4	75.3	115	100	0	38	34
2019	3	9	8	35	3	0.755	-0.121	4.085	0.013	0.01	0	33.5	28.4	75.7	115	100	0	37	34
2019	3	9	8	45	3	0.689	-0.108	4.081	0.01	0.007	0	33.1	28.4	75.7	114	100	0	37	34
2019	3	9	8	55	3	0.699	-0.102	4.085	0.01	0.007	0	33.1	28	76.1	114	99	0	37	34
2019	3	9	9	5	3	0.735	-0.121	4.085	0.01	0.007	0	33.1	27.5	76.1	114	99	0	37	35
2019	3	9	9	15	3	0.696	-0.102	4.085	0.01	0.007	0	33.1	28	75.7	114	99	0	37	34
2019	3	9	9	25	3	0.738	-0.092	4.085	0.01	0.007	0	33.1	28.4	76.1	114	100	0	37	34
2019	3	9	9	35	3	0.702	-0.089	4.085	0.01	0.007	0	33.1	28.4	75.7	114	100	0	37	34
2019	3	9	9	45	3	0.732	-0.105	4.085	0.013	0.01	0	33.5	28.8	76.1	116	101	0	38	34
2019	3	9	9	55	3	0.735	-0.115	4.085	0.01	0.007	0	33.1	27.5	76.1	114	99	0	37	35
2019	3	9	10	5	3	0.735	-0.105	4.081	0.01	0.007	0	33.1	28	76.1	114	99	0	37	34
2019	3	9	10	15	3	0.702	-0.098	4.085	0.01	0.007	0	33.5	28	72.2	114	99	0	36	34
2019	3	9	10	25	3	0.689	-0.118	4.085	0.01	0.007	0	32.7	28	75.7	113	99	0	37	34
2019	3	9	10	35	3	0.712	-0.135	4.085	0.01	0.007	0	33.1	28	73.5	114	99	0	37	34
2019	3	9	10	45	3	0.705	-0.135	4.085	0.01	0.007	0	32.7	28	76.5	114	99	0	38	34
2019	3	9	10	55	3	0.699	-0.105	4.081	0.01	0.007	0	33.1	28	67.9	114	99	0	37	34
2019	3	9	11	5	3	0.709	-0.148	4.085	0.01	0.007	0	33.1	27.5	74.8	114	99	0	37	35
2019	3	9	11	15	3	0.741	-0.098	4.081	0.013	0.01	0	34	28.8	66.2	116	101	0	37	34
2019	3	9	11	25	3	0.696	-0.118	4.081	0.01	0.007	0	33.1	28	62.4	114	99	0	37	34
2019	3	9	11	35	3	0.699	-0.098	4.081	0.01	0.007	0	33.1	27.5	47.3	114	99	0	37	35
2019	3	9	11	45	3	0.725	-0.095	4.085	0.01	0.007	0	33.1	28.4	72.2	114	100	0	37	34
2019	3	9	11	55	3	0.725	-0.118	4.081	0.01	0.007	0	34	28.4	67.5	115	100	0	36	34
2019	3	9	12	5	3	0.673	-0.118	4.078	0.013	0.01	0	33.1	28	50.7	114	99	0	37	34
2019	3	9	12	15	3	0.673	-0.118	4.081	0.01	0.007	0	33.1	28	64.1	114	99	0	37	34
2019	3	9	12	25	3	0.715	-0.102	4.081	0.01	0.007	0	33.1	28.4	49	114	100	0	37	34
2019	3	9	12	35	3	0.699	-0.115	4.081	0.01	0.007	0	33.1	28	64.5	114	99	0	37	34
2019	3	9	12	45	3	0.666	-0.121	4.081	0.01	0.007	0	33.1	28	60.6	114	99	0	37	34
2019	3	9	12	55	3	0.728	-0.131	4.078	0.01	0.007	0	33.1	28	48.2	114	99	0	37	34
2019	3	9	13	5	3	0.673	-0.098	4.075	0.01	0.007	0	33.5	28	45.6	115	99	0	37	34
2019	3	9	13	15	3	0.679	-0.118	4.078	0.01	0.007	0	34	28.4	47.7	115	100	0	36	34
2019	3	9	13	25	3	0.725	-0.108	4.075	0.013	0.01	0	33.5	28.4	46.4	115	100	0	37	34
2019	3	9	13	35	3	0.696	-0.112	4.078	0.01	0.007	0	33.5	28.4	46.9	115	100	0	37	34
2019	3	9	13	45	3	0.686	-0.102	4.075	0.01	0.007	0	33.1	28.4	45.2	115	100	0	38	34
2019	3	9	13	55	3	0.679	-0.112	4.075	0.01	0.007	0	34	28.8	45.2	116	101	0	37	34
2019	3	9	14	5	3	0.689	-0.135	4.075	0.01	0.007	0	34	28.8	43.9	116	101	0	37	34
2019	3	9	14	15	3	0.682	-0.112	4.075	0.01	0.007	0	34	28.4	45.2	115	101	0	36	35
2019	3	9	14	25	3	0.692	-0.108	4.075	0.01	0.007	0	34	28.4	45.2	116	101	0	37	35
2019	3	9	14	35	3	0.709	-0.108	4.075	0.01	0.007	0	34	28.8	45.2	116	101	0	37	34
2019	3	9	14	45	3	0.689	-0.128	4.075	0.01	0.007	0	33.5	28.4	49	115	100	0	37	34
2019	3	9	14	55	3	0.676	-0.112	4.078	0.013	0.01	0	34	28.8	45.2	116	101	0	37	34

### Reinhackle (0356)

Year	Month	Day	Hour	Minute	Second	VelocityX	VelocityY	Level	StdError1	StdError2	StdError3	SNR1	SNR2	SNR3	SignalAmp1	SignalAmp2	SignalAmp3	Noise1	Noise2
2019	3	9	15	5	3	0.666	-0.098	4.075	0.01	0.007	0	34	28.8	46	116	101	0	37	34
2019	3	9	15	15	3	0.689	-0.115	4.075	0.01	0.007	0	34	28.8	44.7	115	101	0	36	34
2019	3	9	15	25	3	0.679	-0.128	4.075	0.01	0.007	0	34	28.8	46	116	101	0	37	34
2019	3	9	15	35	3	0.663	-0.105	4.075	0.01	0.007	0	33.5	28.8	44.7	116	101	0	38	34
2019	3	9	15	45	3	0.686	-0.138	4.075	0.01	0.007	0	34	29.2	46	116	102	0	37	34
2019	3	9	15	55	3	0.686	-0.085	4.072	0.01	0.007	0	33.5	28.8	51.6	115	101	0	37	34
2019	3	9	16	5	3	0.709	-0.121	4.072	0.01	0.007	0	33.5	28.4	43.9	115	100	0	37	34
2019	3	9	16	15	3	0.715	-0.125	4.075	0.01	0.007	0	34.4	28.8	47.3	116	101	0	36	34
2019	3	9	16	25	3	0.679	-0.092	4.072	0.01	0.007	0	33.5	28.4	49.5	115	100	0	37	34
2019	3	9	16	35	3	0.669	-0.092	4.072	0.01	0.007	0	34	28.8	49.5	116	101	0	37	34
2019	3	9	16	45	3	0.712	-0.112	4.072	0.01	0.007	0	34	28.4	58.9	115	100	0	36	34
2019	3	9	16	55	3	0.712	-0.095	4.072	0.01	0.007	0	34	28.4	55.5	115	100	0	36	34
2019	3	9	17	5	3	0.689	-0.105	4.072	0.013	0.01	0	34	28.4	58.9	116	100	0	37	34
2019	3	9	17	15	3	0.689	-0.108	4.072	0.01	0.007	0	34	28.8	58.5	116	101	0	37	34
2019	3	9	17	25	3	0.735	-0.105	4.075	0.01	0.007	0	34	28.8	69.7	116	101	0	37	34
2019	3	9	17	35	3	0.689	-0.121	4.075	0.016	0.016	0	34	28.8	71.8	116	101	0	37	34
2019	3	9	17	45	3	0.702	-0.102	4.075	0.01	0.007	0	34.4	28.8	71.8	116	101	0	36	34
2019	3	9	17	55	3	0.712	-0.102	4.075	0.01	0.007	0	34	29.2	71.8	117	102	0	38	34
2019	3	9	18	5	3	0.663	-0.105	4.075	0.01	0.007	0	34.4	28.8	71.4	117	101	0	37	34
2019	3	9	18	15	3	0.751	-0.082	4.075	0.01	0.007	0	34.4	29.7	71.4	118	103	0	38	34
2019	3	9	18	25	3	0.732	-0.095	4.075	0.013	0.01	0	36.1	30.5	71.4	121	106	0	37	35
2019	3	9	18	35	3	0.715	-0.105	4.072	0.01	0.007	0	36.1	31	71.4	121	106	0	37	34
2019	3	9	18	45	3	0.758	-0.095	4.075	0.01	0.007	0	37	31.4	71.4	122	107	0	36	34
2019	3	9	18	55	3	0.709	-0.125	4.072	0.013	0.01	0	36.1	31	70.5	121	106	0	37	34
2019	3	9	19	5	3	0.692	-0.151	4.075	0.01	0.007	0	36.1	31	71.8	121	106	0	37	34
2019	3	9	19	15	3	0.699	-0.098	4.072	0.01	0.007	0	36.5	31	71.4	121	106	0	36	34
2019	3	9	19	25	3	0.758	-0.141	4.072	0.01	0.007	0	36.1	31	71.4	121	106	0	37	34
2019	3	9	19	35	3	0.712	-0.108	4.072	0.01	0.007	0	36.1	31	63.2	121	106	0	37	34
2019	3	9	19	45	3	0.689	-0.115	4.068	0.01	0.007	0	36.1	31	56.3	121	106	0	37	34
2019	3	9	19	55	3	0.659	-0.128	4.072	0.013	0.01	0	35.7	31	49	120	106	0	37	34
2019	3	9	20	5	3	0.728	-0.102	4.072	0.016	0.013	0	36.1	31	50.3	121	106	0	37	34
2019	3	9	20	15	3	0.689	-0.105	4.072	0.013	0.01	0	35.7	30.5	47.3	120	105	0	37	34
2019	3	9	20	25	3	0.745	-0.125	4.072	0.01	0.007	0	35.7	30.1	54.2	120	105	0	37	35
2019	3	9	20	35	3	0.712	-0.085	4.068	0.01	0.007	0	36.1	30.5	55.9	120	105	0	36	34
2019	3	9	20	45	3	0.712	-0.121	4.072	0.01	0.007	0	35.3	31	67.5	120	106	0	38	34
2019	3	9	20	55	3	0.709	-0.105	4.072	0.013	0.01	0	36.1	30.5	71.4	121	106	0	37	35
2019	3	9	21	5	3	0.732	-0.112	4.072	0.01	0.007	0	36.1	31	71.8	121	106	0	37	34
2019	3	9	21	15	3	0.715	-0.121	4.068	0.01	0.007	0	36.5	31.8	71	122	108	0	37	34
2019	3	9	21	25	3	0.709	-0.082	4.072	0.01	0.007	0	36.5	31.4	46.9	122	107	0	37	34
2019	3	9	21	35	3	0.692	-0.102	4.068	0.01	0.007	0	36.1	31	51.2	121	106	0	37	34
2019	3	9	21	45	3	0.719	-0.135	4.068	0.01	0.007	0	35.7	31	57.6	120	106	0	37	34
2019	3	9	21	55	3	0.676	-0.085	4.068	0.01	0.007	0	36.5	31.4	58.5	122	107	0	37	34
2019	3	9	22	5	3	0.676	-0.141	4.072	0.01	0.007	0	36.1	30.5	53.3	121	106	0	37	35
2019	3	9	22	15	3	0.659	-0.125	4.072	0.013	0.01	0	36.1	30.5	46	120	105	0	36	34
2019	3	9	22	25	3	0.656	-0.098	4.072	0.013	0.01	0	35.7	30.1	48.6	120	105	0	37	35
2019	3	9	22	35	3	0.741	-0.121	4.068	0.01	0.007	0	35.7	30.5	52.9	120	105	0	37	34



### Reinhackle (0356)

Year	Month	Day	Hour	Minute	Second	VelocityX	VelocityY	Level	StdError1	StdError2	StdError3	SNR1	SNR2	SNR3	SignalAmp1	SignalAmp2	SignalAmp3	Noise1	Noise2
2019	3	9	22	45	3	0.676	-0.125	4.075	0.01	0.007	0	35.7	30.5	68.8	120	105	0	37	34
2019	3	9	22	55	3	0.705	-0.121	4.075	0.01	0.007	0	36.1	30.1	71.8	120	105	0	36	35
2019	3	9	23	5	3	0.699	-0.108	4.072	0.01	0.007	0	35.7	30.5	57.6	120	105	0	37	34
2019	3	9	23	15	3	0.692	-0.115	4.072	0.01	0.007	0	35.7	30.1	59.8	120	105	0	37	35
2019	3	9	23	25	3	0.722	-0.135	4.078	0.013	0.01	0	35.7	30.5	70.5	120	105	0	37	34
2019	3	9	23	35	3	0.735	-0.105	4.078	0.013	0.01	0	35.7	30.5	72.2	120	105	0	37	34
2019	3	9	23	45	3	0.702	-0.141	4.075	0.01	0.007	0	35.7	30.1	71	120	105	0	37	35
2019	3	9	23	55	3	0.699	-0.128	4.075	0.01	0.007	0	35.7	30.5	59.8	120	105	0	37	34
2019	3	10	0	5	3	0.702	-0.121	4.078	0.01	0.007	0	35.7	30.5	72.2	120	105	0	37	34
2019	3	10	0	15	3	0.728	-0.085	4.078	0.016	0.013	0	35.7	30.5	70.1	120	105	0	37	34
2019	3	10	0	25	3	0.702	-0.108	4.072	0.016	0.013	0	35.7	30.5	48.2	120	105	0	37	34
2019	3	10	0	35	3	0.702	-0.095	4.072	0.01	0.007	0	35.3	29.7	48.2	119	104	0	37	35
2019	3	10	0	45	3	0.689	-0.089	4.072	0.01	0.007	0	35.7	30.1	46.9	120	105	0	37	35
2019	3	10	0	55	3	0.679	-0.112	4.075	0.01	0.007	0	36.1	30.5	48.2	121	105	0	37	34
2019	3	10	1	5	3	0.741	-0.069	4.078	0.01	0.007	0	35.3	30.1	65.8	120	104	0	38	34
2019	3	10	1	15	3	0.682	-0.105	4.078	0.01	0.007	0	35.7	30.1	64.9	120	104	0	37	34
2019	3	10	1	25	3	0.676	-0.098	4.078	0.013	0.01	0	35.7	30.1	73.5	120	104	0	37	34
2019	3	10	1	35	3	0.689	-0.092	4.078	0.01	0.007	0	35.3	30.1	73.1	120	105	0	38	35
2019	3	10	1	45	3	0.715	-0.118	4.078	0.013	0.01	0	35.7	30.5	71	120	105	0	37	34
2019	3	10	1	55	3	0.712	-0.085	4.078	0.01	0.007	0	35.7	30.5	71.4	120	105	0	37	34
2019	3	10	2	5	3	0.712	-0.108	4.078	0.01	0.007	0	35.7	30.1	74.4	120	104	0	37	34
2019	3	10	2	15	3	0.712	-0.105	4.078	0.01	0.007	0	35.3	30.1	74.8	119	104	0	37	34
2019	3	10	2	25	3	0.705	-0.085	4.081	0.016	0.013	0	35.7	30.1	74.8	120	104	0	37	34
2019	3	10	2	35	3	0.732	-0.135	4.081	0.01	0.007	0	35.7	29.7	74.8	120	104	0	37	35
2019	3	10	2	45	3	0.738	-0.075	4.078	0.01	0.007	0	35.7	30.5	74.8	120	105	0	37	34
2019	3	10	2	55	3	0.715	-0.118	4.081	0.01	0.007	0	35.7	30.1	74.8	120	104	0	37	34
2019	3	10	3	5	3	0.745	-0.108	4.081	0.013	0.01	0	35.7	30.5	74.8	120	105	0	37	34
2019	3	10	3	15	3	0.738	-0.095	4.081	0.01	0.007	0	35.3	29.7	74.4	119	104	0	37	35
2019	3	10	3	25	3	0.676	-0.138	4.081	0.01	0.007	0	35.7	30.5	74.8	120	105	0	37	34
2019	3	10	3	35	3	0.719	-0.108	4.081	0.01	0.007	0	35.7	29.7	75.7	120	104	0	37	35
2019	3	10	3	45	3	0.705	-0.095	4.081	0.013	0.01	0	35.7	30.1	75.3	120	104	0	37	34
2019	3	10	3	55	3	0.745	-0.115	4.081	0.01	0.007	0	35.3	30.1	75.7	119	104	0	37	34
2019	3	10	4	5	3	0.712	-0.121	4.081	0.01	0.007	0	35.3	30.1	75.3	119	104	0	37	34
2019	3	10	4	15	3	0.748	-0.059	4.081	0.01	0.007	0	35.7	30.1	76.1	120	104	0	37	34
2019	3	10	4	25	3	0.722	-0.075	4.081	0.01	0.007	0	35.7	30.1	75.7	120	104	0	37	34
2019	3	10	4	35	3	0.732	-0.085	4.081	0.01	0.007	0	35.7	30.5	76.1	120	105	0	37	34
2019	3	10	4	45	3	0.735	-0.121	4.081	0.01	0.007	0	35.3	30.1	75.7	119	104	0	37	34
2019	3	10	4	55	3	0.712	-0.108	4.081	0.01	0.007	0	35.7	30.5	75.3	120	105	0	37	34
2019	3	10	5	5	3	0.702	-0.082	4.081	0.01	0.007	0	35.7	29.7	75.7	120	104	0	37	35
2019	3	10	5	15	3	0.712	-0.095	4.081	0.01	0.007	0	35.3	29.7	75.7	120	104	0	38	35
2019	3	10	5	25	3	0.719	-0.105	4.081	0.01	0.007	0	35.3	30.1	75.3	119	104	0	37	34
2019	3	10	5	35	3	0.725	-0.128	4.081	0.01	0.007	0	35.7	30.5	75.7	120	105	0	37	34
2019	3	10	5	45	3	0.725	-0.105	4.081	0.01	0.007	0	35.7	30.1	71.4	120	105	0	37	35
2019	3	10	5	55	3	0.735	-0.105	4.081	0.01	0.007	0	35.7	30.5	73.5	120	105	0	37	34
2019	3	10	6	5	3	0.738	-0.105	4.081	0.01	0.007	0	35.3	30.5	75.3	120	105	0	38	34
2019	3	10	6	15	3	0.722	-0.105	4.081	0.013	0.01	0	35.3	30.1	75.7	120	105	0	38	35

### Reinhackle (0356)

Year	Month	Day	Hour	Minute	Second	VelocityX	VelocityY	Level	StdError1	StdError2	StdError3	SNR1	SNR2	SNR3	SignalAmp1	SignalAmp2	SignalAmp3	Noise1	Noise2
2019	3	10	6	25	3	0.738	-0.108	4.081	0.01	0.007	0	35.7	30.1	72.7	120	104	0	37	34
2019	3	10	6	35	3	0.735	-0.121	4.081	0.01	0.007	0	35.3	29.7	72.2	119	103	0	37	34
2019	3	10	6	45	3	0.715	-0.095	4.081	0.01	0.007	0	34.8	29.7	74	118	103	0	37	34
2019	3	10	6	55	3	0.705	-0.095	4.081	0.01	0.007	0	35.3	29.7	74.8	119	103	0	37	34
2019	3	10	7	5	3	0.725	-0.118	4.081	0.01	0.007	0	34.8	29.7	75.7	118	103	0	37	34
2019	3	10	7	15	3	0.719	-0.095	4.081	0.01	0.007	0	34	29.2	75.7	117	102	0	38	34
2019	3	10	7	25	3	0.732	-0.102	4.081	0.01	0.007	0	34	29.2	74.8	116	102	0	37	34
2019	3	10	7	35	3	0.725	-0.112	4.081	0.01	0.007	0	33.5	28.8	74.8	116	101	0	38	34
2019	3	10	7	45	3	0.715	-0.079	4.081	0.01	0.007	0	33.1	28.4	75.3	115	100	0	38	34
2019	3	10	7	55	3	0.741	-0.112	4.085	0.01	0.007	0	33.1	28	74.8	114	99	0	37	34
2019	3	10	8	5	3	0.761	-0.105	4.085	0.01	0.007	0	33.1	27.5	74.4	114	99	0	37	35
2019	3	10	8	15	3	0.719	-0.105	4.085	0.01	0.007	0	32.7	27.5	74	113	98	0	37	34
2019	3	10	8	25	3	0.709	-0.121	4.085	0.01	0.007	0	32.3	27.5	74.8	113	98	0	38	34
2019	3	10	8	35	3	0.722	-0.082	4.085	0.013	0.01	0	32.7	27.5	74.4	113	98	0	37	34
2019	3	10	8	45	3	0.722	-0.121	4.085	0.01	0.007	0	32.7	27.5	74.4	113	98	0	37	34
2019	3	10	8	55	3	0.705	-0.095	4.085	0.01	0.007	0	32.7	27.5	74.8	113	98	0	37	34
2019	3	10	9	5	3	0.748	-0.102	4.085	0.013	0.01	0	33.1	27.5	74.8	113	98	0	36	34
2019	3	10	9	15	3	0.679	-0.128	4.085	0.01	0.007	0	32.7	27.5	74.4	113	98	0	37	34
2019	3	10	9	25	3	0.725	-0.138	4.088	0.01	0.007	0	33.1	28	74	113	99	0	36	34
2019	3	10	9	35	3	0.732	-0.105	4.088	0.01	0.007	0	32.3	27.5	74.4	113	98	0	38	34
2019	3	10	9	45	3	0.719	-0.105	4.088	0.01	0.007	0	32.3	27.5	71	113	98	0	38	34
2019	3	10	9	55	3	0.719	-0.108	4.088	0.01	0.007	0	33.1	27.5	72.2	114	98	0	37	34
2019	3	10	10	5	3	0.722	-0.121	4.088	0.01	0.007	0	33.1	28	72.2	113	99	0	36	34
2019	3	10	10	15	3	0.712	-0.105	4.088	0.01	0.007	0	33.1	28.4	74.4	114	100	0	37	34
2019	3	10	10	25	3	0.728	-0.121	4.088	0.013	0.01	0	33.1	28.8	72.7	115	101	0	38	34
2019	3	10	10	35	3	0.748	-0.092	4.091	0.01	0.007	0	33.5	28.8	60.2	115	101	0	37	34
2019	3	10	10	45	3	0.722	-0.085	4.091	0.01	0.007	0	33.5	28.4	67.1	115	101	0	37	35
2019	3	10	10	55	3	0.748	-0.092	4.091	0.013	0.01	0	33.5	28	66.2	115	100	0	37	35
2019	3	10	11	5	3	0.722	-0.102	4.091	0.01	0.007	0	33.5	28.4	74.4	115	100	0	37	34
2019	3	10	11	15	3	0.712	-0.118	4.091	0.01	0.007	0	33.1	27.5	67.9	114	99	0	37	35
2019	3	10	11	25	3	0.715	-0.135	4.091	0.013	0.01	0	33.1	28.4	71.4	114	100	0	37	34
2019	3	10	11	35	3	0.715	-0.112	4.094	0.01	0.007	0	33.1	28	73.1	114	100	0	37	35
2019	3	10	11	45	3	0.755	-0.121	4.094	0.01	0.007	0	33.1	28.4	70.1	114	100	0	37	34
2019	3	10	11	55	3	0.719	-0.131	4.094	0.013	0.01	0	33.5	28.8	69.2	115	101	0	37	34
2019	3	10	12	5	3	0.699	-0.115	4.094	0.013	0.01	0	33.1	28.4	71	114	100	0	37	34
2019	3	10	12	15	3	0.732	-0.118	4.098	0.01	0.007	0	33.1	28.4	73.5	114	100	0	37	34
2019	3	10	12	25	3	0.702	-0.115	4.098	0.01	0.007	0	33.5	28.8	74	115	101	0	37	34
2019	3	10	12	35	3	0.748	-0.118	4.094	0.01	0.007	0	33.1	28	72.2	114	99	0	37	34
2019	3	10	12	45	3	0.784	-0.092	4.098	0.01	0.007	0	33.5	28.8	71.8	115	100	0	37	33
2019	3	10	12	55	3	0.719	-0.095	4.098	0.01	0.007	0	33.5	28.4	71.8	114	100	0	36	34
2019	3	10	13	5	3	0.758	-0.095	4.098	0.01	0.007	0	33.1	28.4	72.7	114	100	0	37	34
2019	3	10	13	15	3	0.709	-0.098	4.098	0.01	0.007	0	33.5	28.4	65.4	114	100	0	36	34
2019	3	10	13	25	3	0.764	-0.121	4.098	0.01	0.007	0	32.7	27.5	72.7	113	98	0	37	34
2019	3	10	13	35	3	0.735	-0.115	4.098	0.01	0.007	0	33.1	28.4	67.9	114	100	0	37	34
2019	3	10	13	45	3	0.696	-0.108	4.101	0.01	0.007	0	33.1	28.4	71.4	114	100	0	37	34
2019	3	10	13	55	3	0.709	-0.125	4.098	0.01	0.007	0	33.1	28	64.5	114	100	0	37	35

### Reinhackle (0356)

Year	Month	Day	Hour	Minute	Second	VelocityX	VelocityY	Level	StdError1	StdError2	StdError3	SNR1	SNR2	SNR3	SignalAmp1	SignalAmp2	SignalAmp3	Noise1	Noise2
2019	3	10	14	5	3	0.741	-0.095	4.101	0.01	0.007	0	35.7	31	73.1	120	106	0	37	34
2019	3	10	14	15	3	0.761	-0.115	4.101	0.01	0.007	0	34.4	29.7	71.4	117	103	0	37	34
2019	3	10	14	25	3	0.751	-0.115	4.101	0.01	0.007	0	33.1	28	72.2	114	100	0	37	35
2019	3	10	14	35	3	0.712	-0.128	4.101	0.01	0.007	0	33.5	29.2	72.7	115	101	0	37	33
2019	3	10	14	45	3	0.692	-0.092	4.101	0.01	0.007	0	33.5	28.8	61.1	115	101	0	37	34
2019	3	10	14	55	3	0.705	-0.102	4.101	0.01	0.007	0	33.1	28.8	49.9	115	101	0	38	34
2019	3	10	15	5	3	0.745	-0.115	4.101	0.01	0.007	0	33.5	28.8	49.9	115	101	0	37	34
2019	3	10	15	15	3	0.705	-0.125	4.104	0.01	0.007	0	33.5	28.8	51.2	115	101	0	37	34
2019	3	10	15	25	3	0.732	-0.148	4.101	0.01	0.007	0	33.5	28.8	51.6	115	101	0	37	34
2019	3	10	15	35	3	0.705	-0.125	4.104	0.01	0.007	0	32.7	27.5	61.9	113	99	0	37	35
2019	3	10	15	45	3	0.725	-0.125	4.104	0.01	0.007	0	33.5	28.4	53.3	115	101	0	37	35
2019	3	10	15	55	3	0.748	-0.112	4.104	0.01	0.007	0	33.5	28.4	51.2	114	100	0	36	34
2019	3	10	16	5	3	0.705	-0.121	4.104	0.01	0.007	0	33.1	28.4	57.6	114	100	0	37	34
2019	3	10	16	15	3	0.705	-0.095	4.104	0.01	0.007	0	33.5	27.5	54.2	114	99	0	36	35
2019	3	10	16	25	3	0.735	-0.098	4.108	0.01	0.007	0	32.7	27.5	58	113	98	0	37	34
2019	3	10	16	35	3	0.732	-0.085	4.108	0.01	0.007	0	32.3	28	64.1	113	99	0	38	34
2019	3	10	16	45	3	0.719	-0.108	4.111	0.01	0.007	0	32.7	28.4	71.4	113	100	0	37	34
2019	3	10	16	55	3	0.722	-0.085	4.114	0.01	0.007	0	33.1	28.4	71.8	114	100	0	37	34
2019	3	10	17	5	3	0.748	-0.121	4.117	0.016	0.013	0	33.1	28	71.8	114	99	0	37	34
2019	3	10	17	15	3	0.709	-0.121	4.117	0.01	0.007	0	33.1	28.4	72.2	114	100	0	37	34
2019	3	10	17	25	3	0.715	-0.095	4.121	0.01	0.007	0	33.1	28.4	72.2	114	100	0	37	34
2019	3	10	17	35	3	0.732	-0.108	4.121	0.016	0.016	0	32.7	28	72.7	114	100	0	38	35
2019	3	10	17	45	3	0.669	-0.128	4.121	0.01	0.007	0	33.5	28.4	72.7	114	100	0	36	34
2019	3	10	17	55	3	0.725	-0.108	4.121	0.01	0.007	0	33.5	28	72.7	115	100	0	37	35
2019	3	10	18	5	3	0.732	-0.121	4.121	0.01	0.007	0	34	28.8	73.5	116	101	0	37	34
2019	3	10	18	15	3	0.735	-0.108	4.124	0.01	0.007	0	34	28.8	73.5	116	102	0	37	35
2019	3	10	18	25	3	0.679	-0.112	4.121	0.01	0.007	0	34.8	29.2	66.7	117	103	0	36	35
2019	3	10	18	35	3	0.692	-0.115	4.121	0.01	0.007	0	34.8	30.5	52.9	118	104	0	37	33
2019	3	10	18	45	3	0.686	-0.118	4.117	0.01	0.007	0	35.3	30.1	46.4	119	104	0	37	34
2019	3	10	18	55	3	0.702	-0.095	4.121	0.01	0.007	0	35.3	30.5	51.6	119	105	0	37	34
2019	3	10	19	5	3	0.692	-0.125	4.124	0.01	0.007	0	36.1	30.5	73.5	120	105	0	36	34
2019	3	10	19	15	3	0.696	-0.102	4.124	0.01	0.007	0	35.7	30.5	73.5	119	105	0	36	34
2019	3	10	19	25	3	0.699	-0.108	4.124	0.01	0.007	0	35.7	31	70.5	120	106	0	37	34
2019	3	10	19	35	3	0.728	-0.102	4.124	0.01	0.007	0	35.3	30.5	74	120	106	0	38	35
2019	3	10	19	45	3	0.715	-0.121	4.124	0.01	0.007	0	35.7	30.1	69.7	120	105	0	37	35
2019	3	10	19	55	3	0.738	-0.121	4.127	0.013	0.01	0	33.5	31	74.8	115	106	0	37	34
2019	3	10	20	5	3	0.732	-0.131	4.124	0.01	0.007	0	35.3	30.5	74.4	119	105	0	37	34
2019	3	10	20	15	3	0.758	-0.098	4.127	0.01	0.007	0	35.3	30.5	75.3	119	105	0	37	34
2019	3	10	20	25	3	0.748	-0.118	4.127	0.01	0.007	0	35.7	30.5	75.7	120	105	0	37	34
2019	3	10	20	35	3	0.725	-0.115	4.127	0.01	0.007	0	35.7	30.5	75.7	120	106	0	37	35
2019	3	10	20	45	3	0.709	-0.115	4.127	0.01	0.007	0	36.1	30.5	76.1	120	105	0	36	34
2019	3	10	20	55	3	0.764	-0.108	4.127	0.01	0.007	0	36.1	30.5	75.7	120	105	0	36	34
2019	3	10	21	5	3	0.745	-0.082	4.127	0.01	0.007	0	35.7	31	75.7	120	106	0	37	34
2019	3	10	21	15	3	0.745	-0.085	4.127	0.01	0.007	0	35.7	30.5	75.7	120	105	0	37	34
2019	3	10	21	25	3	0.719	-0.131	4.127	0.01	0.007	0	35.7	30.5	69.2	120	105	0	37	34
2019	3	10	21	35	3	0.712	-0.112	4.127	0.01	0.007	0	35.3	30.5	74	120	105	0	38	34

### Reinhackle (0356)

Year	Month	Day	Hour	Minute	Second	VelocityX	VelocityY	Level	StdError1	StdError2	StdError3	SNR1	SNR2	SNR3	SignalAmp1	SignalAmp2	SignalAmp3	Noise1	Noise2
2019	3	10	21	45	3	0.712	-0.121	4.127	0.01	0.007	0	36.1	30.5	75.7	120	105	0	36	34
2019	3	10	21	55	3	0.735	-0.105	4.127	0.01	0.007	0	35.7	30.5	76.1	120	105	0	37	34
2019	3	10	22	5	3	0.745	-0.069	4.127	0.01	0.007	0	36.1	31	76.1	120	106	0	36	34
2019	3	10	22	15	3	0.787	-0.102	4.127	0.01	0.007	0	36.1	31	75.7	120	106	0	36	34
2019	3	10	22	25	3	0.705	-0.089	4.127	0.01	0.007	0	36.1	30.5	75.7	120	105	0	36	34
2019	3	10	22	35	3	0.741	-0.148	4.127	0.01	0.007	0	35.7	31	75.3	120	106	0	37	34
2019	3	10	22	45	3	0.715	-0.098	4.127	0.01	0.007	0	35.7	30.1	74.8	120	105	0	37	35
2019	3	10	22	55	3	0.719	-0.098	4.127	0.01	0.007	0	35.7	30.5	74.4	120	105	0	37	34
2019	3	10	23	5	3	0.745	-0.125	4.127	0.01	0.007	0	35.7	30.1	75.3	120	105	0	37	35
2019	3	10	23	15	3	0.741	-0.105	4.127	0.01	0.007	0	35.7	30.5	75.3	120	105	0	37	34
2019	3	10	23	25	3	0.719	-0.098	4.131	0.01	0.007	0	35.7	30.5	75.3	120	105	0	37	34
2019	3	10	23	35	3	0.709	-0.125	4.131	0.01	0.007	0	36.1	30.1	74	120	105	0	36	35
2019	3	10	23	45	3	0.738	-0.095	4.131	0.01	0.007	0	36.5	31	75.3	121	106	0	36	34
2019	3	10	23	55	3	0.738	-0.095	4.131	0.01	0.007	0	35.7	30.5	74	121	106	0	38	35
2019	3	11	0	5	3	0.728	-0.095	4.131	0.01	0.007	0	36.1	30.5	74.8	120	105	0	36	34
2019	3	11	0	15	3	0.728	-0.089	4.131	0.01	0.007	0	36.5	31.4	74.8	122	107	0	37	34
2019	3	11	0	25	3	0.738	-0.105	4.131	0.013	0.01	0	36.5	31	74	121	106	0	36	34
2019	3	11	0	35	3	0.761	-0.108	4.131	0.01	0.007	0	35.7	30.1	74	120	105	0	37	35
2019	3	11	0	45	3	0.745	-0.098	4.131	0.01	0.007	0	36.1	31	74.4	121	106	0	37	34
2019	3	11	0	55	3	0.751	-0.105	4.131	0.013	0.01	0	35.7	30.5	73.1	120	105	0	37	34
2019	3	11	1	5	3	0.745	-0.105	4.131	0.01	0.007	0	35.7	31	74	120	106	0	37	34
2019	3	11	1	15	3	0.725	-0.102	4.131	0.01	0.007	0	35.7	30.1	73.5	120	104	0	37	34
2019	3	11	1	25	3	0.755	-0.108	4.131	0.01	0.007	0	35.7	31	73.5	120	106	0	37	34
2019	3	11	1	35	3	0.728	-0.089	4.134	0.01	0.007	0	36.1	30.5	73.1	121	105	0	37	34
2019	3	11	1	45	3	0.715	-0.095	4.134	0.01	0.007	0	35.7	30.1	72.7	120	105	0	37	35
2019	3	11	1	55	3	0.728	-0.108	4.134	0.013	0.01	0	35.3	30.1	73.1	120	104	0	38	34
2019	3	11	2	5	3	0.751	-0.108	4.134	0.013	0.01	0	35.7	30.1	72.7	120	105	0	37	35
2019	3	11	2	15	3	0.735	-0.089	4.134	0.016	0.013	0	35.7	28.8	73.1	120	102	0	37	35
2019	3	11	2	25	3	0.712	-0.128	4.134	0.013	0.01	0	35.3	30.5	72.7	119	105	0	37	34
2019	3	11	2	35	3	0.725	-0.095	4.134	0.01	0.007	0	35.7	29.7	71.8	120	104	0	37	35
2019	3	11	2	45	3	0.709	-0.105	4.134	0.01	0.007	0	35.7	29.2	72.7	120	103	0	37	35
2019	3	11	2	55	3	0.725	-0.105	4.134	0.013	0.01	0	35.7	30.1	72.7	120	105	0	37	35
2019	3	11	3	5	3	0.725	-0.066	4.134	0.01	0.007	0	35.7	30.5	71.8	120	105	0	37	34
2019	3	11	3	15	3	0.725	-0.089	4.137	0.013	0.01	0	35.7	30.5	71.4	120	106	0	37	35
2019	3	11	3	25	3	0.768	-0.102	4.137	0.013	0.01	0	35.7	30.5	71.4	120	106	0	37	35
2019	3	11	3	35	3	0.774	-0.148	4.137	0.01	0.007	0	35.7	30.5	70.5	120	105	0	37	34
2019	3	11	3	45	3	0.702	-0.108	4.137	0.01	0.007	0	35.7	30.5	71.4	120	105	0	37	34
2019	3	11	3	55	3	0.748	-0.095	4.14	0.01	0.007	0	35.7	31	71.4	120	106	0	37	34
2019	3	11	4	5	3	0.725	-0.125	4.144	0.01	0.007	0	35.7	30.1	70.5	120	105	0	37	35
2019	3	11	4	15	3	0.719	-0.095	4.144	0.01	0.007	0	35.3	30.5	71	119	105	0	37	34
2019	3	11	4	25	3	0.735	-0.056	4.147	0.01	0.007	0	34.8	30.5	69.7	118	105	0	37	34
2019	3	11	4	35	3	0.735	-0.098	4.147	0.01	0.007	0	34.4	30.5	71.4	118	105	0	38	34
2019	3	11	4	45	3	0.751	-0.121	4.147	0.01	0.007	0	34.8	30.5	71	119	105	0	38	34
2019	3	11	4	55	3	0.735	-0.069	4.147	0.01	0.007	0	36.1	30.1	70.5	121	105	0	37	35
2019	3	11	5	5	3	0.761	-0.089	4.15	0.01	0.007	0	36.1	30.5	71	121	105	0	37	34
2019	3	11	5	15	3	0.705	-0.112	4.15	0.01	0.007	0	35.7	30.1	72.7	120	104	0	37	34

### Reinhackle (0356)

Year	Month	Day	Hour	Minute	Second	VelocityX	VelocityY	Level	StdError1	StdError2	StdError3	SNR1	SNR2	SNR3	SignalAmp1	SignalAmp2	SignalAmp3	Noise1	Noise2
2019	3	11	5	25	3	0.748	-0.092	4.15	0.013	0.01	0	35.7	29.7	72.2	120	104	0	37	35
2019	3	11	5	35	3	0.692	-0.082	4.15	0.013	0.01	0	36.1	30.5	72.2	121	105	0	37	34
2019	3	11	5	45	3	0.751	-0.121	4.15	0.01	0.007	0	36.5	31	68.8	121	106	0	36	34
2019	3	11	5	55	3	0.738	-0.108	4.15	0.01	0.007	0	36.1	30.1	71.8	121	105	0	37	35
2019	3	11	6	5	3	0.751	-0.089	4.15	0.01	0.007	0	36.1	30.1	73.1	121	105	0	37	35
2019	3	11	6	15	3	0.771	-0.121	4.15	0.01	0.007	0	36.1	30.5	72.7	121	105	0	37	34
2019	3	11	6	25	3	0.725	-0.108	4.15	0.013	0.01	0	36.1	30.5	67.1	121	105	0	37	34
2019	3	11	6	35	3	0.751	-0.095	4.15	0.01	0.007	0	35.3	30.1	60.2	119	104	0	37	34
2019	3	11	6	45	3	0.745	-0.079	4.15	0.01	0.007	0	35.3	29.7	53.3	119	103	0	37	34
2019	3	11	6	55	3	0.741	-0.095	4.154	0.013	0.01	0	35.7	30.1	63.6	120	104	0	37	34
2019	3	11	7	5	3	0.761	-0.105	4.154	0.016	0.013	0	34.8	29.2	64.5	118	102	0	37	34
2019	3	11	7	15	3	0.751	-0.079	4.154	0.01	0.007	0	34	28.8	55	117	101	0	38	34
2019	3	11	7	25	3	0.751	-0.095	4.154	0.01	0.007	0	34	28.8	61.1	116	101	0	37	34
2019	3	11	7	35	3	0.728	-0.121	4.154	0.01	0.007	0	34	28.4	52	116	100	0	37	34
2019	3	11	7	45	3	0.745	-0.098	4.154	0.01	0.007	0	33.5	28.4	51.6	115	100	0	37	34
2019	3	11	7	55	3	0.774	-0.102	4.154	0.01	0.007	0	32.7	27.5	63.2	114	99	0	38	35
2019	3	11	8	5	3	0.745	-0.072	4.154	0.01	0.007	0	32.7	27.5	62.8	113	98	0	37	34
2019	3	11	8	15	3	0.741	-0.095	4.154	0.01	0.007	0	32.7	27.5	50.7	113	98	0	37	34
2019	3	11	8	25	3	0.712	-0.095	4.154	0.01	0.007	0	33.1	27.5	50.7	113	98	0	36	34
2019	3	11	8	35	3	0.732	-0.118	4.154	0.01	0.007	0	33.1	28	48.6	114	99	0	37	34
2019	3	11	8	45	3	0.774	-0.118	4.154	0.01	0.007	0	33.1	28	49	114	99	0	37	34
2019	3	11	8	55	3	0.748	-0.092	4.154	0.01	0.007	0	32.3	28	49	113	99	0	38	34
2019	3	11	9	5	3	0.748	-0.095	4.154	0.01	0.007	0	33.1	27.5	47.3	114	99	0	37	35
2019	3	11	9	15	3	0.722	-0.082	4.154	0.01	0.007	0	33.5	27.5	46.4	114	99	0	36	35
2019	3	11	9	25	3	0.758	-0.066	4.154	0.01	0.007	0	33.1	28.4	47.3	114	100	0	37	34
2019	3	11	9	35	3	0.778	-0.092	4.154	0.01	0.007	0	33.1	28.4	46.4	114	100	0	37	34
2019	3	11	9	45	3	0.732	-0.112	4.157	0.01	0.007	0	34	28	48.6	115	100	0	36	35
2019	3	11	9	55	3	0.715	-0.112	4.157	0.01	0.007	0	34	28.8	48.2	116	101	0	37	34
2019	3	11	10	5	3	0.712	-0.102	4.157	0.01	0.007	0	33.5	28.8	48.6	115	101	0	37	34
2019	3	11	10	15	3	0.728	-0.092	4.157	0.01	0.007	0	33.5	28.8	48.6	115	101	0	37	34
2019	3	11	10	25	3	0.728	-0.102	4.157	0.01	0.007	0	33.5	28	49	115	100	0	37	35
2019	3	11	10	35	3	0.705	-0.112	4.157	0.01	0.007	0	33.5	28	48.2	115	100	0	37	35
2019	3	11	10	45	3	0.741	-0.121	4.157	0.01	0.007	0	33.5	28	52.9	114	99	0	36	34
2019	3	11	10	55	3	0.738	-0.095	4.157	0.01	0.007	0	33.5	28.8	48.6	115	101	0	37	34
2019	3	11	11	5	3	0.732	-0.108	4.157	0.01	0.007	0	33.1	28	52	115	100	0	38	35
2019	3	11	11	15	3	0.748	-0.095	4.157	0.01	0.007	0	34	28.8	51.2	116	101	0	37	34
2019	3	11	11	25	3	0.728	-0.102	4.157	0.01	0.007	0	34	29.2	50.3	116	102	0	37	34
2019	3	11	11	35	3	0.771	-0.115	4.16	0.01	0.007	0	34	28.8	50.3	116	101	0	37	34
2019	3	11	11	45	3	0.732	-0.121	4.157	0.01	0.007	0	34	28.4	49.5	116	101	0	37	35
2019	3	11	11	55	3	0.755	-0.121	4.157	0.01	0.007	0	33.5	28.4	53.8	115	100	0	37	34
2019	3	11	12	5	3	0.758	-0.089	4.16	0.01	0.007	0	33.5	28.4	49.5	115	100	0	37	34
2019	3	11	12	15	3	0.735	-0.105	4.16	0.01	0.007	0	33.5	28.4	49.9	115	101	0	37	35
2019	3	11	12	25	3	0.755	-0.095	4.157	0.01	0.007	0	34	28.8	48.2	115	101	0	36	34
2019	3	11	12	35	3	0.715	-0.108	4.157	0.01	0.007	0	33.5	28.4	51.6	115	100	0	37	34
2019	3	11	12	45	3	0.758	-0.095	4.157	0.01	0.007	0	34	28.4	50.3	115	100	0	36	34
2019	3	11	12	55	3	0.738	-0.112	4.16	0.01	0.007	0	34.4	28.8	47.3	116	101	0	36	34

### Reinhackle (0356)

Year	Month	Day	Hour	Minute	Second	VelocityX	VelocityY	Level	StdError1	StdError2	StdError3	SNR1	SNR2	SNR3	SignalAmp1	SignalAmp2	SignalAmp3	Noise1	Noise2
2019	3	11	13	5	3	0.745	-0.108	4.157	0.01	0.007	0	33.5	28.8	49.5	115	101	0	37	34
2019	3	11	13	15	3	0.761	-0.092	4.157	0.01	0.007	0	33.5	28.8	49.9	115	101	0	37	34
2019	3	11	13	25	3	0.761	-0.085	4.157	0.01	0.007	0	33.5	28.8	49.9	115	101	0	37	34
2019	3	11	13	35	3	0.728	-0.085	4.157	0.01	0.007	0	33.5	28.4	49.5	115	101	0	37	35
2019	3	11	13	45	3	0.748	-0.108	4.154	0.01	0.007	0	33.5	28.8	48.2	115	101	0	37	34
2019	3	11	13	55	3	0.732	-0.095	4.157	0.013	0.01	0	34.4	28.8	49.5	116	101	0	36	34
2019	3	11	14	5	3	0.781	-0.102	4.157	0.01	0.007	0	33.5	28.8	67.5	115	101	0	37	34
2019	3	11	14	15	3	0.715	-0.115	4.154	0.01	0.007	0	33.1	28.8	51.2	115	101	0	38	34
2019	3	11	14	25	3	0.748	-0.098	4.157	0.01	0.007	0	33.5	28.8	60.6	115	101	0	37	34
2019	3	11	14	35	3	0.738	-0.102	4.157	0.01	0.007	0	34	28.4	58.9	115	100	0	36	34
2019	3	11	14	45	3	0.735	-0.089	4.154	0.01	0.007	0	33.5	28.8	49	115	101	0	37	34
2019	3	11	14	55	3	0.719	-0.121	4.154	0.016	0.013	0	33.5	28.8	61.5	115	101	0	37	34
2019	3	11	15	5	3	0.738	-0.062	4.154	0.01	0.007	0	33.5	28.8	55.9	115	101	0	37	34
2019	3	11	15	15	3	0.719	-0.095	4.16	0.013	0.01	0	33.5	28.4	71.4	114	100	0	36	34
2019	3	11	15	25	3	0.755	-0.148	4.157	0.01	0.007	0	33.1	28.4	64.5	114	100	0	37	34
2019	3	11	15	35	3	0.764	-0.138	4.157	0.01	0.007	0	33.5	28.4	70.5	114	100	0	36	34
2019	3	11	15	45	3	0.738	-0.108	4.154	0.01	0.007	0	33.1	28.4	64.9	114	100	0	37	34
2019	3	11	15	55	3	0.768	-0.121	4.154	0.01	0.007	0	33.5	28.4	60.2	115	100	0	37	34
2019	3	11	16	5	3	0.761	-0.108	4.154	0.01	0.007	0	33.5	28.4	71.4	114	100	0	36	34
2019	3	11	16	15	3	0.741	-0.131	4.154	0.01	0.007	0	33.5	28.4	64.1	115	100	0	37	34
2019	3	11	16	25	3	0.738	-0.085	4.154	0.013	0.01	0	33.5	28.4	53.8	114	100	0	36	34
2019	3	11	16	35	3	0.751	-0.115	4.15	0.01	0.007	0	33.1	28	64.9	114	99	0	37	34
2019	3	11	16	45	3	0.722	-0.108	4.15	0.01	0.007	0	33.1	28.8	49.5	114	100	0	37	33
2019	3	11	16	55	3	0.709	-0.112	4.15	0.01	0.007	0	33.1	28.4	51.6	114	100	0	37	34
2019	3	11	17	5	3	0.745	-0.095	4.15	0.01	0.007	0	33.1	28	56.3	114	100	0	37	35
2019	3	11	17	15	3	0.758	-0.089	4.15	0.01	0.007	0	33.1	28	62.8	114	100	0	37	35
2019	3	11	17	25	3	0.745	-0.135	4.15	0.013	0.01	0	33.5	28.4	64.5	114	100	0	36	34
2019	3	11	17	35	3	0.719	-0.075	4.15	0.01	0.007	0	33.5	28.4	64.1	115	100	0	37	34
2019	3	11	17	45	3	0.741	-0.131	4.147	0.013	0.01	0	33.5	28.4	71.4	115	100	0	37	34
2019	3	11	17	55	3	0.787	-0.095	4.15	0.01	0.007	0	34	29.2	71.4	116	102	0	37	34
2019	3	11	18	5	3	0.722	-0.085	4.147	0.01	0.007	0	34	29.2	71	116	102	0	37	34
2019	3	11	18	15	3	0.735	-0.102	4.147	0.01	0.007	0	34.4	29.7	68.8	117	103	0	37	34
2019	3	11	18	25	3	0.761	-0.092	4.147	0.01	0.007	0	34.8	29.7	69.2	118	104	0	37	35
2019	3	11	18	35	3	0.728	-0.066	4.147	0.013	0.01	0	35.7	30.5	71	120	105	0	37	34
2019	3	11	18	45	3	0.751	-0.151	4.147	0.013	0.01	0	36.1	31	71	120	106	0	36	34
2019	3	11	18	55	3	0.725	-0.098	4.147	0.01	0.007	0	36.1	31	70.5	121	106	0	37	34
2019	3	11	19	5	3	0.735	-0.102	4.147	0.01	0.007	0	36.1	31	68.8	121	106	0	37	34
2019	3	11	19	15	3	0.725	-0.105	4.147	0.01	0.007	0	35.7	31	70.1	120	106	0	37	34
2019	3	11	19	25	3	0.764	-0.079	4.144	0.01	0.007	0	35.7	30.5	65.4	120	106	0	37	35
2019	3	11	19	35	3	0.748	-0.108	4.144	0.01	0.007	0	35.7	31	67.1	120	106	0	37	34
2019	3	11	19	45	3	0.741	-0.089	4.144	0.01	0.007	0	35.7	31	60.2	120	106	0	37	34
2019	3	11	19	55	3	0.722	-0.102	4.144	0.01	0.007	0	36.1	30.5	55.5	120	106	0	36	35
2019	3	11	20	5	3	0.748	-0.131	4.147	0.013	0.01	0	35.7	30.1	49	120	105	0	37	35
2019	3	11	20	15	3	0.764	-0.108	4.144	0.013	0.01	0	35.7	31	53.8	120	106	0	37	34
2019	3	11	20	25	3	0.761	-0.108	4.144	0.01	0.007	0	35.7	31	57.6	120	106	0	37	34
2019	3	11	20	35	3	0.738	-0.085	4.144	0.01	0.007	0	35.7	31	60.2	120	106	0	37	34

### Reinhackle (0356)

Year	Month	Day	Hour	Minute	Second	VelocityX	VelocityY	Level	StdError1	StdError2	StdError3	SNR1	SNR2	SNR3	SignalAmp1	SignalAmp2	SignalAmp3	Noise1	Noise2
2019	3	11	20	45	3	0.725	-0.082	4.144	0.016	0.013	0	35.7	31	71.8	120	105	0	37	33
2019	3	11	20	55	3	0.741	-0.105	4.144	0.01	0.007	0	36.1	30.5	71.8	120	106	0	36	35
2019	3	11	21	5	3	0.709	-0.105	4.144	0.01	0.007	0	35.7	30.5	69.7	120	105	0	37	34
2019	3	11	21	15	3	0.732	-0.108	4.144	0.013	0.01	0	35.3	30.5	71.4	119	105	0	37	34
2019	3	11	21	25	3	0.732	-0.098	4.144	0.013	0.01	0	35.7	31	71.8	120	106	0	37	34
2019	3	11	21	35	3	0.732	-0.112	4.14	0.01	0.007	0	35.7	30.1	71	120	105	0	37	35
2019	3	11	21	45	3	0.732	-0.105	4.14	0.01	0.007	0	35.3	30.5	68.8	119	105	0	37	34
2019	3	11	21	55	3	0.768	-0.089	4.14	0.01	0.007	0	36.1	30.5	68.8	120	105	0	36	34
2019	3	11	22	5	3	0.705	-0.056	4.14	0.01	0.007	0	35.7	31	62.8	120	105	0	37	33
2019	3	11	22	15	3	0.741	-0.095	4.14	0.01	0.007	0	35.3	30.5	71	119	105	0	37	34
2019	3	11	22	25	3	0.728	-0.112	4.14	0.01	0.007	0	36.1	30.5	70.5	120	105	0	36	34
2019	3	11	22	35	3	0.732	-0.108	4.14	0.01	0.007	0	35.3	30.5	64.1	119	105	0	37	34
2019	3	11	22	45	3	0.745	-0.121	4.137	0.01	0.007	0	35.3	30.5	56.8	119	105	0	37	34
2019	3	11	22	55	3	0.732	-0.092	4.14	0.01	0.007	0	35.7	30.5	66.2	119	105	0	36	34
2019	3	11	23	5	3	0.732	-0.098	4.137	0.013	0.01	0	35.3	30.5	62.8	118	105	0	36	34
2019	3	11	23	15	3	0.719	-0.098	4.137	0.013	0.01	0	34.8	31	52.9	118	106	0	37	34
2019	3	11	23	25	3	0.741	-0.095	4.137	0.01	0.007	0	35.3	30.5	52	119	105	0	37	34
2019	3	11	23	35	3	0.738	-0.112	4.137	0.01	0.007	0	34.8	30.5	49	118	105	0	37	34
2019	3	11	23	45	3	0.741	-0.105	4.137	0.01	0.007	0	34.8	31	50.7	118	106	0	37	34
2019	3	11	23	55	3	0.758	-0.102	4.137	0.01	0.007	0	34.8	30.5	50.3	118	105	0	37	34
2019	3	12	0	5	3	0.728	-0.108	4.134	0.01	0.007	0	34.8	30.5	51.2	118	105	0	37	34
2019	3	12	0	15	3	0.719	-0.085	4.134	0.01	0.007	0	35.3	30.5	52.5	118	105	0	36	34
2019	3	12	0	25	3	0.741	-0.082	4.134	0.01	0.007	0	34.8	29.7	53.3	117	104	0	36	35
2019	3	12	0	35	3	0.771	-0.108	4.134	0.013	0.01	0	35.3	30.5	64.1	118	105	0	36	34
2019	3	12	0	45	3	0.738	-0.154	4.134	0.01	0.007	0	35.3	30.1	55	118	105	0	36	35
2019	3	12	0	55	3	0.715	-0.118	4.134	0.01	0.007	0	35.3	28	52	118	99	0	36	34
2019	3	12	1	5	3	0.705	-0.092	4.134	0.01	0.007	0	35.3	30.5	51.2	119	105	0	37	34
2019	3	12	1	15	3	0.745	-0.092	4.131	0.01	0.007	0	34.8	30.5	52	118	105	0	37	34
2019	3	12	1	25	3	0.715	-0.098	4.131	0.01	0.007	0	34.8	30.5	54.6	118	105	0	37	34
2019	3	12	1	35	3	0.709	-0.098	4.131	0.01	0.007	0	34.8	30.5	51.2	118	105	0	37	34
2019	3	12	1	45	3	0.741	-0.105	4.131	0.01	0.007	0	34.8	30.5	51.6	118	105	0	37	34
2019	3	12	1	55	3	0.751	-0.098	4.134	0.01	0.007	0	36.5	32.7	51.2	122	110	0	37	34
2019	3	12	2	5	3	0.741	-0.092	4.134	0.01	0.007	0	35.7	31.8	48.6	120	108	0	37	34
2019	3	12	2	15	3	0.758	-0.079	4.134	0.013	0.01	0	35.3	31	49.5	119	106	0	37	34
2019	3	12	2	25	3	0.696	-0.092	4.131	0.01	0.007	0	34.8	30.5	49.5	118	105	0	37	34
2019	3	12	2	35	3	0.735	-0.089	4.131	0.01	0.007	0	34.8	30.5	50.7	117	105	0	36	34
2019	3	12	2	45	3	0.741	-0.118	4.131	0.01	0.007	0	34.4	30.1	49.9	117	105	0	37	35
2019	3	12	2	55	3	0.725	-0.108	4.131	0.01	0.007	0	34.4	30.1	49	117	104	0	37	34
2019	3	12	3	5	3	0.738	-0.118	4.131	0.01	0.007	0	34.4	29.7	54.6	117	104	0	37	35
2019	3	12	3	15	3	0.738	-0.105	4.131	0.01	0.007	0	34.4	29.2	52	117	102	0	37	34
2019	3	12	3	25	3	0.702	-0.112	4.127	0.01	0.007	0	34.4	30.1	52.5	117	104	0	37	34
2019	3	12	3	35	3	0.738	-0.075	4.131	0.01	0.007	0	34.4	30.1	49.9	117	104	0	37	34
2019	3	12	3	45	3	0.748	-0.095	4.127	0.01	0.007	0	34.8	30.5	52.5	117	105	0	36	34
2019	3	12	3	55	3	0.751	-0.098	4.127	0.01	0.007	0	34.4	30.5	52.5	117	105	0	37	34
2019	3	12	4	5	3	0.732	-0.095	4.127	0.01	0.007	0	34	30.1	52.5	117	104	0	38	34
2019	3	12	4	15	3	0.768	-0.121	4.127	0.01	0.007	0	34.4	30.1	57.6	117	104	0	37	34

### Reinhackle (0356)

Year	Month	Day	Hour	Minute	Second	VelocityX	VelocityY	Level	StdError1	StdError2	StdError3	SNR1	SNR2	SNR3	SignalAmp1	SignalAmp2	SignalAmp3	Noise1	Noise2
2019	3	12	4	25	3	0.705	-0.121	4.127	0.01	0.007	0	34.4	30.1	52.9	117	104	0	37	34
2019	3	12	4	35	3	0.745	-0.131	4.127	0.01	0.007	0	34.4	30.1	58.9	117	104	0	37	34
2019	3	12	4	45	3	0.715	-0.118	4.127	0.01	0.007	0	34.8	30.1	69.7	118	104	0	37	34
2019	3	12	4	55	3	0.686	-0.098	4.124	0.01	0.007	0	35.3	30.1	53.8	118	104	0	36	34
2019	3	12	5	5	3	0.748	-0.118	4.124	0.01	0.007	0	34.4	30.1	54.6	118	104	0	38	34
2019	3	12	5	15	3	0.738	-0.082	4.124	0.01	0.007	0	34.8	29.7	60.2	118	104	0	37	35
2019	3	12	5	25	3	0.758	-0.102	4.124	0.01	0.007	0	34.8	30.1	62.4	118	105	0	37	35
2019	3	12	5	35	3	0.735	-0.105	4.124	0.01	0.007	0	34.8	30.1	74.4	118	105	0	37	35
2019	3	12	5	45	3	0.728	-0.089	4.124	0.01	0.007	0	35.3	31	52.5	119	106	0	37	34
2019	3	12	5	55	3	0.748	-0.049	4.124	0.016	0.013	0	34.8	30.5	54.6	118	106	0	37	35
2019	3	12	6	5	3	0.741	-0.098	4.124	0.013	0.01	0	34.8	30.1	69.2	118	105	0	37	35
2019	3	12	6	15	3	0.728	-0.089	4.124	0.01	0.007	0	34.8	30.5	60.6	118	105	0	37	34
2019	3	12	6	25	3	0.735	-0.105	4.124	0.013	0.01	0	34.4	30.1	74.8	117	104	0	37	34
2019	3	12	6	35	3	0.745	-0.089	4.124	0.01	0.007	0	34.4	30.1	75.3	117	104	0	37	34
2019	3	12	6	45	3	0.676	-0.095	4.124	0.01	0.007	0	34	29.2	74.8	117	103	0	38	35
2019	3	12	6	55	3	0.741	-0.092	4.124	0.01	0.007	0	34.4	29.7	71.8	117	104	0	37	35
2019	3	12	7	5	3	0.728	-0.089	4.124	0.01	0.007	0	34	29.7	74.8	116	103	0	37	34
2019	3	12	7	15	3	0.732	-0.118	4.121	0.01	0.007	0	33.5	29.2	62.8	115	102	0	37	34
2019	3	12	7	25	3	0.755	-0.079	4.121	0.01	0.007	0	33.1	28.8	59.8	114	101	0	37	34
2019	3	12	7	35	3	0.719	-0.125	4.117	0.01	0.007	0	33.5	28.8	52.9	114	101	0	36	34
2019	3	12	7	45	3	0.748	-0.102	4.121	0.016	0.013	0	31.4	27.5	73.1	109	99	0	36	35
2019	3	12	7	55	3	0.725	-0.105	4.121	0.01	0.007	0	31.4	27.5	71.8	110	98	0	37	34
2019	3	12	8	5	3	0.725	-0.121	4.117	0.01	0.007	0	31.8	27.5	71	111	98	0	37	34
2019	3	12	8	15	3	0.682	-0.135	4.117	0.01	0.007	0	32.3	26.7	72.2	111	97	0	36	35
2019	3	12	8	25	3	0.722	-0.095	4.117	0.01	0.007	0	31.8	27.1	70.5	111	97	0	37	34
2019	3	12	8	35	3	0.738	-0.118	4.117	0.01	0.007	0	31.8	27.5	72.7	111	98	0	37	34
2019	3	12	8	45	3	0.689	-0.092	4.117	0.01	0.007	0	31.8	27.1	71.8	111	98	0	37	35
2019	3	12	8	55	3	0.722	-0.092	4.117	0.016	0.013	0	31.4	27.5	70.1	111	98	0	38	34
2019	3	12	9	5	3	0.702	-0.102	4.114	0.01	0.007	0	31.8	27.5	72.7	111	98	0	37	34
2019	3	12	9	15	3	0.728	-0.095	4.114	0.01	0.007	0	31.8	27.5	71.8	111	98	0	37	34
2019	3	12	9	25	3	0.728	-0.112	4.114	0.01	0.007	0	31.8	27.5	68.4	111	98	0	37	34
2019	3	12	9	35	3	0.728	-0.095	4.111	0.01	0.007	0	31.8	27.5	70.5	111	98	0	37	34
2019	3	12	9	45	3	0.715	-0.121	4.111	0.013	0.01	0	31.8	27.1	71	111	98	0	37	35
2019	3	12	9	55	3	0.702	-0.135	4.104	0.01	0.007	0	31.8	27.5	71.4	111	98	0	37	34
2019	3	12	10	5	3	0.702	-0.121	4.104	0.013	0.01	0	32.3	27.5	69.7	112	99	0	37	35
2019	3	12	10	15	3	0.755	-0.118	4.104	0.01	0.007	0	32.3	28	69.2	112	99	0	37	34
2019	3	12	10	25	3	0.755	-0.095	4.101	0.01	0.007	0	32.3	28	59.3	112	99	0	37	34
2019	3	12	10	35	3	0.719	-0.075	4.104	0.01	0.007	0	31.8	28	70.5	111	99	0	37	34
2019	3	12	10	45	3	0.732	-0.108	4.104	0.01	0.007	0	32.3	28	71.8	112	99	0	37	34
2019	3	12	10	55	3	0.732	-0.098	4.101	0.01	0.007	0	32.3	28	72.2	112	99	0	37	34
2019	3	12	11	5	3	0.679	-0.125	4.101	0.01	0.007	0	32.3	28	73.5	112	99	0	37	34
2019	3	12	11	15	3	0.735	-0.095	4.101	0.013	0.01	0	32.3	28	72.7	112	99	0	37	34
2019	3	12	11	25	3	0.705	-0.108	4.101	0.01	0.007	0	31	28.4	73.5	109	100	0	37	34
2019	3	12	11	35	3	0.686	-0.102	4.101	0.01	0.007	0	32.7	28	73.5	113	99	0	37	34
2019	3	12	11	45	3	0.725	-0.105	4.101	0.01	0.007	0	33.5	28	74	114	99	0	36	34
2019	3	12	11	55	3	0.709	-0.121	4.101	0.01	0.007	0	32.7	27.5	74.4	113	99	0	37	35



### Reinhackle (0356)

Year	Month	Day	Hour	Minute	Second	VelocityX	VelocityY	Level	StdError1	StdError2	StdError3	SNR1	SNR2	SNR3	SignalAmp1	SignalAmp2	SignalAmp3	Noise1	Noise2
2019	3	12	12	5	3	0.702	-0.108	4.101	0.01	0.007	0	32.7	28.4	74.4	113	100	0	37	34
2019	3	12	12	15	3	0.715	-0.115	4.101	0.01	0.007	0	32.7	28.4	74	113	100	0	37	34
2019	3	12	12	25	3	0.719	-0.102	4.098	0.01	0.007	0	33.5	28.4	74	114	100	0	36	34
2019	3	12	12	35	3	0.738	-0.121	4.101	0.01	0.007	0	33.1	28.4	74	114	100	0	37	34
2019	3	12	12	45	3	0.689	-0.141	4.098	0.01	0.007	0	33.1	28.4	74	114	100	0	37	34
2019	3	12	12	55	3	0.692	-0.102	4.098	0.01	0.007	0	33.5	28.8	74.8	114	100	0	36	33
2019	3	12	13	5	3	0.722	-0.112	4.098	0.01	0.007	0	33.1	28.4	66.7	114	100	0	37	34
2019	3	12	13	15	3	0.692	-0.125	4.098	0.01	0.007	0	32.7	28.4	55.5	113	100	0	37	34
2019	3	12	13	25	3	0.705	-0.098	4.098	0.013	0.01	0	33.1	28.4	52.9	114	100	0	37	34
2019	3	12	13	35	3	0.682	-0.082	4.098	0.01	0.007	0	33.5	28.8	47.3	114	101	0	36	34
2019	3	12	13	45	3	0.669	-0.092	4.094	0.01	0.007	0	33.1	28.4	47.3	114	100	0	37	34
2019	3	12	13	55	3	0.699	-0.125	4.091	0.01	0.007	0	33.1	28.8	45.6	114	101	0	37	34
2019	3	12	14	5	3	0.689	-0.121	4.094	0.01	0.007	0	33.5	28.8	43.4	114	101	0	36	34
2019	3	12	14	15	3	0.686	-0.085	4.094	0.01	0.007	0	34	28.4	43.4	115	101	0	36	35
2019	3	12	14	25	3	0.673	-0.089	4.094	0.013	0.01	0	34	28.8	47.3	115	101	0	36	34
2019	3	12	14	35	3	0.666	-0.098	4.091	0.01	0.007	0	33.5	28.8	45.6	115	101	0	37	34
2019	3	12	14	45	3	0.676	-0.112	4.091	0.01	0.007	0	33.5	29.2	43.9	115	102	0	37	34
2019	3	12	14	55	3	0.682	-0.069	4.091	0.01	0.007	0	33.5	28.8	44.3	115	101	0	37	34
2019	3	12	15	5	3	0.686	-0.105	4.088	0.01	0.007	0	33.5	28.8	45.6	115	101	0	37	34
2019	3	12	15	15	3	0.676	-0.125	4.088	0.01	0.007	0	33.5	28.8	44.3	115	101	0	37	34
2019	3	12	15	25	3	0.682	-0.118	4.088	0.01	0.007	0	33.5	28.8	44.3	115	101	0	37	34
2019	3	12	15	35	3	0.709	-0.108	4.088	0.013	0.01	0	34	28.8	45.2	116	101	0	37	34
2019	3	12	15	45	3	0.748	-0.115	4.088	0.01	0.007	0	34	28.8	50.3	116	101	0	37	34
2019	3	12	15	55	3	0.692	-0.092	4.085	0.01	0.007	0	34	29.2	47.3	116	101	0	37	33
2019	3	12	16	5	3	0.673	-0.135	4.085	0.01	0.007	0	34.4	28.8	47.7	116	101	0	36	34
2019	3	12	16	15	3	0.692	-0.098	4.085	0.01	0.007	0	34	28.8	45.2	115	101	0	36	34
2019	3	12	16	25	3	0.679	-0.151	4.081	0.01	0.007	0	34.4	28.8	48.2	116	101	0	36	34
2019	3	12	16	35	3	0.712	-0.138	4.081	0.01	0.007	0	34.4	28.8	51.2	116	101	0	36	34
2019	3	12	16	45	3	0.705	-0.121	4.078	0.01	0.007	0	34	29.2	71.8	116	101	0	37	33
2019	3	12	16	55	3	0.732	-0.105	4.078	0.01	0.007	0	34.8	29.2	72.7	117	102	0	36	34
2019	3	12	17	5	3	0.689	-0.082	4.078	0.016	0.013	0	34.8	29.7	71.8	118	103	0	37	34
2019	3	12	17	15	3	0.741	-0.112	4.078	0.01	0.007	0	34.8	29.2	71.8	117	102	0	36	34
2019	3	12	17	25	3	0.741	-0.108	4.078	0.01	0.007	0	34.4	29.2	73.1	117	102	0	37	34
2019	3	12	17	35	3	0.715	-0.112	4.078	0.01	0.007	0	34.4	29.7	71.4	117	102	0	37	33
2019	3	12	17	45	3	0.702	-0.079	4.075	0.01	0.007	0	34.4	29.2	73.1	117	102	0	37	34
2019	3	12	17	55	3	0.735	-0.108	4.075	0.013	0.01	0	34.8	29.2	73.1	117	102	0	36	34
2019	3	12	18	5	3	0.712	-0.089	4.075	0.013	0.01	0	34.8	29.7	64.1	118	103	0	37	34
2019	3	12	18	15	3	0.725	-0.118	4.075	0.01	0.007	0	35.3	29.7	51.6	118	103	0	36	34
2019	3	12	18	25	3	0.719	-0.098	4.075	0.01	0.007	0	35.7	30.5	49	119	105	0	36	34
2019	3	12	18	35	3	0.758	-0.131	4.075	0.01	0.007	0	36.5	31.4	51.6	121	107	0	36	34
2019	3	12	18	45	3	0.709	-0.125	4.075	0.016	0.016	0	37	31.8	48.6	123	108	0	37	34
2019	3	12	18	55	3	0.738	-0.121	4.072	0.01	0.007	0	37.4	32.3	49.9	124	109	0	37	34
2019	3	12	19	5	3	0.712	-0.095	4.072	0.01	0.007	0	37.8	32.7	48.6	125	110	0	37	34
2019	3	12	19	15	3	0.719	-0.108	4.072	0.01	0.007	0	38.7	33.1	47.3	126	111	0	36	34
2019	3	12	19	25	3	0.748	-0.098	4.072	0.01	0.007	0	38.3	33.1	49	126	111	0	37	34
2019	3	12	19	35	3	0.722	-0.089	4.072	0.01	0.007	0	38.7	33.1	47.7	126	111	0	36	34

### Reinhackle (0356)

Year	Month	Day	Hour	Minute	Second	VelocityX	VelocityY	Level	StdError1	StdError2	StdError3	SNR1	SNR2	SNR3	SignalAmp1	SignalAmp2	SignalAmp3	Noise1	Noise2
2019	3	12	19	45	3	0.732	-0.108	4.072	0.013	0.01	0	38.7	33.1	48.6	126	111	0	36	34
2019	3	12	19	55	3	0.719	-0.098	4.068	0.01	0.007	0	37.8	32.7	50.7	125	110	0	37	34
2019	3	12	20	5	3	0.725	-0.108	4.068	0.01	0.007	0	38.3	32.3	52	125	109	0	36	34
2019	3	12	20	15	3	0.748	-0.095	4.065	0.01	0.007	0	37.4	32.3	58.9	124	109	0	37	34
2019	3	12	20	25	3	0.725	-0.095	4.065	0.01	0.007	0	37	32.3	65.8	123	109	0	37	34
2019	3	12	20	35	3	0.722	-0.115	4.065	0.013	0.01	0	37.8	32.3	51.2	124	109	0	36	34
2019	3	12	20	45	3	0.722	-0.082	4.065	0.01	0.007	0	37	32.3	47.3	123	109	0	37	34
2019	3	12	20	55	3	0.748	-0.089	4.065	0.01	0.007	0	37.4	32.3	46.9	124	109	0	37	34
2019	3	12	21	5	3	0.741	-0.108	4.065	0.013	0.01	0	37.8	33.1	46.9	125	111	0	37	34
2019	3	12	21	15	3	0.758	-0.072	4.065	0.016	0.013	0	38.7	33.5	46	127	112	0	37	34
2019	3	12	21	25	3	0.748	-0.079	4.065	0.013	0.01	0	39.1	33.1	46	127	111	0	36	34
2019	3	12	21	35	3	0.725	-0.069	4.065	0.013	0.01	0	40	34	44.7	129	114	0	36	35
2019	3	12	21	45	3	0.751	-0.075	4.062	0.01	0.007	0	39.6	34.4	45.6	128	114	0	36	34
2019	3	12	21	55	3	0.778	-0.102	4.062	0.01	0.007	0	38.7	34	45.6	127	113	0	37	34
2019	3	12	22	5	3	0.758	-0.115	4.062	0.01	0.007	0	39.1	33.5	45.6	127	112	0	36	34
2019	3	12	22	15	3	0.741	-0.098	4.055	0.01	0.007	0	39.1	34	45.6	127	113	0	36	34
2019	3	12	22	25	3	0.732	-0.079	4.058	0.02	0.016	0	38.7	34	44.7	127	113	0	37	34
2019	3	12	22	35	3	0.741	-0.082	4.058	0.01	0.007	0	39.6	33.5	46	128	113	0	36	35
2019	3	12	22	45	3	0.722	-0.095	4.055	0.01	0.007	0	38.7	34	46	127	113	0	37	34
2019	3	12	22	55	3	0.735	-0.121	4.055	0.01	0.007	0	39.1	33.5	45.2	127	112	0	36	34
2019	3	12	23	5	3	0.709	-0.082	4.055	0.01	0.007	0	38.3	33.1	45.6	126	111	0	37	34
2019	3	12	23	15	3	0.735	-0.089	4.055	0.013	0.01	0	39.1	33.5	44.7	127	112	0	36	34
2019	3	12	23	25	3	0.722	-0.082	4.055	0.01	0.007	0	39.6	34	46.4	128	113	0	36	34
2019	3	12	23	35	3	0.722	-0.092	4.052	0.01	0.007	0	39.6	33.5	44.7	128	112	0	36	34
2019	3	12	23	45	3	0.722	-0.072	4.055	0.01	0.007	0	39.6	34	44.3	128	113	0	36	34
2019	3	12	23	55	3	0.722	-0.066	4.052	0.013	0.01	0	40	34.4	44.7	129	114	0	36	34
2019	3	13	0	5	3	0.712	-0.075	4.049	0.013	0.01	0	40	34.8	44.3	129	115	0	36	34
2019	3	13	0	15	3	0.755	-0.092	4.055	0.013	0.01	0	39.1	33.5	44.3	127	112	0	36	34
2019	3	13	0	25	3	0.748	-0.085	4.049	0.01	0.007	0	38.7	33.5	45.6	127	112	0	37	34
2019	3	13	0	35	3	0.768	-0.089	4.049	0.01	0.007	0	39.1	33.5	45.6	127	112	0	36	34
2019	3	13	0	45	3	0.738	-0.082	4.042	0.013	0.01	0	38.7	32.7	45.2	127	111	0	37	35
2019	3	13	0	55	3	0.735	-0.095	4.045	0.013	0.01	0	38.3	33.1	44.7	126	111	0	37	34
2019	3	13	1	5	3	0.738	-0.059	4.045	0.013	0.01	0	37.8	33.1	44.7	125	111	0	37	34
2019	3	13	1	15	3	0.719	-0.092	4.042	0.013	0.01	0	37.8	32.7	46	126	110	0	38	34
2019	3	13	1	25	3	0.755	-0.069	4.045	0.01	0.007	0	37.8	32.7	46	125	110	0	37	34
2019	3	13	1	35	3	0.748	-0.085	4.042	0.01	0.007	0	37.8	32.3	45.6	125	109	0	37	34
2019	3	13	1	45	3	0.722	-0.102	4.042	0.01	0.007	0	37.4	31.8	45.2	124	109	0	37	35
2019	3	13	1	55	3	0.715	-0.095	4.039	0.01	0.007	0	37.4	32.3	45.6	124	109	0	37	34
2019	3	13	2	5	3	0.735	-0.098	4.042	0.013	0.01	0	37.8	32.7	46	125	110	0	37	34
2019	3	13	2	15	3	0.728	-0.082	4.042	0.01	0.007	0	37	31.8	46	124	108	0	38	34
2019	3	13	2	25	3	0.728	-0.092	4.039	0.013	0.01	0	37	31.8	45.2	123	108	0	37	34
2019	3	13	2	35	3	0.715	-0.105	4.039	0.013	0.01	0	37	31.8	46	123	108	0	37	34
2019	3	13	2	45	3	0.715	-0.095	4.039	0.01	0.007	0	37	31.4	46	123	108	0	37	35
2019	3	13	2	55	3	0.712	-0.102	4.039	0.01	0.007	0	36.5	31.8	45.6	123	108	0	38	34
2019	3	13	3	5	3	0.755	-0.062	4.035	0.01	0.007	0	37.4	31.4	45.6	123	107	0	36	34
2019	3	13	3	15	3	0.705	-0.118	4.035	0.01	0.007	0	36.5	31.4	45.6	122	107	0	37	34

### Reinhackle (0356)

Year	Month	Day	Hour	Minute	Second	VelocityX	VelocityY	Level	StdError1	StdError2	StdError3	SNR1	SNR2	SNR3	SignalAmp1	SignalAmp2	SignalAmp3	Noise1	Noise2
2019	3	13	3	25	3	0.719	-0.089	4.032	0.013	0.01	0	36.5	30.5	46	122	106	0	37	35
2019	3	13	3	35	3	0.689	-0.059	4.035	0.01	0.007	0	37	31.4	45.6	122	107	0	36	34
2019	3	13	3	45	3	0.787	-0.079	4.032	0.01	0.007	0	37	31.8	44.3	123	107	0	37	33
2019	3	13	3	55	3	0.699	-0.056	4.032	0.01	0.007	0	36.5	31.4	45.2	122	107	0	37	34
2019	3	13	4	5	3	0.725	-0.075	4.032	0.01	0.007	0	37	31.4	45.6	123	107	0	37	34
2019	3	13	4	15	3	0.682	-0.108	4.029	0.013	0.01	0	36.5	31	45.2	122	107	0	37	35
2019	3	13	4	25	3	0.725	-0.066	4.029	0.016	0.013	0	37	31.4	44.7	122	107	0	36	34
2019	3	13	4	35	3	0.732	-0.095	4.029	0.013	0.01	0	37.4	31.4	45.6	123	107	0	36	34
2019	3	13	4	45	3	0.712	-0.095	4.026	0.01	0.007	0	36.5	31.4	46.4	122	107	0	37	34
2019	3	13	4	55	3	0.771	-0.079	4.026	0.01	0.007	0	36.1	31	45.2	122	106	0	38	34
2019	3	13	5	5	3	0.692	-0.079	4.022	0.013	0.01	0	37	31	45.2	122	106	0	36	34
2019	3	13	5	15	3	0.745	-0.082	4.022	0.013	0.01	0	36.1	30.5	45.6	122	106	0	38	35
2019	3	13	5	25	3	0.732	-0.105	4.026	0.01	0.007	0	36.1	31.4	46	122	107	0	38	34
2019	3	13	5	35	3	0.755	-0.089	4.022	0.01	0.007	0	37.8	32.3	46.4	124	109	0	36	34
2019	3	13	5	45	3	0.722	-0.108	4.022	0.01	0.007	0	37	31.4	46.4	123	107	0	37	34
2019	3	13	5	55	3	0.722	-0.098	4.019	0.016	0.013	0	36.5	31.4	48.6	122	107	0	37	34
2019	3	13	6	5	3	0.725	-0.105	4.016	0.016	0.013	0	36.1	30.5	50.3	121	106	0	37	35
2019	3	13	6	15	3	0.735	-0.098	4.016	0.01	0.007	0	36.1	30.5	49.5	121	106	0	37	35
2019	3	13	6	25	3	0.682	-0.098	4.016	0.01	0.007	0	35.3	30.5	49.9	120	105	0	38	34
2019	3	13	6	35	3	0.689	-0.108	4.016	0.01	0.007	0	35.7	30.1	50.7	120	105	0	37	35
2019	3	13	6	45	3	0.682	-0.092	4.016	0.01	0.007	0	35.3	30.1	47.7	119	104	0	37	34
2019	3	13	6	55	3	0.732	-0.095	4.016	0.016	0.013	0	35.7	29.7	48.2	120	104	0	37	35
2019	3	13	7	5	3	0.738	-0.089	4.016	0.01	0.007	0	35.3	29.7	47.7	119	104	0	37	35
2019	3	13	7	15	3	0.666	-0.112	4.012	0.013	0.01	0	35.3	29.7	46.4	119	104	0	37	35
2019	3	13	7	25	3	0.709	-0.095	4.012	0.01	0.007	0	34.8	30.1	47.3	118	104	0	37	34
2019	3	13	7	35	3	0.692	-0.089	4.012	0.01	0.007	0	34.8	29.7	46.9	118	103	0	37	34
2019	3	13	7	45	3	0.715	-0.095	4.012	0.01	0.007	0	34.8	29.2	45.2	118	102	0	37	34
2019	3	13	7	55	3	0.722	-0.098	4.012	0.01	0.007	0	34.4	29.2	46.4	117	103	0	37	35
2019	3	13	8	5	3	0.722	-0.092	4.009	0.01	0.007	0	34.4	28.8	46.4	117	102	0	37	35
2019	3	13	8	15	3	0.722	-0.069	4.009	0.01	0.007	0	35.7	29.2	45.2	119	103	0	36	35
2019	3	13	8	25	3	0.702	-0.062	4.009	0.01	0.007	0	34	29.2	45.2	117	102	0	38	34
2019	3	13	8	35	3	0.728	-0.131	4.009	0.01	0.007	0	35.3	29.7	45.6	119	104	0	37	35
2019	3	13	8	45	3	0.728	-0.092	4.009	0.01	0.007	0	35.3	29.7	45.2	119	104	0	37	35
2019	3	13	8	55	3	0.689	-0.079	4.009	0.01	0.007	0	35.3	30.1	46.4	119	104	0	37	34
2019	3	13	9	5	3	0.712	-0.105	4.006	0.01	0.007	0	35.3	30.1	46.9	119	104	0	37	34
2019	3	13	9	15	3	0.705	-0.085	4.009	0.01	0.007	0	34.8	30.1	46.9	119	104	0	38	34
2019	3	13	9	25	3	0.728	-0.125	4.006	0.01	0.007	0	34.8	29.7	48.6	118	103	0	37	34
2019	3	13	9	35	3	0.751	-0.079	4.006	0.01	0.007	0	34.8	29.7	47.3	118	103	0	37	34
2019	3	13	9	45	3	0.712	-0.102	4.003	0.013	0.01	0	34.8	29.7	46.9	118	103	0	37	34
2019	3	13	9	55	3	0.735	-0.089	4.003	0.016	0.013	0	34.8	29.2	45.6	118	103	0	37	35
2019	3	13	10	5	3	0.712	-0.095	4.006	0.01	0.007	0	35.3	30.1	47.3	119	104	0	37	34
2019	3	13	10	15	3	0.732	-0.069	4.003	0.01	0.007	0	35.3	29.7	46.4	119	103	0	37	34
2019	3	13	10	25	3	0.745	-0.092	4.003	0.01	0.007	0	34.8	29.7	46.4	118	103	0	37	34
2019	3	13	10	35	3	0.741	-0.079	4.006	0.01	0.007	0	35.3	29.2	44.7	119	103	0	37	35
2019	3	13	10	45	3	0.732	-0.102	4.003	0.01	0.007	0	35.3	29.2	46.4	119	103	0	37	35
2019	3	13	10	55	3	0.722	-0.079	4.003	0.013	0.01	0	34.8	29.2	46.4	118	103	0	37	35

### Reinhackle (0356)

Year	Month	Day	Hour	Minute	Second	VelocityX	VelocityY	Level	StdError1	StdError2	StdError3	SNR1	SNR2	SNR3	SignalAmp1	SignalAmp2	SignalAmp3	Noise1	Noise2
2019	3	13	11	5	3	0.709	-0.089	3.999	0.01	0.007	0	34.8	29.7	46.4	118	103	0	37	34
2019	3	13	11	15	3	0.735	-0.092	3.999	0.016	0.013	0	34.8	29.7	46.4	118	103	0	37	34
2019	3	13	11	25	3	0.738	-0.052	3.996	0.01	0.007	0	34.8	28.8	46	118	102	0	37	35
2019	3	13	11	35	3	0.719	-0.095	3.996	0.01	0.007	0	34.8	29.2	45.2	118	102	0	37	34
2019	3	13	11	45	3	0.738	-0.082	3.996	0.01	0.007	0	34.8	29.7	46	118	103	0	37	34
2019	3	13	11	55	3	0.751	-0.098	3.996	0.01	0.007	0	35.3	30.1	45.6	119	104	0	37	34
2019	3	13	12	5	3	0.699	-0.059	3.996	0.01	0.007	0	35.3	29.2	46.9	119	103	0	37	35
2019	3	13	12	15	3	0.728	-0.066	3.996	0.01	0.007	0	35.3	29.7	46	119	104	0	37	35
2019	3	13	12	25	3	0.751	-0.089	3.993	0.01	0.007	0	36.1	30.5	46	120	105	0	36	34
2019	3	13	12	35	3	0.741	-0.066	3.996	0.01	0.007	0	35.3	30.1	45.2	119	104	0	37	34
2019	3	13	12	45	3	0.719	-0.082	3.993	0.01	0.007	0	35.7	29.7	46.4	120	104	0	37	35
2019	3	13	12	55	3	0.699	-0.069	3.993	0.01	0.007	0	35.3	29.7	45.2	119	104	0	37	35
2019	3	13	13	5	3	0.715	-0.102	3.993	0.01	0.007	0	34.8	30.1	46	118	104	0	37	34
2019	3	13	13	15	3	0.722	-0.105	3.99	0.01	0.007	0	34.4	29.7	46.4	117	103	0	37	34
2019	3	13	13	25	3	0.761	-0.105	3.99	0.01	0.007	0	35.3	29.7	45.6	118	103	0	36	34
2019	3	13	13	35	3	0.745	-0.089	3.99	0.01	0.007	0	35.3	29.2	45.6	118	103	0	36	35
2019	3	13	13	45	3	0.719	-0.105	3.99	0.01	0.007	0	35.3	29.7	45.2	119	103	0	37	34
2019	3	13	13	55	3	0.735	-0.072	3.99	0.01	0.007	0	35.3	29.7	46.4	119	103	0	37	34
2019	3	13	14	5	3	0.712	-0.118	3.986	0.013	0.01	0	34.8	29.7	45.6	118	103	0	37	34
2019	3	13	14	15	3	0.673	-0.069	3.986	0.016	0.013	0	35.3	30.1	46.9	119	104	0	37	34
2019	3	13	14	25	3	0.732	-0.082	3.986	0.01	0.007	0	35.3	29.7	46.4	119	103	0	37	34
2019	3	13	14	35	3	0.722	-0.095	3.986	0.01	0.007	0	34.8	29.7	45.2	118	103	0	37	34
2019	3	13	14	45	3	0.699	-0.108	3.983	0.01	0.007	0	35.3	29.7	47.3	118	103	0	36	34
2019	3	13	14	55	3	0.728	-0.069	3.986	0.01	0.007	0	34.8	29.7	46	118	103	0	37	34
2019	3	13	15	5	3	0.745	-0.082	3.983	0.013	0.01	0	34.8	29.7	46.4	118	103	0	37	34
2019	3	13	15	15	3	0.696	-0.075	3.986	0.01	0.007	0	34.8	29.7	46	118	103	0	37	34
2019	3	13	15	25	3	0.735	-0.082	3.983	0.01	0.007	0	34.8	29.7	46.4	118	103	0	37	34
2019	3	13	15	35	3	0.741	-0.112	3.98	0.01	0.007	0	34.4	29.2	46.9	118	102	0	38	34
2019	3	13	15	45	3	0.719	-0.072	3.983	0.01	0.007	0	34.8	29.7	47.3	118	103	0	37	34
2019	3	13	15	55	3	0.764	-0.059	3.98	0.01	0.007	0	34.8	28.8	47.3	118	102	0	37	35
2019	3	13	16	5	3	0.715	-0.072	3.98	0.01	0.007	0	34.8	29.2	47.7	118	102	0	37	34
2019	3	13	16	15	3	0.715	-0.069	3.976	0.01	0.007	0	34.4	29.2	46	118	102	0	38	34
2019	3	13	16	25	3	0.728	-0.085	3.976	0.01	0.007	0	34.4	28.8	44.7	117	101	0	37	34
2019	3	13	16	35	3	0.725	-0.095	3.976	0.01	0.007	0	34.4	28.8	46.9	117	101	0	37	34
2019	3	13	16	45	3	0.725	-0.098	3.976	0.01	0.007	0	34.4	28.4	47.3	117	101	0	37	35
2019	3	13	16	55	3	0.719	-0.098	3.976	0.01	0.007	0	34.4	28.4	47.3	116	100	0	36	34
2019	3	13	17	5	3	0.715	-0.085	3.976	0.01	0.007	0	34	28.4	45.6	116	100	0	37	34
2019	3	13	17	15	3	0.696	-0.092	3.976	0.01	0.007	0	34	28	48.6	116	100	0	37	35
2019	3	13	17	25	3	0.705	-0.121	3.976	0.01	0.007	0	33.5	28	50.3	115	100	0	37	35
2019	3	13	17	35	3	0.722	-0.092	3.976	0.01	0.007	0	33.5	28	48.6	115	100	0	37	35
2019	3	13	17	45	3	0.679	-0.085	3.973	0.013	0.01	0	33.5	28	49.9	115	99	0	37	34
2019	3	13	17	55	3	0.728	-0.082	3.973	0.01	0.007	0	34	28.4	50.3	116	100	0	37	34
2019	3	13	18	5	3	0.666	-0.079	3.973	0.01	0.007	0	34	28	50.3	116	100	0	37	35
2019	3	13	18	15	3	0.705	-0.112	3.973	0.013	0.01	0	34.4	28.8	52	117	101	0	37	34
2019	3	13	18	25	3	0.679	-0.066	3.973	0.01	0.007	0	34.8	29.2	49.9	118	102	0	37	34
2019	3	13	18	35	3	0.699	-0.085	3.973	0.01	0.007	0	35.3	29.7	48.6	119	103	0	37	34

### Reinhackle (0356)

Year	Month	Day	Hour	Minute	Second	VelocityX	VelocityY	Level	StdError1	StdError2	StdError3	SNR1	SNR2	SNR3	SignalAmp1	SignalAmp2	SignalAmp3	Noise1	Noise2
2019	3	13	18	45	3	0.722	-0.085	3.973	0.01	0.007	0	35.7	30.5	49.5	120	104	0	37	33
2019	3	13	18	55	3	0.712	-0.108	3.97	0.01	0.007	0	35.7	30.5	47.7	120	105	0	37	34
2019	3	13	19	5	3	0.679	-0.059	3.97	0.013	0.01	0	36.1	30.5	46.9	121	105	0	37	34
2019	3	13	19	15	3	0.715	-0.069	3.97	0.013	0.01	0	36.1	30.5	46	121	105	0	37	34
2019	3	13	19	25	3	0.712	-0.105	3.97	0.01	0.007	0	36.1	30.1	46.4	121	105	0	37	35
2019	3	13	19	35	3	0.705	-0.108	3.97	0.01	0.007	0	36.1	31	48.2	121	105	0	37	33
2019	3	13	19	45	3	0.728	-0.079	3.97	0.01	0.007	0	36.1	31	46.9	121	106	0	37	34
2019	3	13	19	55	3	0.725	-0.092	3.967	0.01	0.007	0	36.1	31	47.7	121	106	0	37	34
2019	3	13	20	5	3	0.702	-0.098	3.967	0.01	0.007	0	36.1	30.5	45.2	121	105	0	37	34
2019	3	13	20	15	3	0.728	-0.072	3.967	0.01	0.007	0	36.5	30.5	47.7	121	105	0	36	34
2019	3	13	20	25	3	0.735	-0.072	3.967	0.01	0.007	0	36.1	31	46.4	121	106	0	37	34
2019	3	13	20	35	3	0.699	-0.082	3.963	0.016	0.013	0	36.1	31	46.4	121	106	0	37	34
2019	3	13	20	45	3	0.712	-0.072	3.963	0.01	0.007	0	36.1	30.5	46	121	106	0	37	35
2019	3	13	20	55	3	0.732	-0.079	3.967	0.01	0.007	0	36.1	30.5	46.9	121	105	0	37	34
2019	3	13	21	5	3	0.715	-0.112	3.963	0.01	0.007	0	36.1	31	46.4	121	106	0	37	34
2019	3	13	21	15	3	0.735	-0.098	3.963	0.01	0.007	0	36.1	31	48.6	121	106	0	37	34
2019	3	13	21	25	3	0.719	-0.095	3.963	0.016	0.016	0	35.7	30.5	49	120	105	0	37	34
2019	3	13	21	35	3	0.725	-0.085	3.963	0.01	0.007	0	35.7	30.5	47.3	120	105	0	37	34
2019	3	13	21	45	3	0.722	-0.105	3.963	0.01	0.007	0	36.1	30.1	54.6	121	105	0	37	35
2019	3	13	21	55	3	0.722	-0.092	3.963	0.01	0.007	0	35.7	30.1	51.2	121	105	0	38	35
2019	3	13	22	5	3	0.712	-0.079	3.963	0.01	0.007	0	37	31.8	62.4	123	108	0	37	34
2019	3	13	22	15	3	0.702	-0.121	3.963	0.01	0.007	0	35.7	31	50.7	121	106	0	38	34
2019	3	13	22	25	3	0.676	-0.089	3.963	0.01	0.007	0	37	31.4	71	123	108	0	37	35
2019	3	13	22	35	3	0.689	-0.135	3.963	0.01	0.007	0	35.7	30.1	74	120	105	0	37	35
2019	3	13	22	45	3	0.696	-0.082	3.963	0.01	0.007	0	36.1	30.5	73.1	121	106	0	37	35
2019	3	13	22	55	3	0.689	-0.075	3.963	0.016	0.013	0	35.7	30.5	74.8	120	105	0	37	34
2019	3	13	23	5	3	0.715	-0.095	3.963	0.01	0.007	0	35.7	30.5	56.3	120	105	0	37	34
2019	3	13	23	15	3	0.696	-0.098	3.963	0.01	0.007	0	35.7	30.1	71.8	120	104	0	37	34
2019	3	13	23	25	3	0.699	-0.108	3.963	0.016	0.013	0	35.3	29.7	74	119	104	0	37	35
2019	3	13	23	35	3	0.709	-0.082	3.963	0.01	0.007	0	35.3	30.1	73.5	119	104	0	37	34
2019	3	13	23	45	3	0.699	-0.095	3.96	0.01	0.007	0	35.3	30.1	58.9	119	104	0	37	34
2019	3	13	23	55	3	0.696	-0.095	3.96	0.01	0.007	0	35.3	30.1	59.3	119	104	0	37	34
2019	3	14	0	5	3	0.699	-0.148	3.96	0.01	0.007	0	35.3	30.1	74	119	104	0	37	34
2019	3	14	0	15	3	0.666	-0.079	3.96	0.01	0.007	0	34.8	30.1	74.8	119	104	0	38	34
2019	3	14	0	25	3	0.673	-0.144	3.96	0.013	0.01	0	35.3	29.7	74.4	119	103	0	37	34
2019	3	14	0	35	3	0.679	-0.108	3.96	0.01	0.007	0	35.7	29.2	74.4	119	103	0	36	35
2019	3	14	0	45	3	0.656	-0.128	3.96	0.01	0.007	0	34.8	29.2	72.7	119	103	0	38	35
2019	3	14	0	55	3	0.679	-0.128	3.96	0.013	0.01	0	35.3	29.7	73.1	119	103	0	37	34
2019	3	14	1	5	3	0.65	-0.135	3.96	0.016	0.013	0	35.3	29.7	72.2	119	103	0	37	34
2019	3	14	1	15	3	0.679	-0.161	3.96	0.01	0.007	0	35.3	29.7	74.8	119	103	0	37	34
2019	3	14	1	25	3	0.699	-0.135	3.96	0.01	0.007	0	34.8	29.7	75.7	118	103	0	37	34
2019	3	14	1	35	3	0.673	-0.121	3.96	0.013	0.01	0	34.8	29.7	75.7	118	103	0	37	34
2019	3	14	1	45	3	0.679	-0.108	3.96	0.01	0.007	0	35.3	30.1	75.7	119	104	0	37	34
2019	3	14	1	55	3	0.702	-0.079	3.96	0.013	0.01	0	35.3	29.7	75.3	119	103	0	37	34
2019	3	14	2	5	3	0.702	-0.115	3.96	0.01	0.007	0	34.4	29.7	68.8	118	103	0	38	34
2019	3	14	2	15	3	0.722	-0.105	3.96	0.016	0.013	0	35.3	29.2	75.7	119	103	0	37	35

### Reinhackle (0356)

Year	Month	Day	Hour	Minute	Second	VelocityX	VelocityY	Level	StdError1	StdError2	StdError3	SNR1	SNR2	SNR3	SignalAmp1	SignalAmp2	SignalAmp3	Noise1	Noise2
2019	3	14	2	25	3	0.692	-0.121	3.96	0.01	0.007	0	35.7	29.2	76.5	119	103	0	36	35
2019	3	14	2	35	3	0.676	-0.108	3.96	0.016	0.013	0	34.8	29.2	76.1	118	103	0	37	35
2019	3	14	2	45	3	0.702	-0.118	3.96	0.01	0.007	0	34.8	30.1	76.5	118	103	0	37	33
2019	3	14	2	55	3	0.676	-0.125	3.96	0.016	0.013	0	34.8	28.8	76.1	118	102	0	37	35
2019	3	14	3	5	3	0.663	-0.125	3.96	0.013	0.01	0	34.8	29.7	76.1	118	103	0	37	34
2019	3	14	3	15	3	0.653	-0.121	3.96	0.01	0.007	0	34.8	29.2	75.3	119	103	0	38	35
2019	3	14	3	25	3	0.686	-0.121	3.96	0.01	0.007	0	35.3	29.7	75.3	119	103	0	37	34
2019	3	14	3	35	3	0.686	-0.138	3.96	0.01	0.007	0	35.3	29.2	76.1	119	103	0	37	35
2019	3	14	3	45	3	0.699	-0.138	3.96	0.01	0.007	0	35.3	29.2	75.3	119	103	0	37	35
2019	3	14	3	55	3	0.669	-0.135	3.96	0.016	0.013	0	35.3	29.2	75.7	119	103	0	37	35
2019	3	14	4	5	3	0.656	-0.118	3.96	0.01	0.007	0	34.4	29.7	75.7	118	103	0	38	34
2019	3	14	4	15	3	0.679	-0.115	3.96	0.01	0.007	0	34.8	29.2	75.3	118	102	0	37	34
2019	3	14	4	25	3	0.676	-0.118	3.96	0.01	0.007	0	34.8	29.2	76.1	118	102	0	37	34
2019	3	14	4	35	3	0.696	-0.135	3.96	0.01	0.007	0	34.8	29.7	75.7	118	103	0	37	34
2019	3	14	4	45	3	0.663	-0.121	3.96	0.01	0.007	0	34.8	29.2	75.3	118	102	0	37	34
2019	3	14	4	55	3	0.712	-0.105	3.96	0.01	0.007	0	34.8	29.2	75.3	118	103	0	37	35
2019	3	14	5	5	3	0.699	-0.105	3.96	0.01	0.007	0	34.8	29.2	74	118	102	0	37	34
2019	3	14	5	15	3	0.715	-0.098	3.957	0.01	0.007	0	34.8	29.7	74.4	118	103	0	37	34
2019	3	14	5	25	3	0.725	-0.118	3.957	0.01	0.007	0	34.8	29.7	69.7	118	103	0	37	34
2019	3	14	5	35	3	0.715	-0.105	3.96	0.01	0.007	0	34.4	29.2	59.8	118	103	0	38	35
2019	3	14	5	45	3	0.673	-0.118	3.957	0.01	0.007	0	34.8	29.2	67.9	118	103	0	37	35
2019	3	14	5	55	3	0.666	-0.118	3.96	0.01	0.007	0	34.4	29.2	68.4	118	103	0	38	35
2019	3	14	6	5	3	0.676	-0.075	3.957	0.01	0.007	0	34.4	29.2	63.6	117	102	0	37	34
2019	3	14	6	15	3	0.666	-0.128	3.96	0.01	0.007	0	34.4	29.2	68.8	117	102	0	37	34
2019	3	14	6	25	3	0.712	-0.118	3.96	0.01	0.007	0	34.4	28.8	73.5	117	102	0	37	35
2019	3	14	6	35	3	0.686	-0.105	3.957	0.01	0.007	0	34.4	29.2	66.2	117	102	0	37	34
2019	3	14	6	45	3	0.676	-0.121	3.957	0.013	0.01	0	34.4	28.4	57.2	117	101	0	37	35
2019	3	14	8	3	2	0.719	-0.105	3.96	0.01	0.007	0	34.4	28.8	72.7	117	101	0	37	34
2019	3	14	8	13	2	0.709	-0.112	3.96	0.013	0.01	0	34.4	29.2	71	117	102	0	37	34
2019	3	14	8	23	2	0.722	-0.105	3.957	0.01	0.007	0	34	28.8	55.5	117	101	0	38	34
2019	3	14	8	33	2	0.705	-0.079	3.957	0.01	0.007	0	35.3	28.4	53.3	119	101	0	37	35
2019	3	14	8	43	2	0.705	-0.089	3.96	0.01	0.007	0	35.3	28.8	52.5	119	101	0	37	34
2019	3	14	8	53	2	0.732	-0.105	3.96	0.01	0.007	0	34.8	28.8	50.3	119	101	0	38	34
2019	3	14	9	3	2	0.705	-0.098	3.96	0.01	0.007	0	35.3	28.8	49	119	101	0	37	34
2019	3	14	9	13	2	0.692	-0.079	3.96	0.01	0.007	0	34.4	28	51.2	118	100	0	38	35
2019	3	14	9	23	2	0.702	-0.105	3.96	0.01	0.007	0	34.8	28.4	50.7	118	101	0	37	35
2019	3	14	9	33	2	0.669	-0.121	3.96	0.01	0.007	0	34.4	28	50.7	117	99	0	37	34
2019	3	14	9	43	2	0.696	-0.098	3.96	0.01	0.007	0	33.5	27.5	52.9	116	98	0	38	34
2019	3	14	9	53	2	0.715	-0.108	3.96	0.01	0.007	0	33.5	27.1	52	115	98	0	37	35
2019	3	14	10	3	2	0.669	-0.092	3.96	0.01	0.007	0	34.4	28	50.7	117	99	0	37	34
2019	3	14	10	13	2	0.735	-0.069	3.96	0.01	0.007	0	34	27.5	51.6	116	98	0	37	34
2019	3	14	10	23	2	0.738	-0.089	3.96	0.01	0.007	0	34	27.5	49.9	117	99	0	38	35
2019	3	14	10	33	2	0.745	-0.079	3.96	0.01	0.007	0	34	27.5	50.7	116	98	0	37	34
2019	3	14	10	43	2	0.702	-0.118	3.96	0.01	0.007	0	33.5	27.1	50.7	115	98	0	37	35
2019	3	14	10	53	2	0.702	-0.115	3.96	0.01	0.007	0	34.4	27.5	51.2	117	99	0	37	35
2019	3	14	11	3	2	0.738	-0.098	3.96	0.01	0.007	0	34.4	27.5	51.6	117	99	0	37	35

### Reinhackle (0356)

Year	Month	Day	Hour	Minute	Second	VelocityX	VelocityY	Level	StdError1	StdError2	StdError3	SNR1	SNR2	SNR3	SignalAmp1	SignalAmp2	SignalAmp3	Noise1	Noise2
2019	3	14	11	13	2	0.692	-0.105	3.963	0.01	0.007	0	34	28.4	51.2	117	100	0	38	34
2019	3	14	11	23	2	0.715	-0.079	3.96	0.01	0.007	0	34.4	28.8	51.2	118	101	0	38	34
2019	3	14	11	33	2	0.692	-0.066	3.963	0.01	0.007	0	34.4	28	52.5	117	99	0	37	34
2019	3	14	11	43	2	0.689	-0.112	3.96	0.01	0.007	0	34.4	28	52.5	117	99	0	37	34
2019	3	14	11	53	2	0.725	-0.066	3.963	0.01	0.007	0	34	28	50.3	117	99	0	38	34
2019	3	14	12	3	2	0.699	-0.095	3.963	0.01	0.007	0	33.5	27.1	52	116	98	0	38	35
2019	3	14	12	13	2	0.732	-0.079	3.96	0.01	0.007	0	34	27.5	53.8	116	98	0	37	34
2019	3	14	12	23	2	0.699	-0.121	3.963	0.01	0.007	0	33.5	27.1	52	115	98	0	37	35
2019	3	14	12	33	2	0.715	-0.092	3.963	0.016	0.013	0	33.5	27.1	51.6	115	98	0	37	35
2019	3	14	12	43	2	0.646	-0.108	3.963	0.01	0.007	0	33.1	27.5	53.8	115	98	0	38	34
2019	3	14	12	53	2	0.712	-0.108	3.963	0.01	0.007	0	33.1	26.7	61.5	115	97	0	38	35
2019	3	14	13	3	2	0.705	-0.108	3.963	0.01	0.007	0	33.5	27.1	51.2	115	97	0	37	34
2019	3	14	13	13	2	0.728	-0.098	3.963	0.01	0.007	0	33.5	27.5	55	115	98	0	37	34
2019	3	14	13	23	2	0.722	-0.082	3.963	0.01	0.007	0	33.1	27.1	62.8	115	98	0	38	35
2019	3	14	13	33	2	0.679	-0.079	3.963	0.01	0.007	0	33.5	27.5	58.5	115	98	0	37	34
2019	3	14	13	43	2	0.748	-0.079	3.963	0.01	0.007	0	33.5	27.1	57.2	115	97	0	37	34
2019	3	14	13	53	2	0.696	-0.112	3.963	0.013	0.01	0	33.5	27.1	55	115	97	0	37	34
2019	3	14	14	3	2	0.702	-0.115	3.963	0.01	0.007	0	33.5	27.5	60.2	115	98	0	37	34
2019	3	14	14	13	2	0.689	-0.095	3.963	0.01	0.007	0	33.5	26.7	50.7	115	97	0	37	35
2019	3	14	14	23	2	0.738	-0.115	3.963	0.01	0.007	0	33.1	27.1	59.8	115	98	0	38	35
2019	3	14	14	33	2	0.735	-0.098	3.963	0.01	0.007	0	33.1	27.5	50.7	115	98	0	38	34
2019	3	14	14	43	2	0.722	-0.095	3.96	0.013	0.01	0	33.5	27.1	51.2	115	97	0	37	34
2019	3	14	14	53	2	0.702	-0.098	3.96	0.013	0.01	0	33.5	27.5	51.2	115	98	0	37	34
2019	3	14	15	3	2	0.715	-0.102	3.963	0.01	0.007	0	33.5	27.5	55	115	98	0	37	34
2019	3	14	15	13	2	0.732	-0.121	3.963	0.01	0.007	0	34	27.5	51.2	116	98	0	37	34
2019	3	14	15	23	2	0.728	-0.098	3.96	0.01	0.007	0	34	27.1	49.9	116	98	0	37	35
2019	3	14	15	33	2	0.725	-0.112	3.96	0.01	0.007	0	33.5	27.5	50.7	116	98	0	38	34
2019	3	14	15	43	2	0.732	-0.079	3.96	0.01	0.007	0	34	28	49.9	116	99	0	37	34
2019	3	14	15	53	2	0.692	-0.098	3.96	0.013	0.01	0	34.4	28	52	116	99	0	36	34
2019	3	14	16	3	2	0.725	-0.079	3.96	0.01	0.007	0	34	27.5	52.5	116	98	0	37	34
2019	3	14	16	13	2	0.728	-0.108	3.96	0.01	0.007	0	34	28	53.3	116	99	0	37	34
2019	3	14	16	23	2	0.745	-0.089	3.96	0.01	0.007	0	34.4	27.5	51.6	117	99	0	37	35
2019	3	14	16	33	2	0.669	-0.102	3.96	0.013	0.01	0	34	27.1	50.7	116	98	0	37	35
2019	3	14	16	43	2	0.719	-0.089	3.96	0.01	0.007	0	33.5	27.5	51.2	116	98	0	38	34
2019	3	14	16	53	2	0.712	-0.079	3.96	0.01	0.007	0	34	27.5	51.6	116	99	0	37	35
2019	3	14	17	3	2	0.692	-0.089	3.96	0.01	0.007	0	34.4	27.5	57.2	116	99	0	36	35
2019	3	14	17	13	2	0.689	-0.092	3.96	0.01	0.007	0	34	27.5	51.2	116	99	0	37	35
2019	3	14	17	23	2	0.679	-0.102	3.957	0.01	0.007	0	34	27.5	51.2	116	98	0	37	34
2019	3	14	17	33	2	0.702	-0.069	3.957	0.01	0.007	0	34	27.1	49.9	116	98	0	37	35
2019	3	14	17	43	2	0.732	-0.075	3.957	0.01	0.007	0	34.4	27.5	52.5	117	99	0	37	35
2019	3	14	17	53	2	0.666	-0.098	3.957	0.01	0.007	0	34	27.1	56.3	116	98	0	37	35
2019	3	14	18	3	2	0.692	-0.079	3.957	0.01	0.007	0	34	27.1	59.3	116	98	0	37	35
2019	3	14	18	13	2	0.676	-0.105	3.96	0.01	0.007	0	34	27.1	68.4	116	98	0	37	35
2019	3	14	18	23	2	0.725	-0.121	3.96	0.01	0.007	0	34	27.5	72.2	116	98	0	37	34
2019	3	14	18	33	2	0.705	-0.085	3.96	0.01	0.007	0	34	27.1	72.2	116	98	0	37	35
2019	3	14	18	43	2	0.669	-0.095	3.96	0.013	0.01	0	34	27.5	72.2	116	98	0	37	34

### Reinhackle (0356)

Year	Month	Day	Hour	Minute	Second	VelocityX	VelocityY	Level	StdError1	StdError2	StdError3	SNR1	SNR2	SNR3	SignalAmp1	SignalAmp2	SignalAmp3	Noise1	Noise2
2019	3	14	18	53	2	0.692	-0.098	3.96	0.01	0.007	0	34.4	28	72.2	117	99	0	37	34
2019	3	14	19	3	2	0.65	-0.115	3.96	0.016	0.013	0	34	27.1	71.4	116	98	0	37	35
2019	3	14	19	13	2	0.709	-0.108	3.96	0.01	0.007	0	34.4	28	71.8	117	99	0	37	34
2019	3	14	19	23	2	0.666	-0.108	3.957	0.01	0.007	0	34.8	28.4	71.8	118	100	0	37	34
2019	3	14	19	33	2	0.699	-0.108	3.957	0.01	0.007	0	35.3	28.8	71.4	119	102	0	37	35
2019	3	14	19	43	2	0.712	-0.128	3.957	0.01	0.007	0	35.7	29.7	71.4	120	103	0	37	34
2019	3	14	19	53	2	0.725	-0.085	3.957	0.01	0.007	0	36.5	30.1	71.4	122	104	0	37	34
2019	3	14	20	3	2	0.722	-0.102	3.957	0.01	0.007	0	36.5	29.2	71.4	122	103	0	37	35
2019	3	14	20	13	2	0.705	-0.102	3.953	0.01	0.007	0	36.5	30.1	71.4	122	104	0	37	34
2019	3	14	20	23	2	0.682	-0.105	3.953	0.01	0.007	0	36.1	29.7	71.4	122	104	0	38	35
2019	3	14	20	33	2	0.669	-0.092	3.953	0.01	0.007	0	37	29.7	71	122	104	0	36	35
2019	3	14	20	43	2	0.712	-0.069	3.953	0.013	0.01	0	36.1	29.7	71.4	122	104	0	38	35
2019	3	14	20	53	2	0.666	-0.082	3.95	0.01	0.007	0	37	30.5	70.5	123	105	0	37	34
2019	3	14	21	3	2	0.689	-0.095	3.95	0.013	0.01	0	37.4	30.5	70.5	124	105	0	37	34
2019	3	14	21	13	2	0.705	-0.108	3.95	0.01	0.007	0	37	30.1	68.4	123	105	0	37	35
2019	3	14	21	23	2	0.755	-0.125	3.95	0.01	0.007	0	37	30.1	69.7	123	105	0	37	35
2019	3	14	21	33	2	0.686	-0.095	3.947	0.01	0.007	0	37	30.1	70.5	123	105	0	37	35
2019	3	14	21	43	2	0.692	-0.098	3.947	0.013	0.01	0	37.4	31	71.8	124	106	0	37	34
2019	3	14	21	53	2	0.712	-0.095	3.947	0.013	0.01	0	37	30.5	71.8	123	105	0	37	34
2019	3	14	22	3	2	0.709	-0.108	3.944	0.013	0.01	0	37	30.1	71.8	123	105	0	37	35
2019	3	14	22	13	2	0.689	-0.085	3.947	0.01	0.007	0	37.4	30.5	71.8	124	106	0	37	35
2019	3	14	22	23	2	0.715	-0.079	3.944	0.013	0.01	0	37	30.5	71.8	123	105	0	37	34
2019	3	14	22	33	2	0.702	-0.089	3.944	0.01	0.007	0	37	30.1	70.5	123	105	0	37	35
2019	3	14	22	43	2	0.705	-0.118	3.944	0.01	0.007	0	37	30.1	71.8	123	105	0	37	35
2019	3	14	22	53	2	0.682	-0.092	3.944	0.01	0.007	0	37	30.1	71.8	123	105	0	37	35
2019	3	14	23	3	2	0.666	-0.125	3.944	0.01	0.007	0	36.5	30.5	71.8	123	105	0	38	34
2019	3	14	23	13	2	0.663	-0.095	3.944	0.01	0.007	0	37	30.5	72.2	123	105	0	37	34
2019	3	14	23	23	2	0.732	-0.102	3.944	0.013	0.01	0	37	30.5	72.2	123	105	0	37	34
2019	3	14	23	33	2	0.705	-0.069	3.944	0.01	0.007	0	37	30.5	72.2	123	105	0	37	34
2019	3	14	23	43	2	0.709	-0.102	3.944	0.01	0.007	0	37	30.5	72.2	123	105	0	37	34
2019	3	14	23	53	2	0.722	-0.085	3.94	0.01	0.007	0	36.5	30.5	72.2	123	105	0	38	34
2019	3	15	0	3	2	0.686	-0.115	3.94	0.013	0.01	0	37	30.5	72.2	123	105	0	37	34
2019	3	15	0	13	2	0.712	-0.098	3.94	0.01	0.007	0	37	30.1	72.2	123	105	0	37	35
2019	3	15	0	23	2	0.692	-0.092	3.94	0.01	0.007	0	37	30.1	72.2	123	105	0	37	35
2019	3	15	0	33	2	0.692	-0.095	3.94	0.013	0.01	0	37.4	30.1	72.2	123	104	0	36	34
2019	3	15	0	43	2	0.679	-0.089	3.94	0.01	0.007	0	37	30.5	72.2	123	105	0	37	34
2019	3	15	0	53	2	0.673	-0.118	3.94	0.01	0.007	0	37	30.1	72.2	123	104	0	37	34
2019	3	15	1	3	2	0.702	-0.098	3.94	0.013	0.01	0	36.5	30.5	72.2	123	105	0	38	34
2019	3	15	1	13	2	0.656	-0.079	3.937	0.01	0.007	0	37	30.1	71.8	123	105	0	37	35
2019	3	15	1	23	2	0.65	-0.095	3.937	0.01	0.007	0	37	30.5	72.2	123	105	0	37	34
2019	3	15	1	33	2	0.689	-0.125	3.937	0.01	0.007	0	36.5	30.1	72.2	122	104	0	37	34
2019	3	15	1	43	2	0.705	-0.089	3.937	0.013	0.01	0	37	30.5	72.7	123	105	0	37	34
2019	3	15	1	53	2	0.702	-0.102	3.937	0.01	0.007	0	37	30.5	72.2	123	105	0	37	34
2019	3	15	2	3	2	0.659	-0.105	3.937	0.01	0.007	0	36.5	30.1	67.5	123	105	0	38	35
2019	3	15	2	13	2	0.679	-0.135	3.937	0.01	0.007	0	37	30.1	72.7	123	105	0	37	35
2019	3	15	2	23	2	0.705	-0.108	3.937	0.01	0.007	0	37	31	71.8	124	106	0	38	34



### Reinhackle (0356)

Year	Month	Day	Hour	Minute	Second	VelocityX	VelocityY	Level	StdError1	StdError2	StdError3	SNR1	SNR2	SNR3	SignalAmp1	SignalAmp2	SignalAmp3	Noise1	Noise2
2019	3	15	2	33	2	0.676	-0.121	3.937	0.01	0.007	0	37	31	72.2	124	106	0	38	34
2019	3	15	2	43	2	0.673	-0.121	3.934	0.01	0.007	0	37.4	31	72.2	124	106	0	37	34
2019	3	15	2	53	2	0.699	-0.095	3.934	0.01	0.007	0	37.4	30.1	72.7	124	105	0	37	35
2019	3	15	3	3	2	0.689	-0.131	3.934	0.01	0.007	0	37	30.1	71.4	123	105	0	37	35
2019	3	15	3	13	2	0.709	-0.138	3.934	0.01	0.007	0	37	29.7	72.7	123	104	0	37	35
2019	3	15	3	23	2	0.715	-0.092	3.934	0.01	0.007	0	36.1	29.7	72.2	122	104	0	38	35
2019	3	15	3	33	2	0.715	-0.105	3.934	0.01	0.007	0	36.5	29.7	72.7	122	104	0	37	35
2019	3	15	3	43	2	0.686	-0.108	3.934	0.013	0.01	0	36.1	30.1	72.7	122	104	0	38	34
2019	3	15	3	53	2	0.709	-0.095	3.934	0.01	0.007	0	36.5	30.1	72.2	122	104	0	37	34
2019	3	15	4	3	2	0.709	-0.092	3.934	0.016	0.013	0	36.5	30.1	72.2	122	104	0	37	34
2019	3	15	4	13	2	0.692	-0.079	3.93	0.01	0.007	0	36.5	30.1	72.7	122	104	0	37	34
2019	3	15	4	23	2	0.666	-0.102	3.93	0.01	0.007	0	37	30.1	72.7	123	104	0	37	34
2019	3	15	4	33	2	0.696	-0.098	3.93	0.01	0.007	0	36.5	29.7	72.7	122	104	0	37	35
2019	3	15	4	43	2	0.705	-0.105	3.93	0.01	0.007	0	36.1	29.2	72.7	122	103	0	38	35
2019	3	15	4	53	2	0.692	-0.102	3.93	0.01	0.007	0	36.1	29.2	72.7	122	103	0	38	35
2019	3	15	5	3	2	0.679	-0.108	3.93	0.01	0.007	0	36.5	29.7	72.7	122	103	0	37	34
2019	3	15	5	13	2	0.709	-0.102	3.93	0.01	0.007	0	36.1	30.1	72.7	122	104	0	38	34
2019	3	15	5	23	2	0.702	-0.105	3.93	0.01	0.007	0	36.1	30.1	72.7	122	104	0	38	34
2019	3	15	5	33	2	0.712	-0.085	3.93	0.013	0.01	0	36.5	29.2	72.7	122	103	0	37	35
2019	3	15	5	43	2	0.705	-0.098	3.93	0.013	0.01	0	36.1	29.7	72.2	121	103	0	37	34
2019	3	15	5	53	2	0.712	-0.105	3.93	0.01	0.007	0	36.1	29.7	72.7	121	103	0	37	34
2019	3	15	6	3	2	0.653	-0.135	3.927	0.01	0.007	0	36.1	29.2	72.7	121	103	0	37	35
2019	3	15	6	13	2	0.673	-0.105	3.93	0.01	0.007	0	35.7	29.2	73.1	121	103	0	38	35
2019	3	15	6	23	2	0.732	-0.072	3.927	0.01	0.007	0	36.1	29.2	64.9	122	103	0	38	35
2019	3	15	6	33	2	0.696	-0.095	3.927	0.01	0.007	0	36.1	29.7	72.2	122	103	0	38	34
2019	3	15	6	43	2	0.702	-0.118	3.927	0.01	0.007	0	36.1	29.2	72.7	122	103	0	38	35
2019	3	15	6	53	2	0.722	-0.108	3.927	0.013	0.01	0	36.5	30.1	73.1	122	104	0	37	34
2019	3	15	7	3	2	0.673	-0.092	3.927	0.01	0.007	0	36.5	29.2	73.1	122	103	0	37	35
2019	3	15	7	13	2	0.715	-0.115	3.927	0.01	0.007	0	35.7	29.2	73.1	121	103	0	38	35
2019	3	15	7	23	2	0.682	-0.102	3.927	0.016	0.013	0	35.3	28.8	72.7	120	102	0	38	35
2019	3	15	7	33	2	0.696	-0.121	3.924	0.013	0.01	0	35.7	29.2	73.1	120	102	0	37	34
2019	3	15	7	43	2	0.712	-0.105	3.924	0.01	0.007	0	35.7	29.2	73.1	120	102	0	37	34
2019	3	15	7	53	2	0.682	-0.131	3.924	0.01	0.007	0	35.3	28.8	73.1	120	101	0	38	34
2019	3	15	8	3	2	0.669	-0.118	3.924	0.013	0.01	0	34.8	28.8	73.1	119	101	0	38	34
2019	3	15	8	13	2	0.709	-0.095	3.924	0.013	0.01	0	34.8	28.8	73.1	119	101	0	38	34
2019	3	15	8	23	2	0.712	-0.092	3.924	0.013	0.01	0	34.8	28.4	73.5	119	101	0	38	35
2019	3	15	8	33	2	0.712	-0.105	3.924	0.01	0.007	0	35.3	28.8	74	119	101	0	37	34
2019	3	15	8	43	2	0.719	-0.079	3.924	0.01	0.007	0	35.3	28.8	74	119	101	0	37	34
2019	3	15	8	53	2	0.653	-0.131	3.924	0.01	0.007	0	34	28	74.4	117	99	0	38	34
2019	3	15	9	3	2	0.689	-0.141	3.924	0.013	0.01	0	33.5	27.5	74.4	116	99	0	38	35
2019	3	15	9	13	2	0.719	-0.069	3.924	0.013	0.01	0	34	27.5	74.4	116	98	0	37	34
2019	3	15	9	23	2	0.676	-0.085	3.924	0.01	0.007	0	34	27.1	74.4	116	98	0	37	35
2019	3	15	9	33	2	0.709	-0.095	3.924	0.01	0.007	0	33.1	27.1	74.4	115	98	0	38	35
2019	3	15	9	43	2	0.699	-0.108	3.924	0.013	0.01	0	33.1	27.1	74	115	97	0	38	34
2019	3	15	9	53	2	0.741	-0.125	3.924	0.01	0.007	0	33.1	26.7	74.4	115	97	0	38	35
2019	3	15	10	3	2	0.673	-0.105	3.924	0.01	0.007	0	33.1	27.1	74.8	115	97	0	38	34

### Reinhackle (0356)

Year	Month	Day	Hour	Minute	Second	VelocityX	VelocityY	Level	StdError1	StdError2	StdError3	SNR1	SNR2	SNR3	SignalAmp1	SignalAmp2	SignalAmp3	Noise1	Noise2
2019	3	15	10	13	2	0.686	-0.092	3.924	0.013	0.01	0	33.1	27.1	74.8	115	97	0	38	34
2019	3	15	10	23	2	0.679	-0.121	3.924	0.013	0.01	0	33.5	26.7	74.8	115	97	0	37	35
2019	3	15	10	33	2	0.725	-0.102	3.924	0.013	0.01	0	33.1	26.7	75.3	115	97	0	38	35
2019	3	15	10	43	2	0.689	-0.115	3.924	0.01	0.007	0	32.7	27.1	74	114	97	0	38	34
2019	3	15	10	53	2	0.686	-0.089	3.924	0.01	0.007	0	34.8	27.5	74.8	118	99	0	37	35
2019	3	15	11	3	2	0.686	-0.115	3.924	0.013	0.01	0	34	27.1	75.3	116	98	0	37	35
2019	3	15	11	13	2	0.699	-0.135	3.924	0.01	0.007	0	33.1	27.1	74	115	98	0	38	35
2019	3	15	11	23	2	0.715	-0.131	3.924	0.01	0.007	0	33.5	27.5	75.7	115	98	0	37	34
2019	3	15	11	33	2	0.715	-0.108	3.924	0.01	0.007	0	34	27.5	63.2	116	98	0	37	34
2019	3	15	11	43	2	0.686	-0.121	3.924	0.01	0.007	0	34	27.1	53.8	116	98	0	37	35
2019	3	15	11	53	2	0.699	-0.112	3.924	0.01	0.007	0	34	28	52.5	116	99	0	37	34
2019	3	15	12	3	2	0.715	-0.118	3.924	0.016	0.013	0	34	27.5	53.3	116	98	0	37	34
2019	3	15	12	13	2	0.712	-0.125	3.924	0.01	0.007	0	33.5	28	55	116	99	0	38	34
2019	3	15	12	23	2	0.738	-0.105	3.924	0.01	0.007	0	33.5	27.1	54.6	116	98	0	38	35
2019	3	15	12	33	2	0.692	-0.075	3.924	0.01	0.007	0	34.4	28	52.5	117	99	0	37	34
2019	3	15	12	43	2	0.692	-0.092	3.924	0.01	0.007	0	35.3	28.8	55.5	119	101	0	37	34
2019	3	15	12	53	2	0.676	-0.098	3.924	0.01	0.007	0	34	27.5	63.2	117	99	0	38	35
2019	3	15	13	3	2	0.656	-0.112	3.924	0.01	0.007	0	34.4	28	61.9	117	99	0	37	34
2019	3	15	13	13	2	0.705	-0.102	3.924	0.01	0.007	0	34.4	28	55.5	117	99	0	37	34
2019	3	15	13	23	2	0.705	-0.079	3.924	0.01	0.007	0	34	28	55.5	117	99	0	38	34
2019	3	15	13	33	2	0.751	-0.128	3.924	0.013	0.01	0	34.4	28	53.8	117	99	0	37	34
2019	3	15	13	43	2	0.722	-0.075	3.921	0.01	0.007	0	33.5	27.5	53.3	116	98	0	38	34
2019	3	15	13	53	2	0.696	-0.105	3.924	0.013	0.01	0	34	28	52.5	117	99	0	38	34
2019	3	15	14	3	2	0.689	-0.121	3.924	0.01	0.007	0	34.4	28	58	117	99	0	37	34
2019	3	15	14	13	2	0.673	-0.095	3.921	0.01	0.007	0	35.3	28.4	54.2	119	101	0	37	35
2019	3	15	14	23	2	0.663	-0.092	3.924	0.013	0.01	0	35.7	29.2	52	120	102	0	37	34
2019	3	15	14	33	2	0.722	-0.092	3.921	0.01	0.007	0	35.3	28.8	52	119	101	0	37	34
2019	3	15	14	43	2	0.676	-0.105	3.921	0.01	0.007	0	34.8	28.4	50.7	118	101	0	37	35
2019	3	15	14	53	2	0.669	-0.131	3.921	0.01	0.007	0	34.8	28.4	50.3	118	101	0	37	35
2019	3	15	15	3	2	0.705	-0.095	3.921	0.013	0.01	0	34.8	28	53.3	118	100	0	37	35
2019	3	15	15	13	2	0.692	-0.115	3.921	0.013	0.01	0	34.4	28.4	54.2	118	100	0	38	34
2019	3	15	15	23	2	0.696	-0.095	3.921	0.016	0.013	0	34.4	28	52.5	118	100	0	38	35
2019	3	15	15	33	2	0.702	-0.095	3.917	0.01	0.007	0	34.8	28.4	51.2	118	100	0	37	34
2019	3	15	15	43	2	0.705	-0.108	3.921	0.01	0.007	0	34.8	28	50.7	118	100	0	37	35
2019	3	15	15	53	2	0.682	-0.095	3.917	0.01	0.007	0	34.8	28	51.2	118	100	0	37	35
2019	3	15	16	3	2	0.699	-0.102	3.917	0.01	0.007	0	34.4	28	52	117	100	0	37	35
2019	3	15	16	13	2	0.663	-0.092	3.914	0.01	0.007	0	34.8	28.4	52	118	100	0	37	34
2019	3	15	16	23	2	0.719	-0.121	3.914	0.01	0.007	0	34.8	28	53.8	118	100	0	37	35
2019	3	15	16	33	2	0.686	-0.049	3.914	0.01	0.007	0	34.8	28.4	52.5	118	100	0	37	34
2019	3	15	16	43	2	0.735	-0.108	3.911	0.01	0.007	0	34.8	28	54.6	118	100	0	37	35
2019	3	15	16	53	2	0.682	-0.118	3.911	0.01	0.007	0	35.7	29.2	55.9	120	102	0	37	34
2019	3	15	17	3	2	0.692	-0.079	3.911	0.013	0.01	0	35.7	28.8	61.9	120	102	0	37	35
2019	3	15	17	13	2	0.699	-0.098	3.911	0.013	0.01	0	35.3	28.8	55.5	119	101	0	37	34
2019	3	15	17	23	2	0.679	-0.102	3.907	0.01	0.007	0	34.4	28.4	55	118	100	0	38	34
2019	3	15	17	33	2	0.696	-0.085	3.911	0.01	0.007	0	34.8	28.4	50.7	118	100	0	37	34
2019	3	15	17	43	2	0.712	-0.069	3.907	0.01	0.007	0	34.4	28	53.3	117	99	0	37	34

### Reinhackle (0356)

Year	Month	Day	Hour	Minute	Second	VelocityX	VelocityY	Level	StdError1	StdError2	StdError3	SNR1	SNR2	SNR3	SignalAmp1	SignalAmp2	SignalAmp3	Noise1	Noise2
2019	3	15	17	53	2	0.712	-0.095	3.907	0.013	0.01	0	34.4	28	70.5	117	99	0	37	34
2019	3	15	18	3	2	0.673	-0.069	3.907	0.01	0.007	0	34.4	28	69.2	117	99	0	37	34
2019	3	15	18	13	2	0.679	-0.085	3.907	0.01	0.007	0	34.4	28	72.7	117	99	0	37	34
2019	3	15	18	23	2	0.712	-0.118	3.907	0.01	0.007	0	34.4	28	73.1	117	99	0	37	34
2019	3	15	18	33	2	0.722	-0.085	3.907	0.01	0.007	0	34.8	28.4	73.1	118	100	0	37	34
2019	3	15	18	43	2	0.686	-0.108	3.907	0.013	0.01	0	34.8	28	73.1	118	100	0	37	35
2019	3	15	18	53	2	0.702	-0.089	3.907	0.01	0.007	0	34.8	28.4	73.5	118	100	0	37	34
2019	3	15	19	3	2	0.656	-0.098	3.907	0.01	0.007	0	34.8	28.4	73.5	118	100	0	37	34
2019	3	15	19	13	2	0.686	-0.105	3.907	0.01	0.007	0	35.3	28.4	73.1	119	100	0	37	34
2019	3	15	19	23	2	0.705	-0.138	3.907	0.01	0.007	0	35.7	28.8	73.5	120	101	0	37	34
2019	3	15	19	33	2	0.705	-0.112	3.904	0.013	0.01	0	35.7	28.8	73.5	120	102	0	37	35
2019	3	15	19	43	2	0.692	-0.105	3.907	0.01	0.007	0	36.1	29.7	73.5	122	103	0	38	34
2019	3	15	19	53	2	0.686	-0.095	3.904	0.01	0.007	0	36.5	29.7	73.5	122	103	0	37	34
2019	3	15	20	3	2	0.696	-0.092	3.904	0.013	0.01	0	36.1	30.1	73.5	122	104	0	38	34
2019	3	15	20	13	2	0.686	-0.128	3.904	0.01	0.007	0	37	30.1	74	123	104	0	37	34
2019	3	15	20	23	2	0.676	-0.082	3.904	0.01	0.007	0	37	30.1	74	123	104	0	37	34
2019	3	15	20	33	2	0.673	-0.085	3.904	0.01	0.007	0	37	30.1	73.5	123	105	0	37	35
2019	3	15	20	43	2	0.686	-0.098	3.904	0.01	0.007	0	37	30.1	74.4	123	105	0	37	35
2019	3	15	20	53	2	0.686	-0.115	3.904	0.01	0.007	0	37	29.7	73.1	123	104	0	37	35
2019	3	15	21	3	2	0.679	-0.102	3.904	0.016	0.013	0	37	29.7	74	123	104	0	37	35
2019	3	15	21	13	2	0.686	-0.108	3.904	0.01	0.007	0	37.4	30.5	74.4	123	105	0	36	34
2019	3	15	21	23	2	0.705	-0.092	3.904	0.01	0.007	0	37.4	30.5	74	123	105	0	36	34
2019	3	15	21	33	2	0.673	-0.059	3.901	0.01	0.007	0	37	30.1	74	124	104	0	38	34
2019	3	15	21	43	2	0.696	-0.115	3.901	0.01	0.007	0	37.4	30.1	73.5	124	105	0	37	35
2019	3	15	21	53	2	0.679	-0.092	3.901	0.01	0.007	0	37.4	30.5	74.4	124	105	0	37	34
2019	3	15	22	3	2	0.679	-0.112	3.901	0.01	0.007	0	37.4	30.1	74.4	123	104	0	36	34
2019	3	15	22	13	2	0.699	-0.108	3.901	0.013	0.01	0	36.5	30.1	74	123	104	0	38	34
2019	3	15	22	23	2	0.676	-0.131	3.901	0.01	0.007	0	37	30.1	69.2	123	104	0	37	34
2019	3	15	22	33	2	0.682	-0.105	3.901	0.01	0.007	0	37	30.1	74.4	123	104	0	37	34
2019	3	15	22	43	2	0.669	-0.125	3.901	0.013	0.01	0	36.5	30.1	74.8	123	104	0	38	34
2019	3	15	22	53	2	0.719	-0.105	3.901	0.01	0.007	0	37	30.1	74.4	123	104	0	37	34
2019	3	15	23	3	2	0.696	-0.118	3.901	0.013	0.01	0	37	30.1	74.8	123	104	0	37	34
2019	3	15	23	13	2	0.682	-0.098	3.901	0.01	0.007	0	36.5	29.7	74.4	122	103	0	37	34
2019	3	15	23	23	2	0.709	-0.102	3.901	0.01	0.007	0	37	30.1	74.4	123	104	0	37	34
2019	3	15	23	33	2	0.682	-0.138	3.898	0.01	0.007	0	37	29.7	74.8	123	104	0	37	35
2019	3	15	23	43	2	0.709	-0.105	3.898	0.01	0.007	0	37.4	30.1	74.4	123	104	0	36	34
2019	3	15	23	53	2	0.656	-0.102	3.898	0.013	0.01	0	37	29.7	74.4	123	104	0	37	35
2019	3	16	0	3	2	0.686	-0.082	3.898	0.013	0.01	0	36.5	30.1	74.8	123	104	0	38	34
2019	3	16	0	13	2	0.699	-0.112	3.898	0.013	0.01	0	36.5	30.1	74.8	122	104	0	37	34
2019	3	16	0	23	2	0.673	-0.085	3.898	0.013	0.01	0	36.5	29.7	74.4	122	104	0	37	35
2019	3	16	0	33	2	0.65	-0.072	3.898	0.01	0.007	0	37	30.1	74.8	123	104	0	37	34
2019	3	16	0	43	2	0.679	-0.121	3.898	0.01	0.007	0	37	30.1	74.8	123	104	0	37	34
2019	3	16	0	53	2	0.682	-0.118	3.894	0.013	0.01	0	37	29.7	74.8	123	104	0	37	35
2019	3	16	1	3	2	0.666	-0.079	3.894	0.01	0.007	0	37	30.1	74.8	123	105	0	37	35
2019	3	16	1	13	2	0.686	-0.079	3.894	0.01	0.007	0	37.4	30.1	74.4	124	105	0	37	35
2019	3	16	1	23	2	0.705	-0.072	3.894	0.01	0.007	0	37	30.5	74.8	123	105	0	37	34

### Reinhackle (0356)

Year	Month	Day	Hour	Minute	Second	VelocityX	VelocityY	Level	StdError1	StdError2	StdError3	SNR1	SNR2	SNR3	SignalAmp1	SignalAmp2	SignalAmp3	Noise1	Noise2
2019	3	16	1	33	2	0.702	-0.095	3.894	0.01	0.007	0	37	29.7	74.4	123	104	0	37	35
2019	3	16	1	43	2	0.702	-0.102	3.894	0.013	0.01	0	37	30.1	74.8	123	105	0	37	35
2019	3	16	1	53	2	0.633	-0.108	3.894	0.013	0.01	0	37	30.1	74.4	123	105	0	37	35
2019	3	16	2	3	2	0.728	-0.131	3.894	0.01	0.007	0	37.4	30.1	74.4	124	105	0	37	35
2019	3	16	2	13	2	0.686	-0.079	3.894	0.016	0.013	0	37	30.5	74.8	123	105	0	37	34
2019	3	16	2	23	2	0.699	-0.112	3.894	0.01	0.007	0	37	30.1	74.8	123	105	0	37	35
2019	3	16	2	33	2	0.686	-0.089	3.891	0.01	0.007	0	36.5	29.7	74	122	104	0	37	35
2019	3	16	2	43	2	0.702	-0.069	3.891	0.01	0.007	0	37	30.1	74.8	123	104	0	37	34
2019	3	16	2	53	2	0.656	-0.092	3.891	0.01	0.007	0	36.1	29.7	74.4	122	104	0	38	35
2019	3	16	3	3	2	0.663	-0.098	3.891	0.01	0.007	0	36.5	30.1	74.8	122	104	0	37	34
2019	3	16	3	13	2	0.699	-0.112	3.891	0.013	0.01	0	36.1	30.1	74.4	122	104	0	38	34
2019	3	16	3	23	2	0.696	-0.115	3.891	0.01	0.007	0	37	29.7	67.5	122	104	0	36	35
2019	3	16	3	33	2	0.699	-0.102	3.891	0.01	0.007	0	37	30.1	74	123	104	0	37	34
2019	3	16	3	43	2	0.719	-0.118	3.891	0.01	0.007	0	36.5	29.7	74	122	104	0	37	35
2019	3	16	3	53	2	0.686	-0.098	3.891	0.01	0.007	0	37	29.2	74.8	122	103	0	36	35
2019	3	16	4	3	2	0.692	-0.118	3.891	0.01	0.007	0	36.1	29.2	74.4	122	103	0	38	35
2019	3	16	4	13	2	0.663	-0.105	3.891	0.01	0.007	0	36.1	29.7	72.2	122	103	0	38	34
2019	3	16	4	23	2	0.676	-0.112	3.891	0.01	0.007	0	36.5	29.7	74	122	103	0	37	34
2019	3	16	4	33	2	0.699	-0.118	3.891	0.01	0.007	0	35.7	29.7	74.4	121	103	0	38	34
2019	3	16	4	43	2	0.679	-0.108	3.888	0.016	0.013	0	36.1	29.2	74.8	121	103	0	37	35
2019	3	16	4	53	2	0.676	-0.098	3.891	0.01	0.007	0	36.1	29.2	74.4	121	103	0	37	35
2019	3	16	5	3	2	0.699	-0.115	3.888	0.01	0.007	0	36.1	29.2	74	122	103	0	38	35
2019	3	16	5	13	2	0.715	-0.125	3.888	0.01	0.007	0	36.1	29.2	74.4	121	103	0	37	35
2019	3	16	5	23	2	0.623	-0.144	3.888	0.01	0.007	0	36.1	29.2	74.4	121	103	0	37	35
2019	3	16	5	33	2	0.673	-0.105	3.888	0.01	0.007	0	36.1	29.7	74.4	121	103	0	37	34
2019	3	16	5	43	2	0.719	-0.095	3.888	0.013	0.01	0	35.7	29.2	74.4	121	103	0	38	35
2019	3	16	5	53	2	0.682	-0.092	3.888	0.01	0.007	0	36.1	29.2	74.4	122	103	0	38	35
2019	3	16	6	3	2	0.663	-0.098	3.888	0.01	0.007	0	36.1	29.7	74.4	121	103	0	37	34
2019	3	16	6	13	2	0.686	-0.079	3.888	0.01	0.007	0	36.1	29.2	74.8	121	103	0	37	35
2019	3	16	6	23	2	0.663	-0.135	3.888	0.013	0.01	0	36.1	29.2	74.4	121	103	0	37	35
2019	3	16	6	33	2	0.673	-0.092	3.885	0.013	0.01	0	36.5	29.7	74.8	123	104	0	38	35
2019	3	16	6	43	2	0.686	-0.085	3.885	0.01	0.007	0	37	29.7	71.4	123	104	0	37	35
2019	3	16	6	53	2	0.692	-0.102	3.888	0.01	0.007	0	36.5	29.7	74	122	103	0	37	34
2019	3	16	7	3	2	0.696	-0.098	3.885	0.016	0.013	0	36.1	29.7	74.8	121	103	0	37	34
2019	3	16	7	13	2	0.669	-0.102	3.888	0.01	0.007	0	36.1	29.2	74.8	121	102	0	37	34
2019	3	16	7	23	2	0.669	-0.102	3.885	0.01	0.007	0	35.3	28.4	74.8	120	101	0	38	35
2019	3	16	7	33	2	0.686	-0.112	3.885	0.01	0.007	0	35.7	28.4	74.4	120	101	0	37	35
2019	3	16	7	43	2	0.692	-0.092	3.885	0.01	0.007	0	35.3	28.4	74.8	119	101	0	37	35
2019	3	16	7	53	2	0.689	-0.098	3.885	0.01	0.007	0	34.8	28.4	74.8	119	100	0	38	34
2019	3	16	8	3	2	0.676	-0.069	3.885	0.01	0.007	0	34.8	28.4	74	119	101	0	38	35
2019	3	16	8	13	2	0.719	-0.092	3.885	0.016	0.013	0	35.3	28.4	74.4	119	101	0	37	35
2019	3	16	8	23	2	0.686	-0.089	3.885	0.013	0.01	0	34.8	28	74.8	118	100	0	37	35
2019	3	16	8	33	2	0.669	-0.108	3.885	0.01	0.007	0	34.4	28	74.8	118	100	0	38	35
2019	3	16	8	43	2	0.709	-0.108	3.885	0.01	0.007	0	34.4	28.4	74.8	118	100	0	38	34
2019	3	16	8	53	2	0.699	-0.108	3.885	0.01	0.007	0	34	27.5	74	117	99	0	38	35
2019	3	16	9	3	2	0.673	-0.082	3.885	0.01	0.007	0	34	27.5	74.8	117	99	0	38	35

### Reinhackle (0356)

Year	Month	Day	Hour	Minute	Second	VelocityX	VelocityY	Level	StdError1	StdError2	StdError3	SNR1	SNR2	SNR3	SignalAmp1	SignalAmp2	SignalAmp3	Noise1	Noise2
2019	3	16	9	13	2	0.686	-0.138	3.885	0.01	0.007	0	34	27.1	75.3	116	98	0	37	35
2019	3	16	9	23	2	0.679	-0.089	3.885	0.01	0.007	0	33.5	27.1	74.4	115	97	0	37	34
2019	3	16	9	33	2	0.656	-0.138	3.885	0.01	0.007	0	32.7	25.8	74.4	114	96	0	38	36
2019	3	16	9	43	2	0.699	-0.121	3.885	0.01	0.007	0	33.1	26.7	75.3	114	96	0	37	34
2019	3	16	9	53	2	0.686	-0.125	3.885	0.01	0.007	0	32.7	26.2	74.4	114	96	0	38	35
2019	3	16	10	3	2	0.712	-0.105	3.885	0.01	0.007	0	32.7	26.7	75.3	114	96	0	38	34
2019	3	16	10	13	2	0.666	-0.102	3.885	0.01	0.007	0	33.1	26.7	74	114	97	0	37	35
2019	3	16	10	23	2	0.696	-0.118	3.888	0.01	0.007	0	33.5	26.7	74.4	115	97	0	37	35
2019	3	16	10	33	2	0.692	-0.102	3.888	0.013	0.01	0	32.7	26.7	74.8	114	97	0	38	35
2019	3	16	10	43	2	0.709	-0.105	3.888	0.01	0.007	0	33.1	26.2	74.4	114	96	0	37	35
2019	3	16	10	53	2	0.702	-0.118	3.888	0.01	0.007	0	33.1	26.7	74.8	114	96	0	37	34
2019	3	16	11	3	2	0.686	-0.095	3.888	0.01	0.007	0	33.1	26.7	74	114	97	0	37	35
2019	3	16	11	13	2	0.722	-0.125	3.888	0.01	0.007	0	33.1	27.1	75.3	114	97	0	37	34
2019	3	16	11	23	2	0.709	-0.121	3.888	0.01	0.007	0	33.1	26.2	75.3	114	96	0	37	35
2019	3	16	11	33	2	0.702	-0.131	3.888	0.013	0.01	0	32.7	26.2	75.7	114	96	0	38	35
2019	3	16	11	43	2	0.679	-0.105	3.888	0.01	0.007	0	33.5	27.1	75.7	115	97	0	37	34
2019	3	16	11	53	2	0.689	-0.108	3.888	0.01	0.007	0	34	27.1	74.4	116	98	0	37	35
2019	3	16	12	3	2	0.682	-0.108	3.888	0.01	0.007	0	34	27.5	74	116	98	0	37	34
2019	3	16	12	13	2	0.679	-0.118	3.888	0.013	0.01	0	33.5	27.5	74.8	116	98	0	38	34
2019	3	16	12	23	2	0.673	-0.095	3.888	0.01	0.007	0	33.5	27.1	64.1	115	97	0	37	34
2019	3	16	12	33	2	0.719	-0.098	3.888	0.01	0.007	0	33.5	26.7	64.1	115	97	0	37	35
2019	3	16	12	43	2	0.669	-0.105	3.888	0.01	0.007	0	33.1	27.1	71.8	115	97	0	38	34
2019	3	16	12	53	2	0.699	-0.108	3.888	0.01	0.007	0	33.5	27.1	71.4	115	98	0	37	35
2019	3	16	13	3	2	0.709	-0.082	3.888	0.01	0.007	0	34	27.5	71.8	116	98	0	37	34
2019	3	16	13	13	2	0.699	-0.085	3.885	0.01	0.007	0	34	28	61.5	117	99	0	38	34
2019	3	16	13	23	2	0.722	-0.112	3.888	0.013	0.01	0	34.4	28	70.5	117	99	0	37	34
2019	3	16	13	33	2	0.696	-0.108	3.888	0.01	0.007	0	34.8	28	67.9	118	100	0	37	35
2019	3	16	13	43	2	0.689	-0.102	3.885	0.01	0.007	0	34.8	28.4	67.5	118	100	0	37	34
2019	3	16	13	53	2	0.689	-0.118	3.885	0.01	0.007	0	34.8	28.8	66.7	118	101	0	37	34
2019	3	16	14	3	2	0.676	-0.108	3.885	0.01	0.007	0	34.4	28	71.4	117	99	0	37	34
2019	3	16	14	13	2	0.686	-0.108	3.885	0.016	0.013	0	33.5	28	64.9	116	99	0	38	34
2019	3	16	14	23	2	0.702	-0.079	3.885	0.01	0.007	0	34.4	28	69.7	117	99	0	37	34
2019	3	16	14	33	2	0.702	-0.108	3.881	0.01	0.007	0	34.8	28.8	63.6	119	101	0	38	34
2019	3	16	14	43	2	0.682	-0.082	3.878	0.01	0.007	0	36.1	29.2	68.8	121	103	0	37	35
2019	3	16	14	53	2	0.705	-0.095	3.875	0.01	0.007	0	37	31	69.7	123	106	0	37	34
2019	3	16	15	3	2	0.712	-0.069	3.875	0.01	0.007	0	37	30.5	71	123	105	0	37	34
2019	3	16	15	13	2	0.689	-0.108	3.875	0.01	0.007	0	35.7	28.8	70.5	120	101	0	37	34
2019	3	16	15	23	2	0.679	-0.082	3.875	0.01	0.007	0	34.8	28	72.2	118	100	0	37	35
2019	3	16	15	33	2	0.689	-0.121	3.875	0.01	0.007	0	34.4	28.4	72.2	118	100	0	38	34
2019	3	16	15	43	2	0.669	-0.082	3.875	0.013	0.01	0	34.4	28	72.7	117	99	0	37	34
2019	3	16	15	53	2	0.669	-0.112	3.875	0.016	0.013	0	34.4	27.5	71.8	117	99	0	37	35
2019	3	16	16	3	2	0.656	-0.098	3.875	0.01	0.007	0	34.4	28	72.7	117	99	0	37	34
2019	3	16	16	13	2	0.712	-0.121	3.875	0.01	0.007	0	34.8	28.4	73.1	118	100	0	37	34
2019	3	16	16	23	2	0.663	-0.092	3.871	0.01	0.007	0	34.8	28.4	73.1	118	100	0	37	34
2019	3	16	16	33	2	0.725	-0.095	3.875	0.013	0.01	0	34.4	28.4	73.1	117	100	0	37	34
2019	3	16	16	43	2	0.656	-0.105	3.871	0.013	0.01	0	34.8	28	73.5	117	99	0	36	34

### Reinhackle (0356)

Year	Month	Day	Hour	Minute	Second	VelocityX	VelocityY	Level	StdError1	StdError2	StdError3	SNR1	SNR2	SNR3	SignalAmp1	SignalAmp2	SignalAmp3	Noise1	Noise2	
2019	3	16	16	16	53	2	0.656	-0.105	3.871	0.016	0.013	0	34.8	28.4	71.8	117	100	0	36	34
2019	3	16	17	17	3	2	0.722	-0.105	3.871	0.01	0.007	0	34.8	28.4	73.5	118	100	0	37	34
2019	3	16	17	17	13	2	0.663	-0.135	3.871	0.013	0.01	0	34	28	72.7	117	100	0	38	35
2019	3	16	17	17	23	2	0.679	-0.112	3.871	0.01	0.007	0	34.4	28.4	70.1	117	99	0	37	33
2019	3	16	17	17	33	2	0.702	-0.128	3.871	0.01	0.007	0	34.4	28	71	117	99	0	37	34
2019	3	16	17	17	43	2	0.676	-0.072	3.871	0.013	0.01	0	34	27.5	73.1	116	98	0	37	34
2019	3	16	17	17	53	2	0.732	-0.082	3.871	0.01	0.007	0	34.4	27.1	72.2	117	98	0	37	35
2019	3	16	18	3	3	2	0.676	-0.082	3.871	0.01	0.007	0	34.4	28	57.2	117	99	0	37	34
2019	3	16	18	13	13	2	0.659	-0.085	3.871	0.01	0.007	0	34.4	27.5	69.7	117	98	0	37	34
2019	3	16	18	23	23	2	0.679	-0.089	3.871	0.01	0.007	0	34	27.5	74	116	98	0	37	34
2019	3	16	18	33	33	2	0.673	-0.131	3.871	0.013	0.01	0	34.8	28	74	117	99	0	36	34
2019	3	16	18	43	43	2	0.686	-0.102	3.871	0.013	0.01	0	34.4	28	74.8	117	99	0	37	34
2019	3	16	18	53	53	2	0.705	-0.098	3.871	0.01	0.007	0	34.8	28	70.5	118	99	0	37	34
2019	3	16	19	3	3	2	0.689	-0.095	3.871	0.01	0.007	0	35.3	28.4	75.3	118	100	0	36	34
2019	3	16	19	13	13	2	0.64	-0.112	3.871	0.013	0.01	0	35.3	28	74.4	119	100	0	37	35
2019	3	16	19	23	23	2	0.689	-0.089	3.871	0.013	0.01	0	35.7	29.2	74.4	120	102	0	37	34
2019	3	16	19	33	33	2	0.663	-0.125	3.871	0.01	0.007	0	36.1	29.7	74.8	121	103	0	37	34
2019	3	16	19	43	43	2	0.679	-0.095	3.871	0.01	0.007	0	36.5	30.1	74.8	122	104	0	37	34
2019	3	16	19	53	53	2	0.679	-0.125	3.871	0.01	0.007	0	37.4	30.5	74.8	123	105	0	36	34
2019	3	16	20	3	3	2	0.692	-0.095	3.871	0.01	0.007	0	37.4	30.5	74.8	124	105	0	37	34
2019	3	16	20	13	13	2	0.692	-0.108	3.871	0.01	0.007	0	37.4	31	74.8	124	106	0	37	34
2019	3	16	20	23	23	2	0.692	-0.075	3.868	0.013	0.01	0	37.4	30.5	74.4	124	105	0	37	34
2019	3	16	20	33	33	2	0.679	-0.108	3.868	0.01	0.007	0	37.4	31	74.8	124	106	0	37	34
2019	3	16	20	43	43	2	0.65	-0.059	3.868	0.01	0.007	0	37.8	31	75.3	125	107	0	37	35
2019	3	16	20	53	53	2	0.682	-0.082	3.868	0.016	0.013	0	37.8	31.4	74.8	125	107	0	37	34
2019	3	16	21	3	3	2	0.669	-0.112	3.868	0.013	0.01	0	37.4	31	74.8	124	106	0	37	34
2019	3	16	21	13	13	2	0.709	-0.115	3.868	0.01	0.007	0	37.4	31	74.8	124	106	0	37	34
2019	3	16	21	23	23	2	0.715	-0.121	3.868	0.01	0.007	0	37	30.5	74.8	123	105	0	37	34
2019	3	16	21	33	33	2	0.715	-0.108	3.868	0.013	0.01	0	37.4	30.1	74	124	105	0	37	35
2019	3	16	21	43	43	2	0.656	-0.105	3.868	0.01	0.007	0	37.4	30.5	74.8	124	105	0	37	34
2019	3	16	21	53	53	2	0.656	-0.095	3.868	0.01	0.007	0	37.4	30.5	75.3	124	105	0	37	34
2019	3	16	22	3	3	2	0.689	-0.072	3.868	0.01	0.007	0	37	30.1	75.3	123	105	0	37	35
2019	3	16	22	13	13	2	0.659	-0.102	3.868	0.01	0.007	0	37.4	30.5	74.8	123	105	0	36	34
2019	3	16	22	23	23	2	0.689	-0.092	3.868	0.01	0.007	0	37.8	30.5	74.8	124	105	0	36	34
2019	3	16	22	33	33	2	0.659	-0.108	3.865	0.013	0.01	0	37	30.5	74.8	123	105	0	37	34
2019	3	16	22	43	43	2	0.725	-0.108	3.868	0.01	0.007	0	37	30.5	74.4	123	105	0	37	34
2019	3	16	22	53	53	2	0.676	-0.079	3.865	0.016	0.013	0	37	30.1	74.8	123	104	0	37	34
2019	3	16	23	3	3	2	0.715	-0.095	3.865	0.01	0.007	0	37	30.5	74.8	123	105	0	37	34
2019	3	16	23	13	13	2	0.669	-0.092	3.865	0.01	0.007	0	36.5	29.7	74.4	123	104	0	38	35
2019	3	16	23	23	23	2	0.627	-0.092	3.865	0.013	0.01	0	37.4	30.1	74.4	123	105	0	36	35
2019	3	16	23	33	33	2	0.673	-0.112	3.865	0.01	0.007	0	37.4	30.5	74.8	124	105	0	37	34
2019	3	16	23	43	43	2	0.663	-0.085	3.865	0.013	0.01	0	36.5	30.5	73.1	123	105	0	38	34
2019	3	16	23	53	53	2	0.653	-0.098	3.865	0.01	0.007	0	37	30.1	74.8	123	104	0	37	34
2019	3	17	0	3	3	2	0.686	-0.059	3.865	0.01	0.007	0	37	30.5	74.8	123	105	0	37	34
2019	3	17	0	13	13	2	0.692	-0.095	3.865	0.01	0.007	0	37.4	30.5	74.8	124	105	0	37	34
2019	3	17	0	23	23	2	0.689	-0.075	3.865	0.016	0.013	0	37.4	30.1	74.8	123	104	0	36	34

### Reinhackle (0356)

Year	Month	Day	Hour	Minute	Second	VelocityX	VelocityY	Level	StdError1	StdError2	StdError3	SNR1	SNR2	SNR3	SignalAmp1	SignalAmp2	SignalAmp3	Noise1	Noise2
2019	3	17	0	33	2	0.659	-0.108	3.865	0.01	0.007	0	37	30.5	74.8	123	105	0	37	34
2019	3	17	0	43	2	0.679	-0.059	3.865	0.01	0.007	0	37	30.5	70.5	123	105	0	37	34
2019	3	17	0	53	2	0.656	-0.135	3.862	0.01	0.007	0	37	30.5	73.1	123	105	0	37	34
2019	3	17	1	3	2	0.699	-0.095	3.862	0.013	0.01	0	37	30.5	74	123	105	0	37	34
2019	3	17	1	13	2	0.702	-0.079	3.862	0.01	0.007	0	37	30.5	74.4	124	105	0	38	34
2019	3	17	1	23	2	0.653	-0.092	3.862	0.016	0.013	0	37	30.1	74.8	123	104	0	37	34
2019	3	17	1	33	2	0.65	-0.079	3.862	0.013	0.01	0	37	30.1	73.5	123	105	0	37	35
2019	3	17	1	43	2	0.653	-0.102	3.862	0.01	0.007	0	36.5	29.7	74.4	123	104	0	38	35
2019	3	17	1	53	2	0.689	-0.121	3.862	0.013	0.01	0	37	30.1	74.8	123	105	0	37	35
2019	3	17	2	3	2	0.65	-0.148	3.862	0.013	0.01	0	37	29.7	74.8	123	104	0	37	35
2019	3	17	2	13	2	0.65	-0.079	3.862	0.01	0.007	0	37	30.5	74.8	123	105	0	37	34
2019	3	17	2	23	2	0.659	-0.095	3.862	0.01	0.007	0	37	29.7	74.4	123	104	0	37	35
2019	3	17	2	33	2	0.676	-0.082	3.862	0.01	0.007	0	37	30.5	71.4	123	105	0	37	34
2019	3	17	2	43	2	0.689	-0.095	3.862	0.013	0.01	0	36.5	29.7	73.5	122	104	0	37	35
2019	3	17	2	53	2	0.679	-0.121	3.862	0.01	0.007	0	36.5	30.1	74.4	122	104	0	37	34
2019	3	17	3	3	2	0.682	-0.095	3.862	0.01	0.007	0	37	30.1	74.4	123	104	0	37	34
2019	3	17	3	13	2	0.689	-0.095	3.858	0.01	0.007	0	37	29.7	74	123	104	0	37	35
2019	3	17	3	23	2	0.709	-0.092	3.858	0.01	0.007	0	37	29.7	72.7	123	104	0	37	35
2019	3	17	3	33	2	0.689	-0.135	3.858	0.01	0.007	0	36.1	30.1	73.5	122	104	0	38	34
2019	3	17	3	43	2	0.64	-0.085	3.858	0.013	0.01	0	37	30.1	74.4	123	104	0	37	34
2019	3	17	3	53	2	0.702	-0.098	3.858	0.013	0.01	0	37	30.1	74	123	104	0	37	34
2019	3	17	4	3	2	0.666	-0.069	3.858	0.01	0.007	0	36.5	29.7	74.4	123	104	0	38	35
2019	3	17	4	13	2	0.669	-0.095	3.858	0.01	0.007	0	36.5	30.1	74.4	122	104	0	37	34
2019	3	17	4	23	2	0.682	-0.085	3.858	0.01	0.007	0	36.5	29.7	74.4	122	103	0	37	34
2019	3	17	4	33	2	0.692	-0.098	3.858	0.01	0.007	0	36.5	29.7	74	122	103	0	37	34
2019	3	17	4	43	2	0.669	-0.095	3.858	0.013	0.01	0	36.5	29.7	74	122	103	0	37	34
2019	3	17	4	53	2	0.679	-0.102	3.858	0.01	0.007	0	36.1	29.2	74	122	103	0	38	35
2019	3	17	5	3	2	0.663	-0.056	3.858	0.016	0.013	0	36.5	29.2	74	122	103	0	37	35
2019	3	17	5	13	2	0.65	-0.085	3.858	0.01	0.007	0	36.5	29.7	74.4	122	103	0	37	34
2019	3	17	5	23	2	0.65	-0.115	3.858	0.01	0.007	0	36.1	29.2	74	121	103	0	37	35
2019	3	17	5	33	2	0.689	-0.095	3.858	0.01	0.007	0	36.1	29.7	73.5	122	103	0	38	34
2019	3	17	5	43	2	0.666	-0.092	3.855	0.01	0.007	0	36.5	29.7	73.5	122	103	0	37	34
2019	3	17	5	53	2	0.653	-0.095	3.855	0.01	0.007	0	37	29.7	74.4	122	103	0	36	34
2019	3	17	6	3	2	0.702	-0.108	3.855	0.013	0.01	0	35.7	29.2	74	121	103	0	38	35
2019	3	17	6	13	2	0.689	-0.082	3.855	0.01	0.007	0	36.5	29.7	73.1	122	103	0	37	34
2019	3	17	6	23	2	0.682	-0.092	3.855	0.01	0.007	0	36.1	30.1	74	122	104	0	38	34
2019	3	17	6	33	2	0.659	-0.082	3.855	0.01	0.007	0	36.5	29.7	73.5	122	103	0	37	34
2019	3	17	6	43	2	0.676	-0.082	3.855	0.013	0.01	0	36.5	30.1	74	122	104	0	37	34
2019	3	17	6	53	2	0.725	-0.118	3.855	0.01	0.007	0	36.5	29.7	73.1	122	103	0	37	34
2019	3	17	7	3	2	0.715	-0.079	3.855	0.013	0.01	0	36.1	29.7	72.2	121	103	0	37	34
2019	3	17	7	13	2	0.679	-0.105	3.855	0.013	0.01	0	36.5	29.7	74.4	122	103	0	37	34
2019	3	17	7	23	2	0.659	-0.098	3.855	0.013	0.01	0	35.7	28.8	72.2	121	102	0	38	35
2019	3	17	7	33	2	0.689	-0.095	3.855	0.013	0.01	0	36.1	28.8	74.4	121	102	0	37	35
2019	3	17	7	43	2	0.643	-0.095	3.855	0.013	0.01	0	35.3	28.4	74.4	120	101	0	38	35
2019	3	17	7	53	2	0.702	-0.092	3.855	0.013	0.01	0	36.1	29.2	74.4	121	102	0	37	34
2019	3	17	8	3	2	0.669	-0.089	3.852	0.01	0.007	0	35.7	28.8	74	120	101	0	37	34

### Reinhackle (0356)

Year	Month	Day	Hour	Minute	Second	VelocityX	VelocityY	Level	StdError1	StdError2	StdError3	SNR1	SNR2	SNR3	SignalAmp1	SignalAmp2	SignalAmp3	Noise1	Noise2
2019	3	17	8	13	2	0.682	-0.092	3.855	0.01	0.007	0	35.3	29.2	74.4	120	102	0	38	34
2019	3	17	8	23	2	0.656	-0.095	3.852	0.013	0.01	0	36.1	28.8	73.5	121	102	0	37	35
2019	3	17	8	33	2	0.682	-0.069	3.852	0.013	0.01	0	35.7	28.8	74.4	120	102	0	37	35
2019	3	17	8	43	2	0.705	-0.098	3.852	0.01	0.007	0	35.3	29.2	74.4	120	102	0	38	34
2019	3	17	8	53	2	0.699	-0.085	3.852	0.013	0.01	0	34.8	28.4	74.4	119	101	0	38	35
2019	3	17	9	3	2	0.682	-0.105	3.852	0.01	0.007	0	34.4	28	74.8	118	100	0	38	35
2019	3	17	9	13	2	0.702	-0.121	3.852	0.01	0.007	0	34.8	28	74.8	118	100	0	37	35
2019	3	17	9	23	2	0.702	-0.108	3.852	0.01	0.007	0	34.4	28.4	74.4	117	100	0	37	34
2019	3	17	9	33	2	0.692	-0.112	3.852	0.013	0.01	0	34.8	28	74.4	118	100	0	37	35
2019	3	17	9	43	2	0.669	-0.121	3.855	0.01	0.007	0	34	27.5	74.8	116	98	0	37	34
2019	3	17	9	53	2	0.679	-0.079	3.855	0.01	0.007	0	33.1	27.1	74.8	115	97	0	38	34
2019	3	17	10	3	2	0.65	-0.082	3.855	0.01	0.007	0	33.5	27.5	73.5	116	98	0	38	34
2019	3	17	10	13	2	0.676	-0.082	3.855	0.01	0.007	0	34.8	28	72.2	118	100	0	37	35
2019	3	17	10	23	2	0.666	-0.102	3.855	0.013	0.01	0	34	27.5	74	116	98	0	37	34
2019	3	17	10	33	2	0.673	-0.112	3.855	0.01	0.007	0	33.1	26.7	74	115	97	0	38	35
2019	3	17	10	43	2	0.719	-0.098	3.855	0.01	0.007	0	33.5	27.1	74	116	98	0	38	35
2019	3	17	10	53	2	0.686	-0.066	3.855	0.013	0.01	0	33.5	26.7	74.8	115	97	0	37	35
2019	3	17	11	3	2	0.669	-0.098	3.855	0.01	0.007	0	34	27.5	75.7	116	98	0	37	34
2019	3	17	11	13	2	0.709	-0.105	3.855	0.01	0.007	0	34.8	28	76.1	118	100	0	37	35
2019	3	17	11	23	2	0.64	-0.075	3.855	0.01	0.007	0	34	27.5	75.7	116	98	0	37	34
2019	3	17	11	33	2	0.682	-0.108	3.855	0.01	0.007	0	34	27.5	76.1	116	98	0	37	34
2019	3	17	11	43	2	0.682	-0.115	3.858	0.01	0.007	0	34.4	27.5	75.7	116	98	0	36	34
2019	3	17	11	53	2	0.682	-0.075	3.858	0.01	0.007	0	34	27.1	76.1	116	98	0	37	35
2019	3	17	12	3	2	0.64	-0.121	3.858	0.013	0.01	0	34	27.5	75.7	116	98	0	37	34
2019	3	17	12	13	2	0.712	-0.085	3.858	0.01	0.007	0	34	27.5	76.1	116	98	0	37	34
2019	3	17	12	23	2	0.663	-0.095	3.858	0.013	0.01	0	35.3	28	75.3	118	100	0	36	35
2019	3	17	12	33	2	0.696	-0.128	3.858	0.01	0.007	0	34.4	28.4	75.3	117	100	0	37	34
2019	3	17	12	43	2	0.65	-0.098	3.858	0.01	0.007	0	34	28	76.5	116	99	0	37	34
2019	3	17	12	53	2	0.666	-0.105	3.858	0.01	0.007	0	34	28	76.1	116	98	0	37	33
2019	3	17	13	3	2	0.659	-0.125	3.858	0.01	0.007	0	34.4	27.5	75.7	117	99	0	37	35
2019	3	17	13	13	2	0.653	-0.112	3.858	0.01	0.007	0	34.8	28	74.8	118	100	0	37	35
2019	3	17	13	23	2	0.705	-0.075	3.858	0.01	0.007	0	34.4	28	74	117	99	0	37	34
2019	3	17	13	33	2	0.709	-0.131	3.858	0.01	0.007	0	34	27.5	74.8	116	98	0	37	34
2019	3	17	13	43	2	0.673	-0.089	3.858	0.01	0.007	0	34.4	28	74.4	117	99	0	37	34
2019	3	17	13	53	2	0.696	-0.108	3.858	0.01	0.007	0	34.4	27.1	74.4	116	98	0	36	35
2019	3	17	14	3	2	0.656	-0.131	3.858	0.013	0.01	0	34	27.5	72.2	116	99	0	37	35
2019	3	17	14	13	2	0.646	-0.125	3.855	0.013	0.01	0	34.4	27.1	53.3	116	98	0	36	35
2019	3	17	14	23	2	0.676	-0.102	3.858	0.013	0.01	0	34.8	28	73.1	117	99	0	36	34
2019	3	17	14	33	2	0.659	-0.082	3.855	0.013	0.01	0	34	27.5	53.3	116	99	0	37	35
2019	3	17	14	43	2	0.659	-0.102	3.855	0.01	0.007	0	34.4	27.1	50.3	117	98	0	37	35
2019	3	17	14	53	2	0.663	-0.112	3.855	0.013	0.01	0	34.4	28	62.4	117	99	0	37	34
2019	3	17	15	3	2	0.656	-0.105	3.855	0.016	0.013	0	34	28	48.2	116	99	0	37	34
2019	3	17	15	13	2	0.646	-0.121	3.852	0.01	0.007	0	34.4	28.4	52.9	117	100	0	37	34
2019	3	17	15	23	2	0.689	-0.131	3.852	0.01	0.007	0	35.3	28.4	55.5	119	101	0	37	35
2019	3	17	15	33	2	0.666	-0.095	3.855	0.01	0.007	0	34.8	28.4	60.2	118	100	0	37	34
2019	3	17	15	43	2	0.692	-0.079	3.855	0.01	0.007	0	34.8	28.4	63.6	118	100	0	37	34



### Reinhackle (0356)

Year	Month	Day	Hour	Minute	Second	VelocityX	VelocityY	Level	StdError1	StdError2	StdError3	SNR1	SNR2	SNR3	SignalAmp1	SignalAmp2	SignalAmp3	Noise1	Noise2
2019	3	17	15	53	2	0.636	-0.112	3.852	0.01	0.007	0	34.8	28.4	57.6	118	100	0	37	34
2019	3	17	16	3	2	0.65	-0.125	3.852	0.013	0.01	0	34.8	28.8	61.9	118	101	0	37	34
2019	3	17	16	13	2	0.669	-0.128	3.852	0.01	0.007	0	35.3	29.2	71.4	119	101	0	37	33
2019	3	17	16	23	2	0.692	-0.079	3.848	0.01	0.007	0	35.3	28.8	50.3	119	102	0	37	35
2019	3	17	16	33	2	0.64	-0.115	3.848	0.01	0.007	0	35.3	28.4	52	119	101	0	37	35
2019	3	17	16	43	2	0.656	-0.125	3.848	0.01	0.007	0	35.3	28.8	62.8	119	101	0	37	34
2019	3	17	16	53	2	0.646	-0.115	3.848	0.013	0.01	0	35.3	28.4	65.4	119	101	0	37	35
2019	3	17	17	3	2	0.646	-0.098	3.845	0.013	0.01	0	35.7	29.2	55	119	101	0	36	33
2019	3	17	17	13	2	0.699	-0.089	3.845	0.013	0.01	0	35.3	28.8	58.9	119	101	0	37	34
2019	3	17	17	23	2	0.666	-0.118	3.848	0.01	0.007	0	34.8	28	52.9	118	99	0	37	34
2019	3	17	17	33	2	0.63	-0.115	3.845	0.01	0.007	0	34.8	27.5	57.2	118	99	0	37	35
2019	3	17	17	43	2	0.627	-0.089	3.845	0.01	0.007	0	34.8	28	50.3	118	99	0	37	34
2019	3	17	17	53	2	0.682	-0.125	3.845	0.01	0.007	0	34.8	28.4	72.2	118	100	0	37	34
2019	3	17	18	3	2	0.679	-0.105	3.845	0.01	0.007	0	35.3	28.8	72.2	119	101	0	37	34
2019	3	17	18	13	2	0.663	-0.112	3.845	0.013	0.01	0	35.3	28	72.7	119	100	0	37	35
2019	3	17	18	23	2	0.689	-0.151	3.845	0.01	0.007	0	34.8	28.4	72.7	118	100	0	37	34
2019	3	17	18	33	2	0.64	-0.121	3.845	0.013	0.01	0	35.3	28.4	72.7	119	100	0	37	34
2019	3	17	18	43	2	0.679	-0.105	3.845	0.01	0.007	0	35.3	28.4	71.8	119	100	0	37	34
2019	3	17	18	53	2	0.692	-0.066	3.845	0.013	0.01	0	36.1	28.8	72.7	121	102	0	37	35
2019	3	17	19	3	2	0.663	-0.112	3.845	0.01	0.007	0	35.7	29.2	72.7	120	102	0	37	34
2019	3	17	19	13	2	0.656	-0.089	3.845	0.01	0.007	0	36.1	29.2	72.7	120	102	0	36	34
2019	3	17	19	23	2	0.686	-0.092	3.845	0.01	0.007	0	36.5	29.7	72.2	122	103	0	37	34
2019	3	17	19	33	2	0.64	-0.082	3.845	0.01	0.007	0	37.8	31.4	71.8	125	107	0	37	34
2019	3	17	19	43	2	0.679	-0.069	3.845	0.01	0.007	0	37.8	31.4	73.1	125	107	0	37	34
2019	3	17	19	53	2	0.696	-0.098	3.845	0.013	0.01	0	38.7	31.8	71.8	126	108	0	36	34
2019	3	17	20	3	2	0.65	-0.082	3.845	0.016	0.013	0	37.8	31.4	72.7	125	107	0	37	34
2019	3	17	20	13	2	0.636	-0.098	3.845	0.01	0.007	0	38.3	31.8	71.4	126	108	0	37	34
2019	3	17	20	23	2	0.673	-0.115	3.845	0.01	0.007	0	37.8	31.4	72.7	125	107	0	37	34
2019	3	17	20	33	2	0.732	-0.089	3.845	0.01	0.007	0	38.3	31.8	73.5	126	108	0	37	34
2019	3	17	20	43	2	0.669	-0.102	3.845	0.01	0.007	0	38.3	31.8	72.7	126	108	0	37	34
2019	3	17	20	53	2	0.666	-0.112	3.842	0.01	0.007	0	38.3	31.4	73.1	125	107	0	36	34
2019	3	17	21	3	2	0.682	-0.098	3.842	0.01	0.007	0	37.8	31.4	73.1	126	107	0	38	34
2019	3	17	21	13	2	0.686	-0.102	3.842	0.01	0.007	0	38.3	31.4	71	126	108	0	37	35
2019	3	17	21	23	2	0.653	-0.069	3.845	0.013	0.01	0	38.7	31.8	72.7	126	108	0	36	34
2019	3	17	21	33	2	0.719	-0.108	3.845	0.01	0.007	0	38.3	31	72.7	126	107	0	37	35
2019	3	17	21	43	2	0.643	-0.112	3.842	0.016	0.013	0	38.3	31.4	73.5	126	107	0	37	34
2019	3	17	21	53	2	0.653	-0.148	3.842	0.01	0.007	0	37.8	31.4	73.1	125	107	0	37	34
2019	3	17	22	3	2	0.696	-0.082	3.842	0.01	0.007	0	37.8	31.4	73.1	125	107	0	37	34
2019	3	17	22	13	2	0.696	-0.105	3.842	0.016	0.013	0	37.8	31.4	72.7	125	107	0	37	34
2019	3	17	22	23	2	0.692	-0.095	3.842	0.01	0.007	0	37.4	31.8	71.8	125	107	0	38	33
2019	3	17	22	33	2	0.679	-0.085	3.842	0.013	0.01	0	38.3	31.4	72.2	125	107	0	36	34
2019	3	17	22	43	2	0.666	-0.098	3.842	0.013	0.01	0	37.8	31.4	72.7	125	107	0	37	34
2019	3	17	22	53	2	0.702	-0.085	3.842	0.016	0.013	0	37.8	31.8	72.2	125	107	0	37	33
2019	3	17	23	3	2	0.689	-0.131	3.842	0.01	0.007	0	38.3	31	72.7	125	106	0	36	34
2019	3	17	23	13	2	0.666	-0.102	3.842	0.01	0.007	0	37.8	31	72.7	125	106	0	37	34
2019	3	17	23	23	2	0.689	-0.095	3.842	0.013	0.01	0	37.8	31.4	71.8	125	107	0	37	34

### Reinhackle (0356)

Year	Month	Day	Hour	Minute	Second	VelocityX	VelocityY	Level	StdError1	StdError2	StdError3	SNR1	SNR2	SNR3	SignalAmp1	SignalAmp2	SignalAmp3	Noise1	Noise2
2019	3	17	23	33	2	0.64	-0.112	3.839	0.01	0.007	0	37.8	30.5	68.8	125	106	0	37	35
2019	3	17	23	43	2	0.679	-0.118	3.842	0.01	0.007	0	37.8	31.4	72.7	125	107	0	37	34
2019	3	17	23	53	2	0.643	-0.082	3.842	0.013	0.01	0	37.8	31.4	72.2	125	107	0	37	34
2019	3	18	0	3	2	0.659	-0.082	3.842	0.01	0.007	0	38.3	31.4	72.2	126	107	0	37	34
2019	3	18	0	13	2	0.65	-0.075	3.839	0.01	0.007	0	38.3	31	72.7	126	107	0	37	35
2019	3	18	0	23	2	0.669	-0.102	3.839	0.01	0.007	0	37.8	31.4	72.2	125	107	0	37	34
2019	3	18	0	33	2	0.696	-0.095	3.839	0.01	0.007	0	38.3	31.4	71.8	125	107	0	36	34
2019	3	18	0	43	2	0.65	-0.112	3.839	0.013	0.01	0	37.8	31.8	71.8	126	108	0	38	34
2019	3	18	0	53	2	0.682	-0.098	3.839	0.013	0.01	0	37.8	31.4	72.2	125	107	0	37	34
2019	3	18	1	3	2	0.666	-0.105	3.839	0.013	0.01	0	38.3	31.8	68.4	126	108	0	37	34
2019	3	18	1	13	2	0.656	-0.098	3.839	0.01	0.007	0	37.8	31	72.2	125	107	0	37	35
2019	3	18	1	23	2	0.646	-0.102	3.839	0.01	0.007	0	37.4	31.4	71.8	125	107	0	38	34
2019	3	18	1	33	2	0.663	-0.121	3.842	0.01	0.007	0	37.8	31	71.4	125	107	0	37	35
2019	3	18	1	43	2	0.646	-0.075	3.839	0.01	0.007	0	37.8	31.4	71.4	125	107	0	37	34
2019	3	18	1	53	2	0.682	-0.095	3.842	0.01	0.007	0	37.8	31.4	71.4	125	107	0	37	34
2019	3	18	2	3	2	0.669	-0.092	3.842	0.01	0.007	0	37.8	31.4	71.8	125	107	0	37	34
2019	3	18	2	13	2	0.646	-0.085	3.842	0.016	0.016	0	37.8	31	71.8	125	107	0	37	35
2019	3	18	2	23	2	0.663	-0.102	3.842	0.013	0.01	0	37.8	31.4	69.7	125	107	0	37	34
2019	3	18	2	33	2	0.728	-0.108	3.845	0.01	0.007	0	37.4	31	70.5	125	106	0	38	34
2019	3	18	2	43	2	0.692	-0.115	3.845	0.01	0.007	0	37.8	31.4	71.8	125	107	0	37	34
2019	3	18	2	53	2	0.666	-0.125	3.845	0.01	0.007	0	37.8	31	71	125	107	0	37	35
2019	3	18	3	3	2	0.663	-0.102	3.845	0.01	0.007	0	37.4	31	72.2	124	107	0	37	35
2019	3	18	3	13	2	0.682	-0.105	3.845	0.01	0.007	0	37.4	31	72.2	124	106	0	37	34
2019	3	18	3	23	2	0.679	-0.112	3.845	0.01	0.007	0	37.8	31.4	72.2	125	107	0	37	34
2019	3	18	3	33	2	0.722	-0.105	3.845	0.01	0.007	0	37.8	31.4	68.8	125	107	0	37	34
2019	3	18	3	43	2	0.669	-0.098	3.845	0.013	0.01	0	37.8	31	71	124	106	0	36	34
2019	3	18	3	53	2	0.643	-0.095	3.845	0.013	0.01	0	38.3	31.4	71.4	125	107	0	36	34
2019	3	18	4	3	2	0.656	-0.075	3.845	0.013	0.01	0	37.8	31	70.5	125	106	0	37	34
2019	3	18	4	13	2	0.679	-0.102	3.845	0.013	0.01	0	37.8	31.4	71.8	125	107	0	37	34
2019	3	18	4	23	2	0.686	-0.082	3.845	0.013	0.01	0	37.4	31.4	69.2	125	107	0	38	34
2019	3	18	4	33	2	0.705	-0.112	3.845	0.013	0.01	0	37	30.5	71.8	124	106	0	38	35
2019	3	18	4	43	2	0.659	-0.105	3.845	0.013	0.01	0	37.8	31	72.2	125	107	0	37	35
2019	3	18	4	53	2	0.702	-0.095	3.845	0.01	0.007	0	37.4	31	72.7	124	106	0	37	34
2019	3	18	5	3	2	0.676	-0.089	3.845	0.013	0.01	0	37.4	31	73.1	124	106	0	37	34
2019	3	18	5	13	2	0.653	-0.108	3.845	0.016	0.013	0	37.8	31.4	73.1	125	107	0	37	34
2019	3	18	5	23	2	0.686	-0.095	3.845	0.01	0.007	0	37.8	31.4	74	125	107	0	37	34
2019	3	18	5	33	2	0.692	-0.115	3.845	0.013	0.01	0	37.4	31	72.7	124	106	0	37	34
2019	3	18	5	43	2	0.673	-0.075	3.845	0.016	0.013	0	37.4	30.5	73.5	124	106	0	37	35
2019	3	18	5	53	2	0.686	-0.089	3.845	0.013	0.01	0	37.8	31	73.1	125	107	0	37	35
2019	3	18	6	3	2	0.653	-0.082	3.845	0.013	0.01	0	37.4	31	73.1	125	107	0	38	35
2019	3	18	6	13	2	0.682	-0.079	3.845	0.01	0.007	0	37.4	31.4	68.8	124	107	0	37	34
2019	3	18	6	23	2	0.679	-0.128	3.845	0.01	0.007	0	37.8	30.5	71	125	106	0	37	35
2019	3	18	6	33	2	0.673	-0.102	3.845	0.013	0.01	0	37	31	73.1	124	106	0	38	34
2019	3	18	6	43	2	0.676	-0.089	3.845	0.01	0.007	0	37.8	31.4	73.5	125	107	0	37	34
2019	3	18	6	53	2	0.696	-0.092	3.845	0.01	0.007	0	37.8	31	73.1	124	106	0	36	34
2019	3	18	7	3	2	0.666	-0.108	3.845	0.01	0.007	0	37.4	31	73.5	124	106	0	37	34

### Reinhackle (0356)

Year	Month	Day	Hour	Minute	Second	VelocityX	VelocityY	Level	StdError1	StdError2	StdError3	SNR1	SNR2	SNR3	SignalAmp1	SignalAmp2	SignalAmp3	Noise1	Noise2
2019	3	18	7	13	2	0.653	-0.095	3.845	0.013	0.01	0	37.4	30.1	73.5	123	105	0	36	35
2019	3	18	7	23	2	0.702	-0.089	3.845	0.016	0.013	0	36.5	30.1	72.7	123	105	0	38	35
2019	3	18	7	33	2	0.659	-0.089	3.845	0.01	0.007	0	37	30.5	73.1	123	105	0	37	34
2019	3	18	7	43	2	0.699	-0.108	3.845	0.01	0.007	0	36.5	29.7	73.5	122	103	0	37	34
2019	3	18	7	53	2	0.686	-0.095	3.845	0.01	0.007	0	37	29.7	73.5	122	104	0	36	35
2019	3	18	8	3	2	0.682	-0.135	3.845	0.013	0.01	0	36.1	29.7	73.1	121	103	0	37	34
2019	3	18	8	13	2	0.699	-0.112	3.845	0.01	0.007	0	36.1	29.2	72.7	121	103	0	37	35
2019	3	18	8	23	2	0.679	-0.092	3.845	0.01	0.007	0	36.1	29.7	71.8	121	103	0	37	34
2019	3	18	8	33	2	0.663	-0.069	3.845	0.016	0.013	0	36.1	30.1	73.1	121	104	0	37	34
2019	3	18	8	43	2	0.699	-0.079	3.845	0.01	0.007	0	35.7	29.2	72.7	120	103	0	37	35
2019	3	18	8	53	2	0.653	-0.095	3.845	0.01	0.007	0	36.1	29.2	72.7	121	103	0	37	35
2019	3	18	9	3	2	0.663	-0.121	3.845	0.01	0.007	0	35.7	29.2	72.7	120	102	0	37	34
2019	3	18	9	13	2	0.676	-0.108	3.845	0.01	0.007	0	35.3	29.2	72.2	120	102	0	38	34
2019	3	18	9	23	2	0.633	-0.079	3.845	0.013	0.01	0	35.3	28	71.4	119	100	0	37	35
2019	3	18	9	33	2	0.686	-0.095	3.845	0.01	0.007	0	34	27.5	72.2	116	98	0	37	34
2019	3	18	9	43	2	0.686	-0.092	3.845	0.016	0.013	0	34.4	27.1	71.8	117	98	0	37	35
2019	3	18	9	53	2	0.709	-0.082	3.842	0.01	0.007	0	34.8	28.8	70.1	118	101	0	37	34
2019	3	18	10	3	2	0.682	-0.112	3.845	0.01	0.007	0	34.8	28	71.4	118	100	0	37	35
2019	3	18	10	13	2	0.653	-0.075	3.845	0.01	0.007	0	34.4	28	71.8	118	100	0	38	35
2019	3	18	10	23	2	0.689	-0.092	3.845	0.013	0.01	0	36.1	29.7	71.4	120	103	0	36	34
2019	3	18	10	33	2	0.673	-0.075	3.842	0.01	0.007	0	35.3	29.2	70.5	119	102	0	37	34
2019	3	18	10	43	2	0.689	-0.102	3.839	0.01	0.007	0	34.4	28	71	117	99	0	37	34
2019	3	18	10	53	2	0.702	-0.089	3.839	0.01	0.007	0	34.8	27.5	71.8	117	99	0	36	35
2019	3	18	11	3	2	0.689	-0.102	3.839	0.01	0.007	0	34.4	28	72.2	117	99	0	37	34
2019	3	18	11	13	2	0.676	-0.069	3.839	0.01	0.007	0	34.4	28	72.7	117	99	0	37	34
2019	3	18	11	23	2	0.663	-0.056	3.835	0.01	0.007	0	34	27.5	72.7	116	98	0	37	34
2019	3	18	11	33	2	0.676	-0.125	3.839	0.01	0.007	0	34.4	28	72.2	117	100	0	37	35
2019	3	18	11	43	2	0.692	-0.069	3.839	0.01	0.007	0	34.4	28.4	71.8	118	100	0	38	34
2019	3	18	11	53	2	0.663	-0.092	3.839	0.01	0.007	0	35.3	28.4	73.1	118	100	0	36	34
2019	3	18	12	3	2	0.669	-0.125	3.839	0.013	0.01	0	34.8	28.8	71.4	118	101	0	37	34
2019	3	18	12	13	2	0.663	-0.095	3.839	0.01	0.007	0	34.4	28.4	69.7	117	100	0	37	34
2019	3	18	12	23	2	0.669	-0.102	3.835	0.01	0.007	0	34.8	28	55.5	118	100	0	37	35
2019	3	18	12	33	2	0.659	-0.108	3.839	0.01	0.007	0	34.8	28.4	51.6	118	100	0	37	34
2019	3	18	12	43	2	0.65	-0.138	3.839	0.013	0.01	0	34.8	28.4	49	118	100	0	37	34
2019	3	18	12	53	2	0.65	-0.128	3.835	0.01	0.007	0	35.3	29.2	51.6	119	102	0	37	34
2019	3	18	13	3	2	0.65	-0.118	3.839	0.01	0.007	0	35.3	28.8	51.6	119	101	0	37	34
2019	3	18	13	13	2	0.636	-0.105	3.839	0.01	0.007	0	34.8	28.4	49.9	118	100	0	37	34
2019	3	18	13	23	2	0.64	-0.062	3.839	0.01	0.007	0	35.3	28.8	46	119	101	0	37	34
2019	3	18	13	33	2	0.62	-0.105	3.842	0.01	0.007	0	35.7	29.2	46.9	120	102	0	37	34
2019	3	18	13	43	2	0.63	-0.112	3.842	0.01	0.007	0	35.7	29.2	47.3	120	102	0	37	34
2019	3	18	13	53	2	0.65	-0.112	3.842	0.01	0.007	0	35.3	29.2	45.2	119	102	0	37	34
2019	3	18	14	3	2	0.643	-0.125	3.839	0.01	0.007	0	35.3	29.2	48.2	119	102	0	37	34
2019	3	18	14	13	2	0.623	-0.098	3.842	0.01	0.007	0	35.3	28.8	46	119	102	0	37	35
2019	3	18	14	23	2	0.633	-0.108	3.839	0.01	0.007	0	35.3	28.8	50.3	119	102	0	37	35
2019	3	18	14	33	2	0.617	-0.115	3.839	0.01	0.007	0	36.1	29.7	50.3	120	103	0	36	34
2019	3	18	14	43	2	0.65	-0.098	3.839	0.01	0.007	0	36.1	29.7	52	121	103	0	37	34

### Reinhackle (0356)

Year	Month	Day	Hour	Minute	Second	VelocityX	VelocityY	Level	StdError1	StdError2	StdError3	SNR1	SNR2	SNR3	SignalAmp1	SignalAmp2	SignalAmp3	Noise1	Noise2
2019	3	18	14	53	2	0.669	-0.098	3.842	0.01	0.007	0	35.7	29.2	52	120	103	0	37	35
2019	3	18	15	3	2	0.64	-0.125	3.839	0.01	0.007	0	35.3	29.2	61.1	119	102	0	37	34
2019	3	18	15	13	2	0.656	-0.092	3.842	0.01	0.007	0	35.7	29.7	48.6	120	103	0	37	34
2019	3	18	15	23	2	0.65	-0.082	3.842	0.01	0.007	0	35.3	28.8	46.9	119	101	0	37	34
2019	3	18	15	33	2	0.636	-0.095	3.839	0.01	0.007	0	35.7	29.2	49.9	119	102	0	36	34
2019	3	18	15	43	2	0.656	-0.098	3.842	0.01	0.007	0	35.3	28.4	47.3	119	101	0	37	35
2019	3	18	15	53	2	0.669	-0.115	3.839	0.013	0.01	0	36.1	29.2	55	120	102	0	36	34
2019	3	18	16	3	2	0.673	-0.112	3.839	0.013	0.01	0	35.7	29.7	51.6	120	103	0	37	34
2019	3	18	16	13	2	0.633	-0.092	3.842	0.013	0.01	0	36.1	29.2	49.9	120	102	0	36	34
2019	3	18	16	23	2	0.666	-0.141	3.842	0.01	0.007	0	36.1	29.2	48.6	120	102	0	36	34
2019	3	18	16	33	2	0.669	-0.105	3.842	0.013	0.01	0	36.1	29.2	53.3	120	102	0	36	34
2019	3	18	16	43	2	0.643	-0.105	3.842	0.013	0.01	0	36.1	29.2	53.8	120	102	0	36	34
2019	3	18	16	53	2	0.653	-0.121	3.839	0.013	0.01	0	35.7	29.2	66.2	120	102	0	37	34
2019	3	18	17	3	2	0.686	-0.115	3.842	0.01	0.007	0	35.7	29.2	74.4	120	102	0	37	34
2019	3	18	17	13	2	0.669	-0.115	3.839	0.013	0.01	0	35.7	29.2	58	120	102	0	37	34
2019	3	18	17	23	2	0.64	-0.098	3.839	0.013	0.01	0	36.1	29.7	61.1	120	103	0	36	34
2019	3	18	17	33	2	0.646	-0.112	3.842	0.013	0.01	0	36.5	29.7	54.2	121	103	0	36	34
2019	3	18	17	43	2	0.646	-0.089	3.839	0.013	0.01	0	36.5	29.7	55	122	103	0	37	34
2019	3	18	17	53	2	0.686	-0.079	3.839	0.01	0.007	0	35.3	28.8	62.8	119	101	0	37	34
2019	3	18	18	3	2	0.656	-0.125	3.842	0.01	0.007	0	35.3	28.8	72.7	119	101	0	37	34
2019	3	18	18	13	2	0.653	-0.098	3.842	0.013	0.01	0	35.3	28.4	66.7	119	100	0	37	34
2019	3	18	18	23	2	0.663	-0.072	3.842	0.01	0.007	0	36.1	28.8	74.4	120	101	0	36	34
2019	3	18	18	33	2	0.686	-0.125	3.842	0.013	0.01	0	35.3	28.8	76.1	119	101	0	37	34
2019	3	18	18	43	2	0.682	-0.092	3.842	0.013	0.01	0	36.1	29.2	73.5	120	102	0	36	34
2019	3	18	18	53	2	0.682	-0.085	3.842	0.01	0.007	0	36.1	29.7	75.7	120	102	0	36	33
2019	3	18	19	3	2	0.686	-0.118	3.842	0.01	0.007	0	36.1	29.2	76.1	121	103	0	37	35
2019	3	18	19	13	2	0.682	-0.082	3.842	0.016	0.013	0	36.1	29.2	65.4	121	102	0	37	34
2019	3	18	19	23	2	0.627	-0.095	3.839	0.01	0.007	0	36.5	30.1	62.4	122	104	0	37	34
2019	3	18	19	33	2	0.636	-0.112	3.842	0.01	0.007	0	37.4	30.5	54.6	123	104	0	36	33
2019	3	18	19	43	2	0.659	-0.144	3.842	0.01	0.007	0	37.4	31	70.1	124	106	0	37	34
2019	3	18	19	53	2	0.656	-0.112	3.842	0.013	0.01	0	38.3	31.4	74.8	125	107	0	36	34
2019	3	18	20	3	2	0.673	-0.082	3.842	0.01	0.007	0	38.3	31.4	75.7	125	107	0	36	34
2019	3	18	20	13	2	0.689	-0.115	3.842	0.013	0.01	0	38.3	31.8	75.7	126	108	0	37	34
2019	3	18	20	23	2	0.663	-0.125	3.842	0.013	0.01	0	38.3	31.4	76.1	125	107	0	36	34
2019	3	18	20	33	2	0.663	-0.098	3.842	0.013	0.01	0	38.3	31.4	75.7	126	107	0	37	34
2019	3	18	20	43	2	0.673	-0.108	3.842	0.013	0.01	0	38.3	31.4	76.1	125	107	0	36	34
2019	3	18	20	53	2	0.699	-0.102	3.842	0.01	0.007	0	38.3	31	75.7	125	107	0	36	35
2019	3	18	21	3	2	0.682	-0.118	3.842	0.01	0.007	0	38.7	31.4	75.3	126	107	0	36	34
2019	3	18	21	13	2	0.656	-0.102	3.842	0.013	0.01	0	38.7	31.8	75.7	126	108	0	36	34
2019	3	18	21	23	2	0.682	-0.112	3.842	0.013	0.01	0	38.3	31.8	74.8	126	108	0	37	34
2019	3	18	21	33	2	0.653	-0.089	3.842	0.01	0.007	0	38.3	31.8	75.7	126	108	0	37	34
2019	3	18	21	43	2	0.669	-0.105	3.842	0.01	0.007	0	38.3	31.8	75.7	126	108	0	37	34
2019	3	18	21	53	2	0.673	-0.085	3.842	0.01	0.007	0	38.3	31.8	75.3	126	108	0	37	34
2019	3	18	22	3	2	0.663	-0.089	3.842	0.013	0.01	0	38.3	31.8	76.1	126	108	0	37	34
2019	3	18	22	13	2	0.709	-0.085	3.842	0.01	0.007	0	38.3	32.7	75.7	126	109	0	37	33
2019	3	18	22	23	2	0.643	-0.112	3.839	0.01	0.007	0	38.7	31.8	75.7	126	108	0	36	34

### Reinhackle (0356)

Year	Month	Day	Hour	Minute	Second	VelocityX	VelocityY	Level	StdError1	StdError2	StdError3	SNR1	SNR2	SNR3	SignalAmp1	SignalAmp2	SignalAmp3	Noise1	Noise2
2019	3	18	22	33	2	0.696	-0.082	3.839	0.01	0.007	0	38.7	31.8	75.3	126	108	0	36	34
2019	3	18	22	43	2	0.656	-0.089	3.839	0.01	0.007	0	39.1	31.8	74.8	127	108	0	36	34
2019	3	18	22	53	2	0.692	-0.092	3.839	0.01	0.007	0	38.7	31.8	74.8	126	108	0	36	34
2019	3	18	23	3	2	0.666	-0.102	3.842	0.01	0.007	0	38.7	31.8	75.3	126	108	0	36	34
2019	3	18	23	13	2	0.656	-0.095	3.839	0.01	0.007	0	38.3	32.3	75.3	126	108	0	37	33
2019	3	18	23	23	2	0.679	-0.115	3.839	0.013	0.01	0	37.8	31.8	75.7	126	108	0	38	34
2019	3	18	23	33	2	0.679	-0.112	3.839	0.013	0.01	0	38.3	31.8	75.3	126	108	0	37	34
2019	3	18	23	43	2	0.686	-0.066	3.839	0.01	0.007	0	38.7	32.3	74.8	126	109	0	36	34
2019	3	18	23	53	2	0.686	-0.108	3.839	0.01	0.007	0	38.3	31.4	75.3	125	107	0	36	34
2019	3	19	0	3	2	0.699	-0.095	3.839	0.01	0.007	0	38.3	31	75.3	126	107	0	37	35
2019	3	19	0	13	2	0.663	-0.121	3.839	0.013	0.01	0	38.7	32.3	73.1	127	109	0	37	34
2019	3	19	0	23	2	0.656	-0.128	3.839	0.01	0.007	0	39.1	32.3	62.8	127	109	0	36	34
2019	3	19	0	33	2	0.669	-0.079	3.839	0.013	0.01	0	39.1	32.3	75.3	127	109	0	36	34
2019	3	19	0	43	2	0.669	-0.098	3.839	0.013	0.01	0	38.7	32.3	74.4	127	109	0	37	34
2019	3	19	0	53	2	0.663	-0.082	3.839	0.013	0.01	0	39.1	31.8	74.4	127	109	0	36	35
2019	3	19	1	3	2	0.686	-0.059	3.839	0.01	0.007	0	39.1	32.3	74.4	128	110	0	37	35
2019	3	19	1	13	2	0.653	-0.121	3.839	0.016	0.013	0	39.6	33.1	75.3	129	111	0	37	34
2019	3	19	1	23	2	0.656	-0.098	3.839	0.01	0.007	0	40	33.5	74.8	130	112	0	37	34
2019	3	19	1	33	2	0.692	-0.095	3.839	0.013	0.01	0	39.1	32.7	74.8	128	110	0	37	34
2019	3	19	1	43	2	0.614	-0.089	3.835	0.01	0.007	0	39.6	33.1	74.8	128	111	0	36	34
2019	3	19	1	53	2	0.696	-0.059	3.839	0.01	0.007	0	39.1	32.7	74.4	127	110	0	36	34
2019	3	19	2	3	2	0.679	-0.121	3.839	0.01	0.007	0	38.3	32.3	74.8	126	109	0	37	34
2019	3	19	2	13	2	0.686	-0.125	3.839	0.013	0.01	0	38.3	31.4	74.4	126	108	0	37	35
2019	3	19	2	23	2	0.673	-0.089	3.839	0.01	0.007	0	38.3	32.3	74.4	126	109	0	37	34
2019	3	19	2	33	2	0.692	-0.085	3.839	0.01	0.007	0	38.3	31.8	74.4	126	108	0	37	34
2019	3	19	2	43	2	0.646	-0.082	3.839	0.01	0.007	0	38.3	31.8	73.1	126	108	0	37	34
2019	3	19	2	53	2	0.673	-0.105	3.839	0.013	0.01	0	38.3	31.8	73.5	126	108	0	37	34
2019	3	19	3	3	2	0.64	-0.105	3.839	0.01	0.007	0	38.3	31.8	74.4	126	108	0	37	34
2019	3	19	3	13	2	0.666	-0.085	3.839	0.01	0.007	0	38.3	31.8	74	126	108	0	37	34
2019	3	19	3	23	2	0.653	-0.112	3.839	0.01	0.007	0	38.7	31.4	74	126	108	0	36	35
2019	3	19	3	33	2	0.656	-0.105	3.835	0.01	0.007	0	38.7	31.8	74	126	108	0	36	34
2019	3	19	3	43	2	0.633	-0.118	3.835	0.013	0.01	0	38.3	31.8	73.1	126	108	0	37	34
2019	3	19	3	53	2	0.686	-0.112	3.839	0.01	0.007	0	37.8	31.4	74	125	108	0	37	35
2019	3	19	4	3	2	0.692	-0.089	3.839	0.013	0.01	0	38.3	31.4	73.5	126	108	0	37	35
2019	3	19	4	13	2	0.659	-0.112	3.839	0.01	0.007	0	37.8	31.8	73.5	125	108	0	37	34
2019	3	19	4	23	2	0.65	-0.069	3.839	0.01	0.007	0	38.3	31.8	73.5	126	108	0	37	34
2019	3	19	4	33	2	0.666	-0.112	3.839	0.013	0.01	0	38.7	31.8	73.5	126	108	0	36	34
2019	3	19	4	43	2	0.669	-0.108	3.839	0.01	0.007	0	38.3	31.8	73.1	126	108	0	37	34
2019	3	19	4	53	2	0.676	-0.069	3.839	0.01	0.007	0	37.8	31.8	73.1	126	108	0	38	34
2019	3	19	5	3	2	0.64	-0.082	3.839	0.013	0.01	0	37.8	31.8	72.7	125	108	0	37	34
2019	3	19	5	13	2	0.682	-0.079	3.839	0.01	0.007	0	38.7	31.4	72.7	126	108	0	36	35
2019	3	19	5	23	2	0.659	-0.144	3.839	0.01	0.007	0	37.8	31	72.7	125	107	0	37	35
2019	3	19	5	33	2	0.673	-0.098	3.839	0.013	0.01	0	38.3	31.8	72.7	126	108	0	37	34
2019	3	19	5	43	2	0.705	-0.102	3.839	0.016	0.013	0	37.8	31.4	72.7	125	107	0	37	34
2019	3	19	5	53	2	0.673	-0.112	3.839	0.013	0.01	0	37.8	31.4	72.2	125	107	0	37	34
2019	3	19	6	3	2	0.656	-0.112	3.839	0.01	0.007	0	37.8	31.4	72.2	125	107	0	37	34

### Reinhackle (0356)

Year	Month	Day	Hour	Minute	Second	VelocityX	VelocityY	Level	StdError1	StdError2	StdError3	SNR1	SNR2	SNR3	SignalAmp1	SignalAmp2	SignalAmp3	Noise1	Noise2
2019	3	19	6	13	2	0.673	-0.095	3.839	0.01	0.007	0	38.3	31.8	72.2	126	108	0	37	34
2019	3	19	6	23	2	0.666	-0.089	3.839	0.01	0.007	0	38.7	31.8	71.4	126	108	0	36	34
2019	3	19	6	33	2	0.699	-0.131	3.839	0.01	0.007	0	38.3	31.8	71.4	126	108	0	37	34
2019	3	19	6	43	2	0.702	-0.082	3.839	0.01	0.007	0	38.3	31.8	71.4	126	108	0	37	34
2019	3	19	6	53	2	0.682	-0.079	3.839	0.01	0.007	0	37.8	31.4	71.8	125	107	0	37	34
2019	3	19	7	3	2	0.659	-0.128	3.839	0.01	0.007	0	37.8	31.4	71.8	125	107	0	37	34
2019	3	19	7	13	2	0.669	-0.112	3.839	0.01	0.007	0	37.8	31.4	71.8	125	107	0	37	34
2019	3	19	7	23	2	0.659	-0.108	3.839	0.013	0.01	0	37.4	30.5	71.8	124	106	0	37	35
2019	3	19	7	33	2	0.689	-0.092	3.842	0.016	0.016	0	37.8	31	71.8	124	106	0	36	34
2019	3	19	7	43	2	0.696	-0.085	3.842	0.01	0.007	0	37	30.1	71.8	123	105	0	37	35
2019	3	19	7	53	2	0.676	-0.112	3.845	0.01	0.007	0	37	30.5	71.8	123	105	0	37	34
2019	3	19	8	3	2	0.656	-0.089	3.842	0.016	0.013	0	36.5	29.7	71.8	122	104	0	37	35
2019	3	19	8	13	2	0.659	-0.098	3.842	0.01	0.007	0	36.5	29.7	71.4	122	103	0	37	34
2019	3	19	8	23	2	0.653	-0.085	3.845	0.01	0.007	0	36.1	29.7	71.8	121	103	0	37	34
2019	3	19	8	33	2	0.702	-0.121	3.845	0.013	0.01	0	36.1	29.2	71.8	120	102	0	36	34
2019	3	19	8	43	2	0.656	-0.056	3.845	0.01	0.007	0	35.3	28.8	71.8	119	101	0	37	34
2019	3	19	8	53	2	0.689	-0.121	3.845	0.01	0.007	0	35.7	29.7	71.8	120	103	0	37	34
2019	3	19	9	3	2	0.689	-0.072	3.845	0.01	0.007	0	35.7	29.7	71.8	119	102	0	36	33
2019	3	19	9	13	2	0.679	-0.085	3.845	0.01	0.007	0	35.7	28.8	71.8	119	101	0	36	34
2019	3	19	9	23	2	0.689	-0.128	3.845	0.01	0.007	0	34.8	28.8	71.8	118	101	0	37	34
2019	3	19	9	33	2	0.663	-0.082	3.848	0.013	0.01	0	34.8	28.4	71.8	118	101	0	37	35
2019	3	19	9	43	2	0.659	-0.112	3.845	0.016	0.016	0	35.3	28.8	71	119	101	0	37	34
2019	3	19	9	53	2	0.669	-0.118	3.845	0.01	0.007	0	34.8	28.4	71.4	118	100	0	37	34
2019	3	19	10	3	2	0.659	-0.135	3.842	0.01	0.007	0	34.4	28.4	71.8	117	100	0	37	34
2019	3	19	10	13	2	0.692	-0.089	3.845	0.01	0.007	0	34.8	28.4	72.2	118	100	0	37	34
2019	3	19	10	23	2	0.65	-0.089	3.842	0.01	0.007	0	34.8	28.8	71.8	118	101	0	37	34
2019	3	19	10	33	2	0.719	-0.085	3.845	0.01	0.007	0	34.8	28.8	71.8	118	101	0	37	34
2019	3	19	10	43	2	0.666	-0.069	3.845	0.013	0.01	0	34.4	28	71.8	117	99	0	37	34
2019	3	19	10	53	2	0.682	-0.082	3.845	0.013	0.01	0	34.4	27.5	71.4	117	99	0	37	35
2019	3	19	11	3	2	0.696	-0.092	3.845	0.01	0.007	0	34.8	28.4	72.2	118	100	0	37	34
2019	3	19	11	13	2	0.646	-0.105	3.845	0.013	0.01	0	34.8	28.8	72.2	118	101	0	37	34
2019	3	19	11	23	2	0.673	-0.115	3.845	0.01	0.007	0	35.3	28.8	72.7	119	101	0	37	34
2019	3	19	11	33	2	0.656	-0.112	3.845	0.013	0.01	0	35.7	29.2	72.2	120	102	0	37	34
2019	3	19	11	43	2	0.669	-0.118	3.842	0.01	0.007	0	35.7	28.8	69.2	120	102	0	37	35
2019	3	19	11	53	2	0.643	-0.098	3.842	0.01	0.007	0	35.3	29.2	72.7	119	102	0	37	34
2019	3	19	12	3	2	0.653	-0.098	3.845	0.01	0.007	0	35.7	29.2	70.5	120	103	0	37	35
2019	3	19	12	13	2	0.633	-0.066	3.845	0.01	0.007	0	36.1	29.7	51.2	120	103	0	36	34
2019	3	19	12	23	2	0.656	-0.112	3.845	0.01	0.007	0	35.7	29.2	51.2	120	102	0	37	34
2019	3	19	12	33	2	0.666	-0.112	3.845	0.013	0.01	0	35.7	29.2	51.2	120	102	0	37	34
2019	3	19	12	43	2	0.663	-0.098	3.848	0.01	0.007	0	35.3	29.2	48.2	119	102	0	37	34
2019	3	19	12	53	2	0.666	-0.112	3.845	0.01	0.007	0	35.7	29.2	48.2	120	102	0	37	34
2019	3	19	13	3	2	0.682	-0.115	3.845	0.01	0.007	0	36.5	29.7	48.6	121	103	0	36	34
2019	3	19	13	13	2	0.656	-0.085	3.848	0.01	0.007	0	37.4	31	48.6	123	106	0	36	34
2019	3	19	13	23	2	0.64	-0.098	3.845	0.01	0.007	0	39.1	32.3	49.9	127	109	0	36	34
2019	3	19	13	33	2	0.643	-0.098	3.848	0.01	0.007	0	39.1	32.7	47.3	127	110	0	36	34
2019	3	19	13	43	2	0.659	-0.108	3.848	0.013	0.01	0	38.3	31.4	45.2	125	107	0	36	34

### Reinhackle (0356)

Year	Month	Day	Hour	Minute	Second	VelocityX	VelocityY	Level	StdError1	StdError2	StdError3	SNR1	SNR2	SNR3	SignalAmp1	SignalAmp2	SignalAmp3	Noise1	Noise2
2019	3	19	13	53	2	0.633	-0.128	3.848	0.01	0.007	0	37.8	31.4	48.6	124	107	0	36	34
2019	3	19	14	3	2	0.63	-0.112	3.848	0.01	0.007	0	37	30.1	47.7	123	105	0	37	35
2019	3	19	14	13	2	0.646	-0.108	3.848	0.013	0.01	0	36.5	30.1	47.3	122	104	0	37	34
2019	3	19	14	23	2	0.659	-0.098	3.852	0.013	0.01	0	36.5	30.1	46.9	121	104	0	36	34
2019	3	19	14	33	2	0.646	-0.118	3.852	0.01	0.007	0	36.1	30.1	45.6	121	104	0	37	34
2019	3	19	14	43	2	0.64	-0.128	3.848	0.01	0.007	0	36.5	30.1	49.9	121	104	0	36	34
2019	3	19	14	53	2	0.682	-0.118	3.848	0.01	0.007	0	37.8	31.4	48.2	124	107	0	36	34
2019	3	19	15	3	2	0.646	-0.125	3.855	0.01	0.007	0	36.5	30.1	47.7	121	104	0	36	34
2019	3	19	15	13	2	0.594	-0.128	3.848	0.01	0.007	0	36.5	30.1	46.9	121	104	0	36	34
2019	3	19	15	23	2	0.623	-0.092	3.848	0.016	0.013	0	37	30.1	47.3	122	104	0	36	34
2019	3	19	15	33	2	0.65	-0.102	3.852	0.01	0.007	0	37.8	31	46	124	106	0	36	34
2019	3	19	15	43	2	0.64	-0.092	3.848	0.01	0.007	0	37	30.5	47.3	123	105	0	37	34
2019	3	19	15	53	2	0.643	-0.121	3.848	0.01	0.007	0	37	30.5	47.7	122	105	0	36	34
2019	3	19	16	3	2	0.636	-0.128	3.848	0.01	0.007	0	37.4	31.4	48.6	124	107	0	37	34
2019	3	19	16	13	2	0.646	-0.102	3.848	0.016	0.013	0	37	31	46.4	123	106	0	37	34
2019	3	19	16	23	2	0.633	-0.089	3.852	0.01	0.007	0	36.5	30.5	45.6	122	105	0	37	34
2019	3	19	16	33	2	0.653	-0.089	3.848	0.01	0.007	0	37	29.7	47.7	122	104	0	36	35
2019	3	19	16	43	2	0.636	-0.095	3.848	0.01	0.007	0	36.5	29.7	67.9	121	103	0	36	34
2019	3	19	16	53	2	0.636	-0.092	3.852	0.01	0.007	0	36.5	29.7	48.2	121	103	0	36	34
2019	3	19	17	3	2	0.659	-0.098	3.848	0.013	0.01	0	37.4	31	55.5	123	105	0	36	33
2019	3	19	17	13	2	0.676	-0.082	3.848	0.01	0.007	0	37	30.1	63.6	122	104	0	36	34
2019	3	19	17	23	2	0.682	-0.092	3.848	0.01	0.007	0	36.1	29.7	66.7	121	103	0	37	34
2019	3	19	17	33	2	0.653	-0.115	3.848	0.013	0.01	0	35.7	29.7	66.7	120	102	0	37	33
2019	3	19	17	43	2	0.64	-0.082	3.848	0.013	0.01	0	36.1	29.7	74.8	120	102	0	36	33
2019	3	19	17	53	2	0.65	-0.082	3.848	0.01	0.007	0	35.7	29.7	58	120	103	0	37	34
2019	3	19	18	3	2	0.614	-0.098	3.848	0.013	0.01	0	36.5	29.7	66.7	121	103	0	36	34
2019	3	19	18	13	2	0.65	-0.066	3.848	0.01	0.007	0	36.1	29.2	72.2	120	102	0	36	34
2019	3	19	18	23	2	0.646	-0.118	3.848	0.01	0.007	0	35.7	29.2	72.2	120	103	0	37	35
2019	3	19	18	33	2	0.663	-0.141	3.848	0.01	0.007	0	36.5	29.2	75.3	121	102	0	36	34
2019	3	19	18	43	2	0.663	-0.118	3.848	0.01	0.007	0	36.5	29.2	75.3	121	102	0	36	34
2019	3	19	18	53	2	0.636	-0.098	3.852	0.013	0.01	0	37	30.5	47.7	122	104	0	36	33
2019	3	19	19	3	2	0.643	-0.098	3.848	0.01	0.007	0	37.8	31.8	45.6	125	107	0	37	33
2019	3	19	19	13	2	0.643	-0.121	3.848	0.01	0.007	0	37.8	31.8	51.6	125	108	0	37	34
2019	3	19	19	23	2	0.64	-0.085	3.848	0.013	0.01	0	38.3	31.8	74	125	108	0	36	34
2019	3	19	19	33	2	0.659	-0.089	3.848	0.016	0.013	0	37.8	31.8	74.4	125	108	0	37	34
2019	3	19	19	43	2	0.679	-0.082	3.848	0.01	0.007	0	38.3	32.3	74.8	126	109	0	37	34
2019	3	19	19	53	2	0.702	-0.079	3.848	0.013	0.01	0	39.1	32.3	74.8	127	109	0	36	34
2019	3	19	20	3	2	0.656	-0.112	3.848	0.01	0.007	0	39.1	33.1	54.2	127	110	0	36	33
2019	3	19	20	13	2	0.614	-0.098	3.848	0.01	0.007	0	40.4	33.5	51.2	130	112	0	36	34
2019	3	19	20	23	2	0.65	-0.125	3.848	0.013	0.01	0	39.1	32.7	61.9	128	110	0	37	34
2019	3	19	20	33	2	0.623	-0.098	3.852	0.01	0.007	0	40	33.1	51.6	129	111	0	36	34
2019	3	19	20	43	2	0.673	-0.082	3.848	0.013	0.01	0	39.6	33.1	50.7	129	111	0	37	34
2019	3	19	20	53	2	0.663	-0.095	3.848	0.01	0.007	0	40	34	55.9	130	113	0	37	34
2019	3	19	21	3	2	0.65	-0.092	3.848	0.013	0.01	0	40.9	34.8	52.5	132	115	0	37	34
2019	3	19	21	13	2	0.663	-0.098	3.848	0.01	0.007	0	40.4	34	53.8	131	113	0	37	34
2019	3	19	21	23	2	0.682	-0.098	3.852	0.01	0.007	0	40.9	34	62.8	131	113	0	36	34

### Reinhackle (0356)

Year	Month	Day	Hour	Minute	Second	VelocityX	VelocityY	Level	StdError1	StdError2	StdError3	SNR1	SNR2	SNR3	SignalAmp1	SignalAmp2	SignalAmp3	Noise1	Noise2
2019	3	19	21	33	2	0.692	-0.056	3.852	0.01	0.007	0	40	33.5	70.1	130	113	0	37	35
2019	3	19	21	43	2	0.679	-0.075	3.852	0.013	0.01	0	40	34.4	64.9	130	113	0	37	33
2019	3	19	21	53	2	0.65	-0.105	3.852	0.013	0.01	0	40	33.5	69.2	129	112	0	36	34
2019	3	19	22	3	2	0.679	-0.098	3.852	0.01	0.007	0	40	34	65.8	130	113	0	37	34
2019	3	19	22	13	2	0.663	-0.095	3.852	0.01	0.007	0	40	33.1	64.9	129	111	0	36	34
2019	3	19	22	23	2	0.725	-0.085	3.855	0.01	0.007	0	39.6	32.7	68.8	128	110	0	36	34
2019	3	19	22	33	2	0.705	-0.092	3.855	0.01	0.007	0	40	33.5	59.3	130	112	0	37	34
2019	3	19	22	43	2	0.65	-0.079	3.858	0.01	0.007	0	40	33.5	58	129	112	0	36	34
2019	3	19	22	53	2	0.728	-0.115	3.862	0.01	0.007	0	39.1	32.7	70.1	128	110	0	37	34
2019	3	19	23	3	2	0.682	-0.098	3.868	0.01	0.007	0	39.1	32.7	68.4	127	110	0	36	34
2019	3	19	23	13	2	0.663	-0.105	3.868	0.01	0.007	0	38.7	32.7	65.8	127	110	0	37	34
2019	3	19	23	23	2	0.689	-0.121	3.871	0.013	0.01	0	39.1	32.3	71	127	109	0	36	34
2019	3	19	23	33	2	0.719	-0.069	3.871	0.016	0.013	0	38.7	32.3	71.8	126	109	0	36	34
2019	3	19	23	43	2	0.643	-0.105	3.871	0.01	0.007	0	38.7	32.3	68.8	126	109	0	36	34
2019	3	19	23	53	2	0.689	-0.102	3.871	0.013	0.01	0	38.7	32.3	71.4	127	109	0	37	34
2019	3	20	0	3	2	0.636	-0.079	3.871	0.016	0.013	0	39.1	32.3	70.5	127	109	0	36	34
2019	3	20	0	13	2	0.689	-0.098	3.871	0.01	0.007	0	39.1	32.7	64.9	127	110	0	36	34
2019	3	20	0	23	2	0.663	-0.105	3.875	0.01	0.007	0	39.6	32.7	62.8	128	110	0	36	34
2019	3	20	0	33	2	0.669	-0.121	3.875	0.01	0.007	0	38.7	32.3	69.7	127	109	0	37	34
2019	3	20	0	43	2	0.679	-0.098	3.875	0.013	0.01	0	39.1	32.7	73.1	127	110	0	36	34
2019	3	20	0	53	2	0.669	-0.105	3.878	0.01	0.007	0	39.1	32.3	75.3	127	109	0	36	34
2019	3	20	1	3	2	0.659	-0.089	3.878	0.01	0.007	0	39.1	32.3	75.7	127	109	0	36	34
2019	3	20	1	13	2	0.656	-0.098	3.878	0.01	0.007	0	38.7	32.3	74.8	127	109	0	37	34
2019	3	20	1	23	2	0.712	-0.098	3.878	0.01	0.007	0	38.7	32.3	74.8	126	108	0	36	33
2019	3	20	1	33	2	0.656	-0.092	3.875	0.013	0.01	0	38.7	31.8	49.5	126	108	0	36	34
2019	3	20	1	43	2	0.646	-0.092	3.878	0.01	0.007	0	37.8	32.3	66.2	125	108	0	37	33
2019	3	20	1	53	2	0.659	-0.112	3.878	0.01	0.007	0	38.3	31.8	49.5	126	108	0	37	34
2019	3	20	2	3	2	0.673	-0.102	3.878	0.01	0.007	0	38.7	31.8	49.9	126	108	0	36	34
2019	3	20	2	13	2	0.696	-0.105	3.878	0.013	0.01	0	38.7	31.4	49.9	126	107	0	36	34
2019	3	20	2	23	2	0.64	-0.075	3.878	0.01	0.007	0	38.3	31.8	48.6	126	108	0	37	34
2019	3	20	2	33	2	0.65	-0.069	3.878	0.01	0.007	0	38.7	31.8	48.6	126	108	0	36	34
2019	3	20	2	43	2	0.653	-0.062	3.881	0.01	0.007	0	37.8	31.4	50.3	125	107	0	37	34
2019	3	20	2	53	2	0.673	-0.098	3.881	0.01	0.007	0	37.8	31.4	46.4	125	107	0	37	34
2019	3	20	3	3	2	0.63	-0.125	3.878	0.01	0.007	0	38.3	31.4	49	125	107	0	36	34
2019	3	20	3	13	2	0.659	-0.079	3.881	0.013	0.01	0	38.7	32.3	45.2	126	109	0	36	34
2019	3	20	3	23	2	0.653	-0.105	3.881	0.01	0.007	0	38.7	31.8	43.4	126	108	0	36	34
2019	3	20	3	33	2	0.659	-0.125	3.881	0.01	0.007	0	37.8	31.4	50.3	125	107	0	37	34
2019	3	20	3	43	2	0.676	-0.082	3.885	0.013	0.01	0	37.8	31.8	47.3	125	108	0	37	34
2019	3	20	3	53	2	0.614	-0.118	3.885	0.01	0.007	0	38.3	31.4	46.4	125	107	0	36	34
2019	3	20	4	3	2	0.623	-0.092	3.885	0.01	0.007	0	38.3	31.8	49	125	108	0	36	34
2019	3	20	4	13	2	0.607	-0.125	3.885	0.01	0.007	0	37.8	32.3	46.4	125	108	0	37	33
2019	3	20	4	23	2	0.64	-0.112	3.885	0.01	0.007	0	37.8	31.8	45.2	125	108	0	37	34
2019	3	20	4	33	2	0.653	-0.105	3.885	0.01	0.007	0	38.3	31.8	72.7	125	108	0	36	34
2019	3	20	4	43	2	0.646	-0.082	3.885	0.013	0.01	0	37.8	31.8	54.6	125	108	0	37	34
2019	3	20	4	53	2	0.636	-0.112	3.885	0.01	0.007	0	38.7	31.8	55.5	126	108	0	36	34
2019	3	20	5	3	2	0.666	-0.092	3.888	0.013	0.01	0	38.7	32.3	55.5	126	109	0	36	34



### Reinhackle (0356)

Year	Month	Day	Hour	Minute	Second	VelocityX	VelocityY	Level	StdError1	StdError2	StdError3	SNR1	SNR2	SNR3	SignalAmp1	SignalAmp2	SignalAmp3	Noise1	Noise2
2019	3	20	5	13	2	0.65	-0.098	3.888	0.013	0.01	0	38.3	32.3	71.4	126	109	0	37	34
2019	3	20	5	23	2	0.636	-0.098	3.888	0.016	0.013	0	38.7	31.8	71.8	126	109	0	36	35
2019	3	20	5	33	2	0.646	-0.066	3.888	0.01	0.007	0	38.7	31.8	70.5	126	109	0	36	35
2019	3	20	5	43	2	0.643	-0.079	3.891	0.01	0.007	0	38.3	32.3	48.2	126	109	0	37	34
2019	3	20	5	53	2	0.646	-0.121	3.894	0.01	0.007	0	38.3	32.3	50.3	126	109	0	37	34
2019	3	20	6	3	2	0.663	-0.079	3.898	0.01	0.007	0	39.1	32.3	67.9	127	109	0	36	34
2019	3	20	6	13	2	0.656	-0.105	3.901	0.016	0.013	0	38.7	32.3	71.8	126	109	0	36	34
2019	3	20	6	23	2	0.669	-0.095	3.904	0.01	0.007	0	38.7	32.3	73.5	127	109	0	37	34
2019	3	20	6	33	2	0.686	-0.082	3.904	0.01	0.007	0	39.1	32.7	73.1	127	110	0	36	34
2019	3	20	6	43	2	0.653	-0.125	3.904	0.013	0.01	0	38.3	31.8	72.7	126	109	0	37	35
2019	3	20	6	53	2	0.666	-0.118	3.904	0.01	0.007	0	38.7	32.3	73.5	126	109	0	36	34
2019	3	20	7	3	2	0.709	-0.059	3.904	0.01	0.007	0	38.3	31.8	71	126	108	0	37	34
2019	3	20	7	13	2	0.686	-0.098	3.904	0.01	0.007	0	37.8	31.4	73.1	125	107	0	37	34
2019	3	20	7	23	2	0.646	-0.125	3.904	0.013	0.01	0	37.8	31.4	49	125	107	0	37	34
2019	3	20	7	33	2	0.673	-0.121	3.907	0.016	0.013	0	37.8	31.4	61.1	125	107	0	37	34
2019	3	20	7	43	2	0.666	-0.102	3.907	0.01	0.007	0	37.8	31	74.4	124	106	0	36	34
2019	3	20	7	53	2	0.699	-0.108	3.907	0.01	0.007	0	37.8	31	75.3	124	106	0	36	34
2019	3	20	8	3	2	0.732	-0.105	3.907	0.01	0.007	0	37.4	30.5	75.3	123	105	0	36	34
2019	3	20	8	13	2	0.712	-0.082	3.911	0.01	0.007	0	36.5	30.5	75.7	122	105	0	37	34
2019	3	20	8	23	2	0.656	-0.098	3.911	0.013	0.01	0	36.5	29.7	74.8	121	103	0	36	34
2019	3	20	8	33	2	0.669	-0.141	3.911	0.016	0.013	0	35.7	29.2	75.3	120	102	0	37	34
2019	3	20	8	43	2	0.646	-0.112	3.911	0.016	0.016	0	36.1	29.2	75.7	120	102	0	36	34
2019	3	20	8	53	2	0.643	-0.125	3.911	0.01	0.007	0	35.7	28.8	71.4	119	102	0	36	35
2019	3	20	9	3	2	0.63	-0.125	3.911	0.01	0.007	0	35.7	29.2	71.4	119	102	0	36	34
2019	3	20	9	13	2	0.633	-0.085	3.911	0.01	0.007	0	35.3	29.2	71.8	119	102	0	37	34
2019	3	20	9	23	2	0.669	-0.095	3.911	0.01	0.007	0	35.7	29.2	76.1	119	102	0	36	34
2019	3	20	9	33	2	0.686	-0.118	3.914	0.01	0.007	0	35.7	28.8	76.1	119	101	0	36	34
2019	3	20	9	43	2	0.646	-0.112	3.911	0.01	0.007	0	34.8	28.8	74	118	101	0	37	34
2019	3	20	9	53	2	0.656	-0.108	3.911	0.01	0.007	0	34.8	29.2	51.6	118	101	0	37	33
2019	3	20	10	3	2	0.646	-0.085	3.911	0.01	0.007	0	34.8	28.8	50.7	118	101	0	37	34
2019	3	20	10	13	2	0.686	-0.095	3.911	0.013	0.01	0	35.3	28.8	54.6	118	101	0	36	34
2019	3	20	10	23	2	0.656	-0.118	3.911	0.01	0.007	0	34.8	28.8	50.3	118	101	0	37	34
2019	3	20	10	33	2	0.65	-0.102	3.914	0.013	0.01	0	35.7	29.2	64.1	119	102	0	36	34
2019	3	20	10	43	2	0.663	-0.112	3.911	0.016	0.013	0	35.3	29.2	50.7	119	102	0	37	34
2019	3	20	10	53	2	0.633	-0.131	3.914	0.013	0.01	0	35.7	30.1	47.7	119	103	0	36	33
2019	3	20	11	3	2	0.656	-0.125	3.911	0.01	0.007	0	35.3	29.7	47.3	119	103	0	37	34
2019	3	20	11	13	2	0.64	-0.102	3.914	0.01	0.007	0	35.3	29.7	48.6	119	103	0	37	34
2019	3	20	11	23	2	0.623	-0.102	3.911	0.01	0.007	0	35.7	29.2	48.6	119	102	0	36	34
2019	3	20	11	33	2	0.64	-0.082	3.914	0.01	0.007	0	36.1	29.7	50.7	120	103	0	36	34
2019	3	20	11	43	2	0.643	-0.089	3.914	0.01	0.007	0	36.5	30.5	49.5	121	105	0	36	34
2019	3	20	11	53	2	0.663	-0.075	3.914	0.01	0.007	0	36.1	30.1	48.2	120	104	0	36	34
2019	3	20	12	3	2	0.659	-0.085	3.914	0.01	0.007	0	36.5	30.1	48.6	121	104	0	36	34
2019	3	20	12	13	2	0.65	-0.125	3.914	0.01	0.007	0	37.4	31	47.3	123	106	0	36	34
2019	3	20	12	23	2	0.64	-0.128	3.914	0.01	0.007	0	37.4	31.4	47.7	124	107	0	37	34
2019	3	20	12	33	2	0.643	-0.095	3.911	0.016	0.013	0	36.5	30.1	47.3	121	104	0	36	34
2019	3	20	12	43	2	0.627	-0.148	3.911	0.01	0.007	0	36.5	30.1	47.7	121	104	0	36	34

### Reinhackle (0356)

Year	Month	Day	Hour	Minute	Second	VelocityX	VelocityY	Level	StdError1	StdError2	StdError3	SNR1	SNR2	SNR3	SignalAmp1	SignalAmp2	SignalAmp3	Noise1	Noise2
2019	3	20	12	53	2	0.666	-0.082	3.911	0.01	0.007	0	36.1	30.1	47.7	121	104	0	37	34
2019	3	20	13	3	2	0.627	-0.089	3.914	0.01	0.007	0	36.1	30.5	47.7	121	105	0	37	34
2019	3	20	13	13	2	0.633	-0.115	3.911	0.013	0.01	0	36.5	30.5	47.7	122	105	0	37	34
2019	3	20	13	23	2	0.63	-0.102	3.911	0.013	0.01	0	37	31	49.5	123	106	0	37	34
2019	3	20	13	33	2	0.65	-0.115	3.911	0.01	0.007	0	36.5	31	48.2	122	106	0	37	34
2019	3	20	13	43	2	0.669	-0.095	3.911	0.01	0.007	0	37	31	47.7	122	106	0	36	34
2019	3	20	13	53	2	0.636	-0.082	3.911	0.01	0.007	0	36.1	29.7	48.2	121	104	0	37	35
2019	3	20	14	3	2	0.61	-0.112	3.907	0.01	0.007	0	36.5	30.1	47.7	121	104	0	36	34
2019	3	20	14	13	2	0.643	-0.066	3.911	0.01	0.007	0	36.5	30.5	47.3	122	105	0	37	34
2019	3	20	14	23	2	0.643	-0.102	3.911	0.01	0.007	0	37	30.5	47.7	122	105	0	36	34
2019	3	20	14	33	2	0.617	-0.079	3.911	0.016	0.013	0	37	31.4	49.9	123	107	0	37	34
2019	3	20	14	43	2	0.64	-0.102	3.911	0.01	0.007	0	37.8	31.4	46.4	124	107	0	36	34
2019	3	20	14	53	2	0.636	-0.098	3.911	0.01	0.007	0	37.4	31	50.3	123	106	0	36	34
2019	3	20	15	3	2	0.64	-0.072	3.907	0.01	0.007	0	37.4	31	46.4	123	106	0	36	34
2019	3	20	15	13	2	0.65	-0.089	3.907	0.01	0.007	0	37	30.5	48.2	123	105	0	37	34
2019	3	20	15	23	2	0.636	-0.092	3.907	0.013	0.01	0	36.5	30.5	47.7	122	105	0	37	34
2019	3	20	15	33	2	0.663	-0.092	3.907	0.01	0.007	0	37	30.5	49.5	122	105	0	36	34
2019	3	20	15	43	2	0.656	-0.056	3.907	0.01	0.007	0	37	30.5	47.3	122	105	0	36	34
2019	3	20	15	53	2	0.607	-0.128	3.907	0.01	0.007	0	36.5	30.5	49.9	122	105	0	37	34
2019	3	20	16	3	2	0.646	-0.108	3.907	0.01	0.007	0	36.5	30.5	49.5	121	105	0	36	34
2019	3	20	16	13	2	0.643	-0.092	3.904	0.01	0.007	0	36.1	30.1	50.3	121	104	0	37	34
2019	3	20	16	23	2	0.63	-0.095	3.907	0.01	0.007	0	36.5	30.1	48.6	121	104	0	36	34
2019	3	20	16	33	2	0.646	-0.092	3.907	0.01	0.007	0	36.5	30.1	46.9	121	104	0	36	34
2019	3	20	16	43	2	0.65	-0.069	3.911	0.01	0.007	0	36.1	29.7	47.3	120	103	0	36	34
2019	3	20	16	53	2	0.65	-0.095	3.907	0.01	0.007	0	35.7	29.2	47.7	119	102	0	36	34
2019	3	20	17	3	2	0.682	-0.105	3.904	0.013	0.01	0	36.1	30.1	48.6	120	103	0	36	33
2019	3	20	17	13	2	0.646	-0.066	3.904	0.01	0.007	0	36.1	29.7	47.7	120	103	0	36	34
2019	3	20	17	23	2	0.656	-0.108	3.904	0.01	0.007	0	36.5	30.1	49.5	121	104	0	36	34
2019	3	20	17	33	2	0.656	-0.089	3.907	0.013	0.01	0	36.1	30.1	48.6	121	104	0	37	34
2019	3	20	17	43	2	0.656	-0.102	3.907	0.013	0.01	0	37	30.1	49	122	104	0	36	34
2019	3	20	17	53	2	0.669	-0.102	3.907	0.01	0.007	0	36.1	29.7	49	121	103	0	37	34
2019	3	20	18	3	2	0.669	-0.082	3.904	0.01	0.007	0	36.1	29.7	49	120	103	0	36	34
2019	3	20	18	13	2	0.669	-0.121	3.904	0.013	0.01	0	36.5	29.7	48.6	121	103	0	36	34
2019	3	20	18	23	2	0.663	-0.108	3.904	0.01	0.007	0	36.5	29.7	52	121	103	0	36	34
2019	3	20	18	33	2	0.669	-0.128	3.901	0.01	0.007	0	36.1	30.1	55	121	104	0	37	34
2019	3	20	18	43	2	0.712	-0.118	3.901	0.01	0.007	0	36.5	30.5	69.2	121	104	0	36	33
2019	3	20	18	53	2	0.656	-0.108	3.901	0.01	0.007	0	36.5	30.1	71.4	121	104	0	36	34
2019	3	20	19	3	2	0.646	-0.125	3.901	0.01	0.007	0	37	30.1	63.6	122	104	0	36	34
2019	3	20	19	13	2	0.663	-0.125	3.901	0.01	0.007	0	36.5	30.5	73.5	122	105	0	37	34
2019	3	20	19	23	2	0.663	-0.118	3.901	0.013	0.01	0	37.4	31.4	72.7	123	106	0	36	33
2019	3	20	19	33	2	0.663	-0.102	3.901	0.01	0.007	0	37.8	31	57.2	124	106	0	36	34
2019	3	20	19	43	2	0.689	-0.102	3.901	0.01	0.007	0	38.3	31.8	72.2	125	108	0	36	34
2019	3	20	19	53	2	0.669	-0.115	3.901	0.01	0.007	0	38.7	31.8	73.1	126	108	0	36	34
2019	3	20	20	3	2	0.659	-0.089	3.901	0.01	0.007	0	38.3	32.3	72.7	126	108	0	37	33
2019	3	20	20	13	2	0.679	-0.098	3.901	0.013	0.01	0	38.7	32.7	72.2	126	109	0	36	33
2019	3	20	20	23	2	0.696	-0.102	3.901	0.013	0.01	0	38.7	32.3	68.4	126	109	0	36	34

### Reinhackle (0356)

Year	Month	Day	Hour	Minute	Second	VelocityX	VelocityY	Level	StdError1	StdError2	StdError3	SNR1	SNR2	SNR3	SignalAmp1	SignalAmp2	SignalAmp3	Noise1	Noise2	
2019	3	20	20	20	33	2	0.623	-0.089	3.901	0.01	0.007	0	38.7	32.3	51.6	126	109	0	36	34
2019	3	20	20	20	43	2	0.663	-0.125	3.901	0.01	0.007	0	38.7	31.8	68.4	126	108	0	36	34
2019	3	20	20	20	53	2	0.64	-0.112	3.901	0.013	0.01	0	38.7	32.3	49	126	109	0	36	34
2019	3	20	21	21	3	2	0.646	-0.115	3.898	0.013	0.01	0	38.7	31.8	55.5	126	108	0	36	34
2019	3	20	21	21	13	2	0.653	-0.098	3.898	0.01	0.007	0	38.7	31.8	64.5	126	108	0	36	34
2019	3	20	21	21	23	2	0.633	-0.121	3.898	0.01	0.007	0	38.7	31.8	52.5	126	108	0	36	34
2019	3	20	21	21	33	2	0.679	-0.098	3.898	0.01	0.007	0	38.7	31.8	60.6	126	108	0	36	34
2019	3	20	21	21	43	2	0.659	-0.102	3.901	0.01	0.007	0	38.7	32.7	51.2	126	108	0	36	32
2019	3	20	21	21	53	2	0.663	-0.118	3.898	0.016	0.013	0	38.7	31.8	59.3	126	108	0	36	34
2019	3	20	22	22	3	2	0.699	-0.098	3.898	0.013	0.01	0	38.3	32.3	73.1	125	108	0	36	33
2019	3	20	22	22	13	2	0.617	-0.105	3.898	0.013	0.01	0	38.7	31.8	73.5	126	108	0	36	34
2019	3	20	22	22	23	2	0.64	-0.082	3.898	0.01	0.007	0	38.3	31.8	72.7	125	108	0	36	34
2019	3	20	22	22	33	2	0.673	-0.128	3.898	0.013	0.01	0	38.3	31.8	72.7	125	108	0	36	34
2019	3	20	22	22	43	2	0.689	-0.069	3.898	0.016	0.013	0	38.7	32.7	73.1	126	109	0	36	33
2019	3	20	22	22	53	2	0.646	-0.102	3.898	0.01	0.007	0	38.7	31.8	73.5	126	108	0	36	34
2019	3	20	23	23	3	2	0.65	-0.095	3.898	0.01	0.007	0	38.7	32.7	73.1	126	109	0	36	33
2019	3	20	23	23	13	2	0.692	-0.105	3.898	0.01	0.007	0	38.7	32.3	73.1	126	109	0	36	34
2019	3	20	23	23	23	2	0.682	-0.082	3.898	0.016	0.013	0	38.7	32.3	55	126	109	0	36	34
2019	3	20	23	23	33	2	0.656	-0.059	3.898	0.013	0.01	0	38.3	32.3	72.2	125	108	0	36	33
2019	3	20	23	23	43	2	0.696	-0.095	3.898	0.01	0.007	0	39.1	32.3	72.2	127	109	0	36	34
2019	3	20	23	23	53	2	0.682	-0.089	3.894	0.01	0.007	0	39.1	32.7	73.1	127	110	0	36	34
2019	3	21	21	0	3	2	0.653	-0.141	3.898	0.01	0.007	0	40	33.1	72.7	129	111	0	36	34
2019	3	21	21	0	13	2	0.682	-0.082	3.898	0.01	0.007	0	39.6	32.7	72.7	128	110	0	36	34
2019	3	21	21	0	23	2	0.669	-0.095	3.894	0.013	0.01	0	38.7	32.3	72.2	126	108	0	36	33
2019	3	21	21	0	33	2	0.659	-0.121	3.894	0.01	0.007	0	38.7	31.8	72.2	126	108	0	36	34
2019	3	21	21	0	43	2	0.676	-0.115	3.894	0.01	0.007	0	38.3	31.8	72.2	126	108	0	37	34
2019	3	21	21	0	53	2	0.659	-0.105	3.894	0.01	0.007	0	38.3	31.4	72.7	125	107	0	36	34
2019	3	21	21	1	3	2	0.686	-0.089	3.894	0.01	0.007	0	38.7	31.8	72.7	126	108	0	36	34
2019	3	21	21	1	13	2	0.689	-0.082	3.894	0.01	0.007	0	38.3	31.4	72.7	125	107	0	36	34
2019	3	21	21	1	23	2	0.646	-0.112	3.894	0.01	0.007	0	37.8	31.4	72.2	125	107	0	37	34
2019	3	21	21	1	33	2	0.669	-0.112	3.894	0.01	0.007	0	38.3	31.4	73.1	125	107	0	36	34
2019	3	21	21	1	43	2	0.676	-0.118	3.894	0.01	0.007	0	37.8	31.8	72.2	125	107	0	37	33
2019	3	21	21	1	53	2	0.689	-0.102	3.894	0.016	0.013	0	38.3	31.4	72.2	125	107	0	36	34
2019	3	21	21	2	3	2	0.663	-0.085	3.894	0.01	0.007	0	38.3	31.4	72.2	125	107	0	36	34
2019	3	21	21	2	13	2	0.696	-0.115	3.894	0.01	0.007	0	37.8	31.8	72.2	125	107	0	37	33
2019	3	21	21	2	23	2	0.673	-0.108	3.894	0.01	0.007	0	38.3	31.8	71	125	107	0	36	33
2019	3	21	21	2	33	2	0.679	-0.121	3.894	0.013	0.01	0	38.7	31.4	71.8	126	107	0	36	34
2019	3	21	21	2	43	2	0.646	-0.082	3.894	0.016	0.013	0	38.7	31.4	72.2	126	107	0	36	34
2019	3	21	21	2	53	2	0.682	-0.118	3.894	0.01	0.007	0	37.8	31.8	72.2	125	107	0	37	33
2019	3	21	21	3	3	2	0.653	-0.079	3.894	0.01	0.007	0	37.8	31.4	72.2	125	107	0	37	34
2019	3	21	21	3	13	2	0.676	-0.112	3.894	0.01	0.007	0	38.7	32.3	71.8	126	108	0	36	33
2019	3	21	21	3	23	2	0.732	-0.092	3.894	0.01	0.007	0	37.8	31.4	67.9	125	107	0	37	34
2019	3	21	21	3	33	2	0.728	-0.105	3.894	0.01	0.007	0	38.3	31.4	71.8	125	107	0	36	34
2019	3	21	21	3	43	2	0.656	-0.108	3.894	0.013	0.01	0	37.8	31.4	69.2	125	107	0	37	34
2019	3	21	21	3	53	2	0.659	-0.085	3.891	0.01	0.007	0	38.3	31	72.2	125	107	0	36	35
2019	3	21	21	4	3	2	0.719	-0.085	3.894	0.013	0.01	0	39.1	31.8	71.4	127	108	0	36	34

### Reinhackle (0356)

Year	Month	Day	Hour	Minute	Second	VelocityX	VelocityY	Level	StdError1	StdError2	StdError3	SNR1	SNR2	SNR3	SignalAmp1	SignalAmp2	SignalAmp3	Noise1	Noise2
2019	3	21	4	13	2	0.686	-0.082	3.891	0.016	0.013	0	38.3	31.4	71.8	125	107	0	36	34
2019	3	21	4	23	2	0.699	-0.108	3.894	0.013	0.01	0	38.3	31.4	71.8	125	107	0	36	34
2019	3	21	4	33	2	0.719	-0.098	3.891	0.01	0.007	0	38.3	31.4	72.2	125	107	0	36	34
2019	3	21	4	43	2	0.689	-0.075	3.891	0.01	0.007	0	38.3	31.8	72.2	125	107	0	36	33
2019	3	21	4	53	2	0.719	-0.112	3.891	0.016	0.013	0	38.3	31.4	72.2	125	107	0	36	34
2019	3	21	5	3	2	0.659	-0.102	3.891	0.013	0.01	0	37.8	31.4	70.1	125	106	0	37	33
2019	3	21	5	13	2	0.679	-0.112	3.891	0.013	0.01	0	38.3	32.3	72.2	126	108	0	37	33
2019	3	21	5	23	2	0.669	-0.098	3.894	0.01	0.007	0	38.3	31.4	71.4	125	107	0	36	34
2019	3	21	5	33	2	0.682	-0.075	3.891	0.013	0.01	0	38.7	31.8	72.2	126	108	0	36	34
2019	3	21	5	43	2	0.682	-0.102	3.891	0.01	0.007	0	38.7	31.8	71.8	126	108	0	36	34
2019	3	21	5	53	2	0.659	-0.108	3.891	0.013	0.01	0	37.8	31.4	61.9	125	107	0	37	34
2019	3	21	6	3	2	0.65	-0.066	3.891	0.01	0.007	0	38.3	31	72.7	125	107	0	36	35
2019	3	21	6	13	2	0.682	-0.092	3.894	0.016	0.013	0	38.7	31.8	71.8	126	108	0	36	34
2019	3	21	6	23	2	0.666	-0.118	3.891	0.01	0.007	0	38.3	31.8	71.8	126	108	0	37	34
2019	3	21	6	33	2	0.692	-0.085	3.894	0.01	0.007	0	38.3	31.4	71.8	125	107	0	36	34
2019	3	21	6	43	2	0.686	-0.098	3.891	0.01	0.007	0	37.8	31.4	69.7	125	107	0	37	34
2019	3	21	6	53	2	0.65	-0.112	3.891	0.01	0.007	0	38.3	31.8	72.2	126	108	0	37	34
2019	3	21	7	3	2	0.699	-0.102	3.894	0.01	0.007	0	38.3	31.4	71.8	125	107	0	36	34
2019	3	21	7	13	2	0.705	-0.095	3.894	0.01	0.007	0	38.3	31.4	71.8	125	107	0	36	34
2019	3	21	7	23	2	0.666	-0.118	3.894	0.01	0.007	0	37.4	31	71.8	124	106	0	37	34
2019	3	21	7	33	2	0.666	-0.075	3.894	0.013	0.01	0	37.4	30.5	71.4	124	105	0	37	34
2019	3	21	7	43	2	0.676	-0.108	3.894	0.01	0.007	0	37.4	30.1	72.2	123	105	0	36	35
2019	3	21	7	53	2	0.656	-0.098	3.894	0.013	0.01	0	37	30.1	68.4	122	104	0	36	34
2019	3	21	8	3	2	0.676	-0.102	3.891	0.01	0.007	0	36.5	30.1	69.7	122	104	0	37	34
2019	3	21	8	13	2	0.686	-0.082	3.894	0.01	0.007	0	36.1	29.2	71	120	102	0	36	34
2019	3	21	8	23	2	0.673	-0.098	3.891	0.016	0.013	0	35.7	29.2	71.4	120	102	0	37	34
2019	3	21	8	33	2	0.676	-0.105	3.891	0.01	0.007	0	35.3	28.8	71.8	119	101	0	37	34
2019	3	21	8	43	2	0.682	-0.082	3.894	0.01	0.007	0	35.7	28.8	68.4	119	101	0	36	34
2019	3	21	8	53	2	0.689	-0.085	3.894	0.01	0.007	0	35.7	28.8	71	119	101	0	36	34
2019	3	21	9	3	2	0.719	-0.108	3.894	0.01	0.007	0	34.8	28.4	56.8	118	100	0	37	34
2019	3	21	9	13	2	0.676	-0.115	3.894	0.01	0.007	0	34.8	28.4	53.3	118	100	0	37	34
2019	3	21	9	23	2	0.692	-0.066	3.894	0.01	0.007	0	35.3	28.8	55.5	119	101	0	37	34
2019	3	21	9	33	2	0.699	-0.112	3.894	0.01	0.007	0	35.3	28.4	51.6	118	100	0	36	34
2019	3	21	9	43	2	0.689	-0.085	3.894	0.01	0.007	0	34.8	28.4	62.4	118	100	0	37	34
2019	3	21	9	53	2	0.676	-0.082	3.894	0.01	0.007	0	34.8	28.8	52	117	100	0	36	33
2019	3	21	10	3	2	0.666	-0.098	3.894	0.01	0.007	0	35.3	28.4	53.3	118	100	0	36	34
2019	3	21	10	13	2	0.699	-0.069	3.898	0.01	0.007	0	35.3	28.4	49.9	118	100	0	36	34
2019	3	21	10	23	2	0.692	-0.082	3.898	0.01	0.007	0	34.8	28.8	49.5	118	101	0	37	34
2019	3	21	10	33	2	0.705	-0.085	3.898	0.01	0.007	0	35.3	29.2	50.3	118	101	0	36	33
2019	3	21	10	43	2	0.686	-0.072	3.894	0.01	0.007	0	35.3	28.4	50.7	118	100	0	36	34
2019	3	21	10	53	2	0.679	-0.098	3.894	0.01	0.007	0	35.3	28.4	52	118	100	0	36	34
2019	3	21	11	3	2	0.715	-0.098	3.894	0.01	0.007	0	35.3	28.4	52	118	100	0	36	34
2019	3	21	11	13	2	0.679	-0.095	3.894	0.01	0.007	0	34.8	28.4	51.2	117	100	0	36	34
2019	3	21	11	23	2	0.705	-0.085	3.894	0.01	0.007	0	34.8	28.4	51.6	117	100	0	36	34
2019	3	21	11	33	2	0.719	-0.105	3.894	0.01	0.007	0	35.3	28.4	49.9	118	100	0	36	34
2019	3	21	11	43	2	0.666	-0.072	3.894	0.01	0.007	0	34.8	28.4	50.7	118	99	0	37	33

### Reinhackle (0356)

Year	Month	Day	Hour	Minute	Second	VelocityX	VelocityY	Level	StdError1	StdError2	StdError3	SNR1	SNR2	SNR3	SignalAmp1	SignalAmp2	SignalAmp3	Noise1	Noise2
2019	3	21	11	53	2	0.689	-0.098	3.894	0.01	0.007	0	34.8	28.4	51.6	118	100	0	37	34
2019	3	21	12	3	2	0.65	-0.095	3.894	0.01	0.007	0	35.3	28	49.9	118	100	0	36	35
2019	3	21	12	13	2	0.696	-0.082	3.894	0.01	0.007	0	35.3	28.4	52	118	100	0	36	34
2019	3	21	12	23	2	0.679	-0.089	3.894	0.01	0.007	0	34.8	28.4	51.6	118	100	0	37	34
2019	3	21	12	33	2	0.709	-0.092	3.894	0.013	0.01	0	35.3	28.8	50.7	118	101	0	36	34
2019	3	21	12	43	2	0.682	-0.075	3.898	0.01	0.007	0	35.7	29.7	50.7	119	102	0	36	33
2019	3	21	12	53	2	0.728	-0.089	3.894	0.013	0.01	0	35.3	28.8	50.3	118	101	0	36	34
2019	3	21	13	3	2	0.682	-0.095	3.894	0.013	0.01	0	35.7	29.2	50.3	118	101	0	35	33
2019	3	21	13	13	2	0.673	-0.056	3.894	0.01	0.007	0	35.3	29.2	49.9	119	102	0	37	34
2019	3	21	13	23	2	0.748	-0.108	3.894	0.013	0.01	0	35.7	30.1	51.2	119	103	0	36	33
2019	3	21	13	33	2	0.666	-0.082	3.894	0.01	0.007	0	36.1	30.1	50.7	120	103	0	36	33
2019	3	21	13	43	2	0.732	-0.092	3.894	0.013	0.01	0	35.7	29.7	50.3	120	103	0	37	34
2019	3	21	13	53	2	0.709	-0.069	3.894	0.01	0.007	0	36.1	29.7	49.9	120	103	0	36	34
2019	3	21	14	3	2	0.682	-0.092	3.894	0.01	0.007	0	35.7	29.2	51.2	119	102	0	36	34
2019	3	21	14	13	2	0.666	-0.072	3.894	0.013	0.01	0	35.7	29.7	52.9	120	103	0	37	34
2019	3	21	14	23	2	0.659	-0.056	3.894	0.01	0.007	0	36.1	29.7	53.3	120	103	0	36	34
2019	3	21	14	33	2	0.702	-0.095	3.894	0.013	0.01	0	35.7	30.1	52	120	104	0	37	34
2019	3	21	14	43	2	0.702	-0.082	3.894	0.016	0.013	0	35.7	29.7	51.2	120	103	0	37	34
2019	3	21	14	53	2	0.679	-0.108	3.894	0.013	0.01	0	36.1	30.1	53.8	120	103	0	36	33
2019	3	21	15	3	2	0.692	-0.079	3.894	0.01	0.007	0	35.7	29.7	51.6	120	103	0	37	34
2019	3	21	15	13	2	0.689	-0.066	3.894	0.013	0.01	0	35.7	29.7	50.3	120	103	0	37	34
2019	3	21	15	23	2	0.682	-0.112	3.894	0.01	0.007	0	36.1	29.7	53.3	120	103	0	36	34
2019	3	21	15	33	2	0.653	-0.102	3.894	0.01	0.007	0	36.1	29.7	52.5	120	103	0	36	34
2019	3	21	15	43	2	0.679	-0.075	3.894	0.01	0.007	0	36.1	30.1	52.5	120	103	0	36	33
2019	3	21	15	53	2	0.676	-0.095	3.894	0.01	0.007	0	36.1	29.7	53.3	120	103	0	36	34
2019	3	21	16	3	2	0.686	-0.082	3.894	0.01	0.007	0	36.1	29.7	53.8	120	103	0	36	34
2019	3	21	16	13	2	0.699	-0.082	3.894	0.01	0.007	0	35.7	29.7	54.2	120	103	0	37	34
2019	3	21	16	23	2	0.699	-0.115	3.891	0.01	0.007	0	35.7	29.7	62.8	119	103	0	36	34
2019	3	21	16	33	2	0.696	-0.092	3.891	0.01	0.007	0	36.1	29.7	55.5	120	103	0	36	34
2019	3	21	16	43	2	0.633	-0.112	3.891	0.01	0.007	0	36.1	29.7	65.4	120	103	0	36	34
2019	3	21	16	53	2	0.673	-0.118	3.891	0.01	0.007	0	35.7	30.1	55.9	120	103	0	37	33
2019	3	21	17	3	2	0.689	-0.102	3.891	0.01	0.007	0	35.7	29.7	62.4	119	103	0	36	34
2019	3	21	17	13	2	0.702	-0.095	3.891	0.01	0.007	0	35.7	28.8	55.5	119	101	0	36	34
2019	3	21	17	23	2	0.682	-0.135	3.891	0.01	0.007	0	35.7	29.2	57.6	119	102	0	36	34
2019	3	21	17	33	2	0.712	-0.118	3.891	0.016	0.013	0	35.7	28.8	62.4	119	101	0	36	34
2019	3	21	17	43	2	0.669	-0.082	3.891	0.01	0.007	0	35.3	28.8	62.8	118	101	0	36	34
2019	3	21	17	53	2	0.696	-0.085	3.891	0.01	0.007	0	35.3	28.8	72.2	118	101	0	36	34
2019	3	21	18	3	2	0.673	-0.102	3.891	0.01	0.007	0	35.3	28.8	71.4	118	101	0	36	34
2019	3	21	18	13	2	0.686	-0.092	3.891	0.013	0.01	0	35.7	28.8	73.1	119	101	0	36	34
2019	3	21	18	23	2	0.699	-0.108	3.891	0.016	0.013	0	35.3	29.2	74.4	119	102	0	37	34
2019	3	21	18	33	2	0.666	-0.082	3.891	0.01	0.007	0	35.3	29.2	75.7	119	102	0	37	34
2019	3	21	18	43	2	0.686	-0.112	3.891	0.01	0.007	0	36.1	29.2	75.7	120	102	0	36	34
2019	3	21	18	53	2	0.692	-0.082	3.891	0.01	0.007	0	36.1	29.7	74.8	120	103	0	36	34
2019	3	21	19	3	2	0.712	-0.089	3.891	0.01	0.007	0	36.1	29.7	73.1	120	103	0	36	34
2019	3	21	19	13	2	0.666	-0.082	3.891	0.01	0.007	0	36.5	30.1	74.8	121	104	0	36	34
2019	3	21	19	23	2	0.712	-0.098	3.891	0.01	0.007	0	37	30.5	65.4	122	105	0	36	34

### Reinhackle (0356)

Year	Month	Day	Hour	Minute	Second	VelocityX	VelocityY	Level	StdError1	StdError2	StdError3	SNR1	SNR2	SNR3	SignalAmp1	SignalAmp2	SignalAmp3	Noise1	Noise2
2019	3	21	19	33	2	0.699	-0.092	3.891	0.013	0.01	0	37.8	31.4	74.8	124	106	0	36	33
2019	3	21	19	43	2	0.682	-0.108	3.891	0.013	0.01	0	37.8	31.8	75.3	124	107	0	36	33
2019	3	21	19	53	2	0.646	-0.075	3.891	0.01	0.007	0	38.3	31.8	74.8	125	108	0	36	34
2019	3	21	20	3	2	0.65	-0.121	3.891	0.01	0.007	0	38.7	32.3	71.4	126	109	0	36	34
2019	3	21	20	13	2	0.63	-0.102	3.891	0.013	0.01	0	37.8	31.8	64.5	125	108	0	37	34
2019	3	21	20	23	2	0.643	-0.095	3.891	0.013	0.01	0	38.3	31.4	75.7	125	107	0	36	34
2019	3	21	20	33	2	0.692	-0.112	3.891	0.01	0.007	0	38.3	31.8	75.3	125	107	0	36	33
2019	3	21	20	43	2	0.659	-0.089	3.888	0.01	0.007	0	37.8	31.8	75.7	125	108	0	37	34
2019	3	21	20	53	2	0.65	-0.102	3.891	0.016	0.013	0	38.3	31.8	75.3	125	108	0	36	34
2019	3	21	21	3	2	0.659	-0.072	3.888	0.01	0.007	0	38.7	31.8	64.9	126	108	0	36	34
2019	3	21	21	13	2	0.636	-0.072	3.891	0.016	0.016	0	38.3	31.4	74.4	125	107	0	36	34
2019	3	21	21	23	2	0.63	-0.128	3.888	0.01	0.007	0	38.3	31.8	67.5	125	107	0	36	33
2019	3	21	21	33	2	0.659	-0.105	3.888	0.01	0.007	0	38.3	32.3	74.8	125	108	0	36	33
2019	3	21	21	43	2	0.669	-0.135	3.888	0.013	0.01	0	38.3	31.8	68.4	125	108	0	36	34
2019	3	21	21	53	2	0.633	-0.128	3.888	0.01	0.007	0	38.3	32.3	72.2	125	108	0	36	33
2019	3	21	22	3	2	0.682	-0.112	3.888	0.016	0.013	0	38.3	31.8	72.2	125	108	0	36	34
2019	3	21	22	13	2	0.65	-0.115	3.888	0.01	0.007	0	38.3	31.8	75.3	126	108	0	37	34
2019	3	21	22	23	2	0.636	-0.092	3.888	0.01	0.007	0	38.3	31.8	74.4	126	108	0	37	34
2019	3	21	22	33	2	0.64	-0.108	3.888	0.01	0.007	0	38.7	31.4	74	126	107	0	36	34
2019	3	21	22	43	2	0.65	-0.105	3.888	0.016	0.013	0	38.3	31	75.3	125	106	0	36	34
2019	3	21	22	53	2	0.64	-0.098	3.888	0.01	0.007	0	38.3	31.4	71.8	125	107	0	36	34
2019	3	21	23	3	2	0.686	-0.098	3.888	0.01	0.007	0	38.3	31.8	74.8	125	107	0	36	33
2019	3	21	23	13	2	0.659	-0.095	3.888	0.01	0.007	0	38.3	31.4	75.3	125	107	0	36	34
2019	3	21	23	23	2	0.699	-0.102	3.888	0.01	0.007	0	38.3	31.4	74.8	125	107	0	36	34
2019	3	21	23	33	2	0.682	-0.082	3.888	0.01	0.007	0	38.3	31.8	75.3	125	107	0	36	33
2019	3	21	23	43	2	0.63	-0.108	3.888	0.01	0.007	0	38.3	31.4	74.4	126	107	0	37	34
2019	3	21	23	53	2	0.679	-0.092	3.888	0.01	0.007	0	38.7	31.4	74	126	107	0	36	34
2019	3	22	0	3	2	0.705	-0.108	3.888	0.013	0.01	0	38.7	31.4	74.8	126	107	0	36	34
2019	3	22	0	13	2	0.65	-0.098	3.888	0.01	0.007	0	38.3	31.4	74.4	125	107	0	36	34
2019	3	22	0	23	2	0.659	-0.072	3.888	0.01	0.007	0	38.7	31.4	74.4	126	107	0	36	34
2019	3	22	0	33	2	0.636	-0.105	3.888	0.01	0.007	0	38.3	31	74.8	125	106	0	36	34
2019	3	22	0	43	2	0.673	-0.085	3.888	0.016	0.013	0	37.8	31.8	75.3	125	107	0	37	33
2019	3	22	0	53	2	0.666	-0.082	3.888	0.013	0.01	0	38.3	31.4	74.8	125	107	0	36	34
2019	3	22	1	3	2	0.679	-0.131	3.888	0.01	0.007	0	38.3	31.4	75.3	125	107	0	36	34
2019	3	22	1	13	2	0.692	-0.105	3.888	0.01	0.007	0	37.8	31.4	74.8	125	107	0	37	34
2019	3	22	1	23	2	0.682	-0.092	3.888	0.013	0.01	0	38.3	31.4	74.8	125	107	0	36	34
2019	3	22	1	33	2	0.702	-0.095	3.888	0.01	0.007	0	38.3	31.4	75.3	125	107	0	36	34
2019	3	22	1	43	2	0.682	-0.102	3.888	0.01	0.007	0	38.3	31.4	74.8	125	107	0	36	34
2019	3	22	1	53	2	0.682	-0.082	3.888	0.013	0.01	0	38.7	31.8	71.8	126	108	0	36	34
2019	3	22	2	3	2	0.676	-0.089	3.888	0.013	0.01	0	38.7	31.8	74.4	126	108	0	36	34
2019	3	22	2	13	2	0.682	-0.125	3.888	0.01	0.007	0	38.7	31.8	74	126	108	0	36	34
2019	3	22	2	23	2	0.663	-0.082	3.885	0.01	0.007	0	37.8	31	65.8	125	107	0	37	35
2019	3	22	2	33	2	0.692	-0.098	3.885	0.01	0.007	0	38.3	31.4	74.4	125	107	0	36	34
2019	3	22	2	43	2	0.722	-0.098	3.888	0.01	0.007	0	37.8	31.8	73.5	125	107	0	37	33
2019	3	22	2	53	2	0.679	-0.079	3.885	0.01	0.007	0	38.3	31.4	66.7	126	107	0	37	34
2019	3	22	3	3	2	0.692	-0.075	3.885	0.01	0.007	0	38.3	31.8	74	126	108	0	37	34

## Reinhackle (0356)

Year	Month	Day	Hour	Minute	Second	VelocityX	VelocityY	Level	StdError1	StdError2	StdError3	SNR1	SNR2	SNR3	SignalAmp1	SignalAmp2	SignalAmp3	Noise1	Noise2
2019	3	22	3	13	2	0.705	-0.082	3.888	0.01	0.007	0	38.3	31.4	74	125	107	0	36	34
2019	3	22	3	23	2	0.646	-0.105	3.885	0.01	0.007	0	38.7	31.4	74.4	125	107	0	35	34
2019	3	22	3	33	2	0.696	-0.089	3.885	0.01	0.007	0	38.3	31.4	74	125	107	0	36	34
2019	3	22	3	43	2	0.673	-0.075	3.885	0.013	0.01	0	38.3	31.8	74	126	108	0	37	34
2019	3	22	3	53	2	0.689	-0.108	3.885	0.01	0.007	0	38.3	31.4	74.4	125	107	0	36	34
2019	3	22	4	3	2	0.682	-0.102	3.885	0.01	0.007	0	37.8	31.4	74.4	125	107	0	37	34
2019	3	22	4	13	2	0.646	-0.131	3.885	0.01	0.007	0	38.3	31	74.4	125	107	0	36	35
2019	3	22	4	23	2	0.682	-0.098	3.885	0.01	0.007	0	38.3	31.4	66.7	125	107	0	36	34
2019	3	22	4	33	2	0.676	-0.102	3.885	0.01	0.007	0	37.8	31.4	74	125	107	0	37	34
2019	3	22	4	43	2	0.659	-0.102	3.885	0.01	0.007	0	38.7	31.8	74	126	108	0	36	34
2019	3	22	4	53	2	0.676	-0.085	3.885	0.01	0.007	0	38.7	31.8	73.5	126	108	0	36	34
2019	3	22	5	3	2	0.686	-0.108	3.885	0.013	0.01	0	39.1	32.3	74.4	128	109	0	37	34
2019	3	22	5	13	2	0.646	-0.079	3.885	0.01	0.007	0	44.3	37.4	72.2	139	121	0	36	34
2019	3	22	5	23	2	0.646	-0.085	3.881	0.013	0.01	0	42.1	35.3	70.5	135	117	0	37	35
2019	3	22	5	33	2	0.673	-0.108	3.881	0.01	0.007	0	40	33.1	74	129	111	0	36	34
2019	3	22	5	43	2	0.699	-0.098	3.881	0.01	0.007	0	39.1	32.7	72.7	127	109	0	36	33
2019	3	22	5	53	2	0.65	-0.108	3.881	0.01	0.007	0	38.7	32.3	74.4	126	109	0	36	34
2019	3	22	6	3	2	0.689	-0.112	3.881	0.01	0.007	0	39.1	32.3	74	127	109	0	36	34
2019	3	22	6	13	2	0.656	-0.102	3.881	0.01	0.007	0	41.3	34.8	72.2	133	115	0	37	34
2019	3	22	6	23	2	0.669	-0.115	3.881	0.01	0.007	0	40	33.1	73.5	129	111	0	36	34
2019	3	22	6	33	2	0.722	-0.108	3.881	0.01	0.007	0	39.1	32.7	74.4	127	110	0	36	34
2019	3	22	6	43	2	0.653	-0.121	3.878	0.01	0.007	0	38.7	32.3	74.4	127	109	0	37	34
2019	3	22	6	53	2	0.653	-0.095	3.878	0.01	0.007	0	38.7	31.8	73.1	126	108	0	36	34
2019	3	22	7	3	2	0.673	-0.079	3.878	0.01	0.007	0	38.3	31.8	74.4	126	108	0	37	34
2019	3	22	7	13	2	0.666	-0.112	3.878	0.01	0.007	0	38.3	31.4	74.8	125	107	0	36	34
2019	3	22	7	23	2	0.699	-0.141	3.878	0.013	0.01	0	37.8	31	74.4	124	106	0	36	34
2019	3	22	7	33	2	0.682	-0.085	3.878	0.01	0.007	0	37.4	31	73.5	124	106	0	37	34
2019	3	22	7	43	2	0.656	-0.112	3.878	0.013	0.01	0	37.4	31	74.8	123	106	0	36	34
2019	3	22	7	53	2	0.656	-0.125	3.878	0.01	0.007	0	37	30.5	74.4	123	105	0	37	34
2019	3	22	8	3	2	0.659	-0.085	3.878	0.01	0.007	0	37.4	30.5	74	123	105	0	36	34
2019	3	22	8	13	2	0.656	-0.125	3.875	0.01	0.007	0	36.5	30.5	74.4	122	105	0	37	34
2019	3	22	8	23	2	0.728	-0.108	3.875	0.01	0.007	0	36.1	29.7	74.8	121	103	0	37	34
2019	3	22	8	33	2	0.692	-0.082	3.875	0.016	0.013	0	36.5	29.7	75.7	121	103	0	36	34
2019	3	22	8	43	2	0.673	-0.112	3.875	0.01	0.007	0	35.3	29.2	74.8	120	102	0	38	34
2019	3	22	8	53	2	0.689	-0.105	3.875	0.01	0.007	0	35.3	29.2	76.1	119	102	0	37	34
2019	3	22	9	3	2	0.686	-0.089	3.875	0.01	0.007	0	35.3	28.8	75.7	118	101	0	36	34
2019	3	22	9	13	2	0.64	-0.102	3.875	0.013	0.01	0	35.3	28.4	75.3	118	100	0	36	34
2019	3	22	9	23	2	0.696	-0.089	3.875	0.01	0.007	0	34.8	28.8	75.7	118	101	0	37	34
2019	3	22	9	33	2	0.692	-0.082	3.875	0.01	0.007	0	34.8	28.4	75.7	118	100	0	37	34
2019	3	22	9	43	2	0.673	-0.098	3.875	0.01	0.007	0	34.8	28	75.7	117	99	0	36	34
2019	3	22	9	53	2	0.699	-0.098	3.875	0.013	0.01	0	35.3	28.4	75.3	118	100	0	36	34
2019	3	22	10	3	2	0.699	-0.121	3.875	0.01	0.007	0	35.3	28.4	76.5	118	101	0	36	35
2019	3	22	10	13	2	0.702	-0.102	3.875	0.013	0.01	0	35.7	29.2	76.1	119	102	0	36	34
2019	3	22	10	23	2	0.643	-0.112	3.875	0.01	0.007	0	36.1	30.1	76.1	120	103	0	36	33
2019	3	22	10	33	2	0.689	-0.095	3.875	0.01	0.007	0	35.3	28.8	75.7	119	102	0	37	35
2019	3	22	10	43	2	0.669	-0.105	3.875	0.01	0.007	0	35.3	28.8	75.7	119	102	0	37	35

## Reinhackle (0356)

Year	Month	Day	Hour	Minute	Second	VelocityX	VelocityY	Level	StdError1	StdError2	StdError3	SNR1	SNR2	SNR3	SignalAmp1	SignalAmp2	SignalAmp3	Noise1	Noise2
2019	3	22	10	53	2	0.636	-0.112	3.875	0.013	0.01	0	35.3	29.2	76.1	119	102	0	37	34
2019	3	22	11	3	2	0.646	-0.118	3.875	0.01	0.007	0	35.7	28.8	76.1	119	101	0	36	34
2019	3	22	11	13	2	0.643	-0.161	3.875	0.01	0.007	0	35.7	29.2	76.1	119	102	0	36	34
2019	3	22	11	23	2	0.65	-0.125	3.875	0.01	0.007	0	36.1	29.7	75.3	120	103	0	36	34
2019	3	22	11	33	2	0.663	-0.082	3.875	0.01	0.007	0	36.1	29.7	75.3	120	103	0	36	34
2019	3	22	11	43	2	0.636	-0.115	3.875	0.013	0.01	0	36.1	29.7	74.8	120	102	0	36	33
2019	3	22	11	53	2	0.627	-0.128	3.875	0.01	0.007	0	36.1	29.7	74	120	103	0	36	34
2019	3	22	12	3	2	0.656	-0.128	3.875	0.013	0.01	0	36.1	29.7	74.4	120	103	0	36	34
2019	3	22	12	13	2	0.63	-0.125	3.875	0.01	0.007	0	36.1	29.7	74.4	120	103	0	36	34
2019	3	22	12	23	2	0.643	-0.112	3.875	0.013	0.01	0	35.3	29.7	74	119	102	0	37	33
2019	3	22	12	33	2	0.686	-0.082	3.875	0.01	0.007	0	36.1	29.7	73.5	120	103	0	36	34
2019	3	22	12	43	2	0.646	-0.108	3.875	0.01	0.007	0	35.7	29.2	73.5	120	102	0	37	34
2019	3	22	12	53	2	0.663	-0.112	3.871	0.01	0.007	0	35.7	29.2	53.8	119	102	0	36	34
2019	3	22	13	3	2	0.669	-0.095	3.871	0.01	0.007	0	37	30.5	73.1	122	105	0	36	34
2019	3	22	13	13	2	0.666	-0.102	3.871	0.01	0.007	0	36.5	30.1	65.4	121	104	0	36	34
2019	3	22	13	23	2	0.65	-0.082	3.871	0.013	0.01	0	36.1	29.7	70.5	120	103	0	36	34
2019	3	22	13	33	2	0.646	-0.125	3.875	0.013	0.01	0	35.3	29.2	70.5	119	102	0	37	34
2019	3	22	13	43	2	0.682	-0.098	3.871	0.016	0.013	0	35.7	28.8	71.8	119	101	0	36	34
2019	3	22	13	53	2	0.666	-0.131	3.868	0.01	0.007	0	35.3	29.2	69.7	119	102	0	37	34
2019	3	22	14	3	2	0.656	-0.108	3.868	0.01	0.007	0	35.7	29.7	60.2	120	103	0	37	34
2019	3	22	14	13	2	0.679	-0.128	3.868	0.013	0.01	0	36.1	29.7	71.4	120	103	0	36	34
2019	3	22	14	23	2	0.669	-0.115	3.868	0.01	0.007	0	36.5	30.1	71.8	121	104	0	36	34
2019	3	22	14	33	2	0.663	-0.108	3.865	0.013	0.01	0	36.5	30.1	56.3	121	104	0	36	34
2019	3	22	14	43	2	0.679	-0.115	3.865	0.01	0.007	0	37	30.5	50.3	122	105	0	36	34
2019	3	22	14	53	2	0.669	-0.102	3.865	0.01	0.007	0	36.5	31	68.4	122	105	0	37	33
2019	3	22	15	3	2	0.659	-0.085	3.865	0.01	0.007	0	37	30.5	48.6	122	105	0	36	34
2019	3	22	15	13	2	0.656	-0.118	3.865	0.01	0.007	0	37.4	30.5	60.6	122	105	0	35	34
2019	3	22	15	23	2	0.65	-0.121	3.865	0.01	0.007	0	36.5	30.1	51.6	121	104	0	36	34
2019	3	22	15	33	2	0.636	-0.085	3.865	0.01	0.007	0	36.5	30.5	49.5	121	104	0	36	33
2019	3	22	15	43	2	0.676	-0.112	3.865	0.01	0.007	0	37.4	30.5	55.9	123	105	0	36	34
2019	3	22	15	53	2	0.63	-0.115	3.865	0.013	0.01	0	36.5	30.5	58.9	122	105	0	37	34
2019	3	22	16	3	2	0.669	-0.098	3.862	0.013	0.01	0	37	31.4	62.8	122	106	0	36	33
2019	3	22	16	13	2	0.669	-0.105	3.865	0.01	0.007	0	36.5	30.5	63.6	122	105	0	37	34
2019	3	22	16	23	2	0.646	-0.135	3.865	0.016	0.013	0	36.5	30.5	50.7	121	104	0	36	33
2019	3	22	16	33	2	0.653	-0.085	3.865	0.013	0.01	0	37	30.5	73.1	122	105	0	36	34
2019	3	22	16	43	2	0.663	-0.118	3.865	0.01	0.007	0	37	31	71	123	106	0	37	34
2019	3	22	16	53	2	0.663	-0.092	3.865	0.01	0.007	0	37	31	70.1	122	106	0	36	34
2019	3	22	17	3	2	0.65	-0.131	3.865	0.01	0.007	0	37	30.5	53.3	122	105	0	36	34
2019	3	22	17	13	2	0.673	-0.105	3.865	0.01	0.007	0	36.1	30.1	69.7	120	104	0	36	34
2019	3	22	17	23	2	0.643	-0.112	3.868	0.01	0.007	0	36.1	30.5	52.5	120	104	0	36	33
2019	3	22	17	33	2	0.643	-0.095	3.865	0.013	0.01	0	35.7	29.7	55	120	103	0	37	34
2019	3	22	17	43	2	0.636	-0.082	3.865	0.01	0.007	0	36.5	30.1	68.8	121	104	0	36	34
2019	3	22	17	53	2	0.656	-0.098	3.868	0.013	0.01	0	37	30.5	51.2	122	104	0	36	33
2019	3	22	18	3	2	0.653	-0.098	3.868	0.013	0.01	0	36.5	30.1	61.9	121	104	0	36	34
2019	3	22	18	13	2	0.653	-0.115	3.868	0.013	0.01	0	36.5	30.5	51.6	122	104	0	37	33
2019	3	22	18	23	2	0.656	-0.072	3.868	0.013	0.01	0	36.5	30.5	52.9	121	104	0	36	33



### Reinhackle (0356)

Year	Month	Day	Hour	Minute	Second	VelocityX	VelocityY	Level	StdError1	StdError2	StdError3	SNR1	SNR2	SNR3	SignalAmp1	SignalAmp2	SignalAmp3	Noise1	Noise2
2019	3	22	18	33	2	0.653	-0.128	3.868	0.01	0.007	0	36.5	30.1	53.3	121	104	0	36	34
2019	3	22	18	43	2	0.627	-0.112	3.868	0.013	0.01	0	36.5	30.1	69.2	121	103	0	36	33
2019	3	22	18	53	2	0.643	-0.108	3.871	0.01	0.007	0	36.5	30.1	71.8	121	104	0	36	34
2019	3	22	19	3	2	0.686	-0.121	3.871	0.013	0.01	0	37	31	70.1	123	106	0	37	34
2019	3	22	19	13	2	0.696	-0.069	3.871	0.01	0.007	0	37.8	31.4	72.2	124	106	0	36	33
2019	3	22	19	23	2	0.702	-0.102	3.871	0.013	0.01	0	43.4	37	71	137	119	0	36	33
2019	3	22	19	33	2	0.669	-0.102	3.875	0.013	0.01	0	40.9	34.4	71.8	131	113	0	36	33
2019	3	22	19	43	2	0.673	-0.115	3.875	0.01	0.007	0	39.1	32.3	72.7	128	110	0	37	35
2019	3	22	19	53	2	0.65	-0.102	3.878	0.01	0.007	0	39.1	32.3	72.2	127	109	0	36	34
2019	3	22	20	3	2	0.659	-0.095	3.878	0.01	0.007	0	39.1	32.3	71.8	127	109	0	36	34
2019	3	22	20	13	2	0.689	-0.098	3.878	0.01	0.007	0	38.7	32.3	72.2	127	109	0	37	34
2019	3	22	20	23	2	0.663	-0.102	3.878	0.01	0.007	0	39.1	32.3	72.2	127	109	0	36	34
2019	3	22	20	33	2	0.673	-0.089	3.878	0.016	0.013	0	39.1	32.3	71.8	127	109	0	36	34
2019	3	22	20	43	2	0.643	-0.098	3.878	0.013	0.01	0	38.7	32.7	70.5	127	109	0	37	33
2019	3	22	20	53	2	0.64	-0.131	3.878	0.013	0.01	0	39.1	31.8	71.8	127	107	0	36	33
2019	3	22	21	3	2	0.656	-0.095	3.881	0.01	0.007	0	39.1	31.8	72.7	127	108	0	36	34
2019	3	22	21	13	2	0.623	-0.105	3.881	0.013	0.01	0	39.1	31.8	72.2	127	108	0	36	34
2019	3	22	21	23	2	0.643	-0.075	3.881	0.013	0.01	0	40	33.1	73.1	129	111	0	36	34
2019	3	22	21	33	2	0.653	-0.128	3.881	0.01	0.007	0	39.6	33.1	73.1	128	111	0	36	34
2019	3	22	21	43	2	0.653	-0.092	3.881	0.01	0.007	0	39.6	33.1	74.4	128	111	0	36	34
2019	3	22	21	53	2	0.63	-0.102	3.881	0.01	0.007	0	39.6	33.1	71.4	128	111	0	36	34
2019	3	22	22	3	2	0.679	-0.115	3.878	0.016	0.016	0	39.6	33.1	57.6	128	111	0	36	34
2019	3	22	22	13	2	0.656	-0.098	3.881	0.01	0.007	0	42.1	35.7	71.4	134	117	0	36	34
2019	3	22	22	23	2	0.643	-0.085	3.881	0.013	0.01	0	43.9	37.4	70.1	138	121	0	36	34
2019	3	22	22	33	2	0.682	-0.098	3.881	0.013	0.01	0	41.3	35.3	73.5	133	116	0	37	34
2019	3	22	22	43	2	0.669	-0.108	3.881	0.01	0.007	0	40	34	70.5	130	113	0	37	34
2019	3	22	22	53	2	0.65	-0.112	3.881	0.01	0.007	0	39.6	33.5	50.3	129	112	0	37	34
2019	3	22	23	3	2	0.643	-0.108	3.881	0.01	0.007	0	39.6	33.5	50.7	128	112	0	36	34
2019	3	22	23	13	2	0.673	-0.092	3.881	0.01	0.007	0	39.1	33.1	67.1	128	111	0	37	34
2019	3	22	23	23	2	0.653	-0.115	3.885	0.01	0.007	0	39.1	33.1	73.5	127	111	0	36	34
2019	3	22	23	33	2	0.682	-0.135	3.881	0.013	0.01	0	39.6	33.1	60.6	128	111	0	36	34
2019	3	22	23	43	2	0.64	-0.105	3.881	0.01	0.007	0	39.1	33.5	51.2	127	111	0	36	33
2019	3	22	23	53	2	0.669	-0.141	3.881	0.013	0.01	0	39.1	33.1	52.9	127	111	0	36	34
2019	3	23	0	3	2	0.627	-0.118	3.881	0.01	0.007	0	39.1	32.7	50.3	127	110	0	36	34
2019	3	23	0	13	2	0.653	-0.151	3.881	0.01	0.007	0	39.1	33.1	50.3	127	110	0	36	33
2019	3	23	0	23	2	0.663	-0.102	3.881	0.01	0.007	0	38.7	32.3	56.3	126	109	0	36	34
2019	3	23	0	33	2	0.65	-0.128	3.885	0.01	0.007	0	39.1	31.8	58.5	126	108	0	35	34
2019	3	23	0	43	2	0.676	-0.062	3.881	0.01	0.007	0	38.7	32.3	55.5	126	109	0	36	34
2019	3	23	0	53	2	0.64	-0.092	3.885	0.016	0.013	0	38.7	31.8	64.9	126	108	0	36	34
2019	3	23	1	3	2	0.65	-0.102	3.885	0.01	0.007	0	38.3	32.3	74.4	126	109	0	37	34
2019	3	23	1	13	2	0.663	-0.085	3.885	0.01	0.007	0	38.3	31.8	73.1	125	108	0	36	34
2019	3	23	1	23	2	0.64	-0.082	3.885	0.013	0.01	0	42.6	36.1	74	135	117	0	36	33
2019	3	23	1	33	2	0.679	-0.098	3.885	0.01	0.007	0	40.9	34.4	72.7	131	114	0	36	34
2019	3	23	1	43	2	0.696	-0.102	3.885	0.01	0.007	0	39.1	32.7	75.7	127	110	0	36	34
2019	3	23	1	53	2	0.64	-0.098	3.885	0.016	0.013	0	38.3	32.7	74.4	126	109	0	37	33
2019	3	23	2	3	2	0.627	-0.102	3.885	0.01	0.007	0	38.7	31.8	65.4	126	108	0	36	34

### Reinhackle (0356)

Year	Month	Day	Hour	Minute	Second	VelocityX	VelocityY	Level	StdError1	StdError2	StdError3	SNR1	SNR2	SNR3	SignalAmp1	SignalAmp2	SignalAmp3	Noise1	Noise2
2019	3	23	2	13	2	0.676	-0.112	3.885	0.01	0.007	0	39.1	32.7	75.3	127	110	0	36	34
2019	3	23	2	23	2	0.643	-0.112	3.885	0.013	0.01	0	39.1	32.3	75.3	127	109	0	36	34
2019	3	23	2	33	2	0.646	-0.125	3.885	0.01	0.007	0	38.7	32.3	75.7	127	109	0	37	34
2019	3	23	2	43	2	0.666	-0.118	3.885	0.01	0.007	0	38.7	32.3	76.1	126	108	0	36	33
2019	3	23	2	53	2	0.676	-0.079	3.885	0.016	0.016	0	38.7	31.4	76.1	126	108	0	36	35
2019	3	23	3	3	2	0.679	-0.108	3.885	0.01	0.007	0	38.7	31.8	75.7	126	108	0	36	34
2019	3	23	3	13	2	0.679	-0.092	3.885	0.013	0.01	0	39.6	32.7	75.7	128	110	0	36	34
2019	3	23	3	23	2	0.663	-0.108	3.885	0.01	0.007	0	39.1	32.7	75.3	127	110	0	36	34
2019	3	23	3	33	2	0.712	-0.125	3.885	0.01	0.007	0	38.7	32.7	75.7	127	109	0	37	33
2019	3	23	3	43	2	0.64	-0.108	3.885	0.013	0.01	0	39.1	32.7	74	127	110	0	36	34
2019	3	23	3	53	2	0.636	-0.056	3.885	0.01	0.007	0	38.7	31.8	75.7	126	108	0	36	34
2019	3	23	4	3	2	0.722	-0.072	3.885	0.01	0.007	0	38.7	32.3	75.7	126	109	0	36	34
2019	3	23	4	13	2	0.673	-0.108	3.885	0.01	0.007	0	37.8	32.3	75.7	125	109	0	37	34
2019	3	23	4	23	2	0.646	-0.092	3.885	0.01	0.007	0	38.7	32.3	75.3	126	109	0	36	34
2019	3	23	4	33	2	0.65	-0.098	3.885	0.016	0.016	0	38.7	32.3	75.3	126	109	0	36	34
2019	3	23	4	43	2	0.679	-0.102	3.885	0.016	0.013	0	38.3	31.8	75.7	126	108	0	37	34
2019	3	23	4	53	2	0.705	-0.075	3.885	0.01	0.007	0	38.3	32.3	70.5	126	109	0	37	34
2019	3	23	5	3	2	0.673	-0.108	3.885	0.013	0.01	0	39.6	32.7	75.3	128	110	0	36	34
2019	3	23	5	13	2	0.696	-0.125	3.885	0.01	0.007	0	39.1	33.1	75.3	127	111	0	36	34
2019	3	23	5	23	2	0.679	-0.098	3.885	0.01	0.007	0	39.1	33.5	74.4	128	111	0	37	33
2019	3	23	5	33	2	0.669	-0.131	3.885	0.01	0.007	0	40.4	34	73.5	131	113	0	37	34
2019	3	23	5	43	2	0.735	-0.102	3.885	0.01	0.007	0	39.1	32.7	75.7	127	110	0	36	34
2019	3	23	5	53	2	0.732	-0.095	3.885	0.016	0.013	0	38.7	32.3	75.3	126	109	0	36	34
2019	3	23	6	3	2	0.686	-0.098	3.885	0.01	0.007	0	38.7	32.3	74.4	126	109	0	36	34
2019	3	23	6	13	2	0.666	-0.082	3.885	0.01	0.007	0	39.1	32.3	65.4	127	109	0	36	34
2019	3	23	6	23	2	0.719	-0.112	3.885	0.01	0.007	0	38.3	32.3	75.3	126	109	0	37	34
2019	3	23	6	33	2	0.722	-0.079	3.885	0.01	0.007	0	40.4	34	75.3	130	113	0	36	34
2019	3	23	6	43	2	0.682	-0.112	3.885	0.01	0.007	0	39.1	32.7	74.8	127	110	0	36	34
2019	3	23	6	53	2	0.656	-0.092	3.885	0.01	0.007	0	38.7	31.8	75.3	127	109	0	37	35
2019	3	23	7	3	2	0.692	-0.082	3.885	0.013	0.01	0	39.1	32.3	74.8	127	109	0	36	34
2019	3	23	7	13	2	0.65	-0.102	3.885	0.01	0.007	0	38.7	32.3	75.3	126	109	0	36	34
2019	3	23	7	23	2	0.676	-0.108	3.885	0.01	0.007	0	38.3	31.8	75.3	125	108	0	36	34
2019	3	23	7	33	2	0.679	-0.138	3.885	0.01	0.007	0	38.3	32.3	74.8	125	108	0	36	33
2019	3	23	7	43	2	0.676	-0.089	3.885	0.013	0.01	0	37.8	31.4	73.1	124	107	0	36	34
2019	3	23	7	53	2	0.669	-0.095	3.885	0.01	0.007	0	37.4	31	75.3	124	106	0	37	34
2019	3	23	8	3	2	0.676	-0.112	3.888	0.01	0.007	0	37.4	30.5	74.8	123	105	0	36	34
2019	3	23	8	13	2	0.682	-0.118	3.888	0.01	0.007	0	36.1	30.1	74.8	121	104	0	37	34
2019	3	23	8	23	2	0.686	-0.098	3.885	0.01	0.007	0	36.5	29.7	74.8	121	103	0	36	34
2019	3	23	8	33	2	0.702	-0.112	3.888	0.01	0.007	0	35.7	29.2	75.3	120	102	0	37	34
2019	3	23	8	43	2	0.689	-0.092	3.888	0.013	0.01	0	36.1	29.7	74.4	120	102	0	36	33
2019	3	23	8	53	2	0.663	-0.062	3.888	0.01	0.007	0	35.7	29.2	74	119	102	0	36	34
2019	3	23	9	3	2	0.663	-0.089	3.888	0.013	0.01	0	35.3	28.8	56.3	119	101	0	37	34
2019	3	23	9	13	2	0.65	-0.108	3.888	0.01	0.007	0	35.7	28.8	53.3	119	101	0	36	34
2019	3	23	9	23	2	0.653	-0.121	3.888	0.01	0.007	0	35.7	29.2	56.3	119	102	0	36	34
2019	3	23	9	33	2	0.64	-0.135	3.888	0.01	0.007	0	35.3	28.8	50.3	119	101	0	37	34
2019	3	23	9	43	2	0.633	-0.135	3.888	0.01	0.007	0	36.1	29.7	51.2	120	103	0	36	34

### Reinhackle (0356)

Year	Month	Day	Hour	Minute	Second	VelocityX	VelocityY	Level	StdError1	StdError2	StdError3	SNR1	SNR2	SNR3	SignalAmp1	SignalAmp2	SignalAmp3	Noise1	Noise2
2019	3	23	9	53	2	0.666	-0.118	3.888	0.01	0.007	0	35.7	29.2	53.8	119	102	0	36	34
2019	3	23	10	3	2	0.679	-0.125	3.888	0.013	0.01	0	35.7	28.8	52	118	101	0	35	34
2019	3	23	10	13	2	0.64	-0.125	3.888	0.01	0.007	0	35.3	29.2	53.3	118	102	0	36	34
2019	3	23	10	23	2	0.653	-0.141	3.888	0.013	0.01	0	34.8	29.2	55	118	102	0	37	34
2019	3	23	10	33	2	0.656	-0.098	3.891	0.01	0.007	0	35.3	29.2	51.6	119	102	0	37	34
2019	3	23	10	43	2	0.673	-0.108	3.891	0.01	0.007	0	35.3	29.2	51.2	119	102	0	37	34
2019	3	23	10	53	2	0.61	-0.092	3.891	0.01	0.007	0	35.3	29.2	50.3	119	102	0	37	34
2019	3	23	11	3	2	0.617	-0.095	3.891	0.01	0.007	0	35.3	29.2	52	119	102	0	37	34
2019	3	23	11	13	2	0.65	-0.105	3.891	0.013	0.01	0	35.7	29.2	48.2	118	102	0	35	34
2019	3	23	11	23	2	0.636	-0.125	3.891	0.01	0.007	0	35.7	29.2	49.9	119	102	0	36	34
2019	3	23	11	33	2	0.643	-0.082	3.894	0.01	0.007	0	35.7	29.2	46	119	102	0	36	34
2019	3	23	11	43	2	0.656	-0.102	3.894	0.016	0.013	0	35.7	29.2	46.4	119	102	0	36	34
2019	3	23	11	53	2	0.659	-0.089	3.891	0.01	0.007	0	35.7	29.2	48.2	119	102	0	36	34
2019	3	23	12	3	2	0.656	-0.118	3.894	0.01	0.007	0	35.3	29.7	46.9	119	102	0	37	33
2019	3	23	12	13	2	0.623	-0.102	3.894	0.01	0.007	0	35.7	29.2	47.7	119	102	0	36	34
2019	3	23	12	23	2	0.63	-0.092	3.891	0.01	0.007	0	35.7	29.7	46	119	103	0	36	34
2019	3	23	12	33	2	0.636	-0.135	3.894	0.01	0.007	0	36.1	29.7	47.3	120	102	0	36	33
2019	3	23	12	43	2	0.643	-0.112	3.894	0.013	0.01	0	35.7	29.7	47.3	119	103	0	36	34
2019	3	23	12	53	2	0.643	-0.125	3.894	0.01	0.007	0	36.1	29.7	49	120	103	0	36	34
2019	3	23	13	3	2	0.636	-0.092	3.891	0.01	0.007	0	36.1	30.1	49	120	103	0	36	33
2019	3	23	13	13	2	0.636	-0.098	3.894	0.01	0.007	0	36.1	30.1	46	120	104	0	36	34
2019	3	23	13	23	2	0.636	-0.118	3.894	0.01	0.007	0	36.1	29.7	47.7	120	103	0	36	34
2019	3	23	13	33	2	0.65	-0.115	3.894	0.01	0.007	0	36.1	30.1	47.7	120	104	0	36	34
2019	3	23	13	43	2	0.646	-0.128	3.894	0.01	0.007	0	36.5	30.1	49.9	121	104	0	36	34
2019	3	23	13	53	2	0.614	-0.144	3.891	0.01	0.007	0	37.4	31	47.7	122	106	0	35	34
2019	3	23	14	3	2	0.633	-0.075	3.894	0.01	0.007	0	37	31	48.2	122	106	0	36	34
2019	3	23	14	13	2	0.633	-0.085	3.894	0.01	0.007	0	37.4	31.4	49.9	123	107	0	36	34
2019	3	23	14	23	2	0.663	-0.115	3.894	0.01	0.007	0	37	31	50.7	122	105	0	36	33
2019	3	23	14	33	2	0.646	-0.085	3.891	0.01	0.007	0	37	31.4	49.9	122	106	0	36	33
2019	3	23	14	43	2	0.627	-0.118	3.891	0.01	0.007	0	36.5	30.1	52	121	104	0	36	34
2019	3	23	14	53	2	0.663	-0.144	3.894	0.013	0.01	0	36.1	30.1	57.6	120	104	0	36	34
2019	3	23	15	3	2	0.653	-0.108	3.894	0.013	0.01	0	36.5	30.5	74.4	121	105	0	36	34
2019	3	23	15	13	2	0.663	-0.098	3.894	0.01	0.007	0	36.5	31	52.9	121	105	0	36	33
2019	3	23	15	23	2	0.656	-0.128	3.891	0.01	0.007	0	36.1	30.5	49.5	120	104	0	36	33
2019	3	23	15	33	2	0.663	-0.108	3.894	0.01	0.007	0	36.1	29.7	72.2	120	103	0	36	34
2019	3	23	15	43	2	0.682	-0.121	3.894	0.01	0.007	0	36.1	29.7	65.8	120	103	0	36	34
2019	3	23	15	53	2	0.673	-0.112	3.894	0.01	0.007	0	36.1	30.1	67.5	120	104	0	36	34
2019	3	23	16	3	2	0.656	-0.085	3.894	0.01	0.007	0	36.1	30.5	52.5	120	104	0	36	33
2019	3	23	16	13	2	0.719	-0.092	3.891	0.01	0.007	0	37	31.4	53.8	122	106	0	36	33
2019	3	23	16	23	2	0.722	-0.112	3.891	0.013	0.01	0	36.5	31	53.3	122	106	0	37	34
2019	3	23	16	33	2	0.65	-0.121	3.891	0.01	0.007	0	36.5	30.1	51.2	121	104	0	36	34
2019	3	23	16	43	2	0.663	-0.125	3.891	0.01	0.007	0	37	31.4	58.5	122	106	0	36	33
2019	3	23	16	53	2	0.663	-0.098	3.894	0.016	0.013	0	37	31.4	52	122	106	0	36	33
2019	3	23	17	3	2	0.656	-0.095	3.894	0.01	0.007	0	37	31	58	122	106	0	36	34
2019	3	23	17	13	2	0.709	-0.112	3.891	0.01	0.007	0	37	31	59.3	122	106	0	36	34
2019	3	23	17	23	2	0.682	-0.128	3.894	0.013	0.01	0	37	31.4	62.8	122	106	0	36	33

### Reinhackle (0356)

Year	Month	Day	Hour	Minute	Second	VelocityX	VelocityY	Level	StdError1	StdError2	StdError3	SNR1	SNR2	SNR3	SignalAmp1	SignalAmp2	SignalAmp3	Noise1	Noise2
2019	3	23	17	33	2	0.689	-0.089	3.891	0.01	0.007	0	36.5	31	50.3	121	105	0	36	33
2019	3	23	17	43	2	0.663	-0.118	3.894	0.01	0.007	0	36.5	30.1	76.1	121	104	0	36	34
2019	3	23	17	53	2	0.679	-0.105	3.891	0.01	0.007	0	37	31	54.2	122	105	0	36	33
2019	3	23	18	3	2	0.663	-0.085	3.894	0.01	0.007	0	36.5	30.1	67.5	121	104	0	36	34
2019	3	23	18	13	2	0.689	-0.115	3.894	0.01	0.007	0	36.5	30.1	64.9	121	104	0	36	34
2019	3	23	18	23	2	0.709	-0.089	3.891	0.01	0.007	0	36.5	30.1	58	121	104	0	36	34
2019	3	23	18	33	2	0.673	-0.144	3.891	0.01	0.007	0	36.5	30.1	71.8	121	104	0	36	34
2019	3	23	18	43	2	0.666	-0.085	3.891	0.01	0.007	0	37.4	31	55.5	122	104	0	35	32
2019	3	23	18	53	2	0.715	-0.112	3.891	0.01	0.007	0	36.5	30.5	66.7	121	105	0	36	34
2019	3	23	19	3	2	0.673	-0.105	3.891	0.01	0.007	0	36.1	30.5	64.5	121	104	0	37	33
2019	3	23	19	13	2	0.679	-0.085	3.891	0.01	0.007	0	37	31	65.8	122	105	0	36	33
2019	3	23	19	23	2	0.669	-0.102	3.891	0.01	0.007	0	37.4	31.4	58.5	123	106	0	36	33
2019	3	23	19	33	2	0.673	-0.102	3.891	0.01	0.007	0	37.8	31.8	74.4	124	107	0	36	33
2019	3	23	19	43	2	0.673	-0.121	3.891	0.016	0.013	0	38.7	32.7	62.4	126	109	0	36	33
2019	3	23	19	53	2	0.666	-0.082	3.891	0.013	0.01	0	39.1	33.5	53.8	127	111	0	36	33
2019	3	23	20	3	2	0.692	-0.125	3.891	0.01	0.007	0	40	33.1	52.9	128	111	0	35	34
2019	3	23	20	13	2	0.686	-0.092	3.891	0.01	0.007	0	39.6	34	55.9	128	112	0	36	33
2019	3	23	20	23	2	0.686	-0.072	3.891	0.01	0.007	0	43	37	57.6	136	120	0	36	34
2019	3	23	20	33	2	0.676	-0.112	3.888	0.016	0.013	0	41.3	34.8	52.9	132	115	0	36	34
2019	3	23	20	43	2	0.669	-0.066	3.888	0.01	0.007	0	40	34	52	129	112	0	36	33
2019	3	23	20	53	2	0.673	-0.085	3.888	0.01	0.007	0	39.6	33.5	71	128	111	0	36	33
2019	3	23	21	3	2	0.712	-0.108	3.888	0.01	0.007	0	39.1	33.1	70.1	127	110	0	36	33
2019	3	23	21	13	2	0.705	-0.095	3.888	0.013	0.01	0	39.1	32.7	67.5	127	110	0	36	34
2019	3	23	21	23	2	0.673	-0.089	3.888	0.01	0.007	0	39.6	33.1	69.2	127	110	0	35	33
2019	3	23	21	33	2	0.65	-0.089	3.888	0.01	0.007	0	39.1	32.7	66.7	127	110	0	36	34
2019	3	23	21	43	2	0.699	-0.079	3.888	0.01	0.007	0	38.7	32.7	74.4	126	110	0	36	34
2019	3	23	21	53	2	0.673	-0.115	3.888	0.016	0.013	0	39.6	32.7	74.8	127	110	0	35	34
2019	3	23	22	3	2	0.725	-0.095	3.888	0.01	0.007	0	39.6	32.7	60.6	127	110	0	35	34
2019	3	23	22	13	2	0.653	-0.115	3.888	0.013	0.01	0	39.1	32.7	59.8	127	110	0	36	34
2019	3	23	22	23	2	0.669	-0.102	3.888	0.01	0.007	0	39.1	32.7	51.6	127	110	0	36	34
2019	3	23	22	33	2	0.673	-0.112	3.888	0.01	0.007	0	39.1	32.7	55	127	110	0	36	34
2019	3	23	22	43	2	0.709	-0.095	3.888	0.01	0.007	0	39.1	33.1	74	127	110	0	36	33
2019	3	23	22	53	2	0.728	-0.121	3.888	0.013	0.01	0	39.1	32.7	74.4	127	110	0	36	34
2019	3	23	23	3	2	0.719	-0.092	3.888	0.013	0.01	0	39.1	32.7	74.4	127	110	0	36	34
2019	3	23	23	13	2	0.722	-0.098	3.888	0.01	0.007	0	39.1	32.7	74.4	127	110	0	36	34
2019	3	23	23	23	2	0.659	-0.095	3.888	0.01	0.007	0	39.1	33.5	71	127	111	0	36	33
2019	3	23	23	33	2	0.673	-0.089	3.888	0.01	0.007	0	39.1	33.1	69.7	127	110	0	36	33
2019	3	23	23	43	2	0.709	-0.131	3.888	0.01	0.007	0	41.7	35.3	69.7	133	116	0	36	34
2019	3	23	23	53	2	0.728	-0.089	3.885	0.013	0.01	0	43.4	37	70.1	136	119	0	35	33
2019	3	24	0	3	2	0.692	-0.112	3.885	0.01	0.007	0	40.9	34.4	73.5	131	114	0	36	34
2019	3	24	0	13	2	0.725	-0.095	3.885	0.01	0.007	0	40	33.5	75.3	129	112	0	36	34
2019	3	24	0	23	2	0.696	-0.125	3.885	0.013	0.01	0	39.6	33.1	75.7	128	111	0	36	34
2019	3	24	0	33	2	0.659	-0.095	3.885	0.01	0.007	0	39.6	33.5	73.1	128	111	0	36	33
2019	3	24	0	43	2	0.663	-0.102	3.885	0.016	0.013	0	39.6	33.1	74.8	128	111	0	36	34
2019	3	24	0	53	2	0.679	-0.075	3.885	0.01	0.007	0	40	33.1	74.8	129	111	0	36	34
2019	3	24	1	3	2	0.696	-0.108	3.885	0.013	0.01	0	39.1	33.5	75.3	128	111	0	37	33

### Reinhackle (0356)

Year	Month	Day	Hour	Minute	Second	VelocityX	VelocityY	Level	StdError1	StdError2	StdError3	SNR1	SNR2	SNR3	SignalAmp1	SignalAmp2	SignalAmp3	Noise1	Noise2
2019	3	24	1	13	2	0.65	-0.105	3.885	0.01	0.007	0	40	33.5	75.7	129	112	0	36	34
2019	3	24	1	23	2	0.656	-0.059	3.885	0.01	0.007	0	40	34	75.3	129	112	0	36	33
2019	3	24	1	33	2	0.679	-0.069	3.885	0.01	0.007	0	39.6	33.5	75.7	128	112	0	36	34
2019	3	24	1	43	2	0.686	-0.098	3.885	0.01	0.007	0	39.6	33.1	71.4	128	111	0	36	34
2019	3	24	1	53	2	0.682	-0.105	3.885	0.01	0.007	0	39.6	33.5	75.3	128	111	0	36	33
2019	3	24	2	3	2	0.669	-0.102	3.885	0.013	0.01	0	39.1	33.5	73.1	128	111	0	37	33
2019	3	24	2	13	2	0.673	-0.108	3.885	0.01	0.007	0	39.1	33.1	70.5	128	111	0	37	34
2019	3	24	2	23	2	0.689	-0.108	3.881	0.01	0.007	0	39.1	33.1	71	128	111	0	37	34
2019	3	24	2	33	2	0.679	-0.098	3.885	0.01	0.007	0	39.1	32.7	71	127	110	0	36	34
2019	3	24	2	43	2	0.715	-0.118	3.881	0.013	0.01	0	39.6	32.7	74	128	111	0	36	35
2019	3	24	2	53	2	0.673	-0.102	3.885	0.013	0.01	0	39.6	33.1	71.4	128	111	0	36	34
2019	3	24	3	3	2	0.705	-0.092	3.881	0.013	0.01	0	39.1	32.7	66.2	127	110	0	36	34
2019	3	24	3	13	2	0.682	-0.098	3.881	0.01	0.007	0	39.1	32.7	64.5	127	110	0	36	34
2019	3	24	3	23	2	0.676	-0.121	3.881	0.01	0.007	0	39.1	32.7	65.4	127	110	0	36	34
2019	3	24	3	33	2	0.663	-0.092	3.881	0.01	0.007	0	39.1	32.7	69.7	127	110	0	36	34
2019	3	24	3	43	2	0.656	-0.092	3.881	0.013	0.01	0	39.1	32.7	69.2	127	110	0	36	34
2019	3	24	3	53	2	0.673	-0.085	3.881	0.013	0.01	0	39.1	32.7	60.2	127	110	0	36	34
2019	3	24	4	3	2	0.689	-0.092	3.881	0.013	0.01	0	39.1	32.7	58	127	110	0	36	34
2019	3	24	4	13	2	0.669	-0.082	3.881	0.01	0.007	0	39.1	33.1	69.7	127	110	0	36	33
2019	3	24	4	23	2	0.682	-0.092	3.881	0.01	0.007	0	39.1	32.7	72.2	127	110	0	36	34
2019	3	24	4	33	2	0.653	-0.089	3.881	0.013	0.01	0	39.1	32.7	75.7	127	110	0	36	34
2019	3	24	4	43	2	0.686	-0.098	3.881	0.01	0.007	0	38.7	32.7	76.5	127	110	0	37	34
2019	3	24	4	53	2	0.738	-0.095	3.881	0.01	0.007	0	39.1	32.7	76.1	127	110	0	36	34
2019	3	24	5	3	2	0.679	-0.095	3.881	0.01	0.007	0	39.1	32.7	75.7	127	110	0	36	34
2019	3	24	5	13	2	0.666	-0.069	3.881	0.01	0.007	0	39.1	32.7	76.5	127	110	0	36	34
2019	3	24	5	23	2	0.696	-0.121	3.881	0.013	0.01	0	38.7	32.7	75.7	127	110	0	37	34
2019	3	24	5	33	2	0.666	-0.131	3.881	0.01	0.007	0	39.1	32.7	76.1	127	110	0	36	34
2019	3	24	5	43	2	0.653	-0.056	3.881	0.016	0.013	0	39.6	33.5	76.1	128	112	0	36	34
2019	3	24	5	53	2	0.679	-0.128	3.881	0.01	0.007	0	39.6	33.5	74	129	112	0	37	34
2019	3	24	6	3	2	0.676	-0.125	3.881	0.01	0.007	0	39.1	33.1	76.1	128	111	0	37	34
2019	3	24	6	13	2	0.682	-0.108	3.881	0.01	0.007	0	39.1	32.7	76.5	127	110	0	36	34
2019	3	24	6	23	2	0.712	-0.125	3.881	0.01	0.007	0	39.6	33.5	76.1	128	111	0	36	33
2019	3	24	6	33	2	0.679	-0.079	3.881	0.013	0.01	0	39.6	33.1	75.7	128	111	0	36	34
2019	3	24	6	43	2	0.692	-0.095	3.881	0.013	0.01	0	39.1	33.1	75.3	127	111	0	36	34
2019	3	24	6	53	2	0.676	-0.082	3.878	0.01	0.007	0	38.7	32.7	74	127	110	0	37	34
2019	3	24	7	3	2	0.65	-0.115	3.881	0.01	0.007	0	38.7	32.3	75.7	126	109	0	36	34
2019	3	24	7	13	2	0.676	-0.112	3.881	0.01	0.007	0	38.7	32.3	76.1	126	109	0	36	34
2019	3	24	7	23	2	0.676	-0.102	3.878	0.013	0.01	0	38.3	32.3	76.1	125	108	0	36	33
2019	3	24	7	33	2	0.673	-0.118	3.878	0.01	0.007	0	38.3	31.8	76.1	125	108	0	36	34
2019	3	24	7	43	2	0.686	-0.082	3.878	0.013	0.01	0	37.8	31.8	76.1	124	108	0	36	34
2019	3	24	7	53	2	0.696	-0.095	3.878	0.01	0.007	0	37.4	31	76.1	123	107	0	36	35
2019	3	24	8	3	2	0.659	-0.112	3.878	0.01	0.007	0	37	31.4	76.5	123	107	0	37	34
2019	3	24	8	13	2	0.689	-0.085	3.878	0.01	0.007	0	37.8	31	76.1	123	106	0	35	34
2019	3	24	8	23	2	0.679	-0.082	3.878	0.01	0.007	0	36.5	30.5	75.3	122	106	0	37	35
2019	3	24	8	33	2	0.699	-0.092	3.878	0.01	0.007	0	36.5	30.5	76.1	121	105	0	36	34
2019	3	24	8	43	2	0.689	-0.112	3.878	0.013	0.01	0	37	30.1	76.1	121	104	0	35	34

### Reinhackle (0356)

Year	Month	Day	Hour	Minute	Second	VelocityX	VelocityY	Level	StdError1	StdError2	StdError3	SNR1	SNR2	SNR3	SignalAmp1	SignalAmp2	SignalAmp3	Noise1	Noise2
2019	3	24	8	53	2	0.702	-0.098	3.878	0.013	0.01	0	36.1	29.7	76.1	120	103	0	36	34
2019	3	24	9	3	2	0.65	-0.092	3.878	0.01	0.007	0	36.1	30.1	75.7	120	104	0	36	34
2019	3	24	9	13	2	0.679	-0.085	3.878	0.01	0.007	0	35.3	29.7	76.1	119	103	0	37	34
2019	3	24	9	23	2	0.692	-0.112	3.878	0.01	0.007	0	35.7	29.2	76.1	119	102	0	36	34
2019	3	24	9	33	2	0.696	-0.082	3.878	0.01	0.007	0	35.7	29.2	76.5	120	103	0	37	35
2019	3	24	9	43	2	0.663	-0.092	3.878	0.01	0.007	0	36.1	29.7	77	120	103	0	36	34
2019	3	24	9	53	2	0.692	-0.128	3.881	0.013	0.01	0	35.3	29.2	75.7	118	102	0	36	34
2019	3	24	10	3	2	0.663	-0.092	3.881	0.016	0.013	0	36.5	30.5	76.1	121	105	0	36	34
2019	3	24	10	13	2	0.666	-0.128	3.881	0.01	0.007	0	36.1	30.1	76.1	120	104	0	36	34
2019	3	24	10	23	2	0.702	-0.112	3.878	0.01	0.007	0	35.3	29.7	76.1	119	103	0	37	34
2019	3	24	10	33	2	0.669	-0.115	3.881	0.01	0.007	0	36.5	30.1	76.5	121	104	0	36	34
2019	3	24	10	43	2	0.656	-0.135	3.878	0.01	0.007	0	36.5	30.1	75.3	121	104	0	36	34
2019	3	24	10	53	2	0.659	-0.089	3.881	0.01	0.007	0	36.5	30.5	75.7	121	105	0	36	34
2019	3	24	11	3	2	0.653	-0.108	3.881	0.01	0.007	0	36.1	30.5	75.7	120	104	0	36	33
2019	3	24	11	13	2	0.666	-0.118	3.881	0.01	0.007	0	35.3	29.7	73.5	119	103	0	37	34
2019	3	24	11	23	2	0.686	-0.082	3.881	0.01	0.007	0	37.8	31.4	74.4	124	107	0	36	34
2019	3	24	11	33	2	0.627	-0.112	3.881	0.013	0.01	0	37.4	31	74.4	123	106	0	36	34
2019	3	24	11	43	2	0.643	-0.102	3.881	0.01	0.007	0	36.5	30.5	73.1	121	105	0	36	34
2019	3	24	11	53	2	0.659	-0.105	3.878	0.013	0.01	0	37	31.4	55.5	122	106	0	36	33
2019	3	24	12	3	2	0.643	-0.112	3.878	0.01	0.007	0	36.1	30.5	57.2	121	105	0	37	34
2019	3	24	12	13	2	0.643	-0.105	3.875	0.01	0.007	0	36.5	30.5	51.2	121	105	0	36	34
2019	3	24	12	23	2	0.63	-0.082	3.878	0.01	0.007	0	36.5	30.5	49.5	121	105	0	36	34
2019	3	24	12	33	2	0.653	-0.102	3.871	0.01	0.007	0	36.1	30.1	51.2	120	104	0	36	34
2019	3	24	12	43	2	0.656	-0.118	3.875	0.013	0.01	0	36.1	30.1	50.3	120	104	0	36	34
2019	3	24	12	53	2	0.643	-0.108	3.871	0.013	0.01	0	36.1	30.5	49.9	120	104	0	36	33
2019	3	24	13	3	2	0.643	-0.105	3.875	0.01	0.007	0	36.1	30.5	47.3	121	105	0	37	34
2019	3	24	13	13	2	0.63	-0.115	3.871	0.01	0.007	0	36.5	30.5	48.2	121	105	0	36	34
2019	3	24	13	23	2	0.666	-0.105	3.871	0.01	0.007	0	36.1	30.5	49.9	120	105	0	36	34
2019	3	24	13	33	2	0.669	-0.125	3.871	0.01	0.007	0	36.1	30.5	49.9	120	105	0	36	34
2019	3	24	13	43	2	0.646	-0.102	3.871	0.01	0.007	0	36.5	30.5	48.2	121	105	0	36	34
2019	3	24	13	53	2	0.686	-0.102	3.871	0.01	0.007	0	36.5	30.5	50.3	121	105	0	36	34
2019	3	24	14	3	2	0.679	-0.135	3.871	0.01	0.007	0	36.5	30.5	48.6	121	105	0	36	34
2019	3	24	14	13	2	0.663	-0.108	3.868	0.01	0.007	0	36.5	30.5	50.7	121	105	0	36	34
2019	3	24	14	23	2	0.656	-0.112	3.871	0.01	0.007	0	36.5	30.5	48.6	121	105	0	36	34
2019	3	24	14	33	2	0.646	-0.102	3.868	0.013	0.01	0	36.5	31	49	121	105	0	36	33
2019	3	24	14	43	2	0.64	-0.112	3.871	0.013	0.01	0	37	30.5	49.9	121	105	0	35	34
2019	3	24	14	53	2	0.636	-0.092	3.868	0.01	0.007	0	36.5	30.5	49.9	121	105	0	36	34
2019	3	24	15	3	2	0.627	-0.108	3.868	0.01	0.007	0	36.5	31	48.2	121	105	0	36	33
2019	3	24	15	13	2	0.659	-0.115	3.871	0.01	0.007	0	36.5	30.5	48.6	121	105	0	36	34
2019	3	24	15	23	2	0.63	-0.118	3.871	0.013	0.01	0	36.5	30.5	47.3	121	105	0	36	34
2019	3	24	15	33	2	0.663	-0.115	3.871	0.01	0.007	0	36.1	30.1	47.7	120	104	0	36	34
2019	3	24	15	43	2	0.63	-0.095	3.868	0.013	0.01	0	36.5	31	46.4	121	105	0	36	33
2019	3	24	15	53	2	0.679	-0.118	3.868	0.01	0.007	0	36.5	31	49	121	106	0	36	34
2019	3	24	16	3	2	0.659	-0.131	3.868	0.01	0.007	0	37	31	50.3	122	106	0	36	34
2019	3	24	16	13	2	0.643	-0.102	3.865	0.013	0.01	0	37	31	50.7	122	106	0	36	34
2019	3	24	16	23	2	0.63	-0.085	3.868	0.01	0.007	0	37	30.5	49	121	105	0	35	34

### Reinhackle (0356)

Year	Month	Day	Hour	Minute	Second	VelocityX	VelocityY	Level	StdError1	StdError2	StdError3	SNR1	SNR2	SNR3	SignalAmp1	SignalAmp2	SignalAmp3	Noise1	Noise2
2019	3	24	16	33	2	0.676	-0.112	3.868	0.01	0.007	0	36.5	30.5	51.2	121	105	0	36	34
2019	3	24	16	43	2	0.663	-0.085	3.865	0.01	0.007	0	36.5	30.5	49.5	121	105	0	36	34
2019	3	24	16	53	2	0.636	-0.085	3.868	0.01	0.007	0	36.5	30.5	49.5	121	105	0	36	34
2019	3	24	17	3	2	0.659	-0.115	3.868	0.013	0.01	0	36.5	31.4	49.5	121	106	0	36	33
2019	3	24	17	13	2	0.62	-0.075	3.865	0.01	0.007	0	36.5	31	51.2	121	105	0	36	33
2019	3	24	17	23	2	0.646	-0.115	3.865	0.013	0.01	0	37	31	55	121	105	0	35	33
2019	3	24	17	33	2	0.679	-0.102	3.865	0.01	0.007	0	36.5	30.1	50.7	121	104	0	36	34
2019	3	24	17	43	2	0.646	-0.105	3.865	0.01	0.007	0	36.5	30.1	53.3	121	104	0	36	34
2019	3	24	17	53	2	0.64	-0.131	3.865	0.01	0.007	0	37	30.1	53.3	121	104	0	35	34
2019	3	24	18	3	2	0.666	-0.085	3.865	0.01	0.007	0	36.5	30.1	50.7	121	104	0	36	34
2019	3	24	18	13	2	0.65	-0.085	3.865	0.01	0.007	0	36.5	30.1	50.3	121	104	0	36	34
2019	3	24	18	23	2	0.656	-0.089	3.865	0.01	0.007	0	37	31	64.9	122	105	0	36	33
2019	3	24	18	33	2	0.656	-0.105	3.865	0.01	0.007	0	37.4	31.4	68.4	123	107	0	36	34
2019	3	24	18	43	2	0.679	-0.075	3.865	0.01	0.007	0	37	31	60.6	122	106	0	36	34
2019	3	24	18	53	2	0.659	-0.115	3.862	0.01	0.007	0	37.4	31	71	122	106	0	35	34
2019	3	24	19	3	2	0.653	-0.118	3.865	0.01	0.007	0	37.4	31	74.4	123	106	0	36	34
2019	3	24	19	13	2	0.676	-0.092	3.865	0.016	0.013	0	37.4	31.4	71	123	106	0	36	33
2019	3	24	19	23	2	0.636	-0.108	3.865	0.01	0.007	0	37.4	31.4	51.6	123	107	0	36	34
2019	3	24	19	33	2	0.643	-0.108	3.865	0.01	0.007	0	38.3	31.8	60.2	125	108	0	36	34
2019	3	24	19	43	2	0.65	-0.118	3.865	0.01	0.007	0	38.7	33.1	73.5	126	110	0	36	33
2019	3	24	19	53	2	0.689	-0.112	3.862	0.01	0.007	0	39.1	33.5	57.6	127	111	0	36	33
2019	3	24	20	3	2	0.64	-0.112	3.865	0.01	0.007	0	39.6	33.5	59.3	128	111	0	36	33
2019	3	24	20	13	2	0.656	-0.089	3.862	0.013	0.01	0	39.6	34	64.9	128	112	0	36	33
2019	3	24	20	23	2	0.669	-0.128	3.865	0.01	0.007	0	40	33.5	73.1	129	112	0	36	34
2019	3	24	20	33	2	0.646	-0.112	3.865	0.01	0.007	0	40	34	74.8	129	113	0	36	34
2019	3	24	20	43	2	0.728	-0.102	3.865	0.01	0.007	0	40	34	74.4	129	113	0	36	34
2019	3	24	20	53	2	0.679	-0.075	3.865	0.01	0.007	0	40	34	74.8	129	113	0	36	34
2019	3	24	21	3	2	0.659	-0.115	3.865	0.013	0.01	0	39.6	34	74.4	128	112	0	36	33
2019	3	24	21	13	2	0.696	-0.118	3.862	0.01	0.007	0	39.1	33.5	55.9	128	112	0	37	34
2019	3	24	21	23	2	0.666	-0.112	3.862	0.013	0.01	0	39.1	34	74.8	127	112	0	36	33
2019	3	24	21	33	2	0.653	-0.102	3.865	0.013	0.01	0	39.6	33.5	74.4	128	112	0	36	34
2019	3	24	21	43	2	0.722	-0.085	3.862	0.016	0.013	0	39.6	33.1	74.4	128	111	0	36	34
2019	3	24	21	53	2	0.673	-0.148	3.865	0.01	0.007	0	40	34	74.8	128	112	0	35	33
2019	3	24	22	3	2	0.689	-0.102	3.862	0.016	0.013	0	39.6	33.5	74.4	128	112	0	36	34
2019	3	24	22	13	2	0.679	-0.072	3.862	0.016	0.016	0	39.6	33.1	74.4	128	111	0	36	34
2019	3	24	22	23	2	0.712	-0.108	3.862	0.01	0.007	0	39.6	33.5	73.1	128	112	0	36	34
2019	3	24	22	33	2	0.673	-0.089	3.862	0.016	0.013	0	39.6	30.1	71.8	128	103	0	36	33
2019	3	24	22	43	2	0.663	-0.125	3.862	0.013	0.01	0	39.6	33.5	74	128	112	0	36	34
2019	3	24	22	53	2	0.666	-0.072	3.862	0.01	0.007	0	39.6	34	74.4	128	112	0	36	33
2019	3	24	23	3	2	0.725	-0.105	3.862	0.01	0.007	0	39.1	33.5	74.4	128	112	0	37	34
2019	3	24	23	13	2	0.663	-0.102	3.862	0.01	0.007	0	39.1	33.5	74	128	112	0	37	34
2019	3	24	23	23	2	0.692	-0.112	3.862	0.016	0.013	0	40	33.5	74	129	112	0	36	34
2019	3	24	23	33	2	0.64	-0.089	3.862	0.013	0.01	0	40	33.5	74.4	128	112	0	35	34
2019	3	24	23	43	2	0.692	-0.085	3.862	0.01	0.007	0	39.6	34	74	128	112	0	36	33
2019	3	24	23	53	2	0.679	-0.092	3.862	0.013	0.01	0	39.6	33.5	73.1	128	112	0	36	34
2019	3	25	0	3	2	0.663	-0.069	3.862	0.01	0.007	0	39.1	33.5	73.5	128	112	0	37	34

### Reinhackle (0356)

Year	Month	Day	Hour	Minute	Second	VelocityX	VelocityY	Level	StdError1	StdError2	StdError3	SNR1	SNR2	SNR3	SignalAmp1	SignalAmp2	SignalAmp3	Noise1	Noise2
2019	3	25	0	13	2	0.705	-0.085	3.862	0.01	0.007	0	39.6	33.5	74	128	112	0	36	34
2019	3	25	0	23	2	0.669	-0.125	3.862	0.01	0.007	0	39.6	33.5	73.5	128	112	0	36	34
2019	3	25	0	33	2	0.653	-0.118	3.862	0.01	0.007	0	39.6	33.5	73.5	128	112	0	36	34
2019	3	25	0	43	2	0.686	-0.098	3.862	0.01	0.007	0	39.6	33.5	73.1	128	112	0	36	34
2019	3	25	0	53	2	0.666	-0.131	3.862	0.01	0.007	0	39.6	34	73.1	128	112	0	36	33
2019	3	25	1	3	2	0.696	-0.112	3.862	0.01	0.007	0	39.6	33.5	73.5	128	112	0	36	34
2019	3	25	1	13	2	0.64	-0.151	3.862	0.01	0.007	0	39.6	33.1	73.1	128	111	0	36	34
2019	3	25	1	23	2	0.696	-0.108	3.862	0.01	0.007	0	39.1	33.5	73.5	127	111	0	36	33
2019	3	25	1	33	2	0.682	-0.085	3.862	0.01	0.007	0	39.6	33.5	71.8	128	112	0	36	34
2019	3	25	1	43	2	0.689	-0.082	3.862	0.013	0.01	0	40	33.1	72.7	128	111	0	35	34
2019	3	25	1	53	2	0.659	-0.105	3.862	0.01	0.007	0	39.1	32.7	72.2	127	110	0	36	34
2019	3	25	2	3	2	0.646	-0.102	3.862	0.01	0.007	0	39.6	34	71.8	128	112	0	36	33
2019	3	25	2	13	2	0.696	-0.089	3.862	0.013	0.01	0	39.1	33.1	72.2	127	111	0	36	34
2019	3	25	2	23	2	0.656	-0.075	3.862	0.01	0.007	0	39.1	33.1	62.8	127	111	0	36	34
2019	3	25	2	33	2	0.666	-0.102	3.862	0.013	0.01	0	40	33.5	66.7	129	112	0	36	34
2019	3	25	2	43	2	0.705	-0.128	3.862	0.01	0.007	0	39.6	33.1	71.4	128	111	0	36	34
2019	3	25	2	53	2	0.709	-0.115	3.865	0.01	0.007	0	39.1	33.1	71.8	127	111	0	36	34
2019	3	25	3	3	2	0.673	-0.102	3.865	0.01	0.007	0	39.6	33.1	71.8	127	111	0	35	34
2019	3	25	3	13	2	0.666	-0.072	3.868	0.01	0.007	0	39.1	33.1	71.8	127	111	0	36	34
2019	3	25	3	23	2	0.689	-0.092	3.871	0.01	0.007	0	39.1	33.1	72.7	127	111	0	36	34
2019	3	25	3	33	2	0.682	-0.098	3.865	0.016	0.013	0	39.1	33.1	57.2	127	111	0	36	34
2019	3	25	3	43	2	0.679	-0.131	3.868	0.01	0.007	0	39.1	33.1	67.1	127	111	0	36	34
2019	3	25	3	53	2	0.659	-0.089	3.868	0.01	0.007	0	39.1	32.7	61.1	127	110	0	36	34
2019	3	25	4	3	2	0.65	-0.108	3.871	0.01	0.007	0	39.1	32.7	72.7	127	110	0	36	34
2019	3	25	4	13	2	0.682	-0.118	3.871	0.01	0.007	0	40	33.1	72.2	128	111	0	35	34
2019	3	25	4	23	2	0.65	-0.072	3.871	0.01	0.007	0	40	34	71.8	129	113	0	36	34
2019	3	25	4	33	2	0.679	-0.112	3.871	0.01	0.007	0	39.1	33.1	72.7	128	111	0	37	34
2019	3	25	4	43	2	0.679	-0.121	3.871	0.013	0.01	0	38.7	32.7	73.1	127	111	0	37	35
2019	3	25	4	53	2	0.702	-0.098	3.871	0.01	0.007	0	38.7	33.1	74	127	110	0	37	33
2019	3	25	5	3	2	0.679	-0.095	3.871	0.016	0.013	0	38.7	32.7	74	127	110	0	37	34
2019	3	25	5	13	2	0.715	-0.082	3.871	0.01	0.007	0	39.1	33.1	69.7	127	111	0	36	34
2019	3	25	5	23	2	0.666	-0.102	3.871	0.01	0.007	0	39.1	33.1	73.1	127	111	0	36	34
2019	3	25	5	33	2	0.686	-0.098	3.871	0.01	0.007	0	39.1	32.7	74	127	110	0	36	34
2019	3	25	5	43	2	0.646	-0.075	3.871	0.01	0.007	0	39.6	33.1	74	127	111	0	35	34
2019	3	25	5	53	2	0.722	-0.108	3.871	0.013	0.01	0	39.1	33.1	74	127	111	0	36	34
2019	3	25	6	3	2	0.715	-0.098	3.871	0.01	0.007	0	39.6	33.5	74	128	111	0	36	33
2019	3	25	6	13	2	0.669	-0.079	3.871	0.01	0.007	0	40	33.5	74.4	129	112	0	36	34
2019	3	25	6	23	2	0.692	-0.082	3.871	0.013	0.01	0	39.1	33.1	74.8	127	111	0	36	34
2019	3	25	6	33	2	0.673	-0.102	3.871	0.013	0.01	0	38.7	33.1	74.4	127	110	0	37	33
2019	3	25	6	43	2	0.673	-0.121	3.871	0.01	0.007	0	39.1	32.7	74.8	127	110	0	36	34
2019	3	25	6	53	2	0.705	-0.121	3.871	0.01	0.007	0	39.6	32.7	74.4	127	110	0	35	34
2019	3	25	7	3	2	0.673	-0.092	3.871	0.016	0.013	0	38.7	32.3	74.4	126	109	0	36	34
2019	3	25	7	13	2	0.636	-0.085	3.871	0.01	0.007	0	38.7	32.3	74.4	126	109	0	36	34
2019	3	25	7	23	2	0.669	-0.105	3.871	0.013	0.01	0	38.3	31.8	74.8	125	108	0	36	34
2019	3	25	7	33	2	0.699	-0.092	3.871	0.01	0.007	0	37.8	31.8	75.7	124	108	0	36	34
2019	3	25	7	43	2	0.673	-0.102	3.871	0.01	0.007	0	37.8	31.4	75.3	124	107	0	36	34



### Reinhackle (0356)

Year	Month	Day	Hour	Minute	Second	VelocityX	VelocityY	Level	StdError1	StdError2	StdError3	SNR1	SNR2	SNR3	SignalAmp1	SignalAmp2	SignalAmp3	Noise1	Noise2
2019	3	25	7	53	2	0.702	-0.082	3.871	0.01	0.007	0	37.8	31.4	74.8	124	107	0	36	34
2019	3	25	8	3	2	0.686	-0.079	3.871	0.01	0.007	0	37	31	75.3	123	106	0	37	34
2019	3	25	8	13	2	0.689	-0.092	3.871	0.013	0.01	0	36.5	30.5	76.1	122	105	0	37	34
2019	3	25	8	23	2	0.686	-0.118	3.871	0.01	0.007	0	36.5	30.5	73.5	121	105	0	36	34
2019	3	25	8	33	2	0.689	-0.066	3.871	0.01	0.007	0	35.7	30.1	71	120	104	0	37	34
2019	3	25	8	43	2	0.633	-0.075	3.871	0.016	0.013	0	35.7	29.2	56.8	119	103	0	36	35
2019	3	25	8	53	2	0.686	-0.125	3.875	0.013	0.01	0	36.1	30.5	76.1	121	105	0	37	34
2019	3	25	9	3	2	0.659	-0.095	3.875	0.01	0.007	0	36.5	30.5	76.1	121	105	0	36	34
2019	3	25	9	13	2	0.673	-0.102	3.875	0.01	0.007	0	35.7	30.1	76.1	120	104	0	37	34
2019	3	25	9	23	2	0.666	-0.128	3.875	0.013	0.01	0	35.7	31	76.1	120	105	0	37	33
2019	3	25	9	33	2	0.669	-0.125	3.875	0.01	0.007	0	35.7	30.5	76.1	119	104	0	36	33
2019	3	25	9	43	2	0.692	-0.098	3.875	0.01	0.007	0	36.1	30.1	74.8	120	104	0	36	34
2019	3	25	9	53	2	0.669	-0.105	3.875	0.01	0.007	0	35.7	30.1	76.1	120	104	0	37	34
2019	3	25	10	3	2	0.646	-0.115	3.875	0.013	0.01	0	36.1	30.5	75.7	120	104	0	36	33
2019	3	25	10	13	2	0.686	-0.115	3.875	0.01	0.007	0	36.1	30.5	75.3	120	105	0	36	34
2019	3	25	10	23	2	0.63	-0.092	3.875	0.01	0.007	0	36.1	30.1	75.7	120	104	0	36	34
2019	3	25	10	33	2	0.692	-0.112	3.875	0.01	0.007	0	35.7	30.5	75.3	120	105	0	37	34
2019	3	25	10	43	2	0.669	-0.098	3.875	0.01	0.007	0	36.1	30.5	66.7	120	104	0	36	33
2019	3	25	10	53	2	0.636	-0.105	3.875	0.01	0.007	0	35.7	30.1	73.5	119	104	0	36	34
2019	3	25	11	3	2	0.669	-0.105	3.875	0.01	0.007	0	35.3	30.1	74.8	119	104	0	37	34
2019	3	25	11	13	2	0.682	-0.102	3.875	0.01	0.007	0	35.7	30.1	72.2	119	104	0	36	34
2019	3	25	11	23	2	0.689	-0.092	3.875	0.01	0.007	0	36.1	30.1	73.1	120	104	0	36	34
2019	3	25	11	33	2	0.646	-0.141	3.871	0.01	0.007	0	35.7	30.1	50.7	119	104	0	36	34
2019	3	25	11	43	2	0.64	-0.105	3.871	0.01	0.007	0	35.7	30.1	48.2	119	104	0	36	34
2019	3	25	11	53	2	0.633	-0.085	3.871	0.01	0.007	0	35.7	30.1	49.5	119	104	0	36	34
2019	3	25	12	3	2	0.61	-0.115	3.871	0.01	0.007	0	36.1	30.5	48.6	120	105	0	36	34
2019	3	25	12	13	2	0.643	-0.095	3.868	0.01	0.007	0	37	31.4	48.6	122	107	0	36	34
2019	3	25	12	23	2	0.62	-0.118	3.868	0.01	0.007	0	37.4	31.8	48.2	123	107	0	36	33
2019	3	25	12	33	2	0.623	-0.115	3.871	0.01	0.007	0	36.5	31.4	49.5	122	107	0	37	34
2019	3	25	12	43	2	0.614	-0.141	3.868	0.01	0.007	0	37.4	31.8	48.2	123	108	0	36	34
2019	3	25	12	53	2	0.656	-0.098	3.868	0.01	0.007	0	37	31.8	48.2	123	108	0	37	34
2019	3	25	13	3	2	0.643	-0.098	3.871	0.016	0.013	0	37.8	32.3	47.7	124	109	0	36	34
2019	3	25	13	13	2	0.656	-0.085	3.868	0.01	0.007	0	38.3	32.7	47.3	125	110	0	36	34
2019	3	25	13	23	2	0.646	-0.082	3.871	0.013	0.01	0	39.1	33.5	47.7	127	112	0	36	34
2019	3	25	13	33	2	0.63	-0.125	3.871	0.01	0.007	0	39.6	34	47.3	128	113	0	36	34
2019	3	25	13	43	2	0.646	-0.075	3.868	0.01	0.007	0	39.6	34	47.7	128	113	0	36	34
2019	3	25	13	53	2	0.673	-0.115	3.871	0.01	0.007	0	40.4	35.3	46.9	131	116	0	37	34
2019	3	25	14	3	2	0.63	-0.125	3.868	0.01	0.007	0	40	34.4	48.2	129	114	0	36	34
2019	3	25	14	13	2	0.63	-0.102	3.871	0.01	0.007	0	39.6	34.8	46.9	129	115	0	37	34
2019	3	25	14	23	2	0.617	-0.121	3.868	0.013	0.01	0	40	34.4	49	129	114	0	36	34
2019	3	25	14	33	2	0.646	-0.079	3.868	0.016	0.016	0	40	34.8	47.3	129	114	0	36	33
2019	3	25	14	43	2	0.65	-0.089	3.868	0.013	0.01	0	40	34.8	49.9	129	114	0	36	33
2019	3	25	14	53	2	0.653	-0.102	3.868	0.01	0.007	0	39.6	34.8	48.2	129	114	0	37	33
2019	3	25	15	3	2	0.646	-0.105	3.868	0.01	0.007	0	40.4	34.8	46.9	130	115	0	36	34
2019	3	25	15	13	2	0.686	-0.108	3.868	0.01	0.007	0	40	34.4	47.7	129	114	0	36	34
2019	3	25	15	23	2	0.61	-0.118	3.868	0.01	0.007	0	39.6	34	49.5	128	113	0	36	34

### Reinhackle (0356)

Year	Month	Day	Hour	Minute	Second	VelocityX	VelocityY	Level	StdError1	StdError2	StdError3	SNR1	SNR2	SNR3	SignalAmp1	SignalAmp2	SignalAmp3	Noise1	Noise2
2019	3	25	15	33	2	0.64	-0.072	3.871	0.01	0.007	0	39.6	34.4	48.6	128	113	0	36	33
2019	3	25	15	43	2	0.623	-0.112	3.868	0.01	0.007	0	39.6	34	49	128	113	0	36	34
2019	3	25	15	53	2	0.659	-0.082	3.868	0.01	0.007	0	39.1	33.5	48.2	127	112	0	36	34
2019	3	25	16	3	2	0.633	-0.102	3.868	0.013	0.01	0	39.6	33.1	48.6	127	111	0	35	34
2019	3	25	16	13	2	0.666	-0.105	3.868	0.01	0.007	0	39.1	33.5	49.9	127	112	0	36	34
2019	3	25	16	23	2	0.65	-0.112	3.868	0.013	0.01	0	38.7	33.5	49	126	111	0	36	33
2019	3	25	16	33	2	0.659	-0.085	3.865	0.01	0.007	0	38.7	33.1	48.6	126	111	0	36	34
2019	3	25	16	43	2	0.653	-0.092	3.865	0.01	0.007	0	38.3	33.1	50.7	126	111	0	37	34
2019	3	25	16	53	2	0.646	-0.092	3.868	0.01	0.007	0	38.3	33.1	48.6	126	111	0	37	34
2019	3	25	17	3	2	0.633	-0.072	3.865	0.013	0.01	0	39.1	33.1	49.5	127	111	0	36	34
2019	3	25	17	13	2	0.666	-0.089	3.865	0.013	0.01	0	38.7	33.5	50.7	126	111	0	36	33
2019	3	25	17	23	2	0.659	-0.072	3.865	0.01	0.007	0	38.3	32.3	49.5	125	109	0	36	34
2019	3	25	17	33	2	0.656	-0.062	3.868	0.01	0.007	0	37.8	32.3	49.9	124	109	0	36	34
2019	3	25	17	43	2	0.65	-0.095	3.865	0.01	0.007	0	38.3	32.3	47.3	125	109	0	36	34
2019	3	25	17	53	2	0.659	-0.075	3.865	0.013	0.01	0	38.3	32.3	49.5	125	109	0	36	34
2019	3	25	18	3	2	0.669	-0.108	3.865	0.01	0.007	0	38.3	32.3	49.9	125	109	0	36	34
2019	3	25	18	13	2	0.692	-0.095	3.865	0.01	0.007	0	37.8	31.8	49	124	108	0	36	34
2019	3	25	18	23	2	0.663	-0.072	3.865	0.013	0.01	0	37.8	32.3	48.6	124	108	0	36	33
2019	3	25	18	33	2	0.633	-0.085	3.865	0.01	0.007	0	37.4	31.8	50.7	123	108	0	36	34
2019	3	25	18	43	2	0.663	-0.095	3.865	0.01	0.007	0	37.4	32.3	49.9	123	108	0	36	33
2019	3	25	18	53	2	0.663	-0.095	3.862	0.016	0.013	0	38.3	32.3	50.3	124	109	0	35	34
2019	3	25	19	3	2	0.65	-0.105	3.865	0.01	0.007	0	38.3	32.7	49.5	125	109	0	36	33
2019	3	25	19	13	2	0.653	-0.115	3.862	0.01	0.007	0	37.8	32.3	49.5	124	108	0	36	33
2019	3	25	19	23	2	0.679	-0.095	3.865	0.013	0.01	0	38.3	32.7	49.5	125	109	0	36	33
2019	3	25	19	33	2	0.686	-0.115	3.865	0.013	0.01	0	38.7	32.7	49.9	126	110	0	36	34
2019	3	25	19	43	2	0.653	-0.092	3.862	0.016	0.013	0	39.1	33.5	49.5	127	112	0	36	34
2019	3	25	19	53	2	0.623	-0.085	3.862	0.01	0.007	0	40	34	48.2	128	113	0	35	34
2019	3	25	20	3	2	0.656	-0.102	3.862	0.01	0.007	0	40	34.4	51.2	129	113	0	36	33
2019	3	25	20	13	2	0.643	-0.108	3.862	0.013	0.01	0	40.9	34.8	50.3	131	115	0	36	34
2019	3	25	20	23	2	0.656	-0.072	3.862	0.016	0.016	0	40.9	35.3	51.2	131	115	0	36	33
2019	3	25	20	33	2	0.636	-0.118	3.862	0.013	0.01	0	40	34.4	52.9	129	113	0	36	33
2019	3	25	20	43	2	0.643	-0.082	3.862	0.01	0.007	0	40.4	34.4	50.7	129	113	0	35	33
2019	3	25	20	53	2	0.63	-0.079	3.862	0.01	0.007	0	40	34	49	129	113	0	36	34
2019	3	25	21	3	2	0.617	-0.098	3.858	0.01	0.007	0	40.4	34.4	52	130	114	0	36	34
2019	3	25	21	13	2	0.659	-0.112	3.862	0.01	0.007	0	40.4	34.4	49.9	130	114	0	36	34
2019	3	25	21	23	2	0.627	-0.072	3.862	0.01	0.007	0	40.4	34.8	50.3	129	114	0	35	33
2019	3	25	21	33	2	0.646	-0.105	3.858	0.013	0.01	0	40.4	34	50.3	129	113	0	35	34
2019	3	25	21	43	2	0.676	-0.082	3.858	0.013	0.01	0	40	34	52	129	113	0	36	34
2019	3	25	21	53	2	0.653	-0.098	3.858	0.013	0.01	0	40	34.8	54.2	129	114	0	36	33
2019	3	25	22	3	2	0.627	-0.102	3.858	0.01	0.007	0	40	34.4	49.5	129	114	0	36	34
2019	3	25	22	13	2	0.65	-0.072	3.858	0.016	0.013	0	40	34	61.9	129	113	0	36	34
2019	3	25	22	23	2	0.659	-0.105	3.858	0.013	0.01	0	39.6	34	74.4	129	113	0	37	34
2019	3	25	22	33	2	0.653	-0.115	3.858	0.013	0.01	0	40	34.4	63.6	129	114	0	36	34
2019	3	25	22	43	2	0.656	-0.121	3.858	0.013	0.01	0	40.4	34.8	49.5	130	115	0	36	34
2019	3	25	22	53	2	0.673	-0.082	3.858	0.013	0.01	0	40.4	34.8	52	130	114	0	36	33
2019	3	25	23	3	2	0.669	-0.115	3.858	0.013	0.01	0	40	34.4	51.2	129	114	0	36	34

### Reinhackle (0356)

Year	Month	Day	Hour	Minute	Second	VelocityX	VelocityY	Level	StdError1	StdError2	StdError3	SNR1	SNR2	SNR3	SignalAmp1	SignalAmp2	SignalAmp3	Noise1	Noise2
2019	3	25	23	13	2	0.656	-0.112	3.858	0.01	0.007	0	40.4	34.4	52	130	114	0	36	34
2019	3	25	23	23	2	0.663	-0.075	3.858	0.01	0.007	0	40.4	34.4	51.6	130	114	0	36	34
2019	3	25	23	33	2	0.63	-0.135	3.858	0.013	0.01	0	40.4	34.4	49.5	130	114	0	36	34
2019	3	25	23	43	2	0.673	-0.115	3.855	0.01	0.007	0	41.3	36.1	49.5	132	117	0	36	33
2019	3	25	23	53	2	0.63	-0.121	3.858	0.016	0.013	0	40.4	35.3	49.9	131	115	0	37	33
2019	3	26	0	3	2	0.64	-0.112	3.858	0.01	0.007	0	40.4	34.4	48.6	130	114	0	36	34
2019	3	26	0	13	2	0.669	-0.092	3.855	0.01	0.007	0	40.9	34.8	51.2	131	115	0	36	34
2019	3	26	0	23	2	0.646	-0.102	3.858	0.01	0.007	0	44.3	38.3	50.3	138	123	0	35	34
2019	3	26	0	33	2	0.627	-0.115	3.855	0.01	0.007	0	42.1	36.5	50.3	134	119	0	36	34
2019	3	26	0	43	2	0.666	-0.121	3.855	0.01	0.007	0	40.9	35.3	56.3	131	116	0	36	34
2019	3	26	0	53	2	0.646	-0.144	3.855	0.013	0.01	0	40.9	35.3	56.3	131	115	0	36	33
2019	3	26	1	3	2	0.653	-0.115	3.855	0.016	0.016	0	40.9	35.3	51.2	131	116	0	36	34
2019	3	26	1	13	2	0.659	-0.089	3.855	0.016	0.013	0	40.9	34.8	60.2	132	116	0	37	35
2019	3	26	1	23	2	0.663	-0.092	3.855	0.013	0.01	0	40.9	35.3	74.4	132	116	0	37	34
2019	3	26	1	33	2	0.686	-0.085	3.855	0.013	0.01	0	40.9	35.3	72.7	132	116	0	37	34
2019	3	26	1	43	2	0.686	-0.085	3.855	0.013	0.01	0	40.4	34.4	64.1	130	114	0	36	34
2019	3	26	1	53	2	0.656	-0.115	3.855	0.013	0.01	0	40.4	34.4	74.8	130	114	0	36	34
2019	3	26	2	3	2	0.663	-0.085	3.855	0.013	0.01	0	40.4	34.8	74.8	130	115	0	36	34
2019	3	26	2	13	2	0.712	-0.125	3.855	0.01	0.007	0	40.9	34.8	74.8	130	115	0	35	34
2019	3	26	2	23	2	0.64	-0.092	3.852	0.01	0.007	0	44.3	38.3	70.1	138	123	0	35	34
2019	3	26	2	33	2	0.646	-0.102	3.855	0.01	0.007	0	41.7	36.1	74.4	133	117	0	36	33
2019	3	26	2	43	2	0.696	-0.102	3.855	0.013	0.01	0	40	34.8	74	130	115	0	37	34
2019	3	26	2	53	2	0.682	-0.082	3.855	0.01	0.007	0	40.4	34.8	74.8	130	114	0	36	33
2019	3	26	3	3	2	0.692	-0.089	3.855	0.013	0.01	0	40	34.4	74.8	129	114	0	36	34
2019	3	26	3	13	2	0.663	-0.085	3.855	0.01	0.007	0	39.6	34	73.5	128	113	0	36	34
2019	3	26	3	23	2	0.653	-0.089	3.855	0.013	0.01	0	39.1	34	75.3	128	113	0	37	34
2019	3	26	3	33	2	0.682	-0.098	3.852	0.01	0.007	0	40.9	34.8	74.8	130	115	0	35	34
2019	3	26	3	43	2	0.663	-0.075	3.852	0.01	0.007	0	40	34.8	74.8	130	115	0	37	34
2019	3	26	3	53	2	0.686	-0.105	3.855	0.01	0.007	0	39.6	34	74.4	129	113	0	37	34
2019	3	26	4	3	2	0.702	-0.095	3.852	0.01	0.007	0	39.6	34.4	74.8	129	114	0	37	34
2019	3	26	4	13	2	0.692	-0.095	3.852	0.01	0.007	0	40	34.4	74.8	129	114	0	36	34
2019	3	26	4	23	2	0.705	-0.075	3.852	0.016	0.013	0	39.6	34.4	74.8	129	113	0	37	33
2019	3	26	4	33	2	0.699	-0.092	3.852	0.01	0.007	0	40	34.8	72.2	129	114	0	36	33
2019	3	26	4	43	2	0.676	-0.121	3.852	0.01	0.007	0	40.4	34	73.5	129	113	0	35	34
2019	3	26	4	53	2	0.705	-0.092	3.852	0.013	0.01	0	40.4	34.4	62.8	130	114	0	36	34
2019	3	26	5	3	2	0.669	-0.089	3.852	0.01	0.007	0	40	34.4	74.8	129	114	0	36	34
2019	3	26	5	13	2	0.676	-0.105	3.852	0.016	0.013	0	40.4	34.4	74.4	130	114	0	36	34
2019	3	26	5	23	2	0.696	-0.112	3.852	0.013	0.01	0	40	34	74.8	129	114	0	36	35
2019	3	26	5	33	2	0.669	-0.105	3.852	0.013	0.01	0	39.6	34.4	74.4	129	114	0	37	34
2019	3	26	5	43	2	0.702	-0.098	3.852	0.01	0.007	0	40.4	34.4	75.3	130	114	0	36	34
2019	3	26	5	53	2	0.676	-0.095	3.852	0.013	0.01	0	41.7	35.7	74.4	133	117	0	36	34
2019	3	26	6	3	2	0.692	-0.082	3.852	0.016	0.013	0	40.9	34.8	74.8	131	115	0	36	34
2019	3	26	6	13	2	0.666	-0.112	3.852	0.013	0.01	0	40	34.8	75.3	130	115	0	37	34
2019	3	26	6	23	2	0.666	-0.112	3.852	0.01	0.007	0	40.4	34	74.8	130	114	0	36	35
2019	3	26	6	33	2	0.728	-0.079	3.852	0.01	0.007	0	40	34.4	74.4	130	114	0	37	34
2019	3	26	6	43	2	0.679	-0.131	3.852	0.01	0.007	0	40.4	34.4	74	130	114	0	36	34

### Reinhackle (0356)

Year	Month	Day	Hour	Minute	Second	VelocityX	VelocityY	Level	StdError1	StdError2	StdError3	SNR1	SNR2	SNR3	SignalAmp1	SignalAmp2	SignalAmp3	Noise1	Noise2
2019	3	26	6	53	2	0.702	-0.128	3.848	0.013	0.01	0	40	34	74.4	129	113	0	36	34
2019	3	26	7	3	2	0.669	-0.095	3.848	0.01	0.007	0	39.1	34	74.8	128	113	0	37	34
2019	3	26	7	13	2	0.699	-0.128	3.848	0.013	0.01	0	39.1	33.5	74.8	127	112	0	36	34
2019	3	26	7	23	2	0.686	-0.089	3.848	0.01	0.007	0	39.1	33.5	75.3	127	112	0	36	34
2019	3	26	7	33	2	0.663	-0.118	3.848	0.01	0.007	0	39.1	33.1	74.8	127	111	0	36	34
2019	3	26	7	43	2	0.669	-0.082	3.848	0.01	0.007	0	38.7	32.7	74.8	126	110	0	36	34
2019	3	26	7	53	2	0.663	-0.108	3.848	0.01	0.007	0	38.3	32.3	75.7	125	109	0	36	34
2019	3	26	8	3	2	0.65	-0.098	3.848	0.013	0.01	0	37.8	31.8	75.3	124	109	0	36	35
2019	3	26	8	13	2	0.712	-0.098	3.848	0.01	0.007	0	37.4	31.8	75.3	123	108	0	36	34
2019	3	26	8	23	2	0.656	-0.108	3.848	0.01	0.007	0	36.5	31.4	75.3	122	107	0	37	34
2019	3	26	8	33	2	0.643	-0.095	3.848	0.01	0.007	0	37	31.4	74.8	122	107	0	36	34
2019	3	26	8	43	2	0.679	-0.092	3.848	0.013	0.01	0	36.1	31	74.8	121	106	0	37	34
2019	3	26	8	53	2	0.705	-0.102	3.848	0.01	0.007	0	36.5	31	74.4	121	106	0	36	34
2019	3	26	9	3	2	0.65	-0.102	3.848	0.013	0.01	0	36.5	31	75.3	121	106	0	36	34
2019	3	26	9	13	2	0.702	-0.082	3.848	0.01	0.007	0	36.1	31.4	75.3	121	106	0	37	33
2019	3	26	9	23	2	0.682	-0.098	3.848	0.013	0.01	0	36.1	30.5	76.1	120	105	0	36	34
2019	3	26	9	33	2	0.636	-0.079	3.848	0.01	0.007	0	36.5	30.5	75.3	121	105	0	36	34
2019	3	26	9	43	2	0.653	-0.098	3.848	0.013	0.01	0	36.5	31	75.7	121	106	0	36	34
2019	3	26	9	53	2	0.663	-0.108	3.848	0.01	0.007	0	36.5	31	75.7	121	105	0	36	33
2019	3	26	10	3	2	0.676	-0.098	3.848	0.01	0.007	0	36.5	31	76.1	121	106	0	36	34
2019	3	26	10	13	2	0.692	-0.112	3.848	0.01	0.007	0	37	31.4	75.7	122	107	0	36	34
2019	3	26	10	23	2	0.689	-0.108	3.852	0.01	0.007	0	37	31	75.7	122	106	0	36	34
2019	3	26	10	33	2	0.656	-0.108	3.848	0.01	0.007	0	37	31.4	74	122	107	0	36	34
2019	3	26	10	43	2	0.676	-0.115	3.852	0.013	0.01	0	36.5	31.4	73.5	122	107	0	37	34
2019	3	26	10	53	2	0.679	-0.098	3.852	0.01	0.007	0	37	31.4	76.1	122	107	0	36	34
2019	3	26	11	3	2	0.689	-0.108	3.852	0.01	0.007	0	36.5	31	76.1	121	106	0	36	34
2019	3	26	11	13	2	0.65	-0.131	3.852	0.013	0.01	0	36.5	31	74.4	121	106	0	36	34
2019	3	26	11	23	2	0.676	-0.079	3.852	0.01	0.007	0	37	31.4	76.1	122	107	0	36	34
2019	3	26	11	33	2	0.666	-0.089	3.852	0.013	0.01	0	37	31.4	69.7	122	107	0	36	34
2019	3	26	11	43	2	0.702	-0.046	3.852	0.01	0.007	0	38.3	32.7	76.5	125	110	0	36	34
2019	3	26	11	53	2	0.673	-0.066	3.852	0.01	0.007	0	37.4	31.8	76.1	123	108	0	36	34
2019	3	26	12	3	2	0.679	-0.082	3.852	0.01	0.007	0	37.4	31.8	76.5	123	108	0	36	34
2019	3	26	12	13	2	0.666	-0.089	3.852	0.01	0.007	0	37.8	32.7	76.1	124	110	0	36	34
2019	3	26	12	23	2	0.689	-0.102	3.852	0.01	0.007	0	38.3	32.7	76.1	125	110	0	36	34
2019	3	26	12	33	2	0.656	-0.118	3.852	0.013	0.01	0	37.8	32.7	75.7	124	110	0	36	34
2019	3	26	12	43	2	0.643	-0.089	3.852	0.01	0.007	0	37.8	32.3	76.5	124	109	0	36	34
2019	3	26	12	53	2	0.65	-0.112	3.852	0.01	0.007	0	37.4	32.7	64.1	123	109	0	36	33
2019	3	26	13	3	2	0.623	-0.138	3.852	0.013	0.01	0	37.8	31.8	49	123	108	0	35	34
2019	3	26	13	13	2	0.646	-0.059	3.852	0.013	0.01	0	37.8	32.3	52	124	109	0	36	34
2019	3	26	13	23	2	0.623	-0.089	3.852	0.01	0.007	0	38.3	32.3	50.3	124	109	0	35	34
2019	3	26	13	33	2	0.633	-0.121	3.848	0.01	0.007	0	37.8	32.7	47.7	124	110	0	36	34
2019	3	26	13	43	2	0.617	-0.105	3.848	0.01	0.007	0	37.8	32.7	47.7	124	110	0	36	34
2019	3	26	13	53	2	0.633	-0.095	3.848	0.013	0.01	0	38.3	33.1	47.7	126	111	0	37	34
2019	3	26	14	3	2	0.643	-0.085	3.845	0.013	0.01	0	39.1	33.5	49	127	112	0	36	34
2019	3	26	14	13	2	0.653	-0.102	3.848	0.01	0.007	0	39.1	34	48.2	127	112	0	36	33
2019	3	26	14	23	2	0.61	-0.075	3.845	0.01	0.007	0	38.7	33.5	48.6	126	111	0	36	33

### Reinhackle (0356)

Year	Month	Day	Hour	Minute	Second	VelocityX	VelocityY	Level	StdError1	StdError2	StdError3	SNR1	SNR2	SNR3	SignalAmp1	SignalAmp2	SignalAmp3	Noise1	Noise2
2019	3	26	14	33	2	0.623	-0.089	3.848	0.01	0.007	0	40	34.4	49	129	114	0	36	34
2019	3	26	14	43	2	0.663	-0.079	3.848	0.01	0.007	0	40	34.4	49	129	114	0	36	34
2019	3	26	14	53	2	0.663	-0.108	3.848	0.01	0.007	0	40	34.8	47.7	129	115	0	36	34
2019	3	26	15	3	2	0.636	-0.092	3.848	0.01	0.007	0	39.6	34	47.3	128	113	0	36	34
2019	3	26	15	13	2	0.643	-0.066	3.845	0.013	0.01	0	39.1	34	49.5	127	113	0	36	34
2019	3	26	15	23	2	0.636	-0.105	3.848	0.01	0.007	0	40	34.4	49.5	129	114	0	36	34
2019	3	26	15	33	2	0.656	-0.085	3.848	0.01	0.007	0	39.6	34	47.3	128	113	0	36	34
2019	3	26	15	43	2	0.643	-0.082	3.845	0.01	0.007	0	39.6	33.5	48.6	127	112	0	35	34
2019	3	26	15	53	2	0.656	-0.089	3.845	0.01	0.007	0	39.1	34.4	47.7	127	113	0	36	33
2019	3	26	16	3	2	0.636	-0.066	3.848	0.013	0.01	0	39.6	34	49	128	113	0	36	34
2019	3	26	16	13	2	0.653	-0.102	3.845	0.01	0.007	0	39.6	34.4	50.7	128	113	0	36	33
2019	3	26	16	23	2	0.692	-0.128	3.848	0.01	0.007	0	41.7	35.7	50.7	132	117	0	35	34
2019	3	26	16	33	2	0.643	-0.092	3.845	0.01	0.007	0	39.6	34.4	49.9	128	113	0	36	33
2019	3	26	16	43	2	0.666	-0.112	3.845	0.01	0.007	0	38.7	33.5	49	127	112	0	37	34
2019	3	26	16	53	2	0.61	-0.072	3.845	0.013	0.01	0	38.3	33.1	48.6	125	111	0	36	34
2019	3	26	17	3	2	0.636	-0.102	3.845	0.01	0.007	0	38.3	33.1	49.9	125	110	0	36	33
2019	3	26	17	13	2	0.663	-0.095	3.845	0.01	0.007	0	37.8	32.7	50.7	124	110	0	36	34
2019	3	26	17	23	2	0.623	-0.095	3.845	0.01	0.007	0	38.3	32.7	49.9	124	109	0	35	33
2019	3	26	17	33	2	0.65	-0.118	3.845	0.01	0.007	0	37.8	31.8	47.7	124	108	0	36	34
2019	3	26	17	43	2	0.65	-0.112	3.845	0.013	0.01	0	37.4	32.3	50.3	123	108	0	36	33
2019	3	26	17	53	2	0.633	-0.075	3.848	0.01	0.007	0	37.8	31.8	49.5	124	108	0	36	34
2019	3	26	18	3	2	0.623	-0.115	3.848	0.01	0.007	0	37.8	31.8	49.9	124	108	0	36	34
2019	3	26	18	13	2	0.656	-0.062	3.845	0.01	0.007	0	37.8	32.7	48.2	124	109	0	36	33
2019	3	26	18	23	2	0.633	-0.102	3.845	0.013	0.01	0	37.8	32.7	49	124	109	0	36	33
2019	3	26	18	33	2	0.643	-0.075	3.845	0.01	0.007	0	37.8	31.8	49.9	124	108	0	36	34
2019	3	26	18	43	2	0.623	-0.131	3.845	0.01	0.007	0	37.8	32.7	49	124	109	0	36	33
2019	3	26	18	53	2	0.633	-0.118	3.845	0.01	0.007	0	37.8	32.7	50.7	124	109	0	36	33
2019	3	26	19	3	2	0.673	-0.112	3.845	0.01	0.007	0	37.8	32.3	51.2	124	109	0	36	34
2019	3	26	19	13	2	0.636	-0.085	3.845	0.01	0.007	0	38.3	32.7	49	125	110	0	36	34
2019	3	26	19	23	2	0.653	-0.092	3.845	0.01	0.007	0	39.1	33.1	47.7	127	111	0	36	34
2019	3	26	19	33	2	0.679	-0.102	3.845	0.013	0.01	0	40	33.5	48.6	128	112	0	35	34
2019	3	26	19	43	2	0.623	-0.085	3.845	0.016	0.013	0	40	34	48.2	128	113	0	35	34
2019	3	26	19	53	2	0.627	-0.092	3.842	0.01	0.007	0	40.4	34.4	50.3	130	114	0	36	34
2019	3	26	20	3	2	0.633	-0.118	3.845	0.01	0.007	0	40.9	34.8	49.9	130	115	0	35	34
2019	3	26	20	13	2	0.663	-0.095	3.842	0.013	0.01	0	41.3	35.7	49.9	131	116	0	35	33
2019	3	26	20	23	2	0.643	-0.115	3.845	0.016	0.013	0	40.4	34.4	49	130	114	0	36	34
2019	3	26	20	33	2	0.663	-0.072	3.842	0.013	0.01	0	40.9	35.3	48.6	130	115	0	35	33
2019	3	26	20	43	2	0.659	-0.072	3.842	0.01	0.007	0	40.4	34.8	49.5	130	115	0	36	34
2019	3	26	20	53	2	0.65	-0.102	3.839	0.01	0.007	0	40	34.4	47.7	129	114	0	36	34
2019	3	26	21	3	2	0.636	-0.092	3.839	0.013	0.01	0	40	34.8	49	129	114	0	36	33
2019	3	26	21	13	2	0.673	-0.105	3.842	0.01	0.007	0	40.4	34.4	46.9	130	114	0	36	34
2019	3	26	21	23	2	0.679	-0.121	3.839	0.01	0.007	0	41.3	35.3	47.7	131	116	0	35	34
2019	3	26	21	33	2	0.65	-0.075	3.839	0.013	0.01	0	40.4	34.8	48.6	130	115	0	36	34
2019	3	26	21	43	2	0.666	-0.112	3.839	0.01	0.007	0	40.4	34.4	48.6	130	114	0	36	34
2019	3	26	21	53	2	0.663	-0.125	3.839	0.01	0.007	0	40.4	34.4	49.5	130	114	0	36	34
2019	3	26	22	3	2	0.646	-0.148	3.835	0.01	0.007	0	40.9	34.4	45.6	130	114	0	35	34

### Reinhackle (0356)

Year	Month	Day	Hour	Minute	Second	VelocityX	VelocityY	Level	StdError1	StdError2	StdError3	SNR1	SNR2	SNR3	SignalAmp1	SignalAmp2	SignalAmp3	Noise1	Noise2
2019	3	26	22	13	2	0.656	-0.112	3.839	0.013	0.01	0	40.4	34.4	49.5	130	114	0	36	34
2019	3	26	22	23	2	0.614	-0.102	3.839	0.01	0.007	0	40.4	34.4	46.4	130	114	0	36	34
2019	3	26	22	33	2	0.659	-0.082	3.839	0.013	0.01	0	40.9	35.7	49	131	116	0	36	33
2019	3	26	22	43	2	0.646	-0.105	3.839	0.01	0.007	0	40.9	34.8	46.9	131	115	0	36	34
2019	3	26	22	53	2	0.669	-0.085	3.835	0.013	0.01	0	40.9	34.8	61.9	131	115	0	36	34
2019	3	26	23	3	2	0.659	-0.115	3.832	0.013	0.01	0	40.4	35.3	72.2	130	115	0	36	33
2019	3	26	23	13	2	0.643	-0.072	3.832	0.01	0.007	0	40.4	34.8	71.8	130	115	0	36	34
2019	3	26	23	23	2	0.646	-0.108	3.832	0.013	0.01	0	40.4	35.3	59.8	130	115	0	36	33
2019	3	26	23	33	2	0.686	-0.118	3.832	0.013	0.01	0	40.9	35.3	52	131	115	0	36	33
2019	3	26	23	43	2	0.623	-0.118	3.835	0.01	0.007	0	40.9	34.8	49	131	115	0	36	34
2019	3	26	23	53	2	0.643	-0.102	3.832	0.013	0.01	0	40	34.8	48.2	129	115	0	36	34
2019	3	27	0	3	2	0.627	-0.075	3.835	0.01	0.007	0	40	34.4	47.3	129	114	0	36	34
2019	3	27	0	13	2	0.659	-0.118	3.832	0.01	0.007	0	40	34.4	46.9	129	114	0	36	34
2019	3	27	0	23	2	0.676	-0.092	3.832	0.016	0.013	0	40.4	35.3	46	130	115	0	36	33
2019	3	27	0	33	2	0.656	-0.121	3.835	0.013	0.01	0	40.4	34.4	44.7	130	114	0	36	34
2019	3	27	0	43	2	0.65	-0.121	3.835	0.01	0.007	0	40.9	34.8	48.2	130	114	0	35	33
2019	3	27	0	53	2	0.659	-0.118	3.832	0.01	0.007	0	40.4	34.8	48.6	130	115	0	36	34
2019	3	27	1	3	2	0.63	-0.049	3.832	0.01	0.007	0	40.4	34.8	49.5	130	115	0	36	34
2019	3	27	1	13	2	0.633	-0.085	3.832	0.016	0.013	0	40.4	35.3	47.3	130	115	0	36	33
2019	3	27	1	23	2	0.646	-0.118	3.835	0.01	0.007	0	39.6	34.4	48.6	129	114	0	37	34
2019	3	27	1	33	2	0.663	-0.098	3.832	0.01	0.007	0	40	34.8	47.3	129	114	0	36	33
2019	3	27	1	43	2	0.65	-0.095	3.832	0.013	0.01	0	40	34.4	46	129	114	0	36	34
2019	3	27	1	53	2	0.656	-0.108	3.835	0.016	0.013	0	40	34.4	49	129	114	0	36	34
2019	3	27	2	3	2	0.646	-0.085	3.835	0.01	0.007	0	40	34	48.2	129	113	0	36	34
2019	3	27	2	13	2	0.627	-0.102	3.832	0.013	0.01	0	39.6	34	49	129	113	0	37	34
2019	3	27	2	23	2	0.617	-0.102	3.832	0.013	0.01	0	40.4	34.8	49.5	129	114	0	35	33
2019	3	27	2	33	2	0.65	-0.095	3.832	0.01	0.007	0	40	34.4	47.3	129	114	0	36	34
2019	3	27	2	43	2	0.656	-0.128	3.832	0.01	0.007	0	40	34	46.9	129	113	0	36	34
2019	3	27	2	53	2	0.646	-0.115	3.832	0.013	0.01	0	40	34.4	46.4	129	114	0	36	34
2019	3	27	3	3	2	0.656	-0.092	3.829	0.013	0.01	0	40	34	47.3	129	113	0	36	34
2019	3	27	3	13	2	0.65	-0.095	3.829	0.013	0.01	0	40	34.4	46	129	114	0	36	34
2019	3	27	3	23	2	0.643	-0.118	3.829	0.013	0.01	0	40	34.4	47.3	129	113	0	36	33
2019	3	27	3	33	2	0.656	-0.095	3.832	0.01	0.007	0	40	34.8	46.4	129	114	0	36	33
2019	3	27	3	43	2	0.636	-0.102	3.829	0.01	0.007	0	40	34.4	47.3	129	114	0	36	34
2019	3	27	3	53	2	0.659	-0.112	3.829	0.01	0.007	0	40	34	48.2	129	113	0	36	34
2019	3	27	4	3	2	0.643	-0.085	3.832	0.01	0.007	0	40	34	47.7	129	113	0	36	34
2019	3	27	4	13	2	0.627	-0.098	3.832	0.01	0.007	0	40	34	48.6	129	113	0	36	34
2019	3	27	4	23	2	0.627	-0.098	3.829	0.013	0.01	0	39.6	34	47.7	129	113	0	37	34
2019	3	27	4	33	2	0.653	-0.102	3.829	0.01	0.007	0	40.4	34.4	49.5	129	114	0	35	34
2019	3	27	4	43	2	0.64	-0.085	3.829	0.01	0.007	0	40.4	34.8	46.4	130	114	0	36	33
2019	3	27	4	53	2	0.653	-0.102	3.825	0.01	0.007	0	40	34.4	49.9	129	113	0	36	33
2019	3	27	5	3	2	0.633	-0.105	3.825	0.01	0.007	0	40	34.4	66.2	129	113	0	36	33
2019	3	27	5	13	2	0.669	-0.072	3.825	0.016	0.013	0	40	34.8	67.9	129	114	0	36	33
2019	3	27	5	23	2	0.673	-0.102	3.825	0.016	0.013	0	40	34	50.3	129	113	0	36	34
2019	3	27	5	33	2	0.65	-0.102	3.822	0.013	0.01	0	40	34.4	58.5	129	114	0	36	34
2019	3	27	5	43	2	0.653	-0.095	3.829	0.01	0.007	0	40	34.8	50.3	129	114	0	36	33

### Reinhackle (0356)

Year	Month	Day	Hour	Minute	Second	VelocityX	VelocityY	Level	StdError1	StdError2	StdError3	SNR1	SNR2	SNR3	SignalAmp1	SignalAmp2	SignalAmp3	Noise1	Noise2
2019	3	27	5	53	2	0.643	-0.105	3.829	0.013	0.01	0	40	34.4	47.3	129	113	0	36	33
2019	3	27	6	3	2	0.65	-0.112	3.825	0.01	0.007	0	39.6	34.4	50.7	129	114	0	37	34
2019	3	27	6	13	2	0.666	-0.062	3.829	0.013	0.01	0	40.4	34.4	46.9	130	114	0	36	34
2019	3	27	6	23	2	0.653	-0.128	3.829	0.013	0.01	0	40.4	34.8	48.2	130	114	0	36	33
2019	3	27	6	33	2	0.627	-0.098	3.829	0.01	0.007	0	40	34.4	46	129	114	0	36	34
2019	3	27	6	43	2	0.607	-0.095	3.829	0.01	0.007	0	39.6	34.4	48.2	129	114	0	37	34
2019	3	27	6	53	2	0.63	-0.098	3.829	0.013	0.01	0	39.6	34	49	129	113	0	37	34
2019	3	27	7	3	2	0.62	-0.098	3.825	0.01	0.007	0	40	34	49	129	113	0	36	34
2019	3	27	7	13	2	0.614	-0.085	3.825	0.01	0.007	0	39.6	34	47.7	128	113	0	36	34
2019	3	27	7	23	2	0.63	-0.092	3.829	0.013	0.01	0	39.6	33.5	49.9	128	112	0	36	34
2019	3	27	7	33	2	0.63	-0.098	3.825	0.01	0.007	0	39.1	33.5	47.7	127	112	0	36	34
2019	3	27	7	43	2	0.62	-0.108	3.825	0.013	0.01	0	38.3	33.5	48.2	126	111	0	37	33
2019	3	27	7	53	2	0.623	-0.112	3.829	0.01	0.007	0	38.3	32.7	46	125	110	0	36	34
2019	3	27	8	3	2	0.64	-0.095	3.825	0.013	0.01	0	38.3	33.1	48.2	125	110	0	36	33
2019	3	27	8	13	2	0.643	-0.112	3.825	0.01	0.007	0	37.8	31.8	49.9	124	108	0	36	34
2019	3	27	8	23	2	0.679	-0.115	3.822	0.01	0.007	0	37.4	31.4	72.7	123	107	0	36	34
2019	3	27	8	33	2	0.659	-0.112	3.825	0.01	0.007	0	37	31.8	72.2	122	107	0	36	33
2019	3	27	8	43	2	0.669	-0.079	3.825	0.01	0.007	0	36.5	31.4	66.2	121	106	0	36	33
2019	3	27	8	53	2	0.682	-0.105	3.825	0.013	0.01	0	36.5	30.5	73.1	121	106	0	36	35
2019	3	27	9	3	2	0.62	-0.092	3.822	0.01	0.007	0	37	31	72.7	122	106	0	36	34
2019	3	27	9	13	2	0.633	-0.069	3.825	0.01	0.007	0	37	31.4	72.7	122	107	0	36	34
2019	3	27	9	23	2	0.669	-0.105	3.825	0.01	0.007	0	36.5	31	52.5	121	106	0	36	34
2019	3	27	9	33	2	0.663	-0.092	3.829	0.01	0.007	0	36.5	31.4	47.3	121	106	0	36	33
2019	3	27	9	43	2	0.669	-0.115	3.829	0.01	0.007	0	36.5	31	50.3	121	106	0	36	34
2019	3	27	9	53	2	0.64	-0.102	3.829	0.01	0.007	0	36.5	31	48.2	121	106	0	36	34
2019	3	27	10	3	2	0.64	-0.095	3.829	0.01	0.007	0	36.5	31	50.3	121	106	0	36	34
2019	3	27	10	13	2	0.63	-0.105	3.829	0.01	0.007	0	36.1	31	49	121	106	0	37	34
2019	3	27	10	23	2	0.64	-0.085	3.829	0.01	0.007	0	37	31.4	49.5	122	107	0	36	34
2019	3	27	10	33	2	0.643	-0.098	3.829	0.01	0.007	0	37	31.4	51.2	122	107	0	36	34
2019	3	27	10	43	2	0.62	-0.128	3.825	0.016	0.013	0	37	31.8	50.3	122	108	0	36	34
2019	3	27	10	53	2	0.663	-0.098	3.829	0.01	0.007	0	38.3	32.7	49.9	124	109	0	35	33
2019	3	27	11	3	2	0.623	-0.115	3.829	0.013	0.01	0	39.6	34	48.6	128	113	0	36	34
2019	3	27	11	13	2	0.63	-0.069	3.825	0.01	0.007	0	37.8	32.3	47.3	124	109	0	36	34
2019	3	27	11	23	2	0.6	-0.095	3.829	0.01	0.007	0	37.8	32.3	47.3	123	108	0	35	33
2019	3	27	11	33	2	0.656	-0.072	3.829	0.013	0.01	0	38.3	32.7	49.5	125	110	0	36	34
2019	3	27	11	43	2	0.65	-0.085	3.829	0.01	0.007	0	37.4	32.3	49.5	123	109	0	36	34
2019	3	27	11	53	2	0.617	-0.098	3.829	0.01	0.007	0	37.4	32.3	48.6	123	109	0	36	34
2019	3	27	12	3	2	0.607	-0.095	3.829	0.01	0.007	0	38.3	32.7	49.9	125	110	0	36	34
2019	3	27	12	13	2	0.607	-0.062	3.829	0.02	0.016	0	38.3	32.7	49	125	110	0	36	34
2019	3	27	12	23	2	0.604	-0.092	3.829	0.01	0.007	0	37.8	33.1	48.6	124	110	0	36	33
2019	3	27	12	33	2	0.607	-0.089	3.829	0.01	0.007	0	38.3	32.7	47.7	124	110	0	35	34
2019	3	27	12	43	2	0.63	-0.085	3.829	0.013	0.01	0	38.7	33.1	47.7	126	111	0	36	34
2019	3	27	12	53	2	0.656	-0.085	3.832	0.01	0.007	0	38.7	33.5	47.3	126	112	0	36	34
2019	3	27	13	3	2	0.607	-0.095	3.829	0.01	0.007	0	38.3	33.5	50.3	125	111	0	36	33
2019	3	27	13	13	2	0.65	-0.085	3.829	0.013	0.01	0	39.1	34	49.5	127	113	0	36	34
2019	3	27	13	23	2	0.636	-0.072	3.829	0.01	0.007	0	39.1	33.5	49.5	127	112	0	36	34

### Reinhackle (0356)

Year	Month	Day	Hour	Minute	Second	VelocityX	VelocityY	Level	StdError1	StdError2	StdError3	SNR1	SNR2	SNR3	SignalAmp1	SignalAmp2	SignalAmp3	Noise1	Noise2
2019	3	27	13	33	2	0.63	-0.118	3.829	0.016	0.013	0	39.1	34	49.5	127	112	0	36	33
2019	3	27	13	43	2	0.646	-0.072	3.829	0.013	0.01	0	38.7	33.5	51.2	126	111	0	36	33
2019	3	27	13	53	2	0.623	-0.085	3.825	0.01	0.007	0	38.7	33.5	51.2	127	112	0	37	34
2019	3	27	14	3	2	0.643	-0.108	3.829	0.01	0.007	0	39.6	34	49	128	113	0	36	34
2019	3	27	14	13	2	0.689	-0.059	3.825	0.016	0.013	0	40.4	35.3	48.2	129	115	0	35	33
2019	3	27	14	23	2	0.64	-0.089	3.825	0.013	0.01	0	40.4	35.3	49	130	115	0	36	33
2019	3	27	14	33	2	0.666	-0.089	3.829	0.013	0.01	0	40.4	34.8	48.6	130	115	0	36	34
2019	3	27	14	43	2	0.623	-0.069	3.825	0.01	0.007	0	40	35.3	49.9	129	115	0	36	33
2019	3	27	14	53	2	0.64	-0.105	3.825	0.01	0.007	0	39.1	34.8	50.3	128	114	0	37	33
2019	3	27	15	3	2	0.623	-0.115	3.825	0.013	0.01	0	40.4	34.8	49.9	129	115	0	35	34
2019	3	27	15	13	2	0.614	-0.085	3.825	0.01	0.007	0	40	34.8	48.6	129	115	0	36	34
2019	3	27	15	23	2	0.65	-0.089	3.822	0.01	0.007	0	40.4	35.7	48.6	130	116	0	36	33
2019	3	27	15	33	2	0.62	-0.085	3.825	0.01	0.007	0	40.9	35.7	48.2	130	116	0	35	33
2019	3	27	15	43	2	0.646	-0.089	3.822	0.013	0.01	0	40.9	34.8	50.3	130	115	0	35	34
2019	3	27	15	53	2	0.633	-0.089	3.825	0.01	0.007	0	40.4	35.7	48.6	130	116	0	36	33
2019	3	27	16	3	2	0.614	-0.095	3.822	0.016	0.013	0	41.3	35.3	50.3	131	116	0	35	34
2019	3	27	16	13	2	0.656	-0.089	3.825	0.01	0.007	0	40	34.8	51.2	129	115	0	36	34
2019	3	27	16	23	2	0.627	-0.089	3.825	0.01	0.007	0	39.6	34.4	49	128	114	0	36	34
2019	3	27	16	33	2	0.597	-0.102	3.825	0.013	0.01	0	39.1	34.4	49.9	127	113	0	36	33
2019	3	27	16	43	2	0.659	-0.082	3.825	0.01	0.007	0	39.6	34	51.6	127	112	0	35	33
2019	3	27	16	53	2	0.604	-0.089	3.825	0.01	0.007	0	38.7	33.5	49.5	126	112	0	36	34
2019	3	27	17	3	2	0.643	-0.089	3.825	0.01	0.007	0	40	34	51.6	128	113	0	35	34
2019	3	27	17	13	2	0.627	-0.089	3.822	0.01	0.007	0	39.1	34.4	49.5	127	113	0	36	33
2019	3	27	17	23	2	0.64	-0.118	3.822	0.013	0.01	0	38.7	34	49.5	126	112	0	36	33
2019	3	27	17	33	2	0.64	-0.098	3.822	0.01	0.007	0	38.7	33.1	50.3	125	110	0	35	33
2019	3	27	17	43	2	0.633	-0.102	3.822	0.01	0.007	0	38.7	33.1	50.7	125	110	0	35	33
2019	3	27	17	53	2	0.6	-0.092	3.825	0.013	0.01	0	38.3	32.7	49.5	125	110	0	36	34
2019	3	27	18	3	2	0.64	-0.102	3.822	0.013	0.01	0	38.7	32.7	50.7	125	110	0	35	34
2019	3	27	18	13	2	0.633	-0.082	3.822	0.01	0.007	0	38.3	32.7	49.5	124	109	0	35	33
2019	3	27	18	23	2	0.65	-0.098	3.822	0.01	0.007	0	38.3	33.1	49	124	110	0	35	33
2019	3	27	18	33	2	0.643	-0.092	3.822	0.013	0.01	0	37.8	32.7	50.3	124	109	0	36	33
2019	3	27	18	43	2	0.659	-0.098	3.822	0.016	0.013	0	38.3	32.7	51.2	125	110	0	36	34
2019	3	27	18	53	2	0.653	-0.072	3.822	0.016	0.013	0	38.7	33.1	50.7	125	110	0	35	33
2019	3	27	19	3	2	0.633	-0.098	3.822	0.01	0.007	0	38.3	33.1	51.6	125	110	0	36	33
2019	3	27	19	13	2	0.663	-0.105	3.822	0.013	0.01	0	38.7	33.5	52	125	111	0	35	33
2019	3	27	19	23	2	0.666	-0.102	3.825	0.013	0.01	0	39.1	33.1	52.9	126	111	0	35	34
2019	3	27	19	33	2	0.686	-0.102	3.825	0.01	0.007	0	39.6	33.5	68.4	127	112	0	35	34
2019	3	27	19	43	2	0.64	-0.085	3.825	0.013	0.01	0	40.4	34.4	75.7	129	114	0	35	34
2019	3	27	19	53	2	0.666	-0.108	3.825	0.01	0.007	0	40.4	34.8	76.1	129	114	0	35	33
2019	3	27	20	3	2	0.676	-0.135	3.825	0.01	0.007	0	40.4	34.8	76.5	130	115	0	36	34
2019	3	27	20	13	2	0.63	-0.128	3.825	0.013	0.01	0	40.4	35.3	76.1	130	115	0	36	33
2019	3	27	20	23	2	0.712	-0.085	3.825	0.01	0.007	0	40.4	35.3	74.8	130	116	0	36	34
2019	3	27	20	33	2	0.705	-0.105	3.825	0.01	0.007	0	40.9	35.3	74	130	115	0	35	33
2019	3	27	20	43	2	0.666	-0.118	3.825	0.01	0.007	0	40.9	35.3	74.8	130	115	0	35	33
2019	3	27	20	53	2	0.63	-0.105	3.825	0.013	0.01	0	40.9	35.3	74.4	130	116	0	35	34
2019	3	27	21	3	2	0.663	-0.072	3.825	0.01	0.007	0	40.4	34.8	77	130	115	0	36	34



### Reinhackle (0356)

Year	Month	Day	Hour	Minute	Second	VelocityX	VelocityY	Level	StdError1	StdError2	StdError3	SNR1	SNR2	SNR3	SignalAmp1	SignalAmp2	SignalAmp3	Noise1	Noise2
2019	3	27	21	13	2	0.656	-0.085	3.825	0.013	0.01	0	40.4	34.8	76.5	130	115	0	36	34
2019	3	27	21	23	2	0.64	-0.092	3.825	0.013	0.01	0	40.4	34.8	76.5	130	115	0	36	34
2019	3	27	21	33	2	0.696	-0.102	3.825	0.01	0.007	0	40.9	35.3	76.5	130	115	0	35	33
2019	3	27	21	43	2	0.679	-0.095	3.825	0.01	0.007	0	40.4	35.3	76.5	130	115	0	36	33
2019	3	27	21	53	2	0.705	-0.089	3.825	0.016	0.013	0	40.4	34.8	77	130	115	0	36	34
2019	3	27	22	3	2	0.659	-0.118	3.825	0.01	0.007	0	40	34.4	77	129	114	0	36	34
2019	3	27	22	13	2	0.692	-0.082	3.825	0.01	0.007	0	40.4	34.8	76.5	130	115	0	36	34
2019	3	27	22	23	2	0.64	-0.102	3.825	0.01	0.007	0	40.4	34.8	76.1	130	115	0	36	34
2019	3	27	22	33	2	0.666	-0.082	3.825	0.013	0.01	0	40.4	34.8	76.5	130	115	0	36	34
2019	3	27	22	43	2	0.643	-0.108	3.822	0.01	0.007	0	40	34.8	75.3	129	114	0	36	33
2019	3	27	22	53	2	0.643	-0.102	3.822	0.01	0.007	0	40.4	35.3	76.1	130	115	0	36	33
2019	3	27	23	3	2	0.692	-0.115	3.822	0.01	0.007	0	40.9	35.3	73.1	130	116	0	35	34
2019	3	27	23	13	2	0.666	-0.118	3.822	0.01	0.007	0	40.4	35.3	75.3	130	115	0	36	33
2019	3	27	23	23	2	0.659	-0.075	3.822	0.016	0.013	0	40.9	35.7	76.1	131	116	0	36	33
2019	3	27	23	33	2	0.692	-0.082	3.822	0.013	0.01	0	41.3	35.7	75.3	132	117	0	36	34
2019	3	27	23	43	2	0.692	-0.098	3.822	0.01	0.007	0	40.9	35.7	75.3	131	116	0	36	33
2019	3	27	23	53	2	0.646	-0.089	3.822	0.01	0.007	0	40.4	34.8	76.5	130	115	0	36	34
2019	3	28	0	3	2	0.656	-0.105	3.822	0.013	0.01	0	40.4	34.8	76.1	130	115	0	36	34
2019	3	28	0	13	2	0.676	-0.118	3.822	0.01	0.007	0	40.4	34.8	75.7	130	115	0	36	34
2019	3	28	0	23	2	0.659	-0.092	3.822	0.01	0.007	0	40	34.4	76.5	129	114	0	36	34
2019	3	28	0	33	2	0.656	-0.105	3.822	0.01	0.007	0	40	34.8	76.5	130	114	0	37	33
2019	3	28	0	43	2	0.663	-0.059	3.822	0.01	0.007	0	40.4	34.8	76.1	130	115	0	36	34
2019	3	28	0	53	2	0.666	-0.095	3.822	0.013	0.01	0	40.4	34.8	76.1	130	115	0	36	34
2019	3	28	1	3	2	0.656	-0.072	3.822	0.01	0.007	0	40.9	34.8	76.1	130	115	0	35	34
2019	3	28	1	13	2	0.633	-0.131	3.822	0.013	0.01	0	40.4	35.3	75.7	130	115	0	36	33
2019	3	28	1	23	2	0.669	-0.102	3.822	0.01	0.007	0	40.9	35.7	73.5	131	117	0	36	34
2019	3	28	1	33	2	0.686	-0.049	3.822	0.016	0.013	0	40.9	35.3	76.1	131	116	0	36	34
2019	3	28	1	43	2	0.709	-0.112	3.822	0.016	0.013	0	41.3	34.8	76.1	131	115	0	35	34
2019	3	28	1	53	2	0.682	-0.105	3.819	0.013	0.01	0	40.4	35.3	75.7	130	116	0	36	34
2019	3	28	2	3	2	0.673	-0.089	3.822	0.01	0.007	0	40.4	35.3	75.7	130	115	0	36	33
2019	3	28	2	13	2	0.663	-0.102	3.822	0.01	0.007	0	40.9	35.7	74.8	131	116	0	36	33
2019	3	28	2	23	2	0.692	-0.089	3.819	0.013	0.01	0	40.9	34.8	75.7	131	115	0	36	34
2019	3	28	2	33	2	0.696	-0.066	3.822	0.01	0.007	0	40.9	35.3	75.7	131	115	0	36	33
2019	3	28	2	43	2	0.659	-0.102	3.819	0.013	0.01	0	40.9	35.7	72.2	131	116	0	36	33
2019	3	28	2	53	2	0.653	-0.085	3.819	0.013	0.01	0	42.1	36.1	75.3	134	118	0	36	34
2019	3	28	3	3	2	0.682	-0.098	3.819	0.01	0.007	0	40.9	35.3	75.7	131	116	0	36	34
2019	3	28	3	13	2	0.669	-0.098	3.819	0.013	0.01	0	40.9	34.8	75.7	131	116	0	36	35
2019	3	28	3	23	2	0.656	-0.112	3.819	0.013	0.01	0	40.9	35.7	75.3	131	116	0	36	33
2019	3	28	3	33	2	0.712	-0.072	3.819	0.016	0.013	0	40.9	35.3	73.5	131	115	0	36	33
2019	3	28	3	43	2	0.669	-0.128	3.819	0.01	0.007	0	40.9	35.7	74.8	131	116	0	36	33
2019	3	28	3	53	2	0.646	-0.102	3.819	0.013	0.01	0	41.3	35.3	75.7	131	116	0	35	34
2019	3	28	4	3	2	0.705	-0.098	3.819	0.01	0.007	0	40.4	35.3	71.8	130	115	0	36	33
2019	3	28	4	13	2	0.682	-0.089	3.819	0.013	0.01	0	41.3	35.7	75.3	132	117	0	36	34
2019	3	28	4	23	2	0.702	-0.085	3.819	0.01	0.007	0	40.9	35.7	74.8	131	117	0	36	34
2019	3	28	4	33	2	0.676	-0.112	3.819	0.01	0.007	0	40.9	35.3	74	131	115	0	36	33
2019	3	28	4	43	2	0.686	-0.098	3.819	0.01	0.007	0	40.9	35.3	74	131	116	0	36	34

### Reinhackle (0356)

Year	Month	Day	Hour	Minute	Second	VelocityX	VelocityY	Level	StdError1	StdError2	StdError3	SNR1	SNR2	SNR3	SignalAmp1	SignalAmp2	SignalAmp3	Noise1	Noise2
2019	3	28	4	53	2	0.673	-0.075	3.819	0.01	0.007	0	40.9	35.7	74.8	131	116	0	36	33
2019	3	28	5	3	2	0.673	-0.115	3.819	0.01	0.007	0	40	34.8	75.3	130	115	0	37	34
2019	3	28	5	13	2	0.696	-0.112	3.819	0.016	0.013	0	40.4	35.3	74.4	130	115	0	36	33
2019	3	28	5	23	2	0.692	-0.079	3.819	0.01	0.007	0	40.4	34.8	74.8	130	115	0	36	34
2019	3	28	5	33	2	0.682	-0.121	3.819	0.013	0.01	0	41.3	35.7	71.4	132	117	0	36	34
2019	3	28	5	43	2	0.653	-0.115	3.819	0.013	0.01	0	42.1	36.1	74.4	133	118	0	35	34
2019	3	28	5	53	2	0.715	-0.105	3.819	0.01	0.007	0	40.9	35.3	74.4	131	116	0	36	34
2019	3	28	6	3	2	0.686	-0.056	3.819	0.01	0.007	0	40.9	34.8	75.3	130	115	0	35	34
2019	3	28	6	13	2	0.702	-0.105	3.819	0.013	0.01	0	40.4	34.8	72.2	130	115	0	36	34
2019	3	28	6	23	2	0.659	-0.089	3.819	0.01	0.007	0	40.4	35.3	74.4	130	115	0	36	33
2019	3	28	6	33	2	0.699	-0.095	3.819	0.016	0.013	0	40	34.8	74.4	130	115	0	37	34
2019	3	28	6	43	2	0.663	-0.082	3.819	0.01	0.007	0	41.3	34.8	74.4	131	115	0	35	34
2019	3	28	6	53	2	0.682	-0.112	3.819	0.013	0.01	0	40.9	34.4	74.4	130	114	0	35	34
2019	3	28	7	3	2	0.699	-0.108	3.819	0.013	0.01	0	40	34.4	74.8	129	114	0	36	34
2019	3	28	7	13	2	0.689	-0.082	3.819	0.013	0.01	0	39.6	34	74.4	128	113	0	36	34
2019	3	28	7	23	2	0.653	-0.095	3.819	0.01	0.007	0	39.6	34.4	74.4	128	113	0	36	33
2019	3	28	7	33	2	0.709	-0.085	3.819	0.01	0.007	0	39.1	33.5	74.8	127	112	0	36	34
2019	3	28	7	43	2	0.643	-0.059	3.819	0.013	0.01	0	39.1	34	74.4	127	112	0	36	33
2019	3	28	7	53	2	0.686	-0.072	3.819	0.01	0.007	0	38.7	32.7	74.4	126	110	0	36	34
2019	3	28	8	3	2	0.692	-0.115	3.819	0.01	0.007	0	38.3	32.7	74.8	125	110	0	36	34
2019	3	28	8	13	2	0.659	-0.105	3.819	0.01	0.007	0	37.8	32.3	74.4	124	109	0	36	34
2019	3	28	8	23	2	0.676	-0.095	3.819	0.013	0.01	0	37.8	32.3	74.8	124	109	0	36	34
2019	3	28	8	33	2	0.692	-0.072	3.819	0.013	0.01	0	37.4	31.8	74.8	123	108	0	36	34
2019	3	28	8	43	2	0.663	-0.085	3.819	0.01	0.007	0	37	32.3	74.8	123	109	0	37	34
2019	3	28	8	53	2	0.682	-0.112	3.819	0.01	0.007	0	37.4	31.8	74	123	108	0	36	34
2019	3	28	9	3	2	0.712	-0.102	3.822	0.01	0.007	0	37	31.4	74.4	122	107	0	36	34
2019	3	28	9	13	2	0.676	-0.102	3.822	0.01	0.007	0	36.5	31.4	73.1	121	107	0	36	34
2019	3	28	9	23	2	0.64	-0.121	3.822	0.016	0.013	0	36.5	31	74.8	121	106	0	36	34
2019	3	28	9	33	2	0.656	-0.062	3.822	0.013	0.01	0	37	31	74.8	121	106	0	35	34
2019	3	28	9	43	2	0.682	-0.105	3.822	0.013	0.01	0	36.5	31.4	74.4	121	107	0	36	34
2019	3	28	9	53	2	0.669	-0.108	3.822	0.01	0.007	0	37	32.3	74.8	122	108	0	36	33
2019	3	28	10	3	2	0.682	-0.095	3.822	0.01	0.007	0	37	31.8	74.4	122	107	0	36	33
2019	3	28	10	13	2	0.673	-0.066	3.822	0.013	0.01	0	36.5	31.8	75.3	121	107	0	36	33
2019	3	28	10	23	2	0.666	-0.095	3.822	0.01	0.007	0	37.4	31.4	75.3	122	107	0	35	34
2019	3	28	10	33	2	0.659	-0.062	3.822	0.01	0.007	0	37	31.4	75.3	122	107	0	36	34
2019	3	28	10	43	2	0.696	-0.112	3.822	0.013	0.01	0	37	31.4	75.7	122	107	0	36	34
2019	3	28	10	53	2	0.686	-0.102	3.822	0.01	0.007	0	37	31.4	75.7	122	107	0	36	34
2019	3	28	11	3	2	0.643	-0.115	3.822	0.013	0.01	0	36.5	31.4	75.3	121	107	0	36	34
2019	3	28	11	13	2	0.702	-0.098	3.822	0.01	0.007	0	36.5	31.8	75.7	122	108	0	37	34
2019	3	28	11	23	2	0.666	-0.121	3.825	0.01	0.007	0	37.4	32.7	74.4	123	109	0	36	33
2019	3	28	11	33	2	0.686	-0.102	3.825	0.01	0.007	0	37.8	32.7	75.7	124	110	0	36	34
2019	3	28	11	43	2	0.679	-0.098	3.825	0.01	0.007	0	37.8	32.7	74.4	124	110	0	36	34
2019	3	28	11	53	2	0.64	-0.105	3.825	0.01	0.007	0	37.4	32.3	75.3	123	109	0	36	34
2019	3	28	12	3	2	0.663	-0.079	3.825	0.01	0.007	0	37.8	32.7	75.7	124	109	0	36	33
2019	3	28	12	13	2	0.659	-0.085	3.825	0.013	0.01	0	37.8	32.7	70.1	124	110	0	36	34
2019	3	28	12	23	2	0.673	-0.131	3.825	0.01	0.007	0	37.8	32.3	70.5	124	109	0	36	34

### Reinhackle (0356)

Year	Month	Day	Hour	Minute	Second	VelocityX	VelocityY	Level	StdError1	StdError2	StdError3	SNR1	SNR2	SNR3	SignalAmp1	SignalAmp2	SignalAmp3	Noise1	Noise2
2019	3	28	12	33	2	0.666	-0.089	3.825	0.01	0.007	0	37.8	32.7	75.7	124	110	0	36	34
2019	3	28	12	43	2	0.659	-0.085	3.825	0.01	0.007	0	38.3	32.7	68.8	124	109	0	35	33
2019	3	28	12	53	2	0.659	-0.098	3.825	0.016	0.013	0	37.4	32.7	74.8	123	109	0	36	33
2019	3	28	13	3	2	0.656	-0.089	3.825	0.013	0.01	0	37.4	33.1	72.7	124	110	0	37	33
2019	3	28	13	13	2	0.666	-0.105	3.825	0.01	0.007	0	37.8	32.3	67.1	124	109	0	36	34
2019	3	28	13	23	2	0.653	-0.089	3.825	0.01	0.007	0	38.3	33.1	75.7	125	110	0	36	33
2019	3	28	13	33	2	0.656	-0.102	3.825	0.01	0.007	0	38.7	33.1	64.1	125	111	0	35	34
2019	3	28	13	43	2	0.656	-0.105	3.825	0.01	0.007	0	38.7	33.1	74.4	125	110	0	35	33
2019	3	28	13	53	2	0.676	-0.102	3.829	0.01	0.007	0	38.7	33.1	74.8	125	111	0	35	34
2019	3	28	14	3	2	0.696	-0.089	3.829	0.013	0.01	0	38.3	33.5	74.8	125	111	0	36	33
2019	3	28	14	13	2	0.669	-0.075	3.829	0.01	0.007	0	38.3	33.5	73.5	125	111	0	36	33
2019	3	28	14	23	2	0.689	-0.095	3.825	0.01	0.007	0	38.3	33.5	69.7	125	111	0	36	33
2019	3	28	14	33	2	0.686	-0.072	3.829	0.01	0.007	0	38.3	33.5	71.4	125	111	0	36	33
2019	3	28	14	43	2	0.669	-0.082	3.829	0.013	0.01	0	38.3	33.1	61.1	125	111	0	36	34
2019	3	28	14	53	2	0.682	-0.102	3.829	0.01	0.007	0	38.3	33.5	55.9	125	111	0	36	33
2019	3	28	15	3	2	0.715	-0.102	3.829	0.013	0.01	0	38.3	33.5	54.2	125	111	0	36	33
2019	3	28	15	13	2	0.673	-0.095	3.825	0.01	0.007	0	38.7	33.5	62.8	126	111	0	36	33
2019	3	28	15	23	2	0.722	-0.085	3.829	0.01	0.007	0	38.3	33.5	51.6	125	111	0	36	33
2019	3	28	15	33	2	0.669	-0.072	3.829	0.01	0.007	0	38.7	33.1	52.5	125	111	0	35	34
2019	3	28	15	43	2	0.715	-0.072	3.829	0.016	0.016	0	39.1	33.1	52.9	126	111	0	35	34
2019	3	28	15	53	2	0.679	-0.085	3.829	0.01	0.007	0	38.3	33.5	55.5	125	111	0	36	33
2019	3	28	16	3	2	0.659	-0.108	3.829	0.01	0.007	0	38.7	33.1	53.3	126	111	0	36	34
2019	3	28	16	13	2	0.659	-0.072	3.825	0.01	0.007	0	39.1	33.5	52	126	111	0	35	33
2019	3	28	16	23	2	0.705	-0.052	3.825	0.01	0.007	0	39.1	33.5	53.8	126	111	0	35	33
2019	3	28	16	33	2	0.689	-0.069	3.825	0.01	0.007	0	39.1	33.1	51.6	126	111	0	35	34
2019	3	28	16	43	2	0.679	-0.072	3.829	0.013	0.01	0	38.7	33.5	57.2	126	111	0	36	33
2019	3	28	16	53	2	0.682	-0.108	3.825	0.01	0.007	0	38.3	33.1	52.9	125	111	0	36	34
2019	3	28	17	3	2	0.728	-0.098	3.829	0.01	0.007	0	38.3	33.1	52.9	125	111	0	36	34
2019	3	28	17	13	2	0.686	-0.072	3.829	0.01	0.007	0	38.7	33.1	53.3	125	111	0	35	34
2019	3	28	17	23	2	0.692	-0.092	3.829	0.013	0.01	0	38.3	33.1	53.8	125	111	0	36	34
2019	3	28	17	33	2	0.666	-0.102	3.825	0.01	0.007	0	37.8	33.1	52	124	110	0	36	33
2019	3	28	17	43	2	0.692	-0.098	3.829	0.01	0.007	0	38.3	33.1	51.2	125	110	0	36	33
2019	3	28	17	53	2	0.692	-0.049	3.825	0.01	0.007	0	38.3	32.7	52.9	125	110	0	36	34
2019	3	28	18	3	2	0.712	-0.089	3.825	0.013	0.01	0	37.8	32.3	57.2	124	109	0	36	34
2019	3	28	18	13	2	0.666	-0.075	3.825	0.01	0.007	0	38.3	32.7	53.8	124	109	0	35	33
2019	3	28	18	23	2	0.702	-0.089	3.825	0.01	0.007	0	37.8	32.7	51.6	124	109	0	36	33
2019	3	28	18	33	2	0.686	-0.102	3.825	0.016	0.013	0	37.8	32.7	53.3	124	109	0	36	33
2019	3	28	18	43	2	0.705	-0.062	3.825	0.01	0.007	0	38.7	32.7	52.9	125	110	0	35	34
2019	3	28	18	53	2	0.719	-0.059	3.825	0.01	0.007	0	38.7	32.7	53.8	125	110	0	35	34
2019	3	28	19	3	2	0.689	-0.128	3.825	0.013	0.01	0	38.3	32.7	55.9	125	110	0	36	34
2019	3	28	19	13	2	0.699	-0.102	3.825	0.01	0.007	0	38.7	32.7	55.9	125	110	0	35	34
2019	3	28	19	23	2	0.669	-0.089	3.825	0.013	0.01	0	38.7	33.5	52.9	126	111	0	36	33
2019	3	28	19	33	2	0.725	-0.098	3.825	0.013	0.01	0	39.6	33.5	52.9	127	112	0	35	34
2019	3	28	19	43	2	0.719	-0.118	3.825	0.013	0.01	0	40	34.4	53.3	128	113	0	35	33
2019	3	28	19	53	2	0.689	-0.102	3.825	0.013	0.01	0	40.4	34.8	52.5	129	114	0	35	33
2019	3	28	20	3	2	0.692	-0.102	3.825	0.016	0.013	0	40.9	34.8	54.2	130	115	0	35	34

### Reinhackle (0356)

Year	Month	Day	Hour	Minute	Second	VelocityX	VelocityY	Level	StdError1	StdError2	StdError3	SNR1	SNR2	SNR3	SignalAmp1	SignalAmp2	SignalAmp3	Noise1	Noise2
2019	3	28	20	13	2	0.676	-0.082	3.825	0.013	0.01	0	40.4	35.3	56.3	130	115	0	36	33
2019	3	28	20	23	2	0.682	-0.082	3.825	0.01	0.007	0	40.9	34.8	74	130	115	0	35	34
2019	3	28	20	33	2	0.669	-0.098	3.825	0.01	0.007	0	40.9	35.3	69.2	131	116	0	36	34
2019	3	28	20	43	2	0.686	-0.072	3.825	0.01	0.007	0	41.3	34.8	73.1	131	114	0	35	33
2019	3	28	20	53	2	0.646	-0.112	3.825	0.013	0.01	0	40.9	35.7	60.6	130	116	0	35	33
2019	3	28	21	3	2	0.696	-0.092	3.825	0.01	0.007	0	41.3	35.7	73.5	131	116	0	35	33
2019	3	28	21	13	2	0.696	-0.108	3.825	0.013	0.01	0	40.9	35.3	75.3	131	116	0	36	34
2019	3	28	21	23	2	0.692	-0.085	3.825	0.01	0.007	0	40.4	35.3	65.4	130	116	0	36	34
2019	3	28	21	33	2	0.682	-0.112	3.825	0.01	0.007	0	40.9	36.1	58.5	131	117	0	36	33
2019	3	28	21	43	2	0.719	-0.092	3.825	0.01	0.007	0	41.3	36.1	52	132	117	0	36	33
2019	3	28	21	53	2	0.679	-0.112	3.822	0.013	0.01	0	40.9	35.7	64.9	130	116	0	35	33
2019	3	28	22	3	2	0.682	-0.062	3.822	0.013	0.01	0	41.3	35.3	53.3	131	116	0	35	34
2019	3	28	22	13	2	0.682	-0.098	3.822	0.013	0.01	0	40.4	34.8	53.3	131	115	0	37	34
2019	3	28	22	23	2	0.682	-0.128	3.822	0.013	0.01	0	40.9	35.3	53.3	130	115	0	35	33
2019	3	28	22	33	2	0.682	-0.112	3.822	0.01	0.007	0	40.9	34.8	62.8	130	115	0	35	34
2019	3	28	22	43	2	0.666	-0.089	3.822	0.01	0.007	0	40.4	34.8	72.7	130	115	0	36	34
2019	3	28	22	53	2	0.656	-0.095	3.822	0.01	0.007	0	40	34.4	73.1	129	114	0	36	34
2019	3	28	23	3	2	0.689	-0.112	3.822	0.01	0.007	0	40.4	34.8	74.4	130	115	0	36	34
2019	3	28	23	13	2	0.666	-0.105	3.822	0.013	0.01	0	40	34.4	76.1	129	114	0	36	34
2019	3	28	23	23	2	0.682	-0.098	3.822	0.013	0.01	0	40	34.8	70.5	129	114	0	36	33
2019	3	28	23	33	2	0.646	-0.115	3.822	0.01	0.007	0	40.4	34.8	74	129	114	0	35	33
2019	3	28	23	43	2	0.656	-0.072	3.822	0.01	0.007	0	40.4	34.4	70.5	129	114	0	35	34
2019	3	28	23	53	2	0.719	-0.085	3.822	0.016	0.013	0	40	34.8	63.2	129	114	0	36	33
2019	3	29	0	3	2	0.686	-0.102	3.822	0.01	0.007	0	40.4	34.8	69.2	129	114	0	35	33
2019	3	29	0	13	2	0.705	-0.105	3.822	0.013	0.01	0	40.4	34.8	73.5	129	114	0	35	33
2019	3	29	0	23	2	0.643	-0.059	3.822	0.01	0.007	0	40	34.4	67.5	129	114	0	36	34
2019	3	29	0	33	2	0.679	-0.085	3.822	0.013	0.01	0	39.6	34.8	73.5	128	114	0	36	33
2019	3	29	0	43	2	0.692	-0.085	3.822	0.01	0.007	0	40.4	34.4	74	129	114	0	35	34
2019	3	29	0	53	2	0.659	-0.085	3.819	0.013	0.01	0	40.4	34.8	55.5	129	114	0	35	33
2019	3	29	1	3	2	0.696	-0.112	3.819	0.013	0.01	0	40	34.8	66.2	129	114	0	36	33
2019	3	29	1	13	2	0.666	-0.102	3.819	0.016	0.013	0	39.6	34.8	69.7	129	114	0	37	33
2019	3	29	1	23	2	0.656	-0.052	3.819	0.01	0.007	0	40	34.4	74	129	114	0	36	34
2019	3	29	1	33	2	0.659	-0.079	3.819	0.01	0.007	0	40	34.4	75.3	129	114	0	36	34
2019	3	29	1	43	2	0.682	-0.095	3.819	0.013	0.01	0	40	34.4	74.8	129	114	0	36	34
2019	3	29	1	53	2	0.699	-0.138	3.819	0.013	0.01	0	40	34.8	73.5	129	114	0	36	33
2019	3	29	2	3	2	0.659	-0.079	3.819	0.01	0.007	0	40	34.4	64.9	129	114	0	36	34
2019	3	29	2	13	2	0.669	-0.075	3.819	0.01	0.007	0	40	34.4	70.1	129	114	0	36	34
2019	3	29	2	23	2	0.699	-0.105	3.819	0.013	0.01	0	40	34.4	74.4	129	114	0	36	34
2019	3	29	2	33	2	0.669	-0.102	3.819	0.01	0.007	0	40	34.8	73.5	129	114	0	36	33
2019	3	29	2	43	2	0.636	-0.115	3.819	0.01	0.007	0	40	34.4	63.6	129	114	0	36	34
2019	3	29	2	53	2	0.689	-0.082	3.819	0.016	0.013	0	40	34.4	61.1	128	114	0	35	34
2019	3	29	3	3	2	0.669	-0.072	3.819	0.013	0.01	0	40	34.4	69.7	129	114	0	36	34
2019	3	29	3	13	2	0.64	-0.095	3.819	0.01	0.007	0	40.9	35.3	71.8	132	116	0	37	34
2019	3	29	3	23	2	0.702	-0.112	3.819	0.01	0.007	0	41.7	35.7	71	133	117	0	36	34
2019	3	29	3	33	2	0.699	-0.092	3.819	0.01	0.007	0	40.4	34.4	62.4	129	114	0	35	34
2019	3	29	3	43	2	0.689	-0.092	3.819	0.013	0.01	0	40	34.4	59.3	129	114	0	36	34

### Reinhackle (0356)

Year	Month	Day	Hour	Minute	Second	VelocityX	VelocityY	Level	StdError1	StdError2	StdError3	SNR1	SNR2	SNR3	SignalAmp1	SignalAmp2	SignalAmp3	Noise1	Noise2
2019	3	29	3	53	2	0.669	-0.082	3.819	0.01	0.007	0	40	34.4	63.2	129	114	0	36	34
2019	3	29	4	3	2	0.659	-0.079	3.819	0.01	0.007	0	40	34.4	70.5	129	114	0	36	34
2019	3	29	4	13	2	0.686	-0.089	3.819	0.01	0.007	0	40	34.8	71.4	129	114	0	36	33
2019	3	29	4	23	2	0.669	-0.125	3.819	0.01	0.007	0	40	34	55.5	129	113	0	36	34
2019	3	29	4	33	2	0.659	-0.085	3.819	0.01	0.007	0	40	34.4	64.5	129	114	0	36	34
2019	3	29	4	43	2	0.715	-0.085	3.819	0.01	0.007	0	40	34.4	67.1	129	114	0	36	34
2019	3	29	4	53	2	0.653	-0.108	3.819	0.013	0.01	0	40	34.4	68.4	129	114	0	36	34
2019	3	29	5	3	2	0.656	-0.092	3.819	0.01	0.007	0	40	34.4	70.5	129	114	0	36	34
2019	3	29	5	13	2	0.696	-0.098	3.819	0.01	0.007	0	39.6	34.8	73.1	129	114	0	37	33
2019	3	29	5	23	2	0.689	-0.115	3.819	0.01	0.007	0	40	34.8	73.1	129	114	0	36	33
2019	3	29	5	33	2	0.702	-0.112	3.819	0.013	0.01	0	40	34.8	66.7	129	114	0	36	33
2019	3	29	5	43	2	0.673	-0.092	3.819	0.01	0.007	0	40	34.4	74	129	113	0	36	33
2019	3	29	5	53	2	0.669	-0.115	3.819	0.01	0.007	0	40	34.4	71.8	129	114	0	36	34
2019	3	29	6	3	2	0.689	-0.098	3.819	0.016	0.013	0	40	34.4	74	129	114	0	36	34
2019	3	29	6	13	2	0.692	-0.069	3.819	0.01	0.007	0	40	34.4	73.5	129	114	0	36	34
2019	3	29	6	23	2	0.682	-0.095	3.819	0.013	0.01	0	40.4	34.8	74	130	115	0	36	34
2019	3	29	6	33	2	0.663	-0.082	3.819	0.013	0.01	0	39.6	34.4	72.7	129	114	0	37	34
2019	3	29	6	43	2	0.676	-0.089	3.819	0.01	0.007	0	40	34.4	72.7	129	114	0	36	34
2019	3	29	6	53	2	0.666	-0.102	3.819	0.013	0.01	0	40	34.4	73.5	129	113	0	36	33
2019	3	29	7	3	2	0.682	-0.098	3.819	0.013	0.01	0	39.6	34	73.5	128	113	0	36	34
2019	3	29	7	13	2	0.692	-0.062	3.819	0.013	0.01	0	39.1	34	71.4	127	112	0	36	33
2019	3	29	7	23	2	0.673	-0.082	3.819	0.013	0.01	0	38.7	33.1	72.7	126	111	0	36	34
2019	3	29	7	33	2	0.682	-0.108	3.819	0.01	0.007	0	38.7	33.1	71.8	126	111	0	36	34
2019	3	29	7	43	2	0.659	-0.062	3.819	0.016	0.013	0	38.3	33.1	68.4	125	110	0	36	33
2019	3	29	7	53	2	0.646	-0.092	3.816	0.01	0.007	0	38.3	32.7	58.5	125	110	0	36	34
2019	3	29	8	3	2	0.712	-0.098	3.816	0.01	0.007	0	37.8	32.7	60.6	124	109	0	36	33
2019	3	29	8	13	2	0.676	-0.095	3.816	0.01	0.007	0	37.4	32.3	61.5	123	109	0	36	34
2019	3	29	8	23	2	0.682	-0.098	3.819	0.013	0.01	0	37	32.3	67.1	122	108	0	36	33
2019	3	29	8	33	2	0.669	-0.115	3.819	0.013	0.01	0	37	31.4	62.8	122	107	0	36	34
2019	3	29	8	43	2	0.663	-0.102	3.819	0.01	0.007	0	37	31.4	68.4	122	107	0	36	34
2019	3	29	8	53	2	0.682	-0.079	3.819	0.016	0.013	0	36.5	31	74	121	106	0	36	34
2019	3	29	9	3	2	0.653	-0.079	3.819	0.01	0.007	0	36.5	31	72.2	121	106	0	36	34
2019	3	29	9	13	2	0.696	-0.092	3.819	0.01	0.007	0	36.1	31	73.5	120	106	0	36	34
2019	3	29	9	23	2	0.663	-0.102	3.819	0.01	0.007	0	36.1	31	73.5	120	106	0	36	34
2019	3	29	9	33	2	0.673	-0.092	3.819	0.01	0.007	0	36.1	31	56.3	120	106	0	36	34
2019	3	29	9	43	2	0.682	-0.075	3.819	0.016	0.013	0	36.5	31	67.1	121	106	0	36	34
2019	3	29	9	53	2	0.659	-0.102	3.819	0.01	0.007	0	36.5	31	73.5	121	106	0	36	34
2019	3	29	10	3	2	0.715	-0.112	3.819	0.01	0.007	0	36.5	31.4	71.8	121	107	0	36	34
2019	3	29	10	13	2	0.676	-0.121	3.822	0.013	0.01	0	37	31.4	74	121	107	0	35	34
2019	3	29	10	23	2	0.686	-0.105	3.822	0.016	0.013	0	37	31.4	68.4	122	107	0	36	34
2019	3	29	10	33	2	0.659	-0.112	3.819	0.013	0.01	0	37.4	32.3	74.4	123	109	0	36	34
2019	3	29	10	43	2	0.633	-0.085	3.822	0.01	0.007	0	37.4	31.8	68.4	123	108	0	36	34
2019	3	29	10	53	2	0.659	-0.089	3.819	0.013	0.01	0	37	31.4	71.8	122	107	0	36	34
2019	3	29	11	3	2	0.682	-0.062	3.819	0.01	0.007	0	36.5	31.4	74	121	107	0	36	34
2019	3	29	11	13	2	0.65	-0.079	3.822	0.01	0.007	0	37.4	31.8	72.7	123	108	0	36	34
2019	3	29	11	23	2	0.653	-0.085	3.822	0.016	0.013	0	37	31.4	66.7	122	107	0	36	34

### Reinhackle (0356)

Year	Month	Day	Hour	Minute	Second	VelocityX	VelocityY	Level	StdError1	StdError2	StdError3	SNR1	SNR2	SNR3	SignalAmp1	SignalAmp2	SignalAmp3	Noise1	Noise2
2019	3	29	11	33	2	0.679	-0.102	3.822	0.01	0.007	0	36.5	31.8	71	121	107	0	36	33
2019	3	29	11	43	2	0.63	-0.069	3.822	0.013	0.01	0	37.4	31.4	73.1	122	107	0	35	34
2019	3	29	11	53	2	0.643	-0.108	3.822	0.01	0.007	0	36.5	31.4	65.4	121	107	0	36	34
2019	3	29	12	3	2	0.689	-0.098	3.822	0.013	0.01	0	37	31.8	75.3	122	107	0	36	33
2019	3	29	12	13	2	0.663	-0.085	3.822	0.013	0.01	0	37.4	32.3	74.8	123	109	0	36	34
2019	3	29	12	23	2	0.692	-0.138	3.822	0.01	0.007	0	37.4	32.3	72.2	123	108	0	36	33
2019	3	29	12	33	2	0.656	-0.089	3.822	0.01	0.007	0	37	32.3	75.3	122	108	0	36	33
2019	3	29	12	43	2	0.719	-0.075	3.822	0.01	0.007	0	37	31.4	74	122	108	0	36	35
2019	3	29	12	53	2	0.686	-0.098	3.822	0.01	0.007	0	37	31.8	76.1	122	108	0	36	34
2019	3	29	13	3	2	0.65	-0.069	3.822	0.01	0.007	0	37.8	32.7	76.1	123	109	0	35	33
2019	3	29	13	13	2	0.699	-0.089	3.822	0.01	0.007	0	37.4	32.3	75.3	123	109	0	36	34
2019	3	29	13	23	2	0.699	-0.115	3.822	0.01	0.007	0	37.8	33.1	75.7	124	110	0	36	33
2019	3	29	13	33	2	0.653	-0.098	3.822	0.01	0.007	0	37	31.8	75.3	122	108	0	36	34
2019	3	29	13	43	2	0.653	-0.092	3.822	0.013	0.01	0	37.8	32.7	75.7	124	110	0	36	34
2019	3	29	13	53	2	0.709	-0.098	3.822	0.01	0.007	0	38.3	33.1	76.1	125	110	0	36	33
2019	3	29	14	3	2	0.705	-0.128	3.825	0.01	0.007	0	37.8	32.7	76.5	124	110	0	36	34
2019	3	29	14	13	2	0.65	-0.079	3.822	0.016	0.013	0	37.8	32.3	76.1	124	109	0	36	34
2019	3	29	14	23	2	0.673	-0.121	3.825	0.01	0.007	0	37.8	32.3	75.3	124	109	0	36	34
2019	3	29	14	33	2	0.636	-0.102	3.825	0.013	0.01	0	37.4	32.3	74.8	123	109	0	36	34
2019	3	29	14	43	2	0.682	-0.105	3.825	0.01	0.007	0	37	31.8	75.7	122	108	0	36	34
2019	3	29	14	53	2	0.65	-0.102	3.825	0.013	0.01	0	37.4	32.7	77	123	109	0	36	33
2019	3	29	15	3	2	0.669	-0.075	3.825	0.013	0.01	0	37.4	32.3	77	123	109	0	36	34
2019	3	29	15	13	2	0.709	-0.105	3.825	0.013	0.01	0	37.4	31.8	76.5	123	108	0	36	34
2019	3	29	15	23	2	0.702	-0.102	3.825	0.01	0.007	0	37.8	32.3	76.5	123	108	0	35	33
2019	3	29	15	33	2	0.656	-0.105	3.825	0.01	0.007	0	37.4	31.8	76.5	123	108	0	36	34
2019	3	29	15	43	2	0.663	-0.115	3.825	0.01	0.007	0	37.4	32.7	76.1	123	109	0	36	33
2019	3	29	15	53	2	0.699	-0.089	3.825	0.01	0.007	0	37.4	32.3	76.1	123	109	0	36	34
2019	3	29	16	3	2	0.64	-0.102	3.825	0.013	0.01	0	37.4	32.3	53.3	123	108	0	36	33
2019	3	29	16	13	2	0.633	-0.098	3.825	0.01	0.007	0	37.4	32.3	76.1	123	109	0	36	34
2019	3	29	16	23	2	0.676	-0.092	3.825	0.01	0.007	0	38.3	32.7	76.5	125	110	0	36	34
2019	3	29	16	33	2	0.653	-0.102	3.825	0.01	0.007	0	37.4	32.3	76.1	123	109	0	36	34
2019	3	29	16	43	2	0.696	-0.079	3.825	0.01	0.007	0	37.4	32.7	76.5	123	109	0	36	33
2019	3	29	16	53	2	0.633	-0.115	3.825	0.01	0.007	0	37.4	31.8	76.1	123	108	0	36	34
2019	3	29	17	3	2	0.653	-0.108	3.825	0.013	0.01	0	37.4	32.7	76.5	123	109	0	36	33
2019	3	29	17	13	2	0.633	-0.098	3.825	0.01	0.007	0	37.8	32.7	76.5	124	109	0	36	33
2019	3	29	17	23	2	0.682	-0.095	3.825	0.01	0.007	0	37.4	32.3	76.5	123	109	0	36	34
2019	3	29	17	33	2	0.666	-0.115	3.825	0.01	0.007	0	37.8	31.8	77	123	108	0	35	34
2019	3	29	17	43	2	0.659	-0.125	3.825	0.013	0.01	0	37	31.8	76.5	122	108	0	36	34
2019	3	29	17	53	2	0.643	-0.098	3.825	0.01	0.007	0	37	31.8	76.1	123	108	0	37	34
2019	3	29	18	3	2	0.636	-0.135	3.825	0.01	0.007	0	37.4	31.8	77	123	108	0	36	34
2019	3	29	18	13	2	0.686	-0.108	3.825	0.01	0.007	0	37.4	32.3	77	123	108	0	36	33
2019	3	29	18	23	2	0.673	-0.102	3.825	0.01	0.007	0	37.4	31.8	76.1	123	108	0	36	34
2019	3	29	18	33	2	0.682	-0.098	3.825	0.01	0.007	0	37.4	31.8	75.7	123	108	0	36	34
2019	3	29	18	43	2	0.666	-0.089	3.825	0.013	0.01	0	37.8	32.7	77	124	109	0	36	33
2019	3	29	18	53	2	0.64	-0.062	3.825	0.01	0.007	0	38.3	32.7	76.5	124	110	0	35	34
2019	3	29	19	3	2	0.715	-0.112	3.825	0.01	0.007	0	38.3	32.3	77	124	109	0	35	34

### Reinhackle (0356)

Year	Month	Day	Hour	Minute	Second	VelocityX	VelocityY	Level	StdError1	StdError2	StdError3	SNR1	SNR2	SNR3	SignalAmp1	SignalAmp2	SignalAmp3	Noise1	Noise2
2019	3	29	19	13	2	0.659	-0.108	3.825	0.013	0.01	0	38.7	32.7	76.1	125	110	0	35	34
2019	3	29	19	23	2	0.705	-0.089	3.825	0.01	0.007	0	38.7	33.5	77	126	111	0	36	33
2019	3	29	19	33	2	0.666	-0.059	3.825	0.013	0.01	0	39.6	34	75.7	127	112	0	35	33
2019	3	29	19	43	2	0.65	-0.072	3.822	0.01	0.007	0	39.6	34.4	76.5	128	113	0	36	33
2019	3	29	19	53	2	0.696	-0.102	3.825	0.016	0.013	0	40	34.8	76.1	129	114	0	36	33
2019	3	29	20	3	2	0.696	-0.115	3.822	0.01	0.007	0	40.4	34.8	76.1	129	114	0	35	33
2019	3	29	20	13	2	0.676	-0.075	3.822	0.01	0.007	0	40.9	34.8	76.5	130	115	0	35	34
2019	3	29	20	23	2	0.682	-0.052	3.822	0.013	0.01	0	40.4	35.3	76.5	130	115	0	36	33
2019	3	29	20	33	2	0.686	-0.098	3.822	0.01	0.007	0	40.4	34.8	76.5	130	115	0	36	34
2019	3	29	20	43	2	0.709	-0.102	3.822	0.01	0.007	0	40.9	34.8	75.7	131	115	0	36	34
2019	3	29	20	53	2	0.663	-0.085	3.822	0.013	0.01	0	40.4	34.8	76.1	130	115	0	36	34
2019	3	29	21	3	2	0.682	-0.115	3.822	0.01	0.007	0	43.9	37.8	75.7	137	121	0	35	33
2019	3	29	21	13	2	0.686	-0.085	3.822	0.013	0.01	0	40.4	34.8	74.4	130	115	0	36	34
2019	3	29	21	23	2	0.663	-0.085	3.822	0.01	0.007	0	41.3	35.7	67.9	131	116	0	35	33
2019	3	29	21	33	2	0.666	-0.102	3.822	0.01	0.007	0	40.4	35.3	75.7	130	116	0	36	34
2019	3	29	21	43	2	0.689	-0.098	3.822	0.01	0.007	0	40.9	34.8	73.1	130	114	0	35	33
2019	3	29	21	53	2	0.682	-0.105	3.822	0.013	0.01	0	40	34.8	76.1	129	114	0	36	33
2019	3	29	22	3	2	0.627	-0.082	3.822	0.01	0.007	0	40	34.4	76.1	129	114	0	36	34
2019	3	29	22	13	2	0.636	-0.102	3.822	0.013	0.01	0	40.4	34.4	75.7	129	114	0	35	34
2019	3	29	22	23	2	0.669	-0.092	3.822	0.01	0.007	0	40	34.4	73.1	129	114	0	36	34
2019	3	29	22	33	2	0.646	-0.062	3.822	0.01	0.007	0	40	34.8	75.7	129	114	0	36	33
2019	3	29	22	43	2	0.669	-0.098	3.822	0.013	0.01	0	40.4	34.4	75.7	129	114	0	35	34
2019	3	29	22	53	2	0.689	-0.098	3.822	0.01	0.007	0	40	34	73.1	129	113	0	36	34
2019	3	29	23	3	2	0.669	-0.085	3.822	0.013	0.01	0	40	34.4	76.5	129	114	0	36	34
2019	3	29	23	13	2	0.702	-0.089	3.819	0.01	0.007	0	40	34.4	76.1	129	114	0	36	34
2019	3	29	23	23	2	0.63	-0.089	3.819	0.01	0.007	0	39.6	34.8	75.7	129	114	0	37	33
2019	3	29	23	33	2	0.686	-0.092	3.819	0.013	0.01	0	40.4	34.8	75.7	129	114	0	35	33
2019	3	29	23	43	2	0.63	-0.082	3.819	0.01	0.007	0	40	34.4	75.3	129	114	0	36	34
2019	3	29	23	53	2	0.715	-0.098	3.819	0.01	0.007	0	40	34	75.7	129	113	0	36	34
2019	3	30	0	3	2	0.666	-0.089	3.819	0.016	0.013	0	40.4	34.4	75.7	129	114	0	35	34
2019	3	30	0	13	2	0.63	-0.059	3.819	0.013	0.01	0	40	34.8	75.3	128	114	0	35	33
2019	3	30	0	23	2	0.663	-0.075	3.819	0.013	0.01	0	40.4	34.4	75.3	130	114	0	36	34
2019	3	30	0	33	2	0.682	-0.115	3.819	0.013	0.01	0	40	34.4	75.3	128	113	0	35	33
2019	3	30	0	43	2	0.65	-0.095	3.819	0.01	0.007	0	39.6	34	75.3	128	113	0	36	34
2019	3	30	0	53	2	0.679	-0.108	3.819	0.01	0.007	0	40	34	75.7	128	113	0	35	34
2019	3	30	1	3	2	0.679	-0.092	3.819	0.016	0.013	0	39.6	34	74.8	128	113	0	36	34
2019	3	30	1	13	2	0.669	-0.095	3.819	0.01	0.007	0	39.6	34.4	76.1	128	113	0	36	33
2019	3	30	1	23	2	0.702	-0.095	3.819	0.01	0.007	0	39.6	34.4	75.3	128	114	0	36	34
2019	3	30	1	33	2	0.689	-0.102	3.816	0.01	0.007	0	39.6	34.4	75.7	128	113	0	36	33
2019	3	30	1	43	2	0.666	-0.121	3.816	0.01	0.007	0	39.6	34	75.3	128	113	0	36	34
2019	3	30	1	53	2	0.669	-0.105	3.816	0.01	0.007	0	39.6	34.4	74.4	128	114	0	36	34
2019	3	30	2	3	2	0.673	-0.108	3.816	0.013	0.01	0	40.4	34.4	75.3	129	114	0	35	34
2019	3	30	2	13	2	0.659	-0.072	3.816	0.013	0.01	0	40.4	34.4	74.8	129	114	0	35	34
2019	3	30	2	23	2	0.646	-0.092	3.816	0.016	0.016	0	39.6	34	75.3	129	113	0	37	34
2019	3	30	2	33	2	0.682	-0.066	3.816	0.013	0.01	0	40	34.4	75.3	129	114	0	36	34
2019	3	30	2	43	2	0.696	-0.105	3.816	0.01	0.007	0	40	34.4	75.3	129	114	0	36	34

### Reinhackle (0356)

Year	Month	Day	Hour	Minute	Second	VelocityX	VelocityY	Level	StdError1	StdError2	StdError3	SNR1	SNR2	SNR3	SignalAmp1	SignalAmp2	SignalAmp3	Noise1	Noise2
2019	3	30	2	53	2	0.676	-0.095	3.816	0.01	0.007	0	40	34.4	75.3	129	114	0	36	34
2019	3	30	3	3	2	0.679	-0.108	3.816	0.016	0.013	0	39.6	34	74.4	128	113	0	36	34
2019	3	30	3	13	2	0.669	-0.082	3.816	0.013	0.01	0	39.1	34	74.8	128	113	0	37	34
2019	3	30	3	23	2	0.719	-0.105	3.816	0.01	0.007	0	40	34.4	72.2	129	114	0	36	34
2019	3	30	3	33	2	0.663	-0.102	3.816	0.01	0.007	0	40	34.4	71.8	129	114	0	36	34
2019	3	30	3	43	2	0.663	-0.118	3.816	0.01	0.007	0	40.4	34.8	74.8	130	115	0	36	34
2019	3	30	3	53	2	0.689	-0.085	3.816	0.01	0.007	0	40	34.4	73.5	129	114	0	36	34
2019	3	30	4	3	2	0.686	-0.089	3.816	0.013	0.01	0	40	34	74.4	129	113	0	36	34
2019	3	30	4	13	2	0.653	-0.085	3.816	0.01	0.007	0	40.4	34.8	74.4	130	115	0	36	34
2019	3	30	4	23	2	0.653	-0.095	3.816	0.013	0.01	0	40	34	74	129	113	0	36	34
2019	3	30	4	33	2	0.666	-0.082	3.812	0.01	0.007	0	40	34.8	73.5	129	114	0	36	33
2019	3	30	4	43	2	0.663	-0.075	3.812	0.01	0.007	0	39.6	33.5	74	129	113	0	37	35
2019	3	30	4	53	2	0.676	-0.125	3.812	0.013	0.01	0	40	34.4	74.4	129	114	0	36	34
2019	3	30	5	3	2	0.666	-0.108	3.812	0.01	0.007	0	40	34.4	74.4	129	114	0	36	34
2019	3	30	5	13	2	0.676	-0.098	3.812	0.01	0.007	0	39.6	34	74	129	113	0	37	34
2019	3	30	5	23	2	0.633	-0.121	3.812	0.016	0.016	0	39.6	34.4	74.4	129	114	0	37	34
2019	3	30	5	33	2	0.656	-0.108	3.812	0.01	0.007	0	40.4	34.4	74	129	114	0	35	34
2019	3	30	5	43	2	0.676	-0.082	3.812	0.016	0.013	0	40	34.8	74.4	129	114	0	36	33
2019	3	30	5	53	2	0.686	-0.089	3.812	0.013	0.01	0	40	34.4	74	129	114	0	36	34
2019	3	30	6	3	2	0.62	-0.075	3.812	0.01	0.007	0	40.4	34.4	73.5	129	114	0	35	34
2019	3	30	6	13	2	0.689	-0.066	3.812	0.01	0.007	0	40	34.4	74	129	114	0	36	34
2019	3	30	6	23	2	0.702	-0.075	3.812	0.013	0.01	0	40	34.4	73.5	129	114	0	36	34
2019	3	30	6	33	2	0.712	-0.125	3.812	0.013	0.01	0	39.1	34	73.5	128	113	0	37	34
2019	3	30	6	43	2	0.699	-0.092	3.812	0.016	0.013	0	39.6	34	72.7	128	113	0	36	34
2019	3	30	6	53	2	0.679	-0.105	3.812	0.01	0.007	0	39.6	33.5	73.5	128	112	0	36	34
2019	3	30	7	3	2	0.692	-0.075	3.812	0.01	0.007	0	39.1	33.5	74	127	112	0	36	34
2019	3	30	7	13	2	0.656	-0.108	3.812	0.013	0.01	0	38.7	33.1	74	126	111	0	36	34
2019	3	30	7	23	2	0.679	-0.079	3.812	0.013	0.01	0	38.7	32.7	74	126	111	0	36	35
2019	3	30	7	33	2	0.689	-0.108	3.812	0.01	0.007	0	38.3	32.7	74	125	110	0	36	34
2019	3	30	7	43	2	0.666	-0.075	3.812	0.01	0.007	0	38.3	32.7	74	125	110	0	36	34
2019	3	30	7	53	2	0.719	-0.082	3.812	0.01	0.007	0	37.8	32.3	74.4	124	109	0	36	34
2019	3	30	8	3	2	0.636	-0.089	3.812	0.01	0.007	0	37	31.4	74	123	108	0	37	35
2019	3	30	8	13	2	0.715	-0.092	3.812	0.013	0.01	0	37	31.4	74	122	107	0	36	34
2019	3	30	8	23	2	0.689	-0.102	3.812	0.016	0.013	0	37	31.4	74.4	122	107	0	36	34
2019	3	30	8	33	2	0.646	-0.121	3.812	0.01	0.007	0	37	31.4	74.8	122	107	0	36	34
2019	3	30	8	43	2	0.696	-0.105	3.812	0.01	0.007	0	37	31.4	74.4	121	106	0	35	33
2019	3	30	8	53	2	0.656	-0.102	3.812	0.013	0.01	0	36.5	31.4	74.8	121	107	0	36	34
2019	3	30	9	3	2	0.673	-0.098	3.812	0.01	0.007	0	36.1	30.5	74.8	120	105	0	36	34
2019	3	30	9	13	2	0.65	-0.095	3.812	0.01	0.007	0	36.1	30.5	74.4	120	105	0	36	34
2019	3	30	9	23	2	0.712	-0.098	3.812	0.013	0.01	0	35.3	30.5	74.4	119	105	0	37	34
2019	3	30	9	33	2	0.705	-0.108	3.812	0.01	0.007	0	36.1	31	74.4	120	105	0	36	33
2019	3	30	9	43	2	0.679	-0.098	3.812	0.01	0.007	0	36.1	31	71.4	120	105	0	36	33
2019	3	30	9	53	2	0.692	-0.112	3.816	0.013	0.01	0	36.5	31	53.3	120	106	0	35	34
2019	3	30	10	3	2	0.696	-0.121	3.816	0.01	0.007	0	37	31.4	50.7	122	107	0	36	34
2019	3	30	10	13	2	0.659	-0.115	3.816	0.01	0.007	0	36.1	31.4	53.8	121	107	0	37	34
2019	3	30	10	23	2	0.679	-0.102	3.816	0.01	0.007	0	36.5	31	53.3	121	106	0	36	34



### Reinhackle (0356)

Year	Month	Day	Hour	Minute	Second	VelocityX	VelocityY	Level	StdError1	StdError2	StdError3	SNR1	SNR2	SNR3	SignalAmp1	SignalAmp2	SignalAmp3	Noise1	Noise2
2019	3	30	10	33	2	0.689	-0.098	3.816	0.016	0.013	0	36.5	31.4	55	121	107	0	36	34
2019	3	30	10	43	2	0.682	-0.098	3.812	0.013	0.01	0	37	31.4	54.6	122	107	0	36	34
2019	3	30	10	53	2	0.666	-0.112	3.816	0.01	0.007	0	37.4	32.3	55.5	123	109	0	36	34
2019	3	30	11	3	2	0.659	-0.112	3.816	0.01	0.007	0	37	31.4	70.5	122	107	0	36	34
2019	3	30	11	13	2	0.676	-0.095	3.816	0.013	0.01	0	37	31.4	71	122	107	0	36	34
2019	3	30	11	23	2	0.682	-0.095	3.816	0.01	0.007	0	37.4	32.3	55	123	108	0	36	33
2019	3	30	11	33	2	0.669	-0.105	3.816	0.013	0.01	0	37	31.4	74	122	107	0	36	34
2019	3	30	11	43	2	0.715	-0.098	3.816	0.013	0.01	0	36.5	31.4	73.5	121	107	0	36	34
2019	3	30	11	53	2	0.689	-0.102	3.816	0.013	0.01	0	36.5	31.4	75.7	121	107	0	36	34
2019	3	30	12	3	2	0.689	-0.075	3.816	0.01	0.007	0	36.5	31.8	75.7	121	107	0	36	33
2019	3	30	12	13	2	0.669	-0.115	3.816	0.01	0.007	0	36.5	31	76.1	121	106	0	36	34
2019	3	30	12	23	2	0.676	-0.115	3.816	0.01	0.007	0	36.1	31.4	74.8	121	107	0	37	34
2019	3	30	12	33	2	0.669	-0.085	3.816	0.01	0.007	0	36.5	31	75.7	121	106	0	36	34
2019	3	30	12	43	2	0.659	-0.085	3.816	0.01	0.007	0	36.1	31.4	72.2	120	106	0	36	33
2019	3	30	12	53	2	0.686	-0.092	3.816	0.01	0.007	0	37	31.4	74.8	122	107	0	36	34
2019	3	30	13	3	2	0.656	-0.085	3.816	0.01	0.007	0	36.5	31.8	76.1	121	107	0	36	33
2019	3	30	13	13	2	0.646	-0.085	3.816	0.01	0.007	0	36.5	31.4	74.8	121	107	0	36	34
2019	3	30	13	23	2	0.656	-0.079	3.816	0.01	0.007	0	37	32.3	75.7	122	108	0	36	33
2019	3	30	13	33	2	0.65	-0.085	3.819	0.016	0.013	0	37	31.4	75.7	122	107	0	36	34
2019	3	30	13	43	2	0.679	-0.115	3.816	0.01	0.007	0	37	31.8	75.3	122	108	0	36	34
2019	3	30	13	53	2	0.646	-0.115	3.819	0.013	0.01	0	36.5	31.4	71.4	122	107	0	37	34
2019	3	30	14	3	2	0.659	-0.098	3.819	0.01	0.007	0	37	31.8	75.7	122	108	0	36	34
2019	3	30	14	13	2	0.659	-0.075	3.819	0.013	0.01	0	37	32.3	75.7	122	108	0	36	33
2019	3	30	14	23	2	0.659	-0.075	3.819	0.013	0.01	0	37.4	31.8	71	123	108	0	36	34
2019	3	30	14	33	2	0.682	-0.098	3.819	0.013	0.01	0	37	31.8	69.7	122	108	0	36	34
2019	3	30	14	43	2	0.663	-0.075	3.819	0.013	0.01	0	37	31.8	73.5	122	107	0	36	33
2019	3	30	14	53	2	0.666	-0.095	3.819	0.01	0.007	0	37	31.4	77	122	107	0	36	34
2019	3	30	15	3	2	0.673	-0.105	3.819	0.01	0.007	0	37	30.5	77.4	122	105	0	36	34
2019	3	30	15	13	2	0.666	-0.095	3.816	0.01	0.007	0	37	31.8	56.8	122	107	0	36	33
2019	3	30	15	23	2	0.653	-0.118	3.819	0.01	0.007	0	36.5	31.8	72.7	121	107	0	36	33
2019	3	30	15	33	2	0.679	-0.102	3.819	0.013	0.01	0	37.4	31.4	70.5	123	107	0	36	34
2019	3	30	15	43	2	0.663	-0.092	3.819	0.01	0.007	0	37	31.4	71.8	122	107	0	36	34
2019	3	30	15	53	2	0.682	-0.098	3.819	0.01	0.007	0	37	31.8	75.7	122	108	0	36	34
2019	3	30	16	3	2	0.689	-0.085	3.819	0.016	0.013	0	37.4	32.3	75.3	123	109	0	36	34
2019	3	30	16	13	2	0.594	-0.102	3.819	0.013	0.01	0	37.4	31.8	76.5	123	108	0	36	34
2019	3	30	16	23	2	0.64	-0.089	3.819	0.013	0.01	0	37	31.8	77	122	108	0	36	34
2019	3	30	16	33	2	0.669	-0.075	3.819	0.01	0.007	0	37	31.8	77	122	108	0	36	34
2019	3	30	16	43	2	0.699	-0.105	3.819	0.01	0.007	0	37	31.8	77	122	108	0	36	34
2019	3	30	16	53	2	0.659	-0.125	3.819	0.013	0.01	0	37	32.3	76.1	122	108	0	36	33
2019	3	30	17	3	2	0.669	-0.072	3.819	0.01	0.007	0	37	32.3	76.5	122	108	0	36	33
2019	3	30	17	13	2	0.663	-0.102	3.819	0.013	0.01	0	37.4	32.3	76.5	123	109	0	36	34
2019	3	30	17	23	2	0.679	-0.072	3.819	0.01	0.007	0	37.4	31.8	76.5	123	108	0	36	34
2019	3	30	17	33	2	0.686	-0.102	3.819	0.01	0.007	0	37.4	31.4	76.1	122	107	0	35	34
2019	3	30	17	43	2	0.63	-0.102	3.819	0.013	0.01	0	37	31.4	75.7	122	107	0	36	34
2019	3	30	17	53	2	0.692	-0.098	3.819	0.013	0.01	0	37.4	31.4	75.7	122	107	0	35	34
2019	3	30	18	3	2	0.689	-0.095	3.819	0.01	0.007	0	37	31.4	76.1	122	107	0	36	34

### Reinhackle (0356)

Year	Month	Day	Hour	Minute	Second	VelocityX	VelocityY	Level	StdError1	StdError2	StdError3	SNR1	SNR2	SNR3	SignalAmp1	SignalAmp2	SignalAmp3	Noise1	Noise2
2019	3	30	18	13	2	0.656	-0.072	3.819	0.01	0.007	0	37	31.4	77	122	107	0	36	34
2019	3	30	18	23	2	0.65	-0.075	3.819	0.01	0.007	0	37	31.8	76.5	122	107	0	36	33
2019	3	30	18	33	2	0.705	-0.095	3.819	0.013	0.01	0	37.8	31.8	76.5	123	108	0	35	34
2019	3	30	18	43	2	0.663	-0.072	3.819	0.01	0.007	0	37.4	31.8	76.1	123	108	0	36	34
2019	3	30	18	53	2	0.663	-0.112	3.819	0.016	0.016	0	37.8	32.3	76.1	123	108	0	35	33
2019	3	30	19	3	2	0.686	-0.082	3.816	0.013	0.01	0	37.4	31.8	76.1	123	108	0	36	34
2019	3	30	19	13	2	0.682	-0.059	3.816	0.013	0.01	0	38.3	32.7	72.7	124	109	0	35	33
2019	3	30	19	23	2	0.692	-0.092	3.816	0.01	0.007	0	38.3	32.3	75.7	124	109	0	35	34
2019	3	30	19	33	2	0.663	-0.085	3.819	0.01	0.007	0	38.7	33.1	75.7	126	111	0	36	34
2019	3	30	19	43	2	0.659	-0.115	3.816	0.01	0.007	0	39.6	33.5	76.5	127	112	0	35	34
2019	3	30	19	53	2	0.656	-0.121	3.816	0.01	0.007	0	39.6	34	75.7	127	113	0	35	34
2019	3	30	20	3	2	0.676	-0.141	3.816	0.01	0.007	0	39.6	34	76.1	128	113	0	36	34
2019	3	30	20	13	2	0.659	-0.056	3.816	0.01	0.007	0	40	34.4	76.1	129	114	0	36	34
2019	3	30	20	23	2	0.666	-0.089	3.816	0.01	0.007	0	40	34.4	67.5	129	114	0	36	34
2019	3	30	20	33	2	0.692	-0.108	3.816	0.013	0.01	0	40	34.4	76.1	129	114	0	36	34
2019	3	30	20	43	2	0.702	-0.075	3.816	0.01	0.007	0	40.4	34.4	76.1	129	114	0	35	34
2019	3	30	20	53	2	0.686	-0.085	3.816	0.016	0.013	0	40.4	34.8	76.1	130	115	0	36	34
2019	3	30	21	3	2	0.679	-0.092	3.816	0.01	0.007	0	40	34.8	76.1	129	114	0	36	33
2019	3	30	21	13	2	0.643	-0.066	3.816	0.013	0.01	0	40	34.8	76.5	129	114	0	36	33
2019	3	30	21	23	2	0.686	-0.102	3.816	0.01	0.007	0	39.6	34.4	76.1	128	113	0	36	33
2019	3	30	21	33	2	0.673	-0.085	3.816	0.01	0.007	0	40.4	34	76.5	129	113	0	35	34
2019	3	30	21	43	2	0.666	-0.112	3.816	0.01	0.007	0	40	34.4	75.7	129	114	0	36	34
2019	3	30	21	53	2	0.696	-0.112	3.816	0.013	0.01	0	40	34.4	76.1	129	114	0	36	34
2019	3	30	22	3	2	0.646	-0.102	3.816	0.013	0.01	0	40	34	75.3	129	113	0	36	34
2019	3	30	22	13	2	0.623	-0.118	3.816	0.01	0.007	0	39.6	34	76.5	128	113	0	36	34
2019	3	30	22	23	2	0.669	-0.115	3.816	0.01	0.007	0	39.6	34	76.5	128	113	0	36	34
2019	3	30	22	33	2	0.663	-0.092	3.816	0.01	0.007	0	39.6	34.4	77	128	113	0	36	33
2019	3	30	22	43	2	0.63	-0.085	3.816	0.013	0.01	0	39.6	34	77	128	113	0	36	34
2019	3	30	22	53	2	0.656	-0.089	3.816	0.01	0.007	0	39.6	34	77	128	113	0	36	34
2019	3	30	23	3	2	0.673	-0.108	3.816	0.01	0.007	0	39.6	34	77	128	113	0	36	34
2019	3	30	23	13	2	0.656	-0.085	3.816	0.013	0.01	0	40.4	34.4	76.1	129	113	0	35	33
2019	3	30	23	23	2	0.673	-0.125	3.816	0.01	0.007	0	40.4	34	76.5	129	113	0	35	34
2019	3	30	23	33	2	0.633	-0.085	3.816	0.013	0.01	0	39.6	34	75.7	128	113	0	36	34
2019	3	30	23	43	2	0.702	-0.092	3.816	0.01	0.007	0	40	34.4	76.5	128	113	0	35	33
2019	3	30	23	53	2	0.65	-0.112	3.816	0.01	0.007	0	39.6	34	76.1	128	113	0	36	34
2019	3	31	0	3	2	0.679	-0.098	3.816	0.01	0.007	0	39.6	34	76.1	128	113	0	36	34
2019	3	31	0	13	2	0.633	-0.079	3.816	0.01	0.007	0	39.6	34	76.1	128	113	0	36	34
2019	3	31	0	23	2	0.686	-0.089	3.816	0.013	0.01	0	39.6	34.4	76.5	128	113	0	36	33
2019	3	31	0	33	2	0.676	-0.105	3.812	0.01	0.007	0	39.6	34	76.5	128	113	0	36	34
2019	3	31	0	43	2	0.669	-0.075	3.812	0.013	0.01	0	39.6	34	75.7	128	113	0	36	34
2019	3	31	0	53	2	0.646	-0.108	3.812	0.013	0.01	0	39.1	34.4	76.1	128	113	0	37	33
2019	3	31	1	3	2	0.643	-0.085	3.812	0.013	0.01	0	39.6	34.4	76.1	128	113	0	36	33
2019	3	31	1	13	2	0.673	-0.098	3.812	0.013	0.01	0	39.6	34	76.5	128	113	0	36	34
2019	3	31	1	23	2	0.633	-0.102	3.812	0.01	0.007	0	39.6	33.5	76.1	128	112	0	36	34
2019	3	31	1	33	2	0.686	-0.052	3.812	0.013	0.01	0	40	34	76.5	128	113	0	35	34
2019	3	31	1	43	2	0.673	-0.092	3.812	0.01	0.007	0	40	34.4	76.1	129	114	0	36	34

### Reinhackle (0356)

Year	Month	Day	Hour	Minute	Second	VelocityX	VelocityY	Level	StdError1	StdError2	StdError3	SNR1	SNR2	SNR3	SignalAmp1	SignalAmp2	SignalAmp3	Noise1	Noise2
2019	3	31	1	53	2	0.646	-0.085	3.812	0.01	0.007	0	39.6	34	76.1	128	113	0	36	34
2019	3	31	2	3	2	0.673	-0.085	3.812	0.01	0.007	0	40	33.5	76.1	129	113	0	36	35
2019	3	31	2	13	2	0.689	-0.085	3.812	0.013	0.01	0	39.6	34	76.5	128	113	0	36	34
2019	3	31	2	23	2	0.669	-0.118	3.812	0.01	0.007	0	39.6	34	74.8	128	113	0	36	34
2019	3	31	2	33	2	0.682	-0.072	3.812	0.01	0.007	0	40	34.4	76.1	129	114	0	36	34
2019	3	31	2	43	2	0.659	-0.079	3.812	0.01	0.007	0	39.6	34	76.1	128	113	0	36	34
2019	3	31	2	53	2	0.676	-0.072	3.812	0.016	0.013	0	39.6	33.5	76.1	128	112	0	36	34
2019	3	31	3	3	2	0.666	-0.069	3.812	0.01	0.007	0	39.1	33.5	75.7	128	112	0	37	34
2019	3	31	3	13	2	0.676	-0.079	3.812	0.013	0.01	0	39.6	33.5	76.1	128	112	0	36	34
2019	3	31	3	23	2	0.666	-0.095	3.809	0.01	0.007	0	40	33.5	76.1	128	112	0	35	34
2019	3	31	3	33	2	0.692	-0.098	3.809	0.01	0.007	0	39.1	33.5	76.1	128	112	0	37	34
2019	3	31	3	43	2	0.682	-0.108	3.812	0.01	0.007	0	39.1	33.5	75.7	127	112	0	36	34
2019	3	31	3	53	2	0.656	-0.085	3.809	0.01	0.007	0	39.6	33.5	75.7	128	112	0	36	34
2019	3	31	4	3	2	0.679	-0.082	3.809	0.01	0.007	0	39.6	34	75.7	128	112	0	36	33
2019	3	31	4	13	2	0.669	-0.082	3.809	0.01	0.007	0	39.6	33.1	74.8	128	112	0	36	35
2019	3	31	4	23	2	0.719	-0.108	3.809	0.01	0.007	0	39.6	33.5	68.8	128	112	0	36	34
2019	3	31	4	33	2	0.682	-0.102	3.809	0.01	0.007	0	40	34	75.7	129	113	0	36	34
2019	3	31	4	43	2	0.676	-0.089	3.809	0.01	0.007	0	39.6	34	75.3	128	113	0	36	34
2019	3	31	4	53	2	0.699	-0.112	3.809	0.01	0.007	0	39.6	34	74.8	128	113	0	36	34
2019	3	31	5	3	2	0.673	-0.112	3.809	0.01	0.007	0	39.6	34	75.7	128	113	0	36	34
2019	3	31	5	13	2	0.682	-0.102	3.809	0.01	0.007	0	39.6	34	75.3	128	113	0	36	34
2019	3	31	5	23	2	0.676	-0.112	3.809	0.01	0.007	0	39.6	34	75.3	128	113	0	36	34
2019	3	31	5	33	2	0.663	-0.102	3.809	0.013	0.01	0	39.1	33.5	75.3	127	112	0	36	34
2019	3	31	5	43	2	0.653	-0.125	3.809	0.01	0.007	0	39.6	32.3	75.3	128	109	0	36	34
2019	3	31	5	53	2	0.663	-0.115	3.809	0.01	0.007	0	39.6	34	75.3	128	113	0	36	34
2019	3	31	6	3	2	0.663	-0.118	3.809	0.013	0.01	0	39.1	34	75.3	128	113	0	37	34
2019	3	31	6	13	2	0.715	-0.108	3.809	0.016	0.013	0	39.6	34	75.3	128	113	0	36	34
2019	3	31	6	23	2	0.659	-0.092	3.809	0.01	0.007	0	40.4	34.4	74.8	130	114	0	36	34
2019	3	31	6	33	2	0.705	-0.089	3.809	0.01	0.007	0	40	34.4	74	129	114	0	36	34
2019	3	31	6	43	2	0.666	-0.082	3.809	0.01	0.007	0	39.1	34	75.3	128	113	0	37	34
2019	3	31	6	53	2	0.666	-0.069	3.809	0.01	0.007	0	39.1	33.5	74.8	127	112	0	36	34
2019	3	31	7	3	2	0.699	-0.082	3.809	0.016	0.013	0	38.7	33.1	75.3	126	111	0	36	34
2019	3	31	7	13	2	0.686	-0.072	3.809	0.01	0.007	0	38.3	33.1	75.7	126	111	0	37	34
2019	3	31	7	23	2	0.633	-0.085	3.809	0.01	0.007	0	38.7	33.1	75.3	126	110	0	36	33
2019	3	31	7	33	2	0.663	-0.082	3.809	0.013	0.01	0	38.7	32.3	75.3	125	109	0	35	34
2019	3	31	7	43	2	0.646	-0.095	3.809	0.01	0.007	0	37.8	32.3	74.8	125	109	0	37	34
2019	3	31	7	53	2	0.666	-0.098	3.809	0.013	0.01	0	37.8	31.8	74.8	124	108	0	36	34
2019	3	31	8	3	2	0.669	-0.089	3.809	0.01	0.007	0	36.5	31.4	75.3	122	107	0	37	34
2019	3	31	8	13	2	0.663	-0.082	3.809	0.01	0.007	0	37	31	75.3	122	106	0	36	34
2019	3	31	8	23	2	0.689	-0.075	3.809	0.013	0.01	0	37.4	31.8	74.8	123	108	0	36	34
2019	3	31	8	33	2	0.676	-0.085	3.809	0.013	0.01	0	37	31.4	75.3	122	106	0	36	33
2019	3	31	8	43	2	0.689	-0.128	3.809	0.01	0.007	0	36.1	31	75.7	120	106	0	36	34
2019	3	31	8	53	2	0.692	-0.069	3.809	0.013	0.01	0	36.1	30.5	76.1	120	105	0	36	34
2019	3	31	9	3	2	0.679	-0.131	3.809	0.01	0.007	0	35.7	30.1	75.7	119	104	0	36	34
2019	3	31	9	13	2	0.643	-0.128	3.812	0.01	0.007	0	35.7	30.1	75.7	119	104	0	36	34
2019	3	31	9	23	2	0.702	-0.098	3.812	0.01	0.007	0	36.1	30.5	75.7	120	105	0	36	34

### Reinhackle (0356)

Year	Month	Day	Hour	Minute	Second	VelocityX	VelocityY	Level	StdError1	StdError2	StdError3	SNR1	SNR2	SNR3	SignalAmp1	SignalAmp2	SignalAmp3	Noise1	Noise2
2019	3	31	9	33	2	0.659	-0.105	3.812	0.01	0.007	0	36.1	30.5	75.7	120	105	0	36	34
2019	3	31	9	43	2	0.643	-0.105	3.812	0.013	0.01	0	35.7	30.5	75.7	120	105	0	37	34
2019	3	31	9	53	2	0.689	-0.082	3.812	0.01	0.007	0	36.1	30.5	75.7	120	105	0	36	34
2019	3	31	10	3	2	0.666	-0.072	3.812	0.01	0.007	0	36.1	31	75.3	120	106	0	36	34
2019	3	31	10	13	2	0.656	-0.115	3.812	0.01	0.007	0	36.1	30.5	75.7	120	105	0	36	34
2019	3	31	10	23	2	0.64	-0.098	3.812	0.016	0.013	0	36.5	31	76.1	121	106	0	36	34
2019	3	31	10	33	2	0.656	-0.085	3.812	0.01	0.007	0	37	31.8	74	122	107	0	36	33
2019	3	31	10	43	2	0.686	-0.098	3.812	0.013	0.01	0	36.1	31.4	76.1	120	106	0	36	33
2019	3	31	10	53	2	0.646	-0.085	3.816	0.013	0.01	0	37	31.4	72.2	122	107	0	36	34
2019	3	31	11	3	2	0.656	-0.108	3.816	0.01	0.007	0	36.1	30.5	76.1	120	105	0	36	34
2019	3	31	11	13	2	0.679	-0.075	3.816	0.01	0.007	0	35.7	31	76.1	120	106	0	37	34
2019	3	31	11	23	2	0.696	-0.085	3.816	0.013	0.01	0	36.1	31	76.5	121	106	0	37	34
2019	3	31	11	33	2	0.643	-0.095	3.816	0.01	0.007	0	36.1	31	74.8	120	106	0	36	34
2019	3	31	11	43	2	0.653	-0.075	3.816	0.01	0.007	0	36.5	31	65.4	121	106	0	36	34
2019	3	31	11	53	2	0.682	-0.112	3.816	0.01	0.007	0	36.1	31	74.8	120	106	0	36	34
2019	3	31	12	3	2	0.686	-0.105	3.816	0.01	0.007	0	37	31.4	75.7	122	107	0	36	34
2019	3	31	12	13	2	0.673	-0.102	3.816	0.01	0.007	0	37	31.8	75.7	121	107	0	35	33
2019	3	31	12	23	2	0.663	-0.092	3.816	0.01	0.007	0	37.4	31.4	74	122	107	0	35	34
2019	3	31	12	33	2	0.689	-0.118	3.819	0.01	0.007	0	36.5	31	75.3	121	107	0	36	35
2019	3	31	12	43	2	0.686	-0.098	3.819	0.01	0.007	0	37.8	31.8	74.4	123	108	0	35	34
2019	3	31	12	53	2	0.666	-0.095	3.819	0.01	0.007	0	36.5	31.8	77	122	108	0	37	34
2019	3	31	13	3	2	0.679	-0.085	3.819	0.01	0.007	0	37	31.4	76.1	122	107	0	36	34
2019	3	31	13	13	2	0.666	-0.095	3.819	0.01	0.007	0	37	31.4	76.5	122	107	0	36	34
2019	3	31	13	23	2	0.689	-0.085	3.819	0.01	0.007	0	37	32.3	75.7	122	108	0	36	33
2019	3	31	13	33	2	0.659	-0.102	3.819	0.01	0.007	0	37	32.3	76.1	122	108	0	36	33
2019	3	31	13	43	2	0.692	-0.089	3.819	0.013	0.01	0	37	31.8	77.4	122	108	0	36	34
2019	3	31	13	53	2	0.646	-0.098	3.819	0.01	0.007	0	36.5	31.4	76.5	121	107	0	36	34
2019	3	31	14	3	2	0.659	-0.098	3.819	0.013	0.01	0	37.4	31.8	76.1	122	108	0	35	34
2019	3	31	14	13	2	0.692	-0.105	3.819	0.016	0.013	0	37	32.3	76.5	122	108	0	36	33
2019	3	31	14	23	2	0.669	-0.066	3.819	0.013	0.01	0	37	31.8	76.5	122	108	0	36	34
2019	3	31	14	33	2	0.636	-0.112	3.819	0.013	0.01	0	36.5	31.4	57.6	121	107	0	36	34
2019	3	31	14	43	2	0.643	-0.115	3.819	0.01	0.007	0	37	31.4	66.7	122	107	0	36	34
2019	3	31	14	53	2	0.65	-0.095	3.822	0.013	0.01	0	37.4	31.8	76.5	122	108	0	35	34
2019	3	31	15	3	2	0.643	-0.108	3.822	0.01	0.007	0	37	31.8	76.5	122	107	0	36	33
2019	3	31	15	13	2	0.663	-0.102	3.822	0.01	0.007	0	37.4	32.3	76.1	122	108	0	35	33
2019	3	31	15	23	2	0.689	-0.062	3.822	0.013	0.01	0	37.4	32.3	76.1	123	109	0	36	34
2019	3	31	15	33	2	0.692	-0.092	3.822	0.01	0.007	0	37	32.3	77.4	122	108	0	36	33
2019	3	31	15	43	2	0.669	-0.125	3.822	0.01	0.007	0	37.4	31.8	76.5	123	108	0	36	34
2019	3	31	15	53	2	0.679	-0.095	3.822	0.01	0.007	0	37	31.8	71	122	108	0	36	34
2019	3	31	16	3	2	0.673	-0.112	3.822	0.01	0.007	0	37.4	31.8	77.4	123	108	0	36	34
2019	3	31	16	13	2	0.682	-0.098	3.822	0.01	0.007	0	37.4	32.3	53.8	123	108	0	36	33
2019	3	31	16	23	2	0.686	-0.108	3.822	0.016	0.013	0	37.4	32.3	64.5	122	108	0	35	33
2019	3	31	16	33	2	0.659	-0.118	3.822	0.01	0.007	0	37.4	31.8	54.2	123	108	0	36	34
2019	3	31	16	43	2	0.682	-0.102	3.822	0.016	0.013	0	37.4	32.7	67.1	123	109	0	36	33
2019	3	31	16	53	2	0.653	-0.105	3.822	0.01	0.007	0	37.4	31.8	76.1	123	108	0	36	34
2019	3	31	17	3	2	0.653	-0.108	3.822	0.016	0.013	0	37.4	31.8	77	123	108	0	36	34

### Reinhackle (0356)

Year	Month	Day	Hour	Minute	Second	VelocityX	VelocityY	Level	StdError1	StdError2	StdError3	SNR1	SNR2	SNR3	SignalAmp1	SignalAmp2	SignalAmp3	Noise1	Noise2
2019	3	31	17	13	2	0.64	-0.102	3.822	0.01	0.007	0	37.4	32.3	52.5	123	109	0	36	34
2019	3	31	17	23	2	0.679	-0.095	3.819	0.01	0.007	0	37.4	31.8	56.3	123	108	0	36	34
2019	3	31	17	33	2	0.636	-0.098	3.822	0.01	0.007	0	37.4	31.8	71.8	122	107	0	35	33
2019	3	31	17	43	2	0.666	-0.089	3.822	0.01	0.007	0	37.8	32.3	73.5	123	108	0	35	33
2019	3	31	17	53	2	0.65	-0.102	3.822	0.01	0.007	0	37	31.4	66.2	122	107	0	36	34
2019	3	31	18	3	2	0.653	-0.075	3.822	0.01	0.007	0	37.8	31.4	74	123	107	0	35	34
2019	3	31	18	13	2	0.656	-0.105	3.822	0.01	0.007	0	37	31.8	74.8	122	108	0	36	34
2019	3	31	18	23	2	0.656	-0.121	3.822	0.013	0.01	0	37.4	31.8	68.4	122	107	0	35	33
2019	3	31	18	33	2	0.666	-0.082	3.822	0.01	0.007	0	37	31.4	77	122	107	0	36	34
2019	3	31	18	43	2	0.627	-0.115	3.822	0.013	0.01	0	37.8	32.3	77.4	123	109	0	35	34
2019	3	31	18	53	2	0.663	-0.095	3.822	0.013	0.01	0	37	31.8	77.4	123	108	0	37	34
2019	3	31	19	3	2	0.663	-0.115	3.822	0.01	0.007	0	37.8	32.7	76.5	124	109	0	36	33
2019	3	31	19	13	2	0.65	-0.085	3.822	0.013	0.01	0	37.8	32.3	77.4	124	109	0	36	34
2019	3	31	19	23	2	0.686	-0.082	3.822	0.016	0.013	0	38.7	32.7	77	126	110	0	36	34
2019	3	31	19	33	2	0.689	-0.105	3.822	0.013	0.01	0	39.1	32.7	76.5	126	110	0	35	34
2019	3	31	19	43	2	0.682	-0.085	3.822	0.013	0.01	0	39.6	33.1	74.8	127	111	0	35	34
2019	3	31	19	53	2	0.65	-0.092	3.822	0.01	0.007	0	40	34.4	76.1	128	113	0	35	33
2019	3	31	20	3	2	0.666	-0.105	3.822	0.01	0.007	0	40	34	76.5	128	113	0	35	34
2019	3	31	20	13	2	0.692	-0.085	3.822	0.01	0.007	0	40	34.8	76.5	129	114	0	36	33
2019	3	31	20	23	2	0.636	-0.079	3.822	0.013	0.01	0	40	34.4	77	129	114	0	36	34
2019	3	31	20	33	2	0.673	-0.102	3.822	0.01	0.007	0	39.6	34.4	76.5	128	113	0	36	33
2019	3	31	20	43	2	0.696	-0.085	3.822	0.013	0.01	0	40	34.8	76.1	129	114	0	36	33
2019	3	31	20	53	2	0.696	-0.115	3.822	0.01	0.007	0	39.6	34.4	77	128	113	0	36	33
2019	3	31	21	3	2	0.636	-0.095	3.822	0.01	0.007	0	40	34.4	75.7	128	113	0	35	33
2019	3	31	21	13	2	0.669	-0.092	3.822	0.01	0.007	0	40	34.8	74.4	129	114	0	36	33
2019	3	31	21	23	2	0.633	-0.118	3.822	0.013	0.01	0	39.6	34.4	74.8	128	113	0	36	33
2019	3	31	21	33	2	0.63	-0.095	3.822	0.013	0.01	0	40	34	75.3	129	113	0	36	34
2019	3	31	21	43	2	0.682	-0.079	3.822	0.013	0.01	0	39.6	34.4	76.5	128	113	0	36	33
2019	3	31	21	53	2	0.663	-0.135	3.822	0.01	0.007	0	39.6	34	76.1	128	113	0	36	34
2019	3	31	22	3	2	0.62	-0.102	3.822	0.016	0.013	0	39.6	34.4	76.1	128	113	0	36	33
2019	3	31	22	13	2	0.663	-0.089	3.822	0.013	0.01	0	40	34	76.1	128	113	0	35	34
2019	3	31	22	23	2	0.666	-0.121	3.822	0.013	0.01	0	39.6	34	76.1	128	113	0	36	34
2019	3	31	22	33	2	0.692	-0.085	3.822	0.01	0.007	0	39.6	34.4	76.5	128	113	0	36	33
2019	3	31	22	43	2	0.636	-0.082	3.822	0.013	0.01	0	39.6	34	76.1	128	113	0	36	34
2019	3	31	22	53	2	0.676	-0.115	3.822	0.01	0.007	0	39.6	34.4	76.5	128	113	0	36	33
2019	3	31	23	3	2	0.705	-0.095	3.822	0.016	0.016	0	39.6	34	76.5	128	113	0	36	34
2019	3	31	23	13	2	0.679	-0.098	3.822	0.013	0.01	0	40	34	76.5	128	113	0	35	34
2019	3	31	23	23	2	0.64	-0.105	3.822	0.01	0.007	0	39.6	34.4	76.1	128	113	0	36	33
2019	3	31	23	33	2	0.709	-0.112	3.822	0.01	0.007	0	39.6	34.4	76.1	128	113	0	36	33
2019	3	31	23	43	2	0.666	-0.052	3.822	0.013	0.01	0	39.6	34	75.7	128	113	0	36	34
2019	3	31	23	53	2	0.656	-0.089	3.819	0.01	0.007	0	39.6	34.4	72.2	128	113	0	36	33

### Reinhackle (0356)

Year	Month	Day	Hour	Minute	Second	Noise3	IceDetection	Heading	Pitch	Roll	StdDevHeading	StdDevPitch	StdDevRoll	Temperature	Pressure	StdDevPressure	Voltage
2019	3	1	0	5	3	35		0	0	0	0	0	0	42.85	0	0	11.8
2019	3	1	0	15	3	35		0	0	0	0	0	0	42.84	0	0	11.8
2019	3	1	0	25	3	35		0	0	0	0	0	0	42.8	0	0	11.8
2019	3	1	0	35	3	35		0	0	0	0	0	0	42.76	0	0	11.8
2019	3	1	0	45	3	35		0	0	0	0	0	0	42.75	0	0	11.8
2019	3	1	0	55	3	35		0	0	0	0	0	0	42.71	0	0	11.8
2019	3	1	1	5	3	35		0	0	0	0	0	0	42.67	0	0	11.8
2019	3	1	1	15	3	35		0	0	0	0	0	0	42.64	0	0	11.8
2019	3	1	1	25	3	35		0	0	0	0	0	0	42.6	0	0	11.8
2019	3	1	1	35	3	35		0	0	0	0	0	0	42.55	0	0	11.8
2019	3	1	1	45	3	34		0	0	0	0	0	0	42.51	0	0	11.8
2019	3	1	1	55	3	35		0	0	0	0	0	0	42.48	0	0	11.6
2019	3	1	2	5	3	35		0	0	0	0	0	0	42.42	0	0	11.6
2019	3	1	2	15	3	35		0	0	0	0	0	0	42.39	0	0	11.6
2019	3	1	2	25	3	35		0	0	0	0	0	0	42.33	0	0	11.6
2019	3	1	2	35	3	36		0	0	0	0	0	0	42.3	0	0	11.6
2019	3	1	2	45	3	35		0	0	0	0	0	0	42.26	0	0	11.6
2019	3	1	2	55	3	35		0	0	0	0	0	0	42.22	0	0	11.6
2019	3	1	3	5	3	36		0	0	0	0	0	0	42.19	0	0	11.6
2019	3	1	3	15	3	35		0	0	0	0	0	0	42.15	0	0	11.6
2019	3	1	3	25	3	35		0	0	0	0	0	0	42.12	0	0	11.6
2019	3	1	3	35	3	35		0	0	0	0	0	0	42.08	0	0	11.6
2019	3	1	3	45	3	34		0	0	0	0	0	0	42.04	0	0	11.6
2019	3	1	3	55	3	35		0	0	0	0	0	0	42.01	0	0	11.6
2019	3	1	4	5	3	35		0	0	0	0	0	0	41.99	0	0	11.6
2019	3	1	4	15	3	34		0	0	0	0	0	0	41.95	0	0	11.6
2019	3	1	4	25	3	35		0	0	0	0	0	0	41.94	0	0	11.6
2019	3	1	4	35	3	35		0	0	0	0	0	0	41.9	0	0	11.6
2019	3	1	4	45	3	35		0	0	0	0	0	0	41.86	0	0	11.6
2019	3	1	4	55	3	35		0	0	0	0	0	0	41.85	0	0	11.6
2019	3	1	5	5	3	35		0	0	0	0	0	0	41.81	0	0	11.6
2019	3	1	5	15	3	35		0	0	0	0	0	0	41.79	0	0	11.6
2019	3	1	5	25	3	35		0	0	0	0	0	0	41.76	0	0	11.6
2019	3	1	5	35	3	35		0	0	0	0	0	0	41.74	0	0	11.6
2019	3	1	5	45	3	34		0	0	0	0	0	0	41.7	0	0	11.6
2019	3	1	5	55	3	35		0	0	0	0	0	0	41.68	0	0	11.6
2019	3	1	6	5	3	35		0	0	0	0	0	0	41.67	0	0	11.6
2019	3	1	6	15	3	35		0	0	0	0	0	0	41.63	0	0	11.6
2019	3	1	6	25	3	35		0	0	0	0	0	0	41.61	0	0	11.6
2019	3	1	6	35	3	35		0	0	0	0	0	0	41.59	0	0	11.6
2019	3	1	6	45	3	35		0	0	0	0	0	0	41.58	0	0	11.6
2019	3	1	6	55	3	35		0	0	0	0	0	0	41.56	0	0	11.6
2019	3	1	7	5	3	35		0	0	0	0	0	0	41.54	0	0	11.6
2019	3	1	7	15	3	35		0	0	0	0	0	0	41.52	0	0	11.6
2019	3	1	7	25	3	35		0	0	0	0	0	0	41.5	0	0	11.6
2019	3	1	7	35	3	35		0	0	0	0	0	0	41.5	0	0	12

### Reinhackle (0356)

Year	Month	Day	Hour	Minute	Second	Noise3	IceDetection	Heading	Pitch	Roll	StdDevHeading	StdDevPitch	StdDevRoll	Temperature	Pressure	StdDevPressure	Voltage
2019	3	1	7	45	3	36		0	0	0	0	0	0	41.5	0	0	12
2019	3	1	7	55	3	35		0	0	0	0	0	0	41.52	0	0	12.2
2019	3	1	8	5	3	35		0	0	0	0	0	0	41.58	0	0	12.4
2019	3	1	8	15	3	35		0	0	0	0	0	0	41.58	0	0	12.4
2019	3	1	8	25	3	36		0	0	0	0	0	0	41.61	0	0	12.6
2019	3	1	8	35	3	35		0	0	0	0	0	0	41.67	0	0	12.6
2019	3	1	8	45	3	35		0	0	0	0	0	0	41.68	0	0	12.4
2019	3	1	8	55	3	35		0	0	0	0	0	0	41.74	0	0	12.6
2019	3	1	9	5	3	35		0	0	0	0	0	0	41.77	0	0	12.6
2019	3	1	9	15	3	36		0	0	0	0	0	0	41.77	0	0	12.4
2019	3	1	9	25	3	35		0	0	0	0	0	0	41.79	0	0	12.4
2019	3	1	9	35	3	35		0	0	0	0	0	0	41.83	0	0	12.4
2019	3	1	9	45	3	36		0	0	0	0	0	0	41.92	0	0	12.6
2019	3	1	9	55	3	35		0	0	0	0	0	0	41.94	0	0	12.6
2019	3	1	10	5	3	35		0	0	0	0	0	0	41.92	0	0	12.4
2019	3	1	10	15	3	35		0	0	0	0	0	0	41.99	0	0	12.6
2019	3	1	10	25	3	35		0	0	0	0	0	0	42.01	0	0	12.6
2019	3	1	10	35	3	35		0	0	0	0	0	0	42.22	0	0	13.8
2019	3	1	10	45	3	35		0	0	0	0	0	0	42.33	0	0	13.6
2019	3	1	10	55	3	35		0	0	0	0	0	0	42.4	0	0	13.6
2019	3	1	11	5	3	35		0	0	0	0	0	0	42.4	0	0	13.4
2019	3	1	11	15	3	35		0	0	0	0	0	0	42.46	0	0	13.6
2019	3	1	11	25	3	35		0	0	0	0	0	0	42.49	0	0	13.6
2019	3	1	11	35	3	35		0	0	0	0	0	0	42.58	0	0	13.6
2019	3	1	11	45	3	36		0	0	0	0	0	0	42.64	0	0	13.6
2019	3	1	11	55	3	35		0	0	0	0	0	0	42.64	0	0	13.4
2019	3	1	12	5	3	35		0	0	0	0	0	0	42.66	0	0	13.6
2019	3	1	12	15	3	35		0	0	0	0	0	0	42.73	0	0	13.6
2019	3	1	12	25	3	35		0	0	0	0	0	0	42.82	0	0	13.6
2019	3	1	12	35	3	35		0	0	0	0	0	0	42.82	0	0	13.6
2019	3	1	12	45	3	35		0	0	0	0	0	0	42.87	0	0	13.6
2019	3	1	12	55	3	35		0	0	0	0	0	0	43	0	0	13.6
2019	3	1	13	5	3	35		0	0	0	0	0	0	43.02	0	0	13.6
2019	3	1	13	15	3	35		0	0	0	0	0	0	43.12	0	0	13.6
2019	3	1	13	25	3	35		0	0	0	0	0	0	43.07	0	0	13.6
2019	3	1	13	35	3	34		0	0	0	0	0	0	43.12	0	0	13.6
2019	3	1	13	45	3	35		0	0	0	0	0	0	43.25	0	0	13.6
2019	3	1	13	55	3	35		0	0	0	0	0	0	43.29	0	0	13.6
2019	3	1	14	5	3	34		0	0	0	0	0	0	43.27	0	0	13.6
2019	3	1	14	15	3	35		0	0	0	0	0	0	43.34	0	0	13.6
2019	3	1	14	25	3	36		0	0	0	0	0	0	43.38	0	0	13.6
2019	3	1	14	35	3	35		0	0	0	0	0	0	43.43	0	0	13.6
2019	3	1	14	45	3	35		0	0	0	0	0	0	43.43	0	0	13.6
2019	3	1	14	55	3	35		0	0	0	0	0	0	43.45	0	0	13.2
2019	3	1	15	5	3	34		0	0	0	0	0	0	43.43	0	0	12.4
2019	3	1	15	15	3	35		0	0	0	0	0	0	43.45	0	0	12.2

### Reinhackle (0356)

Year	Month	Day	Hour	Minute	Second	Noise3	IceDetection	Heading	Pitch	Roll	StdDevHeading	StdDevPitch	StdDevRoll	Temperature	Pressure	StdDevPressure	Voltage
2019	3	1	15	25	3	35		0	0	0	0	0	0	43.47	0	0	12.2
2019	3	1	15	35	3	35		0	0	0	0	0	0	43.5	0	0	12.2
2019	3	1	15	45	3	35		0	0	0	0	0	0	43.54	0	0	12.4
2019	3	1	15	55	3	35		0	0	0	0	0	0	43.56	0	0	12.2
2019	3	1	16	5	3	35		0	0	0	0	0	0	43.57	0	0	12
2019	3	1	16	15	3	35		0	0	0	0	0	0	43.59	0	0	12
2019	3	1	16	25	3	35		0	0	0	0	0	0	43.61	0	0	12
2019	3	1	16	35	3	35		0	0	0	0	0	0	43.65	0	0	12
2019	3	1	16	45	3	35		0	0	0	0	0	0	43.66	0	0	12
2019	3	1	16	55	3	35		0	0	0	0	0	0	43.68	0	0	12
2019	3	1	17	5	3	35		0	0	0	0	0	0	43.7	0	0	12
2019	3	1	17	15	3	35		0	0	0	0	0	0	43.72	0	0	12
2019	3	1	17	25	3	35		0	0	0	0	0	0	43.72	0	0	12
2019	3	1	17	35	3	35		0	0	0	0	0	0	43.74	0	0	11.8
2019	3	1	17	45	3	35		0	0	0	0	0	0	43.74	0	0	11.8
2019	3	1	17	55	3	35		0	0	0	0	0	0	43.75	0	0	11.8
2019	3	1	18	5	3	35		0	0	0	0	0	0	43.75	0	0	11.8
2019	3	1	18	15	3	35		0	0	0	0	0	0	43.75	0	0	11.8
2019	3	1	18	25	3	34		0	0	0	0	0	0	43.77	0	0	11.8
2019	3	1	18	35	3	35		0	0	0	0	0	0	43.77	0	0	11.8
2019	3	1	18	45	3	36		0	0	0	0	0	0	43.75	0	0	11.8
2019	3	1	18	55	3	35		0	0	0	0	0	0	43.75	0	0	11.8
2019	3	1	19	5	3	35		0	0	0	0	0	0	43.75	0	0	11.8
2019	3	1	19	15	3	35		0	0	0	0	0	0	43.75	0	0	11.8
2019	3	1	19	25	3	35		0	0	0	0	0	0	43.74	0	0	11.8
2019	3	1	19	35	3	35		0	0	0	0	0	0	43.72	0	0	11.8
2019	3	1	19	45	3	35		0	0	0	0	0	0	43.7	0	0	11.8
2019	3	1	19	55	3	36		0	0	0	0	0	0	43.7	0	0	11.8
2019	3	1	20	5	3	35		0	0	0	0	0	0	43.66	0	0	11.8
2019	3	1	20	15	3	34		0	0	0	0	0	0	43.65	0	0	11.8
2019	3	1	20	25	3	35		0	0	0	0	0	0	43.63	0	0	11.8
2019	3	1	20	35	3	35		0	0	0	0	0	0	43.59	0	0	11.8
2019	3	1	20	45	3	35		0	0	0	0	0	0	43.57	0	0	11.8
2019	3	1	20	55	3	35		0	0	0	0	0	0	43.56	0	0	11.8
2019	3	1	21	5	3	36		0	0	0	0	0	0	43.54	0	0	11.8
2019	3	1	21	15	3	35		0	0	0	0	0	0	43.5	0	0	11.8
2019	3	1	21	25	3	35		0	0	0	0	0	0	43.47	0	0	11.8
2019	3	1	21	35	3	35		0	0	0	0	0	0	43.43	0	0	11.8
2019	3	1	21	45	3	36		0	0	0	0	0	0	43.39	0	0	11.8
2019	3	1	21	55	3	35		0	0	0	0	0	0	43.36	0	0	11.8
2019	3	1	22	5	3	35		0	0	0	0	0	0	43.36	0	0	11.8
2019	3	1	22	15	3	35		0	0	0	0	0	0	43.32	0	0	11.8
2019	3	1	22	25	3	35		0	0	0	0	0	0	43.29	0	0	11.8
2019	3	1	22	35	3	35		0	0	0	0	0	0	43.27	0	0	11.8
2019	3	1	22	45	3	36		0	0	0	0	0	0	43.23	0	0	11.8
2019	3	1	22	55	3	35		0	0	0	0	0	0	43.2	0	0	11.8



### Reinhackle (0356)

Year	Month	Day	Hour	Minute	Second	Noise3	IceDetection	Heading	Pitch	Roll	StdDevHeading	StdDevPitch	StdDevRoll	Temperature	Pressure	StdDevPressure	Voltage
2019	3	1	23	5	3	35	0	0	0	0	0	0	0	43.18	0	0	11.8
2019	3	1	23	15	3	35	0	0	0	0	0	0	0	43.14	0	0	11.8
2019	3	1	23	25	3	35	0	0	0	0	0	0	0	43.12	0	0	11.8
2019	3	1	23	35	3	35	0	0	0	0	0	0	0	43.11	0	0	11.8
2019	3	1	23	45	3	35	0	0	0	0	0	0	0	43.07	0	0	11.6
2019	3	1	23	55	3	35	0	0	0	0	0	0	0	43.03	0	0	11.6
2019	3	2	0	5	3	35	0	0	0	0	0	0	0	43.02	0	0	11.6
2019	3	2	0	15	3	35	0	0	0	0	0	0	0	42.98	0	0	11.6
2019	3	2	0	25	3	35	0	0	0	0	0	0	0	42.94	0	0	11.6
2019	3	2	0	35	3	34	0	0	0	0	0	0	0	42.93	0	0	11.6
2019	3	2	0	45	3	35	0	0	0	0	0	0	0	42.89	0	0	11.6
2019	3	2	0	55	3	35	0	0	0	0	0	0	0	42.87	0	0	11.6
2019	3	2	1	5	3	35	0	0	0	0	0	0	0	42.84	0	0	11.6
2019	3	2	1	15	3	36	0	0	0	0	0	0	0	42.8	0	0	11.6
2019	3	2	1	25	3	36	0	0	0	0	0	0	0	42.78	0	0	11.6
2019	3	2	1	35	3	34	0	0	0	0	0	0	0	42.75	0	0	11.6
2019	3	2	1	45	3	36	0	0	0	0	0	0	0	42.73	0	0	11.6
2019	3	2	1	55	3	35	0	0	0	0	0	0	0	42.71	0	0	11.6
2019	3	2	2	5	3	35	0	0	0	0	0	0	0	42.67	0	0	11.6
2019	3	2	2	15	3	35	0	0	0	0	0	0	0	42.66	0	0	11.6
2019	3	2	2	25	3	35	0	0	0	0	0	0	0	42.62	0	0	11.6
2019	3	2	2	35	3	35	0	0	0	0	0	0	0	42.6	0	0	11.6
2019	3	2	2	45	3	35	0	0	0	0	0	0	0	42.57	0	0	11.6
2019	3	2	2	55	3	35	0	0	0	0	0	0	0	42.55	0	0	11.6
2019	3	2	3	5	3	35	0	0	0	0	0	0	0	42.51	0	0	11.6
2019	3	2	3	15	3	35	0	0	0	0	0	0	0	42.51	0	0	11.6
2019	3	2	3	25	3	34	0	0	0	0	0	0	0	42.48	0	0	11.6
2019	3	2	3	35	3	35	0	0	0	0	0	0	0	42.46	0	0	11.6
2019	3	2	3	45	3	35	0	0	0	0	0	0	0	42.44	0	0	11.6
2019	3	2	3	55	3	36	0	0	0	0	0	0	0	42.42	0	0	11.6
2019	3	2	4	5	3	34	0	0	0	0	0	0	0	42.42	0	0	11.6
2019	3	2	4	15	3	36	0	0	0	0	0	0	0	42.42	0	0	11.6
2019	3	2	4	25	3	35	0	0	0	0	0	0	0	42.4	0	0	11.6
2019	3	2	4	35	3	35	0	0	0	0	0	0	0	42.39	0	0	11.6
2019	3	2	4	45	3	35	0	0	0	0	0	0	0	42.39	0	0	11.6
2019	3	2	4	55	3	36	0	0	0	0	0	0	0	42.37	0	0	11.6
2019	3	2	5	5	3	35	0	0	0	0	0	0	0	42.37	0	0	11.6
2019	3	2	5	15	3	36	0	0	0	0	0	0	0	42.37	0	0	11.6
2019	3	2	5	25	3	35	0	0	0	0	0	0	0	42.37	0	0	11.6
2019	3	2	5	35	3	35	0	0	0	0	0	0	0	42.37	0	0	11.6
2019	3	2	5	45	3	35	0	0	0	0	0	0	0	42.37	0	0	11.6
2019	3	2	5	55	3	35	0	0	0	0	0	0	0	42.37	0	0	11.6
2019	3	2	6	5	3	35	0	0	0	0	0	0	0	42.37	0	0	11.6
2019	3	2	6	15	3	35	0	0	0	0	0	0	0	42.39	0	0	11.6
2019	3	2	6	25	3	35	0	0	0	0	0	0	0	42.39	0	0	11.6
2019	3	2	6	35	3	35	0	0	0	0	0	0	0	42.42	0	0	11.6

### Reinhackle (0356)

Year	Month	Day	Hour	Minute	Second	Noise3	IceDetection	Heading	Pitch	Roll	StdDevHeading	StdDevPitch	StdDevRoll	Temperature	Pressure	StdDevPressure	Voltage
2019	3	2	6	45	3	35		0	0	0	0	0	0	42.42	0	0	11.6
2019	3	2	6	55	3	35		0	0	0	0	0	0	42.42	0	0	11.6
2019	3	2	7	5	3	35		0	0	0	0	0	0	42.44	0	0	11.6
2019	3	2	7	15	3	35		0	0	0	0	0	0	42.46	0	0	11.6
2019	3	2	7	25	3	35		0	0	0	0	0	0	42.48	0	0	11.6
2019	3	2	7	35	3	35		0	0	0	0	0	0	42.55	0	0	11.8
2019	3	2	7	45	3	35		0	0	0	0	0	0	42.57	0	0	12
2019	3	2	7	55	3	35		0	0	0	0	0	0	42.62	0	0	12.2
2019	3	2	8	5	3	35		0	0	0	0	0	0	42.66	0	0	12
2019	3	2	8	15	3	35		0	0	0	0	0	0	42.64	0	0	11.8
2019	3	2	8	25	3	36		0	0	0	0	0	0	42.64	0	0	11.6
2019	3	2	8	35	3	35		0	0	0	0	0	0	42.66	0	0	11.6
2019	3	2	8	45	3	35		0	0	0	0	0	0	42.71	0	0	11.8
2019	3	2	8	55	3	35		0	0	0	0	0	0	42.82	0	0	12.4
2019	3	2	9	5	3	35		0	0	0	0	0	0	42.89	0	0	12.4
2019	3	2	9	15	3	36		0	0	0	0	0	0	42.91	0	0	12.2
2019	3	2	9	25	3	36		0	0	0	0	0	0	43.09	0	0	13
2019	3	2	9	35	3	35		0	0	0	0	0	0	43.09	0	0	12.6
2019	3	2	9	45	3	35		0	0	0	0	0	0	43.09	0	0	12.4
2019	3	2	9	55	3	35		0	0	0	0	0	0	43.09	0	0	12.2
2019	3	2	10	5	3	34		0	0	0	0	0	0	43.12	0	0	12.2
2019	3	2	10	15	3	35		0	0	0	0	0	0	43.14	0	0	12.2
2019	3	2	10	25	3	35		0	0	0	0	0	0	43.16	0	0	12
2019	3	2	10	35	3	35		0	0	0	0	0	0	43.18	0	0	12
2019	3	2	10	45	3	35		0	0	0	0	0	0	43.2	0	0	12
2019	3	2	10	55	3	34		0	0	0	0	0	0	43.2	0	0	12
2019	3	2	11	5	3	35		0	0	0	0	0	0	43.23	0	0	12
2019	3	2	11	15	3	35		0	0	0	0	0	0	43.34	0	0	12.2
2019	3	2	11	25	3	35		0	0	0	0	0	0	43.39	0	0	12.2
2019	3	2	11	35	3	35		0	0	0	0	0	0	43.57	0	0	12.8
2019	3	2	11	45	3	35		0	0	0	0	0	0	43.59	0	0	12.6
2019	3	2	11	55	3	34		0	0	0	0	0	0	43.81	0	0	13
2019	3	2	12	5	3	35		0	0	0	0	0	0	43.9	0	0	13.2
2019	3	2	12	15	3	35		0	0	0	0	0	0	43.95	0	0	13.4
2019	3	2	12	25	3	35		0	0	0	0	0	0	44.1	0	0	13.8
2019	3	2	12	35	3	35		0	0	0	0	0	0	44.2	0	0	13.8
2019	3	2	12	45	3	35		0	0	0	0	0	0	44.26	0	0	13.6
2019	3	2	12	55	3	34		0	0	0	0	0	0	44.37	0	0	13.6
2019	3	2	13	5	3	35		0	0	0	0	0	0	44.37	0	0	13.4
2019	3	2	13	15	3	35		0	0	0	0	0	0	44.26	0	0	12.4
2019	3	2	13	25	3	35		0	0	0	0	0	0	44.31	0	0	13.6
2019	3	2	13	35	3	35		0	0	0	0	0	0	44.29	0	0	12.4
2019	3	2	13	45	3	35		0	0	0	0	0	0	44.35	0	0	13.6
2019	3	2	13	55	3	35		0	0	0	0	0	0	44.38	0	0	13
2019	3	2	14	5	3	35		0	0	0	0	0	0	44.37	0	0	12.4
2019	3	2	14	15	3	35		0	0	0	0	0	0	44.37	0	0	12.4

### Reinhackle (0356)

Year	Month	Day	Hour	Minute	Second	Noise3	IceDetection	Heading	Pitch	Roll	StdDevHeading	StdDevPitch	StdDevRoll	Temperature	Pressure	StdDevPressure	Voltage
2019	3	2	14	25	3	35		0	0	0	0	0	0	44.4	0	0	12.6
2019	3	2	14	35	3	35		0	0	0	0	0	0	44.44	0	0	12.6
2019	3	2	14	45	3	35		0	0	0	0	0	0	44.4	0	0	12.2
2019	3	2	14	55	3	35		0	0	0	0	0	0	44.42	0	0	12.2
2019	3	2	15	5	3	35		0	0	0	0	0	0	44.44	0	0	12.2
2019	3	2	15	15	3	35		0	0	0	0	0	0	44.47	0	0	12.2
2019	3	2	15	25	3	36		0	0	0	0	0	0	44.49	0	0	12
2019	3	2	15	35	3	35		0	0	0	0	0	0	44.49	0	0	12
2019	3	2	15	45	3	35		0	0	0	0	0	0	44.51	0	0	12
2019	3	2	15	55	3	34		0	0	0	0	0	0	44.53	0	0	12
2019	3	2	16	5	3	35		0	0	0	0	0	0	44.55	0	0	12
2019	3	2	16	15	3	35		0	0	0	0	0	0	44.56	0	0	12
2019	3	2	16	25	3	35		0	0	0	0	0	0	44.58	0	0	12
2019	3	2	16	35	3	35		0	0	0	0	0	0	44.58	0	0	12
2019	3	2	16	45	3	35		0	0	0	0	0	0	44.6	0	0	11.8
2019	3	2	16	55	3	35		0	0	0	0	0	0	44.62	0	0	11.8
2019	3	2	17	5	3	35		0	0	0	0	0	0	44.64	0	0	11.8
2019	3	2	17	15	3	35		0	0	0	0	0	0	44.65	0	0	11.8
2019	3	2	17	25	3	35		0	0	0	0	0	0	44.65	0	0	11.8
2019	3	2	17	35	3	35		0	0	0	0	0	0	44.67	0	0	11.8
2019	3	2	17	45	3	35		0	0	0	0	0	0	44.67	0	0	11.8
2019	3	2	17	55	3	35		0	0	0	0	0	0	44.67	0	0	11.8
2019	3	2	18	5	3	35		0	0	0	0	0	0	44.69	0	0	11.8
2019	3	2	18	15	3	35		0	0	0	0	0	0	44.67	0	0	11.8
2019	3	2	18	25	3	35		0	0	0	0	0	0	44.67	0	0	11.8
2019	3	2	18	35	3	35		0	0	0	0	0	0	44.67	0	0	11.8
2019	3	2	18	45	3	35		0	0	0	0	0	0	44.67	0	0	11.8
2019	3	2	18	55	3	35		0	0	0	0	0	0	44.65	0	0	11.8
2019	3	2	19	5	3	34		0	0	0	0	0	0	44.64	0	0	11.8
2019	3	2	19	15	3	35		0	0	0	0	0	0	44.64	0	0	11.8
2019	3	2	19	25	3	34		0	0	0	0	0	0	44.62	0	0	11.8
2019	3	2	19	35	3	35		0	0	0	0	0	0	44.6	0	0	11.8
2019	3	2	19	45	3	35		0	0	0	0	0	0	44.6	0	0	11.8
2019	3	2	19	55	3	35		0	0	0	0	0	0	44.58	0	0	11.8
2019	3	2	20	5	3	35		0	0	0	0	0	0	44.55	0	0	11.8
2019	3	2	20	15	3	35		0	0	0	0	0	0	44.53	0	0	11.8
2019	3	2	20	25	3	35		0	0	0	0	0	0	44.51	0	0	11.8
2019	3	2	20	35	3	35		0	0	0	0	0	0	44.49	0	0	11.8
2019	3	2	20	45	3	35		0	0	0	0	0	0	44.47	0	0	11.8
2019	3	2	20	55	3	35		0	0	0	0	0	0	44.46	0	0	11.8
2019	3	2	21	5	3	35		0	0	0	0	0	0	44.42	0	0	11.8
2019	3	2	21	15	3	35		0	0	0	0	0	0	44.42	0	0	11.8
2019	3	2	21	25	3	35		0	0	0	0	0	0	44.38	0	0	11.8
2019	3	2	21	35	3	35		0	0	0	0	0	0	44.37	0	0	11.8
2019	3	2	21	45	3	35		0	0	0	0	0	0	44.33	0	0	11.8
2019	3	2	21	55	3	35		0	0	0	0	0	0	44.29	0	0	11.8

### Reinhackle (0356)

Year	Month	Day	Hour	Minute	Second	Noise3	IceDetection	Heading	Pitch	Roll	StdDevHeading	StdDevPitch	StdDevRoll	Temperature	Pressure	StdDevPressure	Voltage
2019	3	2	22	5	3	35		0	0	0	0	0	0	44.26	0	0	11.6
2019	3	2	22	15	3	35		0	0	0	0	0	0	44.24	0	0	11.6
2019	3	2	22	25	3	35		0	0	0	0	0	0	44.2	0	0	11.6
2019	3	2	22	35	3	35		0	0	0	0	0	0	44.17	0	0	11.6
2019	3	2	22	45	3	35		0	0	0	0	0	0	44.13	0	0	11.6
2019	3	2	22	55	3	35		0	0	0	0	0	0	44.1	0	0	11.6
2019	3	2	23	5	3	35		0	0	0	0	0	0	44.06	0	0	11.6
2019	3	2	23	15	3	35		0	0	0	0	0	0	44.02	0	0	11.6
2019	3	2	23	25	3	35		0	0	0	0	0	0	43.99	0	0	11.6
2019	3	2	23	35	3	35		0	0	0	0	0	0	43.95	0	0	11.6
2019	3	2	23	45	3	35		0	0	0	0	0	0	43.92	0	0	11.6
2019	3	2	23	55	3	35		0	0	0	0	0	0	43.88	0	0	11.6
2019	3	3	0	5	3	35		0	0	0	0	0	0	43.84	0	0	11.6
2019	3	3	0	15	3	35		0	0	0	0	0	0	43.81	0	0	11.6
2019	3	3	0	25	3	35		0	0	0	0	0	0	43.77	0	0	11.6
2019	3	3	0	35	3	35		0	0	0	0	0	0	43.72	0	0	11.6
2019	3	3	0	45	3	35		0	0	0	0	0	0	43.68	0	0	11.6
2019	3	3	0	55	3	35		0	0	0	0	0	0	43.65	0	0	11.6
2019	3	3	1	5	3	35		0	0	0	0	0	0	43.61	0	0	11.6
2019	3	3	1	15	3	35		0	0	0	0	0	0	43.57	0	0	11.6
2019	3	3	1	25	3	35		0	0	0	0	0	0	43.54	0	0	11.6
2019	3	3	1	35	3	35		0	0	0	0	0	0	43.5	0	0	11.6
2019	3	3	1	45	3	35		0	0	0	0	0	0	43.47	0	0	11.6
2019	3	3	1	55	3	35		0	0	0	0	0	0	43.41	0	0	11.6
2019	3	3	2	5	3	35		0	0	0	0	0	0	43.39	0	0	11.6
2019	3	3	2	15	3	35		0	0	0	0	0	0	43.36	0	0	11.6
2019	3	3	2	25	3	35		0	0	0	0	0	0	43.32	0	0	11.6
2019	3	3	2	35	3	35		0	0	0	0	0	0	43.27	0	0	11.6
2019	3	3	2	45	3	35		0	0	0	0	0	0	43.23	0	0	11.6
2019	3	3	2	55	3	34		0	0	0	0	0	0	43.2	0	0	11.6
2019	3	3	3	5	3	35		0	0	0	0	0	0	43.16	0	0	11.6
2019	3	3	3	15	3	35		0	0	0	0	0	0	43.12	0	0	11.6
2019	3	3	3	25	3	35		0	0	0	0	0	0	43.09	0	0	11.6
2019	3	3	3	35	3	35		0	0	0	0	0	0	43.05	0	0	11.6
2019	3	3	3	45	3	35		0	0	0	0	0	0	43.02	0	0	11.6
2019	3	3	3	55	3	35		0	0	0	0	0	0	42.98	0	0	11.6
2019	3	3	4	5	3	35		0	0	0	0	0	0	42.96	0	0	11.6
2019	3	3	4	15	3	35		0	0	0	0	0	0	42.93	0	0	11.6
2019	3	3	4	25	3	35		0	0	0	0	0	0	42.89	0	0	11.6
2019	3	3	4	35	3	35		0	0	0	0	0	0	42.85	0	0	11.6
2019	3	3	4	45	3	35		0	0	0	0	0	0	42.84	0	0	11.6
2019	3	3	4	55	3	35		0	0	0	0	0	0	42.8	0	0	11.6
2019	3	3	5	5	3	35		0	0	0	0	0	0	42.78	0	0	11.6
2019	3	3	5	15	3	35		0	0	0	0	0	0	42.75	0	0	11.6
2019	3	3	5	25	3	35		0	0	0	0	0	0	42.71	0	0	11.6
2019	3	3	5	35	3	35		0	0	0	0	0	0	42.69	0	0	11.6

### Reinhackle (0356)

Year	Month	Day	Hour	Minute	Second	Noise3	IceDetection	Heading	Pitch	Roll	StdDevHeading	StdDevPitch	StdDevRoll	Temperature	Pressure	StdDevPressure	Voltage
2019	3	3	5	45	3	35		0	0	0	0	0	0	42.67	0	0	11.6
2019	3	3	5	55	3	35		0	0	0	0	0	0	42.64	0	0	11.6
2019	3	3	6	5	3	35		0	0	0	0	0	0	42.62	0	0	11.6
2019	3	3	6	15	3	35		0	0	0	0	0	0	42.58	0	0	11.6
2019	3	3	6	25	3	35		0	0	0	0	0	0	42.57	0	0	11.6
2019	3	3	6	35	3	35		0	0	0	0	0	0	42.55	0	0	11.6
2019	3	3	6	45	3	35		0	0	0	0	0	0	42.51	0	0	11.6
2019	3	3	6	55	3	35		0	0	0	0	0	0	42.49	0	0	11.6
2019	3	3	7	5	3	35		0	0	0	0	0	0	42.48	0	0	11.8
2019	3	3	7	15	3	35		0	0	0	0	0	0	42.46	0	0	12
2019	3	3	7	25	3	35		0	0	0	0	0	0	42.46	0	0	12.2
2019	3	3	7	35	3	35		0	0	0	0	0	0	42.44	0	0	12.2
2019	3	3	7	45	3	34		0	0	0	0	0	0	42.46	0	0	12.4
2019	3	3	7	55	3	35		0	0	0	0	0	0	42.48	0	0	12.6
2019	3	3	8	5	3	35		0	0	0	0	0	0	42.49	0	0	12.6
2019	3	3	8	15	3	35		0	0	0	0	0	0	42.55	0	0	12.6
2019	3	3	8	25	3	35		0	0	0	0	0	0	42.57	0	0	12.8
2019	3	3	8	35	3	35		0	0	0	0	0	0	42.6	0	0	12.8
2019	3	3	8	45	3	35		0	0	0	0	0	0	42.64	0	0	12.8
2019	3	3	8	55	3	35		0	0	0	0	0	0	42.67	0	0	12.8
2019	3	3	9	5	3	35		0	0	0	0	0	0	42.73	0	0	13
2019	3	3	9	15	3	35		0	0	0	0	0	0	42.76	0	0	13
2019	3	3	9	25	3	35		0	0	0	0	0	0	42.84	0	0	13
2019	3	3	9	35	3	35		0	0	0	0	0	0	42.89	0	0	13.2
2019	3	3	9	45	3	35		0	0	0	0	0	0	42.94	0	0	13.8
2019	3	3	9	55	3	35		0	0	0	0	0	0	43	0	0	13.8
2019	3	3	10	5	3	35		0	0	0	0	0	0	43.09	0	0	13.8
2019	3	3	10	15	3	35		0	0	0	0	0	0	43.14	0	0	13.6
2019	3	3	10	25	3	35		0	0	0	0	0	0	43.21	0	0	13.6
2019	3	3	10	35	3	36		0	0	0	0	0	0	43.29	0	0	13.6
2019	3	3	10	45	3	35		0	0	0	0	0	0	43.34	0	0	13.6
2019	3	3	10	55	3	35		0	0	0	0	0	0	43.41	0	0	13.6
2019	3	3	11	5	3	35		0	0	0	0	0	0	43.47	0	0	13.6
2019	3	3	11	15	3	35		0	0	0	0	0	0	43.56	0	0	13.6
2019	3	3	11	25	3	35		0	0	0	0	0	0	43.59	0	0	13.6
2019	3	3	11	35	3	35		0	0	0	0	0	0	43.68	0	0	13.6
2019	3	3	11	45	3	35		0	0	0	0	0	0	43.74	0	0	13.6
2019	3	3	11	55	3	35		0	0	0	0	0	0	43.81	0	0	13.6
2019	3	3	12	5	3	34		0	0	0	0	0	0	43.88	0	0	13.6
2019	3	3	12	15	3	35		0	0	0	0	0	0	43.95	0	0	13.6
2019	3	3	12	25	3	35		0	0	0	0	0	0	43.99	0	0	13.6
2019	3	3	12	35	3	34		0	0	0	0	0	0	44.06	0	0	13.6
2019	3	3	12	45	3	34		0	0	0	0	0	0	44.11	0	0	13.6
2019	3	3	12	55	3	35		0	0	0	0	0	0	44.19	0	0	13.6
2019	3	3	13	5	3	35		0	0	0	0	0	0	44.22	0	0	13.6
2019	3	3	13	15	3	35		0	0	0	0	0	0	44.28	0	0	13.6

### Reinhackle (0356)

Year	Month	Day	Hour	Minute	Second	Noise3	IceDetection	Heading	Pitch	Roll	StdDevHeading	StdDevPitch	StdDevRoll	Temperature	Pressure	StdDevPressure	Voltage
2019	3	3	13	25	3	36	0	0	0	0	0	0	0	44.35	0	0	13.4
2019	3	3	13	35	3	34	0	0	0	0	0	0	0	44.4	0	0	13.2
2019	3	3	13	45	3	35	0	0	0	0	0	0	0	44.46	0	0	13.4
2019	3	3	13	55	3	35	0	0	0	0	0	0	0	44.51	0	0	13.4
2019	3	3	14	5	3	35	0	0	0	0	0	0	0	44.56	0	0	13.2
2019	3	3	14	15	3	35	0	0	0	0	0	0	0	44.62	0	0	13.4
2019	3	3	14	25	3	35	0	0	0	0	0	0	0	44.65	0	0	13.4
2019	3	3	14	35	3	35	0	0	0	0	0	0	0	44.71	0	0	13.4
2019	3	3	14	45	3	35	0	0	0	0	0	0	0	44.69	0	0	13.4
2019	3	3	14	55	3	35	0	0	0	0	0	0	0	44.71	0	0	13.4
2019	3	3	15	5	3	35	0	0	0	0	0	0	0	44.78	0	0	13.4
2019	3	3	15	15	3	35	0	0	0	0	0	0	0	44.8	0	0	12.8
2019	3	3	15	25	3	35	0	0	0	0	0	0	0	44.85	0	0	13.4
2019	3	3	15	35	3	35	0	0	0	0	0	0	0	44.87	0	0	13.4
2019	3	3	15	45	3	35	0	0	0	0	0	0	0	44.92	0	0	13.4
2019	3	3	15	55	3	35	0	0	0	0	0	0	0	44.96	0	0	13.4
2019	3	3	16	5	3	34	0	0	0	0	0	0	0	44.96	0	0	13
2019	3	3	16	15	3	35	0	0	0	0	0	0	0	45	0	0	12.4
2019	3	3	16	25	3	35	0	0	0	0	0	0	0	45.01	0	0	12.4
2019	3	3	16	35	3	35	0	0	0	0	0	0	0	45.03	0	0	12.2
2019	3	3	16	45	3	35	0	0	0	0	0	0	0	45.07	0	0	12.2
2019	3	3	16	55	3	35	0	0	0	0	0	0	0	45.09	0	0	12
2019	3	3	17	5	3	35	0	0	0	0	0	0	0	45.1	0	0	12
2019	3	3	17	15	3	35	0	0	0	0	0	0	0	45.12	0	0	12
2019	3	3	17	25	3	35	0	0	0	0	0	0	0	45.14	0	0	12
2019	3	3	17	35	3	35	0	0	0	0	0	0	0	45.14	0	0	12
2019	3	3	17	45	3	35	0	0	0	0	0	0	0	45.16	0	0	12
2019	3	3	17	55	3	35	0	0	0	0	0	0	0	45.16	0	0	11.8
2019	3	3	18	5	3	35	0	0	0	0	0	0	0	45.16	0	0	11.8
2019	3	3	18	15	3	35	0	0	0	0	0	0	0	45.16	0	0	11.8
2019	3	3	18	25	3	35	0	0	0	0	0	0	0	45.14	0	0	11.8
2019	3	3	18	35	3	35	0	0	0	0	0	0	0	45.14	0	0	11.8
2019	3	3	18	45	3	35	0	0	0	0	0	0	0	45.16	0	0	11.8
2019	3	3	18	55	3	34	0	0	0	0	0	0	0	45.14	0	0	11.8
2019	3	3	19	5	3	35	0	0	0	0	0	0	0	45.14	0	0	11.8
2019	3	3	19	15	3	36	0	0	0	0	0	0	0	45.12	0	0	11.8
2019	3	3	19	25	3	35	0	0	0	0	0	0	0	45.12	0	0	11.8
2019	3	3	19	35	3	35	0	0	0	0	0	0	0	45.1	0	0	11.8
2019	3	3	19	45	3	35	0	0	0	0	0	0	0	45.07	0	0	11.8
2019	3	3	19	55	3	35	0	0	0	0	0	0	0	45.05	0	0	11.8
2019	3	3	20	5	3	34	0	0	0	0	0	0	0	45.03	0	0	11.8
2019	3	3	20	15	3	35	0	0	0	0	0	0	0	45	0	0	11.8
2019	3	3	20	25	3	35	0	0	0	0	0	0	0	44.98	0	0	11.8
2019	3	3	20	35	3	35	0	0	0	0	0	0	0	44.94	0	0	11.8
2019	3	3	20	45	3	35	0	0	0	0	0	0	0	44.91	0	0	11.8
2019	3	3	20	55	3	35	0	0	0	0	0	0	0	44.87	0	0	11.8

### Reinhackle (0356)

Year	Month	Day	Hour	Minute	Second	Noise3	IceDetection	Heading	Pitch	Roll	StdDevHeading	StdDevPitch	StdDevRoll	Temperature	Pressure	StdDevPressure	Voltage
2019	3	3	21	5	3	35	0	0	0	0	0	0	0	44.85	0	0	11.8
2019	3	3	21	15	3	35	0	0	0	0	0	0	0	44.82	0	0	11.8
2019	3	3	21	25	3	35	0	0	0	0	0	0	0	44.78	0	0	11.8
2019	3	3	21	35	3	35	0	0	0	0	0	0	0	44.74	0	0	11.8
2019	3	3	21	45	3	35	0	0	0	0	0	0	0	44.71	0	0	11.8
2019	3	3	21	55	3	35	0	0	0	0	0	0	0	44.67	0	0	11.8
2019	3	3	22	5	3	35	0	0	0	0	0	0	0	44.64	0	0	11.8
2019	3	3	22	15	3	35	0	0	0	0	0	0	0	44.58	0	0	11.8
2019	3	3	22	25	3	35	0	0	0	0	0	0	0	44.55	0	0	11.8
2019	3	3	22	35	3	35	0	0	0	0	0	0	0	44.49	0	0	11.8
2019	3	3	22	45	3	35	0	0	0	0	0	0	0	44.44	0	0	11.8
2019	3	3	22	55	3	35	0	0	0	0	0	0	0	44.4	0	0	11.8
2019	3	3	23	5	3	35	0	0	0	0	0	0	0	44.35	0	0	11.8
2019	3	3	23	15	3	35	0	0	0	0	0	0	0	44.31	0	0	11.8
2019	3	3	23	25	3	35	0	0	0	0	0	0	0	44.26	0	0	11.8
2019	3	3	23	35	3	35	0	0	0	0	0	0	0	44.2	0	0	11.8
2019	3	3	23	45	3	35	0	0	0	0	0	0	0	44.17	0	0	11.8
2019	3	3	23	55	3	35	0	0	0	0	0	0	0	44.1	0	0	11.8
2019	3	4	0	5	3	35	0	0	0	0	0	0	0	44.06	0	0	11.8
2019	3	4	0	15	3	35	0	0	0	0	0	0	0	44.01	0	0	11.8
2019	3	4	0	25	3	35	0	0	0	0	0	0	0	43.95	0	0	11.8
2019	3	4	0	35	3	35	0	0	0	0	0	0	0	43.9	0	0	11.6
2019	3	4	0	45	3	34	0	0	0	0	0	0	0	43.84	0	0	11.6
2019	3	4	0	55	3	35	0	0	0	0	0	0	0	43.79	0	0	11.6
2019	3	4	1	5	3	35	0	0	0	0	0	0	0	43.74	0	0	11.6
2019	3	4	1	15	3	35	0	0	0	0	0	0	0	43.68	0	0	11.6
2019	3	4	1	25	3	35	0	0	0	0	0	0	0	43.65	0	0	11.6
2019	3	4	1	35	3	35	0	0	0	0	0	0	0	43.57	0	0	11.6
2019	3	4	1	45	3	35	0	0	0	0	0	0	0	43.54	0	0	11.6
2019	3	4	1	55	3	35	0	0	0	0	0	0	0	43.47	0	0	11.6
2019	3	4	2	5	3	35	0	0	0	0	0	0	0	43.43	0	0	11.6
2019	3	4	2	15	3	35	0	0	0	0	0	0	0	43.38	0	0	11.6
2019	3	4	2	25	3	35	0	0	0	0	0	0	0	43.32	0	0	11.6
2019	3	4	2	35	3	35	0	0	0	0	0	0	0	43.29	0	0	11.6
2019	3	4	2	45	3	35	0	0	0	0	0	0	0	43.21	0	0	11.6
2019	3	4	2	55	3	35	0	0	0	0	0	0	0	43.18	0	0	11.6
2019	3	4	3	5	3	35	0	0	0	0	0	0	0	43.12	0	0	11.4
2019	3	4	3	15	3	35	0	0	0	0	0	0	0	43.09	0	0	11.2
2019	3	4	3	25	3	35	0	0	0	0	0	0	0	43.03	0	0	11
2019	3	4	3	35	3	35	0	0	0	0	0	0	0	43	0	0	11.4
2019	3	4	3	45	3	35	0	0	0	0	0	0	0	42.94	0	0	11.2
2019	3	4	3	55	3	34	0	0	0	0	0	0	0	42.91	0	0	10.8
2019	3	4	4	5	3	35	0	0	0	0	0	0	0	42.87	0	0	11
2019	3	4	4	15	3	36	0	0	0	0	0	0	0	42.82	0	0	11
2019	3	4	4	25	3	35	0	0	0	0	0	0	0	42.78	0	0	11.2
2019	3	4	4	35	3	35	0	0	0	0	0	0	0	42.75	0	0	11

### Reinhackle (0356)

Year	Month	Day	Hour	Minute	Second	Noise3	IceDetection	Heading	Pitch	Roll	StdDevHeading	StdDevPitch	StdDevRoll	Temperature	Pressure	StdDevPressure	Voltage
2019	3	4	4	45	3	35	0	0	0	0	0	0	0	42.71	0	0	11
2019	3	4	4	55	3	35	0	0	0	0	0	0	0	42.67	0	0	11
2019	3	4	5	5	3	35	0	0	0	0	0	0	0	42.64	0	0	11
2019	3	4	5	15	3	35	0	0	0	0	0	0	0	42.6	0	0	11
2019	3	4	5	25	3	34	0	0	0	0	0	0	0	42.57	0	0	11.2
2019	3	4	5	35	3	36	0	0	0	0	0	0	0	42.53	0	0	11.6
2019	3	4	5	45	3	35	0	0	0	0	0	0	0	42.49	0	0	11.6
2019	3	4	5	55	3	35	0	0	0	0	0	0	0	42.46	0	0	11.6
2019	3	4	6	5	3	35	0	0	0	0	0	0	0	42.42	0	0	11.6
2019	3	4	6	15	3	36	0	0	0	0	0	0	0	42.4	0	0	11.6
2019	3	4	6	25	3	35	0	0	0	0	0	0	0	42.39	0	0	11.6
2019	3	4	6	35	3	35	0	0	0	0	0	0	0	42.35	0	0	11.6
2019	3	4	6	45	3	35	0	0	0	0	0	0	0	42.33	0	0	11.6
2019	3	4	6	55	3	36	0	0	0	0	0	0	0	42.31	0	0	11.6
2019	3	4	7	5	3	35	0	0	0	0	0	0	0	42.28	0	0	11.8
2019	3	4	7	15	3	35	0	0	0	0	0	0	0	42.28	0	0	12
2019	3	4	7	25	3	35	0	0	0	0	0	0	0	42.26	0	0	12.2
2019	3	4	7	35	3	35	0	0	0	0	0	0	0	42.26	0	0	12.4
2019	3	4	7	45	3	35	0	0	0	0	0	0	0	42.28	0	0	12.4
2019	3	4	7	55	3	36	0	0	0	0	0	0	0	42.28	0	0	12.6
2019	3	4	8	5	3	35	0	0	0	0	0	0	0	42.31	0	0	12.6
2019	3	4	8	15	3	36	0	0	0	0	0	0	0	42.35	0	0	12.8
2019	3	4	8	25	3	35	0	0	0	0	0	0	0	42.39	0	0	12.8
2019	3	4	8	35	3	35	0	0	0	0	0	0	0	42.42	0	0	12.8
2019	3	4	8	45	3	35	0	0	0	0	0	0	0	42.46	0	0	12.8
2019	3	4	8	55	3	35	0	0	0	0	0	0	0	42.51	0	0	13
2019	3	4	9	5	3	35	0	0	0	0	0	0	0	42.57	0	0	12
2019	3	4	9	15	3	35	0	0	0	0	0	0	0	42.62	0	0	13.2
2019	3	4	9	25	3	35	0	0	0	0	0	0	0	42.67	0	0	13.8
2019	3	4	9	35	3	35	0	0	0	0	0	0	0	42.75	0	0	13.6
2019	3	4	9	45	3	35	0	0	0	0	0	0	0	42.8	0	0	13.6
2019	3	4	9	55	3	35	0	0	0	0	0	0	0	42.87	0	0	13.6
2019	3	4	10	5	3	35	0	0	0	0	0	0	0	42.93	0	0	13.6
2019	3	4	10	15	3	36	0	0	0	0	0	0	0	43.02	0	0	13.6
2019	3	4	10	25	3	35	0	0	0	0	0	0	0	43.07	0	0	13.6
2019	3	4	10	35	3	35	0	0	0	0	0	0	0	43.14	0	0	13.6
2019	3	4	10	45	3	35	0	0	0	0	0	0	0	43.23	0	0	13.6
2019	3	4	10	55	3	35	0	0	0	0	0	0	0	43.29	0	0	13.6
2019	3	4	11	5	3	35	0	0	0	0	0	0	0	43.38	0	0	13.6
2019	3	4	11	15	3	35	0	0	0	0	0	0	0	43.43	0	0	13.6
2019	3	4	11	25	3	35	0	0	0	0	0	0	0	43.52	0	0	13.6
2019	3	4	11	35	3	35	0	0	0	0	0	0	0	43.59	0	0	13.6
2019	3	4	11	45	3	35	0	0	0	0	0	0	0	43.65	0	0	13.4
2019	3	4	11	55	3	35	0	0	0	0	0	0	0	43.7	0	0	13.6
2019	3	4	12	5	3	35	0	0	0	0	0	0	0	43.77	0	0	13.4
2019	3	4	12	15	3	35	0	0	0	0	0	0	0	43.84	0	0	13.4



### Reinhackle (0356)

Year	Month	Day	Hour	Minute	Second	Noise3	IceDetection	Heading	Pitch	Roll	StdDevHeading	StdDevPitch	StdDevRoll	Temperature	Pressure	StdDevPressure	Voltage
2019	3	4	12	25	3	36	0	0	0	0	0	0	0	43.92	0	0	13.6
2019	3	4	12	35	3	36	0	0	0	0	0	0	0	43.99	0	0	13.6
2019	3	4	12	45	3	35	0	0	0	0	0	0	0	44.02	0	0	13.6
2019	3	4	12	55	3	35	0	0	0	0	0	0	0	44.08	0	0	13.6
2019	3	4	13	5	3	35	0	0	0	0	0	0	0	44.15	0	0	13.6
2019	3	4	13	15	3	35	0	0	0	0	0	0	0	44.22	0	0	13.6
2019	3	4	13	25	3	35	0	0	0	0	0	0	0	44.28	0	0	13.6
2019	3	4	13	35	3	35	0	0	0	0	0	0	0	44.31	0	0	13.6
2019	3	4	13	45	3	35	0	0	0	0	0	0	0	44.38	0	0	13.6
2019	3	4	13	55	3	35	0	0	0	0	0	0	0	44.42	0	0	13.6
2019	3	4	14	5	3	35	0	0	0	0	0	0	0	44.49	0	0	13.6
2019	3	4	14	15	3	35	0	0	0	0	0	0	0	44.55	0	0	13.6
2019	3	4	14	25	3	35	0	0	0	0	0	0	0	44.58	0	0	13.6
2019	3	4	14	35	3	35	0	0	0	0	0	0	0	44.64	0	0	13.6
2019	3	4	14	45	3	35	0	0	0	0	0	0	0	44.69	0	0	13.6
2019	3	4	14	55	3	35	0	0	0	0	0	0	0	44.71	0	0	13.6
2019	3	4	15	5	3	34	0	0	0	0	0	0	0	44.74	0	0	13.6
2019	3	4	15	15	3	34	0	0	0	0	0	0	0	44.76	0	0	13.6
2019	3	4	15	25	3	35	0	0	0	0	0	0	0	44.78	0	0	13.6
2019	3	4	15	35	3	35	0	0	0	0	0	0	0	44.82	0	0	13.4
2019	3	4	15	45	3	35	0	0	0	0	0	0	0	44.83	0	0	12.4
2019	3	4	15	55	3	35	0	0	0	0	0	0	0	44.83	0	0	12.2
2019	3	4	16	5	3	35	0	0	0	0	0	0	0	44.87	0	0	12.2
2019	3	4	16	15	3	34	0	0	0	0	0	0	0	44.87	0	0	12
2019	3	4	16	25	3	35	0	0	0	0	0	0	0	44.91	0	0	12
2019	3	4	16	35	3	35	0	0	0	0	0	0	0	44.91	0	0	12
2019	3	4	16	45	3	35	0	0	0	0	0	0	0	44.92	0	0	12
2019	3	4	16	55	3	35	0	0	0	0	0	0	0	44.94	0	0	12
2019	3	4	17	5	3	34	0	0	0	0	0	0	0	44.96	0	0	12
2019	3	4	17	15	3	35	0	0	0	0	0	0	0	44.98	0	0	12
2019	3	4	17	25	3	35	0	0	0	0	0	0	0	44.98	0	0	11.8
2019	3	4	17	35	3	35	0	0	0	0	0	0	0	45	0	0	11.8
2019	3	4	17	45	3	35	0	0	0	0	0	0	0	45	0	0	11.8
2019	3	4	17	55	3	35	0	0	0	0	0	0	0	45.01	0	0	11.8
2019	3	4	18	5	3	35	0	0	0	0	0	0	0	45.03	0	0	11.8
2019	3	4	18	15	3	35	0	0	0	0	0	0	0	45.03	0	0	11.8
2019	3	4	18	25	3	35	0	0	0	0	0	0	0	45.05	0	0	11.8
2019	3	4	18	35	3	35	0	0	0	0	0	0	0	45.05	0	0	11.8
2019	3	4	18	45	3	34	0	0	0	0	0	0	0	45.07	0	0	11.8
2019	3	4	18	55	3	35	0	0	0	0	0	0	0	45.05	0	0	11.8
2019	3	4	19	5	3	34	0	0	0	0	0	0	0	45.05	0	0	11.8
2019	3	4	19	15	3	35	0	0	0	0	0	0	0	45.07	0	0	11.8
2019	3	4	19	25	3	35	0	0	0	0	0	0	0	45.05	0	0	11.8
2019	3	4	19	35	3	35	0	0	0	0	0	0	0	45.05	0	0	11.8
2019	3	4	19	45	3	35	0	0	0	0	0	0	0	45.05	0	0	11.8
2019	3	4	19	55	3	35	0	0	0	0	0	0	0	45.05	0	0	11.8

### Reinhackle (0356)

Year	Month	Day	Hour	Minute	Second	Noise3	IceDetection	Heading	Pitch	Roll	StdDevHeading	StdDevPitch	StdDevRoll	Temperature	Pressure	StdDevPressure	Voltage
2019	3	4	20	5	3	35	0	0	0	0	0	0	0	45.03	0	0	11.8
2019	3	4	20	15	3	35	0	0	0	0	0	0	0	45.01	0	0	11.8
2019	3	4	20	25	3	35	0	0	0	0	0	0	0	45	0	0	11.8
2019	3	4	20	35	3	35	0	0	0	0	0	0	0	44.98	0	0	11.8
2019	3	4	20	45	3	35	0	0	0	0	0	0	0	44.98	0	0	11.8
2019	3	4	20	55	3	35	0	0	0	0	0	0	0	44.94	0	0	11.8
2019	3	4	21	5	3	34	0	0	0	0	0	0	0	44.92	0	0	11.8
2019	3	4	21	15	3	35	0	0	0	0	0	0	0	44.89	0	0	11.8
2019	3	4	21	25	3	35	0	0	0	0	0	0	0	44.87	0	0	11.8
2019	3	4	21	35	3	35	0	0	0	0	0	0	0	44.83	0	0	11.8
2019	3	4	21	45	3	36	0	0	0	0	0	0	0	44.8	0	0	11.8
2019	3	4	21	55	3	34	0	0	0	0	0	0	0	44.78	0	0	11.8
2019	3	4	22	5	3	35	0	0	0	0	0	0	0	44.74	0	0	11.8
2019	3	4	22	15	3	35	0	0	0	0	0	0	0	44.73	0	0	11.8
2019	3	4	22	25	3	35	0	0	0	0	0	0	0	44.69	0	0	11.8
2019	3	4	22	35	3	34	0	0	0	0	0	0	0	44.65	0	0	11.8
2019	3	4	22	45	3	35	0	0	0	0	0	0	0	44.62	0	0	11.8
2019	3	4	22	55	3	35	0	0	0	0	0	0	0	44.6	0	0	11.8
2019	3	4	23	5	3	34	0	0	0	0	0	0	0	44.56	0	0	11.8
2019	3	4	23	15	3	35	0	0	0	0	0	0	0	44.53	0	0	11.8
2019	3	4	23	25	3	35	0	0	0	0	0	0	0	44.49	0	0	11.8
2019	3	4	23	35	3	35	0	0	0	0	0	0	0	44.44	0	0	11.8
2019	3	4	23	45	3	34	0	0	0	0	0	0	0	44.42	0	0	11.8
2019	3	4	23	55	3	35	0	0	0	0	0	0	0	44.38	0	0	11.8
2019	3	5	0	5	3	35	0	0	0	0	0	0	0	44.35	0	0	11.8
2019	3	5	0	15	3	34	0	0	0	0	0	0	0	44.29	0	0	11.8
2019	3	5	0	25	3	35	0	0	0	0	0	0	0	44.26	0	0	11.8
2019	3	5	0	35	3	35	0	0	0	0	0	0	0	44.22	0	0	11.8
2019	3	5	0	45	3	35	0	0	0	0	0	0	0	44.19	0	0	11.6
2019	3	5	0	55	3	34	0	0	0	0	0	0	0	44.13	0	0	11.6
2019	3	5	1	5	3	35	0	0	0	0	0	0	0	44.1	0	0	11.6
2019	3	5	1	15	3	35	0	0	0	0	0	0	0	44.06	0	0	11.6
2019	3	5	1	25	3	35	0	0	0	0	0	0	0	44.02	0	0	11.6
2019	3	5	1	35	3	35	0	0	0	0	0	0	0	43.99	0	0	11.6
2019	3	5	1	45	3	35	0	0	0	0	0	0	0	43.93	0	0	11.6
2019	3	5	1	55	3	35	0	0	0	0	0	0	0	43.9	0	0	11.6
2019	3	5	2	5	3	34	0	0	0	0	0	0	0	43.86	0	0	11.6
2019	3	5	2	15	3	35	0	0	0	0	0	0	0	43.83	0	0	11.6
2019	3	5	2	25	3	35	0	0	0	0	0	0	0	43.79	0	0	11.6
2019	3	5	2	35	3	35	0	0	0	0	0	0	0	43.75	0	0	11.6
2019	3	5	2	45	3	35	0	0	0	0	0	0	0	43.72	0	0	11.6
2019	3	5	2	55	3	35	0	0	0	0	0	0	0	43.7	0	0	11.6
2019	3	5	3	5	3	35	0	0	0	0	0	0	0	43.65	0	0	11.6
2019	3	5	3	15	3	35	0	0	0	0	0	0	0	43.63	0	0	11.6
2019	3	5	3	25	3	35	0	0	0	0	0	0	0	43.59	0	0	11.6
2019	3	5	3	35	3	35	0	0	0	0	0	0	0	43.56	0	0	11.6

### Reinhackle (0356)

Year	Month	Day	Hour	Minute	Second	Noise3	IceDetection	Heading	Pitch	Roll	StdDevHeading	StdDevPitch	StdDevRoll	Temperature	Pressure	StdDevPressure	Voltage
2019	3	5	3	45	3	35		0	0	0	0	0	0	43.52	0	0	11.6
2019	3	5	3	55	3	35		0	0	0	0	0	0	43.5	0	0	11.6
2019	3	5	4	5	3	35		0	0	0	0	0	0	43.48	0	0	11.6
2019	3	5	4	15	3	34		0	0	0	0	0	0	43.47	0	0	11.6
2019	3	5	4	25	3	35		0	0	0	0	0	0	43.43	0	0	11.6
2019	3	5	4	35	3	35		0	0	0	0	0	0	43.41	0	0	11.6
2019	3	5	4	45	3	35		0	0	0	0	0	0	43.38	0	0	11.6
2019	3	5	4	55	3	35		0	0	0	0	0	0	43.36	0	0	11.6
2019	3	5	5	5	3	35		0	0	0	0	0	0	43.34	0	0	11.6
2019	3	5	5	15	3	35		0	0	0	0	0	0	43.32	0	0	11.6
2019	3	5	5	25	3	35		0	0	0	0	0	0	43.3	0	0	11.6
2019	3	5	5	35	3	35		0	0	0	0	0	0	43.29	0	0	11.6
2019	3	5	5	45	3	35		0	0	0	0	0	0	43.27	0	0	11.6
2019	3	5	5	55	3	35		0	0	0	0	0	0	43.27	0	0	11.6
2019	3	5	6	5	3	34		0	0	0	0	0	0	43.23	0	0	11.6
2019	3	5	6	15	3	34		0	0	0	0	0	0	43.21	0	0	11.6
2019	3	5	6	25	3	35		0	0	0	0	0	0	43.21	0	0	11.6
2019	3	5	6	35	3	35		0	0	0	0	0	0	43.21	0	0	11.6
2019	3	5	6	45	3	34		0	0	0	0	0	0	43.21	0	0	11.6
2019	3	5	6	55	3	35		0	0	0	0	0	0	43.21	0	0	11.6
2019	3	5	7	5	3	34		0	0	0	0	0	0	43.21	0	0	11.6
2019	3	5	7	15	3	35		0	0	0	0	0	0	43.25	0	0	11.6
2019	3	5	7	25	3	35		0	0	0	0	0	0	43.23	0	0	11.6
2019	3	5	7	35	3	35		0	0	0	0	0	0	43.25	0	0	11.6
2019	3	5	7	45	3	34		0	0	0	0	0	0	43.27	0	0	11.6
2019	3	5	7	55	3	35		0	0	0	0	0	0	43.29	0	0	11.6
2019	3	5	8	5	3	35		0	0	0	0	0	0	43.32	0	0	11.6
2019	3	5	8	15	3	35		0	0	0	0	0	0	43.34	0	0	11.8
2019	3	5	8	25	3	35		0	0	0	0	0	0	43.41	0	0	12.2
2019	3	5	8	35	3	35		0	0	0	0	0	0	43.45	0	0	12.4
2019	3	5	8	45	3	35		0	0	0	0	0	0	43.52	0	0	12.6
2019	3	5	8	55	3	35		0	0	0	0	0	0	43.57	0	0	12.6
2019	3	5	9	5	3	35		0	0	0	0	0	0	43.63	0	0	12.8
2019	3	5	9	15	3	35		0	0	0	0	0	0	43.68	0	0	12.6
2019	3	5	9	25	3	35		0	0	0	0	0	0	43.74	0	0	12.6
2019	3	5	9	35	3	35		0	0	0	0	0	0	43.77	0	0	12.6
2019	3	5	9	45	3	35		0	0	0	0	0	0	43.79	0	0	12.6
2019	3	5	9	55	3	35		0	0	0	0	0	0	43.83	0	0	12.4
2019	3	5	10	5	3	36		0	0	0	0	0	0	43.9	0	0	12.6
2019	3	5	10	15	3	35		0	0	0	0	0	0	43.99	0	0	13
2019	3	5	10	25	3	35		0	0	0	0	0	0	44.06	0	0	12.6
2019	3	5	10	35	3	35		0	0	0	0	0	0	44.02	0	0	12.4
2019	3	5	10	45	3	34		0	0	0	0	0	0	44.04	0	0	12.4
2019	3	5	10	55	3	35		0	0	0	0	0	0	44.1	0	0	12.6
2019	3	5	11	5	3	35		0	0	0	0	0	0	44.17	0	0	12.6
2019	3	5	11	15	3	35		0	0	0	0	0	0	44.15	0	0	12.4

### Reinhackle (0356)

Year	Month	Day	Hour	Minute	Second	Noise3	IceDetection	Heading	Pitch	Roll	StdDevHeading	StdDevPitch	StdDevRoll	Temperature	Pressure	StdDevPressure	Voltage
2019	3	5	11	25	3	35		0	0	0	0	0	0	44.2	0	0	12.4
2019	3	5	11	35	3	35		0	0	0	0	0	0	44.26	0	0	12.4
2019	3	5	11	45	3	35		0	0	0	0	0	0	44.31	0	0	12.4
2019	3	5	11	55	3	35		0	0	0	0	0	0	44.33	0	0	12.4
2019	3	5	12	5	3	35		0	0	0	0	0	0	44.4	0	0	12.6
2019	3	5	12	15	3	36		0	0	0	0	0	0	44.4	0	0	12.4
2019	3	5	12	25	3	35		0	0	0	0	0	0	44.42	0	0	12.2
2019	3	5	12	35	3	35		0	0	0	0	0	0	44.44	0	0	12.2
2019	3	5	12	45	3	35		0	0	0	0	0	0	44.44	0	0	12
2019	3	5	12	55	3	35		0	0	0	0	0	0	44.46	0	0	12
2019	3	5	13	5	3	34		0	0	0	0	0	0	44.47	0	0	12
2019	3	5	13	15	3	34		0	0	0	0	0	0	44.55	0	0	12.2
2019	3	5	13	25	3	35		0	0	0	0	0	0	44.58	0	0	12.2
2019	3	5	13	35	3	35		0	0	0	0	0	0	44.62	0	0	12.2
2019	3	5	13	45	3	35		0	0	0	0	0	0	44.65	0	0	12.2
2019	3	5	13	55	3	36		0	0	0	0	0	0	44.67	0	0	12.2
2019	3	5	14	5	3	34		0	0	0	0	0	0	44.73	0	0	12.2
2019	3	5	14	15	3	35		0	0	0	0	0	0	44.74	0	0	12
2019	3	5	14	25	3	35		0	0	0	0	0	0	44.8	0	0	12.2
2019	3	5	14	35	3	35		0	0	0	0	0	0	44.82	0	0	12.2
2019	3	5	14	45	3	34		0	0	0	0	0	0	44.83	0	0	12
2019	3	5	14	55	3	35		0	0	0	0	0	0	44.85	0	0	12
2019	3	5	15	5	3	35		0	0	0	0	0	0	44.87	0	0	12
2019	3	5	15	15	3	35		0	0	0	0	0	0	44.89	0	0	12
2019	3	5	15	25	3	35		0	0	0	0	0	0	44.92	0	0	12
2019	3	5	15	35	3	35		0	0	0	0	0	0	44.96	0	0	12
2019	3	5	15	45	3	34		0	0	0	0	0	0	44.98	0	0	12
2019	3	5	15	55	3	35		0	0	0	0	0	0	45	0	0	12
2019	3	5	16	5	3	35		0	0	0	0	0	0	45.01	0	0	12
2019	3	5	16	15	3	34		0	0	0	0	0	0	45.03	0	0	12
2019	3	5	16	25	3	35		0	0	0	0	0	0	45.03	0	0	11.8
2019	3	5	16	35	3	35		0	0	0	0	0	0	45.05	0	0	11.8
2019	3	5	16	45	3	35		0	0	0	0	0	0	45.07	0	0	11.8
2019	3	5	16	55	3	34		0	0	0	0	0	0	45.07	0	0	11.8
2019	3	5	17	5	3	34		0	0	0	0	0	0	45.07	0	0	11.8
2019	3	5	17	15	3	34		0	0	0	0	0	0	45.09	0	0	11.8
2019	3	5	17	25	3	35		0	0	0	0	0	0	45.1	0	0	11.8
2019	3	5	17	35	3	35		0	0	0	0	0	0	45.09	0	0	11.8
2019	3	5	17	45	3	35		0	0	0	0	0	0	45.1	0	0	11.8
2019	3	5	17	55	3	35		0	0	0	0	0	0	45.1	0	0	11.8
2019	3	5	18	5	3	35		0	0	0	0	0	0	45.1	0	0	11.8
2019	3	5	18	15	3	35		0	0	0	0	0	0	45.1	0	0	11.8
2019	3	5	18	25	3	35		0	0	0	0	0	0	45.1	0	0	11.8
2019	3	5	18	35	3	35		0	0	0	0	0	0	45.12	0	0	11.8
2019	3	5	18	45	3	35		0	0	0	0	0	0	45.1	0	0	11.8
2019	3	5	18	55	3	35		0	0	0	0	0	0	45.12	0	0	11.8

### Reinhackle (0356)

Year	Month	Day	Hour	Minute	Second	Noise3	IceDetection	Heading	Pitch	Roll	StdDevHeading	StdDevPitch	StdDevRoll	Temperature	Pressure	StdDevPressure	Voltage
2019	3	5	19	5	3	35	0	0	0	0	0	0	0	45.1	0	0	11.8
2019	3	5	19	15	3	34	0	0	0	0	0	0	0	45.1	0	0	11.8
2019	3	5	19	25	3	35	0	0	0	0	0	0	0	45.1	0	0	11.8
2019	3	5	19	35	3	35	0	0	0	0	0	0	0	45.1	0	0	11.8
2019	3	5	19	45	3	35	0	0	0	0	0	0	0	45.1	0	0	11.8
2019	3	5	19	55	3	35	0	0	0	0	0	0	0	45.1	0	0	11.8
2019	3	5	20	5	3	35	0	0	0	0	0	0	0	45.1	0	0	11.8
2019	3	5	20	15	3	35	0	0	0	0	0	0	0	45.09	0	0	11.8
2019	3	5	20	25	3	35	0	0	0	0	0	0	0	45.1	0	0	11.8
2019	3	5	20	35	3	35	0	0	0	0	0	0	0	45.09	0	0	11.6
2019	3	5	20	45	3	35	0	0	0	0	0	0	0	45.09	0	0	11.6
2019	3	5	20	55	3	35	0	0	0	0	0	0	0	45.07	0	0	11.6
2019	3	5	21	5	3	35	0	0	0	0	0	0	0	45.07	0	0	11.6
2019	3	5	21	15	3	35	0	0	0	0	0	0	0	45.05	0	0	11.6
2019	3	5	21	25	3	35	0	0	0	0	0	0	0	45.05	0	0	11.6
2019	3	5	21	35	3	35	0	0	0	0	0	0	0	45.01	0	0	11.6
2019	3	5	21	45	3	35	0	0	0	0	0	0	0	45.01	0	0	11.6
2019	3	5	21	55	3	35	0	0	0	0	0	0	0	45	0	0	11.6
2019	3	5	22	5	3	34	0	0	0	0	0	0	0	44.98	0	0	11.6
2019	3	5	22	15	3	34	0	0	0	0	0	0	0	44.96	0	0	11.6
2019	3	5	22	25	3	35	0	0	0	0	0	0	0	44.96	0	0	11.6
2019	3	5	22	35	3	35	0	0	0	0	0	0	0	44.94	0	0	11.6
2019	3	5	22	45	3	35	0	0	0	0	0	0	0	44.92	0	0	11.6
2019	3	5	22	55	3	35	0	0	0	0	0	0	0	44.91	0	0	11.6
2019	3	5	23	5	3	35	0	0	0	0	0	0	0	44.87	0	0	11.6
2019	3	5	23	15	3	35	0	0	0	0	0	0	0	44.87	0	0	11.6
2019	3	5	23	25	3	35	0	0	0	0	0	0	0	44.85	0	0	11.6
2019	3	5	23	35	3	35	0	0	0	0	0	0	0	44.83	0	0	11.6
2019	3	5	23	45	3	35	0	0	0	0	0	0	0	44.82	0	0	11.6
2019	3	5	23	55	3	35	0	0	0	0	0	0	0	44.78	0	0	11.6
2019	3	6	0	5	3	35	0	0	0	0	0	0	0	44.78	0	0	11.6
2019	3	6	0	15	3	35	0	0	0	0	0	0	0	44.74	0	0	11.6
2019	3	6	0	25	3	35	0	0	0	0	0	0	0	44.73	0	0	11.6
2019	3	6	0	35	3	35	0	0	0	0	0	0	0	44.71	0	0	11.6
2019	3	6	0	45	3	36	0	0	0	0	0	0	0	44.69	0	0	11.6
2019	3	6	0	55	3	35	0	0	0	0	0	0	0	44.67	0	0	11.6
2019	3	6	1	5	3	35	0	0	0	0	0	0	0	44.67	0	0	11.6
2019	3	6	1	15	3	36	0	0	0	0	0	0	0	44.65	0	0	11.6
2019	3	6	1	25	3	35	0	0	0	0	0	0	0	44.64	0	0	11.6
2019	3	6	1	35	3	35	0	0	0	0	0	0	0	44.62	0	0	11.6
2019	3	6	1	45	3	35	0	0	0	0	0	0	0	44.6	0	0	11.6
2019	3	6	1	55	3	35	0	0	0	0	0	0	0	44.58	0	0	11.6
2019	3	6	2	5	3	35	0	0	0	0	0	0	0	44.58	0	0	11.6
2019	3	6	2	15	3	35	0	0	0	0	0	0	0	44.56	0	0	11.6
2019	3	6	2	25	3	35	0	0	0	0	0	0	0	44.56	0	0	11.6
2019	3	6	2	35	3	35	0	0	0	0	0	0	0	44.55	0	0	11.6

### Reinhackle (0356)

Year	Month	Day	Hour	Minute	Second	Noise3	IceDetection	Heading	Pitch	Roll	StdDevHeading	StdDevPitch	StdDevRoll	Temperature	Pressure	StdDevPressure	Voltage
2019	3	6	2	45	3	34		0	0	0	0	0	0	44.53	0	0	11.6
2019	3	6	2	55	3	34		0	0	0	0	0	0	44.51	0	0	11.6
2019	3	6	3	5	3	35		0	0	0	0	0	0	44.49	0	0	11.6
2019	3	6	3	15	3	35		0	0	0	0	0	0	44.47	0	0	11.6
2019	3	6	3	25	3	35		0	0	0	0	0	0	44.46	0	0	11.6
2019	3	6	3	35	3	35		0	0	0	0	0	0	44.44	0	0	11.6
2019	3	6	3	45	3	34		0	0	0	0	0	0	44.44	0	0	11.6
2019	3	6	3	55	3	35		0	0	0	0	0	0	44.42	0	0	11.6
2019	3	6	4	5	3	34		0	0	0	0	0	0	44.42	0	0	11.6
2019	3	6	4	15	3	35		0	0	0	0	0	0	44.4	0	0	11.6
2019	3	6	4	25	3	34		0	0	0	0	0	0	44.38	0	0	11.6
2019	3	6	4	35	3	35		0	0	0	0	0	0	44.37	0	0	11.6
2019	3	6	4	45	3	35		0	0	0	0	0	0	44.37	0	0	11.6
2019	3	6	4	55	3	35		0	0	0	0	0	0	44.35	0	0	11.6
2019	3	6	5	5	3	34		0	0	0	0	0	0	44.35	0	0	11.6
2019	3	6	5	15	3	35		0	0	0	0	0	0	44.35	0	0	11.6
2019	3	6	5	25	3	35		0	0	0	0	0	0	44.33	0	0	11.6
2019	3	6	5	35	3	36		0	0	0	0	0	0	44.33	0	0	11.6
2019	3	6	5	45	3	35		0	0	0	0	0	0	44.31	0	0	11.6
2019	3	6	5	55	3	35		0	0	0	0	0	0	44.31	0	0	11.6
2019	3	6	6	5	3	35		0	0	0	0	0	0	44.31	0	0	11.6
2019	3	6	6	15	3	35		0	0	0	0	0	0	44.29	0	0	11.6
2019	3	6	6	25	3	35		0	0	0	0	0	0	44.29	0	0	11.6
2019	3	6	6	35	3	35		0	0	0	0	0	0	44.28	0	0	11.6
2019	3	6	6	45	3	35		0	0	0	0	0	0	44.28	0	0	11.6
2019	3	6	6	55	3	35		0	0	0	0	0	0	44.26	0	0	11.6
2019	3	6	7	5	3	34		0	0	0	0	0	0	44.26	0	0	11.6
2019	3	6	7	15	3	35		0	0	0	0	0	0	44.26	0	0	11.6
2019	3	6	7	25	3	35		0	0	0	0	0	0	44.24	0	0	11.6
2019	3	6	7	35	3	35		0	0	0	0	0	0	44.24	0	0	11.6
2019	3	6	7	45	3	35		0	0	0	0	0	0	44.24	0	0	11.6
2019	3	6	7	55	3	35		0	0	0	0	0	0	44.24	0	0	12
2019	3	6	8	5	3	34		0	0	0	0	0	0	44.26	0	0	12.4
2019	3	6	8	15	3	35		0	0	0	0	0	0	44.26	0	0	12.6
2019	3	6	8	25	3	35		0	0	0	0	0	0	44.29	0	0	12.6
2019	3	6	8	35	3	35		0	0	0	0	0	0	44.31	0	0	12.6
2019	3	6	8	45	3	35		0	0	0	0	0	0	44.33	0	0	12.6
2019	3	6	8	55	3	35		0	0	0	0	0	0	44.37	0	0	12.6
2019	3	6	9	5	3	35		0	0	0	0	0	0	44.38	0	0	12.8
2019	3	6	9	15	3	36		0	0	0	0	0	0	44.44	0	0	12.8
2019	3	6	9	25	3	35		0	0	0	0	0	0	44.47	0	0	12.8
2019	3	6	9	35	3	34		0	0	0	0	0	0	44.51	0	0	12.8
2019	3	6	9	45	3	35		0	0	0	0	0	0	44.56	0	0	12.8
2019	3	6	9	55	3	35		0	0	0	0	0	0	44.62	0	0	13
2019	3	6	10	5	3	35		0	0	0	0	0	0	44.67	0	0	13
2019	3	6	10	15	3	35		0	0	0	0	0	0	44.73	0	0	13.6

### Reinhackle (0356)

Year	Month	Day	Hour	Minute	Second	Noise3	IceDetection	Heading	Pitch	Roll	StdDevHeading	StdDevPitch	StdDevRoll	Temperature	Pressure	StdDevPressure	Voltage
2019	3	6	10	25	3	35	0	0	0	0	0	0	0	44.8	0	0	13.2
2019	3	6	10	35	3	35	0	0	0	0	0	0	0	44.85	0	0	13.6
2019	3	6	10	45	3	35	0	0	0	0	0	0	0	44.92	0	0	13.6
2019	3	6	10	55	3	35	0	0	0	0	0	0	0	45.01	0	0	13.6
2019	3	6	11	5	3	35	0	0	0	0	0	0	0	45.09	0	0	13.6
2019	3	6	11	15	3	34	0	0	0	0	0	0	0	45.18	0	0	13.6
2019	3	6	11	25	3	35	0	0	0	0	0	0	0	45.25	0	0	13.4
2019	3	6	11	35	3	35	0	0	0	0	0	0	0	45.34	0	0	13.6
2019	3	6	11	45	3	34	0	0	0	0	0	0	0	45.45	0	0	13.6
2019	3	6	11	55	3	34	0	0	0	0	0	0	0	45.54	0	0	13.6
2019	3	6	12	5	3	35	0	0	0	0	0	0	0	45.64	0	0	13.6
2019	3	6	12	15	3	35	0	0	0	0	0	0	0	45.73	0	0	13.6
2019	3	6	12	25	3	35	0	0	0	0	0	0	0	45.84	0	0	13.6
2019	3	6	12	35	3	35	0	0	0	0	0	0	0	45.95	0	0	13.4
2019	3	6	12	45	3	35	0	0	0	0	0	0	0	46.04	0	0	13.6
2019	3	6	12	55	3	35	0	0	0	0	0	0	0	46.13	0	0	13.6
2019	3	6	13	5	3	35	0	0	0	0	0	0	0	46.24	0	0	13.6
2019	3	6	13	15	3	34	0	0	0	0	0	0	0	46.33	0	0	13.6
2019	3	6	13	25	3	34	0	0	0	0	0	0	0	46.44	0	0	13.6
2019	3	6	13	35	3	35	0	0	0	0	0	0	0	46.51	0	0	13.6
2019	3	6	13	45	3	35	0	0	0	0	0	0	0	46.58	0	0	13.6
2019	3	6	13	55	3	35	0	0	0	0	0	0	0	46.65	0	0	13.6
2019	3	6	14	5	3	35	0	0	0	0	0	0	0	46.72	0	0	13.6
2019	3	6	14	15	3	35	0	0	0	0	0	0	0	46.8	0	0	13.6
2019	3	6	14	25	3	34	0	0	0	0	0	0	0	46.85	0	0	13.6
2019	3	6	14	35	3	35	0	0	0	0	0	0	0	46.9	0	0	13.6
2019	3	6	14	45	3	35	0	0	0	0	0	0	0	46.96	0	0	13.6
2019	3	6	14	55	3	35	0	0	0	0	0	0	0	47.01	0	0	13.6
2019	3	6	15	5	3	35	0	0	0	0	0	0	0	47.07	0	0	12.8
2019	3	6	15	15	3	34	0	0	0	0	0	0	0	47.12	0	0	12.4
2019	3	6	15	25	3	35	0	0	0	0	0	0	0	47.16	0	0	12.2
2019	3	6	15	35	3	35	0	0	0	0	0	0	0	47.19	0	0	12.2
2019	3	6	15	45	3	34	0	0	0	0	0	0	0	47.23	0	0	12.2
2019	3	6	15	55	3	34	0	0	0	0	0	0	0	47.26	0	0	12.2
2019	3	6	16	5	3	35	0	0	0	0	0	0	0	47.28	0	0	12
2019	3	6	16	15	3	35	0	0	0	0	0	0	0	47.32	0	0	12
2019	3	6	16	25	3	35	0	0	0	0	0	0	0	47.35	0	0	12
2019	3	6	16	35	3	34	0	0	0	0	0	0	0	47.37	0	0	12
2019	3	6	16	45	3	34	0	0	0	0	0	0	0	47.37	0	0	12
2019	3	6	16	55	3	35	0	0	0	0	0	0	0	47.39	0	0	12
2019	3	6	17	5	3	34	0	0	0	0	0	0	0	47.39	0	0	12
2019	3	6	17	15	3	34	0	0	0	0	0	0	0	47.39	0	0	12
2019	3	6	17	25	3	34	0	0	0	0	0	0	0	47.39	0	0	11.8
2019	3	6	17	35	3	34	0	0	0	0	0	0	0	47.39	0	0	11.8
2019	3	6	17	45	3	35	0	0	0	0	0	0	0	47.39	0	0	11.8
2019	3	6	17	55	3	35	0	0	0	0	0	0	0	47.37	0	0	11.8

### Reinhackle (0356)

Year	Month	Day	Hour	Minute	Second	Noise3	IceDetection	Heading	Pitch	Roll	StdDevHeading	StdDevPitch	StdDevRoll	Temperature	Pressure	StdDevPressure	Voltage
2019	3	6	18	5	3	34	0	0	0	0	0	0	0	47.37	0	0	11.8
2019	3	6	18	15	3	34	0	0	0	0	0	0	0	47.35	0	0	11.8
2019	3	6	18	25	3	35	0	0	0	0	0	0	0	47.34	0	0	11.8
2019	3	6	18	35	3	35	0	0	0	0	0	0	0	47.32	0	0	11.8
2019	3	6	18	45	3	34	0	0	0	0	0	0	0	47.3	0	0	11.8
2019	3	6	18	55	3	35	0	0	0	0	0	0	0	47.28	0	0	11.8
2019	3	6	19	5	3	34	0	0	0	0	0	0	0	47.25	0	0	11.8
2019	3	6	19	15	3	34	0	0	0	0	0	0	0	47.23	0	0	11.8
2019	3	6	19	25	3	35	0	0	0	0	0	0	0	47.19	0	0	11.8
2019	3	6	19	35	3	34	0	0	0	0	0	0	0	47.17	0	0	11.8
2019	3	6	19	45	3	35	0	0	0	0	0	0	0	47.14	0	0	11.8
2019	3	6	19	55	3	35	0	0	0	0	0	0	0	47.1	0	0	11.8
2019	3	6	20	5	3	34	0	0	0	0	0	0	0	47.07	0	0	11.8
2019	3	6	20	15	3	35	0	0	0	0	0	0	0	47.03	0	0	11.8
2019	3	6	20	25	3	34	0	0	0	0	0	0	0	46.99	0	0	11.8
2019	3	6	20	35	3	35	0	0	0	0	0	0	0	46.94	0	0	11.8
2019	3	6	20	45	3	35	0	0	0	0	0	0	0	46.9	0	0	11.8
2019	3	6	20	55	3	35	0	0	0	0	0	0	0	46.89	0	0	11.8
2019	3	6	21	5	3	34	0	0	0	0	0	0	0	46.83	0	0	11.8
2019	3	6	21	15	3	34	0	0	0	0	0	0	0	46.8	0	0	11.8
2019	3	6	21	25	3	34	0	0	0	0	0	0	0	46.76	0	0	11.8
2019	3	6	21	35	3	35	0	0	0	0	0	0	0	46.71	0	0	11.8
2019	3	6	21	45	3	35	0	0	0	0	0	0	0	46.65	0	0	11.8
2019	3	6	21	55	3	34	0	0	0	0	0	0	0	46.62	0	0	11.8
2019	3	6	22	5	3	34	0	0	0	0	0	0	0	46.56	0	0	11.8
2019	3	6	22	15	3	34	0	0	0	0	0	0	0	46.53	0	0	11.8
2019	3	6	22	25	3	35	0	0	0	0	0	0	0	46.47	0	0	11.8
2019	3	6	22	35	3	35	0	0	0	0	0	0	0	46.42	0	0	11.8
2019	3	6	22	45	3	35	0	0	0	0	0	0	0	46.38	0	0	11.8
2019	3	6	22	55	3	35	0	0	0	0	0	0	0	46.33	0	0	11.8
2019	3	6	23	5	3	35	0	0	0	0	0	0	0	46.29	0	0	11.8
2019	3	6	23	15	3	35	0	0	0	0	0	0	0	46.24	0	0	11.8
2019	3	6	23	25	3	34	0	0	0	0	0	0	0	46.2	0	0	11.8
2019	3	6	23	35	3	35	0	0	0	0	0	0	0	46.15	0	0	11.8
2019	3	6	23	45	3	35	0	0	0	0	0	0	0	46.09	0	0	11.8
2019	3	6	23	55	3	35	0	0	0	0	0	0	0	46.06	0	0	11.8
2019	3	7	0	5	3	34	0	0	0	0	0	0	0	46	0	0	11.8
2019	3	7	0	15	3	35	0	0	0	0	0	0	0	45.97	0	0	11.8
2019	3	7	0	25	3	35	0	0	0	0	0	0	0	45.91	0	0	11.8
2019	3	7	0	35	3	35	0	0	0	0	0	0	0	45.84	0	0	11.8
2019	3	7	0	45	3	35	0	0	0	0	0	0	0	45.81	0	0	11.8
2019	3	7	0	55	3	35	0	0	0	0	0	0	0	45.75	0	0	11.8
2019	3	7	1	5	3	35	0	0	0	0	0	0	0	45.7	0	0	11.8
2019	3	7	1	15	3	35	0	0	0	0	0	0	0	45.66	0	0	11.8
2019	3	7	1	25	3	34	0	0	0	0	0	0	0	45.63	0	0	11.8
2019	3	7	1	35	3	35	0	0	0	0	0	0	0	45.57	0	0	11.8



### Reinhackle (0356)

Year	Month	Day	Hour	Minute	Second	Noise3	IceDetection	Heading	Pitch	Roll	StdDevHeading	StdDevPitch	StdDevRoll	Temperature	Pressure	StdDevPressure	Voltage
2019	3	7	1	45	3	35		0	0	0	0	0	0	45.52	0	0	11.8
2019	3	7	1	55	3	35		0	0	0	0	0	0	45.48	0	0	11.8
2019	3	7	2	5	3	35		0	0	0	0	0	0	45.43	0	0	11.8
2019	3	7	2	15	3	35		0	0	0	0	0	0	45.37	0	0	11.6
2019	3	7	2	25	3	35		0	0	0	0	0	0	45.34	0	0	11.6
2019	3	7	2	35	3	35		0	0	0	0	0	0	45.28	0	0	11.6
2019	3	7	2	45	3	35		0	0	0	0	0	0	45.25	0	0	11.6
2019	3	7	2	55	3	35		0	0	0	0	0	0	45.21	0	0	11.6
2019	3	7	3	5	3	35		0	0	0	0	0	0	45.16	0	0	11.6
2019	3	7	3	15	3	35		0	0	0	0	0	0	45.12	0	0	11.6
2019	3	7	3	25	3	35		0	0	0	0	0	0	45.09	0	0	11.6
2019	3	7	3	35	3	35		0	0	0	0	0	0	45.05	0	0	11.6
2019	3	7	3	45	3	34		0	0	0	0	0	0	45.01	0	0	11.6
2019	3	7	3	55	3	34		0	0	0	0	0	0	44.96	0	0	11.6
2019	3	7	4	5	3	35		0	0	0	0	0	0	44.94	0	0	11.6
2019	3	7	4	15	3	35		0	0	0	0	0	0	44.91	0	0	11.6
2019	3	7	4	25	3	35		0	0	0	0	0	0	44.85	0	0	11.6
2019	3	7	4	35	3	35		0	0	0	0	0	0	44.82	0	0	11.6
2019	3	7	4	45	3	35		0	0	0	0	0	0	44.78	0	0	11.6
2019	3	7	4	55	3	34		0	0	0	0	0	0	44.76	0	0	11.6
2019	3	7	5	5	3	35		0	0	0	0	0	0	44.73	0	0	11.6
2019	3	7	5	15	3	35		0	0	0	0	0	0	44.69	0	0	11.6
2019	3	7	5	25	3	35		0	0	0	0	0	0	44.65	0	0	11.6
2019	3	7	5	35	3	35		0	0	0	0	0	0	44.64	0	0	11.6
2019	3	7	5	45	3	35		0	0	0	0	0	0	44.6	0	0	11.6
2019	3	7	5	55	3	34		0	0	0	0	0	0	44.56	0	0	11.6
2019	3	7	6	5	3	36		0	0	0	0	0	0	44.53	0	0	11.6
2019	3	7	6	15	3	35		0	0	0	0	0	0	44.49	0	0	11.6
2019	3	7	6	25	3	34		0	0	0	0	0	0	44.47	0	0	11.6
2019	3	7	6	35	3	35		0	0	0	0	0	0	44.44	0	0	11.6
2019	3	7	6	45	3	35		0	0	0	0	0	0	44.4	0	0	11.6
2019	3	7	6	55	3	35		0	0	0	0	0	0	44.38	0	0	11.6
2019	3	7	7	5	3	35		0	0	0	0	0	0	44.35	0	0	11.8
2019	3	7	7	15	3	36		0	0	0	0	0	0	44.33	0	0	12
2019	3	7	7	25	3	35		0	0	0	0	0	0	44.31	0	0	12.2
2019	3	7	7	35	3	35		0	0	0	0	0	0	44.31	0	0	12.4
2019	3	7	7	45	3	35		0	0	0	0	0	0	44.29	0	0	12.4
2019	3	7	7	55	3	35		0	0	0	0	0	0	44.29	0	0	12.6
2019	3	7	8	5	3	34		0	0	0	0	0	0	44.31	0	0	12.6
2019	3	7	8	15	3	35		0	0	0	0	0	0	44.33	0	0	12.6
2019	3	7	8	25	3	35		0	0	0	0	0	0	44.37	0	0	12.8
2019	3	7	8	35	3	34		0	0	0	0	0	0	44.38	0	0	12.8
2019	3	7	8	45	3	35		0	0	0	0	0	0	44.4	0	0	12.8
2019	3	7	8	55	3	35		0	0	0	0	0	0	44.44	0	0	13
2019	3	7	9	5	3	35		0	0	0	0	0	0	44.47	0	0	13
2019	3	7	9	15	3	35		0	0	0	0	0	0	44.51	0	0	13.2

### Reinhackle (0356)

Year	Month	Day	Hour	Minute	Second	Noise3	IceDetection	Heading	Pitch	Roll	StdDevHeading	StdDevPitch	StdDevRoll	Temperature	Pressure	StdDevPressure	Voltage
2019	3	7	9	25	3	35		0	0	0	0	0	0	44.55	0	0	13.8
2019	3	7	9	35	3	35		0	0	0	0	0	0	44.58	0	0	13.8
2019	3	7	9	45	3	35		0	0	0	0	0	0	44.64	0	0	13.8
2019	3	7	9	55	3	34		0	0	0	0	0	0	44.69	0	0	13.8
2019	3	7	10	5	3	35		0	0	0	0	0	0	44.73	0	0	13.8
2019	3	7	10	15	3	34		0	0	0	0	0	0	44.78	0	0	13.6
2019	3	7	10	25	3	35		0	0	0	0	0	0	44.83	0	0	13.6
2019	3	7	10	35	3	34		0	0	0	0	0	0	44.89	0	0	13.6
2019	3	7	10	45	3	35		0	0	0	0	0	0	44.94	0	0	13.6
2019	3	7	10	55	3	35		0	0	0	0	0	0	45	0	0	13.6
2019	3	7	11	5	3	35		0	0	0	0	0	0	45.09	0	0	13.6
2019	3	7	11	15	3	35		0	0	0	0	0	0	45.12	0	0	13.6
2019	3	7	11	25	3	35		0	0	0	0	0	0	45.18	0	0	13.6
2019	3	7	11	35	3	35		0	0	0	0	0	0	45.23	0	0	13.6
2019	3	7	11	45	3	35		0	0	0	0	0	0	45.3	0	0	13.6
2019	3	7	11	55	3	35		0	0	0	0	0	0	45.36	0	0	13.6
2019	3	7	12	5	3	34		0	0	0	0	0	0	45.43	0	0	13.6
2019	3	7	12	15	3	35		0	0	0	0	0	0	45.48	0	0	13.6
2019	3	7	12	25	3	35		0	0	0	0	0	0	45.55	0	0	13.6
2019	3	7	12	35	3	34		0	0	0	0	0	0	45.61	0	0	13.6
2019	3	7	12	45	3	35		0	0	0	0	0	0	45.64	0	0	13.6
2019	3	7	12	55	3	34		0	0	0	0	0	0	45.72	0	0	13.6
2019	3	7	13	5	3	34		0	0	0	0	0	0	45.77	0	0	13.6
2019	3	7	13	15	3	35		0	0	0	0	0	0	45.82	0	0	13.6
2019	3	7	13	25	3	35		0	0	0	0	0	0	45.88	0	0	13.6
2019	3	7	13	35	3	35		0	0	0	0	0	0	45.93	0	0	13.6
2019	3	7	13	45	3	35		0	0	0	0	0	0	45.99	0	0	13.6
2019	3	7	13	55	3	35		0	0	0	0	0	0	45.99	0	0	13.4
2019	3	7	14	5	3	35		0	0	0	0	0	0	46.06	0	0	13.6
2019	3	7	14	15	3	35		0	0	0	0	0	0	46.06	0	0	12.4
2019	3	7	14	25	3	35		0	0	0	0	0	0	46.08	0	0	13.6
2019	3	7	14	35	3	35		0	0	0	0	0	0	46.11	0	0	13.6
2019	3	7	14	45	3	35		0	0	0	0	0	0	46.15	0	0	13.6
2019	3	7	14	55	3	34		0	0	0	0	0	0	46.18	0	0	13.6
2019	3	7	15	5	3	35		0	0	0	0	0	0	46.22	0	0	13.4
2019	3	7	15	15	3	34		0	0	0	0	0	0	46.24	0	0	12.6
2019	3	7	15	25	3	34		0	0	0	0	0	0	46.29	0	0	13.6
2019	3	7	15	35	3	35		0	0	0	0	0	0	46.33	0	0	13.6
2019	3	7	15	45	3	35		0	0	0	0	0	0	46.36	0	0	12.4
2019	3	7	15	55	3	34		0	0	0	0	0	0	46.38	0	0	12.2
2019	3	7	16	5	3	35		0	0	0	0	0	0	46.4	0	0	12.2
2019	3	7	16	15	3	35		0	0	0	0	0	0	46.42	0	0	12.2
2019	3	7	16	25	3	35		0	0	0	0	0	0	46.45	0	0	12
2019	3	7	16	35	3	35		0	0	0	0	0	0	46.45	0	0	12
2019	3	7	16	45	3	34		0	0	0	0	0	0	46.47	0	0	12
2019	3	7	16	55	3	35		0	0	0	0	0	0	46.49	0	0	12

### Reinhackle (0356)

Year	Month	Day	Hour	Minute	Second	Noise3	IceDetection	Heading	Pitch	Roll	StdDevHeading	StdDevPitch	StdDevRoll	Temperature	Pressure	StdDevPressure	Voltage
2019	3	7	17	5	3	35		0	0	0	0	0	0	46.49	0	0	12
2019	3	7	17	15	3	35		0	0	0	0	0	0	46.51	0	0	12
2019	3	7	17	25	3	35		0	0	0	0	0	0	46.51	0	0	12
2019	3	7	17	35	3	35		0	0	0	0	0	0	46.53	0	0	11.8
2019	3	7	17	45	3	35		0	0	0	0	0	0	46.51	0	0	11.8
2019	3	7	17	55	3	35		0	0	0	0	0	0	46.53	0	0	11.8
2019	3	7	18	5	3	35		0	0	0	0	0	0	46.51	0	0	11.8
2019	3	7	18	15	3	34		0	0	0	0	0	0	46.51	0	0	11.8
2019	3	7	18	25	3	35		0	0	0	0	0	0	46.49	0	0	11.8
2019	3	7	18	35	3	35		0	0	0	0	0	0	46.49	0	0	11.8
2019	3	7	18	45	3	34		0	0	0	0	0	0	46.49	0	0	11.8
2019	3	7	18	55	3	35		0	0	0	0	0	0	46.45	0	0	11.8
2019	3	7	19	5	3	35		0	0	0	0	0	0	46.45	0	0	11.8
2019	3	7	19	15	3	35		0	0	0	0	0	0	46.42	0	0	11.8
2019	3	7	19	25	3	34		0	0	0	0	0	0	46.4	0	0	11.8
2019	3	7	19	35	3	35		0	0	0	0	0	0	46.36	0	0	11.8
2019	3	7	19	45	3	34		0	0	0	0	0	0	46.35	0	0	11.8
2019	3	7	19	55	3	35		0	0	0	0	0	0	46.31	0	0	11.8
2019	3	7	20	5	3	35		0	0	0	0	0	0	46.27	0	0	11.8
2019	3	7	20	15	3	35		0	0	0	0	0	0	46.24	0	0	11.8
2019	3	7	20	25	3	35		0	0	0	0	0	0	46.2	0	0	11.8
2019	3	7	20	35	3	35		0	0	0	0	0	0	46.17	0	0	11.8
2019	3	7	20	45	3	35		0	0	0	0	0	0	46.13	0	0	11.8
2019	3	7	20	55	3	35		0	0	0	0	0	0	46.11	0	0	11.8
2019	3	7	21	5	3	34		0	0	0	0	0	0	46.06	0	0	11.8
2019	3	7	21	15	3	35		0	0	0	0	0	0	46.02	0	0	11.8
2019	3	7	21	25	3	34		0	0	0	0	0	0	45.99	0	0	11.8
2019	3	7	21	35	3	35		0	0	0	0	0	0	45.93	0	0	11.8
2019	3	7	21	45	3	35		0	0	0	0	0	0	45.9	0	0	11.8
2019	3	7	21	55	3	35		0	0	0	0	0	0	45.84	0	0	11.8
2019	3	7	22	5	3	34		0	0	0	0	0	0	45.81	0	0	11.8
2019	3	7	22	15	3	34		0	0	0	0	0	0	45.77	0	0	11.8
2019	3	7	22	25	3	34		0	0	0	0	0	0	45.72	0	0	11.8
2019	3	7	22	35	3	35		0	0	0	0	0	0	45.68	0	0	11.8
2019	3	7	22	45	3	34		0	0	0	0	0	0	45.63	0	0	11.8
2019	3	7	22	55	3	34		0	0	0	0	0	0	45.59	0	0	11.8
2019	3	7	23	5	3	35		0	0	0	0	0	0	45.55	0	0	11.8
2019	3	7	23	15	3	35		0	0	0	0	0	0	45.52	0	0	11.8
2019	3	7	23	25	3	34		0	0	0	0	0	0	45.48	0	0	11.8
2019	3	7	23	35	3	35		0	0	0	0	0	0	45.43	0	0	11.8
2019	3	7	23	45	3	35		0	0	0	0	0	0	45.37	0	0	11.8
2019	3	7	23	55	3	35		0	0	0	0	0	0	45.34	0	0	11.8
2019	3	8	0	5	3	35		0	0	0	0	0	0	45.28	0	0	11.8
2019	3	8	0	15	3	35		0	0	0	0	0	0	45.25	0	0	11.8
2019	3	8	0	25	3	35		0	0	0	0	0	0	45.19	0	0	11.8
2019	3	8	0	35	3	35		0	0	0	0	0	0	45.14	0	0	11.6

### Reinhackle (0356)

Year	Month	Day	Hour	Minute	Second	Noise3	IceDetection	Heading	Pitch	Roll	StdDevHeading	StdDevPitch	StdDevRoll	Temperature	Pressure	StdDevPressure	Voltage
2019	3	8	0	45	3	35		0	0	0	0	0	0	45.1	0	0	11.6
2019	3	8	0	55	3	35		0	0	0	0	0	0	45.05	0	0	11.6
2019	3	8	1	5	3	35		0	0	0	0	0	0	45	0	0	11.6
2019	3	8	1	15	3	35		0	0	0	0	0	0	44.96	0	0	11.6
2019	3	8	1	25	3	35		0	0	0	0	0	0	44.91	0	0	11.6
2019	3	8	1	35	3	35		0	0	0	0	0	0	44.85	0	0	11.6
2019	3	8	1	45	3	35		0	0	0	0	0	0	44.8	0	0	11.6
2019	3	8	1	55	3	35		0	0	0	0	0	0	44.76	0	0	11.6
2019	3	8	2	5	3	35		0	0	0	0	0	0	44.69	0	0	11.6
2019	3	8	2	15	3	35		0	0	0	0	0	0	44.65	0	0	11.6
2019	3	8	2	25	3	34		0	0	0	0	0	0	44.62	0	0	11.6
2019	3	8	2	35	3	35		0	0	0	0	0	0	44.56	0	0	11.6
2019	3	8	2	45	3	35		0	0	0	0	0	0	44.51	0	0	11.6
2019	3	8	2	55	3	35		0	0	0	0	0	0	44.47	0	0	11.6
2019	3	8	3	5	3	35		0	0	0	0	0	0	44.44	0	0	11.6
2019	3	8	3	15	3	34		0	0	0	0	0	0	44.4	0	0	11.6
2019	3	8	3	25	3	35		0	0	0	0	0	0	44.35	0	0	11.6
2019	3	8	3	35	3	35		0	0	0	0	0	0	44.31	0	0	11.6
2019	3	8	3	45	3	34		0	0	0	0	0	0	44.28	0	0	11.6
2019	3	8	3	55	3	35		0	0	0	0	0	0	44.24	0	0	11.6
2019	3	8	4	5	3	35		0	0	0	0	0	0	44.2	0	0	11.6
2019	3	8	4	15	3	35		0	0	0	0	0	0	44.17	0	0	11.6
2019	3	8	4	25	3	35		0	0	0	0	0	0	44.13	0	0	11.6
2019	3	8	4	35	3	35		0	0	0	0	0	0	44.1	0	0	11.6
2019	3	8	4	45	3	35		0	0	0	0	0	0	44.06	0	0	11.6
2019	3	8	4	55	3	35		0	0	0	0	0	0	44.02	0	0	11.6
2019	3	8	5	5	3	35		0	0	0	0	0	0	43.99	0	0	11.6
2019	3	8	5	15	3	35		0	0	0	0	0	0	43.95	0	0	11.6
2019	3	8	5	25	3	35		0	0	0	0	0	0	43.93	0	0	11.6
2019	3	8	5	35	3	35		0	0	0	0	0	0	43.92	0	0	11.6
2019	3	8	5	45	3	35		0	0	0	0	0	0	43.9	0	0	11.6
2019	3	8	5	55	3	36		0	0	0	0	0	0	43.86	0	0	11.6
2019	3	8	6	5	3	35		0	0	0	0	0	0	43.84	0	0	11.6
2019	3	8	6	15	3	35		0	0	0	0	0	0	43.83	0	0	11.6
2019	3	8	6	25	3	35		0	0	0	0	0	0	43.81	0	0	11.6
2019	3	8	6	35	3	35		0	0	0	0	0	0	43.79	0	0	11.6
2019	3	8	6	45	3	35		0	0	0	0	0	0	43.75	0	0	11.6
2019	3	8	6	55	3	35		0	0	0	0	0	0	43.75	0	0	11.6
2019	3	8	7	5	3	35		0	0	0	0	0	0	43.72	0	0	11.8
2019	3	8	7	15	3	35		0	0	0	0	0	0	43.72	0	0	12
2019	3	8	7	25	3	35		0	0	0	0	0	0	43.72	0	0	12.2
2019	3	8	7	35	3	35		0	0	0	0	0	0	43.7	0	0	12.2
2019	3	8	7	45	3	35		0	0	0	0	0	0	43.7	0	0	12.4
2019	3	8	7	55	3	35		0	0	0	0	0	0	43.72	0	0	12.6
2019	3	8	8	5	3	35		0	0	0	0	0	0	43.74	0	0	12.6
2019	3	8	8	15	3	35		0	0	0	0	0	0	43.75	0	0	12.8

### Reinhackle (0356)

Year	Month	Day	Hour	Minute	Second	Noise3	IceDetection	Heading	Pitch	Roll	StdDevHeading	StdDevPitch	StdDevRoll	Temperature	Pressure	StdDevPressure	Voltage
2019	3	8	8	25	3	35	0	0	0	0	0	0	0	43.77	0	0	12.8
2019	3	8	8	35	3	35	0	0	0	0	0	0	0	43.79	0	0	12.8
2019	3	8	8	45	3	35	0	0	0	0	0	0	0	43.83	0	0	13
2019	3	8	8	55	3	35	0	0	0	0	0	0	0	43.84	0	0	13
2019	3	8	9	5	3	35	0	0	0	0	0	0	0	43.88	0	0	13
2019	3	8	9	15	3	35	0	0	0	0	0	0	0	43.92	0	0	13.4
2019	3	8	9	25	3	35	0	0	0	0	0	0	0	43.97	0	0	13.8
2019	3	8	9	35	3	35	0	0	0	0	0	0	0	44.01	0	0	13.8
2019	3	8	9	45	3	36	0	0	0	0	0	0	0	44.06	0	0	13.8
2019	3	8	9	55	3	34	0	0	0	0	0	0	0	44.1	0	0	13.6
2019	3	8	10	5	3	35	0	0	0	0	0	0	0	44.15	0	0	13.6
2019	3	8	10	15	3	35	0	0	0	0	0	0	0	44.2	0	0	13.6
2019	3	8	10	25	3	35	0	0	0	0	0	0	0	44.26	0	0	13.6
2019	3	8	10	35	3	35	0	0	0	0	0	0	0	44.29	0	0	13.6
2019	3	8	10	45	3	34	0	0	0	0	0	0	0	44.35	0	0	13.6
2019	3	8	10	55	3	35	0	0	0	0	0	0	0	44.44	0	0	13.6
2019	3	8	11	5	3	35	0	0	0	0	0	0	0	44.53	0	0	13.6
2019	3	8	11	15	3	35	0	0	0	0	0	0	0	44.6	0	0	13.6
2019	3	8	11	25	3	35	0	0	0	0	0	0	0	44.65	0	0	13.6
2019	3	8	11	35	3	35	0	0	0	0	0	0	0	44.71	0	0	13.6
2019	3	8	11	45	3	34	0	0	0	0	0	0	0	44.74	0	0	13.6
2019	3	8	11	55	3	35	0	0	0	0	0	0	0	44.78	0	0	13.6
2019	3	8	12	5	3	35	0	0	0	0	0	0	0	44.83	0	0	13.6
2019	3	8	12	15	3	34	0	0	0	0	0	0	0	44.89	0	0	13.6
2019	3	8	12	25	3	34	0	0	0	0	0	0	0	44.94	0	0	13.6
2019	3	8	12	35	3	34	0	0	0	0	0	0	0	45	0	0	13.6
2019	3	8	12	45	3	34	0	0	0	0	0	0	0	45.05	0	0	13.6
2019	3	8	12	55	3	35	0	0	0	0	0	0	0	45.1	0	0	13.6
2019	3	8	13	5	3	34	0	0	0	0	0	0	0	45.14	0	0	13.6
2019	3	8	13	15	3	35	0	0	0	0	0	0	0	45.19	0	0	13.6
2019	3	8	13	25	3	35	0	0	0	0	0	0	0	45.23	0	0	13.6
2019	3	8	13	35	3	35	0	0	0	0	0	0	0	45.28	0	0	13.6
2019	3	8	13	45	3	35	0	0	0	0	0	0	0	45.32	0	0	13.6
2019	3	8	13	55	3	35	0	0	0	0	0	0	0	45.37	0	0	13.6
2019	3	8	14	5	3	35	0	0	0	0	0	0	0	45.41	0	0	13.6
2019	3	8	14	15	3	35	0	0	0	0	0	0	0	45.45	0	0	13.6
2019	3	8	14	25	3	35	0	0	0	0	0	0	0	45.46	0	0	13.6
2019	3	8	14	35	3	35	0	0	0	0	0	0	0	45.5	0	0	13.6
2019	3	8	14	45	3	34	0	0	0	0	0	0	0	45.54	0	0	13.6
2019	3	8	14	55	3	35	0	0	0	0	0	0	0	45.55	0	0	13.6
2019	3	8	15	5	3	35	0	0	0	0	0	0	0	45.59	0	0	13.6
2019	3	8	15	15	3	35	0	0	0	0	0	0	0	45.59	0	0	13.6
2019	3	8	15	25	3	35	0	0	0	0	0	0	0	45.61	0	0	13.6
2019	3	8	15	35	3	35	0	0	0	0	0	0	0	45.61	0	0	13.6
2019	3	8	15	45	3	35	0	0	0	0	0	0	0	45.63	0	0	13.6
2019	3	8	15	55	3	35	0	0	0	0	0	0	0	45.63	0	0	13.6

### Reinhackle (0356)

Year	Month	Day	Hour	Minute	Second	Noise3	IceDetection	Heading	Pitch	Roll	StdDevHeading	StdDevPitch	StdDevRoll	Temperature	Pressure	StdDevPressure	Voltage
2019	3	8	16	5	3	35		0	0	0	0	0	0	45.63	0	0	13.6
2019	3	8	16	15	3	35		0	0	0	0	0	0	45.61	0	0	13.4
2019	3	8	16	25	3	35		0	0	0	0	0	0	45.61	0	0	12.4
2019	3	8	16	35	3	34		0	0	0	0	0	0	45.59	0	0	12.2
2019	3	8	16	45	3	35		0	0	0	0	0	0	45.59	0	0	12.2
2019	3	8	16	55	3	35		0	0	0	0	0	0	45.57	0	0	12
2019	3	8	17	5	3	35		0	0	0	0	0	0	45.59	0	0	12
2019	3	8	17	15	3	35		0	0	0	0	0	0	45.55	0	0	12
2019	3	8	17	25	3	35		0	0	0	0	0	0	45.55	0	0	12
2019	3	8	17	35	3	35		0	0	0	0	0	0	45.55	0	0	11.8
2019	3	8	17	45	3	34		0	0	0	0	0	0	45.54	0	0	11.8
2019	3	8	17	55	3	35		0	0	0	0	0	0	45.52	0	0	11.8
2019	3	8	18	5	3	35		0	0	0	0	0	0	45.52	0	0	11.8
2019	3	8	18	15	3	35		0	0	0	0	0	0	45.5	0	0	11.8
2019	3	8	18	25	3	35		0	0	0	0	0	0	45.5	0	0	11.8
2019	3	8	18	35	3	35		0	0	0	0	0	0	45.46	0	0	11.8
2019	3	8	18	45	3	34		0	0	0	0	0	0	45.45	0	0	11.8
2019	3	8	18	55	3	35		0	0	0	0	0	0	45.43	0	0	11.8
2019	3	8	19	5	3	35		0	0	0	0	0	0	45.41	0	0	11.8
2019	3	8	19	15	3	35		0	0	0	0	0	0	45.39	0	0	11.8
2019	3	8	19	25	3	35		0	0	0	0	0	0	45.36	0	0	11.8
2019	3	8	19	35	3	34		0	0	0	0	0	0	45.32	0	0	11.8
2019	3	8	19	45	3	34		0	0	0	0	0	0	45.28	0	0	11.8
2019	3	8	19	55	3	34		0	0	0	0	0	0	45.25	0	0	11.8
2019	3	8	20	5	3	36		0	0	0	0	0	0	45.23	0	0	11.8
2019	3	8	20	15	3	36		0	0	0	0	0	0	45.19	0	0	11.8
2019	3	8	20	25	3	35		0	0	0	0	0	0	45.16	0	0	11.8
2019	3	8	20	35	3	35		0	0	0	0	0	0	45.12	0	0	11.8
2019	3	8	20	45	3	35		0	0	0	0	0	0	45.09	0	0	11.8
2019	3	8	20	55	3	35		0	0	0	0	0	0	45.03	0	0	11.8
2019	3	8	21	5	3	35		0	0	0	0	0	0	44.98	0	0	11.8
2019	3	8	21	15	3	35		0	0	0	0	0	0	44.94	0	0	11.8
2019	3	8	21	25	3	35		0	0	0	0	0	0	44.89	0	0	11.8
2019	3	8	21	35	3	34		0	0	0	0	0	0	44.85	0	0	11.8
2019	3	8	21	45	3	34		0	0	0	0	0	0	44.8	0	0	11.8
2019	3	8	21	55	3	35		0	0	0	0	0	0	44.76	0	0	11.8
2019	3	8	22	5	3	36		0	0	0	0	0	0	44.71	0	0	11.8
2019	3	8	22	15	3	35		0	0	0	0	0	0	44.67	0	0	11.8
2019	3	8	22	25	3	35		0	0	0	0	0	0	44.62	0	0	11.8
2019	3	8	22	35	3	35		0	0	0	0	0	0	44.56	0	0	11.8
2019	3	8	22	45	3	35		0	0	0	0	0	0	44.51	0	0	11.8
2019	3	8	22	55	3	35		0	0	0	0	0	0	44.47	0	0	11.8
2019	3	8	23	5	3	35		0	0	0	0	0	0	44.42	0	0	11.8
2019	3	8	23	15	3	35		0	0	0	0	0	0	44.37	0	0	11.8
2019	3	8	23	25	3	35		0	0	0	0	0	0	44.33	0	0	11.8
2019	3	8	23	35	3	34		0	0	0	0	0	0	44.28	0	0	11.8

### Reinhackle (0356)

Year	Month	Day	Hour	Minute	Second	Noise3	IceDetection	Heading	Pitch	Roll	StdDevHeading	StdDevPitch	StdDevRoll	Temperature	Pressure	StdDevPressure	Voltage
2019	3	8	23	45	3	35		0	0	0	0	0	0	44.22	0	0	11.6
2019	3	8	23	55	3	35		0	0	0	0	0	0	44.17	0	0	11.6
2019	3	9	0	5	3	35		0	0	0	0	0	0	44.11	0	0	11.6
2019	3	9	0	15	3	36		0	0	0	0	0	0	44.06	0	0	11.6
2019	3	9	0	25	3	35		0	0	0	0	0	0	44.01	0	0	11.6
2019	3	9	0	35	3	35		0	0	0	0	0	0	43.95	0	0	11.6
2019	3	9	0	45	3	35		0	0	0	0	0	0	43.92	0	0	11.6
2019	3	9	0	55	3	35		0	0	0	0	0	0	43.84	0	0	11.6
2019	3	9	1	5	3	35		0	0	0	0	0	0	43.79	0	0	11.6
2019	3	9	1	15	3	35		0	0	0	0	0	0	43.74	0	0	11.6
2019	3	9	1	25	3	34		0	0	0	0	0	0	43.7	0	0	11.6
2019	3	9	1	35	3	35		0	0	0	0	0	0	43.65	0	0	11.6
2019	3	9	1	45	3	35		0	0	0	0	0	0	43.59	0	0	11.6
2019	3	9	1	55	3	35		0	0	0	0	0	0	43.54	0	0	11.6
2019	3	9	2	5	3	35		0	0	0	0	0	0	43.5	0	0	11.6
2019	3	9	2	15	3	35		0	0	0	0	0	0	43.45	0	0	11.6
2019	3	9	2	25	3	35		0	0	0	0	0	0	43.39	0	0	11.6
2019	3	9	2	35	3	35		0	0	0	0	0	0	43.36	0	0	11.6
2019	3	9	2	45	3	34		0	0	0	0	0	0	43.3	0	0	11.6
2019	3	9	2	55	3	35		0	0	0	0	0	0	43.27	0	0	11.6
2019	3	9	3	5	3	35		0	0	0	0	0	0	43.21	0	0	11.6
2019	3	9	3	15	3	34		0	0	0	0	0	0	43.16	0	0	11.6
2019	3	9	3	25	3	35		0	0	0	0	0	0	43.12	0	0	11.6
2019	3	9	3	35	3	35		0	0	0	0	0	0	43.09	0	0	11.6
2019	3	9	3	45	3	35		0	0	0	0	0	0	43.03	0	0	11.6
2019	3	9	3	55	3	35		0	0	0	0	0	0	43.02	0	0	11.6
2019	3	9	4	5	3	35		0	0	0	0	0	0	42.96	0	0	11.6
2019	3	9	4	15	3	35		0	0	0	0	0	0	42.93	0	0	11.6
2019	3	9	4	25	3	35		0	0	0	0	0	0	42.91	0	0	11.6
2019	3	9	4	35	3	35		0	0	0	0	0	0	42.85	0	0	11.6
2019	3	9	4	45	3	35		0	0	0	0	0	0	42.82	0	0	11.6
2019	3	9	4	55	3	35		0	0	0	0	0	0	42.78	0	0	11.6
2019	3	9	5	5	3	35		0	0	0	0	0	0	42.75	0	0	11.6
2019	3	9	5	15	3	35		0	0	0	0	0	0	42.71	0	0	11.6
2019	3	9	5	25	3	35		0	0	0	0	0	0	42.67	0	0	11.6
2019	3	9	5	35	3	36		0	0	0	0	0	0	42.64	0	0	11.6
2019	3	9	5	45	3	35		0	0	0	0	0	0	42.6	0	0	11.6
2019	3	9	5	55	3	35		0	0	0	0	0	0	42.57	0	0	11.6
2019	3	9	6	5	3	35		0	0	0	0	0	0	42.55	0	0	11.6
2019	3	9	6	15	3	35		0	0	0	0	0	0	42.51	0	0	11.6
2019	3	9	6	25	3	35		0	0	0	0	0	0	42.48	0	0	11.6
2019	3	9	6	35	3	34		0	0	0	0	0	0	42.44	0	0	11.6
2019	3	9	6	45	3	36		0	0	0	0	0	0	42.42	0	0	11.6
2019	3	9	6	55	3	35		0	0	0	0	0	0	42.39	0	0	11.6
2019	3	9	7	5	3	35		0	0	0	0	0	0	42.35	0	0	11.8
2019	3	9	7	15	3	36		0	0	0	0	0	0	42.33	0	0	12.2

### Reinhackle (0356)

Year	Month	Day	Hour	Minute	Second	Noise3	IceDetection	Heading	Pitch	Roll	StdDevHeading	StdDevPitch	StdDevRoll	Temperature	Pressure	StdDevPressure	Voltage
2019	3	9	7	25	3	35		0	0	0	0	0	0	42.31	0	0	12.4
2019	3	9	7	35	3	35		0	0	0	0	0	0	42.31	0	0	12.6
2019	3	9	7	45	3	36		0	0	0	0	0	0	42.31	0	0	12.6
2019	3	9	7	55	3	35		0	0	0	0	0	0	42.31	0	0	12.8
2019	3	9	8	5	3	36		0	0	0	0	0	0	42.33	0	0	12.8
2019	3	9	8	15	3	35		0	0	0	0	0	0	42.33	0	0	12.6
2019	3	9	8	25	3	35		0	0	0	0	0	0	42.33	0	0	12.8
2019	3	9	8	35	3	35		0	0	0	0	0	0	42.37	0	0	12.8
2019	3	9	8	45	3	35		0	0	0	0	0	0	42.37	0	0	13
2019	3	9	8	55	3	35		0	0	0	0	0	0	42.39	0	0	13
2019	3	9	9	5	3	35		0	0	0	0	0	0	42.42	0	0	13.2
2019	3	9	9	15	3	35		0	0	0	0	0	0	42.46	0	0	13.4
2019	3	9	9	25	3	35		0	0	0	0	0	0	42.51	0	0	13.8
2019	3	9	9	35	3	35		0	0	0	0	0	0	42.55	0	0	13.8
2019	3	9	9	45	3	35		0	0	0	0	0	0	42.6	0	0	13.8
2019	3	9	9	55	3	35		0	0	0	0	0	0	42.64	0	0	13.8
2019	3	9	10	5	3	35		0	0	0	0	0	0	42.66	0	0	13.8
2019	3	9	10	15	3	36		0	0	0	0	0	0	42.73	0	0	13.8
2019	3	9	10	25	3	35		0	0	0	0	0	0	42.78	0	0	13.6
2019	3	9	10	35	3	35		0	0	0	0	0	0	42.84	0	0	13.6
2019	3	9	10	45	3	34		0	0	0	0	0	0	42.85	0	0	13.6
2019	3	9	10	55	3	35		0	0	0	0	0	0	42.93	0	0	13.6
2019	3	9	11	5	3	36		0	0	0	0	0	0	43	0	0	13.6
2019	3	9	11	15	3	35		0	0	0	0	0	0	43.03	0	0	13.6
2019	3	9	11	25	3	35		0	0	0	0	0	0	43.11	0	0	13.6
2019	3	9	11	35	3	35		0	0	0	0	0	0	43.16	0	0	13.6
2019	3	9	11	45	3	35		0	0	0	0	0	0	43.2	0	0	13.6
2019	3	9	11	55	3	36		0	0	0	0	0	0	43.25	0	0	13.6
2019	3	9	12	5	3	35		0	0	0	0	0	0	43.3	0	0	13.6
2019	3	9	12	15	3	35		0	0	0	0	0	0	43.32	0	0	13.6
2019	3	9	12	25	3	36		0	0	0	0	0	0	43.38	0	0	13.6
2019	3	9	12	35	3	35		0	0	0	0	0	0	43.39	0	0	13.6
2019	3	9	12	45	3	35		0	0	0	0	0	0	43.45	0	0	13.6
2019	3	9	12	55	3	35		0	0	0	0	0	0	43.48	0	0	13.6
2019	3	9	13	5	3	36		0	0	0	0	0	0	43.54	0	0	13.6
2019	3	9	13	15	3	35		0	0	0	0	0	0	43.59	0	0	13.6
2019	3	9	13	25	3	35		0	0	0	0	0	0	43.65	0	0	13.6
2019	3	9	13	35	3	35		0	0	0	0	0	0	43.66	0	0	13.6
2019	3	9	13	45	3	35		0	0	0	0	0	0	43.68	0	0	13.6
2019	3	9	13	55	3	35		0	0	0	0	0	0	43.7	0	0	13.6
2019	3	9	14	5	3	35		0	0	0	0	0	0	43.72	0	0	13.6
2019	3	9	14	15	3	35		0	0	0	0	0	0	43.75	0	0	13.6
2019	3	9	14	25	3	35		0	0	0	0	0	0	43.77	0	0	13.6
2019	3	9	14	35	3	34		0	0	0	0	0	0	43.79	0	0	13.8
2019	3	9	14	45	3	35		0	0	0	0	0	0	43.83	0	0	13.8
2019	3	9	14	55	3	35		0	0	0	0	0	0	43.84	0	0	13.8



### Reinhackle (0356)

Year	Month	Day	Hour	Minute	Second	Noise3	IceDetection	Heading	Pitch	Roll	StdDevHeading	StdDevPitch	StdDevRoll	Temperature	Pressure	StdDevPressure	Voltage
2019	3	9	15	5	3	35		0	0	0	0	0	0	43.88	0	0	13.8
2019	3	9	15	15	3	35		0	0	0	0	0	0	43.92	0	0	13.8
2019	3	9	15	25	3	35		0	0	0	0	0	0	43.93	0	0	13.8
2019	3	9	15	35	3	35		0	0	0	0	0	0	43.97	0	0	13.8
2019	3	9	15	45	3	35		0	0	0	0	0	0	43.99	0	0	13.8
2019	3	9	15	55	3	34		0	0	0	0	0	0	43.99	0	0	12.8
2019	3	9	16	5	3	35		0	0	0	0	0	0	43.99	0	0	12.2
2019	3	9	16	15	3	35		0	0	0	0	0	0	43.99	0	0	12.2
2019	3	9	16	25	3	35		0	0	0	0	0	0	43.99	0	0	12
2019	3	9	16	35	3	35		0	0	0	0	0	0	44.01	0	0	12
2019	3	9	16	45	3	35		0	0	0	0	0	0	44.02	0	0	12
2019	3	9	16	55	3	35		0	0	0	0	0	0	44.04	0	0	12
2019	3	9	17	5	3	35		0	0	0	0	0	0	44.06	0	0	12
2019	3	9	17	15	3	35		0	0	0	0	0	0	44.06	0	0	12
2019	3	9	17	25	3	34		0	0	0	0	0	0	44.06	0	0	12
2019	3	9	17	35	3	35		0	0	0	0	0	0	44.08	0	0	11.8
2019	3	9	17	45	3	35		0	0	0	0	0	0	44.08	0	0	11.8
2019	3	9	17	55	3	35		0	0	0	0	0	0	44.08	0	0	11.8
2019	3	9	18	5	3	35		0	0	0	0	0	0	44.08	0	0	11.8
2019	3	9	18	15	3	35		0	0	0	0	0	0	44.06	0	0	11.8
2019	3	9	18	25	3	35		0	0	0	0	0	0	44.06	0	0	11.8
2019	3	9	18	35	3	35		0	0	0	0	0	0	44.04	0	0	11.8
2019	3	9	18	45	3	36		0	0	0	0	0	0	44.04	0	0	11.8
2019	3	9	18	55	3	35		0	0	0	0	0	0	44.02	0	0	11.8
2019	3	9	19	5	3	35		0	0	0	0	0	0	44.01	0	0	11.8
2019	3	9	19	15	3	35		0	0	0	0	0	0	44.01	0	0	11.8
2019	3	9	19	25	3	35		0	0	0	0	0	0	43.97	0	0	11.8
2019	3	9	19	35	3	35		0	0	0	0	0	0	43.97	0	0	11.8
2019	3	9	19	45	3	35		0	0	0	0	0	0	43.95	0	0	11.8
2019	3	9	19	55	3	35		0	0	0	0	0	0	43.93	0	0	11.8
2019	3	9	20	5	3	34		0	0	0	0	0	0	43.93	0	0	11.8
2019	3	9	20	15	3	35		0	0	0	0	0	0	43.92	0	0	11.8
2019	3	9	20	25	3	34		0	0	0	0	0	0	43.88	0	0	11.8
2019	3	9	20	35	3	35		0	0	0	0	0	0	43.86	0	0	11.8
2019	3	9	20	45	3	35		0	0	0	0	0	0	43.84	0	0	11.8
2019	3	9	20	55	3	35		0	0	0	0	0	0	43.83	0	0	11.8
2019	3	9	21	5	3	35		0	0	0	0	0	0	43.79	0	0	11.8
2019	3	9	21	15	3	34		0	0	0	0	0	0	43.77	0	0	11.8
2019	3	9	21	25	3	35		0	0	0	0	0	0	43.74	0	0	11.8
2019	3	9	21	35	3	35		0	0	0	0	0	0	43.72	0	0	11.8
2019	3	9	21	45	3	35		0	0	0	0	0	0	43.68	0	0	11.8
2019	3	9	21	55	3	35		0	0	0	0	0	0	43.66	0	0	11.8
2019	3	9	22	5	3	35		0	0	0	0	0	0	43.63	0	0	11.8
2019	3	9	22	15	3	35		0	0	0	0	0	0	43.59	0	0	11.8
2019	3	9	22	25	3	35		0	0	0	0	0	0	43.57	0	0	11.8
2019	3	9	22	35	3	35		0	0	0	0	0	0	43.52	0	0	11.8

### Reinhackle (0356)

Year	Month	Day	Hour	Minute	Second	Noise3	IceDetection	Heading	Pitch	Roll	StdDevHeading	StdDevPitch	StdDevRoll	Temperature	Pressure	StdDevPressure	Voltage
2019	3	9	22	45	3	35		0	0	0	0	0	0	43.5	0	0	11.8
2019	3	9	22	55	3	35		0	0	0	0	0	0	43.47	0	0	11.8
2019	3	9	23	5	3	35		0	0	0	0	0	0	43.43	0	0	11.8
2019	3	9	23	15	3	35		0	0	0	0	0	0	43.39	0	0	11.8
2019	3	9	23	25	3	35		0	0	0	0	0	0	43.36	0	0	11.8
2019	3	9	23	35	3	35		0	0	0	0	0	0	43.32	0	0	11.8
2019	3	9	23	45	3	35		0	0	0	0	0	0	43.3	0	0	11.8
2019	3	9	23	55	3	35		0	0	0	0	0	0	43.27	0	0	11.8
2019	3	10	0	5	3	35		0	0	0	0	0	0	43.23	0	0	11.8
2019	3	10	0	15	3	35		0	0	0	0	0	0	43.21	0	0	11.8
2019	3	10	0	25	3	35		0	0	0	0	0	0	43.16	0	0	11.8
2019	3	10	0	35	3	35		0	0	0	0	0	0	43.12	0	0	11.8
2019	3	10	0	45	3	35		0	0	0	0	0	0	43.09	0	0	11.6
2019	3	10	0	55	3	35		0	0	0	0	0	0	43.07	0	0	11.6
2019	3	10	1	5	3	35		0	0	0	0	0	0	43.03	0	0	11.6
2019	3	10	1	15	3	35		0	0	0	0	0	0	43	0	0	11.6
2019	3	10	1	25	3	35		0	0	0	0	0	0	42.98	0	0	11.6
2019	3	10	1	35	3	35		0	0	0	0	0	0	42.94	0	0	11.6
2019	3	10	1	45	3	35		0	0	0	0	0	0	42.93	0	0	11.6
2019	3	10	1	55	3	35		0	0	0	0	0	0	42.89	0	0	11.6
2019	3	10	2	5	3	35		0	0	0	0	0	0	42.87	0	0	11.6
2019	3	10	2	15	3	35		0	0	0	0	0	0	42.84	0	0	11.6
2019	3	10	2	25	3	35		0	0	0	0	0	0	42.84	0	0	11.6
2019	3	10	2	35	3	35		0	0	0	0	0	0	42.8	0	0	11.6
2019	3	10	2	45	3	35		0	0	0	0	0	0	42.76	0	0	11.6
2019	3	10	2	55	3	35		0	0	0	0	0	0	42.75	0	0	11.6
2019	3	10	3	5	3	35		0	0	0	0	0	0	42.71	0	0	11.6
2019	3	10	3	15	3	35		0	0	0	0	0	0	42.69	0	0	11.6
2019	3	10	3	25	3	35		0	0	0	0	0	0	42.66	0	0	11.6
2019	3	10	3	35	3	34		0	0	0	0	0	0	42.64	0	0	11.6
2019	3	10	3	45	3	35		0	0	0	0	0	0	42.6	0	0	11.6
2019	3	10	3	55	3	35		0	0	0	0	0	0	42.58	0	0	11.6
2019	3	10	4	5	3	35		0	0	0	0	0	0	42.55	0	0	11.6
2019	3	10	4	15	3	35		0	0	0	0	0	0	42.53	0	0	11.6
2019	3	10	4	25	3	35		0	0	0	0	0	0	42.48	0	0	11.6
2019	3	10	4	35	3	35		0	0	0	0	0	0	42.46	0	0	11.6
2019	3	10	4	45	3	35		0	0	0	0	0	0	42.42	0	0	11.6
2019	3	10	4	55	3	35		0	0	0	0	0	0	42.4	0	0	11.6
2019	3	10	5	5	3	35		0	0	0	0	0	0	42.37	0	0	11.6
2019	3	10	5	15	3	35		0	0	0	0	0	0	42.35	0	0	11.6
2019	3	10	5	25	3	35		0	0	0	0	0	0	42.31	0	0	11.6
2019	3	10	5	35	3	35		0	0	0	0	0	0	42.3	0	0	11.6
2019	3	10	5	45	3	35		0	0	0	0	0	0	42.28	0	0	11.6
2019	3	10	5	55	3	35		0	0	0	0	0	0	42.24	0	0	11.6
2019	3	10	6	5	3	35		0	0	0	0	0	0	42.22	0	0	11.6
2019	3	10	6	15	3	35		0	0	0	0	0	0	42.21	0	0	11.6

### Reinhackle (0356)

Year	Month	Day	Hour	Minute	Second	Noise3	IceDetection	Heading	Pitch	Roll	StdDevHeading	StdDevPitch	StdDevRoll	Temperature	Pressure	StdDevPressure	Voltage
2019	3	10	6	25	3	35		0	0	0	0	0	0	42.19	0	0	11.6
2019	3	10	6	35	3	35		0	0	0	0	0	0	42.19	0	0	11.6
2019	3	10	6	45	3	36		0	0	0	0	0	0	42.15	0	0	11.6
2019	3	10	6	55	3	35		0	0	0	0	0	0	42.15	0	0	11.6
2019	3	10	7	5	3	35		0	0	0	0	0	0	42.15	0	0	11.6
2019	3	10	7	15	3	35		0	0	0	0	0	0	42.13	0	0	11.6
2019	3	10	7	25	3	35		0	0	0	0	0	0	42.13	0	0	11.6
2019	3	10	7	35	3	35		0	0	0	0	0	0	42.13	0	0	11.6
2019	3	10	7	45	3	35		0	0	0	0	0	0	42.13	0	0	11.6
2019	3	10	7	55	3	35		0	0	0	0	0	0	42.15	0	0	11.8
2019	3	10	8	5	3	35		0	0	0	0	0	0	42.15	0	0	11.8
2019	3	10	8	15	3	35		0	0	0	0	0	0	42.17	0	0	11.8
2019	3	10	8	25	3	35		0	0	0	0	0	0	42.19	0	0	12
2019	3	10	8	35	3	35		0	0	0	0	0	0	42.21	0	0	12.2
2019	3	10	8	45	3	35		0	0	0	0	0	0	42.22	0	0	12.2
2019	3	10	8	55	3	35		0	0	0	0	0	0	42.26	0	0	12.4
2019	3	10	9	5	3	35		0	0	0	0	0	0	42.31	0	0	12.6
2019	3	10	9	15	3	35		0	0	0	0	0	0	42.37	0	0	12.8
2019	3	10	9	25	3	35		0	0	0	0	0	0	42.44	0	0	13
2019	3	10	9	35	3	35		0	0	0	0	0	0	42.49	0	0	13
2019	3	10	9	45	3	35		0	0	0	0	0	0	42.57	0	0	13.2
2019	3	10	9	55	3	35		0	0	0	0	0	0	42.62	0	0	13.4
2019	3	10	10	5	3	35		0	0	0	0	0	0	42.69	0	0	13.6
2019	3	10	10	15	3	35		0	0	0	0	0	0	42.75	0	0	13.8
2019	3	10	10	25	3	35		0	0	0	0	0	0	42.8	0	0	13.8
2019	3	10	10	35	3	35		0	0	0	0	0	0	42.85	0	0	13.6
2019	3	10	10	45	3	35		0	0	0	0	0	0	42.91	0	0	13.6
2019	3	10	10	55	3	35		0	0	0	0	0	0	42.96	0	0	13.6
2019	3	10	11	5	3	35		0	0	0	0	0	0	43	0	0	13.6
2019	3	10	11	15	3	36		0	0	0	0	0	0	43.07	0	0	13.6
2019	3	10	11	25	3	35		0	0	0	0	0	0	43.12	0	0	13.6
2019	3	10	11	35	3	35		0	0	0	0	0	0	43.2	0	0	13.6
2019	3	10	11	45	3	35		0	0	0	0	0	0	43.23	0	0	13.6
2019	3	10	11	55	3	35		0	0	0	0	0	0	43.2	0	0	13.6
2019	3	10	12	5	3	35		0	0	0	0	0	0	43.3	0	0	13.6
2019	3	10	12	15	3	35		0	0	0	0	0	0	43.38	0	0	13.6
2019	3	10	12	25	3	35		0	0	0	0	0	0	43.39	0	0	13.6
2019	3	10	12	35	3	35		0	0	0	0	0	0	43.25	0	0	12.4
2019	3	10	12	45	3	35		0	0	0	0	0	0	43.34	0	0	13.6
2019	3	10	12	55	3	35		0	0	0	0	0	0	43.47	0	0	13.6
2019	3	10	13	5	3	35		0	0	0	0	0	0	43.52	0	0	13.6
2019	3	10	13	15	3	35		0	0	0	0	0	0	43.61	0	0	13.6
2019	3	10	13	25	3	35		0	0	0	0	0	0	43.5	0	0	12.6
2019	3	10	13	35	3	35		0	0	0	0	0	0	43.65	0	0	13.6
2019	3	10	13	45	3	35		0	0	0	0	0	0	43.68	0	0	13.6
2019	3	10	13	55	3	35		0	0	0	0	0	0	43.72	0	0	13.6

### Reinhackle (0356)

Year	Month	Day	Hour	Minute	Second	Noise3	IceDetection	Heading	Pitch	Roll	StdDevHeading	StdDevPitch	StdDevRoll	Temperature	Pressure	StdDevPressure	Voltage
2019	3	10	14	5	3	35		0	0	0	0	0	0	43.75	0	0	13.6
2019	3	10	14	15	3	35		0	0	0	0	0	0	43.79	0	0	13.6
2019	3	10	14	25	3	35		0	0	0	0	0	0	43.7	0	0	12.2
2019	3	10	14	35	3	35		0	0	0	0	0	0	43.75	0	0	13.6
2019	3	10	14	45	3	35		0	0	0	0	0	0	43.83	0	0	13.6
2019	3	10	14	55	3	35		0	0	0	0	0	0	43.88	0	0	13.6
2019	3	10	15	5	3	35		0	0	0	0	0	0	43.84	0	0	13.4
2019	3	10	15	15	3	34		0	0	0	0	0	0	43.9	0	0	13.6
2019	3	10	15	25	3	35		0	0	0	0	0	0	43.93	0	0	13.6
2019	3	10	15	35	3	35		0	0	0	0	0	0	43.92	0	0	12.4
2019	3	10	15	45	3	35		0	0	0	0	0	0	43.93	0	0	13.6
2019	3	10	15	55	3	34		0	0	0	0	0	0	43.95	0	0	12.6
2019	3	10	16	5	3	35		0	0	0	0	0	0	43.97	0	0	12.4
2019	3	10	16	15	3	35		0	0	0	0	0	0	43.97	0	0	12.2
2019	3	10	16	25	3	35		0	0	0	0	0	0	43.97	0	0	12
2019	3	10	16	35	3	35		0	0	0	0	0	0	43.97	0	0	12
2019	3	10	16	45	3	35		0	0	0	0	0	0	43.99	0	0	12
2019	3	10	16	55	3	35		0	0	0	0	0	0	43.99	0	0	12
2019	3	10	17	5	3	35		0	0	0	0	0	0	44.01	0	0	12
2019	3	10	17	15	3	35		0	0	0	0	0	0	44.01	0	0	12
2019	3	10	17	25	3	36		0	0	0	0	0	0	44.01	0	0	11.8
2019	3	10	17	35	3	35		0	0	0	0	0	0	44.02	0	0	11.8
2019	3	10	17	45	3	35		0	0	0	0	0	0	44.02	0	0	11.8
2019	3	10	17	55	3	35		0	0	0	0	0	0	44.02	0	0	11.8
2019	3	10	18	5	3	35		0	0	0	0	0	0	44.02	0	0	11.8
2019	3	10	18	15	3	35		0	0	0	0	0	0	44.02	0	0	11.8
2019	3	10	18	25	3	35		0	0	0	0	0	0	44.01	0	0	11.8
2019	3	10	18	35	3	34		0	0	0	0	0	0	44.01	0	0	11.8
2019	3	10	18	45	3	35		0	0	0	0	0	0	44.01	0	0	11.8
2019	3	10	18	55	3	35		0	0	0	0	0	0	44.01	0	0	11.8
2019	3	10	19	5	3	35		0	0	0	0	0	0	44.01	0	0	11.8
2019	3	10	19	15	3	36		0	0	0	0	0	0	43.99	0	0	11.8
2019	3	10	19	25	3	35		0	0	0	0	0	0	43.99	0	0	11.8
2019	3	10	19	35	3	35		0	0	0	0	0	0	43.99	0	0	11.8
2019	3	10	19	45	3	36		0	0	0	0	0	0	43.95	0	0	11.8
2019	3	10	19	55	3	35		0	0	0	0	0	0	43.95	0	0	11.8
2019	3	10	20	5	3	35		0	0	0	0	0	0	43.93	0	0	11.8
2019	3	10	20	15	3	34		0	0	0	0	0	0	43.93	0	0	11.8
2019	3	10	20	25	3	35		0	0	0	0	0	0	43.92	0	0	11.8
2019	3	10	20	35	3	35		0	0	0	0	0	0	43.9	0	0	11.8
2019	3	10	20	45	3	35		0	0	0	0	0	0	43.88	0	0	11.8
2019	3	10	20	55	3	35		0	0	0	0	0	0	43.84	0	0	11.8
2019	3	10	21	5	3	35		0	0	0	0	0	0	43.83	0	0	11.8
2019	3	10	21	15	3	34		0	0	0	0	0	0	43.81	0	0	11.8
2019	3	10	21	25	3	35		0	0	0	0	0	0	43.79	0	0	11.8
2019	3	10	21	35	3	35		0	0	0	0	0	0	43.77	0	0	11.8

### Reinhackle (0356)

Year	Month	Day	Hour	Minute	Second	Noise3	IceDetection	Heading	Pitch	Roll	StdDevHeading	StdDevPitch	StdDevRoll	Temperature	Pressure	StdDevPressure	Voltage
2019	3	10	21	45	3	35		0	0	0	0	0	0	43.74	0	0	11.8
2019	3	10	21	55	3	35		0	0	0	0	0	0	43.72	0	0	11.8
2019	3	10	22	5	3	35		0	0	0	0	0	0	43.7	0	0	11.8
2019	3	10	22	15	3	35		0	0	0	0	0	0	43.68	0	0	11.8
2019	3	10	22	25	3	35		0	0	0	0	0	0	43.66	0	0	11.8
2019	3	10	22	35	3	35		0	0	0	0	0	0	43.65	0	0	11.8
2019	3	10	22	45	3	35		0	0	0	0	0	0	43.61	0	0	11.8
2019	3	10	22	55	3	35		0	0	0	0	0	0	43.57	0	0	11.8
2019	3	10	23	5	3	35		0	0	0	0	0	0	43.56	0	0	11.8
2019	3	10	23	15	3	35		0	0	0	0	0	0	43.52	0	0	11.8
2019	3	10	23	25	3	35		0	0	0	0	0	0	43.5	0	0	11.8
2019	3	10	23	35	3	35		0	0	0	0	0	0	43.47	0	0	11.8
2019	3	10	23	45	3	35		0	0	0	0	0	0	43.43	0	0	11.6
2019	3	10	23	55	3	35		0	0	0	0	0	0	43.39	0	0	11.6
2019	3	11	0	5	3	35		0	0	0	0	0	0	43.34	0	0	11.6
2019	3	11	0	15	3	35		0	0	0	0	0	0	43.3	0	0	11.6
2019	3	11	0	25	3	35		0	0	0	0	0	0	43.29	0	0	11.6
2019	3	11	0	35	3	35		0	0	0	0	0	0	43.23	0	0	11.6
2019	3	11	0	45	3	35		0	0	0	0	0	0	43.21	0	0	11.6
2019	3	11	0	55	3	35		0	0	0	0	0	0	43.18	0	0	11.6
2019	3	11	1	5	3	35		0	0	0	0	0	0	43.16	0	0	11.6
2019	3	11	1	15	3	36		0	0	0	0	0	0	43.12	0	0	11.6
2019	3	11	1	25	3	35		0	0	0	0	0	0	43.11	0	0	11.6
2019	3	11	1	35	3	35		0	0	0	0	0	0	43.07	0	0	11.6
2019	3	11	1	45	3	35		0	0	0	0	0	0	43.05	0	0	11.6
2019	3	11	1	55	3	35		0	0	0	0	0	0	43.03	0	0	11.6
2019	3	11	2	5	3	35		0	0	0	0	0	0	43	0	0	11.6
2019	3	11	2	15	3	35		0	0	0	0	0	0	42.98	0	0	11.6
2019	3	11	2	25	3	35		0	0	0	0	0	0	42.96	0	0	11.6
2019	3	11	2	35	3	35		0	0	0	0	0	0	42.96	0	0	11.6
2019	3	11	2	45	3	35		0	0	0	0	0	0	42.94	0	0	11.6
2019	3	11	2	55	3	35		0	0	0	0	0	0	42.93	0	0	11.6
2019	3	11	3	5	3	35		0	0	0	0	0	0	42.91	0	0	11.6
2019	3	11	3	15	3	35		0	0	0	0	0	0	42.89	0	0	11.6
2019	3	11	3	25	3	35		0	0	0	0	0	0	42.87	0	0	11.6
2019	3	11	3	35	3	36		0	0	0	0	0	0	42.87	0	0	11.6
2019	3	11	3	45	3	35		0	0	0	0	0	0	42.84	0	0	11.6
2019	3	11	3	55	3	35		0	0	0	0	0	0	42.84	0	0	11.6
2019	3	11	4	5	3	36		0	0	0	0	0	0	42.82	0	0	11.6
2019	3	11	4	15	3	35		0	0	0	0	0	0	42.8	0	0	11.6
2019	3	11	4	25	3	35		0	0	0	0	0	0	42.8	0	0	11.6
2019	3	11	4	35	3	35		0	0	0	0	0	0	42.78	0	0	11.6
2019	3	11	4	45	3	35		0	0	0	0	0	0	42.78	0	0	11.6
2019	3	11	4	55	3	35		0	0	0	0	0	0	42.76	0	0	11.6
2019	3	11	5	5	3	35		0	0	0	0	0	0	42.75	0	0	11.6
2019	3	11	5	15	3	35		0	0	0	0	0	0	42.75	0	0	11.6

### Reinhackle (0356)

Year	Month	Day	Hour	Minute	Second	Noise3	IceDetection	Heading	Pitch	Roll	StdDevHeading	StdDevPitch	StdDevRoll	Temperature	Pressure	StdDevPressure	Voltage
2019	3	11	5	25	3	35		0	0	0	0	0	0	42.75	0	0	11.6
2019	3	11	5	35	3	35		0	0	0	0	0	0	42.73	0	0	11.6
2019	3	11	5	45	3	35		0	0	0	0	0	0	42.71	0	0	11.6
2019	3	11	5	55	3	35		0	0	0	0	0	0	42.71	0	0	11.6
2019	3	11	6	5	3	35		0	0	0	0	0	0	42.71	0	0	11.6
2019	3	11	6	15	3	35		0	0	0	0	0	0	42.71	0	0	11.6
2019	3	11	6	25	3	35		0	0	0	0	0	0	42.69	0	0	11.6
2019	3	11	6	35	3	35		0	0	0	0	0	0	42.67	0	0	11.6
2019	3	11	6	45	3	35		0	0	0	0	0	0	42.67	0	0	11.6
2019	3	11	6	55	3	36		0	0	0	0	0	0	42.69	0	0	11.6
2019	3	11	7	5	3	35		0	0	0	0	0	0	42.67	0	0	11.6
2019	3	11	7	15	3	34		0	0	0	0	0	0	42.67	0	0	11.6
2019	3	11	7	25	3	35		0	0	0	0	0	0	42.71	0	0	11.8
2019	3	11	7	35	3	35		0	0	0	0	0	0	42.69	0	0	11.8
2019	3	11	7	45	3	35		0	0	0	0	0	0	42.71	0	0	11.8
2019	3	11	7	55	3	35		0	0	0	0	0	0	42.71	0	0	11.8
2019	3	11	8	5	3	35		0	0	0	0	0	0	42.71	0	0	11.8
2019	3	11	8	15	3	35		0	0	0	0	0	0	42.73	0	0	11.8
2019	3	11	8	25	3	35		0	0	0	0	0	0	42.76	0	0	12
2019	3	11	8	35	3	35		0	0	0	0	0	0	42.84	0	0	12.4
2019	3	11	8	45	3	35		0	0	0	0	0	0	42.87	0	0	12.6
2019	3	11	8	55	3	35		0	0	0	0	0	0	42.93	0	0	12.8
2019	3	11	9	5	3	35		0	0	0	0	0	0	42.96	0	0	12.8
2019	3	11	9	15	3	35		0	0	0	0	0	0	43.02	0	0	12.8
2019	3	11	9	25	3	35		0	0	0	0	0	0	43.05	0	0	13
2019	3	11	9	35	3	35		0	0	0	0	0	0	43.09	0	0	13
2019	3	11	9	45	3	35		0	0	0	0	0	0	43.14	0	0	13.2
2019	3	11	9	55	3	35		0	0	0	0	0	0	43.18	0	0	13.4
2019	3	11	10	5	3	35		0	0	0	0	0	0	43.27	0	0	13.8
2019	3	11	10	15	3	35		0	0	0	0	0	0	43.3	0	0	13.8
2019	3	11	10	25	3	36		0	0	0	0	0	0	43.36	0	0	13.8
2019	3	11	10	35	3	35		0	0	0	0	0	0	43.43	0	0	13.8
2019	3	11	10	45	3	35		0	0	0	0	0	0	43.48	0	0	13.8
2019	3	11	10	55	3	35		0	0	0	0	0	0	43.54	0	0	13.8
2019	3	11	11	5	3	35		0	0	0	0	0	0	43.59	0	0	13.8
2019	3	11	11	15	3	35		0	0	0	0	0	0	43.65	0	0	13.8
2019	3	11	11	25	3	35		0	0	0	0	0	0	43.7	0	0	13.8
2019	3	11	11	35	3	35		0	0	0	0	0	0	43.75	0	0	13.8
2019	3	11	11	45	3	36		0	0	0	0	0	0	43.83	0	0	13.8
2019	3	11	11	55	3	36		0	0	0	0	0	0	43.75	0	0	13
2019	3	11	12	5	3	36		0	0	0	0	0	0	43.9	0	0	13.6
2019	3	11	12	15	3	35		0	0	0	0	0	0	43.93	0	0	13.8
2019	3	11	12	25	3	35		0	0	0	0	0	0	44.02	0	0	13.8
2019	3	11	12	35	3	35		0	0	0	0	0	0	44.01	0	0	13.6
2019	3	11	12	45	3	34		0	0	0	0	0	0	44.13	0	0	13.6
2019	3	11	12	55	3	35		0	0	0	0	0	0	44.2	0	0	13.6

### Reinhackle (0356)

Year	Month	Day	Hour	Minute	Second	Noise3	IceDetection	Heading	Pitch	Roll	StdDevHeading	StdDevPitch	StdDevRoll	Temperature	Pressure	StdDevPressure	Voltage
2019	3	11	13	5	3	34	0	0	0	0	0	0	0	44.22	0	0	13.6
2019	3	11	13	15	3	35	0	0	0	0	0	0	0	44.24	0	0	13.6
2019	3	11	13	25	3	35	0	0	0	0	0	0	0	44.24	0	0	13.6
2019	3	11	13	35	3	35	0	0	0	0	0	0	0	44.28	0	0	13.6
2019	3	11	13	45	3	34	0	0	0	0	0	0	0	44.26	0	0	13.6
2019	3	11	13	55	3	35	0	0	0	0	0	0	0	44.28	0	0	13.6
2019	3	11	14	5	3	34	0	0	0	0	0	0	0	44.31	0	0	13.6
2019	3	11	14	15	3	35	0	0	0	0	0	0	0	44.33	0	0	13.6
2019	3	11	14	25	3	35	0	0	0	0	0	0	0	44.33	0	0	13.6
2019	3	11	14	35	3	34	0	0	0	0	0	0	0	44.35	0	0	12.8
2019	3	11	14	45	3	35	0	0	0	0	0	0	0	44.33	0	0	12.4
2019	3	11	14	55	3	35	0	0	0	0	0	0	0	44.35	0	0	12.2
2019	3	11	15	5	3	35	0	0	0	0	0	0	0	44.37	0	0	12.4
2019	3	11	15	15	3	35	0	0	0	0	0	0	0	44.37	0	0	12.2
2019	3	11	15	25	3	35	0	0	0	0	0	0	0	44.4	0	0	12.2
2019	3	11	15	35	3	35	0	0	0	0	0	0	0	44.42	0	0	12.2
2019	3	11	15	45	3	35	0	0	0	0	0	0	0	44.42	0	0	12.2
2019	3	11	15	55	3	35	0	0	0	0	0	0	0	44.44	0	0	12.2
2019	3	11	16	5	3	35	0	0	0	0	0	0	0	44.46	0	0	12
2019	3	11	16	15	3	35	0	0	0	0	0	0	0	44.46	0	0	12
2019	3	11	16	25	3	35	0	0	0	0	0	0	0	44.47	0	0	12
2019	3	11	16	35	3	35	0	0	0	0	0	0	0	44.47	0	0	12
2019	3	11	16	45	3	35	0	0	0	0	0	0	0	44.51	0	0	12
2019	3	11	16	55	3	35	0	0	0	0	0	0	0	44.49	0	0	12
2019	3	11	17	5	3	35	0	0	0	0	0	0	0	44.49	0	0	12
2019	3	11	17	15	3	35	0	0	0	0	0	0	0	44.51	0	0	12
2019	3	11	17	25	3	35	0	0	0	0	0	0	0	44.49	0	0	12
2019	3	11	17	35	3	35	0	0	0	0	0	0	0	44.49	0	0	11.8
2019	3	11	17	45	3	34	0	0	0	0	0	0	0	44.49	0	0	11.8
2019	3	11	17	55	3	34	0	0	0	0	0	0	0	44.49	0	0	11.8
2019	3	11	18	5	3	35	0	0	0	0	0	0	0	44.49	0	0	11.8
2019	3	11	18	15	3	35	0	0	0	0	0	0	0	44.47	0	0	11.8
2019	3	11	18	25	3	34	0	0	0	0	0	0	0	44.47	0	0	11.8
2019	3	11	18	35	3	35	0	0	0	0	0	0	0	44.47	0	0	11.8
2019	3	11	18	45	3	35	0	0	0	0	0	0	0	44.46	0	0	11.8
2019	3	11	18	55	3	35	0	0	0	0	0	0	0	44.46	0	0	11.8
2019	3	11	19	5	3	35	0	0	0	0	0	0	0	44.44	0	0	11.8
2019	3	11	19	15	3	35	0	0	0	0	0	0	0	44.44	0	0	11.8
2019	3	11	19	25	3	35	0	0	0	0	0	0	0	44.42	0	0	11.8
2019	3	11	19	35	3	35	0	0	0	0	0	0	0	44.4	0	0	11.8
2019	3	11	19	45	3	35	0	0	0	0	0	0	0	44.38	0	0	11.8
2019	3	11	19	55	3	35	0	0	0	0	0	0	0	44.38	0	0	11.8
2019	3	11	20	5	3	35	0	0	0	0	0	0	0	44.37	0	0	11.8
2019	3	11	20	15	3	34	0	0	0	0	0	0	0	44.33	0	0	11.8
2019	3	11	20	25	3	35	0	0	0	0	0	0	0	44.33	0	0	11.8
2019	3	11	20	35	3	35	0	0	0	0	0	0	0	44.31	0	0	11.8

### Reinhackle (0356)

Year	Month	Day	Hour	Minute	Second	Noise3	IceDetection	Heading	Pitch	Roll	StdDevHeading	StdDevPitch	StdDevRoll	Temperature	Pressure	StdDevPressure	Voltage
2019	3	11	20	45	3	35	0	0	0	0	0	0	0	44.29	0	0	11.8
2019	3	11	20	55	3	35	0	0	0	0	0	0	0	44.26	0	0	11.8
2019	3	11	21	5	3	35	0	0	0	0	0	0	0	44.24	0	0	11.8
2019	3	11	21	15	3	35	0	0	0	0	0	0	0	44.22	0	0	11.8
2019	3	11	21	25	3	35	0	0	0	0	0	0	0	44.2	0	0	11.8
2019	3	11	21	35	3	35	0	0	0	0	0	0	0	44.19	0	0	11.8
2019	3	11	21	45	3	35	0	0	0	0	0	0	0	44.15	0	0	11.8
2019	3	11	21	55	3	35	0	0	0	0	0	0	0	44.13	0	0	11.8
2019	3	11	22	5	3	35	0	0	0	0	0	0	0	44.11	0	0	11.8
2019	3	11	22	15	3	35	0	0	0	0	0	0	0	44.08	0	0	11.8
2019	3	11	22	25	3	35	0	0	0	0	0	0	0	44.04	0	0	11.8
2019	3	11	22	35	3	35	0	0	0	0	0	0	0	44.02	0	0	11.8
2019	3	11	22	45	3	35	0	0	0	0	0	0	0	43.99	0	0	11.8
2019	3	11	22	55	3	34	0	0	0	0	0	0	0	43.97	0	0	11.8
2019	3	11	23	5	3	34	0	0	0	0	0	0	0	43.93	0	0	11.8
2019	3	11	23	15	3	35	0	0	0	0	0	0	0	43.92	0	0	11.8
2019	3	11	23	25	3	35	0	0	0	0	0	0	0	43.88	0	0	11.8
2019	3	11	23	35	3	35	0	0	0	0	0	0	0	43.84	0	0	11.8
2019	3	11	23	45	3	35	0	0	0	0	0	0	0	43.83	0	0	11.8
2019	3	11	23	55	3	35	0	0	0	0	0	0	0	43.77	0	0	11.8
2019	3	12	0	5	3	35	0	0	0	0	0	0	0	43.75	0	0	11.8
2019	3	12	0	15	3	35	0	0	0	0	0	0	0	43.72	0	0	11.8
2019	3	12	0	25	3	35	0	0	0	0	0	0	0	43.68	0	0	11.6
2019	3	12	0	35	3	35	0	0	0	0	0	0	0	43.66	0	0	11.6
2019	3	12	0	45	3	35	0	0	0	0	0	0	0	43.63	0	0	11.6
2019	3	12	0	55	3	35	0	0	0	0	0	0	0	43.59	0	0	11.6
2019	3	12	1	5	3	34	0	0	0	0	0	0	0	43.56	0	0	11.6
2019	3	12	1	15	3	35	0	0	0	0	0	0	0	43.54	0	0	11.6
2019	3	12	1	25	3	35	0	0	0	0	0	0	0	43.5	0	0	11.6
2019	3	12	1	35	3	35	0	0	0	0	0	0	0	43.48	0	0	11.6
2019	3	12	1	45	3	35	0	0	0	0	0	0	0	43.45	0	0	11.6
2019	3	12	1	55	3	35	0	0	0	0	0	0	0	43.43	0	0	11.6
2019	3	12	2	5	3	35	0	0	0	0	0	0	0	43.39	0	0	11.6
2019	3	12	2	15	3	35	0	0	0	0	0	0	0	43.38	0	0	11.6
2019	3	12	2	25	3	35	0	0	0	0	0	0	0	43.36	0	0	11.6
2019	3	12	2	35	3	35	0	0	0	0	0	0	0	43.34	0	0	11.6
2019	3	12	2	45	3	35	0	0	0	0	0	0	0	43.3	0	0	11.6
2019	3	12	2	55	3	35	0	0	0	0	0	0	0	43.29	0	0	11.6
2019	3	12	3	5	3	34	0	0	0	0	0	0	0	43.27	0	0	11.6
2019	3	12	3	15	3	35	0	0	0	0	0	0	0	43.25	0	0	11.6
2019	3	12	3	25	3	35	0	0	0	0	0	0	0	43.23	0	0	11.6
2019	3	12	3	35	3	35	0	0	0	0	0	0	0	43.21	0	0	11.6
2019	3	12	3	45	3	35	0	0	0	0	0	0	0	43.21	0	0	11.6
2019	3	12	3	55	3	35	0	0	0	0	0	0	0	43.18	0	0	11.6
2019	3	12	4	5	3	35	0	0	0	0	0	0	0	43.16	0	0	11.6
2019	3	12	4	15	3	35	0	0	0	0	0	0	0	43.16	0	0	11.6



### Reinhackle (0356)

Year	Month	Day	Hour	Minute	Second	Noise3	IceDetection	Heading	Pitch	Roll	StdDevHeading	StdDevPitch	StdDevRoll	Temperature	Pressure	StdDevPressure	Voltage
2019	3	12	4	25	3	35	0	0	0	0	0	0	0	43.14	0	0	11.6
2019	3	12	4	35	3	35	0	0	0	0	0	0	0	43.12	0	0	11.6
2019	3	12	4	45	3	35	0	0	0	0	0	0	0	43.11	0	0	11.6
2019	3	12	4	55	3	35	0	0	0	0	0	0	0	43.11	0	0	11.6
2019	3	12	5	5	3	35	0	0	0	0	0	0	0	43.09	0	0	11.6
2019	3	12	5	15	3	35	0	0	0	0	0	0	0	43.09	0	0	11.6
2019	3	12	5	25	3	35	0	0	0	0	0	0	0	43.07	0	0	11.6
2019	3	12	5	35	3	34	0	0	0	0	0	0	0	43.07	0	0	11.6
2019	3	12	5	45	3	36	0	0	0	0	0	0	0	43.05	0	0	11.6
2019	3	12	5	55	3	35	0	0	0	0	0	0	0	43.05	0	0	11.6
2019	3	12	6	5	3	35	0	0	0	0	0	0	0	43.03	0	0	11.6
2019	3	12	6	15	3	35	0	0	0	0	0	0	0	43.03	0	0	11.6
2019	3	12	6	25	3	35	0	0	0	0	0	0	0	43.02	0	0	11.6
2019	3	12	6	35	3	35	0	0	0	0	0	0	0	43.02	0	0	11.6
2019	3	12	6	45	3	35	0	0	0	0	0	0	0	43.02	0	0	11.6
2019	3	12	6	55	3	35	0	0	0	0	0	0	0	43.02	0	0	11.6
2019	3	12	7	5	3	35	0	0	0	0	0	0	0	43.02	0	0	11.6
2019	3	12	7	15	3	35	0	0	0	0	0	0	0	43.02	0	0	11.6
2019	3	12	7	25	3	35	0	0	0	0	0	0	0	43.03	0	0	11.6
2019	3	12	7	35	3	35	0	0	0	0	0	0	0	43.03	0	0	11.6
2019	3	12	7	45	3	35	0	0	0	0	0	0	0	43.03	0	0	11.6
2019	3	12	7	55	3	35	0	0	0	0	0	0	0	43.03	0	0	11.6
2019	3	12	8	5	3	35	0	0	0	0	0	0	0	43.05	0	0	11.8
2019	3	12	8	15	3	35	0	0	0	0	0	0	0	43.07	0	0	11.8
2019	3	12	8	25	3	35	0	0	0	0	0	0	0	43.07	0	0	12
2019	3	12	8	35	3	35	0	0	0	0	0	0	0	43.16	0	0	12.6
2019	3	12	8	45	3	35	0	0	0	0	0	0	0	43.2	0	0	12.8
2019	3	12	8	55	3	34	0	0	0	0	0	0	0	43.27	0	0	12.8
2019	3	12	9	5	3	35	0	0	0	0	0	0	0	43.3	0	0	12.8
2019	3	12	9	15	3	35	0	0	0	0	0	0	0	43.36	0	0	12.8
2019	3	12	9	25	3	35	0	0	0	0	0	0	0	43.41	0	0	12.8
2019	3	12	9	35	3	35	0	0	0	0	0	0	0	43.45	0	0	13
2019	3	12	9	45	3	35	0	0	0	0	0	0	0	43.52	0	0	13
2019	3	12	9	55	3	35	0	0	0	0	0	0	0	43.59	0	0	13.2
2019	3	12	10	5	3	35	0	0	0	0	0	0	0	43.65	0	0	13.6
2019	3	12	10	15	3	35	0	0	0	0	0	0	0	43.7	0	0	13.6
2019	3	12	10	25	3	35	0	0	0	0	0	0	0	43.77	0	0	13.6
2019	3	12	10	35	3	35	0	0	0	0	0	0	0	43.83	0	0	13.6
2019	3	12	10	45	3	35	0	0	0	0	0	0	0	43.88	0	0	13.6
2019	3	12	10	55	3	35	0	0	0	0	0	0	0	43.88	0	0	13.6
2019	3	12	11	5	3	35	0	0	0	0	0	0	0	43.97	0	0	13.6
2019	3	12	11	15	3	35	0	0	0	0	0	0	0	44.08	0	0	13.6
2019	3	12	11	25	3	35	0	0	0	0	0	0	0	44.13	0	0	13.6
2019	3	12	11	35	3	35	0	0	0	0	0	0	0	44.2	0	0	13.6
2019	3	12	11	45	3	35	0	0	0	0	0	0	0	44.28	0	0	13.6
2019	3	12	11	55	3	35	0	0	0	0	0	0	0	44.33	0	0	13.6

### Reinhackle (0356)

Year	Month	Day	Hour	Minute	Second	Noise3	IceDetection	Heading	Pitch	Roll	StdDevHeading	StdDevPitch	StdDevRoll	Temperature	Pressure	StdDevPressure	Voltage
2019	3	12	12	5	3	35	0	0	0	0	0	0	0	44.4	0	0	13.6
2019	3	12	12	15	3	35	0	0	0	0	0	0	0	44.47	0	0	13.6
2019	3	12	12	25	3	34	0	0	0	0	0	0	0	44.55	0	0	13.6
2019	3	12	12	35	3	35	0	0	0	0	0	0	0	44.6	0	0	13.4
2019	3	12	12	45	3	35	0	0	0	0	0	0	0	44.65	0	0	13.4
2019	3	12	12	55	3	35	0	0	0	0	0	0	0	44.73	0	0	13.4
2019	3	12	13	5	3	34	0	0	0	0	0	0	0	44.78	0	0	13.4
2019	3	12	13	15	3	35	0	0	0	0	0	0	0	44.83	0	0	13.4
2019	3	12	13	25	3	34	0	0	0	0	0	0	0	44.89	0	0	13.4
2019	3	12	13	35	3	35	0	0	0	0	0	0	0	44.94	0	0	13.4
2019	3	12	13	45	3	35	0	0	0	0	0	0	0	44.98	0	0	13.4
2019	3	12	13	55	3	35	0	0	0	0	0	0	0	45.03	0	0	13.4
2019	3	12	14	5	3	35	0	0	0	0	0	0	0	45.09	0	0	13.4
2019	3	12	14	15	3	35	0	0	0	0	0	0	0	45.14	0	0	13.4
2019	3	12	14	25	3	35	0	0	0	0	0	0	0	45.16	0	0	13.4
2019	3	12	14	35	3	35	0	0	0	0	0	0	0	45.21	0	0	13.6
2019	3	12	14	45	3	35	0	0	0	0	0	0	0	45.25	0	0	13.6
2019	3	12	14	55	3	35	0	0	0	0	0	0	0	45.28	0	0	13.6
2019	3	12	15	5	3	34	0	0	0	0	0	0	0	45.32	0	0	13.6
2019	3	12	15	15	3	34	0	0	0	0	0	0	0	45.36	0	0	13.6
2019	3	12	15	25	3	34	0	0	0	0	0	0	0	45.39	0	0	13.6
2019	3	12	15	35	3	35	0	0	0	0	0	0	0	45.41	0	0	13.6
2019	3	12	15	45	3	35	0	0	0	0	0	0	0	45.39	0	0	13.6
2019	3	12	15	55	3	35	0	0	0	0	0	0	0	45.45	0	0	13.6
2019	3	12	16	5	3	35	0	0	0	0	0	0	0	45.46	0	0	13.6
2019	3	12	16	15	3	35	0	0	0	0	0	0	0	45.48	0	0	12.8
2019	3	12	16	25	3	36	0	0	0	0	0	0	0	45.5	0	0	12.4
2019	3	12	16	35	3	35	0	0	0	0	0	0	0	45.5	0	0	12.2
2019	3	12	16	45	3	35	0	0	0	0	0	0	0	45.52	0	0	12.2
2019	3	12	16	55	3	34	0	0	0	0	0	0	0	45.52	0	0	12
2019	3	12	17	5	3	34	0	0	0	0	0	0	0	45.54	0	0	12
2019	3	12	17	15	3	34	0	0	0	0	0	0	0	45.55	0	0	12
2019	3	12	17	25	3	35	0	0	0	0	0	0	0	45.55	0	0	12
2019	3	12	17	35	3	35	0	0	0	0	0	0	0	45.55	0	0	12
2019	3	12	17	45	3	35	0	0	0	0	0	0	0	45.55	0	0	12
2019	3	12	17	55	3	35	0	0	0	0	0	0	0	45.57	0	0	11.8
2019	3	12	18	5	3	34	0	0	0	0	0	0	0	45.55	0	0	11.8
2019	3	12	18	15	3	35	0	0	0	0	0	0	0	45.55	0	0	11.8
2019	3	12	18	25	3	35	0	0	0	0	0	0	0	45.55	0	0	11.8
2019	3	12	18	35	3	35	0	0	0	0	0	0	0	45.54	0	0	11.8
2019	3	12	18	45	3	35	0	0	0	0	0	0	0	45.52	0	0	11.8
2019	3	12	18	55	3	34	0	0	0	0	0	0	0	45.5	0	0	11.8
2019	3	12	19	5	3	35	0	0	0	0	0	0	0	45.48	0	0	11.8
2019	3	12	19	15	3	35	0	0	0	0	0	0	0	45.48	0	0	11.8
2019	3	12	19	25	3	34	0	0	0	0	0	0	0	45.46	0	0	11.8
2019	3	12	19	35	3	35	0	0	0	0	0	0	0	45.43	0	0	11.8

### Reinhackle (0356)

Year	Month	Day	Hour	Minute	Second	Noise3	IceDetection	Heading	Pitch	Roll	StdDevHeading	StdDevPitch	StdDevRoll	Temperature	Pressure	StdDevPressure	Voltage
2019	3	12	19	45	3	35		0	0	0	0	0	0	45.39	0	0	11.8
2019	3	12	19	55	3	35		0	0	0	0	0	0	45.37	0	0	11.8
2019	3	12	20	5	3	35		0	0	0	0	0	0	45.36	0	0	11.8
2019	3	12	20	15	3	35		0	0	0	0	0	0	45.32	0	0	11.8
2019	3	12	20	25	3	35		0	0	0	0	0	0	45.28	0	0	11.8
2019	3	12	20	35	3	35		0	0	0	0	0	0	45.25	0	0	11.8
2019	3	12	20	45	3	34		0	0	0	0	0	0	45.21	0	0	11.8
2019	3	12	20	55	3	35		0	0	0	0	0	0	45.18	0	0	11.8
2019	3	12	21	5	3	35		0	0	0	0	0	0	45.14	0	0	11.8
2019	3	12	21	15	3	35		0	0	0	0	0	0	45.1	0	0	11.8
2019	3	12	21	25	3	35		0	0	0	0	0	0	45.05	0	0	11.8
2019	3	12	21	35	3	35		0	0	0	0	0	0	45	0	0	11.8
2019	3	12	21	45	3	35		0	0	0	0	0	0	44.96	0	0	11.8
2019	3	12	21	55	3	35		0	0	0	0	0	0	44.91	0	0	11.8
2019	3	12	22	5	3	35		0	0	0	0	0	0	44.85	0	0	11.8
2019	3	12	22	15	3	35		0	0	0	0	0	0	44.8	0	0	11.8
2019	3	12	22	25	3	34		0	0	0	0	0	0	44.74	0	0	11.8
2019	3	12	22	35	3	35		0	0	0	0	0	0	44.69	0	0	11.8
2019	3	12	22	45	3	35		0	0	0	0	0	0	44.62	0	0	11.8
2019	3	12	22	55	3	35		0	0	0	0	0	0	44.56	0	0	11.8
2019	3	12	23	5	3	35		0	0	0	0	0	0	44.51	0	0	11.8
2019	3	12	23	15	3	35		0	0	0	0	0	0	44.44	0	0	11.8
2019	3	12	23	25	3	35		0	0	0	0	0	0	44.38	0	0	11.8
2019	3	12	23	35	3	34		0	0	0	0	0	0	44.31	0	0	11.8
2019	3	12	23	45	3	36		0	0	0	0	0	0	44.26	0	0	11.8
2019	3	12	23	55	3	35		0	0	0	0	0	0	44.19	0	0	11.8
2019	3	13	0	5	3	34		0	0	0	0	0	0	44.11	0	0	11.8
2019	3	13	0	15	3	35		0	0	0	0	0	0	44.04	0	0	11.8
2019	3	13	0	25	3	35		0	0	0	0	0	0	43.99	0	0	11.8
2019	3	13	0	35	3	35		0	0	0	0	0	0	43.92	0	0	11.8
2019	3	13	0	45	3	35		0	0	0	0	0	0	43.84	0	0	11.8
2019	3	13	0	55	3	35		0	0	0	0	0	0	43.79	0	0	11.8
2019	3	13	1	5	3	36		0	0	0	0	0	0	43.72	0	0	11.8
2019	3	13	1	15	3	35		0	0	0	0	0	0	43.66	0	0	11.8
2019	3	13	1	25	3	35		0	0	0	0	0	0	43.59	0	0	11.8
2019	3	13	1	35	3	35		0	0	0	0	0	0	43.54	0	0	11.8
2019	3	13	1	45	3	35		0	0	0	0	0	0	43.48	0	0	11.6
2019	3	13	1	55	3	35		0	0	0	0	0	0	43.41	0	0	11.6
2019	3	13	2	5	3	35		0	0	0	0	0	0	43.36	0	0	11.6
2019	3	13	2	15	3	35		0	0	0	0	0	0	43.3	0	0	11.6
2019	3	13	2	25	3	35		0	0	0	0	0	0	43.25	0	0	11.6
2019	3	13	2	35	3	35		0	0	0	0	0	0	43.2	0	0	11.6
2019	3	13	2	45	3	35		0	0	0	0	0	0	43.12	0	0	11.6
2019	3	13	2	55	3	34		0	0	0	0	0	0	43.09	0	0	11.6
2019	3	13	3	5	3	35		0	0	0	0	0	0	43.03	0	0	11.6
2019	3	13	3	15	3	35		0	0	0	0	0	0	42.98	0	0	11.6

### Reinhackle (0356)

Year	Month	Day	Hour	Minute	Second	Noise3	IceDetection	Heading	Pitch	Roll	StdDevHeading	StdDevPitch	StdDevRoll	Temperature	Pressure	StdDevPressure	Voltage
2019	3	13	3	25	3	35		0	0	0	0	0	0	42.91	0	0	11.6
2019	3	13	3	35	3	36		0	0	0	0	0	0	42.87	0	0	11.6
2019	3	13	3	45	3	35		0	0	0	0	0	0	42.82	0	0	11.6
2019	3	13	3	55	3	35		0	0	0	0	0	0	42.78	0	0	11.6
2019	3	13	4	5	3	35		0	0	0	0	0	0	42.73	0	0	11.6
2019	3	13	4	15	3	35		0	0	0	0	0	0	42.67	0	0	11.6
2019	3	13	4	25	3	35		0	0	0	0	0	0	42.64	0	0	11.6
2019	3	13	4	35	3	35		0	0	0	0	0	0	42.6	0	0	11.6
2019	3	13	4	45	3	35		0	0	0	0	0	0	42.55	0	0	11.6
2019	3	13	4	55	3	35		0	0	0	0	0	0	42.51	0	0	11.6
2019	3	13	5	5	3	35		0	0	0	0	0	0	42.46	0	0	11.6
2019	3	13	5	15	3	35		0	0	0	0	0	0	42.42	0	0	11.6
2019	3	13	5	25	3	35		0	0	0	0	0	0	42.37	0	0	11.6
2019	3	13	5	35	3	35		0	0	0	0	0	0	42.33	0	0	11.6
2019	3	13	5	45	3	35		0	0	0	0	0	0	42.3	0	0	11.6
2019	3	13	5	55	3	35		0	0	0	0	0	0	42.26	0	0	11.6
2019	3	13	6	5	3	35		0	0	0	0	0	0	42.22	0	0	11.6
2019	3	13	6	15	3	35		0	0	0	0	0	0	42.19	0	0	11.6
2019	3	13	6	25	3	35		0	0	0	0	0	0	42.15	0	0	11.6
2019	3	13	6	35	3	35		0	0	0	0	0	0	42.13	0	0	11.6
2019	3	13	6	45	3	35		0	0	0	0	0	0	42.1	0	0	11.6
2019	3	13	6	55	3	35		0	0	0	0	0	0	42.06	0	0	11.8
2019	3	13	7	5	3	35		0	0	0	0	0	0	42.04	0	0	12
2019	3	13	7	15	3	35		0	0	0	0	0	0	42.03	0	0	12.2
2019	3	13	7	25	3	35		0	0	0	0	0	0	42.01	0	0	12.4
2019	3	13	7	35	3	35		0	0	0	0	0	0	42.01	0	0	12.4
2019	3	13	7	45	3	35		0	0	0	0	0	0	42.01	0	0	12.6
2019	3	13	7	55	3	36		0	0	0	0	0	0	42.01	0	0	12.6
2019	3	13	8	5	3	36		0	0	0	0	0	0	42.03	0	0	12.8
2019	3	13	8	15	3	35		0	0	0	0	0	0	42.06	0	0	12.8
2019	3	13	8	25	3	35		0	0	0	0	0	0	42.08	0	0	12.8
2019	3	13	8	35	3	35		0	0	0	0	0	0	42.08	0	0	13
2019	3	13	8	45	3	35		0	0	0	0	0	0	42.1	0	0	13
2019	3	13	8	55	3	35		0	0	0	0	0	0	42.13	0	0	13.2
2019	3	13	9	5	3	36		0	0	0	0	0	0	42.17	0	0	13.8
2019	3	13	9	15	3	35		0	0	0	0	0	0	42.21	0	0	14
2019	3	13	9	25	3	35		0	0	0	0	0	0	42.22	0	0	14
2019	3	13	9	35	3	35		0	0	0	0	0	0	42.26	0	0	14
2019	3	13	9	45	3	35		0	0	0	0	0	0	42.3	0	0	14
2019	3	13	9	55	3	35		0	0	0	0	0	0	42.33	0	0	14
2019	3	13	10	5	3	35		0	0	0	0	0	0	42.39	0	0	14
2019	3	13	10	15	3	35		0	0	0	0	0	0	42.4	0	0	14
2019	3	13	10	25	3	35		0	0	0	0	0	0	42.46	0	0	13.8
2019	3	13	10	35	3	35		0	0	0	0	0	0	42.51	0	0	13.8
2019	3	13	10	45	3	35		0	0	0	0	0	0	42.55	0	0	13.8
2019	3	13	10	55	3	35		0	0	0	0	0	0	42.6	0	0	13.8

### Reinhackle (0356)

Year	Month	Day	Hour	Minute	Second	Noise3	IceDetection	Heading	Pitch	Roll	StdDevHeading	StdDevPitch	StdDevRoll	Temperature	Pressure	StdDevPressure	Voltage
2019	3	13	11	5	3	35		0	0	0	0	0	0	42.66	0	0	13.8
2019	3	13	11	15	3	35		0	0	0	0	0	0	42.69	0	0	13.8
2019	3	13	11	25	3	35		0	0	0	0	0	0	42.75	0	0	13.8
2019	3	13	11	35	3	35		0	0	0	0	0	0	42.78	0	0	13.8
2019	3	13	11	45	3	35		0	0	0	0	0	0	42.84	0	0	13.8
2019	3	13	11	55	3	35		0	0	0	0	0	0	42.89	0	0	13.8
2019	3	13	12	5	3	35		0	0	0	0	0	0	42.93	0	0	13.8
2019	3	13	12	15	3	35		0	0	0	0	0	0	42.96	0	0	13.8
2019	3	13	12	25	3	35		0	0	0	0	0	0	43	0	0	13.8
2019	3	13	12	35	3	36		0	0	0	0	0	0	43.03	0	0	13.8
2019	3	13	12	45	3	34		0	0	0	0	0	0	43.09	0	0	13.8
2019	3	13	12	55	3	35		0	0	0	0	0	0	43.12	0	0	13.8
2019	3	13	13	5	3	35		0	0	0	0	0	0	43.14	0	0	13.8
2019	3	13	13	15	3	35		0	0	0	0	0	0	43.2	0	0	13.8
2019	3	13	13	25	3	35		0	0	0	0	0	0	43.23	0	0	13.8
2019	3	13	13	35	3	35		0	0	0	0	0	0	43.27	0	0	13.8
2019	3	13	13	45	3	35		0	0	0	0	0	0	43.29	0	0	13.8
2019	3	13	13	55	3	35		0	0	0	0	0	0	43.32	0	0	13.8
2019	3	13	14	5	3	35		0	0	0	0	0	0	43.34	0	0	13.8
2019	3	13	14	15	3	35		0	0	0	0	0	0	43.36	0	0	13.8
2019	3	13	14	25	3	35		0	0	0	0	0	0	43.36	0	0	13.8
2019	3	13	14	35	3	35		0	0	0	0	0	0	43.38	0	0	13.8
2019	3	13	14	45	3	35		0	0	0	0	0	0	43.38	0	0	13.8
2019	3	13	14	55	3	35		0	0	0	0	0	0	43.39	0	0	13.8
2019	3	13	15	5	3	34		0	0	0	0	0	0	43.39	0	0	13.8
2019	3	13	15	15	3	35		0	0	0	0	0	0	43.39	0	0	13.8
2019	3	13	15	25	3	35		0	0	0	0	0	0	43.39	0	0	13.8
2019	3	13	15	35	3	35		0	0	0	0	0	0	43.39	0	0	13.8
2019	3	13	15	45	3	35		0	0	0	0	0	0	43.36	0	0	13.8
2019	3	13	15	55	3	35		0	0	0	0	0	0	43.36	0	0	13.8
2019	3	13	16	5	3	35		0	0	0	0	0	0	43.36	0	0	13.8
2019	3	13	16	15	3	35		0	0	0	0	0	0	43.36	0	0	13.6
2019	3	13	16	25	3	35		0	0	0	0	0	0	43.34	0	0	12.6
2019	3	13	16	35	3	35		0	0	0	0	0	0	43.29	0	0	12.2
2019	3	13	16	45	3	34		0	0	0	0	0	0	43.27	0	0	12.2
2019	3	13	16	55	3	35		0	0	0	0	0	0	43.27	0	0	12
2019	3	13	17	5	3	35		0	0	0	0	0	0	43.25	0	0	12
2019	3	13	17	15	3	35		0	0	0	0	0	0	43.23	0	0	12
2019	3	13	17	25	3	35		0	0	0	0	0	0	43.21	0	0	12
2019	3	13	17	35	3	35		0	0	0	0	0	0	43.2	0	0	11.8
2019	3	13	17	45	3	35		0	0	0	0	0	0	43.18	0	0	11.8
2019	3	13	17	55	3	35		0	0	0	0	0	0	43.16	0	0	11.8
2019	3	13	18	5	3	35		0	0	0	0	0	0	43.14	0	0	11.8
2019	3	13	18	15	3	35		0	0	0	0	0	0	43.12	0	0	11.8
2019	3	13	18	25	3	36		0	0	0	0	0	0	43.11	0	0	11.8
2019	3	13	18	35	3	35		0	0	0	0	0	0	43.09	0	0	11.8

### Reinhackle (0356)

Year	Month	Day	Hour	Minute	Second	Noise3	IceDetection	Heading	Pitch	Roll	StdDevHeading	StdDevPitch	StdDevRoll	Temperature	Pressure	StdDevPressure	Voltage
2019	3	13	18	45	3	34		0	0	0	0	0	0	43.05	0	0	11.8
2019	3	13	18	55	3	35		0	0	0	0	0	0	43.03	0	0	11.8
2019	3	13	19	5	3	35		0	0	0	0	0	0	43	0	0	11.8
2019	3	13	19	15	3	35		0	0	0	0	0	0	42.96	0	0	11.8
2019	3	13	19	25	3	35		0	0	0	0	0	0	42.94	0	0	11.8
2019	3	13	19	35	3	35		0	0	0	0	0	0	42.91	0	0	11.8
2019	3	13	19	45	3	35		0	0	0	0	0	0	42.87	0	0	11.8
2019	3	13	19	55	3	35		0	0	0	0	0	0	42.85	0	0	11.8
2019	3	13	20	5	3	35		0	0	0	0	0	0	42.8	0	0	11.8
2019	3	13	20	15	3	34		0	0	0	0	0	0	42.78	0	0	11.8
2019	3	13	20	25	3	35		0	0	0	0	0	0	42.73	0	0	11.8
2019	3	13	20	35	3	36		0	0	0	0	0	0	42.71	0	0	11.8
2019	3	13	20	45	3	35		0	0	0	0	0	0	42.67	0	0	11.8
2019	3	13	20	55	3	35		0	0	0	0	0	0	42.62	0	0	11.8
2019	3	13	21	5	3	36		0	0	0	0	0	0	42.58	0	0	11.8
2019	3	13	21	15	3	35		0	0	0	0	0	0	42.53	0	0	11.8
2019	3	13	21	25	3	35		0	0	0	0	0	0	42.49	0	0	11.8
2019	3	13	21	35	3	35		0	0	0	0	0	0	42.44	0	0	11.8
2019	3	13	21	45	3	35		0	0	0	0	0	0	42.4	0	0	11.8
2019	3	13	21	55	3	35		0	0	0	0	0	0	42.37	0	0	11.8
2019	3	13	22	5	3	35		0	0	0	0	0	0	42.33	0	0	11.8
2019	3	13	22	15	3	35		0	0	0	0	0	0	42.3	0	0	11.8
2019	3	13	22	25	3	35		0	0	0	0	0	0	42.26	0	0	11.8
2019	3	13	22	35	3	35		0	0	0	0	0	0	42.21	0	0	11.8
2019	3	13	22	45	3	35		0	0	0	0	0	0	42.17	0	0	11.8
2019	3	13	22	55	3	35		0	0	0	0	0	0	42.13	0	0	11.8
2019	3	13	23	5	3	35		0	0	0	0	0	0	42.1	0	0	11.8
2019	3	13	23	15	3	35		0	0	0	0	0	0	42.04	0	0	11.8
2019	3	13	23	25	3	35		0	0	0	0	0	0	42.03	0	0	11.8
2019	3	13	23	35	3	35		0	0	0	0	0	0	41.99	0	0	11.8
2019	3	13	23	45	3	35		0	0	0	0	0	0	41.95	0	0	11.8
2019	3	13	23	55	3	35		0	0	0	0	0	0	41.92	0	0	11.8
2019	3	14	0	5	3	36		0	0	0	0	0	0	41.86	0	0	11.8
2019	3	14	0	15	3	35		0	0	0	0	0	0	41.85	0	0	11.8
2019	3	14	0	25	3	36		0	0	0	0	0	0	41.79	0	0	11.8
2019	3	14	0	35	3	35		0	0	0	0	0	0	41.77	0	0	11.6
2019	3	14	0	45	3	35		0	0	0	0	0	0	41.72	0	0	11.6
2019	3	14	0	55	3	35		0	0	0	0	0	0	41.68	0	0	11.6
2019	3	14	1	5	3	35		0	0	0	0	0	0	41.65	0	0	11.6
2019	3	14	1	15	3	35		0	0	0	0	0	0	41.61	0	0	11.6
2019	3	14	1	25	3	35		0	0	0	0	0	0	41.58	0	0	11.6
2019	3	14	1	35	3	35		0	0	0	0	0	0	41.54	0	0	11.6
2019	3	14	1	45	3	35		0	0	0	0	0	0	41.5	0	0	11.6
2019	3	14	1	55	3	35		0	0	0	0	0	0	41.47	0	0	11.6
2019	3	14	2	5	3	35		0	0	0	0	0	0	41.43	0	0	11.6
2019	3	14	2	15	3	35		0	0	0	0	0	0	41.4	0	0	11.6

### Reinhackle (0356)

Year	Month	Day	Hour	Minute	Second	Noise3	IceDetection	Heading	Pitch	Roll	StdDevHeading	StdDevPitch	StdDevRoll	Temperature	Pressure	StdDevPressure	Voltage
2019	3	14	2	25	3	35		0	0	0	0	0	0	41.36	0	0	11.6
2019	3	14	2	35	3	35		0	0	0	0	0	0	41.32	0	0	11.6
2019	3	14	2	45	3	35		0	0	0	0	0	0	41.29	0	0	11.6
2019	3	14	2	55	3	35		0	0	0	0	0	0	41.27	0	0	11.6
2019	3	14	3	5	3	35		0	0	0	0	0	0	41.23	0	0	11.6
2019	3	14	3	15	3	35		0	0	0	0	0	0	41.18	0	0	11.6
2019	3	14	3	25	3	35		0	0	0	0	0	0	41.16	0	0	11.6
2019	3	14	3	35	3	35		0	0	0	0	0	0	41.13	0	0	11.6
2019	3	14	3	45	3	36		0	0	0	0	0	0	41.09	0	0	11.6
2019	3	14	3	55	3	35		0	0	0	0	0	0	41.05	0	0	11.6
2019	3	14	4	5	3	35		0	0	0	0	0	0	41.04	0	0	11.6
2019	3	14	4	15	3	36		0	0	0	0	0	0	41.02	0	0	11.6
2019	3	14	4	25	3	35		0	0	0	0	0	0	40.98	0	0	11.6
2019	3	14	4	35	3	35		0	0	0	0	0	0	40.95	0	0	11.6
2019	3	14	4	45	3	35		0	0	0	0	0	0	40.93	0	0	11.6
2019	3	14	4	55	3	35		0	0	0	0	0	0	40.91	0	0	11.6
2019	3	14	5	5	3	35		0	0	0	0	0	0	40.87	0	0	11.6
2019	3	14	5	15	3	35		0	0	0	0	0	0	40.86	0	0	11.6
2019	3	14	5	25	3	35		0	0	0	0	0	0	40.82	0	0	11.6
2019	3	14	5	35	3	35		0	0	0	0	0	0	40.8	0	0	11.6
2019	3	14	5	45	3	35		0	0	0	0	0	0	40.78	0	0	11.6
2019	3	14	5	55	3	35		0	0	0	0	0	0	40.77	0	0	11.6
2019	3	14	6	5	3	35		0	0	0	0	0	0	40.75	0	0	11.6
2019	3	14	6	15	3	35		0	0	0	0	0	0	40.73	0	0	11.6
2019	3	14	6	25	3	35		0	0	0	0	0	0	40.69	0	0	11.6
2019	3	14	6	35	3	35		0	0	0	0	0	0	40.68	0	0	11.6
2019	3	14	6	45	3	35		0	0	0	0	0	0	40.66	0	0	11.6
2019	3	14	8	3	2	35		0	0	0	0	0	0	40.64	0	0	12
2019	3	14	8	13	2	35		0	0	0	0	0	0	40.64	0	0	12.2
2019	3	14	8	23	2	35		0	0	0	0	0	0	40.64	0	0	12.4
2019	3	14	8	33	2	35		0	0	0	0	0	0	40.66	0	0	12.6
2019	3	14	8	43	2	35		0	0	0	0	0	0	40.68	0	0	12.6
2019	3	14	8	53	2	36		0	0	0	0	0	0	40.68	0	0	12.8
2019	3	14	9	3	2	35		0	0	0	0	0	0	40.71	0	0	12.8
2019	3	14	9	13	2	35		0	0	0	0	0	0	40.78	0	0	12.8
2019	3	14	9	23	2	35		0	0	0	0	0	0	40.82	0	0	13
2019	3	14	9	33	2	35		0	0	0	0	0	0	40.84	0	0	13
2019	3	14	9	43	2	35		0	0	0	0	0	0	40.87	0	0	13.2
2019	3	14	9	53	2	35		0	0	0	0	0	0	40.93	0	0	13.2
2019	3	14	10	3	2	35		0	0	0	0	0	0	40.96	0	0	13.4
2019	3	14	10	13	2	35		0	0	0	0	0	0	41	0	0	14
2019	3	14	10	23	2	35		0	0	0	0	0	0	41.05	0	0	14
2019	3	14	10	33	2	36		0	0	0	0	0	0	41.11	0	0	14
2019	3	14	10	43	2	35		0	0	0	0	0	0	41.16	0	0	14
2019	3	14	10	53	2	35		0	0	0	0	0	0	41.22	0	0	13.8
2019	3	14	11	3	2	35		0	0	0	0	0	0	41.25	0	0	13.8

### Reinhackle (0356)

Year	Month	Day	Hour	Minute	Second	Noise3	IceDetection	Heading	Pitch	Roll	StdDevHeading	StdDevPitch	StdDevRoll	Temperature	Pressure	StdDevPressure	Voltage
2019	3	14	11	13	2	35	0	0	0	0	0	0	0	41.32	0	0	13.8
2019	3	14	11	23	2	35	0	0	0	0	0	0	0	41.38	0	0	13.8
2019	3	14	11	33	2	36	0	0	0	0	0	0	0	41.45	0	0	13.8
2019	3	14	11	43	2	35	0	0	0	0	0	0	0	41.49	0	0	13.8
2019	3	14	11	53	2	36	0	0	0	0	0	0	0	41.54	0	0	13.8
2019	3	14	12	3	2	35	0	0	0	0	0	0	0	41.59	0	0	13.8
2019	3	14	12	13	2	35	0	0	0	0	0	0	0	41.65	0	0	13.8
2019	3	14	12	23	2	35	0	0	0	0	0	0	0	41.7	0	0	13.8
2019	3	14	12	33	2	35	0	0	0	0	0	0	0	41.76	0	0	13.8
2019	3	14	12	43	2	35	0	0	0	0	0	0	0	41.83	0	0	13.8
2019	3	14	12	53	2	36	0	0	0	0	0	0	0	41.88	0	0	13.8
2019	3	14	13	3	2	35	0	0	0	0	0	0	0	41.94	0	0	13.8
2019	3	14	13	13	2	36	0	0	0	0	0	0	0	41.99	0	0	13.8
2019	3	14	13	23	2	35	0	0	0	0	0	0	0	42.04	0	0	13.8
2019	3	14	13	33	2	35	0	0	0	0	0	0	0	42.12	0	0	13.8
2019	3	14	13	43	2	35	0	0	0	0	0	0	0	42.13	0	0	13.8
2019	3	14	13	53	2	35	0	0	0	0	0	0	0	42.21	0	0	13.8
2019	3	14	14	3	2	35	0	0	0	0	0	0	0	42.24	0	0	13.8
2019	3	14	14	13	2	35	0	0	0	0	0	0	0	42.3	0	0	13.8
2019	3	14	14	23	2	35	0	0	0	0	0	0	0	42.31	0	0	13.8
2019	3	14	14	33	2	35	0	0	0	0	0	0	0	42.37	0	0	13.6
2019	3	14	14	43	2	35	0	0	0	0	0	0	0	42.42	0	0	13.6
2019	3	14	14	53	2	35	0	0	0	0	0	0	0	42.44	0	0	13.6
2019	3	14	15	3	2	36	0	0	0	0	0	0	0	42.48	0	0	13.6
2019	3	14	15	13	2	35	0	0	0	0	0	0	0	42.49	0	0	13.6
2019	3	14	15	23	2	35	0	0	0	0	0	0	0	42.53	0	0	13.6
2019	3	14	15	33	2	36	0	0	0	0	0	0	0	42.55	0	0	13.6
2019	3	14	15	43	2	35	0	0	0	0	0	0	0	42.58	0	0	13.6
2019	3	14	15	53	2	35	0	0	0	0	0	0	0	42.6	0	0	13.6
2019	3	14	16	3	2	36	0	0	0	0	0	0	0	42.62	0	0	13.6
2019	3	14	16	13	2	34	0	0	0	0	0	0	0	42.64	0	0	13.6
2019	3	14	16	23	2	35	0	0	0	0	0	0	0	42.64	0	0	13.6
2019	3	14	16	33	2	35	0	0	0	0	0	0	0	42.66	0	0	13.6
2019	3	14	16	43	2	35	0	0	0	0	0	0	0	42.64	0	0	13.6
2019	3	14	16	53	2	35	0	0	0	0	0	0	0	42.67	0	0	13.6
2019	3	14	17	3	2	36	0	0	0	0	0	0	0	42.67	0	0	13.6
2019	3	14	17	13	2	35	0	0	0	0	0	0	0	42.69	0	0	13.6
2019	3	14	17	23	2	35	0	0	0	0	0	0	0	42.67	0	0	12.8
2019	3	14	17	33	2	35	0	0	0	0	0	0	0	42.64	0	0	12.4
2019	3	14	17	43	2	35	0	0	0	0	0	0	0	42.64	0	0	12.2
2019	3	14	17	53	2	35	0	0	0	0	0	0	0	42.66	0	0	12.2
2019	3	14	18	3	2	36	0	0	0	0	0	0	0	42.66	0	0	12
2019	3	14	18	13	2	35	0	0	0	0	0	0	0	42.66	0	0	12
2019	3	14	18	23	2	35	0	0	0	0	0	0	0	42.66	0	0	12
2019	3	14	18	33	2	35	0	0	0	0	0	0	0	42.66	0	0	12
2019	3	14	18	43	2	35	0	0	0	0	0	0	0	42.66	0	0	12



### Reinhackle (0356)

Year	Month	Day	Hour	Minute	Second	Noise3	IceDetection	Heading	Pitch	Roll	StdDevHeading	StdDevPitch	StdDevRoll	Temperature	Pressure	StdDevPressure	Voltage
2019	3	14	18	53	2	35		0	0	0	0	0	0	42.66	0	0	12
2019	3	14	19	3	2	35		0	0	0	0	0	0	42.64	0	0	12
2019	3	14	19	13	2	35		0	0	0	0	0	0	42.64	0	0	12
2019	3	14	19	23	2	35		0	0	0	0	0	0	42.64	0	0	11.8
2019	3	14	19	33	2	36		0	0	0	0	0	0	42.62	0	0	11.8
2019	3	14	19	43	2	35		0	0	0	0	0	0	42.62	0	0	11.8
2019	3	14	19	53	2	35		0	0	0	0	0	0	42.6	0	0	11.8
2019	3	14	20	3	2	35		0	0	0	0	0	0	42.6	0	0	11.8
2019	3	14	20	13	2	35		0	0	0	0	0	0	42.57	0	0	11.8
2019	3	14	20	23	2	35		0	0	0	0	0	0	42.55	0	0	11.8
2019	3	14	20	33	2	35		0	0	0	0	0	0	42.53	0	0	11.8
2019	3	14	20	43	2	35		0	0	0	0	0	0	42.51	0	0	11.8
2019	3	14	20	53	2	35		0	0	0	0	0	0	42.49	0	0	11.8
2019	3	14	21	3	2	35		0	0	0	0	0	0	42.48	0	0	11.8
2019	3	14	21	13	2	35		0	0	0	0	0	0	42.44	0	0	11.8
2019	3	14	21	23	2	35		0	0	0	0	0	0	42.42	0	0	11.8
2019	3	14	21	33	2	35		0	0	0	0	0	0	42.39	0	0	11.8
2019	3	14	21	43	2	35		0	0	0	0	0	0	42.37	0	0	11.8
2019	3	14	21	53	2	35		0	0	0	0	0	0	42.33	0	0	11.8
2019	3	14	22	3	2	35		0	0	0	0	0	0	42.31	0	0	11.8
2019	3	14	22	13	2	35		0	0	0	0	0	0	42.28	0	0	11.8
2019	3	14	22	23	2	35		0	0	0	0	0	0	42.24	0	0	11.8
2019	3	14	22	33	2	35		0	0	0	0	0	0	42.21	0	0	11.8
2019	3	14	22	43	2	35		0	0	0	0	0	0	42.19	0	0	11.8
2019	3	14	22	53	2	36		0	0	0	0	0	0	42.13	0	0	11.8
2019	3	14	23	3	2	35		0	0	0	0	0	0	42.1	0	0	11.8
2019	3	14	23	13	2	35		0	0	0	0	0	0	42.08	0	0	11.8
2019	3	14	23	23	2	35		0	0	0	0	0	0	42.03	0	0	11.8
2019	3	14	23	33	2	35		0	0	0	0	0	0	41.99	0	0	11.8
2019	3	14	23	43	2	35		0	0	0	0	0	0	41.97	0	0	11.8
2019	3	14	23	53	2	35		0	0	0	0	0	0	41.92	0	0	11.8
2019	3	15	0	3	2	35		0	0	0	0	0	0	41.88	0	0	11.8
2019	3	15	0	13	2	35		0	0	0	0	0	0	41.85	0	0	11.8
2019	3	15	0	23	2	35		0	0	0	0	0	0	41.79	0	0	11.8
2019	3	15	0	33	2	35		0	0	0	0	0	0	41.76	0	0	11.8
2019	3	15	0	43	2	35		0	0	0	0	0	0	41.72	0	0	11.8
2019	3	15	0	53	2	35		0	0	0	0	0	0	41.67	0	0	11.8
2019	3	15	1	3	2	35		0	0	0	0	0	0	41.61	0	0	11.8
2019	3	15	1	13	2	35		0	0	0	0	0	0	41.56	0	0	11.8
2019	3	15	1	23	2	35		0	0	0	0	0	0	41.52	0	0	11.8
2019	3	15	1	33	2	35		0	0	0	0	0	0	41.47	0	0	11.8
2019	3	15	1	43	2	35		0	0	0	0	0	0	41.43	0	0	11.8
2019	3	15	1	53	2	35		0	0	0	0	0	0	41.38	0	0	11.8
2019	3	15	2	3	2	36		0	0	0	0	0	0	41.34	0	0	11.8
2019	3	15	2	13	2	35		0	0	0	0	0	0	41.31	0	0	11.8
2019	3	15	2	23	2	35		0	0	0	0	0	0	41.25	0	0	11.8

### Reinhackle (0356)

Year	Month	Day	Hour	Minute	Second	Noise3	IceDetection	Heading	Pitch	Roll	StdDevHeading	StdDevPitch	StdDevRoll	Temperature	Pressure	StdDevPressure	Voltage
2019	3	15	2	33	2	35	0	0	0	0	0	0	0	41.2	0	0	11.6
2019	3	15	2	43	2	35	0	0	0	0	0	0	0	41.16	0	0	11.6
2019	3	15	2	53	2	35	0	0	0	0	0	0	0	41.11	0	0	11.6
2019	3	15	3	3	2	36	0	0	0	0	0	0	0	41.07	0	0	11.6
2019	3	15	3	13	2	35	0	0	0	0	0	0	0	41.02	0	0	11.6
2019	3	15	3	23	2	35	0	0	0	0	0	0	0	40.98	0	0	11.6
2019	3	15	3	33	2	35	0	0	0	0	0	0	0	40.95	0	0	11.6
2019	3	15	3	43	2	35	0	0	0	0	0	0	0	40.91	0	0	11.6
2019	3	15	3	53	2	35	0	0	0	0	0	0	0	40.86	0	0	11.6
2019	3	15	4	3	2	36	0	0	0	0	0	0	0	40.82	0	0	11.6
2019	3	15	4	13	2	35	0	0	0	0	0	0	0	40.77	0	0	11.6
2019	3	15	4	23	2	35	0	0	0	0	0	0	0	40.75	0	0	11.6
2019	3	15	4	33	2	35	0	0	0	0	0	0	0	40.69	0	0	11.6
2019	3	15	4	43	2	35	0	0	0	0	0	0	0	40.68	0	0	11.6
2019	3	15	4	53	2	35	0	0	0	0	0	0	0	40.64	0	0	11.6
2019	3	15	5	3	2	35	0	0	0	0	0	0	0	40.6	0	0	11.6
2019	3	15	5	13	2	35	0	0	0	0	0	0	0	40.57	0	0	11.6
2019	3	15	5	23	2	35	0	0	0	0	0	0	0	40.53	0	0	11.6
2019	3	15	5	33	2	35	0	0	0	0	0	0	0	40.5	0	0	11.6
2019	3	15	5	43	2	35	0	0	0	0	0	0	0	40.46	0	0	11.6
2019	3	15	5	53	2	35	0	0	0	0	0	0	0	40.42	0	0	11.6
2019	3	15	6	3	2	35	0	0	0	0	0	0	0	40.41	0	0	11.6
2019	3	15	6	13	2	35	0	0	0	0	0	0	0	40.37	0	0	11.6
2019	3	15	6	23	2	35	0	0	0	0	0	0	0	40.33	0	0	11.6
2019	3	15	6	33	2	35	0	0	0	0	0	0	0	40.3	0	0	11.6
2019	3	15	6	43	2	36	0	0	0	0	0	0	0	40.28	0	0	11.6
2019	3	15	6	53	2	36	0	0	0	0	0	0	0	40.24	0	0	11.6
2019	3	15	7	3	2	35	0	0	0	0	0	0	0	40.21	0	0	11.6
2019	3	15	7	13	2	35	0	0	0	0	0	0	0	40.19	0	0	11.6
2019	3	15	7	23	2	36	0	0	0	0	0	0	0	40.17	0	0	11.6
2019	3	15	7	33	2	36	0	0	0	0	0	0	0	40.14	0	0	11.6
2019	3	15	7	43	2	36	0	0	0	0	0	0	0	40.12	0	0	11.6
2019	3	15	7	53	2	35	0	0	0	0	0	0	0	40.1	0	0	11.8
2019	3	15	8	3	2	36	0	0	0	0	0	0	0	40.08	0	0	11.8
2019	3	15	8	13	2	36	0	0	0	0	0	0	0	40.06	0	0	12
2019	3	15	8	23	2	35	0	0	0	0	0	0	0	40.06	0	0	12.2
2019	3	15	8	33	2	35	0	0	0	0	0	0	0	40.08	0	0	12.6
2019	3	15	8	43	2	35	0	0	0	0	0	0	0	40.1	0	0	12.8
2019	3	15	8	53	2	35	0	0	0	0	0	0	0	40.12	0	0	12.8
2019	3	15	9	3	2	35	0	0	0	0	0	0	0	40.17	0	0	13
2019	3	15	9	13	2	35	0	0	0	0	0	0	0	40.24	0	0	13
2019	3	15	9	23	2	35	0	0	0	0	0	0	0	40.3	0	0	13
2019	3	15	9	33	2	35	0	0	0	0	0	0	0	40.33	0	0	13.2
2019	3	15	9	43	2	35	0	0	0	0	0	0	0	40.39	0	0	13.2
2019	3	15	9	53	2	35	0	0	0	0	0	0	0	40.44	0	0	13.4
2019	3	15	10	3	2	35	0	0	0	0	0	0	0	40.51	0	0	13.6

### Reinhackle (0356)

Year	Month	Day	Hour	Minute	Second	Noise3	IceDetection	Heading	Pitch	Roll	StdDevHeading	StdDevPitch	StdDevRoll	Temperature	Pressure	StdDevPressure	Voltage
2019	3	15	10	13	2	35	0	0	0	0	0	0	0	40.57	0	0	13.8
2019	3	15	10	23	2	35	0	0	0	0	0	0	0	40.62	0	0	13.8
2019	3	15	10	33	2	35	0	0	0	0	0	0	0	40.68	0	0	13.8
2019	3	15	10	43	2	36	0	0	0	0	0	0	0	40.73	0	0	13.8
2019	3	15	10	53	2	35	0	0	0	0	0	0	0	40.8	0	0	13.8
2019	3	15	11	3	2	35	0	0	0	0	0	0	0	40.87	0	0	13.8
2019	3	15	11	13	2	36	0	0	0	0	0	0	0	40.95	0	0	13.6
2019	3	15	11	23	2	35	0	0	0	0	0	0	0	41	0	0	13.6
2019	3	15	11	33	2	36	0	0	0	0	0	0	0	41.09	0	0	13.6
2019	3	15	11	43	2	35	0	0	0	0	0	0	0	41.14	0	0	13.6
2019	3	15	11	53	2	35	0	0	0	0	0	0	0	41.22	0	0	13.6
2019	3	15	12	3	2	35	0	0	0	0	0	0	0	41.29	0	0	13.6
2019	3	15	12	13	2	36	0	0	0	0	0	0	0	41.38	0	0	13.6
2019	3	15	12	23	2	35	0	0	0	0	0	0	0	41.43	0	0	13.6
2019	3	15	12	33	2	34	0	0	0	0	0	0	0	41.5	0	0	13.6
2019	3	15	12	43	2	35	0	0	0	0	0	0	0	41.58	0	0	13.6
2019	3	15	12	53	2	35	0	0	0	0	0	0	0	41.63	0	0	13.6
2019	3	15	13	3	2	35	0	0	0	0	0	0	0	41.7	0	0	13.6
2019	3	15	13	13	2	35	0	0	0	0	0	0	0	41.76	0	0	13.6
2019	3	15	13	23	2	35	0	0	0	0	0	0	0	41.81	0	0	13.6
2019	3	15	13	33	2	35	0	0	0	0	0	0	0	41.85	0	0	13.6
2019	3	15	13	43	2	35	0	0	0	0	0	0	0	41.9	0	0	13.6
2019	3	15	13	53	2	35	0	0	0	0	0	0	0	41.99	0	0	13.6
2019	3	15	14	3	2	35	0	0	0	0	0	0	0	42.06	0	0	13.6
2019	3	15	14	13	2	35	0	0	0	0	0	0	0	42.08	0	0	13.6
2019	3	15	14	23	2	35	0	0	0	0	0	0	0	42.15	0	0	13.6
2019	3	15	14	33	2	35	0	0	0	0	0	0	0	42.19	0	0	13.6
2019	3	15	14	43	2	36	0	0	0	0	0	0	0	42.26	0	0	13.6
2019	3	15	14	53	2	35	0	0	0	0	0	0	0	42.33	0	0	13.6
2019	3	15	15	3	2	35	0	0	0	0	0	0	0	42.37	0	0	13.6
2019	3	15	15	13	2	35	0	0	0	0	0	0	0	42.42	0	0	13.4
2019	3	15	15	23	2	35	0	0	0	0	0	0	0	42.42	0	0	13.4
2019	3	15	15	33	2	35	0	0	0	0	0	0	0	42.51	0	0	13.6
2019	3	15	15	43	2	34	0	0	0	0	0	0	0	42.55	0	0	13.6
2019	3	15	15	53	2	35	0	0	0	0	0	0	0	42.53	0	0	13.6
2019	3	15	16	3	2	35	0	0	0	0	0	0	0	42.58	0	0	13.6
2019	3	15	16	13	2	36	0	0	0	0	0	0	0	42.62	0	0	13.6
2019	3	15	16	23	2	35	0	0	0	0	0	0	0	42.66	0	0	13.2
2019	3	15	16	33	2	35	0	0	0	0	0	0	0	42.66	0	0	12.6
2019	3	15	16	43	2	35	0	0	0	0	0	0	0	42.67	0	0	12.8
2019	3	15	16	53	2	35	0	0	0	0	0	0	0	42.71	0	0	13.4
2019	3	15	17	3	2	35	0	0	0	0	0	0	0	42.73	0	0	13.4
2019	3	15	17	13	2	35	0	0	0	0	0	0	0	42.75	0	0	13.4
2019	3	15	17	23	2	36	0	0	0	0	0	0	0	42.76	0	0	12.6
2019	3	15	17	33	2	35	0	0	0	0	0	0	0	42.76	0	0	12.2
2019	3	15	17	43	2	35	0	0	0	0	0	0	0	42.76	0	0	12

### Reinhackle (0356)

Year	Month	Day	Hour	Minute	Second	Noise3	IceDetection	Heading	Pitch	Roll	StdDevHeading	StdDevPitch	StdDevRoll	Temperature	Pressure	StdDevPressure	Voltage
2019	3	15	17	53	2	35	0	0	0	0	0	0	0	42.76	0	0	11.8
2019	3	15	18	3	2	35	0	0	0	0	0	0	0	42.78	0	0	11.8
2019	3	15	18	13	2	35	0	0	0	0	0	0	0	42.78	0	0	11.8
2019	3	15	18	23	2	35	0	0	0	0	0	0	0	42.8	0	0	11.8
2019	3	15	18	33	2	35	0	0	0	0	0	0	0	42.82	0	0	11.8
2019	3	15	18	43	2	35	0	0	0	0	0	0	0	42.82	0	0	11.8
2019	3	15	18	53	2	35	0	0	0	0	0	0	0	42.82	0	0	11.8
2019	3	15	19	3	2	35	0	0	0	0	0	0	0	42.84	0	0	11.8
2019	3	15	19	13	2	35	0	0	0	0	0	0	0	42.82	0	0	11.6
2019	3	15	19	23	2	35	0	0	0	0	0	0	0	42.82	0	0	11.6
2019	3	15	19	33	2	36	0	0	0	0	0	0	0	42.8	0	0	11.4
2019	3	15	19	43	2	35	0	0	0	0	0	0	0	42.8	0	0	11.4
2019	3	15	19	53	2	35	0	0	0	0	0	0	0	42.78	0	0	11.2
2019	3	15	20	3	2	35	0	0	0	0	0	0	0	42.78	0	0	11.4
2019	3	15	20	13	2	35	0	0	0	0	0	0	0	42.76	0	0	11.2
2019	3	15	20	23	2	35	0	0	0	0	0	0	0	42.75	0	0	11.2
2019	3	15	20	33	2	35	0	0	0	0	0	0	0	42.73	0	0	11
2019	3	15	20	43	2	35	0	0	0	0	0	0	0	42.71	0	0	11
2019	3	15	20	53	2	35	0	0	0	0	0	0	0	42.69	0	0	11
2019	3	15	21	3	2	35	0	0	0	0	0	0	0	42.67	0	0	11.2
2019	3	15	21	13	2	35	0	0	0	0	0	0	0	42.64	0	0	11.2
2019	3	15	21	23	2	35	0	0	0	0	0	0	0	42.6	0	0	11.2
2019	3	15	21	33	2	35	0	0	0	0	0	0	0	42.58	0	0	11.2
2019	3	15	21	43	2	36	0	0	0	0	0	0	0	42.55	0	0	11
2019	3	15	21	53	2	35	0	0	0	0	0	0	0	42.51	0	0	11.2
2019	3	15	22	3	2	35	0	0	0	0	0	0	0	42.48	0	0	11.2
2019	3	15	22	13	2	35	0	0	0	0	0	0	0	42.44	0	0	11.2
2019	3	15	22	23	2	35	0	0	0	0	0	0	0	42.4	0	0	11.2
2019	3	15	22	33	2	35	0	0	0	0	0	0	0	42.37	0	0	11.2
2019	3	15	22	43	2	35	0	0	0	0	0	0	0	42.33	0	0	11.2
2019	3	15	22	53	2	35	0	0	0	0	0	0	0	42.3	0	0	11.2
2019	3	15	23	3	2	35	0	0	0	0	0	0	0	42.26	0	0	11.2
2019	3	15	23	13	2	35	0	0	0	0	0	0	0	42.22	0	0	11
2019	3	15	23	23	2	35	0	0	0	0	0	0	0	42.19	0	0	11
2019	3	15	23	33	2	35	0	0	0	0	0	0	0	42.13	0	0	11
2019	3	15	23	43	2	35	0	0	0	0	0	0	0	42.08	0	0	11.2
2019	3	15	23	53	2	35	0	0	0	0	0	0	0	42.04	0	0	11.2
2019	3	16	0	3	2	35	0	0	0	0	0	0	0	41.99	0	0	11.2
2019	3	16	0	13	2	35	0	0	0	0	0	0	0	41.95	0	0	11.2
2019	3	16	0	23	2	35	0	0	0	0	0	0	0	41.88	0	0	11.2
2019	3	16	0	33	2	35	0	0	0	0	0	0	0	41.85	0	0	11
2019	3	16	0	43	2	35	0	0	0	0	0	0	0	41.79	0	0	11
2019	3	16	0	53	2	35	0	0	0	0	0	0	0	41.74	0	0	11
2019	3	16	1	3	2	35	0	0	0	0	0	0	0	41.68	0	0	11
2019	3	16	1	13	2	35	0	0	0	0	0	0	0	41.63	0	0	11
2019	3	16	1	23	2	35	0	0	0	0	0	0	0	41.58	0	0	11

### Reinhackle (0356)

Year	Month	Day	Hour	Minute	Second	Noise3	IceDetection	Heading	Pitch	Roll	StdDevHeading	StdDevPitch	StdDevRoll	Temperature	Pressure	StdDevPressure	Voltage
2019	3	16	1	33	2	35		0	0	0	0	0	0	41.54	0	0	10.8
2019	3	16	1	43	2	35		0	0	0	0	0	0	41.49	0	0	11.2
2019	3	16	1	53	2	35		0	0	0	0	0	0	41.43	0	0	11.6
2019	3	16	2	3	2	35		0	0	0	0	0	0	41.4	0	0	11.6
2019	3	16	2	13	2	35		0	0	0	0	0	0	41.34	0	0	11.4
2019	3	16	2	23	2	35		0	0	0	0	0	0	41.29	0	0	11.4
2019	3	16	2	33	2	36		0	0	0	0	0	0	41.25	0	0	11.4
2019	3	16	2	43	2	35		0	0	0	0	0	0	41.2	0	0	11.4
2019	3	16	2	53	2	35		0	0	0	0	0	0	41.16	0	0	11.6
2019	3	16	3	3	2	35		0	0	0	0	0	0	41.11	0	0	11.4
2019	3	16	3	13	2	35		0	0	0	0	0	0	41.09	0	0	11.4
2019	3	16	3	23	2	35		0	0	0	0	0	0	41.04	0	0	11.4
2019	3	16	3	33	2	35		0	0	0	0	0	0	41	0	0	11.4
2019	3	16	3	43	2	36		0	0	0	0	0	0	40.96	0	0	11.4
2019	3	16	3	53	2	35		0	0	0	0	0	0	40.93	0	0	11.4
2019	3	16	4	3	2	35		0	0	0	0	0	0	40.87	0	0	11.4
2019	3	16	4	13	2	36		0	0	0	0	0	0	40.84	0	0	11.4
2019	3	16	4	23	2	35		0	0	0	0	0	0	40.82	0	0	11.4
2019	3	16	4	33	2	35		0	0	0	0	0	0	40.78	0	0	11.4
2019	3	16	4	43	2	35		0	0	0	0	0	0	40.75	0	0	11.4
2019	3	16	4	53	2	35		0	0	0	0	0	0	40.73	0	0	11.4
2019	3	16	5	3	2	36		0	0	0	0	0	0	40.69	0	0	11.4
2019	3	16	5	13	2	35		0	0	0	0	0	0	40.66	0	0	11.4
2019	3	16	5	23	2	36		0	0	0	0	0	0	40.64	0	0	11.4
2019	3	16	5	33	2	35		0	0	0	0	0	0	40.6	0	0	11.4
2019	3	16	5	43	2	35		0	0	0	0	0	0	40.57	0	0	11.4
2019	3	16	5	53	2	36		0	0	0	0	0	0	40.55	0	0	11.4
2019	3	16	6	3	2	35		0	0	0	0	0	0	40.51	0	0	11.4
2019	3	16	6	13	2	35		0	0	0	0	0	0	40.5	0	0	11.4
2019	3	16	6	23	2	35		0	0	0	0	0	0	40.48	0	0	11.4
2019	3	16	6	33	2	35		0	0	0	0	0	0	40.46	0	0	11.4
2019	3	16	6	43	2	35		0	0	0	0	0	0	40.44	0	0	11.4
2019	3	16	6	53	2	35		0	0	0	0	0	0	40.41	0	0	11.4
2019	3	16	7	3	2	35		0	0	0	0	0	0	40.39	0	0	11.4
2019	3	16	7	13	2	35		0	0	0	0	0	0	40.37	0	0	11.4
2019	3	16	7	23	2	35		0	0	0	0	0	0	40.35	0	0	11.4
2019	3	16	7	33	2	36		0	0	0	0	0	0	40.33	0	0	11.4
2019	3	16	7	43	2	35		0	0	0	0	0	0	40.33	0	0	11.4
2019	3	16	7	53	2	35		0	0	0	0	0	0	40.32	0	0	11.6
2019	3	16	8	3	2	35		0	0	0	0	0	0	40.32	0	0	11.8
2019	3	16	8	13	2	35		0	0	0	0	0	0	40.32	0	0	12
2019	3	16	8	23	2	36		0	0	0	0	0	0	40.32	0	0	12.2
2019	3	16	8	33	2	35		0	0	0	0	0	0	40.33	0	0	12.4
2019	3	16	8	43	2	35		0	0	0	0	0	0	40.39	0	0	12.6
2019	3	16	8	53	2	36		0	0	0	0	0	0	40.41	0	0	12.6
2019	3	16	9	3	2	36		0	0	0	0	0	0	40.48	0	0	12.6

### Reinhackle (0356)

Year	Month	Day	Hour	Minute	Second	Noise3	IceDetection	Heading	Pitch	Roll	StdDevHeading	StdDevPitch	StdDevRoll	Temperature	Pressure	StdDevPressure	Voltage
2019	3	16	9	13	2	35		0	0	0	0	0	0	40.55	0	0	12.8
2019	3	16	9	23	2	36		0	0	0	0	0	0	40.62	0	0	12.8
2019	3	16	9	33	2	35		0	0	0	0	0	0	40.68	0	0	12.6
2019	3	16	9	43	2	35		0	0	0	0	0	0	40.73	0	0	12.2
2019	3	16	9	53	2	35		0	0	0	0	0	0	40.78	0	0	12.2
2019	3	16	10	3	2	35		0	0	0	0	0	0	40.87	0	0	12.4
2019	3	16	10	13	2	36		0	0	0	0	0	0	40.93	0	0	13
2019	3	16	10	23	2	36		0	0	0	0	0	0	41	0	0	13.2
2019	3	16	10	33	2	36		0	0	0	0	0	0	41.09	0	0	13.2
2019	3	16	10	43	2	36		0	0	0	0	0	0	41.16	0	0	13.2
2019	3	16	10	53	2	36		0	0	0	0	0	0	41.23	0	0	13.2
2019	3	16	11	3	2	36		0	0	0	0	0	0	41.32	0	0	13.4
2019	3	16	11	13	2	35		0	0	0	0	0	0	41.41	0	0	13.2
2019	3	16	11	23	2	35		0	0	0	0	0	0	41.49	0	0	13.2
2019	3	16	11	33	2	35		0	0	0	0	0	0	41.58	0	0	13.2
2019	3	16	11	43	2	35		0	0	0	0	0	0	41.67	0	0	13.2
2019	3	16	11	53	2	35		0	0	0	0	0	0	41.74	0	0	13.2
2019	3	16	12	3	2	35		0	0	0	0	0	0	41.81	0	0	13
2019	3	16	12	13	2	35		0	0	0	0	0	0	41.92	0	0	12.8
2019	3	16	12	23	2	35		0	0	0	0	0	0	42.03	0	0	12.8
2019	3	16	12	33	2	35		0	0	0	0	0	0	42.06	0	0	12.6
2019	3	16	12	43	2	35		0	0	0	0	0	0	42.17	0	0	12.6
2019	3	16	12	53	2	35		0	0	0	0	0	0	42.22	0	0	12.8
2019	3	16	13	3	2	35		0	0	0	0	0	0	42.31	0	0	13
2019	3	16	13	13	2	35		0	0	0	0	0	0	42.39	0	0	13
2019	3	16	13	23	2	35		0	0	0	0	0	0	42.46	0	0	13.2
2019	3	16	13	33	2	36		0	0	0	0	0	0	42.53	0	0	13.4
2019	3	16	13	43	2	35		0	0	0	0	0	0	42.62	0	0	13
2019	3	16	13	53	2	35		0	0	0	0	0	0	42.69	0	0	13
2019	3	16	14	3	2	35		0	0	0	0	0	0	42.75	0	0	12.8
2019	3	16	14	13	2	35		0	0	0	0	0	0	42.82	0	0	12.8
2019	3	16	14	23	2	35		0	0	0	0	0	0	42.87	0	0	12.8
2019	3	16	14	33	2	34		0	0	0	0	0	0	42.93	0	0	12.8
2019	3	16	14	43	2	35		0	0	0	0	0	0	42.98	0	0	12.8
2019	3	16	14	53	2	35		0	0	0	0	0	0	43.05	0	0	12.6
2019	3	16	15	3	2	36		0	0	0	0	0	0	43.09	0	0	12.6
2019	3	16	15	13	2	35		0	0	0	0	0	0	43.14	0	0	12.6
2019	3	16	15	23	2	35		0	0	0	0	0	0	43.2	0	0	12.6
2019	3	16	15	33	2	36		0	0	0	0	0	0	43.25	0	0	12.4
2019	3	16	15	43	2	35		0	0	0	0	0	0	43.29	0	0	12.4
2019	3	16	15	53	2	35		0	0	0	0	0	0	43.32	0	0	12.4
2019	3	16	16	3	2	35		0	0	0	0	0	0	43.36	0	0	12.4
2019	3	16	16	13	2	35		0	0	0	0	0	0	43.39	0	0	12.4
2019	3	16	16	23	2	35		0	0	0	0	0	0	43.43	0	0	12.4
2019	3	16	16	33	2	35		0	0	0	0	0	0	43.47	0	0	12.4
2019	3	16	16	43	2	35		0	0	0	0	0	0	43.48	0	0	12.4

### Reinhackle (0356)

Year	Month	Day	Hour	Minute	Second	Noise3	IceDetection	Heading	Pitch	Roll	StdDevHeading	StdDevPitch	StdDevRoll	Temperature	Pressure	StdDevPressure	Voltage
2019	3	16	16	16	53	2	35	0	0	0	0	0	0	43.5	0	0	12.6
2019	3	16	17	3	2	35	0	0	0	0	0	0	0	43.52	0	0	12.8
2019	3	16	17	13	2	35	0	0	0	0	0	0	0	43.56	0	0	12.4
2019	3	16	17	23	2	35	0	0	0	0	0	0	0	43.57	0	0	11.6
2019	3	16	17	33	2	35	0	0	0	0	0	0	0	43.57	0	0	11.4
2019	3	16	17	43	2	35	0	0	0	0	0	0	0	43.57	0	0	11.2
2019	3	16	17	53	2	35	0	0	0	0	0	0	0	43.59	0	0	11.2
2019	3	16	18	3	2	35	0	0	0	0	0	0	0	43.61	0	0	11
2019	3	16	18	13	2	36	0	0	0	0	0	0	0	43.63	0	0	11
2019	3	16	18	23	2	35	0	0	0	0	0	0	0	43.65	0	0	11
2019	3	16	18	33	2	35	0	0	0	0	0	0	0	43.65	0	0	11
2019	3	16	18	43	2	35	0	0	0	0	0	0	0	43.66	0	0	11
2019	3	16	18	53	2	35	0	0	0	0	0	0	0	43.68	0	0	11
2019	3	16	19	3	2	34	0	0	0	0	0	0	0	43.7	0	0	10.8
2019	3	16	19	13	2	35	0	0	0	0	0	0	0	43.68	0	0	11
2019	3	16	19	23	2	36	0	0	0	0	0	0	0	43.7	0	0	11.6
2019	3	16	19	33	2	35	0	0	0	0	0	0	0	43.7	0	0	11.8
2019	3	16	19	43	2	35	0	0	0	0	0	0	0	43.7	0	0	11.8
2019	3	16	19	53	2	35	0	0	0	0	0	0	0	43.7	0	0	11.8
2019	3	16	20	3	2	35	0	0	0	0	0	0	0	43.68	0	0	11.8
2019	3	16	20	13	2	35	0	0	0	0	0	0	0	43.66	0	0	11.8
2019	3	16	20	23	2	35	0	0	0	0	0	0	0	43.65	0	0	11.6
2019	3	16	20	33	2	35	0	0	0	0	0	0	0	43.65	0	0	11.6
2019	3	16	20	43	2	35	0	0	0	0	0	0	0	43.63	0	0	11.6
2019	3	16	20	53	2	35	0	0	0	0	0	0	0	43.59	0	0	11.8
2019	3	16	21	3	2	35	0	0	0	0	0	0	0	43.56	0	0	11.8
2019	3	16	21	13	2	35	0	0	0	0	0	0	0	43.54	0	0	11.8
2019	3	16	21	23	2	35	0	0	0	0	0	0	0	43.5	0	0	10.8
2019	3	16	21	33	2	35	0	0	0	0	0	0	0	43.48	0	0	10.8
2019	3	16	21	43	2	35	0	0	0	0	0	0	0	43.43	0	0	11.2
2019	3	16	21	53	2	35	0	0	0	0	0	0	0	43.41	0	0	11
2019	3	16	22	3	2	35	0	0	0	0	0	0	0	43.38	0	0	10.8
2019	3	16	22	13	2	35	0	0	0	0	0	0	0	43.32	0	0	10.6
2019	3	16	22	23	2	34	0	0	0	0	0	0	0	43.29	0	0	11
2019	3	16	22	33	2	36	0	0	0	0	0	0	0	43.25	0	0	11
2019	3	16	22	43	2	35	0	0	0	0	0	0	0	43.2	0	0	10.8
2019	3	16	22	53	2	35	0	0	0	0	0	0	0	43.14	0	0	11
2019	3	16	23	3	2	35	0	0	0	0	0	0	0	43.09	0	0	11
2019	3	16	23	13	2	35	0	0	0	0	0	0	0	43.05	0	0	10.8
2019	3	16	23	23	2	35	0	0	0	0	0	0	0	43	0	0	10.8
2019	3	16	23	33	2	35	0	0	0	0	0	0	0	42.94	0	0	11.2
2019	3	16	23	43	2	35	0	0	0	0	0	0	0	42.89	0	0	11.2
2019	3	16	23	53	2	35	0	0	0	0	0	0	0	42.85	0	0	11.2
2019	3	17	0	3	2	35	0	0	0	0	0	0	0	42.8	0	0	11.2
2019	3	17	0	13	2	35	0	0	0	0	0	0	0	42.75	0	0	11.2
2019	3	17	0	23	2	35	0	0	0	0	0	0	0	42.69	0	0	11.2

### Reinhackle (0356)

Year	Month	Day	Hour	Minute	Second	Noise3	IceDetection	Heading	Pitch	Roll	StdDevHeading	StdDevPitch	StdDevRoll	Temperature	Pressure	StdDevPressure	Voltage
2019	3	17	0	33	2	35		0	0	0	0	0	0	42.66	0	0	11.2
2019	3	17	0	43	2	35		0	0	0	0	0	0	42.6	0	0	11.2
2019	3	17	0	53	2	35		0	0	0	0	0	0	42.55	0	0	11.2
2019	3	17	1	3	2	35		0	0	0	0	0	0	42.49	0	0	11.2
2019	3	17	1	13	2	35		0	0	0	0	0	0	42.42	0	0	11.2
2019	3	17	1	23	2	35		0	0	0	0	0	0	42.39	0	0	11.2
2019	3	17	1	33	2	35		0	0	0	0	0	0	42.33	0	0	11.2
2019	3	17	1	43	2	35		0	0	0	0	0	0	42.28	0	0	11.2
2019	3	17	1	53	2	35		0	0	0	0	0	0	42.22	0	0	11.2
2019	3	17	2	3	2	35		0	0	0	0	0	0	42.17	0	0	11.2
2019	3	17	2	13	2	35		0	0	0	0	0	0	42.12	0	0	11.2
2019	3	17	2	23	2	36		0	0	0	0	0	0	42.06	0	0	11.2
2019	3	17	2	33	2	35		0	0	0	0	0	0	42.03	0	0	11.2
2019	3	17	2	43	2	35		0	0	0	0	0	0	41.97	0	0	11.2
2019	3	17	2	53	2	35		0	0	0	0	0	0	41.92	0	0	11.2
2019	3	17	3	3	2	35		0	0	0	0	0	0	41.86	0	0	11.2
2019	3	17	3	13	2	35		0	0	0	0	0	0	41.83	0	0	11.2
2019	3	17	3	23	2	36		0	0	0	0	0	0	41.77	0	0	11
2019	3	17	3	33	2	36		0	0	0	0	0	0	41.72	0	0	11.2
2019	3	17	3	43	2	35		0	0	0	0	0	0	41.68	0	0	11.2
2019	3	17	3	53	2	35		0	0	0	0	0	0	41.63	0	0	11.2
2019	3	17	4	3	2	35		0	0	0	0	0	0	41.59	0	0	11.2
2019	3	17	4	13	2	35		0	0	0	0	0	0	41.56	0	0	11.2
2019	3	17	4	23	2	35		0	0	0	0	0	0	41.5	0	0	11
2019	3	17	4	33	2	35		0	0	0	0	0	0	41.47	0	0	11
2019	3	17	4	43	2	35		0	0	0	0	0	0	41.43	0	0	11
2019	3	17	4	53	2	35		0	0	0	0	0	0	41.4	0	0	11
2019	3	17	5	3	2	35		0	0	0	0	0	0	41.36	0	0	11
2019	3	17	5	13	2	35		0	0	0	0	0	0	41.32	0	0	11
2019	3	17	5	23	2	35		0	0	0	0	0	0	41.29	0	0	11
2019	3	17	5	33	2	35		0	0	0	0	0	0	41.25	0	0	11
2019	3	17	5	43	2	36		0	0	0	0	0	0	41.22	0	0	11
2019	3	17	5	53	2	35		0	0	0	0	0	0	41.2	0	0	11
2019	3	17	6	3	2	35		0	0	0	0	0	0	41.16	0	0	11
2019	3	17	6	13	2	35		0	0	0	0	0	0	41.14	0	0	11
2019	3	17	6	23	2	35		0	0	0	0	0	0	41.11	0	0	11
2019	3	17	6	33	2	36		0	0	0	0	0	0	41.07	0	0	11
2019	3	17	6	43	2	35		0	0	0	0	0	0	41.05	0	0	11
2019	3	17	6	53	2	35		0	0	0	0	0	0	41.04	0	0	11
2019	3	17	7	3	2	36		0	0	0	0	0	0	41	0	0	11
2019	3	17	7	13	2	35		0	0	0	0	0	0	41	0	0	11
2019	3	17	7	23	2	35		0	0	0	0	0	0	40.96	0	0	11
2019	3	17	7	33	2	35		0	0	0	0	0	0	40.96	0	0	11
2019	3	17	7	43	2	35		0	0	0	0	0	0	40.95	0	0	11
2019	3	17	7	53	2	35		0	0	0	0	0	0	40.95	0	0	11.2
2019	3	17	8	3	2	36		0	0	0	0	0	0	40.91	0	0	11.4



### Reinhackle (0356)

Year	Month	Day	Hour	Minute	Second	Noise3	IceDetection	Heading	Pitch	Roll	StdDevHeading	StdDevPitch	StdDevRoll	Temperature	Pressure	StdDevPressure	Voltage
2019	3	17	8	13	2	35	0	0	0	0	0	0	0	40.91	0	0	11.8
2019	3	17	8	23	2	36	0	0	0	0	0	0	0	40.93	0	0	12.4
2019	3	17	8	33	2	36	0	0	0	0	0	0	0	40.95	0	0	12.6
2019	3	17	8	43	2	35	0	0	0	0	0	0	0	40.98	0	0	12.8
2019	3	17	8	53	2	36	0	0	0	0	0	0	0	41	0	0	12.8
2019	3	17	9	3	2	35	0	0	0	0	0	0	0	41.09	0	0	12.8
2019	3	17	9	13	2	35	0	0	0	0	0	0	0	41.16	0	0	13
2019	3	17	9	23	2	36	0	0	0	0	0	0	0	41.22	0	0	13
2019	3	17	9	33	2	35	0	0	0	0	0	0	0	41.27	0	0	13
2019	3	17	9	43	2	35	0	0	0	0	0	0	0	41.34	0	0	12.8
2019	3	17	9	53	2	35	0	0	0	0	0	0	0	41.41	0	0	12.6
2019	3	17	10	3	2	35	0	0	0	0	0	0	0	41.5	0	0	12.6
2019	3	17	10	13	2	35	0	0	0	0	0	0	0	41.56	0	0	12.4
2019	3	17	10	23	2	36	0	0	0	0	0	0	0	41.63	0	0	12.4
2019	3	17	10	33	2	35	0	0	0	0	0	0	0	41.72	0	0	12.8
2019	3	17	10	43	2	35	0	0	0	0	0	0	0	41.81	0	0	12.8
2019	3	17	10	53	2	36	0	0	0	0	0	0	0	41.9	0	0	13
2019	3	17	11	3	2	35	0	0	0	0	0	0	0	41.97	0	0	12.8
2019	3	17	11	13	2	35	0	0	0	0	0	0	0	42.04	0	0	12.8
2019	3	17	11	23	2	35	0	0	0	0	0	0	0	42.13	0	0	12.8
2019	3	17	11	33	2	35	0	0	0	0	0	0	0	42.24	0	0	12.8
2019	3	17	11	43	2	35	0	0	0	0	0	0	0	42.31	0	0	12.8
2019	3	17	11	53	2	35	0	0	0	0	0	0	0	42.42	0	0	12.8
2019	3	17	12	3	2	35	0	0	0	0	0	0	0	42.49	0	0	12.8
2019	3	17	12	13	2	35	0	0	0	0	0	0	0	42.58	0	0	12.8
2019	3	17	12	23	2	35	0	0	0	0	0	0	0	42.67	0	0	12.8
2019	3	17	12	33	2	36	0	0	0	0	0	0	0	42.75	0	0	12.8
2019	3	17	12	43	2	35	0	0	0	0	0	0	0	42.84	0	0	12.8
2019	3	17	12	53	2	35	0	0	0	0	0	0	0	42.93	0	0	12.8
2019	3	17	13	3	2	35	0	0	0	0	0	0	0	43	0	0	12.8
2019	3	17	13	13	2	35	0	0	0	0	0	0	0	43.07	0	0	12.8
2019	3	17	13	23	2	35	0	0	0	0	0	0	0	43.14	0	0	12.8
2019	3	17	13	33	2	35	0	0	0	0	0	0	0	43.23	0	0	12.8
2019	3	17	13	43	2	35	0	0	0	0	0	0	0	43.32	0	0	12.8
2019	3	17	13	53	2	35	0	0	0	0	0	0	0	43.39	0	0	12.8
2019	3	17	14	3	2	35	0	0	0	0	0	0	0	43.45	0	0	12.8
2019	3	17	14	13	2	34	0	0	0	0	0	0	0	43.52	0	0	12.6
2019	3	17	14	23	2	35	0	0	0	0	0	0	0	43.57	0	0	12.6
2019	3	17	14	33	2	35	0	0	0	0	0	0	0	43.65	0	0	12.6
2019	3	17	14	43	2	35	0	0	0	0	0	0	0	43.7	0	0	12.6
2019	3	17	14	53	2	35	0	0	0	0	0	0	0	43.77	0	0	12.6
2019	3	17	15	3	2	35	0	0	0	0	0	0	0	43.81	0	0	12.6
2019	3	17	15	13	2	35	0	0	0	0	0	0	0	43.88	0	0	12.6
2019	3	17	15	23	2	35	0	0	0	0	0	0	0	43.93	0	0	12.6
2019	3	17	15	33	2	35	0	0	0	0	0	0	0	43.99	0	0	12.6
2019	3	17	15	43	2	35	0	0	0	0	0	0	0	44.02	0	0	12.6

### Reinhackle (0356)

Year	Month	Day	Hour	Minute	Second	Noise3	IceDetection	Heading	Pitch	Roll	StdDevHeading	StdDevPitch	StdDevRoll	Temperature	Pressure	StdDevPressure	Voltage
2019	3	17	15	53	2	35	0	0	0	0	0	0	0	44.08	0	0	12.8
2019	3	17	16	3	2	35	0	0	0	0	0	0	0	44.1	0	0	12.8
2019	3	17	16	13	2	35	0	0	0	0	0	0	0	44.15	0	0	12.8
2019	3	17	16	23	2	35	0	0	0	0	0	0	0	44.19	0	0	12.8
2019	3	17	16	33	2	35	0	0	0	0	0	0	0	44.2	0	0	12.6
2019	3	17	16	43	2	34	0	0	0	0	0	0	0	44.26	0	0	12.6
2019	3	17	16	53	2	35	0	0	0	0	0	0	0	44.28	0	0	12.6
2019	3	17	17	3	2	35	0	0	0	0	0	0	0	44.31	0	0	12.6
2019	3	17	17	13	2	35	0	0	0	0	0	0	0	44.33	0	0	12.4
2019	3	17	17	23	2	35	0	0	0	0	0	0	0	44.35	0	0	11.6
2019	3	17	17	33	2	35	0	0	0	0	0	0	0	44.37	0	0	11.4
2019	3	17	17	43	2	35	0	0	0	0	0	0	0	44.37	0	0	11.2
2019	3	17	17	53	2	34	0	0	0	0	0	0	0	44.4	0	0	11.2
2019	3	17	18	3	2	35	0	0	0	0	0	0	0	44.42	0	0	11.2
2019	3	17	18	13	2	35	0	0	0	0	0	0	0	44.46	0	0	11.2
2019	3	17	18	23	2	35	0	0	0	0	0	0	0	44.47	0	0	11.2
2019	3	17	18	33	2	34	0	0	0	0	0	0	0	44.47	0	0	11
2019	3	17	18	43	2	35	0	0	0	0	0	0	0	44.51	0	0	11
2019	3	17	18	53	2	35	0	0	0	0	0	0	0	44.51	0	0	11
2019	3	17	19	3	2	35	0	0	0	0	0	0	0	44.51	0	0	11
2019	3	17	19	13	2	35	0	0	0	0	0	0	0	44.51	0	0	11
2019	3	17	19	23	2	35	0	0	0	0	0	0	0	44.53	0	0	11
2019	3	17	19	33	2	35	0	0	0	0	0	0	0	44.51	0	0	11
2019	3	17	19	43	2	34	0	0	0	0	0	0	0	44.51	0	0	11
2019	3	17	19	53	2	35	0	0	0	0	0	0	0	44.51	0	0	11.4
2019	3	17	20	3	2	34	0	0	0	0	0	0	0	44.51	0	0	11.6
2019	3	17	20	13	2	35	0	0	0	0	0	0	0	44.51	0	0	11.6
2019	3	17	20	23	2	35	0	0	0	0	0	0	0	44.49	0	0	11.6
2019	3	17	20	33	2	34	0	0	0	0	0	0	0	44.47	0	0	11.6
2019	3	17	20	43	2	34	0	0	0	0	0	0	0	44.46	0	0	11.6
2019	3	17	20	53	2	35	0	0	0	0	0	0	0	44.44	0	0	11.2
2019	3	17	21	3	2	35	0	0	0	0	0	0	0	44.42	0	0	11.2
2019	3	17	21	13	2	34	0	0	0	0	0	0	0	44.4	0	0	11
2019	3	17	21	23	2	35	0	0	0	0	0	0	0	44.37	0	0	11
2019	3	17	21	33	2	35	0	0	0	0	0	0	0	44.35	0	0	11
2019	3	17	21	43	2	34	0	0	0	0	0	0	0	44.29	0	0	11
2019	3	17	21	53	2	35	0	0	0	0	0	0	0	44.28	0	0	11
2019	3	17	22	3	2	35	0	0	0	0	0	0	0	44.24	0	0	11.2
2019	3	17	22	13	2	34	0	0	0	0	0	0	0	44.2	0	0	11.2
2019	3	17	22	23	2	35	0	0	0	0	0	0	0	44.17	0	0	11
2019	3	17	22	33	2	35	0	0	0	0	0	0	0	44.11	0	0	11
2019	3	17	22	43	2	35	0	0	0	0	0	0	0	44.1	0	0	11
2019	3	17	22	53	2	35	0	0	0	0	0	0	0	44.04	0	0	11
2019	3	17	23	3	2	35	0	0	0	0	0	0	0	44.01	0	0	11
2019	3	17	23	13	2	35	0	0	0	0	0	0	0	43.97	0	0	11
2019	3	17	23	23	2	35	0	0	0	0	0	0	0	43.92	0	0	11

### Reinhackle (0356)

Year	Month	Day	Hour	Minute	Second	Noise3	IceDetection	Heading	Pitch	Roll	StdDevHeading	StdDevPitch	StdDevRoll	Temperature	Pressure	StdDevPressure	Voltage
2019	3	17	23	33	2	35		0	0	0	0	0	0	43.88	0	0	11.2
2019	3	17	23	43	2	35		0	0	0	0	0	0	43.81	0	0	11.4
2019	3	17	23	53	2	35		0	0	0	0	0	0	43.77	0	0	11.4
2019	3	18	0	3	2	35		0	0	0	0	0	0	43.72	0	0	11.6
2019	3	18	0	13	2	35		0	0	0	0	0	0	43.66	0	0	11.6
2019	3	18	0	23	2	36		0	0	0	0	0	0	43.61	0	0	11.6
2019	3	18	0	33	2	35		0	0	0	0	0	0	43.57	0	0	11.6
2019	3	18	0	43	2	35		0	0	0	0	0	0	43.52	0	0	11.6
2019	3	18	0	53	2	35		0	0	0	0	0	0	43.47	0	0	11.6
2019	3	18	1	3	2	35		0	0	0	0	0	0	43.41	0	0	11.6
2019	3	18	1	13	2	35		0	0	0	0	0	0	43.36	0	0	11.6
2019	3	18	1	23	2	35		0	0	0	0	0	0	43.32	0	0	11.6
2019	3	18	1	33	2	36		0	0	0	0	0	0	43.27	0	0	11.6
2019	3	18	1	43	2	35		0	0	0	0	0	0	43.21	0	0	11.6
2019	3	18	1	53	2	36		0	0	0	0	0	0	43.16	0	0	11.6
2019	3	18	2	3	2	35		0	0	0	0	0	0	43.11	0	0	11.6
2019	3	18	2	13	2	35		0	0	0	0	0	0	43.05	0	0	11.6
2019	3	18	2	23	2	35		0	0	0	0	0	0	43.02	0	0	11.6
2019	3	18	2	33	2	35		0	0	0	0	0	0	42.96	0	0	11.6
2019	3	18	2	43	2	35		0	0	0	0	0	0	42.91	0	0	11.6
2019	3	18	2	53	2	35		0	0	0	0	0	0	42.87	0	0	11.6
2019	3	18	3	3	2	35		0	0	0	0	0	0	42.82	0	0	11.6
2019	3	18	3	13	2	35		0	0	0	0	0	0	42.78	0	0	11.6
2019	3	18	3	23	2	35		0	0	0	0	0	0	42.73	0	0	11.6
2019	3	18	3	33	2	35		0	0	0	0	0	0	42.69	0	0	11.6
2019	3	18	3	43	2	36		0	0	0	0	0	0	42.64	0	0	11.6
2019	3	18	3	53	2	35		0	0	0	0	0	0	42.6	0	0	11.6
2019	3	18	4	3	2	35		0	0	0	0	0	0	42.57	0	0	11.6
2019	3	18	4	13	2	35		0	0	0	0	0	0	42.51	0	0	11.6
2019	3	18	4	23	2	35		0	0	0	0	0	0	42.48	0	0	11.6
2019	3	18	4	33	2	35		0	0	0	0	0	0	42.44	0	0	11.6
2019	3	18	4	43	2	36		0	0	0	0	0	0	42.4	0	0	11.6
2019	3	18	4	53	2	35		0	0	0	0	0	0	42.35	0	0	11.6
2019	3	18	5	3	2	35		0	0	0	0	0	0	42.33	0	0	11.6
2019	3	18	5	13	2	35		0	0	0	0	0	0	42.3	0	0	11.6
2019	3	18	5	23	2	34		0	0	0	0	0	0	42.26	0	0	11.6
2019	3	18	5	33	2	36		0	0	0	0	0	0	42.22	0	0	11.6
2019	3	18	5	43	2	34		0	0	0	0	0	0	42.19	0	0	11.6
2019	3	18	5	53	2	35		0	0	0	0	0	0	42.17	0	0	11.6
2019	3	18	6	3	2	35		0	0	0	0	0	0	42.15	0	0	11.6
2019	3	18	6	13	2	35		0	0	0	0	0	0	42.12	0	0	11.6
2019	3	18	6	23	2	35		0	0	0	0	0	0	42.1	0	0	11.6
2019	3	18	6	33	2	35		0	0	0	0	0	0	42.06	0	0	11.6
2019	3	18	6	43	2	35		0	0	0	0	0	0	42.04	0	0	11.6
2019	3	18	6	53	2	36		0	0	0	0	0	0	42.03	0	0	11.6
2019	3	18	7	3	2	35		0	0	0	0	0	0	42.01	0	0	11.6

### Reinhackle (0356)

Year	Month	Day	Hour	Minute	Second	Noise3	IceDetection	Heading	Pitch	Roll	StdDevHeading	StdDevPitch	StdDevRoll	Temperature	Pressure	StdDevPressure	Voltage
2019	3	18	7	13	2	35	0	0	0	0	0	0	0	41.99	0	0	11.6
2019	3	18	7	23	2	34	0	0	0	0	0	0	0	41.97	0	0	11.6
2019	3	18	7	33	2	35	0	0	0	0	0	0	0	41.97	0	0	11.6
2019	3	18	7	43	2	35	0	0	0	0	0	0	0	41.95	0	0	11.6
2019	3	18	7	53	2	35	0	0	0	0	0	0	0	41.95	0	0	11.8
2019	3	18	8	3	2	35	0	0	0	0	0	0	0	41.95	0	0	12.2
2019	3	18	8	13	2	36	0	0	0	0	0	0	0	41.97	0	0	12.4
2019	3	18	8	23	2	36	0	0	0	0	0	0	0	41.99	0	0	12.4
2019	3	18	8	33	2	35	0	0	0	0	0	0	0	42.03	0	0	12.6
2019	3	18	8	43	2	35	0	0	0	0	0	0	0	42.04	0	0	12.6
2019	3	18	8	53	2	36	0	0	0	0	0	0	0	42.08	0	0	12.8
2019	3	18	9	3	2	35	0	0	0	0	0	0	0	42.15	0	0	12.8
2019	3	18	9	13	2	36	0	0	0	0	0	0	0	42.24	0	0	12.6
2019	3	18	9	23	2	35	0	0	0	0	0	0	0	42.31	0	0	12
2019	3	18	9	33	2	35	0	0	0	0	0	0	0	42.37	0	0	12
2019	3	18	9	43	2	35	0	0	0	0	0	0	0	42.44	0	0	11.8
2019	3	18	9	53	2	35	0	0	0	0	0	0	0	42.51	0	0	12
2019	3	18	10	3	2	35	0	0	0	0	0	0	0	42.62	0	0	12.6
2019	3	18	10	13	2	35	0	0	0	0	0	0	0	42.57	0	0	12.8
2019	3	18	10	23	2	35	0	0	0	0	0	0	0	42.69	0	0	13.4
2019	3	18	10	33	2	35	0	0	0	0	0	0	0	42.78	0	0	13
2019	3	18	10	43	2	36	0	0	0	0	0	0	0	42.85	0	0	12.8
2019	3	18	10	53	2	35	0	0	0	0	0	0	0	42.98	0	0	13
2019	3	18	11	3	2	35	0	0	0	0	0	0	0	43.05	0	0	13.2
2019	3	18	11	13	2	34	0	0	0	0	0	0	0	43.16	0	0	13.2
2019	3	18	11	23	2	35	0	0	0	0	0	0	0	43.25	0	0	12.8
2019	3	18	11	33	2	35	0	0	0	0	0	0	0	43.32	0	0	13.4
2019	3	18	11	43	2	35	0	0	0	0	0	0	0	43.41	0	0	13
2019	3	18	11	53	2	35	0	0	0	0	0	0	0	43.48	0	0	12.8
2019	3	18	12	3	2	35	0	0	0	0	0	0	0	43.59	0	0	12.8
2019	3	18	12	13	2	35	0	0	0	0	0	0	0	43.66	0	0	12.8
2019	3	18	12	23	2	35	0	0	0	0	0	0	0	43.75	0	0	13
2019	3	18	12	33	2	35	0	0	0	0	0	0	0	43.86	0	0	12.8
2019	3	18	12	43	2	35	0	0	0	0	0	0	0	43.93	0	0	13
2019	3	18	12	53	2	35	0	0	0	0	0	0	0	44.02	0	0	13
2019	3	18	13	3	2	35	0	0	0	0	0	0	0	44.1	0	0	13
2019	3	18	13	13	2	35	0	0	0	0	0	0	0	44.17	0	0	13.2
2019	3	18	13	23	2	35	0	0	0	0	0	0	0	44.28	0	0	13.2
2019	3	18	13	33	2	35	0	0	0	0	0	0	0	44.35	0	0	13.2
2019	3	18	13	43	2	35	0	0	0	0	0	0	0	44.4	0	0	13.2
2019	3	18	13	53	2	35	0	0	0	0	0	0	0	44.47	0	0	13.2
2019	3	18	14	3	2	35	0	0	0	0	0	0	0	44.55	0	0	13.2
2019	3	18	14	13	2	35	0	0	0	0	0	0	0	44.62	0	0	13.2
2019	3	18	14	23	2	34	0	0	0	0	0	0	0	44.69	0	0	13.2
2019	3	18	14	33	2	35	0	0	0	0	0	0	0	44.74	0	0	13.2
2019	3	18	14	43	2	35	0	0	0	0	0	0	0	44.82	0	0	13.2

### Reinhackle (0356)

Year	Month	Day	Hour	Minute	Second	Noise3	IceDetection	Heading	Pitch	Roll	StdDevHeading	StdDevPitch	StdDevRoll	Temperature	Pressure	StdDevPressure	Voltage
2019	3	18	14	53	2	35	0	0	0	0	0	0	0	44.87	0	0	13
2019	3	18	15	3	2	35	0	0	0	0	0	0	0	44.92	0	0	13
2019	3	18	15	13	2	35	0	0	0	0	0	0	0	44.98	0	0	12.8
2019	3	18	15	23	2	35	0	0	0	0	0	0	0	45.03	0	0	12.8
2019	3	18	15	33	2	35	0	0	0	0	0	0	0	45.09	0	0	12.8
2019	3	18	15	43	2	35	0	0	0	0	0	0	0	45.12	0	0	12.6
2019	3	18	15	53	2	35	0	0	0	0	0	0	0	45.16	0	0	12.6
2019	3	18	16	3	2	34	0	0	0	0	0	0	0	45.19	0	0	12.8
2019	3	18	16	13	2	35	0	0	0	0	0	0	0	45.23	0	0	12.8
2019	3	18	16	23	2	35	0	0	0	0	0	0	0	45.27	0	0	12.8
2019	3	18	16	33	2	35	0	0	0	0	0	0	0	45.32	0	0	12.8
2019	3	18	16	43	2	34	0	0	0	0	0	0	0	45.34	0	0	12.8
2019	3	18	16	53	2	35	0	0	0	0	0	0	0	45.37	0	0	12.8
2019	3	18	17	3	2	35	0	0	0	0	0	0	0	45.39	0	0	12.6
2019	3	18	17	13	2	35	0	0	0	0	0	0	0	45.43	0	0	12.6
2019	3	18	17	23	2	35	0	0	0	0	0	0	0	45.45	0	0	11.8
2019	3	18	17	33	2	35	0	0	0	0	0	0	0	45.45	0	0	11.6
2019	3	18	17	43	2	35	0	0	0	0	0	0	0	45.45	0	0	11.4
2019	3	18	17	53	2	34	0	0	0	0	0	0	0	45.48	0	0	11.2
2019	3	18	18	3	2	35	0	0	0	0	0	0	0	45.5	0	0	11.2
2019	3	18	18	13	2	35	0	0	0	0	0	0	0	45.52	0	0	11.2
2019	3	18	18	23	2	36	0	0	0	0	0	0	0	45.54	0	0	11
2019	3	18	18	33	2	34	0	0	0	0	0	0	0	45.55	0	0	11
2019	3	18	18	43	2	34	0	0	0	0	0	0	0	45.57	0	0	11
2019	3	18	18	53	2	35	0	0	0	0	0	0	0	45.57	0	0	11.2
2019	3	18	19	3	2	34	0	0	0	0	0	0	0	45.57	0	0	11.2
2019	3	18	19	13	2	35	0	0	0	0	0	0	0	45.59	0	0	11
2019	3	18	19	23	2	35	0	0	0	0	0	0	0	45.59	0	0	10.8
2019	3	18	19	33	2	35	0	0	0	0	0	0	0	45.59	0	0	10.8
2019	3	18	19	43	2	35	0	0	0	0	0	0	0	45.61	0	0	11.6
2019	3	18	19	53	2	35	0	0	0	0	0	0	0	45.61	0	0	11.6
2019	3	18	20	3	2	35	0	0	0	0	0	0	0	45.61	0	0	11.4
2019	3	18	20	13	2	35	0	0	0	0	0	0	0	45.61	0	0	11.4
2019	3	18	20	23	2	34	0	0	0	0	0	0	0	45.61	0	0	11.2
2019	3	18	20	33	2	35	0	0	0	0	0	0	0	45.61	0	0	10.8
2019	3	18	20	43	2	34	0	0	0	0	0	0	0	45.59	0	0	10.8
2019	3	18	20	53	2	35	0	0	0	0	0	0	0	45.57	0	0	10.8
2019	3	18	21	3	2	35	0	0	0	0	0	0	0	45.55	0	0	10.8
2019	3	18	21	13	2	35	0	0	0	0	0	0	0	45.54	0	0	11.2
2019	3	18	21	23	2	35	0	0	0	0	0	0	0	45.5	0	0	11.6
2019	3	18	21	33	2	35	0	0	0	0	0	0	0	45.48	0	0	11.4
2019	3	18	21	43	2	35	0	0	0	0	0	0	0	45.45	0	0	11.6
2019	3	18	21	53	2	35	0	0	0	0	0	0	0	45.41	0	0	11.6
2019	3	18	22	3	2	34	0	0	0	0	0	0	0	45.39	0	0	11.6
2019	3	18	22	13	2	35	0	0	0	0	0	0	0	45.36	0	0	11.6
2019	3	18	22	23	2	35	0	0	0	0	0	0	0	45.34	0	0	11.6

### Reinhackle (0356)

Year	Month	Day	Hour	Minute	Second	Noise3	IceDetection	Heading	Pitch	Roll	StdDevHeading	StdDevPitch	StdDevRoll	Temperature	Pressure	StdDevPressure	Voltage
2019	3	18	22	33	2	35		0	0	0	0	0	0	45.3	0	0	11.6
2019	3	18	22	43	2	35		0	0	0	0	0	0	45.25	0	0	11.6
2019	3	18	22	53	2	35		0	0	0	0	0	0	45.21	0	0	11.6
2019	3	18	23	3	2	35		0	0	0	0	0	0	45.18	0	0	11.6
2019	3	18	23	13	2	35		0	0	0	0	0	0	45.14	0	0	11.6
2019	3	18	23	23	2	35		0	0	0	0	0	0	45.1	0	0	11.6
2019	3	18	23	33	2	35		0	0	0	0	0	0	45.07	0	0	11.6
2019	3	18	23	43	2	35		0	0	0	0	0	0	45.01	0	0	11.6
2019	3	18	23	53	2	35		0	0	0	0	0	0	44.98	0	0	11
2019	3	19	0	3	2	35		0	0	0	0	0	0	44.92	0	0	11.4
2019	3	19	0	13	2	35		0	0	0	0	0	0	44.87	0	0	11.6
2019	3	19	0	23	2	35		0	0	0	0	0	0	44.82	0	0	11.6
2019	3	19	0	33	2	35		0	0	0	0	0	0	44.78	0	0	11.6
2019	3	19	0	43	2	35		0	0	0	0	0	0	44.73	0	0	11.6
2019	3	19	0	53	2	35		0	0	0	0	0	0	44.67	0	0	11.6
2019	3	19	1	3	2	35		0	0	0	0	0	0	44.6	0	0	11.6
2019	3	19	1	13	2	34		0	0	0	0	0	0	44.55	0	0	11.6
2019	3	19	1	23	2	35		0	0	0	0	0	0	44.49	0	0	11.6
2019	3	19	1	33	2	35		0	0	0	0	0	0	44.44	0	0	11.6
2019	3	19	1	43	2	35		0	0	0	0	0	0	44.4	0	0	11.6
2019	3	19	1	53	2	35		0	0	0	0	0	0	44.35	0	0	11.6
2019	3	19	2	3	2	34		0	0	0	0	0	0	44.29	0	0	11.6
2019	3	19	2	13	2	35		0	0	0	0	0	0	44.24	0	0	11.6
2019	3	19	2	23	2	35		0	0	0	0	0	0	44.19	0	0	11.6
2019	3	19	2	33	2	35		0	0	0	0	0	0	44.13	0	0	11.6
2019	3	19	2	43	2	35		0	0	0	0	0	0	44.1	0	0	11.6
2019	3	19	2	53	2	35		0	0	0	0	0	0	44.04	0	0	11.6
2019	3	19	3	3	2	35		0	0	0	0	0	0	44.01	0	0	11.6
2019	3	19	3	13	2	35		0	0	0	0	0	0	43.95	0	0	11.6
2019	3	19	3	23	2	35		0	0	0	0	0	0	43.92	0	0	11.6
2019	3	19	3	33	2	35		0	0	0	0	0	0	43.86	0	0	11.6
2019	3	19	3	43	2	35		0	0	0	0	0	0	43.83	0	0	11.6
2019	3	19	3	53	2	35		0	0	0	0	0	0	43.79	0	0	11.6
2019	3	19	4	3	2	35		0	0	0	0	0	0	43.75	0	0	11.6
2019	3	19	4	13	2	35		0	0	0	0	0	0	43.72	0	0	11.6
2019	3	19	4	23	2	35		0	0	0	0	0	0	43.68	0	0	11.6
2019	3	19	4	33	2	34		0	0	0	0	0	0	43.65	0	0	11.6
2019	3	19	4	43	2	35		0	0	0	0	0	0	43.61	0	0	11.6
2019	3	19	4	53	2	35		0	0	0	0	0	0	43.57	0	0	11.6
2019	3	19	5	3	2	35		0	0	0	0	0	0	43.54	0	0	11.6
2019	3	19	5	13	2	35		0	0	0	0	0	0	43.5	0	0	11.6
2019	3	19	5	23	2	35		0	0	0	0	0	0	43.48	0	0	11.6
2019	3	19	5	33	2	35		0	0	0	0	0	0	43.45	0	0	11.6
2019	3	19	5	43	2	35		0	0	0	0	0	0	43.43	0	0	11.6
2019	3	19	5	53	2	35		0	0	0	0	0	0	43.39	0	0	11.6
2019	3	19	6	3	2	35		0	0	0	0	0	0	43.38	0	0	11.6

### Reinhackle (0356)

Year	Month	Day	Hour	Minute	Second	Noise3	IceDetection	Heading	Pitch	Roll	StdDevHeading	StdDevPitch	StdDevRoll	Temperature	Pressure	StdDevPressure	Voltage
2019	3	19	6	13	2	35		0	0	0	0	0	0	43.36	0	0	11.6
2019	3	19	6	23	2	35		0	0	0	0	0	0	43.32	0	0	11.6
2019	3	19	6	33	2	35		0	0	0	0	0	0	43.3	0	0	11.6
2019	3	19	6	43	2	35		0	0	0	0	0	0	43.3	0	0	11.6
2019	3	19	6	53	2	35		0	0	0	0	0	0	43.27	0	0	11.6
2019	3	19	7	3	2	35		0	0	0	0	0	0	43.27	0	0	11.6
2019	3	19	7	13	2	35		0	0	0	0	0	0	43.25	0	0	11.6
2019	3	19	7	23	2	35		0	0	0	0	0	0	43.25	0	0	11.6
2019	3	19	7	33	2	35		0	0	0	0	0	0	43.23	0	0	11.6
2019	3	19	7	43	2	35		0	0	0	0	0	0	43.23	0	0	11.6
2019	3	19	7	53	2	35		0	0	0	0	0	0	43.23	0	0	11.6
2019	3	19	8	3	2	35		0	0	0	0	0	0	43.25	0	0	11.6
2019	3	19	8	13	2	35		0	0	0	0	0	0	43.25	0	0	11.6
2019	3	19	8	23	2	35		0	0	0	0	0	0	43.27	0	0	11.8
2019	3	19	8	33	2	35		0	0	0	0	0	0	43.29	0	0	12
2019	3	19	8	43	2	35		0	0	0	0	0	0	43.32	0	0	12
2019	3	19	8	53	2	35		0	0	0	0	0	0	43.38	0	0	12.2
2019	3	19	9	3	2	35		0	0	0	0	0	0	43.47	0	0	12.6
2019	3	19	9	13	2	35		0	0	0	0	0	0	43.45	0	0	12.4
2019	3	19	9	23	2	35		0	0	0	0	0	0	43.48	0	0	12.4
2019	3	19	9	33	2	35		0	0	0	0	0	0	43.56	0	0	12.6
2019	3	19	9	43	2	35		0	0	0	0	0	0	43.68	0	0	12.8
2019	3	19	9	53	2	35		0	0	0	0	0	0	43.72	0	0	12.6
2019	3	19	10	3	2	35		0	0	0	0	0	0	43.77	0	0	12
2019	3	19	10	13	2	35		0	0	0	0	0	0	43.9	0	0	12.2
2019	3	19	10	23	2	35		0	0	0	0	0	0	43.97	0	0	13
2019	3	19	10	33	2	35		0	0	0	0	0	0	44.01	0	0	12.8
2019	3	19	10	43	2	35		0	0	0	0	0	0	44.02	0	0	12
2019	3	19	10	53	2	35		0	0	0	0	0	0	44.08	0	0	12
2019	3	19	11	3	2	35		0	0	0	0	0	0	44.19	0	0	12.4
2019	3	19	11	13	2	35		0	0	0	0	0	0	44.33	0	0	12.6
2019	3	19	11	23	2	35		0	0	0	0	0	0	44.35	0	0	12.4
2019	3	19	11	33	2	35		0	0	0	0	0	0	44.38	0	0	12.6
2019	3	19	11	43	2	35		0	0	0	0	0	0	44.37	0	0	12.8
2019	3	19	11	53	2	35		0	0	0	0	0	0	44.38	0	0	12
2019	3	19	12	3	2	35		0	0	0	0	0	0	44.46	0	0	12.6
2019	3	19	12	13	2	35		0	0	0	0	0	0	44.58	0	0	12.6
2019	3	19	12	23	2	35		0	0	0	0	0	0	44.6	0	0	12.6
2019	3	19	12	33	2	35		0	0	0	0	0	0	44.67	0	0	12.6
2019	3	19	12	43	2	35		0	0	0	0	0	0	44.71	0	0	12.6
2019	3	19	12	53	2	35		0	0	0	0	0	0	44.78	0	0	12.6
2019	3	19	13	3	2	35		0	0	0	0	0	0	44.78	0	0	12.4
2019	3	19	13	13	2	35		0	0	0	0	0	0	44.89	0	0	12.6
2019	3	19	13	23	2	35		0	0	0	0	0	0	45	0	0	12.6
2019	3	19	13	33	2	35		0	0	0	0	0	0	45	0	0	12.4
2019	3	19	13	43	2	35		0	0	0	0	0	0	45.09	0	0	12.6

### Reinhackle (0356)

Year	Month	Day	Hour	Minute	Second	Noise3	IceDetection	Heading	Pitch	Roll	StdDevHeading	StdDevPitch	StdDevRoll	Temperature	Pressure	StdDevPressure	Voltage
2019	3	19	13	53	2	35	0	0	0	0	0	0	0	45.23	0	0	12.6
2019	3	19	14	3	2	35	0	0	0	0	0	0	0	45.34	0	0	12.6
2019	3	19	14	13	2	35	0	0	0	0	0	0	0	45.39	0	0	12.6
2019	3	19	14	23	2	35	0	0	0	0	0	0	0	45.52	0	0	12.6
2019	3	19	14	33	2	35	0	0	0	0	0	0	0	45.52	0	0	12.6
2019	3	19	14	43	2	34	0	0	0	0	0	0	0	45.54	0	0	12.6
2019	3	19	14	53	2	35	0	0	0	0	0	0	0	45.64	0	0	12.6
2019	3	19	15	3	2	34	0	0	0	0	0	0	0	45.63	0	0	12.4
2019	3	19	15	13	2	35	0	0	0	0	0	0	0	45.63	0	0	11.8
2019	3	19	15	23	2	34	0	0	0	0	0	0	0	45.66	0	0	12.6
2019	3	19	15	33	2	35	0	0	0	0	0	0	0	45.7	0	0	12.6
2019	3	19	15	43	2	35	0	0	0	0	0	0	0	45.77	0	0	12.6
2019	3	19	15	53	2	35	0	0	0	0	0	0	0	45.86	0	0	12.6
2019	3	19	16	3	2	34	0	0	0	0	0	0	0	45.93	0	0	12.6
2019	3	19	16	13	2	35	0	0	0	0	0	0	0	45.97	0	0	12.6
2019	3	19	16	23	2	35	0	0	0	0	0	0	0	46	0	0	12.2
2019	3	19	16	33	2	35	0	0	0	0	0	0	0	45.97	0	0	11.4
2019	3	19	16	43	2	35	0	0	0	0	0	0	0	45.99	0	0	11.2
2019	3	19	16	53	2	35	0	0	0	0	0	0	0	46.02	0	0	11.4
2019	3	19	17	3	2	35	0	0	0	0	0	0	0	46	0	0	11.2
2019	3	19	17	13	2	35	0	0	0	0	0	0	0	46.02	0	0	11.2
2019	3	19	17	23	2	35	0	0	0	0	0	0	0	46.02	0	0	11
2019	3	19	17	33	2	35	0	0	0	0	0	0	0	46.04	0	0	11
2019	3	19	17	43	2	35	0	0	0	0	0	0	0	46.06	0	0	11
2019	3	19	17	53	2	34	0	0	0	0	0	0	0	46.08	0	0	11
2019	3	19	18	3	2	35	0	0	0	0	0	0	0	46.09	0	0	11
2019	3	19	18	13	2	35	0	0	0	0	0	0	0	46.09	0	0	11.2
2019	3	19	18	23	2	35	0	0	0	0	0	0	0	46.11	0	0	11
2019	3	19	18	33	2	34	0	0	0	0	0	0	0	46.13	0	0	11
2019	3	19	18	43	2	35	0	0	0	0	0	0	0	46.15	0	0	11
2019	3	19	18	53	2	35	0	0	0	0	0	0	0	46.15	0	0	11.2
2019	3	19	19	3	2	34	0	0	0	0	0	0	0	46.17	0	0	11.4
2019	3	19	19	13	2	35	0	0	0	0	0	0	0	46.18	0	0	11.4
2019	3	19	19	23	2	34	0	0	0	0	0	0	0	46.2	0	0	11.4
2019	3	19	19	33	2	35	0	0	0	0	0	0	0	46.2	0	0	11.4
2019	3	19	19	43	2	35	0	0	0	0	0	0	0	46.22	0	0	11.4
2019	3	19	19	53	2	35	0	0	0	0	0	0	0	46.22	0	0	11.4
2019	3	19	20	3	2	34	0	0	0	0	0	0	0	46.22	0	0	11.4
2019	3	19	20	13	2	34	0	0	0	0	0	0	0	46.24	0	0	11.2
2019	3	19	20	23	2	35	0	0	0	0	0	0	0	46.24	0	0	11.4
2019	3	19	20	33	2	35	0	0	0	0	0	0	0	46.24	0	0	11.4
2019	3	19	20	43	2	34	0	0	0	0	0	0	0	46.24	0	0	11.2
2019	3	19	20	53	2	35	0	0	0	0	0	0	0	46.24	0	0	11.4
2019	3	19	21	3	2	35	0	0	0	0	0	0	0	46.22	0	0	11.6
2019	3	19	21	13	2	35	0	0	0	0	0	0	0	46.22	0	0	11.4
2019	3	19	21	23	2	34	0	0	0	0	0	0	0	46.22	0	0	11.4



### Reinhackle (0356)

Year	Month	Day	Hour	Minute	Second	Noise3	IceDetection	Heading	Pitch	Roll	StdDevHeading	StdDevPitch	StdDevRoll	Temperature	Pressure	StdDevPressure	Voltage
2019	3	19	21	33	2	35		0	0	0	0	0	0	46.2	0	0	11.4
2019	3	19	21	43	2	35		0	0	0	0	0	0	46.2	0	0	11.4
2019	3	19	21	53	2	35		0	0	0	0	0	0	46.18	0	0	11.4
2019	3	19	22	3	2	35		0	0	0	0	0	0	46.17	0	0	11.4
2019	3	19	22	13	2	35		0	0	0	0	0	0	46.17	0	0	11.4
2019	3	19	22	23	2	35		0	0	0	0	0	0	46.15	0	0	11.4
2019	3	19	22	33	2	34		0	0	0	0	0	0	46.13	0	0	11.2
2019	3	19	22	43	2	35		0	0	0	0	0	0	46.11	0	0	11.2
2019	3	19	22	53	2	35		0	0	0	0	0	0	46.09	0	0	11.2
2019	3	19	23	3	2	35		0	0	0	0	0	0	46.08	0	0	11.2
2019	3	19	23	13	2	35		0	0	0	0	0	0	46.06	0	0	11.2
2019	3	19	23	23	2	34		0	0	0	0	0	0	46.04	0	0	11.2
2019	3	19	23	33	2	35		0	0	0	0	0	0	46.02	0	0	11.2
2019	3	19	23	43	2	35		0	0	0	0	0	0	46	0	0	11.4
2019	3	19	23	53	2	35		0	0	0	0	0	0	45.99	0	0	11.4
2019	3	20	0	3	2	35		0	0	0	0	0	0	45.97	0	0	11.2
2019	3	20	0	13	2	35		0	0	0	0	0	0	45.95	0	0	11.2
2019	3	20	0	23	2	35		0	0	0	0	0	0	45.93	0	0	11.2
2019	3	20	0	33	2	34		0	0	0	0	0	0	45.91	0	0	11.2
2019	3	20	0	43	2	35		0	0	0	0	0	0	45.9	0	0	11.2
2019	3	20	0	53	2	34		0	0	0	0	0	0	45.86	0	0	11.2
2019	3	20	1	3	2	35		0	0	0	0	0	0	45.84	0	0	11.2
2019	3	20	1	13	2	35		0	0	0	0	0	0	45.82	0	0	11.2
2019	3	20	1	23	2	34		0	0	0	0	0	0	45.81	0	0	11.2
2019	3	20	1	33	2	35		0	0	0	0	0	0	45.81	0	0	11.2
2019	3	20	1	43	2	35		0	0	0	0	0	0	45.77	0	0	11.2
2019	3	20	1	53	2	35		0	0	0	0	0	0	45.75	0	0	11.2
2019	3	20	2	3	2	35		0	0	0	0	0	0	45.73	0	0	11.2
2019	3	20	2	13	2	35		0	0	0	0	0	0	45.72	0	0	11.2
2019	3	20	2	23	2	35		0	0	0	0	0	0	45.7	0	0	11
2019	3	20	2	33	2	35		0	0	0	0	0	0	45.68	0	0	11
2019	3	20	2	43	2	35		0	0	0	0	0	0	45.64	0	0	11
2019	3	20	2	53	2	35		0	0	0	0	0	0	45.64	0	0	11
2019	3	20	3	3	2	35		0	0	0	0	0	0	45.63	0	0	11
2019	3	20	3	13	2	34		0	0	0	0	0	0	45.59	0	0	11.2
2019	3	20	3	23	2	34		0	0	0	0	0	0	45.57	0	0	11
2019	3	20	3	33	2	35		0	0	0	0	0	0	45.54	0	0	11
2019	3	20	3	43	2	35		0	0	0	0	0	0	45.52	0	0	11
2019	3	20	3	53	2	34		0	0	0	0	0	0	45.5	0	0	11
2019	3	20	4	3	2	35		0	0	0	0	0	0	45.48	0	0	11.2
2019	3	20	4	13	2	35		0	0	0	0	0	0	45.46	0	0	11.4
2019	3	20	4	23	2	35		0	0	0	0	0	0	45.43	0	0	11.2
2019	3	20	4	33	2	34		0	0	0	0	0	0	45.39	0	0	11.4
2019	3	20	4	43	2	35		0	0	0	0	0	0	45.39	0	0	11.6
2019	3	20	4	53	2	35		0	0	0	0	0	0	45.37	0	0	11.6
2019	3	20	5	3	2	34		0	0	0	0	0	0	45.36	0	0	11.4

### Reinhackle (0356)

Year	Month	Day	Hour	Minute	Second	Noise3	IceDetection	Heading	Pitch	Roll	StdDevHeading	StdDevPitch	StdDevRoll	Temperature	Pressure	StdDevPressure	Voltage
2019	3	20	5	13	2	35	0	0	0	0	0	0	0	45.32	0	0	11.4
2019	3	20	5	23	2	35	0	0	0	0	0	0	0	45.3	0	0	11.4
2019	3	20	5	33	2	35	0	0	0	0	0	0	0	45.28	0	0	11.4
2019	3	20	5	43	2	35	0	0	0	0	0	0	0	45.27	0	0	11.2
2019	3	20	5	53	2	35	0	0	0	0	0	0	0	45.25	0	0	11.4
2019	3	20	6	3	2	34	0	0	0	0	0	0	0	45.23	0	0	11.4
2019	3	20	6	13	2	35	0	0	0	0	0	0	0	45.21	0	0	11.6
2019	3	20	6	23	2	34	0	0	0	0	0	0	0	45.21	0	0	11.4
2019	3	20	6	33	2	35	0	0	0	0	0	0	0	45.19	0	0	11.4
2019	3	20	6	43	2	35	0	0	0	0	0	0	0	45.18	0	0	11.4
2019	3	20	6	53	2	35	0	0	0	0	0	0	0	45.16	0	0	11.4
2019	3	20	7	3	2	35	0	0	0	0	0	0	0	45.14	0	0	10.8
2019	3	20	7	13	2	35	0	0	0	0	0	0	0	45.12	0	0	10.6
2019	3	20	7	23	2	35	0	0	0	0	0	0	0	45.12	0	0	11
2019	3	20	7	33	2	35	0	0	0	0	0	0	0	45.12	0	0	11.2
2019	3	20	7	43	2	35	0	0	0	0	0	0	0	45.12	0	0	11.2
2019	3	20	7	53	2	35	0	0	0	0	0	0	0	45.14	0	0	11.2
2019	3	20	8	3	2	35	0	0	0	0	0	0	0	45.14	0	0	11.2
2019	3	20	8	13	2	35	0	0	0	0	0	0	0	45.14	0	0	11.2
2019	3	20	8	23	2	35	0	0	0	0	0	0	0	45.18	0	0	11.2
2019	3	20	8	33	2	35	0	0	0	0	0	0	0	45.19	0	0	11.2
2019	3	20	8	43	2	35	0	0	0	0	0	0	0	45.23	0	0	11.8
2019	3	20	8	53	2	35	0	0	0	0	0	0	0	45.27	0	0	12
2019	3	20	9	3	2	35	0	0	0	0	0	0	0	45.34	0	0	12.2
2019	3	20	9	13	2	35	0	0	0	0	0	0	0	45.39	0	0	12.2
2019	3	20	9	23	2	35	0	0	0	0	0	0	0	45.45	0	0	12.2
2019	3	20	9	33	2	35	0	0	0	0	0	0	0	45.48	0	0	12.2
2019	3	20	9	43	2	34	0	0	0	0	0	0	0	45.52	0	0	12.2
2019	3	20	9	53	2	35	0	0	0	0	0	0	0	45.59	0	0	12.4
2019	3	20	10	3	2	34	0	0	0	0	0	0	0	45.66	0	0	12.4
2019	3	20	10	13	2	35	0	0	0	0	0	0	0	45.68	0	0	12.4
2019	3	20	10	23	2	34	0	0	0	0	0	0	0	45.75	0	0	12.6
2019	3	20	10	33	2	35	0	0	0	0	0	0	0	45.84	0	0	13.2
2019	3	20	10	43	2	34	0	0	0	0	0	0	0	45.91	0	0	13.2
2019	3	20	10	53	2	35	0	0	0	0	0	0	0	45.99	0	0	13.2
2019	3	20	11	3	2	35	0	0	0	0	0	0	0	45.99	0	0	13.6
2019	3	20	11	13	2	35	0	0	0	0	0	0	0	46.11	0	0	13.6
2019	3	20	11	23	2	35	0	0	0	0	0	0	0	46.09	0	0	13.6
2019	3	20	11	33	2	35	0	0	0	0	0	0	0	46.22	0	0	13.6
2019	3	20	11	43	2	34	0	0	0	0	0	0	0	46.31	0	0	13.6
2019	3	20	11	53	2	35	0	0	0	0	0	0	0	46.38	0	0	13.6
2019	3	20	12	3	2	35	0	0	0	0	0	0	0	46.47	0	0	13.2
2019	3	20	12	13	2	35	0	0	0	0	0	0	0	46.54	0	0	13.2
2019	3	20	12	23	2	34	0	0	0	0	0	0	0	46.6	0	0	13.2
2019	3	20	12	33	2	34	0	0	0	0	0	0	0	46.69	0	0	13.2
2019	3	20	12	43	2	34	0	0	0	0	0	0	0	46.76	0	0	13.2

### Reinhackle (0356)

Year	Month	Day	Hour	Minute	Second	Noise3	IceDetection	Heading	Pitch	Roll	StdDevHeading	StdDevPitch	StdDevRoll	Temperature	Pressure	StdDevPressure	Voltage
2019	3	20	12	53	2	34	0	0	0	0	0	0	0	46.81	0	0	13.2
2019	3	20	13	3	2	35	0	0	0	0	0	0	0	46.89	0	0	13.2
2019	3	20	13	13	2	35	0	0	0	0	0	0	0	46.96	0	0	13.2
2019	3	20	13	23	2	35	0	0	0	0	0	0	0	47.01	0	0	13.2
2019	3	20	13	33	2	35	0	0	0	0	0	0	0	47.08	0	0	13.2
2019	3	20	13	43	2	35	0	0	0	0	0	0	0	47.16	0	0	13.2
2019	3	20	13	53	2	34	0	0	0	0	0	0	0	47.21	0	0	13.2
2019	3	20	14	3	2	35	0	0	0	0	0	0	0	47.28	0	0	13.2
2019	3	20	14	13	2	35	0	0	0	0	0	0	0	47.35	0	0	13.2
2019	3	20	14	23	2	35	0	0	0	0	0	0	0	47.39	0	0	13.4
2019	3	20	14	33	2	35	0	0	0	0	0	0	0	47.28	0	0	13.2
2019	3	20	14	43	2	35	0	0	0	0	0	0	0	47.32	0	0	13.2
2019	3	20	14	53	2	34	0	0	0	0	0	0	0	47.39	0	0	13.2
2019	3	20	15	3	2	34	0	0	0	0	0	0	0	47.39	0	0	13.2
2019	3	20	15	13	2	35	0	0	0	0	0	0	0	47.32	0	0	13.2
2019	3	20	15	23	2	34	0	0	0	0	0	0	0	47.32	0	0	13.2
2019	3	20	15	33	2	35	0	0	0	0	0	0	0	47.35	0	0	13.4
2019	3	20	15	43	2	34	0	0	0	0	0	0	0	47.39	0	0	13.4
2019	3	20	15	53	2	35	0	0	0	0	0	0	0	47.44	0	0	13.2
2019	3	20	16	3	2	34	0	0	0	0	0	0	0	47.43	0	0	13.4
2019	3	20	16	13	2	35	0	0	0	0	0	0	0	47.43	0	0	13.4
2019	3	20	16	23	2	35	0	0	0	0	0	0	0	47.53	0	0	13
2019	3	20	16	33	2	35	0	0	0	0	0	0	0	47.52	0	0	13.2
2019	3	20	16	43	2	35	0	0	0	0	0	0	0	47.5	0	0	11.8
2019	3	20	16	53	2	34	0	0	0	0	0	0	0	47.48	0	0	11.8
2019	3	20	17	3	2	35	0	0	0	0	0	0	0	47.48	0	0	11.6
2019	3	20	17	13	2	35	0	0	0	0	0	0	0	47.48	0	0	11.6
2019	3	20	17	23	2	35	0	0	0	0	0	0	0	47.48	0	0	11.6
2019	3	20	17	33	2	34	0	0	0	0	0	0	0	47.5	0	0	11.6
2019	3	20	17	43	2	34	0	0	0	0	0	0	0	47.5	0	0	11.6
2019	3	20	17	53	2	35	0	0	0	0	0	0	0	47.5	0	0	11.6
2019	3	20	18	3	2	35	0	0	0	0	0	0	0	47.5	0	0	11.6
2019	3	20	18	13	2	35	0	0	0	0	0	0	0	47.5	0	0	11.6
2019	3	20	18	23	2	35	0	0	0	0	0	0	0	47.48	0	0	11.6
2019	3	20	18	33	2	34	0	0	0	0	0	0	0	47.48	0	0	11.6
2019	3	20	18	43	2	35	0	0	0	0	0	0	0	47.48	0	0	11.6
2019	3	20	18	53	2	34	0	0	0	0	0	0	0	47.48	0	0	11.4
2019	3	20	19	3	2	35	0	0	0	0	0	0	0	47.48	0	0	11.4
2019	3	20	19	13	2	34	0	0	0	0	0	0	0	47.48	0	0	11.6
2019	3	20	19	23	2	35	0	0	0	0	0	0	0	47.48	0	0	11.6
2019	3	20	19	33	2	34	0	0	0	0	0	0	0	47.46	0	0	11.4
2019	3	20	19	43	2	34	0	0	0	0	0	0	0	47.44	0	0	11.4
2019	3	20	19	53	2	34	0	0	0	0	0	0	0	47.44	0	0	11.4
2019	3	20	20	3	2	35	0	0	0	0	0	0	0	47.43	0	0	11.4
2019	3	20	20	13	2	34	0	0	0	0	0	0	0	47.41	0	0	11.4
2019	3	20	20	23	2	35	0	0	0	0	0	0	0	47.39	0	0	11.4

### Reinhackle (0356)

Year	Month	Day	Hour	Minute	Second	Noise3	IceDetection	Heading	Pitch	Roll	StdDevHeading	StdDevPitch	StdDevRoll	Temperature	Pressure	StdDevPressure	Voltage
2019	3	20	20	33	2	34		0	0	0	0	0	0	47.37	0	0	11.4
2019	3	20	20	43	2	34		0	0	0	0	0	0	47.35	0	0	11.2
2019	3	20	20	53	2	34		0	0	0	0	0	0	47.34	0	0	11.2
2019	3	20	21	3	2	34		0	0	0	0	0	0	47.32	0	0	11.2
2019	3	20	21	13	2	34		0	0	0	0	0	0	47.28	0	0	11.2
2019	3	20	21	23	2	34		0	0	0	0	0	0	47.26	0	0	11.2
2019	3	20	21	33	2	35		0	0	0	0	0	0	47.23	0	0	11.2
2019	3	20	21	43	2	34		0	0	0	0	0	0	47.19	0	0	11.2
2019	3	20	21	53	2	35		0	0	0	0	0	0	47.17	0	0	11.2
2019	3	20	22	3	2	34		0	0	0	0	0	0	47.14	0	0	11.2
2019	3	20	22	13	2	33		0	0	0	0	0	0	47.12	0	0	11.2
2019	3	20	22	23	2	35		0	0	0	0	0	0	47.08	0	0	11.2
2019	3	20	22	33	2	34		0	0	0	0	0	0	47.05	0	0	11
2019	3	20	22	43	2	34		0	0	0	0	0	0	47.03	0	0	11
2019	3	20	22	53	2	34		0	0	0	0	0	0	46.99	0	0	11.2
2019	3	20	23	3	2	34		0	0	0	0	0	0	46.96	0	0	11.2
2019	3	20	23	13	2	33		0	0	0	0	0	0	46.92	0	0	11.2
2019	3	20	23	23	2	34		0	0	0	0	0	0	46.89	0	0	11
2019	3	20	23	33	2	35		0	0	0	0	0	0	46.87	0	0	11
2019	3	20	23	43	2	35		0	0	0	0	0	0	46.81	0	0	11
2019	3	20	23	53	2	34		0	0	0	0	0	0	46.78	0	0	11
2019	3	21	0	3	2	34		0	0	0	0	0	0	46.72	0	0	11
2019	3	21	0	13	2	34		0	0	0	0	0	0	46.69	0	0	11
2019	3	21	0	23	2	35		0	0	0	0	0	0	46.65	0	0	11
2019	3	21	0	33	2	35		0	0	0	0	0	0	46.6	0	0	11
2019	3	21	0	43	2	35		0	0	0	0	0	0	46.54	0	0	11.2
2019	3	21	0	53	2	35		0	0	0	0	0	0	46.51	0	0	11
2019	3	21	1	3	2	34		0	0	0	0	0	0	46.47	0	0	10.8
2019	3	21	1	13	2	35		0	0	0	0	0	0	46.42	0	0	11
2019	3	21	1	23	2	35		0	0	0	0	0	0	46.38	0	0	10.8
2019	3	21	1	33	2	34		0	0	0	0	0	0	46.33	0	0	10.8
2019	3	21	1	43	2	35		0	0	0	0	0	0	46.27	0	0	10.8
2019	3	21	1	53	2	35		0	0	0	0	0	0	46.26	0	0	10.8
2019	3	21	2	3	2	35		0	0	0	0	0	0	46.22	0	0	11
2019	3	21	2	13	2	34		0	0	0	0	0	0	46.2	0	0	10.8
2019	3	21	2	23	2	35		0	0	0	0	0	0	46.17	0	0	10.8
2019	3	21	2	33	2	35		0	0	0	0	0	0	46.13	0	0	10.8
2019	3	21	2	43	2	35		0	0	0	0	0	0	46.11	0	0	10.8
2019	3	21	2	53	2	35		0	0	0	0	0	0	46.09	0	0	10.8
2019	3	21	3	3	2	35		0	0	0	0	0	0	46.06	0	0	10.8
2019	3	21	3	13	2	35		0	0	0	0	0	0	46.04	0	0	10.8
2019	3	21	3	23	2	35		0	0	0	0	0	0	46	0	0	10.8
2019	3	21	3	33	2	35		0	0	0	0	0	0	45.99	0	0	10.8
2019	3	21	3	43	2	35		0	0	0	0	0	0	45.97	0	0	10.8
2019	3	21	3	53	2	34		0	0	0	0	0	0	45.95	0	0	10.8
2019	3	21	4	3	2	35		0	0	0	0	0	0	45.93	0	0	10.8

### Reinhackle (0356)

Year	Month	Day	Hour	Minute	Second	Noise3	IceDetection	Heading	Pitch	Roll	StdDevHeading	StdDevPitch	StdDevRoll	Temperature	Pressure	StdDevPressure	Voltage
2019	3	21	4	13	2	35		0	0	0	0	0	0	45.91	0	0	10.8
2019	3	21	4	23	2	35		0	0	0	0	0	0	45.91	0	0	10.8
2019	3	21	4	33	2	35		0	0	0	0	0	0	45.9	0	0	10.8
2019	3	21	4	43	2	35		0	0	0	0	0	0	45.88	0	0	10.8
2019	3	21	4	53	2	35		0	0	0	0	0	0	45.88	0	0	10.8
2019	3	21	5	3	2	35		0	0	0	0	0	0	45.86	0	0	10.8
2019	3	21	5	13	2	35		0	0	0	0	0	0	45.84	0	0	10.8
2019	3	21	5	23	2	34		0	0	0	0	0	0	45.84	0	0	10.8
2019	3	21	5	33	2	35		0	0	0	0	0	0	45.84	0	0	10.8
2019	3	21	5	43	2	35		0	0	0	0	0	0	45.82	0	0	10.8
2019	3	21	5	53	2	36		0	0	0	0	0	0	45.82	0	0	10.8
2019	3	21	6	3	2	34		0	0	0	0	0	0	45.81	0	0	10.8
2019	3	21	6	13	2	35		0	0	0	0	0	0	45.81	0	0	10.8
2019	3	21	6	23	2	35		0	0	0	0	0	0	45.79	0	0	10.8
2019	3	21	6	33	2	35		0	0	0	0	0	0	45.79	0	0	10.8
2019	3	21	6	43	2	35		0	0	0	0	0	0	45.77	0	0	10.8
2019	3	21	6	53	2	34		0	0	0	0	0	0	45.77	0	0	10.8
2019	3	21	7	3	2	35		0	0	0	0	0	0	45.77	0	0	10.8
2019	3	21	7	13	2	35		0	0	0	0	0	0	45.77	0	0	10.8
2019	3	21	7	23	2	35		0	0	0	0	0	0	45.77	0	0	10.8
2019	3	21	7	33	2	35		0	0	0	0	0	0	45.77	0	0	10.8
2019	3	21	7	43	2	34		0	0	0	0	0	0	45.77	0	0	10.8
2019	3	21	7	53	2	34		0	0	0	0	0	0	45.79	0	0	10.8
2019	3	21	8	3	2	35		0	0	0	0	0	0	45.79	0	0	11
2019	3	21	8	13	2	35		0	0	0	0	0	0	45.81	0	0	11
2019	3	21	8	23	2	36		0	0	0	0	0	0	45.82	0	0	11
2019	3	21	8	33	2	35		0	0	0	0	0	0	45.86	0	0	11
2019	3	21	8	43	2	35		0	0	0	0	0	0	45.88	0	0	11.2
2019	3	21	8	53	2	35		0	0	0	0	0	0	45.91	0	0	11.4
2019	3	21	9	3	2	35		0	0	0	0	0	0	45.95	0	0	11.4
2019	3	21	9	13	2	35		0	0	0	0	0	0	45.97	0	0	11.4
2019	3	21	9	23	2	34		0	0	0	0	0	0	46.06	0	0	11.8
2019	3	21	9	33	2	35		0	0	0	0	0	0	46.06	0	0	11.8
2019	3	21	9	43	2	35		0	0	0	0	0	0	46.11	0	0	11.8
2019	3	21	9	53	2	34		0	0	0	0	0	0	46.15	0	0	11.8
2019	3	21	10	3	2	35		0	0	0	0	0	0	46.2	0	0	11.8
2019	3	21	10	13	2	35		0	0	0	0	0	0	46.24	0	0	11.8
2019	3	21	10	23	2	35		0	0	0	0	0	0	46.22	0	0	11.6
2019	3	21	10	33	2	35		0	0	0	0	0	0	46.22	0	0	11.6
2019	3	21	10	43	2	35		0	0	0	0	0	0	46.22	0	0	11.6
2019	3	21	10	53	2	34		0	0	0	0	0	0	46.22	0	0	11.6
2019	3	21	11	3	2	35		0	0	0	0	0	0	46.24	0	0	11.6
2019	3	21	11	13	2	35		0	0	0	0	0	0	46.26	0	0	11.6
2019	3	21	11	23	2	34		0	0	0	0	0	0	46.27	0	0	11.6
2019	3	21	11	33	2	35		0	0	0	0	0	0	46.29	0	0	11.6
2019	3	21	11	43	2	35		0	0	0	0	0	0	46.29	0	0	11.6

### Reinhackle (0356)

Year	Month	Day	Hour	Minute	Second	Noise3	IceDetection	Heading	Pitch	Roll	StdDevHeading	StdDevPitch	StdDevRoll	Temperature	Pressure	StdDevPressure	Voltage
2019	3	21	11	53	2	35		0	0	0	0	0	0	46.33	0	0	11.6
2019	3	21	12	3	2	35		0	0	0	0	0	0	46.36	0	0	11.8
2019	3	21	12	13	2	34		0	0	0	0	0	0	46.4	0	0	11.8
2019	3	21	12	23	2	35		0	0	0	0	0	0	46.53	0	0	12.2
2019	3	21	12	33	2	35		0	0	0	0	0	0	46.63	0	0	12.6
2019	3	21	12	43	2	35		0	0	0	0	0	0	46.72	0	0	12.8
2019	3	21	12	53	2	35		0	0	0	0	0	0	46.67	0	0	12
2019	3	21	13	3	2	34		0	0	0	0	0	0	46.62	0	0	12
2019	3	21	13	13	2	34		0	0	0	0	0	0	46.72	0	0	12.8
2019	3	21	13	23	2	34		0	0	0	0	0	0	46.78	0	0	13
2019	3	21	13	33	2	35		0	0	0	0	0	0	46.81	0	0	13
2019	3	21	13	43	2	35		0	0	0	0	0	0	46.89	0	0	13.2
2019	3	21	13	53	2	35		0	0	0	0	0	0	46.96	0	0	13.2
2019	3	21	14	3	2	35		0	0	0	0	0	0	46.9	0	0	12.6
2019	3	21	14	13	2	35		0	0	0	0	0	0	46.98	0	0	13.2
2019	3	21	14	23	2	34		0	0	0	0	0	0	47.16	0	0	13.2
2019	3	21	14	33	2	35		0	0	0	0	0	0	47.16	0	0	13.2
2019	3	21	14	43	2	35		0	0	0	0	0	0	47.1	0	0	13.2
2019	3	21	14	53	2	34		0	0	0	0	0	0	47.17	0	0	13.2
2019	3	21	15	3	2	35		0	0	0	0	0	0	47.23	0	0	13.2
2019	3	21	15	13	2	34		0	0	0	0	0	0	47.21	0	0	13.2
2019	3	21	15	23	2	35		0	0	0	0	0	0	47.16	0	0	13.2
2019	3	21	15	33	2	34		0	0	0	0	0	0	47.23	0	0	13.2
2019	3	21	15	43	2	34		0	0	0	0	0	0	47.34	0	0	13.2
2019	3	21	15	53	2	35		0	0	0	0	0	0	47.34	0	0	13.2
2019	3	21	16	3	2	35		0	0	0	0	0	0	47.35	0	0	13.2
2019	3	21	16	13	2	34		0	0	0	0	0	0	47.37	0	0	13
2019	3	21	16	23	2	34		0	0	0	0	0	0	47.37	0	0	13
2019	3	21	16	33	2	35		0	0	0	0	0	0	47.37	0	0	13
2019	3	21	16	43	2	35		0	0	0	0	0	0	47.39	0	0	13
2019	3	21	16	53	2	34		0	0	0	0	0	0	47.37	0	0	13
2019	3	21	17	3	2	35		0	0	0	0	0	0	47.39	0	0	13
2019	3	21	17	13	2	34		0	0	0	0	0	0	47.37	0	0	11.8
2019	3	21	17	23	2	35		0	0	0	0	0	0	47.37	0	0	12.2
2019	3	21	17	33	2	34		0	0	0	0	0	0	47.35	0	0	11.8
2019	3	21	17	43	2	35		0	0	0	0	0	0	47.34	0	0	11.6
2019	3	21	17	53	2	34		0	0	0	0	0	0	47.32	0	0	11.4
2019	3	21	18	3	2	35		0	0	0	0	0	0	47.3	0	0	11.4
2019	3	21	18	13	2	34		0	0	0	0	0	0	47.3	0	0	11.6
2019	3	21	18	23	2	35		0	0	0	0	0	0	47.3	0	0	11.6
2019	3	21	18	33	2	34		0	0	0	0	0	0	47.28	0	0	11.6
2019	3	21	18	43	2	34		0	0	0	0	0	0	47.28	0	0	11.6
2019	3	21	18	53	2	35		0	0	0	0	0	0	47.3	0	0	11.6
2019	3	21	19	3	2	35		0	0	0	0	0	0	47.26	0	0	11.6
2019	3	21	19	13	2	35		0	0	0	0	0	0	47.26	0	0	11.6
2019	3	21	19	23	2	35		0	0	0	0	0	0	47.26	0	0	11.6

### Reinhackle (0356)

Year	Month	Day	Hour	Minute	Second	Noise3	IceDetection	Heading	Pitch	Roll	StdDevHeading	StdDevPitch	StdDevRoll	Temperature	Pressure	StdDevPressure	Voltage
2019	3	21	19	33	2	35	0	0	0	0	0	0	0	47.25	0	0	11.4
2019	3	21	19	43	2	35	0	0	0	0	0	0	0	47.25	0	0	11.2
2019	3	21	19	53	2	35	0	0	0	0	0	0	0	47.23	0	0	11.2
2019	3	21	20	3	2	35	0	0	0	0	0	0	0	47.21	0	0	11.2
2019	3	21	20	13	2	35	0	0	0	0	0	0	0	47.21	0	0	11.2
2019	3	21	20	23	2	34	0	0	0	0	0	0	0	47.19	0	0	11
2019	3	21	20	33	2	35	0	0	0	0	0	0	0	47.17	0	0	11
2019	3	21	20	43	2	34	0	0	0	0	0	0	0	47.16	0	0	11
2019	3	21	20	53	2	34	0	0	0	0	0	0	0	47.14	0	0	11
2019	3	21	21	3	2	35	0	0	0	0	0	0	0	47.12	0	0	11
2019	3	21	21	13	2	35	0	0	0	0	0	0	0	47.08	0	0	11
2019	3	21	21	23	2	35	0	0	0	0	0	0	0	47.07	0	0	11
2019	3	21	21	33	2	34	0	0	0	0	0	0	0	47.05	0	0	11
2019	3	21	21	43	2	35	0	0	0	0	0	0	0	47.01	0	0	11
2019	3	21	21	53	2	34	0	0	0	0	0	0	0	46.99	0	0	11
2019	3	21	22	3	2	34	0	0	0	0	0	0	0	46.98	0	0	11
2019	3	21	22	13	2	34	0	0	0	0	0	0	0	46.94	0	0	11
2019	3	21	22	23	2	34	0	0	0	0	0	0	0	46.9	0	0	11
2019	3	21	22	33	2	35	0	0	0	0	0	0	0	46.89	0	0	11
2019	3	21	22	43	2	35	0	0	0	0	0	0	0	46.85	0	0	11
2019	3	21	22	53	2	35	0	0	0	0	0	0	0	46.83	0	0	11
2019	3	21	23	3	2	35	0	0	0	0	0	0	0	46.8	0	0	11
2019	3	21	23	13	2	35	0	0	0	0	0	0	0	46.78	0	0	11
2019	3	21	23	23	2	35	0	0	0	0	0	0	0	46.72	0	0	11
2019	3	21	23	33	2	34	0	0	0	0	0	0	0	46.69	0	0	11
2019	3	21	23	43	2	35	0	0	0	0	0	0	0	46.67	0	0	11
2019	3	21	23	53	2	34	0	0	0	0	0	0	0	46.62	0	0	11
2019	3	22	0	3	2	35	0	0	0	0	0	0	0	46.58	0	0	11
2019	3	22	0	13	2	35	0	0	0	0	0	0	0	46.54	0	0	10.8
2019	3	22	0	23	2	34	0	0	0	0	0	0	0	46.49	0	0	10.8
2019	3	22	0	33	2	35	0	0	0	0	0	0	0	46.47	0	0	10.8
2019	3	22	0	43	2	35	0	0	0	0	0	0	0	46.42	0	0	10.8
2019	3	22	0	53	2	35	0	0	0	0	0	0	0	46.38	0	0	10.8
2019	3	22	1	3	2	34	0	0	0	0	0	0	0	46.35	0	0	10.8
2019	3	22	1	13	2	35	0	0	0	0	0	0	0	46.29	0	0	10.8
2019	3	22	1	23	2	34	0	0	0	0	0	0	0	46.26	0	0	10.6
2019	3	22	1	33	2	34	0	0	0	0	0	0	0	46.22	0	0	11
2019	3	22	1	43	2	34	0	0	0	0	0	0	0	46.18	0	0	11
2019	3	22	1	53	2	35	0	0	0	0	0	0	0	46.13	0	0	11
2019	3	22	2	3	2	35	0	0	0	0	0	0	0	46.08	0	0	11
2019	3	22	2	13	2	34	0	0	0	0	0	0	0	46.04	0	0	11
2019	3	22	2	23	2	34	0	0	0	0	0	0	0	46	0	0	11
2019	3	22	2	33	2	35	0	0	0	0	0	0	0	45.97	0	0	11
2019	3	22	2	43	2	35	0	0	0	0	0	0	0	45.91	0	0	11
2019	3	22	2	53	2	35	0	0	0	0	0	0	0	45.88	0	0	11
2019	3	22	3	3	2	35	0	0	0	0	0	0	0	45.84	0	0	11

### Reinhackle (0356)

Year	Month	Day	Hour	Minute	Second	Noise3	IceDetection	Heading	Pitch	Roll	StdDevHeading	StdDevPitch	StdDevRoll	Temperature	Pressure	StdDevPressure	Voltage
2019	3	22	3	13	2	35		0	0	0	0	0	0	45.81	0	0	11
2019	3	22	3	23	2	34		0	0	0	0	0	0	45.75	0	0	11
2019	3	22	3	33	2	35		0	0	0	0	0	0	45.72	0	0	11
2019	3	22	3	43	2	34		0	0	0	0	0	0	45.66	0	0	11
2019	3	22	3	53	2	34		0	0	0	0	0	0	45.63	0	0	11
2019	3	22	4	3	2	34		0	0	0	0	0	0	45.59	0	0	11
2019	3	22	4	13	2	34		0	0	0	0	0	0	45.55	0	0	11
2019	3	22	4	23	2	35		0	0	0	0	0	0	45.52	0	0	11
2019	3	22	4	33	2	35		0	0	0	0	0	0	45.46	0	0	11
2019	3	22	4	43	2	34		0	0	0	0	0	0	45.43	0	0	11
2019	3	22	4	53	2	34		0	0	0	0	0	0	45.39	0	0	11
2019	3	22	5	3	2	34		0	0	0	0	0	0	45.34	0	0	11
2019	3	22	5	13	2	35		0	0	0	0	0	0	45.32	0	0	11
2019	3	22	5	23	2	34		0	0	0	0	0	0	45.27	0	0	11
2019	3	22	5	33	2	35		0	0	0	0	0	0	45.23	0	0	11
2019	3	22	5	43	2	35		0	0	0	0	0	0	45.19	0	0	11
2019	3	22	5	53	2	35		0	0	0	0	0	0	45.16	0	0	11
2019	3	22	6	3	2	35		0	0	0	0	0	0	45.12	0	0	11
2019	3	22	6	13	2	35		0	0	0	0	0	0	45.09	0	0	11
2019	3	22	6	23	2	35		0	0	0	0	0	0	45.05	0	0	11
2019	3	22	6	33	2	35		0	0	0	0	0	0	45.01	0	0	11
2019	3	22	6	43	2	35		0	0	0	0	0	0	45	0	0	11
2019	3	22	6	53	2	34		0	0	0	0	0	0	44.96	0	0	11
2019	3	22	7	3	2	35		0	0	0	0	0	0	44.92	0	0	11
2019	3	22	7	13	2	35		0	0	0	0	0	0	44.89	0	0	11
2019	3	22	7	23	2	35		0	0	0	0	0	0	44.85	0	0	11.2
2019	3	22	7	33	2	34		0	0	0	0	0	0	44.83	0	0	11.2
2019	3	22	7	43	2	35		0	0	0	0	0	0	44.8	0	0	11.2
2019	3	22	7	53	2	35		0	0	0	0	0	0	44.78	0	0	11.4
2019	3	22	8	3	2	34		0	0	0	0	0	0	44.76	0	0	11.6
2019	3	22	8	13	2	35		0	0	0	0	0	0	44.76	0	0	12
2019	3	22	8	23	2	35		0	0	0	0	0	0	44.78	0	0	12.2
2019	3	22	8	33	2	35		0	0	0	0	0	0	44.8	0	0	12.2
2019	3	22	8	43	2	35		0	0	0	0	0	0	44.83	0	0	12.4
2019	3	22	8	53	2	34		0	0	0	0	0	0	44.87	0	0	12.4
2019	3	22	9	3	2	35		0	0	0	0	0	0	44.96	0	0	12.4
2019	3	22	9	13	2	35		0	0	0	0	0	0	44.94	0	0	12.2
2019	3	22	9	23	2	35		0	0	0	0	0	0	44.98	0	0	12.2
2019	3	22	9	33	2	35		0	0	0	0	0	0	45.07	0	0	12.2
2019	3	22	9	43	2	35		0	0	0	0	0	0	45.12	0	0	12
2019	3	22	9	53	2	34		0	0	0	0	0	0	45.18	0	0	12
2019	3	22	10	3	2	34		0	0	0	0	0	0	45.25	0	0	12.2
2019	3	22	10	13	2	35		0	0	0	0	0	0	45.3	0	0	13
2019	3	22	10	23	2	35		0	0	0	0	0	0	45.37	0	0	13.4
2019	3	22	10	33	2	35		0	0	0	0	0	0	45.43	0	0	13.6
2019	3	22	10	43	2	35		0	0	0	0	0	0	45.5	0	0	13.6



### Reinhackle (0356)

Year	Month	Day	Hour	Minute	Second	Noise3	IceDetection	Heading	Pitch	Roll	StdDevHeading	StdDevPitch	StdDevRoll	Temperature	Pressure	StdDevPressure	Voltage
2019	3	22	10	53	2	35	0	0	0	0	0	0	0	45.55	0	0	13.6
2019	3	22	11	3	2	35	0	0	0	0	0	0	0	45.61	0	0	13.4
2019	3	22	11	13	2	34	0	0	0	0	0	0	0	45.68	0	0	13.4
2019	3	22	11	23	2	35	0	0	0	0	0	0	0	45.73	0	0	13.4
2019	3	22	11	33	2	35	0	0	0	0	0	0	0	45.81	0	0	13.4
2019	3	22	11	43	2	35	0	0	0	0	0	0	0	45.91	0	0	13.4
2019	3	22	11	53	2	34	0	0	0	0	0	0	0	46	0	0	13.4
2019	3	22	12	3	2	35	0	0	0	0	0	0	0	46.06	0	0	13.4
2019	3	22	12	13	2	35	0	0	0	0	0	0	0	46.17	0	0	13.4
2019	3	22	12	23	2	35	0	0	0	0	0	0	0	46.24	0	0	13.4
2019	3	22	12	33	2	35	0	0	0	0	0	0	0	46.31	0	0	13.4
2019	3	22	12	43	2	34	0	0	0	0	0	0	0	46.36	0	0	13.4
2019	3	22	12	53	2	34	0	0	0	0	0	0	0	46.44	0	0	13.4
2019	3	22	13	3	2	35	0	0	0	0	0	0	0	46.53	0	0	13.4
2019	3	22	13	13	2	35	0	0	0	0	0	0	0	46.58	0	0	13.4
2019	3	22	13	23	2	35	0	0	0	0	0	0	0	46.69	0	0	13.4
2019	3	22	13	33	2	34	0	0	0	0	0	0	0	46.72	0	0	13
2019	3	22	13	43	2	35	0	0	0	0	0	0	0	46.8	0	0	12.6
2019	3	22	13	53	2	35	0	0	0	0	0	0	0	46.85	0	0	12.4
2019	3	22	14	3	2	35	0	0	0	0	0	0	0	46.89	0	0	13.4
2019	3	22	14	13	2	35	0	0	0	0	0	0	0	46.94	0	0	13.4
2019	3	22	14	23	2	34	0	0	0	0	0	0	0	46.98	0	0	13.4
2019	3	22	14	33	2	34	0	0	0	0	0	0	0	47.03	0	0	13.4
2019	3	22	14	43	2	35	0	0	0	0	0	0	0	47.1	0	0	13.4
2019	3	22	14	53	2	35	0	0	0	0	0	0	0	47.14	0	0	13.4
2019	3	22	15	3	2	35	0	0	0	0	0	0	0	47.19	0	0	13.4
2019	3	22	15	13	2	34	0	0	0	0	0	0	0	47.25	0	0	13.4
2019	3	22	15	23	2	35	0	0	0	0	0	0	0	47.26	0	0	13.4
2019	3	22	15	33	2	35	0	0	0	0	0	0	0	47.34	0	0	13.4
2019	3	22	15	43	2	35	0	0	0	0	0	0	0	47.35	0	0	13.4
2019	3	22	15	53	2	34	0	0	0	0	0	0	0	47.37	0	0	13.4
2019	3	22	16	3	2	35	0	0	0	0	0	0	0	47.41	0	0	13.4
2019	3	22	16	13	2	34	0	0	0	0	0	0	0	47.44	0	0	13.4
2019	3	22	16	23	2	35	0	0	0	0	0	0	0	47.44	0	0	13.4
2019	3	22	16	33	2	34	0	0	0	0	0	0	0	47.48	0	0	13.4
2019	3	22	16	43	2	34	0	0	0	0	0	0	0	47.52	0	0	13.4
2019	3	22	16	53	2	34	0	0	0	0	0	0	0	47.53	0	0	13.4
2019	3	22	17	3	2	35	0	0	0	0	0	0	0	47.57	0	0	13.4
2019	3	22	17	13	2	35	0	0	0	0	0	0	0	47.59	0	0	12.4
2019	3	22	17	23	2	35	0	0	0	0	0	0	0	47.62	0	0	12.4
2019	3	22	17	33	2	35	0	0	0	0	0	0	0	47.64	0	0	12.2
2019	3	22	17	43	2	35	0	0	0	0	0	0	0	47.64	0	0	12
2019	3	22	17	53	2	34	0	0	0	0	0	0	0	47.66	0	0	12
2019	3	22	18	3	2	34	0	0	0	0	0	0	0	47.68	0	0	12
2019	3	22	18	13	2	35	0	0	0	0	0	0	0	47.71	0	0	11.6
2019	3	22	18	23	2	35	0	0	0	0	0	0	0	47.73	0	0	11.6

### Reinhackle (0356)

Year	Month	Day	Hour	Minute	Second	Noise3	IceDetection	Heading	Pitch	Roll	StdDevHeading	StdDevPitch	StdDevRoll	Temperature	Pressure	StdDevPressure	Voltage
2019	3	22	18	33	2	34	0	0	0	0	0	0	0	47.75	0	0	11.6
2019	3	22	18	43	2	34	0	0	0	0	0	0	0	47.75	0	0	11.2
2019	3	22	18	53	2	35	0	0	0	0	0	0	0	47.75	0	0	11.2
2019	3	22	19	3	2	35	0	0	0	0	0	0	0	47.77	0	0	11
2019	3	22	19	13	2	34	0	0	0	0	0	0	0	47.77	0	0	11
2019	3	22	19	23	2	34	0	0	0	0	0	0	0	47.77	0	0	11
2019	3	22	19	33	2	35	0	0	0	0	0	0	0	47.77	0	0	11
2019	3	22	19	43	2	34	0	0	0	0	0	0	0	47.77	0	0	10.8
2019	3	22	19	53	2	35	0	0	0	0	0	0	0	47.77	0	0	10.8
2019	3	22	20	3	2	35	0	0	0	0	0	0	0	47.77	0	0	10.8
2019	3	22	20	13	2	34	0	0	0	0	0	0	0	47.75	0	0	11
2019	3	22	20	23	2	34	0	0	0	0	0	0	0	47.75	0	0	10.8
2019	3	22	20	33	2	35	0	0	0	0	0	0	0	47.73	0	0	10.8
2019	3	22	20	43	2	34	0	0	0	0	0	0	0	47.71	0	0	10.8
2019	3	22	20	53	2	35	0	0	0	0	0	0	0	47.71	0	0	10.6
2019	3	22	21	3	2	34	0	0	0	0	0	0	0	47.7	0	0	10.6
2019	3	22	21	13	2	35	0	0	0	0	0	0	0	47.68	0	0	10.6
2019	3	22	21	23	2	34	0	0	0	0	0	0	0	47.66	0	0	11.6
2019	3	22	21	33	2	35	0	0	0	0	0	0	0	47.64	0	0	11.8
2019	3	22	21	43	2	33	0	0	0	0	0	0	0	47.61	0	0	11.8
2019	3	22	21	53	2	34	0	0	0	0	0	0	0	47.59	0	0	11.8
2019	3	22	22	3	2	35	0	0	0	0	0	0	0	47.55	0	0	11.8
2019	3	22	22	13	2	34	0	0	0	0	0	0	0	47.52	0	0	11.8
2019	3	22	22	23	2	34	0	0	0	0	0	0	0	47.5	0	0	11.8
2019	3	22	22	33	2	34	0	0	0	0	0	0	0	47.46	0	0	11.8
2019	3	22	22	43	2	35	0	0	0	0	0	0	0	47.43	0	0	11.8
2019	3	22	22	53	2	35	0	0	0	0	0	0	0	47.41	0	0	11.8
2019	3	22	23	3	2	34	0	0	0	0	0	0	0	47.37	0	0	11.8
2019	3	22	23	13	2	35	0	0	0	0	0	0	0	47.35	0	0	11.8
2019	3	22	23	23	2	34	0	0	0	0	0	0	0	47.32	0	0	11.8
2019	3	22	23	33	2	34	0	0	0	0	0	0	0	47.28	0	0	11.8
2019	3	22	23	43	2	34	0	0	0	0	0	0	0	47.25	0	0	11.8
2019	3	22	23	53	2	35	0	0	0	0	0	0	0	47.21	0	0	11.8
2019	3	23	0	3	2	34	0	0	0	0	0	0	0	47.19	0	0	11.8
2019	3	23	0	13	2	35	0	0	0	0	0	0	0	47.16	0	0	11.2
2019	3	23	0	23	2	34	0	0	0	0	0	0	0	47.12	0	0	10.8
2019	3	23	0	33	2	35	0	0	0	0	0	0	0	47.1	0	0	10.6
2019	3	23	0	43	2	35	0	0	0	0	0	0	0	47.07	0	0	10.6
2019	3	23	0	53	2	35	0	0	0	0	0	0	0	47.03	0	0	10.6
2019	3	23	1	3	2	35	0	0	0	0	0	0	0	46.99	0	0	10.6
2019	3	23	1	13	2	35	0	0	0	0	0	0	0	46.98	0	0	10.6
2019	3	23	1	23	2	34	0	0	0	0	0	0	0	46.94	0	0	10.6
2019	3	23	1	33	2	35	0	0	0	0	0	0	0	46.92	0	0	10.6
2019	3	23	1	43	2	34	0	0	0	0	0	0	0	46.89	0	0	10.6
2019	3	23	1	53	2	35	0	0	0	0	0	0	0	46.87	0	0	10.6
2019	3	23	2	3	2	34	0	0	0	0	0	0	0	46.83	0	0	10.6

### Reinhackle (0356)

Year	Month	Day	Hour	Minute	Second	Noise3	IceDetection	Heading	Pitch	Roll	StdDevHeading	StdDevPitch	StdDevRoll	Temperature	Pressure	StdDevPressure	Voltage
2019	3	23	2	13	2	35	0	0	0	0	0	0	0	46.8	0	0	10.6
2019	3	23	2	23	2	34	0	0	0	0	0	0	0	46.78	0	0	10.4
2019	3	23	2	33	2	34	0	0	0	0	0	0	0	46.74	0	0	10.8
2019	3	23	2	43	2	34	0	0	0	0	0	0	0	46.72	0	0	10.6
2019	3	23	2	53	2	34	0	0	0	0	0	0	0	46.67	0	0	10.6
2019	3	23	3	3	2	35	0	0	0	0	0	0	0	46.65	0	0	10.8
2019	3	23	3	13	2	34	0	0	0	0	0	0	0	46.62	0	0	11.4
2019	3	23	3	23	2	35	0	0	0	0	0	0	0	46.58	0	0	11.6
2019	3	23	3	33	2	34	0	0	0	0	0	0	0	46.54	0	0	11.4
2019	3	23	3	43	2	35	0	0	0	0	0	0	0	46.53	0	0	11.4
2019	3	23	3	53	2	35	0	0	0	0	0	0	0	46.49	0	0	11.4
2019	3	23	4	3	2	34	0	0	0	0	0	0	0	46.47	0	0	11.4
2019	3	23	4	13	2	34	0	0	0	0	0	0	0	46.44	0	0	11.4
2019	3	23	4	23	2	35	0	0	0	0	0	0	0	46.42	0	0	11.4
2019	3	23	4	33	2	35	0	0	0	0	0	0	0	46.4	0	0	11.4
2019	3	23	4	43	2	34	0	0	0	0	0	0	0	46.38	0	0	11.4
2019	3	23	4	53	2	35	0	0	0	0	0	0	0	46.35	0	0	11.4
2019	3	23	5	3	2	35	0	0	0	0	0	0	0	46.33	0	0	11.4
2019	3	23	5	13	2	35	0	0	0	0	0	0	0	46.29	0	0	11.4
2019	3	23	5	23	2	35	0	0	0	0	0	0	0	46.29	0	0	11.4
2019	3	23	5	33	2	35	0	0	0	0	0	0	0	46.26	0	0	11.4
2019	3	23	5	43	2	34	0	0	0	0	0	0	0	46.24	0	0	11.4
2019	3	23	5	53	2	35	0	0	0	0	0	0	0	46.22	0	0	11.2
2019	3	23	6	3	2	35	0	0	0	0	0	0	0	46.2	0	0	11.2
2019	3	23	6	13	2	34	0	0	0	0	0	0	0	46.18	0	0	11.2
2019	3	23	6	23	2	34	0	0	0	0	0	0	0	46.17	0	0	11.4
2019	3	23	6	33	2	34	0	0	0	0	0	0	0	46.15	0	0	11.2
2019	3	23	6	43	2	35	0	0	0	0	0	0	0	46.13	0	0	11.2
2019	3	23	6	53	2	34	0	0	0	0	0	0	0	46.09	0	0	11.2
2019	3	23	7	3	2	34	0	0	0	0	0	0	0	46.09	0	0	11.2
2019	3	23	7	13	2	34	0	0	0	0	0	0	0	46.08	0	0	11.2
2019	3	23	7	23	2	34	0	0	0	0	0	0	0	46.06	0	0	11.2
2019	3	23	7	33	2	35	0	0	0	0	0	0	0	46.04	0	0	11.2
2019	3	23	7	43	2	35	0	0	0	0	0	0	0	46.04	0	0	11.2
2019	3	23	7	53	2	34	0	0	0	0	0	0	0	46.04	0	0	11.4
2019	3	23	8	3	2	34	0	0	0	0	0	0	0	46.04	0	0	11.6
2019	3	23	8	13	2	35	0	0	0	0	0	0	0	46.06	0	0	11.4
2019	3	23	8	23	2	35	0	0	0	0	0	0	0	46.08	0	0	11.4
2019	3	23	8	33	2	34	0	0	0	0	0	0	0	46.09	0	0	11.8
2019	3	23	8	43	2	35	0	0	0	0	0	0	0	46.13	0	0	12
2019	3	23	8	53	2	35	0	0	0	0	0	0	0	46.2	0	0	12
2019	3	23	9	3	2	34	0	0	0	0	0	0	0	46.27	0	0	12
2019	3	23	9	13	2	35	0	0	0	0	0	0	0	46.33	0	0	12.2
2019	3	23	9	23	2	35	0	0	0	0	0	0	0	46.38	0	0	12.2
2019	3	23	9	33	2	35	0	0	0	0	0	0	0	46.42	0	0	12.2
2019	3	23	9	43	2	35	0	0	0	0	0	0	0	46.42	0	0	12.2

### Reinhackle (0356)

Year	Month	Day	Hour	Minute	Second	Noise3	IceDetection	Heading	Pitch	Roll	StdDevHeading	StdDevPitch	StdDevRoll	Temperature	Pressure	StdDevPressure	Voltage
2019	3	23	9	53	2	34	0	0	0	0	0	0	0	46.54	0	0	12.4
2019	3	23	10	3	2	35	0	0	0	0	0	0	0	46.62	0	0	12.6
2019	3	23	10	13	2	34	0	0	0	0	0	0	0	46.71	0	0	13
2019	3	23	10	23	2	35	0	0	0	0	0	0	0	46.78	0	0	13.2
2019	3	23	10	33	2	35	0	0	0	0	0	0	0	46.85	0	0	13.2
2019	3	23	10	43	2	34	0	0	0	0	0	0	0	46.96	0	0	13.2
2019	3	23	10	53	2	35	0	0	0	0	0	0	0	47.03	0	0	13.2
2019	3	23	11	3	2	34	0	0	0	0	0	0	0	47.08	0	0	13
2019	3	23	11	13	2	34	0	0	0	0	0	0	0	47.17	0	0	12.8
2019	3	23	11	23	2	34	0	0	0	0	0	0	0	47.25	0	0	12.8
2019	3	23	11	33	2	35	0	0	0	0	0	0	0	47.34	0	0	12.8
2019	3	23	11	43	2	34	0	0	0	0	0	0	0	47.41	0	0	12.8
2019	3	23	11	53	2	34	0	0	0	0	0	0	0	47.5	0	0	12.8
2019	3	23	12	3	2	36	0	0	0	0	0	0	0	47.57	0	0	12.8
2019	3	23	12	13	2	34	0	0	0	0	0	0	0	47.64	0	0	12.8
2019	3	23	12	23	2	35	0	0	0	0	0	0	0	47.73	0	0	12.8
2019	3	23	12	33	2	35	0	0	0	0	0	0	0	47.82	0	0	12.8
2019	3	23	12	43	2	35	0	0	0	0	0	0	0	47.93	0	0	12.8
2019	3	23	12	53	2	35	0	0	0	0	0	0	0	47.98	0	0	12.6
2019	3	23	13	3	2	35	0	0	0	0	0	0	0	48.06	0	0	12.8
2019	3	23	13	13	2	34	0	0	0	0	0	0	0	48.11	0	0	12.8
2019	3	23	13	23	2	35	0	0	0	0	0	0	0	48.16	0	0	12.8
2019	3	23	13	33	2	35	0	0	0	0	0	0	0	48.24	0	0	12.8
2019	3	23	13	43	2	34	0	0	0	0	0	0	0	48.29	0	0	12.6
2019	3	23	13	53	2	34	0	0	0	0	0	0	0	48.34	0	0	12.8
2019	3	23	14	3	2	35	0	0	0	0	0	0	0	48.42	0	0	12.8
2019	3	23	14	13	2	34	0	0	0	0	0	0	0	48.45	0	0	12.8
2019	3	23	14	23	2	35	0	0	0	0	0	0	0	48.51	0	0	12.8
2019	3	23	14	33	2	34	0	0	0	0	0	0	0	48.58	0	0	12.8
2019	3	23	14	43	2	34	0	0	0	0	0	0	0	48.49	0	0	11.8
2019	3	23	14	53	2	35	0	0	0	0	0	0	0	48.42	0	0	12.2
2019	3	23	15	3	2	34	0	0	0	0	0	0	0	48.54	0	0	12.8
2019	3	23	15	13	2	34	0	0	0	0	0	0	0	48.7	0	0	12.8
2019	3	23	15	23	2	34	0	0	0	0	0	0	0	48.69	0	0	12.6
2019	3	23	15	33	2	34	0	0	0	0	0	0	0	48.74	0	0	12.2
2019	3	23	15	43	2	34	0	0	0	0	0	0	0	48.7	0	0	12
2019	3	23	15	53	2	35	0	0	0	0	0	0	0	48.74	0	0	12.8
2019	3	23	16	3	2	35	0	0	0	0	0	0	0	48.87	0	0	12.8
2019	3	23	16	13	2	34	0	0	0	0	0	0	0	48.92	0	0	13
2019	3	23	16	23	2	34	0	0	0	0	0	0	0	48.94	0	0	13
2019	3	23	16	33	2	35	0	0	0	0	0	0	0	48.9	0	0	11.6
2019	3	23	16	43	2	34	0	0	0	0	0	0	0	48.94	0	0	12.8
2019	3	23	16	53	2	34	0	0	0	0	0	0	0	48.96	0	0	12.6
2019	3	23	17	3	2	35	0	0	0	0	0	0	0	48.97	0	0	12.6
2019	3	23	17	13	2	35	0	0	0	0	0	0	0	48.97	0	0	12.6
2019	3	23	17	23	2	34	0	0	0	0	0	0	0	48.97	0	0	12.4

### Reinhackle (0356)

Year	Month	Day	Hour	Minute	Second	Noise3	IceDetection	Heading	Pitch	Roll	StdDevHeading	StdDevPitch	StdDevRoll	Temperature	Pressure	StdDevPressure	Voltage
2019	3	23	17	33	2	34	0	0	0	0	0	0	0	48.97	0	0	11.6
2019	3	23	17	43	2	34	0	0	0	0	0	0	0	48.96	0	0	11.6
2019	3	23	17	53	2	34	0	0	0	0	0	0	0	48.96	0	0	11.4
2019	3	23	18	3	2	34	0	0	0	0	0	0	0	48.96	0	0	11.4
2019	3	23	18	13	2	35	0	0	0	0	0	0	0	48.96	0	0	11.2
2019	3	23	18	23	2	34	0	0	0	0	0	0	0	48.96	0	0	11.2
2019	3	23	18	33	2	34	0	0	0	0	0	0	0	48.96	0	0	11.2
2019	3	23	18	43	2	34	0	0	0	0	0	0	0	48.96	0	0	11.2
2019	3	23	18	53	2	34	0	0	0	0	0	0	0	48.94	0	0	11.2
2019	3	23	19	3	2	35	0	0	0	0	0	0	0	48.94	0	0	11.2
2019	3	23	19	13	2	34	0	0	0	0	0	0	0	48.92	0	0	11.2
2019	3	23	19	23	2	34	0	0	0	0	0	0	0	48.9	0	0	11.2
2019	3	23	19	33	2	34	0	0	0	0	0	0	0	48.88	0	0	11.2
2019	3	23	19	43	2	34	0	0	0	0	0	0	0	48.87	0	0	11.2
2019	3	23	19	53	2	35	0	0	0	0	0	0	0	48.85	0	0	11.4
2019	3	23	20	3	2	34	0	0	0	0	0	0	0	48.83	0	0	11.4
2019	3	23	20	13	2	34	0	0	0	0	0	0	0	48.79	0	0	11.2
2019	3	23	20	23	2	34	0	0	0	0	0	0	0	48.76	0	0	11.2
2019	3	23	20	33	2	34	0	0	0	0	0	0	0	48.74	0	0	11.2
2019	3	23	20	43	2	34	0	0	0	0	0	0	0	48.7	0	0	11.2
2019	3	23	20	53	2	35	0	0	0	0	0	0	0	48.67	0	0	11.2
2019	3	23	21	3	2	34	0	0	0	0	0	0	0	48.63	0	0	11.2
2019	3	23	21	13	2	34	0	0	0	0	0	0	0	48.6	0	0	11.2
2019	3	23	21	23	2	34	0	0	0	0	0	0	0	48.58	0	0	11.2
2019	3	23	21	33	2	34	0	0	0	0	0	0	0	48.52	0	0	11.2
2019	3	23	21	43	2	34	0	0	0	0	0	0	0	48.47	0	0	11.2
2019	3	23	21	53	2	34	0	0	0	0	0	0	0	48.45	0	0	11
2019	3	23	22	3	2	35	0	0	0	0	0	0	0	48.4	0	0	11
2019	3	23	22	13	2	34	0	0	0	0	0	0	0	48.34	0	0	11.2
2019	3	23	22	23	2	34	0	0	0	0	0	0	0	48.31	0	0	11.2
2019	3	23	22	33	2	35	0	0	0	0	0	0	0	48.25	0	0	11.2
2019	3	23	22	43	2	35	0	0	0	0	0	0	0	48.22	0	0	11.2
2019	3	23	22	53	2	34	0	0	0	0	0	0	0	48.15	0	0	11.2
2019	3	23	23	3	2	35	0	0	0	0	0	0	0	48.11	0	0	11.2
2019	3	23	23	13	2	34	0	0	0	0	0	0	0	48.07	0	0	11
2019	3	23	23	23	2	34	0	0	0	0	0	0	0	48.02	0	0	11
2019	3	23	23	33	2	34	0	0	0	0	0	0	0	47.97	0	0	11
2019	3	23	23	43	2	35	0	0	0	0	0	0	0	47.91	0	0	11
2019	3	23	23	53	2	34	0	0	0	0	0	0	0	47.86	0	0	11
2019	3	24	0	3	2	34	0	0	0	0	0	0	0	47.8	0	0	11
2019	3	24	0	13	2	34	0	0	0	0	0	0	0	47.77	0	0	11
2019	3	24	0	23	2	34	0	0	0	0	0	0	0	47.71	0	0	11
2019	3	24	0	33	2	35	0	0	0	0	0	0	0	47.68	0	0	11
2019	3	24	0	43	2	34	0	0	0	0	0	0	0	47.61	0	0	11
2019	3	24	0	53	2	35	0	0	0	0	0	0	0	47.57	0	0	11
2019	3	24	1	3	2	34	0	0	0	0	0	0	0	47.52	0	0	11

### Reinhackle (0356)

Year	Month	Day	Hour	Minute	Second	Noise3	IceDetection	Heading	Pitch	Roll	StdDevHeading	StdDevPitch	StdDevRoll	Temperature	Pressure	StdDevPressure	Voltage
2019	3	24	1	13	2	34	0	0	0	0	0	0	0	47.46	0	0	11.4
2019	3	24	1	23	2	35	0	0	0	0	0	0	0	47.41	0	0	11.4
2019	3	24	1	33	2	34	0	0	0	0	0	0	0	47.35	0	0	11.4
2019	3	24	1	43	2	35	0	0	0	0	0	0	0	47.3	0	0	11.4
2019	3	24	1	53	2	34	0	0	0	0	0	0	0	47.25	0	0	11.4
2019	3	24	2	3	2	35	0	0	0	0	0	0	0	47.19	0	0	11.4
2019	3	24	2	13	2	35	0	0	0	0	0	0	0	47.14	0	0	11.4
2019	3	24	2	23	2	34	0	0	0	0	0	0	0	47.08	0	0	11.4
2019	3	24	2	33	2	34	0	0	0	0	0	0	0	47.03	0	0	11.4
2019	3	24	2	43	2	34	0	0	0	0	0	0	0	46.98	0	0	11.4
2019	3	24	2	53	2	35	0	0	0	0	0	0	0	46.94	0	0	11.4
2019	3	24	3	3	2	35	0	0	0	0	0	0	0	46.89	0	0	11.4
2019	3	24	3	13	2	35	0	0	0	0	0	0	0	46.85	0	0	11.4
2019	3	24	3	23	2	34	0	0	0	0	0	0	0	46.8	0	0	11.4
2019	3	24	3	33	2	34	0	0	0	0	0	0	0	46.76	0	0	11.2
2019	3	24	3	43	2	35	0	0	0	0	0	0	0	46.71	0	0	11.2
2019	3	24	3	53	2	34	0	0	0	0	0	0	0	46.67	0	0	11.2
2019	3	24	4	3	2	35	0	0	0	0	0	0	0	46.63	0	0	11.2
2019	3	24	4	13	2	34	0	0	0	0	0	0	0	46.58	0	0	11.2
2019	3	24	4	23	2	34	0	0	0	0	0	0	0	46.54	0	0	11.2
2019	3	24	4	33	2	34	0	0	0	0	0	0	0	46.51	0	0	11.2
2019	3	24	4	43	2	34	0	0	0	0	0	0	0	46.47	0	0	11.2
2019	3	24	4	53	2	35	0	0	0	0	0	0	0	46.44	0	0	11.2
2019	3	24	5	3	2	35	0	0	0	0	0	0	0	46.4	0	0	11.2
2019	3	24	5	13	2	34	0	0	0	0	0	0	0	46.36	0	0	11.2
2019	3	24	5	23	2	35	0	0	0	0	0	0	0	46.33	0	0	11.2
2019	3	24	5	33	2	35	0	0	0	0	0	0	0	46.31	0	0	11.2
2019	3	24	5	43	2	34	0	0	0	0	0	0	0	46.27	0	0	11.2
2019	3	24	5	53	2	35	0	0	0	0	0	0	0	46.24	0	0	11.2
2019	3	24	6	3	2	35	0	0	0	0	0	0	0	46.2	0	0	11.2
2019	3	24	6	13	2	34	0	0	0	0	0	0	0	46.17	0	0	11.2
2019	3	24	6	23	2	34	0	0	0	0	0	0	0	46.15	0	0	11.2
2019	3	24	6	33	2	35	0	0	0	0	0	0	0	46.11	0	0	11.2
2019	3	24	6	43	2	34	0	0	0	0	0	0	0	46.09	0	0	11.2
2019	3	24	6	53	2	35	0	0	0	0	0	0	0	46.06	0	0	11.2
2019	3	24	7	3	2	35	0	0	0	0	0	0	0	46.04	0	0	11.2
2019	3	24	7	13	2	35	0	0	0	0	0	0	0	46.02	0	0	11.2
2019	3	24	7	23	2	35	0	0	0	0	0	0	0	46	0	0	11.2
2019	3	24	7	33	2	35	0	0	0	0	0	0	0	45.97	0	0	11.2
2019	3	24	7	43	2	35	0	0	0	0	0	0	0	45.95	0	0	11.4
2019	3	24	7	53	2	35	0	0	0	0	0	0	0	45.93	0	0	11.6
2019	3	24	8	3	2	34	0	0	0	0	0	0	0	45.91	0	0	11.8
2019	3	24	8	13	2	35	0	0	0	0	0	0	0	45.91	0	0	12
2019	3	24	8	23	2	35	0	0	0	0	0	0	0	45.93	0	0	12.2
2019	3	24	8	33	2	35	0	0	0	0	0	0	0	45.95	0	0	12.2
2019	3	24	8	43	2	35	0	0	0	0	0	0	0	45.97	0	0	12.4

### Reinhackle (0356)

Year	Month	Day	Hour	Minute	Second	Noise3	IceDetection	Heading	Pitch	Roll	StdDevHeading	StdDevPitch	StdDevRoll	Temperature	Pressure	StdDevPressure	Voltage
2019	3	24	8	53	2	35	0	0	0	0	0	0	0	46.02	0	0	12.4
2019	3	24	9	3	2	35	0	0	0	0	0	0	0	46.09	0	0	12.4
2019	3	24	9	13	2	35	0	0	0	0	0	0	0	46.15	0	0	12.6
2019	3	24	9	23	2	35	0	0	0	0	0	0	0	46.18	0	0	12.6
2019	3	24	9	33	2	34	0	0	0	0	0	0	0	46.24	0	0	12.6
2019	3	24	9	43	2	34	0	0	0	0	0	0	0	46.31	0	0	12.6
2019	3	24	9	53	2	35	0	0	0	0	0	0	0	46.36	0	0	12.8
2019	3	24	10	3	2	35	0	0	0	0	0	0	0	46.44	0	0	13.4
2019	3	24	10	13	2	35	0	0	0	0	0	0	0	46.51	0	0	13.2
2019	3	24	10	23	2	34	0	0	0	0	0	0	0	46.56	0	0	13.2
2019	3	24	10	33	2	34	0	0	0	0	0	0	0	46.63	0	0	13
2019	3	24	10	43	2	35	0	0	0	0	0	0	0	46.71	0	0	13
2019	3	24	10	53	2	34	0	0	0	0	0	0	0	46.78	0	0	13
2019	3	24	11	3	2	34	0	0	0	0	0	0	0	46.87	0	0	13
2019	3	24	11	13	2	35	0	0	0	0	0	0	0	46.94	0	0	12.8
2019	3	24	11	23	2	35	0	0	0	0	0	0	0	46.99	0	0	13
2019	3	24	11	33	2	35	0	0	0	0	0	0	0	47.07	0	0	13
2019	3	24	11	43	2	35	0	0	0	0	0	0	0	47.16	0	0	13.2
2019	3	24	11	53	2	34	0	0	0	0	0	0	0	47.25	0	0	13.2
2019	3	24	12	3	2	35	0	0	0	0	0	0	0	47.3	0	0	13.2
2019	3	24	12	13	2	34	0	0	0	0	0	0	0	47.37	0	0	13.2
2019	3	24	12	23	2	34	0	0	0	0	0	0	0	47.44	0	0	13.4
2019	3	24	12	33	2	35	0	0	0	0	0	0	0	47.52	0	0	13.4
2019	3	24	12	43	2	34	0	0	0	0	0	0	0	47.57	0	0	13.2
2019	3	24	12	53	2	35	0	0	0	0	0	0	0	47.66	0	0	13.4
2019	3	24	13	3	2	35	0	0	0	0	0	0	0	47.73	0	0	13.4
2019	3	24	13	13	2	34	0	0	0	0	0	0	0	47.79	0	0	13.4
2019	3	24	13	23	2	35	0	0	0	0	0	0	0	47.84	0	0	13.4
2019	3	24	13	33	2	35	0	0	0	0	0	0	0	47.89	0	0	13.4
2019	3	24	13	43	2	35	0	0	0	0	0	0	0	47.98	0	0	13.2
2019	3	24	13	53	2	35	0	0	0	0	0	0	0	48.02	0	0	13.2
2019	3	24	14	3	2	34	0	0	0	0	0	0	0	48.09	0	0	13.2
2019	3	24	14	13	2	34	0	0	0	0	0	0	0	48.15	0	0	13.2
2019	3	24	14	23	2	34	0	0	0	0	0	0	0	48.18	0	0	13.2
2019	3	24	14	33	2	34	0	0	0	0	0	0	0	48.24	0	0	13.2
2019	3	24	14	43	2	34	0	0	0	0	0	0	0	48.29	0	0	13.2
2019	3	24	14	53	2	35	0	0	0	0	0	0	0	48.33	0	0	13.2
2019	3	24	15	3	2	34	0	0	0	0	0	0	0	48.38	0	0	13.2
2019	3	24	15	13	2	34	0	0	0	0	0	0	0	48.42	0	0	13.2
2019	3	24	15	23	2	34	0	0	0	0	0	0	0	48.45	0	0	13
2019	3	24	15	33	2	34	0	0	0	0	0	0	0	48.49	0	0	13
2019	3	24	15	43	2	35	0	0	0	0	0	0	0	48.51	0	0	13
2019	3	24	15	53	2	34	0	0	0	0	0	0	0	48.49	0	0	13.2
2019	3	24	16	3	2	34	0	0	0	0	0	0	0	48.51	0	0	13.2
2019	3	24	16	13	2	35	0	0	0	0	0	0	0	48.52	0	0	13.2
2019	3	24	16	23	2	34	0	0	0	0	0	0	0	48.54	0	0	13.2

### Reinhackle (0356)

Year	Month	Day	Hour	Minute	Second	Noise3	IceDetection	Heading	Pitch	Roll	StdDevHeading	StdDevPitch	StdDevRoll	Temperature	Pressure	StdDevPressure	Voltage
2019	3	24	16	33	2	34	0	0	0	0	0	0	0	48.56	0	0	13
2019	3	24	16	43	2	35	0	0	0	0	0	0	0	48.56	0	0	13
2019	3	24	16	53	2	34	0	0	0	0	0	0	0	48.58	0	0	12.6
2019	3	24	17	3	2	34	0	0	0	0	0	0	0	48.6	0	0	12.6
2019	3	24	17	13	2	34	0	0	0	0	0	0	0	48.61	0	0	12
2019	3	24	17	23	2	34	0	0	0	0	0	0	0	48.61	0	0	11.8
2019	3	24	17	33	2	33	0	0	0	0	0	0	0	48.63	0	0	11.8
2019	3	24	17	43	2	34	0	0	0	0	0	0	0	48.65	0	0	11.8
2019	3	24	17	53	2	35	0	0	0	0	0	0	0	48.65	0	0	11.8
2019	3	24	18	3	2	35	0	0	0	0	0	0	0	48.65	0	0	11.8
2019	3	24	18	13	2	34	0	0	0	0	0	0	0	48.65	0	0	11.6
2019	3	24	18	23	2	34	0	0	0	0	0	0	0	48.65	0	0	11.6
2019	3	24	18	33	2	34	0	0	0	0	0	0	0	48.65	0	0	11.6
2019	3	24	18	43	2	34	0	0	0	0	0	0	0	48.65	0	0	11.6
2019	3	24	18	53	2	34	0	0	0	0	0	0	0	48.65	0	0	11.6
2019	3	24	19	3	2	35	0	0	0	0	0	0	0	48.65	0	0	11.6
2019	3	24	19	13	2	34	0	0	0	0	0	0	0	48.65	0	0	11.6
2019	3	24	19	23	2	34	0	0	0	0	0	0	0	48.63	0	0	11.6
2019	3	24	19	33	2	35	0	0	0	0	0	0	0	48.63	0	0	11.6
2019	3	24	19	43	2	35	0	0	0	0	0	0	0	48.61	0	0	11.6
2019	3	24	19	53	2	34	0	0	0	0	0	0	0	48.6	0	0	11.6
2019	3	24	20	3	2	34	0	0	0	0	0	0	0	48.58	0	0	11.6
2019	3	24	20	13	2	34	0	0	0	0	0	0	0	48.56	0	0	11.6
2019	3	24	20	23	2	35	0	0	0	0	0	0	0	48.56	0	0	11.6
2019	3	24	20	33	2	34	0	0	0	0	0	0	0	48.54	0	0	11.6
2019	3	24	20	43	2	34	0	0	0	0	0	0	0	48.52	0	0	11.6
2019	3	24	20	53	2	34	0	0	0	0	0	0	0	48.49	0	0	11.6
2019	3	24	21	3	2	34	0	0	0	0	0	0	0	48.47	0	0	11.6
2019	3	24	21	13	2	35	0	0	0	0	0	0	0	48.43	0	0	11.6
2019	3	24	21	23	2	34	0	0	0	0	0	0	0	48.4	0	0	11.6
2019	3	24	21	33	2	35	0	0	0	0	0	0	0	48.36	0	0	11.6
2019	3	24	21	43	2	35	0	0	0	0	0	0	0	48.34	0	0	11.6
2019	3	24	21	53	2	34	0	0	0	0	0	0	0	48.31	0	0	11.6
2019	3	24	22	3	2	34	0	0	0	0	0	0	0	48.27	0	0	11.6
2019	3	24	22	13	2	35	0	0	0	0	0	0	0	48.24	0	0	11.6
2019	3	24	22	23	2	34	0	0	0	0	0	0	0	48.18	0	0	11.6
2019	3	24	22	33	2	35	0	0	0	0	0	0	0	48.15	0	0	11.4
2019	3	24	22	43	2	35	0	0	0	0	0	0	0	48.11	0	0	11.4
2019	3	24	22	53	2	34	0	0	0	0	0	0	0	48.06	0	0	11.4
2019	3	24	23	3	2	34	0	0	0	0	0	0	0	48.02	0	0	11.4
2019	3	24	23	13	2	35	0	0	0	0	0	0	0	47.98	0	0	11.4
2019	3	24	23	23	2	34	0	0	0	0	0	0	0	47.93	0	0	11.4
2019	3	24	23	33	2	34	0	0	0	0	0	0	0	47.86	0	0	11.4
2019	3	24	23	43	2	35	0	0	0	0	0	0	0	47.82	0	0	11.4
2019	3	24	23	53	2	35	0	0	0	0	0	0	0	47.75	0	0	11.4
2019	3	25	0	3	2	35	0	0	0	0	0	0	0	47.7	0	0	11.4



### Reinhackle (0356)

Year	Month	Day	Hour	Minute	Second	Noise3	IceDetection	Heading	Pitch	Roll	StdDevHeading	StdDevPitch	StdDevRoll	Temperature	Pressure	StdDevPressure	Voltage
2019	3	25	0	13	2	34	0	0	0	0	0	0	0	47.64	0	0	11.4
2019	3	25	0	23	2	35	0	0	0	0	0	0	0	47.57	0	0	11.6
2019	3	25	0	33	2	35	0	0	0	0	0	0	0	47.52	0	0	11.4
2019	3	25	0	43	2	35	0	0	0	0	0	0	0	47.46	0	0	11.4
2019	3	25	0	53	2	35	0	0	0	0	0	0	0	47.39	0	0	11.4
2019	3	25	1	3	2	34	0	0	0	0	0	0	0	47.35	0	0	11.4
2019	3	25	1	13	2	34	0	0	0	0	0	0	0	47.28	0	0	11.4
2019	3	25	1	23	2	34	0	0	0	0	0	0	0	47.23	0	0	11.4
2019	3	25	1	33	2	34	0	0	0	0	0	0	0	47.16	0	0	11.4
2019	3	25	1	43	2	34	0	0	0	0	0	0	0	47.1	0	0	11.4
2019	3	25	1	53	2	34	0	0	0	0	0	0	0	47.05	0	0	11.4
2019	3	25	2	3	2	35	0	0	0	0	0	0	0	46.99	0	0	11.4
2019	3	25	2	13	2	35	0	0	0	0	0	0	0	46.94	0	0	11.4
2019	3	25	2	23	2	34	0	0	0	0	0	0	0	46.89	0	0	11.4
2019	3	25	2	33	2	35	0	0	0	0	0	0	0	46.83	0	0	11.4
2019	3	25	2	43	2	35	0	0	0	0	0	0	0	46.78	0	0	11.4
2019	3	25	2	53	2	35	0	0	0	0	0	0	0	46.72	0	0	11.4
2019	3	25	3	3	2	35	0	0	0	0	0	0	0	46.67	0	0	11.4
2019	3	25	3	13	2	35	0	0	0	0	0	0	0	46.6	0	0	11.4
2019	3	25	3	23	2	34	0	0	0	0	0	0	0	46.56	0	0	11.4
2019	3	25	3	33	2	35	0	0	0	0	0	0	0	46.49	0	0	11.4
2019	3	25	3	43	2	35	0	0	0	0	0	0	0	46.45	0	0	11.4
2019	3	25	3	53	2	34	0	0	0	0	0	0	0	46.4	0	0	11.4
2019	3	25	4	3	2	34	0	0	0	0	0	0	0	46.35	0	0	11.4
2019	3	25	4	13	2	34	0	0	0	0	0	0	0	46.31	0	0	11.2
2019	3	25	4	23	2	35	0	0	0	0	0	0	0	46.26	0	0	11.2
2019	3	25	4	33	2	35	0	0	0	0	0	0	0	46.2	0	0	11.2
2019	3	25	4	43	2	35	0	0	0	0	0	0	0	46.17	0	0	11.2
2019	3	25	4	53	2	34	0	0	0	0	0	0	0	46.11	0	0	11.2
2019	3	25	5	3	2	34	0	0	0	0	0	0	0	46.06	0	0	11.2
2019	3	25	5	13	2	35	0	0	0	0	0	0	0	46.02	0	0	11.2
2019	3	25	5	23	2	35	0	0	0	0	0	0	0	45.99	0	0	11.2
2019	3	25	5	33	2	35	0	0	0	0	0	0	0	45.93	0	0	11.2
2019	3	25	5	43	2	35	0	0	0	0	0	0	0	45.9	0	0	11.2
2019	3	25	5	53	2	35	0	0	0	0	0	0	0	45.84	0	0	11.2
2019	3	25	6	3	2	34	0	0	0	0	0	0	0	45.81	0	0	11.2
2019	3	25	6	13	2	35	0	0	0	0	0	0	0	45.77	0	0	11.2
2019	3	25	6	23	2	34	0	0	0	0	0	0	0	45.73	0	0	11.2
2019	3	25	6	33	2	35	0	0	0	0	0	0	0	45.7	0	0	11.2
2019	3	25	6	43	2	35	0	0	0	0	0	0	0	45.66	0	0	11.2
2019	3	25	6	53	2	35	0	0	0	0	0	0	0	45.63	0	0	11.2
2019	3	25	7	3	2	35	0	0	0	0	0	0	0	45.61	0	0	11.2
2019	3	25	7	13	2	34	0	0	0	0	0	0	0	45.57	0	0	11.2
2019	3	25	7	23	2	35	0	0	0	0	0	0	0	45.54	0	0	11.2
2019	3	25	7	33	2	34	0	0	0	0	0	0	0	45.52	0	0	11.2
2019	3	25	7	43	2	35	0	0	0	0	0	0	0	45.5	0	0	11.4

### Reinhackle (0356)

Year	Month	Day	Hour	Minute	Second	Noise3	IceDetection	Heading	Pitch	Roll	StdDevHeading	StdDevPitch	StdDevRoll	Temperature	Pressure	StdDevPressure	Voltage
2019	3	25	7	53	2	35	0	0	0	0	0	0	0	45.48	0	0	11.6
2019	3	25	8	3	2	35	0	0	0	0	0	0	0	45.48	0	0	12
2019	3	25	8	13	2	34	0	0	0	0	0	0	0	45.48	0	0	12
2019	3	25	8	23	2	35	0	0	0	0	0	0	0	45.46	0	0	12.2
2019	3	25	8	33	2	35	0	0	0	0	0	0	0	45.5	0	0	12.4
2019	3	25	8	43	2	35	0	0	0	0	0	0	0	45.52	0	0	12.4
2019	3	25	8	53	2	35	0	0	0	0	0	0	0	45.57	0	0	12.4
2019	3	25	9	3	2	35	0	0	0	0	0	0	0	45.64	0	0	12.6
2019	3	25	9	13	2	35	0	0	0	0	0	0	0	45.7	0	0	12.6
2019	3	25	9	23	2	34	0	0	0	0	0	0	0	45.75	0	0	12.6
2019	3	25	9	33	2	34	0	0	0	0	0	0	0	45.81	0	0	12.8
2019	3	25	9	43	2	35	0	0	0	0	0	0	0	45.86	0	0	12.8
2019	3	25	9	53	2	34	0	0	0	0	0	0	0	45.93	0	0	13
2019	3	25	10	3	2	35	0	0	0	0	0	0	0	46.02	0	0	13.4
2019	3	25	10	13	2	35	0	0	0	0	0	0	0	46.08	0	0	13.4
2019	3	25	10	23	2	34	0	0	0	0	0	0	0	46.15	0	0	13.4
2019	3	25	10	33	2	35	0	0	0	0	0	0	0	46.24	0	0	13.4
2019	3	25	10	43	2	35	0	0	0	0	0	0	0	46.31	0	0	13.2
2019	3	25	10	53	2	35	0	0	0	0	0	0	0	46.38	0	0	13.2
2019	3	25	11	3	2	35	0	0	0	0	0	0	0	46.45	0	0	13.2
2019	3	25	11	13	2	34	0	0	0	0	0	0	0	46.53	0	0	13
2019	3	25	11	23	2	34	0	0	0	0	0	0	0	46.62	0	0	13
2019	3	25	11	33	2	34	0	0	0	0	0	0	0	46.67	0	0	13
2019	3	25	11	43	2	35	0	0	0	0	0	0	0	46.78	0	0	13
2019	3	25	11	53	2	35	0	0	0	0	0	0	0	46.83	0	0	12.8
2019	3	25	12	3	2	34	0	0	0	0	0	0	0	46.94	0	0	12.8
2019	3	25	12	13	2	35	0	0	0	0	0	0	0	47.01	0	0	13
2019	3	25	12	23	2	35	0	0	0	0	0	0	0	47.07	0	0	13
2019	3	25	12	33	2	34	0	0	0	0	0	0	0	47.16	0	0	13.2
2019	3	25	12	43	2	34	0	0	0	0	0	0	0	47.25	0	0	13.2
2019	3	25	12	53	2	35	0	0	0	0	0	0	0	47.32	0	0	13.2
2019	3	25	13	3	2	34	0	0	0	0	0	0	0	47.39	0	0	13.2
2019	3	25	13	13	2	34	0	0	0	0	0	0	0	47.46	0	0	13
2019	3	25	13	23	2	34	0	0	0	0	0	0	0	47.52	0	0	13
2019	3	25	13	33	2	35	0	0	0	0	0	0	0	47.61	0	0	13
2019	3	25	13	43	2	35	0	0	0	0	0	0	0	47.7	0	0	13
2019	3	25	13	53	2	34	0	0	0	0	0	0	0	47.71	0	0	13
2019	3	25	14	3	2	35	0	0	0	0	0	0	0	47.8	0	0	12.8
2019	3	25	14	13	2	34	0	0	0	0	0	0	0	47.88	0	0	12.8
2019	3	25	14	23	2	34	0	0	0	0	0	0	0	47.95	0	0	12.8
2019	3	25	14	33	2	34	0	0	0	0	0	0	0	48.04	0	0	12.8
2019	3	25	14	43	2	34	0	0	0	0	0	0	0	48.09	0	0	12.8
2019	3	25	14	53	2	35	0	0	0	0	0	0	0	48.13	0	0	12.8
2019	3	25	15	3	2	35	0	0	0	0	0	0	0	48.18	0	0	12.8
2019	3	25	15	13	2	34	0	0	0	0	0	0	0	48.24	0	0	12.8
2019	3	25	15	23	2	34	0	0	0	0	0	0	0	48.29	0	0	12.8

### Reinhackle (0356)

Year	Month	Day	Hour	Minute	Second	Noise3	IceDetection	Heading	Pitch	Roll	StdDevHeading	StdDevPitch	StdDevRoll	Temperature	Pressure	StdDevPressure	Voltage
2019	3	25	15	33	2	35	0	0	0	0	0	0	0	48.31	0	0	12.8
2019	3	25	15	43	2	34	0	0	0	0	0	0	0	48.36	0	0	12.8
2019	3	25	15	53	2	35	0	0	0	0	0	0	0	48.4	0	0	12.8
2019	3	25	16	3	2	35	0	0	0	0	0	0	0	48.42	0	0	12.8
2019	3	25	16	13	2	34	0	0	0	0	0	0	0	48.43	0	0	12.8
2019	3	25	16	23	2	35	0	0	0	0	0	0	0	48.45	0	0	12.8
2019	3	25	16	33	2	35	0	0	0	0	0	0	0	48.49	0	0	12.8
2019	3	25	16	43	2	34	0	0	0	0	0	0	0	48.51	0	0	12.8
2019	3	25	16	53	2	34	0	0	0	0	0	0	0	48.54	0	0	12.8
2019	3	25	17	3	2	34	0	0	0	0	0	0	0	48.54	0	0	12.8
2019	3	25	17	13	2	34	0	0	0	0	0	0	0	48.56	0	0	12.8
2019	3	25	17	23	2	34	0	0	0	0	0	0	0	48.56	0	0	12
2019	3	25	17	33	2	34	0	0	0	0	0	0	0	48.54	0	0	11.6
2019	3	25	17	43	2	34	0	0	0	0	0	0	0	48.56	0	0	11.6
2019	3	25	17	53	2	34	0	0	0	0	0	0	0	48.56	0	0	11.4
2019	3	25	18	3	2	34	0	0	0	0	0	0	0	48.56	0	0	11.4
2019	3	25	18	13	2	34	0	0	0	0	0	0	0	48.56	0	0	11.2
2019	3	25	18	23	2	34	0	0	0	0	0	0	0	48.58	0	0	11.2
2019	3	25	18	33	2	34	0	0	0	0	0	0	0	48.58	0	0	11.2
2019	3	25	18	43	2	34	0	0	0	0	0	0	0	48.58	0	0	11.2
2019	3	25	18	53	2	35	0	0	0	0	0	0	0	48.58	0	0	11.2
2019	3	25	19	3	2	34	0	0	0	0	0	0	0	48.58	0	0	11.2
2019	3	25	19	13	2	34	0	0	0	0	0	0	0	48.56	0	0	11.2
2019	3	25	19	23	2	34	0	0	0	0	0	0	0	48.56	0	0	11.2
2019	3	25	19	33	2	35	0	0	0	0	0	0	0	48.56	0	0	11.2
2019	3	25	19	43	2	34	0	0	0	0	0	0	0	48.54	0	0	11.2
2019	3	25	19	53	2	35	0	0	0	0	0	0	0	48.52	0	0	11.2
2019	3	25	20	3	2	34	0	0	0	0	0	0	0	48.51	0	0	11.2
2019	3	25	20	13	2	35	0	0	0	0	0	0	0	48.49	0	0	11.2
2019	3	25	20	23	2	35	0	0	0	0	0	0	0	48.47	0	0	11.2
2019	3	25	20	33	2	34	0	0	0	0	0	0	0	48.45	0	0	11.2
2019	3	25	20	43	2	35	0	0	0	0	0	0	0	48.45	0	0	11.2
2019	3	25	20	53	2	35	0	0	0	0	0	0	0	48.42	0	0	11.2
2019	3	25	21	3	2	34	0	0	0	0	0	0	0	48.4	0	0	11.4
2019	3	25	21	13	2	34	0	0	0	0	0	0	0	48.36	0	0	11.6
2019	3	25	21	23	2	35	0	0	0	0	0	0	0	48.34	0	0	11.6
2019	3	25	21	33	2	34	0	0	0	0	0	0	0	48.31	0	0	11.6
2019	3	25	21	43	2	34	0	0	0	0	0	0	0	48.27	0	0	11.6
2019	3	25	21	53	2	34	0	0	0	0	0	0	0	48.24	0	0	11.6
2019	3	25	22	3	2	34	0	0	0	0	0	0	0	48.2	0	0	11.6
2019	3	25	22	13	2	35	0	0	0	0	0	0	0	48.16	0	0	11.6
2019	3	25	22	23	2	35	0	0	0	0	0	0	0	48.13	0	0	11.6
2019	3	25	22	33	2	34	0	0	0	0	0	0	0	48.09	0	0	11.6
2019	3	25	22	43	2	34	0	0	0	0	0	0	0	48.06	0	0	11.6
2019	3	25	22	53	2	34	0	0	0	0	0	0	0	48	0	0	11.6
2019	3	25	23	3	2	35	0	0	0	0	0	0	0	47.97	0	0	11.6

### Reinhackle (0356)

Year	Month	Day	Hour	Minute	Second	Noise3	IceDetection	Heading	Pitch	Roll	StdDevHeading	StdDevPitch	StdDevRoll	Temperature	Pressure	StdDevPressure	Voltage
2019	3	25	23	13	2	35	0	0	0	0	0	0	0	47.93	0	0	11.6
2019	3	25	23	23	2	34	0	0	0	0	0	0	0	47.88	0	0	11.6
2019	3	25	23	33	2	34	0	0	0	0	0	0	0	47.84	0	0	11.6
2019	3	25	23	43	2	34	0	0	0	0	0	0	0	47.8	0	0	11.6
2019	3	25	23	53	2	34	0	0	0	0	0	0	0	47.75	0	0	11.6
2019	3	26	0	3	2	35	0	0	0	0	0	0	0	47.7	0	0	11.6
2019	3	26	0	13	2	35	0	0	0	0	0	0	0	47.66	0	0	11.6
2019	3	26	0	23	2	35	0	0	0	0	0	0	0	47.64	0	0	11.6
2019	3	26	0	33	2	34	0	0	0	0	0	0	0	47.59	0	0	11.6
2019	3	26	0	43	2	34	0	0	0	0	0	0	0	47.55	0	0	11.6
2019	3	26	0	53	2	35	0	0	0	0	0	0	0	47.5	0	0	11.6
2019	3	26	1	3	2	35	0	0	0	0	0	0	0	47.46	0	0	11.6
2019	3	26	1	13	2	34	0	0	0	0	0	0	0	47.43	0	0	11.6
2019	3	26	1	23	2	35	0	0	0	0	0	0	0	47.39	0	0	11.6
2019	3	26	1	33	2	34	0	0	0	0	0	0	0	47.35	0	0	11.6
2019	3	26	1	43	2	35	0	0	0	0	0	0	0	47.32	0	0	11.6
2019	3	26	1	53	2	34	0	0	0	0	0	0	0	47.28	0	0	11.6
2019	3	26	2	3	2	34	0	0	0	0	0	0	0	47.25	0	0	11.6
2019	3	26	2	13	2	34	0	0	0	0	0	0	0	47.21	0	0	11.6
2019	3	26	2	23	2	34	0	0	0	0	0	0	0	47.16	0	0	11.6
2019	3	26	2	33	2	35	0	0	0	0	0	0	0	47.12	0	0	11.6
2019	3	26	2	43	2	35	0	0	0	0	0	0	0	47.08	0	0	11.6
2019	3	26	2	53	2	35	0	0	0	0	0	0	0	47.05	0	0	11.4
2019	3	26	3	3	2	35	0	0	0	0	0	0	0	47.01	0	0	11.4
2019	3	26	3	13	2	34	0	0	0	0	0	0	0	46.98	0	0	11.4
2019	3	26	3	23	2	35	0	0	0	0	0	0	0	46.94	0	0	11.4
2019	3	26	3	33	2	35	0	0	0	0	0	0	0	46.9	0	0	11.4
2019	3	26	3	43	2	35	0	0	0	0	0	0	0	46.87	0	0	11.4
2019	3	26	3	53	2	35	0	0	0	0	0	0	0	46.83	0	0	11.4
2019	3	26	4	3	2	35	0	0	0	0	0	0	0	46.8	0	0	11.4
2019	3	26	4	13	2	35	0	0	0	0	0	0	0	46.76	0	0	11.4
2019	3	26	4	23	2	35	0	0	0	0	0	0	0	46.72	0	0	11.4
2019	3	26	4	33	2	34	0	0	0	0	0	0	0	46.69	0	0	11.4
2019	3	26	4	43	2	34	0	0	0	0	0	0	0	46.65	0	0	11.4
2019	3	26	4	53	2	35	0	0	0	0	0	0	0	46.62	0	0	11.4
2019	3	26	5	3	2	35	0	0	0	0	0	0	0	46.58	0	0	11.4
2019	3	26	5	13	2	35	0	0	0	0	0	0	0	46.56	0	0	11.4
2019	3	26	5	23	2	35	0	0	0	0	0	0	0	46.53	0	0	11.4
2019	3	26	5	33	2	35	0	0	0	0	0	0	0	46.49	0	0	11.4
2019	3	26	5	43	2	34	0	0	0	0	0	0	0	46.47	0	0	11.4
2019	3	26	5	53	2	34	0	0	0	0	0	0	0	46.44	0	0	11.4
2019	3	26	6	3	2	34	0	0	0	0	0	0	0	46.42	0	0	11.4
2019	3	26	6	13	2	34	0	0	0	0	0	0	0	46.38	0	0	11.4
2019	3	26	6	23	2	35	0	0	0	0	0	0	0	46.36	0	0	11.4
2019	3	26	6	33	2	35	0	0	0	0	0	0	0	46.33	0	0	11.4
2019	3	26	6	43	2	34	0	0	0	0	0	0	0	46.29	0	0	11.4

### Reinhackle (0356)

Year	Month	Day	Hour	Minute	Second	Noise3	IceDetection	Heading	Pitch	Roll	StdDevHeading	StdDevPitch	StdDevRoll	Temperature	Pressure	StdDevPressure	Voltage
2019	3	26	6	53	2	35		0	0	0	0	0	0	46.26	0	0	11.4
2019	3	26	7	3	2	35		0	0	0	0	0	0	46.24	0	0	11.4
2019	3	26	7	13	2	35		0	0	0	0	0	0	46.22	0	0	11.4
2019	3	26	7	23	2	34		0	0	0	0	0	0	46.2	0	0	11.4
2019	3	26	7	33	2	35		0	0	0	0	0	0	46.18	0	0	11.4
2019	3	26	7	43	2	35		0	0	0	0	0	0	46.17	0	0	11.4
2019	3	26	7	53	2	34		0	0	0	0	0	0	46.17	0	0	11.4
2019	3	26	8	3	2	35		0	0	0	0	0	0	46.15	0	0	11.6
2019	3	26	8	13	2	35		0	0	0	0	0	0	46.17	0	0	11.6
2019	3	26	8	23	2	35		0	0	0	0	0	0	46.17	0	0	11.8
2019	3	26	8	33	2	35		0	0	0	0	0	0	46.18	0	0	12
2019	3	26	8	43	2	35		0	0	0	0	0	0	46.22	0	0	12.2
2019	3	26	8	53	2	36		0	0	0	0	0	0	46.27	0	0	12.2
2019	3	26	9	3	2	34		0	0	0	0	0	0	46.33	0	0	12.4
2019	3	26	9	13	2	35		0	0	0	0	0	0	46.4	0	0	12.6
2019	3	26	9	23	2	34		0	0	0	0	0	0	46.42	0	0	12.4
2019	3	26	9	33	2	35		0	0	0	0	0	0	46.51	0	0	12.6
2019	3	26	9	43	2	35		0	0	0	0	0	0	46.58	0	0	12.6
2019	3	26	9	53	2	35		0	0	0	0	0	0	46.63	0	0	12.6
2019	3	26	10	3	2	34		0	0	0	0	0	0	46.71	0	0	12.8
2019	3	26	10	13	2	35		0	0	0	0	0	0	46.78	0	0	13.2
2019	3	26	10	23	2	35		0	0	0	0	0	0	46.85	0	0	13.4
2019	3	26	10	33	2	35		0	0	0	0	0	0	46.92	0	0	13.4
2019	3	26	10	43	2	35		0	0	0	0	0	0	47.03	0	0	13.4
2019	3	26	10	53	2	34		0	0	0	0	0	0	47.08	0	0	13.2
2019	3	26	11	3	2	34		0	0	0	0	0	0	47.14	0	0	13.2
2019	3	26	11	13	2	34		0	0	0	0	0	0	47.25	0	0	13.2
2019	3	26	11	23	2	34		0	0	0	0	0	0	47.28	0	0	13.2
2019	3	26	11	33	2	34		0	0	0	0	0	0	47.35	0	0	13.2
2019	3	26	11	43	2	34		0	0	0	0	0	0	47.46	0	0	13.2
2019	3	26	11	53	2	35		0	0	0	0	0	0	47.57	0	0	13.2
2019	3	26	12	3	2	34		0	0	0	0	0	0	47.61	0	0	13.2
2019	3	26	12	13	2	35		0	0	0	0	0	0	47.68	0	0	13.2
2019	3	26	12	23	2	34		0	0	0	0	0	0	47.75	0	0	13.2
2019	3	26	12	33	2	35		0	0	0	0	0	0	47.86	0	0	13.2
2019	3	26	12	43	2	35		0	0	0	0	0	0	47.93	0	0	13.2
2019	3	26	12	53	2	35		0	0	0	0	0	0	48	0	0	13.2
2019	3	26	13	3	2	35		0	0	0	0	0	0	48.07	0	0	13.2
2019	3	26	13	13	2	34		0	0	0	0	0	0	48.16	0	0	13.2
2019	3	26	13	23	2	34		0	0	0	0	0	0	48.24	0	0	13.2
2019	3	26	13	33	2	34		0	0	0	0	0	0	48.29	0	0	13.2
2019	3	26	13	43	2	35		0	0	0	0	0	0	48.4	0	0	13.2
2019	3	26	13	53	2	34		0	0	0	0	0	0	48.43	0	0	13.2
2019	3	26	14	3	2	34		0	0	0	0	0	0	48.49	0	0	13.2
2019	3	26	14	13	2	35		0	0	0	0	0	0	48.54	0	0	13.2
2019	3	26	14	23	2	33		0	0	0	0	0	0	48.61	0	0	13.2

### Reinhackle (0356)

Year	Month	Day	Hour	Minute	Second	Noise3	IceDetection	Heading	Pitch	Roll	StdDevHeading	StdDevPitch	StdDevRoll	Temperature	Pressure	StdDevPressure	Voltage
2019	3	26	14	33	2	34	0	0	0	0	0	0	0	48.67	0	0	13.2
2019	3	26	14	43	2	35	0	0	0	0	0	0	0	48.72	0	0	13.2
2019	3	26	14	53	2	35	0	0	0	0	0	0	0	48.76	0	0	13.2
2019	3	26	15	3	2	34	0	0	0	0	0	0	0	48.81	0	0	13.2
2019	3	26	15	13	2	34	0	0	0	0	0	0	0	48.87	0	0	13.2
2019	3	26	15	23	2	34	0	0	0	0	0	0	0	48.9	0	0	13.2
2019	3	26	15	33	2	34	0	0	0	0	0	0	0	48.94	0	0	13.2
2019	3	26	15	43	2	34	0	0	0	0	0	0	0	48.99	0	0	13.2
2019	3	26	15	53	2	34	0	0	0	0	0	0	0	48.99	0	0	13.2
2019	3	26	16	3	2	35	0	0	0	0	0	0	0	49.08	0	0	13.2
2019	3	26	16	13	2	34	0	0	0	0	0	0	0	49.1	0	0	13.2
2019	3	26	16	23	2	35	0	0	0	0	0	0	0	49.08	0	0	13.2
2019	3	26	16	33	2	35	0	0	0	0	0	0	0	49.12	0	0	13.2
2019	3	26	16	43	2	34	0	0	0	0	0	0	0	49.14	0	0	13.2
2019	3	26	16	53	2	34	0	0	0	0	0	0	0	49.15	0	0	13.2
2019	3	26	17	3	2	35	0	0	0	0	0	0	0	49.17	0	0	13.2
2019	3	26	17	13	2	34	0	0	0	0	0	0	0	49.17	0	0	13
2019	3	26	17	23	2	34	0	0	0	0	0	0	0	49.17	0	0	12.4
2019	3	26	17	33	2	34	0	0	0	0	0	0	0	49.15	0	0	12.2
2019	3	26	17	43	2	35	0	0	0	0	0	0	0	49.15	0	0	12
2019	3	26	17	53	2	34	0	0	0	0	0	0	0	49.15	0	0	11.8
2019	3	26	18	3	2	34	0	0	0	0	0	0	0	49.17	0	0	11.8
2019	3	26	18	13	2	35	0	0	0	0	0	0	0	49.17	0	0	11.8
2019	3	26	18	23	2	34	0	0	0	0	0	0	0	49.17	0	0	11.6
2019	3	26	18	33	2	35	0	0	0	0	0	0	0	49.15	0	0	11.6
2019	3	26	18	43	2	34	0	0	0	0	0	0	0	49.15	0	0	11.6
2019	3	26	18	53	2	34	0	0	0	0	0	0	0	49.15	0	0	11.6
2019	3	26	19	3	2	34	0	0	0	0	0	0	0	49.14	0	0	11.6
2019	3	26	19	13	2	34	0	0	0	0	0	0	0	49.12	0	0	11.6
2019	3	26	19	23	2	35	0	0	0	0	0	0	0	49.12	0	0	11.6
2019	3	26	19	33	2	34	0	0	0	0	0	0	0	49.1	0	0	11.6
2019	3	26	19	43	2	34	0	0	0	0	0	0	0	49.1	0	0	11.6
2019	3	26	19	53	2	34	0	0	0	0	0	0	0	49.08	0	0	11.6
2019	3	26	20	3	2	34	0	0	0	0	0	0	0	49.06	0	0	11.6
2019	3	26	20	13	2	34	0	0	0	0	0	0	0	49.05	0	0	11.6
2019	3	26	20	23	2	34	0	0	0	0	0	0	0	49.03	0	0	11.6
2019	3	26	20	33	2	34	0	0	0	0	0	0	0	49.01	0	0	11.6
2019	3	26	20	43	2	34	0	0	0	0	0	0	0	48.99	0	0	11.6
2019	3	26	20	53	2	34	0	0	0	0	0	0	0	48.97	0	0	11.6
2019	3	26	21	3	2	35	0	0	0	0	0	0	0	48.94	0	0	11.6
2019	3	26	21	13	2	34	0	0	0	0	0	0	0	48.92	0	0	11.6
2019	3	26	21	23	2	35	0	0	0	0	0	0	0	48.88	0	0	11.6
2019	3	26	21	33	2	34	0	0	0	0	0	0	0	48.85	0	0	11.6
2019	3	26	21	43	2	34	0	0	0	0	0	0	0	48.81	0	0	11.6
2019	3	26	21	53	2	35	0	0	0	0	0	0	0	48.79	0	0	11.6
2019	3	26	22	3	2	34	0	0	0	0	0	0	0	48.76	0	0	11.6

### Reinhackle (0356)

Year	Month	Day	Hour	Minute	Second	Noise3	IceDetection	Heading	Pitch	Roll	StdDevHeading	StdDevPitch	StdDevRoll	Temperature	Pressure	StdDevPressure	Voltage
2019	3	26	22	13	2	34	0	0	0	0	0	0	0	48.72	0	0	11.6
2019	3	26	22	23	2	35	0	0	0	0	0	0	0	48.67	0	0	11.6
2019	3	26	22	33	2	35	0	0	0	0	0	0	0	48.63	0	0	11.6
2019	3	26	22	43	2	34	0	0	0	0	0	0	0	48.6	0	0	11.6
2019	3	26	22	53	2	34	0	0	0	0	0	0	0	48.54	0	0	11.6
2019	3	26	23	3	2	35	0	0	0	0	0	0	0	48.51	0	0	11.6
2019	3	26	23	13	2	35	0	0	0	0	0	0	0	48.49	0	0	11.6
2019	3	26	23	23	2	35	0	0	0	0	0	0	0	48.43	0	0	11.6
2019	3	26	23	33	2	35	0	0	0	0	0	0	0	48.4	0	0	11.4
2019	3	26	23	43	2	34	0	0	0	0	0	0	0	48.36	0	0	11.4
2019	3	26	23	53	2	35	0	0	0	0	0	0	0	48.31	0	0	11.4
2019	3	27	0	3	2	35	0	0	0	0	0	0	0	48.27	0	0	11.4
2019	3	27	0	13	2	34	0	0	0	0	0	0	0	48.24	0	0	11.4
2019	3	27	0	23	2	34	0	0	0	0	0	0	0	48.18	0	0	11.4
2019	3	27	0	33	2	34	0	0	0	0	0	0	0	48.15	0	0	11.4
2019	3	27	0	43	2	34	0	0	0	0	0	0	0	48.09	0	0	11.4
2019	3	27	0	53	2	35	0	0	0	0	0	0	0	48.06	0	0	11.4
2019	3	27	1	3	2	34	0	0	0	0	0	0	0	48	0	0	11.4
2019	3	27	1	13	2	34	0	0	0	0	0	0	0	47.97	0	0	11.4
2019	3	27	1	23	2	34	0	0	0	0	0	0	0	47.93	0	0	11.4
2019	3	27	1	33	2	34	0	0	0	0	0	0	0	47.88	0	0	11.4
2019	3	27	1	43	2	35	0	0	0	0	0	0	0	47.84	0	0	11.4
2019	3	27	1	53	2	34	0	0	0	0	0	0	0	47.79	0	0	11.4
2019	3	27	2	3	2	35	0	0	0	0	0	0	0	47.77	0	0	11.4
2019	3	27	2	13	2	34	0	0	0	0	0	0	0	47.73	0	0	11.4
2019	3	27	2	23	2	35	0	0	0	0	0	0	0	47.7	0	0	11.4
2019	3	27	2	33	2	34	0	0	0	0	0	0	0	47.64	0	0	11.4
2019	3	27	2	43	2	34	0	0	0	0	0	0	0	47.61	0	0	11.4
2019	3	27	2	53	2	34	0	0	0	0	0	0	0	47.57	0	0	11.4
2019	3	27	3	3	2	35	0	0	0	0	0	0	0	47.53	0	0	11.4
2019	3	27	3	13	2	35	0	0	0	0	0	0	0	47.5	0	0	11.4
2019	3	27	3	23	2	35	0	0	0	0	0	0	0	47.46	0	0	11.4
2019	3	27	3	33	2	34	0	0	0	0	0	0	0	47.44	0	0	11.4
2019	3	27	3	43	2	35	0	0	0	0	0	0	0	47.41	0	0	11.4
2019	3	27	3	53	2	35	0	0	0	0	0	0	0	47.35	0	0	11.4
2019	3	27	4	3	2	34	0	0	0	0	0	0	0	47.34	0	0	11.4
2019	3	27	4	13	2	34	0	0	0	0	0	0	0	47.32	0	0	11.4
2019	3	27	4	23	2	35	0	0	0	0	0	0	0	47.28	0	0	11.4
2019	3	27	4	33	2	34	0	0	0	0	0	0	0	47.26	0	0	11.4
2019	3	27	4	43	2	35	0	0	0	0	0	0	0	47.23	0	0	11.4
2019	3	27	4	53	2	34	0	0	0	0	0	0	0	47.21	0	0	11.4
2019	3	27	5	3	2	34	0	0	0	0	0	0	0	47.17	0	0	11.4
2019	3	27	5	13	2	34	0	0	0	0	0	0	0	47.16	0	0	11.4
2019	3	27	5	23	2	34	0	0	0	0	0	0	0	47.14	0	0	11.4
2019	3	27	5	33	2	35	0	0	0	0	0	0	0	47.12	0	0	11.4
2019	3	27	5	43	2	34	0	0	0	0	0	0	0	47.1	0	0	11.4

### Reinhackle (0356)

Year	Month	Day	Hour	Minute	Second	Noise3	IceDetection	Heading	Pitch	Roll	StdDevHeading	StdDevPitch	StdDevRoll	Temperature	Pressure	StdDevPressure	Voltage
2019	3	27	5	53	2	35	0	0	0	0	0	0	0	47.08	0	0	11.4
2019	3	27	6	3	2	34	0	0	0	0	0	0	0	47.05	0	0	11.4
2019	3	27	6	13	2	35	0	0	0	0	0	0	0	47.05	0	0	11.4
2019	3	27	6	23	2	34	0	0	0	0	0	0	0	47.03	0	0	11.4
2019	3	27	6	33	2	35	0	0	0	0	0	0	0	47.01	0	0	11.4
2019	3	27	6	43	2	35	0	0	0	0	0	0	0	46.99	0	0	11.4
2019	3	27	6	53	2	35	0	0	0	0	0	0	0	46.98	0	0	11.4
2019	3	27	7	3	2	34	0	0	0	0	0	0	0	46.98	0	0	11.4
2019	3	27	7	13	2	35	0	0	0	0	0	0	0	46.98	0	0	11.4
2019	3	27	7	23	2	35	0	0	0	0	0	0	0	46.98	0	0	11.4
2019	3	27	7	33	2	35	0	0	0	0	0	0	0	46.96	0	0	11.4
2019	3	27	7	43	2	35	0	0	0	0	0	0	0	46.96	0	0	11.4
2019	3	27	7	53	2	35	0	0	0	0	0	0	0	46.96	0	0	11.6
2019	3	27	8	3	2	35	0	0	0	0	0	0	0	46.98	0	0	11.8
2019	3	27	8	13	2	34	0	0	0	0	0	0	0	46.99	0	0	11.8
2019	3	27	8	23	2	34	0	0	0	0	0	0	0	46.99	0	0	11.6
2019	3	27	8	33	2	35	0	0	0	0	0	0	0	47.03	0	0	11.6
2019	3	27	8	43	2	35	0	0	0	0	0	0	0	47.07	0	0	11.8
2019	3	27	8	53	2	34	0	0	0	0	0	0	0	47.12	0	0	12
2019	3	27	9	3	2	35	0	0	0	0	0	0	0	47.19	0	0	12.2
2019	3	27	9	13	2	35	0	0	0	0	0	0	0	47.26	0	0	12.2
2019	3	27	9	23	2	35	0	0	0	0	0	0	0	47.34	0	0	12.4
2019	3	27	9	33	2	35	0	0	0	0	0	0	0	47.41	0	0	12.4
2019	3	27	9	43	2	34	0	0	0	0	0	0	0	47.46	0	0	12.4
2019	3	27	9	53	2	35	0	0	0	0	0	0	0	47.53	0	0	12.4
2019	3	27	10	3	2	34	0	0	0	0	0	0	0	47.62	0	0	12.6
2019	3	27	10	13	2	34	0	0	0	0	0	0	0	47.64	0	0	12.6
2019	3	27	10	23	2	34	0	0	0	0	0	0	0	47.77	0	0	13.2
2019	3	27	10	33	2	34	0	0	0	0	0	0	0	47.84	0	0	13.2
2019	3	27	10	43	2	34	0	0	0	0	0	0	0	47.93	0	0	13.2
2019	3	27	10	53	2	34	0	0	0	0	0	0	0	48.04	0	0	13.2
2019	3	27	11	3	2	34	0	0	0	0	0	0	0	47.89	0	0	12.6
2019	3	27	11	13	2	35	0	0	0	0	0	0	0	47.93	0	0	12.8
2019	3	27	11	23	2	35	0	0	0	0	0	0	0	48.06	0	0	13.2
2019	3	27	11	33	2	34	0	0	0	0	0	0	0	48.16	0	0	13.2
2019	3	27	11	43	2	34	0	0	0	0	0	0	0	48.22	0	0	13.2
2019	3	27	11	53	2	34	0	0	0	0	0	0	0	48.34	0	0	13.2
2019	3	27	12	3	2	34	0	0	0	0	0	0	0	48.49	0	0	13.2
2019	3	27	12	13	2	34	0	0	0	0	0	0	0	48.6	0	0	13.2
2019	3	27	12	23	2	35	0	0	0	0	0	0	0	48.69	0	0	13.2
2019	3	27	12	33	2	35	0	0	0	0	0	0	0	48.78	0	0	13.2
2019	3	27	12	43	2	35	0	0	0	0	0	0	0	48.85	0	0	13.2
2019	3	27	12	53	2	35	0	0	0	0	0	0	0	48.94	0	0	13.2
2019	3	27	13	3	2	34	0	0	0	0	0	0	0	49.01	0	0	13.2
2019	3	27	13	13	2	34	0	0	0	0	0	0	0	49.08	0	0	13.2
2019	3	27	13	23	2	34	0	0	0	0	0	0	0	49.15	0	0	13.2



### Reinhackle (0356)

Year	Month	Day	Hour	Minute	Second	Noise3	IceDetection	Heading	Pitch	Roll	StdDevHeading	StdDevPitch	StdDevRoll	Temperature	Pressure	StdDevPressure	Voltage
2019	3	27	13	33	2	35	0	0	0	0	0	0	0	49.23	0	0	13.2
2019	3	27	13	43	2	34	0	0	0	0	0	0	0	49.32	0	0	13.2
2019	3	27	13	53	2	34	0	0	0	0	0	0	0	49.37	0	0	13.2
2019	3	27	14	3	2	35	0	0	0	0	0	0	0	49.42	0	0	13.2
2019	3	27	14	13	2	34	0	0	0	0	0	0	0	49.5	0	0	13.2
2019	3	27	14	23	2	34	0	0	0	0	0	0	0	49.55	0	0	13.2
2019	3	27	14	33	2	35	0	0	0	0	0	0	0	49.59	0	0	13.2
2019	3	27	14	43	2	34	0	0	0	0	0	0	0	49.66	0	0	13.2
2019	3	27	14	53	2	34	0	0	0	0	0	0	0	49.71	0	0	13.2
2019	3	27	15	3	2	34	0	0	0	0	0	0	0	49.75	0	0	13.2
2019	3	27	15	13	2	34	0	0	0	0	0	0	0	49.8	0	0	13.2
2019	3	27	15	23	2	34	0	0	0	0	0	0	0	49.84	0	0	13.2
2019	3	27	15	33	2	34	0	0	0	0	0	0	0	49.87	0	0	13.2
2019	3	27	15	43	2	33	0	0	0	0	0	0	0	49.89	0	0	13.2
2019	3	27	15	53	2	35	0	0	0	0	0	0	0	49.93	0	0	13.2
2019	3	27	16	3	2	34	0	0	0	0	0	0	0	49.95	0	0	13.2
2019	3	27	16	13	2	34	0	0	0	0	0	0	0	49.98	0	0	13.2
2019	3	27	16	23	2	34	0	0	0	0	0	0	0	50	0	0	13.2
2019	3	27	16	33	2	34	0	0	0	0	0	0	0	50.02	0	0	13.2
2019	3	27	16	43	2	35	0	0	0	0	0	0	0	50.02	0	0	13.2
2019	3	27	16	53	2	34	0	0	0	0	0	0	0	50.04	0	0	13.2
2019	3	27	17	3	2	34	0	0	0	0	0	0	0	50.04	0	0	13.2
2019	3	27	17	13	2	33	0	0	0	0	0	0	0	50.04	0	0	13.2
2019	3	27	17	23	2	34	0	0	0	0	0	0	0	50.02	0	0	12.4
2019	3	27	17	33	2	34	0	0	0	0	0	0	0	49.98	0	0	12
2019	3	27	17	43	2	34	0	0	0	0	0	0	0	50	0	0	11.8
2019	3	27	17	53	2	35	0	0	0	0	0	0	0	49.98	0	0	11.8
2019	3	27	18	3	2	34	0	0	0	0	0	0	0	49.98	0	0	11.8
2019	3	27	18	13	2	34	0	0	0	0	0	0	0	49.98	0	0	11.6
2019	3	27	18	23	2	35	0	0	0	0	0	0	0	49.98	0	0	11.6
2019	3	27	18	33	2	34	0	0	0	0	0	0	0	49.96	0	0	11.6
2019	3	27	18	43	2	34	0	0	0	0	0	0	0	49.96	0	0	11.6
2019	3	27	18	53	2	34	0	0	0	0	0	0	0	49.95	0	0	11.6
2019	3	27	19	3	2	35	0	0	0	0	0	0	0	49.95	0	0	11.6
2019	3	27	19	13	2	35	0	0	0	0	0	0	0	49.91	0	0	11.6
2019	3	27	19	23	2	34	0	0	0	0	0	0	0	49.91	0	0	11.6
2019	3	27	19	33	2	34	0	0	0	0	0	0	0	49.89	0	0	11.6
2019	3	27	19	43	2	34	0	0	0	0	0	0	0	49.87	0	0	11.6
2019	3	27	19	53	2	34	0	0	0	0	0	0	0	49.87	0	0	11.6
2019	3	27	20	3	2	35	0	0	0	0	0	0	0	49.86	0	0	11.6
2019	3	27	20	13	2	34	0	0	0	0	0	0	0	49.84	0	0	11.6
2019	3	27	20	23	2	35	0	0	0	0	0	0	0	49.82	0	0	11.6
2019	3	27	20	33	2	34	0	0	0	0	0	0	0	49.8	0	0	11.6
2019	3	27	20	43	2	34	0	0	0	0	0	0	0	49.77	0	0	11.6
2019	3	27	20	53	2	34	0	0	0	0	0	0	0	49.73	0	0	11.6
2019	3	27	21	3	2	34	0	0	0	0	0	0	0	49.71	0	0	11.6

### Reinhackle (0356)

Year	Month	Day	Hour	Minute	Second	Noise3	IceDetection	Heading	Pitch	Roll	StdDevHeading	StdDevPitch	StdDevRoll	Temperature	Pressure	StdDevPressure	Voltage
2019	3	27	21	13	2	34	0	0	0	0	0	0	0	49.69	0	0	11.6
2019	3	27	21	23	2	34	0	0	0	0	0	0	0	49.66	0	0	11.6
2019	3	27	21	33	2	35	0	0	0	0	0	0	0	49.64	0	0	11.6
2019	3	27	21	43	2	34	0	0	0	0	0	0	0	49.59	0	0	11.6
2019	3	27	21	53	2	34	0	0	0	0	0	0	0	49.55	0	0	11.6
2019	3	27	22	3	2	34	0	0	0	0	0	0	0	49.51	0	0	11.6
2019	3	27	22	13	2	35	0	0	0	0	0	0	0	49.48	0	0	11.6
2019	3	27	22	23	2	34	0	0	0	0	0	0	0	49.42	0	0	11.6
2019	3	27	22	33	2	34	0	0	0	0	0	0	0	49.37	0	0	11.6
2019	3	27	22	43	2	34	0	0	0	0	0	0	0	49.33	0	0	11.6
2019	3	27	22	53	2	34	0	0	0	0	0	0	0	49.28	0	0	11.6
2019	3	27	23	3	2	34	0	0	0	0	0	0	0	49.23	0	0	11.6
2019	3	27	23	13	2	35	0	0	0	0	0	0	0	49.19	0	0	11.6
2019	3	27	23	23	2	34	0	0	0	0	0	0	0	49.14	0	0	11.6
2019	3	27	23	33	2	34	0	0	0	0	0	0	0	49.08	0	0	11.6
2019	3	27	23	43	2	34	0	0	0	0	0	0	0	49.05	0	0	11.4
2019	3	27	23	53	2	34	0	0	0	0	0	0	0	48.97	0	0	11.4
2019	3	28	0	3	2	34	0	0	0	0	0	0	0	48.94	0	0	11.4
2019	3	28	0	13	2	35	0	0	0	0	0	0	0	48.88	0	0	11.4
2019	3	28	0	23	2	34	0	0	0	0	0	0	0	48.85	0	0	11.4
2019	3	28	0	33	2	34	0	0	0	0	0	0	0	48.79	0	0	11.4
2019	3	28	0	43	2	34	0	0	0	0	0	0	0	48.76	0	0	11.4
2019	3	28	0	53	2	35	0	0	0	0	0	0	0	48.7	0	0	11.4
2019	3	28	1	3	2	34	0	0	0	0	0	0	0	48.65	0	0	11.4
2019	3	28	1	13	2	34	0	0	0	0	0	0	0	48.61	0	0	11.4
2019	3	28	1	23	2	35	0	0	0	0	0	0	0	48.56	0	0	11.4
2019	3	28	1	33	2	34	0	0	0	0	0	0	0	48.51	0	0	11.4
2019	3	28	1	43	2	34	0	0	0	0	0	0	0	48.47	0	0	11.4
2019	3	28	1	53	2	35	0	0	0	0	0	0	0	48.43	0	0	11.4
2019	3	28	2	3	2	34	0	0	0	0	0	0	0	48.38	0	0	11.4
2019	3	28	2	13	2	34	0	0	0	0	0	0	0	48.33	0	0	11.4
2019	3	28	2	23	2	34	0	0	0	0	0	0	0	48.27	0	0	11.4
2019	3	28	2	33	2	34	0	0	0	0	0	0	0	48.24	0	0	11.4
2019	3	28	2	43	2	35	0	0	0	0	0	0	0	48.18	0	0	11.4
2019	3	28	2	53	2	35	0	0	0	0	0	0	0	48.15	0	0	11.4
2019	3	28	3	3	2	34	0	0	0	0	0	0	0	48.09	0	0	11.4
2019	3	28	3	13	2	34	0	0	0	0	0	0	0	48.04	0	0	11.4
2019	3	28	3	23	2	34	0	0	0	0	0	0	0	48	0	0	11.4
2019	3	28	3	33	2	34	0	0	0	0	0	0	0	47.95	0	0	11.4
2019	3	28	3	43	2	35	0	0	0	0	0	0	0	47.89	0	0	11.4
2019	3	28	3	53	2	34	0	0	0	0	0	0	0	47.86	0	0	11.4
2019	3	28	4	3	2	35	0	0	0	0	0	0	0	47.82	0	0	11.4
2019	3	28	4	13	2	34	0	0	0	0	0	0	0	47.77	0	0	11.4
2019	3	28	4	23	2	35	0	0	0	0	0	0	0	47.73	0	0	11.4
2019	3	28	4	33	2	34	0	0	0	0	0	0	0	47.7	0	0	11.4
2019	3	28	4	43	2	35	0	0	0	0	0	0	0	47.64	0	0	11.4

### Reinhackle (0356)

Year	Month	Day	Hour	Minute	Second	Noise3	IceDetection	Heading	Pitch	Roll	StdDevHeading	StdDevPitch	StdDevRoll	Temperature	Pressure	StdDevPressure	Voltage
2019	3	28	4	53	2	35	0	0	0	0	0	0	0	47.61	0	0	11.4
2019	3	28	5	3	2	34	0	0	0	0	0	0	0	47.57	0	0	11.4
2019	3	28	5	13	2	34	0	0	0	0	0	0	0	47.53	0	0	11.4
2019	3	28	5	23	2	35	0	0	0	0	0	0	0	47.5	0	0	11.4
2019	3	28	5	33	2	35	0	0	0	0	0	0	0	47.46	0	0	11.4
2019	3	28	5	43	2	34	0	0	0	0	0	0	0	47.44	0	0	11.4
2019	3	28	5	53	2	35	0	0	0	0	0	0	0	47.41	0	0	11.4
2019	3	28	6	3	2	34	0	0	0	0	0	0	0	47.37	0	0	11.4
2019	3	28	6	13	2	34	0	0	0	0	0	0	0	47.34	0	0	11.4
2019	3	28	6	23	2	35	0	0	0	0	0	0	0	47.3	0	0	11.4
2019	3	28	6	33	2	35	0	0	0	0	0	0	0	47.28	0	0	11.4
2019	3	28	6	43	2	34	0	0	0	0	0	0	0	47.25	0	0	11.4
2019	3	28	6	53	2	35	0	0	0	0	0	0	0	47.21	0	0	11.4
2019	3	28	7	3	2	34	0	0	0	0	0	0	0	47.19	0	0	11.4
2019	3	28	7	13	2	35	0	0	0	0	0	0	0	47.16	0	0	11.4
2019	3	28	7	23	2	35	0	0	0	0	0	0	0	47.14	0	0	11.4
2019	3	28	7	33	2	34	0	0	0	0	0	0	0	47.12	0	0	11.4
2019	3	28	7	43	2	35	0	0	0	0	0	0	0	47.1	0	0	11.6
2019	3	28	7	53	2	35	0	0	0	0	0	0	0	47.1	0	0	11.8
2019	3	28	8	3	2	34	0	0	0	0	0	0	0	47.1	0	0	12
2019	3	28	8	13	2	34	0	0	0	0	0	0	0	47.12	0	0	12.2
2019	3	28	8	23	2	34	0	0	0	0	0	0	0	47.16	0	0	12.4
2019	3	28	8	33	2	34	0	0	0	0	0	0	0	47.17	0	0	12.4
2019	3	28	8	43	2	34	0	0	0	0	0	0	0	47.23	0	0	12.6
2019	3	28	8	53	2	34	0	0	0	0	0	0	0	47.32	0	0	12.6
2019	3	28	9	3	2	35	0	0	0	0	0	0	0	47.37	0	0	12.6
2019	3	28	9	13	2	35	0	0	0	0	0	0	0	47.44	0	0	12.6
2019	3	28	9	23	2	35	0	0	0	0	0	0	0	47.5	0	0	12.8
2019	3	28	9	33	2	35	0	0	0	0	0	0	0	47.55	0	0	12.8
2019	3	28	9	43	2	35	0	0	0	0	0	0	0	47.62	0	0	13
2019	3	28	9	53	2	35	0	0	0	0	0	0	0	47.7	0	0	13.4
2019	3	28	10	3	2	35	0	0	0	0	0	0	0	47.79	0	0	13.4
2019	3	28	10	13	2	34	0	0	0	0	0	0	0	47.84	0	0	13.4
2019	3	28	10	23	2	34	0	0	0	0	0	0	0	47.95	0	0	13.4
2019	3	28	10	33	2	35	0	0	0	0	0	0	0	48.02	0	0	13.4
2019	3	28	10	43	2	34	0	0	0	0	0	0	0	48.09	0	0	13.4
2019	3	28	10	53	2	34	0	0	0	0	0	0	0	48.16	0	0	13.2
2019	3	28	11	3	2	34	0	0	0	0	0	0	0	48.27	0	0	13.4
2019	3	28	11	13	2	34	0	0	0	0	0	0	0	48.34	0	0	13.2
2019	3	28	11	23	2	34	0	0	0	0	0	0	0	48.42	0	0	13.2
2019	3	28	11	33	2	35	0	0	0	0	0	0	0	48.49	0	0	13.2
2019	3	28	11	43	2	35	0	0	0	0	0	0	0	48.6	0	0	13.2
2019	3	28	11	53	2	35	0	0	0	0	0	0	0	48.67	0	0	13.2
2019	3	28	12	3	2	35	0	0	0	0	0	0	0	48.74	0	0	13.2
2019	3	28	12	13	2	35	0	0	0	0	0	0	0	48.83	0	0	13.2
2019	3	28	12	23	2	35	0	0	0	0	0	0	0	48.9	0	0	13.2

### Reinhackle (0356)

Year	Month	Day	Hour	Minute	Second	Noise3	IceDetection	Heading	Pitch	Roll	StdDevHeading	StdDevPitch	StdDevRoll	Temperature	Pressure	StdDevPressure	Voltage
2019	3	28	12	33	2	34	0	0	0	0	0	0	0	48.97	0	0	13.2
2019	3	28	12	43	2	34	0	0	0	0	0	0	0	49.06	0	0	13.2
2019	3	28	12	53	2	35	0	0	0	0	0	0	0	49.12	0	0	13.2
2019	3	28	13	3	2	34	0	0	0	0	0	0	0	49.19	0	0	13.2
2019	3	28	13	13	2	34	0	0	0	0	0	0	0	49.26	0	0	13.2
2019	3	28	13	23	2	35	0	0	0	0	0	0	0	49.35	0	0	13.2
2019	3	28	13	33	2	35	0	0	0	0	0	0	0	49.42	0	0	13.2
2019	3	28	13	43	2	34	0	0	0	0	0	0	0	49.46	0	0	13.2
2019	3	28	13	53	2	35	0	0	0	0	0	0	0	49.51	0	0	13.2
2019	3	28	14	3	2	34	0	0	0	0	0	0	0	49.6	0	0	13.2
2019	3	28	14	13	2	35	0	0	0	0	0	0	0	49.64	0	0	13
2019	3	28	14	23	2	35	0	0	0	0	0	0	0	49.69	0	0	13
2019	3	28	14	33	2	34	0	0	0	0	0	0	0	49.75	0	0	13
2019	3	28	14	43	2	34	0	0	0	0	0	0	0	49.78	0	0	13
2019	3	28	14	53	2	35	0	0	0	0	0	0	0	49.84	0	0	13
2019	3	28	15	3	2	34	0	0	0	0	0	0	0	49.87	0	0	13
2019	3	28	15	13	2	34	0	0	0	0	0	0	0	49.91	0	0	13
2019	3	28	15	23	2	34	0	0	0	0	0	0	0	49.95	0	0	13
2019	3	28	15	33	2	34	0	0	0	0	0	0	0	49.96	0	0	13
2019	3	28	15	43	2	34	0	0	0	0	0	0	0	49.98	0	0	13.2
2019	3	28	15	53	2	34	0	0	0	0	0	0	0	50	0	0	13.2
2019	3	28	16	3	2	35	0	0	0	0	0	0	0	50	0	0	13.2
2019	3	28	16	13	2	34	0	0	0	0	0	0	0	50.02	0	0	13.2
2019	3	28	16	23	2	34	0	0	0	0	0	0	0	50.04	0	0	13.2
2019	3	28	16	33	2	34	0	0	0	0	0	0	0	50.04	0	0	13.2
2019	3	28	16	43	2	34	0	0	0	0	0	0	0	50.04	0	0	13.2
2019	3	28	16	53	2	35	0	0	0	0	0	0	0	50.04	0	0	13.2
2019	3	28	17	3	2	34	0	0	0	0	0	0	0	50.04	0	0	13.2
2019	3	28	17	13	2	34	0	0	0	0	0	0	0	50	0	0	13.2
2019	3	28	17	23	2	34	0	0	0	0	0	0	0	49.98	0	0	12.6
2019	3	28	17	33	2	34	0	0	0	0	0	0	0	49.95	0	0	12
2019	3	28	17	43	2	34	0	0	0	0	0	0	0	49.93	0	0	11.8
2019	3	28	17	53	2	34	0	0	0	0	0	0	0	49.91	0	0	11.6
2019	3	28	18	3	2	34	0	0	0	0	0	0	0	49.89	0	0	11.6
2019	3	28	18	13	2	34	0	0	0	0	0	0	0	49.87	0	0	11.6
2019	3	28	18	23	2	35	0	0	0	0	0	0	0	49.86	0	0	11.6
2019	3	28	18	33	2	34	0	0	0	0	0	0	0	49.82	0	0	11.4
2019	3	28	18	43	2	34	0	0	0	0	0	0	0	49.78	0	0	11.6
2019	3	28	18	53	2	34	0	0	0	0	0	0	0	49.77	0	0	11.6
2019	3	28	19	3	2	34	0	0	0	0	0	0	0	49.75	0	0	11.6
2019	3	28	19	13	2	34	0	0	0	0	0	0	0	49.71	0	0	11.6
2019	3	28	19	23	2	34	0	0	0	0	0	0	0	49.69	0	0	11.4
2019	3	28	19	33	2	34	0	0	0	0	0	0	0	49.66	0	0	11.4
2019	3	28	19	43	2	34	0	0	0	0	0	0	0	49.64	0	0	11.4
2019	3	28	19	53	2	34	0	0	0	0	0	0	0	49.6	0	0	11.4
2019	3	28	20	3	2	34	0	0	0	0	0	0	0	49.57	0	0	11.4

### Reinhackle (0356)

Year	Month	Day	Hour	Minute	Second	Noise3	IceDetection	Heading	Pitch	Roll	StdDevHeading	StdDevPitch	StdDevRoll	Temperature	Pressure	StdDevPressure	Voltage
2019	3	28	20	13	2	34	0	0	0	0	0	0	0	49.53	0	0	11.4
2019	3	28	20	23	2	34	0	0	0	0	0	0	0	49.5	0	0	11.4
2019	3	28	20	33	2	34	0	0	0	0	0	0	0	49.46	0	0	11.4
2019	3	28	20	43	2	34	0	0	0	0	0	0	0	49.44	0	0	11.4
2019	3	28	20	53	2	34	0	0	0	0	0	0	0	49.41	0	0	11.4
2019	3	28	21	3	2	34	0	0	0	0	0	0	0	49.37	0	0	11.4
2019	3	28	21	13	2	34	0	0	0	0	0	0	0	49.33	0	0	11.4
2019	3	28	21	23	2	35	0	0	0	0	0	0	0	49.28	0	0	11.4
2019	3	28	21	33	2	34	0	0	0	0	0	0	0	49.24	0	0	11.4
2019	3	28	21	43	2	34	0	0	0	0	0	0	0	49.19	0	0	11.4
2019	3	28	21	53	2	34	0	0	0	0	0	0	0	49.14	0	0	11.4
2019	3	28	22	3	2	35	0	0	0	0	0	0	0	49.08	0	0	11.4
2019	3	28	22	13	2	35	0	0	0	0	0	0	0	49.03	0	0	11.4
2019	3	28	22	23	2	35	0	0	0	0	0	0	0	48.97	0	0	11.4
2019	3	28	22	33	2	34	0	0	0	0	0	0	0	48.92	0	0	11.4
2019	3	28	22	43	2	35	0	0	0	0	0	0	0	48.85	0	0	11.4
2019	3	28	22	53	2	34	0	0	0	0	0	0	0	48.81	0	0	11.4
2019	3	28	23	3	2	34	0	0	0	0	0	0	0	48.76	0	0	11.4
2019	3	28	23	13	2	35	0	0	0	0	0	0	0	48.7	0	0	11.4
2019	3	28	23	23	2	35	0	0	0	0	0	0	0	48.65	0	0	11.4
2019	3	28	23	33	2	34	0	0	0	0	0	0	0	48.58	0	0	11.4
2019	3	28	23	43	2	34	0	0	0	0	0	0	0	48.52	0	0	11.4
2019	3	28	23	53	2	34	0	0	0	0	0	0	0	48.47	0	0	11.4
2019	3	29	0	3	2	34	0	0	0	0	0	0	0	48.4	0	0	11.4
2019	3	29	0	13	2	34	0	0	0	0	0	0	0	48.34	0	0	11.4
2019	3	29	0	23	2	34	0	0	0	0	0	0	0	48.27	0	0	11.4
2019	3	29	0	33	2	34	0	0	0	0	0	0	0	48.22	0	0	11.4
2019	3	29	0	43	2	34	0	0	0	0	0	0	0	48.16	0	0	11.4
2019	3	29	0	53	2	35	0	0	0	0	0	0	0	48.11	0	0	11.4
2019	3	29	1	3	2	35	0	0	0	0	0	0	0	48.04	0	0	11.4
2019	3	29	1	13	2	35	0	0	0	0	0	0	0	47.98	0	0	11.4
2019	3	29	1	23	2	35	0	0	0	0	0	0	0	47.93	0	0	11.4
2019	3	29	1	33	2	35	0	0	0	0	0	0	0	47.86	0	0	11.4
2019	3	29	1	43	2	34	0	0	0	0	0	0	0	47.82	0	0	11.4
2019	3	29	1	53	2	35	0	0	0	0	0	0	0	47.77	0	0	11.4
2019	3	29	2	3	2	34	0	0	0	0	0	0	0	47.71	0	0	11.4
2019	3	29	2	13	2	35	0	0	0	0	0	0	0	47.66	0	0	11.4
2019	3	29	2	23	2	35	0	0	0	0	0	0	0	47.61	0	0	11.4
2019	3	29	2	33	2	34	0	0	0	0	0	0	0	47.55	0	0	11.4
2019	3	29	2	43	2	35	0	0	0	0	0	0	0	47.52	0	0	11.4
2019	3	29	2	53	2	34	0	0	0	0	0	0	0	47.46	0	0	11.4
2019	3	29	3	3	2	34	0	0	0	0	0	0	0	47.43	0	0	11.4
2019	3	29	3	13	2	35	0	0	0	0	0	0	0	47.39	0	0	11.4
2019	3	29	3	23	2	34	0	0	0	0	0	0	0	47.34	0	0	11.4
2019	3	29	3	33	2	35	0	0	0	0	0	0	0	47.3	0	0	11.2
2019	3	29	3	43	2	35	0	0	0	0	0	0	0	47.25	0	0	11.2

### Reinhackle (0356)

Year	Month	Day	Hour	Minute	Second	Noise3	IceDetection	Heading	Pitch	Roll	StdDevHeading	StdDevPitch	StdDevRoll	Temperature	Pressure	StdDevPressure	Voltage
2019	3	29	3	53	2	35	0	0	0	0	0	0	0	47.21	0	0	11.2
2019	3	29	4	3	2	35	0	0	0	0	0	0	0	47.17	0	0	11.2
2019	3	29	4	13	2	34	0	0	0	0	0	0	0	47.12	0	0	11.2
2019	3	29	4	23	2	35	0	0	0	0	0	0	0	47.08	0	0	11.2
2019	3	29	4	33	2	34	0	0	0	0	0	0	0	47.05	0	0	11.2
2019	3	29	4	43	2	35	0	0	0	0	0	0	0	47.01	0	0	11.2
2019	3	29	4	53	2	34	0	0	0	0	0	0	0	46.98	0	0	11.2
2019	3	29	5	3	2	34	0	0	0	0	0	0	0	46.94	0	0	11.2
2019	3	29	5	13	2	34	0	0	0	0	0	0	0	46.9	0	0	11.2
2019	3	29	5	23	2	35	0	0	0	0	0	0	0	46.89	0	0	11.2
2019	3	29	5	33	2	35	0	0	0	0	0	0	0	46.85	0	0	11.2
2019	3	29	5	43	2	34	0	0	0	0	0	0	0	46.81	0	0	11.2
2019	3	29	5	53	2	35	0	0	0	0	0	0	0	46.8	0	0	11.2
2019	3	29	6	3	2	35	0	0	0	0	0	0	0	46.78	0	0	11.2
2019	3	29	6	13	2	35	0	0	0	0	0	0	0	46.76	0	0	11.2
2019	3	29	6	23	2	34	0	0	0	0	0	0	0	46.72	0	0	11.2
2019	3	29	6	33	2	35	0	0	0	0	0	0	0	46.71	0	0	11.2
2019	3	29	6	43	2	34	0	0	0	0	0	0	0	46.67	0	0	11.2
2019	3	29	6	53	2	35	0	0	0	0	0	0	0	46.65	0	0	11.2
2019	3	29	7	3	2	35	0	0	0	0	0	0	0	46.62	0	0	11.2
2019	3	29	7	13	2	35	0	0	0	0	0	0	0	46.6	0	0	11.2
2019	3	29	7	23	2	35	0	0	0	0	0	0	0	46.58	0	0	11.2
2019	3	29	7	33	2	34	0	0	0	0	0	0	0	46.56	0	0	11.2
2019	3	29	7	43	2	35	0	0	0	0	0	0	0	46.54	0	0	11.4
2019	3	29	7	53	2	35	0	0	0	0	0	0	0	46.54	0	0	11.6
2019	3	29	8	3	2	34	0	0	0	0	0	0	0	46.54	0	0	11.8
2019	3	29	8	13	2	34	0	0	0	0	0	0	0	46.56	0	0	12
2019	3	29	8	23	2	34	0	0	0	0	0	0	0	46.58	0	0	12.2
2019	3	29	8	33	2	35	0	0	0	0	0	0	0	46.62	0	0	12.2
2019	3	29	8	43	2	35	0	0	0	0	0	0	0	46.63	0	0	12.4
2019	3	29	8	53	2	34	0	0	0	0	0	0	0	46.72	0	0	12.4
2019	3	29	9	3	2	35	0	0	0	0	0	0	0	46.78	0	0	12.4
2019	3	29	9	13	2	35	0	0	0	0	0	0	0	46.81	0	0	12.4
2019	3	29	9	23	2	35	0	0	0	0	0	0	0	46.89	0	0	12.6
2019	3	29	9	33	2	35	0	0	0	0	0	0	0	46.94	0	0	12.6
2019	3	29	9	43	2	35	0	0	0	0	0	0	0	47.01	0	0	12.8
2019	3	29	9	53	2	35	0	0	0	0	0	0	0	47.07	0	0	13.2
2019	3	29	10	3	2	34	0	0	0	0	0	0	0	47.12	0	0	13.4
2019	3	29	10	13	2	35	0	0	0	0	0	0	0	47.21	0	0	13.4
2019	3	29	10	23	2	35	0	0	0	0	0	0	0	47.26	0	0	13.4
2019	3	29	10	33	2	34	0	0	0	0	0	0	0	47.35	0	0	13.4
2019	3	29	10	43	2	34	0	0	0	0	0	0	0	47.44	0	0	13.2
2019	3	29	10	53	2	35	0	0	0	0	0	0	0	47.52	0	0	13.2
2019	3	29	11	3	2	35	0	0	0	0	0	0	0	47.59	0	0	13.2
2019	3	29	11	13	2	35	0	0	0	0	0	0	0	47.66	0	0	13.2
2019	3	29	11	23	2	35	0	0	0	0	0	0	0	47.75	0	0	13.2

### Reinhackle (0356)

Year	Month	Day	Hour	Minute	Second	Noise3	IceDetection	Heading	Pitch	Roll	StdDevHeading	StdDevPitch	StdDevRoll	Temperature	Pressure	StdDevPressure	Voltage
2019	3	29	11	33	2	34	0	0	0	0	0	0	0	47.82	0	0	13.2
2019	3	29	11	43	2	35	0	0	0	0	0	0	0	47.89	0	0	13.2
2019	3	29	11	53	2	35	0	0	0	0	0	0	0	47.98	0	0	13.2
2019	3	29	12	3	2	34	0	0	0	0	0	0	0	48.07	0	0	13.2
2019	3	29	12	13	2	35	0	0	0	0	0	0	0	48.13	0	0	13.2
2019	3	29	12	23	2	35	0	0	0	0	0	0	0	48.2	0	0	13.2
2019	3	29	12	33	2	34	0	0	0	0	0	0	0	48.29	0	0	13.2
2019	3	29	12	43	2	35	0	0	0	0	0	0	0	48.34	0	0	13.2
2019	3	29	12	53	2	34	0	0	0	0	0	0	0	48.42	0	0	13.2
2019	3	29	13	3	2	34	0	0	0	0	0	0	0	48.49	0	0	13.2
2019	3	29	13	13	2	35	0	0	0	0	0	0	0	48.58	0	0	13.2
2019	3	29	13	23	2	35	0	0	0	0	0	0	0	48.63	0	0	13.2
2019	3	29	13	33	2	34	0	0	0	0	0	0	0	48.69	0	0	13.2
2019	3	29	13	43	2	35	0	0	0	0	0	0	0	48.76	0	0	13.2
2019	3	29	13	53	2	34	0	0	0	0	0	0	0	48.78	0	0	13
2019	3	29	14	3	2	34	0	0	0	0	0	0	0	48.87	0	0	13
2019	3	29	14	13	2	34	0	0	0	0	0	0	0	48.9	0	0	13
2019	3	29	14	23	2	34	0	0	0	0	0	0	0	48.96	0	0	13
2019	3	29	14	33	2	35	0	0	0	0	0	0	0	48.99	0	0	13
2019	3	29	14	43	2	35	0	0	0	0	0	0	0	49.03	0	0	12.8
2019	3	29	14	53	2	34	0	0	0	0	0	0	0	49.08	0	0	12.8
2019	3	29	15	3	2	34	0	0	0	0	0	0	0	49.12	0	0	12.8
2019	3	29	15	13	2	34	0	0	0	0	0	0	0	49.15	0	0	12.8
2019	3	29	15	23	2	35	0	0	0	0	0	0	0	49.17	0	0	12.8
2019	3	29	15	33	2	35	0	0	0	0	0	0	0	49.21	0	0	12.8
2019	3	29	15	43	2	34	0	0	0	0	0	0	0	49.23	0	0	12.8
2019	3	29	15	53	2	35	0	0	0	0	0	0	0	49.26	0	0	12.8
2019	3	29	16	3	2	35	0	0	0	0	0	0	0	49.28	0	0	12.8
2019	3	29	16	13	2	34	0	0	0	0	0	0	0	49.3	0	0	12.8
2019	3	29	16	23	2	34	0	0	0	0	0	0	0	49.3	0	0	12.8
2019	3	29	16	33	2	35	0	0	0	0	0	0	0	49.32	0	0	12.8
2019	3	29	16	43	2	34	0	0	0	0	0	0	0	49.33	0	0	12.8
2019	3	29	16	53	2	34	0	0	0	0	0	0	0	49.33	0	0	12.8
2019	3	29	17	3	2	34	0	0	0	0	0	0	0	49.33	0	0	12.8
2019	3	29	17	13	2	34	0	0	0	0	0	0	0	49.35	0	0	12.8
2019	3	29	17	23	2	35	0	0	0	0	0	0	0	49.33	0	0	12.4
2019	3	29	17	33	2	34	0	0	0	0	0	0	0	49.3	0	0	11.8
2019	3	29	17	43	2	35	0	0	0	0	0	0	0	49.32	0	0	11.6
2019	3	29	17	53	2	34	0	0	0	0	0	0	0	49.32	0	0	11.6
2019	3	29	18	3	2	34	0	0	0	0	0	0	0	49.32	0	0	11.4
2019	3	29	18	13	2	34	0	0	0	0	0	0	0	49.32	0	0	11.4
2019	3	29	18	23	2	34	0	0	0	0	0	0	0	49.32	0	0	11.4
2019	3	29	18	33	2	35	0	0	0	0	0	0	0	49.32	0	0	11.2
2019	3	29	18	43	2	34	0	0	0	0	0	0	0	49.3	0	0	11.2
2019	3	29	18	53	2	35	0	0	0	0	0	0	0	49.3	0	0	11.2
2019	3	29	19	3	2	34	0	0	0	0	0	0	0	49.28	0	0	11.4

### Reinhackle (0356)

Year	Month	Day	Hour	Minute	Second	Noise3	IceDetection	Heading	Pitch	Roll	StdDevHeading	StdDevPitch	StdDevRoll	Temperature	Pressure	StdDevPressure	Voltage
2019	3	29	19	13	2	34	0	0	0	0	0	0	0	49.26	0	0	11.4
2019	3	29	19	23	2	34	0	0	0	0	0	0	0	49.24	0	0	11.4
2019	3	29	19	33	2	35	0	0	0	0	0	0	0	49.21	0	0	11.4
2019	3	29	19	43	2	34	0	0	0	0	0	0	0	49.19	0	0	11.4
2019	3	29	19	53	2	35	0	0	0	0	0	0	0	49.17	0	0	11.4
2019	3	29	20	3	2	35	0	0	0	0	0	0	0	49.14	0	0	11.4
2019	3	29	20	13	2	34	0	0	0	0	0	0	0	49.1	0	0	11.4
2019	3	29	20	23	2	34	0	0	0	0	0	0	0	49.06	0	0	11.4
2019	3	29	20	33	2	34	0	0	0	0	0	0	0	49.03	0	0	11.4
2019	3	29	20	43	2	35	0	0	0	0	0	0	0	48.99	0	0	11.4
2019	3	29	20	53	2	35	0	0	0	0	0	0	0	48.96	0	0	11.4
2019	3	29	21	3	2	34	0	0	0	0	0	0	0	48.9	0	0	11.4
2019	3	29	21	13	2	34	0	0	0	0	0	0	0	48.85	0	0	11.4
2019	3	29	21	23	2	34	0	0	0	0	0	0	0	48.79	0	0	11.4
2019	3	29	21	33	2	35	0	0	0	0	0	0	0	48.74	0	0	11.4
2019	3	29	21	43	2	35	0	0	0	0	0	0	0	48.69	0	0	11.4
2019	3	29	21	53	2	35	0	0	0	0	0	0	0	48.63	0	0	11.2
2019	3	29	22	3	2	34	0	0	0	0	0	0	0	48.58	0	0	11.2
2019	3	29	22	13	2	35	0	0	0	0	0	0	0	48.52	0	0	11.2
2019	3	29	22	23	2	35	0	0	0	0	0	0	0	48.45	0	0	11.2
2019	3	29	22	33	2	34	0	0	0	0	0	0	0	48.4	0	0	11.2
2019	3	29	22	43	2	34	0	0	0	0	0	0	0	48.34	0	0	11.2
2019	3	29	22	53	2	34	0	0	0	0	0	0	0	48.29	0	0	11.2
2019	3	29	23	3	2	34	0	0	0	0	0	0	0	48.24	0	0	11.2
2019	3	29	23	13	2	34	0	0	0	0	0	0	0	48.16	0	0	11.2
2019	3	29	23	23	2	35	0	0	0	0	0	0	0	48.11	0	0	11.2
2019	3	29	23	33	2	35	0	0	0	0	0	0	0	48.06	0	0	11.2
2019	3	29	23	43	2	34	0	0	0	0	0	0	0	47.98	0	0	11.2
2019	3	29	23	53	2	35	0	0	0	0	0	0	0	47.91	0	0	11.2
2019	3	30	0	3	2	35	0	0	0	0	0	0	0	47.86	0	0	11.2
2019	3	30	0	13	2	35	0	0	0	0	0	0	0	47.8	0	0	11.2
2019	3	30	0	23	2	35	0	0	0	0	0	0	0	47.75	0	0	11
2019	3	30	0	33	2	35	0	0	0	0	0	0	0	47.68	0	0	11
2019	3	30	0	43	2	35	0	0	0	0	0	0	0	47.62	0	0	11
2019	3	30	0	53	2	35	0	0	0	0	0	0	0	47.55	0	0	11.2
2019	3	30	1	3	2	35	0	0	0	0	0	0	0	47.5	0	0	11
2019	3	30	1	13	2	34	0	0	0	0	0	0	0	47.43	0	0	11
2019	3	30	1	23	2	35	0	0	0	0	0	0	0	47.37	0	0	11.2
2019	3	30	1	33	2	34	0	0	0	0	0	0	0	47.32	0	0	11.4
2019	3	30	1	43	2	35	0	0	0	0	0	0	0	47.25	0	0	11.4
2019	3	30	1	53	2	35	0	0	0	0	0	0	0	47.17	0	0	11.4
2019	3	30	2	3	2	34	0	0	0	0	0	0	0	47.12	0	0	11.4
2019	3	30	2	13	2	35	0	0	0	0	0	0	0	47.07	0	0	11.4
2019	3	30	2	23	2	35	0	0	0	0	0	0	0	47.01	0	0	11.4
2019	3	30	2	33	2	35	0	0	0	0	0	0	0	46.94	0	0	11.2
2019	3	30	2	43	2	34	0	0	0	0	0	0	0	46.89	0	0	11.2



### Reinhackle (0356)

Year	Month	Day	Hour	Minute	Second	Noise3	IceDetection	Heading	Pitch	Roll	StdDevHeading	StdDevPitch	StdDevRoll	Temperature	Pressure	StdDevPressure	Voltage
2019	3	30	2	53	2	34	0	0	0	0	0	0	0	46.83	0	0	11.2
2019	3	30	3	3	2	35	0	0	0	0	0	0	0	46.78	0	0	11.2
2019	3	30	3	13	2	35	0	0	0	0	0	0	0	46.71	0	0	11.2
2019	3	30	3	23	2	34	0	0	0	0	0	0	0	46.65	0	0	11.2
2019	3	30	3	33	2	35	0	0	0	0	0	0	0	46.6	0	0	11.2
2019	3	30	3	43	2	34	0	0	0	0	0	0	0	46.54	0	0	11.2
2019	3	30	3	53	2	34	0	0	0	0	0	0	0	46.49	0	0	11.2
2019	3	30	4	3	2	35	0	0	0	0	0	0	0	46.44	0	0	11.2
2019	3	30	4	13	2	35	0	0	0	0	0	0	0	46.4	0	0	11.2
2019	3	30	4	23	2	35	0	0	0	0	0	0	0	46.33	0	0	11.2
2019	3	30	4	33	2	35	0	0	0	0	0	0	0	46.29	0	0	11.2
2019	3	30	4	43	2	34	0	0	0	0	0	0	0	46.24	0	0	11.2
2019	3	30	4	53	2	34	0	0	0	0	0	0	0	46.18	0	0	11.2
2019	3	30	5	3	2	35	0	0	0	0	0	0	0	46.15	0	0	11.2
2019	3	30	5	13	2	35	0	0	0	0	0	0	0	46.11	0	0	11.2
2019	3	30	5	23	2	35	0	0	0	0	0	0	0	46.06	0	0	11.2
2019	3	30	5	33	2	35	0	0	0	0	0	0	0	46.02	0	0	11.2
2019	3	30	5	43	2	34	0	0	0	0	0	0	0	45.99	0	0	11.2
2019	3	30	5	53	2	35	0	0	0	0	0	0	0	45.95	0	0	11.2
2019	3	30	6	3	2	35	0	0	0	0	0	0	0	45.91	0	0	11.2
2019	3	30	6	13	2	35	0	0	0	0	0	0	0	45.88	0	0	11.2
2019	3	30	6	23	2	35	0	0	0	0	0	0	0	45.84	0	0	11.2
2019	3	30	6	33	2	35	0	0	0	0	0	0	0	45.81	0	0	11.2
2019	3	30	6	43	2	35	0	0	0	0	0	0	0	45.79	0	0	11.2
2019	3	30	6	53	2	35	0	0	0	0	0	0	0	45.79	0	0	11.2
2019	3	30	7	3	2	35	0	0	0	0	0	0	0	45.77	0	0	11.2
2019	3	30	7	13	2	35	0	0	0	0	0	0	0	45.73	0	0	11.2
2019	3	30	7	23	2	35	0	0	0	0	0	0	0	45.73	0	0	11.2
2019	3	30	7	33	2	35	0	0	0	0	0	0	0	45.7	0	0	11.2
2019	3	30	7	43	2	34	0	0	0	0	0	0	0	45.7	0	0	11.4
2019	3	30	7	53	2	34	0	0	0	0	0	0	0	45.7	0	0	11.8
2019	3	30	8	3	2	35	0	0	0	0	0	0	0	45.7	0	0	12
2019	3	30	8	13	2	35	0	0	0	0	0	0	0	45.73	0	0	12.2
2019	3	30	8	23	2	35	0	0	0	0	0	0	0	45.77	0	0	12.4
2019	3	30	8	33	2	34	0	0	0	0	0	0	0	45.79	0	0	12.4
2019	3	30	8	43	2	35	0	0	0	0	0	0	0	45.84	0	0	12.2
2019	3	30	8	53	2	34	0	0	0	0	0	0	0	45.93	0	0	12.4
2019	3	30	9	3	2	34	0	0	0	0	0	0	0	46.02	0	0	12.4
2019	3	30	9	13	2	35	0	0	0	0	0	0	0	46.08	0	0	12.4
2019	3	30	9	23	2	35	0	0	0	0	0	0	0	46.13	0	0	12.4
2019	3	30	9	33	2	35	0	0	0	0	0	0	0	46.18	0	0	12.6
2019	3	30	9	43	2	35	0	0	0	0	0	0	0	46.27	0	0	12.6
2019	3	30	9	53	2	35	0	0	0	0	0	0	0	46.35	0	0	12.8
2019	3	30	10	3	2	35	0	0	0	0	0	0	0	46.4	0	0	13.2
2019	3	30	10	13	2	35	0	0	0	0	0	0	0	46.47	0	0	13.2
2019	3	30	10	23	2	35	0	0	0	0	0	0	0	46.54	0	0	13.2

### Reinhackle (0356)

Year	Month	Day	Hour	Minute	Second	Noise3	IceDetection	Heading	Pitch	Roll	StdDevHeading	StdDevPitch	StdDevRoll	Temperature	Pressure	StdDevPressure	Voltage
2019	3	30	10	33	2	35	0	0	0	0	0	0	0	46.62	0	0	13.2
2019	3	30	10	43	2	35	0	0	0	0	0	0	0	46.71	0	0	13.2
2019	3	30	10	53	2	35	0	0	0	0	0	0	0	46.8	0	0	13.2
2019	3	30	11	3	2	35	0	0	0	0	0	0	0	46.87	0	0	13.2
2019	3	30	11	13	2	35	0	0	0	0	0	0	0	46.96	0	0	13
2019	3	30	11	23	2	34	0	0	0	0	0	0	0	47.01	0	0	13
2019	3	30	11	33	2	35	0	0	0	0	0	0	0	47.1	0	0	13
2019	3	30	11	43	2	35	0	0	0	0	0	0	0	47.19	0	0	13
2019	3	30	11	53	2	34	0	0	0	0	0	0	0	47.26	0	0	13
2019	3	30	12	3	2	35	0	0	0	0	0	0	0	47.35	0	0	13
2019	3	30	12	13	2	34	0	0	0	0	0	0	0	47.43	0	0	13
2019	3	30	12	23	2	35	0	0	0	0	0	0	0	47.5	0	0	13
2019	3	30	12	33	2	34	0	0	0	0	0	0	0	47.57	0	0	13
2019	3	30	12	43	2	35	0	0	0	0	0	0	0	47.66	0	0	13
2019	3	30	12	53	2	35	0	0	0	0	0	0	0	47.73	0	0	13
2019	3	30	13	3	2	35	0	0	0	0	0	0	0	47.8	0	0	13
2019	3	30	13	13	2	35	0	0	0	0	0	0	0	47.88	0	0	13
2019	3	30	13	23	2	34	0	0	0	0	0	0	0	47.97	0	0	13
2019	3	30	13	33	2	35	0	0	0	0	0	0	0	48.04	0	0	13
2019	3	30	13	43	2	34	0	0	0	0	0	0	0	48.09	0	0	13
2019	3	30	13	53	2	34	0	0	0	0	0	0	0	48.16	0	0	12.8
2019	3	30	14	3	2	34	0	0	0	0	0	0	0	48.2	0	0	12.8
2019	3	30	14	13	2	35	0	0	0	0	0	0	0	48.27	0	0	12.8
2019	3	30	14	23	2	34	0	0	0	0	0	0	0	48.34	0	0	12.8
2019	3	30	14	33	2	34	0	0	0	0	0	0	0	48.36	0	0	12.8
2019	3	30	14	43	2	34	0	0	0	0	0	0	0	48.4	0	0	12.8
2019	3	30	14	53	2	34	0	0	0	0	0	0	0	48.42	0	0	12.8
2019	3	30	15	3	2	34	0	0	0	0	0	0	0	48.49	0	0	12.8
2019	3	30	15	13	2	34	0	0	0	0	0	0	0	48.54	0	0	12.8
2019	3	30	15	23	2	35	0	0	0	0	0	0	0	48.58	0	0	12.8
2019	3	30	15	33	2	34	0	0	0	0	0	0	0	48.61	0	0	12.6
2019	3	30	15	43	2	34	0	0	0	0	0	0	0	48.65	0	0	12.6
2019	3	30	15	53	2	35	0	0	0	0	0	0	0	48.67	0	0	12.6
2019	3	30	16	3	2	35	0	0	0	0	0	0	0	48.7	0	0	12.8
2019	3	30	16	13	2	35	0	0	0	0	0	0	0	48.72	0	0	12.8
2019	3	30	16	23	2	34	0	0	0	0	0	0	0	48.76	0	0	12.8
2019	3	30	16	33	2	34	0	0	0	0	0	0	0	48.78	0	0	12.8
2019	3	30	16	43	2	34	0	0	0	0	0	0	0	48.79	0	0	12.6
2019	3	30	16	53	2	35	0	0	0	0	0	0	0	48.79	0	0	12.6
2019	3	30	17	3	2	34	0	0	0	0	0	0	0	48.83	0	0	12.8
2019	3	30	17	13	2	34	0	0	0	0	0	0	0	48.83	0	0	12.6
2019	3	30	17	23	2	34	0	0	0	0	0	0	0	48.81	0	0	12
2019	3	30	17	33	2	35	0	0	0	0	0	0	0	48.81	0	0	11.6
2019	3	30	17	43	2	35	0	0	0	0	0	0	0	48.83	0	0	11.6
2019	3	30	17	53	2	35	0	0	0	0	0	0	0	48.83	0	0	11.4
2019	3	30	18	3	2	35	0	0	0	0	0	0	0	48.83	0	0	11.4

### Reinhackle (0356)

Year	Month	Day	Hour	Minute	Second	Noise3	IceDetection	Heading	Pitch	Roll	StdDevHeading	StdDevPitch	StdDevRoll	Temperature	Pressure	StdDevPressure	Voltage
2019	3	30	18	13	2	34	0	0	0	0	0	0	0	48.85	0	0	11.2
2019	3	30	18	23	2	34	0	0	0	0	0	0	0	48.85	0	0	11.2
2019	3	30	18	33	2	34	0	0	0	0	0	0	0	48.87	0	0	11.2
2019	3	30	18	43	2	35	0	0	0	0	0	0	0	48.87	0	0	11.2
2019	3	30	18	53	2	34	0	0	0	0	0	0	0	48.87	0	0	11.2
2019	3	30	19	3	2	34	0	0	0	0	0	0	0	48.85	0	0	11.2
2019	3	30	19	13	2	34	0	0	0	0	0	0	0	48.85	0	0	11.2
2019	3	30	19	23	2	35	0	0	0	0	0	0	0	48.85	0	0	11.2
2019	3	30	19	33	2	35	0	0	0	0	0	0	0	48.81	0	0	11.2
2019	3	30	19	43	2	34	0	0	0	0	0	0	0	48.81	0	0	11.2
2019	3	30	19	53	2	35	0	0	0	0	0	0	0	48.79	0	0	11.2
2019	3	30	20	3	2	34	0	0	0	0	0	0	0	48.78	0	0	11.4
2019	3	30	20	13	2	34	0	0	0	0	0	0	0	48.74	0	0	11.4
2019	3	30	20	23	2	34	0	0	0	0	0	0	0	48.72	0	0	11.4
2019	3	30	20	33	2	34	0	0	0	0	0	0	0	48.7	0	0	11.4
2019	3	30	20	43	2	34	0	0	0	0	0	0	0	48.67	0	0	11.4
2019	3	30	20	53	2	34	0	0	0	0	0	0	0	48.65	0	0	11.2
2019	3	30	21	3	2	34	0	0	0	0	0	0	0	48.61	0	0	11.2
2019	3	30	21	13	2	34	0	0	0	0	0	0	0	48.58	0	0	11.2
2019	3	30	21	23	2	34	0	0	0	0	0	0	0	48.54	0	0	11.2
2019	3	30	21	33	2	34	0	0	0	0	0	0	0	48.51	0	0	11.2
2019	3	30	21	43	2	34	0	0	0	0	0	0	0	48.47	0	0	11.2
2019	3	30	21	53	2	35	0	0	0	0	0	0	0	48.42	0	0	11.2
2019	3	30	22	3	2	34	0	0	0	0	0	0	0	48.38	0	0	11.2
2019	3	30	22	13	2	34	0	0	0	0	0	0	0	48.33	0	0	11
2019	3	30	22	23	2	35	0	0	0	0	0	0	0	48.29	0	0	11.2
2019	3	30	22	33	2	34	0	0	0	0	0	0	0	48.24	0	0	11
2019	3	30	22	43	2	34	0	0	0	0	0	0	0	48.18	0	0	11
2019	3	30	22	53	2	34	0	0	0	0	0	0	0	48.15	0	0	11
2019	3	30	23	3	2	34	0	0	0	0	0	0	0	48.09	0	0	11
2019	3	30	23	13	2	35	0	0	0	0	0	0	0	48.04	0	0	11
2019	3	30	23	23	2	34	0	0	0	0	0	0	0	47.98	0	0	11
2019	3	30	23	33	2	34	0	0	0	0	0	0	0	47.91	0	0	11
2019	3	30	23	43	2	34	0	0	0	0	0	0	0	47.86	0	0	11
2019	3	30	23	53	2	34	0	0	0	0	0	0	0	47.8	0	0	11
2019	3	31	0	3	2	34	0	0	0	0	0	0	0	47.75	0	0	11
2019	3	31	0	13	2	35	0	0	0	0	0	0	0	47.7	0	0	11
2019	3	31	0	23	2	34	0	0	0	0	0	0	0	47.64	0	0	11
2019	3	31	0	33	2	34	0	0	0	0	0	0	0	47.57	0	0	11
2019	3	31	0	43	2	35	0	0	0	0	0	0	0	47.52	0	0	11
2019	3	31	0	53	2	35	0	0	0	0	0	0	0	47.46	0	0	11.2
2019	3	31	1	3	2	35	0	0	0	0	0	0	0	47.41	0	0	11
2019	3	31	1	13	2	34	0	0	0	0	0	0	0	47.35	0	0	11
2019	3	31	1	23	2	35	0	0	0	0	0	0	0	47.3	0	0	11
2019	3	31	1	33	2	34	0	0	0	0	0	0	0	47.25	0	0	11
2019	3	31	1	43	2	35	0	0	0	0	0	0	0	47.19	0	0	11

### Reinhackle (0356)

Year	Month	Day	Hour	Minute	Second	Noise3	IceDetection	Heading	Pitch	Roll	StdDevHeading	StdDevPitch	StdDevRoll	Temperature	Pressure	StdDevPressure	Voltage
2019	3	31	1	53	2	35	0	0	0	0	0	0	0	47.14	0	0	11
2019	3	31	2	3	2	34	0	0	0	0	0	0	0	47.07	0	0	11
2019	3	31	2	13	2	34	0	0	0	0	0	0	0	47.03	0	0	11
2019	3	31	2	23	2	35	0	0	0	0	0	0	0	46.98	0	0	11
2019	3	31	2	33	2	35	0	0	0	0	0	0	0	46.9	0	0	11
2019	3	31	2	43	2	35	0	0	0	0	0	0	0	46.87	0	0	11
2019	3	31	2	53	2	35	0	0	0	0	0	0	0	46.81	0	0	11
2019	3	31	3	3	2	35	0	0	0	0	0	0	0	46.76	0	0	11
2019	3	31	3	13	2	35	0	0	0	0	0	0	0	46.72	0	0	11
2019	3	31	3	23	2	34	0	0	0	0	0	0	0	46.69	0	0	11
2019	3	31	3	33	2	35	0	0	0	0	0	0	0	46.63	0	0	11
2019	3	31	3	43	2	35	0	0	0	0	0	0	0	46.58	0	0	11
2019	3	31	3	53	2	35	0	0	0	0	0	0	0	46.54	0	0	11
2019	3	31	4	3	2	35	0	0	0	0	0	0	0	46.49	0	0	11
2019	3	31	4	13	2	35	0	0	0	0	0	0	0	46.44	0	0	11
2019	3	31	4	23	2	35	0	0	0	0	0	0	0	46.4	0	0	11
2019	3	31	4	33	2	35	0	0	0	0	0	0	0	46.35	0	0	11
2019	3	31	4	43	2	35	0	0	0	0	0	0	0	46.31	0	0	10.8
2019	3	31	4	53	2	35	0	0	0	0	0	0	0	46.27	0	0	10.8
2019	3	31	5	3	2	34	0	0	0	0	0	0	0	46.24	0	0	11
2019	3	31	5	13	2	35	0	0	0	0	0	0	0	46.2	0	0	11
2019	3	31	5	23	2	35	0	0	0	0	0	0	0	46.17	0	0	11
2019	3	31	5	33	2	35	0	0	0	0	0	0	0	46.15	0	0	11
2019	3	31	5	43	2	34	0	0	0	0	0	0	0	46.11	0	0	11
2019	3	31	5	53	2	35	0	0	0	0	0	0	0	46.08	0	0	11
2019	3	31	6	3	2	35	0	0	0	0	0	0	0	46.06	0	0	11
2019	3	31	6	13	2	35	0	0	0	0	0	0	0	46.04	0	0	11
2019	3	31	6	23	2	35	0	0	0	0	0	0	0	46	0	0	11
2019	3	31	6	33	2	35	0	0	0	0	0	0	0	45.99	0	0	11
2019	3	31	6	43	2	35	0	0	0	0	0	0	0	45.95	0	0	11
2019	3	31	6	53	2	35	0	0	0	0	0	0	0	45.93	0	0	11
2019	3	31	7	3	2	35	0	0	0	0	0	0	0	45.91	0	0	11
2019	3	31	7	13	2	34	0	0	0	0	0	0	0	45.9	0	0	11
2019	3	31	7	23	2	35	0	0	0	0	0	0	0	45.88	0	0	11
2019	3	31	7	33	2	35	0	0	0	0	0	0	0	45.88	0	0	11
2019	3	31	7	43	2	35	0	0	0	0	0	0	0	45.88	0	0	11.2
2019	3	31	7	53	2	35	0	0	0	0	0	0	0	45.86	0	0	11.4
2019	3	31	8	3	2	35	0	0	0	0	0	0	0	45.88	0	0	11.6
2019	3	31	8	13	2	35	0	0	0	0	0	0	0	45.91	0	0	11.8
2019	3	31	8	23	2	35	0	0	0	0	0	0	0	45.93	0	0	12
2019	3	31	8	33	2	35	0	0	0	0	0	0	0	45.97	0	0	12
2019	3	31	8	43	2	35	0	0	0	0	0	0	0	46.04	0	0	12
2019	3	31	8	53	2	34	0	0	0	0	0	0	0	46.13	0	0	12.2
2019	3	31	9	3	2	35	0	0	0	0	0	0	0	46.18	0	0	12.2
2019	3	31	9	13	2	35	0	0	0	0	0	0	0	46.26	0	0	12.2
2019	3	31	9	23	2	35	0	0	0	0	0	0	0	46.33	0	0	12.2

### Reinhackle (0356)

Year	Month	Day	Hour	Minute	Second	Noise3	IceDetection	Heading	Pitch	Roll	StdDevHeading	StdDevPitch	StdDevRoll	Temperature	Pressure	StdDevPressure	Voltage
2019	3	31	9	33	2	35	0	0	0	0	0	0	0	46.4	0	0	12.2
2019	3	31	9	43	2	35	0	0	0	0	0	0	0	46.47	0	0	12.4
2019	3	31	9	53	2	35	0	0	0	0	0	0	0	46.54	0	0	12.6
2019	3	31	10	3	2	35	0	0	0	0	0	0	0	46.63	0	0	13
2019	3	31	10	13	2	35	0	0	0	0	0	0	0	46.72	0	0	13
2019	3	31	10	23	2	35	0	0	0	0	0	0	0	46.8	0	0	12.8
2019	3	31	10	33	2	35	0	0	0	0	0	0	0	46.9	0	0	12.8
2019	3	31	10	43	2	34	0	0	0	0	0	0	0	46.98	0	0	12.8
2019	3	31	10	53	2	35	0	0	0	0	0	0	0	47.08	0	0	12.8
2019	3	31	11	3	2	35	0	0	0	0	0	0	0	47.16	0	0	12.6
2019	3	31	11	13	2	35	0	0	0	0	0	0	0	47.25	0	0	12.8
2019	3	31	11	23	2	34	0	0	0	0	0	0	0	47.34	0	0	12.8
2019	3	31	11	33	2	35	0	0	0	0	0	0	0	47.44	0	0	12.6
2019	3	31	11	43	2	35	0	0	0	0	0	0	0	47.52	0	0	12.6
2019	3	31	11	53	2	34	0	0	0	0	0	0	0	47.61	0	0	12.8
2019	3	31	12	3	2	35	0	0	0	0	0	0	0	47.68	0	0	12.8
2019	3	31	12	13	2	35	0	0	0	0	0	0	0	47.75	0	0	12.8
2019	3	31	12	23	2	34	0	0	0	0	0	0	0	47.86	0	0	12.8
2019	3	31	12	33	2	35	0	0	0	0	0	0	0	47.93	0	0	12.8
2019	3	31	12	43	2	34	0	0	0	0	0	0	0	48.02	0	0	12.8
2019	3	31	12	53	2	34	0	0	0	0	0	0	0	48.09	0	0	12.8
2019	3	31	13	3	2	34	0	0	0	0	0	0	0	48.18	0	0	12.8
2019	3	31	13	13	2	34	0	0	0	0	0	0	0	48.25	0	0	12.8
2019	3	31	13	23	2	35	0	0	0	0	0	0	0	48.31	0	0	12.8
2019	3	31	13	33	2	35	0	0	0	0	0	0	0	48.38	0	0	12.8
2019	3	31	13	43	2	34	0	0	0	0	0	0	0	48.43	0	0	12.8
2019	3	31	13	53	2	34	0	0	0	0	0	0	0	48.51	0	0	12.8
2019	3	31	14	3	2	35	0	0	0	0	0	0	0	48.58	0	0	12.6
2019	3	31	14	13	2	35	0	0	0	0	0	0	0	48.63	0	0	12.6
2019	3	31	14	23	2	35	0	0	0	0	0	0	0	48.7	0	0	12.6
2019	3	31	14	33	2	34	0	0	0	0	0	0	0	48.74	0	0	12.6
2019	3	31	14	43	2	35	0	0	0	0	0	0	0	48.79	0	0	12.6
2019	3	31	14	53	2	34	0	0	0	0	0	0	0	48.85	0	0	12.6
2019	3	31	15	3	2	35	0	0	0	0	0	0	0	48.9	0	0	12.6
2019	3	31	15	13	2	35	0	0	0	0	0	0	0	48.96	0	0	12.6
2019	3	31	15	23	2	35	0	0	0	0	0	0	0	48.99	0	0	12.6
2019	3	31	15	33	2	33	0	0	0	0	0	0	0	49.03	0	0	12.6
2019	3	31	15	43	2	35	0	0	0	0	0	0	0	49.06	0	0	12.6
2019	3	31	15	53	2	35	0	0	0	0	0	0	0	49.08	0	0	12.6
2019	3	31	16	3	2	34	0	0	0	0	0	0	0	49.12	0	0	12.6
2019	3	31	16	13	2	34	0	0	0	0	0	0	0	49.14	0	0	12.6
2019	3	31	16	23	2	34	0	0	0	0	0	0	0	49.17	0	0	12.6
2019	3	31	16	33	2	35	0	0	0	0	0	0	0	49.19	0	0	12.6
2019	3	31	16	43	2	35	0	0	0	0	0	0	0	49.21	0	0	12.6
2019	3	31	16	53	2	34	0	0	0	0	0	0	0	49.23	0	0	12.6
2019	3	31	17	3	2	34	0	0	0	0	0	0	0	49.24	0	0	12.6

### Reinhackle (0356)

Year	Month	Day	Hour	Minute	Second	Noise3	IceDetection	Heading	Pitch	Roll	StdDevHeading	StdDevPitch	StdDevRoll	Temperature	Pressure	StdDevPressure	Voltage
2019	3	31	17	13	2	35	0	0	0	0	0	0	0	49.24	0	0	12.6
2019	3	31	17	23	2	35	0	0	0	0	0	0	0	49.23	0	0	12
2019	3	31	17	33	2	35	0	0	0	0	0	0	0	49.23	0	0	11.6
2019	3	31	17	43	2	35	0	0	0	0	0	0	0	49.26	0	0	11.6
2019	3	31	17	53	2	34	0	0	0	0	0	0	0	49.24	0	0	11.6
2019	3	31	18	3	2	35	0	0	0	0	0	0	0	49.26	0	0	11.4
2019	3	31	18	13	2	34	0	0	0	0	0	0	0	49.26	0	0	11.4
2019	3	31	18	23	2	35	0	0	0	0	0	0	0	49.28	0	0	11.4
2019	3	31	18	33	2	34	0	0	0	0	0	0	0	49.28	0	0	11.2
2019	3	31	18	43	2	34	0	0	0	0	0	0	0	49.3	0	0	11.2
2019	3	31	18	53	2	34	0	0	0	0	0	0	0	49.3	0	0	11.2
2019	3	31	19	3	2	34	0	0	0	0	0	0	0	49.3	0	0	11.2
2019	3	31	19	13	2	34	0	0	0	0	0	0	0	49.3	0	0	11
2019	3	31	19	23	2	34	0	0	0	0	0	0	0	49.28	0	0	11
2019	3	31	19	33	2	35	0	0	0	0	0	0	0	49.26	0	0	11
2019	3	31	19	43	2	35	0	0	0	0	0	0	0	49.26	0	0	11
2019	3	31	19	53	2	34	0	0	0	0	0	0	0	49.23	0	0	11
2019	3	31	20	3	2	34	0	0	0	0	0	0	0	49.21	0	0	11
2019	3	31	20	13	2	34	0	0	0	0	0	0	0	49.19	0	0	11.2
2019	3	31	20	23	2	34	0	0	0	0	0	0	0	49.17	0	0	11.2
2019	3	31	20	33	2	35	0	0	0	0	0	0	0	49.14	0	0	11.2
2019	3	31	20	43	2	35	0	0	0	0	0	0	0	49.1	0	0	11.2
2019	3	31	20	53	2	34	0	0	0	0	0	0	0	49.08	0	0	11.2
2019	3	31	21	3	2	34	0	0	0	0	0	0	0	49.05	0	0	11.2
2019	3	31	21	13	2	35	0	0	0	0	0	0	0	49.01	0	0	11.2
2019	3	31	21	23	2	34	0	0	0	0	0	0	0	48.97	0	0	11.2
2019	3	31	21	33	2	34	0	0	0	0	0	0	0	48.94	0	0	11.2
2019	3	31	21	43	2	34	0	0	0	0	0	0	0	48.9	0	0	11.2
2019	3	31	21	53	2	35	0	0	0	0	0	0	0	48.87	0	0	11.2
2019	3	31	22	3	2	34	0	0	0	0	0	0	0	48.83	0	0	11.2
2019	3	31	22	13	2	34	0	0	0	0	0	0	0	48.79	0	0	11.2
2019	3	31	22	23	2	35	0	0	0	0	0	0	0	48.76	0	0	11.2
2019	3	31	22	33	2	34	0	0	0	0	0	0	0	48.7	0	0	11.2
2019	3	31	22	43	2	35	0	0	0	0	0	0	0	48.67	0	0	11
2019	3	31	22	53	2	34	0	0	0	0	0	0	0	48.61	0	0	11
2019	3	31	23	3	2	34	0	0	0	0	0	0	0	48.6	0	0	11
2019	3	31	23	13	2	34	0	0	0	0	0	0	0	48.54	0	0	11
2019	3	31	23	23	2	35	0	0	0	0	0	0	0	48.47	0	0	11
2019	3	31	23	33	2	34	0	0	0	0	0	0	0	48.43	0	0	10.8
2019	3	31	23	43	2	35	0	0	0	0	0	0	0	48.4	0	0	10.8
2019	3	31	23	53	2	34	0	0	0	0	0	0	0	48.34	0	0	11

## Reinhackle (0356)

Year	Month	Day	Hour	Minute	Second	CellBegin	CellEnd	Speed	Direction	Area	Flow
2019	3	1	0	5	3	0.3	3.6	0.68	99.4	82.5066	52.7605
2019	3	1	0	15	3	0.3	3.6	0.65	99.9	82.5066	49.9295
2019	3	1	0	25	3	0.3	3.6	0.66	98.5	82.5066	51.4737
2019	3	1	0	35	3	0.3	3.6	0.68	98.8	82.5066	53.018
2019	3	1	0	45	3	0.3	3.6	0.65	98.7	82.5066	50.4443
2019	3	1	0	55	3	0.3	3.6	0.68	98	82.5066	53.018
2019	3	1	1	5	3	0.3	3.6	0.7	97	82.5066	54.5622
2019	3	1	1	15	3	0.3	3.6	0.67	101.3	82.5066	51.7312
2019	3	1	1	25	3	0.3	3.6	0.65	98.1	82.5066	50.7017
2019	3	1	1	35	3	0.3	3.6	0.67	99.3	82.5066	51.9886
2019	3	1	1	45	3	0.3	3.6	0.67	99.6	82.5066	51.4739
2019	3	1	1	55	3	0.3	3.6	0.67	99.9	82.5066	51.7313
2019	3	1	2	5	3	0.3	3.6	0.68	99.5	82.4409	52.4598
2019	3	1	2	15	3	0.3	3.6	0.68	101.1	82.4409	52.2026
2019	3	1	2	25	3	0.3	3.6	0.67	100.9	82.4409	51.9455
2019	3	1	2	35	3	0.3	3.6	0.64	97.4	82.4409	49.374
2019	3	1	2	45	3	0.3	3.6	0.71	95.6	82.4409	55.5457
2019	3	1	2	55	3	0.3	3.6	0.67	99.2	82.4409	52.2027
2019	3	1	3	5	3	0.3	3.6	0.66	98.8	82.4409	51.4313
2019	3	1	3	15	3	0.3	3.6	0.72	97.9	82.4409	55.5458
2019	3	1	3	25	3	0.3	3.6	0.66	97.4	82.4409	51.4313
2019	3	1	3	35	3	0.3	3.6	0.66	100.4	82.4409	50.6599
2019	3	1	3	45	3	0.3	3.6	0.66	99.4	82.4409	51.1742
2019	3	1	3	55	3	0.3	3.6	0.65	98.7	82.4409	50.4028
2019	3	1	4	5	3	0.3	3.6	0.67	100.4	82.4409	51.9457
2019	3	1	4	15	3	0.3	3.6	0.69	96.6	82.4409	53.7458
2019	3	1	4	25	3	0.3	3.6	0.66	98.6	82.4409	51.1743
2019	3	1	4	35	3	0.3	3.6	0.67	97.9	82.4409	52.2029
2019	3	1	4	45	3	0.3	3.6	0.69	100.5	82.4409	52.9744
2019	3	1	4	55	3	0.3	3.6	0.68	98.8	82.4409	52.9744
2019	3	1	5	5	3	0.3	3.6	0.69	100.1	82.3753	53.1873
2019	3	1	5	15	3	0.3	3.6	0.69	97.1	82.3753	53.9582
2019	3	1	5	25	3	0.3	3.6	0.66	99.4	82.3753	51.1318
2019	3	1	5	35	3	0.3	3.6	0.67	98.7	82.3753	51.9026
2019	3	1	5	45	3	0.3	3.6	0.69	98.2	82.3753	53.1874
2019	3	1	5	55	3	0.3	3.6	0.64	99.2	82.3753	49.3332
2019	3	1	6	5	3	0.3	3.6	0.67	99.3	82.3753	51.9027
2019	3	1	6	15	3	0.3	3.6	0.63	100.1	82.3753	48.8194
2019	3	1	6	25	3	0.3	3.6	0.67	97.3	82.3753	52.1597
2019	3	1	6	35	3	0.3	3.6	0.67	99	82.3753	52.1597
2019	3	1	6	45	3	0.3	3.6	0.68	99.4	82.3753	52.6736
2019	3	1	6	55	3	0.3	3.6	0.66	99.1	82.3753	51.1319
2019	3	1	7	5	3	0.3	3.6	0.67	98.4	82.3753	51.9028
2019	3	1	7	15	3	0.3	3.6	0.68	99.2	82.3753	52.4167
2019	3	1	7	25	3	0.3	3.6	0.65	97.2	82.3753	50.618
2019	3	1	7	35	3	0.3	3.6	0.67	99.2	82.3753	52.1597

### Reinhackle (0356)

Year	Month	Day	Hour	Minute	Second	CellBegin	CellEnd	Speed	Direction	Area	Flow
2019	3	1	7	45	3	0.3	3.6	0.67	98.4	82.3753	51.9028
2019	3	1	7	55	3	0.3	3.6	0.69	98.5	82.3753	53.1875
2019	3	1	8	5	3	0.3	3.6	0.69	99	82.3753	53.4444
2019	3	1	8	15	3	0.3	3.6	0.7	97.3	82.3753	54.4722
2019	3	1	8	25	3	0.3	3.6	0.68	99.1	82.3753	52.9305
2019	3	1	8	35	3	0.3	3.6	0.66	99.8	82.3753	50.618
2019	3	1	8	45	3	0.3	3.6	0.64	100.6	82.3753	49.3332
2019	3	1	8	55	3	0.3	3.6	0.68	100.2	82.3753	52.6735
2019	3	1	9	5	3	0.3	3.6	0.67	100.9	82.3753	51.9026
2019	3	1	9	15	3	0.3	3.6	0.65	100.7	82.3753	50.104
2019	3	1	9	25	3	0.3	3.6	0.66	101.7	82.3753	50.8748
2019	3	1	9	35	3	0.3	3.6	0.65	98.7	82.3753	50.104
2019	3	1	9	45	3	0.3	3.6	0.63	98.9	82.3753	49.0762
2019	3	1	9	55	3	0.3	3.6	0.66	100.3	82.3753	51.1317
2019	3	1	10	5	3	0.3	3.6	0.65	100.2	82.3753	50.1039
2019	3	1	10	15	3	0.3	3.6	0.66	98.3	82.3753	51.1317
2019	3	1	10	25	3	0.3	3.6	0.64	101.3	82.3753	49.0761
2019	3	1	10	35	3	0.3	3.6	0.67	100.1	82.3753	51.9024
2019	3	1	10	45	3	0.3	3.6	0.64	100.9	82.3753	49.5899
2019	3	1	10	55	3	0.3	3.6	0.64	99.1	82.3753	49.8468
2019	3	1	11	5	3	0.3	3.6	0.64	101	82.4409	49.1168
2019	3	1	11	15	3	0.3	3.6	0.66	99.1	82.4409	51.4311
2019	3	1	11	25	3	0.3	3.6	0.65	99.6	82.4409	50.1453
2019	3	1	11	35	3	0.3	3.6	0.68	100.6	82.3753	52.1591
2019	3	1	11	45	3	0.3	3.6	0.62	103.2	82.4409	47.0594
2019	3	1	11	55	3	0.3	3.6	0.63	98.6	82.3753	49.0758
2019	3	1	12	5	3	0.3	3.6	0.65	101.3	82.3753	50.1036
2019	3	1	12	15	3	0.3	3.6	0.63	97.5	82.3753	48.8188
2019	3	1	12	25	3	0.3	3.6	0.68	100.8	82.3753	52.6729
2019	3	1	12	35	3	0.3	3.6	0.64	99.4	82.3753	49.5896
2019	3	1	12	45	3	0.3	3.6	0.65	99.6	82.3753	50.3604
2019	3	1	12	55	3	0.3	3.6	0.66	97.7	82.4409	51.4309
2019	3	1	13	5	3	0.3	3.6	0.65	99.9	82.4409	49.8879
2019	3	1	13	15	3	0.3	3.6	0.63	101.4	82.4409	48.345
2019	3	1	13	25	3	0.3	3.6	0.65	99	82.3753	50.3603
2019	3	1	13	35	3	0.3	3.6	0.65	100.4	82.3753	50.3603
2019	3	1	13	45	3	0.3	3.6	0.64	100.3	82.4409	49.6307
2019	3	1	13	55	3	0.3	3.6	0.62	100.4	82.3753	47.5339
2019	3	1	14	5	3	0.3	3.6	0.64	99.1	82.4409	49.6306
2019	3	1	14	15	3	0.3	3.6	0.64	97.7	82.4409	49.6306
2019	3	1	14	25	3	0.3	3.6	0.64	99.7	82.4409	49.6306
2019	3	1	14	35	3	0.3	3.6	0.63	99.2	82.3753	49.0754
2019	3	1	14	45	3	0.3	3.6	0.67	101.3	82.4409	51.4306
2019	3	1	14	55	3	0.3	3.6	0.67	96.7	82.4409	52.2021
2019	3	1	15	5	3	0.3	3.6	0.63	101.1	82.4409	48.602
2019	3	1	15	15	3	0.3	3.6	0.67	98.8	82.4409	51.6878



### Reinhackle (0356)

Year	Month	Day	Hour	Minute	Second	CellBegin	CellEnd	Speed	Direction	Area	Flow
2019	3	1	15	25	3	0.3	3.6	0.67	100.1	82.5066	51.9881
2019	3	1	15	35	3	0.3	3.6	0.66	98.5	82.5066	51.4734
2019	3	1	15	45	3	0.3	3.6	0.68	99.5	82.5066	52.2454
2019	3	1	15	55	3	0.3	3.6	0.67	98.8	82.5066	51.7307
2019	3	1	16	5	3	0.3	3.6	0.67	97.9	82.5066	51.7307
2019	3	1	16	15	3	0.3	3.6	0.66	99.2	82.4409	50.9163
2019	3	1	16	25	3	0.3	3.6	0.65	102.2	82.5066	49.9291
2019	3	1	16	35	3	0.3	3.6	0.65	99.9	82.5066	49.9291
2019	3	1	16	45	3	0.3	3.6	0.67	99.9	82.5066	51.4733
2019	3	1	16	55	3	0.3	3.6	0.64	100.9	82.5066	49.4143
2019	3	1	17	5	3	0.3	3.6	0.67	99.6	82.5066	51.988
2019	3	1	17	15	3	0.3	3.6	0.69	101.5	82.5066	53.0175
2019	3	1	17	25	3	0.3	3.6	0.69	101	82.5066	52.7601
2019	3	1	17	35	3	0.3	3.6	0.68	100.5	82.5066	52.7601
2019	3	1	17	45	3	0.3	3.6	0.63	101.4	82.5066	48.3849
2019	3	1	17	55	3	0.3	3.6	0.65	102.6	82.5066	49.6717
2019	3	1	18	5	3	0.3	3.6	0.68	101.7	82.5066	52.2453
2019	3	1	18	15	3	0.3	3.6	0.68	100.5	82.5066	52.7601
2019	3	1	18	25	3	0.3	3.6	0.67	98.7	82.5066	51.988
2019	3	1	18	35	3	0.3	3.6	0.68	98	82.5066	53.0174
2019	3	1	18	45	3	0.3	3.6	0.68	97.8	82.5066	52.5027
2019	3	1	18	55	3	0.3	3.6	0.66	98.3	82.5066	51.4732
2019	3	1	19	5	3	0.3	3.6	0.64	99.1	82.5066	49.6717
2019	3	1	19	15	3	0.3	3.6	0.68	97.2	82.5066	53.2748
2019	3	1	19	25	3	0.3	3.6	0.68	99.5	82.5066	52.2453
2019	3	1	19	35	3	0.3	3.6	0.67	97.9	82.5066	51.988
2019	3	1	19	45	3	0.3	3.6	0.67	99	82.5066	51.988
2019	3	1	19	55	3	0.3	3.6	0.67	102.8	82.5066	50.9585
2019	3	1	20	5	3	0.3	3.6	0.71	98.8	82.5066	54.819
2019	3	1	20	15	3	0.3	3.6	0.67	98.4	82.5066	51.988
2019	3	1	20	25	3	0.3	3.6	0.66	99.7	82.5066	50.9586
2019	3	1	20	35	3	0.3	3.6	0.7	97	82.5066	54.3044
2019	3	1	20	45	3	0.3	3.6	0.68	98.4	82.5066	52.5028
2019	3	1	20	55	3	0.3	3.6	0.66	98.5	82.5066	51.4733
2019	3	1	21	5	3	0.3	3.6	0.67	100.7	82.5066	51.9881
2019	3	1	21	15	3	0.3	3.6	0.69	97.3	82.5066	54.047
2019	3	1	21	25	3	0.3	3.6	0.64	98.6	82.5066	49.4145
2019	3	1	21	35	3	0.3	3.6	0.68	99.1	82.5066	53.0176
2019	3	1	21	45	3	0.3	3.6	0.7	97.5	82.5066	54.5618
2019	3	1	21	55	3	0.3	3.6	0.7	100	82.5066	53.7897
2019	3	1	22	5	3	0.3	3.6	0.65	97.3	82.5066	50.1866
2019	3	1	22	15	3	0.3	3.6	0.7	98.7	82.5066	54.0471
2019	3	1	22	25	3	0.3	3.6	0.64	100	82.5066	49.6719
2019	3	1	22	35	3	0.3	3.6	0.66	100.6	82.5066	50.9588
2019	3	1	22	45	3	0.3	3.6	0.66	98.6	82.5066	50.9588
2019	3	1	22	55	3	0.3	3.6	0.72	98.1	82.5066	55.8488

### Reinhackle (0356)

Year	Month	Day	Hour	Minute	Second	CellBegin	CellEnd	Speed	Direction	Area	Flow
2019	3	1	23	5	3	0.3	3.6	0.68	99.4	82.4409	52.7165
2019	3	1	23	15	3	0.3	3.6	0.66	100	82.4409	50.9165
2019	3	1	23	25	3	0.3	3.6	0.67	98.4	82.4409	52.2023
2019	3	1	23	35	3	0.3	3.6	0.66	98.5	82.4409	51.4308
2019	3	1	23	45	3	0.3	3.6	0.68	99.7	82.4409	52.7166
2019	3	1	23	55	3	0.3	3.6	0.69	101	82.4409	52.7166
2019	3	2	0	5	3	0.3	3.6	0.69	97.9	82.4409	53.4881
2019	3	2	0	15	3	0.3	3.6	0.69	97.7	82.4409	53.231
2019	3	2	0	25	3	0.3	3.6	0.67	99.2	82.4409	52.2024
2019	3	2	0	35	3	0.3	3.6	0.67	98.7	82.4409	51.9452
2019	3	2	0	45	3	0.3	3.6	0.69	97.9	82.4409	53.7453
2019	3	2	0	55	3	0.3	3.6	0.67	99.6	82.4409	51.4309
2019	3	2	1	5	3	0.3	3.6	0.65	99.6	82.4409	50.4023
2019	3	2	1	15	3	0.3	3.6	0.64	100.6	82.4409	49.3737
2019	3	2	1	25	3	0.3	3.6	0.68	97.8	82.4409	52.7168
2019	3	2	1	35	3	0.3	3.6	0.7	97.5	82.4409	54.5169
2019	3	2	1	45	3	0.3	3.6	0.67	99	82.4409	51.6882
2019	3	2	1	55	3	0.3	3.6	0.68	100.3	82.4409	52.4596
2019	3	2	2	5	3	0.3	3.6	0.65	97.5	82.4409	50.6596
2019	3	2	2	15	3	0.3	3.6	0.68	99.2	82.4409	52.4597
2019	3	2	2	25	3	0.3	3.6	0.7	96.5	82.4409	54.2598
2019	3	2	2	35	3	0.3	3.6	0.66	97.7	82.4409	51.4311
2019	3	2	2	45	3	0.3	3.6	0.67	100.2	82.4409	51.4311
2019	3	2	2	55	3	0.3	3.6	0.65	101.9	82.4409	50.1453
2019	3	2	3	5	3	0.3	3.6	0.67	100.8	82.4409	51.4311
2019	3	2	3	15	3	0.3	3.6	0.69	97.4	82.4409	53.4884
2019	3	2	3	25	3	0.3	3.6	0.71	97.2	82.4409	55.0313
2019	3	2	3	35	3	0.3	3.6	0.69	99.6	82.4409	53.4884
2019	3	2	3	45	3	0.3	3.6	0.67	96.8	82.4409	51.9455
2019	3	2	3	55	3	0.3	3.6	0.66	96.6	82.4409	51.174
2019	3	2	4	5	3	0.3	3.6	0.66	98.5	82.4409	51.4312
2019	3	2	4	15	3	0.3	3.6	0.68	96.3	82.4409	53.2313
2019	3	2	4	25	3	0.3	3.6	0.64	97.6	82.4409	49.8882
2019	3	2	4	35	3	0.3	3.6	0.69	99.6	82.4409	53.4884
2019	3	2	4	45	3	0.3	3.6	0.69	101.5	82.4409	52.9741
2019	3	2	4	55	3	0.3	3.6	0.67	98.2	82.4409	51.6883
2019	3	2	5	5	3	0.3	3.6	0.66	98.3	82.4409	51.174
2019	3	2	5	15	3	0.3	3.6	0.67	96.8	82.4409	51.9455
2019	3	2	5	25	3	0.3	3.6	0.66	98.3	82.4409	50.9169
2019	3	2	5	35	3	0.3	3.6	0.66	99.2	82.4409	50.9169
2019	3	2	5	45	3	0.3	3.6	0.64	101.2	82.4409	49.3739
2019	3	2	5	55	3	0.3	3.6	0.66	99.7	82.3753	51.1315
2019	3	2	6	5	3	0.3	3.6	0.72	99.2	82.3753	55.4995
2019	3	2	6	15	3	0.3	3.6	0.65	99.3	82.4409	50.4026
2019	3	2	6	25	3	0.3	3.6	0.7	98.9	82.4409	54.2599
2019	3	2	6	35	3	0.3	3.6	0.65	97.8	82.4409	50.4025

### Reinhackle (0356)

Year	Month	Day	Hour	Minute	Second	CellBegin	CellEnd	Speed	Direction	Area	Flow
2019	3	2	6	45	3	0.3	3.6	0.66	100.3	82.4409	51.174
2019	3	2	6	55	3	0.3	3.6	0.63	101.1	82.4409	48.3453
2019	3	2	7	5	3	0.3	3.6	0.63	96.8	82.4409	49.3739
2019	3	2	7	15	3	0.3	3.6	0.66	98	82.4409	51.174
2019	3	2	7	25	3	0.3	3.6	0.64	98.6	82.4409	49.3739
2019	3	2	7	35	3	0.3	3.6	0.68	99.2	82.4409	52.4597
2019	3	2	7	45	3	0.3	3.6	0.68	99.5	82.4409	52.4597
2019	3	2	7	55	3	0.3	3.6	0.68	100.8	82.5066	52.7607
2019	3	2	8	5	3	0.3	3.6	0.71	100.2	82.5066	54.5622
2019	3	2	8	15	3	0.3	3.6	0.68	98.8	82.5066	53.018
2019	3	2	8	25	3	0.3	3.6	0.64	97.3	82.5066	49.9296
2019	3	2	8	35	3	0.3	3.6	0.65	98.4	82.5066	50.7017
2019	3	2	8	45	3	0.3	3.6	0.67	101.9	82.4409	51.1739
2019	3	2	8	55	3	0.3	3.6	0.65	99.6	82.5066	50.4442
2019	3	2	9	5	3	0.3	3.6	0.68	99.8	82.5066	52.2458
2019	3	2	9	15	3	0.3	3.6	0.65	99.8	82.5066	50.4442
2019	3	2	9	25	3	0.3	3.6	0.68	99.4	82.5066	52.7604
2019	3	2	9	35	3	0.3	3.6	0.69	99	82.5066	53.5325
2019	3	2	9	45	3	0.3	3.6	0.66	98.3	82.5722	51.0012
2019	3	2	9	55	3	0.3	3.6	0.68	98.8	82.5722	53.0618
2019	3	2	10	5	3	0.3	3.6	0.63	100.5	82.5722	48.4253
2019	3	2	10	15	3	0.3	3.6	0.65	97.8	82.5066	50.7015
2019	3	2	10	25	3	0.3	3.6	0.72	97.6	82.5722	55.6376
2019	3	2	10	35	3	0.3	3.6	0.63	98.9	82.5066	49.1572
2019	3	2	10	45	3	0.3	3.6	0.67	97	82.5066	52.2456
2019	3	2	10	55	3	0.3	3.6	0.62	99.5	82.5066	47.8704
2019	3	2	11	5	3	0.3	3.6	0.63	99	82.5722	48.6829
2019	3	2	11	15	3	0.3	3.6	0.67	98.4	82.5722	52.289
2019	3	2	11	25	3	0.3	3.6	0.66	100.6	82.5722	50.7434
2019	3	2	11	35	3	0.3	3.6	0.67	100.1	82.6378	52.0744
2019	3	2	11	45	3	0.3	3.6	0.66	98.9	82.6378	51.301
2019	3	2	11	55	3	0.3	3.6	0.65	98.4	82.6378	50.7853
2019	3	2	12	5	3	0.3	3.6	0.66	99.7	82.7034	51.0854
2019	3	2	12	15	3	0.3	3.6	0.67	98.2	82.6378	52.0742
2019	3	2	12	25	3	0.3	3.6	0.64	100	82.7034	49.5373
2019	3	2	12	35	3	0.3	3.6	0.65	101.6	82.7034	50.3112
2019	3	2	12	45	3	0.3	3.6	0.63	98.3	82.7034	49.2792
2019	3	2	12	55	3	0.3	3.6	0.62	98.3	82.769	48.0289
2019	3	2	13	5	3	0.3	3.6	0.67	99.2	82.7034	52.3752
2019	3	2	13	15	3	0.3	3.6	0.65	101.6	82.7034	50.3112
2019	3	2	13	25	3	0.3	3.6	0.66	98.3	82.769	51.644
2019	3	2	13	35	3	0.3	3.6	0.71	100.2	82.769	54.7426
2019	3	2	13	45	3	0.3	3.6	0.69	98.8	82.769	53.4515
2019	3	2	13	55	3	0.3	3.6	0.68	95.2	82.769	53.4515
2019	3	2	14	5	3	0.3	3.6	0.69	98.5	82.769	53.7097
2019	3	2	14	15	3	0.3	3.6	0.68	97.7	82.8347	53.2373

## Reinhackle (0356)

Year	Month	Day	Hour	Minute	Second	CellBegin	CellEnd	Speed	Direction	Area	Flow
2019	3	2	14	25	3	0.3	3.6	0.69	99.1	82.8347	53.4957
2019	3	2	14	35	3	0.3	3.6	0.7	98.7	82.8347	54.271
2019	3	2	14	45	3	0.3	3.6	0.68	98.6	82.8347	52.7204
2019	3	2	14	55	3	0.3	3.6	0.7	98.1	82.8347	54.7879
2019	3	2	15	5	3	0.3	3.6	0.69	98.4	82.8347	54.0126
2019	3	2	15	15	3	0.3	3.6	0.68	97	82.8347	52.9788
2019	3	2	15	25	3	0.3	3.6	0.68	98.6	82.8347	52.7204
2019	3	2	15	35	3	0.3	3.6	0.72	100.5	82.8347	55.5632
2019	3	2	15	45	3	0.3	3.6	0.68	96.9	82.9003	53.2813
2019	3	2	15	55	3	0.3	3.6	0.67	99	82.9003	52.2467
2019	3	2	16	5	3	0.3	3.6	0.71	99.8	82.9003	55.3504
2019	3	2	16	15	3	0.3	3.6	0.72	99.2	82.9003	55.8677
2019	3	2	16	25	3	0.3	3.6	0.69	97.9	82.8347	54.0125
2019	3	2	16	35	3	0.3	3.6	0.67	97.9	82.8347	51.945
2019	3	2	16	45	3	0.3	3.6	0.67	95.9	82.8347	52.4619
2019	3	2	16	55	3	0.3	3.6	0.66	97.4	82.9003	51.4707
2019	3	2	17	5	3	0.3	3.6	0.7	95.6	82.9003	55.0918
2019	3	2	17	15	3	0.3	3.6	0.66	99.4	82.9003	51.4707
2019	3	2	17	25	3	0.3	3.6	0.7	96.7	82.9003	54.8331
2019	3	2	17	35	3	0.3	3.6	0.68	95.8	82.9659	53.5841
2019	3	2	17	45	3	0.3	3.6	0.69	98	82.9659	53.5841
2019	3	2	17	55	3	0.3	3.6	0.69	96.9	83.0315	53.8875
2019	3	2	18	5	3	0.3	3.9	0.71	98.5	83.1627	55.2739
2019	3	2	18	15	3	0.3	3.9	0.69	97.9	83.2284	54.0209
2019	3	2	18	25	3	0.3	3.9	0.65	97.6	83.2284	50.9043
2019	3	2	18	35	3	0.3	3.9	0.68	100.9	83.2284	52.7223
2019	3	2	18	45	3	0.3	3.9	0.69	100.6	83.2284	54.0209
2019	3	2	18	55	3	0.3	3.9	0.67	98.4	83.2284	52.7223
2019	3	2	19	5	3	0.3	3.9	0.7	97.2	83.294	55.365
2019	3	2	19	15	3	0.3	3.9	0.67	97.1	83.294	52.5058
2019	3	2	19	25	3	0.3	3.9	0.67	99.8	83.294	52.5058
2019	3	2	19	35	3	0.3	3.9	0.7	95.9	83.294	55.365
2019	3	2	19	45	3	0.3	3.9	0.72	98.7	83.294	56.1448
2019	3	2	19	55	3	0.3	3.9	0.66	97.1	83.294	52.2459
2019	3	2	20	5	3	0.3	3.9	0.68	98	83.294	53.5456
2019	3	2	20	15	3	0.3	3.9	0.7	97.6	83.3596	54.8903
2019	3	2	20	25	3	0.3	3.9	0.65	98.7	83.3596	50.7281
2019	3	2	20	35	3	0.3	3.9	0.65	99.2	83.3596	51.2484
2019	3	2	20	45	3	0.3	3.9	0.68	98	83.3596	53.5897
2019	3	2	20	55	3	0.3	3.9	0.69	99.9	83.3596	53.5897
2019	3	2	21	5	3	0.3	3.9	0.65	99.6	83.3596	50.7281
2019	3	2	21	15	3	0.3	3.9	0.67	97.9	83.3596	52.289
2019	3	2	21	25	3	0.3	3.9	0.67	96.7	83.3596	52.8093
2019	3	2	21	35	3	0.3	3.9	0.68	97.5	83.3596	53.3296
2019	3	2	21	45	3	0.3	3.9	0.66	99.7	83.3596	51.7687
2019	3	2	21	55	3	0.3	3.9	0.72	97.4	83.3596	56.4513

### Reinhackle (0356)

Year	Month	Day	Hour	Minute	Second	CellBegin	CellEnd	Speed	Direction	Area	Flow
2019	3	2	22	5	3	0.3	3.9	0.71	98.5	83.4252	55.4563
2019	3	2	22	15	3	0.3	3.9	0.67	97.9	83.4252	52.332
2019	3	2	22	25	3	0.3	3.9	0.7	98.9	83.4252	54.6753
2019	3	2	22	35	3	0.3	3.9	0.7	96.8	83.4252	54.9357
2019	3	2	22	45	3	0.3	3.9	0.63	98.1	83.4252	49.2078
2019	3	2	22	55	3	0.3	3.9	0.67	96.8	83.4252	52.5925
2019	3	2	23	5	3	0.3	3.9	0.7	99.1	83.4252	55.1961
2019	3	2	23	15	3	0.3	3.9	0.68	100	83.4252	53.1132
2019	3	2	23	25	3	0.3	3.9	0.67	101.1	83.4252	51.8114
2019	3	2	23	35	3	0.3	3.9	0.67	100.8	83.4252	52.0718
2019	3	2	23	45	3	0.3	3.9	0.68	98.6	83.4252	53.1133
2019	3	2	23	55	3	0.3	3.9	0.71	99.9	83.4252	55.4565
2019	3	3	0	5	3	0.3	3.9	0.64	98.6	83.4252	49.989
2019	3	3	0	15	3	0.3	3.9	0.65	97.6	83.4252	51.0305
2019	3	3	0	25	3	0.3	3.9	0.66	98.9	83.4252	51.8116
2019	3	3	0	35	3	0.3	3.9	0.71	97.9	83.4252	55.9773
2019	3	3	0	45	3	0.3	3.9	0.71	97.7	83.4252	55.9774
2019	3	3	0	55	3	0.3	3.9	0.67	98.4	83.4252	52.5927
2019	3	3	1	5	3	0.3	3.9	0.66	97.5	83.4908	51.5936
2019	3	3	1	15	3	0.3	3.9	0.67	99.6	83.4252	52.072
2019	3	3	1	25	3	0.3	3.9	0.65	98.7	83.4252	51.291
2019	3	3	1	35	3	0.3	3.9	0.69	99.3	83.4252	54.1549
2019	3	3	1	45	3	0.3	3.9	0.67	99.3	83.4252	52.3324
2019	3	3	1	55	3	0.3	3.9	0.66	99.7	83.4908	51.5937
2019	3	3	2	5	3	0.3	3.9	0.72	96	83.4908	57.0658
2019	3	3	2	15	3	0.3	3.9	0.68	98.1	83.4908	53.4178
2019	3	3	2	25	3	0.3	3.9	0.69	99.3	83.4908	53.9389
2019	3	3	2	35	3	0.3	3.9	0.67	97	83.4908	52.8967
2019	3	3	2	45	3	0.3	3.9	0.68	99.4	83.4908	53.4178
2019	3	3	2	55	3	0.3	3.9	0.67	99.6	83.4908	52.3756
2019	3	3	3	5	3	0.3	3.9	0.69	97.9	83.4908	54.1996
2019	3	3	3	15	3	0.3	3.9	0.65	96.1	83.4908	51.5939
2019	3	3	3	25	3	0.3	3.9	0.69	98	83.4908	53.9391
2019	3	3	3	35	3	0.3	3.9	0.67	99	83.4908	52.3756
2019	3	3	3	45	3	0.3	3.9	0.68	101.1	83.4908	52.8968
2019	3	3	3	55	3	0.3	3.9	0.68	95.8	83.4908	53.418
2019	3	3	4	5	3	0.3	3.9	0.68	98.9	83.4908	53.418
2019	3	3	4	15	3	0.3	3.9	0.67	99.2	83.4908	52.8969
2019	3	3	4	25	3	0.3	3.9	0.65	97.3	83.4908	50.8123
2019	3	3	4	35	3	0.3	3.9	0.71	96.7	83.4908	55.7632
2019	3	3	4	45	3	0.3	3.9	0.68	99.2	83.4908	53.1575
2019	3	3	4	55	3	0.3	3.9	0.71	98.5	83.4908	55.5027
2019	3	3	5	5	3	0.3	3.9	0.71	100.4	83.4908	55.2421
2019	3	3	5	15	3	0.3	3.9	0.68	99.4	83.4908	53.4181
2019	3	3	5	25	3	0.3	3.9	0.67	99.2	83.4908	52.897
2019	3	3	5	35	3	0.3	3.9	0.67	99.2	83.4908	52.897

## Reinhackle (0356)

Year	Month	Day	Hour	Minute	Second	CellBegin	CellEnd	Speed	Direction	Area	Flow
2019	3	3	5	45	3	0.3	3.9	0.72	98.4	83.4908	56.8056
2019	3	3	5	55	3	0.3	3.9	0.68	101.1	83.5564	53.2012
2019	3	3	6	5	3	0.3	3.9	0.69	97.9	83.4908	54.4605
2019	3	3	6	15	3	0.3	3.9	0.68	98.6	83.4908	53.1576
2019	3	3	6	25	3	0.3	3.9	0.68	98.6	83.4908	53.4182
2019	3	3	6	35	3	0.3	3.9	0.67	98.4	83.4908	52.8971
2019	3	3	6	45	3	0.3	3.9	0.69	100.2	83.4908	53.6788
2019	3	3	6	55	3	0.3	3.9	0.65	101.6	83.4908	50.8125
2019	3	3	7	5	3	0.3	3.9	0.69	99.3	83.4908	53.9394
2019	3	3	7	15	3	0.3	3.9	0.68	98.3	83.4908	53.6788
2019	3	3	7	25	3	0.3	3.9	0.69	97.1	83.4252	54.1555
2019	3	3	7	35	3	0.3	3.9	0.69	99.8	83.4252	54.1555
2019	3	3	7	45	3	0.3	3.9	0.72	98.4	83.4252	56.2384
2019	3	3	7	55	3	0.3	3.9	0.66	101.8	83.4252	51.2915
2019	3	3	8	5	3	0.3	3.9	0.67	100.1	83.4252	52.5933
2019	3	3	8	15	3	0.3	3.9	0.65	98.1	83.4252	51.0311
2019	3	3	8	25	3	0.3	3.9	0.7	99.5	83.4252	54.4158
2019	3	3	8	35	3	0.3	3.9	0.65	97.2	83.4252	51.5518
2019	3	3	8	45	3	0.3	3.9	0.67	100.2	83.4252	52.0725
2019	3	3	8	55	3	0.3	3.9	0.7	98.9	83.4252	54.6761
2019	3	3	9	5	3	0.3	3.9	0.69	98.7	83.4252	54.1554
2019	3	3	9	15	3	0.3	3.9	0.69	97.9	83.4252	54.1553
2019	3	3	9	25	3	0.3	3.9	0.67	99.3	83.4252	52.5931
2019	3	3	9	35	3	0.3	3.9	0.7	100.3	83.4252	54.4156
2019	3	3	9	45	3	0.3	3.9	0.67	98.5	83.4252	52.3327
2019	3	3	9	55	3	0.3	3.9	0.67	99.2	83.4252	52.8534
2019	3	3	10	5	3	0.3	3.9	0.64	99.4	83.4252	50.2497
2019	3	3	10	15	3	0.3	3.9	0.67	100.1	83.4252	52.593
2019	3	3	10	25	3	0.3	3.9	0.68	99.2	83.4252	53.1136
2019	3	3	10	35	3	0.3	3.9	0.66	101.8	83.4252	51.0307
2019	3	3	10	45	3	0.3	3.9	0.65	96.9	83.3596	51.2489
2019	3	3	10	55	3	0.3	3.9	0.66	100.4	83.4252	51.291
2019	3	3	11	5	3	0.3	3.9	0.66	98.6	83.4252	51.8117
2019	3	3	11	15	3	0.3	3.9	0.7	99.8	83.4252	54.4153
2019	3	3	11	25	3	0.3	3.9	0.67	100.1	83.4252	52.5927
2019	3	3	11	35	3	0.3	3.9	0.68	98.1	83.4252	53.3738
2019	3	3	11	45	3	0.3	3.9	0.69	99.3	83.3596	54.1103
2019	3	3	11	55	3	0.3	3.9	0.65	101.7	83.3596	50.2081
2019	3	3	12	5	3	0.3	3.9	0.69	101.6	83.3596	53.3298
2019	3	3	12	15	3	0.3	3.9	0.67	99.8	83.4252	52.5925
2019	3	3	12	25	3	0.3	3.9	0.63	101.7	83.3596	48.9073
2019	3	3	12	35	3	0.3	3.9	0.67	99.6	83.4252	52.3321
2019	3	3	12	45	3	0.3	3.9	0.66	94.9	83.4252	52.0717
2019	3	3	12	55	3	0.3	3.9	0.65	102.3	83.4252	50.2492
2019	3	3	13	5	3	0.3	3.9	0.65	99	83.4252	50.7699
2019	3	3	13	15	3	0.3	3.9	0.67	100.7	83.3596	52.289

## Reinhackle (0356)

Year	Month	Day	Hour	Minute	Second	CellBegin	CellEnd	Speed	Direction	Area	Flow
2019	3	3	13	25	3	0.3	3.9	0.67	99.6	83.4252	52.332
2019	3	3	13	35	3	0.3	3.9	0.66	99.5	83.4252	51.5509
2019	3	3	13	45	3	0.3	3.9	0.65	97.6	83.3596	50.9882
2019	3	3	13	55	3	0.3	3.9	0.66	101.5	83.3596	51.2483
2019	3	3	14	5	3	0.3	3.9	0.65	98.7	83.4252	50.7697
2019	3	3	14	15	3	0.3	3.9	0.67	98.2	83.3596	52.549
2019	3	3	14	25	3	0.3	3.9	0.71	99	83.4252	55.7165
2019	3	3	14	35	3	0.3	3.9	0.65	101.1	83.3596	50.2077
2019	3	3	14	45	3	0.3	3.9	0.66	100.1	83.4252	51.2904
2019	3	3	14	55	3	0.3	3.9	0.64	100.9	83.4252	49.9886
2019	3	3	15	5	3	0.3	3.9	0.69	101	83.4252	53.3732
2019	3	3	15	15	3	0.3	3.9	0.67	101.5	83.4252	52.3318
2019	3	3	15	25	3	0.3	3.9	0.67	102.7	83.4252	51.811
2019	3	3	15	35	3	0.3	3.9	0.68	100.8	83.4252	53.1128
2019	3	3	15	45	3	0.3	3.9	0.67	97.6	83.4252	52.592
2019	3	3	15	55	3	0.3	3.9	0.69	101.8	83.4252	53.3731
2019	3	3	16	5	3	0.3	3.9	0.65	98.2	83.3596	50.7278
2019	3	3	16	15	3	0.3	3.9	0.67	100.7	83.4252	52.3316
2019	3	3	16	25	3	0.3	3.9	0.65	95.5	83.4252	51.2902
2019	3	3	16	35	3	0.3	3.9	0.68	97.7	83.4252	53.6334
2019	3	3	16	45	3	0.3	3.9	0.69	96.9	83.3596	54.1096
2019	3	3	16	55	3	0.3	3.9	0.65	102.2	83.4252	50.5091
2019	3	3	17	5	3	0.3	3.9	0.68	100.2	83.4252	53.373
2019	3	3	17	15	3	0.3	3.9	0.7	97.5	83.4252	55.4559
2019	3	3	17	25	3	0.3	3.9	0.68	98.1	83.4252	53.373
2019	3	3	17	35	3	0.3	3.9	0.69	99.3	83.4252	54.1541
2019	3	3	17	45	3	0.3	3.9	0.68	98.6	83.4252	53.6334
2019	3	3	17	55	3	0.3	3.9	0.69	98.2	83.4252	54.4144
2019	3	3	18	5	3	0.3	3.9	0.68	98.1	83.4252	53.373
2019	3	3	18	15	3	0.3	3.9	0.72	98.6	83.4252	56.4973
2019	3	3	18	25	3	0.3	3.9	0.7	97.6	83.4252	54.9351
2019	3	3	18	35	3	0.3	3.9	0.65	97.6	83.3596	50.7277
2019	3	3	18	45	3	0.3	3.9	0.7	101.2	83.4252	54.1541
2019	3	3	18	55	3	0.3	3.9	0.68	99.7	83.3596	53.069
2019	3	3	19	5	3	0.3	3.9	0.66	98.6	83.3596	51.5082
2019	3	3	19	15	3	0.3	3.9	0.67	99.2	83.3596	52.8089
2019	3	3	19	25	3	0.3	3.9	0.68	96.4	83.3596	53.5893
2019	3	3	19	35	3	0.3	3.9	0.68	99.4	83.3596	53.3292
2019	3	3	19	45	3	0.3	3.9	0.65	98.7	83.3596	50.7278
2019	3	3	19	55	3	0.3	3.9	0.64	98.8	83.3596	50.4676
2019	3	3	20	5	3	0.3	3.9	0.7	99.2	83.3596	54.8901
2019	3	3	20	15	3	0.3	3.9	0.71	98.3	83.3596	55.4104
2019	3	3	20	25	3	0.3	3.9	0.66	96.6	83.3596	52.0285
2019	3	3	20	35	3	0.3	3.9	0.67	98.7	83.3596	52.809
2019	3	3	20	45	3	0.3	3.9	0.67	100.7	83.3596	52.2887
2019	3	3	20	55	3	0.3	3.9	0.68	98.9	83.3596	53.3293

### Reinhackle (0356)

Year	Month	Day	Hour	Minute	Second	CellBegin	CellEnd	Speed	Direction	Area	Flow
2019	3	3	21	5	3	0.3	3.9	0.66	97.7	83.294	51.9858
2019	3	3	21	15	3	0.3	3.9	0.69	97.7	83.3596	54.1098
2019	3	3	21	25	3	0.3	3.9	0.69	99.3	83.3596	53.8496
2019	3	3	21	35	3	0.3	3.9	0.64	98.8	83.294	50.4263
2019	3	3	21	45	3	0.3	3.9	0.66	98.3	83.294	51.9859
2019	3	3	21	55	3	0.3	3.9	0.69	97.1	83.3596	54.37
2019	3	3	22	5	3	0.3	3.9	0.62	98.9	83.294	48.3469
2019	3	3	22	15	3	0.3	3.9	0.68	98.4	83.294	53.0257
2019	3	3	22	25	3	0.3	3.9	0.65	98.4	83.294	51.2062
2019	3	3	22	35	3	0.3	3.9	0.68	99.5	83.294	53.0257
2019	3	3	22	45	3	0.3	3.9	0.71	98.5	83.294	55.3651
2019	3	3	22	55	3	0.3	3.9	0.68	99.5	83.294	53.0258
2019	3	3	23	5	3	0.3	3.9	0.69	99.1	83.294	53.8056
2019	3	3	23	15	3	0.3	3.9	0.7	98.8	83.294	55.1053
2019	3	3	23	25	3	0.3	3.9	0.65	98.7	83.294	51.2063
2019	3	3	23	35	3	0.3	3.9	0.7	98.4	83.2284	54.8003
2019	3	3	23	45	3	0.3	3.9	0.68	96.9	83.294	53.5458
2019	3	3	23	55	3	0.3	3.9	0.68	99.7	83.294	53.2859
2019	3	4	0	5	3	0.3	3.9	0.67	98.5	83.2284	52.2032
2019	3	4	0	15	3	0.3	3.9	0.66	98.6	83.2284	51.4241
2019	3	4	0	25	3	0.3	3.9	0.69	102	83.2284	53.7615
2019	3	4	0	35	3	0.3	3.9	0.69	97.9	83.2284	54.281
2019	3	4	0	45	3	0.3	3.9	0.67	99.6	83.2284	51.9436
2019	3	4	0	55	3	0.3	3.9	0.67	98.5	83.2284	52.2033
2019	3	4	1	5	3	0.3	3.9	0.69	100.5	83.2284	53.5019
2019	3	4	1	15	3	0.3	3.9	0.69	99.6	83.2284	54.0214
2019	3	4	1	25	3	0.3	3.9	0.72	98.6	83.2284	56.6186
2019	3	4	1	35	3	0.3	3.9	0.69	95.7	83.2284	54.5409
2019	3	4	1	45	3	0.3	3.9	0.69	99.6	83.2284	53.502
2019	3	4	1	55	3	0.3	3.9	0.71	96.7	83.2284	55.5798
2019	3	4	2	5	3	0.3	3.9	0.67	97.9	83.2284	52.2035
2019	3	4	2	15	3	0.3	3.9	0.65	100.7	83.2284	50.9049
2019	3	4	2	25	3	0.3	3.9	0.67	98.4	83.1627	52.6796
2019	3	4	2	35	3	0.3	3.9	0.72	97.6	83.1627	56.5722
2019	3	4	2	45	3	0.3	3.9	0.65	99	83.1627	50.8631
2019	3	4	2	55	3	0.3	3.9	0.66	99.2	83.1627	51.3821
2019	3	4	3	5	3	0.3	3.9	0.7	98.1	83.1627	54.4962
2019	3	4	3	15	3	0.3	3.9	0.68	99.7	83.1627	53.1987
2019	3	4	3	25	3	0.3	3.9	0.69	98.5	83.1627	53.7178
2019	3	4	3	35	3	0.3	3.9	0.67	97.9	83.1627	52.4203
2019	3	4	3	45	3	0.3	3.9	0.64	101.2	83.1627	49.8252
2019	3	4	3	55	3	0.3	3.9	0.65	99.3	83.1627	50.6038
2019	3	4	4	5	3	0.3	3.9	0.67	97.3	83.1627	52.9393
2019	3	4	4	15	3	0.3	3.9	0.71	99.6	83.1627	55.0154
2019	3	4	4	25	3	0.3	3.9	0.71	98.8	83.1627	55.2749
2019	3	4	4	35	3	0.3	3.9	0.66	101.3	83.1627	50.8633



### Reinhackle (0356)

Year	Month	Day	Hour	Minute	Second	CellBegin	CellEnd	Speed	Direction	Area	Flow
2019	3	4	4	45	3	0.3	3.9	0.69	99.6	83.1627	53.4584
2019	3	4	4	55	3	0.3	3.9	0.71	99.6	83.0971	54.9702
2019	3	4	5	5	3	0.3	3.9	0.68	101.1	83.1627	52.9395
2019	3	4	5	15	3	0.3	3.9	0.68	99.4	83.1627	53.199
2019	3	4	5	25	3	0.3	3.9	0.7	98.9	83.0971	54.7109
2019	3	4	5	35	3	0.3	3.9	0.64	98.3	83.0971	49.7844
2019	3	4	5	45	3	0.3	3.9	0.65	98.7	83.0971	50.5623
2019	3	4	5	55	3	0.3	3.9	0.68	99.1	83.0971	53.4145
2019	3	4	6	5	3	0.3	3.9	0.7	99.1	83.0971	54.9703
2019	3	4	6	15	3	0.3	3.9	0.65	100.7	83.0971	50.5623
2019	3	4	6	25	3	0.3	3.9	0.67	99.9	83.0971	52.1181
2019	3	4	6	35	3	0.3	3.9	0.68	97.5	83.0971	53.4146
2019	3	4	6	45	3	0.3	3.9	0.67	100.4	83.0971	52.1181
2019	3	4	6	55	3	0.3	3.9	0.7	97.3	83.0971	54.7111
2019	3	4	7	5	3	0.3	3.9	0.68	97.8	83.0971	52.896
2019	3	4	7	15	3	0.3	3.9	0.68	97.8	83.0971	53.1553
2019	3	4	7	25	3	0.3	3.9	0.68	97.2	83.0971	53.6739
2019	3	4	7	35	3	0.3	3.9	0.68	96.9	83.0971	53.4146
2019	3	4	7	45	3	0.3	3.6	0.71	99.9	83.0315	55.1841
2019	3	4	7	55	3	0.3	3.6	0.67	99.2	83.0315	52.5933
2019	3	4	8	5	3	0.3	3.6	0.65	97.8	83.0315	50.7798
2019	3	4	8	15	3	0.3	3.6	0.66	97.1	83.0315	52.0751
2019	3	4	8	25	3	0.3	3.6	0.68	98.1	83.0315	52.8524
2019	3	4	8	35	3	0.3	3.6	0.69	100.2	83.0315	53.3705
2019	3	4	8	45	3	0.3	3.6	0.68	98.8	83.0315	53.3705
2019	3	4	8	55	3	0.3	3.6	0.69	98.5	83.0315	53.6295
2019	3	4	9	5	3	0.3	3.6	0.68	100.3	83.0315	52.5932
2019	3	4	9	15	3	0.3	3.6	0.65	97.5	83.0315	51.0387
2019	3	4	9	25	3	0.3	3.6	0.65	98.4	83.0315	51.0386
2019	3	4	9	35	3	0.3	3.6	0.67	100.4	83.0315	52.334
2019	3	4	9	45	3	0.3	3.6	0.65	98.7	83.0315	51.0386
2019	3	4	9	55	3	0.3	3.6	0.69	99	83.0315	54.1475
2019	3	4	10	5	3	0.3	3.6	0.69	98.4	83.0315	54.1475
2019	3	4	10	15	3	0.3	3.6	0.67	99	83.0315	52.5929
2019	3	4	10	25	3	0.3	3.6	0.69	99.1	83.0315	53.6292
2019	3	4	10	35	3	0.3	3.6	0.65	101.6	83.0315	50.5202
2019	3	4	10	45	3	0.3	3.6	0.67	101.3	83.0315	52.0747
2019	3	4	10	55	3	0.3	3.6	0.66	97.7	83.0315	51.8156
2019	3	4	11	5	3	0.3	3.6	0.66	96.5	83.0315	52.0746
2019	3	4	11	15	3	0.3	3.6	0.68	99.1	82.9003	53.2819
2019	3	4	11	25	3	0.3	3.6	0.64	97.3	82.9659	50.2195
2019	3	4	11	35	3	0.3	3.6	0.66	99.1	82.9003	51.7299
2019	3	4	11	45	3	0.3	3.6	0.66	99.2	82.9003	51.2126
2019	3	4	11	55	3	0.3	3.6	0.67	101.5	82.9003	51.9885
2019	3	4	12	5	3	0.3	3.6	0.67	100.5	82.9659	51.7725
2019	3	4	12	15	3	0.3	3.6	0.66	101	82.9003	50.6952

### Reinhackle (0356)

Year	Month	Day	Hour	Minute	Second	CellBegin	CellEnd	Speed	Direction	Area	Flow
2019	3	4	12	25	3	0.3	3.6	0.64	102.5	82.9003	48.8846
2019	3	4	12	35	3	0.3	3.6	0.63	99.2	82.9003	49.4018
2019	3	4	12	45	3	0.3	3.6	0.65	98.7	82.9003	50.9537
2019	3	4	12	55	3	0.3	3.6	0.7	101.4	82.9003	53.7988
2019	3	4	13	5	3	0.3	3.6	0.65	102.5	82.8347	50.1362
2019	3	4	13	15	3	0.3	3.6	0.62	100.4	82.9003	47.8498
2019	3	4	13	25	3	0.3	3.6	0.64	102.5	82.9003	49.1431
2019	3	4	13	35	3	0.3	3.6	0.64	98.9	82.9003	49.6603
2019	3	4	13	45	3	0.3	3.6	0.65	99.4	82.9003	50.1776
2019	3	4	13	55	3	0.3	3.6	0.64	101.5	82.9003	49.4016
2019	3	4	14	5	3	0.3	3.6	0.68	99.5	82.9003	52.5054
2019	3	4	14	15	3	0.3	3.6	0.68	101.2	82.9003	52.2467
2019	3	4	14	25	3	0.3	3.6	0.66	94.9	82.9003	51.4707
2019	3	4	14	35	3	0.3	3.6	0.68	99.5	82.9003	52.5053
2019	3	4	14	45	3	0.3	3.6	0.65	98.7	82.9659	50.9955
2019	3	4	14	55	3	0.3	3.6	0.65	100.4	82.9003	50.6947
2019	3	4	15	5	3	0.3	3.6	0.65	97.3	82.9003	50.4361
2019	3	4	15	15	3	0.3	3.6	0.64	101.3	82.9003	49.1428
2019	3	4	15	25	3	0.3	3.6	0.64	98	82.9003	49.6601
2019	3	4	15	35	3	0.3	3.6	0.64	100.4	82.9659	49.4423
2019	3	4	15	45	3	0.3	3.6	0.67	97.3	82.9003	52.5052
2019	3	4	15	55	3	0.3	3.6	0.65	98.7	82.9003	50.9533
2019	3	4	16	5	3	0.3	3.6	0.64	98.9	82.9003	49.6601
2019	3	4	16	15	3	0.3	3.6	0.65	102.5	82.9003	50.1774
2019	3	4	16	25	3	0.3	3.6	0.67	99.3	82.9003	51.9879
2019	3	4	16	35	3	0.3	3.6	0.66	97.4	82.8347	51.6864
2019	3	4	16	45	3	0.3	3.6	0.68	98.9	82.8347	52.9786
2019	3	4	16	55	3	0.3	3.6	0.71	99.9	82.9003	55.0916
2019	3	4	17	5	3	0.3	3.6	0.67	99	82.9003	52.2465
2019	3	4	17	15	3	0.3	3.6	0.66	100.9	82.9003	50.9532
2019	3	4	17	25	3	0.3	3.6	0.69	97.9	82.8347	54.0123
2019	3	4	17	35	3	0.3	3.6	0.65	98.4	82.8347	50.9111
2019	3	4	17	45	3	0.3	3.6	0.65	99.6	82.8347	50.3942
2019	3	4	17	55	3	0.3	3.6	0.69	100.5	82.8347	53.237
2019	3	4	18	5	3	0.3	3.6	0.67	98.4	82.8347	52.4617
2019	3	4	18	15	3	0.3	3.6	0.65	99.6	82.8347	50.6527
2019	3	4	18	25	3	0.3	3.6	0.65	101.3	82.8347	50.3942
2019	3	4	18	35	3	0.3	3.6	0.68	100.6	82.8347	52.4617
2019	3	4	18	45	3	0.3	3.6	0.65	97.6	82.8347	50.6526
2019	3	4	18	55	3	0.3	3.6	0.67	100.8	82.8347	51.6864
2019	3	4	19	5	3	0.3	3.6	0.65	100.1	82.8347	50.6526
2019	3	4	19	15	3	0.3	3.6	0.65	99.2	82.8347	50.9111
2019	3	4	19	25	3	0.3	3.6	0.66	98	82.8347	51.1695
2019	3	4	19	35	3	0.3	3.6	0.65	98.4	82.8347	50.6526
2019	3	4	19	45	3	0.3	3.6	0.71	99.6	82.8347	55.046
2019	3	4	19	55	3	0.3	3.6	0.66	99.5	82.8347	51.1695

### Reinhackle (0356)

Year	Month	Day	Hour	Minute	Second	CellBegin	CellEnd	Speed	Direction	Area	Flow
2019	3	4	20	5	3	0.3	3.6	0.66	98.5	82.8347	51.6864
2019	3	4	20	15	3	0.3	3.6	0.67	97.9	82.8347	52.4617
2019	3	4	20	25	3	0.3	3.6	0.66	100.9	82.8347	51.1695
2019	3	4	20	35	3	0.3	3.6	0.66	97.7	82.8347	51.6864
2019	3	4	20	45	3	0.3	3.6	0.65	102.2	82.8347	50.3942
2019	3	4	20	55	3	0.3	3.6	0.68	99.4	82.8347	52.9786
2019	3	4	21	5	3	0.3	3.6	0.69	99	82.8347	53.7539
2019	3	4	21	15	3	0.3	3.6	0.64	98.8	82.8347	49.8774
2019	3	4	21	25	3	0.3	3.6	0.66	98	82.8347	51.6865
2019	3	4	21	35	3	0.3	3.6	0.71	100.9	82.8347	54.7877
2019	3	4	21	45	3	0.3	3.6	0.65	98.1	82.8347	50.6528
2019	3	4	21	55	3	0.3	3.6	0.66	98.3	82.8347	51.6865
2019	3	4	22	5	3	0.3	3.6	0.69	97.9	82.8347	54.0124
2019	3	4	22	15	3	0.3	3.6	0.66	100	82.769	51.3856
2019	3	4	22	25	3	0.3	3.6	0.63	101.2	82.769	48.2869
2019	3	4	22	35	3	0.3	3.6	0.69	100.4	82.769	53.7096
2019	3	4	22	45	3	0.3	3.6	0.66	98.6	82.769	51.1274
2019	3	4	22	55	3	0.3	3.6	0.66	98.6	82.769	51.3856
2019	3	4	23	5	3	0.3	3.6	0.67	99.9	82.769	51.6439
2019	3	4	23	15	3	0.3	3.6	0.69	96.5	82.769	54.2261
2019	3	4	23	25	3	0.3	3.6	0.67	97	82.769	52.6768
2019	3	4	23	35	3	0.3	3.6	0.68	98.6	82.769	53.1932
2019	3	4	23	45	3	0.3	3.6	0.65	100.4	82.769	50.6111
2019	3	4	23	55	3	0.3	3.6	0.67	99.8	82.769	52.1604
2019	3	5	0	5	3	0.3	3.6	0.65	97.3	82.769	50.3529
2019	3	5	0	15	3	0.3	3.6	0.7	99.4	82.769	54.7426
2019	3	5	0	25	3	0.3	3.6	0.66	100.8	82.7034	51.3433
2019	3	5	0	35	3	0.3	3.6	0.67	99.9	82.769	51.644
2019	3	5	0	45	3	0.3	3.6	0.68	99.5	82.7034	52.3753
2019	3	5	0	55	3	0.3	3.6	0.7	99.7	82.7034	54.4394
2019	3	5	1	5	3	0.3	3.6	0.67	97.6	82.7034	52.1174
2019	3	5	1	15	3	0.3	3.6	0.67	96.2	82.7034	52.1174
2019	3	5	1	25	3	0.3	3.6	0.71	96.3	82.7034	55.7295
2019	3	5	1	35	3	0.3	3.6	0.68	99.5	82.7034	52.3754
2019	3	5	1	45	3	0.3	3.6	0.69	97.9	82.7034	53.6655
2019	3	5	1	55	3	0.3	3.6	0.68	98.6	82.7034	52.6335
2019	3	5	2	5	3	0.3	3.6	0.72	100.3	82.7034	55.4716
2019	3	5	2	15	3	0.3	3.6	0.7	97.3	82.7034	54.4396
2019	3	5	2	25	3	0.3	3.6	0.66	99.2	82.7034	51.0855
2019	3	5	2	35	3	0.3	3.6	0.68	99.4	82.7034	53.1496
2019	3	5	2	45	3	0.3	3.6	0.67	97.9	82.7034	51.8595
2019	3	5	2	55	3	0.3	3.6	0.67	99.3	82.7034	52.1176
2019	3	5	3	5	3	0.3	3.6	0.68	97	82.7034	52.8916
2019	3	5	3	15	3	0.3	3.6	0.69	101.2	82.7034	53.4076
2019	3	5	3	25	3	0.3	3.6	0.68	98.4	82.6378	52.59
2019	3	5	3	35	3	0.3	3.6	0.64	98.8	82.7034	49.7956

### Reinhackle (0356)

Year	Month	Day	Hour	Minute	Second	CellBegin	CellEnd	Speed	Direction	Area	Flow
2019	3	5	3	45	3	0.3	3.6	0.73	99.9	82.7034	56.2458
2019	3	5	3	55	3	0.3	3.6	0.66	98.3	82.6378	51.0433
2019	3	5	4	5	3	0.3	3.6	0.68	98.4	82.6378	52.5901
2019	3	5	4	15	3	0.3	3.6	0.67	97.6	82.6378	52.0745
2019	3	5	4	25	3	0.3	3.6	0.68	99.5	82.6378	52.5901
2019	3	5	4	35	3	0.3	3.6	0.7	97.9	82.6378	54.1369
2019	3	5	4	45	3	0.3	3.6	0.64	98.8	82.6378	49.7544
2019	3	5	4	55	3	0.3	3.6	0.68	97.2	82.6378	53.3635
2019	3	5	5	5	3	0.3	3.6	0.7	98.6	82.6378	54.3947
2019	3	5	5	15	3	0.3	3.6	0.68	98.4	82.6378	52.5902
2019	3	5	5	25	3	0.3	3.6	0.64	97.3	82.6378	50.0122
2019	3	5	5	35	3	0.3	3.6	0.68	101.7	82.6378	52.0746
2019	3	5	5	45	3	0.3	3.6	0.65	100.7	82.6378	50.5278
2019	3	5	5	55	3	0.3	3.6	0.67	99	82.6378	52.3324
2019	3	5	6	5	3	0.3	3.6	0.65	98.7	82.6378	50.27
2019	3	5	6	15	3	0.3	3.6	0.69	99.6	82.5722	53.0618
2019	3	5	6	25	3	0.3	3.6	0.68	100	82.6378	52.848
2019	3	5	6	35	3	0.3	3.6	0.68	100.5	82.5722	52.8042
2019	3	5	6	45	3	0.3	3.6	0.65	97.2	82.6378	50.7856
2019	3	5	6	55	3	0.3	3.6	0.64	101.9	82.6378	48.9811
2019	3	5	7	5	3	0.3	3.6	0.68	100.2	82.5722	52.8042
2019	3	5	7	15	3	0.3	3.6	0.66	99.7	82.6378	51.0434
2019	3	5	7	25	3	0.3	3.6	0.68	99.4	82.5722	52.8042
2019	3	5	7	35	3	0.3	3.6	0.7	99.5	82.5722	53.8345
2019	3	5	7	45	3	0.3	3.6	0.68	99.5	82.5722	52.289
2019	3	5	7	55	3	0.3	3.6	0.67	100.7	82.6378	52.0746
2019	3	5	8	5	3	0.3	3.6	0.71	99.6	82.5722	54.6072
2019	3	5	8	15	3	0.3	3.6	0.68	98	82.6378	53.1057
2019	3	5	8	25	3	0.3	3.6	0.69	100.2	82.5722	53.0617
2019	3	5	8	35	3	0.3	3.6	0.67	97.3	82.6378	52.5901
2019	3	5	8	45	3	0.3	3.6	0.68	98.6	82.5722	52.5464
2019	3	5	8	55	3	0.3	3.6	0.67	101.1	82.5722	51.2585
2019	3	5	9	5	3	0.3	3.6	0.68	100.6	82.6378	52.3322
2019	3	5	9	15	3	0.3	3.6	0.66	98.9	82.6378	51.301
2019	3	5	9	25	3	0.3	3.6	0.66	100.3	82.6378	51.0432
2019	3	5	9	35	3	0.3	3.6	0.67	100.4	82.6378	52.0743
2019	3	5	9	45	3	0.3	3.6	0.65	99.9	82.6378	50.2698
2019	3	5	9	55	3	0.3	3.6	0.66	101.8	82.5722	50.4856
2019	3	5	10	5	3	0.3	3.6	0.7	98.9	82.6378	54.3944
2019	3	5	10	15	3	0.3	3.6	0.66	100.1	82.6378	50.7853
2019	3	5	10	25	3	0.3	3.6	0.66	100.3	82.6378	51.3008
2019	3	5	10	35	3	0.3	3.6	0.68	97.2	82.6378	53.1054
2019	3	5	10	45	3	0.3	3.6	0.66	98.3	82.6378	51.5586
2019	3	5	10	55	3	0.3	3.6	0.64	98.3	82.6378	49.754
2019	3	5	11	5	3	0.3	3.6	0.65	99	82.6378	50.2696
2019	3	5	11	15	3	0.3	3.6	0.68	97.4	82.5722	53.3188

## Reinhackle (0356)

Year	Month	Day	Hour	Minute	Second	CellBegin	CellEnd	Speed	Direction	Area	Flow
2019	3	5	11	25	3	0.3	3.6	0.67	99.6	82.6378	52.0741
2019	3	5	11	35	3	0.3	3.6	0.66	99.1	82.6378	51.5585
2019	3	5	11	45	3	0.3	3.6	0.61	99.9	82.5722	47.3945
2019	3	5	11	55	3	0.3	3.6	0.66	100.3	82.5722	51.2581
2019	3	5	12	5	3	0.3	3.6	0.67	100.2	82.6378	51.8162
2019	3	5	12	15	3	0.3	3.6	0.65	99.6	82.6378	50.2695
2019	3	5	12	25	3	0.3	3.6	0.66	98.9	82.6378	51.0428
2019	3	5	12	35	3	0.3	3.6	0.68	98.6	82.6378	53.1052
2019	3	5	12	45	3	0.3	3.6	0.69	100.9	82.6378	53.6207
2019	3	5	12	55	3	0.3	3.6	0.64	99.5	82.6378	49.4961
2019	3	5	13	5	3	0.3	3.6	0.7	98.9	82.6378	54.3941
2019	3	5	13	15	3	0.3	3.6	0.67	98.4	82.6378	52.0739
2019	3	5	13	25	3	0.3	3.6	0.72	97.6	82.6378	55.9408
2019	3	5	13	35	3	0.3	3.6	0.65	101.6	82.6378	50.2694
2019	3	5	13	45	3	0.3	3.6	0.7	97.6	82.7034	54.4391
2019	3	5	13	55	3	0.3	3.6	0.69	101.6	82.7034	52.8911
2019	3	5	14	5	3	0.3	3.6	0.67	96.2	82.7034	52.117
2019	3	5	14	15	3	0.3	3.6	0.69	97.7	82.7034	53.6651
2019	3	5	14	25	3	0.3	3.6	0.7	100.3	82.7034	54.181
2019	3	5	14	35	3	0.3	3.6	0.66	97.7	82.6378	51.3004
2019	3	5	14	45	3	0.3	3.6	0.63	99.9	82.5722	48.9397
2019	3	5	14	55	3	0.3	3.6	0.63	99	82.5066	48.6417
2019	3	5	15	5	3	0.3	3.6	0.67	98.2	82.6378	52.0738
2019	3	5	15	15	3	0.3	3.6	0.66	97.7	82.5722	51.5154
2019	3	5	15	25	3	0.3	3.6	0.66	95.7	82.5722	51.5154
2019	3	5	15	35	3	0.3	3.6	0.65	96.9	82.6378	50.7848
2019	3	5	15	45	3	0.3	3.6	0.67	100.2	82.7034	51.6009
2019	3	5	15	55	3	0.3	3.6	0.71	99.1	82.7034	54.9549
2019	3	5	16	5	3	0.3	3.6	0.66	98.3	82.7034	51.6009
2019	3	5	16	15	3	0.3	3.6	0.66	97.1	82.7034	51.8589
2019	3	5	16	25	3	0.3	3.6	0.69	98.7	82.7034	53.9229
2019	3	5	16	35	3	0.3	3.6	0.68	97.5	82.7034	52.8909
2019	3	5	16	45	3	0.3	3.6	0.64	97.4	82.7034	49.7948
2019	3	5	16	55	3	0.3	3.6	0.64	100.3	82.7034	49.5368
2019	3	5	17	5	3	0.3	3.6	0.69	97.6	82.7034	53.9229
2019	3	5	17	15	3	0.3	3.6	0.69	98.7	82.7034	53.9229
2019	3	5	17	25	3	0.3	3.6	0.65	99.2	82.7034	50.8268
2019	3	5	17	35	3	0.3	3.6	0.68	99.7	82.769	52.9347
2019	3	5	17	45	3	0.3	3.6	0.67	97	82.7034	52.3748
2019	3	5	17	55	3	0.3	3.6	0.68	97.2	82.769	52.9347
2019	3	5	18	5	3	0.3	3.6	0.66	98.6	82.769	51.3854
2019	3	5	18	15	3	0.3	3.6	0.66	98.6	82.769	51.1272
2019	3	5	18	25	3	0.3	3.6	0.68	97.7	82.769	53.1929
2019	3	5	18	35	3	0.3	3.6	0.65	98.7	82.8347	50.911
2019	3	5	18	45	3	0.3	3.6	0.66	97.1	82.8347	51.9448
2019	3	5	18	55	3	0.3	3.6	0.69	97.1	82.8347	53.7538

### Reinhackle (0356)

Year	Month	Day	Hour	Minute	Second	CellBegin	CellEnd	Speed	Direction	Area	Flow
2019	3	5	19	5	3	0.3	3.6	0.67	97.1	82.8347	52.2032
2019	3	5	19	15	3	0.3	3.6	0.68	97.8	82.8347	52.9785
2019	3	5	19	25	3	0.3	3.6	0.66	96.6	82.8347	51.6863
2019	3	5	19	35	3	0.3	3.6	0.68	98.1	82.8347	52.7201
2019	3	5	19	45	3	0.3	3.6	0.66	100.1	82.9003	50.9532
2019	3	5	19	55	3	0.3	3.6	0.66	100.5	82.9003	51.4705
2019	3	5	20	5	3	0.3	3.6	0.65	101.4	82.9003	49.9186
2019	3	5	20	15	3	0.3	3.6	0.68	99.4	82.9003	53.0224
2019	3	5	20	25	3	0.3	3.6	0.66	99.1	82.9659	51.7719
2019	3	5	20	35	3	0.3	3.6	0.67	100.8	82.9659	51.7719
2019	3	5	20	45	3	0.3	3.6	0.67	99.9	82.9659	51.7719
2019	3	5	20	55	3	0.3	3.6	0.67	100.4	82.9659	52.2896
2019	3	5	21	5	3	0.3	3.6	0.64	98	82.9659	49.701
2019	3	5	21	15	3	0.3	3.6	0.61	99.2	83.0315	47.9286
2019	3	5	21	25	3	0.3	3.6	0.66	98.6	83.0315	51.5556
2019	3	5	21	35	3	0.3	3.9	0.64	96.2	83.2284	50.3847
2019	3	5	21	45	3	0.3	3.9	0.64	96.8	83.3596	50.2075
2019	3	5	21	55	3	0.3	3.9	0.7	96.8	83.4252	54.9352
2019	3	5	22	5	3	0.3	3.9	0.68	97.5	83.4908	53.4169
2019	3	5	22	15	3	0.3	3.9	0.65	99.8	83.6221	51.1556
2019	3	5	22	25	3	0.3	3.9	0.67	98.5	83.6877	52.5036
2019	3	5	22	35	3	0.3	3.9	0.67	98.8	83.8845	52.6326
2019	3	5	22	45	3	0.3	3.9	0.67	94.8	84.0814	53.549
2019	3	5	22	55	3	0.3	3.9	0.68	95	84.2126	54.1622
2019	3	5	23	5	3	0.3	3.9	0.68	98.1	84.2782	53.68
2019	3	5	23	15	3	0.3	3.9	0.68	98.9	84.4095	54.0308
2019	3	5	23	25	3	0.3	3.9	0.66	97.1	84.7375	53.1916
2019	3	5	23	35	3	0.3	3.9	0.7	99.5	84.8688	55.6631
2019	3	5	23	45	3	0.3	3.9	0.67	96.2	85	53.6291
2019	3	5	23	55	3	0.3	3.9	0.7	98.9	85.1312	56.1088
2019	3	6	0	5	3	0.3	3.9	0.66	100.9	85.2625	52.4702
2019	3	6	0	15	3	0.3	3.9	0.7	97	85.5906	56.6923
2019	3	6	0	25	3	0.3	3.9	0.69	98.5	85.7218	55.7116
2019	3	6	0	35	3	0.3	3.9	0.67	95.9	85.853	54.7276
2019	3	6	0	45	3	0.3	3.9	0.72	96.6	86.1811	58.4473
2019	3	6	0	55	3	0.3	3.9	0.72	98.2	86.4436	58.3629
2019	3	6	1	5	3	0.3	3.9	0.73	97	86.5748	59.5379
2019	3	6	1	15	3	0.3	3.9	0.66	96.5	86.8373	54.5681
2019	3	6	1	25	3	0.3	3.9	0.7	96.7	87.1654	57.7813
2019	3	6	1	35	3	0.3	3.9	0.72	96.5	87.2966	59.7829
2019	3	6	1	45	3	0.3	3.9	0.73	96.2	87.6247	60.5655
2019	3	6	1	55	3	0.3	3.9	0.73	97	87.8871	60.4799
2019	3	6	2	5	3	0.3	3.9	0.76	96.7	88.084	63.1011
2019	3	6	2	15	3	0.3	3.9	0.73	99	88.4777	61.1807
2019	3	6	2	25	3	0.3	3.9	0.72	95.5	88.6745	60.7677
2019	3	6	2	35	3	0.3	3.9	0.75	101.4	88.8058	61.9732

### Reinhackle (0356)

Year	Month	Day	Hour	Minute	Second	CellBegin	CellEnd	Speed	Direction	Area	Flow
2019	3	6	2	45	3	0.3	3.9	0.76	95.7	89.2651	63.984
2019	3	6	2	55	3	0.3	3.9	0.76	100.2	89.462	63.8511
2019	3	6	3	5	3	0.3	3.9	0.75	97.3	89.5932	63.3878
2019	3	6	3	15	3	0.3	4.3	0.73	98	90.0525	62.0349
2019	3	6	3	25	3	0.3	4.3	0.78	96	90.1837	66.6477
2019	3	6	3	35	3	0.3	4.3	0.79	95.7	90.3806	68.2146
2019	3	6	3	45	3	0.3	4.3	0.78	95.1	90.7743	67.3871
2019	3	6	3	55	3	0.3	4.3	0.77	98.1	90.9711	66.1146
2019	3	6	4	5	3	0.3	4.3	0.79	95.2	91.1024	68.7827
2019	3	6	4	15	3	0.3	4.3	0.76	96	91.4305	65.6032
2019	3	6	4	25	3	0.3	4.3	0.76	96.4	91.6929	66.0869
2019	3	6	4	35	3	0.3	4.3	0.79	94.8	91.7585	69.0117
2019	3	6	4	45	3	0.3	4.3	0.77	99.3	92.0866	66.9599
2019	3	6	4	55	3	0.3	4.3	0.76	98.4	92.3491	66.5799
2019	3	6	5	5	3	0.3	4.3	0.79	95.7	92.4803	69.8675
2019	3	6	5	15	3	0.3	4.3	0.81	96.7	92.6116	71.4225
2019	3	6	5	25	3	0.3	4.3	0.82	97.4	92.9396	72.269
2019	3	6	5	35	3	0.3	4.3	0.81	98.4	93.1365	71.2603
2019	3	6	5	45	3	0.3	4.3	0.82	96	93.2021	72.4817
2019	3	6	5	55	3	0.3	4.3	0.79	96.4	93.3333	69.9538
2019	3	6	6	5	3	0.3	4.3	0.83	96.4	93.6614	73.7353
2019	3	6	6	15	3	0.3	4.3	0.79	95.7	93.8583	70.9527
2019	3	6	6	25	3	0.3	4.3	0.8	98.9	93.9239	71.299
2019	3	6	6	35	3	0.3	4.3	0.8	96.6	94.0551	71.1077
2019	3	6	6	45	3	0.3	4.3	0.78	94.8	94.1864	70.3247
2019	3	6	6	55	3	0.3	4.3	0.8	96.4	94.4488	71.4179
2019	3	6	7	5	3	0.3	4.3	0.77	97.8	94.58	69.4439
2019	3	6	7	15	3	0.3	4.3	0.78	92.4	94.6457	70.385
2019	3	6	7	25	3	0.3	4.3	0.75	97.3	94.7769	67.5126
2019	3	6	7	35	3	0.3	4.3	0.79	97.4	94.9081	70.8862
2019	3	6	7	45	3	0.3	4.3	0.76	97.4	94.9738	68.8509
2019	3	6	7	55	3	0.3	4.3	0.77	96.1	95.105	69.8454
2019	3	6	8	5	3	0.3	4.3	0.8	96.4	95.2362	72.0382
2019	3	6	8	15	3	0.3	4.3	0.78	96.8	95.3675	70.6449
2019	3	6	8	25	3	0.3	4.3	0.79	97.9	95.3675	70.9442
2019	3	6	8	35	3	0.3	4.3	0.76	96.4	95.4331	68.8982
2019	3	6	8	45	3	0.3	4.3	0.81	95.8	95.5643	74.0966
2019	3	6	8	55	3	0.3	4.3	0.8	94.5	95.5643	72.5966
2019	3	6	9	5	3	0.3	4.3	0.78	96.3	95.6955	71.1984
2019	3	6	9	15	3	0.3	4.3	0.78	96.5	95.6955	70.8979
2019	3	6	9	25	3	0.3	4.3	0.8	96.6	95.7612	73.053
2019	3	6	9	35	3	0.3	4.3	0.81	97.7	95.8924	73.7593
2019	3	6	9	45	3	0.3	4.3	0.8	97.1	95.8924	72.8561
2019	3	6	9	55	3	0.3	4.3	0.8	93.5	95.958	73.2093
2019	3	6	10	5	3	0.3	4.3	0.78	97	95.958	70.7991
2019	3	6	10	15	3	0.3	4.3	0.77	96.1	95.958	70.4977

## Reinhackle (0356)

Year	Month	Day	Hour	Minute	Second	CellBegin	CellEnd	Speed	Direction	Area	Flow
2019	3	6	10	25	3	0.3	4.3	0.81	95.8	96.0236	74.1658
2019	3	6	10	35	3	0.3	4.3	0.8	93.1	96.0892	73.3134
2019	3	6	10	45	3	0.3	4.3	0.79	95.2	95.958	72.6065
2019	3	6	10	55	3	0.3	4.3	0.78	94.3	95.958	71.7027
2019	3	6	11	5	3	0.3	4.3	0.81	94.9	95.958	73.8115
2019	3	6	11	15	3	0.3	4.3	0.77	95.9	95.958	69.8949
2019	3	6	11	25	3	0.3	4.3	0.77	94.2	95.958	70.1961
2019	3	6	11	35	3	0.3	4.3	0.79	94.7	95.8924	72.5545
2019	3	6	11	45	3	0.3	4.3	0.8	95.2	95.8924	73.1566
2019	3	6	11	55	3	0.3	4.3	0.76	95.2	95.8268	69.4943
2019	3	6	12	5	3	0.3	4.3	0.79	97.4	95.7612	71.8497
2019	3	6	12	15	3	0.3	4.3	0.77	95.6	95.6955	70.2963
2019	3	6	12	25	3	0.3	4.3	0.77	97.6	95.6299	69.6456
2019	3	6	12	35	3	0.3	4.3	0.78	94.1	95.5643	70.7957
2019	3	6	12	45	3	0.3	4.3	0.76	94.7	95.4987	68.9464
2019	3	6	12	55	3	0.3	4.3	0.78	97	95.4331	70.9939
2019	3	6	13	5	3	0.3	4.3	0.76	96.9	95.3675	69.1469
2019	3	6	13	15	3	0.3	4.3	0.76	95.2	95.3018	69.3965
2019	3	6	13	25	3	0.3	4.3	0.78	95.3	95.1706	70.4916
2019	3	6	13	35	3	0.3	4.3	0.77	96.9	95.105	69.247
2019	3	6	13	45	3	0.3	4.3	0.77	94.7	95.105	69.5455
2019	3	6	13	55	3	0.3	4.3	0.78	96.5	94.9738	70.6377
2019	3	6	14	5	3	0.3	4.3	0.78	95.8	94.8425	69.9407
2019	3	6	14	15	3	0.3	4.3	0.75	96.3	94.7113	67.7595
2019	3	6	14	25	3	0.3	4.3	0.75	95	94.6457	68.0076
2019	3	6	14	35	3	0.3	4.3	0.75	95.5	94.58	67.3649
2019	3	6	14	45	3	0.3	4.3	0.74	96.3	94.4488	66.6748
2019	3	6	14	55	3	0.3	4.3	0.76	96.2	94.3832	67.811
2019	3	6	15	5	3	0.3	4.3	0.74	96.7	94.1864	65.8908
2019	3	6	15	15	3	0.3	4.3	0.73	95.2	94.1864	65.2998
2019	3	6	15	25	3	0.3	4.3	0.77	96.8	94.0551	69.0406
2019	3	6	15	35	3	0.3	4.3	0.77	95.2	93.8583	68.5956
2019	3	6	15	45	3	0.3	4.3	0.77	97.1	93.7927	68.5456
2019	3	6	15	55	3	0.3	4.3	0.76	97.7	93.727	67.6137
2019	3	6	16	5	3	0.3	4.3	0.78	96.6	93.5958	68.9828
2019	3	6	16	15	3	0.3	4.3	0.76	96.9	93.4646	67.7095
2019	3	6	16	25	3	0.3	4.3	0.71	93.4	93.3989	63.5593
2019	3	6	16	35	3	0.3	4.3	0.76	98.4	93.2021	67.2191
2019	3	6	16	45	3	0.3	4.3	0.75	96.3	93.0709	65.9532
2019	3	6	16	55	3	0.3	4.3	0.76	99.5	92.9396	66.1476
2019	3	6	17	5	3	0.3	4.3	0.72	95.2	92.874	63.4783
2019	3	6	17	15	3	0.3	4.3	0.72	98.6	92.7428	63.3848
2019	3	6	17	25	3	0.3	4.3	0.76	98.4	92.6772	66.534
2019	3	6	17	35	3	0.3	4.3	0.76	96.4	92.5459	66.726
2019	3	6	17	45	3	0.3	4.3	0.74	97.2	92.3491	64.5518
2019	3	6	17	55	3	0.3	4.3	0.75	98.6	92.2179	65.3233



### Reinhackle (0356)

Year	Month	Day	Hour	Minute	Second	CellBegin	CellEnd	Speed	Direction	Area	Flow
2019	3	6	18	5	3	0.3	4.3	0.75	99.5	92.1522	65.2748
2019	3	6	18	15	3	0.3	4.3	0.75	94.5	92.0866	65.8036
2019	3	6	18	25	3	0.3	4.3	0.73	96.5	92.021	63.4476
2019	3	6	18	35	3	0.3	4.3	0.77	95.4	91.9554	67.435
2019	3	6	18	45	3	0.3	4.3	0.76	99.4	91.6929	66.0851
2019	3	6	18	55	3	0.3	4.3	0.76	99.5	91.4961	65.3639
2019	3	6	19	5	3	0.3	4.3	0.75	100.6	91.4305	64.4556
2019	3	6	19	15	3	0.3	4.3	0.73	97.3	91.3648	62.9761
2019	3	6	19	25	3	0.3	4.3	0.76	98	91.2992	65.5034
2019	3	6	19	35	3	0.3	4.3	0.69	95.7	91.2336	60.0236
2019	3	6	19	45	3	0.3	4.3	0.72	97.5	91.1024	62.5022
2019	3	6	19	55	3	0.3	4.3	0.74	96.1	90.9711	63.8332
2019	3	6	20	5	3	0.3	4.3	0.74	98.9	90.8399	63.7372
2019	3	6	20	15	3	0.3	4.3	0.73	99.9	90.7087	61.9366
2019	3	6	20	25	3	0.3	4.3	0.73	98.8	90.6431	62.4577
2019	3	6	20	35	3	0.3	4.3	0.71	96.9	90.5774	61.2758
2019	3	6	20	45	3	0.3	4.3	0.73	98.6	90.5118	62.08
2019	3	6	20	55	3	0.3	4.3	0.76	96.5	90.4462	64.8656
2019	3	6	21	5	3	0.3	4.3	0.74	96.3	90.3806	63.6844
2019	3	6	21	15	3	0.3	4.3	0.7	96.8	90.2494	59.6314
2019	3	6	21	25	3	0.3	4.3	0.69	97.1	90.1181	59.2589
2019	3	6	21	35	3	0.3	4.3	0.7	97.8	90.0525	59.7779
2019	3	6	21	45	3	0.3	4.3	0.71	94.5	89.9213	61.0947
2019	3	6	21	55	3	0.3	4.3	0.74	94.3	89.79	63.2507
2019	3	6	22	5	3	0.3	4.3	0.73	100.9	89.79	61.564
2019	3	6	22	15	3	0.3	4.3	0.73	99.1	89.7244	61.5171
2019	3	6	22	25	3	0.3	4.3	0.74	99	89.6588	62.3123
2019	3	6	22	35	3	0.3	3.9	0.74	99.1	89.5932	62.8257
2019	3	6	22	45	3	0.3	3.9	0.7	95.6	89.5932	59.7406
2019	3	6	22	55	3	0.3	3.9	0.74	98.2	89.5276	62.2173
2019	3	6	23	5	3	0.3	3.9	0.76	99.5	89.462	63.85
2019	3	6	23	15	3	0.3	3.9	0.7	98.1	89.2651	58.6743
2019	3	6	23	25	3	0.3	3.9	0.72	96.3	89.1339	61.0951
2019	3	6	23	35	3	0.3	3.9	0.71	97.9	89.0683	59.9332
2019	3	6	23	45	3	0.3	3.9	0.73	97.2	89.0683	61.6058
2019	3	6	23	55	3	0.3	3.9	0.74	97.6	89.0026	62.6727
2019	3	7	0	5	3	0.3	3.9	0.74	99	88.937	61.7895
2019	3	7	0	15	3	0.3	3.9	0.71	96.6	88.937	60.1195
2019	3	7	0	25	3	0.3	3.9	0.75	96.8	88.8714	63.1326
2019	3	7	0	35	3	0.3	3.9	0.72	99.1	88.8714	60.6296
2019	3	7	0	45	3	0.3	3.9	0.74	97.4	88.8058	61.9725
2019	3	7	0	55	3	0.3	3.9	0.74	96.4	88.8058	61.9725
2019	3	7	1	5	3	0.3	3.9	0.7	98.4	88.7402	58.3148
2019	3	7	1	15	3	0.3	3.9	0.73	97.7	88.6745	61.5995
2019	3	7	1	25	3	0.3	3.9	0.73	100.1	88.6745	60.7671
2019	3	7	1	35	3	0.3	3.9	0.71	96.7	88.6089	59.3339

## Reinhackle (0356)

Year	Month	Day	Hour	Minute	Second	CellBegin	CellEnd	Speed	Direction	Area	Flow
2019	3	7	1	45	3	0.3	3.9	0.72	98.4	88.5433	60.1193
2019	3	7	1	55	3	0.3	3.9	0.72	96.8	88.4121	60.5796
2019	3	7	2	5	3	0.3	3.9	0.73	95.9	88.3465	61.0855
2019	3	7	2	15	3	0.3	3.9	0.72	98.4	88.2808	59.9335
2019	3	7	2	25	3	0.3	3.9	0.71	99	88.2808	59.3811
2019	3	7	2	35	3	0.3	3.9	0.76	97.2	88.2152	63.4748
2019	3	7	2	45	3	0.3	3.9	0.75	98.3	88.2152	62.0949
2019	3	7	2	55	3	0.3	3.9	0.73	97	88.2152	60.715
2019	3	7	3	5	3	0.3	3.9	0.75	97.8	88.1496	62.5983
2019	3	7	3	15	3	0.3	3.9	0.75	98.3	88.1496	62.3226
2019	3	7	3	25	3	0.3	3.9	0.77	99.1	88.1496	63.7014
2019	3	7	3	35	3	0.3	3.9	0.72	96.8	88.084	60.3454
2019	3	7	3	45	3	0.3	3.9	0.76	98	88.084	62.8253
2019	3	7	3	55	3	0.3	3.9	0.68	98	88.084	56.7633
2019	3	7	4	5	3	0.3	3.9	0.76	98.4	88.084	63.3765
2019	3	7	4	15	3	0.3	3.9	0.74	97.4	88.0184	61.3999
2019	3	7	4	25	3	0.3	3.9	0.71	99.1	88.0184	58.6466
2019	3	7	4	35	3	0.3	3.9	0.76	97.7	88.0184	63.3273
2019	3	7	4	45	3	0.3	3.9	0.76	96.7	88.0184	63.052
2019	3	7	4	55	3	0.3	3.9	0.72	96.5	88.0184	60.0233
2019	3	7	5	5	3	0.3	3.9	0.76	96.2	88.0184	63.6027
2019	3	7	5	15	3	0.3	3.9	0.73	99.6	87.9528	59.9767
2019	3	7	5	25	3	0.3	3.9	0.72	97.1	87.9528	59.9767
2019	3	7	5	35	3	0.3	3.9	0.74	98.9	87.9528	61.3523
2019	3	7	5	45	3	0.3	3.9	0.75	98.3	87.9528	61.9026
2019	3	7	5	55	3	0.3	3.9	0.72	97.8	87.9528	59.9767
2019	3	7	6	5	3	0.3	3.9	0.72	96.6	87.9528	59.7016
2019	3	7	6	15	3	0.3	3.9	0.75	97.3	87.9528	62.1778
2019	3	7	6	25	3	0.3	3.9	0.72	97.8	87.9528	59.9768
2019	3	7	6	35	3	0.3	3.9	0.74	98.2	87.9528	61.3524
2019	3	7	6	45	3	0.3	3.9	0.73	98.6	87.9528	60.252
2019	3	7	6	55	3	0.3	3.9	0.72	97.8	87.8871	59.9302
2019	3	7	7	5	3	0.3	3.9	0.75	97.2	87.8871	62.6793
2019	3	7	7	15	3	0.3	3.9	0.71	95.6	87.8871	58.8306
2019	3	7	7	25	3	0.3	3.9	0.72	98.2	87.8871	59.3804
2019	3	7	7	35	3	0.3	3.9	0.73	97.5	87.8871	60.48
2019	3	7	7	45	3	0.3	3.9	0.73	100.6	87.8871	60.48
2019	3	7	7	55	3	0.3	3.9	0.74	97.6	87.8871	61.5797
2019	3	7	8	5	3	0.3	3.9	0.72	99.1	87.8871	59.9302
2019	3	7	8	15	3	0.3	3.9	0.72	97.9	87.8871	59.3804
2019	3	7	8	25	3	0.3	3.9	0.75	97.8	87.8871	62.4044
2019	3	7	8	35	3	0.3	3.9	0.71	98	87.8871	58.5556
2019	3	7	8	45	3	0.3	3.9	0.72	97.4	87.8871	59.6552
2019	3	7	8	55	3	0.3	3.9	0.73	97.2	87.8871	61.0298
2019	3	7	9	5	3	0.3	3.9	0.72	97.6	87.8871	59.9301
2019	3	7	9	15	3	0.3	3.9	0.74	97.4	87.9528	61.6275

### Reinhackle (0356)

Year	Month	Day	Hour	Minute	Second	CellBegin	CellEnd	Speed	Direction	Area	Flow
2019	3	7	9	25	3	0.3	3.9	0.72	98.2	87.9528	59.4265
2019	3	7	9	35	3	0.3	3.9	0.75	97.3	87.9528	62.1777
2019	3	7	9	45	3	0.3	3.9	0.73	98.8	87.9528	60.2518
2019	3	7	9	55	3	0.3	3.9	0.69	99.3	87.9528	57.2255
2019	3	7	10	5	3	0.3	3.9	0.76	99.7	87.8871	62.4041
2019	3	7	10	15	3	0.3	3.9	0.67	99.6	87.9528	55.0244
2019	3	7	10	25	3	0.3	3.9	0.71	98.8	87.9528	58.601
2019	3	7	10	35	3	0.3	3.9	0.69	99	87.9528	57.2253
2019	3	7	10	45	3	0.3	3.9	0.73	98.3	87.9528	60.5268
2019	3	7	10	55	3	0.3	3.9	0.71	96.9	87.9528	58.876
2019	3	7	11	5	3	0.3	3.9	0.74	96.6	87.9528	61.9023
2019	3	7	11	15	3	0.3	3.9	0.71	99.8	87.9528	58.8759
2019	3	7	11	25	3	0.3	3.9	0.74	100	87.9528	60.8018
2019	3	7	11	35	3	0.3	3.9	0.72	99.9	87.9528	59.7012
2019	3	7	11	45	3	0.3	3.9	0.71	101.2	88.0184	58.6463
2019	3	7	11	55	3	0.3	3.9	0.71	99.5	88.0184	58.9216
2019	3	7	12	5	3	0.3	3.9	0.69	96.9	88.0184	57.2696
2019	3	7	12	15	3	0.3	3.9	0.71	97.7	88.0184	59.1969
2019	3	7	12	25	3	0.3	3.9	0.67	99.2	88.0184	55.8928
2019	3	7	12	35	3	0.3	3.9	0.68	98.9	88.0184	56.4435
2019	3	7	12	45	3	0.3	3.9	0.69	96.5	88.0184	57.8201
2019	3	7	12	55	3	0.3	3.9	0.7	97.6	88.0184	58.0954
2019	3	7	13	5	3	0.3	3.9	0.74	100	88.0184	61.1241
2019	3	7	13	15	3	0.3	3.9	0.72	101.1	88.0184	58.9214
2019	3	7	13	25	3	0.3	3.9	0.74	99.5	88.0184	61.124
2019	3	7	13	35	3	0.3	3.9	0.68	98.3	88.0184	56.7187
2019	3	7	13	45	3	0.3	3.9	0.72	97.9	88.084	59.5182
2019	3	7	13	55	3	0.3	3.9	0.68	98.1	88.0184	56.168
2019	3	7	14	5	3	0.3	3.9	0.71	95.9	88.084	58.9671
2019	3	7	14	15	3	0.3	3.9	0.71	99.3	88.084	58.9671
2019	3	7	14	25	3	0.3	3.9	0.7	96.2	88.084	58.1404
2019	3	7	14	35	3	0.3	3.9	0.71	99	88.084	59.2426
2019	3	7	14	45	3	0.3	3.9	0.72	100.2	88.084	59.5181
2019	3	7	14	55	3	0.3	3.9	0.71	95.8	88.1496	59.2886
2019	3	7	15	5	3	0.3	3.9	0.71	97.7	88.1496	59.0128
2019	3	7	15	15	3	0.3	3.9	0.7	99.2	88.1496	58.1855
2019	3	7	15	25	3	0.3	3.9	0.72	97.9	88.1496	59.5643
2019	3	7	15	35	3	0.3	3.9	0.74	98.2	88.1496	61.4946
2019	3	7	15	45	3	0.3	3.9	0.73	96.4	88.1496	61.2188
2019	3	7	15	55	3	0.3	3.9	0.71	98	88.1496	59.0127
2019	3	7	16	5	3	0.3	3.9	0.71	97.9	88.1496	59.2885
2019	3	7	16	15	3	0.3	3.9	0.7	97	88.1496	58.7369
2019	3	7	16	25	3	0.3	3.9	0.74	97.2	88.1496	61.4945
2019	3	7	16	35	3	0.3	3.9	0.71	96.4	88.1496	59.2884
2019	3	7	16	45	3	0.3	3.9	0.71	98.5	88.1496	59.0127
2019	3	7	16	55	3	0.3	3.9	0.71	97.9	88.2152	59.3344

### Reinhackle (0356)

Year	Month	Day	Hour	Minute	Second	CellBegin	CellEnd	Speed	Direction	Area	Flow
2019	3	7	17	5	3	0.3	3.9	0.7	97.8	88.2152	58.5065
2019	3	7	17	15	3	0.3	3.9	0.71	99.2	88.1496	59.2884
2019	3	7	17	25	3	0.3	3.9	0.7	100.2	88.1496	58.1854
2019	3	7	17	35	3	0.3	3.9	0.69	97.4	88.1496	57.6338
2019	3	7	17	45	3	0.3	3.9	0.7	98.1	88.2152	57.9546
2019	3	7	17	55	3	0.3	3.9	0.7	100.3	88.2152	57.6786
2019	3	7	18	5	3	0.3	3.9	0.7	97	88.2152	58.2305
2019	3	7	18	15	3	0.3	3.9	0.7	97.8	88.2152	58.5065
2019	3	7	18	25	3	0.3	3.9	0.76	97.6	88.2152	63.75
2019	3	7	18	35	3	0.3	3.9	0.71	97.4	88.2808	59.6567
2019	3	7	18	45	3	0.3	3.9	0.7	98.1	88.2152	58.2305
2019	3	7	18	55	3	0.3	3.9	0.73	98.1	88.2152	60.4384
2019	3	7	19	5	3	0.3	3.9	0.72	97.3	88.2152	60.1624
2019	3	7	19	15	3	0.3	3.9	0.73	97.8	88.2808	60.4853
2019	3	7	19	25	3	0.3	3.9	0.71	97.4	88.2808	59.3805
2019	3	7	19	35	3	0.3	3.9	0.71	96.1	88.2152	59.3345
2019	3	7	19	45	3	0.3	3.9	0.7	96.7	88.2808	58.552
2019	3	7	19	55	3	0.3	3.9	0.7	97.6	88.2152	58.2306
2019	3	7	20	5	3	0.3	3.9	0.73	96.4	88.2808	61.3139
2019	3	7	20	15	3	0.3	3.9	0.7	99.5	88.2808	57.7235
2019	3	7	20	25	3	0.3	3.9	0.73	98	88.2808	61.0378
2019	3	7	20	35	3	0.3	3.9	0.69	93.5	88.3465	58.3211
2019	3	7	20	45	3	0.3	3.9	0.71	98.8	88.2808	58.8283
2019	3	7	20	55	3	0.3	3.9	0.69	96.9	88.2808	57.4474
2019	3	7	21	5	3	0.3	3.9	0.72	97.5	88.2808	60.4855
2019	3	7	21	15	3	0.3	3.9	0.72	99.5	88.2808	59.3807
2019	3	7	21	25	3	0.3	3.9	0.69	97.1	88.2808	57.9998
2019	3	7	21	35	3	0.3	3.9	0.68	96.9	88.3465	57.2156
2019	3	7	21	45	3	0.3	3.9	0.72	98.4	88.2808	60.2094
2019	3	7	21	55	3	0.3	3.9	0.69	97.9	88.2808	57.7237
2019	3	7	22	5	3	0.3	3.9	0.72	97.8	88.2808	60.2094
2019	3	7	22	15	3	0.3	3.9	0.72	96.8	88.2808	60.2095
2019	3	7	22	25	3	0.3	3.9	0.72	98.4	88.2808	60.2095
2019	3	7	22	35	3	0.3	3.9	0.69	99.6	88.2808	56.8952
2019	3	7	22	45	3	0.3	3.9	0.73	98.3	88.2808	60.7619
2019	3	7	22	55	3	0.3	3.9	0.72	100.4	88.2808	59.9334
2019	3	7	23	5	3	0.3	3.9	0.67	96.7	88.2808	56.3429
2019	3	7	23	15	3	0.3	3.9	0.74	100.8	88.2808	61.0382
2019	3	7	23	25	3	0.3	3.9	0.71	96.4	88.2808	59.1049
2019	3	7	23	35	3	0.3	3.9	0.75	98.5	88.2808	62.6954
2019	3	7	23	45	3	0.3	3.9	0.78	96.5	88.2808	65.1811
2019	3	7	23	55	3	0.3	3.9	0.75	97.2	88.3465	63.0204
2019	3	8	0	5	3	0.3	3.9	0.73	97.2	88.3465	61.362
2019	3	8	0	15	3	0.3	3.9	0.76	99.2	88.3465	63.0205
2019	3	8	0	25	3	0.3	3.9	0.75	98.1	88.4121	62.5161
2019	3	8	0	35	3	0.3	3.9	0.76	98.4	88.4777	63.6719

### Reinhackle (0356)

Year	Month	Day	Hour	Minute	Second	CellBegin	CellEnd	Speed	Direction	Area	Flow
2019	3	8	0	45	3	0.3	3.9	0.75	97.3	88.4777	62.5646
2019	3	8	0	55	3	0.3	3.9	0.77	97.8	88.5433	64.8294
2019	3	8	1	5	3	0.3	3.9	0.74	98.9	88.5433	61.7819
2019	3	8	1	15	3	0.3	3.9	0.76	98.2	88.5433	63.4442
2019	3	8	1	25	3	0.3	3.9	0.77	98.3	88.5433	64.5524
2019	3	8	1	35	3	0.3	3.9	0.71	98	88.5433	59.0115
2019	3	8	1	45	3	0.3	3.9	0.73	97.4	88.5433	61.505
2019	3	8	1	55	3	0.3	3.9	0.73	97.8	88.5433	60.9509
2019	3	8	2	5	3	0.3	3.9	0.74	96.4	88.5433	62.0591
2019	3	8	2	15	3	0.3	3.9	0.77	100.7	88.5433	64.2755
2019	3	8	2	25	3	0.3	3.9	0.79	98.6	88.5433	65.9379
2019	3	8	2	35	3	0.3	3.9	0.72	97.1	88.5433	60.1198
2019	3	8	2	45	3	0.3	3.9	0.75	97.8	88.6089	62.939
2019	3	8	2	55	3	0.3	3.9	0.75	97.7	88.5433	63.1674
2019	3	8	3	5	3	0.3	3.9	0.76	100.2	88.5433	63.1675
2019	3	8	3	15	3	0.3	3.9	0.74	96.4	88.5433	62.0593
2019	3	8	3	25	3	0.3	3.9	0.73	97	88.6089	60.9982
2019	3	8	3	35	3	0.3	3.9	0.74	99.5	88.6089	61.5528
2019	3	8	3	45	3	0.3	3.9	0.77	100	88.6089	64.3254
2019	3	8	3	55	3	0.3	3.9	0.74	96.4	88.6089	62.1073
2019	3	8	4	5	3	0.3	3.9	0.78	97.5	88.6089	65.1573
2019	3	8	4	15	3	0.3	3.9	0.76	98	88.5433	63.1676
2019	3	8	4	25	3	0.3	3.9	0.74	99.9	88.6089	61.8301
2019	3	8	4	35	3	0.3	3.9	0.74	98.7	88.6089	61.5529
2019	3	8	4	45	3	0.3	3.9	0.72	98.4	88.6089	60.4439
2019	3	8	4	55	3	0.3	3.9	0.74	99.5	88.6089	61.5529
2019	3	8	5	5	3	0.3	3.9	0.74	98.7	88.6089	61.553
2019	3	8	5	15	3	0.3	3.9	0.74	97.6	88.6089	62.1075
2019	3	8	5	25	3	0.3	3.9	0.74	98.5	88.6089	61.553
2019	3	8	5	35	3	0.3	3.9	0.74	98.1	88.6089	62.1075
2019	3	8	5	45	3	0.3	3.9	0.73	98.1	88.6089	60.7212
2019	3	8	5	55	3	0.3	3.9	0.72	98.6	88.6089	60.444
2019	3	8	6	5	3	0.3	3.9	0.7	96.8	88.6089	58.5031
2019	3	8	6	15	3	0.3	3.9	0.72	95.2	88.6089	60.7213
2019	3	8	6	25	3	0.3	3.9	0.69	100.4	88.6089	57.6713
2019	3	8	6	35	3	0.3	3.9	0.71	96.9	88.6089	59.6122
2019	3	8	6	45	3	0.3	3.9	0.76	96.9	88.6089	63.7712
2019	3	8	6	55	3	0.3	3.9	0.75	98.8	88.6089	62.9394
2019	3	8	7	5	3	0.3	3.9	0.77	98.6	88.6089	64.0485
2019	3	8	7	15	3	0.3	3.9	0.74	97.4	88.6089	61.8304
2019	3	8	7	25	3	0.3	3.9	0.76	99.2	88.6089	63.494
2019	3	8	7	35	3	0.3	3.9	0.72	98.4	88.6089	60.4441
2019	3	8	7	45	3	0.3	3.9	0.73	99.1	88.6089	60.7213
2019	3	8	7	55	3	0.3	3.9	0.74	97.9	88.6089	61.8304
2019	3	8	8	5	3	0.3	3.9	0.73	97.8	88.6089	60.7213
2019	3	8	8	15	3	0.3	3.9	0.74	98.5	88.6089	61.5531

### Reinhackle (0356)

Year	Month	Day	Hour	Minute	Second	CellBegin	CellEnd	Speed	Direction	Area	Flow
2019	3	8	8	25	3	0.3	3.9	0.73	98.5	88.6089	60.9986
2019	3	8	8	35	3	0.3	3.9	0.76	99.9	88.6089	63.4939
2019	3	8	8	45	3	0.3	3.9	0.75	98.8	88.6089	62.9394
2019	3	8	8	55	3	0.3	3.9	0.74	99.2	88.6089	61.8303
2019	3	8	9	5	3	0.3	3.9	0.77	99.8	88.6089	64.0484
2019	3	8	9	15	3	0.3	3.9	0.77	98.4	88.6089	64.0484
2019	3	8	9	25	3	0.3	3.9	0.74	98.5	88.6745	61.6005
2019	3	8	9	35	3	0.3	3.9	0.76	98.2	88.6745	63.5428
2019	3	8	9	45	3	0.3	3.9	0.76	97.4	88.6745	64.0978
2019	3	8	9	55	3	0.3	3.9	0.74	97.7	88.6745	61.8779
2019	3	8	10	5	3	0.3	3.9	0.74	98.2	88.6745	61.8779
2019	3	8	10	15	3	0.3	3.9	0.73	99.1	88.6745	60.7679
2019	3	8	10	25	3	0.3	3.9	0.77	99.1	88.6745	64.0976
2019	3	8	10	35	3	0.3	3.9	0.73	99.3	88.6745	60.7679
2019	3	8	10	45	3	0.3	3.9	0.75	99.8	88.6745	62.4327
2019	3	8	10	55	3	0.3	3.9	0.72	97.9	88.6745	59.9354
2019	3	8	11	5	3	0.3	3.9	0.74	96.6	88.6745	62.1551
2019	3	8	11	15	3	0.3	3.9	0.73	100.6	88.6745	61.0452
2019	3	8	11	25	3	0.3	3.9	0.75	97.8	88.6745	62.4325
2019	3	8	11	35	3	0.3	3.9	0.71	96.9	88.6745	59.9352
2019	3	8	11	45	3	0.3	3.9	0.7	98.4	88.6745	58.5478
2019	3	8	11	55	3	0.3	3.9	0.75	97.6	88.6745	62.7099
2019	3	8	12	5	3	0.3	3.9	0.74	97.3	88.7402	62.4806
2019	3	8	12	15	3	0.3	3.9	0.73	99.8	88.6745	61.045
2019	3	8	12	25	3	0.3	3.9	0.74	96.4	88.6745	61.8774
2019	3	8	12	35	3	0.3	3.9	0.76	98.7	88.7402	63.3136
2019	3	8	12	45	3	0.3	3.9	0.73	97.4	88.7402	61.6474
2019	3	8	12	55	3	0.3	3.9	0.75	96.8	88.7402	63.3136
2019	3	8	13	5	3	0.3	3.9	0.74	98.4	88.7402	62.2028
2019	3	8	13	15	3	0.3	3.9	0.7	99.2	88.7402	58.5928
2019	3	8	13	25	3	0.3	3.9	0.71	98	88.7402	59.1481
2019	3	8	13	35	3	0.3	3.9	0.73	98.2	88.7402	61.3696
2019	3	8	13	45	3	0.3	3.9	0.74	98.7	88.7402	61.6473
2019	3	8	13	55	3	0.3	3.9	0.75	97	88.7402	63.0357
2019	3	8	14	5	3	0.3	3.9	0.78	97.5	88.7402	65.2572
2019	3	8	14	15	3	0.3	3.9	0.71	96.6	88.7402	59.9811
2019	3	8	14	25	3	0.3	3.9	0.76	99.4	88.7402	63.8687
2019	3	8	14	35	3	0.3	3.9	0.76	97.2	88.6745	63.8194
2019	3	8	14	45	3	0.3	3.9	0.74	95.6	88.6745	62.7095
2019	3	8	14	55	3	0.3	3.9	0.78	98	88.6745	65.4842
2019	3	8	15	5	3	0.3	3.9	0.75	98.8	88.6745	62.432
2019	3	8	15	15	3	0.3	3.9	0.78	97	88.6745	65.4842
2019	3	8	15	25	3	0.3	3.9	0.76	98	88.6745	63.2644
2019	3	8	15	35	3	0.3	3.9	0.76	96.7	88.6745	63.8194
2019	3	8	15	45	3	0.3	3.9	0.76	98.7	88.6089	63.7701
2019	3	8	15	55	3	0.3	3.9	0.77	97.1	88.6089	64.3246

### Reinhackle (0356)

Year	Month	Day	Hour	Minute	Second	CellBegin	CellEnd	Speed	Direction	Area	Flow
2019	3	8	16	5	3	0.3	3.9	0.74	98.4	88.6745	61.877
2019	3	8	16	15	3	0.3	3.9	0.76	97.7	88.6089	63.4929
2019	3	8	16	25	3	0.3	3.9	0.75	96.3	88.6089	63.2156
2019	3	8	16	35	3	0.3	3.9	0.73	95.4	88.6089	61.2748
2019	3	8	16	45	3	0.3	3.9	0.76	97.2	88.6089	64.0474
2019	3	8	16	55	3	0.3	3.9	0.75	96	88.6089	63.2156
2019	3	8	17	5	3	0.3	3.9	0.73	96.4	88.6089	61.552
2019	3	8	17	15	3	0.3	3.9	0.75	94.5	88.6745	63.5419
2019	3	8	17	25	3	0.3	3.9	0.72	97.3	88.6745	60.7672
2019	3	8	17	35	3	0.3	3.9	0.74	97.9	88.6745	62.1545
2019	3	8	17	45	3	0.3	3.9	0.73	96.9	88.6089	61.5521
2019	3	8	17	55	3	0.3	3.9	0.73	98.8	88.6089	60.7203
2019	3	8	18	5	3	0.3	3.9	0.72	97.3	88.6089	60.443
2019	3	8	18	15	3	0.3	3.9	0.72	96	88.6089	60.7203
2019	3	8	18	25	3	0.3	3.9	0.75	97.1	88.6089	62.6611
2019	3	8	18	35	3	0.3	3.9	0.71	98.8	88.6089	59.334
2019	3	8	18	45	3	0.3	3.9	0.73	96.2	88.5433	60.9505
2019	3	8	18	55	3	0.3	3.9	0.77	97.3	88.5433	64.8292
2019	3	8	19	5	3	0.3	3.9	0.75	97.5	88.4777	63.1181
2019	3	8	19	15	3	0.3	3.9	0.75	99.1	88.4777	62.5644
2019	3	8	19	25	3	0.3	3.9	0.72	97.6	88.4777	60.3497
2019	3	8	19	35	3	0.3	3.9	0.74	97.3	88.4777	62.2876
2019	3	8	19	45	3	0.3	3.9	0.76	98.4	88.4121	63.3459
2019	3	8	19	55	3	0.3	3.9	0.75	100	88.4121	62.5161
2019	3	8	20	5	3	0.3	3.9	0.73	99	88.3465	60.8093
2019	3	8	20	15	3	0.3	3.9	0.75	96.3	88.2808	62.9717
2019	3	8	20	25	3	0.3	3.9	0.77	98.1	88.3465	64.4026
2019	3	8	20	35	3	0.3	3.9	0.76	98.4	88.2808	63.5241
2019	3	8	20	45	3	0.3	3.9	0.72	96.3	88.2808	60.2098
2019	3	8	20	55	3	0.3	3.9	0.74	96.4	88.2808	61.867
2019	3	8	21	5	3	0.3	3.9	0.73	98.5	88.2808	60.7623
2019	3	8	21	15	3	0.3	3.9	0.76	96.7	88.2808	63.8004
2019	3	8	21	25	3	0.3	3.9	0.75	95	88.2152	62.6471
2019	3	8	21	35	3	0.3	3.9	0.76	96.7	88.2152	63.1991
2019	3	8	21	45	3	0.3	3.9	0.76	98	88.2152	63.1991
2019	3	8	21	55	3	0.3	3.9	0.77	97.9	88.2152	63.7511
2019	3	8	22	5	3	0.3	3.9	0.72	97.1	88.2152	60.1634
2019	3	8	22	15	3	0.3	3.9	0.74	98.6	88.1496	61.7713
2019	3	8	22	25	3	0.3	3.9	0.79	97.9	88.1496	65.9078
2019	3	8	22	35	3	0.3	3.9	0.73	96.7	88.1496	61.2198
2019	3	8	22	45	3	0.3	3.9	0.73	99.3	88.1496	60.3926
2019	3	8	22	55	3	0.3	3.9	0.75	98.6	88.1496	62.0472
2019	3	8	23	5	3	0.3	3.9	0.75	97.5	88.1496	62.8745
2019	3	8	23	15	3	0.3	3.9	0.74	96.4	88.084	61.7235
2019	3	8	23	25	3	0.3	3.9	0.69	98.4	88.084	57.5903
2019	3	8	23	35	3	0.3	3.9	0.71	97.9	88.084	59.2436

### Reinhackle (0356)

Year	Month	Day	Hour	Minute	Second	CellBegin	CellEnd	Speed	Direction	Area	Flow
2019	3	8	23	45	3	0.3	3.9	0.73	98.5	88.084	60.6214
2019	3	8	23	55	3	0.3	3.9	0.75	98.1	88.084	62.2747
2019	3	9	0	5	3	0.3	3.9	0.75	96.3	88.084	62.2748
2019	3	9	0	15	3	0.3	3.9	0.73	98.6	88.084	60.3459
2019	3	9	0	25	3	0.3	3.9	0.75	98.8	88.084	62.2748
2019	3	9	0	35	3	0.3	3.9	0.71	100.1	88.0184	58.6471
2019	3	9	0	45	3	0.3	3.9	0.73	98.8	88.0184	60.2991
2019	3	9	0	55	3	0.3	3.9	0.76	99.2	88.0184	63.0526
2019	3	9	1	5	3	0.3	3.9	0.69	99.2	88.0184	57.5458
2019	3	9	1	15	3	0.3	3.9	0.79	96.7	88.0184	65.5307
2019	3	9	1	25	3	0.3	3.9	0.74	94.8	87.9528	62.1782
2019	3	9	1	35	3	0.3	3.9	0.75	98.5	87.9528	62.4534
2019	3	9	1	45	3	0.3	3.9	0.72	97.6	87.9528	59.9773
2019	3	9	1	55	3	0.3	3.9	0.74	96.3	87.9528	61.9032
2019	3	9	2	5	3	0.3	3.9	0.74	99.9	87.9528	61.353
2019	3	9	2	15	3	0.3	3.9	0.74	97.6	87.9528	61.6281
2019	3	9	2	25	3	0.3	3.9	0.73	97.4	87.9528	61.0779
2019	3	9	2	35	3	0.3	3.9	0.71	96.1	87.8871	59.106
2019	3	9	2	45	3	0.3	3.9	0.76	99.2	87.8871	62.9548
2019	3	9	2	55	3	0.3	3.9	0.73	98.5	87.8871	60.7555
2019	3	9	3	5	3	0.3	3.9	0.73	97.5	87.8871	60.7556
2019	3	9	3	15	3	0.3	3.9	0.77	97.8	87.8871	64.0546
2019	3	9	3	25	3	0.3	3.9	0.74	99.5	87.8215	60.7083
2019	3	9	3	35	3	0.3	3.9	0.74	100.2	87.8215	60.983
2019	3	9	3	45	3	0.3	3.9	0.76	98.5	87.8215	62.6313
2019	3	9	3	55	3	0.3	3.9	0.7	96.2	87.8215	58.2361
2019	3	9	4	5	3	0.3	3.9	0.73	99.1	87.8215	60.159
2019	3	9	4	15	3	0.3	3.9	0.76	96.9	87.8215	63.1807
2019	3	9	4	25	3	0.3	3.9	0.76	98	87.8215	62.906
2019	3	9	4	35	3	0.3	3.9	0.74	99.4	87.8215	61.2579
2019	3	9	4	45	3	0.3	3.9	0.74	97.2	87.8215	61.2579
2019	3	9	4	55	3	0.3	3.9	0.73	98	87.8215	60.4338
2019	3	9	5	5	3	0.3	3.9	0.72	97.1	87.7559	59.5633
2019	3	9	5	15	3	0.3	3.9	0.74	97.1	87.7559	61.7592
2019	3	9	5	25	3	0.3	3.9	0.74	97.4	87.7559	61.2102
2019	3	9	5	35	3	0.3	3.9	0.75	100.1	87.7559	61.4847
2019	3	9	5	45	3	0.3	3.9	0.73	98.5	87.7559	60.3868
2019	3	9	5	55	3	0.3	3.9	0.74	97.6	87.7559	61.4848
2019	3	9	6	5	3	0.3	3.9	0.73	96.9	87.7559	60.9358
2019	3	9	6	15	3	0.3	3.9	0.72	97.6	87.6903	59.7912
2019	3	9	6	25	3	0.3	3.9	0.74	98.9	87.6903	61.4369
2019	3	9	6	35	3	0.3	3.9	0.73	98.3	87.6903	60.0655
2019	3	9	6	45	3	0.3	3.9	0.71	98.8	87.6903	58.4199
2019	3	9	6	55	3	0.3	3.9	0.74	97.1	87.6903	61.4369
2019	3	9	7	5	3	0.3	3.9	0.74	99.2	87.6903	61.1627
2019	3	9	7	15	3	0.3	3.9	0.74	99.7	87.6903	60.8884



### Reinhackle (0356)

Year	Month	Day	Hour	Minute	Second	CellBegin	CellEnd	Speed	Direction	Area	Flow
2019	3	9	7	25	3	0.3	3.9	0.74	95.9	87.6903	61.437
2019	3	9	7	35	3	0.3	3.9	0.73	100.1	87.6903	59.7913
2019	3	9	7	45	3	0.3	3.9	0.74	97.6	87.6903	61.7112
2019	3	9	7	55	3	0.3	3.9	0.76	98	87.6903	62.5341
2019	3	9	8	5	3	0.3	3.9	0.71	97.1	87.6903	59.2428
2019	3	9	8	15	3	0.3	3.9	0.7	96.7	87.6903	58.1457
2019	3	9	8	25	3	0.3	3.9	0.73	97.3	87.6903	60.3399
2019	3	9	8	35	3	0.3	3.9	0.76	99.1	87.6903	63.0826
2019	3	9	8	45	3	0.3	3.9	0.7	98.9	87.6247	57.5522
2019	3	9	8	55	3	0.3	3.9	0.71	98.3	87.6903	58.4199
2019	3	9	9	5	3	0.3	3.9	0.74	99.4	87.6903	61.4369
2019	3	9	9	15	3	0.3	3.9	0.7	98.3	87.6903	58.1456
2019	3	9	9	25	3	0.3	3.9	0.74	97.1	87.6903	61.7111
2019	3	9	9	35	3	0.3	3.9	0.71	97.2	87.6903	58.6941
2019	3	9	9	45	3	0.3	3.9	0.74	98.2	87.6903	61.1625
2019	3	9	9	55	3	0.3	3.9	0.74	98.9	87.6903	61.4368
2019	3	9	10	5	3	0.3	3.9	0.74	98.1	87.6247	61.3888
2019	3	9	10	15	3	0.3	3.9	0.71	98	87.6903	58.694
2019	3	9	10	25	3	0.3	3.9	0.7	99.7	87.6903	57.5969
2019	3	9	10	35	3	0.3	3.9	0.72	100.7	87.6903	59.5168
2019	3	9	10	45	3	0.3	3.9	0.72	100.8	87.6903	58.9682
2019	3	9	10	55	3	0.3	3.9	0.71	98.5	87.6247	58.374
2019	3	9	11	5	3	0.3	3.9	0.72	101.8	87.6903	59.2424
2019	3	9	11	15	3	0.3	3.9	0.75	97.6	87.6247	61.9367
2019	3	9	11	25	3	0.3	3.9	0.71	99.6	87.6247	58.0999
2019	3	9	11	35	3	0.3	3.9	0.71	98	87.6247	58.3739
2019	3	9	11	45	3	0.3	3.9	0.73	97.5	87.6903	60.6136
2019	3	9	11	55	3	0.3	3.9	0.73	99.3	87.6247	60.5663
2019	3	9	12	5	3	0.3	3.9	0.68	100	87.5591	56.1375
2019	3	9	12	15	3	0.3	3.9	0.68	100	87.6247	56.1814
2019	3	9	12	25	3	0.3	3.9	0.72	98.1	87.6247	59.744
2019	3	9	12	35	3	0.3	3.9	0.71	99.3	87.6247	58.3738
2019	3	9	12	45	3	0.3	3.9	0.68	100.3	87.6247	55.6332
2019	3	9	12	55	3	0.3	3.9	0.74	100.2	87.5591	60.7927
2019	3	9	13	5	3	0.3	3.9	0.68	98.3	87.4934	56.0935
2019	3	9	13	15	3	0.3	3.9	0.69	99.9	87.5591	56.685
2019	3	9	13	25	3	0.3	3.9	0.73	98.5	87.4934	60.4714
2019	3	9	13	35	3	0.3	3.9	0.7	99.1	87.5591	58.0542
2019	3	9	13	45	3	0.3	3.9	0.69	98.4	87.4934	57.1879
2019	3	9	13	55	3	0.3	3.9	0.69	99.3	87.4934	56.6406
2019	3	9	14	5	3	0.3	3.9	0.7	101	87.4934	57.4615
2019	3	9	14	15	3	0.3	3.9	0.69	99.3	87.4934	56.9142
2019	3	9	14	25	3	0.3	3.9	0.7	98.9	87.4934	57.7351
2019	3	9	14	35	3	0.3	3.9	0.72	98.7	87.4934	59.1032
2019	3	9	14	45	3	0.3	3.9	0.7	100.5	87.4934	57.4614
2019	3	9	14	55	3	0.3	3.9	0.68	99.4	87.5591	56.411

### Reinhackle (0356)

Year	Month	Day	Hour	Minute	Second	CellBegin	CellEnd	Speed	Direction	Area	Flow
2019	3	9	15	5	3	0.3	3.9	0.67	98.4	87.4934	55.546
2019	3	9	15	15	3	0.3	3.9	0.7	99.5	87.4934	57.4614
2019	3	9	15	25	3	0.3	3.9	0.69	100.7	87.4934	56.6405
2019	3	9	15	35	3	0.3	3.9	0.67	99	87.4934	55.2723
2019	3	9	15	45	3	0.3	3.9	0.7	101.4	87.4934	57.1877
2019	3	9	15	55	3	0.3	3.9	0.69	97.1	87.4278	57.143
2019	3	9	16	5	3	0.3	3.9	0.72	99.7	87.4278	59.0568
2019	3	9	16	15	3	0.3	3.9	0.73	99.9	87.4934	59.6503
2019	3	9	16	25	3	0.3	3.9	0.69	97.7	87.4278	56.5961
2019	3	9	16	35	3	0.3	3.9	0.68	97.8	87.4278	55.7759
2019	3	9	16	45	3	0.3	3.9	0.72	98.9	87.4278	59.3302
2019	3	9	16	55	3	0.3	3.9	0.72	97.6	87.4278	59.3302
2019	3	9	17	5	3	0.3	3.9	0.7	98.7	87.4278	57.4163
2019	3	9	17	15	3	0.3	3.9	0.7	98.9	87.4278	57.4163
2019	3	9	17	25	3	0.3	3.9	0.74	98.1	87.4934	61.292
2019	3	9	17	35	3	0.3	3.9	0.7	100	87.4934	57.4613
2019	3	9	17	45	3	0.3	3.9	0.71	98.2	87.4934	58.5558
2019	3	9	17	55	3	0.3	3.9	0.72	98.1	87.4934	59.3767
2019	3	9	18	5	3	0.3	3.9	0.67	99	87.4934	55.2723
2019	3	9	18	15	3	0.3	3.9	0.76	96.2	87.4934	62.6602
2019	3	9	18	25	3	0.3	3.9	0.74	97.4	87.4934	61.0184
2019	3	9	18	35	3	0.3	3.9	0.72	98.4	87.4278	59.6036
2019	3	9	18	45	3	0.3	3.9	0.76	97.2	87.4934	63.2074
2019	3	9	18	55	3	0.3	3.9	0.72	100	87.4278	59.0568
2019	3	9	19	5	3	0.3	3.9	0.71	102.3	87.4934	57.7349
2019	3	9	19	15	3	0.3	3.9	0.71	98	87.4278	58.2366
2019	3	9	19	25	3	0.3	3.9	0.77	100.5	87.4278	63.158
2019	3	9	19	35	3	0.3	3.9	0.72	98.6	87.4278	59.3303
2019	3	9	19	45	3	0.3	3.9	0.7	99.5	87.3622	57.3714
2019	3	9	19	55	3	0.3	3.9	0.67	101	87.4278	54.9557
2019	3	9	20	5	3	0.3	3.9	0.74	97.9	87.4278	60.6973
2019	3	9	20	15	3	0.3	3.9	0.7	98.7	87.4278	57.4164
2019	3	9	20	25	3	0.3	3.9	0.76	99.5	87.4278	62.0644
2019	3	9	20	35	3	0.3	3.9	0.72	96.8	87.3622	59.2839
2019	3	9	20	45	3	0.3	3.9	0.72	99.7	87.4278	59.3303
2019	3	9	20	55	3	0.3	3.9	0.72	98.4	87.4278	59.0569
2019	3	9	21	5	3	0.3	3.9	0.74	98.7	87.4278	60.9708
2019	3	9	21	15	3	0.3	3.9	0.73	99.6	87.3622	59.5571
2019	3	9	21	25	3	0.3	3.9	0.71	96.6	87.4278	59.057
2019	3	9	21	35	3	0.3	3.9	0.7	98.4	87.3622	57.6448
2019	3	9	21	45	3	0.3	3.9	0.73	100.6	87.3622	59.8304
2019	3	9	21	55	3	0.3	3.9	0.68	97.2	87.3622	56.2788
2019	3	9	22	5	3	0.3	3.9	0.69	101.8	87.4278	56.3229
2019	3	9	22	15	3	0.3	3.9	0.67	100.7	87.4278	54.9559
2019	3	9	22	25	3	0.3	3.9	0.66	98.5	87.4278	54.6825
2019	3	9	22	35	3	0.3	3.9	0.75	99.3	87.3622	61.7429

### Reinhackle (0356)

Year	Month	Day	Hour	Minute	Second	CellBegin	CellEnd	Speed	Direction	Area	Flow
2019	3	9	22	45	3	0.3	3.9	0.69	100.5	87.4934	56.3671
2019	3	9	22	55	3	0.3	3.9	0.72	99.8	87.4934	58.8298
2019	3	9	23	5	3	0.3	3.9	0.71	98.8	87.4278	58.2369
2019	3	9	23	15	3	0.3	3.9	0.7	99.4	87.4278	57.6901
2019	3	9	23	25	3	0.3	3.9	0.73	100.6	87.5591	60.245
2019	3	9	23	35	3	0.3	3.9	0.74	98.1	87.5591	61.3404
2019	3	9	23	45	3	0.3	3.9	0.72	101.4	87.4934	58.5562
2019	3	9	23	55	3	0.3	3.9	0.71	100.4	87.4934	58.2826
2019	3	10	0	5	3	0.3	3.9	0.71	99.8	87.5591	58.6021
2019	3	10	0	15	3	0.3	3.9	0.73	96.7	87.5591	60.7928
2019	3	10	0	25	3	0.3	3.9	0.71	98.8	87.4278	58.5105
2019	3	10	0	35	3	0.3	3.9	0.71	97.7	87.4278	58.5105
2019	3	10	0	45	3	0.3	3.9	0.69	97.3	87.4278	57.4169
2019	3	10	0	55	3	0.3	3.9	0.69	99.3	87.4934	56.641
2019	3	10	1	5	3	0.3	3.9	0.74	95.3	87.5591	61.8883
2019	3	10	1	15	3	0.3	3.9	0.69	98.7	87.5591	56.9592
2019	3	10	1	25	3	0.3	3.9	0.68	98.3	87.5591	56.4115
2019	3	10	1	35	3	0.3	3.9	0.7	97.6	87.5591	57.5069
2019	3	10	1	45	3	0.3	3.9	0.72	99.4	87.5591	59.6976
2019	3	10	1	55	3	0.3	3.9	0.72	96.8	87.5591	59.4238
2019	3	10	2	5	3	0.3	3.9	0.72	98.6	87.5591	59.4238
2019	3	10	2	15	3	0.3	3.9	0.72	98.4	87.5591	59.4238
2019	3	10	2	25	3	0.3	3.9	0.71	96.9	87.6247	58.9222
2019	3	10	2	35	3	0.3	3.9	0.74	100.4	87.6247	61.1147
2019	3	10	2	45	3	0.3	3.9	0.74	95.8	87.5591	61.6146
2019	3	10	2	55	3	0.3	3.9	0.72	99.4	87.6247	59.7444
2019	3	10	3	5	3	0.3	3.9	0.75	98.3	87.6247	62.2109
2019	3	10	3	15	3	0.3	3.9	0.74	97.3	87.6247	61.6628
2019	3	10	3	25	3	0.3	3.9	0.69	101.5	87.6247	56.4558
2019	3	10	3	35	3	0.3	3.9	0.73	98.6	87.6247	60.0185
2019	3	10	3	45	3	0.3	3.9	0.71	97.7	87.6247	58.9223
2019	3	10	3	55	3	0.3	3.9	0.75	98.8	87.6247	62.211
2019	3	10	4	5	3	0.3	3.9	0.72	99.7	87.6247	59.4705
2019	3	10	4	15	3	0.3	3.9	0.75	94.5	87.6247	62.4851
2019	3	10	4	25	3	0.3	3.9	0.73	96	87.6247	60.2927
2019	3	10	4	35	3	0.3	3.9	0.74	96.7	87.6247	61.1149
2019	3	10	4	45	3	0.3	3.9	0.74	99.4	87.6247	61.3889
2019	3	10	4	55	3	0.3	3.9	0.72	98.6	87.6247	59.4706
2019	3	10	5	5	3	0.3	3.9	0.71	96.7	87.6247	58.6484
2019	3	10	5	15	3	0.3	3.9	0.72	97.6	87.6247	59.4706
2019	3	10	5	25	3	0.3	3.9	0.73	98.3	87.6247	60.0187
2019	3	10	5	35	3	0.3	3.9	0.74	100	87.6247	60.5668
2019	3	10	5	45	3	0.3	3.9	0.73	98.2	87.6247	60.5669
2019	3	10	5	55	3	0.3	3.9	0.74	98.1	87.6247	61.3891
2019	3	10	6	5	3	0.3	3.9	0.75	98.1	87.6247	61.6631
2019	3	10	6	15	3	0.3	3.9	0.73	98.3	87.6247	60.2928

### Reinhackle (0356)

Year	Month	Day	Hour	Minute	Second	CellBegin	CellEnd	Speed	Direction	Area	Flow
2019	3	10	6	25	3	0.3	3.9	0.75	98.3	87.6247	61.6631
2019	3	10	6	35	3	0.3	3.9	0.74	99.4	87.6247	61.3891
2019	3	10	6	45	3	0.3	3.9	0.72	97.6	87.6247	59.7448
2019	3	10	6	55	3	0.3	3.9	0.71	97.7	87.6247	58.9226
2019	3	10	7	5	3	0.3	3.9	0.73	99.3	87.6247	60.5669
2019	3	10	7	15	3	0.3	3.9	0.72	97.5	87.6247	60.0188
2019	3	10	7	25	3	0.3	3.9	0.74	97.9	87.6247	61.1151
2019	3	10	7	35	3	0.3	3.9	0.73	98.7	87.6247	60.5669
2019	3	10	7	45	3	0.3	3.9	0.72	96.3	87.6247	59.7448
2019	3	10	7	55	3	0.3	3.9	0.75	98.6	87.6903	61.9856
2019	3	10	8	5	3	0.3	3.9	0.77	97.9	87.6903	63.6312
2019	3	10	8	15	3	0.3	3.9	0.73	98.3	87.6903	60.0657
2019	3	10	8	25	3	0.3	3.9	0.72	99.7	87.6903	59.2429
2019	3	10	8	35	3	0.3	3.9	0.73	96.5	87.6903	60.3399
2019	3	10	8	45	3	0.3	3.9	0.73	99.5	87.6903	60.3399
2019	3	10	8	55	3	0.3	3.9	0.71	97.7	87.6903	58.9685
2019	3	10	9	5	3	0.3	3.9	0.75	97.7	87.6903	62.5341
2019	3	10	9	15	3	0.3	3.9	0.69	100.7	87.6903	56.7743
2019	3	10	9	25	3	0.3	3.9	0.74	100.8	87.7559	60.6614
2019	3	10	9	35	3	0.3	3.9	0.74	98.2	87.7559	61.2103
2019	3	10	9	45	3	0.3	3.9	0.73	98.3	87.7559	60.1123
2019	3	10	9	55	3	0.3	3.9	0.73	98.6	87.7559	60.1123
2019	3	10	10	5	3	0.3	3.9	0.73	99.5	87.7559	60.3867
2019	3	10	10	15	3	0.3	3.9	0.72	98.4	87.7559	59.5633
2019	3	10	10	25	3	0.3	3.9	0.74	99.5	87.7559	60.9357
2019	3	10	10	35	3	0.3	3.9	0.75	97	87.8215	62.6314
2019	3	10	10	45	3	0.3	3.9	0.73	96.7	87.8215	60.4337
2019	3	10	10	55	3	0.3	3.9	0.75	97	87.8215	62.6313
2019	3	10	11	5	3	0.3	3.9	0.73	98	87.8215	60.4337
2019	3	10	11	15	3	0.3	3.9	0.72	99.4	87.8215	59.6096
2019	3	10	11	25	3	0.3	3.9	0.73	100.7	87.8215	59.8842
2019	3	10	11	35	3	0.3	3.9	0.72	98.9	87.8871	59.9309
2019	3	10	11	45	3	0.3	3.9	0.76	99.1	87.8871	63.2298
2019	3	10	11	55	3	0.3	3.9	0.73	100.4	87.8871	60.2058
2019	3	10	12	5	3	0.3	3.9	0.71	99.3	87.8871	58.5562
2019	3	10	12	15	3	0.3	3.9	0.74	99.2	87.9528	61.3531
2019	3	10	12	25	3	0.3	3.9	0.71	99.3	87.9528	58.8769
2019	3	10	12	35	3	0.3	3.9	0.76	99	87.8871	62.6799
2019	3	10	12	45	3	0.3	3.9	0.79	96.7	87.9528	65.7551
2019	3	10	12	55	3	0.3	3.9	0.72	97.5	87.9528	60.2525
2019	3	10	13	5	3	0.3	3.9	0.76	97.2	87.9528	63.554
2019	3	10	13	15	3	0.3	3.9	0.72	97.9	87.9528	59.427
2019	3	10	13	25	3	0.3	3.9	0.77	99	87.9528	64.1042
2019	3	10	13	35	3	0.3	3.9	0.74	98.9	87.9528	61.628
2019	3	10	13	45	3	0.3	3.9	0.7	98.8	88.0184	58.3719
2019	3	10	13	55	3	0.3	3.9	0.72	100	87.9528	59.427

### Reinhackle (0356)

Year	Month	Day	Hour	Minute	Second	CellBegin	CellEnd	Speed	Direction	Area	Flow
2019	3	10	14	5	3	0.3	3.9	0.75	97.3	88.0184	62.2266
2019	3	10	14	15	3	0.3	3.9	0.77	98.6	88.0184	63.8786
2019	3	10	14	25	3	0.3	3.9	0.76	98.7	88.0184	63.0526
2019	3	10	14	35	3	0.3	3.9	0.72	100.2	88.0184	59.7485
2019	3	10	14	45	3	0.3	3.9	0.7	97.6	88.0184	58.0965
2019	3	10	14	55	3	0.3	3.9	0.71	98.2	88.0184	59.1978
2019	3	10	15	5	3	0.3	3.9	0.75	98.8	88.0184	62.5019
2019	3	10	15	15	3	0.3	3.9	0.72	100	88.084	59.2438
2019	3	10	15	25	3	0.3	3.9	0.75	101.4	88.0184	61.4005
2019	3	10	15	35	3	0.3	3.9	0.72	100	88.084	59.2438
2019	3	10	15	45	3	0.3	3.9	0.74	99.8	88.084	60.8971
2019	3	10	15	55	3	0.3	3.9	0.76	98.5	88.084	62.826
2019	3	10	16	5	3	0.3	3.9	0.72	99.8	88.084	59.2438
2019	3	10	16	15	3	0.3	3.9	0.71	97.7	88.084	59.2438
2019	3	10	16	25	3	0.3	3.9	0.74	97.6	88.1496	61.7717
2019	3	10	16	35	3	0.3	3.9	0.74	96.7	88.1496	61.496
2019	3	10	16	45	3	0.3	3.9	0.73	98.6	88.2152	60.4398
2019	3	10	16	55	3	0.3	3.9	0.73	96.7	88.2808	60.7629
2019	3	10	17	5	3	0.3	3.9	0.76	99.2	88.3465	63.0212
2019	3	10	17	15	3	0.3	3.9	0.72	99.7	88.3465	59.7043
2019	3	10	17	25	3	0.3	3.9	0.72	97.6	88.4121	60.3038
2019	3	10	17	35	3	0.3	3.9	0.74	98.4	88.4121	61.6869
2019	3	10	17	45	3	0.3	3.9	0.68	100.8	88.4121	56.4311
2019	3	10	17	55	3	0.3	3.9	0.73	98.5	88.4121	61.1337
2019	3	10	18	5	3	0.3	3.9	0.74	99.4	88.4121	61.6869
2019	3	10	18	15	3	0.3	3.9	0.74	98.4	88.4777	62.0115
2019	3	10	18	25	3	0.3	3.9	0.69	99.3	88.4121	57.261
2019	3	10	18	35	3	0.3	3.9	0.7	99.4	88.4121	58.3675
2019	3	10	18	45	3	0.3	3.9	0.7	99.8	88.3465	57.7695
2019	3	10	18	55	3	0.3	3.9	0.71	97.7	88.4121	59.1973
2019	3	10	19	5	3	0.3	3.9	0.7	100.2	88.4777	58.4127
2019	3	10	19	15	3	0.3	3.9	0.7	98.3	88.4777	58.6895
2019	3	10	19	25	3	0.3	3.9	0.71	98.8	88.4777	58.9663
2019	3	10	19	35	3	0.3	3.9	0.74	97.9	88.4777	61.4579
2019	3	10	19	45	3	0.3	3.9	0.73	99.6	88.4777	60.3506
2019	3	10	19	55	3	0.3	3.9	0.75	99.3	88.5433	62.3366
2019	3	10	20	5	3	0.3	3.9	0.74	100.2	88.4777	61.7348
2019	3	10	20	15	3	0.3	3.9	0.76	97.4	88.5433	63.9989
2019	3	10	20	25	3	0.3	3.9	0.76	99	88.5433	63.1678
2019	3	10	20	35	3	0.3	3.9	0.73	99	88.5433	61.2284
2019	3	10	20	45	3	0.3	3.9	0.72	99.2	88.5433	59.8432
2019	3	10	20	55	3	0.3	3.9	0.77	98.1	88.5433	64.5531
2019	3	10	21	5	3	0.3	3.9	0.75	96.3	88.5433	62.8908
2019	3	10	21	15	3	0.3	3.9	0.75	96.5	88.5433	62.8908
2019	3	10	21	25	3	0.3	3.9	0.73	100.4	88.5433	60.6744
2019	3	10	21	35	3	0.3	3.9	0.72	98.9	88.5433	60.1203

### Reinhackle (0356)

Year	Month	Day	Hour	Minute	Second	CellBegin	CellEnd	Speed	Direction	Area	Flow
2019	3	10	21	45	3	0.3	3.9	0.72	99.7	88.5433	60.1203
2019	3	10	21	55	3	0.3	3.9	0.74	98.1	88.5433	62.0597
2019	3	10	22	5	3	0.3	3.9	0.75	95.3	88.5433	62.8909
2019	3	10	22	15	3	0.3	3.9	0.79	97.4	88.5433	66.4925
2019	3	10	22	25	3	0.3	3.9	0.71	97.2	88.5433	59.5662
2019	3	10	22	35	3	0.3	3.9	0.76	101.3	88.5433	62.6138
2019	3	10	22	45	3	0.3	3.9	0.72	97.8	88.5433	60.3974
2019	3	10	22	55	3	0.3	3.9	0.73	97.8	88.5433	60.6745
2019	3	10	23	5	3	0.3	3.9	0.76	99.5	88.5433	62.8909
2019	3	10	23	15	3	0.3	3.9	0.75	98.1	88.5433	62.6139
2019	3	10	23	25	3	0.3	3.9	0.73	97.8	88.6089	60.7214
2019	3	10	23	35	3	0.3	3.9	0.72	100	88.6089	59.8897
2019	3	10	23	45	3	0.3	3.9	0.74	97.3	88.6089	62.3851
2019	3	10	23	55	3	0.3	3.9	0.74	97.3	88.6089	62.3851
2019	3	11	0	5	3	0.3	3.9	0.73	97.4	88.6089	61.5533
2019	3	11	0	15	3	0.3	3.9	0.73	96.9	88.6089	61.5534
2019	3	11	0	25	3	0.3	3.9	0.75	98.1	88.6089	62.3852
2019	3	11	0	35	3	0.3	3.9	0.77	98.1	88.6089	64.3261
2019	3	11	0	45	3	0.3	3.9	0.75	97.5	88.6089	62.9398
2019	3	11	0	55	3	0.3	3.9	0.76	98	88.6089	63.4943
2019	3	11	1	5	3	0.3	3.9	0.75	98	88.6089	62.9398
2019	3	11	1	15	3	0.3	3.9	0.73	98	88.6089	61.2762
2019	3	11	1	25	3	0.3	3.9	0.76	98.2	88.6089	63.7716
2019	3	11	1	35	3	0.3	3.9	0.73	96.9	88.6745	61.601
2019	3	11	1	45	3	0.3	3.9	0.72	97.6	88.6745	60.4911
2019	3	11	1	55	3	0.3	3.9	0.74	98.5	88.6745	61.6011
2019	3	11	2	5	3	0.3	3.9	0.76	98.2	88.6745	63.5435
2019	3	11	2	15	3	0.3	3.9	0.74	96.9	88.6745	62.1561
2019	3	11	2	25	3	0.3	3.9	0.72	100.2	88.6745	60.2137
2019	3	11	2	35	3	0.3	3.9	0.73	97.5	88.6745	61.3236
2019	3	11	2	45	3	0.3	3.9	0.72	98.4	88.6745	59.9362
2019	3	11	2	55	3	0.3	3.9	0.73	98.2	88.6745	61.3236
2019	3	11	3	5	3	0.3	3.9	0.73	95.2	88.6745	61.3237
2019	3	11	3	15	3	0.3	3.9	0.73	97	88.7402	61.371
2019	3	11	3	25	3	0.3	3.9	0.77	97.5	88.7402	64.9811
2019	3	11	3	35	3	0.3	3.9	0.79	100.8	88.7402	65.5365
2019	3	11	3	45	3	0.3	3.9	0.71	98.8	88.7402	59.4272
2019	3	11	3	55	3	0.3	3.9	0.75	97.2	88.8058	63.3638
2019	3	11	4	5	3	0.3	3.9	0.74	99.8	88.8714	61.4657
2019	3	11	4	15	3	0.3	3.9	0.72	97.5	88.8714	60.9095
2019	3	11	4	25	3	0.3	3.9	0.74	94.3	88.937	62.3481
2019	3	11	4	35	3	0.3	3.9	0.74	97.6	88.937	62.3481
2019	3	11	4	45	3	0.3	3.9	0.76	99.2	88.937	63.7398
2019	3	11	4	55	3	0.3	3.9	0.74	95.4	88.937	62.3481
2019	3	11	5	5	3	0.3	3.9	0.77	96.6	89.0026	64.6245
2019	3	11	5	15	3	0.3	4.3	0.71	99	89.0026	59.8891

### Reinhackle (0356)

Year	Month	Day	Hour	Minute	Second	CellBegin	CellEnd	Speed	Direction	Area	Flow
2019	3	11	5	25	3	0.3	4.3	0.75	97	89.0026	63.5103
2019	3	11	5	35	3	0.3	3.9	0.7	96.8	89.0026	58.7749
2019	3	11	5	45	3	0.3	3.9	0.76	99.2	89.0026	63.7889
2019	3	11	5	55	3	0.3	3.9	0.75	98.3	89.0026	62.6747
2019	3	11	6	5	3	0.3	3.9	0.76	96.7	89.0026	63.7889
2019	3	11	6	15	3	0.3	3.9	0.78	98.9	89.0026	65.4602
2019	3	11	6	25	3	0.3	3.9	0.73	98.5	89.0026	61.5605
2019	3	11	6	35	3	0.3	4.3	0.76	97.2	89.0026	63.7889
2019	3	11	6	45	3	0.3	4.3	0.75	96	89.0026	63.2318
2019	3	11	6	55	3	0.3	3.9	0.75	97.3	89.0683	63.0016
2019	3	11	7	5	3	0.3	4.3	0.77	97.9	89.0683	64.6743
2019	3	11	7	15	3	0.3	4.3	0.76	96	89.0683	63.838
2019	3	11	7	25	3	0.3	4.3	0.76	97.2	89.0683	63.8379
2019	3	11	7	35	3	0.3	4.3	0.74	99.5	89.0683	61.8866
2019	3	11	7	45	3	0.3	4.3	0.75	97.5	89.0683	63.2804
2019	3	11	7	55	3	0.3	4.3	0.78	97.5	89.0683	65.7893
2019	3	11	8	5	3	0.3	4.3	0.75	95.5	89.0683	63.2804
2019	3	11	8	15	3	0.3	3.9	0.75	97.3	89.0683	63.0016
2019	3	11	8	25	3	0.3	3.9	0.72	97.6	89.0683	60.4927
2019	3	11	8	35	3	0.3	3.9	0.74	99.2	89.0683	62.1652
2019	3	11	8	45	3	0.3	3.9	0.78	98.7	89.0683	65.7892
2019	3	11	8	55	3	0.3	3.9	0.75	97	89.0683	63.559
2019	3	11	9	5	3	0.3	3.9	0.75	97.2	89.0683	63.559
2019	3	11	9	15	3	0.3	3.9	0.73	96.5	89.0683	61.3288
2019	3	11	9	25	3	0.3	3.9	0.76	94.9	89.0683	64.3953
2019	3	11	9	35	3	0.3	3.9	0.78	96.7	89.0683	66.0678
2019	3	11	9	45	3	0.3	3.9	0.74	98.7	89.1339	62.2128
2019	3	11	9	55	3	0.3	3.9	0.72	98.9	89.1339	60.8179
2019	3	11	10	5	3	0.3	3.9	0.72	98.1	89.1339	60.5389
2019	3	11	10	15	3	0.3	3.9	0.73	97.2	89.1339	61.9338
2019	3	11	10	25	3	0.3	3.9	0.74	97.9	89.1339	61.9337
2019	3	11	10	35	3	0.3	3.9	0.71	99	89.1339	59.9808
2019	3	11	10	45	3	0.3	3.9	0.75	99.3	89.1339	63.0496
2019	3	11	10	55	3	0.3	3.9	0.74	97.3	89.1339	62.7706
2019	3	11	11	5	3	0.3	3.9	0.74	98.4	89.1339	62.2126
2019	3	11	11	15	3	0.3	3.9	0.75	97.2	89.1339	63.6074
2019	3	11	11	25	3	0.3	3.9	0.74	97.9	89.1339	61.9335
2019	3	11	11	35	3	0.3	3.9	0.78	98.5	89.1995	65.6105
2019	3	11	11	45	3	0.3	3.9	0.74	99.4	89.1339	62.2124
2019	3	11	11	55	3	0.3	3.9	0.76	99.1	89.1339	64.1653
2019	3	11	12	5	3	0.3	3.9	0.76	96.7	89.1995	64.4937
2019	3	11	12	15	3	0.3	3.9	0.74	98.1	89.1995	62.5393
2019	3	11	12	25	3	0.3	3.9	0.76	97.2	89.1339	64.1652
2019	3	11	12	35	3	0.3	3.9	0.72	98.6	89.1339	60.8174
2019	3	11	12	45	3	0.3	3.9	0.76	97.2	89.1339	64.4441
2019	3	11	12	55	3	0.3	3.9	0.75	98.6	89.1995	62.8183

### Reinhackle (0356)

Year	Month	Day	Hour	Minute	Second	CellBegin	CellEnd	Speed	Direction	Area	Flow
2019	3	11	13	5	3	0.3	3.9	0.75	98.3	89.1339	63.3281
2019	3	11	13	15	3	0.3	3.9	0.77	96.9	89.1339	64.723
2019	3	11	13	25	3	0.3	3.9	0.77	96.4	89.1339	64.723
2019	3	11	13	35	3	0.3	3.9	0.73	96.7	89.1339	61.9332
2019	3	11	13	45	3	0.3	3.9	0.76	98.2	89.0683	63.5582
2019	3	11	13	55	3	0.3	3.9	0.74	97.4	89.1339	62.2122
2019	3	11	14	5	3	0.3	3.9	0.79	97.4	89.1339	66.3968
2019	3	11	14	15	3	0.3	3.9	0.72	99.1	89.0683	60.7705
2019	3	11	14	25	3	0.3	3.9	0.75	97.5	89.1339	63.607
2019	3	11	14	35	3	0.3	3.9	0.75	97.8	89.1339	62.7701
2019	3	11	14	45	3	0.3	3.9	0.74	96.9	89.0683	62.4431
2019	3	11	14	55	3	0.3	3.9	0.73	99.6	89.0683	61.0493
2019	3	11	15	5	3	0.3	3.9	0.74	94.8	89.0683	62.7219
2019	3	11	15	15	3	0.3	3.9	0.72	97.5	89.1995	61.1431
2019	3	11	15	25	3	0.3	3.9	0.77	101.1	89.1339	64.1649
2019	3	11	15	35	3	0.3	3.9	0.78	100.2	89.1339	65.0019
2019	3	11	15	45	3	0.3	3.9	0.75	98.3	89.0683	62.7218
2019	3	11	15	55	3	0.3	3.9	0.78	99	89.0683	65.2307
2019	3	11	16	5	3	0.3	3.9	0.77	98.1	89.0683	64.6732
2019	3	11	16	15	3	0.3	3.9	0.75	100	89.0683	63.0006
2019	3	11	16	25	3	0.3	3.9	0.74	96.6	89.0683	62.7218
2019	3	11	16	35	3	0.3	3.9	0.76	98.7	89.0026	63.7878
2019	3	11	16	45	3	0.3	3.9	0.73	98.5	89.0026	61.2808
2019	3	11	16	55	3	0.3	3.9	0.72	98.9	89.0026	60.1667
2019	3	11	17	5	3	0.3	3.9	0.75	97.3	89.0026	63.2307
2019	3	11	17	15	3	0.3	3.9	0.76	96.7	89.0026	64.3449
2019	3	11	17	25	3	0.3	3.9	0.76	100.2	89.0026	63.2307
2019	3	11	17	35	3	0.3	3.9	0.72	96	89.0026	61.0023
2019	3	11	17	45	3	0.3	3.9	0.75	100	88.937	62.9037
2019	3	11	17	55	3	0.3	3.9	0.79	96.9	89.0026	66.8518
2019	3	11	18	5	3	0.3	3.9	0.73	96.7	88.937	61.2337
2019	3	11	18	15	3	0.3	3.9	0.74	97.9	88.937	62.3471
2019	3	11	18	25	3	0.3	3.9	0.77	96.9	88.937	64.5738
2019	3	11	18	35	3	0.3	3.9	0.73	95.1	88.937	61.7904
2019	3	11	18	45	3	0.3	3.9	0.77	101.4	88.937	63.7388
2019	3	11	18	55	3	0.3	3.9	0.73	97.7	88.937	61.5121
2019	3	11	19	5	3	0.3	3.9	0.74	97.9	88.937	62.3471
2019	3	11	19	15	3	0.3	3.9	0.73	98.2	88.937	61.5121
2019	3	11	19	25	3	0.3	3.9	0.77	95.9	88.8714	64.8022
2019	3	11	19	35	3	0.3	3.9	0.76	98.2	88.8714	63.4116
2019	3	11	19	45	3	0.3	3.9	0.75	96.8	88.8714	62.8554
2019	3	11	19	55	3	0.3	3.9	0.73	98	88.8714	61.1867
2019	3	11	20	5	3	0.3	3.9	0.76	100	88.937	63.4605
2019	3	11	20	15	3	0.3	3.9	0.77	98.1	88.8714	64.8023
2019	3	11	20	25	3	0.3	3.9	0.77	98.1	88.8714	64.5242
2019	3	11	20	35	3	0.3	3.9	0.74	96.6	88.8714	62.5773



### Reinhackle (0356)

Year	Month	Day	Hour	Minute	Second	CellBegin	CellEnd	Speed	Direction	Area	Flow
2019	3	11	20	45	3	0.3	3.9	0.73	96.5	88.8714	61.4648
2019	3	11	20	55	3	0.3	3.9	0.75	98.1	88.8714	62.8555
2019	3	11	21	5	3	0.3	3.9	0.72	98.4	88.8714	60.0743
2019	3	11	21	15	3	0.3	3.9	0.74	98.4	88.8714	62.0211
2019	3	11	21	25	3	0.3	3.9	0.74	97.7	88.8714	62.0211
2019	3	11	21	35	3	0.3	3.9	0.74	98.7	88.8058	61.9734
2019	3	11	21	45	3	0.3	3.9	0.74	98.2	88.8058	61.9734
2019	3	11	21	55	3	0.3	3.9	0.77	96.6	88.8058	65.0304
2019	3	11	22	5	3	0.3	3.9	0.71	94.5	88.8058	59.7502
2019	3	11	22	15	3	0.3	3.9	0.75	97.3	88.8058	62.8072
2019	3	11	22	25	3	0.3	3.9	0.74	98.7	88.8058	61.6956
2019	3	11	22	35	3	0.3	3.9	0.74	98.4	88.8058	61.9735
2019	3	11	22	45	3	0.3	3.9	0.75	99.3	88.7402	63.0365
2019	3	11	22	55	3	0.3	3.9	0.74	97.2	88.8058	61.9735
2019	3	11	23	5	3	0.3	3.9	0.74	97.7	88.7402	61.9258
2019	3	11	23	15	3	0.3	3.9	0.73	97.8	88.7402	60.815
2019	3	11	23	25	3	0.3	3.9	0.75	97.3	88.7402	62.7589
2019	3	11	23	35	3	0.3	3.9	0.75	98.6	88.7402	62.4812
2019	3	11	23	45	3	0.3	3.9	0.75	98.1	88.7402	62.7589
2019	3	11	23	55	3	0.3	3.9	0.76	97.6	88.7402	64.1474
2019	3	12	0	5	3	0.3	3.9	0.74	98.5	88.6745	61.6006
2019	3	12	0	15	3	0.3	3.9	0.72	96.8	88.6745	60.7682
2019	3	12	0	25	3	0.3	3.9	0.75	96.3	88.6745	62.7106
2019	3	12	0	35	3	0.3	3.9	0.78	98	88.6745	65.2079
2019	3	12	0	45	3	0.3	3.9	0.75	101.8	88.6745	62.4332
2019	3	12	0	55	3	0.3	3.9	0.72	99.4	88.6745	60.4908
2019	3	12	1	5	3	0.3	3.9	0.71	97.4	88.6745	59.6584
2019	3	12	1	15	3	0.3	3.9	0.75	97	88.6089	62.9396
2019	3	12	1	25	3	0.3	3.9	0.72	97.8	88.6089	60.4442
2019	3	12	1	35	3	0.3	3.9	0.72	97.9	88.6089	59.8897
2019	3	12	1	45	3	0.3	3.9	0.75	98.1	88.6089	62.6623
2019	3	12	1	55	3	0.3	3.9	0.76	97.5	88.6745	63.5432
2019	3	12	2	5	3	0.3	3.9	0.75	97.1	88.6745	62.7108
2019	3	12	2	15	3	0.3	3.9	0.76	95.9	88.6745	64.0982
2019	3	12	2	25	3	0.3	3.9	0.7	97.5	88.6089	58.7807
2019	3	12	2	35	3	0.3	3.9	0.74	96.9	88.6089	62.1079
2019	3	12	2	45	3	0.3	3.9	0.75	99.1	88.6089	62.6624
2019	3	12	2	55	3	0.3	3.9	0.73	98.5	88.6089	61.2761
2019	3	12	3	5	3	0.3	3.9	0.75	99.1	88.6089	62.3852
2019	3	12	3	15	3	0.3	3.9	0.75	98.1	88.6089	62.3852
2019	3	12	3	25	3	0.3	3.9	0.71	99	88.5433	59.2894
2019	3	12	3	35	3	0.3	3.9	0.74	95.8	88.6089	62.3852
2019	3	12	3	45	3	0.3	3.9	0.75	97.2	88.5433	63.1682
2019	3	12	3	55	3	0.3	3.9	0.76	97.5	88.5433	63.4453
2019	3	12	4	5	3	0.3	3.9	0.74	97.4	88.5433	61.783
2019	3	12	4	15	3	0.3	3.9	0.78	99	88.5433	64.8306

### Reinhackle (0356)

Year	Month	Day	Hour	Minute	Second	CellBegin	CellEnd	Speed	Direction	Area	Flow
2019	3	12	4	25	3	0.3	3.9	0.72	99.8	88.5433	59.5665
2019	3	12	4	35	3	0.3	3.9	0.76	100	88.5433	62.8912
2019	3	12	4	45	3	0.3	3.9	0.72	99.4	88.5433	60.3977
2019	3	12	4	55	3	0.3	3.9	0.69	98.2	88.4777	57.8595
2019	3	12	5	5	3	0.3	3.9	0.76	99	88.4777	63.1195
2019	3	12	5	15	3	0.3	3.9	0.74	96.3	88.4777	62.2889
2019	3	12	5	25	3	0.3	3.9	0.76	97.6	88.4777	63.95
2019	3	12	5	35	3	0.3	3.9	0.74	98.1	88.4777	62.0121
2019	3	12	5	45	3	0.3	3.9	0.73	96.9	88.4777	61.4584
2019	3	12	5	55	3	0.3	3.9	0.75	93.8	88.4777	63.1195
2019	3	12	6	5	3	0.3	3.9	0.75	97.6	88.4777	62.5658
2019	3	12	6	15	3	0.3	3.9	0.73	96.9	88.4777	61.4584
2019	3	12	6	25	3	0.3	3.9	0.74	98.1	88.4777	62.0121
2019	3	12	6	35	3	0.3	3.9	0.75	96.8	88.4777	62.8427
2019	3	12	6	45	3	0.3	3.9	0.68	98	88.4777	57.029
2019	3	12	6	55	3	0.3	3.9	0.75	97.1	88.4777	62.5658
2019	3	12	7	5	3	0.3	3.9	0.73	96.9	88.4777	61.4585
2019	3	12	7	15	3	0.3	3.9	0.74	99.2	88.4121	61.6875
2019	3	12	7	25	3	0.3	3.9	0.76	96	88.4121	63.6239
2019	3	12	7	35	3	0.3	3.9	0.73	99.8	88.3465	60.5341
2019	3	12	7	45	3	0.3	3.9	0.75	97.7	88.4121	63.0707
2019	3	12	7	55	3	0.3	3.9	0.73	98.2	88.4121	61.1343
2019	3	12	8	5	3	0.3	3.9	0.74	99.5	88.3465	61.0869
2019	3	12	8	15	3	0.3	3.9	0.7	101.2	88.3465	57.4936
2019	3	12	8	25	3	0.3	3.9	0.73	97.5	88.3465	60.8105
2019	3	12	8	35	3	0.3	3.9	0.75	99.1	88.3465	62.1925
2019	3	12	8	45	3	0.3	3.9	0.7	97.6	88.3465	58.0463
2019	3	12	8	55	3	0.3	3.9	0.73	97.3	88.3465	60.8104
2019	3	12	9	5	3	0.3	3.9	0.71	98.2	88.2808	59.1061
2019	3	12	9	15	3	0.3	3.9	0.73	97.4	88.2808	61.3156
2019	3	12	9	25	3	0.3	3.9	0.74	98.7	88.2808	61.3156
2019	3	12	9	35	3	0.3	3.9	0.73	97.4	88.2152	61.268
2019	3	12	9	45	3	0.3	3.9	0.73	99.6	88.2152	60.1641
2019	3	12	9	55	3	0.3	3.9	0.71	100.8	88.084	58.9684
2019	3	12	10	5	3	0.3	3.9	0.71	99.8	88.084	58.9684
2019	3	12	10	15	3	0.3	3.9	0.76	98.9	88.084	63.3772
2019	3	12	10	25	3	0.3	3.9	0.76	97.2	88.0184	63.3279
2019	3	12	10	35	3	0.3	3.9	0.72	96	88.084	60.3461
2019	3	12	10	45	3	0.3	3.9	0.74	98.4	88.084	61.4483
2019	3	12	10	55	3	0.3	3.9	0.74	97.7	88.0184	61.4005
2019	3	12	11	5	3	0.3	3.9	0.69	100.4	88.0184	56.995
2019	3	12	11	15	3	0.3	3.9	0.74	97.4	88.0184	61.6757
2019	3	12	11	25	3	0.3	3.9	0.71	98.7	88.0184	59.1977
2019	3	12	11	35	3	0.3	3.9	0.69	98.4	88.0184	57.5456
2019	3	12	11	45	3	0.3	3.9	0.73	98.2	88.0184	60.8496
2019	3	12	11	55	3	0.3	3.9	0.72	99.7	88.0184	59.4729

### Reinhackle (0356)

Year	Month	Day	Hour	Minute	Second	CellBegin	CellEnd	Speed	Direction	Area	Flow
2019	3	12	12	5	3	0.3	3.9	0.71	98.8	88.0184	58.9222
2019	3	12	12	15	3	0.3	3.9	0.72	99.1	88.0184	60.0235
2019	3	12	12	25	3	0.3	3.9	0.73	98.1	87.9528	60.2519
2019	3	12	12	35	3	0.3	3.9	0.75	99.3	88.0184	61.9508
2019	3	12	12	45	3	0.3	3.9	0.7	101.6	87.9528	57.7757
2019	3	12	12	55	3	0.3	3.9	0.7	98.4	87.9528	58.0508
2019	3	12	13	5	3	0.3	3.9	0.73	98.8	87.9528	60.5269
2019	3	12	13	15	3	0.3	3.9	0.7	100.2	87.9528	58.0507
2019	3	12	13	25	3	0.3	3.9	0.71	97.9	87.9528	59.1512
2019	3	12	13	35	3	0.3	3.9	0.69	96.9	87.9528	57.2253
2019	3	12	13	45	3	0.3	3.9	0.68	97.8	87.8871	56.0811
2019	3	12	13	55	3	0.3	3.9	0.71	100.1	87.8215	58.5097
2019	3	12	14	5	3	0.3	3.9	0.7	100	87.8871	57.7305
2019	3	12	14	15	3	0.3	3.9	0.69	97.1	87.8871	57.4556
2019	3	12	14	25	3	0.3	3.9	0.68	97.5	87.8871	56.3559
2019	3	12	14	35	3	0.3	3.9	0.67	98.4	87.8215	55.7626
2019	3	12	14	45	3	0.3	3.9	0.68	99.4	87.8215	56.5867
2019	3	12	14	55	3	0.3	3.9	0.69	95.8	87.8215	57.1361
2019	3	12	15	5	3	0.3	3.9	0.69	98.7	87.7559	57.366
2019	3	12	15	15	3	0.3	3.9	0.69	100.5	87.7559	56.5425
2019	3	12	15	25	3	0.3	3.9	0.69	99.8	87.7559	57.0915
2019	3	12	15	35	3	0.3	3.9	0.72	98.7	87.7559	59.2873
2019	3	12	15	45	3	0.3	3.9	0.76	98.7	87.7559	62.581
2019	3	12	15	55	3	0.3	3.9	0.7	97.6	87.6903	57.8697
2019	3	12	16	5	3	0.3	3.9	0.69	101.3	87.6903	56.2241
2019	3	12	16	15	3	0.3	3.9	0.7	98.1	87.6903	57.8697
2019	3	12	16	25	3	0.3	3.9	0.7	102.5	87.6247	56.7283
2019	3	12	16	35	3	0.3	3.9	0.73	101	87.6247	59.4688
2019	3	12	16	45	3	0.3	3.9	0.72	99.8	87.5591	58.8746
2019	3	12	16	55	3	0.3	3.9	0.74	98.2	87.5591	61.0653
2019	3	12	17	5	3	0.3	3.9	0.69	96.8	87.5591	57.5054
2019	3	12	17	15	3	0.3	3.9	0.75	98.6	87.5591	61.8868
2019	3	12	17	25	3	0.3	3.9	0.75	98.3	87.5591	61.8868
2019	3	12	17	35	3	0.3	3.9	0.72	98.9	87.5591	59.6961
2019	3	12	17	45	3	0.3	3.9	0.71	96.4	87.4934	58.555
2019	3	12	17	55	3	0.3	3.9	0.74	98.4	87.4934	61.2912
2019	3	12	18	5	3	0.3	3.9	0.72	97.1	87.4934	59.3758
2019	3	12	18	15	3	0.3	3.9	0.73	99.3	87.4934	60.4703
2019	3	12	18	25	3	0.3	3.9	0.73	97.8	87.4934	59.9231
2019	3	12	18	35	3	0.3	3.9	0.77	99.8	87.4934	63.2065
2019	3	12	18	45	3	0.3	3.9	0.72	100	87.4934	59.1022
2019	3	12	18	55	3	0.3	3.9	0.75	99.3	87.4278	61.5167
2019	3	12	19	5	3	0.3	3.9	0.72	97.6	87.4278	59.3294
2019	3	12	19	15	3	0.3	3.9	0.73	98.6	87.4278	59.8762
2019	3	12	19	25	3	0.3	3.9	0.75	97.5	87.4278	62.3369
2019	3	12	19	35	3	0.3	3.9	0.73	97	87.4278	60.1497

## Reinhackle (0356)

Year	Month	Day	Hour	Minute	Second	CellBegin	CellEnd	Speed	Direction	Area	Flow
2019	3	12	19	45	3	0.3	3.9	0.74	98.4	87.4278	60.9699
2019	3	12	19	55	3	0.3	3.9	0.73	97.8	87.3622	59.8294
2019	3	12	20	5	3	0.3	3.9	0.73	98.5	87.3622	60.3758
2019	3	12	20	15	3	0.3	3.9	0.75	97.2	87.2966	62.2394
2019	3	12	20	25	3	0.3	3.9	0.73	97.5	87.2966	60.3285
2019	3	12	20	35	3	0.3	3.9	0.73	99	87.2966	60.0556
2019	3	12	20	45	3	0.3	3.9	0.73	96.5	87.2966	60.0556
2019	3	12	20	55	3	0.3	3.9	0.75	96.8	87.2966	62.2395
2019	3	12	21	5	3	0.3	3.9	0.75	98.3	87.2966	61.6935
2019	3	12	21	15	3	0.3	3.9	0.76	95.4	87.2966	63.0584
2019	3	12	21	25	3	0.3	3.9	0.75	96	87.2966	62.2395
2019	3	12	21	35	3	0.3	3.9	0.73	95.4	87.2966	60.3287
2019	3	12	21	45	3	0.3	3.9	0.76	95.7	87.231	62.4635
2019	3	12	21	55	3	0.3	3.9	0.78	97.5	87.231	64.6457
2019	3	12	22	5	3	0.3	3.9	0.77	98.6	87.231	63.0091
2019	3	12	22	15	3	0.3	3.9	0.75	97.6	87.0997	61.5486
2019	3	12	22	25	3	0.3	3.9	0.74	96.1	87.1654	60.7793
2019	3	12	22	35	3	0.3	3.9	0.75	96.3	87.1654	61.597
2019	3	12	22	45	3	0.3	3.9	0.73	97.5	87.0997	59.9146
2019	3	12	22	55	3	0.3	3.9	0.74	99.4	87.0997	61.004
2019	3	12	23	5	3	0.3	3.9	0.71	96.6	87.0997	58.8253
2019	3	12	23	15	3	0.3	3.9	0.74	96.9	87.0997	61.0041
2019	3	12	23	25	3	0.3	3.9	0.73	96.5	87.0997	59.9148
2019	3	12	23	35	3	0.3	3.9	0.73	97.3	87.0341	59.8677
2019	3	12	23	45	3	0.3	3.9	0.73	95.7	87.0997	59.9148
2019	3	12	23	55	3	0.3	3.9	0.72	95.2	87.0341	59.8678
2019	3	13	0	5	3	0.3	3.9	0.72	96.1	86.9685	59.005
2019	3	13	0	15	3	0.3	3.9	0.76	96.9	87.0997	62.6384
2019	3	13	0	25	3	0.3	3.9	0.75	96.5	86.9685	61.9961
2019	3	13	0	35	3	0.3	3.9	0.77	96.6	86.9685	63.6276
2019	3	13	0	45	3	0.3	3.9	0.74	96.3	86.8373	61.0841
2019	3	13	0	55	3	0.3	3.9	0.74	97.4	86.9029	60.8606
2019	3	13	1	5	3	0.3	3.9	0.74	94.6	86.9029	61.1324
2019	3	13	1	15	3	0.3	3.9	0.72	97.3	86.8373	59.4553
2019	3	13	1	25	3	0.3	3.9	0.76	95.2	86.9029	62.4909
2019	3	13	1	35	3	0.3	3.9	0.75	96.5	86.8373	61.8988
2019	3	13	1	45	3	0.3	3.9	0.73	98	86.8373	59.7269
2019	3	13	1	55	3	0.3	3.9	0.72	97.6	86.7717	59.1373
2019	3	13	2	5	3	0.3	3.9	0.74	97.6	86.8373	60.8129
2019	3	13	2	15	3	0.3	3.9	0.73	96.4	86.8373	60.27
2019	3	13	2	25	3	0.3	3.9	0.73	97.2	86.7717	60.2225
2019	3	13	2	35	3	0.3	3.9	0.72	98.4	86.7717	59.1374
2019	3	13	2	45	3	0.3	3.9	0.72	97.6	86.7717	59.1375
2019	3	13	2	55	3	0.3	3.9	0.72	98.1	86.7717	58.8662
2019	3	13	3	5	3	0.3	3.9	0.76	94.7	86.706	62.3436
2019	3	13	3	15	3	0.3	3.9	0.72	99.5	86.706	58.2777

## Reinhackle (0356)

Year	Month	Day	Hour	Minute	Second	CellBegin	CellEnd	Speed	Direction	Area	Flow
2019	3	13	3	25	3	0.3	3.9	0.72	97	86.6404	59.3151
2019	3	13	3	35	3	0.3	3.9	0.69	94.9	86.706	56.9225
2019	3	13	3	45	3	0.3	3.9	0.79	95.7	86.6404	65.0029
2019	3	13	3	55	3	0.3	3.9	0.7	94.6	86.6404	57.6901
2019	3	13	4	5	3	0.3	3.9	0.73	95.9	86.6404	59.8569
2019	3	13	4	15	3	0.3	3.9	0.69	99	86.5748	56.2914
2019	3	13	4	25	3	0.3	3.9	0.73	95.2	86.5748	59.8097
2019	3	13	4	35	3	0.3	3.9	0.74	97.4	86.5748	60.351
2019	3	13	4	45	3	0.3	3.9	0.72	97.6	86.5092	58.6807
2019	3	13	4	55	3	0.3	3.9	0.78	95.8	86.5092	63.5483
2019	3	13	5	5	3	0.3	3.9	0.7	96.5	86.4436	57.0131
2019	3	13	5	15	3	0.3	3.9	0.75	96.3	86.4436	61.3364
2019	3	13	5	25	3	0.3	3.9	0.74	98.2	86.5092	60.3034
2019	3	13	5	35	3	0.3	3.9	0.76	96.7	86.4436	62.1471
2019	3	13	5	45	3	0.3	3.9	0.73	98.5	86.4436	59.4451
2019	3	13	5	55	3	0.3	3.9	0.73	97.8	86.378	59.398
2019	3	13	6	5	3	0.3	3.9	0.73	98.2	86.3123	59.6207
2019	3	13	6	15	3	0.3	3.9	0.74	97.6	86.3123	60.4301
2019	3	13	6	25	3	0.3	3.9	0.69	98.2	86.3123	56.1137
2019	3	13	6	35	3	0.3	3.9	0.7	98.9	86.3123	56.6532
2019	3	13	6	45	3	0.3	3.9	0.69	97.7	86.3123	56.1137
2019	3	13	6	55	3	0.3	3.9	0.74	97.4	86.3123	60.1604
2019	3	13	7	5	3	0.3	3.9	0.74	96.8	86.3123	60.6999
2019	3	13	7	15	3	0.3	3.9	0.68	99.5	86.2467	54.7214
2019	3	13	7	25	3	0.3	3.9	0.72	97.6	86.2467	58.2257
2019	3	13	7	35	3	0.3	3.9	0.7	97.3	86.2467	56.8779
2019	3	13	7	45	3	0.3	3.9	0.72	97.6	86.2467	58.7649
2019	3	13	7	55	3	0.3	3.9	0.73	97.8	86.2467	59.304
2019	3	13	8	5	3	0.3	3.9	0.73	97.3	86.1811	59.2569
2019	3	13	8	15	3	0.3	3.9	0.73	95.5	86.1811	59.2569
2019	3	13	8	25	3	0.3	3.9	0.7	95.1	86.1811	57.6407
2019	3	13	8	35	3	0.3	3.9	0.74	100.2	86.1811	59.7955
2019	3	13	8	45	3	0.3	3.9	0.73	97.2	86.1811	59.7955
2019	3	13	8	55	3	0.3	3.9	0.69	96.5	86.1811	56.5633
2019	3	13	9	5	3	0.3	3.9	0.72	98.4	86.1155	58.4023
2019	3	13	9	15	3	0.3	3.9	0.71	96.9	86.1811	57.91
2019	3	13	9	25	3	0.3	3.9	0.74	99.7	86.1155	59.7479
2019	3	13	9	35	3	0.3	3.9	0.76	96	86.1155	61.6319
2019	3	13	9	45	3	0.3	3.9	0.72	98.1	86.0499	58.3558
2019	3	13	9	55	3	0.3	3.9	0.74	96.9	86.0499	60.2382
2019	3	13	10	5	3	0.3	3.9	0.72	97.6	86.1155	58.4022
2019	3	13	10	15	3	0.3	3.9	0.73	95.4	86.0499	59.9692
2019	3	13	10	25	3	0.3	3.9	0.75	97	86.0499	61.0449
2019	3	13	10	35	3	0.3	3.9	0.75	96.1	86.1155	60.8243
2019	3	13	10	45	3	0.3	3.9	0.74	97.9	86.0499	59.9692
2019	3	13	10	55	3	0.3	3.9	0.73	96.2	86.0499	59.1624

### Reinhackle (0356)

Year	Month	Day	Hour	Minute	Second	CellBegin	CellEnd	Speed	Direction	Area	Flow
2019	3	13	11	5	3	0.3	3.9	0.71	97.1	85.9843	58.0404
2019	3	13	11	15	3	0.3	3.9	0.74	97.1	85.9843	60.1901
2019	3	13	11	25	3	0.3	3.9	0.74	94.1	85.9186	60.4106
2019	3	13	11	35	3	0.3	3.9	0.72	97.5	85.9186	58.7996
2019	3	13	11	45	3	0.3	3.9	0.74	96.3	85.9186	60.4105
2019	3	13	11	55	3	0.3	3.9	0.76	97.5	85.9186	61.4845
2019	3	13	12	5	3	0.3	3.9	0.7	94.8	85.9186	57.1886
2019	3	13	12	15	3	0.3	3.9	0.73	95.1	85.9186	59.605
2019	3	13	12	25	3	0.3	3.9	0.76	96.7	85.853	61.4354
2019	3	13	12	35	3	0.3	3.9	0.74	95.1	85.9186	60.6789
2019	3	13	12	45	3	0.3	3.9	0.72	96.5	85.853	58.7526
2019	3	13	12	55	3	0.3	3.9	0.7	95.6	85.853	57.1429
2019	3	13	13	5	3	0.3	3.9	0.72	98.1	85.853	58.4843
2019	3	13	13	15	3	0.3	3.9	0.73	98.3	85.7874	58.9737
2019	3	13	13	25	3	0.3	3.9	0.77	97.9	85.7874	62.1904
2019	3	13	13	35	3	0.3	3.9	0.75	96.8	85.7874	60.8501
2019	3	13	13	45	3	0.3	3.9	0.73	98.3	85.7874	58.7056
2019	3	13	13	55	3	0.3	3.9	0.74	95.6	85.7874	60.0459
2019	3	13	14	5	3	0.3	3.9	0.72	99.4	85.7218	58.123
2019	3	13	14	15	3	0.3	3.9	0.68	95.8	85.7218	54.9088
2019	3	13	14	25	3	0.3	3.9	0.74	96.4	85.7218	59.7301
2019	3	13	14	35	3	0.3	3.9	0.73	97.5	85.7218	58.9265
2019	3	13	14	45	3	0.3	3.9	0.71	98.8	85.6562	57.006
2019	3	13	14	55	3	0.3	3.9	0.73	95.4	85.7218	59.4622
2019	3	13	15	5	3	0.3	3.9	0.75	96.3	85.6562	60.7529
2019	3	13	15	15	3	0.3	3.9	0.7	96.2	85.7218	56.7837
2019	3	13	15	25	3	0.3	3.9	0.74	96.4	85.6562	59.95
2019	3	13	15	35	3	0.3	3.9	0.75	98.6	85.5906	60.4369
2019	3	13	15	45	3	0.3	3.9	0.72	95.7	85.6562	58.6118
2019	3	13	15	55	3	0.3	3.9	0.77	94.4	85.5906	62.3088
2019	3	13	16	5	3	0.3	3.9	0.72	95.8	85.5906	58.2975
2019	3	13	16	15	3	0.3	3.9	0.72	95.5	85.5249	58.2509
2019	3	13	16	25	3	0.3	3.9	0.73	96.7	85.5249	59.3197
2019	3	13	16	35	3	0.3	3.9	0.73	97.5	85.5249	59.0525
2019	3	13	16	45	3	0.3	3.9	0.73	97.7	85.5249	59.0526
2019	3	13	16	55	3	0.3	3.9	0.73	97.8	85.5249	58.5181
2019	3	13	17	5	3	0.3	3.9	0.72	96.8	85.5249	58.2509
2019	3	13	17	15	3	0.3	3.9	0.7	97.5	85.5249	56.6477
2019	3	13	17	25	3	0.3	3.9	0.72	99.8	85.5249	57.4494
2019	3	13	17	35	3	0.3	3.9	0.73	97.3	85.5249	58.7854
2019	3	13	17	45	3	0.3	3.9	0.68	97.2	85.4593	55.2674
2019	3	13	17	55	3	0.3	3.9	0.73	96.4	85.4593	59.2723
2019	3	13	18	5	3	0.3	3.9	0.67	96.7	85.4593	54.1995
2019	3	13	18	15	3	0.3	3.9	0.71	99	85.4593	57.4034
2019	3	13	18	25	3	0.3	3.9	0.68	95.5	85.4593	55.2675
2019	3	13	18	35	3	0.3	3.9	0.7	97	85.4593	56.8694

## Reinhackle (0356)

Year	Month	Day	Hour	Minute	Second	CellBegin	CellEnd	Speed	Direction	Area	Flow
2019	3	13	18	45	3	0.3	3.9	0.73	96.7	85.4593	58.7384
2019	3	13	18	55	3	0.3	3.9	0.72	98.6	85.3937	57.891
2019	3	13	19	5	3	0.3	3.9	0.68	95	85.3937	55.2232
2019	3	13	19	15	3	0.3	3.9	0.72	95.5	85.3937	58.1578
2019	3	13	19	25	3	0.3	3.9	0.72	98.4	85.3937	57.8911
2019	3	13	19	35	3	0.3	3.9	0.71	98.7	85.3937	57.3575
2019	3	13	19	45	3	0.3	3.9	0.73	96.2	85.3937	59.225
2019	3	13	19	55	3	0.3	3.9	0.73	97.2	85.3281	58.9109
2019	3	13	20	5	3	0.3	3.9	0.71	98	85.3281	57.045
2019	3	13	20	15	3	0.3	3.9	0.73	95.7	85.3281	59.1775
2019	3	13	20	25	3	0.3	3.9	0.74	95.6	85.3281	59.7107
2019	3	13	20	35	3	0.3	3.9	0.7	96.7	85.2625	56.7329
2019	3	13	20	45	3	0.3	3.9	0.72	95.8	85.2625	57.7984
2019	3	13	20	55	3	0.3	3.9	0.74	96.1	85.3281	59.4442
2019	3	13	21	5	3	0.3	3.9	0.72	98.9	85.2625	58.0648
2019	3	13	21	15	3	0.3	3.9	0.74	97.6	85.2625	59.6629
2019	3	13	21	25	3	0.3	3.9	0.72	97.5	85.2625	58.3312
2019	3	13	21	35	3	0.3	3.9	0.73	96.7	85.2625	58.8639
2019	3	13	21	45	3	0.3	3.9	0.73	98.3	85.2625	58.5976
2019	3	13	21	55	3	0.3	3.9	0.73	97.3	85.2625	58.5976
2019	3	13	22	5	3	0.3	3.9	0.72	96.3	85.2625	57.7985
2019	3	13	22	15	3	0.3	3.9	0.71	99.8	85.2625	56.9995
2019	3	13	22	25	3	0.3	3.9	0.68	97.5	85.2625	54.8687
2019	3	13	22	35	3	0.3	3.9	0.7	101	85.2625	55.9341
2019	3	13	22	45	3	0.3	3.9	0.7	96.7	85.2625	56.4669
2019	3	13	22	55	3	0.3	3.9	0.69	96.3	85.2625	55.9342
2019	3	13	23	5	3	0.3	3.9	0.72	97.6	85.2625	58.065
2019	3	13	23	15	3	0.3	3.9	0.7	98.1	85.2625	56.4669
2019	3	13	23	25	3	0.3	3.9	0.71	98.8	85.2625	56.7333
2019	3	13	23	35	3	0.3	3.9	0.71	96.6	85.2625	57.5324
2019	3	13	23	45	3	0.3	3.9	0.71	97.8	85.1969	56.6878
2019	3	13	23	55	3	0.3	3.9	0.7	97.8	85.1969	56.4217
2019	3	14	0	5	3	0.3	3.9	0.71	101.9	85.1969	56.6878
2019	3	14	0	15	3	0.3	3.9	0.67	96.7	85.1969	54.0264
2019	3	14	0	25	3	0.3	3.9	0.69	102.1	85.1969	54.5587
2019	3	14	0	35	3	0.3	3.9	0.69	99.1	85.1969	55.091
2019	3	14	0	45	3	0.3	3.9	0.67	101	85.1969	53.2281
2019	3	14	0	55	3	0.3	3.9	0.69	100.7	85.1969	55.0911
2019	3	14	1	5	3	0.3	3.9	0.66	101.7	85.1969	52.6958
2019	3	14	1	15	3	0.3	3.9	0.7	103.3	85.1969	55.0911
2019	3	14	1	25	3	0.3	3.9	0.71	100.9	85.1969	56.688
2019	3	14	1	35	3	0.3	3.9	0.68	100.2	85.1969	54.5589
2019	3	14	1	45	3	0.3	3.9	0.69	99.1	85.1969	55.0912
2019	3	14	1	55	3	0.3	3.9	0.71	96.4	85.1969	56.9542
2019	3	14	2	5	3	0.3	3.9	0.71	99.3	85.1969	56.9542
2019	3	14	2	15	3	0.3	3.9	0.73	98.3	85.1969	58.5511

### Reinhackle (0356)

Year	Month	Day	Hour	Minute	Second	CellBegin	CellEnd	Speed	Direction	Area	Flow
2019	3	14	2	25	3	0.3	3.9	0.7	99.9	85.1969	56.1558
2019	3	14	2	35	3	0.3	3.9	0.68	99.1	85.1969	54.8251
2019	3	14	2	45	3	0.3	3.9	0.71	99.5	85.1969	56.9543
2019	3	14	2	55	3	0.3	3.9	0.69	100.5	85.1969	54.8252
2019	3	14	3	5	3	0.3	3.9	0.67	100.7	85.1969	53.7606
2019	3	14	3	15	3	0.3	3.9	0.66	100.5	85.1969	52.9622
2019	3	14	3	25	3	0.3	3.9	0.7	100	85.1969	55.6236
2019	3	14	3	35	3	0.3	3.9	0.7	101.4	85.1969	55.6237
2019	3	14	3	45	3	0.3	3.9	0.71	101.2	85.1969	56.6883
2019	3	14	3	55	3	0.3	3.9	0.68	101.4	85.1969	54.293
2019	3	14	4	5	3	0.3	3.9	0.67	100.2	85.1969	53.2284
2019	3	14	4	15	3	0.3	3.9	0.69	99.6	85.1969	55.0915
2019	3	14	4	25	3	0.3	3.9	0.69	99.9	85.1969	54.8253
2019	3	14	4	35	3	0.3	3.9	0.71	100.9	85.1969	56.4222
2019	3	14	4	45	3	0.3	3.9	0.67	100.4	85.1969	53.7608
2019	3	14	4	55	3	0.3	3.9	0.72	98.4	85.1969	57.7529
2019	3	14	5	5	3	0.3	3.9	0.71	98.5	85.1969	56.6884
2019	3	14	5	15	3	0.3	3.9	0.72	97.8	85.1312	57.9725
2019	3	14	5	25	3	0.3	3.9	0.73	99.3	85.1312	58.7703
2019	3	14	5	35	3	0.3	3.9	0.72	98.4	85.1969	58.0191
2019	3	14	5	45	3	0.3	3.9	0.68	100	85.1312	54.5154
2019	3	14	5	55	3	0.3	3.9	0.68	100.1	85.1969	54.027
2019	3	14	6	5	3	0.3	3.9	0.68	96.4	85.1312	54.7814
2019	3	14	6	15	3	0.3	3.9	0.68	100.9	85.1969	54.027
2019	3	14	6	25	3	0.3	3.9	0.72	99.4	85.1969	57.7531
2019	3	14	6	35	3	0.3	3.9	0.69	98.7	85.1312	55.5792
2019	3	14	6	45	3	0.3	3.9	0.69	100.2	85.1312	54.7814
2019	3	14	8	3	2	0.3	3.9	0.73	98.3	85.1969	58.2854
2019	3	14	8	13	2	0.3	3.9	0.72	98.9	85.1969	57.487
2019	3	14	8	23	2	0.3	3.9	0.73	98.3	85.1312	58.5044
2019	3	14	8	33	2	0.3	3.9	0.71	96.4	85.1312	57.1748
2019	3	14	8	43	2	0.3	3.9	0.71	97.2	85.1969	57.2208
2019	3	14	8	53	2	0.3	3.9	0.74	98.2	85.1969	59.3499
2019	3	14	9	3	2	0.3	3.9	0.71	97.9	85.1969	57.2208
2019	3	14	9	13	2	0.3	3.9	0.7	96.5	85.1969	56.1562
2019	3	14	9	23	2	0.3	3.9	0.71	98.5	85.1969	56.9546
2019	3	14	9	33	2	0.3	3.9	0.68	100.3	85.1969	54.2931
2019	3	14	9	43	2	0.3	3.9	0.7	98.1	85.1969	56.4222
2019	3	14	9	53	2	0.3	3.9	0.72	98.6	85.1969	58.0191
2019	3	14	10	3	2	0.3	3.9	0.68	97.8	85.1969	54.2931
2019	3	14	10	13	2	0.3	3.9	0.74	95.4	85.1969	59.6159
2019	3	14	10	23	2	0.3	3.9	0.74	96.8	85.1969	59.882
2019	3	14	10	33	2	0.3	3.9	0.75	96	85.1969	60.4142
2019	3	14	10	43	2	0.3	3.9	0.71	99.5	85.1969	56.9544
2019	3	14	10	53	2	0.3	3.9	0.71	99.3	85.1969	56.9543
2019	3	14	11	3	2	0.3	3.9	0.74	97.6	85.1969	59.8819



### Reinhackle (0356)

Year	Month	Day	Hour	Minute	Second	CellBegin	CellEnd	Speed	Direction	Area	Flow
2019	3	14	11	13	2	0.3	3.9	0.7	98.6	85.2625	56.201
2019	3	14	11	23	2	0.3	3.9	0.72	96.3	85.1969	58.0188
2019	3	14	11	33	2	0.3	3.9	0.7	95.4	85.2625	56.2009
2019	3	14	11	43	2	0.3	3.9	0.7	99.2	85.1969	55.8896
2019	3	14	11	53	2	0.3	3.9	0.73	95.2	85.2625	58.8644
2019	3	14	12	3	2	0.3	3.9	0.71	97.8	85.2625	56.7336
2019	3	14	12	13	2	0.3	3.9	0.74	96.1	85.1969	59.3494
2019	3	14	12	23	2	0.3	3.9	0.71	99.9	85.2625	56.7335
2019	3	14	12	33	2	0.3	3.9	0.72	97.3	85.2625	58.0652
2019	3	14	12	43	2	0.3	3.9	0.66	99.5	85.2625	52.4718
2019	3	14	12	53	2	0.3	3.9	0.72	98.6	85.2625	57.7988
2019	3	14	13	3	2	0.3	3.9	0.71	98.7	85.2625	57.2661
2019	3	14	13	13	2	0.3	3.9	0.73	97.7	85.2625	59.1305
2019	3	14	13	23	2	0.3	3.9	0.73	96.5	85.2625	58.5978
2019	3	14	13	33	2	0.3	3.9	0.68	96.6	85.2625	55.1351
2019	3	14	13	43	2	0.3	3.9	0.75	96	85.2625	60.7285
2019	3	14	13	53	2	0.3	3.9	0.7	99.1	85.2625	56.4669
2019	3	14	14	3	2	0.3	3.9	0.71	99.3	85.2625	56.9995
2019	3	14	14	13	2	0.3	3.9	0.7	97.9	85.2625	55.9341
2019	3	14	14	23	2	0.3	3.9	0.75	98.8	85.2625	59.9294
2019	3	14	14	33	2	0.3	3.9	0.74	97.6	85.2625	59.663
2019	3	14	14	43	2	0.3	3.9	0.73	97.5	85.1969	58.5505
2019	3	14	14	53	2	0.3	3.9	0.71	98	85.1969	56.9536
2019	3	14	15	3	2	0.3	3.9	0.72	98.1	85.2625	58.0648
2019	3	14	15	13	2	0.3	3.9	0.74	99.4	85.2625	59.3966
2019	3	14	15	23	2	0.3	3.9	0.73	97.7	85.1969	59.0827
2019	3	14	15	33	2	0.3	3.9	0.73	98.7	85.1969	58.8165
2019	3	14	15	43	2	0.3	3.9	0.74	96.1	85.1969	59.3488
2019	3	14	15	53	2	0.3	3.9	0.7	98.1	85.1969	56.1551
2019	3	14	16	3	2	0.3	3.9	0.73	96.2	85.1969	58.8165
2019	3	14	16	13	2	0.3	3.9	0.74	98.5	85.1969	59.0826
2019	3	14	16	23	2	0.3	3.9	0.75	96.8	85.1969	60.4133
2019	3	14	16	33	2	0.3	3.9	0.68	98.6	85.1969	54.2921
2019	3	14	16	43	2	0.3	3.9	0.72	97	85.1969	58.2842
2019	3	14	16	53	2	0.3	3.9	0.72	96.3	85.1969	57.7519
2019	3	14	17	3	2	0.3	3.9	0.7	97.3	85.1969	56.1551
2019	3	14	17	13	2	0.3	3.9	0.7	97.6	85.1969	55.8889
2019	3	14	17	23	2	0.3	3.9	0.69	98.5	85.1312	55.0462
2019	3	14	17	33	2	0.3	3.9	0.71	95.6	85.1312	56.9077
2019	3	14	17	43	2	0.3	3.9	0.74	95.9	85.1312	59.301
2019	3	14	17	53	2	0.3	3.9	0.67	98.4	85.1312	53.9826
2019	3	14	18	3	2	0.3	3.9	0.7	96.5	85.1312	56.11
2019	3	14	18	13	2	0.3	3.9	0.68	98.8	85.1969	54.8244
2019	3	14	18	23	2	0.3	3.9	0.74	99.5	85.1969	58.8165
2019	3	14	18	33	2	0.3	3.9	0.71	96.9	85.1969	57.2197
2019	3	14	18	43	2	0.3	3.9	0.68	98.1	85.1969	54.2921

## Reinhackle (0356)

Year	Month	Day	Hour	Minute	Second	CellBegin	CellEnd	Speed	Direction	Area	Flow
2019	3	14	18	53	2	0.3	3.9	0.7	98.1	85.1969	56.1551
2019	3	14	19	3	2	0.3	3.9	0.66	100	85.1969	52.6953
2019	3	14	19	13	2	0.3	3.9	0.72	98.7	85.1969	57.4858
2019	3	14	19	23	2	0.3	3.9	0.67	99.2	85.1312	53.9826
2019	3	14	19	33	2	0.3	3.9	0.71	98.8	85.1312	56.6418
2019	3	14	19	43	2	0.3	3.9	0.72	100.2	85.1312	57.7055
2019	3	14	19	53	2	0.3	3.9	0.73	96.7	85.1312	58.7692
2019	3	14	20	3	2	0.3	3.9	0.73	98	85.1312	58.5033
2019	3	14	20	13	2	0.3	3.9	0.71	98.2	85.0656	57.1277
2019	3	14	20	23	2	0.3	3.9	0.69	98.7	85.0656	55.2677
2019	3	14	20	33	2	0.3	3.9	0.68	97.8	85.0656	54.2049
2019	3	14	20	43	2	0.3	3.9	0.72	95.5	85.0656	57.6592
2019	3	14	20	53	2	0.3	3.9	0.67	97	85	53.8958
2019	3	14	21	3	2	0.3	3.9	0.7	97.9	85	55.7543
2019	3	14	21	13	2	0.3	3.9	0.71	98.7	85	57.0818
2019	3	14	21	23	2	0.3	3.9	0.76	99.4	85	61.0642
2019	3	14	21	33	2	0.3	3.9	0.69	97.9	84.9344	55.4441
2019	3	14	21	43	2	0.3	3.9	0.7	98.1	84.9344	55.9747
2019	3	14	21	53	2	0.3	3.9	0.72	97.6	84.9344	57.5664
2019	3	14	22	3	2	0.3	3.9	0.72	98.7	84.8688	57.2549
2019	3	14	22	13	2	0.3	3.9	0.69	97.1	84.9344	55.7094
2019	3	14	22	23	2	0.3	3.9	0.72	96.3	84.8688	57.7851
2019	3	14	22	33	2	0.3	3.9	0.71	97.2	84.8688	56.7248
2019	3	14	22	43	2	0.3	3.9	0.72	99.5	84.8688	56.9899
2019	3	14	22	53	2	0.3	3.9	0.69	97.7	84.8688	55.1345
2019	3	14	23	3	2	0.3	3.9	0.68	100.6	84.8688	53.8091
2019	3	14	23	13	2	0.3	3.9	0.67	98.2	84.8688	53.5441
2019	3	14	23	23	2	0.3	3.9	0.74	97.9	84.8688	59.1106
2019	3	14	23	33	2	0.3	3.9	0.71	95.6	84.8688	56.99
2019	3	14	23	43	2	0.3	3.9	0.72	98.2	84.8688	57.2551
2019	3	14	23	53	2	0.3	3.9	0.73	96.7	84.8032	58.2683
2019	3	15	0	3	2	0.3	3.9	0.7	99.5	84.8032	55.355
2019	3	15	0	13	2	0.3	3.9	0.72	97.9	84.8032	57.4738
2019	3	15	0	23	2	0.3	3.9	0.7	97.6	84.8032	55.8847
2019	3	15	0	33	2	0.3	3.9	0.7	97.8	84.8032	55.8847
2019	3	15	0	43	2	0.3	3.9	0.68	97.4	84.8032	54.8253
2019	3	15	0	53	2	0.3	3.9	0.68	100	84.8032	54.2957
2019	3	15	1	3	2	0.3	3.9	0.71	98	84.8032	56.6794
2019	3	15	1	13	2	0.3	3.9	0.66	96.8	84.7375	52.9286
2019	3	15	1	23	2	0.3	3.9	0.66	98.3	84.7375	52.3994
2019	3	15	1	33	2	0.3	3.9	0.7	100.3	84.7375	55.5751
2019	3	15	1	43	2	0.3	3.9	0.71	97.2	84.7375	56.8984
2019	3	15	1	53	2	0.3	3.9	0.71	98.2	84.7375	56.6337
2019	3	15	2	3	2	0.3	3.9	0.67	99	84.7375	53.1934
2019	3	15	2	13	2	0.3	3.9	0.69	101.2	84.7375	54.7813
2019	3	15	2	23	2	0.3	3.9	0.71	98.7	84.7375	56.8985

## Reinhackle (0356)

Year	Month	Day	Hour	Minute	Second	CellBegin	CellEnd	Speed	Direction	Area	Flow
2019	3	15	2	33	2	0.3	3.9	0.69	100.2	84.7375	54.5167
2019	3	15	2	43	2	0.3	3.9	0.68	100.2	84.6719	54.2082
2019	3	15	2	53	2	0.3	3.9	0.71	97.8	84.6719	56.3237
2019	3	15	3	3	2	0.3	3.9	0.7	100.8	84.6719	55.5304
2019	3	15	3	13	2	0.3	3.9	0.72	101	84.6719	57.117
2019	3	15	3	23	2	0.3	3.9	0.72	97.3	84.6719	57.6459
2019	3	15	3	33	2	0.3	3.9	0.72	98.4	84.6719	57.6459
2019	3	15	3	43	2	0.3	3.9	0.69	99	84.6719	55.2661
2019	3	15	3	53	2	0.3	3.9	0.72	97.6	84.6719	57.1171
2019	3	15	4	3	2	0.3	3.9	0.71	97.4	84.6719	57.1171
2019	3	15	4	13	2	0.3	3.9	0.7	96.5	84.6063	55.7499
2019	3	15	4	23	2	0.3	3.9	0.67	98.7	84.6063	53.6362
2019	3	15	4	33	2	0.3	3.9	0.7	98.1	84.6063	56.0141
2019	3	15	4	43	2	0.3	3.9	0.71	98.5	84.6063	56.8068
2019	3	15	4	53	2	0.3	3.9	0.7	98.4	84.6063	55.75
2019	3	15	5	3	2	0.3	3.9	0.69	99.1	84.6063	54.6931
2019	3	15	5	13	2	0.3	3.9	0.72	98.2	84.6063	57.0711
2019	3	15	5	23	2	0.3	3.9	0.71	98.5	84.6063	56.5427
2019	3	15	5	33	2	0.3	3.9	0.72	96.8	84.6063	57.3353
2019	3	15	5	43	2	0.3	3.9	0.71	97.9	84.6063	56.8069
2019	3	15	5	53	2	0.3	3.9	0.72	98.4	84.6063	57.3354
2019	3	15	6	3	2	0.3	3.9	0.67	101.6	84.5407	52.5369
2019	3	15	6	13	2	0.3	3.9	0.68	98.9	84.6063	54.1648
2019	3	15	6	23	2	0.3	3.9	0.74	95.6	84.5407	58.8731
2019	3	15	6	33	2	0.3	3.9	0.7	97.8	84.5407	55.969
2019	3	15	6	43	2	0.3	3.9	0.71	99.5	84.5407	56.497
2019	3	15	6	53	2	0.3	3.9	0.73	98.5	84.5407	58.0811
2019	3	15	7	3	2	0.3	3.9	0.68	97.8	84.5407	54.121
2019	3	15	7	13	2	0.3	3.9	0.72	99.1	84.5407	57.5531
2019	3	15	7	23	2	0.3	3.9	0.69	98.5	84.5407	54.9131
2019	3	15	7	33	2	0.3	3.9	0.71	99.9	84.4751	55.9238
2019	3	15	7	43	2	0.3	3.9	0.72	98.4	84.4751	57.2427
2019	3	15	7	53	2	0.3	3.9	0.69	100.9	84.4751	54.8686
2019	3	15	8	3	2	0.3	3.9	0.68	100	84.4751	53.8135
2019	3	15	8	13	2	0.3	3.9	0.72	97.6	84.4751	56.979
2019	3	15	8	23	2	0.3	3.9	0.72	97.4	84.4751	57.2428
2019	3	15	8	33	2	0.3	3.9	0.72	98.4	84.4751	57.2427
2019	3	15	8	43	2	0.3	3.9	0.72	96.3	84.4751	57.7703
2019	3	15	8	53	2	0.3	3.9	0.67	101.4	84.4751	52.4945
2019	3	15	9	3	2	0.3	3.9	0.7	101.6	84.4751	55.3962
2019	3	15	9	13	2	0.3	3.9	0.72	95.5	84.4751	57.7702
2019	3	15	9	23	2	0.3	3.9	0.68	97.2	84.4751	54.3409
2019	3	15	9	33	2	0.3	3.9	0.72	97.6	84.4751	56.9788
2019	3	15	9	43	2	0.3	3.9	0.71	98.8	84.4751	56.1874
2019	3	15	9	53	2	0.3	3.9	0.75	99.5	84.4751	59.6166
2019	3	15	10	3	2	0.3	3.9	0.68	98.9	84.4751	54.077

### Reinhackle (0356)

Year	Month	Day	Hour	Minute	Second	CellBegin	CellEnd	Speed	Direction	Area	Flow
2019	3	15	10	13	2	0.3	3.9	0.69	97.6	84.4751	55.1321
2019	3	15	10	23	2	0.3	3.9	0.69	100.1	84.4751	54.6045
2019	3	15	10	33	2	0.3	3.9	0.73	98	84.4751	58.2976
2019	3	15	10	43	2	0.3	3.9	0.7	99.5	84.4751	55.3958
2019	3	15	10	53	2	0.3	3.9	0.69	97.4	84.4751	55.132
2019	3	15	11	3	2	0.3	3.9	0.7	99.5	84.4751	55.132
2019	3	15	11	13	2	0.3	3.9	0.71	100.9	84.4751	56.1871
2019	3	15	11	23	2	0.3	3.9	0.73	100.4	84.4751	57.506
2019	3	15	11	33	2	0.3	3.9	0.72	98.6	84.4751	57.5059
2019	3	15	11	43	2	0.3	3.9	0.7	100	84.4751	55.1318
2019	3	15	11	53	2	0.3	3.9	0.71	99.1	84.4751	56.1869
2019	3	15	12	3	2	0.3	3.9	0.72	99.4	84.4751	57.5058
2019	3	15	12	13	2	0.3	3.9	0.72	99.9	84.4751	57.242
2019	3	15	12	23	2	0.3	3.9	0.75	98.1	84.4751	59.3523
2019	3	15	12	33	2	0.3	3.9	0.7	96.2	84.4751	55.6592
2019	3	15	12	43	2	0.3	3.9	0.7	97.6	84.4751	55.6591
2019	3	15	12	53	2	0.3	3.9	0.68	98.3	84.4751	54.3402
2019	3	15	13	3	2	0.3	3.9	0.67	99.6	84.4751	52.7574
2019	3	15	13	13	2	0.3	3.9	0.71	98.2	84.4751	56.7142
2019	3	15	13	23	2	0.3	3.9	0.71	96.4	84.4751	56.7142
2019	3	15	13	33	2	0.3	3.9	0.76	99.7	84.4751	60.4072
2019	3	15	13	43	2	0.3	3.9	0.73	96	84.4095	57.986
2019	3	15	13	53	2	0.3	3.9	0.7	98.6	84.4751	55.9227
2019	3	15	14	3	2	0.3	3.9	0.7	100	84.4751	55.3951
2019	3	15	14	13	2	0.3	3.9	0.68	98.1	84.4095	54.0323
2019	3	15	14	23	2	0.3	3.9	0.67	97.9	84.4751	53.2848
2019	3	15	14	33	2	0.3	3.9	0.73	97.3	84.4095	57.9858
2019	3	15	14	43	2	0.3	3.9	0.68	98.8	84.4095	54.2958
2019	3	15	14	53	2	0.3	3.9	0.68	101.1	84.4095	53.7686
2019	3	15	15	3	2	0.3	3.9	0.71	97.7	84.4095	56.6679
2019	3	15	15	13	2	0.3	3.9	0.7	99.4	84.4095	55.6135
2019	3	15	15	23	2	0.3	3.9	0.7	97.8	84.4095	55.8771
2019	3	15	15	33	2	0.3	3.9	0.71	97.7	84.3438	56.3584
2019	3	15	15	43	2	0.3	3.9	0.71	98.7	84.4095	56.6678
2019	3	15	15	53	2	0.3	3.9	0.69	97.9	84.3438	54.7783
2019	3	15	16	3	2	0.3	3.9	0.71	98.3	84.3438	56.095
2019	3	15	16	13	2	0.3	3.9	0.67	97.9	84.2782	53.1549
2019	3	15	16	23	2	0.3	3.9	0.73	99.6	84.2782	57.6283
2019	3	15	16	33	2	0.3	3.9	0.69	94.1	84.2782	54.9969
2019	3	15	16	43	2	0.3	3.9	0.74	98.4	84.2126	58.8961
2019	3	15	16	53	2	0.3	3.9	0.69	99.8	84.2126	54.6892
2019	3	15	17	3	2	0.3	3.9	0.7	96.5	84.2126	55.478
2019	3	15	17	13	2	0.3	3.9	0.71	98	84.2126	56.0038
2019	3	15	17	23	2	0.3	3.9	0.69	98.5	84.147	54.382
2019	3	15	17	33	2	0.3	3.9	0.7	97	84.2126	55.7409
2019	3	15	17	43	2	0.3	3.9	0.72	95.5	84.147	57.0091

## Reinhackle (0356)

Year	Month	Day	Hour	Minute	Second	CellBegin	CellEnd	Speed	Direction	Area	Flow
2019	3	15	17	53	2	0.3	3.9	0.72	97.6	84.147	57.0091
2019	3	15	18	3	2	0.3	3.9	0.68	95.8	84.147	53.8565
2019	3	15	18	13	2	0.3	3.9	0.68	97.2	84.147	54.382
2019	3	15	18	23	2	0.3	3.9	0.72	99.4	84.147	57.0091
2019	3	15	18	33	2	0.3	3.9	0.73	96.7	84.147	57.7972
2019	3	15	18	43	2	0.3	3.9	0.69	99	84.147	54.9074
2019	3	15	18	53	2	0.3	3.9	0.71	97.2	84.147	56.2209
2019	3	15	19	3	2	0.3	3.9	0.66	98.5	84.147	52.5429
2019	3	15	19	13	2	0.3	3.9	0.69	98.7	84.147	54.9074
2019	3	15	19	23	2	0.3	3.9	0.72	101.1	84.147	56.4837
2019	3	15	19	33	2	0.3	3.9	0.71	99	84.0814	56.4377
2019	3	15	19	43	2	0.3	3.9	0.7	98.6	84.147	55.4328
2019	3	15	19	53	2	0.3	3.9	0.69	97.9	84.0814	54.8627
2019	3	15	20	3	2	0.3	3.9	0.7	97.5	84.0814	55.6502
2019	3	15	20	13	2	0.3	3.9	0.7	100.6	84.0814	54.8627
2019	3	15	20	23	2	0.3	3.9	0.68	96.9	84.0814	54.0752
2019	3	15	20	33	2	0.3	3.9	0.68	97.2	84.0814	53.8127
2019	3	15	20	43	2	0.3	3.9	0.69	98.2	84.0814	54.8627
2019	3	15	20	53	2	0.3	3.9	0.7	99.5	84.0814	54.8627
2019	3	15	21	3	2	0.3	3.9	0.69	98.5	84.0814	54.3377
2019	3	15	21	13	2	0.3	3.9	0.69	99	84.0814	54.8628
2019	3	15	21	23	2	0.3	3.9	0.71	97.4	84.0814	56.4378
2019	3	15	21	33	2	0.3	3.9	0.68	95	84.0158	53.7689
2019	3	15	21	43	2	0.3	3.9	0.7	99.4	84.0158	55.605
2019	3	15	21	53	2	0.3	3.9	0.69	97.7	84.0158	54.2935
2019	3	15	22	3	2	0.3	3.9	0.69	99.3	84.0158	54.2936
2019	3	15	22	13	2	0.3	3.9	0.71	98.8	84.0158	55.8673
2019	3	15	22	23	2	0.3	3.9	0.69	101	84.0158	54.0313
2019	3	15	22	33	2	0.3	3.9	0.69	98.7	84.0158	54.5559
2019	3	15	22	43	2	0.3	3.9	0.68	100.6	84.0158	53.5068
2019	3	15	22	53	2	0.3	3.9	0.73	98.3	84.0158	57.4411
2019	3	15	23	3	2	0.3	3.9	0.71	99.6	84.0158	55.6051
2019	3	15	23	13	2	0.3	3.9	0.69	98.2	84.0158	54.556
2019	3	15	23	23	2	0.3	3.9	0.72	98.2	84.0158	56.6543
2019	3	15	23	33	2	0.3	3.9	0.7	101.4	83.9501	54.5116
2019	3	15	23	43	2	0.3	3.9	0.72	98.4	83.9501	56.6082
2019	3	15	23	53	2	0.3	3.9	0.66	98.8	83.9501	52.415
2019	3	16	0	3	2	0.3	3.9	0.69	96.8	83.9501	54.7737
2019	3	16	0	13	2	0.3	3.9	0.71	99.1	83.9501	55.822
2019	3	16	0	23	2	0.3	3.9	0.68	97.2	83.9501	53.7255
2019	3	16	0	33	2	0.3	3.9	0.65	96.3	83.9501	51.891
2019	3	16	0	43	2	0.3	3.9	0.69	100.1	83.9501	54.2497
2019	3	16	0	53	2	0.3	3.9	0.69	99.8	83.8845	54.4673
2019	3	16	1	3	2	0.3	3.9	0.67	96.7	83.8845	53.158
2019	3	16	1	13	2	0.3	3.9	0.69	96.6	83.8845	54.7292
2019	3	16	1	23	2	0.3	3.9	0.71	95.8	83.8845	56.3004

## Reinhackle (0356)

Year	Month	Day	Hour	Minute	Second	CellBegin	CellEnd	Speed	Direction	Area	Flow
2019	3	16	1	33	2	0.3	3.9	0.71	97.7	83.8845	56.0386
2019	3	16	1	43	2	0.3	3.9	0.71	98.2	83.8845	56.0386
2019	3	16	1	53	2	0.3	3.9	0.64	99.7	83.8845	50.5395
2019	3	16	2	3	2	0.3	3.9	0.74	100.2	83.8845	58.1336
2019	3	16	2	13	2	0.3	3.9	0.69	96.6	83.8845	54.7294
2019	3	16	2	23	2	0.3	3.9	0.71	99.1	83.8845	55.7769
2019	3	16	2	33	2	0.3	3.9	0.69	97.4	83.8189	54.6847
2019	3	16	2	43	2	0.3	3.9	0.71	95.6	83.8189	55.993
2019	3	16	2	53	2	0.3	3.9	0.66	98	83.8189	52.3299
2019	3	16	3	3	2	0.3	3.9	0.67	98.4	83.8189	52.8532
2019	3	16	3	13	2	0.3	3.9	0.71	99.1	83.8189	55.7314
2019	3	16	3	23	2	0.3	3.9	0.7	99.4	83.8189	55.4698
2019	3	16	3	33	2	0.3	3.9	0.71	98.3	83.8189	55.7315
2019	3	16	3	43	2	0.3	3.9	0.73	99.3	83.8189	57.3014
2019	3	16	3	53	2	0.3	3.9	0.69	98.2	83.8189	54.6849
2019	3	16	4	3	2	0.3	3.9	0.7	99.7	83.8189	55.2082
2019	3	16	4	13	2	0.3	3.9	0.67	99	83.8189	52.8534
2019	3	16	4	23	2	0.3	3.9	0.68	99.4	83.8189	53.9
2019	3	16	4	33	2	0.3	3.9	0.71	99.6	83.8189	55.7316
2019	3	16	4	43	2	0.3	3.9	0.69	99.1	83.7533	54.1174
2019	3	16	4	53	2	0.3	3.9	0.68	98.3	83.8189	53.9001
2019	3	16	5	3	2	0.3	3.9	0.71	99.3	83.7533	55.6861
2019	3	16	5	13	2	0.3	3.9	0.73	99.9	83.7533	56.9933
2019	3	16	5	23	2	0.3	3.9	0.64	103	83.7533	49.673
2019	3	16	5	33	2	0.3	3.9	0.68	98.9	83.7533	53.5946
2019	3	16	5	43	2	0.3	3.9	0.72	97.5	83.7533	57.2548
2019	3	16	5	53	2	0.3	3.9	0.69	97.7	83.7533	54.379
2019	3	16	6	3	2	0.3	3.9	0.67	98.4	83.7533	52.8104
2019	3	16	6	13	2	0.3	3.9	0.69	96.6	83.7533	54.6404
2019	3	16	6	23	2	0.3	3.9	0.68	101.5	83.7533	52.8104
2019	3	16	6	33	2	0.3	3.9	0.68	97.8	83.6877	53.5509
2019	3	16	6	43	2	0.3	3.9	0.69	97.1	83.6877	54.5958
2019	3	16	6	53	2	0.3	3.9	0.7	98.4	83.7533	55.1634
2019	3	16	7	3	2	0.3	3.9	0.7	98.1	83.6877	55.3795
2019	3	16	7	13	2	0.3	3.9	0.68	98.6	83.7533	53.3333
2019	3	16	7	23	2	0.3	3.9	0.68	98.6	83.6877	53.2897
2019	3	16	7	33	2	0.3	3.9	0.69	99.2	83.6877	54.5958
2019	3	16	7	43	2	0.3	3.9	0.7	97.6	83.6877	55.1183
2019	3	16	7	53	2	0.3	3.9	0.7	98.1	83.6877	54.8571
2019	3	16	8	3	2	0.3	3.9	0.68	95.8	83.6877	53.8122
2019	3	16	8	13	2	0.3	3.9	0.72	97.3	83.6877	57.2081
2019	3	16	8	23	2	0.3	3.9	0.69	97.4	83.6877	54.5958
2019	3	16	8	33	2	0.3	3.9	0.68	99.2	83.6877	53.2897
2019	3	16	8	43	2	0.3	3.9	0.72	98.7	83.6877	56.4244
2019	3	16	8	53	2	0.3	3.9	0.71	98.8	83.6877	55.6407
2019	3	16	9	3	2	0.3	3.9	0.68	97	83.6877	53.5508

### Reinhackle (0356)

Year	Month	Day	Hour	Minute	Second	CellBegin	CellEnd	Speed	Direction	Area	Flow
2019	3	16	9	13	2	0.3	3.9	0.7	101.4	83.6877	54.5957
2019	3	16	9	23	2	0.3	3.9	0.68	97.4	83.6877	54.0732
2019	3	16	9	33	2	0.3	3.9	0.67	101.9	83.6877	52.2446
2019	3	16	9	43	2	0.3	3.9	0.71	99.9	83.6877	55.6405
2019	3	16	9	53	2	0.3	3.9	0.7	100.3	83.6877	54.5956
2019	3	16	10	3	2	0.3	3.9	0.72	98.4	83.6877	56.6853
2019	3	16	10	13	2	0.3	3.9	0.67	98.7	83.6877	53.0282
2019	3	16	10	23	2	0.3	3.9	0.71	99.6	83.7533	55.4245
2019	3	16	10	33	2	0.3	3.9	0.7	98.4	83.7533	55.163
2019	3	16	10	43	2	0.3	3.9	0.72	98.4	83.7533	56.4701
2019	3	16	10	53	2	0.3	3.9	0.71	99.5	83.7533	55.9472
2019	3	16	11	3	2	0.3	3.9	0.69	97.9	83.7533	54.64
2019	3	16	11	13	2	0.3	3.9	0.73	99.8	83.7533	57.5157
2019	3	16	11	23	2	0.3	3.9	0.72	99.7	83.7533	56.4699
2019	3	16	11	33	2	0.3	3.9	0.71	100.6	83.7533	55.947
2019	3	16	11	43	2	0.3	3.9	0.69	98.8	83.7533	54.1169
2019	3	16	11	53	2	0.3	3.9	0.7	98.9	83.7533	54.9012
2019	3	16	12	3	2	0.3	3.9	0.69	99	83.7533	54.3783
2019	3	16	12	13	2	0.3	3.9	0.69	99.9	83.7533	54.1168
2019	3	16	12	23	2	0.3	3.9	0.68	98.1	83.7533	53.5938
2019	3	16	12	33	2	0.3	3.9	0.73	97.8	83.7533	57.2539
2019	3	16	12	43	2	0.3	3.9	0.68	98.9	83.7533	53.3323
2019	3	16	12	53	2	0.3	3.9	0.71	98.8	83.7533	55.6852
2019	3	16	13	3	2	0.3	3.9	0.71	96.6	83.7533	56.4695
2019	3	16	13	13	2	0.3	3.9	0.7	97	83.6877	55.6396
2019	3	16	13	23	2	0.3	3.9	0.73	98.8	83.7533	57.5151
2019	3	16	13	33	2	0.3	3.9	0.7	98.8	83.7533	55.4236
2019	3	16	13	43	2	0.3	3.9	0.7	98.4	83.6877	54.8558
2019	3	16	13	53	2	0.3	3.9	0.7	99.7	83.6877	54.8557
2019	3	16	14	3	2	0.3	3.9	0.68	99.1	83.6877	53.8108
2019	3	16	14	13	2	0.3	3.9	0.69	99	83.6877	54.5945
2019	3	16	14	23	2	0.3	3.9	0.71	96.4	83.6877	55.9005
2019	3	16	14	33	2	0.3	3.9	0.71	98.8	83.6221	55.8547
2019	3	16	14	43	2	0.3	3.9	0.69	96.9	83.5564	54.2442
2019	3	16	14	53	2	0.3	3.9	0.71	97.7	83.4908	56.0237
2019	3	16	15	3	2	0.3	3.9	0.72	95.5	83.4908	56.5448
2019	3	16	15	13	2	0.3	3.9	0.7	98.9	83.4908	54.7208
2019	3	16	15	23	2	0.3	3.9	0.68	96.9	83.4908	53.939
2019	3	16	15	33	2	0.3	3.9	0.7	100	83.4908	54.7207
2019	3	16	15	43	2	0.3	3.9	0.67	97	83.4908	53.1572
2019	3	16	15	53	2	0.3	3.9	0.68	99.5	83.4908	53.1572
2019	3	16	16	3	2	0.3	3.9	0.66	98.5	83.4908	52.1149
2019	3	16	16	13	2	0.3	3.9	0.72	99.7	83.4908	56.5447
2019	3	16	16	23	2	0.3	3.9	0.67	97.9	83.4252	52.5928
2019	3	16	16	33	2	0.3	3.9	0.73	97.5	83.4908	57.5869
2019	3	16	16	43	2	0.3	3.9	0.66	99.1	83.4252	52.0721

### Reinhackle (0356)

Year	Month	Day	Hour	Minute	Second	CellBegin	CellEnd	Speed	Direction	Area	Flow
2019	3	16	16	53	2	0.3	3.9	0.66	99.1	83.4252	52.0721
2019	3	16	17	3	2	0.3	3.9	0.73	98.3	83.4252	57.2792
2019	3	16	17	13	2	0.3	3.9	0.68	101.5	83.4252	52.5928
2019	3	16	17	23	2	0.3	3.9	0.69	99.3	83.4252	53.8945
2019	3	16	17	33	2	0.3	3.9	0.71	100.3	83.4252	55.7171
2019	3	16	17	43	2	0.3	3.9	0.68	96.1	83.4252	53.6342
2019	3	16	17	53	2	0.3	3.9	0.74	96.4	83.4252	58.0603
2019	3	16	18	3	2	0.3	3.9	0.68	96.9	83.4252	53.6342
2019	3	16	18	13	2	0.3	3.9	0.66	97.4	83.4252	52.3324
2019	3	16	18	23	2	0.3	3.9	0.68	97.4	83.4252	53.8945
2019	3	16	18	33	2	0.3	3.9	0.69	101	83.4252	53.3738
2019	3	16	18	43	2	0.3	3.9	0.69	98.4	83.4252	54.4152
2019	3	16	18	53	2	0.3	3.9	0.71	97.9	83.4252	55.9774
2019	3	16	19	3	2	0.3	3.9	0.7	97.9	83.4252	54.6756
2019	3	16	19	13	2	0.3	3.9	0.65	99.9	83.4252	50.7702
2019	3	16	19	23	2	0.3	3.9	0.69	97.3	83.4252	54.6756
2019	3	16	19	33	2	0.3	3.9	0.67	100.7	83.4252	52.5927
2019	3	16	19	43	2	0.3	3.9	0.69	98	83.4252	53.8945
2019	3	16	19	53	2	0.3	3.9	0.69	100.4	83.4252	53.8945
2019	3	16	20	3	2	0.3	3.9	0.7	97.8	83.4252	54.9359
2019	3	16	20	13	2	0.3	3.9	0.7	98.9	83.4252	54.9359
2019	3	16	20	23	2	0.3	3.9	0.7	96.2	83.3596	54.8908
2019	3	16	20	33	2	0.3	3.9	0.69	99.1	83.3596	53.8502
2019	3	16	20	43	2	0.3	3.9	0.65	95.2	83.3596	51.5089
2019	3	16	20	53	2	0.3	3.9	0.69	96.9	83.3596	54.1104
2019	3	16	21	3	2	0.3	3.9	0.68	99.5	83.3596	53.0698
2019	3	16	21	13	2	0.3	3.9	0.72	99.2	83.3596	56.1916
2019	3	16	21	23	2	0.3	3.9	0.73	99.6	83.3596	56.7119
2019	3	16	21	33	2	0.3	3.9	0.72	98.6	83.3596	56.7119
2019	3	16	21	43	2	0.3	3.9	0.66	99.1	83.3596	52.0293
2019	3	16	21	53	2	0.3	3.9	0.66	98.3	83.3596	52.0293
2019	3	16	22	3	2	0.3	3.9	0.69	96	83.3596	54.6308
2019	3	16	22	13	2	0.3	3.9	0.67	98.8	83.3596	52.2895
2019	3	16	22	23	2	0.3	3.9	0.7	97.6	83.3596	54.6309
2019	3	16	22	33	2	0.3	3.9	0.67	99.3	83.294	52.2466
2019	3	16	22	43	2	0.3	3.9	0.73	98.5	83.3596	57.4925
2019	3	16	22	53	2	0.3	3.9	0.68	96.6	83.294	53.5463
2019	3	16	23	3	2	0.3	3.9	0.72	97.6	83.294	56.6655
2019	3	16	23	13	2	0.3	3.9	0.68	97.8	83.294	53.0265
2019	3	16	23	23	2	0.3	3.9	0.63	98.3	83.294	49.6474
2019	3	16	23	33	2	0.3	3.9	0.68	99.4	83.294	53.2865
2019	3	16	23	43	2	0.3	3.9	0.67	97.3	83.294	52.5067
2019	3	16	23	53	2	0.3	3.9	0.66	98.6	83.294	51.7269
2019	3	17	0	3	2	0.3	3.9	0.69	94.9	83.294	54.3263
2019	3	17	0	13	2	0.3	3.9	0.7	97.8	83.294	54.8462
2019	3	17	0	23	2	0.3	3.9	0.69	96.3	83.294	54.5863



### Reinhackle (0356)

Year	Month	Day	Hour	Minute	Second	CellBegin	CellEnd	Speed	Direction	Area	Flow
2019	3	17	0	33	2	0.3	3.9	0.67	99.3	83.294	52.2469
2019	3	17	0	43	2	0.3	3.9	0.68	95	83.294	53.8065
2019	3	17	0	53	2	0.3	3.9	0.67	101.6	83.2284	51.9442
2019	3	17	1	3	2	0.3	3.9	0.71	97.8	83.2284	55.3207
2019	3	17	1	13	2	0.3	3.9	0.71	96.4	83.2284	55.5804
2019	3	17	1	23	2	0.3	3.9	0.66	98	83.2284	51.6846
2019	3	17	1	33	2	0.3	3.9	0.65	96.9	83.2284	51.4249
2019	3	17	1	43	2	0.3	3.9	0.66	98.9	83.2284	51.6847
2019	3	17	1	53	2	0.3	3.9	0.7	100	83.2284	54.5416
2019	3	17	2	3	2	0.3	3.9	0.67	102.8	83.2284	51.425
2019	3	17	2	13	2	0.3	3.9	0.65	96.9	83.2284	51.425
2019	3	17	2	23	2	0.3	3.9	0.67	98.2	83.2284	52.2042
2019	3	17	2	33	2	0.3	3.9	0.68	96.9	83.2284	53.5029
2019	3	17	2	43	2	0.3	3.9	0.7	97.9	83.2284	54.5418
2019	3	17	2	53	2	0.3	3.9	0.69	100.1	83.2284	53.7626
2019	3	17	3	3	2	0.3	3.9	0.69	97.9	83.2284	54.0224
2019	3	17	3	13	2	0.3	3.9	0.7	97.9	83.1627	54.497
2019	3	17	3	23	2	0.3	3.9	0.71	97.4	83.1627	56.054
2019	3	17	3	33	2	0.3	3.9	0.7	101	83.1627	54.497
2019	3	17	3	43	2	0.3	3.9	0.65	97.6	83.1627	50.6044
2019	3	17	3	53	2	0.3	3.9	0.71	98	83.1627	55.5351
2019	3	17	4	3	2	0.3	3.9	0.67	95.9	83.1627	52.6805
2019	3	17	4	13	2	0.3	3.9	0.68	98.1	83.1627	52.94
2019	3	17	4	23	2	0.3	3.9	0.69	97.1	83.1627	53.9781
2019	3	17	4	33	2	0.3	3.9	0.7	98.1	83.1627	54.7567
2019	3	17	4	43	2	0.3	3.9	0.68	98.1	83.1627	52.9401
2019	3	17	4	53	2	0.3	3.9	0.69	98.5	83.1627	53.7187
2019	3	17	5	3	2	0.3	3.9	0.67	94.8	83.1627	52.4211
2019	3	17	5	13	2	0.3	3.9	0.66	97.5	83.1627	51.3831
2019	3	17	5	23	2	0.3	3.9	0.66	100	83.1627	51.3831
2019	3	17	5	33	2	0.3	3.9	0.7	97.9	83.1627	54.4973
2019	3	17	5	43	2	0.3	3.9	0.67	97.9	83.0971	52.6373
2019	3	17	5	53	2	0.3	3.9	0.66	98.3	83.0971	51.6001
2019	3	17	6	3	2	0.3	3.9	0.71	98.8	83.0971	55.4896
2019	3	17	6	13	2	0.3	3.9	0.69	96.8	83.0971	54.4524
2019	3	17	6	23	2	0.3	3.9	0.69	97.7	83.0971	53.9338
2019	3	17	6	33	2	0.3	3.9	0.66	97.1	83.0971	52.1188
2019	3	17	6	43	2	0.3	3.9	0.68	96.9	83.0971	53.4153
2019	3	17	6	53	2	0.3	3.9	0.73	99.3	83.0971	57.3048
2019	3	17	7	3	2	0.3	3.9	0.72	96.3	83.0971	56.5269
2019	3	17	7	13	2	0.3	3.9	0.69	98.8	83.0971	53.6746
2019	3	17	7	23	2	0.3	3.9	0.67	98.5	83.0971	52.1188
2019	3	17	7	33	2	0.3	3.9	0.7	97.9	83.0971	54.4525
2019	3	17	7	43	2	0.3	3.9	0.65	98.4	83.0971	50.8224
2019	3	17	7	53	2	0.3	3.9	0.71	97.5	83.0971	55.4897
2019	3	17	8	3	2	0.3	3.9	0.68	97.5	83.0315	52.8531

### Reinhackle (0356)

Year	Month	Day	Hour	Minute	Second	CellBegin	CellEnd	Speed	Direction	Area	Flow
2019	3	17	8	13	2	0.3	3.9	0.69	97.7	83.0971	53.934
2019	3	17	8	23	2	0.3	3.9	0.66	98.3	83.0315	51.8168
2019	3	17	8	33	2	0.3	3.6	0.69	95.8	83.0315	53.8895
2019	3	17	8	43	2	0.3	3.6	0.71	97.9	83.0315	55.703
2019	3	17	8	53	2	0.3	3.6	0.7	97	83.0315	55.1849
2019	3	17	9	3	2	0.3	3.6	0.69	98.7	83.0315	53.8894
2019	3	17	9	13	2	0.3	3.6	0.71	99.8	83.0315	55.4438
2019	3	17	9	23	2	0.3	3.6	0.71	98.8	83.0315	55.4438
2019	3	17	9	33	2	0.3	3.6	0.7	99.2	83.0315	54.6665
2019	3	17	9	43	2	0.3	3.9	0.68	100.3	83.0971	52.8965
2019	3	17	9	53	2	0.3	3.9	0.68	96.6	83.0971	53.6744
2019	3	17	10	3	2	0.3	3.9	0.65	97.2	83.0971	51.3407
2019	3	17	10	13	2	0.3	3.9	0.68	96.9	83.0971	53.415
2019	3	17	10	23	2	0.3	3.9	0.67	98.7	83.0971	52.6371
2019	3	17	10	33	2	0.3	3.9	0.68	99.4	83.0971	53.1556
2019	3	17	10	43	2	0.3	3.9	0.73	97.8	83.0971	56.7857
2019	3	17	10	53	2	0.3	3.9	0.69	95.5	83.0971	54.1927
2019	3	17	11	3	2	0.3	3.9	0.68	98.4	83.0971	52.8962
2019	3	17	11	13	2	0.3	3.9	0.72	98.4	83.0971	56.0077
2019	3	17	11	23	2	0.3	3.9	0.64	96.7	83.0971	50.5625
2019	3	17	11	33	2	0.3	3.9	0.69	99	83.0971	53.9332
2019	3	17	11	43	2	0.3	3.9	0.69	99.6	83.1627	53.9777
2019	3	17	11	53	2	0.3	3.9	0.69	96.3	83.1627	53.9776
2019	3	17	12	3	2	0.3	3.9	0.65	100.7	83.1627	50.604
2019	3	17	12	13	2	0.3	3.9	0.72	96.8	83.1627	56.3131
2019	3	17	12	23	2	0.3	3.9	0.67	98.2	83.1627	52.4204
2019	3	17	12	33	2	0.3	3.9	0.71	100.4	83.1627	55.0155
2019	3	17	12	43	2	0.3	3.9	0.66	98.6	83.1627	51.3823
2019	3	17	12	53	2	0.3	3.9	0.67	99	83.1627	52.6798
2019	3	17	13	3	2	0.3	3.9	0.67	100.7	83.1627	52.1608
2019	3	17	13	13	2	0.3	3.9	0.66	99.7	83.1627	51.6417
2019	3	17	13	23	2	0.3	3.9	0.71	96.1	83.1627	55.7938
2019	3	17	13	33	2	0.3	3.9	0.72	100.5	83.1627	56.0532
2019	3	17	13	43	2	0.3	3.9	0.68	97.5	83.1627	53.1986
2019	3	17	13	53	2	0.3	3.9	0.7	98.8	83.1627	55.0151
2019	3	17	14	3	2	0.3	3.9	0.67	101.3	83.1627	51.901
2019	3	17	14	13	2	0.3	3.9	0.66	100.9	83.0971	51.0803
2019	3	17	14	23	2	0.3	3.9	0.68	98.6	83.1627	53.458
2019	3	17	14	33	2	0.3	3.9	0.66	97.1	83.0971	52.1174
2019	3	17	14	43	2	0.3	3.9	0.67	98.8	83.0971	52.1174
2019	3	17	14	53	2	0.3	3.9	0.67	99.6	83.0971	52.3767
2019	3	17	15	3	2	0.3	3.9	0.66	99.1	83.0971	51.8581
2019	3	17	15	13	2	0.3	3.6	0.66	100.6	83.0315	51.038
2019	3	17	15	23	2	0.3	3.6	0.7	100.8	83.0315	54.406
2019	3	17	15	33	2	0.3	3.9	0.67	98.1	83.0971	52.6358
2019	3	17	15	43	2	0.3	3.9	0.7	96.5	83.0971	54.7101

## Reinhackle (0356)

Year	Month	Day	Hour	Minute	Second	CellBegin	CellEnd	Speed	Direction	Area	Flow
2019	3	17	15	53	2	0.3	3.6	0.65	99.9	83.0315	50.2607
2019	3	17	16	3	2	0.3	3.6	0.66	100.9	83.0315	51.297
2019	3	17	16	13	2	0.3	3.6	0.68	100.8	83.0315	52.8514
2019	3	17	16	23	2	0.3	3.6	0.7	96.5	82.9659	54.6198
2019	3	17	16	33	2	0.3	3.6	0.65	100.2	82.9659	50.478
2019	3	17	16	43	2	0.3	3.6	0.67	100.8	82.9659	51.7723
2019	3	17	16	53	2	0.3	3.6	0.66	100.1	82.9659	50.9957
2019	3	17	17	3	2	0.3	3.6	0.65	98.7	82.9003	50.9536
2019	3	17	17	13	2	0.3	3.6	0.7	97.2	82.9003	55.0919
2019	3	17	17	23	2	0.3	3.6	0.68	100.1	82.9659	52.5488
2019	3	17	17	33	2	0.3	3.6	0.64	100.3	82.9003	49.6603
2019	3	17	17	43	2	0.3	3.6	0.63	98	82.9003	49.4017
2019	3	17	17	53	2	0.3	3.6	0.69	100.4	82.9003	53.7987
2019	3	17	18	3	2	0.3	3.6	0.69	98.8	82.9003	53.54
2019	3	17	18	13	2	0.3	3.6	0.67	99.6	82.9003	52.2467
2019	3	17	18	23	2	0.3	3.6	0.71	102.4	82.9003	54.3159
2019	3	17	18	33	2	0.3	3.6	0.65	100.7	82.9003	50.4362
2019	3	17	18	43	2	0.3	3.6	0.69	98.8	82.9003	53.5399
2019	3	17	18	53	2	0.3	3.6	0.7	95.4	82.9003	54.5745
2019	3	17	19	3	2	0.3	3.6	0.67	99.6	82.9003	52.2467
2019	3	17	19	13	2	0.3	3.6	0.66	97.7	82.9003	51.7294
2019	3	17	19	23	2	0.3	3.6	0.69	97.6	82.9003	54.0572
2019	3	17	19	33	2	0.3	3.6	0.65	97.3	82.9003	50.4362
2019	3	17	19	43	2	0.3	3.6	0.68	95.8	82.9003	53.5399
2019	3	17	19	53	2	0.3	3.6	0.7	98.1	82.9003	54.8332
2019	3	17	20	3	2	0.3	3.6	0.65	97.2	82.9003	51.2121
2019	3	17	20	13	2	0.3	3.6	0.64	98.8	82.9003	50.1775
2019	3	17	20	23	2	0.3	3.6	0.68	99.7	82.9003	53.0227
2019	3	17	20	33	2	0.3	3.6	0.74	96.9	82.9003	57.6783
2019	3	17	20	43	2	0.3	3.6	0.68	98.6	82.9003	52.764
2019	3	17	20	53	2	0.3	3.6	0.68	99.5	82.8347	52.462
2019	3	17	21	3	2	0.3	3.6	0.69	98.2	82.8347	53.7542
2019	3	17	21	13	2	0.3	3.6	0.69	98.4	82.8347	54.0126
2019	3	17	21	23	2	0.3	3.6	0.66	96	82.9003	51.4708
2019	3	17	21	33	2	0.3	3.6	0.73	98.6	82.9003	56.6438
2019	3	17	21	43	2	0.3	3.6	0.65	99.8	82.8347	50.653
2019	3	17	21	53	2	0.3	3.6	0.67	102.7	82.8347	51.4283
2019	3	17	22	3	2	0.3	3.6	0.7	96.7	82.8347	54.788
2019	3	17	22	13	2	0.3	3.6	0.7	98.6	82.8347	54.788
2019	3	17	22	23	2	0.3	3.6	0.7	97.8	82.8347	54.5296
2019	3	17	22	33	2	0.3	3.6	0.68	97.2	82.8347	53.4959
2019	3	17	22	43	2	0.3	3.6	0.67	98.4	82.8347	52.4622
2019	3	17	22	53	2	0.3	3.6	0.71	96.9	82.8347	55.305
2019	3	17	23	3	2	0.3	3.6	0.7	100.8	82.8347	54.2713
2019	3	17	23	13	2	0.3	3.6	0.67	98.7	82.8347	52.4622
2019	3	17	23	23	2	0.3	3.6	0.7	97.9	82.8347	54.2713

## Reinhackle (0356)

Year	Month	Day	Hour	Minute	Second	CellBegin	CellEnd	Speed	Direction	Area	Flow
2019	3	17	23	33	2	0.3	3.6	0.65	99.9	82.769	50.3531
2019	3	17	23	43	2	0.3	3.6	0.69	99.9	82.8347	53.4961
2019	3	17	23	53	2	0.3	3.6	0.65	97.3	82.8347	50.6533
2019	3	18	0	3	2	0.3	3.6	0.66	97.1	82.8347	51.9455
2019	3	18	0	13	2	0.3	3.6	0.65	96.6	82.769	51.1279
2019	3	18	0	23	2	0.3	3.6	0.68	98.6	82.769	52.6772
2019	3	18	0	33	2	0.3	3.6	0.7	97.8	82.769	54.743
2019	3	18	0	43	2	0.3	3.6	0.66	99.7	82.769	51.1279
2019	3	18	0	53	2	0.3	3.6	0.69	98.2	82.769	53.7102
2019	3	18	1	3	2	0.3	3.6	0.67	99	82.769	52.4191
2019	3	18	1	13	2	0.3	3.6	0.66	98.5	82.769	51.6445
2019	3	18	1	23	2	0.3	3.6	0.65	98.9	82.769	50.8698
2019	3	18	1	33	2	0.3	3.6	0.67	100.4	82.8347	52.2042
2019	3	18	1	43	2	0.3	3.6	0.65	96.7	82.769	50.8699
2019	3	18	1	53	2	0.3	3.6	0.69	97.9	82.8347	53.7548
2019	3	18	2	3	2	0.3	3.6	0.68	97.8	82.8347	52.7211
2019	3	18	2	13	2	0.3	3.6	0.65	97.5	82.8347	50.9121
2019	3	18	2	23	2	0.3	3.6	0.67	98.7	82.8347	52.2043
2019	3	18	2	33	2	0.3	3.6	0.74	98.5	82.9003	57.4205
2019	3	18	2	43	2	0.3	3.6	0.7	99.4	82.9003	54.5754
2019	3	18	2	53	2	0.3	3.6	0.68	100.6	82.9003	52.5062
2019	3	18	3	3	2	0.3	3.6	0.67	98.7	82.9003	52.2476
2019	3	18	3	13	2	0.3	3.6	0.69	98.7	82.9003	53.7995
2019	3	18	3	23	2	0.3	3.6	0.69	99.3	82.9003	53.5409
2019	3	18	3	33	2	0.3	3.6	0.73	98.3	82.9003	56.9034
2019	3	18	3	43	2	0.3	3.6	0.68	98.4	82.9003	52.765
2019	3	18	3	53	2	0.3	3.6	0.65	98.4	82.9003	50.6958
2019	3	18	4	3	2	0.3	3.6	0.66	96.6	82.9003	51.7304
2019	3	18	4	13	2	0.3	3.6	0.69	98.5	82.9003	53.541
2019	3	18	4	23	2	0.3	3.6	0.69	96.8	82.9003	54.0583
2019	3	18	4	33	2	0.3	3.6	0.71	99	82.9003	55.6103
2019	3	18	4	43	2	0.3	3.6	0.67	99	82.9003	51.9892
2019	3	18	4	53	2	0.3	3.6	0.71	97.7	82.9003	55.3517
2019	3	18	5	3	2	0.3	3.6	0.68	97.5	82.9003	53.2825
2019	3	18	5	13	2	0.3	3.6	0.66	99.4	82.9003	51.4719
2019	3	18	5	23	2	0.3	3.6	0.69	97.9	82.9003	54.0584
2019	3	18	5	33	2	0.3	3.6	0.7	99.4	82.9003	54.5758
2019	3	18	5	43	2	0.3	3.6	0.68	96.4	82.9003	53.0239
2019	3	18	5	53	2	0.3	3.6	0.69	97.4	82.9003	54.0585
2019	3	18	6	3	2	0.3	3.6	0.66	97.2	82.9003	51.472
2019	3	18	6	13	2	0.3	3.6	0.69	96.6	82.9003	53.7999
2019	3	18	6	23	2	0.3	3.6	0.69	100.7	82.9003	53.5412
2019	3	18	6	33	2	0.3	3.6	0.68	98.6	82.9003	53.0239
2019	3	18	6	43	2	0.3	3.6	0.68	97.5	82.9003	53.2826
2019	3	18	6	53	2	0.3	3.6	0.7	97.5	82.9003	54.8345
2019	3	18	7	3	2	0.3	3.6	0.67	99.2	82.9003	52.5067

## Reinhackle (0356)

Year	Month	Day	Hour	Minute	Second	CellBegin	CellEnd	Speed	Direction	Area	Flow
2019	3	18	7	13	2	0.3	3.6	0.66	98.3	82.9003	51.4721
2019	3	18	7	23	2	0.3	3.6	0.71	97.2	82.9003	55.3519
2019	3	18	7	33	2	0.3	3.6	0.67	97.7	82.9003	51.9894
2019	3	18	7	43	2	0.3	3.6	0.71	98.8	82.9003	55.0932
2019	3	18	7	53	2	0.3	3.6	0.69	97.9	82.9003	54.0586
2019	3	18	8	3	2	0.3	3.6	0.7	101.2	82.9003	53.8
2019	3	18	8	13	2	0.3	3.6	0.71	99.1	82.9003	55.0932
2019	3	18	8	23	2	0.3	3.6	0.69	97.7	82.9003	53.5413
2019	3	18	8	33	2	0.3	3.6	0.67	95.9	82.9003	52.248
2019	3	18	8	43	2	0.3	3.6	0.7	96.4	82.9003	55.0932
2019	3	18	8	53	2	0.3	3.6	0.66	98.3	82.9003	51.472
2019	3	18	9	3	2	0.3	3.6	0.67	100.4	82.9003	52.2479
2019	3	18	9	13	2	0.3	3.6	0.68	99.1	82.9003	53.2825
2019	3	18	9	23	2	0.3	3.6	0.64	97.1	82.9003	49.92
2019	3	18	9	33	2	0.3	3.6	0.69	97.9	82.9003	54.0584
2019	3	18	9	43	2	0.3	3.6	0.69	97.6	82.9003	54.0583
2019	3	18	9	53	2	0.3	3.6	0.71	96.6	82.8347	55.8227
2019	3	18	10	3	2	0.3	3.6	0.69	99.3	82.9003	53.7996
2019	3	18	10	13	2	0.3	3.6	0.66	96.6	82.9003	51.4718
2019	3	18	10	23	2	0.3	3.6	0.7	97.6	82.9003	54.3169
2019	3	18	10	33	2	0.3	3.6	0.68	96.4	82.8347	52.9797
2019	3	18	10	43	2	0.3	3.6	0.7	98.4	82.769	54.227
2019	3	18	10	53	2	0.3	3.6	0.71	97.2	82.769	55.2598
2019	3	18	11	3	2	0.3	3.6	0.7	98.4	82.769	54.2269
2019	3	18	11	13	2	0.3	3.6	0.68	95.8	82.769	53.1939
2019	3	18	11	23	2	0.3	3.6	0.67	94.8	82.7034	52.1178
2019	3	18	11	33	2	0.3	3.6	0.69	100.5	82.769	53.1938
2019	3	18	11	43	2	0.3	3.6	0.7	95.7	82.769	54.4849
2019	3	18	11	53	2	0.3	3.6	0.67	97.9	82.769	52.1609
2019	3	18	12	3	2	0.3	3.6	0.68	100.6	82.769	52.6772
2019	3	18	12	13	2	0.3	3.6	0.67	98.2	82.769	52.1608
2019	3	18	12	23	2	0.3	3.6	0.68	98.6	82.7034	52.6335
2019	3	18	12	33	2	0.3	3.6	0.67	99.3	82.769	51.9024
2019	3	18	12	43	2	0.3	3.6	0.66	102	82.769	51.1277
2019	3	18	12	53	2	0.3	3.6	0.66	101.1	82.7034	51.0854
2019	3	18	13	3	2	0.3	3.6	0.66	100.3	82.769	51.1277
2019	3	18	13	13	2	0.3	3.6	0.65	99.4	82.769	50.0947
2019	3	18	13	23	2	0.3	3.6	0.64	95.6	82.769	50.3529
2019	3	18	13	33	2	0.3	3.6	0.63	99.6	82.8347	48.844
2019	3	18	13	43	2	0.3	3.6	0.64	100	82.8347	49.6192
2019	3	18	13	53	2	0.3	3.6	0.66	99.7	82.8347	51.1698
2019	3	18	14	3	2	0.3	3.6	0.66	101	82.769	50.611
2019	3	18	14	13	2	0.3	3.6	0.63	99	82.8347	49.1023
2019	3	18	14	23	2	0.3	3.6	0.64	99.7	82.769	49.8363
2019	3	18	14	33	2	0.3	3.6	0.63	100.5	82.769	48.5451
2019	3	18	14	43	2	0.3	3.6	0.66	98.6	82.769	51.1273

## Reinhackle (0356)

Year	Month	Day	Hour	Minute	Second	CellBegin	CellEnd	Speed	Direction	Area	Flow
2019	3	18	14	53	2	0.3	3.6	0.68	98.4	82.8347	52.7202
2019	3	18	15	3	2	0.3	3.6	0.65	101	82.769	50.3526
2019	3	18	15	13	2	0.3	3.6	0.66	98	82.8347	51.6864
2019	3	18	15	23	2	0.3	3.6	0.65	97.2	82.8347	51.1695
2019	3	18	15	33	2	0.3	3.6	0.64	98.5	82.769	50.0943
2019	3	18	15	43	2	0.3	3.6	0.66	98.5	82.8347	51.6863
2019	3	18	15	53	2	0.3	3.6	0.68	99.7	82.769	52.6764
2019	3	18	16	3	2	0.3	3.6	0.68	99.4	82.769	52.9346
2019	3	18	16	13	2	0.3	3.6	0.64	98.3	82.8347	49.8773
2019	3	18	16	23	2	0.3	3.6	0.68	102	82.8347	52.4616
2019	3	18	16	33	2	0.3	3.6	0.68	98.9	82.8347	52.72
2019	3	18	16	43	2	0.3	3.6	0.65	99.3	82.8347	50.6525
2019	3	18	16	53	2	0.3	3.6	0.66	100.5	82.769	51.3852
2019	3	18	17	3	2	0.3	3.6	0.7	99.5	82.8347	54.0121
2019	3	18	17	13	2	0.3	3.6	0.68	99.7	82.769	52.6763
2019	3	18	17	23	2	0.3	3.6	0.65	98.7	82.769	50.3523
2019	3	18	17	33	2	0.3	3.6	0.66	99.8	82.8347	50.9109
2019	3	18	17	43	2	0.3	3.6	0.65	97.8	82.769	50.8688
2019	3	18	17	53	2	0.3	3.6	0.69	96.6	82.769	53.9674
2019	3	18	18	3	2	0.3	3.6	0.67	100.8	82.8347	51.6861
2019	3	18	18	13	2	0.3	3.6	0.66	98.6	82.8347	51.4277
2019	3	18	18	23	2	0.3	3.6	0.67	96.2	82.8347	52.203
2019	3	18	18	33	2	0.3	3.6	0.7	100.3	82.8347	54.012
2019	3	18	18	43	2	0.3	3.6	0.69	97.7	82.8347	53.7536
2019	3	18	18	53	2	0.3	3.6	0.69	97.1	82.8347	53.7536
2019	3	18	19	3	2	0.3	3.6	0.7	99.8	82.8347	54.012
2019	3	18	19	13	2	0.3	3.6	0.69	96.9	82.8347	53.7536
2019	3	18	19	23	2	0.3	3.6	0.63	98.6	82.769	49.3194
2019	3	18	19	33	2	0.3	3.6	0.65	99.9	82.8347	50.1355
2019	3	18	19	43	2	0.3	3.6	0.68	102.3	82.8347	51.9445
2019	3	18	19	53	2	0.3	3.6	0.67	99.6	82.8347	51.6861
2019	3	18	20	3	2	0.3	3.6	0.68	97	82.8347	52.9782
2019	3	18	20	13	2	0.3	3.6	0.7	99.5	82.8347	54.2704
2019	3	18	20	23	2	0.3	3.6	0.67	100.7	82.8347	52.203
2019	3	18	20	33	2	0.3	3.6	0.67	98.4	82.8347	52.203
2019	3	18	20	43	2	0.3	3.6	0.68	99.1	82.8347	52.9783
2019	3	18	20	53	2	0.3	3.6	0.71	98.3	82.8347	55.0457
2019	3	18	21	3	2	0.3	3.6	0.69	99.8	82.8347	53.7536
2019	3	18	21	13	2	0.3	3.6	0.66	98.8	82.8347	51.6861
2019	3	18	21	23	2	0.3	3.6	0.69	99.3	82.8347	53.7536
2019	3	18	21	33	2	0.3	3.6	0.66	97.7	82.8347	51.4277
2019	3	18	21	43	2	0.3	3.6	0.68	98.9	82.8347	52.7199
2019	3	18	21	53	2	0.3	3.6	0.68	97.2	82.8347	52.9784
2019	3	18	22	3	2	0.3	3.6	0.67	97.6	82.8347	52.2031
2019	3	18	22	13	2	0.3	3.6	0.71	96.9	82.8347	55.8211
2019	3	18	22	23	2	0.3	3.6	0.65	99.8	82.769	50.6106

### Reinhackle (0356)

Year	Month	Day	Hour	Minute	Second	CellBegin	CellEnd	Speed	Direction	Area	Flow
2019	3	18	22	33	2	0.3	3.6	0.7	96.7	82.769	54.7421
2019	3	18	22	43	2	0.3	3.6	0.66	97.7	82.769	51.6435
2019	3	18	22	53	2	0.3	3.6	0.7	97.6	82.769	54.4839
2019	3	18	23	3	2	0.3	3.6	0.67	98.7	82.8347	52.4616
2019	3	18	23	13	2	0.3	3.6	0.66	98.3	82.769	51.6436
2019	3	18	23	23	2	0.3	3.6	0.69	99.6	82.769	53.4511
2019	3	18	23	33	2	0.3	3.6	0.69	99.3	82.769	53.4511
2019	3	18	23	43	2	0.3	3.6	0.69	95.5	82.769	53.9676
2019	3	18	23	53	2	0.3	3.6	0.69	99	82.769	53.9676
2019	3	19	0	3	2	0.3	3.6	0.71	97.8	82.769	55.0005
2019	3	19	0	13	2	0.3	3.6	0.67	100.4	82.769	52.1601
2019	3	19	0	23	2	0.3	3.6	0.67	101	82.769	51.6437
2019	3	19	0	33	2	0.3	3.6	0.67	96.7	82.769	52.6766
2019	3	19	0	43	2	0.3	3.6	0.68	98.4	82.769	52.6767
2019	3	19	0	53	2	0.3	3.6	0.67	97.1	82.769	52.1602
2019	3	19	1	3	2	0.3	3.6	0.69	94.9	82.769	53.9678
2019	3	19	1	13	2	0.3	3.6	0.66	100.5	82.769	51.3857
2019	3	19	1	23	2	0.3	3.6	0.66	98.5	82.769	51.6439
2019	3	19	1	33	2	0.3	3.6	0.7	97.8	82.769	54.4843
2019	3	19	1	43	2	0.3	3.6	0.62	98.2	82.7034	48.2471
2019	3	19	1	53	2	0.3	3.6	0.7	94.9	82.769	54.7426
2019	3	19	2	3	2	0.3	3.6	0.69	100.1	82.769	53.4515
2019	3	19	2	13	2	0.3	3.6	0.7	100.3	82.769	53.968
2019	3	19	2	23	2	0.3	3.6	0.68	97.5	82.769	52.9352
2019	3	19	2	33	2	0.3	3.6	0.7	97	82.769	54.4845
2019	3	19	2	43	2	0.3	3.6	0.65	97.2	82.769	50.8694
2019	3	19	2	53	2	0.3	3.6	0.68	98.9	82.769	52.9352
2019	3	19	3	3	2	0.3	3.6	0.65	99.3	82.769	50.353
2019	3	19	3	13	2	0.3	3.6	0.67	97.3	82.769	52.4188
2019	3	19	3	23	2	0.3	3.6	0.66	99.7	82.769	51.386
2019	3	19	3	33	2	0.3	3.6	0.66	99.1	82.7034	51.6015
2019	3	19	3	43	2	0.3	3.6	0.64	100.6	82.7034	49.7954
2019	3	19	3	53	2	0.3	3.6	0.69	99.2	82.769	53.9682
2019	3	19	4	3	2	0.3	3.6	0.7	97.3	82.769	54.4847
2019	3	19	4	13	2	0.3	3.6	0.67	99.6	82.769	51.9025
2019	3	19	4	23	2	0.3	3.6	0.65	96.1	82.769	51.1279
2019	3	19	4	33	2	0.3	3.6	0.68	99.5	82.769	52.419
2019	3	19	4	43	2	0.3	3.6	0.68	99.2	82.769	52.6772
2019	3	19	4	53	2	0.3	3.6	0.68	95.8	82.769	53.1937
2019	3	19	5	3	2	0.3	3.6	0.65	97.3	82.769	50.3533
2019	3	19	5	13	2	0.3	3.6	0.69	96.6	82.769	53.7102
2019	3	19	5	23	2	0.3	3.6	0.68	102.3	82.769	51.9026
2019	3	19	5	33	2	0.3	3.6	0.68	98.3	82.769	52.9355
2019	3	19	5	43	2	0.3	3.6	0.71	98.2	82.769	55.5178
2019	3	19	5	53	2	0.3	3.6	0.68	99.4	82.769	52.9356
2019	3	19	6	3	2	0.3	3.6	0.67	99.6	82.769	51.6445

### Reinhackle (0356)

Year	Month	Day	Hour	Minute	Second	CellBegin	CellEnd	Speed	Direction	Area	Flow
2019	3	19	6	13	2	0.3	3.6	0.68	98.1	82.769	52.9356
2019	3	19	6	23	2	0.3	3.6	0.67	97.6	82.769	52.4192
2019	3	19	6	33	2	0.3	3.6	0.71	100.6	82.769	55.0014
2019	3	19	6	43	2	0.3	3.6	0.71	96.7	82.769	55.2596
2019	3	19	6	53	2	0.3	3.6	0.69	96.6	82.769	53.7103
2019	3	19	7	3	2	0.3	3.6	0.67	101	82.769	51.9027
2019	3	19	7	13	2	0.3	3.6	0.68	99.5	82.769	52.6774
2019	3	19	7	23	2	0.3	3.6	0.67	99.3	82.769	51.9028
2019	3	19	7	33	2	0.3	3.6	0.7	97.6	82.8347	54.2717
2019	3	19	7	43	2	0.3	3.6	0.7	97	82.8347	54.7885
2019	3	19	7	53	2	0.3	3.6	0.68	99.4	82.9003	53.282
2019	3	19	8	3	2	0.3	3.6	0.66	97.7	82.8347	51.6873
2019	3	19	8	13	2	0.3	3.6	0.67	98.5	82.8347	51.9457
2019	3	19	8	23	2	0.3	3.6	0.66	97.4	82.9003	51.4714
2019	3	19	8	33	2	0.3	3.6	0.71	99.8	82.9003	55.3511
2019	3	19	8	43	2	0.3	3.6	0.66	94.9	82.9003	51.73
2019	3	19	8	53	2	0.3	3.6	0.7	100	82.9003	54.3165
2019	3	19	9	3	2	0.3	3.6	0.69	96	82.9003	54.3164
2019	3	19	9	13	2	0.3	3.6	0.68	97.2	82.9003	53.5405
2019	3	19	9	23	2	0.3	3.6	0.7	100.5	82.9003	54.3164
2019	3	19	9	33	2	0.3	3.6	0.67	97.1	82.9659	52.2904
2019	3	19	9	43	2	0.3	3.6	0.67	99.6	82.9003	51.9885
2019	3	19	9	53	2	0.3	3.6	0.68	100	82.9003	52.7644
2019	3	19	10	3	2	0.3	3.6	0.67	101.5	82.8347	51.9455
2019	3	19	10	13	2	0.3	3.6	0.7	97.3	82.9003	54.5749
2019	3	19	10	23	2	0.3	3.6	0.66	97.8	82.8347	51.1701
2019	3	19	10	33	2	0.3	3.6	0.72	96.8	82.9003	56.644
2019	3	19	10	43	2	0.3	3.6	0.67	95.9	82.9003	52.5056
2019	3	19	10	53	2	0.3	3.6	0.69	96.9	82.9003	53.7988
2019	3	19	11	3	2	0.3	3.6	0.7	97.5	82.9003	54.8334
2019	3	19	11	13	2	0.3	3.6	0.65	99.2	82.9003	50.9536
2019	3	19	11	23	2	0.3	3.6	0.68	99.7	82.9003	53.0227
2019	3	19	11	33	2	0.3	3.6	0.67	99.6	82.9003	51.7295
2019	3	19	11	43	2	0.3	3.6	0.68	100	82.8347	52.7205
2019	3	19	11	53	2	0.3	3.6	0.65	98.7	82.8347	50.653
2019	3	19	12	3	2	0.3	3.6	0.66	98.6	82.9003	51.4708
2019	3	19	12	13	2	0.3	3.6	0.64	95.9	82.9003	49.9188
2019	3	19	12	23	2	0.3	3.6	0.67	99.6	82.9003	51.7294
2019	3	19	12	33	2	0.3	3.6	0.68	99.5	82.9003	52.5053
2019	3	19	12	43	2	0.3	3.6	0.67	98.4	82.9659	52.2898
2019	3	19	12	53	2	0.3	3.6	0.68	99.5	82.9003	52.5052
2019	3	19	13	3	2	0.3	3.6	0.69	99.6	82.9003	53.7985
2019	3	19	13	13	2	0.3	3.6	0.66	97.4	82.9659	51.772
2019	3	19	13	23	2	0.3	3.6	0.65	98.7	82.9003	50.4359
2019	3	19	13	33	2	0.3	3.6	0.65	98.7	82.9659	50.7365
2019	3	19	13	43	2	0.3	3.6	0.67	99.3	82.9659	52.0307



## Reinhackle (0356)

Year	Month	Day	Hour	Minute	Second	CellBegin	CellEnd	Speed	Direction	Area	Flow
2019	3	19	13	53	2	0.3	3.6	0.65	101.4	82.9659	49.9598
2019	3	19	14	3	2	0.3	3.6	0.64	100	82.9659	49.7009
2019	3	19	14	13	2	0.3	3.6	0.66	99.5	82.9659	50.9952
2019	3	19	14	23	2	0.3	3.6	0.67	98.5	83.0315	52.0735
2019	3	19	14	33	2	0.3	3.6	0.66	100.4	83.0315	51.0372
2019	3	19	14	43	2	0.3	3.6	0.65	101.3	82.9659	50.4774
2019	3	19	14	53	2	0.3	3.6	0.69	99.8	82.9659	53.8425
2019	3	19	15	3	2	0.3	3.9	0.66	100.9	83.0971	51.0793
2019	3	19	15	13	2	0.3	3.6	0.61	102.2	82.9659	46.8533
2019	3	19	15	23	2	0.3	3.6	0.63	98.4	82.9659	49.183
2019	3	19	15	33	2	0.3	3.6	0.66	98.9	83.0315	51.2962
2019	3	19	15	43	2	0.3	3.6	0.65	98.2	82.9659	50.4773
2019	3	19	15	53	2	0.3	3.6	0.65	100.7	82.9659	50.7361
2019	3	19	16	3	2	0.3	3.6	0.65	101.4	82.9659	50.2183
2019	3	19	16	13	2	0.3	3.6	0.65	98.9	82.9659	50.9949
2019	3	19	16	23	2	0.3	3.6	0.64	98	83.0315	50.0007
2019	3	19	16	33	2	0.3	3.6	0.66	97.7	82.9659	51.5126
2019	3	19	16	43	2	0.3	3.6	0.64	98.5	82.9659	50.2183
2019	3	19	16	53	2	0.3	3.6	0.64	98.2	83.0315	50.2598
2019	3	19	17	3	2	0.3	3.6	0.67	98.5	82.9659	52.0303
2019	3	19	17	13	2	0.3	3.6	0.68	96.9	82.9659	53.3246
2019	3	19	17	23	2	0.3	3.6	0.69	97.7	82.9659	53.8423
2019	3	19	17	33	2	0.3	3.6	0.66	100	82.9659	51.5126
2019	3	19	17	43	2	0.3	3.6	0.65	97.3	82.9659	50.4771
2019	3	19	17	53	2	0.3	3.6	0.65	97.2	82.9659	51.2537
2019	3	19	18	3	2	0.3	3.6	0.62	99.1	82.9659	48.4062
2019	3	19	18	13	2	0.3	3.6	0.65	95.8	82.9659	51.2537
2019	3	19	18	23	2	0.3	3.6	0.66	100.4	82.9659	50.9948
2019	3	19	18	33	2	0.3	3.6	0.68	102	82.9659	52.2891
2019	3	19	18	43	2	0.3	3.6	0.67	100.1	82.9659	52.2891
2019	3	19	18	53	2	0.3	3.6	0.64	98.8	83.0315	50.2597
2019	3	19	19	3	2	0.3	3.6	0.65	98.7	82.9659	50.7359
2019	3	19	19	13	2	0.3	3.6	0.65	100.7	82.9659	50.7359
2019	3	19	19	23	2	0.3	3.6	0.65	97.6	82.9659	50.477
2019	3	19	19	33	2	0.3	3.6	0.67	97.7	82.9659	52.0302
2019	3	19	19	43	2	0.3	3.6	0.68	96.9	82.9659	53.5833
2019	3	19	19	53	2	0.3	3.6	0.71	96.4	82.9659	55.3953
2019	3	19	20	3	2	0.3	3.6	0.67	99.6	82.9659	51.7713
2019	3	19	20	13	2	0.3	3.6	0.62	99.1	82.9659	48.4062
2019	3	19	20	23	2	0.3	3.6	0.66	100.9	82.9659	51.2536
2019	3	19	20	33	2	0.3	3.6	0.63	99	83.0315	49.2234
2019	3	19	20	43	2	0.3	3.6	0.68	97	82.9659	53.0656
2019	3	19	20	53	2	0.3	3.6	0.67	98.2	82.9659	52.289
2019	3	19	21	3	2	0.3	3.6	0.66	98	82.9659	51.2536
2019	3	19	21	13	2	0.3	3.6	0.67	98.4	82.9659	52.289
2019	3	19	21	23	2	0.3	3.6	0.69	98.2	83.0315	53.8867

## Reinhackle (0356)

Year	Month	Day	Hour	Minute	Second	CellBegin	CellEnd	Speed	Direction	Area	Flow
2019	3	19	21	33	2	0.3	3.6	0.69	94.6	83.0315	54.6639
2019	3	19	21	43	2	0.3	3.6	0.68	96.3	83.0315	53.6276
2019	3	19	21	53	2	0.3	3.6	0.66	99.2	83.0315	51.296
2019	3	19	22	3	2	0.3	3.6	0.69	98.2	83.0315	53.6276
2019	3	19	22	13	2	0.3	3.6	0.67	98.2	83.0315	52.3323
2019	3	19	22	23	2	0.3	3.9	0.73	96.7	83.0971	57.3019
2019	3	19	22	33	2	0.3	3.9	0.71	97.4	83.0971	55.7462
2019	3	19	22	43	2	0.3	3.9	0.65	96.9	83.1627	51.3807
2019	3	19	22	53	2	0.3	3.9	0.74	99	83.2284	57.6561
2019	3	19	23	3	2	0.3	3.9	0.69	98.2	83.3596	54.1091
2019	3	19	23	13	2	0.3	3.9	0.67	99	83.3596	52.5483
2019	3	19	23	23	2	0.3	3.9	0.7	100	83.4252	54.6743
2019	3	19	23	33	2	0.3	3.9	0.72	95.5	83.4252	57.0175
2019	3	19	23	43	2	0.3	3.9	0.65	99.3	83.4252	51.0294
2019	3	19	23	53	2	0.3	3.9	0.7	98.4	83.4252	54.6743
2019	3	20	0	3	2	0.3	3.9	0.64	97.1	83.4252	50.5087
2019	3	20	0	13	2	0.3	3.9	0.7	98.1	83.4252	54.6744
2019	3	20	0	23	2	0.3	3.9	0.67	99	83.4908	52.6347
2019	3	20	0	33	2	0.3	3.9	0.68	100.3	83.4908	53.1559
2019	3	20	0	43	2	0.3	3.9	0.69	98.2	83.4908	53.9376
2019	3	20	0	53	2	0.3	3.9	0.68	98.9	83.5564	53.1995
2019	3	20	1	3	2	0.3	3.9	0.67	97.7	83.5564	52.4172
2019	3	20	1	13	2	0.3	3.9	0.66	98.5	83.5564	52.1564
2019	3	20	1	23	2	0.3	3.9	0.72	97.9	83.5564	56.5897
2019	3	20	1	33	2	0.3	3.9	0.66	98	83.4908	52.1137
2019	3	20	1	43	2	0.3	3.9	0.65	98.1	83.5564	51.3741
2019	3	20	1	53	2	0.3	3.9	0.67	99.6	83.5564	52.4172
2019	3	20	2	3	2	0.3	3.9	0.68	98.6	83.5564	53.4604
2019	3	20	2	13	2	0.3	3.9	0.7	98.6	83.5564	55.2859
2019	3	20	2	23	2	0.3	3.9	0.64	96.7	83.5564	50.8526
2019	3	20	2	33	2	0.3	3.9	0.65	96.1	83.5564	51.6349
2019	3	20	2	43	2	0.3	3.9	0.66	95.5	83.6221	51.9383
2019	3	20	2	53	2	0.3	3.9	0.68	98.3	83.6221	53.5043
2019	3	20	3	3	2	0.3	3.9	0.64	101.2	83.5564	50.0703
2019	3	20	3	13	2	0.3	3.9	0.66	96.8	83.6221	52.4603
2019	3	20	3	23	2	0.3	3.9	0.66	99.1	83.6221	51.9383
2019	3	20	3	33	2	0.3	3.9	0.67	100.7	83.6221	52.4603
2019	3	20	3	43	2	0.3	3.9	0.68	96.9	83.6877	53.8094
2019	3	20	3	53	2	0.3	3.9	0.62	100.9	83.6877	48.8464
2019	3	20	4	3	2	0.3	3.9	0.63	98.4	83.6877	49.63
2019	3	20	4	13	2	0.3	3.9	0.62	101.6	83.6877	48.324
2019	3	20	4	23	2	0.3	3.9	0.65	99.9	83.6877	50.9361
2019	3	20	4	33	2	0.3	3.9	0.66	99.1	83.6877	51.981
2019	3	20	4	43	2	0.3	3.9	0.65	97.2	83.6877	51.4585
2019	3	20	4	53	2	0.3	3.9	0.65	99.9	83.6877	50.6749
2019	3	20	5	3	2	0.3	3.9	0.67	97.9	83.7533	53.0692

### Reinhackle (0356)

Year	Month	Day	Hour	Minute	Second	CellBegin	CellEnd	Speed	Direction	Area	Flow
2019	3	20	5	13	2	0.3	3.9	0.66	98.6	83.7533	51.7621
2019	3	20	5	23	2	0.3	3.9	0.64	98.8	83.7533	50.7164
2019	3	20	5	33	2	0.3	3.9	0.65	95.8	83.7533	51.5007
2019	3	20	5	43	2	0.3	3.9	0.65	97	83.8189	51.2812
2019	3	20	5	53	2	0.3	3.9	0.66	100.6	83.8845	51.585
2019	3	20	6	3	2	0.3	3.9	0.67	96.8	83.9501	52.9375
2019	3	20	6	13	2	0.3	3.9	0.66	99.1	84.0158	52.4561
2019	3	20	6	23	2	0.3	3.9	0.68	98.1	84.0814	53.5489
2019	3	20	6	33	2	0.3	3.9	0.69	96.8	84.0814	54.8614
2019	3	20	6	43	2	0.3	3.9	0.66	100.8	84.0814	52.2364
2019	3	20	6	53	2	0.3	3.9	0.68	100.1	84.0814	53.2864
2019	3	20	7	3	2	0.3	3.9	0.71	94.8	84.0814	56.6989
2019	3	20	7	13	2	0.3	3.9	0.69	98.2	84.0814	54.8614
2019	3	20	7	23	2	0.3	3.9	0.66	100.9	84.0814	51.7115
2019	3	20	7	33	2	0.3	3.9	0.68	100.2	84.147	53.8553
2019	3	20	7	43	2	0.3	3.9	0.67	98.7	84.147	53.3299
2019	3	20	7	53	2	0.3	3.9	0.71	98.8	84.147	55.957
2019	3	20	8	3	2	0.3	3.9	0.74	98.2	84.147	58.584
2019	3	20	8	13	2	0.3	3.9	0.72	96.6	84.2126	57.0542
2019	3	20	8	23	2	0.3	3.9	0.66	98.5	84.2126	52.5845
2019	3	20	8	33	2	0.3	3.9	0.68	101.9	84.2126	53.6362
2019	3	20	8	43	2	0.3	3.9	0.66	99.8	84.2126	51.7957
2019	3	20	8	53	2	0.3	3.9	0.66	101	84.2126	51.5328
2019	3	20	9	3	2	0.3	3.9	0.64	101.2	84.2126	50.481
2019	3	20	9	13	2	0.3	3.9	0.64	97.7	84.2126	50.7439
2019	3	20	9	23	2	0.3	3.9	0.68	98.1	84.2126	53.6361
2019	3	20	9	33	2	0.3	3.9	0.7	99.8	84.2782	54.9953
2019	3	20	9	43	2	0.3	3.9	0.66	99.8	84.2126	51.7956
2019	3	20	9	53	2	0.3	3.9	0.67	99.4	84.2126	52.5843
2019	3	20	10	3	2	0.3	3.9	0.65	97.5	84.2126	51.7955
2019	3	20	10	13	2	0.3	3.9	0.69	97.9	84.2126	54.9505
2019	3	20	10	23	2	0.3	3.9	0.67	100.2	84.2126	52.5842
2019	3	20	10	33	2	0.3	3.9	0.66	98.9	84.2782	52.1007
2019	3	20	10	43	2	0.3	3.9	0.67	99.6	84.2126	53.11
2019	3	20	10	53	2	0.3	3.9	0.65	101.7	84.2782	50.7849
2019	3	20	11	3	2	0.3	3.9	0.67	100.8	84.2126	52.5841
2019	3	20	11	13	2	0.3	3.9	0.65	99	84.2782	51.3111
2019	3	20	11	23	2	0.3	3.9	0.63	99.3	84.2126	49.9548
2019	3	20	11	33	2	0.3	3.9	0.65	97.3	84.2782	51.3111
2019	3	20	11	43	2	0.3	3.9	0.65	97.8	84.2782	51.5742
2019	3	20	11	53	2	0.3	3.9	0.67	96.5	84.2782	53.1529
2019	3	20	12	3	2	0.3	3.9	0.66	97.4	84.2782	52.8898
2019	3	20	12	13	2	0.3	3.9	0.66	100.9	84.2782	52.1003
2019	3	20	12	23	2	0.3	3.9	0.65	101.3	84.2782	51.3109
2019	3	20	12	33	2	0.3	3.9	0.65	98.4	84.2126	51.5321
2019	3	20	12	43	2	0.3	3.9	0.64	103.3	84.2126	50.2174

### Reinhackle (0356)

Year	Month	Day	Hour	Minute	Second	CellBegin	CellEnd	Speed	Direction	Area	Flow
2019	3	20	12	53	2	0.3	3.9	0.67	97	84.2126	53.3724
2019	3	20	13	3	2	0.3	3.9	0.63	98	84.2782	50.2582
2019	3	20	13	13	2	0.3	3.9	0.64	100.3	84.2126	50.7432
2019	3	20	13	23	2	0.3	3.9	0.64	99.2	84.2126	50.4802
2019	3	20	13	33	2	0.3	3.9	0.66	100	84.2126	52.0577
2019	3	20	13	43	2	0.3	3.9	0.68	98.1	84.2126	53.6352
2019	3	20	13	53	2	0.3	3.9	0.64	97.3	84.2126	51.006
2019	3	20	14	3	2	0.3	3.9	0.62	100.4	84.147	48.8628
2019	3	20	14	13	2	0.3	3.9	0.65	95.8	84.2126	51.5317
2019	3	20	14	23	2	0.3	3.9	0.65	99	84.2126	51.5317
2019	3	20	14	33	2	0.3	3.9	0.62	97.3	84.2126	49.4284
2019	3	20	14	43	2	0.3	3.9	0.65	99	84.2126	51.2688
2019	3	20	14	53	2	0.3	3.9	0.64	98.8	84.2126	51.0059
2019	3	20	15	3	2	0.3	3.9	0.64	96.4	84.147	51.2271
2019	3	20	15	13	2	0.3	3.9	0.66	97.8	84.147	52.0152
2019	3	20	15	23	2	0.3	3.9	0.64	98.2	84.147	50.9644
2019	3	20	15	33	2	0.3	3.9	0.67	97.9	84.147	53.066
2019	3	20	15	43	2	0.3	3.9	0.66	94.9	84.147	52.5406
2019	3	20	15	53	2	0.3	3.9	0.62	101.9	84.147	48.6
2019	3	20	16	3	2	0.3	3.9	0.66	99.5	84.147	51.7525
2019	3	20	16	13	2	0.3	3.9	0.65	98.1	84.0814	51.4479
2019	3	20	16	23	2	0.3	3.9	0.64	98.6	84.147	50.4389
2019	3	20	16	33	2	0.3	3.9	0.65	98.1	84.147	51.7524
2019	3	20	16	43	2	0.3	3.9	0.65	96.1	84.2126	52.0575
2019	3	20	16	53	2	0.3	3.9	0.66	98.3	84.147	52.0152
2019	3	20	17	3	2	0.3	3.9	0.69	98.7	84.0814	54.5977
2019	3	20	17	13	2	0.3	3.9	0.65	95.8	84.0814	51.7103
2019	3	20	17	23	2	0.3	3.9	0.67	99.4	84.0814	52.4978
2019	3	20	17	33	2	0.3	3.9	0.66	97.7	84.147	52.5406
2019	3	20	17	43	2	0.3	3.9	0.66	98.8	84.147	52.5406
2019	3	20	17	53	2	0.3	3.9	0.68	98.6	84.147	53.5914
2019	3	20	18	3	2	0.3	3.9	0.67	97	84.0814	53.5477
2019	3	20	18	13	2	0.3	3.9	0.68	100.3	84.0814	53.5477
2019	3	20	18	23	2	0.3	3.9	0.67	99.3	84.0814	53.0228
2019	3	20	18	33	2	0.3	3.9	0.68	100.8	84.0158	53.5041
2019	3	20	18	43	2	0.3	3.9	0.72	99.4	84.0158	56.9137
2019	3	20	18	53	2	0.3	3.9	0.67	99.4	84.0158	52.455
2019	3	20	19	3	2	0.3	3.9	0.66	100.9	84.0158	51.6682
2019	3	20	19	13	2	0.3	3.9	0.67	100.7	84.0158	52.9796
2019	3	20	19	23	2	0.3	3.9	0.67	100.1	84.0158	52.9796
2019	3	20	19	33	2	0.3	3.9	0.67	98.7	84.0158	52.9796
2019	3	20	19	43	2	0.3	3.9	0.7	98.4	84.0158	55.0778
2019	3	20	19	53	2	0.3	3.9	0.68	99.7	84.0158	53.5041
2019	3	20	20	3	2	0.3	3.9	0.67	97.7	84.0158	52.7173
2019	3	20	20	13	2	0.3	3.9	0.69	98.2	84.0158	54.291
2019	3	20	20	23	2	0.3	3.9	0.7	98.3	84.0158	55.6024

### Reinhackle (0356)

Year	Month	Day	Hour	Minute	Second	CellBegin	CellEnd	Speed	Direction	Area	Flow
2019	3	20	20	33	2	0.3	3.9	0.63	98.1	84.0158	49.8323
2019	3	20	20	43	2	0.3	3.9	0.67	100.7	84.0158	52.9796
2019	3	20	20	53	2	0.3	3.9	0.65	99.9	84.0158	51.1437
2019	3	20	21	3	2	0.3	3.9	0.66	100.1	83.9501	51.6261
2019	3	20	21	13	2	0.3	3.9	0.66	98.6	83.9501	52.1503
2019	3	20	21	23	2	0.3	3.9	0.64	100.9	83.9501	50.5779
2019	3	20	21	33	2	0.3	3.9	0.69	98.2	83.9501	54.2468
2019	3	20	21	43	2	0.3	3.9	0.67	98.8	84.0158	52.7174
2019	3	20	21	53	2	0.3	3.9	0.67	100.1	83.9501	52.9365
2019	3	20	22	3	2	0.3	3.9	0.71	98	83.9501	55.8192
2019	3	20	22	13	2	0.3	3.9	0.63	99.7	83.9501	49.2677
2019	3	20	22	23	2	0.3	3.9	0.65	97.3	83.9501	51.1021
2019	3	20	22	33	2	0.3	3.9	0.68	100.8	83.9501	53.7228
2019	3	20	22	43	2	0.3	3.9	0.69	95.7	83.9501	55.0331
2019	3	20	22	53	2	0.3	3.9	0.65	98.9	83.9501	51.6263
2019	3	20	23	3	2	0.3	3.9	0.66	98.3	83.9501	51.8884
2019	3	20	23	13	2	0.3	3.9	0.7	98.6	83.9501	55.2952
2019	3	20	23	23	2	0.3	3.9	0.69	96.9	83.9501	54.509
2019	3	20	23	33	2	0.3	3.9	0.66	95.1	83.9501	52.4125
2019	3	20	23	43	2	0.3	3.9	0.7	97.8	83.9501	55.5573
2019	3	20	23	53	2	0.3	3.9	0.69	97.4	83.8845	54.4646
2019	3	21	0	3	2	0.3	3.9	0.67	102.2	83.9501	52.1505
2019	3	21	0	13	2	0.3	3.9	0.69	96.9	83.9501	54.5091
2019	3	21	0	23	2	0.3	3.9	0.68	98.1	83.8845	53.4173
2019	3	21	0	33	2	0.3	3.9	0.67	100.4	83.8845	52.6317
2019	3	21	0	43	2	0.3	3.9	0.69	99.6	83.8845	53.941
2019	3	21	0	53	2	0.3	3.9	0.67	99	83.8845	52.6318
2019	3	21	1	3	2	0.3	3.9	0.69	97.4	83.8845	54.7266
2019	3	21	1	13	2	0.3	3.9	0.69	96.8	83.8845	54.9885
2019	3	21	1	23	2	0.3	3.9	0.66	99.8	83.8845	51.5845
2019	3	21	1	33	2	0.3	3.9	0.68	99.5	83.8845	53.4174
2019	3	21	1	43	2	0.3	3.9	0.69	99.9	83.8845	53.9412
2019	3	21	1	53	2	0.3	3.9	0.7	98.4	83.8845	54.9886
2019	3	21	2	3	2	0.3	3.9	0.67	97.3	83.8845	52.8938
2019	3	21	2	13	2	0.3	3.9	0.7	99.4	83.8845	55.5123
2019	3	21	2	23	2	0.3	3.9	0.68	99.1	83.8845	53.6794
2019	3	21	2	33	2	0.3	3.9	0.69	100.1	83.8845	54.2031
2019	3	21	2	43	2	0.3	3.9	0.65	97.2	83.8845	51.5846
2019	3	21	2	53	2	0.3	3.9	0.69	99.8	83.8845	54.465
2019	3	21	3	3	2	0.3	3.9	0.66	96.9	83.8845	52.1083
2019	3	21	3	13	2	0.3	3.9	0.68	99.4	83.8845	53.9413
2019	3	21	3	23	2	0.3	3.9	0.74	97.2	83.8845	58.3928
2019	3	21	3	33	2	0.3	3.9	0.74	98.2	83.8845	58.1309
2019	3	21	3	43	2	0.3	3.9	0.67	99.4	83.8845	52.3702
2019	3	21	3	53	2	0.3	3.9	0.66	97.4	83.8189	52.5891
2019	3	21	4	3	2	0.3	3.9	0.72	96.8	83.8845	57.3454

### Reinhackle (0356)

Year	Month	Day	Hour	Minute	Second	CellBegin	CellEnd	Speed	Direction	Area	Flow
2019	3	21	4	13	2	0.3	3.9	0.69	96.8	83.8189	54.6822
2019	3	21	4	23	2	0.3	3.9	0.71	98.8	83.8845	55.7743
2019	3	21	4	33	2	0.3	3.9	0.73	97.8	83.8189	57.2986
2019	3	21	4	43	2	0.3	3.9	0.69	96.3	83.8189	54.9439
2019	3	21	4	53	2	0.3	3.9	0.73	98.8	83.8189	57.2986
2019	3	21	5	3	2	0.3	3.9	0.67	98.8	83.8189	52.5891
2019	3	21	5	13	2	0.3	3.9	0.69	99.3	83.8189	54.159
2019	3	21	5	23	2	0.3	3.9	0.68	98.4	83.8845	53.4177
2019	3	21	5	33	2	0.3	3.9	0.69	96.3	83.8189	54.4206
2019	3	21	5	43	2	0.3	3.9	0.69	98.5	83.8189	54.4206
2019	3	21	5	53	2	0.3	3.9	0.67	99.3	83.8189	52.5891
2019	3	21	6	3	2	0.3	3.9	0.65	95.8	83.8189	51.8042
2019	3	21	6	13	2	0.3	3.9	0.69	97.7	83.8845	54.4651
2019	3	21	6	23	2	0.3	3.9	0.68	100.1	83.8189	53.1124
2019	3	21	6	33	2	0.3	3.9	0.7	97	83.8845	55.2507
2019	3	21	6	43	2	0.3	3.9	0.69	98.2	83.8189	54.6823
2019	3	21	6	53	2	0.3	3.9	0.66	99.7	83.8189	51.8043
2019	3	21	7	3	2	0.3	3.9	0.71	98.3	83.8845	55.7744
2019	3	21	7	13	2	0.3	3.9	0.71	97.7	83.8845	56.2981
2019	3	21	7	23	2	0.3	3.9	0.68	100.1	83.8845	53.1559
2019	3	21	7	33	2	0.3	3.9	0.67	96.5	83.8845	53.1559
2019	3	21	7	43	2	0.3	3.9	0.68	99.1	83.8845	53.9414
2019	3	21	7	53	2	0.3	3.9	0.66	98.5	83.8845	52.3703
2019	3	21	8	3	2	0.3	3.9	0.68	98.6	83.8189	53.8973
2019	3	21	8	13	2	0.3	3.9	0.69	96.8	83.8845	54.727
2019	3	21	8	23	2	0.3	3.9	0.68	98.3	83.8189	53.6357
2019	3	21	8	33	2	0.3	3.9	0.68	98.8	83.8189	53.8973
2019	3	21	8	43	2	0.3	3.9	0.69	96.9	83.8845	54.4651
2019	3	21	8	53	2	0.3	3.9	0.69	97.1	83.8845	54.9888
2019	3	21	9	3	2	0.3	3.9	0.73	98.6	83.8845	57.3454
2019	3	21	9	13	2	0.3	3.9	0.69	99.6	83.8845	53.9413
2019	3	21	9	23	2	0.3	3.9	0.7	95.4	83.8845	55.2505
2019	3	21	9	33	2	0.3	3.9	0.71	99.1	83.8845	55.7742
2019	3	21	9	43	2	0.3	3.9	0.69	97.1	83.8845	54.9886
2019	3	21	9	53	2	0.3	3.9	0.68	96.9	83.8845	53.9412
2019	3	21	10	3	2	0.3	3.9	0.67	98.4	83.8845	53.1556
2019	3	21	10	13	2	0.3	3.9	0.7	95.6	83.9501	55.8197
2019	3	21	10	23	2	0.3	3.9	0.7	96.8	83.9501	55.2956
2019	3	21	10	33	2	0.3	3.9	0.71	96.9	83.9501	56.3438
2019	3	21	10	43	2	0.3	3.9	0.69	96	83.8845	54.7267
2019	3	21	10	53	2	0.3	3.9	0.69	98.2	83.8845	54.203
2019	3	21	11	3	2	0.3	3.9	0.72	97.8	83.8845	57.0834
2019	3	21	11	13	2	0.3	3.9	0.69	98	83.8845	54.203
2019	3	21	11	23	2	0.3	3.9	0.71	96.9	83.8845	56.2978
2019	3	21	11	33	2	0.3	3.9	0.73	98.3	83.8845	57.3452
2019	3	21	11	43	2	0.3	3.9	0.67	96.2	83.8845	53.1556

### Reinhackle (0356)

Year	Month	Day	Hour	Minute	Second	CellBegin	CellEnd	Speed	Direction	Area	Flow
2019	3	21	11	53	2	0.3	3.9	0.7	98.1	83.8845	54.9885
2019	3	21	12	3	2	0.3	3.9	0.66	98.3	83.8845	51.8463
2019	3	21	12	13	2	0.3	3.9	0.7	96.7	83.8845	55.5122
2019	3	21	12	23	2	0.3	3.9	0.68	97.4	83.8845	54.2029
2019	3	21	12	33	2	0.3	3.9	0.71	97.4	83.8845	56.5595
2019	3	21	12	43	2	0.3	3.9	0.69	96.3	83.9501	54.5091
2019	3	21	12	53	2	0.3	3.9	0.73	96.9	83.8845	58.1306
2019	3	21	13	3	2	0.3	3.9	0.69	97.9	83.8845	54.4647
2019	3	21	13	13	2	0.3	3.9	0.67	94.7	83.8845	53.6791
2019	3	21	13	23	2	0.3	3.9	0.76	98.2	83.8845	59.7016
2019	3	21	13	33	2	0.3	3.9	0.67	97	83.8845	53.1553
2019	3	21	13	43	2	0.3	3.9	0.74	97.2	83.8845	58.3923
2019	3	21	13	53	2	0.3	3.9	0.71	95.6	83.8845	56.5593
2019	3	21	14	3	2	0.3	3.9	0.69	97.7	83.8845	54.4645
2019	3	21	14	13	2	0.3	3.9	0.67	96.2	83.8845	53.1553
2019	3	21	14	23	2	0.3	3.9	0.66	94.8	83.8845	52.6315
2019	3	21	14	33	2	0.3	3.9	0.71	97.7	83.8845	56.0355
2019	3	21	14	43	2	0.3	3.9	0.71	96.7	83.8845	56.0355
2019	3	21	14	53	2	0.3	3.9	0.69	99.1	83.8845	54.2025
2019	3	21	15	3	2	0.3	3.9	0.7	96.5	83.8845	55.2499
2019	3	21	15	13	2	0.3	3.9	0.69	95.4	83.8845	54.9881
2019	3	21	15	23	2	0.3	3.9	0.69	99.3	83.8845	54.4644
2019	3	21	15	33	2	0.3	3.9	0.66	98.9	83.8845	52.1077
2019	3	21	15	43	2	0.3	3.9	0.68	96.3	83.8845	54.2025
2019	3	21	15	53	2	0.3	3.9	0.68	98	83.8845	53.9406
2019	3	21	16	3	2	0.3	3.9	0.69	96.8	83.8845	54.7262
2019	3	21	16	13	2	0.3	3.9	0.7	96.7	83.8845	55.7735
2019	3	21	16	23	2	0.3	3.9	0.71	99.3	83.8189	55.728
2019	3	21	16	33	2	0.3	3.9	0.7	97.5	83.8189	55.4663
2019	3	21	16	43	2	0.3	3.9	0.64	100	83.8189	50.4953
2019	3	21	16	53	2	0.3	3.9	0.68	100	83.8189	53.6349
2019	3	21	17	3	2	0.3	3.9	0.7	98.4	83.8189	54.9431
2019	3	21	17	13	2	0.3	3.9	0.71	97.7	83.8189	55.9896
2019	3	21	17	23	2	0.3	3.9	0.7	101.2	83.8189	54.4198
2019	3	21	17	33	2	0.3	3.9	0.72	99.4	83.8189	56.7745
2019	3	21	17	43	2	0.3	3.9	0.67	97	83.8189	53.3733
2019	3	21	17	53	2	0.3	3.9	0.7	97	83.8189	55.4664
2019	3	21	18	3	2	0.3	3.9	0.68	98.6	83.8189	53.6349
2019	3	21	18	13	2	0.3	3.9	0.69	97.6	83.8189	54.6815
2019	3	21	18	23	2	0.3	3.9	0.71	98.8	83.8189	55.728
2019	3	21	18	33	2	0.3	3.9	0.67	97	83.8189	53.1117
2019	3	21	18	43	2	0.3	3.9	0.69	99.2	83.8189	54.6815
2019	3	21	18	53	2	0.3	3.9	0.7	96.8	83.8189	55.2047
2019	3	21	19	3	2	0.3	3.9	0.72	97.1	83.8189	56.7746
2019	3	21	19	13	2	0.3	3.9	0.67	97	83.8189	53.1117
2019	3	21	19	23	2	0.3	3.9	0.72	97.9	83.8189	56.7746

## Reinhackle (0356)

Year	Month	Day	Hour	Minute	Second	CellBegin	CellEnd	Speed	Direction	Area	Flow
2019	3	21	19	33	2	0.3	3.9	0.7	97.5	83.8189	55.728
2019	3	21	19	43	2	0.3	3.9	0.69	99	83.8189	54.4199
2019	3	21	19	53	2	0.3	3.9	0.65	96.7	83.8189	51.5419
2019	3	21	20	3	2	0.3	3.9	0.66	100.6	83.8189	51.8036
2019	3	21	20	13	2	0.3	3.9	0.64	99.2	83.8189	50.2337
2019	3	21	20	23	2	0.3	3.9	0.65	98.4	83.8189	51.2803
2019	3	21	20	33	2	0.3	3.9	0.7	99.2	83.8189	55.2048
2019	3	21	20	43	2	0.3	3.9	0.67	97.7	83.7533	52.5455
2019	3	21	20	53	2	0.3	3.9	0.66	98.9	83.8189	51.8036
2019	3	21	21	3	2	0.3	3.9	0.66	96.2	83.7533	52.5455
2019	3	21	21	13	2	0.3	3.9	0.64	96.5	83.8189	50.7571
2019	3	21	21	23	2	0.3	3.9	0.64	101.5	83.7533	50.1928
2019	3	21	21	33	2	0.3	3.9	0.67	99	83.7533	52.5455
2019	3	21	21	43	2	0.3	3.9	0.68	101.4	83.7533	53.3298
2019	3	21	21	53	2	0.3	3.9	0.65	101.4	83.7533	50.4542
2019	3	21	22	3	2	0.3	3.9	0.69	99.3	83.7533	54.3755
2019	3	21	22	13	2	0.3	3.9	0.66	100	83.7533	51.7613
2019	3	21	22	23	2	0.3	3.9	0.64	98.2	83.7533	50.7157
2019	3	21	22	33	2	0.3	3.9	0.65	99.6	83.7533	50.9771
2019	3	21	22	43	2	0.3	3.9	0.66	99.2	83.7533	51.7614
2019	3	21	22	53	2	0.3	3.9	0.65	98.7	83.7533	50.9771
2019	3	21	23	3	2	0.3	3.9	0.69	98.2	83.7533	54.637
2019	3	21	23	13	2	0.3	3.9	0.67	98.2	83.7533	52.5457
2019	3	21	23	23	2	0.3	3.9	0.71	98.3	83.7533	55.6828
2019	3	21	23	33	2	0.3	3.9	0.69	96.9	83.7533	54.3757
2019	3	21	23	43	2	0.3	3.9	0.64	99.8	83.7533	50.1929
2019	3	21	23	53	2	0.3	3.9	0.69	97.7	83.7533	54.1143
2019	3	22	0	3	2	0.3	3.9	0.71	98.7	83.7533	56.2057
2019	3	22	0	13	2	0.3	3.9	0.66	98.6	83.7533	51.7615
2019	3	22	0	23	2	0.3	3.9	0.66	96.2	83.7533	52.5458
2019	3	22	0	33	2	0.3	3.9	0.65	99.4	83.7533	50.7159
2019	3	22	0	43	2	0.3	3.9	0.68	97.2	83.7533	53.5915
2019	3	22	0	53	2	0.3	3.9	0.67	97	83.7533	53.0687
2019	3	22	1	3	2	0.3	3.9	0.69	100.9	83.7533	54.1144
2019	3	22	1	13	2	0.3	3.9	0.7	98.6	83.7533	55.1601
2019	3	22	1	23	2	0.3	3.9	0.69	97.7	83.7533	54.3759
2019	3	22	1	33	2	0.3	3.9	0.71	97.7	83.7533	55.9445
2019	3	22	1	43	2	0.3	3.9	0.69	98.5	83.7533	54.3759
2019	3	22	1	53	2	0.3	3.9	0.69	96.9	83.7533	54.376
2019	3	22	2	3	2	0.3	3.9	0.68	97.5	83.7533	53.8531
2019	3	22	2	13	2	0.3	3.9	0.69	100.4	83.7533	54.376
2019	3	22	2	23	2	0.3	3.9	0.67	97.1	83.6877	52.7643
2019	3	22	2	33	2	0.3	3.9	0.7	98.1	83.6877	55.1152
2019	3	22	2	43	2	0.3	3.9	0.73	97.8	83.7533	57.5132
2019	3	22	2	53	2	0.3	3.9	0.68	96.6	83.6877	54.0704
2019	3	22	3	3	2	0.3	3.9	0.7	96.2	83.6877	55.1153



### Reinhackle (0356)

Year	Month	Day	Hour	Minute	Second	CellBegin	CellEnd	Speed	Direction	Area	Flow
2019	3	22	3	13	2	0.3	3.9	0.71	96.6	83.7533	56.2061
2019	3	22	3	23	2	0.3	3.9	0.65	99.2	83.6877	51.4584
2019	3	22	3	33	2	0.3	3.9	0.7	97.3	83.6877	55.3765
2019	3	22	3	43	2	0.3	3.9	0.68	96.4	83.6877	53.5481
2019	3	22	3	53	2	0.3	3.9	0.7	98.9	83.6877	54.8542
2019	3	22	4	3	2	0.3	3.9	0.69	98.5	83.6877	54.3318
2019	3	22	4	13	2	0.3	3.9	0.66	101.5	83.6877	51.4585
2019	3	22	4	23	2	0.3	3.9	0.69	98.2	83.6877	54.3318
2019	3	22	4	33	2	0.3	3.9	0.68	98.6	83.6877	53.8094
2019	3	22	4	43	2	0.3	3.9	0.67	98.8	83.6877	52.5034
2019	3	22	4	53	2	0.3	3.9	0.68	97.2	83.6877	53.8094
2019	3	22	5	3	2	0.3	3.9	0.69	99	83.6877	54.5931
2019	3	22	5	13	2	0.3	3.9	0.65	96.9	83.6877	51.4586
2019	3	22	5	23	2	0.3	3.9	0.65	97.5	83.6221	51.4165
2019	3	22	5	33	2	0.3	3.9	0.68	99.1	83.6221	53.5045
2019	3	22	5	43	2	0.3	3.9	0.71	98	83.6221	55.5925
2019	3	22	5	53	2	0.3	3.9	0.66	99.5	83.6221	51.6775
2019	3	22	6	3	2	0.3	3.9	0.7	99.2	83.6221	54.8095
2019	3	22	6	13	2	0.3	3.9	0.66	98.8	83.6221	52.1996
2019	3	22	6	23	2	0.3	3.9	0.68	99.7	83.6221	53.2436
2019	3	22	6	33	2	0.3	3.9	0.73	98.5	83.6221	57.4196
2019	3	22	6	43	2	0.3	3.9	0.66	100.5	83.5564	51.896
2019	3	22	6	53	2	0.3	3.9	0.66	98.3	83.5564	51.8961
2019	3	22	7	3	2	0.3	3.9	0.68	96.7	83.5564	53.4608
2019	3	22	7	13	2	0.3	3.9	0.68	99.5	83.5564	52.9392
2019	3	22	7	23	2	0.3	3.9	0.71	101.4	83.5564	55.5471
2019	3	22	7	33	2	0.3	3.9	0.69	97.1	83.5564	54.2432
2019	3	22	7	43	2	0.3	3.9	0.67	99.6	83.5564	52.1569
2019	3	22	7	53	2	0.3	3.9	0.67	100.8	83.5564	52.1569
2019	3	22	8	3	2	0.3	3.9	0.66	97.4	83.5564	52.4177
2019	3	22	8	13	2	0.3	3.9	0.67	100.8	83.4908	52.1142
2019	3	22	8	23	2	0.3	3.9	0.74	98.5	83.4908	57.8467
2019	3	22	8	33	2	0.3	3.9	0.7	96.8	83.4908	54.9804
2019	3	22	8	43	2	0.3	3.9	0.68	99.4	83.4908	53.417
2019	3	22	8	53	2	0.3	3.9	0.7	98.7	83.4908	54.7198
2019	3	22	9	3	2	0.3	3.9	0.69	97.4	83.4908	54.4592
2019	3	22	9	13	2	0.3	3.9	0.65	99	83.4908	50.8112
2019	3	22	9	23	2	0.3	3.9	0.7	97.3	83.4908	55.2409
2019	3	22	9	33	2	0.3	3.9	0.7	96.8	83.4908	54.9803
2019	3	22	9	43	2	0.3	3.9	0.68	98.3	83.4908	53.4169
2019	3	22	9	53	2	0.3	3.9	0.71	98	83.4908	55.5014
2019	3	22	10	3	2	0.3	3.9	0.71	99.9	83.4908	55.5013
2019	3	22	10	13	2	0.3	3.9	0.71	98.2	83.4908	55.7619
2019	3	22	10	23	2	0.3	3.9	0.65	99.8	83.4908	51.0716
2019	3	22	10	33	2	0.3	3.9	0.7	97.9	83.4908	54.7195
2019	3	22	10	43	2	0.3	3.9	0.68	98.9	83.4908	53.1561

## Reinhackle (0356)

Year	Month	Day	Hour	Minute	Second	CellBegin	CellEnd	Speed	Direction	Area	Flow
2019	3	22	10	53	2	0.3	3.9	0.65	99.9	83.4908	50.5504
2019	3	22	11	3	2	0.3	3.9	0.66	100.4	83.4908	51.3321
2019	3	22	11	13	2	0.3	3.9	0.66	104	83.4908	51.0714
2019	3	22	11	23	2	0.3	3.9	0.66	100.9	83.4908	51.5926
2019	3	22	11	33	2	0.3	3.9	0.67	97.1	83.4908	52.6348
2019	3	22	11	43	2	0.3	3.9	0.65	100.2	83.4908	50.5502
2019	3	22	11	53	2	0.3	3.9	0.64	101.5	83.4908	49.7684
2019	3	22	12	3	2	0.3	3.9	0.67	101	83.4908	52.1135
2019	3	22	12	13	2	0.3	3.9	0.64	101.2	83.4908	50.0289
2019	3	22	12	23	2	0.3	3.9	0.65	99.8	83.4908	51.0712
2019	3	22	12	33	2	0.3	3.9	0.69	96.8	83.4908	54.4585
2019	3	22	12	43	2	0.3	3.9	0.66	99.5	83.4908	51.3317
2019	3	22	12	53	2	0.3	3.9	0.67	99.6	83.4252	52.5913
2019	3	22	13	3	2	0.3	3.9	0.68	98.1	83.4252	53.1119
2019	3	22	13	13	2	0.3	3.9	0.67	98.7	83.4252	52.8516
2019	3	22	13	23	2	0.3	3.9	0.65	97.2	83.4252	51.5498
2019	3	22	13	33	2	0.3	3.9	0.66	100.9	83.4908	51.3315
2019	3	22	13	43	2	0.3	3.9	0.69	98.2	83.4252	54.1532
2019	3	22	13	53	2	0.3	3.9	0.68	101.1	83.3596	52.808
2019	3	22	14	3	2	0.3	3.9	0.67	99.4	83.3596	52.0276
2019	3	22	14	13	2	0.3	3.9	0.69	100.7	83.3596	53.8485
2019	3	22	14	23	2	0.3	3.6	0.68	99.7	83.3596	53.0681
2019	3	22	14	33	2	0.3	3.9	0.67	99.3	83.294	52.5046
2019	3	22	14	43	2	0.3	3.6	0.69	99.6	83.294	53.8042
2019	3	22	14	53	2	0.3	3.6	0.68	98.6	83.294	53.0244
2019	3	22	15	3	2	0.3	3.6	0.66	97.4	83.294	52.2446
2019	3	22	15	13	2	0.3	3.6	0.67	100.2	83.294	51.9846
2019	3	22	15	23	2	0.3	3.6	0.66	100.6	83.294	51.4648
2019	3	22	15	33	2	0.3	3.6	0.64	97.6	83.294	50.4251
2019	3	22	15	43	2	0.3	3.6	0.68	99.4	83.294	53.5441
2019	3	22	15	53	2	0.3	3.6	0.64	100.3	83.294	49.9052
2019	3	22	16	3	2	0.3	3.6	0.68	98.4	83.2284	52.9806
2019	3	22	16	13	2	0.3	3.6	0.68	98.9	83.294	53.0242
2019	3	22	16	23	2	0.3	3.6	0.66	101.8	83.294	51.2048
2019	3	22	16	33	2	0.3	3.6	0.66	97.4	83.294	51.7246
2019	3	22	16	43	2	0.3	3.6	0.67	100.1	83.294	52.5044
2019	3	22	16	53	2	0.3	3.6	0.67	97.9	83.294	52.5043
2019	3	22	17	3	2	0.3	3.6	0.66	101.4	83.294	51.4646
2019	3	22	17	13	2	0.3	3.6	0.68	98.9	83.294	53.2841
2019	3	22	17	23	2	0.3	3.6	0.65	99.8	83.3596	50.9867
2019	3	22	17	33	2	0.3	3.6	0.65	98.4	83.294	50.9448
2019	3	22	17	43	2	0.3	3.6	0.64	97.3	83.294	50.4249
2019	3	22	17	53	2	0.3	3.6	0.66	98.5	83.3596	52.0272
2019	3	22	18	3	2	0.3	3.6	0.66	98.6	83.3596	51.7671
2019	3	22	18	13	2	0.3	3.6	0.66	100	83.3596	51.767
2019	3	22	18	23	2	0.3	3.6	0.66	96.3	83.3596	52.0272

## Reinhackle (0356)

Year	Month	Day	Hour	Minute	Second	CellBegin	CellEnd	Speed	Direction	Area	Flow
2019	3	22	18	33	2	0.3	3.6	0.67	101.1	83.3596	51.767
2019	3	22	18	43	2	0.3	3.6	0.64	100.1	83.3596	49.6859
2019	3	22	18	53	2	0.3	3.6	0.65	99.6	83.4252	51.0285
2019	3	22	19	3	2	0.3	3.6	0.7	100	83.4252	54.4131
2019	3	22	19	13	2	0.3	3.6	0.7	95.7	83.4252	55.1941
2019	3	22	19	23	2	0.3	3.6	0.71	98.2	83.4252	55.7148
2019	3	22	19	33	2	0.3	3.6	0.68	98.6	83.4908	53.1549
2019	3	22	19	43	2	0.3	3.6	0.68	99.7	83.4908	53.4155
2019	3	22	19	53	2	0.3	3.6	0.66	98.9	83.5564	51.6339
2019	3	22	20	3	2	0.3	3.6	0.67	98.2	83.5564	52.4162
2019	3	22	20	13	2	0.3	3.6	0.7	98.1	83.5564	54.7632
2019	3	22	20	23	2	0.3	3.6	0.67	98.7	83.5564	52.677
2019	3	22	20	33	2	0.3	3.6	0.68	97.5	83.5564	53.4594
2019	3	22	20	43	2	0.3	3.6	0.65	98.7	83.5564	51.1124
2019	3	22	20	53	2	0.3	3.6	0.65	101.6	83.5564	50.8516
2019	3	22	21	3	2	0.3	3.6	0.66	98.3	83.6221	52.1983
2019	3	22	21	13	2	0.3	3.6	0.63	99.6	83.6221	49.5884
2019	3	22	21	23	2	0.3	3.6	0.65	96.7	83.6221	51.1543
2019	3	22	21	33	2	0.3	3.6	0.67	101.1	83.6221	51.9373
2019	3	22	21	43	2	0.3	3.6	0.66	98	83.6221	51.9373
2019	3	22	21	53	2	0.3	3.6	0.64	99.2	83.6221	50.1104
2019	3	22	22	3	2	0.3	3.6	0.69	99.6	83.5564	53.981
2019	3	22	22	13	2	0.3	3.6	0.66	98.5	83.6221	52.1984
2019	3	22	22	23	2	0.3	3.6	0.65	97.6	83.6221	51.1544
2019	3	22	22	33	2	0.3	3.6	0.69	98.2	83.6221	54.2863
2019	3	22	22	43	2	0.3	3.6	0.68	99.2	83.6221	53.2424
2019	3	22	22	53	2	0.3	3.6	0.66	99.7	83.6221	51.6764
2019	3	22	23	3	2	0.3	3.6	0.65	99.6	83.6221	51.1545
2019	3	22	23	13	2	0.3	3.6	0.68	97.8	83.6221	53.5034
2019	3	22	23	23	2	0.3	3.6	0.66	100	83.6877	51.98
2019	3	22	23	33	2	0.3	3.6	0.7	101.2	83.6221	54.2864
2019	3	22	23	43	2	0.3	3.6	0.65	99.3	83.6221	50.8935
2019	3	22	23	53	2	0.3	3.6	0.68	101.9	83.6221	53.2425
2019	3	23	0	3	2	0.3	3.6	0.64	100.7	83.6221	49.8496
2019	3	23	0	13	2	0.3	3.6	0.67	103	83.6221	51.9375
2019	3	23	0	23	2	0.3	3.6	0.67	98.7	83.6221	52.7205
2019	3	23	0	33	2	0.3	3.6	0.66	101.1	83.6877	51.7189
2019	3	23	0	43	2	0.3	3.6	0.68	95.3	83.6221	53.7645
2019	3	23	0	53	2	0.3	3.9	0.65	98.2	83.6877	50.9353
2019	3	23	1	3	2	0.3	3.6	0.66	98.9	83.6877	51.719
2019	3	23	1	13	2	0.3	3.9	0.67	97.3	83.6877	52.7638
2019	3	23	1	23	2	0.3	3.9	0.65	97.3	83.6877	50.9354
2019	3	23	1	33	2	0.3	3.9	0.69	98.2	83.6877	54.0699
2019	3	23	1	43	2	0.3	3.9	0.7	98.3	83.6877	55.3759
2019	3	23	1	53	2	0.3	3.9	0.65	98.7	83.6877	50.9354
2019	3	23	2	3	2	0.3	3.9	0.63	99.2	83.6877	49.8906

### Reinhackle (0356)

Year	Month	Day	Hour	Minute	Second	CellBegin	CellEnd	Speed	Direction	Area	Flow
2019	3	23	2	13	2	0.3	3.9	0.68	99.4	83.6877	53.8087
2019	3	23	2	23	2	0.3	3.9	0.65	99.8	83.6877	51.1967
2019	3	23	2	33	2	0.3	3.9	0.66	100.9	83.6877	51.4579
2019	3	23	2	43	2	0.3	3.9	0.68	100.1	83.6877	53.0251
2019	3	23	2	53	2	0.3	3.9	0.68	96.6	83.6877	53.8088
2019	3	23	3	3	2	0.3	3.9	0.69	99.1	83.6877	54.07
2019	3	23	3	13	2	0.3	3.9	0.69	97.7	83.6877	54.07
2019	3	23	3	23	2	0.3	3.9	0.67	99.3	83.6877	52.764
2019	3	23	3	33	2	0.3	3.9	0.72	99.9	83.6877	56.6821
2019	3	23	3	43	2	0.3	3.9	0.65	99.6	83.6877	50.9356
2019	3	23	3	53	2	0.3	3.9	0.64	95	83.6877	50.6744
2019	3	23	4	3	2	0.3	3.9	0.73	95.7	83.6877	57.4658
2019	3	23	4	13	2	0.3	3.9	0.68	99.1	83.6877	53.5477
2019	3	23	4	23	2	0.3	3.9	0.65	98.1	83.6877	51.458
2019	3	23	4	33	2	0.3	3.9	0.66	98.6	83.6877	51.7193
2019	3	23	4	43	2	0.3	3.9	0.69	98.5	83.6877	54.0701
2019	3	23	4	53	2	0.3	3.9	0.71	96.1	83.6877	56.1598
2019	3	23	5	3	2	0.3	3.9	0.68	99.1	83.6877	53.5478
2019	3	23	5	13	2	0.3	3.9	0.71	100.2	83.6877	55.3762
2019	3	23	5	23	2	0.3	3.9	0.69	98.2	83.6877	54.0702
2019	3	23	5	33	2	0.3	3.9	0.68	101.1	83.6877	53.2866
2019	3	23	5	43	2	0.3	3.9	0.74	97.9	83.6877	58.5108
2019	3	23	5	53	2	0.3	3.9	0.74	97.4	83.6877	58.2496
2019	3	23	6	3	2	0.3	3.9	0.69	98.2	83.6877	54.5926
2019	3	23	6	13	2	0.3	3.9	0.67	97	83.6877	53.0254
2019	3	23	6	23	2	0.3	3.9	0.73	98.8	83.6877	57.2048
2019	3	23	6	33	2	0.3	3.9	0.73	96.2	83.6877	57.466
2019	3	23	6	43	2	0.3	3.9	0.69	99.3	83.6877	54.3315
2019	3	23	6	53	2	0.3	3.9	0.66	98	83.6877	52.2418
2019	3	23	7	3	2	0.3	3.9	0.7	96.8	83.6877	55.1151
2019	3	23	7	13	2	0.3	3.9	0.66	98.9	83.6877	51.7194
2019	3	23	7	23	2	0.3	3.9	0.68	99.1	83.6877	53.8091
2019	3	23	7	33	2	0.3	3.9	0.69	101.5	83.6877	54.0703
2019	3	23	7	43	2	0.3	3.9	0.68	97.5	83.6877	53.8091
2019	3	23	7	53	2	0.3	3.9	0.68	98.1	83.6877	53.2867
2019	3	23	8	3	2	0.3	3.9	0.68	99.4	83.7533	53.8532
2019	3	23	8	13	2	0.3	3.9	0.69	99.8	83.7533	54.376
2019	3	23	8	23	2	0.3	3.9	0.69	98.2	83.6877	54.5927
2019	3	23	8	33	2	0.3	3.9	0.71	99	83.7533	55.9445
2019	3	23	8	43	2	0.3	3.9	0.7	97.6	83.7533	54.8988
2019	3	23	8	53	2	0.3	3.9	0.67	95.4	83.7533	52.8074
2019	3	23	9	3	2	0.3	3.9	0.67	97.6	83.7533	52.8074
2019	3	23	9	13	2	0.3	3.9	0.66	99.5	83.7533	51.7616
2019	3	23	9	23	2	0.3	3.9	0.66	100.5	83.7533	52.023
2019	3	23	9	33	2	0.3	3.9	0.65	101.9	83.7533	50.9773
2019	3	23	9	43	2	0.3	3.9	0.65	102	83.7533	50.4545

### Reinhackle (0356)

Year	Month	Day	Hour	Minute	Second	CellBegin	CellEnd	Speed	Direction	Area	Flow
2019	3	23	9	53	2	0.3	3.9	0.68	100.1	83.7533	53.0686
2019	3	23	10	3	2	0.3	3.9	0.69	100.4	83.7533	54.1143
2019	3	23	10	13	2	0.3	3.9	0.65	101	83.7533	50.9772
2019	3	23	10	23	2	0.3	3.9	0.67	102.2	83.7533	52.0228
2019	3	23	10	33	2	0.3	3.9	0.66	98.5	83.8189	52.327
2019	3	23	10	43	2	0.3	3.9	0.68	99.1	83.8189	53.6351
2019	3	23	10	53	2	0.3	3.9	0.62	98.6	83.8189	48.664
2019	3	23	11	3	2	0.3	3.9	0.62	98.8	83.8189	49.1873
2019	3	23	11	13	2	0.3	3.9	0.66	99.2	83.8189	51.8036
2019	3	23	11	23	2	0.3	3.9	0.65	101.1	83.8189	50.757
2019	3	23	11	33	2	0.3	3.9	0.65	97.3	83.8845	51.3221
2019	3	23	11	43	2	0.3	3.9	0.66	98.8	83.8845	52.3695
2019	3	23	11	53	2	0.3	3.9	0.67	97.7	83.8189	52.5883
2019	3	23	12	3	2	0.3	3.9	0.67	100.2	83.8845	52.3694
2019	3	23	12	13	2	0.3	3.9	0.63	99.3	83.8845	49.7509
2019	3	23	12	23	2	0.3	3.9	0.64	98.3	83.8189	50.2335
2019	3	23	12	33	2	0.3	3.9	0.65	101.9	83.8845	50.7982
2019	3	23	12	43	2	0.3	3.9	0.65	99.8	83.8845	51.3219
2019	3	23	12	53	2	0.3	3.9	0.66	101	83.8845	51.3218
2019	3	23	13	3	2	0.3	3.9	0.64	98.2	83.8189	50.7566
2019	3	23	13	13	2	0.3	3.9	0.64	98.8	83.8845	50.7981
2019	3	23	13	23	2	0.3	3.9	0.65	100.5	83.8845	50.7981
2019	3	23	13	33	2	0.3	3.9	0.66	100	83.8845	51.8454
2019	3	23	13	43	2	0.3	3.9	0.66	101.2	83.8845	51.5835
2019	3	23	13	53	2	0.3	3.9	0.63	103.2	83.8189	48.9251
2019	3	23	14	3	2	0.3	3.9	0.64	96.8	83.8845	50.5361
2019	3	23	14	13	2	0.3	3.9	0.64	97.7	83.8845	50.5361
2019	3	23	14	23	2	0.3	3.9	0.67	99.8	83.8845	52.8927
2019	3	23	14	33	2	0.3	3.9	0.65	97.5	83.8189	51.5413
2019	3	23	14	43	2	0.3	3.9	0.64	100.7	83.8189	49.9715
2019	3	23	14	53	2	0.3	3.9	0.68	102.3	83.8845	52.8927
2019	3	23	15	3	2	0.3	3.9	0.66	99.4	83.8845	52.1071
2019	3	23	15	13	2	0.3	3.9	0.67	98.4	83.8845	52.8926
2019	3	23	15	23	2	0.3	3.9	0.67	101	83.8189	52.3261
2019	3	23	15	33	2	0.3	3.9	0.67	99.3	83.8845	52.8925
2019	3	23	15	43	2	0.3	3.9	0.69	100.1	83.8845	54.4636
2019	3	23	15	53	2	0.3	3.9	0.68	99.4	83.8845	53.6781
2019	3	23	16	3	2	0.3	3.9	0.66	97.4	83.8845	52.3688
2019	3	23	16	13	2	0.3	3.9	0.72	97.3	83.8189	57.297
2019	3	23	16	23	2	0.3	3.9	0.73	98.8	83.8189	57.5586
2019	3	23	16	33	2	0.3	3.9	0.66	100.6	83.8189	51.8027
2019	3	23	16	43	2	0.3	3.9	0.67	100.7	83.8189	52.8492
2019	3	23	16	53	2	0.3	3.9	0.67	98.4	83.8845	52.8924
2019	3	23	17	3	2	0.3	3.9	0.66	98.3	83.8845	52.3687
2019	3	23	17	13	2	0.3	3.9	0.72	98.9	83.8189	56.512
2019	3	23	17	23	2	0.3	3.9	0.69	100.6	83.8845	54.4635

## Reinhackle (0356)

Year	Month	Day	Hour	Minute	Second	CellBegin	CellEnd	Speed	Direction	Area	Flow
2019	3	23	17	33	2	0.3	3.9	0.69	97.3	83.8189	54.9423
2019	3	23	17	43	2	0.3	3.9	0.67	100.1	83.8845	52.8924
2019	3	23	17	53	2	0.3	3.9	0.69	98.8	83.8189	54.1574
2019	3	23	18	3	2	0.3	3.9	0.67	97.3	83.8845	52.8924
2019	3	23	18	13	2	0.3	3.9	0.7	99.5	83.8845	54.9872
2019	3	23	18	23	2	0.3	3.9	0.71	97.1	83.8189	56.512
2019	3	23	18	33	2	0.3	3.9	0.69	102.1	83.8189	53.6341
2019	3	23	18	43	2	0.3	3.9	0.67	97.3	83.8189	53.1109
2019	3	23	18	53	2	0.3	3.9	0.72	98.9	83.8189	57.0353
2019	3	23	19	3	2	0.3	3.9	0.68	98.9	83.8189	53.6341
2019	3	23	19	13	2	0.3	3.9	0.68	97.2	83.8189	54.1574
2019	3	23	19	23	2	0.3	3.9	0.68	98.6	83.8189	53.3725
2019	3	23	19	33	2	0.3	3.9	0.68	98.6	83.8189	53.6341
2019	3	23	19	43	2	0.3	3.9	0.68	100.2	83.8189	53.6342
2019	3	23	19	53	2	0.3	3.9	0.67	97	83.8189	53.1109
2019	3	23	20	3	2	0.3	3.9	0.7	100.2	83.8189	55.204
2019	3	23	20	13	2	0.3	3.9	0.69	97.6	83.8189	54.6807
2019	3	23	20	23	2	0.3	3.9	0.69	96	83.8189	54.6807
2019	3	23	20	33	2	0.3	3.9	0.68	99.4	83.7533	53.8518
2019	3	23	20	43	2	0.3	3.9	0.67	95.6	83.7533	53.329
2019	3	23	20	53	2	0.3	3.9	0.68	97.2	83.7533	53.5904
2019	3	23	21	3	2	0.3	3.9	0.72	98.6	83.7533	56.7274
2019	3	23	21	13	2	0.3	3.9	0.71	97.7	83.7533	56.2046
2019	3	23	21	23	2	0.3	3.9	0.68	97.5	83.7533	53.5905
2019	3	23	21	33	2	0.3	3.9	0.66	97.8	83.7533	51.7606
2019	3	23	21	43	2	0.3	3.9	0.7	96.4	83.7533	55.6819
2019	3	23	21	53	2	0.3	3.9	0.68	99.7	83.7533	53.5905
2019	3	23	22	3	2	0.3	3.9	0.73	97.5	83.7533	57.7732
2019	3	23	22	13	2	0.3	3.9	0.66	100	83.7533	52.0221
2019	3	23	22	23	2	0.3	3.9	0.68	98.6	83.7533	53.3292
2019	3	23	22	33	2	0.3	3.9	0.68	99.4	83.7533	53.5906
2019	3	23	22	43	2	0.3	3.9	0.72	97.6	83.7533	56.4662
2019	3	23	22	53	2	0.3	3.9	0.74	99.5	83.7533	58.0348
2019	3	23	23	3	2	0.3	3.9	0.72	97.3	83.7533	57.2505
2019	3	23	23	13	2	0.3	3.9	0.73	97.8	83.7533	57.512
2019	3	23	23	23	2	0.3	3.9	0.67	98.2	83.7533	52.5451
2019	3	23	23	33	2	0.3	3.9	0.68	97.5	83.7533	53.5908
2019	3	23	23	43	2	0.3	3.9	0.72	100.5	83.7533	56.4664
2019	3	23	23	53	2	0.3	3.6	0.73	96.9	83.6877	57.9875
2019	3	24	0	3	2	0.3	3.6	0.7	99.2	83.6877	55.1142
2019	3	24	0	13	2	0.3	3.6	0.73	97.5	83.6877	57.7263
2019	3	24	0	23	2	0.3	3.6	0.71	100.2	83.6877	55.3755
2019	3	24	0	33	2	0.3	3.6	0.67	98.2	83.6877	52.5023
2019	3	24	0	43	2	0.3	3.6	0.67	98.7	83.6877	52.7635
2019	3	24	0	53	2	0.3	3.6	0.68	96.3	83.6877	54.0695
2019	3	24	1	3	2	0.3	3.6	0.7	98.8	83.6877	55.3756

### Reinhackle (0356)

Year	Month	Day	Hour	Minute	Second	CellBegin	CellEnd	Speed	Direction	Area	Flow
2019	3	24	1	13	2	0.3	3.6	0.66	99.2	83.6877	51.7187
2019	3	24	1	23	2	0.3	3.6	0.66	95.1	83.6877	52.2412
2019	3	24	1	33	2	0.3	3.6	0.68	95.8	83.6877	54.0696
2019	3	24	1	43	2	0.3	3.6	0.69	98.2	83.6877	54.5921
2019	3	24	1	53	2	0.3	3.6	0.69	98.7	83.6877	54.3309
2019	3	24	2	3	2	0.3	3.6	0.68	98.6	83.6877	53.2861
2019	3	24	2	13	2	0.3	3.6	0.68	99.1	83.6877	53.5473
2019	3	24	2	23	2	0.3	3.6	0.7	98.9	83.6221	54.8085
2019	3	24	2	33	2	0.3	3.9	0.69	98.2	83.6877	54.0698
2019	3	24	2	43	2	0.3	3.9	0.72	99.4	83.6221	56.8965
2019	3	24	2	53	2	0.3	3.9	0.68	98.6	83.6877	53.5474
2019	3	24	3	3	2	0.3	3.9	0.71	97.4	83.6221	56.1136
2019	3	24	3	13	2	0.3	3.9	0.69	98.2	83.6221	54.2866
2019	3	24	3	23	2	0.3	3.9	0.69	100.2	83.6221	53.7647
2019	3	24	3	33	2	0.3	3.9	0.67	97.9	83.6221	52.7207
2019	3	24	3	43	2	0.3	3.9	0.66	98	83.6221	52.1987
2019	3	24	3	53	2	0.3	3.9	0.68	97.2	83.6221	53.5037
2019	3	24	4	3	2	0.3	3.9	0.7	97.6	83.6221	54.8087
2019	3	24	4	13	2	0.3	3.9	0.67	97	83.6221	53.2428
2019	3	24	4	23	2	0.3	3.9	0.69	97.7	83.6221	54.2868
2019	3	24	4	33	2	0.3	3.9	0.66	97.7	83.6221	51.9379
2019	3	24	4	43	2	0.3	3.9	0.69	98.2	83.6221	54.5478
2019	3	24	4	53	2	0.3	3.9	0.74	97.3	83.6221	58.7238
2019	3	24	5	3	2	0.3	3.9	0.69	98	83.6221	54.0259
2019	3	24	5	13	2	0.3	3.9	0.67	95.9	83.6221	52.9819
2019	3	24	5	23	2	0.3	3.9	0.71	99.9	83.6221	55.3309
2019	3	24	5	33	2	0.3	3.9	0.68	101.1	83.6221	52.9819
2019	3	24	5	43	2	0.3	3.9	0.66	94.9	83.6221	51.938
2019	3	24	5	53	2	0.3	3.9	0.69	100.7	83.6221	54.026
2019	3	24	6	3	2	0.3	3.9	0.69	100.5	83.6221	53.765
2019	3	24	6	13	2	0.3	3.9	0.69	99	83.6221	54.287
2019	3	24	6	23	2	0.3	3.9	0.72	99.9	83.6221	56.636
2019	3	24	6	33	2	0.3	3.9	0.68	96.6	83.6221	54.026
2019	3	24	6	43	2	0.3	3.9	0.7	97.8	83.6221	55.07
2019	3	24	6	53	2	0.3	3.9	0.68	96.9	83.5564	53.721
2019	3	24	7	3	2	0.3	3.9	0.66	100	83.6221	51.6771
2019	3	24	7	13	2	0.3	3.9	0.68	99.4	83.6221	53.7651
2019	3	24	7	23	2	0.3	3.9	0.68	98.6	83.5564	53.721
2019	3	24	7	33	2	0.3	3.9	0.68	100	83.5564	53.4603
2019	3	24	7	43	2	0.3	3.9	0.69	96.8	83.5564	54.5034
2019	3	24	7	53	2	0.3	3.9	0.7	97.8	83.5564	55.2858
2019	3	24	8	3	2	0.3	3.9	0.67	99.6	83.5564	52.4172
2019	3	24	8	13	2	0.3	3.9	0.69	97.1	83.5564	54.7642
2019	3	24	8	23	2	0.3	3.9	0.68	96.9	83.5564	53.9818
2019	3	24	8	33	2	0.3	3.9	0.7	97.5	83.5564	55.5465
2019	3	24	8	43	2	0.3	3.9	0.7	99.2	83.5564	54.7642

## Reinhackle (0356)

Year	Month	Day	Hour	Minute	Second	CellBegin	CellEnd	Speed	Direction	Area	Flow
2019	3	24	8	53	2	0.3	3.9	0.71	98	83.5564	55.8073
2019	3	24	9	3	2	0.3	3.9	0.66	98	83.5564	51.6347
2019	3	24	9	13	2	0.3	3.9	0.68	97.2	83.5564	53.9817
2019	3	24	9	23	2	0.3	3.9	0.7	99.2	83.5564	55.0248
2019	3	24	9	33	2	0.3	3.9	0.7	96.7	83.5564	55.2856
2019	3	24	9	43	2	0.3	3.9	0.67	97.9	83.5564	52.6777
2019	3	24	9	53	2	0.3	3.9	0.7	100.5	83.6221	55.0699
2019	3	24	10	3	2	0.3	3.9	0.67	97.9	83.6221	52.7209
2019	3	24	10	13	2	0.3	3.9	0.68	100.9	83.6221	52.9818
2019	3	24	10	23	2	0.3	3.9	0.71	99	83.5564	55.807
2019	3	24	10	33	2	0.3	3.9	0.68	99.7	83.6221	53.2428
2019	3	24	10	43	2	0.3	3.9	0.67	101.6	83.5564	52.156
2019	3	24	10	53	2	0.3	3.9	0.67	97.7	83.6221	52.4597
2019	3	24	11	3	2	0.3	3.9	0.66	99.4	83.6221	51.9377
2019	3	24	11	13	2	0.3	3.9	0.68	100.1	83.6221	52.9816
2019	3	24	11	23	2	0.3	3.9	0.69	96.8	83.6221	54.5476
2019	3	24	11	33	2	0.3	3.6	0.64	100.1	83.6221	49.8496
2019	3	24	11	43	2	0.3	3.6	0.65	99	83.6221	51.1546
2019	3	24	11	53	2	0.3	3.6	0.67	99	83.5564	52.4165
2019	3	24	12	3	2	0.3	3.6	0.65	99.8	83.5564	51.1126
2019	3	24	12	13	2	0.3	3.6	0.65	99.3	83.4908	51.0706
2019	3	24	12	23	2	0.3	3.6	0.64	97.4	83.5564	50.0694
2019	3	24	12	33	2	0.3	3.6	0.66	98.9	83.4252	51.8097
2019	3	24	12	43	2	0.3	3.6	0.67	100.2	83.4908	52.1128
2019	3	24	12	53	2	0.3	3.6	0.65	99.6	83.4252	51.0286
2019	3	24	13	3	2	0.3	3.6	0.65	99.3	83.4908	51.0705
2019	3	24	13	13	2	0.3	3.6	0.64	100.3	83.4252	49.9871
2019	3	24	13	23	2	0.3	3.6	0.67	99	83.4252	52.8509
2019	3	24	13	33	2	0.3	3.6	0.68	100.6	83.4252	53.1113
2019	3	24	13	43	2	0.3	3.6	0.65	98.9	83.4252	51.2888
2019	3	24	13	53	2	0.3	3.6	0.69	98.4	83.4252	54.4129
2019	3	24	14	3	2	0.3	3.6	0.69	101.2	83.4252	53.8922
2019	3	24	14	13	2	0.3	3.6	0.67	99.3	83.3596	52.5472
2019	3	24	14	23	2	0.3	3.6	0.67	99.6	83.4252	52.0697
2019	3	24	14	33	2	0.3	3.6	0.65	98.9	83.3596	51.2465
2019	3	24	14	43	2	0.3	3.6	0.65	99.9	83.4252	50.7679
2019	3	24	14	53	2	0.3	3.6	0.64	98.2	83.3596	50.4661
2019	3	24	15	3	2	0.3	3.6	0.64	99.8	83.3596	49.6856
2019	3	24	15	13	2	0.3	3.6	0.67	99.9	83.4252	52.33
2019	3	24	15	23	2	0.3	3.6	0.64	100.6	83.4252	49.9868
2019	3	24	15	33	2	0.3	3.6	0.67	99.8	83.4252	52.5903
2019	3	24	15	43	2	0.3	3.6	0.64	98.6	83.3596	49.9457
2019	3	24	15	53	2	0.3	3.6	0.69	99.9	83.3596	53.8477
2019	3	24	16	3	2	0.3	3.6	0.67	101.3	83.3596	52.2869
2019	3	24	16	13	2	0.3	3.6	0.65	99	83.294	50.9443
2019	3	24	16	23	2	0.3	3.6	0.64	97.7	83.3596	49.9457



### Reinhackle (0356)

Year	Month	Day	Hour	Minute	Second	CellBegin	CellEnd	Speed	Direction	Area	Flow
2019	3	24	16	33	2	0.3	3.6	0.68	99.4	83.3596	53.5876
2019	3	24	16	43	2	0.3	3.6	0.67	97.3	83.294	52.5038
2019	3	24	16	53	2	0.3	3.6	0.64	97.6	83.3596	50.466
2019	3	24	17	3	2	0.3	3.6	0.67	99.9	83.3596	52.2869
2019	3	24	17	13	2	0.3	3.6	0.62	96.9	83.294	49.1249
2019	3	24	17	23	2	0.3	3.6	0.66	100.1	83.294	51.2042
2019	3	24	17	33	2	0.3	3.6	0.69	98.5	83.294	53.8034
2019	3	24	17	43	2	0.3	3.6	0.65	99.2	83.294	51.2042
2019	3	24	17	53	2	0.3	3.6	0.65	101.6	83.294	50.6844
2019	3	24	18	3	2	0.3	3.6	0.67	97.3	83.294	52.7637
2019	3	24	18	13	2	0.3	3.6	0.66	97.5	83.294	51.4641
2019	3	24	18	23	2	0.3	3.6	0.66	97.7	83.294	51.984
2019	3	24	18	33	2	0.3	3.6	0.66	99.1	83.294	51.984
2019	3	24	18	43	2	0.3	3.6	0.68	96.3	83.294	53.8034
2019	3	24	18	53	2	0.3	3.9	0.67	99.9	83.2284	52.2009
2019	3	24	19	3	2	0.3	3.6	0.66	100.3	83.294	51.724
2019	3	24	19	13	2	0.3	3.6	0.68	97.7	83.294	53.5435
2019	3	24	19	23	2	0.3	3.6	0.65	99.7	83.294	50.4244
2019	3	24	19	33	2	0.3	3.6	0.65	99.6	83.294	50.9443
2019	3	24	19	43	2	0.3	3.6	0.66	100.3	83.294	51.4641
2019	3	24	19	53	2	0.3	3.6	0.7	99.2	83.2284	54.5383
2019	3	24	20	3	2	0.3	3.6	0.65	99.9	83.294	50.6844
2019	3	24	20	13	2	0.3	3.6	0.66	97.7	83.2284	51.9412
2019	3	24	20	23	2	0.3	3.6	0.68	100.8	83.294	53.0237
2019	3	24	20	33	2	0.3	3.6	0.66	99.8	83.294	51.2043
2019	3	24	20	43	2	0.3	3.6	0.74	97.9	83.294	57.7023
2019	3	24	20	53	2	0.3	3.6	0.68	96.3	83.294	53.8035
2019	3	24	21	3	2	0.3	3.6	0.67	99.9	83.294	52.244
2019	3	24	21	13	2	0.3	3.6	0.71	99.6	83.2284	55.0578
2019	3	24	21	23	2	0.3	3.6	0.68	99.5	83.2284	52.7204
2019	3	24	21	33	2	0.3	3.6	0.66	98.9	83.294	51.7242
2019	3	24	21	43	2	0.3	3.6	0.73	96.7	83.2284	57.1355
2019	3	24	21	53	2	0.3	3.6	0.69	102.4	83.294	53.2837
2019	3	24	22	3	2	0.3	3.6	0.7	98.4	83.2284	54.5384
2019	3	24	22	13	2	0.3	3.6	0.68	96.1	83.2284	53.7593
2019	3	24	22	23	2	0.3	3.6	0.72	98.6	83.2284	56.3564
2019	3	24	22	33	2	0.3	3.6	0.68	97.5	83.2284	53.24
2019	3	24	22	43	2	0.3	3.6	0.67	100.7	83.2284	52.4609
2019	3	24	22	53	2	0.3	3.6	0.67	96.2	83.2284	52.7206
2019	3	24	23	3	2	0.3	3.6	0.73	98.2	83.2284	57.3954
2019	3	24	23	13	2	0.3	3.6	0.67	98.7	83.2284	52.4609
2019	3	24	23	23	2	0.3	3.6	0.7	99.2	83.2284	54.7983
2019	3	24	23	33	2	0.3	3.6	0.65	97.9	83.2284	50.643
2019	3	24	23	43	2	0.3	3.6	0.7	97	83.2284	54.7984
2019	3	24	23	53	2	0.3	3.6	0.69	97.7	83.2284	53.7596
2019	3	25	0	3	2	0.3	3.6	0.67	95.9	83.2284	52.4611

### Reinhackle (0356)

Year	Month	Day	Hour	Minute	Second	CellBegin	CellEnd	Speed	Direction	Area	Flow
2019	3	25	0	13	2	0.3	3.6	0.71	96.9	83.2284	55.8373
2019	3	25	0	23	2	0.3	3.6	0.68	100.6	83.2284	52.9806
2019	3	25	0	33	2	0.3	3.6	0.66	100.3	83.2284	51.682
2019	3	25	0	43	2	0.3	3.6	0.69	98.2	83.2284	54.2791
2019	3	25	0	53	2	0.3	3.6	0.68	101.1	83.2284	52.7209
2019	3	25	1	3	2	0.3	3.6	0.7	99.1	83.2284	55.0583
2019	3	25	1	13	2	0.3	3.6	0.66	103.3	83.2284	50.6433
2019	3	25	1	23	2	0.3	3.6	0.7	98.8	83.2284	55.0584
2019	3	25	1	33	2	0.3	3.6	0.69	97.1	83.2284	54.0196
2019	3	25	1	43	2	0.3	3.6	0.69	96.8	83.2284	54.539
2019	3	25	1	53	2	0.3	3.9	0.67	99	83.2284	52.2017
2019	3	25	2	3	2	0.3	3.6	0.65	98.9	83.2284	51.1629
2019	3	25	2	13	2	0.3	3.9	0.7	97.3	83.2284	55.0585
2019	3	25	2	23	2	0.3	3.9	0.66	96.6	83.2284	51.942
2019	3	25	2	33	2	0.3	3.9	0.67	98.7	83.2284	52.7212
2019	3	25	2	43	2	0.3	3.9	0.72	100.3	83.2284	55.8378
2019	3	25	2	53	2	0.3	3.9	0.72	99.2	83.294	56.1437
2019	3	25	3	3	2	0.3	3.9	0.68	98.6	83.294	53.2845
2019	3	25	3	13	2	0.3	3.9	0.67	96.2	83.3596	52.8081
2019	3	25	3	23	2	0.3	3.9	0.7	97.6	83.4252	54.674
2019	3	25	3	33	2	0.3	3.9	0.69	98.2	83.294	54.0644
2019	3	25	3	43	2	0.3	3.9	0.69	100.9	83.3596	53.8488
2019	3	25	3	53	2	0.3	3.9	0.67	97.7	83.3596	52.288
2019	3	25	4	3	2	0.3	3.9	0.66	99.5	83.4252	51.5499
2019	3	25	4	13	2	0.3	3.9	0.69	99.8	83.4252	54.1535
2019	3	25	4	23	2	0.3	3.9	0.65	96.3	83.4252	51.55
2019	3	25	4	33	2	0.3	3.9	0.69	99.3	83.4252	53.8932
2019	3	25	4	43	2	0.3	3.9	0.69	100.1	83.4252	53.8932
2019	3	25	4	53	2	0.3	3.9	0.71	98	83.4252	55.7157
2019	3	25	5	3	2	0.3	3.9	0.69	98	83.4252	53.8932
2019	3	25	5	13	2	0.3	3.9	0.72	96.5	83.4252	56.7572
2019	3	25	5	23	2	0.3	3.9	0.67	98.7	83.4252	52.8519
2019	3	25	5	33	2	0.3	3.9	0.69	98.2	83.4252	54.414
2019	3	25	5	43	2	0.3	3.9	0.65	96.7	83.4252	51.2898
2019	3	25	5	53	2	0.3	3.9	0.73	98.5	83.4252	57.278
2019	3	25	6	3	2	0.3	3.9	0.72	97.8	83.4252	56.7573
2019	3	25	6	13	2	0.3	3.9	0.67	96.7	83.4252	53.1123
2019	3	25	6	23	2	0.3	3.9	0.7	96.8	83.4252	54.9348
2019	3	25	6	33	2	0.3	3.9	0.68	98.6	83.4252	53.3727
2019	3	25	6	43	2	0.3	3.9	0.68	100.2	83.4252	53.3727
2019	3	25	6	53	2	0.3	3.9	0.72	99.8	83.4252	55.9763
2019	3	25	7	3	2	0.3	3.9	0.68	97.8	83.4252	53.3728
2019	3	25	7	13	2	0.3	3.9	0.64	97.6	83.4252	50.5089
2019	3	25	7	23	2	0.3	3.9	0.68	98.9	83.4252	53.1124
2019	3	25	7	33	2	0.3	3.9	0.7	97.5	83.4252	55.4557
2019	3	25	7	43	2	0.3	3.9	0.68	98.6	83.4252	53.3728

### Reinhackle (0356)

Year	Month	Day	Hour	Minute	Second	CellBegin	CellEnd	Speed	Direction	Area	Flow
2019	3	25	7	53	2	0.3	3.9	0.71	96.7	83.4252	55.716
2019	3	25	8	3	2	0.3	3.9	0.69	96.6	83.4252	54.4142
2019	3	25	8	13	2	0.3	3.9	0.7	97.6	83.4252	54.6746
2019	3	25	8	23	2	0.3	3.9	0.7	99.8	83.4252	54.4143
2019	3	25	8	33	2	0.3	3.9	0.69	95.4	83.4252	54.6746
2019	3	25	8	43	2	0.3	3.9	0.64	96.8	83.4252	50.2485
2019	3	25	8	53	2	0.3	3.9	0.7	100.3	83.4908	54.4589
2019	3	25	9	3	2	0.3	3.9	0.67	98.2	83.4908	52.3743
2019	3	25	9	13	2	0.3	3.9	0.68	98.6	83.4908	53.4165
2019	3	25	9	23	2	0.3	3.9	0.68	100.9	83.4908	52.8954
2019	3	25	9	33	2	0.3	3.9	0.68	100.6	83.4908	53.1559
2019	3	25	9	43	2	0.3	3.9	0.7	98.1	83.4908	54.9799
2019	3	25	9	53	2	0.3	3.9	0.68	98.9	83.4908	53.1559
2019	3	25	10	3	2	0.3	3.9	0.66	100.1	83.4908	51.3318
2019	3	25	10	13	2	0.3	3.9	0.7	99.5	83.4908	54.4586
2019	3	25	10	23	2	0.3	3.9	0.64	98.3	83.4908	50.0289
2019	3	25	10	33	2	0.3	3.9	0.7	99.2	83.4908	54.9797
2019	3	25	10	43	2	0.3	3.9	0.68	98.4	83.4908	53.1557
2019	3	25	10	53	2	0.3	3.9	0.65	99.4	83.4908	50.55
2019	3	25	11	3	2	0.3	3.9	0.68	98.9	83.4908	53.1556
2019	3	25	11	13	2	0.3	3.9	0.69	98.5	83.4908	54.1978
2019	3	25	11	23	2	0.3	3.9	0.7	97.6	83.4908	54.7189
2019	3	25	11	33	2	0.3	3.9	0.66	102.3	83.4252	51.2894
2019	3	25	11	43	2	0.3	3.9	0.65	99.3	83.4252	50.7686
2019	3	25	11	53	2	0.3	3.9	0.64	97.7	83.4252	50.2479
2019	3	25	12	3	2	0.3	3.9	0.62	100.7	83.4252	48.4254
2019	3	25	12	13	2	0.3	3.6	0.65	98.4	83.3596	50.987
2019	3	25	12	23	2	0.3	3.6	0.63	100.8	83.3596	49.166
2019	3	25	12	33	2	0.3	3.6	0.63	100.4	83.4252	49.4667
2019	3	25	12	43	2	0.3	3.6	0.63	102.9	83.3596	48.6456
2019	3	25	12	53	2	0.3	3.6	0.66	98.5	83.3596	52.0274
2019	3	25	13	3	2	0.3	3.6	0.65	98.7	83.4252	51.0287
2019	3	25	13	13	2	0.3	3.6	0.66	97.4	83.3596	52.0273
2019	3	25	13	23	2	0.3	3.6	0.65	97.2	83.4252	51.289
2019	3	25	13	33	2	0.3	3.6	0.64	101.2	83.4252	49.9872
2019	3	25	13	43	2	0.3	3.6	0.65	96.7	83.3596	51.2468
2019	3	25	13	53	2	0.3	3.6	0.68	99.7	83.4252	53.3717
2019	3	25	14	3	2	0.3	3.6	0.64	101.2	83.3596	49.9461
2019	3	25	14	13	2	0.3	3.6	0.64	99.2	83.4252	49.9871
2019	3	25	14	23	2	0.3	3.6	0.63	101.1	83.3596	48.9054
2019	3	25	14	33	2	0.3	3.6	0.65	96.9	83.3596	51.2466
2019	3	25	14	43	2	0.3	3.6	0.66	97.8	83.3596	51.5067
2019	3	25	14	53	2	0.3	3.6	0.66	98.9	83.3596	51.7668
2019	3	25	15	3	2	0.3	3.6	0.65	99.2	83.3596	51.2466
2019	3	25	15	13	2	0.3	3.6	0.69	99	83.3596	54.3681
2019	3	25	15	23	2	0.3	3.6	0.62	101	83.3596	48.385

### Reinhackle (0356)

Year	Month	Day	Hour	Minute	Second	CellBegin	CellEnd	Speed	Direction	Area	Flow
2019	3	25	15	33	2	0.3	3.6	0.64	96.4	83.4252	50.7679
2019	3	25	15	43	2	0.3	3.6	0.63	100.1	83.3596	49.4255
2019	3	25	15	53	2	0.3	3.6	0.66	97.1	83.3596	52.287
2019	3	25	16	3	2	0.3	3.6	0.64	99.1	83.3596	50.2059
2019	3	25	16	13	2	0.3	3.6	0.67	99	83.3596	52.8072
2019	3	25	16	23	2	0.3	3.6	0.66	99.7	83.3596	51.5066
2019	3	25	16	33	2	0.3	3.6	0.66	97.4	83.294	52.244
2019	3	25	16	43	2	0.3	3.6	0.66	98	83.294	51.7241
2019	3	25	16	53	2	0.3	3.6	0.65	98.1	83.3596	51.2464
2019	3	25	17	3	2	0.3	3.6	0.64	96.5	83.294	50.1646
2019	3	25	17	13	2	0.3	3.6	0.67	97.6	83.294	52.7638
2019	3	25	17	23	2	0.3	3.6	0.66	96.2	83.294	52.2439
2019	3	25	17	33	2	0.3	3.6	0.66	95.4	83.3596	52.0268
2019	3	25	17	43	2	0.3	3.6	0.66	98.3	83.294	51.4642
2019	3	25	17	53	2	0.3	3.6	0.66	96.5	83.294	52.2439
2019	3	25	18	3	2	0.3	3.6	0.68	99.2	83.294	53.0237
2019	3	25	18	13	2	0.3	3.6	0.7	97.8	83.294	54.8431
2019	3	25	18	23	2	0.3	3.6	0.67	96.2	83.294	52.5038
2019	3	25	18	33	2	0.3	3.6	0.64	97.7	83.294	50.1646
2019	3	25	18	43	2	0.3	3.6	0.67	98.2	83.294	52.5038
2019	3	25	18	53	2	0.3	3.6	0.67	98.2	83.2284	52.4606
2019	3	25	19	3	2	0.3	3.6	0.66	99.2	83.294	51.4642
2019	3	25	19	13	2	0.3	3.6	0.66	100	83.2284	51.6815
2019	3	25	19	23	2	0.3	3.6	0.69	98	83.294	53.8034
2019	3	25	19	33	2	0.3	3.6	0.7	99.5	83.294	54.3233
2019	3	25	19	43	2	0.3	3.6	0.66	98	83.2284	51.6815
2019	3	25	19	53	2	0.3	3.6	0.63	97.8	83.2284	49.3442
2019	3	25	20	3	2	0.3	3.6	0.66	98.8	83.2284	51.9413
2019	3	25	20	13	2	0.3	3.6	0.65	99.6	83.2284	50.9025
2019	3	25	20	23	2	0.3	3.6	0.66	96.3	83.2284	51.9413
2019	3	25	20	33	2	0.3	3.6	0.65	100.5	83.2284	50.383
2019	3	25	20	43	2	0.3	3.6	0.65	97.3	83.2284	50.9025
2019	3	25	20	53	2	0.3	3.6	0.63	97.1	83.2284	49.8637
2019	3	25	21	3	2	0.3	3.6	0.62	99.1	83.1627	48.7846
2019	3	25	21	13	2	0.3	3.6	0.67	99.6	83.2284	52.201
2019	3	25	21	23	2	0.3	3.6	0.63	96.6	83.2284	49.604
2019	3	25	21	33	2	0.3	3.6	0.65	99.2	83.1627	51.1201
2019	3	25	21	43	2	0.3	3.6	0.68	96.9	83.1627	53.4556
2019	3	25	21	53	2	0.3	3.6	0.66	98.6	83.1627	51.6391
2019	3	25	22	3	2	0.3	3.6	0.63	99.2	83.1627	49.5632
2019	3	25	22	13	2	0.3	3.6	0.65	96.3	83.1627	51.3797
2019	3	25	22	23	2	0.3	3.6	0.67	99	83.1627	52.1582
2019	3	25	22	33	2	0.3	3.6	0.66	100	83.1627	51.6392
2019	3	25	22	43	2	0.3	3.6	0.67	100.5	83.1627	51.8987
2019	3	25	22	53	2	0.3	3.6	0.68	97	83.1627	53.1962
2019	3	25	23	3	2	0.3	3.6	0.68	99.7	83.1627	52.9367

## Reinhackle (0356)

Year	Month	Day	Hour	Minute	Second	CellBegin	CellEnd	Speed	Direction	Area	Flow
2019	3	25	23	13	2	0.3	3.6	0.67	99.6	83.1627	51.8988
2019	3	25	23	23	2	0.3	3.6	0.67	96.5	83.1627	52.4178
2019	3	25	23	33	2	0.3	3.6	0.64	102.1	83.1627	49.8229
2019	3	25	23	43	2	0.3	3.6	0.68	99.7	83.0971	53.1525
2019	3	25	23	53	2	0.3	3.6	0.64	100.9	83.1627	49.8229
2019	3	26	0	3	2	0.3	3.6	0.65	99.9	83.1627	50.6014
2019	3	26	0	13	2	0.3	3.6	0.68	97.8	83.0971	52.8933
2019	3	26	0	23	2	0.3	3.6	0.65	98.9	83.1627	51.1204
2019	3	26	0	33	2	0.3	3.6	0.64	100.4	83.0971	49.5226
2019	3	26	0	43	2	0.3	3.6	0.68	100.3	83.0971	52.634
2019	3	26	0	53	2	0.3	3.6	0.66	102.6	83.0971	51.0784
2019	3	26	1	3	2	0.3	3.6	0.66	100	83.0971	51.597
2019	3	26	1	13	2	0.3	3.6	0.67	97.7	83.0971	52.1155
2019	3	26	1	23	2	0.3	3.6	0.67	97.9	83.0971	52.3748
2019	3	26	1	33	2	0.3	3.6	0.69	97.1	83.0971	54.1898
2019	3	26	1	43	2	0.3	3.6	0.69	97.1	83.0971	54.1898
2019	3	26	1	53	2	0.3	3.6	0.67	99.9	83.0971	51.8563
2019	3	26	2	3	2	0.3	3.6	0.67	97.3	83.0971	52.3749
2019	3	26	2	13	2	0.3	3.6	0.72	99.9	83.0971	56.2641
2019	3	26	2	23	2	0.3	3.6	0.65	98.2	83.0315	50.5183
2019	3	26	2	33	2	0.3	3.6	0.65	98.9	83.0971	51.0786
2019	3	26	2	43	2	0.3	3.6	0.7	98.3	83.0971	54.9678
2019	3	26	2	53	2	0.3	3.6	0.69	96.9	83.0971	53.9307
2019	3	26	3	3	2	0.3	3.6	0.7	97.3	83.0971	54.7086
2019	3	26	3	13	2	0.3	3.9	0.67	97.3	83.0971	52.375
2019	3	26	3	23	2	0.3	3.9	0.66	97.7	83.0971	51.5972
2019	3	26	3	33	2	0.3	3.6	0.69	98.2	83.0315	53.8863
2019	3	26	3	43	2	0.3	3.6	0.67	96.5	83.0315	52.3319
2019	3	26	3	53	2	0.3	3.9	0.69	98.7	83.0971	54.1901
2019	3	26	4	3	2	0.3	3.6	0.71	97.7	83.0315	55.4408
2019	3	26	4	13	2	0.3	3.6	0.7	97.8	83.0315	54.6636
2019	3	26	4	23	2	0.3	3.6	0.71	96.1	83.0315	55.6999
2019	3	26	4	33	2	0.3	3.6	0.7	97.5	83.0315	55.1818
2019	3	26	4	43	2	0.3	3.6	0.69	100.2	83.0315	53.3683
2019	3	26	4	53	2	0.3	3.6	0.71	97.4	83.0315	55.6999
2019	3	26	5	3	2	0.3	3.6	0.68	97.5	83.0315	52.8502
2019	3	26	5	13	2	0.3	3.6	0.68	98.8	83.0315	53.3683
2019	3	26	5	23	2	0.3	3.6	0.7	99.1	83.0315	54.9228
2019	3	26	5	33	2	0.3	3.6	0.68	98.9	83.0315	52.8502
2019	3	26	5	43	2	0.3	3.6	0.71	98	83.0315	55.4409
2019	3	26	5	53	2	0.3	3.6	0.68	98	83.0315	53.3684
2019	3	26	6	3	2	0.3	3.6	0.7	96.8	83.0315	54.6638
2019	3	26	6	13	2	0.3	3.6	0.68	99.5	83.0315	52.5912
2019	3	26	6	23	2	0.3	3.6	0.68	99.5	83.0315	52.5912
2019	3	26	6	33	2	0.3	3.6	0.73	96.2	83.0315	57.5136
2019	3	26	6	43	2	0.3	3.6	0.69	100.9	83.0315	53.6275

## Reinhackle (0356)

Year	Month	Day	Hour	Minute	Second	CellBegin	CellEnd	Speed	Direction	Area	Flow
2019	3	26	6	53	2	0.3	3.6	0.71	100.3	82.9659	55.3953
2019	3	26	7	3	2	0.3	3.6	0.68	98.1	82.9659	52.8067
2019	3	26	7	13	2	0.3	3.6	0.71	100.4	82.9659	55.1365
2019	3	26	7	23	2	0.3	3.6	0.69	97.4	82.9659	54.101
2019	3	26	7	33	2	0.3	3.6	0.67	100.1	82.9659	52.2891
2019	3	26	7	43	2	0.3	3.6	0.67	97	82.9659	52.8068
2019	3	26	7	53	2	0.3	3.6	0.67	99.3	82.9659	52.2891
2019	3	26	8	3	2	0.3	3.6	0.66	98.6	82.9659	51.2536
2019	3	26	8	13	2	0.3	3.6	0.72	97.9	82.9659	56.1719
2019	3	26	8	23	2	0.3	3.6	0.67	99.4	82.9659	51.7713
2019	3	26	8	33	2	0.3	3.6	0.65	98.4	82.9659	50.7359
2019	3	26	8	43	2	0.3	3.6	0.69	97.7	82.9659	53.5833
2019	3	26	8	53	2	0.3	3.6	0.71	98.2	82.9659	55.6541
2019	3	26	9	3	2	0.3	3.6	0.66	98.9	82.9659	51.2536
2019	3	26	9	13	2	0.3	3.6	0.71	96.7	82.9659	55.3952
2019	3	26	9	23	2	0.3	3.6	0.69	98.2	82.9659	53.8421
2019	3	26	9	33	2	0.3	3.6	0.64	97.1	82.9659	50.218
2019	3	26	9	43	2	0.3	3.6	0.66	98.6	82.9659	51.5123
2019	3	26	9	53	2	0.3	3.6	0.67	99.3	82.9659	52.2888
2019	3	26	10	3	2	0.3	3.6	0.68	98.3	82.9659	53.3242
2019	3	26	10	13	2	0.3	3.6	0.7	99.2	82.9659	54.6184
2019	3	26	10	23	2	0.3	3.6	0.7	98.9	83.0315	54.4045
2019	3	26	10	33	2	0.3	3.6	0.67	99.4	82.9659	51.771
2019	3	26	10	43	2	0.3	3.6	0.69	99.6	83.0315	53.3681
2019	3	26	10	53	2	0.3	3.6	0.69	98.2	83.0315	53.6271
2019	3	26	11	3	2	0.3	3.6	0.7	98.9	83.0315	54.4043
2019	3	26	11	13	2	0.3	3.6	0.66	101.4	83.0315	51.2954
2019	3	26	11	23	2	0.3	3.6	0.68	96.6	83.0315	53.368
2019	3	26	11	33	2	0.3	3.6	0.67	97.6	83.0315	52.5907
2019	3	26	11	43	2	0.3	3.6	0.7	93.7	83.0315	55.4404
2019	3	26	11	53	2	0.3	3.6	0.68	95.6	83.0315	53.1088
2019	3	26	12	3	2	0.3	3.6	0.68	96.9	83.0315	53.6269
2019	3	26	12	13	2	0.3	3.6	0.67	97.6	83.0315	52.5906
2019	3	26	12	23	2	0.3	3.6	0.7	98.4	83.0315	54.404
2019	3	26	12	33	2	0.3	3.6	0.67	100.2	83.0315	51.8133
2019	3	26	12	43	2	0.3	3.6	0.65	97.8	83.0315	50.777
2019	3	26	12	53	2	0.3	3.6	0.66	99.7	83.0315	51.2951
2019	3	26	13	3	2	0.3	3.6	0.64	102.5	83.0315	49.2225
2019	3	26	13	13	2	0.3	3.6	0.65	95.2	83.0315	51.0359
2019	3	26	13	23	2	0.3	3.6	0.63	98.1	83.0315	49.2224
2019	3	26	13	33	2	0.3	3.6	0.64	100.9	82.9659	49.9583
2019	3	26	13	43	2	0.3	3.6	0.63	99.7	82.9659	48.664
2019	3	26	13	53	2	0.3	3.6	0.64	98.5	82.9659	49.9583
2019	3	26	14	3	2	0.3	3.6	0.65	97.6	82.9003	50.6929
2019	3	26	14	13	2	0.3	3.6	0.66	98.9	82.9659	51.5113
2019	3	26	14	23	2	0.3	3.6	0.61	97	82.9003	48.1065

### Reinhackle (0356)

Year	Month	Day	Hour	Minute	Second	CellBegin	CellEnd	Speed	Direction	Area	Flow
2019	3	26	14	33	2	0.3	3.6	0.63	98.1	82.9659	49.1816
2019	3	26	14	43	2	0.3	3.9	0.67	96.8	82.9659	52.2878
2019	3	26	14	53	2	0.3	3.9	0.67	99.3	82.9659	52.2878
2019	3	26	15	3	2	0.3	3.9	0.64	98.2	82.9659	50.217
2019	3	26	15	13	2	0.3	3.9	0.65	95.8	82.9003	50.6927
2019	3	26	15	23	2	0.3	3.9	0.65	99.4	82.9659	50.2169
2019	3	26	15	33	2	0.3	3.9	0.66	97.4	82.9659	51.77
2019	3	26	15	43	2	0.3	3.9	0.65	97.3	82.9003	50.6927
2019	3	26	15	53	2	0.3	3.9	0.66	97.7	82.9003	51.7272
2019	3	26	16	3	2	0.3	3.9	0.64	95.9	82.9659	50.2168
2019	3	26	16	13	2	0.3	3.9	0.66	98.9	82.9003	51.4685
2019	3	26	16	23	2	0.3	3.9	0.7	100.5	82.9659	54.6173
2019	3	26	16	33	2	0.3	3.9	0.65	98.1	82.9003	50.6926
2019	3	26	16	43	2	0.3	3.9	0.68	99.5	82.9003	52.5031
2019	3	26	16	53	2	0.3	3.9	0.61	96.7	82.9003	48.1062
2019	3	26	17	3	2	0.3	3.9	0.64	99.1	82.9003	50.1753
2019	3	26	17	13	2	0.3	3.9	0.67	98.2	82.9003	52.2444
2019	3	26	17	23	2	0.3	3.9	0.63	98.7	82.9003	49.1408
2019	3	26	17	33	2	0.3	3.9	0.66	100.3	82.9003	51.2099
2019	3	26	17	43	2	0.3	3.9	0.66	99.7	82.9003	51.2099
2019	3	26	17	53	2	0.3	3.9	0.64	96.8	82.9659	49.9579
2019	3	26	18	3	2	0.3	3.9	0.63	100.4	82.9659	49.1814
2019	3	26	18	13	2	0.3	3.9	0.66	95.4	82.9003	51.7271
2019	3	26	18	23	2	0.3	3.9	0.64	99.1	82.9003	49.9167
2019	3	26	18	33	2	0.3	3.9	0.65	96.7	82.9003	50.6926
2019	3	26	18	43	2	0.3	3.9	0.64	101.9	82.9003	49.1408
2019	3	26	18	53	2	0.3	3.9	0.64	100.6	82.9003	49.9167
2019	3	26	19	3	2	0.3	3.9	0.68	99.4	82.9003	53.0203
2019	3	26	19	13	2	0.3	3.9	0.64	97.6	82.9003	50.1753
2019	3	26	19	23	2	0.3	3.9	0.66	98	82.9003	51.4685
2019	3	26	19	33	2	0.3	3.9	0.69	98.5	82.9003	53.5376
2019	3	26	19	43	2	0.3	3.9	0.63	97.8	82.9003	49.1408
2019	3	26	19	53	2	0.3	3.9	0.63	98.3	82.8347	49.3586
2019	3	26	20	3	2	0.3	3.9	0.64	100.6	82.9003	49.9167
2019	3	26	20	13	2	0.3	3.9	0.67	98.2	82.8347	52.2013
2019	3	26	20	23	2	0.3	3.9	0.65	100.1	82.9003	50.6927
2019	3	26	20	33	2	0.3	3.9	0.67	96.2	82.8347	52.2013
2019	3	26	20	43	2	0.3	3.9	0.66	96.2	82.8347	51.9429
2019	3	26	20	53	2	0.3	3.9	0.66	98.9	82.769	51.1253
2019	3	26	21	3	2	0.3	3.9	0.64	98.2	82.769	50.0925
2019	3	26	21	13	2	0.3	3.9	0.68	98.9	82.8347	52.9766
2019	3	26	21	23	2	0.3	3.9	0.69	100.1	82.769	53.4492
2019	3	26	21	33	2	0.3	3.9	0.65	96.6	82.769	51.1253
2019	3	26	21	43	2	0.3	3.9	0.68	99.5	82.769	52.4164
2019	3	26	21	53	2	0.3	3.9	0.67	100.7	82.769	52.1582
2019	3	26	22	3	2	0.3	3.9	0.66	102.9	82.7034	50.8251

### Reinhackle (0356)

Year	Month	Day	Hour	Minute	Second	CellBegin	CellEnd	Speed	Direction	Area	Flow
2019	3	26	22	13	2	0.3	3.6	0.67	99.6	82.769	51.6418
2019	3	26	22	23	2	0.3	3.9	0.62	99.4	82.769	48.2851
2019	3	26	22	33	2	0.3	3.6	0.66	97.1	82.769	51.9001
2019	3	26	22	43	2	0.3	3.6	0.65	99.2	82.769	50.8673
2019	3	26	22	53	2	0.3	3.6	0.67	97.3	82.7034	52.6311
2019	3	26	23	3	2	0.3	3.6	0.67	99.9	82.6378	51.8142
2019	3	26	23	13	2	0.3	3.6	0.65	96.4	82.6378	50.5253
2019	3	26	23	23	2	0.3	3.6	0.66	99.5	82.6378	50.7831
2019	3	26	23	33	2	0.3	3.6	0.7	99.8	82.6378	53.8765
2019	3	26	23	43	2	0.3	3.6	0.63	100.7	82.7034	49.0193
2019	3	26	23	53	2	0.3	3.6	0.65	99	82.6378	50.5254
2019	3	27	0	3	2	0.3	3.6	0.63	96.9	82.7034	49.2773
2019	3	27	0	13	2	0.3	3.6	0.67	100.2	82.6378	51.8143
2019	3	27	0	23	2	0.3	3.6	0.68	97.7	82.6378	53.1033
2019	3	27	0	33	2	0.3	3.6	0.67	100.5	82.7034	51.5993
2019	3	27	0	43	2	0.3	3.6	0.66	100.6	82.7034	51.0834
2019	3	27	0	53	2	0.3	3.6	0.67	100.2	82.6378	51.8144
2019	3	27	1	3	2	0.3	3.6	0.63	94.5	82.6378	49.4944
2019	3	27	1	13	2	0.3	3.6	0.64	97.7	82.6378	49.7522
2019	3	27	1	23	2	0.3	3.6	0.66	100.4	82.7034	50.8255
2019	3	27	1	33	2	0.3	3.6	0.67	98.4	82.6378	52.0723
2019	3	27	1	43	2	0.3	3.6	0.66	98.3	82.6378	51.0412
2019	3	27	1	53	2	0.3	3.6	0.67	99.4	82.7034	51.5995
2019	3	27	2	3	2	0.3	3.6	0.65	97.5	82.7034	50.8255
2019	3	27	2	13	2	0.3	3.6	0.63	99.2	82.6378	49.2367
2019	3	27	2	23	2	0.3	3.6	0.63	99.4	82.6378	48.4634
2019	3	27	2	33	2	0.3	3.6	0.66	98.3	82.6378	51.0413
2019	3	27	2	43	2	0.3	3.6	0.67	101	82.6378	51.5568
2019	3	27	2	53	2	0.3	3.6	0.66	100.1	82.6378	50.7835
2019	3	27	3	3	2	0.3	3.6	0.66	98	82.5722	51.5141
2019	3	27	3	13	2	0.3	3.6	0.66	98.3	82.5722	50.999
2019	3	27	3	23	2	0.3	3.6	0.65	100.4	82.5722	50.4839
2019	3	27	3	33	2	0.3	3.6	0.66	98.3	82.6378	51.5569
2019	3	27	3	43	2	0.3	3.6	0.64	99.1	82.5722	49.9688
2019	3	27	3	53	2	0.3	3.6	0.67	99.6	82.5722	51.7718
2019	3	27	4	3	2	0.3	3.6	0.65	97.6	82.6378	50.5258
2019	3	27	4	13	2	0.3	3.6	0.63	98.9	82.6378	49.2369
2019	3	27	4	23	2	0.3	3.6	0.63	98.9	82.5722	49.1961
2019	3	27	4	33	2	0.3	3.6	0.66	98.9	82.5722	51.2567
2019	3	27	4	43	2	0.3	3.6	0.65	97.6	82.5722	50.2264
2019	3	27	4	53	2	0.3	3.6	0.66	98.9	82.5066	51.2142
2019	3	27	5	3	2	0.3	3.6	0.64	99.4	82.5066	49.67
2019	3	27	5	13	2	0.3	3.6	0.67	96.2	82.5066	52.501
2019	3	27	5	23	2	0.3	3.6	0.68	98.6	82.5066	52.7583
2019	3	27	5	33	2	0.3	3.6	0.66	98.9	82.4409	50.9145
2019	3	27	5	43	2	0.3	3.6	0.66	98.3	82.5722	51.2568



## Reinhackle (0356)

Year	Month	Day	Hour	Minute	Second	CellBegin	CellEnd	Speed	Direction	Area	Flow
2019	3	27	5	53	2	0.3	3.6	0.65	99.3	82.5722	50.4841
2019	3	27	6	3	2	0.3	3.6	0.66	99.7	82.5066	50.9569
2019	3	27	6	13	2	0.3	3.6	0.67	95.3	82.5722	52.2871
2019	3	27	6	23	2	0.3	3.6	0.67	101.1	82.5722	51.2568
2019	3	27	6	33	2	0.3	3.6	0.63	98.9	82.5722	49.1962
2019	3	27	6	43	2	0.3	3.6	0.61	98.9	82.5722	47.6508
2019	3	27	6	53	2	0.3	3.6	0.64	98.9	82.5722	49.4538
2019	3	27	7	3	2	0.3	3.6	0.63	99	82.5066	48.6407
2019	3	27	7	13	2	0.3	3.6	0.62	97.9	82.5066	48.126
2019	3	27	7	23	2	0.3	3.6	0.64	98.3	82.5722	49.4538
2019	3	27	7	33	2	0.3	3.6	0.64	98.9	82.5066	49.4128
2019	3	27	7	43	2	0.3	3.6	0.63	99.9	82.5066	48.6407
2019	3	27	7	53	2	0.3	3.6	0.63	100.1	82.5722	48.9387
2019	3	27	8	3	2	0.3	3.6	0.65	98.5	82.5066	50.1848
2019	3	27	8	13	2	0.3	3.6	0.65	99.8	82.5066	50.4422
2019	3	27	8	23	2	0.3	3.6	0.69	99.6	82.4409	53.2289
2019	3	27	8	33	2	0.3	3.6	0.67	99.6	82.5066	51.729
2019	3	27	8	43	2	0.3	3.6	0.67	96.7	82.5066	52.501
2019	3	27	8	53	2	0.3	3.6	0.69	98.7	82.5066	53.5304
2019	3	27	9	3	2	0.3	3.6	0.63	98.4	82.4409	48.6002
2019	3	27	9	13	2	0.3	3.6	0.64	96.2	82.5066	49.67
2019	3	27	9	23	2	0.3	3.6	0.68	98.9	82.5066	52.5009
2019	3	27	9	33	2	0.3	3.6	0.67	97.9	82.5722	52.0293
2019	3	27	9	43	2	0.3	3.6	0.68	99.7	82.5722	52.5444
2019	3	27	9	53	2	0.3	3.6	0.65	99	82.5722	50.2263
2019	3	27	10	3	2	0.3	3.6	0.65	98.5	82.5722	50.2262
2019	3	27	10	13	2	0.3	3.6	0.64	99.5	82.5722	49.4535
2019	3	27	10	23	2	0.3	3.6	0.65	97.6	82.5722	50.2262
2019	3	27	10	33	2	0.3	3.6	0.65	98.7	82.5722	50.4837
2019	3	27	10	43	2	0.3	3.6	0.63	101.7	82.5066	48.6403
2019	3	27	10	53	2	0.3	3.6	0.67	98.4	82.5722	52.029
2019	3	27	11	3	2	0.3	3.6	0.63	100.4	82.5722	48.9382
2019	3	27	11	13	2	0.3	3.6	0.63	96.2	82.5066	49.4123
2019	3	27	11	23	2	0.3	3.6	0.61	99	82.5722	47.1352
2019	3	27	11	33	2	0.3	3.6	0.66	96.3	82.5722	51.5138
2019	3	27	11	43	2	0.3	3.6	0.66	97.5	82.5722	50.9987
2019	3	27	11	53	2	0.3	3.6	0.62	99.1	82.5722	48.4229
2019	3	27	12	3	2	0.3	3.6	0.61	98.9	82.5722	47.6501
2019	3	27	12	13	2	0.3	3.6	0.61	95.9	82.5722	47.6501
2019	3	27	12	23	2	0.3	3.6	0.61	98.7	82.5722	47.3925
2019	3	27	12	33	2	0.3	3.9	0.61	98.3	82.5722	47.65
2019	3	27	12	43	2	0.3	3.9	0.64	97.7	82.5722	49.4529
2019	3	27	12	53	2	0.3	3.9	0.66	97.4	82.6378	51.5562
2019	3	27	13	3	2	0.3	3.9	0.61	98.9	82.5722	47.6499
2019	3	27	13	13	2	0.3	3.9	0.66	97.5	82.5722	50.9982
2019	3	27	13	23	2	0.3	3.9	0.64	96.5	82.5722	49.9679

### Reinhackle (0356)

Year	Month	Day	Hour	Minute	Second	CellBegin	CellEnd	Speed	Direction	Area	Flow
2019	3	27	13	33	2	0.3	3.9	0.64	100.6	82.5722	49.4528
2019	3	27	13	43	2	0.3	3.9	0.65	96.4	82.5722	50.7406
2019	3	27	13	53	2	0.3	3.9	0.63	97.8	82.5066	48.897
2019	3	27	14	3	2	0.3	3.9	0.65	99.6	82.5722	50.483
2019	3	27	14	13	2	0.3	3.9	0.69	94.9	82.5066	54.0439
2019	3	27	14	23	2	0.3	3.9	0.65	97.9	82.5066	50.1836
2019	3	27	14	33	2	0.3	3.9	0.67	97.6	82.5722	52.2858
2019	3	27	14	43	2	0.3	3.9	0.63	96.3	82.5066	48.8968
2019	3	27	14	53	2	0.3	3.9	0.65	99.3	82.5066	50.1836
2019	3	27	15	3	2	0.3	3.9	0.63	100.4	82.5066	48.8968
2019	3	27	15	13	2	0.3	3.9	0.62	97.9	82.5066	48.1247
2019	3	27	15	23	2	0.3	3.9	0.66	97.8	82.4409	50.9132
2019	3	27	15	33	2	0.3	3.9	0.63	97.8	82.5066	48.6394
2019	3	27	15	43	2	0.3	3.9	0.65	97.8	82.4409	50.6561
2019	3	27	15	53	2	0.3	3.9	0.64	98	82.5066	49.6688
2019	3	27	16	3	2	0.3	3.9	0.62	98.8	82.4409	48.0847
2019	3	27	16	13	2	0.3	3.9	0.66	97.7	82.5066	51.4702
2019	3	27	16	23	2	0.3	3.9	0.63	98	82.5066	49.154
2019	3	27	16	33	2	0.3	3.9	0.61	99.7	82.5066	46.8379
2019	3	27	16	43	2	0.3	3.9	0.66	97.1	82.5066	51.7275
2019	3	27	16	53	2	0.3	3.9	0.61	98.3	82.5066	47.3525
2019	3	27	17	3	2	0.3	3.9	0.65	97.8	82.5066	50.4408
2019	3	27	17	13	2	0.3	3.9	0.63	98	82.4409	49.1132
2019	3	27	17	23	2	0.3	3.9	0.65	100.5	82.4409	50.1417
2019	3	27	17	33	2	0.3	3.9	0.65	98.7	82.4409	50.1417
2019	3	27	17	43	2	0.3	3.9	0.64	99.1	82.4409	49.6275
2019	3	27	17	53	2	0.3	3.9	0.61	98.7	82.5066	47.0952
2019	3	27	18	3	2	0.3	3.9	0.65	99	82.4409	50.1417
2019	3	27	18	13	2	0.3	3.9	0.64	97.4	82.4409	49.6275
2019	3	27	18	23	2	0.3	3.9	0.66	98.6	82.4409	50.9132
2019	3	27	18	33	2	0.3	3.9	0.65	98.1	82.4409	50.3989
2019	3	27	18	43	2	0.3	3.9	0.67	98.5	82.4409	51.6846
2019	3	27	18	53	2	0.3	3.9	0.66	96.3	82.4409	51.1703
2019	3	27	19	3	2	0.3	3.9	0.64	98.8	82.4409	49.6275
2019	3	27	19	13	2	0.3	3.9	0.67	99	82.4409	51.9417
2019	3	27	19	23	2	0.3	3.9	0.67	98.7	82.5066	52.2423
2019	3	27	19	33	2	0.3	3.9	0.69	98.4	82.5066	53.7864
2019	3	27	19	43	2	0.3	3.9	0.65	97.6	82.5066	50.1835
2019	3	27	19	53	2	0.3	3.9	0.67	99.2	82.5066	52.2423
2019	3	27	20	3	2	0.3	3.9	0.69	101.3	82.5066	53.0144
2019	3	27	20	13	2	0.3	3.9	0.64	101.5	82.5066	49.4115
2019	3	27	20	23	2	0.3	3.9	0.72	96.8	82.5066	55.8452
2019	3	27	20	33	2	0.3	3.9	0.71	98.5	82.5066	55.3305
2019	3	27	20	43	2	0.3	3.9	0.68	100.1	82.5066	52.2423
2019	3	27	20	53	2	0.3	3.9	0.64	99.5	82.5066	49.4115
2019	3	27	21	3	2	0.3	3.9	0.67	96.2	82.5066	51.985

## Reinhackle (0356)

Year	Month	Day	Hour	Minute	Second	CellBegin	CellEnd	Speed	Direction	Area	Flow
2019	3	27	21	13	2	0.3	3.9	0.66	97.4	82.5066	51.4703
2019	3	27	21	23	2	0.3	3.9	0.65	98.2	82.5066	50.1836
2019	3	27	21	33	2	0.3	3.9	0.7	98.3	82.5066	54.5586
2019	3	27	21	43	2	0.3	3.9	0.69	98	82.5066	53.2718
2019	3	27	21	53	2	0.3	3.9	0.71	97.2	82.5066	55.3307
2019	3	27	22	3	2	0.3	3.9	0.67	100.2	82.5066	51.7278
2019	3	27	22	13	2	0.3	3.9	0.7	96.8	82.5066	54.3013
2019	3	27	22	23	2	0.3	3.9	0.65	99	82.5066	50.1837
2019	3	27	22	33	2	0.3	3.9	0.67	97	82.5066	52.2425
2019	3	27	22	43	2	0.3	3.9	0.65	99.6	82.4409	50.3992
2019	3	27	22	53	2	0.3	3.9	0.65	99	82.4409	50.3992
2019	3	27	23	3	2	0.3	3.9	0.7	99.4	82.4409	54.2563
2019	3	27	23	13	2	0.3	3.9	0.68	100.1	82.4409	52.1992
2019	3	27	23	23	2	0.3	3.9	0.66	96.5	82.4409	51.685
2019	3	27	23	33	2	0.3	3.9	0.7	96.8	82.4409	54.2564
2019	3	27	23	43	2	0.3	3.9	0.7	98.1	82.4409	54.2564
2019	3	27	23	53	2	0.3	3.9	0.65	97.8	82.4409	50.6565
2019	3	28	0	3	2	0.3	3.9	0.66	99.1	82.4409	51.4279
2019	3	28	0	13	2	0.3	3.9	0.69	99.9	82.4409	52.9708
2019	3	28	0	23	2	0.3	3.9	0.67	97.9	82.4409	51.6851
2019	3	28	0	33	2	0.3	3.9	0.66	99.1	82.4409	51.428
2019	3	28	0	43	2	0.3	3.9	0.67	95.1	82.4409	51.9423
2019	3	28	0	53	2	0.3	3.9	0.67	98.1	82.4409	52.1995
2019	3	28	1	3	2	0.3	3.6	0.66	96.3	82.4409	51.4281
2019	3	28	1	13	2	0.3	3.6	0.65	101.7	82.4409	49.6281
2019	3	28	1	23	2	0.3	3.6	0.68	98.6	82.4409	52.4567
2019	3	28	1	33	2	0.3	3.6	0.69	94.1	82.4409	53.7424
2019	3	28	1	43	2	0.3	3.6	0.72	98.9	82.4409	55.5424
2019	3	28	1	53	2	0.3	3.6	0.69	98.7	82.3753	53.4408
2019	3	28	2	3	2	0.3	3.6	0.68	97.5	82.4409	52.7139
2019	3	28	2	13	2	0.3	3.6	0.67	98.7	82.4409	51.9425
2019	3	28	2	23	2	0.3	3.6	0.7	97.3	82.3753	54.2117
2019	3	28	2	33	2	0.3	3.6	0.7	95.4	82.4409	54.514
2019	3	28	2	43	2	0.3	3.6	0.67	98.8	82.3753	51.6425
2019	3	28	2	53	2	0.3	3.6	0.66	97.4	82.3753	51.1286
2019	3	28	3	3	2	0.3	3.6	0.69	98.2	82.3753	53.441
2019	3	28	3	13	2	0.3	3.6	0.68	98.4	82.3753	52.4133
2019	3	28	3	23	2	0.3	3.6	0.67	99.6	82.3753	51.3856
2019	3	28	3	33	2	0.3	3.6	0.72	95.8	82.3753	55.7534
2019	3	28	3	43	2	0.3	3.6	0.68	100.8	82.3753	52.4134
2019	3	28	3	53	2	0.3	3.6	0.65	98.9	82.3753	50.6149
2019	3	28	4	3	2	0.3	3.6	0.71	97.9	82.3753	55.2396
2019	3	28	4	13	2	0.3	3.6	0.69	97.4	82.3753	53.4412
2019	3	28	4	23	2	0.3	3.6	0.71	96.9	82.3753	54.9827
2019	3	28	4	33	2	0.3	3.6	0.68	99.4	82.3753	52.9273
2019	3	28	4	43	2	0.3	3.6	0.69	98.2	82.3753	53.6981

## Reinhackle (0356)

Year	Month	Day	Hour	Minute	Second	CellBegin	CellEnd	Speed	Direction	Area	Flow
2019	3	28	4	53	2	0.3	3.6	0.68	96.4	82.3753	52.6705
2019	3	28	5	3	2	0.3	3.6	0.68	99.7	82.3753	52.6705
2019	3	28	5	13	2	0.3	3.6	0.7	99.1	82.3753	54.469
2019	3	28	5	23	2	0.3	3.6	0.7	96.5	82.3753	54.2121
2019	3	28	5	33	2	0.3	3.6	0.69	100.1	82.3753	53.4413
2019	3	28	5	43	2	0.3	3.6	0.66	100	82.3753	51.129
2019	3	28	5	53	2	0.3	3.6	0.72	98.4	82.3753	56.0106
2019	3	28	6	3	2	0.3	3.6	0.69	94.7	82.3753	53.6983
2019	3	28	6	13	2	0.3	3.6	0.71	98.5	82.3753	54.9829
2019	3	28	6	23	2	0.3	3.6	0.67	97.7	82.3753	51.6429
2019	3	28	6	33	2	0.3	3.6	0.71	97.8	82.3753	54.7261
2019	3	28	6	43	2	0.3	3.6	0.67	97.1	82.3753	51.8998
2019	3	28	6	53	2	0.3	3.6	0.69	99.3	82.3753	53.4414
2019	3	28	7	3	2	0.3	3.6	0.71	98.8	82.3753	54.7261
2019	3	28	7	13	2	0.3	3.6	0.69	96.8	82.3753	53.9553
2019	3	28	7	23	2	0.3	3.6	0.66	98.3	82.3753	51.1291
2019	3	28	7	33	2	0.3	3.6	0.71	96.9	82.3753	55.4969
2019	3	28	7	43	2	0.3	3.6	0.65	95.2	82.3753	50.3583
2019	3	28	7	53	2	0.3	3.6	0.69	96	82.3753	53.6984
2019	3	28	8	3	2	0.3	3.6	0.7	99.4	82.3753	54.2123
2019	3	28	8	13	2	0.3	3.6	0.67	99	82.3753	51.643
2019	3	28	8	23	2	0.3	3.6	0.68	98	82.3753	52.9276
2019	3	28	8	33	2	0.3	3.6	0.7	96	82.3753	54.2122
2019	3	28	8	43	2	0.3	3.6	0.67	97.3	82.3753	51.8998
2019	3	28	8	53	2	0.3	3.6	0.69	99.3	82.3753	53.4414
2019	3	28	9	3	2	0.3	3.6	0.72	98.1	82.4409	55.8001
2019	3	28	9	13	2	0.3	3.6	0.68	98.6	82.4409	52.9715
2019	3	28	9	23	2	0.3	3.6	0.65	100.7	82.4409	50.1429
2019	3	28	9	33	2	0.3	3.6	0.66	95.4	82.4409	51.4286
2019	3	28	9	43	2	0.3	3.6	0.69	98.7	82.4409	53.4857
2019	3	28	9	53	2	0.3	3.6	0.68	99.2	82.4409	52.4571
2019	3	28	10	3	2	0.3	3.6	0.69	97.9	82.4409	53.4856
2019	3	28	10	13	2	0.3	3.6	0.68	95.6	82.4409	52.7142
2019	3	28	10	23	2	0.3	3.6	0.67	98.1	82.4409	52.1998
2019	3	28	10	33	2	0.3	3.6	0.66	95.4	82.4409	51.6855
2019	3	28	10	43	2	0.3	3.6	0.7	99.1	82.4409	54.514
2019	3	28	10	53	2	0.3	3.6	0.69	98.4	82.4409	53.7426
2019	3	28	11	3	2	0.3	3.6	0.65	100.1	82.4409	50.3997
2019	3	28	11	13	2	0.3	3.6	0.71	98	82.4409	55.0282
2019	3	28	11	23	2	0.3	3.6	0.68	100.3	82.5066	52.243
2019	3	28	11	33	2	0.3	3.6	0.69	98.4	82.5066	53.7871
2019	3	28	11	43	2	0.3	3.6	0.69	98.2	82.5066	53.2723
2019	3	28	11	53	2	0.3	3.6	0.65	99.3	82.5066	50.184
2019	3	28	12	3	2	0.3	3.9	0.67	96.8	82.5066	51.9855
2019	3	28	12	13	2	0.3	3.9	0.66	97.4	82.5066	51.7281
2019	3	28	12	23	2	0.3	3.9	0.69	101	82.5066	52.7575

## Reinhackle (0356)

Year	Month	Day	Hour	Minute	Second	CellBegin	CellEnd	Speed	Direction	Area	Flow
2019	3	28	12	33	2	0.3	3.9	0.67	97.6	82.5066	52.2427
2019	3	28	12	43	2	0.3	3.9	0.66	97.4	82.5066	51.728
2019	3	28	12	53	2	0.3	3.9	0.67	98.5	82.5066	51.728
2019	3	28	13	3	2	0.3	3.9	0.66	97.7	82.5066	51.4706
2019	3	28	13	13	2	0.3	3.9	0.67	99	82.5066	52.2426
2019	3	28	13	23	2	0.3	3.9	0.66	97.7	82.5066	51.2131
2019	3	28	13	33	2	0.3	3.9	0.66	98.8	82.5066	51.4704
2019	3	28	13	43	2	0.3	3.9	0.66	99.1	82.5066	51.4704
2019	3	28	13	53	2	0.3	3.9	0.68	98.6	82.5722	53.0586
2019	3	28	14	3	2	0.3	3.9	0.7	97.3	82.5722	54.6039
2019	3	28	14	13	2	0.3	3.9	0.67	96.4	82.5722	52.5434
2019	3	28	14	23	2	0.3	3.9	0.7	97.9	82.5066	54.0438
2019	3	28	14	33	2	0.3	3.9	0.69	96	82.5722	53.8311
2019	3	28	14	43	2	0.3	3.9	0.67	97	82.5722	52.5433
2019	3	28	14	53	2	0.3	3.9	0.69	98.5	82.5722	53.5735
2019	3	28	15	3	2	0.3	3.9	0.72	98.1	82.5722	56.1492
2019	3	28	15	13	2	0.3	3.9	0.68	98.1	82.5066	52.757
2019	3	28	15	23	2	0.3	3.9	0.73	96.7	82.5722	56.6643
2019	3	28	15	33	2	0.3	3.9	0.67	96.2	82.5722	52.5432
2019	3	28	15	43	2	0.3	3.9	0.72	95.8	82.5722	56.1491
2019	3	28	15	53	2	0.3	3.9	0.68	97.2	82.5722	53.3159
2019	3	28	16	3	2	0.3	3.9	0.67	99.3	82.5722	51.7705
2019	3	28	16	13	2	0.3	3.9	0.66	96.2	82.5066	51.7275
2019	3	28	16	23	2	0.3	3.9	0.71	94.3	82.5066	55.3304
2019	3	28	16	33	2	0.3	3.9	0.69	95.7	82.5066	54.0437
2019	3	28	16	43	2	0.3	3.9	0.68	96.1	82.5722	53.3159
2019	3	28	16	53	2	0.3	3.9	0.69	99	82.5066	53.529
2019	3	28	17	3	2	0.3	3.9	0.73	97.7	82.5722	57.1793
2019	3	28	17	13	2	0.3	3.9	0.69	96	82.5722	53.831
2019	3	28	17	23	2	0.3	3.9	0.7	97.6	82.5722	54.3462
2019	3	28	17	33	2	0.3	3.9	0.67	98.7	82.5066	52.2423
2019	3	28	17	43	2	0.3	3.9	0.7	98.1	82.5722	54.3462
2019	3	28	17	53	2	0.3	3.9	0.69	94.1	82.5066	54.3011
2019	3	28	18	3	2	0.3	3.9	0.72	97.1	82.5066	55.8452
2019	3	28	18	13	2	0.3	3.9	0.67	96.5	82.5066	52.2423
2019	3	28	18	23	2	0.3	3.9	0.71	97.2	82.5066	55.0732
2019	3	28	18	33	2	0.3	3.9	0.69	98.4	82.5066	53.7864
2019	3	28	18	43	2	0.3	3.9	0.71	95.1	82.5066	55.3306
2019	3	28	18	53	2	0.3	3.9	0.72	94.7	82.5066	56.36
2019	3	28	19	3	2	0.3	3.9	0.7	100.5	82.5066	54.0438
2019	3	28	19	13	2	0.3	3.9	0.71	98.3	82.5066	54.8159
2019	3	28	19	23	2	0.3	3.9	0.68	97.5	82.5066	52.4997
2019	3	28	19	33	2	0.3	3.9	0.73	97.7	82.5066	56.8747
2019	3	28	19	43	2	0.3	3.9	0.73	99.3	82.5066	56.36
2019	3	28	19	53	2	0.3	3.9	0.7	98.4	82.5066	54.0439
2019	3	28	20	3	2	0.3	3.9	0.7	98.4	82.5066	54.3013

## Reinhackle (0356)

Year	Month	Day	Hour	Minute	Second	CellBegin	CellEnd	Speed	Direction	Area	Flow
2019	3	28	20	13	2	0.3	3.9	0.68	96.9	82.5066	53.0145
2019	3	28	20	23	2	0.3	3.9	0.69	96.9	82.5066	53.5292
2019	3	28	20	33	2	0.3	3.9	0.68	98.4	82.5066	52.4998
2019	3	28	20	43	2	0.3	3.9	0.69	96	82.5066	53.7866
2019	3	28	20	53	2	0.3	3.9	0.66	99.8	82.5066	50.6984
2019	3	28	21	3	2	0.3	3.9	0.7	97.5	82.5066	54.5587
2019	3	28	21	13	2	0.3	3.9	0.7	98.8	82.5066	54.5587
2019	3	28	21	23	2	0.3	3.9	0.7	97	82.5066	54.3014
2019	3	28	21	33	2	0.3	3.9	0.69	99.3	82.5066	53.5294
2019	3	28	21	43	2	0.3	3.9	0.72	97.3	82.5066	56.3603
2019	3	28	21	53	2	0.3	3.9	0.69	99.3	82.4409	53.2278
2019	3	28	22	3	2	0.3	3.9	0.69	95.2	82.4409	53.485
2019	3	28	22	13	2	0.3	3.9	0.69	98.2	82.4409	53.485
2019	3	28	22	23	2	0.3	3.9	0.69	100.6	82.4409	53.485
2019	3	28	22	33	2	0.3	3.9	0.69	99.3	82.4409	53.4851
2019	3	28	22	43	2	0.3	3.9	0.67	97.6	82.4409	52.1994
2019	3	28	22	53	2	0.3	3.9	0.66	98.3	82.4409	51.428
2019	3	28	23	3	2	0.3	3.9	0.7	99.2	82.4409	53.9994
2019	3	28	23	13	2	0.3	3.6	0.67	99	82.4409	52.1995
2019	3	28	23	23	2	0.3	3.6	0.69	98.2	82.4409	53.4852
2019	3	28	23	33	2	0.3	3.6	0.66	100.1	82.4409	50.6567
2019	3	28	23	43	2	0.3	3.6	0.66	96.3	82.4409	51.4281
2019	3	28	23	53	2	0.3	3.6	0.72	96.8	82.4409	56.3138
2019	3	29	0	3	2	0.3	3.6	0.69	98.4	82.4409	53.7424
2019	3	29	0	13	2	0.3	3.6	0.71	98.5	82.4409	55.2853
2019	3	29	0	23	2	0.3	3.6	0.65	95.2	82.4409	50.3997
2019	3	29	0	33	2	0.3	3.6	0.68	97.2	82.4409	53.2283
2019	3	29	0	43	2	0.3	3.6	0.7	97	82.4409	54.2568
2019	3	29	0	53	2	0.3	3.6	0.66	97.4	82.3753	51.6425
2019	3	29	1	3	2	0.3	3.6	0.7	99.1	82.3753	54.4687
2019	3	29	1	13	2	0.3	3.6	0.67	98.7	82.3753	52.1564
2019	3	29	1	23	2	0.3	3.6	0.66	94.6	82.3753	51.3856
2019	3	29	1	33	2	0.3	3.6	0.66	96.8	82.3753	51.6426
2019	3	29	1	43	2	0.3	3.6	0.69	97.9	82.3753	53.4411
2019	3	29	1	53	2	0.3	3.6	0.71	101.2	82.3753	54.7258
2019	3	29	2	3	2	0.3	3.6	0.66	96.8	82.3753	51.6427
2019	3	29	2	13	2	0.3	3.6	0.67	96.4	82.3753	52.4135
2019	3	29	2	23	2	0.3	3.6	0.71	98.5	82.3753	54.7259
2019	3	29	2	33	2	0.3	3.6	0.68	98.6	82.3753	52.4135
2019	3	29	2	43	2	0.3	3.6	0.65	100.2	82.3753	49.8443
2019	3	29	2	53	2	0.3	3.6	0.69	96.8	82.3753	53.9552
2019	3	29	3	3	2	0.3	3.6	0.67	96.2	82.3753	52.4136
2019	3	29	3	13	2	0.3	3.6	0.65	98.5	82.3753	50.1013
2019	3	29	3	23	2	0.3	3.6	0.71	99	82.3753	54.9829
2019	3	29	3	33	2	0.3	3.6	0.7	97.5	82.3753	54.726
2019	3	29	3	43	2	0.3	3.6	0.7	97.6	82.3753	53.9553

### Reinhackle (0356)

Year	Month	Day	Hour	Minute	Second	CellBegin	CellEnd	Speed	Direction	Area	Flow
2019	3	29	3	53	2	0.3	3.6	0.67	97	82.3753	52.4137
2019	3	29	4	3	2	0.3	3.6	0.66	96.8	82.3753	51.6429
2019	3	29	4	13	2	0.3	3.6	0.69	97.4	82.3753	53.6984
2019	3	29	4	23	2	0.3	3.6	0.68	100.6	82.3753	52.4138
2019	3	29	4	33	2	0.3	3.6	0.66	97.4	82.3753	51.643
2019	3	29	4	43	2	0.3	3.6	0.72	96.8	82.3753	56.0108
2019	3	29	4	53	2	0.3	3.6	0.66	99.4	82.3753	51.1292
2019	3	29	5	3	2	0.3	3.6	0.66	98	82.3753	51.3861
2019	3	29	5	13	2	0.3	3.6	0.7	98.1	82.3753	54.4693
2019	3	29	5	23	2	0.3	3.6	0.7	99.5	82.3753	53.9555
2019	3	29	5	33	2	0.3	3.6	0.71	99	82.3753	54.9832
2019	3	29	5	43	2	0.3	3.6	0.68	97.8	82.3753	52.6708
2019	3	29	5	53	2	0.3	3.6	0.68	99.7	82.3753	52.4139
2019	3	29	6	3	2	0.3	3.6	0.7	98.1	82.3753	53.9555
2019	3	29	6	13	2	0.3	3.6	0.7	95.7	82.3753	54.2125
2019	3	29	6	23	2	0.3	3.6	0.69	97.9	82.3753	53.4417
2019	3	29	6	33	2	0.3	3.6	0.67	97.1	82.3753	51.9001
2019	3	29	6	43	2	0.3	3.6	0.68	97.5	82.3753	52.9279
2019	3	29	6	53	2	0.3	3.6	0.67	98.7	82.3753	52.1571
2019	3	29	7	3	2	0.3	3.6	0.69	98.2	82.3753	53.4417
2019	3	29	7	13	2	0.3	3.6	0.7	95.1	82.3753	54.2125
2019	3	29	7	23	2	0.3	3.6	0.68	97	82.3753	52.671
2019	3	29	7	33	2	0.3	3.6	0.69	99	82.3753	53.4418
2019	3	29	7	43	2	0.3	3.6	0.66	95.4	82.3753	51.6433
2019	3	29	7	53	2	0.3	3.6	0.65	98.1	82.3097	50.5734
2019	3	29	8	3	2	0.3	3.6	0.72	97.9	82.3097	55.7078
2019	3	29	8	13	2	0.3	3.6	0.68	98	82.3097	52.8839
2019	3	29	8	23	2	0.3	3.6	0.69	98.2	82.3753	53.4418
2019	3	29	8	33	2	0.3	3.6	0.68	99.7	82.3753	52.414
2019	3	29	8	43	2	0.3	3.6	0.67	98.7	82.3753	51.9001
2019	3	29	8	53	2	0.3	3.6	0.69	96.6	82.3753	53.4417
2019	3	29	9	3	2	0.3	3.6	0.66	96.9	82.3753	51.1293
2019	3	29	9	13	2	0.3	3.6	0.7	97.5	82.3753	54.4694
2019	3	29	9	23	2	0.3	3.6	0.67	98.7	82.3753	51.9
2019	3	29	9	33	2	0.3	3.6	0.68	97.8	82.3753	52.6708
2019	3	29	9	43	2	0.3	3.6	0.69	96.3	82.3753	53.4415
2019	3	29	9	53	2	0.3	3.6	0.67	98.8	82.3753	51.643
2019	3	29	10	3	2	0.3	3.6	0.72	98.9	82.3753	56.0108
2019	3	29	10	13	2	0.3	3.6	0.69	100.2	82.4409	52.9716
2019	3	29	10	23	2	0.3	3.6	0.69	98.7	82.4409	53.743
2019	3	29	10	33	2	0.3	3.6	0.67	99.6	82.3753	51.6429
2019	3	29	10	43	2	0.3	3.6	0.64	97.7	82.4409	49.6286
2019	3	29	10	53	2	0.3	3.6	0.67	97.7	82.3753	51.6428
2019	3	29	11	3	2	0.3	3.6	0.69	95.2	82.3753	53.4412
2019	3	29	11	13	2	0.3	3.6	0.65	96.9	82.4409	50.9143
2019	3	29	11	23	2	0.3	3.6	0.66	97.4	82.4409	51.1713

### Reinhackle (0356)

Year	Month	Day	Hour	Minute	Second	CellBegin	CellEnd	Speed	Direction	Area	Flow
2019	3	29	11	33	2	0.3	3.6	0.69	98.5	82.4409	53.2285
2019	3	29	11	43	2	0.3	3.6	0.63	96.2	82.4409	49.3713
2019	3	29	11	53	2	0.3	3.6	0.65	99.6	82.4409	50.3998
2019	3	29	12	3	2	0.3	3.6	0.7	98.1	82.4409	53.9998
2019	3	29	12	13	2	0.3	3.6	0.67	97.3	82.4409	51.9426
2019	3	29	12	23	2	0.3	3.6	0.71	101.3	82.4409	54.2568
2019	3	29	12	33	2	0.3	3.6	0.66	97.7	82.4409	51.4282
2019	3	29	12	43	2	0.3	3.6	0.72	96	82.4409	56.3139
2019	3	29	12	53	2	0.3	3.6	0.69	98.2	82.4409	53.7424
2019	3	29	13	3	2	0.3	3.6	0.65	96.1	82.4409	50.9139
2019	3	29	13	13	2	0.3	3.6	0.7	97.2	82.4409	54.7709
2019	3	29	13	23	2	0.3	3.6	0.71	99.3	82.4409	54.7709
2019	3	29	13	33	2	0.3	3.9	0.66	98.6	82.4409	51.1709
2019	3	29	13	43	2	0.3	3.9	0.66	98	82.4409	51.1709
2019	3	29	13	53	2	0.3	3.9	0.72	97.9	82.4409	55.5422
2019	3	29	14	3	2	0.3	3.9	0.72	100.3	82.5066	55.331
2019	3	29	14	13	2	0.3	3.9	0.65	96.9	82.4409	50.9137
2019	3	29	14	23	2	0.3	3.9	0.68	100.2	82.5066	52.7574
2019	3	29	14	33	2	0.3	3.9	0.64	99.1	82.5066	49.9265
2019	3	29	14	43	2	0.3	3.9	0.69	98.7	82.5066	53.5295
2019	3	29	14	53	2	0.3	3.9	0.66	98.9	82.5066	50.9559
2019	3	29	15	3	2	0.3	3.9	0.67	96.4	82.5066	52.5
2019	3	29	15	13	2	0.3	3.9	0.72	98.4	82.5066	55.5882
2019	3	29	15	23	2	0.3	3.9	0.71	98.2	82.5066	55.0735
2019	3	29	15	33	2	0.3	3.9	0.66	99.1	82.5066	51.4706
2019	3	29	15	43	2	0.3	3.9	0.67	99.8	82.5066	51.9853
2019	3	29	15	53	2	0.3	3.9	0.7	97.2	82.5066	54.8161
2019	3	29	16	3	2	0.3	3.9	0.65	99	82.5066	50.1838
2019	3	29	16	13	2	0.3	3.9	0.64	98.8	82.5066	49.669
2019	3	29	16	23	2	0.3	3.9	0.68	97.7	82.5066	53.0146
2019	3	29	16	33	2	0.3	3.9	0.66	98.9	82.5066	51.2132
2019	3	29	16	43	2	0.3	3.9	0.7	96.5	82.5066	54.5587
2019	3	29	16	53	2	0.3	3.9	0.64	100.3	82.5066	49.669
2019	3	29	17	3	2	0.3	3.9	0.66	99.4	82.5066	51.2131
2019	3	29	17	13	2	0.3	3.9	0.64	98.8	82.5066	49.669
2019	3	29	17	23	2	0.3	3.9	0.69	97.9	82.5066	53.5293
2019	3	29	17	33	2	0.3	3.9	0.68	99.8	82.5066	52.2426
2019	3	29	17	43	2	0.3	3.9	0.67	100.7	82.5066	51.7279
2019	3	29	17	53	2	0.3	3.9	0.65	98.7	82.5066	50.4411
2019	3	29	18	3	2	0.3	3.9	0.65	101.9	82.5066	49.9264
2019	3	29	18	13	2	0.3	3.9	0.69	99	82.5066	53.7867
2019	3	29	18	23	2	0.3	3.9	0.68	98.6	82.5066	52.7573
2019	3	29	18	33	2	0.3	3.9	0.69	98.2	82.5066	53.5293
2019	3	29	18	43	2	0.3	3.9	0.67	97.6	82.5066	52.2426
2019	3	29	18	53	2	0.3	3.9	0.64	95.6	82.5066	50.1837
2019	3	29	19	3	2	0.3	3.9	0.72	98.9	82.5066	56.1029



### Reinhackle (0356)

Year	Month	Day	Hour	Minute	Second	CellBegin	CellEnd	Speed	Direction	Area	Flow
2019	3	29	19	13	2	0.3	3.9	0.67	99.3	82.5066	51.7279
2019	3	29	19	23	2	0.3	3.9	0.71	97.2	82.5066	55.3308
2019	3	29	19	33	2	0.3	3.9	0.67	95.1	82.5066	52.2426
2019	3	29	19	43	2	0.3	3.9	0.65	96.3	82.4409	50.9135
2019	3	29	19	53	2	0.3	3.9	0.7	98.3	82.5066	54.5588
2019	3	29	20	3	2	0.3	3.9	0.7	99.4	82.4409	54.5135
2019	3	29	20	13	2	0.3	3.9	0.68	96.4	82.4409	52.9707
2019	3	29	20	23	2	0.3	3.9	0.68	94.4	82.4409	53.485
2019	3	29	20	33	2	0.3	3.9	0.69	98.2	82.4409	53.7421
2019	3	29	20	43	2	0.3	3.9	0.72	98.2	82.4409	55.5421
2019	3	29	20	53	2	0.3	3.9	0.67	97.3	82.4409	51.9422
2019	3	29	21	3	2	0.3	3.9	0.69	99.6	82.4409	53.4851
2019	3	29	21	13	2	0.3	3.9	0.69	97.1	82.4409	53.7422
2019	3	29	21	23	2	0.3	3.9	0.67	97.3	82.4409	51.9423
2019	3	29	21	33	2	0.3	3.9	0.67	98.7	82.4409	52.1994
2019	3	29	21	43	2	0.3	3.6	0.7	98.1	82.4409	53.9994
2019	3	29	21	53	2	0.3	3.6	0.69	98.7	82.4409	53.4852
2019	3	29	22	3	2	0.3	3.6	0.63	97.5	82.4409	49.1138
2019	3	29	22	13	2	0.3	3.6	0.64	99.1	82.4409	49.8853
2019	3	29	22	23	2	0.3	3.6	0.68	97.8	82.4409	52.4567
2019	3	29	22	33	2	0.3	3.6	0.65	95.5	82.4409	50.6568
2019	3	29	22	43	2	0.3	3.6	0.68	98.4	82.4409	52.4568
2019	3	29	22	53	2	0.3	3.6	0.7	98.1	82.4409	53.9996
2019	3	29	23	3	2	0.3	3.6	0.67	97.3	82.4409	52.4568
2019	3	29	23	13	2	0.3	3.6	0.71	97.2	82.3753	54.9825
2019	3	29	23	23	2	0.3	3.6	0.64	98	82.3753	49.3301
2019	3	29	23	33	2	0.3	3.6	0.69	97.6	82.3753	53.6979
2019	3	29	23	43	2	0.3	3.6	0.64	97.4	82.3753	49.3302
2019	3	29	23	53	2	0.3	3.6	0.72	97.8	82.3753	56.0104
2019	3	30	0	3	2	0.3	3.6	0.67	97.6	82.3753	52.1565
2019	3	30	0	13	2	0.3	3.6	0.63	95.4	82.3753	49.3303
2019	3	30	0	23	2	0.3	3.6	0.67	96.5	82.3753	51.8996
2019	3	30	0	33	2	0.3	3.6	0.69	99.6	82.3753	53.4412
2019	3	30	0	43	2	0.3	3.6	0.66	98.3	82.3753	50.8719
2019	3	30	0	53	2	0.3	3.6	0.69	99.1	82.3753	53.1843
2019	3	30	1	3	2	0.3	3.6	0.69	97.7	82.3753	53.1844
2019	3	30	1	13	2	0.3	3.6	0.68	98.1	82.3753	52.4136
2019	3	30	1	23	2	0.3	3.6	0.71	97.7	82.3753	54.9829
2019	3	30	1	33	2	0.3	3.6	0.7	98.4	82.3097	53.9104
2019	3	30	1	43	2	0.3	3.6	0.68	100.3	82.3097	52.1134
2019	3	30	1	53	2	0.3	3.6	0.68	98.9	82.3097	52.3701
2019	3	30	2	3	2	0.3	3.6	0.68	99.1	82.3097	52.6269
2019	3	30	2	13	2	0.3	3.6	0.66	96.2	82.3097	51.6
2019	3	30	2	23	2	0.3	3.6	0.65	98.1	82.3097	50.5732
2019	3	30	2	33	2	0.3	3.6	0.69	95.5	82.3097	53.3971
2019	3	30	2	43	2	0.3	3.6	0.7	98.6	82.3097	54.424

### Reinhackle (0356)

Year	Month	Day	Hour	Minute	Second	CellBegin	CellEnd	Speed	Direction	Area	Flow
2019	3	30	2	53	2	0.3	3.6	0.68	98	82.3097	52.8837
2019	3	30	3	3	2	0.3	3.6	0.69	99.1	82.3097	53.1405
2019	3	30	3	13	2	0.3	3.6	0.67	97	82.3097	52.3704
2019	3	30	3	23	2	0.3	3.6	0.73	98.3	82.3097	56.2212
2019	3	30	3	33	2	0.3	3.6	0.67	98.7	82.3097	51.857
2019	3	30	3	43	2	0.3	3.6	0.67	100.1	82.3097	51.857
2019	3	30	3	53	2	0.3	3.6	0.69	97.1	82.3097	53.9108
2019	3	30	4	3	2	0.3	3.6	0.69	97.4	82.3097	53.6541
2019	3	30	4	13	2	0.3	3.6	0.66	97.4	82.3097	51.0869
2019	3	30	4	23	2	0.3	3.6	0.66	98.3	82.3097	51.087
2019	3	30	4	33	2	0.3	3.6	0.67	97	82.2441	52.0705
2019	3	30	4	43	2	0.3	3.6	0.67	96.5	82.2441	51.814
2019	3	30	4	53	2	0.3	3.6	0.69	100.5	82.2441	52.84
2019	3	30	5	3	2	0.3	3.6	0.67	99.2	82.2441	52.0705
2019	3	30	5	13	2	0.3	3.6	0.68	98.3	82.2441	52.8401
2019	3	30	5	23	2	0.3	3.6	0.64	100.9	82.2441	49.5055
2019	3	30	5	33	2	0.3	3.6	0.67	99.4	82.2441	51.3011
2019	3	30	5	43	2	0.3	3.6	0.68	96.9	82.2441	52.8401
2019	3	30	5	53	2	0.3	3.6	0.69	97.4	82.2441	53.6097
2019	3	30	6	3	2	0.3	3.6	0.62	96.9	82.2441	48.4796
2019	3	30	6	13	2	0.3	3.6	0.69	95.4	82.2441	53.8662
2019	3	30	6	23	2	0.3	3.6	0.71	96.1	82.2441	54.8922
2019	3	30	6	33	2	0.3	3.6	0.72	99.9	82.2441	55.6618
2019	3	30	6	43	2	0.3	3.6	0.7	97.5	82.2441	54.6358
2019	3	30	6	53	2	0.3	3.6	0.69	98.8	82.2441	53.0967
2019	3	30	7	3	2	0.3	3.6	0.7	96.2	82.2441	54.1228
2019	3	30	7	13	2	0.3	3.6	0.67	99.4	82.2441	51.3012
2019	3	30	7	23	2	0.3	3.6	0.68	96.6	82.2441	53.0968
2019	3	30	7	33	2	0.3	3.6	0.7	98.9	82.2441	53.8663
2019	3	30	7	43	2	0.3	3.6	0.67	96.5	82.2441	52.0708
2019	3	30	7	53	2	0.3	3.6	0.72	96.5	82.2441	56.1749
2019	3	30	8	3	2	0.3	3.6	0.64	97.9	82.2441	49.7622
2019	3	30	8	13	2	0.3	3.6	0.72	97.3	82.2441	55.9183
2019	3	30	8	23	2	0.3	3.6	0.7	98.4	82.2441	53.8663
2019	3	30	8	33	2	0.3	3.6	0.66	100.6	82.2441	50.5317
2019	3	30	8	43	2	0.3	3.6	0.7	98.6	82.2441	54.3792
2019	3	30	8	53	2	0.3	3.6	0.66	98.8	82.2441	51.3011
2019	3	30	9	3	2	0.3	3.6	0.68	98.3	82.2441	52.5836
2019	3	30	9	13	2	0.3	3.6	0.66	98.3	82.2441	50.788
2019	3	30	9	23	2	0.3	3.6	0.72	97.9	82.2441	55.6616
2019	3	30	9	33	2	0.3	3.6	0.71	98.7	82.2441	55.1486
2019	3	30	9	43	2	0.3	3.6	0.69	98.2	82.2441	53.0965
2019	3	30	9	53	2	0.3	3.6	0.7	99.2	82.3097	54.1676
2019	3	30	10	3	2	0.3	3.6	0.71	99.9	82.3097	54.4243
2019	3	30	10	13	2	0.3	3.6	0.67	99.9	82.3097	51.6003
2019	3	30	10	23	2	0.3	3.6	0.69	98.5	82.3097	53.1406

## Reinhackle (0356)

Year	Month	Day	Hour	Minute	Second	CellBegin	CellEnd	Speed	Direction	Area	Flow
2019	3	30	10	33	2	0.3	3.6	0.7	98.1	82.3097	53.9107
2019	3	30	10	43	2	0.3	3.6	0.69	98.2	82.2441	53.3528
2019	3	30	10	53	2	0.3	3.6	0.68	99.5	82.3097	52.1136
2019	3	30	11	3	2	0.3	3.6	0.67	99.6	82.3097	51.6001
2019	3	30	11	13	2	0.3	3.6	0.68	98	82.3097	52.8837
2019	3	30	11	23	2	0.3	3.6	0.69	97.9	82.3097	53.3971
2019	3	30	11	33	2	0.3	3.6	0.68	98.9	82.3097	52.3702
2019	3	30	11	43	2	0.3	3.6	0.72	97.8	82.3097	55.9641
2019	3	30	11	53	2	0.3	3.6	0.7	98.4	82.3097	53.9104
2019	3	30	12	3	2	0.3	3.6	0.69	96.3	82.3097	53.9103
2019	3	30	12	13	2	0.3	3.6	0.68	99.7	82.3097	52.37
2019	3	30	12	23	2	0.3	3.6	0.69	99.6	82.3097	52.8834
2019	3	30	12	33	2	0.3	3.6	0.67	97.3	82.3097	52.3699
2019	3	30	12	43	2	0.3	3.6	0.66	97.4	82.3097	51.5997
2019	3	30	12	53	2	0.3	3.6	0.69	97.6	82.3097	53.6534
2019	3	30	13	3	2	0.3	3.6	0.66	97.4	82.3097	51.343
2019	3	30	13	13	2	0.3	3.6	0.65	97.5	82.3097	50.5728
2019	3	30	13	23	2	0.3	3.6	0.66	96.8	82.3097	51.3429
2019	3	30	13	33	2	0.3	3.6	0.66	97.5	82.3753	50.8717
2019	3	30	13	43	2	0.3	3.6	0.69	99.6	82.3097	53.1398
2019	3	30	13	53	2	0.3	3.6	0.66	100.1	82.3753	50.6148
2019	3	30	14	3	2	0.3	3.6	0.67	98.5	82.3753	51.6424
2019	3	30	14	13	2	0.3	3.6	0.66	96.5	82.3753	51.6424
2019	3	30	14	23	2	0.3	3.6	0.66	96.5	82.3753	51.6424
2019	3	30	14	33	2	0.3	3.6	0.69	98.2	82.3753	53.4409
2019	3	30	14	43	2	0.3	3.6	0.67	96.5	82.3753	51.8993
2019	3	30	14	53	2	0.3	3.6	0.67	98.1	82.3753	52.1562
2019	3	30	15	3	2	0.3	3.6	0.68	98.9	82.3753	52.67
2019	3	30	15	13	2	0.3	3.6	0.67	98.1	82.3097	52.1127
2019	3	30	15	23	2	0.3	3.6	0.66	100.3	82.3753	51.1284
2019	3	30	15	33	2	0.3	3.6	0.69	98.5	82.3753	53.1838
2019	3	30	15	43	2	0.3	3.6	0.67	97.9	82.3753	51.8992
2019	3	30	15	53	2	0.3	3.6	0.69	98.2	82.3753	53.4407
2019	3	30	16	3	2	0.3	3.9	0.69	97.1	82.3753	53.9545
2019	3	30	16	13	2	0.3	3.9	0.6	99.7	82.3753	46.5037
2019	3	30	16	23	2	0.3	3.9	0.65	97.9	82.3753	50.1006
2019	3	30	16	33	2	0.3	3.9	0.67	96.4	82.3753	52.413
2019	3	30	16	43	2	0.3	3.9	0.71	98.5	82.3753	54.7253
2019	3	30	16	53	2	0.3	3.9	0.67	100.7	82.3753	51.6422
2019	3	30	17	3	2	0.3	3.9	0.67	96.2	82.3753	52.4129
2019	3	30	17	13	2	0.3	3.9	0.67	98.7	82.3753	51.8991
2019	3	30	17	23	2	0.3	3.9	0.68	96.1	82.3753	53.1837
2019	3	30	17	33	2	0.3	3.9	0.69	98.4	82.3753	53.6976
2019	3	30	17	43	2	0.3	3.9	0.64	99.2	82.3753	49.3298
2019	3	30	17	53	2	0.3	3.9	0.7	98.1	82.3753	54.2114
2019	3	30	18	3	2	0.3	3.9	0.7	97.9	82.3753	53.9545

### Reinhackle (0356)

Year	Month	Day	Hour	Minute	Second	CellBegin	CellEnd	Speed	Direction	Area	Flow
2019	3	30	18	13	2	0.3	3.9	0.66	96.3	82.3753	51.3852
2019	3	30	18	23	2	0.3	3.9	0.65	96.6	82.3753	50.8714
2019	3	30	18	33	2	0.3	3.9	0.71	97.7	82.3753	55.2391
2019	3	30	18	43	2	0.3	3.9	0.67	96.2	82.3753	51.8991
2019	3	30	18	53	2	0.3	3.9	0.67	99.6	82.3753	51.8991
2019	3	30	19	3	2	0.3	3.9	0.69	96.8	82.3097	53.6529
2019	3	30	19	13	2	0.3	3.9	0.68	94.9	82.3097	53.3962
2019	3	30	19	23	2	0.3	3.9	0.7	97.6	82.3097	54.1663
2019	3	30	19	33	2	0.3	3.9	0.67	97.3	82.3753	51.8991
2019	3	30	19	43	2	0.3	3.9	0.67	99.9	82.3097	51.5992
2019	3	30	19	53	2	0.3	3.9	0.67	100.5	82.3097	51.3425
2019	3	30	20	3	2	0.3	3.9	0.69	101.8	82.3097	52.8828
2019	3	30	20	13	2	0.3	3.9	0.66	94.8	82.3097	51.5992
2019	3	30	20	23	2	0.3	3.9	0.67	97.6	82.3097	52.1127
2019	3	30	20	33	2	0.3	3.6	0.7	98.9	82.3097	54.1664
2019	3	30	20	43	2	0.3	3.6	0.71	96.1	82.3097	54.9365
2019	3	30	20	53	2	0.3	3.6	0.69	97.1	82.3097	53.653
2019	3	30	21	3	2	0.3	3.6	0.69	97.7	82.3097	53.1396
2019	3	30	21	13	2	0.3	3.6	0.65	95.8	82.3097	50.3157
2019	3	30	21	23	2	0.3	3.6	0.69	98.4	82.3097	53.653
2019	3	30	21	33	2	0.3	3.6	0.68	97.2	82.3097	52.6262
2019	3	30	21	43	2	0.3	3.6	0.68	99.5	82.3097	52.1128
2019	3	30	21	53	2	0.3	3.6	0.7	99.1	82.3097	54.4232
2019	3	30	22	3	2	0.3	3.6	0.65	98.9	82.3097	50.5725
2019	3	30	22	13	2	0.3	3.6	0.63	100.7	82.3097	48.7756
2019	3	30	22	23	2	0.3	3.6	0.68	99.7	82.3097	52.3696
2019	3	30	22	33	2	0.3	3.6	0.67	97.9	82.3097	51.8562
2019	3	30	22	43	2	0.3	3.6	0.64	97.7	82.3097	49.2891
2019	3	30	22	53	2	0.3	3.6	0.66	97.7	82.3097	51.3428
2019	3	30	23	3	2	0.3	3.6	0.68	99.1	82.3097	52.6264
2019	3	30	23	13	2	0.3	3.6	0.66	97.4	82.3097	51.3428
2019	3	30	23	23	2	0.3	3.6	0.68	100.5	82.3097	52.6264
2019	3	30	23	33	2	0.3	3.6	0.64	97.7	82.3097	49.5459
2019	3	30	23	43	2	0.3	3.6	0.71	97.5	82.3097	54.9369
2019	3	30	23	53	2	0.3	3.6	0.66	99.7	82.3097	50.8295
2019	3	31	0	3	2	0.3	3.6	0.69	98.2	82.3097	53.14
2019	3	31	0	13	2	0.3	3.6	0.64	97.1	82.3097	49.546
2019	3	31	0	23	2	0.3	3.6	0.69	97.4	82.3097	53.6535
2019	3	31	0	33	2	0.3	3.6	0.68	98.8	82.2441	52.8393
2019	3	31	0	43	2	0.3	3.6	0.67	96.4	82.2441	52.3264
2019	3	31	0	53	2	0.3	3.6	0.66	99.5	82.2441	50.5309
2019	3	31	1	3	2	0.3	3.6	0.65	97.6	82.2441	50.2744
2019	3	31	1	13	2	0.3	3.6	0.68	98.3	82.2441	52.5829
2019	3	31	1	23	2	0.3	3.6	0.64	99.1	82.2441	49.5049
2019	3	31	1	33	2	0.3	3.6	0.69	94.4	82.2441	53.609
2019	3	31	1	43	2	0.3	3.6	0.68	97.8	82.2441	52.583

## Reinhackle (0356)

Year	Month	Day	Hour	Minute	Second	CellBegin	CellEnd	Speed	Direction	Area	Flow
2019	3	31	1	53	2	0.3	3.6	0.65	97.5	82.2441	50.531
2019	3	31	2	3	2	0.3	3.6	0.68	97.2	82.2441	52.5831
2019	3	31	2	13	2	0.3	3.6	0.69	97.1	82.2441	53.8656
2019	3	31	2	23	2	0.3	3.6	0.68	100	82.2441	52.3266
2019	3	31	2	33	2	0.3	3.6	0.69	96	82.2441	53.3527
2019	3	31	2	43	2	0.3	3.6	0.66	96.8	82.2441	51.5572
2019	3	31	2	53	2	0.3	3.6	0.68	96.1	82.2441	52.8397
2019	3	31	3	3	2	0.3	3.6	0.67	95.9	82.2441	52.0702
2019	3	31	3	13	2	0.3	3.6	0.68	96.6	82.2441	52.8398
2019	3	31	3	23	2	0.3	3.6	0.67	98.1	82.1785	52.0269
2019	3	31	3	33	2	0.3	3.6	0.7	98.1	82.1785	54.0772
2019	3	31	3	43	2	0.3	3.6	0.69	99	82.2441	53.3528
2019	3	31	3	53	2	0.3	3.6	0.66	97.4	82.1785	51.2581
2019	3	31	4	3	2	0.3	3.6	0.68	96.9	82.1785	53.0521
2019	3	31	4	13	2	0.3	3.6	0.67	97	82.1785	52.2833
2019	3	31	4	23	2	0.3	3.6	0.73	98.6	82.1785	56.1276
2019	3	31	4	33	2	0.3	3.6	0.69	98.5	82.1785	53.3085
2019	3	31	4	43	2	0.3	3.6	0.68	97.5	82.1785	52.7959
2019	3	31	4	53	2	0.3	3.6	0.71	99.1	82.1785	54.59
2019	3	31	5	3	2	0.3	3.6	0.68	99.4	82.1785	52.5397
2019	3	31	5	13	2	0.3	3.6	0.69	98.5	82.1785	53.3086
2019	3	31	5	23	2	0.3	3.6	0.68	99.4	82.1785	52.796
2019	3	31	5	33	2	0.3	3.6	0.67	98.7	82.1785	51.7708
2019	3	31	5	43	2	0.3	3.6	0.66	100.8	82.1785	51.002
2019	3	31	5	53	2	0.3	3.6	0.67	99.8	82.1785	51.7709
2019	3	31	6	3	2	0.3	3.6	0.67	100.1	82.1785	51.7709
2019	3	31	6	13	2	0.3	3.6	0.72	98.6	82.1785	55.8716
2019	3	31	6	23	2	0.3	3.6	0.67	97.9	82.1785	51.5146
2019	3	31	6	33	2	0.3	3.6	0.71	97.2	82.1785	55.1027
2019	3	31	6	43	2	0.3	3.6	0.67	97	82.1785	52.0272
2019	3	31	6	53	2	0.3	3.6	0.67	95.9	82.1785	52.0272
2019	3	31	7	3	2	0.3	3.6	0.7	96.7	82.1785	54.5902
2019	3	31	7	13	2	0.3	3.6	0.69	96	82.1785	53.565
2019	3	31	7	23	2	0.3	3.6	0.64	97.7	82.1785	49.4643
2019	3	31	7	33	2	0.3	3.6	0.67	97.1	82.1785	51.771
2019	3	31	7	43	2	0.3	3.6	0.65	98.4	82.1785	50.4895
2019	3	31	7	53	2	0.3	3.6	0.67	98.4	82.1785	52.0273
2019	3	31	8	3	2	0.3	3.6	0.68	97.5	82.1785	52.2836
2019	3	31	8	13	2	0.3	3.6	0.67	97.1	82.1785	51.771
2019	3	31	8	23	2	0.3	3.6	0.69	96.3	82.1785	53.8213
2019	3	31	8	33	2	0.3	3.6	0.68	97.2	82.1785	52.7961
2019	3	31	8	43	2	0.3	3.6	0.7	100.5	82.1785	53.8212
2019	3	31	8	53	2	0.3	3.6	0.7	95.7	82.1785	54.0775
2019	3	31	9	3	2	0.3	3.6	0.69	100.9	82.1785	53.0523
2019	3	31	9	13	2	0.3	3.6	0.66	101.3	82.2441	50.2749
2019	3	31	9	23	2	0.3	3.6	0.71	98	82.2441	54.892

## Reinhackle (0356)

Year	Month	Day	Hour	Minute	Second	CellBegin	CellEnd	Speed	Direction	Area	Flow
2019	3	31	9	33	2	0.3	3.6	0.67	99	82.2441	51.5574
2019	3	31	9	43	2	0.3	3.6	0.65	99.3	82.2441	50.2748
2019	3	31	9	53	2	0.3	3.6	0.69	96.8	82.2441	53.8659
2019	3	31	10	3	2	0.3	3.6	0.67	96.2	82.2441	52.0703
2019	3	31	10	13	2	0.3	3.6	0.67	99.9	82.2441	51.3007
2019	3	31	10	23	2	0.3	3.6	0.65	98.7	82.2441	50.0182
2019	3	31	10	33	2	0.3	3.6	0.66	97.4	82.2441	51.3006
2019	3	31	10	43	2	0.3	3.6	0.69	98.2	82.2441	53.6091
2019	3	31	10	53	2	0.3	3.6	0.65	97.5	82.3097	50.5732
2019	3	31	11	3	2	0.3	3.6	0.67	99.4	82.3097	51.3433
2019	3	31	11	13	2	0.3	3.6	0.68	96.3	82.3097	53.1402
2019	3	31	11	23	2	0.3	3.6	0.7	97	82.3097	54.4238
2019	3	31	11	33	2	0.3	3.6	0.65	98.4	82.3097	50.3163
2019	3	31	11	43	2	0.3	3.6	0.66	96.6	82.3097	51.0864
2019	3	31	11	53	2	0.3	3.6	0.69	99.3	82.3097	53.3968
2019	3	31	12	3	2	0.3	3.6	0.69	98.7	82.3097	53.6535
2019	3	31	12	13	2	0.3	3.6	0.68	98.6	82.3097	52.6266
2019	3	31	12	23	2	0.3	3.6	0.67	97.9	82.3097	51.8564
2019	3	31	12	33	2	0.3	3.6	0.7	99.7	82.3753	53.9549
2019	3	31	12	43	2	0.3	3.6	0.69	98.2	82.3753	53.698
2019	3	31	12	53	2	0.3	3.6	0.67	98.1	82.3753	52.1564
2019	3	31	13	3	2	0.3	3.6	0.68	97.2	82.3753	53.184
2019	3	31	13	13	2	0.3	3.6	0.67	98.1	82.3753	52.1563
2019	3	31	13	23	2	0.3	3.6	0.69	97.1	82.3753	53.9547
2019	3	31	13	33	2	0.3	3.6	0.67	98.8	82.3753	51.6424
2019	3	31	13	43	2	0.3	3.6	0.7	97.3	82.3753	54.2116
2019	3	31	13	53	2	0.3	3.6	0.65	98.7	82.3753	50.6146
2019	3	31	14	3	2	0.3	3.6	0.67	98.5	82.3753	51.6423
2019	3	31	14	13	2	0.3	3.6	0.7	98.6	82.3753	54.2115
2019	3	31	14	23	2	0.3	3.6	0.67	95.6	82.3753	52.413
2019	3	31	14	33	2	0.3	3.6	0.65	99.9	82.3753	49.8437
2019	3	31	14	43	2	0.3	3.9	0.65	100.1	82.3753	50.3575
2019	3	31	14	53	2	0.3	3.9	0.66	98.3	82.4409	50.9137
2019	3	31	15	3	2	0.3	3.9	0.65	99.6	82.4409	50.3994
2019	3	31	15	13	2	0.3	3.9	0.67	98.7	82.4409	51.9422
2019	3	31	15	23	2	0.3	3.9	0.69	95.2	82.4409	53.9993
2019	3	31	15	33	2	0.3	3.9	0.7	97.6	82.4409	54.2564
2019	3	31	15	43	2	0.3	3.9	0.68	100.6	82.4409	52.4564
2019	3	31	15	53	2	0.3	3.9	0.69	98	82.4409	53.2278
2019	3	31	16	3	2	0.3	3.9	0.68	99.4	82.4409	52.7135
2019	3	31	16	13	2	0.3	3.9	0.69	98.2	82.4409	53.4849
2019	3	31	16	23	2	0.3	3.9	0.69	99	82.4409	53.7421
2019	3	31	16	33	2	0.3	3.9	0.67	100.2	82.4409	51.6849
2019	3	31	16	43	2	0.3	3.9	0.69	98.5	82.4409	53.4849
2019	3	31	16	53	2	0.3	3.9	0.66	99.1	82.4409	51.1707
2019	3	31	17	3	2	0.3	3.9	0.66	99.4	82.4409	51.1706

### Reinhackle (0356)

Year	Month	Day	Hour	Minute	Second	CellBegin	CellEnd	Speed	Direction	Area	Flow
2019	3	31	17	13	2	0.3	3.9	0.65	99	82.4409	50.1421
2019	3	31	17	23	2	0.3	3.9	0.69	98	82.3753	53.1835
2019	3	31	17	33	2	0.3	3.9	0.64	98.8	82.4409	49.885
2019	3	31	17	43	2	0.3	3.9	0.67	97.6	82.4409	52.1992
2019	3	31	17	53	2	0.3	3.9	0.66	98.9	82.4409	50.9135
2019	3	31	18	3	2	0.3	3.9	0.66	96.6	82.4409	51.1706
2019	3	31	18	13	2	0.3	3.9	0.66	99.1	82.4409	51.4278
2019	3	31	18	23	2	0.3	3.9	0.67	100.5	82.4409	51.4278
2019	3	31	18	33	2	0.3	3.9	0.67	97	82.4409	52.1992
2019	3	31	18	43	2	0.3	3.9	0.64	100.4	82.4409	49.1135
2019	3	31	18	53	2	0.3	3.9	0.67	98.2	82.4409	51.942
2019	3	31	19	3	2	0.3	3.9	0.67	99.8	82.4409	51.942
2019	3	31	19	13	2	0.3	3.9	0.66	97.5	82.4409	50.9135
2019	3	31	19	23	2	0.3	3.9	0.69	96.8	82.4409	53.742
2019	3	31	19	33	2	0.3	3.9	0.7	98.7	82.4409	53.9992
2019	3	31	19	43	2	0.3	3.9	0.69	97.1	82.4409	53.4849
2019	3	31	19	53	2	0.3	3.9	0.66	98	82.4409	50.9135
2019	3	31	20	3	2	0.3	3.9	0.67	99	82.4409	52.1992
2019	3	31	20	13	2	0.3	3.9	0.7	97	82.4409	54.2563
2019	3	31	20	23	2	0.3	3.9	0.64	97.1	82.4409	49.885
2019	3	31	20	33	2	0.3	3.9	0.68	98.6	82.4409	52.7135
2019	3	31	20	43	2	0.3	3.9	0.7	97	82.4409	54.5135
2019	3	31	20	53	2	0.3	3.9	0.7	99.4	82.4409	54.5135
2019	3	31	21	3	2	0.3	3.9	0.64	98.5	82.4409	49.885
2019	3	31	21	13	2	0.3	3.9	0.68	97.8	82.4409	52.4564
2019	3	31	21	23	2	0.3	3.9	0.64	100.6	82.4409	49.6279
2019	3	31	21	33	2	0.3	3.9	0.64	98.6	82.4409	49.3708
2019	3	31	21	43	2	0.3	3.9	0.69	96.6	82.4409	53.4851
2019	3	31	21	53	2	0.3	3.9	0.68	101.5	82.4409	51.9422
2019	3	31	22	3	2	0.3	3.9	0.63	99.3	82.4409	48.5994
2019	3	31	22	13	2	0.3	3.9	0.67	97.6	82.4409	51.9423
2019	3	31	22	23	2	0.3	3.9	0.68	100.3	82.4409	52.1994
2019	3	31	22	33	2	0.3	3.9	0.7	97	82.4409	54.2566
2019	3	31	22	43	2	0.3	3.6	0.64	97.3	82.4409	49.8852
2019	3	31	22	53	2	0.3	3.9	0.69	99.6	82.4409	52.9709
2019	3	31	23	3	2	0.3	3.6	0.71	97.7	82.4409	55.2852
2019	3	31	23	13	2	0.3	3.6	0.69	98.2	82.4409	53.2281
2019	3	31	23	23	2	0.3	3.6	0.65	99.3	82.4409	50.1424
2019	3	31	23	33	2	0.3	3.6	0.72	98.9	82.4409	55.5424
2019	3	31	23	43	2	0.3	3.6	0.67	94.5	82.4409	52.1996
2019	3	31	23	53	2	0.3	3.6	0.66	97.7	82.3753	51.3854

Alabama Gates Release  
Station 0087

Date	Flow (cfs)
3/1/2019	0
3/2/2019	0
3/3/2019	0
3/4/2019	0
3/5/2019	0
3/6/2019	0
3/7/2019	0
3/8/2019	0
3/9/2019	0
3/10/2019	0
3/11/2019	0
3/12/2019	0
3/13/2019	0
3/14/2019	0
3/15/2019	0
3/16/2019	0
3/17/2019	0
3/18/2019	0
3/19/2019	0
3/20/2019	0
3/21/2019	0
3/22/2019	0
3/23/2019	0
3/24/2019	0
3/25/2019	0
3/26/2019	0
3/27/2019	0
3/28/2019	0
3/29/2019	0
3/30/2019	0
3/31/2019	0



Langemann Gate to Delta Weir to Delta Pumpback Station Discharge

DATE	FLOW (CFS)	FLOW (CFS)	FLOW (CFS)
3/1/2019	4	2	47
3/2/2019	4	1	47
3/3/2019	4	1	45
3/4/2019	4	1	47
3/5/2019	4	3	47
3/6/2019	4	7	47
3/7/2019	4	8	47
3/8/2019	4	18	47
3/9/2019	4	21	47
3/10/2019	4	19	48
3/11/2019	4	14	47
3/12/2019	4	10	47
3/13/2019	4	8	47
3/14/2019	4	9	47
3/15/2019	4	9	47
3/16/2019	4	7	47
3/17/2019	4	5	47
3/18/2019	4	5	47
3/19/2019	4	5	47
3/20/2019	4	4	47
3/21/2019	4	4	47
3/22/2019	4	3	46
3/23/2019	4	4	46
3/24/2019	4	3	47
3/25/2019	4	3	46
3/26/2019	4	2	47
3/27/2019	4	2	47
3/28/2019	4	1	46
3/29/2019	4	1	46
3/30/2019	4	1	47
3/31/2019	4	1	47

Pumpback Station Discharge (0364)

3/1/19 0:00 == 47.9	3/1/19 4:30 == 47.8	3/1/19 9:00 == 48	3/1/19 13:30 == 43
3/1/19 0:05 == 47.8	3/1/19 4:35 == 47.7	3/1/19 9:05 == 47.9	3/1/19 13:35 == 47.9
3/1/19 0:10 == 47.9	3/1/19 4:40 == 47.8	3/1/19 9:10 == 48	3/1/19 13:40 == 48
3/1/19 0:15 == 47.9	3/1/19 4:45 == 47.8	3/1/19 9:15 == 43.4	3/1/19 13:45 == 43.8
3/1/19 0:20 == 47.9	3/1/19 4:50 == 47.7	3/1/19 9:20 == 42.5	3/1/19 13:50 == 42.7
3/1/19 0:25 == 47.9	3/1/19 4:55 == 48	3/1/19 9:25 == 48	3/1/19 13:55 == 48
3/1/19 0:30 == 47.9	3/1/19 5:00 == 47.8	3/1/19 9:30 == 48.1	3/1/19 14:00 == 48
3/1/19 0:35 == 48.1	3/1/19 5:05 == 47.8	3/1/19 9:35 == 47.8	3/1/19 14:05 == 48
3/1/19 0:40 == 48	3/1/19 5:10 == 48.1	3/1/19 9:40 == 47.9	3/1/19 14:10 == 48
3/1/19 0:45 == 47.8	3/1/19 5:15 == 47.8	3/1/19 9:45 == 44.3	3/1/19 14:15 == 47.5
3/1/19 0:50 == 48	3/1/19 5:20 == 47.9	3/1/19 9:50 == 44.4	3/1/19 14:20 == 48
3/1/19 0:55 == 48	3/1/19 5:25 == 47.8	3/1/19 9:55 == 47.9	3/1/19 14:25 == 47.8
3/1/19 1:00 == 47.8	3/1/19 5:30 == 48	3/1/19 10:00 == 48.1	3/1/19 14:30 == 48
3/1/19 1:05 == 48	3/1/19 5:35 == 47.9	3/1/19 10:05 == 48	3/1/19 14:35 == 48.1
3/1/19 1:10 == 47.9	3/1/19 5:40 == 47.9	3/1/19 10:10 == 48.1	3/1/19 14:40 == 48
3/1/19 1:15 == 47.9	3/1/19 5:45 == 43.5	3/1/19 10:15 == 47.2	3/1/19 14:45 == 47.8
3/1/19 1:20 == 47.8	3/1/19 5:50 == 41.4	3/1/19 10:20 == 38.8	3/1/19 14:50 == 48
3/1/19 1:25 == 47.9	3/1/19 5:55 == 48	3/1/19 10:25 == 46.8	3/1/19 14:55 == 47.9
3/1/19 1:30 == 47.8	3/1/19 6:00 == 47.9	3/1/19 10:30 == 47.8	3/1/19 15:00 == 47.9
3/1/19 1:35 == 47.9	3/1/19 6:05 == 47.9	3/1/19 10:35 == 48	3/1/19 15:05 == 48
3/1/19 1:40 == 47.9	3/1/19 6:10 == 47.7	3/1/19 10:40 == 48	3/1/19 15:10 == 48
3/1/19 1:45 == 47.8	3/1/19 6:15 == 47.9	3/1/19 10:45 == 43.4	3/1/19 15:15 == 47.8
3/1/19 1:50 == 47.9	3/1/19 6:20 == 47.9	3/1/19 10:50 == 42.5	3/1/19 15:20 == 38.6
3/1/19 1:55 == 48	3/1/19 6:25 == 45.4	3/1/19 10:55 == 48	3/1/19 15:25 == 47.4
3/1/19 2:00 == 47.9	3/1/19 6:30 == 39.8	3/1/19 11:00 == 48	3/1/19 15:30 == 47.9
3/1/19 2:05 == 47.9	3/1/19 6:35 == 47.8	3/1/19 11:05 == 48.1	3/1/19 15:35 == 48
3/1/19 2:10 == 48	3/1/19 6:40 == 48	3/1/19 11:10 == 47.8	3/1/19 15:40 == 48
3/1/19 2:15 == 47.8	3/1/19 6:45 == 47.9	3/1/19 11:15 == 47.8	3/1/19 15:45 == 47.7
3/1/19 2:20 == 47.9	3/1/19 6:50 == 47.9	3/1/19 11:20 == 48	3/1/19 15:50 == 48
3/1/19 2:25 == 47.9	3/1/19 6:55 == 47.9	3/1/19 11:25 == 47.9	3/1/19 15:55 == 48.1
3/1/19 2:30 == 47.9	3/1/19 7:00 == 47.9	3/1/19 11:30 == 40.6	3/1/19 16:00 == 47.8
3/1/19 2:35 == 47.9	3/1/19 7:05 == 48	3/1/19 11:35 == 44.9	3/1/19 16:05 == 47.9
3/1/19 2:40 == 48	3/1/19 7:10 == 47.9	3/1/19 11:40 == 48	3/1/19 16:10 == 47.8
3/1/19 2:45 == 47.8	3/1/19 7:15 == 47.5	3/1/19 11:45 == 47.9	3/1/19 16:15 == 48.1
3/1/19 2:50 == 47.7	3/1/19 7:20 == 39.1	3/1/19 11:50 == 47.9	3/1/19 16:20 == 47.9
3/1/19 2:55 == 47.8	3/1/19 7:25 == 46.1	3/1/19 11:55 == 48	3/1/19 16:25 == 47.9
3/1/19 3:00 == 47.9	3/1/19 7:30 == 47.8	3/1/19 12:00 == 47.9	3/1/19 16:30 == 48.1
3/1/19 3:05 == 47.8	3/1/19 7:35 == 47.8	3/1/19 12:05 == 47.9	3/1/19 16:35 == 48.1
3/1/19 3:10 == 47.8	3/1/19 7:40 == 47.9	3/1/19 12:10 == 47.9	3/1/19 16:40 == 48
3/1/19 3:15 == 47.7	3/1/19 7:45 == 47.9	3/1/19 12:15 == 47.9	3/1/19 16:45 == 47.8
3/1/19 3:20 == 47.8	3/1/19 7:50 == 48	3/1/19 12:20 == 47.9	3/1/19 16:50 == 45.5
3/1/19 3:25 == 47.7	3/1/19 7:55 == 48	3/1/19 12:25 == 48	3/1/19 16:55 == 40.2
3/1/19 3:30 == 47.5	3/1/19 8:00 == 47.7	3/1/19 12:30 == 48	3/1/19 17:00 == 48
3/1/19 3:35 == 47.7	3/1/19 8:05 == 47.9	3/1/19 12:35 == 46.6	3/1/19 17:05 == 47.9
3/1/19 3:40 == 47.9	3/1/19 8:10 == 47.9	3/1/19 12:40 == 39.5	3/1/19 17:10 == 47.9
3/1/19 3:45 == 47.8	3/1/19 8:15 == 47.6	3/1/19 12:45 == 47.7	3/1/19 17:15 == 42.8
3/1/19 3:50 == 47.8	3/1/19 8:20 == 48	3/1/19 12:50 == 47.9	3/1/19 17:20 == 43.5
3/1/19 3:55 == 47.9	3/1/19 8:25 == 47.9	3/1/19 12:55 == 47.8	3/1/19 17:25 == 47.9
3/1/19 4:00 == 47.8	3/1/19 8:30 == 48	3/1/19 13:00 == 48.1	3/1/19 17:30 == 47.9
3/1/19 4:05 == 48	3/1/19 8:35 == 47.7	3/1/19 13:05 == 48	3/1/19 17:35 == 47.9
3/1/19 4:10 == 47.9	3/1/19 8:40 == 47.9	3/1/19 13:10 == 47.9	3/1/19 17:40 == 47.9
3/1/19 4:15 == 48	3/1/19 8:45 == 47.8	3/1/19 13:15 == 42.7	3/1/19 17:45 == 42.9
3/1/19 4:20 == 47.9	3/1/19 8:50 == 48.1	3/1/19 13:20 == 43.6	3/1/19 17:50 == 43.2
3/1/19 4:25 == 47.7	3/1/19 8:55 == 48.1	3/1/19 13:25 == 43.4	3/1/19 17:55 == 47.9

### Pumpback Station Discharge (0364)

3/1/19 18:00 == 48	3/1/19 22:30 == 48	3/2/19 3:00 == 48	3/2/19 7:30 == 47.9
3/1/19 18:05 == 48	3/1/19 22:35 == 48.1	3/2/19 3:05 == 48	3/2/19 7:35 == 47.9
3/1/19 18:10 == 48	3/1/19 22:40 == 48	3/2/19 3:10 == 47.9	3/2/19 7:40 == 48.1
3/1/19 18:15 == 47.6	3/1/19 22:45 == 47.9	3/2/19 3:15 == 48	3/2/19 7:45 == 47.9
3/1/19 18:20 == 47.9	3/1/19 22:50 == 47.9	3/2/19 3:20 == 48	3/2/19 7:50 == 47.8
3/1/19 18:25 == 48	3/1/19 22:55 == 48.1	3/2/19 3:25 == 48	3/2/19 7:55 == 47.9
3/1/19 18:30 == 48.1	3/1/19 23:00 == 48.1	3/2/19 3:30 == 47.8	3/2/19 8:00 == 46.9
3/1/19 18:35 == 38.9	3/1/19 23:05 == 48.1	3/2/19 3:35 == 47.9	3/2/19 8:05 == 38.9
3/1/19 18:40 == 43.1	3/1/19 23:10 == 48	3/2/19 3:40 == 47.9	3/2/19 8:10 == 47.7
3/1/19 18:45 == 42.7	3/1/19 23:15 == 48	3/2/19 3:45 == 47.9	3/2/19 8:15 == 47.9
3/1/19 18:50 == 38.9	3/1/19 23:20 == 48.1	3/2/19 3:50 == 47.9	3/2/19 8:20 == 47.8
3/1/19 18:55 == 47.5	3/1/19 23:25 == 48.1	3/2/19 3:55 == 47.8	3/2/19 8:25 == 48.1
3/1/19 19:00 == 47.8	3/1/19 23:30 == 48.1	3/2/19 4:00 == 48	3/2/19 8:30 == 48.1
3/1/19 19:05 == 38.6	3/1/19 23:35 == 48	3/2/19 4:05 == 48.1	3/2/19 8:35 == 47.9
3/1/19 19:10 == 47.6	3/1/19 23:40 == 47.9	3/2/19 4:10 == 47.9	3/2/19 8:40 == 41.6
3/1/19 19:15 == 47.8	3/1/19 23:45 == 47.9	3/2/19 4:15 == 41.3	3/2/19 8:45 == 43.4
3/1/19 19:20 == 43.3	3/1/19 23:50 == 48.1	3/2/19 4:20 == 44.1	3/2/19 8:50 == 40.3
3/1/19 19:25 == 41.9	3/1/19 23:55 == 48	3/2/19 4:25 == 48	3/2/19 8:55 == 48.1
3/1/19 19:30 == 47.9	3/2/19 0:00 == 48.1	3/2/19 4:30 == 47.9	3/2/19 9:00 == 48
3/1/19 19:35 == 47.8	3/2/19 0:05 == 47.9	3/2/19 4:35 == 48	3/2/19 9:05 == 48
3/1/19 19:40 == 44.4	3/2/19 0:10 == 47.9	3/2/19 4:40 == 48	3/2/19 9:10 == 48
3/1/19 19:45 == 40.9	3/2/19 0:15 == 48	3/2/19 4:45 == 47.9	3/2/19 9:15 == 48
3/1/19 19:50 == 48	3/2/19 0:20 == 47.8	3/2/19 4:50 == 47.8	3/2/19 9:20 == 48
3/1/19 19:55 == 48	3/2/19 0:25 == 48	3/2/19 4:55 == 48.1	3/2/19 9:25 == 48
3/1/19 20:00 == 48	3/2/19 0:30 == 47.9	3/2/19 5:00 == 48.1	3/2/19 9:30 == 47.9
3/1/19 20:05 == 47.9	3/2/19 0:35 == 48	3/2/19 5:05 == 48.1	3/2/19 9:35 == 48
3/1/19 20:10 == 48	3/2/19 0:40 == 48.1	3/2/19 5:10 == 48	3/2/19 9:40 == 48
3/1/19 20:15 == 48	3/2/19 0:45 == 48.2	3/2/19 5:15 == 48	3/2/19 9:45 == 43.6
3/1/19 20:20 == 48	3/2/19 0:50 == 48	3/2/19 5:20 == 47.9	3/2/19 9:50 == 44.2
3/1/19 20:25 == 48.2	3/2/19 0:55 == 47.9	3/2/19 5:25 == 47.8	3/2/19 9:55 == 40.9
3/1/19 20:30 == 47.9	3/2/19 1:00 == 48	3/2/19 5:30 == 47.9	3/2/19 10:00 == 48
3/1/19 20:35 == 47.9	3/2/19 1:05 == 47.8	3/2/19 5:35 == 48.1	3/2/19 10:05 == 48.1
3/1/19 20:40 == 47.9	3/2/19 1:10 == 48.1	3/2/19 5:40 == 48	3/2/19 10:10 == 47.9
3/1/19 20:45 == 48	3/2/19 1:15 == 48	3/2/19 5:45 == 47.9	3/2/19 10:15 == 47.3
3/1/19 20:50 == 48	3/2/19 1:20 == 48	3/2/19 5:50 == 48	3/2/19 10:20 == 47.7
3/1/19 20:55 == 47.9	3/2/19 1:25 == 48	3/2/19 5:55 == 47.9	3/2/19 10:25 == 48.1
3/1/19 21:00 == 48	3/2/19 1:30 == 48	3/2/19 6:00 == 48	3/2/19 10:30 == 47.9
3/1/19 21:05 == 48	3/2/19 1:35 == 48.1	3/2/19 6:05 == 47.9	3/2/19 10:35 == 48
3/1/19 21:10 == 48	3/2/19 1:40 == 48.1	3/2/19 6:10 == 48	3/2/19 10:40 == 48
3/1/19 21:15 == 47.9	3/2/19 1:45 == 48	3/2/19 6:15 == 47.9	3/2/19 10:45 == 47.9
3/1/19 21:20 == 47.9	3/2/19 1:50 == 48	3/2/19 6:20 == 48	3/2/19 10:50 == 47.8
3/1/19 21:25 == 48	3/2/19 1:55 == 48	3/2/19 6:25 == 48	3/2/19 10:55 == 47.9
3/1/19 21:30 == 48	3/2/19 2:00 == 48	3/2/19 6:30 == 47.3	3/2/19 11:00 == 47.9
3/1/19 21:35 == 47.9	3/2/19 2:05 == 48	3/2/19 6:35 == 39	3/2/19 11:05 == 47.9
3/1/19 21:40 == 48	3/2/19 2:10 == 48	3/2/19 6:40 == 48.1	3/2/19 11:10 == 47.9
3/1/19 21:45 == 48.1	3/2/19 2:15 == 48	3/2/19 6:45 == 47.3	3/2/19 11:15 == 47.8
3/1/19 21:50 == 47.9	3/2/19 2:20 == 48	3/2/19 6:50 == 39.2	3/2/19 11:20 == 47.9
3/1/19 21:55 == 48.1	3/2/19 2:25 == 48	3/2/19 6:55 == 47.9	3/2/19 11:25 == 48.1
3/1/19 22:00 == 48.1	3/2/19 2:30 == 48	3/2/19 7:00 == 48	3/2/19 11:30 == 47.9
3/1/19 22:05 == 48	3/2/19 2:35 == 48.1	3/2/19 7:05 == 48	3/2/19 11:35 == 47.8
3/1/19 22:10 == 47.9	3/2/19 2:40 == 48	3/2/19 7:10 == 48	3/2/19 11:40 == 48
3/1/19 22:15 == 48.1	3/2/19 2:45 == 48	3/2/19 7:15 == 47.8	3/2/19 11:45 == 48
3/1/19 22:20 == 48.1	3/2/19 2:50 == 48	3/2/19 7:20 == 45.5	3/2/19 11:50 == 47.9
3/1/19 22:25 == 47.9	3/2/19 2:55 == 48	3/2/19 7:25 == 40.7	3/2/19 11:55 == 47.9

Pumpback Station Discharge (0364)

3/2/19 12:00 == 48	3/2/19 16:30 == 47.9	3/2/19 21:00 == 48	3/3/19 1:30 == 48
3/2/19 12:05 == 47.9	3/2/19 16:35 == 47.8	3/2/19 21:05 == 48	3/3/19 1:35 == 47.9
3/2/19 12:10 == 48.1	3/2/19 16:40 == 48	3/2/19 21:10 == 48.1	3/3/19 1:40 == 48.1
3/2/19 12:15 == 47.9	3/2/19 16:45 == 47.7	3/2/19 21:15 == 48	3/3/19 1:45 == 48
3/2/19 12:20 == 47.9	3/2/19 16:50 == 47.9	3/2/19 21:20 == 47.9	3/3/19 1:50 == 48
3/2/19 12:25 == 48	3/2/19 16:55 == 47.8	3/2/19 21:25 == 48	3/3/19 1:55 == 48
3/2/19 12:30 == 48	3/2/19 17:00 == 48	3/2/19 21:30 == 48	3/3/19 2:00 == 48
3/2/19 12:35 == 47.9	3/2/19 17:05 == 48	3/2/19 21:35 == 47.9	3/3/19 2:05 == 48
3/2/19 12:40 == 47.2	3/2/19 17:10 == 48	3/2/19 21:40 == 48.1	3/3/19 2:10 == 47.9
3/2/19 12:45 == 39.5	3/2/19 17:15 == 42.6	3/2/19 21:45 == 47.8	3/3/19 2:15 == 47.9
3/2/19 12:50 == 47.6	3/2/19 17:20 == 43.8	3/2/19 21:50 == 48	3/3/19 2:20 == 47.9
3/2/19 12:55 == 47.8	3/2/19 17:25 == 48	3/2/19 21:55 == 48	3/3/19 2:25 == 47.9
3/2/19 13:00 == 48.1	3/2/19 17:30 == 48	3/2/19 22:00 == 48	3/3/19 2:30 == 48
3/2/19 13:05 == 48	3/2/19 17:35 == 48.2	3/2/19 22:05 == 47.9	3/3/19 2:35 == 47.9
3/2/19 13:10 == 48	3/2/19 17:40 == 48.1	3/2/19 22:10 == 48.1	3/3/19 2:40 == 47.9
3/2/19 13:15 == 47	3/2/19 17:45 == 41.4	3/2/19 22:15 == 48	3/3/19 2:45 == 46.4
3/2/19 13:20 == 38.7	3/2/19 17:50 == 44.7	3/2/19 22:20 == 48	3/3/19 2:50 == 38.9
3/2/19 13:25 == 47.9	3/2/19 17:55 == 48	3/2/19 22:25 == 48	3/3/19 2:55 == 47.8
3/2/19 13:30 == 47.8	3/2/19 18:00 == 48	3/2/19 22:30 == 47.9	3/3/19 3:00 == 47.9
3/2/19 13:35 == 47.9	3/2/19 18:05 == 48	3/2/19 22:35 == 47.9	3/3/19 3:05 == 48
3/2/19 13:40 == 47.9	3/2/19 18:10 == 48	3/2/19 22:40 == 47.9	3/3/19 3:10 == 47.9
3/2/19 13:45 == 47.8	3/2/19 18:15 == 47.7	3/2/19 22:45 == 48	3/3/19 3:15 == 48
3/2/19 13:50 == 48.2	3/2/19 18:20 == 47.8	3/2/19 22:50 == 48	3/3/19 3:20 == 47.9
3/2/19 13:55 == 48	3/2/19 18:25 == 47.9	3/2/19 22:55 == 48.2	3/3/19 3:25 == 48
3/2/19 14:00 == 48	3/2/19 18:30 == 48	3/2/19 23:00 == 47.9	3/3/19 3:30 == 47.9
3/2/19 14:05 == 48	3/2/19 18:35 == 47.9	3/2/19 23:05 == 48	3/3/19 3:35 == 47.9
3/2/19 14:10 == 48.1	3/2/19 18:40 == 47.9	3/2/19 23:10 == 48	3/3/19 3:40 == 48
3/2/19 14:15 == 47.6	3/2/19 18:45 == 48	3/2/19 23:15 == 48	3/3/19 3:45 == 47.9
3/2/19 14:20 == 47.8	3/2/19 18:50 == 48	3/2/19 23:20 == 48	3/3/19 3:50 == 47.9
3/2/19 14:25 == 47.8	3/2/19 18:55 == 48	3/2/19 23:25 == 47.9	3/3/19 3:55 == 47.9
3/2/19 14:30 == 48.1	3/2/19 19:00 == 46.6	3/2/19 23:30 == 48	3/3/19 4:00 == 48.1
3/2/19 14:35 == 48	3/2/19 19:05 == 39	3/2/19 23:35 == 47.9	3/3/19 4:05 == 48
3/2/19 14:40 == 47.9	3/2/19 19:10 == 47.9	3/2/19 23:40 == 47.9	3/3/19 4:10 == 48.1
3/2/19 14:45 == 47.9	3/2/19 19:15 == 47.9	3/2/19 23:45 == 47.9	3/3/19 4:15 == 48
3/2/19 14:50 == 48.1	3/2/19 19:20 == 47.9	3/2/19 23:50 == 48	3/3/19 4:20 == 48.1
3/2/19 14:55 == 48.1	3/2/19 19:25 == 48.1	3/2/19 23:55 == 48	3/3/19 4:25 == 48
3/2/19 15:00 == 47.7	3/2/19 19:30 == 45.4	3/3/19 0:00 == 48	3/3/19 4:30 == 48
3/2/19 15:05 == 48.1	3/2/19 19:35 == 39.7	3/3/19 0:05 == 48	3/3/19 4:35 == 48.1
3/2/19 15:10 == 48	3/2/19 19:40 == 47.9	3/3/19 0:10 == 48	3/3/19 4:40 == 47.9
3/2/19 15:15 == 47.8	3/2/19 19:45 == 48.1	3/3/19 0:15 == 48.1	3/3/19 4:45 == 48.1
3/2/19 15:20 == 38.4	3/2/19 19:50 == 47.8	3/3/19 0:20 == 48.1	3/3/19 4:50 == 47.8
3/2/19 15:25 == 47.3	3/2/19 19:55 == 48.1	3/3/19 0:25 == 47.9	3/3/19 4:55 == 48
3/2/19 15:30 == 47.8	3/2/19 20:00 == 45.7	3/3/19 0:30 == 48	3/3/19 5:00 == 47.9
3/2/19 15:35 == 48	3/2/19 20:05 == 40	3/3/19 0:35 == 48	3/3/19 5:05 == 48
3/2/19 15:40 == 48.2	3/2/19 20:10 == 48.1	3/3/19 0:40 == 48.1	3/3/19 5:10 == 47.9
3/2/19 15:45 == 47.9	3/2/19 20:15 == 48	3/3/19 0:45 == 47.9	3/3/19 5:15 == 47.8
3/2/19 15:50 == 47.9	3/2/19 20:20 == 48	3/3/19 0:50 == 47.8	3/3/19 5:20 == 47.9
3/2/19 15:55 == 47.9	3/2/19 20:25 == 48.1	3/3/19 0:55 == 48	3/3/19 5:25 == 47.9
3/2/19 16:00 == 47.8	3/2/19 20:30 == 47.9	3/3/19 1:00 == 48	3/3/19 5:30 == 48.1
3/2/19 16:05 == 41.1	3/2/19 20:35 == 48	3/3/19 1:05 == 48	3/3/19 5:35 == 47.9
3/2/19 16:10 == 44.9	3/2/19 20:40 == 48.1	3/3/19 1:10 == 47.9	3/3/19 5:40 == 48
3/2/19 16:15 == 48	3/2/19 20:45 == 47.9	3/3/19 1:15 == 47.8	3/3/19 5:45 == 47.9
3/2/19 16:20 == 48	3/2/19 20:50 == 47.8	3/3/19 1:20 == 47.9	3/3/19 5:50 == 48
3/2/19 16:25 == 48	3/2/19 20:55 == 47.9	3/3/19 1:25 == 48	3/3/19 5:55 == 47.9

### Pumpback Station Discharge (0364)

3/3/19 6:00 == 48.1	3/3/19 10:30 == 48	3/3/19 15:00 == 39.8	3/3/19 19:30 == 47.8
3/3/19 6:05 == 48.1	3/3/19 10:35 == 48.1	3/3/19 15:05 == 45	3/3/19 19:35 == 47.7
3/3/19 6:10 == 47.9	3/3/19 10:40 == 48	3/3/19 15:10 == 47.9	3/3/19 19:40 == 47.8
3/3/19 6:15 == 47.2	3/3/19 10:45 == 48.1	3/3/19 15:15 == 47.7	3/3/19 19:45 == 47.5
3/3/19 6:20 == 39.4	3/3/19 10:50 == 48.1	3/3/19 15:20 == 47.9	3/3/19 19:50 == 47.9
3/3/19 6:25 == 48	3/3/19 10:55 == 48.1	3/3/19 15:25 == 48	3/3/19 19:55 == 47.9
3/3/19 6:30 == 47.8	3/3/19 11:00 == 48	3/3/19 15:30 == 46	3/3/19 20:00 == 47.9
3/3/19 6:35 == 48.1	3/3/19 11:05 == 47.8	3/3/19 15:35 == 38.8	3/3/19 20:05 == 47.8
3/3/19 6:40 == 47.9	3/3/19 11:10 == 47.4	3/3/19 15:40 == 47.6	3/3/19 20:10 == 48
3/3/19 6:45 == 48	3/3/19 11:15 == 48	3/3/19 15:45 == 40.8	3/3/19 20:15 == 48
3/3/19 6:50 == 48	3/3/19 11:20 == 48.1	3/3/19 15:50 == 43.4	3/3/19 20:20 == 47.7
3/3/19 6:55 == 48.1	3/3/19 11:25 == 48.2	3/3/19 15:55 == 47.8	3/3/19 20:25 == 48
3/3/19 7:00 == 43.5	3/3/19 11:30 == 47.8	3/3/19 16:00 == #	3/3/19 20:30 == 47.8
3/3/19 7:05 == 0	3/3/19 11:35 == 48.1	3/3/19 16:05 == 47.9	3/3/19 20:35 == 47.7
3/3/19 7:10 == 0	3/3/19 11:40 == 48	3/3/19 16:10 == 47.9	3/3/19 20:40 == 47.7
3/3/19 7:15 == 0	3/3/19 11:45 == 45.9	3/3/19 16:15 == 47.7	3/3/19 20:45 == 47.8
3/3/19 7:20 == 0	3/3/19 11:50 == 39.6	3/3/19 16:20 == 47.9	3/3/19 20:50 == 47.8
3/3/19 7:25 == 0	3/3/19 11:55 == 47.9	3/3/19 16:25 == 47.7	3/3/19 20:55 == 47.9
3/3/19 7:30 == 0	3/3/19 12:00 == #	3/3/19 16:30 == 47.9	3/3/19 21:00 == 47.7
3/3/19 7:35 == 0	3/3/19 12:05 == 48	3/3/19 16:35 == 47.9	3/3/19 21:05 == 47.5
3/3/19 7:40 == 0	3/3/19 12:10 == 48.1	3/3/19 16:40 == 47.9	3/3/19 21:10 == 47.8
3/3/19 7:45 == #	3/3/19 12:15 == 47.6	3/3/19 16:45 == 48	3/3/19 21:15 == 47.6
3/3/19 7:50 == 0	3/3/19 12:20 == 48	3/3/19 16:50 == 47.7	3/3/19 21:20 == 47.6
3/3/19 7:55 == 14.2	3/3/19 12:25 == 48	3/3/19 16:55 == 48	3/3/19 21:25 == 47.7
3/3/19 8:00 == 42.5	3/3/19 12:30 == 47.9	3/3/19 17:00 == 47.8	3/3/19 21:30 == 47.7
3/3/19 8:05 == 40.5	3/3/19 12:35 == 48	3/3/19 17:05 == 47.7	3/3/19 21:35 == 47.7
3/3/19 8:10 == 47.9	3/3/19 12:40 == 48	3/3/19 17:10 == 47.8	3/3/19 21:40 == 47.7
3/3/19 8:15 == 47.9	3/3/19 12:45 == 40.5	3/3/19 17:15 == 47.8	3/3/19 21:45 == 47.7
3/3/19 8:20 == 47.8	3/3/19 12:50 == 42.7	3/3/19 17:20 == 40.7	3/3/19 21:50 == 47.7
3/3/19 8:25 == 47.9	3/3/19 12:55 == 40.2	3/3/19 17:25 == 44.2	3/3/19 21:55 == 47.7
3/3/19 8:30 == 48.1	3/3/19 13:00 == 48	3/3/19 17:30 == 47.8	3/3/19 22:00 == 47.7
3/3/19 8:35 == 48	3/3/19 13:05 == 47.7	3/3/19 17:35 == 47.8	3/3/19 22:05 == 47.6
3/3/19 8:40 == 48.1	3/3/19 13:10 == 47.9	3/3/19 17:40 == 47.7	3/3/19 22:10 == 47.8
3/3/19 8:45 == 48	3/3/19 13:15 == 47.3	3/3/19 17:45 == 47.8	3/3/19 22:15 == 47.7
3/3/19 8:50 == 48	3/3/19 13:20 == 47.9	3/3/19 17:50 == 40	3/3/19 22:20 == 47.7
3/3/19 8:55 == 48.2	3/3/19 13:25 == 47.8	3/3/19 17:55 == 44.7	3/3/19 22:25 == 47.8
3/3/19 9:00 == 47.9	3/3/19 13:30 == 47.9	3/3/19 18:00 == 48	3/3/19 22:30 == 47.8
3/3/19 9:05 == 48	3/3/19 13:35 == 47.9	3/3/19 18:05 == 47.9	3/3/19 22:35 == 47.9
3/3/19 9:10 == 47.9	3/3/19 13:40 == 47.9	3/3/19 18:10 == 47.9	3/3/19 22:40 == 47.8
3/3/19 9:15 == 47.9	3/3/19 13:45 == 40.8	3/3/19 18:15 == 47.9	3/3/19 22:45 == 47.7
3/3/19 9:20 == 47.9	3/3/19 13:50 == 44.5	3/3/19 18:20 == 47.3	3/3/19 22:50 == 47.8
3/3/19 9:25 == 47.9	3/3/19 13:55 == 47.8	3/3/19 18:25 == 47.9	3/3/19 22:55 == 47.9
3/3/19 9:30 == 42.2	3/3/19 14:00 == 47.9	3/3/19 18:30 == 47.8	3/3/19 23:00 == 47.9
3/3/19 9:35 == 44.9	3/3/19 14:05 == 47.9	3/3/19 18:35 == 40.5	3/3/19 23:05 == 47.7
3/3/19 9:40 == 47.9	3/3/19 14:10 == 48	3/3/19 18:40 == 44.5	3/3/19 23:10 == 47.8
3/3/19 9:45 == 48.1	3/3/19 14:15 == 38.1	3/3/19 18:45 == 48	3/3/19 23:15 == 47.6
3/3/19 9:50 == 47.9	3/3/19 14:20 == 46.9	3/3/19 18:50 == 45.1	3/3/19 23:20 == 47.7
3/3/19 9:55 == 48	3/3/19 14:25 == 47.9	3/3/19 18:55 == 39.4	3/3/19 23:25 == 47.8
3/3/19 10:00 == 48	3/3/19 14:30 == 47.5	3/3/19 19:00 == 47.8	3/3/19 23:30 == 47.7
3/3/19 10:05 == 48	3/3/19 14:35 == 47.9	3/3/19 19:05 == 47.6	3/3/19 23:35 == 47.7
3/3/19 10:10 == 47.9	3/3/19 14:40 == 47.8	3/3/19 19:10 == 47.9	3/3/19 23:40 == 47.9
3/3/19 10:15 == 46.2	3/3/19 14:45 == 47.9	3/3/19 19:15 == 47.9	3/3/19 23:45 == 47.7
3/3/19 10:20 == 39.6	3/3/19 14:50 == 47.9	3/3/19 19:20 == 47.4	3/3/19 23:50 == 47.8
3/3/19 10:25 == 47.9	3/3/19 14:55 == 47.9	3/3/19 19:25 == 47.7	3/3/19 23:55 == 47.8

### Pumpback Station Discharge (0364)

3/4/19 0:00 == 47.7	3/4/19 4:30 == 47.8	3/4/19 9:00 == 48.1	3/4/19 13:30 == 47.8
3/4/19 0:05 == 47.7	3/4/19 4:35 == 47.7	3/4/19 9:05 == 47.8	3/4/19 13:35 == 48
3/4/19 0:10 == 47.9	3/4/19 4:40 == 47.7	3/4/19 9:10 == 47.8	3/4/19 13:40 == 48
3/4/19 0:15 == 47.6	3/4/19 4:45 == 47.7	3/4/19 9:15 == 47.9	3/4/19 13:45 == 47.9
3/4/19 0:20 == 47.8	3/4/19 4:50 == 47.7	3/4/19 9:20 == 47.7	3/4/19 13:50 == 39.2
3/4/19 0:25 == 47.7	3/4/19 4:55 == 47.8	3/4/19 9:25 == 47.9	3/4/19 13:55 == 44.8
3/4/19 0:30 == 47.8	3/4/19 5:00 == 47.7	3/4/19 9:30 == 48	3/4/19 14:00 == 47.9
3/4/19 0:35 == 47.9	3/4/19 5:05 == 47.8	3/4/19 9:35 == 47.6	3/4/19 14:05 == 47.9
3/4/19 0:40 == 47.9	3/4/19 5:10 == 47.7	3/4/19 9:40 == 47.7	3/4/19 14:10 == 47.8
3/4/19 0:45 == 47.8	3/4/19 5:15 == 47.6	3/4/19 9:45 == 47.7	3/4/19 14:15 == 47.9
3/4/19 0:50 == 47.8	3/4/19 5:20 == 47.6	3/4/19 9:50 == 39.8	3/4/19 14:20 == 47.3
3/4/19 0:55 == 47.8	3/4/19 5:25 == 47.8	3/4/19 9:55 == 46	3/4/19 14:25 == 47.7
3/4/19 1:00 == 48	3/4/19 5:30 == 47.7	3/4/19 10:00 == 47.9	3/4/19 14:30 == 47.9
3/4/19 1:05 == 47.7	3/4/19 5:35 == 47.7	3/4/19 10:05 == 48	3/4/19 14:35 == 47.9
3/4/19 1:10 == 47.6	3/4/19 5:40 == 47.7	3/4/19 10:10 == 47.8	3/4/19 14:40 == 48.1
3/4/19 1:15 == 47.8	3/4/19 5:45 == 47.8	3/4/19 10:15 == 47.9	3/4/19 14:45 == 47.7
3/4/19 1:20 == 47.8	3/4/19 5:50 == 40	3/4/19 10:20 == 46.9	3/4/19 14:50 == 47.8
3/4/19 1:25 == 47.7	3/4/19 5:55 == 44.9	3/4/19 10:25 == 47.9	3/4/19 14:55 == 48
3/4/19 1:30 == 47.7	3/4/19 6:00 == 47.8	3/4/19 10:30 == 47.5	3/4/19 15:00 == 47.8
3/4/19 1:35 == 47.7	3/4/19 6:05 == 48	3/4/19 10:35 == 47.9	3/4/19 15:05 == 47.4
3/4/19 1:40 == 47.8	3/4/19 6:10 == 47.7	3/4/19 10:40 == 47.8	3/4/19 15:10 == 48
3/4/19 1:45 == 47.7	3/4/19 6:15 == 47.8	3/4/19 10:45 == 47.8	3/4/19 15:15 == 47.6
3/4/19 1:50 == 47.7	3/4/19 6:20 == 47.9	3/4/19 10:50 == 47.5	3/4/19 15:20 == 47.8
3/4/19 1:55 == 47.6	3/4/19 6:25 == 47.9	3/4/19 10:55 == 47.7	3/4/19 15:25 == 48
3/4/19 2:00 == 47.7	3/4/19 6:30 == 47.9	3/4/19 11:00 == 47.9	3/4/19 15:30 == 48
3/4/19 2:05 == 47.7	3/4/19 6:35 == 47.4	3/4/19 11:05 == 47.7	3/4/19 15:35 == 47.5
3/4/19 2:10 == 47.6	3/4/19 6:40 == 47.8	3/4/19 11:10 == 48	3/4/19 15:40 == 48
3/4/19 2:15 == 47.8	3/4/19 6:45 == 47.8	3/4/19 11:15 == 39.2	3/4/19 15:45 == 48.1
3/4/19 2:20 == 47.7	3/4/19 6:50 == 47.9	3/4/19 11:20 == 41.3	3/4/19 15:50 == 47.8
3/4/19 2:25 == 47.7	3/4/19 6:55 == 47.9	3/4/19 11:25 == 40.3	3/4/19 15:55 == 47.9
3/4/19 2:30 == 47.7	3/4/19 7:00 == 47.9	3/4/19 11:30 == 48	3/4/19 16:00 == 47.9
3/4/19 2:35 == 47.7	3/4/19 7:05 == 47.6	3/4/19 11:35 == 47.7	3/4/19 16:05 == 47.8
3/4/19 2:40 == 47.7	3/4/19 7:10 == 47.9	3/4/19 11:40 == 48	3/4/19 16:10 == 47.8
3/4/19 2:45 == 47.7	3/4/19 7:15 == 47.9	3/4/19 11:45 == 47.8	3/4/19 16:15 == 47.6
3/4/19 2:50 == 47.6	3/4/19 7:20 == 47.4	3/4/19 11:50 == 47.6	3/4/19 16:20 == 47.6
3/4/19 2:55 == 47.6	3/4/19 7:25 == 47.8	3/4/19 11:55 == 47.8	3/4/19 16:25 == 47.8
3/4/19 3:00 == 47.6	3/4/19 7:30 == 47.8	3/4/19 12:00 == 47.8	3/4/19 16:30 == 47.9
3/4/19 3:05 == 47.8	3/4/19 7:35 == 47.8	3/4/19 12:05 == 47.6	3/4/19 16:35 == 47.8
3/4/19 3:10 == 47.8	3/4/19 7:40 == 47.8	3/4/19 12:10 == 47.7	3/4/19 16:40 == 47.9
3/4/19 3:15 == 47.8	3/4/19 7:45 == 47.7	3/4/19 12:15 == 47.9	3/4/19 16:45 == 47.9
3/4/19 3:20 == 47.8	3/4/19 7:50 == 47.6	3/4/19 12:20 == 47.8	3/4/19 16:50 == 47.7
3/4/19 3:25 == 47.6	3/4/19 7:55 == 47.7	3/4/19 12:25 == 48	3/4/19 16:55 == 47.9
3/4/19 3:30 == 47.7	3/4/19 8:00 == 47.9	3/4/19 12:30 == 47.8	3/4/19 17:00 == 47.7
3/4/19 3:35 == 47.7	3/4/19 8:05 == 47.6	3/4/19 12:35 == 48	3/4/19 17:05 == 47.8
3/4/19 3:40 == 47.7	3/4/19 8:10 == 47.9	3/4/19 12:40 == 47.8	3/4/19 17:10 == 48
3/4/19 3:45 == 47.7	3/4/19 8:15 == 47.8	3/4/19 12:45 == 47.9	3/4/19 17:15 == 48
3/4/19 3:50 == 47.7	3/4/19 8:20 == 47.7	3/4/19 12:50 == 47.6	3/4/19 17:20 == 47.6
3/4/19 3:55 == 47.7	3/4/19 8:25 == 47.9	3/4/19 12:55 == 47.7	3/4/19 17:25 == 48
3/4/19 4:00 == 47.7	3/4/19 8:30 == 47.9	3/4/19 13:00 == 48	3/4/19 17:30 == 47.8
3/4/19 4:05 == 47.7	3/4/19 8:35 == 47.8	3/4/19 13:05 == 48	3/4/19 17:35 == 47.6
3/4/19 4:10 == 47.7	3/4/19 8:40 == 47.8	3/4/19 13:10 == 47.9	3/4/19 17:40 == 47.6
3/4/19 4:15 == 47.7	3/4/19 8:45 == 38.4	3/4/19 13:15 == 48	3/4/19 17:45 == 47.8
3/4/19 4:20 == 47.6	3/4/19 8:50 == 46.6	3/4/19 13:20 == 38.7	3/4/19 17:50 == 37.9
3/4/19 4:25 == 47.7	3/4/19 8:55 == 48.1	3/4/19 13:25 == 46	3/4/19 17:55 == 46.5

### Pumpback Station Discharge (0364)

3/4/19 18:00 == 47.9	3/4/19 22:30 == 47.7	3/5/19 3:00 == 47.8	3/5/19 7:30 == 48
3/4/19 18:05 == 48	3/4/19 22:35 == 47.8	3/5/19 3:05 == 47.6	3/5/19 7:35 == 47.9
3/4/19 18:10 == 47.8	3/4/19 22:40 == 47.9	3/5/19 3:10 == 47.8	3/5/19 7:40 == 48
3/4/19 18:15 == 47.9	3/4/19 22:45 == 47.7	3/5/19 3:15 == 47.7	3/5/19 7:45 == 47.7
3/4/19 18:20 == 38.4	3/4/19 22:50 == 47.7	3/5/19 3:20 == 47.7	3/5/19 7:50 == 47.6
3/4/19 18:25 == 45.9	3/4/19 22:55 == 48	3/5/19 3:25 == 47.7	3/5/19 7:55 == 47.9
3/4/19 18:30 == 46.2	3/4/19 23:00 == 47.8	3/5/19 3:30 == 47.8	3/5/19 8:00 == 47.8
3/4/19 18:35 == 38.9	3/4/19 23:05 == 47.7	3/5/19 3:35 == 42.5	3/5/19 8:05 == 47.6
3/4/19 18:40 == 47.9	3/4/19 23:10 == 47.8	3/5/19 3:40 == 42.2	3/5/19 8:10 == 48
3/4/19 18:45 == 47.8	3/4/19 23:15 == 47.9	3/5/19 3:45 == 47.6	3/5/19 8:15 == 48
3/4/19 18:50 == 44.1	3/4/19 23:20 == 47.9	3/5/19 3:50 == 47.7	3/5/19 8:20 == 47.4
3/4/19 18:55 == 40.8	3/4/19 23:25 == 47.9	3/5/19 3:55 == 47.8	3/5/19 8:25 == 48
3/4/19 19:00 == 47.9	3/4/19 23:30 == 47.7	3/5/19 4:00 == 47.8	3/5/19 8:30 == 47.9
3/4/19 19:05 == 47.6	3/4/19 23:35 == 47.6	3/5/19 4:05 == 47.7	3/5/19 8:35 == 47.8
3/4/19 19:10 == 47.8	3/4/19 23:40 == 47.9	3/5/19 4:10 == 47.9	3/5/19 8:40 == 47.9
3/4/19 19:15 == 48	3/4/19 23:45 == 47.8	3/5/19 4:15 == 47.7	3/5/19 8:45 == 47.8
3/4/19 19:20 == 47.3	3/4/19 23:50 == 47.7	3/5/19 4:20 == 47.7	3/5/19 8:50 == 47.7
3/4/19 19:25 == 47.9	3/4/19 23:55 == 47.9	3/5/19 4:25 == 47.9	3/5/19 8:55 == 48
3/4/19 19:30 == 47.7	3/5/19 0:00 == 47.8	3/5/19 4:30 == 47.8	3/5/19 9:00 == 47.9
3/4/19 19:35 == 47.3	3/5/19 0:05 == 47.8	3/5/19 4:35 == 47.8	3/5/19 9:05 == 48
3/4/19 19:40 == 47.8	3/5/19 0:10 == 47.8	3/5/19 4:40 == 47.9	3/5/19 9:10 == 48
3/4/19 19:45 == 40	3/5/19 0:15 == 47.9	3/5/19 4:45 == 47.9	3/5/19 9:15 == 48.1
3/4/19 19:50 == 44.7	3/5/19 0:20 == 47.8	3/5/19 4:50 == 47.8	3/5/19 9:20 == 47.3
3/4/19 19:55 == 47.9	3/5/19 0:25 == 47.8	3/5/19 4:55 == 47.8	3/5/19 9:25 == 47.8
3/4/19 20:00 == 48	3/5/19 0:30 == 47.8	3/5/19 5:00 == 47.8	3/5/19 9:30 == 47.8
3/4/19 20:05 == 42.9	3/5/19 0:35 == 47.8	3/5/19 5:05 == 47.9	3/5/19 9:35 == 47.6
3/4/19 20:10 == 41.7	3/5/19 0:40 == 47.9	3/5/19 5:10 == 47.8	3/5/19 9:40 == 47.6
3/4/19 20:15 == 47.7	3/5/19 0:45 == 47.9	3/5/19 5:15 == 47.8	3/5/19 9:45 == 47.7
3/4/19 20:20 == 47.8	3/5/19 0:50 == 47.7	3/5/19 5:20 == 47.7	3/5/19 9:50 == 38.8
3/4/19 20:25 == 47.9	3/5/19 0:55 == 48.1	3/5/19 5:25 == 47.8	3/5/19 9:55 == 41.6
3/4/19 20:30 == 48	3/5/19 1:00 == 47.9	3/5/19 5:30 == 47.7	3/5/19 10:00 == 43.4
3/4/19 20:35 == 47.8	3/5/19 1:05 == 47.7	3/5/19 5:35 == 47.9	3/5/19 10:05 == 47.9
3/4/19 20:40 == 47.8	3/5/19 1:10 == 47.8	3/5/19 5:40 == 47.7	3/5/19 10:10 == 47.9
3/4/19 20:45 == 47.9	3/5/19 1:15 == 47.8	3/5/19 5:45 == 47.1	3/5/19 10:15 == 47.9
3/4/19 20:50 == 47.9	3/5/19 1:20 == 47.6	3/5/19 5:50 == 38.4	3/5/19 10:20 == 46.6
3/4/19 20:55 == 47.9	3/5/19 1:25 == 47.8	3/5/19 5:55 == 47.2	3/5/19 10:25 == 48
3/4/19 21:00 == 47.7	3/5/19 1:30 == 47.8	3/5/19 6:00 == 48	3/5/19 10:30 == 47.9
3/4/19 21:05 == 47.9	3/5/19 1:35 == 47.8	3/5/19 6:05 == 47.9	3/5/19 10:35 == 47.8
3/4/19 21:10 == 47.8	3/5/19 1:40 == 47.9	3/5/19 6:10 == 48	3/5/19 10:40 == 47.9
3/4/19 21:15 == 47.8	3/5/19 1:45 == 47.8	3/5/19 6:15 == 47.9	3/5/19 10:45 == 47.9
3/4/19 21:20 == 47.8	3/5/19 1:50 == 47.8	3/5/19 6:20 == 47.9	3/5/19 10:50 == 47.6
3/4/19 21:25 == 47.7	3/5/19 1:55 == 47.8	3/5/19 6:25 == 48	3/5/19 10:55 == 47.9
3/4/19 21:30 == 47.7	3/5/19 2:00 == 47.8	3/5/19 6:30 == 47.8	3/5/19 11:00 == 48
3/4/19 21:35 == 47.7	3/5/19 2:05 == 47.6	3/5/19 6:35 == 47.3	3/5/19 11:05 == 47.8
3/4/19 21:40 == 47.8	3/5/19 2:10 == 47.8	3/5/19 6:40 == 47.9	3/5/19 11:10 == 47.9
3/4/19 21:45 == 47.8	3/5/19 2:15 == 47.9	3/5/19 6:45 == 47.9	3/5/19 11:15 == 47.8
3/4/19 21:50 == 47.8	3/5/19 2:20 == 47.7	3/5/19 6:50 == 47.7	3/5/19 11:20 == 47.5
3/4/19 21:55 == 47.8	3/5/19 2:25 == 47.8	3/5/19 6:55 == 48	3/5/19 11:25 == 47.9
3/4/19 22:00 == 47.8	3/5/19 2:30 == 47.7	3/5/19 7:00 == 48	3/5/19 11:30 == 47.9
3/4/19 22:05 == 47.8	3/5/19 2:35 == 47.7	3/5/19 7:05 == 47.9	3/5/19 11:35 == 47.7
3/4/19 22:10 == 47.9	3/5/19 2:40 == 47.7	3/5/19 7:10 == 47.8	3/5/19 11:40 == 47.9
3/4/19 22:15 == 47.8	3/5/19 2:45 == 47.9	3/5/19 7:15 == 48.1	3/5/19 11:45 == 47.9
3/4/19 22:20 == 47.8	3/5/19 2:50 == 47.7	3/5/19 7:20 == 47.2	3/5/19 11:50 == 41.9
3/4/19 22:25 == 47.8	3/5/19 2:55 == 47.8	3/5/19 7:25 == 48.2	3/5/19 11:55 == 42.8

### Pumpback Station Discharge (0364)

3/5/19 12:00 == 47.7	3/5/19 16:30 == 48	3/5/19 21:00 == 47.7	3/6/19 1:30 == 47.7
3/5/19 12:05 == 47.8	3/5/19 16:35 == 47.9	3/5/19 21:05 == 47.8	3/6/19 1:35 == 47.8
3/5/19 12:10 == 47.9	3/5/19 16:40 == 47.9	3/5/19 21:10 == 47.8	3/6/19 1:40 == 47.9
3/5/19 12:15 == 47.8	3/5/19 16:45 == 48.1	3/5/19 21:15 == 47.9	3/6/19 1:45 == 47.8
3/5/19 12:20 == 47.7	3/5/19 16:50 == 47.8	3/5/19 21:20 == 47.8	3/6/19 1:50 == 47.6
3/5/19 12:25 == 48	3/5/19 16:55 == 48	3/5/19 21:25 == 47.7	3/6/19 1:55 == 47.7
3/5/19 12:30 == 47.9	3/5/19 17:00 == 47.7	3/5/19 21:30 == 47.7	3/6/19 2:00 == 47.8
3/5/19 12:35 == 48	3/5/19 17:05 == 47.6	3/5/19 21:35 == 47.8	3/6/19 2:05 == 47.7
3/5/19 12:40 == 47.9	3/5/19 17:10 == 47.9	3/5/19 21:40 == 47.8	3/6/19 2:10 == 47.7
3/5/19 12:45 == 48	3/5/19 17:15 == 48	3/5/19 21:45 == 47.8	3/6/19 2:15 == 47.7
3/5/19 12:50 == 37.8	3/5/19 17:20 == 47.4	3/5/19 21:50 == 47.9	3/6/19 2:20 == 47.6
3/5/19 12:55 == 46.5	3/5/19 17:25 == 48.1	3/5/19 21:55 == 47.8	3/6/19 2:25 == 47.8
3/5/19 13:00 == 38	3/5/19 17:30 == 48	3/5/19 22:00 == 47.7	3/6/19 2:30 == 47.6
3/5/19 13:05 == 46.7	3/5/19 17:35 == 47.8	3/5/19 22:05 == 47.8	3/6/19 2:35 == 47.7
3/5/19 13:10 == 47.8	3/5/19 17:40 == 38.2	3/5/19 22:10 == 47.8	3/6/19 2:40 == 47.7
3/5/19 13:15 == 48	3/5/19 17:45 == 46.1	3/5/19 22:15 == 47.8	3/6/19 2:45 == 47.7
3/5/19 13:20 == 47.2	3/5/19 17:50 == 37.7	3/5/19 22:20 == 47.7	3/6/19 2:50 == 47.5
3/5/19 13:25 == 48.1	3/5/19 17:55 == 47.5	3/5/19 22:25 == 47.8	3/6/19 2:55 == 47.7
3/5/19 13:30 == 47.7	3/5/19 18:00 == 47.9	3/5/19 22:30 == 47.9	3/6/19 3:00 == 47.7
3/5/19 13:35 == 47.9	3/5/19 18:05 == 48	3/5/19 22:35 == 47.8	3/6/19 3:05 == 47.6
3/5/19 13:40 == 47.9	3/5/19 18:10 == 48	3/5/19 22:40 == 47.8	3/6/19 3:10 == 47.8
3/5/19 13:45 == 48	3/5/19 18:15 == 48.1	3/5/19 22:45 == 47.7	3/6/19 3:15 == 47.7
3/5/19 13:50 == 38	3/5/19 18:20 == 47.2	3/5/19 22:50 == 47.9	3/6/19 3:20 == 47.5
3/5/19 13:55 == 46.8	3/5/19 18:25 == 47.9	3/5/19 22:55 == 47.9	3/6/19 3:25 == 47.5
3/5/19 14:00 == 48	3/5/19 18:30 == 47.9	3/5/19 23:00 == 47.9	3/6/19 3:30 == 47.6
3/5/19 14:05 == 47.8	3/5/19 18:35 == 47.5	3/5/19 23:05 == 47.8	3/6/19 3:35 == 40.7
3/5/19 14:10 == 48	3/5/19 18:40 == 47.8	3/5/19 23:10 == 47.8	3/6/19 3:40 == 43.3
3/5/19 14:15 == 48	3/5/19 18:45 == 41.7	3/5/19 23:15 == 47.9	3/6/19 3:45 == 47.7
3/5/19 14:20 == 47.4	3/5/19 18:50 == 41.5	3/5/19 23:20 == 47.7	3/6/19 3:50 == 47.5
3/5/19 14:25 == 48	3/5/19 18:55 == 38	3/5/19 23:25 == 47.8	3/6/19 3:55 == 47.6
3/5/19 14:30 == 48	3/5/19 19:00 == 47.4	3/5/19 23:30 == 47.9	3/6/19 4:00 == 47.7
3/5/19 14:35 == 48	3/5/19 19:05 == 47.4	3/5/19 23:35 == 47.8	3/6/19 4:05 == 47.6
3/5/19 14:40 == 47.9	3/5/19 19:10 == 47.9	3/5/19 23:40 == 47.8	3/6/19 4:10 == 47.7
3/5/19 14:45 == 47.8	3/5/19 19:15 == 47.9	3/5/19 23:45 == 47.8	3/6/19 4:15 == 47.8
3/5/19 14:50 == 47.6	3/5/19 19:20 == 47.3	3/5/19 23:50 == 47.8	3/6/19 4:20 == 47.7
3/5/19 14:55 == 47.8	3/5/19 19:25 == 47.9	3/5/19 23:55 == 47.8	3/6/19 4:25 == 47.7
3/5/19 15:00 == 48.1	3/5/19 19:30 == 47.9	3/6/19 0:00 == 47.8	3/6/19 4:30 == 47.7
3/5/19 15:05 == 47.5	3/5/19 19:35 == 47.4	3/6/19 0:05 == 47.7	3/6/19 4:35 == 47.7
3/5/19 15:10 == 48	3/5/19 19:40 == 47.7	3/6/19 0:10 == 47.8	3/6/19 4:40 == 47.6
3/5/19 15:15 == 48	3/5/19 19:45 == 47.7	3/6/19 0:15 == 47.8	3/6/19 4:45 == 47.7
3/5/19 15:20 == 47.7	3/5/19 19:50 == 47.8	3/6/19 0:20 == 47.7	3/6/19 4:50 == 47.6
3/5/19 15:25 == 38.1	3/5/19 19:55 == 47.9	3/6/19 0:25 == 47.7	3/6/19 4:55 == 47.7
3/5/19 15:30 == 46.6	3/5/19 20:00 == 47.9	3/6/19 0:30 == 47.7	3/6/19 5:00 == 47.7
3/5/19 15:35 == 38.5	3/5/19 20:05 == 41.7	3/6/19 0:35 == 47.7	3/6/19 5:05 == 47.6
3/5/19 15:40 == 46.1	3/5/19 20:10 == 42.9	3/6/19 0:40 == 47.8	3/6/19 5:10 == 47.7
3/5/19 15:45 == 47.9	3/5/19 20:15 == 47.8	3/6/19 0:45 == 47.9	3/6/19 5:15 == 47.7
3/5/19 15:50 == 47.5	3/5/19 20:20 == 47.9	3/6/19 0:50 == 47.7	3/6/19 5:20 == 47.6
3/5/19 15:55 == 47.9	3/5/19 20:25 == 47.9	3/6/19 0:55 == 47.9	3/6/19 5:25 == 47.6
3/5/19 16:00 == 47.9	3/5/19 20:30 == 48	3/6/19 1:00 == 47.9	3/6/19 5:30 == 47.7
3/5/19 16:05 == 47.7	3/5/19 20:35 == 47.6	3/6/19 1:05 == 47.8	3/6/19 5:35 == 47.7
3/5/19 16:10 == 48	3/5/19 20:40 == 47.7	3/6/19 1:10 == 47.8	3/6/19 5:40 == 47.6
3/5/19 16:15 == 47.7	3/5/19 20:45 == 47.9	3/6/19 1:15 == 47.7	3/6/19 5:45 == 47.8
3/5/19 16:20 == 47.8	3/5/19 20:50 == 47.9	3/6/19 1:20 == 47.6	3/6/19 5:50 == 37.6
3/5/19 16:25 == 47.8	3/5/19 20:55 == 47.9	3/6/19 1:25 == 47.7	3/6/19 5:55 == 47.2



### Pumpback Station Discharge (0364)

3/6/19 6:00 == 47.9	3/6/19 10:30 == 47.2	3/6/19 15:00 == 47.3	3/6/19 19:30 == 47.3
3/6/19 6:05 == 47.7	3/6/19 10:35 == 47.2	3/6/19 15:05 == 47.1	3/6/19 19:35 == 47.2
3/6/19 6:10 == 40.6	3/6/19 10:40 == 47.2	3/6/19 15:10 == 47.1	3/6/19 19:40 == 47.2
3/6/19 6:15 == 42.5	3/6/19 10:45 == 47.3	3/6/19 15:15 == 47.1	3/6/19 19:45 == 47.2
3/6/19 6:20 == 47.9	3/6/19 10:50 == 47.1	3/6/19 15:20 == 47.1	3/6/19 19:50 == 47.1
3/6/19 6:25 == 47.8	3/6/19 10:55 == 47.2	3/6/19 15:25 == 47.1	3/6/19 19:55 == 47.1
3/6/19 6:30 == 47.9	3/6/19 11:00 == 47.2	3/6/19 15:30 == 47.1	3/6/19 20:00 == 47.2
3/6/19 6:35 == 47.6	3/6/19 11:05 == 47.1	3/6/19 15:35 == 47.1	3/6/19 20:05 == 47.2
3/6/19 6:40 == 47.8	3/6/19 11:10 == 47.2	3/6/19 15:40 == 47.2	3/6/19 20:10 == 47.2
3/6/19 6:45 == 47.8	3/6/19 11:15 == 47.2	3/6/19 15:45 == 47.2	3/6/19 20:15 == 47.1
3/6/19 6:50 == 47.7	3/6/19 11:20 == 47.1	3/6/19 15:50 == 47.1	3/6/19 20:20 == 47.2
3/6/19 6:55 == 47.8	3/6/19 11:25 == 47.2	3/6/19 15:55 == 47.2	3/6/19 20:25 == 47.1
3/6/19 7:00 == 47.8	3/6/19 11:30 == 47.1	3/6/19 16:00 == 47.1	3/6/19 20:30 == 47.3
3/6/19 7:05 == 47.5	3/6/19 11:35 == 47.1	3/6/19 16:05 == 47	3/6/19 20:35 == 47.1
3/6/19 7:10 == 47.9	3/6/19 11:40 == 47.2	3/6/19 16:10 == 47.2	3/6/19 20:40 == 47.3
3/6/19 7:15 == 47.8	3/6/19 11:45 == 47.1	3/6/19 16:15 == 47.1	3/6/19 20:45 == 47.2
3/6/19 7:20 == 47.7	3/6/19 11:50 == 47.1	3/6/19 16:20 == 47.2	3/6/19 20:50 == 47.2
3/6/19 7:25 == 47.5	3/6/19 11:55 == 47.2	3/6/19 16:25 == 47.2	3/6/19 20:55 == 47.2
3/6/19 7:30 == 47.5	3/6/19 12:00 == 47.1	3/6/19 16:30 == 47.2	3/6/19 21:00 == 47.2
3/6/19 7:35 == 47.7	3/6/19 12:05 == 47.1	3/6/19 16:35 == 47.2	3/6/19 21:05 == 47.2
3/6/19 7:40 == 47.6	3/6/19 12:10 == 47.1	3/6/19 16:40 == 47.2	3/6/19 21:10 == 47.1
3/6/19 7:45 == 47.7	3/6/19 12:15 == 47.1	3/6/19 16:45 == 47.1	3/6/19 21:15 == 47.2
3/6/19 7:50 == 47.6	3/6/19 12:20 == 47.1	3/6/19 16:50 == 47.1	3/6/19 21:20 == 47.2
3/6/19 7:55 == 47.3	3/6/19 12:25 == 47.1	3/6/19 16:55 == 47.2	3/6/19 21:25 == 47.2
3/6/19 8:00 == 47.4	3/6/19 12:30 == 47.1	3/6/19 17:00 == 47.2	3/6/19 21:30 == 47.3
3/6/19 8:05 == 47.2	3/6/19 12:35 == 47.2	3/6/19 17:05 == 47.3	3/6/19 21:35 == 47.3
3/6/19 8:10 == 47.1	3/6/19 12:40 == 47.3	3/6/19 17:10 == 47.2	3/6/19 21:40 == 47.2
3/6/19 8:15 == 47.3	3/6/19 12:45 == 47.2	3/6/19 17:15 == 47.3	3/6/19 21:45 == 47.2
3/6/19 8:20 == 47.1	3/6/19 12:50 == 47.1	3/6/19 17:20 == 47.1	3/6/19 21:50 == 47.1
3/6/19 8:25 == 47.1	3/6/19 12:55 == 47.1	3/6/19 17:25 == 47.2	3/6/19 21:55 == 47.1
3/6/19 8:30 == 47.2	3/6/19 13:00 == 47.2	3/6/19 17:30 == 47.3	3/6/19 22:00 == 47.2
3/6/19 8:35 == 47.1	3/6/19 13:05 == 47.2	3/6/19 17:35 == 47	3/6/19 22:05 == 47.1
3/6/19 8:40 == 47.3	3/6/19 13:10 == 47.1	3/6/19 17:40 == 47.2	3/6/19 22:10 == 47.2
3/6/19 8:45 == 47.2	3/6/19 13:15 == 47.2	3/6/19 17:45 == 47.2	3/6/19 22:15 == 47.2
3/6/19 8:50 == 47.2	3/6/19 13:20 == 47.2	3/6/19 17:50 == 47.1	3/6/19 22:20 == 47.1
3/6/19 8:55 == 47.1	3/6/19 13:25 == 47.2	3/6/19 17:55 == 47.1	3/6/19 22:25 == 47.2
3/6/19 9:00 == 47.2	3/6/19 13:30 == 47.2	3/6/19 18:00 == 47.2	3/6/19 22:30 == 47.3
3/6/19 9:05 == 47.1	3/6/19 13:35 == 47.2	3/6/19 18:05 == 47.3	3/6/19 22:35 == 47.2
3/6/19 9:10 == 47.2	3/6/19 13:40 == 47.1	3/6/19 18:10 == 47.2	3/6/19 22:40 == 47.1
3/6/19 9:15 == 47.1	3/6/19 13:45 == 47.2	3/6/19 18:15 == 47.3	3/6/19 22:45 == 47.2
3/6/19 9:20 == 47.1	3/6/19 13:50 == 47.2	3/6/19 18:20 == 47.2	3/6/19 22:50 == 47.1
3/6/19 9:25 == 47.1	3/6/19 13:55 == 47.1	3/6/19 18:25 == 47.2	3/6/19 22:55 == 47.1
3/6/19 9:30 == 47.2	3/6/19 14:00 == 47.2	3/6/19 18:30 == 47.3	3/6/19 23:00 == 47.2
3/6/19 9:35 == 47.1	3/6/19 14:05 == 47.1	3/6/19 18:35 == 47.2	3/6/19 23:05 == 47.1
3/6/19 9:40 == 47.3	3/6/19 14:10 == 47.2	3/6/19 18:40 == 47.3	3/6/19 23:10 == 47.2
3/6/19 9:45 == 47.4	3/6/19 14:15 == 47.1	3/6/19 18:45 == 47.2	3/6/19 23:15 == 47.2
3/6/19 9:50 == 47.1	3/6/19 14:20 == 47.1	3/6/19 18:50 == 47.2	3/6/19 23:20 == 47.2
3/6/19 9:55 == 47	3/6/19 14:25 == 47.1	3/6/19 18:55 == 47.2	3/6/19 23:25 == 47.1
3/6/19 10:00 == 47.2	3/6/19 14:30 == 47.3	3/6/19 19:00 == 47.1	3/6/19 23:30 == 47.1
3/6/19 10:05 == 47.2	3/6/19 14:35 == 47.1	3/6/19 19:05 == 47.2	3/6/19 23:35 == 47.2
3/6/19 10:10 == 47.2	3/6/19 14:40 == 47.1	3/6/19 19:10 == 47.3	3/6/19 23:40 == 47.2
3/6/19 10:15 == 47.2	3/6/19 14:45 == 47.2	3/6/19 19:15 == 47.2	3/6/19 23:45 == 47.2
3/6/19 10:20 == 47.1	3/6/19 14:50 == 47.1	3/6/19 19:20 == 47.1	3/6/19 23:50 == 47.2
3/6/19 10:25 == 47.2	3/6/19 14:55 == 47.1	3/6/19 19:25 == 47.1	3/6/19 23:55 == 47.2

Pumpback Station Discharge (0364)

3/7/19 0:00 == 47.2	3/7/19 4:30 == 47.1	3/7/19 9:00 == 47.5	3/7/19 13:30 == 47.4
3/7/19 0:05 == 47.2	3/7/19 4:35 == 47.3	3/7/19 9:05 == 47.5	3/7/19 13:35 == 47.6
3/7/19 0:10 == 47.1	3/7/19 4:40 == 47.2	3/7/19 9:10 == 47.4	3/7/19 13:40 == 47.3
3/7/19 0:15 == 47.2	3/7/19 4:45 == 47.2	3/7/19 9:15 == 47.4	3/7/19 13:45 == 47.4
3/7/19 0:20 == 47.2	3/7/19 4:50 == 47.2	3/7/19 9:20 == 47.4	3/7/19 13:50 == 47.4
3/7/19 0:25 == 47.3	3/7/19 4:55 == 47.2	3/7/19 9:25 == 47.4	3/7/19 13:55 == 47.4
3/7/19 0:30 == 47.2	3/7/19 5:00 == 47.2	3/7/19 9:30 == 47.6	3/7/19 14:00 == 47.4
3/7/19 0:35 == 47	3/7/19 5:05 == 47.2	3/7/19 9:35 == 47.4	3/7/19 14:05 == 47.4
3/7/19 0:40 == 47.2	3/7/19 5:10 == 47.2	3/7/19 9:40 == 47.6	3/7/19 14:10 == 47.4
3/7/19 0:45 == 47.2	3/7/19 5:15 == 47.2	3/7/19 9:45 == 47.6	3/7/19 14:15 == 47.5
3/7/19 0:50 == 47.1	3/7/19 5:20 == 47.2	3/7/19 9:50 == 47.3	3/7/19 14:20 == 47.4
3/7/19 0:55 == 47.2	3/7/19 5:25 == 47.3	3/7/19 9:55 == 47.5	3/7/19 14:25 == 47.4
3/7/19 1:00 == 47.2	3/7/19 5:30 == 47.2	3/7/19 10:00 == 47.5	3/7/19 14:30 == 47.4
3/7/19 1:05 == 47.2	3/7/19 5:35 == 47.2	3/7/19 10:05 == 47.5	3/7/19 14:35 == 47.4
3/7/19 1:10 == 47.2	3/7/19 5:40 == 47.2	3/7/19 10:10 == 47.5	3/7/19 14:40 == 47.3
3/7/19 1:15 == 47.2	3/7/19 5:45 == 47.1	3/7/19 10:15 == 47.5	3/7/19 14:45 == 47.4
3/7/19 1:20 == 47.1	3/7/19 5:50 == 47.1	3/7/19 10:20 == 47.5	3/7/19 14:50 == 47.2
3/7/19 1:25 == 47.1	3/7/19 5:55 == 47.2	3/7/19 10:25 == 47.5	3/7/19 14:55 == 47.5
3/7/19 1:30 == 47.2	3/7/19 6:00 == 47.2	3/7/19 10:30 == 47.5	3/7/19 15:00 == 47.2
3/7/19 1:35 == 47.2	3/7/19 6:05 == 47.3	3/7/19 10:35 == 47.4	3/7/19 15:05 == 47.2
3/7/19 1:40 == 47.2	3/7/19 6:10 == 47.2	3/7/19 10:40 == 47.4	3/7/19 15:10 == 47.3
3/7/19 1:45 == 47.3	3/7/19 6:15 == 47.2	3/7/19 10:45 == 47.5	3/7/19 15:15 == 47.3
3/7/19 1:50 == 47.2	3/7/19 6:20 == 47.2	3/7/19 10:50 == 47.3	3/7/19 15:20 == 47.3
3/7/19 1:55 == 47.2	3/7/19 6:25 == 47.2	3/7/19 10:55 == 47.6	3/7/19 15:25 == 47.4
3/7/19 2:00 == 47.3	3/7/19 6:30 == 47.3	3/7/19 11:00 == 47.5	3/7/19 15:30 == 47.4
3/7/19 2:05 == 47.1	3/7/19 6:35 == 47.2	3/7/19 11:05 == 47.4	3/7/19 15:35 == 47.3
3/7/19 2:10 == 47.1	3/7/19 6:40 == 47.2	3/7/19 11:10 == 47.5	3/7/19 15:40 == 47.3
3/7/19 2:15 == 47.1	3/7/19 6:45 == 47.2	3/7/19 11:15 == 47.4	3/7/19 15:45 == 47.3
3/7/19 2:20 == 47.1	3/7/19 6:50 == 47.2	3/7/19 11:20 == 47.3	3/7/19 15:50 == 47.3
3/7/19 2:25 == 47.2	3/7/19 6:55 == 47.3	3/7/19 11:25 == 47.4	3/7/19 15:55 == 47.4
3/7/19 2:30 == 47.2	3/7/19 7:00 == 47.4	3/7/19 11:30 == 47.5	3/7/19 16:00 == 47.4
3/7/19 2:35 == 47.2	3/7/19 7:05 == 47.5	3/7/19 11:35 == 47.4	3/7/19 16:05 == 47.2
3/7/19 2:40 == 47.2	3/7/19 7:10 == 47.4	3/7/19 11:40 == 47.4	3/7/19 16:10 == 47.5
3/7/19 2:45 == 47.1	3/7/19 7:15 == 47.4	3/7/19 11:45 == 47.4	3/7/19 16:15 == 47.3
3/7/19 2:50 == 47.1	3/7/19 7:20 == 47.4	3/7/19 11:50 == 47.4	3/7/19 16:20 == 47.4
3/7/19 2:55 == 47.1	3/7/19 7:25 == 47.5	3/7/19 11:55 == 47.5	3/7/19 16:25 == 47.3
3/7/19 3:00 == 47.2	3/7/19 7:30 == 47.4	3/7/19 12:00 == 47.4	3/7/19 16:30 == 47.3
3/7/19 3:05 == 47.2	3/7/19 7:35 == 47.4	3/7/19 12:05 == 47.4	3/7/19 16:35 == 47.4
3/7/19 3:10 == 47.1	3/7/19 7:40 == 47.5	3/7/19 12:10 == 47.4	3/7/19 16:40 == 47.4
3/7/19 3:15 == 47.1	3/7/19 7:45 == 47.4	3/7/19 12:15 == 47.4	3/7/19 16:45 == 47.3
3/7/19 3:20 == 47.2	3/7/19 7:50 == 47.5	3/7/19 12:20 == 47.4	3/7/19 16:50 == 47.3
3/7/19 3:25 == 47.2	3/7/19 7:55 == 47.4	3/7/19 12:25 == 47.4	3/7/19 16:55 == 47.4
3/7/19 3:30 == 47.2	3/7/19 8:00 == 47.5	3/7/19 12:30 == 47.4	3/7/19 17:00 == 47.4
3/7/19 3:35 == 47.1	3/7/19 8:05 == 47.3	3/7/19 12:35 == 47.3	3/7/19 17:05 == 47.4
3/7/19 3:40 == 47.1	3/7/19 8:10 == 47.4	3/7/19 12:40 == 47.5	3/7/19 17:10 == 47.4
3/7/19 3:45 == 47.2	3/7/19 8:15 == 47.4	3/7/19 12:45 == 47.5	3/7/19 17:15 == 47.3
3/7/19 3:50 == 47.2	3/7/19 8:20 == 47.4	3/7/19 12:50 == 47.4	3/7/19 17:20 == 47.3
3/7/19 3:55 == 47.2	3/7/19 8:25 == 47.4	3/7/19 12:55 == 47.4	3/7/19 17:25 == 47.2
3/7/19 4:00 == 47.2	3/7/19 8:30 == 47.5	3/7/19 13:00 == 47.4	3/7/19 17:30 == 47.3
3/7/19 4:05 == 47.2	3/7/19 8:35 == 47.5	3/7/19 13:05 == 47.4	3/7/19 17:35 == 47.2
3/7/19 4:10 == 47.3	3/7/19 8:40 == 47.5	3/7/19 13:10 == 47.4	3/7/19 17:40 == 47.3
3/7/19 4:15 == 47.3	3/7/19 8:45 == 47.5	3/7/19 13:15 == 47.3	3/7/19 17:45 == 47.3
3/7/19 4:20 == 47.2	3/7/19 8:50 == 47.4	3/7/19 13:20 == 47.4	3/7/19 17:50 == 47.3
3/7/19 4:25 == 47.4	3/7/19 8:55 == 47.5	3/7/19 13:25 == 47.5	3/7/19 17:55 == 47.3

### Pumpback Station Discharge (0364)

3/7/19 18:00 == 47.3	3/7/19 22:30 == 47.3	3/8/19 3:00 == 47.4	3/8/19 7:30 == 47.5
3/7/19 18:05 == 47.4	3/7/19 22:35 == 47.4	3/8/19 3:05 == 47.3	3/8/19 7:35 == 47.5
3/7/19 18:10 == 47.2	3/7/19 22:40 == 47.4	3/8/19 3:10 == 47.4	3/8/19 7:40 == 47.5
3/7/19 18:15 == 47.3	3/7/19 22:45 == 47.4	3/8/19 3:15 == 47.3	3/8/19 7:45 == 47.3
3/7/19 18:20 == 47.4	3/7/19 22:50 == 47.5	3/8/19 3:20 == 47.3	3/8/19 7:50 == 47.5
3/7/19 18:25 == 47.3	3/7/19 22:55 == 47.5	3/8/19 3:25 == 47.4	3/8/19 7:55 == 47.5
3/7/19 18:30 == 47.4	3/7/19 23:00 == 47.4	3/8/19 3:30 == 47.4	3/8/19 8:00 == 47.5
3/7/19 18:35 == 47.3	3/7/19 23:05 == 47.4	3/8/19 3:35 == 47.4	3/8/19 8:05 == 47.4
3/7/19 18:40 == 47.4	3/7/19 23:10 == 47.4	3/8/19 3:40 == 47.4	3/8/19 8:10 == 47.5
3/7/19 18:45 == 47.3	3/7/19 23:15 == 47.5	3/8/19 3:45 == 47.3	3/8/19 8:15 == 47.3
3/7/19 18:50 == 47.3	3/7/19 23:20 == 47.3	3/8/19 3:50 == 47.3	3/8/19 8:20 == 47.4
3/7/19 18:55 == 47.4	3/7/19 23:25 == 47.4	3/8/19 3:55 == 47.4	3/8/19 8:25 == 47.4
3/7/19 19:00 == 47.3	3/7/19 23:30 == 47.4	3/8/19 4:00 == 47.3	3/8/19 8:30 == 47.4
3/7/19 19:05 == 47.4	3/7/19 23:35 == 47.3	3/8/19 4:05 == 47.3	3/8/19 8:35 == 47.4
3/7/19 19:10 == 47.4	3/7/19 23:40 == 47.4	3/8/19 4:10 == 47.3	3/8/19 8:40 == 47.5
3/7/19 19:15 == 47.4	3/7/19 23:45 == 47.4	3/8/19 4:15 == 47.3	3/8/19 8:45 == 47.4
3/7/19 19:20 == 47.3	3/7/19 23:50 == 47.4	3/8/19 4:20 == 47.5	3/8/19 8:50 == 47.5
3/7/19 19:25 == 47.3	3/7/19 23:55 == 47.3	3/8/19 4:25 == 47.4	3/8/19 8:55 == 47.4
3/7/19 19:30 == 47.3	3/8/19 0:00 == 47.4	3/8/19 4:30 == 47.4	3/8/19 9:00 == 47.4
3/7/19 19:35 == 47.3	3/8/19 0:05 == 47.4	3/8/19 4:35 == 47.4	3/8/19 9:05 == 47.4
3/7/19 19:40 == 47.2	3/8/19 0:10 == 47.3	3/8/19 4:40 == 47.4	3/8/19 9:10 == 47.4
3/7/19 19:45 == 47.4	3/8/19 0:15 == 47.4	3/8/19 4:45 == 47.4	3/8/19 9:15 == 47.4
3/7/19 19:50 == 47.3	3/8/19 0:20 == 47.3	3/8/19 4:50 == 47.3	3/8/19 9:20 == 47.4
3/7/19 19:55 == 47.4	3/8/19 0:25 == 47.4	3/8/19 4:55 == 47.4	3/8/19 9:25 == 47.6
3/7/19 20:00 == 47.3	3/8/19 0:30 == 47.4	3/8/19 5:00 == 47.4	3/8/19 9:30 == 42
3/7/19 20:05 == 47.4	3/8/19 0:35 == 47.3	3/8/19 5:05 == 47.3	3/8/19 9:35 == 42.3
3/7/19 20:10 == 47.3	3/8/19 0:40 == 47.2	3/8/19 5:10 == 47.3	3/8/19 9:40 == 47.6
3/7/19 20:15 == 47.4	3/8/19 0:45 == 47.4	3/8/19 5:15 == 47.4	3/8/19 9:45 == 47.8
3/7/19 20:20 == 47.4	3/8/19 0:50 == 47.4	3/8/19 5:20 == 47.4	3/8/19 9:50 == 47.8
3/7/19 20:25 == 47.3	3/8/19 0:55 == 47.4	3/8/19 5:25 == 47.3	3/8/19 9:55 == 47.7
3/7/19 20:30 == 47.3	3/8/19 1:00 == 47.4	3/8/19 5:30 == 47.4	3/8/19 10:00 == 47.7
3/7/19 20:35 == 47.4	3/8/19 1:05 == 47.4	3/8/19 5:35 == 47.3	3/8/19 10:05 == 43.2
3/7/19 20:40 == 47.4	3/8/19 1:10 == 47.4	3/8/19 5:40 == 47.4	3/8/19 10:10 == 41.5
3/7/19 20:45 == 47.4	3/8/19 1:15 == 47.3	3/8/19 5:45 == 47.4	3/8/19 10:15 == 47.8
3/7/19 20:50 == 47.3	3/8/19 1:20 == 47.4	3/8/19 5:50 == 47.3	3/8/19 10:20 == 47.7
3/7/19 20:55 == 47.5	3/8/19 1:25 == 47.4	3/8/19 5:55 == 47.2	3/8/19 10:25 == 47.8
3/7/19 21:00 == 47.5	3/8/19 1:30 == 47.3	3/8/19 6:00 == 47.4	3/8/19 10:30 == 47.7
3/7/19 21:05 == 47.4	3/8/19 1:35 == 47.3	3/8/19 6:05 == 47.3	3/8/19 10:35 == 47.5
3/7/19 21:10 == 47.4	3/8/19 1:40 == 47.3	3/8/19 6:10 == 47.4	3/8/19 10:40 == 47.7
3/7/19 21:15 == 47.4	3/8/19 1:45 == 47.3	3/8/19 6:15 == 47.4	3/8/19 10:45 == 47.7
3/7/19 21:20 == 47.5	3/8/19 1:50 == 47.3	3/8/19 6:20 == 47.3	3/8/19 10:50 == 47.9
3/7/19 21:25 == 47.5	3/8/19 1:55 == 47.2	3/8/19 6:25 == 47.4	3/8/19 10:55 == 47.6
3/7/19 21:30 == 47.4	3/8/19 2:00 == 47.3	3/8/19 6:30 == 47.3	3/8/19 11:00 == 47.7
3/7/19 21:35 == 47.4	3/8/19 2:05 == 47.3	3/8/19 6:35 == 47.3	3/8/19 11:05 == 47.8
3/7/19 21:40 == 47.4	3/8/19 2:10 == 47.4	3/8/19 6:40 == 47.5	3/8/19 11:10 == 47.6
3/7/19 21:45 == 47.4	3/8/19 2:15 == 47.3	3/8/19 6:45 == 47.3	3/8/19 11:15 == 47.6
3/7/19 21:50 == 47.4	3/8/19 2:20 == 47.3	3/8/19 6:50 == 47.3	3/8/19 11:20 == 47.7
3/7/19 21:55 == 47.4	3/8/19 2:25 == 47.3	3/8/19 6:55 == 47.4	3/8/19 11:25 == 47.8
3/7/19 22:00 == 47.4	3/8/19 2:30 == 47.4	3/8/19 7:00 == 47.5	3/8/19 11:30 == 47.7
3/7/19 22:05 == 47.2	3/8/19 2:35 == 47.3	3/8/19 7:05 == 47.4	3/8/19 11:35 == 48
3/7/19 22:10 == 47.3	3/8/19 2:40 == 47.4	3/8/19 7:10 == 47.4	3/8/19 11:40 == 47.9
3/7/19 22:15 == 47.4	3/8/19 2:45 == 47.3	3/8/19 7:15 == 47.3	3/8/19 11:45 == 47.8
3/7/19 22:20 == 47.4	3/8/19 2:50 == 47.3	3/8/19 7:20 == 47.5	3/8/19 11:50 == 47.9
3/7/19 22:25 == 47.4	3/8/19 2:55 == 47.2	3/8/19 7:25 == 47.4	3/8/19 11:55 == 47.7

### Pumpback Station Discharge (0364)

3/8/19 12:00 == 47.9	3/8/19 16:30 == 47.5	3/8/19 21:00 == 47.7	3/9/19 1:30 == 47.6
3/8/19 12:05 == 47.8	3/8/19 16:35 == 47.6	3/8/19 21:05 == 47.6	3/9/19 1:35 == 47.6
3/8/19 12:10 == 47.9	3/8/19 16:40 == 47.5	3/8/19 21:10 == 47.6	3/9/19 1:40 == 47.7
3/8/19 12:15 == 47.8	3/8/19 16:45 == 47.5	3/8/19 21:15 == 47.7	3/9/19 1:45 == 47.7
3/8/19 12:20 == 47.7	3/8/19 16:50 == 47.5	3/8/19 21:20 == 47.5	3/9/19 1:50 == 47.7
3/8/19 12:25 == 47.9	3/8/19 16:55 == 47.6	3/8/19 21:25 == 47.6	3/9/19 1:55 == 47.7
3/8/19 12:30 == 47.5	3/8/19 17:00 == 47.5	3/8/19 21:30 == 47.6	3/9/19 2:00 == 47.6
3/8/19 12:35 == 47.8	3/8/19 17:05 == 47.6	3/8/19 21:35 == 47.7	3/9/19 2:05 == 47.5
3/8/19 12:40 == 47.7	3/8/19 17:10 == 47.7	3/8/19 21:40 == 47.7	3/9/19 2:10 == 47.6
3/8/19 12:45 == 48	3/8/19 17:15 == 47.7	3/8/19 21:45 == 47.6	3/9/19 2:15 == 47.6
3/8/19 12:50 == 47.8	3/8/19 17:20 == 47.6	3/8/19 21:50 == 47.7	3/9/19 2:20 == 47.7
3/8/19 12:55 == 47.9	3/8/19 17:25 == 47.6	3/8/19 21:55 == 47.7	3/9/19 2:25 == 47.6
3/8/19 13:00 == 47.8	3/8/19 17:30 == 47.5	3/8/19 22:00 == 47.5	3/9/19 2:30 == 47.6
3/8/19 13:05 == 47.8	3/8/19 17:35 == 47.7	3/8/19 22:05 == 47.6	3/9/19 2:35 == 47.7
3/8/19 13:10 == 47.8	3/8/19 17:40 == 47.7	3/8/19 22:10 == 47.6	3/9/19 2:40 == 47.6
3/8/19 13:15 == 47.8	3/8/19 17:45 == 47.6	3/8/19 22:15 == 47.6	3/9/19 2:45 == 47.5
3/8/19 13:20 == 48	3/8/19 17:50 == 47.5	3/8/19 22:20 == 47.6	3/9/19 2:50 == 47.6
3/8/19 13:25 == 47.9	3/8/19 17:55 == 47.4	3/8/19 22:25 == 47.5	3/9/19 2:55 == 47.6
3/8/19 13:30 == 47.8	3/8/19 18:00 == 47.5	3/8/19 22:30 == 47.5	3/9/19 3:00 == 47.6
3/8/19 13:35 == 47.8	3/8/19 18:05 == 47.5	3/8/19 22:35 == 47.6	3/9/19 3:05 == 47.5
3/8/19 13:40 == 47.8	3/8/19 18:10 == 47.5	3/8/19 22:40 == 47.6	3/9/19 3:10 == 47.6
3/8/19 13:45 == 48	3/8/19 18:15 == 47.5	3/8/19 22:45 == 47.5	3/9/19 3:15 == 47.6
3/8/19 13:50 == 47.9	3/8/19 18:20 == 47.5	3/8/19 22:50 == 47.5	3/9/19 3:20 == 47.7
3/8/19 13:55 == 47.8	3/8/19 18:25 == 47.5	3/8/19 22:55 == 47.5	3/9/19 3:25 == 47.6
3/8/19 14:00 == 47.8	3/8/19 18:30 == 47.5	3/8/19 23:00 == 47.7	3/9/19 3:30 == 47.7
3/8/19 14:05 == 47.7	3/8/19 18:35 == 47.6	3/8/19 23:05 == 47.5	3/9/19 3:35 == 47.6
3/8/19 14:10 == 47.8	3/8/19 18:40 == 47.5	3/8/19 23:10 == 47.4	3/9/19 3:40 == 47.6
3/8/19 14:15 == 47.7	3/8/19 18:45 == 47.4	3/8/19 23:15 == 47.6	3/9/19 3:45 == 47.6
3/8/19 14:20 == 47.8	3/8/19 18:50 == 47.5	3/8/19 23:20 == 47.5	3/9/19 3:50 == 47.7
3/8/19 14:25 == 47.9	3/8/19 18:55 == 47.5	3/8/19 23:25 == 47.5	3/9/19 3:55 == 47.6
3/8/19 14:30 == 47.8	3/8/19 19:00 == 47.5	3/8/19 23:30 == 47.5	3/9/19 4:00 == 47.6
3/8/19 14:35 == 47.9	3/8/19 19:05 == 47.6	3/8/19 23:35 == 47.6	3/9/19 4:05 == 47.7
3/8/19 14:40 == 47.9	3/8/19 19:10 == 47.5	3/8/19 23:40 == 47.5	3/9/19 4:10 == 47.6
3/8/19 14:45 == 47.7	3/8/19 19:15 == 47.5	3/8/19 23:45 == 47.5	3/9/19 4:15 == 47.6
3/8/19 14:50 == 39.9	3/8/19 19:20 == 47.6	3/8/19 23:50 == 47.5	3/9/19 4:20 == 47.8
3/8/19 14:55 == 44.9	3/8/19 19:25 == 47.5	3/8/19 23:55 == 47.5	3/9/19 4:25 == 47.5
3/8/19 15:00 == 47.8	3/8/19 19:30 == 47.6	3/9/19 0:00 == 47.6	3/9/19 4:30 == 47.6
3/8/19 15:05 == 47.7	3/8/19 19:35 == 47.7	3/9/19 0:05 == 47.6	3/9/19 4:35 == 47.5
3/8/19 15:10 == 47.8	3/8/19 19:40 == 47.6	3/9/19 0:10 == 47.6	3/9/19 4:40 == 47.6
3/8/19 15:15 == 47.6	3/8/19 19:45 == 47.7	3/9/19 0:15 == 45	3/9/19 4:45 == 47.6
3/8/19 15:20 == 47.6	3/8/19 19:50 == 47.6	3/9/19 0:20 == 39.1	3/9/19 4:50 == 47.6
3/8/19 15:25 == 47.8	3/8/19 19:55 == 47.6	3/9/19 0:25 == 47.5	3/9/19 4:55 == 47.7
3/8/19 15:30 == 47.4	3/8/19 20:00 == 47.7	3/9/19 0:30 == 47.6	3/9/19 5:00 == 47.7
3/8/19 15:35 == 47.8	3/8/19 20:05 == 47.6	3/9/19 0:35 == 47.6	3/9/19 5:05 == 47.7
3/8/19 15:40 == 47.9	3/8/19 20:10 == 47.6	3/9/19 0:40 == 47.7	3/9/19 5:10 == 47.6
3/8/19 15:45 == 47.8	3/8/19 20:15 == 47.5	3/9/19 0:45 == 47.6	3/9/19 5:15 == 47.6
3/8/19 15:50 == 47.6	3/8/19 20:20 == 47.6	3/9/19 0:50 == 47.7	3/9/19 5:20 == 47.6
3/8/19 15:55 == 47.5	3/8/19 20:25 == 47.6	3/9/19 0:55 == 47.6	3/9/19 5:25 == 47.6
3/8/19 16:00 == 47.5	3/8/19 20:30 == 47.6	3/9/19 1:00 == 47.7	3/9/19 5:30 == 47.7
3/8/19 16:05 == 47.5	3/8/19 20:35 == 47.7	3/9/19 1:05 == 47.5	3/9/19 5:35 == 47.6
3/8/19 16:10 == 47.6	3/8/19 20:40 == 47.5	3/9/19 1:10 == 47.6	3/9/19 5:40 == 47.7
3/8/19 16:15 == 47.6	3/8/19 20:45 == 47.5	3/9/19 1:15 == 47.6	3/9/19 5:45 == 47.7
3/8/19 16:20 == 47.6	3/8/19 20:50 == 47.7	3/9/19 1:20 == 47.6	3/9/19 5:50 == 47.7
3/8/19 16:25 == 47.5	3/8/19 20:55 == 47.5	3/9/19 1:25 == 47.6	3/9/19 5:55 == 47.6

### Pumpback Station Discharge (0364)

3/9/19 6:00 == 47.6	3/9/19 10:30 == 47.6	3/9/19 15:00 == 47.6	3/9/19 19:30 == 47.5
3/9/19 6:05 == 47.6	3/9/19 10:35 == 47.9	3/9/19 15:05 == 47.8	3/9/19 19:35 == 47.6
3/9/19 6:10 == 47.6	3/9/19 10:40 == 47.8	3/9/19 15:10 == 47.7	3/9/19 19:40 == 47.6
3/9/19 6:15 == 47.7	3/9/19 10:45 == 47.6	3/9/19 15:15 == 47.5	3/9/19 19:45 == 47.8
3/9/19 6:20 == 47.5	3/9/19 10:50 == 47.9	3/9/19 15:20 == 47.7	3/9/19 19:50 == 47.7
3/9/19 6:25 == 47.6	3/9/19 10:55 == 47.8	3/9/19 15:25 == 48	3/9/19 19:55 == 47.8
3/9/19 6:30 == 47.7	3/9/19 11:00 == 47.8	3/9/19 15:30 == 47.6	3/9/19 20:00 == 47.9
3/9/19 6:35 == 47.8	3/9/19 11:05 == 47.8	3/9/19 15:35 == 38.5	3/9/19 20:05 == 47.8
3/9/19 6:40 == 47.6	3/9/19 11:10 == 47.9	3/9/19 15:40 == 46.2	3/9/19 20:10 == 47.9
3/9/19 6:45 == 47.6	3/9/19 11:15 == 47.4	3/9/19 15:45 == 47.7	3/9/19 20:15 == 47.7
3/9/19 6:50 == 39.5	3/9/19 11:20 == 47.5	3/9/19 15:50 == 47.6	3/9/19 20:20 == 47.9
3/9/19 6:55 == 45.3	3/9/19 11:25 == 47.7	3/9/19 15:55 == 47.8	3/9/19 20:25 == 47.8
3/9/19 7:00 == 48	3/9/19 11:30 == 47.7	3/9/19 16:00 == 47.4	3/9/19 20:30 == 47.8
3/9/19 7:05 == 48	3/9/19 11:35 == 47.7	3/9/19 16:05 == 47.6	3/9/19 20:35 == 47.6
3/9/19 7:10 == 47.8	3/9/19 11:40 == 47.8	3/9/19 16:10 == 47.7	3/9/19 20:40 == 47.8
3/9/19 7:15 == 40	3/9/19 11:45 == 47.5	3/9/19 16:15 == 47.7	3/9/19 20:45 == 47.7
3/9/19 7:20 == 44.5	3/9/19 11:50 == 47.7	3/9/19 16:20 == 47.7	3/9/19 20:50 == 47.7
3/9/19 7:25 == 46.4	3/9/19 11:55 == 47.7	3/9/19 16:25 == 47.9	3/9/19 20:55 == 47.7
3/9/19 7:30 == 38.2	3/9/19 12:00 == 47.6	3/9/19 16:30 == 47.7	3/9/19 21:00 == 47.7
3/9/19 7:35 == 47.8	3/9/19 12:05 == 47.7	3/9/19 16:35 == 47.8	3/9/19 21:05 == 47.6
3/9/19 7:40 == 47.9	3/9/19 12:10 == 47.8	3/9/19 16:40 == 47.8	3/9/19 21:10 == 47.7
3/9/19 7:45 == 47.8	3/9/19 12:15 == 47.7	3/9/19 16:45 == 47.9	3/9/19 21:15 == 47.6
3/9/19 7:50 == 48	3/9/19 12:20 == 47.6	3/9/19 16:50 == 47.7	3/9/19 21:20 == 47.6
3/9/19 7:55 == 47.8	3/9/19 12:25 == 47.8	3/9/19 16:55 == 47.9	3/9/19 21:25 == 47.6
3/9/19 8:00 == 47.3	3/9/19 12:30 == 47.9	3/9/19 17:00 == 47.5	3/9/19 21:30 == 47.5
3/9/19 8:05 == 47.8	3/9/19 12:35 == 47.7	3/9/19 17:05 == 47.6	3/9/19 21:35 == 47.6
3/9/19 8:10 == 47.8	3/9/19 12:40 == 47.8	3/9/19 17:10 == 47.8	3/9/19 21:40 == 47.7
3/9/19 8:15 == 47.6	3/9/19 12:45 == 47.7	3/9/19 17:15 == 42.9	3/9/19 21:45 == 47.4
3/9/19 8:20 == 47.9	3/9/19 12:50 == 47.6	3/9/19 17:20 == 42	3/9/19 21:50 == 47.7
3/9/19 8:25 == 47.7	3/9/19 12:55 == 47.9	3/9/19 17:25 == 47.8	3/9/19 21:55 == 47.7
3/9/19 8:30 == 47.9	3/9/19 13:00 == 47.8	3/9/19 17:30 == 47.9	3/9/19 22:00 == 47.5
3/9/19 8:35 == 47.8	3/9/19 13:05 == 47.9	3/9/19 17:35 == 47.3	3/9/19 22:05 == 47.6
3/9/19 8:40 == 47.9	3/9/19 13:10 == 48.1	3/9/19 17:40 == 48	3/9/19 22:10 == 47.7
3/9/19 8:45 == 47.6	3/9/19 13:15 == 47.1	3/9/19 17:45 == 42.7	3/9/19 22:15 == 47.4
3/9/19 8:50 == 47.9	3/9/19 13:20 == 47.7	3/9/19 17:50 == 42.2	3/9/19 22:20 == 47.6
3/9/19 8:55 == 38.3	3/9/19 13:25 == 48	3/9/19 17:55 == 47.8	3/9/19 22:25 == 47.6
3/9/19 9:00 == 46.4	3/9/19 13:30 == 47.9	3/9/19 18:00 == 47.8	3/9/19 22:30 == 47.7
3/9/19 9:05 == 47.8	3/9/19 13:35 == 47.9	3/9/19 18:05 == 48	3/9/19 22:35 == 47.6
3/9/19 9:10 == 47.9	3/9/19 13:40 == 47.9	3/9/19 18:10 == 47.9	3/9/19 22:40 == 47.7
3/9/19 9:15 == 43	3/9/19 13:45 == 43.4	3/9/19 18:15 == 42.5	3/9/19 22:45 == 47.5
3/9/19 9:20 == 41.8	3/9/19 13:50 == 40.8	3/9/19 18:20 == 41.9	3/9/19 22:50 == 47.6
3/9/19 9:25 == 47.8	3/9/19 13:55 == 39.1	3/9/19 18:25 == 47.6	3/9/19 22:55 == 47.6
3/9/19 9:30 == 47.8	3/9/19 14:00 == 45.4	3/9/19 18:30 == 43.1	3/9/19 23:00 == 47.6
3/9/19 9:35 == 38.1	3/9/19 14:05 == 48	3/9/19 18:35 == 41.7	3/9/19 23:05 == 47.6
3/9/19 9:40 == 46.7	3/9/19 14:10 == 47.8	3/9/19 18:40 == 47.8	3/9/19 23:10 == 47.6
3/9/19 9:45 == 43.8	3/9/19 14:15 == 47.2	3/9/19 18:45 == 47.9	3/9/19 23:15 == 47.6
3/9/19 9:50 == 42	3/9/19 14:20 == 47.7	3/9/19 18:50 == 47.8	3/9/19 23:20 == 47.6
3/9/19 9:55 == 47.7	3/9/19 14:25 == 47.8	3/9/19 18:55 == 48.1	3/9/19 23:25 == 47.7
3/9/19 10:00 == 47.9	3/9/19 14:30 == 47.8	3/9/19 19:00 == 47.8	3/9/19 23:30 == 47.6
3/9/19 10:05 == 47.9	3/9/19 14:35 == 47.9	3/9/19 19:05 == 47.8	3/9/19 23:35 == 47.7
3/9/19 10:10 == 48	3/9/19 14:40 == 47.8	3/9/19 19:10 == 47.8	3/9/19 23:40 == 47.7
3/9/19 10:15 == 47.1	3/9/19 14:45 == 47.5	3/9/19 19:15 == 47.2	3/9/19 23:45 == 47.6
3/9/19 10:20 == 37.7	3/9/19 14:50 == 47.8	3/9/19 19:20 == 47.7	3/9/19 23:50 == 47.6
3/9/19 10:25 == 46.6	3/9/19 14:55 == 47.9	3/9/19 19:25 == 47.8	3/9/19 23:55 == 47.6

Pumpback Station Discharge (0364)

3/10/19 0:00 == 47.7	3/10/19 4:30 == 47.5	3/10/19 9:00 == 47.3	3/10/19 13:30 == 47.6
3/10/19 0:05 == 47.5	3/10/19 4:35 == 47.5	3/10/19 9:05 == 47.7	3/10/19 13:35 == 38.6
3/10/19 0:10 == 47.6	3/10/19 4:40 == 47.6	3/10/19 9:10 == 47.8	3/10/19 13:40 == 46.5
3/10/19 0:15 == 43.2	3/10/19 4:45 == 47.5	3/10/19 9:15 == 47.8	3/10/19 13:45 == 47.6
3/10/19 0:20 == 40.7	3/10/19 4:50 == 47.7	3/10/19 9:20 == 48.1	3/10/19 13:50 == 47.8
3/10/19 0:25 == 47.6	3/10/19 4:55 == 47.5	3/10/19 9:25 == 47.9	3/10/19 13:55 == 48
3/10/19 0:30 == 47.6	3/10/19 5:00 == 47.6	3/10/19 9:30 == 47.7	3/10/19 14:00 == 47.5
3/10/19 0:35 == 47.5	3/10/19 5:05 == 47.7	3/10/19 9:35 == 48.1	3/10/19 14:05 == 47.8
3/10/19 0:40 == 47.5	3/10/19 5:10 == 47.5	3/10/19 9:40 == 47.8	3/10/19 14:10 == 47.9
3/10/19 0:45 == 47.6	3/10/19 5:15 == 47.6	3/10/19 9:45 == 47.9	3/10/19 14:15 == 47.4
3/10/19 0:50 == 47.7	3/10/19 5:20 == 47.6	3/10/19 9:50 == 47.9	3/10/19 14:20 == 48
3/10/19 0:55 == 47.5	3/10/19 5:25 == 47.6	3/10/19 9:55 == 48	3/10/19 14:25 == 47.8
3/10/19 1:00 == 47.6	3/10/19 5:30 == 47.5	3/10/19 10:00 == 47.9	3/10/19 14:30 == 47.9
3/10/19 1:05 == 47.6	3/10/19 5:35 == 47.6	3/10/19 10:05 == 47.8	3/10/19 14:35 == 48
3/10/19 1:10 == 47.6	3/10/19 5:40 == 47.5	3/10/19 10:10 == 48	3/10/19 14:40 == 48
3/10/19 1:15 == 47.5	3/10/19 5:45 == 47.6	3/10/19 10:15 == 47.9	3/10/19 14:45 == 43
3/10/19 1:20 == 47.5	3/10/19 5:50 == 47.6	3/10/19 10:20 == 47.9	3/10/19 14:50 == 41.9
3/10/19 1:25 == 47.5	3/10/19 5:55 == 47.5	3/10/19 10:25 == 47.9	3/10/19 14:55 == 48
3/10/19 1:30 == 47.6	3/10/19 6:00 == 47.4	3/10/19 10:30 == 47.4	3/10/19 15:00 == 47.8
3/10/19 1:35 == 47.5	3/10/19 6:05 == 47.6	3/10/19 10:35 == 43.2	3/10/19 15:05 == 47.9
3/10/19 1:40 == 47.6	3/10/19 6:10 == 47.6	3/10/19 10:40 == 41.6	3/10/19 15:10 == 48
3/10/19 1:45 == 47.5	3/10/19 6:15 == 47.6	3/10/19 10:45 == 39.1	3/10/19 15:15 == 47.2
3/10/19 1:50 == 47.7	3/10/19 6:20 == 47.6	3/10/19 10:50 == 47.4	3/10/19 15:20 == 47.8
3/10/19 1:55 == 47.8	3/10/19 6:25 == 47.6	3/10/19 10:55 == 48	3/10/19 15:25 == 47.8
3/10/19 2:00 == 47.6	3/10/19 6:30 == 47.6	3/10/19 11:00 == 48	3/10/19 15:30 == 42
3/10/19 2:05 == #	3/10/19 6:35 == 47.6	3/10/19 11:05 == 48	3/10/19 15:35 == 42.8
3/10/19 2:10 == #	3/10/19 6:40 == 47.5	3/10/19 11:10 == 47.9	3/10/19 15:40 == 47.9
3/10/19 2:15 == #	3/10/19 6:45 == 47.4	3/10/19 11:15 == 46.2	3/10/19 15:45 == 47.7
3/10/19 2:20 == #	3/10/19 6:50 == 47.8	3/10/19 11:20 == 37.7	3/10/19 15:50 == 47.9
3/10/19 2:25 == #	3/10/19 6:55 == 47.9	3/10/19 11:25 == 47.3	3/10/19 15:55 == 48
3/10/19 2:30 == #	3/10/19 7:00 == 48	3/10/19 11:30 == 47.6	3/10/19 16:00 == 41.1
3/10/19 2:35 == #	3/10/19 7:05 == 48	3/10/19 11:35 == 48	3/10/19 16:05 == 43.2
3/10/19 2:40 == #	3/10/19 7:10 == 48.1	3/10/19 11:40 == 47.8	3/10/19 16:10 == 47.8
3/10/19 2:45 == #	3/10/19 7:15 == 47.5	3/10/19 11:45 == 47.8	3/10/19 16:15 == 47.5
3/10/19 2:50 == #	3/10/19 7:20 == 48	3/10/19 11:50 == 47.8	3/10/19 16:20 == 47.7
3/10/19 2:55 == #	3/10/19 7:25 == 47.9	3/10/19 11:55 == 48	3/10/19 16:25 == 48
3/10/19 3:00 == #	3/10/19 7:30 == 47.4	3/10/19 12:00 == 47.8	3/10/19 16:30 == 47.5
3/10/19 3:05 == 47.7	3/10/19 7:35 == 47.6	3/10/19 12:05 == 47.9	3/10/19 16:35 == 47.6
3/10/19 3:10 == 47.5	3/10/19 7:40 == 47.8	3/10/19 12:10 == 47.8	3/10/19 16:40 == 47.8
3/10/19 3:15 == 47.5	3/10/19 7:45 == 47.8	3/10/19 12:15 == 42.9	3/10/19 16:45 == 47.5
3/10/19 3:20 == 47.6	3/10/19 7:50 == 47.9	3/10/19 12:20 == 42	3/10/19 16:50 == 47.7
3/10/19 3:25 == 47.6	3/10/19 7:55 == 46.4	3/10/19 12:25 == 47.7	3/10/19 16:55 == 47.7
3/10/19 3:30 == 47.6	3/10/19 8:00 == 39.1	3/10/19 12:30 == 47.8	3/10/19 17:00 == 47.6
3/10/19 3:35 == 47.7	3/10/19 8:05 == 47.5	3/10/19 12:35 == 47.9	3/10/19 17:05 == 47.5
3/10/19 3:40 == 47.6	3/10/19 8:10 == 47.9	3/10/19 12:40 == 47.8	3/10/19 17:10 == 47.5
3/10/19 3:45 == 47.5	3/10/19 8:15 == 47.4	3/10/19 12:45 == 47.8	3/10/19 17:15 == 47.5
3/10/19 3:50 == 47.7	3/10/19 8:20 == 47.7	3/10/19 12:50 == 47.3	3/10/19 17:20 == 47.7
3/10/19 3:55 == 47.5	3/10/19 8:25 == 48	3/10/19 12:55 == 47.9	3/10/19 17:25 == 47.8
3/10/19 4:00 == 47.7	3/10/19 8:30 == 48	3/10/19 13:00 == 47.7	3/10/19 17:30 == 47.8
3/10/19 4:05 == 47.6	3/10/19 8:35 == 48	3/10/19 13:05 == 47.8	3/10/19 17:35 == 47.8
3/10/19 4:10 == 47.6	3/10/19 8:40 == 47.9	3/10/19 13:10 == 47.9	3/10/19 17:40 == 48
3/10/19 4:15 == 47.4	3/10/19 8:45 == 47.7	3/10/19 13:15 == 47.7	3/10/19 17:45 == 47.7
3/10/19 4:20 == 47.6	3/10/19 8:50 == 47.8	3/10/19 13:20 == 41.5	3/10/19 17:50 == 47.8
3/10/19 4:25 == 47.7	3/10/19 8:55 == 47.9	3/10/19 13:25 == 43.4	3/10/19 17:55 == 47.7

Pumpback Station Discharge (0364)

3/10/19 18:00 == 47.5	3/10/19 22:30 == 47.5	3/11/19 3:00 == 47.4	3/11/19 7:30 == 47.5
3/10/19 18:05 == 47.6	3/10/19 22:35 == 47.5	3/11/19 3:05 == 47.5	3/11/19 7:35 == 47.7
3/10/19 18:10 == 47.8	3/10/19 22:40 == 47.4	3/11/19 3:10 == 47.5	3/11/19 7:40 == 47.8
3/10/19 18:15 == 47.6	3/10/19 22:45 == 47.6	3/11/19 3:15 == 47.4	3/11/19 7:45 == 47.8
3/10/19 18:20 == 47.9	3/10/19 22:50 == 47.6	3/11/19 3:20 == 47.5	3/11/19 7:50 == 48
3/10/19 18:25 == 47.8	3/10/19 22:55 == 47.6	3/11/19 3:25 == 47.5	3/11/19 7:55 == 47.7
3/10/19 18:30 == 47.9	3/10/19 23:00 == 47.5	3/11/19 3:30 == 47.6	3/11/19 8:00 == 48
3/10/19 18:35 == 42.1	3/10/19 23:05 == 47.5	3/11/19 3:35 == 47.4	3/11/19 8:05 == 48
3/10/19 18:40 == 42.7	3/10/19 23:10 == 47.3	3/11/19 3:40 == 47.4	3/11/19 8:10 == 47.9
3/10/19 18:45 == 41.1	3/10/19 23:15 == 47.5	3/11/19 3:45 == 47.6	3/11/19 8:15 == 46.5
3/10/19 18:50 == 43.1	3/10/19 23:20 == 47.4	3/11/19 3:50 == 47.4	3/11/19 8:20 == 37.9
3/10/19 18:55 == 47.9	3/10/19 23:25 == 47.5	3/11/19 3:55 == 47.5	3/11/19 8:25 == 47.5
3/10/19 19:00 == 47.9	3/10/19 23:30 == 47.6	3/11/19 4:00 == 47.4	3/11/19 8:30 == 47.9
3/10/19 19:05 == 48	3/10/19 23:35 == 47.5	3/11/19 4:05 == 47.5	3/11/19 8:35 == 48.1
3/10/19 19:10 == 47.8	3/10/19 23:40 == 47.5	3/11/19 4:10 == 47.5	3/11/19 8:40 == 47.5
3/10/19 19:15 == 47.3	3/10/19 23:45 == 47.5	3/11/19 4:15 == 47.4	3/11/19 8:45 == 47.7
3/10/19 19:20 == 47.7	3/10/19 23:50 == 47.5	3/11/19 4:20 == 47.5	3/11/19 8:50 == 47.6
3/10/19 19:25 == 47.7	3/10/19 23:55 == 47.5	3/11/19 4:25 == 47.4	3/11/19 8:55 == 47.7
3/10/19 19:30 == 47.4	3/11/19 0:00 == 47.5	3/11/19 4:30 == 47.5	3/11/19 9:00 == 47.4
3/10/19 19:35 == 47.9	3/11/19 0:05 == 47.4	3/11/19 4:35 == 47.5	3/11/19 9:05 == 47.8
3/10/19 19:40 == 47.8	3/11/19 0:10 == 47.5	3/11/19 4:40 == 47.4	3/11/19 9:10 == 47.9
3/10/19 19:45 == 47.8	3/11/19 0:15 == 47.4	3/11/19 4:45 == 47.5	3/11/19 9:15 == 47.7
3/10/19 19:50 == 47.8	3/11/19 0:20 == 47.4	3/11/19 4:50 == 47.5	3/11/19 9:20 == 47.5
3/10/19 19:55 == 47.9	3/11/19 0:25 == 47.4	3/11/19 4:55 == 47.5	3/11/19 9:25 == 47.9
3/10/19 20:00 == 47.9	3/11/19 0:30 == 47.5	3/11/19 5:00 == 47.6	3/11/19 9:30 == 47.9
3/10/19 20:05 == 47.8	3/11/19 0:35 == 47.4	3/11/19 5:05 == 47.4	3/11/19 9:35 == 47.8
3/10/19 20:10 == 47.8	3/11/19 0:40 == 47.4	3/11/19 5:10 == 47.5	3/11/19 9:40 == 47.8
3/10/19 20:15 == 47.3	3/11/19 0:45 == 47.5	3/11/19 5:15 == 47.4	3/11/19 9:45 == 47.8
3/10/19 20:20 == 47.4	3/11/19 0:50 == 47.4	3/11/19 5:20 == 47.5	3/11/19 9:50 == 47.9
3/10/19 20:25 == 47.7	3/11/19 0:55 == 47.6	3/11/19 5:25 == 47.5	3/11/19 9:55 == 48
3/10/19 20:30 == 47.4	3/11/19 1:00 == 47.4	3/11/19 5:30 == 47.4	3/11/19 10:00 == 47.8
3/10/19 20:35 == 47.5	3/11/19 1:05 == 47.4	3/11/19 5:35 == 47.5	3/11/19 10:05 == 47.8
3/10/19 20:40 == 47.6	3/11/19 1:10 == 47.3	3/11/19 5:40 == 47.4	3/11/19 10:10 == 48
3/10/19 20:45 == 47.6	3/11/19 1:15 == 47.5	3/11/19 5:45 == 47.4	3/11/19 10:15 == 47.9
3/10/19 20:50 == 47.8	3/11/19 1:20 == 47.4	3/11/19 5:50 == 47.5	3/11/19 10:20 == 48
3/10/19 20:55 == 47.8	3/11/19 1:25 == 47.5	3/11/19 5:55 == 47.5	3/11/19 10:25 == 48
3/10/19 21:00 == 47.7	3/11/19 1:30 == 47.4	3/11/19 6:00 == 47.5	3/11/19 10:30 == 47.7
3/10/19 21:05 == 47.8	3/11/19 1:35 == 47.5	3/11/19 6:05 == 47.5	3/11/19 10:35 == 47.7
3/10/19 21:10 == 47.9	3/11/19 1:40 == 47.4	3/11/19 6:10 == 47.5	3/11/19 10:40 == 47.8
3/10/19 21:15 == 47.8	3/11/19 1:45 == 47.5	3/11/19 6:15 == 47.5	3/11/19 10:45 == 42.6
3/10/19 21:20 == 47.9	3/11/19 1:50 == 47.5	3/11/19 6:20 == 47.5	3/11/19 10:50 == 43.3
3/10/19 21:25 == 47.9	3/11/19 1:55 == 47.5	3/11/19 6:25 == 47.4	3/11/19 10:55 == 47.9
3/10/19 21:30 == 47.6	3/11/19 2:00 == 47.4	3/11/19 6:30 == 47.5	3/11/19 11:00 == 47.9
3/10/19 21:35 == 47.7	3/11/19 2:05 == 47.5	3/11/19 6:35 == 47.6	3/11/19 11:05 == 47.7
3/10/19 21:40 == 47.5	3/11/19 2:10 == 47.5	3/11/19 6:40 == 47.6	3/11/19 11:10 == 47.9
3/10/19 21:45 == 47.5	3/11/19 2:15 == 47.4	3/11/19 6:45 == 42.2	3/11/19 11:15 == 46.7
3/10/19 21:50 == 47.6	3/11/19 2:20 == 47.4	3/11/19 6:50 == 42.8	3/11/19 11:20 == 38.1
3/10/19 21:55 == 47.6	3/11/19 2:25 == 47.4	3/11/19 6:55 == 47.6	3/11/19 11:25 == 47
3/10/19 22:00 == 47.4	3/11/19 2:30 == 47.4	3/11/19 7:00 == 48	3/11/19 11:30 == 41
3/10/19 22:05 == 47.5	3/11/19 2:35 == 47.4	3/11/19 7:05 == 47.8	3/11/19 11:35 == 43.3
3/10/19 22:10 == 47.6	3/11/19 2:40 == 47.4	3/11/19 7:10 == 40	3/11/19 11:40 == 47.8
3/10/19 22:15 == 47.5	3/11/19 2:45 == 47.4	3/11/19 7:15 == 44.9	3/11/19 11:45 == 47.7
3/10/19 22:20 == 47.5	3/11/19 2:50 == 47.5	3/11/19 7:20 == 47.8	3/11/19 11:50 == 47.9
3/10/19 22:25 == 47.5	3/11/19 2:55 == 47.5	3/11/19 7:25 == 47.8	3/11/19 11:55 == 47.5

### Pumpback Station Discharge (0364)

3/11/19 12:00 == 47.9	3/11/19 16:30 == 46.4	3/11/19 21:00 == 47.5	3/12/19 1:30 == 47.3
3/11/19 12:05 == 47.7	3/11/19 16:35 == 38.1	3/11/19 21:05 == 47.5	3/12/19 1:35 == 47.5
3/11/19 12:10 == 47.8	3/11/19 16:40 == 41.5	3/11/19 21:10 == 47.5	3/12/19 1:40 == 47.5
3/11/19 12:15 == 41.5	3/11/19 16:45 == 42.3	3/11/19 21:15 == 47.5	3/12/19 1:45 == 47.5
3/11/19 12:20 == 42.9	3/11/19 16:50 == 47.6	3/11/19 21:20 == 47.5	3/12/19 1:50 == 47.4
3/11/19 12:25 == 47.6	3/11/19 16:55 == 47.5	3/11/19 21:25 == 47.4	3/12/19 1:55 == 47.4
3/11/19 12:30 == 47.7	3/11/19 17:00 == 47.3	3/11/19 21:30 == 47.6	3/12/19 2:00 == 47.6
3/11/19 12:35 == 47.6	3/11/19 17:05 == 47.4	3/11/19 21:35 == 47.3	3/12/19 2:05 == 47.6
3/11/19 12:40 == 47.7	3/11/19 17:10 == 47.5	3/11/19 21:40 == 47.4	3/12/19 2:10 == 47.6
3/11/19 12:45 == 41.5	3/11/19 17:15 == 38.9	3/11/19 21:45 == #	3/12/19 2:15 == 47.5
3/11/19 12:50 == 42.4	3/11/19 17:20 == 45.6	3/11/19 21:50 == 47.5	3/12/19 2:20 == 47.4
3/11/19 12:55 == 47.4	3/11/19 17:25 == 47.8	3/11/19 21:55 == #	3/12/19 2:25 == 47.4
3/11/19 13:00 == 41.7	3/11/19 17:30 == 47.7	3/11/19 22:00 == 47.7	3/12/19 2:30 == 47.6
3/11/19 13:05 == 42.5	3/11/19 17:35 == 47.4	3/11/19 22:05 == 47.4	3/12/19 2:35 == 47.6
3/11/19 13:10 == 47.4	3/11/19 17:40 == 48	3/11/19 22:10 == 47.5	3/12/19 2:40 == 47.6
3/11/19 13:15 == 47.6	3/11/19 17:45 == 38.2	3/11/19 22:15 == 47.6	3/12/19 2:45 == 47.5
3/11/19 13:20 == 47.8	3/11/19 17:50 == 46.3	3/11/19 22:20 == 47.4	3/12/19 2:50 == 47.4
3/11/19 13:25 == 47.9	3/11/19 17:55 == 47.8	3/11/19 22:25 == 47.5	3/12/19 2:55 == 47.5
3/11/19 13:30 == 47.6	3/11/19 18:00 == 47.9	3/11/19 22:30 == 47.4	3/12/19 3:00 == 47.5
3/11/19 13:35 == 47.8	3/11/19 18:05 == 47.7	3/11/19 22:35 == 47.5	3/12/19 3:05 == 47.5
3/11/19 13:40 == 47.8	3/11/19 18:10 == 47.7	3/11/19 22:40 == 47.5	3/12/19 3:10 == 47.6
3/11/19 13:45 == 47.5	3/11/19 18:15 == 47	3/11/19 22:45 == 47.5	3/12/19 3:15 == 47.5
3/11/19 13:50 == 47.7	3/11/19 18:20 == 47.6	3/11/19 22:50 == 47.4	3/12/19 3:20 == 47.5
3/11/19 13:55 == 47.9	3/11/19 18:25 == 47.7	3/11/19 22:55 == 47.6	3/12/19 3:25 == 47.4
3/11/19 14:00 == 47.8	3/11/19 18:30 == 47.6	3/11/19 23:00 == 47.5	3/12/19 3:30 == 47.6
3/11/19 14:05 == 47.9	3/11/19 18:35 == 47.9	3/11/19 23:05 == 47.6	3/12/19 3:35 == 47.4
3/11/19 14:10 == 47.8	3/11/19 18:40 == 47.7	3/11/19 23:10 == 47.4	3/12/19 3:40 == 47.5
3/11/19 14:15 == 39.9	3/11/19 18:45 == 47.5	3/11/19 23:15 == 47.5	3/12/19 3:45 == 47.6
3/11/19 14:20 == 44.4	3/11/19 18:50 == 39.2	3/11/19 23:20 == 47.4	3/12/19 3:50 == 47.5
3/11/19 14:25 == 47.8	3/11/19 18:55 == 45.3	3/11/19 23:25 == 47.4	3/12/19 3:55 == 47.5
3/11/19 14:30 == 47.9	3/11/19 19:00 == 47.6	3/11/19 23:30 == 47.4	3/12/19 4:00 == 47.6
3/11/19 14:35 == 47.8	3/11/19 19:05 == 47.9	3/11/19 23:35 == 47.4	3/12/19 4:05 == 47.4
3/11/19 14:40 == 48	3/11/19 19:10 == 47.8	3/11/19 23:40 == 47.4	3/12/19 4:10 == 47.6
3/11/19 14:45 == 40.9	3/11/19 19:15 == 38.9	3/11/19 23:45 == 47.5	3/12/19 4:15 == 47.5
3/11/19 14:50 == 43.5	3/11/19 19:20 == 45.3	3/11/19 23:50 == 47.4	3/12/19 4:20 == 47.4
3/11/19 14:55 == 47.9	3/11/19 19:25 == 47.8	3/11/19 23:55 == 47.5	3/12/19 4:25 == 47.6
3/11/19 15:00 == 47.6	3/11/19 19:30 == 47.3	3/12/19 0:00 == 47.5	3/12/19 4:30 == 47.4
3/11/19 15:05 == 47.8	3/11/19 19:35 == 47.8	3/12/19 0:05 == 47.6	3/12/19 4:35 == 47.4
3/11/19 15:10 == 47.9	3/11/19 19:40 == 47.6	3/12/19 0:10 == 47.5	3/12/19 4:40 == 47.5
3/11/19 15:15 == 47.1	3/11/19 19:45 == 47.4	3/12/19 0:15 == 47.6	3/12/19 4:45 == 47.4
3/11/19 15:20 == 47.5	3/11/19 19:50 == 47.6	3/12/19 0:20 == 38.5	3/12/19 4:50 == 47.4
3/11/19 15:25 == 47.6	3/11/19 19:55 == 47.7	3/12/19 0:25 == 45.4	3/12/19 4:55 == 47.4
3/11/19 15:30 == 47.6	3/11/19 20:00 == 37.8	3/12/19 0:30 == 47.6	3/12/19 5:00 == 47.6
3/11/19 15:35 == 47.5	3/11/19 20:05 == 45.9	3/12/19 0:35 == 47.4	3/12/19 5:05 == 47.5
3/11/19 15:40 == 47.7	3/11/19 20:10 == 47.7	3/12/19 0:40 == 47.6	3/12/19 5:10 == 47.4
3/11/19 15:45 == 47.6	3/11/19 20:15 == 47.6	3/12/19 0:45 == 47.6	3/12/19 5:15 == 47.6
3/11/19 15:50 == 47.7	3/11/19 20:20 == 47.7	3/12/19 0:50 == 47.5	3/12/19 5:20 == 47.4
3/11/19 15:55 == 47.8	3/11/19 20:25 == 47.6	3/12/19 0:55 == 47.6	3/12/19 5:25 == 47.5
3/11/19 16:00 == 40.1	3/11/19 20:30 == 47.6	3/12/19 1:00 == 47.6	3/12/19 5:30 == 47.5
3/11/19 16:05 == 44.3	3/11/19 20:35 == 47.5	3/12/19 1:05 == 47.4	3/12/19 5:35 == 47.5
3/11/19 16:10 == 47.7	3/11/19 20:40 == 47.6	3/12/19 1:10 == 47.5	3/12/19 5:40 == 47.5
3/11/19 16:15 == 47.6	3/11/19 20:45 == 47.6	3/12/19 1:15 == 47.6	3/12/19 5:45 == 47.6
3/11/19 16:20 == 47.8	3/11/19 20:50 == 47.6	3/12/19 1:20 == 47.4	3/12/19 5:50 == 38.1
3/11/19 16:25 == 47.9	3/11/19 20:55 == 47.5	3/12/19 1:25 == 47.5	3/12/19 5:55 == 47



### Pumpback Station Discharge (0364)

3/12/19 6:00 == 47.9	3/12/19 10:30 == 47.6	3/12/19 15:00 == 47.8	3/12/19 19:30 == 48
3/12/19 6:05 == 47.9	3/12/19 10:35 == 47.5	3/12/19 15:05 == 47.2	3/12/19 19:35 == 47.3
3/12/19 6:10 == 47.8	3/12/19 10:40 == 47.6	3/12/19 15:10 == 47.8	3/12/19 19:40 == 47.8
3/12/19 6:15 == 47.9	3/12/19 10:45 == 47.7	3/12/19 15:15 == 47.9	3/12/19 19:45 == 38.9
3/12/19 6:20 == 47.7	3/12/19 10:50 == 47.4	3/12/19 15:20 == 47.5	3/12/19 19:50 == 45.5
3/12/19 6:25 == 48	3/12/19 10:55 == 47.9	3/12/19 15:25 == 47.8	3/12/19 19:55 == 47.8
3/12/19 6:30 == 47.8	3/12/19 11:00 == 47.7	3/12/19 15:30 == 47.6	3/12/19 20:00 == 48
3/12/19 6:35 == 43.6	3/12/19 11:05 == 47.7	3/12/19 15:35 == 47.3	3/12/19 20:05 == 47.4
3/12/19 6:40 == 40.4	3/12/19 11:10 == 47.7	3/12/19 15:40 == 47.6	3/12/19 20:10 == 47.9
3/12/19 6:45 == 47.9	3/12/19 11:15 == 48	3/12/19 15:45 == 47.8	3/12/19 20:15 == 47.9
3/12/19 6:50 == 47.8	3/12/19 11:20 == 47.2	3/12/19 15:50 == 47.3	3/12/19 20:20 == 47.8
3/12/19 6:55 == 47.8	3/12/19 11:25 == 47.5	3/12/19 15:55 == 47.6	3/12/19 20:25 == 47.8
3/12/19 7:00 == 48	3/12/19 11:30 == 47.6	3/12/19 16:00 == 47.7	3/12/19 20:30 == 47.8
3/12/19 7:05 == 47.8	3/12/19 11:35 == 47.5	3/12/19 16:05 == 47.3	3/12/19 20:35 == 47.6
3/12/19 7:10 == 48	3/12/19 11:40 == 47.6	3/12/19 16:10 == 47.8	3/12/19 20:40 == 47.7
3/12/19 7:15 == 47.9	3/12/19 11:45 == 47.6	3/12/19 16:15 == 37.8	3/12/19 20:45 == 47.6
3/12/19 7:20 == 37.7	3/12/19 11:50 == 47.4	3/12/19 16:20 == 46.4	3/12/19 20:50 == 47.6
3/12/19 7:25 == 46.4	3/12/19 11:55 == 47.6	3/12/19 16:25 == 47.6	3/12/19 20:55 == 47.7
3/12/19 7:30 == 47.9	3/12/19 12:00 == 47.7	3/12/19 16:30 == 47.9	3/12/19 21:00 == 47.6
3/12/19 7:35 == 47.6	3/12/19 12:05 == 47.4	3/12/19 16:35 == 47.6	3/12/19 21:05 == 47.4
3/12/19 7:40 == 48	3/12/19 12:10 == 47.6	3/12/19 16:40 == 47.8	3/12/19 21:10 == 47.3
3/12/19 7:45 == 47.9	3/12/19 12:15 == 47.7	3/12/19 16:45 == 47.8	3/12/19 21:15 == 47.5
3/12/19 7:50 == 47.6	3/12/19 12:20 == 47.5	3/12/19 16:50 == 47.7	3/12/19 21:20 == 47.3
3/12/19 7:55 == 47.7	3/12/19 12:25 == 48	3/12/19 16:55 == 47.9	3/12/19 21:25 == 47.5
3/12/19 8:00 == 47.7	3/12/19 12:30 == 47.2	3/12/19 17:00 == 46.6	3/12/19 21:30 == 47.5
3/12/19 8:05 == 37.6	3/12/19 12:35 == 39	3/12/19 17:05 == 37.9	3/12/19 21:35 == 47.3
3/12/19 8:10 == 46.8	3/12/19 12:40 == 45.6	3/12/19 17:10 == 47.3	3/12/19 21:40 == 47.4
3/12/19 8:15 == 48	3/12/19 12:45 == 47.2	3/12/19 17:15 == 47.8	3/12/19 21:45 == 47.5
3/12/19 8:20 == 47.6	3/12/19 12:50 == 38	3/12/19 17:20 == 47.3	3/12/19 21:50 == 47.5
3/12/19 8:25 == 47.9	3/12/19 12:55 == 47.7	3/12/19 17:25 == 48	3/12/19 21:55 == 47.5
3/12/19 8:30 == 47.7	3/12/19 13:00 == 48.1	3/12/19 17:30 == 47.8	3/12/19 22:00 == 47.6
3/12/19 8:35 == 47.8	3/12/19 13:05 == 48	3/12/19 17:35 == 47.8	3/12/19 22:05 == 47.5
3/12/19 8:40 == 47.9	3/12/19 13:10 == 47.9	3/12/19 17:40 == 47.5	3/12/19 22:10 == 47.5
3/12/19 8:45 == 48	3/12/19 13:15 == 48	3/12/19 17:45 == 47.4	3/12/19 22:15 == 47.5
3/12/19 8:50 == 37.8	3/12/19 13:20 == 37.7	3/12/19 17:50 == 37.5	3/12/19 22:20 == 47.3
3/12/19 8:55 == 47	3/12/19 13:25 == 46.6	3/12/19 17:55 == 47.4	3/12/19 22:25 == 47.4
3/12/19 9:00 == 47.8	3/12/19 13:30 == 47.8	3/12/19 18:00 == 47.9	3/12/19 22:30 == 47.4
3/12/19 9:05 == 47.8	3/12/19 13:35 == 47.8	3/12/19 18:05 == 47.9	3/12/19 22:35 == 47.5
3/12/19 9:10 == 47.7	3/12/19 13:40 == 47.9	3/12/19 18:10 == 47.9	3/12/19 22:40 == 47.6
3/12/19 9:15 == 48	3/12/19 13:45 == 47.8	3/12/19 18:15 == 47.9	3/12/19 22:45 == 47.5
3/12/19 9:20 == 47.5	3/12/19 13:50 == 37.9	3/12/19 18:20 == 47.1	3/12/19 22:50 == 47.4
3/12/19 9:25 == 47.9	3/12/19 13:55 == 46.6	3/12/19 18:25 == 47.8	3/12/19 22:55 == 47.5
3/12/19 9:30 == 47.8	3/12/19 14:00 == 48	3/12/19 18:30 == 47.9	3/12/19 23:00 == 47.5
3/12/19 9:35 == 47.6	3/12/19 14:05 == 47.8	3/12/19 18:35 == 47.6	3/12/19 23:05 == 47.3
3/12/19 9:40 == 47.7	3/12/19 14:10 == 47.7	3/12/19 18:40 == 47.9	3/12/19 23:10 == 47.4
3/12/19 9:45 == 48.1	3/12/19 14:15 == 47.6	3/12/19 18:45 == 47.9	3/12/19 23:15 == 47.5
3/12/19 9:50 == 38.6	3/12/19 14:20 == 47.2	3/12/19 18:50 == 47.5	3/12/19 23:20 == 47.4
3/12/19 9:55 == 47.1	3/12/19 14:25 == 47.7	3/12/19 18:55 == 47.8	3/12/19 23:25 == 47.6
3/12/19 10:00 == 47.8	3/12/19 14:30 == 48	3/12/19 19:00 == 48.1	3/12/19 23:30 == 47.6
3/12/19 10:05 == 48	3/12/19 14:35 == 47.7	3/12/19 19:05 == 47.3	3/12/19 23:35 == 47.3
3/12/19 10:10 == 47.9	3/12/19 14:40 == 47.8	3/12/19 19:10 == 47.8	3/12/19 23:40 == 47.3
3/12/19 10:15 == 48	3/12/19 14:45 == 47.9	3/12/19 19:15 == 47.7	3/12/19 23:45 == 47.3
3/12/19 10:20 == 46.6	3/12/19 14:50 == 41.8	3/12/19 19:20 == 47.5	3/12/19 23:50 == 47.4
3/12/19 10:25 == 47.7	3/12/19 14:55 == 42.8	3/12/19 19:25 == 47.8	3/12/19 23:55 == 47.3

### Pumpback Station Discharge (0364)

3/13/19 0:00 == 47.4	3/13/19 4:30 == 47.3	3/13/19 9:00 == 47.8	3/13/19 13:30 == 47.5
3/13/19 0:05 == 47.3	3/13/19 4:35 == 47.3	3/13/19 9:05 == 47.6	3/13/19 13:35 == 47.4
3/13/19 0:10 == 47.4	3/13/19 4:40 == 47.4	3/13/19 9:10 == 47.6	3/13/19 13:40 == 48
3/13/19 0:15 == 47.4	3/13/19 4:45 == 47.4	3/13/19 9:15 == 47.8	3/13/19 13:45 == 47.3
3/13/19 0:20 == 47.3	3/13/19 4:50 == 47.3	3/13/19 9:20 == 47.9	3/13/19 13:50 == 38.1
3/13/19 0:25 == 47.5	3/13/19 4:55 == 47.4	3/13/19 9:25 == 47.9	3/13/19 13:55 == 47.6
3/13/19 0:30 == 47.4	3/13/19 5:00 == 47.2	3/13/19 9:30 == 48	3/13/19 14:00 == 48
3/13/19 0:35 == 47.4	3/13/19 5:05 == 47.4	3/13/19 9:35 == 42	3/13/19 14:05 == 47.7
3/13/19 0:40 == 47.3	3/13/19 5:10 == 47.4	3/13/19 9:40 == 42.7	3/13/19 14:10 == 47.9
3/13/19 0:45 == 47.4	3/13/19 5:15 == 47.4	3/13/19 9:45 == 47.8	3/13/19 14:15 == 47.8
3/13/19 0:50 == 47.4	3/13/19 5:20 == 47.4	3/13/19 9:50 == 47.6	3/13/19 14:20 == 47.9
3/13/19 0:55 == 47.5	3/13/19 5:25 == 47.5	3/13/19 9:55 == 47.4	3/13/19 14:25 == 47.5
3/13/19 1:00 == 47.4	3/13/19 5:30 == 47.4	3/13/19 10:00 == 47.9	3/13/19 14:30 == 46.9
3/13/19 1:05 == 47.4	3/13/19 5:35 == 47.3	3/13/19 10:05 == 47.9	3/13/19 14:35 == 38.6
3/13/19 1:10 == 47.5	3/13/19 5:40 == 47.4	3/13/19 10:10 == 47.8	3/13/19 14:40 == 47.2
3/13/19 1:15 == 47.4	3/13/19 5:45 == 47.1	3/13/19 10:15 == 47.9	3/13/19 14:45 == 37.9
3/13/19 1:20 == 47.4	3/13/19 5:50 == 38	3/13/19 10:20 == 47.7	3/13/19 14:50 == 47.6
3/13/19 1:25 == 47.3	3/13/19 5:55 == 47.5	3/13/19 10:25 == 47.9	3/13/19 14:55 == 47.9
3/13/19 1:30 == 47.4	3/13/19 6:00 == 47.9	3/13/19 10:30 == 46.6	3/13/19 15:00 == 47.8
3/13/19 1:35 == 47.4	3/13/19 6:05 == 48.1	3/13/19 10:35 == 38	3/13/19 15:05 == 47.5
3/13/19 1:40 == 47.3	3/13/19 6:10 == 47.8	3/13/19 10:40 == 47.1	3/13/19 15:10 == 48
3/13/19 1:45 == 47.4	3/13/19 6:15 == 47.4	3/13/19 10:45 == 37.9	3/13/19 15:15 == 48
3/13/19 1:50 == 47.4	3/13/19 6:20 == 47.9	3/13/19 10:50 == 47.2	3/13/19 15:20 == 47.9
3/13/19 1:55 == 47.3	3/13/19 6:25 == 47.9	3/13/19 10:55 == 47.6	3/13/19 15:25 == 47.6
3/13/19 2:00 == 47.3	3/13/19 6:30 == 46.6	3/13/19 11:00 == 47.8	3/13/19 15:30 == 47.9
3/13/19 2:05 == 47.3	3/13/19 6:35 == 37.9	3/13/19 11:05 == 47.7	3/13/19 15:35 == 47.8
3/13/19 2:10 == 47.5	3/13/19 6:40 == 47.8	3/13/19 11:10 == 48	3/13/19 15:40 == 47.6
3/13/19 2:15 == 47.3	3/13/19 6:45 == 47.7	3/13/19 11:15 == 47.5	3/13/19 15:45 == 48
3/13/19 2:20 == 47.4	3/13/19 6:50 == 47.9	3/13/19 11:20 == 47.7	3/13/19 15:50 == 47.5
3/13/19 2:25 == 47.4	3/13/19 6:55 == 47.8	3/13/19 11:25 == 47.9	3/13/19 15:55 == 47.8
3/13/19 2:30 == 47.4	3/13/19 7:00 == 47.9	3/13/19 11:30 == 47.9	3/13/19 16:00 == 47.9
3/13/19 2:35 == 47.4	3/13/19 7:05 == 47.6	3/13/19 11:35 == 47.9	3/13/19 16:05 == 47.8
3/13/19 2:40 == 47.2	3/13/19 7:10 == 47.7	3/13/19 11:40 == 47.9	3/13/19 16:10 == 47.2
3/13/19 2:45 == 47.4	3/13/19 7:15 == 47.9	3/13/19 11:45 == 48	3/13/19 16:15 == 38.2
3/13/19 2:50 == 47.3	3/13/19 7:20 == 47.6	3/13/19 11:50 == 47.8	3/13/19 16:20 == 47.4
3/13/19 2:55 == 47.4	3/13/19 7:25 == 47.4	3/13/19 11:55 == 47.9	3/13/19 16:25 == 47.8
3/13/19 3:00 == 47.5	3/13/19 7:30 == 47.9	3/13/19 12:00 == 47.9	3/13/19 16:30 == 47.8
3/13/19 3:05 == 47.3	3/13/19 7:35 == 47.8	3/13/19 12:05 == 47.8	3/13/19 16:35 == 47.5
3/13/19 3:10 == 47.4	3/13/19 7:40 == 47.9	3/13/19 12:10 == 47.8	3/13/19 16:40 == 47.9
3/13/19 3:15 == 47.4	3/13/19 7:45 == 48	3/13/19 12:15 == 48.1	3/13/19 16:45 == 47.8
3/13/19 3:20 == 47.4	3/13/19 7:50 == 47.6	3/13/19 12:20 == 42.9	3/13/19 16:50 == 48
3/13/19 3:25 == 47.3	3/13/19 7:55 == 47.7	3/13/19 12:25 == 42.3	3/13/19 16:55 == 47.9
3/13/19 3:30 == 47.4	3/13/19 8:00 == 47.7	3/13/19 12:30 == 47.9	3/13/19 17:00 == 47.8
3/13/19 3:35 == 47.3	3/13/19 8:05 == 47.5	3/13/19 12:35 == 47.9	3/13/19 17:05 == 47.8
3/13/19 3:40 == 47.3	3/13/19 8:10 == 47.9	3/13/19 12:40 == 47.9	3/13/19 17:10 == 48.1
3/13/19 3:45 == 47.4	3/13/19 8:15 == 47.8	3/13/19 12:45 == 44.4	3/13/19 17:15 == 48.1
3/13/19 3:50 == 47.4	3/13/19 8:20 == 47.7	3/13/19 12:50 == 41	3/13/19 17:20 == 47.9
3/13/19 3:55 == 47.4	3/13/19 8:25 == 48.1	3/13/19 12:55 == 47.7	3/13/19 17:25 == 48
3/13/19 4:00 == 47.3	3/13/19 8:30 == 48	3/13/19 13:00 == 48	3/13/19 17:30 == 48
3/13/19 4:05 == 47.4	3/13/19 8:35 == 42.1	3/13/19 13:05 == 48	3/13/19 17:35 == 47.8
3/13/19 4:10 == 47.4	3/13/19 8:40 == 42.8	3/13/19 13:10 == 47.8	3/13/19 17:40 == 48
3/13/19 4:15 == 47.4	3/13/19 8:45 == 47.8	3/13/19 13:15 == 47.8	3/13/19 17:45 == 38.3
3/13/19 4:20 == 47.4	3/13/19 8:50 == 47.7	3/13/19 13:20 == 47.5	3/13/19 17:50 == 46.2
3/13/19 4:25 == 47.5	3/13/19 8:55 == 48	3/13/19 13:25 == 48	3/13/19 17:55 == 48

Pumpback Station Discharge (0364)

3/13/19 18:00 == 47.9	3/13/19 22:30 == 47.9	3/14/19 3:00 == 47.8	3/14/19 7:30 == 47.9
3/13/19 18:05 == 47.7	3/13/19 22:35 == 47.8	3/14/19 3:05 == 47.8	3/14/19 7:35 == 47.8
3/13/19 18:10 == 48	3/13/19 22:40 == 47.8	3/14/19 3:10 == 47.8	3/14/19 7:40 == 47.8
3/13/19 18:15 == 48	3/13/19 22:45 == 48	3/14/19 3:15 == 47.3	3/14/19 7:45 == 47.7
3/13/19 18:20 == 47.5	3/13/19 22:50 == 47.7	3/14/19 3:20 == 47.6	3/14/19 7:50 == 47.6
3/13/19 18:25 == 47.9	3/13/19 22:55 == 47.8	3/14/19 3:25 == 47.9	3/14/19 7:55 == 47.7
3/13/19 18:30 == 47.2	3/13/19 23:00 == 47.7	3/14/19 3:30 == 47.8	3/14/19 8:00 == 47.6
3/13/19 18:35 == 37.7	3/13/19 23:05 == 47.7	3/14/19 3:35 == 47.7	3/14/19 8:05 == 47.5
3/13/19 18:40 == 47.8	3/13/19 23:10 == 47.8	3/14/19 3:40 == 47.9	3/14/19 8:10 == 47.9
3/13/19 18:45 == 47.6	3/13/19 23:15 == 47.8	3/14/19 3:45 == 47.8	3/14/19 8:15 == 48
3/13/19 18:50 == 47.5	3/13/19 23:20 == 47.7	3/14/19 3:50 == 47.7	3/14/19 8:20 == 47.7
3/13/19 18:55 == 47.9	3/13/19 23:25 == 47.8	3/14/19 3:55 == 47.8	3/14/19 8:25 == 47.8
3/13/19 19:00 == 47.9	3/13/19 23:30 == 47.8	3/14/19 4:00 == 47.7	3/14/19 8:30 == 48
3/13/19 19:05 == 47.4	3/13/19 23:35 == 47.6	3/14/19 4:05 == 47.8	3/14/19 8:35 == 48
3/13/19 19:10 == 47.9	3/13/19 23:40 == 47.8	3/14/19 4:10 == 47.8	3/14/19 8:40 == 47.8
3/13/19 19:15 == 48	3/13/19 23:45 == 47.9	3/14/19 4:15 == 47.7	3/14/19 8:45 == 45.8
3/13/19 19:20 == 47.5	3/13/19 23:50 == 47.8	3/14/19 4:20 == 47.8	3/14/19 8:50 == 39
3/13/19 19:25 == 47.8	3/13/19 23:55 == 47.7	3/14/19 4:25 == 47.8	3/14/19 8:55 == 48
3/13/19 19:30 == 47.9	3/14/19 0:00 == 47.8	3/14/19 4:30 == 47.9	3/14/19 9:00 == 48
3/13/19 19:35 == 47.4	3/14/19 0:05 == 47.8	3/14/19 4:35 == 47.7	3/14/19 9:05 == 47.8
3/13/19 19:40 == 48.1	3/14/19 0:10 == 47.8	3/14/19 4:40 == 47.7	3/14/19 9:10 == 47.5
3/13/19 19:45 == 37.6	3/14/19 0:15 == 48	3/14/19 4:45 == 47.8	3/14/19 9:15 == 47.7
3/13/19 19:50 == 47	3/14/19 0:20 == 47.7	3/14/19 4:50 == 47.7	3/14/19 9:20 == 47.9
3/13/19 19:55 == 48	3/14/19 0:25 == 47.7	3/14/19 4:55 == 47.7	3/14/19 9:25 == 47.7
3/13/19 20:00 == 46.5	3/14/19 0:30 == 47.6	3/14/19 5:00 == 47.7	3/14/19 9:30 == 48
3/13/19 20:05 == 38.4	3/14/19 0:35 == 47.8	3/14/19 5:05 == 47.6	3/14/19 9:35 == 47.6
3/13/19 20:10 == 47.7	3/14/19 0:40 == 47.9	3/14/19 5:10 == 47.8	3/14/19 9:40 == 47.7
3/13/19 20:15 == 47.9	3/14/19 0:45 == 47.4	3/14/19 5:15 == 47.7	3/14/19 9:45 == 46.3
3/13/19 20:20 == 47.8	3/14/19 0:50 == 47.7	3/14/19 5:20 == 47.7	3/14/19 9:50 == 39.2
3/13/19 20:25 == 48.1	3/14/19 0:55 == 47.8	3/14/19 5:25 == 47.7	3/14/19 9:55 == 47.9
3/13/19 20:30 == 48	3/14/19 1:00 == 47.7	3/14/19 5:30 == 47.8	3/14/19 10:00 == 48
3/13/19 20:35 == 47.3	3/14/19 1:05 == 47.7	3/14/19 5:35 == 47.8	3/14/19 10:05 == 48
3/13/19 20:40 == 37.7	3/14/19 1:10 == 47.7	3/14/19 5:40 == 47.7	3/14/19 10:10 == 48.1
3/13/19 20:45 == 47.1	3/14/19 1:15 == 47.8	3/14/19 5:45 == 46.3	3/14/19 10:15 == 47.1
3/13/19 20:50 == 47.9	3/14/19 1:20 == 47.5	3/14/19 5:50 == 38.9	3/14/19 10:20 == 47.6
3/13/19 20:55 == 47.9	3/14/19 1:25 == 47.4	3/14/19 5:55 == 47.9	3/14/19 10:25 == 47.8
3/13/19 21:00 == 47.7	3/14/19 1:30 == 47.9	3/14/19 6:00 == 47.9	3/14/19 10:30 == 47.8
3/13/19 21:05 == 47.8	3/14/19 1:35 == 47.7	3/14/19 6:05 == 48	3/14/19 10:35 == 47.6
3/13/19 21:10 == 47.8	3/14/19 1:40 == 48	3/14/19 6:10 == 47.8	3/14/19 10:40 == 47.7
3/13/19 21:15 == 47.8	3/14/19 1:45 == 47.8	3/14/19 6:15 == 48	3/14/19 10:45 == 47.9
3/13/19 21:20 == 47.7	3/14/19 1:50 == 46.3	3/14/19 6:20 == 48	3/14/19 10:50 == 47.4
3/13/19 21:25 == 47.7	3/14/19 1:55 == 38.5	3/14/19 6:25 == 48	3/14/19 10:55 == 47.7
3/13/19 21:30 == 47.7	3/14/19 2:00 == 47.8	3/14/19 6:30 == 47.7	3/14/19 11:00 == 47.8
3/13/19 21:35 == 47.8	3/14/19 2:05 == 47.8	3/14/19 6:35 == 47.4	3/14/19 11:05 == 47.8
3/13/19 21:40 == 47.8	3/14/19 2:10 == 47.9	3/14/19 6:40 == 47.8	3/14/19 11:10 == 45.9
3/13/19 21:45 == 47.9	3/14/19 2:15 == 47.8	3/14/19 6:45 == 47.9	3/14/19 11:15 == 38.7
3/13/19 21:50 == 47.8	3/14/19 2:20 == 47.8	3/14/19 6:50 == 47.8	3/14/19 11:20 == 47.4
3/13/19 21:55 == 47.8	3/14/19 2:25 == 47.8	3/14/19 6:55 == 47.9	3/14/19 11:25 == 47.8
3/13/19 22:00 == 47.7	3/14/19 2:30 == 47.8	3/14/19 7:00 == 47.8	3/14/19 11:30 == 47.8
3/13/19 22:05 == 47.7	3/14/19 2:35 == 47.8	3/14/19 7:05 == 47.7	3/14/19 11:35 == 47.8
3/13/19 22:10 == 47.8	3/14/19 2:40 == 47.7	3/14/19 7:10 == 47.7	3/14/19 11:40 == 47.9
3/13/19 22:15 == 47.8	3/14/19 2:45 == 47.7	3/14/19 7:15 == 46.6	3/14/19 11:45 == 47.8
3/13/19 22:20 == 47.7	3/14/19 2:50 == 47.8	3/14/19 7:20 == 38	3/14/19 11:50 == 47.9
3/13/19 22:25 == 47.8	3/14/19 2:55 == 47.9	3/14/19 7:25 == 47.7	3/14/19 11:55 == 47.9

Pumpback Station Discharge (0364)

3/14/19 12:00 == 47.8	3/14/19 16:30 == 45.6	3/14/19 21:00 == 47.5	3/15/19 1:30 == 47.6
3/14/19 12:05 == 47.9	3/14/19 16:35 == 38.7	3/14/19 21:05 == 47.5	3/15/19 1:35 == 47.5
3/14/19 12:10 == 47.8	3/14/19 16:40 == 47.8	3/14/19 21:10 == 47.6	3/15/19 1:40 == 47.6
3/14/19 12:15 == 47.8	3/14/19 16:45 == 48	3/14/19 21:15 == 47.5	3/15/19 1:45 == 47.6
3/14/19 12:20 == 41	3/14/19 16:50 == 47.8	3/14/19 21:20 == 47.4	3/15/19 1:50 == 47.5
3/14/19 12:25 == 43.8	3/14/19 16:55 == 48.1	3/14/19 21:25 == 47.6	3/15/19 1:55 == 47.7
3/14/19 12:30 == 47.9	3/14/19 17:00 == 47.5	3/14/19 21:30 == 47.5	3/15/19 2:00 == 47.5
3/14/19 12:35 == 47.9	3/14/19 17:05 == 47.8	3/14/19 21:35 == 47.5	3/15/19 2:05 == 47.5
3/14/19 12:40 == 48	3/14/19 17:10 == 47.8	3/14/19 21:40 == 47.5	3/15/19 2:10 == 47.5
3/14/19 12:45 == 47.6	3/14/19 17:15 == 47.9	3/14/19 21:45 == 47.5	3/15/19 2:15 == 47.6
3/14/19 12:50 == 40.9	3/14/19 17:20 == 47.6	3/14/19 21:50 == 47.6	3/15/19 2:20 == 47.6
3/14/19 12:55 == 43.8	3/14/19 17:25 == 47.9	3/14/19 21:55 == 47.4	3/15/19 2:25 == 47.6
3/14/19 13:00 == 47.9	3/14/19 17:30 == 47.9	3/14/19 22:00 == 47.5	3/15/19 2:30 == 47.6
3/14/19 13:05 == 48.1	3/14/19 17:35 == 45.2	3/14/19 22:05 == 47.4	3/15/19 2:35 == 47.6
3/14/19 13:10 == 47.7	3/14/19 17:40 == 39.4	3/14/19 22:10 == 47.5	3/15/19 2:40 == 47.5
3/14/19 13:15 == 47.9	3/14/19 17:45 == 45.5	3/14/19 22:15 == 47.6	3/15/19 2:45 == 47.6
3/14/19 13:20 == 47.5	3/14/19 17:50 == 39.5	3/14/19 22:20 == 47.7	3/15/19 2:50 == 47.4
3/14/19 13:25 == 47.9	3/14/19 17:55 == 47.7	3/14/19 22:25 == 47.7	3/15/19 2:55 == 47.5
3/14/19 13:30 == 47.9	3/14/19 18:00 == 47.9	3/14/19 22:30 == 47.8	3/15/19 3:00 == 47.6
3/14/19 13:35 == 47.7	3/14/19 18:05 == 47.8	3/14/19 22:35 == 47.7	3/15/19 3:05 == 47.5
3/14/19 13:40 == 48	3/14/19 18:10 == 48	3/14/19 22:40 == 47.7	3/15/19 3:10 == 47.6
3/14/19 13:45 == 46.5	3/14/19 18:15 == 47.4	3/14/19 22:45 == 47.7	3/15/19 3:15 == 47.5
3/14/19 13:50 == 38.6	3/14/19 18:20 == 47.7	3/14/19 22:50 == 47.7	3/15/19 3:20 == 47.4
3/14/19 13:55 == 47.7	3/14/19 18:25 == 47.9	3/14/19 22:55 == 47.8	3/15/19 3:25 == 47.6
3/14/19 14:00 == 47.8	3/14/19 18:30 == 46.3	3/14/19 23:00 == 47.7	3/15/19 3:30 == 47.5
3/14/19 14:05 == 47.8	3/14/19 18:35 == 38.5	3/14/19 23:05 == 47.7	3/15/19 3:35 == 47.5
3/14/19 14:10 == 48	3/14/19 18:40 == 47.8	3/14/19 23:10 == 47.8	3/15/19 3:40 == 47.5
3/14/19 14:15 == 47.4	3/14/19 18:45 == 47.7	3/14/19 23:15 == 47.7	3/15/19 3:45 == 47.6
3/14/19 14:20 == 38.9	3/14/19 18:50 == 47.7	3/14/19 23:20 == 47.7	3/15/19 3:50 == 47.6
3/14/19 14:25 == 45.7	3/14/19 18:55 == 47.9	3/14/19 23:25 == 47.8	3/15/19 3:55 == 47.6
3/14/19 14:30 == 48	3/14/19 19:00 == 47.8	3/14/19 23:30 == 47.8	3/15/19 4:00 == 47.5
3/14/19 14:35 == 47.8	3/14/19 19:05 == 47.7	3/14/19 23:35 == 47.7	3/15/19 4:05 == 47.6
3/14/19 14:40 == 47.8	3/14/19 19:10 == 47.7	3/14/19 23:40 == 47.7	3/15/19 4:10 == 47.6
3/14/19 14:45 == 48	3/14/19 19:15 == 46.3	3/14/19 23:45 == 47.7	3/15/19 4:15 == 47.6
3/14/19 14:50 == 47.5	3/14/19 19:20 == 38.4	3/14/19 23:50 == 47.7	3/15/19 4:20 == 47.6
3/14/19 14:55 == 47.8	3/14/19 19:25 == 47.5	3/14/19 23:55 == 47.7	3/15/19 4:25 == 47.6
3/14/19 15:00 == 45.8	3/14/19 19:30 == 47.5	3/15/19 0:00 == 47.7	3/15/19 4:30 == 47.5
3/14/19 15:05 == 39.1	3/14/19 19:35 == 47.7	3/15/19 0:05 == 47.6	3/15/19 4:35 == 47.5
3/14/19 15:10 == 47.7	3/14/19 19:40 == 47.7	3/15/19 0:10 == 47.6	3/15/19 4:40 == 47.5
3/14/19 15:15 == 46.4	3/14/19 19:45 == 47.4	3/15/19 0:15 == 47.7	3/15/19 4:45 == 47.7
3/14/19 15:20 == 38.6	3/14/19 19:50 == 47.6	3/15/19 0:20 == 47.8	3/15/19 4:50 == 47.4
3/14/19 15:25 == 47.4	3/14/19 19:55 == 47.7	3/15/19 0:25 == 47.8	3/15/19 4:55 == 47.6
3/14/19 15:30 == 47.7	3/14/19 20:00 == 45.3	3/15/19 0:30 == 47.7	3/15/19 5:00 == 47.6
3/14/19 15:35 == 47.5	3/14/19 20:05 == 39.5	3/15/19 0:35 == 47.7	3/15/19 5:05 == 47.6
3/14/19 15:40 == 47.8	3/14/19 20:10 == 47.7	3/15/19 0:40 == 47.8	3/15/19 5:10 == 47.6
3/14/19 15:45 == 47.8	3/14/19 20:15 == 47.9	3/15/19 0:45 == 47.8	3/15/19 5:15 == 47.6
3/14/19 15:50 == 47.7	3/14/19 20:20 == 47.8	3/15/19 0:50 == 47.7	3/15/19 5:20 == 47.4
3/14/19 15:55 == 48	3/14/19 20:25 == 47.8	3/15/19 0:55 == 47.8	3/15/19 5:25 == 47.5
3/14/19 16:00 == 47.7	3/14/19 20:30 == 48	3/15/19 1:00 == 47.8	3/15/19 5:30 == 47.6
3/14/19 16:05 == 47.4	3/14/19 20:35 == 47.5	3/15/19 1:05 == 47.6	3/15/19 5:35 == 47.5
3/14/19 16:10 == 46	3/14/19 20:40 == 47.4	3/15/19 1:10 == 47.6	3/15/19 5:40 == 47.5
3/14/19 16:15 == 39.1	3/14/19 20:45 == 47.6	3/15/19 1:15 == 47.6	3/15/19 5:45 == 44.7
3/14/19 16:20 == 40.5	3/14/19 20:50 == 47.6	3/15/19 1:20 == 47.6	3/15/19 5:50 == 40.1
3/14/19 16:25 == 43.9	3/14/19 20:55 == 47.7	3/15/19 1:25 == 47.6	3/15/19 5:55 == 47.8

Pumpback Station Discharge (0364)

3/15/19 6:00 == 47.8	3/15/19 10:30 == 47.7	3/15/19 15:00 == 44.6	3/15/19 19:30 == 47.7
3/15/19 6:05 == 48	3/15/19 10:35 == 47.9	3/15/19 15:05 == 40.6	3/15/19 19:35 == 48
3/15/19 6:10 == 45.3	3/15/19 10:40 == 47.9	3/15/19 15:10 == 47.9	3/15/19 19:40 == 45.3
3/15/19 6:15 == 39.8	3/15/19 10:45 == 47.7	3/15/19 15:15 == 47.9	3/15/19 19:45 == 39.8
3/15/19 6:20 == 48	3/15/19 10:50 == 47.8	3/15/19 15:20 == 47.8	3/15/19 19:50 == 47.9
3/15/19 6:25 == 47.9	3/15/19 10:55 == 47.8	3/15/19 15:25 == 47.9	3/15/19 19:55 == 48
3/15/19 6:30 == 44.4	3/15/19 11:00 == 47.5	3/15/19 15:30 == 47.7	3/15/19 20:00 == 44.4
3/15/19 6:35 == 40.4	3/15/19 11:05 == 47.7	3/15/19 15:35 == 47.8	3/15/19 20:05 == 40.7
3/15/19 6:40 == 47.8	3/15/19 11:10 == 45.2	3/15/19 15:40 == 48	3/15/19 20:10 == 47.9
3/15/19 6:45 == 44.5	3/15/19 11:15 == 40.1	3/15/19 15:45 == 47.8	3/15/19 20:15 == 48
3/15/19 6:50 == 40.2	3/15/19 11:20 == 47.8	3/15/19 15:50 == 48.1	3/15/19 20:20 == 47.9
3/15/19 6:55 == 39.7	3/15/19 11:25 == 48.1	3/15/19 15:55 == 47.8	3/15/19 20:25 == 48
3/15/19 7:00 == 40.6	3/15/19 11:30 == 47.8	3/15/19 16:00 == 47.7	3/15/19 20:30 == 48.1
3/15/19 7:05 == 41.5	3/15/19 11:35 == 48	3/15/19 16:05 == 47.9	3/15/19 20:35 == 47.9
3/15/19 7:10 == 47.8	3/15/19 11:40 == 47.9	3/15/19 16:10 == 47.9	3/15/19 20:40 == 47.9
3/15/19 7:15 == 45.2	3/15/19 11:45 == 47.9	3/15/19 16:15 == 47.9	3/15/19 20:45 == 47.9
3/15/19 7:20 == 39.8	3/15/19 11:50 == 47.9	3/15/19 16:20 == 47.9	3/15/19 20:50 == 48.1
3/15/19 7:25 == 47.8	3/15/19 11:55 == 47.9	3/15/19 16:25 == 48	3/15/19 20:55 == 48
3/15/19 7:30 == 42.1	3/15/19 12:00 == 47.9	3/15/19 16:30 == 47.7	3/15/19 21:00 == 47.9
3/15/19 7:35 == 42.8	3/15/19 12:05 == 48	3/15/19 16:35 == 47.9	3/15/19 21:05 == 48
3/15/19 7:40 == 47.9	3/15/19 12:10 == 48	3/15/19 16:40 == 48	3/15/19 21:10 == 47.9
3/15/19 7:45 == 47.6	3/15/19 12:15 == 47.9	3/15/19 16:45 == 47.9	3/15/19 21:15 == 47.9
3/15/19 7:50 == 47.8	3/15/19 12:20 == 47.8	3/15/19 16:50 == 48	3/15/19 21:20 == 47.9
3/15/19 7:55 == 47.9	3/15/19 12:25 == 48	3/15/19 16:55 == 48	3/15/19 21:25 == 48
3/15/19 8:00 == 47.6	3/15/19 12:30 == 47.9	3/15/19 17:00 == 47.7	3/15/19 21:30 == 48
3/15/19 8:05 == 47.7	3/15/19 12:35 == 47.7	3/15/19 17:05 == 47.8	3/15/19 21:35 == 42.7
3/15/19 8:10 == 47.9	3/15/19 12:40 == 48	3/15/19 17:10 == 48.1	3/15/19 21:40 == 42.5
3/15/19 8:15 == 47.9	3/15/19 12:45 == 47.8	3/15/19 17:15 == 47.9	3/15/19 21:45 == 48
3/15/19 8:20 == 47.9	3/15/19 12:50 == 47.7	3/15/19 17:20 == 47.8	3/15/19 21:50 == 47.8
3/15/19 8:25 == 47.8	3/15/19 12:55 == 47.9	3/15/19 17:25 == 48.1	3/15/19 21:55 == 48
3/15/19 8:30 == 48	3/15/19 13:00 == 48	3/15/19 17:30 == 48.1	3/15/19 22:00 == 48
3/15/19 8:35 == 47.9	3/15/19 13:05 == 48	3/15/19 17:35 == 40.3	3/15/19 22:05 == 48
3/15/19 8:40 == 48	3/15/19 13:10 == 48	3/15/19 17:40 == 45.1	3/15/19 22:10 == 48
3/15/19 8:45 == 45.1	3/15/19 13:15 == 47.7	3/15/19 17:45 == 47.4	3/15/19 22:15 == 48
3/15/19 8:50 == 39.9	3/15/19 13:20 == 40.2	3/15/19 17:50 == 40.3	3/15/19 22:20 == 48
3/15/19 8:55 == 48.1	3/15/19 13:25 == 44.7	3/15/19 17:55 == 45.3	3/15/19 22:25 == 48.1
3/15/19 9:00 == 47.8	3/15/19 13:30 == 47.9	3/15/19 18:00 == 48	3/15/19 22:30 == 48
3/15/19 9:05 == 47.6	3/15/19 13:35 == 48.1	3/15/19 18:05 == 48	3/15/19 22:35 == 48.1
3/15/19 9:10 == 47.9	3/15/19 13:40 == 47.9	3/15/19 18:10 == 48.1	3/15/19 22:40 == 48.1
3/15/19 9:15 == 47.7	3/15/19 13:45 == 45	3/15/19 18:15 == 44.1	3/15/19 22:45 == 48
3/15/19 9:20 == 48.1	3/15/19 13:50 == 40.3	3/15/19 18:20 == 41.3	3/15/19 22:50 == 48
3/15/19 9:25 == 47.9	3/15/19 13:55 == 48.1	3/15/19 18:25 == 48	3/15/19 22:55 == 47.8
3/15/19 9:30 == 44.8	3/15/19 14:00 == 47.8	3/15/19 18:30 == 47.8	3/15/19 23:00 == 47.8
3/15/19 9:35 == 40.3	3/15/19 14:05 == 48	3/15/19 18:35 == 40.4	3/15/19 23:05 == 47.9
3/15/19 9:40 == 47.7	3/15/19 14:10 == 47.7	3/15/19 18:40 == 45.1	3/15/19 23:10 == 48.1
3/15/19 9:45 == 45.1	3/15/19 14:15 == 47.6	3/15/19 18:45 == 47.7	3/15/19 23:15 == 48
3/15/19 9:50 == 40.2	3/15/19 14:20 == 47.6	3/15/19 18:50 == 47.8	3/15/19 23:20 == 47.9
3/15/19 9:55 == 48.1	3/15/19 14:25 == 48	3/15/19 18:55 == 48	3/15/19 23:25 == 48.1
3/15/19 10:00 == 48.2	3/15/19 14:30 == 47.8	3/15/19 19:00 == 47.7	3/15/19 23:30 == 47.9
3/15/19 10:05 == 47.9	3/15/19 14:35 == 47.9	3/15/19 19:05 == 47.9	3/15/19 23:35 == 48
3/15/19 10:10 == 47.9	3/15/19 14:40 == 47.9	3/15/19 19:10 == 47.9	3/15/19 23:40 == 47.9
3/15/19 10:15 == 46.9	3/15/19 14:45 == 48	3/15/19 19:15 == 47.9	3/15/19 23:45 == 48.1
3/15/19 10:20 == 39.8	3/15/19 14:50 == 48	3/15/19 19:20 == 40.5	3/15/19 23:50 == 48
3/15/19 10:25 == 45	3/15/19 14:55 == 48.1	3/15/19 19:25 == 44.6	3/15/19 23:55 == 48

### Pumpback Station Discharge (0364)

3/16/19 0:00 == 48	3/16/19 4:30 == 47.9	3/16/19 9:00 == 48	3/16/19 13:30 == 47.6
3/16/19 0:05 == 48	3/16/19 4:35 == 47.9	3/16/19 9:05 == 48	3/16/19 13:35 == 48
3/16/19 0:10 == 48.1	3/16/19 4:40 == 48.1	3/16/19 9:10 == 48.1	3/16/19 13:40 == 47.9
3/16/19 0:15 == 47.8	3/16/19 4:45 == 47.9	3/16/19 9:15 == 48	3/16/19 13:45 == 48
3/16/19 0:20 == 48	3/16/19 4:50 == 47.8	3/16/19 9:20 == 48	3/16/19 13:50 == 47.9
3/16/19 0:25 == 48.1	3/16/19 4:55 == 48	3/16/19 9:25 == 47.9	3/16/19 13:55 == 48
3/16/19 0:30 == 47.9	3/16/19 5:00 == 48	3/16/19 9:30 == 47.9	3/16/19 14:00 == 47.9
3/16/19 0:35 == 48	3/16/19 5:05 == 48	3/16/19 9:35 == 48	3/16/19 14:05 == 48.1
3/16/19 0:40 == 48	3/16/19 5:10 == 48.1	3/16/19 9:40 == 48	3/16/19 14:10 == 48
3/16/19 0:45 == 48	3/16/19 5:15 == 47.9	3/16/19 9:45 == 44.9	3/16/19 14:15 == 47
3/16/19 0:50 == 47.9	3/16/19 5:20 == 48	3/16/19 9:50 == 43.2	3/16/19 14:20 == 38.2
3/16/19 0:55 == 47.9	3/16/19 5:25 == 48	3/16/19 9:55 == 47.9	3/16/19 14:25 == 47.7
3/16/19 1:00 == 48	3/16/19 5:30 == 47.9	3/16/19 10:00 == 48	3/16/19 14:30 == 47.8
3/16/19 1:05 == 48	3/16/19 5:35 == 48	3/16/19 10:05 == 48.1	3/16/19 14:35 == 48
3/16/19 1:10 == 48	3/16/19 5:40 == 48	3/16/19 10:10 == 48	3/16/19 14:40 == 48
3/16/19 1:15 == 48.1	3/16/19 5:45 == 43.9	3/16/19 10:15 == 47	3/16/19 14:45 == 48
3/16/19 1:20 == 47.9	3/16/19 5:50 == 41.7	3/16/19 10:20 == 38.8	3/16/19 14:50 == 48
3/16/19 1:25 == 48	3/16/19 5:55 == 47.9	3/16/19 10:25 == 46.6	3/16/19 14:55 == 47.9
3/16/19 1:30 == 48.1	3/16/19 6:00 == 48	3/16/19 10:30 == 47.8	3/16/19 15:00 == 47.5
3/16/19 1:35 == 48	3/16/19 6:05 == 47.8	3/16/19 10:35 == 48	3/16/19 15:05 == 47.9
3/16/19 1:40 == 47.9	3/16/19 6:10 == 47.9	3/16/19 10:40 == 48	3/16/19 15:10 == 48
3/16/19 1:45 == 48	3/16/19 6:15 == 47.8	3/16/19 10:45 == 47.7	3/16/19 15:15 == 43.4
3/16/19 1:50 == 48	3/16/19 6:20 == 48.1	3/16/19 10:50 == 47.9	3/16/19 15:20 == 41.9
3/16/19 1:55 == 48	3/16/19 6:25 == 48	3/16/19 10:55 == 47.9	3/16/19 15:25 == 47.9
3/16/19 2:00 == 48	3/16/19 6:30 == 47.7	3/16/19 11:00 == 47.9	3/16/19 15:30 == 47.9
3/16/19 2:05 == 47.9	3/16/19 6:35 == 47.8	3/16/19 11:05 == 48.1	3/16/19 15:35 == 38.1
3/16/19 2:10 == 48.1	3/16/19 6:40 == 47.9	3/16/19 11:10 == 47.9	3/16/19 15:40 == 47
3/16/19 2:15 == 48	3/16/19 6:45 == 48	3/16/19 11:15 == 47.8	3/16/19 15:45 == 47.8
3/16/19 2:20 == 48	3/16/19 6:50 == 48	3/16/19 11:20 == 44.4	3/16/19 15:50 == 47.9
3/16/19 2:25 == 48	3/16/19 6:55 == 47.9	3/16/19 11:25 == 40.7	3/16/19 15:55 == 47.9
3/16/19 2:30 == 48	3/16/19 7:00 == 47.9	3/16/19 11:30 == 48	3/16/19 16:00 == 47.7
3/16/19 2:35 == 47.9	3/16/19 7:05 == 47.9	3/16/19 11:35 == 48	3/16/19 16:05 == 38.7
3/16/19 2:40 == 48.1	3/16/19 7:10 == 48	3/16/19 11:40 == 48	3/16/19 16:10 == 40.7
3/16/19 2:45 == 48	3/16/19 7:15 == 44	3/16/19 11:45 == 47.8	3/16/19 16:15 == 42.8
3/16/19 2:50 == 48	3/16/19 7:20 == 41.3	3/16/19 11:50 == 47.9	3/16/19 16:20 == 47.6
3/16/19 2:55 == 48	3/16/19 7:25 == 48	3/16/19 11:55 == 48	3/16/19 16:25 == 48.1
3/16/19 3:00 == 48.1	3/16/19 7:30 == 48.1	3/16/19 12:00 == 48.1	3/16/19 16:30 == 47.7
3/16/19 3:05 == 48.1	3/16/19 7:35 == 38.5	3/16/19 12:05 == 48	3/16/19 16:35 == 39.2
3/16/19 3:10 == 47.9	3/16/19 7:40 == 46.9	3/16/19 12:10 == 48.1	3/16/19 16:40 == 46.4
3/16/19 3:15 == 47.8	3/16/19 7:45 == 48	3/16/19 12:15 == 47.7	3/16/19 16:45 == 47.9
3/16/19 3:20 == 48	3/16/19 7:50 == 48	3/16/19 12:20 == 38.8	3/16/19 16:50 == 47.9
3/16/19 3:25 == 48	3/16/19 7:55 == 47.9	3/16/19 12:25 == 46.6	3/16/19 16:55 == 48.1
3/16/19 3:30 == 47.9	3/16/19 8:00 == 47.5	3/16/19 12:30 == 47.7	3/16/19 17:00 == 47.9
3/16/19 3:35 == 48.1	3/16/19 8:05 == 48	3/16/19 12:35 == 48	3/16/19 17:05 == 48
3/16/19 3:40 == 48	3/16/19 8:10 == 47.9	3/16/19 12:40 == 47.9	3/16/19 17:10 == 48.1
3/16/19 3:45 == 48	3/16/19 8:15 == 48	3/16/19 12:45 == 47.9	3/16/19 17:15 == 43.5
3/16/19 3:50 == 47.9	3/16/19 8:20 == 47.9	3/16/19 12:50 == 38.7	3/16/19 17:20 == 42
3/16/19 3:55 == 47.9	3/16/19 8:25 == 48	3/16/19 12:55 == 46.5	3/16/19 17:25 == 47.8
3/16/19 4:00 == 47.9	3/16/19 8:30 == 48	3/16/19 13:00 == 48	3/16/19 17:30 == 47.9
3/16/19 4:05 == 48.1	3/16/19 8:35 == 48	3/16/19 13:05 == 47.8	3/16/19 17:35 == 47.7
3/16/19 4:10 == 48.1	3/16/19 8:40 == 47.9	3/16/19 13:10 == 48	3/16/19 17:40 == 48
3/16/19 4:15 == 48	3/16/19 8:45 == 47.7	3/16/19 13:15 == 47.4	3/16/19 17:45 == 47.4
3/16/19 4:20 == 48	3/16/19 8:50 == 48	3/16/19 13:20 == 48	3/16/19 17:50 == 38.6
3/16/19 4:25 == 48	3/16/19 8:55 == 48.1	3/16/19 13:25 == 48	3/16/19 17:55 == 46.8

### Pumpback Station Discharge (0364)

3/16/19 18:00 == 48	3/16/19 22:30 == 48.1	3/17/19 3:00 == 47.9	3/17/19 7:30 == 47.9
3/16/19 18:05 == 48	3/16/19 22:35 == 47.9	3/17/19 3:05 == 48.1	3/17/19 7:35 == 48
3/16/19 18:10 == 48.1	3/16/19 22:40 == 48	3/17/19 3:10 == 48	3/17/19 7:40 == 47.9
3/16/19 18:15 == 47.6	3/16/19 22:45 == 48	3/17/19 3:15 == 43.1	3/17/19 7:45 == 48
3/16/19 18:20 == 48	3/16/19 22:50 == 48	3/17/19 3:20 == 42.4	3/17/19 7:50 == 47.9
3/16/19 18:25 == 48.1	3/16/19 22:55 == 48	3/17/19 3:25 == 47.9	3/17/19 7:55 == 48
3/16/19 18:30 == 42.8	3/16/19 23:00 == 47.8	3/17/19 3:30 == 47.9	3/17/19 8:00 == 47.6
3/16/19 18:35 == 43.2	3/16/19 23:05 == 48	3/17/19 3:35 == 48	3/17/19 8:05 == 47.8
3/16/19 18:40 == 47.8	3/16/19 23:10 == 48	3/17/19 3:40 == 48	3/17/19 8:10 == 48
3/16/19 18:45 == 47.9	3/16/19 23:15 == 47.9	3/17/19 3:45 == 47.9	3/17/19 8:15 == 48
3/16/19 18:50 == 47.7	3/16/19 23:20 == 48	3/17/19 3:50 == 48	3/17/19 8:20 == 48.1
3/16/19 18:55 == 47.9	3/16/19 23:25 == 48.1	3/17/19 3:55 == 48	3/17/19 8:25 == 48
3/16/19 19:00 == 47.9	3/16/19 23:30 == 48.1	3/17/19 4:00 == 47.9	3/17/19 8:30 == 48
3/16/19 19:05 == 47.9	3/16/19 23:35 == 47.9	3/17/19 4:05 == 47.8	3/17/19 8:35 == 48
3/16/19 19:10 == 48.1	3/16/19 23:40 == 48	3/17/19 4:10 == 47.9	3/17/19 8:40 == 48
3/16/19 19:15 == 47.9	3/16/19 23:45 == 48.1	3/17/19 4:15 == 48	3/17/19 8:45 == 48
3/16/19 19:20 == 39.2	3/16/19 23:50 == 48.1	3/17/19 4:20 == 48	3/17/19 8:50 == 38.5
3/16/19 19:25 == 46.2	3/16/19 23:55 == 47.9	3/17/19 4:25 == 47.9	3/17/19 8:55 == 42
3/16/19 19:30 == 47.8	3/17/19 0:00 == 48.1	3/17/19 4:30 == 48	3/17/19 9:00 == 43.4
3/16/19 19:35 == 47.9	3/17/19 0:05 == 48	3/17/19 4:35 == 47.9	3/17/19 9:05 == 47.9
3/16/19 19:40 == 47.8	3/17/19 0:10 == 48	3/17/19 4:40 == 48.1	3/17/19 9:10 == 48
3/16/19 19:45 == 47.8	3/17/19 0:15 == 42.9	3/17/19 4:45 == 47.9	3/17/19 9:15 == 48
3/16/19 19:50 == 48	3/17/19 0:20 == 42.3	3/17/19 4:50 == 48.1	3/17/19 9:20 == 48
3/16/19 19:55 == 48	3/17/19 0:25 == 47.9	3/17/19 4:55 == 48	3/17/19 9:25 == 48
3/16/19 20:00 == 47.9	3/17/19 0:30 == 48	3/17/19 5:00 == 48	3/17/19 9:30 == 47.9
3/16/19 20:05 == 38.1	3/17/19 0:35 == 48.1	3/17/19 5:05 == 48	3/17/19 9:35 == 47.9
3/16/19 20:10 == 47.4	3/17/19 0:40 == 48	3/17/19 5:10 == 48	3/17/19 9:40 == 47.9
3/16/19 20:15 == 48	3/17/19 0:45 == 48	3/17/19 5:15 == 47.9	3/17/19 9:45 == 43.9
3/16/19 20:20 == 47.9	3/17/19 0:50 == 47.9	3/17/19 5:20 == 48	3/17/19 9:50 == 43.8
3/16/19 20:25 == 48	3/17/19 0:55 == 47.9	3/17/19 5:25 == 47.9	3/17/19 9:55 == 47.9
3/16/19 20:30 == 47.8	3/17/19 1:00 == 48	3/17/19 5:30 == 48.1	3/17/19 10:00 == 48
3/16/19 20:35 == 47.9	3/17/19 1:05 == 47.9	3/17/19 5:35 == 47.9	3/17/19 10:05 == 48.2
3/16/19 20:40 == 48.1	3/17/19 1:10 == 48	3/17/19 5:40 == 47.9	3/17/19 10:10 == 48.1
3/16/19 20:45 == 47.9	3/17/19 1:15 == 48	3/17/19 5:45 == 47.8	3/17/19 10:15 == 46.4
3/16/19 20:50 == 48	3/17/19 1:20 == 48.1	3/17/19 5:50 == 48	3/17/19 10:20 == 38.3
3/16/19 20:55 == 48.1	3/17/19 1:25 == 47.9	3/17/19 5:55 == 48.1	3/17/19 10:25 == 41.9
3/16/19 21:00 == 48	3/17/19 1:30 == 48	3/17/19 6:00 == 48	3/17/19 10:30 == 43.5
3/16/19 21:05 == 47.9	3/17/19 1:35 == 48.1	3/17/19 6:05 == 48	3/17/19 10:35 == 47.9
3/16/19 21:10 == 47.9	3/17/19 1:40 == 48	3/17/19 6:10 == 48	3/17/19 10:40 == 48.1
3/16/19 21:15 == 48	3/17/19 1:45 == 47.9	3/17/19 6:15 == 47.9	3/17/19 10:45 == 47.6
3/16/19 21:20 == 47.9	3/17/19 1:50 == 48	3/17/19 6:20 == 48	3/17/19 10:50 == 47.9
3/16/19 21:25 == 48	3/17/19 1:55 == 48.1	3/17/19 6:25 == 48	3/17/19 10:55 == 47.9
3/16/19 21:30 == 48	3/17/19 2:00 == 47.9	3/17/19 6:30 == 42.2	3/17/19 11:00 == 48
3/16/19 21:35 == 47.9	3/17/19 2:05 == 48.1	3/17/19 6:35 == 43.4	3/17/19 11:05 == 47.9
3/16/19 21:40 == 48	3/17/19 2:10 == 48	3/17/19 6:40 == 48	3/17/19 11:10 == 48
3/16/19 21:45 == 48	3/17/19 2:15 == 48	3/17/19 6:45 == 47.9	3/17/19 11:15 == 42.2
3/16/19 21:50 == 48	3/17/19 2:20 == 47.9	3/17/19 6:50 == 48	3/17/19 11:20 == 42.9
3/16/19 21:55 == 47.9	3/17/19 2:25 == 48.1	3/17/19 6:55 == 47.8	3/17/19 11:25 == 48
3/16/19 22:00 == 48	3/17/19 2:30 == 47.9	3/17/19 7:00 == 48	3/17/19 11:30 == 48
3/16/19 22:05 == 47.9	3/17/19 2:35 == 48	3/17/19 7:05 == 47.9	3/17/19 11:35 == 47.9
3/16/19 22:10 == 47.9	3/17/19 2:40 == 48	3/17/19 7:10 == 48	3/17/19 11:40 == 48
3/16/19 22:15 == 48	3/17/19 2:45 == 48	3/17/19 7:15 == 42.5	3/17/19 11:45 == 47.9
3/16/19 22:20 == 48	3/17/19 2:50 == 48	3/17/19 7:20 == 42.9	3/17/19 11:50 == 48
3/16/19 22:25 == 48	3/17/19 2:55 == 48.1	3/17/19 7:25 == 47.9	3/17/19 11:55 == 47.9

### Pumpback Station Discharge (0364)

3/17/19 12:00 == 48	3/17/19 16:30 == 47.6	3/17/19 21:00 == 47.7	3/18/19 1:30 == 47.8
3/17/19 12:05 == 47.9	3/17/19 16:35 == 38.2	3/17/19 21:05 == 47.8	3/18/19 1:35 == 47.9
3/17/19 12:10 == 47.9	3/17/19 16:40 == 47.3	3/17/19 21:10 == 47.9	3/18/19 1:40 == 47.9
3/17/19 12:15 == 47.1	3/17/19 16:45 == 48	3/17/19 21:15 == 47.7	3/18/19 1:45 == 47.7
3/17/19 12:20 == 38.3	3/17/19 16:50 == 47.9	3/17/19 21:20 == 47.7	3/18/19 1:50 == 47.8
3/17/19 12:25 == 47.6	3/17/19 16:55 == 47.9	3/17/19 21:25 == 47.8	3/18/19 1:55 == 48
3/17/19 12:30 == 48	3/17/19 17:00 == 47.8	3/17/19 21:30 == 47.7	3/18/19 2:00 == 47.8
3/17/19 12:35 == 48	3/17/19 17:05 == 47.8	3/17/19 21:35 == 47.7	3/18/19 2:05 == 47.9
3/17/19 12:40 == 47.8	3/17/19 17:10 == 47.9	3/17/19 21:40 == 47.8	3/18/19 2:10 == 47.9
3/17/19 12:45 == 47.8	3/17/19 17:15 == 47.7	3/17/19 21:45 == 47.7	3/18/19 2:15 == 47.7
3/17/19 12:50 == 43.7	3/17/19 17:20 == 38.1	3/17/19 21:50 == 47.9	3/18/19 2:20 == 47.7
3/17/19 12:55 == 41.9	3/17/19 17:25 == 47	3/17/19 21:55 == 47.8	3/18/19 2:25 == 47.9
3/17/19 13:00 == 48	3/17/19 17:30 == 48	3/17/19 22:00 == 47.8	3/18/19 2:30 == 47.8
3/17/19 13:05 == 48	3/17/19 17:35 == 47.6	3/17/19 22:05 == 47.9	3/18/19 2:35 == 47.9
3/17/19 13:10 == 48	3/17/19 17:40 == 47.8	3/17/19 22:10 == 47.7	3/18/19 2:40 == 47.8
3/17/19 13:15 == 47.4	3/17/19 17:45 == 46.8	3/17/19 22:15 == 47.8	3/18/19 2:45 == 47.8
3/17/19 13:20 == 38.5	3/17/19 17:50 == 38.2	3/17/19 22:20 == 47.8	3/18/19 2:50 == 47.8
3/17/19 13:25 == 46.9	3/17/19 17:55 == 47.7	3/17/19 22:25 == 47.9	3/18/19 2:55 == 47.9
3/17/19 13:30 == 48	3/17/19 18:00 == 47.9	3/17/19 22:30 == 47.8	3/18/19 3:00 == 47.7
3/17/19 13:35 == 48	3/17/19 18:05 == 48	3/17/19 22:35 == 47.9	3/18/19 3:05 == 47.8
3/17/19 13:40 == 47.9	3/17/19 18:10 == 47.9	3/17/19 22:40 == 47.9	3/18/19 3:10 == 47.8
3/17/19 13:45 == 42.5	3/17/19 18:15 == 47.5	3/17/19 22:45 == 47.8	3/18/19 3:15 == 41.8
3/17/19 13:50 == 43	3/17/19 18:20 == 47.8	3/17/19 22:50 == 47.7	3/18/19 3:20 == 42.8
3/17/19 13:55 == 47.9	3/17/19 18:25 == 47.8	3/17/19 22:55 == 47.9	3/18/19 3:25 == 47.7
3/17/19 14:00 == 48	3/17/19 18:30 == 41.7	3/17/19 23:00 == 47.8	3/18/19 3:30 == 47.8
3/17/19 14:05 == 47.9	3/17/19 18:35 == 43.5	3/17/19 23:05 == 47.8	3/18/19 3:35 == 47.8
3/17/19 14:10 == 47.8	3/17/19 18:40 == 47.9	3/17/19 23:10 == 47.9	3/18/19 3:40 == 47.8
3/17/19 14:15 == 46.2	3/17/19 18:45 == 47	3/17/19 23:15 == 47.8	3/18/19 3:45 == 47.8
3/17/19 14:20 == 39	3/17/19 18:50 == 38.4	3/17/19 23:20 == 47.9	3/18/19 3:50 == 47.8
3/17/19 14:25 == 48	3/17/19 18:55 == 47.8	3/17/19 23:25 == 47.8	3/18/19 3:55 == 47.8
3/17/19 14:30 == 47.9	3/17/19 19:00 == 47.8	3/17/19 23:30 == 47.8	3/18/19 4:00 == 47.8
3/17/19 14:35 == 48	3/17/19 19:05 == 47.9	3/17/19 23:35 == 47.8	3/18/19 4:05 == 47.8
3/17/19 14:40 == 47.9	3/17/19 19:10 == 47.9	3/17/19 23:40 == 47.8	3/18/19 4:10 == 47.9
3/17/19 14:45 == 47.8	3/17/19 19:15 == 42.1	3/17/19 23:45 == 47.8	3/18/19 4:15 == 47.8
3/17/19 14:50 == 48	3/17/19 19:20 == 42.6	3/17/19 23:50 == 47.8	3/18/19 4:20 == 47.9
3/17/19 14:55 == 48	3/17/19 19:25 == 47.8	3/17/19 23:55 == 47.7	3/18/19 4:25 == 47.8
3/17/19 15:00 == 42.3	3/17/19 19:30 == 47.7	3/18/19 0:00 == 47.9	3/18/19 4:30 == 47.7
3/17/19 15:05 == 43.1	3/17/19 19:35 == 47.8	3/18/19 0:05 == 47.9	3/18/19 4:35 == 47.6
3/17/19 15:10 == 47.9	3/17/19 19:40 == 42.1	3/18/19 0:10 == 47.9	3/18/19 4:40 == 47.8
3/17/19 15:15 == 48	3/17/19 19:45 == 42.4	3/18/19 0:15 == 47.8	3/18/19 4:45 == 47.7
3/17/19 15:20 == 47.9	3/17/19 19:50 == 47.7	3/18/19 0:20 == 48	3/18/19 4:50 == 47.9
3/17/19 15:25 == 48.1	3/17/19 19:55 == 47.9	3/18/19 0:25 == 48	3/18/19 4:55 == 47.9
3/17/19 15:30 == 47.2	3/17/19 20:00 == 47.7	3/18/19 0:30 == 47.8	3/18/19 5:00 == 47.7
3/17/19 15:35 == 38.6	3/17/19 20:05 == 47.8	3/18/19 0:35 == 47.7	3/18/19 5:05 == 47.7
3/17/19 15:40 == 47.8	3/17/19 20:10 == 48	3/18/19 0:40 == 47.9	3/18/19 5:10 == 47.7
3/17/19 15:45 == 47.6	3/17/19 20:15 == 47.9	3/18/19 0:45 == 47.8	3/18/19 5:15 == 47.8
3/17/19 15:50 == 47.6	3/17/19 20:20 == 47.8	3/18/19 0:50 == 47.9	3/18/19 5:20 == 47.8
3/17/19 15:55 == 47.8	3/17/19 20:25 == 48	3/18/19 0:55 == 47.9	3/18/19 5:25 == 47.7
3/17/19 16:00 == 42	3/17/19 20:30 == 47.7	3/18/19 1:00 == 47.7	3/18/19 5:30 == 47.9
3/17/19 16:05 == 43	3/17/19 20:35 == 47.7	3/18/19 1:05 == 47.9	3/18/19 5:35 == 47.8
3/17/19 16:10 == 41.2	3/17/19 20:40 == 47.6	3/18/19 1:10 == 47.8	3/18/19 5:40 == 47.9
3/17/19 16:15 == 43.8	3/17/19 20:45 == 47.8	3/18/19 1:15 == 47.8	3/18/19 5:45 == 41.5
3/17/19 16:20 == 47.7	3/17/19 20:50 == 47.9	3/18/19 1:20 == 47.9	3/18/19 5:50 == 44.1
3/17/19 16:25 == 47.9	3/17/19 20:55 == 48	3/18/19 1:25 == 47.8	3/18/19 5:55 == 48



### Pumpback Station Discharge (0364)

3/18/19 6:00 == 48	3/18/19 10:30 == 47.7	3/18/19 15:00 == 47.6	3/18/19 19:30 == 48
3/18/19 6:05 == 47.8	3/18/19 10:35 == 47.7	3/18/19 15:05 == 48	3/18/19 19:35 == 46.4
3/18/19 6:10 == 47.9	3/18/19 10:40 == 47.9	3/18/19 15:10 == 48	3/18/19 19:40 == 38.7
3/18/19 6:15 == 47.7	3/18/19 10:45 == 47.6	3/18/19 15:15 == 41.4	3/18/19 19:45 == 47.6
3/18/19 6:20 == 47.9	3/18/19 10:50 == 47.9	3/18/19 15:20 == 44	3/18/19 19:50 == 47.9
3/18/19 6:25 == 47.9	3/18/19 10:55 == 44.4	3/18/19 15:25 == 48	3/18/19 19:55 == 47.9
3/18/19 6:30 == 41	3/18/19 11:00 == 40.5	3/18/19 15:30 == 47.9	3/18/19 20:00 == 47.7
3/18/19 6:35 == 44	3/18/19 11:05 == 39.4	3/18/19 15:35 == 47.9	3/18/19 20:05 == 48
3/18/19 6:40 == 48	3/18/19 11:10 == 45.7	3/18/19 15:40 == 48	3/18/19 20:10 == 47.9
3/18/19 6:45 == 47.8	3/18/19 11:15 == 41.1	3/18/19 15:45 == 47.6	3/18/19 20:15 == 47.7
3/18/19 6:50 == 48	3/18/19 11:20 == 44.1	3/18/19 15:50 == 48.1	3/18/19 20:20 == 48
3/18/19 6:55 == 47.9	3/18/19 11:25 == 48	3/18/19 15:55 == 48.1	3/18/19 20:25 == 48
3/18/19 7:00 == 47.8	3/18/19 11:30 == 48	3/18/19 16:00 == 41.2	3/18/19 20:30 == 48
3/18/19 7:05 == 48	3/18/19 11:35 == 48	3/18/19 16:05 == 44	3/18/19 20:35 == 47.9
3/18/19 7:10 == 48	3/18/19 11:40 == 48	3/18/19 16:10 == 48	3/18/19 20:40 == 47.9
3/18/19 7:15 == 41.3	3/18/19 11:45 == 47.7	3/18/19 16:15 == 47.1	3/18/19 20:45 == 40.3
3/18/19 7:20 == 43.6	3/18/19 11:50 == 48	3/18/19 16:20 == 38.3	3/18/19 20:50 == 44.6
3/18/19 7:25 == 47.9	3/18/19 11:55 == 48	3/18/19 16:25 == 47.6	3/18/19 20:55 == 48
3/18/19 7:30 == 47.9	3/18/19 12:00 == 47.9	3/18/19 16:30 == 47.8	3/18/19 21:00 == 47.7
3/18/19 7:35 == 48	3/18/19 12:05 == 48.1	3/18/19 16:35 == 47.9	3/18/19 21:05 == 48
3/18/19 7:40 == 47.8	3/18/19 12:10 == 47.8	3/18/19 16:40 == 48	3/18/19 21:10 == 47.8
3/18/19 7:45 == 48.1	3/18/19 12:15 == 40.4	3/18/19 16:45 == 40.9	3/18/19 21:15 == 47.6
3/18/19 7:50 == 47.9	3/18/19 12:20 == 44.9	3/18/19 16:50 == 44.5	3/18/19 21:20 == 47.8
3/18/19 7:55 == 48	3/18/19 12:25 == 47.9	3/18/19 16:55 == 47.8	3/18/19 21:25 == 47.8
3/18/19 8:00 == 47.7	3/18/19 12:30 == 47.7	3/18/19 17:00 == 47.7	3/18/19 21:30 == 47.9
3/18/19 8:05 == 47.8	3/18/19 12:35 == 48	3/18/19 17:05 == 47.8	3/18/19 21:35 == 48
3/18/19 8:10 == 47.8	3/18/19 12:40 == 41.5	3/18/19 17:10 == 47.9	3/18/19 21:40 == 47.9
3/18/19 8:15 == 48.1	3/18/19 12:45 == 43.8	3/18/19 17:15 == 40.5	3/18/19 21:45 == 47.7
3/18/19 8:20 == 48.1	3/18/19 12:50 == 41.9	3/18/19 17:20 == 44.3	3/18/19 21:50 == 47.9
3/18/19 8:25 == 48	3/18/19 12:55 == 43.1	3/18/19 17:25 == 47.9	3/18/19 21:55 == 47.9
3/18/19 8:30 == 47.9	3/18/19 13:00 == 48	3/18/19 17:30 == 48.1	3/18/19 22:00 == 47.9
3/18/19 8:35 == 48	3/18/19 13:05 == 47.7	3/18/19 17:35 == 47.9	3/18/19 22:05 == 47.8
3/18/19 8:40 == 47.8	3/18/19 13:10 == 48	3/18/19 17:40 == 47.8	3/18/19 22:10 == 47.9
3/18/19 8:45 == 47.8	3/18/19 13:15 == 47.3	3/18/19 17:45 == 47.3	3/18/19 22:15 == 47.8
3/18/19 8:50 == 47.9	3/18/19 13:20 == 48.1	3/18/19 17:50 == 47.7	3/18/19 22:20 == 47.8
3/18/19 8:55 == 48	3/18/19 13:25 == 47.8	3/18/19 17:55 == 48.1	3/18/19 22:25 == 48
3/18/19 9:00 == 47.9	3/18/19 13:30 == 47.9	3/18/19 18:00 == 48	3/18/19 22:30 == 47.9
3/18/19 9:05 == 48	3/18/19 13:35 == 47.9	3/18/19 18:05 == 47.8	3/18/19 22:35 == 47.9
3/18/19 9:10 == 48	3/18/19 13:40 == 48	3/18/19 18:10 == 47.9	3/18/19 22:40 == 47.9
3/18/19 9:15 == 47.8	3/18/19 13:45 == 47.9	3/18/19 18:15 == 46	3/18/19 22:45 == 47.7
3/18/19 9:20 == 47.9	3/18/19 13:50 == 47.9	3/18/19 18:20 == 38.8	3/18/19 22:50 == 47.9
3/18/19 9:25 == 48	3/18/19 13:55 == 48.1	3/18/19 18:25 == 47.8	3/18/19 22:55 == 47.9
3/18/19 9:30 == 47.9	3/18/19 14:00 == 47.9	3/18/19 18:30 == 40.6	3/18/19 23:00 == 48.1
3/18/19 9:35 == 48	3/18/19 14:05 == 47.8	3/18/19 18:35 == 44.7	3/18/19 23:05 == 47.9
3/18/19 9:40 == 48	3/18/19 14:10 == 47.9	3/18/19 18:40 == 48	3/18/19 23:10 == 47.9
3/18/19 9:45 == 41.9	3/18/19 14:15 == 40.8	3/18/19 18:45 == 40	3/18/19 23:15 == 47.8
3/18/19 9:50 == 41.4	3/18/19 14:20 == 44	3/18/19 18:50 == 44.6	3/18/19 23:20 == 47.9
3/18/19 9:55 == 40.7	3/18/19 14:25 == 47.9	3/18/19 18:55 == 48	3/18/19 23:25 == 47.9
3/18/19 10:00 == 47.8	3/18/19 14:30 == 40.5	3/18/19 19:00 == 47.9	3/18/19 23:30 == 48
3/18/19 10:05 == 48	3/18/19 14:35 == 44.9	3/18/19 19:05 == 48.1	3/18/19 23:35 == 47.9
3/18/19 10:10 == 47.9	3/18/19 14:40 == 48	3/18/19 19:10 == 48.1	3/18/19 23:40 == 48
3/18/19 10:15 == 46.8	3/18/19 14:45 == 47.8	3/18/19 19:15 == 47.8	3/18/19 23:45 == 47.9
3/18/19 10:20 == 47.6	3/18/19 14:50 == 48.1	3/18/19 19:20 == 47.5	3/18/19 23:50 == 47.9
3/18/19 10:25 == 47.8	3/18/19 14:55 == 47.9	3/18/19 19:25 == 47.7	3/18/19 23:55 == 48

Pumpback Station Discharge (0364)

3/19/19 0:00 == 48	3/19/19 4:30 == 47.9	3/19/19 9:00 == 48.1	3/19/19 13:30 == 41.7
3/19/19 0:05 == 47.8	3/19/19 4:35 == 48	3/19/19 9:05 == 47.9	3/19/19 13:35 == 47.8
3/19/19 0:10 == 47.9	3/19/19 4:40 == 47.8	3/19/19 9:10 == 48	3/19/19 13:40 == 47.8
3/19/19 0:15 == 47.4	3/19/19 4:45 == 40.1	3/19/19 9:15 == 47.8	3/19/19 13:45 == 40.3
3/19/19 0:20 == 47.8	3/19/19 4:50 == 44.9	3/19/19 9:20 == 48	3/19/19 13:50 == 44.8
3/19/19 0:25 == 48	3/19/19 4:55 == 48	3/19/19 9:25 == 47.9	3/19/19 13:55 == 48.1
3/19/19 0:30 == 47.8	3/19/19 5:00 == 47.7	3/19/19 9:30 == 47.9	3/19/19 14:00 == 47.7
3/19/19 0:35 == 48.1	3/19/19 5:05 == 47.9	3/19/19 9:35 == 47.8	3/19/19 14:05 == 47.9
3/19/19 0:40 == 48	3/19/19 5:10 == 48	3/19/19 9:40 == 47.9	3/19/19 14:10 == 47.8
3/19/19 0:45 == 47.7	3/19/19 5:15 == 47.8	3/19/19 9:45 == 40.9	3/19/19 14:15 == 47.9
3/19/19 0:50 == 48	3/19/19 5:20 == 47.8	3/19/19 9:50 == 45.8	3/19/19 14:20 == 47.7
3/19/19 0:55 == 48	3/19/19 5:25 == 47.8	3/19/19 9:55 == 48	3/19/19 14:25 == 47.9
3/19/19 1:00 == 47.8	3/19/19 5:30 == 47.8	3/19/19 10:00 == 47.8	3/19/19 14:30 == 43.1
3/19/19 1:05 == 48	3/19/19 5:35 == 47.8	3/19/19 10:05 == 45.7	3/19/19 14:35 == 41.5
3/19/19 1:10 == 48	3/19/19 5:40 == 47.7	3/19/19 10:10 == 40.7	3/19/19 14:40 == 47.7
3/19/19 1:15 == 47.7	3/19/19 5:45 == 40.3	3/19/19 10:15 == 44.5	3/19/19 14:45 == 47.9
3/19/19 1:20 == 47.7	3/19/19 5:50 == 45	3/19/19 10:20 == 39.9	3/19/19 14:50 == 47.9
3/19/19 1:25 == 47.7	3/19/19 5:55 == 47.9	3/19/19 10:25 == 47.9	3/19/19 14:55 == 48
3/19/19 1:30 == 47.8	3/19/19 6:00 == 48	3/19/19 10:30 == 47.8	3/19/19 15:00 == 46.1
3/19/19 1:35 == 47.9	3/19/19 6:05 == 47.8	3/19/19 10:35 == 48	3/19/19 15:05 == 38.9
3/19/19 1:40 == 47.9	3/19/19 6:10 == 39.4	3/19/19 10:40 == 48.1	3/19/19 15:10 == 47.6
3/19/19 1:45 == 47.7	3/19/19 6:15 == 46.2	3/19/19 10:45 == 47.6	3/19/19 15:15 == 45.3
3/19/19 1:50 == 47.9	3/19/19 6:20 == 48	3/19/19 10:50 == 47.9	3/19/19 15:20 == 39.7
3/19/19 1:55 == 47.9	3/19/19 6:25 == 47.9	3/19/19 10:55 == 48	3/19/19 15:25 == 47.9
3/19/19 2:00 == 47.9	3/19/19 6:30 == 47.6	3/19/19 11:00 == 48	3/19/19 15:30 == 47.8
3/19/19 2:05 == 47.8	3/19/19 6:35 == 47.9	3/19/19 11:05 == 47.6	3/19/19 15:35 == 47.9
3/19/19 2:10 == 47.7	3/19/19 6:40 == 47.9	3/19/19 11:10 == 48	3/19/19 15:40 == 47.7
3/19/19 2:15 == 47.9	3/19/19 6:45 == 45.3	3/19/19 11:15 == 44.7	3/19/19 15:45 == 47.6
3/19/19 2:20 == 47.8	3/19/19 6:50 == 39.6	3/19/19 11:20 == 40.2	3/19/19 15:50 == 47.8
3/19/19 2:25 == 47.8	3/19/19 6:55 == 47.7	3/19/19 11:25 == 47.8	3/19/19 15:55 == 48
3/19/19 2:30 == 47.8	3/19/19 7:00 == 47.8	3/19/19 11:30 == 47.8	3/19/19 16:00 == 47.8
3/19/19 2:35 == 47.8	3/19/19 7:05 == 47.9	3/19/19 11:35 == 47.6	3/19/19 16:05 == 48
3/19/19 2:40 == 47.8	3/19/19 7:10 == 48.1	3/19/19 11:40 == 48.1	3/19/19 16:10 == 47.8
3/19/19 2:45 == 47.7	3/19/19 7:15 == 47.7	3/19/19 11:45 == 47.9	3/19/19 16:15 == 47.6
3/19/19 2:50 == 47.7	3/19/19 7:20 == 41.2	3/19/19 11:50 == 48	3/19/19 16:20 == 47.6
3/19/19 2:55 == 47.7	3/19/19 7:25 == 43.6	3/19/19 11:55 == 48	3/19/19 16:25 == 47.9
3/19/19 3:00 == 47.9	3/19/19 7:30 == 47.9	3/19/19 12:00 == 47.9	3/19/19 16:30 == 47.7
3/19/19 3:05 == 48	3/19/19 7:35 == 47.8	3/19/19 12:05 == 47.8	3/19/19 16:35 == 48
3/19/19 3:10 == 47.8	3/19/19 7:40 == 47.9	3/19/19 12:10 == 48.1	3/19/19 16:40 == 48
3/19/19 3:15 == 47.6	3/19/19 7:45 == 47.8	3/19/19 12:15 == 45.3	3/19/19 16:45 == 47.8
3/19/19 3:20 == 48	3/19/19 7:50 == 47.9	3/19/19 12:20 == 39.6	3/19/19 16:50 == 47.8
3/19/19 3:25 == 48	3/19/19 7:55 == 48	3/19/19 12:25 == 47.8	3/19/19 16:55 == 47.9
3/19/19 3:30 == 47.9	3/19/19 8:00 == 40.3	3/19/19 12:30 == 47.8	3/19/19 17:00 == 47.6
3/19/19 3:35 == 48	3/19/19 8:05 == 45	3/19/19 12:35 == 48.1	3/19/19 17:05 == 47.8
3/19/19 3:40 == 48	3/19/19 8:10 == 48	3/19/19 12:40 == 47.9	3/19/19 17:10 == 47.5
3/19/19 3:45 == 47.9	3/19/19 8:15 == 47.7	3/19/19 12:45 == 39.6	3/19/19 17:15 == 39.3
3/19/19 3:50 == 47.9	3/19/19 8:20 == 47.9	3/19/19 12:50 == 45.3	3/19/19 17:20 == 45.6
3/19/19 3:55 == 47.9	3/19/19 8:25 == 47.9	3/19/19 12:55 == 47.9	3/19/19 17:25 == 47.9
3/19/19 4:00 == 47.8	3/19/19 8:30 == 47.9	3/19/19 13:00 == 47.8	3/19/19 17:30 == 48
3/19/19 4:05 == 47.9	3/19/19 8:35 == 47.9	3/19/19 13:05 == 48	3/19/19 17:35 == 47.8
3/19/19 4:10 == 47.9	3/19/19 8:40 == 48	3/19/19 13:10 == 48	3/19/19 17:40 == 47.8
3/19/19 4:15 == 47.6	3/19/19 8:45 == 40.8	3/19/19 13:15 == 47.4	3/19/19 17:45 == 39.1
3/19/19 4:20 == 47.8	3/19/19 8:50 == 45	3/19/19 13:20 == 48	3/19/19 17:50 == 46
3/19/19 4:25 == 47.9	3/19/19 8:55 == 48.1	3/19/19 13:25 == 43.4	3/19/19 17:55 == 48

### Pumpback Station Discharge (0364)

3/19/19 18:00 == 47.9	3/19/19 22:30 == 47.8	3/20/19 3:00 == 47.5	3/20/19 7:30 == 47.9
3/19/19 18:05 == 47.8	3/19/19 22:35 == 47.7	3/20/19 3:05 == 47.8	3/20/19 7:35 == 48
3/19/19 18:10 == 48	3/19/19 22:40 == 47.7	3/20/19 3:10 == 47.7	3/20/19 7:40 == 47.9
3/19/19 18:15 == 39.3	3/19/19 22:45 == 47.5	3/20/19 3:15 == 47.8	3/20/19 7:45 == 47.9
3/19/19 18:20 == 45.1	3/19/19 22:50 == 47.6	3/20/19 3:20 == 38.9	3/20/19 7:50 == 47.8
3/19/19 18:25 == 47.8	3/19/19 22:55 == 47.5	3/20/19 3:25 == 45.7	3/20/19 7:55 == 47.9
3/19/19 18:30 == 47.7	3/19/19 23:00 == 47.8	3/20/19 3:30 == 47.7	3/20/19 8:00 == 48
3/19/19 18:35 == 47.8	3/19/19 23:05 == 47.8	3/20/19 3:35 == 47.9	3/20/19 8:05 == 38.5
3/19/19 18:40 == 48.1	3/19/19 23:10 == 47.8	3/20/19 3:40 == 47.8	3/20/19 8:10 == 46.5
3/19/19 18:45 == 43.8	3/19/19 23:15 == 47.5	3/20/19 3:45 == 47.9	3/20/19 8:15 == 47.9
3/19/19 18:50 == 39.8	3/19/19 23:20 == 47.8	3/20/19 3:50 == 47.6	3/20/19 8:20 == 47.5
3/19/19 18:55 == 47.8	3/19/19 23:25 == 47.8	3/20/19 3:55 == 47.9	3/20/19 8:25 == 47.9
3/19/19 19:00 == 47.9	3/19/19 23:30 == 47.6	3/20/19 4:00 == 47.9	3/20/19 8:30 == 47.9
3/19/19 19:05 == 48	3/19/19 23:35 == 47.8	3/20/19 4:05 == 47.7	3/20/19 8:35 == 48
3/19/19 19:10 == 48.1	3/19/19 23:40 == 47.8	3/20/19 4:10 == 47.8	3/20/19 8:40 == 48
3/19/19 19:15 == 39.2	3/19/19 23:45 == 47.7	3/20/19 4:15 == 47.9	3/20/19 8:45 == 48
3/19/19 19:20 == 45.4	3/19/19 23:50 == 47.7	3/20/19 4:20 == 47.5	3/20/19 8:50 == 44.7
3/19/19 19:25 == 47.8	3/19/19 23:55 == 47.8	3/20/19 4:25 == 47.7	3/20/19 8:55 == 39.7
3/19/19 19:30 == 47.9	3/20/19 0:00 == 47.7	3/20/19 4:30 == 47.7	3/20/19 9:00 == 48
3/19/19 19:35 == 48	3/20/19 0:05 == 47.7	3/20/19 4:35 == 47.8	3/20/19 9:05 == 47.8
3/19/19 19:40 == 39.2	3/20/19 0:10 == 47.7	3/20/19 4:40 == 47.8	3/20/19 9:10 == 48
3/19/19 19:45 == 42	3/20/19 0:15 == 47.3	3/20/19 4:45 == 47.8	3/20/19 9:15 == 48
3/19/19 19:50 == 40.9	3/20/19 0:20 == 47.6	3/20/19 4:50 == 38.7	3/20/19 9:20 == 47.6
3/19/19 19:55 == 47.8	3/20/19 0:25 == 47.8	3/20/19 4:55 == 45.9	3/20/19 9:25 == 47.9
3/19/19 20:00 == 47.7	3/20/19 0:30 == 47.8	3/20/19 5:00 == 47.9	3/20/19 9:30 == 47.9
3/19/19 20:05 == 48	3/20/19 0:35 == 47.7	3/20/19 5:05 == 47.7	3/20/19 9:35 == 47.9
3/19/19 20:10 == 47.9	3/20/19 0:40 == 47.7	3/20/19 5:10 == 47.9	3/20/19 9:40 == 47.7
3/19/19 20:15 == 47.9	3/20/19 0:45 == 38.9	3/20/19 5:15 == 47.8	3/20/19 9:45 == 47.9
3/19/19 20:20 == 47.9	3/20/19 0:50 == 45.6	3/20/19 5:20 == 47.6	3/20/19 9:50 == 39.4
3/19/19 20:25 == 48	3/20/19 0:55 == 47.9	3/20/19 5:25 == 47.6	3/20/19 9:55 == 46.2
3/19/19 20:30 == 47.3	3/20/19 1:00 == 47.7	3/20/19 5:30 == 47.7	3/20/19 10:00 == 47.9
3/19/19 20:35 == 47.8	3/20/19 1:05 == #	3/20/19 5:35 == 47.7	3/20/19 10:05 == 48
3/19/19 20:40 == 48	3/20/19 1:10 == 47.7	3/20/19 5:40 == 47.7	3/20/19 10:10 == 47.7
3/19/19 20:45 == 39.2	3/20/19 1:15 == 47.8	3/20/19 5:45 == 47.8	3/20/19 10:15 == 47.9
3/19/19 20:50 == 45.7	3/20/19 1:20 == 47.5	3/20/19 5:50 == 38.4	3/20/19 10:20 == 43
3/19/19 20:55 == 47.6	3/20/19 1:25 == 47.5	3/20/19 5:55 == 46	3/20/19 10:25 == 40.9
3/19/19 21:00 == 47.5	3/20/19 1:30 == 46.6	3/20/19 6:00 == 47.9	3/20/19 10:30 == 47.8
3/19/19 21:05 == 47.7	3/20/19 1:35 == 47.7	3/20/19 6:05 == 48.1	3/20/19 10:35 == 47.5
3/19/19 21:10 == 47.8	3/20/19 1:40 == 47.7	3/20/19 6:10 == 47.8	3/20/19 10:40 == 47.8
3/19/19 21:15 == 47.6	3/20/19 1:45 == 47.7	3/20/19 6:15 == 47.6	3/20/19 10:45 == 47.8
3/19/19 21:20 == 47.7	3/20/19 1:50 == 47.6	3/20/19 6:20 == 38.9	3/20/19 10:50 == 38.7
3/19/19 21:25 == 47.6	3/20/19 1:55 == 47.7	3/20/19 6:25 == 46.2	3/20/19 10:55 == 45.6
3/19/19 21:30 == 47.8	3/20/19 2:00 == 47.7	3/20/19 6:30 == 47.8	3/20/19 11:00 == 47.8
3/19/19 21:35 == 47.8	3/20/19 2:05 == 47.7	3/20/19 6:35 == 38.9	3/20/19 11:05 == 47.9
3/19/19 21:40 == 47.9	3/20/19 2:10 == 47.2	3/20/19 6:40 == 46.4	3/20/19 11:10 == 47.8
3/19/19 21:45 == 47.6	3/20/19 2:15 == 37.8	3/20/19 6:45 == 48	3/20/19 11:15 == 43.2
3/19/19 21:50 == 47.9	3/20/19 2:20 == 47.5	3/20/19 6:50 == 47.6	3/20/19 11:20 == 41.5
3/19/19 21:55 == 47.8	3/20/19 2:25 == 47.3	3/20/19 6:55 == 47.8	3/20/19 11:25 == 47.8
3/19/19 22:00 == 47.8	3/20/19 2:30 == 47.7	3/20/19 7:00 == 39.2	3/20/19 11:30 == 48
3/19/19 22:05 == 47.7	3/20/19 2:35 == 47.6	3/20/19 7:05 == 45.8	3/20/19 11:35 == 47.9
3/19/19 22:10 == 47.6	3/20/19 2:40 == 47.8	3/20/19 7:10 == 47.9	3/20/19 11:40 == 47.9
3/19/19 22:15 == 47.8	3/20/19 2:45 == 47.7	3/20/19 7:15 == 47.9	3/20/19 11:45 == 48
3/19/19 22:20 == 47.6	3/20/19 2:50 == 47.5	3/20/19 7:20 == 39	3/20/19 11:50 == 47.9
3/19/19 22:25 == 47.6	3/20/19 2:55 == 47.6	3/20/19 7:25 == 46	3/20/19 11:55 == 47.7

Pumpback Station Discharge (0364)

3/20/19 12:00 == 47.8	3/20/19 16:30 == 47.9	3/20/19 21:00 == 47.9	3/21/19 1:30 == 47.5
3/20/19 12:05 == 47.9	3/20/19 16:35 == 47.6	3/20/19 21:05 == 47.5	3/21/19 1:35 == 47.7
3/20/19 12:10 == 47.6	3/20/19 16:40 == 47.9	3/20/19 21:10 == 47.7	3/21/19 1:40 == 47.7
3/20/19 12:15 == 48	3/20/19 16:45 == 48	3/20/19 21:15 == 47.7	3/21/19 1:45 == 47.7
3/20/19 12:20 == 47.5	3/20/19 16:50 == 45.3	3/20/19 21:20 == 47.4	3/21/19 1:50 == 47.6
3/20/19 12:25 == 47.7	3/20/19 16:55 == 39.8	3/20/19 21:25 == 47.6	3/21/19 1:55 == 47.7
3/20/19 12:30 == 47.9	3/20/19 17:00 == 47.8	3/20/19 21:30 == 47.6	3/21/19 2:00 == 47.6
3/20/19 12:35 == 47.7	3/20/19 17:05 == 47.5	3/20/19 21:35 == 47.7	3/21/19 2:05 == 47.8
3/20/19 12:40 == 47.9	3/20/19 17:10 == 47.9	3/20/19 21:40 == 47.9	3/21/19 2:10 == 47.6
3/20/19 12:45 == 47.9	3/20/19 17:15 == 47.6	3/20/19 21:45 == 47.7	3/21/19 2:15 == 47.6
3/20/19 12:50 == 39	3/20/19 17:20 == 47.4	3/20/19 21:50 == 47.7	3/21/19 2:20 == 47.6
3/20/19 12:55 == 46.3	3/20/19 17:25 == 47.9	3/20/19 21:55 == 47.8	3/21/19 2:25 == 47.5
3/20/19 13:00 == 48.1	3/20/19 17:30 == 47.9	3/20/19 22:00 == 47.7	3/21/19 2:30 == 47.6
3/20/19 13:05 == 47.9	3/20/19 17:35 == 47.9	3/20/19 22:05 == 47.8	3/21/19 2:35 == 47.6
3/20/19 13:10 == 48	3/20/19 17:40 == 47.9	3/20/19 22:10 == 47.5	3/21/19 2:40 == 47.6
3/20/19 13:15 == 48	3/20/19 17:45 == 47.9	3/20/19 22:15 == 47.6	3/21/19 2:45 == 47.7
3/20/19 13:20 == 47.4	3/20/19 17:50 == 47.1	3/20/19 22:20 == 47.6	3/21/19 2:50 == 47.6
3/20/19 13:25 == 47.8	3/20/19 17:55 == 47.8	3/20/19 22:25 == 47.6	3/21/19 2:55 == 47.4
3/20/19 13:30 == 48	3/20/19 18:00 == 48.1	3/20/19 22:30 == 47.7	3/21/19 3:00 == 47.5
3/20/19 13:35 == 47.9	3/20/19 18:05 == 47.9	3/20/19 22:35 == 47.5	3/21/19 3:05 == 47.7
3/20/19 13:40 == 48	3/20/19 18:10 == 47.7	3/20/19 22:40 == 47.6	3/21/19 3:10 == 47.6
3/20/19 13:45 == 48	3/20/19 18:15 == 48	3/20/19 22:45 == 47.7	3/21/19 3:15 == 47.1
3/20/19 13:50 == 38.6	3/20/19 18:20 == 47	3/20/19 22:50 == 47.6	3/21/19 3:20 == 37.8
3/20/19 13:55 == 46.2	3/20/19 18:25 == 47.8	3/20/19 22:55 == 47.6	3/21/19 3:25 == 47.1
3/20/19 14:00 == 48	3/20/19 18:30 == 47.7	3/20/19 23:00 == 47.5	3/21/19 3:30 == 47.8
3/20/19 14:05 == 47.5	3/20/19 18:35 == 47.8	3/20/19 23:05 == 47.9	3/21/19 3:35 == 47.8
3/20/19 14:10 == 47.9	3/20/19 18:40 == 47.9	3/20/19 23:10 == 47.7	3/21/19 3:40 == 47.6
3/20/19 14:15 == 47.9	3/20/19 18:45 == 47.9	3/20/19 23:15 == 47.6	3/21/19 3:45 == 47.8
3/20/19 14:20 == 42.5	3/20/19 18:50 == 42.7	3/20/19 23:20 == 47.8	3/21/19 3:50 == 47.8
3/20/19 14:25 == 41.6	3/20/19 18:55 == 41.1	3/20/19 23:25 == 47.7	3/21/19 3:55 == 47.7
3/20/19 14:30 == 47.9	3/20/19 19:00 == 47.8	3/20/19 23:30 == 47.7	3/21/19 4:00 == 47.9
3/20/19 14:35 == 47.6	3/20/19 19:05 == 47.9	3/20/19 23:35 == 47.6	3/21/19 4:05 == 47.8
3/20/19 14:40 == 47.8	3/20/19 19:10 == 48	3/20/19 23:40 == 47.7	3/21/19 4:10 == 47.8
3/20/19 14:45 == 47.8	3/20/19 19:15 == 47.8	3/20/19 23:45 == 47.6	3/21/19 4:15 == 47.8
3/20/19 14:50 == 47.9	3/20/19 19:20 == 47.7	3/20/19 23:50 == 47.6	3/21/19 4:20 == 47.5
3/20/19 14:55 == 47.9	3/20/19 19:25 == 47.7	3/20/19 23:55 == 47.6	3/21/19 4:25 == 47.7
3/20/19 15:00 == 48.2	3/20/19 19:30 == 47.9	3/21/19 0:00 == 47.8	3/21/19 4:30 == 47.8
3/20/19 15:05 == 47.7	3/20/19 19:35 == 47.8	3/21/19 0:05 == 47.4	3/21/19 4:35 == 47.7
3/20/19 15:10 == 48	3/20/19 19:40 == 48	3/21/19 0:10 == 47.7	3/21/19 4:40 == 47.8
3/20/19 15:15 == 47.9	3/20/19 19:45 == 47.4	3/21/19 0:15 == 47.6	3/21/19 4:45 == 47.7
3/20/19 15:20 == 47.8	3/20/19 19:50 == 47.8	3/21/19 0:20 == 47.4	3/21/19 4:50 == 37.7
3/20/19 15:25 == 48	3/20/19 19:55 == 48	3/21/19 0:25 == 47.7	3/21/19 4:55 == 47
3/20/19 15:30 == 48	3/20/19 20:00 == 48	3/21/19 0:30 == 47.6	3/21/19 5:00 == 47.8
3/20/19 15:35 == 47.6	3/20/19 20:05 == 47.7	3/21/19 0:35 == 47.5	3/21/19 5:05 == 47.7
3/20/19 15:40 == 48	3/20/19 20:10 == 48	3/21/19 0:40 == 47.6	3/21/19 5:10 == 47.7
3/20/19 15:45 == 47.9	3/20/19 20:15 == 48.1	3/21/19 0:45 == 47.7	3/21/19 5:15 == 47.7
3/20/19 15:50 == 47.6	3/20/19 20:20 == 47.9	3/21/19 0:50 == 47.5	3/21/19 5:20 == 47.5
3/20/19 15:55 == 47.8	3/20/19 20:25 == 47.9	3/21/19 0:55 == 47.8	3/21/19 5:25 == 47.6
3/20/19 16:00 == 47.9	3/20/19 20:30 == 48.1	3/21/19 1:00 == 47.7	3/21/19 5:30 == 47.5
3/20/19 16:05 == 47.8	3/20/19 20:35 == 47.7	3/21/19 1:05 == 47.6	3/21/19 5:35 == 47.6
3/20/19 16:10 == 48	3/20/19 20:40 == 47.7	3/21/19 1:10 == 47.7	3/21/19 5:40 == 47.7
3/20/19 16:15 == 47.7	3/20/19 20:45 == 47.8	3/21/19 1:15 == 47.7	3/21/19 5:45 == 47.4
3/20/19 16:20 == 47.5	3/20/19 20:50 == 47.4	3/21/19 1:20 == 47.5	3/21/19 5:50 == 37.9
3/20/19 16:25 == 47.7	3/20/19 20:55 == 47.9	3/21/19 1:25 == 47.5	3/21/19 5:55 == 47.4

Pumpback Station Discharge (0364)

3/21/19 6:00 == 48	3/21/19 10:30 == 48	3/21/19 15:00 == 39.2	3/21/19 19:30 == 48.1
3/21/19 6:05 == 48	3/21/19 10:35 == 47.7	3/21/19 15:05 == 47.9	3/21/19 19:35 == 47.8
3/21/19 6:10 == 47.6	3/21/19 10:40 == 47.9	3/21/19 15:10 == 48.1	3/21/19 19:40 == 46.6
3/21/19 6:15 == 47.5	3/21/19 10:45 == 47.9	3/21/19 15:15 == 47.3	3/21/19 19:45 == 38.6
3/21/19 6:20 == 44	3/21/19 10:50 == 47.9	3/21/19 15:20 == 39.3	3/21/19 19:50 == 47.5
3/21/19 6:25 == 41	3/21/19 10:55 == 48.1	3/21/19 15:25 == 47.6	3/21/19 19:55 == 47.9
3/21/19 6:30 == 47.1	3/21/19 11:00 == 48	3/21/19 15:30 == 48	3/21/19 20:00 == 47.9
3/21/19 6:35 == 37.7	3/21/19 11:05 == 48	3/21/19 15:35 == 48	3/21/19 20:05 == 48
3/21/19 6:40 == 47.3	3/21/19 11:10 == 47.9	3/21/19 15:40 == 47.9	3/21/19 20:10 == 47.9
3/21/19 6:45 == 48	3/21/19 11:15 == 41.9	3/21/19 15:45 == 47.6	3/21/19 20:15 == 48
3/21/19 6:50 == 47.5	3/21/19 11:20 == 43.3	3/21/19 15:50 == 47.6	3/21/19 20:20 == 47.9
3/21/19 6:55 == 47.8	3/21/19 11:25 == 47.9	3/21/19 15:55 == 48	3/21/19 20:25 == 47.9
3/21/19 7:00 == 47.6	3/21/19 11:30 == 47.8	3/21/19 16:00 == 48	3/21/19 20:30 == 48.1
3/21/19 7:05 == 47.8	3/21/19 11:35 == 48	3/21/19 16:05 == 47.9	3/21/19 20:35 == 47.9
3/21/19 7:10 == 48	3/21/19 11:40 == 47.9	3/21/19 16:10 == 48	3/21/19 20:40 == 48
3/21/19 7:15 == 48	3/21/19 11:45 == 47.9	3/21/19 16:15 == 47.8	3/21/19 20:45 == 48
3/21/19 7:20 == 47.3	3/21/19 11:50 == 48	3/21/19 16:20 == 47.8	3/21/19 20:50 == 43.3
3/21/19 7:25 == 47.7	3/21/19 11:55 == 48.1	3/21/19 16:25 == 39.3	3/21/19 20:55 == 41.7
3/21/19 7:30 == 47.8	3/21/19 12:00 == 48	3/21/19 16:30 == 46.3	3/21/19 21:00 == 47.9
3/21/19 7:35 == 48	3/21/19 12:05 == 47.9	3/21/19 16:35 == 47.8	3/21/19 21:05 == 47.9
3/21/19 7:40 == 47.9	3/21/19 12:10 == 47.9	3/21/19 16:40 == 47.9	3/21/19 21:10 == 48.1
3/21/19 7:45 == 47.9	3/21/19 12:15 == 48	3/21/19 16:45 == 48.1	3/21/19 21:15 == 48.1
3/21/19 7:50 == 47.8	3/21/19 12:20 == 47.6	3/21/19 16:50 == 48	3/21/19 21:20 == 47.9
3/21/19 7:55 == 47.8	3/21/19 12:25 == 48	3/21/19 16:55 == 48	3/21/19 21:25 == 48.1
3/21/19 8:00 == 47.8	3/21/19 12:30 == 48.1	3/21/19 17:00 == 47.7	3/21/19 21:30 == 48
3/21/19 8:05 == 47.5	3/21/19 12:35 == 38.5	3/21/19 17:05 == 47.6	3/21/19 21:35 == 47.9
3/21/19 8:10 == 47.9	3/21/19 12:40 == 47.2	3/21/19 17:10 == 47.9	3/21/19 21:40 == 48.1
3/21/19 8:15 == 47.8	3/21/19 12:45 == 48	3/21/19 17:15 == 46.9	3/21/19 21:45 == 47.3
3/21/19 8:20 == 47.6	3/21/19 12:50 == 47.9	3/21/19 17:20 == 38.9	3/21/19 21:50 == 38.2
3/21/19 8:25 == 47.9	3/21/19 12:55 == 47.9	3/21/19 17:25 == 48	3/21/19 21:55 == 47.6
3/21/19 8:30 == 47.8	3/21/19 13:00 == 47.9	3/21/19 17:30 == 47.8	3/21/19 22:00 == 47.9
3/21/19 8:35 == 48	3/21/19 13:05 == 48.1	3/21/19 17:35 == 48	3/21/19 22:05 == 47.9
3/21/19 8:40 == 47.8	3/21/19 13:10 == 48	3/21/19 17:40 == 47.9	3/21/19 22:10 == 48
3/21/19 8:45 == 47.8	3/21/19 13:15 == 47.5	3/21/19 17:45 == 47.5	3/21/19 22:15 == 48
3/21/19 8:50 == 43.6	3/21/19 13:20 == 38.7	3/21/19 17:50 == 38.6	3/21/19 22:20 == 47.9
3/21/19 8:55 == 41.2	3/21/19 13:25 == 46.4	3/21/19 17:55 == 47.8	3/21/19 22:25 == 47.9
3/21/19 9:00 == 47.8	3/21/19 13:30 == 39.6	3/21/19 18:00 == 47.9	3/21/19 22:30 == 47.9
3/21/19 9:05 == 47.8	3/21/19 13:35 == 47.9	3/21/19 18:05 == 47.9	3/21/19 22:35 == 48
3/21/19 9:10 == 38.2	3/21/19 13:40 == 47.7	3/21/19 18:10 == 48	3/21/19 22:40 == 48
3/21/19 9:15 == 47.3	3/21/19 13:45 == 48	3/21/19 18:15 == 48	3/21/19 22:45 == 48
3/21/19 9:20 == 47.8	3/21/19 13:50 == 47.9	3/21/19 18:20 == 47.5	3/21/19 22:50 == 47.9
3/21/19 9:25 == 47.9	3/21/19 13:55 == 47.8	3/21/19 18:25 == 48.1	3/21/19 22:55 == 48
3/21/19 9:30 == 48	3/21/19 14:00 == 47.9	3/21/19 18:30 == 48.1	3/21/19 23:00 == 47.9
3/21/19 9:35 == 48	3/21/19 14:05 == 47.8	3/21/19 18:35 == 47.9	3/21/19 23:05 == 47.9
3/21/19 9:40 == 48	3/21/19 14:10 == 47.9	3/21/19 18:40 == 47.9	3/21/19 23:10 == 48
3/21/19 9:45 == 47.5	3/21/19 14:15 == 48	3/21/19 18:45 == 48	3/21/19 23:15 == 48.1
3/21/19 9:50 == 39.5	3/21/19 14:20 == 43.1	3/21/19 18:50 == 47.7	3/21/19 23:20 == 47.9
3/21/19 9:55 == 41.1	3/21/19 14:25 == 42.4	3/21/19 18:55 == 48	3/21/19 23:25 == 48.1
3/21/19 10:00 == 45.3	3/21/19 14:30 == 48	3/21/19 19:00 == 47.9	3/21/19 23:30 == 47.9
3/21/19 10:05 == 48	3/21/19 14:35 == 42.9	3/21/19 19:05 == 47.9	3/21/19 23:35 == 48
3/21/19 10:10 == 47.8	3/21/19 14:40 == 42.7	3/21/19 19:10 == 48	3/21/19 23:40 == 48
3/21/19 10:15 == 47.9	3/21/19 14:45 == 47.9	3/21/19 19:15 == 47.4	3/21/19 23:45 == 48.1
3/21/19 10:20 == 47.5	3/21/19 14:50 == 47.9	3/21/19 19:20 == 38.2	3/21/19 23:50 == 48
3/21/19 10:25 == 47.8	3/21/19 14:55 == 46.9	3/21/19 19:25 == 47.7	3/21/19 23:55 == 48.1

### Pumpback Station Discharge (0364)

3/22/19 0:00 == 47.9	3/22/19 4:30 == 47.9	3/22/19 9:00 == 47.9	3/22/19 13:30 == 45.5
3/22/19 0:05 == 48	3/22/19 4:35 == 47.9	3/22/19 9:05 == 48.1	3/22/19 13:35 == 47.8
3/22/19 0:10 == 47.9	3/22/19 4:40 == 48.1	3/22/19 9:10 == 47.9	3/22/19 13:40 == 47.8
3/22/19 0:15 == 48	3/22/19 4:45 == 48	3/22/19 9:15 == 47.2	3/22/19 13:45 == 46.7
3/22/19 0:20 == 48	3/22/19 4:50 == 47.9	3/22/19 9:20 == 38.5	3/22/19 13:50 == 38.9
3/22/19 0:25 == 47.9	3/22/19 4:55 == 48.1	3/22/19 9:25 == 46.1	3/22/19 13:55 == 47.8
3/22/19 0:30 == 47.9	3/22/19 5:00 == 47.9	3/22/19 9:30 == 39.4	3/22/19 14:00 == 47.8
3/22/19 0:35 == 48.2	3/22/19 5:05 == 48	3/22/19 9:35 == 47.9	3/22/19 14:05 == 47.9
3/22/19 0:40 == 48	3/22/19 5:10 == 47.9	3/22/19 9:40 == 47.6	3/22/19 14:10 == 46.1
3/22/19 0:45 == 48	3/22/19 5:15 == 48	3/22/19 9:45 == 47.3	3/22/19 14:15 == 39.7
3/22/19 0:50 == 47.8	3/22/19 5:20 == 48	3/22/19 9:50 == 39.1	3/22/19 14:20 == 47.7
3/22/19 0:55 == 47.9	3/22/19 5:25 == 48.1	3/22/19 9:55 == 47.9	3/22/19 14:25 == 47.7
3/22/19 1:00 == 47.9	3/22/19 5:30 == 48	3/22/19 10:00 == 48	3/22/19 14:30 == 47.9
3/22/19 1:05 == 48	3/22/19 5:35 == 48	3/22/19 10:05 == 47.9	3/22/19 14:35 == 47.5
3/22/19 1:10 == 48	3/22/19 5:40 == 48.1	3/22/19 10:10 == 47.8	3/22/19 14:40 == 47.8
3/22/19 1:15 == 48.1	3/22/19 5:45 == 47.2	3/22/19 10:15 == 47.5	3/22/19 14:45 == 47.9
3/22/19 1:20 == 47.9	3/22/19 5:50 == 38.7	3/22/19 10:20 == 47.3	3/22/19 14:50 == 47.9
3/22/19 1:25 == 48.1	3/22/19 5:55 == 47.8	3/22/19 10:25 == 47.9	3/22/19 14:55 == 47.8
3/22/19 1:30 == 47.9	3/22/19 6:00 == 48	3/22/19 10:30 == 47.8	3/22/19 15:00 == 48
3/22/19 1:35 == 48.1	3/22/19 6:05 == 48	3/22/19 10:35 == 47.5	3/22/19 15:05 == 42.1
3/22/19 1:40 == 48	3/22/19 6:10 == 48	3/22/19 10:40 == 48	3/22/19 15:10 == 43.4
3/22/19 1:45 == 47.4	3/22/19 6:15 == 47.3	3/22/19 10:45 == 48	3/22/19 15:15 == 46.6
3/22/19 1:50 == 38.2	3/22/19 6:20 == 38.8	3/22/19 10:50 == 47.5	3/22/19 15:20 == 39.4
3/22/19 1:55 == 47.6	3/22/19 6:25 == 47.8	3/22/19 10:55 == 48	3/22/19 15:25 == 40.8
3/22/19 2:00 == 47.9	3/22/19 6:30 == 46.6	3/22/19 11:00 == 48	3/22/19 15:30 == 44.8
3/22/19 2:05 == 48	3/22/19 6:35 == 39.1	3/22/19 11:05 == 48.1	3/22/19 15:35 == 47.7
3/22/19 2:10 == 48	3/22/19 6:40 == 48	3/22/19 11:10 == 47.9	3/22/19 15:40 == 47.8
3/22/19 2:15 == 48	3/22/19 6:45 == 47.9	3/22/19 11:15 == 47.9	3/22/19 15:45 == 48
3/22/19 2:20 == 48.1	3/22/19 6:50 == 48	3/22/19 11:20 == 41.8	3/22/19 15:50 == 47.8
3/22/19 2:25 == 48.1	3/22/19 6:55 == 48	3/22/19 11:25 == 43.3	3/22/19 15:55 == 46.6
3/22/19 2:30 == 48	3/22/19 7:00 == 47.9	3/22/19 11:30 == 48	3/22/19 16:00 == 38.7
3/22/19 2:35 == 48	3/22/19 7:05 == 48	3/22/19 11:35 == 48	3/22/19 16:05 == 47.6
3/22/19 2:40 == 48.1	3/22/19 7:10 == 47.9	3/22/19 11:40 == 48	3/22/19 16:10 == 47.7
3/22/19 2:45 == 48	3/22/19 7:15 == 47.4	3/22/19 11:45 == 47.8	3/22/19 16:15 == 45.7
3/22/19 2:50 == 48	3/22/19 7:20 == 38.6	3/22/19 11:50 == 41.3	3/22/19 16:20 == 39.3
3/22/19 2:55 == 48	3/22/19 7:25 == 47.8	3/22/19 11:55 == 42.4	3/22/19 16:25 == 47.9
3/22/19 3:00 == 48	3/22/19 7:30 == 47.9	3/22/19 12:00 == 39.2	3/22/19 16:30 == 47.9
3/22/19 3:05 == 48	3/22/19 7:35 == 48	3/22/19 12:05 == 47.9	3/22/19 16:35 == 47.7
3/22/19 3:10 == 47.9	3/22/19 7:40 == 48	3/22/19 12:10 == 47.9	3/22/19 16:40 == 47.9
3/22/19 3:15 == 46.8	3/22/19 7:45 == 47.9	3/22/19 12:15 == 48	3/22/19 16:45 == 48.1
3/22/19 3:20 == 38.5	3/22/19 7:50 == 48	3/22/19 12:20 == 42.1	3/22/19 16:50 == 48
3/22/19 3:25 == 47.8	3/22/19 7:55 == 47.8	3/22/19 12:25 == 43.3	3/22/19 16:55 == 47.8
3/22/19 3:30 == 48	3/22/19 8:00 == 48.1	3/22/19 12:30 == 47.9	3/22/19 17:00 == 47.9
3/22/19 3:35 == 47.9	3/22/19 8:05 == 47.7	3/22/19 12:35 == 48	3/22/19 17:05 == 47.9
3/22/19 3:40 == 47.8	3/22/19 8:10 == 47.9	3/22/19 12:40 == 48	3/22/19 17:10 == 48
3/22/19 3:45 == 48.1	3/22/19 8:15 == 47.9	3/22/19 12:45 == 46.9	3/22/19 17:15 == 47.9
3/22/19 3:50 == 47.7	3/22/19 8:20 == 47.8	3/22/19 12:50 == 39.3	3/22/19 17:20 == 47.7
3/22/19 3:55 == 47.8	3/22/19 8:25 == 47.9	3/22/19 12:55 == 48	3/22/19 17:25 == 47.9
3/22/19 4:00 == 48	3/22/19 8:30 == 48.1	3/22/19 13:00 == 47.9	3/22/19 17:30 == 48
3/22/19 4:05 == 47.9	3/22/19 8:35 == 47.9	3/22/19 13:05 == 48	3/22/19 17:35 == 48.1
3/22/19 4:10 == 48	3/22/19 8:40 == 48	3/22/19 13:10 == 47.9	3/22/19 17:40 == 47.9
3/22/19 4:15 == 47.9	3/22/19 8:45 == 46.9	3/22/19 13:15 == 47.1	3/22/19 17:45 == 46.3
3/22/19 4:20 == 43.1	3/22/19 8:50 == 39.2	3/22/19 13:20 == 38.4	3/22/19 17:50 == 39.2
3/22/19 4:25 == 42.3	3/22/19 8:55 == 48	3/22/19 13:25 == 40.2	3/22/19 17:55 == 48.1

### Pumpback Station Discharge (0364)

3/22/19 18:00 == 48	3/22/19 22:30 == 48	3/23/19 3:00 == 48	3/23/19 7:30 == 44.2
3/22/19 18:05 == 47.9	3/22/19 22:35 == 47.8	3/23/19 3:05 == 47.9	3/23/19 7:35 == 41.4
3/22/19 18:10 == 48	3/22/19 22:40 == 48	3/23/19 3:10 == 47.9	3/23/19 7:40 == 44
3/22/19 18:15 == 47.5	3/22/19 22:45 == 48	3/23/19 3:15 == 46.2	3/23/19 7:45 == 47.7
3/22/19 18:20 == 47.6	3/22/19 22:50 == 47.8	3/23/19 3:20 == 39.3	3/23/19 7:50 == 48
3/22/19 18:25 == 48.1	3/22/19 22:55 == 48	3/23/19 3:25 == 47.9	3/23/19 7:55 == 47.9
3/22/19 18:30 == 48	3/22/19 23:00 == 47.9	3/23/19 3:30 == 47.9	3/23/19 8:00 == 48
3/22/19 18:35 == 47.9	3/22/19 23:05 == 48	3/23/19 3:35 == 47.9	3/23/19 8:05 == 47.7
3/22/19 18:40 == 48.1	3/22/19 23:10 == 48	3/23/19 3:40 == 48	3/23/19 8:10 == 48
3/22/19 18:45 == 47.8	3/22/19 23:15 == 46.3	3/23/19 3:45 == 47.8	3/23/19 8:15 == 48
3/22/19 18:50 == 47.8	3/22/19 23:20 == 38.9	3/23/19 3:50 == 48	3/23/19 8:20 == 41.3
3/22/19 18:55 == 47.9	3/22/19 23:25 == 47.7	3/23/19 3:55 == 48	3/23/19 8:25 == 44.5
3/22/19 19:00 == 48	3/22/19 23:30 == 48	3/23/19 4:00 == 47.8	3/23/19 8:30 == 48
3/22/19 19:05 == 47.9	3/22/19 23:35 == 48.1	3/23/19 4:05 == 48	3/23/19 8:35 == 47.9
3/22/19 19:10 == 48	3/22/19 23:40 == 48	3/23/19 4:10 == 47.9	3/23/19 8:40 == 48.1
3/22/19 19:15 == 46.7	3/22/19 23:45 == 47.9	3/23/19 4:15 == 48	3/23/19 8:45 == 47.6
3/22/19 19:20 == 38.8	3/22/19 23:50 == 48	3/23/19 4:20 == 41.2	3/23/19 8:50 == 48
3/22/19 19:25 == 46.5	3/22/19 23:55 == 47.9	3/23/19 4:25 == 43.7	3/23/19 8:55 == 47.9
3/22/19 19:30 == 39	3/23/19 0:00 == 48	3/23/19 4:30 == 47.9	3/23/19 9:00 == 48
3/22/19 19:35 == 47.8	3/23/19 0:05 == 47.9	3/23/19 4:35 == 47.9	3/23/19 9:05 == 48
3/22/19 19:40 == 47.8	3/23/19 0:10 == 48	3/23/19 4:40 == 48	3/23/19 9:10 == 47.9
3/22/19 19:45 == 47.9	3/23/19 0:15 == 47.9	3/23/19 4:45 == 48.1	3/23/19 9:15 == 48
3/22/19 19:50 == 41.2	3/23/19 0:20 == 48	3/23/19 4:50 == 47.9	3/23/19 9:20 == 47.9
3/22/19 19:55 == 44.4	3/23/19 0:25 == 47.9	3/23/19 4:55 == 48.1	3/23/19 9:25 == 48.1
3/22/19 20:00 == 47.9	3/23/19 0:30 == 48	3/23/19 5:00 == 48	3/23/19 9:30 == 46
3/22/19 20:05 == 47.9	3/23/19 0:35 == 48.1	3/23/19 5:05 == 48	3/23/19 9:35 == 40.7
3/22/19 20:10 == 48	3/23/19 0:40 == 48	3/23/19 5:10 == 48	3/23/19 9:40 == 47.9
3/22/19 20:15 == 48	3/23/19 0:45 == 47.9	3/23/19 5:15 == 48	3/23/19 9:45 == 46.4
3/22/19 20:20 == 41.4	3/23/19 0:50 == 48	3/23/19 5:20 == 47.9	3/23/19 9:50 == 40.8
3/22/19 20:25 == 42	3/23/19 0:55 == 47.9	3/23/19 5:25 == 48	3/23/19 9:55 == 48
3/22/19 20:30 == 38.8	3/23/19 1:00 == 47.9	3/23/19 5:30 == 48	3/23/19 10:00 == 48
3/22/19 20:35 == 47.6	3/23/19 1:05 == 48	3/23/19 5:35 == 48	3/23/19 10:05 == 47.9
3/22/19 20:40 == 48	3/23/19 1:10 == 48	3/23/19 5:40 == 48	3/23/19 10:10 == 48.1
3/22/19 20:45 == 46.4	3/23/19 1:15 == 48.1	3/23/19 5:45 == 46	3/23/19 10:15 == 47.3
3/22/19 20:50 == 38.8	3/23/19 1:20 == 48	3/23/19 5:50 == 39.6	3/23/19 10:20 == 47.9
3/22/19 20:55 == 47.8	3/23/19 1:25 == 47.9	3/23/19 5:55 == 47.9	3/23/19 10:25 == 48.1
3/22/19 21:00 == 47.8	3/23/19 1:30 == 47.9	3/23/19 6:00 == 48	3/23/19 10:30 == 47.6
3/22/19 21:05 == 47.8	3/23/19 1:35 == 47.9	3/23/19 6:05 == 48	3/23/19 10:35 == 47.9
3/22/19 21:10 == 48	3/23/19 1:40 == 48	3/23/19 6:10 == 47.9	3/23/19 10:40 == 48
3/22/19 21:15 == 48	3/23/19 1:45 == 46.2	3/23/19 6:15 == 45.8	3/23/19 10:45 == 47.6
3/22/19 21:20 == 47.8	3/23/19 1:50 == 38.9	3/23/19 6:20 == 39.7	3/23/19 10:50 == 41.4
3/22/19 21:25 == 48	3/23/19 1:55 == 47.8	3/23/19 6:25 == 47.9	3/23/19 10:55 == 44
3/22/19 21:30 == 48	3/23/19 2:00 == 48	3/23/19 6:30 == 47.7	3/23/19 11:00 == 47.8
3/22/19 21:35 == 47.9	3/23/19 2:05 == 48	3/23/19 6:35 == 47.9	3/23/19 11:05 == 48
3/22/19 21:40 == 47.9	3/23/19 2:10 == 48	3/23/19 6:40 == 47.9	3/23/19 11:10 == 47.9
3/22/19 21:45 == 47.7	3/23/19 2:15 == 48	3/23/19 6:45 == 47.7	3/23/19 11:15 == 45.5
3/22/19 21:50 == 47.9	3/23/19 2:20 == 47.9	3/23/19 6:50 == 47.9	3/23/19 11:20 == 40
3/22/19 21:55 == 47.9	3/23/19 2:25 == 48	3/23/19 6:55 == 47.9	3/23/19 11:25 == 48
3/22/19 22:00 == 47.9	3/23/19 2:30 == 47.9	3/23/19 7:00 == 47.9	3/23/19 11:30 == 48.2
3/22/19 22:05 == 38.6	3/23/19 2:35 == 48	3/23/19 7:05 == 47.8	3/23/19 11:35 == 47.9
3/22/19 22:10 == 46.2	3/23/19 2:40 == 48	3/23/19 7:10 == 48	3/23/19 11:40 == 48
3/22/19 22:15 == 48	3/23/19 2:45 == 47.9	3/23/19 7:15 == 46.3	3/23/19 11:45 == 48
3/22/19 22:20 == 47.9	3/23/19 2:50 == 48	3/23/19 7:20 == 39.3	3/23/19 11:50 == 48
3/22/19 22:25 == 47.9	3/23/19 2:55 == 48	3/23/19 7:25 == 41.2	3/23/19 11:55 == 47.9

Pumpback Station Discharge (0364)

3/23/19 12:00 == 48.1	3/23/19 16:30 == 47.9	3/23/19 21:00 == 48	3/24/19 1:30 == 47.9
3/23/19 12:05 == 47.8	3/23/19 16:35 == 47.9	3/23/19 21:05 == 48	3/24/19 1:35 == 48
3/23/19 12:10 == 48.1	3/23/19 16:40 == 47.8	3/23/19 21:10 == 47.9	3/24/19 1:40 == 48
3/23/19 12:15 == 47.9	3/23/19 16:45 == 48	3/23/19 21:15 == 48	3/24/19 1:45 == 45.2
3/23/19 12:20 == 41.2	3/23/19 16:50 == 47.9	3/23/19 21:20 == 42.1	3/24/19 1:50 == 40
3/23/19 12:25 == 44.5	3/23/19 16:55 == 47.6	3/23/19 21:25 == 43.4	3/24/19 1:55 == 47.7
3/23/19 12:30 == 48.1	3/23/19 17:00 == 47.8	3/23/19 21:30 == 47.8	3/24/19 2:00 == 47.9
3/23/19 12:35 == 48	3/23/19 17:05 == 47.8	3/23/19 21:35 == 47.9	3/24/19 2:05 == 48
3/23/19 12:40 == 47.8	3/23/19 17:10 == 47.5	3/23/19 21:40 == 47.9	3/24/19 2:10 == 47.9
3/23/19 12:45 == 45.9	3/23/19 17:15 == 48	3/23/19 21:45 == 39.7	3/24/19 2:15 == 47.9
3/23/19 12:50 == 40.1	3/23/19 17:20 == 41	3/23/19 21:50 == 41.6	3/24/19 2:20 == 47.9
3/23/19 12:55 == 47.9	3/23/19 17:25 == 41.8	3/23/19 21:55 == 41.6	3/24/19 2:25 == 48
3/23/19 13:00 == 45.5	3/23/19 17:30 == 40	3/23/19 22:00 == 47.9	3/24/19 2:30 == 47.9
3/23/19 13:05 == 40.6	3/23/19 17:35 == 47.7	3/23/19 22:05 == 48	3/24/19 2:35 == 48.1
3/23/19 13:10 == 48	3/23/19 17:40 == 45.6	3/23/19 22:10 == 47.9	3/24/19 2:40 == 48
3/23/19 13:15 == 45.8	3/23/19 17:45 == 40.2	3/23/19 22:15 == 48	3/24/19 2:45 == 47.8
3/23/19 13:20 == 39.9	3/23/19 17:50 == 43.4	3/23/19 22:20 == 47.9	3/24/19 2:50 == 47.7
3/23/19 13:25 == 47.9	3/23/19 17:55 == 41.9	3/23/19 22:25 == 47.8	3/24/19 2:55 == 47.9
3/23/19 13:30 == 48	3/23/19 18:00 == 47.6	3/23/19 22:30 == 47.9	3/24/19 3:00 == 48
3/23/19 13:35 == 47.9	3/23/19 18:05 == 47.9	3/23/19 22:35 == 48	3/24/19 3:05 == 48
3/23/19 13:40 == 48	3/23/19 18:10 == 47.9	3/23/19 22:40 == 47.9	3/24/19 3:10 == 48
3/23/19 13:45 == 47.8	3/23/19 18:15 == 47.2	3/23/19 22:45 == 47.9	3/24/19 3:15 == 47.6
3/23/19 13:50 == 48	3/23/19 18:20 == 46.6	3/23/19 22:50 == 47.6	3/24/19 3:20 == 47.9
3/23/19 13:55 == 48.1	3/23/19 18:25 == 38.8	3/23/19 22:55 == 47.8	3/24/19 3:25 == 48
3/23/19 14:00 == 47.8	3/23/19 18:30 == 47.7	3/23/19 23:00 == 48	3/24/19 3:30 == 48
3/23/19 14:05 == 47.9	3/23/19 18:35 == 48.1	3/23/19 23:05 == 47.8	3/24/19 3:35 == 47.9
3/23/19 14:10 == 47.6	3/23/19 18:40 == 47.8	3/23/19 23:10 == 48.1	3/24/19 3:40 == 48
3/23/19 14:15 == 47.6	3/23/19 18:45 == 44.6	3/23/19 23:15 == 47.8	3/24/19 3:45 == 47.8
3/23/19 14:20 == 47.8	3/23/19 18:50 == 40.3	3/23/19 23:20 == 47.9	3/24/19 3:50 == 47.9
3/23/19 14:25 == 48	3/23/19 18:55 == 47.9	3/23/19 23:25 == 47.9	3/24/19 3:55 == 47.8
3/23/19 14:30 == 45.6	3/23/19 19:00 == 47.9	3/23/19 23:30 == 48	3/24/19 4:00 == 48
3/23/19 14:35 == 40	3/23/19 19:05 == 47.9	3/23/19 23:35 == 48	3/24/19 4:05 == 48.1
3/23/19 14:40 == 48.1	3/23/19 19:10 == 48.1	3/23/19 23:40 == 47.9	3/24/19 4:10 == 48
3/23/19 14:45 == 47.9	3/23/19 19:15 == 44.8	3/23/19 23:45 == 48	3/24/19 4:15 == 47.9
3/23/19 14:50 == 48	3/23/19 19:20 == 39.9	3/23/19 23:50 == 47.9	3/24/19 4:20 == 47.7
3/23/19 14:55 == 48	3/23/19 19:25 == 48	3/23/19 23:55 == 47.9	3/24/19 4:25 == 47.9
3/23/19 15:00 == 47.9	3/23/19 19:30 == 47.9	3/24/19 0:00 == 47.9	3/24/19 4:30 == 48
3/23/19 15:05 == 41.2	3/23/19 19:35 == 47.5	3/24/19 0:05 == 47.7	3/24/19 4:35 == 48
3/23/19 15:10 == 43.9	3/23/19 19:40 == 40.9	3/24/19 0:10 == 47.9	3/24/19 4:40 == 47.9
3/23/19 15:15 == 47.6	3/23/19 19:45 == 44.7	3/24/19 0:15 == 47.8	3/24/19 4:45 == 47.6
3/23/19 15:20 == 47.8	3/23/19 19:50 == 39.8	3/24/19 0:20 == 47.8	3/24/19 4:50 == 47.8
3/23/19 15:25 == 47.9	3/23/19 19:55 == 40.6	3/24/19 0:25 == 48	3/24/19 4:55 == 47.9
3/23/19 15:30 == 48.1	3/23/19 20:00 == 41.9	3/24/19 0:30 == 47.9	3/24/19 5:00 == 47.9
3/23/19 15:35 == 47.7	3/23/19 20:05 == 48	3/24/19 0:35 == 48	3/24/19 5:05 == 48
3/23/19 15:40 == 47.8	3/23/19 20:10 == 48	3/24/19 0:40 == 47.9	3/24/19 5:10 == 48
3/23/19 15:45 == 47.9	3/23/19 20:15 == 48	3/24/19 0:45 == 47.9	3/24/19 5:15 == 48
3/23/19 15:50 == 41.4	3/23/19 20:20 == 47.7	3/24/19 0:50 == 47.8	3/24/19 5:20 == 47.8
3/23/19 15:55 == 43.5	3/23/19 20:25 == 47.9	3/24/19 0:55 == 47.8	3/24/19 5:25 == 47.9
3/23/19 16:00 == 47.9	3/23/19 20:30 == 48	3/24/19 1:00 == 47.9	3/24/19 5:30 == 47.9
3/23/19 16:05 == 48	3/23/19 20:35 == 47.8	3/24/19 1:05 == 47.9	3/24/19 5:35 == 40.7
3/23/19 16:10 == 47.7	3/23/19 20:40 == 48.1	3/24/19 1:10 == 48	3/24/19 5:40 == 44.4
3/23/19 16:15 == 47.9	3/23/19 20:45 == 45.4	3/24/19 1:15 == 48.1	3/24/19 5:45 == 44.5
3/23/19 16:20 == 46.5	3/23/19 20:50 == 39.8	3/24/19 1:20 == 47.9	3/24/19 5:50 == 40.9
3/23/19 16:25 == 38.8	3/23/19 20:55 == 47.9	3/24/19 1:25 == 48	3/24/19 5:55 == 47.8



Pumpback Station Discharge (0364)

3/24/19 6:00 == 48	3/24/19 10:30 == 47.5	3/24/19 15:00 == 47.6	3/24/19 19:30 == 47.9
3/24/19 6:05 == 47.8	3/24/19 10:35 == 47.9	3/24/19 15:05 == 45.8	3/24/19 19:35 == 47.9
3/24/19 6:10 == 47.9	3/24/19 10:40 == 47.9	3/24/19 15:10 == 38.6	3/24/19 19:40 == 42.1
3/24/19 6:15 == 44.6	3/24/19 10:45 == 47.5	3/24/19 15:15 == 47.6	3/24/19 19:45 == 41.8
3/24/19 6:20 == 40.7	3/24/19 10:50 == 47.8	3/24/19 15:20 == 47.9	3/24/19 19:50 == 38.2
3/24/19 6:25 == 47.8	3/24/19 10:55 == 48	3/24/19 15:25 == 47.9	3/24/19 19:55 == 47.5
3/24/19 6:30 == 47.8	3/24/19 11:00 == 44.1	3/24/19 15:30 == 47.5	3/24/19 20:00 == 47.8
3/24/19 6:35 == 47.9	3/24/19 11:05 == 40.7	3/24/19 15:35 == 48	3/24/19 20:05 == 47.9
3/24/19 6:40 == 47.9	3/24/19 11:10 == 47.7	3/24/19 15:40 == 47.9	3/24/19 20:10 == 48
3/24/19 6:45 == 47.9	3/24/19 11:15 == 47.9	3/24/19 15:45 == 47.4	3/24/19 20:15 == 47.9
3/24/19 6:50 == 47.7	3/24/19 11:20 == 48.1	3/24/19 15:50 == 47.8	3/24/19 20:20 == 47.8
3/24/19 6:55 == 47.8	3/24/19 11:25 == 48	3/24/19 15:55 == 47.9	3/24/19 20:25 == 48
3/24/19 7:00 == 47.9	3/24/19 11:30 == 48	3/24/19 16:00 == 47.8	3/24/19 20:30 == 47.9
3/24/19 7:05 == 48	3/24/19 11:35 == 48	3/24/19 16:05 == 48	3/24/19 20:35 == 47.9
3/24/19 7:10 == 48.1	3/24/19 11:40 == 48	3/24/19 16:10 == 47.8	3/24/19 20:40 == 48
3/24/19 7:15 == 44.4	3/24/19 11:45 == 47.9	3/24/19 16:15 == 47.5	3/24/19 20:45 == 47.7
3/24/19 7:20 == 40.9	3/24/19 11:50 == 48	3/24/19 16:20 == 39.1	3/24/19 20:50 == 47.9
3/24/19 7:25 == 48	3/24/19 11:55 == 47.9	3/24/19 16:25 == 45.6	3/24/19 20:55 == 47.9
3/24/19 7:30 == 48	3/24/19 12:00 == 47.8	3/24/19 16:30 == 48.1	3/24/19 21:00 == 47.8
3/24/19 7:35 == 47.9	3/24/19 12:05 == 47.8	3/24/19 16:35 == 47.9	3/24/19 21:05 == 47.9
3/24/19 7:40 == 47.9	3/24/19 12:10 == 47.9	3/24/19 16:40 == 47.9	3/24/19 21:10 == 47.9
3/24/19 7:45 == 47.8	3/24/19 12:15 == 43.4	3/24/19 16:45 == 47.8	3/24/19 21:15 == 47.8
3/24/19 7:50 == 48	3/24/19 12:20 == 41.8	3/24/19 16:50 == 47.9	3/24/19 21:20 == 47.9
3/24/19 7:55 == 47.8	3/24/19 12:25 == 47.7	3/24/19 16:55 == 47.7	3/24/19 21:25 == 47.9
3/24/19 8:00 == 47.5	3/24/19 12:30 == 48	3/24/19 17:00 == 47.7	3/24/19 21:30 == 48
3/24/19 8:05 == 39.5	3/24/19 12:35 == 47.8	3/24/19 17:05 == 47.9	3/24/19 21:35 == 47.9
3/24/19 8:10 == 45.3	3/24/19 12:40 == 47.9	3/24/19 17:10 == 47.9	3/24/19 21:40 == 48
3/24/19 8:15 == 47.9	3/24/19 12:45 == 44.5	3/24/19 17:15 == 47.3	3/24/19 21:45 == 47.5
3/24/19 8:20 == 47.8	3/24/19 12:50 == 40.7	3/24/19 17:20 == 47.9	3/24/19 21:50 == 47.8
3/24/19 8:25 == 48	3/24/19 12:55 == 47.9	3/24/19 17:25 == 47.9	3/24/19 21:55 == 47.9
3/24/19 8:30 == 48	3/24/19 13:00 == 48	3/24/19 17:30 == 48.1	3/24/19 22:00 == 47.8
3/24/19 8:35 == 48	3/24/19 13:05 == 47.8	3/24/19 17:35 == 48	3/24/19 22:05 == 47.9
3/24/19 8:40 == 47.9	3/24/19 13:10 == 48	3/24/19 17:40 == 47.7	3/24/19 22:10 == 47.9
3/24/19 8:45 == 44.4	3/24/19 13:15 == 44.1	3/24/19 17:45 == 43.9	3/24/19 22:15 == 47.8
3/24/19 8:50 == 40.6	3/24/19 13:20 == 40.8	3/24/19 17:50 == 41.2	3/24/19 22:20 == 48
3/24/19 8:55 == 45.4	3/24/19 13:25 == 39.2	3/24/19 17:55 == 47.9	3/24/19 22:25 == 47.8
3/24/19 9:00 == 40.2	3/24/19 13:30 == 45.9	3/24/19 18:00 == 47.6	3/24/19 22:30 == 47.6
3/24/19 9:05 == 48	3/24/19 13:35 == 47.8	3/24/19 18:05 == 47.3	3/24/19 22:35 == 48
3/24/19 9:10 == 47.9	3/24/19 13:40 == 48	3/24/19 18:10 == 38	3/24/19 22:40 == 47.9
3/24/19 9:15 == 47.9	3/24/19 13:45 == 44.4	3/24/19 18:15 == 46.4	3/24/19 22:45 == 48
3/24/19 9:20 == 48	3/24/19 13:50 == 40.8	3/24/19 18:20 == 47.8	3/24/19 22:50 == 47.7
3/24/19 9:25 == 47.9	3/24/19 13:55 == 48	3/24/19 18:25 == 48	3/24/19 22:55 == 47.9
3/24/19 9:30 == 47.6	3/24/19 14:00 == 47.8	3/24/19 18:30 == 47.9	3/24/19 23:00 == 47.9
3/24/19 9:35 == 47.9	3/24/19 14:05 == 47.9	3/24/19 18:35 == 47.9	3/24/19 23:05 == 47.8
3/24/19 9:40 == 47.7	3/24/19 14:10 == 47.8	3/24/19 18:40 == 48.1	3/24/19 23:10 == 47.9
3/24/19 9:45 == 44.3	3/24/19 14:15 == 43.8	3/24/19 18:45 == 47.6	3/24/19 23:15 == 47.8
3/24/19 9:50 == 41.8	3/24/19 14:20 == 41	3/24/19 18:50 == 47.8	3/24/19 23:20 == 47.7
3/24/19 9:55 == 47.8	3/24/19 14:25 == 47.7	3/24/19 18:55 == 48	3/24/19 23:25 == 47.8
3/24/19 10:00 == 47.8	3/24/19 14:30 == 47.4	3/24/19 19:00 == 47.9	3/24/19 23:30 == 47.8
3/24/19 10:05 == 47.9	3/24/19 14:35 == 47.8	3/24/19 19:05 == 47.9	3/24/19 23:35 == 47.8
3/24/19 10:10 == 48	3/24/19 14:40 == 48	3/24/19 19:10 == 48.1	3/24/19 23:40 == 47.9
3/24/19 10:15 == 46.7	3/24/19 14:45 == 48	3/24/19 19:15 == 47.7	3/24/19 23:45 == 47.9
3/24/19 10:20 == 47.7	3/24/19 14:50 == 47.8	3/24/19 19:20 == 47.9	3/24/19 23:50 == 48
3/24/19 10:25 == 48.1	3/24/19 14:55 == 48	3/24/19 19:25 == 47.9	3/24/19 23:55 == 47.7

### Pumpback Station Discharge (0364)

3/25/19 0:00 == 47.8	3/25/19 4:30 == 47.8	3/25/19 9:00 == 47.6	3/25/19 13:30 == 48
3/25/19 0:05 == 47.8	3/25/19 4:35 == 47.7	3/25/19 9:05 == 47.9	3/25/19 13:35 == 47.9
3/25/19 0:10 == 47.8	3/25/19 4:40 == 47.7	3/25/19 9:10 == 48	3/25/19 13:40 == 47.9
3/25/19 0:15 == 47.9	3/25/19 4:45 == 42.9	3/25/19 9:15 == 47.7	3/25/19 13:45 == 42.9
3/25/19 0:20 == 47.6	3/25/19 4:50 == 41.6	3/25/19 9:20 == 48	3/25/19 13:50 == 42
3/25/19 0:25 == 47.7	3/25/19 4:55 == 47.8	3/25/19 9:25 == 48.1	3/25/19 13:55 == 47.9
3/25/19 0:30 == 47.8	3/25/19 5:00 == 47.9	3/25/19 9:30 == 47.9	3/25/19 14:00 == 47.7
3/25/19 0:35 == 47.8	3/25/19 5:05 == 48	3/25/19 9:35 == 47.7	3/25/19 14:05 == 47.9
3/25/19 0:40 == 47.8	3/25/19 5:10 == 47.9	3/25/19 9:40 == 47.9	3/25/19 14:10 == 47.9
3/25/19 0:45 == 47.6	3/25/19 5:15 == 47.7	3/25/19 9:45 == 43.8	3/25/19 14:15 == 42.7
3/25/19 0:50 == 47.9	3/25/19 5:20 == 47.8	3/25/19 9:50 == 42.6	3/25/19 14:20 == 42.9
3/25/19 0:55 == 48	3/25/19 5:25 == 47.7	3/25/19 9:55 == 48	3/25/19 14:25 == 48
3/25/19 1:00 == 47.8	3/25/19 5:30 == 47.9	3/25/19 10:00 == 48.1	3/25/19 14:30 == 43.6
3/25/19 1:05 == 47.9	3/25/19 5:35 == 47.9	3/25/19 10:05 == 48	3/25/19 14:35 == 42.3
3/25/19 1:10 == 47.9	3/25/19 5:40 == 47.8	3/25/19 10:10 == 47.9	3/25/19 14:40 == 47.9
3/25/19 1:15 == 47.8	3/25/19 5:45 == 43.3	3/25/19 10:15 == 47.6	3/25/19 14:45 == 47.9
3/25/19 1:20 == 47.9	3/25/19 5:50 == 42	3/25/19 10:20 == 47.9	3/25/19 14:50 == 48
3/25/19 1:25 == 47.9	3/25/19 5:55 == 47.8	3/25/19 10:25 == 47.8	3/25/19 14:55 == 47.9
3/25/19 1:30 == 47.9	3/25/19 6:00 == 47.9	3/25/19 10:30 == 47.6	3/25/19 15:00 == 47.4
3/25/19 1:35 == 47.9	3/25/19 6:05 == 47.8	3/25/19 10:35 == 47.7	3/25/19 15:05 == 47.9
3/25/19 1:40 == 47.9	3/25/19 6:10 == 47.9	3/25/19 10:40 == 47.9	3/25/19 15:10 == 48
3/25/19 1:45 == 43.7	3/25/19 6:15 == 42.9	3/25/19 10:45 == 47.2	3/25/19 15:15 == 47.8
3/25/19 1:50 == 41	3/25/19 6:20 == 41.9	3/25/19 10:50 == 38.2	3/25/19 15:20 == 38.8
3/25/19 1:55 == 47.7	3/25/19 6:25 == 47.8	3/25/19 10:55 == 46.8	3/25/19 15:25 == 47.1
3/25/19 2:00 == 47.8	3/25/19 6:30 == 47.7	3/25/19 11:00 == 47.2	3/25/19 15:30 == 47.8
3/25/19 2:05 == 47.8	3/25/19 6:35 == 47.6	3/25/19 11:05 == 39	3/25/19 15:35 == 48.1
3/25/19 2:10 == 47.8	3/25/19 6:40 == 48	3/25/19 11:10 == 43	3/25/19 15:40 == 48
3/25/19 2:15 == 47.7	3/25/19 6:45 == 47.9	3/25/19 11:15 == 40.7	3/25/19 15:45 == 47.6
3/25/19 2:20 == 47.9	3/25/19 6:50 == 48	3/25/19 11:20 == 44.1	3/25/19 15:50 == 43.1
3/25/19 2:25 == 47.9	3/25/19 6:55 == 47.9	3/25/19 11:25 == 41.1	3/25/19 15:55 == 42.2
3/25/19 2:30 == 47.9	3/25/19 7:00 == 47.5	3/25/19 11:30 == 47.9	3/25/19 16:00 == 47.5
3/25/19 2:35 == 47.9	3/25/19 7:05 == 39.1	3/25/19 11:35 == 48	3/25/19 16:05 == 47.9
3/25/19 2:40 == 47.9	3/25/19 7:10 == 45.3	3/25/19 11:40 == 48	3/25/19 16:10 == 40.6
3/25/19 2:45 == 47.8	3/25/19 7:15 == 43.1	3/25/19 11:45 == 47.9	3/25/19 16:15 == 44.5
3/25/19 2:50 == 47.8	3/25/19 7:20 == 41.7	3/25/19 11:50 == 47.8	3/25/19 16:20 == 47.7
3/25/19 2:55 == 47.9	3/25/19 7:25 == 47.7	3/25/19 11:55 == 47.9	3/25/19 16:25 == 47.9
3/25/19 3:00 == 47.8	3/25/19 7:30 == 47.9	3/25/19 12:00 == 47.9	3/25/19 16:30 == 47.8
3/25/19 3:05 == 47.8	3/25/19 7:35 == 48	3/25/19 12:05 == 48.1	3/25/19 16:35 == 48
3/25/19 3:10 == 47.8	3/25/19 7:40 == 48	3/25/19 12:10 == 48	3/25/19 16:40 == 47.9
3/25/19 3:15 == 47.7	3/25/19 7:45 == 47.9	3/25/19 12:15 == 42.3	3/25/19 16:45 == 48
3/25/19 3:20 == 47.7	3/25/19 7:50 == 47.1	3/25/19 12:20 == 43.4	3/25/19 16:50 == 48
3/25/19 3:25 == 47.9	3/25/19 7:55 == 38.1	3/25/19 12:25 == 47.8	3/25/19 16:55 == 47.8
3/25/19 3:30 == 47.9	3/25/19 8:00 == 47	3/25/19 12:30 == 48	3/25/19 17:00 == 47.7
3/25/19 3:35 == 48	3/25/19 8:05 == 47.7	3/25/19 12:35 == 48	3/25/19 17:05 == 47.8
3/25/19 3:40 == 47.8	3/25/19 8:10 == 48	3/25/19 12:40 == 48	3/25/19 17:10 == 48
3/25/19 3:45 == 47.8	3/25/19 8:15 == 47.7	3/25/19 12:45 == 42.7	3/25/19 17:15 == 42.7
3/25/19 3:50 == 47.8	3/25/19 8:20 == 47.8	3/25/19 12:50 == 42.5	3/25/19 17:20 == 42.9
3/25/19 3:55 == 47.8	3/25/19 8:25 == 47.9	3/25/19 12:55 == 47.9	3/25/19 17:25 == 47.9
3/25/19 4:00 == 47.8	3/25/19 8:30 == 47.6	3/25/19 13:00 == 47.8	3/25/19 17:30 == 48
3/25/19 4:05 == 47.8	3/25/19 8:35 == 40	3/25/19 13:05 == 48	3/25/19 17:35 == 47.9
3/25/19 4:10 == 47.9	3/25/19 8:40 == 45.4	3/25/19 13:10 == 48.1	3/25/19 17:40 == 48
3/25/19 4:15 == 47.6	3/25/19 8:45 == 47.9	3/25/19 13:15 == 47.7	3/25/19 17:45 == 43
3/25/19 4:20 == 47.8	3/25/19 8:50 == 47.9	3/25/19 13:20 == 48	3/25/19 17:50 == 42.7
3/25/19 4:25 == 47.7	3/25/19 8:55 == 48	3/25/19 13:25 == 47.8	3/25/19 17:55 == 47.9

### Pumpback Station Discharge (0364)

3/25/19 18:00 == 48	3/25/19 22:30 == 47.9	3/26/19 3:00 == 47.9	3/26/19 7:30 == 47.9
3/25/19 18:05 == 48	3/25/19 22:35 == 48	3/26/19 3:05 == 48	3/26/19 7:35 == 48.1
3/25/19 18:10 == 47.9	3/25/19 22:40 == 47.9	3/26/19 3:10 == 47.9	3/26/19 7:40 == 48.1
3/25/19 18:15 == 47.7	3/25/19 22:45 == 47.9	3/26/19 3:15 == 42.1	3/26/19 7:45 == 48
3/25/19 18:20 == 48	3/25/19 22:50 == 48	3/26/19 3:20 == 43.2	3/26/19 7:50 == 48
3/25/19 18:25 == 47.8	3/25/19 22:55 == 47.9	3/26/19 3:25 == 47.9	3/26/19 7:55 == 48
3/25/19 18:30 == 47.9	3/25/19 23:00 == 48.1	3/26/19 3:30 == 47.9	3/26/19 8:00 == 47.8
3/25/19 18:35 == 47.9	3/25/19 23:05 == 47.9	3/26/19 3:35 == 48	3/26/19 8:05 == 47.8
3/25/19 18:40 == 48	3/25/19 23:10 == 48	3/26/19 3:40 == 47.9	3/26/19 8:10 == 47.9
3/25/19 18:45 == 42.3	3/25/19 23:15 == 47.8	3/26/19 3:45 == 48	3/26/19 8:15 == 48
3/25/19 18:50 == 43.1	3/25/19 23:20 == 48	3/26/19 3:50 == 48	3/26/19 8:20 == 48.1
3/25/19 18:55 == 47.9	3/25/19 23:25 == 47.9	3/26/19 3:55 == 48	3/26/19 8:25 == 47.9
3/25/19 19:00 == 48.1	3/25/19 23:30 == 48	3/26/19 4:00 == 47.9	3/26/19 8:30 == 48
3/25/19 19:05 == 47.9	3/25/19 23:35 == 47.8	3/26/19 4:05 == 47.9	3/26/19 8:35 == 47.9
3/25/19 19:10 == 47.9	3/25/19 23:40 == 48	3/26/19 4:10 == 48	3/26/19 8:40 == 48
3/25/19 19:15 == 47.8	3/25/19 23:45 == 48	3/26/19 4:15 == 47.9	3/26/19 8:45 == 47.9
3/25/19 19:20 == 47.9	3/25/19 23:50 == 48	3/26/19 4:20 == 48	3/26/19 8:50 == 48.1
3/25/19 19:25 == 48	3/25/19 23:55 == 48	3/26/19 4:25 == 48	3/26/19 8:55 == 48
3/25/19 19:30 == 47.9	3/26/19 0:00 == 48.1	3/26/19 4:30 == 48	3/26/19 9:00 == 48.2
3/25/19 19:35 == 48	3/26/19 0:05 == 48	3/26/19 4:35 == 48	3/26/19 9:05 == 47.9
3/25/19 19:40 == 47.9	3/26/19 0:10 == 47.9	3/26/19 4:40 == 48	3/26/19 9:10 == 48
3/25/19 19:45 == 47.8	3/26/19 0:15 == 47.9	3/26/19 4:45 == 47.9	3/26/19 9:15 == 46.2
3/25/19 19:50 == 47.8	3/26/19 0:20 == 47.9	3/26/19 4:50 == 48	3/26/19 9:20 == 39.5
3/25/19 19:55 == 48	3/26/19 0:25 == 48.1	3/26/19 4:55 == 48	3/26/19 9:25 == 48.1
3/25/19 20:00 == 47.8	3/26/19 0:30 == 47.9	3/26/19 5:00 == 48.1	3/26/19 9:30 == 47.9
3/25/19 20:05 == 47.8	3/26/19 0:35 == 47.9	3/26/19 5:05 == 47.9	3/26/19 9:35 == 48
3/25/19 20:10 == 47.8	3/26/19 0:40 == 48	3/26/19 5:10 == 47.9	3/26/19 9:40 == 48
3/25/19 20:15 == 47.9	3/26/19 0:45 == 47.8	3/26/19 5:15 == 48	3/26/19 9:45 == 43.1
3/25/19 20:20 == 47.9	3/26/19 0:50 == 47.8	3/26/19 5:20 == 47.9	3/26/19 9:50 == 44.9
3/25/19 20:25 == 48	3/26/19 0:55 == 47.9	3/26/19 5:25 == 48	3/26/19 9:55 == 48
3/25/19 20:30 == 47.8	3/26/19 1:00 == 47.8	3/26/19 5:30 == 47.9	3/26/19 10:00 == 48
3/25/19 20:35 == 44	3/26/19 1:05 == 47.9	3/26/19 5:35 == 47.8	3/26/19 10:05 == 47.9
3/25/19 20:40 == 41.1	3/26/19 1:10 == 47.9	3/26/19 5:40 == 48	3/26/19 10:10 == 48
3/25/19 20:45 == 48	3/26/19 1:15 == 48.1	3/26/19 5:45 == 41.9	3/26/19 10:15 == 47.8
3/25/19 20:50 == 48	3/26/19 1:20 == 48	3/26/19 5:50 == 42.4	3/26/19 10:20 == 47.8
3/25/19 20:55 == 48	3/26/19 1:25 == 48.1	3/26/19 5:55 == 39.1	3/26/19 10:25 == 47.9
3/25/19 21:00 == 47.9	3/26/19 1:30 == 47.9	3/26/19 6:00 == 47.9	3/26/19 10:30 == 47.9
3/25/19 21:05 == 47.9	3/26/19 1:35 == 48	3/26/19 6:05 == 48	3/26/19 10:35 == 47.9
3/25/19 21:10 == 47.9	3/26/19 1:40 == 47.9	3/26/19 6:10 == 47.7	3/26/19 10:40 == 47.9
3/25/19 21:15 == 48	3/26/19 1:45 == 42.1	3/26/19 6:15 == 42.7	3/26/19 10:45 == 47.9
3/25/19 21:20 == 47.9	3/26/19 1:50 == 43	3/26/19 6:20 == 43.6	3/26/19 10:50 == 43.2
3/25/19 21:25 == 48	3/26/19 1:55 == 47.9	3/26/19 6:25 == 48	3/26/19 10:55 == 42.5
3/25/19 21:30 == 47.8	3/26/19 2:00 == 47.9	3/26/19 6:30 == 47.9	3/26/19 11:00 == 48.1
3/25/19 21:35 == 47.8	3/26/19 2:05 == 47.9	3/26/19 6:35 == 47.9	3/26/19 11:05 == 47.9
3/25/19 21:40 == 48.1	3/26/19 2:10 == 48	3/26/19 6:40 == 47.8	3/26/19 11:10 == 48.1
3/25/19 21:45 == 47.8	3/26/19 2:15 == 47.9	3/26/19 6:45 == 48	3/26/19 11:15 == 48
3/25/19 21:50 == 47.8	3/26/19 2:20 == 47.9	3/26/19 6:50 == 47.7	3/26/19 11:20 == 47.7
3/25/19 21:55 == 48	3/26/19 2:25 == 48	3/26/19 6:55 == 48	3/26/19 11:25 == 48
3/25/19 22:00 == 48	3/26/19 2:30 == 48.1	3/26/19 7:00 == 42.2	3/26/19 11:30 == 48
3/25/19 22:05 == 47.8	3/26/19 2:35 == 47.9	3/26/19 7:05 == 43.5	3/26/19 11:35 == 48
3/25/19 22:10 == 47.9	3/26/19 2:40 == 48.1	3/26/19 7:10 == 47.9	3/26/19 11:40 == 48
3/25/19 22:15 == 47.9	3/26/19 2:45 == 47.8	3/26/19 7:15 == 47.7	3/26/19 11:45 == 47.1
3/25/19 22:20 == 48	3/26/19 2:50 == 47.8	3/26/19 7:20 == 47.8	3/26/19 11:50 == 38.7
3/25/19 22:25 == 47.9	3/26/19 2:55 == 47.9	3/26/19 7:25 == 48	3/26/19 11:55 == 47.8

Pumpback Station Discharge (0364)

3/26/19 12:00 == 47.9	3/26/19 16:30 == 47.9	3/26/19 21:00 == 48	3/27/19 1:30 == 47.9
3/26/19 12:05 == 47.9	3/26/19 16:35 == 48	3/26/19 21:05 == 47.9	3/27/19 1:35 == 47.8
3/26/19 12:10 == 48	3/26/19 16:40 == 47.9	3/26/19 21:10 == 48.1	3/27/19 1:40 == 48
3/26/19 12:15 == 47.8	3/26/19 16:45 == 47.9	3/26/19 21:15 == 48	3/27/19 1:45 == 47.9
3/26/19 12:20 == 47.8	3/26/19 16:50 == 48	3/26/19 21:20 == 48.1	3/27/19 1:50 == 48.1
3/26/19 12:25 == 48	3/26/19 16:55 == 48	3/26/19 21:25 == 48	3/27/19 1:55 == 48
3/26/19 12:30 == 48	3/26/19 17:00 == 47.9	3/26/19 21:30 == 48.1	3/27/19 2:00 == 48
3/26/19 12:35 == 47.9	3/26/19 17:05 == 47.9	3/26/19 21:35 == 47.9	3/27/19 2:05 == 48
3/26/19 12:40 == 48	3/26/19 17:10 == 47.9	3/26/19 21:40 == 48	3/27/19 2:10 == 47.9
3/26/19 12:45 == 42.5	3/26/19 17:15 == 48	3/26/19 21:45 == 47.9	3/27/19 2:15 == 48
3/26/19 12:50 == 43.9	3/26/19 17:20 == 47.9	3/26/19 21:50 == 48	3/27/19 2:20 == 48
3/26/19 12:55 == 47.8	3/26/19 17:25 == 48	3/26/19 21:55 == 48	3/27/19 2:25 == 47.9
3/26/19 13:00 == 47.9	3/26/19 17:30 == 47.9	3/26/19 22:00 == 48	3/27/19 2:30 == 47.9
3/26/19 13:05 == 48.1	3/26/19 17:35 == 48	3/26/19 22:05 == 48.1	3/27/19 2:35 == 47.9
3/26/19 13:10 == 48	3/26/19 17:40 == 48	3/26/19 22:10 == 48.2	3/27/19 2:40 == 48
3/26/19 13:15 == 47.7	3/26/19 17:45 == 42.2	3/26/19 22:15 == 47.8	3/27/19 2:45 == 48
3/26/19 13:20 == 47.9	3/26/19 17:50 == 45.1	3/26/19 22:20 == 48.1	3/27/19 2:50 == 47.8
3/26/19 13:25 == 47.9	3/26/19 17:55 == 47.9	3/26/19 22:25 == 48.1	3/27/19 2:55 == 47.9
3/26/19 13:30 == 47.6	3/26/19 18:00 == 48	3/26/19 22:30 == 47.9	3/27/19 3:00 == 48
3/26/19 13:35 == 48	3/26/19 18:05 == 48.1	3/26/19 22:35 == 47.9	3/27/19 3:05 == 48
3/26/19 13:40 == 47.9	3/26/19 18:10 == 48.1	3/26/19 22:40 == 48	3/27/19 3:10 == 48.1
3/26/19 13:45 == 42.7	3/26/19 18:15 == 47.6	3/26/19 22:45 == 47.9	3/27/19 3:15 == 47.9
3/26/19 13:50 == 43.8	3/26/19 18:20 == 47.9	3/26/19 22:50 == 47.7	3/27/19 3:20 == 48
3/26/19 13:55 == 48	3/26/19 18:25 == 48	3/26/19 22:55 == 48.2	3/27/19 3:25 == 48
3/26/19 14:00 == 47.9	3/26/19 18:30 == 48	3/26/19 23:00 == 48	3/27/19 3:30 == 47.9
3/26/19 14:05 == 48	3/26/19 18:35 == 48.1	3/26/19 23:05 == 47.9	3/27/19 3:35 == 47.9
3/26/19 14:10 == 48	3/26/19 18:40 == 48	3/26/19 23:10 == 48	3/27/19 3:40 == 48
3/26/19 14:15 == 42	3/26/19 18:45 == 47.9	3/26/19 23:15 == 48.1	3/27/19 3:45 == 47.9
3/26/19 14:20 == 44.7	3/26/19 18:50 == 47.7	3/26/19 23:20 == 48.1	3/27/19 3:50 == 48
3/26/19 14:25 == 48	3/26/19 18:55 == 48.1	3/26/19 23:25 == 47.9	3/27/19 3:55 == 48
3/26/19 14:30 == 47.6	3/26/19 19:00 == 47.8	3/26/19 23:30 == 47.8	3/27/19 4:00 == 48
3/26/19 14:35 == 42.9	3/26/19 19:05 == 47.9	3/26/19 23:35 == 48	3/27/19 4:05 == 47.9
3/26/19 14:40 == 43.2	3/26/19 19:10 == 48	3/26/19 23:40 == 48	3/27/19 4:10 == 48
3/26/19 14:45 == 47.8	3/26/19 19:15 == 47.9	3/26/19 23:45 == 48	3/27/19 4:15 == 47.9
3/26/19 14:50 == 47.8	3/26/19 19:20 == 47.9	3/26/19 23:50 == 48	3/27/19 4:20 == 48.1
3/26/19 14:55 == 47.9	3/26/19 19:25 == 48	3/26/19 23:55 == 47.9	3/27/19 4:25 == 48.1
3/26/19 15:00 == 41.7	3/26/19 19:30 == 48	3/27/19 0:00 == 48	3/27/19 4:30 == 47.9
3/26/19 15:05 == 43.9	3/26/19 19:35 == 48	3/27/19 0:05 == 48.1	3/27/19 4:35 == 48
3/26/19 15:10 == 48.1	3/26/19 19:40 == 47.9	3/27/19 0:10 == 48	3/27/19 4:40 == 48
3/26/19 15:15 == 41.9	3/26/19 19:45 == 46.4	3/27/19 0:15 == 47.9	3/27/19 4:45 == 47.9
3/26/19 15:20 == 44.4	3/26/19 19:50 == 39.3	3/27/19 0:20 == 48	3/27/19 4:50 == 48.1
3/26/19 15:25 == 47.9	3/26/19 19:55 == 47.9	3/27/19 0:25 == 48	3/27/19 4:55 == 47.9
3/26/19 15:30 == 48	3/26/19 20:00 == 48	3/27/19 0:30 == 48	3/27/19 5:00 == 48
3/26/19 15:35 == 47.9	3/26/19 20:05 == 48	3/27/19 0:35 == 48	3/27/19 5:05 == 48
3/26/19 15:40 == 48	3/26/19 20:10 == 48	3/27/19 0:40 == 48.1	3/27/19 5:10 == 48
3/26/19 15:45 == 47.8	3/26/19 20:15 == 48	3/27/19 0:45 == 47.9	3/27/19 5:15 == 47.9
3/26/19 15:50 == 47.9	3/26/19 20:20 == 47.9	3/27/19 0:50 == 47.9	3/27/19 5:20 == 48
3/26/19 15:55 == 47.9	3/26/19 20:25 == 47.9	3/27/19 0:55 == 44.3	3/27/19 5:25 == 48
3/26/19 16:00 == 47.9	3/26/19 20:30 == 47.9	3/27/19 1:00 == 41.1	3/27/19 5:30 == 47.9
3/26/19 16:05 == 47.9	3/26/19 20:35 == 42.3	3/27/19 1:05 == 47.8	3/27/19 5:35 == 48
3/26/19 16:10 == 47.8	3/26/19 20:40 == 42.5	3/27/19 1:10 == 48.1	3/27/19 5:40 == 48
3/26/19 16:15 == 47.6	3/26/19 20:45 == 47.9	3/27/19 1:15 == 47.9	3/27/19 5:45 == 41.2
3/26/19 16:20 == 43	3/26/19 20:50 == 47.9	3/27/19 1:20 == 48	3/27/19 5:50 == 45.2
3/26/19 16:25 == 42.2	3/26/19 20:55 == 48	3/27/19 1:25 == 47.9	3/27/19 5:55 == 48.1

Pumpback Station Discharge (0364)

3/27/19 6:00 == 48.1	3/27/19 10:30 == 45.9	3/27/19 15:00 == 45.6	3/27/19 19:30 == 48
3/27/19 6:05 == 48.1	3/27/19 10:35 == 40.4	3/27/19 15:05 == 39.6	3/27/19 19:35 == 48
3/27/19 6:10 == 47.9	3/27/19 10:40 == 45.7	3/27/19 15:10 == 47.9	3/27/19 19:40 == 38.2
3/27/19 6:15 == 41.6	3/27/19 10:45 == 40.6	3/27/19 15:15 == 48	3/27/19 19:45 == 46.7
3/27/19 6:20 == 45	3/27/19 10:50 == 47.9	3/27/19 15:20 == 48	3/27/19 19:50 == 48
3/27/19 6:25 == 48	3/27/19 10:55 == 47.9	3/27/19 15:25 == 47.9	3/27/19 19:55 == 47.9
3/27/19 6:30 == 48	3/27/19 11:00 == 47.9	3/27/19 15:30 == 47.9	3/27/19 20:00 == 47.8
3/27/19 6:35 == 48	3/27/19 11:05 == 48	3/27/19 15:35 == 47.9	3/27/19 20:05 == 48
3/27/19 6:40 == 47.9	3/27/19 11:10 == 47.5	3/27/19 15:40 == 48	3/27/19 20:10 == 48
3/27/19 6:45 == 48	3/27/19 11:15 == 39.8	3/27/19 15:45 == 47.7	3/27/19 20:15 == 46.7
3/27/19 6:50 == 48.1	3/27/19 11:20 == 45.9	3/27/19 15:50 == 47.9	3/27/19 20:20 == 39
3/27/19 6:55 == 48	3/27/19 11:25 == 47.8	3/27/19 15:55 == 48	3/27/19 20:25 == 47.9
3/27/19 7:00 == 47.9	3/27/19 11:30 == 47.8	3/27/19 16:00 == 48	3/27/19 20:30 == 47.8
3/27/19 7:05 == 48.1	3/27/19 11:35 == 48	3/27/19 16:05 == 48.2	3/27/19 20:35 == 47.9
3/27/19 7:10 == 48	3/27/19 11:40 == 47.9	3/27/19 16:10 == 47.9	3/27/19 20:40 == 47.8
3/27/19 7:15 == 47.9	3/27/19 11:45 == 47.8	3/27/19 16:15 == 47.9	3/27/19 20:45 == 48
3/27/19 7:20 == 47.9	3/27/19 11:50 == 47.8	3/27/19 16:20 == 47.9	3/27/19 20:50 == 47.8
3/27/19 7:25 == 48.1	3/27/19 11:55 == 39.3	3/27/19 16:25 == 47.9	3/27/19 20:55 == 47.9
3/27/19 7:30 == 47.9	3/27/19 12:00 == 46.1	3/27/19 16:30 == 47.8	3/27/19 21:00 == 47.8
3/27/19 7:35 == 47.9	3/27/19 12:05 == 48	3/27/19 16:35 == 48	3/27/19 21:05 == 47.8
3/27/19 7:40 == 47.9	3/27/19 12:10 == 47.7	3/27/19 16:40 == 48	3/27/19 21:10 == 47.9
3/27/19 7:45 == 48	3/27/19 12:15 == 40.4	3/27/19 16:45 == 48	3/27/19 21:15 == 47.9
3/27/19 7:50 == 47.9	3/27/19 12:20 == 44.9	3/27/19 16:50 == 48	3/27/19 21:20 == 47.8
3/27/19 7:55 == 48.1	3/27/19 12:25 == 48	3/27/19 16:55 == 48	3/27/19 21:25 == 47.9
3/27/19 8:00 == 47.8	3/27/19 12:30 == 47.9	3/27/19 17:00 == 47.7	3/27/19 21:30 == 47.8
3/27/19 8:05 == 48	3/27/19 12:35 == 48	3/27/19 17:05 == 48.1	3/27/19 21:35 == 47.9
3/27/19 8:10 == 47.9	3/27/19 12:40 == 47.9	3/27/19 17:10 == 47.8	3/27/19 21:40 == 48
3/27/19 8:15 == 48	3/27/19 12:45 == 41.2	3/27/19 17:15 == 46.4	3/27/19 21:45 == 47.8
3/27/19 8:20 == 48	3/27/19 12:50 == 44.6	3/27/19 17:20 == 39.1	3/27/19 21:50 == 47.9
3/27/19 8:25 == 48.1	3/27/19 12:55 == 48	3/27/19 17:25 == 47.9	3/27/19 21:55 == 48
3/27/19 8:30 == 48	3/27/19 13:00 == 48.1	3/27/19 17:30 == 47.8	3/27/19 22:00 == 47.9
3/27/19 8:35 == 48	3/27/19 13:05 == 48	3/27/19 17:35 == 48	3/27/19 22:05 == 48
3/27/19 8:40 == 47.9	3/27/19 13:10 == 47.9	3/27/19 17:40 == 47.7	3/27/19 22:10 == 47.7
3/27/19 8:45 == 47.9	3/27/19 13:15 == 47.8	3/27/19 17:45 == 40.6	3/27/19 22:15 == 48
3/27/19 8:50 == 41.1	3/27/19 13:20 == 47.9	3/27/19 17:50 == 45.1	3/27/19 22:20 == 47.9
3/27/19 8:55 == 45.8	3/27/19 13:25 == 47.9	3/27/19 17:55 == 48	3/27/19 22:25 == 48
3/27/19 9:00 == 48	3/27/19 13:30 == 47.9	3/27/19 18:00 == 47.9	3/27/19 22:30 == 48.1
3/27/19 9:05 == 47.8	3/27/19 13:35 == 48	3/27/19 18:05 == 48	3/27/19 22:35 == 47.9
3/27/19 9:10 == 48	3/27/19 13:40 == 48	3/27/19 18:10 == 47.9	3/27/19 22:40 == 47.9
3/27/19 9:15 == 48	3/27/19 13:45 == 47.8	3/27/19 18:15 == 40.7	3/27/19 22:45 == 47.8
3/27/19 9:20 == 48	3/27/19 13:50 == 47.8	3/27/19 18:20 == 44.8	3/27/19 22:50 == 47.7
3/27/19 9:25 == 48	3/27/19 13:55 == 47.9	3/27/19 18:25 == 48	3/27/19 22:55 == 47.9
3/27/19 9:30 == 47.8	3/27/19 14:00 == 47.9	3/27/19 18:30 == 48	3/27/19 23:00 == 48
3/27/19 9:35 == 48	3/27/19 14:05 == 48	3/27/19 18:35 == 48	3/27/19 23:05 == 47.8
3/27/19 9:40 == 39.6	3/27/19 14:10 == 47.7	3/27/19 18:40 == 47.9	3/27/19 23:10 == 47.9
3/27/19 9:45 == 41.7	3/27/19 14:15 == 47.8	3/27/19 18:45 == 47.7	3/27/19 23:15 == 47.8
3/27/19 9:50 == 45.6	3/27/19 14:20 == 47.9	3/27/19 18:50 == 41.9	3/27/19 23:20 == 47.8
3/27/19 9:55 == 48.1	3/27/19 14:25 == 47.9	3/27/19 18:55 == 43.4	3/27/19 23:25 == 48.1
3/27/19 10:00 == 48	3/27/19 14:30 == 40.9	3/27/19 19:00 == 48	3/27/19 23:30 == 48.1
3/27/19 10:05 == 47.9	3/27/19 14:35 == 45.3	3/27/19 19:05 == 47.8	3/27/19 23:35 == 47.9
3/27/19 10:10 == 48	3/27/19 14:40 == 48.1	3/27/19 19:10 == 48	3/27/19 23:40 == 47.8
3/27/19 10:15 == 48.1	3/27/19 14:45 == 47.8	3/27/19 19:15 == 40.3	3/27/19 23:45 == 48
3/27/19 10:20 == 47.8	3/27/19 14:50 == 48	3/27/19 19:20 == 45.1	3/27/19 23:50 == 47.9
3/27/19 10:25 == 48.1	3/27/19 14:55 == 48.1	3/27/19 19:25 == 47.9	3/27/19 23:55 == 48.1

### Pumpback Station Discharge (0364)

3/28/19 0:00 == 47.9	3/28/19 4:30 == 48	3/28/19 9:00 == 47.9	3/28/19 13:30 == 47.5
3/28/19 0:05 == 48	3/28/19 4:35 == 48	3/28/19 9:05 == 47.9	3/28/19 13:35 == 38.9
3/28/19 0:10 == 48	3/28/19 4:40 == 48	3/28/19 9:10 == 48	3/28/19 13:40 == 45.3
3/28/19 0:15 == 47.8	3/28/19 4:45 == 39.1	3/28/19 9:15 == 48	3/28/19 13:45 == 47.9
3/28/19 0:20 == 47.9	3/28/19 4:50 == 45.7	3/28/19 9:20 == 47.9	3/28/19 13:50 == 47.7
3/28/19 0:25 == 48.1	3/28/19 4:55 == #	3/28/19 9:25 == 47.9	3/28/19 13:55 == 47.9
3/28/19 0:30 == 40.2	3/28/19 5:00 == 48	3/28/19 9:30 == 48.1	3/28/19 14:00 == 48
3/28/19 0:35 == 45	3/28/19 5:05 == #	3/28/19 9:35 == 39.7	3/28/19 14:05 == 47.9
3/28/19 0:40 == 47.9	3/28/19 5:10 == 48	3/28/19 9:40 == 46.1	3/28/19 14:10 == 47.9
3/28/19 0:45 == 47.9	3/28/19 5:15 == 48	3/28/19 9:45 == 47.9	3/28/19 14:15 == 47.6
3/28/19 0:50 == 47.9	3/28/19 5:20 == 47.8	3/28/19 9:50 == 40.8	3/28/19 14:20 == 38.6
3/28/19 0:55 == 47.9	3/28/19 5:25 == 47.9	3/28/19 9:55 == 46.4	3/28/19 14:25 == 46.1
3/28/19 1:00 == 47.9	3/28/19 5:30 == 48.1	3/28/19 10:00 == 48	3/28/19 14:30 == 47.8
3/28/19 1:05 == 48	3/28/19 5:35 == 47.6	3/28/19 10:05 == 48	3/28/19 14:35 == 39
3/28/19 1:10 == 48	3/28/19 5:40 == 47.8	3/28/19 10:10 == 48	3/28/19 14:40 == 46
3/28/19 1:15 == 48.1	3/28/19 5:45 == 48	3/28/19 10:15 == 48	3/28/19 14:45 == 48
3/28/19 1:20 == 47.8	3/28/19 5:50 == 47.6	3/28/19 10:20 == 47.3	3/28/19 14:50 == 47.3
3/28/19 1:25 == 47.9	3/28/19 5:55 == 48	3/28/19 10:25 == 47.9	3/28/19 14:55 == 47.7
3/28/19 1:30 == 47.7	3/28/19 6:00 == 48.1	3/28/19 10:30 == 48	3/28/19 15:00 == 47.9
3/28/19 1:35 == 47.9	3/28/19 6:05 == 48	3/28/19 10:35 == 47.6	3/28/19 15:05 == 38.2
3/28/19 1:40 == 47.9	3/28/19 6:10 == 48.1	3/28/19 10:40 == 47.9	3/28/19 15:10 == 45.9
3/28/19 1:45 == 47.8	3/28/19 6:15 == 47.8	3/28/19 10:45 == 48	3/28/19 15:15 == 47.8
3/28/19 1:50 == 47.9	3/28/19 6:20 == 40.3	3/28/19 10:50 == 47.6	3/28/19 15:20 == 39.1
3/28/19 1:55 == 47.9	3/28/19 6:25 == 46.1	3/28/19 10:55 == 47.7	3/28/19 15:25 == 45.7
3/28/19 2:00 == 47.9	3/28/19 6:30 == 48.1	3/28/19 11:00 == 48	3/28/19 15:30 == 47.9
3/28/19 2:05 == 48	3/28/19 6:35 == 48	3/28/19 11:05 == 39.2	3/28/19 15:35 == 47.5
3/28/19 2:10 == 48	3/28/19 6:40 == 48	3/28/19 11:10 == 45.3	3/28/19 15:40 == 47.8
3/28/19 2:15 == 47.9	3/28/19 6:45 == 48	3/28/19 11:15 == 47.8	3/28/19 15:45 == 47.9
3/28/19 2:20 == 48	3/28/19 6:50 == 47.8	3/28/19 11:20 == 47.6	3/28/19 15:50 == 47.3
3/28/19 2:25 == 48	3/28/19 6:55 == 47.8	3/28/19 11:25 == 48.1	3/28/19 15:55 == 47.9
3/28/19 2:30 == 48	3/28/19 7:00 == 47.8	3/28/19 11:30 == 47.9	3/28/19 16:00 == 47.9
3/28/19 2:35 == 48	3/28/19 7:05 == 46.3	3/28/19 11:35 == 40.3	3/28/19 16:05 == 39.2
3/28/19 2:40 == 48	3/28/19 7:10 == 38.9	3/28/19 11:40 == 45	3/28/19 16:10 == 45.8
3/28/19 2:45 == 47.8	3/28/19 7:15 == 48	3/28/19 11:45 == 47	3/28/19 16:15 == 47.8
3/28/19 2:50 == 47.7	3/28/19 7:20 == 39.3	3/28/19 11:50 == 47.7	3/28/19 16:20 == 47.8
3/28/19 2:55 == 47.9	3/28/19 7:25 == 45.5	3/28/19 11:55 == 47.8	3/28/19 16:25 == 47.7
3/28/19 3:00 == 47.9	3/28/19 7:30 == 47.8	3/28/19 12:00 == 47.6	3/28/19 16:30 == 47.8
3/28/19 3:05 == 48	3/28/19 7:35 == 47.7	3/28/19 12:05 == 38.5	3/28/19 16:35 == 47.7
3/28/19 3:10 == 48.1	3/28/19 7:40 == 47.9	3/28/19 12:10 == 45.4	3/28/19 16:40 == 47.9
3/28/19 3:15 == 39.1	3/28/19 7:45 == 47.9	3/28/19 12:15 == 47.8	3/28/19 16:45 == 47.9
3/28/19 3:20 == 45.7	3/28/19 7:50 == 47.7	3/28/19 12:20 == 38.9	3/28/19 16:50 == 48
3/28/19 3:25 == 47.9	3/28/19 7:55 == 47.9	3/28/19 12:25 == 46.1	3/28/19 16:55 == 48
3/28/19 3:30 == 39.3	3/28/19 8:00 == 47.9	3/28/19 12:30 == 47.8	3/28/19 17:00 == 47.9
3/28/19 3:35 == 45.5	3/28/19 8:05 == 47.8	3/28/19 12:35 == 47.8	3/28/19 17:05 == 47.5
3/28/19 3:40 == 48	3/28/19 8:10 == 48	3/28/19 12:40 == 47.9	3/28/19 17:10 == 48
3/28/19 3:45 == 44	3/28/19 8:15 == 47.8	3/28/19 12:45 == 47.7	3/28/19 17:15 == 47.9
3/28/19 3:50 == 40.6	3/28/19 8:20 == 47.8	3/28/19 12:50 == 39.1	3/28/19 17:20 == 39.8
3/28/19 3:55 == 47.8	3/28/19 8:25 == 40.6	3/28/19 12:55 == 45.7	3/28/19 17:25 == 45.8
3/28/19 4:00 == 48	3/28/19 8:30 == 45.2	3/28/19 13:00 == 47.9	3/28/19 17:30 == 48
3/28/19 4:05 == 48	3/28/19 8:35 == 48.1	3/28/19 13:05 == 47.8	3/28/19 17:35 == 47.8
3/28/19 4:10 == 47.9	3/28/19 8:40 == 48	3/28/19 13:10 == 47.8	3/28/19 17:40 == 48
3/28/19 4:15 == 47.8	3/28/19 8:45 == 47.8	3/28/19 13:15 == 48.1	3/28/19 17:45 == 48
3/28/19 4:20 == 48	3/28/19 8:50 == 40.7	3/28/19 13:20 == 47.3	3/28/19 17:50 == 39.5
3/28/19 4:25 == 47.9	3/28/19 8:55 == 45.9	3/28/19 13:25 == 47.9	3/28/19 17:55 == 46.3

### Pumpback Station Discharge (0364)

3/28/19 18:00 == 48	3/28/19 22:30 == 47.9	3/29/19 3:00 == 47.8	3/29/19 7:30 == 47.9
3/28/19 18:05 == 47.9	3/28/19 22:35 == 48	3/29/19 3:05 == 47.7	3/29/19 7:35 == 47.7
3/28/19 18:10 == 48	3/28/19 22:40 == 47.8	3/29/19 3:10 == 47.9	3/29/19 7:40 == 48
3/28/19 18:15 == 48	3/28/19 22:45 == 48.1	3/29/19 3:15 == 48	3/29/19 7:45 == 47.8
3/28/19 18:20 == 47.3	3/28/19 22:50 == 47.6	3/29/19 3:20 == 47.2	3/29/19 7:50 == 47.6
3/28/19 18:25 == 40.3	3/28/19 22:55 == 48.1	3/29/19 3:25 == 47.9	3/29/19 7:55 == 47.8
3/28/19 18:30 == 44.8	3/28/19 23:00 == 47.9	3/29/19 3:30 == 48	3/29/19 8:00 == 47.9
3/28/19 18:35 == 47.9	3/28/19 23:05 == 47.9	3/29/19 3:35 == 37.9	3/29/19 8:05 == 47.6
3/28/19 18:40 == 47.7	3/28/19 23:10 == 47.8	3/29/19 3:40 == 42	3/29/19 8:10 == 47.9
3/28/19 18:45 == 48	3/28/19 23:15 == 47.8	3/29/19 3:45 == 41.6	3/29/19 8:15 == 47.9
3/28/19 18:50 == 38.3	3/28/19 23:20 == 47.8	3/29/19 3:50 == 47.4	3/29/19 8:20 == 47.7
3/28/19 18:55 == 46.4	3/28/19 23:25 == 48	3/29/19 3:55 == 47.9	3/29/19 8:25 == 47.8
3/28/19 19:00 == 47.9	3/28/19 23:30 == 48.1	3/29/19 4:00 == 47.9	3/29/19 8:30 == 48
3/28/19 19:05 == 47.6	3/28/19 23:35 == 47.9	3/29/19 4:05 == 47.8	3/29/19 8:35 == 47.8
3/28/19 19:10 == 47.8	3/28/19 23:40 == 47.9	3/29/19 4:10 == 47.9	3/29/19 8:40 == 48.1
3/28/19 19:15 == 47.7	3/28/19 23:45 == 48	3/29/19 4:15 == 48	3/29/19 8:45 == 47.9
3/28/19 19:20 == 38.9	3/28/19 23:50 == 47.9	3/29/19 4:20 == 47.8	3/29/19 8:50 == 38.7
3/28/19 19:25 == 45.4	3/28/19 23:55 == 48	3/29/19 4:25 == 47.9	3/29/19 8:55 == 46.7
3/28/19 19:30 == 47.8	3/29/19 0:00 == 48.1	3/29/19 4:30 == 47.9	3/29/19 9:00 == 48
3/28/19 19:35 == 47.8	3/29/19 0:05 == 47.9	3/29/19 4:35 == 47.9	3/29/19 9:05 == 48
3/28/19 19:40 == 48.1	3/29/19 0:10 == 47.9	3/29/19 4:40 == 47.9	3/29/19 9:10 == 47.9
3/28/19 19:45 == 47.8	3/29/19 0:15 == 48	3/29/19 4:45 == 47.9	3/29/19 9:15 == 47.8
3/28/19 19:50 == 47.8	3/29/19 0:20 == 47.7	3/29/19 4:50 == 37.8	3/29/19 9:20 == 38.4
3/28/19 19:55 == 47.9	3/29/19 0:25 == 48	3/29/19 4:55 == 46.3	3/29/19 9:25 == 46.4
3/28/19 20:00 == 48	3/29/19 0:30 == 47.9	3/29/19 5:00 == 47.9	3/29/19 9:30 == 48.2
3/28/19 20:05 == 38.9	3/29/19 0:35 == 47.9	3/29/19 5:05 == 47.8	3/29/19 9:35 == 43.5
3/28/19 20:10 == 46	3/29/19 0:40 == 47.9	3/29/19 5:10 == 47.7	3/29/19 9:40 == 41.2
3/28/19 20:15 == 48	3/29/19 0:45 == 47.9	3/29/19 5:15 == 48	3/29/19 9:45 == 39
3/28/19 20:20 == 47.8	3/29/19 0:50 == 47.6	3/29/19 5:20 == 47.8	3/29/19 9:50 == 39.4
3/28/19 20:25 == 47.8	3/29/19 0:55 == 47.8	3/29/19 5:25 == 47.9	3/29/19 9:55 == 46.9
3/28/19 20:30 == 48	3/29/19 1:00 == 48	3/29/19 5:30 == 47.8	3/29/19 10:00 == 48.1
3/28/19 20:35 == 47.8	3/29/19 1:05 == 47.5	3/29/19 5:35 == 47.9	3/29/19 10:05 == 47.9
3/28/19 20:40 == 47.7	3/29/19 1:10 == 47.9	3/29/19 5:40 == 47.9	3/29/19 10:10 == 47.9
3/28/19 20:45 == 47.8	3/29/19 1:15 == 47.9	3/29/19 5:45 == 48	3/29/19 10:15 == 48
3/28/19 20:50 == 39.1	3/29/19 1:20 == 47.8	3/29/19 5:50 == 38	3/29/19 10:20 == 46.9
3/28/19 20:55 == 45.6	3/29/19 1:25 == 47.9	3/29/19 5:55 == 46.4	3/29/19 10:25 == 47.9
3/28/19 21:00 == 47.9	3/29/19 1:30 == 48	3/29/19 6:00 == 48	3/29/19 10:30 == 47.9
3/28/19 21:05 == 47.8	3/29/19 1:35 == 48	3/29/19 6:05 == 47.9	3/29/19 10:35 == 47.7
3/28/19 21:10 == 47.9	3/29/19 1:40 == 47.8	3/29/19 6:10 == 47.9	3/29/19 10:40 == 48
3/28/19 21:15 == 48.1	3/29/19 1:45 == 48	3/29/19 6:15 == 47.9	3/29/19 10:45 == 48
3/28/19 21:20 == 48	3/29/19 1:50 == 47.6	3/29/19 6:20 == 38.8	3/29/19 10:50 == 47.4
3/28/19 21:25 == 47.8	3/29/19 1:55 == 47.9	3/29/19 6:25 == 47.3	3/29/19 10:55 == 48
3/28/19 21:30 == 48	3/29/19 2:00 == 47.9	3/29/19 6:30 == 47.9	3/29/19 11:00 == 47.9
3/28/19 21:35 == 47.9	3/29/19 2:05 == 47.9	3/29/19 6:35 == 48	3/29/19 11:05 == 47.6
3/28/19 21:40 == 48	3/29/19 2:10 == 47.8	3/29/19 6:40 == 48	3/29/19 11:10 == 47.9
3/28/19 21:45 == 47.8	3/29/19 2:15 == 47.9	3/29/19 6:45 == 48	3/29/19 11:15 == 47.8
3/28/19 21:50 == 47.6	3/29/19 2:20 == 47.8	3/29/19 6:50 == 47.8	3/29/19 11:20 == 47.3
3/28/19 21:55 == 47.9	3/29/19 2:25 == 47.9	3/29/19 6:55 == 48.1	3/29/19 11:25 == 47.8
3/28/19 22:00 == 47.9	3/29/19 2:30 == 47.8	3/29/19 7:00 == 47.9	3/29/19 11:30 == 48
3/28/19 22:05 == 47.9	3/29/19 2:35 == 48	3/29/19 7:05 == 47.8	3/29/19 11:35 == 48
3/28/19 22:10 == 47.9	3/29/19 2:40 == 47.9	3/29/19 7:10 == 47.9	3/29/19 11:40 == 48
3/28/19 22:15 == 48	3/29/19 2:45 == 48	3/29/19 7:15 == 48.1	3/29/19 11:45 == 48
3/28/19 22:20 == 38.2	3/29/19 2:50 == 48	3/29/19 7:20 == 38.7	3/29/19 11:50 == 47.5
3/28/19 22:25 == 46.5	3/29/19 2:55 == 48	3/29/19 7:25 == 46.7	3/29/19 11:55 == 47.9

### Pumpback Station Discharge (0364)

3/29/19 12:00 == 47.9	3/29/19 16:30 == 48	3/29/19 21:00 == 47.8	3/30/19 1:30 == 47.9
3/29/19 12:05 == 47.9	3/29/19 16:35 == 47.6	3/29/19 21:05 == 47.9	3/30/19 1:35 == 47.9
3/29/19 12:10 == 47.9	3/29/19 16:40 == 47.9	3/29/19 21:10 == 48	3/30/19 1:40 == 47.9
3/29/19 12:15 == 48	3/29/19 16:45 == 48	3/29/19 21:15 == 48.2	3/30/19 1:45 == 48.1
3/29/19 12:20 == 43.2	3/29/19 16:50 == 47.9	3/29/19 21:20 == 47.7	3/30/19 1:50 == 47.6
3/29/19 12:25 == 42	3/29/19 16:55 == 47.7	3/29/19 21:25 == 47.9	3/30/19 1:55 == 47.9
3/29/19 12:30 == 47.9	3/29/19 17:00 == 48	3/29/19 21:30 == 48	3/30/19 2:00 == 48
3/29/19 12:35 == 48.1	3/29/19 17:05 == 47.7	3/29/19 21:35 == 47.7	3/30/19 2:05 == 47.9
3/29/19 12:40 == 47.9	3/29/19 17:10 == 47.9	3/29/19 21:40 == 47.9	3/30/19 2:10 == 47.9
3/29/19 12:45 == 48	3/29/19 17:15 == 48	3/29/19 21:45 == 47.9	3/30/19 2:15 == 48
3/29/19 12:50 == 38.8	3/29/19 17:20 == 38	3/29/19 21:50 == 47.3	3/30/19 2:20 == 47.9
3/29/19 12:55 == 47.5	3/29/19 17:25 == 47.4	3/29/19 21:55 == 47.9	3/30/19 2:25 == 47.8
3/29/19 13:00 == 47.9	3/29/19 17:30 == 47.8	3/29/19 22:00 == 47.9	3/30/19 2:30 == 48
3/29/19 13:05 == 47.9	3/29/19 17:35 == 47.9	3/29/19 22:05 == 47.9	3/30/19 2:35 == 47.9
3/29/19 13:10 == 47.9	3/29/19 17:40 == 47.9	3/29/19 22:10 == 47.8	3/30/19 2:40 == 48
3/29/19 13:15 == 47.7	3/29/19 17:45 == 48	3/29/19 22:15 == 48	3/30/19 2:45 == 47.9
3/29/19 13:20 == 38.4	3/29/19 17:50 == 38	3/29/19 22:20 == 47.6	3/30/19 2:50 == 47.8
3/29/19 13:25 == 47.4	3/29/19 17:55 == 47.4	3/29/19 22:25 == 47.9	3/30/19 2:55 == 47.9
3/29/19 13:30 == 38.5	3/29/19 18:00 == 38.2	3/29/19 22:30 == 48	3/30/19 3:00 == 48
3/29/19 13:35 == 43.2	3/29/19 18:05 == 47	3/29/19 22:35 == 47.9	3/30/19 3:05 == 47.7
3/29/19 13:40 == 41.5	3/29/19 18:10 == 47.8	3/29/19 22:40 == 47.9	3/30/19 3:10 == 47.9
3/29/19 13:45 == 48.1	3/29/19 18:15 == 47.4	3/29/19 22:45 == 47.9	3/30/19 3:15 == 48
3/29/19 13:50 == 37.9	3/29/19 18:20 == 37.6	3/29/19 22:50 == 47.5	3/30/19 3:20 == 47.1
3/29/19 13:55 == 46.9	3/29/19 18:25 == 47.5	3/29/19 22:55 == 47.9	3/30/19 3:25 == 47.8
3/29/19 14:00 == 48	3/29/19 18:30 == 47.9	3/29/19 23:00 == 48.1	3/30/19 3:30 == 47.9
3/29/19 14:05 == 47.9	3/29/19 18:35 == 47.8	3/29/19 23:05 == 47.6	3/30/19 3:35 == 47.7
3/29/19 14:10 == 48	3/29/19 18:40 == 47.9	3/29/19 23:10 == 47.8	3/30/19 3:40 == 47.9
3/29/19 14:15 == 47.9	3/29/19 18:45 == 48	3/29/19 23:15 == 47.9	3/30/19 3:45 == 48
3/29/19 14:20 == 47.6	3/29/19 18:50 == 47.4	3/29/19 23:20 == 47.7	3/30/19 3:50 == 47.7
3/29/19 14:25 == 47.9	3/29/19 18:55 == 47.8	3/29/19 23:25 == 48	3/30/19 3:55 == 47.9
3/29/19 14:30 == 48.1	3/29/19 19:00 == 47.7	3/29/19 23:30 == 47.9	3/30/19 4:00 == 47.7
3/29/19 14:35 == 47.8	3/29/19 19:05 == 47.5	3/29/19 23:35 == 47.9	3/30/19 4:05 == 48
3/29/19 14:40 == 48	3/29/19 19:10 == 48.1	3/29/19 23:40 == 48.1	3/30/19 4:10 == 47.9
3/29/19 14:45 == 48	3/29/19 19:15 == 47.4	3/29/19 23:45 == 48	3/30/19 4:15 == 47.9
3/29/19 14:50 == 47.8	3/29/19 19:20 == 37.4	3/29/19 23:50 == 47.9	3/30/19 4:20 == 47.7
3/29/19 14:55 == 47.8	3/29/19 19:25 == 47	3/29/19 23:55 == 48	3/30/19 4:25 == 47.9
3/29/19 15:00 == 47.4	3/29/19 19:30 == 47.8	3/30/19 0:00 == 47.9	3/30/19 4:30 == 47.9
3/29/19 15:05 == 38	3/29/19 19:35 == 47.7	3/30/19 0:05 == 47.9	3/30/19 4:35 == 47.8
3/29/19 15:10 == 47.6	3/29/19 19:40 == 45.5	3/30/19 0:10 == 47.9	3/30/19 4:40 == 47.8
3/29/19 15:15 == 47.9	3/29/19 19:45 == 39.5	3/30/19 0:15 == 48	3/30/19 4:45 == 47.9
3/29/19 15:20 == 47.3	3/29/19 19:50 == 47.8	3/30/19 0:20 == 47.8	3/30/19 4:50 == 47.5
3/29/19 15:25 == 47.9	3/29/19 19:55 == 48	3/30/19 0:25 == 48	3/30/19 4:55 == 47.8
3/29/19 15:30 == 48	3/29/19 20:00 == 47.5	3/30/19 0:30 == 47.9	3/30/19 5:00 == 48
3/29/19 15:35 == 47.4	3/29/19 20:05 == 37.7	3/30/19 0:35 == 47.8	3/30/19 5:05 == 47.9
3/29/19 15:40 == 48	3/29/19 20:10 == 47.4	3/30/19 0:40 == 48	3/30/19 5:10 == 47.9
3/29/19 15:45 == 41.9	3/29/19 20:15 == 47.9	3/30/19 0:45 == 47.9	3/30/19 5:15 == 47.9
3/29/19 15:50 == 42.8	3/29/19 20:20 == 47.7	3/30/19 0:50 == 47.4	3/30/19 5:20 == 47.8
3/29/19 15:55 == 47.8	3/29/19 20:25 == 47.9	3/30/19 0:55 == 47.8	3/30/19 5:25 == 48
3/29/19 16:00 == 48	3/29/19 20:30 == 48	3/30/19 1:00 == 48	3/30/19 5:30 == 47.9
3/29/19 16:05 == 47.4	3/29/19 20:35 == 47.8	3/30/19 1:05 == 47.8	3/30/19 5:35 == 47.8
3/29/19 16:10 == 47.8	3/29/19 20:40 == 47.8	3/30/19 1:10 == 47.9	3/30/19 5:40 == 47.9
3/29/19 16:15 == 47.8	3/29/19 20:45 == 47.8	3/30/19 1:15 == 47.9	3/30/19 5:45 == 47.6
3/29/19 16:20 == 47.7	3/29/19 20:50 == 47.5	3/30/19 1:20 == 47.7	3/30/19 5:50 == 38
3/29/19 16:25 == 47.7	3/29/19 20:55 == 47.9	3/30/19 1:25 == 48	3/30/19 5:55 == 47.5



### Pumpback Station Discharge (0364)

3/30/19 6:00 == 48	3/30/19 10:30 == 47.8	3/30/19 15:00 == 47.9	3/30/19 19:30 == 47.9
3/30/19 6:05 == 47.9	3/30/19 10:35 == 47.6	3/30/19 15:05 == 47.5	3/30/19 19:35 == 47.7
3/30/19 6:10 == 47.9	3/30/19 10:40 == 47.7	3/30/19 15:10 == 47.9	3/30/19 19:40 == 47.6
3/30/19 6:15 == 47	3/30/19 10:45 == 47.9	3/30/19 15:15 == 47.9	3/30/19 19:45 == 47.5
3/30/19 6:20 == 38.6	3/30/19 10:50 == 47.4	3/30/19 15:20 == 42.3	3/30/19 19:50 == 47.6
3/30/19 6:25 == 47.8	3/30/19 10:55 == 47.9	3/30/19 15:25 == 43.3	3/30/19 19:55 == 47.8
3/30/19 6:30 == 48	3/30/19 11:00 == 47.7	3/30/19 15:30 == 48	3/30/19 20:00 == 47.8
3/30/19 6:35 == 47.8	3/30/19 11:05 == 47.7	3/30/19 15:35 == 47.3	3/30/19 20:05 == 47.4
3/30/19 6:40 == 48	3/30/19 11:10 == 47.4	3/30/19 15:40 == 48	3/30/19 20:10 == 47.9
3/30/19 6:45 == 47.9	3/30/19 11:15 == 39.9	3/30/19 15:45 == 47.8	3/30/19 20:15 == 47.9
3/30/19 6:50 == 47.9	3/30/19 11:20 == 44.9	3/30/19 15:50 == 47.5	3/30/19 20:20 == 47.7
3/30/19 6:55 == 47.8	3/30/19 11:25 == 47.8	3/30/19 15:55 == 47.8	3/30/19 20:25 == 47.8
3/30/19 7:00 == 47.2	3/30/19 11:30 == 48	3/30/19 16:00 == 47.6	3/30/19 20:30 == 47.9
3/30/19 7:05 == 37.9	3/30/19 11:35 == 47.7	3/30/19 16:05 == 47.7	3/30/19 20:35 == 47.7
3/30/19 7:10 == 47.6	3/30/19 11:40 == 48	3/30/19 16:10 == 47.1	3/30/19 20:40 == 47.8
3/30/19 7:15 == 47.9	3/30/19 11:45 == 48	3/30/19 16:15 == 39	3/30/19 20:45 == 47.6
3/30/19 7:20 == 47.5	3/30/19 11:50 == 47.6	3/30/19 16:20 == 45.1	3/30/19 20:50 == 47.6
3/30/19 7:25 == 47.9	3/30/19 11:55 == 47.7	3/30/19 16:25 == 47.9	3/30/19 20:55 == 47.7
3/30/19 7:30 == 48	3/30/19 12:00 == 48	3/30/19 16:30 == 47.6	3/30/19 21:00 == 47.8
3/30/19 7:35 == 48	3/30/19 12:05 == 47.9	3/30/19 16:35 == 47.5	3/30/19 21:05 == 47.5
3/30/19 7:40 == 47.7	3/30/19 12:10 == 47.8	3/30/19 16:40 == 47.7	3/30/19 21:10 == 47.7
3/30/19 7:45 == 48	3/30/19 12:15 == 46.7	3/30/19 16:45 == 47.9	3/30/19 21:15 == 47.8
3/30/19 7:50 == 47.7	3/30/19 12:20 == 38.8	3/30/19 16:50 == 47.6	3/30/19 21:20 == 47.5
3/30/19 7:55 == 47.8	3/30/19 12:25 == 47.9	3/30/19 16:55 == 47.7	3/30/19 21:25 == 47.7
3/30/19 8:00 == 48	3/30/19 12:30 == 47.9	3/30/19 17:00 == 47.7	3/30/19 21:30 == 47.8
3/30/19 8:05 == 47.4	3/30/19 12:35 == 47.9	3/30/19 17:05 == 47.5	3/30/19 21:35 == 47.7
3/30/19 8:10 == 47.8	3/30/19 12:40 == 47.8	3/30/19 17:10 == 47.8	3/30/19 21:40 == 47.7
3/30/19 8:15 == 47.8	3/30/19 12:45 == 47.4	3/30/19 17:15 == 47.8	3/30/19 21:45 == 47.8
3/30/19 8:20 == 47.7	3/30/19 12:50 == 37.8	3/30/19 17:20 == 47.5	3/30/19 21:50 == 47.4
3/30/19 8:25 == 47.9	3/30/19 12:55 == 47.5	3/30/19 17:25 == 47.8	3/30/19 21:55 == 47.7
3/30/19 8:30 == 47.9	3/30/19 13:00 == 47.9	3/30/19 17:30 == 48	3/30/19 22:00 == 47.7
3/30/19 8:35 == 47.8	3/30/19 13:05 == 48.1	3/30/19 17:35 == 47.8	3/30/19 22:05 == 47.6
3/30/19 8:40 == 47.7	3/30/19 13:10 == 47.8	3/30/19 17:40 == 47.6	3/30/19 22:10 == 47.7
3/30/19 8:45 == 47.2	3/30/19 13:15 == 47.5	3/30/19 17:45 == 46.8	3/30/19 22:15 == 47.7
3/30/19 8:50 == 37.9	3/30/19 13:20 == 37.6	3/30/19 17:50 == 37.7	3/30/19 22:20 == 47.6
3/30/19 8:55 == 47.5	3/30/19 13:25 == 46.2	3/30/19 17:55 == 47.6	3/30/19 22:25 == 47.7
3/30/19 9:00 == 47.8	3/30/19 13:30 == 38.5	3/30/19 18:00 == 47.8	3/30/19 22:30 == 47.7
3/30/19 9:05 == 47.9	3/30/19 13:35 == 47.6	3/30/19 18:05 == 47.8	3/30/19 22:35 == 47.7
3/30/19 9:10 == 48	3/30/19 13:40 == 47.9	3/30/19 18:10 == 47.9	3/30/19 22:40 == 47.7
3/30/19 9:15 == 48.1	3/30/19 13:45 == 47.8	3/30/19 18:15 == 48	3/30/19 22:45 == 47.7
3/30/19 9:20 == 47.4	3/30/19 13:50 == 47.8	3/30/19 18:20 == 47	3/30/19 22:50 == 47.5
3/30/19 9:25 == 48	3/30/19 13:55 == 48	3/30/19 18:25 == 47.5	3/30/19 22:55 == 47.7
3/30/19 9:30 == 48	3/30/19 14:00 == 47.7	3/30/19 18:30 == 47.8	3/30/19 23:00 == 47.8
3/30/19 9:35 == 47.9	3/30/19 14:05 == 47.9	3/30/19 18:35 == 47.3	3/30/19 23:05 == 47.4
3/30/19 9:40 == 47.6	3/30/19 14:10 == 47.7	3/30/19 18:40 == 47.9	3/30/19 23:10 == 47.7
3/30/19 9:45 == 47	3/30/19 14:15 == 47.9	3/30/19 18:45 == 46.4	3/30/19 23:15 == 47.7
3/30/19 9:50 == 39.4	3/30/19 14:20 == 47.6	3/30/19 18:50 == 37.7	3/30/19 23:20 == 47.6
3/30/19 9:55 == 47.9	3/30/19 14:25 == 48.1	3/30/19 18:55 == 47.4	3/30/19 23:25 == 47.8
3/30/19 10:00 == 47.9	3/30/19 14:30 == 47.4	3/30/19 19:00 == 47.8	3/30/19 23:30 == 47.8
3/30/19 10:05 == 48	3/30/19 14:35 == 38.5	3/30/19 19:05 == 42.5	3/30/19 23:35 == 47.5
3/30/19 10:10 == 48.1	3/30/19 14:40 == 47.7	3/30/19 19:10 == 41.8	3/30/19 23:40 == 47.7
3/30/19 10:15 == 48	3/30/19 14:45 == 47.9	3/30/19 19:15 == 47	3/30/19 23:45 == 47.7
3/30/19 10:20 == 46.9	3/30/19 14:50 == 47.8	3/30/19 19:20 == 37.5	3/30/19 23:50 == 47.6
3/30/19 10:25 == 47.9	3/30/19 14:55 == 47.9	3/30/19 19:25 == 47.5	3/30/19 23:55 == 47.6

### Pumpback Station Discharge (0364)

3/31/19 0:00 == 47.7	3/31/19 4:30 == 47.8	3/31/19 9:00 == 47.8	3/31/19 13:30 == 44.6
3/31/19 0:05 == 47.5	3/31/19 4:35 == 47.7	3/31/19 9:05 == 47.8	3/31/19 13:35 == 47.7
3/31/19 0:10 == 47.7	3/31/19 4:40 == 47.7	3/31/19 9:10 == 47.9	3/31/19 13:40 == 48
3/31/19 0:15 == 47.6	3/31/19 4:45 == 47.8	3/31/19 9:15 == 47.9	3/31/19 13:45 == 47.8
3/31/19 0:20 == 47.7	3/31/19 4:50 == 47.5	3/31/19 9:20 == 47.7	3/31/19 13:50 == 47.7
3/31/19 0:25 == 47.7	3/31/19 4:55 == 47.7	3/31/19 9:25 == 47.8	3/31/19 13:55 == 47.9
3/31/19 0:30 == 47.7	3/31/19 5:00 == 47.8	3/31/19 9:30 == 47.9	3/31/19 14:00 == 47.8
3/31/19 0:35 == 47.7	3/31/19 5:05 == 47.7	3/31/19 9:35 == 47.9	3/31/19 14:05 == 47.7
3/31/19 0:40 == 47.7	3/31/19 5:10 == 47.8	3/31/19 9:40 == 47.6	3/31/19 14:10 == 47.7
3/31/19 0:45 == 47.8	3/31/19 5:15 == 47.7	3/31/19 9:45 == 48.1	3/31/19 14:15 == 45.6
3/31/19 0:50 == 47.7	3/31/19 5:20 == 47.7	3/31/19 9:50 == 47.8	3/31/19 14:20 == 39.2
3/31/19 0:55 == 47.8	3/31/19 5:25 == 47.7	3/31/19 9:55 == 48	3/31/19 14:25 == 47.9
3/31/19 1:00 == 47.8	3/31/19 5:30 == 47.6	3/31/19 10:00 == 47.9	3/31/19 14:30 == 45.6
3/31/19 1:05 == 47.5	3/31/19 5:35 == 47.7	3/31/19 10:05 == 48	3/31/19 14:35 == 39.3
3/31/19 1:10 == 47.6	3/31/19 5:40 == 47.7	3/31/19 10:10 == 48	3/31/19 14:40 == 47.9
3/31/19 1:15 == 47.6	3/31/19 5:45 == 46.4	3/31/19 10:15 == 47.6	3/31/19 14:45 == 47.9
3/31/19 1:20 == 47.5	3/31/19 5:50 == 38.2	3/31/19 10:20 == 47.7	3/31/19 14:50 == 47.8
3/31/19 1:25 == 47.6	3/31/19 5:55 == 40.2	3/31/19 10:25 == 47.6	3/31/19 14:55 == 47.8
3/31/19 1:30 == 47.4	3/31/19 6:00 == 44.1	3/31/19 10:30 == 47.7	3/31/19 15:00 == 47.9
3/31/19 1:35 == 47.7	3/31/19 6:05 == 47.8	3/31/19 10:35 == 47.5	3/31/19 15:05 == 47.5
3/31/19 1:40 == 47.5	3/31/19 6:10 == 47.6	3/31/19 10:40 == 47.8	3/31/19 15:10 == 47.8
3/31/19 1:45 == 47.5	3/31/19 6:15 == 47.9	3/31/19 10:45 == 47.9	3/31/19 15:15 == 45.8
3/31/19 1:50 == 47.6	3/31/19 6:20 == 41.6	3/31/19 10:50 == 47.5	3/31/19 15:20 == 39.2
3/31/19 1:55 == 47.5	3/31/19 6:25 == 42.6	3/31/19 10:55 == 47.9	3/31/19 15:25 == 47.8
3/31/19 2:00 == 47.7	3/31/19 6:30 == 47.9	3/31/19 11:00 == 45.9	3/31/19 15:30 == 47.6
3/31/19 2:05 == 47.6	3/31/19 6:35 == 47.8	3/31/19 11:05 == 38.2	3/31/19 15:35 == 47.5
3/31/19 2:10 == 47.7	3/31/19 6:40 == 47.7	3/31/19 11:10 == 47.5	3/31/19 15:40 == 47.6
3/31/19 2:15 == 47.7	3/31/19 6:45 == 47.9	3/31/19 11:15 == 47.5	3/31/19 15:45 == 47.8
3/31/19 2:20 == 47.5	3/31/19 6:50 == 47.8	3/31/19 11:20 == 47.5	3/31/19 15:50 == 47.3
3/31/19 2:25 == 47.6	3/31/19 6:55 == 47.7	3/31/19 11:25 == 47.8	3/31/19 15:55 == 48
3/31/19 2:30 == 47.7	3/31/19 7:00 == 47.9	3/31/19 11:30 == 47.8	3/31/19 16:00 == 47.8
3/31/19 2:35 == 47.6	3/31/19 7:05 == 47.6	3/31/19 11:35 == 47.7	3/31/19 16:05 == 48
3/31/19 2:40 == 47.6	3/31/19 7:10 == 47.9	3/31/19 11:40 == 47.9	3/31/19 16:10 == 47.8
3/31/19 2:45 == 47.7	3/31/19 7:15 == 47.8	3/31/19 11:45 == 38.2	3/31/19 16:15 == 47.7
3/31/19 2:50 == 47.4	3/31/19 7:20 == 47.5	3/31/19 11:50 == 45.7	3/31/19 16:20 == 47.6
3/31/19 2:55 == 47.5	3/31/19 7:25 == 47.8	3/31/19 11:55 == 47.8	3/31/19 16:25 == 47.9
3/31/19 3:00 == 47.5	3/31/19 7:30 == 47.9	3/31/19 12:00 == 47.7	3/31/19 16:30 == 47.9
3/31/19 3:05 == 47.5	3/31/19 7:35 == 47.8	3/31/19 12:05 == 47.9	3/31/19 16:35 == 47.6
3/31/19 3:10 == 47.5	3/31/19 7:40 == 47.7	3/31/19 12:10 == 47.8	3/31/19 16:40 == 47.8
3/31/19 3:15 == 46.3	3/31/19 7:45 == 47.8	3/31/19 12:15 == 45.2	3/31/19 16:45 == 47.9
3/31/19 3:20 == 38	3/31/19 7:50 == 47.7	3/31/19 12:20 == 39.3	3/31/19 16:50 == 47.5
3/31/19 3:25 == 47.5	3/31/19 7:55 == 47.8	3/31/19 12:25 == 39.9	3/31/19 16:55 == 47.8
3/31/19 3:30 == 47.6	3/31/19 8:00 == 47.9	3/31/19 12:30 == 44.5	3/31/19 17:00 == 47.6
3/31/19 3:35 == 47.7	3/31/19 8:05 == 47.4	3/31/19 12:35 == 47.8	3/31/19 17:05 == 47.6
3/31/19 3:40 == 47.8	3/31/19 8:10 == 48	3/31/19 12:40 == 47.5	3/31/19 17:10 == 47.7
3/31/19 3:45 == 47.7	3/31/19 8:15 == 47.8	3/31/19 12:45 == 46.6	3/31/19 17:15 == 47.9
3/31/19 3:50 == 47.8	3/31/19 8:20 == 47.3	3/31/19 12:50 == 38.5	3/31/19 17:20 == 47.5
3/31/19 3:55 == 47.8	3/31/19 8:25 == 47.8	3/31/19 12:55 == 47.7	3/31/19 17:25 == 47.8
3/31/19 4:00 == 47.7	3/31/19 8:30 == 48	3/31/19 13:00 == 47.8	3/31/19 17:30 == 47.9
3/31/19 4:05 == 47.6	3/31/19 8:35 == 47.8	3/31/19 13:05 == 47.9	3/31/19 17:35 == 47.8
3/31/19 4:10 == 47.7	3/31/19 8:40 == 47.7	3/31/19 13:10 == 47.8	3/31/19 17:40 == 47.6
3/31/19 4:15 == 47.8	3/31/19 8:45 == 46.4	3/31/19 13:15 == 46.3	3/31/19 17:45 == 45.5
3/31/19 4:20 == 47.7	3/31/19 8:50 == 38.5	3/31/19 13:20 == 38.3	3/31/19 17:50 == 39.1
3/31/19 4:25 == 47.6	3/31/19 8:55 == 47.8	3/31/19 13:25 == 40.1	3/31/19 17:55 == 47.8

### Pumpback Station Discharge (0364)

3/31/19 18:00 == 47.8	3/31/19 22:30 == 47.8
3/31/19 18:05 == 47.9	3/31/19 22:35 == 47.7
3/31/19 18:10 == 48	3/31/19 22:40 == 47.8
3/31/19 18:15 == 45.5	3/31/19 22:45 == 47.6
3/31/19 18:20 == 39	3/31/19 22:50 == 47.8
3/31/19 18:25 == 47.8	3/31/19 22:55 == 47.8
3/31/19 18:30 == 47.9	3/31/19 23:00 == 47.9
3/31/19 18:35 == 47.4	3/31/19 23:05 == 47.5
3/31/19 18:40 == 47.9	3/31/19 23:10 == 47.8
3/31/19 18:45 == 47.8	3/31/19 23:15 == 47.7
3/31/19 18:50 == 47.5	3/31/19 23:20 == 47.7
3/31/19 18:55 == 47.7	3/31/19 23:25 == 47.8
3/31/19 19:00 == 47.9	3/31/19 23:30 == 47.7
3/31/19 19:05 == 47.4	3/31/19 23:35 == 47.7
3/31/19 19:10 == 47.7	3/31/19 23:40 == 47.7
3/31/19 19:15 == 47.6	3/31/19 23:45 == 47.7
3/31/19 19:20 == 47.5	3/31/19 23:50 == 47.8
3/31/19 19:25 == 47.8	3/31/19 23:55 == 47.8
3/31/19 19:30 == 47.7	
3/31/19 19:35 == 47.7	
3/31/19 19:40 == 47.6	
3/31/19 19:45 == 47.6	
3/31/19 19:50 == 47.6	
3/31/19 19:55 == 47.9	
3/31/19 20:00 == 45.4	
3/31/19 20:05 == 39.2	
3/31/19 20:10 == 47.8	
3/31/19 20:15 == 48	
3/31/19 20:20 == 47.5	
3/31/19 20:25 == 47.8	
3/31/19 20:30 == 47.8	
3/31/19 20:35 == 47.8	
3/31/19 20:40 == 47.8	
3/31/19 20:45 == 47.6	
3/31/19 20:50 == 47.8	
3/31/19 20:55 == 47.8	
3/31/19 21:00 == 47.9	
3/31/19 21:05 == 47.7	
3/31/19 21:10 == 47.6	
3/31/19 21:15 == 47.8	
3/31/19 21:20 == 47.8	
3/31/19 21:25 == 47.8	
3/31/19 21:30 == 47.8	
3/31/19 21:35 == 47.7	
3/31/19 21:40 == 47.8	
3/31/19 21:45 == 45.4	
3/31/19 21:50 == 38.4	
3/31/19 21:55 == 47.8	
3/31/19 22:00 == 47.8	
3/31/19 22:05 == 47.8	
3/31/19 22:10 == 47.9	
3/31/19 22:15 == 47.9	
3/31/19 22:20 == 47.7	
3/31/19 22:25 == 47.8	