

## **LORP Synopsis for July 2022**

### **Compliance Comments**

Flows were above the minimum flow for the month.

### **Maintenance**

Activities for the month on the Lower Owens River included the following:

- Current metering continues the development of discharge curves at all in-river flow monitoring sites and are used to develop velocity indexing tables.
- Some in-river station measurements have fluctuated as a result of shifting and increased sedimentation in the river, requiring additional indexing to increase the accuracy of measurements.

### **Operations**

Below are the flow changes during the month:

- LORP Intake from 92 cfs to 62 cfs on July 20, 2022.
- LORP Intake from 62 cfs to 92 cfs on July 22, 2022.
- LORP Intake from 92 cfs to 82 cfs on July 28, 2022.

## Waterfowl Area Monthly Report

### Synopsis (for Runoff Year 2022-2023)

In accordance with the Interim Management and Monitoring Plan, a seasonal flooding regime has been implemented, which includes sustained flooding from fall through mid-spring, a complete dry down during late spring, and a fixed waterfowl acreage goal of 500 acres.

On March 3, flows to all units were set to 0 cfs.

### Flow Rates and Wetted Acreage Summary (for Runoff Year 2022-23)

	Inflow (cfs)	Date Set	Wetted Acreage	Date of GPS
Drew Unit	off	4/16/2021		
Waggoner Unit	off	3/3/2022		
Winterton Unit	off	3/3/2022		
Thibaut Unit	off	3/3/2022		

## JULY 2022 IN-RIVER STATION CURRENT METERING SUMMARY

Station	Date	Metered Flow	Station Begin Flow	Station End Flow	Shift Applied	Notes	
LORP Intake	7/12/2022	92.63	92.70	92.60	0	gage height	6.95
At Mazourka Canyon Road	7/12/2022	83.85	83.82	80.12	2	gage height	4.81
At Reinhackle Springs	7/12/2022	67.94	72.09	68.71	-2	gage height	4.79



## Lower Owens River Project Flow Report for 07/01/2022

LORP Measuring Station	Augmenting Flows		Owens River Flows		
	Daily Avg Flow(cfs)	15 Day Avg Flow(cfs)	Daily Avg Flow(cfs)	15 Day Avg Flow(cfs)	# Days of last 15 at 40+ cfs
<b>Below River Intake</b>			<b>94</b>	<b>81</b>	15
Blackrock Ditch Return (augmentation)	1	1			
Goose Lake Return (return flow)	0	0			
Billy Lake Return (augmentation)	1.3	1			
<b>Mazourka Canyon Road</b>			<b>70</b>	<b>67</b>	15
Locust Ditch Return (augmentation)	0	0			
Georges Ditch Return (augmentation)	0	0			
<b>Reinhackle Springs</b>			<b>62</b>	<b>58</b>	15
Alabama Gates Return (augmentation)	0	5			
<b>At Pumpback Station <sup>1</sup></b>			<b>47</b>	<b>43</b>	9
Pump Station			44	39	
Langemann Gate to Delta			3	3	
Weir to Delta			0	0	
<b>LORP In Channel Average Flow <sup>2</sup></b>			<b>68</b>	<b>62</b>	

Pump Station Month-to-Date Average Flow 44 cfs

### Blackrock Waterfowl Habitat Area

Flooded Unit	Area	Last Collected	Flow Rate	Flow Set Date
Thibaut	225 Acres	03/02/2022	0 cfs	03/03/2022
Winterton	49 Acres	02/25/2022	0 cfs	03/03/2022
Drew	0 Acres	09/14/2021	0 cfs	04/16/2021
Waggoner	191 Acres	03/01/2022	0 cfs	03/03/2022
<b>Total Flooded Area</b>	<b>465 Acres</b>			

### Off-River Lakes and Ponds

Upper Twin Lake Gage Read	2.44 ft	(Last Collected: 06/22/2022)
Lower Twin Lake Gage Read	2.21 ft	
Goose Lake Gage Read	2.54 ft	
Thibaut Pond Flooded Area	28 Acres	(Last Collected: 03/02/2022)

1. Above Pump Station not constructed, the flow is the sum of the Pump station discharge, the Langemann Gate releases to the delta, and flow over the spillway weir to the delta.

2. Average of the LORP Intake, Mazourka Canyon, Reinhackle Springs, and At Pumpback Station stations.

Note - All Data shown in this report is from field electronic measuring and data collection devices.

Note - Data contained herein is preliminary and subject to change. Refer to the disclaimer:

<http://wsoweb.ladwp.com/Aqueduct/realtime/disclaimer.htm>

## Lower Owens River Project Flow Report for 07/02/2022

LORP Measuring Station	Augmenting Flows		Owens River Flows		
	Daily Avg Flow(cfs)	15 Day Avg Flow(cfs)	Daily Avg Flow(cfs)	15 Day Avg Flow(cfs)	# Days of last 15 at 40+ cfs
<b>Below River Intake</b>			<b>93</b>	<b>83</b>	15
Blackrock Ditch Return (augmentation)	1	1			
Goose Lake Return (return flow)	0	0			
Billy Lake Return (augmentation)	1.3	1			
<b>Mazourka Canyon Road</b>			<b>73</b>	<b>68</b>	15
Locust Ditch Return (augmentation)	0	0			
Georges Ditch Return (augmentation)	0	0			
<b>Reinhackle Springs</b>			<b>60</b>	<b>59</b>	15
Alabama Gates Return (augmentation)	0	5			
<b>At Pumpback Station <sup>1</sup></b>			<b>41</b>	<b>43</b>	10
Pump Station			38	39	
Langemann Gate to Delta			3	3	
Weir to Delta			0	0	
<b>LORP In Channel Average Flow <sup>2</sup></b>			<b>67</b>	<b>63</b>	

Pump Station Month-to-Date Average Flow 41 cfs

### Blackrock Waterfowl Habitat Area

Flooded Unit	Area	Last Collected	Flow Rate	Flow Set Date
Thibaut	225 Acres	03/02/2022	0 cfs	03/03/2022
Winterton	49 Acres	02/25/2022	0 cfs	03/03/2022
Drew	0 Acres	09/14/2021	0 cfs	04/16/2021
Waggoner	191 Acres	03/01/2022	0 cfs	03/03/2022
<b>Total Flooded Area</b>	<b>465 Acres</b>			

### Off-River Lakes and Ponds

Upper Twin Lake Gage Read	2.44 ft	(Last Collected: 06/22/2022)
Lower Twin Lake Gage Read	2.21 ft	
Goose Lake Gage Read	2.54 ft	
Thibaut Pond Flooded Area	28 Acres	(Last Collected: 03/02/2022)

1. Above Pump Station not constructed, the flow is the sum of the Pump station discharge, the Langemann Gate releases to the delta, and flow over the spillway weir to the delta.

2. Average of the LORP Intake, Mazourka Canyon, Reinhackle Springs, and At Pumpback Station stations.

Note - All Data shown in this report is from field electronic measuring and data collection devices.

Note - Data contained herein is preliminary and subject to change. Refer to the disclaimer:

<http://wsoweb.ladwp.com/Aqueduct/realtime/disclaimer.htm>

## Lower Owens River Project Flow Report for 07/03/2022

LORP Measuring Station	Augmenting Flows		Owens River Flows		
	Daily Avg Flow(cfs)	15 Day Avg Flow(cfs)	Daily Avg Flow(cfs)	15 Day Avg Flow(cfs)	# Days of last 15 at 40+ cfs
<b>Below River Intake</b>			<b>93</b>	<b>85</b>	15
Blackrock Ditch Return (augmentation)	1	1			
Goose Lake Return (return flow)	0	0			
Billy Lake Return (augmentation)	1.2	1			
<b>Mazourka Canyon Road</b>			<b>75</b>	<b>68</b>	15
Locust Ditch Return (augmentation)	0	0			
Georges Ditch Return (augmentation)	0	0			
<b>Reinhackle Springs</b>			<b>61</b>	<b>59</b>	15
Alabama Gates Return (augmentation)	0	5			
<b>At Pumpback Station <sup>1</sup></b>			<b>40</b>	<b>43</b>	11
Pump Station			37	40	
Langemann Gate to Delta			3	3	
Weir to Delta			0	0	
<b>LORP In Channel Average Flow <sup>2</sup></b>			<b>67</b>	<b>64</b>	

Pump Station Month-to-Date Average Flow 40 cfs

### Blackrock Waterfowl Habitat Area

Flooded Unit	Area	Last Collected	Flow Rate	Flow Set Date
Thibaut	225 Acres	03/02/2022	0 cfs	03/03/2022
Winterton	49 Acres	02/25/2022	0 cfs	03/03/2022
Drew	0 Acres	09/14/2021	0 cfs	04/16/2021
Waggoner	191 Acres	03/01/2022	0 cfs	03/03/2022
<b>Total Flooded Area</b>	<b>465 Acres</b>			

### Off-River Lakes and Ponds

Upper Twin Lake Gage Read	2.44 ft	(Last Collected: 06/22/2022)
Lower Twin Lake Gage Read	2.21 ft	
Goose Lake Gage Read	2.54 ft	
Thibaut Pond Flooded Area	28 Acres	(Last Collected: 03/02/2022)

1. Above Pump Station not constructed, the flow is the sum of the Pump station discharge, the Langemann Gate releases to the delta, and flow over the spillway weir to the delta.

2. Average of the LORP Intake, Mazourka Canyon, Reinhackle Springs, and At Pumpback Station stations.

Note - All Data shown in this report is from field electronic measuring and data collection devices.

Note - Data contained herein is preliminary and subject to change. Refer to the disclaimer:

<http://wsoweb.ladwp.com/Aqueduct/realtime/disclaimer.htm>

## Lower Owens River Project Flow Report for 07/04/2022

LORP Measuring Station	Augmenting Flows		Owens River Flows		
	Daily Avg Flow(cfs)	15 Day Avg Flow(cfs)	Daily Avg Flow(cfs)	15 Day Avg Flow(cfs)	# Days of last 15 at 40+ cfs
<b>Below River Intake</b>			<b>94</b>	<b>87</b>	<b>15</b>
Blackrock Ditch Return (augmentation)	1	1			
Goose Lake Return (return flow)	0	0			
Billy Lake Return (augmentation)	0.9	1			
<b>Mazourka Canyon Road</b>			<b>77</b>	<b>69</b>	<b>15</b>
Locust Ditch Return (augmentation)	0	0			
Georges Ditch Return (augmentation)	0	0			
<b>Reinhackle Springs</b>			<b>61</b>	<b>59</b>	<b>15</b>
Alabama Gates Return (augmentation)	0	5			
<b>At Pumpback Station <sup>1</sup></b>			<b>41</b>	<b>43</b>	<b>12</b>
Pump Station			38	40	
Langemann Gate to Delta			3	3	
Weir to Delta			0	0	
<b>LORP In Channel Average Flow <sup>2</sup></b>			<b>68</b>	<b>64</b>	

Pump Station Month-to-Date Average Flow 39 cfs

### Blackrock Waterfowl Habitat Area

Flooded Unit	Area	Last Collected	Flow Rate	Flow Set Date
Thibaut	225 Acres	03/02/2022	0 cfs	03/03/2022
Winterton	49 Acres	02/25/2022	0 cfs	03/03/2022
Drew	0 Acres	09/14/2021	0 cfs	04/16/2021
Waggoner	191 Acres	03/01/2022	0 cfs	03/03/2022
<b>Total Flooded Area</b>	<b>465 Acres</b>			

### Off-River Lakes and Ponds

Upper Twin Lake Gage Read	2.44 ft	(Last Collected: 06/22/2022)
Lower Twin Lake Gage Read	2.21 ft	
Goose Lake Gage Read	2.54 ft	
Thibaut Pond Flooded Area	28 Acres	(Last Collected: 03/02/2022)

1. Above Pump Station not constructed, the flow is the sum of the Pump station discharge, the Langemann Gate releases to the delta, and flow over the spillway weir to the delta.

2. Average of the LORP Intake, Mazourka Canyon, Reinhackle Springs, and At Pumpback Station stations.

Note - All Data shown in this report is from field electronic measuring and data collection devices.

Note - Data contained herein is preliminary and subject to change. Refer to the disclaimer:

<http://wsoweb.ladwp.com/Aqueduct/realtime/disclaimer.htm>



## Lower Owens River Project Flow Report for 07/05/2022

LORP Measuring Station	Augmenting Flows		Owens River Flows		
	Daily Avg Flow(cfs)	15 Day Avg Flow(cfs)	Daily Avg Flow(cfs)	15 Day Avg Flow(cfs)	# Days of last 15 at 40+ cfs
<b>Below River Intake</b>			<b>94</b>	<b>88</b>	15
Blackrock Ditch Return (augmentation)	1	1			
Goose Lake Return (return flow)	0	0			
Billy Lake Return (augmentation)	0.8	1			
<b>Mazourka Canyon Road</b>			<b>78</b>	<b>70</b>	15
Locust Ditch Return (augmentation)	0	0			
Georges Ditch Return (augmentation)	0	0			
<b>Reinhackle Springs</b>			<b>61</b>	<b>59</b>	15
Alabama Gates Return (augmentation)	0	5			
<b>At Pumpback Station <sup>1</sup></b>			<b>41</b>	<b>43</b>	13
Pump Station			38	40	
Langemann Gate to Delta			3	3	
Weir to Delta			0	0	
<b>LORP In Channel Average Flow <sup>2</sup></b>			<b>68</b>	<b>65</b>	

Pump Station Month-to-Date Average Flow 39 cfs

### Blackrock Waterfowl Habitat Area

Flooded Unit	Area	Last Collected	Flow Rate	Flow Set Date
Thibaut	225 Acres	03/02/2022	0 cfs	03/03/2022
Winterton	49 Acres	02/25/2022	0 cfs	03/03/2022
Drew	0 Acres	09/14/2021	0 cfs	04/16/2021
Waggoner	191 Acres	03/01/2022	0 cfs	03/03/2022
<b>Total Flooded Area</b>	<b>465 Acres</b>			

### Off-River Lakes and Ponds

Upper Twin Lake Gage Read	2.44 ft	(Last Collected: 06/22/2022)
Lower Twin Lake Gage Read	2.21 ft	
Goose Lake Gage Read	2.54 ft	
Thibaut Pond Flooded Area	28 Acres	(Last Collected: 03/02/2022)

1. Above Pump Station not constructed, the flow is the sum of the Pump station discharge, the Langemann Gate releases to the delta, and flow over the spillway weir to the delta.

2. Average of the LORP Intake, Mazourka Canyon, Reinhackle Springs, and At Pumpback Station stations.

Note - All Data shown in this report is from field electronic measuring and data collection devices.

Note - Data contained herein is preliminary and subject to change. Refer to the disclaimer:

<http://wsoweb.ladwp.com/Aqueduct/realtime/disclaimer.htm>

## Lower Owens River Project Flow Report for 07/06/2022

LORP Measuring Station	Augmenting Flows		Owens River Flows		
	Daily Avg Flow(cfs)	15 Day Avg Flow(cfs)	Daily Avg Flow(cfs)	15 Day Avg Flow(cfs)	# Days of last 15 at 40+ cfs
<b>Below River Intake</b>			<b>94</b>	<b>89</b>	<b>15</b>
Blackrock Ditch Return (augmentation)	1	1			
Goose Lake Return (return flow)	0	0			
Billy Lake Return (augmentation)	0.9	1			
<b>Mazourka Canyon Road</b>			<b>80</b>	<b>71</b>	<b>15</b>
Locust Ditch Return (augmentation)	0	0			
Georges Ditch Return (augmentation)	0	0			
<b>Reinhackle Springs</b>			<b>60</b>	<b>60</b>	<b>15</b>
Alabama Gates Return (augmentation)	0	5			
<b>At Pumpback Station <sup>1</sup></b>			<b>41</b>	<b>43</b>	<b>14</b>
Pump Station			38	40	
Langemann Gate to Delta			3	3	
Weir to Delta			0	0	
<b>LORP In Channel Average Flow <sup>2</sup></b>			<b>69</b>	<b>66</b>	

Pump Station Month-to-Date Average Flow 39 cfs

### Blackrock Waterfowl Habitat Area

Flooded Unit	Area	Last Collected	Flow Rate	Flow Set Date
Thibaut	225 Acres	03/02/2022	0 cfs	03/03/2022
Winterton	49 Acres	02/25/2022	0 cfs	03/03/2022
Drew	0 Acres	09/14/2021	0 cfs	04/16/2021
Waggoner	191 Acres	03/01/2022	0 cfs	03/03/2022
<b>Total Flooded Area</b>	<b>465 Acres</b>			

### Off-River Lakes and Ponds

Upper Twin Lake Gage Read	2.44 ft	(Last Collected: 06/22/2022)
Lower Twin Lake Gage Read	2.21 ft	
Goose Lake Gage Read	2.54 ft	
Thibaut Pond Flooded Area	28 Acres	(Last Collected: 03/02/2022)

1. Above Pump Station not constructed, the flow is the sum of the Pump station discharge, the Langemann Gate releases to the delta, and flow over the spillway weir to the delta.

2. Average of the LORP Intake, Mazourka Canyon, Reinhackle Springs, and At Pumpback Station stations.

Note - All Data shown in this report is from field electronic measuring and data collection devices.

Note - Data contained herein is preliminary and subject to change. Refer to the disclaimer:

<http://wsoweb.ladwp.com/Aqueduct/realtime/disclaimer.htm>

## Lower Owens River Project Flow Report for 07/07/2022

LORP Measuring Station	Augmenting Flows		Owens River Flows		
	Daily Avg Flow(cfs)	15 Day Avg Flow(cfs)	Daily Avg Flow(cfs)	15 Day Avg Flow(cfs)	# Days of last 15 at 40+ cfs
<b>Below River Intake</b>			<b>94</b>	<b>89</b>	15
Blackrock Ditch Return (augmentation)	1	1			
Goose Lake Return (return flow)	0	0			
Billy Lake Return (augmentation)	1.1	1			
<b>Mazourka Canyon Road</b>			<b>81</b>	<b>72</b>	15
Locust Ditch Return (augmentation)	0	0			
Georges Ditch Return (augmentation)	0	0			
<b>Reinhackle Springs</b>			<b>61</b>	<b>60</b>	15
Alabama Gates Return (augmentation)	0	4			
<b>At Pumpback Station <sup>1</sup></b>			<b>41</b>	<b>44</b>	15
Pump Station			38	40	
Langemann Gate to Delta			3	3	
Weir to Delta			0	0	
<b>LORP In Channel Average Flow <sup>2</sup></b>			<b>69</b>	<b>66</b>	

Pump Station Month-to-Date Average Flow 39 cfs

### Blackrock Waterfowl Habitat Area

Flooded Unit	Area	Last Collected	Flow Rate	Flow Set Date
Thibaut	225 Acres	03/02/2022	0 cfs	03/03/2022
Winterton	49 Acres	02/25/2022	0 cfs	03/03/2022
Drew	0 Acres	09/14/2021	0 cfs	04/16/2021
Waggoner	191 Acres	03/01/2022	0 cfs	03/03/2022
<b>Total Flooded Area</b>	<b>465 Acres</b>			

### Off-River Lakes and Ponds

Upper Twin Lake Gage Read	2.29 ft	(Last Collected: 07/07/2022)
Lower Twin Lake Gage Read	2.21 ft	
Goose Lake Gage Read	2.49 ft	
Thibaut Pond Flooded Area	28 Acres	(Last Collected: 03/02/2022)

1. Above Pump Station not constructed, the flow is the sum of the Pump station discharge, the Langemann Gate releases to the delta, and flow over the spillway weir to the delta.

2. Average of the LORP Intake, Mazourka Canyon, Reinhackle Springs, and At Pumpback Station stations.

Note - All Data shown in this report is from field electronic measuring and data collection devices.

Note - Data contained herein is preliminary and subject to change. Refer to the disclaimer:

<http://wsoweb.ladwp.com/Aqueduct/realtime/disclaimer.htm>

## Lower Owens River Project Flow Report for 07/08/2022

LORP Measuring Station	Augmenting Flows		Owens River Flows		
	Daily Avg Flow(cfs)	15 Day Avg Flow(cfs)	Daily Avg Flow(cfs)	15 Day Avg Flow(cfs)	# Days of last 15 at 40+ cfs
<b>Below River Intake</b>			<b>94</b>	<b>90</b>	15
Blackrock Ditch Return (augmentation)	1	1			
Goose Lake Return (return flow)	0	0			
Billy Lake Return (augmentation)	1.2	1			
<b>Mazourka Canyon Road</b>			<b>81</b>	<b>74</b>	15
Locust Ditch Return (augmentation)	0	0			
Georges Ditch Return (augmentation)	0	0			
<b>Reinhackle Springs</b>			<b>62</b>	<b>60</b>	15
Alabama Gates Return (augmentation)	0	3			
<b>At Pumpback Station <sup>1</sup></b>			<b>41</b>	<b>43</b>	15
Pump Station			38	40	
Langemann Gate to Delta			3	3	
Weir to Delta			0	0	
<b>LORP In Channel Average Flow <sup>2</sup></b>			<b>70</b>	<b>67</b>	

Pump Station Month-to-Date Average Flow 39 cfs

### Blackrock Waterfowl Habitat Area

Flooded Unit	Area	Last Collected	Flow Rate	Flow Set Date
Thibaut	225 Acres	03/02/2022	0 cfs	03/03/2022
Winterton	49 Acres	02/25/2022	0 cfs	03/03/2022
Drew	0 Acres	09/14/2021	0 cfs	04/16/2021
Waggoner	191 Acres	03/01/2022	0 cfs	03/03/2022
<b>Total Flooded Area</b>	<b>465 Acres</b>			

### Off-River Lakes and Ponds

Upper Twin Lake Gage Read	2.29 ft	(Last Collected: 07/07/2022)
Lower Twin Lake Gage Read	2.21 ft	
Goose Lake Gage Read	2.49 ft	
Thibaut Pond Flooded Area	28 Acres	(Last Collected: 03/02/2022)

1. Above Pump Station not constructed, the flow is the sum of the Pump station discharge, the Langemann Gate releases to the delta, and flow over the spillway weir to the delta.

2. Average of the LORP Intake, Mazourka Canyon, Reinhackle Springs, and At Pumpback Station stations.

Note - All Data shown in this report is from field electronic measuring and data collection devices.

Note - Data contained herein is preliminary and subject to change. Refer to the disclaimer:

<http://wsoweb.ladwp.com/Aqueduct/realtime/disclaimer.htm>

## Lower Owens River Project Flow Report for 07/09/2022

LORP Measuring Station	Augmenting Flows		Owens River Flows		
	Daily Avg Flow(cfs)	15 Day Avg Flow(cfs)	Daily Avg Flow(cfs)	15 Day Avg Flow(cfs)	# Days of last 15 at 40+ cfs
<b>Below River Intake</b>			<b>94</b>	<b>91</b>	15
Blackrock Ditch Return (augmentation)	1	1			
Goose Lake Return (return flow)	0	0			
Billy Lake Return (augmentation)	1.1	1			
<b>Mazourka Canyon Road</b>			<b>82</b>	<b>75</b>	15
Locust Ditch Return (augmentation)	0	0			
Georges Ditch Return (augmentation)	0	0			
<b>Reinhackle Springs</b>			<b>64</b>	<b>60</b>	15
Alabama Gates Return (augmentation)	0	2			
<b>At Pumpback Station <sup>1</sup></b>			<b>40</b>	<b>43</b>	15
Pump Station			37	40	
Langemann Gate to Delta			3	3	
Weir to Delta			0	0	
<b>LORP In Channel Average Flow <sup>2</sup></b>			<b>70</b>	<b>67</b>	

Pump Station Month-to-Date Average Flow 38 cfs

### Blackrock Waterfowl Habitat Area

Flooded Unit	Area	Last Collected	Flow Rate	Flow Set Date
Thibaut	225 Acres	03/02/2022	0 cfs	03/03/2022
Winterton	49 Acres	02/25/2022	0 cfs	03/03/2022
Drew	0 Acres	09/14/2021	0 cfs	04/16/2021
Waggoner	191 Acres	03/01/2022	0 cfs	03/03/2022
<b>Total Flooded Area</b>	<b>465 Acres</b>			

### Off-River Lakes and Ponds

Upper Twin Lake Gage Read	2.29 ft	(Last Collected: 07/07/2022)
Lower Twin Lake Gage Read	2.21 ft	
Goose Lake Gage Read	2.49 ft	
Thibaut Pond Flooded Area	28 Acres	(Last Collected: 03/02/2022)

1. Above Pump Station not constructed, the flow is the sum of the Pump station discharge, the Langemann Gate releases to the delta, and flow over the spillway weir to the delta.

2. Average of the LORP Intake, Mazourka Canyon, Reinhackle Springs, and At Pumpback Station stations.

Note - All Data shown in this report is from field electronic measuring and data collection devices.

Note - Data contained herein is preliminary and subject to change. Refer to the disclaimer:

<http://wsoweb.ladwp.com/Aqueduct/realtime/disclaimer.htm>

## Lower Owens River Project Flow Report for 07/10/2022

LORP Measuring Station	Augmenting Flows		Owens River Flows		
	Daily Avg Flow(cfs)	15 Day Avg Flow(cfs)	Daily Avg Flow(cfs)	15 Day Avg Flow(cfs)	# Days of last 15 at 40+ cfs
<b>Below River Intake</b>			<b>92</b>	<b>92</b>	15
Blackrock Ditch Return (augmentation)	1	1			
Goose Lake Return (return flow)	0	0			
Billy Lake Return (augmentation)	1.1	1			
<b>Mazourka Canyon Road</b>			<b>83</b>	<b>75</b>	15
Locust Ditch Return (augmentation)	0	0			
Georges Ditch Return (augmentation)	0	0			
<b>Reinhackle Springs</b>			<b>67</b>	<b>61</b>	15
Alabama Gates Return (augmentation)	0	1			
<b>At Pumpback Station <sup>1</sup></b>			<b>41</b>	<b>43</b>	15
Pump Station			38	40	
Langemann Gate to Delta			3	3	
Weir to Delta			0	0	
<b>LORP In Channel Average Flow <sup>2</sup></b>			<b>71</b>	<b>68</b>	

Pump Station Month-to-Date Average Flow 38 cfs

### Blackrock Waterfowl Habitat Area

Flooded Unit	Area	Last Collected	Flow Rate	Flow Set Date
Thibaut	225 Acres	03/02/2022	0 cfs	03/03/2022
Winterton	49 Acres	02/25/2022	0 cfs	03/03/2022
Drew	0 Acres	09/14/2021	0 cfs	04/16/2021
Waggoner	191 Acres	03/01/2022	0 cfs	03/03/2022
<b>Total Flooded Area</b>	<b>465 Acres</b>			

### Off-River Lakes and Ponds

Upper Twin Lake Gage Read	2.29 ft	(Last Collected: 07/07/2022)
Lower Twin Lake Gage Read	2.21 ft	
Goose Lake Gage Read	2.49 ft	
Thibaut Pond Flooded Area	28 Acres	(Last Collected: 03/02/2022)

1. Above Pump Station not constructed, the flow is the sum of the Pump station discharge, the Langemann Gate releases to the delta, and flow over the spillway weir to the delta.

2. Average of the LORP Intake, Mazourka Canyon, Reinhackle Springs, and At Pumpback Station stations.

Note - All Data shown in this report is from field electronic measuring and data collection devices.

Note - Data contained herein is preliminary and subject to change. Refer to the disclaimer:

<http://wsoweb.ladwp.com/Aqueduct/realtime/disclaimer.htm>

## Lower Owens River Project Flow Report for 07/11/2022

LORP Measuring Station	Augmenting Flows		Owens River Flows		
	Daily Avg Flow(cfs)	15 Day Avg Flow(cfs)	Daily Avg Flow(cfs)	15 Day Avg Flow(cfs)	# Days of last 15 at 40+ cfs
<b>Below River Intake</b>			<b>92</b>	<b>93</b>	<b>15</b>
Blackrock Ditch Return (augmentation)	1	1			
Goose Lake Return (return flow)	0	0			
Billy Lake Return (augmentation)	1.1	1			
<b>Mazourka Canyon Road</b>			<b>84</b>	<b>76</b>	<b>15</b>
Locust Ditch Return (augmentation)	0	0			
Georges Ditch Return (augmentation)	0	0			
<b>Reinhackle Springs</b>			<b>66</b>	<b>61</b>	<b>15</b>
Alabama Gates Return (augmentation)	0	0			
<b>At Pumpback Station <sup>1</sup></b>			<b>40</b>	<b>43</b>	<b>15</b>
Pump Station			37	40	
Langemann Gate to Delta			3	3	
Weir to Delta			0	0	
<b>LORP In Channel Average Flow <sup>2</sup></b>			<b>70</b>	<b>68</b>	

Pump Station Month-to-Date Average Flow 38 cfs

### Blackrock Waterfowl Habitat Area

Flooded Unit	Area	Last Collected	Flow Rate	Flow Set Date
Thibaut	225 Acres	03/02/2022	0 cfs	03/03/2022
Winterton	49 Acres	02/25/2022	0 cfs	03/03/2022
Drew	0 Acres	09/14/2021	0 cfs	04/16/2021
Waggoner	191 Acres	03/01/2022	0 cfs	03/03/2022
<b>Total Flooded Area</b>	<b>465 Acres</b>			

### Off-River Lakes and Ponds

Upper Twin Lake Gage Read	2.29 ft	(Last Collected: 07/07/2022)
Lower Twin Lake Gage Read	2.21 ft	
Goose Lake Gage Read	2.49 ft	
Thibaut Pond Flooded Area	28 Acres	(Last Collected: 03/02/2022)

1. Above Pump Station not constructed, the flow is the sum of the Pump station discharge, the Langemann Gate releases to the delta, and flow over the spillway weir to the delta.

2. Average of the LORP Intake, Mazourka Canyon, Reinhackle Springs, and At Pumpback Station stations.

Note - All Data shown in this report is from field electronic measuring and data collection devices.

Note - Data contained herein is preliminary and subject to change. Refer to the disclaimer:

<http://wsoweb.ladwp.com/Aqueduct/realtime/disclaimer.htm>

## Lower Owens River Project Flow Report for 07/12/2022

LORP Measuring Station	Augmenting Flows		Owens River Flows		
	Daily Avg Flow(cfs)	15 Day Avg Flow(cfs)	Daily Avg Flow(cfs)	15 Day Avg Flow(cfs)	# Days of last 15 at 40+ cfs
<b>Below River Intake</b>			<b>94</b>	<b>93</b>	15
Blackrock Ditch Return (augmentation)	1	1			
Goose Lake Return (return flow)	0	0			
Billy Lake Return (augmentation)	1.1	1			
<b>Mazourka Canyon Road</b>			<b>84</b>	<b>77</b>	15
Locust Ditch Return (augmentation)	0	0			
Georges Ditch Return (augmentation)	0	0			
<b>Reinhackle Springs</b>			<b>67</b>	<b>62</b>	15
Alabama Gates Return (augmentation)	0	0			
<b>At Pumpback Station <sup>1</sup></b>			<b>41</b>	<b>43</b>	15
Pump Station			38	39	
Langemann Gate to Delta			3	3	
Weir to Delta			0	0	
<b>LORP In Channel Average Flow <sup>2</sup></b>			<b>72</b>	<b>69</b>	

Pump Station Month-to-Date Average Flow 38 cfs

### Blackrock Waterfowl Habitat Area

Flooded Unit	Area	Last Collected	Flow Rate	Flow Set Date
Thibaut	225 Acres	03/02/2022	0 cfs	03/03/2022
Winterton	49 Acres	02/25/2022	0 cfs	03/03/2022
Drew	0 Acres	09/14/2021	0 cfs	04/16/2021
Waggoner	191 Acres	03/01/2022	0 cfs	03/03/2022
<b>Total Flooded Area</b>	<b>465 Acres</b>			

### Off-River Lakes and Ponds

Upper Twin Lake Gage Read	2.29 ft	(Last Collected: 07/07/2022)
Lower Twin Lake Gage Read	2.21 ft	
Goose Lake Gage Read	2.49 ft	
Thibaut Pond Flooded Area	28 Acres	(Last Collected: 03/02/2022)

1. Above Pump Station not constructed, the flow is the sum of the Pump station discharge, the Langemann Gate releases to the delta, and flow over the spillway weir to the delta.

2. Average of the LORP Intake, Mazourka Canyon, Reinhackle Springs, and At Pumpback Station stations.

Note - All Data shown in this report is from field electronic measuring and data collection devices.

Note - Data contained herein is preliminary and subject to change. Refer to the disclaimer:

<http://wsoweb.ladwp.com/Aqueduct/realtime/disclaimer.htm>



## Lower Owens River Project Flow Report for 07/13/2022

LORP Measuring Station	Augmenting Flows		Owens River Flows		
	Daily Avg Flow(cfs)	15 Day Avg Flow(cfs)	Daily Avg Flow(cfs)	15 Day Avg Flow(cfs)	# Days of last 15 at 40+ cfs
<b>Below River Intake</b>			<b>92</b>	<b>94</b>	15
Blackrock Ditch Return (augmentation)	1	1			
Goose Lake Return (return flow)	0	0			
Billy Lake Return (augmentation)	1	1			
<b>Mazourka Canyon Road</b>			<b>84</b>	<b>78</b>	15
Locust Ditch Return (augmentation)	0	0			
Georges Ditch Return (augmentation)	0	0			
<b>Reinhackle Springs</b>			<b>68</b>	<b>63</b>	15
Alabama Gates Return (augmentation)	0	0			
<b>At Pumpback Station <sup>1</sup></b>			<b>41</b>	<b>42</b>	15
Pump Station			38	39	
Langemann Gate to Delta			3	3	
Weir to Delta			0	0	
<b>LORP In Channel Average Flow <sup>2</sup></b>			<b>71</b>	<b>69</b>	

Pump Station Month-to-Date Average Flow 38 cfs

### Blackrock Waterfowl Habitat Area

Flooded Unit	Area	Last Collected	Flow Rate	Flow Set Date
Thibaut	225 Acres	03/02/2022	0 cfs	03/03/2022
Winterton	49 Acres	02/25/2022	0 cfs	03/03/2022
Drew	0 Acres	09/14/2021	0 cfs	04/16/2021
Waggoner	191 Acres	03/01/2022	0 cfs	03/03/2022
<b>Total Flooded Area</b>	<b>465 Acres</b>			

### Off-River Lakes and Ponds

Upper Twin Lake Gage Read	2.29 ft	(Last Collected: 07/07/2022)
Lower Twin Lake Gage Read	2.21 ft	
Goose Lake Gage Read	2.49 ft	
Thibaut Pond Flooded Area	28 Acres	(Last Collected: 03/02/2022)

1. Above Pump Station not constructed, the flow is the sum of the Pump station discharge, the Langemann Gate releases to the delta, and flow over the spillway weir to the delta.

2. Average of the LORP Intake, Mazourka Canyon, Reinhackle Springs, and At Pumpback Station stations.

Note - All Data shown in this report is from field electronic measuring and data collection devices.

Note - Data contained herein is preliminary and subject to change. Refer to the disclaimer:

<http://wsoweb.ladwp.com/Aqueduct/realtime/disclaimer.htm>

## Lower Owens River Project Flow Report for 07/14/2022

LORP Measuring Station	Augmenting Flows		Owens River Flows		
	Daily Avg Flow(cfs)	15 Day Avg Flow(cfs)	Daily Avg Flow(cfs)	15 Day Avg Flow(cfs)	# Days of last 15 at 40+ cfs
<b>Below River Intake</b>			<b>92</b>	<b>93</b>	15
Blackrock Ditch Return (augmentation)	1	1			
Goose Lake Return (return flow)	0	0			
Billy Lake Return (augmentation)	1	1			
<b>Mazourka Canyon Road</b>			<b>84</b>	<b>79</b>	15
Locust Ditch Return (augmentation)	0	0			
Georges Ditch Return (augmentation)	0	0			
<b>Reinhackle Springs</b>			<b>70</b>	<b>63</b>	15
Alabama Gates Return (augmentation)	0	0			
<b>At Pumpback Station <sup>1</sup></b>			<b>41</b>	<b>42</b>	15
Pump Station			38	39	
Langemann Gate to Delta			3	3	
Weir to Delta			0	0	
<b>LORP In Channel Average Flow <sup>2</sup></b>			<b>72</b>	<b>69</b>	

Pump Station Month-to-Date Average Flow 38 cfs

### Blackrock Waterfowl Habitat Area

Flooded Unit	Area	Last Collected	Flow Rate	Flow Set Date
Thibaut	225 Acres	03/02/2022	0 cfs	03/03/2022
Winterton	49 Acres	02/25/2022	0 cfs	03/03/2022
Drew	0 Acres	09/14/2021	0 cfs	04/16/2021
Waggoner	191 Acres	03/01/2022	0 cfs	03/03/2022
<b>Total Flooded Area</b>	<b>465 Acres</b>			

### Off-River Lakes and Ponds

Upper Twin Lake Gage Read	2.29 ft	(Last Collected: 07/07/2022)
Lower Twin Lake Gage Read	2.21 ft	
Goose Lake Gage Read	2.49 ft	
Thibaut Pond Flooded Area	28 Acres	(Last Collected: 03/02/2022)

1. Above Pump Station not constructed, the flow is the sum of the Pump station discharge, the Langemann Gate releases to the delta, and flow over the spillway weir to the delta.

2. Average of the LORP Intake, Mazourka Canyon, Reinhackle Springs, and At Pumpback Station stations.

Note - All Data shown in this report is from field electronic measuring and data collection devices.

Note - Data contained herein is preliminary and subject to change. Refer to the disclaimer:

<http://wsoweb.ladwp.com/Aqueduct/realtime/disclaimer.htm>

## Lower Owens River Project Flow Report for 07/15/2022

LORP Measuring Station	Augmenting Flows		Owens River Flows		
	Daily Avg Flow(cfs)	15 Day Avg Flow(cfs)	Daily Avg Flow(cfs)	15 Day Avg Flow(cfs)	# Days of last 15 at 40+ cfs
<b>Below River Intake</b>			<b>94</b>	<b>93</b>	15
Blackrock Ditch Return (augmentation)	1	1			
Goose Lake Return (return flow)	0	0			
Billy Lake Return (augmentation)	1	1			
<b>Mazourka Canyon Road</b>			<b>85</b>	<b>80</b>	15
Locust Ditch Return (augmentation)	0	0			
Georges Ditch Return (augmentation)	0	0			
<b>Reinhackle Springs</b>			<b>71</b>	<b>64</b>	15
Alabama Gates Return (augmentation)	0	0			
<b>At Pumpback Station <sup>1</sup></b>			<b>42</b>	<b>41</b>	15
Pump Station			39	38	
Langemann Gate to Delta			3	3	
Weir to Delta			0	0	
<b>LORP In Channel Average Flow <sup>2</sup></b>			<b>73</b>	<b>70</b>	

Pump Station Month-to-Date Average Flow 38 cfs

### Blackrock Waterfowl Habitat Area

Flooded Unit	Area	Last Collected	Flow Rate	Flow Set Date
Thibaut	225 Acres	03/02/2022	0 cfs	03/03/2022
Winterton	49 Acres	02/25/2022	0 cfs	03/03/2022
Drew	0 Acres	09/14/2021	0 cfs	04/16/2021
Waggoner	191 Acres	03/01/2022	0 cfs	03/03/2022
<b>Total Flooded Area</b>	<b>465 Acres</b>			

### Off-River Lakes and Ponds

Upper Twin Lake Gage Read	2.29 ft	(Last Collected: 07/07/2022)
Lower Twin Lake Gage Read	2.21 ft	
Goose Lake Gage Read	2.49 ft	
Thibaut Pond Flooded Area	28 Acres	(Last Collected: 03/02/2022)

1. Above Pump Station not constructed, the flow is the sum of the Pump station discharge, the Langemann Gate releases to the delta, and flow over the spillway weir to the delta.

2. Average of the LORP Intake, Mazourka Canyon, Reinhackle Springs, and At Pumpback Station stations.

Note - All Data shown in this report is from field electronic measuring and data collection devices.

Note - Data contained herein is preliminary and subject to change. Refer to the disclaimer:

<http://wsoweb.ladwp.com/Aqueduct/realtime/disclaimer.htm>

## Lower Owens River Project Flow Report for 07/16/2022

LORP Measuring Station	Augmenting Flows		Owens River Flows		
	Daily Avg Flow(cfs)	15 Day Avg Flow(cfs)	Daily Avg Flow(cfs)	15 Day Avg Flow(cfs)	# Days of last 15 at 40+ cfs
<b>Below River Intake</b>			<b>95</b>	<b>93</b>	15
Blackrock Ditch Return (augmentation)	2	1			
Goose Lake Return (return flow)	0	0			
Billy Lake Return (augmentation)	1	1			
<b>Mazourka Canyon Road</b>			<b>85</b>	<b>81</b>	15
Locust Ditch Return (augmentation)	0	0			
Georges Ditch Return (augmentation)	0	0			
<b>Reinhackle Springs</b>			<b>71</b>	<b>65</b>	15
Alabama Gates Return (augmentation)	0	0			
<b>At Pumpback Station <sup>1</sup></b>			<b>42</b>	<b>41</b>	15
Pump Station			39	38	
Langemann Gate to Delta			3	3	
Weir to Delta			0	0	
<b>LORP In Channel Average Flow <sup>2</sup></b>			<b>73</b>	<b>70</b>	

Pump Station Month-to-Date Average Flow 38 cfs

### Blackrock Waterfowl Habitat Area

Flooded Unit	Area	Last Collected	Flow Rate	Flow Set Date
Thibaut	225 Acres	03/02/2022	0 cfs	03/03/2022
Winterton	49 Acres	02/25/2022	0 cfs	03/03/2022
Drew	0 Acres	09/14/2021	0 cfs	04/16/2021
Waggoner	191 Acres	03/01/2022	0 cfs	03/03/2022
<b>Total Flooded Area</b>	<b>465 Acres</b>			

### Off-River Lakes and Ponds

Upper Twin Lake Gage Read	2.29 ft	(Last Collected: 07/07/2022)
Lower Twin Lake Gage Read	2.21 ft	
Goose Lake Gage Read	2.49 ft	
Thibaut Pond Flooded Area	28 Acres	(Last Collected: 03/02/2022)

1. Above Pump Station not constructed, the flow is the sum of the Pump station discharge, the Langemann Gate releases to the delta, and flow over the spillway weir to the delta.

2. Average of the LORP Intake, Mazourka Canyon, Reinhackle Springs, and At Pumpback Station stations.

Note - All Data shown in this report is from field electronic measuring and data collection devices.

Note - Data contained herein is preliminary and subject to change. Refer to the disclaimer:

<http://wsoweb.ladwp.com/Aqueduct/realtime/disclaimer.htm>

## Lower Owens River Project Flow Report for 07/17/2022

LORP Measuring Station	Augmenting Flows		Owens River Flows		
	Daily Avg Flow(cfs)	15 Day Avg Flow(cfs)	Daily Avg Flow(cfs)	15 Day Avg Flow(cfs)	# Days of last 15 at 40+ cfs
<b>Below River Intake</b>			<b>95</b>	<b>94</b>	15
Blackrock Ditch Return (augmentation)	1	1			
Goose Lake Return (return flow)	0	0			
Billy Lake Return (augmentation)	1	1			
<b>Mazourka Canyon Road</b>			<b>86</b>	<b>82</b>	15
Locust Ditch Return (augmentation)	0	0			
Georges Ditch Return (augmentation)	0	0			
<b>Reinhackle Springs</b>			<b>70</b>	<b>65</b>	15
Alabama Gates Return (augmentation)	0	0			
<b>At Pumpback Station <sup>1</sup></b>			<b>42</b>	<b>41</b>	15
Pump Station			39	38	
Langemann Gate to Delta			3	3	
Weir to Delta			0	0	
<b>LORP In Channel Average Flow <sup>2</sup></b>			<b>73</b>	<b>70</b>	

Pump Station Month-to-Date Average Flow 38 cfs

### Blackrock Waterfowl Habitat Area

Flooded Unit	Area	Last Collected	Flow Rate	Flow Set Date
Thibaut	225 Acres	03/02/2022	0 cfs	03/03/2022
Winterton	49 Acres	02/25/2022	0 cfs	03/03/2022
Drew	0 Acres	09/14/2021	0 cfs	04/16/2021
Waggoner	191 Acres	03/01/2022	0 cfs	03/03/2022
<b>Total Flooded Area</b>	<b>465 Acres</b>			

### Off-River Lakes and Ponds

Upper Twin Lake Gage Read	2.29 ft	(Last Collected: 07/07/2022)
Lower Twin Lake Gage Read	2.21 ft	
Goose Lake Gage Read	2.49 ft	
Thibaut Pond Flooded Area	28 Acres	(Last Collected: 03/02/2022)

1. Above Pump Station not constructed, the flow is the sum of the Pump station discharge, the Langemann Gate releases to the delta, and flow over the spillway weir to the delta.

2. Average of the LORP Intake, Mazourka Canyon, Reinhackle Springs, and At Pumpback Station stations.

Note - All Data shown in this report is from field electronic measuring and data collection devices.

Note - Data contained herein is preliminary and subject to change. Refer to the disclaimer:

<http://wsoweb.ladwp.com/Aqueduct/realtime/disclaimer.htm>

## Lower Owens River Project Flow Report for 07/18/2022

LORP Measuring Station	Augmenting Flows		Owens River Flows		
	Daily Avg Flow(cfs)	15 Day Avg Flow(cfs)	Daily Avg Flow(cfs)	15 Day Avg Flow(cfs)	# Days of last 15 at 40+ cfs
<b>Below River Intake</b>			<b>92</b>	<b>93</b>	15
Blackrock Ditch Return (augmentation)	1	1			
Goose Lake Return (return flow)	0	0			
Billy Lake Return (augmentation)	1.1	1			
<b>Mazourka Canyon Road</b>			<b>87</b>	<b>83</b>	15
Locust Ditch Return (augmentation)	0	0			
Georges Ditch Return (augmentation)	0	0			
<b>Reinhackle Springs</b>			<b>70</b>	<b>66</b>	15
Alabama Gates Return (augmentation)	0	0			
<b>At Pumpback Station <sup>1</sup></b>			<b>43</b>	<b>41</b>	15
Pump Station			40	38	
Langemann Gate to Delta			3	3	
Weir to Delta			0	0	
<b>LORP In Channel Average Flow <sup>2</sup></b>			<b>73</b>	<b>71</b>	

Pump Station Month-to-Date Average Flow 38 cfs

### Blackrock Waterfowl Habitat Area

Flooded Unit	Area	Last Collected	Flow Rate	Flow Set Date
Thibaut	225 Acres	03/02/2022	0 cfs	03/03/2022
Winterton	49 Acres	02/25/2022	0 cfs	03/03/2022
Drew	0 Acres	09/14/2021	0 cfs	04/16/2021
Waggoner	191 Acres	03/01/2022	0 cfs	03/03/2022
<b>Total Flooded Area</b>	<b>465 Acres</b>			

### Off-River Lakes and Ponds

Upper Twin Lake Gage Read	2.29 ft	(Last Collected: 07/07/2022)
Lower Twin Lake Gage Read	2.21 ft	
Goose Lake Gage Read	2.49 ft	
Thibaut Pond Flooded Area	28 Acres	(Last Collected: 03/02/2022)

1. Above Pump Station not constructed, the flow is the sum of the Pump station discharge, the Langemann Gate releases to the delta, and flow over the spillway weir to the delta.

2. Average of the LORP Intake, Mazourka Canyon, Reinhackle Springs, and At Pumpback Station stations.

Note - All Data shown in this report is from field electronic measuring and data collection devices.

Note - Data contained herein is preliminary and subject to change. Refer to the disclaimer:

<http://wsoweb.ladwp.com/Aqueduct/realtime/disclaimer.htm>

## Lower Owens River Project Flow Report for 07/19/2022

LORP Measuring Station	Augmenting Flows		Owens River Flows		
	Daily Avg Flow(cfs)	15 Day Avg Flow(cfs)	Daily Avg Flow(cfs)	15 Day Avg Flow(cfs)	# Days of last 15 at 40+ cfs
<b>Below River Intake</b>			<b>92</b>	<b>93</b>	15
Blackrock Ditch Return (augmentation)	1	1			
Goose Lake Return (return flow)	0	0			
Billy Lake Return (augmentation)	1.2	1			
<b>Mazourka Canyon Road</b>			<b>89</b>	<b>84</b>	15
Locust Ditch Return (augmentation)	0	0			
Georges Ditch Return (augmentation)	0	0			
<b>Reinhackle Springs</b>			<b>70</b>	<b>67</b>	15
Alabama Gates Return (augmentation)	0	0			
<b>At Pumpback Station <sup>1</sup></b>			<b>45</b>	<b>41</b>	15
Pump Station			42	38	
Langemann Gate to Delta			3	3	
Weir to Delta			0	0	
<b>LORP In Channel Average Flow <sup>2</sup></b>			<b>74</b>	<b>71</b>	

Pump Station Month-to-Date Average Flow 39 cfs

### Blackrock Waterfowl Habitat Area

Flooded Unit	Area	Last Collected	Flow Rate	Flow Set Date
Thibaut	225 Acres	03/02/2022	0 cfs	03/03/2022
Winterton	49 Acres	02/25/2022	0 cfs	03/03/2022
Drew	0 Acres	09/14/2021	0 cfs	04/16/2021
Waggoner	191 Acres	03/01/2022	0 cfs	03/03/2022
<b>Total Flooded Area</b>	<b>465 Acres</b>			

### Off-River Lakes and Ponds

Upper Twin Lake Gage Read	2.29 ft	(Last Collected: 07/07/2022)
Lower Twin Lake Gage Read	2.21 ft	
Goose Lake Gage Read	2.49 ft	
Thibaut Pond Flooded Area	28 Acres	(Last Collected: 03/02/2022)

1. Above Pump Station not constructed, the flow is the sum of the Pump station discharge, the Langemann Gate releases to the delta, and flow over the spillway weir to the delta.

2. Average of the LORP Intake, Mazourka Canyon, Reinhackle Springs, and At Pumpback Station stations.

Note - All Data shown in this report is from field electronic measuring and data collection devices.

Note - Data contained herein is preliminary and subject to change. Refer to the disclaimer:

<http://wsoweb.ladwp.com/Aqueduct/realtime/disclaimer.htm>

## Lower Owens River Project Flow Report for 07/20/2022

LORP Measuring Station	Augmenting Flows		Owens River Flows		
	Daily Avg Flow(cfs)	15 Day Avg Flow(cfs)	Daily Avg Flow(cfs)	15 Day Avg Flow(cfs)	# Days of last 15 at 40+ cfs
<b>Below River Intake</b>			<b>75</b>	<b>92</b>	15
Blackrock Ditch Return (augmentation)	1	1			
Goose Lake Return (return flow)	0	0			
Billy Lake Return (augmentation)	1.2	1			
<b>Mazourka Canyon Road</b>			<b>89</b>	<b>84</b>	15
Locust Ditch Return (augmentation)	0	0			
Georges Ditch Return (augmentation)	0	0			
<b>Reinhackle Springs</b>			<b>70</b>	<b>67</b>	15
Alabama Gates Return (augmentation)	0	0			
<b>At Pumpback Station <sup>1</sup></b>			<b>46</b>	<b>42</b>	15
Pump Station			43	39	
Langemann Gate to Delta			3	3	
Weir to Delta			0	0	
<b>LORP In Channel Average Flow <sup>2</sup></b>			<b>70</b>	<b>71</b>	

Pump Station Month-to-Date Average Flow 39 cfs

### Blackrock Waterfowl Habitat Area

Flooded Unit	Area	Last Collected	Flow Rate	Flow Set Date
Thibaut	225 Acres	03/02/2022	0 cfs	03/03/2022
Winterton	49 Acres	02/25/2022	0 cfs	03/03/2022
Drew	0 Acres	09/14/2021	0 cfs	04/16/2021
Waggoner	191 Acres	03/01/2022	0 cfs	03/03/2022
<b>Total Flooded Area</b>	<b>465 Acres</b>			

### Off-River Lakes and Ponds

Upper Twin Lake Gage Read	2.29 ft	(Last Collected: 07/07/2022)
Lower Twin Lake Gage Read	2.21 ft	
Goose Lake Gage Read	2.49 ft	
Thibaut Pond Flooded Area	28 Acres	(Last Collected: 03/02/2022)

1. Above Pump Station not constructed, the flow is the sum of the Pump station discharge, the Langemann Gate releases to the delta, and flow over the spillway weir to the delta.

2. Average of the LORP Intake, Mazourka Canyon, Reinhackle Springs, and At Pumpback Station stations.

Note - All Data shown in this report is from field electronic measuring and data collection devices.

Note - Data contained herein is preliminary and subject to change. Refer to the disclaimer:

<http://wsoweb.ladwp.com/Aqueduct/realtime/disclaimer.htm>



## Lower Owens River Project Flow Report for 07/21/2022

LORP Measuring Station	Augmenting Flows		Owens River Flows		
	Daily Avg Flow(cfs)	15 Day Avg Flow(cfs)	Daily Avg Flow(cfs)	15 Day Avg Flow(cfs)	# Days of last 15 at 40+ cfs
<b>Below River Intake</b>			<b>63</b>	<b>90</b>	15
Blackrock Ditch Return (augmentation)	1	1			
Goose Lake Return (return flow)	0	0			
Billy Lake Return (augmentation)	1.2	1			
<b>Mazourka Canyon Road</b>			<b>88</b>	<b>85</b>	15
Locust Ditch Return (augmentation)	0	0			
Georges Ditch Return (augmentation)	0	0			
<b>Reinhackle Springs</b>			<b>68</b>	<b>68</b>	15
Alabama Gates Return (augmentation)	0	0			
<b>At Pumpback Station <sup>1</sup></b>			<b>46</b>	<b>42</b>	15
Pump Station			43	39	
Langemann Gate to Delta			3	3	
Weir to Delta			0	0	
<b>LORP In Channel Average Flow <sup>2</sup></b>			<b>66</b>	<b>71</b>	

Pump Station Month-to-Date Average Flow 39 cfs

### Blackrock Waterfowl Habitat Area

Flooded Unit	Area	Last Collected	Flow Rate	Flow Set Date
Thibaut	225 Acres	03/02/2022	0 cfs	03/03/2022
Winterton	49 Acres	02/25/2022	0 cfs	03/03/2022
Drew	0 Acres	09/14/2021	0 cfs	04/16/2021
Waggoner	191 Acres	03/01/2022	0 cfs	03/03/2022
<b>Total Flooded Area</b>	<b>465 Acres</b>			

### Off-River Lakes and Ponds

Upper Twin Lake Gage Read	2.46 ft	(Last Collected: 07/20/2022)
Lower Twin Lake Gage Read	2.19 ft	
Goose Lake Gage Read	2.53 ft	
Thibaut Pond Flooded Area	28 Acres	(Last Collected: 03/02/2022)

1. Above Pump Station not constructed, the flow is the sum of the Pump station discharge, the Langemann Gate releases to the delta, and flow over the spillway weir to the delta.

2. Average of the LORP Intake, Mazourka Canyon, Reinhackle Springs, and At Pumpback Station stations.

Note - All Data shown in this report is from field electronic measuring and data collection devices.

Note - Data contained herein is preliminary and subject to change. Refer to the disclaimer:

<http://wsoweb.ladwp.com/Aqueduct/realtime/disclaimer.htm>

## Lower Owens River Project Flow Report for 07/22/2022

LORP Measuring Station	Augmenting Flows		Owens River Flows		
	Daily Avg Flow(cfs)	15 Day Avg Flow(cfs)	Daily Avg Flow(cfs)	15 Day Avg Flow(cfs)	# Days of last 15 at 40+ cfs
<b>Below River Intake</b>			<b>78</b>	<b>89</b>	15
Blackrock Ditch Return (augmentation)	1	1			
Goose Lake Return (return flow)	0	0			
Billy Lake Return (augmentation)	1.1	1			
<b>Mazourka Canyon Road</b>			<b>86</b>	<b>85</b>	15
Locust Ditch Return (augmentation)	0	0			
Georges Ditch Return (augmentation)	0	0			
<b>Reinhackle Springs</b>			<b>67</b>	<b>68</b>	15
Alabama Gates Return (augmentation)	0	0			
<b>At Pumpback Station <sup>1</sup></b>			<b>46</b>	<b>42</b>	15
Pump Station			43	39	
Langemann Gate to Delta			3	3	
Weir to Delta			0	0	
<b>LORP In Channel Average Flow <sup>2</sup></b>			<b>69</b>	<b>71</b>	

Pump Station Month-to-Date Average Flow 39 cfs

### Blackrock Waterfowl Habitat Area

Flooded Unit	Area	Last Collected	Flow Rate	Flow Set Date
Thibaut	225 Acres	03/02/2022	0 cfs	03/03/2022
Winterton	49 Acres	02/25/2022	0 cfs	03/03/2022
Drew	0 Acres	09/14/2021	0 cfs	04/16/2021
Waggoner	191 Acres	03/01/2022	0 cfs	03/03/2022
<b>Total Flooded Area</b>	<b>465 Acres</b>			

### Off-River Lakes and Ponds

Upper Twin Lake Gage Read	2.46 ft	(Last Collected: 07/20/2022)
Lower Twin Lake Gage Read	2.19 ft	
Goose Lake Gage Read	2.53 ft	
Thibaut Pond Flooded Area	28 Acres	(Last Collected: 03/02/2022)

1. Above Pump Station not constructed, the flow is the sum of the Pump station discharge, the Langemann Gate releases to the delta, and flow over the spillway weir to the delta.

2. Average of the LORP Intake, Mazourka Canyon, Reinhackle Springs, and At Pumpback Station stations.

Note - All Data shown in this report is from field electronic measuring and data collection devices.

Note - Data contained herein is preliminary and subject to change. Refer to the disclaimer:

<http://wsoweb.ladwp.com/Aqueduct/realtime/disclaimer.htm>

## Lower Owens River Project Flow Report for 07/23/2022

LORP Measuring Station	Augmenting Flows		Owens River Flows		
	Daily Avg Flow(cfs)	15 Day Avg Flow(cfs)	Daily Avg Flow(cfs)	15 Day Avg Flow(cfs)	# Days of last 15 at 40+ cfs
<b>Below River Intake</b>			<b>95</b>	<b>89</b>	15
Blackrock Ditch Return (augmentation)	1	1			
Goose Lake Return (return flow)	0	0			
Billy Lake Return (augmentation)	0.9	1			
<b>Mazourka Canyon Road</b>			<b>84</b>	<b>85</b>	15
Locust Ditch Return (augmentation)	0	0			
Georges Ditch Return (augmentation)	0	0			
<b>Reinhackle Springs</b>			<b>69</b>	<b>69</b>	15
Alabama Gates Return (augmentation)	0	0			
<b>At Pumpback Station <sup>1</sup></b>			<b>46</b>	<b>43</b>	15
Pump Station			43	40	
Langemann Gate to Delta			3	3	
Weir to Delta			0	0	
<b>LORP In Channel Average Flow <sup>2</sup></b>			<b>74</b>	<b>71</b>	

Pump Station Month-to-Date Average Flow 39 cfs

### Blackrock Waterfowl Habitat Area

Flooded Unit	Area	Last Collected	Flow Rate	Flow Set Date
Thibaut	225 Acres	03/02/2022	0 cfs	03/03/2022
Winterton	49 Acres	02/25/2022	0 cfs	03/03/2022
Drew	0 Acres	09/14/2021	0 cfs	04/16/2021
Waggoner	191 Acres	03/01/2022	0 cfs	03/03/2022
<b>Total Flooded Area</b>	<b>465 Acres</b>			

### Off-River Lakes and Ponds

Upper Twin Lake Gage Read	2.46 ft	(Last Collected: 07/20/2022)
Lower Twin Lake Gage Read	2.19 ft	
Goose Lake Gage Read	2.53 ft	
Thibaut Pond Flooded Area	28 Acres	(Last Collected: 03/02/2022)

1. Above Pump Station not constructed, the flow is the sum of the Pump station discharge, the Langemann Gate releases to the delta, and flow over the spillway weir to the delta.

2. Average of the LORP Intake, Mazourka Canyon, Reinhackle Springs, and At Pumpback Station stations.

Note - All Data shown in this report is from field electronic measuring and data collection devices.

Note - Data contained herein is preliminary and subject to change. Refer to the disclaimer:

<http://wsoweb.ladwp.com/Aqueduct/realtime/disclaimer.htm>

## Lower Owens River Project Flow Report for 07/24/2022

LORP Measuring Station	Augmenting Flows		Owens River Flows		
	Daily Avg Flow(cfs)	15 Day Avg Flow(cfs)	Daily Avg Flow(cfs)	15 Day Avg Flow(cfs)	# Days of last 15 at 40+ cfs
<b>Below River Intake</b>			<b>93</b>	<b>89</b>	15
Blackrock Ditch Return (augmentation)	1	1			
Goose Lake Return (return flow)	0	0			
Billy Lake Return (augmentation)	0.9	1			
<b>Mazourka Canyon Road</b>			<b>79</b>	<b>85</b>	15
Locust Ditch Return (augmentation)	0	0			
Georges Ditch Return (augmentation)	0	0			
<b>Reinhackle Springs</b>			<b>70</b>	<b>69</b>	15
Alabama Gates Return (augmentation)	0	0			
<b>At Pumpback Station <sup>1</sup></b>			<b>45</b>	<b>43</b>	15
Pump Station			42	40	
Langemann Gate to Delta			3	3	
Weir to Delta			0	0	
<b>LORP In Channel Average Flow <sup>2</sup></b>			<b>72</b>	<b>72</b>	

Pump Station Month-to-Date Average Flow 40 cfs

### Blackrock Waterfowl Habitat Area

Flooded Unit	Area	Last Collected	Flow Rate	Flow Set Date
Thibaut	225 Acres	03/02/2022	0 cfs	03/03/2022
Winterton	49 Acres	02/25/2022	0 cfs	03/03/2022
Drew	0 Acres	09/14/2021	0 cfs	04/16/2021
Waggoner	191 Acres	03/01/2022	0 cfs	03/03/2022
<b>Total Flooded Area</b>	<b>465 Acres</b>			

### Off-River Lakes and Ponds

Upper Twin Lake Gage Read	2.46 ft	(Last Collected: 07/20/2022)
Lower Twin Lake Gage Read	2.19 ft	
Goose Lake Gage Read	2.53 ft	
Thibaut Pond Flooded Area	28 Acres	(Last Collected: 03/02/2022)

1. Above Pump Station not constructed, the flow is the sum of the Pump station discharge, the Langemann Gate releases to the delta, and flow over the spillway weir to the delta.

2. Average of the LORP Intake, Mazourka Canyon, Reinhackle Springs, and At Pumpback Station stations.

Note - All Data shown in this report is from field electronic measuring and data collection devices.

Note - Data contained herein is preliminary and subject to change. Refer to the disclaimer:

<http://wsoweb.ladwp.com/Aqueduct/realtime/disclaimer.htm>

## Lower Owens River Project Flow Report for 07/25/2022

LORP Measuring Station	Augmenting Flows		Owens River Flows		
	Daily Avg Flow(cfs)	15 Day Avg Flow(cfs)	Daily Avg Flow(cfs)	15 Day Avg Flow(cfs)	# Days of last 15 at 40+ cfs
<b>Below River Intake</b>			<b>93</b>	<b>89</b>	15
Blackrock Ditch Return (augmentation)	1	1			
Goose Lake Return (return flow)	0	0			
Billy Lake Return (augmentation)	1.1	1			
<b>Mazourka Canyon Road</b>			<b>72</b>	<b>84</b>	15
Locust Ditch Return (augmentation)	0	0			
Georges Ditch Return (augmentation)	0	0			
<b>Reinhackle Springs</b>			<b>70</b>	<b>69</b>	15
Alabama Gates Return (augmentation)	0	0			
<b>At Pumpback Station <sup>1</sup></b>			<b>45</b>	<b>43</b>	15
Pump Station			42	40	
Langemann Gate to Delta			3	3	
Weir to Delta			0	0	
<b>LORP In Channel Average Flow <sup>2</sup></b>			<b>70</b>	<b>71</b>	

Pump Station Month-to-Date Average Flow 40 cfs

### Blackrock Waterfowl Habitat Area

Flooded Unit	Area	Last Collected	Flow Rate	Flow Set Date
Thibaut	225 Acres	03/02/2022	0 cfs	03/03/2022
Winterton	49 Acres	02/25/2022	0 cfs	03/03/2022
Drew	0 Acres	09/14/2021	0 cfs	04/16/2021
Waggoner	191 Acres	03/01/2022	0 cfs	03/03/2022
<b>Total Flooded Area</b>	<b>465 Acres</b>			

### Off-River Lakes and Ponds

Upper Twin Lake Gage Read	2.46 ft	(Last Collected: 07/20/2022)
Lower Twin Lake Gage Read	2.19 ft	
Goose Lake Gage Read	2.53 ft	
Thibaut Pond Flooded Area	28 Acres	(Last Collected: 03/02/2022)

1. Above Pump Station not constructed, the flow is the sum of the Pump station discharge, the Langemann Gate releases to the delta, and flow over the spillway weir to the delta.

2. Average of the LORP Intake, Mazourka Canyon, Reinhackle Springs, and At Pumpback Station stations.

Note - All Data shown in this report is from field electronic measuring and data collection devices.

Note - Data contained herein is preliminary and subject to change. Refer to the disclaimer:

<http://wsoweb.ladwp.com/Aqueduct/realtime/disclaimer.htm>

## Lower Owens River Project Flow Report for 07/26/2022

LORP Measuring Station	Augmenting Flows		Owens River Flows		
	Daily Avg Flow(cfs)	15 Day Avg Flow(cfs)	Daily Avg Flow(cfs)	15 Day Avg Flow(cfs)	# Days of last 15 at 40+ cfs
<b>Below River Intake</b>			<b>94</b>	<b>89</b>	15
Blackrock Ditch Return (augmentation)	1	1			
Goose Lake Return (return flow)	0	0			
Billy Lake Return (augmentation)	1.1	1			
<b>Mazourka Canyon Road</b>			<b>75</b>	<b>84</b>	15
Locust Ditch Return (augmentation)	0	0			
Georges Ditch Return (augmentation)	0	0			
<b>Reinhackle Springs</b>			<b>74</b>	<b>70</b>	15
Alabama Gates Return (augmentation)	0	0			
<b>At Pumpback Station <sup>1</sup></b>			<b>45</b>	<b>44</b>	15
Pump Station			42	41	
Langemann Gate to Delta			3	3	
Weir to Delta			0	0	
<b>LORP In Channel Average Flow <sup>2</sup></b>			<b>72</b>	<b>72</b>	

Pump Station Month-to-Date Average Flow 40 cfs

### Blackrock Waterfowl Habitat Area

Flooded Unit	Area	Last Collected	Flow Rate	Flow Set Date
Thibaut	225 Acres	03/02/2022	0 cfs	03/03/2022
Winterton	49 Acres	02/25/2022	0 cfs	03/03/2022
Drew	0 Acres	09/14/2021	0 cfs	04/16/2021
Waggoner	191 Acres	03/01/2022	0 cfs	03/03/2022
<b>Total Flooded Area</b>	<b>465 Acres</b>			

### Off-River Lakes and Ponds

Upper Twin Lake Gage Read	2.46 ft	(Last Collected: 07/20/2022)
Lower Twin Lake Gage Read	2.19 ft	
Goose Lake Gage Read	2.53 ft	
Thibaut Pond Flooded Area	28 Acres	(Last Collected: 03/02/2022)

1. Above Pump Station not constructed, the flow is the sum of the Pump station discharge, the Langemann Gate releases to the delta, and flow over the spillway weir to the delta.

2. Average of the LORP Intake, Mazourka Canyon, Reinhackle Springs, and At Pumpback Station stations.

Note - All Data shown in this report is from field electronic measuring and data collection devices.

Note - Data contained herein is preliminary and subject to change. Refer to the disclaimer:

<http://wsoweb.ladwp.com/Aqueduct/realtime/disclaimer.htm>

## Lower Owens River Project Flow Report for 07/27/2022

LORP Measuring Station	Augmenting Flows		Owens River Flows		
	Daily Avg Flow(cfs)	15 Day Avg Flow(cfs)	Daily Avg Flow(cfs)	15 Day Avg Flow(cfs)	# Days of last 15 at 40+ cfs
<b>Below River Intake</b>			<b>92</b>	<b>89</b>	15
Blackrock Ditch Return (augmentation)	1	1			
Goose Lake Return (return flow)	0	0			
Billy Lake Return (augmentation)	1.2	1			
<b>Mazourka Canyon Road</b>			<b>80</b>	<b>84</b>	15
Locust Ditch Return (augmentation)	0	0			
Georges Ditch Return (augmentation)	0	0			
<b>Reinhackle Springs</b>			<b>72</b>	<b>70</b>	15
Alabama Gates Return (augmentation)	0	0			
<b>At Pumpback Station <sup>1</sup></b>			<b>45</b>	<b>44</b>	15
Pump Station			42	41	
Langemann Gate to Delta			3	3	
Weir to Delta			0	0	
<b>LORP In Channel Average Flow <sup>2</sup></b>			<b>72</b>	<b>72</b>	

Pump Station Month-to-Date Average Flow 40 cfs

### Blackrock Waterfowl Habitat Area

Flooded Unit	Area	Last Collected	Flow Rate	Flow Set Date
Thibaut	225 Acres	03/02/2022	0 cfs	03/03/2022
Winterton	49 Acres	02/25/2022	0 cfs	03/03/2022
Drew	0 Acres	09/14/2021	0 cfs	04/16/2021
Waggoner	191 Acres	03/01/2022	0 cfs	03/03/2022
Total Flooded Area	465 Acres			

### Off-River Lakes and Ponds

Upper Twin Lake Gage Read	2.46 ft	(Last Collected: 07/20/2022)
Lower Twin Lake Gage Read	2.19 ft	
Goose Lake Gage Read	2.53 ft	
Thibaut Pond Flooded Area	28 Acres	(Last Collected: 03/02/2022)

1. Above Pump Station not constructed, the flow is the sum of the Pump station discharge, the Langemann Gate releases to the delta, and flow over the spillway weir to the delta.

2. Average of the LORP Intake, Mazourka Canyon, Reinhackle Springs, and At Pumpback Station stations.

Note - All Data shown in this report is from field electronic measuring and data collection devices.

Note - Data contained herein is preliminary and subject to change. Refer to the disclaimer:

<http://wsoweb.ladwp.com/Aqueduct/realtime/disclaimer.htm>

## Lower Owens River Project Flow Report for 07/28/2022

LORP Measuring Station	Augmenting Flows		Owens River Flows		
	Daily Avg Flow(cfs)	15 Day Avg Flow(cfs)	Daily Avg Flow(cfs)	15 Day Avg Flow(cfs)	# Days of last 15 at 40+ cfs
<b>Below River Intake</b>			<b>86</b>	<b>89</b>	15
Blackrock Ditch Return (augmentation)	1	1			
Goose Lake Return (return flow)	0	0			
Billy Lake Return (augmentation)	1.2	1			
<b>Mazourka Canyon Road</b>			<b>84</b>	<b>84</b>	15
Locust Ditch Return (augmentation)	0	0			
Georges Ditch Return (augmentation)	0	0			
<b>Reinhackle Springs</b>			<b>70</b>	<b>70</b>	15
Alabama Gates Return (augmentation)	0	0			
<b>At Pumpback Station <sup>1</sup></b>			<b>45</b>	<b>44</b>	15
Pump Station			42	41	
Langemann Gate to Delta			3	3	
Weir to Delta			0	0	
<b>LORP In Channel Average Flow <sup>2</sup></b>			<b>71</b>	<b>72</b>	

Pump Station Month-to-Date Average Flow 40 cfs

### Blackrock Waterfowl Habitat Area

Flooded Unit	Area	Last Collected	Flow Rate	Flow Set Date
Thibaut	225 Acres	03/02/2022	0 cfs	03/03/2022
Winterton	49 Acres	02/25/2022	0 cfs	03/03/2022
Drew	0 Acres	09/14/2021	0 cfs	04/16/2021
Waggoner	191 Acres	03/01/2022	0 cfs	03/03/2022
<b>Total Flooded Area</b>	<b>465 Acres</b>			

### Off-River Lakes and Ponds

Upper Twin Lake Gage Read	2.46 ft	(Last Collected: 07/20/2022)
Lower Twin Lake Gage Read	2.19 ft	
Goose Lake Gage Read	2.53 ft	
Thibaut Pond Flooded Area	28 Acres	(Last Collected: 03/02/2022)

1. Above Pump Station not constructed, the flow is the sum of the Pump station discharge, the Langemann Gate releases to the delta, and flow over the spillway weir to the delta.

2. Average of the LORP Intake, Mazourka Canyon, Reinhackle Springs, and At Pumpback Station stations.

Note - All Data shown in this report is from field electronic measuring and data collection devices.

Note - Data contained herein is preliminary and subject to change. Refer to the disclaimer:

<http://wsoweb.ladwp.com/Aqueduct/realtime/disclaimer.htm>



## Lower Owens River Project Flow Report for 07/29/2022

LORP Measuring Station	Augmenting Flows		Owens River Flows		
	Daily Avg Flow(cfs)	15 Day Avg Flow(cfs)	Daily Avg Flow(cfs)	15 Day Avg Flow(cfs)	# Days of last 15 at 40+ cfs
<b>Below River Intake</b>			<b>80</b>	<b>88</b>	15
Blackrock Ditch Return (augmentation)	1	1			
Goose Lake Return (return flow)	0	0			
Billy Lake Return (augmentation)	1.1	1			
<b>Mazourka Canyon Road</b>			<b>84</b>	<b>84</b>	15
Locust Ditch Return (augmentation)	0	0			
Georges Ditch Return (augmentation)	0	0			
<b>Reinhackle Springs</b>			<b>65</b>	<b>70</b>	15
Alabama Gates Return (augmentation)	0	0			
<b>At Pumpback Station <sup>1</sup></b>			<b>48</b>	<b>45</b>	15
Pump Station			45	42	
Langemann Gate to Delta			3	3	
Weir to Delta			0	0	
<b>LORP In Channel Average Flow <sup>2</sup></b>			<b>69</b>	<b>71</b>	

Pump Station Month-to-Date Average Flow 40 cfs

### Blackrock Waterfowl Habitat Area

Flooded Unit	Area	Last Collected	Flow Rate	Flow Set Date
Thibaut	225 Acres	03/02/2022	0 cfs	03/03/2022
Winterton	49 Acres	02/25/2022	0 cfs	03/03/2022
Drew	0 Acres	09/14/2021	0 cfs	04/16/2021
Waggoner	191 Acres	03/01/2022	0 cfs	03/03/2022
<b>Total Flooded Area</b>	<b>465 Acres</b>			

### Off-River Lakes and Ponds

Upper Twin Lake Gage Read	2.46 ft	(Last Collected: 07/20/2022)
Lower Twin Lake Gage Read	2.19 ft	
Goose Lake Gage Read	2.53 ft	
Thibaut Pond Flooded Area	28 Acres	(Last Collected: 03/02/2022)

1. Above Pump Station not constructed, the flow is the sum of the Pump station discharge, the Langemann Gate releases to the delta, and flow over the spillway weir to the delta.

2. Average of the LORP Intake, Mazourka Canyon, Reinhackle Springs, and At Pumpback Station stations.

Note - All Data shown in this report is from field electronic measuring and data collection devices.

Note - Data contained herein is preliminary and subject to change. Refer to the disclaimer:

<http://wsoweb.ladwp.com/Aqueduct/realtime/disclaimer.htm>

## Lower Owens River Project Flow Report for 07/30/2022

LORP Measuring Station	Augmenting Flows		Owens River Flows		
	Daily Avg Flow(cfs)	15 Day Avg Flow(cfs)	Daily Avg Flow(cfs)	15 Day Avg Flow(cfs)	# Days of last 15 at 40+ cfs
<b>Below River Intake</b>			<b>80</b>	<b>87</b>	15
Blackrock Ditch Return (augmentation)	1	1			
Goose Lake Return (return flow)	0	0			
Billy Lake Return (augmentation)	1	1			
<b>Mazourka Canyon Road</b>			<b>85</b>	<b>84</b>	15
Locust Ditch Return (augmentation)	0	0			
Georges Ditch Return (augmentation)	0	0			
<b>Reinhackle Springs</b>			<b>66</b>	<b>69</b>	15
Alabama Gates Return (augmentation)	0	0			
<b>At Pumpback Station <sup>1</sup></b>			<b>47</b>	<b>45</b>	15
Pump Station			45	42	
Langemann Gate to Delta			2	3	
Weir to Delta			0	0	
<b>LORP In Channel Average Flow <sup>2</sup></b>			<b>70</b>	<b>71</b>	

Pump Station Month-to-Date Average Flow 40 cfs

### Blackrock Waterfowl Habitat Area

Flooded Unit	Area	Last Collected	Flow Rate	Flow Set Date
Thibaut	225 Acres	03/02/2022	0 cfs	03/03/2022
Winterton	49 Acres	02/25/2022	0 cfs	03/03/2022
Drew	0 Acres	09/14/2021	0 cfs	04/16/2021
Waggoner	191 Acres	03/01/2022	0 cfs	03/03/2022
<b>Total Flooded Area</b>	<b>465 Acres</b>			

### Off-River Lakes and Ponds

Upper Twin Lake Gage Read	2.46 ft	(Last Collected: 07/20/2022)
Lower Twin Lake Gage Read	2.19 ft	
Goose Lake Gage Read	2.53 ft	
Thibaut Pond Flooded Area	28 Acres	(Last Collected: 03/02/2022)

1. Above Pump Station not constructed, the flow is the sum of the Pump station discharge, the Langemann Gate releases to the delta, and flow over the spillway weir to the delta.

2. Average of the LORP Intake, Mazourka Canyon, Reinhackle Springs, and At Pumpback Station stations.

Note - All Data shown in this report is from field electronic measuring and data collection devices.

Note - Data contained herein is preliminary and subject to change. Refer to the disclaimer:

<http://wsoweb.ladwp.com/Aqueduct/realtime/disclaimer.htm>

## Lower Owens River Project Flow Report for 07/31/2022

LORP Measuring Station	Augmenting Flows		Owens River Flows		
	Daily Avg Flow(cfs)	15 Day Avg Flow(cfs)	Daily Avg Flow(cfs)	15 Day Avg Flow(cfs)	# Days of last 15 at 40+ cfs
<b>Below River Intake</b>			<b>82</b>	<b>86</b>	15
Blackrock Ditch Return (augmentation)	1	1			
Goose Lake Return (return flow)	0	0			
Billy Lake Return (augmentation)	1	1			
<b>Mazourka Canyon Road</b>			<b>85</b>	<b>84</b>	15
Locust Ditch Return (augmentation)	0	0			
Georges Ditch Return (augmentation)	0	0			
<b>Reinhackle Springs</b>			<b>66</b>	<b>69</b>	15
Alabama Gates Return (augmentation)	0	0			
<b>At Pumpback Station <sup>1</sup></b>			<b>48</b>	<b>45</b>	15
Pump Station			39	42	
Langemann Gate to Delta			2	3	
Weir to Delta			7	0	
<b>LORP In Channel Average Flow <sup>2</sup></b>			<b>70</b>	<b>71</b>	

Pump Station Month-to-Date Average Flow 40 cfs

### Blackrock Waterfowl Habitat Area

Flooded Unit	Area	Last Collected	Flow Rate	Flow Set Date
Thibaut	225 Acres	03/02/2022	0 cfs	03/03/2022
Winterton	49 Acres	02/25/2022	0 cfs	03/03/2022
Drew	0 Acres	09/14/2021	0 cfs	04/16/2021
Waggoner	191 Acres	03/01/2022	0 cfs	03/03/2022
<b>Total Flooded Area</b>	<b>465 Acres</b>			

### Off-River Lakes and Ponds

Upper Twin Lake Gage Read	2.46 ft	(Last Collected: 07/20/2022)
Lower Twin Lake Gage Read	2.19 ft	
Goose Lake Gage Read	2.53 ft	
Thibaut Pond Flooded Area	28 Acres	(Last Collected: 03/02/2022)

1. Above Pump Station not constructed, the flow is the sum of the Pump station discharge, the Langemann Gate releases to the delta, and flow over the spillway weir to the delta.

2. Average of the LORP Intake, Mazourka Canyon, Reinhackle Springs, and At Pumpback Station stations.

Note - All Data shown in this report is from field electronic measuring and data collection devices.

Note - Data contained herein is preliminary and subject to change. Refer to the disclaimer:

<http://wsoweb.ladwp.com/Aqueduct/realtime/disclaimer.htm>

FLOW CHANGE REQUEST/NOTIFICATION

ATTN: Ian Keller  
DATE: July 19, 2022  
REQUESTED BY: Tony Tillemans x32259

FLOW CHANGE LOCATION **LORP Intake**

START DATE: Wednesday, July 20, 2022 TIME: 8am

CHANGE FLOW: From: 92.0 cfs To: 62.0 cfs

**To maintain required flows to the LORP, monitor and make adjustments to the Aqueduct Intake gates for at least one day following this flow change.**

C: Adam Perez  
Russell Pierson  
Forest Mathieu  
Ryan Yeager  
Joe Bowling  
Eric Tillemans  
Ben Butler  
Jason Olin  
Bruce Peterson  
Gary Reiser  
Chad Lamacchia

FLOW CHANGE REQUEST/NOTIFICATION

ATTN: Ian Keller  
DATE: July 21, 2022  
REQUESTED BY: Tony Tillemans x32259

FLOW CHANGE LOCATION **LORP Intake**

START DATE: Friday, July 22, 2022 TIME: 8am

CHANGE FLOW: From: 62.0 cfs To: 92.0 cfs

**To maintain required flows to the LORP, monitor and make adjustments to the Aqueduct Intake gates for at least one day following this flow change.**

C: Adam Perez  
Russell Pierson  
Forest Mathieu  
Ryan Yeager  
Joe Bowling  
Eric Tillemans  
Ben Butler  
Jason Olin  
Bruce Peterson  
Gary Reiser  
Chad Lamacchia

FLOW CHANGE REQUEST/NOTIFICATION

ATTN: Ian Keller  
DATE: July 27, 2022  
REQUESTED BY: Tony Tillemans x32259

FLOW CHANGE LOCATION **LORP Intake**

START DATE: Thursday, July 28, 2022 TIME: 8am

CHANGE FLOW: From: 92.0 cfs To: 82.0 cfs

**To maintain required flows to the LORP, monitor and make adjustments to the Aqueduct Intake gates for at least one day following this flow change.**

C: Adam Perez  
Russell Pierson  
Forest Mathieu  
Ryan Yeager  
Joe Bowling  
Eric Tillemans  
Ben Butler  
Jason Olin  
Bruce Peterson  
Gary Reiser  
Chad Lamacchia

## Quality Assurance and Calibration Procedures

The Los Angeles Department of Water and Power has a set standard to assure quality of all hydrological data collected. Procedures used to QA data vary based on the type of data collected and the device used to measure flow.

Data collected from sites utilizing area velocity flow meters are electronically monitored continuously. Sites are physically visited most days of the week to assure debris or vandalism hasn't affected the reading. Errors in the data collected may arise from several sources:

1. The transducers which detect the stage height and velocities have a tendency to drift.
2. Power outages occur occasionally thereby preventing the recording of data to the data loggers.
3. Occasionally the data loggers themselves malfunction.
4. Data can be lost or corrupted when it is transferred from the data loggers to the laptop.

Errors in discharge can originate from the instability of the relationship between velocity and stage height. This relationship varies temporally. It is affected by changes in the streambed that results from the flow of water over the bed, such as scour and fill, aquatic growth, ice, debris, or bed roughness.

To compensate for changes in the constantly shifting conditions multiple current meter measurements at each location per USGS standards are conducted per month. The current meter shots are taken at 2 foot intervals horizontally across the lined sections or 1 foot intervals at the sites where the measurements are taken in culverts. In each vertical section two separate measurements are taken (0.2 and 0.8) of the depth to achieve the best velocity average in the vertical. These vertical discharges are then added together to obtain a total flow in the section. The current meter data is logged in an on-board computer tracking the measurements as taken. That data is then extracted from the on-board computer to a PC using the FlowPack software that allows analysis of the data for erroneous measurements and is then converted to an Excel spreadsheet for ease of storage and printing. See Examples 1 – 3 for printout of software used to validate the current meter data.

Current meter data is used to develop velocity index tables. The tables require a minimum of 6 meter shots. After a table has been developed it is then downloaded into the on-site SonTek software which takes into account any variables within the meter section and applies any shifts to the discharge.

Data is collected and logged every 10 minutes utilizing SonTek area velocity flow meters. The data is downloaded from the meters once per month utilizing software provided by SonTek. The software "ViewArgonaut" gives us the ability to check items relevant to the performance of the meter. Battery voltage, beam strength, noise ratios, depth, and cell distance. (See Example 4) The software provides a trend of the data collected and displays it for quick comparisons, flagging discrepancies, one day at a time. Utilizing the ViewArgonaut software monthly reports are generated and the data is

reviewed. Using the current meter data collected during the month shifts are applied to the discharge to assure accuracy.

### **Augmentation Flows**

Flows at several of the augmentation points are measured using weirs and flumes at sites that were pre-existing. Billy Lake has a one foot Parshall flume, Locust and Georges Returns have three foot weirs installed. All have stilling wells with dataloggers installed. The water surface elevation in the stillwell is measured each time the site is visited and verified it matches the staff gage for correct water depth through the measuring device. The still wells are flushed once every two months to assure the communication line is open and free of debris. The gage height data is logged on a module every 15 minutes. The modules are changed and processed every two weeks. Software used to process the data gives an hourly average gage and converts it to flow. It also gives the maximum and minimum flows for each day and time stamps it. The data is reviewed for any discrepancies which can be caused as a result of debris plugging the measuring device, a plugged stillwell, low batteries, etc.



# SonTek's FlowTracker

All the tools you need to work with the FlowTracker.

Select one of these actions:

- [Open a FlowTracker file](#)
- [Open many FlowTracker files/folders](#)

The current export settings are:

- Show Discharge Summary Report
- Export ASCII Discharge file (DIS)
- Export ASCII Control file (CTL)
- Export ASCII Summary file (SUM)
- Export ASCII Data file (DAT)
- Export FlowPack file (FPX)
- Put Headers on ASCII files

[Connect to a FlowTracker](#)

To download data and run diagnostics

- [Program Settings](#)
- [Quality Control Settings](#)
- [Show User's Manual](#)
- [Show Technical Manual](#)
- [Show Quick Start](#)
- [About FlowTracker](#)

English



A YSI Environmental Company

070706.ORABR.LOR.WAD

## Discharge Measurement Summary

Date Generated: Thu Sep 27 2007

File Information		Site Details	
File Name	070706.ORABR.LOR.WAD	Site Name	ORABR
Start Date and Time	2007/07/06 07:48:17	Operator(s)	DJT

System Information		Units (English Units)		Discharge Uncertainty		
Sensor Type	FlowTracker	Distance	ft	Category	ISO	Stats
Serial #	P1685	Velocity	ft/s	Accuracy	1.0%	1.0%
CPU Firmware Version	3.2	Area	ft^2	Depth	0.1%	0.5%
Software Ver	2.11	Discharge	cfs	Velocity	0.3%	1.4%
				Width	0.1%	0.1%
				Method	0.8%	-
				# Stations	1.6%	-
				<b>Overall</b>	<b>2.1%</b>	<b>1.8%</b>

Summary			
Averaging Int.	40	# Stations	32
Start Edge	REW	Total Width	48.100
Mean SNR	18.7 dB	Total Area	69.016
Mean Temp	73.68 °F	Mean Depth	1.435
Disch. Equation	Mid-Section	Mean Velocity	0.6419
		<b>Total Discharge</b>	<b>44.3025</b>

Measurement Results												
St	Clock	Loc	Method	Depth	%Dep	MeasD	Vel	CorrFact	MeanV	Area	Flow	%Q
0	07:48	23.60	None	0.000	0.0	0.0	0.0000	1.00	0.0000	0.000	0.0000	0.0
1	07:48	24.60	0.6	0.360	0.6	0.144	0.2762	1.00	0.2762	0.360	0.0994	0.2
2	07:50	25.60	0.6	0.640	0.6	0.256	0.5102	1.00	0.5102	0.640	0.3266	0.7
3	07:51	26.60	0.6	0.880	0.6	0.352	0.5938	1.00	0.5938	0.880	0.5225	1.2
4	07:52	27.60	0.6	1.180	0.6	0.472	0.6257	1.00	0.6257	1.180	0.7383	1.7
5	07:54	28.60	0.6	1.390	0.6	0.556	0.6302	1.00	0.6302	1.390	0.8761	2.0
6	07:55	29.60	0.2/0.8	1.520	0.2	1.216	0.8130	1.00	0.7078	1.520	1.0759	2.4
6	07:56	29.60	0.2/0.8	1.520	0.8	0.304	0.6027					
7	07:58	30.60	0.8/0.2	1.690	0.2	1.352	0.8468	1.00	0.7664	1.690	1.2952	2.9
7	07:57	30.60	0.8/0.2	1.690	0.8	0.338	0.6860					
8	07:59	31.60	0.2/0.8	1.700	0.2	1.360	0.8146	1.00	0.7037	2.040	1.4357	3.2
8	08:00	31.60	0.2/0.8	1.700	0.8	0.340	0.5928					
9	08:03	33.00	0.8/0.2	1.680	0.2	1.344	0.8383	1.00	0.7408	2.016	1.4935	3.4
9	08:01	33.00	0.8/0.2	1.680	0.8	0.336	0.6434					
10	08:05	34.00	0.2/0.8	1.600	0.2	1.280	0.8724	1.00	0.7398	2.400	1.7757	4.0
10	08:06	34.00	0.2/0.8	1.600	0.8	0.320	0.6073					
11	08:08	36.00	0.8/0.2	1.520	0.2	1.216	0.8186	1.00	0.6995	3.040	2.1264	4.8
11	08:07	36.00	0.8/0.2	1.520	0.8	0.304	0.5804					
12	08:09	38.00	0.2/0.8	1.500	0.2	1.200	0.8957	1.00	0.7461	3.000	2.2382	5.1
12	08:11	38.00	0.2/0.8	1.500	0.8	0.300	0.5965					
13	08:12	40.00	0.2/0.8	1.490	0.2	1.192	0.8245	1.00	0.6321	2.980	1.8837	4.3
13	08:13	40.00	0.2/0.8	1.490	0.8	0.298	0.4396					
14	08:15	42.00	0.2/0.8	1.510	0.2	1.208	0.8514	1.00	0.7548	3.020	2.2791	5.1
14	08:16	42.00	0.2/0.8	1.510	0.8	0.302	0.6581					
15	08:18	44.00	0.8/0.2	1.600	0.2	1.280	0.8278	1.00	0.7026	3.200	2.2484	5.1
15	08:17	44.00	0.8/0.2	1.600	0.8	0.320	0.5774					
16	08:19	46.00	0.2/0.8	1.620	0.2	1.296	0.8018	1.00	0.6916	3.240	2.2409	5.1
16	08:20	46.00	0.2/0.8	1.620	0.8	0.324	0.5814					
17	08:22	48.00	0.8/0.2	1.700	0.2	1.360	0.8396	1.00	0.7756	3.400	2.6372	6.0
17	08:21	48.00	0.8/0.2	1.700	0.8	0.340	0.7116					
18	08:23	50.00	0.2/0.8	1.800	0.2	1.440	0.9016	1.00	0.8251	3.600	2.9703	6.7
18	08:24	50.00	0.2/0.8	1.800	0.8	0.360	0.7487					
19	08:26	52.00	0.8/0.2	1.680	0.2	1.344	0.8271	1.00	0.7269	3.360	2.4425	5.5
19	08:25	52.00	0.8/0.2	1.680	0.8	0.336	0.6266					
20	08:27	54.00	0.2/0.8	1.780	0.2	1.424	0.7795	1.00	0.6763	3.560	2.4076	5.4
20	08:28	54.00	0.2/0.8	1.780	0.8	0.356	0.5732					
21	08:30	56.00	0.8/0.2	1.820	0.2	1.456	0.7329	1.00	0.6097	3.640	2.2193	5.0
21	08:29	56.00	0.8/0.2	1.820	0.8	0.364	0.4865					
22	08:32	58.00	0.2/0.8	1.820	0.2	1.456	0.7123	1.00	0.5540	3.640	2.0163	4.6
22	08:34	58.00	0.2/0.8	1.820	0.8	0.364	0.3957					
23	08:36	60.00	0.8/0.2	1.800	0.2	1.440	0.6949	1.00	0.6017	3.600	2.1660	4.9
23	08:35	60.00	0.8/0.2	1.800	0.8	0.360	0.5085					

# SonTek's FlowTracker

All the tools you need to work with the FlowTracker.

Select one of these actions:

-  [Open a FlowTracker file](#)
-  [Open many FlowTracker files/folders](#)

**The current export settings are:**

- Show Discharge Summary Report
- Export ASCII Discharge file (DIS)
- Export ASCII Control file (CTL)
- Export ASCII Summary file (SUM)
- Export ASCII Data file (DAT)
- Export FlowPack file (FPX)
- Put Headers on ASCII files

-  [Connect to a FlowTracker](#)  
To download data and run diagnostics

070706.0RABR.LOR.WAD

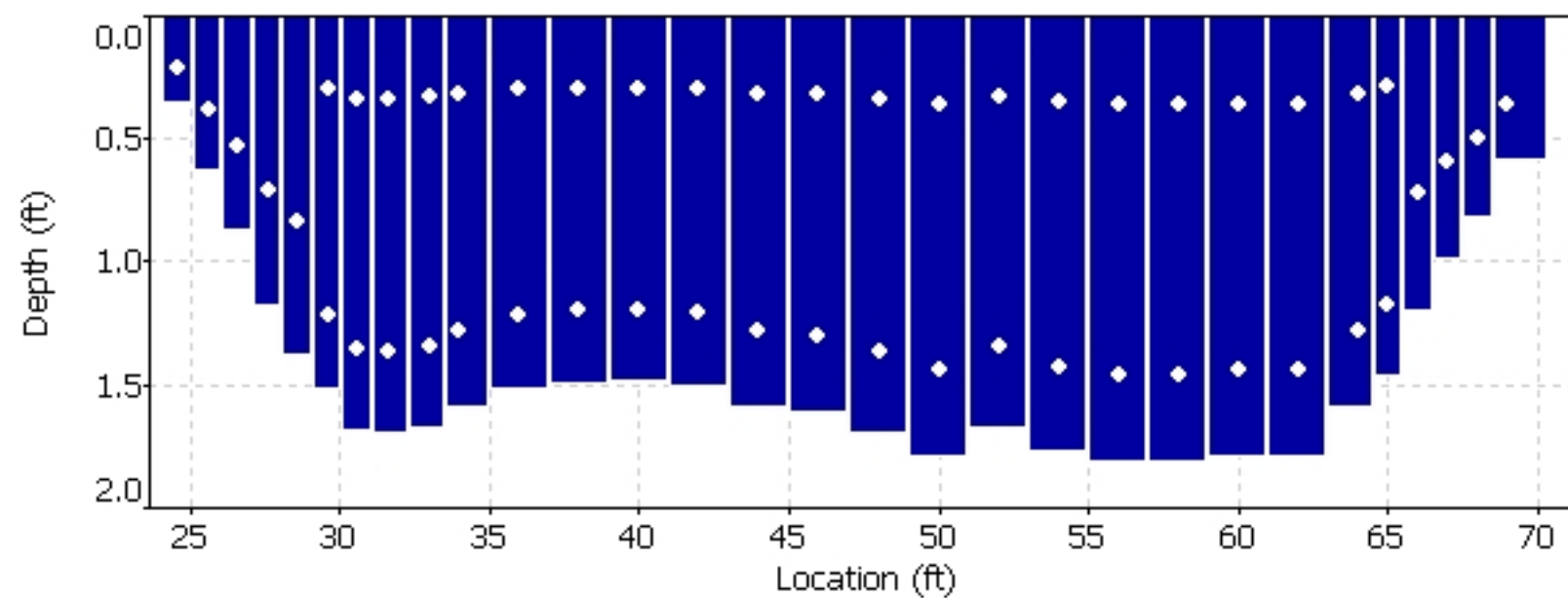
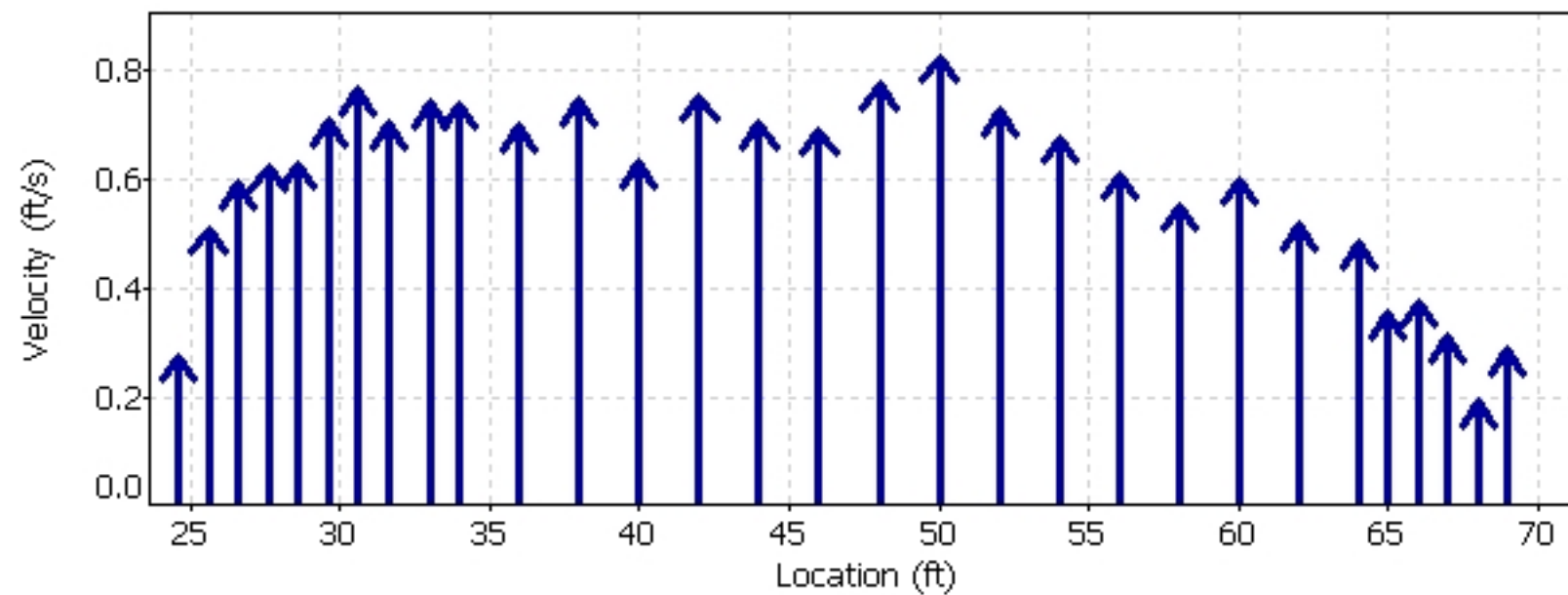
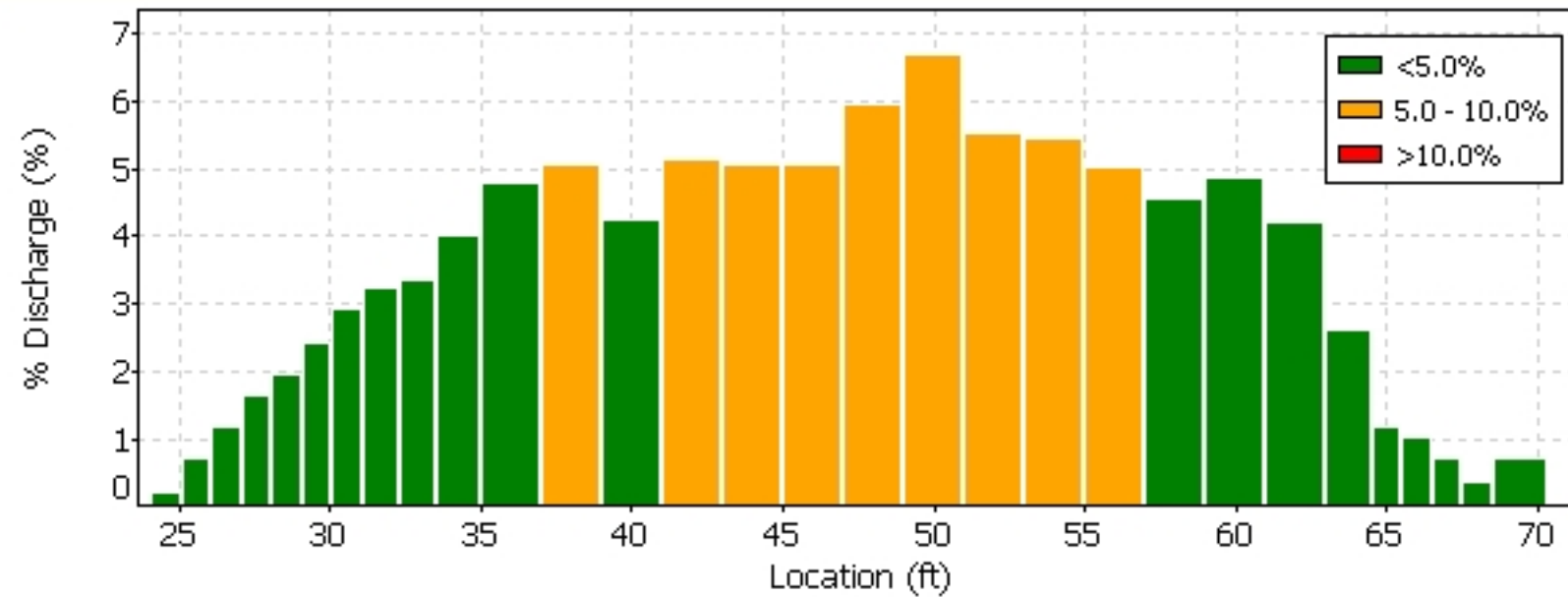





**Quality Control**

St	Loc	%Dep	Message
13	40.00	0.8	High standard error: 0.024

**Automatic Quality Control Test (BeamCheck)**



-  [Program Settings](#)
- [Quality Control Settings](#)
-  [Show User's Manual](#)
-  [Show Technical Manual](#)
-  [Show Quick Start](#)
-  [About FlowTracker](#)

 English
 
  
 A YSI Environmental Company



# SonTek's FlowTracker

All the tools you need to work with the FlowTracker.

Select one of these actions:

-  [Open a FlowTracker file](#)
-  [Open many FlowTracker files/folders](#)

**The current export settings are:**

- Show Discharge Summary Report
- Export ASCII Discharge file (DIS)
- Export ASCII Control file (CTL)
- Export ASCII Summary file (SUM)
- Export ASCII Data file (DAT)
- Export FlowPack file (FPX)
- Put Headers on ASCII files

 [Connect to a FlowTracker](#)

To download data and run diagnostics

-  [Program Settings](#)
- [Quality Control Settings](#)
-  [Show User's Manual](#)
-  [Show Technical Manual](#)
-  [Show Quick Start](#)
-  [About FlowTracker](#)

 English



070706.0RABR.LOR.WAD



**Quality Control**

St	Loc	%Dep	Message
13	40.00	0.8	High standard error: 0.024

**Automatic Quality Control Test (BeamCheck)**

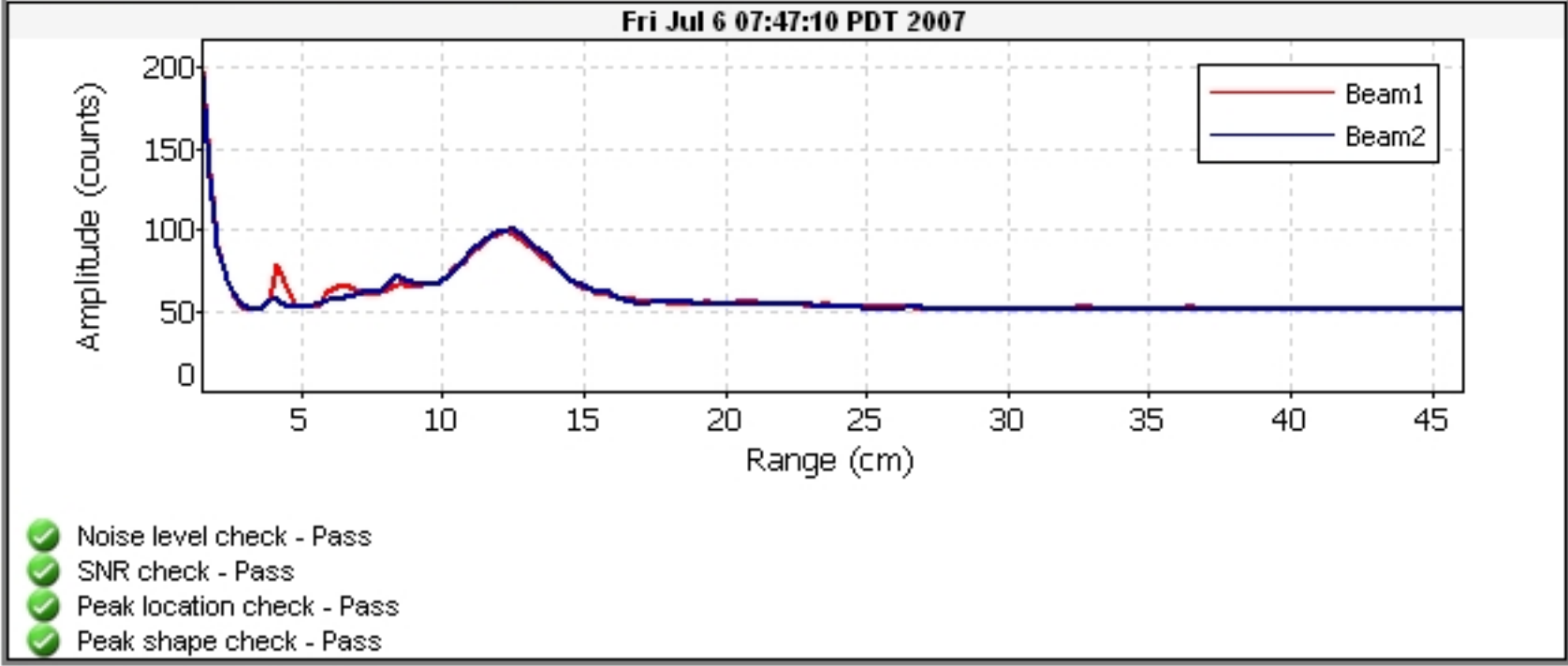

FileName: BROR\_070801\_a.arg (Argonaut- SW 3000 kHz)



System	Argonaut-SW
Frequency	3000 kHz
File	BROR_070801_a
File Size	65.18 kB
Sample No	1
Sample Date	02/07/2007
Sample Time	13:28:38
Time Interval	180

Velocity Data:	
V1/X/E(cm/s)	27.8
V2/Y/N(cm/s)	2.4
V3/Z/U(cm/s)	--
Speed (cm/s)	27.9
Direction(deg)	85.1

Discharge Summary:	
V Beam (m)	0.426
Stage (m)	1.304 V
VMean (cm/s)	22.7
Flow (cfs)	50.21
Area (m2)	6.26
Vol (acre-ft)	0.7

Diagnostic Data:	
SNR1 (dB)	61
SNR2 (dB)	61
SNR3 (dB)	--
StErr1 (cm/s)	0.9
StErr2 (cm/s)	0.8
StErr3 (cm/s)	--
Mean StDev	0.9
Battery (V)	12.4

Party: CBR/BJA	Width: 29.6 ft	Processed by: BJA
Boat/Motor: BOAT	Area: 172 ft <sup>2</sup>	Mean Velocity: 0.540 ft/s
Gage Height: 6.93 ft	G.H.Change: 0.000 ft	Discharge: 92.7 ft <sup>3</sup> /s

Area Method: Avg. Course	ADCP Depth: 0.164 ft	Index Vel.: 0.00 ft/s	Rating No.: 1
Nav. Method: Bottom Track	Shore Ens.:10	Adj.Mean Vel: 0.00 ft/s	Qm Rating: U
MagVar Method: None (0.0°)	Bottom Est: Power (0.1667)	Rated Area: 0.000 ft <sup>2</sup>	Diff.: 0.000%
Depth: Composite (BT)	Top Est: Power (0.1667)	Control1: Unspecified	
Discharge Method: None		Control2: Unspecified	
% Correction: 0.00		Control3: Unspecified	

Screening Thresholds:	ADCP:
BT 3-Beam Solution: NO	Type/Freq.: StreamPro / 2000 kHz
WT 3-Beam Solution: NO	Serial #:                      Firmware: 31.12
BT Error Vel.: 32.81 ft/s	Bin Size: 10 cm              Blank: 3 cm
WT Error Vel.: 32.81 ft/s	BT Mode: 10                  BT Pings: 2
BT Up Vel.: 32.81 ft/s	WT Mode: 12                  WT Pings: 6
WT Up Vel.: 32.81 ft/s	WV : 0                          WO : 1, 4
Use Weighted Mean Depth: NO	
Max. Vel.: 2.51 ft/s	
Max. Depth: 7.27 ft	
Mean Depth: 5.80 ft	
% Meas.: 74.49	
Water Temp.: None	
ADCP Temp.: 78.0 °F	

Performed Diag. Test: NO  
 Performed Moving Bed Test: NO  
 Performed Compass Calibration: NO    Evaluation: NO  
 Meas. Location: BRIDGE

Project Name: 220712 LOR @ INTAKE000r.m  
 Software: 2.20

Tr.#		Edge Distance		#Ens.	Discharge						Width	Area	Time		Mean Vel.		% Bad	
		L	R		Top	Middle	Bottom	Left	Right	Total			Start	End	Boat	Water	Ens.	Bins
000	L	2	2	83	8.65	68.1	11.2	1.73	3.35	92.9	29	164	13:32	13:34	0.33	0.56	28	0
001	R	2	2	57	8.48	69.4	10.3	2.05	2.12	92.3	30	178	13:34	13:35	0.45	0.52	7	0
002	L	2	2	73	8.65	68.7	10.6	1.52	3.21	92.6	30	173	13:36	13:37	0.36	0.54	22	0
003	R	2	2	68	8.44	70.0	10.1	1.84	2.37	92.8	29	173	13:37	13:39	0.34	0.54	9	1
<b>Mean</b>		2	2	70	8.55	69.0	10.5	1.78	2.76	92.7	30	172	<b>Total</b>	00:06	0.37	0.54	16	0
<b>SDev</b>		0	0	11	0.113	0.834	0.453	0.221	0.613	0.254	0.7	5.7			0.05	0.02		
<b>SD/M</b>		0.0%	0.0%	15.5%	1.3%	1.2%	4.3%	12.4%	22.2%	0.3%	2.4%	3.3%			14.5%	3.5%		

**Remarks:**

Blackrock Return Ditch  
Station 0208

Date	Flow (cfs)
7/1/2022	1.02
7/2/2022	1.03
7/3/2022	1.31
7/4/2022	1.26
7/5/2022	0.97
7/6/2022	1.02
7/7/2022	1.07
7/8/2022	1.04
7/9/2022	0.99
7/10/2022	0.97
7/11/2022	0.90
7/12/2022	1.19
7/13/2022	0.84
7/14/2022	0.88
7/15/2022	1.61
7/16/2022	1.50
7/17/2022	1.46
7/18/2022	1.27
7/19/2022	1.20
7/20/2022	1.16
7/21/2022	1.14
7/22/2022	1.07
7/23/2022	0.95
7/24/2022	0.97
7/25/2022	1.23
7/26/2022	1.19
7/27/2022	0.99
7/28/2022	1.01
7/29/2022	1.06
7/30/2022	1.25
7/31/2022	1.28

## Blackrock Return Ditch Gage

DATE	TIME	GAGE
7/1/2022	12:00:00 AM	0.46
7/1/2022	12:15:00 AM	0.46
7/1/2022	12:30:00 AM	0.46
7/1/2022	12:45:00 AM	0.46
7/1/2022	1:00:00 AM	0.47
7/1/2022	1:15:00 AM	0.47
7/1/2022	1:30:00 AM	0.47
7/1/2022	1:45:00 AM	0.47
7/1/2022	2:00:00 AM	0.47
7/1/2022	2:15:00 AM	0.47
7/1/2022	2:30:00 AM	0.47
7/1/2022	2:45:00 AM	0.47
7/1/2022	3:00:00 AM	0.47
7/1/2022	3:15:00 AM	0.47
7/1/2022	3:30:00 AM	0.47
7/1/2022	3:45:00 AM	0.47
7/1/2022	4:00:00 AM	0.47
7/1/2022	4:15:00 AM	0.47
7/1/2022	4:30:00 AM	0.48
7/1/2022	4:45:00 AM	0.48
7/1/2022	5:00:00 AM	0.48
7/1/2022	5:15:00 AM	0.48
7/1/2022	5:30:00 AM	0.48
7/1/2022	5:45:00 AM	0.48
7/1/2022	6:00:00 AM	0.48
7/1/2022	6:15:00 AM	0.48
7/1/2022	6:30:00 AM	0.48
7/1/2022	6:45:00 AM	0.48
7/1/2022	7:00:00 AM	0.48
7/1/2022	7:15:00 AM	0.48
7/1/2022	7:30:00 AM	0.47
7/1/2022	7:45:00 AM	0.47
7/1/2022	8:00:00 AM	0.47
7/1/2022	8:15:00 AM	0.47
7/1/2022	8:30:00 AM	0.47
7/1/2022	8:45:00 AM	0.47
7/1/2022	9:00:00 AM	0.47
7/1/2022	9:15:00 AM	0.47
7/1/2022	9:30:00 AM	0.47
7/1/2022	9:45:00 AM	0.47
7/1/2022	10:00:00 AM	0.47
7/1/2022	10:15:00 AM	0.47
7/1/2022	10:30:00 AM	0.47
7/1/2022	10:45:00 AM	0.47
7/1/2022	11:00:00 AM	0.47
7/1/2022	11:15:00 AM	0.46

## Blackrock Return Ditch Gage

DATE	TIME	GAGE
7/1/2022	11:30:00 AM	0.46
7/1/2022	11:45:00 AM	0.46
7/1/2022	12:00:00 PM	0.46
7/1/2022	12:15:00 PM	0.45
7/1/2022	12:30:00 PM	0.45
7/1/2022	12:45:00 PM	0.45
7/1/2022	1:00:00 PM	0.45
7/1/2022	1:15:00 PM	0.45
7/1/2022	1:30:00 PM	0.45
7/1/2022	1:45:00 PM	0.44
7/1/2022	2:00:00 PM	0.44
7/1/2022	2:15:00 PM	0.44
7/1/2022	2:30:00 PM	0.44
7/1/2022	2:45:00 PM	0.44
7/1/2022	3:00:00 PM	0.44
7/1/2022	3:15:00 PM	0.43
7/1/2022	3:30:00 PM	0.43
7/1/2022	3:45:00 PM	0.43
7/1/2022	4:00:00 PM	0.43
7/1/2022	4:15:00 PM	0.43
7/1/2022	4:30:00 PM	0.43
7/1/2022	4:45:00 PM	0.42
7/1/2022	5:00:00 PM	0.42
7/1/2022	5:15:00 PM	0.42
7/1/2022	5:30:00 PM	0.42
7/1/2022	5:45:00 PM	0.42
7/1/2022	6:00:00 PM	0.42
7/1/2022	6:15:00 PM	0.42
7/1/2022	6:30:00 PM	0.42
7/1/2022	6:45:00 PM	0.42
7/1/2022	7:00:00 PM	0.42
7/1/2022	7:15:00 PM	0.42
7/1/2022	7:30:00 PM	0.42
7/1/2022	7:45:00 PM	0.42
7/1/2022	8:00:00 PM	0.42
7/1/2022	8:15:00 PM	0.42
7/1/2022	8:30:00 PM	0.43
7/1/2022	8:45:00 PM	0.43
7/1/2022	9:00:00 PM	0.43
7/1/2022	9:15:00 PM	0.43
7/1/2022	9:30:00 PM	0.43
7/1/2022	9:45:00 PM	0.43
7/1/2022	10:00:00 PM	0.43
7/1/2022	10:15:00 PM	0.43
7/1/2022	10:30:00 PM	0.43
7/1/2022	10:45:00 PM	0.43



## Blackrock Return Ditch Gage

DATE	TIME	GAGE
7/1/2022	11:00:00 PM	0.43
7/1/2022	11:15:00 PM	0.43
7/1/2022	11:30:00 PM	0.43
7/1/2022	11:45:00 PM	0.44
7/2/2022	12:00:00 AM	0.44
7/2/2022	12:15:00 AM	0.44
7/2/2022	12:30:00 AM	0.44
7/2/2022	12:45:00 AM	0.44
7/2/2022	1:00:00 AM	0.44
7/2/2022	1:15:00 AM	0.44
7/2/2022	1:30:00 AM	0.44
7/2/2022	1:45:00 AM	0.44
7/2/2022	2:00:00 AM	0.44
7/2/2022	2:15:00 AM	0.44
7/2/2022	2:30:00 AM	0.44
7/2/2022	2:45:00 AM	0.44
7/2/2022	3:00:00 AM	0.45
7/2/2022	3:15:00 AM	0.45
7/2/2022	3:30:00 AM	0.45
7/2/2022	3:45:00 AM	0.45
7/2/2022	4:00:00 AM	0.45
7/2/2022	4:15:00 AM	0.45
7/2/2022	4:30:00 AM	0.45
7/2/2022	4:45:00 AM	0.45
7/2/2022	5:00:00 AM	0.45
7/2/2022	5:15:00 AM	0.45
7/2/2022	5:30:00 AM	0.45
7/2/2022	5:45:00 AM	0.45
7/2/2022	6:00:00 AM	0.45
7/2/2022	6:15:00 AM	0.45
7/2/2022	6:30:00 AM	0.45
7/2/2022	6:45:00 AM	0.45
7/2/2022	7:00:00 AM	0.45
7/2/2022	7:15:00 AM	0.45
7/2/2022	7:30:00 AM	0.45
7/2/2022	7:45:00 AM	0.45
7/2/2022	8:00:00 AM	0.45
7/2/2022	8:15:00 AM	0.45
7/2/2022	8:30:00 AM	0.45
7/2/2022	8:45:00 AM	0.45
7/2/2022	9:00:00 AM	0.45
7/2/2022	9:15:00 AM	0.45
7/2/2022	9:30:00 AM	0.45
7/2/2022	9:45:00 AM	0.45
7/2/2022	10:00:00 AM	0.45
7/2/2022	10:15:00 AM	0.45

## Blackrock Return Ditch Gage

DATE	TIME	GAGE
7/2/2022	10:30:00 AM	0.45
7/2/2022	10:45:00 AM	0.45
7/2/2022	11:00:00 AM	0.44
7/2/2022	11:15:00 AM	0.44
7/2/2022	11:30:00 AM	0.44
7/2/2022	11:45:00 AM	0.44
7/2/2022	12:00:00 PM	0.44
7/2/2022	12:15:00 PM	0.44
7/2/2022	12:30:00 PM	0.44
7/2/2022	12:45:00 PM	0.44
7/2/2022	1:00:00 PM	0.44
7/2/2022	1:15:00 PM	0.44
7/2/2022	1:30:00 PM	0.44
7/2/2022	1:45:00 PM	0.44
7/2/2022	2:00:00 PM	0.44
7/2/2022	2:15:00 PM	0.44
7/2/2022	2:30:00 PM	0.44
7/2/2022	2:45:00 PM	0.44
7/2/2022	3:00:00 PM	0.44
7/2/2022	3:15:00 PM	0.44
7/2/2022	3:30:00 PM	0.44
7/2/2022	3:45:00 PM	0.44
7/2/2022	4:00:00 PM	0.44
7/2/2022	4:15:00 PM	0.45
7/2/2022	4:30:00 PM	0.45
7/2/2022	4:45:00 PM	0.45
7/2/2022	5:00:00 PM	0.45
7/2/2022	5:15:00 PM	0.45
7/2/2022	5:30:00 PM	0.45
7/2/2022	5:45:00 PM	0.46
7/2/2022	6:00:00 PM	0.46
7/2/2022	6:15:00 PM	0.46
7/2/2022	6:30:00 PM	0.46
7/2/2022	6:45:00 PM	0.46
7/2/2022	7:00:00 PM	0.46
7/2/2022	7:15:00 PM	0.47
7/2/2022	7:30:00 PM	0.47
7/2/2022	7:45:00 PM	0.47
7/2/2022	8:00:00 PM	0.47
7/2/2022	8:15:00 PM	0.47
7/2/2022	8:30:00 PM	0.48
7/2/2022	8:45:00 PM	0.48
7/2/2022	9:00:00 PM	0.48
7/2/2022	9:15:00 PM	0.48
7/2/2022	9:30:00 PM	0.48
7/2/2022	9:45:00 PM	0.49

## Blackrock Return Ditch Gage

DATE	TIME	GAGE
7/2/2022	10:00:00 PM	0.49
7/2/2022	10:15:00 PM	0.49
7/2/2022	10:30:00 PM	0.49
7/2/2022	10:45:00 PM	0.49
7/2/2022	11:00:00 PM	0.5
7/2/2022	11:15:00 PM	0.5
7/2/2022	11:30:00 PM	0.5
7/2/2022	11:45:00 PM	0.5
7/3/2022	12:00:00 AM	0.5
7/3/2022	12:15:00 AM	0.5
7/3/2022	12:30:00 AM	0.51
7/3/2022	12:45:00 AM	0.51
7/3/2022	1:00:00 AM	0.51
7/3/2022	1:15:00 AM	0.51
7/3/2022	1:30:00 AM	0.51
7/3/2022	1:45:00 AM	0.51
7/3/2022	2:00:00 AM	0.52
7/3/2022	2:15:00 AM	0.52
7/3/2022	2:30:00 AM	0.52
7/3/2022	2:45:00 AM	0.52
7/3/2022	3:00:00 AM	0.52
7/3/2022	3:15:00 AM	0.52
7/3/2022	3:30:00 AM	0.53
7/3/2022	3:45:00 AM	0.52
7/3/2022	4:00:00 AM	0.53
7/3/2022	4:15:00 AM	0.53
7/3/2022	4:30:00 AM	0.53
7/3/2022	4:45:00 AM	0.53
7/3/2022	5:00:00 AM	0.53
7/3/2022	5:15:00 AM	0.53
7/3/2022	5:30:00 AM	0.53
7/3/2022	5:45:00 AM	0.53
7/3/2022	6:00:00 AM	0.53
7/3/2022	6:15:00 AM	0.54
7/3/2022	6:30:00 AM	0.54
7/3/2022	6:45:00 AM	0.54
7/3/2022	7:00:00 AM	0.54
7/3/2022	7:15:00 AM	0.54
7/3/2022	7:30:00 AM	0.54
7/3/2022	7:45:00 AM	0.54
7/3/2022	8:00:00 AM	0.54
7/3/2022	8:15:00 AM	0.54
7/3/2022	8:30:00 AM	0.54
7/3/2022	8:45:00 AM	0.54
7/3/2022	9:00:00 AM	0.54
7/3/2022	9:15:00 AM	0.54

## Blackrock Return Ditch Gage

DATE	TIME	GAGE
7/3/2022	9:30:00 AM	0.54
7/3/2022	9:45:00 AM	0.54
7/3/2022	10:00:00 AM	0.54
7/3/2022	10:15:00 AM	0.54
7/3/2022	10:30:00 AM	0.55
7/3/2022	10:45:00 AM	0.55
7/3/2022	11:00:00 AM	0.55
7/3/2022	11:15:00 AM	0.55
7/3/2022	11:30:00 AM	0.55
7/3/2022	11:45:00 AM	0.55
7/3/2022	12:00:00 PM	0.55
7/3/2022	12:15:00 PM	0.55
7/3/2022	12:30:00 PM	0.55
7/3/2022	12:45:00 PM	0.54
7/3/2022	1:00:00 PM	0.54
7/3/2022	1:15:00 PM	0.54
7/3/2022	1:30:00 PM	0.54
7/3/2022	1:45:00 PM	0.54
7/3/2022	2:00:00 PM	0.54
7/3/2022	2:15:00 PM	0.54
7/3/2022	2:30:00 PM	0.54
7/3/2022	2:45:00 PM	0.54
7/3/2022	3:00:00 PM	0.54
7/3/2022	3:15:00 PM	0.53
7/3/2022	3:30:00 PM	0.54
7/3/2022	3:45:00 PM	0.53
7/3/2022	4:00:00 PM	0.53
7/3/2022	4:15:00 PM	0.53
7/3/2022	4:30:00 PM	0.53
7/3/2022	4:45:00 PM	0.53
7/3/2022	5:00:00 PM	0.53
7/3/2022	5:15:00 PM	0.53
7/3/2022	5:30:00 PM	0.53
7/3/2022	5:45:00 PM	0.53
7/3/2022	6:00:00 PM	0.53
7/3/2022	6:15:00 PM	0.53
7/3/2022	6:30:00 PM	0.53
7/3/2022	6:45:00 PM	0.53
7/3/2022	7:00:00 PM	0.53
7/3/2022	7:15:00 PM	0.53
7/3/2022	7:30:00 PM	0.53
7/3/2022	7:45:00 PM	0.53
7/3/2022	8:00:00 PM	0.53
7/3/2022	8:15:00 PM	0.53
7/3/2022	8:30:00 PM	0.53
7/3/2022	8:45:00 PM	0.54

## Blackrock Return Ditch Gage

DATE	TIME	GAGE
7/3/2022	9:00:00 PM	0.54
7/3/2022	9:15:00 PM	0.54
7/3/2022	9:30:00 PM	0.54
7/3/2022	9:45:00 PM	0.54
7/3/2022	10:00:00 PM	0.54
7/3/2022	10:15:00 PM	0.54
7/3/2022	10:30:00 PM	0.54
7/3/2022	10:45:00 PM	0.54
7/3/2022	11:00:00 PM	0.54
7/3/2022	11:15:00 PM	0.54
7/3/2022	11:30:00 PM	0.54
7/3/2022	11:45:00 PM	0.54
7/4/2022	12:00:00 AM	0.54
7/4/2022	12:15:00 AM	0.55
7/4/2022	12:30:00 AM	0.55
7/4/2022	12:45:00 AM	0.55
7/4/2022	1:00:00 AM	0.55
7/4/2022	1:15:00 AM	0.55
7/4/2022	1:30:00 AM	0.55
7/4/2022	1:45:00 AM	0.55
7/4/2022	2:00:00 AM	0.55
7/4/2022	2:15:00 AM	0.55
7/4/2022	2:30:00 AM	0.55
7/4/2022	2:45:00 AM	0.55
7/4/2022	3:00:00 AM	0.55
7/4/2022	3:15:00 AM	0.55
7/4/2022	3:30:00 AM	0.55
7/4/2022	3:45:00 AM	0.55
7/4/2022	4:00:00 AM	0.55
7/4/2022	4:15:00 AM	0.55
7/4/2022	4:30:00 AM	0.55
7/4/2022	4:45:00 AM	0.55
7/4/2022	5:00:00 AM	0.55
7/4/2022	5:15:00 AM	0.55
7/4/2022	5:30:00 AM	0.55
7/4/2022	5:45:00 AM	0.55
7/4/2022	6:00:00 AM	0.55
7/4/2022	6:15:00 AM	0.55
7/4/2022	6:30:00 AM	0.55
7/4/2022	6:45:00 AM	0.55
7/4/2022	7:00:00 AM	0.55
7/4/2022	7:15:00 AM	0.55
7/4/2022	7:30:00 AM	0.55
7/4/2022	7:45:00 AM	0.55
7/4/2022	8:00:00 AM	0.55
7/4/2022	8:15:00 AM	0.55

## Blackrock Return Ditch Gage

DATE	TIME	GAGE
7/4/2022	8:30:00 AM	0.55
7/4/2022	8:45:00 AM	0.55
7/4/2022	9:00:00 AM	0.55
7/4/2022	9:15:00 AM	0.55
7/4/2022	9:30:00 AM	0.55
7/4/2022	9:45:00 AM	0.55
7/4/2022	10:00:00 AM	0.55
7/4/2022	10:15:00 AM	0.55
7/4/2022	10:30:00 AM	0.55
7/4/2022	10:45:00 AM	0.55
7/4/2022	11:00:00 AM	0.55
7/4/2022	11:15:00 AM	0.55
7/4/2022	11:30:00 AM	0.55
7/4/2022	11:45:00 AM	0.55
7/4/2022	12:00:00 PM	0.54
7/4/2022	12:15:00 PM	0.54
7/4/2022	12:30:00 PM	0.54
7/4/2022	12:45:00 PM	0.54
7/4/2022	1:00:00 PM	0.54
7/4/2022	1:15:00 PM	0.54
7/4/2022	1:30:00 PM	0.54
7/4/2022	1:45:00 PM	0.53
7/4/2022	2:00:00 PM	0.53
7/4/2022	2:15:00 PM	0.53
7/4/2022	2:30:00 PM	0.52
7/4/2022	2:45:00 PM	0.52
7/4/2022	3:00:00 PM	0.52
7/4/2022	3:15:00 PM	0.51
7/4/2022	3:30:00 PM	0.51
7/4/2022	3:45:00 PM	0.51
7/4/2022	4:00:00 PM	0.5
7/4/2022	4:15:00 PM	0.5
7/4/2022	4:30:00 PM	0.5
7/4/2022	4:45:00 PM	0.49
7/4/2022	5:00:00 PM	0.49
7/4/2022	5:15:00 PM	0.49
7/4/2022	5:30:00 PM	0.48
7/4/2022	5:45:00 PM	0.48
7/4/2022	6:00:00 PM	0.48
7/4/2022	6:15:00 PM	0.48
7/4/2022	6:30:00 PM	0.48
7/4/2022	6:45:00 PM	0.47
7/4/2022	7:00:00 PM	0.47
7/4/2022	7:15:00 PM	0.47
7/4/2022	7:30:00 PM	0.47
7/4/2022	7:45:00 PM	0.47

## Blackrock Return Ditch Gage

DATE	TIME	GAGE
7/4/2022	8:00:00 PM	0.46
7/4/2022	8:15:00 PM	0.46
7/4/2022	8:30:00 PM	0.46
7/4/2022	8:45:00 PM	0.46
7/4/2022	9:00:00 PM	0.46
7/4/2022	9:15:00 PM	0.46
7/4/2022	9:30:00 PM	0.46
7/4/2022	9:45:00 PM	0.46
7/4/2022	10:00:00 PM	0.46
7/4/2022	10:15:00 PM	0.46
7/4/2022	10:30:00 PM	0.46
7/4/2022	10:45:00 PM	0.46
7/4/2022	11:00:00 PM	0.46
7/4/2022	11:15:00 PM	0.45
7/4/2022	11:30:00 PM	0.45
7/4/2022	11:45:00 PM	0.45
7/5/2022	12:00:00 AM	0.45
7/5/2022	12:15:00 AM	0.45
7/5/2022	12:30:00 AM	0.45
7/5/2022	12:45:00 AM	0.45
7/5/2022	1:00:00 AM	0.45
7/5/2022	1:15:00 AM	0.45
7/5/2022	1:30:00 AM	0.45
7/5/2022	1:45:00 AM	0.45
7/5/2022	2:00:00 AM	0.45
7/5/2022	2:15:00 AM	0.45
7/5/2022	2:30:00 AM	0.45
7/5/2022	2:45:00 AM	0.45
7/5/2022	3:00:00 AM	0.45
7/5/2022	3:15:00 AM	0.45
7/5/2022	3:30:00 AM	0.45
7/5/2022	3:45:00 AM	0.45
7/5/2022	4:00:00 AM	0.45
7/5/2022	4:15:00 AM	0.45
7/5/2022	4:30:00 AM	0.44
7/5/2022	4:45:00 AM	0.44
7/5/2022	5:00:00 AM	0.44
7/5/2022	5:15:00 AM	0.44
7/5/2022	5:30:00 AM	0.44
7/5/2022	5:45:00 AM	0.44
7/5/2022	6:00:00 AM	0.44
7/5/2022	6:15:00 AM	0.44
7/5/2022	6:30:00 AM	0.44
7/5/2022	6:45:00 AM	0.44
7/5/2022	7:00:00 AM	0.44
7/5/2022	7:15:00 AM	0.44

## Blackrock Return Ditch Gage

DATE	TIME	GAGE
7/5/2022	7:30:00 AM	0.44
7/5/2022	7:45:00 AM	0.44
7/5/2022	8:00:00 AM	0.44
7/5/2022	8:15:00 AM	0.44
7/5/2022	8:30:00 AM	0.43
7/5/2022	8:45:00 AM	0.43
7/5/2022	9:00:00 AM	0.43
7/5/2022	9:15:00 AM	0.43
7/5/2022	9:30:00 AM	0.43
7/5/2022	9:45:00 AM	0.43
7/5/2022	10:00:00 AM	0.43
7/5/2022	10:15:00 AM	0.43
7/5/2022	10:30:00 AM	0.43
7/5/2022	10:45:00 AM	0.43
7/5/2022	11:00:00 AM	0.43
7/5/2022	11:15:00 AM	0.43
7/5/2022	11:30:00 AM	0.43
7/5/2022	11:45:00 AM	0.43
7/5/2022	12:00:00 PM	0.43
7/5/2022	12:15:00 PM	0.43
7/5/2022	12:30:00 PM	0.43
7/5/2022	12:45:00 PM	0.43
7/5/2022	1:00:00 PM	0.43
7/5/2022	1:15:00 PM	0.43
7/5/2022	1:30:00 PM	0.43
7/5/2022	1:45:00 PM	0.43
7/5/2022	2:00:00 PM	0.43
7/5/2022	2:15:00 PM	0.43
7/5/2022	2:30:00 PM	0.43
7/5/2022	2:45:00 PM	0.43
7/5/2022	3:00:00 PM	0.43
7/5/2022	3:15:00 PM	0.43
7/5/2022	3:30:00 PM	0.43
7/5/2022	3:45:00 PM	0.43
7/5/2022	4:00:00 PM	0.43
7/5/2022	4:15:00 PM	0.43
7/5/2022	4:30:00 PM	0.43
7/5/2022	4:45:00 PM	0.43
7/5/2022	5:00:00 PM	0.43
7/5/2022	5:15:00 PM	0.43
7/5/2022	5:30:00 PM	0.43
7/5/2022	5:45:00 PM	0.43
7/5/2022	6:00:00 PM	0.43
7/5/2022	6:15:00 PM	0.43
7/5/2022	6:30:00 PM	0.43
7/5/2022	6:45:00 PM	0.43



## Blackrock Return Ditch Gage

DATE	TIME	GAGE
7/5/2022	7:00:00 PM	0.43
7/5/2022	7:15:00 PM	0.43
7/5/2022	7:30:00 PM	0.43
7/5/2022	7:45:00 PM	0.44
7/5/2022	8:00:00 PM	0.44
7/5/2022	8:15:00 PM	0.44
7/5/2022	8:30:00 PM	0.44
7/5/2022	8:45:00 PM	0.44
7/5/2022	9:00:00 PM	0.44
7/5/2022	9:15:00 PM	0.44
7/5/2022	9:30:00 PM	0.44
7/5/2022	9:45:00 PM	0.44
7/5/2022	10:00:00 PM	0.44
7/5/2022	10:15:00 PM	0.44
7/5/2022	10:30:00 PM	0.44
7/5/2022	10:45:00 PM	0.44
7/5/2022	11:00:00 PM	0.44
7/5/2022	11:15:00 PM	0.44
7/5/2022	11:30:00 PM	0.44
7/5/2022	11:45:00 PM	0.45
7/6/2022	12:00:00 AM	0.45
7/6/2022	12:15:00 AM	0.45
7/6/2022	12:30:00 AM	0.45
7/6/2022	12:45:00 AM	0.45
7/6/2022	1:00:00 AM	0.45
7/6/2022	1:15:00 AM	0.45
7/6/2022	1:30:00 AM	0.45
7/6/2022	1:45:00 AM	0.45
7/6/2022	2:00:00 AM	0.45
7/6/2022	2:15:00 AM	0.45
7/6/2022	2:30:00 AM	0.45
7/6/2022	2:45:00 AM	0.45
7/6/2022	3:00:00 AM	0.46
7/6/2022	3:15:00 AM	0.46
7/6/2022	3:30:00 AM	0.46
7/6/2022	3:45:00 AM	0.46
7/6/2022	4:00:00 AM	0.46
7/6/2022	4:15:00 AM	0.46
7/6/2022	4:30:00 AM	0.46
7/6/2022	4:45:00 AM	0.46
7/6/2022	5:00:00 AM	0.46
7/6/2022	5:15:00 AM	0.46
7/6/2022	5:30:00 AM	0.46
7/6/2022	5:45:00 AM	0.46
7/6/2022	6:00:00 AM	0.46
7/6/2022	6:15:00 AM	0.46

## Blackrock Return Ditch Gage

DATE	TIME	GAGE
7/6/2022	6:30:00 AM	0.46
7/6/2022	6:45:00 AM	0.46
7/6/2022	7:00:00 AM	0.46
7/6/2022	7:15:00 AM	0.46
7/6/2022	7:30:00 AM	0.46
7/6/2022	7:45:00 AM	0.46
7/6/2022	8:00:00 AM	0.46
7/6/2022	8:15:00 AM	0.46
7/6/2022	8:30:00 AM	0.46
7/6/2022	8:45:00 AM	0.46
7/6/2022	9:00:00 AM	0.46
7/6/2022	9:15:00 AM	0.46
7/6/2022	9:30:00 AM	0.46
7/6/2022	9:45:00 AM	0.46
7/6/2022	10:00:00 AM	0.46
7/6/2022	10:15:00 AM	0.46
7/6/2022	10:30:00 AM	0.46
7/6/2022	10:45:00 AM	0.46
7/6/2022	11:00:00 AM	0.46
7/6/2022	11:15:00 AM	0.46
7/6/2022	11:30:00 AM	0.46
7/6/2022	11:45:00 AM	0.46
7/6/2022	12:00:00 PM	0.46
7/6/2022	12:15:00 PM	0.46
7/6/2022	12:30:00 PM	0.46
7/6/2022	12:45:00 PM	0.45
7/6/2022	1:00:00 PM	0.46
7/6/2022	1:15:00 PM	0.45
7/6/2022	1:30:00 PM	0.45
7/6/2022	1:45:00 PM	0.45
7/6/2022	2:00:00 PM	0.45
7/6/2022	2:15:00 PM	0.45
7/6/2022	2:30:00 PM	0.45
7/6/2022	2:45:00 PM	0.45
7/6/2022	3:00:00 PM	0.45
7/6/2022	3:15:00 PM	0.45
7/6/2022	3:30:00 PM	0.45
7/6/2022	3:45:00 PM	0.45
7/6/2022	4:00:00 PM	0.45
7/6/2022	4:15:00 PM	0.44
7/6/2022	4:30:00 PM	0.44
7/6/2022	4:45:00 PM	0.44
7/6/2022	5:00:00 PM	0.44
7/6/2022	5:15:00 PM	0.44
7/6/2022	5:30:00 PM	0.44
7/6/2022	5:45:00 PM	0.44

## Blackrock Return Ditch Gage

DATE	TIME	GAGE
7/6/2022	6:00:00 PM	0.44
7/6/2022	6:15:00 PM	0.44
7/6/2022	6:30:00 PM	0.44
7/6/2022	6:45:00 PM	0.44
7/6/2022	7:00:00 PM	0.44
7/6/2022	7:15:00 PM	0.44
7/6/2022	7:30:00 PM	0.44
7/6/2022	7:45:00 PM	0.44
7/6/2022	8:00:00 PM	0.44
7/6/2022	8:15:00 PM	0.44
7/6/2022	8:30:00 PM	0.44
7/6/2022	8:45:00 PM	0.44
7/6/2022	9:00:00 PM	0.44
7/6/2022	9:15:00 PM	0.44
7/6/2022	9:30:00 PM	0.44
7/6/2022	9:45:00 PM	0.44
7/6/2022	10:00:00 PM	0.45
7/6/2022	10:15:00 PM	0.45
7/6/2022	10:30:00 PM	0.45
7/6/2022	10:45:00 PM	0.45
7/6/2022	11:00:00 PM	0.45
7/6/2022	11:15:00 PM	0.45
7/6/2022	11:30:00 PM	0.45
7/6/2022	11:45:00 PM	0.45
7/7/2022	12:00:00 AM	0.45
7/7/2022	12:15:00 AM	0.45
7/7/2022	12:30:00 AM	0.45
7/7/2022	12:45:00 AM	0.45
7/7/2022	1:00:00 AM	0.45
7/7/2022	1:15:00 AM	0.45
7/7/2022	1:30:00 AM	0.45
7/7/2022	1:45:00 AM	0.45
7/7/2022	2:00:00 AM	0.45
7/7/2022	2:15:00 AM	0.45
7/7/2022	2:30:00 AM	0.45
7/7/2022	2:45:00 AM	0.46
7/7/2022	3:00:00 AM	0.46
7/7/2022	3:15:00 AM	0.46
7/7/2022	3:30:00 AM	0.46
7/7/2022	3:45:00 AM	0.46
7/7/2022	4:00:00 AM	0.46
7/7/2022	4:15:00 AM	0.46
7/7/2022	4:30:00 AM	0.46
7/7/2022	4:45:00 AM	0.46
7/7/2022	5:00:00 AM	0.46
7/7/2022	5:15:00 AM	0.46

## Blackrock Return Ditch Gage

DATE	TIME	GAGE
7/7/2022	5:30:00 AM	0.46
7/7/2022	5:45:00 AM	0.46
7/7/2022	6:00:00 AM	0.46
7/7/2022	6:15:00 AM	0.46
7/7/2022	6:30:00 AM	0.46
7/7/2022	6:45:00 AM	0.46
7/7/2022	7:00:00 AM	0.46
7/7/2022	7:15:00 AM	0.46
7/7/2022	7:30:00 AM	0.46
7/7/2022	7:45:00 AM	0.46
7/7/2022	8:00:00 AM	0.46
7/7/2022	8:15:00 AM	0.46
7/7/2022	8:30:00 AM	0.46
7/7/2022	8:45:00 AM	0.46
7/7/2022	9:00:00 AM	0.46
7/7/2022	9:15:00 AM	0.46
7/7/2022	9:30:00 AM	0.46
7/7/2022	9:45:00 AM	0.46
7/7/2022	10:00:00 AM	0.46
7/7/2022	10:15:00 AM	0.46
7/7/2022	10:30:00 AM	0.48
7/7/2022	10:45:00 AM	0.49
7/7/2022	11:00:00 AM	0.48
7/7/2022	11:15:00 AM	0.48
7/7/2022	11:30:00 AM	0.48
7/7/2022	11:45:00 AM	0.48
7/7/2022	12:00:00 PM	0.48
7/7/2022	12:15:00 PM	0.48
7/7/2022	12:30:00 PM	0.48
7/7/2022	12:45:00 PM	0.48
7/7/2022	1:00:00 PM	0.48
7/7/2022	1:15:00 PM	0.48
7/7/2022	1:30:00 PM	0.48
7/7/2022	1:45:00 PM	0.48
7/7/2022	2:00:00 PM	0.47
7/7/2022	2:15:00 PM	0.47
7/7/2022	2:30:00 PM	0.47
7/7/2022	2:45:00 PM	0.47
7/7/2022	3:00:00 PM	0.47
7/7/2022	3:15:00 PM	0.47
7/7/2022	3:30:00 PM	0.47
7/7/2022	3:45:00 PM	0.47
7/7/2022	4:00:00 PM	0.47
7/7/2022	4:15:00 PM	0.47
7/7/2022	4:30:00 PM	0.47
7/7/2022	4:45:00 PM	0.47

## Blackrock Return Ditch Gage

DATE	TIME	GAGE
7/7/2022	5:00:00 PM	0.47
7/7/2022	5:15:00 PM	0.47
7/7/2022	5:30:00 PM	0.47
7/7/2022	5:45:00 PM	0.47
7/7/2022	6:00:00 PM	0.47
7/7/2022	6:15:00 PM	0.47
7/7/2022	6:30:00 PM	0.47
7/7/2022	6:45:00 PM	0.47
7/7/2022	7:00:00 PM	0.47
7/7/2022	7:15:00 PM	0.47
7/7/2022	7:30:00 PM	0.47
7/7/2022	7:45:00 PM	0.47
7/7/2022	8:00:00 PM	0.47
7/7/2022	8:15:00 PM	0.47
7/7/2022	8:30:00 PM	0.47
7/7/2022	8:45:00 PM	0.47
7/7/2022	9:00:00 PM	0.47
7/7/2022	9:15:00 PM	0.47
7/7/2022	9:30:00 PM	0.47
7/7/2022	9:45:00 PM	0.47
7/7/2022	10:00:00 PM	0.47
7/7/2022	10:15:00 PM	0.47
7/7/2022	10:30:00 PM	0.47
7/7/2022	10:45:00 PM	0.47
7/7/2022	11:00:00 PM	0.48
7/7/2022	11:15:00 PM	0.48
7/7/2022	11:30:00 PM	0.48
7/7/2022	11:45:00 PM	0.48
7/8/2022	12:00:00 AM	0.48
7/8/2022	12:15:00 AM	0.48
7/8/2022	12:30:00 AM	0.48
7/8/2022	12:45:00 AM	0.48
7/8/2022	1:00:00 AM	0.48
7/8/2022	1:15:00 AM	0.48
7/8/2022	1:30:00 AM	0.48
7/8/2022	1:45:00 AM	0.48
7/8/2022	2:00:00 AM	0.48
7/8/2022	2:15:00 AM	0.48
7/8/2022	2:30:00 AM	0.48
7/8/2022	2:45:00 AM	0.48
7/8/2022	3:00:00 AM	0.48
7/8/2022	3:15:00 AM	0.48
7/8/2022	3:30:00 AM	0.48
7/8/2022	3:45:00 AM	0.48
7/8/2022	4:00:00 AM	0.48
7/8/2022	4:15:00 AM	0.48

## Blackrock Return Ditch Gage

DATE	TIME	GAGE
7/8/2022	4:30:00 AM	0.48
7/8/2022	4:45:00 AM	0.48
7/8/2022	5:00:00 AM	0.48
7/8/2022	5:15:00 AM	0.48
7/8/2022	5:30:00 AM	0.48
7/8/2022	5:45:00 AM	0.48
7/8/2022	6:00:00 AM	0.48
7/8/2022	6:15:00 AM	0.48
7/8/2022	6:30:00 AM	0.47
7/8/2022	6:45:00 AM	0.47
7/8/2022	7:00:00 AM	0.47
7/8/2022	7:15:00 AM	0.47
7/8/2022	7:30:00 AM	0.47
7/8/2022	7:45:00 AM	0.47
7/8/2022	8:00:00 AM	0.47
7/8/2022	8:15:00 AM	0.47
7/8/2022	8:30:00 AM	0.47
7/8/2022	8:45:00 AM	0.47
7/8/2022	9:00:00 AM	0.47
7/8/2022	9:15:00 AM	0.47
7/8/2022	9:30:00 AM	0.47
7/8/2022	9:45:00 AM	0.47
7/8/2022	10:00:00 AM	0.47
7/8/2022	10:15:00 AM	0.46
7/8/2022	10:30:00 AM	0.46
7/8/2022	10:45:00 AM	0.46
7/8/2022	11:00:00 AM	0.46
7/8/2022	11:15:00 AM	0.46
7/8/2022	11:30:00 AM	0.46
7/8/2022	11:45:00 AM	0.46
7/8/2022	12:00:00 PM	0.46
7/8/2022	12:15:00 PM	0.46
7/8/2022	12:30:00 PM	0.46
7/8/2022	12:45:00 PM	0.45
7/8/2022	1:00:00 PM	0.45
7/8/2022	1:15:00 PM	0.45
7/8/2022	1:30:00 PM	0.45
7/8/2022	1:45:00 PM	0.45
7/8/2022	2:00:00 PM	0.45
7/8/2022	2:15:00 PM	0.45
7/8/2022	2:30:00 PM	0.45
7/8/2022	2:45:00 PM	0.45
7/8/2022	3:00:00 PM	0.45
7/8/2022	3:15:00 PM	0.44
7/8/2022	3:30:00 PM	0.44
7/8/2022	3:45:00 PM	0.44

## Blackrock Return Ditch Gage

DATE	TIME	GAGE
7/8/2022	4:00:00 PM	0.44
7/8/2022	4:15:00 PM	0.44
7/8/2022	4:30:00 PM	0.44
7/8/2022	4:45:00 PM	0.44
7/8/2022	5:00:00 PM	0.44
7/8/2022	5:15:00 PM	0.43
7/8/2022	5:30:00 PM	0.43
7/8/2022	5:45:00 PM	0.43
7/8/2022	6:00:00 PM	0.43
7/8/2022	6:15:00 PM	0.43
7/8/2022	6:30:00 PM	0.43
7/8/2022	6:45:00 PM	0.43
7/8/2022	7:00:00 PM	0.43
7/8/2022	7:15:00 PM	0.43
7/8/2022	7:30:00 PM	0.43
7/8/2022	7:45:00 PM	0.43
7/8/2022	8:00:00 PM	0.43
7/8/2022	8:15:00 PM	0.43
7/8/2022	8:30:00 PM	0.43
7/8/2022	8:45:00 PM	0.43
7/8/2022	9:00:00 PM	0.43
7/8/2022	9:15:00 PM	0.43
7/8/2022	9:30:00 PM	0.43
7/8/2022	9:45:00 PM	0.43
7/8/2022	10:00:00 PM	0.43
7/8/2022	10:15:00 PM	0.44
7/8/2022	10:30:00 PM	0.44
7/8/2022	10:45:00 PM	0.44
7/8/2022	11:00:00 PM	0.44
7/8/2022	11:15:00 PM	0.44
7/8/2022	11:30:00 PM	0.44
7/8/2022	11:45:00 PM	0.44
7/9/2022	12:00:00 AM	0.44
7/9/2022	12:15:00 AM	0.44
7/9/2022	12:30:00 AM	0.44
7/9/2022	12:45:00 AM	0.44
7/9/2022	1:00:00 AM	0.44
7/9/2022	1:15:00 AM	0.44
7/9/2022	1:30:00 AM	0.44
7/9/2022	1:45:00 AM	0.45
7/9/2022	2:00:00 AM	0.45
7/9/2022	2:15:00 AM	0.45
7/9/2022	2:30:00 AM	0.45
7/9/2022	2:45:00 AM	0.45
7/9/2022	3:00:00 AM	0.45
7/9/2022	3:15:00 AM	0.45

## Blackrock Return Ditch Gage

DATE	TIME	GAGE
7/9/2022	3:30:00 AM	0.45
7/9/2022	3:45:00 AM	0.45
7/9/2022	4:00:00 AM	0.45
7/9/2022	4:15:00 AM	0.45
7/9/2022	4:30:00 AM	0.45
7/9/2022	4:45:00 AM	0.45
7/9/2022	5:00:00 AM	0.45
7/9/2022	5:15:00 AM	0.45
7/9/2022	5:30:00 AM	0.45
7/9/2022	5:45:00 AM	0.45
7/9/2022	6:00:00 AM	0.45
7/9/2022	6:15:00 AM	0.45
7/9/2022	6:30:00 AM	0.45
7/9/2022	6:45:00 AM	0.46
7/9/2022	7:00:00 AM	0.45
7/9/2022	7:15:00 AM	0.45
7/9/2022	7:30:00 AM	0.46
7/9/2022	7:45:00 AM	0.46
7/9/2022	8:00:00 AM	0.45
7/9/2022	8:15:00 AM	0.46
7/9/2022	8:30:00 AM	0.45
7/9/2022	8:45:00 AM	0.45
7/9/2022	9:00:00 AM	0.45
7/9/2022	9:15:00 AM	0.46
7/9/2022	9:30:00 AM	0.45
7/9/2022	9:45:00 AM	0.46
7/9/2022	10:00:00 AM	0.46
7/9/2022	10:15:00 AM	0.46
7/9/2022	10:30:00 AM	0.45
7/9/2022	10:45:00 AM	0.45
7/9/2022	11:00:00 AM	0.46
7/9/2022	11:15:00 AM	0.45
7/9/2022	11:30:00 AM	0.46
7/9/2022	11:45:00 AM	0.45
7/9/2022	12:00:00 PM	0.45
7/9/2022	12:15:00 PM	0.45
7/9/2022	12:30:00 PM	0.45
7/9/2022	12:45:00 PM	0.45
7/9/2022	1:00:00 PM	0.45
7/9/2022	1:15:00 PM	0.45
7/9/2022	1:30:00 PM	0.45
7/9/2022	1:45:00 PM	0.45
7/9/2022	2:00:00 PM	0.45
7/9/2022	2:15:00 PM	0.45
7/9/2022	2:30:00 PM	0.44
7/9/2022	2:45:00 PM	0.44



## Blackrock Return Ditch Gage

DATE	TIME	GAGE
7/9/2022	3:00:00 PM	0.44
7/9/2022	3:15:00 PM	0.44
7/9/2022	3:30:00 PM	0.44
7/9/2022	3:45:00 PM	0.44
7/9/2022	4:00:00 PM	0.44
7/9/2022	4:15:00 PM	0.43
7/9/2022	4:30:00 PM	0.44
7/9/2022	4:45:00 PM	0.43
7/9/2022	5:00:00 PM	0.43
7/9/2022	5:15:00 PM	0.43
7/9/2022	5:30:00 PM	0.43
7/9/2022	5:45:00 PM	0.43
7/9/2022	6:00:00 PM	0.43
7/9/2022	6:15:00 PM	0.43
7/9/2022	6:30:00 PM	0.43
7/9/2022	6:45:00 PM	0.43
7/9/2022	7:00:00 PM	0.43
7/9/2022	7:15:00 PM	0.43
7/9/2022	7:30:00 PM	0.43
7/9/2022	7:45:00 PM	0.43
7/9/2022	8:00:00 PM	0.43
7/9/2022	8:15:00 PM	0.43
7/9/2022	8:30:00 PM	0.43
7/9/2022	8:45:00 PM	0.43
7/9/2022	9:00:00 PM	0.43
7/9/2022	9:15:00 PM	0.43
7/9/2022	9:30:00 PM	0.43
7/9/2022	9:45:00 PM	0.43
7/9/2022	10:00:00 PM	0.43
7/9/2022	10:15:00 PM	0.43
7/9/2022	10:30:00 PM	0.43
7/9/2022	10:45:00 PM	0.43
7/9/2022	11:00:00 PM	0.43
7/9/2022	11:15:00 PM	0.43
7/9/2022	11:30:00 PM	0.43
7/9/2022	11:45:00 PM	0.43
7/10/2022	12:00:00 AM	0.43
7/10/2022	12:15:00 AM	0.44
7/10/2022	12:30:00 AM	0.44
7/10/2022	12:45:00 AM	0.44
7/10/2022	1:00:00 AM	0.44
7/10/2022	1:15:00 AM	0.44
7/10/2022	1:30:00 AM	0.44
7/10/2022	1:45:00 AM	0.44
7/10/2022	2:00:00 AM	0.44
7/10/2022	2:15:00 AM	0.44

## Blackrock Return Ditch Gage

DATE	TIME	GAGE
7/10/2022	2:30:00 AM	0.44
7/10/2022	2:45:00 AM	0.44
7/10/2022	3:00:00 AM	0.44
7/10/2022	3:15:00 AM	0.44
7/10/2022	3:30:00 AM	0.44
7/10/2022	3:45:00 AM	0.44
7/10/2022	4:00:00 AM	0.44
7/10/2022	4:15:00 AM	0.44
7/10/2022	4:30:00 AM	0.44
7/10/2022	4:45:00 AM	0.45
7/10/2022	5:00:00 AM	0.45
7/10/2022	5:15:00 AM	0.45
7/10/2022	5:30:00 AM	0.45
7/10/2022	5:45:00 AM	0.45
7/10/2022	6:00:00 AM	0.45
7/10/2022	6:15:00 AM	0.45
7/10/2022	6:30:00 AM	0.45
7/10/2022	6:45:00 AM	0.45
7/10/2022	7:00:00 AM	0.45
7/10/2022	7:15:00 AM	0.45
7/10/2022	7:30:00 AM	0.45
7/10/2022	7:45:00 AM	0.45
7/10/2022	8:00:00 AM	0.45
7/10/2022	8:15:00 AM	0.45
7/10/2022	8:30:00 AM	0.45
7/10/2022	8:45:00 AM	0.45
7/10/2022	9:00:00 AM	0.45
7/10/2022	9:15:00 AM	0.44
7/10/2022	9:30:00 AM	0.45
7/10/2022	9:45:00 AM	0.44
7/10/2022	10:00:00 AM	0.44
7/10/2022	10:15:00 AM	0.44
7/10/2022	10:30:00 AM	0.44
7/10/2022	10:45:00 AM	0.44
7/10/2022	11:00:00 AM	0.44
7/10/2022	11:15:00 AM	0.44
7/10/2022	11:30:00 AM	0.44
7/10/2022	11:45:00 AM	0.44
7/10/2022	12:00:00 PM	0.44
7/10/2022	12:15:00 PM	0.44
7/10/2022	12:30:00 PM	0.44
7/10/2022	12:45:00 PM	0.44
7/10/2022	1:00:00 PM	0.44
7/10/2022	1:15:00 PM	0.44
7/10/2022	1:30:00 PM	0.44
7/10/2022	1:45:00 PM	0.44

## Blackrock Return Ditch Gage

DATE	TIME	GAGE
7/10/2022	2:00:00 PM	0.43
7/10/2022	2:15:00 PM	0.43
7/10/2022	2:30:00 PM	0.43
7/10/2022	2:45:00 PM	0.43
7/10/2022	3:00:00 PM	0.43
7/10/2022	3:15:00 PM	0.43
7/10/2022	3:30:00 PM	0.43
7/10/2022	3:45:00 PM	0.43
7/10/2022	4:00:00 PM	0.43
7/10/2022	4:15:00 PM	0.43
7/10/2022	4:30:00 PM	0.43
7/10/2022	4:45:00 PM	0.43
7/10/2022	5:00:00 PM	0.42
7/10/2022	5:15:00 PM	0.43
7/10/2022	5:30:00 PM	0.42
7/10/2022	5:45:00 PM	0.42
7/10/2022	6:00:00 PM	0.42
7/10/2022	6:15:00 PM	0.42
7/10/2022	6:30:00 PM	0.42
7/10/2022	6:45:00 PM	0.42
7/10/2022	7:00:00 PM	0.42
7/10/2022	7:15:00 PM	0.42
7/10/2022	7:30:00 PM	0.42
7/10/2022	7:45:00 PM	0.42
7/10/2022	8:00:00 PM	0.42
7/10/2022	8:15:00 PM	0.42
7/10/2022	8:30:00 PM	0.42
7/10/2022	8:45:00 PM	0.42
7/10/2022	9:00:00 PM	0.42
7/10/2022	9:15:00 PM	0.42
7/10/2022	9:30:00 PM	0.42
7/10/2022	9:45:00 PM	0.42
7/10/2022	10:00:00 PM	0.42
7/10/2022	10:15:00 PM	0.43
7/10/2022	10:30:00 PM	0.43
7/10/2022	10:45:00 PM	0.43
7/10/2022	11:00:00 PM	0.43
7/10/2022	11:15:00 PM	0.43
7/10/2022	11:30:00 PM	0.43
7/10/2022	11:45:00 PM	0.43
7/11/2022	12:00:00 AM	0.43
7/11/2022	12:15:00 AM	0.43
7/11/2022	12:30:00 AM	0.43
7/11/2022	12:45:00 AM	0.43
7/11/2022	1:00:00 AM	0.43
7/11/2022	1:15:00 AM	0.43

## Blackrock Return Ditch Gage

DATE	TIME	GAGE
7/11/2022	1:30:00 AM	0.43
7/11/2022	1:45:00 AM	0.43
7/11/2022	2:00:00 AM	0.43
7/11/2022	2:15:00 AM	0.43
7/11/2022	2:30:00 AM	0.43
7/11/2022	2:45:00 AM	0.43
7/11/2022	3:00:00 AM	0.43
7/11/2022	3:15:00 AM	0.42
7/11/2022	3:30:00 AM	0.43
7/11/2022	3:45:00 AM	0.42
7/11/2022	4:00:00 AM	0.42
7/11/2022	4:15:00 AM	0.42
7/11/2022	4:30:00 AM	0.42
7/11/2022	4:45:00 AM	0.42
7/11/2022	5:00:00 AM	0.42
7/11/2022	5:15:00 AM	0.42
7/11/2022	5:30:00 AM	0.42
7/11/2022	5:45:00 AM	0.42
7/11/2022	6:00:00 AM	0.42
7/11/2022	6:15:00 AM	0.42
7/11/2022	6:30:00 AM	0.42
7/11/2022	6:45:00 AM	0.42
7/11/2022	7:00:00 AM	0.41
7/11/2022	7:15:00 AM	0.41
7/11/2022	7:30:00 AM	0.41
7/11/2022	7:45:00 AM	0.41
7/11/2022	8:00:00 AM	0.41
7/11/2022	8:15:00 AM	0.41
7/11/2022	8:30:00 AM	0.41
7/11/2022	8:45:00 AM	0.41
7/11/2022	9:00:00 AM	0.4
7/11/2022	9:15:00 AM	0.4
7/11/2022	9:30:00 AM	0.4
7/11/2022	9:45:00 AM	0.4
7/11/2022	10:00:00 AM	0.4
7/11/2022	10:15:00 AM	0.4
7/11/2022	10:30:00 AM	0.39
7/11/2022	10:45:00 AM	0.39
7/11/2022	11:00:00 AM	0.39
7/11/2022	11:15:00 AM	0.39
7/11/2022	11:30:00 AM	0.38
7/11/2022	11:45:00 AM	0.38
7/11/2022	12:00:00 PM	0.38
7/11/2022	12:15:00 PM	0.38
7/11/2022	12:30:00 PM	0.38
7/11/2022	12:45:00 PM	0.37

## Blackrock Return Ditch Gage

DATE	TIME	GAGE
7/11/2022	1:00:00 PM	0.37
7/11/2022	1:15:00 PM	0.37
7/11/2022	1:30:00 PM	0.37
7/11/2022	1:45:00 PM	0.37
7/11/2022	2:00:00 PM	0.37
7/11/2022	2:15:00 PM	0.37
7/11/2022	2:30:00 PM	0.37
7/11/2022	2:45:00 PM	0.37
7/11/2022	3:00:00 PM	0.37
7/11/2022	3:15:00 PM	0.37
7/11/2022	3:30:00 PM	0.37
7/11/2022	3:45:00 PM	0.38
7/11/2022	4:00:00 PM	0.38
7/11/2022	4:15:00 PM	0.38
7/11/2022	4:30:00 PM	0.38
7/11/2022	4:45:00 PM	0.39
7/11/2022	5:00:00 PM	0.39
7/11/2022	5:15:00 PM	0.39
7/11/2022	5:30:00 PM	0.39
7/11/2022	5:45:00 PM	0.4
7/11/2022	6:00:00 PM	0.4
7/11/2022	6:15:00 PM	0.4
7/11/2022	6:30:00 PM	0.41
7/11/2022	6:45:00 PM	0.41
7/11/2022	7:00:00 PM	0.41
7/11/2022	7:15:00 PM	0.41
7/11/2022	7:30:00 PM	0.42
7/11/2022	7:45:00 PM	0.42
7/11/2022	8:00:00 PM	0.43
7/11/2022	8:15:00 PM	0.43
7/11/2022	8:30:00 PM	0.44
7/11/2022	8:45:00 PM	0.44
7/11/2022	9:00:00 PM	0.44
7/11/2022	9:15:00 PM	0.45
7/11/2022	9:30:00 PM	0.45
7/11/2022	9:45:00 PM	0.46
7/11/2022	10:00:00 PM	0.46
7/11/2022	10:15:00 PM	0.47
7/11/2022	10:30:00 PM	0.47
7/11/2022	10:45:00 PM	0.48
7/11/2022	11:00:00 PM	0.48
7/11/2022	11:15:00 PM	0.48
7/11/2022	11:30:00 PM	0.49
7/11/2022	11:45:00 PM	0.49
7/12/2022	12:00:00 AM	0.49
7/12/2022	12:15:00 AM	0.5

## Blackrock Return Ditch Gage

DATE	TIME	GAGE
7/12/2022	12:30:00 AM	0.5
7/12/2022	12:45:00 AM	0.5
7/12/2022	1:00:00 AM	0.5
7/12/2022	1:15:00 AM	0.5
7/12/2022	1:30:00 AM	0.51
7/12/2022	1:45:00 AM	0.51
7/12/2022	2:00:00 AM	0.51
7/12/2022	2:15:00 AM	0.51
7/12/2022	2:30:00 AM	0.51
7/12/2022	2:45:00 AM	0.51
7/12/2022	3:00:00 AM	0.51
7/12/2022	3:15:00 AM	0.51
7/12/2022	3:30:00 AM	0.51
7/12/2022	3:45:00 AM	0.52
7/12/2022	4:00:00 AM	0.52
7/12/2022	4:15:00 AM	0.52
7/12/2022	4:30:00 AM	0.52
7/12/2022	4:45:00 AM	0.52
7/12/2022	5:00:00 AM	0.52
7/12/2022	5:15:00 AM	0.52
7/12/2022	5:30:00 AM	0.52
7/12/2022	5:45:00 AM	0.52
7/12/2022	6:00:00 AM	0.52
7/12/2022	6:15:00 AM	0.52
7/12/2022	6:30:00 AM	0.52
7/12/2022	6:45:00 AM	0.52
7/12/2022	7:00:00 AM	0.52
7/12/2022	7:15:00 AM	0.52
7/12/2022	7:30:00 AM	0.52
7/12/2022	7:45:00 AM	0.52
7/12/2022	8:00:00 AM	0.52
7/12/2022	8:15:00 AM	0.52
7/12/2022	8:30:00 AM	0.52
7/12/2022	8:45:00 AM	0.52
7/12/2022	9:00:00 AM	0.52
7/12/2022	9:15:00 AM	0.52
7/12/2022	9:30:00 AM	0.52
7/12/2022	9:45:00 AM	0.52
7/12/2022	10:00:00 AM	0.52
7/12/2022	10:15:00 AM	0.52
7/12/2022	10:30:00 AM	0.52
7/12/2022	10:45:00 AM	0.52
7/12/2022	11:00:00 AM	0.52
7/12/2022	11:15:00 AM	0.52
7/12/2022	11:30:00 AM	0.52
7/12/2022	11:45:00 AM	0.52

## Blackrock Return Ditch Gage

DATE	TIME	GAGE
7/12/2022	12:00:00 PM	0.52
7/12/2022	12:15:00 PM	0.52
7/12/2022	12:30:00 PM	0.52
7/12/2022	12:45:00 PM	0.52
7/12/2022	1:00:00 PM	0.52
7/12/2022	1:15:00 PM	0.52
7/12/2022	1:30:00 PM	0.52
7/12/2022	1:45:00 PM	0.52
7/12/2022	2:00:00 PM	0.52
7/12/2022	2:15:00 PM	0.52
7/12/2022	2:30:00 PM	0.51
7/12/2022	2:45:00 PM	0.51
7/12/2022	3:00:00 PM	0.51
7/12/2022	3:15:00 PM	0.51
7/12/2022	3:30:00 PM	0.51
7/12/2022	3:45:00 PM	0.51
7/12/2022	4:00:00 PM	0.5
7/12/2022	4:15:00 PM	0.5
7/12/2022	4:30:00 PM	0.5
7/12/2022	4:45:00 PM	0.5
7/12/2022	5:00:00 PM	0.5
7/12/2022	5:15:00 PM	0.49
7/12/2022	5:30:00 PM	0.49
7/12/2022	5:45:00 PM	0.49
7/12/2022	6:00:00 PM	0.49
7/12/2022	6:15:00 PM	0.48
7/12/2022	6:30:00 PM	0.48
7/12/2022	6:45:00 PM	0.48
7/12/2022	7:00:00 PM	0.48
7/12/2022	7:15:00 PM	0.47
7/12/2022	7:30:00 PM	0.47
7/12/2022	7:45:00 PM	0.47
7/12/2022	8:00:00 PM	0.47
7/12/2022	8:15:00 PM	0.46
7/12/2022	8:30:00 PM	0.46
7/12/2022	8:45:00 PM	0.46
7/12/2022	9:00:00 PM	0.46
7/12/2022	9:15:00 PM	0.46
7/12/2022	9:30:00 PM	0.46
7/12/2022	9:45:00 PM	0.46
7/12/2022	10:00:00 PM	0.46
7/12/2022	10:15:00 PM	0.46
7/12/2022	10:30:00 PM	0.45
7/12/2022	10:45:00 PM	0.45
7/12/2022	11:00:00 PM	0.45
7/12/2022	11:15:00 PM	0.45

## Blackrock Return Ditch Gage

DATE	TIME	GAGE
7/12/2022	11:30:00 PM	0.45
7/12/2022	11:45:00 PM	0.45
7/13/2022	12:00:00 AM	0.44
7/13/2022	12:15:00 AM	0.44
7/13/2022	12:30:00 AM	0.44
7/13/2022	12:45:00 AM	0.44
7/13/2022	1:00:00 AM	0.44
7/13/2022	1:15:00 AM	0.44
7/13/2022	1:30:00 AM	0.43
7/13/2022	1:45:00 AM	0.43
7/13/2022	2:00:00 AM	0.43
7/13/2022	2:15:00 AM	0.43
7/13/2022	2:30:00 AM	0.43
7/13/2022	2:45:00 AM	0.43
7/13/2022	3:00:00 AM	0.43
7/13/2022	3:15:00 AM	0.43
7/13/2022	3:30:00 AM	0.42
7/13/2022	3:45:00 AM	0.42
7/13/2022	4:00:00 AM	0.42
7/13/2022	4:15:00 AM	0.42
7/13/2022	4:30:00 AM	0.42
7/13/2022	4:45:00 AM	0.42
7/13/2022	5:00:00 AM	0.42
7/13/2022	5:15:00 AM	0.42
7/13/2022	5:30:00 AM	0.41
7/13/2022	5:45:00 AM	0.41
7/13/2022	6:00:00 AM	0.41
7/13/2022	6:15:00 AM	0.41
7/13/2022	6:30:00 AM	0.41
7/13/2022	6:45:00 AM	0.41
7/13/2022	7:00:00 AM	0.41
7/13/2022	7:15:00 AM	0.4
7/13/2022	7:30:00 AM	0.4
7/13/2022	7:45:00 AM	0.4
7/13/2022	8:00:00 AM	0.4
7/13/2022	8:15:00 AM	0.4
7/13/2022	8:30:00 AM	0.4
7/13/2022	8:45:00 AM	0.39
7/13/2022	9:00:00 AM	0.39
7/13/2022	9:15:00 AM	0.39
7/13/2022	9:30:00 AM	0.39
7/13/2022	9:45:00 AM	0.39
7/13/2022	10:00:00 AM	0.39
7/13/2022	10:15:00 AM	0.38
7/13/2022	10:30:00 AM	0.38
7/13/2022	10:45:00 AM	0.38



## Blackrock Return Ditch Gage

DATE	TIME	GAGE
7/13/2022	11:00:00 AM	0.38
7/13/2022	11:15:00 AM	0.38
7/13/2022	11:30:00 AM	0.37
7/13/2022	11:45:00 AM	0.37
7/13/2022	12:00:00 PM	0.37
7/13/2022	12:15:00 PM	0.36
7/13/2022	12:30:00 PM	0.36
7/13/2022	12:45:00 PM	0.36
7/13/2022	1:00:00 PM	0.36
7/13/2022	1:15:00 PM	0.35
7/13/2022	1:30:00 PM	0.35
7/13/2022	1:45:00 PM	0.35
7/13/2022	2:00:00 PM	0.35
7/13/2022	2:15:00 PM	0.35
7/13/2022	2:30:00 PM	0.35
7/13/2022	2:45:00 PM	0.35
7/13/2022	3:00:00 PM	0.35
7/13/2022	3:15:00 PM	0.36
7/13/2022	3:30:00 PM	0.36
7/13/2022	3:45:00 PM	0.36
7/13/2022	4:00:00 PM	0.37
7/13/2022	4:15:00 PM	0.37
7/13/2022	4:30:00 PM	0.37
7/13/2022	4:45:00 PM	0.37
7/13/2022	5:00:00 PM	0.38
7/13/2022	5:15:00 PM	0.38
7/13/2022	5:30:00 PM	0.38
7/13/2022	5:45:00 PM	0.38
7/13/2022	6:00:00 PM	0.39
7/13/2022	6:15:00 PM	0.39
7/13/2022	6:30:00 PM	0.39
7/13/2022	6:45:00 PM	0.39
7/13/2022	7:00:00 PM	0.39
7/13/2022	7:15:00 PM	0.4
7/13/2022	7:30:00 PM	0.4
7/13/2022	7:45:00 PM	0.4
7/13/2022	8:00:00 PM	0.4
7/13/2022	8:15:00 PM	0.4
7/13/2022	8:30:00 PM	0.4
7/13/2022	8:45:00 PM	0.4
7/13/2022	9:00:00 PM	0.4
7/13/2022	9:15:00 PM	0.4
7/13/2022	9:30:00 PM	0.41
7/13/2022	9:45:00 PM	0.41
7/13/2022	10:00:00 PM	0.41
7/13/2022	10:15:00 PM	0.41

## Blackrock Return Ditch Gage

DATE	TIME	GAGE
7/13/2022	10:30:00 PM	0.41
7/13/2022	10:45:00 PM	0.41
7/13/2022	11:00:00 PM	0.4
7/13/2022	11:15:00 PM	0.4
7/13/2022	11:30:00 PM	0.4
7/13/2022	11:45:00 PM	0.4
7/14/2022	12:00:00 AM	0.4
7/14/2022	12:15:00 AM	0.4
7/14/2022	12:30:00 AM	0.4
7/14/2022	12:45:00 AM	0.39
7/14/2022	1:00:00 AM	0.39
7/14/2022	1:15:00 AM	0.39
7/14/2022	1:30:00 AM	0.39
7/14/2022	1:45:00 AM	0.38
7/14/2022	2:00:00 AM	0.38
7/14/2022	2:15:00 AM	0.38
7/14/2022	2:30:00 AM	0.38
7/14/2022	2:45:00 AM	0.37
7/14/2022	3:00:00 AM	0.37
7/14/2022	3:15:00 AM	0.37
7/14/2022	3:30:00 AM	0.37
7/14/2022	3:45:00 AM	0.37
7/14/2022	4:00:00 AM	0.37
7/14/2022	4:15:00 AM	0.36
7/14/2022	4:30:00 AM	0.36
7/14/2022	4:45:00 AM	0.36
7/14/2022	5:00:00 AM	0.36
7/14/2022	5:15:00 AM	0.35
7/14/2022	5:30:00 AM	0.35
7/14/2022	5:45:00 AM	0.35
7/14/2022	6:00:00 AM	0.35
7/14/2022	6:15:00 AM	0.35
7/14/2022	6:30:00 AM	0.35
7/14/2022	6:45:00 AM	0.35
7/14/2022	7:00:00 AM	0.35
7/14/2022	7:15:00 AM	0.34
7/14/2022	7:30:00 AM	0.34
7/14/2022	7:45:00 AM	0.34
7/14/2022	8:00:00 AM	0.34
7/14/2022	8:15:00 AM	0.34
7/14/2022	8:30:00 AM	0.34
7/14/2022	8:45:00 AM	0.34
7/14/2022	9:00:00 AM	0.33
7/14/2022	9:15:00 AM	0.33
7/14/2022	9:30:00 AM	0.33
7/14/2022	9:45:00 AM	0.33

## Blackrock Return Ditch Gage

DATE	TIME	GAGE
7/14/2022	10:00:00 AM	0.33
7/14/2022	10:15:00 AM	0.33
7/14/2022	10:30:00 AM	0.33
7/14/2022	10:45:00 AM	0.33
7/14/2022	11:00:00 AM	0.33
7/14/2022	11:15:00 AM	0.33
7/14/2022	11:30:00 AM	0.33
7/14/2022	11:45:00 AM	0.34
7/14/2022	12:00:00 PM	0.34
7/14/2022	12:15:00 PM	0.34
7/14/2022	12:30:00 PM	0.35
7/14/2022	12:45:00 PM	0.35
7/14/2022	1:00:00 PM	0.36
7/14/2022	1:15:00 PM	0.36
7/14/2022	1:30:00 PM	0.37
7/14/2022	1:45:00 PM	0.37
7/14/2022	2:00:00 PM	0.38
7/14/2022	2:15:00 PM	0.38
7/14/2022	2:30:00 PM	0.39
7/14/2022	2:45:00 PM	0.39
7/14/2022	3:00:00 PM	0.4
7/14/2022	3:15:00 PM	0.4
7/14/2022	3:30:00 PM	0.4
7/14/2022	3:45:00 PM	0.41
7/14/2022	4:00:00 PM	0.41
7/14/2022	4:15:00 PM	0.41
7/14/2022	4:30:00 PM	0.41
7/14/2022	4:45:00 PM	0.42
7/14/2022	5:00:00 PM	0.42
7/14/2022	5:15:00 PM	0.43
7/14/2022	5:30:00 PM	0.43
7/14/2022	5:45:00 PM	0.44
7/14/2022	6:00:00 PM	0.44
7/14/2022	6:15:00 PM	0.45
7/14/2022	6:30:00 PM	0.46
7/14/2022	6:45:00 PM	0.47
7/14/2022	7:00:00 PM	0.47
7/14/2022	7:15:00 PM	0.48
7/14/2022	7:30:00 PM	0.49
7/14/2022	7:45:00 PM	0.49
7/14/2022	8:00:00 PM	0.5
7/14/2022	8:15:00 PM	0.5
7/14/2022	8:30:00 PM	0.51
7/14/2022	8:45:00 PM	0.51
7/14/2022	9:00:00 PM	0.52
7/14/2022	9:15:00 PM	0.52

## Blackrock Return Ditch Gage

DATE	TIME	GAGE
7/14/2022	9:30:00 PM	0.53
7/14/2022	9:45:00 PM	0.54
7/14/2022	10:00:00 PM	0.54
7/14/2022	10:15:00 PM	0.55
7/14/2022	10:30:00 PM	0.55
7/14/2022	10:45:00 PM	0.56
7/14/2022	11:00:00 PM	0.56
7/14/2022	11:15:00 PM	0.56
7/14/2022	11:30:00 PM	0.57
7/14/2022	11:45:00 PM	0.57
7/15/2022	12:00:00 AM	0.58
7/15/2022	12:15:00 AM	0.58
7/15/2022	12:30:00 AM	0.58
7/15/2022	12:45:00 AM	0.59
7/15/2022	1:00:00 AM	0.59
7/15/2022	1:15:00 AM	0.59
7/15/2022	1:30:00 AM	0.6
7/15/2022	1:45:00 AM	0.6
7/15/2022	2:00:00 AM	0.6
7/15/2022	2:15:00 AM	0.6
7/15/2022	2:30:00 AM	0.61
7/15/2022	2:45:00 AM	0.61
7/15/2022	3:00:00 AM	0.61
7/15/2022	3:15:00 AM	0.61
7/15/2022	3:30:00 AM	0.62
7/15/2022	3:45:00 AM	0.62
7/15/2022	4:00:00 AM	0.62
7/15/2022	4:15:00 AM	0.62
7/15/2022	4:30:00 AM	0.62
7/15/2022	4:45:00 AM	0.62
7/15/2022	5:00:00 AM	0.62
7/15/2022	5:15:00 AM	0.63
7/15/2022	5:30:00 AM	0.63
7/15/2022	5:45:00 AM	0.63
7/15/2022	6:00:00 AM	0.63
7/15/2022	6:15:00 AM	0.63
7/15/2022	6:30:00 AM	0.63
7/15/2022	6:45:00 AM	0.63
7/15/2022	7:00:00 AM	0.63
7/15/2022	7:15:00 AM	0.63
7/15/2022	7:30:00 AM	0.63
7/15/2022	7:45:00 AM	0.63
7/15/2022	8:00:00 AM	0.63
7/15/2022	8:15:00 AM	0.63
7/15/2022	8:30:00 AM	0.64
7/15/2022	8:45:00 AM	0.64

## Blackrock Return Ditch Gage

DATE	TIME	GAGE
7/15/2022	9:00:00 AM	0.64
7/15/2022	9:15:00 AM	0.63
7/15/2022	9:30:00 AM	0.64
7/15/2022	9:45:00 AM	0.64
7/15/2022	10:00:00 AM	0.64
7/15/2022	10:15:00 AM	0.63
7/15/2022	10:30:00 AM	0.63
7/15/2022	10:45:00 AM	0.63
7/15/2022	11:00:00 AM	0.63
7/15/2022	11:15:00 AM	0.63
7/15/2022	11:30:00 AM	0.63
7/15/2022	11:45:00 AM	0.63
7/15/2022	12:00:00 PM	0.63
7/15/2022	12:15:00 PM	0.63
7/15/2022	12:30:00 PM	0.62
7/15/2022	12:45:00 PM	0.62
7/15/2022	1:00:00 PM	0.62
7/15/2022	1:15:00 PM	0.62
7/15/2022	1:30:00 PM	0.62
7/15/2022	1:45:00 PM	0.62
7/15/2022	2:00:00 PM	0.62
7/15/2022	2:15:00 PM	0.61
7/15/2022	2:30:00 PM	0.61
7/15/2022	2:45:00 PM	0.61
7/15/2022	3:00:00 PM	0.61
7/15/2022	3:15:00 PM	0.61
7/15/2022	3:30:00 PM	0.61
7/15/2022	3:45:00 PM	0.6
7/15/2022	4:00:00 PM	0.6
7/15/2022	4:15:00 PM	0.6
7/15/2022	4:30:00 PM	0.6
7/15/2022	4:45:00 PM	0.6
7/15/2022	5:00:00 PM	0.6
7/15/2022	5:15:00 PM	0.6
7/15/2022	5:30:00 PM	0.59
7/15/2022	5:45:00 PM	0.59
7/15/2022	6:00:00 PM	0.59
7/15/2022	6:15:00 PM	0.59
7/15/2022	6:30:00 PM	0.59
7/15/2022	6:45:00 PM	0.59
7/15/2022	7:00:00 PM	0.59
7/15/2022	7:15:00 PM	0.59
7/15/2022	7:30:00 PM	0.59
7/15/2022	7:45:00 PM	0.59
7/15/2022	8:00:00 PM	0.59
7/15/2022	8:15:00 PM	0.59

## Blackrock Return Ditch Gage

DATE	TIME	GAGE
7/15/2022	8:30:00 PM	0.59
7/15/2022	8:45:00 PM	0.59
7/15/2022	9:00:00 PM	0.59
7/15/2022	9:15:00 PM	0.59
7/15/2022	9:30:00 PM	0.59
7/15/2022	9:45:00 PM	0.59
7/15/2022	10:00:00 PM	0.59
7/15/2022	10:15:00 PM	0.59
7/15/2022	10:30:00 PM	0.59
7/15/2022	10:45:00 PM	0.59
7/15/2022	11:00:00 PM	0.6
7/15/2022	11:15:00 PM	0.6
7/15/2022	11:30:00 PM	0.6
7/15/2022	11:45:00 PM	0.6
7/16/2022	12:00:00 AM	0.6
7/16/2022	12:15:00 AM	0.6
7/16/2022	12:30:00 AM	0.6
7/16/2022	12:45:00 AM	0.59
7/16/2022	1:00:00 AM	0.6
7/16/2022	1:15:00 AM	0.59
7/16/2022	1:30:00 AM	0.59
7/16/2022	1:45:00 AM	0.59
7/16/2022	2:00:00 AM	0.59
7/16/2022	2:15:00 AM	0.59
7/16/2022	2:30:00 AM	0.59
7/16/2022	2:45:00 AM	0.59
7/16/2022	3:00:00 AM	0.59
7/16/2022	3:15:00 AM	0.59
7/16/2022	3:30:00 AM	0.59
7/16/2022	3:45:00 AM	0.59
7/16/2022	4:00:00 AM	0.59
7/16/2022	4:15:00 AM	0.59
7/16/2022	4:30:00 AM	0.59
7/16/2022	4:45:00 AM	0.59
7/16/2022	5:00:00 AM	0.59
7/16/2022	5:15:00 AM	0.59
7/16/2022	5:30:00 AM	0.59
7/16/2022	5:45:00 AM	0.59
7/16/2022	6:00:00 AM	0.59
7/16/2022	6:15:00 AM	0.59
7/16/2022	6:30:00 AM	0.59
7/16/2022	6:45:00 AM	0.59
7/16/2022	7:00:00 AM	0.59
7/16/2022	7:15:00 AM	0.59
7/16/2022	7:30:00 AM	0.59
7/16/2022	7:45:00 AM	0.59

## Blackrock Return Ditch Gage

DATE	TIME	GAGE
7/16/2022	8:00:00 AM	0.59
7/16/2022	8:15:00 AM	0.59
7/16/2022	8:30:00 AM	0.59
7/16/2022	8:45:00 AM	0.59
7/16/2022	9:00:00 AM	0.59
7/16/2022	9:15:00 AM	0.59
7/16/2022	9:30:00 AM	0.59
7/16/2022	9:45:00 AM	0.59
7/16/2022	10:00:00 AM	0.59
7/16/2022	10:15:00 AM	0.59
7/16/2022	10:30:00 AM	0.59
7/16/2022	10:45:00 AM	0.59
7/16/2022	11:00:00 AM	0.59
7/16/2022	11:15:00 AM	0.59
7/16/2022	11:30:00 AM	0.59
7/16/2022	11:45:00 AM	0.59
7/16/2022	12:00:00 PM	0.59
7/16/2022	12:15:00 PM	0.59
7/16/2022	12:30:00 PM	0.59
7/16/2022	12:45:00 PM	0.59
7/16/2022	1:00:00 PM	0.58
7/16/2022	1:15:00 PM	0.58
7/16/2022	1:30:00 PM	0.58
7/16/2022	1:45:00 PM	0.58
7/16/2022	2:00:00 PM	0.58
7/16/2022	2:15:00 PM	0.58
7/16/2022	2:30:00 PM	0.58
7/16/2022	2:45:00 PM	0.58
7/16/2022	3:00:00 PM	0.58
7/16/2022	3:15:00 PM	0.58
7/16/2022	3:30:00 PM	0.58
7/16/2022	3:45:00 PM	0.57
7/16/2022	4:00:00 PM	0.57
7/16/2022	4:15:00 PM	0.57
7/16/2022	4:30:00 PM	0.57
7/16/2022	4:45:00 PM	0.57
7/16/2022	5:00:00 PM	0.57
7/16/2022	5:15:00 PM	0.57
7/16/2022	5:30:00 PM	0.57
7/16/2022	5:45:00 PM	0.57
7/16/2022	6:00:00 PM	0.57
7/16/2022	6:15:00 PM	0.57
7/16/2022	6:30:00 PM	0.57
7/16/2022	6:45:00 PM	0.57
7/16/2022	7:00:00 PM	0.57
7/16/2022	7:15:00 PM	0.57

## Blackrock Return Ditch Gage

DATE	TIME	GAGE
7/16/2022	7:30:00 PM	0.57
7/16/2022	7:45:00 PM	0.57
7/16/2022	8:00:00 PM	0.57
7/16/2022	8:15:00 PM	0.57
7/16/2022	8:30:00 PM	0.57
7/16/2022	8:45:00 PM	0.57
7/16/2022	9:00:00 PM	0.58
7/16/2022	9:15:00 PM	0.58
7/16/2022	9:30:00 PM	0.58
7/16/2022	9:45:00 PM	0.58
7/16/2022	10:00:00 PM	0.58
7/16/2022	10:15:00 PM	0.58
7/16/2022	10:30:00 PM	0.58
7/16/2022	10:45:00 PM	0.58
7/16/2022	11:00:00 PM	0.58
7/16/2022	11:15:00 PM	0.58
7/16/2022	11:30:00 PM	0.58
7/16/2022	11:45:00 PM	0.58
7/17/2022	12:00:00 AM	0.58
7/17/2022	12:15:00 AM	0.58
7/17/2022	12:30:00 AM	0.58
7/17/2022	12:45:00 AM	0.58
7/17/2022	1:00:00 AM	0.59
7/17/2022	1:15:00 AM	0.59
7/17/2022	1:30:00 AM	0.59
7/17/2022	1:45:00 AM	0.59
7/17/2022	2:00:00 AM	0.59
7/17/2022	2:15:00 AM	0.59
7/17/2022	2:30:00 AM	0.59
7/17/2022	2:45:00 AM	0.59
7/17/2022	3:00:00 AM	0.59
7/17/2022	3:15:00 AM	0.59
7/17/2022	3:30:00 AM	0.59
7/17/2022	3:45:00 AM	0.59
7/17/2022	4:00:00 AM	0.59
7/17/2022	4:15:00 AM	0.59
7/17/2022	4:30:00 AM	0.59
7/17/2022	4:45:00 AM	0.59
7/17/2022	5:00:00 AM	0.59
7/17/2022	5:15:00 AM	0.59
7/17/2022	5:30:00 AM	0.6
7/17/2022	5:45:00 AM	0.6
7/17/2022	6:00:00 AM	0.6
7/17/2022	6:15:00 AM	0.6
7/17/2022	6:30:00 AM	0.6
7/17/2022	6:45:00 AM	0.6



## Blackrock Return Ditch Gage

DATE	TIME	GAGE
7/17/2022	7:00:00 AM	0.6
7/17/2022	7:15:00 AM	0.6
7/17/2022	7:30:00 AM	0.6
7/17/2022	7:45:00 AM	0.6
7/17/2022	8:00:00 AM	0.6
7/17/2022	8:15:00 AM	0.6
7/17/2022	8:30:00 AM	0.6
7/17/2022	8:45:00 AM	0.6
7/17/2022	9:00:00 AM	0.6
7/17/2022	9:15:00 AM	0.6
7/17/2022	9:30:00 AM	0.6
7/17/2022	9:45:00 AM	0.6
7/17/2022	10:00:00 AM	0.6
7/17/2022	10:15:00 AM	0.6
7/17/2022	10:30:00 AM	0.59
7/17/2022	10:45:00 AM	0.6
7/17/2022	11:00:00 AM	0.59
7/17/2022	11:15:00 AM	0.59
7/17/2022	11:30:00 AM	0.59
7/17/2022	11:45:00 AM	0.59
7/17/2022	12:00:00 PM	0.59
7/17/2022	12:15:00 PM	0.59
7/17/2022	12:30:00 PM	0.58
7/17/2022	12:45:00 PM	0.58
7/17/2022	1:00:00 PM	0.58
7/17/2022	1:15:00 PM	0.58
7/17/2022	1:30:00 PM	0.58
7/17/2022	1:45:00 PM	0.58
7/17/2022	2:00:00 PM	0.57
7/17/2022	2:15:00 PM	0.57
7/17/2022	2:30:00 PM	0.57
7/17/2022	2:45:00 PM	0.57
7/17/2022	3:00:00 PM	0.56
7/17/2022	3:15:00 PM	0.56
7/17/2022	3:30:00 PM	0.56
7/17/2022	3:45:00 PM	0.55
7/17/2022	4:00:00 PM	0.55
7/17/2022	4:15:00 PM	0.55
7/17/2022	4:30:00 PM	0.55
7/17/2022	4:45:00 PM	0.55
7/17/2022	5:00:00 PM	0.55
7/17/2022	5:15:00 PM	0.55
7/17/2022	5:30:00 PM	0.55
7/17/2022	5:45:00 PM	0.55
7/17/2022	6:00:00 PM	0.55
7/17/2022	6:15:00 PM	0.55

## Blackrock Return Ditch Gage

DATE	TIME	GAGE
7/17/2022	6:30:00 PM	0.55
7/17/2022	6:45:00 PM	0.55
7/17/2022	7:00:00 PM	0.54
7/17/2022	7:15:00 PM	0.54
7/17/2022	7:30:00 PM	0.54
7/17/2022	7:45:00 PM	0.54
7/17/2022	8:00:00 PM	0.54
7/17/2022	8:15:00 PM	0.54
7/17/2022	8:30:00 PM	0.54
7/17/2022	8:45:00 PM	0.54
7/17/2022	9:00:00 PM	0.54
7/17/2022	9:15:00 PM	0.54
7/17/2022	9:30:00 PM	0.54
7/17/2022	9:45:00 PM	0.54
7/17/2022	10:00:00 PM	0.54
7/17/2022	10:15:00 PM	0.54
7/17/2022	10:30:00 PM	0.54
7/17/2022	10:45:00 PM	0.54
7/17/2022	11:00:00 PM	0.54
7/17/2022	11:15:00 PM	0.54
7/17/2022	11:30:00 PM	0.54
7/17/2022	11:45:00 PM	0.54
7/18/2022	12:00:00 AM	0.54
7/18/2022	12:15:00 AM	0.54
7/18/2022	12:30:00 AM	0.54
7/18/2022	12:45:00 AM	0.54
7/18/2022	1:00:00 AM	0.54
7/18/2022	1:15:00 AM	0.54
7/18/2022	1:30:00 AM	0.54
7/18/2022	1:45:00 AM	0.53
7/18/2022	2:00:00 AM	0.53
7/18/2022	2:15:00 AM	0.53
7/18/2022	2:30:00 AM	0.53
7/18/2022	2:45:00 AM	0.53
7/18/2022	3:00:00 AM	0.53
7/18/2022	3:15:00 AM	0.53
7/18/2022	3:30:00 AM	0.53
7/18/2022	3:45:00 AM	0.53
7/18/2022	4:00:00 AM	0.53
7/18/2022	4:15:00 AM	0.53
7/18/2022	4:30:00 AM	0.53
7/18/2022	4:45:00 AM	0.53
7/18/2022	5:00:00 AM	0.53
7/18/2022	5:15:00 AM	0.53
7/18/2022	5:30:00 AM	0.53
7/18/2022	5:45:00 AM	0.53

## Blackrock Return Ditch Gage

DATE	TIME	GAGE
7/18/2022	6:00:00 AM	0.53
7/18/2022	6:15:00 AM	0.53
7/18/2022	6:30:00 AM	0.53
7/18/2022	6:45:00 AM	0.53
7/18/2022	7:00:00 AM	0.53
7/18/2022	7:15:00 AM	0.53
7/18/2022	7:30:00 AM	0.53
7/18/2022	7:45:00 AM	0.53
7/18/2022	8:00:00 AM	0.53
7/18/2022	8:15:00 AM	0.53
7/18/2022	8:30:00 AM	0.53
7/18/2022	8:45:00 AM	0.53
7/18/2022	9:00:00 AM	0.53
7/18/2022	9:15:00 AM	0.53
7/18/2022	9:30:00 AM	0.53
7/18/2022	9:45:00 AM	0.53
7/18/2022	10:00:00 AM	0.53
7/18/2022	10:15:00 AM	0.53
7/18/2022	10:30:00 AM	0.52
7/18/2022	10:45:00 AM	0.52
7/18/2022	11:00:00 AM	0.52
7/18/2022	11:15:00 AM	0.52
7/18/2022	11:30:00 AM	0.52
7/18/2022	11:45:00 AM	0.52
7/18/2022	12:00:00 PM	0.52
7/18/2022	12:15:00 PM	0.52
7/18/2022	12:30:00 PM	0.52
7/18/2022	12:45:00 PM	0.52
7/18/2022	1:00:00 PM	0.52
7/18/2022	1:15:00 PM	0.52
7/18/2022	1:30:00 PM	0.52
7/18/2022	1:45:00 PM	0.52
7/18/2022	2:00:00 PM	0.52
7/18/2022	2:15:00 PM	0.52
7/18/2022	2:30:00 PM	0.52
7/18/2022	2:45:00 PM	0.52
7/18/2022	3:00:00 PM	0.52
7/18/2022	3:15:00 PM	0.52
7/18/2022	3:30:00 PM	0.52
7/18/2022	3:45:00 PM	0.52
7/18/2022	4:00:00 PM	0.52
7/18/2022	4:15:00 PM	0.52
7/18/2022	4:30:00 PM	0.52
7/18/2022	4:45:00 PM	0.51
7/18/2022	5:00:00 PM	0.51
7/18/2022	5:15:00 PM	0.51

## Blackrock Return Ditch Gage

DATE	TIME	GAGE
7/18/2022	5:30:00 PM	0.51
7/18/2022	5:45:00 PM	0.51
7/18/2022	6:00:00 PM	0.51
7/18/2022	6:15:00 PM	0.51
7/18/2022	6:30:00 PM	0.51
7/18/2022	6:45:00 PM	0.51
7/18/2022	7:00:00 PM	0.51
7/18/2022	7:15:00 PM	0.51
7/18/2022	7:30:00 PM	0.51
7/18/2022	7:45:00 PM	0.51
7/18/2022	8:00:00 PM	0.51
7/18/2022	8:15:00 PM	0.51
7/18/2022	8:30:00 PM	0.51
7/18/2022	8:45:00 PM	0.51
7/18/2022	9:00:00 PM	0.51
7/18/2022	9:15:00 PM	0.51
7/18/2022	9:30:00 PM	0.51
7/18/2022	9:45:00 PM	0.51
7/18/2022	10:00:00 PM	0.51
7/18/2022	10:15:00 PM	0.51
7/18/2022	10:30:00 PM	0.51
7/18/2022	10:45:00 PM	0.51
7/18/2022	11:00:00 PM	0.51
7/18/2022	11:15:00 PM	0.51
7/18/2022	11:30:00 PM	0.51
7/18/2022	11:45:00 PM	0.51
7/19/2022	12:00:00 AM	0.51
7/19/2022	12:15:00 AM	0.51
7/19/2022	12:30:00 AM	0.51
7/19/2022	12:45:00 AM	0.51
7/19/2022	1:00:00 AM	0.51
7/19/2022	1:15:00 AM	0.51
7/19/2022	1:30:00 AM	0.51
7/19/2022	1:45:00 AM	0.51
7/19/2022	2:00:00 AM	0.51
7/19/2022	2:15:00 AM	0.51
7/19/2022	2:30:00 AM	0.51
7/19/2022	2:45:00 AM	0.51
7/19/2022	3:00:00 AM	0.51
7/19/2022	3:15:00 AM	0.51
7/19/2022	3:30:00 AM	0.51
7/19/2022	3:45:00 AM	0.51
7/19/2022	4:00:00 AM	0.51
7/19/2022	4:15:00 AM	0.51
7/19/2022	4:30:00 AM	0.51
7/19/2022	4:45:00 AM	0.51

## Blackrock Return Ditch Gage

DATE	TIME	GAGE
7/19/2022	5:00:00 AM	0.51
7/19/2022	5:15:00 AM	0.51
7/19/2022	5:30:00 AM	0.51
7/19/2022	5:45:00 AM	0.51
7/19/2022	6:00:00 AM	0.51
7/19/2022	6:15:00 AM	0.51
7/19/2022	6:30:00 AM	0.51
7/19/2022	6:45:00 AM	0.51
7/19/2022	7:00:00 AM	0.51
7/19/2022	7:15:00 AM	0.51
7/19/2022	7:30:00 AM	0.51
7/19/2022	7:45:00 AM	0.51
7/19/2022	8:00:00 AM	0.51
7/19/2022	8:15:00 AM	0.51
7/19/2022	8:30:00 AM	0.51
7/19/2022	8:45:00 AM	0.51
7/19/2022	9:00:00 AM	0.51
7/19/2022	9:15:00 AM	0.51
7/19/2022	9:30:00 AM	0.51
7/19/2022	9:45:00 AM	0.51
7/19/2022	10:00:00 AM	0.51
7/19/2022	10:15:00 AM	0.51
7/19/2022	10:30:00 AM	0.51
7/19/2022	10:45:00 AM	0.51
7/19/2022	11:00:00 AM	0.51
7/19/2022	11:15:00 AM	0.51
7/19/2022	11:30:00 AM	0.51
7/19/2022	11:45:00 AM	0.51
7/19/2022	12:00:00 PM	0.51
7/19/2022	12:15:00 PM	0.5
7/19/2022	12:30:00 PM	0.5
7/19/2022	12:45:00 PM	0.5
7/19/2022	1:00:00 PM	0.5
7/19/2022	1:15:00 PM	0.5
7/19/2022	1:30:00 PM	0.5
7/19/2022	1:45:00 PM	0.5
7/19/2022	2:00:00 PM	0.5
7/19/2022	2:15:00 PM	0.5
7/19/2022	2:30:00 PM	0.5
7/19/2022	2:45:00 PM	0.5
7/19/2022	3:00:00 PM	0.5
7/19/2022	3:15:00 PM	0.5
7/19/2022	3:30:00 PM	0.5
7/19/2022	3:45:00 PM	0.5
7/19/2022	4:00:00 PM	0.5
7/19/2022	4:15:00 PM	0.49

## Blackrock Return Ditch Gage

DATE	TIME	GAGE
7/19/2022	4:30:00 PM	0.5
7/19/2022	4:45:00 PM	0.49
7/19/2022	5:00:00 PM	0.49
7/19/2022	5:15:00 PM	0.49
7/19/2022	5:30:00 PM	0.49
7/19/2022	5:45:00 PM	0.49
7/19/2022	6:00:00 PM	0.49
7/19/2022	6:15:00 PM	0.49
7/19/2022	6:30:00 PM	0.49
7/19/2022	6:45:00 PM	0.49
7/19/2022	7:00:00 PM	0.49
7/19/2022	7:15:00 PM	0.49
7/19/2022	7:30:00 PM	0.49
7/19/2022	7:45:00 PM	0.49
7/19/2022	8:00:00 PM	0.49
7/19/2022	8:15:00 PM	0.49
7/19/2022	8:30:00 PM	0.49
7/19/2022	8:45:00 PM	0.49
7/19/2022	9:00:00 PM	0.49
7/19/2022	9:15:00 PM	0.49
7/19/2022	9:30:00 PM	0.49
7/19/2022	9:45:00 PM	0.49
7/19/2022	10:00:00 PM	0.49
7/19/2022	10:15:00 PM	0.5
7/19/2022	10:30:00 PM	0.5
7/19/2022	10:45:00 PM	0.5
7/19/2022	11:00:00 PM	0.5
7/19/2022	11:15:00 PM	0.5
7/19/2022	11:30:00 PM	0.5
7/19/2022	11:45:00 PM	0.5
7/20/2022	12:00:00 AM	0.5
7/20/2022	12:15:00 AM	0.5
7/20/2022	12:30:00 AM	0.5
7/20/2022	12:45:00 AM	0.5
7/20/2022	1:00:00 AM	0.5
7/20/2022	1:15:00 AM	0.5
7/20/2022	1:30:00 AM	0.5
7/20/2022	1:45:00 AM	0.5
7/20/2022	2:00:00 AM	0.5
7/20/2022	2:15:00 AM	0.5
7/20/2022	2:30:00 AM	0.5
7/20/2022	2:45:00 AM	0.5
7/20/2022	3:00:00 AM	0.5
7/20/2022	3:15:00 AM	0.5
7/20/2022	3:30:00 AM	0.5
7/20/2022	3:45:00 AM	0.5

## Blackrock Return Ditch Gage

DATE	TIME	GAGE
7/20/2022	4:00:00 AM	0.5
7/20/2022	4:15:00 AM	0.5
7/20/2022	4:30:00 AM	0.5
7/20/2022	4:45:00 AM	0.5
7/20/2022	5:00:00 AM	0.5
7/20/2022	5:15:00 AM	0.5
7/20/2022	5:30:00 AM	0.5
7/20/2022	5:45:00 AM	0.5
7/20/2022	6:00:00 AM	0.5
7/20/2022	6:15:00 AM	0.5
7/20/2022	6:30:00 AM	0.5
7/20/2022	6:45:00 AM	0.5
7/20/2022	7:00:00 AM	0.5
7/20/2022	7:15:00 AM	0.5
7/20/2022	7:30:00 AM	0.5
7/20/2022	7:45:00 AM	0.5
7/20/2022	8:00:00 AM	0.5
7/20/2022	8:15:00 AM	0.5
7/20/2022	8:30:00 AM	0.5
7/20/2022	8:45:00 AM	0.5
7/20/2022	9:00:00 AM	0.5
7/20/2022	9:15:00 AM	0.5
7/20/2022	9:30:00 AM	0.5
7/20/2022	9:45:00 AM	0.5
7/20/2022	10:00:00 AM	0.5
7/20/2022	10:15:00 AM	0.5
7/20/2022	10:30:00 AM	0.5
7/20/2022	10:45:00 AM	0.5
7/20/2022	11:00:00 AM	0.5
7/20/2022	11:15:00 AM	0.5
7/20/2022	11:30:00 AM	0.5
7/20/2022	11:45:00 AM	0.5
7/20/2022	12:00:00 PM	0.5
7/20/2022	12:15:00 PM	0.5
7/20/2022	12:30:00 PM	0.5
7/20/2022	12:45:00 PM	0.5
7/20/2022	1:00:00 PM	0.5
7/20/2022	1:15:00 PM	0.49
7/20/2022	1:30:00 PM	0.49
7/20/2022	1:45:00 PM	0.49
7/20/2022	2:00:00 PM	0.49
7/20/2022	2:15:00 PM	0.49
7/20/2022	2:30:00 PM	0.49
7/20/2022	2:45:00 PM	0.49
7/20/2022	3:00:00 PM	0.49
7/20/2022	3:15:00 PM	0.49

## Blackrock Return Ditch Gage

DATE	TIME	GAGE
7/20/2022	3:30:00 PM	0.49
7/20/2022	3:45:00 PM	0.48
7/20/2022	4:00:00 PM	0.48
7/20/2022	4:15:00 PM	0.48
7/20/2022	4:30:00 PM	0.48
7/20/2022	4:45:00 PM	0.48
7/20/2022	5:00:00 PM	0.48
7/20/2022	5:15:00 PM	0.48
7/20/2022	5:30:00 PM	0.48
7/20/2022	5:45:00 PM	0.48
7/20/2022	6:00:00 PM	0.48
7/20/2022	6:15:00 PM	0.48
7/20/2022	6:30:00 PM	0.48
7/20/2022	6:45:00 PM	0.48
7/20/2022	7:00:00 PM	0.48
7/20/2022	7:15:00 PM	0.48
7/20/2022	7:30:00 PM	0.48
7/20/2022	7:45:00 PM	0.48
7/20/2022	8:00:00 PM	0.48
7/20/2022	8:15:00 PM	0.48
7/20/2022	8:30:00 PM	0.48
7/20/2022	8:45:00 PM	0.48
7/20/2022	9:00:00 PM	0.48
7/20/2022	9:15:00 PM	0.48
7/20/2022	9:30:00 PM	0.48
7/20/2022	9:45:00 PM	0.48
7/20/2022	10:00:00 PM	0.48
7/20/2022	10:15:00 PM	0.48
7/20/2022	10:30:00 PM	0.48
7/20/2022	10:45:00 PM	0.48
7/20/2022	11:00:00 PM	0.48
7/20/2022	11:15:00 PM	0.48
7/20/2022	11:30:00 PM	0.48
7/20/2022	11:45:00 PM	0.48
7/21/2022	12:00:00 AM	0.48
7/21/2022	12:15:00 AM	0.49
7/21/2022	12:30:00 AM	0.49
7/21/2022	12:45:00 AM	0.49
7/21/2022	1:00:00 AM	0.49
7/21/2022	1:15:00 AM	0.49
7/21/2022	1:30:00 AM	0.49
7/21/2022	1:45:00 AM	0.49
7/21/2022	2:00:00 AM	0.49
7/21/2022	2:15:00 AM	0.49
7/21/2022	2:30:00 AM	0.49
7/21/2022	2:45:00 AM	0.49



## Blackrock Return Ditch Gage

DATE	TIME	GAGE
7/21/2022	3:00:00 AM	0.49
7/21/2022	3:15:00 AM	0.49
7/21/2022	3:30:00 AM	0.49
7/21/2022	3:45:00 AM	0.49
7/21/2022	4:00:00 AM	0.49
7/21/2022	4:15:00 AM	0.49
7/21/2022	4:30:00 AM	0.49
7/21/2022	4:45:00 AM	0.49
7/21/2022	5:00:00 AM	0.49
7/21/2022	5:15:00 AM	0.49
7/21/2022	5:30:00 AM	0.49
7/21/2022	5:45:00 AM	0.49
7/21/2022	6:00:00 AM	0.49
7/21/2022	6:15:00 AM	0.49
7/21/2022	6:30:00 AM	0.49
7/21/2022	6:45:00 AM	0.49
7/21/2022	7:00:00 AM	0.49
7/21/2022	7:15:00 AM	0.49
7/21/2022	7:30:00 AM	0.49
7/21/2022	7:45:00 AM	0.49
7/21/2022	8:00:00 AM	0.49
7/21/2022	8:15:00 AM	0.49
7/21/2022	8:30:00 AM	0.49
7/21/2022	8:45:00 AM	0.49
7/21/2022	9:00:00 AM	0.49
7/21/2022	9:15:00 AM	0.5
7/21/2022	9:30:00 AM	0.5
7/21/2022	9:45:00 AM	0.5
7/21/2022	10:00:00 AM	0.5
7/21/2022	10:15:00 AM	0.5
7/21/2022	10:30:00 AM	0.5
7/21/2022	10:45:00 AM	0.5
7/21/2022	11:00:00 AM	0.5
7/21/2022	11:15:00 AM	0.49
7/21/2022	11:30:00 AM	0.49
7/21/2022	11:45:00 AM	0.49
7/21/2022	12:00:00 PM	0.49
7/21/2022	12:15:00 PM	0.49
7/21/2022	12:30:00 PM	0.49
7/21/2022	12:45:00 PM	0.49
7/21/2022	1:00:00 PM	0.49
7/21/2022	1:15:00 PM	0.49
7/21/2022	1:30:00 PM	0.49
7/21/2022	1:45:00 PM	0.49
7/21/2022	2:00:00 PM	0.48
7/21/2022	2:15:00 PM	0.48

## Blackrock Return Ditch Gage

DATE	TIME	GAGE
7/21/2022	2:30:00 PM	0.48
7/21/2022	2:45:00 PM	0.48
7/21/2022	3:00:00 PM	0.48
7/21/2022	3:15:00 PM	0.48
7/21/2022	3:30:00 PM	0.48
7/21/2022	3:45:00 PM	0.48
7/21/2022	4:00:00 PM	0.48
7/21/2022	4:15:00 PM	0.48
7/21/2022	4:30:00 PM	0.48
7/21/2022	4:45:00 PM	0.48
7/21/2022	5:00:00 PM	0.48
7/21/2022	5:15:00 PM	0.48
7/21/2022	5:30:00 PM	0.47
7/21/2022	5:45:00 PM	0.47
7/21/2022	6:00:00 PM	0.47
7/21/2022	6:15:00 PM	0.47
7/21/2022	6:30:00 PM	0.47
7/21/2022	6:45:00 PM	0.47
7/21/2022	7:00:00 PM	0.47
7/21/2022	7:15:00 PM	0.47
7/21/2022	7:30:00 PM	0.47
7/21/2022	7:45:00 PM	0.47
7/21/2022	8:00:00 PM	0.47
7/21/2022	8:15:00 PM	0.47
7/21/2022	8:30:00 PM	0.47
7/21/2022	8:45:00 PM	0.47
7/21/2022	9:00:00 PM	0.47
7/21/2022	9:15:00 PM	0.47
7/21/2022	9:30:00 PM	0.47
7/21/2022	9:45:00 PM	0.47
7/21/2022	10:00:00 PM	0.47
7/21/2022	10:15:00 PM	0.48
7/21/2022	10:30:00 PM	0.48
7/21/2022	10:45:00 PM	0.48
7/21/2022	11:00:00 PM	0.48
7/21/2022	11:15:00 PM	0.48
7/21/2022	11:30:00 PM	0.48
7/21/2022	11:45:00 PM	0.48
7/22/2022	12:00:00 AM	0.48
7/22/2022	12:15:00 AM	0.48
7/22/2022	12:30:00 AM	0.48
7/22/2022	12:45:00 AM	0.48
7/22/2022	1:00:00 AM	0.48
7/22/2022	1:15:00 AM	0.48
7/22/2022	1:30:00 AM	0.48
7/22/2022	1:45:00 AM	0.48

## Blackrock Return Ditch Gage

DATE	TIME	GAGE
7/22/2022	2:00:00 AM	0.48
7/22/2022	2:15:00 AM	0.48
7/22/2022	2:30:00 AM	0.48
7/22/2022	2:45:00 AM	0.48
7/22/2022	3:00:00 AM	0.48
7/22/2022	3:15:00 AM	0.48
7/22/2022	3:30:00 AM	0.48
7/22/2022	3:45:00 AM	0.49
7/22/2022	4:00:00 AM	0.49
7/22/2022	4:15:00 AM	0.49
7/22/2022	4:30:00 AM	0.49
7/22/2022	4:45:00 AM	0.49
7/22/2022	5:00:00 AM	0.49
7/22/2022	5:15:00 AM	0.49
7/22/2022	5:30:00 AM	0.49
7/22/2022	5:45:00 AM	0.49
7/22/2022	6:00:00 AM	0.49
7/22/2022	6:15:00 AM	0.49
7/22/2022	6:30:00 AM	0.49
7/22/2022	6:45:00 AM	0.49
7/22/2022	7:00:00 AM	0.49
7/22/2022	7:15:00 AM	0.49
7/22/2022	7:30:00 AM	0.49
7/22/2022	7:45:00 AM	0.49
7/22/2022	8:00:00 AM	0.49
7/22/2022	8:15:00 AM	0.49
7/22/2022	8:30:00 AM	0.49
7/22/2022	8:45:00 AM	0.49
7/22/2022	9:00:00 AM	0.49
7/22/2022	9:15:00 AM	0.49
7/22/2022	9:30:00 AM	0.49
7/22/2022	9:45:00 AM	0.49
7/22/2022	10:00:00 AM	0.48
7/22/2022	10:15:00 AM	0.48
7/22/2022	10:30:00 AM	0.48
7/22/2022	10:45:00 AM	0.48
7/22/2022	11:00:00 AM	0.47
7/22/2022	11:15:00 AM	0.47
7/22/2022	11:30:00 AM	0.47
7/22/2022	11:45:00 AM	0.47
7/22/2022	12:00:00 PM	0.47
7/22/2022	12:15:00 PM	0.47
7/22/2022	12:30:00 PM	0.46
7/22/2022	12:45:00 PM	0.46
7/22/2022	1:00:00 PM	0.46
7/22/2022	1:15:00 PM	0.46

## Blackrock Return Ditch Gage

DATE	TIME	GAGE
7/22/2022	1:30:00 PM	0.46
7/22/2022	1:45:00 PM	0.46
7/22/2022	2:00:00 PM	0.46
7/22/2022	2:15:00 PM	0.46
7/22/2022	2:30:00 PM	0.46
7/22/2022	2:45:00 PM	0.46
7/22/2022	3:00:00 PM	0.45
7/22/2022	3:15:00 PM	0.45
7/22/2022	3:30:00 PM	0.45
7/22/2022	3:45:00 PM	0.45
7/22/2022	4:00:00 PM	0.45
7/22/2022	4:15:00 PM	0.45
7/22/2022	4:30:00 PM	0.45
7/22/2022	4:45:00 PM	0.45
7/22/2022	5:00:00 PM	0.45
7/22/2022	5:15:00 PM	0.45
7/22/2022	5:30:00 PM	0.45
7/22/2022	5:45:00 PM	0.44
7/22/2022	6:00:00 PM	0.44
7/22/2022	6:15:00 PM	0.44
7/22/2022	6:30:00 PM	0.44
7/22/2022	6:45:00 PM	0.44
7/22/2022	7:00:00 PM	0.44
7/22/2022	7:15:00 PM	0.44
7/22/2022	7:30:00 PM	0.44
7/22/2022	7:45:00 PM	0.44
7/22/2022	8:00:00 PM	0.44
7/22/2022	8:15:00 PM	0.44
7/22/2022	8:30:00 PM	0.44
7/22/2022	8:45:00 PM	0.44
7/22/2022	9:00:00 PM	0.44
7/22/2022	9:15:00 PM	0.44
7/22/2022	9:30:00 PM	0.44
7/22/2022	9:45:00 PM	0.44
7/22/2022	10:00:00 PM	0.44
7/22/2022	10:15:00 PM	0.44
7/22/2022	10:30:00 PM	0.44
7/22/2022	10:45:00 PM	0.44
7/22/2022	11:00:00 PM	0.44
7/22/2022	11:15:00 PM	0.44
7/22/2022	11:30:00 PM	0.44
7/22/2022	11:45:00 PM	0.44
7/23/2022	12:00:00 AM	0.44
7/23/2022	12:15:00 AM	0.44
7/23/2022	12:30:00 AM	0.44
7/23/2022	12:45:00 AM	0.44

## Blackrock Return Ditch Gage

DATE	TIME	GAGE
7/23/2022	1:00:00 AM	0.44
7/23/2022	1:15:00 AM	0.44
7/23/2022	1:30:00 AM	0.44
7/23/2022	1:45:00 AM	0.44
7/23/2022	2:00:00 AM	0.44
7/23/2022	2:15:00 AM	0.44
7/23/2022	2:30:00 AM	0.44
7/23/2022	2:45:00 AM	0.44
7/23/2022	3:00:00 AM	0.44
7/23/2022	3:15:00 AM	0.44
7/23/2022	3:30:00 AM	0.44
7/23/2022	3:45:00 AM	0.44
7/23/2022	4:00:00 AM	0.44
7/23/2022	4:15:00 AM	0.44
7/23/2022	4:30:00 AM	0.44
7/23/2022	4:45:00 AM	0.45
7/23/2022	5:00:00 AM	0.45
7/23/2022	5:15:00 AM	0.44
7/23/2022	5:30:00 AM	0.45
7/23/2022	5:45:00 AM	0.45
7/23/2022	6:00:00 AM	0.45
7/23/2022	6:15:00 AM	0.45
7/23/2022	6:30:00 AM	0.45
7/23/2022	6:45:00 AM	0.45
7/23/2022	7:00:00 AM	0.45
7/23/2022	7:15:00 AM	0.45
7/23/2022	7:30:00 AM	0.45
7/23/2022	7:45:00 AM	0.45
7/23/2022	8:00:00 AM	0.45
7/23/2022	8:15:00 AM	0.44
7/23/2022	8:30:00 AM	0.44
7/23/2022	8:45:00 AM	0.44
7/23/2022	9:00:00 AM	0.44
7/23/2022	9:15:00 AM	0.44
7/23/2022	9:30:00 AM	0.44
7/23/2022	9:45:00 AM	0.44
7/23/2022	10:00:00 AM	0.44
7/23/2022	10:15:00 AM	0.44
7/23/2022	10:30:00 AM	0.44
7/23/2022	10:45:00 AM	0.44
7/23/2022	11:00:00 AM	0.44
7/23/2022	11:15:00 AM	0.44
7/23/2022	11:30:00 AM	0.44
7/23/2022	11:45:00 AM	0.44
7/23/2022	12:00:00 PM	0.44
7/23/2022	12:15:00 PM	0.44

## Blackrock Return Ditch Gage

DATE	TIME	GAGE
7/23/2022	12:30:00 PM	0.44
7/23/2022	12:45:00 PM	0.44
7/23/2022	1:00:00 PM	0.43
7/23/2022	1:15:00 PM	0.43
7/23/2022	1:30:00 PM	0.43
7/23/2022	1:45:00 PM	0.43
7/23/2022	2:00:00 PM	0.43
7/23/2022	2:15:00 PM	0.43
7/23/2022	2:30:00 PM	0.42
7/23/2022	2:45:00 PM	0.42
7/23/2022	3:00:00 PM	0.42
7/23/2022	3:15:00 PM	0.42
7/23/2022	3:30:00 PM	0.42
7/23/2022	3:45:00 PM	0.42
7/23/2022	4:00:00 PM	0.42
7/23/2022	4:15:00 PM	0.42
7/23/2022	4:30:00 PM	0.42
7/23/2022	4:45:00 PM	0.42
7/23/2022	5:00:00 PM	0.41
7/23/2022	5:15:00 PM	0.41
7/23/2022	5:30:00 PM	0.41
7/23/2022	5:45:00 PM	0.41
7/23/2022	6:00:00 PM	0.41
7/23/2022	6:15:00 PM	0.41
7/23/2022	6:30:00 PM	0.41
7/23/2022	6:45:00 PM	0.41
7/23/2022	7:00:00 PM	0.41
7/23/2022	7:15:00 PM	0.41
7/23/2022	7:30:00 PM	0.41
7/23/2022	7:45:00 PM	0.41
7/23/2022	8:00:00 PM	0.41
7/23/2022	8:15:00 PM	0.41
7/23/2022	8:30:00 PM	0.41
7/23/2022	8:45:00 PM	0.41
7/23/2022	9:00:00 PM	0.41
7/23/2022	9:15:00 PM	0.41
7/23/2022	9:30:00 PM	0.41
7/23/2022	9:45:00 PM	0.41
7/23/2022	10:00:00 PM	0.41
7/23/2022	10:15:00 PM	0.41
7/23/2022	10:30:00 PM	0.41
7/23/2022	10:45:00 PM	0.41
7/23/2022	11:00:00 PM	0.41
7/23/2022	11:15:00 PM	0.41
7/23/2022	11:30:00 PM	0.42
7/23/2022	11:45:00 PM	0.41

## Blackrock Return Ditch Gage

DATE	TIME	GAGE
7/24/2022	12:00:00 AM	0.42
7/24/2022	12:15:00 AM	0.42
7/24/2022	12:30:00 AM	0.42
7/24/2022	12:45:00 AM	0.42
7/24/2022	1:00:00 AM	0.42
7/24/2022	1:15:00 AM	0.42
7/24/2022	1:30:00 AM	0.42
7/24/2022	1:45:00 AM	0.42
7/24/2022	2:00:00 AM	0.42
7/24/2022	2:15:00 AM	0.42
7/24/2022	2:30:00 AM	0.42
7/24/2022	2:45:00 AM	0.42
7/24/2022	3:00:00 AM	0.42
7/24/2022	3:15:00 AM	0.42
7/24/2022	3:30:00 AM	0.42
7/24/2022	3:45:00 AM	0.42
7/24/2022	4:00:00 AM	0.42
7/24/2022	4:15:00 AM	0.42
7/24/2022	4:30:00 AM	0.42
7/24/2022	4:45:00 AM	0.42
7/24/2022	5:00:00 AM	0.42
7/24/2022	5:15:00 AM	0.42
7/24/2022	5:30:00 AM	0.42
7/24/2022	5:45:00 AM	0.42
7/24/2022	6:00:00 AM	0.42
7/24/2022	6:15:00 AM	0.42
7/24/2022	6:30:00 AM	0.42
7/24/2022	6:45:00 AM	0.42
7/24/2022	7:00:00 AM	0.42
7/24/2022	7:15:00 AM	0.42
7/24/2022	7:30:00 AM	0.42
7/24/2022	7:45:00 AM	0.42
7/24/2022	8:00:00 AM	0.42
7/24/2022	8:15:00 AM	0.42
7/24/2022	8:30:00 AM	0.42
7/24/2022	8:45:00 AM	0.42
7/24/2022	9:00:00 AM	0.42
7/24/2022	9:15:00 AM	0.42
7/24/2022	9:30:00 AM	0.42
7/24/2022	9:45:00 AM	0.42
7/24/2022	10:00:00 AM	0.42
7/24/2022	10:15:00 AM	0.42
7/24/2022	10:30:00 AM	0.42
7/24/2022	10:45:00 AM	0.42
7/24/2022	11:00:00 AM	0.42
7/24/2022	11:15:00 AM	0.42

## Blackrock Return Ditch Gage

DATE	TIME	GAGE
7/24/2022	11:30:00 AM	0.42
7/24/2022	11:45:00 AM	0.42
7/24/2022	12:00:00 PM	0.42
7/24/2022	12:15:00 PM	0.42
7/24/2022	12:30:00 PM	0.42
7/24/2022	12:45:00 PM	0.42
7/24/2022	1:00:00 PM	0.42
7/24/2022	1:15:00 PM	0.42
7/24/2022	1:30:00 PM	0.42
7/24/2022	1:45:00 PM	0.42
7/24/2022	2:00:00 PM	0.43
7/24/2022	2:15:00 PM	0.43
7/24/2022	2:30:00 PM	0.43
7/24/2022	2:45:00 PM	0.43
7/24/2022	3:00:00 PM	0.43
7/24/2022	3:15:00 PM	0.43
7/24/2022	3:30:00 PM	0.43
7/24/2022	3:45:00 PM	0.43
7/24/2022	4:00:00 PM	0.44
7/24/2022	4:15:00 PM	0.44
7/24/2022	4:30:00 PM	0.44
7/24/2022	4:45:00 PM	0.44
7/24/2022	5:00:00 PM	0.44
7/24/2022	5:15:00 PM	0.44
7/24/2022	5:30:00 PM	0.44
7/24/2022	5:45:00 PM	0.44
7/24/2022	6:00:00 PM	0.44
7/24/2022	6:15:00 PM	0.45
7/24/2022	6:30:00 PM	0.45
7/24/2022	6:45:00 PM	0.45
7/24/2022	7:00:00 PM	0.45
7/24/2022	7:15:00 PM	0.46
7/24/2022	7:30:00 PM	0.46
7/24/2022	7:45:00 PM	0.46
7/24/2022	8:00:00 PM	0.46
7/24/2022	8:15:00 PM	0.46
7/24/2022	8:30:00 PM	0.46
7/24/2022	8:45:00 PM	0.47
7/24/2022	9:00:00 PM	0.47
7/24/2022	9:15:00 PM	0.47
7/24/2022	9:30:00 PM	0.47
7/24/2022	9:45:00 PM	0.48
7/24/2022	10:00:00 PM	0.48
7/24/2022	10:15:00 PM	0.48
7/24/2022	10:30:00 PM	0.48
7/24/2022	10:45:00 PM	0.48



## Blackrock Return Ditch Gage

DATE	TIME	GAGE
7/24/2022	11:00:00 PM	0.49
7/24/2022	11:15:00 PM	0.49
7/24/2022	11:30:00 PM	0.49
7/24/2022	11:45:00 PM	0.49
7/25/2022	12:00:00 AM	0.49
7/25/2022	12:15:00 AM	0.49
7/25/2022	12:30:00 AM	0.5
7/25/2022	12:45:00 AM	0.5
7/25/2022	1:00:00 AM	0.5
7/25/2022	1:15:00 AM	0.5
7/25/2022	1:30:00 AM	0.5
7/25/2022	1:45:00 AM	0.5
7/25/2022	2:00:00 AM	0.5
7/25/2022	2:15:00 AM	0.5
7/25/2022	2:30:00 AM	0.51
7/25/2022	2:45:00 AM	0.51
7/25/2022	3:00:00 AM	0.51
7/25/2022	3:15:00 AM	0.51
7/25/2022	3:30:00 AM	0.51
7/25/2022	3:45:00 AM	0.51
7/25/2022	4:00:00 AM	0.51
7/25/2022	4:15:00 AM	0.51
7/25/2022	4:30:00 AM	0.51
7/25/2022	4:45:00 AM	0.51
7/25/2022	5:00:00 AM	0.52
7/25/2022	5:15:00 AM	0.52
7/25/2022	5:30:00 AM	0.52
7/25/2022	5:45:00 AM	0.52
7/25/2022	6:00:00 AM	0.52
7/25/2022	6:15:00 AM	0.52
7/25/2022	6:30:00 AM	0.52
7/25/2022	6:45:00 AM	0.52
7/25/2022	7:00:00 AM	0.52
7/25/2022	7:15:00 AM	0.52
7/25/2022	7:30:00 AM	0.52
7/25/2022	7:45:00 AM	0.52
7/25/2022	8:00:00 AM	0.52
7/25/2022	8:15:00 AM	0.52
7/25/2022	8:30:00 AM	0.52
7/25/2022	8:45:00 AM	0.52
7/25/2022	9:00:00 AM	0.52
7/25/2022	9:15:00 AM	0.52
7/25/2022	9:30:00 AM	0.52
7/25/2022	9:45:00 AM	0.52
7/25/2022	10:00:00 AM	0.52
7/25/2022	10:15:00 AM	0.52

## Blackrock Return Ditch Gage

DATE	TIME	GAGE
7/25/2022	10:30:00 AM	0.52
7/25/2022	10:45:00 AM	0.52
7/25/2022	11:00:00 AM	0.52
7/25/2022	11:15:00 AM	0.52
7/25/2022	11:30:00 AM	0.52
7/25/2022	11:45:00 AM	0.52
7/25/2022	12:00:00 PM	0.52
7/25/2022	12:15:00 PM	0.52
7/25/2022	12:30:00 PM	0.52
7/25/2022	12:45:00 PM	0.52
7/25/2022	1:00:00 PM	0.52
7/25/2022	1:15:00 PM	0.52
7/25/2022	1:30:00 PM	0.52
7/25/2022	1:45:00 PM	0.52
7/25/2022	2:00:00 PM	0.52
7/25/2022	2:15:00 PM	0.52
7/25/2022	2:30:00 PM	0.52
7/25/2022	2:45:00 PM	0.52
7/25/2022	3:00:00 PM	0.52
7/25/2022	3:15:00 PM	0.51
7/25/2022	3:30:00 PM	0.51
7/25/2022	3:45:00 PM	0.51
7/25/2022	4:00:00 PM	0.51
7/25/2022	4:15:00 PM	0.51
7/25/2022	4:30:00 PM	0.51
7/25/2022	4:45:00 PM	0.51
7/25/2022	5:00:00 PM	0.51
7/25/2022	5:15:00 PM	0.51
7/25/2022	5:30:00 PM	0.51
7/25/2022	5:45:00 PM	0.51
7/25/2022	6:00:00 PM	0.51
7/25/2022	6:15:00 PM	0.5
7/25/2022	6:30:00 PM	0.51
7/25/2022	6:45:00 PM	0.5
7/25/2022	7:00:00 PM	0.5
7/25/2022	7:15:00 PM	0.5
7/25/2022	7:30:00 PM	0.5
7/25/2022	7:45:00 PM	0.5
7/25/2022	8:00:00 PM	0.5
7/25/2022	8:15:00 PM	0.5
7/25/2022	8:30:00 PM	0.5
7/25/2022	8:45:00 PM	0.5
7/25/2022	9:00:00 PM	0.5
7/25/2022	9:15:00 PM	0.51
7/25/2022	9:30:00 PM	0.51
7/25/2022	9:45:00 PM	0.51

## Blackrock Return Ditch Gage

DATE	TIME	GAGE
7/25/2022	10:00:00 PM	0.51
7/25/2022	10:15:00 PM	0.51
7/25/2022	10:30:00 PM	0.51
7/25/2022	10:45:00 PM	0.51
7/25/2022	11:00:00 PM	0.51
7/25/2022	11:15:00 PM	0.51
7/25/2022	11:30:00 PM	0.51
7/25/2022	11:45:00 PM	0.51
7/26/2022	12:00:00 AM	0.51
7/26/2022	12:15:00 AM	0.51
7/26/2022	12:30:00 AM	0.51
7/26/2022	12:45:00 AM	0.51
7/26/2022	1:00:00 AM	0.51
7/26/2022	1:15:00 AM	0.51
7/26/2022	1:30:00 AM	0.51
7/26/2022	1:45:00 AM	0.51
7/26/2022	2:00:00 AM	0.51
7/26/2022	2:15:00 AM	0.51
7/26/2022	2:30:00 AM	0.51
7/26/2022	2:45:00 AM	0.51
7/26/2022	3:00:00 AM	0.51
7/26/2022	3:15:00 AM	0.51
7/26/2022	3:30:00 AM	0.51
7/26/2022	3:45:00 AM	0.51
7/26/2022	4:00:00 AM	0.51
7/26/2022	4:15:00 AM	0.51
7/26/2022	4:30:00 AM	0.52
7/26/2022	4:45:00 AM	0.51
7/26/2022	5:00:00 AM	0.52
7/26/2022	5:15:00 AM	0.52
7/26/2022	5:30:00 AM	0.52
7/26/2022	5:45:00 AM	0.52
7/26/2022	6:00:00 AM	0.52
7/26/2022	6:15:00 AM	0.52
7/26/2022	6:30:00 AM	0.52
7/26/2022	6:45:00 AM	0.52
7/26/2022	7:00:00 AM	0.52
7/26/2022	7:15:00 AM	0.52
7/26/2022	7:30:00 AM	0.52
7/26/2022	7:45:00 AM	0.52
7/26/2022	8:00:00 AM	0.52
7/26/2022	8:15:00 AM	0.52
7/26/2022	8:30:00 AM	0.52
7/26/2022	8:45:00 AM	0.52
7/26/2022	9:00:00 AM	0.52
7/26/2022	9:15:00 AM	0.52

## Blackrock Return Ditch Gage

DATE	TIME	GAGE
7/26/2022	9:30:00 AM	0.52
7/26/2022	9:45:00 AM	0.52
7/26/2022	10:00:00 AM	0.52
7/26/2022	10:15:00 AM	0.52
7/26/2022	10:30:00 AM	0.52
7/26/2022	10:45:00 AM	0.52
7/26/2022	11:00:00 AM	0.52
7/26/2022	11:15:00 AM	0.52
7/26/2022	11:30:00 AM	0.52
7/26/2022	11:45:00 AM	0.52
7/26/2022	12:00:00 PM	0.52
7/26/2022	12:15:00 PM	0.51
7/26/2022	12:30:00 PM	0.51
7/26/2022	12:45:00 PM	0.51
7/26/2022	1:00:00 PM	0.51
7/26/2022	1:15:00 PM	0.51
7/26/2022	1:30:00 PM	0.51
7/26/2022	1:45:00 PM	0.51
7/26/2022	2:00:00 PM	0.51
7/26/2022	2:15:00 PM	0.51
7/26/2022	2:30:00 PM	0.51
7/26/2022	2:45:00 PM	0.5
7/26/2022	3:00:00 PM	0.5
7/26/2022	3:15:00 PM	0.5
7/26/2022	3:30:00 PM	0.5
7/26/2022	3:45:00 PM	0.5
7/26/2022	4:00:00 PM	0.5
7/26/2022	4:15:00 PM	0.49
7/26/2022	4:30:00 PM	0.49
7/26/2022	4:45:00 PM	0.48
7/26/2022	5:00:00 PM	0.48
7/26/2022	5:15:00 PM	0.48
7/26/2022	5:30:00 PM	0.48
7/26/2022	5:45:00 PM	0.48
7/26/2022	6:00:00 PM	0.48
7/26/2022	6:15:00 PM	0.48
7/26/2022	6:30:00 PM	0.48
7/26/2022	6:45:00 PM	0.48
7/26/2022	7:00:00 PM	0.47
7/26/2022	7:15:00 PM	0.47
7/26/2022	7:30:00 PM	0.47
7/26/2022	7:45:00 PM	0.47
7/26/2022	8:00:00 PM	0.47
7/26/2022	8:15:00 PM	0.47
7/26/2022	8:30:00 PM	0.47
7/26/2022	8:45:00 PM	0.47

## Blackrock Return Ditch Gage

DATE	TIME	GAGE
7/26/2022	9:00:00 PM	0.47
7/26/2022	9:15:00 PM	0.47
7/26/2022	9:30:00 PM	0.47
7/26/2022	9:45:00 PM	0.47
7/26/2022	10:00:00 PM	0.47
7/26/2022	10:15:00 PM	0.47
7/26/2022	10:30:00 PM	0.47
7/26/2022	10:45:00 PM	0.47
7/26/2022	11:00:00 PM	0.47
7/26/2022	11:15:00 PM	0.47
7/26/2022	11:30:00 PM	0.47
7/26/2022	11:45:00 PM	0.47
7/27/2022	12:00:00 AM	0.47
7/27/2022	12:15:00 AM	0.47
7/27/2022	12:30:00 AM	0.47
7/27/2022	12:45:00 AM	0.47
7/27/2022	1:00:00 AM	0.47
7/27/2022	1:15:00 AM	0.47
7/27/2022	1:30:00 AM	0.47
7/27/2022	1:45:00 AM	0.47
7/27/2022	2:00:00 AM	0.47
7/27/2022	2:15:00 AM	0.47
7/27/2022	2:30:00 AM	0.47
7/27/2022	2:45:00 AM	0.47
7/27/2022	3:00:00 AM	0.47
7/27/2022	3:15:00 AM	0.47
7/27/2022	3:30:00 AM	0.47
7/27/2022	3:45:00 AM	0.47
7/27/2022	4:00:00 AM	0.47
7/27/2022	4:15:00 AM	0.47
7/27/2022	4:30:00 AM	0.47
7/27/2022	4:45:00 AM	0.47
7/27/2022	5:00:00 AM	0.46
7/27/2022	5:15:00 AM	0.46
7/27/2022	5:30:00 AM	0.46
7/27/2022	5:45:00 AM	0.46
7/27/2022	6:00:00 AM	0.46
7/27/2022	6:15:00 AM	0.46
7/27/2022	6:30:00 AM	0.46
7/27/2022	6:45:00 AM	0.46
7/27/2022	7:00:00 AM	0.46
7/27/2022	7:15:00 AM	0.46
7/27/2022	7:30:00 AM	0.46
7/27/2022	7:45:00 AM	0.46
7/27/2022	8:00:00 AM	0.46
7/27/2022	8:15:00 AM	0.45

## Blackrock Return Ditch Gage

DATE	TIME	GAGE
7/27/2022	8:30:00 AM	0.45
7/27/2022	8:45:00 AM	0.45
7/27/2022	9:00:00 AM	0.45
7/27/2022	9:15:00 AM	0.45
7/27/2022	9:30:00 AM	0.45
7/27/2022	9:45:00 AM	0.45
7/27/2022	10:00:00 AM	0.45
7/27/2022	10:15:00 AM	0.44
7/27/2022	10:30:00 AM	0.44
7/27/2022	10:45:00 AM	0.44
7/27/2022	11:00:00 AM	0.44
7/27/2022	11:15:00 AM	0.44
7/27/2022	11:30:00 AM	0.44
7/27/2022	11:45:00 AM	0.44
7/27/2022	12:00:00 PM	0.44
7/27/2022	12:15:00 PM	0.44
7/27/2022	12:30:00 PM	0.44
7/27/2022	12:45:00 PM	0.44
7/27/2022	1:00:00 PM	0.44
7/27/2022	1:15:00 PM	0.44
7/27/2022	1:30:00 PM	0.44
7/27/2022	1:45:00 PM	0.43
7/27/2022	2:00:00 PM	0.43
7/27/2022	2:15:00 PM	0.43
7/27/2022	2:30:00 PM	0.43
7/27/2022	2:45:00 PM	0.43
7/27/2022	3:00:00 PM	0.43
7/27/2022	3:15:00 PM	0.42
7/27/2022	3:30:00 PM	0.42
7/27/2022	3:45:00 PM	0.42
7/27/2022	4:00:00 PM	0.42
7/27/2022	4:15:00 PM	0.42
7/27/2022	4:30:00 PM	0.42
7/27/2022	4:45:00 PM	0.42
7/27/2022	5:00:00 PM	0.42
7/27/2022	5:15:00 PM	0.42
7/27/2022	5:30:00 PM	0.42
7/27/2022	5:45:00 PM	0.42
7/27/2022	6:00:00 PM	0.42
7/27/2022	6:15:00 PM	0.42
7/27/2022	6:30:00 PM	0.42
7/27/2022	6:45:00 PM	0.42
7/27/2022	7:00:00 PM	0.42
7/27/2022	7:15:00 PM	0.42
7/27/2022	7:30:00 PM	0.42
7/27/2022	7:45:00 PM	0.42

## Blackrock Return Ditch Gage

DATE	TIME	GAGE
7/27/2022	8:00:00 PM	0.42
7/27/2022	8:15:00 PM	0.42
7/27/2022	8:30:00 PM	0.42
7/27/2022	8:45:00 PM	0.42
7/27/2022	9:00:00 PM	0.43
7/27/2022	9:15:00 PM	0.43
7/27/2022	9:30:00 PM	0.43
7/27/2022	9:45:00 PM	0.43
7/27/2022	10:00:00 PM	0.43
7/27/2022	10:15:00 PM	0.43
7/27/2022	10:30:00 PM	0.43
7/27/2022	10:45:00 PM	0.43
7/27/2022	11:00:00 PM	0.43
7/27/2022	11:15:00 PM	0.43
7/27/2022	11:30:00 PM	0.43
7/27/2022	11:45:00 PM	0.43
7/28/2022	12:00:00 AM	0.43
7/28/2022	12:15:00 AM	0.43
7/28/2022	12:30:00 AM	0.43
7/28/2022	12:45:00 AM	0.43
7/28/2022	1:00:00 AM	0.43
7/28/2022	1:15:00 AM	0.44
7/28/2022	1:30:00 AM	0.44
7/28/2022	1:45:00 AM	0.44
7/28/2022	2:00:00 AM	0.44
7/28/2022	2:15:00 AM	0.44
7/28/2022	2:30:00 AM	0.44
7/28/2022	2:45:00 AM	0.44
7/28/2022	3:00:00 AM	0.44
7/28/2022	3:15:00 AM	0.44
7/28/2022	3:30:00 AM	0.44
7/28/2022	3:45:00 AM	0.44
7/28/2022	4:00:00 AM	0.44
7/28/2022	4:15:00 AM	0.44
7/28/2022	4:30:00 AM	0.44
7/28/2022	4:45:00 AM	0.44
7/28/2022	5:00:00 AM	0.44
7/28/2022	5:15:00 AM	0.44
7/28/2022	5:30:00 AM	0.44
7/28/2022	5:45:00 AM	0.44
7/28/2022	6:00:00 AM	0.44
7/28/2022	6:15:00 AM	0.44
7/28/2022	6:30:00 AM	0.44
7/28/2022	6:45:00 AM	0.45
7/28/2022	7:00:00 AM	0.45
7/28/2022	7:15:00 AM	0.45

Blackrock Return Ditch Gage

DATE	TIME	GAGE
7/28/2022	7:30:00 AM	0.45
7/28/2022	7:45:00 AM	0.45
7/28/2022	8:00:00 AM	0.45
7/28/2022	8:15:00 AM	0.45
7/28/2022	8:30:00 AM	0.45
7/28/2022	8:45:00 AM	0.45
7/28/2022	9:00:00 AM	0.45
7/28/2022	9:15:00 AM	0.45
7/28/2022	9:30:00 AM	0.45
7/28/2022	9:45:00 AM	0.45
7/28/2022	10:00:00 AM	0.45
7/28/2022	10:15:00 AM	0.45
7/28/2022	10:30:00 AM	0.45
7/28/2022	10:45:00 AM	0.45
7/28/2022	11:00:00 AM	0.45
7/28/2022	11:15:00 AM	0.45
7/28/2022	11:30:00 AM	0.45
7/28/2022	11:45:00 AM	0.45
7/28/2022	12:00:00 PM	0.45
7/28/2022	12:15:00 PM	0.45
7/28/2022	12:30:00 PM	0.45
7/28/2022	12:45:00 PM	0.45
7/28/2022	1:00:00 PM	0.45
7/28/2022	1:15:00 PM	0.45
7/28/2022	1:30:00 PM	0.45
7/28/2022	1:45:00 PM	0.45
7/28/2022	2:00:00 PM	0.45
7/28/2022	2:15:00 PM	0.45
7/28/2022	2:30:00 PM	0.45
7/28/2022	2:45:00 PM	0.45
7/28/2022	3:00:00 PM	0.45
7/28/2022	3:15:00 PM	0.45
7/28/2022	3:30:00 PM	0.45
7/28/2022	3:45:00 PM	0.45
7/28/2022	4:00:00 PM	0.45
7/28/2022	4:15:00 PM	0.45
7/28/2022	4:30:00 PM	0.45
7/28/2022	4:45:00 PM	0.45
7/28/2022	5:00:00 PM	0.45
7/28/2022	5:15:00 PM	0.45
7/28/2022	5:30:00 PM	0.45
7/28/2022	5:45:00 PM	0.45
7/28/2022	6:00:00 PM	0.45
7/28/2022	6:15:00 PM	0.45
7/28/2022	6:30:00 PM	0.45
7/28/2022	6:45:00 PM	0.45



## Blackrock Return Ditch Gage

DATE	TIME	GAGE
7/28/2022	7:00:00 PM	0.45
7/28/2022	7:15:00 PM	0.45
7/28/2022	7:30:00 PM	0.45
7/28/2022	7:45:00 PM	0.45
7/28/2022	8:00:00 PM	0.45
7/28/2022	8:15:00 PM	0.45
7/28/2022	8:30:00 PM	0.45
7/28/2022	8:45:00 PM	0.45
7/28/2022	9:00:00 PM	0.45
7/28/2022	9:15:00 PM	0.45
7/28/2022	9:30:00 PM	0.45
7/28/2022	9:45:00 PM	0.45
7/28/2022	10:00:00 PM	0.45
7/28/2022	10:15:00 PM	0.45
7/28/2022	10:30:00 PM	0.45
7/28/2022	10:45:00 PM	0.45
7/28/2022	11:00:00 PM	0.45
7/28/2022	11:15:00 PM	0.45
7/28/2022	11:30:00 PM	0.45
7/28/2022	11:45:00 PM	0.45
7/29/2022	12:00:00 AM	0.45
7/29/2022	12:15:00 AM	0.46
7/29/2022	12:30:00 AM	0.45
7/29/2022	12:45:00 AM	0.46
7/29/2022	1:00:00 AM	0.46
7/29/2022	1:15:00 AM	0.46
7/29/2022	1:30:00 AM	0.46
7/29/2022	1:45:00 AM	0.46
7/29/2022	2:00:00 AM	0.46
7/29/2022	2:15:00 AM	0.46
7/29/2022	2:30:00 AM	0.46
7/29/2022	2:45:00 AM	0.46
7/29/2022	3:00:00 AM	0.46
7/29/2022	3:15:00 AM	0.46
7/29/2022	3:30:00 AM	0.46
7/29/2022	3:45:00 AM	0.46
7/29/2022	4:00:00 AM	0.46
7/29/2022	4:15:00 AM	0.46
7/29/2022	4:30:00 AM	0.46
7/29/2022	4:45:00 AM	0.46
7/29/2022	5:00:00 AM	0.46
7/29/2022	5:15:00 AM	0.46
7/29/2022	5:30:00 AM	0.46
7/29/2022	5:45:00 AM	0.46
7/29/2022	6:00:00 AM	0.46
7/29/2022	6:15:00 AM	0.46

## Blackrock Return Ditch Gage

DATE	TIME	GAGE
7/29/2022	6:30:00 AM	0.46
7/29/2022	6:45:00 AM	0.46
7/29/2022	7:00:00 AM	0.46
7/29/2022	7:15:00 AM	0.46
7/29/2022	7:30:00 AM	0.46
7/29/2022	7:45:00 AM	0.46
7/29/2022	8:00:00 AM	0.46
7/29/2022	8:15:00 AM	0.46
7/29/2022	8:30:00 AM	0.46
7/29/2022	8:45:00 AM	0.46
7/29/2022	9:00:00 AM	0.46
7/29/2022	9:15:00 AM	0.46
7/29/2022	9:30:00 AM	0.46
7/29/2022	9:45:00 AM	0.46
7/29/2022	10:00:00 AM	0.46
7/29/2022	10:15:00 AM	0.46
7/29/2022	10:30:00 AM	0.46
7/29/2022	10:45:00 AM	0.46
7/29/2022	11:00:00 AM	0.46
7/29/2022	11:15:00 AM	0.46
7/29/2022	11:30:00 AM	0.46
7/29/2022	11:45:00 AM	0.46
7/29/2022	12:00:00 PM	0.46
7/29/2022	12:15:00 PM	0.46
7/29/2022	12:30:00 PM	0.46
7/29/2022	12:45:00 PM	0.46
7/29/2022	1:00:00 PM	0.46
7/29/2022	1:15:00 PM	0.46
7/29/2022	1:30:00 PM	0.46
7/29/2022	1:45:00 PM	0.46
7/29/2022	2:00:00 PM	0.46
7/29/2022	2:15:00 PM	0.45
7/29/2022	2:30:00 PM	0.45
7/29/2022	2:45:00 PM	0.45
7/29/2022	3:00:00 PM	0.45
7/29/2022	3:15:00 PM	0.45
7/29/2022	3:30:00 PM	0.45
7/29/2022	3:45:00 PM	0.45
7/29/2022	4:00:00 PM	0.45
7/29/2022	4:15:00 PM	0.45
7/29/2022	4:30:00 PM	0.45
7/29/2022	4:45:00 PM	0.45
7/29/2022	5:00:00 PM	0.45
7/29/2022	5:15:00 PM	0.45
7/29/2022	5:30:00 PM	0.45
7/29/2022	5:45:00 PM	0.45

## Blackrock Return Ditch Gage

DATE	TIME	GAGE
7/29/2022	6:00:00 PM	0.45
7/29/2022	6:15:00 PM	0.46
7/29/2022	6:30:00 PM	0.46
7/29/2022	6:45:00 PM	0.46
7/29/2022	7:00:00 PM	0.46
7/29/2022	7:15:00 PM	0.46
7/29/2022	7:30:00 PM	0.46
7/29/2022	7:45:00 PM	0.46
7/29/2022	8:00:00 PM	0.46
7/29/2022	8:15:00 PM	0.47
7/29/2022	8:30:00 PM	0.47
7/29/2022	8:45:00 PM	0.47
7/29/2022	9:00:00 PM	0.47
7/29/2022	9:15:00 PM	0.47
7/29/2022	9:30:00 PM	0.48
7/29/2022	9:45:00 PM	0.48
7/29/2022	10:00:00 PM	0.48
7/29/2022	10:15:00 PM	0.48
7/29/2022	10:30:00 PM	0.48
7/29/2022	10:45:00 PM	0.48
7/29/2022	11:00:00 PM	0.49
7/29/2022	11:15:00 PM	0.49
7/29/2022	11:30:00 PM	0.49
7/29/2022	11:45:00 PM	0.49
7/30/2022	12:00:00 AM	0.5
7/30/2022	12:15:00 AM	0.5
7/30/2022	12:30:00 AM	0.5
7/30/2022	12:45:00 AM	0.5
7/30/2022	1:00:00 AM	0.5
7/30/2022	1:15:00 AM	0.5
7/30/2022	1:30:00 AM	0.5
7/30/2022	1:45:00 AM	0.51
7/30/2022	2:00:00 AM	0.51
7/30/2022	2:15:00 AM	0.51
7/30/2022	2:30:00 AM	0.51
7/30/2022	2:45:00 AM	0.51
7/30/2022	3:00:00 AM	0.51
7/30/2022	3:15:00 AM	0.51
7/30/2022	3:30:00 AM	0.51
7/30/2022	3:45:00 AM	0.52
7/30/2022	4:00:00 AM	0.52
7/30/2022	4:15:00 AM	0.52
7/30/2022	4:30:00 AM	0.52
7/30/2022	4:45:00 AM	0.52
7/30/2022	5:00:00 AM	0.52
7/30/2022	5:15:00 AM	0.52

## Blackrock Return Ditch Gage

DATE	TIME	GAGE
7/30/2022	5:30:00 AM	0.52
7/30/2022	5:45:00 AM	0.52
7/30/2022	6:00:00 AM	0.52
7/30/2022	6:15:00 AM	0.52
7/30/2022	6:30:00 AM	0.52
7/30/2022	6:45:00 AM	0.52
7/30/2022	7:00:00 AM	0.52
7/30/2022	7:15:00 AM	0.52
7/30/2022	7:30:00 AM	0.52
7/30/2022	7:45:00 AM	0.52
7/30/2022	8:00:00 AM	0.52
7/30/2022	8:15:00 AM	0.52
7/30/2022	8:30:00 AM	0.52
7/30/2022	8:45:00 AM	0.52
7/30/2022	9:00:00 AM	0.52
7/30/2022	9:15:00 AM	0.52
7/30/2022	9:30:00 AM	0.52
7/30/2022	9:45:00 AM	0.53
7/30/2022	10:00:00 AM	0.53
7/30/2022	10:15:00 AM	0.53
7/30/2022	10:30:00 AM	0.52
7/30/2022	10:45:00 AM	0.52
7/30/2022	11:00:00 AM	0.52
7/30/2022	11:15:00 AM	0.52
7/30/2022	11:30:00 AM	0.52
7/30/2022	11:45:00 AM	0.52
7/30/2022	12:00:00 PM	0.52
7/30/2022	12:15:00 PM	0.52
7/30/2022	12:30:00 PM	0.52
7/30/2022	12:45:00 PM	0.52
7/30/2022	1:00:00 PM	0.52
7/30/2022	1:15:00 PM	0.52
7/30/2022	1:30:00 PM	0.52
7/30/2022	1:45:00 PM	0.52
7/30/2022	2:00:00 PM	0.52
7/30/2022	2:15:00 PM	0.52
7/30/2022	2:30:00 PM	0.52
7/30/2022	2:45:00 PM	0.52
7/30/2022	3:00:00 PM	0.52
7/30/2022	3:15:00 PM	0.52
7/30/2022	3:30:00 PM	0.52
7/30/2022	3:45:00 PM	0.52
7/30/2022	4:00:00 PM	0.52
7/30/2022	4:15:00 PM	0.52
7/30/2022	4:30:00 PM	0.52
7/30/2022	4:45:00 PM	0.52

## Blackrock Return Ditch Gage

DATE	TIME	GAGE
7/30/2022	5:00:00 PM	0.52
7/30/2022	5:15:00 PM	0.51
7/30/2022	5:30:00 PM	0.51
7/30/2022	5:45:00 PM	0.51
7/30/2022	6:00:00 PM	0.51
7/30/2022	6:15:00 PM	0.51
7/30/2022	6:30:00 PM	0.51
7/30/2022	6:45:00 PM	0.51
7/30/2022	7:00:00 PM	0.51
7/30/2022	7:15:00 PM	0.51
7/30/2022	7:30:00 PM	0.51
7/30/2022	7:45:00 PM	0.51
7/30/2022	8:00:00 PM	0.51
7/30/2022	8:15:00 PM	0.51
7/30/2022	8:30:00 PM	0.52
7/30/2022	8:45:00 PM	0.52
7/30/2022	9:00:00 PM	0.52
7/30/2022	9:15:00 PM	0.52
7/30/2022	9:30:00 PM	0.52
7/30/2022	9:45:00 PM	0.52
7/30/2022	10:00:00 PM	0.52
7/30/2022	10:15:00 PM	0.52
7/30/2022	10:30:00 PM	0.52
7/30/2022	10:45:00 PM	0.52
7/30/2022	11:00:00 PM	0.52
7/30/2022	11:15:00 PM	0.52
7/30/2022	11:30:00 PM	0.52
7/30/2022	11:45:00 PM	0.52
7/31/2022	12:00:00 AM	0.52
7/31/2022	12:15:00 AM	0.52
7/31/2022	12:30:00 AM	0.52
7/31/2022	12:45:00 AM	0.52
7/31/2022	1:00:00 AM	0.53
7/31/2022	1:15:00 AM	0.53
7/31/2022	1:30:00 AM	0.53
7/31/2022	1:45:00 AM	0.52
7/31/2022	2:00:00 AM	0.53
7/31/2022	2:15:00 AM	0.53
7/31/2022	2:30:00 AM	0.53
7/31/2022	2:45:00 AM	0.53
7/31/2022	3:00:00 AM	0.53
7/31/2022	3:15:00 AM	0.53
7/31/2022	3:30:00 AM	0.53
7/31/2022	3:45:00 AM	0.53
7/31/2022	4:00:00 AM	0.53
7/31/2022	4:15:00 AM	0.53

## Blackrock Return Ditch Gage

DATE	TIME	GAGE
7/31/2022	4:30:00 AM	0.53
7/31/2022	4:45:00 AM	0.53
7/31/2022	5:00:00 AM	0.53
7/31/2022	5:15:00 AM	0.53
7/31/2022	5:30:00 AM	0.53
7/31/2022	5:45:00 AM	0.53
7/31/2022	6:00:00 AM	0.53
7/31/2022	6:15:00 AM	0.53
7/31/2022	6:30:00 AM	0.53
7/31/2022	6:45:00 AM	0.53
7/31/2022	7:00:00 AM	0.53
7/31/2022	7:15:00 AM	0.53
7/31/2022	7:30:00 AM	0.53
7/31/2022	7:45:00 AM	0.53
7/31/2022	8:00:00 AM	0.53
7/31/2022	8:15:00 AM	0.53
7/31/2022	8:30:00 AM	0.53
7/31/2022	8:45:00 AM	0.53
7/31/2022	9:00:00 AM	0.53
7/31/2022	9:15:00 AM	0.53
7/31/2022	9:30:00 AM	0.53
7/31/2022	9:45:00 AM	0.53
7/31/2022	10:00:00 AM	0.53
7/31/2022	10:15:00 AM	0.53
7/31/2022	10:30:00 AM	0.53
7/31/2022	10:45:00 AM	0.52
7/31/2022	11:00:00 AM	0.52
7/31/2022	11:15:00 AM	0.52
7/31/2022	11:30:00 AM	0.52
7/31/2022	11:45:00 AM	0.52
7/31/2022	12:00:00 PM	0.52
7/31/2022	12:15:00 PM	0.52
7/31/2022	12:30:00 PM	0.52
7/31/2022	12:45:00 PM	0.52
7/31/2022	1:00:00 PM	0.52
7/31/2022	1:15:00 PM	0.52
7/31/2022	1:30:00 PM	0.52
7/31/2022	1:45:00 PM	0.52
7/31/2022	2:00:00 PM	0.52
7/31/2022	2:15:00 PM	0.52
7/31/2022	2:30:00 PM	0.52
7/31/2022	2:45:00 PM	0.52
7/31/2022	3:00:00 PM	0.52
7/31/2022	3:15:00 PM	0.52
7/31/2022	3:30:00 PM	0.52
7/31/2022	3:45:00 PM	0.52

# Blackrock Return Ditch Gage

DATE	TIME	GAGE
7/31/2022	4:00:00 PM	0.52
7/31/2022	4:15:00 PM	0.52
7/31/2022	4:30:00 PM	0.51
7/31/2022	4:45:00 PM	0.52
7/31/2022	5:00:00 PM	0.52
7/31/2022	5:15:00 PM	0.52
7/31/2022	5:30:00 PM	0.52
7/31/2022	5:45:00 PM	0.52
7/31/2022	6:00:00 PM	0.52
7/31/2022	6:15:00 PM	0.52
7/31/2022	6:30:00 PM	0.52
7/31/2022	6:45:00 PM	0.52
7/31/2022	7:00:00 PM	0.52
7/31/2022	7:15:00 PM	0.52
7/31/2022	7:30:00 PM	0.52
7/31/2022	7:45:00 PM	0.52
7/31/2022	8:00:00 PM	0.52
7/31/2022	8:15:00 PM	0.52
7/31/2022	8:30:00 PM	0.52
7/31/2022	8:45:00 PM	0.52
7/31/2022	9:00:00 PM	0.52
7/31/2022	9:15:00 PM	0.52
7/31/2022	9:30:00 PM	0.52
7/31/2022	9:45:00 PM	0.52
7/31/2022	10:00:00 PM	0.52
7/31/2022	10:15:00 PM	0.52
7/31/2022	10:30:00 PM	0.53
7/31/2022	10:45:00 PM	0.53
7/31/2022	11:00:00 PM	0.53
7/31/2022	11:15:00 PM	0.53
7/31/2022	11:30:00 PM	0.53
7/31/2022	11:45:00 PM	0.53

Billy Lake Return  
Station 0213

Date	Flow (cfs)
7/1/2022	1.33
7/2/2022	1.28
7/3/2022	1.16
7/4/2022	0.87
7/5/2022	0.80
7/6/2022	0.93
7/7/2022	1.06
7/8/2022	1.14
7/9/2022	1.15
7/10/2022	1.11
7/11/2022	1.08
7/12/2022	1.04
7/13/2022	1.02
7/14/2022	0.99
7/15/2022	0.99
7/16/2022	1.02
7/17/2022	1.03
7/18/2022	1.09
7/19/2022	1.19
7/20/2022	1.17
7/21/2022	1.14
7/22/2022	1.09
7/23/2022	0.90
7/24/2022	0.86
7/25/2022	1.05
7/26/2022	1.09
7/27/2022	1.17
7/28/2022	1.17
7/29/2022	1.14
7/30/2022	1.04
7/31/2022	0.95



# Billy Lake Return Gage

DATE	TIME	GAGE
7/1/2022	12:00:00 AM	0.31
7/1/2022	12:15:00 AM	0.31
7/1/2022	12:30:00 AM	0.31
7/1/2022	12:45:00 AM	0.31
7/1/2022	1:00:00 AM	0.31
7/1/2022	1:15:00 AM	0.31
7/1/2022	1:30:00 AM	0.31
7/1/2022	1:45:00 AM	0.31
7/1/2022	2:00:00 AM	0.31
7/1/2022	2:15:00 AM	0.31
7/1/2022	2:30:00 AM	0.31
7/1/2022	2:45:00 AM	0.31
7/1/2022	3:00:00 AM	0.31
7/1/2022	3:15:00 AM	0.31
7/1/2022	3:30:00 AM	0.31
7/1/2022	3:45:00 AM	0.31
7/1/2022	4:00:00 AM	0.31
7/1/2022	4:15:00 AM	0.31
7/1/2022	4:30:00 AM	0.31
7/1/2022	4:45:00 AM	0.31
7/1/2022	5:00:00 AM	0.31
7/1/2022	5:15:00 AM	0.31
7/1/2022	5:30:00 AM	0.31
7/1/2022	5:45:00 AM	0.32
7/1/2022	6:00:00 AM	0.32
7/1/2022	6:15:00 AM	0.32
7/1/2022	6:30:00 AM	0.31
7/1/2022	6:45:00 AM	0.32
7/1/2022	7:00:00 AM	0.32
7/1/2022	7:15:00 AM	0.32
7/1/2022	7:30:00 AM	0.32
7/1/2022	7:45:00 AM	0.32
7/1/2022	8:00:00 AM	0.32
7/1/2022	8:15:00 AM	0.32
7/1/2022	8:30:00 AM	0.32
7/1/2022	8:45:00 AM	0.32
7/1/2022	9:00:00 AM	0.32
7/1/2022	9:15:00 AM	0.32
7/1/2022	9:30:00 AM	0.32
7/1/2022	9:45:00 AM	0.32
7/1/2022	10:00:00 AM	0.32
7/1/2022	10:15:00 AM	0.32
7/1/2022	10:30:00 AM	0.32
7/1/2022	10:45:00 AM	0.32
7/1/2022	11:00:00 AM	0.32
7/1/2022	11:15:00 AM	0.32

# Billy Lake Return Gage

DATE	TIME	GAGE
7/1/2022	11:30:00 AM	0.32
7/1/2022	11:45:00 AM	0.32
7/1/2022	12:00:00 PM	0.32
7/1/2022	12:15:00 PM	0.32
7/1/2022	12:30:00 PM	0.32
7/1/2022	12:45:00 PM	0.32
7/1/2022	1:00:00 PM	0.32
7/1/2022	1:15:00 PM	0.32
7/1/2022	1:30:00 PM	0.32
7/1/2022	1:45:00 PM	0.32
7/1/2022	2:00:00 PM	0.32
7/1/2022	2:15:00 PM	0.31
7/1/2022	2:30:00 PM	0.31
7/1/2022	2:45:00 PM	0.31
7/1/2022	3:00:00 PM	0.31
7/1/2022	3:15:00 PM	0.31
7/1/2022	3:30:00 PM	0.31
7/1/2022	3:45:00 PM	0.31
7/1/2022	4:00:00 PM	0.31
7/1/2022	4:15:00 PM	0.31
7/1/2022	4:30:00 PM	0.31
7/1/2022	4:45:00 PM	0.31
7/1/2022	5:00:00 PM	0.31
7/1/2022	5:15:00 PM	0.31
7/1/2022	5:30:00 PM	0.31
7/1/2022	5:45:00 PM	0.31
7/1/2022	6:00:00 PM	0.31
7/1/2022	6:15:00 PM	0.31
7/1/2022	6:30:00 PM	0.31
7/1/2022	6:45:00 PM	0.31
7/1/2022	7:00:00 PM	0.31
7/1/2022	7:15:00 PM	0.31
7/1/2022	7:30:00 PM	0.31
7/1/2022	7:45:00 PM	0.31
7/1/2022	8:00:00 PM	0.31
7/1/2022	8:15:00 PM	0.31
7/1/2022	8:30:00 PM	0.31
7/1/2022	8:45:00 PM	0.31
7/1/2022	9:00:00 PM	0.31
7/1/2022	9:15:00 PM	0.31
7/1/2022	9:30:00 PM	0.31
7/1/2022	9:45:00 PM	0.31
7/1/2022	10:00:00 PM	0.31
7/1/2022	10:15:00 PM	0.31
7/1/2022	10:30:00 PM	0.31
7/1/2022	10:45:00 PM	0.31

# Billy Lake Return Gage

DATE	TIME	GAGE
7/1/2022	11:00:00 PM	0.31
7/1/2022	11:15:00 PM	0.31
7/1/2022	11:30:00 PM	0.31
7/1/2022	11:45:00 PM	0.31
7/2/2022	12:00:00 AM	0.31
7/2/2022	12:15:00 AM	0.31
7/2/2022	12:30:00 AM	0.31
7/2/2022	12:45:00 AM	0.31
7/2/2022	1:00:00 AM	0.31
7/2/2022	1:15:00 AM	0.31
7/2/2022	1:30:00 AM	0.31
7/2/2022	1:45:00 AM	0.31
7/2/2022	2:00:00 AM	0.31
7/2/2022	2:15:00 AM	0.31
7/2/2022	2:30:00 AM	0.31
7/2/2022	2:45:00 AM	0.31
7/2/2022	3:00:00 AM	0.31
7/2/2022	3:15:00 AM	0.31
7/2/2022	3:30:00 AM	0.31
7/2/2022	3:45:00 AM	0.31
7/2/2022	4:00:00 AM	0.31
7/2/2022	4:15:00 AM	0.31
7/2/2022	4:30:00 AM	0.31
7/2/2022	4:45:00 AM	0.31
7/2/2022	5:00:00 AM	0.31
7/2/2022	5:15:00 AM	0.31
7/2/2022	5:30:00 AM	0.31
7/2/2022	5:45:00 AM	0.31
7/2/2022	6:00:00 AM	0.31
7/2/2022	6:15:00 AM	0.31
7/2/2022	6:30:00 AM	0.31
7/2/2022	6:45:00 AM	0.31
7/2/2022	7:00:00 AM	0.31
7/2/2022	7:15:00 AM	0.31
7/2/2022	7:30:00 AM	0.31
7/2/2022	7:45:00 AM	0.31
7/2/2022	8:00:00 AM	0.31
7/2/2022	8:15:00 AM	0.31
7/2/2022	8:30:00 AM	0.31
7/2/2022	8:45:00 AM	0.31
7/2/2022	9:00:00 AM	0.31
7/2/2022	9:15:00 AM	0.31
7/2/2022	9:30:00 AM	0.31
7/2/2022	9:45:00 AM	0.31
7/2/2022	10:00:00 AM	0.31
7/2/2022	10:15:00 AM	0.31

# Billy Lake Return Gage

DATE	TIME	GAGE
7/2/2022	10:30:00 AM	0.31
7/2/2022	10:45:00 AM	0.31
7/2/2022	11:00:00 AM	0.31
7/2/2022	11:15:00 AM	0.31
7/2/2022	11:30:00 AM	0.31
7/2/2022	11:45:00 AM	0.31
7/2/2022	12:00:00 PM	0.31
7/2/2022	12:15:00 PM	0.31
7/2/2022	12:30:00 PM	0.31
7/2/2022	12:45:00 PM	0.31
7/2/2022	1:00:00 PM	0.31
7/2/2022	1:15:00 PM	0.31
7/2/2022	1:30:00 PM	0.31
7/2/2022	1:45:00 PM	0.31
7/2/2022	2:00:00 PM	0.31
7/2/2022	2:15:00 PM	0.31
7/2/2022	2:30:00 PM	0.31
7/2/2022	2:45:00 PM	0.31
7/2/2022	3:00:00 PM	0.31
7/2/2022	3:15:00 PM	0.31
7/2/2022	3:30:00 PM	0.31
7/2/2022	3:45:00 PM	0.31
7/2/2022	4:00:00 PM	0.3
7/2/2022	4:15:00 PM	0.3
7/2/2022	4:30:00 PM	0.3
7/2/2022	4:45:00 PM	0.3
7/2/2022	5:00:00 PM	0.3
7/2/2022	5:15:00 PM	0.3
7/2/2022	5:30:00 PM	0.3
7/2/2022	5:45:00 PM	0.3
7/2/2022	6:00:00 PM	0.3
7/2/2022	6:15:00 PM	0.3
7/2/2022	6:30:00 PM	0.3
7/2/2022	6:45:00 PM	0.3
7/2/2022	7:00:00 PM	0.3
7/2/2022	7:15:00 PM	0.3
7/2/2022	7:30:00 PM	0.3
7/2/2022	7:45:00 PM	0.3
7/2/2022	8:00:00 PM	0.3
7/2/2022	8:15:00 PM	0.3
7/2/2022	8:30:00 PM	0.3
7/2/2022	8:45:00 PM	0.3
7/2/2022	9:00:00 PM	0.3
7/2/2022	9:15:00 PM	0.3
7/2/2022	9:30:00 PM	0.3
7/2/2022	9:45:00 PM	0.3

# Billy Lake Return Gage

DATE	TIME	GAGE
7/2/2022	10:00:00 PM	0.3
7/2/2022	10:15:00 PM	0.3
7/2/2022	10:30:00 PM	0.3
7/2/2022	10:45:00 PM	0.3
7/2/2022	11:00:00 PM	0.3
7/2/2022	11:15:00 PM	0.3
7/2/2022	11:30:00 PM	0.3
7/2/2022	11:45:00 PM	0.3
7/3/2022	12:00:00 AM	0.3
7/3/2022	12:15:00 AM	0.3
7/3/2022	12:30:00 AM	0.3
7/3/2022	12:45:00 AM	0.3
7/3/2022	1:00:00 AM	0.3
7/3/2022	1:15:00 AM	0.3
7/3/2022	1:30:00 AM	0.3
7/3/2022	1:45:00 AM	0.3
7/3/2022	2:00:00 AM	0.3
7/3/2022	2:15:00 AM	0.3
7/3/2022	2:30:00 AM	0.3
7/3/2022	2:45:00 AM	0.3
7/3/2022	3:00:00 AM	0.3
7/3/2022	3:15:00 AM	0.3
7/3/2022	3:30:00 AM	0.3
7/3/2022	3:45:00 AM	0.3
7/3/2022	4:00:00 AM	0.3
7/3/2022	4:15:00 AM	0.3
7/3/2022	4:30:00 AM	0.3
7/3/2022	4:45:00 AM	0.3
7/3/2022	5:00:00 AM	0.3
7/3/2022	5:15:00 AM	0.3
7/3/2022	5:30:00 AM	0.3
7/3/2022	5:45:00 AM	0.3
7/3/2022	6:00:00 AM	0.3
7/3/2022	6:15:00 AM	0.3
7/3/2022	6:30:00 AM	0.3
7/3/2022	6:45:00 AM	0.3
7/3/2022	7:00:00 AM	0.3
7/3/2022	7:15:00 AM	0.3
7/3/2022	7:30:00 AM	0.3
7/3/2022	7:45:00 AM	0.3
7/3/2022	8:00:00 AM	0.3
7/3/2022	8:15:00 AM	0.3
7/3/2022	8:30:00 AM	0.3
7/3/2022	8:45:00 AM	0.3
7/3/2022	9:00:00 AM	0.3
7/3/2022	9:15:00 AM	0.3

# Billy Lake Return Gage

DATE	TIME	GAGE
7/3/2022	9:30:00 AM	0.3
7/3/2022	9:45:00 AM	0.3
7/3/2022	10:00:00 AM	0.3
7/3/2022	10:15:00 AM	0.3
7/3/2022	10:30:00 AM	0.3
7/3/2022	10:45:00 AM	0.3
7/3/2022	11:00:00 AM	0.3
7/3/2022	11:15:00 AM	0.3
7/3/2022	11:30:00 AM	0.3
7/3/2022	11:45:00 AM	0.3
7/3/2022	12:00:00 PM	0.3
7/3/2022	12:15:00 PM	0.29
7/3/2022	12:30:00 PM	0.29
7/3/2022	12:45:00 PM	0.3
7/3/2022	1:00:00 PM	0.29
7/3/2022	1:15:00 PM	0.29
7/3/2022	1:30:00 PM	0.29
7/3/2022	1:45:00 PM	0.29
7/3/2022	2:00:00 PM	0.29
7/3/2022	2:15:00 PM	0.29
7/3/2022	2:30:00 PM	0.29
7/3/2022	2:45:00 PM	0.29
7/3/2022	3:00:00 PM	0.29
7/3/2022	3:15:00 PM	0.29
7/3/2022	3:30:00 PM	0.29
7/3/2022	3:45:00 PM	0.29
7/3/2022	4:00:00 PM	0.29
7/3/2022	4:15:00 PM	0.28
7/3/2022	4:30:00 PM	0.28
7/3/2022	4:45:00 PM	0.28
7/3/2022	5:00:00 PM	0.28
7/3/2022	5:15:00 PM	0.28
7/3/2022	5:30:00 PM	0.28
7/3/2022	5:45:00 PM	0.28
7/3/2022	6:00:00 PM	0.28
7/3/2022	6:15:00 PM	0.27
7/3/2022	6:30:00 PM	0.27
7/3/2022	6:45:00 PM	0.27
7/3/2022	7:00:00 PM	0.27
7/3/2022	7:15:00 PM	0.27
7/3/2022	7:30:00 PM	0.27
7/3/2022	7:45:00 PM	0.27
7/3/2022	8:00:00 PM	0.27
7/3/2022	8:15:00 PM	0.26
7/3/2022	8:30:00 PM	0.26
7/3/2022	8:45:00 PM	0.26

# Billy Lake Return Gage

DATE	TIME	GAGE
7/3/2022	9:00:00 PM	0.26
7/3/2022	9:15:00 PM	0.26
7/3/2022	9:30:00 PM	0.26
7/3/2022	9:45:00 PM	0.26
7/3/2022	10:00:00 PM	0.26
7/3/2022	10:15:00 PM	0.26
7/3/2022	10:30:00 PM	0.26
7/3/2022	10:45:00 PM	0.26
7/3/2022	11:00:00 PM	0.26
7/3/2022	11:15:00 PM	0.26
7/3/2022	11:30:00 PM	0.26
7/3/2022	11:45:00 PM	0.26
7/4/2022	12:00:00 AM	0.26
7/4/2022	12:15:00 AM	0.26
7/4/2022	12:30:00 AM	0.26
7/4/2022	12:45:00 AM	0.26
7/4/2022	1:00:00 AM	0.26
7/4/2022	1:15:00 AM	0.26
7/4/2022	1:30:00 AM	0.26
7/4/2022	1:45:00 AM	0.26
7/4/2022	2:00:00 AM	0.26
7/4/2022	2:15:00 AM	0.26
7/4/2022	2:30:00 AM	0.25
7/4/2022	2:45:00 AM	0.26
7/4/2022	3:00:00 AM	0.25
7/4/2022	3:15:00 AM	0.26
7/4/2022	3:30:00 AM	0.25
7/4/2022	3:45:00 AM	0.25
7/4/2022	4:00:00 AM	0.25
7/4/2022	4:15:00 AM	0.25
7/4/2022	4:30:00 AM	0.25
7/4/2022	4:45:00 AM	0.25
7/4/2022	5:00:00 AM	0.25
7/4/2022	5:15:00 AM	0.25
7/4/2022	5:30:00 AM	0.25
7/4/2022	5:45:00 AM	0.25
7/4/2022	6:00:00 AM	0.25
7/4/2022	6:15:00 AM	0.25
7/4/2022	6:30:00 AM	0.25
7/4/2022	6:45:00 AM	0.25
7/4/2022	7:00:00 AM	0.25
7/4/2022	7:15:00 AM	0.25
7/4/2022	7:30:00 AM	0.25
7/4/2022	7:45:00 AM	0.25
7/4/2022	8:00:00 AM	0.25
7/4/2022	8:15:00 AM	0.25

# Billy Lake Return Gage

DATE	TIME	GAGE
7/4/2022	8:30:00 AM	0.25
7/4/2022	8:45:00 AM	0.25
7/4/2022	9:00:00 AM	0.24
7/4/2022	9:15:00 AM	0.24
7/4/2022	9:30:00 AM	0.24
7/4/2022	9:45:00 AM	0.24
7/4/2022	10:00:00 AM	0.24
7/4/2022	10:15:00 AM	0.24
7/4/2022	10:30:00 AM	0.24
7/4/2022	10:45:00 AM	0.24
7/4/2022	11:00:00 AM	0.24
7/4/2022	11:15:00 AM	0.24
7/4/2022	11:30:00 AM	0.24
7/4/2022	11:45:00 AM	0.24
7/4/2022	12:00:00 PM	0.24
7/4/2022	12:15:00 PM	0.24
7/4/2022	12:30:00 PM	0.24
7/4/2022	12:45:00 PM	0.24
7/4/2022	1:00:00 PM	0.24
7/4/2022	1:15:00 PM	0.24
7/4/2022	1:30:00 PM	0.24
7/4/2022	1:45:00 PM	0.24
7/4/2022	2:00:00 PM	0.24
7/4/2022	2:15:00 PM	0.23
7/4/2022	2:30:00 PM	0.23
7/4/2022	2:45:00 PM	0.23
7/4/2022	3:00:00 PM	0.23
7/4/2022	3:15:00 PM	0.23
7/4/2022	3:30:00 PM	0.23
7/4/2022	3:45:00 PM	0.23
7/4/2022	4:00:00 PM	0.23
7/4/2022	4:15:00 PM	0.23
7/4/2022	4:30:00 PM	0.23
7/4/2022	4:45:00 PM	0.23
7/4/2022	5:00:00 PM	0.23
7/4/2022	5:15:00 PM	0.23
7/4/2022	5:30:00 PM	0.23
7/4/2022	5:45:00 PM	0.22
7/4/2022	6:00:00 PM	0.22
7/4/2022	6:15:00 PM	0.22
7/4/2022	6:30:00 PM	0.22
7/4/2022	6:45:00 PM	0.22
7/4/2022	7:00:00 PM	0.22
7/4/2022	7:15:00 PM	0.22
7/4/2022	7:30:00 PM	0.22
7/4/2022	7:45:00 PM	0.22



# Billy Lake Return Gage

DATE	TIME	GAGE
7/4/2022	8:00:00 PM	0.22
7/4/2022	8:15:00 PM	0.22
7/4/2022	8:30:00 PM	0.22
7/4/2022	8:45:00 PM	0.22
7/4/2022	9:00:00 PM	0.22
7/4/2022	9:15:00 PM	0.22
7/4/2022	9:30:00 PM	0.22
7/4/2022	9:45:00 PM	0.22
7/4/2022	10:00:00 PM	0.22
7/4/2022	10:15:00 PM	0.22
7/4/2022	10:30:00 PM	0.22
7/4/2022	10:45:00 PM	0.22
7/4/2022	11:00:00 PM	0.22
7/4/2022	11:15:00 PM	0.22
7/4/2022	11:30:00 PM	0.22
7/4/2022	11:45:00 PM	0.22
7/5/2022	12:00:00 AM	0.22
7/5/2022	12:15:00 AM	0.22
7/5/2022	12:30:00 AM	0.22
7/5/2022	12:45:00 AM	0.22
7/5/2022	1:00:00 AM	0.22
7/5/2022	1:15:00 AM	0.22
7/5/2022	1:30:00 AM	0.22
7/5/2022	1:45:00 AM	0.22
7/5/2022	2:00:00 AM	0.22
7/5/2022	2:15:00 AM	0.22
7/5/2022	2:30:00 AM	0.22
7/5/2022	2:45:00 AM	0.22
7/5/2022	3:00:00 AM	0.22
7/5/2022	3:15:00 AM	0.22
7/5/2022	3:30:00 AM	0.22
7/5/2022	3:45:00 AM	0.22
7/5/2022	4:00:00 AM	0.22
7/5/2022	4:15:00 AM	0.22
7/5/2022	4:30:00 AM	0.22
7/5/2022	4:45:00 AM	0.22
7/5/2022	5:00:00 AM	0.22
7/5/2022	5:15:00 AM	0.22
7/5/2022	5:30:00 AM	0.22
7/5/2022	5:45:00 AM	0.22
7/5/2022	6:00:00 AM	0.22
7/5/2022	6:15:00 AM	0.22
7/5/2022	6:30:00 AM	0.22
7/5/2022	6:45:00 AM	0.22
7/5/2022	7:00:00 AM	0.23
7/5/2022	7:15:00 AM	0.23

## Billy Lake Return Gage

DATE	TIME	GAGE
7/5/2022	7:30:00 AM	0.23
7/5/2022	7:45:00 AM	0.22
7/5/2022	8:00:00 AM	0.23
7/5/2022	8:15:00 AM	0.23
7/5/2022	8:30:00 AM	0.23
7/5/2022	8:45:00 AM	0.23
7/5/2022	9:00:00 AM	0.23
7/5/2022	9:15:00 AM	0.23
7/5/2022	9:30:00 AM	0.23
7/5/2022	9:45:00 AM	0.23
7/5/2022	10:00:00 AM	0.23
7/5/2022	10:15:00 AM	0.23
7/5/2022	10:30:00 AM	0.23
7/5/2022	10:45:00 AM	0.23
7/5/2022	11:00:00 AM	0.23
7/5/2022	11:15:00 AM	0.23
7/5/2022	11:30:00 AM	0.23
7/5/2022	11:45:00 AM	0.23
7/5/2022	12:00:00 PM	0.23
7/5/2022	12:15:00 PM	0.23
7/5/2022	12:30:00 PM	0.23
7/5/2022	12:45:00 PM	0.23
7/5/2022	1:00:00 PM	0.23
7/5/2022	1:15:00 PM	0.23
7/5/2022	1:30:00 PM	0.23
7/5/2022	1:45:00 PM	0.23
7/5/2022	2:00:00 PM	0.23
7/5/2022	2:15:00 PM	0.23
7/5/2022	2:30:00 PM	0.23
7/5/2022	2:45:00 PM	0.23
7/5/2022	3:00:00 PM	0.23
7/5/2022	3:15:00 PM	0.23
7/5/2022	3:30:00 PM	0.23
7/5/2022	3:45:00 PM	0.23
7/5/2022	4:00:00 PM	0.23
7/5/2022	4:15:00 PM	0.23
7/5/2022	4:30:00 PM	0.23
7/5/2022	4:45:00 PM	0.23
7/5/2022	5:00:00 PM	0.23
7/5/2022	5:15:00 PM	0.23
7/5/2022	5:30:00 PM	0.23
7/5/2022	5:45:00 PM	0.23
7/5/2022	6:00:00 PM	0.23
7/5/2022	6:15:00 PM	0.23
7/5/2022	6:30:00 PM	0.23
7/5/2022	6:45:00 PM	0.23

# Billy Lake Return Gage

DATE	TIME	GAGE
7/5/2022	7:00:00 PM	0.23
7/5/2022	7:15:00 PM	0.23
7/5/2022	7:30:00 PM	0.23
7/5/2022	7:45:00 PM	0.23
7/5/2022	8:00:00 PM	0.23
7/5/2022	8:15:00 PM	0.23
7/5/2022	8:30:00 PM	0.23
7/5/2022	8:45:00 PM	0.23
7/5/2022	9:00:00 PM	0.23
7/5/2022	9:15:00 PM	0.23
7/5/2022	9:30:00 PM	0.23
7/5/2022	9:45:00 PM	0.23
7/5/2022	10:00:00 PM	0.23
7/5/2022	10:15:00 PM	0.23
7/5/2022	10:30:00 PM	0.23
7/5/2022	10:45:00 PM	0.23
7/5/2022	11:00:00 PM	0.23
7/5/2022	11:15:00 PM	0.23
7/5/2022	11:30:00 PM	0.23
7/5/2022	11:45:00 PM	0.23
7/6/2022	12:00:00 AM	0.23
7/6/2022	12:15:00 AM	0.24
7/6/2022	12:30:00 AM	0.24
7/6/2022	12:45:00 AM	0.24
7/6/2022	1:00:00 AM	0.24
7/6/2022	1:15:00 AM	0.24
7/6/2022	1:30:00 AM	0.24
7/6/2022	1:45:00 AM	0.24
7/6/2022	2:00:00 AM	0.24
7/6/2022	2:15:00 AM	0.24
7/6/2022	2:30:00 AM	0.24
7/6/2022	2:45:00 AM	0.24
7/6/2022	3:00:00 AM	0.24
7/6/2022	3:15:00 AM	0.24
7/6/2022	3:30:00 AM	0.24
7/6/2022	3:45:00 AM	0.24
7/6/2022	4:00:00 AM	0.24
7/6/2022	4:15:00 AM	0.24
7/6/2022	4:30:00 AM	0.24
7/6/2022	4:45:00 AM	0.24
7/6/2022	5:00:00 AM	0.24
7/6/2022	5:15:00 AM	0.24
7/6/2022	5:30:00 AM	0.25
7/6/2022	5:45:00 AM	0.25
7/6/2022	6:00:00 AM	0.25
7/6/2022	6:15:00 AM	0.25

# Billy Lake Return Gage

DATE	TIME	GAGE
7/6/2022	6:30:00 AM	0.25
7/6/2022	6:45:00 AM	0.25
7/6/2022	7:00:00 AM	0.25
7/6/2022	7:15:00 AM	0.25
7/6/2022	7:30:00 AM	0.25
7/6/2022	7:45:00 AM	0.25
7/6/2022	8:00:00 AM	0.25
7/6/2022	8:15:00 AM	0.25
7/6/2022	8:30:00 AM	0.25
7/6/2022	8:45:00 AM	0.25
7/6/2022	9:00:00 AM	0.25
7/6/2022	9:15:00 AM	0.25
7/6/2022	9:30:00 AM	0.25
7/6/2022	9:45:00 AM	0.25
7/6/2022	10:00:00 AM	0.25
7/6/2022	10:15:00 AM	0.25
7/6/2022	10:30:00 AM	0.25
7/6/2022	10:45:00 AM	0.25
7/6/2022	11:00:00 AM	0.25
7/6/2022	11:15:00 AM	0.25
7/6/2022	11:30:00 AM	0.25
7/6/2022	11:45:00 AM	0.25
7/6/2022	12:00:00 PM	0.25
7/6/2022	12:15:00 PM	0.25
7/6/2022	12:30:00 PM	0.25
7/6/2022	12:45:00 PM	0.25
7/6/2022	1:00:00 PM	0.25
7/6/2022	1:15:00 PM	0.25
7/6/2022	1:30:00 PM	0.25
7/6/2022	1:45:00 PM	0.25
7/6/2022	2:00:00 PM	0.25
7/6/2022	2:15:00 PM	0.25
7/6/2022	2:30:00 PM	0.25
7/6/2022	2:45:00 PM	0.25
7/6/2022	3:00:00 PM	0.25
7/6/2022	3:15:00 PM	0.25
7/6/2022	3:30:00 PM	0.25
7/6/2022	3:45:00 PM	0.25
7/6/2022	4:00:00 PM	0.25
7/6/2022	4:15:00 PM	0.25
7/6/2022	4:30:00 PM	0.25
7/6/2022	4:45:00 PM	0.25
7/6/2022	5:00:00 PM	0.25
7/6/2022	5:15:00 PM	0.25
7/6/2022	5:30:00 PM	0.25
7/6/2022	5:45:00 PM	0.25

# Billy Lake Return Gage

DATE	TIME	GAGE
7/6/2022	6:00:00 PM	0.25
7/6/2022	6:15:00 PM	0.25
7/6/2022	6:30:00 PM	0.25
7/6/2022	6:45:00 PM	0.25
7/6/2022	7:00:00 PM	0.25
7/6/2022	7:15:00 PM	0.25
7/6/2022	7:30:00 PM	0.25
7/6/2022	7:45:00 PM	0.25
7/6/2022	8:00:00 PM	0.25
7/6/2022	8:15:00 PM	0.25
7/6/2022	8:30:00 PM	0.25
7/6/2022	8:45:00 PM	0.26
7/6/2022	9:00:00 PM	0.26
7/6/2022	9:15:00 PM	0.26
7/6/2022	9:30:00 PM	0.26
7/6/2022	9:45:00 PM	0.26
7/6/2022	10:00:00 PM	0.26
7/6/2022	10:15:00 PM	0.26
7/6/2022	10:30:00 PM	0.26
7/6/2022	10:45:00 PM	0.26
7/6/2022	11:00:00 PM	0.26
7/6/2022	11:15:00 PM	0.26
7/6/2022	11:30:00 PM	0.26
7/6/2022	11:45:00 PM	0.26
7/7/2022	12:00:00 AM	0.26
7/7/2022	12:15:00 AM	0.26
7/7/2022	12:30:00 AM	0.26
7/7/2022	12:45:00 AM	0.26
7/7/2022	1:00:00 AM	0.26
7/7/2022	1:15:00 AM	0.26
7/7/2022	1:30:00 AM	0.26
7/7/2022	1:45:00 AM	0.26
7/7/2022	2:00:00 AM	0.26
7/7/2022	2:15:00 AM	0.26
7/7/2022	2:30:00 AM	0.26
7/7/2022	2:45:00 AM	0.26
7/7/2022	3:00:00 AM	0.26
7/7/2022	3:15:00 AM	0.26
7/7/2022	3:30:00 AM	0.26
7/7/2022	3:45:00 AM	0.27
7/7/2022	4:00:00 AM	0.27
7/7/2022	4:15:00 AM	0.27
7/7/2022	4:30:00 AM	0.27
7/7/2022	4:45:00 AM	0.27
7/7/2022	5:00:00 AM	0.27
7/7/2022	5:15:00 AM	0.27

# Billy Lake Return Gage

DATE	TIME	GAGE
7/7/2022	5:30:00 AM	0.27
7/7/2022	5:45:00 AM	0.27
7/7/2022	6:00:00 AM	0.27
7/7/2022	6:15:00 AM	0.27
7/7/2022	6:30:00 AM	0.27
7/7/2022	6:45:00 AM	0.27
7/7/2022	7:00:00 AM	0.27
7/7/2022	7:15:00 AM	0.27
7/7/2022	7:30:00 AM	0.27
7/7/2022	7:45:00 AM	0.27
7/7/2022	8:00:00 AM	0.27
7/7/2022	8:15:00 AM	0.27
7/7/2022	8:30:00 AM	0.27
7/7/2022	8:45:00 AM	0.27
7/7/2022	9:00:00 AM	0.27
7/7/2022	9:15:00 AM	0.27
7/7/2022	9:30:00 AM	0.27
7/7/2022	9:45:00 AM	0.27
7/7/2022	10:00:00 AM	0.27
7/7/2022	10:15:00 AM	0.27
7/7/2022	10:30:00 AM	0.27
7/7/2022	10:45:00 AM	0.27
7/7/2022	11:00:00 AM	0.27
7/7/2022	11:15:00 AM	0.27
7/7/2022	11:30:00 AM	0.27
7/7/2022	11:45:00 AM	0.27
7/7/2022	12:00:00 PM	0.27
7/7/2022	12:15:00 PM	0.27
7/7/2022	12:30:00 PM	0.27
7/7/2022	12:45:00 PM	0.27
7/7/2022	1:00:00 PM	0.27
7/7/2022	1:15:00 PM	0.27
7/7/2022	1:30:00 PM	0.25
7/7/2022	1:45:00 PM	0.28
7/7/2022	2:00:00 PM	0.28
7/7/2022	2:15:00 PM	0.28
7/7/2022	2:30:00 PM	0.28
7/7/2022	2:45:00 PM	0.28
7/7/2022	3:00:00 PM	0.28
7/7/2022	3:15:00 PM	0.28
7/7/2022	3:30:00 PM	0.28
7/7/2022	3:45:00 PM	0.28
7/7/2022	4:00:00 PM	0.28
7/7/2022	4:15:00 PM	0.28
7/7/2022	4:30:00 PM	0.28
7/7/2022	4:45:00 PM	0.27

# Billy Lake Return Gage

DATE	TIME	GAGE
7/7/2022	5:00:00 PM	0.28
7/7/2022	5:15:00 PM	0.28
7/7/2022	5:30:00 PM	0.27
7/7/2022	5:45:00 PM	0.28
7/7/2022	6:00:00 PM	0.27
7/7/2022	6:15:00 PM	0.27
7/7/2022	6:30:00 PM	0.27
7/7/2022	6:45:00 PM	0.27
7/7/2022	7:00:00 PM	0.28
7/7/2022	7:15:00 PM	0.27
7/7/2022	7:30:00 PM	0.27
7/7/2022	7:45:00 PM	0.28
7/7/2022	8:00:00 PM	0.28
7/7/2022	8:15:00 PM	0.28
7/7/2022	8:30:00 PM	0.28
7/7/2022	8:45:00 PM	0.28
7/7/2022	9:00:00 PM	0.28
7/7/2022	9:15:00 PM	0.28
7/7/2022	9:30:00 PM	0.28
7/7/2022	9:45:00 PM	0.28
7/7/2022	10:00:00 PM	0.28
7/7/2022	10:15:00 PM	0.28
7/7/2022	10:30:00 PM	0.28
7/7/2022	10:45:00 PM	0.28
7/7/2022	11:00:00 PM	0.28
7/7/2022	11:15:00 PM	0.28
7/7/2022	11:30:00 PM	0.28
7/7/2022	11:45:00 PM	0.28
7/8/2022	12:00:00 AM	0.28
7/8/2022	12:15:00 AM	0.28
7/8/2022	12:30:00 AM	0.28
7/8/2022	12:45:00 AM	0.28
7/8/2022	1:00:00 AM	0.28
7/8/2022	1:15:00 AM	0.28
7/8/2022	1:30:00 AM	0.28
7/8/2022	1:45:00 AM	0.28
7/8/2022	2:00:00 AM	0.28
7/8/2022	2:15:00 AM	0.28
7/8/2022	2:30:00 AM	0.28
7/8/2022	2:45:00 AM	0.28
7/8/2022	3:00:00 AM	0.28
7/8/2022	3:15:00 AM	0.29
7/8/2022	3:30:00 AM	0.29
7/8/2022	3:45:00 AM	0.29
7/8/2022	4:00:00 AM	0.28
7/8/2022	4:15:00 AM	0.29

# Billy Lake Return Gage

DATE	TIME	GAGE
7/8/2022	4:30:00 AM	0.29
7/8/2022	4:45:00 AM	0.29
7/8/2022	5:00:00 AM	0.29
7/8/2022	5:15:00 AM	0.29
7/8/2022	5:30:00 AM	0.29
7/8/2022	5:45:00 AM	0.29
7/8/2022	6:00:00 AM	0.29
7/8/2022	6:15:00 AM	0.29
7/8/2022	6:30:00 AM	0.29
7/8/2022	6:45:00 AM	0.29
7/8/2022	7:00:00 AM	0.29
7/8/2022	7:15:00 AM	0.29
7/8/2022	7:30:00 AM	0.29
7/8/2022	7:45:00 AM	0.29
7/8/2022	8:00:00 AM	0.29
7/8/2022	8:15:00 AM	0.29
7/8/2022	8:30:00 AM	0.29
7/8/2022	8:45:00 AM	0.29
7/8/2022	9:00:00 AM	0.29
7/8/2022	9:15:00 AM	0.29
7/8/2022	9:30:00 AM	0.29
7/8/2022	9:45:00 AM	0.29
7/8/2022	10:00:00 AM	0.29
7/8/2022	10:15:00 AM	0.29
7/8/2022	10:30:00 AM	0.29
7/8/2022	10:45:00 AM	0.29
7/8/2022	11:00:00 AM	0.29
7/8/2022	11:15:00 AM	0.29
7/8/2022	11:30:00 AM	0.29
7/8/2022	11:45:00 AM	0.29
7/8/2022	12:00:00 PM	0.29
7/8/2022	12:15:00 PM	0.29
7/8/2022	12:30:00 PM	0.29
7/8/2022	12:45:00 PM	0.29
7/8/2022	1:00:00 PM	0.29
7/8/2022	1:15:00 PM	0.29
7/8/2022	1:30:00 PM	0.29
7/8/2022	1:45:00 PM	0.29
7/8/2022	2:00:00 PM	0.29
7/8/2022	2:15:00 PM	0.28
7/8/2022	2:30:00 PM	0.28
7/8/2022	2:45:00 PM	0.28
7/8/2022	3:00:00 PM	0.28
7/8/2022	3:15:00 PM	0.29
7/8/2022	3:30:00 PM	0.28
7/8/2022	3:45:00 PM	0.28



# Billy Lake Return Gage

DATE	TIME	GAGE
7/8/2022	4:00:00 PM	0.28
7/8/2022	4:15:00 PM	0.28
7/8/2022	4:30:00 PM	0.28
7/8/2022	4:45:00 PM	0.28
7/8/2022	5:00:00 PM	0.28
7/8/2022	5:15:00 PM	0.28
7/8/2022	5:30:00 PM	0.28
7/8/2022	5:45:00 PM	0.28
7/8/2022	6:00:00 PM	0.28
7/8/2022	6:15:00 PM	0.28
7/8/2022	6:30:00 PM	0.28
7/8/2022	6:45:00 PM	0.28
7/8/2022	7:00:00 PM	0.28
7/8/2022	7:15:00 PM	0.28
7/8/2022	7:30:00 PM	0.28
7/8/2022	7:45:00 PM	0.28
7/8/2022	8:00:00 PM	0.28
7/8/2022	8:15:00 PM	0.28
7/8/2022	8:30:00 PM	0.28
7/8/2022	8:45:00 PM	0.28
7/8/2022	9:00:00 PM	0.28
7/8/2022	9:15:00 PM	0.28
7/8/2022	9:30:00 PM	0.28
7/8/2022	9:45:00 PM	0.28
7/8/2022	10:00:00 PM	0.28
7/8/2022	10:15:00 PM	0.28
7/8/2022	10:30:00 PM	0.28
7/8/2022	10:45:00 PM	0.28
7/8/2022	11:00:00 PM	0.28
7/8/2022	11:15:00 PM	0.28
7/8/2022	11:30:00 PM	0.28
7/8/2022	11:45:00 PM	0.29
7/9/2022	12:00:00 AM	0.29
7/9/2022	12:15:00 AM	0.29
7/9/2022	12:30:00 AM	0.29
7/9/2022	12:45:00 AM	0.29
7/9/2022	1:00:00 AM	0.29
7/9/2022	1:15:00 AM	0.29
7/9/2022	1:30:00 AM	0.29
7/9/2022	1:45:00 AM	0.29
7/9/2022	2:00:00 AM	0.29
7/9/2022	2:15:00 AM	0.29
7/9/2022	2:30:00 AM	0.29
7/9/2022	2:45:00 AM	0.29
7/9/2022	3:00:00 AM	0.29
7/9/2022	3:15:00 AM	0.29

# Billy Lake Return Gage

DATE	TIME	GAGE
7/9/2022	3:30:00 AM	0.29
7/9/2022	3:45:00 AM	0.29
7/9/2022	4:00:00 AM	0.29
7/9/2022	4:15:00 AM	0.29
7/9/2022	4:30:00 AM	0.29
7/9/2022	4:45:00 AM	0.29
7/9/2022	5:00:00 AM	0.29
7/9/2022	5:15:00 AM	0.29
7/9/2022	5:30:00 AM	0.29
7/9/2022	5:45:00 AM	0.29
7/9/2022	6:00:00 AM	0.29
7/9/2022	6:15:00 AM	0.29
7/9/2022	6:30:00 AM	0.29
7/9/2022	6:45:00 AM	0.29
7/9/2022	7:00:00 AM	0.29
7/9/2022	7:15:00 AM	0.29
7/9/2022	7:30:00 AM	0.29
7/9/2022	7:45:00 AM	0.29
7/9/2022	8:00:00 AM	0.29
7/9/2022	8:15:00 AM	0.29
7/9/2022	8:30:00 AM	0.29
7/9/2022	8:45:00 AM	0.29
7/9/2022	9:00:00 AM	0.29
7/9/2022	9:15:00 AM	0.29
7/9/2022	9:30:00 AM	0.29
7/9/2022	9:45:00 AM	0.29
7/9/2022	10:00:00 AM	0.29
7/9/2022	10:15:00 AM	0.29
7/9/2022	10:30:00 AM	0.29
7/9/2022	10:45:00 AM	0.29
7/9/2022	11:00:00 AM	0.29
7/9/2022	11:15:00 AM	0.29
7/9/2022	11:30:00 AM	0.29
7/9/2022	11:45:00 AM	0.29
7/9/2022	12:00:00 PM	0.29
7/9/2022	12:15:00 PM	0.29
7/9/2022	12:30:00 PM	0.29
7/9/2022	12:45:00 PM	0.29
7/9/2022	1:00:00 PM	0.29
7/9/2022	1:15:00 PM	0.29
7/9/2022	1:30:00 PM	0.29
7/9/2022	1:45:00 PM	0.28
7/9/2022	2:00:00 PM	0.28
7/9/2022	2:15:00 PM	0.28
7/9/2022	2:30:00 PM	0.28
7/9/2022	2:45:00 PM	0.28

# Billy Lake Return Gage

DATE	TIME	GAGE
7/9/2022	3:00:00 PM	0.28
7/9/2022	3:15:00 PM	0.28
7/9/2022	3:30:00 PM	0.28
7/9/2022	3:45:00 PM	0.28
7/9/2022	4:00:00 PM	0.28
7/9/2022	4:15:00 PM	0.28
7/9/2022	4:30:00 PM	0.28
7/9/2022	4:45:00 PM	0.28
7/9/2022	5:00:00 PM	0.28
7/9/2022	5:15:00 PM	0.28
7/9/2022	5:30:00 PM	0.28
7/9/2022	5:45:00 PM	0.28
7/9/2022	6:00:00 PM	0.28
7/9/2022	6:15:00 PM	0.28
7/9/2022	6:30:00 PM	0.28
7/9/2022	6:45:00 PM	0.28
7/9/2022	7:00:00 PM	0.28
7/9/2022	7:15:00 PM	0.28
7/9/2022	7:30:00 PM	0.28
7/9/2022	7:45:00 PM	0.28
7/9/2022	8:00:00 PM	0.28
7/9/2022	8:15:00 PM	0.28
7/9/2022	8:30:00 PM	0.28
7/9/2022	8:45:00 PM	0.28
7/9/2022	9:00:00 PM	0.28
7/9/2022	9:15:00 PM	0.28
7/9/2022	9:30:00 PM	0.28
7/9/2022	9:45:00 PM	0.28
7/9/2022	10:00:00 PM	0.28
7/9/2022	10:15:00 PM	0.28
7/9/2022	10:30:00 PM	0.28
7/9/2022	10:45:00 PM	0.28
7/9/2022	11:00:00 PM	0.28
7/9/2022	11:15:00 PM	0.28
7/9/2022	11:30:00 PM	0.28
7/9/2022	11:45:00 PM	0.28
7/10/2022	12:00:00 AM	0.28
7/10/2022	12:15:00 AM	0.28
7/10/2022	12:30:00 AM	0.28
7/10/2022	12:45:00 AM	0.28
7/10/2022	1:00:00 AM	0.28
7/10/2022	1:15:00 AM	0.28
7/10/2022	1:30:00 AM	0.28
7/10/2022	1:45:00 AM	0.28
7/10/2022	2:00:00 AM	0.28
7/10/2022	2:15:00 AM	0.28

# Billy Lake Return Gage

DATE	TIME	GAGE
7/10/2022	2:30:00 AM	0.28
7/10/2022	2:45:00 AM	0.28
7/10/2022	3:00:00 AM	0.28
7/10/2022	3:15:00 AM	0.28
7/10/2022	3:30:00 AM	0.28
7/10/2022	3:45:00 AM	0.28
7/10/2022	4:00:00 AM	0.28
7/10/2022	4:15:00 AM	0.28
7/10/2022	4:30:00 AM	0.28
7/10/2022	4:45:00 AM	0.28
7/10/2022	5:00:00 AM	0.28
7/10/2022	5:15:00 AM	0.28
7/10/2022	5:30:00 AM	0.28
7/10/2022	5:45:00 AM	0.28
7/10/2022	6:00:00 AM	0.28
7/10/2022	6:15:00 AM	0.28
7/10/2022	6:30:00 AM	0.28
7/10/2022	6:45:00 AM	0.28
7/10/2022	7:00:00 AM	0.28
7/10/2022	7:15:00 AM	0.28
7/10/2022	7:30:00 AM	0.28
7/10/2022	7:45:00 AM	0.28
7/10/2022	8:00:00 AM	0.28
7/10/2022	8:15:00 AM	0.28
7/10/2022	8:30:00 AM	0.28
7/10/2022	8:45:00 AM	0.28
7/10/2022	9:00:00 AM	0.28
7/10/2022	9:15:00 AM	0.28
7/10/2022	9:30:00 AM	0.28
7/10/2022	9:45:00 AM	0.28
7/10/2022	10:00:00 AM	0.28
7/10/2022	10:15:00 AM	0.28
7/10/2022	10:30:00 AM	0.28
7/10/2022	10:45:00 AM	0.28
7/10/2022	11:00:00 AM	0.28
7/10/2022	11:15:00 AM	0.28
7/10/2022	11:30:00 AM	0.28
7/10/2022	11:45:00 AM	0.28
7/10/2022	12:00:00 PM	0.28
7/10/2022	12:15:00 PM	0.28
7/10/2022	12:30:00 PM	0.28
7/10/2022	12:45:00 PM	0.28
7/10/2022	1:00:00 PM	0.28
7/10/2022	1:15:00 PM	0.28
7/10/2022	1:30:00 PM	0.28
7/10/2022	1:45:00 PM	0.28

# Billy Lake Return Gage

DATE	TIME	GAGE
7/10/2022	2:00:00 PM	0.28
7/10/2022	2:15:00 PM	0.28
7/10/2022	2:30:00 PM	0.28
7/10/2022	2:45:00 PM	0.28
7/10/2022	3:00:00 PM	0.28
7/10/2022	3:15:00 PM	0.28
7/10/2022	3:30:00 PM	0.28
7/10/2022	3:45:00 PM	0.28
7/10/2022	4:00:00 PM	0.28
7/10/2022	4:15:00 PM	0.28
7/10/2022	4:30:00 PM	0.28
7/10/2022	4:45:00 PM	0.28
7/10/2022	5:00:00 PM	0.28
7/10/2022	5:15:00 PM	0.28
7/10/2022	5:30:00 PM	0.28
7/10/2022	5:45:00 PM	0.28
7/10/2022	6:00:00 PM	0.27
7/10/2022	6:15:00 PM	0.27
7/10/2022	6:30:00 PM	0.27
7/10/2022	6:45:00 PM	0.27
7/10/2022	7:00:00 PM	0.27
7/10/2022	7:15:00 PM	0.27
7/10/2022	7:30:00 PM	0.27
7/10/2022	7:45:00 PM	0.27
7/10/2022	8:00:00 PM	0.27
7/10/2022	8:15:00 PM	0.28
7/10/2022	8:30:00 PM	0.27
7/10/2022	8:45:00 PM	0.27
7/10/2022	9:00:00 PM	0.28
7/10/2022	9:15:00 PM	0.28
7/10/2022	9:30:00 PM	0.28
7/10/2022	9:45:00 PM	0.28
7/10/2022	10:00:00 PM	0.28
7/10/2022	10:15:00 PM	0.28
7/10/2022	10:30:00 PM	0.28
7/10/2022	10:45:00 PM	0.28
7/10/2022	11:00:00 PM	0.28
7/10/2022	11:15:00 PM	0.28
7/10/2022	11:30:00 PM	0.28
7/10/2022	11:45:00 PM	0.28
7/11/2022	12:00:00 AM	0.28
7/11/2022	12:15:00 AM	0.28
7/11/2022	12:30:00 AM	0.28
7/11/2022	12:45:00 AM	0.28
7/11/2022	1:00:00 AM	0.28
7/11/2022	1:15:00 AM	0.28

# Billy Lake Return Gage

DATE	TIME	GAGE
7/11/2022	1:30:00 AM	0.28
7/11/2022	1:45:00 AM	0.28
7/11/2022	2:00:00 AM	0.28
7/11/2022	2:15:00 AM	0.28
7/11/2022	2:30:00 AM	0.28
7/11/2022	2:45:00 AM	0.28
7/11/2022	3:00:00 AM	0.28
7/11/2022	3:15:00 AM	0.28
7/11/2022	3:30:00 AM	0.28
7/11/2022	3:45:00 AM	0.28
7/11/2022	4:00:00 AM	0.28
7/11/2022	4:15:00 AM	0.28
7/11/2022	4:30:00 AM	0.28
7/11/2022	4:45:00 AM	0.28
7/11/2022	5:00:00 AM	0.28
7/11/2022	5:15:00 AM	0.28
7/11/2022	5:30:00 AM	0.28
7/11/2022	5:45:00 AM	0.28
7/11/2022	6:00:00 AM	0.28
7/11/2022	6:15:00 AM	0.28
7/11/2022	6:30:00 AM	0.28
7/11/2022	6:45:00 AM	0.28
7/11/2022	7:00:00 AM	0.28
7/11/2022	7:15:00 AM	0.28
7/11/2022	7:30:00 AM	0.28
7/11/2022	7:45:00 AM	0.28
7/11/2022	8:00:00 AM	0.28
7/11/2022	8:15:00 AM	0.28
7/11/2022	8:30:00 AM	0.28
7/11/2022	8:45:00 AM	0.28
7/11/2022	9:00:00 AM	0.28
7/11/2022	9:15:00 AM	0.28
7/11/2022	9:30:00 AM	0.28
7/11/2022	9:45:00 AM	0.28
7/11/2022	10:00:00 AM	0.28
7/11/2022	10:15:00 AM	0.28
7/11/2022	10:30:00 AM	0.28
7/11/2022	10:45:00 AM	0.28
7/11/2022	11:00:00 AM	0.28
7/11/2022	11:15:00 AM	0.28
7/11/2022	11:30:00 AM	0.28
7/11/2022	11:45:00 AM	0.28
7/11/2022	12:00:00 PM	0.28
7/11/2022	12:15:00 PM	0.28
7/11/2022	12:30:00 PM	0.28
7/11/2022	12:45:00 PM	0.27

# Billy Lake Return Gage

DATE	TIME	GAGE
7/11/2022	1:00:00 PM	0.27
7/11/2022	1:15:00 PM	0.27
7/11/2022	1:30:00 PM	0.27
7/11/2022	1:45:00 PM	0.27
7/11/2022	2:00:00 PM	0.27
7/11/2022	2:15:00 PM	0.27
7/11/2022	2:30:00 PM	0.27
7/11/2022	2:45:00 PM	0.27
7/11/2022	3:00:00 PM	0.27
7/11/2022	3:15:00 PM	0.27
7/11/2022	3:30:00 PM	0.27
7/11/2022	3:45:00 PM	0.27
7/11/2022	4:00:00 PM	0.27
7/11/2022	4:15:00 PM	0.27
7/11/2022	4:30:00 PM	0.27
7/11/2022	4:45:00 PM	0.27
7/11/2022	5:00:00 PM	0.27
7/11/2022	5:15:00 PM	0.27
7/11/2022	5:30:00 PM	0.27
7/11/2022	5:45:00 PM	0.27
7/11/2022	6:00:00 PM	0.27
7/11/2022	6:15:00 PM	0.27
7/11/2022	6:30:00 PM	0.27
7/11/2022	6:45:00 PM	0.27
7/11/2022	7:00:00 PM	0.27
7/11/2022	7:15:00 PM	0.27
7/11/2022	7:30:00 PM	0.27
7/11/2022	7:45:00 PM	0.27
7/11/2022	8:00:00 PM	0.27
7/11/2022	8:15:00 PM	0.27
7/11/2022	8:30:00 PM	0.27
7/11/2022	8:45:00 PM	0.27
7/11/2022	9:00:00 PM	0.27
7/11/2022	9:15:00 PM	0.27
7/11/2022	9:30:00 PM	0.27
7/11/2022	9:45:00 PM	0.27
7/11/2022	10:00:00 PM	0.27
7/11/2022	10:15:00 PM	0.27
7/11/2022	10:30:00 PM	0.27
7/11/2022	10:45:00 PM	0.27
7/11/2022	11:00:00 PM	0.27
7/11/2022	11:15:00 PM	0.27
7/11/2022	11:30:00 PM	0.27
7/11/2022	11:45:00 PM	0.27
7/12/2022	12:00:00 AM	0.27
7/12/2022	12:15:00 AM	0.27

# Billy Lake Return Gage

DATE	TIME	GAGE
7/12/2022	12:30:00 AM	0.27
7/12/2022	12:45:00 AM	0.27
7/12/2022	1:00:00 AM	0.27
7/12/2022	1:15:00 AM	0.27
7/12/2022	1:30:00 AM	0.27
7/12/2022	1:45:00 AM	0.27
7/12/2022	2:00:00 AM	0.27
7/12/2022	2:15:00 AM	0.27
7/12/2022	2:30:00 AM	0.27
7/12/2022	2:45:00 AM	0.27
7/12/2022	3:00:00 AM	0.27
7/12/2022	3:15:00 AM	0.27
7/12/2022	3:30:00 AM	0.27
7/12/2022	3:45:00 AM	0.27
7/12/2022	4:00:00 AM	0.27
7/12/2022	4:15:00 AM	0.27
7/12/2022	4:30:00 AM	0.27
7/12/2022	4:45:00 AM	0.27
7/12/2022	5:00:00 AM	0.27
7/12/2022	5:15:00 AM	0.27
7/12/2022	5:30:00 AM	0.27
7/12/2022	5:45:00 AM	0.27
7/12/2022	6:00:00 AM	0.27
7/12/2022	6:15:00 AM	0.27
7/12/2022	6:30:00 AM	0.27
7/12/2022	6:45:00 AM	0.27
7/12/2022	7:00:00 AM	0.27
7/12/2022	7:15:00 AM	0.28
7/12/2022	7:30:00 AM	0.27
7/12/2022	7:45:00 AM	0.28
7/12/2022	8:00:00 AM	0.28
7/12/2022	8:15:00 AM	0.28
7/12/2022	8:30:00 AM	0.27
7/12/2022	8:45:00 AM	0.28
7/12/2022	9:00:00 AM	0.27
7/12/2022	9:15:00 AM	0.28
7/12/2022	9:30:00 AM	0.27
7/12/2022	9:45:00 AM	0.27
7/12/2022	10:00:00 AM	0.28
7/12/2022	10:15:00 AM	0.27
7/12/2022	10:30:00 AM	0.27
7/12/2022	10:45:00 AM	0.27
7/12/2022	11:00:00 AM	0.27
7/12/2022	11:15:00 AM	0.27
7/12/2022	11:30:00 AM	0.27
7/12/2022	11:45:00 AM	0.27



# Billy Lake Return Gage

DATE	TIME	GAGE
7/12/2022	12:00:00 PM	0.27
7/12/2022	12:15:00 PM	0.27
7/12/2022	12:30:00 PM	0.27
7/12/2022	12:45:00 PM	0.27
7/12/2022	1:00:00 PM	0.27
7/12/2022	1:15:00 PM	0.27
7/12/2022	1:30:00 PM	0.27
7/12/2022	1:45:00 PM	0.27
7/12/2022	2:00:00 PM	0.27
7/12/2022	2:15:00 PM	0.27
7/12/2022	2:30:00 PM	0.27
7/12/2022	2:45:00 PM	0.27
7/12/2022	3:00:00 PM	0.27
7/12/2022	3:15:00 PM	0.27
7/12/2022	3:30:00 PM	0.27
7/12/2022	3:45:00 PM	0.27
7/12/2022	4:00:00 PM	0.27
7/12/2022	4:15:00 PM	0.27
7/12/2022	4:30:00 PM	0.27
7/12/2022	4:45:00 PM	0.27
7/12/2022	5:00:00 PM	0.26
7/12/2022	5:15:00 PM	0.26
7/12/2022	5:30:00 PM	0.26
7/12/2022	5:45:00 PM	0.26
7/12/2022	6:00:00 PM	0.26
7/12/2022	6:15:00 PM	0.26
7/12/2022	6:30:00 PM	0.26
7/12/2022	6:45:00 PM	0.26
7/12/2022	7:00:00 PM	0.26
7/12/2022	7:15:00 PM	0.26
7/12/2022	7:30:00 PM	0.26
7/12/2022	7:45:00 PM	0.26
7/12/2022	8:00:00 PM	0.26
7/12/2022	8:15:00 PM	0.26
7/12/2022	8:30:00 PM	0.26
7/12/2022	8:45:00 PM	0.26
7/12/2022	9:00:00 PM	0.26
7/12/2022	9:15:00 PM	0.26
7/12/2022	9:30:00 PM	0.26
7/12/2022	9:45:00 PM	0.26
7/12/2022	10:00:00 PM	0.26
7/12/2022	10:15:00 PM	0.27
7/12/2022	10:30:00 PM	0.27
7/12/2022	10:45:00 PM	0.27
7/12/2022	11:00:00 PM	0.27
7/12/2022	11:15:00 PM	0.27

# Billy Lake Return Gage

DATE	TIME	GAGE
7/12/2022	11:30:00 PM	0.27
7/12/2022	11:45:00 PM	0.27
7/13/2022	12:00:00 AM	0.27
7/13/2022	12:15:00 AM	0.27
7/13/2022	12:30:00 AM	0.27
7/13/2022	12:45:00 AM	0.27
7/13/2022	1:00:00 AM	0.27
7/13/2022	1:15:00 AM	0.27
7/13/2022	1:30:00 AM	0.27
7/13/2022	1:45:00 AM	0.27
7/13/2022	2:00:00 AM	0.27
7/13/2022	2:15:00 AM	0.27
7/13/2022	2:30:00 AM	0.27
7/13/2022	2:45:00 AM	0.27
7/13/2022	3:00:00 AM	0.27
7/13/2022	3:15:00 AM	0.27
7/13/2022	3:30:00 AM	0.27
7/13/2022	3:45:00 AM	0.27
7/13/2022	4:00:00 AM	0.27
7/13/2022	4:15:00 AM	0.27
7/13/2022	4:30:00 AM	0.27
7/13/2022	4:45:00 AM	0.27
7/13/2022	5:00:00 AM	0.27
7/13/2022	5:15:00 AM	0.27
7/13/2022	5:30:00 AM	0.27
7/13/2022	5:45:00 AM	0.27
7/13/2022	6:00:00 AM	0.27
7/13/2022	6:15:00 AM	0.27
7/13/2022	6:30:00 AM	0.27
7/13/2022	6:45:00 AM	0.27
7/13/2022	7:00:00 AM	0.27
7/13/2022	7:15:00 AM	0.27
7/13/2022	7:30:00 AM	0.27
7/13/2022	7:45:00 AM	0.27
7/13/2022	8:00:00 AM	0.27
7/13/2022	8:15:00 AM	0.27
7/13/2022	8:30:00 AM	0.27
7/13/2022	8:45:00 AM	0.27
7/13/2022	9:00:00 AM	0.27
7/13/2022	9:15:00 AM	0.27
7/13/2022	9:30:00 AM	0.27
7/13/2022	9:45:00 AM	0.27
7/13/2022	10:00:00 AM	0.27
7/13/2022	10:15:00 AM	0.27
7/13/2022	10:30:00 AM	0.27
7/13/2022	10:45:00 AM	0.27

# Billy Lake Return Gage

DATE	TIME	GAGE
7/13/2022	11:00:00 AM	0.27
7/13/2022	11:15:00 AM	0.27
7/13/2022	11:30:00 AM	0.27
7/13/2022	11:45:00 AM	0.27
7/13/2022	12:00:00 PM	0.27
7/13/2022	12:15:00 PM	0.27
7/13/2022	12:30:00 PM	0.26
7/13/2022	12:45:00 PM	0.27
7/13/2022	1:00:00 PM	0.26
7/13/2022	1:15:00 PM	0.26
7/13/2022	1:30:00 PM	0.26
7/13/2022	1:45:00 PM	0.26
7/13/2022	2:00:00 PM	0.26
7/13/2022	2:15:00 PM	0.26
7/13/2022	2:30:00 PM	0.26
7/13/2022	2:45:00 PM	0.26
7/13/2022	3:00:00 PM	0.26
7/13/2022	3:15:00 PM	0.26
7/13/2022	3:30:00 PM	0.26
7/13/2022	3:45:00 PM	0.26
7/13/2022	4:00:00 PM	0.26
7/13/2022	4:15:00 PM	0.26
7/13/2022	4:30:00 PM	0.26
7/13/2022	4:45:00 PM	0.26
7/13/2022	5:00:00 PM	0.26
7/13/2022	5:15:00 PM	0.26
7/13/2022	5:30:00 PM	0.26
7/13/2022	5:45:00 PM	0.26
7/13/2022	6:00:00 PM	0.26
7/13/2022	6:15:00 PM	0.26
7/13/2022	6:30:00 PM	0.25
7/13/2022	6:45:00 PM	0.25
7/13/2022	7:00:00 PM	0.25
7/13/2022	7:15:00 PM	0.25
7/13/2022	7:30:00 PM	0.25
7/13/2022	7:45:00 PM	0.25
7/13/2022	8:00:00 PM	0.25
7/13/2022	8:15:00 PM	0.26
7/13/2022	8:30:00 PM	0.26
7/13/2022	8:45:00 PM	0.26
7/13/2022	9:00:00 PM	0.26
7/13/2022	9:15:00 PM	0.26
7/13/2022	9:30:00 PM	0.26
7/13/2022	9:45:00 PM	0.26
7/13/2022	10:00:00 PM	0.26
7/13/2022	10:15:00 PM	0.26

# Billy Lake Return Gage

DATE	TIME	GAGE
7/13/2022	10:30:00 PM	0.26
7/13/2022	10:45:00 PM	0.26
7/13/2022	11:00:00 PM	0.26
7/13/2022	11:15:00 PM	0.26
7/13/2022	11:30:00 PM	0.26
7/13/2022	11:45:00 PM	0.26
7/14/2022	12:00:00 AM	0.26
7/14/2022	12:15:00 AM	0.26
7/14/2022	12:30:00 AM	0.26
7/14/2022	12:45:00 AM	0.26
7/14/2022	1:00:00 AM	0.26
7/14/2022	1:15:00 AM	0.26
7/14/2022	1:30:00 AM	0.26
7/14/2022	1:45:00 AM	0.26
7/14/2022	2:00:00 AM	0.26
7/14/2022	2:15:00 AM	0.26
7/14/2022	2:30:00 AM	0.26
7/14/2022	2:45:00 AM	0.26
7/14/2022	3:00:00 AM	0.26
7/14/2022	3:15:00 AM	0.26
7/14/2022	3:30:00 AM	0.26
7/14/2022	3:45:00 AM	0.26
7/14/2022	4:00:00 AM	0.26
7/14/2022	4:15:00 AM	0.26
7/14/2022	4:30:00 AM	0.26
7/14/2022	4:45:00 AM	0.26
7/14/2022	5:00:00 AM	0.26
7/14/2022	5:15:00 AM	0.26
7/14/2022	5:30:00 AM	0.26
7/14/2022	5:45:00 AM	0.26
7/14/2022	6:00:00 AM	0.26
7/14/2022	6:15:00 AM	0.26
7/14/2022	6:30:00 AM	0.26
7/14/2022	6:45:00 AM	0.26
7/14/2022	7:00:00 AM	0.26
7/14/2022	7:15:00 AM	0.26
7/14/2022	7:30:00 AM	0.26
7/14/2022	7:45:00 AM	0.26
7/14/2022	8:00:00 AM	0.26
7/14/2022	8:15:00 AM	0.26
7/14/2022	8:30:00 AM	0.26
7/14/2022	8:45:00 AM	0.26
7/14/2022	9:00:00 AM	0.26
7/14/2022	9:15:00 AM	0.26
7/14/2022	9:30:00 AM	0.26
7/14/2022	9:45:00 AM	0.26

# Billy Lake Return Gage

DATE	TIME	GAGE
7/14/2022	10:00:00 AM	0.26
7/14/2022	10:15:00 AM	0.26
7/14/2022	10:30:00 AM	0.26
7/14/2022	10:45:00 AM	0.26
7/14/2022	11:00:00 AM	0.26
7/14/2022	11:15:00 AM	0.26
7/14/2022	11:30:00 AM	0.26
7/14/2022	11:45:00 AM	0.26
7/14/2022	12:00:00 PM	0.26
7/14/2022	12:15:00 PM	0.26
7/14/2022	12:30:00 PM	0.26
7/14/2022	12:45:00 PM	0.26
7/14/2022	1:00:00 PM	0.26
7/14/2022	1:15:00 PM	0.26
7/14/2022	1:30:00 PM	0.26
7/14/2022	1:45:00 PM	0.26
7/14/2022	2:00:00 PM	0.26
7/14/2022	2:15:00 PM	0.26
7/14/2022	2:30:00 PM	0.26
7/14/2022	2:45:00 PM	0.26
7/14/2022	3:00:00 PM	0.26
7/14/2022	3:15:00 PM	0.26
7/14/2022	3:30:00 PM	0.26
7/14/2022	3:45:00 PM	0.26
7/14/2022	4:00:00 PM	0.26
7/14/2022	4:15:00 PM	0.26
7/14/2022	4:30:00 PM	0.25
7/14/2022	4:45:00 PM	0.25
7/14/2022	5:00:00 PM	0.26
7/14/2022	5:15:00 PM	0.26
7/14/2022	5:30:00 PM	0.26
7/14/2022	5:45:00 PM	0.26
7/14/2022	6:00:00 PM	0.25
7/14/2022	6:15:00 PM	0.26
7/14/2022	6:30:00 PM	0.26
7/14/2022	6:45:00 PM	0.26
7/14/2022	7:00:00 PM	0.26
7/14/2022	7:15:00 PM	0.26
7/14/2022	7:30:00 PM	0.26
7/14/2022	7:45:00 PM	0.26
7/14/2022	8:00:00 PM	0.26
7/14/2022	8:15:00 PM	0.26
7/14/2022	8:30:00 PM	0.26
7/14/2022	8:45:00 PM	0.26
7/14/2022	9:00:00 PM	0.26
7/14/2022	9:15:00 PM	0.26

# Billy Lake Return Gage

DATE	TIME	GAGE
7/14/2022	9:30:00 PM	0.26
7/14/2022	9:45:00 PM	0.26
7/14/2022	10:00:00 PM	0.26
7/14/2022	10:15:00 PM	0.26
7/14/2022	10:30:00 PM	0.26
7/14/2022	10:45:00 PM	0.26
7/14/2022	11:00:00 PM	0.26
7/14/2022	11:15:00 PM	0.26
7/14/2022	11:30:00 PM	0.26
7/14/2022	11:45:00 PM	0.26
7/15/2022	12:00:00 AM	0.26
7/15/2022	12:15:00 AM	0.26
7/15/2022	12:30:00 AM	0.26
7/15/2022	12:45:00 AM	0.26
7/15/2022	1:00:00 AM	0.26
7/15/2022	1:15:00 AM	0.26
7/15/2022	1:30:00 AM	0.26
7/15/2022	1:45:00 AM	0.26
7/15/2022	2:00:00 AM	0.26
7/15/2022	2:15:00 AM	0.26
7/15/2022	2:30:00 AM	0.26
7/15/2022	2:45:00 AM	0.26
7/15/2022	3:00:00 AM	0.26
7/15/2022	3:15:00 AM	0.26
7/15/2022	3:30:00 AM	0.26
7/15/2022	3:45:00 AM	0.26
7/15/2022	4:00:00 AM	0.26
7/15/2022	4:15:00 AM	0.26
7/15/2022	4:30:00 AM	0.26
7/15/2022	4:45:00 AM	0.26
7/15/2022	5:00:00 AM	0.26
7/15/2022	5:15:00 AM	0.26
7/15/2022	5:30:00 AM	0.26
7/15/2022	5:45:00 AM	0.26
7/15/2022	6:00:00 AM	0.26
7/15/2022	6:15:00 AM	0.26
7/15/2022	6:30:00 AM	0.26
7/15/2022	6:45:00 AM	0.26
7/15/2022	7:00:00 AM	0.26
7/15/2022	7:15:00 AM	0.26
7/15/2022	7:30:00 AM	0.26
7/15/2022	7:45:00 AM	0.26
7/15/2022	8:00:00 AM	0.26
7/15/2022	8:15:00 AM	0.26
7/15/2022	8:30:00 AM	0.26
7/15/2022	8:45:00 AM	0.26

## Billy Lake Return Gage

DATE	TIME	GAGE
7/15/2022	9:00:00 AM	0.26
7/15/2022	9:15:00 AM	0.26
7/15/2022	9:30:00 AM	0.26
7/15/2022	9:45:00 AM	0.26
7/15/2022	10:00:00 AM	0.26
7/15/2022	10:15:00 AM	0.26
7/15/2022	10:30:00 AM	0.26
7/15/2022	10:45:00 AM	0.26
7/15/2022	11:00:00 AM	0.26
7/15/2022	11:15:00 AM	0.26
7/15/2022	11:30:00 AM	0.26
7/15/2022	11:45:00 AM	0.26
7/15/2022	12:00:00 PM	0.26
7/15/2022	12:15:00 PM	0.26
7/15/2022	12:30:00 PM	0.26
7/15/2022	12:45:00 PM	0.26
7/15/2022	1:00:00 PM	0.26
7/15/2022	1:15:00 PM	0.26
7/15/2022	1:30:00 PM	0.26
7/15/2022	1:45:00 PM	0.26
7/15/2022	2:00:00 PM	0.26
7/15/2022	2:15:00 PM	0.26
7/15/2022	2:30:00 PM	0.26
7/15/2022	2:45:00 PM	0.26
7/15/2022	3:00:00 PM	0.26
7/15/2022	3:15:00 PM	0.26
7/15/2022	3:30:00 PM	0.26
7/15/2022	3:45:00 PM	0.26
7/15/2022	4:00:00 PM	0.26
7/15/2022	4:15:00 PM	0.26
7/15/2022	4:30:00 PM	0.26
7/15/2022	4:45:00 PM	0.26
7/15/2022	5:00:00 PM	0.26
7/15/2022	5:15:00 PM	0.26
7/15/2022	5:30:00 PM	0.26
7/15/2022	5:45:00 PM	0.26
7/15/2022	6:00:00 PM	0.26
7/15/2022	6:15:00 PM	0.26
7/15/2022	6:30:00 PM	0.26
7/15/2022	6:45:00 PM	0.26
7/15/2022	7:00:00 PM	0.26
7/15/2022	7:15:00 PM	0.26
7/15/2022	7:30:00 PM	0.26
7/15/2022	7:45:00 PM	0.26
7/15/2022	8:00:00 PM	0.26
7/15/2022	8:15:00 PM	0.26

# Billy Lake Return Gage

DATE	TIME	GAGE
7/15/2022	8:30:00 PM	0.26
7/15/2022	8:45:00 PM	0.26
7/15/2022	9:00:00 PM	0.26
7/15/2022	9:15:00 PM	0.26
7/15/2022	9:30:00 PM	0.26
7/15/2022	9:45:00 PM	0.26
7/15/2022	10:00:00 PM	0.26
7/15/2022	10:15:00 PM	0.26
7/15/2022	10:30:00 PM	0.26
7/15/2022	10:45:00 PM	0.26
7/15/2022	11:00:00 PM	0.26
7/15/2022	11:15:00 PM	0.26
7/15/2022	11:30:00 PM	0.26
7/15/2022	11:45:00 PM	0.26
7/16/2022	12:00:00 AM	0.26
7/16/2022	12:15:00 AM	0.26
7/16/2022	12:30:00 AM	0.26
7/16/2022	12:45:00 AM	0.26
7/16/2022	1:00:00 AM	0.26
7/16/2022	1:15:00 AM	0.26
7/16/2022	1:30:00 AM	0.26
7/16/2022	1:45:00 AM	0.26
7/16/2022	2:00:00 AM	0.26
7/16/2022	2:15:00 AM	0.26
7/16/2022	2:30:00 AM	0.26
7/16/2022	2:45:00 AM	0.27
7/16/2022	3:00:00 AM	0.26
7/16/2022	3:15:00 AM	0.27
7/16/2022	3:30:00 AM	0.27
7/16/2022	3:45:00 AM	0.27
7/16/2022	4:00:00 AM	0.26
7/16/2022	4:15:00 AM	0.27
7/16/2022	4:30:00 AM	0.27
7/16/2022	4:45:00 AM	0.27
7/16/2022	5:00:00 AM	0.27
7/16/2022	5:15:00 AM	0.27
7/16/2022	5:30:00 AM	0.27
7/16/2022	5:45:00 AM	0.27
7/16/2022	6:00:00 AM	0.27
7/16/2022	6:15:00 AM	0.27
7/16/2022	6:30:00 AM	0.27
7/16/2022	6:45:00 AM	0.27
7/16/2022	7:00:00 AM	0.27
7/16/2022	7:15:00 AM	0.27
7/16/2022	7:30:00 AM	0.27
7/16/2022	7:45:00 AM	0.27



# Billy Lake Return Gage

DATE	TIME	GAGE
7/16/2022	8:00:00 AM	0.27
7/16/2022	8:15:00 AM	0.27
7/16/2022	8:30:00 AM	0.27
7/16/2022	8:45:00 AM	0.27
7/16/2022	9:00:00 AM	0.27
7/16/2022	9:15:00 AM	0.27
7/16/2022	9:30:00 AM	0.27
7/16/2022	9:45:00 AM	0.27
7/16/2022	10:00:00 AM	0.27
7/16/2022	10:15:00 AM	0.27
7/16/2022	10:30:00 AM	0.27
7/16/2022	10:45:00 AM	0.27
7/16/2022	11:00:00 AM	0.27
7/16/2022	11:15:00 AM	0.27
7/16/2022	11:30:00 AM	0.27
7/16/2022	11:45:00 AM	0.27
7/16/2022	12:00:00 PM	0.27
7/16/2022	12:15:00 PM	0.27
7/16/2022	12:30:00 PM	0.27
7/16/2022	12:45:00 PM	0.27
7/16/2022	1:00:00 PM	0.26
7/16/2022	1:15:00 PM	0.26
7/16/2022	1:30:00 PM	0.26
7/16/2022	1:45:00 PM	0.26
7/16/2022	2:00:00 PM	0.26
7/16/2022	2:15:00 PM	0.26
7/16/2022	2:30:00 PM	0.26
7/16/2022	2:45:00 PM	0.26
7/16/2022	3:00:00 PM	0.26
7/16/2022	3:15:00 PM	0.26
7/16/2022	3:30:00 PM	0.26
7/16/2022	3:45:00 PM	0.26
7/16/2022	4:00:00 PM	0.26
7/16/2022	4:15:00 PM	0.26
7/16/2022	4:30:00 PM	0.26
7/16/2022	4:45:00 PM	0.26
7/16/2022	5:00:00 PM	0.26
7/16/2022	5:15:00 PM	0.26
7/16/2022	5:30:00 PM	0.26
7/16/2022	5:45:00 PM	0.26
7/16/2022	6:00:00 PM	0.26
7/16/2022	6:15:00 PM	0.26
7/16/2022	6:30:00 PM	0.26
7/16/2022	6:45:00 PM	0.26
7/16/2022	7:00:00 PM	0.26
7/16/2022	7:15:00 PM	0.26

# Billy Lake Return Gage

DATE	TIME	GAGE
7/16/2022	7:30:00 PM	0.26
7/16/2022	7:45:00 PM	0.26
7/16/2022	8:00:00 PM	0.26
7/16/2022	8:15:00 PM	0.26
7/16/2022	8:30:00 PM	0.26
7/16/2022	8:45:00 PM	0.26
7/16/2022	9:00:00 PM	0.26
7/16/2022	9:15:00 PM	0.26
7/16/2022	9:30:00 PM	0.26
7/16/2022	9:45:00 PM	0.26
7/16/2022	10:00:00 PM	0.26
7/16/2022	10:15:00 PM	0.26
7/16/2022	10:30:00 PM	0.26
7/16/2022	10:45:00 PM	0.26
7/16/2022	11:00:00 PM	0.26
7/16/2022	11:15:00 PM	0.26
7/16/2022	11:30:00 PM	0.26
7/16/2022	11:45:00 PM	0.26
7/17/2022	12:00:00 AM	0.26
7/17/2022	12:15:00 AM	0.26
7/17/2022	12:30:00 AM	0.26
7/17/2022	12:45:00 AM	0.26
7/17/2022	1:00:00 AM	0.26
7/17/2022	1:15:00 AM	0.26
7/17/2022	1:30:00 AM	0.26
7/17/2022	1:45:00 AM	0.26
7/17/2022	2:00:00 AM	0.26
7/17/2022	2:15:00 AM	0.26
7/17/2022	2:30:00 AM	0.26
7/17/2022	2:45:00 AM	0.26
7/17/2022	3:00:00 AM	0.26
7/17/2022	3:15:00 AM	0.26
7/17/2022	3:30:00 AM	0.26
7/17/2022	3:45:00 AM	0.27
7/17/2022	4:00:00 AM	0.26
7/17/2022	4:15:00 AM	0.26
7/17/2022	4:30:00 AM	0.27
7/17/2022	4:45:00 AM	0.27
7/17/2022	5:00:00 AM	0.27
7/17/2022	5:15:00 AM	0.27
7/17/2022	5:30:00 AM	0.27
7/17/2022	5:45:00 AM	0.27
7/17/2022	6:00:00 AM	0.27
7/17/2022	6:15:00 AM	0.27
7/17/2022	6:30:00 AM	0.27
7/17/2022	6:45:00 AM	0.27

# Billy Lake Return Gage

DATE	TIME	GAGE
7/17/2022	7:00:00 AM	0.27
7/17/2022	7:15:00 AM	0.27
7/17/2022	7:30:00 AM	0.27
7/17/2022	7:45:00 AM	0.27
7/17/2022	8:00:00 AM	0.27
7/17/2022	8:15:00 AM	0.27
7/17/2022	8:30:00 AM	0.27
7/17/2022	8:45:00 AM	0.27
7/17/2022	9:00:00 AM	0.27
7/17/2022	9:15:00 AM	0.27
7/17/2022	9:30:00 AM	0.27
7/17/2022	9:45:00 AM	0.27
7/17/2022	10:00:00 AM	0.27
7/17/2022	10:15:00 AM	0.27
7/17/2022	10:30:00 AM	0.27
7/17/2022	10:45:00 AM	0.27
7/17/2022	11:00:00 AM	0.27
7/17/2022	11:15:00 AM	0.27
7/17/2022	11:30:00 AM	0.27
7/17/2022	11:45:00 AM	0.27
7/17/2022	12:00:00 PM	0.27
7/17/2022	12:15:00 PM	0.27
7/17/2022	12:30:00 PM	0.27
7/17/2022	12:45:00 PM	0.27
7/17/2022	1:00:00 PM	0.27
7/17/2022	1:15:00 PM	0.27
7/17/2022	1:30:00 PM	0.27
7/17/2022	1:45:00 PM	0.26
7/17/2022	2:00:00 PM	0.26
7/17/2022	2:15:00 PM	0.26
7/17/2022	2:30:00 PM	0.26
7/17/2022	2:45:00 PM	0.26
7/17/2022	3:00:00 PM	0.26
7/17/2022	3:15:00 PM	0.26
7/17/2022	3:30:00 PM	0.26
7/17/2022	3:45:00 PM	0.26
7/17/2022	4:00:00 PM	0.26
7/17/2022	4:15:00 PM	0.26
7/17/2022	4:30:00 PM	0.26
7/17/2022	4:45:00 PM	0.26
7/17/2022	5:00:00 PM	0.26
7/17/2022	5:15:00 PM	0.26
7/17/2022	5:30:00 PM	0.26
7/17/2022	5:45:00 PM	0.26
7/17/2022	6:00:00 PM	0.26
7/17/2022	6:15:00 PM	0.26

# Billy Lake Return Gage

DATE	TIME	GAGE
7/17/2022	6:30:00 PM	0.27
7/17/2022	6:45:00 PM	0.26
7/17/2022	7:00:00 PM	0.27
7/17/2022	7:15:00 PM	0.27
7/17/2022	7:30:00 PM	0.27
7/17/2022	7:45:00 PM	0.27
7/17/2022	8:00:00 PM	0.27
7/17/2022	8:15:00 PM	0.27
7/17/2022	8:30:00 PM	0.27
7/17/2022	8:45:00 PM	0.27
7/17/2022	9:00:00 PM	0.27
7/17/2022	9:15:00 PM	0.27
7/17/2022	9:30:00 PM	0.27
7/17/2022	9:45:00 PM	0.27
7/17/2022	10:00:00 PM	0.27
7/17/2022	10:15:00 PM	0.27
7/17/2022	10:30:00 PM	0.27
7/17/2022	10:45:00 PM	0.27
7/17/2022	11:00:00 PM	0.27
7/17/2022	11:15:00 PM	0.27
7/17/2022	11:30:00 PM	0.27
7/17/2022	11:45:00 PM	0.27
7/18/2022	12:00:00 AM	0.27
7/18/2022	12:15:00 AM	0.27
7/18/2022	12:30:00 AM	0.27
7/18/2022	12:45:00 AM	0.27
7/18/2022	1:00:00 AM	0.27
7/18/2022	1:15:00 AM	0.27
7/18/2022	1:30:00 AM	0.27
7/18/2022	1:45:00 AM	0.27
7/18/2022	2:00:00 AM	0.27
7/18/2022	2:15:00 AM	0.27
7/18/2022	2:30:00 AM	0.27
7/18/2022	2:45:00 AM	0.27
7/18/2022	3:00:00 AM	0.27
7/18/2022	3:15:00 AM	0.27
7/18/2022	3:30:00 AM	0.27
7/18/2022	3:45:00 AM	0.27
7/18/2022	4:00:00 AM	0.27
7/18/2022	4:15:00 AM	0.27
7/18/2022	4:30:00 AM	0.27
7/18/2022	4:45:00 AM	0.27
7/18/2022	5:00:00 AM	0.27
7/18/2022	5:15:00 AM	0.27
7/18/2022	5:30:00 AM	0.27
7/18/2022	5:45:00 AM	0.27

# Billy Lake Return Gage

DATE	TIME	GAGE
7/18/2022	6:00:00 AM	0.27
7/18/2022	6:15:00 AM	0.27
7/18/2022	6:30:00 AM	0.27
7/18/2022	6:45:00 AM	0.27
7/18/2022	7:00:00 AM	0.27
7/18/2022	7:15:00 AM	0.27
7/18/2022	7:30:00 AM	0.27
7/18/2022	7:45:00 AM	0.27
7/18/2022	8:00:00 AM	0.27
7/18/2022	8:15:00 AM	0.27
7/18/2022	8:30:00 AM	0.28
7/18/2022	8:45:00 AM	0.28
7/18/2022	9:00:00 AM	0.27
7/18/2022	9:15:00 AM	0.28
7/18/2022	9:30:00 AM	0.28
7/18/2022	9:45:00 AM	0.27
7/18/2022	10:00:00 AM	0.28
7/18/2022	10:15:00 AM	0.28
7/18/2022	10:30:00 AM	0.28
7/18/2022	10:45:00 AM	0.28
7/18/2022	11:00:00 AM	0.28
7/18/2022	11:15:00 AM	0.28
7/18/2022	11:30:00 AM	0.28
7/18/2022	11:45:00 AM	0.28
7/18/2022	12:00:00 PM	0.28
7/18/2022	12:15:00 PM	0.28
7/18/2022	12:30:00 PM	0.28
7/18/2022	12:45:00 PM	0.28
7/18/2022	1:00:00 PM	0.28
7/18/2022	1:15:00 PM	0.28
7/18/2022	1:30:00 PM	0.27
7/18/2022	1:45:00 PM	0.28
7/18/2022	2:00:00 PM	0.28
7/18/2022	2:15:00 PM	0.28
7/18/2022	2:30:00 PM	0.28
7/18/2022	2:45:00 PM	0.28
7/18/2022	3:00:00 PM	0.28
7/18/2022	3:15:00 PM	0.28
7/18/2022	3:30:00 PM	0.28
7/18/2022	3:45:00 PM	0.28
7/18/2022	4:00:00 PM	0.28
7/18/2022	4:15:00 PM	0.28
7/18/2022	4:30:00 PM	0.28
7/18/2022	4:45:00 PM	0.28
7/18/2022	5:00:00 PM	0.28
7/18/2022	5:15:00 PM	0.28

# Billy Lake Return Gage

DATE	TIME	GAGE
7/18/2022	5:30:00 PM	0.28
7/18/2022	5:45:00 PM	0.28
7/18/2022	6:00:00 PM	0.28
7/18/2022	6:15:00 PM	0.28
7/18/2022	6:30:00 PM	0.28
7/18/2022	6:45:00 PM	0.28
7/18/2022	7:00:00 PM	0.28
7/18/2022	7:15:00 PM	0.28
7/18/2022	7:30:00 PM	0.28
7/18/2022	7:45:00 PM	0.28
7/18/2022	8:00:00 PM	0.28
7/18/2022	8:15:00 PM	0.28
7/18/2022	8:30:00 PM	0.28
7/18/2022	8:45:00 PM	0.28
7/18/2022	9:00:00 PM	0.28
7/18/2022	9:15:00 PM	0.28
7/18/2022	9:30:00 PM	0.28
7/18/2022	9:45:00 PM	0.28
7/18/2022	10:00:00 PM	0.28
7/18/2022	10:15:00 PM	0.28
7/18/2022	10:30:00 PM	0.28
7/18/2022	10:45:00 PM	0.28
7/18/2022	11:00:00 PM	0.28
7/18/2022	11:15:00 PM	0.28
7/18/2022	11:30:00 PM	0.28
7/18/2022	11:45:00 PM	0.28
7/19/2022	12:00:00 AM	0.29
7/19/2022	12:15:00 AM	0.28
7/19/2022	12:30:00 AM	0.28
7/19/2022	12:45:00 AM	0.29
7/19/2022	1:00:00 AM	0.29
7/19/2022	1:15:00 AM	0.29
7/19/2022	1:30:00 AM	0.29
7/19/2022	1:45:00 AM	0.29
7/19/2022	2:00:00 AM	0.29
7/19/2022	2:15:00 AM	0.29
7/19/2022	2:30:00 AM	0.29
7/19/2022	2:45:00 AM	0.29
7/19/2022	3:00:00 AM	0.29
7/19/2022	3:15:00 AM	0.29
7/19/2022	3:30:00 AM	0.29
7/19/2022	3:45:00 AM	0.29
7/19/2022	4:00:00 AM	0.29
7/19/2022	4:15:00 AM	0.29
7/19/2022	4:30:00 AM	0.29
7/19/2022	4:45:00 AM	0.29

# Billy Lake Return Gage

DATE	TIME	GAGE
7/19/2022	5:00:00 AM	0.29
7/19/2022	5:15:00 AM	0.29
7/19/2022	5:30:00 AM	0.29
7/19/2022	5:45:00 AM	0.29
7/19/2022	6:00:00 AM	0.29
7/19/2022	6:15:00 AM	0.29
7/19/2022	6:30:00 AM	0.29
7/19/2022	6:45:00 AM	0.29
7/19/2022	7:00:00 AM	0.29
7/19/2022	7:15:00 AM	0.29
7/19/2022	7:30:00 AM	0.29
7/19/2022	7:45:00 AM	0.29
7/19/2022	8:00:00 AM	0.29
7/19/2022	8:15:00 AM	0.29
7/19/2022	8:30:00 AM	0.29
7/19/2022	8:45:00 AM	0.29
7/19/2022	9:00:00 AM	0.29
7/19/2022	9:15:00 AM	0.29
7/19/2022	9:30:00 AM	0.29
7/19/2022	9:45:00 AM	0.29
7/19/2022	10:00:00 AM	0.29
7/19/2022	10:15:00 AM	0.29
7/19/2022	10:30:00 AM	0.29
7/19/2022	10:45:00 AM	0.29
7/19/2022	11:00:00 AM	0.29
7/19/2022	11:15:00 AM	0.29
7/19/2022	11:30:00 AM	0.29
7/19/2022	11:45:00 AM	0.29
7/19/2022	12:00:00 PM	0.29
7/19/2022	12:15:00 PM	0.29
7/19/2022	12:30:00 PM	0.29
7/19/2022	12:45:00 PM	0.29
7/19/2022	1:00:00 PM	0.29
7/19/2022	1:15:00 PM	0.29
7/19/2022	1:30:00 PM	0.29
7/19/2022	1:45:00 PM	0.29
7/19/2022	2:00:00 PM	0.29
7/19/2022	2:15:00 PM	0.29
7/19/2022	2:30:00 PM	0.29
7/19/2022	2:45:00 PM	0.29
7/19/2022	3:00:00 PM	0.29
7/19/2022	3:15:00 PM	0.29
7/19/2022	3:30:00 PM	0.29
7/19/2022	3:45:00 PM	0.29
7/19/2022	4:00:00 PM	0.29
7/19/2022	4:15:00 PM	0.29

# Billy Lake Return Gage

DATE	TIME	GAGE
7/19/2022	4:30:00 PM	0.29
7/19/2022	4:45:00 PM	0.29
7/19/2022	5:00:00 PM	0.29
7/19/2022	5:15:00 PM	0.29
7/19/2022	5:30:00 PM	0.29
7/19/2022	5:45:00 PM	0.29
7/19/2022	6:00:00 PM	0.29
7/19/2022	6:15:00 PM	0.29
7/19/2022	6:30:00 PM	0.29
7/19/2022	6:45:00 PM	0.29
7/19/2022	7:00:00 PM	0.29
7/19/2022	7:15:00 PM	0.29
7/19/2022	7:30:00 PM	0.29
7/19/2022	7:45:00 PM	0.3
7/19/2022	8:00:00 PM	0.3
7/19/2022	8:15:00 PM	0.3
7/19/2022	8:30:00 PM	0.3
7/19/2022	8:45:00 PM	0.3
7/19/2022	9:00:00 PM	0.3
7/19/2022	9:15:00 PM	0.3
7/19/2022	9:30:00 PM	0.3
7/19/2022	9:45:00 PM	0.3
7/19/2022	10:00:00 PM	0.3
7/19/2022	10:15:00 PM	0.3
7/19/2022	10:30:00 PM	0.3
7/19/2022	10:45:00 PM	0.3
7/19/2022	11:00:00 PM	0.3
7/19/2022	11:15:00 PM	0.3
7/19/2022	11:30:00 PM	0.3
7/19/2022	11:45:00 PM	0.3
7/20/2022	12:00:00 AM	0.3
7/20/2022	12:15:00 AM	0.3
7/20/2022	12:30:00 AM	0.3
7/20/2022	12:45:00 AM	0.3
7/20/2022	1:00:00 AM	0.3
7/20/2022	1:15:00 AM	0.3
7/20/2022	1:30:00 AM	0.3
7/20/2022	1:45:00 AM	0.3
7/20/2022	2:00:00 AM	0.3
7/20/2022	2:15:00 AM	0.3
7/20/2022	2:30:00 AM	0.3
7/20/2022	2:45:00 AM	0.3
7/20/2022	3:00:00 AM	0.3
7/20/2022	3:15:00 AM	0.31
7/20/2022	3:30:00 AM	0.31
7/20/2022	3:45:00 AM	0.3



# Billy Lake Return Gage

DATE	TIME	GAGE
7/20/2022	4:00:00 AM	0.3
7/20/2022	4:15:00 AM	0.31
7/20/2022	4:30:00 AM	0.31
7/20/2022	4:45:00 AM	0.31
7/20/2022	5:00:00 AM	0.31
7/20/2022	5:15:00 AM	0.31
7/20/2022	5:30:00 AM	0.31
7/20/2022	5:45:00 AM	0.31
7/20/2022	6:00:00 AM	0.31
7/20/2022	6:15:00 AM	0.31
7/20/2022	6:30:00 AM	0.31
7/20/2022	6:45:00 AM	0.31
7/20/2022	7:00:00 AM	0.31
7/20/2022	7:15:00 AM	0.31
7/20/2022	7:30:00 AM	0.31
7/20/2022	7:45:00 AM	0.31
7/20/2022	8:00:00 AM	0.28
7/20/2022	8:15:00 AM	0.28
7/20/2022	8:30:00 AM	0.28
7/20/2022	8:45:00 AM	0.28
7/20/2022	9:00:00 AM	0.28
7/20/2022	9:15:00 AM	0.28
7/20/2022	9:30:00 AM	0.28
7/20/2022	9:45:00 AM	0.28
7/20/2022	10:00:00 AM	0.28
7/20/2022	10:15:00 AM	0.28
7/20/2022	10:30:00 AM	0.28
7/20/2022	10:45:00 AM	0.28
7/20/2022	11:00:00 AM	0.28
7/20/2022	11:15:00 AM	0.28
7/20/2022	11:30:00 AM	0.28
7/20/2022	11:45:00 AM	0.28
7/20/2022	12:00:00 PM	0.28
7/20/2022	12:15:00 PM	0.28
7/20/2022	12:30:00 PM	0.28
7/20/2022	12:45:00 PM	0.28
7/20/2022	1:00:00 PM	0.28
7/20/2022	1:15:00 PM	0.28
7/20/2022	1:30:00 PM	0.28
7/20/2022	1:45:00 PM	0.28
7/20/2022	2:00:00 PM	0.28
7/20/2022	2:15:00 PM	0.28
7/20/2022	2:30:00 PM	0.28
7/20/2022	2:45:00 PM	0.28
7/20/2022	3:00:00 PM	0.28
7/20/2022	3:15:00 PM	0.28

# Billy Lake Return Gage

DATE	TIME	GAGE
7/20/2022	3:30:00 PM	0.28
7/20/2022	3:45:00 PM	0.28
7/20/2022	4:00:00 PM	0.28
7/20/2022	4:15:00 PM	0.28
7/20/2022	4:30:00 PM	0.28
7/20/2022	4:45:00 PM	0.28
7/20/2022	5:00:00 PM	0.28
7/20/2022	5:15:00 PM	0.28
7/20/2022	5:30:00 PM	0.28
7/20/2022	5:45:00 PM	0.28
7/20/2022	6:00:00 PM	0.28
7/20/2022	6:15:00 PM	0.28
7/20/2022	6:30:00 PM	0.28
7/20/2022	6:45:00 PM	0.28
7/20/2022	7:00:00 PM	0.28
7/20/2022	7:15:00 PM	0.28
7/20/2022	7:30:00 PM	0.28
7/20/2022	7:45:00 PM	0.28
7/20/2022	8:00:00 PM	0.28
7/20/2022	8:15:00 PM	0.28
7/20/2022	8:30:00 PM	0.28
7/20/2022	8:45:00 PM	0.28
7/20/2022	9:00:00 PM	0.28
7/20/2022	9:15:00 PM	0.28
7/20/2022	9:30:00 PM	0.28
7/20/2022	9:45:00 PM	0.28
7/20/2022	10:00:00 PM	0.28
7/20/2022	10:15:00 PM	0.28
7/20/2022	10:30:00 PM	0.28
7/20/2022	10:45:00 PM	0.28
7/20/2022	11:00:00 PM	0.29
7/20/2022	11:15:00 PM	0.28
7/20/2022	11:30:00 PM	0.28
7/20/2022	11:45:00 PM	0.29
7/21/2022	12:00:00 AM	0.28
7/21/2022	12:15:00 AM	0.29
7/21/2022	12:30:00 AM	0.29
7/21/2022	12:45:00 AM	0.28
7/21/2022	1:00:00 AM	0.29
7/21/2022	1:15:00 AM	0.29
7/21/2022	1:30:00 AM	0.29
7/21/2022	1:45:00 AM	0.29
7/21/2022	2:00:00 AM	0.29
7/21/2022	2:15:00 AM	0.29
7/21/2022	2:30:00 AM	0.29
7/21/2022	2:45:00 AM	0.29

# Billy Lake Return Gage

DATE	TIME	GAGE
7/21/2022	3:00:00 AM	0.29
7/21/2022	3:15:00 AM	0.29
7/21/2022	3:30:00 AM	0.29
7/21/2022	3:45:00 AM	0.29
7/21/2022	4:00:00 AM	0.29
7/21/2022	4:15:00 AM	0.29
7/21/2022	4:30:00 AM	0.29
7/21/2022	4:45:00 AM	0.29
7/21/2022	5:00:00 AM	0.29
7/21/2022	5:15:00 AM	0.29
7/21/2022	5:30:00 AM	0.29
7/21/2022	5:45:00 AM	0.29
7/21/2022	6:00:00 AM	0.29
7/21/2022	6:15:00 AM	0.29
7/21/2022	6:30:00 AM	0.29
7/21/2022	6:45:00 AM	0.29
7/21/2022	7:00:00 AM	0.29
7/21/2022	7:15:00 AM	0.29
7/21/2022	7:30:00 AM	0.29
7/21/2022	7:45:00 AM	0.29
7/21/2022	8:00:00 AM	0.29
7/21/2022	8:15:00 AM	0.29
7/21/2022	8:30:00 AM	0.29
7/21/2022	8:45:00 AM	0.29
7/21/2022	9:00:00 AM	0.29
7/21/2022	9:15:00 AM	0.29
7/21/2022	9:30:00 AM	0.29
7/21/2022	9:45:00 AM	0.29
7/21/2022	10:00:00 AM	0.29
7/21/2022	10:15:00 AM	0.28
7/21/2022	10:30:00 AM	0.29
7/21/2022	10:45:00 AM	0.29
7/21/2022	11:00:00 AM	0.28
7/21/2022	11:15:00 AM	0.28
7/21/2022	11:30:00 AM	0.28
7/21/2022	11:45:00 AM	0.28
7/21/2022	12:00:00 PM	0.28
7/21/2022	12:15:00 PM	0.28
7/21/2022	12:30:00 PM	0.28
7/21/2022	12:45:00 PM	0.28
7/21/2022	1:00:00 PM	0.28
7/21/2022	1:15:00 PM	0.28
7/21/2022	1:30:00 PM	0.28
7/21/2022	1:45:00 PM	0.28
7/21/2022	2:00:00 PM	0.29
7/21/2022	2:15:00 PM	0.29

# Billy Lake Return Gage

DATE	TIME	GAGE
7/21/2022	2:30:00 PM	0.28
7/21/2022	2:45:00 PM	0.28
7/21/2022	3:00:00 PM	0.28
7/21/2022	3:15:00 PM	0.28
7/21/2022	3:30:00 PM	0.28
7/21/2022	3:45:00 PM	0.28
7/21/2022	4:00:00 PM	0.28
7/21/2022	4:15:00 PM	0.28
7/21/2022	4:30:00 PM	0.28
7/21/2022	4:45:00 PM	0.28
7/21/2022	5:00:00 PM	0.28
7/21/2022	5:15:00 PM	0.28
7/21/2022	5:30:00 PM	0.28
7/21/2022	5:45:00 PM	0.28
7/21/2022	6:00:00 PM	0.28
7/21/2022	6:15:00 PM	0.28
7/21/2022	6:30:00 PM	0.28
7/21/2022	6:45:00 PM	0.28
7/21/2022	7:00:00 PM	0.28
7/21/2022	7:15:00 PM	0.28
7/21/2022	7:30:00 PM	0.28
7/21/2022	7:45:00 PM	0.28
7/21/2022	8:00:00 PM	0.28
7/21/2022	8:15:00 PM	0.28
7/21/2022	8:30:00 PM	0.28
7/21/2022	8:45:00 PM	0.28
7/21/2022	9:00:00 PM	0.28
7/21/2022	9:15:00 PM	0.28
7/21/2022	9:30:00 PM	0.28
7/21/2022	9:45:00 PM	0.28
7/21/2022	10:00:00 PM	0.28
7/21/2022	10:15:00 PM	0.28
7/21/2022	10:30:00 PM	0.28
7/21/2022	10:45:00 PM	0.28
7/21/2022	11:00:00 PM	0.28
7/21/2022	11:15:00 PM	0.28
7/21/2022	11:30:00 PM	0.28
7/21/2022	11:45:00 PM	0.28
7/22/2022	12:00:00 AM	0.28
7/22/2022	12:15:00 AM	0.28
7/22/2022	12:30:00 AM	0.28
7/22/2022	12:45:00 AM	0.28
7/22/2022	1:00:00 AM	0.28
7/22/2022	1:15:00 AM	0.28
7/22/2022	1:30:00 AM	0.28
7/22/2022	1:45:00 AM	0.28

# Billy Lake Return Gage

DATE	TIME	GAGE
7/22/2022	2:00:00 AM	0.28
7/22/2022	2:15:00 AM	0.28
7/22/2022	2:30:00 AM	0.28
7/22/2022	2:45:00 AM	0.28
7/22/2022	3:00:00 AM	0.28
7/22/2022	3:15:00 AM	0.28
7/22/2022	3:30:00 AM	0.28
7/22/2022	3:45:00 AM	0.28
7/22/2022	4:00:00 AM	0.28
7/22/2022	4:15:00 AM	0.28
7/22/2022	4:30:00 AM	0.28
7/22/2022	4:45:00 AM	0.28
7/22/2022	5:00:00 AM	0.28
7/22/2022	5:15:00 AM	0.29
7/22/2022	5:30:00 AM	0.28
7/22/2022	5:45:00 AM	0.28
7/22/2022	6:00:00 AM	0.28
7/22/2022	6:15:00 AM	0.28
7/22/2022	6:30:00 AM	0.28
7/22/2022	6:45:00 AM	0.28
7/22/2022	7:00:00 AM	0.28
7/22/2022	7:15:00 AM	0.28
7/22/2022	7:30:00 AM	0.28
7/22/2022	7:45:00 AM	0.28
7/22/2022	8:00:00 AM	0.28
7/22/2022	8:15:00 AM	0.28
7/22/2022	8:30:00 AM	0.28
7/22/2022	8:45:00 AM	0.28
7/22/2022	9:00:00 AM	0.28
7/22/2022	9:15:00 AM	0.28
7/22/2022	9:30:00 AM	0.28
7/22/2022	9:45:00 AM	0.28
7/22/2022	10:00:00 AM	0.28
7/22/2022	10:15:00 AM	0.28
7/22/2022	10:30:00 AM	0.28
7/22/2022	10:45:00 AM	0.28
7/22/2022	11:00:00 AM	0.28
7/22/2022	11:15:00 AM	0.28
7/22/2022	11:30:00 AM	0.28
7/22/2022	11:45:00 AM	0.28
7/22/2022	12:00:00 PM	0.28
7/22/2022	12:15:00 PM	0.28
7/22/2022	12:30:00 PM	0.28
7/22/2022	12:45:00 PM	0.28
7/22/2022	1:00:00 PM	0.28
7/22/2022	1:15:00 PM	0.28

# Billy Lake Return Gage

DATE	TIME	GAGE
7/22/2022	1:30:00 PM	0.28
7/22/2022	1:45:00 PM	0.28
7/22/2022	2:00:00 PM	0.28
7/22/2022	2:15:00 PM	0.28
7/22/2022	2:30:00 PM	0.28
7/22/2022	2:45:00 PM	0.28
7/22/2022	3:00:00 PM	0.28
7/22/2022	3:15:00 PM	0.28
7/22/2022	3:30:00 PM	0.28
7/22/2022	3:45:00 PM	0.28
7/22/2022	4:00:00 PM	0.27
7/22/2022	4:15:00 PM	0.27
7/22/2022	4:30:00 PM	0.27
7/22/2022	4:45:00 PM	0.27
7/22/2022	5:00:00 PM	0.27
7/22/2022	5:15:00 PM	0.27
7/22/2022	5:30:00 PM	0.27
7/22/2022	5:45:00 PM	0.27
7/22/2022	6:00:00 PM	0.27
7/22/2022	6:15:00 PM	0.27
7/22/2022	6:30:00 PM	0.27
7/22/2022	6:45:00 PM	0.27
7/22/2022	7:00:00 PM	0.27
7/22/2022	7:15:00 PM	0.27
7/22/2022	7:30:00 PM	0.27
7/22/2022	7:45:00 PM	0.27
7/22/2022	8:00:00 PM	0.27
7/22/2022	8:15:00 PM	0.27
7/22/2022	8:30:00 PM	0.27
7/22/2022	8:45:00 PM	0.27
7/22/2022	9:00:00 PM	0.27
7/22/2022	9:15:00 PM	0.27
7/22/2022	9:30:00 PM	0.27
7/22/2022	9:45:00 PM	0.27
7/22/2022	10:00:00 PM	0.27
7/22/2022	10:15:00 PM	0.27
7/22/2022	10:30:00 PM	0.27
7/22/2022	10:45:00 PM	0.27
7/22/2022	11:00:00 PM	0.27
7/22/2022	11:15:00 PM	0.27
7/22/2022	11:30:00 PM	0.27
7/22/2022	11:45:00 PM	0.27
7/23/2022	12:00:00 AM	0.27
7/23/2022	12:15:00 AM	0.27
7/23/2022	12:30:00 AM	0.27
7/23/2022	12:45:00 AM	0.27

# Billy Lake Return Gage

DATE	TIME	GAGE
7/23/2022	1:00:00 AM	0.27
7/23/2022	1:15:00 AM	0.27
7/23/2022	1:30:00 AM	0.27
7/23/2022	1:45:00 AM	0.27
7/23/2022	2:00:00 AM	0.27
7/23/2022	2:15:00 AM	0.27
7/23/2022	2:30:00 AM	0.27
7/23/2022	2:45:00 AM	0.27
7/23/2022	3:00:00 AM	0.27
7/23/2022	3:15:00 AM	0.27
7/23/2022	3:30:00 AM	0.27
7/23/2022	3:45:00 AM	0.27
7/23/2022	4:00:00 AM	0.27
7/23/2022	4:15:00 AM	0.27
7/23/2022	4:30:00 AM	0.27
7/23/2022	4:45:00 AM	0.27
7/23/2022	5:00:00 AM	0.27
7/23/2022	5:15:00 AM	0.26
7/23/2022	5:30:00 AM	0.26
7/23/2022	5:45:00 AM	0.26
7/23/2022	6:00:00 AM	0.26
7/23/2022	6:15:00 AM	0.26
7/23/2022	6:30:00 AM	0.26
7/23/2022	6:45:00 AM	0.26
7/23/2022	7:00:00 AM	0.26
7/23/2022	7:15:00 AM	0.26
7/23/2022	7:30:00 AM	0.26
7/23/2022	7:45:00 AM	0.26
7/23/2022	8:00:00 AM	0.25
7/23/2022	8:15:00 AM	0.25
7/23/2022	8:30:00 AM	0.25
7/23/2022	8:45:00 AM	0.25
7/23/2022	9:00:00 AM	0.25
7/23/2022	9:15:00 AM	0.25
7/23/2022	9:30:00 AM	0.25
7/23/2022	9:45:00 AM	0.25
7/23/2022	10:00:00 AM	0.25
7/23/2022	10:15:00 AM	0.25
7/23/2022	10:30:00 AM	0.25
7/23/2022	10:45:00 AM	0.25
7/23/2022	11:00:00 AM	0.24
7/23/2022	11:15:00 AM	0.24
7/23/2022	11:30:00 AM	0.24
7/23/2022	11:45:00 AM	0.24
7/23/2022	12:00:00 PM	0.24
7/23/2022	12:15:00 PM	0.24

# Billy Lake Return Gage

DATE	TIME	GAGE
7/23/2022	12:30:00 PM	0.24
7/23/2022	12:45:00 PM	0.24
7/23/2022	1:00:00 PM	0.24
7/23/2022	1:15:00 PM	0.24
7/23/2022	1:30:00 PM	0.24
7/23/2022	1:45:00 PM	0.24
7/23/2022	2:00:00 PM	0.24
7/23/2022	2:15:00 PM	0.24
7/23/2022	2:30:00 PM	0.24
7/23/2022	2:45:00 PM	0.24
7/23/2022	3:00:00 PM	0.23
7/23/2022	3:15:00 PM	0.23
7/23/2022	3:30:00 PM	0.23
7/23/2022	3:45:00 PM	0.23
7/23/2022	4:00:00 PM	0.23
7/23/2022	4:15:00 PM	0.23
7/23/2022	4:30:00 PM	0.23
7/23/2022	4:45:00 PM	0.23
7/23/2022	5:00:00 PM	0.23
7/23/2022	5:15:00 PM	0.23
7/23/2022	5:30:00 PM	0.22
7/23/2022	5:45:00 PM	0.22
7/23/2022	6:00:00 PM	0.22
7/23/2022	6:15:00 PM	0.22
7/23/2022	6:30:00 PM	0.22
7/23/2022	6:45:00 PM	0.22
7/23/2022	7:00:00 PM	0.22
7/23/2022	7:15:00 PM	0.22
7/23/2022	7:30:00 PM	0.22
7/23/2022	7:45:00 PM	0.22
7/23/2022	8:00:00 PM	0.22
7/23/2022	8:15:00 PM	0.22
7/23/2022	8:30:00 PM	0.22
7/23/2022	8:45:00 PM	0.22
7/23/2022	9:00:00 PM	0.22
7/23/2022	9:15:00 PM	0.22
7/23/2022	9:30:00 PM	0.22
7/23/2022	9:45:00 PM	0.22
7/23/2022	10:00:00 PM	0.22
7/23/2022	10:15:00 PM	0.22
7/23/2022	10:30:00 PM	0.22
7/23/2022	10:45:00 PM	0.22
7/23/2022	11:00:00 PM	0.22
7/23/2022	11:15:00 PM	0.22
7/23/2022	11:30:00 PM	0.22
7/23/2022	11:45:00 PM	0.22



# Billy Lake Return Gage

DATE	TIME	GAGE
7/24/2022	12:00:00 AM	0.22
7/24/2022	12:15:00 AM	0.22
7/24/2022	12:30:00 AM	0.22
7/24/2022	12:45:00 AM	0.22
7/24/2022	1:00:00 AM	0.22
7/24/2022	1:15:00 AM	0.22
7/24/2022	1:30:00 AM	0.22
7/24/2022	1:45:00 AM	0.22
7/24/2022	2:00:00 AM	0.22
7/24/2022	2:15:00 AM	0.22
7/24/2022	2:30:00 AM	0.22
7/24/2022	2:45:00 AM	0.22
7/24/2022	3:00:00 AM	0.22
7/24/2022	3:15:00 AM	0.22
7/24/2022	3:30:00 AM	0.22
7/24/2022	3:45:00 AM	0.22
7/24/2022	4:00:00 AM	0.22
7/24/2022	4:15:00 AM	0.22
7/24/2022	4:30:00 AM	0.22
7/24/2022	4:45:00 AM	0.22
7/24/2022	5:00:00 AM	0.22
7/24/2022	5:15:00 AM	0.22
7/24/2022	5:30:00 AM	0.22
7/24/2022	5:45:00 AM	0.22
7/24/2022	6:00:00 AM	0.22
7/24/2022	6:15:00 AM	0.22
7/24/2022	6:30:00 AM	0.22
7/24/2022	6:45:00 AM	0.22
7/24/2022	7:00:00 AM	0.22
7/24/2022	7:15:00 AM	0.22
7/24/2022	7:30:00 AM	0.22
7/24/2022	7:45:00 AM	0.22
7/24/2022	8:00:00 AM	0.22
7/24/2022	8:15:00 AM	0.22
7/24/2022	8:30:00 AM	0.22
7/24/2022	8:45:00 AM	0.22
7/24/2022	9:00:00 AM	0.22
7/24/2022	9:15:00 AM	0.22
7/24/2022	9:30:00 AM	0.22
7/24/2022	9:45:00 AM	0.22
7/24/2022	10:00:00 AM	0.22
7/24/2022	10:15:00 AM	0.22
7/24/2022	10:30:00 AM	0.22
7/24/2022	10:45:00 AM	0.22
7/24/2022	11:00:00 AM	0.22
7/24/2022	11:15:00 AM	0.25

# Billy Lake Return Gage

DATE	TIME	GAGE
7/24/2022	11:30:00 AM	0.25
7/24/2022	11:45:00 AM	0.25
7/24/2022	12:00:00 PM	0.25
7/24/2022	12:15:00 PM	0.25
7/24/2022	12:30:00 PM	0.25
7/24/2022	12:45:00 PM	0.25
7/24/2022	1:00:00 PM	0.25
7/24/2022	1:15:00 PM	0.25
7/24/2022	1:30:00 PM	0.25
7/24/2022	1:45:00 PM	0.25
7/24/2022	2:00:00 PM	0.25
7/24/2022	2:15:00 PM	0.25
7/24/2022	2:30:00 PM	0.25
7/24/2022	2:45:00 PM	0.25
7/24/2022	3:00:00 PM	0.25
7/24/2022	3:15:00 PM	0.25
7/24/2022	3:30:00 PM	0.25
7/24/2022	3:45:00 PM	0.25
7/24/2022	4:00:00 PM	0.25
7/24/2022	4:15:00 PM	0.25
7/24/2022	4:30:00 PM	0.25
7/24/2022	4:45:00 PM	0.25
7/24/2022	5:00:00 PM	0.25
7/24/2022	5:15:00 PM	0.25
7/24/2022	5:30:00 PM	0.25
7/24/2022	5:45:00 PM	0.25
7/24/2022	6:00:00 PM	0.25
7/24/2022	6:15:00 PM	0.25
7/24/2022	6:30:00 PM	0.25
7/24/2022	6:45:00 PM	0.25
7/24/2022	7:00:00 PM	0.25
7/24/2022	7:15:00 PM	0.25
7/24/2022	7:30:00 PM	0.25
7/24/2022	7:45:00 PM	0.25
7/24/2022	8:00:00 PM	0.25
7/24/2022	8:15:00 PM	0.25
7/24/2022	8:30:00 PM	0.25
7/24/2022	8:45:00 PM	0.25
7/24/2022	9:00:00 PM	0.25
7/24/2022	9:15:00 PM	0.25
7/24/2022	9:30:00 PM	0.25
7/24/2022	9:45:00 PM	0.25
7/24/2022	10:00:00 PM	0.26
7/24/2022	10:15:00 PM	0.26
7/24/2022	10:30:00 PM	0.26
7/24/2022	10:45:00 PM	0.26

# Billy Lake Return Gage

DATE	TIME	GAGE
7/24/2022	11:00:00 PM	0.26
7/24/2022	11:15:00 PM	0.26
7/24/2022	11:30:00 PM	0.26
7/24/2022	11:45:00 PM	0.26
7/25/2022	12:00:00 AM	0.26
7/25/2022	12:15:00 AM	0.26
7/25/2022	12:30:00 AM	0.26
7/25/2022	12:45:00 AM	0.26
7/25/2022	1:00:00 AM	0.26
7/25/2022	1:15:00 AM	0.26
7/25/2022	1:30:00 AM	0.26
7/25/2022	1:45:00 AM	0.26
7/25/2022	2:00:00 AM	0.26
7/25/2022	2:15:00 AM	0.26
7/25/2022	2:30:00 AM	0.26
7/25/2022	2:45:00 AM	0.26
7/25/2022	3:00:00 AM	0.26
7/25/2022	3:15:00 AM	0.26
7/25/2022	3:30:00 AM	0.26
7/25/2022	3:45:00 AM	0.26
7/25/2022	4:00:00 AM	0.26
7/25/2022	4:15:00 AM	0.26
7/25/2022	4:30:00 AM	0.26
7/25/2022	4:45:00 AM	0.26
7/25/2022	5:00:00 AM	0.26
7/25/2022	5:15:00 AM	0.26
7/25/2022	5:30:00 AM	0.26
7/25/2022	5:45:00 AM	0.26
7/25/2022	6:00:00 AM	0.26
7/25/2022	6:15:00 AM	0.27
7/25/2022	6:30:00 AM	0.27
7/25/2022	6:45:00 AM	0.27
7/25/2022	7:00:00 AM	0.27
7/25/2022	7:15:00 AM	0.27
7/25/2022	7:30:00 AM	0.27
7/25/2022	7:45:00 AM	0.27
7/25/2022	8:00:00 AM	0.27
7/25/2022	8:15:00 AM	0.27
7/25/2022	8:30:00 AM	0.27
7/25/2022	8:45:00 AM	0.27
7/25/2022	9:00:00 AM	0.27
7/25/2022	9:15:00 AM	0.27
7/25/2022	9:30:00 AM	0.27
7/25/2022	9:45:00 AM	0.27
7/25/2022	10:00:00 AM	0.27
7/25/2022	10:15:00 AM	0.27

# Billy Lake Return Gage

DATE	TIME	GAGE
7/25/2022	10:30:00 AM	0.27
7/25/2022	10:45:00 AM	0.27
7/25/2022	11:00:00 AM	0.27
7/25/2022	11:15:00 AM	0.27
7/25/2022	11:30:00 AM	0.27
7/25/2022	11:45:00 AM	0.27
7/25/2022	12:00:00 PM	0.27
7/25/2022	12:15:00 PM	0.27
7/25/2022	12:30:00 PM	0.27
7/25/2022	12:45:00 PM	0.27
7/25/2022	1:00:00 PM	0.27
7/25/2022	1:15:00 PM	0.27
7/25/2022	1:30:00 PM	0.28
7/25/2022	1:45:00 PM	0.28
7/25/2022	2:00:00 PM	0.28
7/25/2022	2:15:00 PM	0.27
7/25/2022	2:30:00 PM	0.28
7/25/2022	2:45:00 PM	0.27
7/25/2022	3:00:00 PM	0.27
7/25/2022	3:15:00 PM	0.27
7/25/2022	3:30:00 PM	0.27
7/25/2022	3:45:00 PM	0.27
7/25/2022	4:00:00 PM	0.27
7/25/2022	4:15:00 PM	0.27
7/25/2022	4:30:00 PM	0.27
7/25/2022	4:45:00 PM	0.27
7/25/2022	5:00:00 PM	0.27
7/25/2022	5:15:00 PM	0.27
7/25/2022	5:30:00 PM	0.27
7/25/2022	5:45:00 PM	0.27
7/25/2022	6:00:00 PM	0.27
7/25/2022	6:15:00 PM	0.27
7/25/2022	6:30:00 PM	0.27
7/25/2022	6:45:00 PM	0.28
7/25/2022	7:00:00 PM	0.28
7/25/2022	7:15:00 PM	0.28
7/25/2022	7:30:00 PM	0.28
7/25/2022	7:45:00 PM	0.28
7/25/2022	8:00:00 PM	0.28
7/25/2022	8:15:00 PM	0.28
7/25/2022	8:30:00 PM	0.28
7/25/2022	8:45:00 PM	0.28
7/25/2022	9:00:00 PM	0.28
7/25/2022	9:15:00 PM	0.28
7/25/2022	9:30:00 PM	0.28
7/25/2022	9:45:00 PM	0.28

# Billy Lake Return Gage

DATE	TIME	GAGE
7/25/2022	10:00:00 PM	0.28
7/25/2022	10:15:00 PM	0.28
7/25/2022	10:30:00 PM	0.28
7/25/2022	10:45:00 PM	0.28
7/25/2022	11:00:00 PM	0.28
7/25/2022	11:15:00 PM	0.29
7/25/2022	11:30:00 PM	0.29
7/25/2022	11:45:00 PM	0.29
7/26/2022	12:00:00 AM	0.29
7/26/2022	12:15:00 AM	0.29
7/26/2022	12:30:00 AM	0.29
7/26/2022	12:45:00 AM	0.29
7/26/2022	1:00:00 AM	0.29
7/26/2022	1:15:00 AM	0.29
7/26/2022	1:30:00 AM	0.29
7/26/2022	1:45:00 AM	0.29
7/26/2022	2:00:00 AM	0.29
7/26/2022	2:15:00 AM	0.29
7/26/2022	2:30:00 AM	0.29
7/26/2022	2:45:00 AM	0.3
7/26/2022	3:00:00 AM	0.3
7/26/2022	3:15:00 AM	0.3
7/26/2022	3:30:00 AM	0.3
7/26/2022	3:45:00 AM	0.3
7/26/2022	4:00:00 AM	0.3
7/26/2022	4:15:00 AM	0.3
7/26/2022	4:30:00 AM	0.3
7/26/2022	4:45:00 AM	0.3
7/26/2022	5:00:00 AM	0.3
7/26/2022	5:15:00 AM	0.3
7/26/2022	5:30:00 AM	0.3
7/26/2022	5:45:00 AM	0.3
7/26/2022	6:00:00 AM	0.3
7/26/2022	6:15:00 AM	0.3
7/26/2022	6:30:00 AM	0.3
7/26/2022	6:45:00 AM	0.3
7/26/2022	7:00:00 AM	0.3
7/26/2022	7:15:00 AM	0.3
7/26/2022	7:30:00 AM	0.3
7/26/2022	7:45:00 AM	0.27
7/26/2022	8:00:00 AM	0.26
7/26/2022	8:15:00 AM	0.26
7/26/2022	8:30:00 AM	0.26
7/26/2022	8:45:00 AM	0.26
7/26/2022	9:00:00 AM	0.26
7/26/2022	9:15:00 AM	0.26

# Billy Lake Return Gage

DATE	TIME	GAGE
7/26/2022	9:30:00 AM	0.26
7/26/2022	9:45:00 AM	0.26
7/26/2022	10:00:00 AM	0.26
7/26/2022	10:15:00 AM	0.26
7/26/2022	10:30:00 AM	0.26
7/26/2022	10:45:00 AM	0.26
7/26/2022	11:00:00 AM	0.26
7/26/2022	11:15:00 AM	0.26
7/26/2022	11:30:00 AM	0.26
7/26/2022	11:45:00 AM	0.26
7/26/2022	12:00:00 PM	0.26
7/26/2022	12:15:00 PM	0.26
7/26/2022	12:30:00 PM	0.26
7/26/2022	12:45:00 PM	0.26
7/26/2022	1:00:00 PM	0.26
7/26/2022	1:15:00 PM	0.26
7/26/2022	1:30:00 PM	0.26
7/26/2022	1:45:00 PM	0.26
7/26/2022	2:00:00 PM	0.26
7/26/2022	2:15:00 PM	0.26
7/26/2022	2:30:00 PM	0.26
7/26/2022	2:45:00 PM	0.26
7/26/2022	3:00:00 PM	0.26
7/26/2022	3:15:00 PM	0.27
7/26/2022	3:30:00 PM	0.27
7/26/2022	3:45:00 PM	0.27
7/26/2022	4:00:00 PM	0.27
7/26/2022	4:15:00 PM	0.27
7/26/2022	4:30:00 PM	0.27
7/26/2022	4:45:00 PM	0.27
7/26/2022	5:00:00 PM	0.27
7/26/2022	5:15:00 PM	0.27
7/26/2022	5:30:00 PM	0.27
7/26/2022	5:45:00 PM	0.27
7/26/2022	6:00:00 PM	0.27
7/26/2022	6:15:00 PM	0.27
7/26/2022	6:30:00 PM	0.27
7/26/2022	6:45:00 PM	0.27
7/26/2022	7:00:00 PM	0.27
7/26/2022	7:15:00 PM	0.27
7/26/2022	7:30:00 PM	0.27
7/26/2022	7:45:00 PM	0.27
7/26/2022	8:00:00 PM	0.27
7/26/2022	8:15:00 PM	0.27
7/26/2022	8:30:00 PM	0.27
7/26/2022	8:45:00 PM	0.28

# Billy Lake Return Gage

DATE	TIME	GAGE
7/26/2022	9:00:00 PM	0.28
7/26/2022	9:15:00 PM	0.28
7/26/2022	9:30:00 PM	0.28
7/26/2022	9:45:00 PM	0.28
7/26/2022	10:00:00 PM	0.28
7/26/2022	10:15:00 PM	0.28
7/26/2022	10:30:00 PM	0.28
7/26/2022	10:45:00 PM	0.28
7/26/2022	11:00:00 PM	0.28
7/26/2022	11:15:00 PM	0.28
7/26/2022	11:30:00 PM	0.28
7/26/2022	11:45:00 PM	0.28
7/27/2022	12:00:00 AM	0.28
7/27/2022	12:15:00 AM	0.28
7/27/2022	12:30:00 AM	0.28
7/27/2022	12:45:00 AM	0.28
7/27/2022	1:00:00 AM	0.28
7/27/2022	1:15:00 AM	0.28
7/27/2022	1:30:00 AM	0.28
7/27/2022	1:45:00 AM	0.28
7/27/2022	2:00:00 AM	0.28
7/27/2022	2:15:00 AM	0.28
7/27/2022	2:30:00 AM	0.29
7/27/2022	2:45:00 AM	0.29
7/27/2022	3:00:00 AM	0.28
7/27/2022	3:15:00 AM	0.29
7/27/2022	3:30:00 AM	0.29
7/27/2022	3:45:00 AM	0.29
7/27/2022	4:00:00 AM	0.29
7/27/2022	4:15:00 AM	0.29
7/27/2022	4:30:00 AM	0.29
7/27/2022	4:45:00 AM	0.29
7/27/2022	5:00:00 AM	0.29
7/27/2022	5:15:00 AM	0.29
7/27/2022	5:30:00 AM	0.29
7/27/2022	5:45:00 AM	0.29
7/27/2022	6:00:00 AM	0.29
7/27/2022	6:15:00 AM	0.29
7/27/2022	6:30:00 AM	0.29
7/27/2022	6:45:00 AM	0.29
7/27/2022	7:00:00 AM	0.29
7/27/2022	7:15:00 AM	0.29
7/27/2022	7:30:00 AM	0.29
7/27/2022	7:45:00 AM	0.29
7/27/2022	8:00:00 AM	0.29
7/27/2022	8:15:00 AM	0.29

# Billy Lake Return Gage

DATE	TIME	GAGE
7/27/2022	8:30:00 AM	0.29
7/27/2022	8:45:00 AM	0.29
7/27/2022	9:00:00 AM	0.29
7/27/2022	9:15:00 AM	0.29
7/27/2022	9:30:00 AM	0.29
7/27/2022	9:45:00 AM	0.29
7/27/2022	10:00:00 AM	0.29
7/27/2022	10:15:00 AM	0.29
7/27/2022	10:30:00 AM	0.29
7/27/2022	10:45:00 AM	0.29
7/27/2022	11:00:00 AM	0.29
7/27/2022	11:15:00 AM	0.29
7/27/2022	11:30:00 AM	0.29
7/27/2022	11:45:00 AM	0.29
7/27/2022	12:00:00 PM	0.29
7/27/2022	12:15:00 PM	0.29
7/27/2022	12:30:00 PM	0.29
7/27/2022	12:45:00 PM	0.29
7/27/2022	1:00:00 PM	0.29
7/27/2022	1:15:00 PM	0.29
7/27/2022	1:30:00 PM	0.29
7/27/2022	1:45:00 PM	0.29
7/27/2022	2:00:00 PM	0.29
7/27/2022	2:15:00 PM	0.29
7/27/2022	2:30:00 PM	0.29
7/27/2022	2:45:00 PM	0.29
7/27/2022	3:00:00 PM	0.29
7/27/2022	3:15:00 PM	0.29
7/27/2022	3:30:00 PM	0.29
7/27/2022	3:45:00 PM	0.29
7/27/2022	4:00:00 PM	0.29
7/27/2022	4:15:00 PM	0.29
7/27/2022	4:30:00 PM	0.29
7/27/2022	4:45:00 PM	0.29
7/27/2022	5:00:00 PM	0.29
7/27/2022	5:15:00 PM	0.29
7/27/2022	5:30:00 PM	0.29
7/27/2022	5:45:00 PM	0.29
7/27/2022	6:00:00 PM	0.29
7/27/2022	6:15:00 PM	0.29
7/27/2022	6:30:00 PM	0.29
7/27/2022	6:45:00 PM	0.29
7/27/2022	7:00:00 PM	0.29
7/27/2022	7:15:00 PM	0.29
7/27/2022	7:30:00 PM	0.29
7/27/2022	7:45:00 PM	0.29



# Billy Lake Return Gage

DATE	TIME	GAGE
7/27/2022	8:00:00 PM	0.29
7/27/2022	8:15:00 PM	0.29
7/27/2022	8:30:00 PM	0.29
7/27/2022	8:45:00 PM	0.29
7/27/2022	9:00:00 PM	0.29
7/27/2022	9:15:00 PM	0.29
7/27/2022	9:30:00 PM	0.29
7/27/2022	9:45:00 PM	0.29
7/27/2022	10:00:00 PM	0.29
7/27/2022	10:15:00 PM	0.29
7/27/2022	10:30:00 PM	0.29
7/27/2022	10:45:00 PM	0.29
7/27/2022	11:00:00 PM	0.29
7/27/2022	11:15:00 PM	0.29
7/27/2022	11:30:00 PM	0.29
7/27/2022	11:45:00 PM	0.29
7/28/2022	12:00:00 AM	0.29
7/28/2022	12:15:00 AM	0.29
7/28/2022	12:30:00 AM	0.29
7/28/2022	12:45:00 AM	0.29
7/28/2022	1:00:00 AM	0.29
7/28/2022	1:15:00 AM	0.29
7/28/2022	1:30:00 AM	0.29
7/28/2022	1:45:00 AM	0.29
7/28/2022	2:00:00 AM	0.29
7/28/2022	2:15:00 AM	0.29
7/28/2022	2:30:00 AM	0.29
7/28/2022	2:45:00 AM	0.29
7/28/2022	3:00:00 AM	0.29
7/28/2022	3:15:00 AM	0.29
7/28/2022	3:30:00 AM	0.29
7/28/2022	3:45:00 AM	0.29
7/28/2022	4:00:00 AM	0.29
7/28/2022	4:15:00 AM	0.29
7/28/2022	4:30:00 AM	0.29
7/28/2022	4:45:00 AM	0.29
7/28/2022	5:00:00 AM	0.29
7/28/2022	5:15:00 AM	0.29
7/28/2022	5:30:00 AM	0.29
7/28/2022	5:45:00 AM	0.29
7/28/2022	6:00:00 AM	0.29
7/28/2022	6:15:00 AM	0.29
7/28/2022	6:30:00 AM	0.29
7/28/2022	6:45:00 AM	0.29
7/28/2022	7:00:00 AM	0.29
7/28/2022	7:15:00 AM	0.29

# Billy Lake Return Gage

DATE	TIME	GAGE
7/28/2022	7:30:00 AM	0.29
7/28/2022	7:45:00 AM	0.29
7/28/2022	8:00:00 AM	0.29
7/28/2022	8:15:00 AM	0.29
7/28/2022	8:30:00 AM	0.29
7/28/2022	8:45:00 AM	0.29
7/28/2022	9:00:00 AM	0.29
7/28/2022	9:15:00 AM	0.29
7/28/2022	9:30:00 AM	0.29
7/28/2022	9:45:00 AM	0.29
7/28/2022	10:00:00 AM	0.29
7/28/2022	10:15:00 AM	0.29
7/28/2022	10:30:00 AM	0.29
7/28/2022	10:45:00 AM	0.29
7/28/2022	11:00:00 AM	0.29
7/28/2022	11:15:00 AM	0.29
7/28/2022	11:30:00 AM	0.29
7/28/2022	11:45:00 AM	0.29
7/28/2022	12:00:00 PM	0.29
7/28/2022	12:15:00 PM	0.29
7/28/2022	12:30:00 PM	0.29
7/28/2022	12:45:00 PM	0.29
7/28/2022	1:00:00 PM	0.29
7/28/2022	1:15:00 PM	0.29
7/28/2022	1:30:00 PM	0.29
7/28/2022	1:45:00 PM	0.29
7/28/2022	2:00:00 PM	0.29
7/28/2022	2:15:00 PM	0.29
7/28/2022	2:30:00 PM	0.29
7/28/2022	2:45:00 PM	0.29
7/28/2022	3:00:00 PM	0.29
7/28/2022	3:15:00 PM	0.29
7/28/2022	3:30:00 PM	0.29
7/28/2022	3:45:00 PM	0.29
7/28/2022	4:00:00 PM	0.29
7/28/2022	4:15:00 PM	0.29
7/28/2022	4:30:00 PM	0.29
7/28/2022	4:45:00 PM	0.29
7/28/2022	5:00:00 PM	0.29
7/28/2022	5:15:00 PM	0.29
7/28/2022	5:30:00 PM	0.29
7/28/2022	5:45:00 PM	0.29
7/28/2022	6:00:00 PM	0.29
7/28/2022	6:15:00 PM	0.29
7/28/2022	6:30:00 PM	0.29
7/28/2022	6:45:00 PM	0.29

# Billy Lake Return Gage

DATE	TIME	GAGE
7/28/2022	7:00:00 PM	0.29
7/28/2022	7:15:00 PM	0.29
7/28/2022	7:30:00 PM	0.29
7/28/2022	7:45:00 PM	0.29
7/28/2022	8:00:00 PM	0.29
7/28/2022	8:15:00 PM	0.29
7/28/2022	8:30:00 PM	0.29
7/28/2022	8:45:00 PM	0.29
7/28/2022	9:00:00 PM	0.29
7/28/2022	9:15:00 PM	0.29
7/28/2022	9:30:00 PM	0.29
7/28/2022	9:45:00 PM	0.29
7/28/2022	10:00:00 PM	0.29
7/28/2022	10:15:00 PM	0.29
7/28/2022	10:30:00 PM	0.29
7/28/2022	10:45:00 PM	0.29
7/28/2022	11:00:00 PM	0.29
7/28/2022	11:15:00 PM	0.29
7/28/2022	11:30:00 PM	0.29
7/28/2022	11:45:00 PM	0.29
7/29/2022	12:00:00 AM	0.29
7/29/2022	12:15:00 AM	0.29
7/29/2022	12:30:00 AM	0.29
7/29/2022	12:45:00 AM	0.29
7/29/2022	1:00:00 AM	0.29
7/29/2022	1:15:00 AM	0.29
7/29/2022	1:30:00 AM	0.29
7/29/2022	1:45:00 AM	0.29
7/29/2022	2:00:00 AM	0.29
7/29/2022	2:15:00 AM	0.29
7/29/2022	2:30:00 AM	0.29
7/29/2022	2:45:00 AM	0.29
7/29/2022	3:00:00 AM	0.29
7/29/2022	3:15:00 AM	0.29
7/29/2022	3:30:00 AM	0.29
7/29/2022	3:45:00 AM	0.29
7/29/2022	4:00:00 AM	0.29
7/29/2022	4:15:00 AM	0.29
7/29/2022	4:30:00 AM	0.29
7/29/2022	4:45:00 AM	0.29
7/29/2022	5:00:00 AM	0.29
7/29/2022	5:15:00 AM	0.29
7/29/2022	5:30:00 AM	0.29
7/29/2022	5:45:00 AM	0.29
7/29/2022	6:00:00 AM	0.29
7/29/2022	6:15:00 AM	0.29

# Billy Lake Return Gage

DATE	TIME	GAGE
7/29/2022	6:30:00 AM	0.29
7/29/2022	6:45:00 AM	0.29
7/29/2022	7:00:00 AM	0.29
7/29/2022	7:15:00 AM	0.29
7/29/2022	7:30:00 AM	0.29
7/29/2022	7:45:00 AM	0.29
7/29/2022	8:00:00 AM	0.29
7/29/2022	8:15:00 AM	0.29
7/29/2022	8:30:00 AM	0.29
7/29/2022	8:45:00 AM	0.29
7/29/2022	9:00:00 AM	0.28
7/29/2022	9:15:00 AM	0.28
7/29/2022	9:30:00 AM	0.29
7/29/2022	9:45:00 AM	0.29
7/29/2022	10:00:00 AM	0.29
7/29/2022	10:15:00 AM	0.29
7/29/2022	10:30:00 AM	0.28
7/29/2022	10:45:00 AM	0.28
7/29/2022	11:00:00 AM	0.28
7/29/2022	11:15:00 AM	0.28
7/29/2022	11:30:00 AM	0.28
7/29/2022	11:45:00 AM	0.28
7/29/2022	12:00:00 PM	0.28
7/29/2022	12:15:00 PM	0.28
7/29/2022	12:30:00 PM	0.28
7/29/2022	12:45:00 PM	0.28
7/29/2022	1:00:00 PM	0.28
7/29/2022	1:15:00 PM	0.28
7/29/2022	1:30:00 PM	0.28
7/29/2022	1:45:00 PM	0.28
7/29/2022	2:00:00 PM	0.28
7/29/2022	2:15:00 PM	0.28
7/29/2022	2:30:00 PM	0.28
7/29/2022	2:45:00 PM	0.28
7/29/2022	3:00:00 PM	0.28
7/29/2022	3:15:00 PM	0.28
7/29/2022	3:30:00 PM	0.28
7/29/2022	3:45:00 PM	0.28
7/29/2022	4:00:00 PM	0.28
7/29/2022	4:15:00 PM	0.28
7/29/2022	4:30:00 PM	0.28
7/29/2022	4:45:00 PM	0.28
7/29/2022	5:00:00 PM	0.28
7/29/2022	5:15:00 PM	0.28
7/29/2022	5:30:00 PM	0.28
7/29/2022	5:45:00 PM	0.28

# Billy Lake Return Gage

DATE	TIME	GAGE
7/29/2022	6:00:00 PM	0.28
7/29/2022	6:15:00 PM	0.28
7/29/2022	6:30:00 PM	0.28
7/29/2022	6:45:00 PM	0.28
7/29/2022	7:00:00 PM	0.28
7/29/2022	7:15:00 PM	0.28
7/29/2022	7:30:00 PM	0.28
7/29/2022	7:45:00 PM	0.28
7/29/2022	8:00:00 PM	0.28
7/29/2022	8:15:00 PM	0.28
7/29/2022	8:30:00 PM	0.28
7/29/2022	8:45:00 PM	0.28
7/29/2022	9:00:00 PM	0.28
7/29/2022	9:15:00 PM	0.28
7/29/2022	9:30:00 PM	0.28
7/29/2022	9:45:00 PM	0.28
7/29/2022	10:00:00 PM	0.28
7/29/2022	10:15:00 PM	0.28
7/29/2022	10:30:00 PM	0.28
7/29/2022	10:45:00 PM	0.28
7/29/2022	11:00:00 PM	0.28
7/29/2022	11:15:00 PM	0.28
7/29/2022	11:30:00 PM	0.28
7/29/2022	11:45:00 PM	0.28
7/30/2022	12:00:00 AM	0.28
7/30/2022	12:15:00 AM	0.28
7/30/2022	12:30:00 AM	0.28
7/30/2022	12:45:00 AM	0.28
7/30/2022	1:00:00 AM	0.28
7/30/2022	1:15:00 AM	0.28
7/30/2022	1:30:00 AM	0.28
7/30/2022	1:45:00 AM	0.28
7/30/2022	2:00:00 AM	0.28
7/30/2022	2:15:00 AM	0.28
7/30/2022	2:30:00 AM	0.28
7/30/2022	2:45:00 AM	0.28
7/30/2022	3:00:00 AM	0.28
7/30/2022	3:15:00 AM	0.28
7/30/2022	3:30:00 AM	0.28
7/30/2022	3:45:00 AM	0.28
7/30/2022	4:00:00 AM	0.28
7/30/2022	4:15:00 AM	0.28
7/30/2022	4:30:00 AM	0.28
7/30/2022	4:45:00 AM	0.28
7/30/2022	5:00:00 AM	0.28
7/30/2022	5:15:00 AM	0.28

# Billy Lake Return Gage

DATE	TIME	GAGE
7/30/2022	5:30:00 AM	0.28
7/30/2022	5:45:00 AM	0.28
7/30/2022	6:00:00 AM	0.28
7/30/2022	6:15:00 AM	0.28
7/30/2022	6:30:00 AM	0.28
7/30/2022	6:45:00 AM	0.28
7/30/2022	7:00:00 AM	0.28
7/30/2022	7:15:00 AM	0.28
7/30/2022	7:30:00 AM	0.28
7/30/2022	7:45:00 AM	0.28
7/30/2022	8:00:00 AM	0.28
7/30/2022	8:15:00 AM	0.28
7/30/2022	8:30:00 AM	0.28
7/30/2022	8:45:00 AM	0.28
7/30/2022	9:00:00 AM	0.27
7/30/2022	9:15:00 AM	0.28
7/30/2022	9:30:00 AM	0.28
7/30/2022	9:45:00 AM	0.28
7/30/2022	10:00:00 AM	0.28
7/30/2022	10:15:00 AM	0.28
7/30/2022	10:30:00 AM	0.27
7/30/2022	10:45:00 AM	0.28
7/30/2022	11:00:00 AM	0.28
7/30/2022	11:15:00 AM	0.27
7/30/2022	11:30:00 AM	0.27
7/30/2022	11:45:00 AM	0.27
7/30/2022	12:00:00 PM	0.27
7/30/2022	12:15:00 PM	0.27
7/30/2022	12:30:00 PM	0.27
7/30/2022	12:45:00 PM	0.27
7/30/2022	1:00:00 PM	0.27
7/30/2022	1:15:00 PM	0.27
7/30/2022	1:30:00 PM	0.27
7/30/2022	1:45:00 PM	0.27
7/30/2022	2:00:00 PM	0.26
7/30/2022	2:15:00 PM	0.26
7/30/2022	2:30:00 PM	0.26
7/30/2022	2:45:00 PM	0.26
7/30/2022	3:00:00 PM	0.26
7/30/2022	3:15:00 PM	0.26
7/30/2022	3:30:00 PM	0.26
7/30/2022	3:45:00 PM	0.26
7/30/2022	4:00:00 PM	0.26
7/30/2022	4:15:00 PM	0.26
7/30/2022	4:30:00 PM	0.26
7/30/2022	4:45:00 PM	0.25

# Billy Lake Return Gage

DATE	TIME	GAGE
7/30/2022	5:00:00 PM	0.25
7/30/2022	5:15:00 PM	0.25
7/30/2022	5:30:00 PM	0.25
7/30/2022	5:45:00 PM	0.25
7/30/2022	6:00:00 PM	0.25
7/30/2022	6:15:00 PM	0.25
7/30/2022	6:30:00 PM	0.25
7/30/2022	6:45:00 PM	0.25
7/30/2022	7:00:00 PM	0.25
7/30/2022	7:15:00 PM	0.25
7/30/2022	7:30:00 PM	0.25
7/30/2022	7:45:00 PM	0.25
7/30/2022	8:00:00 PM	0.25
7/30/2022	8:15:00 PM	0.25
7/30/2022	8:30:00 PM	0.25
7/30/2022	8:45:00 PM	0.25
7/30/2022	9:00:00 PM	0.25
7/30/2022	9:15:00 PM	0.25
7/30/2022	9:30:00 PM	0.25
7/30/2022	9:45:00 PM	0.25
7/30/2022	10:00:00 PM	0.25
7/30/2022	10:15:00 PM	0.25
7/30/2022	10:30:00 PM	0.25
7/30/2022	10:45:00 PM	0.25
7/30/2022	11:00:00 PM	0.25
7/30/2022	11:15:00 PM	0.25
7/30/2022	11:30:00 PM	0.25
7/30/2022	11:45:00 PM	0.25
7/31/2022	12:00:00 AM	0.25
7/31/2022	12:15:00 AM	0.25
7/31/2022	12:30:00 AM	0.25
7/31/2022	12:45:00 AM	0.25
7/31/2022	1:00:00 AM	0.25
7/31/2022	1:15:00 AM	0.25
7/31/2022	1:30:00 AM	0.25
7/31/2022	1:45:00 AM	0.25
7/31/2022	2:00:00 AM	0.25
7/31/2022	2:15:00 AM	0.25
7/31/2022	2:30:00 AM	0.25
7/31/2022	2:45:00 AM	0.25
7/31/2022	3:00:00 AM	0.25
7/31/2022	3:15:00 AM	0.25
7/31/2022	3:30:00 AM	0.25
7/31/2022	3:45:00 AM	0.25
7/31/2022	4:00:00 AM	0.25
7/31/2022	4:15:00 AM	0.25

# Billy Lake Return Gage

DATE	TIME	GAGE
7/31/2022	4:30:00 AM	0.25
7/31/2022	4:45:00 AM	0.25
7/31/2022	5:00:00 AM	0.25
7/31/2022	5:15:00 AM	0.25
7/31/2022	5:30:00 AM	0.25
7/31/2022	5:45:00 AM	0.25
7/31/2022	6:00:00 AM	0.25
7/31/2022	6:15:00 AM	0.25
7/31/2022	6:30:00 AM	0.25
7/31/2022	6:45:00 AM	0.25
7/31/2022	7:00:00 AM	0.25
7/31/2022	7:15:00 AM	0.25
7/31/2022	7:30:00 AM	0.25
7/31/2022	7:45:00 AM	0.25
7/31/2022	8:00:00 AM	0.25
7/31/2022	8:15:00 AM	0.25
7/31/2022	8:30:00 AM	0.25
7/31/2022	8:45:00 AM	0.25
7/31/2022	9:00:00 AM	0.25
7/31/2022	9:15:00 AM	0.25
7/31/2022	9:30:00 AM	0.25
7/31/2022	9:45:00 AM	0.25
7/31/2022	10:00:00 AM	0.25
7/31/2022	10:15:00 AM	0.25
7/31/2022	10:30:00 AM	0.25
7/31/2022	10:45:00 AM	0.25
7/31/2022	11:00:00 AM	0.25
7/31/2022	11:15:00 AM	0.25
7/31/2022	11:30:00 AM	0.25
7/31/2022	11:45:00 AM	0.25
7/31/2022	12:00:00 PM	0.25
7/31/2022	12:15:00 PM	0.25
7/31/2022	12:30:00 PM	0.25
7/31/2022	12:45:00 PM	0.25
7/31/2022	1:00:00 PM	0.25
7/31/2022	1:15:00 PM	0.25
7/31/2022	1:30:00 PM	0.25
7/31/2022	1:45:00 PM	0.25
7/31/2022	2:00:00 PM	0.25
7/31/2022	2:15:00 PM	0.25
7/31/2022	2:30:00 PM	0.25
7/31/2022	2:45:00 PM	0.25
7/31/2022	3:00:00 PM	0.25
7/31/2022	3:15:00 PM	0.25
7/31/2022	3:30:00 PM	0.25
7/31/2022	3:45:00 PM	0.25



## Billy Lake Return Gage

DATE	TIME	GAGE
7/31/2022	4:00:00 PM	0.26
7/31/2022	4:15:00 PM	0.26
7/31/2022	4:30:00 PM	0.26
7/31/2022	4:45:00 PM	0.26
7/31/2022	5:00:00 PM	0.26
7/31/2022	5:15:00 PM	0.26
7/31/2022	5:30:00 PM	0.26
7/31/2022	5:45:00 PM	0.26
7/31/2022	6:00:00 PM	0.26
7/31/2022	6:15:00 PM	0.26
7/31/2022	6:30:00 PM	0.26
7/31/2022	6:45:00 PM	0.26
7/31/2022	7:00:00 PM	0.26
7/31/2022	7:15:00 PM	0.26
7/31/2022	7:30:00 PM	0.26
7/31/2022	7:45:00 PM	0.26
7/31/2022	8:00:00 PM	0.26
7/31/2022	8:15:00 PM	0.26
7/31/2022	8:30:00 PM	0.26
7/31/2022	8:45:00 PM	0.26
7/31/2022	9:00:00 PM	0.26
7/31/2022	9:15:00 PM	0.26
7/31/2022	9:30:00 PM	0.26
7/31/2022	9:45:00 PM	0.26
7/31/2022	10:00:00 PM	0.26
7/31/2022	10:15:00 PM	0.26
7/31/2022	10:30:00 PM	0.26
7/31/2022	10:45:00 PM	0.26
7/31/2022	11:00:00 PM	0.26
7/31/2022	11:15:00 PM	0.26
7/31/2022	11:30:00 PM	0.26
7/31/2022	11:45:00 PM	0.26

Party: CBR/BJA	Width: 23.0 ft	Processed by: BJA
Boat/Motor: BOAT	Area: 104 ft <sup>2</sup>	Mean Velocity: 0.810 ft/s
Gage Height: 4.81 ft	G.H.Change: 0.000 ft	Discharge: 83.9 ft <sup>3</sup> /s

Area Method: Avg. Course	ADCP Depth: 0.164 ft	Index Vel.: 0.00 ft/s	Rating No.: 1
Nav. Method: Bottom Track	Shore Ens.:10	Adj.Mean Vel: 0.00 ft/s	Qm Rating: U
MagVar Method: None (0.0°)	Bottom Est: Power (0.1667)	Rated Area: 0.000 ft <sup>2</sup>	Diff.: 0.000%
Depth: Composite (BT)	Top Est: Power (0.1667)	Control1: Unspecified	
Discharge Method: None		Control2: Unspecified	
% Correction: 0.00		Control3: Unspecified	

Screening Thresholds:	ADCP:
BT 3-Beam Solution: NO	Type/Freq.: StreamPro / 2000 kHz
WT 3-Beam Solution: NO	Serial #:                      Firmware: 31.12
BT Error Vel.: 32.81 ft/s	Bin Size: 10 cm              Blank: 3 cm
WT Error Vel.: 32.81 ft/s	BT Mode: 10                  BT Pings: 2
BT Up Vel.: 32.81 ft/s	WT Mode: 12                 WT Pings: 6
WT Up Vel.: 32.81 ft/s	WV : 0                         WO : 1, 4
Use Weighted Mean Depth: NO	
	Max. Vel.: 3.98 ft/s
	Max. Depth: 9.74 ft
	Mean Depth: 4.50 ft
	% Meas.: 72.51
	Water Temp.: None
	ADCP Temp.: 87.5 °F

Performed Diag. Test: NO  
 Performed Moving Bed Test: NO  
 Performed Compass Calibration: NO    Evaluation: NO  
 Meas. Location: BRIDGE

Project Name: 220712 LOR@ MAZOURKA000  
 Software: 2.20

Tr.#		Edge Distance		#Ens.	Discharge						Width	Area	Time		Mean Vel.		% Bad	
		L	R		Top	Middle	Bottom	Left	Right	Total			Start	End	Boat	Water	Ens.	Bins
000	L	2	2	50	9.89	60.5	10.1	1.52	1.70	83.7	23	105	12:54	12:55	0.38	0.79	4	1
001	R	2	2	51	10.0	61.4	9.75	1.24	1.48	83.8	24	106	12:56	12:57	0.39	0.79	4	1
002	L	2	2	62	9.89	59.9	10.6	2.05	3.07	85.5	23	103	12:57	12:58	0.34	0.83	6	0
003	R	2	2	49	10.0	61.6	8.26	1.59	1.09	82.5	23	100	12:59	12:59	0.38	0.83	4	1
<b>Mean</b>		2	2	53	9.96	60.8	9.68	1.60	1.84	83.9	23	104	<b>Total</b>	00:05	0.37	0.81	5	1
<b>SDev</b>		0	0	6	0.082	0.763	0.998	0.337	0.861	1.23	0.4	2.9			0.02	0.02		
<b>SD/M</b>		0.0%	0.0%	11.4%	0.8%	1.3%	10.3%	21.1%	46.9%	1.5%	1.8%	2.8%			5.3%	2.7%		

Remarks:

Mazourka (0354)

Year	Month	Day	Hour	Minute	Second	VelocityX	VelocityY	Level	StdError1	StdError2	StdError3	SNR1	SNR2	SNR3	SignalAmp1	SignalAmp2	SignalAmp3	Noise1	Noise2
2022	7	1	0	6	3	27.1	-1.2	1.273	0.4	0.3	0	36.1	42.6	0	110	126	0	26	27
2022	7	1	0	16	3	26.5	-1.8	1.273	0.5	0.4	0	36.1	43	0	110	126	0	26	26
2022	7	1	0	26	3	26.7	-1.8	1.273	0.3	0.2	0	36.5	43	0	110	126	0	25	26
2022	7	1	0	36	3	25.8	-1.8	1.273	0.3	0.2	0	36.5	42.6	0	110	126	0	25	27
2022	7	1	0	46	3	26	-2.3	1.273	0.3	0.2	0	36.1	43	0	109	125	0	25	25
2022	7	1	0	56	3	26.3	-1.6	1.273	0.3	0.2	0	36.1	42.6	0	109	125	0	25	26
2022	7	1	1	6	3	26.2	-1.1	1.273	0.5	0.4	0	35.7	42.6	0	109	125	0	26	26
2022	7	1	1	16	3	26.9	-1	1.273	0.4	0.3	0	36.1	42.6	0	109	125	0	25	26
2022	7	1	1	26	3	26.6	-1.6	1.273	0.3	0.2	0	35.7	42.6	0	109	125	0	26	26
2022	7	1	1	36	3	26.6	-1.2	1.273	0.3	0.2	0	35.7	42.6	0	109	125	0	26	26
2022	7	1	1	46	3	26	-2.3	1.273	0.4	0.3	0	35.3	42.6	0	109	125	0	27	26
2022	7	1	1	56	3	27	-0.3	1.273	0.4	0.3	0	36.1	42.1	0	109	125	0	25	27
2022	7	1	2	6	3	25.9	-0.7	1.273	0.3	0.2	0	36.1	42.6	0	110	126	0	26	27
2022	7	1	2	16	3	25.7	-1.5	1.272	0.3	0.2	0	35.7	42.6	0	109	125	0	26	26
2022	7	1	2	26	3	26.9	-1.7	1.273	0.4	0.3	0	36.1	42.6	0	110	125	0	26	26
2022	7	1	2	36	3	26	-1	1.273	0.4	0.3	0	36.1	43	0	110	126	0	26	26
2022	7	1	2	46	3	26.6	-1.9	1.273	0.4	0.3	0	35.7	42.6	0	109	126	0	26	27
2022	7	1	2	56	3	26.4	-2.2	1.273	0.4	0.3	0	36.1	43	0	110	126	0	26	26
2022	7	1	3	6	3	26.2	-1	1.273	0.3	0.2	0	36.1	43	0	110	126	0	26	26
2022	7	1	3	16	3	26.4	-2	1.273	0.3	0.2	0	36.1	42.6	0	110	126	0	26	27
2022	7	1	3	26	3	24.7	-3	1.273	0.3	0.2	0	37	43	0	112	126	0	26	26
2022	7	1	3	36	3	24.2	-1.7	1.273	0.3	0.2	0	36.1	43	0	110	126	0	26	26
2022	7	1	3	46	3	25	-2.5	1.273	0.3	0.2	0	36.1	42.6	0	110	126	0	26	27
2022	7	1	3	56	3	27.1	-2.1	1.273	0.3	0.2	0	35.3	43	0	109	126	0	27	26
2022	7	1	4	6	3	25.8	-1.6	1.273	0.3	0.2	0	35.7	43	0	109	126	0	26	26
2022	7	1	4	16	3	25.9	-1	1.273	0.4	0.3	0	36.5	43.4	0	111	127	0	26	26
2022	7	1	4	26	3	26.1	-2.6	1.273	0.3	0.2	0	36.1	42.6	0	110	126	0	26	27
2022	7	1	4	36	3	25.6	-2.1	1.273	0.3	0.2	0	35.7	42.6	0	109	126	0	26	27
2022	7	1	4	46	3	25.6	-1.1	1.273	0.4	0.3	0	36.5	42.6	0	110	126	0	25	27
2022	7	1	4	56	3	25.8	-2.3	1.273	0.3	0.2	0	36.1	42.6	0	110	126	0	26	27
2022	7	1	5	6	3	25.2	-2.2	1.273	0.3	0.2	0	36.1	43.4	0	110	127	0	26	26
2022	7	1	5	16	3	25.3	-1.9	1.273	0.3	0.2	0	36.5	43.4	0	111	128	0	26	27
2022	7	1	5	26	3	26.1	-1.8	1.273	0.5	0.4	0	36.1	43.9	0	111	128	0	27	26
2022	7	1	5	36	3	25.9	-2.6	1.273	0.3	0.2	0	36.5	43.4	0	111	128	0	26	27
2022	7	1	5	46	3	25.2	-1.5	1.273	0.4	0.3	0	36.5	43.4	0	111	127	0	26	26
2022	7	1	5	56	3	26	-2.9	1.273	0.3	0.2	0	35.7	43.4	0	110	127	0	27	26
2022	7	1	6	6	3	26.1	-1	1.273	0.3	0.2	0	36.5	43	0	111	127	0	26	27
2022	7	1	6	16	3	25.2	-2.4	1.273	0.3	0.2	0	36.5	43.4	0	111	127	0	26	26
2022	7	1	6	26	3	25.5	-2.7	1.273	0.3	0.2	0	36.1	42.6	0	110	126	0	26	27
2022	7	1	6	36	3	24	-1.9	1.273	0.4	0.3	0	35.7	43	0	110	126	0	27	26
2022	7	1	6	46	3	24.6	-1.8	1.273	0.5	0.4	0	36.5	43.4	0	111	127	0	26	26
2022	7	1	6	56	3	26	-2.7	1.273	0.3	0.2	0	36.1	43.4	0	110	127	0	26	26
2022	7	1	7	6	3	25.4	-2.3	1.273	0.3	0.2	0	36.5	43.4	0	111	127	0	26	26
2022	7	1	7	16	3	25.2	-1.4	1.273	0.3	0.2	0	36.1	43	0	110	126	0	26	26
2022	7	1	7	26	3	25.9	-1.6	1.273	0.3	0.2	0	36.5	43.4	0	111	127	0	26	26
2022	7	1	7	36	3	26.5	-2	1.273	0.4	0.3	0	36.1	42.6	0	110	126	0	26	27
2022	7	1	7	46	3	25.4	-1.6	1.273	0.4	0.3	0	36.1	43	0	111	127	0	27	27
2022	7	1	7	56	3	25.7	-1.7	1.273	0.4	0.3	0	36.5	43.4	0	111	127	0	26	26

Mazourka (0354)

Year	Month	Day	Hour	Minute	Second	VelocityX	VelocityY	Level	StdError1	StdError2	StdError3	SNR1	SNR2	SNR3	SignalAmp1	SignalAmp2	SignalAmp3	Noise1	Noise2
2022	7	1	8	6	3	27.1	-1.4	1.273	0.4	0.3	0	37	43	0	112	127	0	26	27
2022	7	1	8	16	3	25.6	-1.9	1.273	0.3	0.2	0	36.1	42.6	0	110	126	0	26	27
2022	7	1	8	26	3	25.7	-2.6	1.274	0.3	0.2	0	36.1	43.4	0	110	127	0	26	26
2022	7	1	8	36	3	26.4	-1.9	1.273	0.3	0.2	0	36.1	43	0	110	126	0	26	26
2022	7	1	8	46	3	26.3	-2.2	1.273	0.3	0.2	0	36.1	42.6	0	110	126	0	26	27
2022	7	1	8	56	3	25.5	-2.2	1.273	0.3	0.2	0	36.1	43	0	110	126	0	26	26
2022	7	1	9	6	3	26.2	-1.7	1.273	0.3	0.2	0	36.1	42.6	0	110	126	0	26	27
2022	7	1	9	16	3	25.5	-2.5	1.273	0.3	0.2	0	36.1	42.6	0	110	126	0	26	27
2022	7	1	9	26	3	25.2	-1.9	1.273	0.4	0.3	0	36.1	42.6	0	110	126	0	26	27
2022	7	1	9	36	3	26.7	-2.4	1.273	0.4	0.3	0	36.1	42.1	0	110	125	0	26	27
2022	7	1	9	46	3	25.7	-1.8	1.273	0.3	0.2	0	36.1	42.6	0	110	126	0	26	27
2022	7	1	9	56	3	26.3	-2.4	1.273	0.3	0.2	0	36.1	42.6	0	110	125	0	26	26
2022	7	1	10	6	3	26.1	-2.8	1.273	0.3	0.2	0	37	43	0	111	127	0	25	27
2022	7	1	10	16	3	26.2	-2.4	1.273	0.3	0.2	0	37.4	43.9	0	112	128	0	25	26
2022	7	1	10	26	3	26.5	-2.2	1.273	0.3	0.2	0	36.1	43	0	110	126	0	26	26
2022	7	1	10	36	3	26.1	-3.9	1.273	0.4	0.3	0	36.1	42.6	0	110	125	0	26	26
2022	7	1	10	46	3	25.2	-2.2	1.273	0.4	0.3	0	36.1	43	0	111	126	0	27	26
2022	7	1	10	56	3	26	-3.4	1.273	0.3	0.2	0	36.5	42.6	0	111	126	0	26	27
2022	7	1	11	6	3	25.7	-3.6	1.273	0.3	0.2	0	37	43	0	112	127	0	26	27
2022	7	1	11	16	3	26	-3.4	1.273	0.5	0.5	0	37	43	0	112	126	0	26	26
2022	7	1	11	26	3	25.6	-3.1	1.273	0.3	0.2	0	37	43	0	112	127	0	26	27
2022	7	1	11	36	3	26.4	-2.8	1.273	0.3	0.2	0	37	43	0	112	127	0	26	27
2022	7	1	11	46	3	26.7	-3.3	1.273	0.3	0.2	0	37.4	43.4	0	113	127	0	26	26
2022	7	1	11	56	3	25	-3.2	1.273	0.4	0.3	0	37.8	43.4	0	113	127	0	25	26
2022	7	1	12	6	3	26	-3.4	1.272	0.4	0.3	0	37	43	0	112	127	0	26	27
2022	7	1	12	16	3	25.4	-3.3	1.272	0.3	0.2	0	37.4	43	0	113	127	0	26	27
2022	7	1	12	26	3	25.4	-3.8	1.272	0.3	0.2	0	36.5	43	0	111	126	0	26	26
2022	7	1	12	36	3	26	-4.2	1.272	0.4	0.3	0	36.1	42.6	0	110	125	0	26	26
2022	7	1	12	46	3	25	-3	1.272	0.4	0.3	0	36.5	43	0	111	126	0	26	26
2022	7	1	12	56	3	25.3	-3.2	1.272	0.3	0.2	0	36.1	42.1	0	110	125	0	26	27
2022	7	1	13	6	3	26	-3.7	1.272	0.3	0.2	0	36.5	42.6	0	111	126	0	26	27
2022	7	1	13	16	3	25.5	-3.2	1.273	0.3	0.2	0	36.1	42.1	0	110	125	0	26	27
2022	7	1	13	26	3	25.9	-4.2	1.273	0.3	0.2	0	36.1	42.1	0	110	124	0	26	26
2022	7	1	13	36	3	25.9	-3.5	1.272	0.5	0.4	0	36.5	42.6	0	111	126	0	26	27
2022	7	1	13	46	3	26.1	-3.3	1.272	0.3	0.2	0	36.5	42.6	0	111	126	0	26	27
2022	7	1	13	56	3	25.8	-3.6	1.272	0.3	0.2	0	37.4	43.4	0	113	128	0	26	27
2022	7	1	14	6	3	27.6	-1.5	1.272	0.4	0.3	0	42.1	44.3	0	124	130	0	26	27
2022	7	1	14	16	3	27	-2.4	1.273	0.3	0.2	0	40.9	43	0	121	126	0	26	26
2022	7	1	14	26	3	26.5	-3	1.273	0.3	0.2	0	40.9	43	0	121	126	0	26	26
2022	7	1	14	36	3	27.8	-2.3	1.273	0.4	0.3	0	40.9	43.9	0	122	128	0	27	26
2022	7	1	14	46	3	26.4	-2.6	1.272	0.3	0.2	0	41.3	44.3	0	123	129	0	27	26
2022	7	1	14	56	3	25.6	-2.8	1.272	0.3	0.2	0	45.2	47.7	0	131	137	0	26	26
2022	7	1	15	6	3	24.8	-4.1	1.272	0.4	0.3	0	44.7	46.4	0	130	134	0	26	26
2022	7	1	15	16	3	26.4	-2.5	1.272	0.4	0.3	0	43.4	45.6	0	127	132	0	26	26
2022	7	1	15	26	3	27.9	-1.4	1.271	0.5	0.4	0	41.7	44.7	0	123	131	0	26	27
2022	7	1	15	36	3	28.2	-1	1.271	0.3	0.2	0	43.4	46.9	0	126	135	0	25	26
2022	7	1	15	46	3	24.7	-0.7	1.271	0.3	0.2	0	45.6	49	0	131	141	0	25	27
2022	7	1	15	56	3	25.2	-0.9	1.27	0.5	0.4	0	46.4	49	0	134	141	0	26	27

Mazourka (0354)

Year	Month	Day	Hour	Minute	Second	VelocityX	VelocityY	Level	StdError1	StdError2	StdError3	SNR1	SNR2	SNR3	SignalAmp1	SignalAmp2	SignalAmp3	Noise1	Noise2
2022	7	1	16	6	3	27.1	-1	1.272	0.3	0.2	0	41.3	44.7	0	122	131	0	26	27
2022	7	1	16	16	3	28	-2	1.272	0.4	0.3	0	42.6	45.6	0	124	132	0	25	26
2022	7	1	16	26	3	25.1	-1.6	1.272	0.4	0.3	0	41.3	44.7	0	122	131	0	26	27
2022	7	1	16	36	3	27.4	-2	1.272	0.3	0.2	0	41.3	45.2	0	121	132	0	25	27
2022	7	1	16	46	3	23.4	0.4	1.269	0.3	0.2	0	50.3	52.9	0	143	150	0	26	27
2022	7	1	16	56	3	26	-1.3	1.271	0.3	0.2	0	45.2	46.9	0	131	136	0	26	27
2022	7	1	17	6	3	25.7	-2.7	1.272	0.3	0.2	0	41.7	44.3	0	123	129	0	26	26
2022	7	1	17	16	3	26.1	-2.4	1.272	0.3	0.2	0	41.7	44.3	0	123	129	0	26	26
2022	7	1	17	26	3	25.9	-1.9	1.272	0.3	0.2	0	41.7	44.3	0	123	129	0	26	26
2022	7	1	17	36	3	26.1	-2.4	1.272	0.3	0.2	0	42.1	44.3	0	123	129	0	25	26
2022	7	1	17	46	3	25.9	-2.2	1.273	0.4	0.3	0	41.7	44.3	0	123	129	0	26	26
2022	7	1	17	56	3	25.6	-2.3	1.272	0.4	0.3	0	41.3	43.9	0	122	128	0	26	26
2022	7	1	18	6	3	25.7	-2.2	1.272	0.4	0.3	0	41.3	44.3	0	122	128	0	26	25
2022	7	1	18	16	3	26.6	-1.7	1.272	0.4	0.3	0	41.7	43.9	0	122	128	0	25	26
2022	7	1	18	26	3	27	-1.6	1.272	0.3	0.2	0	41.7	44.3	0	123	129	0	26	26
2022	7	1	18	36	3	25.1	-2.1	1.272	0.3	0.2	0	41.7	43.9	0	122	128	0	25	26
2022	7	1	18	46	3	26.1	-2	1.272	0.3	0.2	0	41.7	43.9	0	122	128	0	25	26
2022	7	1	18	56	3	25.9	-2.4	1.272	0.3	0.2	0	40.9	43.4	0	121	127	0	26	26
2022	7	1	19	6	3	25.7	-1.7	1.272	0.4	0.3	0	42.1	43.4	0	123	127	0	25	26
2022	7	1	19	16	3	25.6	-1	1.272	0.3	0.2	0	41.3	43.4	0	122	127	0	26	26
2022	7	1	19	26	3	25	-1.1	1.273	0.3	0.2	0	41.7	43.4	0	123	128	0	26	27
2022	7	1	19	36	3	24.6	-1.5	1.272	0.4	0.3	0	41.7	43.9	0	123	128	0	26	26
2022	7	1	19	46	3	24.1	-2.7	1.273	0.4	0.3	0	41.7	43.9	0	123	128	0	26	26
2022	7	1	19	56	3	23.9	-3.2	1.273	0.4	0.3	0	42.1	44.3	0	124	129	0	26	26
2022	7	1	20	6	3	24.1	-2.7	1.273	0.3	0.2	0	42.1	43.4	0	124	128	0	26	27
2022	7	1	20	16	3	25.8	-2.8	1.273	0.3	0.2	0	41.7	43.9	0	123	128	0	26	26
2022	7	1	20	26	3	24.6	-3	1.273	0.3	0.2	0	42.1	43.4	0	123	128	0	25	27
2022	7	1	20	36	3	24.8	-3	1.273	0.3	0.2	0	41.7	44.3	0	123	128	0	26	25
2022	7	1	20	46	3	25.4	-2.9	1.273	0.3	0.2	0	42.6	44.3	0	124	129	0	25	26
2022	7	1	20	56	3	25.7	-2.2	1.273	0.3	0.2	0	42.1	44.3	0	123	129	0	25	26
2022	7	1	21	6	3	25.6	-2.1	1.273	0.3	0.2	0	41.7	43.9	0	123	129	0	26	27
2022	7	1	21	16	3	26	-1.3	1.273	0.3	0.2	0	41.3	43.9	0	122	128	0	26	26
2022	7	1	21	26	3	26.2	-1.5	1.273	0.4	0.3	0	41.3	43.9	0	122	128	0	26	26
2022	7	1	21	36	3	27.2	-2.1	1.273	0.3	0.2	0	40.4	43	0	120	127	0	26	27
2022	7	1	21	46	3	25.6	-1.9	1.274	0.4	0.3	0	40.9	43.4	0	120	127	0	25	26
2022	7	1	21	56	3	25.4	-1.7	1.274	0.4	0.3	0	40.9	43	0	120	126	0	25	26
2022	7	1	22	6	3	25.7	-1.2	1.274	0.3	0.2	0	41.3	43.9	0	121	128	0	25	26
2022	7	1	22	16	3	26	-1.3	1.274	0.4	0.3	0	41.3	43.4	0	121	127	0	25	26
2022	7	1	22	26	3	25.6	-0.8	1.274	0.5	0.4	0	40.9	43	0	120	126	0	25	26
2022	7	1	22	36	3	26.7	-1.1	1.274	0.4	0.3	0	40.4	43.4	0	120	127	0	26	26
2022	7	1	22	46	3	25.8	-1.1	1.274	0.3	0.2	0	40.4	43	0	120	127	0	26	27
2022	7	1	22	56	3	26.6	-0.2	1.274	0.3	0.2	0	40.9	43	0	120	126	0	25	26
2022	7	1	23	6	3	26.1	-1	1.274	0.3	0.2	0	40.4	42.6	0	120	126	0	26	27
2022	7	1	23	16	3	26.2	-0.9	1.274	0.4	0.3	0	40.4	43	0	120	127	0	26	27
2022	7	1	23	26	3	26.7	-1	1.275	0.3	0.2	0	40.4	43.4	0	120	127	0	26	26
2022	7	1	23	36	3	27.1	-1.9	1.275	0.3	0.2	0	40	43	0	119	126	0	26	26
2022	7	1	23	46	3	26.4	-1.4	1.275	0.4	0.3	0	40.4	42.6	0	120	126	0	26	27
2022	7	1	23	56	3	26.1	-1.7	1.275	0.3	0.2	0	39.6	43	0	119	126	0	27	26

## Mazourka (0354)

Year	Month	Day	Hour	Minute	Second	VelocityX	VelocityY	Level	StdError1	StdError2	StdError3	SNR1	SNR2	SNR3	SignalAmp1	SignalAmp2	SignalAmp3	Noise1	Noise2
2022	7	2	0	6	3	26.6	-1.5	1.275	0.3	0.2	0	40.4	43	0	120	126	0	26	26
2022	7	2	0	16	3	26.1	-1.1	1.275	0.3	0.2	0	40	43	0	119	126	0	26	26
2022	7	2	0	26	3	26	-1.6	1.275	0.5	0.4	0	40.9	43	0	120	126	0	25	26
2022	7	2	0	36	3	26.1	-2.4	1.275	0.3	0.2	0	40	42.6	0	119	126	0	26	27
2022	7	2	0	46	3	27	-1.5	1.275	0.5	0.4	0	40	43	0	119	126	0	26	26
2022	7	2	0	56	3	26.2	-1.4	1.275	0.4	0.3	0	40	42.6	0	119	125	0	26	26
2022	7	2	1	6	3	26.1	-1	1.276	0.3	0.2	0	40.4	43	0	120	126	0	26	26
2022	7	2	1	16	3	25.1	-1.5	1.276	0.3	0.2	0	40.4	43	0	119	126	0	25	26
2022	7	2	1	26	3	25.3	-1.1	1.276	0.3	0.2	0	40	43	0	119	126	0	26	26
2022	7	2	1	36	3	25.4	-1.4	1.276	0.4	0.3	0	40	43	0	119	126	0	26	26
2022	7	2	1	46	3	26	-1.5	1.276	0.3	0.2	0	40	43	0	119	126	0	26	26
2022	7	2	1	56	3	26.4	-1	1.278	0.4	0.3	0	40.4	43	0	120	126	0	26	26
2022	7	2	2	6	3	26.5	-1.8	1.279	0.3	0.2	0	40.4	43	0	119	126	0	25	26
2022	7	2	2	16	3	25.9	-1.7	1.279	0.3	0.2	0	40	42.6	0	119	125	0	26	26
2022	7	2	2	26	3	25.7	-1.7	1.28	0.3	0.2	0	40.4	42.6	0	120	126	0	26	27
2022	7	2	2	36	3	27.1	-1.6	1.28	0.4	0.3	0	40	43	0	119	126	0	26	26
2022	7	2	2	46	3	26.5	-1.3	1.28	0.4	0.3	0	40	42.6	0	119	126	0	26	27
2022	7	2	2	56	3	26.7	-1.5	1.28	0.4	0.3	0	40.4	43.4	0	119	127	0	25	26
2022	7	2	3	6	3	25.5	-0.7	1.28	0.3	0.2	0	40.4	43	0	120	126	0	26	26
2022	7	2	3	16	3	26	-1	1.28	0.4	0.3	0	40.4	43	0	120	126	0	26	26
2022	7	2	3	26	3	25.4	-1.5	1.281	0.3	0.2	0	40.4	43	0	120	126	0	26	26
2022	7	2	3	36	3	26.4	-2	1.281	0.3	0.2	0	40.4	43	0	120	126	0	26	26
2022	7	2	3	46	3	25.9	-1.2	1.281	0.4	0.3	0	40.4	43.4	0	120	127	0	26	26
2022	7	2	3	56	3	26.3	-1.6	1.281	0.3	0.2	0	40	42.6	0	119	125	0	26	26
2022	7	2	4	6	3	26.4	-0.6	1.281	0.3	0.2	0	40.4	43	0	119	126	0	25	26
2022	7	2	4	16	3	25.2	-1.2	1.281	0.3	0.2	0	40.9	42.6	0	120	126	0	25	27
2022	7	2	4	26	3	26.2	-1	1.281	0.4	0.3	0	40.4	42.6	0	120	126	0	26	27
2022	7	2	4	36	3	25.3	-0.5	1.281	0.3	0.2	0	40.4	43	0	120	126	0	26	26
2022	7	2	4	46	3	25.8	-1.6	1.282	0.4	0.3	0	41.3	43.4	0	121	127	0	25	26
2022	7	2	4	56	3	27	-1.7	1.282	0.3	0.2	0	40.9	43.4	0	121	127	0	26	26
2022	7	2	5	6	3	25.5	-1	1.282	0.3	0.2	0	41.3	43.4	0	121	127	0	25	26
2022	7	2	5	16	3	26.2	-1.9	1.282	0.3	0.2	0	40	43	0	120	126	0	27	26
2022	7	2	5	26	3	26.7	-1.2	1.282	0.4	0.3	0	40.9	43	0	121	127	0	26	27
2022	7	2	5	36	3	27.4	-2.4	1.282	0.3	0.2	0	40.4	43.4	0	120	127	0	26	26
2022	7	2	5	46	3	26.5	-1.4	1.282	0.4	0.3	0	40.9	43.4	0	121	127	0	26	26
2022	7	2	5	56	3	26	-1.4	1.282	0.3	0.2	0	40.4	42.6	0	120	126	0	26	27
2022	7	2	6	6	3	27.3	-1.4	1.282	0.3	0.2	0	40	42.6	0	119	125	0	26	26
2022	7	2	6	16	3	26	-0.9	1.282	0.3	0.2	0	40.9	43	0	120	126	0	25	26
2022	7	2	6	26	3	25.4	-1.4	1.282	0.3	0.2	0	40.4	43	0	120	126	0	26	26
2022	7	2	6	36	3	26	-1.2	1.283	0.3	0.2	0	40	43	0	120	126	0	27	26
2022	7	2	6	46	3	24.7	0	1.282	0.3	0.2	0	40.4	42.6	0	120	126	0	26	27
2022	7	2	6	56	3	26.4	-1.1	1.282	0.3	0.2	0	40	43	0	120	126	0	27	26
2022	7	2	7	6	3	25.9	-1.1	1.283	0.3	0.2	0	40	42.6	0	119	126	0	26	27
2022	7	2	7	16	3	26.5	-0.7	1.283	0.4	0.3	0	40	42.6	0	119	125	0	26	26
2022	7	2	7	26	3	26.4	-1	1.283	0.3	0.2	0	40.4	42.6	0	119	125	0	25	26
2022	7	2	7	36	3	26.3	-0.4	1.283	0.3	0.2	0	40.4	42.6	0	120	126	0	26	27
2022	7	2	7	46	3	25.6	-1	1.283	0.3	0.2	0	40	42.6	0	119	125	0	26	26
2022	7	2	7	56	3	26.3	-1.4	1.283	0.3	0.2	0	40	42.6	0	119	125	0	26	26

Mazourka (0354)

Year	Month	Day	Hour	Minute	Second	VelocityX	VelocityY	Level	StdError1	StdError2	StdError3	SNR1	SNR2	SNR3	SignalAmp1	SignalAmp2	SignalAmp3	Noise1	Noise2
2022	7	2	8	6	3	26.4	-1.6	1.283	0.3	0.2	0	40	42.6	0	119	125	0	26	26
2022	7	2	8	16	3	25.7	-0.8	1.283	0.3	0.2	0	39.6	42.6	0	119	125	0	27	26
2022	7	2	8	26	3	27.2	-1.4	1.284	0.3	0.2	0	40	42.1	0	119	125	0	26	27
2022	7	2	8	36	3	26	-1.4	1.284	0.3	0.2	0	40.4	42.6	0	120	126	0	26	27
2022	7	2	8	46	3	26	-2	1.284	0.3	0.2	0	39.1	42.1	0	117	124	0	26	26
2022	7	2	8	56	3	27.2	-2.4	1.284	0.4	0.3	0	39.6	41.7	0	118	124	0	26	27
2022	7	2	9	6	3	26.6	-1.6	1.284	0.3	0.2	0	39.6	42.1	0	118	124	0	26	26
2022	7	2	9	16	3	26.7	-2.1	1.284	0.3	0.2	0	39.1	41.7	0	117	123	0	26	26
2022	7	2	9	26	3	27	-1.7	1.284	0.3	0.2	0	39.6	42.1	0	118	124	0	26	26
2022	7	2	9	36	3	27.7	-1.4	1.284	0.4	0.3	0	39.6	41.7	0	118	124	0	26	27
2022	7	2	9	46	3	27.2	-2.2	1.284	0.3	0.2	0	39.6	41.3	0	118	123	0	26	27
2022	7	2	9	56	3	26.5	-2.4	1.284	0.3	0.2	0	40	42.1	0	118	124	0	25	26
2022	7	2	10	6	3	26.4	-1.9	1.284	0.3	0.2	0	39.6	41.7	0	118	124	0	26	27
2022	7	2	10	16	3	26.5	-1.9	1.284	0.3	0.2	0	39.1	41.3	0	117	123	0	26	27
2022	7	2	10	26	3	27.3	-2.4	1.285	0.4	0.3	0	39.1	41.7	0	117	124	0	26	27
2022	7	2	10	36	3	25.7	-2	1.285	0.4	0.3	0	39.1	41.7	0	117	123	0	26	26
2022	7	2	10	46	3	26.8	-2.2	1.285	0.3	0.2	0	39.1	41.7	0	117	123	0	26	26
2022	7	2	10	56	3	26.8	-2.5	1.285	0.3	0.2	0	39.6	41.3	0	117	123	0	25	27
2022	7	2	11	6	3	26.6	-1.9	1.285	0.4	0.3	0	39.1	41.3	0	117	123	0	26	27
2022	7	2	11	16	3	25.4	-2	1.285	0.3	0.2	0	38.7	41.3	0	116	122	0	26	26
2022	7	2	11	26	3	26.4	-2.3	1.285	0.4	0.3	0	38.3	41.3	0	115	122	0	26	26
2022	7	2	11	36	3	26.1	-2.6	1.285	0.3	0.2	0	38.7	40.9	0	116	122	0	26	27
2022	7	2	11	46	3	25.8	-2.1	1.286	0.4	0.3	0	39.1	41.3	0	117	123	0	26	27
2022	7	2	11	56	3	26.6	-2.8	1.285	0.4	0.3	0	38.7	41.3	0	117	122	0	27	26
2022	7	2	12	6	3	25.6	-2.6	1.285	0.3	0.2	0	40	41.7	0	118	123	0	25	26
2022	7	2	12	16	3	25.7	-2	1.287	0.3	0.2	0	39.6	41.7	0	118	123	0	26	26
2022	7	2	12	26	3	26.3	-3.3	1.287	0.3	0.2	0	39.6	41.7	0	118	123	0	26	26
2022	7	2	12	36	3	25.4	-2.8	1.288	0.3	0.2	0	39.6	41.7	0	118	124	0	26	27
2022	7	2	12	46	3	27.1	-2.8	1.287	0.3	0.2	0	40	41.7	0	119	124	0	26	27
2022	7	2	12	56	3	25.8	-2.5	1.287	0.3	0.2	0	40.4	42.6	0	119	125	0	25	26
2022	7	2	13	6	3	27.1	-2.3	1.287	0.4	0.3	0	40	42.1	0	119	125	0	26	27
2022	7	2	13	16	3	25.6	-2.6	1.288	0.4	0.3	0	40	42.6	0	119	125	0	26	26
2022	7	2	13	26	3	27.8	-3.1	1.286	0.4	0.3	0	40	42.6	0	119	125	0	26	26
2022	7	2	13	36	3	26.1	-2.8	1.288	0.4	0.3	0	40	42.6	0	119	125	0	26	26
2022	7	2	13	46	3	26.1	-2.1	1.287	0.4	0.3	0	40	42.1	0	119	125	0	26	27
2022	7	2	13	56	3	25.9	-3	1.286	0.3	0.2	0	40.4	43	0	120	126	0	26	26
2022	7	2	14	6	3	25.4	-2.5	1.288	0.3	0.2	0	40.4	42.6	0	120	126	0	26	27
2022	7	2	14	16	3	25.5	-1.3	1.288	0.3	0.2	0	40	42.1	0	119	125	0	26	27
2022	7	2	14	26	3	26.9	-3	1.288	0.3	0.2	0	40	42.6	0	119	125	0	26	26
2022	7	2	14	36	3	26.4	-3.4	1.288	0.3	0.2	0	40.4	42.1	0	119	124	0	25	26
2022	7	2	14	46	3	26.7	-2.2	1.288	0.4	0.3	0	40.4	42.6	0	120	125	0	26	26
2022	7	2	14	56	3	26.7	-1.4	1.288	0.4	0.3	0	41.3	43.4	0	121	128	0	25	27
2022	7	2	15	6	3	26	-2.9	1.287	0.3	0.2	0	40.4	42.6	0	120	126	0	26	27
2022	7	2	15	16	3	26.5	-1.1	1.288	0.3	0.2	0	40.9	43	0	121	126	0	26	26
2022	7	2	15	26	3	27	-0.7	1.287	0.3	0.2	0	45.2	44.7	0	130	131	0	25	27
2022	7	2	15	36	3	26.6	-1	1.287	0.3	0.2	0	45.2	44.7	0	131	130	0	26	26
2022	7	2	15	46	3	26.6	-1.8	1.286	0.5	0.4	0	44.7	44.7	0	130	130	0	26	26
2022	7	2	15	56	3	26.1	-2.1	1.287	0.3	0.2	0	45.2	43.9	0	130	129	0	25	27

Mazourka (0354)

Year	Month	Day	Hour	Minute	Second	VelocityX	VelocityY	Level	StdError1	StdError2	StdError3	SNR1	SNR2	SNR3	SignalAmp1	SignalAmp2	SignalAmp3	Noise1	Noise2
2022	7	2	16	6	3	25.6	-1.8	1.287	0.3	0.2	0	46	46	0	133	133	0	26	26
2022	7	2	16	16	3	24.6	-2.6	1.288	0.3	0.2	0	46	46.4	0	133	134	0	26	26
2022	7	2	16	26	3	25.3	-2.5	1.288	0.3	0.2	0	44.7	44.3	0	130	129	0	26	26
2022	7	2	16	36	3	28	-2.4	1.287	0.4	0.3	0	42.6	43.9	0	125	128	0	26	26
2022	7	2	16	46	3	24.4	-3	1.282	0.4	0.3	0	42.6	42.6	0	124	125	0	25	26
2022	7	2	16	56	3	27	-2.6	1.288	0.3	0.2	0	41.7	42.6	0	123	126	0	26	27
2022	7	2	17	6	3	27.8	-1.1	1.287	0.3	0.2	0	41.7	42.6	0	123	126	0	26	27
2022	7	2	17	16	3	27.7	-1.4	1.288	0.3	0.2	0	42.1	43.4	0	124	127	0	26	26
2022	7	2	17	26	3	27.9	-2.4	1.288	0.3	0.2	0	42.1	43.4	0	124	127	0	26	26
2022	7	2	17	36	3	27.1	-0.9	1.288	0.3	0.2	0	42.1	43.4	0	123	127	0	25	26
2022	7	2	17	46	3	27.5	-1.5	1.289	0.3	0.2	0	42.1	43.4	0	123	127	0	25	26
2022	7	2	17	56	3	26	-1.1	1.289	0.3	0.2	0	41.7	43.4	0	123	127	0	26	26
2022	7	2	18	6	3	26.7	-2	1.287	0.3	0.2	0	41.7	43.4	0	123	127	0	26	26
2022	7	2	18	16	3	26.9	-1	1.288	0.4	0.3	0	41.7	43.4	0	123	127	0	26	26
2022	7	2	18	26	3	26.8	-1.5	1.289	0.3	0.2	0	41.7	43.9	0	123	128	0	26	26
2022	7	2	18	36	3	27	-1.1	1.288	0.3	0.2	0	41.7	43.4	0	123	127	0	26	26
2022	7	2	18	46	3	26.9	-1.4	1.289	0.5	0.4	0	42.1	43.4	0	123	127	0	25	26
2022	7	2	18	56	3	25.9	-1.4	1.288	0.3	0.2	0	41.7	43.4	0	123	127	0	26	26
2022	7	2	19	6	3	26.4	-1.7	1.288	0.3	0.2	0	41.3	43	0	122	126	0	26	26
2022	7	2	19	16	3	26.6	-1.5	1.288	0.3	0.2	0	41.7	43	0	122	126	0	25	26
2022	7	2	19	26	3	27.7	-0.9	1.288	0.3	0.2	0	41.7	43	0	122	126	0	25	26
2022	7	2	19	36	3	27.2	-0.5	1.288	0.3	0.2	0	41.3	43	0	122	126	0	26	26
2022	7	2	19	46	3	25.9	-0.5	1.288	0.3	0.2	0	41.7	43.9	0	123	128	0	26	26
2022	7	2	19	56	3	26.2	-0.8	1.288	0.3	0.2	0	41.3	43	0	122	126	0	26	26
2022	7	2	20	6	3	26.5	-0.1	1.288	0.5	0.4	0	41.3	42.6	0	122	126	0	26	27
2022	7	2	20	16	3	27.2	-1.4	1.289	0.3	0.2	0	41.7	43	0	122	126	0	25	26
2022	7	2	20	26	3	27.3	-0.5	1.289	0.3	0.2	0	41.7	43	0	122	126	0	25	26
2022	7	2	20	36	3	26.7	-0.7	1.289	0.3	0.2	0	41.3	43.4	0	122	127	0	26	26
2022	7	2	20	46	3	27.2	-0.8	1.289	0.3	0.2	0	41.3	42.6	0	122	126	0	26	27
2022	7	2	20	56	3	26.8	-0.6	1.29	0.3	0.2	0	41.7	43	0	122	126	0	25	26
2022	7	2	21	6	3	26.7	-1.5	1.29	0.3	0.2	0	40.9	43	0	121	126	0	26	26
2022	7	2	21	16	3	27.3	-0.5	1.29	0.3	0.2	0	40.9	42.1	0	121	125	0	26	27
2022	7	2	21	26	3	27.2	-3.2	1.291	0.3	0.2	0	41.3	42.6	0	121	125	0	25	26
2022	7	2	21	36	3	26.4	-1.7	1.292	0.3	0.2	0	40.9	42.6	0	121	125	0	26	26
2022	7	2	21	46	3	26.7	-1	1.292	0.4	0.3	0	41.3	42.6	0	121	125	0	25	26
2022	7	2	21	56	3	27.2	-1.1	1.292	0.3	0.2	0	40.9	42.1	0	121	125	0	26	27
2022	7	2	22	6	3	26.7	-0.7	1.293	0.3	0.2	0	40.9	42.1	0	121	124	0	26	26
2022	7	2	22	16	3	26.7	-1	1.293	0.3	0.2	0	40.4	42.6	0	120	125	0	26	26
2022	7	2	22	26	3	26.5	-1.3	1.294	0.3	0.2	0	40.9	42.6	0	121	125	0	26	26
2022	7	2	22	36	3	27.2	-1.2	1.294	0.3	0.2	0	40.9	42.6	0	121	125	0	26	26
2022	7	2	22	46	3	26.3	-1.3	1.294	0.3	0.2	0	41.3	42.6	0	121	125	0	25	26
2022	7	2	22	56	3	27	-1.5	1.294	0.3	0.2	0	40.9	42.1	0	121	125	0	26	27
2022	7	2	23	6	3	25.9	-0.4	1.294	0.3	0.2	0	40.9	42.6	0	121	125	0	26	26
2022	7	2	23	16	3	25.8	-0.4	1.294	0.3	0.2	0	41.3	42.6	0	121	125	0	25	26
2022	7	2	23	26	3	27.1	-2	1.295	0.4	0.3	0	40.4	42.1	0	120	124	0	26	26
2022	7	2	23	36	3	26.6	-0.2	1.295	0.4	0.3	0	41.3	42.6	0	121	126	0	25	27
2022	7	2	23	46	3	27.6	-0.6	1.295	0.3	0.2	0	40.9	42.6	0	121	125	0	26	26
2022	7	2	23	56	3	27.8	-1.6	1.295	0.3	0.2	0	40.9	42.6	0	121	125	0	26	26



Mazourka (0354)

Year	Month	Day	Hour	Minute	Second	VelocityX	VelocityY	Level	StdError1	StdError2	StdError3	SNR1	SNR2	SNR3	SignalAmp1	SignalAmp2	SignalAmp3	Noise1	Noise2
2022	7	3	0	6	3	26	-0.4	1.295	0.5	0.4	0	40.9	41.7	0	121	124	0	26	27
2022	7	3	0	16	3	26.6	-1.5	1.295	0.4	0.3	0	40.9	42.6	0	121	125	0	26	26
2022	7	3	0	26	3	25.9	-1.5	1.295	0.4	0.3	0	40.9	42.1	0	120	124	0	25	26
2022	7	3	0	36	3	27.7	-1.4	1.295	0.3	0.2	0	40.4	41.7	0	120	124	0	26	27
2022	7	3	0	46	3	26.4	-1.5	1.295	0.3	0.2	0	40.9	42.6	0	121	125	0	26	26
2022	7	3	0	56	3	25.5	-1.1	1.296	0.3	0.2	0	40.9	42.6	0	120	125	0	25	26
2022	7	3	1	6	3	26.7	-1.9	1.296	0.3	0.2	0	41.3	41.7	0	121	125	0	25	28
2022	7	3	1	16	3	26	-1.3	1.296	0.3	0.2	0	40.4	42.1	0	120	124	0	26	26
2022	7	3	1	26	3	26.7	-0.9	1.296	0.3	0.2	0	40.9	42.6	0	121	125	0	26	26
2022	7	3	1	36	3	26.8	-1.3	1.296	0.3	0.2	0	41.3	42.1	0	121	125	0	25	27
2022	7	3	1	46	3	27.3	-1	1.296	0.4	0.3	0	40.9	42.1	0	121	124	0	26	26
2022	7	3	1	56	3	25.5	-1.7	1.296	0.3	0.2	0	41.3	42.6	0	121	125	0	25	26
2022	7	3	2	6	3	25.4	-1.4	1.296	0.3	0.2	0	40.9	42.1	0	121	125	0	26	27
2022	7	3	2	16	3	26.3	-1.1	1.296	0.4	0.3	0	40.9	42.6	0	120	125	0	25	26
2022	7	3	2	26	3	25.9	-1.5	1.296	0.3	0.2	0	40	42.1	0	120	125	0	27	27
2022	7	3	2	36	3	26.7	-1	1.296	0.3	0.2	0	40.9	42.6	0	121	125	0	26	26
2022	7	3	2	46	3	26.4	-2.1	1.296	0.3	0.2	0	40.9	42.1	0	121	124	0	26	26
2022	7	3	2	56	3	26.9	-1.9	1.297	0.3	0.2	0	40.9	42.6	0	121	125	0	26	26
2022	7	3	3	6	3	26.8	-1.8	1.297	0.4	0.3	0	40.9	41.7	0	121	124	0	26	27
2022	7	3	3	16	3	26.9	-1.5	1.297	0.3	0.2	0	40.9	42.1	0	121	124	0	26	26
2022	7	3	3	26	3	27.5	-1.9	1.297	0.3	0.2	0	40.9	42.6	0	121	125	0	26	26
2022	7	3	3	36	3	26.2	-2.5	1.297	0.3	0.2	0	41.3	43	0	122	126	0	26	26
2022	7	3	3	46	3	26.4	-1.1	1.297	0.3	0.2	0	41.3	42.6	0	122	125	0	26	26
2022	7	3	3	56	3	27.3	-1.4	1.297	0.3	0.2	0	41.3	42.6	0	122	126	0	26	27
2022	7	3	4	6	3	26.9	-1.9	1.298	0.4	0.3	0	41.3	42.6	0	122	126	0	26	27
2022	7	3	4	16	3	26.4	-1.9	1.298	0.3	0.2	0	41.7	42.6	0	122	126	0	25	27
2022	7	3	4	26	3	25.7	-1.5	1.298	0.4	0.3	0	41.3	43	0	122	126	0	26	26
2022	7	3	4	36	3	26.5	-1.4	1.298	0.3	0.2	0	41.7	42.1	0	122	125	0	25	27
2022	7	3	4	46	3	27	-2.2	1.299	0.4	0.3	0	41.3	42.6	0	122	125	0	26	26
2022	7	3	4	56	3	26.3	-2.4	1.3	0.3	0.2	0	41.3	42.6	0	122	126	0	26	27
2022	7	3	5	6	3	24.6	-1.6	1.3	0.3	0.2	0	41.7	43.4	0	123	127	0	26	26
2022	7	3	5	16	3	26.8	-1.9	1.301	0.4	0.3	0	41.7	43	0	123	126	0	26	26
2022	7	3	5	26	3	26.5	-2.2	1.302	0.5	0.4	0	41.3	43	0	122	126	0	26	26
2022	7	3	5	36	3	26.1	-1.8	1.302	0.3	0.2	0	41.3	42.6	0	122	125	0	26	26
2022	7	3	5	46	3	26.4	-0.8	1.302	0.3	0.2	0	41.3	43	0	122	126	0	26	26
2022	7	3	5	56	3	26.8	-1.4	1.302	0.3	0.2	0	41.7	43.4	0	123	127	0	26	26
2022	7	3	6	6	3	26.8	-2.2	1.303	0.3	0.2	0	41.7	43	0	123	126	0	26	26
2022	7	3	6	16	3	27	-1.7	1.303	0.3	0.2	0	41.3	42.1	0	122	125	0	26	27
2022	7	3	6	26	3	25.7	-1.9	1.303	0.3	0.2	0	41.3	43	0	122	126	0	26	26
2022	7	3	6	36	3	27.5	-1.7	1.303	0.3	0.2	0	40.9	42.6	0	121	125	0	26	26
2022	7	3	6	46	3	26.3	-1.1	1.303	0.3	0.2	0	40.9	42.6	0	121	125	0	26	26
2022	7	3	6	56	3	26.2	-2.2	1.303	0.4	0.3	0	40.4	42.1	0	120	124	0	26	26
2022	7	3	7	6	3	25.7	-1.3	1.304	0.3	0.2	0	40.9	42.6	0	121	125	0	26	26
2022	7	3	7	16	3	26.2	-2.1	1.304	0.3	0.2	0	40.9	42.6	0	121	125	0	26	26
2022	7	3	7	26	3	25.2	-1.8	1.304	0.3	0.2	0	40.9	42.1	0	121	125	0	26	27
2022	7	3	7	36	3	25.5	-1.2	1.304	0.3	0.2	0	40.9	41.7	0	121	124	0	26	27
2022	7	3	7	46	3	26.4	-2.4	1.304	0.3	0.2	0	40.9	42.1	0	121	124	0	26	26
2022	7	3	7	56	3	25.7	-2.2	1.304	0.3	0.2	0	40.4	41.7	0	120	124	0	26	27

Mazourka (0354)

Year	Month	Day	Hour	Minute	Second	VelocityX	VelocityY	Level	StdError1	StdError2	StdError3	SNR1	SNR2	SNR3	SignalAmp1	SignalAmp2	SignalAmp3	Noise1	Noise2
2022	7	3	8	6	3	27	-1.7	1.304	0.5	0.4	0	40.4	42.6	0	121	125	0	27	26
2022	7	3	8	16	3	26.4	-1.4	1.304	0.3	0.2	0	40.4	41.7	0	120	124	0	26	27
2022	7	3	8	26	3	26.7	-1.6	1.305	0.4	0.3	0	40.4	41.7	0	120	124	0	26	27
2022	7	3	8	36	3	26.1	-1.8	1.305	0.3	0.2	0	40.9	42.1	0	121	125	0	26	27
2022	7	3	8	46	3	25.7	-1.3	1.305	0.3	0.2	0	41.3	42.1	0	121	124	0	25	26
2022	7	3	8	56	3	27	-1.7	1.305	0.4	0.3	0	40.4	42.1	0	120	124	0	26	26
2022	7	3	9	6	3	25.8	-1.9	1.305	0.4	0.3	0	40.4	41.7	0	120	124	0	26	27
2022	7	3	9	16	3	26	-2.4	1.305	0.3	0.2	0	40.9	42.1	0	121	124	0	26	26
2022	7	3	9	26	3	27.1	-2.4	1.305	0.3	0.2	0	40.4	42.1	0	120	124	0	26	26
2022	7	3	9	36	3	25.9	-2.1	1.305	0.3	0.2	0	40.9	42.1	0	122	125	0	27	27
2022	7	3	9	46	3	26.9	-1.3	1.305	0.3	0.2	0	40.9	42.1	0	120	124	0	25	26
2022	7	3	9	56	3	27.2	-2.4	1.305	0.3	0.2	0	40.4	41.7	0	120	124	0	26	27
2022	7	3	10	6	3	27.1	-3	1.305	0.3	0.2	0	40.4	41.7	0	120	123	0	26	26
2022	7	3	10	16	3	27.7	-2.2	1.305	0.3	0.2	0	40.4	41.7	0	120	123	0	26	26
2022	7	3	10	26	3	27	-2.5	1.305	0.3	0.2	0	40.4	41.7	0	120	123	0	26	26
2022	7	3	10	36	3	26.2	-2.7	1.305	0.3	0.2	0	40	41.7	0	120	123	0	27	26
2022	7	3	10	46	3	27.2	-2.9	1.305	0.3	0.2	0	40.4	41.3	0	120	123	0	26	27
2022	7	3	10	56	3	27.8	-0.7	1.305	0.3	0.2	0	40.4	42.1	0	120	124	0	26	26
2022	7	3	11	6	3	27.3	-3.3	1.305	0.4	0.3	0	40	40.9	0	119	122	0	26	27
2022	7	3	11	16	3	26.2	-2.2	1.306	0.4	0.3	0	40	41.3	0	119	122	0	26	26
2022	7	3	11	26	3	26.4	-2.4	1.306	0.3	0.2	0	40	41.7	0	119	123	0	26	26
2022	7	3	11	36	3	26.4	-3.4	1.306	0.4	0.3	0	40	41.3	0	119	122	0	26	26
2022	7	3	11	46	3	27.8	-3.3	1.306	0.3	0.2	0	40	41.3	0	119	122	0	26	26
2022	7	3	11	56	3	27	-3.3	1.306	0.3	0.2	0	40	41.3	0	119	122	0	26	26
2022	7	3	12	6	3	27.5	-1.9	1.306	0.3	0.2	0	40	41.7	0	119	123	0	26	26
2022	7	3	12	16	3	27.3	-2.9	1.307	0.3	0.2	0	40.4	41.7	0	120	124	0	26	27
2022	7	3	12	26	3	27.5	-2.4	1.306	0.3	0.2	0	40.4	41.7	0	120	123	0	26	26
2022	7	3	12	36	3	26.3	-2.6	1.307	0.3	0.2	0	40.4	41.7	0	120	124	0	26	27
2022	7	3	12	46	3	26.4	-2.3	1.306	0.4	0.3	0	40.4	42.1	0	120	124	0	26	26
2022	7	3	12	56	3	26.9	-2.4	1.307	0.3	0.2	0	40.4	41.7	0	120	124	0	26	27
2022	7	3	13	6	3	26.7	-2.4	1.307	0.3	0.2	0	40	41.7	0	119	123	0	26	26
2022	7	3	13	16	3	27.3	-2.4	1.307	0.3	0.2	0	40.4	41.7	0	120	123	0	26	26
2022	7	3	13	26	3	27.2	-2.7	1.307	0.4	0.3	0	40	41.7	0	119	123	0	26	26
2022	7	3	13	36	3	27.1	-3.1	1.307	0.4	0.3	0	40	41.3	0	119	123	0	26	27
2022	7	3	13	46	3	26.9	-2.6	1.307	0.3	0.2	0	39.6	41.3	0	119	123	0	27	27
2022	7	3	13	56	3	26.5	-2.5	1.306	0.3	0.2	0	40.9	41.7	0	120	124	0	25	27
2022	7	3	14	6	3	26.5	-2.7	1.307	0.3	0.2	0	40.9	42.6	0	121	125	0	26	26
2022	7	3	14	16	3	26.4	-1.7	1.307	0.3	0.2	0	40	40.9	0	119	122	0	26	27
2022	7	3	14	26	3	26.2	-1.5	1.306	0.4	0.3	0	45.6	47.3	0	132	136	0	26	26
2022	7	3	14	36	3	27.9	-1.5	1.307	0.5	0.4	0	40	41.7	0	119	123	0	26	26
2022	7	3	14	46	3	26.5	-1.8	1.307	0.3	0.2	0	40	41.7	0	119	123	0	26	26
2022	7	3	14	56	3	27.8	-2.1	1.307	0.3	0.2	0	40	41.7	0	119	123	0	26	26
2022	7	3	15	6	3	27.6	-2.9	1.308	0.3	0.2	0	40	41.3	0	119	123	0	26	27
2022	7	3	15	16	3	27.2	-2.5	1.308	0.3	0.2	0	40	41.7	0	119	123	0	26	26
2022	7	3	15	26	3	26.7	-2	1.307	0.3	0.2	0	40	41.3	0	119	123	0	26	27
2022	7	3	15	36	3	26.7	-1.9	1.307	0.3	0.2	0	40.4	41.3	0	119	123	0	25	27
2022	7	3	15	46	3	27	-1.5	1.308	0.3	0.2	0	40	41.7	0	119	123	0	26	26
2022	7	3	15	56	3	26.7	-2.2	1.308	0.4	0.3	0	40	41.3	0	119	123	0	26	27

Mazourka (0354)

Year	Month	Day	Hour	Minute	Second	VelocityX	VelocityY	Level	StdError1	StdError2	StdError3	SNR1	SNR2	SNR3	SignalAmp1	SignalAmp2	SignalAmp3	Noise1	Noise2
2022	7	3	16	6	3	26.9	-2.7	1.307	0.3	0.2	0	40	41.7	0	119	123	0	26	26
2022	7	3	16	16	3	26.5	-1.8	1.307	0.3	0.2	0	39.6	41.3	0	118	122	0	26	26
2022	7	3	16	26	3	27.4	-2.7	1.307	0.3	0.2	0	39.6	41.3	0	118	122	0	26	26
2022	7	3	16	36	3	27.5	-2.4	1.308	0.3	0.2	0	39.1	41.7	0	118	123	0	27	26
2022	7	3	16	46	3	27.1	-3.1	1.308	0.3	0.2	0	39.6	40.9	0	118	122	0	26	27
2022	7	3	16	56	3	26.9	-2	1.308	0.3	0.2	0	40.4	41.7	0	119	123	0	25	26
2022	7	3	17	6	3	27.5	-2.4	1.308	0.5	0.4	0	40	41.7	0	118	123	0	25	26
2022	7	3	17	16	3	26.9	-2.5	1.307	0.3	0.2	0	39.6	41.7	0	118	123	0	26	26
2022	7	3	17	26	3	27.1	-1.6	1.308	0.3	0.2	0	39.6	41.7	0	118	123	0	26	26
2022	7	3	17	36	3	27.2	-2.7	1.308	0.3	0.2	0	40.9	41.7	0	120	124	0	25	27
2022	7	3	17	46	3	27.5	-2.4	1.308	0.3	0.2	0	39.6	41.3	0	118	123	0	26	27
2022	7	3	17	56	3	26.3	-1.6	1.308	0.3	0.2	0	40	41.7	0	119	123	0	26	26
2022	7	3	18	6	3	27.3	-3.1	1.308	0.3	0.2	0	39.6	41.3	0	118	122	0	26	26
2022	7	3	18	16	3	27.4	-2	1.308	0.3	0.2	0	39.6	41.7	0	118	123	0	26	26
2022	7	3	18	26	3	27.5	-1.6	1.308	0.4	0.3	0	40	41.7	0	118	123	0	25	26
2022	7	3	18	36	3	27.5	-1.1	1.309	0.3	0.2	0	39.6	41.7	0	118	123	0	26	26
2022	7	3	18	46	3	27.5	-2.1	1.308	0.4	0.3	0	39.6	41.7	0	118	123	0	26	26
2022	7	3	18	56	3	27	-0.8	1.309	0.3	0.2	0	40	41.3	0	118	123	0	25	27
2022	7	3	19	6	3	27.7	-1.5	1.309	0.3	0.2	0	40	41.7	0	118	123	0	25	26
2022	7	3	19	16	3	27.3	-0.6	1.309	0.3	0.2	0	39.6	41.7	0	118	123	0	26	26
2022	7	3	19	26	3	27.9	-1.2	1.309	0.3	0.2	0	39.6	41.3	0	118	123	0	26	27
2022	7	3	19	36	3	26.4	-1.4	1.309	0.3	0.2	0	40	41.7	0	119	123	0	26	26
2022	7	3	19	46	3	27.3	-2.1	1.309	0.3	0.2	0	40	41.3	0	119	123	0	26	27
2022	7	3	19	56	3	27.1	-1	1.309	0.4	0.3	0	40.4	42.1	0	120	124	0	26	26
2022	7	3	20	6	3	27.5	-1.4	1.311	0.4	0.3	0	40.9	42.6	0	121	125	0	26	26
2022	7	3	20	16	3	27.6	-0.8	1.311	0.3	0.2	0	41.7	43.4	0	122	127	0	25	26
2022	7	3	20	26	3	26.8	-0.8	1.311	0.4	0.3	0	41.3	43	0	121	126	0	25	26
2022	7	3	20	36	3	27.2	-1.7	1.31	0.4	0.3	0	41.3	43.4	0	121	126	0	25	25
2022	7	3	20	46	3	27	-1.9	1.31	0.3	0.2	0	41.3	42.6	0	121	125	0	25	26
2022	7	3	20	56	3	27.3	-1.4	1.31	0.3	0.2	0	40.9	42.6	0	120	125	0	25	26
2022	7	3	21	6	3	27.6	-1.9	1.31	0.4	0.3	0	40.9	42.6	0	121	125	0	26	26
2022	7	3	21	16	3	27.2	-1	1.31	0.3	0.2	0	40.4	42.6	0	120	125	0	26	26
2022	7	3	21	26	3	27.4	-1.5	1.31	0.4	0.3	0	40	41.7	0	119	124	0	26	27
2022	7	3	21	36	3	26.6	-0.3	1.31	0.3	0.2	0	40.4	42.6	0	120	125	0	26	26
2022	7	3	21	46	3	27.4	-0.9	1.311	0.4	0.3	0	40.9	42.1	0	120	124	0	25	26
2022	7	3	21	56	3	26.1	-2	1.311	0.3	0.2	0	40.9	42.1	0	120	124	0	25	26
2022	7	3	22	6	3	27.2	-2.2	1.311	0.3	0.2	0	40	41.7	0	119	124	0	26	27
2022	7	3	22	16	3	26.7	-1.7	1.311	0.3	0.2	0	40.9	42.1	0	120	124	0	25	26
2022	7	3	22	26	3	26.7	-1	1.311	0.4	0.3	0	40	42.1	0	119	124	0	26	26
2022	7	3	22	36	3	27.1	-0.7	1.311	0.3	0.2	0	40.9	42.6	0	120	125	0	25	26
2022	7	3	22	46	3	27.7	-1	1.311	0.3	0.2	0	40.4	42.6	0	120	125	0	26	26
2022	7	3	22	56	3	27.2	-0.5	1.311	0.3	0.2	0	40.9	42.1	0	120	124	0	25	26
2022	7	3	23	6	3	27.1	-1.7	1.312	0.3	0.2	0	40	41.7	0	119	124	0	26	27
2022	7	3	23	16	3	27.3	-1.6	1.312	0.4	0.3	0	40	42.1	0	119	124	0	26	26
2022	7	3	23	26	3	27.3	-1.8	1.312	0.3	0.2	0	40	41.7	0	119	124	0	26	27
2022	7	3	23	36	3	27	-1.7	1.313	0.4	0.3	0	40.4	42.1	0	120	124	0	26	26
2022	7	3	23	46	3	27.1	-1.4	1.314	0.3	0.2	0	40	41.7	0	119	124	0	26	27
2022	7	3	23	56	3	27.6	-1.8	1.314	0.3	0.2	0	39.6	41.3	0	118	123	0	26	27

Mazourka (0354)

Year	Month	Day	Hour	Minute	Second	VelocityX	VelocityY	Level	StdError1	StdError2	StdError3	SNR1	SNR2	SNR3	SignalAmp1	SignalAmp2	SignalAmp3	Noise1	Noise2
2022	7	4	0	6	3	27.9	-1.5	1.314	0.3	0.2	0	40	42.1	0	119	124	0	26	26
2022	7	4	0	16	3	28	-1.5	1.314	0.3	0.2	0	40	42.1	0	119	124	0	26	26
2022	7	4	0	26	3	27.2	-0.9	1.315	0.3	0.2	0	40.4	42.1	0	119	124	0	25	26
2022	7	4	0	36	3	27.1	-1.1	1.315	0.3	0.2	0	39.6	41.7	0	118	123	0	26	26
2022	7	4	0	46	3	28	-1.9	1.316	0.3	0.2	0	40	41.7	0	118	123	0	25	26
2022	7	4	0	56	3	27.5	-1	1.316	0.3	0.2	0	39.6	41.7	0	118	123	0	26	26
2022	7	4	1	6	3	26.5	-1.7	1.316	0.3	0.2	0	39.6	41.7	0	118	123	0	26	26
2022	7	4	1	16	3	27.2	-1	1.316	0.3	0.2	0	40	41.3	0	118	123	0	25	27
2022	7	4	1	26	3	26.6	-1.6	1.316	0.4	0.3	0	39.6	41.3	0	118	122	0	26	26
2022	7	4	1	36	3	28	-2.5	1.317	0.4	0.3	0	39.6	41.7	0	118	123	0	26	26
2022	7	4	1	46	3	28	-1.5	1.317	0.3	0.2	0	39.6	41.3	0	118	123	0	26	27
2022	7	4	1	56	3	27.3	-1	1.317	0.3	0.2	0	40	41.7	0	119	124	0	26	27
2022	7	4	2	6	3	26.6	-0.1	1.317	0.5	0.4	0	40	42.1	0	119	124	0	26	26
2022	7	4	2	16	3	27.6	-0.8	1.317	0.3	0.2	0	40	42.1	0	119	124	0	26	26
2022	7	4	2	26	3	26.6	-0.1	1.317	0.3	0.2	0	40	42.1	0	119	124	0	26	26
2022	7	4	2	36	3	26.5	-1	1.317	0.3	0.2	0	40	41.7	0	119	123	0	26	26
2022	7	4	2	46	3	27.1	-1.4	1.317	0.3	0.2	0	40	41.7	0	119	123	0	26	26
2022	7	4	2	56	3	27.5	-1	1.317	0.3	0.2	0	39.6	41.7	0	118	123	0	26	26
2022	7	4	3	6	3	27.8	-1.3	1.318	0.3	0.2	0	39.6	41.7	0	118	123	0	26	26
2022	7	4	3	16	3	27.4	-1.6	1.318	0.3	0.2	0	40	42.1	0	119	124	0	26	26
2022	7	4	3	26	3	27.6	-2.3	1.317	0.4	0.3	0	40	41.7	0	119	124	0	26	27
2022	7	4	3	36	3	26.8	-1.4	1.318	0.3	0.2	0	40.4	42.6	0	120	125	0	26	26
2022	7	4	3	46	3	27.5	-0.7	1.317	0.3	0.2	0	40	41.7	0	119	124	0	26	27
2022	7	4	3	56	3	26.9	-1	1.318	0.3	0.2	0	39.6	41.7	0	119	124	0	27	27
2022	7	4	4	6	3	28.3	-1.9	1.318	0.3	0.2	0	39.6	41.7	0	118	123	0	26	26
2022	7	4	4	16	3	27.2	-2.2	1.318	0.3	0.2	0	40	41.7	0	119	124	0	26	27
2022	7	4	4	26	3	26.9	-1.6	1.318	0.3	0.2	0	40.4	41.7	0	119	123	0	25	26
2022	7	4	4	36	3	27.5	-1	1.318	0.3	0.2	0	39.6	41.7	0	118	123	0	26	26
2022	7	4	4	46	3	27	-1.2	1.318	0.3	0.2	0	40	41.3	0	119	123	0	26	27
2022	7	4	4	56	3	28	-1.5	1.318	0.3	0.2	0	40	42.1	0	119	124	0	26	26
2022	7	4	5	6	3	27.5	-2.2	1.318	0.3	0.2	0	40	41.7	0	119	124	0	26	27
2022	7	4	5	16	3	27.9	-0.8	1.318	0.3	0.2	0	40	42.1	0	119	124	0	26	26
2022	7	4	5	26	3	27.3	-0.5	1.318	0.3	0.2	0	39.6	41.7	0	118	123	0	26	26
2022	7	4	5	36	3	28.6	-1.5	1.319	0.3	0.2	0	39.6	41.3	0	118	123	0	26	27
2022	7	4	5	46	3	27.4	-1.3	1.319	0.4	0.3	0	39.6	41.3	0	118	123	0	26	27
2022	7	4	5	56	3	27.1	-1.2	1.319	0.3	0.2	0	39.1	40.9	0	118	122	0	27	27
2022	7	4	6	6	3	27.2	-1.4	1.319	0.3	0.2	0	39.1	41.3	0	117	122	0	26	26
2022	7	4	6	16	3	27.7	-0.5	1.319	0.3	0.2	0	39.1	40.9	0	117	122	0	26	27
2022	7	4	6	26	3	27.5	-1.2	1.319	0.3	0.2	0	39.6	40.9	0	117	122	0	25	27
2022	7	4	6	36	3	26.8	-1	1.32	0.3	0.2	0	38.7	40.4	0	116	121	0	26	27
2022	7	4	6	46	3	27.5	-1.5	1.32	0.3	0.2	0	39.1	40.9	0	117	122	0	26	27
2022	7	4	6	56	3	27.5	-1.5	1.32	0.3	0.2	0	39.6	41.7	0	118	123	0	26	26
2022	7	4	7	6	3	26.4	-0.6	1.32	0.3	0.2	0	39.1	40.9	0	117	122	0	26	27
2022	7	4	7	16	3	27.5	-1	1.322	0.3	0.2	0	39.1	40.9	0	117	121	0	26	26
2022	7	4	7	26	3	27	-1	1.323	0.5	0.4	0	39.1	41.3	0	117	122	0	26	26
2022	7	4	7	36	3	26.7	-1	1.323	0.3	0.2	0	39.1	40.9	0	117	122	0	26	27
2022	7	4	7	46	3	27.8	-1.4	1.324	0.3	0.2	0	38.7	41.3	0	117	122	0	27	26
2022	7	4	7	56	3	27.2	-1	1.324	0.3	0.2	0	39.1	41.3	0	117	122	0	26	26

Mazourka (0354)

Year	Month	Day	Hour	Minute	Second	VelocityX	VelocityY	Level	StdError1	StdError2	StdError3	SNR1	SNR2	SNR3	SignalAmp1	SignalAmp2	SignalAmp3	Noise1	Noise2
2022	7	4	8	6	3	26.8	-0.4	1.324	0.3	0.2	0	39.6	41.3	0	118	123	0	26	27
2022	7	4	8	16	3	27	-0.9	1.324	0.3	0.2	0	39.1	41.3	0	117	123	0	26	27
2022	7	4	8	26	3	26.7	-1.3	1.324	0.3	0.2	0	39.6	41.7	0	118	123	0	26	26
2022	7	4	8	36	3	28	-1.9	1.324	0.3	0.2	0	39.1	41.3	0	117	122	0	26	26
2022	7	4	8	46	3	27.8	-2	1.324	0.3	0.2	0	38.3	40.4	0	116	121	0	27	27
2022	7	4	8	56	3	27.8	-1.5	1.324	0.3	0.2	0	38.7	40.9	0	116	121	0	26	26
2022	7	4	9	6	3	28	-1	1.324	0.3	0.2	0	38.7	40.9	0	116	121	0	26	26
2022	7	4	9	16	3	27.6	-1	1.325	0.3	0.2	0	39.1	41.3	0	117	122	0	26	26
2022	7	4	9	26	3	26.5	-0.7	1.325	0.3	0.2	0	39.6	41.7	0	118	123	0	26	26
2022	7	4	9	36	3	26.7	-1.3	1.325	0.4	0.3	0	39.1	40.9	0	117	122	0	26	27
2022	7	4	9	46	3	28.2	-1.1	1.325	0.3	0.2	0	39.6	40.4	0	118	121	0	26	27
2022	7	4	9	56	3	27.8	-1.7	1.325	0.5	0.4	0	39.6	40.9	0	118	121	0	26	26
2022	7	4	10	6	3	27.1	-1.4	1.325	0.3	0.2	0	39.6	40.9	0	118	122	0	26	27
2022	7	4	10	16	3	27.3	-1.5	1.325	0.3	0.2	0	39.6	40.9	0	118	122	0	26	27
2022	7	4	10	26	3	27.4	-1.6	1.325	0.3	0.2	0	38.7	40	0	116	120	0	26	27
2022	7	4	10	36	3	28	-2	1.325	0.3	0.2	0	39.1	40	0	117	120	0	26	27
2022	7	4	10	46	3	26.2	-1.4	1.325	0.3	0.2	0	39.1	40.9	0	117	121	0	26	26
2022	7	4	10	56	3	27.9	-1.1	1.325	0.4	0.3	0	39.1	40.4	0	117	121	0	26	27
2022	7	4	11	6	3	28.1	-1.8	1.325	0.3	0.2	0	38.7	40	0	116	120	0	26	27
2022	7	4	11	16	3	26.4	-2.4	1.325	0.3	0.2	0	39.1	40	0	117	120	0	26	27
2022	7	4	11	26	3	27.4	-2.8	1.325	0.3	0.2	0	38.7	40.4	0	116	120	0	26	26
2022	7	4	11	36	3	27.4	-3.1	1.325	0.3	0.2	0	38.7	40.4	0	116	120	0	26	26
2022	7	4	11	46	3	27.2	-1.7	1.326	0.3	0.2	0	39.1	40.4	0	116	120	0	25	26
2022	7	4	11	56	3	26.9	-2.6	1.325	0.3	0.2	0	38.7	40.4	0	117	120	0	27	26
2022	7	4	12	6	3	26.7	-3.3	1.325	0.3	0.2	0	39.1	40.4	0	117	120	0	26	26
2022	7	4	12	16	3	26.3	-2.2	1.325	0.3	0.2	0	39.1	40	0	117	120	0	26	27
2022	7	4	12	26	3	26.7	-2.8	1.325	0.3	0.2	0	39.1	40.4	0	117	120	0	26	26
2022	7	4	12	36	3	27.1	-3.1	1.325	0.3	0.2	0	39.1	40.4	0	117	120	0	26	26
2022	7	4	12	46	3	26.7	-2.8	1.325	0.3	0.2	0	39.1	40.4	0	117	120	0	26	26
2022	7	4	12	56	3	27.3	-1.9	1.325	0.3	0.2	0	40	41.3	0	119	122	0	26	26
2022	7	4	13	6	3	27.2	-2.9	1.325	0.3	0.2	0	38.7	40.4	0	117	120	0	27	26
2022	7	4	13	16	3	26.7	-2.4	1.326	0.3	0.2	0	39.1	40	0	116	119	0	25	26
2022	7	4	13	26	3	27.8	-3	1.325	0.3	0.2	0	38.7	40.4	0	116	120	0	26	26
2022	7	4	13	36	3	26.4	-2.4	1.325	0.3	0.2	0	39.1	40.4	0	117	121	0	26	27
2022	7	4	13	46	3	27.3	-2.6	1.325	0.3	0.2	0	39.1	40.9	0	117	121	0	26	26
2022	7	4	13	56	3	27.2	-2.2	1.325	0.3	0.2	0	39.6	40.4	0	118	121	0	26	27
2022	7	4	14	6	3	27.7	-2.9	1.325	0.3	0.2	0	39.6	40.9	0	118	121	0	26	26
2022	7	4	14	16	3	27.6	-3.6	1.325	0.4	0.3	0	38.7	40.4	0	116	120	0	26	26
2022	7	4	14	26	3	27.2	-2.5	1.325	0.3	0.2	0	39.1	40.9	0	117	121	0	26	26
2022	7	4	14	36	3	27.2	-2.4	1.325	0.3	0.2	0	39.1	40	0	117	120	0	26	27
2022	7	4	14	46	3	26.6	-2.4	1.325	0.3	0.2	0	39.6	40.9	0	118	122	0	26	27
2022	7	4	14	56	3	27.8	-2.9	1.325	0.3	0.2	0	39.1	40.4	0	117	121	0	26	27
2022	7	4	15	6	3	27.3	-2.6	1.326	0.3	0.2	0	39.1	40.9	0	117	121	0	26	26
2022	7	4	15	16	3	27.4	-2.9	1.325	0.3	0.2	0	39.6	40.9	0	118	121	0	26	26
2022	7	4	15	26	3	27.3	-2.9	1.326	0.3	0.2	0	39.1	40.4	0	118	121	0	27	27
2022	7	4	15	36	3	27.5	-2.5	1.325	0.3	0.2	0	39.6	40.9	0	118	122	0	26	27
2022	7	4	15	46	3	27.2	-2.4	1.325	0.3	0.2	0	40	41.7	0	119	123	0	26	26
2022	7	4	15	56	3	26.1	-2.4	1.324	0.3	0.2	0	41.3	43.4	0	122	127	0	26	26

Mazourka (0354)

Year	Month	Day	Hour	Minute	Second	VelocityX	VelocityY	Level	StdError1	StdError2	StdError3	SNR1	SNR2	SNR3	SignalAmp1	SignalAmp2	SignalAmp3	Noise1	Noise2
2022	7	4	16	6	3	26.3	-0.8	1.321	0.4	0.3	0	44.7	46.9	0	130	136	0	26	27
2022	7	4	16	16	3	25.9	-1	1.323	0.3	0.2	0	43.4	46	0	127	133	0	26	26
2022	7	4	16	26	3	27.4	-3.3	1.324	0.3	0.2	0	40.4	42.1	0	120	124	0	26	26
2022	7	4	16	36	3	27.7	-2.5	1.325	0.5	0.4	0	40	42.1	0	119	124	0	26	26
2022	7	4	16	46	3	26.8	-1.5	1.325	0.3	0.2	0	40	41.3	0	119	123	0	26	27
2022	7	4	16	56	3	27.3	-1.4	1.325	0.3	0.2	0	40.4	41.7	0	120	124	0	26	27
2022	7	4	17	6	3	27.3	-2.3	1.327	0.3	0.2	0	40	41.7	0	119	123	0	26	26
2022	7	4	17	16	3	27.1	-2.6	1.326	0.3	0.2	0	40	41.7	0	119	123	0	26	26
2022	7	4	17	26	3	26.9	-2.2	1.327	0.4	0.3	0	40	41.3	0	119	123	0	26	27
2022	7	4	17	36	3	27	-1.6	1.327	0.4	0.3	0	40	41.7	0	119	124	0	26	27
2022	7	4	17	46	3	26.7	-2.2	1.326	0.3	0.2	0	39.6	41.7	0	118	123	0	26	26
2022	7	4	17	56	3	27.1	-1.6	1.326	0.3	0.2	0	39.6	41.7	0	118	123	0	26	26
2022	7	4	18	6	3	26.9	-2.4	1.327	0.3	0.2	0	39.1	41.7	0	118	123	0	27	26
2022	7	4	18	16	3	28.1	-2.6	1.326	0.3	0.2	0	39.6	40.9	0	118	122	0	26	27
2022	7	4	18	26	3	28.6	-1.3	1.327	0.3	0.2	0	39.6	41.3	0	118	123	0	26	27
2022	7	4	18	36	3	27.2	-1.5	1.327	0.4	0.3	0	39.6	41.3	0	118	123	0	26	27
2022	7	4	18	46	3	27.2	-1.7	1.328	0.4	0.3	0	39.6	41.7	0	118	123	0	26	26
2022	7	4	18	56	3	27	-1.9	1.327	0.3	0.2	0	40	41.7	0	119	123	0	26	26
2022	7	4	19	6	3	27.1	-0.6	1.327	0.3	0.2	0	39.6	41.3	0	118	123	0	26	27
2022	7	4	19	16	3	26.9	-2	1.327	0.3	0.2	0	40	41.7	0	118	123	0	25	26
2022	7	4	19	26	3	27.1	-1	1.326	0.3	0.2	0	39.6	41.7	0	118	123	0	26	26
2022	7	4	19	36	3	27.4	-2	1.327	0.3	0.2	0	40	41.7	0	118	123	0	25	26
2022	7	4	19	46	3	26.3	-0.6	1.328	0.3	0.2	0	40	41.7	0	119	123	0	26	26
2022	7	4	19	56	3	27.6	-1.6	1.327	0.3	0.2	0	40	41.3	0	118	122	0	25	26
2022	7	4	20	6	3	27.9	-2.2	1.328	0.3	0.2	0	39.6	41.7	0	118	123	0	26	26
2022	7	4	20	16	3	27.2	-1.2	1.328	0.3	0.2	0	40	41.7	0	119	123	0	26	26
2022	7	4	20	26	3	27.1	-2.4	1.328	0.3	0.2	0	40	42.1	0	119	124	0	26	26
2022	7	4	20	36	3	27.1	-1.3	1.328	0.3	0.2	0	40	41.7	0	119	124	0	26	27
2022	7	4	20	46	3	26.9	-1.7	1.329	0.3	0.2	0	40	41.7	0	119	124	0	26	27
2022	7	4	20	56	3	27.4	-1.4	1.328	0.3	0.2	0	40	42.1	0	119	124	0	26	26
2022	7	4	21	6	3	27.5	-2.4	1.328	0.3	0.2	0	40	42.1	0	119	124	0	26	26
2022	7	4	21	16	3	28.4	-1.9	1.329	0.3	0.2	0	40	41.7	0	118	123	0	25	26
2022	7	4	21	26	3	28.8	-1.6	1.328	0.3	0.2	0	39.6	41.3	0	118	123	0	26	27
2022	7	4	21	36	3	27.7	-1.4	1.328	0.3	0.2	0	40	41.7	0	119	123	0	26	26
2022	7	4	21	46	3	27	-2.3	1.33	0.3	0.2	0	40	41.7	0	119	123	0	26	26
2022	7	4	21	56	3	27.4	-1.7	1.329	0.5	0.4	0	40.4	42.1	0	119	124	0	25	26
2022	7	4	22	6	3	27.7	-2.4	1.329	0.3	0.2	0	38.7	40.9	0	117	122	0	27	27
2022	7	4	22	16	3	26.7	-1.4	1.33	0.3	0.2	0	40	41.7	0	119	123	0	26	26
2022	7	4	22	26	3	27.9	-2.3	1.33	0.4	0.3	0	40	41.7	0	118	123	0	25	26
2022	7	4	22	36	3	27.5	-1.6	1.33	0.4	0.3	0	39.6	41.3	0	118	122	0	26	26
2022	7	4	22	46	3	27	-2.4	1.33	0.3	0.2	0	40	41.7	0	119	123	0	26	26
2022	7	4	22	56	3	26.7	-1.5	1.33	0.3	0.2	0	39.6	41.3	0	118	122	0	26	26
2022	7	4	23	6	3	27.6	-1.5	1.33	0.3	0.2	0	39.6	41.7	0	118	123	0	26	26
2022	7	4	23	16	3	26.8	-1.9	1.33	0.4	0.3	0	39.6	41.3	0	118	122	0	26	26
2022	7	4	23	26	3	27.7	-1.4	1.33	0.3	0.2	0	39.6	41.3	0	118	123	0	26	27
2022	7	4	23	36	3	26.8	-1.3	1.33	0.5	0.4	0	40	41.3	0	118	123	0	25	27
2022	7	4	23	46	3	27.9	-2.3	1.331	0.5	0.4	0	39.6	40.9	0	118	122	0	26	27
2022	7	4	23	56	3	27.6	-1.6	1.331	0.3	0.2	0	40	41.7	0	119	123	0	26	26

Mazourka (0354)

Year	Month	Day	Hour	Minute	Second	VelocityX	VelocityY	Level	StdError1	StdError2	StdError3	SNR1	SNR2	SNR3	SignalAmp1	SignalAmp2	SignalAmp3	Noise1	Noise2
2022	7	5	0	6	3	27.3	-1.4	1.33	0.4	0.3	0	40	41.7	0	118	123	0	25	26
2022	7	5	0	16	3	27.4	-1.7	1.331	0.3	0.2	0	39.6	41.7	0	118	123	0	26	26
2022	7	5	0	26	3	27.1	-2.1	1.331	0.3	0.2	0	39.6	41.3	0	118	122	0	26	26
2022	7	5	0	36	3	27.8	-0.8	1.331	0.3	0.2	0	40	41.3	0	118	123	0	25	27
2022	7	5	0	46	3	27.3	-1	1.331	0.3	0.2	0	40	41.7	0	118	123	0	25	26
2022	7	5	0	56	3	27.1	-1.8	1.331	0.5	0.5	0	40	41.7	0	119	123	0	26	26
2022	7	5	1	6	3	27	-2.2	1.331	0.3	0.2	0	40	41.7	0	118	123	0	25	26
2022	7	5	1	16	3	27.7	-2.5	1.331	0.3	0.2	0	40	41.3	0	118	122	0	25	26
2022	7	5	1	26	3	27.4	-1.8	1.331	0.3	0.2	0	39.6	40.9	0	118	122	0	26	27
2022	7	5	1	36	3	27.8	-0.8	1.331	0.3	0.2	0	40	41.7	0	119	123	0	26	26
2022	7	5	1	46	3	26.9	-2.2	1.331	0.3	0.2	0	40	41.7	0	119	123	0	26	26
2022	7	5	1	56	3	27	-2.2	1.331	0.4	0.3	0	39.6	41.7	0	118	123	0	26	26
2022	7	5	2	6	3	25.8	-1.8	1.331	0.3	0.2	0	39.6	41.7	0	118	123	0	26	26
2022	7	5	2	16	3	27.1	-2.1	1.331	0.3	0.2	0	39.6	41.7	0	118	123	0	26	26
2022	7	5	2	26	3	26.3	-1.6	1.332	0.4	0.3	0	39.6	40.9	0	118	122	0	26	27
2022	7	5	2	36	3	28	-2	1.331	0.4	0.3	0	39.1	41.3	0	117	122	0	26	26
2022	7	5	2	46	3	25.8	-2.6	1.332	0.3	0.2	0	40	41.7	0	119	123	0	26	26
2022	7	5	2	56	3	26.2	-1.7	1.332	0.3	0.2	0	39.6	40.9	0	118	122	0	26	27
2022	7	5	3	6	3	26.7	-0.8	1.332	0.3	0.2	0	40	41.3	0	119	123	0	26	27
2022	7	5	3	16	3	26.7	-2.2	1.332	0.4	0.3	0	39.6	41.3	0	118	123	0	26	27
2022	7	5	3	26	3	27.2	-2.9	1.332	0.3	0.2	0	39.6	41.7	0	118	123	0	26	26
2022	7	5	3	36	3	26.4	-1.4	1.332	0.3	0.2	0	39.6	41.3	0	118	123	0	26	27
2022	7	5	3	46	3	26.3	-1.4	1.332	0.3	0.2	0	40	41.3	0	119	123	0	26	27
2022	7	5	3	56	3	26.6	-1.9	1.332	0.3	0.2	0	39.6	41.3	0	118	123	0	26	27
2022	7	5	4	6	3	26.3	-2	1.332	0.3	0.2	0	40	41.3	0	119	122	0	26	26
2022	7	5	4	16	3	26.7	-2	1.332	0.3	0.2	0	39.6	41.7	0	118	123	0	26	26
2022	7	5	4	26	3	26.5	-1.7	1.333	0.3	0.2	0	40	41.3	0	119	123	0	26	27
2022	7	5	4	36	3	26.4	-1.9	1.333	0.5	0.4	0	40	41.3	0	119	123	0	26	27
2022	7	5	4	46	3	26	-2.4	1.333	0.5	0.4	0	40.4	42.1	0	120	124	0	26	26
2022	7	5	4	56	3	27.2	-1.4	1.333	0.3	0.2	0	40	41.3	0	119	123	0	26	27
2022	7	5	5	6	3	27.2	-1.6	1.334	0.3	0.2	0	40	41.3	0	119	123	0	26	27
2022	7	5	5	16	3	27.7	-2.2	1.334	0.3	0.2	0	40	41.7	0	119	123	0	26	26
2022	7	5	5	26	3	27.5	-2.2	1.335	0.3	0.2	0	40	41.3	0	119	123	0	26	27
2022	7	5	5	36	3	27	-1.5	1.336	0.3	0.2	0	40.4	42.1	0	120	124	0	26	26
2022	7	5	5	46	3	26.5	-1.9	1.337	0.4	0.3	0	39.6	41.7	0	118	123	0	26	26
2022	7	5	5	56	3	28.1	-2.1	1.337	0.3	0.2	0	39.6	40.9	0	118	122	0	26	27
2022	7	5	6	6	3	27	-1.7	1.337	0.3	0.2	0	39.6	41.3	0	118	122	0	26	26
2022	7	5	6	16	3	26.6	-2.4	1.337	0.4	0.3	0	39.6	41.3	0	118	122	0	26	26
2022	7	5	6	26	3	26.6	-2.1	1.337	0.3	0.2	0	39.1	40.9	0	117	122	0	26	27
2022	7	5	6	36	3	26.7	-2.6	1.337	0.3	0.2	0	39.6	41.3	0	117	122	0	25	26
2022	7	5	6	46	3	27.6	-2	1.338	0.5	0.4	0	39.1	41.3	0	117	122	0	26	26
2022	7	5	6	56	3	26.1	-1.4	1.338	0.3	0.2	0	39.6	41.3	0	118	122	0	26	26
2022	7	5	7	6	3	26.4	-2.3	1.338	0.3	0.2	0	39.1	40.9	0	117	122	0	26	27
2022	7	5	7	16	3	27.6	-2.1	1.338	0.3	0.2	0	39.1	40.9	0	117	122	0	26	27
2022	7	5	7	26	3	26.9	-2.6	1.338	0.3	0.2	0	39.6	40.9	0	118	122	0	26	27
2022	7	5	7	36	3	27.1	-2.4	1.338	0.4	0.3	0	39.6	41.3	0	118	122	0	26	26
2022	7	5	7	46	3	26.4	-2.6	1.338	0.3	0.2	0	39.1	40.9	0	117	121	0	26	26
2022	7	5	7	56	3	26.6	-2.4	1.338	0.3	0.2	0	39.1	41.3	0	117	122	0	26	26

Mazourka (0354)

Year	Month	Day	Hour	Minute	Second	VelocityX	VelocityY	Level	StdError1	StdError2	StdError3	SNR1	SNR2	SNR3	SignalAmp1	SignalAmp2	SignalAmp3	Noise1	Noise2
2022	7	5	8	6	3	27.6	-2	1.338	0.4	0.3	0	39.1	40.4	0	117	121	0	26	27
2022	7	5	8	16	3	26.8	-2.4	1.338	0.4	0.3	0	39.1	40.4	0	117	121	0	26	27
2022	7	5	8	26	3	27.6	-2.7	1.338	0.3	0.2	0	39.1	40.9	0	117	121	0	26	26
2022	7	5	8	36	3	27	-2.4	1.338	0.5	0.4	0	38.7	40.4	0	116	121	0	26	27
2022	7	5	8	46	3	26.8	-2.4	1.339	0.3	0.2	0	38.7	40.9	0	117	121	0	27	26
2022	7	5	8	56	3	26.8	-2.5	1.339	0.3	0.2	0	38.7	40.4	0	116	121	0	26	27
2022	7	5	9	6	3	27.6	-2	1.339	0.4	0.3	0	38.7	40.4	0	116	121	0	26	27
2022	7	5	9	16	3	27.6	-2.4	1.339	0.3	0.2	0	38.7	40.4	0	116	121	0	26	27
2022	7	5	9	26	3	27.4	-1.9	1.339	0.5	0.4	0	38.7	40.4	0	116	121	0	26	27
2022	7	5	9	36	3	27.6	-1.6	1.339	0.3	0.2	0	38.7	40.9	0	116	121	0	26	26
2022	7	5	9	46	3	27.4	-2.9	1.339	0.4	0.3	0	38.3	40	0	115	120	0	26	27
2022	7	5	9	56	3	27.1	-1.9	1.339	0.3	0.2	0	38.7	40	0	116	120	0	26	27
2022	7	5	10	6	3	26.9	-2.1	1.339	0.3	0.2	0	38.7	40.4	0	116	121	0	26	27
2022	7	5	10	16	3	26	-1.7	1.339	0.3	0.2	0	39.1	40.4	0	117	121	0	26	27
2022	7	5	10	26	3	27.7	-1	1.339	0.3	0.2	0	39.1	40.4	0	117	121	0	26	27
2022	7	5	10	36	3	28.4	-2.3	1.339	0.3	0.2	0	38.7	40	0	116	120	0	26	27
2022	7	5	10	46	3	26.1	-2.4	1.339	0.3	0.2	0	39.1	40.9	0	117	121	0	26	26
2022	7	5	10	56	3	27.3	-2.7	1.339	0.3	0.2	0	38.3	40.4	0	116	120	0	27	26
2022	7	5	11	6	3	28	-3.2	1.339	0.3	0.2	0	38.7	40.4	0	116	120	0	26	26
2022	7	5	11	16	3	27.7	-3	1.339	0.4	0.3	0	38.7	40.4	0	116	120	0	26	26
2022	7	5	11	26	3	26.8	-2.9	1.339	0.4	0.3	0	38.7	40	0	116	120	0	26	27
2022	7	5	11	36	3	27.9	-3.3	1.34	0.3	0.2	0	38.7	40	0	116	120	0	26	27
2022	7	5	11	46	3	27.5	-2.9	1.339	0.3	0.2	0	38.7	40.4	0	116	120	0	26	26
2022	7	5	11	56	3	26.9	-3.1	1.339	0.3	0.2	0	38.3	40	0	115	120	0	26	27
2022	7	5	12	6	3	27.2	-3.5	1.339	0.3	0.2	0	38.3	40.4	0	115	119	0	26	25
2022	7	5	12	16	3	27.1	-3.4	1.339	0.3	0.2	0	38.3	40	0	115	119	0	26	26
2022	7	5	12	26	3	27.6	-1.6	1.339	0.3	0.2	0	37.8	39.6	0	114	119	0	26	27
2022	7	5	12	36	3	27.2	-3.5	1.34	0.3	0.2	0	38.3	40	0	115	119	0	26	26
2022	7	5	12	46	3	26.6	-3.6	1.34	0.4	0.3	0	38.3	40	0	115	119	0	26	26
2022	7	5	12	56	3	28.3	-3	1.34	0.3	0.2	0	38.3	39.6	0	115	119	0	26	27
2022	7	5	13	6	3	26.6	-2.9	1.339	0.3	0.2	0	37.8	40	0	114	119	0	26	26
2022	7	5	13	16	3	26.1	-2.9	1.339	0.3	0.2	0	38.3	40.4	0	115	120	0	26	26
2022	7	5	13	26	3	27.2	-3.5	1.34	0.4	0.3	0	38.3	40.4	0	115	120	0	26	26
2022	7	5	13	36	3	27.1	-2.8	1.339	0.3	0.2	0	38.7	40.4	0	116	120	0	26	26
2022	7	5	13	46	3	27.9	-3.8	1.339	0.3	0.2	0	38.7	40	0	116	120	0	26	27
2022	7	5	13	56	3	27.4	-1.9	1.339	0.3	0.2	0	38.7	40.9	0	116	121	0	26	26
2022	7	5	14	6	3	27.6	-3.4	1.339	0.3	0.2	0	38.7	40.4	0	116	120	0	26	26
2022	7	5	14	16	3	27	-2.5	1.339	0.3	0.2	0	39.1	40.4	0	117	121	0	26	27
2022	7	5	14	26	3	26.5	-3	1.34	0.5	0.4	0	39.1	40.9	0	117	121	0	26	26
2022	7	5	14	36	3	27.8	-3.4	1.34	0.3	0.2	0	39.6	41.3	0	118	122	0	26	26
2022	7	5	14	46	3	27.5	-2.9	1.339	0.3	0.2	0	39.6	41.3	0	118	122	0	26	26
2022	7	5	14	56	3	28.2	-1.9	1.34	0.3	0.2	0	39.1	40.9	0	117	122	0	26	27
2022	7	5	15	6	3	27.6	-2.8	1.339	0.3	0.2	0	39.6	41.7	0	118	123	0	26	26
2022	7	5	15	16	3	27.5	-2.9	1.34	0.3	0.2	0	40	41.3	0	119	123	0	26	27
2022	7	5	15	26	3	27.9	-2.4	1.338	0.3	0.2	0	40	41.7	0	118	123	0	25	26
2022	7	5	15	36	3	27.3	-2.8	1.338	0.4	0.3	0	40	42.1	0	119	124	0	26	26
2022	7	5	15	46	3	27.1	-3	1.339	0.3	0.2	0	40	41.7	0	119	124	0	26	27
2022	7	5	15	56	3	27.2	-3.4	1.339	0.4	0.3	0	40	41.7	0	119	123	0	26	26



Mazourka (0354)

Year	Month	Day	Hour	Minute	Second	VelocityX	VelocityY	Level	StdError1	StdError2	StdError3	SNR1	SNR2	SNR3	SignalAmp1	SignalAmp2	SignalAmp3	Noise1	Noise2
2022	7	5	16	6	3	28.1	-2.6	1.339	0.3	0.2	0	40	41.7	0	119	123	0	26	26
2022	7	5	16	16	3	28.6	-2.3	1.339	0.3	0.2	0	40	41.3	0	119	123	0	26	27
2022	7	5	16	26	3	26.2	-2.7	1.34	0.4	0.3	0	39.6	41.3	0	118	122	0	26	26
2022	7	5	16	36	3	27.6	-3.1	1.339	0.3	0.2	0	39.6	41.3	0	118	122	0	26	26
2022	7	5	16	46	3	26.9	-3.5	1.34	0.3	0.2	0	39.6	41.7	0	118	123	0	26	26
2022	7	5	16	56	3	26.8	-1.3	1.339	0.3	0.2	0	39.6	41.7	0	118	123	0	26	26
2022	7	5	17	6	3	26.2	-3	1.339	0.3	0.2	0	39.1	41.3	0	117	122	0	26	26
2022	7	5	17	16	3	27	-2.7	1.338	0.3	0.2	0	39.6	41.3	0	118	122	0	26	26
2022	7	5	17	26	3	27.5	-1.8	1.339	0.3	0.2	0	40	41.7	0	118	123	0	25	26
2022	7	5	17	36	3	27.5	-2.6	1.339	0.3	0.2	0	39.6	41.3	0	118	123	0	26	27
2022	7	5	17	46	3	27.4	-1.9	1.34	0.3	0.2	0	39.6	40.9	0	118	122	0	26	27
2022	7	5	17	56	3	27.5	-2.1	1.339	0.3	0.2	0	39.6	41.3	0	118	122	0	26	26
2022	7	5	18	6	3	27.7	-2.7	1.339	0.4	0.3	0	39.1	41.3	0	117	122	0	26	26
2022	7	5	18	16	3	27.7	-1.9	1.339	0.4	0.3	0	38.7	40.4	0	116	121	0	26	27
2022	7	5	18	26	3	26.8	-1.6	1.339	0.3	0.2	0	39.6	41.3	0	118	122	0	26	26
2022	7	5	18	36	3	28.2	-1	1.339	0.3	0.2	0	39.1	41.3	0	117	122	0	26	26
2022	7	5	18	46	3	27	-1.6	1.339	0.4	0.3	0	39.6	41.3	0	118	122	0	26	26
2022	7	5	18	56	3	28	-2.4	1.34	0.4	0.3	0	39.6	41.3	0	117	122	0	25	26
2022	7	5	19	6	3	26.5	-2.3	1.34	0.4	0.3	0	39.6	41.3	0	118	123	0	26	27
2022	7	5	19	16	3	27.7	-1.5	1.339	0.3	0.2	0	39.6	40.9	0	117	122	0	25	27
2022	7	5	19	26	3	28.7	-2.4	1.34	0.3	0.2	0	39.6	41.3	0	118	122	0	26	26
2022	7	5	19	36	3	27.1	-1.8	1.339	0.3	0.2	0	39.6	41.3	0	118	122	0	26	26
2022	7	5	19	46	3	27.5	-1.5	1.339	0.3	0.2	0	39.1	41.3	0	117	122	0	26	26
2022	7	5	19	56	3	28	-1.3	1.339	0.4	0.3	0	40	40.9	0	118	122	0	25	27
2022	7	5	20	6	3	27.1	-1.7	1.34	0.3	0.2	0	39.6	41.7	0	118	123	0	26	26
2022	7	5	20	16	3	27.7	-2.4	1.34	0.3	0.2	0	40	41.7	0	118	123	0	25	26
2022	7	5	20	26	3	27.1	-1.8	1.34	0.4	0.3	0	40.9	42.1	0	120	124	0	25	26
2022	7	5	20	36	3	27.1	-1.8	1.34	0.3	0.2	0	40	42.1	0	119	124	0	26	26
2022	7	5	20	46	3	27.3	-1.9	1.341	0.3	0.2	0	40	41.7	0	119	124	0	26	27
2022	7	5	20	56	3	25.8	-1.5	1.34	0.3	0.2	0	40.4	42.1	0	120	125	0	26	27
2022	7	5	21	6	3	27.6	-1.3	1.341	0.3	0.2	0	40.9	42.1	0	120	124	0	25	26
2022	7	5	21	16	3	27.6	-1.5	1.341	0.3	0.2	0	40.9	42.6	0	120	125	0	25	26
2022	7	5	21	26	3	27.8	-3.1	1.341	0.3	0.2	0	39.6	41.7	0	118	123	0	26	26
2022	7	5	21	36	3	27.1	-1.5	1.341	0.3	0.2	0	40	42.1	0	119	124	0	26	26
2022	7	5	21	46	3	27.9	-1.9	1.342	0.3	0.2	0	40	41.7	0	118	123	0	25	26
2022	7	5	21	56	3	27.2	-1.4	1.342	0.3	0.2	0	40	41.7	0	119	124	0	26	27
2022	7	5	22	6	3	27.2	-1.9	1.341	0.3	0.2	0	40	42.1	0	119	124	0	26	26
2022	7	5	22	16	3	27.7	-1.5	1.341	0.3	0.2	0	40	42.1	0	119	124	0	26	26
2022	7	5	22	26	3	27.6	-2.1	1.342	0.3	0.2	0	40	42.1	0	119	124	0	26	26
2022	7	5	22	36	3	28	-2.4	1.342	0.3	0.2	0	40	42.1	0	119	124	0	26	26
2022	7	5	22	46	3	28.2	-2.4	1.342	0.3	0.2	0	40	42.1	0	119	124	0	26	26
2022	7	5	22	56	3	27.8	-2.3	1.343	0.3	0.2	0	40	42.1	0	119	124	0	26	26
2022	7	5	23	6	3	27.4	-2.2	1.343	0.3	0.2	0	40	42.1	0	119	124	0	26	26
2022	7	5	23	16	3	27.9	-2.5	1.343	0.3	0.2	0	40.4	41.7	0	119	124	0	25	27
2022	7	5	23	26	3	27.7	-1.5	1.343	0.3	0.2	0	40	42.1	0	119	124	0	26	26
2022	7	5	23	36	3	28	-1.6	1.343	0.3	0.2	0	40	41.7	0	119	124	0	26	27
2022	7	5	23	46	3	27.3	-2.3	1.343	0.3	0.2	0	40	41.7	0	119	124	0	26	27
2022	7	5	23	56	3	26.7	-1.5	1.343	0.3	0.2	0	40	42.1	0	119	124	0	26	26

Mazourka (0354)

Year	Month	Day	Hour	Minute	Second	VelocityX	VelocityY	Level	StdError1	StdError2	StdError3	SNR1	SNR2	SNR3	SignalAmp1	SignalAmp2	SignalAmp3	Noise1	Noise2
2022	7	6	0	6	3	27.6	-1.9	1.343	0.3	0.2	0	40	42.1	0	119	124	0	26	26
2022	7	6	0	16	3	27.3	-2.6	1.343	0.3	0.2	0	40	42.1	0	119	124	0	26	26
2022	7	6	0	26	3	26.9	-1	1.343	0.3	0.2	0	40	42.1	0	119	124	0	26	26
2022	7	6	0	36	3	27.5	-1.7	1.343	0.3	0.2	0	40	42.1	0	119	124	0	26	26
2022	7	6	0	46	3	27.5	-2.6	1.343	0.4	0.3	0	40	42.1	0	119	124	0	26	26
2022	7	6	0	56	3	27.6	-1.5	1.343	0.3	0.2	0	40	41.7	0	119	123	0	26	26
2022	7	6	1	6	3	27.8	-1.6	1.343	0.4	0.3	0	39.6	42.1	0	119	124	0	27	26
2022	7	6	1	16	3	27.9	-1.1	1.343	0.3	0.2	0	40	41.3	0	118	123	0	25	27
2022	7	6	1	26	3	26.5	-1.4	1.343	0.4	0.3	0	40.4	42.6	0	120	125	0	26	26
2022	7	6	1	36	3	27.3	-2.1	1.343	0.3	0.2	0	40	41.7	0	118	123	0	25	26
2022	7	6	1	46	3	27.4	-2.2	1.344	0.3	0.2	0	40	42.1	0	119	124	0	26	26
2022	7	6	1	56	3	27.4	-1.5	1.344	0.4	0.3	0	40	41.7	0	119	123	0	26	26
2022	7	6	2	6	3	27.5	-1.2	1.344	0.3	0.2	0	40.9	42.6	0	120	125	0	25	26
2022	7	6	2	16	3	27	-2	1.344	0.3	0.2	0	40	41.7	0	119	124	0	26	27
2022	7	6	2	26	3	26.3	-1.1	1.344	0.4	0.3	0	40	42.1	0	119	124	0	26	26
2022	7	6	2	36	3	27.3	-1.8	1.344	0.3	0.2	0	40.4	41.3	0	119	123	0	25	27
2022	7	6	2	46	3	27.6	-1.1	1.344	0.4	0.3	0	40	42.1	0	119	124	0	26	26
2022	7	6	2	56	3	26.6	-2.4	1.344	0.3	0.2	0	40	41.7	0	119	123	0	26	26
2022	7	6	3	6	3	26.6	-1.5	1.344	0.3	0.2	0	40.4	42.1	0	120	124	0	26	26
2022	7	6	3	16	3	27.3	-0.8	1.344	0.3	0.2	0	39.6	41.7	0	118	123	0	26	26
2022	7	6	3	26	3	26.9	-1.6	1.344	0.3	0.2	0	40	42.1	0	119	124	0	26	26
2022	7	6	3	36	3	27.5	-1.4	1.344	0.3	0.2	0	40	42.1	0	119	124	0	26	26
2022	7	6	3	46	3	28.2	-1.7	1.345	0.3	0.2	0	39.1	40.9	0	117	122	0	26	27
2022	7	6	3	56	3	27.5	-1.5	1.345	0.3	0.2	0	39.6	41.3	0	118	123	0	26	27
2022	7	6	4	6	3	27.6	-2.3	1.345	0.4	0.3	0	40	41.7	0	118	123	0	25	26
2022	7	6	4	16	3	27.3	-1.3	1.345	0.3	0.2	0	40	41.3	0	118	123	0	25	27
2022	7	6	4	26	3	27.6	-1.4	1.345	0.4	0.3	0	39.6	41.7	0	118	123	0	26	26
2022	7	6	4	36	3	27.5	-1.2	1.345	0.3	0.2	0	40	41.7	0	119	124	0	26	27
2022	7	6	4	46	3	29.2	-1.2	1.345	0.3	0.2	0	39.6	41.7	0	118	123	0	26	26
2022	7	6	4	56	3	27.5	-1.4	1.346	0.3	0.2	0	39.1	41.3	0	117	123	0	26	27
2022	7	6	5	6	3	26.7	-1.8	1.346	0.3	0.2	0	39.1	41.7	0	117	123	0	26	26
2022	7	6	5	16	3	28.2	-1.2	1.346	0.3	0.2	0	39.1	40.9	0	117	122	0	26	27
2022	7	6	5	26	3	27.8	-1	1.347	0.3	0.2	0	39.6	41.7	0	118	123	0	26	26
2022	7	6	5	36	3	27.6	-2.1	1.348	0.3	0.2	0	39.1	41.3	0	118	122	0	27	26
2022	7	6	5	46	3	28.3	-1.5	1.348	0.3	0.2	0	39.6	41.7	0	118	124	0	26	27
2022	7	6	5	56	3	28	-1.7	1.349	0.4	0.3	0	39.1	41.3	0	117	122	0	26	26
2022	7	6	6	6	3	27.3	-1.8	1.349	0.3	0.2	0	39.1	41.3	0	117	122	0	26	26
2022	7	6	6	16	3	27.9	-0.6	1.349	0.3	0.2	0	39.1	41.3	0	117	122	0	26	26
2022	7	6	6	26	3	28.2	-2.3	1.349	0.3	0.2	0	38.7	41.3	0	116	122	0	26	26
2022	7	6	6	36	3	27.8	-2.2	1.35	0.3	0.2	0	39.1	41.3	0	117	122	0	26	26
2022	7	6	6	46	3	27.8	-2.2	1.35	0.3	0.2	0	38.3	40	0	115	120	0	26	27
2022	7	6	6	56	3	27.3	-1.5	1.35	0.3	0.2	0	38.7	40.4	0	116	121	0	26	27
2022	7	6	7	6	3	27.8	-1.5	1.35	0.3	0.2	0	38.7	40.9	0	116	121	0	26	26
2022	7	6	7	16	3	27.4	-0.6	1.35	0.4	0.3	0	38.7	40.9	0	116	121	0	26	26
2022	7	6	7	26	3	28.1	-1.8	1.35	0.3	0.2	0	38.7	41.3	0	116	122	0	26	26
2022	7	6	7	36	3	27.9	-1.6	1.35	0.3	0.2	0	39.1	41.3	0	117	122	0	26	26
2022	7	6	7	46	3	28.2	-1.3	1.351	0.3	0.2	0	39.1	40.4	0	116	121	0	25	27
2022	7	6	7	56	3	28.5	-1.2	1.351	0.3	0.2	0	38.7	40.4	0	116	121	0	26	27

Mazourka (0354)

Year	Month	Day	Hour	Minute	Second	VelocityX	VelocityY	Level	StdError1	StdError2	StdError3	SNR1	SNR2	SNR3	SignalAmp1	SignalAmp2	SignalAmp3	Noise1	Noise2
2022	7	6	8	6	3	27.2	-1.4	1.351	0.4	0.3	0	38.7	40.9	0	116	121	0	26	26
2022	7	6	8	16	3	27.2	-1.2	1.351	0.3	0.2	0	38.7	40.4	0	116	121	0	26	27
2022	7	6	8	26	3	28.2	-1.8	1.35	0.3	0.2	0	38.7	40.9	0	116	121	0	26	26
2022	7	6	8	36	3	27.8	-2.5	1.35	0.3	0.2	0	38.7	40.9	0	116	121	0	26	26
2022	7	6	8	46	3	28.3	-2.7	1.351	0.3	0.2	0	39.1	40.4	0	117	121	0	26	27
2022	7	6	8	56	3	27.5	-2.5	1.351	0.3	0.2	0	38.7	40.4	0	116	121	0	26	27
2022	7	6	9	6	3	27.8	-0.5	1.351	0.3	0.2	0	38.3	40	0	116	120	0	27	27
2022	7	6	9	16	3	27.4	-1.4	1.351	0.3	0.2	0	38.7	40.9	0	116	121	0	26	26
2022	7	6	9	26	3	27.6	-2.4	1.351	0.3	0.2	0	38.3	40.4	0	115	120	0	26	26
2022	7	6	9	36	3	27.9	-1.9	1.351	0.3	0.2	0	38.3	40	0	115	120	0	26	27
2022	7	6	9	46	3	27.7	-2.7	1.351	0.3	0.2	0	39.6	41.3	0	117	122	0	25	26
2022	7	6	9	56	3	27.8	-2.3	1.351	0.3	0.2	0	38.3	40	0	115	120	0	26	27
2022	7	6	10	6	3	28.2	-1.8	1.351	0.4	0.3	0	38.3	40	0	116	120	0	27	27
2022	7	6	10	16	3	27.1	-2.4	1.351	0.3	0.2	0	38.3	40.4	0	115	120	0	26	26
2022	7	6	10	26	3	27.4	-2.3	1.351	0.3	0.2	0	38.7	40.4	0	115	120	0	25	26
2022	7	6	10	36	3	27.9	-3.4	1.351	0.3	0.2	0	37.8	40	0	114	119	0	26	26
2022	7	6	10	46	3	27.8	-2.3	1.351	0.3	0.2	0	37.8	39.6	0	114	119	0	26	27
2022	7	6	10	56	3	26.8	-1.5	1.352	0.3	0.2	0	38.7	40.4	0	115	120	0	25	26
2022	7	6	11	6	3	27.6	-2.9	1.351	0.3	0.2	0	37.8	40	0	114	119	0	26	26
2022	7	6	11	16	3	27.3	-2.7	1.351	0.3	0.2	0	37.4	40	0	114	119	0	27	26
2022	7	6	11	26	3	27.9	-2.1	1.351	0.3	0.2	0	38.3	40	0	115	120	0	26	27
2022	7	6	11	36	3	27.8	-2.8	1.351	0.3	0.2	0	37.8	40	0	114	119	0	26	26
2022	7	6	11	46	3	26.7	-2.9	1.351	0.3	0.2	0	37.8	40	0	114	119	0	26	26
2022	7	6	11	56	3	27.6	-3.3	1.351	0.3	0.2	0	37.8	40	0	114	119	0	26	26
2022	7	6	12	6	3	27.2	-2.5	1.352	0.3	0.2	0	37.4	39.6	0	113	118	0	26	26
2022	7	6	12	16	3	27.6	-2.9	1.351	0.3	0.2	0	37.4	39.1	0	113	117	0	26	26
2022	7	6	12	26	3	26.9	-3.4	1.35	0.3	0.2	0	37.4	39.6	0	113	118	0	26	26
2022	7	6	12	36	3	26.8	-3.9	1.351	0.4	0.3	0	37.4	39.6	0	113	118	0	26	26
2022	7	6	12	46	3	27.3	-2.9	1.351	0.3	0.2	0	38.3	40.4	0	115	120	0	26	26
2022	7	6	12	56	3	27.8	-3.7	1.35	0.3	0.2	0	38.3	39.6	0	114	119	0	25	27
2022	7	6	13	6	3	27.5	-3.2	1.352	0.3	0.2	0	37.8	40	0	114	119	0	26	26
2022	7	6	13	16	3	27	-2.9	1.351	0.3	0.2	0	37.8	40	0	114	119	0	26	26
2022	7	6	13	26	3	28.2	-3.2	1.351	0.3	0.2	0	37.8	39.6	0	114	118	0	26	26
2022	7	6	13	36	3	28	-2	1.351	0.3	0.2	0	39.6	41.3	0	118	123	0	26	27
2022	7	6	13	46	3	27.4	-2.8	1.351	0.4	0.3	0	38.3	39.6	0	115	119	0	26	27
2022	7	6	13	56	3	27.8	-2.6	1.351	0.3	0.2	0	38.3	40.4	0	115	120	0	26	26
2022	7	6	14	6	3	27.1	-2.1	1.35	0.4	0.3	0	38.7	40.4	0	115	119	0	25	25
2022	7	6	14	16	3	26.8	-3	1.35	0.3	0.2	0	39.1	40	0	116	120	0	25	27
2022	7	6	14	26	3	26.8	-3.8	1.352	0.3	0.2	0	39.1	40.4	0	117	121	0	26	27
2022	7	6	14	36	3	27.8	-1.9	1.35	0.3	0.2	0	39.6	41.3	0	118	122	0	26	26
2022	7	6	14	46	3	27.4	-3.4	1.35	0.3	0.2	0	40	42.1	0	119	124	0	26	26
2022	7	6	14	56	3	27.2	-2.7	1.35	0.3	0.2	0	39.6	41.3	0	118	123	0	26	27
2022	7	6	15	6	3	27.4	-2.7	1.351	0.3	0.2	0	39.6	41.3	0	118	123	0	26	27
2022	7	6	15	16	3	27.5	-2	1.35	0.3	0.2	0	39.6	41.7	0	118	123	0	26	26
2022	7	6	15	26	3	27.1	-1.7	1.35	0.3	0.2	0	39.6	41.7	0	119	123	0	27	26
2022	7	6	15	36	3	27.8	-1.9	1.352	0.3	0.2	0	39.6	41.3	0	118	123	0	26	27
2022	7	6	15	46	3	28	-2.1	1.349	0.3	0.2	0	40	42.1	0	119	124	0	26	26
2022	7	6	15	56	3	28.6	-2.3	1.35	0.3	0.2	0	39.6	41.3	0	118	123	0	26	27

Mazourka (0354)

Year	Month	Day	Hour	Minute	Second	VelocityX	VelocityY	Level	StdError1	StdError2	StdError3	SNR1	SNR2	SNR3	SignalAmp1	SignalAmp2	SignalAmp3	Noise1	Noise2
2022	7	6	16	6	3	27.3	-3.1	1.35	0.3	0.2	0	39.1	40.4	0	117	121	0	26	27
2022	7	6	16	16	3	27.1	-2.8	1.351	0.3	0.2	0	39.1	41.3	0	117	122	0	26	26
2022	7	6	16	26	3	27.5	-1.6	1.349	0.3	0.2	0	39.1	41.3	0	117	122	0	26	26
2022	7	6	16	36	3	28	-2.1	1.35	0.3	0.2	0	39.1	41.7	0	117	122	0	26	25
2022	7	6	16	46	3	27.1	-2.6	1.349	0.3	0.2	0	39.6	41.3	0	118	122	0	26	26
2022	7	6	16	56	3	27.8	-2.1	1.349	0.3	0.2	0	39.6	41.7	0	118	123	0	26	26
2022	7	6	17	6	3	26.7	-1.9	1.35	0.3	0.2	0	40	41.7	0	119	124	0	26	27
2022	7	6	17	16	3	27.4	-1.9	1.351	0.3	0.2	0	40	41.7	0	118	123	0	25	26
2022	7	6	17	26	3	26.4	-2.4	1.35	0.3	0.2	0	39.6	41.3	0	118	123	0	26	27
2022	7	6	17	36	3	28	-1.6	1.348	0.3	0.2	0	40	41.3	0	118	122	0	25	26
2022	7	6	17	46	3	27.7	-2	1.351	0.3	0.2	0	39.6	41.3	0	118	122	0	26	26
2022	7	6	17	56	3	27.4	-1.5	1.349	0.3	0.2	0	39.6	41.3	0	118	123	0	26	27
2022	7	6	18	6	3	27.1	-1.5	1.348	0.3	0.2	0	39.6	41.7	0	118	123	0	26	26
2022	7	6	18	16	3	27.5	-1.5	1.349	0.3	0.2	0	39.6	41.3	0	117	123	0	25	27
2022	7	6	18	26	3	27.3	-1.4	1.35	0.3	0.2	0	39.1	41.3	0	117	122	0	26	26
2022	7	6	18	36	3	27.1	-1.1	1.35	0.3	0.2	0	39.6	41.7	0	118	123	0	26	26
2022	7	6	18	46	3	27.3	-1.3	1.35	0.3	0.2	0	39.6	41.3	0	118	123	0	26	27
2022	7	6	18	56	3	27.5	-2.1	1.351	0.3	0.2	0	39.6	41.7	0	118	123	0	26	26
2022	7	6	19	6	3	27.8	-1	1.35	0.3	0.2	0	39.6	41.7	0	118	123	0	26	26
2022	7	6	19	16	3	27.5	-1.8	1.351	0.3	0.2	0	40	41.7	0	118	123	0	25	26
2022	7	6	19	26	3	27.6	-1.6	1.35	0.4	0.3	0	39.6	41.3	0	118	122	0	26	26
2022	7	6	19	36	3	27.1	-0.9	1.35	0.3	0.2	0	39.6	41.7	0	118	123	0	26	26
2022	7	6	19	46	3	28	-1	1.35	0.3	0.2	0	40	41.7	0	118	123	0	25	26
2022	7	6	19	56	3	28.1	-1.5	1.35	0.3	0.2	0	40	40.9	0	118	122	0	25	27
2022	7	6	20	6	3	27.5	-1.6	1.35	0.3	0.2	0	40	41.3	0	118	122	0	25	26
2022	7	6	20	16	3	27.9	-2	1.35	0.3	0.2	0	39.1	41.3	0	117	122	0	26	26
2022	7	6	20	26	3	27.6	-2.3	1.352	0.4	0.3	0	39.1	40.9	0	117	122	0	26	27
2022	7	6	20	36	3	27.1	-1.9	1.35	0.4	0.3	0	39.6	41.3	0	117	122	0	25	26
2022	7	6	20	46	3	28.6	-1.5	1.351	0.4	0.3	0	39.1	41.3	0	117	122	0	26	26
2022	7	6	20	56	3	27.8	-1.6	1.35	0.4	0.3	0	40	41.7	0	118	123	0	25	26
2022	7	6	21	6	3	27.8	-2.3	1.351	0.3	0.2	0	39.6	41.7	0	118	123	0	26	26
2022	7	6	21	16	3	28	-1.9	1.351	0.3	0.2	0	39.1	41.7	0	117	123	0	26	26
2022	7	6	21	26	3	27.7	-1.5	1.351	0.3	0.2	0	39.1	41.3	0	117	122	0	26	26
2022	7	6	21	36	3	27.8	-1.3	1.352	0.3	0.2	0	39.1	41.3	0	117	122	0	26	26
2022	7	6	21	46	3	27.7	-1.9	1.351	0.5	0.4	0	39.6	41.3	0	117	122	0	25	26
2022	7	6	21	56	3	28.2	-1.7	1.351	0.3	0.2	0	39.6	41.3	0	117	122	0	25	26
2022	7	6	22	6	3	27.7	-1.5	1.352	0.3	0.2	0	39.1	41.3	0	117	122	0	26	26
2022	7	6	22	16	3	27.6	-1.5	1.352	0.3	0.2	0	39.1	41.3	0	117	122	0	26	26
2022	7	6	22	26	3	28.9	-2.2	1.352	0.3	0.2	0	39.1	40.4	0	116	121	0	25	27
2022	7	6	22	36	3	29.1	-2.1	1.353	0.3	0.2	0	39.1	41.3	0	117	122	0	26	26
2022	7	6	22	46	3	27.4	-2.2	1.353	0.4	0.3	0	39.1	40.9	0	117	122	0	26	27
2022	7	6	22	56	3	28.3	-1.6	1.353	0.3	0.2	0	39.6	41.3	0	117	122	0	25	26
2022	7	6	23	6	3	27.9	-1.5	1.353	0.3	0.2	0	39.1	40.9	0	117	122	0	26	27
2022	7	6	23	16	3	28	-1.9	1.353	0.3	0.2	0	38.7	40.9	0	116	121	0	26	26
2022	7	6	23	26	3	28	-1.5	1.353	0.3	0.2	0	39.1	40.9	0	116	121	0	25	26
2022	7	6	23	36	3	26.7	-1.9	1.353	0.4	0.3	0	39.1	41.3	0	117	122	0	26	26
2022	7	6	23	46	3	27.3	-1.8	1.353	0.4	0.3	0	38.7	40.4	0	116	121	0	26	27
2022	7	6	23	56	3	28	-2	1.353	0.3	0.2	0	38.7	40.4	0	116	121	0	26	27

Mazourka (0354)

Year	Month	Day	Hour	Minute	Second	VelocityX	VelocityY	Level	StdError1	StdError2	StdError3	SNR1	SNR2	SNR3	SignalAmp1	SignalAmp2	SignalAmp3	Noise1	Noise2
2022	7	7	0	6	3	27.4	-1.5	1.354	0.3	0.2	0	39.1	41.7	0	117	122	0	26	25
2022	7	7	0	16	3	27.8	-1.6	1.353	0.3	0.2	0	39.1	41.3	0	117	122	0	26	26
2022	7	7	0	26	3	27.7	-2.2	1.354	0.3	0.2	0	39.1	40.9	0	116	122	0	25	27
2022	7	7	0	36	3	27.9	-0.4	1.354	0.3	0.2	0	38.7	41.3	0	116	122	0	26	26
2022	7	7	0	46	3	27.7	-1.7	1.354	0.3	0.2	0	39.1	41.3	0	117	122	0	26	26
2022	7	7	0	56	3	28	-0.6	1.354	0.3	0.2	0	39.1	41.3	0	116	122	0	25	26
2022	7	7	1	6	3	27.6	-1.9	1.354	0.3	0.2	0	39.1	40.9	0	116	121	0	25	26
2022	7	7	1	16	3	27.9	-2.7	1.354	0.3	0.2	0	38.7	41.3	0	116	122	0	26	26
2022	7	7	1	26	3	28	-1.2	1.354	0.3	0.2	0	38.7	40.4	0	116	121	0	26	27
2022	7	7	1	36	3	28.1	-1.5	1.354	0.3	0.2	0	39.1	41.3	0	116	122	0	25	26
2022	7	7	1	46	3	28	-1.9	1.354	0.3	0.2	0	39.1	40.4	0	116	121	0	25	27
2022	7	7	1	56	3	27.7	-1.5	1.354	0.3	0.2	0	38.7	40.4	0	116	121	0	26	27
2022	7	7	2	6	3	27.8	-2.3	1.354	0.3	0.2	0	38.7	40.4	0	116	121	0	26	27
2022	7	7	2	16	3	27.4	-1.6	1.354	0.3	0.2	0	38.7	40.9	0	116	121	0	26	26
2022	7	7	2	26	3	27.8	-1.5	1.354	0.3	0.2	0	39.1	41.3	0	117	122	0	26	26
2022	7	7	2	36	3	27.7	-1	1.354	0.3	0.2	0	39.6	40.9	0	117	122	0	25	27
2022	7	7	2	46	3	27.9	-1.4	1.354	0.3	0.2	0	38.7	41.3	0	116	122	0	26	26
2022	7	7	2	56	3	27.9	-1.8	1.354	0.3	0.2	0	38.7	40.9	0	116	121	0	26	26
2022	7	7	3	6	3	27.6	-1.8	1.354	0.3	0.2	0	39.1	41.3	0	116	122	0	25	26
2022	7	7	3	16	3	27.3	-1.6	1.354	0.4	0.3	0	39.1	40.9	0	117	122	0	26	27
2022	7	7	3	26	3	28.5	-2.2	1.355	0.4	0.3	0	38.7	40.9	0	116	122	0	26	27
2022	7	7	3	36	3	28.2	-2.7	1.354	0.3	0.2	0	39.1	40.4	0	116	121	0	25	27
2022	7	7	3	46	3	28.3	-1.8	1.355	0.4	0.3	0	39.1	41.3	0	117	122	0	26	26
2022	7	7	3	56	3	27.3	-1.3	1.355	0.3	0.2	0	39.1	41.3	0	117	122	0	26	26
2022	7	7	4	6	3	28.1	-1.8	1.355	0.3	0.2	0	39.1	41.3	0	117	122	0	26	26
2022	7	7	4	16	3	27.8	-0.9	1.355	0.3	0.2	0	38.7	41.3	0	116	121	0	26	25
2022	7	7	4	26	3	27.9	-1.9	1.355	0.3	0.2	0	38.7	40.4	0	116	121	0	26	27
2022	7	7	4	36	3	28.1	-1.8	1.355	0.4	0.3	0	38.7	40.4	0	116	121	0	26	27
2022	7	7	4	46	3	27.7	-0.9	1.355	0.3	0.2	0	38.7	41.3	0	116	122	0	26	26
2022	7	7	4	56	3	27.2	-1.5	1.355	0.4	0.3	0	39.1	41.3	0	117	122	0	26	26
2022	7	7	5	6	3	27	-1.2	1.355	0.5	0.4	0	38.7	41.3	0	116	122	0	26	26
2022	7	7	5	16	3	27.4	-1.6	1.355	0.4	0.3	0	38.7	41.3	0	116	122	0	26	26
2022	7	7	5	26	3	27.4	-1.6	1.356	0.3	0.2	0	39.6	41.3	0	117	122	0	25	26
2022	7	7	5	36	3	28.1	-1.6	1.356	0.3	0.2	0	39.1	40.9	0	116	122	0	25	27
2022	7	7	5	46	3	27.7	-0.7	1.356	0.3	0.2	0	39.1	40.9	0	117	122	0	26	27
2022	7	7	5	56	3	27.3	-1.8	1.356	0.3	0.2	0	39.1	40.9	0	116	122	0	25	27
2022	7	7	6	6	3	26.8	-0.4	1.356	0.3	0.2	0	38.7	40.9	0	116	122	0	26	27
2022	7	7	6	16	3	27.3	-1.5	1.356	0.3	0.2	0	38.3	40.4	0	115	121	0	26	27
2022	7	7	6	26	3	27.3	-0.9	1.356	0.3	0.2	0	38.7	40.9	0	116	121	0	26	26
2022	7	7	6	36	3	27.3	-1.6	1.356	0.3	0.2	0	39.1	40.9	0	117	122	0	26	27
2022	7	7	6	46	3	27.4	-1.9	1.356	0.3	0.2	0	38.7	41.3	0	116	122	0	26	26
2022	7	7	6	56	3	27.7	-1.5	1.356	0.4	0.3	0	38.7	40.9	0	116	121	0	26	26
2022	7	7	7	6	3	28.4	-2.3	1.357	0.3	0.2	0	38.3	40.4	0	115	120	0	26	26
2022	7	7	7	16	3	27	-1.7	1.357	0.3	0.2	0	38.3	40.9	0	115	121	0	26	26
2022	7	7	7	26	3	27.5	-1.4	1.357	0.3	0.2	0	38.3	40.4	0	115	121	0	26	27
2022	7	7	7	36	3	28.6	-1.1	1.357	0.3	0.2	0	38.7	40.9	0	116	121	0	26	26
2022	7	7	7	46	3	28.9	-1.4	1.357	0.3	0.2	0	38.7	41.3	0	116	122	0	26	26
2022	7	7	7	56	3	28.2	-1.1	1.358	0.3	0.2	0	39.1	41.3	0	117	122	0	26	26

Mazourka (0354)

Year	Month	Day	Hour	Minute	Second	VelocityX	VelocityY	Level	StdError1	StdError2	StdError3	SNR1	SNR2	SNR3	SignalAmp1	SignalAmp2	SignalAmp3	Noise1	Noise2
2022	7	7	8	6	3	27.7	-2.2	1.358	0.3	0.2	0	38.7	40.4	0	116	121	0	26	27
2022	7	7	8	16	3	28.2	-1.9	1.358	0.3	0.2	0	38.7	40.9	0	116	121	0	26	26
2022	7	7	8	26	3	27.8	-2	1.359	0.4	0.3	0	38.7	40.4	0	116	121	0	26	27
2022	7	7	8	36	3	28	-2	1.358	0.3	0.2	0	38.7	41.3	0	117	122	0	27	26
2022	7	7	8	46	3	28.2	-1.5	1.359	0.3	0.2	0	38.7	40.9	0	116	121	0	26	26
2022	7	7	8	56	3	27.4	-2.1	1.359	0.3	0.2	0	38.7	40.9	0	116	121	0	26	26
2022	7	7	9	6	3	28.7	-0.9	1.359	0.3	0.2	0	38.7	40.9	0	116	121	0	26	26
2022	7	7	9	16	3	28.2	-1.9	1.359	0.3	0.2	0	38.3	40.9	0	116	121	0	27	26
2022	7	7	9	26	3	27.4	-2.6	1.359	0.3	0.2	0	38.7	40.4	0	116	121	0	26	27
2022	7	7	9	36	3	28.2	-2.3	1.359	0.3	0.2	0	38.7	40.9	0	116	121	0	26	26
2022	7	7	9	46	3	27.7	-1.5	1.36	0.3	0.2	0	38.7	40.9	0	116	121	0	26	26
2022	7	7	9	56	3	27.9	-2.4	1.359	0.3	0.2	0	38.7	40.4	0	116	121	0	26	27
2022	7	7	10	6	3	26.8	-1.5	1.359	0.3	0.2	0	38.7	40.4	0	116	121	0	26	27
2022	7	7	10	16	3	28	-1.9	1.359	0.3	0.2	0	38.3	40.9	0	115	120	0	26	25
2022	7	7	10	26	3	28.4	-2.9	1.358	0.3	0.2	0	38.3	40.4	0	115	120	0	26	26
2022	7	7	10	36	3	28.3	-2.5	1.359	0.3	0.2	0	38.3	40	0	115	120	0	26	27
2022	7	7	10	46	3	28	-2.3	1.359	0.3	0.2	0	37.8	40.4	0	114	120	0	26	26
2022	7	7	10	56	3	28	-2.3	1.358	0.3	0.2	0	37.8	40	0	114	119	0	26	26
2022	7	7	11	6	3	28.5	-2.4	1.358	0.3	0.2	0	38.3	40.4	0	115	120	0	26	26
2022	7	7	11	16	3	27.6	-2.9	1.359	0.3	0.2	0	37.8	40	0	114	119	0	26	26
2022	7	7	11	26	3	27.2	-3	1.359	0.3	0.2	0	37.4	39.6	0	113	119	0	26	27
2022	7	7	11	36	3	28.4	-1.8	1.359	0.4	0.3	0	37.4	40	0	113	119	0	26	26
2022	7	7	11	46	3	28.2	-1.9	1.359	0.3	0.2	0	37.8	40	0	114	119	0	26	26
2022	7	7	11	56	3	28	-2.7	1.359	0.3	0.2	0	37.8	40	0	114	119	0	26	26
2022	7	7	12	6	3	27.9	-3.1	1.359	0.3	0.2	0	37.4	39.6	0	113	118	0	26	26
2022	7	7	12	16	3	27.1	-2.3	1.359	0.3	0.2	0	37.8	40	0	114	119	0	26	26
2022	7	7	12	26	3	28.1	-3.1	1.358	0.3	0.2	0	37.8	40	0	114	119	0	26	26
2022	7	7	12	36	3	27.8	-3.8	1.358	0.4	0.3	0	37.4	40	0	113	119	0	26	26
2022	7	7	12	46	3	28	-2.9	1.359	0.4	0.3	0	37.8	39.6	0	113	119	0	25	27
2022	7	7	12	56	3	27.6	-2.9	1.36	0.3	0.2	0	37.8	39.6	0	114	119	0	26	27
2022	7	7	13	6	3	27.3	-2.3	1.359	0.3	0.2	0	37.4	39.6	0	113	119	0	26	27
2022	7	7	13	16	3	27.5	-3.2	1.359	0.3	0.2	0	38.3	40	0	115	120	0	26	27
2022	7	7	13	26	3	27.1	-3.6	1.36	0.3	0.2	0	38.7	40.4	0	116	121	0	26	27
2022	7	7	13	36	3	27.2	-3.9	1.36	0.3	0.2	0	38.7	40.4	0	116	121	0	26	27
2022	7	7	13	46	3	27.9	-2.7	1.359	0.3	0.2	0	39.1	41.3	0	117	122	0	26	26
2022	7	7	13	56	3	27.3	-2.4	1.359	0.3	0.2	0	39.6	41.3	0	118	122	0	26	26
2022	7	7	14	6	3	27.4	-3.2	1.359	0.3	0.2	0	39.6	41.3	0	118	123	0	26	27
2022	7	7	14	16	3	26.6	-3.4	1.36	0.3	0.2	0	39.1	41.3	0	117	122	0	26	26
2022	7	7	14	26	3	27.7	-2.7	1.359	0.3	0.2	0	39.1	40.9	0	117	122	0	26	27
2022	7	7	14	36	3	28.3	-3.4	1.358	0.3	0.2	0	39.6	41.7	0	118	123	0	26	26
2022	7	7	14	46	3	27.6	-2.3	1.359	0.3	0.2	0	40	42.1	0	119	124	0	26	26
2022	7	7	14	56	3	27.5	-2.2	1.359	0.3	0.2	0	39.6	41.7	0	118	123	0	26	26
2022	7	7	15	6	3	28.7	-3	1.36	0.3	0.2	0	39.6	41.7	0	118	123	0	26	26
2022	7	7	15	16	3	27.1	-2.4	1.358	0.3	0.2	0	40	41.7	0	118	123	0	25	26
2022	7	7	15	26	3	28.2	-1.9	1.358	0.3	0.2	0	38.7	41.3	0	116	122	0	26	26
2022	7	7	15	36	3	27.2	-3.2	1.358	0.3	0.2	0	39.1	40.9	0	116	121	0	25	26
2022	7	7	15	46	3	27.7	-2.7	1.358	0.3	0.2	0	39.1	40.9	0	117	122	0	26	27
2022	7	7	15	56	3	27.5	-3.3	1.357	0.4	0.3	0	38.7	41.3	0	116	122	0	26	26

Mazourka (0354)

Year	Month	Day	Hour	Minute	Second	VelocityX	VelocityY	Level	StdError1	StdError2	StdError3	SNR1	SNR2	SNR3	SignalAmp1	SignalAmp2	SignalAmp3	Noise1	Noise2
2022	7	7	16	6	3	26.7	-2.4	1.357	0.3	0.2	0	38.7	40.4	0	116	121	0	26	27
2022	7	7	16	16	3	28.3	-3.6	1.357	0.3	0.2	0	38.7	41.3	0	116	122	0	26	26
2022	7	7	16	26	3	27.9	-2.5	1.357	0.3	0.2	0	38.7	40.9	0	116	122	0	26	27
2022	7	7	16	36	3	28.3	-2.6	1.358	0.3	0.2	0	39.1	41.3	0	117	122	0	26	26
2022	7	7	16	46	3	28	-1.7	1.356	0.3	0.2	0	39.6	40.9	0	117	122	0	25	27
2022	7	7	16	56	3	28.3	-1.9	1.357	0.3	0.2	0	39.1	41.7	0	117	123	0	26	26
2022	7	7	17	6	3	27.9	-1.9	1.356	0.3	0.2	0	39.6	41.7	0	117	123	0	25	26
2022	7	7	17	16	3	27.6	-1.6	1.357	0.3	0.2	0	39.6	40.9	0	117	122	0	25	27
2022	7	7	17	26	3	28.1	-2	1.356	0.3	0.2	0	39.1	40.9	0	117	122	0	26	27
2022	7	7	17	36	3	28.2	-2	1.357	0.3	0.2	0	39.1	40.9	0	117	122	0	26	27
2022	7	7	17	46	3	28.1	-1.2	1.356	0.3	0.2	0	39.6	40.9	0	117	122	0	25	27
2022	7	7	17	56	3	28.1	-2.8	1.356	0.3	0.2	0	39.1	41.7	0	117	123	0	26	26
2022	7	7	18	6	3	27.6	-1.7	1.356	0.3	0.2	0	39.6	41.3	0	117	122	0	25	26
2022	7	7	18	16	3	27.6	-2.3	1.357	0.3	0.2	0	39.6	41.3	0	118	123	0	26	27
2022	7	7	18	26	3	27.4	-1.2	1.355	0.3	0.2	0	39.1	41.3	0	117	122	0	26	26
2022	7	7	18	36	3	28.2	-1.4	1.357	0.3	0.2	0	39.1	41.7	0	117	123	0	26	26
2022	7	7	18	46	3	27.6	-2.5	1.356	0.3	0.2	0	38.7	40.9	0	116	121	0	26	26
2022	7	7	18	56	3	27.4	-1.5	1.358	0.3	0.2	0	39.1	41.3	0	117	122	0	26	26
2022	7	7	19	6	3	27.6	-2	1.356	0.3	0.2	0	38.7	41.3	0	116	122	0	26	26
2022	7	7	19	16	3	27.8	-1.9	1.357	0.3	0.2	0	38.7	41.3	0	116	122	0	26	26
2022	7	7	19	26	3	27.2	-1.2	1.356	0.3	0.2	0	39.1	40.9	0	116	122	0	25	27
2022	7	7	19	36	3	27.6	-2.4	1.356	0.3	0.2	0	39.1	41.7	0	117	123	0	26	26
2022	7	7	19	46	3	27.2	-0.9	1.357	0.4	0.3	0	39.1	41.7	0	117	123	0	26	26
2022	7	7	19	56	3	28	-1	1.356	0.3	0.2	0	39.1	41.3	0	117	122	0	26	26
2022	7	7	20	6	3	28.1	-1.5	1.358	0.4	0.3	0	39.1	41.7	0	117	123	0	26	26
2022	7	7	20	16	3	28.2	-1.4	1.356	0.3	0.2	0	39.1	41.3	0	117	123	0	26	27
2022	7	7	20	26	3	28.1	-1.3	1.357	0.3	0.2	0	39.1	41.7	0	117	123	0	26	26
2022	7	7	20	36	3	27.6	-1.1	1.356	0.3	0.2	0	39.6	41.7	0	118	123	0	26	26
2022	7	7	20	46	3	28.1	-1.9	1.357	0.4	0.3	0	39.1	41.7	0	117	123	0	26	26
2022	7	7	20	56	3	27.7	-2	1.357	0.3	0.2	0	39.6	41.7	0	117	123	0	25	26
2022	7	7	21	6	3	28.1	-2.9	1.356	0.3	0.2	0	39.6	41.3	0	117	123	0	25	27
2022	7	7	21	16	3	27.6	-2.4	1.357	0.3	0.2	0	39.1	41.3	0	117	122	0	26	26
2022	7	7	21	26	3	27.9	-1.7	1.358	0.3	0.2	0	39.1	41.7	0	117	122	0	26	25
2022	7	7	21	36	3	28.5	-1.1	1.357	0.4	0.3	0	39.1	41.3	0	117	122	0	26	26
2022	7	7	21	46	3	27.4	-1.4	1.356	0.3	0.2	0	39.1	41.3	0	116	122	0	25	26
2022	7	7	21	56	3	28.4	-2	1.357	0.3	0.2	0	38.7	41.3	0	116	122	0	26	26
2022	7	7	22	6	3	28.7	-0.9	1.356	0.3	0.2	0	39.6	41.3	0	117	122	0	25	26
2022	7	7	22	16	3	27.1	-1.6	1.356	0.3	0.2	0	39.1	41.7	0	117	123	0	26	26
2022	7	7	22	26	3	27.5	-1.8	1.356	0.3	0.2	0	39.1	41.7	0	117	123	0	26	26
2022	7	7	22	36	3	27.6	-1.7	1.357	0.5	0.4	0	39.1	41.7	0	117	123	0	26	26
2022	7	7	22	46	3	28.5	-1.5	1.356	0.3	0.2	0	39.6	40.9	0	117	122	0	25	27
2022	7	7	22	56	3	27.9	-1.4	1.357	0.4	0.3	0	39.1	41.3	0	117	122	0	26	26
2022	7	7	23	6	3	28.3	-2.1	1.357	0.3	0.2	0	39.1	40.9	0	116	121	0	25	26
2022	7	7	23	16	3	27.8	-2.3	1.357	0.3	0.2	0	38.7	41.3	0	116	122	0	26	26
2022	7	7	23	26	3	26.6	-2.3	1.357	0.3	0.2	0	39.1	41.7	0	117	123	0	26	26
2022	7	7	23	36	3	28	-2.7	1.357	0.3	0.2	0	39.1	41.3	0	117	122	0	26	26
2022	7	7	23	46	3	27.9	-2	1.357	0.4	0.3	0	39.1	41.3	0	117	122	0	26	26
2022	7	7	23	56	3	27.2	-1.9	1.357	0.3	0.2	0	39.1	41.3	0	117	122	0	26	26

Mazourka (0354)

Year	Month	Day	Hour	Minute	Second	VelocityX	VelocityY	Level	StdError1	StdError2	StdError3	SNR1	SNR2	SNR3	SignalAmp1	SignalAmp2	SignalAmp3	Noise1	Noise2
2022	7	8	0	6	3	28	-1.8	1.357	0.3	0.2	0	38.7	41.3	0	116	122	0	26	26
2022	7	8	0	16	3	28.1	-1.5	1.357	0.3	0.2	0	39.6	41.3	0	117	122	0	25	26
2022	7	8	0	26	3	28	-1.8	1.357	0.3	0.2	0	39.1	41.7	0	117	123	0	26	26
2022	7	8	0	36	3	27.5	-1.6	1.357	0.3	0.2	0	39.1	41.3	0	117	122	0	26	26
2022	7	8	0	46	3	28.2	-1.5	1.357	0.3	0.2	0	39.1	40.9	0	117	122	0	26	27
2022	7	8	0	56	3	26.9	-1.2	1.357	0.3	0.2	0	39.1	40.9	0	117	122	0	26	27
2022	7	8	1	6	3	27.3	-1.6	1.357	0.3	0.2	0	38.7	41.3	0	116	122	0	26	26
2022	7	8	1	16	3	27.6	-2.3	1.357	0.5	0.4	0	38.7	41.7	0	117	123	0	27	26
2022	7	8	1	26	3	27.5	-1.5	1.357	0.3	0.2	0	39.1	40.9	0	117	122	0	26	27
2022	7	8	1	36	3	28.4	-2.3	1.358	0.4	0.3	0	38.7	40.9	0	116	121	0	26	26
2022	7	8	1	46	3	26.9	-1.5	1.358	0.3	0.2	0	39.6	41.7	0	117	123	0	25	26
2022	7	8	1	56	3	27.3	-1.8	1.358	0.3	0.2	0	39.1	40.9	0	117	122	0	26	27
2022	7	8	2	6	3	27.9	-2.4	1.358	0.3	0.2	0	38.7	41.3	0	116	122	0	26	26
2022	7	8	2	16	3	27.6	-1.1	1.358	0.3	0.2	0	39.1	41.3	0	117	122	0	26	26
2022	7	8	2	26	3	28.2	-1.9	1.358	0.3	0.2	0	39.1	41.3	0	117	122	0	26	26
2022	7	8	2	36	3	27.1	-1.9	1.359	0.3	0.2	0	39.1	41.3	0	116	122	0	25	26
2022	7	8	2	46	3	28.3	-1.5	1.359	0.5	0.4	0	38.7	40.9	0	116	122	0	26	27
2022	7	8	2	56	3	27.5	-1.7	1.36	0.3	0.2	0	39.1	41.3	0	117	123	0	26	27
2022	7	8	3	6	3	27.4	-1.9	1.361	0.3	0.2	0	38.7	40.9	0	116	122	0	26	27
2022	7	8	3	16	3	27.1	-1.1	1.361	0.3	0.2	0	39.1	40.9	0	117	122	0	26	27
2022	7	8	3	26	3	27.6	-3.1	1.361	0.3	0.2	0	38.7	40.9	0	116	121	0	26	26
2022	7	8	3	36	3	27.3	-1.4	1.362	0.3	0.2	0	38.7	40.9	0	116	122	0	26	27
2022	7	8	3	46	3	28.5	-2.2	1.362	0.3	0.2	0	39.1	40.9	0	117	122	0	26	27
2022	7	8	3	56	3	28.1	-1.6	1.362	0.3	0.2	0	38.7	41.3	0	116	121	0	26	25
2022	7	8	4	6	3	27.3	-1	1.362	0.4	0.3	0	39.1	41.3	0	117	122	0	26	26
2022	7	8	4	16	3	27.3	-1.2	1.362	0.3	0.2	0	38.7	41.3	0	116	122	0	26	26
2022	7	8	4	26	3	28.5	-1.9	1.362	0.3	0.2	0	39.1	41.7	0	117	123	0	26	26
2022	7	8	4	36	3	26.7	-0.5	1.362	0.4	0.3	0	38.7	41.7	0	117	123	0	27	26
2022	7	8	4	46	3	27.8	-1.3	1.362	0.3	0.2	0	39.1	41.3	0	117	123	0	26	27
2022	7	8	4	56	3	27.4	-1.3	1.363	0.3	0.2	0	39.1	41.7	0	117	123	0	26	26
2022	7	8	5	6	3	27.8	-1.9	1.363	0.3	0.2	0	39.6	42.1	0	118	124	0	26	26
2022	7	8	5	16	3	27.7	-1.9	1.363	0.3	0.2	0	39.6	41.7	0	118	123	0	26	26
2022	7	8	5	26	3	28.2	-1.6	1.363	0.4	0.3	0	39.1	41.7	0	117	123	0	26	26
2022	7	8	5	36	3	28.1	-1	1.363	0.3	0.2	0	39.6	41.7	0	118	124	0	26	27
2022	7	8	5	46	3	27.2	-1.6	1.363	0.3	0.2	0	39.1	41.7	0	117	123	0	26	26
2022	7	8	5	56	3	27.3	-2	1.363	0.4	0.3	0	39.1	41.7	0	117	123	0	26	26
2022	7	8	6	6	3	28.1	-2	1.363	0.3	0.2	0	39.6	41.7	0	118	124	0	26	27
2022	7	8	6	16	3	27.8	-2.3	1.363	0.3	0.2	0	39.6	41.3	0	118	123	0	26	27
2022	7	8	6	26	3	27.1	-1.8	1.363	0.3	0.2	0	39.1	40.9	0	117	122	0	26	27
2022	7	8	6	36	3	27.6	-1.9	1.363	0.3	0.2	0	39.1	41.3	0	117	123	0	26	27
2022	7	8	6	46	3	27.4	-1.9	1.363	0.4	0.3	0	38.7	41.3	0	116	122	0	26	26
2022	7	8	6	56	3	27.7	-2.5	1.363	0.4	0.3	0	38.7	40.9	0	116	122	0	26	27
2022	7	8	7	6	3	27.1	-2.3	1.364	0.4	0.3	0	39.1	41.3	0	117	122	0	26	26
2022	7	8	7	16	3	27.2	-1.9	1.364	0.3	0.2	0	39.1	41.7	0	117	123	0	26	26
2022	7	8	7	26	3	27.4	-2.3	1.364	0.3	0.2	0	39.1	41.3	0	117	122	0	26	26
2022	7	8	7	36	3	27.6	-2.3	1.364	0.3	0.2	0	39.1	41.3	0	117	122	0	26	26
2022	7	8	7	46	3	27.4	-2.3	1.364	0.3	0.2	0	39.6	41.3	0	118	123	0	26	27
2022	7	8	7	56	3	27.4	-2.1	1.364	0.3	0.2	0	39.1	41.3	0	117	123	0	26	27



Mazourka (0354)

Year	Month	Day	Hour	Minute	Second	VelocityX	VelocityY	Level	StdError1	StdError2	StdError3	SNR1	SNR2	SNR3	SignalAmp1	SignalAmp2	SignalAmp3	Noise1	Noise2
2022	7	8	8	6	3	27.7	-2.3	1.364	0.3	0.2	0	39.1	40.9	0	117	122	0	26	27
2022	7	8	8	16	3	27.8	-2.2	1.364	0.3	0.2	0	39.6	41.3	0	118	123	0	26	27
2022	7	8	8	26	3	27.6	-2.1	1.364	0.3	0.2	0	39.6	41.7	0	118	123	0	26	26
2022	7	8	8	36	3	26.9	-2.1	1.364	0.3	0.2	0	39.6	41.3	0	118	123	0	26	27
2022	7	8	8	46	3	27.7	-2.7	1.364	0.5	0.4	0	39.1	41.3	0	117	122	0	26	26
2022	7	8	8	56	3	27.6	-1.9	1.364	0.3	0.2	0	39.6	41.3	0	118	123	0	26	27
2022	7	8	9	6	3	27.4	-2.1	1.364	0.3	0.2	0	39.1	41.7	0	117	123	0	26	26
2022	7	8	9	16	3	27.7	-3.1	1.364	0.3	0.2	0	39.1	40.9	0	116	122	0	25	27
2022	7	8	9	26	3	28	-2.3	1.364	0.3	0.2	0	39.1	40.4	0	116	121	0	25	27
2022	7	8	9	36	3	26.7	-2.3	1.364	0.4	0.3	0	39.1	41.3	0	117	122	0	26	26
2022	7	8	9	46	3	27.8	-3	1.364	0.4	0.3	0	38.7	40.9	0	116	121	0	26	26
2022	7	8	9	56	3	27.4	-3.3	1.364	0.3	0.2	0	38.7	40.4	0	116	121	0	26	27
2022	7	8	10	6	3	27.3	-2.7	1.364	0.3	0.2	0	38.7	40.4	0	116	121	0	26	27
2022	7	8	10	16	3	27.7	-2.4	1.364	0.3	0.2	0	38.3	40	0	115	120	0	26	27
2022	7	8	10	26	3	28.1	-2.1	1.364	0.3	0.2	0	38.3	40.9	0	115	121	0	26	26
2022	7	8	10	36	3	27.9	-2.3	1.364	0.3	0.2	0	38.3	40.4	0	115	121	0	26	27
2022	7	8	10	46	3	27.9	-3.4	1.364	0.3	0.2	0	38.3	40	0	115	120	0	26	27
2022	7	8	10	56	3	28.2	-2.3	1.364	0.3	0.2	0	38.7	40.9	0	115	121	0	25	26
2022	7	8	11	6	3	27	-2.7	1.364	0.3	0.2	0	38.3	40.4	0	115	121	0	26	27
2022	7	8	11	16	3	27.4	-2.9	1.364	0.3	0.2	0	38.3	40	0	115	120	0	26	27
2022	7	8	11	26	3	28	-2.9	1.364	0.3	0.2	0	38.3	40.4	0	115	121	0	26	27
2022	7	8	11	36	3	27.5	-2.4	1.364	0.3	0.2	0	38.3	40.9	0	115	121	0	26	26
2022	7	8	11	46	3	27.8	-2.9	1.364	0.3	0.2	0	38.3	40.4	0	115	121	0	26	27
2022	7	8	11	56	3	27.7	-3.8	1.364	0.3	0.2	0	38.7	40.4	0	116	121	0	26	27
2022	7	8	12	6	3	28.4	-2.9	1.364	0.3	0.2	0	38.3	40.9	0	115	121	0	26	26
2022	7	8	12	16	3	28.7	-2.4	1.363	0.3	0.2	0	38.3	40.4	0	115	121	0	26	27
2022	7	8	12	26	3	28.3	-2.9	1.364	0.4	0.3	0	38.3	40.4	0	115	121	0	26	27
2022	7	8	12	36	3	27.1	-3.4	1.364	0.3	0.2	0	38.3	40.9	0	115	121	0	26	26
2022	7	8	12	46	3	28.1	-3.1	1.364	0.3	0.2	0	38.7	40.4	0	116	121	0	26	27
2022	7	8	12	56	3	27.5	-3	1.363	0.3	0.2	0	38.3	40.9	0	115	121	0	26	26
2022	7	8	13	6	3	28	-3	1.363	0.4	0.3	0	39.1	40.9	0	116	122	0	25	27
2022	7	8	13	16	3	27.3	-2.6	1.365	0.3	0.2	0	38.7	40.9	0	116	121	0	26	26
2022	7	8	13	26	3	27.4	-2.9	1.364	0.3	0.2	0	38.7	41.3	0	116	122	0	26	26
2022	7	8	13	36	3	26.8	-2.6	1.362	0.4	0.3	0	38.7	41.3	0	116	122	0	26	26
2022	7	8	13	46	3	28.3	-3	1.363	0.3	0.2	0	38.7	40.4	0	116	121	0	26	27
2022	7	8	13	56	3	27.7	-2.9	1.362	0.3	0.2	0	39.1	41.3	0	116	122	0	25	26
2022	7	8	14	6	3	27.4	-2.8	1.363	0.4	0.3	0	39.6	41.7	0	118	123	0	26	26
2022	7	8	14	16	3	27.3	-3	1.362	0.3	0.2	0	39.6	42.1	0	118	124	0	26	26
2022	7	8	14	26	3	27.7	-3.7	1.362	0.3	0.2	0	39.6	41.7	0	118	123	0	26	26
2022	7	8	14	36	3	27.3	-2.9	1.363	0.3	0.2	0	39.1	41.3	0	117	123	0	26	27
2022	7	8	14	46	3	26.8	-3.8	1.362	0.3	0.2	0	38.7	41.3	0	116	122	0	26	26
2022	7	8	14	56	3	28.4	-3.1	1.361	0.3	0.2	0	39.1	41.3	0	116	122	0	25	26
2022	7	8	15	6	3	28.4	-2.5	1.361	0.3	0.2	0	39.6	40.9	0	117	122	0	25	27
2022	7	8	15	16	3	28.2	-2.2	1.362	0.3	0.2	0	39.6	41.7	0	117	123	0	25	26
2022	7	8	15	26	3	27.9	-2.8	1.361	0.3	0.2	0	38.7	41.3	0	116	122	0	26	26
2022	7	8	15	36	3	27.9	-2.4	1.362	0.5	0.4	0	39.1	41.3	0	117	122	0	26	26
2022	7	8	15	46	3	27.5	-1.9	1.361	0.3	0.2	0	40	41.3	0	118	122	0	25	26
2022	7	8	15	56	3	28	-2.6	1.361	0.3	0.2	0	39.6	41.7	0	117	123	0	25	26

Mazourka (0354)

Year	Month	Day	Hour	Minute	Second	VelocityX	VelocityY	Level	StdError1	StdError2	StdError3	SNR1	SNR2	SNR3	SignalAmp1	SignalAmp2	SignalAmp3	Noise1	Noise2
2022	7	8	16	6	3	29.3	-2.4	1.361	0.3	0.2	0	38.7	40.9	0	116	122	0	26	27
2022	7	8	16	16	3	28.2	-2	1.361	0.4	0.3	0	40	41.3	0	119	123	0	26	27
2022	7	8	16	26	3	27.6	-3.1	1.362	0.3	0.2	0	40	41.3	0	118	123	0	25	27
2022	7	8	16	36	3	27.5	-3	1.361	0.3	0.2	0	39.1	41.7	0	117	123	0	26	26
2022	7	8	16	46	3	27.9	-2.7	1.361	0.3	0.2	0	39.6	41.7	0	118	123	0	26	26
2022	7	8	16	56	3	27.8	-2.3	1.361	0.3	0.2	0	39.6	41.7	0	117	123	0	25	26
2022	7	8	17	6	3	27.7	-2.2	1.361	0.3	0.2	0	40	41.7	0	118	123	0	25	26
2022	7	8	17	16	3	27.4	-2.2	1.36	0.4	0.3	0	39.6	41.7	0	118	124	0	26	27
2022	7	8	17	26	3	27.4	-3	1.361	0.3	0.2	0	39.6	42.1	0	118	124	0	26	26
2022	7	8	17	36	3	28	-1.9	1.359	0.3	0.2	0	39.1	41.3	0	117	123	0	26	27
2022	7	8	17	46	3	28	-2.4	1.36	0.3	0.2	0	39.1	41.7	0	117	123	0	26	26
2022	7	8	17	56	3	27.8	-2.1	1.36	0.3	0.2	0	39.1	41.7	0	117	123	0	26	26
2022	7	8	18	6	3	27.3	-2.3	1.361	0.3	0.2	0	39.1	41.7	0	117	123	0	26	26
2022	7	8	18	16	3	27.9	-1.5	1.36	0.3	0.2	0	39.1	41.7	0	117	123	0	26	26
2022	7	8	18	26	3	28	-2.8	1.36	0.4	0.3	0	39.1	41.7	0	117	123	0	26	26
2022	7	8	18	36	3	29.1	-2.1	1.36	0.3	0.2	0	39.1	41.7	0	117	123	0	26	26
2022	7	8	18	46	3	28	-1.5	1.36	0.3	0.2	0	39.1	41.7	0	117	123	0	26	26
2022	7	8	18	56	3	27.7	-1.5	1.361	0.4	0.3	0	39.1	41.7	0	117	123	0	26	26
2022	7	8	19	6	3	29.1	-1.1	1.36	0.3	0.2	0	39.1	41.3	0	117	123	0	26	27
2022	7	8	19	16	3	27.8	-2.3	1.36	0.4	0.3	0	39.6	41.7	0	117	123	0	25	26
2022	7	8	19	26	3	27.4	-2.4	1.36	0.3	0.2	0	39.1	41.3	0	117	123	0	26	27
2022	7	8	19	36	3	28.2	-1.4	1.36	0.3	0.2	0	39.1	41.7	0	117	123	0	26	26
2022	7	8	19	46	3	28.1	-1.8	1.36	0.3	0.2	0	39.1	41.7	0	117	123	0	26	26
2022	7	8	19	56	3	27.8	-1.1	1.36	0.3	0.2	0	40	42.6	0	118	124	0	25	25
2022	7	8	20	6	3	27.7	-1.9	1.361	0.3	0.2	0	39.6	41.7	0	117	123	0	25	26
2022	7	8	20	16	3	28.4	-2.2	1.361	0.4	0.3	0	39.6	42.1	0	118	124	0	26	26
2022	7	8	20	26	3	27.9	-1	1.36	0.3	0.2	0	39.6	42.1	0	117	124	0	25	26
2022	7	8	20	36	3	28	-1.8	1.361	0.3	0.2	0	39.6	42.1	0	118	124	0	26	26
2022	7	8	20	46	3	28.3	-1.8	1.36	0.3	0.2	0	39.6	42.1	0	118	124	0	26	26
2022	7	8	20	56	3	28.2	-1.9	1.362	0.3	0.2	0	40	42.6	0	119	125	0	26	26
2022	7	8	21	6	3	28.2	-1.9	1.361	0.3	0.2	0	39.6	42.1	0	118	124	0	26	26
2022	7	8	21	16	3	27.8	-1.9	1.362	0.3	0.2	0	39.6	42.1	0	118	124	0	26	26
2022	7	8	21	26	3	28.1	-1.1	1.362	0.3	0.2	0	39.6	42.1	0	118	124	0	26	26
2022	7	8	21	36	3	26.9	-2	1.361	0.3	0.2	0	39.6	42.1	0	118	124	0	26	26
2022	7	8	21	46	3	27.7	-1.4	1.361	0.3	0.2	0	39.6	42.1	0	118	124	0	26	26
2022	7	8	21	56	3	27.5	-1.9	1.362	0.3	0.2	0	39.6	42.1	0	118	124	0	26	26
2022	7	8	22	6	3	28	-1.9	1.361	0.3	0.2	0	39.6	41.7	0	118	124	0	26	27
2022	7	8	22	16	3	27.8	-1.9	1.362	0.3	0.2	0	39.6	42.1	0	118	124	0	26	26
2022	7	8	22	26	3	27.9	-1.2	1.361	0.4	0.3	0	39.6	41.7	0	118	124	0	26	27
2022	7	8	22	36	3	27.7	-1.4	1.363	0.3	0.2	0	39.1	41.3	0	117	122	0	26	26
2022	7	8	22	46	3	28	-0.7	1.362	0.3	0.2	0	39.6	42.1	0	118	124	0	26	26
2022	7	8	22	56	3	27.5	-1.8	1.363	0.4	0.3	0	39.1	41.3	0	117	122	0	26	26
2022	7	8	23	6	3	28	-2	1.363	0.3	0.2	0	39.1	41.7	0	117	123	0	26	26
2022	7	8	23	16	3	28.2	-1.9	1.362	0.3	0.2	0	39.1	41.7	0	117	123	0	26	26
2022	7	8	23	26	3	27.9	-1.2	1.363	0.3	0.2	0	39.1	41.3	0	117	122	0	26	26
2022	7	8	23	36	3	28	-2.4	1.363	0.3	0.2	0	38.7	41.7	0	116	123	0	26	26
2022	7	8	23	46	3	28.5	-1.7	1.363	0.3	0.2	0	38.3	40.4	0	115	121	0	26	27
2022	7	8	23	56	3	27.9	-1.2	1.363	0.3	0.2	0	38.7	40.9	0	116	122	0	26	27

Mazourka (0354)

Year	Month	Day	Hour	Minute	Second	VelocityX	VelocityY	Level	StdError1	StdError2	StdError3	SNR1	SNR2	SNR3	SignalAmp1	SignalAmp2	SignalAmp3	Noise1	Noise2
2022	7	9	0	6	3	27.5	-2.1	1.364	0.3	0.2	0	38.7	41.3	0	115	122	0	25	26
2022	7	9	0	16	3	28.6	-1.8	1.364	0.3	0.2	0	38.7	40.9	0	116	122	0	26	27
2022	7	9	0	26	3	28.6	-2.3	1.364	0.3	0.2	0	38.3	40.9	0	115	121	0	26	26
2022	7	9	0	36	3	28.5	-1	1.364	0.3	0.2	0	38.7	40.4	0	115	121	0	25	27
2022	7	9	0	46	3	27.9	-1.4	1.364	0.3	0.2	0	38.7	40.4	0	115	121	0	25	27
2022	7	9	0	56	3	27.8	-2.4	1.364	0.3	0.2	0	38.7	41.3	0	115	122	0	25	26
2022	7	9	1	6	3	27.8	-1.5	1.365	0.3	0.2	0	38.7	41.3	0	116	122	0	26	26
2022	7	9	1	16	3	27.9	-1	1.365	0.3	0.2	0	38.7	40.9	0	116	121	0	26	26
2022	7	9	1	26	3	27.2	-1.7	1.365	0.3	0.2	0	38.7	41.3	0	116	122	0	26	26
2022	7	9	1	36	3	28.4	-1.5	1.365	0.3	0.2	0	38.7	41.3	0	116	122	0	26	26
2022	7	9	1	46	3	27.3	-1.8	1.365	0.3	0.2	0	38.7	40.4	0	115	121	0	25	27
2022	7	9	1	56	3	27.2	-2.4	1.365	0.3	0.2	0	38.3	40.9	0	115	121	0	26	26
2022	7	9	2	6	3	28.2	-2.5	1.365	0.3	0.2	0	38.3	40.4	0	115	121	0	26	27
2022	7	9	2	16	3	28.4	-2.5	1.365	0.3	0.2	0	38.7	40.9	0	116	122	0	26	27
2022	7	9	2	26	3	28.3	-1.9	1.365	0.3	0.2	0	38.7	41.3	0	116	122	0	26	26
2022	7	9	2	36	3	27.9	-0.7	1.365	0.3	0.2	0	38.7	41.3	0	116	122	0	26	26
2022	7	9	2	46	3	28.5	-1.5	1.365	0.3	0.2	0	39.1	40.9	0	116	122	0	25	27
2022	7	9	2	56	3	28	-2	1.365	0.3	0.2	0	38.7	40.9	0	116	122	0	26	27
2022	7	9	3	6	3	28	-1.4	1.365	0.3	0.2	0	39.1	41.7	0	117	123	0	26	26
2022	7	9	3	16	3	27.6	-1.8	1.365	0.4	0.3	0	38.7	41.3	0	116	122	0	26	26
2022	7	9	3	26	3	28.3	-1.5	1.366	0.3	0.2	0	38.7	41.3	0	116	122	0	26	26
2022	7	9	3	36	3	27.9	-1.8	1.366	0.4	0.3	0	39.1	41.3	0	117	123	0	26	27
2022	7	9	3	46	3	28.6	-1.9	1.366	0.3	0.2	0	38.7	41.3	0	116	122	0	26	26
2022	7	9	3	56	3	27.8	-1.6	1.366	0.4	0.3	0	39.1	41.3	0	117	123	0	26	27
2022	7	9	4	6	3	28.1	-1.3	1.366	0.3	0.2	0	39.1	41.3	0	117	123	0	26	27
2022	7	9	4	16	3	27.8	-0.4	1.366	0.4	0.3	0	39.1	40.9	0	117	122	0	26	27
2022	7	9	4	26	3	27.4	-1.4	1.365	0.3	0.2	0	38.7	40.9	0	116	122	0	26	27
2022	7	9	4	36	3	27.8	-1.9	1.366	0.3	0.2	0	38.7	41.3	0	116	122	0	26	26
2022	7	9	4	46	3	28.4	-2.3	1.366	0.3	0.2	0	39.1	41.3	0	117	123	0	26	27
2022	7	9	4	56	3	28	-1.9	1.366	0.3	0.2	0	39.1	41.3	0	117	122	0	26	26
2022	7	9	5	6	3	28.4	-1.1	1.366	0.3	0.2	0	39.1	41.7	0	117	123	0	26	26
2022	7	9	5	16	3	27.4	-1.4	1.366	0.3	0.2	0	39.6	42.1	0	118	124	0	26	26
2022	7	9	5	26	3	29	-2.5	1.366	0.4	0.3	0	39.1	41.3	0	117	123	0	26	27
2022	7	9	5	36	3	27.8	-3	1.366	0.3	0.2	0	39.1	41.7	0	117	123	0	26	26
2022	7	9	5	46	3	27.8	-1	1.366	0.3	0.2	0	39.1	41.3	0	117	123	0	26	27
2022	7	9	5	56	3	27.7	-1.4	1.366	0.5	0.5	0	38.7	41.7	0	116	123	0	26	26
2022	7	9	6	6	3	27.9	-1	1.367	0.3	0.2	0	39.1	41.7	0	117	123	0	26	26
2022	7	9	6	16	3	28.1	-2.4	1.366	0.3	0.2	0	39.1	41.3	0	116	122	0	25	26
2022	7	9	6	26	3	28.4	-1.8	1.366	0.3	0.2	0	38.7	41.3	0	116	122	0	26	26
2022	7	9	6	36	3	27.7	-1.9	1.367	0.3	0.2	0	38.7	41.3	0	116	122	0	26	26
2022	7	9	6	46	3	26.9	-1.4	1.367	0.3	0.2	0	39.1	41.7	0	117	123	0	26	26
2022	7	9	6	56	3	27.7	-1.5	1.367	0.3	0.2	0	38.7	40.9	0	116	122	0	26	27
2022	7	9	7	6	3	28.2	-0.6	1.367	0.3	0.2	0	38.7	41.3	0	116	122	0	26	26
2022	7	9	7	16	3	27.9	-1.9	1.367	0.4	0.3	0	38.7	41.3	0	116	122	0	26	26
2022	7	9	7	26	3	27.6	-1.4	1.367	0.3	0.2	0	38.7	40.9	0	116	122	0	26	27
2022	7	9	7	36	3	27.7	-1.1	1.367	0.3	0.2	0	38.7	40.9	0	116	121	0	26	26
2022	7	9	7	46	3	27.7	-1.4	1.367	0.3	0.2	0	39.1	41.3	0	117	123	0	26	27
2022	7	9	7	56	3	27.6	-1.9	1.367	0.3	0.2	0	38.3	41.3	0	116	122	0	27	26

Mazourka (0354)

Year	Month	Day	Hour	Minute	Second	VelocityX	VelocityY	Level	StdError1	StdError2	StdError3	SNR1	SNR2	SNR3	SignalAmp1	SignalAmp2	SignalAmp3	Noise1	Noise2
2022	7	9	8	6	3	29.3	-2.5	1.367	0.3	0.2	0	38.7	40.9	0	116	122	0	26	27
2022	7	9	8	16	3	27.7	-1.2	1.367	0.3	0.2	0	39.1	41.3	0	117	123	0	26	27
2022	7	9	8	26	3	28.9	-1.6	1.367	0.3	0.2	0	38.7	40.9	0	116	122	0	26	27
2022	7	9	8	36	3	28.2	-1.3	1.367	0.3	0.2	0	38.7	41.3	0	116	122	0	26	26
2022	7	9	8	46	3	28.7	-2.1	1.367	0.3	0.2	0	38.3	41.3	0	116	122	0	27	26
2022	7	9	8	56	3	29.5	-1.7	1.367	0.3	0.2	0	39.1	41.3	0	117	123	0	26	27
2022	7	9	9	6	3	27.8	-1.7	1.367	0.3	0.2	0	38.7	41.3	0	116	122	0	26	26
2022	7	9	9	16	3	28.7	-1.8	1.367	0.3	0.2	0	38.7	41.3	0	116	122	0	26	26
2022	7	9	9	26	3	28.4	-2.4	1.368	0.3	0.2	0	38.7	41.3	0	116	122	0	26	26
2022	7	9	9	36	3	28.2	-1.9	1.368	0.3	0.2	0	38.7	41.3	0	116	122	0	26	26
2022	7	9	9	46	3	28.7	-2.6	1.368	0.3	0.2	0	38.3	40.9	0	115	121	0	26	26
2022	7	9	9	56	3	27.4	-2.3	1.368	0.3	0.2	0	38.3	40.9	0	115	121	0	26	26
2022	7	9	10	6	3	28.9	-2.1	1.368	0.3	0.2	0	38.7	41.3	0	116	122	0	26	26
2022	7	9	10	16	3	28.1	-1.8	1.368	0.3	0.2	0	38.3	40.4	0	115	121	0	26	27
2022	7	9	10	26	3	27.5	-2.2	1.368	0.3	0.2	0	38.3	40.4	0	115	121	0	26	27
2022	7	9	10	36	3	28.5	-2.5	1.368	0.4	0.3	0	38.3	40.4	0	115	121	0	26	27
2022	7	9	10	46	3	28.4	-2.6	1.368	0.3	0.2	0	38.3	40.4	0	115	121	0	26	27
2022	7	9	10	56	3	27.7	-2.4	1.369	0.3	0.2	0	38.3	40.9	0	115	121	0	26	26
2022	7	9	11	6	3	27.8	-1.9	1.368	0.4	0.3	0	37.8	40	0	114	120	0	26	27
2022	7	9	11	16	3	28.1	-3.1	1.368	0.4	0.3	0	37.8	40	0	114	120	0	26	27
2022	7	9	11	26	3	29.1	-2.9	1.368	0.3	0.2	0	38.7	40.9	0	115	121	0	25	26
2022	7	9	11	36	3	28.5	-2.5	1.368	0.3	0.2	0	37.8	40.4	0	114	120	0	26	26
2022	7	9	11	46	3	28.5	-2.2	1.368	0.4	0.3	0	37.8	40.4	0	114	120	0	26	26
2022	7	9	11	56	3	28.5	-2.7	1.368	0.3	0.2	0	37.8	40	0	114	120	0	26	27
2022	7	9	12	6	3	28.3	-3.4	1.367	0.4	0.3	0	37.8	39.6	0	114	119	0	26	27
2022	7	9	12	16	3	28.7	-2.5	1.368	0.4	0.3	0	37.8	40	0	114	120	0	26	27
2022	7	9	12	26	3	27.9	-3.1	1.368	0.4	0.3	0	38.7	40.9	0	115	121	0	25	26
2022	7	9	12	36	3	27.9	-2.8	1.368	0.3	0.2	0	37.8	40	0	114	120	0	26	27
2022	7	9	12	46	3	28.1	-2.4	1.368	0.3	0.2	0	37.4	40	0	114	120	0	27	27
2022	7	9	12	56	3	28.3	-2.9	1.368	0.3	0.2	0	37.8	40.4	0	114	120	0	26	26
2022	7	9	13	6	3	28.1	-2.4	1.368	0.3	0.2	0	37.8	40	0	114	120	0	26	27
2022	7	9	13	16	3	27.7	-2.7	1.368	0.3	0.2	0	37.8	40.4	0	114	120	0	26	26
2022	7	9	13	26	3	27.7	-3.4	1.368	0.4	0.3	0	38.3	40.4	0	114	120	0	25	26
2022	7	9	13	36	3	27.7	-2.9	1.368	0.3	0.2	0	38.3	40	0	115	120	0	26	27
2022	7	9	13	46	3	28.4	-3.4	1.367	0.3	0.2	0	38.3	40.9	0	115	121	0	26	26
2022	7	9	13	56	3	28.5	-2.4	1.367	0.3	0.2	0	38.3	40.4	0	115	121	0	26	27
2022	7	9	14	6	3	28.4	-0.8	1.366	0.3	0.2	0	40.9	43	0	121	126	0	26	26
2022	7	9	14	16	3	28.6	-1.6	1.367	0.3	0.2	0	40	42.1	0	118	124	0	25	26
2022	7	9	14	26	3	27.9	-1.7	1.367	0.3	0.2	0	42.1	44.3	0	123	129	0	25	26
2022	7	9	14	36	3	27.8	-2.1	1.368	0.4	0.3	0	39.6	42.1	0	118	124	0	26	26
2022	7	9	14	46	3	27.7	-3.2	1.368	0.3	0.2	0	40	42.6	0	119	125	0	26	26
2022	7	9	14	56	3	28.5	-2.9	1.367	0.3	0.2	0	39.6	41.3	0	118	123	0	26	27
2022	7	9	15	6	3	28	-2.6	1.367	0.3	0.2	0	39.6	42.1	0	118	124	0	26	26
2022	7	9	15	16	3	28	-3.1	1.367	0.4	0.3	0	38.3	40.9	0	115	121	0	26	26
2022	7	9	15	26	3	27.6	-3.1	1.367	0.3	0.2	0	39.1	40.9	0	116	121	0	25	26
2022	7	9	15	36	3	28.2	-2.9	1.367	0.3	0.2	0	38.7	40.9	0	116	122	0	26	27
2022	7	9	15	46	3	27	-2.4	1.367	0.3	0.2	0	39.6	41.3	0	117	123	0	25	27
2022	7	9	15	56	3	28.4	-2.7	1.367	0.3	0.2	0	39.1	41.7	0	116	123	0	25	26

Mazourka (0354)

Year	Month	Day	Hour	Minute	Second	VelocityX	VelocityY	Level	StdError1	StdError2	StdError3	SNR1	SNR2	SNR3	SignalAmp1	SignalAmp2	SignalAmp3	Noise1	Noise2
2022	7	9	16	6	3	27.5	-2.9	1.367	0.3	0.2	0	38.7	41.7	0	116	122	0	26	25
2022	7	9	16	16	3	27.4	-1.9	1.367	0.3	0.2	0	38.3	40.9	0	116	122	0	27	27
2022	7	9	16	26	3	28.1	-3.8	1.367	0.3	0.2	0	38.7	41.7	0	116	123	0	26	26
2022	7	9	16	36	3	28.3	-2.9	1.367	0.3	0.2	0	38.3	41.3	0	116	122	0	27	26
2022	7	9	16	46	3	27.7	-2.7	1.367	0.3	0.2	0	38.7	40.9	0	116	122	0	26	27
2022	7	9	16	56	3	27.4	-2.9	1.366	0.3	0.2	0	39.6	41.7	0	117	123	0	25	26
2022	7	9	17	6	3	28	-2.2	1.367	0.3	0.2	0	39.1	41.7	0	117	123	0	26	26
2022	7	9	17	16	3	27.5	-2.9	1.367	0.3	0.2	0	39.1	41.7	0	117	123	0	26	26
2022	7	9	17	26	3	28.2	-2.9	1.367	0.3	0.2	0	38.7	41.3	0	116	122	0	26	26
2022	7	9	17	36	3	29.1	-2.4	1.367	0.3	0.2	0	39.1	41.7	0	117	123	0	26	26
2022	7	9	17	46	3	28.2	-1.9	1.366	0.3	0.2	0	39.1	41.7	0	117	123	0	26	26
2022	7	9	17	56	3	28.7	-2.4	1.367	0.3	0.2	0	39.1	41.7	0	117	123	0	26	26
2022	7	9	18	6	3	28.4	-2.5	1.366	0.3	0.2	0	38.7	41.7	0	116	123	0	26	26
2022	7	9	18	16	3	28.3	-2.1	1.366	0.3	0.2	0	39.1	41.3	0	116	122	0	25	26
2022	7	9	18	26	3	28.7	-2.4	1.368	0.3	0.2	0	38.7	40.9	0	116	122	0	26	27
2022	7	9	18	36	3	28.8	-2.1	1.368	0.3	0.2	0	38.7	41.3	0	116	122	0	26	26
2022	7	9	18	46	3	28.1	-1.5	1.367	0.3	0.2	0	39.1	41.7	0	117	123	0	26	26
2022	7	9	18	56	3	27.8	-2.3	1.367	0.3	0.2	0	38.7	41.7	0	116	123	0	26	26
2022	7	9	19	6	3	28.6	-2.6	1.367	0.3	0.2	0	39.1	41.7	0	117	123	0	26	26
2022	7	9	19	16	3	28.6	-2.3	1.367	0.3	0.2	0	39.1	41.7	0	117	123	0	26	26
2022	7	9	19	26	3	28.6	-1.8	1.367	0.3	0.2	0	39.1	41.7	0	117	123	0	26	26
2022	7	9	19	36	3	28.3	-1.6	1.367	0.3	0.2	0	39.6	41.7	0	117	123	0	25	26
2022	7	9	19	46	3	27.3	-1.8	1.368	0.4	0.3	0	39.1	41.7	0	117	123	0	26	26
2022	7	9	19	56	3	28	-1.6	1.367	0.3	0.2	0	38.7	41.7	0	116	123	0	26	26
2022	7	9	20	6	3	28.2	-1.5	1.367	0.3	0.2	0	39.6	41.7	0	117	123	0	25	26
2022	7	9	20	16	3	28.6	-1.1	1.367	0.3	0.2	0	39.6	41.7	0	117	123	0	25	26
2022	7	9	20	26	3	27.1	-1.9	1.368	0.3	0.2	0	39.1	41.7	0	117	123	0	26	26
2022	7	9	20	36	3	28.1	-1.5	1.367	0.3	0.2	0	39.6	41.7	0	118	124	0	26	27
2022	7	9	20	46	3	28	-1.9	1.368	0.3	0.2	0	39.6	41.7	0	117	123	0	25	26
2022	7	9	20	56	3	28.2	-1.9	1.368	0.3	0.2	0	39.1	41.3	0	117	123	0	26	27
2022	7	9	21	6	3	28.6	-1.1	1.368	0.3	0.2	0	39.1	42.1	0	117	124	0	26	26
2022	7	9	21	16	3	28.6	-2	1.368	0.3	0.2	0	39.1	41.3	0	117	123	0	26	27
2022	7	9	21	26	3	28.1	-1.5	1.368	0.3	0.2	0	39.1	41.3	0	117	123	0	26	27
2022	7	9	21	36	3	27.8	-2.4	1.368	0.3	0.2	0	39.1	41.7	0	117	123	0	26	26
2022	7	9	21	46	3	28.2	-2.2	1.368	0.3	0.2	0	38.7	41.3	0	116	122	0	26	26
2022	7	9	21	56	3	29.2	-0.7	1.368	0.3	0.2	0	39.6	41.7	0	117	123	0	25	26
2022	7	9	22	6	3	28.1	-1.3	1.368	0.4	0.3	0	39.1	41.7	0	117	123	0	26	26
2022	7	9	22	16	3	29.1	-2.2	1.368	0.3	0.2	0	39.1	41.3	0	116	122	0	25	26
2022	7	9	22	26	3	28.1	-0.5	1.368	0.3	0.2	0	38.7	41.3	0	116	123	0	26	27
2022	7	9	22	36	3	28.1	-0.6	1.368	0.3	0.2	0	38.7	41.3	0	116	123	0	26	27
2022	7	9	22	46	3	27.9	-1.7	1.368	0.5	0.4	0	38.7	41.7	0	116	123	0	26	26
2022	7	9	22	56	3	28.3	-1	1.368	0.3	0.2	0	38.7	41.3	0	116	122	0	26	26
2022	7	9	23	6	3	28.5	-0.7	1.368	0.3	0.2	0	38.7	41.7	0	116	123	0	26	26
2022	7	9	23	16	3	28.8	-1.3	1.368	0.3	0.2	0	38.7	41.3	0	116	122	0	26	26
2022	7	9	23	26	3	29.1	-2.1	1.368	0.3	0.2	0	38.3	41.3	0	115	122	0	26	26
2022	7	9	23	36	3	28.1	-1.3	1.368	0.3	0.2	0	39.1	40.9	0	116	122	0	25	27
2022	7	9	23	46	3	28.1	-1.6	1.368	0.3	0.2	0	38.7	41.7	0	116	123	0	26	26
2022	7	9	23	56	3	28.2	-0.7	1.368	0.3	0.2	0	39.1	41.7	0	117	123	0	26	26

Mazourka (0354)

Year	Month	Day	Hour	Minute	Second	VelocityX	VelocityY	Level	StdError1	StdError2	StdError3	SNR1	SNR2	SNR3	SignalAmp1	SignalAmp2	SignalAmp3	Noise1	Noise2
2022	7	10	0	6	3	28.5	-0.8	1.368	0.3	0.2	0	38.7	41.3	0	116	123	0	26	27
2022	7	10	0	16	3	28.5	-1.2	1.368	0.3	0.2	0	38.7	41.7	0	116	123	0	26	26
2022	7	10	0	26	3	28	-0.7	1.369	0.3	0.2	0	39.1	41.7	0	116	123	0	25	26
2022	7	10	0	36	3	28	-1.4	1.369	0.3	0.2	0	38.7	41.3	0	116	122	0	26	26
2022	7	10	0	46	3	29.4	-1.6	1.369	0.3	0.2	0	38.3	41.3	0	115	122	0	26	26
2022	7	10	0	56	3	28.4	-1	1.369	0.3	0.2	0	38.7	41.3	0	116	122	0	26	26
2022	7	10	1	6	3	28.9	-1.4	1.369	0.3	0.2	0	39.1	40.9	0	116	122	0	25	27
2022	7	10	1	16	3	28.3	-1.1	1.369	0.3	0.2	0	38.3	41.3	0	115	122	0	26	26
2022	7	10	1	26	3	28.4	-1.5	1.369	0.3	0.2	0	38.3	40.9	0	115	122	0	26	27
2022	7	10	1	36	3	28.3	-0.6	1.369	0.4	0.3	0	39.1	41.7	0	116	123	0	25	26
2022	7	10	1	46	3	28.8	-1.3	1.369	0.3	0.2	0	38.3	40.9	0	115	122	0	26	27
2022	7	10	1	56	3	28.4	-1.2	1.369	0.4	0.3	0	37.8	41.3	0	115	122	0	27	26
2022	7	10	2	6	3	29.2	-1.4	1.369	0.3	0.2	0	38.7	41.7	0	116	123	0	26	26
2022	7	10	2	16	3	28.9	-1	1.369	0.3	0.2	0	38.7	40.9	0	116	122	0	26	27
2022	7	10	2	26	3	27.5	-1.2	1.369	0.3	0.2	0	39.1	41.7	0	116	123	0	25	26
2022	7	10	2	36	3	28.4	-1.8	1.37	0.3	0.2	0	38.7	40.9	0	116	122	0	26	27
2022	7	10	2	46	3	28	-1	1.37	0.3	0.2	0	38.7	41.3	0	116	122	0	26	26
2022	7	10	2	56	3	27.5	-1	1.37	0.5	0.4	0	39.1	41.7	0	117	123	0	26	26
2022	7	10	3	6	3	28.6	0	1.37	0.3	0.2	0	39.6	42.1	0	118	125	0	26	27
2022	7	10	3	16	3	28.6	-1.5	1.37	0.4	0.3	0	39.1	41.7	0	117	124	0	26	27
2022	7	10	3	26	3	29.2	-2	1.371	0.4	0.3	0	39.1	41.7	0	117	123	0	26	26
2022	7	10	3	36	3	28.8	-1.3	1.372	0.3	0.2	0	38.7	41.7	0	116	123	0	26	26
2022	7	10	3	46	3	28.9	-1.6	1.372	0.4	0.3	0	39.1	41.3	0	117	123	0	26	27
2022	7	10	3	56	3	28	-0.9	1.373	0.3	0.2	0	39.1	42.1	0	118	124	0	27	26
2022	7	10	4	6	3	27.8	-1.7	1.373	0.3	0.2	0	39.6	42.1	0	118	124	0	26	26
2022	7	10	4	16	3	27.8	-1.2	1.374	0.3	0.2	0	39.1	41.7	0	117	123	0	26	26
2022	7	10	4	26	3	27.9	-1	1.374	0.3	0.2	0	39.6	42.1	0	118	124	0	26	26
2022	7	10	4	36	3	28.3	-1.5	1.374	0.4	0.3	0	39.1	41.7	0	117	124	0	26	27
2022	7	10	4	46	3	28	-1.4	1.374	0.3	0.2	0	39.6	42.1	0	118	124	0	26	26
2022	7	10	4	56	3	28.5	-2.4	1.374	0.3	0.2	0	39.1	42.1	0	117	124	0	26	26
2022	7	10	5	6	3	28.3	-1.9	1.374	0.4	0.3	0	39.1	41.7	0	117	124	0	26	27
2022	7	10	5	16	3	28.2	-0.6	1.374	0.3	0.2	0	39.1	41.7	0	117	124	0	26	27
2022	7	10	5	26	3	27.6	-2.1	1.374	0.3	0.2	0	39.1	41.7	0	117	124	0	26	27
2022	7	10	5	36	3	27.7	-1.7	1.374	0.3	0.2	0	39.1	41.3	0	117	123	0	26	27
2022	7	10	5	46	3	28.5	-1	1.374	0.4	0.3	0	38.7	41.3	0	116	122	0	26	26
2022	7	10	5	56	3	28.5	-1	1.375	0.5	0.4	0	38.7	41.3	0	116	122	0	26	26
2022	7	10	6	6	3	28.4	-1.1	1.375	0.4	0.3	0	38.3	40.9	0	115	122	0	26	27
2022	7	10	6	16	3	28.7	-2.4	1.375	0.3	0.2	0	37.8	40.4	0	114	121	0	26	27
2022	7	10	6	26	3	28.2	-1.9	1.375	0.3	0.2	0	37.8	40.9	0	114	121	0	26	26
2022	7	10	6	36	3	27.8	-2.3	1.375	0.3	0.2	0	37.8	40.4	0	114	121	0	26	27
2022	7	10	6	46	3	28.2	-0.8	1.375	0.3	0.2	0	38.7	41.3	0	115	122	0	25	26
2022	7	10	6	56	3	27.7	-1.7	1.375	0.4	0.3	0	37.8	40.4	0	114	121	0	26	27
2022	7	10	7	6	3	27.8	-1.5	1.375	0.3	0.2	0	37.8	40.4	0	114	121	0	26	27
2022	7	10	7	16	3	28.2	-0.8	1.375	0.3	0.2	0	38.3	41.3	0	115	122	0	26	26
2022	7	10	7	26	3	27.9	-0.8	1.375	0.3	0.2	0	38.3	40.9	0	115	122	0	26	27
2022	7	10	7	36	3	27.6	-1.4	1.375	0.3	0.2	0	38.3	40.9	0	115	122	0	26	27
2022	7	10	7	46	3	27.7	-1.8	1.375	0.3	0.2	0	38.3	41.3	0	115	122	0	26	26
2022	7	10	7	56	3	28.6	-1.9	1.375	0.3	0.2	0	38.3	40.9	0	115	122	0	26	27

Mazourka (0354)

Year	Month	Day	Hour	Minute	Second	VelocityX	VelocityY	Level	StdError1	StdError2	StdError3	SNR1	SNR2	SNR3	SignalAmp1	SignalAmp2	SignalAmp3	Noise1	Noise2
2022	7	10	8	6	3	29.1	-1.1	1.375	0.3	0.2	0	38.3	40.9	0	115	121	0	26	26
2022	7	10	8	16	3	29	-1.7	1.375	0.3	0.2	0	38.7	40.9	0	116	122	0	26	27
2022	7	10	8	26	3	28.6	-1	1.375	0.4	0.3	0	38.3	41.3	0	115	122	0	26	26
2022	7	10	8	36	3	28.7	-1.9	1.375	0.3	0.2	0	37.8	40.9	0	114	121	0	26	26
2022	7	10	8	46	3	28	-1.2	1.375	0.4	0.3	0	38.3	40.9	0	115	121	0	26	26
2022	7	10	8	56	3	28.5	-1.4	1.375	0.3	0.2	0	38.7	41.3	0	116	122	0	26	26
2022	7	10	9	6	3	28.2	-2.6	1.375	0.3	0.2	0	38.3	41.3	0	115	122	0	26	26
2022	7	10	9	16	3	28.2	-1.9	1.376	0.3	0.2	0	37.8	40.9	0	115	122	0	27	27
2022	7	10	9	26	3	28.3	-2	1.376	0.3	0.2	0	38.3	40.4	0	115	121	0	26	27
2022	7	10	9	36	3	28.3	-1.9	1.376	0.4	0.3	0	37.8	40.4	0	114	121	0	26	27
2022	7	10	9	46	3	27.5	-0.4	1.376	0.3	0.2	0	38.3	40.9	0	115	122	0	26	27
2022	7	10	9	56	3	28.9	-2.3	1.376	0.3	0.2	0	37.8	40.4	0	114	121	0	26	27
2022	7	10	10	6	3	28.6	-0.9	1.376	0.3	0.2	0	37.8	40.9	0	114	121	0	26	26
2022	7	10	10	16	3	29	-1.9	1.376	0.4	0.3	0	38.7	40.9	0	116	122	0	26	27
2022	7	10	10	26	3	28.3	-1.9	1.376	0.3	0.2	0	38.7	41.7	0	116	123	0	26	26
2022	7	10	10	36	3	28.5	-1.4	1.375	0.3	0.2	0	38.7	40.9	0	116	122	0	26	27
2022	7	10	10	46	3	28.6	-2.5	1.375	0.4	0.3	0	38.3	40.4	0	115	121	0	26	27
2022	7	10	10	56	3	29.5	-2.7	1.374	0.3	0.2	0	39.1	41.7	0	117	123	0	26	26
2022	7	10	11	6	3	28	-1.5	1.375	0.3	0.2	0	38.7	40.9	0	115	122	0	25	27
2022	7	10	11	16	3	28.3	-3	1.375	0.4	0.3	0	38.3	40.4	0	115	121	0	26	27
2022	7	10	11	26	3	28.9	-1.4	1.374	0.4	0.3	0	40	42.1	0	119	125	0	26	27
2022	7	10	11	36	3	29.3	-1.9	1.375	0.3	0.2	0	38.7	40.4	0	115	121	0	25	27
2022	7	10	11	46	3	28.5	-2.7	1.375	0.4	0.3	0	38.3	40.4	0	115	121	0	26	27
2022	7	10	11	56	3	29.1	-2.6	1.376	0.3	0.2	0	38.7	40.9	0	115	121	0	25	26
2022	7	10	12	6	3	27.7	-4.4	1.376	0.3	0.2	0	38.3	40.9	0	115	121	0	26	26
2022	7	10	12	16	3	27.4	-2.6	1.376	0.4	0.3	0	38.7	41.3	0	116	122	0	26	26
2022	7	10	12	26	3	29	-3.7	1.375	0.4	0.3	0	38.3	40.9	0	115	121	0	26	26
2022	7	10	12	36	3	28.5	-2.7	1.375	0.3	0.2	0	38.3	40.4	0	115	121	0	26	27
2022	7	10	12	46	3	27.7	-3.2	1.375	0.3	0.2	0	38.3	40.9	0	115	121	0	26	26
2022	7	10	12	56	3	27.7	-3	1.375	0.3	0.2	0	37.8	40.9	0	114	121	0	26	26
2022	7	10	13	6	3	28	-3	1.375	0.3	0.2	0	38.3	40	0	114	120	0	25	27
2022	7	10	13	16	3	28.4	-3.3	1.375	0.3	0.2	0	37.4	40.4	0	114	120	0	27	26
2022	7	10	13	26	3	27.2	-3.5	1.374	0.4	0.3	0	37.4	40.4	0	113	120	0	26	26
2022	7	10	13	36	3	27.8	-3.8	1.375	0.4	0.3	0	37.8	40.4	0	114	120	0	26	26
2022	7	10	13	46	3	27.6	-3.1	1.375	0.3	0.2	0	38.3	40.4	0	114	120	0	25	26
2022	7	10	13	56	3	27.9	-3.3	1.375	0.3	0.2	0	38.7	40.9	0	115	121	0	25	26
2022	7	10	14	6	3	27.1	-3.3	1.374	0.3	0.2	0	38.3	40.9	0	115	122	0	26	27
2022	7	10	14	16	3	27.3	-2.9	1.375	0.3	0.2	0	38.3	40.9	0	115	121	0	26	26
2022	7	10	14	26	3	27.9	-2.5	1.374	0.3	0.2	0	38.7	40.9	0	116	122	0	26	27
2022	7	10	14	36	3	28.3	-2.9	1.374	0.3	0.2	0	38.7	40.9	0	116	122	0	26	27
2022	7	10	14	46	3	27.6	-3.3	1.374	0.3	0.2	0	38.3	40.4	0	115	121	0	26	27
2022	7	10	14	56	3	27.9	-3	1.373	0.5	0.4	0	38.7	41.3	0	116	122	0	26	26
2022	7	10	15	6	3	27.7	-3.5	1.373	0.3	0.2	0	38.7	40.9	0	116	122	0	26	27
2022	7	10	15	16	3	28.3	-3.1	1.373	0.4	0.3	0	38.3	40.9	0	115	121	0	26	26
2022	7	10	15	26	3	28.8	-2.9	1.374	0.3	0.2	0	38.3	40.9	0	115	121	0	26	26
2022	7	10	15	36	3	26.5	-3	1.373	0.3	0.2	0	37.8	41.3	0	115	122	0	27	26
2022	7	10	15	46	3	27.8	-2.8	1.373	0.3	0.2	0	38.3	40.9	0	115	121	0	26	26
2022	7	10	15	56	3	27.8	-2.6	1.372	0.3	0.2	0	38.7	41.3	0	116	122	0	26	26

Mazourka (0354)

Year	Month	Day	Hour	Minute	Second	VelocityX	VelocityY	Level	StdError1	StdError2	StdError3	SNR1	SNR2	SNR3	SignalAmp1	SignalAmp2	SignalAmp3	Noise1	Noise2
2022	7	10	16	6	3	27.2	-2.9	1.373	0.3	0.2	0	38.3	40.9	0	115	121	0	26	26
2022	7	10	16	16	3	28	-2.4	1.372	0.4	0.3	0	38.7	41.3	0	116	122	0	26	26
2022	7	10	16	26	3	28.2	-2.5	1.372	0.3	0.2	0	38.3	41.3	0	115	122	0	26	26
2022	7	10	16	36	3	28.3	-2.1	1.372	0.3	0.2	0	40.4	42.6	0	120	126	0	26	27
2022	7	10	16	46	3	27.5	-2.9	1.373	0.3	0.2	0	38.3	41.3	0	115	122	0	26	26
2022	7	10	16	56	3	28.3	-2.1	1.372	0.3	0.2	0	38.3	41.3	0	115	122	0	26	26
2022	7	10	17	6	3	28.9	-2.2	1.372	0.3	0.2	0	38.3	41.3	0	115	122	0	26	26
2022	7	10	17	16	3	28	-2.2	1.372	0.3	0.2	0	38.7	41.3	0	116	122	0	26	26
2022	7	10	17	26	3	28	-2.4	1.372	0.3	0.2	0	39.1	41.3	0	116	123	0	25	27
2022	7	10	17	36	3	28.3	-2.6	1.371	0.3	0.2	0	38.7	41.3	0	116	122	0	26	26
2022	7	10	17	46	3	28.9	-2.2	1.371	0.3	0.2	0	38.3	41.3	0	115	122	0	26	26
2022	7	10	17	56	3	27.7	-2.2	1.372	0.3	0.2	0	38.3	41.3	0	115	122	0	26	26
2022	7	10	18	6	3	27.9	-2.4	1.372	0.4	0.3	0	38.7	41.3	0	115	122	0	25	26
2022	7	10	18	16	3	28	-1.5	1.372	0.3	0.2	0	38.7	41.3	0	116	122	0	26	26
2022	7	10	18	26	3	28	-2.1	1.372	0.3	0.2	0	38.7	41.3	0	116	122	0	26	26
2022	7	10	18	36	3	28.3	-1.9	1.373	0.3	0.2	0	38.3	41.3	0	115	122	0	26	26
2022	7	10	18	46	3	27.9	-2.4	1.371	0.3	0.2	0	38.7	40.9	0	116	122	0	26	27
2022	7	10	18	56	3	28.6	-2	1.372	0.3	0.2	0	39.1	41.3	0	116	122	0	25	26
2022	7	10	19	6	3	28.4	-0.9	1.371	0.3	0.2	0	38.7	41.7	0	116	123	0	26	26
2022	7	10	19	16	3	28.5	-1.5	1.371	0.3	0.2	0	38.7	41.3	0	115	122	0	25	26
2022	7	10	19	26	3	27.9	-1.7	1.372	0.3	0.2	0	39.1	41.7	0	116	123	0	25	26
2022	7	10	19	36	3	28.1	-1.9	1.372	0.3	0.2	0	39.1	41.7	0	116	123	0	25	26
2022	7	10	19	46	3	29	-2.6	1.371	0.4	0.3	0	38.7	41.7	0	116	123	0	26	26
2022	7	10	19	56	3	28.6	-2.1	1.371	0.3	0.2	0	38.7	41.7	0	116	123	0	26	26
2022	7	10	20	6	3	27.8	-1.8	1.372	0.3	0.2	0	39.1	42.1	0	117	124	0	26	26
2022	7	10	20	16	3	28.2	-1.4	1.372	0.3	0.2	0	39.1	41.7	0	117	124	0	26	27
2022	7	10	20	26	3	28.1	-1	1.371	0.3	0.2	0	39.1	42.1	0	117	124	0	26	26
2022	7	10	20	36	3	29.2	-1.4	1.371	0.4	0.3	0	39.1	41.7	0	117	124	0	26	27
2022	7	10	20	46	3	28.3	-1.6	1.371	0.3	0.2	0	39.1	42.1	0	117	124	0	26	26
2022	7	10	20	56	3	27.6	-1.1	1.371	0.3	0.2	0	39.6	42.6	0	118	125	0	26	26
2022	7	10	21	6	3	28.2	-1.4	1.372	0.3	0.2	0	39.1	42.1	0	117	124	0	26	26
2022	7	10	21	16	3	28.8	-1	1.372	0.4	0.3	0	39.1	42.1	0	117	124	0	26	26
2022	7	10	21	26	3	28.7	-1.9	1.371	0.3	0.2	0	38.7	42.1	0	116	124	0	26	26
2022	7	10	21	36	3	28.6	-1.9	1.372	0.4	0.3	0	39.1	41.7	0	117	123	0	26	26
2022	7	10	21	46	3	28.4	-2	1.371	0.5	0.4	0	39.1	41.7	0	116	123	0	25	26
2022	7	10	21	56	3	29.1	-1.3	1.371	0.3	0.2	0	38.7	41.3	0	116	123	0	26	27
2022	7	10	22	6	3	28	-1.1	1.371	0.3	0.2	0	38.7	41.3	0	116	123	0	26	27
2022	7	10	22	16	3	27.7	-1.5	1.372	0.3	0.2	0	39.1	41.7	0	116	124	0	25	27
2022	7	10	22	26	3	28.8	-1.8	1.372	0.3	0.2	0	38.7	41.7	0	116	123	0	26	26
2022	7	10	22	36	3	28.1	-0.1	1.372	0.3	0.2	0	39.6	42.1	0	117	124	0	25	26
2022	7	10	22	46	3	28.3	-1.3	1.372	0.3	0.2	0	39.1	42.1	0	117	124	0	26	26
2022	7	10	22	56	3	28.3	-1	1.373	0.3	0.2	0	39.1	42.1	0	117	124	0	26	26
2022	7	10	23	6	3	28.2	-1.7	1.374	0.3	0.2	0	39.1	42.1	0	117	124	0	26	26
2022	7	10	23	16	3	28.3	-1.1	1.374	0.3	0.2	0	39.6	41.7	0	117	124	0	25	27
2022	7	10	23	26	3	28	-0.7	1.374	0.3	0.2	0	38.7	42.1	0	116	124	0	26	26
2022	7	10	23	36	3	28.1	-0.6	1.375	0.4	0.3	0	38.7	41.7	0	116	123	0	26	26
2022	7	10	23	46	3	28.8	-1.4	1.375	0.3	0.2	0	38.7	41.7	0	116	123	0	26	26
2022	7	10	23	56	3	28.9	-2	1.375	0.3	0.2	0	39.1	41.7	0	116	123	0	25	26



Mazourka (0354)

Year	Month	Day	Hour	Minute	Second	VelocityX	VelocityY	Level	StdError1	StdError2	StdError3	SNR1	SNR2	SNR3	SignalAmp1	SignalAmp2	SignalAmp3	Noise1	Noise2
2022	7	11	0	6	3	28.4	-2	1.375	0.3	0.2	0	38.3	41.7	0	115	123	0	26	26
2022	7	11	0	16	3	28.4	-1.9	1.375	0.3	0.2	0	38.7	41.7	0	116	123	0	26	26
2022	7	11	0	26	3	28.5	-0.9	1.376	0.3	0.2	0	39.1	41.7	0	117	124	0	26	27
2022	7	11	0	36	3	28.4	-1	1.376	0.3	0.2	0	39.1	41.7	0	116	123	0	25	26
2022	7	11	0	46	3	28.4	-1.4	1.376	0.3	0.2	0	39.1	41.3	0	116	123	0	25	27
2022	7	11	0	56	3	27.9	-1.2	1.376	0.4	0.3	0	39.1	42.1	0	117	124	0	26	26
2022	7	11	1	6	3	28.5	-1.4	1.376	0.3	0.2	0	39.1	42.1	0	117	124	0	26	26
2022	7	11	1	16	3	28.2	-1.5	1.376	0.4	0.3	0	38.7	42.1	0	116	124	0	26	26
2022	7	11	1	26	3	28.9	-1.7	1.376	0.4	0.3	0	39.1	42.6	0	117	125	0	26	26
2022	7	11	1	36	3	28.6	-1.3	1.376	0.3	0.2	0	38.7	42.1	0	116	124	0	26	26
2022	7	11	1	46	3	28.6	-1.6	1.376	0.3	0.2	0	38.7	41.7	0	116	123	0	26	26
2022	7	11	1	56	3	28.8	-1.7	1.376	0.3	0.2	0	39.1	42.1	0	117	124	0	26	26
2022	7	11	2	6	3	27.5	-1.2	1.376	0.3	0.2	0	39.1	42.6	0	117	125	0	26	26
2022	7	11	2	16	3	28.4	-1.3	1.377	0.3	0.2	0	39.1	42.1	0	117	124	0	26	26
2022	7	11	2	26	3	28.6	-1.3	1.376	0.4	0.3	0	39.6	42.1	0	117	124	0	25	26
2022	7	11	2	36	3	29	-1.2	1.377	0.3	0.2	0	38.7	41.7	0	116	124	0	26	27
2022	7	11	2	46	3	27.8	-0.4	1.377	0.4	0.3	0	39.1	42.1	0	117	124	0	26	26
2022	7	11	2	56	3	29.3	-0.9	1.377	0.3	0.2	0	38.7	41.3	0	116	123	0	26	27
2022	7	11	3	6	3	28.7	-1	1.377	0.4	0.3	0	39.1	41.7	0	117	124	0	26	27
2022	7	11	3	16	3	28.1	-2.3	1.377	0.3	0.2	0	39.1	42.1	0	117	124	0	26	26
2022	7	11	3	26	3	28.6	-1.3	1.377	0.4	0.3	0	38.7	42.1	0	116	124	0	26	26
2022	7	11	3	36	3	28.2	-1.9	1.377	0.3	0.2	0	39.1	42.1	0	117	124	0	26	26
2022	7	11	3	46	3	29.2	-1.9	1.377	0.3	0.2	0	39.1	41.7	0	117	124	0	26	27
2022	7	11	3	56	3	28.9	-1.6	1.377	0.3	0.2	0	38.7	41.7	0	116	123	0	26	26
2022	7	11	4	6	3	28	-0.7	1.377	0.3	0.2	0	38.7	42.1	0	116	124	0	26	26
2022	7	11	4	16	3	27.7	-1.2	1.377	0.3	0.2	0	39.1	41.7	0	116	123	0	25	26
2022	7	11	4	26	3	28.6	-0.8	1.377	0.4	0.3	0	38.7	41.7	0	116	124	0	26	27
2022	7	11	4	36	3	29	-0.9	1.377	0.3	0.2	0	39.1	41.3	0	116	123	0	25	27
2022	7	11	4	46	3	27.9	-1.1	1.377	0.4	0.3	0	39.1	42.1	0	117	124	0	26	26
2022	7	11	4	56	3	28.8	-1.5	1.376	0.3	0.2	0	38.7	41.3	0	116	123	0	26	27
2022	7	11	5	6	3	28.6	-1.7	1.377	0.3	0.2	0	38.7	42.1	0	116	124	0	26	26
2022	7	11	5	16	3	28.1	-0.8	1.377	0.3	0.2	0	38.7	41.7	0	116	124	0	26	27
2022	7	11	5	26	3	29	-1.5	1.377	0.3	0.2	0	38.3	41.3	0	115	123	0	26	27
2022	7	11	5	36	3	28.3	-2.9	1.377	0.3	0.2	0	38.3	41.3	0	115	123	0	26	27
2022	7	11	5	46	3	28.8	-1.4	1.377	0.3	0.2	0	38.3	41.7	0	115	123	0	26	26
2022	7	11	5	56	3	28.3	-0.2	1.377	0.4	0.3	0	38.3	41.3	0	115	123	0	26	27
2022	7	11	6	6	3	29.2	-1.1	1.377	0.3	0.2	0	37.8	41.3	0	114	122	0	26	26
2022	7	11	6	16	3	28.9	-1.1	1.377	0.3	0.2	0	38.3	41.3	0	115	123	0	26	27
2022	7	11	6	26	3	28.7	-1	1.377	0.3	0.2	0	37.8	40.9	0	114	122	0	26	27
2022	7	11	6	36	3	28.6	-1.4	1.377	0.3	0.2	0	37.8	41.3	0	114	122	0	26	26
2022	7	11	6	46	3	28.4	-1.6	1.377	0.3	0.2	0	37.8	40.9	0	114	122	0	26	27
2022	7	11	6	56	3	28.6	-1	1.377	0.3	0.2	0	37.8	40.9	0	114	122	0	26	27
2022	7	11	7	6	3	28.8	-1.5	1.377	0.3	0.2	0	37.8	41.3	0	114	122	0	26	26
2022	7	11	7	16	3	28.5	-1.1	1.377	0.3	0.2	0	38.7	41.7	0	116	123	0	26	26
2022	7	11	7	26	3	28	-0.9	1.377	0.4	0.3	0	38.3	40.9	0	115	122	0	26	27
2022	7	11	7	36	3	29.4	-2.6	1.377	0.3	0.2	0	38.3	41.3	0	115	122	0	26	26
2022	7	11	7	46	3	29.5	-1.3	1.377	0.3	0.2	0	38.3	40.9	0	114	122	0	25	27
2022	7	11	7	56	3	28.9	-1.9	1.377	0.3	0.2	0	37.8	41.3	0	114	122	0	26	26

Mazourka (0354)

Year	Month	Day	Hour	Minute	Second	VelocityX	VelocityY	Level	StdError1	StdError2	StdError3	SNR1	SNR2	SNR3	SignalAmp1	SignalAmp2	SignalAmp3	Noise1	Noise2
2022	7	11	8	6	3	28.6	-1.7	1.377	0.3	0.2	0	37.8	41.3	0	114	122	0	26	26
2022	7	11	8	16	3	28.6	-1.5	1.377	0.3	0.2	0	37.8	41.3	0	114	122	0	26	26
2022	7	11	8	26	3	29.1	-0.8	1.377	0.3	0.2	0	38.3	41.3	0	115	122	0	26	26
2022	7	11	8	36	3	28.1	-0.9	1.377	0.3	0.2	0	38.7	41.7	0	115	123	0	25	26
2022	7	11	8	46	3	28.8	-1.2	1.377	0.3	0.2	0	38.3	41.3	0	115	123	0	26	27
2022	7	11	8	56	3	28.6	-1.7	1.377	0.4	0.3	0	38.7	41.7	0	116	123	0	26	26
2022	7	11	9	6	3	28.2	-1.8	1.377	0.3	0.2	0	38.7	42.1	0	116	124	0	26	26
2022	7	11	9	16	3	28.6	-1.2	1.377	0.3	0.2	0	37.8	41.7	0	115	123	0	27	26
2022	7	11	9	26	3	28.1	-1.1	1.377	0.3	0.2	0	38.7	41.7	0	116	123	0	26	26
2022	7	11	9	36	3	28.5	-1.3	1.377	0.4	0.3	0	38.7	41.7	0	116	123	0	26	26
2022	7	11	9	46	3	28.9	-0.8	1.377	0.3	0.2	0	38.3	41.7	0	116	123	0	27	26
2022	7	11	9	56	3	29.1	-2.3	1.377	0.3	0.2	0	38.3	40.9	0	115	122	0	26	27
2022	7	11	10	6	3	28.5	-1.4	1.377	0.3	0.2	0	38.3	40.9	0	114	122	0	25	27
2022	7	11	10	16	3	28.3	-2	1.377	0.3	0.2	0	38.7	41.7	0	116	123	0	26	26
2022	7	11	10	26	3	29.3	-1	1.377	0.3	0.2	0	38.3	41.7	0	115	123	0	26	26
2022	7	11	10	36	3	29.1	-1	1.377	0.3	0.2	0	38.3	41.7	0	115	123	0	26	26
2022	7	11	10	46	3	27.5	-1.7	1.377	0.3	0.2	0	37.8	40.9	0	114	122	0	26	27
2022	7	11	10	56	3	29.2	-2.1	1.377	0.3	0.2	0	37.8	40.9	0	114	121	0	26	26
2022	7	11	11	6	3	28.3	-1.9	1.377	0.3	0.2	0	37.8	40.4	0	114	121	0	26	27
2022	7	11	11	16	3	29.1	-0.6	1.377	0.3	0.2	0	38.3	40.9	0	115	122	0	26	27
2022	7	11	11	26	3	28.3	-0.7	1.377	0.3	0.2	0	37.8	41.3	0	114	122	0	26	26
2022	7	11	11	36	3	28.2	-1.7	1.377	0.3	0.2	0	37.8	40.9	0	115	122	0	27	27
2022	7	11	11	46	3	29	-1.5	1.377	0.3	0.2	0	37.8	40.9	0	115	122	0	27	27
2022	7	11	11	56	3	29.4	-3.3	1.377	0.3	0.2	0	37.8	40.4	0	114	121	0	26	27
2022	7	11	12	6	3	28.9	-2.1	1.377	0.3	0.2	0	38.7	41.3	0	115	122	0	25	26
2022	7	11	12	16	3	29.2	-1.4	1.377	0.3	0.2	0	37.4	40.4	0	113	121	0	26	27
2022	7	11	12	26	3	29.4	-3.1	1.377	0.3	0.2	0	37	40	0	112	120	0	26	27
2022	7	11	12	36	3	28.3	-3.2	1.377	0.3	0.2	0	37	39.6	0	112	119	0	26	27
2022	7	11	12	46	3	28.7	-1.9	1.377	0.3	0.2	0	37.4	40.4	0	113	120	0	26	26
2022	7	11	12	56	3	27.3	-4	1.377	0.4	0.3	0	37	40	0	112	119	0	26	26
2022	7	11	13	6	3	28.7	-2.6	1.377	0.3	0.2	0	37.4	40	0	113	120	0	26	27
2022	7	11	13	16	3	27.8	-3.6	1.377	0.3	0.2	0	37.8	40.4	0	113	120	0	25	26
2022	7	11	13	26	3	27.8	-2.1	1.377	0.3	0.2	0	37.4	40.4	0	114	121	0	27	27
2022	7	11	13	36	3	28.3	-2.6	1.377	0.3	0.2	0	37.8	40.9	0	114	121	0	26	26
2022	7	11	13	46	3	27.8	-3	1.377	0.3	0.2	0	37.8	40.9	0	114	121	0	26	26
2022	7	11	13	56	3	27.9	-3.4	1.377	0.3	0.2	0	37.8	41.3	0	114	122	0	26	26
2022	7	11	14	6	3	28.8	-3.4	1.377	0.3	0.2	0	37.8	40.9	0	114	122	0	26	27
2022	7	11	14	16	3	27.9	-2.9	1.377	0.3	0.2	0	37.8	40.9	0	114	121	0	26	26
2022	7	11	14	26	3	28.9	-2.3	1.377	0.4	0.3	0	38.3	40.9	0	115	122	0	26	27
2022	7	11	14	36	3	28.3	-3.5	1.377	0.3	0.2	0	38.3	41.3	0	115	122	0	26	26
2022	7	11	14	46	3	27.8	-2.4	1.377	0.3	0.2	0	38.3	40.9	0	115	122	0	26	27
2022	7	11	14	56	3	28.3	-3.1	1.377	0.5	0.4	0	37.8	41.3	0	114	122	0	26	26
2022	7	11	15	6	3	29.2	-2.5	1.377	0.3	0.2	0	38.3	41.3	0	115	122	0	26	26
2022	7	11	15	16	3	28.1	-2.1	1.377	0.3	0.2	0	37.8	41.3	0	114	122	0	26	26
2022	7	11	15	26	3	28.2	-2.5	1.377	0.3	0.2	0	38.3	40.4	0	115	121	0	26	27
2022	7	11	15	36	3	28.6	-2.6	1.376	0.3	0.2	0	38.3	40.9	0	115	122	0	26	27
2022	7	11	15	46	3	28.6	-2.4	1.376	0.4	0.3	0	38.3	41.3	0	115	122	0	26	26
2022	7	11	15	56	3	28.1	-3.6	1.376	0.3	0.2	0	37.8	40.4	0	114	121	0	26	27

Mazourka (0354)

Year	Month	Day	Hour	Minute	Second	VelocityX	VelocityY	Level	StdError1	StdError2	StdError3	SNR1	SNR2	SNR3	SignalAmp1	SignalAmp2	SignalAmp3	Noise1	Noise2
2022	7	11	16	6	3	28.8	-2.7	1.377	0.3	0.2	0	38.3	40.4	0	114	121	0	25	27
2022	7	11	16	16	3	27.8	-2.6	1.376	0.3	0.2	0	38.3	41.7	0	115	123	0	26	26
2022	7	11	16	26	3	28.1	-2.4	1.377	0.4	0.3	0	38.7	41.7	0	116	123	0	26	26
2022	7	11	16	36	3	28.1	-2.8	1.376	0.3	0.2	0	38.7	41.7	0	116	123	0	26	26
2022	7	11	16	46	3	27.9	-3	1.375	0.4	0.3	0	39.1	41.7	0	116	123	0	25	26
2022	7	11	16	56	3	27.4	-3.1	1.376	0.3	0.2	0	38.7	41.3	0	115	122	0	25	26
2022	7	11	17	6	3	28	-2	1.375	0.3	0.2	0	38.3	41.3	0	115	122	0	26	26
2022	7	11	17	16	3	28.8	-2.6	1.375	0.3	0.2	0	38.7	41.7	0	115	123	0	25	26
2022	7	11	17	26	3	29	-1.6	1.376	0.3	0.2	0	38.7	41.7	0	116	123	0	26	26
2022	7	11	17	36	3	29.1	-1.4	1.375	0.4	0.3	0	38.7	41.7	0	116	123	0	26	26
2022	7	11	17	46	3	28	-1.9	1.375	0.3	0.2	0	39.1	42.1	0	116	124	0	25	26
2022	7	11	17	56	3	28.8	-3.6	1.375	0.5	0.4	0	38.7	41.7	0	116	123	0	26	26
2022	7	11	18	6	3	28.5	-2.6	1.375	0.4	0.3	0	38.7	41.7	0	116	123	0	26	26
2022	7	11	18	16	3	28.7	-2.2	1.374	0.3	0.2	0	38.3	41.3	0	115	123	0	26	27
2022	7	11	18	26	3	28.7	-2.4	1.373	0.5	0.4	0	38.3	41.7	0	115	123	0	26	26
2022	7	11	18	36	3	28.5	-2.2	1.374	0.3	0.2	0	38.3	41.3	0	115	123	0	26	27
2022	7	11	18	46	3	28.5	-2.9	1.373	0.3	0.2	0	38.7	41.7	0	115	123	0	25	26
2022	7	11	18	56	3	28	-1.8	1.373	0.6	0.5	0	38.7	41.7	0	116	124	0	26	27
2022	7	11	19	6	3	28.6	-2.3	1.372	0.3	0.2	0	38.7	41.7	0	116	123	0	26	26
2022	7	11	19	16	3	28.1	-1	1.372	0.3	0.2	0	38.3	42.1	0	115	124	0	26	26
2022	7	11	19	26	3	28.9	-1.5	1.373	0.4	0.3	0	38.7	41.7	0	116	124	0	26	27
2022	7	11	19	36	3	28.2	-1.5	1.373	0.3	0.2	0	38.7	42.1	0	116	124	0	26	26
2022	7	11	19	46	3	28.9	-1.4	1.372	0.3	0.2	0	38.7	42.1	0	116	124	0	26	26
2022	7	11	19	56	3	29.1	-1.4	1.372	0.3	0.2	0	39.1	42.1	0	117	124	0	26	26
2022	7	11	20	6	3	28.2	-2.7	1.372	0.3	0.2	0	38.7	42.1	0	116	124	0	26	26
2022	7	11	20	16	3	28.6	-1.5	1.372	0.3	0.2	0	38.7	42.1	0	116	124	0	26	26
2022	7	11	20	26	3	28.6	-1.9	1.373	0.3	0.2	0	39.1	41.7	0	117	124	0	26	27
2022	7	11	20	36	3	28.5	-2.3	1.374	0.3	0.2	0	39.6	41.7	0	117	124	0	25	27
2022	7	11	20	46	3	26.8	-1.8	1.373	0.4	0.3	0	39.1	42.1	0	117	125	0	26	27
2022	7	11	20	56	3	28.1	-1.9	1.373	0.3	0.2	0	38.7	42.1	0	116	124	0	26	26
2022	7	11	21	6	3	28.6	-1.9	1.373	0.4	0.3	0	39.6	42.1	0	117	124	0	25	26
2022	7	11	21	16	3	28.2	-0.5	1.372	0.3	0.2	0	38.7	42.1	0	116	124	0	26	26
2022	7	11	21	26	3	28.6	-1.1	1.372	0.3	0.2	0	39.1	41.7	0	116	124	0	25	27
2022	7	11	21	36	3	28.6	-1.9	1.372	0.3	0.2	0	38.7	41.7	0	116	123	0	26	26
2022	7	11	21	46	3	28.4	-1.4	1.372	0.3	0.2	0	38.7	41.3	0	116	123	0	26	27
2022	7	11	21	56	3	27.7	-1.4	1.373	0.3	0.2	0	38.3	41.7	0	115	123	0	26	26
2022	7	11	22	6	3	27.5	-1.1	1.373	0.3	0.2	0	39.1	42.1	0	116	124	0	25	26
2022	7	11	22	16	3	27.8	-0.1	1.373	0.3	0.2	0	38.3	41.7	0	115	123	0	26	26
2022	7	11	22	26	3	28.3	-1.5	1.373	0.3	0.2	0	38.3	41.7	0	115	123	0	26	26
2022	7	11	22	36	3	28.7	-1.4	1.373	0.3	0.2	0	39.1	42.1	0	116	124	0	25	26
2022	7	11	22	46	3	28.2	-1.9	1.374	0.3	0.2	0	38.3	41.7	0	115	123	0	26	26
2022	7	11	22	56	3	27.8	-1.1	1.374	0.3	0.2	0	38.3	41.7	0	115	123	0	26	26
2022	7	11	23	6	3	28.3	-1.5	1.374	0.3	0.2	0	38.7	42.1	0	116	124	0	26	26
2022	7	11	23	16	3	28.3	-1.5	1.374	0.3	0.2	0	38.7	42.1	0	116	124	0	26	26
2022	7	11	23	26	3	28.2	-1.9	1.375	0.3	0.2	0	38.7	42.1	0	116	124	0	26	26
2022	7	11	23	36	3	28.2	-1.5	1.375	0.3	0.2	0	38.7	41.7	0	116	123	0	26	26
2022	7	11	23	46	3	28.8	-1.8	1.375	0.3	0.2	0	39.1	42.1	0	116	124	0	25	26
2022	7	11	23	56	3	29.2	-2.2	1.375	0.3	0.2	0	38.7	42.1	0	116	124	0	26	26

## Mazourka (0354)

Year	Month	Day	Hour	Minute	Second	VelocityX	VelocityY	Level	StdError1	StdError2	StdError3	SNR1	SNR2	SNR3	SignalAmp1	SignalAmp2	SignalAmp3	Noise1	Noise2
2022	7	12	0	6	3	28.5	-1.4	1.375	0.3	0.2	0	38.7	41.3	0	116	123	0	26	27
2022	7	12	0	16	3	28.8	-1.9	1.375	0.3	0.2	0	38.7	41.3	0	115	123	0	25	27
2022	7	12	0	26	3	28.8	-1.8	1.375	0.3	0.2	0	38.3	41.7	0	115	123	0	26	26
2022	7	12	0	36	3	29	-1	1.375	0.3	0.2	0	38.7	41.7	0	115	123	0	25	26
2022	7	12	0	46	3	28.8	-0.4	1.375	0.3	0.2	0	38.3	41.3	0	115	123	0	26	27
2022	7	12	0	56	3	28.5	-0.8	1.375	0.3	0.2	0	38.7	42.1	0	116	124	0	26	26
2022	7	12	1	6	3	28.6	-1.8	1.375	0.4	0.3	0	38.3	41.7	0	115	123	0	26	26
2022	7	12	1	16	3	28.1	-1.6	1.375	0.3	0.2	0	38.3	41.3	0	115	123	0	26	27
2022	7	12	1	26	3	29.1	-1.8	1.375	0.4	0.3	0	38.3	41.7	0	115	124	0	26	27
2022	7	12	1	36	3	28.1	-1.1	1.376	0.3	0.2	0	38.7	42.1	0	116	124	0	26	26
2022	7	12	1	46	3	28.7	-0.4	1.375	0.3	0.2	0	38.3	41.7	0	115	123	0	26	26
2022	7	12	1	56	3	27.6	-1.5	1.376	0.4	0.3	0	38.7	42.1	0	116	124	0	26	26
2022	7	12	2	6	3	28.4	-1.7	1.375	0.3	0.2	0	39.1	42.1	0	116	124	0	25	26
2022	7	12	2	16	3	29.2	-0.9	1.376	0.3	0.2	0	39.1	42.1	0	116	124	0	25	26
2022	7	12	2	26	3	28.9	-1.4	1.376	0.3	0.2	0	38.7	41.7	0	116	124	0	26	27
2022	7	12	2	36	3	28.2	-1.4	1.376	0.3	0.2	0	38.3	41.3	0	115	123	0	26	27
2022	7	12	2	46	3	28	-1.7	1.376	0.4	0.3	0	38.7	41.7	0	116	124	0	26	27
2022	7	12	2	56	3	28.3	-1.3	1.376	0.3	0.2	0	38.7	42.1	0	116	124	0	26	26
2022	7	12	3	6	3	28.5	-0.5	1.376	0.3	0.2	0	38.3	41.3	0	115	123	0	26	27
2022	7	12	3	16	3	28.8	-1.9	1.376	0.3	0.2	0	39.1	42.1	0	117	124	0	26	26
2022	7	12	3	26	3	28.7	-1.7	1.376	0.3	0.2	0	38.7	42.6	0	116	124	0	26	25
2022	7	12	3	36	3	28.9	-1.3	1.376	0.4	0.3	0	39.1	41.3	0	116	123	0	25	27
2022	7	12	3	46	3	28	-1.5	1.376	0.3	0.2	0	38.7	41.3	0	116	123	0	26	27
2022	7	12	3	56	3	28.3	-1.2	1.376	0.4	0.3	0	38.3	41.3	0	115	123	0	26	27
2022	7	12	4	6	3	29.7	-1.4	1.376	0.3	0.2	0	38.7	41.7	0	116	123	0	26	26
2022	7	12	4	16	3	29.7	-2.2	1.376	0.3	0.2	0	38.7	41.7	0	116	124	0	26	27
2022	7	12	4	26	3	29.3	-0.8	1.376	0.3	0.2	0	38.7	42.1	0	116	124	0	26	26
2022	7	12	4	36	3	27.8	-0.9	1.376	0.3	0.2	0	39.6	41.7	0	117	124	0	25	27
2022	7	12	4	46	3	29.3	-1.4	1.376	0.3	0.2	0	39.1	42.1	0	117	124	0	26	26
2022	7	12	4	56	3	28.2	-1.4	1.376	0.3	0.2	0	39.1	41.7	0	117	124	0	26	27
2022	7	12	5	6	3	28.3	-1.2	1.376	0.3	0.2	0	39.1	42.6	0	117	125	0	26	26
2022	7	12	5	16	3	28.4	-1.4	1.376	0.3	0.2	0	39.1	41.3	0	116	123	0	25	27
2022	7	12	5	26	3	28.7	-1.7	1.376	0.3	0.2	0	38.7	41.7	0	116	123	0	26	26
2022	7	12	5	36	3	28.7	-1.8	1.376	0.3	0.2	0	38.7	41.7	0	116	123	0	26	26
2022	7	12	5	46	3	28.2	-0.8	1.376	0.3	0.2	0	40	41.3	0	119	123	0	26	27
2022	7	12	5	56	3	28.1	-1	1.376	0.4	0.3	0	40	41.7	0	119	123	0	26	26
2022	7	12	6	6	3	28.9	-1.4	1.376	0.3	0.2	0	40	41.3	0	119	123	0	26	27
2022	7	12	6	16	3	28.7	-0.8	1.376	0.3	0.2	0	40.4	41.7	0	120	124	0	26	27
2022	7	12	6	26	3	28.2	-1.9	1.376	0.3	0.2	0	40	41.3	0	119	123	0	26	27
2022	7	12	6	36	3	28.1	-1.1	1.376	0.3	0.2	0	39.6	41.3	0	119	123	0	27	27
2022	7	12	6	46	3	29.1	-1.6	1.376	0.3	0.2	0	40	41.7	0	119	123	0	26	26
2022	7	12	6	56	3	29.1	-1.4	1.376	0.3	0.2	0	40	41.7	0	119	123	0	26	26
2022	7	12	7	6	3	27.9	-1.3	1.376	0.3	0.2	0	40	41.7	0	120	123	0	27	26
2022	7	12	7	16	3	28.9	-1.1	1.376	0.3	0.2	0	40	41.7	0	119	123	0	26	26
2022	7	12	7	26	3	28.6	-1.1	1.376	0.3	0.2	0	40	41.3	0	119	123	0	26	27
2022	7	12	7	36	3	28.6	-0.8	1.376	0.3	0.2	0	40	41.7	0	119	123	0	26	26
2022	7	12	7	46	3	28.6	-1.4	1.376	0.3	0.2	0	40.4	41.7	0	120	123	0	26	26
2022	7	12	7	56	3	29.1	-1.4	1.376	0.3	0.2	0	40.4	41.7	0	120	123	0	26	26

Mazourka (0354)

Year	Month	Day	Hour	Minute	Second	VelocityX	VelocityY	Level	StdError1	StdError2	StdError3	SNR1	SNR2	SNR3	SignalAmp1	SignalAmp2	SignalAmp3	Noise1	Noise2
2022	7	12	8	6	3	29	-1.4	1.375	0.3	0.2	0	40	41.3	0	119	123	0	26	27
2022	7	12	8	16	3	28.4	-1.4	1.376	0.3	0.2	0	40.4	42.1	0	120	124	0	26	26
2022	7	12	8	26	3	28.9	-1.4	1.376	0.3	0.2	0	40.4	41.3	0	120	123	0	26	27
2022	7	12	8	36	3	29.1	-2.1	1.376	0.3	0.2	0	40	41.7	0	119	123	0	26	26
2022	7	12	8	46	3	28.7	-1.9	1.375	0.4	0.3	0	40.4	41.3	0	120	123	0	26	27
2022	7	12	8	56	3	29.6	-1.1	1.375	0.3	0.2	0	40.4	42.1	0	120	124	0	26	26
2022	7	12	9	6	3	28	-1.4	1.375	0.3	0.2	0	40.4	41.7	0	120	124	0	26	27
2022	7	12	9	16	3	28.3	-1	1.375	0.3	0.2	0	40.9	41.3	0	120	123	0	25	27
2022	7	12	9	26	3	29.1	-1.4	1.375	0.3	0.2	0	40.4	41.3	0	120	123	0	26	27
2022	7	12	9	36	3	28.2	-0.7	1.375	0.5	0.4	0	40	41.3	0	119	123	0	26	27
2022	7	12	9	46	3	29.1	-1	1.375	0.3	0.2	0	40	41.3	0	119	122	0	26	26
2022	7	12	9	56	3	28.6	-1.9	1.375	0.3	0.2	0	40	41.3	0	119	123	0	26	27
2022	7	12	10	6	3	28.6	-1.9	1.375	0.3	0.2	0	40.4	41.3	0	119	122	0	25	26
2022	7	12	10	16	3	28.8	-1.4	1.375	0.3	0.2	0	39.6	41.3	0	118	122	0	26	26
2022	7	12	10	26	3	28.7	-2.1	1.375	0.3	0.2	0	40.4	41.7	0	119	123	0	25	26
2022	7	12	10	36	3	28.2	-2.9	1.375	0.3	0.2	0	39.6	41.3	0	118	122	0	26	26
2022	7	12	10	46	3	28.6	-3.3	1.374	0.3	0.2	0	39.6	41.3	0	118	122	0	26	26
2022	7	12	10	56	3	28.9	-3.3	1.374	0.4	0.3	0	40	40.9	0	119	122	0	26	27
2022	7	12	11	6	3	28.5	-2.2	1.374	0.4	0.3	0	40	41.3	0	118	122	0	25	26
2022	7	12	11	16	3	28.5	-3	1.374	0.3	0.2	0	40.4	40.9	0	119	122	0	25	27
2022	7	12	11	26	3	28.9	-3.3	1.374	0.3	0.2	0	40	41.3	0	119	123	0	26	27
2022	7	12	11	36	3	28.8	-3.2	1.374	0.3	0.2	0	40	41.3	0	118	122	0	25	26
2022	7	12	11	46	3	28.2	-2.6	1.373	0.3	0.2	0	39.6	40.9	0	118	122	0	26	27
2022	7	12	11	56	3	28.4	-2.8	1.373	0.3	0.2	0	40	40.9	0	119	122	0	26	27
2022	7	12	12	6	3	28.9	-2.4	1.373	0.3	0.2	0	40	41.7	0	119	123	0	26	26
2022	7	12	12	16	3	28.5	-1.4	1.373	0.3	0.2	0	40.4	42.1	0	120	124	0	26	26
2022	7	12	12	26	3	28.6	-2.4	1.373	0.3	0.2	0	40.4	41.7	0	120	123	0	26	26
2022	7	12	12	36	3	28.3	-2.9	1.373	0.3	0.2	0	39.6	41.3	0	119	123	0	27	27
2022	7	12	12	46	3	27.3	-2.9	1.372	0.3	0.2	0	39.6	40	0	118	120	0	26	27
2022	7	12	12	56	3	29	-2.2	1.371	0.3	0.2	0	41.7	41.7	0	122	125	0	25	28
2022	7	12	13	6	3	28.1	-2.9	1.372	0.3	0.2	0	42.1	42.6	0	123	125	0	25	26
2022	7	12	13	16	3	28.1	-2.6	1.37	0.3	0.2	0	41.3	41.7	0	122	124	0	26	27
2022	7	12	13	26	3	27.8	-3.2	1.372	0.3	0.2	0	40.9	41.7	0	122	124	0	27	27
2022	7	12	13	36	3	29.2	-2.9	1.37	0.3	0.2	0	41.3	42.1	0	122	125	0	26	27
2022	7	12	13	46	3	28.5	-2.9	1.37	0.3	0.2	0	41.7	42.1	0	123	125	0	26	27
2022	7	12	13	56	3	27.6	-2.3	1.369	0.3	0.2	0	41.3	41.7	0	122	124	0	26	27
2022	7	12	14	6	3	28.4	-2.8	1.369	0.3	0.2	0	41.3	42.1	0	122	125	0	26	27
2022	7	12	14	16	3	28.5	-1.7	1.37	0.3	0.2	0	41.7	42.1	0	123	125	0	26	27
2022	7	12	14	26	3	27.1	-2.6	1.37	0.4	0.3	0	41.3	42.1	0	122	124	0	26	26
2022	7	12	14	36	3	28.5	-1.9	1.369	0.3	0.2	0	41.7	42.6	0	123	125	0	26	26
2022	7	12	14	46	3	27.5	-2.7	1.37	0.3	0.2	0	41.7	42.6	0	123	125	0	26	26
2022	7	12	14	56	3	28.1	-2.4	1.369	0.3	0.2	0	41.7	42.6	0	123	125	0	26	26
2022	7	12	15	6	3	28.6	-2.4	1.37	0.3	0.2	0	41.7	42.6	0	123	126	0	26	27
2022	7	12	15	16	3	28.5	-2	1.368	0.3	0.2	0	42.1	43	0	124	126	0	26	26
2022	7	12	15	26	3	28.7	-2.2	1.366	0.3	0.2	0	42.1	42.6	0	124	126	0	26	27
2022	7	12	15	36	3	27.7	-2.5	1.366	0.3	0.2	0	41.7	42.1	0	123	125	0	26	27
2022	7	12	15	46	3	29.2	-2.2	1.366	0.4	0.3	0	41.7	42.6	0	124	126	0	27	27
2022	7	12	15	56	3	25.4	-2	1.367	0.3	0.2	0	46.9	47.3	0	135	136	0	26	26

Mazourka (0354)

Year	Month	Day	Hour	Minute	Second	VelocityX	VelocityY	Level	StdError1	StdError2	StdError3	SNR1	SNR2	SNR3	SignalAmp1	SignalAmp2	SignalAmp3	Noise1	Noise2
2022	7	12	16	6	3	28.5	-2.2	1.366	0.3	0.2	0	43.9	45.2	0	128	131	0	26	26
2022	7	12	16	16	3	26.8	-2.3	1.367	0.4	0.3	0	42.1	43.4	0	124	127	0	26	26
2022	7	12	16	26	3	28.9	-3.2	1.367	0.3	0.2	0	41.3	42.1	0	122	125	0	26	27
2022	7	12	16	36	3	28.6	-2.3	1.367	0.3	0.2	0	41.3	43	0	122	126	0	26	26
2022	7	12	16	46	3	28.5	-2.4	1.366	0.5	0.4	0	41.3	43	0	122	126	0	26	26
2022	7	12	16	56	3	29.3	-2.8	1.366	0.5	0.4	0	41.7	42.6	0	122	125	0	25	26
2022	7	12	17	6	3	28	-1.7	1.366	0.3	0.2	0	41.3	42.6	0	122	125	0	26	26
2022	7	12	17	16	3	28.7	-1.7	1.365	0.3	0.2	0	42.1	43.4	0	124	127	0	26	26
2022	7	12	17	26	3	28.5	-2.1	1.367	0.3	0.2	0	42.1	43	0	123	126	0	25	26
2022	7	12	17	36	3	28.4	-2.5	1.365	0.3	0.2	0	41.7	43.4	0	123	127	0	26	26
2022	7	12	17	46	3	27.9	-2.5	1.365	0.4	0.3	0	41.7	43	0	122	126	0	25	26
2022	7	12	17	56	3	28	-1.8	1.365	0.3	0.2	0	42.1	43.4	0	124	127	0	26	26
2022	7	12	18	6	3	28.4	-1	1.364	0.3	0.2	0	42.1	43.4	0	123	127	0	25	26
2022	7	12	18	16	3	27.5	-1.9	1.365	0.4	0.3	0	42.1	43.4	0	123	127	0	25	26
2022	7	12	18	26	3	28.6	-1.6	1.365	0.3	0.2	0	41.7	43	0	122	126	0	25	26
2022	7	12	18	36	3	28.9	-1.9	1.364	0.4	0.3	0	41.7	43	0	123	126	0	26	26
2022	7	12	18	46	3	28.9	-1.7	1.364	0.3	0.2	0	41.3	43	0	122	126	0	26	26
2022	7	12	18	56	3	28.3	-0.8	1.364	0.3	0.2	0	41.7	43	0	122	126	0	25	26
2022	7	12	19	6	3	27.9	-0.7	1.363	0.4	0.3	0	42.6	43.9	0	125	128	0	26	26
2022	7	12	19	16	3	28.5	-1.1	1.364	0.4	0.3	0	41.3	43	0	122	126	0	26	26
2022	7	12	19	26	3	28.8	-1	1.364	0.3	0.2	0	41.7	43	0	123	127	0	26	27
2022	7	12	19	36	3	28.7	-2.2	1.363	0.3	0.2	0	42.1	42.6	0	123	126	0	25	27
2022	7	12	19	46	3	29.3	-1.3	1.363	0.3	0.2	0	41.7	43	0	122	126	0	25	26
2022	7	12	19	56	3	28.7	-1.2	1.362	0.3	0.2	0	41.7	43	0	122	126	0	25	26
2022	7	12	20	6	3	28.1	-1.5	1.364	0.3	0.2	0	41.7	43	0	122	126	0	25	26
2022	7	12	20	16	3	29.2	-1.5	1.364	0.3	0.2	0	41.3	43	0	122	126	0	26	26
2022	7	12	20	26	3	28.2	0	1.364	0.3	0.2	0	42.1	43	0	123	127	0	25	27
2022	7	12	20	36	3	28.6	-1.3	1.364	0.3	0.2	0	41.3	43	0	122	126	0	26	26
2022	7	12	20	46	3	27.6	-1.2	1.363	0.3	0.2	0	42.1	43.4	0	124	127	0	26	26
2022	7	12	20	56	3	28.5	-1	1.364	0.3	0.2	0	41.7	43	0	123	126	0	26	26
2022	7	12	21	6	3	28.1	-1.8	1.363	0.3	0.2	0	41.7	43	0	122	126	0	25	26
2022	7	12	21	16	3	28.2	-0.7	1.362	0.3	0.2	0	41.3	43	0	122	126	0	26	26
2022	7	12	21	26	3	29.6	-1	1.362	0.4	0.3	0	41.3	42.6	0	122	126	0	26	27
2022	7	12	21	36	3	29.3	-0.5	1.363	0.4	0.3	0	41.3	43	0	122	126	0	26	26
2022	7	12	21	46	3	28.6	-1.4	1.363	0.4	0.3	0	41.3	43	0	122	126	0	26	26
2022	7	12	21	56	3	28.8	-1.8	1.362	0.3	0.2	0	40.9	42.6	0	121	125	0	26	26
2022	7	12	22	6	3	28.6	-1.4	1.363	0.3	0.2	0	41.3	42.6	0	121	125	0	25	26
2022	7	12	22	16	3	28.6	-1.9	1.363	0.3	0.2	0	40.9	42.1	0	121	125	0	26	27
2022	7	12	22	26	3	27.9	-1.5	1.363	0.3	0.2	0	41.3	43	0	122	126	0	26	26
2022	7	12	22	36	3	29.1	-1.8	1.363	0.3	0.2	0	40.4	42.6	0	120	125	0	26	26
2022	7	12	22	46	3	29.1	-2.4	1.363	0.4	0.3	0	40.9	42.6	0	121	125	0	26	26
2022	7	12	22	56	3	28.8	-1	1.363	0.3	0.2	0	40.9	42.1	0	121	125	0	26	27
2022	7	12	23	6	3	28.5	-1.8	1.362	0.3	0.2	0	41.7	42.6	0	122	125	0	25	26
2022	7	12	23	16	3	28.4	-0.9	1.362	0.3	0.2	0	40.9	42.6	0	121	125	0	26	26
2022	7	12	23	26	3	29.1	-2.4	1.363	0.3	0.2	0	40.9	42.1	0	121	125	0	26	27
2022	7	12	23	36	3	29	-1.9	1.363	0.3	0.2	0	41.3	41.7	0	121	124	0	25	27
2022	7	12	23	46	3	28.6	-1.5	1.363	0.3	0.2	0	40.9	42.6	0	121	125	0	26	26
2022	7	12	23	56	3	28.9	-1.9	1.363	0.3	0.2	0	40.9	42.6	0	121	125	0	26	26

Mazourka (0354)

Year	Month	Day	Hour	Minute	Second	VelocityX	VelocityY	Level	StdError1	StdError2	StdError3	SNR1	SNR2	SNR3	SignalAmp1	SignalAmp2	SignalAmp3	Noise1	Noise2
2022	7	13	0	6	3	28.9	-1.5	1.362	0.3	0.2	0	40.4	42.1	0	120	124	0	26	26
2022	7	13	0	16	3	28.5	-0.7	1.363	0.3	0.2	0	40.4	41.7	0	120	124	0	26	27
2022	7	13	0	26	3	28.6	-1.8	1.362	0.3	0.2	0	40	41.7	0	119	123	0	26	26
2022	7	13	0	36	3	28.2	-2	1.362	0.3	0.2	0	40.4	42.1	0	120	124	0	26	26
2022	7	13	0	46	3	28.7	-1.9	1.363	0.3	0.2	0	40	41.7	0	119	123	0	26	26
2022	7	13	0	56	3	28.9	-1.9	1.363	0.3	0.2	0	40	41.7	0	119	123	0	26	26
2022	7	13	1	6	3	28.4	-2.3	1.362	0.3	0.2	0	40	41.3	0	119	123	0	26	27
2022	7	13	1	16	3	27.6	-1.7	1.362	0.3	0.2	0	40.4	42.1	0	120	124	0	26	26
2022	7	13	1	26	3	28.1	-1.3	1.363	0.3	0.2	0	40.4	42.1	0	120	124	0	26	26
2022	7	13	1	36	3	29	-2.9	1.363	0.3	0.2	0	40.4	41.3	0	120	123	0	26	27
2022	7	13	1	46	3	29.1	-1.8	1.363	0.3	0.2	0	40	42.1	0	119	124	0	26	26
2022	7	13	1	56	3	28.3	-2.6	1.363	0.3	0.2	0	40.4	42.1	0	120	124	0	26	26
2022	7	13	2	6	3	28.1	-2.6	1.363	0.3	0.2	0	40.4	42.1	0	120	124	0	26	26
2022	7	13	2	16	3	29	-2.1	1.363	0.3	0.2	0	40.4	41.7	0	120	124	0	26	27
2022	7	13	2	26	3	28.6	-1.6	1.364	0.4	0.3	0	40.9	42.6	0	121	125	0	26	26
2022	7	13	2	36	3	29.2	-2	1.364	0.3	0.2	0	40.9	42.6	0	121	125	0	26	26
2022	7	13	2	46	3	28.5	-1.7	1.364	0.4	0.3	0	40.4	42.1	0	120	124	0	26	26
2022	7	13	2	56	3	28	-0.3	1.364	0.3	0.2	0	40.4	41.7	0	120	124	0	26	27
2022	7	13	3	6	3	28.5	-1.6	1.364	0.4	0.3	0	40.9	41.7	0	120	124	0	25	27
2022	7	13	3	16	3	27.6	-1.9	1.364	0.3	0.2	0	40.4	42.1	0	120	124	0	26	26
2022	7	13	3	26	3	27.8	-2.3	1.364	0.3	0.2	0	40.9	42.6	0	121	125	0	26	26
2022	7	13	3	36	3	29	-1	1.364	0.4	0.3	0	40.4	42.6	0	120	125	0	26	26
2022	7	13	3	46	3	27.6	-0.6	1.364	0.3	0.2	0	40.9	42.1	0	121	125	0	26	27
2022	7	13	3	56	3	28	-1.5	1.364	0.4	0.3	0	40.9	42.6	0	121	125	0	26	26
2022	7	13	4	6	3	28.5	-1.5	1.364	0.3	0.2	0	40	42.1	0	120	124	0	27	26
2022	7	13	4	16	3	27.7	-0.9	1.364	0.3	0.2	0	41.3	43	0	121	126	0	25	26
2022	7	13	4	26	3	27.9	-1.2	1.363	0.3	0.2	0	41.3	42.6	0	122	126	0	26	27
2022	7	13	4	36	3	28.1	-1.6	1.364	0.3	0.2	0	40.9	42.6	0	121	125	0	26	26
2022	7	13	4	46	3	27.8	-1.5	1.364	0.3	0.2	0	40.9	42.1	0	121	125	0	26	27
2022	7	13	4	56	3	29.3	-1.4	1.364	0.4	0.3	0	40.9	43	0	121	126	0	26	26
2022	7	13	5	6	3	28.8	-1.3	1.364	0.3	0.2	0	41.3	42.6	0	122	126	0	26	27
2022	7	13	5	16	3	28.2	-1.4	1.364	0.3	0.2	0	41.3	43	0	122	126	0	26	26
2022	7	13	5	26	3	28.6	-0.6	1.364	0.3	0.2	0	41.3	43	0	122	126	0	26	26
2022	7	13	5	36	3	28.5	-0.7	1.364	0.4	0.3	0	41.3	43	0	122	127	0	26	27
2022	7	13	5	46	3	26.9	-1.5	1.364	0.4	0.3	0	41.3	42.6	0	122	126	0	26	27
2022	7	13	5	56	3	28.7	-1.2	1.364	0.3	0.2	0	41.3	42.6	0	122	126	0	26	27
2022	7	13	6	6	3	28.8	-1	1.364	0.3	0.2	0	41.3	43	0	122	127	0	26	27
2022	7	13	6	16	3	28.4	-1.7	1.364	0.3	0.2	0	40.9	43	0	121	126	0	26	26
2022	7	13	6	26	3	29.3	-0.9	1.364	0.3	0.2	0	40.9	42.6	0	121	125	0	26	26
2022	7	13	6	36	3	28.2	-1.7	1.364	0.3	0.2	0	40.4	41.7	0	120	124	0	26	27
2022	7	13	6	46	3	28.3	-1.9	1.364	0.3	0.2	0	40.4	42.1	0	120	124	0	26	26
2022	7	13	6	56	3	28.4	-1.5	1.364	0.3	0.2	0	41.3	42.1	0	121	125	0	25	27
2022	7	13	7	6	3	27.4	-0.6	1.364	0.3	0.2	0	40.9	42.6	0	121	125	0	26	26
2022	7	13	7	16	3	28.5	-2.2	1.364	0.3	0.2	0	41.3	42.6	0	121	125	0	25	26
2022	7	13	7	26	3	27.9	-1.2	1.364	0.5	0.4	0	40.9	42.6	0	121	125	0	26	26
2022	7	13	7	36	3	29.4	-1.6	1.364	0.3	0.2	0	40.9	43	0	121	126	0	26	26
2022	7	13	7	46	3	28.8	-1.5	1.364	0.4	0.3	0	40.4	42.6	0	120	125	0	26	26
2022	7	13	7	56	3	28.4	-1.1	1.364	0.4	0.3	0	40.9	42.1	0	121	125	0	26	27

Mazourka (0354)

Year	Month	Day	Hour	Minute	Second	VelocityX	VelocityY	Level	StdError1	StdError2	StdError3	SNR1	SNR2	SNR3	SignalAmp1	SignalAmp2	SignalAmp3	Noise1	Noise2
2022	7	13	8	6	3	28.8	-1.4	1.364	0.4	0.3	0	40.9	42.1	0	121	125	0	26	27
2022	7	13	8	16	3	28.1	-1	1.364	0.3	0.2	0	40.9	42.6	0	120	125	0	25	26
2022	7	13	8	26	3	28.4	-1.7	1.364	0.3	0.2	0	40.4	42.1	0	120	124	0	26	26
2022	7	13	8	36	3	28.5	-1	1.364	0.4	0.3	0	40.4	41.7	0	120	124	0	26	27
2022	7	13	8	46	3	28.7	-1.2	1.364	0.3	0.2	0	40.4	41.7	0	120	124	0	26	27
2022	7	13	8	56	3	28.2	-0.5	1.364	0.3	0.2	0	40.9	42.6	0	121	125	0	26	26
2022	7	13	9	6	3	27.9	-1.2	1.364	0.3	0.2	0	40.4	42.1	0	120	124	0	26	26
2022	7	13	9	16	3	28.8	-1.4	1.364	0.3	0.2	0	40.9	42.1	0	121	125	0	26	27
2022	7	13	9	26	3	29.2	-1.9	1.363	0.3	0.2	0	40.9	42.1	0	121	125	0	26	27
2022	7	13	9	36	3	29	-1.5	1.364	0.3	0.2	0	40.9	42.6	0	121	125	0	26	26
2022	7	13	9	46	3	28	-1	1.364	0.3	0.2	0	40.9	42.1	0	121	125	0	26	27
2022	7	13	9	56	3	28.7	-1	1.363	0.3	0.2	0	40.4	42.1	0	120	124	0	26	26
2022	7	13	10	6	3	28.5	-2.7	1.362	0.3	0.2	0	40.4	42.1	0	120	124	0	26	26
2022	7	13	10	16	3	28.1	-2.9	1.362	0.5	0.4	0	41.3	42.1	0	121	125	0	25	27
2022	7	13	10	26	3	28.6	-1.9	1.363	0.3	0.2	0	40.9	42.1	0	121	124	0	26	26
2022	7	13	10	36	3	28.3	-2.3	1.362	0.3	0.2	0	40.4	42.1	0	120	125	0	26	27
2022	7	13	10	46	3	28.4	-2	1.361	0.3	0.2	0	40.9	42.6	0	121	126	0	26	27
2022	7	13	10	56	3	29	-2.2	1.361	0.3	0.2	0	41.3	42.6	0	122	126	0	26	27
2022	7	13	11	6	3	28.8	-2.6	1.362	0.3	0.2	0	40.9	42.6	0	121	125	0	26	26
2022	7	13	11	16	3	27.7	-2	1.361	0.3	0.2	0	40.9	42.6	0	121	125	0	26	26
2022	7	13	11	26	3	28.6	-2.1	1.361	0.3	0.2	0	41.3	43	0	122	127	0	26	27
2022	7	13	11	36	3	28.2	-2.2	1.36	0.3	0.2	0	41.3	43	0	123	127	0	27	27
2022	7	13	11	46	3	27.5	-2.6	1.362	0.4	0.3	0	42.1	43.4	0	123	127	0	25	26
2022	7	13	11	56	3	28	-3	1.361	0.3	0.2	0	41.7	43.9	0	123	128	0	26	26
2022	7	13	12	6	3	27.7	-2.7	1.361	0.3	0.2	0	42.1	43	0	122	127	0	24	27
2022	7	13	12	16	3	28	-2.3	1.361	0.4	0.3	0	41.7	43.4	0	123	127	0	26	26
2022	7	13	12	26	3	28.2	-1.9	1.361	0.4	0.3	0	41.7	43.9	0	123	128	0	26	26
2022	7	13	12	36	3	28.5	-1.6	1.358	0.3	0.2	0	41.7	43.9	0	123	128	0	26	26
2022	7	13	12	46	3	27.5	-1.4	1.361	0.3	0.2	0	41.7	43.9	0	123	128	0	26	26
2022	7	13	12	56	3	28	-1.5	1.359	0.3	0.2	0	41.7	43.4	0	123	127	0	26	26
2022	7	13	13	6	3	27.4	-3	1.359	0.3	0.2	0	41.7	43	0	122	126	0	25	26
2022	7	13	13	16	3	28.2	-2.9	1.359	0.3	0.2	0	41.3	42.6	0	122	126	0	26	27
2022	7	13	13	26	3	27.7	-1.7	1.36	0.3	0.2	0	40.9	42.6	0	121	126	0	26	27
2022	7	13	13	36	3	28.1	-2.5	1.357	0.4	0.3	0	41.3	43	0	122	126	0	26	26
2022	7	13	13	46	3	27.9	-1.2	1.359	0.3	0.2	0	41.7	43.4	0	123	127	0	26	26
2022	7	13	13	56	3	28.1	-2.1	1.357	0.4	0.3	0	42.1	43.9	0	124	128	0	26	26
2022	7	13	14	6	3	27.5	-1.5	1.357	0.3	0.2	0	42.1	43.4	0	124	128	0	26	27
2022	7	13	14	16	3	27.5	-1.8	1.357	0.3	0.2	0	41.7	43.4	0	122	127	0	25	26
2022	7	13	14	26	3	28.1	-2.9	1.357	0.3	0.2	0	41.7	43.9	0	123	127	0	26	25
2022	7	13	14	36	3	28.6	-2	1.357	0.5	0.4	0	42.1	43.9	0	124	128	0	26	26
2022	7	13	14	46	3	27.5	-1.6	1.356	0.3	0.2	0	42.1	43.9	0	124	128	0	26	26
2022	7	13	14	56	3	27.8	-2.3	1.357	0.3	0.2	0	42.6	43.4	0	124	128	0	25	27
2022	7	13	15	6	3	27.7	-2	1.356	0.3	0.2	0	42.6	43.9	0	124	128	0	25	26
2022	7	13	15	16	3	28.1	-1.9	1.356	0.4	0.3	0	42.6	43.9	0	124	128	0	25	26
2022	7	13	15	26	3	27.9	-1.4	1.356	0.3	0.2	0	41.7	43.4	0	123	128	0	26	27
2022	7	13	15	36	3	27.7	-1.9	1.356	0.4	0.3	0	41.7	43	0	123	127	0	26	27
2022	7	13	15	46	3	27.4	-1.4	1.354	0.3	0.2	0	41.7	43.4	0	123	127	0	26	26
2022	7	13	15	56	3	28.4	-1.7	1.354	0.3	0.2	0	41.7	43	0	123	127	0	26	27



Mazourka (0354)

Year	Month	Day	Hour	Minute	Second	VelocityX	VelocityY	Level	StdError1	StdError2	StdError3	SNR1	SNR2	SNR3	SignalAmp1	SignalAmp2	SignalAmp3	Noise1	Noise2
2022	7	13	16	6	3	28.4	-1.4	1.355	0.4	0.3	0	41.7	43.4	0	123	127	0	26	26
2022	7	13	16	16	3	28.7	-1.8	1.355	0.3	0.2	0	41.7	43.4	0	123	127	0	26	26
2022	7	13	16	26	3	27.8	-2	1.354	0.3	0.2	0	41.3	42.6	0	122	126	0	26	27
2022	7	13	16	36	3	28.2	-1.2	1.354	0.3	0.2	0	41.3	43.4	0	122	127	0	26	26
2022	7	13	16	46	3	28.7	-2	1.354	0.3	0.2	0	41.3	43	0	122	126	0	26	26
2022	7	13	16	56	3	27.8	-0.8	1.353	0.3	0.2	0	41.7	43.4	0	123	127	0	26	26
2022	7	13	17	6	3	28.3	-1.8	1.354	0.3	0.2	0	41.7	43.4	0	123	127	0	26	26
2022	7	13	17	16	3	28.7	-1.8	1.352	0.4	0.3	0	42.1	43.9	0	123	127	0	25	25
2022	7	13	17	26	3	28	-2	1.353	0.3	0.2	0	42.1	43.4	0	123	127	0	25	26
2022	7	13	17	36	3	28.7	-0.9	1.352	0.4	0.3	0	42.1	43.9	0	123	128	0	25	26
2022	7	13	17	46	3	29	-0.6	1.353	0.3	0.2	0	42.6	43.4	0	124	128	0	25	27
2022	7	13	17	56	3	27.7	-1	1.352	0.4	0.3	0	41.7	43.9	0	123	128	0	26	26
2022	7	13	18	6	3	28.2	-0.4	1.352	0.3	0.2	0	41.7	43.4	0	123	127	0	26	26
2022	7	13	18	16	3	27.6	-1.7	1.352	0.3	0.2	0	41.7	43	0	122	127	0	25	27
2022	7	13	18	26	3	27.6	-0.9	1.352	0.3	0.2	0	41.7	43.4	0	123	127	0	26	26
2022	7	13	18	36	3	27.4	-0.7	1.352	0.4	0.3	0	41.7	43.4	0	123	127	0	26	26
2022	7	13	18	46	3	28	-1	1.353	0.4	0.3	0	41.3	43.4	0	122	127	0	26	26
2022	7	13	18	56	3	28.7	-2.1	1.352	0.3	0.2	0	41.7	43.4	0	123	127	0	26	26
2022	7	13	19	6	3	28	-2	1.353	0.3	0.2	0	41.7	43	0	122	126	0	25	26
2022	7	13	19	16	3	28.6	-2.4	1.352	0.3	0.2	0	41.3	43	0	122	126	0	26	26
2022	7	13	19	26	3	28.1	-1.4	1.351	0.3	0.2	0	40.9	42.6	0	121	126	0	26	27
2022	7	13	19	36	3	28.2	-1.5	1.351	0.3	0.2	0	41.3	43	0	121	126	0	25	26
2022	7	13	19	46	3	27.4	-0.9	1.351	0.5	0.4	0	40.9	43	0	121	126	0	26	26
2022	7	13	19	56	3	28.1	-2.5	1.351	0.3	0.2	0	40.9	42.6	0	121	125	0	26	26
2022	7	13	20	6	3	27.8	-1.2	1.352	0.3	0.2	0	40.9	43	0	121	126	0	26	26
2022	7	13	20	16	3	28.4	-0.9	1.351	0.3	0.2	0	41.7	43.4	0	122	127	0	25	26
2022	7	13	20	26	3	28.9	-1.7	1.351	0.3	0.2	0	41.3	43	0	122	126	0	26	26
2022	7	13	20	36	3	27.3	-1.3	1.351	0.3	0.2	0	41.7	43.4	0	123	127	0	26	26
2022	7	13	20	46	3	27.8	-1.6	1.351	0.3	0.2	0	41.3	43.4	0	122	127	0	26	26
2022	7	13	20	56	3	28.3	-1.8	1.35	0.4	0.3	0	41.7	43	0	122	126	0	25	26
2022	7	13	21	6	3	28.2	-1	1.35	0.3	0.2	0	41.7	43.4	0	122	127	0	25	26
2022	7	13	21	16	3	28	-1.3	1.35	0.3	0.2	0	41.7	43	0	122	126	0	25	26
2022	7	13	21	26	3	27.8	-1	1.35	0.3	0.2	0	40.9	43	0	121	126	0	26	26
2022	7	13	21	36	3	27.7	-1.8	1.351	0.3	0.2	0	41.3	43	0	121	126	0	25	26
2022	7	13	21	46	3	28.8	-1.6	1.351	0.3	0.2	0	40.4	42.1	0	120	124	0	26	26
2022	7	13	21	56	3	28.1	-0.9	1.351	0.3	0.2	0	41.3	43	0	121	126	0	25	26
2022	7	13	22	6	3	28.7	-1.8	1.351	0.3	0.2	0	40.9	41.7	0	120	124	0	25	27
2022	7	13	22	16	3	28.6	-1.7	1.352	0.3	0.2	0	40.4	42.1	0	120	124	0	26	26
2022	7	13	22	26	3	28.5	-0.6	1.352	0.3	0.2	0	40.9	42.6	0	121	125	0	26	26
2022	7	13	22	36	3	29	-1.6	1.352	0.3	0.2	0	40.4	42.6	0	120	125	0	26	26
2022	7	13	22	46	3	29	-0.8	1.352	0.4	0.3	0	40.9	42.1	0	120	124	0	25	26
2022	7	13	22	56	3	28.2	-2	1.352	0.4	0.3	0	40.4	42.6	0	120	125	0	26	26
2022	7	13	23	6	3	27.7	-0.9	1.353	0.3	0.2	0	40.4	42.6	0	120	125	0	26	26
2022	7	13	23	16	3	28	-1.1	1.353	0.3	0.2	0	40.9	42.6	0	121	125	0	26	26
2022	7	13	23	26	3	27.9	-0.2	1.353	0.3	0.2	0	40.9	42.1	0	120	124	0	25	26
2022	7	13	23	36	3	28.4	-0.2	1.353	0.3	0.2	0	40.9	43	0	120	125	0	25	25
2022	7	13	23	46	3	28.6	-1.2	1.353	0.3	0.2	0	40.9	42.1	0	120	125	0	25	27
2022	7	13	23	56	3	27.9	-1.2	1.353	0.3	0.2	0	40.4	42.6	0	120	125	0	26	26

Mazourka (0354)

Year	Month	Day	Hour	Minute	Second	VelocityX	VelocityY	Level	StdError1	StdError2	StdError3	SNR1	SNR2	SNR3	SignalAmp1	SignalAmp2	SignalAmp3	Noise1	Noise2
2022	7	14	0	6	3	27.5	-1.6	1.353	0.3	0.2	0	40.9	43	0	121	126	0	26	26
2022	7	14	0	16	3	29	-1	1.353	0.3	0.2	0	40.4	42.1	0	120	124	0	26	26
2022	7	14	0	26	3	28.2	-0.9	1.353	0.3	0.2	0	41.3	42.1	0	121	125	0	25	27
2022	7	14	0	36	3	28.3	-0.4	1.354	0.4	0.3	0	40.4	42.1	0	120	124	0	26	26
2022	7	14	0	46	3	28.6	-0.9	1.354	0.4	0.3	0	41.3	42.6	0	121	125	0	25	26
2022	7	14	0	56	3	27.7	-0.4	1.354	0.4	0.3	0	40.9	42.1	0	120	124	0	25	26
2022	7	14	1	6	3	28.5	-0.4	1.354	0.3	0.2	0	40.9	42.6	0	120	125	0	25	26
2022	7	14	1	16	3	28.1	-1.5	1.354	0.3	0.2	0	40.4	42.1	0	120	124	0	26	26
2022	7	14	1	26	3	29	-1.3	1.354	0.3	0.2	0	40.9	42.1	0	120	124	0	25	26
2022	7	14	1	36	3	29.1	-1.5	1.354	0.3	0.2	0	40.4	42.1	0	120	124	0	26	26
2022	7	14	1	46	3	27.9	-1	1.354	0.3	0.2	0	40.4	42.1	0	120	124	0	26	26
2022	7	14	1	56	3	28.3	-0.8	1.354	0.3	0.2	0	40.4	42.6	0	120	125	0	26	26
2022	7	14	2	6	3	28	-1	1.354	0.3	0.2	0	40.9	42.6	0	121	125	0	26	26
2022	7	14	2	16	3	28.8	-1.4	1.354	0.3	0.2	0	40.4	42.1	0	120	124	0	26	26
2022	7	14	2	26	3	28.3	-1.6	1.354	0.3	0.2	0	40.9	42.6	0	120	125	0	25	26
2022	7	14	2	36	3	28.7	-1	1.354	0.3	0.2	0	40.9	42.1	0	120	124	0	25	26
2022	7	14	2	46	3	27.7	-0.9	1.354	0.3	0.2	0	40.4	41.7	0	120	124	0	26	27
2022	7	14	2	56	3	28	-0.6	1.354	0.4	0.3	0	40.9	42.6	0	120	125	0	25	26
2022	7	14	3	6	3	28	-0.7	1.354	0.3	0.2	0	40.9	42.6	0	121	125	0	26	26
2022	7	14	3	16	3	27.5	-1.2	1.355	0.3	0.2	0	40.9	42.6	0	121	125	0	26	26
2022	7	14	3	26	3	28.6	-1.3	1.354	0.3	0.2	0	40.9	42.6	0	121	125	0	26	26
2022	7	14	3	36	3	28.1	-1.6	1.354	0.3	0.2	0	40.9	42.1	0	121	125	0	26	27
2022	7	14	3	46	3	28.1	-0.3	1.354	0.3	0.2	0	40.4	42.6	0	120	125	0	26	26
2022	7	14	3	56	3	29	-0.9	1.355	0.3	0.2	0	40.4	42.6	0	120	125	0	26	26
2022	7	14	4	6	3	28	-1.6	1.355	0.3	0.2	0	40.4	42.6	0	120	125	0	26	26
2022	7	14	4	16	3	27.2	-0.5	1.355	0.3	0.2	0	40.9	42.6	0	121	125	0	26	26
2022	7	14	4	26	3	28.3	-0.8	1.355	0.3	0.2	0	40.4	42.1	0	120	124	0	26	26
2022	7	14	4	36	3	28.3	-1.5	1.355	0.3	0.2	0	40.9	42.6	0	121	126	0	26	27
2022	7	14	4	46	3	27.9	-0.9	1.354	0.3	0.2	0	40.9	42.1	0	120	125	0	25	27
2022	7	14	4	56	3	28.4	-1.2	1.355	0.3	0.2	0	40.4	42.6	0	120	125	0	26	26
2022	7	14	5	6	3	28.8	-1.3	1.354	0.3	0.2	0	40.9	42.6	0	120	125	0	25	26
2022	7	14	5	16	3	28.4	-0.4	1.355	0.3	0.2	0	40.4	43	0	121	126	0	27	26
2022	7	14	5	26	3	27.9	-1.5	1.354	0.3	0.2	0	41.7	43	0	122	126	0	25	26
2022	7	14	5	36	3	28.9	-1.4	1.355	0.3	0.2	0	40.9	43	0	121	126	0	26	26
2022	7	14	5	46	3	27.9	-1.2	1.355	0.4	0.3	0	40.9	42.6	0	121	125	0	26	26
2022	7	14	5	56	3	28.1	-1.9	1.354	0.4	0.3	0	41.3	42.6	0	121	125	0	25	26
2022	7	14	6	6	3	27.8	-1.1	1.355	0.4	0.3	0	40.4	42.6	0	120	125	0	26	26
2022	7	14	6	16	3	28	-0.2	1.354	0.3	0.2	0	40.9	42.6	0	121	125	0	26	26
2022	7	14	6	26	3	28.7	-1	1.354	0.3	0.2	0	40.9	42.6	0	120	125	0	25	26
2022	7	14	6	36	3	27.3	-0.6	1.354	0.3	0.2	0	40.9	42.1	0	120	124	0	25	26
2022	7	14	6	46	3	28.8	-0.8	1.355	0.3	0.2	0	40.9	42.1	0	120	125	0	25	27
2022	7	14	6	56	3	27.4	-1.3	1.354	0.3	0.2	0	40.9	42.1	0	121	125	0	26	27
2022	7	14	7	6	3	27.9	-0.5	1.355	0.4	0.3	0	40.9	43	0	121	126	0	26	26
2022	7	14	7	16	3	28.9	-0.8	1.355	0.5	0.4	0	40.9	42.6	0	121	125	0	26	26
2022	7	14	7	26	3	27.9	-1.5	1.355	0.3	0.2	0	40.9	42.1	0	121	125	0	26	27
2022	7	14	7	36	3	28.1	-1.1	1.355	0.3	0.2	0	41.3	42.6	0	121	126	0	25	27
2022	7	14	7	46	3	28.9	-1	1.355	0.3	0.2	0	40.9	42.1	0	121	125	0	26	27
2022	7	14	7	56	3	27.9	-0.9	1.355	0.3	0.2	0	40.9	42.6	0	121	126	0	26	27

Mazourka (0354)

Year	Month	Day	Hour	Minute	Second	VelocityX	VelocityY	Level	StdError1	StdError2	StdError3	SNR1	SNR2	SNR3	SignalAmp1	SignalAmp2	SignalAmp3	Noise1	Noise2
2022	7	14	8	6	3	27.9	-0.8	1.355	0.3	0.2	0	40.4	42.6	0	120	125	0	26	26
2022	7	14	8	16	3	28.7	-1	1.355	0.3	0.2	0	40.9	43	0	121	126	0	26	26
2022	7	14	8	26	3	27.9	-1.5	1.355	0.3	0.2	0	41.3	43	0	122	126	0	26	26
2022	7	14	8	36	3	28.8	-1.4	1.355	0.3	0.2	0	40.4	42.1	0	120	124	0	26	26
2022	7	14	8	46	3	27.5	-1.9	1.355	0.3	0.2	0	40.9	43	0	121	126	0	26	26
2022	7	14	8	56	3	28.2	-1.2	1.355	0.4	0.3	0	40.4	42.6	0	120	125	0	26	26
2022	7	14	9	6	3	28.5	-1.5	1.355	0.3	0.2	0	40.4	41.7	0	119	124	0	25	27
2022	7	14	9	16	3	28	-1.7	1.355	0.3	0.2	0	40	42.1	0	119	124	0	26	26
2022	7	14	9	26	3	27.9	-1.4	1.355	0.3	0.2	0	40	41.7	0	119	124	0	26	27
2022	7	14	9	36	3	27.6	-1.9	1.355	0.3	0.2	0	40.4	42.1	0	120	124	0	26	26
2022	7	14	9	46	3	28.2	-0.9	1.355	0.3	0.2	0	40.9	42.1	0	120	124	0	25	26
2022	7	14	9	56	3	28.8	-1.8	1.355	0.3	0.2	0	39.1	41.3	0	117	122	0	26	26
2022	7	14	10	6	3	27.9	-1	1.355	0.3	0.2	0	40	41.3	0	119	123	0	26	27
2022	7	14	10	16	3	27.4	-0.5	1.355	0.3	0.2	0	40	41.7	0	119	124	0	26	27
2022	7	14	10	26	3	28.5	-2.5	1.355	0.3	0.2	0	39.6	41.3	0	118	122	0	26	26
2022	7	14	10	36	3	28.5	-0.9	1.355	0.3	0.2	0	40	41.7	0	119	123	0	26	26
2022	7	14	10	46	3	28	-0.9	1.355	0.3	0.2	0	40	42.1	0	119	124	0	26	26
2022	7	14	10	56	3	28.6	-1.5	1.355	0.3	0.2	0	39.6	41.7	0	118	123	0	26	26
2022	7	14	11	6	3	27.9	-2.3	1.354	0.4	0.3	0	39.6	41.7	0	118	123	0	26	26
2022	7	14	11	16	3	29.2	-1.4	1.355	0.3	0.2	0	40	42.1	0	119	124	0	26	26
2022	7	14	11	26	3	28.5	-2.2	1.355	0.3	0.2	0	39.6	41.7	0	118	122	0	26	25
2022	7	14	11	36	3	27.7	-3.5	1.354	0.3	0.2	0	39.1	41.3	0	117	122	0	26	26
2022	7	14	11	46	3	27.6	-3.3	1.354	0.3	0.2	0	39.6	41.3	0	118	123	0	26	27
2022	7	14	11	56	3	27.6	-2.1	1.354	0.3	0.2	0	39.6	41.3	0	118	122	0	26	26
2022	7	14	12	6	3	28.4	-2.9	1.354	0.3	0.2	0	39.6	41.3	0	117	122	0	25	26
2022	7	14	12	16	3	28.3	-1.6	1.354	0.3	0.2	0	39.6	41.3	0	118	123	0	26	27
2022	7	14	12	26	3	28	-2.4	1.354	0.3	0.2	0	40	41.7	0	119	123	0	26	26
2022	7	14	12	36	3	28.3	-3.9	1.354	0.3	0.2	0	39.6	41.3	0	118	123	0	26	27
2022	7	14	12	46	3	27.9	-3.2	1.353	0.3	0.2	0	40.4	41.7	0	119	123	0	25	26
2022	7	14	12	56	3	28.3	-2.6	1.353	0.3	0.2	0	40	41.7	0	119	123	0	26	26
2022	7	14	13	6	3	29	-2.4	1.353	0.3	0.2	0	40.4	42.1	0	120	124	0	26	26
2022	7	14	13	16	3	27.8	-2.6	1.353	0.4	0.3	0	40	41.7	0	119	124	0	26	27
2022	7	14	13	26	3	28.1	-2.8	1.352	0.3	0.2	0	40	41.7	0	119	123	0	26	26
2022	7	14	13	36	3	26.8	-2.1	1.352	0.3	0.2	0	40	41.7	0	119	123	0	26	26
2022	7	14	13	46	3	27.5	-2.9	1.352	0.3	0.2	0	40.4	42.1	0	120	124	0	26	26
2022	7	14	13	56	3	27.9	-2.4	1.352	0.3	0.2	0	40.4	41.7	0	119	123	0	25	26
2022	7	14	14	6	3	28.1	-2.2	1.352	0.3	0.2	0	40.4	41.7	0	119	124	0	25	27
2022	7	14	14	16	3	28.1	-2.4	1.352	0.3	0.2	0	40	42.1	0	119	124	0	26	26
2022	7	14	14	26	3	27.8	-2.6	1.351	0.3	0.2	0	40	41.7	0	118	123	0	25	26
2022	7	14	14	36	3	27.7	-2.2	1.351	0.3	0.2	0	39.6	41.3	0	118	123	0	26	27
2022	7	14	14	46	3	28.1	-2.4	1.349	0.3	0.2	0	40	41.3	0	118	123	0	25	27
2022	7	14	14	56	3	28.3	-3.3	1.35	0.4	0.3	0	40	42.1	0	119	124	0	26	26
2022	7	14	15	6	3	27.1	-2.9	1.351	0.3	0.2	0	40	41.7	0	119	123	0	26	26
2022	7	14	15	16	3	27.2	-2.8	1.351	0.3	0.2	0	39.6	41.3	0	118	123	0	26	27
2022	7	14	15	26	3	28.6	-2.6	1.349	0.3	0.2	0	40	41.7	0	118	123	0	25	26
2022	7	14	15	36	3	28.1	-2.7	1.35	0.3	0.2	0	40	41.3	0	119	123	0	26	27
2022	7	14	15	46	3	28.7	-2.5	1.35	0.3	0.2	0	40.9	42.1	0	120	124	0	25	26
2022	7	14	15	56	3	28.1	-1.5	1.35	0.3	0.2	0	40	42.1	0	119	124	0	26	26

Mazourka (0354)

Year	Month	Day	Hour	Minute	Second	VelocityX	VelocityY	Level	StdError1	StdError2	StdError3	SNR1	SNR2	SNR3	SignalAmp1	SignalAmp2	SignalAmp3	Noise1	Noise2
2022	7	14	16	6	3	28.8	-1.1	1.35	0.3	0.2	0	40	41.7	0	119	123	0	26	26
2022	7	14	16	16	3	29	-2	1.35	0.3	0.2	0	40.4	42.1	0	119	124	0	25	26
2022	7	14	16	26	3	27.6	-1.3	1.349	0.3	0.2	0	40	42.1	0	119	124	0	26	26
2022	7	14	16	36	3	28.7	-2	1.35	0.5	0.4	0	40	42.1	0	119	124	0	26	26
2022	7	14	16	46	3	28.4	-1.4	1.35	0.3	0.2	0	40.4	42.1	0	119	124	0	25	26
2022	7	14	16	56	3	27.7	-2	1.348	0.3	0.2	0	40.4	42.1	0	119	124	0	25	26
2022	7	14	17	6	3	28.4	-0.7	1.349	0.3	0.2	0	40.4	41.7	0	120	124	0	26	27
2022	7	14	17	16	3	28.2	-1.4	1.348	0.3	0.2	0	41.3	42.6	0	121	125	0	25	26
2022	7	14	17	26	3	28.7	-0.8	1.348	0.3	0.2	0	40.9	42.6	0	121	125	0	26	26
2022	7	14	17	36	3	27.8	-1.5	1.348	0.3	0.2	0	41.3	43	0	121	126	0	25	26
2022	7	14	17	46	3	28.6	-2	1.348	0.3	0.2	0	40.9	42.6	0	121	125	0	26	26
2022	7	14	17	56	3	28.2	-1.5	1.348	0.3	0.2	0	40.4	42.1	0	120	125	0	26	27
2022	7	14	18	6	3	28.6	-1	1.348	0.3	0.2	0	40.4	42.6	0	120	125	0	26	26
2022	7	14	18	16	3	28.7	-1	1.348	0.3	0.2	0	40.9	42.1	0	120	125	0	25	27
2022	7	14	18	26	3	28.2	-1.2	1.348	0.3	0.2	0	40.9	42.6	0	121	125	0	26	26
2022	7	14	18	36	3	27	-1.1	1.348	0.3	0.2	0	41.3	43	0	122	126	0	26	26
2022	7	14	18	46	3	28.8	-1	1.348	0.3	0.2	0	41.7	43.4	0	123	127	0	26	26
2022	7	14	18	56	3	28.6	-1.2	1.348	0.3	0.2	0	40.9	43	0	121	126	0	26	26
2022	7	14	19	6	3	28	-1.1	1.348	0.3	0.2	0	40.9	43	0	121	126	0	26	26
2022	7	14	19	16	3	28.3	-0.9	1.348	0.3	0.2	0	40.9	43	0	121	126	0	26	26
2022	7	14	19	26	3	28.4	-1.2	1.349	0.3	0.2	0	41.3	43	0	121	126	0	25	26
2022	7	14	19	36	3	28.3	-1.1	1.35	0.3	0.2	0	40.9	43	0	121	126	0	26	26
2022	7	14	19	46	3	28.2	-1.1	1.349	0.3	0.2	0	40.9	42.6	0	121	126	0	26	27
2022	7	14	19	56	3	29.2	-1	1.35	0.3	0.2	0	40.9	43	0	121	126	0	26	26
2022	7	14	20	6	3	28.9	-0.7	1.349	0.3	0.2	0	40.9	42.6	0	121	126	0	26	27
2022	7	14	20	16	3	28.6	-0.9	1.349	0.3	0.2	0	40.9	43	0	121	126	0	26	26
2022	7	14	20	26	3	28.3	-1.2	1.349	0.3	0.2	0	40.9	43	0	121	126	0	26	26
2022	7	14	20	36	3	28.7	-1.8	1.349	0.3	0.2	0	41.3	43	0	122	127	0	26	27
2022	7	14	20	46	3	28.7	-0.7	1.349	0.3	0.2	0	41.3	43.4	0	122	127	0	26	26
2022	7	14	20	56	3	27.8	-1.8	1.349	0.3	0.2	0	41.7	43.4	0	122	127	0	25	26
2022	7	14	21	6	3	28.3	-1.2	1.349	0.4	0.3	0	41.3	43.4	0	121	126	0	25	25
2022	7	14	21	16	3	27.8	-0.7	1.349	0.3	0.2	0	40.9	42.1	0	121	125	0	26	27
2022	7	14	21	26	3	28.3	-1.3	1.349	0.3	0.2	0	40.4	42.6	0	120	125	0	26	26
2022	7	14	21	36	3	28.1	-0.7	1.349	0.4	0.3	0	40.4	42.1	0	120	124	0	26	26
2022	7	14	21	46	3	28.2	-0.4	1.349	0.3	0.2	0	40.4	42.1	0	119	124	0	25	26
2022	7	14	21	56	3	28.1	-0.2	1.349	0.3	0.2	0	40.4	42.6	0	120	125	0	26	26
2022	7	14	22	6	3	27.8	-1.1	1.349	0.3	0.2	0	40.4	42.1	0	120	124	0	26	26
2022	7	14	22	16	3	28.7	-1.8	1.35	0.4	0.3	0	40	41.7	0	119	124	0	26	27
2022	7	14	22	26	3	28.2	-0.8	1.35	0.3	0.2	0	40.9	42.1	0	120	124	0	25	26
2022	7	14	22	36	3	28.1	-0.7	1.35	0.4	0.3	0	40	41.7	0	119	124	0	26	27
2022	7	14	22	46	3	28	-0.8	1.351	0.3	0.2	0	40.4	41.7	0	119	123	0	25	26
2022	7	14	22	56	3	28.8	-0.3	1.351	0.3	0.2	0	40	42.1	0	119	124	0	26	26
2022	7	14	23	6	3	29.5	-1.1	1.352	0.4	0.3	0	40	41.7	0	119	123	0	26	26
2022	7	14	23	16	3	28.3	-0.8	1.352	0.3	0.2	0	40	41.7	0	119	124	0	26	27
2022	7	14	23	26	3	27.5	-1	1.353	0.3	0.2	0	40	42.1	0	119	124	0	26	26
2022	7	14	23	36	3	28.1	-1.2	1.353	0.4	0.3	0	40.4	41.7	0	119	124	0	25	27
2022	7	14	23	46	3	28.8	-1.1	1.352	0.3	0.2	0	40	41.7	0	119	124	0	26	27
2022	7	14	23	56	3	29.2	-1	1.353	0.3	0.2	0	40.9	42.6	0	120	125	0	25	26

Mazourka (0354)

Year	Month	Day	Hour	Minute	Second	VelocityX	VelocityY	Level	StdError1	StdError2	StdError3	SNR1	SNR2	SNR3	SignalAmp1	SignalAmp2	SignalAmp3	Noise1	Noise2
2022	7	15	0	6	3	28.7	-1.5	1.353	0.3	0.2	0	40	42.6	0	119	125	0	26	26
2022	7	15	0	16	3	28.5	-1	1.353	0.3	0.2	0	40	41.7	0	119	124	0	26	27
2022	7	15	0	26	3	28.5	-1	1.353	0.3	0.2	0	40	41.7	0	119	124	0	26	27
2022	7	15	0	36	3	28.7	-1.5	1.353	0.4	0.3	0	40	42.6	0	119	124	0	26	25
2022	7	15	0	46	3	28.5	-1.5	1.354	0.4	0.3	0	40	42.6	0	119	124	0	26	25
2022	7	15	0	56	3	28.6	-1.3	1.354	0.4	0.3	0	40	42.1	0	119	124	0	26	26
2022	7	15	1	6	3	28.5	-0.6	1.354	0.3	0.2	0	40.9	42.6	0	120	125	0	25	26
2022	7	15	1	16	3	28.4	-1	1.354	0.3	0.2	0	40.4	42.1	0	119	124	0	25	26
2022	7	15	1	26	3	28.9	-1.2	1.354	0.4	0.3	0	40	42.1	0	119	124	0	26	26
2022	7	15	1	36	3	28.6	-1.2	1.354	0.3	0.2	0	40	41.7	0	119	124	0	26	27
2022	7	15	1	46	3	28.5	-0.6	1.354	0.3	0.2	0	40	42.1	0	119	124	0	26	26
2022	7	15	1	56	3	28	-1.6	1.354	0.3	0.2	0	40.4	42.6	0	120	125	0	26	26
2022	7	15	2	6	3	28.5	-0.4	1.354	0.3	0.2	0	40	42.1	0	119	124	0	26	26
2022	7	15	2	16	3	27.9	-0.5	1.354	0.3	0.2	0	40	42.6	0	119	124	0	26	25
2022	7	15	2	26	3	28.6	-1.4	1.354	0.4	0.3	0	40.4	42.1	0	119	124	0	25	26
2022	7	15	2	36	3	28.1	-1	1.355	0.3	0.2	0	40.4	42.6	0	120	125	0	26	26
2022	7	15	2	46	3	27.7	-1.4	1.355	0.5	0.4	0	40.9	42.1	0	120	125	0	25	27
2022	7	15	2	56	3	28	-0.6	1.355	0.3	0.2	0	40.4	42.1	0	120	125	0	26	27
2022	7	15	3	6	3	28.1	-0.7	1.355	0.3	0.2	0	40.4	42.1	0	120	125	0	26	27
2022	7	15	3	16	3	28.4	-1.2	1.355	0.3	0.2	0	40.4	42.1	0	120	125	0	26	27
2022	7	15	3	26	3	28	-1.1	1.355	0.3	0.2	0	40.9	42.6	0	120	125	0	25	26
2022	7	15	3	36	3	27.8	-1.1	1.355	0.3	0.2	0	40.4	42.1	0	120	125	0	26	27
2022	7	15	3	46	3	28.9	-0.9	1.355	0.4	0.3	0	40.4	42.1	0	120	125	0	26	27
2022	7	15	3	56	3	28.7	-1.7	1.355	0.4	0.3	0	40.9	42.6	0	120	125	0	25	26
2022	7	15	4	6	3	28.5	-1.8	1.355	0.3	0.2	0	40.9	43	0	121	126	0	26	26
2022	7	15	4	16	3	28.4	-0.9	1.355	0.3	0.2	0	41.3	43	0	122	126	0	26	26
2022	7	15	4	26	3	28.3	-1.3	1.355	0.4	0.3	0	40.9	43	0	121	126	0	26	26
2022	7	15	4	36	3	28.1	-0.4	1.355	0.3	0.2	0	40.9	43	0	121	126	0	26	26
2022	7	15	4	46	3	28.1	-0.4	1.355	0.3	0.2	0	41.3	43.4	0	122	127	0	26	26
2022	7	15	4	56	3	29	-1.7	1.355	0.3	0.2	0	41.3	43	0	121	126	0	25	26
2022	7	15	5	6	3	28.5	-1.5	1.355	0.3	0.2	0	41.3	43.4	0	122	127	0	26	26
2022	7	15	5	16	3	28.5	-0.6	1.355	0.4	0.3	0	41.3	43.4	0	122	127	0	26	26
2022	7	15	5	26	3	28	-1	1.356	0.3	0.2	0	41.7	43.4	0	123	127	0	26	26
2022	7	15	5	36	3	27.9	-1	1.355	0.3	0.2	0	41.3	43	0	122	126	0	26	26
2022	7	15	5	46	3	28.4	-1.9	1.356	0.3	0.2	0	41.3	43.4	0	122	127	0	26	26
2022	7	15	5	56	3	29.2	-0.9	1.356	0.3	0.2	0	40.9	42.6	0	120	125	0	25	26
2022	7	15	6	6	3	28	-0.3	1.356	0.4	0.3	0	40.9	42.6	0	121	126	0	26	27
2022	7	15	6	16	3	27.8	-1.9	1.356	0.5	0.4	0	41.3	42.6	0	121	126	0	25	27
2022	7	15	6	26	3	27.9	-0.5	1.356	0.3	0.2	0	40.4	42.6	0	120	125	0	26	26
2022	7	15	6	36	3	28.3	-0.8	1.356	0.3	0.2	0	40.4	42.6	0	120	125	0	26	26
2022	7	15	6	46	3	28.6	-1.3	1.356	0.3	0.2	0	40	42.1	0	119	124	0	26	26
2022	7	15	6	56	3	28.6	-0.6	1.356	0.3	0.2	0	40	42.1	0	119	124	0	26	26
2022	7	15	7	6	3	28.2	0	1.356	0.3	0.2	0	40.4	42.6	0	120	125	0	26	26
2022	7	15	7	16	3	27.7	0	1.356	0.3	0.2	0	40	42.1	0	119	124	0	26	26
2022	7	15	7	26	3	27.9	-2.3	1.356	0.3	0.2	0	40	41.7	0	119	124	0	26	27
2022	7	15	7	36	3	28.4	-0.9	1.357	0.4	0.3	0	40	42.1	0	119	124	0	26	26
2022	7	15	7	46	3	28.2	-0.9	1.357	0.3	0.2	0	40.4	41.7	0	119	124	0	25	27
2022	7	15	7	56	3	28.5	-1.7	1.357	0.4	0.3	0	40.4	42.1	0	119	124	0	25	26

Mazourka (0354)

Year	Month	Day	Hour	Minute	Second	VelocityX	VelocityY	Level	StdError1	StdError2	StdError3	SNR1	SNR2	SNR3	SignalAmp1	SignalAmp2	SignalAmp3	Noise1	Noise2
2022	7	15	8	6	3	28.8	-1.4	1.357	0.3	0.2	0	40.4	42.1	0	119	124	0	25	26
2022	7	15	8	16	3	28.9	-0.3	1.357	0.4	0.3	0	40.4	42.1	0	120	125	0	26	27
2022	7	15	8	26	3	28.3	-0.6	1.357	0.3	0.2	0	40	42.1	0	119	124	0	26	26
2022	7	15	8	36	3	28.3	-1.8	1.357	0.3	0.2	0	40	41.7	0	119	123	0	26	26
2022	7	15	8	46	3	29.1	-2.1	1.357	0.5	0.4	0	40.4	42.6	0	120	125	0	26	26
2022	7	15	8	56	3	29.4	-1.1	1.357	0.4	0.3	0	40	42.1	0	119	124	0	26	26
2022	7	15	9	6	3	29.3	-0.1	1.357	0.4	0.3	0	40.4	42.1	0	119	124	0	25	26
2022	7	15	9	16	3	28.6	-1.8	1.357	0.3	0.2	0	40	41.7	0	119	123	0	26	26
2022	7	15	9	26	3	28.5	-1.3	1.357	0.3	0.2	0	39.6	41.3	0	118	123	0	26	27
2022	7	15	9	36	3	29.1	-1.1	1.357	0.3	0.2	0	39.6	41.7	0	118	123	0	26	26
2022	7	15	9	46	3	28.8	-1.9	1.357	0.4	0.3	0	39.6	41.7	0	118	123	0	26	26
2022	7	15	9	56	3	29.6	-3.1	1.357	0.3	0.2	0	39.6	41.7	0	118	123	0	26	26
2022	7	15	10	6	3	27.4	-1.5	1.357	0.3	0.2	0	40	41.7	0	118	123	0	25	26
2022	7	15	10	16	3	29.7	-1.9	1.357	0.4	0.3	0	39.1	41.3	0	118	123	0	27	27
2022	7	15	10	26	3	28.4	-3.2	1.357	0.3	0.2	0	39.6	41.7	0	118	123	0	26	26
2022	7	15	10	36	3	28.8	-2.4	1.358	0.3	0.2	0	39.1	40.9	0	117	122	0	26	27
2022	7	15	10	46	3	28.6	-1.6	1.357	0.3	0.2	0	39.1	41.3	0	117	122	0	26	26
2022	7	15	10	56	3	28.6	-2.3	1.357	0.5	0.4	0	39.1	41.3	0	117	122	0	26	26
2022	7	15	11	6	3	28.3	-2.3	1.358	0.3	0.2	0	39.1	41.3	0	117	122	0	26	26
2022	7	15	11	16	3	28.2	-2	1.357	0.4	0.3	0	39.6	41.3	0	117	122	0	25	26
2022	7	15	11	26	3	28.1	-2.9	1.358	0.3	0.2	0	39.1	40.9	0	117	122	0	26	27
2022	7	15	11	36	3	28.8	-2.3	1.357	0.3	0.2	0	39.1	41.3	0	117	122	0	26	26
2022	7	15	11	46	3	28.3	-1.1	1.358	0.3	0.2	0	39.1	41.7	0	117	122	0	26	25
2022	7	15	11	56	3	28.2	-2.2	1.357	0.3	0.2	0	39.1	41.3	0	117	122	0	26	26
2022	7	15	12	6	3	29.1	-2.2	1.357	0.3	0.2	0	39.1	41.3	0	117	122	0	26	26
2022	7	15	12	16	3	28.7	-2	1.358	0.3	0.2	0	40	41.7	0	118	123	0	25	26
2022	7	15	12	26	3	28.1	-2	1.358	0.4	0.3	0	40	41.3	0	118	122	0	25	26
2022	7	15	12	36	3	28.5	-1.6	1.358	0.3	0.2	0	40.4	41.3	0	119	123	0	25	27
2022	7	15	12	46	3	28.7	-2	1.358	0.3	0.2	0	40	41.7	0	119	124	0	26	27
2022	7	15	12	56	3	28	-2.6	1.358	0.3	0.2	0	40	42.1	0	119	124	0	26	26
2022	7	15	13	6	3	28.7	-2.8	1.357	0.3	0.2	0	39.6	41.7	0	118	123	0	26	26
2022	7	15	13	16	3	28	-2.4	1.358	0.3	0.2	0	40.4	42.1	0	119	124	0	25	26
2022	7	15	13	26	3	27.9	-3.2	1.357	0.3	0.2	0	39.6	41.7	0	118	123	0	26	26
2022	7	15	13	36	3	28.5	-2.8	1.358	0.4	0.3	0	39.6	41.3	0	118	123	0	26	27
2022	7	15	13	46	3	28.9	-2.7	1.357	0.3	0.2	0	39.6	41.7	0	118	123	0	26	26
2022	7	15	13	56	3	27.8	-2.6	1.358	0.3	0.2	0	40	41.7	0	118	123	0	25	26
2022	7	15	14	6	3	27.8	-1.5	1.358	0.3	0.2	0	40	41.7	0	118	123	0	25	26
2022	7	15	14	16	3	29	-2.9	1.358	0.3	0.2	0	40	41.7	0	118	123	0	25	26
2022	7	15	14	26	3	28.2	-2.2	1.357	0.3	0.2	0	39.6	41.7	0	118	123	0	26	26
2022	7	15	14	36	3	29.6	-2.9	1.357	0.3	0.2	0	39.6	41.7	0	118	123	0	26	26
2022	7	15	14	46	3	28.3	-2.8	1.357	0.3	0.2	0	39.1	40.9	0	117	122	0	26	27
2022	7	15	14	56	3	28.3	-2.5	1.358	0.3	0.2	0	40	41.7	0	118	123	0	25	26
2022	7	15	15	6	3	28.5	-2.6	1.357	0.3	0.2	0	40	41.3	0	118	123	0	25	27
2022	7	15	15	16	3	28.4	-1.9	1.356	0.3	0.2	0	39.6	41.7	0	118	123	0	26	26
2022	7	15	15	26	3	29.9	-2.5	1.356	0.3	0.2	0	40.9	42.6	0	121	125	0	26	26
2022	7	15	15	36	3	29.1	-1.7	1.356	0.3	0.2	0	40.9	42.6	0	121	125	0	26	26
2022	7	15	15	46	3	28.7	-1	1.356	0.3	0.2	0	40.4	42.1	0	119	124	0	25	26
2022	7	15	15	56	3	29.9	-1.5	1.356	0.3	0.2	0	42.1	42.6	0	124	125	0	26	26

Mazourka (0354)

Year	Month	Day	Hour	Minute	Second	VelocityX	VelocityY	Level	StdError1	StdError2	StdError3	SNR1	SNR2	SNR3	SignalAmp1	SignalAmp2	SignalAmp3	Noise1	Noise2
2022	7	15	16	6	3	29.8	-2.7	1.356	0.3	0.2	0	40	41.7	0	118	123	0	25	26
2022	7	15	16	16	3	28.8	-1.9	1.357	0.3	0.2	0	39.1	41.3	0	117	122	0	26	26
2022	7	15	16	26	3	28.3	-2.1	1.357	0.3	0.2	0	39.1	41.7	0	117	123	0	26	26
2022	7	15	16	36	3	28.4	-2.7	1.356	0.3	0.2	0	39.1	41.3	0	117	122	0	26	26
2022	7	15	16	46	3	27.5	-1.8	1.356	0.5	0.4	0	39.6	41.7	0	117	123	0	25	26
2022	7	15	16	56	3	28.2	-2	1.356	0.3	0.2	0	39.6	41.3	0	117	122	0	25	26
2022	7	15	17	6	3	28	-0.8	1.356	0.5	0.4	0	39.6	41.3	0	117	123	0	25	27
2022	7	15	17	16	3	28.9	-1.8	1.357	0.4	0.3	0	39.1	41.3	0	116	122	0	25	26
2022	7	15	17	26	3	27.5	-1.6	1.356	0.4	0.3	0	39.1	41.7	0	117	123	0	26	26
2022	7	15	17	36	3	27.7	-1.5	1.356	0.3	0.2	0	40	41.7	0	118	123	0	25	26
2022	7	15	17	46	3	28.9	-2.4	1.356	0.3	0.2	0	39.1	41.7	0	117	123	0	26	26
2022	7	15	17	56	3	29	-2	1.356	0.3	0.2	0	39.1	41.7	0	117	123	0	26	26
2022	7	15	18	6	3	28	-1.6	1.356	0.4	0.3	0	39.1	41.7	0	117	123	0	26	26
2022	7	15	18	16	3	28.4	-2.2	1.357	0.3	0.2	0	39.6	41.3	0	117	122	0	25	26
2022	7	15	18	26	3	28.2	-1.3	1.356	0.4	0.3	0	39.1	41.3	0	117	122	0	26	26
2022	7	15	18	36	3	28.8	-0.4	1.356	0.4	0.3	0	38.7	41.3	0	116	122	0	26	26
2022	7	15	18	46	3	28.5	-0.9	1.357	0.3	0.2	0	39.1	40.9	0	117	122	0	26	27
2022	7	15	18	56	3	29	-1.4	1.357	0.3	0.2	0	39.1	41.3	0	117	122	0	26	26
2022	7	15	19	6	3	28.4	-0.6	1.357	0.3	0.2	0	39.1	41.3	0	116	122	0	25	26
2022	7	15	19	16	3	27.9	-1.1	1.357	0.3	0.2	0	38.7	41.7	0	116	122	0	26	25
2022	7	15	19	26	3	28.4	-0.8	1.357	0.3	0.2	0	39.1	41.3	0	116	122	0	25	26
2022	7	15	19	36	3	28.1	-1.2	1.357	0.3	0.2	0	39.1	41.3	0	116	122	0	25	26
2022	7	15	19	46	3	29.1	-1.1	1.357	0.3	0.2	0	39.1	41.3	0	116	122	0	25	26
2022	7	15	19	56	3	28.9	-0.8	1.357	0.3	0.2	0	39.6	42.1	0	117	123	0	25	25
2022	7	15	20	6	3	29.5	-1.2	1.358	0.4	0.3	0	40	42.1	0	118	124	0	25	26
2022	7	15	20	16	3	28	-1.4	1.358	0.3	0.2	0	39.1	41.7	0	117	123	0	26	26
2022	7	15	20	26	3	28.7	-1.5	1.358	0.3	0.2	0	39.6	42.1	0	118	124	0	26	26
2022	7	15	20	36	3	28	-1.2	1.358	0.5	0.4	0	39.6	42.1	0	118	124	0	26	26
2022	7	15	20	46	3	28	-0.6	1.358	0.3	0.2	0	39.6	42.1	0	118	124	0	26	26
2022	7	15	20	56	3	28	-0.8	1.358	0.3	0.2	0	39.1	41.7	0	117	123	0	26	26
2022	7	15	21	6	3	29.4	-1.1	1.358	0.3	0.2	0	39.1	41.7	0	117	123	0	26	26
2022	7	15	21	16	3	28.5	-1	1.358	0.3	0.2	0	39.1	41.7	0	117	122	0	26	25
2022	7	15	21	26	3	28.2	-1.8	1.359	0.3	0.2	0	39.1	41.7	0	117	123	0	26	26
2022	7	15	21	36	3	29	-0.9	1.359	0.5	0.4	0	39.6	40.9	0	117	122	0	25	27
2022	7	15	21	46	3	28.5	-1.8	1.359	0.3	0.2	0	39.1	41.3	0	116	122	0	25	26
2022	7	15	21	56	3	28.1	-0.9	1.359	0.3	0.2	0	38.7	41.3	0	116	122	0	26	26
2022	7	15	22	6	3	28.5	-1.7	1.359	0.3	0.2	0	39.6	41.3	0	117	122	0	25	26
2022	7	15	22	16	3	28.6	-1	1.359	0.3	0.2	0	38.7	41.3	0	116	122	0	26	26
2022	7	15	22	26	3	28	-1.3	1.359	0.4	0.3	0	38.7	41.7	0	116	122	0	26	25
2022	7	15	22	36	3	27.3	-0.9	1.359	0.3	0.2	0	38.7	41.3	0	116	122	0	26	26
2022	7	15	22	46	3	28.5	-2	1.359	0.3	0.2	0	39.1	40.9	0	116	121	0	25	26
2022	7	15	22	56	3	28.4	-1.5	1.359	0.3	0.2	0	38.7	40.9	0	116	121	0	26	26
2022	7	15	23	6	3	28.1	-1.7	1.359	0.3	0.2	0	39.1	41.3	0	116	122	0	25	26
2022	7	15	23	16	3	28.7	-0.1	1.359	0.3	0.2	0	38.7	41.3	0	116	122	0	26	26
2022	7	15	23	26	3	28	-0.1	1.359	0.3	0.2	0	39.6	41.7	0	117	123	0	25	26
2022	7	15	23	36	3	28.4	-0.3	1.359	0.3	0.2	0	39.1	41.3	0	116	122	0	25	26
2022	7	15	23	46	3	28.9	-1.6	1.359	0.3	0.2	0	39.6	41.7	0	117	123	0	25	26
2022	7	15	23	56	3	28.7	-1.8	1.359	0.3	0.2	0	38.7	41.3	0	116	122	0	26	26

Mazourka (0354)

Year	Month	Day	Hour	Minute	Second	VelocityX	VelocityY	Level	StdError1	StdError2	StdError3	SNR1	SNR2	SNR3	SignalAmp1	SignalAmp2	SignalAmp3	Noise1	Noise2
2022	7	16	0	6	3	28.6	-1.2	1.359	0.4	0.3	0	39.1	40.9	0	116	122	0	25	27
2022	7	16	0	16	3	28	-1.1	1.36	0.3	0.2	0	39.6	41.7	0	117	123	0	25	26
2022	7	16	0	26	3	28.5	-1	1.36	0.3	0.2	0	39.1	41.3	0	117	122	0	26	26
2022	7	16	0	36	3	28.8	-1	1.36	0.3	0.2	0	38.7	40.9	0	116	121	0	26	26
2022	7	16	0	46	3	28.7	-1.5	1.36	0.3	0.2	0	39.1	41.3	0	116	122	0	25	26
2022	7	16	0	56	3	27.9	-1.3	1.36	0.3	0.2	0	38.7	41.3	0	116	122	0	26	26
2022	7	16	1	6	3	27.9	-1	1.36	0.3	0.2	0	39.6	41.7	0	117	123	0	25	26
2022	7	16	1	16	3	27.8	-1.2	1.36	0.3	0.2	0	39.1	41.7	0	117	123	0	26	26
2022	7	16	1	26	3	28.6	-1	1.36	0.4	0.3	0	39.6	41.7	0	117	123	0	25	26
2022	7	16	1	36	3	27.5	-0.3	1.36	0.3	0.2	0	39.1	41.7	0	117	123	0	26	26
2022	7	16	1	46	3	28.2	-0.6	1.36	0.3	0.2	0	38.7	41.7	0	116	123	0	26	26
2022	7	16	1	56	3	28.1	-1	1.361	0.4	0.3	0	39.6	41.7	0	117	122	0	25	25
2022	7	16	2	6	3	28.3	-1.4	1.361	0.3	0.2	0	39.1	41.3	0	117	122	0	26	26
2022	7	16	2	16	3	28.2	-0.8	1.361	0.4	0.3	0	39.1	41.7	0	117	123	0	26	26
2022	7	16	2	26	3	29.4	-1	1.361	0.3	0.2	0	39.6	41.7	0	117	123	0	25	26
2022	7	16	2	36	3	29.1	-1.2	1.361	0.3	0.2	0	39.6	41.3	0	117	122	0	25	26
2022	7	16	2	46	3	28	-0.5	1.361	0.3	0.2	0	39.1	41.7	0	117	123	0	26	26
2022	7	16	2	56	3	29.2	-1.4	1.361	0.3	0.2	0	39.6	41.3	0	117	122	0	25	26
2022	7	16	3	6	3	27.9	-1.4	1.361	0.4	0.3	0	39.6	41.7	0	117	123	0	25	26
2022	7	16	3	16	3	27.4	-1.1	1.362	0.3	0.2	0	39.1	41.3	0	117	123	0	26	27
2022	7	16	3	26	3	28.7	-1.3	1.362	0.3	0.2	0	39.1	41.3	0	117	123	0	26	27
2022	7	16	3	36	3	28.3	-1.3	1.362	0.4	0.3	0	39.6	41.3	0	117	123	0	25	27
2022	7	16	3	46	3	27.8	0	1.362	0.3	0.2	0	39.6	42.1	0	118	124	0	26	26
2022	7	16	3	56	3	28.7	-1	1.364	0.3	0.2	0	39.6	41.7	0	117	123	0	25	26
2022	7	16	4	6	3	27.9	-2	1.364	0.3	0.2	0	39.1	41.3	0	117	123	0	26	27
2022	7	16	4	16	3	28.6	-1.4	1.365	0.3	0.2	0	39.1	41.7	0	117	123	0	26	26
2022	7	16	4	26	3	29	-1.3	1.366	0.3	0.2	0	39.6	41.7	0	117	123	0	25	26
2022	7	16	4	36	3	28.9	-1.5	1.366	0.3	0.2	0	39.6	41.3	0	117	123	0	25	27
2022	7	16	4	46	3	28.6	-0.7	1.366	0.3	0.2	0	39.1	41.7	0	117	123	0	26	26
2022	7	16	4	56	3	28.7	-1	1.366	0.4	0.3	0	39.6	41.7	0	117	123	0	25	26
2022	7	16	5	6	3	28.1	-1.4	1.366	0.3	0.2	0	39.1	41.7	0	117	123	0	26	26
2022	7	16	5	16	3	28.7	-0.1	1.366	0.3	0.2	0	39.6	42.1	0	118	124	0	26	26
2022	7	16	5	26	3	28.2	-0.4	1.366	0.3	0.2	0	40	42.1	0	118	124	0	25	26
2022	7	16	5	36	3	29.2	-1.9	1.366	0.3	0.2	0	39.1	41.7	0	117	123	0	26	26
2022	7	16	5	46	3	28.8	-1.4	1.367	0.3	0.2	0	39.1	41.7	0	117	123	0	26	26
2022	7	16	5	56	3	28.7	-1.3	1.367	0.4	0.3	0	39.6	41.7	0	117	123	0	25	26
2022	7	16	6	6	3	28.5	-1.6	1.367	0.3	0.2	0	39.6	42.1	0	118	124	0	26	26
2022	7	16	6	16	3	28.7	-1.1	1.367	0.3	0.2	0	39.1	41.3	0	117	122	0	26	26
2022	7	16	6	26	3	27.7	-1.5	1.367	0.4	0.3	0	38.7	40.9	0	116	122	0	26	27
2022	7	16	6	36	3	28.2	-0.7	1.367	0.3	0.2	0	39.1	41.7	0	117	123	0	26	26
2022	7	16	6	46	3	28.3	-1	1.367	0.3	0.2	0	38.7	41.3	0	116	122	0	26	26
2022	7	16	6	56	3	27.9	-1	1.368	0.3	0.2	0	38.7	41.3	0	116	122	0	26	26
2022	7	16	7	6	3	29.1	-1.2	1.368	0.3	0.2	0	39.1	41.3	0	116	122	0	25	26
2022	7	16	7	16	3	28.1	-0.4	1.368	0.3	0.2	0	39.6	41.3	0	117	123	0	25	27
2022	7	16	7	26	3	28.4	-0.7	1.368	0.3	0.2	0	38.7	41.7	0	116	123	0	26	26
2022	7	16	7	36	3	28.3	-1	1.368	0.3	0.2	0	38.7	41.3	0	116	122	0	26	26
2022	7	16	7	46	3	27.7	-1.2	1.368	0.3	0.2	0	39.6	41.7	0	117	123	0	25	26
2022	7	16	7	56	3	29.3	-0.9	1.368	0.3	0.2	0	39.1	41.3	0	116	122	0	25	26



Mazourka (0354)

Year	Month	Day	Hour	Minute	Second	VelocityX	VelocityY	Level	StdError1	StdError2	StdError3	SNR1	SNR2	SNR3	SignalAmp1	SignalAmp2	SignalAmp3	Noise1	Noise2
2022	7	16	8	6	3	28.2	-1	1.368	0.3	0.2	0	39.6	41.7	0	118	123	0	26	26
2022	7	16	8	16	3	27.7	-0.7	1.368	0.3	0.2	0	39.1	41.7	0	117	123	0	26	26
2022	7	16	8	26	3	28.2	-0.5	1.368	0.3	0.2	0	39.6	41.3	0	117	122	0	25	26
2022	7	16	8	36	3	28.7	-0.9	1.368	0.3	0.2	0	39.1	41.7	0	117	123	0	26	26
2022	7	16	8	46	3	28.8	-0.8	1.368	0.3	0.2	0	38.7	40.9	0	116	122	0	26	27
2022	7	16	8	56	3	28.5	-0.4	1.369	0.4	0.3	0	39.6	41.7	0	117	123	0	25	26
2022	7	16	9	6	3	29.3	-1.8	1.368	0.3	0.2	0	38.7	41.3	0	116	122	0	26	26
2022	7	16	9	16	3	29.2	-1.6	1.369	0.3	0.2	0	39.1	41.3	0	116	122	0	25	26
2022	7	16	9	26	3	27.7	-1.7	1.369	0.4	0.3	0	39.1	41.3	0	116	122	0	25	26
2022	7	16	9	36	3	27.7	-1.5	1.369	0.3	0.2	0	38.7	41.3	0	116	122	0	26	26
2022	7	16	9	46	3	28.7	-1.3	1.369	0.3	0.2	0	38.7	41.3	0	116	122	0	26	26
2022	7	16	9	56	3	28.3	-2.1	1.369	0.3	0.2	0	38.3	40.4	0	115	121	0	26	27
2022	7	16	10	6	3	28.3	-2.9	1.369	0.3	0.2	0	38.7	40.9	0	115	121	0	25	26
2022	7	16	10	16	3	28.3	-2	1.369	0.3	0.2	0	38.7	40.4	0	115	121	0	25	27
2022	7	16	10	26	3	28.7	-2.3	1.369	0.3	0.2	0	39.1	40.9	0	116	122	0	25	27
2022	7	16	10	36	3	28.7	-1.5	1.369	0.3	0.2	0	38.3	40.9	0	115	121	0	26	26
2022	7	16	10	46	3	29.5	-1.3	1.369	0.3	0.2	0	38.7	41.3	0	116	122	0	26	26
2022	7	16	10	56	3	29.9	-2.2	1.369	0.3	0.2	0	39.1	41.3	0	116	122	0	25	26
2022	7	16	11	6	3	28.6	-1.9	1.369	0.3	0.2	0	38.3	40.4	0	114	120	0	25	26
2022	7	16	11	16	3	28.9	-2	1.369	0.3	0.2	0	37.8	40.4	0	114	120	0	26	26
2022	7	16	11	26	3	29	-1.8	1.369	0.3	0.2	0	38.3	40.9	0	115	121	0	26	26
2022	7	16	11	36	3	28.2	-3.3	1.369	0.3	0.2	0	37.8	40.4	0	114	120	0	26	26
2022	7	16	11	46	3	27.7	-2.9	1.369	0.3	0.2	0	38.3	40.4	0	114	120	0	25	26
2022	7	16	11	56	3	28.9	-2.4	1.369	0.3	0.2	0	38.3	40.9	0	114	120	0	25	25
2022	7	16	12	6	3	27.8	-3.6	1.369	0.3	0.2	0	37.8	40.4	0	114	120	0	26	26
2022	7	16	12	16	3	28	-2.4	1.368	0.3	0.2	0	38.3	40.4	0	115	120	0	26	26
2022	7	16	12	26	3	28.6	-3.5	1.369	0.4	0.3	0	38.3	40.4	0	115	120	0	26	26
2022	7	16	12	36	3	28.6	-2.4	1.368	0.3	0.2	0	38.7	40.4	0	115	120	0	25	26
2022	7	16	12	46	3	28.4	-2.9	1.368	0.3	0.2	0	38.3	40.4	0	115	120	0	26	26
2022	7	16	12	56	3	27.4	-3	1.368	0.4	0.3	0	38.3	40.4	0	115	120	0	26	26
2022	7	16	13	6	3	28.8	-2.7	1.368	0.3	0.2	0	38.7	40.9	0	115	121	0	25	26
2022	7	16	13	16	3	27.7	-2.9	1.368	0.3	0.2	0	38.7	40.9	0	115	121	0	25	26
2022	7	16	13	26	3	27.6	-2.9	1.368	0.3	0.2	0	38.3	41.3	0	115	121	0	26	25
2022	7	16	13	36	3	27.4	-3	1.368	0.3	0.2	0	38.7	41.3	0	116	121	0	26	25
2022	7	16	13	46	3	28.8	-3.2	1.367	0.3	0.2	0	39.1	41.3	0	116	122	0	25	26
2022	7	16	13	56	3	27.9	-2.6	1.368	0.3	0.2	0	39.6	41.3	0	117	122	0	25	26
2022	7	16	14	6	3	29.3	-1.9	1.368	0.3	0.2	0	38.3	40.9	0	115	121	0	26	26
2022	7	16	14	16	3	28.4	-2	1.368	0.3	0.2	0	38.3	40.9	0	115	121	0	26	26
2022	7	16	14	26	3	28.2	-3.1	1.368	0.3	0.2	0	38.3	40.4	0	115	121	0	26	27
2022	7	16	14	36	3	28.2	-2	1.368	0.3	0.2	0	38.7	40.9	0	115	121	0	25	26
2022	7	16	14	46	3	28.1	-2.9	1.368	0.3	0.2	0	38.3	40.9	0	115	121	0	26	26
2022	7	16	14	56	3	28.4	-2.6	1.367	0.3	0.2	0	38.7	40.4	0	115	121	0	25	27
2022	7	16	15	6	3	28.7	-2	1.367	0.3	0.2	0	38.7	40.9	0	116	121	0	26	26
2022	7	16	15	16	3	28.5	-3	1.367	0.3	0.2	0	38.3	40.4	0	115	121	0	26	27
2022	7	16	15	26	3	28.3	-3.4	1.367	0.3	0.2	0	38.7	40.9	0	115	121	0	25	26
2022	7	16	15	36	3	28.3	-1.4	1.367	0.3	0.2	0	38.7	40.9	0	115	121	0	25	26
2022	7	16	15	46	3	29.2	-3	1.367	0.3	0.2	0	38.7	40.9	0	115	121	0	25	26
2022	7	16	15	56	3	27.6	-2.3	1.367	0.3	0.2	0	38.3	40.9	0	115	121	0	26	26

Mazourka (0354)

Year	Month	Day	Hour	Minute	Second	VelocityX	VelocityY	Level	StdError1	StdError2	StdError3	SNR1	SNR2	SNR3	SignalAmp1	SignalAmp2	SignalAmp3	Noise1	Noise2
2022	7	16	16	6	3	28.5	-1.4	1.366	0.3	0.2	0	38.3	40.4	0	115	120	0	26	26
2022	7	16	16	16	3	28.5	-2.7	1.366	0.3	0.2	0	38.7	40.4	0	115	120	0	25	26
2022	7	16	16	26	3	28	-2.7	1.366	0.3	0.2	0	38.3	40.9	0	115	121	0	26	26
2022	7	16	16	36	3	29	-2.4	1.366	0.3	0.2	0	38.7	40.9	0	115	121	0	25	26
2022	7	16	16	46	3	29.1	-2.5	1.366	0.3	0.2	0	38.7	41.3	0	115	121	0	25	25
2022	7	16	16	56	3	28.6	-2.8	1.365	0.3	0.2	0	38.7	40.4	0	115	120	0	25	26
2022	7	16	17	6	3	28.2	-2.4	1.365	0.3	0.2	0	38.7	40	0	115	120	0	25	27
2022	7	16	17	16	3	29.8	-2.5	1.364	0.3	0.2	0	38.7	40.4	0	115	120	0	25	26
2022	7	16	17	26	3	28.9	-2.1	1.367	0.3	0.2	0	38.3	40.4	0	115	121	0	26	27
2022	7	16	17	36	3	29.1	-2.5	1.365	0.3	0.2	0	37.8	40.4	0	114	120	0	26	26
2022	7	16	17	46	3	29.1	-1.8	1.365	0.3	0.2	0	38.7	40.4	0	115	120	0	25	26
2022	7	16	17	56	3	29	-1.2	1.365	0.3	0.2	0	39.1	41.7	0	117	123	0	26	26
2022	7	16	18	6	3	29.6	-1.4	1.364	0.3	0.2	0	38.7	40.9	0	115	121	0	25	26
2022	7	16	18	16	3	29.5	-1	1.364	0.3	0.2	0	38.3	40.9	0	115	121	0	26	26
2022	7	16	18	26	3	28.8	-0.2	1.365	0.3	0.2	0	38.3	40.9	0	115	121	0	26	26
2022	7	16	18	36	3	27.4	-0.5	1.365	0.3	0.2	0	39.1	41.3	0	116	121	0	25	25
2022	7	16	18	46	3	28.8	-0.5	1.365	0.3	0.2	0	40.4	42.6	0	119	125	0	25	26
2022	7	16	18	56	3	29	-1	1.366	0.3	0.2	0	40.9	43	0	121	126	0	26	26
2022	7	16	19	6	3	28.1	-0.6	1.366	0.4	0.3	0	40.4	42.6	0	119	125	0	25	26
2022	7	16	19	16	3	28.4	-1.5	1.366	0.3	0.2	0	40	42.1	0	118	124	0	25	26
2022	7	16	19	26	3	28.2	-2.5	1.366	0.3	0.2	0	39.6	41.7	0	117	123	0	25	26
2022	7	16	19	36	3	27.9	-1.1	1.366	0.3	0.2	0	39.1	41.3	0	116	122	0	25	26
2022	7	16	19	46	3	29.5	-0.7	1.365	0.3	0.2	0	38.7	41.7	0	116	122	0	26	25
2022	7	16	19	56	3	28.3	-1.4	1.365	0.3	0.2	0	38.7	41.3	0	115	122	0	25	26
2022	7	16	20	6	3	27.8	-0.5	1.365	0.3	0.2	0	39.1	41.3	0	116	122	0	25	26
2022	7	16	20	16	3	27.4	-1.3	1.365	0.4	0.3	0	38.7	41.7	0	116	122	0	26	25
2022	7	16	20	26	3	28.2	-1.5	1.365	0.3	0.2	0	38.7	41.3	0	116	122	0	26	26
2022	7	16	20	36	3	29.3	-1.2	1.366	0.3	0.2	0	39.1	41.7	0	117	123	0	26	26
2022	7	16	20	46	3	27.7	-1.5	1.366	0.3	0.2	0	39.1	41.3	0	116	122	0	25	26
2022	7	16	20	56	3	28.2	-1.6	1.366	0.3	0.2	0	38.7	41.7	0	116	122	0	26	25
2022	7	16	21	6	3	27.7	-1	1.366	0.3	0.2	0	38.7	41.3	0	115	122	0	25	26
2022	7	16	21	16	3	28.8	0	1.366	0.3	0.2	0	38.7	41.3	0	115	122	0	25	26
2022	7	16	21	26	3	28.5	-1	1.367	0.3	0.2	0	38.7	40.9	0	115	121	0	25	26
2022	7	16	21	36	3	27.7	-0.9	1.368	0.4	0.3	0	38.3	40.9	0	115	121	0	26	26
2022	7	16	21	46	3	29.1	-1	1.368	0.3	0.2	0	37.8	41.3	0	114	121	0	26	25
2022	7	16	21	56	3	28.4	-1	1.368	0.3	0.2	0	38.7	41.3	0	115	121	0	25	25
2022	7	16	22	6	3	28.3	-2	1.368	0.3	0.2	0	38.7	40.9	0	115	121	0	25	26
2022	7	16	22	16	3	27.7	-0.5	1.369	0.3	0.2	0	38.3	40.9	0	115	121	0	26	26
2022	7	16	22	26	3	27.9	-0.5	1.369	0.3	0.2	0	38.7	40.9	0	115	121	0	25	26
2022	7	16	22	36	3	28	-1.2	1.369	0.3	0.2	0	38.3	40.9	0	115	121	0	26	26
2022	7	16	22	46	3	27.9	-1.3	1.369	0.3	0.2	0	38.7	40.9	0	115	121	0	25	26
2022	7	16	22	56	3	28.5	-0.7	1.369	0.4	0.3	0	38.3	40.9	0	115	121	0	26	26
2022	7	16	23	6	3	27.6	-1	1.369	0.3	0.2	0	38.3	40.4	0	114	121	0	25	27
2022	7	16	23	16	3	28.5	-0.5	1.369	0.3	0.2	0	38.3	40.9	0	115	121	0	26	26
2022	7	16	23	26	3	28.7	-1	1.369	0.4	0.3	0	38.7	40.9	0	115	121	0	25	26
2022	7	16	23	36	3	29	-0.2	1.369	0.3	0.2	0	38.3	40.9	0	114	121	0	25	26
2022	7	16	23	46	3	29.2	-1	1.37	0.3	0.2	0	38.3	40.9	0	114	120	0	25	25
2022	7	16	23	56	3	28.2	-0.4	1.37	0.3	0.2	0	37.8	41.3	0	114	121	0	26	25

Mazourka (0354)

Year	Month	Day	Hour	Minute	Second	VelocityX	VelocityY	Level	StdError1	StdError2	StdError3	SNR1	SNR2	SNR3	SignalAmp1	SignalAmp2	SignalAmp3	Noise1	Noise2
2022	7	17	0	6	3	28.4	-2	1.37	0.3	0.2	0	38.3	40.9	0	114	121	0	25	26
2022	7	17	0	16	3	28.8	-0.9	1.37	0.3	0.2	0	37.8	40.9	0	114	121	0	26	26
2022	7	17	0	26	3	29	-1.5	1.37	0.4	0.3	0	38.3	40.4	0	114	120	0	25	26
2022	7	17	0	36	3	28.4	-2	1.37	0.3	0.2	0	37.8	40.4	0	114	121	0	26	27
2022	7	17	0	46	3	28.9	-1	1.37	0.4	0.3	0	37.8	40.9	0	114	120	0	26	25
2022	7	17	0	56	3	29.2	-1	1.37	0.3	0.2	0	38.3	40.4	0	114	120	0	25	26
2022	7	17	1	6	3	28.6	-2	1.37	0.3	0.2	0	38.3	40.4	0	114	120	0	25	26
2022	7	17	1	16	3	29.2	-1.1	1.37	0.3	0.2	0	38.3	40	0	114	120	0	25	27
2022	7	17	1	26	3	29	-0.3	1.37	0.3	0.2	0	38.3	40.4	0	114	120	0	25	26
2022	7	17	1	36	3	28.4	-1	1.37	0.3	0.2	0	38.3	41.3	0	115	121	0	26	25
2022	7	17	1	46	3	28.3	-1.2	1.371	0.5	0.4	0	38.3	40.9	0	115	121	0	26	26
2022	7	17	1	56	3	28.9	-2.1	1.371	0.3	0.2	0	37.8	40.4	0	114	120	0	26	26
2022	7	17	2	6	3	27.8	-1	1.371	0.3	0.2	0	38.7	41.3	0	116	122	0	26	26
2022	7	17	2	16	3	28.6	-0.4	1.371	0.3	0.2	0	37.8	41.3	0	114	121	0	26	25
2022	7	17	2	26	3	28.5	0	1.371	0.3	0.2	0	38.3	40.9	0	115	121	0	26	26
2022	7	17	2	36	3	29.6	-0.7	1.371	0.3	0.2	0	38.3	40.4	0	114	120	0	25	26
2022	7	17	2	46	3	28.6	-0.9	1.371	0.3	0.2	0	38.7	40.9	0	115	121	0	25	26
2022	7	17	2	56	3	29.2	-0.8	1.371	0.3	0.2	0	39.1	41.3	0	116	122	0	25	26
2022	7	17	3	6	3	28.9	-1.1	1.371	0.3	0.2	0	39.1	41.3	0	116	122	0	25	26
2022	7	17	3	16	3	29.1	-0.7	1.371	0.3	0.2	0	39.1	41.3	0	116	122	0	25	26
2022	7	17	3	26	3	28.6	-0.2	1.371	0.3	0.2	0	38.3	40.9	0	115	122	0	26	27
2022	7	17	3	36	3	28.4	-1	1.371	0.3	0.2	0	38.7	41.7	0	116	123	0	26	26
2022	7	17	3	46	3	29.4	-1.6	1.371	0.3	0.2	0	38.3	41.3	0	115	122	0	26	26
2022	7	17	3	56	3	28.3	-1	1.371	0.3	0.2	0	38.7	41.3	0	115	122	0	25	26
2022	7	17	4	6	3	29.5	-2.4	1.371	0.3	0.2	0	38.3	40.9	0	115	121	0	26	26
2022	7	17	4	16	3	28.3	-1.2	1.371	0.3	0.2	0	38.7	41.3	0	116	122	0	26	26
2022	7	17	4	26	3	28.4	-1.5	1.371	0.4	0.3	0	39.1	41.3	0	116	122	0	25	26
2022	7	17	4	36	3	29	-0.3	1.371	0.3	0.2	0	38.7	41.3	0	115	122	0	25	26
2022	7	17	4	46	3	27.9	-0.5	1.371	0.3	0.2	0	38.3	41.3	0	115	122	0	26	26
2022	7	17	4	56	3	28.4	-1.8	1.371	0.3	0.2	0	38.7	41.3	0	115	122	0	25	26
2022	7	17	5	6	3	28.8	-1.2	1.371	0.4	0.3	0	38.7	41.3	0	115	122	0	25	26
2022	7	17	5	16	3	28	-1.1	1.372	0.4	0.3	0	38.7	41.7	0	116	123	0	26	26
2022	7	17	5	26	3	28.2	-0.8	1.372	0.3	0.2	0	39.1	41.3	0	116	122	0	25	26
2022	7	17	5	36	3	28.4	-0.5	1.372	0.3	0.2	0	38.7	41.3	0	116	122	0	26	26
2022	7	17	5	46	3	28.3	-1	1.372	0.4	0.3	0	38.7	41.7	0	116	123	0	26	26
2022	7	17	5	56	3	29.5	-0.8	1.372	0.4	0.3	0	38.7	41.3	0	116	123	0	26	27
2022	7	17	6	6	3	28.7	-1.1	1.372	0.3	0.2	0	39.1	41.3	0	116	122	0	25	26
2022	7	17	6	16	3	28.6	-1.5	1.372	0.3	0.2	0	38.3	41.3	0	115	122	0	26	26
2022	7	17	6	26	3	28.3	-0.9	1.372	0.4	0.3	0	38.7	40.9	0	115	121	0	25	26
2022	7	17	6	36	3	29.2	-1.8	1.372	0.3	0.2	0	40	40.9	0	119	121	0	26	26
2022	7	17	6	46	3	29	-1.3	1.372	0.3	0.2	0	40	41.3	0	119	122	0	26	26
2022	7	17	6	56	3	28.9	-1.2	1.372	0.3	0.2	0	40	41.3	0	119	122	0	26	26
2022	7	17	7	6	3	28.7	-0.6	1.372	0.3	0.2	0	39.6	40.4	0	118	121	0	26	27
2022	7	17	7	16	3	28.7	-1.5	1.373	0.3	0.2	0	39.6	40.9	0	118	121	0	26	26
2022	7	17	7	26	3	28.3	-1.5	1.373	0.3	0.2	0	40	41.3	0	119	122	0	26	26
2022	7	17	7	36	3	28.4	-1.2	1.373	0.3	0.2	0	40	40.9	0	118	121	0	25	26
2022	7	17	7	46	3	27.6	-1.2	1.373	0.3	0.2	0	40	41.3	0	119	122	0	26	26
2022	7	17	7	56	3	28.8	-1.6	1.373	0.3	0.2	0	40.4	40.9	0	119	121	0	25	26

Mazourka (0354)

Year	Month	Day	Hour	Minute	Second	VelocityX	VelocityY	Level	StdError1	StdError2	StdError3	SNR1	SNR2	SNR3	SignalAmp1	SignalAmp2	SignalAmp3	Noise1	Noise2
2022	7	17	8	6	3	29.2	-1.1	1.373	0.3	0.2	0	40	40.9	0	119	121	0	26	26
2022	7	17	8	16	3	28.3	-0.8	1.373	0.4	0.3	0	40	41.3	0	119	122	0	26	26
2022	7	17	8	26	3	28.4	-0.9	1.373	0.3	0.2	0	40.4	41.3	0	119	122	0	25	26
2022	7	17	8	36	3	28.2	-0.6	1.373	0.3	0.2	0	40.4	41.3	0	119	122	0	25	26
2022	7	17	8	46	3	28.6	-1.2	1.373	0.3	0.2	0	40.4	41.3	0	119	122	0	25	26
2022	7	17	8	56	3	29.1	-1.7	1.373	0.4	0.3	0	39.6	40.9	0	118	121	0	26	26
2022	7	17	9	6	3	28.8	0	1.373	0.3	0.2	0	39.6	40.9	0	118	121	0	26	26
2022	7	17	9	16	3	28.6	-1.2	1.373	0.3	0.2	0	39.6	40	0	118	121	0	26	28
2022	7	17	9	26	3	27.7	-0.6	1.373	0.4	0.3	0	39.6	41.3	0	118	122	0	26	26
2022	7	17	9	36	3	28.1	-1.2	1.373	0.3	0.2	0	40.4	40.9	0	119	121	0	25	26
2022	7	17	9	46	3	28.3	-1	1.373	0.3	0.2	0	39.6	40.9	0	118	121	0	26	26
2022	7	17	9	56	3	29.6	-1.4	1.373	0.3	0.2	0	39.6	40.9	0	118	121	0	26	26
2022	7	17	10	6	3	29.8	-1.4	1.373	0.4	0.3	0	40	40.9	0	118	121	0	25	26
2022	7	17	10	16	3	28.9	-1.9	1.373	0.3	0.2	0	40	40.9	0	118	121	0	25	26
2022	7	17	10	26	3	29.1	-0.7	1.373	0.4	0.3	0	39.1	40.4	0	117	120	0	26	26
2022	7	17	10	36	3	29.6	-1.9	1.373	0.3	0.2	0	40	40.4	0	118	120	0	25	26
2022	7	17	10	46	3	28.4	-1.5	1.373	0.4	0.3	0	39.1	40.4	0	117	120	0	26	26
2022	7	17	10	56	3	29	-1.4	1.373	0.3	0.2	0	39.1	40.4	0	117	120	0	26	26
2022	7	17	11	6	3	28.6	-1	1.373	0.3	0.2	0	39.6	40.4	0	117	120	0	25	26
2022	7	17	11	16	3	28.8	-1.7	1.373	0.3	0.2	0	39.6	40.4	0	118	121	0	26	27
2022	7	17	11	26	3	28.9	-0.7	1.373	0.3	0.2	0	39.1	40.4	0	117	120	0	26	26
2022	7	17	11	36	3	28.4	-3	1.373	0.3	0.2	0	39.1	40.4	0	117	120	0	26	26
2022	7	17	11	46	3	29.3	-3.1	1.373	0.3	0.2	0	38.7	40	0	116	119	0	26	26
2022	7	17	11	56	3	27.9	-2.4	1.373	0.3	0.2	0	39.1	40	0	116	119	0	25	26
2022	7	17	12	6	3	28.4	-2	1.373	0.3	0.2	0	39.6	40	0	117	119	0	25	26
2022	7	17	12	16	3	28.1	-1.4	1.373	0.3	0.2	0	38.7	40	0	116	119	0	26	26
2022	7	17	12	26	3	28.7	-2.8	1.374	0.3	0.2	0	39.1	40.4	0	117	120	0	26	26
2022	7	17	12	36	3	27.9	-2.9	1.374	0.3	0.2	0	40	41.3	0	119	122	0	26	26
2022	7	17	12	46	3	28	-2.5	1.373	0.3	0.2	0	40.4	41.3	0	119	122	0	25	26
2022	7	17	12	56	3	28	-2.1	1.373	0.3	0.2	0	40.4	41.3	0	119	122	0	25	26
2022	7	17	13	6	3	28.2	-2.8	1.373	0.3	0.2	0	40.4	41.3	0	119	122	0	25	26
2022	7	17	13	16	3	28	-1.4	1.374	0.3	0.2	0	40	40.4	0	118	121	0	25	27
2022	7	17	13	26	3	29.2	-2.6	1.373	0.3	0.2	0	39.6	40.4	0	118	121	0	26	27
2022	7	17	13	36	3	28.5	-2.6	1.373	0.3	0.2	0	39.1	40.4	0	117	120	0	26	26
2022	7	17	13	46	3	28.1	-1.4	1.372	0.3	0.2	0	40.4	41.3	0	119	121	0	25	25
2022	7	17	13	56	3	27.9	-1.5	1.372	0.3	0.2	0	40	40.4	0	118	121	0	25	27
2022	7	17	14	6	3	28.3	-1.2	1.373	0.3	0.2	0	43	44.3	0	125	128	0	25	25
2022	7	17	14	16	3	28.1	-1.4	1.373	0.3	0.2	0	43	43.9	0	125	128	0	25	26
2022	7	17	14	26	3	28.8	-0.7	1.373	0.4	0.3	0	42.6	43.4	0	124	127	0	25	26
2022	7	17	14	36	3	28.4	-1	1.372	0.4	0.3	0	41.7	42.6	0	122	125	0	25	26
2022	7	17	14	46	3	28.7	-1.5	1.373	0.4	0.3	0	41.3	41.7	0	120	123	0	24	26
2022	7	17	14	56	3	28.4	-1.5	1.372	0.3	0.2	0	40.4	41.7	0	119	122	0	25	25
2022	7	17	15	6	3	27.9	-1.1	1.372	0.3	0.2	0	40.4	40.9	0	119	122	0	25	27
2022	7	17	15	16	3	29.9	-2.1	1.373	0.3	0.2	0	40.4	40.9	0	119	121	0	25	26
2022	7	17	15	26	3	28.9	-2.6	1.372	0.3	0.2	0	40	40.9	0	118	121	0	25	26
2022	7	17	15	36	3	28.5	-2	1.372	0.3	0.2	0	40	40.9	0	119	121	0	26	26
2022	7	17	15	46	3	28.5	-0.9	1.372	0.3	0.2	0	39.6	40.9	0	118	121	0	26	26
2022	7	17	15	56	3	28.8	-1.2	1.372	0.3	0.2	0	40	40.9	0	118	121	0	25	26

Mazourka (0354)

Year	Month	Day	Hour	Minute	Second	VelocityX	VelocityY	Level	StdError1	StdError2	StdError3	SNR1	SNR2	SNR3	SignalAmp1	SignalAmp2	SignalAmp3	Noise1	Noise2
2022	7	17	16	6	3	29.5	-1.7	1.372	0.3	0.2	0	39.6	40.4	0	117	120	0	25	26
2022	7	17	16	16	3	28.5	-1.5	1.371	0.3	0.2	0	39.6	40.4	0	117	120	0	25	26
2022	7	17	16	26	3	29.2	-2	1.371	0.4	0.3	0	39.6	40.9	0	117	120	0	25	25
2022	7	17	16	36	3	28.7	-0.8	1.372	0.3	0.2	0	39.1	40.9	0	117	121	0	26	26
2022	7	17	16	46	3	28.6	-1	1.372	0.3	0.2	0	39.1	40.9	0	117	121	0	26	26
2022	7	17	16	56	3	27.9	-0.5	1.372	0.5	0.4	0	39.1	40.4	0	117	120	0	26	26
2022	7	17	17	6	3	28.6	-0.4	1.372	0.3	0.2	0	39.6	40.9	0	118	121	0	26	26
2022	7	17	17	16	3	28.6	-1	1.372	0.3	0.2	0	39.1	40.4	0	117	120	0	26	26
2022	7	17	17	26	3	28.6	-1.3	1.372	0.3	0.2	0	39.6	40.4	0	117	120	0	25	26
2022	7	17	17	36	3	28.9	-0.4	1.372	0.3	0.2	0	39.1	40.4	0	117	120	0	26	26
2022	7	17	17	46	3	28.1	-1.1	1.372	0.3	0.2	0	39.1	40.9	0	117	120	0	26	25
2022	7	17	17	56	3	29.1	-0.4	1.372	0.4	0.3	0	39.6	41.3	0	118	121	0	26	25
2022	7	17	18	6	3	29	-0.7	1.372	0.3	0.2	0	39.6	40.9	0	118	121	0	26	26
2022	7	17	18	16	3	28.9	-1	1.372	0.3	0.2	0	39.6	40.4	0	117	120	0	25	26
2022	7	17	18	26	3	29.1	-0.3	1.372	0.3	0.2	0	39.6	40.4	0	117	120	0	25	26
2022	7	17	18	36	3	28.9	-1.1	1.372	0.3	0.2	0	39.6	40.4	0	117	120	0	25	26
2022	7	17	18	46	3	28.2	-0.5	1.372	0.3	0.2	0	39.6	40.4	0	117	120	0	25	26
2022	7	17	18	56	3	28.4	-1	1.372	0.3	0.2	0	39.6	40.4	0	117	120	0	25	26
2022	7	17	19	6	3	29.2	-0.7	1.372	0.3	0.2	0	39.6	40.4	0	117	120	0	25	26
2022	7	17	19	16	3	27.9	-0.8	1.372	0.3	0.2	0	39.6	40.4	0	117	120	0	25	26
2022	7	17	19	26	3	28.9	-1.6	1.373	0.3	0.2	0	39.1	40.9	0	117	121	0	26	26
2022	7	17	19	36	3	29.1	-1.6	1.373	0.3	0.2	0	40	40.9	0	118	121	0	25	26
2022	7	17	19	46	3	28.1	-1.3	1.372	0.3	0.2	0	39.1	40.4	0	117	120	0	26	26
2022	7	17	19	56	3	28.4	-1.3	1.373	0.3	0.2	0	39.6	41.3	0	118	121	0	26	25
2022	7	17	20	6	3	29	-0.2	1.373	0.4	0.3	0	39.6	40.9	0	118	121	0	26	26
2022	7	17	20	16	3	28.3	-1.2	1.373	0.3	0.2	0	40	40.9	0	118	121	0	25	26
2022	7	17	20	26	3	28.8	-0.5	1.373	0.3	0.2	0	40	40.9	0	118	121	0	25	26
2022	7	17	20	36	3	28.7	-1	1.373	0.4	0.3	0	40.4	40.9	0	118	121	0	24	26
2022	7	17	20	46	3	28	-1	1.373	0.5	0.4	0	40.4	40.9	0	119	121	0	25	26
2022	7	17	20	56	3	29.4	-1.3	1.373	0.3	0.2	0	39.1	40.9	0	117	121	0	26	26
2022	7	17	21	6	3	29.1	-0.6	1.373	0.3	0.2	0	39.6	41.3	0	117	121	0	25	25
2022	7	17	21	16	3	28.6	-1.1	1.373	0.3	0.2	0	39.1	40.4	0	117	120	0	26	26
2022	7	17	21	26	3	29	-1.9	1.373	0.3	0.2	0	39.1	40.4	0	117	120	0	26	26
2022	7	17	21	36	3	29.6	-0.8	1.373	0.4	0.3	0	39.1	40.4	0	116	120	0	25	26
2022	7	17	21	46	3	28.5	-0.9	1.373	0.3	0.2	0	39.6	41.3	0	117	121	0	25	25
2022	7	17	21	56	3	28.3	-0.9	1.373	0.5	0.4	0	39.1	40.4	0	117	120	0	26	26
2022	7	17	22	6	3	28.5	-0.9	1.373	0.3	0.2	0	39.6	40.4	0	117	120	0	25	26
2022	7	17	22	16	3	29.1	-2	1.373	0.3	0.2	0	39.6	40.4	0	117	120	0	25	26
2022	7	17	22	26	3	28.7	-0.4	1.373	0.3	0.2	0	39.6	40.9	0	117	121	0	25	26
2022	7	17	22	36	3	28.3	-1.4	1.373	0.3	0.2	0	39.1	40.9	0	117	120	0	26	25
2022	7	17	22	46	3	29.1	-1.4	1.373	0.3	0.2	0	39.6	40.9	0	117	120	0	25	25
2022	7	17	22	56	3	28.6	-1.2	1.373	0.3	0.2	0	39.1	40	0	117	120	0	26	27
2022	7	17	23	6	3	30	-0.7	1.374	0.3	0.2	0	39.6	40.4	0	117	120	0	25	26
2022	7	17	23	16	3	29.2	-1.4	1.374	0.3	0.2	0	39.1	40.4	0	117	120	0	26	26
2022	7	17	23	26	3	28.5	-1	1.374	0.3	0.2	0	38.7	40.4	0	116	120	0	26	26
2022	7	17	23	36	3	29.1	-0.7	1.374	0.3	0.2	0	39.6	40.4	0	117	120	0	25	26
2022	7	17	23	46	3	28.6	-1.3	1.374	0.3	0.2	0	39.6	40.4	0	117	120	0	25	26
2022	7	17	23	56	3	28.6	-0.4	1.374	0.3	0.2	0	39.6	40.4	0	117	120	0	25	26

Mazourka (0354)

Year	Month	Day	Hour	Minute	Second	VelocityX	VelocityY	Level	StdError1	StdError2	StdError3	SNR1	SNR2	SNR3	SignalAmp1	SignalAmp2	SignalAmp3	Noise1	Noise2
2022	7	18	0	6	3	29.4	-0.8	1.374	0.3	0.2	0	39.6	40.4	0	117	120	0	25	26
2022	7	18	0	16	3	28.6	-0.9	1.374	0.4	0.3	0	39.6	40.4	0	117	120	0	25	26
2022	7	18	0	26	3	28.6	-0.3	1.374	0.4	0.3	0	39.6	41.3	0	117	121	0	25	25
2022	7	18	0	36	3	28.4	-1.6	1.374	0.3	0.2	0	39.1	40.4	0	117	120	0	26	26
2022	7	18	0	46	3	28.9	-1.4	1.374	0.3	0.2	0	38.7	40.4	0	116	120	0	26	26
2022	7	18	0	56	3	29.1	-1	1.374	0.3	0.2	0	39.6	41.3	0	117	121	0	25	25
2022	7	18	1	6	3	29.2	-1.6	1.374	0.5	0.4	0	39.6	40.4	0	117	120	0	25	26
2022	7	18	1	16	3	28.2	-0.6	1.375	0.3	0.2	0	39.1	40.4	0	117	120	0	26	26
2022	7	18	1	26	3	29.2	-1.3	1.375	0.3	0.2	0	39.6	40.4	0	117	120	0	25	26
2022	7	18	1	36	3	28.9	-1	1.375	0.3	0.2	0	39.6	40.9	0	117	121	0	25	26
2022	7	18	1	46	3	28.6	-0.9	1.375	0.3	0.2	0	39.6	40.4	0	117	120	0	25	26
2022	7	18	1	56	3	29.1	-0.4	1.375	0.3	0.2	0	40	40.9	0	118	121	0	25	26
2022	7	18	2	6	3	29	-1.9	1.375	0.3	0.2	0	39.6	40.9	0	117	121	0	25	26
2022	7	18	2	16	3	29.5	-0.5	1.375	0.3	0.2	0	39.6	40	0	117	120	0	25	27
2022	7	18	2	26	3	28.4	-0.8	1.375	0.4	0.3	0	39.1	40.4	0	117	120	0	26	26
2022	7	18	2	36	3	29.3	-1.5	1.375	0.4	0.3	0	39.1	40.4	0	117	120	0	26	26
2022	7	18	2	46	3	27.9	-0.8	1.376	0.3	0.2	0	39.1	40.4	0	117	120	0	26	26
2022	7	18	2	56	3	28.7	-1.1	1.377	0.4	0.3	0	39.1	40.4	0	117	120	0	26	26
2022	7	18	3	6	3	28.8	-1.4	1.377	0.3	0.2	0	39.1	40.9	0	117	120	0	26	25
2022	7	18	3	16	3	28.2	-1	1.378	0.3	0.2	0	40	40.9	0	118	121	0	25	26
2022	7	18	3	26	3	29.2	-1	1.378	0.3	0.2	0	39.6	40.9	0	118	121	0	26	26
2022	7	18	3	36	3	28.9	-1.4	1.379	0.3	0.2	0	39.6	40.4	0	117	120	0	25	26
2022	7	18	3	46	3	28.7	-1.1	1.379	0.4	0.3	0	39.6	40.9	0	118	121	0	26	26
2022	7	18	3	56	3	29	-1.4	1.379	0.3	0.2	0	39.1	40.9	0	117	121	0	26	26
2022	7	18	4	6	3	28.9	-1.5	1.379	0.3	0.2	0	39.1	40.9	0	117	121	0	26	26
2022	7	18	4	16	3	28.7	-1	1.379	0.3	0.2	0	39.1	40.4	0	117	120	0	26	26
2022	7	18	4	26	3	27.5	-1	1.379	0.3	0.2	0	40	40.9	0	118	121	0	25	26
2022	7	18	4	36	3	28.5	-0.6	1.379	0.3	0.2	0	39.6	40.4	0	118	121	0	26	27
2022	7	18	4	46	3	28.4	-1.8	1.379	0.4	0.3	0	39.6	40.9	0	118	121	0	26	26
2022	7	18	4	56	3	28.4	-0.4	1.38	0.3	0.2	0	40	40.9	0	119	121	0	26	26
2022	7	18	5	6	3	28.4	-0.7	1.38	0.3	0.2	0	39.6	40.9	0	118	121	0	26	26
2022	7	18	5	16	3	28.9	-2	1.38	0.3	0.2	0	39.1	40.9	0	117	121	0	26	26
2022	7	18	5	26	3	28.8	-1.4	1.38	0.3	0.2	0	39.6	40.9	0	118	121	0	26	26
2022	7	18	5	36	3	29.8	-1.7	1.38	0.3	0.2	0	39.1	40.4	0	117	120	0	26	26
2022	7	18	5	46	3	29.3	-1.4	1.38	0.3	0.2	0	39.6	40.4	0	117	120	0	25	26
2022	7	18	5	56	3	28.6	-1.4	1.38	0.4	0.3	0	39.1	40	0	117	120	0	26	27
2022	7	18	6	6	3	28.5	-0.6	1.38	0.3	0.2	0	39.1	40.4	0	117	120	0	26	26
2022	7	18	6	16	3	27.9	-0.9	1.38	0.3	0.2	0	39.6	40.4	0	117	120	0	25	26
2022	7	18	6	26	3	29.3	-1.1	1.38	0.5	0.4	0	39.1	40	0	116	119	0	25	26
2022	7	18	6	36	3	28.8	-0.6	1.381	0.3	0.2	0	39.1	39.6	0	116	119	0	25	27
2022	7	18	6	46	3	27.8	-1.5	1.381	0.3	0.2	0	38.7	40	0	116	119	0	26	26
2022	7	18	6	56	3	29.1	-0.9	1.381	0.3	0.2	0	39.1	39.6	0	116	119	0	25	27
2022	7	18	7	6	3	29.8	-1	1.381	0.3	0.2	0	39.1	39.6	0	116	119	0	25	27
2022	7	18	7	16	3	29.1	-1.4	1.381	0.3	0.2	0	38.7	40	0	116	119	0	26	26
2022	7	18	7	26	3	29.3	-1.2	1.381	0.3	0.2	0	39.1	40	0	116	119	0	25	26
2022	7	18	7	36	3	28.6	-1.7	1.381	0.3	0.2	0	39.1	40	0	117	120	0	26	27
2022	7	18	7	46	3	27.9	-0.9	1.381	0.4	0.3	0	40	40.9	0	118	121	0	25	26
2022	7	18	7	56	3	29.3	-0.9	1.381	0.3	0.2	0	39.6	40.9	0	118	121	0	26	26

Mazourka (0354)

Year	Month	Day	Hour	Minute	Second	VelocityX	VelocityY	Level	StdError1	StdError2	StdError3	SNR1	SNR2	SNR3	SignalAmp1	SignalAmp2	SignalAmp3	Noise1	Noise2
2022	7	18	8	6	3	28.9	-1.4	1.381	0.3	0.2	0	39.6	40.9	0	118	121	0	26	26
2022	7	18	8	16	3	28.9	-0.9	1.381	0.3	0.2	0	40	40.9	0	118	121	0	25	26
2022	7	18	8	26	3	28	-1.5	1.381	0.3	0.2	0	39.6	40.9	0	118	121	0	26	26
2022	7	18	8	36	3	29.2	-1.4	1.381	0.3	0.2	0	39.6	41.3	0	118	122	0	26	26
2022	7	18	8	46	3	28.8	-1.4	1.381	0.3	0.2	0	39.1	40	0	117	120	0	26	27
2022	7	18	8	56	3	29.6	-1	1.381	0.3	0.2	0	39.6	40.4	0	117	120	0	25	26
2022	7	18	9	6	3	29.1	-0.7	1.381	0.4	0.3	0	39.6	40.9	0	117	121	0	25	26
2022	7	18	9	16	3	28.9	-1.9	1.381	0.3	0.2	0	39.1	40.4	0	117	120	0	26	26
2022	7	18	9	26	3	28.3	-0.4	1.381	0.3	0.2	0	39.1	40.4	0	117	120	0	26	26
2022	7	18	9	36	3	29.1	-0.4	1.381	0.3	0.2	0	39.6	40	0	117	119	0	25	26
2022	7	18	9	46	3	28.5	-1.3	1.381	0.4	0.3	0	39.1	40.4	0	117	120	0	26	26
2022	7	18	9	56	3	29.4	-1.5	1.381	0.3	0.2	0	39.1	40	0	116	119	0	25	26
2022	7	18	10	6	3	29.4	-1.7	1.381	0.3	0.2	0	38.7	40	0	116	119	0	26	26
2022	7	18	10	16	3	28.5	-2.1	1.381	0.3	0.2	0	38.7	40	0	116	119	0	26	26
2022	7	18	10	26	3	28.8	-1.5	1.382	0.3	0.2	0	39.6	40.9	0	118	121	0	26	26
2022	7	18	10	36	3	29.3	-1.5	1.382	0.3	0.2	0	39.6	40.9	0	118	121	0	26	26
2022	7	18	10	46	3	28.6	-2.4	1.381	0.4	0.3	0	38.7	40	0	116	119	0	26	26
2022	7	18	10	56	3	28.8	-1.3	1.381	0.3	0.2	0	39.1	40	0	116	119	0	25	26
2022	7	18	11	6	3	28.8	-1.7	1.382	0.3	0.2	0	38.7	40	0	116	119	0	26	26
2022	7	18	11	16	3	29.2	-1.8	1.381	0.3	0.2	0	38.7	40	0	116	119	0	26	26
2022	7	18	11	26	3	29.3	-1.7	1.381	0.4	0.3	0	38.7	39.6	0	115	118	0	25	26
2022	7	18	11	36	3	28.3	-1.1	1.381	0.4	0.3	0	38.7	40	0	116	119	0	26	26
2022	7	18	11	46	3	28.9	-1.5	1.382	0.3	0.2	0	38.7	40	0	116	119	0	26	26
2022	7	18	11	56	3	29.2	-1.6	1.381	0.3	0.2	0	38.7	40	0	116	119	0	26	26
2022	7	18	12	6	3	29.2	-2.3	1.381	0.3	0.2	0	38.7	40.4	0	116	119	0	26	25
2022	7	18	12	16	3	28.5	-1.5	1.381	0.4	0.3	0	38.7	40	0	116	119	0	26	26
2022	7	18	12	26	3	28.8	-1.2	1.381	0.3	0.2	0	39.1	40	0	117	120	0	26	27
2022	7	18	12	36	3	30.1	-1	1.381	0.3	0.2	0	39.6	40.4	0	118	120	0	26	26
2022	7	18	12	46	3	29.1	-1.4	1.381	0.3	0.2	0	39.6	41.3	0	118	121	0	26	25
2022	7	18	12	56	3	28.7	-0.8	1.381	0.3	0.2	0	40	40.9	0	118	121	0	25	26
2022	7	18	13	6	3	29.6	-2.2	1.381	0.3	0.2	0	38.7	40.4	0	116	119	0	26	25
2022	7	18	13	16	3	29.3	-0.9	1.381	0.3	0.2	0	39.1	40	0	117	120	0	26	27
2022	7	18	13	26	3	29.3	-1.6	1.381	0.3	0.2	0	40	40.9	0	119	122	0	26	27
2022	7	18	13	36	3	28.2	-1.3	1.381	0.3	0.2	0	40	40.9	0	119	122	0	26	27
2022	7	18	13	46	3	29.4	-1	1.382	0.3	0.2	0	40.9	41.3	0	120	122	0	25	26
2022	7	18	13	56	3	28.4	-0.3	1.381	0.3	0.2	0	40.4	41.3	0	119	122	0	25	26
2022	7	18	14	6	3	29.5	-0.9	1.382	0.3	0.2	0	39.6	40.4	0	117	120	0	25	26
2022	7	18	14	16	3	28.8	-0.9	1.382	0.3	0.2	0	40	40.9	0	118	121	0	25	26
2022	7	18	14	26	3	29.4	-1.6	1.382	0.3	0.2	0	40	40.9	0	118	121	0	25	26
2022	7	18	14	36	3	29	-1.6	1.382	0.3	0.2	0	39.1	40	0	116	119	0	25	26
2022	7	18	14	46	3	29.2	-1.8	1.382	0.4	0.3	0	38.7	39.6	0	116	119	0	26	27
2022	7	18	14	56	3	28.1	-0.9	1.382	0.3	0.2	0	38.7	40	0	116	119	0	26	26
2022	7	18	15	6	3	28.9	-1.1	1.382	0.3	0.2	0	39.1	40	0	117	119	0	26	26
2022	7	18	15	16	3	28.6	-1.2	1.382	0.4	0.3	0	39.1	40.4	0	117	120	0	26	26
2022	7	18	15	26	3	28.4	-1.1	1.382	0.3	0.2	0	39.6	40.4	0	117	120	0	25	26
2022	7	18	15	36	3	28.3	-0.7	1.382	0.3	0.2	0	39.1	40.4	0	117	120	0	26	26
2022	7	18	15	46	3	28.9	-1	1.382	0.4	0.3	0	39.6	40.4	0	117	120	0	25	26
2022	7	18	15	56	3	29.5	-0.6	1.382	0.3	0.2	0	39.1	40	0	116	119	0	25	26

Mazourka (0354)

Year	Month	Day	Hour	Minute	Second	VelocityX	VelocityY	Level	StdError1	StdError2	StdError3	SNR1	SNR2	SNR3	SignalAmp1	SignalAmp2	SignalAmp3	Noise1	Noise2
2022	7	18	16	6	3	28.6	-1.4	1.382	0.3	0.2	0	39.6	40.4	0	117	120	0	25	26
2022	7	18	16	16	3	28.3	-0.7	1.382	0.3	0.2	0	38.7	40.9	0	116	120	0	26	25
2022	7	18	16	26	3	28.8	-0.9	1.382	0.3	0.2	0	39.1	40.4	0	117	120	0	26	26
2022	7	18	16	36	3	28.8	-1.4	1.382	0.3	0.2	0	39.1	40.4	0	117	120	0	26	26
2022	7	18	16	46	3	29.7	-1.4	1.382	0.3	0.2	0	39.6	40.4	0	117	120	0	25	26
2022	7	18	16	56	3	29.4	-0.7	1.382	0.3	0.2	0	39.1	40.4	0	117	120	0	26	26
2022	7	18	17	6	3	28	-0.7	1.382	0.3	0.2	0	38.7	39.6	0	116	119	0	26	27
2022	7	18	17	16	3	29.5	-1.1	1.382	0.3	0.2	0	38.7	39.6	0	115	119	0	25	27
2022	7	18	17	26	3	28.1	-1	1.382	0.3	0.2	0	38.7	40	0	116	119	0	26	26
2022	7	18	17	36	3	28.5	-0.5	1.382	0.4	0.3	0	39.1	40	0	116	119	0	25	26
2022	7	18	17	46	3	28.6	-2.4	1.382	0.4	0.3	0	38.7	40	0	116	119	0	26	26
2022	7	18	17	56	3	29	-1.1	1.382	0.3	0.2	0	39.1	40	0	116	120	0	25	27
2022	7	18	18	6	3	29.4	-1.6	1.382	0.3	0.2	0	38.7	40	0	116	119	0	26	26
2022	7	18	18	16	3	29.3	-1.5	1.382	0.5	0.4	0	38.7	40	0	116	119	0	26	26
2022	7	18	18	26	3	29	-0.2	1.382	0.3	0.2	0	38.7	40	0	116	119	0	26	26
2022	7	18	18	36	3	28.2	-0.8	1.383	0.4	0.3	0	38.7	40	0	115	119	0	25	26
2022	7	18	18	46	3	29.3	-0.7	1.382	0.3	0.2	0	38.3	40	0	115	119	0	26	26
2022	7	18	18	56	3	29.4	-1.8	1.382	0.4	0.3	0	38.3	40	0	115	119	0	26	26
2022	7	18	19	6	3	28.9	-1.6	1.382	0.3	0.2	0	38.7	40	0	116	119	0	26	26
2022	7	18	19	16	3	28.5	-0.4	1.383	0.3	0.2	0	39.1	40	0	116	119	0	25	26
2022	7	18	19	26	3	28.8	-1.2	1.383	0.3	0.2	0	39.1	40.4	0	117	120	0	26	26
2022	7	18	19	36	3	29.5	-0.9	1.383	0.3	0.2	0	39.6	40.4	0	117	120	0	25	26
2022	7	18	19	46	3	29.4	-0.9	1.383	0.3	0.2	0	38.7	40	0	116	119	0	26	26
2022	7	18	19	56	3	28.1	-0.9	1.383	0.3	0.2	0	39.1	40	0	116	119	0	25	26
2022	7	18	20	6	3	28.5	-1.2	1.383	0.3	0.2	0	39.1	40	0	116	119	0	25	26
2022	7	18	20	16	3	30	-0.6	1.383	0.3	0.2	0	39.1	40.4	0	117	120	0	26	26
2022	7	18	20	26	3	29.5	-1.2	1.383	0.3	0.2	0	39.1	40.4	0	117	120	0	26	26
2022	7	18	20	36	3	30.1	-1.2	1.383	0.3	0.2	0	39.6	40.4	0	117	120	0	25	26
2022	7	18	20	46	3	29.7	-1.8	1.383	0.3	0.2	0	39.1	40.4	0	117	120	0	26	26
2022	7	18	20	56	3	28.4	-0.8	1.383	0.3	0.2	0	39.1	40.4	0	117	120	0	26	26
2022	7	18	21	6	3	28.4	-0.6	1.383	0.4	0.3	0	39.6	40.4	0	117	120	0	25	26
2022	7	18	21	16	3	28.6	0	1.383	0.3	0.2	0	39.1	40.4	0	117	120	0	26	26
2022	7	18	21	26	3	29.3	-1.2	1.383	0.3	0.2	0	39.1	40	0	116	119	0	25	26
2022	7	18	21	36	3	28.8	-1	1.383	0.3	0.2	0	39.1	40	0	116	119	0	25	26
2022	7	18	21	46	3	28.8	-1	1.383	0.3	0.2	0	38.7	40	0	116	119	0	26	26
2022	7	18	21	56	3	28.9	-1.4	1.383	0.3	0.2	0	38.7	40	0	116	119	0	26	26
2022	7	18	22	6	3	28.6	-0.4	1.384	0.3	0.2	0	39.1	40	0	116	119	0	25	26
2022	7	18	22	16	3	28.5	-1	1.384	0.4	0.3	0	39.1	40	0	116	119	0	25	26
2022	7	18	22	26	3	29.6	-1	1.384	0.3	0.2	0	39.1	40	0	116	119	0	25	26
2022	7	18	22	36	3	28.4	0	1.384	0.3	0.2	0	39.6	40.4	0	117	120	0	25	26
2022	7	18	22	46	3	28.5	-1.5	1.384	0.3	0.2	0	39.1	39.6	0	116	119	0	25	27
2022	7	18	22	56	3	28.8	-0.7	1.384	0.3	0.2	0	38.7	40	0	116	119	0	26	26
2022	7	18	23	6	3	29.4	-1.7	1.384	0.3	0.2	0	38.3	39.6	0	115	118	0	26	26
2022	7	18	23	16	3	29.4	-1	1.384	0.3	0.2	0	39.1	40	0	116	119	0	25	26
2022	7	18	23	26	3	28.3	-1.2	1.384	0.4	0.3	0	39.1	40	0	116	119	0	25	26
2022	7	18	23	36	3	28.1	-0.7	1.384	0.3	0.2	0	39.1	40	0	116	119	0	25	26
2022	7	18	23	46	3	28	-0.8	1.384	0.3	0.2	0	39.1	40	0	116	119	0	25	26
2022	7	18	23	56	3	29.2	-1.6	1.384	0.3	0.2	0	39.1	40	0	116	119	0	25	26



Mazourka (0354)

Year	Month	Day	Hour	Minute	Second	VelocityX	VelocityY	Level	StdError1	StdError2	StdError3	SNR1	SNR2	SNR3	SignalAmp1	SignalAmp2	SignalAmp3	Noise1	Noise2
2022	7	19	0	6	3	29.2	-1.1	1.384	0.3	0.2	0	38.7	40.4	0	116	120	0	26	26
2022	7	19	0	16	3	28.8	-1.2	1.384	0.3	0.2	0	38.7	40	0	116	119	0	26	26
2022	7	19	0	26	3	29.8	-0.2	1.385	0.3	0.2	0	38.3	39.6	0	115	118	0	26	26
2022	7	19	0	36	3	28.9	-1.1	1.385	0.3	0.2	0	38.3	39.6	0	115	118	0	26	26
2022	7	19	0	46	3	29.1	-1.5	1.385	0.3	0.2	0	38.7	39.6	0	115	118	0	25	26
2022	7	19	0	56	3	29.4	-0.8	1.385	0.3	0.2	0	38.7	39.6	0	115	118	0	25	26
2022	7	19	1	6	3	28.4	-1.3	1.385	0.3	0.2	0	38.7	39.6	0	115	118	0	25	26
2022	7	19	1	16	3	28.4	-1.1	1.385	0.3	0.2	0	38.7	39.6	0	115	118	0	25	26
2022	7	19	1	26	3	29.2	-0.8	1.385	0.3	0.2	0	38.3	39.6	0	115	118	0	26	26
2022	7	19	1	36	3	28.4	-0.7	1.385	0.3	0.2	0	38.3	39.6	0	115	118	0	26	26
2022	7	19	1	46	3	28.7	-1.6	1.385	0.3	0.2	0	38.7	40	0	115	119	0	25	26
2022	7	19	1	56	3	29.4	-0.2	1.385	0.3	0.2	0	38.7	40	0	116	119	0	26	26
2022	7	19	2	6	3	29.8	-1.5	1.385	0.3	0.2	0	38.3	40	0	115	119	0	26	26
2022	7	19	2	16	3	28.3	-0.4	1.386	0.3	0.2	0	39.1	40.4	0	116	119	0	25	25
2022	7	19	2	26	3	29.5	-1.1	1.386	0.3	0.2	0	39.1	40	0	116	119	0	25	26
2022	7	19	2	36	3	29.3	-1.4	1.387	0.4	0.3	0	38.7	39.6	0	115	118	0	25	26
2022	7	19	2	46	3	29.3	-1	1.387	0.3	0.2	0	38.7	40	0	116	119	0	26	26
2022	7	19	2	56	3	28.4	-1.5	1.388	0.3	0.2	0	38.3	39.6	0	115	118	0	26	26
2022	7	19	3	6	3	29.5	-0.8	1.389	0.3	0.2	0	38.7	40	0	115	119	0	25	26
2022	7	19	3	16	3	29.3	-1.9	1.389	0.3	0.2	0	38.7	40	0	116	119	0	26	26
2022	7	19	3	26	3	29.6	-1.2	1.389	0.3	0.2	0	38.7	40	0	116	119	0	26	26
2022	7	19	3	36	3	28.5	-1	1.39	0.3	0.2	0	38.7	40	0	116	120	0	26	27
2022	7	19	3	46	3	29.3	-1.3	1.39	0.3	0.2	0	38.7	40	0	116	119	0	26	26
2022	7	19	3	56	3	28.9	-0.9	1.39	0.4	0.3	0	39.1	40	0	116	119	0	25	26
2022	7	19	4	6	3	29.3	-1.6	1.39	0.4	0.3	0	38.7	40	0	116	119	0	26	26
2022	7	19	4	16	3	29.1	-1.4	1.39	0.3	0.2	0	39.1	39.6	0	116	119	0	25	27
2022	7	19	4	26	3	29.7	-0.9	1.39	0.3	0.2	0	38.7	40	0	116	119	0	26	26
2022	7	19	4	36	3	29.7	-1.4	1.39	0.4	0.3	0	39.1	40.4	0	117	120	0	26	26
2022	7	19	4	46	3	28.2	-2.1	1.391	0.3	0.2	0	39.1	40	0	116	119	0	25	26
2022	7	19	4	56	3	28.2	-0.9	1.391	0.3	0.2	0	38.7	40	0	116	120	0	26	27
2022	7	19	5	6	3	28.5	-1.5	1.391	0.3	0.2	0	39.6	40.9	0	117	120	0	25	25
2022	7	19	5	16	3	28.7	-0.8	1.391	0.4	0.3	0	38.7	40.4	0	116	120	0	26	26
2022	7	19	5	26	3	28.7	-1.6	1.391	0.4	0.3	0	39.6	40	0	117	120	0	25	27
2022	7	19	5	36	3	28.9	-0.7	1.391	0.4	0.3	0	39.1	40.4	0	117	120	0	26	26
2022	7	19	5	46	3	28.9	-0.7	1.391	0.3	0.2	0	39.1	40.4	0	117	120	0	26	26
2022	7	19	5	56	3	29.4	-0.9	1.391	0.3	0.2	0	39.1	40.4	0	117	120	0	26	26
2022	7	19	6	6	3	29.5	-1.1	1.392	0.4	0.3	0	39.1	40	0	116	119	0	25	26
2022	7	19	6	16	3	29.5	-1.1	1.391	0.3	0.2	0	38.3	40	0	115	119	0	26	26
2022	7	19	6	26	3	28.3	-0.4	1.391	0.3	0.2	0	38.3	40	0	115	119	0	26	26
2022	7	19	6	36	3	28.7	-1.2	1.392	0.3	0.2	0	38.3	39.6	0	115	118	0	26	26
2022	7	19	6	46	3	28.7	-1.5	1.392	0.3	0.2	0	38.7	40	0	115	119	0	25	26
2022	7	19	6	56	3	29.2	-0.6	1.392	0.5	0.4	0	38.7	40	0	116	119	0	26	26
2022	7	19	7	6	3	29.1	-1	1.392	0.3	0.2	0	38.3	39.6	0	115	118	0	26	26
2022	7	19	7	16	3	29.3	-1.4	1.392	0.3	0.2	0	38.7	40	0	115	118	0	25	25
2022	7	19	7	26	3	29.2	-1.7	1.392	0.3	0.2	0	38.3	39.6	0	115	118	0	26	26
2022	7	19	7	36	3	28.6	-0.4	1.392	0.3	0.2	0	38.3	39.6	0	115	119	0	26	27
2022	7	19	7	46	3	29.5	-1.1	1.392	0.3	0.2	0	38.7	40	0	115	119	0	25	26
2022	7	19	7	56	3	29.6	-1	1.392	0.4	0.3	0	38.7	39.6	0	115	118	0	25	26

Mazourka (0354)

Year	Month	Day	Hour	Minute	Second	VelocityX	VelocityY	Level	StdError1	StdError2	StdError3	SNR1	SNR2	SNR3	SignalAmp1	SignalAmp2	SignalAmp3	Noise1	Noise2
2022	7	19	8	6	3	28.6	-1	1.392	0.4	0.3	0	38.3	39.6	0	115	118	0	26	26
2022	7	19	8	16	3	29.1	-1.6	1.392	0.3	0.2	0	38.7	40	0	116	119	0	26	26
2022	7	19	8	26	3	29.4	-0.5	1.392	0.3	0.2	0	38.7	40	0	116	119	0	26	26
2022	7	19	8	36	3	29.1	-0.7	1.392	0.3	0.2	0	38.3	40	0	115	119	0	26	26
2022	7	19	8	46	3	28.4	-0.4	1.392	0.3	0.2	0	38.7	40	0	116	119	0	26	26
2022	7	19	8	56	3	29.4	-0.9	1.392	0.3	0.2	0	38.7	40	0	116	119	0	26	26
2022	7	19	9	6	3	28.8	-1.3	1.392	0.4	0.3	0	38.7	39.1	0	115	118	0	25	27
2022	7	19	9	16	3	28.5	0.1	1.392	0.3	0.2	0	38.3	39.6	0	115	118	0	26	26
2022	7	19	9	26	3	29.2	-1.8	1.393	0.3	0.2	0	38.3	39.1	0	115	118	0	26	27
2022	7	19	9	36	3	29.2	-1.4	1.393	0.3	0.2	0	38.3	38.7	0	114	117	0	25	27
2022	7	19	9	46	3	29.5	-2.1	1.393	0.3	0.2	0	37.8	39.1	0	114	117	0	26	26
2022	7	19	9	56	3	28.6	-1.4	1.393	0.3	0.2	0	37.8	39.1	0	114	117	0	26	26
2022	7	19	10	6	3	29.6	-0.6	1.393	0.5	0.4	0	38.3	39.1	0	115	118	0	26	27
2022	7	19	10	16	3	28.8	-1	1.393	0.3	0.2	0	38.7	40	0	115	119	0	25	26
2022	7	19	10	26	3	29.1	-2	1.393	0.5	0.4	0	38.3	39.1	0	115	118	0	26	27
2022	7	19	10	36	3	29.3	-1.1	1.393	0.3	0.2	0	37.8	39.6	0	114	118	0	26	26
2022	7	19	10	46	3	28.7	-1.6	1.393	0.3	0.2	0	38.7	40	0	116	119	0	26	26
2022	7	19	10	56	3	29.4	-1.4	1.393	0.3	0.2	0	38.7	39.6	0	115	118	0	25	26
2022	7	19	11	6	3	29.4	-0.4	1.393	0.3	0.2	0	38.3	40	0	115	119	0	26	26
2022	7	19	11	16	3	30.3	-1.8	1.393	0.3	0.2	0	38.3	39.6	0	115	118	0	26	26
2022	7	19	11	26	3	29	-3.3	1.393	0.4	0.3	0	38.7	39.6	0	115	118	0	25	26
2022	7	19	11	36	3	29	-1.6	1.393	0.3	0.2	0	38.3	39.1	0	115	118	0	26	27
2022	7	19	11	46	3	29.2	-2.9	1.393	0.3	0.2	0	38.3	39.6	0	115	118	0	26	26
2022	7	19	11	56	3	29.4	-2	1.393	0.3	0.2	0	38.7	39.6	0	116	118	0	26	26
2022	7	19	12	6	3	28.8	-2.6	1.393	0.3	0.2	0	38.7	39.1	0	115	118	0	25	27
2022	7	19	12	16	3	29.3	-2.2	1.394	0.3	0.2	0	38.3	39.1	0	114	117	0	25	26
2022	7	19	12	26	3	29.4	-3	1.393	0.3	0.2	0	37.8	39.1	0	114	118	0	26	27
2022	7	19	12	36	3	29.1	-2.4	1.393	0.4	0.3	0	39.1	40	0	116	119	0	25	26
2022	7	19	12	46	3	29.3	-2	1.394	0.4	0.3	0	38.3	39.6	0	115	118	0	26	26
2022	7	19	12	56	3	29	-2.8	1.393	0.3	0.2	0	38.7	39.6	0	115	118	0	25	26
2022	7	19	13	6	3	28.8	-1.8	1.393	0.3	0.2	0	38.3	40	0	115	119	0	26	26
2022	7	19	13	16	3	28.7	-1.8	1.394	0.3	0.2	0	39.1	40	0	116	119	0	25	26
2022	7	19	13	26	3	29.4	-2.2	1.394	0.3	0.2	0	38.3	39.6	0	115	118	0	26	26
2022	7	19	13	36	3	28.9	-2.1	1.394	0.3	0.2	0	39.1	40.4	0	116	119	0	25	25
2022	7	19	13	46	3	29.2	-2.1	1.394	0.4	0.3	0	38.3	39.6	0	115	118	0	26	26
2022	7	19	13	56	3	29.2	-1.8	1.393	0.4	0.3	0	38.3	39.6	0	115	118	0	26	26
2022	7	19	14	6	3	29.3	-2.5	1.394	0.3	0.2	0	37.8	39.1	0	114	117	0	26	26
2022	7	19	14	16	3	29.5	-2.1	1.394	0.3	0.2	0	39.1	40	0	116	119	0	25	26
2022	7	19	14	26	3	28.5	-1.6	1.394	0.3	0.2	0	39.1	39.6	0	116	119	0	25	27
2022	7	19	14	36	3	29.7	-2.9	1.394	0.3	0.2	0	39.1	40	0	116	119	0	25	26
2022	7	19	14	46	3	28.3	-2	1.394	0.4	0.3	0	39.1	40	0	116	119	0	25	26
2022	7	19	14	56	3	28.5	-1.4	1.395	0.3	0.2	0	39.6	40.4	0	117	120	0	25	26
2022	7	19	15	6	3	28.7	-2.3	1.394	0.3	0.2	0	39.1	40.4	0	117	120	0	26	26
2022	7	19	15	16	3	28.8	-2	1.393	0.3	0.2	0	39.6	40.4	0	117	120	0	25	26
2022	7	19	15	26	3	27.8	-1.2	1.394	0.3	0.2	0	39.6	40.4	0	117	120	0	25	26
2022	7	19	15	36	3	28.8	-2	1.394	0.3	0.2	0	39.1	40.9	0	117	120	0	26	25
2022	7	19	15	46	3	29	-1.8	1.394	0.3	0.2	0	39.6	40.4	0	117	120	0	25	26
2022	7	19	15	56	3	28.8	-1.7	1.393	0.3	0.2	0	38.7	40	0	116	119	0	26	26

Mazourka (0354)

Year	Month	Day	Hour	Minute	Second	VelocityX	VelocityY	Level	StdError1	StdError2	StdError3	SNR1	SNR2	SNR3	SignalAmp1	SignalAmp2	SignalAmp3	Noise1	Noise2
2022	7	19	16	6	3	29.5	-1.4	1.393	0.3	0.2	0	39.1	40	0	116	119	0	25	26
2022	7	19	16	16	3	29.9	-1.9	1.393	0.4	0.3	0	39.6	40.4	0	117	120	0	25	26
2022	7	19	16	26	3	29	-2.3	1.394	0.5	0.4	0	38.3	39.6	0	115	118	0	26	26
2022	7	19	16	36	3	29.5	-1.9	1.392	0.3	0.2	0	38.3	39.6	0	115	118	0	26	26
2022	7	19	16	46	3	29.3	-1.7	1.393	0.3	0.2	0	38.3	39.6	0	115	118	0	26	26
2022	7	19	16	56	3	28.6	-1.7	1.393	0.3	0.2	0	38.3	39.6	0	115	118	0	26	26
2022	7	19	17	6	3	28	-0.5	1.393	0.3	0.2	0	38.7	40	0	115	119	0	25	26
2022	7	19	17	16	3	29.1	-2.4	1.393	0.3	0.2	0	38.7	40	0	115	119	0	25	26
2022	7	19	17	26	3	29.4	-1.4	1.392	0.3	0.2	0	39.1	40.4	0	117	120	0	26	26
2022	7	19	17	36	3	29.3	-0.9	1.393	0.3	0.2	0	39.1	40.4	0	116	120	0	25	26
2022	7	19	17	46	3	30.2	-1.9	1.392	0.3	0.2	0	38.7	40	0	116	119	0	26	26
2022	7	19	17	56	3	29.2	-1.6	1.393	0.4	0.3	0	38.3	40	0	115	119	0	26	26
2022	7	19	18	6	3	28.6	-1.7	1.392	0.3	0.2	0	38.3	39.6	0	114	118	0	25	26
2022	7	19	18	16	3	29.6	-1.6	1.393	0.4	0.3	0	38.7	39.6	0	115	118	0	25	26
2022	7	19	18	26	3	28.9	-2	1.392	0.3	0.2	0	38.7	40	0	115	119	0	25	26
2022	7	19	18	36	3	29.3	-2.5	1.392	0.3	0.2	0	37.8	39.6	0	114	118	0	26	26
2022	7	19	18	46	3	29.8	-2	1.393	0.4	0.3	0	38.3	40	0	115	119	0	26	26
2022	7	19	18	56	3	29.1	-1.5	1.393	0.4	0.3	0	38.7	40	0	115	119	0	25	26
2022	7	19	19	6	3	29.5	-1.2	1.393	0.3	0.2	0	37.8	39.6	0	114	118	0	26	26
2022	7	19	19	16	3	29.1	-1.1	1.393	0.3	0.2	0	38.7	39.6	0	115	118	0	25	26
2022	7	19	19	26	3	28.8	-1.2	1.393	0.3	0.2	0	38.3	39.6	0	114	118	0	25	26
2022	7	19	19	36	3	29	-0.5	1.393	0.3	0.2	0	38.3	39.6	0	115	118	0	26	26
2022	7	19	19	46	3	28.6	-1.3	1.393	0.3	0.2	0	38.3	39.6	0	115	118	0	26	26
2022	7	19	19	56	3	29.7	-1.3	1.393	0.3	0.2	0	38.7	39.6	0	115	118	0	25	26
2022	7	19	20	6	3	29.5	-0.2	1.394	0.3	0.2	0	39.1	40.4	0	117	120	0	26	26
2022	7	19	20	16	3	29.1	-1	1.393	0.3	0.2	0	39.1	41.3	0	117	121	0	26	25
2022	7	19	20	26	3	29.8	-1	1.394	0.3	0.2	0	39.6	40.9	0	117	121	0	25	26
2022	7	19	20	36	3	29.6	-0.9	1.394	0.4	0.3	0	39.6	40.9	0	118	121	0	26	26
2022	7	19	20	46	3	29.3	-0.9	1.395	0.3	0.2	0	39.6	41.3	0	117	121	0	25	25
2022	7	19	20	56	3	29.4	-0.9	1.395	0.3	0.2	0	39.6	40.9	0	118	121	0	26	26
2022	7	19	21	6	3	29	-1	1.395	0.3	0.2	0	39.6	40.9	0	118	121	0	26	26
2022	7	19	21	16	3	28.8	-1.4	1.394	0.3	0.2	0	39.1	40.4	0	116	120	0	25	26
2022	7	19	21	26	3	29.3	-0.5	1.394	0.3	0.2	0	38.7	40.4	0	116	120	0	26	26
2022	7	19	21	36	3	29.5	-1	1.394	0.3	0.2	0	38.7	40	0	116	119	0	26	26
2022	7	19	21	46	3	29.6	-0.8	1.395	0.3	0.2	0	38.3	40	0	115	119	0	26	26
2022	7	19	21	56	3	28.7	-1	1.394	0.3	0.2	0	39.1	40	0	116	119	0	25	26
2022	7	19	22	6	3	28.7	-0.8	1.394	0.3	0.2	0	38.3	40	0	115	119	0	26	26
2022	7	19	22	16	3	29.6	-1.2	1.395	0.3	0.2	0	38.3	40	0	114	118	0	25	25
2022	7	19	22	26	3	29.7	-1.4	1.394	0.3	0.2	0	38.3	40	0	115	119	0	26	26
2022	7	19	22	36	3	29.4	-0.9	1.395	0.3	0.2	0	38.3	40	0	115	119	0	26	26
2022	7	19	22	46	3	29	-0.9	1.395	0.3	0.2	0	38.3	39.6	0	114	118	0	25	26
2022	7	19	22	56	3	29.6	-0.9	1.395	0.3	0.2	0	37.8	39.6	0	114	118	0	26	26
2022	7	19	23	6	3	29.8	-1.2	1.395	0.3	0.2	0	38.3	39.6	0	114	118	0	25	26
2022	7	19	23	16	3	28.8	-0.7	1.395	0.3	0.2	0	38.3	39.6	0	114	118	0	25	26
2022	7	19	23	26	3	29.3	-1	1.395	0.3	0.2	0	38.3	39.1	0	114	117	0	25	26
2022	7	19	23	36	3	28.6	-0.8	1.395	0.4	0.3	0	38.3	40	0	114	118	0	25	25
2022	7	19	23	46	3	27.9	-0.6	1.395	0.3	0.2	0	38.3	39.6	0	114	118	0	25	26
2022	7	19	23	56	3	29	-1.3	1.395	0.4	0.3	0	38.3	39.1	0	114	117	0	25	26

Mazourka (0354)

Year	Month	Day	Hour	Minute	Second	VelocityX	VelocityY	Level	StdError1	StdError2	StdError3	SNR1	SNR2	SNR3	SignalAmp1	SignalAmp2	SignalAmp3	Noise1	Noise2
2022	7	20	0	6	3	29.9	-1.1	1.395	0.4	0.3	0	37.8	39.6	0	114	118	0	26	26
2022	7	20	0	16	3	28.3	-1.5	1.395	0.3	0.2	0	38.3	40	0	115	118	0	26	25
2022	7	20	0	26	3	28.5	-0.6	1.395	0.3	0.2	0	38.3	39.6	0	114	118	0	25	26
2022	7	20	0	36	3	29	-1.3	1.395	0.3	0.2	0	38.3	39.6	0	114	118	0	25	26
2022	7	20	0	46	3	29	-1	1.395	0.3	0.2	0	38.7	39.6	0	115	118	0	25	26
2022	7	20	0	56	3	29.3	-0.2	1.395	0.3	0.2	0	38.3	39.6	0	115	118	0	26	26
2022	7	20	1	6	3	28.9	-0.6	1.395	0.3	0.2	0	37.8	39.6	0	114	118	0	26	26
2022	7	20	1	16	3	29.6	-0.7	1.395	0.4	0.3	0	37.4	39.1	0	113	117	0	26	26
2022	7	20	1	26	3	28.8	-0.5	1.395	0.3	0.2	0	38.3	39.6	0	115	118	0	26	26
2022	7	20	1	36	3	29.4	-0.9	1.395	0.4	0.3	0	38.3	39.1	0	115	118	0	26	27
2022	7	20	1	46	3	28.7	-1.5	1.396	0.3	0.2	0	38.3	39.6	0	114	118	0	25	26
2022	7	20	1	56	3	29.2	-1.3	1.396	0.4	0.3	0	38.3	39.6	0	114	118	0	25	26
2022	7	20	2	6	3	29.2	-1.3	1.396	0.3	0.2	0	37.8	39.6	0	114	118	0	26	26
2022	7	20	2	16	3	29	-0.1	1.396	0.3	0.2	0	38.7	39.6	0	115	118	0	25	26
2022	7	20	2	26	3	29.6	-0.4	1.396	0.3	0.2	0	38.7	39.1	0	115	118	0	25	27
2022	7	20	2	36	3	28.8	-1.4	1.396	0.3	0.2	0	37.8	39.6	0	114	118	0	26	26
2022	7	20	2	46	3	29	-0.7	1.396	0.3	0.2	0	38.3	39.6	0	114	118	0	25	26
2022	7	20	2	56	3	29	-1.6	1.396	0.3	0.2	0	38.3	39.6	0	115	118	0	26	26
2022	7	20	3	6	3	28.8	-0.5	1.396	0.3	0.2	0	38.7	39.6	0	115	118	0	25	26
2022	7	20	3	16	3	29.4	-0.7	1.396	0.3	0.2	0	38.7	39.6	0	115	118	0	25	26
2022	7	20	3	26	3	29.4	0.3	1.396	0.3	0.2	0	37.8	39.6	0	114	118	0	26	26
2022	7	20	3	36	3	28.6	-1.2	1.397	0.3	0.2	0	37.8	39.6	0	114	118	0	26	26
2022	7	20	3	46	3	29.2	-1.1	1.396	0.3	0.2	0	38.3	39.1	0	114	118	0	25	27
2022	7	20	3	56	3	28.9	-0.7	1.397	0.5	0.4	0	38.7	40	0	115	119	0	25	26
2022	7	20	4	6	3	29.7	-0.8	1.397	0.3	0.2	0	38.7	40	0	115	119	0	25	26
2022	7	20	4	16	3	28.7	-1	1.397	0.3	0.2	0	38.3	39.6	0	114	118	0	25	26
2022	7	20	4	26	3	28.8	-0.9	1.397	0.3	0.2	0	38.7	40	0	115	119	0	25	26
2022	7	20	4	36	3	29	-1.4	1.397	0.3	0.2	0	38.7	40	0	115	119	0	25	26
2022	7	20	4	46	3	28.8	-0.6	1.397	0.3	0.2	0	38.7	39.6	0	115	119	0	25	27
2022	7	20	4	56	3	28.4	-0.8	1.397	0.3	0.2	0	39.1	40	0	116	119	0	25	26
2022	7	20	5	6	3	28.7	-1.5	1.397	0.3	0.2	0	38.3	40	0	115	119	0	26	26
2022	7	20	5	16	3	29.3	-1.5	1.397	0.4	0.3	0	38.3	40	0	115	119	0	26	26
2022	7	20	5	26	3	28.8	-1.1	1.397	0.3	0.2	0	38.7	40	0	115	119	0	25	26
2022	7	20	5	36	3	29	-1.4	1.398	0.3	0.2	0	38.3	40	0	115	119	0	26	26
2022	7	20	5	46	3	29.1	-1.4	1.398	0.3	0.2	0	37.4	39.6	0	114	118	0	27	26
2022	7	20	5	56	3	29.1	-0.7	1.398	0.3	0.2	0	38.3	39.6	0	114	118	0	25	26
2022	7	20	6	6	3	29.8	-1.2	1.4	0.3	0.2	0	37.8	39.6	0	114	118	0	26	26
2022	7	20	6	16	3	29.3	-0.5	1.4	0.3	0.2	0	38.3	39.6	0	115	118	0	26	26
2022	7	20	6	26	3	29.8	-1.3	1.401	0.3	0.2	0	38.3	39.6	0	114	118	0	25	26
2022	7	20	6	36	3	28.7	-1.2	1.401	0.3	0.2	0	37.8	39.6	0	114	118	0	26	26
2022	7	20	6	46	3	29.2	-0.3	1.401	0.3	0.2	0	37.8	39.1	0	113	117	0	25	26
2022	7	20	6	56	3	29.2	-0.5	1.402	0.3	0.2	0	37.8	39.1	0	114	117	0	26	26
2022	7	20	7	6	3	28.9	-0.5	1.401	0.4	0.3	0	37.8	39.1	0	114	117	0	26	26
2022	7	20	7	16	3	29.4	-0.7	1.402	0.4	0.3	0	37.8	39.6	0	114	118	0	26	26
2022	7	20	7	26	3	29.6	0	1.402	0.4	0.3	0	38.3	39.6	0	115	119	0	26	27
2022	7	20	7	36	3	29.5	0.3	1.402	0.3	0.2	0	39.1	40	0	116	119	0	25	26
2022	7	20	7	46	3	29.5	-0.9	1.402	0.3	0.2	0	38.7	40.4	0	116	120	0	26	26
2022	7	20	7	56	3	29	-1.6	1.402	0.3	0.2	0	38.7	40.4	0	116	120	0	26	26

Mazourka (0354)

Year	Month	Day	Hour	Minute	Second	VelocityX	VelocityY	Level	StdError1	StdError2	StdError3	SNR1	SNR2	SNR3	SignalAmp1	SignalAmp2	SignalAmp3	Noise1	Noise2
2022	7	20	8	6	3	28.8	-1.2	1.402	0.3	0.2	0	38.7	40.4	0	116	120	0	26	26
2022	7	20	8	16	3	28.7	-0.7	1.402	0.3	0.2	0	38.7	40	0	116	119	0	26	26
2022	7	20	8	26	3	29.1	-0.9	1.402	0.3	0.2	0	38.7	40.4	0	116	120	0	26	26
2022	7	20	8	36	3	29.3	-1.1	1.402	0.4	0.3	0	38.7	40	0	116	119	0	26	26
2022	7	20	8	46	3	28.9	-0.9	1.402	0.3	0.2	0	38.3	40	0	115	119	0	26	26
2022	7	20	8	56	3	29.3	-1	1.402	0.3	0.2	0	39.1	40.4	0	117	120	0	26	26
2022	7	20	9	6	3	28.8	-0.6	1.403	0.3	0.2	0	38.7	39.6	0	115	118	0	25	26
2022	7	20	9	16	3	29.3	-0.9	1.403	0.3	0.2	0	38.7	40.4	0	116	120	0	26	26
2022	7	20	9	26	3	29.6	-1.4	1.403	0.3	0.2	0	38.3	40	0	115	119	0	26	26
2022	7	20	9	36	3	28.3	-0.5	1.403	0.3	0.2	0	38.7	39.6	0	115	118	0	25	26
2022	7	20	9	46	3	29.3	-0.9	1.403	0.3	0.2	0	38.3	40	0	115	119	0	26	26
2022	7	20	9	56	3	28.6	-1.7	1.403	0.3	0.2	0	37.8	39.6	0	114	118	0	26	26
2022	7	20	10	6	3	29.6	-2.5	1.403	0.3	0.2	0	37.8	39.6	0	114	118	0	26	26
2022	7	20	10	16	3	29.3	-1.5	1.403	0.3	0.2	0	37.8	39.1	0	114	118	0	26	27
2022	7	20	10	26	3	28.8	-1.7	1.403	0.3	0.2	0	37.8	39.6	0	114	118	0	26	26
2022	7	20	10	36	3	28.8	-0.8	1.403	0.3	0.2	0	39.1	40	0	116	119	0	25	26
2022	7	20	10	46	3	29.1	-1.2	1.403	0.3	0.2	0	39.1	39.6	0	116	119	0	25	27
2022	7	20	10	56	3	29.3	-1.9	1.403	0.3	0.2	0	38.3	39.6	0	114	118	0	25	26
2022	7	20	11	6	3	29.5	-1.6	1.403	0.3	0.2	0	38.3	39.6	0	114	118	0	25	26
2022	7	20	11	16	3	29.8	-1.9	1.403	0.3	0.2	0	37.8	39.6	0	114	118	0	26	26
2022	7	20	11	26	3	29.3	-1.4	1.403	0.3	0.2	0	38.3	40	0	115	119	0	26	26
2022	7	20	11	36	3	29.5	-2.8	1.403	0.3	0.2	0	38.3	40	0	115	119	0	26	26
2022	7	20	11	46	3	29.6	-1.9	1.402	0.4	0.3	0	38.3	39.6	0	114	118	0	25	26
2022	7	20	11	56	3	30.1	-2.7	1.403	0.3	0.2	0	38.3	39.6	0	114	118	0	25	26
2022	7	20	12	6	3	29	-1.6	1.402	0.3	0.2	0	38.3	40	0	115	119	0	26	26
2022	7	20	12	16	3	29.4	-2.6	1.402	0.3	0.2	0	38.3	39.6	0	115	118	0	26	26
2022	7	20	12	26	3	28.9	-2.9	1.402	0.3	0.2	0	38.3	39.6	0	114	118	0	25	26
2022	7	20	12	36	3	29.1	-2.7	1.401	0.4	0.3	0	38.3	39.1	0	114	118	0	25	27
2022	7	20	12	46	3	28.9	-2.3	1.403	0.3	0.2	0	38.3	39.1	0	114	118	0	25	27
2022	7	20	12	56	3	29.4	-2.1	1.402	0.3	0.2	0	37.8	40	0	114	118	0	26	25
2022	7	20	13	6	3	28.7	-2.5	1.401	0.3	0.2	0	38.3	39.6	0	114	118	0	25	26
2022	7	20	13	16	3	28.5	-3.6	1.402	0.3	0.2	0	38.3	40	0	115	119	0	26	26
2022	7	20	13	26	3	28.3	-2.9	1.402	0.3	0.2	0	38.7	39.6	0	115	118	0	25	26
2022	7	20	13	36	3	28.8	-2.2	1.401	0.3	0.2	0	38.3	40	0	114	119	0	25	26
2022	7	20	13	46	3	29.2	-2.8	1.401	0.3	0.2	0	37.8	40	0	114	119	0	26	26
2022	7	20	13	56	3	29.4	-2.4	1.401	0.3	0.2	0	38.3	40	0	115	119	0	26	26
2022	7	20	14	6	3	30	-2.4	1.399	0.3	0.2	0	37.8	39.6	0	114	118	0	26	26
2022	7	20	14	16	3	29.4	-3	1.4	0.3	0.2	0	37.8	39.1	0	113	117	0	25	26
2022	7	20	14	26	3	29	-3	1.4	0.3	0.2	0	37.4	39.6	0	113	117	0	26	25
2022	7	20	14	36	3	28.9	-2.1	1.399	0.3	0.2	0	38.3	40	0	114	118	0	25	25
2022	7	20	14	46	3	28	-3.2	1.4	0.4	0.3	0	37.8	39.1	0	114	118	0	26	27
2022	7	20	14	56	3	28.5	-2.2	1.398	0.3	0.2	0	37.8	39.1	0	113	117	0	25	26
2022	7	20	15	6	3	28.9	-2.9	1.4	0.4	0.3	0	37.4	39.6	0	113	117	0	26	25
2022	7	20	15	16	3	28.5	-2.4	1.401	0.3	0.2	0	37.4	39.1	0	113	117	0	26	26
2022	7	20	15	26	3	28.8	-2.7	1.4	0.3	0.2	0	37.4	39.1	0	113	117	0	26	26
2022	7	20	15	36	3	28.6	-1.8	1.399	0.3	0.2	0	37.4	39.1	0	113	117	0	26	26
2022	7	20	15	46	3	29.2	-3.1	1.399	0.3	0.2	0	38.3	39.6	0	114	118	0	25	26
2022	7	20	15	56	3	28.7	-2	1.4	0.3	0.2	0	37.8	38.7	0	113	116	0	25	26

## Mazourka (0354)

Year	Month	Day	Hour	Minute	Second	VelocityX	VelocityY	Level	StdError1	StdError2	StdError3	SNR1	SNR2	SNR3	SignalAmp1	SignalAmp2	SignalAmp3	Noise1	Noise2
2022	7	20	16	6	3	29.5	-2.2	1.399	0.3	0.2	0	37.8	38.7	0	113	116	0	25	26
2022	7	20	16	16	3	28.4	-2	1.399	0.3	0.2	0	37.8	39.1	0	113	117	0	25	26
2022	7	20	16	26	3	28.4	-1.1	1.398	0.3	0.2	0	37.4	39.6	0	113	117	0	26	25
2022	7	20	16	36	3	28.2	-1.7	1.398	0.3	0.2	0	38.3	39.1	0	113	116	0	24	25
2022	7	20	16	46	3	28.2	-2.1	1.398	0.3	0.2	0	37.8	38.7	0	113	116	0	25	26
2022	7	20	16	56	3	28.6	-1.3	1.398	0.3	0.2	0	37.4	39.1	0	112	117	0	25	26
2022	7	20	17	6	3	28.7	-2	1.398	0.5	0.4	0	37	38.7	0	112	116	0	26	26
2022	7	20	17	16	3	28.7	-1.6	1.398	0.3	0.2	0	37.4	39.1	0	113	117	0	26	26
2022	7	20	17	26	3	29	-1.2	1.398	0.3	0.2	0	37.4	39.1	0	113	117	0	26	26
2022	7	20	17	36	3	28.4	-1.3	1.398	0.3	0.2	0	37.8	39.1	0	113	117	0	25	26
2022	7	20	17	46	3	29.8	-0.2	1.398	0.3	0.2	0	37.8	39.6	0	113	117	0	25	25
2022	7	20	17	56	3	29.5	-0.9	1.398	0.4	0.3	0	37.4	39.6	0	113	117	0	26	25
2022	7	20	18	6	3	28.4	-1.1	1.398	0.3	0.2	0	37.8	38.7	0	113	116	0	25	26
2022	7	20	18	16	3	29.4	-0.5	1.398	0.4	0.3	0	37.8	39.1	0	113	117	0	25	26
2022	7	20	18	26	3	29.3	-0.5	1.398	0.3	0.2	0	37.8	38.7	0	113	116	0	25	26
2022	7	20	18	36	3	28.9	-0.8	1.398	0.3	0.2	0	37.8	39.6	0	113	117	0	25	25
2022	7	20	18	46	3	29	-1	1.398	0.3	0.2	0	37.8	38.7	0	113	116	0	25	26
2022	7	20	18	56	3	28.7	-1.1	1.398	0.4	0.3	0	37.4	39.1	0	113	116	0	26	25
2022	7	20	19	6	3	28.5	-0.9	1.398	0.3	0.2	0	37.8	39.1	0	113	117	0	25	26
2022	7	20	19	16	3	28.7	-1.1	1.398	0.3	0.2	0	37.8	39.1	0	113	116	0	25	25
2022	7	20	19	26	3	29.2	-1.2	1.398	0.3	0.2	0	37	38.7	0	112	116	0	26	26
2022	7	20	19	36	3	28.3	-0.9	1.398	0.3	0.2	0	37.8	39.1	0	113	117	0	25	26
2022	7	20	19	46	3	28.7	-0.8	1.398	0.3	0.2	0	37.8	39.1	0	113	117	0	25	26
2022	7	20	19	56	3	29.7	-1.7	1.398	0.3	0.2	0	37.8	39.1	0	113	117	0	25	26
2022	7	20	20	6	3	29.3	-0.8	1.398	0.3	0.2	0	38.3	39.1	0	114	117	0	25	26
2022	7	20	20	16	3	28.8	0.2	1.398	0.3	0.2	0	37.8	39.6	0	114	118	0	26	26
2022	7	20	20	26	3	28.9	-1.1	1.399	0.3	0.2	0	37.8	39.6	0	114	118	0	26	26
2022	7	20	20	36	3	28.5	-1	1.399	0.3	0.2	0	38.3	39.6	0	114	118	0	25	26
2022	7	20	20	46	3	28.9	-1.3	1.399	0.4	0.3	0	38.7	40	0	115	118	0	25	25
2022	7	20	20	56	3	29.3	-0.5	1.399	0.3	0.2	0	38.3	40	0	115	119	0	26	26
2022	7	20	21	6	3	28.8	-0.5	1.399	0.3	0.2	0	37.8	39.6	0	113	118	0	25	26
2022	7	20	21	16	3	28.3	-1.4	1.399	0.3	0.2	0	37.8	39.1	0	113	117	0	25	26
2022	7	20	21	26	3	29.2	-1.4	1.399	0.3	0.2	0	37.8	39.1	0	113	117	0	25	26
2022	7	20	21	36	3	28.7	-0.4	1.399	0.3	0.2	0	38.3	39.6	0	114	118	0	25	26
2022	7	20	21	46	3	29.3	-1.9	1.399	0.3	0.2	0	38.3	39.6	0	114	118	0	25	26
2022	7	20	21	56	3	28.5	-0.9	1.399	0.3	0.2	0	38.3	39.6	0	114	118	0	25	26
2022	7	20	22	6	3	30.2	-2.3	1.399	0.3	0.2	0	37.8	39.1	0	113	117	0	25	26
2022	7	20	22	16	3	27.6	0.1	1.399	0.3	0.2	0	38.7	40	0	115	119	0	25	26
2022	7	20	22	26	3	29.1	-1	1.399	0.3	0.2	0	37.8	39.1	0	113	117	0	25	26
2022	7	20	22	36	3	29.4	-1.6	1.399	0.3	0.2	0	37.8	39.1	0	113	117	0	25	26
2022	7	20	22	46	3	29.6	-1.4	1.399	0.3	0.2	0	37.8	39.1	0	114	117	0	26	26
2022	7	20	22	56	3	29.2	-1.6	1.399	0.3	0.2	0	37.8	39.1	0	113	117	0	25	26
2022	7	20	23	6	3	29	-0.9	1.399	0.3	0.2	0	38.3	39.1	0	114	117	0	25	26
2022	7	20	23	16	3	28.3	-0.7	1.4	0.4	0.3	0	38.7	40	0	115	119	0	25	26
2022	7	20	23	26	3	28.2	-0.5	1.4	0.3	0.2	0	38.3	39.6	0	114	118	0	25	26
2022	7	20	23	36	3	29.1	-1.1	1.4	0.3	0.2	0	38.3	40	0	115	119	0	26	26
2022	7	20	23	46	3	28.9	-0.8	1.4	0.4	0.3	0	37.8	39.6	0	114	118	0	26	26
2022	7	20	23	56	3	28.4	-1.5	1.399	0.4	0.3	0	37.4	39.1	0	113	117	0	26	26

Mazourka (0354)

Year	Month	Day	Hour	Minute	Second	VelocityX	VelocityY	Level	StdError1	StdError2	StdError3	SNR1	SNR2	SNR3	SignalAmp1	SignalAmp2	SignalAmp3	Noise1	Noise2
2022	7	21	0	6	3	29.4	-0.3	1.399	0.3	0.2	0	37.8	39.6	0	114	118	0	26	26
2022	7	21	0	16	3	28.4	-0.6	1.4	0.3	0.2	0	37.8	39.6	0	114	118	0	26	26
2022	7	21	0	26	3	29.1	-0.8	1.4	0.3	0.2	0	37.8	39.1	0	113	117	0	25	26
2022	7	21	0	36	3	28.6	-1.2	1.4	0.3	0.2	0	38.3	39.6	0	114	118	0	25	26
2022	7	21	0	46	3	29.1	-1.6	1.4	0.3	0.2	0	38.3	39.6	0	114	118	0	25	26
2022	7	21	0	56	3	28.9	-1.4	1.4	0.3	0.2	0	38.3	39.1	0	114	117	0	25	26
2022	7	21	1	6	3	29.8	-1.4	1.401	0.4	0.3	0	37.8	40	0	114	118	0	26	25
2022	7	21	1	16	3	29.6	0.3	1.401	0.4	0.3	0	37.4	39.1	0	113	117	0	26	26
2022	7	21	1	26	3	29.6	-0.9	1.401	0.3	0.2	0	37.8	39.6	0	113	118	0	25	26
2022	7	21	1	36	3	28.8	-1.2	1.402	0.3	0.2	0	37.8	39.6	0	114	118	0	26	26
2022	7	21	1	46	3	29	-0.4	1.403	0.4	0.3	0	37.8	39.1	0	113	117	0	25	26
2022	7	21	1	56	3	28.9	-0.3	1.403	0.3	0.2	0	38.3	39.6	0	114	118	0	25	26
2022	7	21	2	6	3	28.5	-1	1.403	0.3	0.2	0	37.8	38.7	0	113	116	0	25	26
2022	7	21	2	16	3	29.4	-0.9	1.404	0.3	0.2	0	37.4	39.1	0	113	117	0	26	26
2022	7	21	2	26	3	29.1	-1.2	1.404	0.3	0.2	0	37.4	39.1	0	113	117	0	26	26
2022	7	21	2	36	3	28	-1.4	1.404	0.3	0.2	0	37.4	39.1	0	113	117	0	26	26
2022	7	21	2	46	3	29	-1.2	1.404	0.3	0.2	0	37.4	39.1	0	113	117	0	26	26
2022	7	21	2	56	3	30.3	-0.9	1.404	0.3	0.2	0	38.7	39.6	0	115	118	0	25	26
2022	7	21	3	6	3	29.1	-1	1.404	0.3	0.2	0	38.3	39.1	0	114	117	0	25	26
2022	7	21	3	16	3	29.3	-1.5	1.404	0.3	0.2	0	38.7	40.4	0	115	119	0	25	25
2022	7	21	3	26	3	28.3	-0.4	1.404	0.3	0.2	0	38.7	39.6	0	115	118	0	25	26
2022	7	21	3	36	3	29.5	-1.3	1.404	0.3	0.2	0	38.3	39.1	0	114	117	0	25	26
2022	7	21	3	46	3	29.1	-1	1.404	0.3	0.2	0	38.3	39.1	0	114	117	0	25	26
2022	7	21	3	56	3	28.3	-0.9	1.404	0.3	0.2	0	38.7	39.6	0	115	118	0	25	26
2022	7	21	4	6	3	29.9	-1	1.404	0.3	0.2	0	38.3	39.1	0	114	117	0	25	26
2022	7	21	4	16	3	29.4	-0.8	1.404	0.3	0.2	0	37.8	39.1	0	113	117	0	25	26
2022	7	21	4	26	3	28.9	-1.6	1.404	0.3	0.2	0	38.3	39.1	0	114	117	0	25	26
2022	7	21	4	36	3	28.9	-1.3	1.404	0.4	0.3	0	37.4	39.1	0	113	117	0	26	26
2022	7	21	4	46	3	28.1	-0.9	1.404	0.3	0.2	0	37.8	39.1	0	114	117	0	26	26
2022	7	21	4	56	3	28.9	-1	1.404	0.3	0.2	0	38.3	39.1	0	114	117	0	25	26
2022	7	21	5	6	3	29.8	-1.2	1.404	0.3	0.2	0	37.4	38.3	0	113	116	0	26	27
2022	7	21	5	16	3	28.6	-1	1.405	0.3	0.2	0	38.3	39.1	0	114	117	0	25	26
2022	7	21	5	26	3	28.8	-1.5	1.404	0.3	0.2	0	37.8	39.1	0	114	117	0	26	26
2022	7	21	5	36	3	29	-1.2	1.405	0.3	0.2	0	37.4	38.7	0	113	116	0	26	26
2022	7	21	5	46	3	29.4	-0.3	1.405	0.3	0.2	0	37.8	38.7	0	114	117	0	26	27
2022	7	21	5	56	3	28.4	-1.3	1.405	0.3	0.2	0	37.8	39.1	0	114	116	0	26	25
2022	7	21	6	6	3	29.6	-1	1.405	0.4	0.3	0	37.4	39.1	0	113	116	0	26	25
2022	7	21	6	16	3	28.4	-1.3	1.405	0.3	0.2	0	37.8	38.7	0	113	116	0	25	26
2022	7	21	6	26	3	28.7	-0.3	1.405	0.3	0.2	0	37.8	38.7	0	113	116	0	25	26
2022	7	21	6	36	3	29	-0.4	1.405	0.3	0.2	0	37	38.3	0	112	115	0	26	26
2022	7	21	6	46	3	28.9	-1.1	1.405	0.3	0.2	0	37	38.7	0	112	116	0	26	26
2022	7	21	6	56	3	29.3	-0.3	1.405	0.3	0.2	0	38.3	39.1	0	114	117	0	25	26
2022	7	21	7	6	3	29.2	-1.8	1.405	0.3	0.2	0	37.4	38.7	0	113	116	0	26	26
2022	7	21	7	16	3	29.3	-2	1.405	0.3	0.2	0	38.3	39.6	0	114	118	0	25	26
2022	7	21	7	26	3	28.8	-1.1	1.405	0.3	0.2	0	37.4	38.7	0	113	116	0	26	26
2022	7	21	7	36	3	28.8	-0.1	1.405	0.3	0.2	0	38.3	38.7	0	114	117	0	25	27
2022	7	21	7	46	3	29.4	-2	1.405	0.3	0.2	0	38.3	38.7	0	114	116	0	25	26
2022	7	21	7	56	3	29	-1.3	1.405	0.3	0.2	0	38.7	39.6	0	115	118	0	25	26

Mazourka (0354)

Year	Month	Day	Hour	Minute	Second	VelocityX	VelocityY	Level	StdError1	StdError2	StdError3	SNR1	SNR2	SNR3	SignalAmp1	SignalAmp2	SignalAmp3	Noise1	Noise2
2022	7	21	8	6	3	29	-1.3	1.405	0.3	0.2	0	38.3	39.1	0	114	117	0	25	26
2022	7	21	8	16	3	28.9	-1.5	1.405	0.3	0.2	0	38.3	40	0	114	119	0	25	26
2022	7	21	8	26	3	28.9	-0.5	1.405	0.4	0.3	0	37.4	40.4	0	113	120	0	26	26
2022	7	21	8	36	3	29	-1.8	1.406	0.3	0.2	0	37.4	40	0	112	119	0	25	26
2022	7	21	8	46	3	28.4	-0.8	1.406	0.3	0.2	0	38.3	40.9	0	114	121	0	25	26
2022	7	21	8	56	3	29.9	-1.7	1.406	0.3	0.2	0	37.8	40.4	0	114	120	0	26	26
2022	7	21	9	6	3	28.9	-1.4	1.406	0.3	0.2	0	38.7	40.9	0	115	121	0	25	26
2022	7	21	9	16	3	28.2	-1.5	1.406	0.3	0.2	0	37.8	40.4	0	114	121	0	26	27
2022	7	21	9	26	3	29.8	-1	1.406	0.3	0.2	0	38.3	40.9	0	115	122	0	26	27
2022	7	21	9	36	3	28.4	-1	1.406	0.3	0.2	0	38.3	40.9	0	114	121	0	25	26
2022	7	21	9	46	3	29.6	-1.5	1.406	0.3	0.2	0	37.8	40.4	0	113	120	0	25	26
2022	7	21	9	56	3	28.7	-0.6	1.406	0.3	0.2	0	37.8	40.9	0	114	121	0	26	26
2022	7	21	10	6	3	28.1	-1.9	1.406	0.3	0.2	0	37.8	40.9	0	113	121	0	25	26
2022	7	21	10	16	3	28.8	-1	1.406	0.3	0.2	0	37.4	40.9	0	113	121	0	26	26
2022	7	21	10	26	3	29.3	-1.4	1.406	0.4	0.3	0	37.4	40	0	113	119	0	26	26
2022	7	21	10	36	3	28.7	-1.6	1.405	0.4	0.3	0	37.4	40.4	0	113	120	0	26	26
2022	7	21	10	46	3	28.6	-1	1.405	0.3	0.2	0	37.8	40	0	113	119	0	25	26
2022	7	21	10	56	3	28.8	-1	1.405	0.3	0.2	0	37.4	40.9	0	113	121	0	26	26
2022	7	21	11	6	3	29.2	-1.4	1.405	0.3	0.2	0	37.8	40	0	113	120	0	25	27
2022	7	21	11	16	3	28.7	-1.3	1.405	0.3	0.2	0	36.5	40	0	111	119	0	26	26
2022	7	21	11	26	3	29.4	-1.4	1.405	0.3	0.2	0	37	40.4	0	112	120	0	26	26
2022	7	21	11	36	3	28.7	-1.1	1.405	0.3	0.2	0	36.5	40	0	111	119	0	26	26
2022	7	21	11	46	3	28.6	-2	1.404	0.3	0.2	0	37	40	0	111	119	0	25	26
2022	7	21	11	56	3	29.6	-2.5	1.404	0.3	0.2	0	36.5	39.6	0	111	118	0	26	26
2022	7	21	12	6	3	28	-3	1.404	0.4	0.3	0	37	40	0	112	119	0	26	26
2022	7	21	12	16	3	29	-2.8	1.404	0.3	0.2	0	36.5	39.6	0	111	118	0	26	26
2022	7	21	12	26	3	29	-2	1.404	0.3	0.2	0	37.4	40	0	112	119	0	25	26
2022	7	21	12	36	3	28.3	-2.4	1.404	0.3	0.2	0	36.5	39.1	0	111	118	0	26	27
2022	7	21	12	46	3	29.7	-1.8	1.404	0.3	0.2	0	37.4	40	0	112	119	0	25	26
2022	7	21	12	56	3	28.6	-3	1.404	0.3	0.2	0	37.4	39.6	0	112	118	0	25	26
2022	7	21	13	6	3	29.1	-3	1.403	0.3	0.2	0	36.5	39.6	0	110	118	0	25	26
2022	7	21	13	16	3	29.3	-3	1.402	0.3	0.2	0	36.1	39.6	0	110	118	0	26	26
2022	7	21	13	26	3	29.1	-3.2	1.402	0.3	0.2	0	37	39.6	0	111	118	0	25	26
2022	7	21	13	36	3	28.2	-3.1	1.402	0.3	0.2	0	37	39.6	0	111	118	0	25	26
2022	7	21	13	46	3	28.1	-2.5	1.401	0.3	0.2	0	37.4	40	0	112	119	0	25	26
2022	7	21	13	56	3	28.5	-2.5	1.401	0.3	0.2	0	37.8	39.6	0	113	118	0	25	26
2022	7	21	14	6	3	28.2	-2.1	1.4	0.4	0.3	0	37	39.1	0	111	117	0	25	26
2022	7	21	14	16	3	28.4	-3.8	1.4	0.3	0.2	0	36.5	39.1	0	111	117	0	26	26
2022	7	21	14	26	3	29.5	-2.4	1.4	0.3	0.2	0	37	39.6	0	111	118	0	25	26
2022	7	21	14	36	3	28.9	-2.6	1.399	0.3	0.2	0	36.5	39.1	0	111	117	0	26	26
2022	7	21	14	46	3	28.5	-2.9	1.4	0.3	0.2	0	36.5	39.6	0	110	118	0	25	26
2022	7	21	14	56	3	28.7	-2.1	1.399	0.3	0.2	0	37	39.6	0	111	118	0	25	26
2022	7	21	15	6	3	28.4	-2.6	1.399	0.3	0.2	0	36.5	39.1	0	110	117	0	25	26
2022	7	21	15	16	3	28.2	-1.6	1.399	0.4	0.3	0	36.5	39.6	0	111	118	0	26	26
2022	7	21	15	26	3	27.4	-1.3	1.4	0.3	0.2	0	36.5	40	0	111	119	0	26	26
2022	7	21	15	36	3	29.1	-1.4	1.399	0.3	0.2	0	36.5	39.6	0	111	118	0	26	26
2022	7	21	15	46	3	28.6	-1.9	1.399	0.3	0.2	0	36.5	39.6	0	111	118	0	26	26
2022	7	21	15	56	3	28.5	-0.9	1.399	0.3	0.2	0	37	39.6	0	112	119	0	26	27



Mazourka (0354)

Year	Month	Day	Hour	Minute	Second	VelocityX	VelocityY	Level	StdError1	StdError2	StdError3	SNR1	SNR2	SNR3	SignalAmp1	SignalAmp2	SignalAmp3	Noise1	Noise2
2022	7	21	16	6	3	28	-1.5	1.399	0.3	0.2	0	37	39.6	0	111	118	0	25	26
2022	7	21	16	16	3	28.7	-1.1	1.399	0.3	0.2	0	37	39.6	0	111	118	0	25	26
2022	7	21	16	26	3	29.2	-1.4	1.399	0.3	0.2	0	36.5	39.1	0	111	118	0	26	27
2022	7	21	16	36	3	28.2	-1.5	1.399	0.3	0.2	0	36.5	39.6	0	110	118	0	25	26
2022	7	21	16	46	3	28.9	-3.3	1.399	0.3	0.2	0	36.5	40	0	111	119	0	26	26
2022	7	21	16	56	3	28	-1.2	1.399	0.4	0.3	0	37	39.6	0	110	118	0	24	26
2022	7	21	17	6	3	28.8	-2	1.399	0.3	0.2	0	36.1	40	0	110	118	0	26	25
2022	7	21	17	16	3	29.3	-2	1.399	0.4	0.3	0	36.5	39.1	0	110	117	0	25	26
2022	7	21	17	26	3	28.4	-2	1.399	0.3	0.2	0	36.1	39.6	0	110	118	0	26	26
2022	7	21	17	36	3	28.8	-1.9	1.399	0.3	0.2	0	36.1	39.1	0	110	118	0	26	27
2022	7	21	17	46	3	28.4	-0.3	1.399	0.3	0.2	0	36.5	39.1	0	110	117	0	25	26
2022	7	21	17	56	3	28.3	-1.4	1.399	0.4	0.3	0	36.1	39.6	0	110	118	0	26	26
2022	7	21	18	6	3	29	-1.5	1.399	0.3	0.2	0	35.7	39.6	0	109	117	0	26	25
2022	7	21	18	16	3	29	-1	1.398	0.3	0.2	0	36.1	39.6	0	110	118	0	26	26
2022	7	21	18	26	3	28.3	-1	1.398	0.3	0.2	0	36.1	40	0	110	118	0	26	25
2022	7	21	18	36	3	29.3	-1.4	1.398	0.5	0.4	0	36.1	39.6	0	110	117	0	26	25
2022	7	21	18	46	3	28.9	-1.4	1.398	0.3	0.2	0	36.5	39.6	0	110	118	0	25	26
2022	7	21	18	56	3	29.3	-1	1.398	0.3	0.2	0	36.1	39.1	0	109	117	0	25	26
2022	7	21	19	6	3	28.6	-0.4	1.398	0.3	0.2	0	36.1	40	0	110	118	0	26	25
2022	7	21	19	16	3	28.3	-1.4	1.398	0.3	0.2	0	36.5	40	0	110	119	0	25	26
2022	7	21	19	26	3	28.8	-1.2	1.398	0.3	0.2	0	36.1	39.6	0	109	118	0	25	26
2022	7	21	19	36	3	28.6	-2.3	1.398	0.3	0.2	0	37	40	0	111	119	0	25	26
2022	7	21	19	46	3	28.7	-1.8	1.397	0.3	0.2	0	37.8	40.9	0	113	121	0	25	26
2022	7	21	19	56	3	29.9	-2.1	1.397	0.3	0.2	0	35.7	39.6	0	109	118	0	26	26
2022	7	21	20	6	3	28.6	-1.6	1.398	0.3	0.2	0	36.5	39.6	0	110	118	0	25	26
2022	7	21	20	16	3	29.6	0.1	1.399	0.3	0.2	0	37.8	40	0	113	119	0	25	26
2022	7	21	20	26	3	28.5	-1.9	1.398	0.4	0.3	0	36.5	40	0	111	119	0	26	26
2022	7	21	20	36	3	29.2	-1.6	1.398	0.3	0.2	0	39.1	40.9	0	116	122	0	25	27
2022	7	21	20	46	3	28.7	-1	1.398	0.3	0.2	0	37	40	0	112	119	0	26	26
2022	7	21	20	56	3	28.5	-1.4	1.398	0.3	0.2	0	37	40.4	0	111	119	0	25	25
2022	7	21	21	6	3	28.6	-2	1.398	0.3	0.2	0	36.5	39.1	0	110	117	0	25	26
2022	7	21	21	16	3	28.7	-1.4	1.398	0.3	0.2	0	36.1	39.6	0	109	118	0	25	26
2022	7	21	21	26	3	28.2	-1.6	1.398	0.4	0.3	0	35.7	39.1	0	109	117	0	26	26
2022	7	21	21	36	3	28.4	-1.6	1.398	0.4	0.3	0	36.1	39.1	0	109	117	0	25	26
2022	7	21	21	46	3	28.9	-1	1.398	0.3	0.2	0	36.5	39.1	0	110	117	0	25	26
2022	7	21	21	56	3	28	-0.4	1.398	0.3	0.2	0	36.1	40	0	110	118	0	26	25
2022	7	21	22	6	3	29.1	-0.6	1.398	0.3	0.2	0	36.5	39.1	0	110	117	0	25	26
2022	7	21	22	16	3	28.7	-2	1.398	0.3	0.2	0	36.1	39.1	0	110	117	0	26	26
2022	7	21	22	26	3	28.7	-1.6	1.398	0.5	0.4	0	37	39.6	0	111	118	0	25	26
2022	7	21	22	36	3	28.4	-2.4	1.398	0.5	0.5	0	35.3	38.7	0	108	116	0	26	26
2022	7	21	22	46	3	27.9	-1.1	1.398	0.3	0.2	0	36.1	39.1	0	110	117	0	26	26
2022	7	21	22	56	3	29.2	-1.3	1.398	0.3	0.2	0	36.1	39.1	0	109	117	0	25	26
2022	7	21	23	6	3	28.2	-1.8	1.398	0.3	0.2	0	35.7	39.1	0	109	117	0	26	26
2022	7	21	23	16	3	28.6	-1.1	1.398	0.3	0.2	0	35.7	38.7	0	109	116	0	26	26
2022	7	21	23	26	3	28.3	-1.2	1.398	0.3	0.2	0	36.1	39.1	0	110	117	0	26	26
2022	7	21	23	36	3	27.7	-1.6	1.398	0.3	0.2	0	36.1	39.1	0	110	117	0	26	26
2022	7	21	23	46	3	28.3	-1	1.398	0.3	0.2	0	36.1	39.6	0	110	117	0	26	25
2022	7	21	23	56	3	27	-0.5	1.398	0.3	0.2	0	37	39.6	0	111	118	0	25	26

Mazourka (0354)

Year	Month	Day	Hour	Minute	Second	VelocityX	VelocityY	Level	StdError1	StdError2	StdError3	SNR1	SNR2	SNR3	SignalAmp1	SignalAmp2	SignalAmp3	Noise1	Noise2
2022	7	22	0	6	3	28.6	-2.2	1.398	0.3	0.2	0	36.1	39.1	0	110	117	0	26	26
2022	7	22	0	16	3	27.8	-1.5	1.398	0.3	0.2	0	36.1	38.7	0	110	117	0	26	27
2022	7	22	0	26	3	27.5	-1.2	1.398	0.3	0.2	0	36.1	39.6	0	109	117	0	25	25
2022	7	22	0	36	3	28.5	-0.7	1.398	0.4	0.3	0	36.1	39.6	0	109	117	0	25	25
2022	7	22	0	46	3	28.1	-2	1.398	0.3	0.2	0	36.1	39.1	0	109	117	0	25	26
2022	7	22	0	56	3	29.1	-1	1.398	0.3	0.2	0	35.7	39.1	0	109	117	0	26	26
2022	7	22	1	6	3	29.7	-0.5	1.398	0.3	0.2	0	36.1	38.7	0	109	116	0	25	26
2022	7	22	1	16	3	28.4	-1	1.398	0.3	0.2	0	35.7	39.1	0	109	117	0	26	26
2022	7	22	1	26	3	28.4	-0.6	1.398	0.4	0.3	0	36.1	39.1	0	109	117	0	25	26
2022	7	22	1	36	3	28.1	-1.5	1.398	0.3	0.2	0	35.7	39.1	0	109	117	0	26	26
2022	7	22	1	46	3	28.1	-1	1.398	0.3	0.2	0	36.1	39.1	0	109	117	0	25	26
2022	7	22	1	56	3	28.4	-1.1	1.398	0.3	0.2	0	36.1	39.1	0	109	117	0	25	26
2022	7	22	2	6	3	28.4	-2.1	1.398	0.3	0.2	0	36.1	39.6	0	110	118	0	26	26
2022	7	22	2	16	3	27.9	-1.3	1.398	0.3	0.2	0	36.1	39.1	0	109	117	0	25	26
2022	7	22	2	26	3	28.9	-1.4	1.398	0.3	0.2	0	36.1	39.1	0	109	117	0	25	26
2022	7	22	2	36	3	28	-1.9	1.398	0.3	0.2	0	36.1	39.6	0	110	118	0	26	26
2022	7	22	2	46	3	27.6	-1.4	1.398	0.3	0.2	0	36.1	39.6	0	110	118	0	26	26
2022	7	22	2	56	3	28.4	-0.8	1.398	0.3	0.2	0	36.5	40	0	111	118	0	26	25
2022	7	22	3	6	3	28.5	-1	1.398	0.3	0.2	0	36.5	39.6	0	110	118	0	25	26
2022	7	22	3	16	3	29	-1.6	1.398	0.3	0.2	0	36.1	39.1	0	109	117	0	25	26
2022	7	22	3	26	3	28.7	-0.4	1.398	0.3	0.2	0	36.5	39.1	0	110	117	0	25	26
2022	7	22	3	36	3	28.5	-0.4	1.398	0.3	0.2	0	36.1	40	0	110	118	0	26	25
2022	7	22	3	46	3	28.8	-1.5	1.398	0.3	0.2	0	36.1	39.1	0	109	117	0	25	26
2022	7	22	3	56	3	28.5	-1.2	1.398	0.3	0.2	0	36.5	39.1	0	110	118	0	25	27
2022	7	22	4	6	3	27.9	-1.5	1.398	0.3	0.2	0	36.1	39.1	0	110	117	0	26	26
2022	7	22	4	16	3	28.3	-0.7	1.398	0.3	0.2	0	36.1	39.1	0	110	117	0	26	26
2022	7	22	4	26	3	28.5	-1	1.399	0.3	0.2	0	36.5	39.6	0	111	118	0	26	26
2022	7	22	4	36	3	28.5	-2.5	1.398	0.3	0.2	0	36.1	39.1	0	110	117	0	26	26
2022	7	22	4	46	3	28.5	-1.2	1.398	0.3	0.2	0	37	39.6	0	111	118	0	25	26
2022	7	22	4	56	3	28.1	-0.7	1.398	0.4	0.3	0	36.5	39.6	0	111	118	0	26	26
2022	7	22	5	6	3	28.2	-1.1	1.398	0.4	0.3	0	37	39.6	0	111	118	0	25	26
2022	7	22	5	16	3	29	-1.8	1.399	0.4	0.3	0	37	40	0	111	119	0	25	26
2022	7	22	5	26	3	28.8	-0.9	1.398	0.3	0.2	0	37	40	0	112	119	0	26	26
2022	7	22	5	36	3	29	-1	1.399	0.3	0.2	0	36.5	39.1	0	110	117	0	25	26
2022	7	22	5	46	3	28.3	-1.4	1.398	0.3	0.2	0	36.5	39.1	0	111	117	0	26	26
2022	7	22	5	56	3	28.6	-1.7	1.399	0.4	0.3	0	36.5	39.1	0	110	117	0	25	26
2022	7	22	6	6	3	28.4	-1	1.399	0.4	0.3	0	36.5	39.6	0	111	118	0	26	26
2022	7	22	6	16	3	28.7	-1.6	1.399	0.3	0.2	0	37	39.1	0	111	117	0	25	26
2022	7	22	6	26	3	27.9	-1.7	1.399	0.3	0.2	0	36.1	38.7	0	110	117	0	26	27
2022	7	22	6	36	3	27.8	-1.7	1.399	0.3	0.2	0	36.5	39.1	0	110	117	0	25	26
2022	7	22	6	46	3	28.1	-2	1.399	0.3	0.2	0	36.5	39.1	0	110	118	0	25	27
2022	7	22	6	56	3	28.3	-1.7	1.4	0.4	0.3	0	35.7	39.1	0	109	117	0	26	26
2022	7	22	7	6	3	27.1	-1.2	1.4	0.3	0.2	0	36.5	39.6	0	111	118	0	26	26
2022	7	22	7	16	3	28.2	-2.8	1.4	0.3	0.2	0	36.1	39.6	0	110	118	0	26	26
2022	7	22	7	26	3	29	-1	1.4	0.3	0.2	0	36.5	39.6	0	111	118	0	26	26
2022	7	22	7	36	3	27	-1.1	1.401	0.3	0.2	0	36.5	39.6	0	111	118	0	26	26
2022	7	22	7	46	3	27.9	-1.3	1.401	0.3	0.2	0	37	40	0	112	119	0	26	26
2022	7	22	7	56	3	27.9	-0.5	1.401	0.3	0.2	0	37.4	40	0	112	119	0	25	26

Mazourka (0354)

Year	Month	Day	Hour	Minute	Second	VelocityX	VelocityY	Level	StdError1	StdError2	StdError3	SNR1	SNR2	SNR3	SignalAmp1	SignalAmp2	SignalAmp3	Noise1	Noise2
2022	7	22	8	6	3	27.4	-0.4	1.4	0.3	0.2	0	37	40	0	112	119	0	26	26
2022	7	22	8	16	3	28.3	-1.5	1.4	0.3	0.2	0	37.4	39.1	0	112	118	0	25	27
2022	7	22	8	26	3	27.4	-1.4	1.401	0.4	0.3	0	37.4	40	0	112	119	0	25	26
2022	7	22	8	36	3	27.9	-0.8	1.4	0.4	0.3	0	37	40.4	0	112	119	0	26	25
2022	7	22	8	46	3	29.4	-2	1.4	0.3	0.2	0	37	40	0	112	119	0	26	26
2022	7	22	8	56	3	27.9	-1.9	1.4	0.3	0.2	0	37.4	39.6	0	112	118	0	25	26
2022	7	22	9	6	3	28.2	-2	1.4	0.3	0.2	0	37.4	40	0	112	119	0	25	26
2022	7	22	9	16	3	28.8	-1.5	1.399	0.4	0.3	0	37.4	40	0	112	119	0	25	26
2022	7	22	9	26	3	29	-1	1.398	0.4	0.3	0	37	39.6	0	111	118	0	25	26
2022	7	22	9	36	3	28.6	-1.7	1.398	0.3	0.2	0	37	40	0	112	119	0	26	26
2022	7	22	9	46	3	29	-1.8	1.398	0.3	0.2	0	37.8	40	0	113	119	0	25	26
2022	7	22	9	56	3	28.7	-2.5	1.398	0.3	0.2	0	37.4	40	0	112	119	0	25	26
2022	7	22	10	6	3	28.6	-1.5	1.398	0.3	0.2	0	37	40	0	112	119	0	26	26
2022	7	22	10	16	3	28.8	-1.5	1.398	0.3	0.2	0	37	39.6	0	111	118	0	25	26
2022	7	22	10	26	3	28.2	-1.5	1.398	0.3	0.2	0	37	39.6	0	112	118	0	26	26
2022	7	22	10	36	3	28.4	-1	1.398	0.3	0.2	0	37.4	39.6	0	112	118	0	25	26
2022	7	22	10	46	3	28.4	-2	1.398	0.3	0.2	0	36.5	39.6	0	111	118	0	26	26
2022	7	22	10	56	3	27.8	-1.9	1.398	0.3	0.2	0	36.5	39.6	0	111	118	0	26	26
2022	7	22	11	6	3	28.6	-2.5	1.398	0.4	0.3	0	36.5	39.1	0	111	117	0	26	26
2022	7	22	11	16	3	28.8	-2.4	1.398	0.3	0.2	0	37.4	39.6	0	112	118	0	25	26
2022	7	22	11	26	3	28.6	-2.2	1.398	0.3	0.2	0	37	39.6	0	112	118	0	26	26
2022	7	22	11	36	3	28.5	-1.8	1.398	0.3	0.2	0	37	39.6	0	112	118	0	26	26
2022	7	22	11	46	3	28.3	-3.4	1.398	0.3	0.2	0	37.4	39.6	0	112	118	0	25	26
2022	7	22	11	56	3	28	-1.3	1.398	0.3	0.2	0	38.3	40.4	0	114	120	0	25	26
2022	7	22	12	6	3	28.5	-3.3	1.398	0.3	0.2	0	37.4	39.6	0	112	117	0	25	25
2022	7	22	12	16	3	28	-2.9	1.398	0.3	0.2	0	37	39.1	0	111	117	0	25	26
2022	7	22	12	26	3	28.9	-3.3	1.397	0.4	0.3	0	36.5	38.7	0	111	116	0	26	26
2022	7	22	12	36	3	28.3	-2.4	1.397	0.3	0.2	0	37	39.1	0	112	117	0	26	26
2022	7	22	12	46	3	28	-1.9	1.397	0.3	0.2	0	37.4	39.1	0	112	117	0	25	26
2022	7	22	12	56	3	28.9	-2.5	1.397	0.3	0.2	0	36.5	39.1	0	111	117	0	26	26
2022	7	22	13	6	3	28	-2.4	1.397	0.3	0.2	0	37	39.1	0	112	117	0	26	26
2022	7	22	13	16	3	29.1	-2.5	1.397	0.4	0.3	0	37	39.1	0	112	117	0	26	26
2022	7	22	13	26	3	29	-2.7	1.397	0.5	0.4	0	37	39.6	0	112	117	0	26	25
2022	7	22	13	36	3	28.7	-2.6	1.397	0.3	0.2	0	37	39.1	0	112	117	0	26	26
2022	7	22	13	46	3	29	-1.7	1.397	0.3	0.2	0	37	40	0	112	118	0	26	25
2022	7	22	13	56	3	28.5	-2.4	1.397	0.3	0.2	0	37.4	39.1	0	112	117	0	25	26
2022	7	22	14	6	3	28.1	-2.1	1.396	0.3	0.2	0	37.4	39.6	0	112	117	0	25	25
2022	7	22	14	16	3	28.4	-1.1	1.396	0.5	0.4	0	37.4	39.1	0	112	117	0	25	26
2022	7	22	14	26	3	27.8	-2.2	1.396	0.3	0.2	0	37.4	39.6	0	113	118	0	26	26
2022	7	22	14	36	3	27.8	-1.7	1.396	0.3	0.2	0	37.8	39.1	0	113	117	0	25	26
2022	7	22	14	46	3	28	-1.4	1.396	0.3	0.2	0	37.4	39.1	0	112	117	0	25	26
2022	7	22	14	56	3	28.6	-2.5	1.396	0.3	0.2	0	37	39.1	0	112	117	0	26	26
2022	7	22	15	6	3	27.6	-2	1.396	0.3	0.2	0	37.4	39.1	0	112	117	0	25	26
2022	7	22	15	16	3	28.8	-3	1.396	0.3	0.2	0	37.8	39.6	0	113	118	0	25	26
2022	7	22	15	26	3	28.1	-2.6	1.395	0.3	0.2	0	37	39.1	0	112	117	0	26	26
2022	7	22	15	36	3	29.5	-2.2	1.396	0.5	0.5	0	37.4	39.1	0	112	117	0	25	26
2022	7	22	15	46	3	28.6	-2.3	1.395	0.4	0.3	0	37	39.1	0	112	117	0	26	26
2022	7	22	15	56	3	28.2	-1.3	1.395	0.3	0.2	0	37.4	39.1	0	112	117	0	25	26

Mazourka (0354)

Year	Month	Day	Hour	Minute	Second	VelocityX	VelocityY	Level	StdError1	StdError2	StdError3	SNR1	SNR2	SNR3	SignalAmp1	SignalAmp2	SignalAmp3	Noise1	Noise2
2022	7	22	16	6	3	28.7	-2.5	1.395	0.4	0.3	0	37.4	38.7	0	112	116	0	25	26
2022	7	22	16	16	3	28.1	-2.4	1.395	0.4	0.3	0	37	39.1	0	112	117	0	26	26
2022	7	22	16	26	3	29.2	-1.8	1.394	0.3	0.2	0	37	39.1	0	112	117	0	26	26
2022	7	22	16	36	3	29.1	-2.1	1.394	0.3	0.2	0	37.4	39.1	0	112	117	0	25	26
2022	7	22	16	46	3	27.8	-1.7	1.394	0.3	0.2	0	37	39.1	0	112	117	0	26	26
2022	7	22	16	56	3	28.2	-2.1	1.394	0.4	0.3	0	37.4	39.1	0	112	117	0	25	26
2022	7	22	17	6	3	28.4	-1.6	1.394	0.3	0.2	0	37.4	39.1	0	112	117	0	25	26
2022	7	22	17	16	3	28.1	-1.1	1.394	0.3	0.2	0	37	38.7	0	111	116	0	25	26
2022	7	22	17	26	3	27.4	-2	1.393	0.3	0.2	0	36.5	38.7	0	111	116	0	26	26
2022	7	22	17	36	3	28.3	-2.2	1.393	0.3	0.2	0	37	39.1	0	111	116	0	25	25
2022	7	22	17	46	3	27.7	-1.5	1.394	0.3	0.2	0	37	39.1	0	112	117	0	26	26
2022	7	22	17	56	3	27.9	-2.1	1.393	0.3	0.2	0	37.4	39.1	0	112	117	0	25	26
2022	7	22	18	6	3	28.5	-2	1.393	0.5	0.4	0	36.5	38.7	0	111	116	0	26	26
2022	7	22	18	16	3	27.6	-1.6	1.392	0.3	0.2	0	37	39.1	0	111	117	0	25	26
2022	7	22	18	26	3	27.6	-1.6	1.392	0.3	0.2	0	37	39.1	0	111	117	0	25	26
2022	7	22	18	36	3	28	-1.5	1.392	0.3	0.2	0	36.5	38.7	0	110	116	0	25	26
2022	7	22	18	46	3	28.7	-2.2	1.392	0.3	0.2	0	36.1	38.7	0	110	116	0	26	26
2022	7	22	18	56	3	27.1	-2.1	1.392	0.3	0.2	0	36.5	40	0	111	118	0	26	25
2022	7	22	19	6	3	27.9	-1.8	1.392	0.3	0.2	0	36.5	39.1	0	110	117	0	25	26
2022	7	22	19	16	3	28	-0.2	1.392	0.3	0.2	0	36.5	39.1	0	110	116	0	25	25
2022	7	22	19	26	3	28.2	-0.2	1.392	0.3	0.2	0	37	39.1	0	111	117	0	25	26
2022	7	22	19	36	3	29.4	-1.4	1.391	0.3	0.2	0	36.5	39.1	0	110	117	0	25	26
2022	7	22	19	46	3	28	-1.2	1.391	0.3	0.2	0	36.5	39.1	0	110	117	0	25	26
2022	7	22	19	56	3	28.1	-1.8	1.39	0.3	0.2	0	36.1	39.1	0	110	117	0	26	26
2022	7	22	20	6	3	29	-2.5	1.39	0.3	0.2	0	36.5	39.1	0	111	117	0	26	26
2022	7	22	20	16	3	27.7	-2.2	1.39	0.3	0.2	0	37	39.1	0	111	117	0	25	26
2022	7	22	20	26	3	27.1	-1.5	1.39	0.4	0.3	0	36.5	39.6	0	111	118	0	26	26
2022	7	22	20	36	3	28	-2.2	1.39	0.5	0.4	0	36.5	39.6	0	111	118	0	26	26
2022	7	22	20	46	3	27.5	-0.4	1.39	0.3	0.2	0	37	39.6	0	111	118	0	25	26
2022	7	22	20	56	3	28.3	-2.2	1.389	0.3	0.2	0	36.5	39.6	0	110	118	0	25	26
2022	7	22	21	6	3	27.8	-2	1.389	0.3	0.2	0	36.5	39.6	0	110	118	0	25	26
2022	7	22	21	16	3	27.7	-1.4	1.389	0.4	0.3	0	37	39.6	0	111	118	0	25	26
2022	7	22	21	26	3	27	-2.9	1.389	0.3	0.2	0	37	39.1	0	111	118	0	25	27
2022	7	22	21	36	3	25.7	-2.3	1.389	0.4	0.3	0	37	39.6	0	111	118	0	25	26
2022	7	22	21	46	3	27.6	-3	1.39	0.3	0.2	0	36.5	39.6	0	111	118	0	26	26
2022	7	22	21	56	3	26.8	-3.4	1.39	0.3	0.2	0	36.5	39.1	0	110	117	0	25	26
2022	7	22	22	6	3	26.2	-2.7	1.389	0.3	0.2	0	37	39.1	0	111	117	0	25	26
2022	7	22	22	16	3	26.5	-4	1.39	0.4	0.3	0	36.5	39.1	0	110	117	0	25	26
2022	7	22	22	26	3	26.9	-4	1.39	0.3	0.2	0	36.1	39.1	0	110	117	0	26	26
2022	7	22	22	36	3	27.9	-1.5	1.39	0.3	0.2	0	36.5	39.6	0	111	118	0	26	26
2022	7	22	22	46	3	27.5	-3.2	1.391	0.3	0.2	0	36.5	39.1	0	110	117	0	25	26
2022	7	22	22	56	3	26.8	-3.4	1.39	0.3	0.2	0	36.5	38.7	0	110	117	0	25	27
2022	7	22	23	6	3	25.9	-3.6	1.391	0.3	0.2	0	36.5	39.1	0	110	117	0	25	26
2022	7	22	23	16	3	26.8	-3.4	1.39	0.3	0.2	0	36.5	39.1	0	110	117	0	25	26
2022	7	22	23	26	3	26.8	-3.5	1.391	0.3	0.2	0	36.5	39.6	0	111	118	0	26	26
2022	7	22	23	36	3	27.7	-2.4	1.39	0.3	0.2	0	37	39.6	0	111	118	0	25	26
2022	7	22	23	46	3	27.1	-2.1	1.39	0.4	0.3	0	36.5	39.1	0	111	117	0	26	26
2022	7	22	23	56	3	27.6	-2.8	1.391	0.4	0.3	0	36.5	39.1	0	111	117	0	26	26

Mazourka (0354)

Year	Month	Day	Hour	Minute	Second	VelocityX	VelocityY	Level	StdError1	StdError2	StdError3	SNR1	SNR2	SNR3	SignalAmp1	SignalAmp2	SignalAmp3	Noise1	Noise2
2022	7	23	0	6	3	27.2	-2.3	1.391	0.3	0.2	0	37.4	40	0	112	119	0	25	26
2022	7	23	0	16	3	27.8	-1.7	1.391	0.3	0.2	0	36.5	39.6	0	111	118	0	26	26
2022	7	23	0	26	3	27.8	-1.7	1.392	0.3	0.2	0	37	40	0	111	118	0	25	25
2022	7	23	0	36	3	27.5	-1.9	1.392	0.3	0.2	0	36.5	39.6	0	111	118	0	26	26
2022	7	23	0	46	3	26.5	-2.5	1.392	0.3	0.2	0	37	39.6	0	111	118	0	25	26
2022	7	23	0	56	3	27.2	-2.7	1.391	0.3	0.2	0	36.5	39.1	0	111	117	0	26	26
2022	7	23	1	6	3	25.9	-3.3	1.392	0.3	0.2	0	37	40	0	112	118	0	26	25
2022	7	23	1	16	3	26.9	-3.5	1.391	0.3	0.2	0	37	40	0	111	118	0	25	25
2022	7	23	1	26	3	26.2	-3.5	1.391	0.3	0.2	0	36.1	39.1	0	110	117	0	26	26
2022	7	23	1	36	3	27.4	-2.8	1.392	0.3	0.2	0	37	39.6	0	111	118	0	25	26
2022	7	23	1	46	3	27.3	-2	1.392	0.3	0.2	0	37	40	0	111	119	0	25	26
2022	7	23	1	56	3	26.6	-3.6	1.392	0.4	0.3	0	36.5	39.6	0	111	118	0	26	26
2022	7	23	2	6	3	26.2	-2.8	1.392	0.4	0.3	0	37	39.6	0	111	118	0	25	26
2022	7	23	2	16	3	27.1	-2.4	1.392	0.3	0.2	0	37	39.6	0	111	118	0	25	26
2022	7	23	2	26	3	27.2	-1.8	1.392	0.3	0.2	0	36.5	39.6	0	110	118	0	25	26
2022	7	23	2	36	3	27.5	-0.7	1.392	0.4	0.3	0	37	39.6	0	111	118	0	25	26
2022	7	23	2	46	3	28.2	-1.6	1.392	0.3	0.2	0	36.5	40	0	111	119	0	26	26
2022	7	23	2	56	3	28.6	-0.9	1.392	0.3	0.2	0	37	40	0	112	120	0	26	27
2022	7	23	3	6	3	28.8	-1.2	1.392	0.3	0.2	0	37.4	40.9	0	112	120	0	25	25
2022	7	23	3	16	3	29.2	-1.4	1.392	0.3	0.2	0	37	40.4	0	112	120	0	26	26
2022	7	23	3	26	3	27.3	-1.4	1.392	0.3	0.2	0	37	40	0	111	119	0	25	26
2022	7	23	3	36	3	28.3	-2.5	1.392	0.3	0.2	0	37.4	40.4	0	112	120	0	25	26
2022	7	23	3	46	3	27.1	-1.9	1.392	0.3	0.2	0	37	40.4	0	112	120	0	26	26
2022	7	23	3	56	3	27.6	-3.4	1.392	0.3	0.2	0	37.4	40.4	0	112	120	0	25	26
2022	7	23	4	6	3	28	-1	1.392	0.3	0.2	0	37	40	0	111	119	0	25	26
2022	7	23	4	16	3	27.5	-1.2	1.392	0.3	0.2	0	37.4	40	0	112	119	0	25	26
2022	7	23	4	26	3	29	-1.8	1.392	0.3	0.2	0	37	40	0	111	119	0	25	26
2022	7	23	4	36	3	27.9	-1.3	1.392	0.4	0.3	0	37.4	40	0	112	119	0	25	26
2022	7	23	4	46	3	28.2	-0.1	1.392	0.3	0.2	0	37.8	40.9	0	113	121	0	25	26
2022	7	23	4	56	3	28.8	-2.5	1.392	0.3	0.2	0	37.8	40.4	0	113	120	0	25	26
2022	7	23	5	6	3	27.6	-1.4	1.392	0.3	0.2	0	37	40	0	111	119	0	25	26
2022	7	23	5	16	3	29	-1.2	1.392	0.3	0.2	0	37	40.4	0	112	120	0	26	26
2022	7	23	5	26	3	28.7	-0.6	1.392	0.3	0.2	0	37	40.4	0	112	120	0	26	26
2022	7	23	5	36	3	29.1	-1.4	1.392	0.3	0.2	0	37	40.4	0	111	120	0	25	26
2022	7	23	5	46	3	28.4	-0.8	1.392	0.3	0.2	0	37	40.4	0	112	120	0	26	26
2022	7	23	5	56	3	28	-0.8	1.392	0.4	0.3	0	36.5	40	0	111	120	0	26	27
2022	7	23	6	6	3	27.5	-2.1	1.392	0.3	0.2	0	37	40.4	0	111	119	0	25	25
2022	7	23	6	16	3	26.5	-3	1.392	0.3	0.2	0	37.4	40.4	0	112	120	0	25	26
2022	7	23	6	26	3	26.8	-2.5	1.392	0.3	0.2	0	36.5	40.4	0	111	120	0	26	26
2022	7	23	6	36	3	28.4	-1.8	1.392	0.3	0.2	0	37	40.4	0	112	120	0	26	26
2022	7	23	6	46	3	28.8	-1.8	1.392	0.3	0.2	0	37	40.4	0	111	119	0	25	25
2022	7	23	6	56	3	28.7	-0.8	1.392	0.3	0.2	0	37.4	40	0	112	119	0	25	26
2022	7	23	7	6	3	28.2	-0.3	1.392	0.3	0.2	0	37.4	40.4	0	113	120	0	26	26
2022	7	23	7	16	3	27.1	-2.4	1.392	0.3	0.2	0	37.4	40.4	0	113	120	0	26	26
2022	7	23	7	26	3	26.9	-2	1.392	0.4	0.3	0	37.8	40.4	0	113	120	0	25	26
2022	7	23	7	36	3	28	-2.1	1.392	0.3	0.2	0	37.4	40.4	0	113	120	0	26	26
2022	7	23	7	46	3	27.3	-3	1.392	0.4	0.3	0	37	40	0	112	119	0	26	26
2022	7	23	7	56	3	26.6	-2.9	1.392	0.4	0.3	0	37.4	40.4	0	113	120	0	26	26

Mazourka (0354)

Year	Month	Day	Hour	Minute	Second	VelocityX	VelocityY	Level	StdError1	StdError2	StdError3	SNR1	SNR2	SNR3	SignalAmp1	SignalAmp2	SignalAmp3	Noise1	Noise2
2022	7	23	8	6	3	26.6	-2	1.392	0.3	0.2	0	37.4	40.9	0	113	121	0	26	26
2022	7	23	8	16	3	27.9	-2	1.392	0.3	0.2	0	37.8	40.9	0	113	121	0	25	26
2022	7	23	8	26	3	26.8	-2.6	1.392	0.3	0.2	0	37.4	40.4	0	113	120	0	26	26
2022	7	23	8	36	3	27.8	-1.5	1.391	0.3	0.2	0	37.8	40.4	0	113	120	0	25	26
2022	7	23	8	46	3	27.5	-1.6	1.391	0.3	0.2	0	37.4	40.9	0	113	121	0	26	26
2022	7	23	8	56	3	27.9	-1.7	1.391	0.3	0.2	0	38.3	40.9	0	114	121	0	25	26
2022	7	23	9	6	3	28.4	-1.5	1.391	0.3	0.2	0	37.8	41.3	0	113	121	0	25	25
2022	7	23	9	16	3	28.2	-1.1	1.391	0.3	0.2	0	37.4	40.9	0	113	121	0	26	26
2022	7	23	9	26	3	28.4	-1.8	1.391	0.3	0.2	0	38.3	41.3	0	114	122	0	25	26
2022	7	23	9	36	3	28.7	-0.8	1.391	0.4	0.3	0	37.4	40.9	0	113	121	0	26	26
2022	7	23	9	46	3	29.2	-2.1	1.391	0.3	0.2	0	37	40.9	0	112	120	0	26	25
2022	7	23	9	56	3	28.3	-1	1.391	0.3	0.2	0	37	40.9	0	112	120	0	26	25
2022	7	23	10	6	3	28.8	-0.9	1.39	0.4	0.3	0	37	40.9	0	112	121	0	26	26
2022	7	23	10	16	3	28.8	-1.7	1.39	0.3	0.2	0	37.4	40.4	0	112	120	0	25	26
2022	7	23	10	26	3	27.9	-1.4	1.39	0.3	0.2	0	37	40.9	0	112	121	0	26	26
2022	7	23	10	36	3	28.5	-1.1	1.389	0.3	0.2	0	37	40.4	0	112	120	0	26	26
2022	7	23	10	46	3	28.4	-1	1.39	0.3	0.2	0	36.5	40.4	0	111	120	0	26	26
2022	7	23	10	56	3	28.2	-1.6	1.389	0.3	0.2	0	37	40.4	0	112	120	0	26	26
2022	7	23	11	6	3	29.5	-2.3	1.387	0.3	0.2	0	36.5	40.4	0	111	119	0	26	25
2022	7	23	11	16	3	28.5	-1.1	1.387	0.3	0.2	0	36.5	40.4	0	111	120	0	26	26
2022	7	23	11	26	3	27.7	-2.8	1.387	0.3	0.2	0	37.4	40.4	0	112	120	0	25	26
2022	7	23	11	36	3	28.1	-1.9	1.387	0.4	0.3	0	37	40.4	0	112	120	0	26	26
2022	7	23	11	46	3	28.8	-2.2	1.387	0.4	0.3	0	37	40	0	111	119	0	25	26
2022	7	23	11	56	3	28.4	-1.9	1.386	0.3	0.2	0	36.5	40	0	111	119	0	26	26
2022	7	23	12	6	3	28.1	-3.5	1.386	0.3	0.2	0	36.5	39.1	0	111	118	0	26	27
2022	7	23	12	16	3	29	-1.6	1.386	0.3	0.2	0	36.5	39.6	0	111	118	0	26	26
2022	7	23	12	26	3	27.4	-2.8	1.385	0.5	0.4	0	36.1	39.1	0	110	117	0	26	26
2022	7	23	12	36	3	27.4	-1.8	1.385	0.3	0.2	0	37	39.6	0	111	118	0	25	26
2022	7	23	12	46	3	28.3	-3.2	1.385	0.3	0.2	0	37.4	40	0	112	119	0	25	26
2022	7	23	12	56	3	28.5	-2.9	1.385	0.3	0.2	0	36.5	39.6	0	111	118	0	26	26
2022	7	23	13	6	3	27.9	-3	1.385	0.3	0.2	0	37	39.6	0	111	118	0	25	26
2022	7	23	13	16	3	28.7	-2	1.385	0.3	0.2	0	36.1	39.1	0	110	117	0	26	26
2022	7	23	13	26	3	28.5	-2.1	1.384	0.3	0.2	0	36.5	39.6	0	111	118	0	26	26
2022	7	23	13	36	3	27.9	-1.8	1.385	0.3	0.2	0	36.5	39.1	0	111	117	0	26	26
2022	7	23	13	46	3	27.9	-2.6	1.384	0.3	0.2	0	37	39.6	0	112	118	0	26	26
2022	7	23	13	56	3	28.5	-1.8	1.384	0.4	0.3	0	37	40	0	112	119	0	26	26
2022	7	23	14	6	3	28.1	-3.2	1.383	0.4	0.3	0	37.8	40.4	0	113	120	0	25	26
2022	7	23	14	16	3	27.3	-2.4	1.383	0.3	0.2	0	37	40	0	112	119	0	26	26
2022	7	23	14	26	3	29	-2.2	1.383	0.3	0.2	0	37.4	39.6	0	113	118	0	26	26
2022	7	23	14	36	3	26.4	-2.5	1.383	0.4	0.3	0	37.4	39.6	0	112	118	0	25	26
2022	7	23	14	46	3	27.2	-2.1	1.383	0.3	0.2	0	37.8	40	0	113	119	0	25	26
2022	7	23	14	56	3	27.6	-1.8	1.383	0.3	0.2	0	37.8	40	0	113	119	0	25	26
2022	7	23	15	6	3	28	-1.5	1.382	0.3	0.2	0	38.3	40	0	114	120	0	25	27
2022	7	23	15	16	3	27.2	-2.6	1.381	0.5	0.4	0	37.4	39.6	0	112	118	0	25	26
2022	7	23	15	26	3	27.9	-2	1.381	0.3	0.2	0	37	39.6	0	112	118	0	26	26
2022	7	23	15	36	3	28.1	-1.6	1.38	0.4	0.3	0	37.8	40	0	113	119	0	25	26
2022	7	23	15	46	3	28.3	-2.2	1.381	0.4	0.3	0	37.4	39.6	0	112	118	0	25	26
2022	7	23	15	56	3	27.1	-1.5	1.379	0.3	0.2	0	37.4	39.6	0	112	118	0	25	26

Mazourka (0354)

Year	Month	Day	Hour	Minute	Second	VelocityX	VelocityY	Level	StdError1	StdError2	StdError3	SNR1	SNR2	SNR3	SignalAmp1	SignalAmp2	SignalAmp3	Noise1	Noise2
2022	7	23	16	6	3	27	-2	1.38	0.3	0.2	0	37.4	39.1	0	112	117	0	25	26
2022	7	23	16	16	3	28.1	-2.4	1.379	0.3	0.2	0	37.4	39.6	0	112	118	0	25	26
2022	7	23	16	26	3	26.8	-2	1.379	0.3	0.2	0	37.4	39.6	0	113	118	0	26	26
2022	7	23	16	36	3	28.6	-1.6	1.378	0.4	0.3	0	37.4	39.6	0	112	118	0	25	26
2022	7	23	16	46	3	27.7	-1.5	1.378	0.3	0.2	0	37	39.1	0	112	117	0	26	26
2022	7	23	16	56	3	27.9	-1.8	1.377	0.3	0.2	0	37	39.1	0	112	117	0	26	26
2022	7	23	17	6	3	28.3	-0.4	1.376	0.3	0.2	0	37.4	39.6	0	113	118	0	26	26
2022	7	23	17	16	3	28.2	-0.8	1.376	0.3	0.2	0	37.8	39.6	0	112	118	0	24	26
2022	7	23	17	26	3	27.3	-0.7	1.376	0.3	0.2	0	37.8	39.6	0	113	118	0	25	26
2022	7	23	17	36	3	27.3	-2.2	1.375	0.4	0.3	0	37.8	39.6	0	113	118	0	25	26
2022	7	23	17	46	3	27.6	-1.4	1.375	0.3	0.2	0	37	39.6	0	112	118	0	26	26
2022	7	23	17	56	3	27.3	0.2	1.375	0.5	0.5	0	37.8	40	0	114	119	0	26	26
2022	7	23	18	6	3	28.2	-0.2	1.374	0.4	0.3	0	37.4	39.6	0	112	118	0	25	26
2022	7	23	18	16	3	28.5	-1.5	1.374	0.3	0.2	0	37	39.6	0	112	118	0	26	26
2022	7	23	18	26	3	28.1	-1	1.373	0.3	0.2	0	37	40	0	112	119	0	26	26
2022	7	23	18	36	3	27.3	-1.7	1.372	0.3	0.2	0	37	39.6	0	111	118	0	25	26
2022	7	23	18	46	3	27.2	0	1.372	0.3	0.2	0	37.4	40	0	112	119	0	25	26
2022	7	23	18	56	3	29.1	-1.1	1.371	0.3	0.2	0	37	39.6	0	112	119	0	26	27
2022	7	23	19	6	3	27.4	-1.1	1.371	0.3	0.2	0	37.4	40	0	112	119	0	25	26
2022	7	23	19	16	3	28.2	-1.1	1.371	0.4	0.3	0	37.4	40	0	112	119	0	25	26
2022	7	23	19	26	3	28	-1.2	1.371	0.4	0.3	0	37.4	40.4	0	112	120	0	25	26
2022	7	23	19	36	3	28.3	-0.5	1.37	0.4	0.3	0	37.4	40.9	0	112	120	0	25	25
2022	7	23	19	46	3	28.1	-0.5	1.37	0.3	0.2	0	37.8	40.4	0	113	120	0	25	26
2022	7	23	19	56	3	28.9	-0.8	1.369	0.3	0.2	0	37.4	41.3	0	113	121	0	26	25
2022	7	23	20	6	3	28.1	-1.5	1.369	0.3	0.2	0	37.4	40.9	0	113	121	0	26	26
2022	7	23	20	16	3	28.1	-2	1.369	0.3	0.2	0	37.8	41.3	0	113	121	0	25	25
2022	7	23	20	26	3	27.2	-2.3	1.37	0.3	0.2	0	37.8	40.4	0	113	120	0	25	26
2022	7	23	20	36	3	27.4	-2.3	1.369	0.3	0.2	0	37.8	40.9	0	113	121	0	25	26
2022	7	23	20	46	3	28	-2.5	1.368	0.3	0.2	0	37.8	40.9	0	113	121	0	25	26
2022	7	23	20	56	3	28.3	-2.2	1.366	0.3	0.2	0	37.8	40.9	0	113	121	0	25	26
2022	7	23	21	6	3	28.1	-1.5	1.366	0.3	0.2	0	37.4	40.4	0	112	120	0	25	26
2022	7	23	21	16	3	27.7	-1.8	1.365	0.3	0.2	0	37.4	40.9	0	113	121	0	26	26
2022	7	23	21	26	3	28.2	-1.8	1.364	0.3	0.2	0	37.4	40.4	0	112	120	0	25	26
2022	7	23	21	36	3	28.4	-1	1.364	0.3	0.2	0	37	40.4	0	112	120	0	26	26
2022	7	23	21	46	3	27.7	-0.8	1.364	0.3	0.2	0	38.3	40.9	0	113	121	0	24	26
2022	7	23	21	56	3	28.1	-1	1.363	0.3	0.2	0	37.4	40.4	0	112	120	0	25	26
2022	7	23	22	6	3	28	-1	1.363	0.3	0.2	0	37	40.9	0	112	121	0	26	26
2022	7	23	22	16	3	27.7	-1.5	1.363	0.3	0.2	0	37.8	40.9	0	113	121	0	25	26
2022	7	23	22	26	3	27.8	-0.5	1.363	0.3	0.2	0	37.4	40.4	0	113	121	0	26	27
2022	7	23	22	36	3	28.7	-1.6	1.363	0.3	0.2	0	37.4	40.4	0	112	120	0	25	26
2022	7	23	22	46	3	27.7	-1	1.362	0.3	0.2	0	37.4	40.9	0	113	121	0	26	26
2022	7	23	22	56	3	27.2	-0.6	1.362	0.3	0.2	0	37.4	40.9	0	112	121	0	25	26
2022	7	23	23	6	3	27.2	-2	1.362	0.3	0.2	0	37.8	40.9	0	113	121	0	25	26
2022	7	23	23	16	3	27.4	-2	1.362	0.3	0.2	0	37.8	40.9	0	113	121	0	25	26
2022	7	23	23	26	3	28.3	-1.9	1.362	0.3	0.2	0	37.8	40.9	0	113	121	0	25	26
2022	7	23	23	36	3	27.3	-1.9	1.362	0.3	0.2	0	37.4	40.9	0	113	121	0	26	26
2022	7	23	23	46	3	27.8	-2	1.361	0.3	0.2	0	37.8	40.9	0	113	121	0	25	26
2022	7	23	23	56	3	27	-1.7	1.361	0.3	0.2	0	38.3	41.3	0	114	122	0	25	26

Mazourka (0354)

Year	Month	Day	Hour	Minute	Second	VelocityX	VelocityY	Level	StdError1	StdError2	StdError3	SNR1	SNR2	SNR3	SignalAmp1	SignalAmp2	SignalAmp3	Noise1	Noise2
2022	7	24	0	6	3	27.8	-2	1.361	0.3	0.2	0	37.8	41.3	0	114	122	0	26	26
2022	7	24	0	16	3	27.1	-0.9	1.36	0.3	0.2	0	38.3	40.9	0	114	121	0	25	26
2022	7	24	0	26	3	27.2	-1.6	1.36	0.4	0.3	0	38.3	40.9	0	114	122	0	25	27
2022	7	24	0	36	3	27.9	-1	1.359	0.4	0.3	0	37.4	40.9	0	113	121	0	26	26
2022	7	24	0	46	3	28.9	-1.1	1.359	0.3	0.2	0	37.8	40.9	0	113	121	0	25	26
2022	7	24	0	56	3	27.7	-0.6	1.359	0.4	0.3	0	37.8	41.3	0	114	122	0	26	26
2022	7	24	1	6	3	27.8	-1.2	1.358	0.3	0.2	0	37.8	41.3	0	114	122	0	26	26
2022	7	24	1	16	3	27.5	-0.4	1.358	0.5	0.4	0	37.8	41.3	0	114	122	0	26	26
2022	7	24	1	26	3	27.2	-1.1	1.358	0.3	0.2	0	38.3	41.3	0	114	122	0	25	26
2022	7	24	1	36	3	27.9	-1.3	1.358	0.3	0.2	0	37.8	41.3	0	114	121	0	26	25
2022	7	24	1	46	3	28.8	-1	1.357	0.3	0.2	0	38.3	41.3	0	114	122	0	25	26
2022	7	24	1	56	3	28.5	-1.1	1.357	0.4	0.3	0	38.3	41.3	0	114	122	0	25	26
2022	7	24	2	6	3	28.4	-1	1.357	0.3	0.2	0	38.3	42.1	0	115	123	0	26	25
2022	7	24	2	16	3	28.2	-1.1	1.356	0.3	0.2	0	37.8	41.7	0	114	123	0	26	26
2022	7	24	2	26	3	26.7	-2	1.356	0.3	0.2	0	38.7	41.7	0	115	123	0	25	26
2022	7	24	2	36	3	28.4	-1	1.356	0.3	0.2	0	38.3	41.7	0	115	123	0	26	26
2022	7	24	2	46	3	27.9	-1	1.356	0.3	0.2	0	38.3	41.7	0	115	123	0	26	26
2022	7	24	2	56	3	27.9	-1.2	1.355	0.4	0.3	0	38.7	41.3	0	115	123	0	25	27
2022	7	24	3	6	3	28	-1	1.355	0.3	0.2	0	38.3	41.7	0	115	124	0	26	27
2022	7	24	3	16	3	27.8	-1	1.354	0.3	0.2	0	39.1	42.6	0	116	124	0	25	25
2022	7	24	3	26	3	27.9	-1	1.353	0.3	0.2	0	39.1	42.1	0	116	124	0	25	26
2022	7	24	3	36	3	28.4	-1.5	1.351	0.3	0.2	0	38.7	42.1	0	116	124	0	26	26
2022	7	24	3	46	3	27.4	-1.4	1.35	0.3	0.2	0	38.7	42.6	0	116	125	0	26	26
2022	7	24	3	56	3	26.9	-1	1.35	0.3	0.2	0	39.1	43	0	117	126	0	26	26
2022	7	24	4	6	3	28.1	-2	1.349	0.4	0.3	0	39.1	42.6	0	116	125	0	25	26
2022	7	24	4	16	3	27	-1	1.349	0.4	0.3	0	38.7	42.6	0	116	125	0	26	26
2022	7	24	4	26	3	27.3	-1.2	1.348	0.3	0.2	0	39.1	43	0	117	126	0	26	26
2022	7	24	4	36	3	27.7	-1.6	1.348	0.4	0.3	0	39.6	43	0	118	127	0	26	27
2022	7	24	4	46	3	27.9	-1.7	1.348	0.3	0.2	0	40	43	0	118	126	0	25	26
2022	7	24	4	56	3	27.5	-1	1.348	0.3	0.2	0	40	43.4	0	119	127	0	26	26
2022	7	24	5	6	3	27.5	-1	1.347	0.3	0.2	0	40	43.9	0	119	128	0	26	26
2022	7	24	5	16	3	27.3	-0.4	1.347	0.3	0.2	0	40.4	43.9	0	119	128	0	25	26
2022	7	24	5	26	3	26.8	-0.8	1.347	0.3	0.2	0	40.4	43.4	0	119	127	0	25	26
2022	7	24	5	36	3	28.2	-1.9	1.346	0.3	0.2	0	39.6	43	0	118	126	0	26	26
2022	7	24	5	46	3	27.8	-0.5	1.346	0.4	0.3	0	39.6	43.4	0	118	127	0	26	26
2022	7	24	5	56	3	26.9	-0.9	1.346	0.3	0.2	0	40	43	0	118	126	0	25	26
2022	7	24	6	6	3	27.7	-1.5	1.345	0.4	0.3	0	39.1	43	0	117	126	0	26	26
2022	7	24	6	16	3	28	-1.3	1.345	0.3	0.2	0	39.6	43	0	117	126	0	25	26
2022	7	24	6	26	3	26.9	-1	1.345	0.4	0.3	0	39.1	43	0	117	126	0	26	26
2022	7	24	6	36	3	26.7	-1.1	1.344	0.3	0.2	0	39.6	43	0	118	127	0	26	27
2022	7	24	6	46	3	28.5	-1.8	1.344	0.3	0.2	0	39.6	43	0	118	126	0	26	26
2022	7	24	6	56	3	26.8	-1	1.344	0.4	0.3	0	39.1	43.4	0	118	127	0	27	26
2022	7	24	7	6	3	27.6	-1.2	1.343	0.3	0.2	0	40	43.4	0	118	127	0	25	26
2022	7	24	7	16	3	26.7	-1.6	1.343	0.3	0.2	0	40	43.4	0	118	127	0	25	26
2022	7	24	7	26	3	27	-1.5	1.342	0.3	0.2	0	40	43.9	0	119	128	0	26	26
2022	7	24	7	36	3	28	-1.8	1.342	0.4	0.3	0	40	43.4	0	119	128	0	26	27
2022	7	24	7	46	3	27.8	-1.1	1.341	0.3	0.2	0	40.4	43.9	0	120	128	0	26	26
2022	7	24	7	56	3	27.8	-2.3	1.341	0.3	0.2	0	40	43.9	0	119	128	0	26	26



Mazourka (0354)

Year	Month	Day	Hour	Minute	Second	VelocityX	VelocityY	Level	StdError1	StdError2	StdError3	SNR1	SNR2	SNR3	SignalAmp1	SignalAmp2	SignalAmp3	Noise1	Noise2
2022	7	24	8	6	3	27.3	-1.8	1.341	0.3	0.2	0	40.4	43.9	0	120	129	0	26	27
2022	7	24	8	16	3	27.4	-1.9	1.34	0.3	0.2	0	40.4	44.3	0	120	129	0	26	26
2022	7	24	8	26	3	27.3	-0.6	1.337	0.3	0.2	0	40.9	44.3	0	121	130	0	26	27
2022	7	24	8	36	3	27.9	-1	1.337	0.3	0.2	0	40.9	43.9	0	120	129	0	25	27
2022	7	24	8	46	3	27.6	-1.4	1.336	0.3	0.2	0	40.9	44.3	0	121	130	0	26	27
2022	7	24	8	56	3	28.3	-1	1.336	0.3	0.2	0	40.9	44.3	0	121	130	0	26	27
2022	7	24	9	6	3	29	-1.1	1.335	0.3	0.2	0	40.9	44.7	0	121	130	0	26	26
2022	7	24	9	16	3	27.1	-1	1.335	0.3	0.2	0	40.9	45.6	0	121	131	0	26	25
2022	7	24	9	26	3	27.7	-2.9	1.334	0.3	0.2	0	40	43.9	0	119	128	0	26	26
2022	7	24	9	36	3	27.6	-2.1	1.334	0.3	0.2	0	40.4	44.3	0	120	129	0	26	26
2022	7	24	9	46	3	27.2	-2.9	1.333	0.4	0.3	0	40.4	44.3	0	120	129	0	26	26
2022	7	24	9	56	3	27.1	-2.5	1.333	0.3	0.2	0	40.4	44.3	0	120	129	0	26	26
2022	7	24	10	6	3	27.6	-2.4	1.332	0.3	0.2	0	40.4	44.3	0	119	129	0	25	26
2022	7	24	10	16	3	28.6	-2.9	1.332	0.3	0.2	0	40.9	43.9	0	120	128	0	25	26
2022	7	24	10	26	3	28.1	-2.5	1.332	0.3	0.2	0	40.4	43.4	0	120	128	0	26	27
2022	7	24	10	36	3	27.2	-2.9	1.331	0.4	0.3	0	40	43.9	0	119	128	0	26	26
2022	7	24	10	46	3	28.1	-2.6	1.331	0.3	0.2	0	40.4	43.9	0	119	128	0	25	26
2022	7	24	10	56	3	28.5	-2.4	1.33	0.3	0.2	0	40.4	43.9	0	120	128	0	26	26
2022	7	24	11	6	3	27.8	-2.1	1.329	0.4	0.3	0	40.4	43.9	0	120	128	0	26	26
2022	7	24	11	16	3	27.9	-1.7	1.329	0.3	0.2	0	40.4	43.9	0	120	128	0	26	26
2022	7	24	11	26	3	27.9	-3.2	1.326	0.3	0.2	0	40	43.4	0	119	127	0	26	26
2022	7	24	11	36	3	27.1	-2.9	1.325	0.3	0.2	0	40.4	43.4	0	120	127	0	26	26
2022	7	24	11	46	3	27.5	-2.1	1.324	0.4	0.3	0	40	42.6	0	119	126	0	26	27
2022	7	24	11	56	3	27.5	-3.3	1.324	0.3	0.2	0	40	43	0	119	126	0	26	26
2022	7	24	12	6	3	26.5	-2.1	1.323	0.3	0.2	0	40.4	42.6	0	119	125	0	25	26
2022	7	24	12	16	3	27.7	-2.7	1.323	0.3	0.2	0	40.4	43	0	120	126	0	26	26
2022	7	24	12	26	3	26.9	-3.2	1.322	0.3	0.2	0	40.9	43	0	120	126	0	25	26
2022	7	24	12	36	3	27.1	-1.5	1.322	0.3	0.2	0	41.3	43	0	121	126	0	25	26
2022	7	24	12	46	3	27.5	-2.3	1.321	0.3	0.2	0	40.4	42.1	0	120	125	0	26	27
2022	7	24	12	56	3	26.7	-2.4	1.321	0.5	0.4	0	40.9	42.6	0	120	125	0	25	26
2022	7	24	13	6	3	27.4	-2.9	1.32	0.3	0.2	0	40.9	42.6	0	121	125	0	26	26
2022	7	24	13	16	3	26.7	-2.2	1.319	0.4	0.3	0	40.4	42.1	0	120	124	0	26	26
2022	7	24	13	26	3	26.3	-2.2	1.319	0.4	0.3	0	40.9	41.7	0	120	124	0	25	27
2022	7	24	13	36	3	27.1	-2.2	1.317	0.4	0.3	0	40.9	42.1	0	121	124	0	26	26
2022	7	24	13	46	3	27.7	-2.4	1.316	0.3	0.2	0	41.7	42.6	0	122	125	0	25	26
2022	7	24	13	56	3	27.5	-2.8	1.315	0.3	0.2	0	43	42.1	0	127	124	0	27	26
2022	7	24	14	6	3	27.4	-1.7	1.314	0.4	0.3	0	44.3	43	0	128	126	0	25	26
2022	7	24	14	16	3	27.4	-2.7	1.313	0.3	0.2	0	43	42.6	0	126	125	0	26	26
2022	7	24	14	26	3	27.1	-2	1.312	0.3	0.2	0	43	41.7	0	126	124	0	26	27
2022	7	24	14	36	3	26.9	-2	1.31	0.3	0.2	0	43.9	42.1	0	127	124	0	25	26
2022	7	24	14	46	3	27	-1.8	1.31	0.3	0.2	0	43.9	42.6	0	128	125	0	26	26
2022	7	24	14	56	3	27	-2	1.311	0.4	0.3	0	43.4	42.6	0	127	124	0	26	25
2022	7	24	15	6	3	26.5	-0.6	1.309	0.4	0.3	0	44.7	43.4	0	129	126	0	25	25
2022	7	24	15	16	3	26.9	-2	1.308	0.5	0.4	0	44.7	42.6	0	129	125	0	25	26
2022	7	24	15	26	3	27.1	-1.2	1.308	0.4	0.3	0	44.3	43	0	129	126	0	26	26
2022	7	24	15	36	3	26.6	-2.2	1.307	0.3	0.2	0	44.3	42.6	0	129	125	0	26	26
2022	7	24	15	46	3	26.7	-2.4	1.306	0.4	0.3	0	44.3	42.6	0	129	125	0	26	26
2022	7	24	15	56	3	28.5	-1	1.305	0.3	0.2	0	44.3	42.6	0	129	125	0	26	26

Mazourka (0354)

Year	Month	Day	Hour	Minute	Second	VelocityX	VelocityY	Level	StdError1	StdError2	StdError3	SNR1	SNR2	SNR3	SignalAmp1	SignalAmp2	SignalAmp3	Noise1	Noise2
2022	7	24	16	6	3	27.4	-1.2	1.303	0.3	0.2	0	44.3	41.7	0	128	124	0	25	27
2022	7	24	16	16	3	26.4	-2	1.303	0.3	0.2	0	44.3	42.6	0	129	125	0	26	26
2022	7	24	16	26	3	27.3	-1.1	1.302	0.4	0.3	0	44.3	42.6	0	129	125	0	26	26
2022	7	24	16	36	3	27.2	-1	1.301	0.3	0.2	0	44.7	42.6	0	129	125	0	25	26
2022	7	24	16	46	3	26.8	-1.4	1.301	0.5	0.4	0	44.7	42.6	0	130	126	0	26	27
2022	7	24	16	56	3	26.6	-1.2	1.301	0.4	0.3	0	44.7	43	0	130	126	0	26	26
2022	7	24	17	6	3	26.4	-2.4	1.299	0.3	0.2	0	44.7	43.4	0	130	126	0	26	25
2022	7	24	17	16	3	26.8	-2.2	1.298	0.3	0.2	0	44.7	42.6	0	130	125	0	26	26
2022	7	24	17	26	3	26	-1.5	1.298	0.4	0.3	0	45.6	43	0	131	127	0	25	27
2022	7	24	17	36	3	26.1	-1.5	1.297	0.3	0.2	0	45.2	43	0	130	126	0	25	26
2022	7	24	17	46	3	26.7	-1	1.297	0.3	0.2	0	44.7	43	0	130	126	0	26	26
2022	7	24	17	56	3	26.7	-1.3	1.296	0.4	0.3	0	44.7	43	0	129	126	0	25	26
2022	7	24	18	6	3	27.1	-1.7	1.295	0.4	0.3	0	44.3	43	0	129	126	0	26	26
2022	7	24	18	16	3	26.4	-1	1.295	0.3	0.2	0	44.3	43	0	129	127	0	26	27
2022	7	24	18	26	3	26.9	-1.2	1.293	0.4	0.3	0	44.3	43.4	0	129	127	0	26	26
2022	7	24	18	36	3	27.4	-0.8	1.292	0.3	0.2	0	45.2	43.4	0	130	128	0	25	27
2022	7	24	18	46	3	26.7	-1.3	1.291	0.3	0.2	0	44.3	43.4	0	129	127	0	26	26
2022	7	24	18	56	3	26.4	-1.2	1.291	0.3	0.2	0	44.3	43.4	0	129	127	0	26	26
2022	7	24	19	6	3	25.6	-1	1.29	0.5	0.4	0	44.7	44.3	0	130	129	0	26	26
2022	7	24	19	16	3	27.4	-0.7	1.289	0.3	0.2	0	45.2	43.9	0	130	128	0	25	26
2022	7	24	19	26	3	27.5	-1.1	1.288	0.4	0.3	0	47.3	46.9	0	136	135	0	26	26
2022	7	24	19	36	3	26.8	-1.8	1.288	0.5	0.5	0	46	44.7	0	132	130	0	25	26
2022	7	24	19	46	3	27.2	-0.8	1.288	0.3	0.2	0	45.2	44.3	0	130	129	0	25	26
2022	7	24	19	56	3	27.7	-0.8	1.287	0.4	0.3	0	45.2	44.3	0	130	129	0	25	26
2022	7	24	20	6	3	26.5	-1.1	1.287	0.3	0.2	0	45.2	45.2	0	131	131	0	26	26
2022	7	24	20	16	3	26.8	-1.9	1.286	0.3	0.2	0	44.7	44.3	0	130	130	0	26	27
2022	7	24	20	26	3	26.9	-1.6	1.286	0.3	0.2	0	45.6	44.7	0	131	130	0	25	26
2022	7	24	20	36	3	27.5	-0.8	1.286	0.3	0.2	0	45.2	45.2	0	131	131	0	26	26
2022	7	24	20	46	3	26.4	-1	1.286	0.4	0.3	0	44.7	45.2	0	130	131	0	26	26
2022	7	24	20	56	3	26.4	-1.4	1.285	0.3	0.2	0	45.6	45.2	0	131	131	0	25	26
2022	7	24	21	6	3	27	-1.1	1.285	0.3	0.2	0	44.7	45.2	0	130	131	0	26	26
2022	7	24	21	16	3	27.5	-1.3	1.284	0.4	0.3	0	45.6	45.6	0	131	132	0	25	26
2022	7	24	21	26	3	27	-1.1	1.284	0.3	0.2	0	45.2	45.6	0	131	132	0	26	26
2022	7	24	21	36	3	26.7	-0.6	1.283	0.4	0.3	0	45.2	45.6	0	131	132	0	26	26
2022	7	24	21	46	3	27.3	-1.2	1.282	0.3	0.2	0	44.7	45.2	0	130	132	0	26	27
2022	7	24	21	56	3	27.1	-1.4	1.28	0.5	0.4	0	45.6	45.2	0	131	132	0	25	27
2022	7	24	22	6	3	26.7	-2	1.279	0.3	0.2	0	45.2	45.2	0	131	132	0	26	27
2022	7	24	22	16	3	26.5	0.1	1.278	0.3	0.2	0	45.6	46	0	131	133	0	25	26
2022	7	24	22	26	3	26.7	-1.8	1.278	0.3	0.2	0	44.7	45.2	0	130	132	0	26	27
2022	7	24	22	36	3	26.9	-0.5	1.277	0.4	0.3	0	45.2	45.6	0	130	132	0	25	26
2022	7	24	22	46	3	26.8	-1.7	1.277	0.4	0.3	0	45.2	45.6	0	131	133	0	26	27
2022	7	24	22	56	3	26.5	-1.6	1.277	0.3	0.2	0	45.6	46	0	131	133	0	25	26
2022	7	24	23	6	3	27.1	-2	1.276	0.3	0.2	0	45.2	46	0	130	133	0	25	26
2022	7	24	23	16	3	27.4	-1.2	1.276	0.4	0.3	0	45.6	46	0	131	133	0	25	26
2022	7	24	23	26	3	26.5	-2	1.275	0.3	0.2	0	45.2	46	0	131	133	0	26	26
2022	7	24	23	36	3	25.4	-1.2	1.275	0.4	0.3	0	45.2	46	0	131	133	0	26	26
2022	7	24	23	46	3	26.5	-2	1.275	0.4	0.3	0	44.7	46	0	130	133	0	26	26
2022	7	24	23	56	3	26.3	-1.8	1.275	0.4	0.3	0	44.7	46	0	130	133	0	26	26

Mazourka (0354)

Year	Month	Day	Hour	Minute	Second	VelocityX	VelocityY	Level	StdError1	StdError2	StdError3	SNR1	SNR2	SNR3	SignalAmp1	SignalAmp2	SignalAmp3	Noise1	Noise2
2022	7	25	0	6	3	26.1	-0.9	1.274	0.3	0.2	0	44.7	45.6	0	130	132	0	26	26
2022	7	25	0	16	3	26.2	-1.5	1.274	0.3	0.2	0	44.7	46	0	130	133	0	26	26
2022	7	25	0	26	3	26.8	-1.1	1.274	0.3	0.2	0	45.2	46	0	130	133	0	25	26
2022	7	25	0	36	3	26.1	-1.4	1.274	0.3	0.2	0	45.2	45.6	0	130	133	0	25	27
2022	7	25	0	46	3	26.4	-1	1.273	0.3	0.2	0	45.6	46	0	131	133	0	25	26
2022	7	25	0	56	3	26.4	-1.2	1.273	0.3	0.2	0	44.7	46	0	130	133	0	26	26
2022	7	25	1	6	3	26.8	-1	1.272	0.3	0.2	0	45.6	46.4	0	131	134	0	25	26
2022	7	25	1	16	3	25.8	-1.6	1.272	0.5	0.4	0	44.7	46	0	130	134	0	26	27
2022	7	25	1	26	3	26.8	-1.5	1.272	0.3	0.2	0	45.2	46.9	0	131	135	0	26	26
2022	7	25	1	36	3	25.5	-0.8	1.271	0.3	0.2	0	45.6	46.4	0	131	134	0	25	26
2022	7	25	1	46	3	27.2	-0.5	1.271	0.3	0.2	0	45.2	46.4	0	131	134	0	26	26
2022	7	25	1	56	3	26.1	-1	1.271	0.4	0.3	0	45.6	46.4	0	131	134	0	25	26
2022	7	25	2	6	3	25.7	-1.4	1.27	0.4	0.3	0	45.6	46.4	0	131	134	0	25	26
2022	7	25	2	16	3	26.6	-0.2	1.27	0.3	0.2	0	44.7	46	0	130	134	0	26	27
2022	7	25	2	26	3	26.9	-1	1.269	0.4	0.3	0	44.7	46	0	130	133	0	26	26
2022	7	25	2	36	3	27.5	-1.9	1.268	0.3	0.2	0	45.2	46.4	0	131	134	0	26	26
2022	7	25	2	46	3	26.9	-2	1.267	0.3	0.2	0	46.9	46.9	0	134	135	0	25	26
2022	7	25	2	56	3	27.2	-2.1	1.265	0.3	0.2	0	46	46.4	0	133	134	0	26	26
2022	7	25	3	6	3	26.6	-1.7	1.265	0.4	0.3	0	46	46.9	0	133	135	0	26	26
2022	7	25	3	16	3	26.6	-1.2	1.265	0.4	0.3	0	46	46.4	0	133	135	0	26	27
2022	7	25	3	26	3	26.7	-1	1.264	0.4	0.3	0	46.4	46.9	0	134	135	0	26	26
2022	7	25	3	36	3	26.7	-0.7	1.264	0.5	0.4	0	46.4	46.9	0	134	136	0	26	27
2022	7	25	3	46	3	26.7	-1.2	1.263	0.3	0.2	0	46	46.9	0	133	135	0	26	26
2022	7	25	3	56	3	26.3	-0.8	1.263	0.3	0.2	0	46.4	47.3	0	134	136	0	26	26
2022	7	25	4	6	3	27.4	-1.5	1.263	0.3	0.2	0	46.4	46.9	0	134	136	0	26	27
2022	7	25	4	16	3	26.2	-1.7	1.263	0.3	0.2	0	46	46.9	0	133	135	0	26	26
2022	7	25	4	26	3	26.8	-1.6	1.262	0.4	0.3	0	46.4	46.9	0	133	135	0	25	26
2022	7	25	4	36	3	26.7	-1.5	1.262	0.4	0.3	0	46	46.9	0	133	135	0	26	26
2022	7	25	4	46	3	25.7	-1	1.262	0.3	0.2	0	46.4	47.3	0	134	136	0	26	26
2022	7	25	4	56	3	25.6	-0.4	1.262	0.3	0.2	0	46.4	47.3	0	134	136	0	26	26
2022	7	25	5	6	3	26.6	-1.4	1.261	0.4	0.3	0	46.4	46.4	0	133	135	0	25	27
2022	7	25	5	16	3	26.7	-1.5	1.261	0.3	0.2	0	46.9	46.9	0	134	136	0	25	27
2022	7	25	5	26	3	26.3	-1.8	1.261	0.3	0.2	0	46.4	47.3	0	134	136	0	26	26
2022	7	25	5	36	3	26.8	-1.3	1.261	0.6	0.5	0	46.4	47.3	0	134	136	0	26	26
2022	7	25	5	46	3	25.7	-1.2	1.26	0.3	0.2	0	46.4	47.3	0	134	136	0	26	26
2022	7	25	5	56	3	27.1	-1.9	1.26	0.3	0.2	0	45.6	46.4	0	132	135	0	26	27
2022	7	25	6	6	3	26.5	-1.6	1.26	0.3	0.2	0	46	46.9	0	133	135	0	26	26
2022	7	25	6	16	3	26.4	-1.5	1.26	0.3	0.2	0	46.4	47.7	0	134	137	0	26	26
2022	7	25	6	26	3	25.3	-1.6	1.26	0.3	0.2	0	46.4	47.3	0	134	137	0	26	27
2022	7	25	6	36	3	25.9	-0.5	1.259	0.4	0.3	0	46.4	47.7	0	134	136	0	26	25
2022	7	25	6	46	3	26	-0.7	1.259	0.5	0.4	0	46.9	47.7	0	135	137	0	26	26
2022	7	25	6	56	3	26.9	-1	1.259	0.3	0.2	0	46.9	47.7	0	134	137	0	25	26
2022	7	25	7	6	3	25.2	-1.9	1.259	0.3	0.2	0	46.9	48.2	0	135	138	0	26	26
2022	7	25	7	16	3	26.2	-1.2	1.258	0.3	0.2	0	46.4	47.7	0	134	137	0	26	26
2022	7	25	7	26	3	25.4	-0.9	1.258	0.4	0.3	0	47.3	48.2	0	135	138	0	25	26
2022	7	25	7	36	3	26.4	-1.5	1.258	0.3	0.2	0	46.4	47.3	0	134	137	0	26	27
2022	7	25	7	46	3	26.5	-1.4	1.258	0.3	0.2	0	46.4	47.3	0	134	137	0	26	27
2022	7	25	7	56	3	25.7	-0.9	1.258	0.3	0.2	0	46.4	47.7	0	134	137	0	26	26

Mazourka (0354)

Year	Month	Day	Hour	Minute	Second	VelocityX	VelocityY	Level	StdError1	StdError2	StdError3	SNR1	SNR2	SNR3	SignalAmp1	SignalAmp2	SignalAmp3	Noise1	Noise2
2022	7	25	8	6	3	26.2	-1.5	1.258	0.5	0.4	0	46.9	47.7	0	135	137	0	26	26
2022	7	25	8	16	3	27.6	-2.1	1.257	0.3	0.2	0	46.9	47.7	0	135	138	0	26	27
2022	7	25	8	26	3	26.4	-1.4	1.257	0.4	0.3	0	46.9	47.7	0	135	138	0	26	27
2022	7	25	8	36	3	25.4	-0.7	1.257	0.4	0.3	0	46.9	47.7	0	135	138	0	26	27
2022	7	25	8	46	3	26.4	-1.7	1.257	0.3	0.2	0	46.4	47.3	0	134	137	0	26	27
2022	7	25	8	56	3	26.1	-1.9	1.256	0.4	0.3	0	46.9	47.7	0	134	137	0	25	26
2022	7	25	9	6	3	25.5	-0.5	1.256	0.3	0.2	0	46.4	48.2	0	135	138	0	27	26
2022	7	25	9	16	3	25.9	-1	1.256	0.3	0.2	0	46.9	47.7	0	136	138	0	27	27
2022	7	25	9	26	3	25.9	-0.6	1.255	0.3	0.2	0	46.9	48.2	0	135	138	0	26	26
2022	7	25	9	36	3	27.8	-2	1.255	0.3	0.2	0	46.9	47.7	0	134	137	0	25	26
2022	7	25	9	46	3	25.5	-1.7	1.255	0.3	0.2	0	46.9	47.7	0	134	137	0	25	26
2022	7	25	9	56	3	25.5	-1.4	1.254	0.3	0.2	0	46	47.3	0	133	136	0	26	26
2022	7	25	10	6	3	26	-2	1.253	0.3	0.2	0	46	47.3	0	133	136	0	26	26
2022	7	25	10	16	3	26.4	-2.1	1.251	0.3	0.2	0	46.4	47.3	0	134	137	0	26	27
2022	7	25	10	26	3	26.9	-2.4	1.251	0.4	0.3	0	46	47.3	0	133	136	0	26	26
2022	7	25	10	36	3	26.5	-1.7	1.251	0.4	0.3	0	46	47.3	0	133	136	0	26	26
2022	7	25	10	46	3	26	-2.5	1.25	0.3	0.2	0	45.6	47.3	0	133	136	0	27	26
2022	7	25	10	56	3	26.3	-1.8	1.25	0.4	0.3	0	46	47.3	0	133	136	0	26	26
2022	7	25	11	6	3	26.6	-2.8	1.25	0.3	0.2	0	46	46.9	0	133	136	0	26	27
2022	7	25	11	16	3	26.6	-2.4	1.25	0.3	0.2	0	46	47.7	0	133	137	0	26	26
2022	7	25	11	26	3	26.7	-2.2	1.249	0.3	0.2	0	46	47.3	0	133	136	0	26	26
2022	7	25	11	36	3	26.5	-1.7	1.249	0.3	0.2	0	45.6	46.9	0	132	135	0	26	26
2022	7	25	11	46	3	26.9	-3.5	1.249	0.3	0.2	0	46	46.9	0	133	136	0	26	27
2022	7	25	11	56	3	26.4	-2.2	1.249	0.4	0.3	0	46	47.3	0	133	136	0	26	26
2022	7	25	12	6	3	27	-2.2	1.248	0.3	0.2	0	46	47.3	0	133	136	0	26	26
2022	7	25	12	16	3	26.6	-2.8	1.248	0.5	0.4	0	45.6	46.9	0	132	136	0	26	27
2022	7	25	12	26	3	25.4	-2.6	1.248	0.3	0.2	0	46.4	47.7	0	134	137	0	26	26
2022	7	25	12	36	3	26.3	-1.6	1.248	0.3	0.2	0	46	47.3	0	133	136	0	26	26
2022	7	25	12	46	3	26.2	-2.2	1.248	0.3	0.2	0	45.6	47.3	0	132	136	0	26	26
2022	7	25	12	56	3	26.3	-3	1.248	0.4	0.3	0	46	47.3	0	133	136	0	26	26
2022	7	25	13	6	3	26	-3.1	1.247	0.3	0.2	0	45.2	46.9	0	131	135	0	26	26
2022	7	25	13	16	3	25.9	-2.7	1.247	0.4	0.3	0	45.6	47.3	0	132	136	0	26	26
2022	7	25	13	26	3	25.6	-3	1.247	0.5	0.4	0	46	47.3	0	133	136	0	26	26
2022	7	25	13	36	3	25.3	-3	1.247	0.3	0.2	0	45.6	46.9	0	132	135	0	26	26
2022	7	25	13	46	3	26.1	-1.9	1.246	0.3	0.2	0	46	47.7	0	133	137	0	26	26
2022	7	25	13	56	3	25.9	-1.5	1.247	0.4	0.3	0	45.6	47.3	0	133	137	0	27	27
2022	7	25	14	6	3	26.3	-2.3	1.246	0.4	0.3	0	46	46.9	0	133	136	0	26	27
2022	7	25	14	16	3	25.1	-3	1.246	0.3	0.2	0	45.6	47.3	0	132	136	0	26	26
2022	7	25	14	26	3	26	-2.3	1.246	0.3	0.2	0	46	47.3	0	133	136	0	26	26
2022	7	25	14	36	3	25.6	-2.8	1.245	0.3	0.2	0	46	47.3	0	133	136	0	26	26
2022	7	25	14	46	3	25.2	-2.5	1.245	0.3	0.2	0	45.6	47.3	0	132	136	0	26	26
2022	7	25	14	56	3	26	-2.3	1.245	0.3	0.2	0	46.4	47.3	0	133	136	0	25	26
2022	7	25	15	6	3	26.4	-2	1.245	0.4	0.3	0	46.4	46.9	0	133	136	0	25	27
2022	7	25	15	16	3	26	-2.1	1.244	0.3	0.2	0	46	47.3	0	133	137	0	26	27
2022	7	25	15	26	3	25.6	-1.9	1.245	0.3	0.2	0	46	47.7	0	133	137	0	26	26
2022	7	25	15	36	3	25.4	-3.4	1.244	0.3	0.2	0	46.4	47.3	0	133	137	0	25	27
2022	7	25	15	46	3	26	-2.1	1.245	0.4	0.3	0	46	47.7	0	133	137	0	26	26
2022	7	25	15	56	3	25.5	-2.6	1.244	0.3	0.2	0	46	48.2	0	133	137	0	26	25

Mazourka (0354)

Year	Month	Day	Hour	Minute	Second	VelocityX	VelocityY	Level	StdError1	StdError2	StdError3	SNR1	SNR2	SNR3	SignalAmp1	SignalAmp2	SignalAmp3	Noise1	Noise2
2022	7	25	16	6	3	26.5	-1.9	1.243	0.4	0.3	0	46	47.7	0	133	137	0	26	26
2022	7	25	16	16	3	26.4	-2.2	1.243	0.3	0.2	0	46	47.7	0	133	137	0	26	26
2022	7	25	16	26	3	25.8	-1.9	1.243	0.4	0.3	0	46.4	47.7	0	134	137	0	26	26
2022	7	25	16	36	3	25.6	-1.9	1.243	0.5	0.4	0	46	47.7	0	133	137	0	26	26
2022	7	25	16	46	3	24.9	-2.2	1.242	0.3	0.2	0	46.4	47.7	0	133	137	0	25	26
2022	7	25	16	56	3	25.7	-1	1.242	0.3	0.2	0	46.4	47.7	0	134	137	0	26	26
2022	7	25	17	6	3	26.3	-2.4	1.242	0.3	0.2	0	46.4	47.7	0	133	137	0	25	26
2022	7	25	17	16	3	27	-2.1	1.242	0.3	0.2	0	46	47.3	0	133	136	0	26	26
2022	7	25	17	26	3	26	-2.1	1.242	0.3	0.2	0	46.4	47.3	0	133	137	0	25	27
2022	7	25	17	36	3	26.7	-1.5	1.242	0.3	0.2	0	46	47.7	0	133	137	0	26	26
2022	7	25	17	46	3	26	-1.1	1.242	0.3	0.2	0	46	47.3	0	133	136	0	26	26
2022	7	25	17	56	3	25.6	-1.4	1.243	0.3	0.2	0	46	47.7	0	133	137	0	26	26
2022	7	25	18	6	3	25.2	-1.8	1.242	0.3	0.2	0	45.6	47.3	0	132	136	0	26	26
2022	7	25	18	16	3	25.4	-1.2	1.242	0.3	0.2	0	45.6	47.3	0	132	136	0	26	26
2022	7	25	18	26	3	26.5	-1.6	1.242	0.4	0.3	0	45.2	46.4	0	131	135	0	26	27
2022	7	25	18	36	3	26.3	-1.6	1.241	0.4	0.3	0	45.6	46.4	0	131	135	0	25	27
2022	7	25	18	46	3	26.5	-2	1.242	0.3	0.2	0	45.2	46.9	0	131	135	0	26	26
2022	7	25	18	56	3	25.4	-2	1.242	0.3	0.2	0	45.6	47.3	0	132	136	0	26	26
2022	7	25	19	6	3	26.6	-1.4	1.242	0.5	0.4	0	46	46.9	0	132	135	0	25	26
2022	7	25	19	16	3	25.2	-1	1.243	0.3	0.2	0	46	46.9	0	132	136	0	25	27
2022	7	25	19	26	3	26	-1.1	1.243	0.3	0.2	0	46	46.9	0	132	135	0	25	26
2022	7	25	19	36	3	25.3	-1.1	1.243	0.5	0.4	0	45.2	46.9	0	131	135	0	26	26
2022	7	25	19	46	3	25.6	-1.5	1.242	0.3	0.2	0	46	46.4	0	132	135	0	25	27
2022	7	25	19	56	3	26.2	-2.3	1.242	0.3	0.2	0	46	46.9	0	132	136	0	25	27
2022	7	25	20	6	3	26	-0.8	1.242	0.3	0.2	0	45.6	47.3	0	132	136	0	26	26
2022	7	25	20	16	3	25.7	-0.4	1.243	0.3	0.2	0	45.6	46.9	0	132	135	0	26	26
2022	7	25	20	26	3	26.3	-1.3	1.243	0.5	0.4	0	46	47.3	0	132	136	0	25	26
2022	7	25	20	36	3	25.6	-1	1.243	0.4	0.3	0	46	47.3	0	133	136	0	26	26
2022	7	25	20	46	3	26.8	-0.8	1.244	0.4	0.3	0	46	47.7	0	133	137	0	26	26
2022	7	25	20	56	3	25.5	-1.3	1.243	0.3	0.2	0	45.6	47.3	0	132	136	0	26	26
2022	7	25	21	6	3	26	-0.6	1.244	0.3	0.2	0	46.4	47.7	0	133	137	0	25	26
2022	7	25	21	16	3	25.8	-0.9	1.245	0.3	0.2	0	45.6	47.3	0	132	136	0	26	26
2022	7	25	21	26	3	26.1	-1.2	1.244	0.3	0.2	0	46	47.3	0	133	136	0	26	26
2022	7	25	21	36	3	26.3	-1.8	1.245	0.3	0.2	0	45.2	46.9	0	131	135	0	26	26
2022	7	25	21	46	3	27	-1.8	1.245	0.3	0.2	0	45.2	46.9	0	131	135	0	26	26
2022	7	25	21	56	3	25.3	-1.5	1.245	0.3	0.2	0	45.2	46.9	0	131	135	0	26	26
2022	7	25	22	6	3	26.3	-1.9	1.245	0.4	0.3	0	45.2	46.9	0	131	135	0	26	26
2022	7	25	22	16	3	25.7	-2.5	1.246	0.3	0.2	0	45.2	46.9	0	131	134	0	26	25
2022	7	25	22	26	3	27.1	-1.5	1.245	0.3	0.2	0	44.7	46	0	130	134	0	26	27
2022	7	25	22	36	3	26	-1.6	1.246	0.5	0.4	0	44.7	46.4	0	130	134	0	26	26
2022	7	25	22	46	3	26.8	-0.8	1.247	0.3	0.2	0	45.2	46.9	0	131	135	0	26	26
2022	7	25	22	56	3	26.3	-0.5	1.247	0.4	0.3	0	45.2	46.4	0	131	134	0	26	26
2022	7	25	23	6	3	26.6	-1	1.248	0.3	0.2	0	45.2	46.4	0	130	134	0	25	26
2022	7	25	23	16	3	26.1	-1.4	1.248	0.3	0.2	0	45.6	46.9	0	131	135	0	25	26
2022	7	25	23	26	3	26.7	-1.1	1.248	0.3	0.2	0	45.2	46	0	130	133	0	25	26
2022	7	25	23	36	3	26.4	-0.7	1.248	0.5	0.4	0	44.7	46.4	0	130	134	0	26	26
2022	7	25	23	46	3	25.9	-0.2	1.249	0.3	0.2	0	45.2	46.4	0	130	134	0	25	26
2022	7	25	23	56	3	26.6	-1	1.249	0.3	0.2	0	45.2	46.4	0	130	134	0	25	26

Mazourka (0354)

Year	Month	Day	Hour	Minute	Second	VelocityX	VelocityY	Level	StdError1	StdError2	StdError3	SNR1	SNR2	SNR3	SignalAmp1	SignalAmp2	SignalAmp3	Noise1	Noise2
2022	7	26	0	6	3	25.5	-2.1	1.249	0.3	0.2	0	44.7	45.6	0	129	133	0	25	27
2022	7	26	0	16	3	25.8	-1.3	1.249	0.3	0.2	0	45.2	46.9	0	131	135	0	26	26
2022	7	26	0	26	3	26.5	-1.3	1.249	0.3	0.2	0	44.7	46	0	129	133	0	25	26
2022	7	26	0	36	3	25.6	-1.4	1.25	0.3	0.2	0	44.7	46.4	0	130	134	0	26	26
2022	7	26	0	46	3	26.9	-2.4	1.25	0.4	0.3	0	45.2	46	0	131	134	0	26	27
2022	7	26	0	56	3	27.2	-0.6	1.25	0.5	0.4	0	44.7	46.4	0	130	134	0	26	26
2022	7	26	1	6	3	25.6	-0.4	1.25	0.4	0.3	0	45.6	46.4	0	131	134	0	25	26
2022	7	26	1	16	3	26.6	-2	1.25	0.3	0.2	0	45.2	46.4	0	130	134	0	25	26
2022	7	26	1	26	3	25.6	-2.4	1.25	0.3	0.2	0	44.7	46	0	130	134	0	26	27
2022	7	26	1	36	3	26.4	-1.9	1.25	0.3	0.2	0	44.7	46.4	0	130	134	0	26	26
2022	7	26	1	46	3	26.4	-1.4	1.251	0.4	0.3	0	45.2	46.4	0	131	134	0	26	26
2022	7	26	1	56	3	25.8	-0.8	1.251	0.3	0.2	0	44.7	46	0	130	134	0	26	27
2022	7	26	2	6	3	25.8	-1.1	1.251	0.3	0.2	0	45.2	46.4	0	131	134	0	26	26
2022	7	26	2	16	3	25.7	-1.5	1.251	0.3	0.2	0	45.2	46	0	130	133	0	25	26
2022	7	26	2	26	3	26.7	-1.5	1.251	0.3	0.2	0	44.7	46	0	129	133	0	25	26
2022	7	26	2	36	3	25.9	-1.5	1.252	0.4	0.3	0	45.2	46.4	0	130	134	0	25	26
2022	7	26	2	46	3	25.1	-1	1.252	0.4	0.3	0	45.6	47.3	0	132	136	0	26	26
2022	7	26	2	56	3	26.2	-0.5	1.252	0.3	0.2	0	46	46.9	0	132	135	0	25	26
2022	7	26	3	6	3	25.2	-2.2	1.252	0.3	0.2	0	45.6	46.4	0	131	135	0	25	27
2022	7	26	3	16	3	25.3	-1.1	1.253	0.3	0.2	0	44.7	46.4	0	130	134	0	26	26
2022	7	26	3	26	3	25.4	-1.4	1.253	0.5	0.4	0	45.2	46	0	130	134	0	25	27
2022	7	26	3	36	3	26.2	-1.3	1.253	0.4	0.3	0	45.2	46.4	0	131	135	0	26	27
2022	7	26	3	46	3	26.2	-1.2	1.254	0.5	0.4	0	44.7	46.4	0	130	134	0	26	26
2022	7	26	3	56	3	25.8	-1.5	1.255	0.3	0.2	0	45.6	46.4	0	132	134	0	26	26
2022	7	26	4	6	3	25.3	-1	1.257	0.3	0.2	0	46	46.4	0	132	134	0	25	26
2022	7	26	4	16	3	26.4	-0.9	1.257	0.4	0.3	0	46	46.9	0	133	135	0	26	26
2022	7	26	4	26	3	26.2	-1.3	1.258	0.4	0.3	0	46	46.9	0	133	135	0	26	26
2022	7	26	4	36	3	26.1	-1.2	1.258	0.3	0.2	0	46	46.9	0	133	135	0	26	26
2022	7	26	4	46	3	26.3	-0.8	1.259	0.3	0.2	0	45.2	46.9	0	131	135	0	26	26
2022	7	26	4	56	3	26.1	-1	1.259	0.3	0.2	0	45.6	46.9	0	132	135	0	26	26
2022	7	26	5	6	3	27	-1	1.259	0.3	0.2	0	46	46.4	0	133	135	0	26	27
2022	7	26	5	16	3	26.3	-1.3	1.26	0.4	0.3	0	46.4	47.3	0	133	136	0	25	26
2022	7	26	5	26	3	26.3	-0.8	1.26	0.3	0.2	0	46.4	47.3	0	133	136	0	25	26
2022	7	26	5	36	3	26.9	-1.4	1.26	0.3	0.2	0	46	46.9	0	133	136	0	26	27
2022	7	26	5	46	3	26.6	-1.4	1.26	0.3	0.2	0	46	47.3	0	134	136	0	27	26
2022	7	26	5	56	3	26.4	-1	1.261	0.4	0.3	0	46	46.4	0	133	135	0	26	27
2022	7	26	6	6	3	26.9	-0.7	1.261	0.4	0.3	0	46	46.9	0	133	135	0	26	26
2022	7	26	6	16	3	26.3	-1.6	1.261	0.3	0.2	0	46.4	47.3	0	133	136	0	25	26
2022	7	26	6	26	3	26.6	-1.4	1.261	0.3	0.2	0	46	47.3	0	133	135	0	26	25
2022	7	26	6	36	3	26.1	-1.7	1.261	0.3	0.2	0	46	46.9	0	132	135	0	25	26
2022	7	26	6	46	3	26.3	-1	1.261	0.3	0.2	0	45.6	46.9	0	132	135	0	26	26
2022	7	26	6	56	3	26.7	-1.5	1.262	0.3	0.2	0	46	46.4	0	132	134	0	25	26
2022	7	26	7	6	3	26.4	-1.4	1.262	0.3	0.2	0	45.6	46.9	0	132	135	0	26	26
2022	7	26	7	16	3	26.2	-1.5	1.262	0.4	0.3	0	45.6	46.4	0	132	134	0	26	26
2022	7	26	7	26	3	26.7	-1.3	1.262	0.5	0.4	0	45.2	46	0	131	134	0	26	27
2022	7	26	7	36	3	26.1	0	1.263	0.3	0.2	0	45.6	46	0	132	134	0	26	27
2022	7	26	7	46	3	26.8	-1.5	1.263	0.3	0.2	0	45.6	46.4	0	131	134	0	25	26
2022	7	26	7	56	3	27.5	-1.4	1.263	0.3	0.2	0	45.2	46	0	131	133	0	26	26

Mazourka (0354)

Year	Month	Day	Hour	Minute	Second	VelocityX	VelocityY	Level	StdError1	StdError2	StdError3	SNR1	SNR2	SNR3	SignalAmp1	SignalAmp2	SignalAmp3	Noise1	Noise2
2022	7	26	8	6	3	26.2	-1.1	1.264	0.5	0.4	0	45.6	46.4	0	131	134	0	25	26
2022	7	26	8	16	3	26.6	-0.6	1.264	0.3	0.2	0	45.6	46.9	0	132	135	0	26	26
2022	7	26	8	26	3	27.8	-1.6	1.264	0.3	0.2	0	45.2	46.4	0	131	134	0	26	26
2022	7	26	8	36	3	26	0	1.264	0.5	0.4	0	45.6	46	0	131	133	0	25	26
2022	7	26	8	46	3	26.4	-1.7	1.265	0.5	0.4	0	44.7	46	0	130	133	0	26	26
2022	7	26	8	56	3	25.9	-1.4	1.266	0.4	0.3	0	45.2	46.4	0	131	134	0	26	26
2022	7	26	9	6	3	26.5	-1.6	1.266	0.5	0.4	0	45.2	46	0	130	133	0	25	26
2022	7	26	9	16	3	26.4	-1.7	1.268	0.3	0.2	0	45.2	46	0	130	133	0	25	26
2022	7	26	9	26	3	26.2	-1	1.269	0.3	0.2	0	44.7	46	0	130	133	0	26	26
2022	7	26	9	36	3	27.1	-1	1.269	0.3	0.2	0	44.7	46	0	130	133	0	26	26
2022	7	26	9	46	3	27.2	-1.5	1.269	0.5	0.4	0	45.2	46.4	0	131	134	0	26	26
2022	7	26	9	56	3	27.9	-2	1.27	0.3	0.2	0	45.2	46	0	130	133	0	25	26
2022	7	26	10	6	3	26.5	-1.1	1.27	0.3	0.2	0	44.3	45.6	0	129	132	0	26	26
2022	7	26	10	16	3	26.6	-2.2	1.27	0.4	0.3	0	45.2	45.6	0	130	132	0	25	26
2022	7	26	10	26	3	27.4	-2	1.271	0.3	0.2	0	44.7	45.2	0	129	132	0	25	27
2022	7	26	10	36	3	26.6	-1.4	1.271	0.3	0.2	0	44.7	46	0	130	132	0	26	25
2022	7	26	10	46	3	26.4	-1.9	1.271	0.4	0.3	0	44.3	45.6	0	129	132	0	26	26
2022	7	26	10	56	3	26.6	-1	1.272	0.3	0.2	0	44.3	45.6	0	129	132	0	26	26
2022	7	26	11	6	3	26.7	-1.8	1.272	0.4	0.3	0	44.3	45.6	0	129	132	0	26	26
2022	7	26	11	16	3	25.8	-1.8	1.272	0.3	0.2	0	45.2	45.6	0	130	132	0	25	26
2022	7	26	11	26	3	28.3	-1.3	1.272	0.3	0.2	0	44.3	45.6	0	129	132	0	26	26
2022	7	26	11	36	3	26.3	-0.7	1.273	0.3	0.2	0	44.7	45.6	0	130	132	0	26	26
2022	7	26	11	46	3	26.6	-2	1.273	0.3	0.2	0	44.7	46	0	130	133	0	26	26
2022	7	26	11	56	3	26.8	-1.5	1.273	0.3	0.2	0	44.3	45.6	0	129	132	0	26	26
2022	7	26	12	6	3	27.7	-1.7	1.273	0.5	0.4	0	44.7	45.6	0	130	132	0	26	26
2022	7	26	12	16	3	27.5	-1.8	1.274	0.3	0.2	0	44.3	45.6	0	129	132	0	26	26
2022	7	26	12	26	3	28.3	-2.1	1.274	0.3	0.2	0	44.3	45.2	0	129	131	0	26	26
2022	7	26	12	36	3	27.1	-1.5	1.274	0.3	0.2	0	43.4	44.7	0	127	130	0	26	26
2022	7	26	12	46	3	28.1	-3.2	1.274	0.3	0.2	0	43.4	44.3	0	127	130	0	26	27
2022	7	26	12	56	3	27.5	-0.6	1.274	0.4	0.3	0	43.9	45.2	0	128	131	0	26	26
2022	7	26	13	6	3	27.5	-1.1	1.275	0.3	0.2	0	43.9	45.6	0	128	131	0	26	25
2022	7	26	13	16	3	26.7	-1.5	1.275	0.3	0.2	0	44.3	45.6	0	128	132	0	25	26
2022	7	26	13	26	3	27.1	-1.2	1.275	0.4	0.3	0	44.7	45.2	0	129	131	0	25	26
2022	7	26	13	36	3	27.3	-1	1.275	0.5	0.4	0	43.9	45.2	0	128	131	0	26	26
2022	7	26	13	46	3	26.8	-1.9	1.276	0.3	0.2	0	43.9	44.7	0	128	131	0	26	27
2022	7	26	13	56	3	26.3	-1.7	1.276	0.3	0.2	0	44.7	45.6	0	129	132	0	25	26
2022	7	26	14	6	3	27.2	-0.3	1.276	0.4	0.3	0	44.3	45.6	0	129	132	0	26	26
2022	7	26	14	16	3	27.4	-1.5	1.276	0.4	0.3	0	44.3	45.6	0	129	132	0	26	26
2022	7	26	14	26	3	28	-0.3	1.277	0.4	0.3	0	43.9	45.6	0	128	132	0	26	26
2022	7	26	14	36	3	26.5	-1.3	1.277	0.4	0.3	0	43.9	45.6	0	128	132	0	26	26
2022	7	26	14	46	3	26.4	-1.8	1.278	0.3	0.2	0	44.7	45.6	0	130	132	0	26	26
2022	7	26	14	56	3	25.8	-3	1.277	0.3	0.2	0	45.2	45.2	0	131	132	0	26	27
2022	7	26	15	6	3	25.8	-2	1.278	0.4	0.3	0	45.6	46	0	132	133	0	26	26
2022	7	26	15	16	3	26.9	-1.3	1.279	0.4	0.3	0	45.2	45.2	0	131	132	0	26	27
2022	7	26	15	26	3	25.7	-3.6	1.28	0.5	0.4	0	45.6	45.6	0	132	132	0	26	26
2022	7	26	15	36	3	27.3	-2	1.279	0.4	0.3	0	44.7	45.2	0	130	131	0	26	26
2022	7	26	15	46	3	28.1	-0.9	1.28	0.3	0.2	0	44.3	45.2	0	129	131	0	26	26
2022	7	26	15	56	3	25.9	-2.5	1.281	0.3	0.2	0	45.6	45.6	0	132	132	0	26	26

Mazourka (0354)

Year	Month	Day	Hour	Minute	Second	VelocityX	VelocityY	Level	StdError1	StdError2	StdError3	SNR1	SNR2	SNR3	SignalAmp1	SignalAmp2	SignalAmp3	Noise1	Noise2
2022	7	26	16	6	3	26.4	-1.1	1.281	0.3	0.2	0	45.2	46	0	131	133	0	26	26
2022	7	26	16	16	3	25.8	-1	1.281	0.4	0.3	0	46	46	0	132	133	0	25	26
2022	7	26	16	26	3	26.9	-1.1	1.282	0.5	0.5	0	44.7	45.6	0	130	132	0	26	26
2022	7	26	16	36	3	25.4	-2.5	1.283	0.5	0.4	0	46	46	0	132	132	0	25	25
2022	7	26	16	46	3	27.7	-1.6	1.282	0.4	0.3	0	45.2	46	0	131	132	0	26	25
2022	7	26	16	56	3	26.9	-1.2	1.283	0.3	0.2	0	44.7	45.2	0	130	131	0	26	26
2022	7	26	17	6	3	26.5	-1.5	1.282	0.4	0.3	0	44.3	45.6	0	129	131	0	26	25
2022	7	26	17	16	3	27.1	-0.9	1.284	0.3	0.2	0	44.7	45.2	0	129	131	0	25	26
2022	7	26	17	26	3	27.3	-0.2	1.284	0.4	0.3	0	45.2	45.6	0	130	132	0	25	26
2022	7	26	17	36	3	27	-1.1	1.285	0.4	0.3	0	44.3	44.3	0	128	130	0	25	27
2022	7	26	17	46	3	27.2	-0.5	1.285	0.3	0.2	0	45.2	45.2	0	130	131	0	25	26
2022	7	26	17	56	3	27.4	-0.5	1.286	0.5	0.4	0	44.7	45.2	0	130	131	0	26	26
2022	7	26	18	6	3	26.5	-1.9	1.286	0.3	0.2	0	44.7	45.2	0	129	131	0	25	26
2022	7	26	18	16	3	28	-1.8	1.286	0.3	0.2	0	44.7	45.2	0	129	131	0	25	26
2022	7	26	18	26	3	26.4	-0.6	1.286	0.3	0.2	0	45.2	45.6	0	130	131	0	25	25
2022	7	26	18	36	3	27.7	-1.3	1.287	0.3	0.2	0	43.9	44.7	0	128	130	0	26	26
2022	7	26	18	46	3	26.7	-0.8	1.287	0.3	0.2	0	44.3	44.7	0	128	130	0	25	26
2022	7	26	18	56	3	27.8	-1	1.287	0.4	0.3	0	44.3	44.7	0	128	130	0	25	26
2022	7	26	19	6	3	26.9	-1	1.287	0.4	0.3	0	43.9	44.3	0	127	129	0	25	26
2022	7	26	19	16	3	27.3	-1.7	1.288	0.3	0.2	0	44.3	44.7	0	128	130	0	25	26
2022	7	26	19	26	3	27.1	-0.9	1.288	0.4	0.3	0	43.9	44.7	0	128	130	0	26	26
2022	7	26	19	36	3	26.8	-1	1.288	0.4	0.3	0	44.7	45.6	0	130	132	0	26	26
2022	7	26	19	46	3	27.3	-2	1.288	0.3	0.2	0	44.7	45.2	0	129	131	0	25	26
2022	7	26	19	56	3	26	-1.3	1.288	0.5	0.4	0	45.6	45.6	0	131	133	0	25	27
2022	7	26	20	6	3	26	-0.9	1.289	0.3	0.2	0	45.6	46	0	131	133	0	25	26
2022	7	26	20	16	3	26.5	-0.8	1.289	0.4	0.3	0	44.7	45.6	0	130	132	0	26	26
2022	7	26	20	26	3	26.4	-0.8	1.289	0.4	0.3	0	45.6	45.2	0	131	132	0	25	27
2022	7	26	20	36	3	26.6	-1.9	1.29	0.3	0.2	0	45.2	45.6	0	130	132	0	25	26
2022	7	26	20	46	3	27.3	0	1.29	0.3	0.2	0	45.2	45.6	0	130	132	0	25	26
2022	7	26	20	56	3	26.7	-2.5	1.29	0.3	0.2	0	44.7	46	0	130	132	0	26	25
2022	7	26	21	6	3	27.5	-1.5	1.291	0.4	0.3	0	44.7	46	0	130	132	0	26	25
2022	7	26	21	16	3	27.2	-0.3	1.291	0.3	0.2	0	44.3	45.2	0	129	131	0	26	26
2022	7	26	21	26	3	27.3	-1	1.292	0.3	0.2	0	44.7	45.2	0	129	131	0	25	26
2022	7	26	21	36	3	27.5	-0.7	1.293	0.3	0.2	0	44.3	45.2	0	128	131	0	25	26
2022	7	26	21	46	3	28	-0.6	1.294	0.3	0.2	0	44.7	45.2	0	129	131	0	25	26
2022	7	26	21	56	3	28	-1.6	1.296	0.3	0.2	0	44.3	44.7	0	128	130	0	25	26
2022	7	26	22	6	3	27.5	-1.5	1.296	0.3	0.2	0	43.9	43.4	0	128	127	0	26	26
2022	7	26	22	16	3	26.8	-1.4	1.297	0.5	0.4	0	44.3	43.9	0	128	128	0	25	26
2022	7	26	22	26	3	26.5	-1	1.297	0.3	0.2	0	44.3	43.9	0	128	128	0	25	26
2022	7	26	22	36	3	26.8	-1	1.297	0.3	0.2	0	44.7	43.4	0	129	128	0	25	27
2022	7	26	22	46	3	27.1	-1.7	1.298	0.4	0.3	0	43.9	44.3	0	128	128	0	26	25
2022	7	26	22	56	3	27	0	1.298	0.3	0.2	0	44.7	44.3	0	130	129	0	26	26
2022	7	26	23	6	3	27.7	-0.5	1.298	0.3	0.2	0	44.3	43.9	0	129	128	0	26	26
2022	7	26	23	16	3	27.5	-0.4	1.299	0.3	0.2	0	44.7	43.9	0	129	128	0	25	26
2022	7	26	23	26	3	27.7	-1	1.299	0.3	0.2	0	44.3	43.4	0	129	127	0	26	26
2022	7	26	23	36	3	27.7	-1.6	1.299	0.3	0.2	0	44.7	44.3	0	129	128	0	25	25
2022	7	26	23	46	3	27.5	-1.5	1.299	0.3	0.2	0	43.9	43.4	0	128	128	0	26	27
2022	7	26	23	56	3	26.5	-0.9	1.3	0.3	0.2	0	44.7	44.3	0	130	129	0	26	26



Mazourka (0354)

Year	Month	Day	Hour	Minute	Second	VelocityX	VelocityY	Level	StdError1	StdError2	StdError3	SNR1	SNR2	SNR3	SignalAmp1	SignalAmp2	SignalAmp3	Noise1	Noise2
2022	7	27	0	6	3	26.4	-0.4	1.3	0.5	0.5	0	44.3	43.9	0	129	128	0	26	26
2022	7	27	0	16	3	27.5	-0.8	1.3	0.3	0.2	0	44.3	44.3	0	129	128	0	26	25
2022	7	27	0	26	3	27.5	-0.4	1.3	0.3	0.2	0	43.9	43	0	128	127	0	26	27
2022	7	27	0	36	3	27.6	-0.4	1.301	0.3	0.2	0	44.3	43.4	0	128	127	0	25	26
2022	7	27	0	46	3	27.6	-0.7	1.301	0.3	0.2	0	44.3	43.4	0	128	127	0	25	26
2022	7	27	0	56	3	27.2	-0.5	1.301	0.3	0.2	0	44.3	43.9	0	129	128	0	26	26
2022	7	27	1	6	3	27.4	-2.2	1.302	0.4	0.3	0	43.9	43.4	0	128	127	0	26	26
2022	7	27	1	16	3	27.3	-0.9	1.302	0.3	0.2	0	43.4	43	0	127	127	0	26	27
2022	7	27	1	26	3	26.9	-1.7	1.302	0.3	0.2	0	43.9	43.4	0	128	127	0	26	26
2022	7	27	1	36	3	27	-1	1.303	0.5	0.4	0	43.9	43.4	0	128	127	0	26	26
2022	7	27	1	46	3	27.8	-1	1.304	0.3	0.2	0	43.9	43.4	0	128	127	0	26	26
2022	7	27	1	56	3	26.6	-0.5	1.305	0.3	0.2	0	44.7	43.9	0	129	128	0	25	26
2022	7	27	2	6	3	27.7	-0.8	1.307	0.3	0.2	0	43.9	43.4	0	128	127	0	26	26
2022	7	27	2	16	3	27.6	-1	1.307	0.4	0.3	0	44.3	43.4	0	128	127	0	25	26
2022	7	27	2	26	3	27.3	-1	1.307	0.4	0.3	0	43.9	43.4	0	128	127	0	26	26
2022	7	27	2	36	3	27.9	-0.9	1.308	0.3	0.2	0	44.3	43.9	0	129	128	0	26	26
2022	7	27	2	46	3	27.2	-1.1	1.308	0.4	0.3	0	44.3	43.4	0	129	127	0	26	26
2022	7	27	2	56	3	27	-1	1.309	0.3	0.2	0	44.3	43.4	0	129	128	0	26	27
2022	7	27	3	6	3	26.8	-0.3	1.309	0.3	0.2	0	43.9	43.4	0	128	127	0	26	26
2022	7	27	3	16	3	27.7	-2.3	1.309	0.3	0.2	0	44.7	43.9	0	129	128	0	25	26
2022	7	27	3	26	3	27.2	-1.6	1.31	0.3	0.2	0	44.3	43.9	0	129	128	0	26	26
2022	7	27	3	36	3	27.7	-0.6	1.31	0.3	0.2	0	44.3	43.9	0	129	128	0	26	26
2022	7	27	3	46	3	26.9	-1	1.31	0.4	0.3	0	44.3	43.9	0	129	128	0	26	26
2022	7	27	3	56	3	26.9	-1.2	1.31	0.3	0.2	0	44.3	43.9	0	129	128	0	26	26
2022	7	27	4	6	3	27	-1.1	1.311	0.3	0.2	0	45.2	44.3	0	130	129	0	25	26
2022	7	27	4	16	3	26.9	-1.1	1.311	0.3	0.2	0	45.2	44.3	0	130	129	0	25	26
2022	7	27	4	26	3	27.8	-1.3	1.311	0.3	0.2	0	45.6	44.7	0	132	130	0	26	26
2022	7	27	4	36	3	27.3	-1.3	1.311	0.3	0.2	0	44.7	44.3	0	130	129	0	26	26
2022	7	27	4	46	3	27.8	-0.8	1.312	0.4	0.3	0	45.2	44.7	0	131	130	0	26	26
2022	7	27	4	56	3	27	-0.8	1.312	0.3	0.2	0	45.6	44.7	0	131	130	0	25	26
2022	7	27	5	6	3	27.6	-1	1.312	0.3	0.2	0	45.6	44.7	0	131	130	0	25	26
2022	7	27	5	16	3	27.9	-1.7	1.312	0.3	0.2	0	45.6	44.7	0	131	130	0	25	26
2022	7	27	5	26	3	28.1	-1	1.313	0.5	0.4	0	45.2	44.7	0	131	130	0	26	26
2022	7	27	5	36	3	27.7	-1.3	1.313	0.4	0.3	0	45.2	44.3	0	130	129	0	25	26
2022	7	27	5	46	3	28.2	-1.6	1.314	0.3	0.2	0	44.7	44.3	0	130	129	0	26	26
2022	7	27	5	56	3	27.2	-1.3	1.314	0.3	0.2	0	44.7	44.3	0	130	129	0	26	26
2022	7	27	6	6	3	27.1	-0.7	1.315	0.3	0.2	0	44.3	43.9	0	129	128	0	26	26
2022	7	27	6	16	3	26.8	-0.5	1.317	0.3	0.2	0	44.7	44.3	0	129	129	0	25	26
2022	7	27	6	26	3	27.7	-0.5	1.318	0.3	0.2	0	44.3	43.9	0	129	128	0	26	26
2022	7	27	6	36	3	27.6	-0.9	1.318	0.3	0.2	0	44.3	43.9	0	129	128	0	26	26
2022	7	27	6	46	3	27.6	-0.9	1.319	0.4	0.3	0	43.9	43	0	128	127	0	26	27
2022	7	27	6	56	3	27.5	-1.5	1.319	0.4	0.3	0	43.9	43.4	0	128	127	0	26	26
2022	7	27	7	6	3	27.6	-0.9	1.319	0.3	0.2	0	44.3	43	0	128	126	0	25	26
2022	7	27	7	16	3	27.5	-2.1	1.319	0.3	0.2	0	43.9	43.4	0	128	127	0	26	26
2022	7	27	7	26	3	26.7	-0.7	1.32	0.3	0.2	0	44.3	43.9	0	129	128	0	26	26
2022	7	27	7	36	3	26.8	-1	1.32	0.3	0.2	0	44.3	44.3	0	129	129	0	26	26
2022	7	27	7	46	3	27.3	-0.6	1.32	0.4	0.3	0	44.7	44.3	0	130	129	0	26	26
2022	7	27	7	56	3	27.3	-1.4	1.321	0.3	0.2	0	43.9	43.4	0	128	127	0	26	26

Mazourka (0354)

Year	Month	Day	Hour	Minute	Second	VelocityX	VelocityY	Level	StdError1	StdError2	StdError3	SNR1	SNR2	SNR3	SignalAmp1	SignalAmp2	SignalAmp3	Noise1	Noise2
2022	7	27	8	6	3	27.3	-0.9	1.321	0.4	0.3	0	43.4	43	0	127	126	0	26	26
2022	7	27	8	16	3	26.7	-1.5	1.322	0.3	0.2	0	43.9	43.4	0	128	127	0	26	26
2022	7	27	8	26	3	27.8	-1.1	1.322	0.4	0.3	0	44.3	43.4	0	128	127	0	25	26
2022	7	27	8	36	3	28.1	-1.4	1.322	0.3	0.2	0	43.4	42.6	0	127	126	0	26	27
2022	7	27	8	46	3	28.1	-2.2	1.322	0.4	0.3	0	43.9	43	0	127	126	0	25	26
2022	7	27	8	56	3	27.8	-0.8	1.322	0.4	0.3	0	43.4	43	0	127	126	0	26	26
2022	7	27	9	6	3	27.8	-1	1.322	0.5	0.5	0	43.4	43	0	127	126	0	26	26
2022	7	27	9	16	3	26.7	-1.1	1.323	0.3	0.2	0	43.9	43.4	0	128	127	0	26	26
2022	7	27	9	26	3	26.4	-2.2	1.323	0.3	0.2	0	43.4	43	0	127	126	0	26	26
2022	7	27	9	36	3	27.2	-2.3	1.323	0.3	0.2	0	43	42.1	0	125	124	0	25	26
2022	7	27	9	46	3	28.5	-1.8	1.323	0.3	0.2	0	43	42.1	0	125	124	0	25	26
2022	7	27	9	56	3	27	-0.5	1.324	0.3	0.2	0	42.6	42.1	0	125	124	0	26	26
2022	7	27	10	6	3	28.4	-1.5	1.324	0.3	0.2	0	43	42.1	0	125	124	0	25	26
2022	7	27	10	16	3	28.3	-1	1.325	0.3	0.2	0	43	42.6	0	126	125	0	26	26
2022	7	27	10	26	3	27.9	-1.7	1.325	0.3	0.2	0	43	42.6	0	126	125	0	26	26
2022	7	27	10	36	3	27.9	-0.4	1.325	0.3	0.2	0	43.4	42.1	0	126	125	0	25	27
2022	7	27	10	46	3	27.3	-1.4	1.325	0.3	0.2	0	43.4	42.6	0	126	125	0	25	26
2022	7	27	10	56	3	27	-0.1	1.325	0.3	0.2	0	43.9	43.4	0	127	127	0	25	26
2022	7	27	11	6	3	28.1	-1.9	1.326	0.3	0.2	0	43.9	43	0	127	126	0	25	26
2022	7	27	11	16	3	27.3	-2.4	1.325	0.4	0.3	0	42.6	42.1	0	125	124	0	26	26
2022	7	27	11	26	3	28.3	-2	1.326	0.3	0.2	0	42.1	41.7	0	124	124	0	26	27
2022	7	27	11	36	3	28.1	-2	1.326	0.4	0.3	0	42.6	42.1	0	125	124	0	26	26
2022	7	27	11	46	3	27.9	-2.2	1.327	0.3	0.2	0	42.6	41.7	0	125	124	0	26	27
2022	7	27	11	56	3	27.9	-1.3	1.327	0.3	0.2	0	42.6	42.1	0	124	124	0	25	26
2022	7	27	12	6	3	27.4	-1.9	1.329	0.3	0.2	0	42.6	42.1	0	124	124	0	25	26
2022	7	27	12	16	3	27.5	-1.6	1.329	0.3	0.2	0	42.1	41.7	0	124	123	0	26	26
2022	7	27	12	26	3	26.7	-2.6	1.329	0.3	0.2	0	41.7	41.3	0	123	122	0	26	26
2022	7	27	12	36	3	26.7	-3	1.331	0.3	0.2	0	41.7	41.3	0	123	122	0	26	26
2022	7	27	12	46	3	27.4	-1.6	1.331	0.3	0.2	0	42.1	42.1	0	124	124	0	26	26
2022	7	27	12	56	3	28.6	-1.5	1.331	0.3	0.2	0	42.1	41.7	0	124	123	0	26	26
2022	7	27	13	6	3	27.6	-1.9	1.331	0.3	0.2	0	42.1	41.7	0	124	123	0	26	26
2022	7	27	13	16	3	28	-2	1.331	0.3	0.2	0	42.1	41.3	0	124	123	0	26	27
2022	7	27	13	26	3	28.3	-1.4	1.332	0.3	0.2	0	42.6	42.1	0	125	124	0	26	26
2022	7	27	13	36	3	27.8	-0.5	1.331	0.4	0.3	0	43	42.6	0	125	125	0	25	26
2022	7	27	13	46	3	28.5	-1.2	1.33	0.3	0.2	0	44.3	43.4	0	128	127	0	25	26
2022	7	27	13	56	3	28.6	-0.7	1.329	0.4	0.3	0	45.2	44.3	0	131	129	0	26	26
2022	7	27	14	6	3	27.5	-1.3	1.331	0.4	0.3	0	45.2	45.2	0	131	131	0	26	26
2022	7	27	14	16	3	28.2	-0.4	1.331	0.4	0.3	0	43.9	43	0	128	127	0	26	27
2022	7	27	14	26	3	28.1	-2	1.331	0.3	0.2	0	43	42.1	0	125	124	0	25	26
2022	7	27	14	36	3	27.5	-1.6	1.333	0.4	0.3	0	42.1	42.1	0	124	124	0	26	26
2022	7	27	14	46	3	27.7	-0.6	1.333	0.3	0.2	0	42.6	42.1	0	125	124	0	26	26
2022	7	27	14	56	3	27.1	-0.5	1.333	0.5	0.4	0	43.4	42.6	0	126	125	0	25	26
2022	7	27	15	6	3	27.5	-1.2	1.333	0.3	0.2	0	44.3	43.4	0	128	127	0	25	26
2022	7	27	15	16	3	28.5	-1.4	1.333	0.5	0.4	0	43.4	43.4	0	127	127	0	26	26
2022	7	27	15	26	3	28.6	-1.7	1.333	0.3	0.2	0	44.3	43.9	0	129	128	0	26	26
2022	7	27	15	36	3	28.1	-1.4	1.333	0.3	0.2	0	44.7	43.9	0	129	128	0	25	26
2022	7	27	15	46	3	28.6	-1.4	1.333	0.3	0.2	0	43.9	43.9	0	128	128	0	26	26
2022	7	27	15	56	3	28.1	-1.2	1.334	0.4	0.3	0	43.9	43.9	0	127	127	0	25	25

Mazourka (0354)

Year	Month	Day	Hour	Minute	Second	VelocityX	VelocityY	Level	StdError1	StdError2	StdError3	SNR1	SNR2	SNR3	SignalAmp1	SignalAmp2	SignalAmp3	Noise1	Noise2
2022	7	27	16	6	3	28	-1.7	1.334	0.3	0.2	0	43.9	43.4	0	127	126	0	25	25
2022	7	27	16	16	3	28	-1	1.334	0.3	0.2	0	43.9	43.4	0	127	127	0	25	26
2022	7	27	16	26	3	27.9	-1.1	1.334	0.3	0.2	0	43.9	43	0	127	126	0	25	26
2022	7	27	16	36	3	27.6	-0.5	1.334	0.3	0.2	0	43	42.6	0	125	125	0	25	26
2022	7	27	16	46	3	27.4	-1.6	1.334	0.3	0.2	0	43.9	43	0	127	126	0	25	26
2022	7	27	16	56	3	27.7	-1	1.334	0.5	0.4	0	43	43	0	126	126	0	26	26
2022	7	27	17	6	3	27.5	-0.7	1.335	0.5	0.5	0	43.4	43.4	0	127	127	0	26	26
2022	7	27	17	16	3	28.6	-1.3	1.336	0.4	0.3	0	43.4	43	0	127	126	0	26	26
2022	7	27	17	26	3	28	-0.5	1.336	0.3	0.2	0	47.7	46.9	0	136	135	0	25	26
2022	7	27	17	36	3	27.1	-0.2	1.336	0.4	0.3	0	48.2	47.7	0	137	137	0	25	26
2022	7	27	17	46	3	27.6	-0.5	1.336	0.3	0.2	0	47.3	46.9	0	135	135	0	25	26
2022	7	27	17	56	3	27.3	0.4	1.336	0.3	0.2	0	46.4	45.6	0	133	132	0	25	26
2022	7	27	18	6	3	28	0	1.337	0.3	0.2	0	45.6	45.2	0	131	131	0	25	26
2022	7	27	18	16	3	28.2	-1.1	1.337	0.3	0.2	0	44.3	44.3	0	129	129	0	26	26
2022	7	27	18	26	3	27.1	0.1	1.337	0.3	0.2	0	44.3	43.9	0	128	128	0	25	26
2022	7	27	18	36	3	28.8	-0.7	1.337	0.3	0.2	0	44.3	43.4	0	128	127	0	25	26
2022	7	27	18	46	3	28	0.4	1.337	0.3	0.2	0	43.9	43.4	0	128	127	0	26	26
2022	7	27	18	56	3	27.5	-0.2	1.338	0.4	0.3	0	43	42.6	0	126	125	0	26	26
2022	7	27	19	6	3	27	-1	1.338	0.4	0.3	0	43.4	42.6	0	126	125	0	25	26
2022	7	27	19	16	3	28	-1.4	1.338	0.3	0.2	0	43	42.6	0	126	125	0	26	26
2022	7	27	19	26	3	28.2	-1.5	1.338	0.3	0.2	0	42.6	42.6	0	125	125	0	26	26
2022	7	27	19	36	3	28.1	-0.5	1.339	0.3	0.2	0	42.1	41.7	0	124	124	0	26	27
2022	7	27	19	46	3	27.4	-0.5	1.339	0.3	0.2	0	43	42.1	0	125	124	0	25	26
2022	7	27	19	56	3	27.7	-0.5	1.339	0.3	0.2	0	42.6	43	0	125	125	0	26	25
2022	7	27	20	6	3	27.4	0	1.339	0.4	0.3	0	42.6	42.6	0	125	125	0	26	26
2022	7	27	20	16	3	28.1	-1.1	1.34	0.3	0.2	0	43	42.6	0	125	125	0	25	26
2022	7	27	20	26	3	27.4	-1.1	1.34	0.3	0.2	0	42.6	42.6	0	125	125	0	26	26
2022	7	27	20	36	3	27	-0.2	1.34	0.3	0.2	0	43	42.6	0	126	125	0	26	26
2022	7	27	20	46	3	27.7	-1.5	1.34	0.3	0.2	0	43	42.6	0	125	125	0	25	26
2022	7	27	20	56	3	27.9	-1.8	1.341	0.4	0.3	0	42.1	42.1	0	124	124	0	26	26
2022	7	27	21	6	3	27.4	-0.3	1.342	0.3	0.2	0	42.6	42.1	0	125	124	0	26	26
2022	7	27	21	16	3	28.1	-1.8	1.343	0.3	0.2	0	43	42.1	0	125	124	0	25	26
2022	7	27	21	26	3	28.2	-0.2	1.344	0.3	0.2	0	42.6	42.6	0	124	124	0	25	25
2022	7	27	21	36	3	28.1	-0.9	1.344	0.4	0.3	0	42.6	41.7	0	124	123	0	25	26
2022	7	27	21	46	3	27.9	-0.8	1.345	0.4	0.3	0	42.6	42.1	0	124	124	0	25	26
2022	7	27	21	56	3	27.4	-1.3	1.345	0.3	0.2	0	42.6	42.6	0	124	124	0	25	25
2022	7	27	22	6	3	27.9	-1.3	1.345	0.3	0.2	0	42.1	41.7	0	124	124	0	26	27
2022	7	27	22	16	3	27.6	-0.7	1.346	0.3	0.2	0	42.6	41.7	0	124	123	0	25	26
2022	7	27	22	26	3	28.8	-1.5	1.346	0.4	0.3	0	42.1	42.1	0	124	124	0	26	26
2022	7	27	22	36	3	28.6	-1	1.346	0.3	0.2	0	42.1	41.7	0	124	123	0	26	26
2022	7	27	22	46	3	28	-1.9	1.346	0.3	0.2	0	42.1	41.7	0	124	123	0	26	26
2022	7	27	22	56	3	27.5	-1	1.346	0.4	0.3	0	42.6	42.1	0	124	124	0	25	26
2022	7	27	23	6	3	28.6	-0.4	1.347	0.3	0.2	0	42.6	41.7	0	124	123	0	25	26
2022	7	27	23	16	3	28	-1.1	1.347	0.3	0.2	0	42.1	42.1	0	124	124	0	26	26
2022	7	27	23	26	3	28.3	-1.2	1.347	0.3	0.2	0	42.1	41.7	0	124	123	0	26	26
2022	7	27	23	36	3	28.4	0	1.347	0.3	0.2	0	42.1	41.7	0	123	123	0	25	26
2022	7	27	23	46	3	28.5	-0.9	1.347	0.3	0.2	0	42.1	41.7	0	123	123	0	25	26
2022	7	27	23	56	3	29.1	-1	1.347	0.3	0.2	0	42.6	41.7	0	124	123	0	25	26

Mazourka (0354)

Year	Month	Day	Hour	Minute	Second	VelocityX	VelocityY	Level	StdError1	StdError2	StdError3	SNR1	SNR2	SNR3	SignalAmp1	SignalAmp2	SignalAmp3	Noise1	Noise2
2022	7	28	0	6	3	28.8	-1.5	1.348	0.4	0.3	0	41.7	41.7	0	123	123	0	26	26
2022	7	28	0	16	3	28.1	-0.2	1.348	0.3	0.2	0	42.6	42.1	0	124	124	0	25	26
2022	7	28	0	26	3	28.5	-1.5	1.348	0.3	0.2	0	42.1	42.1	0	124	124	0	26	26
2022	7	28	0	36	3	27.9	-0.6	1.348	0.3	0.2	0	42.6	41.7	0	124	123	0	25	26
2022	7	28	0	46	3	27.5	-0.1	1.348	0.3	0.2	0	41.7	41.7	0	123	123	0	26	26
2022	7	28	0	56	3	28.5	-1.6	1.348	0.4	0.3	0	42.1	41.3	0	123	123	0	25	27
2022	7	28	1	6	3	27.8	-1.2	1.349	0.4	0.3	0	41.7	41.3	0	123	122	0	26	26
2022	7	28	1	16	3	27.7	-1.6	1.349	0.3	0.2	0	41.7	41.7	0	122	122	0	25	25
2022	7	28	1	26	3	27.5	-1.6	1.349	0.3	0.2	0	41.7	41.3	0	123	122	0	26	26
2022	7	28	1	36	3	28.1	-1.5	1.349	0.3	0.2	0	42.1	41.7	0	123	123	0	25	26
2022	7	28	1	46	3	27.3	-1	1.349	0.3	0.2	0	42.1	41.3	0	123	122	0	25	26
2022	7	28	1	56	3	28	0	1.349	0.3	0.2	0	41.7	41.3	0	123	122	0	26	26
2022	7	28	2	6	3	27.9	-0.9	1.35	0.3	0.2	0	42.1	40.9	0	123	122	0	25	27
2022	7	28	2	16	3	27.4	-1.3	1.35	0.3	0.2	0	41.3	41.3	0	122	122	0	26	26
2022	7	28	2	26	3	27.2	-1.3	1.35	0.3	0.2	0	42.1	41.3	0	123	122	0	25	26
2022	7	28	2	36	3	27.4	-1.4	1.35	0.3	0.2	0	42.1	41.3	0	123	122	0	25	26
2022	7	28	2	46	3	28.5	-1.3	1.351	0.3	0.2	0	41.7	41.3	0	123	122	0	26	26
2022	7	28	2	56	3	28.8	-2	1.351	0.3	0.2	0	42.1	41.7	0	123	123	0	25	26
2022	7	28	3	6	3	28.4	-2	1.352	0.5	0.4	0	41.7	41.3	0	123	122	0	26	26
2022	7	28	3	16	3	27.6	-1	1.353	0.3	0.2	0	42.1	41.7	0	123	123	0	25	26
2022	7	28	3	26	3	27.9	-1	1.354	0.3	0.2	0	41.7	41.7	0	123	123	0	26	26
2022	7	28	3	36	3	28.3	-1.2	1.354	0.4	0.3	0	42.1	41.7	0	124	123	0	26	26
2022	7	28	3	46	3	28.3	-1.4	1.355	0.3	0.2	0	41.7	41.3	0	123	122	0	26	26
2022	7	28	3	56	3	28.1	-1.2	1.355	0.3	0.2	0	41.7	41.3	0	122	122	0	25	26
2022	7	28	4	6	3	27.4	-1.2	1.355	0.3	0.2	0	41.7	41.3	0	123	122	0	26	26
2022	7	28	4	16	3	27.9	-0.8	1.356	0.3	0.2	0	42.1	41.7	0	124	123	0	26	26
2022	7	28	4	26	3	28.1	-1.2	1.356	0.3	0.2	0	41.3	41.3	0	122	122	0	26	26
2022	7	28	4	36	3	28.2	-0.6	1.356	0.5	0.4	0	41.7	41.3	0	123	122	0	26	26
2022	7	28	4	46	3	28.1	-0.7	1.356	0.3	0.2	0	41.7	41.7	0	123	123	0	26	26
2022	7	28	4	56	3	27.6	-0.4	1.356	0.3	0.2	0	42.1	41.3	0	123	122	0	25	26
2022	7	28	5	6	3	27.3	-1.7	1.356	0.3	0.2	0	41.7	41.7	0	123	123	0	26	26
2022	7	28	5	16	3	27.6	-0.9	1.356	0.4	0.3	0	42.1	42.1	0	124	123	0	26	25
2022	7	28	5	26	3	27.3	-1.3	1.357	0.3	0.2	0	42.6	41.7	0	125	124	0	26	27
2022	7	28	5	36	3	28.8	-1	1.357	0.3	0.2	0	42.1	41.7	0	124	123	0	26	26
2022	7	28	5	46	3	28.1	-0.7	1.357	0.3	0.2	0	42.6	41.7	0	124	123	0	25	26
2022	7	28	5	56	3	27.5	-1.5	1.357	0.3	0.2	0	42.1	41.7	0	123	123	0	25	26
2022	7	28	6	6	3	27.4	-1	1.357	0.3	0.2	0	42.1	41.7	0	123	123	0	25	26
2022	7	28	6	16	3	28.1	-1.2	1.357	0.4	0.3	0	42.1	41.7	0	123	123	0	25	26
2022	7	28	6	26	3	28.3	-1.8	1.357	0.3	0.2	0	42.1	41.7	0	124	123	0	26	26
2022	7	28	6	36	3	28	-0.5	1.358	0.3	0.2	0	41.7	41.7	0	123	123	0	26	26
2022	7	28	6	46	3	27.7	-1.3	1.358	0.4	0.3	0	42.1	41.7	0	123	123	0	25	26
2022	7	28	6	56	3	28	-1.8	1.358	0.3	0.2	0	42.6	41.7	0	124	123	0	25	26
2022	7	28	7	6	3	28.3	-0.8	1.358	0.3	0.2	0	42.1	40.9	0	123	122	0	25	27
2022	7	28	7	16	3	28.4	-1	1.358	0.3	0.2	0	41.3	41.3	0	122	122	0	26	26
2022	7	28	7	26	3	27.3	-0.8	1.358	0.3	0.2	0	42.1	41.7	0	123	123	0	25	26
2022	7	28	7	36	3	27.8	-0.9	1.358	0.3	0.2	0	41.7	41.7	0	123	123	0	26	26
2022	7	28	7	46	3	28.1	-1.4	1.358	0.3	0.2	0	41.7	41.7	0	123	123	0	26	26
2022	7	28	7	56	3	27.6	-1.5	1.359	0.4	0.3	0	41.7	41.7	0	123	123	0	26	26

Mazourka (0354)

Year	Month	Day	Hour	Minute	Second	VelocityX	VelocityY	Level	StdError1	StdError2	StdError3	SNR1	SNR2	SNR3	SignalAmp1	SignalAmp2	SignalAmp3	Noise1	Noise2
2022	7	28	8	6	3	27.3	-1.5	1.359	0.3	0.2	0	42.1	41.7	0	124	123	0	26	26
2022	7	28	8	16	3	28	0.1	1.359	0.3	0.2	0	42.1	41.7	0	124	123	0	26	26
2022	7	28	8	26	3	28.7	-0.6	1.359	0.4	0.3	0	42.6	41.7	0	124	123	0	25	26
2022	7	28	8	36	3	28.1	-1.2	1.359	0.3	0.2	0	42.1	41.3	0	123	123	0	25	27
2022	7	28	8	46	3	27.7	-1.1	1.359	0.4	0.3	0	41.7	41.7	0	123	123	0	26	26
2022	7	28	8	56	3	27.9	-0.7	1.359	0.3	0.2	0	42.6	41.7	0	124	123	0	25	26
2022	7	28	9	6	3	28	-1.3	1.359	0.5	0.4	0	42.1	41.7	0	123	123	0	25	26
2022	7	28	9	16	3	28.4	-1.7	1.359	0.3	0.2	0	41.7	41.7	0	123	123	0	26	26
2022	7	28	9	26	3	28	-1.5	1.36	0.4	0.3	0	41.3	41.7	0	122	122	0	26	25
2022	7	28	9	36	3	27	-1	1.36	0.3	0.2	0	42.1	41.7	0	124	123	0	26	26
2022	7	28	9	46	3	27.1	-0.9	1.36	0.5	0.4	0	42.1	42.1	0	124	124	0	26	26
2022	7	28	9	56	3	28.6	-1.9	1.36	0.3	0.2	0	42.1	41.7	0	123	123	0	25	26
2022	7	28	10	6	3	27.8	-0.8	1.36	0.3	0.2	0	42.6	42.1	0	124	124	0	25	26
2022	7	28	10	16	3	28.2	-0.8	1.36	0.3	0.2	0	41.7	41.7	0	123	123	0	26	26
2022	7	28	10	26	3	27.9	-1.5	1.36	0.3	0.2	0	41.7	41.3	0	123	122	0	26	26
2022	7	28	10	36	3	28.4	-1.4	1.361	0.3	0.2	0	41.7	41.3	0	123	123	0	26	27
2022	7	28	10	46	3	28	-1.1	1.361	0.3	0.2	0	41.7	41.3	0	122	122	0	25	26
2022	7	28	10	56	3	28.6	-2	1.361	0.3	0.2	0	41.3	41.3	0	122	122	0	26	26
2022	7	28	11	6	3	28.3	-1.5	1.361	0.3	0.2	0	41.7	41.3	0	122	122	0	25	26
2022	7	28	11	16	3	28.3	-1.4	1.361	0.3	0.2	0	42.6	41.7	0	124	123	0	25	26
2022	7	28	11	26	3	28.8	-1	1.361	0.3	0.2	0	41.7	41.7	0	123	123	0	26	26
2022	7	28	11	36	3	27.9	-2	1.361	0.3	0.2	0	42.1	40.9	0	123	122	0	25	27
2022	7	28	11	46	3	28.1	-1.2	1.361	0.3	0.2	0	42.6	42.1	0	125	125	0	26	27
2022	7	28	11	56	3	28.8	-2.5	1.361	0.3	0.2	0	42.1	42.6	0	124	124	0	26	25
2022	7	28	12	6	3	28.8	-1.2	1.361	0.4	0.3	0	42.6	42.1	0	124	124	0	25	26
2022	7	28	12	16	3	28.3	-0.7	1.361	0.3	0.2	0	41.3	41.7	0	122	122	0	26	25
2022	7	28	12	26	3	28.6	-2.4	1.361	0.3	0.2	0	41.3	41.3	0	122	122	0	26	26
2022	7	28	12	36	3	28.6	-1.9	1.361	0.3	0.2	0	41.3	40.9	0	122	122	0	26	27
2022	7	28	12	46	3	27.4	-1.2	1.361	0.3	0.2	0	41.7	40.9	0	122	122	0	25	27
2022	7	28	12	56	3	28.7	-2.3	1.361	0.3	0.2	0	41.7	41.7	0	123	123	0	26	26
2022	7	28	13	6	3	29	-1	1.362	0.3	0.2	0	41.7	40.9	0	122	122	0	25	27
2022	7	28	13	16	3	27.8	-1.5	1.361	0.3	0.2	0	41.7	41.3	0	122	122	0	25	26
2022	7	28	13	26	3	27.9	-2.4	1.361	0.4	0.3	0	41.7	41.3	0	122	122	0	25	26
2022	7	28	13	36	3	28.3	-1.5	1.361	0.3	0.2	0	41.3	41.3	0	122	122	0	26	26
2022	7	28	13	46	3	28.9	-1.5	1.361	0.4	0.3	0	42.1	41.3	0	123	122	0	25	26
2022	7	28	13	56	3	28.8	-1.5	1.361	0.3	0.2	0	42.1	41.3	0	123	122	0	25	26
2022	7	28	14	6	3	28.4	-2	1.361	0.4	0.3	0	41.3	41.3	0	122	122	0	26	26
2022	7	28	14	16	3	28	-2.7	1.361	0.3	0.2	0	41.7	42.1	0	123	123	0	26	25
2022	7	28	14	26	3	29.4	-0.9	1.361	0.4	0.3	0	43.9	43	0	127	127	0	25	27
2022	7	28	14	36	3	28.7	-1.1	1.361	0.3	0.2	0	42.1	42.6	0	124	125	0	26	26
2022	7	28	14	46	3	29.3	-0.7	1.361	0.4	0.3	0	42.1	42.1	0	124	124	0	26	26
2022	7	28	14	56	3	28.4	-2	1.361	0.3	0.2	0	42.6	42.1	0	125	124	0	26	26
2022	7	28	15	6	3	27.8	-2.7	1.361	0.3	0.2	0	42.1	41.7	0	123	123	0	25	26
2022	7	28	15	16	3	27.8	-2.5	1.361	0.3	0.2	0	42.1	42.1	0	123	124	0	25	26
2022	7	28	15	26	3	28.2	-1.3	1.362	0.3	0.2	0	43	42.6	0	125	125	0	25	26
2022	7	28	15	36	3	28.8	-1.4	1.361	0.3	0.2	0	46	45.6	0	132	132	0	25	26
2022	7	28	15	46	3	28.4	-1.3	1.361	0.4	0.3	0	46	45.6	0	132	132	0	25	26
2022	7	28	15	56	3	28.8	0	1.361	0.3	0.2	0	43.9	43.9	0	128	128	0	26	26

Mazourka (0354)

Year	Month	Day	Hour	Minute	Second	VelocityX	VelocityY	Level	StdError1	StdError2	StdError3	SNR1	SNR2	SNR3	SignalAmp1	SignalAmp2	SignalAmp3	Noise1	Noise2
2022	7	28	16	6	3	28.9	-1.3	1.361	0.3	0.2	0	44.3	43.9	0	128	128	0	25	26
2022	7	28	16	16	3	28.4	-0.8	1.362	0.4	0.3	0	43.4	43.4	0	127	127	0	26	26
2022	7	28	16	26	3	28.1	-1.4	1.361	0.3	0.2	0	43.4	43	0	126	126	0	25	26
2022	7	28	16	36	3	29.4	-1.3	1.362	0.4	0.3	0	43.4	42.6	0	126	125	0	25	26
2022	7	28	16	46	3	28.6	-1.7	1.362	0.3	0.2	0	43	43	0	125	126	0	25	26
2022	7	28	16	56	3	28.4	-1	1.362	0.3	0.2	0	43.4	43	0	126	126	0	25	26
2022	7	28	17	6	3	27.6	0	1.362	0.3	0.2	0	43.4	43	0	126	126	0	25	26
2022	7	28	17	16	3	28.8	-0.5	1.362	0.3	0.2	0	43	42.6	0	125	125	0	25	26
2022	7	28	17	26	3	28.2	-0.8	1.362	0.3	0.2	0	42.1	42.1	0	124	124	0	26	26
2022	7	28	17	36	3	28.8	-1.7	1.362	0.3	0.2	0	42.6	42.1	0	124	124	0	25	26
2022	7	28	17	46	3	28.5	-1.2	1.362	0.3	0.2	0	42.6	42.1	0	124	124	0	25	26
2022	7	28	17	56	3	28.1	-0.7	1.362	0.3	0.2	0	43.4	43	0	126	126	0	25	26
2022	7	28	18	6	3	28.1	-0.7	1.363	0.3	0.2	0	42.6	42.6	0	125	125	0	26	26
2022	7	28	18	16	3	27.9	-1.1	1.363	0.4	0.3	0	42.1	42.6	0	124	125	0	26	26
2022	7	28	18	26	3	28.9	-1.6	1.362	0.3	0.2	0	42.1	42.1	0	124	124	0	26	26
2022	7	28	18	36	3	29.1	-1.4	1.362	0.3	0.2	0	42.6	42.1	0	124	124	0	25	26
2022	7	28	18	46	3	27.8	-1.5	1.362	0.3	0.2	0	42.1	42.1	0	124	124	0	26	26
2022	7	28	18	56	3	28	-1	1.362	0.4	0.3	0	42.6	42.1	0	124	124	0	25	26
2022	7	28	19	6	3	27.5	-1.5	1.362	0.3	0.2	0	42.6	42.1	0	124	124	0	25	26
2022	7	28	19	16	3	28	-1.4	1.362	0.4	0.3	0	42.1	42.1	0	124	124	0	26	26
2022	7	28	19	26	3	29.1	-1.3	1.362	0.3	0.2	0	42.6	42.1	0	124	124	0	25	26
2022	7	28	19	36	3	28.9	-1.3	1.362	0.3	0.2	0	42.1	42.1	0	124	124	0	26	26
2022	7	28	19	46	3	28.4	-1.5	1.362	0.3	0.2	0	42.1	42.1	0	124	124	0	26	26
2022	7	28	19	56	3	28.7	-1.3	1.362	0.4	0.3	0	42.1	43	0	124	125	0	26	25
2022	7	28	20	6	3	28.4	-1.1	1.362	0.3	0.2	0	42.6	43	0	124	125	0	25	25
2022	7	28	20	16	3	28.3	-1.2	1.362	0.3	0.2	0	43	42.6	0	125	125	0	25	26
2022	7	28	20	26	3	28.8	-0.9	1.362	0.3	0.2	0	43	43	0	125	126	0	25	26
2022	7	28	20	36	3	28.6	-0.6	1.363	0.3	0.2	0	43	42.6	0	125	125	0	25	26
2022	7	28	20	46	3	27.9	-2.3	1.362	0.4	0.3	0	42.6	42.6	0	124	125	0	25	26
2022	7	28	20	56	3	28.6	-1.5	1.363	0.3	0.2	0	42.6	42.1	0	124	124	0	25	26
2022	7	28	21	6	3	28.1	-1.5	1.363	0.3	0.2	0	42.6	42.1	0	124	124	0	25	26
2022	7	28	21	16	3	27.6	-0.8	1.362	0.3	0.2	0	43	43	0	125	125	0	25	25
2022	7	28	21	26	3	28.3	-1.2	1.362	0.3	0.2	0	42.6	42.1	0	124	124	0	25	26
2022	7	28	21	36	3	28.2	-1.4	1.362	0.3	0.2	0	42.1	42.1	0	124	124	0	26	26
2022	7	28	21	46	3	28.8	-1.2	1.363	0.3	0.2	0	42.1	42.1	0	123	124	0	25	26
2022	7	28	21	56	3	27.5	-0.5	1.363	0.3	0.2	0	42.1	41.7	0	123	123	0	25	26
2022	7	28	22	6	3	28.5	-1	1.363	0.3	0.2	0	42.1	41.7	0	123	123	0	25	26
2022	7	28	22	16	3	28	-0.9	1.363	0.5	0.4	0	41.7	41.3	0	123	123	0	26	27
2022	7	28	22	26	3	29.1	-1.7	1.363	0.3	0.2	0	42.1	41.7	0	123	123	0	25	26
2022	7	28	22	36	3	27.8	-0.9	1.363	0.4	0.3	0	42.1	41.3	0	123	123	0	25	27
2022	7	28	22	46	3	27.7	-1	1.363	0.3	0.2	0	42.6	41.7	0	124	124	0	25	27
2022	7	28	22	56	3	27.3	-0.7	1.363	0.5	0.4	0	41.7	41.7	0	123	123	0	26	26
2022	7	28	23	6	3	27.8	-1	1.363	0.3	0.2	0	41.7	42.1	0	123	123	0	26	25
2022	7	28	23	16	3	28.8	-1.5	1.363	0.3	0.2	0	41.3	41.3	0	122	122	0	26	26
2022	7	28	23	26	3	28.4	0.3	1.363	0.4	0.3	0	42.1	42.1	0	123	124	0	25	26
2022	7	28	23	36	3	28.3	-1.2	1.363	0.4	0.3	0	41.7	41.7	0	122	122	0	25	25
2022	7	28	23	46	3	28.9	-1.4	1.363	0.3	0.2	0	41.3	41.3	0	121	122	0	25	26
2022	7	28	23	56	3	27.9	-1	1.363	0.3	0.2	0	41.7	41.3	0	122	122	0	25	26

Mazourka (0354)

Year	Month	Day	Hour	Minute	Second	VelocityX	VelocityY	Level	StdError1	StdError2	StdError3	SNR1	SNR2	SNR3	SignalAmp1	SignalAmp2	SignalAmp3	Noise1	Noise2
2022	7	29	0	6	3	28.8	-0.9	1.363	0.3	0.2	0	40.9	41.3	0	121	121	0	26	25
2022	7	29	0	16	3	27.7	-1.1	1.363	0.3	0.2	0	41.3	41.3	0	121	122	0	25	26
2022	7	29	0	26	3	28.9	-1.3	1.364	0.3	0.2	0	42.1	41.7	0	123	123	0	25	26
2022	7	29	0	36	3	27.1	-1	1.364	0.4	0.3	0	41.7	41.3	0	122	122	0	25	26
2022	7	29	0	46	3	27.7	-1.3	1.364	0.3	0.2	0	41.3	41.3	0	122	122	0	26	26
2022	7	29	0	56	3	28.1	-1.6	1.364	0.3	0.2	0	41.7	41.3	0	122	122	0	25	26
2022	7	29	1	6	3	28.1	-1.4	1.364	0.3	0.2	0	41.7	41.3	0	122	122	0	25	26
2022	7	29	1	16	3	27.8	-1.5	1.364	0.3	0.2	0	41.3	41.3	0	121	122	0	25	26
2022	7	29	1	26	3	28.3	-1	1.365	0.3	0.2	0	41.7	41.7	0	122	122	0	25	25
2022	7	29	1	36	3	27.7	-1.3	1.365	0.3	0.2	0	41.3	41.7	0	122	123	0	26	26
2022	7	29	1	46	3	27.8	-1	1.367	0.5	0.4	0	41.3	41.7	0	122	123	0	26	26
2022	7	29	1	56	3	27.9	-0.8	1.367	0.3	0.2	0	41.3	41.7	0	122	123	0	26	26
2022	7	29	2	6	3	28	-0.8	1.367	0.4	0.3	0	40.9	41.7	0	122	123	0	27	26
2022	7	29	2	16	3	28.4	-0.6	1.368	0.4	0.3	0	41.7	41.7	0	122	123	0	25	26
2022	7	29	2	26	3	29.1	-1	1.368	0.3	0.2	0	41.3	41.7	0	122	123	0	26	26
2022	7	29	2	36	3	28.7	-0.8	1.368	0.5	0.4	0	42.1	42.6	0	123	124	0	25	25
2022	7	29	2	46	3	27.5	-0.5	1.368	0.3	0.2	0	42.6	42.1	0	124	124	0	25	26
2022	7	29	2	56	3	27.9	-2.3	1.368	0.3	0.2	0	41.3	41.7	0	122	123	0	26	26
2022	7	29	3	6	3	27.5	-0.1	1.368	0.3	0.2	0	42.6	42.1	0	124	124	0	25	26
2022	7	29	3	16	3	27.6	0.4	1.368	0.3	0.2	0	42.1	42.1	0	123	124	0	25	26
2022	7	29	3	26	3	27.9	-0.5	1.368	0.3	0.2	0	42.1	42.6	0	124	124	0	26	25
2022	7	29	3	36	3	28.5	-0.8	1.368	0.3	0.2	0	41.7	41.7	0	123	124	0	26	27
2022	7	29	3	46	3	28.1	-0.7	1.368	0.3	0.2	0	42.1	42.6	0	124	125	0	26	26
2022	7	29	3	56	3	28.4	-1.1	1.368	0.3	0.2	0	42.1	42.1	0	123	124	0	25	26
2022	7	29	4	6	3	28.3	-1.4	1.368	0.3	0.2	0	42.6	42.6	0	125	125	0	26	26
2022	7	29	4	16	3	28.4	-0.5	1.368	0.3	0.2	0	42.1	42.1	0	124	124	0	26	26
2022	7	29	4	26	3	28.9	-1.6	1.368	0.3	0.2	0	42.1	42.1	0	124	125	0	26	27
2022	7	29	4	36	3	28	-1.3	1.368	0.3	0.2	0	42.6	42.6	0	124	125	0	25	26
2022	7	29	4	46	3	27.9	-1.3	1.369	0.3	0.2	0	42.6	42.6	0	124	125	0	25	26
2022	7	29	4	56	3	28.5	-1.8	1.369	0.3	0.2	0	42.1	42.6	0	124	125	0	26	26
2022	7	29	5	6	3	28.2	-1.3	1.369	0.4	0.3	0	42.6	42.6	0	124	125	0	25	26
2022	7	29	5	16	3	28.3	-2	1.368	0.4	0.3	0	42.1	42.6	0	124	125	0	26	26
2022	7	29	5	26	3	28.1	-1	1.369	0.3	0.2	0	42.1	42.6	0	124	125	0	26	26
2022	7	29	5	36	3	29.1	-1.7	1.369	0.3	0.2	0	42.1	42.6	0	124	125	0	26	26
2022	7	29	5	46	3	28.2	-1.6	1.369	0.3	0.2	0	43	43	0	125	126	0	25	26
2022	7	29	5	56	3	28.5	-1.3	1.369	0.4	0.3	0	43	43	0	125	126	0	25	26
2022	7	29	6	6	3	28.6	-0.9	1.369	0.3	0.2	0	42.1	43	0	124	126	0	26	26
2022	7	29	6	16	3	28.8	-0.9	1.369	0.3	0.2	0	43	42.6	0	125	125	0	25	26
2022	7	29	6	26	3	29.5	-1.3	1.369	0.3	0.2	0	42.6	43.4	0	125	126	0	26	25
2022	7	29	6	36	3	28.4	-0.1	1.369	0.4	0.3	0	43	43	0	125	127	0	25	27
2022	7	29	6	46	3	28.2	-0.1	1.369	0.4	0.3	0	43	42.6	0	125	126	0	25	27
2022	7	29	6	56	3	27.3	-0.6	1.369	0.3	0.2	0	42.6	43	0	125	126	0	26	26
2022	7	29	7	6	3	27.9	-0.5	1.369	0.4	0.3	0	43	43	0	125	126	0	25	26
2022	7	29	7	16	3	27.6	-0.5	1.369	0.3	0.2	0	42.6	43	0	125	126	0	26	26
2022	7	29	7	26	3	28.5	-0.4	1.369	0.3	0.2	0	42.6	42.6	0	125	125	0	26	26
2022	7	29	7	36	3	28.6	-1.4	1.369	0.3	0.2	0	43	43	0	125	127	0	25	27
2022	7	29	7	46	3	27.3	-0.9	1.369	0.3	0.2	0	43	43.4	0	126	127	0	26	26
2022	7	29	7	56	3	27.2	-1.1	1.369	0.3	0.2	0	42.6	42.6	0	125	126	0	26	27

Mazourka (0354)

Year	Month	Day	Hour	Minute	Second	VelocityX	VelocityY	Level	StdError1	StdError2	StdError3	SNR1	SNR2	SNR3	SignalAmp1	SignalAmp2	SignalAmp3	Noise1	Noise2
2022	7	29	8	6	3	28.2	-1.1	1.369	0.3	0.2	0	42.6	42.6	0	125	126	0	26	27
2022	7	29	8	16	3	27.8	-0.8	1.369	0.3	0.2	0	42.6	43	0	125	126	0	26	26
2022	7	29	8	26	3	27.6	-0.9	1.369	0.3	0.2	0	43.4	43.4	0	126	127	0	25	26
2022	7	29	8	36	3	27.6	-0.7	1.369	0.3	0.2	0	43	43.4	0	126	127	0	26	26
2022	7	29	8	46	3	28.8	-0.9	1.369	0.4	0.3	0	43.4	43.4	0	126	127	0	25	26
2022	7	29	8	56	3	28.9	-0.2	1.369	0.3	0.2	0	43	42.6	0	125	126	0	25	27
2022	7	29	9	6	3	28.9	-0.5	1.369	0.5	0.4	0	42.6	43	0	125	126	0	26	26
2022	7	29	9	16	3	28.8	-1.3	1.369	0.3	0.2	0	43	43.4	0	125	127	0	25	26
2022	7	29	9	26	3	27.5	-2	1.369	0.3	0.2	0	43	42.6	0	126	126	0	26	27
2022	7	29	9	36	3	28	-1	1.369	0.3	0.2	0	43	43.4	0	126	127	0	26	26
2022	7	29	9	46	3	28.4	-1.9	1.369	0.3	0.2	0	42.6	42.6	0	124	125	0	25	26
2022	7	29	9	56	3	28	-1.1	1.369	0.3	0.2	0	43	42.6	0	125	126	0	25	27
2022	7	29	10	6	3	27.8	-1.5	1.369	0.3	0.2	0	43	43	0	125	126	0	25	26
2022	7	29	10	16	3	27.9	-1.4	1.369	0.3	0.2	0	42.6	43.4	0	125	127	0	26	26
2022	7	29	10	26	3	29.3	-0.9	1.369	0.3	0.2	0	42.6	42.6	0	124	125	0	25	26
2022	7	29	10	36	3	28.3	-1.8	1.369	0.3	0.2	0	42.6	42.6	0	124	125	0	25	26
2022	7	29	10	46	3	27.7	-1.3	1.369	0.3	0.2	0	42.6	43	0	125	126	0	26	26
2022	7	29	10	56	3	28	-1.6	1.369	0.4	0.3	0	42.1	42.6	0	124	125	0	26	26
2022	7	29	11	6	3	28	-0.6	1.369	0.3	0.2	0	43	43	0	125	126	0	25	26
2022	7	29	11	16	3	28.7	-1.6	1.369	0.3	0.2	0	42.1	42.6	0	124	125	0	26	26
2022	7	29	11	26	3	28.9	-1.4	1.369	0.4	0.3	0	42.6	42.6	0	124	125	0	25	26
2022	7	29	11	36	3	28.3	-1	1.369	0.3	0.2	0	42.1	42.1	0	123	124	0	25	26
2022	7	29	11	46	3	28.2	-1.1	1.369	0.4	0.3	0	42.1	42.6	0	124	125	0	26	26
2022	7	29	11	56	3	28.8	-1.9	1.369	0.3	0.2	0	41.7	42.1	0	123	124	0	26	26
2022	7	29	12	6	3	28.8	-2.4	1.369	0.3	0.2	0	41.7	42.1	0	123	124	0	26	26
2022	7	29	12	16	3	28.7	-1.8	1.369	0.3	0.2	0	41.7	42.6	0	123	125	0	26	26
2022	7	29	12	26	3	28.2	-2	1.37	0.3	0.2	0	42.1	42.6	0	124	125	0	26	26
2022	7	29	12	36	3	27.9	-2.3	1.37	0.3	0.2	0	41.7	42.1	0	123	124	0	26	26
2022	7	29	12	46	3	28.4	-2.2	1.37	0.3	0.2	0	41.7	42.1	0	123	124	0	26	26
2022	7	29	12	56	3	28.4	-2.4	1.369	0.3	0.2	0	41.7	42.1	0	123	124	0	26	26
2022	7	29	13	6	3	28.4	-2.2	1.369	0.3	0.2	0	41.7	42.1	0	123	124	0	26	26
2022	7	29	13	16	3	27.5	-1	1.37	0.3	0.2	0	42.6	43	0	124	126	0	25	26
2022	7	29	13	26	3	27.9	-2.4	1.369	0.3	0.2	0	41.7	42.1	0	123	124	0	26	26
2022	7	29	13	36	3	27.1	-2.7	1.369	0.4	0.3	0	42.1	42.6	0	124	125	0	26	26
2022	7	29	13	46	3	27.5	-2.2	1.369	0.5	0.4	0	41.7	41.7	0	123	124	0	26	27
2022	7	29	13	56	3	27.6	-2.4	1.369	0.3	0.2	0	42.1	42.1	0	123	124	0	25	26
2022	7	29	14	6	3	27.8	-1.9	1.369	0.3	0.2	0	41.7	42.1	0	123	124	0	26	26
2022	7	29	14	16	3	27.1	-2.7	1.369	0.3	0.2	0	41.7	42.6	0	123	125	0	26	26
2022	7	29	14	26	3	28.5	-1.5	1.368	0.4	0.3	0	41.7	43	0	123	125	0	26	25
2022	7	29	14	36	3	28.4	-2.4	1.368	0.3	0.2	0	42.6	43	0	125	126	0	26	26
2022	7	29	14	46	3	28	-2.1	1.368	0.3	0.2	0	41.7	42.1	0	123	124	0	26	26
2022	7	29	14	56	3	27.6	-2.7	1.368	0.3	0.2	0	41.3	42.1	0	122	124	0	26	26
2022	7	29	15	6	3	27.8	-1.9	1.368	0.4	0.3	0	42.1	41.7	0	123	124	0	25	27
2022	7	29	15	16	3	27.4	-3.1	1.368	0.3	0.2	0	42.1	42.1	0	123	124	0	25	26
2022	7	29	15	26	3	28	-2	1.367	0.3	0.2	0	42.1	42.1	0	123	124	0	25	26
2022	7	29	15	36	3	28.1	-1.7	1.368	0.4	0.3	0	42.1	43	0	124	125	0	26	25
2022	7	29	15	46	3	28.2	-1.6	1.367	0.4	0.3	0	41.7	42.1	0	123	124	0	26	26
2022	7	29	15	56	3	28.1	-1.9	1.367	0.3	0.2	0	41.3	42.1	0	122	124	0	26	26



Mazourka (0354)

Year	Month	Day	Hour	Minute	Second	VelocityX	VelocityY	Level	StdError1	StdError2	StdError3	SNR1	SNR2	SNR3	SignalAmp1	SignalAmp2	SignalAmp3	Noise1	Noise2
2022	7	29	16	6	3	28	-2	1.367	0.3	0.2	0	41.7	41.7	0	123	124	0	26	27
2022	7	29	16	16	3	28.4	-1.8	1.367	0.3	0.2	0	42.6	42.6	0	124	125	0	25	26
2022	7	29	16	26	3	28.6	-1.5	1.366	0.3	0.2	0	43	42.6	0	125	125	0	25	26
2022	7	29	16	36	3	28.9	-1.4	1.366	0.3	0.2	0	43	43	0	126	126	0	26	26
2022	7	29	16	46	3	28.5	-1.5	1.365	0.3	0.2	0	42.6	43.4	0	125	126	0	26	25
2022	7	29	16	56	3	28.2	-1	1.366	0.3	0.2	0	42.6	42.6	0	125	126	0	26	27
2022	7	29	17	6	3	27.9	-1	1.365	0.3	0.2	0	42.6	42.6	0	125	125	0	26	26
2022	7	29	17	16	3	28.8	-0.9	1.365	0.3	0.2	0	42.1	42.6	0	124	125	0	26	26
2022	7	29	17	26	3	28.2	-2.1	1.365	0.3	0.2	0	42.6	42.6	0	124	125	0	25	26
2022	7	29	17	36	3	28.6	-2	1.364	0.3	0.2	0	41.7	42.1	0	123	124	0	26	26
2022	7	29	17	46	3	28.4	-0.6	1.364	0.5	0.4	0	42.6	42.6	0	124	125	0	25	26
2022	7	29	17	56	3	28.6	-0.9	1.364	0.3	0.2	0	42.1	42.6	0	124	125	0	26	26
2022	7	29	18	6	3	27.7	-2	1.363	0.3	0.2	0	42.6	42.1	0	124	124	0	25	26
2022	7	29	18	16	3	28.1	-1.3	1.364	0.3	0.2	0	42.1	42.6	0	124	125	0	26	26
2022	7	29	18	26	3	28.5	-1.5	1.364	0.3	0.2	0	42.1	42.1	0	123	124	0	25	26
2022	7	29	18	36	3	27.6	-1	1.364	0.4	0.3	0	42.6	42.1	0	124	124	0	25	26
2022	7	29	18	46	3	27.2	-0.3	1.364	0.3	0.2	0	42.6	42.1	0	124	125	0	25	27
2022	7	29	18	56	3	27.7	-1.3	1.364	0.3	0.2	0	42.6	42.6	0	124	125	0	25	26
2022	7	29	19	6	3	27.7	-1.1	1.364	0.3	0.2	0	42.6	42.6	0	124	125	0	25	26
2022	7	29	19	16	3	28.3	-0.9	1.364	0.3	0.2	0	42.1	42.1	0	123	124	0	25	26
2022	7	29	19	26	3	28.3	-0.7	1.364	0.3	0.2	0	42.6	42.1	0	124	124	0	25	26
2022	7	29	19	36	3	28.2	0.1	1.364	0.3	0.2	0	42.6	42.6	0	124	125	0	25	26
2022	7	29	19	46	3	28.2	-2	1.364	0.4	0.3	0	41.3	42.1	0	122	124	0	26	26
2022	7	29	19	56	3	29.3	-0.9	1.366	0.3	0.2	0	42.1	42.1	0	123	124	0	25	26
2022	7	29	20	6	3	28.1	-1	1.366	0.4	0.3	0	42.6	42.6	0	124	125	0	25	26
2022	7	29	20	16	3	27.6	-2	1.366	0.4	0.3	0	42.1	42.6	0	124	125	0	26	26
2022	7	29	20	26	3	29	-1.4	1.365	0.3	0.2	0	42.6	43	0	124	126	0	25	26
2022	7	29	20	36	3	28	-1.9	1.365	0.3	0.2	0	42.6	43	0	125	126	0	26	26
2022	7	29	20	46	3	28.1	-1.5	1.365	0.3	0.2	0	42.1	42.6	0	124	125	0	26	26
2022	7	29	20	56	3	28.2	-1	1.365	0.3	0.2	0	43	43	0	125	126	0	25	26
2022	7	29	21	6	3	28.9	-1	1.365	0.3	0.2	0	41.7	42.1	0	123	124	0	26	26
2022	7	29	21	16	3	28.1	-0.1	1.364	0.3	0.2	0	42.1	42.1	0	123	124	0	25	26
2022	7	29	21	26	3	28.8	-0.9	1.365	0.3	0.2	0	42.1	42.1	0	123	124	0	25	26
2022	7	29	21	36	3	27.7	-1.6	1.364	0.4	0.3	0	41.7	41.7	0	122	123	0	25	26
2022	7	29	21	46	3	28.3	-1.4	1.364	0.5	0.4	0	42.1	42.6	0	124	125	0	26	26
2022	7	29	21	56	3	27.9	-1.3	1.364	0.3	0.2	0	42.1	42.1	0	123	124	0	25	26
2022	7	29	22	6	3	28.9	-1.4	1.365	0.3	0.2	0	41.7	41.7	0	122	123	0	25	26
2022	7	29	22	16	3	28	-1.5	1.365	0.3	0.2	0	41.7	42.6	0	123	124	0	26	25
2022	7	29	22	26	3	28.6	-1	1.365	0.3	0.2	0	41.7	42.6	0	122	124	0	25	25
2022	7	29	22	36	3	28.3	-1.2	1.365	0.4	0.3	0	41.3	42.1	0	122	124	0	26	26
2022	7	29	22	46	3	28	-1	1.366	0.4	0.3	0	42.1	42.1	0	123	124	0	25	26
2022	7	29	22	56	3	28.1	-1.3	1.365	0.3	0.2	0	41.7	42.1	0	122	124	0	25	26
2022	7	29	23	6	3	27.9	-1.5	1.366	0.4	0.3	0	41.3	41.7	0	122	123	0	26	26
2022	7	29	23	16	3	28.8	-1.2	1.366	0.3	0.2	0	41.3	41.7	0	122	123	0	26	26
2022	7	29	23	26	3	28.3	-1	1.367	0.3	0.2	0	41.3	41.7	0	122	123	0	26	26
2022	7	29	23	36	3	28.1	-0.5	1.367	0.3	0.2	0	41.3	41.7	0	122	123	0	26	26
2022	7	29	23	46	3	28.2	-0.8	1.367	0.4	0.3	0	41.3	42.1	0	122	124	0	26	26
2022	7	29	23	56	3	28.6	-1.4	1.368	0.3	0.2	0	41.7	42.1	0	122	124	0	25	26

Mazourka (0354)

Year	Month	Day	Hour	Minute	Second	VelocityX	VelocityY	Level	StdError1	StdError2	StdError3	SNR1	SNR2	SNR3	SignalAmp1	SignalAmp2	SignalAmp3	Noise1	Noise2
2022	7	30	0	6	3	28.1	-1.7	1.368	0.4	0.3	0	41.3	42.1	0	122	124	0	26	26
2022	7	30	0	16	3	28.8	-1	1.368	0.4	0.3	0	41.3	41.7	0	122	124	0	26	27
2022	7	30	0	26	3	29.3	-0.4	1.368	0.3	0.2	0	41.7	41.7	0	122	123	0	25	26
2022	7	30	0	36	3	28.5	-0.7	1.368	0.3	0.2	0	41.7	42.1	0	122	124	0	25	26
2022	7	30	0	46	3	28.7	-1.1	1.368	0.3	0.2	0	41.3	41.7	0	121	122	0	25	25
2022	7	30	0	56	3	27.6	-0.6	1.368	0.3	0.2	0	41.7	41.7	0	122	123	0	25	26
2022	7	30	1	6	3	28.1	-1.3	1.368	0.3	0.2	0	41.3	41.7	0	122	123	0	26	26
2022	7	30	1	16	3	27.8	-0.7	1.369	0.3	0.2	0	41.7	42.1	0	123	124	0	26	26
2022	7	30	1	26	3	28.3	-1.2	1.369	0.3	0.2	0	41.3	41.7	0	121	123	0	25	26
2022	7	30	1	36	3	29.1	-1.1	1.369	0.3	0.2	0	40.9	41.7	0	121	123	0	26	26
2022	7	30	1	46	3	28.3	0	1.369	0.3	0.2	0	40.9	41.7	0	121	123	0	26	26
2022	7	30	1	56	3	29.3	-1.9	1.369	0.4	0.3	0	41.3	42.1	0	122	123	0	26	25
2022	7	30	2	6	3	28.2	-1.3	1.369	0.3	0.2	0	41.7	41.7	0	122	123	0	25	26
2022	7	30	2	16	3	28.3	-0.4	1.369	0.3	0.2	0	41.3	41.3	0	122	123	0	26	27
2022	7	30	2	26	3	29.1	-0.9	1.369	0.3	0.2	0	41.3	42.1	0	122	124	0	26	26
2022	7	30	2	36	3	29.7	-0.5	1.369	0.4	0.3	0	41.3	42.6	0	122	124	0	26	25
2022	7	30	2	46	3	27.6	-0.4	1.369	0.4	0.3	0	41.7	42.1	0	122	124	0	25	26
2022	7	30	2	56	3	28.9	-1.6	1.369	0.3	0.2	0	41.7	42.1	0	122	124	0	25	26
2022	7	30	3	6	3	28.8	-0.9	1.369	0.3	0.2	0	41.3	42.1	0	122	124	0	26	26
2022	7	30	3	16	3	28	-0.9	1.369	0.3	0.2	0	41.7	42.1	0	122	124	0	25	26
2022	7	30	3	26	3	27.8	-1.2	1.369	0.4	0.3	0	41.3	42.1	0	122	124	0	26	26
2022	7	30	3	36	3	29.2	-1.1	1.37	0.3	0.2	0	41.3	42.1	0	122	123	0	26	25
2022	7	30	3	46	3	28.2	-0.4	1.37	0.3	0.2	0	41.7	42.6	0	123	125	0	26	26
2022	7	30	3	56	3	28.7	-1.6	1.37	0.3	0.2	0	41.7	42.1	0	122	124	0	25	26
2022	7	30	4	6	3	28.2	-1.1	1.37	0.3	0.2	0	42.6	42.6	0	124	125	0	25	26
2022	7	30	4	16	3	28.5	-0.5	1.37	0.3	0.2	0	42.1	43	0	123	125	0	25	25
2022	7	30	4	26	3	27.3	-0.7	1.37	0.3	0.2	0	42.6	43	0	124	126	0	25	26
2022	7	30	4	36	3	27.9	-1.1	1.37	0.3	0.2	0	42.1	42.6	0	124	125	0	26	26
2022	7	30	4	46	3	28.4	-0.8	1.37	0.3	0.2	0	42.1	43	0	124	125	0	26	25
2022	7	30	4	56	3	27.2	-1	1.37	0.3	0.2	0	43	43	0	125	126	0	25	26
2022	7	30	5	6	3	28	-0.4	1.37	0.4	0.3	0	42.6	42.6	0	124	125	0	25	26
2022	7	30	5	16	3	29.3	-1	1.37	0.3	0.2	0	42.1	43	0	124	126	0	26	26
2022	7	30	5	26	3	28.7	-0.6	1.37	0.3	0.2	0	42.1	43	0	124	126	0	26	26
2022	7	30	5	36	3	28.7	-0.6	1.37	0.3	0.2	0	43	43.9	0	126	128	0	26	26
2022	7	30	5	46	3	28	-1	1.37	0.3	0.2	0	43.4	43.9	0	126	128	0	25	26
2022	7	30	5	56	3	28.5	-0.6	1.37	0.4	0.3	0	43	43.4	0	125	127	0	25	26
2022	7	30	6	6	3	29	-1.1	1.37	0.3	0.2	0	43.4	43.4	0	126	127	0	25	26
2022	7	30	6	16	3	28.4	-0.6	1.37	0.3	0.2	0	42.6	43.4	0	125	127	0	26	26
2022	7	30	6	26	3	28.4	-1	1.37	0.3	0.2	0	43	43.4	0	125	127	0	25	26
2022	7	30	6	36	3	27.6	-0.7	1.371	0.3	0.2	0	42.6	43.4	0	125	127	0	26	26
2022	7	30	6	46	3	28.9	-1.1	1.37	0.3	0.2	0	43	43.9	0	126	128	0	26	26
2022	7	30	6	56	3	28.5	-1.3	1.37	0.3	0.2	0	43	43.4	0	125	127	0	25	26
2022	7	30	7	6	3	28	-1.3	1.371	0.4	0.3	0	42.6	43.4	0	125	127	0	26	26
2022	7	30	7	16	3	29	-1.1	1.371	0.3	0.2	0	43	43.4	0	125	127	0	25	26
2022	7	30	7	26	3	28.4	-1.7	1.371	0.4	0.3	0	43	43.4	0	125	127	0	25	26
2022	7	30	7	36	3	28.3	-1.4	1.371	0.3	0.2	0	43	43.4	0	125	127	0	25	26
2022	7	30	7	46	3	29.2	-0.8	1.371	0.3	0.2	0	42.6	43	0	124	126	0	25	26
2022	7	30	7	56	3	27.7	-1.6	1.371	0.3	0.2	0	42.6	43.4	0	125	127	0	26	26

Mazourka (0354)

Year	Month	Day	Hour	Minute	Second	VelocityX	VelocityY	Level	StdError1	StdError2	StdError3	SNR1	SNR2	SNR3	SignalAmp1	SignalAmp2	SignalAmp3	Noise1	Noise2
2022	7	30	8	6	3	29.2	-1.8	1.371	0.4	0.3	0	42.1	43.4	0	124	126	0	26	25
2022	7	30	8	16	3	28.7	-1.1	1.371	0.4	0.3	0	42.1	43	0	124	126	0	26	26
2022	7	30	8	26	3	28.3	-1.2	1.371	0.3	0.2	0	42.1	42.6	0	123	125	0	25	26
2022	7	30	8	36	3	28.7	-1.3	1.371	0.4	0.3	0	42.6	43.4	0	125	127	0	26	26
2022	7	30	8	46	3	28.2	-2	1.371	0.4	0.3	0	41.7	43	0	123	126	0	26	26
2022	7	30	8	56	3	28	-1.1	1.371	0.3	0.2	0	42.1	43	0	124	126	0	26	26
2022	7	30	9	6	3	27.8	-1.9	1.371	0.3	0.2	0	42.6	43	0	124	126	0	25	26
2022	7	30	9	16	3	28.2	-1.1	1.371	0.3	0.2	0	41.7	42.6	0	123	125	0	26	26
2022	7	30	9	26	3	29.2	-1.4	1.371	0.3	0.2	0	42.1	43	0	124	126	0	26	26
2022	7	30	9	36	3	28	-1.7	1.371	0.3	0.2	0	41.3	42.6	0	122	124	0	26	25
2022	7	30	9	46	3	28.1	-1.9	1.371	0.3	0.2	0	42.1	42.1	0	123	125	0	25	27
2022	7	30	9	56	3	27.5	-1	1.371	0.3	0.2	0	41.7	42.6	0	122	125	0	25	26
2022	7	30	10	6	3	28.4	-1.1	1.371	0.4	0.3	0	41.7	42.1	0	123	125	0	26	27
2022	7	30	10	16	3	28.8	-1.9	1.371	0.3	0.2	0	41.3	42.6	0	122	125	0	26	26
2022	7	30	10	26	3	28.5	-2.5	1.371	0.3	0.2	0	41.3	42.1	0	122	124	0	26	26
2022	7	30	10	36	3	28.1	-2.2	1.371	0.4	0.3	0	41.7	42.1	0	123	124	0	26	26
2022	7	30	10	46	3	28.6	-2	1.371	0.3	0.2	0	41.3	41.7	0	122	124	0	26	27
2022	7	30	10	56	3	28.8	-1.9	1.371	0.3	0.2	0	41.3	42.1	0	122	124	0	26	26
2022	7	30	11	6	3	28.3	-2.5	1.371	0.3	0.2	0	41.7	42.1	0	122	123	0	25	25
2022	7	30	11	16	3	29.4	-0.9	1.371	0.4	0.3	0	41.7	41.7	0	123	124	0	26	27
2022	7	30	11	26	3	29.1	-1.7	1.371	0.3	0.2	0	41.7	42.1	0	123	124	0	26	26
2022	7	30	11	36	3	27.8	-1	1.371	0.3	0.2	0	42.1	42.6	0	123	125	0	25	26
2022	7	30	11	46	3	28.2	-1.5	1.371	0.3	0.2	0	41.3	42.1	0	122	124	0	26	26
2022	7	30	11	56	3	28.1	-2.9	1.371	0.3	0.2	0	41.3	41.7	0	122	123	0	26	26
2022	7	30	12	6	3	28.3	-1.7	1.371	0.4	0.3	0	42.1	42.1	0	123	124	0	25	26
2022	7	30	12	16	3	27.9	-2.6	1.371	0.3	0.2	0	41.3	41.7	0	122	123	0	26	26
2022	7	30	12	26	3	28.5	-1.9	1.371	0.3	0.2	0	41.7	41.3	0	122	122	0	25	26
2022	7	30	12	36	3	28.4	-2.1	1.371	0.5	0.5	0	40.4	40.9	0	120	120	0	26	25
2022	7	30	12	46	3	27.7	-2.3	1.371	0.3	0.2	0	40.4	40.9	0	120	120	0	26	25
2022	7	30	12	56	3	27.6	-1.9	1.371	0.3	0.2	0	40.9	40.4	0	120	120	0	25	26
2022	7	30	13	6	3	28.4	-1.8	1.371	0.5	0.4	0	40.9	40.4	0	121	120	0	26	26
2022	7	30	13	16	3	28.3	-2.4	1.371	0.3	0.2	0	40.9	40.4	0	120	120	0	25	26
2022	7	30	13	26	3	28.1	-1.9	1.371	0.3	0.2	0	40.9	40.4	0	120	120	0	25	26
2022	7	30	13	36	3	27.3	-1.4	1.371	0.3	0.2	0	41.3	41.3	0	122	122	0	26	26
2022	7	30	13	46	3	26.9	-1.8	1.371	0.3	0.2	0	41.3	40.4	0	121	120	0	25	26
2022	7	30	13	56	3	27.5	-2.5	1.371	0.3	0.2	0	40.9	40	0	120	119	0	25	26
2022	7	30	14	6	3	27.5	-0.9	1.37	0.3	0.2	0	40.9	40	0	120	119	0	25	26
2022	7	30	14	16	3	27.2	-1.6	1.37	0.4	0.3	0	40.9	40.4	0	120	120	0	25	26
2022	7	30	14	26	3	27.7	-2	1.37	0.4	0.3	0	40.9	40	0	120	119	0	25	26
2022	7	30	14	36	3	28.2	-1.5	1.37	0.5	0.4	0	40.9	39.6	0	120	119	0	25	27
2022	7	30	14	46	3	27.7	-1.2	1.371	0.3	0.2	0	40.4	39.1	0	120	118	0	26	27
2022	7	30	14	56	3	27.3	-1.9	1.37	0.3	0.2	0	40.9	40.4	0	120	119	0	25	25
2022	7	30	15	6	3	27.1	-0.5	1.37	0.3	0.2	0	41.3	40.9	0	121	120	0	25	25
2022	7	30	15	16	3	27.7	-0.2	1.37	0.3	0.2	0	41.7	40.9	0	122	121	0	25	26
2022	7	30	15	26	3	27.2	0.4	1.37	0.3	0.2	0	41.3	40.9	0	122	121	0	26	26
2022	7	30	15	36	3	27.8	0.4	1.37	0.4	0.3	0	41.7	41.3	0	122	122	0	25	26
2022	7	30	15	46	3	27.2	0	1.37	0.3	0.2	0	41.7	41.3	0	122	122	0	25	26
2022	7	30	15	56	3	27.6	-0.8	1.369	0.3	0.2	0	41.3	40.9	0	122	121	0	26	26

Mazourka (0354)

Year	Month	Day	Hour	Minute	Second	VelocityX	VelocityY	Level	StdError1	StdError2	StdError3	SNR1	SNR2	SNR3	SignalAmp1	SignalAmp2	SignalAmp3	Noise1	Noise2
2022	7	30	16	6	3	26.9	-1.5	1.369	0.3	0.2	0	41.7	40.9	0	122	121	0	25	26
2022	7	30	16	16	3	27.7	-0.5	1.369	0.4	0.3	0	41.7	41.3	0	122	121	0	25	25
2022	7	30	16	26	3	27.2	-0.4	1.368	0.4	0.3	0	41.3	40.4	0	121	120	0	25	26
2022	7	30	16	36	3	26.7	0	1.369	0.3	0.2	0	41.7	40.9	0	122	121	0	25	26
2022	7	30	16	46	3	27.5	-1	1.369	0.3	0.2	0	40.4	40	0	120	119	0	26	26
2022	7	30	16	56	3	28.3	-0.9	1.368	0.3	0.2	0	40.9	40.9	0	120	120	0	25	25
2022	7	30	17	6	3	28.6	-0.8	1.368	0.3	0.2	0	40.9	40.9	0	121	121	0	26	26
2022	7	30	17	16	3	28.4	-0.8	1.369	0.3	0.2	0	41.3	40.9	0	121	121	0	25	26
2022	7	30	17	26	3	28.7	-1.4	1.368	0.3	0.2	0	40.9	40.9	0	121	121	0	26	26
2022	7	30	17	36	3	28.4	-1.1	1.368	0.3	0.2	0	41.3	40.9	0	121	121	0	25	26
2022	7	30	17	46	3	28.9	-0.8	1.368	0.3	0.2	0	40.9	40	0	120	120	0	25	27
2022	7	30	17	56	3	28.3	-0.4	1.368	0.3	0.2	0	40.9	40.4	0	120	120	0	25	26
2022	7	30	18	6	3	27.8	0	1.367	0.3	0.2	0	40.4	40.9	0	120	121	0	26	26
2022	7	30	18	16	3	28.3	-0.1	1.367	0.4	0.3	0	44.3	43.9	0	128	128	0	25	26
2022	7	30	18	26	3	28.5	0	1.366	0.4	0.3	0	43.9	46	0	127	133	0	25	26
2022	7	30	18	36	3	29	-1.2	1.367	0.3	0.2	0	42.1	44.7	0	123	130	0	25	26
2022	7	30	18	46	3	26.5	-0.7	1.367	0.3	0.2	0	45.2	48.6	0	130	138	0	25	25
2022	7	30	18	56	3	28.2	-0.7	1.368	0.3	0.2	0	41.3	43.4	0	121	127	0	25	26
2022	7	30	19	6	3	28.8	-1.8	1.367	0.3	0.2	0	42.1	44.3	0	123	129	0	25	26
2022	7	30	19	16	3	28.4	-1.6	1.367	0.3	0.2	0	42.1	44.3	0	123	129	0	25	26
2022	7	30	19	26	3	27.3	-0.3	1.367	0.3	0.2	0	42.1	44.7	0	124	130	0	26	26
2022	7	30	19	36	3	27.9	-1.3	1.367	0.3	0.2	0	41.7	44.3	0	122	129	0	25	26
2022	7	30	19	46	3	29	-0.7	1.369	0.4	0.3	0	41.3	43.9	0	122	128	0	26	26
2022	7	30	19	56	3	27.9	-0.8	1.368	0.3	0.2	0	41.7	43.9	0	122	128	0	25	26
2022	7	30	20	6	3	29.5	-0.9	1.367	0.4	0.3	0	41.7	43.9	0	122	128	0	25	26
2022	7	30	20	16	3	28.3	-1.6	1.368	0.3	0.2	0	41.3	43.9	0	122	128	0	26	26
2022	7	30	20	26	3	28.8	-0.7	1.368	0.3	0.2	0	42.1	44.3	0	123	129	0	25	26
2022	7	30	20	36	3	28.4	-1.8	1.368	0.4	0.3	0	42.1	44.3	0	123	129	0	25	26
2022	7	30	20	46	3	28.8	-1.5	1.368	0.3	0.2	0	42.1	44.3	0	123	129	0	25	26
2022	7	30	20	56	3	28.3	-0.8	1.368	0.3	0.2	0	41.3	44.3	0	122	128	0	26	25
2022	7	30	21	6	3	27.8	-0.6	1.369	0.3	0.2	0	41.7	43.9	0	122	128	0	25	26
2022	7	30	21	16	3	28.3	-0.5	1.369	0.3	0.2	0	40.9	44.3	0	121	128	0	26	25
2022	7	30	21	26	3	28	-1	1.367	0.3	0.2	0	42.1	44.7	0	123	130	0	25	26
2022	7	30	21	36	3	28.6	-0.8	1.369	0.3	0.2	0	42.6	44.7	0	124	130	0	25	26
2022	7	30	21	46	3	28.9	-0.8	1.369	0.3	0.2	0	41.7	44.3	0	123	129	0	26	26
2022	7	30	21	56	3	28.1	-1.8	1.369	0.3	0.2	0	41.3	44.3	0	122	128	0	26	25
2022	7	30	22	6	3	27.4	-1.6	1.369	0.3	0.2	0	41.7	43.9	0	122	128	0	25	26
2022	7	30	22	16	3	28.4	-0.8	1.368	0.3	0.2	0	40.9	43	0	120	126	0	25	26
2022	7	30	22	26	3	28.1	-1.8	1.369	0.3	0.2	0	41.3	43.4	0	121	127	0	25	26
2022	7	30	22	36	3	27.3	-1	1.368	0.3	0.2	0	40.4	43.4	0	120	127	0	26	26
2022	7	30	22	46	3	28.6	-1.3	1.369	0.4	0.3	0	40.4	43	0	120	126	0	26	26
2022	7	30	22	56	3	29.3	-1	1.37	0.4	0.3	0	40.4	43	0	119	126	0	25	26
2022	7	30	23	6	3	28.3	-1	1.37	0.3	0.2	0	40.9	43	0	120	126	0	25	26
2022	7	30	23	16	3	28.3	-1.1	1.37	0.3	0.2	0	41.3	43.4	0	121	127	0	25	26
2022	7	30	23	26	3	28	-1	1.37	0.3	0.2	0	40.9	43.4	0	120	127	0	25	26
2022	7	30	23	36	3	27.8	-0.5	1.37	0.3	0.2	0	40.9	43.4	0	121	127	0	26	26
2022	7	30	23	46	3	28.7	-1.2	1.37	0.3	0.2	0	40.9	43.9	0	120	127	0	25	25
2022	7	30	23	56	3	28.4	-1	1.37	0.3	0.2	0	40.4	43	0	120	126	0	26	26

Mazourka (0354)

Year	Month	Day	Hour	Minute	Second	VelocityX	VelocityY	Level	StdError1	StdError2	StdError3	SNR1	SNR2	SNR3	SignalAmp1	SignalAmp2	SignalAmp3	Noise1	Noise2
2022	7	31	0	6	3	28.4	-1.3	1.37	0.3	0.2	0	40.4	43	0	120	126	0	26	26
2022	7	31	0	16	3	27.9	-1.1	1.37	0.4	0.3	0	40.9	43	0	120	126	0	25	26
2022	7	31	0	26	3	28.3	-0.7	1.37	0.3	0.2	0	40.4	43.4	0	119	126	0	25	25
2022	7	31	0	36	3	27.9	-1.3	1.37	0.3	0.2	0	40.9	43.4	0	120	127	0	25	26
2022	7	31	0	46	3	27.2	-1.3	1.37	0.3	0.2	0	40.9	43.4	0	121	127	0	26	26
2022	7	31	0	56	3	28.7	-1.5	1.37	0.3	0.2	0	40.9	43	0	120	126	0	25	26
2022	7	31	1	6	3	27.8	-0.9	1.37	0.3	0.2	0	41.3	43.4	0	121	127	0	25	26
2022	7	31	1	16	3	27.5	-2	1.37	0.3	0.2	0	40.4	43.4	0	120	127	0	26	26
2022	7	31	1	26	3	28.7	-1.4	1.37	0.3	0.2	0	40.9	43.4	0	121	127	0	26	26
2022	7	31	1	36	3	28.4	-1.1	1.371	0.3	0.2	0	40.4	42.6	0	120	126	0	26	27
2022	7	31	1	46	3	28.9	-1.4	1.371	0.3	0.2	0	40.9	43.4	0	120	127	0	25	26
2022	7	31	1	56	3	28.6	-0.6	1.371	0.3	0.2	0	41.3	43.9	0	121	128	0	25	26
2022	7	31	2	6	3	28.5	-0.7	1.371	0.3	0.2	0	40.9	44.3	0	121	128	0	26	25
2022	7	31	2	16	3	28.6	-1.3	1.371	0.3	0.2	0	40.9	44.3	0	121	128	0	26	25
2022	7	31	2	26	3	27.6	-1.5	1.371	0.3	0.2	0	41.7	43.9	0	122	128	0	25	26
2022	7	31	2	36	3	28	-1.4	1.371	0.3	0.2	0	41.3	43.9	0	122	128	0	26	26
2022	7	31	2	46	3	28.2	-1.9	1.371	0.3	0.2	0	41.3	43.9	0	121	128	0	25	26
2022	7	31	2	56	3	28.9	-0.3	1.371	0.3	0.2	0	41.7	43.9	0	122	128	0	25	26
2022	7	31	3	6	3	28.2	-1	1.371	0.3	0.2	0	41.7	43.9	0	122	128	0	25	26
2022	7	31	3	16	3	27.7	-0.6	1.371	0.4	0.3	0	41.3	44.3	0	122	129	0	26	26
2022	7	31	3	26	3	28.8	-1	1.371	0.3	0.2	0	41.3	44.3	0	122	129	0	26	26
2022	7	31	3	36	3	28	-0.4	1.371	0.5	0.4	0	41.3	44.3	0	122	128	0	26	25
2022	7	31	3	46	3	28.2	-1.3	1.371	0.3	0.2	0	41.7	43.9	0	122	128	0	25	26
2022	7	31	3	56	3	28.1	-0.6	1.371	0.3	0.2	0	41.3	44.3	0	122	128	0	26	25
2022	7	31	4	6	3	27.7	-1.8	1.371	0.3	0.2	0	41.3	43.4	0	122	128	0	26	27
2022	7	31	4	16	3	28.1	-1	1.371	0.4	0.3	0	42.1	44.7	0	123	130	0	25	26
2022	7	31	4	26	3	28.4	-1.6	1.372	0.3	0.2	0	41.7	43.9	0	122	128	0	25	26
2022	7	31	4	36	3	28	-1	1.372	0.4	0.3	0	41.7	43.9	0	122	128	0	25	26
2022	7	31	4	46	3	27.5	-0.5	1.372	0.3	0.2	0	42.1	44.3	0	123	129	0	25	26
2022	7	31	4	56	3	28.7	-0.8	1.372	0.3	0.2	0	41.3	44.3	0	122	129	0	26	26
2022	7	31	5	6	3	27.9	-1.5	1.372	0.3	0.2	0	42.1	44.7	0	123	130	0	25	26
2022	7	31	5	16	3	28.7	-0.8	1.372	0.4	0.3	0	42.1	44.3	0	123	129	0	25	26
2022	7	31	5	26	3	27.6	-1.4	1.372	0.3	0.2	0	42.6	45.2	0	124	131	0	25	26
2022	7	31	5	36	3	28.5	-1.2	1.372	0.3	0.2	0	41.7	44.7	0	123	130	0	26	26
2022	7	31	5	46	3	29	-1.2	1.372	0.3	0.2	0	41.7	44.7	0	123	130	0	26	26
2022	7	31	5	56	3	28.6	-0.5	1.372	0.3	0.2	0	41.7	44.3	0	123	130	0	26	27
2022	7	31	6	6	3	28.1	-1.7	1.372	0.3	0.2	0	42.1	44.7	0	123	130	0	25	26
2022	7	31	6	16	3	27.7	-1.6	1.372	0.3	0.2	0	41.7	44.3	0	122	129	0	25	26
2022	7	31	6	26	3	27.8	-1.5	1.372	0.3	0.2	0	42.1	44.3	0	123	129	0	25	26
2022	7	31	6	36	3	29.1	-0.5	1.372	0.3	0.2	0	41.7	44.3	0	122	129	0	25	26
2022	7	31	6	46	3	29.1	-1.3	1.372	0.3	0.2	0	41.7	44.3	0	123	130	0	26	27
2022	7	31	6	56	3	28.2	-1.3	1.372	0.3	0.2	0	41.7	44.3	0	122	129	0	25	26
2022	7	31	7	6	3	28.3	-1.7	1.372	0.3	0.2	0	41.3	44.3	0	122	129	0	26	26
2022	7	31	7	16	3	28.5	-0.5	1.372	0.4	0.3	0	42.1	44.7	0	123	129	0	25	25
2022	7	31	7	26	3	28.1	-1	1.372	0.4	0.3	0	41.7	44.7	0	123	129	0	26	25
2022	7	31	7	36	3	27.8	-0.9	1.372	0.3	0.2	0	42.1	43.9	0	123	129	0	25	27
2022	7	31	7	46	3	28.3	-0.4	1.372	0.3	0.2	0	41.3	44.7	0	122	129	0	26	25
2022	7	31	7	56	3	27.8	-1	1.372	0.3	0.2	0	41.7	44.3	0	122	129	0	25	26

Mazourka (0354)

Year	Month	Day	Hour	Minute	Second	VelocityX	VelocityY	Level	StdError1	StdError2	StdError3	SNR1	SNR2	SNR3	SignalAmp1	SignalAmp2	SignalAmp3	Noise1	Noise2
2022	7	31	8	6	3	28.1	-0.8	1.372	0.3	0.2	0	41.3	43.4	0	122	128	0	26	27
2022	7	31	8	16	3	28.1	-0.7	1.372	0.3	0.2	0	41.7	44.3	0	122	129	0	25	26
2022	7	31	8	26	3	28.9	-0.3	1.372	0.3	0.2	0	41.7	44.3	0	122	129	0	25	26
2022	7	31	8	36	3	28.1	-1.7	1.372	0.3	0.2	0	41.3	43.4	0	121	127	0	25	26
2022	7	31	8	46	3	28.6	-1.2	1.372	0.3	0.2	0	40.9	43.9	0	121	128	0	26	26
2022	7	31	8	56	3	28.6	-0.5	1.372	0.4	0.3	0	40.9	44.7	0	121	129	0	26	25
2022	7	31	9	6	3	28.1	-0.5	1.372	0.3	0.2	0	41.3	43.9	0	121	128	0	25	26
2022	7	31	9	16	3	28.6	-1.1	1.372	0.3	0.2	0	41.3	43.9	0	122	128	0	26	26
2022	7	31	9	26	3	28.6	-0.8	1.372	0.3	0.2	0	40.4	43.4	0	120	127	0	26	26
2022	7	31	9	36	3	28.8	-1.2	1.372	0.3	0.2	0	40.9	43.4	0	120	127	0	25	26
2022	7	31	9	46	3	29.1	-1.3	1.372	0.3	0.2	0	40.4	42.6	0	119	126	0	25	27
2022	7	31	9	56	3	28.4	-2.1	1.372	0.3	0.2	0	40.9	43.4	0	120	127	0	25	26
2022	7	31	10	6	3	29	-1.4	1.373	0.3	0.2	0	40	43	0	119	126	0	26	26
2022	7	31	10	16	3	28.1	-1.4	1.373	0.3	0.2	0	39.6	42.6	0	118	125	0	26	26
2022	7	31	10	26	3	28.4	-1.6	1.373	0.3	0.2	0	40.4	43.4	0	120	127	0	26	26
2022	7	31	10	36	3	28	-1.4	1.372	0.3	0.2	0	40	43	0	119	126	0	26	26
2022	7	31	10	46	3	27.5	-1.7	1.372	0.3	0.2	0	40	43	0	119	126	0	26	26
2022	7	31	10	56	3	28.5	-1.9	1.372	0.3	0.2	0	40	43	0	118	126	0	25	26
2022	7	31	11	6	3	27.9	-2.1	1.372	0.3	0.2	0	40	43	0	119	126	0	26	26
2022	7	31	11	16	3	28.2	-2.3	1.372	0.4	0.3	0	40	43	0	119	126	0	26	26
2022	7	31	11	26	3	28.1	-2.2	1.372	0.5	0.4	0	40.9	43.4	0	120	127	0	25	26
2022	7	31	11	36	3	28.6	-1.6	1.372	0.4	0.3	0	40	43	0	119	126	0	26	26
2022	7	31	11	46	3	28.2	-3	1.372	0.3	0.2	0	40.4	43.4	0	119	127	0	25	26
2022	7	31	11	56	3	28.3	-2.4	1.372	0.5	0.4	0	40.4	43.4	0	120	127	0	26	26
2022	7	31	12	6	3	28.6	-2.3	1.372	0.3	0.2	0	40.9	43.4	0	120	127	0	25	26
2022	7	31	12	16	3	28.2	-2.4	1.372	0.3	0.2	0	40	43	0	119	126	0	26	26
2022	7	31	12	26	3	27.9	-2.8	1.372	0.4	0.3	0	40.4	43.4	0	120	127	0	26	26
2022	7	31	12	36	3	28.3	-1.4	1.372	0.3	0.2	0	40.9	43.4	0	120	127	0	25	26
2022	7	31	12	46	3	28.5	-2	1.372	0.3	0.2	0	40.9	43.4	0	120	127	0	25	26
2022	7	31	12	56	3	27.7	-1.5	1.372	0.3	0.2	0	40	43	0	119	126	0	26	26
2022	7	31	13	6	3	27.9	-2.4	1.372	0.3	0.2	0	40.9	43.4	0	120	127	0	25	26
2022	7	31	13	16	3	27.8	-2.2	1.372	0.3	0.2	0	40.4	42.6	0	119	126	0	25	27
2022	7	31	13	26	3	28.2	-1.9	1.372	0.3	0.2	0	40.4	43.4	0	119	126	0	25	25
2022	7	31	13	36	3	27.3	-1.1	1.371	0.3	0.2	0	41.3	44.3	0	121	129	0	25	26
2022	7	31	13	46	3	28.1	-2	1.371	0.3	0.2	0	40	43	0	119	126	0	26	26
2022	7	31	13	56	3	28.7	-2.5	1.371	0.3	0.2	0	40.4	43	0	119	126	0	25	26
2022	7	31	14	6	3	28.4	-2.1	1.371	0.4	0.3	0	40	43	0	119	126	0	26	26
2022	7	31	14	16	3	28.2	-3	1.371	0.3	0.2	0	40	43	0	119	126	0	26	26
2022	7	31	14	26	3	28.3	-2.5	1.371	0.3	0.2	0	40.9	43.4	0	120	127	0	25	26
2022	7	31	14	36	3	28.4	-2.3	1.371	0.3	0.2	0	40.9	43.4	0	120	127	0	25	26
2022	7	31	14	46	3	28.4	-1.1	1.371	0.3	0.2	0	40.4	43.4	0	120	127	0	26	26
2022	7	31	14	56	3	28.7	-2	1.371	0.3	0.2	0	40.9	43	0	120	127	0	25	27
2022	7	31	15	6	3	28.5	-1.7	1.371	0.4	0.3	0	40.9	43.4	0	120	127	0	25	26
2022	7	31	15	16	3	28.3	-1.5	1.37	0.3	0.2	0	40.9	43.4	0	121	127	0	26	26
2022	7	31	15	26	3	28.8	-0.7	1.369	0.3	0.2	0	43.9	46.4	0	127	134	0	25	26
2022	7	31	15	36	3	28.3	0.4	1.37	0.4	0.3	0	43	45.6	0	125	132	0	25	26
2022	7	31	15	46	3	27.7	-1.7	1.371	0.4	0.3	0	43.9	46.4	0	127	134	0	25	26
2022	7	31	15	56	3	27.7	-0.6	1.371	0.3	0.2	0	45.6	48.6	0	132	139	0	26	26

Mazourka (0354)

Year	Month	Day	Hour	Minute	Second	VelocityX	VelocityY	Level	StdError1	StdError2	StdError3	SNR1	SNR2	SNR3	SignalAmp1	SignalAmp2	SignalAmp3	Noise1	Noise2
2022	7	31	16	6	3	28.5	0.2	1.371	0.3	0.2	0	45.2	48.2	0	130	138	0	25	26
2022	7	31	16	16	3	27.8	-0.5	1.372	0.3	0.2	0	44.7	47.3	0	129	136	0	25	26
2022	7	31	16	26	3	28.8	-0.5	1.371	0.3	0.2	0	43.9	46.9	0	128	135	0	26	26
2022	7	31	16	36	3	27.8	-0.7	1.372	0.4	0.3	0	43.4	46.9	0	126	134	0	25	25
2022	7	31	16	46	3	28.7	-1	1.372	0.3	0.2	0	42.6	46	0	125	132	0	26	25
2022	7	31	16	56	3	27.7	0.4	1.372	0.4	0.3	0	42.1	45.6	0	124	131	0	26	25
2022	7	31	17	6	3	26	-0.5	1.372	0.3	0.2	0	41.7	45.2	0	123	131	0	26	26
2022	7	31	17	16	3	28.8	-0.2	1.372	0.4	0.3	0	41.3	44.3	0	122	129	0	26	26
2022	7	31	17	26	3	28.6	-1.5	1.372	0.3	0.2	0	41.7	44.3	0	122	129	0	25	26
2022	7	31	17	36	3	28	-0.5	1.372	0.3	0.2	0	41.3	43.9	0	121	128	0	25	26
2022	7	31	17	46	3	27.1	-0.8	1.372	0.4	0.3	0	40.9	43.9	0	121	128	0	26	26
2022	7	31	17	56	3	28.3	-0.5	1.372	0.3	0.2	0	40.9	43.4	0	119	127	0	24	26
2022	7	31	18	6	3	28.2	-0.5	1.372	0.3	0.2	0	40	43	0	119	126	0	26	26
2022	7	31	18	16	3	27.4	-0.5	1.372	0.3	0.2	0	39.6	42.6	0	118	125	0	26	26
2022	7	31	18	26	3	28	-0.5	1.372	0.3	0.2	0	39.6	42.1	0	117	124	0	25	26
2022	7	31	18	36	3	28.2	0.4	1.372	0.3	0.2	0	38.3	41.7	0	115	123	0	26	26
2022	7	31	18	46	3	28.3	-0.7	1.372	0.3	0.2	0	38.7	41.7	0	115	123	0	25	26
2022	7	31	18	56	3	28.3	-0.4	1.372	0.3	0.2	0	38.7	41.3	0	115	122	0	25	26
2022	7	31	19	6	3	26.8	0.4	1.372	0.3	0.2	0	38.3	41.7	0	115	123	0	26	26
2022	7	31	19	16	3	28.8	-1.1	1.372	0.3	0.2	0	38.7	41.7	0	115	122	0	25	25
2022	7	31	19	26	3	28.2	-0.2	1.372	0.3	0.2	0	38.7	41.3	0	115	122	0	25	26
2022	7	31	19	36	3	28	0	1.372	0.3	0.2	0	38.7	41.3	0	115	122	0	25	26
2022	7	31	19	46	3	27.8	-0.8	1.372	0.3	0.2	0	37.8	41.3	0	114	122	0	26	26
2022	7	31	19	56	3	28.4	-1	1.372	0.4	0.3	0	38.3	41.3	0	114	122	0	25	26
2022	7	31	20	6	3	28.1	-1	1.372	0.3	0.2	0	37.8	41.3	0	114	122	0	26	26
2022	7	31	20	16	3	27.4	-1.8	1.373	0.3	0.2	0	38.3	41.3	0	114	122	0	25	26
2022	7	31	20	26	3	28.2	-0.8	1.372	0.3	0.2	0	37.8	40.4	0	114	121	0	26	27
2022	7	31	20	36	3	27.7	-1	1.372	0.3	0.2	0	38.3	40.9	0	114	121	0	25	26
2022	7	31	20	46	3	28.9	-0.8	1.372	0.3	0.2	0	37.4	40.9	0	113	121	0	26	26
2022	7	31	20	56	3	28.2	-0.5	1.372	0.4	0.3	0	37.8	40.9	0	113	121	0	25	26
2022	7	31	21	6	3	28	-1.2	1.372	0.4	0.3	0	37.4	40.4	0	113	120	0	26	26
2022	7	31	21	16	3	27.7	-0.2	1.372	0.3	0.2	0	37.8	40.4	0	113	120	0	25	26
2022	7	31	21	26	3	28.2	-2.1	1.372	0.3	0.2	0	37	40.4	0	112	120	0	26	26
2022	7	31	21	36	3	29.2	-1.1	1.372	0.3	0.2	0	37.4	40.4	0	112	120	0	25	26
2022	7	31	21	46	3	28.5	-0.5	1.372	0.3	0.2	0	37.4	40.4	0	112	120	0	25	26
2022	7	31	21	56	3	28.2	-0.9	1.372	0.3	0.2	0	37	40	0	112	119	0	26	26
2022	7	31	22	6	3	28.1	-1.3	1.372	0.3	0.2	0	37.4	40.4	0	112	120	0	25	26
2022	7	31	22	16	3	27.6	-1.1	1.372	0.3	0.2	0	38.3	40.9	0	114	121	0	25	26
2022	7	31	22	26	3	28.7	-1	1.372	0.3	0.2	0	36.5	40	0	111	119	0	26	26
2022	7	31	22	36	3	29	-0.4	1.372	0.3	0.2	0	37.4	40.4	0	112	119	0	25	25
2022	7	31	22	46	3	28.4	-1.5	1.372	0.4	0.3	0	37	40	0	111	119	0	25	26
2022	7	31	22	56	3	28.5	-0.5	1.372	0.3	0.2	0	37	40.4	0	111	119	0	25	25
2022	7	31	23	6	3	28.6	-1.5	1.372	0.3	0.2	0	36.5	40	0	111	119	0	26	26
2022	7	31	23	16	3	28.8	-1.9	1.372	0.3	0.2	0	36.5	39.6	0	110	118	0	25	26
2022	7	31	23	26	3	28.8	-1.2	1.372	0.5	0.4	0	36.5	39.6	0	111	118	0	26	26
2022	7	31	23	36	3	28.6	-1.3	1.372	0.4	0.3	0	37.4	40	0	112	119	0	25	26
2022	7	31	23	46	3	28.3	0.4	1.372	0.3	0.2	0	36.5	40	0	111	119	0	26	26
2022	7	31	23	56	3	28.4	-0.1	1.372	0.3	0.2	0	36.1	39.6	0	110	118	0	26	26

Mazourka (0354)

Year	Month	Day	Hour	Minute	Second	Noise3	IceDetection	Heading	Pitch	Roll	StdDevHeading	StdDevPitch	StdDevRoll	Temperature	Pressure	StdDevPressure
2022	7	1	0	6	3	26	0	0	0	0	0	0	0	22.23	0	0
2022	7	1	0	16	3	26	0	0	0	0	0	0	0	22.2	0	0
2022	7	1	0	26	3	25	0	0	0	0	0	0	0	22.17	0	0
2022	7	1	0	36	3	26	0	0	0	0	0	0	0	22.14	0	0
2022	7	1	0	46	3	26	0	0	0	0	0	0	0	22.1	0	0
2022	7	1	0	56	3	26	0	0	0	0	0	0	0	22.07	0	0
2022	7	1	1	6	3	25	0	0	0	0	0	0	0	22.03	0	0
2022	7	1	1	16	3	26	0	0	0	0	0	0	0	21.99	0	0
2022	7	1	1	26	3	25	0	0	0	0	0	0	0	21.96	0	0
2022	7	1	1	36	3	26	0	0	0	0	0	0	0	21.92	0	0
2022	7	1	1	46	3	26	0	0	0	0	0	0	0	21.89	0	0
2022	7	1	1	56	3	25	0	0	0	0	0	0	0	21.85	0	0
2022	7	1	2	6	3	25	0	0	0	0	0	0	0	21.81	0	0
2022	7	1	2	16	3	25	0	0	0	0	0	0	0	21.77	0	0
2022	7	1	2	26	3	26	0	0	0	0	0	0	0	21.73	0	0
2022	7	1	2	36	3	26	0	0	0	0	0	0	0	21.69	0	0
2022	7	1	2	46	3	26	0	0	0	0	0	0	0	21.66	0	0
2022	7	1	2	56	3	25	0	0	0	0	0	0	0	21.63	0	0
2022	7	1	3	6	3	25	0	0	0	0	0	0	0	21.58	0	0
2022	7	1	3	16	3	26	0	0	0	0	0	0	0	21.55	0	0
2022	7	1	3	26	3	25	0	0	0	0	0	0	0	21.51	0	0
2022	7	1	3	36	3	27	0	0	0	0	0	0	0	21.47	0	0
2022	7	1	3	46	3	26	0	0	0	0	0	0	0	21.44	0	0
2022	7	1	3	56	3	26	0	0	0	0	0	0	0	21.41	0	0
2022	7	1	4	6	3	25	0	0	0	0	0	0	0	21.37	0	0
2022	7	1	4	16	3	25	0	0	0	0	0	0	0	21.34	0	0
2022	7	1	4	26	3	26	0	0	0	0	0	0	0	21.31	0	0
2022	7	1	4	36	3	25	0	0	0	0	0	0	0	21.27	0	0
2022	7	1	4	46	3	26	0	0	0	0	0	0	0	21.24	0	0
2022	7	1	4	56	3	26	0	0	0	0	0	0	0	21.2	0	0
2022	7	1	5	6	3	26	0	0	0	0	0	0	0	21.16	0	0
2022	7	1	5	16	3	26	0	0	0	0	0	0	0	21.12	0	0
2022	7	1	5	26	3	26	0	0	0	0	0	0	0	21.09	0	0
2022	7	1	5	36	3	26	0	0	0	0	0	0	0	21.05	0	0
2022	7	1	5	46	3	26	0	0	0	0	0	0	0	21.02	0	0
2022	7	1	5	56	3	26	0	0	0	0	0	0	0	20.98	0	0
2022	7	1	6	6	3	26	0	0	0	0	0	0	0	20.95	0	0
2022	7	1	6	16	3	25	0	0	0	0	0	0	0	20.91	0	0
2022	7	1	6	26	3	26	0	0	0	0	0	0	0	20.88	0	0
2022	7	1	6	36	3	26	0	0	0	0	0	0	0	20.85	0	0
2022	7	1	6	46	3	26	0	0	0	0	0	0	0	20.82	0	0
2022	7	1	6	56	3	26	0	0	0	0	0	0	0	20.79	0	0
2022	7	1	7	6	3	26	0	0	0	0	0	0	0	20.77	0	0
2022	7	1	7	16	3	26	0	0	0	0	0	0	0	20.76	0	0
2022	7	1	7	26	3	25	0	0	0	0	0	0	0	20.74	0	0
2022	7	1	7	36	3	26	0	0	0	0	0	0	0	20.73	0	0
2022	7	1	7	46	3	26	0	0	0	0	0	0	0	20.71	0	0
2022	7	1	7	56	3	26	0	0	0	0	0	0	0	20.7	0	0



Mazourka (0354)

Year	Month	Day	Hour	Minute	Second	Noise3	IceDetection	Heading	Pitch	Roll	StdDevHeading	StdDevPitch	StdDevRoll	Temperature	Pressure	StdDevPressure
2022	7	1	8	6	3	26	0	0	0	0	0	0	0	20.7	0	0
2022	7	1	8	16	3	26	0	0	0	0	0	0	0	20.69	0	0
2022	7	1	8	26	3	26	0	0	0	0	0	0	0	20.69	0	0
2022	7	1	8	36	3	26	0	0	0	0	0	0	0	20.69	0	0
2022	7	1	8	46	3	25	0	0	0	0	0	0	0	20.69	0	0
2022	7	1	8	56	3	26	0	0	0	0	0	0	0	20.69	0	0
2022	7	1	9	6	3	26	0	0	0	0	0	0	0	20.7	0	0
2022	7	1	9	16	3	26	0	0	0	0	0	0	0	20.71	0	0
2022	7	1	9	26	3	26	0	0	0	0	0	0	0	20.72	0	0
2022	7	1	9	36	3	26	0	0	0	0	0	0	0	20.73	0	0
2022	7	1	9	46	3	25	0	0	0	0	0	0	0	20.74	0	0
2022	7	1	9	56	3	26	0	0	0	0	0	0	0	20.76	0	0
2022	7	1	10	6	3	26	0	0	0	0	0	0	0	20.77	0	0
2022	7	1	10	16	3	26	0	0	0	0	0	0	0	20.79	0	0
2022	7	1	10	26	3	26	0	0	0	0	0	0	0	20.81	0	0
2022	7	1	10	36	3	26	0	0	0	0	0	0	0	20.83	0	0
2022	7	1	10	46	3	26	0	0	0	0	0	0	0	20.84	0	0
2022	7	1	10	56	3	26	0	0	0	0	0	0	0	20.87	0	0
2022	7	1	11	6	3	26	0	0	0	0	0	0	0	20.89	0	0
2022	7	1	11	16	3	26	0	0	0	0	0	0	0	20.91	0	0
2022	7	1	11	26	3	26	0	0	0	0	0	0	0	20.93	0	0
2022	7	1	11	36	3	26	0	0	0	0	0	0	0	20.96	0	0
2022	7	1	11	46	3	26	0	0	0	0	0	0	0	20.98	0	0
2022	7	1	11	56	3	26	0	0	0	0	0	0	0	21	0	0
2022	7	1	12	6	3	26	0	0	0	0	0	0	0	21.03	0	0
2022	7	1	12	16	3	26	0	0	0	0	0	0	0	21.05	0	0
2022	7	1	12	26	3	26	0	0	0	0	0	0	0	21.08	0	0
2022	7	1	12	36	3	26	0	0	0	0	0	0	0	21.11	0	0
2022	7	1	12	46	3	26	0	0	0	0	0	0	0	21.13	0	0
2022	7	1	12	56	3	26	0	0	0	0	0	0	0	21.15	0	0
2022	7	1	13	6	3	26	0	0	0	0	0	0	0	21.18	0	0
2022	7	1	13	16	3	25	0	0	0	0	0	0	0	21.21	0	0
2022	7	1	13	26	3	26	0	0	0	0	0	0	0	21.24	0	0
2022	7	1	13	36	3	26	0	0	0	0	0	0	0	21.26	0	0
2022	7	1	13	46	3	26	0	0	0	0	0	0	0	21.29	0	0
2022	7	1	13	56	3	26	0	0	0	0	0	0	0	21.31	0	0
2022	7	1	14	6	3	26	0	0	0	0	0	0	0	21.3	0	0
2022	7	1	14	16	3	25	0	0	0	0	0	0	0	21.32	0	0
2022	7	1	14	26	3	25	0	0	0	0	0	0	0	21.35	0	0
2022	7	1	14	36	3	25	0	0	0	0	0	0	0	21.38	0	0
2022	7	1	14	46	3	26	0	0	0	0	0	0	0	21.41	0	0
2022	7	1	14	56	3	27	0	0	0	0	0	0	0	21.42	0	0
2022	7	1	15	6	3	26	0	0	0	0	0	0	0	21.44	0	0
2022	7	1	15	16	3	26	0	0	0	0	0	0	0	21.47	0	0
2022	7	1	15	26	3	26	0	0	0	0	0	0	0	21.48	0	0
2022	7	1	15	36	3	25	0	0	0	0	0	0	0	21.52	0	0
2022	7	1	15	46	3	26	0	0	0	0	0	0	0	21.54	0	0
2022	7	1	15	56	3	26	0	0	0	0	0	0	0	21.56	0	0

Mazourka (0354)

Year	Month	Day	Hour	Minute	Second	Noise3	IceDetection	Heading	Pitch	Roll	StdDevHeading	StdDevPitch	StdDevRoll	Temperature	Pressure	StdDevPressure
2022	7	1	16	6	3	25	0	0	0	0	0	0	0	21.6	0	0
2022	7	1	16	16	3	26	0	0	0	0	0	0	0	21.63	0	0
2022	7	1	16	26	3	25	0	0	0	0	0	0	0	21.67	0	0
2022	7	1	16	36	3	25	0	0	0	0	0	0	0	21.7	0	0
2022	7	1	16	46	3	26	0	0	0	0	0	0	0	21.71	0	0
2022	7	1	16	56	3	26	0	0	0	0	0	0	0	21.75	0	0
2022	7	1	17	6	3	26	0	0	0	0	0	0	0	21.77	0	0
2022	7	1	17	16	3	26	0	0	0	0	0	0	0	21.8	0	0
2022	7	1	17	26	3	26	0	0	0	0	0	0	0	21.82	0	0
2022	7	1	17	36	3	26	0	0	0	0	0	0	0	21.84	0	0
2022	7	1	17	46	3	26	0	0	0	0	0	0	0	21.86	0	0
2022	7	1	17	56	3	26	0	0	0	0	0	0	0	21.88	0	0
2022	7	1	18	6	3	26	0	0	0	0	0	0	0	21.9	0	0
2022	7	1	18	16	3	26	0	0	0	0	0	0	0	21.92	0	0
2022	7	1	18	26	3	26	0	0	0	0	0	0	0	21.95	0	0
2022	7	1	18	36	3	25	0	0	0	0	0	0	0	21.97	0	0
2022	7	1	18	46	3	26	0	0	0	0	0	0	0	22	0	0
2022	7	1	18	56	3	25	0	0	0	0	0	0	0	22.01	0	0
2022	7	1	19	6	3	26	0	0	0	0	0	0	0	22.03	0	0
2022	7	1	19	16	3	26	0	0	0	0	0	0	0	22.05	0	0
2022	7	1	19	26	3	25	0	0	0	0	0	0	0	22.06	0	0
2022	7	1	19	36	3	26	0	0	0	0	0	0	0	22.06	0	0
2022	7	1	19	46	3	25	0	0	0	0	0	0	0	22.09	0	0
2022	7	1	19	56	3	25	0	0	0	0	0	0	0	22.1	0	0
2022	7	1	20	6	3	25	0	0	0	0	0	0	0	22.11	0	0
2022	7	1	20	16	3	26	0	0	0	0	0	0	0	22.12	0	0
2022	7	1	20	26	3	25	0	0	0	0	0	0	0	22.13	0	0
2022	7	1	20	36	3	26	0	0	0	0	0	0	0	22.14	0	0
2022	7	1	20	46	3	26	0	0	0	0	0	0	0	22.14	0	0
2022	7	1	20	56	3	25	0	0	0	0	0	0	0	22.15	0	0
2022	7	1	21	6	3	26	0	0	0	0	0	0	0	22.15	0	0
2022	7	1	21	16	3	25	0	0	0	0	0	0	0	22.15	0	0
2022	7	1	21	26	3	25	0	0	0	0	0	0	0	22.15	0	0
2022	7	1	21	36	3	25	0	0	0	0	0	0	0	22.15	0	0
2022	7	1	21	46	3	26	0	0	0	0	0	0	0	22.15	0	0
2022	7	1	21	56	3	25	0	0	0	0	0	0	0	22.14	0	0
2022	7	1	22	6	3	25	0	0	0	0	0	0	0	22.13	0	0
2022	7	1	22	16	3	25	0	0	0	0	0	0	0	22.13	0	0
2022	7	1	22	26	3	25	0	0	0	0	0	0	0	22.12	0	0
2022	7	1	22	36	3	26	0	0	0	0	0	0	0	22.11	0	0
2022	7	1	22	46	3	26	0	0	0	0	0	0	0	22.1	0	0
2022	7	1	22	56	3	25	0	0	0	0	0	0	0	22.09	0	0
2022	7	1	23	6	3	25	0	0	0	0	0	0	0	22.07	0	0
2022	7	1	23	16	3	26	0	0	0	0	0	0	0	22.05	0	0
2022	7	1	23	26	3	26	0	0	0	0	0	0	0	22.04	0	0
2022	7	1	23	36	3	26	0	0	0	0	0	0	0	22.02	0	0
2022	7	1	23	46	3	26	0	0	0	0	0	0	0	22.01	0	0
2022	7	1	23	56	3	26	0	0	0	0	0	0	0	21.98	0	0

Mazourka (0354)

Year	Month	Day	Hour	Minute	Second	Noise3	IceDetection	Heading	Pitch	Roll	StdDevHeading	StdDevPitch	StdDevRoll	Temperature	Pressure	StdDevPressure
2022	7	2	0	6	3	25	0	0	0	0	0	0	0	21.96	0	0
2022	7	2	0	16	3	26	0	0	0	0	0	0	0	21.93	0	0
2022	7	2	0	26	3	26	0	0	0	0	0	0	0	21.92	0	0
2022	7	2	0	36	3	26	0	0	0	0	0	0	0	21.89	0	0
2022	7	2	0	46	3	25	0	0	0	0	0	0	0	21.87	0	0
2022	7	2	0	56	3	25	0	0	0	0	0	0	0	21.84	0	0
2022	7	2	1	6	3	26	0	0	0	0	0	0	0	21.82	0	0
2022	7	2	1	16	3	26	0	0	0	0	0	0	0	21.79	0	0
2022	7	2	1	26	3	25	0	0	0	0	0	0	0	21.77	0	0
2022	7	2	1	36	3	26	0	0	0	0	0	0	0	21.74	0	0
2022	7	2	1	46	3	26	0	0	0	0	0	0	0	21.72	0	0
2022	7	2	1	56	3	25	0	0	0	0	0	0	0	21.7	0	0
2022	7	2	2	6	3	26	0	0	0	0	0	0	0	21.67	0	0
2022	7	2	2	16	3	25	0	0	0	0	0	0	0	21.65	0	0
2022	7	2	2	26	3	26	0	0	0	0	0	0	0	21.63	0	0
2022	7	2	2	36	3	26	0	0	0	0	0	0	0	21.6	0	0
2022	7	2	2	46	3	26	0	0	0	0	0	0	0	21.57	0	0
2022	7	2	2	56	3	26	0	0	0	0	0	0	0	21.54	0	0
2022	7	2	3	6	3	26	0	0	0	0	0	0	0	21.52	0	0
2022	7	2	3	16	3	26	0	0	0	0	0	0	0	21.49	0	0
2022	7	2	3	26	3	26	0	0	0	0	0	0	0	21.46	0	0
2022	7	2	3	36	3	25	0	0	0	0	0	0	0	21.44	0	0
2022	7	2	3	46	3	26	0	0	0	0	0	0	0	21.41	0	0
2022	7	2	3	56	3	26	0	0	0	0	0	0	0	21.37	0	0
2022	7	2	4	6	3	26	0	0	0	0	0	0	0	21.35	0	0
2022	7	2	4	16	3	26	0	0	0	0	0	0	0	21.33	0	0
2022	7	2	4	26	3	26	0	0	0	0	0	0	0	21.3	0	0
2022	7	2	4	36	3	26	0	0	0	0	0	0	0	21.27	0	0
2022	7	2	4	46	3	26	0	0	0	0	0	0	0	21.24	0	0
2022	7	2	4	56	3	26	0	0	0	0	0	0	0	21.21	0	0
2022	7	2	5	6	3	26	0	0	0	0	0	0	0	21.19	0	0
2022	7	2	5	16	3	26	0	0	0	0	0	0	0	21.16	0	0
2022	7	2	5	26	3	26	0	0	0	0	0	0	0	21.13	0	0
2022	7	2	5	36	3	25	0	0	0	0	0	0	0	21.11	0	0
2022	7	2	5	46	3	26	0	0	0	0	0	0	0	21.08	0	0
2022	7	2	5	56	3	25	0	0	0	0	0	0	0	21.06	0	0
2022	7	2	6	6	3	26	0	0	0	0	0	0	0	21.02	0	0
2022	7	2	6	16	3	26	0	0	0	0	0	0	0	21	0	0
2022	7	2	6	26	3	26	0	0	0	0	0	0	0	20.97	0	0
2022	7	2	6	36	3	26	0	0	0	0	0	0	0	20.95	0	0
2022	7	2	6	46	3	25	0	0	0	0	0	0	0	20.92	0	0
2022	7	2	6	56	3	27	0	0	0	0	0	0	0	20.9	0	0
2022	7	2	7	6	3	26	0	0	0	0	0	0	0	20.89	0	0
2022	7	2	7	16	3	26	0	0	0	0	0	0	0	20.88	0	0
2022	7	2	7	26	3	25	0	0	0	0	0	0	0	20.88	0	0
2022	7	2	7	36	3	26	0	0	0	0	0	0	0	20.87	0	0
2022	7	2	7	46	3	26	0	0	0	0	0	0	0	20.87	0	0
2022	7	2	7	56	3	26	0	0	0	0	0	0	0	20.86	0	0

Mazourka (0354)

Year	Month	Day	Hour	Minute	Second	Noise3	IceDetection	Heading	Pitch	Roll	StdDevHeading	StdDevPitch	StdDevRoll	Temperature	Pressure	StdDevPressure
2022	7	2	8	6	3	26	0	0	0	0	0	0	0	20.87	0	0
2022	7	2	8	16	3	26	0	0	0	0	0	0	0	20.86	0	0
2022	7	2	8	26	3	26	0	0	0	0	0	0	0	20.87	0	0
2022	7	2	8	36	3	26	0	0	0	0	0	0	0	20.88	0	0
2022	7	2	8	46	3	26	0	0	0	0	0	0	0	20.88	0	0
2022	7	2	8	56	3	26	0	0	0	0	0	0	0	20.89	0	0
2022	7	2	9	6	3	25	0	0	0	0	0	0	0	20.9	0	0
2022	7	2	9	16	3	25	0	0	0	0	0	0	0	20.92	0	0
2022	7	2	9	26	3	26	0	0	0	0	0	0	0	20.93	0	0
2022	7	2	9	36	3	26	0	0	0	0	0	0	0	20.95	0	0
2022	7	2	9	46	3	25	0	0	0	0	0	0	0	20.96	0	0
2022	7	2	9	56	3	26	0	0	0	0	0	0	0	20.98	0	0
2022	7	2	10	6	3	25	0	0	0	0	0	0	0	21	0	0
2022	7	2	10	16	3	26	0	0	0	0	0	0	0	21.02	0	0
2022	7	2	10	26	3	26	0	0	0	0	0	0	0	21.04	0	0
2022	7	2	10	36	3	26	0	0	0	0	0	0	0	21.06	0	0
2022	7	2	10	46	3	25	0	0	0	0	0	0	0	21.09	0	0
2022	7	2	10	56	3	26	0	0	0	0	0	0	0	21.11	0	0
2022	7	2	11	6	3	26	0	0	0	0	0	0	0	21.13	0	0
2022	7	2	11	16	3	26	0	0	0	0	0	0	0	21.15	0	0
2022	7	2	11	26	3	26	0	0	0	0	0	0	0	21.19	0	0
2022	7	2	11	36	3	26	0	0	0	0	0	0	0	21.2	0	0
2022	7	2	11	46	3	26	0	0	0	0	0	0	0	21.24	0	0
2022	7	2	11	56	3	26	0	0	0	0	0	0	0	21.26	0	0
2022	7	2	12	6	3	26	0	0	0	0	0	0	0	21.29	0	0
2022	7	2	12	16	3	26	0	0	0	0	0	0	0	21.31	0	0
2022	7	2	12	26	3	26	0	0	0	0	0	0	0	21.34	0	0
2022	7	2	12	36	3	26	0	0	0	0	0	0	0	21.37	0	0
2022	7	2	12	46	3	26	0	0	0	0	0	0	0	21.4	0	0
2022	7	2	12	56	3	26	0	0	0	0	0	0	0	21.42	0	0
2022	7	2	13	6	3	26	0	0	0	0	0	0	0	21.44	0	0
2022	7	2	13	16	3	25	0	0	0	0	0	0	0	21.49	0	0
2022	7	2	13	26	3	26	0	0	0	0	0	0	0	21.51	0	0
2022	7	2	13	36	3	26	0	0	0	0	0	0	0	21.54	0	0
2022	7	2	13	46	3	25	0	0	0	0	0	0	0	21.57	0	0
2022	7	2	13	56	3	26	0	0	0	0	0	0	0	21.6	0	0
2022	7	2	14	6	3	26	0	0	0	0	0	0	0	21.62	0	0
2022	7	2	14	16	3	26	0	0	0	0	0	0	0	21.64	0	0
2022	7	2	14	26	3	26	0	0	0	0	0	0	0	21.67	0	0
2022	7	2	14	36	3	26	0	0	0	0	0	0	0	21.7	0	0
2022	7	2	14	46	3	26	0	0	0	0	0	0	0	21.73	0	0
2022	7	2	14	56	3	25	0	0	0	0	0	0	0	21.75	0	0
2022	7	2	15	6	3	26	0	0	0	0	0	0	0	21.78	0	0
2022	7	2	15	16	3	26	0	0	0	0	0	0	0	21.81	0	0
2022	7	2	15	26	3	25	0	0	0	0	0	0	0	21.82	0	0
2022	7	2	15	36	3	26	0	0	0	0	0	0	0	21.81	0	0
2022	7	2	15	46	3	25	0	0	0	0	0	0	0	21.85	0	0
2022	7	2	15	56	3	25	0	0	0	0	0	0	0	21.89	0	0

Mazourka (0354)

Year	Month	Day	Hour	Minute	Second	Noise3	IceDetection	Heading	Pitch	Roll	StdDevHeading	StdDevPitch	StdDevRoll	Temperature	Pressure	StdDevPressure
2022	7	2	16	6	3	26	0	0	0	0	0	0	0	21.91	0	0
2022	7	2	16	16	3	26	0	0	0	0	0	0	0	21.94	0	0
2022	7	2	16	26	3	25	0	0	0	0	0	0	0	21.96	0	0
2022	7	2	16	36	3	26	0	0	0	0	0	0	0	21.98	0	0
2022	7	2	16	46	3	26	0	0	0	0	0	0	0	21.99	0	0
2022	7	2	16	56	3	26	0	0	0	0	0	0	0	22.02	0	0
2022	7	2	17	6	3	26	0	0	0	0	0	0	0	22.03	0	0
2022	7	2	17	16	3	26	0	0	0	0	0	0	0	22.05	0	0
2022	7	2	17	26	3	26	0	0	0	0	0	0	0	22.07	0	0
2022	7	2	17	36	3	25	0	0	0	0	0	0	0	22.08	0	0
2022	7	2	17	46	3	25	0	0	0	0	0	0	0	22.1	0	0
2022	7	2	17	56	3	25	0	0	0	0	0	0	0	22.12	0	0
2022	7	2	18	6	3	26	0	0	0	0	0	0	0	22.14	0	0
2022	7	2	18	16	3	26	0	0	0	0	0	0	0	22.15	0	0
2022	7	2	18	26	3	26	0	0	0	0	0	0	0	22.16	0	0
2022	7	2	18	36	3	26	0	0	0	0	0	0	0	22.19	0	0
2022	7	2	18	46	3	25	0	0	0	0	0	0	0	22.2	0	0
2022	7	2	18	56	3	25	0	0	0	0	0	0	0	22.21	0	0
2022	7	2	19	6	3	26	0	0	0	0	0	0	0	22.22	0	0
2022	7	2	19	16	3	26	0	0	0	0	0	0	0	22.23	0	0
2022	7	2	19	26	3	26	0	0	0	0	0	0	0	22.25	0	0
2022	7	2	19	36	3	26	0	0	0	0	0	0	0	22.26	0	0
2022	7	2	19	46	3	26	0	0	0	0	0	0	0	22.27	0	0
2022	7	2	19	56	3	26	0	0	0	0	0	0	0	22.28	0	0
2022	7	2	20	6	3	25	0	0	0	0	0	0	0	22.29	0	0
2022	7	2	20	16	3	25	0	0	0	0	0	0	0	22.3	0	0
2022	7	2	20	26	3	26	0	0	0	0	0	0	0	22.3	0	0
2022	7	2	20	36	3	26	0	0	0	0	0	0	0	22.3	0	0
2022	7	2	20	46	3	25	0	0	0	0	0	0	0	22.31	0	0
2022	7	2	20	56	3	26	0	0	0	0	0	0	0	22.31	0	0
2022	7	2	21	6	3	26	0	0	0	0	0	0	0	22.32	0	0
2022	7	2	21	16	3	25	0	0	0	0	0	0	0	22.31	0	0
2022	7	2	21	26	3	26	0	0	0	0	0	0	0	22.31	0	0
2022	7	2	21	36	3	25	0	0	0	0	0	0	0	22.3	0	0
2022	7	2	21	46	3	25	0	0	0	0	0	0	0	22.29	0	0
2022	7	2	21	56	3	25	0	0	0	0	0	0	0	22.28	0	0
2022	7	2	22	6	3	26	0	0	0	0	0	0	0	22.27	0	0
2022	7	2	22	16	3	26	0	0	0	0	0	0	0	22.26	0	0
2022	7	2	22	26	3	26	0	0	0	0	0	0	0	22.25	0	0
2022	7	2	22	36	3	25	0	0	0	0	0	0	0	22.23	0	0
2022	7	2	22	46	3	26	0	0	0	0	0	0	0	22.21	0	0
2022	7	2	22	56	3	26	0	0	0	0	0	0	0	22.19	0	0
2022	7	2	23	6	3	26	0	0	0	0	0	0	0	22.16	0	0
2022	7	2	23	16	3	25	0	0	0	0	0	0	0	22.14	0	0
2022	7	2	23	26	3	26	0	0	0	0	0	0	0	22.12	0	0
2022	7	2	23	36	3	25	0	0	0	0	0	0	0	22.09	0	0
2022	7	2	23	46	3	25	0	0	0	0	0	0	0	22.06	0	0
2022	7	2	23	56	3	26	0	0	0	0	0	0	0	22.04	0	0

Mazourka (0354)

Year	Month	Day	Hour	Minute	Second	Noise3	IceDetection	Heading	Pitch	Roll	StdDevHeading	StdDevPitch	StdDevRoll	Temperature	Pressure	StdDevPressure
2022	7	3	0	6	3	25	0	0	0	0	0	0	0	22.01	0	0
2022	7	3	0	16	3	26	0	0	0	0	0	0	0	21.98	0	0
2022	7	3	0	26	3	25	0	0	0	0	0	0	0	21.94	0	0
2022	7	3	0	36	3	25	0	0	0	0	0	0	0	21.91	0	0
2022	7	3	0	46	3	26	0	0	0	0	0	0	0	21.88	0	0
2022	7	3	0	56	3	26	0	0	0	0	0	0	0	21.85	0	0
2022	7	3	1	6	3	26	0	0	0	0	0	0	0	21.81	0	0
2022	7	3	1	16	3	26	0	0	0	0	0	0	0	21.78	0	0
2022	7	3	1	26	3	26	0	0	0	0	0	0	0	21.75	0	0
2022	7	3	1	36	3	26	0	0	0	0	0	0	0	21.72	0	0
2022	7	3	1	46	3	26	0	0	0	0	0	0	0	21.68	0	0
2022	7	3	1	56	3	25	0	0	0	0	0	0	0	21.65	0	0
2022	7	3	2	6	3	26	0	0	0	0	0	0	0	21.62	0	0
2022	7	3	2	16	3	26	0	0	0	0	0	0	0	21.59	0	0
2022	7	3	2	26	3	26	0	0	0	0	0	0	0	21.56	0	0
2022	7	3	2	36	3	26	0	0	0	0	0	0	0	21.53	0	0
2022	7	3	2	46	3	25	0	0	0	0	0	0	0	21.5	0	0
2022	7	3	2	56	3	26	0	0	0	0	0	0	0	21.47	0	0
2022	7	3	3	6	3	26	0	0	0	0	0	0	0	21.44	0	0
2022	7	3	3	16	3	26	0	0	0	0	0	0	0	21.4	0	0
2022	7	3	3	26	3	26	0	0	0	0	0	0	0	21.38	0	0
2022	7	3	3	36	3	26	0	0	0	0	0	0	0	21.35	0	0
2022	7	3	3	46	3	26	0	0	0	0	0	0	0	21.31	0	0
2022	7	3	3	56	3	26	0	0	0	0	0	0	0	21.29	0	0
2022	7	3	4	6	3	26	0	0	0	0	0	0	0	21.24	0	0
2022	7	3	4	16	3	26	0	0	0	0	0	0	0	21.22	0	0
2022	7	3	4	26	3	26	0	0	0	0	0	0	0	21.19	0	0
2022	7	3	4	36	3	26	0	0	0	0	0	0	0	21.16	0	0
2022	7	3	4	46	3	26	0	0	0	0	0	0	0	21.14	0	0
2022	7	3	4	56	3	26	0	0	0	0	0	0	0	21.11	0	0
2022	7	3	5	6	3	25	0	0	0	0	0	0	0	21.07	0	0
2022	7	3	5	16	3	26	0	0	0	0	0	0	0	21.05	0	0
2022	7	3	5	26	3	25	0	0	0	0	0	0	0	21.02	0	0
2022	7	3	5	36	3	25	0	0	0	0	0	0	0	21	0	0
2022	7	3	5	46	3	26	0	0	0	0	0	0	0	20.97	0	0
2022	7	3	5	56	3	26	0	0	0	0	0	0	0	20.94	0	0
2022	7	3	6	6	3	26	0	0	0	0	0	0	0	20.92	0	0
2022	7	3	6	16	3	26	0	0	0	0	0	0	0	20.89	0	0
2022	7	3	6	26	3	26	0	0	0	0	0	0	0	20.85	0	0
2022	7	3	6	36	3	25	0	0	0	0	0	0	0	20.82	0	0
2022	7	3	6	46	3	26	0	0	0	0	0	0	0	20.81	0	0
2022	7	3	6	56	3	26	0	0	0	0	0	0	0	20.79	0	0
2022	7	3	7	6	3	25	0	0	0	0	0	0	0	20.78	0	0
2022	7	3	7	16	3	25	0	0	0	0	0	0	0	20.77	0	0
2022	7	3	7	26	3	26	0	0	0	0	0	0	0	20.74	0	0
2022	7	3	7	36	3	25	0	0	0	0	0	0	0	20.75	0	0
2022	7	3	7	46	3	26	0	0	0	0	0	0	0	20.74	0	0
2022	7	3	7	56	3	25	0	0	0	0	0	0	0	20.74	0	0

Mazourka (0354)

Year	Month	Day	Hour	Minute	Second	Noise3	IceDetection	Heading	Pitch	Roll	StdDevHeading	StdDevPitch	StdDevRoll	Temperature	Pressure	StdDevPressure
2022	7	3	8	6	3	26	0	0	0	0	0	0	0	20.74	0	0
2022	7	3	8	16	3	26	0	0	0	0	0	0	0	20.73	0	0
2022	7	3	8	26	3	27	0	0	0	0	0	0	0	20.73	0	0
2022	7	3	8	36	3	26	0	0	0	0	0	0	0	20.73	0	0
2022	7	3	8	46	3	26	0	0	0	0	0	0	0	20.74	0	0
2022	7	3	8	56	3	26	0	0	0	0	0	0	0	20.74	0	0
2022	7	3	9	6	3	26	0	0	0	0	0	0	0	20.75	0	0
2022	7	3	9	16	3	26	0	0	0	0	0	0	0	20.76	0	0
2022	7	3	9	26	3	25	0	0	0	0	0	0	0	20.77	0	0
2022	7	3	9	36	3	25	0	0	0	0	0	0	0	20.78	0	0
2022	7	3	9	46	3	26	0	0	0	0	0	0	0	20.8	0	0
2022	7	3	9	56	3	26	0	0	0	0	0	0	0	20.81	0	0
2022	7	3	10	6	3	26	0	0	0	0	0	0	0	20.83	0	0
2022	7	3	10	16	3	26	0	0	0	0	0	0	0	20.83	0	0
2022	7	3	10	26	3	26	0	0	0	0	0	0	0	20.86	0	0
2022	7	3	10	36	3	26	0	0	0	0	0	0	0	20.87	0	0
2022	7	3	10	46	3	25	0	0	0	0	0	0	0	20.89	0	0
2022	7	3	10	56	3	26	0	0	0	0	0	0	0	20.92	0	0
2022	7	3	11	6	3	26	0	0	0	0	0	0	0	20.94	0	0
2022	7	3	11	16	3	26	0	0	0	0	0	0	0	20.96	0	0
2022	7	3	11	26	3	26	0	0	0	0	0	0	0	20.98	0	0
2022	7	3	11	36	3	26	0	0	0	0	0	0	0	21	0	0
2022	7	3	11	46	3	26	0	0	0	0	0	0	0	21.02	0	0
2022	7	3	11	56	3	25	0	0	0	0	0	0	0	21.05	0	0
2022	7	3	12	6	3	26	0	0	0	0	0	0	0	21.08	0	0
2022	7	3	12	16	3	26	0	0	0	0	0	0	0	21.1	0	0
2022	7	3	12	26	3	26	0	0	0	0	0	0	0	21.12	0	0
2022	7	3	12	36	3	26	0	0	0	0	0	0	0	21.15	0	0
2022	7	3	12	46	3	26	0	0	0	0	0	0	0	21.17	0	0
2022	7	3	12	56	3	26	0	0	0	0	0	0	0	21.2	0	0
2022	7	3	13	6	3	25	0	0	0	0	0	0	0	21.23	0	0
2022	7	3	13	16	3	26	0	0	0	0	0	0	0	21.26	0	0
2022	7	3	13	26	3	26	0	0	0	0	0	0	0	21.28	0	0
2022	7	3	13	36	3	26	0	0	0	0	0	0	0	21.31	0	0
2022	7	3	13	46	3	26	0	0	0	0	0	0	0	21.33	0	0
2022	7	3	13	56	3	26	0	0	0	0	0	0	0	21.36	0	0
2022	7	3	14	6	3	26	0	0	0	0	0	0	0	21.39	0	0
2022	7	3	14	16	3	25	0	0	0	0	0	0	0	21.41	0	0
2022	7	3	14	26	3	26	0	0	0	0	0	0	0	21.43	0	0
2022	7	3	14	36	3	26	0	0	0	0	0	0	0	21.48	0	0
2022	7	3	14	46	3	26	0	0	0	0	0	0	0	21.51	0	0
2022	7	3	14	56	3	26	0	0	0	0	0	0	0	21.53	0	0
2022	7	3	15	6	3	26	0	0	0	0	0	0	0	21.57	0	0
2022	7	3	15	16	3	25	0	0	0	0	0	0	0	21.59	0	0
2022	7	3	15	26	3	26	0	0	0	0	0	0	0	21.61	0	0
2022	7	3	15	36	3	26	0	0	0	0	0	0	0	21.64	0	0
2022	7	3	15	46	3	26	0	0	0	0	0	0	0	21.67	0	0
2022	7	3	15	56	3	25	0	0	0	0	0	0	0	21.69	0	0

Mazourka (0354)

Year	Month	Day	Hour	Minute	Second	Noise3	IceDetection	Heading	Pitch	Roll	StdDevHeading	StdDevPitch	StdDevRoll	Temperature	Pressure	StdDevPressure
2022	7	3	16	6	3	25	0	0	0	0	0	0	0	21.71	0	0
2022	7	3	16	16	3	26	0	0	0	0	0	0	0	21.73	0	0
2022	7	3	16	26	3	26	0	0	0	0	0	0	0	21.75	0	0
2022	7	3	16	36	3	26	0	0	0	0	0	0	0	21.78	0	0
2022	7	3	16	46	3	26	0	0	0	0	0	0	0	21.8	0	0
2022	7	3	16	56	3	25	0	0	0	0	0	0	0	21.82	0	0
2022	7	3	17	6	3	26	0	0	0	0	0	0	0	21.83	0	0
2022	7	3	17	16	3	25	0	0	0	0	0	0	0	21.85	0	0
2022	7	3	17	26	3	26	0	0	0	0	0	0	0	21.87	0	0
2022	7	3	17	36	3	25	0	0	0	0	0	0	0	21.88	0	0
2022	7	3	17	46	3	25	0	0	0	0	0	0	0	21.89	0	0
2022	7	3	17	56	3	25	0	0	0	0	0	0	0	21.91	0	0
2022	7	3	18	6	3	26	0	0	0	0	0	0	0	21.93	0	0
2022	7	3	18	16	3	25	0	0	0	0	0	0	0	21.94	0	0
2022	7	3	18	26	3	25	0	0	0	0	0	0	0	21.96	0	0
2022	7	3	18	36	3	26	0	0	0	0	0	0	0	21.98	0	0
2022	7	3	18	46	3	25	0	0	0	0	0	0	0	21.99	0	0
2022	7	3	18	56	3	26	0	0	0	0	0	0	0	22.01	0	0
2022	7	3	19	6	3	26	0	0	0	0	0	0	0	22.01	0	0
2022	7	3	19	16	3	25	0	0	0	0	0	0	0	22.03	0	0
2022	7	3	19	26	3	25	0	0	0	0	0	0	0	22.04	0	0
2022	7	3	19	36	3	25	0	0	0	0	0	0	0	22.04	0	0
2022	7	3	19	46	3	26	0	0	0	0	0	0	0	22.05	0	0
2022	7	3	19	56	3	25	0	0	0	0	0	0	0	22.05	0	0
2022	7	3	20	6	3	26	0	0	0	0	0	0	0	22.05	0	0
2022	7	3	20	16	3	25	0	0	0	0	0	0	0	22.05	0	0
2022	7	3	20	26	3	26	0	0	0	0	0	0	0	22.05	0	0
2022	7	3	20	36	3	26	0	0	0	0	0	0	0	22.05	0	0
2022	7	3	20	46	3	25	0	0	0	0	0	0	0	22.05	0	0
2022	7	3	20	56	3	27	0	0	0	0	0	0	0	22.02	0	0
2022	7	3	21	6	3	26	0	0	0	0	0	0	0	22.04	0	0
2022	7	3	21	16	3	26	0	0	0	0	0	0	0	22.04	0	0
2022	7	3	21	26	3	25	0	0	0	0	0	0	0	22.04	0	0
2022	7	3	21	36	3	25	0	0	0	0	0	0	0	22.03	0	0
2022	7	3	21	46	3	25	0	0	0	0	0	0	0	22.02	0	0
2022	7	3	21	56	3	26	0	0	0	0	0	0	0	22	0	0
2022	7	3	22	6	3	26	0	0	0	0	0	0	0	21.99	0	0
2022	7	3	22	16	3	25	0	0	0	0	0	0	0	21.97	0	0
2022	7	3	22	26	3	25	0	0	0	0	0	0	0	21.95	0	0
2022	7	3	22	36	3	26	0	0	0	0	0	0	0	21.93	0	0
2022	7	3	22	46	3	26	0	0	0	0	0	0	0	21.9	0	0
2022	7	3	22	56	3	25	0	0	0	0	0	0	0	21.88	0	0
2022	7	3	23	6	3	26	0	0	0	0	0	0	0	21.86	0	0
2022	7	3	23	16	3	26	0	0	0	0	0	0	0	21.83	0	0
2022	7	3	23	26	3	26	0	0	0	0	0	0	0	21.8	0	0
2022	7	3	23	36	3	25	0	0	0	0	0	0	0	21.77	0	0
2022	7	3	23	46	3	26	0	0	0	0	0	0	0	21.74	0	0
2022	7	3	23	56	3	26	0	0	0	0	0	0	0	21.71	0	0



Mazourka (0354)

Year	Month	Day	Hour	Minute	Second	Noise3	IceDetection	Heading	Pitch	Roll	StdDevHeading	StdDevPitch	StdDevRoll	Temperature	Pressure	StdDevPressure
2022	7	4	0	6	3	26	0	0	0	0	0	0	0	21.68	0	0
2022	7	4	0	16	3	26	0	0	0	0	0	0	0	21.65	0	0
2022	7	4	0	26	3	26	0	0	0	0	0	0	0	21.61	0	0
2022	7	4	0	36	3	26	0	0	0	0	0	0	0	21.58	0	0
2022	7	4	0	46	3	26	0	0	0	0	0	0	0	21.55	0	0
2022	7	4	0	56	3	25	0	0	0	0	0	0	0	21.51	0	0
2022	7	4	1	6	3	26	0	0	0	0	0	0	0	21.49	0	0
2022	7	4	1	16	3	26	0	0	0	0	0	0	0	21.45	0	0
2022	7	4	1	26	3	25	0	0	0	0	0	0	0	21.42	0	0
2022	7	4	1	36	3	26	0	0	0	0	0	0	0	21.39	0	0
2022	7	4	1	46	3	26	0	0	0	0	0	0	0	21.35	0	0
2022	7	4	1	56	3	26	0	0	0	0	0	0	0	21.32	0	0
2022	7	4	2	6	3	25	0	0	0	0	0	0	0	21.28	0	0
2022	7	4	2	16	3	26	0	0	0	0	0	0	0	21.25	0	0
2022	7	4	2	26	3	26	0	0	0	0	0	0	0	21.22	0	0
2022	7	4	2	36	3	26	0	0	0	0	0	0	0	21.19	0	0
2022	7	4	2	46	3	25	0	0	0	0	0	0	0	21.16	0	0
2022	7	4	2	56	3	26	0	0	0	0	0	0	0	21.13	0	0
2022	7	4	3	6	3	26	0	0	0	0	0	0	0	21.09	0	0
2022	7	4	3	16	3	26	0	0	0	0	0	0	0	21.06	0	0
2022	7	4	3	26	3	26	0	0	0	0	0	0	0	21.02	0	0
2022	7	4	3	36	3	26	0	0	0	0	0	0	0	20.99	0	0
2022	7	4	3	46	3	26	0	0	0	0	0	0	0	20.96	0	0
2022	7	4	3	56	3	25	0	0	0	0	0	0	0	20.93	0	0
2022	7	4	4	6	3	26	0	0	0	0	0	0	0	20.9	0	0
2022	7	4	4	16	3	26	0	0	0	0	0	0	0	20.86	0	0
2022	7	4	4	26	3	26	0	0	0	0	0	0	0	20.83	0	0
2022	7	4	4	36	3	26	0	0	0	0	0	0	0	20.8	0	0
2022	7	4	4	46	3	25	0	0	0	0	0	0	0	20.77	0	0
2022	7	4	4	56	3	26	0	0	0	0	0	0	0	20.73	0	0
2022	7	4	5	6	3	26	0	0	0	0	0	0	0	20.7	0	0
2022	7	4	5	16	3	26	0	0	0	0	0	0	0	20.66	0	0
2022	7	4	5	26	3	26	0	0	0	0	0	0	0	20.63	0	0
2022	7	4	5	36	3	26	0	0	0	0	0	0	0	20.6	0	0
2022	7	4	5	46	3	26	0	0	0	0	0	0	0	20.57	0	0
2022	7	4	5	56	3	26	0	0	0	0	0	0	0	20.54	0	0
2022	7	4	6	6	3	26	0	0	0	0	0	0	0	20.51	0	0
2022	7	4	6	16	3	26	0	0	0	0	0	0	0	20.48	0	0
2022	7	4	6	26	3	26	0	0	0	0	0	0	0	20.45	0	0
2022	7	4	6	36	3	26	0	0	0	0	0	0	0	20.42	0	0
2022	7	4	6	46	3	26	0	0	0	0	0	0	0	20.4	0	0
2022	7	4	6	56	3	26	0	0	0	0	0	0	0	20.38	0	0
2022	7	4	7	6	3	26	0	0	0	0	0	0	0	20.35	0	0
2022	7	4	7	16	3	26	0	0	0	0	0	0	0	20.35	0	0
2022	7	4	7	26	3	25	0	0	0	0	0	0	0	20.34	0	0
2022	7	4	7	36	3	27	0	0	0	0	0	0	0	20.33	0	0
2022	7	4	7	46	3	26	0	0	0	0	0	0	0	20.32	0	0
2022	7	4	7	56	3	26	0	0	0	0	0	0	0	20.32	0	0

Mazourka (0354)

Year	Month	Day	Hour	Minute	Second	Noise3	IceDetection	Heading	Pitch	Roll	StdDevHeading	StdDevPitch	StdDevRoll	Temperature	Pressure	StdDevPressure
2022	7	4	8	6	3	26	0	0	0	0	0	0	0	20.31	0	0
2022	7	4	8	16	3	26	0	0	0	0	0	0	0	20.32	0	0
2022	7	4	8	26	3	26	0	0	0	0	0	0	0	20.32	0	0
2022	7	4	8	36	3	26	0	0	0	0	0	0	0	20.32	0	0
2022	7	4	8	46	3	26	0	0	0	0	0	0	0	20.33	0	0
2022	7	4	8	56	3	26	0	0	0	0	0	0	0	20.33	0	0
2022	7	4	9	6	3	26	0	0	0	0	0	0	0	20.34	0	0
2022	7	4	9	16	3	25	0	0	0	0	0	0	0	20.35	0	0
2022	7	4	9	26	3	25	0	0	0	0	0	0	0	20.36	0	0
2022	7	4	9	36	3	26	0	0	0	0	0	0	0	20.38	0	0
2022	7	4	9	46	3	26	0	0	0	0	0	0	0	20.39	0	0
2022	7	4	9	56	3	26	0	0	0	0	0	0	0	20.41	0	0
2022	7	4	10	6	3	25	0	0	0	0	0	0	0	20.43	0	0
2022	7	4	10	16	3	26	0	0	0	0	0	0	0	20.45	0	0
2022	7	4	10	26	3	26	0	0	0	0	0	0	0	20.47	0	0
2022	7	4	10	36	3	26	0	0	0	0	0	0	0	20.49	0	0
2022	7	4	10	46	3	25	0	0	0	0	0	0	0	20.51	0	0
2022	7	4	10	56	3	26	0	0	0	0	0	0	0	20.53	0	0
2022	7	4	11	6	3	26	0	0	0	0	0	0	0	20.56	0	0
2022	7	4	11	16	3	25	0	0	0	0	0	0	0	20.58	0	0
2022	7	4	11	26	3	27	0	0	0	0	0	0	0	20.6	0	0
2022	7	4	11	36	3	26	0	0	0	0	0	0	0	20.62	0	0
2022	7	4	11	46	3	26	0	0	0	0	0	0	0	20.65	0	0
2022	7	4	11	56	3	26	0	0	0	0	0	0	0	20.68	0	0
2022	7	4	12	6	3	26	0	0	0	0	0	0	0	20.71	0	0
2022	7	4	12	16	3	26	0	0	0	0	0	0	0	20.73	0	0
2022	7	4	12	26	3	26	0	0	0	0	0	0	0	20.76	0	0
2022	7	4	12	36	3	26	0	0	0	0	0	0	0	20.79	0	0
2022	7	4	12	46	3	26	0	0	0	0	0	0	0	20.82	0	0
2022	7	4	12	56	3	26	0	0	0	0	0	0	0	20.85	0	0
2022	7	4	13	6	3	26	0	0	0	0	0	0	0	20.87	0	0
2022	7	4	13	16	3	25	0	0	0	0	0	0	0	20.9	0	0
2022	7	4	13	26	3	26	0	0	0	0	0	0	0	20.93	0	0
2022	7	4	13	36	3	26	0	0	0	0	0	0	0	20.96	0	0
2022	7	4	13	46	3	26	0	0	0	0	0	0	0	20.98	0	0
2022	7	4	13	56	3	26	0	0	0	0	0	0	0	21	0	0
2022	7	4	14	6	3	25	0	0	0	0	0	0	0	21.04	0	0
2022	7	4	14	16	3	26	0	0	0	0	0	0	0	21.07	0	0
2022	7	4	14	26	3	26	0	0	0	0	0	0	0	21.08	0	0
2022	7	4	14	36	3	26	0	0	0	0	0	0	0	21.13	0	0
2022	7	4	14	46	3	26	0	0	0	0	0	0	0	21.16	0	0
2022	7	4	14	56	3	25	0	0	0	0	0	0	0	21.19	0	0
2022	7	4	15	6	3	26	0	0	0	0	0	0	0	21.21	0	0
2022	7	4	15	16	3	26	0	0	0	0	0	0	0	21.24	0	0
2022	7	4	15	26	3	26	0	0	0	0	0	0	0	21.27	0	0
2022	7	4	15	36	3	25	0	0	0	0	0	0	0	21.29	0	0
2022	7	4	15	46	3	26	0	0	0	0	0	0	0	21.32	0	0
2022	7	4	15	56	3	26	0	0	0	0	0	0	0	21.33	0	0

Mazourka (0354)

Year	Month	Day	Hour	Minute	Second	Noise3	IceDetection	Heading	Pitch	Roll	StdDevHeading	StdDevPitch	StdDevRoll	Temperature	Pressure	StdDevPressure
2022	7	4	16	6	3	26	0	0	0	0	0	0	0	21.33	0	0
2022	7	4	16	16	3	26	0	0	0	0	0	0	0	21.36	0	0
2022	7	4	16	26	3	26	0	0	0	0	0	0	0	21.39	0	0
2022	7	4	16	36	3	26	0	0	0	0	0	0	0	21.43	0	0
2022	7	4	16	46	3	26	0	0	0	0	0	0	0	21.45	0	0
2022	7	4	16	56	3	26	0	0	0	0	0	0	0	21.47	0	0
2022	7	4	17	6	3	26	0	0	0	0	0	0	0	21.49	0	0
2022	7	4	17	16	3	25	0	0	0	0	0	0	0	21.5	0	0
2022	7	4	17	26	3	26	0	0	0	0	0	0	0	21.53	0	0
2022	7	4	17	36	3	25	0	0	0	0	0	0	0	21.54	0	0
2022	7	4	17	46	3	26	0	0	0	0	0	0	0	21.55	0	0
2022	7	4	17	56	3	26	0	0	0	0	0	0	0	21.57	0	0
2022	7	4	18	6	3	26	0	0	0	0	0	0	0	21.58	0	0
2022	7	4	18	16	3	25	0	0	0	0	0	0	0	21.6	0	0
2022	7	4	18	26	3	26	0	0	0	0	0	0	0	21.62	0	0
2022	7	4	18	36	3	25	0	0	0	0	0	0	0	21.64	0	0
2022	7	4	18	46	3	26	0	0	0	0	0	0	0	21.66	0	0
2022	7	4	18	56	3	26	0	0	0	0	0	0	0	21.67	0	0
2022	7	4	19	6	3	26	0	0	0	0	0	0	0	21.68	0	0
2022	7	4	19	16	3	26	0	0	0	0	0	0	0	21.7	0	0
2022	7	4	19	26	3	26	0	0	0	0	0	0	0	21.7	0	0
2022	7	4	19	36	3	26	0	0	0	0	0	0	0	21.72	0	0
2022	7	4	19	46	3	26	0	0	0	0	0	0	0	21.73	0	0
2022	7	4	19	56	3	26	0	0	0	0	0	0	0	21.74	0	0
2022	7	4	20	6	3	26	0	0	0	0	0	0	0	21.75	0	0
2022	7	4	20	16	3	25	0	0	0	0	0	0	0	21.75	0	0
2022	7	4	20	26	3	26	0	0	0	0	0	0	0	21.76	0	0
2022	7	4	20	36	3	25	0	0	0	0	0	0	0	21.76	0	0
2022	7	4	20	46	3	26	0	0	0	0	0	0	0	21.76	0	0
2022	7	4	20	56	3	25	0	0	0	0	0	0	0	21.76	0	0
2022	7	4	21	6	3	26	0	0	0	0	0	0	0	21.77	0	0
2022	7	4	21	16	3	26	0	0	0	0	0	0	0	21.77	0	0
2022	7	4	21	26	3	25	0	0	0	0	0	0	0	21.76	0	0
2022	7	4	21	36	3	25	0	0	0	0	0	0	0	21.75	0	0
2022	7	4	21	46	3	25	0	0	0	0	0	0	0	21.75	0	0
2022	7	4	21	56	3	25	0	0	0	0	0	0	0	21.74	0	0
2022	7	4	22	6	3	26	0	0	0	0	0	0	0	21.74	0	0
2022	7	4	22	16	3	26	0	0	0	0	0	0	0	21.73	0	0
2022	7	4	22	26	3	26	0	0	0	0	0	0	0	21.72	0	0
2022	7	4	22	36	3	26	0	0	0	0	0	0	0	21.71	0	0
2022	7	4	22	46	3	26	0	0	0	0	0	0	0	21.69	0	0
2022	7	4	22	56	3	26	0	0	0	0	0	0	0	21.68	0	0
2022	7	4	23	6	3	26	0	0	0	0	0	0	0	21.67	0	0
2022	7	4	23	16	3	25	0	0	0	0	0	0	0	21.65	0	0
2022	7	4	23	26	3	26	0	0	0	0	0	0	0	21.62	0	0
2022	7	4	23	36	3	26	0	0	0	0	0	0	0	21.6	0	0
2022	7	4	23	46	3	26	0	0	0	0	0	0	0	21.58	0	0
2022	7	4	23	56	3	25	0	0	0	0	0	0	0	21.55	0	0

Mazourka (0354)

Year	Month	Day	Hour	Minute	Second	Noise3	IceDetection	Heading	Pitch	Roll	StdDevHeading	StdDevPitch	StdDevRoll	Temperature	Pressure	StdDevPressure
2022	7	5	0	6	3	26	0	0	0	0	0	0	0	21.53	0	0
2022	7	5	0	16	3	25	0	0	0	0	0	0	0	21.51	0	0
2022	7	5	0	26	3	26	0	0	0	0	0	0	0	21.48	0	0
2022	7	5	0	36	3	26	0	0	0	0	0	0	0	21.46	0	0
2022	7	5	0	46	3	26	0	0	0	0	0	0	0	21.44	0	0
2022	7	5	0	56	3	26	0	0	0	0	0	0	0	21.41	0	0
2022	7	5	1	6	3	26	0	0	0	0	0	0	0	21.39	0	0
2022	7	5	1	16	3	26	0	0	0	0	0	0	0	21.36	0	0
2022	7	5	1	26	3	26	0	0	0	0	0	0	0	21.33	0	0
2022	7	5	1	36	3	26	0	0	0	0	0	0	0	21.3	0	0
2022	7	5	1	46	3	26	0	0	0	0	0	0	0	21.28	0	0
2022	7	5	1	56	3	26	0	0	0	0	0	0	0	21.25	0	0
2022	7	5	2	6	3	26	0	0	0	0	0	0	0	21.23	0	0
2022	7	5	2	16	3	26	0	0	0	0	0	0	0	21.2	0	0
2022	7	5	2	26	3	26	0	0	0	0	0	0	0	21.18	0	0
2022	7	5	2	36	3	26	0	0	0	0	0	0	0	21.16	0	0
2022	7	5	2	46	3	26	0	0	0	0	0	0	0	21.13	0	0
2022	7	5	2	56	3	26	0	0	0	0	0	0	0	21.11	0	0
2022	7	5	3	6	3	26	0	0	0	0	0	0	0	21.09	0	0
2022	7	5	3	16	3	26	0	0	0	0	0	0	0	21.07	0	0
2022	7	5	3	26	3	25	0	0	0	0	0	0	0	21.04	0	0
2022	7	5	3	36	3	26	0	0	0	0	0	0	0	21.02	0	0
2022	7	5	3	46	3	26	0	0	0	0	0	0	0	21	0	0
2022	7	5	3	56	3	26	0	0	0	0	0	0	0	20.98	0	0
2022	7	5	4	6	3	25	0	0	0	0	0	0	0	20.96	0	0
2022	7	5	4	16	3	25	0	0	0	0	0	0	0	20.94	0	0
2022	7	5	4	26	3	26	0	0	0	0	0	0	0	20.91	0	0
2022	7	5	4	36	3	26	0	0	0	0	0	0	0	20.9	0	0
2022	7	5	4	46	3	26	0	0	0	0	0	0	0	20.88	0	0
2022	7	5	4	56	3	26	0	0	0	0	0	0	0	20.85	0	0
2022	7	5	5	6	3	26	0	0	0	0	0	0	0	20.84	0	0
2022	7	5	5	16	3	26	0	0	0	0	0	0	0	20.81	0	0
2022	7	5	5	26	3	26	0	0	0	0	0	0	0	20.79	0	0
2022	7	5	5	36	3	26	0	0	0	0	0	0	0	20.77	0	0
2022	7	5	5	46	3	26	0	0	0	0	0	0	0	20.75	0	0
2022	7	5	5	56	3	25	0	0	0	0	0	0	0	20.72	0	0
2022	7	5	6	6	3	25	0	0	0	0	0	0	0	20.71	0	0
2022	7	5	6	16	3	26	0	0	0	0	0	0	0	20.68	0	0
2022	7	5	6	26	3	26	0	0	0	0	0	0	0	20.66	0	0
2022	7	5	6	36	3	25	0	0	0	0	0	0	0	20.63	0	0
2022	7	5	6	46	3	26	0	0	0	0	0	0	0	20.61	0	0
2022	7	5	6	56	3	26	0	0	0	0	0	0	0	20.6	0	0
2022	7	5	7	6	3	25	0	0	0	0	0	0	0	20.58	0	0
2022	7	5	7	16	3	26	0	0	0	0	0	0	0	20.57	0	0
2022	7	5	7	26	3	26	0	0	0	0	0	0	0	20.56	0	0
2022	7	5	7	36	3	26	0	0	0	0	0	0	0	20.56	0	0
2022	7	5	7	46	3	26	0	0	0	0	0	0	0	20.55	0	0
2022	7	5	7	56	3	26	0	0	0	0	0	0	0	20.55	0	0

Mazourka (0354)

Year	Month	Day	Hour	Minute	Second	Noise3	IceDetection	Heading	Pitch	Roll	StdDevHeading	StdDevPitch	StdDevRoll	Temperature	Pressure	StdDevPressure
2022	7	5	8	6	3	26	0	0	0	0	0	0	0	20.55	0	0
2022	7	5	8	16	3	26	0	0	0	0	0	0	0	20.56	0	0
2022	7	5	8	26	3	26	0	0	0	0	0	0	0	20.56	0	0
2022	7	5	8	36	3	25	0	0	0	0	0	0	0	20.56	0	0
2022	7	5	8	46	3	26	0	0	0	0	0	0	0	20.57	0	0
2022	7	5	8	56	3	26	0	0	0	0	0	0	0	20.58	0	0
2022	7	5	9	6	3	26	0	0	0	0	0	0	0	20.59	0	0
2022	7	5	9	16	3	25	0	0	0	0	0	0	0	20.6	0	0
2022	7	5	9	26	3	26	0	0	0	0	0	0	0	20.61	0	0
2022	7	5	9	36	3	26	0	0	0	0	0	0	0	20.63	0	0
2022	7	5	9	46	3	26	0	0	0	0	0	0	0	20.65	0	0
2022	7	5	9	56	3	26	0	0	0	0	0	0	0	20.66	0	0
2022	7	5	10	6	3	25	0	0	0	0	0	0	0	20.69	0	0
2022	7	5	10	16	3	27	0	0	0	0	0	0	0	20.71	0	0
2022	7	5	10	26	3	26	0	0	0	0	0	0	0	20.73	0	0
2022	7	5	10	36	3	26	0	0	0	0	0	0	0	20.75	0	0
2022	7	5	10	46	3	26	0	0	0	0	0	0	0	20.77	0	0
2022	7	5	10	56	3	26	0	0	0	0	0	0	0	20.8	0	0
2022	7	5	11	6	3	26	0	0	0	0	0	0	0	20.82	0	0
2022	7	5	11	16	3	26	0	0	0	0	0	0	0	20.84	0	0
2022	7	5	11	26	3	26	0	0	0	0	0	0	0	20.87	0	0
2022	7	5	11	36	3	26	0	0	0	0	0	0	0	20.89	0	0
2022	7	5	11	46	3	25	0	0	0	0	0	0	0	20.91	0	0
2022	7	5	11	56	3	26	0	0	0	0	0	0	0	20.95	0	0
2022	7	5	12	6	3	26	0	0	0	0	0	0	0	20.97	0	0
2022	7	5	12	16	3	26	0	0	0	0	0	0	0	21	0	0
2022	7	5	12	26	3	26	0	0	0	0	0	0	0	21.02	0	0
2022	7	5	12	36	3	25	0	0	0	0	0	0	0	21.05	0	0
2022	7	5	12	46	3	25	0	0	0	0	0	0	0	21.08	0	0
2022	7	5	12	56	3	26	0	0	0	0	0	0	0	21.11	0	0
2022	7	5	13	6	3	26	0	0	0	0	0	0	0	21.14	0	0
2022	7	5	13	16	3	26	0	0	0	0	0	0	0	21.16	0	0
2022	7	5	13	26	3	26	0	0	0	0	0	0	0	21.2	0	0
2022	7	5	13	36	3	25	0	0	0	0	0	0	0	21.22	0	0
2022	7	5	13	46	3	26	0	0	0	0	0	0	0	21.25	0	0
2022	7	5	13	56	3	26	0	0	0	0	0	0	0	21.28	0	0
2022	7	5	14	6	3	26	0	0	0	0	0	0	0	21.31	0	0
2022	7	5	14	16	3	26	0	0	0	0	0	0	0	21.34	0	0
2022	7	5	14	26	3	26	0	0	0	0	0	0	0	21.36	0	0
2022	7	5	14	36	3	26	0	0	0	0	0	0	0	21.39	0	0
2022	7	5	14	46	3	26	0	0	0	0	0	0	0	21.41	0	0
2022	7	5	14	56	3	26	0	0	0	0	0	0	0	21.44	0	0
2022	7	5	15	6	3	26	0	0	0	0	0	0	0	21.46	0	0
2022	7	5	15	16	3	25	0	0	0	0	0	0	0	21.49	0	0
2022	7	5	15	26	3	26	0	0	0	0	0	0	0	21.51	0	0
2022	7	5	15	36	3	26	0	0	0	0	0	0	0	21.53	0	0
2022	7	5	15	46	3	26	0	0	0	0	0	0	0	21.56	0	0
2022	7	5	15	56	3	25	0	0	0	0	0	0	0	21.58	0	0

Mazourka (0354)

Year	Month	Day	Hour	Minute	Second	Noise3	IceDetection	Heading	Pitch	Roll	StdDevHeading	StdDevPitch	StdDevRoll	Temperature	Pressure	StdDevPressure
2022	7	5	16	6	3	25	0	0	0	0	0	0	0	21.6	0	0
2022	7	5	16	16	3	26	0	0	0	0	0	0	0	21.62	0	0
2022	7	5	16	26	3	26	0	0	0	0	0	0	0	21.65	0	0
2022	7	5	16	36	3	26	0	0	0	0	0	0	0	21.66	0	0
2022	7	5	16	46	3	26	0	0	0	0	0	0	0	21.68	0	0
2022	7	5	16	56	3	26	0	0	0	0	0	0	0	21.7	0	0
2022	7	5	17	6	3	25	0	0	0	0	0	0	0	21.72	0	0
2022	7	5	17	16	3	26	0	0	0	0	0	0	0	21.73	0	0
2022	7	5	17	26	3	25	0	0	0	0	0	0	0	21.74	0	0
2022	7	5	17	36	3	25	0	0	0	0	0	0	0	21.76	0	0
2022	7	5	17	46	3	26	0	0	0	0	0	0	0	21.77	0	0
2022	7	5	17	56	3	26	0	0	0	0	0	0	0	21.79	0	0
2022	7	5	18	6	3	26	0	0	0	0	0	0	0	21.8	0	0
2022	7	5	18	16	3	25	0	0	0	0	0	0	0	21.82	0	0
2022	7	5	18	26	3	25	0	0	0	0	0	0	0	21.84	0	0
2022	7	5	18	36	3	25	0	0	0	0	0	0	0	21.85	0	0
2022	7	5	18	46	3	26	0	0	0	0	0	0	0	21.86	0	0
2022	7	5	18	56	3	26	0	0	0	0	0	0	0	21.87	0	0
2022	7	5	19	6	3	26	0	0	0	0	0	0	0	21.88	0	0
2022	7	5	19	16	3	25	0	0	0	0	0	0	0	21.89	0	0
2022	7	5	19	26	3	26	0	0	0	0	0	0	0	21.9	0	0
2022	7	5	19	36	3	26	0	0	0	0	0	0	0	21.92	0	0
2022	7	5	19	46	3	26	0	0	0	0	0	0	0	21.92	0	0
2022	7	5	19	56	3	25	0	0	0	0	0	0	0	21.93	0	0
2022	7	5	20	6	3	26	0	0	0	0	0	0	0	21.93	0	0
2022	7	5	20	16	3	26	0	0	0	0	0	0	0	21.94	0	0
2022	7	5	20	26	3	26	0	0	0	0	0	0	0	21.94	0	0
2022	7	5	20	36	3	25	0	0	0	0	0	0	0	21.94	0	0
2022	7	5	20	46	3	26	0	0	0	0	0	0	0	21.94	0	0
2022	7	5	20	56	3	26	0	0	0	0	0	0	0	21.94	0	0
2022	7	5	21	6	3	26	0	0	0	0	0	0	0	21.94	0	0
2022	7	5	21	16	3	26	0	0	0	0	0	0	0	21.94	0	0
2022	7	5	21	26	3	25	0	0	0	0	0	0	0	21.94	0	0
2022	7	5	21	36	3	25	0	0	0	0	0	0	0	21.93	0	0
2022	7	5	21	46	3	26	0	0	0	0	0	0	0	21.93	0	0
2022	7	5	21	56	3	26	0	0	0	0	0	0	0	21.92	0	0
2022	7	5	22	6	3	26	0	0	0	0	0	0	0	21.91	0	0
2022	7	5	22	16	3	26	0	0	0	0	0	0	0	21.9	0	0
2022	7	5	22	26	3	26	0	0	0	0	0	0	0	21.88	0	0
2022	7	5	22	36	3	25	0	0	0	0	0	0	0	21.87	0	0
2022	7	5	22	46	3	26	0	0	0	0	0	0	0	21.86	0	0
2022	7	5	22	56	3	26	0	0	0	0	0	0	0	21.85	0	0
2022	7	5	23	6	3	26	0	0	0	0	0	0	0	21.83	0	0
2022	7	5	23	16	3	26	0	0	0	0	0	0	0	21.82	0	0
2022	7	5	23	26	3	25	0	0	0	0	0	0	0	21.8	0	0
2022	7	5	23	36	3	25	0	0	0	0	0	0	0	21.78	0	0
2022	7	5	23	46	3	26	0	0	0	0	0	0	0	21.77	0	0
2022	7	5	23	56	3	26	0	0	0	0	0	0	0	21.75	0	0

Mazourka (0354)

Year	Month	Day	Hour	Minute	Second	Noise3	IceDetection	Heading	Pitch	Roll	StdDevHeading	StdDevPitch	StdDevRoll	Temperature	Pressure	StdDevPressure
2022	7	6	0	6	3	25	0	0	0	0	0	0	0	21.73	0	0
2022	7	6	0	16	3	26	0	0	0	0	0	0	0	21.7	0	0
2022	7	6	0	26	3	25	0	0	0	0	0	0	0	21.68	0	0
2022	7	6	0	36	3	26	0	0	0	0	0	0	0	21.66	0	0
2022	7	6	0	46	3	25	0	0	0	0	0	0	0	21.63	0	0
2022	7	6	0	56	3	25	0	0	0	0	0	0	0	21.61	0	0
2022	7	6	1	6	3	26	0	0	0	0	0	0	0	21.59	0	0
2022	7	6	1	16	3	25	0	0	0	0	0	0	0	21.57	0	0
2022	7	6	1	26	3	25	0	0	0	0	0	0	0	21.54	0	0
2022	7	6	1	36	3	27	0	0	0	0	0	0	0	21.51	0	0
2022	7	6	1	46	3	26	0	0	0	0	0	0	0	21.49	0	0
2022	7	6	1	56	3	25	0	0	0	0	0	0	0	21.46	0	0
2022	7	6	2	6	3	26	0	0	0	0	0	0	0	21.44	0	0
2022	7	6	2	16	3	26	0	0	0	0	0	0	0	21.42	0	0
2022	7	6	2	26	3	27	0	0	0	0	0	0	0	21.39	0	0
2022	7	6	2	36	3	26	0	0	0	0	0	0	0	21.37	0	0
2022	7	6	2	46	3	26	0	0	0	0	0	0	0	21.35	0	0
2022	7	6	2	56	3	26	0	0	0	0	0	0	0	21.33	0	0
2022	7	6	3	6	3	25	0	0	0	0	0	0	0	21.3	0	0
2022	7	6	3	16	3	25	0	0	0	0	0	0	0	21.28	0	0
2022	7	6	3	26	3	26	0	0	0	0	0	0	0	21.27	0	0
2022	7	6	3	36	3	26	0	0	0	0	0	0	0	21.24	0	0
2022	7	6	3	46	3	26	0	0	0	0	0	0	0	21.22	0	0
2022	7	6	3	56	3	25	0	0	0	0	0	0	0	21.2	0	0
2022	7	6	4	6	3	25	0	0	0	0	0	0	0	21.18	0	0
2022	7	6	4	16	3	26	0	0	0	0	0	0	0	21.16	0	0
2022	7	6	4	26	3	26	0	0	0	0	0	0	0	21.14	0	0
2022	7	6	4	36	3	26	0	0	0	0	0	0	0	21.12	0	0
2022	7	6	4	46	3	26	0	0	0	0	0	0	0	21.1	0	0
2022	7	6	4	56	3	26	0	0	0	0	0	0	0	21.08	0	0
2022	7	6	5	6	3	26	0	0	0	0	0	0	0	21.07	0	0
2022	7	6	5	16	3	26	0	0	0	0	0	0	0	21.05	0	0
2022	7	6	5	26	3	26	0	0	0	0	0	0	0	21.03	0	0
2022	7	6	5	36	3	26	0	0	0	0	0	0	0	21.01	0	0
2022	7	6	5	46	3	26	0	0	0	0	0	0	0	20.99	0	0
2022	7	6	5	56	3	26	0	0	0	0	0	0	0	20.98	0	0
2022	7	6	6	6	3	26	0	0	0	0	0	0	0	20.96	0	0
2022	7	6	6	16	3	26	0	0	0	0	0	0	0	20.93	0	0
2022	7	6	6	26	3	25	0	0	0	0	0	0	0	20.92	0	0
2022	7	6	6	36	3	26	0	0	0	0	0	0	0	20.91	0	0
2022	7	6	6	46	3	26	0	0	0	0	0	0	0	20.89	0	0
2022	7	6	6	56	3	25	0	0	0	0	0	0	0	20.88	0	0
2022	7	6	7	6	3	26	0	0	0	0	0	0	0	20.87	0	0
2022	7	6	7	16	3	26	0	0	0	0	0	0	0	20.87	0	0
2022	7	6	7	26	3	27	0	0	0	0	0	0	0	20.87	0	0
2022	7	6	7	36	3	26	0	0	0	0	0	0	0	20.86	0	0
2022	7	6	7	46	3	26	0	0	0	0	0	0	0	20.86	0	0
2022	7	6	7	56	3	26	0	0	0	0	0	0	0	20.87	0	0

## Mazourka (0354)

Year	Month	Day	Hour	Minute	Second	Noise3	IceDetection	Heading	Pitch	Roll	StdDevHeading	StdDevPitch	StdDevRoll	Temperature	Pressure	StdDevPressure
2022	7	6	8	6	3	26	0	0	0	0	0	0	0	20.87	0	0
2022	7	6	8	16	3	26	0	0	0	0	0	0	0	20.88	0	0
2022	7	6	8	26	3	26	0	0	0	0	0	0	0	20.89	0	0
2022	7	6	8	36	3	26	0	0	0	0	0	0	0	20.89	0	0
2022	7	6	8	46	3	26	0	0	0	0	0	0	0	20.9	0	0
2022	7	6	8	56	3	26	0	0	0	0	0	0	0	20.91	0	0
2022	7	6	9	6	3	26	0	0	0	0	0	0	0	20.92	0	0
2022	7	6	9	16	3	26	0	0	0	0	0	0	0	20.94	0	0
2022	7	6	9	26	3	26	0	0	0	0	0	0	0	20.95	0	0
2022	7	6	9	36	3	26	0	0	0	0	0	0	0	20.97	0	0
2022	7	6	9	46	3	26	0	0	0	0	0	0	0	20.99	0	0
2022	7	6	9	56	3	25	0	0	0	0	0	0	0	21.01	0	0
2022	7	6	10	6	3	26	0	0	0	0	0	0	0	21.03	0	0
2022	7	6	10	16	3	26	0	0	0	0	0	0	0	21.05	0	0
2022	7	6	10	26	3	26	0	0	0	0	0	0	0	21.07	0	0
2022	7	6	10	36	3	26	0	0	0	0	0	0	0	21.09	0	0
2022	7	6	10	46	3	26	0	0	0	0	0	0	0	21.12	0	0
2022	7	6	10	56	3	25	0	0	0	0	0	0	0	21.15	0	0
2022	7	6	11	6	3	26	0	0	0	0	0	0	0	21.16	0	0
2022	7	6	11	16	3	25	0	0	0	0	0	0	0	21.19	0	0
2022	7	6	11	26	3	26	0	0	0	0	0	0	0	21.22	0	0
2022	7	6	11	36	3	26	0	0	0	0	0	0	0	21.24	0	0
2022	7	6	11	46	3	26	0	0	0	0	0	0	0	21.26	0	0
2022	7	6	11	56	3	25	0	0	0	0	0	0	0	21.29	0	0
2022	7	6	12	6	3	26	0	0	0	0	0	0	0	21.32	0	0
2022	7	6	12	16	3	26	0	0	0	0	0	0	0	21.35	0	0
2022	7	6	12	26	3	26	0	0	0	0	0	0	0	21.37	0	0
2022	7	6	12	36	3	26	0	0	0	0	0	0	0	21.4	0	0
2022	7	6	12	46	3	26	0	0	0	0	0	0	0	21.43	0	0
2022	7	6	12	56	3	26	0	0	0	0	0	0	0	21.45	0	0
2022	7	6	13	6	3	25	0	0	0	0	0	0	0	21.47	0	0
2022	7	6	13	16	3	25	0	0	0	0	0	0	0	21.5	0	0
2022	7	6	13	26	3	25	0	0	0	0	0	0	0	21.53	0	0
2022	7	6	13	36	3	26	0	0	0	0	0	0	0	21.55	0	0
2022	7	6	13	46	3	26	0	0	0	0	0	0	0	21.58	0	0
2022	7	6	13	56	3	26	0	0	0	0	0	0	0	21.61	0	0
2022	7	6	14	6	3	26	0	0	0	0	0	0	0	21.63	0	0
2022	7	6	14	16	3	25	0	0	0	0	0	0	0	21.66	0	0
2022	7	6	14	26	3	25	0	0	0	0	0	0	0	21.68	0	0
2022	7	6	14	36	3	25	0	0	0	0	0	0	0	21.71	0	0
2022	7	6	14	46	3	26	0	0	0	0	0	0	0	21.73	0	0
2022	7	6	14	56	3	25	0	0	0	0	0	0	0	21.75	0	0
2022	7	6	15	6	3	27	0	0	0	0	0	0	0	21.78	0	0
2022	7	6	15	16	3	25	0	0	0	0	0	0	0	21.8	0	0
2022	7	6	15	26	3	26	0	0	0	0	0	0	0	21.83	0	0
2022	7	6	15	36	3	25	0	0	0	0	0	0	0	21.84	0	0
2022	7	6	15	46	3	26	0	0	0	0	0	0	0	21.86	0	0
2022	7	6	15	56	3	26	0	0	0	0	0	0	0	21.89	0	0



Mazourka (0354)

Year	Month	Day	Hour	Minute	Second	Noise3	IceDetection	Heading	Pitch	Roll	StdDevHeading	StdDevPitch	StdDevRoll	Temperature	Pressure	StdDevPressure
2022	7	6	16	6	3	26	0	0	0	0	0	0	0	21.9	0	0
2022	7	6	16	16	3	25	0	0	0	0	0	0	0	21.92	0	0
2022	7	6	16	26	3	26	0	0	0	0	0	0	0	21.94	0	0
2022	7	6	16	36	3	25	0	0	0	0	0	0	0	21.96	0	0
2022	7	6	16	46	3	26	0	0	0	0	0	0	0	21.97	0	0
2022	7	6	16	56	3	26	0	0	0	0	0	0	0	21.99	0	0
2022	7	6	17	6	3	26	0	0	0	0	0	0	0	22	0	0
2022	7	6	17	16	3	25	0	0	0	0	0	0	0	22.01	0	0
2022	7	6	17	26	3	26	0	0	0	0	0	0	0	22.02	0	0
2022	7	6	17	36	3	26	0	0	0	0	0	0	0	22.03	0	0
2022	7	6	17	46	3	26	0	0	0	0	0	0	0	22.04	0	0
2022	7	6	17	56	3	26	0	0	0	0	0	0	0	22.04	0	0
2022	7	6	18	6	3	25	0	0	0	0	0	0	0	22.06	0	0
2022	7	6	18	16	3	26	0	0	0	0	0	0	0	22.07	0	0
2022	7	6	18	26	3	26	0	0	0	0	0	0	0	22.08	0	0
2022	7	6	18	36	3	26	0	0	0	0	0	0	0	22.09	0	0
2022	7	6	18	46	3	26	0	0	0	0	0	0	0	22.1	0	0
2022	7	6	18	56	3	25	0	0	0	0	0	0	0	22.1	0	0
2022	7	6	19	6	3	25	0	0	0	0	0	0	0	22.11	0	0
2022	7	6	19	16	3	26	0	0	0	0	0	0	0	22.11	0	0
2022	7	6	19	26	3	25	0	0	0	0	0	0	0	22.12	0	0
2022	7	6	19	36	3	25	0	0	0	0	0	0	0	22.12	0	0
2022	7	6	19	46	3	25	0	0	0	0	0	0	0	22.12	0	0
2022	7	6	19	56	3	26	0	0	0	0	0	0	0	22.13	0	0
2022	7	6	20	6	3	26	0	0	0	0	0	0	0	22.13	0	0
2022	7	6	20	16	3	26	0	0	0	0	0	0	0	22.12	0	0
2022	7	6	20	26	3	26	0	0	0	0	0	0	0	22.13	0	0
2022	7	6	20	36	3	26	0	0	0	0	0	0	0	22.13	0	0
2022	7	6	20	46	3	25	0	0	0	0	0	0	0	22.13	0	0
2022	7	6	20	56	3	26	0	0	0	0	0	0	0	22.12	0	0
2022	7	6	21	6	3	26	0	0	0	0	0	0	0	22.12	0	0
2022	7	6	21	16	3	25	0	0	0	0	0	0	0	22.12	0	0
2022	7	6	21	26	3	25	0	0	0	0	0	0	0	22.11	0	0
2022	7	6	21	36	3	26	0	0	0	0	0	0	0	22.11	0	0
2022	7	6	21	46	3	26	0	0	0	0	0	0	0	22.1	0	0
2022	7	6	21	56	3	26	0	0	0	0	0	0	0	22.1	0	0
2022	7	6	22	6	3	26	0	0	0	0	0	0	0	22.09	0	0
2022	7	6	22	16	3	26	0	0	0	0	0	0	0	22.07	0	0
2022	7	6	22	26	3	26	0	0	0	0	0	0	0	22.06	0	0
2022	7	6	22	36	3	25	0	0	0	0	0	0	0	22.05	0	0
2022	7	6	22	46	3	26	0	0	0	0	0	0	0	22.04	0	0
2022	7	6	22	56	3	26	0	0	0	0	0	0	0	22.02	0	0
2022	7	6	23	6	3	25	0	0	0	0	0	0	0	22	0	0
2022	7	6	23	16	3	25	0	0	0	0	0	0	0	21.98	0	0
2022	7	6	23	26	3	26	0	0	0	0	0	0	0	21.96	0	0
2022	7	6	23	36	3	26	0	0	0	0	0	0	0	21.94	0	0
2022	7	6	23	46	3	26	0	0	0	0	0	0	0	21.92	0	0
2022	7	6	23	56	3	26	0	0	0	0	0	0	0	21.89	0	0

Mazourka (0354)

Year	Month	Day	Hour	Minute	Second	Noise3	IceDetection	Heading	Pitch	Roll	StdDevHeading	StdDevPitch	StdDevRoll	Temperature	Pressure	StdDevPressure
2022	7	7	0	6	3	25	0	0	0	0	0	0	0	21.87	0	0
2022	7	7	0	16	3	26	0	0	0	0	0	0	0	21.84	0	0
2022	7	7	0	26	3	26	0	0	0	0	0	0	0	21.81	0	0
2022	7	7	0	36	3	25	0	0	0	0	0	0	0	21.78	0	0
2022	7	7	0	46	3	26	0	0	0	0	0	0	0	21.75	0	0
2022	7	7	0	56	3	26	0	0	0	0	0	0	0	21.73	0	0
2022	7	7	1	6	3	26	0	0	0	0	0	0	0	21.7	0	0
2022	7	7	1	16	3	26	0	0	0	0	0	0	0	21.67	0	0
2022	7	7	1	26	3	25	0	0	0	0	0	0	0	21.64	0	0
2022	7	7	1	36	3	25	0	0	0	0	0	0	0	21.61	0	0
2022	7	7	1	46	3	25	0	0	0	0	0	0	0	21.58	0	0
2022	7	7	1	56	3	26	0	0	0	0	0	0	0	21.56	0	0
2022	7	7	2	6	3	25	0	0	0	0	0	0	0	21.54	0	0
2022	7	7	2	16	3	26	0	0	0	0	0	0	0	21.51	0	0
2022	7	7	2	26	3	25	0	0	0	0	0	0	0	21.48	0	0
2022	7	7	2	36	3	26	0	0	0	0	0	0	0	21.46	0	0
2022	7	7	2	46	3	25	0	0	0	0	0	0	0	21.43	0	0
2022	7	7	2	56	3	26	0	0	0	0	0	0	0	21.41	0	0
2022	7	7	3	6	3	26	0	0	0	0	0	0	0	21.39	0	0
2022	7	7	3	16	3	26	0	0	0	0	0	0	0	21.37	0	0
2022	7	7	3	26	3	26	0	0	0	0	0	0	0	21.35	0	0
2022	7	7	3	36	3	26	0	0	0	0	0	0	0	21.33	0	0
2022	7	7	3	46	3	26	0	0	0	0	0	0	0	21.31	0	0
2022	7	7	3	56	3	26	0	0	0	0	0	0	0	21.28	0	0
2022	7	7	4	6	3	26	0	0	0	0	0	0	0	21.26	0	0
2022	7	7	4	16	3	25	0	0	0	0	0	0	0	21.24	0	0
2022	7	7	4	26	3	26	0	0	0	0	0	0	0	21.22	0	0
2022	7	7	4	36	3	26	0	0	0	0	0	0	0	21.2	0	0
2022	7	7	4	46	3	26	0	0	0	0	0	0	0	21.17	0	0
2022	7	7	4	56	3	26	0	0	0	0	0	0	0	21.15	0	0
2022	7	7	5	6	3	26	0	0	0	0	0	0	0	21.13	0	0
2022	7	7	5	16	3	26	0	0	0	0	0	0	0	21.11	0	0
2022	7	7	5	26	3	26	0	0	0	0	0	0	0	21.09	0	0
2022	7	7	5	36	3	26	0	0	0	0	0	0	0	21.07	0	0
2022	7	7	5	46	3	26	0	0	0	0	0	0	0	21.05	0	0
2022	7	7	5	56	3	26	0	0	0	0	0	0	0	21.03	0	0
2022	7	7	6	6	3	26	0	0	0	0	0	0	0	21	0	0
2022	7	7	6	16	3	26	0	0	0	0	0	0	0	20.98	0	0
2022	7	7	6	26	3	25	0	0	0	0	0	0	0	20.96	0	0
2022	7	7	6	36	3	26	0	0	0	0	0	0	0	20.94	0	0
2022	7	7	6	46	3	25	0	0	0	0	0	0	0	20.92	0	0
2022	7	7	6	56	3	26	0	0	0	0	0	0	0	20.91	0	0
2022	7	7	7	6	3	26	0	0	0	0	0	0	0	20.9	0	0
2022	7	7	7	16	3	26	0	0	0	0	0	0	0	20.89	0	0
2022	7	7	7	26	3	26	0	0	0	0	0	0	0	20.89	0	0
2022	7	7	7	36	3	26	0	0	0	0	0	0	0	20.89	0	0
2022	7	7	7	46	3	26	0	0	0	0	0	0	0	20.89	0	0
2022	7	7	7	56	3	26	0	0	0	0	0	0	0	20.89	0	0

Mazourka (0354)

Year	Month	Day	Hour	Minute	Second	Noise3	IceDetection	Heading	Pitch	Roll	StdDevHeading	StdDevPitch	StdDevRoll	Temperature	Pressure	StdDevPressure
2022	7	7	8	6	3	26	0	0	0	0	0	0	0	20.89	0	0
2022	7	7	8	16	3	26	0	0	0	0	0	0	0	20.9	0	0
2022	7	7	8	26	3	25	0	0	0	0	0	0	0	20.91	0	0
2022	7	7	8	36	3	26	0	0	0	0	0	0	0	20.91	0	0
2022	7	7	8	46	3	26	0	0	0	0	0	0	0	20.92	0	0
2022	7	7	8	56	3	26	0	0	0	0	0	0	0	20.93	0	0
2022	7	7	9	6	3	26	0	0	0	0	0	0	0	20.94	0	0
2022	7	7	9	16	3	26	0	0	0	0	0	0	0	20.96	0	0
2022	7	7	9	26	3	25	0	0	0	0	0	0	0	20.97	0	0
2022	7	7	9	36	3	26	0	0	0	0	0	0	0	20.99	0	0
2022	7	7	9	46	3	26	0	0	0	0	0	0	0	21	0	0
2022	7	7	9	56	3	25	0	0	0	0	0	0	0	21.02	0	0
2022	7	7	10	6	3	26	0	0	0	0	0	0	0	21.04	0	0
2022	7	7	10	16	3	26	0	0	0	0	0	0	0	21.06	0	0
2022	7	7	10	26	3	26	0	0	0	0	0	0	0	21.08	0	0
2022	7	7	10	36	3	26	0	0	0	0	0	0	0	21.11	0	0
2022	7	7	10	46	3	26	0	0	0	0	0	0	0	21.14	0	0
2022	7	7	10	56	3	25	0	0	0	0	0	0	0	21.15	0	0
2022	7	7	11	6	3	26	0	0	0	0	0	0	0	21.18	0	0
2022	7	7	11	16	3	26	0	0	0	0	0	0	0	21.2	0	0
2022	7	7	11	26	3	26	0	0	0	0	0	0	0	21.22	0	0
2022	7	7	11	36	3	26	0	0	0	0	0	0	0	21.25	0	0
2022	7	7	11	46	3	26	0	0	0	0	0	0	0	21.27	0	0
2022	7	7	11	56	3	26	0	0	0	0	0	0	0	21.3	0	0
2022	7	7	12	6	3	26	0	0	0	0	0	0	0	21.32	0	0
2022	7	7	12	16	3	26	0	0	0	0	0	0	0	21.34	0	0
2022	7	7	12	26	3	25	0	0	0	0	0	0	0	21.37	0	0
2022	7	7	12	36	3	26	0	0	0	0	0	0	0	21.39	0	0
2022	7	7	12	46	3	26	0	0	0	0	0	0	0	21.42	0	0
2022	7	7	12	56	3	25	0	0	0	0	0	0	0	21.44	0	0
2022	7	7	13	6	3	26	0	0	0	0	0	0	0	21.47	0	0
2022	7	7	13	16	3	25	0	0	0	0	0	0	0	21.49	0	0
2022	7	7	13	26	3	25	0	0	0	0	0	0	0	21.51	0	0
2022	7	7	13	36	3	25	0	0	0	0	0	0	0	21.53	0	0
2022	7	7	13	46	3	25	0	0	0	0	0	0	0	21.56	0	0
2022	7	7	13	56	3	26	0	0	0	0	0	0	0	21.58	0	0
2022	7	7	14	6	3	26	0	0	0	0	0	0	0	21.61	0	0
2022	7	7	14	16	3	25	0	0	0	0	0	0	0	21.63	0	0
2022	7	7	14	26	3	26	0	0	0	0	0	0	0	21.66	0	0
2022	7	7	14	36	3	26	0	0	0	0	0	0	0	21.68	0	0
2022	7	7	14	46	3	26	0	0	0	0	0	0	0	21.71	0	0
2022	7	7	14	56	3	25	0	0	0	0	0	0	0	21.73	0	0
2022	7	7	15	6	3	26	0	0	0	0	0	0	0	21.75	0	0
2022	7	7	15	16	3	25	0	0	0	0	0	0	0	21.77	0	0
2022	7	7	15	26	3	25	0	0	0	0	0	0	0	21.8	0	0
2022	7	7	15	36	3	26	0	0	0	0	0	0	0	21.82	0	0
2022	7	7	15	46	3	25	0	0	0	0	0	0	0	21.84	0	0
2022	7	7	15	56	3	26	0	0	0	0	0	0	0	21.86	0	0

Mazourka (0354)

Year	Month	Day	Hour	Minute	Second	Noise3	IceDetection	Heading	Pitch	Roll	StdDevHeading	StdDevPitch	StdDevRoll	Temperature	Pressure	StdDevPressure
2022	7	7	16	6	3	26	0	0	0	0	0	0	0	21.89	0	0
2022	7	7	16	16	3	26	0	0	0	0	0	0	0	21.9	0	0
2022	7	7	16	26	3	25	0	0	0	0	0	0	0	21.92	0	0
2022	7	7	16	36	3	26	0	0	0	0	0	0	0	21.93	0	0
2022	7	7	16	46	3	26	0	0	0	0	0	0	0	21.94	0	0
2022	7	7	16	56	3	26	0	0	0	0	0	0	0	21.96	0	0
2022	7	7	17	6	3	25	0	0	0	0	0	0	0	21.97	0	0
2022	7	7	17	16	3	26	0	0	0	0	0	0	0	21.98	0	0
2022	7	7	17	26	3	25	0	0	0	0	0	0	0	21.99	0	0
2022	7	7	17	36	3	25	0	0	0	0	0	0	0	22	0	0
2022	7	7	17	46	3	26	0	0	0	0	0	0	0	22	0	0
2022	7	7	17	56	3	26	0	0	0	0	0	0	0	22.01	0	0
2022	7	7	18	6	3	25	0	0	0	0	0	0	0	22.02	0	0
2022	7	7	18	16	3	26	0	0	0	0	0	0	0	22.04	0	0
2022	7	7	18	26	3	25	0	0	0	0	0	0	0	22.04	0	0
2022	7	7	18	36	3	26	0	0	0	0	0	0	0	22.05	0	0
2022	7	7	18	46	3	26	0	0	0	0	0	0	0	22.06	0	0
2022	7	7	18	56	3	25	0	0	0	0	0	0	0	22.07	0	0
2022	7	7	19	6	3	26	0	0	0	0	0	0	0	22.07	0	0
2022	7	7	19	16	3	25	0	0	0	0	0	0	0	22.07	0	0
2022	7	7	19	26	3	26	0	0	0	0	0	0	0	22.08	0	0
2022	7	7	19	36	3	25	0	0	0	0	0	0	0	22.09	0	0
2022	7	7	19	46	3	25	0	0	0	0	0	0	0	22.09	0	0
2022	7	7	19	56	3	26	0	0	0	0	0	0	0	22.09	0	0
2022	7	7	20	6	3	25	0	0	0	0	0	0	0	22.09	0	0
2022	7	7	20	16	3	26	0	0	0	0	0	0	0	22.08	0	0
2022	7	7	20	26	3	25	0	0	0	0	0	0	0	22.08	0	0
2022	7	7	20	36	3	26	0	0	0	0	0	0	0	22.08	0	0
2022	7	7	20	46	3	25	0	0	0	0	0	0	0	22.07	0	0
2022	7	7	20	56	3	26	0	0	0	0	0	0	0	22.07	0	0
2022	7	7	21	6	3	26	0	0	0	0	0	0	0	22.06	0	0
2022	7	7	21	16	3	25	0	0	0	0	0	0	0	22.06	0	0
2022	7	7	21	26	3	26	0	0	0	0	0	0	0	22.05	0	0
2022	7	7	21	36	3	25	0	0	0	0	0	0	0	22.04	0	0
2022	7	7	21	46	3	26	0	0	0	0	0	0	0	22.04	0	0
2022	7	7	21	56	3	26	0	0	0	0	0	0	0	22.03	0	0
2022	7	7	22	6	3	25	0	0	0	0	0	0	0	22.02	0	0
2022	7	7	22	16	3	26	0	0	0	0	0	0	0	22.01	0	0
2022	7	7	22	26	3	25	0	0	0	0	0	0	0	21.99	0	0
2022	7	7	22	36	3	26	0	0	0	0	0	0	0	21.98	0	0
2022	7	7	22	46	3	26	0	0	0	0	0	0	0	21.96	0	0
2022	7	7	22	56	3	26	0	0	0	0	0	0	0	21.94	0	0
2022	7	7	23	6	3	26	0	0	0	0	0	0	0	21.92	0	0
2022	7	7	23	16	3	25	0	0	0	0	0	0	0	21.89	0	0
2022	7	7	23	26	3	26	0	0	0	0	0	0	0	21.87	0	0
2022	7	7	23	36	3	25	0	0	0	0	0	0	0	21.84	0	0
2022	7	7	23	46	3	26	0	0	0	0	0	0	0	21.81	0	0
2022	7	7	23	56	3	26	0	0	0	0	0	0	0	21.79	0	0

Mazourka (0354)

Year	Month	Day	Hour	Minute	Second	Noise3	IceDetection	Heading	Pitch	Roll	StdDevHeading	StdDevPitch	StdDevRoll	Temperature	Pressure	StdDevPressure
2022	7	8	0	6	3	26	0	0	0	0	0	0	0	21.76	0	0
2022	7	8	0	16	3	26	0	0	0	0	0	0	0	21.72	0	0
2022	7	8	0	26	3	26	0	0	0	0	0	0	0	21.69	0	0
2022	7	8	0	36	3	26	0	0	0	0	0	0	0	21.67	0	0
2022	7	8	0	46	3	25	0	0	0	0	0	0	0	21.63	0	0
2022	7	8	0	56	3	26	0	0	0	0	0	0	0	21.6	0	0
2022	7	8	1	6	3	26	0	0	0	0	0	0	0	21.57	0	0
2022	7	8	1	16	3	25	0	0	0	0	0	0	0	21.54	0	0
2022	7	8	1	26	3	25	0	0	0	0	0	0	0	21.51	0	0
2022	7	8	1	36	3	26	0	0	0	0	0	0	0	21.48	0	0
2022	7	8	1	46	3	26	0	0	0	0	0	0	0	21.45	0	0
2022	7	8	1	56	3	25	0	0	0	0	0	0	0	21.42	0	0
2022	7	8	2	6	3	26	0	0	0	0	0	0	0	21.4	0	0
2022	7	8	2	16	3	26	0	0	0	0	0	0	0	21.37	0	0
2022	7	8	2	26	3	25	0	0	0	0	0	0	0	21.34	0	0
2022	7	8	2	36	3	25	0	0	0	0	0	0	0	21.31	0	0
2022	7	8	2	46	3	25	0	0	0	0	0	0	0	21.29	0	0
2022	7	8	2	56	3	26	0	0	0	0	0	0	0	21.26	0	0
2022	7	8	3	6	3	25	0	0	0	0	0	0	0	21.24	0	0
2022	7	8	3	16	3	26	0	0	0	0	0	0	0	21.22	0	0
2022	7	8	3	26	3	26	0	0	0	0	0	0	0	21.19	0	0
2022	7	8	3	36	3	26	0	0	0	0	0	0	0	21.16	0	0
2022	7	8	3	46	3	26	0	0	0	0	0	0	0	21.14	0	0
2022	7	8	3	56	3	25	0	0	0	0	0	0	0	21.12	0	0
2022	7	8	4	6	3	26	0	0	0	0	0	0	0	21.1	0	0
2022	7	8	4	16	3	26	0	0	0	0	0	0	0	21.08	0	0
2022	7	8	4	26	3	25	0	0	0	0	0	0	0	21.05	0	0
2022	7	8	4	36	3	26	0	0	0	0	0	0	0	21.03	0	0
2022	7	8	4	46	3	26	0	0	0	0	0	0	0	21	0	0
2022	7	8	4	56	3	26	0	0	0	0	0	0	0	20.98	0	0
2022	7	8	5	6	3	26	0	0	0	0	0	0	0	20.96	0	0
2022	7	8	5	16	3	26	0	0	0	0	0	0	0	20.94	0	0
2022	7	8	5	26	3	26	0	0	0	0	0	0	0	20.91	0	0
2022	7	8	5	36	3	26	0	0	0	0	0	0	0	20.89	0	0
2022	7	8	5	46	3	26	0	0	0	0	0	0	0	20.87	0	0
2022	7	8	5	56	3	26	0	0	0	0	0	0	0	20.85	0	0
2022	7	8	6	6	3	26	0	0	0	0	0	0	0	20.83	0	0
2022	7	8	6	16	3	26	0	0	0	0	0	0	0	20.8	0	0
2022	7	8	6	26	3	26	0	0	0	0	0	0	0	20.78	0	0
2022	7	8	6	36	3	26	0	0	0	0	0	0	0	20.76	0	0
2022	7	8	6	46	3	26	0	0	0	0	0	0	0	20.74	0	0
2022	7	8	6	56	3	26	0	0	0	0	0	0	0	20.72	0	0
2022	7	8	7	6	3	26	0	0	0	0	0	0	0	20.71	0	0
2022	7	8	7	16	3	25	0	0	0	0	0	0	0	20.71	0	0
2022	7	8	7	26	3	26	0	0	0	0	0	0	0	20.7	0	0
2022	7	8	7	36	3	26	0	0	0	0	0	0	0	20.69	0	0
2022	7	8	7	46	3	26	0	0	0	0	0	0	0	20.69	0	0
2022	7	8	7	56	3	26	0	0	0	0	0	0	0	20.69	0	0

Mazourka (0354)

Year	Month	Day	Hour	Minute	Second	Noise3	IceDetection	Heading	Pitch	Roll	StdDevHeading	StdDevPitch	StdDevRoll	Temperature	Pressure	StdDevPressure
2022	7	8	8	6	3	26	0	0	0	0	0	0	0	20.69	0	0
2022	7	8	8	16	3	26	0	0	0	0	0	0	0	20.7	0	0
2022	7	8	8	26	3	26	0	0	0	0	0	0	0	20.7	0	0
2022	7	8	8	36	3	26	0	0	0	0	0	0	0	20.7	0	0
2022	7	8	8	46	3	26	0	0	0	0	0	0	0	20.71	0	0
2022	7	8	8	56	3	26	0	0	0	0	0	0	0	20.72	0	0
2022	7	8	9	6	3	26	0	0	0	0	0	0	0	20.73	0	0
2022	7	8	9	16	3	26	0	0	0	0	0	0	0	20.75	0	0
2022	7	8	9	26	3	25	0	0	0	0	0	0	0	20.76	0	0
2022	7	8	9	36	3	26	0	0	0	0	0	0	0	20.77	0	0
2022	7	8	9	46	3	26	0	0	0	0	0	0	0	20.79	0	0
2022	7	8	9	56	3	26	0	0	0	0	0	0	0	20.8	0	0
2022	7	8	10	6	3	26	0	0	0	0	0	0	0	20.82	0	0
2022	7	8	10	16	3	25	0	0	0	0	0	0	0	20.84	0	0
2022	7	8	10	26	3	26	0	0	0	0	0	0	0	20.86	0	0
2022	7	8	10	36	3	26	0	0	0	0	0	0	0	20.88	0	0
2022	7	8	10	46	3	25	0	0	0	0	0	0	0	20.89	0	0
2022	7	8	10	56	3	26	0	0	0	0	0	0	0	20.91	0	0
2022	7	8	11	6	3	26	0	0	0	0	0	0	0	20.93	0	0
2022	7	8	11	16	3	26	0	0	0	0	0	0	0	20.96	0	0
2022	7	8	11	26	3	26	0	0	0	0	0	0	0	20.98	0	0
2022	7	8	11	36	3	25	0	0	0	0	0	0	0	20.99	0	0
2022	7	8	11	46	3	26	0	0	0	0	0	0	0	21.02	0	0
2022	7	8	11	56	3	26	0	0	0	0	0	0	0	21.04	0	0
2022	7	8	12	6	3	26	0	0	0	0	0	0	0	21.07	0	0
2022	7	8	12	16	3	26	0	0	0	0	0	0	0	21.09	0	0
2022	7	8	12	26	3	26	0	0	0	0	0	0	0	21.12	0	0
2022	7	8	12	36	3	26	0	0	0	0	0	0	0	21.14	0	0
2022	7	8	12	46	3	25	0	0	0	0	0	0	0	21.16	0	0
2022	7	8	12	56	3	25	0	0	0	0	0	0	0	21.2	0	0
2022	7	8	13	6	3	26	0	0	0	0	0	0	0	21.23	0	0
2022	7	8	13	16	3	25	0	0	0	0	0	0	0	21.24	0	0
2022	7	8	13	26	3	26	0	0	0	0	0	0	0	21.27	0	0
2022	7	8	13	36	3	26	0	0	0	0	0	0	0	21.31	0	0
2022	7	8	13	46	3	26	0	0	0	0	0	0	0	21.33	0	0
2022	7	8	13	56	3	25	0	0	0	0	0	0	0	21.36	0	0
2022	7	8	14	6	3	26	0	0	0	0	0	0	0	21.39	0	0
2022	7	8	14	16	3	26	0	0	0	0	0	0	0	21.41	0	0
2022	7	8	14	26	3	25	0	0	0	0	0	0	0	21.43	0	0
2022	7	8	14	36	3	26	0	0	0	0	0	0	0	21.47	0	0
2022	7	8	14	46	3	25	0	0	0	0	0	0	0	21.49	0	0
2022	7	8	14	56	3	25	0	0	0	0	0	0	0	21.53	0	0
2022	7	8	15	6	3	26	0	0	0	0	0	0	0	21.54	0	0
2022	7	8	15	16	3	26	0	0	0	0	0	0	0	21.56	0	0
2022	7	8	15	26	3	26	0	0	0	0	0	0	0	21.59	0	0
2022	7	8	15	36	3	26	0	0	0	0	0	0	0	21.62	0	0
2022	7	8	15	46	3	26	0	0	0	0	0	0	0	21.64	0	0
2022	7	8	15	56	3	26	0	0	0	0	0	0	0	21.67	0	0

Mazourka (0354)

Year	Month	Day	Hour	Minute	Second	Noise3	IceDetection	Heading	Pitch	Roll	StdDevHeading	StdDevPitch	StdDevRoll	Temperature	Pressure	StdDevPressure
2022	7	8	16	6	3	26	0	0	0	0	0	0	0	21.68	0	0
2022	7	8	16	16	3	26	0	0	0	0	0	0	0	21.7	0	0
2022	7	8	16	26	3	26	0	0	0	0	0	0	0	21.73	0	0
2022	7	8	16	36	3	26	0	0	0	0	0	0	0	21.74	0	0
2022	7	8	16	46	3	26	0	0	0	0	0	0	0	21.76	0	0
2022	7	8	16	56	3	26	0	0	0	0	0	0	0	21.78	0	0
2022	7	8	17	6	3	27	0	0	0	0	0	0	0	21.8	0	0
2022	7	8	17	16	3	26	0	0	0	0	0	0	0	21.81	0	0
2022	7	8	17	26	3	26	0	0	0	0	0	0	0	21.82	0	0
2022	7	8	17	36	3	26	0	0	0	0	0	0	0	21.83	0	0
2022	7	8	17	46	3	26	0	0	0	0	0	0	0	21.84	0	0
2022	7	8	17	56	3	26	0	0	0	0	0	0	0	21.85	0	0
2022	7	8	18	6	3	26	0	0	0	0	0	0	0	21.86	0	0
2022	7	8	18	16	3	26	0	0	0	0	0	0	0	21.88	0	0
2022	7	8	18	26	3	26	0	0	0	0	0	0	0	21.89	0	0
2022	7	8	18	36	3	26	0	0	0	0	0	0	0	21.9	0	0
2022	7	8	18	46	3	26	0	0	0	0	0	0	0	21.92	0	0
2022	7	8	18	56	3	26	0	0	0	0	0	0	0	21.93	0	0
2022	7	8	19	6	3	26	0	0	0	0	0	0	0	21.94	0	0
2022	7	8	19	16	3	25	0	0	0	0	0	0	0	21.94	0	0
2022	7	8	19	26	3	25	0	0	0	0	0	0	0	21.95	0	0
2022	7	8	19	36	3	25	0	0	0	0	0	0	0	21.96	0	0
2022	7	8	19	46	3	25	0	0	0	0	0	0	0	21.97	0	0
2022	7	8	19	56	3	26	0	0	0	0	0	0	0	21.97	0	0
2022	7	8	20	6	3	26	0	0	0	0	0	0	0	21.97	0	0
2022	7	8	20	16	3	26	0	0	0	0	0	0	0	21.97	0	0
2022	7	8	20	26	3	25	0	0	0	0	0	0	0	21.97	0	0
2022	7	8	20	36	3	26	0	0	0	0	0	0	0	21.97	0	0
2022	7	8	20	46	3	26	0	0	0	0	0	0	0	21.97	0	0
2022	7	8	20	56	3	26	0	0	0	0	0	0	0	21.97	0	0
2022	7	8	21	6	3	26	0	0	0	0	0	0	0	21.97	0	0
2022	7	8	21	16	3	25	0	0	0	0	0	0	0	21.96	0	0
2022	7	8	21	26	3	26	0	0	0	0	0	0	0	21.95	0	0
2022	7	8	21	36	3	26	0	0	0	0	0	0	0	21.95	0	0
2022	7	8	21	46	3	25	0	0	0	0	0	0	0	21.94	0	0
2022	7	8	21	56	3	25	0	0	0	0	0	0	0	21.94	0	0
2022	7	8	22	6	3	26	0	0	0	0	0	0	0	21.93	0	0
2022	7	8	22	16	3	25	0	0	0	0	0	0	0	21.92	0	0
2022	7	8	22	26	3	26	0	0	0	0	0	0	0	21.91	0	0
2022	7	8	22	36	3	25	0	0	0	0	0	0	0	21.9	0	0
2022	7	8	22	46	3	26	0	0	0	0	0	0	0	21.88	0	0
2022	7	8	22	56	3	26	0	0	0	0	0	0	0	21.87	0	0
2022	7	8	23	6	3	26	0	0	0	0	0	0	0	21.85	0	0
2022	7	8	23	16	3	25	0	0	0	0	0	0	0	21.84	0	0
2022	7	8	23	26	3	26	0	0	0	0	0	0	0	21.82	0	0
2022	7	8	23	36	3	26	0	0	0	0	0	0	0	21.8	0	0
2022	7	8	23	46	3	26	0	0	0	0	0	0	0	21.79	0	0
2022	7	8	23	56	3	26	0	0	0	0	0	0	0	21.76	0	0

Mazourka (0354)

Year	Month	Day	Hour	Minute	Second	Noise3	IceDetection	Heading	Pitch	Roll	StdDevHeading	StdDevPitch	StdDevRoll	Temperature	Pressure	StdDevPressure
2022	7	9	0	6	3	26	0	0	0	0	0	0	0	21.74	0	0
2022	7	9	0	16	3	26	0	0	0	0	0	0	0	21.72	0	0
2022	7	9	0	26	3	26	0	0	0	0	0	0	0	21.7	0	0
2022	7	9	0	36	3	26	0	0	0	0	0	0	0	21.68	0	0
2022	7	9	0	46	3	25	0	0	0	0	0	0	0	21.66	0	0
2022	7	9	0	56	3	26	0	0	0	0	0	0	0	21.63	0	0
2022	7	9	1	6	3	26	0	0	0	0	0	0	0	21.62	0	0
2022	7	9	1	16	3	26	0	0	0	0	0	0	0	21.59	0	0
2022	7	9	1	26	3	26	0	0	0	0	0	0	0	21.57	0	0
2022	7	9	1	36	3	25	0	0	0	0	0	0	0	21.54	0	0
2022	7	9	1	46	3	26	0	0	0	0	0	0	0	21.52	0	0
2022	7	9	1	56	3	26	0	0	0	0	0	0	0	21.49	0	0
2022	7	9	2	6	3	26	0	0	0	0	0	0	0	21.47	0	0
2022	7	9	2	16	3	26	0	0	0	0	0	0	0	21.45	0	0
2022	7	9	2	26	3	26	0	0	0	0	0	0	0	21.42	0	0
2022	7	9	2	36	3	26	0	0	0	0	0	0	0	21.4	0	0
2022	7	9	2	46	3	25	0	0	0	0	0	0	0	21.38	0	0
2022	7	9	2	56	3	25	0	0	0	0	0	0	0	21.36	0	0
2022	7	9	3	6	3	26	0	0	0	0	0	0	0	21.34	0	0
2022	7	9	3	16	3	26	0	0	0	0	0	0	0	21.32	0	0
2022	7	9	3	26	3	25	0	0	0	0	0	0	0	21.29	0	0
2022	7	9	3	36	3	26	0	0	0	0	0	0	0	21.27	0	0
2022	7	9	3	46	3	26	0	0	0	0	0	0	0	21.25	0	0
2022	7	9	3	56	3	25	0	0	0	0	0	0	0	21.22	0	0
2022	7	9	4	6	3	25	0	0	0	0	0	0	0	21.2	0	0
2022	7	9	4	16	3	25	0	0	0	0	0	0	0	21.18	0	0
2022	7	9	4	26	3	26	0	0	0	0	0	0	0	21.16	0	0
2022	7	9	4	36	3	26	0	0	0	0	0	0	0	21.13	0	0
2022	7	9	4	46	3	25	0	0	0	0	0	0	0	21.11	0	0
2022	7	9	4	56	3	25	0	0	0	0	0	0	0	21.09	0	0
2022	7	9	5	6	3	26	0	0	0	0	0	0	0	21.07	0	0
2022	7	9	5	16	3	26	0	0	0	0	0	0	0	21.05	0	0
2022	7	9	5	26	3	26	0	0	0	0	0	0	0	21.02	0	0
2022	7	9	5	36	3	25	0	0	0	0	0	0	0	21	0	0
2022	7	9	5	46	3	26	0	0	0	0	0	0	0	20.98	0	0
2022	7	9	5	56	3	26	0	0	0	0	0	0	0	20.96	0	0
2022	7	9	6	6	3	26	0	0	0	0	0	0	0	20.93	0	0
2022	7	9	6	16	3	25	0	0	0	0	0	0	0	20.91	0	0
2022	7	9	6	26	3	26	0	0	0	0	0	0	0	20.9	0	0
2022	7	9	6	36	3	27	0	0	0	0	0	0	0	20.87	0	0
2022	7	9	6	46	3	26	0	0	0	0	0	0	0	20.85	0	0
2022	7	9	6	56	3	26	0	0	0	0	0	0	0	20.84	0	0
2022	7	9	7	6	3	26	0	0	0	0	0	0	0	20.82	0	0
2022	7	9	7	16	3	26	0	0	0	0	0	0	0	20.81	0	0
2022	7	9	7	26	3	25	0	0	0	0	0	0	0	20.81	0	0
2022	7	9	7	36	3	26	0	0	0	0	0	0	0	20.8	0	0
2022	7	9	7	46	3	26	0	0	0	0	0	0	0	20.8	0	0
2022	7	9	7	56	3	25	0	0	0	0	0	0	0	20.79	0	0



Mazourka (0354)

Year	Month	Day	Hour	Minute	Second	Noise3	IceDetection	Heading	Pitch	Roll	StdDevHeading	StdDevPitch	StdDevRoll	Temperature	Pressure	StdDevPressure
2022	7	9	8	6	3	26	0	0	0	0	0	0	0	20.8	0	0
2022	7	9	8	16	3	25	0	0	0	0	0	0	0	20.8	0	0
2022	7	9	8	26	3	25	0	0	0	0	0	0	0	20.8	0	0
2022	7	9	8	36	3	25	0	0	0	0	0	0	0	20.8	0	0
2022	7	9	8	46	3	26	0	0	0	0	0	0	0	20.81	0	0
2022	7	9	8	56	3	26	0	0	0	0	0	0	0	20.82	0	0
2022	7	9	9	6	3	26	0	0	0	0	0	0	0	20.82	0	0
2022	7	9	9	16	3	25	0	0	0	0	0	0	0	20.84	0	0
2022	7	9	9	26	3	26	0	0	0	0	0	0	0	20.86	0	0
2022	7	9	9	36	3	26	0	0	0	0	0	0	0	20.86	0	0
2022	7	9	9	46	3	26	0	0	0	0	0	0	0	20.88	0	0
2022	7	9	9	56	3	26	0	0	0	0	0	0	0	20.89	0	0
2022	7	9	10	6	3	26	0	0	0	0	0	0	0	20.91	0	0
2022	7	9	10	16	3	26	0	0	0	0	0	0	0	20.93	0	0
2022	7	9	10	26	3	26	0	0	0	0	0	0	0	20.94	0	0
2022	7	9	10	36	3	26	0	0	0	0	0	0	0	20.96	0	0
2022	7	9	10	46	3	25	0	0	0	0	0	0	0	20.98	0	0
2022	7	9	10	56	3	26	0	0	0	0	0	0	0	21	0	0
2022	7	9	11	6	3	26	0	0	0	0	0	0	0	21.03	0	0
2022	7	9	11	16	3	25	0	0	0	0	0	0	0	21.04	0	0
2022	7	9	11	26	3	26	0	0	0	0	0	0	0	21.07	0	0
2022	7	9	11	36	3	26	0	0	0	0	0	0	0	21.09	0	0
2022	7	9	11	46	3	26	0	0	0	0	0	0	0	21.11	0	0
2022	7	9	11	56	3	25	0	0	0	0	0	0	0	21.14	0	0
2022	7	9	12	6	3	26	0	0	0	0	0	0	0	21.17	0	0
2022	7	9	12	16	3	26	0	0	0	0	0	0	0	21.2	0	0
2022	7	9	12	26	3	26	0	0	0	0	0	0	0	21.22	0	0
2022	7	9	12	36	3	25	0	0	0	0	0	0	0	21.25	0	0
2022	7	9	12	46	3	27	0	0	0	0	0	0	0	21.28	0	0
2022	7	9	12	56	3	26	0	0	0	0	0	0	0	21.3	0	0
2022	7	9	13	6	3	26	0	0	0	0	0	0	0	21.33	0	0
2022	7	9	13	16	3	25	0	0	0	0	0	0	0	21.36	0	0
2022	7	9	13	26	3	26	0	0	0	0	0	0	0	21.39	0	0
2022	7	9	13	36	3	26	0	0	0	0	0	0	0	21.42	0	0
2022	7	9	13	46	3	26	0	0	0	0	0	0	0	21.45	0	0
2022	7	9	13	56	3	25	0	0	0	0	0	0	0	21.48	0	0
2022	7	9	14	6	3	26	0	0	0	0	0	0	0	21.5	0	0
2022	7	9	14	16	3	26	0	0	0	0	0	0	0	21.54	0	0
2022	7	9	14	26	3	25	0	0	0	0	0	0	0	21.56	0	0
2022	7	9	14	36	3	26	0	0	0	0	0	0	0	21.6	0	0
2022	7	9	14	46	3	26	0	0	0	0	0	0	0	21.62	0	0
2022	7	9	14	56	3	26	0	0	0	0	0	0	0	21.62	0	0
2022	7	9	15	6	3	26	0	0	0	0	0	0	0	21.64	0	0
2022	7	9	15	16	3	26	0	0	0	0	0	0	0	21.67	0	0
2022	7	9	15	26	3	26	0	0	0	0	0	0	0	21.7	0	0
2022	7	9	15	36	3	26	0	0	0	0	0	0	0	21.73	0	0
2022	7	9	15	46	3	25	0	0	0	0	0	0	0	21.75	0	0
2022	7	9	15	56	3	25	0	0	0	0	0	0	0	21.78	0	0

Mazourka (0354)

Year	Month	Day	Hour	Minute	Second	Noise3	IceDetection	Heading	Pitch	Roll	StdDevHeading	StdDevPitch	StdDevRoll	Temperature	Pressure	StdDevPressure
2022	7	9	16	6	3	26	0	0	0	0	0	0	0	21.8	0	0
2022	7	9	16	16	3	26	0	0	0	0	0	0	0	21.83	0	0
2022	7	9	16	26	3	26	0	0	0	0	0	0	0	21.85	0	0
2022	7	9	16	36	3	25	0	0	0	0	0	0	0	21.88	0	0
2022	7	9	16	46	3	26	0	0	0	0	0	0	0	21.9	0	0
2022	7	9	16	56	3	26	0	0	0	0	0	0	0	21.92	0	0
2022	7	9	17	6	3	26	0	0	0	0	0	0	0	21.93	0	0
2022	7	9	17	16	3	25	0	0	0	0	0	0	0	21.95	0	0
2022	7	9	17	26	3	25	0	0	0	0	0	0	0	21.96	0	0
2022	7	9	17	36	3	25	0	0	0	0	0	0	0	21.98	0	0
2022	7	9	17	46	3	26	0	0	0	0	0	0	0	21.99	0	0
2022	7	9	17	56	3	27	0	0	0	0	0	0	0	22.01	0	0
2022	7	9	18	6	3	26	0	0	0	0	0	0	0	22.02	0	0
2022	7	9	18	16	3	26	0	0	0	0	0	0	0	22.03	0	0
2022	7	9	18	26	3	25	0	0	0	0	0	0	0	22.05	0	0
2022	7	9	18	36	3	26	0	0	0	0	0	0	0	22.07	0	0
2022	7	9	18	46	3	25	0	0	0	0	0	0	0	22.08	0	0
2022	7	9	18	56	3	26	0	0	0	0	0	0	0	22.09	0	0
2022	7	9	19	6	3	25	0	0	0	0	0	0	0	22.1	0	0
2022	7	9	19	16	3	25	0	0	0	0	0	0	0	22.11	0	0
2022	7	9	19	26	3	26	0	0	0	0	0	0	0	22.12	0	0
2022	7	9	19	36	3	26	0	0	0	0	0	0	0	22.13	0	0
2022	7	9	19	46	3	25	0	0	0	0	0	0	0	22.14	0	0
2022	7	9	19	56	3	26	0	0	0	0	0	0	0	22.14	0	0
2022	7	9	20	6	3	25	0	0	0	0	0	0	0	22.15	0	0
2022	7	9	20	16	3	26	0	0	0	0	0	0	0	22.15	0	0
2022	7	9	20	26	3	26	0	0	0	0	0	0	0	22.16	0	0
2022	7	9	20	36	3	26	0	0	0	0	0	0	0	22.16	0	0
2022	7	9	20	46	3	26	0	0	0	0	0	0	0	22.16	0	0
2022	7	9	20	56	3	26	0	0	0	0	0	0	0	22.16	0	0
2022	7	9	21	6	3	26	0	0	0	0	0	0	0	22.15	0	0
2022	7	9	21	16	3	25	0	0	0	0	0	0	0	22.15	0	0
2022	7	9	21	26	3	25	0	0	0	0	0	0	0	22.15	0	0
2022	7	9	21	36	3	25	0	0	0	0	0	0	0	22.14	0	0
2022	7	9	21	46	3	25	0	0	0	0	0	0	0	22.13	0	0
2022	7	9	21	56	3	25	0	0	0	0	0	0	0	22.12	0	0
2022	7	9	22	6	3	25	0	0	0	0	0	0	0	22.11	0	0
2022	7	9	22	16	3	26	0	0	0	0	0	0	0	22.1	0	0
2022	7	9	22	26	3	26	0	0	0	0	0	0	0	22.09	0	0
2022	7	9	22	36	3	25	0	0	0	0	0	0	0	22.08	0	0
2022	7	9	22	46	3	26	0	0	0	0	0	0	0	22.06	0	0
2022	7	9	22	56	3	26	0	0	0	0	0	0	0	22.04	0	0
2022	7	9	23	6	3	25	0	0	0	0	0	0	0	22.02	0	0
2022	7	9	23	16	3	27	0	0	0	0	0	0	0	21.99	0	0
2022	7	9	23	26	3	26	0	0	0	0	0	0	0	21.97	0	0
2022	7	9	23	36	3	25	0	0	0	0	0	0	0	21.94	0	0
2022	7	9	23	46	3	26	0	0	0	0	0	0	0	21.92	0	0
2022	7	9	23	56	3	26	0	0	0	0	0	0	0	21.89	0	0

Mazourka (0354)

Year	Month	Day	Hour	Minute	Second	Noise3	IceDetection	Heading	Pitch	Roll	StdDevHeading	StdDevPitch	StdDevRoll	Temperature	Pressure	StdDevPressure
2022	7	10	0	6	3	26	0	0	0	0	0	0	0	21.87	0	0
2022	7	10	0	16	3	26	0	0	0	0	0	0	0	21.84	0	0
2022	7	10	0	26	3	26	0	0	0	0	0	0	0	21.82	0	0
2022	7	10	0	36	3	26	0	0	0	0	0	0	0	21.79	0	0
2022	7	10	0	46	3	26	0	0	0	0	0	0	0	21.76	0	0
2022	7	10	0	56	3	25	0	0	0	0	0	0	0	21.73	0	0
2022	7	10	1	6	3	26	0	0	0	0	0	0	0	21.71	0	0
2022	7	10	1	16	3	26	0	0	0	0	0	0	0	21.68	0	0
2022	7	10	1	26	3	25	0	0	0	0	0	0	0	21.65	0	0
2022	7	10	1	36	3	25	0	0	0	0	0	0	0	21.62	0	0
2022	7	10	1	46	3	25	0	0	0	0	0	0	0	21.59	0	0
2022	7	10	1	56	3	26	0	0	0	0	0	0	0	21.56	0	0
2022	7	10	2	6	3	25	0	0	0	0	0	0	0	21.53	0	0
2022	7	10	2	16	3	26	0	0	0	0	0	0	0	21.51	0	0
2022	7	10	2	26	3	25	0	0	0	0	0	0	0	21.48	0	0
2022	7	10	2	36	3	25	0	0	0	0	0	0	0	21.44	0	0
2022	7	10	2	46	3	26	0	0	0	0	0	0	0	21.41	0	0
2022	7	10	2	56	3	25	0	0	0	0	0	0	0	21.38	0	0
2022	7	10	3	6	3	26	0	0	0	0	0	0	0	21.35	0	0
2022	7	10	3	16	3	26	0	0	0	0	0	0	0	21.32	0	0
2022	7	10	3	26	3	25	0	0	0	0	0	0	0	21.29	0	0
2022	7	10	3	36	3	26	0	0	0	0	0	0	0	21.27	0	0
2022	7	10	3	46	3	25	0	0	0	0	0	0	0	21.24	0	0
2022	7	10	3	56	3	25	0	0	0	0	0	0	0	21.2	0	0
2022	7	10	4	6	3	26	0	0	0	0	0	0	0	21.19	0	0
2022	7	10	4	16	3	26	0	0	0	0	0	0	0	21.15	0	0
2022	7	10	4	26	3	26	0	0	0	0	0	0	0	21.13	0	0
2022	7	10	4	36	3	26	0	0	0	0	0	0	0	21.1	0	0
2022	7	10	4	46	3	26	0	0	0	0	0	0	0	21.06	0	0
2022	7	10	4	56	3	27	0	0	0	0	0	0	0	21.03	0	0
2022	7	10	5	6	3	26	0	0	0	0	0	0	0	21.01	0	0
2022	7	10	5	16	3	26	0	0	0	0	0	0	0	20.98	0	0
2022	7	10	5	26	3	26	0	0	0	0	0	0	0	20.96	0	0
2022	7	10	5	36	3	26	0	0	0	0	0	0	0	20.93	0	0
2022	7	10	5	46	3	26	0	0	0	0	0	0	0	20.9	0	0
2022	7	10	5	56	3	25	0	0	0	0	0	0	0	20.88	0	0
2022	7	10	6	6	3	26	0	0	0	0	0	0	0	20.85	0	0
2022	7	10	6	16	3	26	0	0	0	0	0	0	0	20.8	0	0
2022	7	10	6	26	3	26	0	0	0	0	0	0	0	20.78	0	0
2022	7	10	6	36	3	26	0	0	0	0	0	0	0	20.76	0	0
2022	7	10	6	46	3	25	0	0	0	0	0	0	0	20.73	0	0
2022	7	10	6	56	3	26	0	0	0	0	0	0	0	20.71	0	0
2022	7	10	7	6	3	26	0	0	0	0	0	0	0	20.7	0	0
2022	7	10	7	16	3	26	0	0	0	0	0	0	0	20.69	0	0
2022	7	10	7	26	3	25	0	0	0	0	0	0	0	20.68	0	0
2022	7	10	7	36	3	25	0	0	0	0	0	0	0	20.67	0	0
2022	7	10	7	46	3	26	0	0	0	0	0	0	0	20.66	0	0
2022	7	10	7	56	3	26	0	0	0	0	0	0	0	20.66	0	0

Mazourka (0354)

Year	Month	Day	Hour	Minute	Second	Noise3	IceDetection	Heading	Pitch	Roll	StdDevHeading	StdDevPitch	StdDevRoll	Temperature	Pressure	StdDevPressure
2022	7	10	8	6	3	26	0	0	0	0	0	0	0	20.66	0	0
2022	7	10	8	16	3	26	0	0	0	0	0	0	0	20.66	0	0
2022	7	10	8	26	3	26	0	0	0	0	0	0	0	20.66	0	0
2022	7	10	8	36	3	27	0	0	0	0	0	0	0	20.67	0	0
2022	7	10	8	46	3	26	0	0	0	0	0	0	0	20.67	0	0
2022	7	10	8	56	3	26	0	0	0	0	0	0	0	20.68	0	0
2022	7	10	9	6	3	25	0	0	0	0	0	0	0	20.69	0	0
2022	7	10	9	16	3	26	0	0	0	0	0	0	0	20.7	0	0
2022	7	10	9	26	3	26	0	0	0	0	0	0	0	20.72	0	0
2022	7	10	9	36	3	26	0	0	0	0	0	0	0	20.73	0	0
2022	7	10	9	46	3	26	0	0	0	0	0	0	0	20.74	0	0
2022	7	10	9	56	3	26	0	0	0	0	0	0	0	20.76	0	0
2022	7	10	10	6	3	26	0	0	0	0	0	0	0	20.78	0	0
2022	7	10	10	16	3	26	0	0	0	0	0	0	0	20.8	0	0
2022	7	10	10	26	3	26	0	0	0	0	0	0	0	20.82	0	0
2022	7	10	10	36	3	26	0	0	0	0	0	0	0	20.83	0	0
2022	7	10	10	46	3	25	0	0	0	0	0	0	0	20.85	0	0
2022	7	10	10	56	3	26	0	0	0	0	0	0	0	20.87	0	0
2022	7	10	11	6	3	26	0	0	0	0	0	0	0	20.89	0	0
2022	7	10	11	16	3	26	0	0	0	0	0	0	0	20.91	0	0
2022	7	10	11	26	3	26	0	0	0	0	0	0	0	20.94	0	0
2022	7	10	11	36	3	26	0	0	0	0	0	0	0	20.96	0	0
2022	7	10	11	46	3	26	0	0	0	0	0	0	0	20.99	0	0
2022	7	10	11	56	3	25	0	0	0	0	0	0	0	21.01	0	0
2022	7	10	12	6	3	26	0	0	0	0	0	0	0	21.04	0	0
2022	7	10	12	16	3	26	0	0	0	0	0	0	0	21.06	0	0
2022	7	10	12	26	3	26	0	0	0	0	0	0	0	21.1	0	0
2022	7	10	12	36	3	25	0	0	0	0	0	0	0	21.12	0	0
2022	7	10	12	46	3	26	0	0	0	0	0	0	0	21.15	0	0
2022	7	10	12	56	3	26	0	0	0	0	0	0	0	21.18	0	0
2022	7	10	13	6	3	25	0	0	0	0	0	0	0	21.2	0	0
2022	7	10	13	16	3	25	0	0	0	0	0	0	0	21.23	0	0
2022	7	10	13	26	3	26	0	0	0	0	0	0	0	21.26	0	0
2022	7	10	13	36	3	25	0	0	0	0	0	0	0	21.29	0	0
2022	7	10	13	46	3	26	0	0	0	0	0	0	0	21.32	0	0
2022	7	10	13	56	3	26	0	0	0	0	0	0	0	21.35	0	0
2022	7	10	14	6	3	26	0	0	0	0	0	0	0	21.38	0	0
2022	7	10	14	16	3	26	0	0	0	0	0	0	0	21.41	0	0
2022	7	10	14	26	3	26	0	0	0	0	0	0	0	21.44	0	0
2022	7	10	14	36	3	26	0	0	0	0	0	0	0	21.47	0	0
2022	7	10	14	46	3	26	0	0	0	0	0	0	0	21.5	0	0
2022	7	10	14	56	3	26	0	0	0	0	0	0	0	21.53	0	0
2022	7	10	15	6	3	25	0	0	0	0	0	0	0	21.56	0	0
2022	7	10	15	16	3	26	0	0	0	0	0	0	0	21.59	0	0
2022	7	10	15	26	3	26	0	0	0	0	0	0	0	21.62	0	0
2022	7	10	15	36	3	25	0	0	0	0	0	0	0	21.65	0	0
2022	7	10	15	46	3	26	0	0	0	0	0	0	0	21.68	0	0
2022	7	10	15	56	3	25	0	0	0	0	0	0	0	21.7	0	0

Mazourka (0354)

Year	Month	Day	Hour	Minute	Second	Noise3	IceDetection	Heading	Pitch	Roll	StdDevHeading	StdDevPitch	StdDevRoll	Temperature	Pressure	StdDevPressure
2022	7	10	16	6	3	25	0	0	0	0	0	0	0	21.74	0	0
2022	7	10	16	16	3	25	0	0	0	0	0	0	0	21.76	0	0
2022	7	10	16	26	3	26	0	0	0	0	0	0	0	21.78	0	0
2022	7	10	16	36	3	26	0	0	0	0	0	0	0	21.81	0	0
2022	7	10	16	46	3	25	0	0	0	0	0	0	0	21.83	0	0
2022	7	10	16	56	3	26	0	0	0	0	0	0	0	21.85	0	0
2022	7	10	17	6	3	26	0	0	0	0	0	0	0	21.88	0	0
2022	7	10	17	16	3	26	0	0	0	0	0	0	0	21.89	0	0
2022	7	10	17	26	3	26	0	0	0	0	0	0	0	21.91	0	0
2022	7	10	17	36	3	25	0	0	0	0	0	0	0	21.93	0	0
2022	7	10	17	46	3	25	0	0	0	0	0	0	0	21.94	0	0
2022	7	10	17	56	3	26	0	0	0	0	0	0	0	21.96	0	0
2022	7	10	18	6	3	25	0	0	0	0	0	0	0	21.98	0	0
2022	7	10	18	16	3	25	0	0	0	0	0	0	0	21.99	0	0
2022	7	10	18	26	3	26	0	0	0	0	0	0	0	22.01	0	0
2022	7	10	18	36	3	26	0	0	0	0	0	0	0	22.02	0	0
2022	7	10	18	46	3	26	0	0	0	0	0	0	0	22.03	0	0
2022	7	10	18	56	3	26	0	0	0	0	0	0	0	22.05	0	0
2022	7	10	19	6	3	25	0	0	0	0	0	0	0	22.06	0	0
2022	7	10	19	16	3	25	0	0	0	0	0	0	0	22.07	0	0
2022	7	10	19	26	3	26	0	0	0	0	0	0	0	22.07	0	0
2022	7	10	19	36	3	25	0	0	0	0	0	0	0	22.08	0	0
2022	7	10	19	46	3	25	0	0	0	0	0	0	0	22.09	0	0
2022	7	10	19	56	3	25	0	0	0	0	0	0	0	22.1	0	0
2022	7	10	20	6	3	25	0	0	0	0	0	0	0	22.1	0	0
2022	7	10	20	16	3	26	0	0	0	0	0	0	0	22.1	0	0
2022	7	10	20	26	3	25	0	0	0	0	0	0	0	22.1	0	0
2022	7	10	20	36	3	25	0	0	0	0	0	0	0	22.1	0	0
2022	7	10	20	46	3	26	0	0	0	0	0	0	0	22.1	0	0
2022	7	10	20	56	3	26	0	0	0	0	0	0	0	22.1	0	0
2022	7	10	21	6	3	25	0	0	0	0	0	0	0	22.1	0	0
2022	7	10	21	16	3	25	0	0	0	0	0	0	0	22.09	0	0
2022	7	10	21	26	3	25	0	0	0	0	0	0	0	22.08	0	0
2022	7	10	21	36	3	25	0	0	0	0	0	0	0	22.07	0	0
2022	7	10	21	46	3	25	0	0	0	0	0	0	0	22.07	0	0
2022	7	10	21	56	3	25	0	0	0	0	0	0	0	22.06	0	0
2022	7	10	22	6	3	25	0	0	0	0	0	0	0	22.05	0	0
2022	7	10	22	16	3	26	0	0	0	0	0	0	0	22.03	0	0
2022	7	10	22	26	3	25	0	0	0	0	0	0	0	22.01	0	0
2022	7	10	22	36	3	25	0	0	0	0	0	0	0	22	0	0
2022	7	10	22	46	3	26	0	0	0	0	0	0	0	21.97	0	0
2022	7	10	22	56	3	26	0	0	0	0	0	0	0	21.95	0	0
2022	7	10	23	6	3	25	0	0	0	0	0	0	0	21.92	0	0
2022	7	10	23	16	3	26	0	0	0	0	0	0	0	21.9	0	0
2022	7	10	23	26	3	26	0	0	0	0	0	0	0	21.87	0	0
2022	7	10	23	36	3	26	0	0	0	0	0	0	0	21.84	0	0
2022	7	10	23	46	3	26	0	0	0	0	0	0	0	21.81	0	0
2022	7	10	23	56	3	26	0	0	0	0	0	0	0	21.78	0	0

Mazourka (0354)

Year	Month	Day	Hour	Minute	Second	Noise3	IceDetection	Heading	Pitch	Roll	StdDevHeading	StdDevPitch	StdDevRoll	Temperature	Pressure	StdDevPressure
2022	7	11	0	6	3	25	0	0	0	0	0	0	0	21.75	0	0
2022	7	11	0	16	3	26	0	0	0	0	0	0	0	21.72	0	0
2022	7	11	0	26	3	26	0	0	0	0	0	0	0	21.69	0	0
2022	7	11	0	36	3	26	0	0	0	0	0	0	0	21.66	0	0
2022	7	11	0	46	3	25	0	0	0	0	0	0	0	21.62	0	0
2022	7	11	0	56	3	26	0	0	0	0	0	0	0	21.58	0	0
2022	7	11	1	6	3	25	0	0	0	0	0	0	0	21.55	0	0
2022	7	11	1	16	3	26	0	0	0	0	0	0	0	21.52	0	0
2022	7	11	1	26	3	26	0	0	0	0	0	0	0	21.48	0	0
2022	7	11	1	36	3	26	0	0	0	0	0	0	0	21.46	0	0
2022	7	11	1	46	3	25	0	0	0	0	0	0	0	21.42	0	0
2022	7	11	1	56	3	26	0	0	0	0	0	0	0	21.39	0	0
2022	7	11	2	6	3	25	0	0	0	0	0	0	0	21.36	0	0
2022	7	11	2	16	3	26	0	0	0	0	0	0	0	21.32	0	0
2022	7	11	2	26	3	25	0	0	0	0	0	0	0	21.29	0	0
2022	7	11	2	36	3	26	0	0	0	0	0	0	0	21.26	0	0
2022	7	11	2	46	3	26	0	0	0	0	0	0	0	21.23	0	0
2022	7	11	2	56	3	26	0	0	0	0	0	0	0	21.2	0	0
2022	7	11	3	6	3	26	0	0	0	0	0	0	0	21.17	0	0
2022	7	11	3	16	3	26	0	0	0	0	0	0	0	21.14	0	0
2022	7	11	3	26	3	25	0	0	0	0	0	0	0	21.1	0	0
2022	7	11	3	36	3	25	0	0	0	0	0	0	0	21.07	0	0
2022	7	11	3	46	3	26	0	0	0	0	0	0	0	21.04	0	0
2022	7	11	3	56	3	26	0	0	0	0	0	0	0	21.01	0	0
2022	7	11	4	6	3	25	0	0	0	0	0	0	0	20.98	0	0
2022	7	11	4	16	3	26	0	0	0	0	0	0	0	20.95	0	0
2022	7	11	4	26	3	26	0	0	0	0	0	0	0	20.92	0	0
2022	7	11	4	36	3	26	0	0	0	0	0	0	0	20.89	0	0
2022	7	11	4	46	3	26	0	0	0	0	0	0	0	20.87	0	0
2022	7	11	4	56	3	26	0	0	0	0	0	0	0	20.84	0	0
2022	7	11	5	6	3	26	0	0	0	0	0	0	0	20.81	0	0
2022	7	11	5	16	3	26	0	0	0	0	0	0	0	20.79	0	0
2022	7	11	5	26	3	26	0	0	0	0	0	0	0	20.75	0	0
2022	7	11	5	36	3	26	0	0	0	0	0	0	0	20.73	0	0
2022	7	11	5	46	3	26	0	0	0	0	0	0	0	20.7	0	0
2022	7	11	5	56	3	26	0	0	0	0	0	0	0	20.68	0	0
2022	7	11	6	6	3	26	0	0	0	0	0	0	0	20.65	0	0
2022	7	11	6	16	3	26	0	0	0	0	0	0	0	20.62	0	0
2022	7	11	6	26	3	26	0	0	0	0	0	0	0	20.6	0	0
2022	7	11	6	36	3	26	0	0	0	0	0	0	0	20.58	0	0
2022	7	11	6	46	3	27	0	0	0	0	0	0	0	20.55	0	0
2022	7	11	6	56	3	26	0	0	0	0	0	0	0	20.53	0	0
2022	7	11	7	6	3	25	0	0	0	0	0	0	0	20.52	0	0
2022	7	11	7	16	3	26	0	0	0	0	0	0	0	20.51	0	0
2022	7	11	7	26	3	26	0	0	0	0	0	0	0	20.5	0	0
2022	7	11	7	36	3	26	0	0	0	0	0	0	0	20.49	0	0
2022	7	11	7	46	3	26	0	0	0	0	0	0	0	20.48	0	0
2022	7	11	7	56	3	26	0	0	0	0	0	0	0	20.47	0	0

Mazourka (0354)

Year	Month	Day	Hour	Minute	Second	Noise3	IceDetection	Heading	Pitch	Roll	StdDevHeading	StdDevPitch	StdDevRoll	Temperature	Pressure	StdDevPressure
2022	7	11	8	6	3	26	0	0	0	0	0	0	0	20.47	0	0
2022	7	11	8	16	3	25	0	0	0	0	0	0	0	20.47	0	0
2022	7	11	8	26	3	26	0	0	0	0	0	0	0	20.46	0	0
2022	7	11	8	36	3	26	0	0	0	0	0	0	0	20.47	0	0
2022	7	11	8	46	3	26	0	0	0	0	0	0	0	20.47	0	0
2022	7	11	8	56	3	26	0	0	0	0	0	0	0	20.48	0	0
2022	7	11	9	6	3	26	0	0	0	0	0	0	0	20.48	0	0
2022	7	11	9	16	3	26	0	0	0	0	0	0	0	20.49	0	0
2022	7	11	9	26	3	25	0	0	0	0	0	0	0	20.5	0	0
2022	7	11	9	36	3	26	0	0	0	0	0	0	0	20.51	0	0
2022	7	11	9	46	3	27	0	0	0	0	0	0	0	20.53	0	0
2022	7	11	9	56	3	26	0	0	0	0	0	0	0	20.55	0	0
2022	7	11	10	6	3	26	0	0	0	0	0	0	0	20.56	0	0
2022	7	11	10	16	3	26	0	0	0	0	0	0	0	20.58	0	0
2022	7	11	10	26	3	26	0	0	0	0	0	0	0	20.6	0	0
2022	7	11	10	36	3	26	0	0	0	0	0	0	0	20.62	0	0
2022	7	11	10	46	3	26	0	0	0	0	0	0	0	20.64	0	0
2022	7	11	10	56	3	25	0	0	0	0	0	0	0	20.66	0	0
2022	7	11	11	6	3	26	0	0	0	0	0	0	0	20.69	0	0
2022	7	11	11	16	3	25	0	0	0	0	0	0	0	20.71	0	0
2022	7	11	11	26	3	25	0	0	0	0	0	0	0	20.73	0	0
2022	7	11	11	36	3	26	0	0	0	0	0	0	0	20.76	0	0
2022	7	11	11	46	3	25	0	0	0	0	0	0	0	20.79	0	0
2022	7	11	11	56	3	26	0	0	0	0	0	0	0	20.8	0	0
2022	7	11	12	6	3	25	0	0	0	0	0	0	0	20.84	0	0
2022	7	11	12	16	3	26	0	0	0	0	0	0	0	20.87	0	0
2022	7	11	12	26	3	25	0	0	0	0	0	0	0	20.9	0	0
2022	7	11	12	36	3	25	0	0	0	0	0	0	0	20.93	0	0
2022	7	11	12	46	3	26	0	0	0	0	0	0	0	20.96	0	0
2022	7	11	12	56	3	26	0	0	0	0	0	0	0	20.99	0	0
2022	7	11	13	6	3	26	0	0	0	0	0	0	0	21.02	0	0
2022	7	11	13	16	3	26	0	0	0	0	0	0	0	21.06	0	0
2022	7	11	13	26	3	26	0	0	0	0	0	0	0	21.09	0	0
2022	7	11	13	36	3	26	0	0	0	0	0	0	0	21.12	0	0
2022	7	11	13	46	3	26	0	0	0	0	0	0	0	21.16	0	0
2022	7	11	13	56	3	25	0	0	0	0	0	0	0	21.19	0	0
2022	7	11	14	6	3	26	0	0	0	0	0	0	0	21.22	0	0
2022	7	11	14	16	3	26	0	0	0	0	0	0	0	21.26	0	0
2022	7	11	14	26	3	25	0	0	0	0	0	0	0	21.29	0	0
2022	7	11	14	36	3	26	0	0	0	0	0	0	0	21.33	0	0
2022	7	11	14	46	3	26	0	0	0	0	0	0	0	21.36	0	0
2022	7	11	14	56	3	26	0	0	0	0	0	0	0	21.39	0	0
2022	7	11	15	6	3	26	0	0	0	0	0	0	0	21.43	0	0
2022	7	11	15	16	3	26	0	0	0	0	0	0	0	21.45	0	0
2022	7	11	15	26	3	26	0	0	0	0	0	0	0	21.48	0	0
2022	7	11	15	36	3	26	0	0	0	0	0	0	0	21.52	0	0
2022	7	11	15	46	3	26	0	0	0	0	0	0	0	21.54	0	0
2022	7	11	15	56	3	26	0	0	0	0	0	0	0	21.58	0	0

Mazourka (0354)

Year	Month	Day	Hour	Minute	Second	Noise3	IceDetection	Heading	Pitch	Roll	StdDevHeading	StdDevPitch	StdDevRoll	Temperature	Pressure	StdDevPressure
2022	7	11	16	6	3	26	0	0	0	0	0	0	0	21.61	0	0
2022	7	11	16	16	3	26	0	0	0	0	0	0	0	21.64	0	0
2022	7	11	16	26	3	26	0	0	0	0	0	0	0	21.67	0	0
2022	7	11	16	36	3	26	0	0	0	0	0	0	0	21.69	0	0
2022	7	11	16	46	3	26	0	0	0	0	0	0	0	21.72	0	0
2022	7	11	16	56	3	26	0	0	0	0	0	0	0	21.74	0	0
2022	7	11	17	6	3	25	0	0	0	0	0	0	0	21.76	0	0
2022	7	11	17	16	3	26	0	0	0	0	0	0	0	21.78	0	0
2022	7	11	17	26	3	26	0	0	0	0	0	0	0	21.8	0	0
2022	7	11	17	36	3	26	0	0	0	0	0	0	0	21.83	0	0
2022	7	11	17	46	3	26	0	0	0	0	0	0	0	21.84	0	0
2022	7	11	17	56	3	26	0	0	0	0	0	0	0	21.85	0	0
2022	7	11	18	6	3	25	0	0	0	0	0	0	0	21.88	0	0
2022	7	11	18	16	3	26	0	0	0	0	0	0	0	21.9	0	0
2022	7	11	18	26	3	25	0	0	0	0	0	0	0	21.92	0	0
2022	7	11	18	36	3	26	0	0	0	0	0	0	0	21.94	0	0
2022	7	11	18	46	3	25	0	0	0	0	0	0	0	21.96	0	0
2022	7	11	18	56	3	26	0	0	0	0	0	0	0	21.98	0	0
2022	7	11	19	6	3	25	0	0	0	0	0	0	0	21.99	0	0
2022	7	11	19	16	3	26	0	0	0	0	0	0	0	22.01	0	0
2022	7	11	19	26	3	26	0	0	0	0	0	0	0	22.03	0	0
2022	7	11	19	36	3	26	0	0	0	0	0	0	0	22.03	0	0
2022	7	11	19	46	3	25	0	0	0	0	0	0	0	22.05	0	0
2022	7	11	19	56	3	26	0	0	0	0	0	0	0	22.05	0	0
2022	7	11	20	6	3	26	0	0	0	0	0	0	0	22.07	0	0
2022	7	11	20	16	3	26	0	0	0	0	0	0	0	22.07	0	0
2022	7	11	20	26	3	26	0	0	0	0	0	0	0	22.08	0	0
2022	7	11	20	36	3	25	0	0	0	0	0	0	0	22.08	0	0
2022	7	11	20	46	3	25	0	0	0	0	0	0	0	22.09	0	0
2022	7	11	20	56	3	26	0	0	0	0	0	0	0	22.09	0	0
2022	7	11	21	6	3	26	0	0	0	0	0	0	0	22.09	0	0
2022	7	11	21	16	3	25	0	0	0	0	0	0	0	22.09	0	0
2022	7	11	21	26	3	26	0	0	0	0	0	0	0	22.08	0	0
2022	7	11	21	36	3	26	0	0	0	0	0	0	0	22.08	0	0
2022	7	11	21	46	3	26	0	0	0	0	0	0	0	22.07	0	0
2022	7	11	21	56	3	25	0	0	0	0	0	0	0	22.07	0	0
2022	7	11	22	6	3	25	0	0	0	0	0	0	0	22.06	0	0
2022	7	11	22	16	3	26	0	0	0	0	0	0	0	22.05	0	0
2022	7	11	22	26	3	26	0	0	0	0	0	0	0	22.04	0	0
2022	7	11	22	36	3	25	0	0	0	0	0	0	0	22.02	0	0
2022	7	11	22	46	3	25	0	0	0	0	0	0	0	22	0	0
2022	7	11	22	56	3	26	0	0	0	0	0	0	0	21.99	0	0
2022	7	11	23	6	3	26	0	0	0	0	0	0	0	21.96	0	0
2022	7	11	23	16	3	26	0	0	0	0	0	0	0	21.95	0	0
2022	7	11	23	26	3	26	0	0	0	0	0	0	0	21.92	0	0
2022	7	11	23	36	3	25	0	0	0	0	0	0	0	21.9	0	0
2022	7	11	23	46	3	26	0	0	0	0	0	0	0	21.87	0	0
2022	7	11	23	56	3	26	0	0	0	0	0	0	0	21.85	0	0



Mazourka (0354)

Year	Month	Day	Hour	Minute	Second	Noise3	IceDetection	Heading	Pitch	Roll	StdDevHeading	StdDevPitch	StdDevRoll	Temperature	Pressure	StdDevPressure
2022	7	12	0	6	3	26	0	0	0	0	0	0	0	21.82	0	0
2022	7	12	0	16	3	25	0	0	0	0	0	0	0	21.8	0	0
2022	7	12	0	26	3	25	0	0	0	0	0	0	0	21.77	0	0
2022	7	12	0	36	3	26	0	0	0	0	0	0	0	21.74	0	0
2022	7	12	0	46	3	26	0	0	0	0	0	0	0	21.71	0	0
2022	7	12	0	56	3	26	0	0	0	0	0	0	0	21.68	0	0
2022	7	12	1	6	3	25	0	0	0	0	0	0	0	21.66	0	0
2022	7	12	1	16	3	26	0	0	0	0	0	0	0	21.63	0	0
2022	7	12	1	26	3	26	0	0	0	0	0	0	0	21.6	0	0
2022	7	12	1	36	3	26	0	0	0	0	0	0	0	21.57	0	0
2022	7	12	1	46	3	26	0	0	0	0	0	0	0	21.54	0	0
2022	7	12	1	56	3	26	0	0	0	0	0	0	0	21.52	0	0
2022	7	12	2	6	3	26	0	0	0	0	0	0	0	21.49	0	0
2022	7	12	2	16	3	26	0	0	0	0	0	0	0	21.46	0	0
2022	7	12	2	26	3	25	0	0	0	0	0	0	0	21.43	0	0
2022	7	12	2	36	3	26	0	0	0	0	0	0	0	21.41	0	0
2022	7	12	2	46	3	27	0	0	0	0	0	0	0	21.38	0	0
2022	7	12	2	56	3	25	0	0	0	0	0	0	0	21.35	0	0
2022	7	12	3	6	3	26	0	0	0	0	0	0	0	21.32	0	0
2022	7	12	3	16	3	26	0	0	0	0	0	0	0	21.3	0	0
2022	7	12	3	26	3	26	0	0	0	0	0	0	0	21.27	0	0
2022	7	12	3	36	3	26	0	0	0	0	0	0	0	21.24	0	0
2022	7	12	3	46	3	26	0	0	0	0	0	0	0	21.22	0	0
2022	7	12	3	56	3	25	0	0	0	0	0	0	0	21.19	0	0
2022	7	12	4	6	3	26	0	0	0	0	0	0	0	21.16	0	0
2022	7	12	4	16	3	26	0	0	0	0	0	0	0	21.14	0	0
2022	7	12	4	26	3	26	0	0	0	0	0	0	0	21.12	0	0
2022	7	12	4	36	3	26	0	0	0	0	0	0	0	21.09	0	0
2022	7	12	4	46	3	25	0	0	0	0	0	0	0	21.06	0	0
2022	7	12	4	56	3	27	0	0	0	0	0	0	0	21.04	0	0
2022	7	12	5	6	3	26	0	0	0	0	0	0	0	21.02	0	0
2022	7	12	5	16	3	25	0	0	0	0	0	0	0	20.99	0	0
2022	7	12	5	26	3	26	0	0	0	0	0	0	0	20.96	0	0
2022	7	12	5	36	3	25	0	0	0	0	0	0	0	20.94	0	0
2022	7	12	5	46	3	25	0	0	0	0	0	0	0	20.9	0	0
2022	7	12	5	56	3	26	0	0	0	0	0	0	0	20.87	0	0
2022	7	12	6	6	3	26	0	0	0	0	0	0	0	20.85	0	0
2022	7	12	6	16	3	26	0	0	0	0	0	0	0	20.82	0	0
2022	7	12	6	26	3	26	0	0	0	0	0	0	0	20.8	0	0
2022	7	12	6	36	3	26	0	0	0	0	0	0	0	20.78	0	0
2022	7	12	6	46	3	25	0	0	0	0	0	0	0	20.76	0	0
2022	7	12	6	56	3	27	0	0	0	0	0	0	0	20.74	0	0
2022	7	12	7	6	3	26	0	0	0	0	0	0	0	20.72	0	0
2022	7	12	7	16	3	26	0	0	0	0	0	0	0	20.71	0	0
2022	7	12	7	26	3	26	0	0	0	0	0	0	0	20.71	0	0
2022	7	12	7	36	3	26	0	0	0	0	0	0	0	20.7	0	0
2022	7	12	7	46	3	26	0	0	0	0	0	0	0	20.7	0	0
2022	7	12	7	56	3	26	0	0	0	0	0	0	0	20.69	0	0

Mazourka (0354)

Year	Month	Day	Hour	Minute	Second	Noise3	IceDetection	Heading	Pitch	Roll	StdDevHeading	StdDevPitch	StdDevRoll	Temperature	Pressure	StdDevPressure
2022	7	12	8	6	3	25	0	0	0	0	0	0	0	20.69	0	0
2022	7	12	8	16	3	25	0	0	0	0	0	0	0	20.69	0	0
2022	7	12	8	26	3	25	0	0	0	0	0	0	0	20.69	0	0
2022	7	12	8	36	3	26	0	0	0	0	0	0	0	20.7	0	0
2022	7	12	8	46	3	26	0	0	0	0	0	0	0	20.71	0	0
2022	7	12	8	56	3	25	0	0	0	0	0	0	0	20.71	0	0
2022	7	12	9	6	3	26	0	0	0	0	0	0	0	20.72	0	0
2022	7	12	9	16	3	25	0	0	0	0	0	0	0	20.74	0	0
2022	7	12	9	26	3	26	0	0	0	0	0	0	0	20.75	0	0
2022	7	12	9	36	3	26	0	0	0	0	0	0	0	20.76	0	0
2022	7	12	9	46	3	26	0	0	0	0	0	0	0	20.78	0	0
2022	7	12	9	56	3	26	0	0	0	0	0	0	0	20.79	0	0
2022	7	12	10	6	3	26	0	0	0	0	0	0	0	20.81	0	0
2022	7	12	10	16	3	26	0	0	0	0	0	0	0	20.82	0	0
2022	7	12	10	26	3	26	0	0	0	0	0	0	0	20.84	0	0
2022	7	12	10	36	3	25	0	0	0	0	0	0	0	20.86	0	0
2022	7	12	10	46	3	26	0	0	0	0	0	0	0	20.88	0	0
2022	7	12	10	56	3	25	0	0	0	0	0	0	0	20.9	0	0
2022	7	12	11	6	3	26	0	0	0	0	0	0	0	20.92	0	0
2022	7	12	11	16	3	26	0	0	0	0	0	0	0	20.94	0	0
2022	7	12	11	26	3	26	0	0	0	0	0	0	0	20.96	0	0
2022	7	12	11	36	3	25	0	0	0	0	0	0	0	20.99	0	0
2022	7	12	11	46	3	26	0	0	0	0	0	0	0	21.02	0	0
2022	7	12	11	56	3	26	0	0	0	0	0	0	0	21.03	0	0
2022	7	12	12	6	3	25	0	0	0	0	0	0	0	21.06	0	0
2022	7	12	12	16	3	26	0	0	0	0	0	0	0	21.08	0	0
2022	7	12	12	26	3	26	0	0	0	0	0	0	0	21.11	0	0
2022	7	12	12	36	3	25	0	0	0	0	0	0	0	21.13	0	0
2022	7	12	12	46	3	26	0	0	0	0	0	0	0	21.14	0	0
2022	7	12	12	56	3	26	0	0	0	0	0	0	0	21.21	0	0
2022	7	12	13	6	3	26	0	0	0	0	0	0	0	21.23	0	0
2022	7	12	13	16	3	26	0	0	0	0	0	0	0	21.26	0	0
2022	7	12	13	26	3	26	0	0	0	0	0	0	0	21.29	0	0
2022	7	12	13	36	3	26	0	0	0	0	0	0	0	21.32	0	0
2022	7	12	13	46	3	27	0	0	0	0	0	0	0	21.36	0	0
2022	7	12	13	56	3	26	0	0	0	0	0	0	0	21.39	0	0
2022	7	12	14	6	3	26	0	0	0	0	0	0	0	21.41	0	0
2022	7	12	14	16	3	26	0	0	0	0	0	0	0	21.45	0	0
2022	7	12	14	26	3	25	0	0	0	0	0	0	0	21.48	0	0
2022	7	12	14	36	3	26	0	0	0	0	0	0	0	21.52	0	0
2022	7	12	14	46	3	26	0	0	0	0	0	0	0	21.54	0	0
2022	7	12	14	56	3	26	0	0	0	0	0	0	0	21.57	0	0
2022	7	12	15	6	3	25	0	0	0	0	0	0	0	21.59	0	0
2022	7	12	15	16	3	26	0	0	0	0	0	0	0	21.62	0	0
2022	7	12	15	26	3	26	0	0	0	0	0	0	0	21.66	0	0
2022	7	12	15	36	3	25	0	0	0	0	0	0	0	21.68	0	0
2022	7	12	15	46	3	26	0	0	0	0	0	0	0	21.71	0	0
2022	7	12	15	56	3	26	0	0	0	0	0	0	0	21.72	0	0

Mazourka (0354)

Year	Month	Day	Hour	Minute	Second	Noise3	IceDetection	Heading	Pitch	Roll	StdDevHeading	StdDevPitch	StdDevRoll	Temperature	Pressure	StdDevPressure
2022	7	12	16	6	3	26	0	0	0	0	0	0	0	21.74	0	0
2022	7	12	16	16	3	25	0	0	0	0	0	0	0	21.78	0	0
2022	7	12	16	26	3	26	0	0	0	0	0	0	0	21.81	0	0
2022	7	12	16	36	3	26	0	0	0	0	0	0	0	21.83	0	0
2022	7	12	16	46	3	26	0	0	0	0	0	0	0	21.85	0	0
2022	7	12	16	56	3	26	0	0	0	0	0	0	0	21.88	0	0
2022	7	12	17	6	3	26	0	0	0	0	0	0	0	21.89	0	0
2022	7	12	17	16	3	25	0	0	0	0	0	0	0	21.91	0	0
2022	7	12	17	26	3	26	0	0	0	0	0	0	0	21.92	0	0
2022	7	12	17	36	3	26	0	0	0	0	0	0	0	21.94	0	0
2022	7	12	17	46	3	26	0	0	0	0	0	0	0	21.96	0	0
2022	7	12	17	56	3	26	0	0	0	0	0	0	0	21.97	0	0
2022	7	12	18	6	3	25	0	0	0	0	0	0	0	21.99	0	0
2022	7	12	18	16	3	26	0	0	0	0	0	0	0	22.01	0	0
2022	7	12	18	26	3	25	0	0	0	0	0	0	0	22.02	0	0
2022	7	12	18	36	3	26	0	0	0	0	0	0	0	22.04	0	0
2022	7	12	18	46	3	25	0	0	0	0	0	0	0	22.06	0	0
2022	7	12	18	56	3	26	0	0	0	0	0	0	0	22.07	0	0
2022	7	12	19	6	3	26	0	0	0	0	0	0	0	22.09	0	0
2022	7	12	19	16	3	26	0	0	0	0	0	0	0	22.1	0	0
2022	7	12	19	26	3	26	0	0	0	0	0	0	0	22.11	0	0
2022	7	12	19	36	3	25	0	0	0	0	0	0	0	22.12	0	0
2022	7	12	19	46	3	26	0	0	0	0	0	0	0	22.13	0	0
2022	7	12	19	56	3	26	0	0	0	0	0	0	0	22.14	0	0
2022	7	12	20	6	3	25	0	0	0	0	0	0	0	22.14	0	0
2022	7	12	20	16	3	26	0	0	0	0	0	0	0	22.15	0	0
2022	7	12	20	26	3	25	0	0	0	0	0	0	0	22.16	0	0
2022	7	12	20	36	3	26	0	0	0	0	0	0	0	22.16	0	0
2022	7	12	20	46	3	26	0	0	0	0	0	0	0	22.16	0	0
2022	7	12	20	56	3	26	0	0	0	0	0	0	0	22.17	0	0
2022	7	12	21	6	3	26	0	0	0	0	0	0	0	22.17	0	0
2022	7	12	21	16	3	25	0	0	0	0	0	0	0	22.17	0	0
2022	7	12	21	26	3	25	0	0	0	0	0	0	0	22.17	0	0
2022	7	12	21	36	3	25	0	0	0	0	0	0	0	22.17	0	0
2022	7	12	21	46	3	26	0	0	0	0	0	0	0	22.17	0	0
2022	7	12	21	56	3	25	0	0	0	0	0	0	0	22.16	0	0
2022	7	12	22	6	3	26	0	0	0	0	0	0	0	22.16	0	0
2022	7	12	22	16	3	25	0	0	0	0	0	0	0	22.15	0	0
2022	7	12	22	26	3	26	0	0	0	0	0	0	0	22.15	0	0
2022	7	12	22	36	3	25	0	0	0	0	0	0	0	22.14	0	0
2022	7	12	22	46	3	25	0	0	0	0	0	0	0	22.13	0	0
2022	7	12	22	56	3	25	0	0	0	0	0	0	0	22.12	0	0
2022	7	12	23	6	3	26	0	0	0	0	0	0	0	22.11	0	0
2022	7	12	23	16	3	25	0	0	0	0	0	0	0	22.1	0	0
2022	7	12	23	26	3	25	0	0	0	0	0	0	0	22.08	0	0
2022	7	12	23	36	3	26	0	0	0	0	0	0	0	22.07	0	0
2022	7	12	23	46	3	25	0	0	0	0	0	0	0	22.06	0	0
2022	7	12	23	56	3	25	0	0	0	0	0	0	0	22.04	0	0

Mazourka (0354)

Year	Month	Day	Hour	Minute	Second	Noise3	IceDetection	Heading	Pitch	Roll	StdDevHeading	StdDevPitch	StdDevRoll	Temperature	Pressure	StdDevPressure
2022	7	13	0	6	3	26	0	0	0	0	0	0	0	22.03	0	0
2022	7	13	0	16	3	25	0	0	0	0	0	0	0	22.01	0	0
2022	7	13	0	26	3	26	0	0	0	0	0	0	0	21.99	0	0
2022	7	13	0	36	3	25	0	0	0	0	0	0	0	21.97	0	0
2022	7	13	0	46	3	26	0	0	0	0	0	0	0	21.95	0	0
2022	7	13	0	56	3	26	0	0	0	0	0	0	0	21.93	0	0
2022	7	13	1	6	3	26	0	0	0	0	0	0	0	21.91	0	0
2022	7	13	1	16	3	25	0	0	0	0	0	0	0	21.89	0	0
2022	7	13	1	26	3	25	0	0	0	0	0	0	0	21.87	0	0
2022	7	13	1	36	3	26	0	0	0	0	0	0	0	21.85	0	0
2022	7	13	1	46	3	26	0	0	0	0	0	0	0	21.83	0	0
2022	7	13	1	56	3	25	0	0	0	0	0	0	0	21.81	0	0
2022	7	13	2	6	3	26	0	0	0	0	0	0	0	21.79	0	0
2022	7	13	2	16	3	26	0	0	0	0	0	0	0	21.78	0	0
2022	7	13	2	26	3	26	0	0	0	0	0	0	0	21.76	0	0
2022	7	13	2	36	3	26	0	0	0	0	0	0	0	21.74	0	0
2022	7	13	2	46	3	26	0	0	0	0	0	0	0	21.73	0	0
2022	7	13	2	56	3	26	0	0	0	0	0	0	0	21.71	0	0
2022	7	13	3	6	3	26	0	0	0	0	0	0	0	21.69	0	0
2022	7	13	3	16	3	25	0	0	0	0	0	0	0	21.67	0	0
2022	7	13	3	26	3	26	0	0	0	0	0	0	0	21.66	0	0
2022	7	13	3	36	3	25	0	0	0	0	0	0	0	21.63	0	0
2022	7	13	3	46	3	25	0	0	0	0	0	0	0	21.62	0	0
2022	7	13	3	56	3	25	0	0	0	0	0	0	0	21.6	0	0
2022	7	13	4	6	3	26	0	0	0	0	0	0	0	21.59	0	0
2022	7	13	4	16	3	25	0	0	0	0	0	0	0	21.57	0	0
2022	7	13	4	26	3	25	0	0	0	0	0	0	0	21.56	0	0
2022	7	13	4	36	3	26	0	0	0	0	0	0	0	21.55	0	0
2022	7	13	4	46	3	26	0	0	0	0	0	0	0	21.54	0	0
2022	7	13	4	56	3	26	0	0	0	0	0	0	0	21.53	0	0
2022	7	13	5	6	3	25	0	0	0	0	0	0	0	21.52	0	0
2022	7	13	5	16	3	26	0	0	0	0	0	0	0	21.51	0	0
2022	7	13	5	26	3	25	0	0	0	0	0	0	0	21.5	0	0
2022	7	13	5	36	3	26	0	0	0	0	0	0	0	21.49	0	0
2022	7	13	5	46	3	26	0	0	0	0	0	0	0	21.47	0	0
2022	7	13	5	56	3	26	0	0	0	0	0	0	0	21.46	0	0
2022	7	13	6	6	3	25	0	0	0	0	0	0	0	21.45	0	0
2022	7	13	6	16	3	26	0	0	0	0	0	0	0	21.44	0	0
2022	7	13	6	26	3	25	0	0	0	0	0	0	0	21.43	0	0
2022	7	13	6	36	3	25	0	0	0	0	0	0	0	21.41	0	0
2022	7	13	6	46	3	25	0	0	0	0	0	0	0	21.4	0	0
2022	7	13	6	56	3	26	0	0	0	0	0	0	0	21.39	0	0
2022	7	13	7	6	3	26	0	0	0	0	0	0	0	21.39	0	0
2022	7	13	7	16	3	25	0	0	0	0	0	0	0	21.39	0	0
2022	7	13	7	26	3	26	0	0	0	0	0	0	0	21.39	0	0
2022	7	13	7	36	3	25	0	0	0	0	0	0	0	21.39	0	0
2022	7	13	7	46	3	26	0	0	0	0	0	0	0	21.4	0	0
2022	7	13	7	56	3	26	0	0	0	0	0	0	0	21.4	0	0

Mazourka (0354)

Year	Month	Day	Hour	Minute	Second	Noise3	IceDetection	Heading	Pitch	Roll	StdDevHeading	StdDevPitch	StdDevRoll	Temperature	Pressure	StdDevPressure
2022	7	13	8	6	3	26	0	0	0	0	0	0	0	21.41	0	0
2022	7	13	8	16	3	25	0	0	0	0	0	0	0	21.42	0	0
2022	7	13	8	26	3	25	0	0	0	0	0	0	0	21.42	0	0
2022	7	13	8	36	3	26	0	0	0	0	0	0	0	21.43	0	0
2022	7	13	8	46	3	26	0	0	0	0	0	0	0	21.44	0	0
2022	7	13	8	56	3	26	0	0	0	0	0	0	0	21.45	0	0
2022	7	13	9	6	3	25	0	0	0	0	0	0	0	21.47	0	0
2022	7	13	9	16	3	26	0	0	0	0	0	0	0	21.48	0	0
2022	7	13	9	26	3	26	0	0	0	0	0	0	0	21.49	0	0
2022	7	13	9	36	3	26	0	0	0	0	0	0	0	21.51	0	0
2022	7	13	9	46	3	26	0	0	0	0	0	0	0	21.53	0	0
2022	7	13	9	56	3	26	0	0	0	0	0	0	0	21.55	0	0
2022	7	13	10	6	3	26	0	0	0	0	0	0	0	21.57	0	0
2022	7	13	10	16	3	26	0	0	0	0	0	0	0	21.58	0	0
2022	7	13	10	26	3	26	0	0	0	0	0	0	0	21.61	0	0
2022	7	13	10	36	3	25	0	0	0	0	0	0	0	21.62	0	0
2022	7	13	10	46	3	26	0	0	0	0	0	0	0	21.64	0	0
2022	7	13	10	56	3	26	0	0	0	0	0	0	0	21.66	0	0
2022	7	13	11	6	3	26	0	0	0	0	0	0	0	21.68	0	0
2022	7	13	11	16	3	26	0	0	0	0	0	0	0	21.7	0	0
2022	7	13	11	26	3	26	0	0	0	0	0	0	0	21.72	0	0
2022	7	13	11	36	3	26	0	0	0	0	0	0	0	21.74	0	0
2022	7	13	11	46	3	26	0	0	0	0	0	0	0	21.77	0	0
2022	7	13	11	56	3	26	0	0	0	0	0	0	0	21.78	0	0
2022	7	13	12	6	3	25	0	0	0	0	0	0	0	21.8	0	0
2022	7	13	12	16	3	25	0	0	0	0	0	0	0	21.83	0	0
2022	7	13	12	26	3	25	0	0	0	0	0	0	0	21.85	0	0
2022	7	13	12	36	3	26	0	0	0	0	0	0	0	21.88	0	0
2022	7	13	12	46	3	26	0	0	0	0	0	0	0	21.9	0	0
2022	7	13	12	56	3	26	0	0	0	0	0	0	0	21.92	0	0
2022	7	13	13	6	3	26	0	0	0	0	0	0	0	21.95	0	0
2022	7	13	13	16	3	25	0	0	0	0	0	0	0	21.97	0	0
2022	7	13	13	26	3	26	0	0	0	0	0	0	0	21.99	0	0
2022	7	13	13	36	3	25	0	0	0	0	0	0	0	22.02	0	0
2022	7	13	13	46	3	25	0	0	0	0	0	0	0	22.04	0	0
2022	7	13	13	56	3	25	0	0	0	0	0	0	0	22.07	0	0
2022	7	13	14	6	3	26	0	0	0	0	0	0	0	22.1	0	0
2022	7	13	14	16	3	26	0	0	0	0	0	0	0	22.12	0	0
2022	7	13	14	26	3	25	0	0	0	0	0	0	0	22.14	0	0
2022	7	13	14	36	3	26	0	0	0	0	0	0	0	22.17	0	0
2022	7	13	14	46	3	26	0	0	0	0	0	0	0	22.19	0	0
2022	7	13	14	56	3	26	0	0	0	0	0	0	0	22.22	0	0
2022	7	13	15	6	3	25	0	0	0	0	0	0	0	22.24	0	0
2022	7	13	15	16	3	26	0	0	0	0	0	0	0	22.26	0	0
2022	7	13	15	26	3	26	0	0	0	0	0	0	0	22.28	0	0
2022	7	13	15	36	3	25	0	0	0	0	0	0	0	22.3	0	0
2022	7	13	15	46	3	26	0	0	0	0	0	0	0	22.32	0	0
2022	7	13	15	56	3	26	0	0	0	0	0	0	0	22.34	0	0

Mazourka (0354)

Year	Month	Day	Hour	Minute	Second	Noise3	IceDetection	Heading	Pitch	Roll	StdDevHeading	StdDevPitch	StdDevRoll	Temperature	Pressure	StdDevPressure
2022	7	13	16	6	3	25	0	0	0	0	0	0	0	22.36	0	0
2022	7	13	16	16	3	25	0	0	0	0	0	0	0	22.37	0	0
2022	7	13	16	26	3	25	0	0	0	0	0	0	0	22.39	0	0
2022	7	13	16	36	3	26	0	0	0	0	0	0	0	22.41	0	0
2022	7	13	16	46	3	26	0	0	0	0	0	0	0	22.42	0	0
2022	7	13	16	56	3	26	0	0	0	0	0	0	0	22.44	0	0
2022	7	13	17	6	3	26	0	0	0	0	0	0	0	22.45	0	0
2022	7	13	17	16	3	25	0	0	0	0	0	0	0	22.46	0	0
2022	7	13	17	26	3	25	0	0	0	0	0	0	0	22.47	0	0
2022	7	13	17	36	3	26	0	0	0	0	0	0	0	22.48	0	0
2022	7	13	17	46	3	26	0	0	0	0	0	0	0	22.49	0	0
2022	7	13	17	56	3	25	0	0	0	0	0	0	0	22.5	0	0
2022	7	13	18	6	3	26	0	0	0	0	0	0	0	22.5	0	0
2022	7	13	18	16	3	26	0	0	0	0	0	0	0	22.52	0	0
2022	7	13	18	26	3	26	0	0	0	0	0	0	0	22.53	0	0
2022	7	13	18	36	3	26	0	0	0	0	0	0	0	22.54	0	0
2022	7	13	18	46	3	26	0	0	0	0	0	0	0	22.55	0	0
2022	7	13	18	56	3	26	0	0	0	0	0	0	0	22.55	0	0
2022	7	13	19	6	3	26	0	0	0	0	0	0	0	22.56	0	0
2022	7	13	19	16	3	25	0	0	0	0	0	0	0	22.57	0	0
2022	7	13	19	26	3	26	0	0	0	0	0	0	0	22.58	0	0
2022	7	13	19	36	3	25	0	0	0	0	0	0	0	22.58	0	0
2022	7	13	19	46	3	25	0	0	0	0	0	0	0	22.59	0	0
2022	7	13	19	56	3	25	0	0	0	0	0	0	0	22.6	0	0
2022	7	13	20	6	3	26	0	0	0	0	0	0	0	22.6	0	0
2022	7	13	20	16	3	25	0	0	0	0	0	0	0	22.61	0	0
2022	7	13	20	26	3	25	0	0	0	0	0	0	0	22.62	0	0
2022	7	13	20	36	3	25	0	0	0	0	0	0	0	22.62	0	0
2022	7	13	20	46	3	25	0	0	0	0	0	0	0	22.62	0	0
2022	7	13	20	56	3	25	0	0	0	0	0	0	0	22.62	0	0
2022	7	13	21	6	3	25	0	0	0	0	0	0	0	22.62	0	0
2022	7	13	21	16	3	25	0	0	0	0	0	0	0	22.62	0	0
2022	7	13	21	26	3	25	0	0	0	0	0	0	0	22.62	0	0
2022	7	13	21	36	3	26	0	0	0	0	0	0	0	22.62	0	0
2022	7	13	21	46	3	26	0	0	0	0	0	0	0	22.6	0	0
2022	7	13	21	56	3	25	0	0	0	0	0	0	0	22.6	0	0
2022	7	13	22	6	3	25	0	0	0	0	0	0	0	22.59	0	0
2022	7	13	22	16	3	26	0	0	0	0	0	0	0	22.57	0	0
2022	7	13	22	26	3	26	0	0	0	0	0	0	0	22.55	0	0
2022	7	13	22	36	3	25	0	0	0	0	0	0	0	22.54	0	0
2022	7	13	22	46	3	25	0	0	0	0	0	0	0	22.52	0	0
2022	7	13	22	56	3	26	0	0	0	0	0	0	0	22.5	0	0
2022	7	13	23	6	3	26	0	0	0	0	0	0	0	22.48	0	0
2022	7	13	23	16	3	26	0	0	0	0	0	0	0	22.46	0	0
2022	7	13	23	26	3	25	0	0	0	0	0	0	0	22.44	0	0
2022	7	13	23	36	3	26	0	0	0	0	0	0	0	22.42	0	0
2022	7	13	23	46	3	25	0	0	0	0	0	0	0	22.39	0	0
2022	7	13	23	56	3	25	0	0	0	0	0	0	0	22.37	0	0

Mazourka (0354)

Year	Month	Day	Hour	Minute	Second	Noise3	IceDetection	Heading	Pitch	Roll	StdDevHeading	StdDevPitch	StdDevRoll	Temperature	Pressure	StdDevPressure
2022	7	14	0	6	3	25	0	0	0	0	0	0	0	22.35	0	0
2022	7	14	0	16	3	25	0	0	0	0	0	0	0	22.32	0	0
2022	7	14	0	26	3	26	0	0	0	0	0	0	0	22.29	0	0
2022	7	14	0	36	3	25	0	0	0	0	0	0	0	22.27	0	0
2022	7	14	0	46	3	26	0	0	0	0	0	0	0	22.24	0	0
2022	7	14	0	56	3	26	0	0	0	0	0	0	0	22.21	0	0
2022	7	14	1	6	3	25	0	0	0	0	0	0	0	22.19	0	0
2022	7	14	1	16	3	26	0	0	0	0	0	0	0	22.17	0	0
2022	7	14	1	26	3	26	0	0	0	0	0	0	0	22.14	0	0
2022	7	14	1	36	3	25	0	0	0	0	0	0	0	22.11	0	0
2022	7	14	1	46	3	25	0	0	0	0	0	0	0	22.09	0	0
2022	7	14	1	56	3	25	0	0	0	0	0	0	0	22.07	0	0
2022	7	14	2	6	3	26	0	0	0	0	0	0	0	22.04	0	0
2022	7	14	2	16	3	25	0	0	0	0	0	0	0	22.03	0	0
2022	7	14	2	26	3	26	0	0	0	0	0	0	0	22	0	0
2022	7	14	2	36	3	26	0	0	0	0	0	0	0	21.98	0	0
2022	7	14	2	46	3	26	0	0	0	0	0	0	0	21.96	0	0
2022	7	14	2	56	3	25	0	0	0	0	0	0	0	21.94	0	0
2022	7	14	3	6	3	26	0	0	0	0	0	0	0	21.91	0	0
2022	7	14	3	16	3	25	0	0	0	0	0	0	0	21.89	0	0
2022	7	14	3	26	3	26	0	0	0	0	0	0	0	21.87	0	0
2022	7	14	3	36	3	26	0	0	0	0	0	0	0	21.84	0	0
2022	7	14	3	46	3	26	0	0	0	0	0	0	0	21.82	0	0
2022	7	14	3	56	3	25	0	0	0	0	0	0	0	21.79	0	0
2022	7	14	4	6	3	25	0	0	0	0	0	0	0	21.77	0	0
2022	7	14	4	16	3	26	0	0	0	0	0	0	0	21.75	0	0
2022	7	14	4	26	3	26	0	0	0	0	0	0	0	21.72	0	0
2022	7	14	4	36	3	26	0	0	0	0	0	0	0	21.7	0	0
2022	7	14	4	46	3	25	0	0	0	0	0	0	0	21.67	0	0
2022	7	14	4	56	3	25	0	0	0	0	0	0	0	21.66	0	0
2022	7	14	5	6	3	26	0	0	0	0	0	0	0	21.63	0	0
2022	7	14	5	16	3	25	0	0	0	0	0	0	0	21.61	0	0
2022	7	14	5	26	3	27	0	0	0	0	0	0	0	21.59	0	0
2022	7	14	5	36	3	26	0	0	0	0	0	0	0	21.57	0	0
2022	7	14	5	46	3	26	0	0	0	0	0	0	0	21.54	0	0
2022	7	14	5	56	3	26	0	0	0	0	0	0	0	21.51	0	0
2022	7	14	6	6	3	26	0	0	0	0	0	0	0	21.5	0	0
2022	7	14	6	16	3	25	0	0	0	0	0	0	0	21.47	0	0
2022	7	14	6	26	3	25	0	0	0	0	0	0	0	21.45	0	0
2022	7	14	6	36	3	26	0	0	0	0	0	0	0	21.42	0	0
2022	7	14	6	46	3	26	0	0	0	0	0	0	0	21.41	0	0
2022	7	14	6	56	3	26	0	0	0	0	0	0	0	21.39	0	0
2022	7	14	7	6	3	26	0	0	0	0	0	0	0	21.37	0	0
2022	7	14	7	16	3	25	0	0	0	0	0	0	0	21.37	0	0
2022	7	14	7	26	3	25	0	0	0	0	0	0	0	21.36	0	0
2022	7	14	7	36	3	26	0	0	0	0	0	0	0	21.35	0	0
2022	7	14	7	46	3	26	0	0	0	0	0	0	0	21.35	0	0
2022	7	14	7	56	3	26	0	0	0	0	0	0	0	21.35	0	0

Mazourka (0354)

Year	Month	Day	Hour	Minute	Second	Noise3	IceDetection	Heading	Pitch	Roll	StdDevHeading	StdDevPitch	StdDevRoll	Temperature	Pressure	StdDevPressure
2022	7	14	8	6	3	26	0	0	0	0	0	0	0	21.34	0	0
2022	7	14	8	16	3	26	0	0	0	0	0	0	0	21.34	0	0
2022	7	14	8	26	3	26	0	0	0	0	0	0	0	21.35	0	0
2022	7	14	8	36	3	26	0	0	0	0	0	0	0	21.35	0	0
2022	7	14	8	46	3	26	0	0	0	0	0	0	0	21.35	0	0
2022	7	14	8	56	3	26	0	0	0	0	0	0	0	21.37	0	0
2022	7	14	9	6	3	26	0	0	0	0	0	0	0	21.37	0	0
2022	7	14	9	16	3	25	0	0	0	0	0	0	0	21.38	0	0
2022	7	14	9	26	3	25	0	0	0	0	0	0	0	21.4	0	0
2022	7	14	9	36	3	26	0	0	0	0	0	0	0	21.42	0	0
2022	7	14	9	46	3	26	0	0	0	0	0	0	0	21.43	0	0
2022	7	14	9	56	3	26	0	0	0	0	0	0	0	21.45	0	0
2022	7	14	10	6	3	25	0	0	0	0	0	0	0	21.48	0	0
2022	7	14	10	16	3	26	0	0	0	0	0	0	0	21.5	0	0
2022	7	14	10	26	3	26	0	0	0	0	0	0	0	21.52	0	0
2022	7	14	10	36	3	26	0	0	0	0	0	0	0	21.54	0	0
2022	7	14	10	46	3	26	0	0	0	0	0	0	0	21.57	0	0
2022	7	14	10	56	3	26	0	0	0	0	0	0	0	21.59	0	0
2022	7	14	11	6	3	25	0	0	0	0	0	0	0	21.61	0	0
2022	7	14	11	16	3	26	0	0	0	0	0	0	0	21.63	0	0
2022	7	14	11	26	3	25	0	0	0	0	0	0	0	21.66	0	0
2022	7	14	11	36	3	25	0	0	0	0	0	0	0	21.68	0	0
2022	7	14	11	46	3	26	0	0	0	0	0	0	0	21.71	0	0
2022	7	14	11	56	3	26	0	0	0	0	0	0	0	21.73	0	0
2022	7	14	12	6	3	25	0	0	0	0	0	0	0	21.76	0	0
2022	7	14	12	16	3	26	0	0	0	0	0	0	0	21.79	0	0
2022	7	14	12	26	3	26	0	0	0	0	0	0	0	21.81	0	0
2022	7	14	12	36	3	26	0	0	0	0	0	0	0	21.84	0	0
2022	7	14	12	46	3	25	0	0	0	0	0	0	0	21.86	0	0
2022	7	14	12	56	3	25	0	0	0	0	0	0	0	21.88	0	0
2022	7	14	13	6	3	26	0	0	0	0	0	0	0	21.92	0	0
2022	7	14	13	16	3	26	0	0	0	0	0	0	0	21.94	0	0
2022	7	14	13	26	3	26	0	0	0	0	0	0	0	21.97	0	0
2022	7	14	13	36	3	25	0	0	0	0	0	0	0	22	0	0
2022	7	14	13	46	3	25	0	0	0	0	0	0	0	22.03	0	0
2022	7	14	13	56	3	26	0	0	0	0	0	0	0	22.06	0	0
2022	7	14	14	6	3	26	0	0	0	0	0	0	0	22.09	0	0
2022	7	14	14	16	3	25	0	0	0	0	0	0	0	22.11	0	0
2022	7	14	14	26	3	26	0	0	0	0	0	0	0	22.14	0	0
2022	7	14	14	36	3	25	0	0	0	0	0	0	0	22.17	0	0
2022	7	14	14	46	3	25	0	0	0	0	0	0	0	22.21	0	0
2022	7	14	14	56	3	26	0	0	0	0	0	0	0	22.23	0	0
2022	7	14	15	6	3	26	0	0	0	0	0	0	0	22.26	0	0
2022	7	14	15	16	3	26	0	0	0	0	0	0	0	22.22	0	0
2022	7	14	15	26	3	26	0	0	0	0	0	0	0	22.21	0	0
2022	7	14	15	36	3	25	0	0	0	0	0	0	0	22.23	0	0
2022	7	14	15	46	3	25	0	0	0	0	0	0	0	22.25	0	0
2022	7	14	15	56	3	25	0	0	0	0	0	0	0	22.28	0	0



Mazourka (0354)

Year	Month	Day	Hour	Minute	Second	Noise3	IceDetection	Heading	Pitch	Roll	StdDevHeading	StdDevPitch	StdDevRoll	Temperature	Pressure	StdDevPressure
2022	7	14	16	6	3	25	0	0	0	0	0	0	0	22.28	0	0
2022	7	14	16	16	3	25	0	0	0	0	0	0	0	22.3	0	0
2022	7	14	16	26	3	25	0	0	0	0	0	0	0	22.32	0	0
2022	7	14	16	36	3	26	0	0	0	0	0	0	0	22.34	0	0
2022	7	14	16	46	3	26	0	0	0	0	0	0	0	22.36	0	0
2022	7	14	16	56	3	25	0	0	0	0	0	0	0	22.37	0	0
2022	7	14	17	6	3	25	0	0	0	0	0	0	0	22.4	0	0
2022	7	14	17	16	3	25	0	0	0	0	0	0	0	22.41	0	0
2022	7	14	17	26	3	25	0	0	0	0	0	0	0	22.43	0	0
2022	7	14	17	36	3	25	0	0	0	0	0	0	0	22.45	0	0
2022	7	14	17	46	3	25	0	0	0	0	0	0	0	22.47	0	0
2022	7	14	17	56	3	25	0	0	0	0	0	0	0	22.49	0	0
2022	7	14	18	6	3	25	0	0	0	0	0	0	0	22.5	0	0
2022	7	14	18	16	3	26	0	0	0	0	0	0	0	22.52	0	0
2022	7	14	18	26	3	25	0	0	0	0	0	0	0	22.54	0	0
2022	7	14	18	36	3	25	0	0	0	0	0	0	0	22.56	0	0
2022	7	14	18	46	3	26	0	0	0	0	0	0	0	22.57	0	0
2022	7	14	18	56	3	26	0	0	0	0	0	0	0	22.59	0	0
2022	7	14	19	6	3	25	0	0	0	0	0	0	0	22.61	0	0
2022	7	14	19	16	3	26	0	0	0	0	0	0	0	22.63	0	0
2022	7	14	19	26	3	26	0	0	0	0	0	0	0	22.64	0	0
2022	7	14	19	36	3	26	0	0	0	0	0	0	0	22.65	0	0
2022	7	14	19	46	3	25	0	0	0	0	0	0	0	22.66	0	0
2022	7	14	19	56	3	25	0	0	0	0	0	0	0	22.66	0	0
2022	7	14	20	6	3	26	0	0	0	0	0	0	0	22.67	0	0
2022	7	14	20	16	3	26	0	0	0	0	0	0	0	22.66	0	0
2022	7	14	20	26	3	25	0	0	0	0	0	0	0	22.66	0	0
2022	7	14	20	36	3	25	0	0	0	0	0	0	0	22.66	0	0
2022	7	14	20	46	3	25	0	0	0	0	0	0	0	22.65	0	0
2022	7	14	20	56	3	25	0	0	0	0	0	0	0	22.65	0	0
2022	7	14	21	6	3	25	0	0	0	0	0	0	0	22.65	0	0
2022	7	14	21	16	3	25	0	0	0	0	0	0	0	22.63	0	0
2022	7	14	21	26	3	25	0	0	0	0	0	0	0	22.62	0	0
2022	7	14	21	36	3	25	0	0	0	0	0	0	0	22.6	0	0
2022	7	14	21	46	3	25	0	0	0	0	0	0	0	22.59	0	0
2022	7	14	21	56	3	25	0	0	0	0	0	0	0	22.57	0	0
2022	7	14	22	6	3	25	0	0	0	0	0	0	0	22.56	0	0
2022	7	14	22	16	3	25	0	0	0	0	0	0	0	22.54	0	0
2022	7	14	22	26	3	25	0	0	0	0	0	0	0	22.52	0	0
2022	7	14	22	36	3	25	0	0	0	0	0	0	0	22.5	0	0
2022	7	14	22	46	3	26	0	0	0	0	0	0	0	22.49	0	0
2022	7	14	22	56	3	25	0	0	0	0	0	0	0	22.47	0	0
2022	7	14	23	6	3	25	0	0	0	0	0	0	0	22.45	0	0
2022	7	14	23	16	3	26	0	0	0	0	0	0	0	22.43	0	0
2022	7	14	23	26	3	25	0	0	0	0	0	0	0	22.41	0	0
2022	7	14	23	36	3	26	0	0	0	0	0	0	0	22.39	0	0
2022	7	14	23	46	3	25	0	0	0	0	0	0	0	22.37	0	0
2022	7	14	23	56	3	26	0	0	0	0	0	0	0	22.36	0	0

Mazourka (0354)

Year	Month	Day	Hour	Minute	Second	Noise3	IceDetection	Heading	Pitch	Roll	StdDevHeading	StdDevPitch	StdDevRoll	Temperature	Pressure	StdDevPressure
2022	7	15	0	6	3	25	0	0	0	0	0	0	0	22.34	0	0
2022	7	15	0	16	3	25	0	0	0	0	0	0	0	22.32	0	0
2022	7	15	0	26	3	26	0	0	0	0	0	0	0	22.29	0	0
2022	7	15	0	36	3	25	0	0	0	0	0	0	0	22.28	0	0
2022	7	15	0	46	3	26	0	0	0	0	0	0	0	22.26	0	0
2022	7	15	0	56	3	26	0	0	0	0	0	0	0	22.24	0	0
2022	7	15	1	6	3	26	0	0	0	0	0	0	0	22.23	0	0
2022	7	15	1	16	3	26	0	0	0	0	0	0	0	22.21	0	0
2022	7	15	1	26	3	26	0	0	0	0	0	0	0	22.2	0	0
2022	7	15	1	36	3	25	0	0	0	0	0	0	0	22.18	0	0
2022	7	15	1	46	3	26	0	0	0	0	0	0	0	22.16	0	0
2022	7	15	1	56	3	26	0	0	0	0	0	0	0	22.15	0	0
2022	7	15	2	6	3	25	0	0	0	0	0	0	0	22.13	0	0
2022	7	15	2	16	3	25	0	0	0	0	0	0	0	22.12	0	0
2022	7	15	2	26	3	26	0	0	0	0	0	0	0	22.1	0	0
2022	7	15	2	36	3	26	0	0	0	0	0	0	0	22.09	0	0
2022	7	15	2	46	3	25	0	0	0	0	0	0	0	22.07	0	0
2022	7	15	2	56	3	26	0	0	0	0	0	0	0	22.06	0	0
2022	7	15	3	6	3	25	0	0	0	0	0	0	0	22.04	0	0
2022	7	15	3	16	3	26	0	0	0	0	0	0	0	22.03	0	0
2022	7	15	3	26	3	25	0	0	0	0	0	0	0	22.02	0	0
2022	7	15	3	36	3	26	0	0	0	0	0	0	0	22	0	0
2022	7	15	3	46	3	26	0	0	0	0	0	0	0	21.99	0	0
2022	7	15	3	56	3	26	0	0	0	0	0	0	0	21.98	0	0
2022	7	15	4	6	3	25	0	0	0	0	0	0	0	21.96	0	0
2022	7	15	4	16	3	26	0	0	0	0	0	0	0	21.96	0	0
2022	7	15	4	26	3	25	0	0	0	0	0	0	0	21.94	0	0
2022	7	15	4	36	3	25	0	0	0	0	0	0	0	21.92	0	0
2022	7	15	4	46	3	26	0	0	0	0	0	0	0	21.91	0	0
2022	7	15	4	56	3	26	0	0	0	0	0	0	0	21.9	0	0
2022	7	15	5	6	3	26	0	0	0	0	0	0	0	21.89	0	0
2022	7	15	5	16	3	25	0	0	0	0	0	0	0	21.87	0	0
2022	7	15	5	26	3	26	0	0	0	0	0	0	0	21.86	0	0
2022	7	15	5	36	3	26	0	0	0	0	0	0	0	21.85	0	0
2022	7	15	5	46	3	26	0	0	0	0	0	0	0	21.83	0	0
2022	7	15	5	56	3	25	0	0	0	0	0	0	0	21.81	0	0
2022	7	15	6	6	3	26	0	0	0	0	0	0	0	21.8	0	0
2022	7	15	6	16	3	25	0	0	0	0	0	0	0	21.79	0	0
2022	7	15	6	26	3	25	0	0	0	0	0	0	0	21.78	0	0
2022	7	15	6	36	3	26	0	0	0	0	0	0	0	21.76	0	0
2022	7	15	6	46	3	26	0	0	0	0	0	0	0	21.75	0	0
2022	7	15	6	56	3	25	0	0	0	0	0	0	0	21.74	0	0
2022	7	15	7	6	3	25	0	0	0	0	0	0	0	21.74	0	0
2022	7	15	7	16	3	26	0	0	0	0	0	0	0	21.73	0	0
2022	7	15	7	26	3	25	0	0	0	0	0	0	0	21.73	0	0
2022	7	15	7	36	3	25	0	0	0	0	0	0	0	21.74	0	0
2022	7	15	7	46	3	26	0	0	0	0	0	0	0	21.74	0	0
2022	7	15	7	56	3	25	0	0	0	0	0	0	0	21.74	0	0

Mazourka (0354)

Year	Month	Day	Hour	Minute	Second	Noise3	IceDetection	Heading	Pitch	Roll	StdDevHeading	StdDevPitch	StdDevRoll	Temperature	Pressure	StdDevPressure
2022	7	15	8	6	3	26	0	0	0	0	0	0	0	21.75	0	0
2022	7	15	8	16	3	26	0	0	0	0	0	0	0	21.76	0	0
2022	7	15	8	26	3	26	0	0	0	0	0	0	0	21.76	0	0
2022	7	15	8	36	3	26	0	0	0	0	0	0	0	21.77	0	0
2022	7	15	8	46	3	26	0	0	0	0	0	0	0	21.78	0	0
2022	7	15	8	56	3	25	0	0	0	0	0	0	0	21.8	0	0
2022	7	15	9	6	3	26	0	0	0	0	0	0	0	21.81	0	0
2022	7	15	9	16	3	26	0	0	0	0	0	0	0	21.83	0	0
2022	7	15	9	26	3	26	0	0	0	0	0	0	0	21.84	0	0
2022	7	15	9	36	3	25	0	0	0	0	0	0	0	21.85	0	0
2022	7	15	9	46	3	26	0	0	0	0	0	0	0	21.87	0	0
2022	7	15	9	56	3	25	0	0	0	0	0	0	0	21.89	0	0
2022	7	15	10	6	3	26	0	0	0	0	0	0	0	21.91	0	0
2022	7	15	10	16	3	25	0	0	0	0	0	0	0	21.93	0	0
2022	7	15	10	26	3	26	0	0	0	0	0	0	0	21.96	0	0
2022	7	15	10	36	3	25	0	0	0	0	0	0	0	21.98	0	0
2022	7	15	10	46	3	26	0	0	0	0	0	0	0	22	0	0
2022	7	15	10	56	3	26	0	0	0	0	0	0	0	22.03	0	0
2022	7	15	11	6	3	25	0	0	0	0	0	0	0	22.05	0	0
2022	7	15	11	16	3	25	0	0	0	0	0	0	0	22.08	0	0
2022	7	15	11	26	3	26	0	0	0	0	0	0	0	22.11	0	0
2022	7	15	11	36	3	25	0	0	0	0	0	0	0	22.13	0	0
2022	7	15	11	46	3	26	0	0	0	0	0	0	0	22.16	0	0
2022	7	15	11	56	3	26	0	0	0	0	0	0	0	22.2	0	0
2022	7	15	12	6	3	26	0	0	0	0	0	0	0	22.22	0	0
2022	7	15	12	16	3	26	0	0	0	0	0	0	0	22.25	0	0
2022	7	15	12	26	3	26	0	0	0	0	0	0	0	22.28	0	0
2022	7	15	12	36	3	25	0	0	0	0	0	0	0	22.32	0	0
2022	7	15	12	46	3	25	0	0	0	0	0	0	0	22.35	0	0
2022	7	15	12	56	3	26	0	0	0	0	0	0	0	22.38	0	0
2022	7	15	13	6	3	26	0	0	0	0	0	0	0	22.4	0	0
2022	7	15	13	16	3	25	0	0	0	0	0	0	0	22.44	0	0
2022	7	15	13	26	3	25	0	0	0	0	0	0	0	22.47	0	0
2022	7	15	13	36	3	25	0	0	0	0	0	0	0	22.51	0	0
2022	7	15	13	46	3	26	0	0	0	0	0	0	0	22.54	0	0
2022	7	15	13	56	3	25	0	0	0	0	0	0	0	22.57	0	0
2022	7	15	14	6	3	25	0	0	0	0	0	0	0	22.6	0	0
2022	7	15	14	16	3	26	0	0	0	0	0	0	0	22.64	0	0
2022	7	15	14	26	3	25	0	0	0	0	0	0	0	22.63	0	0
2022	7	15	14	36	3	25	0	0	0	0	0	0	0	22.66	0	0
2022	7	15	14	46	3	25	0	0	0	0	0	0	0	22.63	0	0
2022	7	15	14	56	3	25	0	0	0	0	0	0	0	22.65	0	0
2022	7	15	15	6	3	26	0	0	0	0	0	0	0	22.71	0	0
2022	7	15	15	16	3	25	0	0	0	0	0	0	0	22.77	0	0
2022	7	15	15	26	3	25	0	0	0	0	0	0	0	22.82	0	0
2022	7	15	15	36	3	25	0	0	0	0	0	0	0	22.84	0	0
2022	7	15	15	46	3	26	0	0	0	0	0	0	0	22.88	0	0
2022	7	15	15	56	3	25	0	0	0	0	0	0	0	22.92	0	0

Mazourka (0354)

Year	Month	Day	Hour	Minute	Second	Noise3	IceDetection	Heading	Pitch	Roll	StdDevHeading	StdDevPitch	StdDevRoll	Temperature	Pressure	StdDevPressure
2022	7	15	16	6	3	26	0	0	0	0	0	0	0	22.94	0	0
2022	7	15	16	16	3	26	0	0	0	0	0	0	0	22.97	0	0
2022	7	15	16	26	3	26	0	0	0	0	0	0	0	23	0	0
2022	7	15	16	36	3	26	0	0	0	0	0	0	0	23.03	0	0
2022	7	15	16	46	3	25	0	0	0	0	0	0	0	23.06	0	0
2022	7	15	16	56	3	25	0	0	0	0	0	0	0	23.06	0	0
2022	7	15	17	6	3	25	0	0	0	0	0	0	0	23.09	0	0
2022	7	15	17	16	3	25	0	0	0	0	0	0	0	23.09	0	0
2022	7	15	17	26	3	26	0	0	0	0	0	0	0	23.13	0	0
2022	7	15	17	36	3	25	0	0	0	0	0	0	0	23.15	0	0
2022	7	15	17	46	3	25	0	0	0	0	0	0	0	23.17	0	0
2022	7	15	17	56	3	25	0	0	0	0	0	0	0	23.19	0	0
2022	7	15	18	6	3	25	0	0	0	0	0	0	0	23.21	0	0
2022	7	15	18	16	3	25	0	0	0	0	0	0	0	23.23	0	0
2022	7	15	18	26	3	26	0	0	0	0	0	0	0	23.25	0	0
2022	7	15	18	36	3	25	0	0	0	0	0	0	0	23.27	0	0
2022	7	15	18	46	3	25	0	0	0	0	0	0	0	23.28	0	0
2022	7	15	18	56	3	25	0	0	0	0	0	0	0	23.3	0	0
2022	7	15	19	6	3	25	0	0	0	0	0	0	0	23.32	0	0
2022	7	15	19	16	3	25	0	0	0	0	0	0	0	23.33	0	0
2022	7	15	19	26	3	25	0	0	0	0	0	0	0	23.35	0	0
2022	7	15	19	36	3	25	0	0	0	0	0	0	0	23.36	0	0
2022	7	15	19	46	3	25	0	0	0	0	0	0	0	23.37	0	0
2022	7	15	19	56	3	25	0	0	0	0	0	0	0	23.38	0	0
2022	7	15	20	6	3	25	0	0	0	0	0	0	0	23.38	0	0
2022	7	15	20	16	3	26	0	0	0	0	0	0	0	23.39	0	0
2022	7	15	20	26	3	25	0	0	0	0	0	0	0	23.4	0	0
2022	7	15	20	36	3	26	0	0	0	0	0	0	0	23.4	0	0
2022	7	15	20	46	3	26	0	0	0	0	0	0	0	23.4	0	0
2022	7	15	20	56	3	25	0	0	0	0	0	0	0	23.41	0	0
2022	7	15	21	6	3	25	0	0	0	0	0	0	0	23.41	0	0
2022	7	15	21	16	3	25	0	0	0	0	0	0	0	23.41	0	0
2022	7	15	21	26	3	25	0	0	0	0	0	0	0	23.41	0	0
2022	7	15	21	36	3	25	0	0	0	0	0	0	0	23.4	0	0
2022	7	15	21	46	3	25	0	0	0	0	0	0	0	23.4	0	0
2022	7	15	21	56	3	25	0	0	0	0	0	0	0	23.39	0	0
2022	7	15	22	6	3	25	0	0	0	0	0	0	0	23.39	0	0
2022	7	15	22	16	3	26	0	0	0	0	0	0	0	23.37	0	0
2022	7	15	22	26	3	26	0	0	0	0	0	0	0	23.36	0	0
2022	7	15	22	36	3	26	0	0	0	0	0	0	0	23.35	0	0
2022	7	15	22	46	3	26	0	0	0	0	0	0	0	23.33	0	0
2022	7	15	22	56	3	25	0	0	0	0	0	0	0	23.31	0	0
2022	7	15	23	6	3	26	0	0	0	0	0	0	0	23.3	0	0
2022	7	15	23	16	3	25	0	0	0	0	0	0	0	23.28	0	0
2022	7	15	23	26	3	26	0	0	0	0	0	0	0	23.25	0	0
2022	7	15	23	36	3	25	0	0	0	0	0	0	0	23.24	0	0
2022	7	15	23	46	3	25	0	0	0	0	0	0	0	23.22	0	0
2022	7	15	23	56	3	25	0	0	0	0	0	0	0	23.2	0	0

Mazourka (0354)

Year	Month	Day	Hour	Minute	Second	Noise3	IceDetection	Heading	Pitch	Roll	StdDevHeading	StdDevPitch	StdDevRoll	Temperature	Pressure	StdDevPressure
2022	7	16	0	6	3	25	0	0	0	0	0	0	0	23.18	0	0
2022	7	16	0	16	3	26	0	0	0	0	0	0	0	23.15	0	0
2022	7	16	0	26	3	26	0	0	0	0	0	0	0	23.13	0	0
2022	7	16	0	36	3	26	0	0	0	0	0	0	0	23.11	0	0
2022	7	16	0	46	3	25	0	0	0	0	0	0	0	23.09	0	0
2022	7	16	0	56	3	26	0	0	0	0	0	0	0	23.07	0	0
2022	7	16	1	6	3	26	0	0	0	0	0	0	0	23.05	0	0
2022	7	16	1	16	3	25	0	0	0	0	0	0	0	23.03	0	0
2022	7	16	1	26	3	26	0	0	0	0	0	0	0	23	0	0
2022	7	16	1	36	3	26	0	0	0	0	0	0	0	22.98	0	0
2022	7	16	1	46	3	26	0	0	0	0	0	0	0	22.96	0	0
2022	7	16	1	56	3	25	0	0	0	0	0	0	0	22.94	0	0
2022	7	16	2	6	3	26	0	0	0	0	0	0	0	22.91	0	0
2022	7	16	2	16	3	26	0	0	0	0	0	0	0	22.9	0	0
2022	7	16	2	26	3	25	0	0	0	0	0	0	0	22.87	0	0
2022	7	16	2	36	3	26	0	0	0	0	0	0	0	22.85	0	0
2022	7	16	2	46	3	26	0	0	0	0	0	0	0	22.83	0	0
2022	7	16	2	56	3	26	0	0	0	0	0	0	0	22.81	0	0
2022	7	16	3	6	3	25	0	0	0	0	0	0	0	22.8	0	0
2022	7	16	3	16	3	26	0	0	0	0	0	0	0	22.77	0	0
2022	7	16	3	26	3	25	0	0	0	0	0	0	0	22.75	0	0
2022	7	16	3	36	3	25	0	0	0	0	0	0	0	22.73	0	0
2022	7	16	3	46	3	25	0	0	0	0	0	0	0	22.72	0	0
2022	7	16	3	56	3	25	0	0	0	0	0	0	0	22.69	0	0
2022	7	16	4	6	3	25	0	0	0	0	0	0	0	22.67	0	0
2022	7	16	4	16	3	26	0	0	0	0	0	0	0	22.65	0	0
2022	7	16	4	26	3	26	0	0	0	0	0	0	0	22.63	0	0
2022	7	16	4	36	3	26	0	0	0	0	0	0	0	22.62	0	0
2022	7	16	4	46	3	26	0	0	0	0	0	0	0	22.6	0	0
2022	7	16	4	56	3	25	0	0	0	0	0	0	0	22.58	0	0
2022	7	16	5	6	3	25	0	0	0	0	0	0	0	22.56	0	0
2022	7	16	5	16	3	25	0	0	0	0	0	0	0	22.54	0	0
2022	7	16	5	26	3	26	0	0	0	0	0	0	0	22.52	0	0
2022	7	16	5	36	3	26	0	0	0	0	0	0	0	22.5	0	0
2022	7	16	5	46	3	25	0	0	0	0	0	0	0	22.48	0	0
2022	7	16	5	56	3	26	0	0	0	0	0	0	0	22.47	0	0
2022	7	16	6	6	3	26	0	0	0	0	0	0	0	22.45	0	0
2022	7	16	6	16	3	26	0	0	0	0	0	0	0	22.43	0	0
2022	7	16	6	26	3	26	0	0	0	0	0	0	0	22.41	0	0
2022	7	16	6	36	3	26	0	0	0	0	0	0	0	22.39	0	0
2022	7	16	6	46	3	25	0	0	0	0	0	0	0	22.38	0	0
2022	7	16	6	56	3	25	0	0	0	0	0	0	0	22.37	0	0
2022	7	16	7	6	3	25	0	0	0	0	0	0	0	22.36	0	0
2022	7	16	7	16	3	25	0	0	0	0	0	0	0	22.35	0	0
2022	7	16	7	26	3	25	0	0	0	0	0	0	0	22.35	0	0
2022	7	16	7	36	3	26	0	0	0	0	0	0	0	22.35	0	0
2022	7	16	7	46	3	25	0	0	0	0	0	0	0	22.35	0	0
2022	7	16	7	56	3	26	0	0	0	0	0	0	0	22.35	0	0

Mazourka (0354)

Year	Month	Day	Hour	Minute	Second	Noise3	IceDetection	Heading	Pitch	Roll	StdDevHeading	StdDevPitch	StdDevRoll	Temperature	Pressure	StdDevPressure
2022	7	16	8	6	3	26	0	0	0	0	0	0	0	22.35	0	0
2022	7	16	8	16	3	26	0	0	0	0	0	0	0	22.35	0	0
2022	7	16	8	26	3	25	0	0	0	0	0	0	0	22.36	0	0
2022	7	16	8	36	3	26	0	0	0	0	0	0	0	22.37	0	0
2022	7	16	8	46	3	25	0	0	0	0	0	0	0	22.37	0	0
2022	7	16	8	56	3	26	0	0	0	0	0	0	0	22.38	0	0
2022	7	16	9	6	3	26	0	0	0	0	0	0	0	22.4	0	0
2022	7	16	9	16	3	25	0	0	0	0	0	0	0	22.41	0	0
2022	7	16	9	26	3	25	0	0	0	0	0	0	0	22.43	0	0
2022	7	16	9	36	3	26	0	0	0	0	0	0	0	22.44	0	0
2022	7	16	9	46	3	26	0	0	0	0	0	0	0	22.46	0	0
2022	7	16	9	56	3	25	0	0	0	0	0	0	0	22.48	0	0
2022	7	16	10	6	3	25	0	0	0	0	0	0	0	22.5	0	0
2022	7	16	10	16	3	25	0	0	0	0	0	0	0	22.52	0	0
2022	7	16	10	26	3	25	0	0	0	0	0	0	0	22.54	0	0
2022	7	16	10	36	3	26	0	0	0	0	0	0	0	22.56	0	0
2022	7	16	10	46	3	26	0	0	0	0	0	0	0	22.58	0	0
2022	7	16	10	56	3	26	0	0	0	0	0	0	0	22.6	0	0
2022	7	16	11	6	3	26	0	0	0	0	0	0	0	22.63	0	0
2022	7	16	11	16	3	26	0	0	0	0	0	0	0	22.65	0	0
2022	7	16	11	26	3	26	0	0	0	0	0	0	0	22.68	0	0
2022	7	16	11	36	3	25	0	0	0	0	0	0	0	22.71	0	0
2022	7	16	11	46	3	26	0	0	0	0	0	0	0	22.73	0	0
2022	7	16	11	56	3	26	0	0	0	0	0	0	0	22.76	0	0
2022	7	16	12	6	3	26	0	0	0	0	0	0	0	22.78	0	0
2022	7	16	12	16	3	25	0	0	0	0	0	0	0	22.81	0	0
2022	7	16	12	26	3	25	0	0	0	0	0	0	0	22.83	0	0
2022	7	16	12	36	3	25	0	0	0	0	0	0	0	22.87	0	0
2022	7	16	12	46	3	25	0	0	0	0	0	0	0	22.9	0	0
2022	7	16	12	56	3	26	0	0	0	0	0	0	0	22.93	0	0
2022	7	16	13	6	3	25	0	0	0	0	0	0	0	22.96	0	0
2022	7	16	13	16	3	25	0	0	0	0	0	0	0	22.98	0	0
2022	7	16	13	26	3	25	0	0	0	0	0	0	0	23.02	0	0
2022	7	16	13	36	3	25	0	0	0	0	0	0	0	23.04	0	0
2022	7	16	13	46	3	26	0	0	0	0	0	0	0	23.08	0	0
2022	7	16	13	56	3	25	0	0	0	0	0	0	0	23.11	0	0
2022	7	16	14	6	3	26	0	0	0	0	0	0	0	23.15	0	0
2022	7	16	14	16	3	25	0	0	0	0	0	0	0	23.17	0	0
2022	7	16	14	26	3	26	0	0	0	0	0	0	0	23.21	0	0
2022	7	16	14	36	3	26	0	0	0	0	0	0	0	23.24	0	0
2022	7	16	14	46	3	25	0	0	0	0	0	0	0	23.27	0	0
2022	7	16	14	56	3	25	0	0	0	0	0	0	0	23.3	0	0
2022	7	16	15	6	3	25	0	0	0	0	0	0	0	23.33	0	0
2022	7	16	15	16	3	25	0	0	0	0	0	0	0	23.36	0	0
2022	7	16	15	26	3	25	0	0	0	0	0	0	0	23.39	0	0
2022	7	16	15	36	3	25	0	0	0	0	0	0	0	23.42	0	0
2022	7	16	15	46	3	26	0	0	0	0	0	0	0	23.45	0	0
2022	7	16	15	56	3	26	0	0	0	0	0	0	0	23.47	0	0

Mazourka (0354)

Year	Month	Day	Hour	Minute	Second	Noise3	IceDetection	Heading	Pitch	Roll	StdDevHeading	StdDevPitch	StdDevRoll	Temperature	Pressure	StdDevPressure
2022	7	16	16	6	3	26	0	0	0	0	0	0	0	23.49	0	0
2022	7	16	16	16	3	25	0	0	0	0	0	0	0	23.51	0	0
2022	7	16	16	26	3	25	0	0	0	0	0	0	0	23.53	0	0
2022	7	16	16	36	3	25	0	0	0	0	0	0	0	23.55	0	0
2022	7	16	16	46	3	25	0	0	0	0	0	0	0	23.6	0	0
2022	7	16	16	56	3	25	0	0	0	0	0	0	0	23.59	0	0
2022	7	16	17	6	3	26	0	0	0	0	0	0	0	23.59	0	0
2022	7	16	17	16	3	25	0	0	0	0	0	0	0	23.62	0	0
2022	7	16	17	26	3	25	0	0	0	0	0	0	0	23.65	0	0
2022	7	16	17	36	3	25	0	0	0	0	0	0	0	23.66	0	0
2022	7	16	17	46	3	26	0	0	0	0	0	0	0	23.69	0	0
2022	7	16	17	56	3	25	0	0	0	0	0	0	0	23.71	0	0
2022	7	16	18	6	3	26	0	0	0	0	0	0	0	23.73	0	0
2022	7	16	18	16	3	25	0	0	0	0	0	0	0	23.75	0	0
2022	7	16	18	26	3	26	0	0	0	0	0	0	0	23.76	0	0
2022	7	16	18	36	3	25	0	0	0	0	0	0	0	23.77	0	0
2022	7	16	18	46	3	25	0	0	0	0	0	0	0	23.79	0	0
2022	7	16	18	56	3	25	0	0	0	0	0	0	0	23.8	0	0
2022	7	16	19	6	3	26	0	0	0	0	0	0	0	23.81	0	0
2022	7	16	19	16	3	25	0	0	0	0	0	0	0	23.82	0	0
2022	7	16	19	26	3	25	0	0	0	0	0	0	0	23.84	0	0
2022	7	16	19	36	3	26	0	0	0	0	0	0	0	23.85	0	0
2022	7	16	19	46	3	26	0	0	0	0	0	0	0	23.85	0	0
2022	7	16	19	56	3	25	0	0	0	0	0	0	0	23.86	0	0
2022	7	16	20	6	3	24	0	0	0	0	0	0	0	23.87	0	0
2022	7	16	20	16	3	25	0	0	0	0	0	0	0	23.88	0	0
2022	7	16	20	26	3	25	0	0	0	0	0	0	0	23.89	0	0
2022	7	16	20	36	3	25	0	0	0	0	0	0	0	23.89	0	0
2022	7	16	20	46	3	25	0	0	0	0	0	0	0	23.9	0	0
2022	7	16	20	56	3	26	0	0	0	0	0	0	0	23.9	0	0
2022	7	16	21	6	3	25	0	0	0	0	0	0	0	23.91	0	0
2022	7	16	21	16	3	25	0	0	0	0	0	0	0	23.9	0	0
2022	7	16	21	26	3	25	0	0	0	0	0	0	0	23.91	0	0
2022	7	16	21	36	3	25	0	0	0	0	0	0	0	23.9	0	0
2022	7	16	21	46	3	25	0	0	0	0	0	0	0	23.9	0	0
2022	7	16	21	56	3	26	0	0	0	0	0	0	0	23.89	0	0
2022	7	16	22	6	3	25	0	0	0	0	0	0	0	23.88	0	0
2022	7	16	22	16	3	25	0	0	0	0	0	0	0	23.87	0	0
2022	7	16	22	26	3	25	0	0	0	0	0	0	0	23.86	0	0
2022	7	16	22	36	3	25	0	0	0	0	0	0	0	23.84	0	0
2022	7	16	22	46	3	26	0	0	0	0	0	0	0	23.83	0	0
2022	7	16	22	56	3	24	0	0	0	0	0	0	0	23.81	0	0
2022	7	16	23	6	3	25	0	0	0	0	0	0	0	23.79	0	0
2022	7	16	23	16	3	26	0	0	0	0	0	0	0	23.77	0	0
2022	7	16	23	26	3	25	0	0	0	0	0	0	0	23.75	0	0
2022	7	16	23	36	3	25	0	0	0	0	0	0	0	23.73	0	0
2022	7	16	23	46	3	25	0	0	0	0	0	0	0	23.7	0	0
2022	7	16	23	56	3	25	0	0	0	0	0	0	0	23.68	0	0

Mazourka (0354)

Year	Month	Day	Hour	Minute	Second	Noise3	IceDetection	Heading	Pitch	Roll	StdDevHeading	StdDevPitch	StdDevRoll	Temperature	Pressure	StdDevPressure
2022	7	17	0	6	3	26	0	0	0	0	0	0	0	23.65	0	0
2022	7	17	0	16	3	25	0	0	0	0	0	0	0	23.62	0	0
2022	7	17	0	26	3	25	0	0	0	0	0	0	0	23.6	0	0
2022	7	17	0	36	3	25	0	0	0	0	0	0	0	23.57	0	0
2022	7	17	0	46	3	25	0	0	0	0	0	0	0	23.54	0	0
2022	7	17	0	56	3	26	0	0	0	0	0	0	0	23.51	0	0
2022	7	17	1	6	3	26	0	0	0	0	0	0	0	23.49	0	0
2022	7	17	1	16	3	26	0	0	0	0	0	0	0	23.46	0	0
2022	7	17	1	26	3	26	0	0	0	0	0	0	0	23.43	0	0
2022	7	17	1	36	3	26	0	0	0	0	0	0	0	23.41	0	0
2022	7	17	1	46	3	26	0	0	0	0	0	0	0	23.38	0	0
2022	7	17	1	56	3	25	0	0	0	0	0	0	0	23.35	0	0
2022	7	17	2	6	3	25	0	0	0	0	0	0	0	23.33	0	0
2022	7	17	2	16	3	25	0	0	0	0	0	0	0	23.3	0	0
2022	7	17	2	26	3	25	0	0	0	0	0	0	0	23.28	0	0
2022	7	17	2	36	3	25	0	0	0	0	0	0	0	23.25	0	0
2022	7	17	2	46	3	25	0	0	0	0	0	0	0	23.23	0	0
2022	7	17	2	56	3	25	0	0	0	0	0	0	0	23.21	0	0
2022	7	17	3	6	3	25	0	0	0	0	0	0	0	23.18	0	0
2022	7	17	3	16	3	25	0	0	0	0	0	0	0	23.15	0	0
2022	7	17	3	26	3	25	0	0	0	0	0	0	0	23.14	0	0
2022	7	17	3	36	3	25	0	0	0	0	0	0	0	23.11	0	0
2022	7	17	3	46	3	26	0	0	0	0	0	0	0	23.09	0	0
2022	7	17	3	56	3	25	0	0	0	0	0	0	0	23.07	0	0
2022	7	17	4	6	3	25	0	0	0	0	0	0	0	23.05	0	0
2022	7	17	4	16	3	25	0	0	0	0	0	0	0	23.02	0	0
2022	7	17	4	26	3	26	0	0	0	0	0	0	0	23	0	0
2022	7	17	4	36	3	26	0	0	0	0	0	0	0	22.98	0	0
2022	7	17	4	46	3	25	0	0	0	0	0	0	0	22.96	0	0
2022	7	17	4	56	3	26	0	0	0	0	0	0	0	22.94	0	0
2022	7	17	5	6	3	26	0	0	0	0	0	0	0	22.92	0	0
2022	7	17	5	16	3	26	0	0	0	0	0	0	0	22.9	0	0
2022	7	17	5	26	3	26	0	0	0	0	0	0	0	22.88	0	0
2022	7	17	5	36	3	25	0	0	0	0	0	0	0	22.86	0	0
2022	7	17	5	46	3	25	0	0	0	0	0	0	0	22.84	0	0
2022	7	17	5	56	3	26	0	0	0	0	0	0	0	22.83	0	0
2022	7	17	6	6	3	26	0	0	0	0	0	0	0	22.8	0	0
2022	7	17	6	16	3	25	0	0	0	0	0	0	0	22.79	0	0
2022	7	17	6	26	3	25	0	0	0	0	0	0	0	22.77	0	0
2022	7	17	6	36	3	26	0	0	0	0	0	0	0	22.75	0	0
2022	7	17	6	46	3	25	0	0	0	0	0	0	0	22.73	0	0
2022	7	17	6	56	3	25	0	0	0	0	0	0	0	22.71	0	0
2022	7	17	7	6	3	25	0	0	0	0	0	0	0	22.71	0	0
2022	7	17	7	16	3	25	0	0	0	0	0	0	0	22.69	0	0
2022	7	17	7	26	3	25	0	0	0	0	0	0	0	22.69	0	0
2022	7	17	7	36	3	25	0	0	0	0	0	0	0	22.69	0	0
2022	7	17	7	46	3	25	0	0	0	0	0	0	0	22.68	0	0
2022	7	17	7	56	3	26	0	0	0	0	0	0	0	22.68	0	0



Mazourka (0354)

Year	Month	Day	Hour	Minute	Second	Noise3	IceDetection	Heading	Pitch	Roll	StdDevHeading	StdDevPitch	StdDevRoll	Temperature	Pressure	StdDevPressure
2022	7	17	8	6	3	26	0	0	0	0	0	0	0	22.68	0	0
2022	7	17	8	16	3	26	0	0	0	0	0	0	0	22.68	0	0
2022	7	17	8	26	3	25	0	0	0	0	0	0	0	22.69	0	0
2022	7	17	8	36	3	26	0	0	0	0	0	0	0	22.69	0	0
2022	7	17	8	46	3	25	0	0	0	0	0	0	0	22.7	0	0
2022	7	17	8	56	3	25	0	0	0	0	0	0	0	22.71	0	0
2022	7	17	9	6	3	26	0	0	0	0	0	0	0	22.72	0	0
2022	7	17	9	16	3	25	0	0	0	0	0	0	0	22.73	0	0
2022	7	17	9	26	3	26	0	0	0	0	0	0	0	22.73	0	0
2022	7	17	9	36	3	25	0	0	0	0	0	0	0	22.76	0	0
2022	7	17	9	46	3	26	0	0	0	0	0	0	0	22.77	0	0
2022	7	17	9	56	3	25	0	0	0	0	0	0	0	22.78	0	0
2022	7	17	10	6	3	25	0	0	0	0	0	0	0	22.8	0	0
2022	7	17	10	16	3	25	0	0	0	0	0	0	0	22.82	0	0
2022	7	17	10	26	3	25	0	0	0	0	0	0	0	22.84	0	0
2022	7	17	10	36	3	25	0	0	0	0	0	0	0	22.86	0	0
2022	7	17	10	46	3	25	0	0	0	0	0	0	0	22.89	0	0
2022	7	17	10	56	3	26	0	0	0	0	0	0	0	22.91	0	0
2022	7	17	11	6	3	25	0	0	0	0	0	0	0	22.94	0	0
2022	7	17	11	16	3	25	0	0	0	0	0	0	0	22.96	0	0
2022	7	17	11	26	3	26	0	0	0	0	0	0	0	22.98	0	0
2022	7	17	11	36	3	26	0	0	0	0	0	0	0	23	0	0
2022	7	17	11	46	3	26	0	0	0	0	0	0	0	23.04	0	0
2022	7	17	11	56	3	26	0	0	0	0	0	0	0	23.06	0	0
2022	7	17	12	6	3	25	0	0	0	0	0	0	0	23.06	0	0
2022	7	17	12	16	3	26	0	0	0	0	0	0	0	23.11	0	0
2022	7	17	12	26	3	25	0	0	0	0	0	0	0	23.15	0	0
2022	7	17	12	36	3	25	0	0	0	0	0	0	0	23.18	0	0
2022	7	17	12	46	3	25	0	0	0	0	0	0	0	23.18	0	0
2022	7	17	12	56	3	26	0	0	0	0	0	0	0	23.21	0	0
2022	7	17	13	6	3	25	0	0	0	0	0	0	0	23.25	0	0
2022	7	17	13	16	3	25	0	0	0	0	0	0	0	23.28	0	0
2022	7	17	13	26	3	26	0	0	0	0	0	0	0	23.23	0	0
2022	7	17	13	36	3	25	0	0	0	0	0	0	0	23.2	0	0
2022	7	17	13	46	3	26	0	0	0	0	0	0	0	23.2	0	0
2022	7	17	13	56	3	25	0	0	0	0	0	0	0	23.22	0	0
2022	7	17	14	6	3	26	0	0	0	0	0	0	0	23.31	0	0
2022	7	17	14	16	3	25	0	0	0	0	0	0	0	23.36	0	0
2022	7	17	14	26	3	25	0	0	0	0	0	0	0	23.42	0	0
2022	7	17	14	36	3	26	0	0	0	0	0	0	0	23.4	0	0
2022	7	17	14	46	3	25	0	0	0	0	0	0	0	23.45	0	0
2022	7	17	14	56	3	25	0	0	0	0	0	0	0	23.49	0	0
2022	7	17	15	6	3	25	0	0	0	0	0	0	0	23.48	0	0
2022	7	17	15	16	3	25	0	0	0	0	0	0	0	23.52	0	0
2022	7	17	15	26	3	26	0	0	0	0	0	0	0	23.54	0	0
2022	7	17	15	36	3	25	0	0	0	0	0	0	0	23.57	0	0
2022	7	17	15	46	3	26	0	0	0	0	0	0	0	23.56	0	0
2022	7	17	15	56	3	26	0	0	0	0	0	0	0	23.56	0	0

Mazourka (0354)

Year	Month	Day	Hour	Minute	Second	Noise3	IceDetection	Heading	Pitch	Roll	StdDevHeading	StdDevPitch	StdDevRoll	Temperature	Pressure	StdDevPressure
2022	7	17	16	6	3	25	0	0	0	0	0	0	0	23.57	0	0
2022	7	17	16	16	3	25	0	0	0	0	0	0	0	23.59	0	0
2022	7	17	16	26	3	25	0	0	0	0	0	0	0	23.61	0	0
2022	7	17	16	36	3	25	0	0	0	0	0	0	0	23.63	0	0
2022	7	17	16	46	3	25	0	0	0	0	0	0	0	23.65	0	0
2022	7	17	16	56	3	25	0	0	0	0	0	0	0	23.66	0	0
2022	7	17	17	6	3	25	0	0	0	0	0	0	0	23.68	0	0
2022	7	17	17	16	3	25	0	0	0	0	0	0	0	23.7	0	0
2022	7	17	17	26	3	25	0	0	0	0	0	0	0	23.72	0	0
2022	7	17	17	36	3	25	0	0	0	0	0	0	0	23.74	0	0
2022	7	17	17	46	3	25	0	0	0	0	0	0	0	23.76	0	0
2022	7	17	17	56	3	25	0	0	0	0	0	0	0	23.78	0	0
2022	7	17	18	6	3	25	0	0	0	0	0	0	0	23.8	0	0
2022	7	17	18	16	3	26	0	0	0	0	0	0	0	23.81	0	0
2022	7	17	18	26	3	26	0	0	0	0	0	0	0	23.83	0	0
2022	7	17	18	36	3	25	0	0	0	0	0	0	0	23.84	0	0
2022	7	17	18	46	3	25	0	0	0	0	0	0	0	23.85	0	0
2022	7	17	18	56	3	26	0	0	0	0	0	0	0	23.85	0	0
2022	7	17	19	6	3	26	0	0	0	0	0	0	0	23.87	0	0
2022	7	17	19	16	3	25	0	0	0	0	0	0	0	23.87	0	0
2022	7	17	19	26	3	25	0	0	0	0	0	0	0	23.87	0	0
2022	7	17	19	36	3	25	0	0	0	0	0	0	0	23.88	0	0
2022	7	17	19	46	3	25	0	0	0	0	0	0	0	23.88	0	0
2022	7	17	19	56	3	25	0	0	0	0	0	0	0	23.89	0	0
2022	7	17	20	6	3	26	0	0	0	0	0	0	0	23.89	0	0
2022	7	17	20	16	3	25	0	0	0	0	0	0	0	23.89	0	0
2022	7	17	20	26	3	25	0	0	0	0	0	0	0	23.87	0	0
2022	7	17	20	36	3	25	0	0	0	0	0	0	0	23.87	0	0
2022	7	17	20	46	3	26	0	0	0	0	0	0	0	23.87	0	0
2022	7	17	20	56	3	25	0	0	0	0	0	0	0	23.86	0	0
2022	7	17	21	6	3	25	0	0	0	0	0	0	0	23.85	0	0
2022	7	17	21	16	3	26	0	0	0	0	0	0	0	23.84	0	0
2022	7	17	21	26	3	25	0	0	0	0	0	0	0	23.83	0	0
2022	7	17	21	36	3	26	0	0	0	0	0	0	0	23.82	0	0
2022	7	17	21	46	3	25	0	0	0	0	0	0	0	23.81	0	0
2022	7	17	21	56	3	25	0	0	0	0	0	0	0	23.8	0	0
2022	7	17	22	6	3	26	0	0	0	0	0	0	0	23.78	0	0
2022	7	17	22	16	3	25	0	0	0	0	0	0	0	23.77	0	0
2022	7	17	22	26	3	24	0	0	0	0	0	0	0	23.76	0	0
2022	7	17	22	36	3	26	0	0	0	0	0	0	0	23.74	0	0
2022	7	17	22	46	3	25	0	0	0	0	0	0	0	23.73	0	0
2022	7	17	22	56	3	26	0	0	0	0	0	0	0	23.72	0	0
2022	7	17	23	6	3	25	0	0	0	0	0	0	0	23.7	0	0
2022	7	17	23	16	3	24	0	0	0	0	0	0	0	23.69	0	0
2022	7	17	23	26	3	25	0	0	0	0	0	0	0	23.67	0	0
2022	7	17	23	36	3	25	0	0	0	0	0	0	0	23.65	0	0
2022	7	17	23	46	3	25	0	0	0	0	0	0	0	23.64	0	0
2022	7	17	23	56	3	26	0	0	0	0	0	0	0	23.62	0	0

Mazourka (0354)

Year	Month	Day	Hour	Minute	Second	Noise3	IceDetection	Heading	Pitch	Roll	StdDevHeading	StdDevPitch	StdDevRoll	Temperature	Pressure	StdDevPressure
2022	7	18	0	6	3	25	0	0	0	0	0	0	0	23.6	0	0
2022	7	18	0	16	3	25	0	0	0	0	0	0	0	23.58	0	0
2022	7	18	0	26	3	25	0	0	0	0	0	0	0	23.56	0	0
2022	7	18	0	36	3	25	0	0	0	0	0	0	0	23.54	0	0
2022	7	18	0	46	3	25	0	0	0	0	0	0	0	23.53	0	0
2022	7	18	0	56	3	25	0	0	0	0	0	0	0	23.51	0	0
2022	7	18	1	6	3	26	0	0	0	0	0	0	0	23.49	0	0
2022	7	18	1	16	3	25	0	0	0	0	0	0	0	23.47	0	0
2022	7	18	1	26	3	25	0	0	0	0	0	0	0	23.45	0	0
2022	7	18	1	36	3	26	0	0	0	0	0	0	0	23.43	0	0
2022	7	18	1	46	3	26	0	0	0	0	0	0	0	23.42	0	0
2022	7	18	1	56	3	26	0	0	0	0	0	0	0	23.39	0	0
2022	7	18	2	6	3	26	0	0	0	0	0	0	0	23.37	0	0
2022	7	18	2	16	3	25	0	0	0	0	0	0	0	23.35	0	0
2022	7	18	2	26	3	25	0	0	0	0	0	0	0	23.33	0	0
2022	7	18	2	36	3	26	0	0	0	0	0	0	0	23.32	0	0
2022	7	18	2	46	3	26	0	0	0	0	0	0	0	23.29	0	0
2022	7	18	2	56	3	26	0	0	0	0	0	0	0	23.27	0	0
2022	7	18	3	6	3	25	0	0	0	0	0	0	0	23.25	0	0
2022	7	18	3	16	3	25	0	0	0	0	0	0	0	23.23	0	0
2022	7	18	3	26	3	25	0	0	0	0	0	0	0	23.21	0	0
2022	7	18	3	36	3	25	0	0	0	0	0	0	0	23.18	0	0
2022	7	18	3	46	3	25	0	0	0	0	0	0	0	23.16	0	0
2022	7	18	3	56	3	25	0	0	0	0	0	0	0	23.14	0	0
2022	7	18	4	6	3	25	0	0	0	0	0	0	0	23.11	0	0
2022	7	18	4	16	3	25	0	0	0	0	0	0	0	23.09	0	0
2022	7	18	4	26	3	24	0	0	0	0	0	0	0	23.07	0	0
2022	7	18	4	36	3	26	0	0	0	0	0	0	0	23.05	0	0
2022	7	18	4	46	3	25	0	0	0	0	0	0	0	23.03	0	0
2022	7	18	4	56	3	26	0	0	0	0	0	0	0	23	0	0
2022	7	18	5	6	3	26	0	0	0	0	0	0	0	22.98	0	0
2022	7	18	5	16	3	25	0	0	0	0	0	0	0	22.96	0	0
2022	7	18	5	26	3	26	0	0	0	0	0	0	0	22.94	0	0
2022	7	18	5	36	3	25	0	0	0	0	0	0	0	22.91	0	0
2022	7	18	5	46	3	25	0	0	0	0	0	0	0	22.9	0	0
2022	7	18	5	56	3	25	0	0	0	0	0	0	0	22.87	0	0
2022	7	18	6	6	3	25	0	0	0	0	0	0	0	22.85	0	0
2022	7	18	6	16	3	25	0	0	0	0	0	0	0	22.83	0	0
2022	7	18	6	26	3	25	0	0	0	0	0	0	0	22.81	0	0
2022	7	18	6	36	3	25	0	0	0	0	0	0	0	22.79	0	0
2022	7	18	6	46	3	26	0	0	0	0	0	0	0	22.77	0	0
2022	7	18	6	56	3	26	0	0	0	0	0	0	0	22.75	0	0
2022	7	18	7	6	3	25	0	0	0	0	0	0	0	22.73	0	0
2022	7	18	7	16	3	25	0	0	0	0	0	0	0	22.72	0	0
2022	7	18	7	26	3	25	0	0	0	0	0	0	0	22.72	0	0
2022	7	18	7	36	3	25	0	0	0	0	0	0	0	22.71	0	0
2022	7	18	7	46	3	25	0	0	0	0	0	0	0	22.7	0	0
2022	7	18	7	56	3	25	0	0	0	0	0	0	0	22.7	0	0

Mazourka (0354)

Year	Month	Day	Hour	Minute	Second	Noise3	IceDetection	Heading	Pitch	Roll	StdDevHeading	StdDevPitch	StdDevRoll	Temperature	Pressure	StdDevPressure
2022	7	18	8	6	3	25	0	0	0	0	0	0	0	22.71	0	0
2022	7	18	8	16	3	26	0	0	0	0	0	0	0	22.7	0	0
2022	7	18	8	26	3	26	0	0	0	0	0	0	0	22.71	0	0
2022	7	18	8	36	3	26	0	0	0	0	0	0	0	22.71	0	0
2022	7	18	8	46	3	25	0	0	0	0	0	0	0	22.69	0	0
2022	7	18	8	56	3	25	0	0	0	0	0	0	0	22.68	0	0
2022	7	18	9	6	3	25	0	0	0	0	0	0	0	22.69	0	0
2022	7	18	9	16	3	26	0	0	0	0	0	0	0	22.71	0	0
2022	7	18	9	26	3	25	0	0	0	0	0	0	0	22.7	0	0
2022	7	18	9	36	3	25	0	0	0	0	0	0	0	22.69	0	0
2022	7	18	9	46	3	26	0	0	0	0	0	0	0	22.7	0	0
2022	7	18	9	56	3	25	0	0	0	0	0	0	0	22.7	0	0
2022	7	18	10	6	3	26	0	0	0	0	0	0	0	22.72	0	0
2022	7	18	10	16	3	26	0	0	0	0	0	0	0	22.72	0	0
2022	7	18	10	26	3	26	0	0	0	0	0	0	0	22.8	0	0
2022	7	18	10	36	3	25	0	0	0	0	0	0	0	22.84	0	0
2022	7	18	10	46	3	25	0	0	0	0	0	0	0	22.83	0	0
2022	7	18	10	56	3	26	0	0	0	0	0	0	0	22.8	0	0
2022	7	18	11	6	3	26	0	0	0	0	0	0	0	22.79	0	0
2022	7	18	11	16	3	26	0	0	0	0	0	0	0	22.79	0	0
2022	7	18	11	26	3	25	0	0	0	0	0	0	0	22.78	0	0
2022	7	18	11	36	3	25	0	0	0	0	0	0	0	22.78	0	0
2022	7	18	11	46	3	25	0	0	0	0	0	0	0	22.79	0	0
2022	7	18	11	56	3	26	0	0	0	0	0	0	0	22.8	0	0
2022	7	18	12	6	3	26	0	0	0	0	0	0	0	22.81	0	0
2022	7	18	12	16	3	25	0	0	0	0	0	0	0	22.81	0	0
2022	7	18	12	26	3	26	0	0	0	0	0	0	0	22.83	0	0
2022	7	18	12	36	3	25	0	0	0	0	0	0	0	22.95	0	0
2022	7	18	12	46	3	25	0	0	0	0	0	0	0	22.93	0	0
2022	7	18	12	56	3	25	0	0	0	0	0	0	0	22.97	0	0
2022	7	18	13	6	3	26	0	0	0	0	0	0	0	22.9	0	0
2022	7	18	13	16	3	26	0	0	0	0	0	0	0	22.88	0	0
2022	7	18	13	26	3	25	0	0	0	0	0	0	0	22.89	0	0
2022	7	18	13	36	3	25	0	0	0	0	0	0	0	22.91	0	0
2022	7	18	13	46	3	25	0	0	0	0	0	0	0	22.93	0	0
2022	7	18	13	56	3	25	0	0	0	0	0	0	0	23.02	0	0
2022	7	18	14	6	3	26	0	0	0	0	0	0	0	23.03	0	0
2022	7	18	14	16	3	26	0	0	0	0	0	0	0	23.1	0	0
2022	7	18	14	26	3	25	0	0	0	0	0	0	0	23.14	0	0
2022	7	18	14	36	3	25	0	0	0	0	0	0	0	23.07	0	0
2022	7	18	14	46	3	26	0	0	0	0	0	0	0	23.05	0	0
2022	7	18	14	56	3	26	0	0	0	0	0	0	0	23.05	0	0
2022	7	18	15	6	3	25	0	0	0	0	0	0	0	23.05	0	0
2022	7	18	15	16	3	26	0	0	0	0	0	0	0	23.1	0	0
2022	7	18	15	26	3	25	0	0	0	0	0	0	0	23.09	0	0
2022	7	18	15	36	3	25	0	0	0	0	0	0	0	23.09	0	0
2022	7	18	15	46	3	25	0	0	0	0	0	0	0	23.1	0	0
2022	7	18	15	56	3	26	0	0	0	0	0	0	0	23.1	0	0

Mazourka (0354)

Year	Month	Day	Hour	Minute	Second	Noise3	IceDetection	Heading	Pitch	Roll	StdDevHeading	StdDevPitch	StdDevRoll	Temperature	Pressure	StdDevPressure
2022	7	18	16	6	3	26	0	0	0	0	0	0	0	23.1	0	0
2022	7	18	16	16	3	25	0	0	0	0	0	0	0	23.12	0	0
2022	7	18	16	26	3	25	0	0	0	0	0	0	0	23.13	0	0
2022	7	18	16	36	3	25	0	0	0	0	0	0	0	23.13	0	0
2022	7	18	16	46	3	25	0	0	0	0	0	0	0	23.15	0	0
2022	7	18	16	56	3	25	0	0	0	0	0	0	0	23.18	0	0
2022	7	18	17	6	3	26	0	0	0	0	0	0	0	23.19	0	0
2022	7	18	17	16	3	25	0	0	0	0	0	0	0	23.19	0	0
2022	7	18	17	26	3	25	0	0	0	0	0	0	0	23.19	0	0
2022	7	18	17	36	3	25	0	0	0	0	0	0	0	23.21	0	0
2022	7	18	17	46	3	26	0	0	0	0	0	0	0	23.22	0	0
2022	7	18	17	56	3	25	0	0	0	0	0	0	0	23.23	0	0
2022	7	18	18	6	3	25	0	0	0	0	0	0	0	23.25	0	0
2022	7	18	18	16	3	25	0	0	0	0	0	0	0	23.26	0	0
2022	7	18	18	26	3	25	0	0	0	0	0	0	0	23.27	0	0
2022	7	18	18	36	3	25	0	0	0	0	0	0	0	23.28	0	0
2022	7	18	18	46	3	25	0	0	0	0	0	0	0	23.3	0	0
2022	7	18	18	56	3	25	0	0	0	0	0	0	0	23.3	0	0
2022	7	18	19	6	3	25	0	0	0	0	0	0	0	23.31	0	0
2022	7	18	19	16	3	25	0	0	0	0	0	0	0	23.31	0	0
2022	7	18	19	26	3	25	0	0	0	0	0	0	0	23.32	0	0
2022	7	18	19	36	3	26	0	0	0	0	0	0	0	23.33	0	0
2022	7	18	19	46	3	25	0	0	0	0	0	0	0	23.33	0	0
2022	7	18	19	56	3	25	0	0	0	0	0	0	0	23.34	0	0
2022	7	18	20	6	3	26	0	0	0	0	0	0	0	23.34	0	0
2022	7	18	20	16	3	25	0	0	0	0	0	0	0	23.34	0	0
2022	7	18	20	26	3	25	0	0	0	0	0	0	0	23.34	0	0
2022	7	18	20	36	3	25	0	0	0	0	0	0	0	23.34	0	0
2022	7	18	20	46	3	26	0	0	0	0	0	0	0	23.34	0	0
2022	7	18	20	56	3	25	0	0	0	0	0	0	0	23.34	0	0
2022	7	18	21	6	3	25	0	0	0	0	0	0	0	23.34	0	0
2022	7	18	21	16	3	25	0	0	0	0	0	0	0	23.33	0	0
2022	7	18	21	26	3	25	0	0	0	0	0	0	0	23.32	0	0
2022	7	18	21	36	3	26	0	0	0	0	0	0	0	23.32	0	0
2022	7	18	21	46	3	26	0	0	0	0	0	0	0	23.31	0	0
2022	7	18	21	56	3	26	0	0	0	0	0	0	0	23.3	0	0
2022	7	18	22	6	3	25	0	0	0	0	0	0	0	23.29	0	0
2022	7	18	22	16	3	25	0	0	0	0	0	0	0	23.28	0	0
2022	7	18	22	26	3	26	0	0	0	0	0	0	0	23.27	0	0
2022	7	18	22	36	3	25	0	0	0	0	0	0	0	23.26	0	0
2022	7	18	22	46	3	25	0	0	0	0	0	0	0	23.25	0	0
2022	7	18	22	56	3	25	0	0	0	0	0	0	0	23.24	0	0
2022	7	18	23	6	3	26	0	0	0	0	0	0	0	23.22	0	0
2022	7	18	23	16	3	25	0	0	0	0	0	0	0	23.21	0	0
2022	7	18	23	26	3	25	0	0	0	0	0	0	0	23.19	0	0
2022	7	18	23	36	3	25	0	0	0	0	0	0	0	23.17	0	0
2022	7	18	23	46	3	25	0	0	0	0	0	0	0	23.16	0	0
2022	7	18	23	56	3	26	0	0	0	0	0	0	0	23.14	0	0

Mazourka (0354)

Year	Month	Day	Hour	Minute	Second	Noise3	IceDetection	Heading	Pitch	Roll	StdDevHeading	StdDevPitch	StdDevRoll	Temperature	Pressure	StdDevPressure
2022	7	19	0	6	3	25	0	0	0	0	0	0	0	23.13	0	0
2022	7	19	0	16	3	25	0	0	0	0	0	0	0	23.11	0	0
2022	7	19	0	26	3	26	0	0	0	0	0	0	0	23.09	0	0
2022	7	19	0	36	3	26	0	0	0	0	0	0	0	23.06	0	0
2022	7	19	0	46	3	25	0	0	0	0	0	0	0	23.05	0	0
2022	7	19	0	56	3	26	0	0	0	0	0	0	0	23.02	0	0
2022	7	19	1	6	3	25	0	0	0	0	0	0	0	23	0	0
2022	7	19	1	16	3	26	0	0	0	0	0	0	0	22.98	0	0
2022	7	19	1	26	3	25	0	0	0	0	0	0	0	22.96	0	0
2022	7	19	1	36	3	25	0	0	0	0	0	0	0	22.94	0	0
2022	7	19	1	46	3	25	0	0	0	0	0	0	0	22.92	0	0
2022	7	19	1	56	3	25	0	0	0	0	0	0	0	22.9	0	0
2022	7	19	2	6	3	26	0	0	0	0	0	0	0	22.87	0	0
2022	7	19	2	16	3	26	0	0	0	0	0	0	0	22.85	0	0
2022	7	19	2	26	3	25	0	0	0	0	0	0	0	22.83	0	0
2022	7	19	2	36	3	25	0	0	0	0	0	0	0	22.81	0	0
2022	7	19	2	46	3	25	0	0	0	0	0	0	0	22.79	0	0
2022	7	19	2	56	3	25	0	0	0	0	0	0	0	22.77	0	0
2022	7	19	3	6	3	25	0	0	0	0	0	0	0	22.75	0	0
2022	7	19	3	16	3	25	0	0	0	0	0	0	0	22.73	0	0
2022	7	19	3	26	3	25	0	0	0	0	0	0	0	22.71	0	0
2022	7	19	3	36	3	26	0	0	0	0	0	0	0	22.69	0	0
2022	7	19	3	46	3	26	0	0	0	0	0	0	0	22.68	0	0
2022	7	19	3	56	3	26	0	0	0	0	0	0	0	22.65	0	0
2022	7	19	4	6	3	26	0	0	0	0	0	0	0	22.63	0	0
2022	7	19	4	16	3	25	0	0	0	0	0	0	0	22.61	0	0
2022	7	19	4	26	3	25	0	0	0	0	0	0	0	22.6	0	0
2022	7	19	4	36	3	25	0	0	0	0	0	0	0	22.58	0	0
2022	7	19	4	46	3	25	0	0	0	0	0	0	0	22.56	0	0
2022	7	19	4	56	3	25	0	0	0	0	0	0	0	22.54	0	0
2022	7	19	5	6	3	25	0	0	0	0	0	0	0	22.52	0	0
2022	7	19	5	16	3	25	0	0	0	0	0	0	0	22.5	0	0
2022	7	19	5	26	3	26	0	0	0	0	0	0	0	22.48	0	0
2022	7	19	5	36	3	25	0	0	0	0	0	0	0	22.47	0	0
2022	7	19	5	46	3	25	0	0	0	0	0	0	0	22.44	0	0
2022	7	19	5	56	3	26	0	0	0	0	0	0	0	22.42	0	0
2022	7	19	6	6	3	25	0	0	0	0	0	0	0	22.41	0	0
2022	7	19	6	16	3	26	0	0	0	0	0	0	0	22.39	0	0
2022	7	19	6	26	3	26	0	0	0	0	0	0	0	22.37	0	0
2022	7	19	6	36	3	25	0	0	0	0	0	0	0	22.35	0	0
2022	7	19	6	46	3	25	0	0	0	0	0	0	0	22.34	0	0
2022	7	19	6	56	3	25	0	0	0	0	0	0	0	22.32	0	0
2022	7	19	7	6	3	25	0	0	0	0	0	0	0	22.31	0	0
2022	7	19	7	16	3	25	0	0	0	0	0	0	0	22.3	0	0
2022	7	19	7	26	3	25	0	0	0	0	0	0	0	22.29	0	0
2022	7	19	7	36	3	26	0	0	0	0	0	0	0	22.29	0	0
2022	7	19	7	46	3	26	0	0	0	0	0	0	0	22.29	0	0
2022	7	19	7	56	3	25	0	0	0	0	0	0	0	22.28	0	0

Mazourka (0354)

Year	Month	Day	Hour	Minute	Second	Noise3	IceDetection	Heading	Pitch	Roll	StdDevHeading	StdDevPitch	StdDevRoll	Temperature	Pressure	StdDevPressure
2022	7	19	8	6	3	25	0	0	0	0	0	0	0	22.29	0	0
2022	7	19	8	16	3	26	0	0	0	0	0	0	0	22.29	0	0
2022	7	19	8	26	3	26	0	0	0	0	0	0	0	22.29	0	0
2022	7	19	8	36	3	26	0	0	0	0	0	0	0	22.3	0	0
2022	7	19	8	46	3	26	0	0	0	0	0	0	0	22.31	0	0
2022	7	19	8	56	3	25	0	0	0	0	0	0	0	22.32	0	0
2022	7	19	9	6	3	26	0	0	0	0	0	0	0	22.32	0	0
2022	7	19	9	16	3	26	0	0	0	0	0	0	0	22.34	0	0
2022	7	19	9	26	3	26	0	0	0	0	0	0	0	22.35	0	0
2022	7	19	9	36	3	26	0	0	0	0	0	0	0	22.37	0	0
2022	7	19	9	46	3	26	0	0	0	0	0	0	0	22.38	0	0
2022	7	19	9	56	3	26	0	0	0	0	0	0	0	22.4	0	0
2022	7	19	10	6	3	26	0	0	0	0	0	0	0	22.42	0	0
2022	7	19	10	16	3	25	0	0	0	0	0	0	0	22.45	0	0
2022	7	19	10	26	3	25	0	0	0	0	0	0	0	22.46	0	0
2022	7	19	10	36	3	26	0	0	0	0	0	0	0	22.49	0	0
2022	7	19	10	46	3	25	0	0	0	0	0	0	0	22.51	0	0
2022	7	19	10	56	3	25	0	0	0	0	0	0	0	22.53	0	0
2022	7	19	11	6	3	25	0	0	0	0	0	0	0	22.56	0	0
2022	7	19	11	16	3	25	0	0	0	0	0	0	0	22.59	0	0
2022	7	19	11	26	3	25	0	0	0	0	0	0	0	22.61	0	0
2022	7	19	11	36	3	26	0	0	0	0	0	0	0	22.63	0	0
2022	7	19	11	46	3	26	0	0	0	0	0	0	0	22.66	0	0
2022	7	19	11	56	3	26	0	0	0	0	0	0	0	22.69	0	0
2022	7	19	12	6	3	25	0	0	0	0	0	0	0	22.71	0	0
2022	7	19	12	16	3	26	0	0	0	0	0	0	0	22.75	0	0
2022	7	19	12	26	3	25	0	0	0	0	0	0	0	22.77	0	0
2022	7	19	12	36	3	25	0	0	0	0	0	0	0	22.8	0	0
2022	7	19	12	46	3	25	0	0	0	0	0	0	0	22.83	0	0
2022	7	19	12	56	3	26	0	0	0	0	0	0	0	22.86	0	0
2022	7	19	13	6	3	25	0	0	0	0	0	0	0	22.89	0	0
2022	7	19	13	16	3	25	0	0	0	0	0	0	0	22.93	0	0
2022	7	19	13	26	3	26	0	0	0	0	0	0	0	22.95	0	0
2022	7	19	13	36	3	25	0	0	0	0	0	0	0	22.99	0	0
2022	7	19	13	46	3	25	0	0	0	0	0	0	0	23.02	0	0
2022	7	19	13	56	3	26	0	0	0	0	0	0	0	23.06	0	0
2022	7	19	14	6	3	25	0	0	0	0	0	0	0	23.08	0	0
2022	7	19	14	16	3	26	0	0	0	0	0	0	0	23.12	0	0
2022	7	19	14	26	3	25	0	0	0	0	0	0	0	23.15	0	0
2022	7	19	14	36	3	25	0	0	0	0	0	0	0	23.09	0	0
2022	7	19	14	46	3	25	0	0	0	0	0	0	0	23.18	0	0
2022	7	19	14	56	3	25	0	0	0	0	0	0	0	23.21	0	0
2022	7	19	15	6	3	26	0	0	0	0	0	0	0	23.25	0	0
2022	7	19	15	16	3	25	0	0	0	0	0	0	0	23.29	0	0
2022	7	19	15	26	3	26	0	0	0	0	0	0	0	23.28	0	0
2022	7	19	15	36	3	25	0	0	0	0	0	0	0	23.3	0	0
2022	7	19	15	46	3	25	0	0	0	0	0	0	0	23.33	0	0
2022	7	19	15	56	3	25	0	0	0	0	0	0	0	23.36	0	0

Mazourka (0354)

Year	Month	Day	Hour	Minute	Second	Noise3	IceDetection	Heading	Pitch	Roll	StdDevHeading	StdDevPitch	StdDevRoll	Temperature	Pressure	StdDevPressure
2022	7	19	16	6	3	25	0	0	0	0	0	0	0	23.39	0	0
2022	7	19	16	16	3	25	0	0	0	0	0	0	0	23.42	0	0
2022	7	19	16	26	3	25	0	0	0	0	0	0	0	23.44	0	0
2022	7	19	16	36	3	25	0	0	0	0	0	0	0	23.41	0	0
2022	7	19	16	46	3	25	0	0	0	0	0	0	0	23.42	0	0
2022	7	19	16	56	3	26	0	0	0	0	0	0	0	23.45	0	0
2022	7	19	17	6	3	25	0	0	0	0	0	0	0	23.5	0	0
2022	7	19	17	16	3	25	0	0	0	0	0	0	0	23.51	0	0
2022	7	19	17	26	3	26	0	0	0	0	0	0	0	23.53	0	0
2022	7	19	17	36	3	25	0	0	0	0	0	0	0	23.54	0	0
2022	7	19	17	46	3	26	0	0	0	0	0	0	0	23.55	0	0
2022	7	19	17	56	3	25	0	0	0	0	0	0	0	23.57	0	0
2022	7	19	18	6	3	26	0	0	0	0	0	0	0	23.59	0	0
2022	7	19	18	16	3	25	0	0	0	0	0	0	0	23.6	0	0
2022	7	19	18	26	3	25	0	0	0	0	0	0	0	23.61	0	0
2022	7	19	18	36	3	25	0	0	0	0	0	0	0	23.63	0	0
2022	7	19	18	46	3	25	0	0	0	0	0	0	0	23.65	0	0
2022	7	19	18	56	3	26	0	0	0	0	0	0	0	23.66	0	0
2022	7	19	19	6	3	26	0	0	0	0	0	0	0	23.67	0	0
2022	7	19	19	16	3	25	0	0	0	0	0	0	0	23.68	0	0
2022	7	19	19	26	3	26	0	0	0	0	0	0	0	23.68	0	0
2022	7	19	19	36	3	25	0	0	0	0	0	0	0	23.69	0	0
2022	7	19	19	46	3	25	0	0	0	0	0	0	0	23.7	0	0
2022	7	19	19	56	3	24	0	0	0	0	0	0	0	23.7	0	0
2022	7	19	20	6	3	25	0	0	0	0	0	0	0	23.7	0	0
2022	7	19	20	16	3	25	0	0	0	0	0	0	0	23.7	0	0
2022	7	19	20	26	3	26	0	0	0	0	0	0	0	23.7	0	0
2022	7	19	20	36	3	26	0	0	0	0	0	0	0	23.7	0	0
2022	7	19	20	46	3	26	0	0	0	0	0	0	0	23.7	0	0
2022	7	19	20	56	3	25	0	0	0	0	0	0	0	23.7	0	0
2022	7	19	21	6	3	25	0	0	0	0	0	0	0	23.69	0	0
2022	7	19	21	16	3	25	0	0	0	0	0	0	0	23.69	0	0
2022	7	19	21	26	3	25	0	0	0	0	0	0	0	23.69	0	0
2022	7	19	21	36	3	24	0	0	0	0	0	0	0	23.68	0	0
2022	7	19	21	46	3	26	0	0	0	0	0	0	0	23.68	0	0
2022	7	19	21	56	3	26	0	0	0	0	0	0	0	23.67	0	0
2022	7	19	22	6	3	26	0	0	0	0	0	0	0	23.66	0	0
2022	7	19	22	16	3	25	0	0	0	0	0	0	0	23.65	0	0
2022	7	19	22	26	3	25	0	0	0	0	0	0	0	23.64	0	0
2022	7	19	22	36	3	26	0	0	0	0	0	0	0	23.63	0	0
2022	7	19	22	46	3	25	0	0	0	0	0	0	0	23.62	0	0
2022	7	19	22	56	3	25	0	0	0	0	0	0	0	23.61	0	0
2022	7	19	23	6	3	26	0	0	0	0	0	0	0	23.6	0	0
2022	7	19	23	16	3	26	0	0	0	0	0	0	0	23.59	0	0
2022	7	19	23	26	3	26	0	0	0	0	0	0	0	23.57	0	0
2022	7	19	23	36	3	26	0	0	0	0	0	0	0	23.55	0	0
2022	7	19	23	46	3	26	0	0	0	0	0	0	0	23.54	0	0
2022	7	19	23	56	3	25	0	0	0	0	0	0	0	23.52	0	0



Mazourka (0354)

Year	Month	Day	Hour	Minute	Second	Noise3	IceDetection	Heading	Pitch	Roll	StdDevHeading	StdDevPitch	StdDevRoll	Temperature	Pressure	StdDevPressure
2022	7	20	0	6	3	25	0	0	0	0	0	0	0	23.5	0	0
2022	7	20	0	16	3	26	0	0	0	0	0	0	0	23.49	0	0
2022	7	20	0	26	3	25	0	0	0	0	0	0	0	23.46	0	0
2022	7	20	0	36	3	25	0	0	0	0	0	0	0	23.45	0	0
2022	7	20	0	46	3	25	0	0	0	0	0	0	0	23.43	0	0
2022	7	20	0	56	3	25	0	0	0	0	0	0	0	23.41	0	0
2022	7	20	1	6	3	25	0	0	0	0	0	0	0	23.39	0	0
2022	7	20	1	16	3	25	0	0	0	0	0	0	0	23.37	0	0
2022	7	20	1	26	3	26	0	0	0	0	0	0	0	23.34	0	0
2022	7	20	1	36	3	25	0	0	0	0	0	0	0	23.31	0	0
2022	7	20	1	46	3	25	0	0	0	0	0	0	0	23.29	0	0
2022	7	20	1	56	3	26	0	0	0	0	0	0	0	23.27	0	0
2022	7	20	2	6	3	26	0	0	0	0	0	0	0	23.25	0	0
2022	7	20	2	16	3	25	0	0	0	0	0	0	0	23.23	0	0
2022	7	20	2	26	3	25	0	0	0	0	0	0	0	23.21	0	0
2022	7	20	2	36	3	25	0	0	0	0	0	0	0	23.18	0	0
2022	7	20	2	46	3	26	0	0	0	0	0	0	0	23.16	0	0
2022	7	20	2	56	3	26	0	0	0	0	0	0	0	23.14	0	0
2022	7	20	3	6	3	26	0	0	0	0	0	0	0	23.11	0	0
2022	7	20	3	16	3	25	0	0	0	0	0	0	0	23.09	0	0
2022	7	20	3	26	3	24	0	0	0	0	0	0	0	23.07	0	0
2022	7	20	3	36	3	25	0	0	0	0	0	0	0	23.05	0	0
2022	7	20	3	46	3	25	0	0	0	0	0	0	0	23.03	0	0
2022	7	20	3	56	3	26	0	0	0	0	0	0	0	23	0	0
2022	7	20	4	6	3	26	0	0	0	0	0	0	0	22.98	0	0
2022	7	20	4	16	3	26	0	0	0	0	0	0	0	22.96	0	0
2022	7	20	4	26	3	26	0	0	0	0	0	0	0	22.94	0	0
2022	7	20	4	36	3	25	0	0	0	0	0	0	0	22.92	0	0
2022	7	20	4	46	3	25	0	0	0	0	0	0	0	22.89	0	0
2022	7	20	4	56	3	25	0	0	0	0	0	0	0	22.87	0	0
2022	7	20	5	6	3	26	0	0	0	0	0	0	0	22.85	0	0
2022	7	20	5	16	3	25	0	0	0	0	0	0	0	22.83	0	0
2022	7	20	5	26	3	26	0	0	0	0	0	0	0	22.8	0	0
2022	7	20	5	36	3	26	0	0	0	0	0	0	0	22.78	0	0
2022	7	20	5	46	3	25	0	0	0	0	0	0	0	22.77	0	0
2022	7	20	5	56	3	25	0	0	0	0	0	0	0	22.75	0	0
2022	7	20	6	6	3	25	0	0	0	0	0	0	0	22.73	0	0
2022	7	20	6	16	3	25	0	0	0	0	0	0	0	22.71	0	0
2022	7	20	6	26	3	25	0	0	0	0	0	0	0	22.69	0	0
2022	7	20	6	36	3	26	0	0	0	0	0	0	0	22.67	0	0
2022	7	20	6	46	3	25	0	0	0	0	0	0	0	22.66	0	0
2022	7	20	6	56	3	25	0	0	0	0	0	0	0	22.64	0	0
2022	7	20	7	6	3	26	0	0	0	0	0	0	0	22.63	0	0
2022	7	20	7	16	3	26	0	0	0	0	0	0	0	22.63	0	0
2022	7	20	7	26	3	26	0	0	0	0	0	0	0	22.63	0	0
2022	7	20	7	36	3	25	0	0	0	0	0	0	0	22.62	0	0
2022	7	20	7	46	3	25	0	0	0	0	0	0	0	22.63	0	0
2022	7	20	7	56	3	26	0	0	0	0	0	0	0	22.63	0	0

Mazourka (0354)

Year	Month	Day	Hour	Minute	Second	Noise3	IceDetection	Heading	Pitch	Roll	StdDevHeading	StdDevPitch	StdDevRoll	Temperature	Pressure	StdDevPressure
2022	7	20	8	6	3	25	0	0	0	0	0	0	0	22.63	0	0
2022	7	20	8	16	3	25	0	0	0	0	0	0	0	22.64	0	0
2022	7	20	8	26	3	26	0	0	0	0	0	0	0	22.65	0	0
2022	7	20	8	36	3	26	0	0	0	0	0	0	0	22.66	0	0
2022	7	20	8	46	3	25	0	0	0	0	0	0	0	22.67	0	0
2022	7	20	8	56	3	25	0	0	0	0	0	0	0	22.69	0	0
2022	7	20	9	6	3	25	0	0	0	0	0	0	0	22.71	0	0
2022	7	20	9	16	3	26	0	0	0	0	0	0	0	22.72	0	0
2022	7	20	9	26	3	25	0	0	0	0	0	0	0	22.74	0	0
2022	7	20	9	36	3	25	0	0	0	0	0	0	0	22.76	0	0
2022	7	20	9	46	3	25	0	0	0	0	0	0	0	22.78	0	0
2022	7	20	9	56	3	25	0	0	0	0	0	0	0	22.81	0	0
2022	7	20	10	6	3	26	0	0	0	0	0	0	0	22.83	0	0
2022	7	20	10	16	3	25	0	0	0	0	0	0	0	22.86	0	0
2022	7	20	10	26	3	26	0	0	0	0	0	0	0	22.89	0	0
2022	7	20	10	36	3	26	0	0	0	0	0	0	0	22.91	0	0
2022	7	20	10	46	3	26	0	0	0	0	0	0	0	22.94	0	0
2022	7	20	10	56	3	26	0	0	0	0	0	0	0	22.97	0	0
2022	7	20	11	6	3	26	0	0	0	0	0	0	0	22.99	0	0
2022	7	20	11	16	3	26	0	0	0	0	0	0	0	23.03	0	0
2022	7	20	11	26	3	25	0	0	0	0	0	0	0	23.06	0	0
2022	7	20	11	36	3	25	0	0	0	0	0	0	0	23.09	0	0
2022	7	20	11	46	3	25	0	0	0	0	0	0	0	23.12	0	0
2022	7	20	11	56	3	25	0	0	0	0	0	0	0	23.15	0	0
2022	7	20	12	6	3	25	0	0	0	0	0	0	0	23.19	0	0
2022	7	20	12	16	3	25	0	0	0	0	0	0	0	23.22	0	0
2022	7	20	12	26	3	25	0	0	0	0	0	0	0	23.25	0	0
2022	7	20	12	36	3	25	0	0	0	0	0	0	0	23.28	0	0
2022	7	20	12	46	3	25	0	0	0	0	0	0	0	23.31	0	0
2022	7	20	12	56	3	25	0	0	0	0	0	0	0	23.35	0	0
2022	7	20	13	6	3	26	0	0	0	0	0	0	0	23.38	0	0
2022	7	20	13	16	3	26	0	0	0	0	0	0	0	23.41	0	0
2022	7	20	13	26	3	25	0	0	0	0	0	0	0	23.44	0	0
2022	7	20	13	36	3	25	0	0	0	0	0	0	0	23.47	0	0
2022	7	20	13	46	3	25	0	0	0	0	0	0	0	23.51	0	0
2022	7	20	13	56	3	26	0	0	0	0	0	0	0	23.55	0	0
2022	7	20	14	6	3	25	0	0	0	0	0	0	0	23.56	0	0
2022	7	20	14	16	3	25	0	0	0	0	0	0	0	23.57	0	0
2022	7	20	14	26	3	25	0	0	0	0	0	0	0	23.61	0	0
2022	7	20	14	36	3	25	0	0	0	0	0	0	0	23.62	0	0
2022	7	20	14	46	3	25	0	0	0	0	0	0	0	23.64	0	0
2022	7	20	14	56	3	25	0	0	0	0	0	0	0	23.66	0	0
2022	7	20	15	6	3	25	0	0	0	0	0	0	0	23.71	0	0
2022	7	20	15	16	3	25	0	0	0	0	0	0	0	23.72	0	0
2022	7	20	15	26	3	25	0	0	0	0	0	0	0	23.73	0	0
2022	7	20	15	36	3	26	0	0	0	0	0	0	0	23.8	0	0
2022	7	20	15	46	3	26	0	0	0	0	0	0	0	23.86	0	0
2022	7	20	15	56	3	25	0	0	0	0	0	0	0	23.89	0	0

Mazourka (0354)

Year	Month	Day	Hour	Minute	Second	Noise3	IceDetection	Heading	Pitch	Roll	StdDevHeading	StdDevPitch	StdDevRoll	Temperature	Pressure	StdDevPressure
2022	7	20	16	6	3	25	0	0	0	0	0	0	0	23.92	0	0
2022	7	20	16	16	3	25	0	0	0	0	0	0	0	23.93	0	0
2022	7	20	16	26	3	25	0	0	0	0	0	0	0	23.93	0	0
2022	7	20	16	36	3	25	0	0	0	0	0	0	0	23.87	0	0
2022	7	20	16	46	3	25	0	0	0	0	0	0	0	23.88	0	0
2022	7	20	16	56	3	25	0	0	0	0	0	0	0	23.88	0	0
2022	7	20	17	6	3	25	0	0	0	0	0	0	0	23.91	0	0
2022	7	20	17	16	3	26	0	0	0	0	0	0	0	23.91	0	0
2022	7	20	17	26	3	25	0	0	0	0	0	0	0	23.93	0	0
2022	7	20	17	36	3	25	0	0	0	0	0	0	0	23.95	0	0
2022	7	20	17	46	3	25	0	0	0	0	0	0	0	23.96	0	0
2022	7	20	17	56	3	26	0	0	0	0	0	0	0	23.98	0	0
2022	7	20	18	6	3	25	0	0	0	0	0	0	0	24	0	0
2022	7	20	18	16	3	26	0	0	0	0	0	0	0	24.02	0	0
2022	7	20	18	26	3	25	0	0	0	0	0	0	0	24.03	0	0
2022	7	20	18	36	3	25	0	0	0	0	0	0	0	24.04	0	0
2022	7	20	18	46	3	25	0	0	0	0	0	0	0	24.05	0	0
2022	7	20	18	56	3	25	0	0	0	0	0	0	0	24.07	0	0
2022	7	20	19	6	3	25	0	0	0	0	0	0	0	24.09	0	0
2022	7	20	19	16	3	25	0	0	0	0	0	0	0	24.1	0	0
2022	7	20	19	26	3	26	0	0	0	0	0	0	0	24.11	0	0
2022	7	20	19	36	3	25	0	0	0	0	0	0	0	24.12	0	0
2022	7	20	19	46	3	25	0	0	0	0	0	0	0	24.13	0	0
2022	7	20	19	56	3	25	0	0	0	0	0	0	0	24.13	0	0
2022	7	20	20	6	3	26	0	0	0	0	0	0	0	24.13	0	0
2022	7	20	20	16	3	25	0	0	0	0	0	0	0	24.14	0	0
2022	7	20	20	26	3	26	0	0	0	0	0	0	0	24.14	0	0
2022	7	20	20	36	3	26	0	0	0	0	0	0	0	24.15	0	0
2022	7	20	20	46	3	25	0	0	0	0	0	0	0	24.14	0	0
2022	7	20	20	56	3	25	0	0	0	0	0	0	0	24.14	0	0
2022	7	20	21	6	3	25	0	0	0	0	0	0	0	24.13	0	0
2022	7	20	21	16	3	26	0	0	0	0	0	0	0	24.12	0	0
2022	7	20	21	26	3	25	0	0	0	0	0	0	0	24.11	0	0
2022	7	20	21	36	3	25	0	0	0	0	0	0	0	24.1	0	0
2022	7	20	21	46	3	26	0	0	0	0	0	0	0	24.09	0	0
2022	7	20	21	56	3	25	0	0	0	0	0	0	0	24.07	0	0
2022	7	20	22	6	3	25	0	0	0	0	0	0	0	24.05	0	0
2022	7	20	22	16	3	25	0	0	0	0	0	0	0	24.04	0	0
2022	7	20	22	26	3	25	0	0	0	0	0	0	0	24.01	0	0
2022	7	20	22	36	3	25	0	0	0	0	0	0	0	23.99	0	0
2022	7	20	22	46	3	26	0	0	0	0	0	0	0	23.97	0	0
2022	7	20	22	56	3	25	0	0	0	0	0	0	0	23.95	0	0
2022	7	20	23	6	3	25	0	0	0	0	0	0	0	23.93	0	0
2022	7	20	23	16	3	26	0	0	0	0	0	0	0	23.91	0	0
2022	7	20	23	26	3	25	0	0	0	0	0	0	0	23.88	0	0
2022	7	20	23	36	3	26	0	0	0	0	0	0	0	23.86	0	0
2022	7	20	23	46	3	25	0	0	0	0	0	0	0	23.84	0	0
2022	7	20	23	56	3	26	0	0	0	0	0	0	0	23.81	0	0

Mazourka (0354)

Year	Month	Day	Hour	Minute	Second	Noise3	IceDetection	Heading	Pitch	Roll	StdDevHeading	StdDevPitch	StdDevRoll	Temperature	Pressure	StdDevPressure
2022	7	21	0	6	3	25	0	0	0	0	0	0	0	23.8	0	0
2022	7	21	0	16	3	25	0	0	0	0	0	0	0	23.77	0	0
2022	7	21	0	26	3	25	0	0	0	0	0	0	0	23.75	0	0
2022	7	21	0	36	3	25	0	0	0	0	0	0	0	23.72	0	0
2022	7	21	0	46	3	25	0	0	0	0	0	0	0	23.7	0	0
2022	7	21	0	56	3	26	0	0	0	0	0	0	0	23.67	0	0
2022	7	21	1	6	3	26	0	0	0	0	0	0	0	23.65	0	0
2022	7	21	1	16	3	25	0	0	0	0	0	0	0	23.62	0	0
2022	7	21	1	26	3	25	0	0	0	0	0	0	0	23.61	0	0
2022	7	21	1	36	3	25	0	0	0	0	0	0	0	23.58	0	0
2022	7	21	1	46	3	26	0	0	0	0	0	0	0	23.56	0	0
2022	7	21	1	56	3	25	0	0	0	0	0	0	0	23.54	0	0
2022	7	21	2	6	3	25	0	0	0	0	0	0	0	23.51	0	0
2022	7	21	2	16	3	25	0	0	0	0	0	0	0	23.49	0	0
2022	7	21	2	26	3	25	0	0	0	0	0	0	0	23.47	0	0
2022	7	21	2	36	3	26	0	0	0	0	0	0	0	23.45	0	0
2022	7	21	2	46	3	26	0	0	0	0	0	0	0	23.42	0	0
2022	7	21	2	56	3	25	0	0	0	0	0	0	0	23.4	0	0
2022	7	21	3	6	3	25	0	0	0	0	0	0	0	23.38	0	0
2022	7	21	3	16	3	26	0	0	0	0	0	0	0	23.36	0	0
2022	7	21	3	26	3	25	0	0	0	0	0	0	0	23.34	0	0
2022	7	21	3	36	3	26	0	0	0	0	0	0	0	23.32	0	0
2022	7	21	3	46	3	25	0	0	0	0	0	0	0	23.29	0	0
2022	7	21	3	56	3	25	0	0	0	0	0	0	0	23.27	0	0
2022	7	21	4	6	3	25	0	0	0	0	0	0	0	23.26	0	0
2022	7	21	4	16	3	26	0	0	0	0	0	0	0	23.24	0	0
2022	7	21	4	26	3	25	0	0	0	0	0	0	0	23.21	0	0
2022	7	21	4	36	3	26	0	0	0	0	0	0	0	23.19	0	0
2022	7	21	4	46	3	25	0	0	0	0	0	0	0	23.17	0	0
2022	7	21	4	56	3	25	0	0	0	0	0	0	0	23.15	0	0
2022	7	21	5	6	3	26	0	0	0	0	0	0	0	23.13	0	0
2022	7	21	5	16	3	25	0	0	0	0	0	0	0	23.11	0	0
2022	7	21	5	26	3	25	0	0	0	0	0	0	0	23.08	0	0
2022	7	21	5	36	3	26	0	0	0	0	0	0	0	23.07	0	0
2022	7	21	5	46	3	25	0	0	0	0	0	0	0	23.05	0	0
2022	7	21	5	56	3	25	0	0	0	0	0	0	0	23.03	0	0
2022	7	21	6	6	3	25	0	0	0	0	0	0	0	23.01	0	0
2022	7	21	6	16	3	25	0	0	0	0	0	0	0	22.99	0	0
2022	7	21	6	26	3	25	0	0	0	0	0	0	0	22.97	0	0
2022	7	21	6	36	3	26	0	0	0	0	0	0	0	22.95	0	0
2022	7	21	6	46	3	26	0	0	0	0	0	0	0	22.94	0	0
2022	7	21	6	56	3	25	0	0	0	0	0	0	0	22.92	0	0
2022	7	21	7	6	3	25	0	0	0	0	0	0	0	22.9	0	0
2022	7	21	7	16	3	25	0	0	0	0	0	0	0	22.9	0	0
2022	7	21	7	26	3	25	0	0	0	0	0	0	0	22.9	0	0
2022	7	21	7	36	3	25	0	0	0	0	0	0	0	22.9	0	0
2022	7	21	7	46	3	26	0	0	0	0	0	0	0	22.89	0	0
2022	7	21	7	56	3	26	0	0	0	0	0	0	0	22.89	0	0

Mazourka (0354)

Year	Month	Day	Hour	Minute	Second	Noise3	IceDetection	Heading	Pitch	Roll	StdDevHeading	StdDevPitch	StdDevRoll	Temperature	Pressure	StdDevPressure
2022	7	21	8	6	3	26	0	0	0	0	0	0	0	22.89	0	0
2022	7	21	8	16	3	25	0	0	0	0	0	0	0	22.9	0	0
2022	7	21	8	26	3	25	0	0	0	0	0	0	0	22.9	0	0
2022	7	21	8	36	3	26	0	0	0	0	0	0	0	22.91	0	0
2022	7	21	8	46	3	26	0	0	0	0	0	0	0	22.91	0	0
2022	7	21	8	56	3	26	0	0	0	0	0	0	0	22.92	0	0
2022	7	21	9	6	3	26	0	0	0	0	0	0	0	22.93	0	0
2022	7	21	9	16	3	25	0	0	0	0	0	0	0	22.95	0	0
2022	7	21	9	26	3	25	0	0	0	0	0	0	0	22.96	0	0
2022	7	21	9	36	3	26	0	0	0	0	0	0	0	22.97	0	0
2022	7	21	9	46	3	25	0	0	0	0	0	0	0	22.99	0	0
2022	7	21	9	56	3	25	0	0	0	0	0	0	0	23.01	0	0
2022	7	21	10	6	3	26	0	0	0	0	0	0	0	23.02	0	0
2022	7	21	10	16	3	26	0	0	0	0	0	0	0	23.05	0	0
2022	7	21	10	26	3	25	0	0	0	0	0	0	0	23.08	0	0
2022	7	21	10	36	3	25	0	0	0	0	0	0	0	23.1	0	0
2022	7	21	10	46	3	25	0	0	0	0	0	0	0	23.12	0	0
2022	7	21	10	56	3	25	0	0	0	0	0	0	0	23.14	0	0
2022	7	21	11	6	3	25	0	0	0	0	0	0	0	23.17	0	0
2022	7	21	11	16	3	25	0	0	0	0	0	0	0	23.2	0	0
2022	7	21	11	26	3	26	0	0	0	0	0	0	0	23.22	0	0
2022	7	21	11	36	3	25	0	0	0	0	0	0	0	23.25	0	0
2022	7	21	11	46	3	25	0	0	0	0	0	0	0	23.28	0	0
2022	7	21	11	56	3	25	0	0	0	0	0	0	0	23.32	0	0
2022	7	21	12	6	3	26	0	0	0	0	0	0	0	23.34	0	0
2022	7	21	12	16	3	25	0	0	0	0	0	0	0	23.37	0	0
2022	7	21	12	26	3	25	0	0	0	0	0	0	0	23.4	0	0
2022	7	21	12	36	3	25	0	0	0	0	0	0	0	23.44	0	0
2022	7	21	12	46	3	26	0	0	0	0	0	0	0	23.47	0	0
2022	7	21	12	56	3	26	0	0	0	0	0	0	0	23.51	0	0
2022	7	21	13	6	3	25	0	0	0	0	0	0	0	23.55	0	0
2022	7	21	13	16	3	25	0	0	0	0	0	0	0	23.54	0	0
2022	7	21	13	26	3	25	0	0	0	0	0	0	0	23.53	0	0
2022	7	21	13	36	3	26	0	0	0	0	0	0	0	23.42	0	0
2022	7	21	13	46	3	25	0	0	0	0	0	0	0	23.5	0	0
2022	7	21	13	56	3	26	0	0	0	0	0	0	0	23.53	0	0
2022	7	21	14	6	3	26	0	0	0	0	0	0	0	23.47	0	0
2022	7	21	14	16	3	26	0	0	0	0	0	0	0	23.44	0	0
2022	7	21	14	26	3	25	0	0	0	0	0	0	0	23.45	0	0
2022	7	21	14	36	3	26	0	0	0	0	0	0	0	23.46	0	0
2022	7	21	14	46	3	26	0	0	0	0	0	0	0	23.48	0	0
2022	7	21	14	56	3	26	0	0	0	0	0	0	0	23.52	0	0
2022	7	21	15	6	3	25	0	0	0	0	0	0	0	23.53	0	0
2022	7	21	15	16	3	25	0	0	0	0	0	0	0	23.54	0	0
2022	7	21	15	26	3	25	0	0	0	0	0	0	0	23.56	0	0
2022	7	21	15	36	3	25	0	0	0	0	0	0	0	23.58	0	0
2022	7	21	15	46	3	25	0	0	0	0	0	0	0	23.65	0	0
2022	7	21	15	56	3	25	0	0	0	0	0	0	0	23.68	0	0

Mazourka (0354)

Year	Month	Day	Hour	Minute	Second	Noise3	IceDetection	Heading	Pitch	Roll	StdDevHeading	StdDevPitch	StdDevRoll	Temperature	Pressure	StdDevPressure
2022	7	21	16	6	3	25	0	0	0	0	0	0	0	23.69	0	0
2022	7	21	16	16	3	25	0	0	0	0	0	0	0	23.7	0	0
2022	7	21	16	26	3	25	0	0	0	0	0	0	0	23.72	0	0
2022	7	21	16	36	3	25	0	0	0	0	0	0	0	23.74	0	0
2022	7	21	16	46	3	25	0	0	0	0	0	0	0	23.79	0	0
2022	7	21	16	56	3	25	0	0	0	0	0	0	0	23.84	0	0
2022	7	21	17	6	3	26	0	0	0	0	0	0	0	23.86	0	0
2022	7	21	17	16	3	25	0	0	0	0	0	0	0	23.89	0	0
2022	7	21	17	26	3	25	0	0	0	0	0	0	0	23.91	0	0
2022	7	21	17	36	3	26	0	0	0	0	0	0	0	23.93	0	0
2022	7	21	17	46	3	25	0	0	0	0	0	0	0	23.93	0	0
2022	7	21	17	56	3	25	0	0	0	0	0	0	0	23.93	0	0
2022	7	21	18	6	3	25	0	0	0	0	0	0	0	23.94	0	0
2022	7	21	18	16	3	25	0	0	0	0	0	0	0	23.95	0	0
2022	7	21	18	26	3	25	0	0	0	0	0	0	0	23.96	0	0
2022	7	21	18	36	3	25	0	0	0	0	0	0	0	23.97	0	0
2022	7	21	18	46	3	24	0	0	0	0	0	0	0	23.99	0	0
2022	7	21	18	56	3	25	0	0	0	0	0	0	0	23.98	0	0
2022	7	21	19	6	3	24	0	0	0	0	0	0	0	23.99	0	0
2022	7	21	19	16	3	25	0	0	0	0	0	0	0	23.99	0	0
2022	7	21	19	26	3	25	0	0	0	0	0	0	0	24	0	0
2022	7	21	19	36	3	25	0	0	0	0	0	0	0	24	0	0
2022	7	21	19	46	3	26	0	0	0	0	0	0	0	24	0	0
2022	7	21	19	56	3	25	0	0	0	0	0	0	0	23.99	0	0
2022	7	21	20	6	3	25	0	0	0	0	0	0	0	23.99	0	0
2022	7	21	20	16	3	25	0	0	0	0	0	0	0	23.99	0	0
2022	7	21	20	26	3	26	0	0	0	0	0	0	0	23.99	0	0
2022	7	21	20	36	3	24	0	0	0	0	0	0	0	23.99	0	0
2022	7	21	20	46	3	26	0	0	0	0	0	0	0	23.99	0	0
2022	7	21	20	56	3	25	0	0	0	0	0	0	0	23.98	0	0
2022	7	21	21	6	3	26	0	0	0	0	0	0	0	23.98	0	0
2022	7	21	21	16	3	25	0	0	0	0	0	0	0	23.98	0	0
2022	7	21	21	26	3	26	0	0	0	0	0	0	0	23.98	0	0
2022	7	21	21	36	3	24	0	0	0	0	0	0	0	23.98	0	0
2022	7	21	21	46	3	26	0	0	0	0	0	0	0	23.97	0	0
2022	7	21	21	56	3	25	0	0	0	0	0	0	0	23.97	0	0
2022	7	21	22	6	3	25	0	0	0	0	0	0	0	23.96	0	0
2022	7	21	22	16	3	25	0	0	0	0	0	0	0	23.96	0	0
2022	7	21	22	26	3	25	0	0	0	0	0	0	0	23.95	0	0
2022	7	21	22	36	3	25	0	0	0	0	0	0	0	23.95	0	0
2022	7	21	22	46	3	26	0	0	0	0	0	0	0	23.93	0	0
2022	7	21	22	56	3	25	0	0	0	0	0	0	0	23.93	0	0
2022	7	21	23	6	3	26	0	0	0	0	0	0	0	23.91	0	0
2022	7	21	23	16	3	25	0	0	0	0	0	0	0	23.91	0	0
2022	7	21	23	26	3	25	0	0	0	0	0	0	0	23.89	0	0
2022	7	21	23	36	3	25	0	0	0	0	0	0	0	23.88	0	0
2022	7	21	23	46	3	25	0	0	0	0	0	0	0	23.86	0	0
2022	7	21	23	56	3	26	0	0	0	0	0	0	0	23.84	0	0

Mazourka (0354)

Year	Month	Day	Hour	Minute	Second	Noise3	IceDetection	Heading	Pitch	Roll	StdDevHeading	StdDevPitch	StdDevRoll	Temperature	Pressure	StdDevPressure
2022	7	22	0	6	3	25	0	0	0	0	0	0	0	23.83	0	0
2022	7	22	0	16	3	26	0	0	0	0	0	0	0	23.81	0	0
2022	7	22	0	26	3	25	0	0	0	0	0	0	0	23.79	0	0
2022	7	22	0	36	3	25	0	0	0	0	0	0	0	23.76	0	0
2022	7	22	0	46	3	25	0	0	0	0	0	0	0	23.75	0	0
2022	7	22	0	56	3	25	0	0	0	0	0	0	0	23.73	0	0
2022	7	22	1	6	3	25	0	0	0	0	0	0	0	23.71	0	0
2022	7	22	1	16	3	25	0	0	0	0	0	0	0	23.68	0	0
2022	7	22	1	26	3	25	0	0	0	0	0	0	0	23.66	0	0
2022	7	22	1	36	3	25	0	0	0	0	0	0	0	23.64	0	0
2022	7	22	1	46	3	25	0	0	0	0	0	0	0	23.62	0	0
2022	7	22	1	56	3	25	0	0	0	0	0	0	0	23.6	0	0
2022	7	22	2	6	3	25	0	0	0	0	0	0	0	23.58	0	0
2022	7	22	2	16	3	26	0	0	0	0	0	0	0	23.56	0	0
2022	7	22	2	26	3	25	0	0	0	0	0	0	0	23.54	0	0
2022	7	22	2	36	3	25	0	0	0	0	0	0	0	23.51	0	0
2022	7	22	2	46	3	25	0	0	0	0	0	0	0	23.5	0	0
2022	7	22	2	56	3	25	0	0	0	0	0	0	0	23.48	0	0
2022	7	22	3	6	3	25	0	0	0	0	0	0	0	23.46	0	0
2022	7	22	3	16	3	25	0	0	0	0	0	0	0	23.44	0	0
2022	7	22	3	26	3	25	0	0	0	0	0	0	0	23.42	0	0
2022	7	22	3	36	3	25	0	0	0	0	0	0	0	23.4	0	0
2022	7	22	3	46	3	25	0	0	0	0	0	0	0	23.38	0	0
2022	7	22	3	56	3	25	0	0	0	0	0	0	0	23.35	0	0
2022	7	22	4	6	3	25	0	0	0	0	0	0	0	23.33	0	0
2022	7	22	4	16	3	25	0	0	0	0	0	0	0	23.31	0	0
2022	7	22	4	26	3	25	0	0	0	0	0	0	0	23.29	0	0
2022	7	22	4	36	3	26	0	0	0	0	0	0	0	23.27	0	0
2022	7	22	4	46	3	25	0	0	0	0	0	0	0	23.25	0	0
2022	7	22	4	56	3	25	0	0	0	0	0	0	0	23.22	0	0
2022	7	22	5	6	3	25	0	0	0	0	0	0	0	23.2	0	0
2022	7	22	5	16	3	25	0	0	0	0	0	0	0	23.18	0	0
2022	7	22	5	26	3	25	0	0	0	0	0	0	0	23.15	0	0
2022	7	22	5	36	3	25	0	0	0	0	0	0	0	23.13	0	0
2022	7	22	5	46	3	26	0	0	0	0	0	0	0	23.11	0	0
2022	7	22	5	56	3	25	0	0	0	0	0	0	0	23.09	0	0
2022	7	22	6	6	3	25	0	0	0	0	0	0	0	23.07	0	0
2022	7	22	6	16	3	25	0	0	0	0	0	0	0	23.05	0	0
2022	7	22	6	26	3	25	0	0	0	0	0	0	0	23.03	0	0
2022	7	22	6	36	3	25	0	0	0	0	0	0	0	23.01	0	0
2022	7	22	6	46	3	25	0	0	0	0	0	0	0	22.99	0	0
2022	7	22	6	56	3	25	0	0	0	0	0	0	0	22.97	0	0
2022	7	22	7	6	3	25	0	0	0	0	0	0	0	22.95	0	0
2022	7	22	7	16	3	25	0	0	0	0	0	0	0	22.95	0	0
2022	7	22	7	26	3	26	0	0	0	0	0	0	0	22.95	0	0
2022	7	22	7	36	3	26	0	0	0	0	0	0	0	22.95	0	0
2022	7	22	7	46	3	26	0	0	0	0	0	0	0	22.95	0	0
2022	7	22	7	56	3	26	0	0	0	0	0	0	0	22.95	0	0

Mazourka (0354)

Year	Month	Day	Hour	Minute	Second	Noise3	IceDetection	Heading	Pitch	Roll	StdDevHeading	StdDevPitch	StdDevRoll	Temperature	Pressure	StdDevPressure
2022	7	22	8	6	3	25	0	0	0	0	0	0	0	22.95	0	0
2022	7	22	8	16	3	25	0	0	0	0	0	0	0	22.96	0	0
2022	7	22	8	26	3	25	0	0	0	0	0	0	0	22.96	0	0
2022	7	22	8	36	3	25	0	0	0	0	0	0	0	22.98	0	0
2022	7	22	8	46	3	26	0	0	0	0	0	0	0	22.99	0	0
2022	7	22	8	56	3	26	0	0	0	0	0	0	0	23	0	0
2022	7	22	9	6	3	25	0	0	0	0	0	0	0	23.01	0	0
2022	7	22	9	16	3	25	0	0	0	0	0	0	0	23.04	0	0
2022	7	22	9	26	3	25	0	0	0	0	0	0	0	23.05	0	0
2022	7	22	9	36	3	25	0	0	0	0	0	0	0	23.08	0	0
2022	7	22	9	46	3	25	0	0	0	0	0	0	0	23.1	0	0
2022	7	22	9	56	3	25	0	0	0	0	0	0	0	23.12	0	0
2022	7	22	10	6	3	25	0	0	0	0	0	0	0	23.14	0	0
2022	7	22	10	16	3	26	0	0	0	0	0	0	0	23.16	0	0
2022	7	22	10	26	3	26	0	0	0	0	0	0	0	23.2	0	0
2022	7	22	10	36	3	25	0	0	0	0	0	0	0	23.23	0	0
2022	7	22	10	46	3	25	0	0	0	0	0	0	0	23.25	0	0
2022	7	22	10	56	3	25	0	0	0	0	0	0	0	23.28	0	0
2022	7	22	11	6	3	26	0	0	0	0	0	0	0	23.31	0	0
2022	7	22	11	16	3	25	0	0	0	0	0	0	0	23.34	0	0
2022	7	22	11	26	3	25	0	0	0	0	0	0	0	23.37	0	0
2022	7	22	11	36	3	25	0	0	0	0	0	0	0	23.4	0	0
2022	7	22	11	46	3	25	0	0	0	0	0	0	0	23.43	0	0
2022	7	22	11	56	3	26	0	0	0	0	0	0	0	23.46	0	0
2022	7	22	12	6	3	26	0	0	0	0	0	0	0	23.49	0	0
2022	7	22	12	16	3	25	0	0	0	0	0	0	0	23.52	0	0
2022	7	22	12	26	3	25	0	0	0	0	0	0	0	23.55	0	0
2022	7	22	12	36	3	25	0	0	0	0	0	0	0	23.58	0	0
2022	7	22	12	46	3	26	0	0	0	0	0	0	0	23.6	0	0
2022	7	22	12	56	3	26	0	0	0	0	0	0	0	23.63	0	0
2022	7	22	13	6	3	25	0	0	0	0	0	0	0	23.64	0	0
2022	7	22	13	16	3	26	0	0	0	0	0	0	0	23.68	0	0
2022	7	22	13	26	3	25	0	0	0	0	0	0	0	23.71	0	0
2022	7	22	13	36	3	25	0	0	0	0	0	0	0	23.74	0	0
2022	7	22	13	46	3	25	0	0	0	0	0	0	0	23.77	0	0
2022	7	22	13	56	3	25	0	0	0	0	0	0	0	23.78	0	0
2022	7	22	14	6	3	25	0	0	0	0	0	0	0	23.8	0	0
2022	7	22	14	16	3	26	0	0	0	0	0	0	0	23.84	0	0
2022	7	22	14	26	3	25	0	0	0	0	0	0	0	23.87	0	0
2022	7	22	14	36	3	25	0	0	0	0	0	0	0	23.89	0	0
2022	7	22	14	46	3	25	0	0	0	0	0	0	0	23.91	0	0
2022	7	22	14	56	3	26	0	0	0	0	0	0	0	23.93	0	0
2022	7	22	15	6	3	25	0	0	0	0	0	0	0	23.92	0	0
2022	7	22	15	16	3	26	0	0	0	0	0	0	0	23.92	0	0
2022	7	22	15	26	3	25	0	0	0	0	0	0	0	23.97	0	0
2022	7	22	15	36	3	25	0	0	0	0	0	0	0	23.99	0	0
2022	7	22	15	46	3	25	0	0	0	0	0	0	0	24.02	0	0
2022	7	22	15	56	3	25	0	0	0	0	0	0	0	24.04	0	0



Mazourka (0354)

Year	Month	Day	Hour	Minute	Second	Noise3	IceDetection	Heading	Pitch	Roll	StdDevHeading	StdDevPitch	StdDevRoll	Temperature	Pressure	StdDevPressure
2022	7	22	16	6	3	25	0	0	0	0	0	0	0	24.07	0	0
2022	7	22	16	16	3	26	0	0	0	0	0	0	0	24.09	0	0
2022	7	22	16	26	3	25	0	0	0	0	0	0	0	24.1	0	0
2022	7	22	16	36	3	25	0	0	0	0	0	0	0	24.11	0	0
2022	7	22	16	46	3	26	0	0	0	0	0	0	0	24.13	0	0
2022	7	22	16	56	3	25	0	0	0	0	0	0	0	24.13	0	0
2022	7	22	17	6	3	25	0	0	0	0	0	0	0	24.15	0	0
2022	7	22	17	16	3	25	0	0	0	0	0	0	0	24.16	0	0
2022	7	22	17	26	3	25	0	0	0	0	0	0	0	24.17	0	0
2022	7	22	17	36	3	25	0	0	0	0	0	0	0	24.16	0	0
2022	7	22	17	46	3	26	0	0	0	0	0	0	0	24.17	0	0
2022	7	22	17	56	3	25	0	0	0	0	0	0	0	24.17	0	0
2022	7	22	18	6	3	25	0	0	0	0	0	0	0	24.18	0	0
2022	7	22	18	16	3	26	0	0	0	0	0	0	0	24.19	0	0
2022	7	22	18	26	3	26	0	0	0	0	0	0	0	24.2	0	0
2022	7	22	18	36	3	25	0	0	0	0	0	0	0	24.21	0	0
2022	7	22	18	46	3	25	0	0	0	0	0	0	0	24.23	0	0
2022	7	22	18	56	3	25	0	0	0	0	0	0	0	24.23	0	0
2022	7	22	19	6	3	25	0	0	0	0	0	0	0	24.24	0	0
2022	7	22	19	16	3	25	0	0	0	0	0	0	0	24.25	0	0
2022	7	22	19	26	3	25	0	0	0	0	0	0	0	24.26	0	0
2022	7	22	19	36	3	24	0	0	0	0	0	0	0	24.26	0	0
2022	7	22	19	46	3	25	0	0	0	0	0	0	0	24.27	0	0
2022	7	22	19	56	3	25	0	0	0	0	0	0	0	24.27	0	0
2022	7	22	20	6	3	25	0	0	0	0	0	0	0	24.27	0	0
2022	7	22	20	16	3	25	0	0	0	0	0	0	0	24.27	0	0
2022	7	22	20	26	3	25	0	0	0	0	0	0	0	24.27	0	0
2022	7	22	20	36	3	25	0	0	0	0	0	0	0	24.27	0	0
2022	7	22	20	46	3	25	0	0	0	0	0	0	0	24.27	0	0
2022	7	22	20	56	3	25	0	0	0	0	0	0	0	24.26	0	0
2022	7	22	21	6	3	25	0	0	0	0	0	0	0	24.26	0	0
2022	7	22	21	16	3	26	0	0	0	0	0	0	0	24.25	0	0
2022	7	22	21	26	3	25	0	0	0	0	0	0	0	24.24	0	0
2022	7	22	21	36	3	26	0	0	0	0	0	0	0	24.23	0	0
2022	7	22	21	46	3	25	0	0	0	0	0	0	0	24.22	0	0
2022	7	22	21	56	3	25	0	0	0	0	0	0	0	24.21	0	0
2022	7	22	22	6	3	25	0	0	0	0	0	0	0	24.2	0	0
2022	7	22	22	16	3	25	0	0	0	0	0	0	0	24.19	0	0
2022	7	22	22	26	3	26	0	0	0	0	0	0	0	24.17	0	0
2022	7	22	22	36	3	25	0	0	0	0	0	0	0	24.16	0	0
2022	7	22	22	46	3	25	0	0	0	0	0	0	0	24.14	0	0
2022	7	22	22	56	3	25	0	0	0	0	0	0	0	24.12	0	0
2022	7	22	23	6	3	26	0	0	0	0	0	0	0	24.1	0	0
2022	7	22	23	16	3	24	0	0	0	0	0	0	0	24.08	0	0
2022	7	22	23	26	3	26	0	0	0	0	0	0	0	24.05	0	0
2022	7	22	23	36	3	25	0	0	0	0	0	0	0	24.03	0	0
2022	7	22	23	46	3	25	0	0	0	0	0	0	0	24.01	0	0
2022	7	22	23	56	3	25	0	0	0	0	0	0	0	23.98	0	0

Mazourka (0354)

Year	Month	Day	Hour	Minute	Second	Noise3	IceDetection	Heading	Pitch	Roll	StdDevHeading	StdDevPitch	StdDevRoll	Temperature	Pressure	StdDevPressure
2022	7	23	0	6	3	25	0	0	0	0	0	0	0	23.96	0	0
2022	7	23	0	16	3	25	0	0	0	0	0	0	0	23.93	0	0
2022	7	23	0	26	3	25	0	0	0	0	0	0	0	23.91	0	0
2022	7	23	0	36	3	25	0	0	0	0	0	0	0	23.88	0	0
2022	7	23	0	46	3	25	0	0	0	0	0	0	0	23.86	0	0
2022	7	23	0	56	3	25	0	0	0	0	0	0	0	23.84	0	0
2022	7	23	1	6	3	25	0	0	0	0	0	0	0	23.81	0	0
2022	7	23	1	16	3	25	0	0	0	0	0	0	0	23.79	0	0
2022	7	23	1	26	3	25	0	0	0	0	0	0	0	23.76	0	0
2022	7	23	1	36	3	25	0	0	0	0	0	0	0	23.74	0	0
2022	7	23	1	46	3	25	0	0	0	0	0	0	0	23.71	0	0
2022	7	23	1	56	3	25	0	0	0	0	0	0	0	23.69	0	0
2022	7	23	2	6	3	25	0	0	0	0	0	0	0	23.66	0	0
2022	7	23	2	16	3	25	0	0	0	0	0	0	0	23.64	0	0
2022	7	23	2	26	3	25	0	0	0	0	0	0	0	23.61	0	0
2022	7	23	2	36	3	25	0	0	0	0	0	0	0	23.59	0	0
2022	7	23	2	46	3	25	0	0	0	0	0	0	0	23.56	0	0
2022	7	23	2	56	3	24	0	0	0	0	0	0	0	23.53	0	0
2022	7	23	3	6	3	25	0	0	0	0	0	0	0	23.51	0	0
2022	7	23	3	16	3	25	0	0	0	0	0	0	0	23.48	0	0
2022	7	23	3	26	3	25	0	0	0	0	0	0	0	23.46	0	0
2022	7	23	3	36	3	25	0	0	0	0	0	0	0	23.43	0	0
2022	7	23	3	46	3	25	0	0	0	0	0	0	0	23.41	0	0
2022	7	23	3	56	3	26	0	0	0	0	0	0	0	23.38	0	0
2022	7	23	4	6	3	24	0	0	0	0	0	0	0	23.35	0	0
2022	7	23	4	16	3	25	0	0	0	0	0	0	0	23.33	0	0
2022	7	23	4	26	3	26	0	0	0	0	0	0	0	23.31	0	0
2022	7	23	4	36	3	26	0	0	0	0	0	0	0	23.28	0	0
2022	7	23	4	46	3	26	0	0	0	0	0	0	0	23.26	0	0
2022	7	23	4	56	3	25	0	0	0	0	0	0	0	23.23	0	0
2022	7	23	5	6	3	25	0	0	0	0	0	0	0	23.2	0	0
2022	7	23	5	16	3	25	0	0	0	0	0	0	0	23.18	0	0
2022	7	23	5	26	3	26	0	0	0	0	0	0	0	23.15	0	0
2022	7	23	5	36	3	25	0	0	0	0	0	0	0	23.12	0	0
2022	7	23	5	46	3	25	0	0	0	0	0	0	0	23.09	0	0
2022	7	23	5	56	3	25	0	0	0	0	0	0	0	23.07	0	0
2022	7	23	6	6	3	26	0	0	0	0	0	0	0	23.04	0	0
2022	7	23	6	16	3	26	0	0	0	0	0	0	0	23.01	0	0
2022	7	23	6	26	3	25	0	0	0	0	0	0	0	22.98	0	0
2022	7	23	6	36	3	26	0	0	0	0	0	0	0	22.96	0	0
2022	7	23	6	46	3	26	0	0	0	0	0	0	0	22.94	0	0
2022	7	23	6	56	3	26	0	0	0	0	0	0	0	22.91	0	0
2022	7	23	7	6	3	25	0	0	0	0	0	0	0	22.89	0	0
2022	7	23	7	16	3	25	0	0	0	0	0	0	0	22.87	0	0
2022	7	23	7	26	3	25	0	0	0	0	0	0	0	22.87	0	0
2022	7	23	7	36	3	25	0	0	0	0	0	0	0	22.86	0	0
2022	7	23	7	46	3	25	0	0	0	0	0	0	0	22.86	0	0
2022	7	23	7	56	3	25	0	0	0	0	0	0	0	22.85	0	0

Mazourka (0354)

Year	Month	Day	Hour	Minute	Second	Noise3	IceDetection	Heading	Pitch	Roll	StdDevHeading	StdDevPitch	StdDevRoll	Temperature	Pressure	StdDevPressure
2022	7	23	8	6	3	26	0	0	0	0	0	0	0	22.85	0	0
2022	7	23	8	16	3	26	0	0	0	0	0	0	0	22.85	0	0
2022	7	23	8	26	3	25	0	0	0	0	0	0	0	22.85	0	0
2022	7	23	8	36	3	26	0	0	0	0	0	0	0	22.86	0	0
2022	7	23	8	46	3	25	0	0	0	0	0	0	0	22.86	0	0
2022	7	23	8	56	3	25	0	0	0	0	0	0	0	22.88	0	0
2022	7	23	9	6	3	26	0	0	0	0	0	0	0	22.89	0	0
2022	7	23	9	16	3	25	0	0	0	0	0	0	0	22.91	0	0
2022	7	23	9	26	3	26	0	0	0	0	0	0	0	22.92	0	0
2022	7	23	9	36	3	25	0	0	0	0	0	0	0	22.94	0	0
2022	7	23	9	46	3	25	0	0	0	0	0	0	0	22.96	0	0
2022	7	23	9	56	3	25	0	0	0	0	0	0	0	22.98	0	0
2022	7	23	10	6	3	25	0	0	0	0	0	0	0	23	0	0
2022	7	23	10	16	3	25	0	0	0	0	0	0	0	23.03	0	0
2022	7	23	10	26	3	25	0	0	0	0	0	0	0	23.05	0	0
2022	7	23	10	36	3	25	0	0	0	0	0	0	0	23.07	0	0
2022	7	23	10	46	3	25	0	0	0	0	0	0	0	23.09	0	0
2022	7	23	10	56	3	25	0	0	0	0	0	0	0	23.12	0	0
2022	7	23	11	6	3	26	0	0	0	0	0	0	0	23.15	0	0
2022	7	23	11	16	3	26	0	0	0	0	0	0	0	23.16	0	0
2022	7	23	11	26	3	25	0	0	0	0	0	0	0	23.19	0	0
2022	7	23	11	36	3	25	0	0	0	0	0	0	0	23.22	0	0
2022	7	23	11	46	3	25	0	0	0	0	0	0	0	23.25	0	0
2022	7	23	11	56	3	26	0	0	0	0	0	0	0	23.28	0	0
2022	7	23	12	6	3	26	0	0	0	0	0	0	0	23.29	0	0
2022	7	23	12	16	3	25	0	0	0	0	0	0	0	23.32	0	0
2022	7	23	12	26	3	26	0	0	0	0	0	0	0	23.33	0	0
2022	7	23	12	36	3	25	0	0	0	0	0	0	0	23.36	0	0
2022	7	23	12	46	3	25	0	0	0	0	0	0	0	23.4	0	0
2022	7	23	12	56	3	24	0	0	0	0	0	0	0	23.43	0	0
2022	7	23	13	6	3	25	0	0	0	0	0	0	0	23.45	0	0
2022	7	23	13	16	3	26	0	0	0	0	0	0	0	23.47	0	0
2022	7	23	13	26	3	25	0	0	0	0	0	0	0	23.5	0	0
2022	7	23	13	36	3	25	0	0	0	0	0	0	0	23.52	0	0
2022	7	23	13	46	3	25	0	0	0	0	0	0	0	23.54	0	0
2022	7	23	13	56	3	25	0	0	0	0	0	0	0	23.56	0	0
2022	7	23	14	6	3	25	0	0	0	0	0	0	0	23.58	0	0
2022	7	23	14	16	3	25	0	0	0	0	0	0	0	23.6	0	0
2022	7	23	14	26	3	25	0	0	0	0	0	0	0	23.62	0	0
2022	7	23	14	36	3	25	0	0	0	0	0	0	0	23.63	0	0
2022	7	23	14	46	3	26	0	0	0	0	0	0	0	23.65	0	0
2022	7	23	14	56	3	26	0	0	0	0	0	0	0	23.67	0	0
2022	7	23	15	6	3	25	0	0	0	0	0	0	0	23.68	0	0
2022	7	23	15	16	3	25	0	0	0	0	0	0	0	23.69	0	0
2022	7	23	15	26	3	25	0	0	0	0	0	0	0	23.7	0	0
2022	7	23	15	36	3	25	0	0	0	0	0	0	0	23.72	0	0
2022	7	23	15	46	3	26	0	0	0	0	0	0	0	23.72	0	0
2022	7	23	15	56	3	25	0	0	0	0	0	0	0	23.73	0	0

Mazourka (0354)

Year	Month	Day	Hour	Minute	Second	Noise3	IceDetection	Heading	Pitch	Roll	StdDevHeading	StdDevPitch	StdDevRoll	Temperature	Pressure	StdDevPressure
2022	7	23	16	6	3	25	0	0	0	0	0	0	0	23.74	0	0
2022	7	23	16	16	3	25	0	0	0	0	0	0	0	23.75	0	0
2022	7	23	16	26	3	26	0	0	0	0	0	0	0	23.76	0	0
2022	7	23	16	36	3	26	0	0	0	0	0	0	0	23.76	0	0
2022	7	23	16	46	3	25	0	0	0	0	0	0	0	23.77	0	0
2022	7	23	16	56	3	25	0	0	0	0	0	0	0	23.77	0	0
2022	7	23	17	6	3	25	0	0	0	0	0	0	0	23.78	0	0
2022	7	23	17	16	3	25	0	0	0	0	0	0	0	23.78	0	0
2022	7	23	17	26	3	25	0	0	0	0	0	0	0	23.79	0	0
2022	7	23	17	36	3	25	0	0	0	0	0	0	0	23.79	0	0
2022	7	23	17	46	3	26	0	0	0	0	0	0	0	23.79	0	0
2022	7	23	17	56	3	25	0	0	0	0	0	0	0	23.78	0	0
2022	7	23	18	6	3	25	0	0	0	0	0	0	0	23.79	0	0
2022	7	23	18	16	3	25	0	0	0	0	0	0	0	23.79	0	0
2022	7	23	18	26	3	26	0	0	0	0	0	0	0	23.8	0	0
2022	7	23	18	36	3	25	0	0	0	0	0	0	0	23.81	0	0
2022	7	23	18	46	3	25	0	0	0	0	0	0	0	23.82	0	0
2022	7	23	18	56	3	25	0	0	0	0	0	0	0	23.82	0	0
2022	7	23	19	6	3	25	0	0	0	0	0	0	0	23.83	0	0
2022	7	23	19	16	3	26	0	0	0	0	0	0	0	23.83	0	0
2022	7	23	19	26	3	25	0	0	0	0	0	0	0	23.84	0	0
2022	7	23	19	36	3	26	0	0	0	0	0	0	0	23.84	0	0
2022	7	23	19	46	3	26	0	0	0	0	0	0	0	23.84	0	0
2022	7	23	19	56	3	25	0	0	0	0	0	0	0	23.84	0	0
2022	7	23	20	6	3	25	0	0	0	0	0	0	0	23.84	0	0
2022	7	23	20	16	3	25	0	0	0	0	0	0	0	23.84	0	0
2022	7	23	20	26	3	25	0	0	0	0	0	0	0	23.84	0	0
2022	7	23	20	36	3	25	0	0	0	0	0	0	0	23.84	0	0
2022	7	23	20	46	3	26	0	0	0	0	0	0	0	23.84	0	0
2022	7	23	20	56	3	25	0	0	0	0	0	0	0	23.83	0	0
2022	7	23	21	6	3	25	0	0	0	0	0	0	0	23.83	0	0
2022	7	23	21	16	3	25	0	0	0	0	0	0	0	23.82	0	0
2022	7	23	21	26	3	25	0	0	0	0	0	0	0	23.81	0	0
2022	7	23	21	36	3	25	0	0	0	0	0	0	0	23.8	0	0
2022	7	23	21	46	3	24	0	0	0	0	0	0	0	23.79	0	0
2022	7	23	21	56	3	25	0	0	0	0	0	0	0	23.78	0	0
2022	7	23	22	6	3	25	0	0	0	0	0	0	0	23.77	0	0
2022	7	23	22	16	3	26	0	0	0	0	0	0	0	23.75	0	0
2022	7	23	22	26	3	25	0	0	0	0	0	0	0	23.74	0	0
2022	7	23	22	36	3	25	0	0	0	0	0	0	0	23.72	0	0
2022	7	23	22	46	3	25	0	0	0	0	0	0	0	23.7	0	0
2022	7	23	22	56	3	25	0	0	0	0	0	0	0	23.68	0	0
2022	7	23	23	6	3	25	0	0	0	0	0	0	0	23.66	0	0
2022	7	23	23	16	3	25	0	0	0	0	0	0	0	23.64	0	0
2022	7	23	23	26	3	25	0	0	0	0	0	0	0	23.61	0	0
2022	7	23	23	36	3	25	0	0	0	0	0	0	0	23.59	0	0
2022	7	23	23	46	3	25	0	0	0	0	0	0	0	23.56	0	0
2022	7	23	23	56	3	25	0	0	0	0	0	0	0	23.54	0	0

Mazourka (0354)

Year	Month	Day	Hour	Minute	Second	Noise3	IceDetection	Heading	Pitch	Roll	StdDevHeading	StdDevPitch	StdDevRoll	Temperature	Pressure	StdDevPressure
2022	7	24	0	6	3	25	0	0	0	0	0	0	0	23.51	0	0
2022	7	24	0	16	3	26	0	0	0	0	0	0	0	23.48	0	0
2022	7	24	0	26	3	25	0	0	0	0	0	0	0	23.46	0	0
2022	7	24	0	36	3	25	0	0	0	0	0	0	0	23.43	0	0
2022	7	24	0	46	3	26	0	0	0	0	0	0	0	23.4	0	0
2022	7	24	0	56	3	25	0	0	0	0	0	0	0	23.37	0	0
2022	7	24	1	6	3	25	0	0	0	0	0	0	0	23.34	0	0
2022	7	24	1	16	3	25	0	0	0	0	0	0	0	23.31	0	0
2022	7	24	1	26	3	25	0	0	0	0	0	0	0	23.29	0	0
2022	7	24	1	36	3	26	0	0	0	0	0	0	0	23.26	0	0
2022	7	24	1	46	3	26	0	0	0	0	0	0	0	23.24	0	0
2022	7	24	1	56	3	26	0	0	0	0	0	0	0	23.2	0	0
2022	7	24	2	6	3	26	0	0	0	0	0	0	0	23.18	0	0
2022	7	24	2	16	3	26	0	0	0	0	0	0	0	23.16	0	0
2022	7	24	2	26	3	25	0	0	0	0	0	0	0	23.13	0	0
2022	7	24	2	36	3	25	0	0	0	0	0	0	0	23.1	0	0
2022	7	24	2	46	3	26	0	0	0	0	0	0	0	23.07	0	0
2022	7	24	2	56	3	25	0	0	0	0	0	0	0	23.03	0	0
2022	7	24	3	6	3	26	0	0	0	0	0	0	0	23	0	0
2022	7	24	3	16	3	26	0	0	0	0	0	0	0	22.97	0	0
2022	7	24	3	26	3	25	0	0	0	0	0	0	0	22.95	0	0
2022	7	24	3	36	3	25	0	0	0	0	0	0	0	22.91	0	0
2022	7	24	3	46	3	25	0	0	0	0	0	0	0	22.88	0	0
2022	7	24	3	56	3	25	0	0	0	0	0	0	0	22.85	0	0
2022	7	24	4	6	3	25	0	0	0	0	0	0	0	22.82	0	0
2022	7	24	4	16	3	25	0	0	0	0	0	0	0	22.79	0	0
2022	7	24	4	26	3	25	0	0	0	0	0	0	0	22.76	0	0
2022	7	24	4	36	3	25	0	0	0	0	0	0	0	22.73	0	0
2022	7	24	4	46	3	25	0	0	0	0	0	0	0	22.7	0	0
2022	7	24	4	56	3	26	0	0	0	0	0	0	0	22.67	0	0
2022	7	24	5	6	3	26	0	0	0	0	0	0	0	22.64	0	0
2022	7	24	5	16	3	26	0	0	0	0	0	0	0	22.61	0	0
2022	7	24	5	26	3	26	0	0	0	0	0	0	0	22.58	0	0
2022	7	24	5	36	3	25	0	0	0	0	0	0	0	22.55	0	0
2022	7	24	5	46	3	26	0	0	0	0	0	0	0	22.52	0	0
2022	7	24	5	56	3	25	0	0	0	0	0	0	0	22.49	0	0
2022	7	24	6	6	3	25	0	0	0	0	0	0	0	22.46	0	0
2022	7	24	6	16	3	25	0	0	0	0	0	0	0	22.43	0	0
2022	7	24	6	26	3	26	0	0	0	0	0	0	0	22.41	0	0
2022	7	24	6	36	3	25	0	0	0	0	0	0	0	22.38	0	0
2022	7	24	6	46	3	24	0	0	0	0	0	0	0	22.35	0	0
2022	7	24	6	56	3	26	0	0	0	0	0	0	0	22.32	0	0
2022	7	24	7	6	3	26	0	0	0	0	0	0	0	22.3	0	0
2022	7	24	7	16	3	25	0	0	0	0	0	0	0	22.27	0	0
2022	7	24	7	26	3	26	0	0	0	0	0	0	0	22.25	0	0
2022	7	24	7	36	3	26	0	0	0	0	0	0	0	22.23	0	0
2022	7	24	7	46	3	25	0	0	0	0	0	0	0	22.21	0	0
2022	7	24	7	56	3	26	0	0	0	0	0	0	0	22.2	0	0

Mazourka (0354)

Year	Month	Day	Hour	Minute	Second	Noise3	IceDetection	Heading	Pitch	Roll	StdDevHeading	StdDevPitch	StdDevRoll	Temperature	Pressure	StdDevPressure
2022	7	24	8	6	3	25	0	0	0	0	0	0	0	22.18	0	0
2022	7	24	8	16	3	25	0	0	0	0	0	0	0	22.17	0	0
2022	7	24	8	26	3	25	0	0	0	0	0	0	0	22.16	0	0
2022	7	24	8	36	3	26	0	0	0	0	0	0	0	22.15	0	0
2022	7	24	8	46	3	25	0	0	0	0	0	0	0	22.15	0	0
2022	7	24	8	56	3	26	0	0	0	0	0	0	0	22.14	0	0
2022	7	24	9	6	3	25	0	0	0	0	0	0	0	22.13	0	0
2022	7	24	9	16	3	26	0	0	0	0	0	0	0	22.13	0	0
2022	7	24	9	26	3	26	0	0	0	0	0	0	0	22.13	0	0
2022	7	24	9	36	3	25	0	0	0	0	0	0	0	22.13	0	0
2022	7	24	9	46	3	25	0	0	0	0	0	0	0	22.14	0	0
2022	7	24	9	56	3	26	0	0	0	0	0	0	0	22.14	0	0
2022	7	24	10	6	3	25	0	0	0	0	0	0	0	22.15	0	0
2022	7	24	10	16	3	26	0	0	0	0	0	0	0	22.16	0	0
2022	7	24	10	26	3	26	0	0	0	0	0	0	0	22.17	0	0
2022	7	24	10	36	3	26	0	0	0	0	0	0	0	22.19	0	0
2022	7	24	10	46	3	26	0	0	0	0	0	0	0	22.2	0	0
2022	7	24	10	56	3	26	0	0	0	0	0	0	0	22.21	0	0
2022	7	24	11	6	3	26	0	0	0	0	0	0	0	22.23	0	0
2022	7	24	11	16	3	25	0	0	0	0	0	0	0	22.26	0	0
2022	7	24	11	26	3	26	0	0	0	0	0	0	0	22.28	0	0
2022	7	24	11	36	3	25	0	0	0	0	0	0	0	22.29	0	0
2022	7	24	11	46	3	26	0	0	0	0	0	0	0	22.31	0	0
2022	7	24	11	56	3	26	0	0	0	0	0	0	0	22.32	0	0
2022	7	24	12	6	3	26	0	0	0	0	0	0	0	22.34	0	0
2022	7	24	12	16	3	25	0	0	0	0	0	0	0	22.36	0	0
2022	7	24	12	26	3	26	0	0	0	0	0	0	0	22.38	0	0
2022	7	24	12	36	3	26	0	0	0	0	0	0	0	22.4	0	0
2022	7	24	12	46	3	26	0	0	0	0	0	0	0	22.41	0	0
2022	7	24	12	56	3	25	0	0	0	0	0	0	0	22.43	0	0
2022	7	24	13	6	3	25	0	0	0	0	0	0	0	22.45	0	0
2022	7	24	13	16	3	26	0	0	0	0	0	0	0	22.47	0	0
2022	7	24	13	26	3	25	0	0	0	0	0	0	0	22.48	0	0
2022	7	24	13	36	3	25	0	0	0	0	0	0	0	22.5	0	0
2022	7	24	13	46	3	25	0	0	0	0	0	0	0	22.51	0	0
2022	7	24	13	56	3	26	0	0	0	0	0	0	0	22.5	0	0
2022	7	24	14	6	3	25	0	0	0	0	0	0	0	22.48	0	0
2022	7	24	14	16	3	26	0	0	0	0	0	0	0	22.48	0	0
2022	7	24	14	26	3	26	0	0	0	0	0	0	0	22.49	0	0
2022	7	24	14	36	3	26	0	0	0	0	0	0	0	22.51	0	0
2022	7	24	14	46	3	26	0	0	0	0	0	0	0	22.51	0	0
2022	7	24	14	56	3	25	0	0	0	0	0	0	0	22.53	0	0
2022	7	24	15	6	3	25	0	0	0	0	0	0	0	22.54	0	0
2022	7	24	15	16	3	26	0	0	0	0	0	0	0	22.55	0	0
2022	7	24	15	26	3	26	0	0	0	0	0	0	0	22.57	0	0
2022	7	24	15	36	3	25	0	0	0	0	0	0	0	22.58	0	0
2022	7	24	15	46	3	26	0	0	0	0	0	0	0	22.59	0	0
2022	7	24	15	56	3	26	0	0	0	0	0	0	0	22.61	0	0

Mazourka (0354)

Year	Month	Day	Hour	Minute	Second	Noise3	IceDetection	Heading	Pitch	Roll	StdDevHeading	StdDevPitch	StdDevRoll	Temperature	Pressure	StdDevPressure
2022	7	24	16	6	3	25	0	0	0	0	0	0	0	22.62	0	0
2022	7	24	16	16	3	25	0	0	0	0	0	0	0	22.64	0	0
2022	7	24	16	26	3	25	0	0	0	0	0	0	0	22.65	0	0
2022	7	24	16	36	3	25	0	0	0	0	0	0	0	22.67	0	0
2022	7	24	16	46	3	26	0	0	0	0	0	0	0	22.68	0	0
2022	7	24	16	56	3	26	0	0	0	0	0	0	0	22.69	0	0
2022	7	24	17	6	3	26	0	0	0	0	0	0	0	22.7	0	0
2022	7	24	17	16	3	25	0	0	0	0	0	0	0	22.71	0	0
2022	7	24	17	26	3	26	0	0	0	0	0	0	0	22.72	0	0
2022	7	24	17	36	3	26	0	0	0	0	0	0	0	22.73	0	0
2022	7	24	17	46	3	26	0	0	0	0	0	0	0	22.74	0	0
2022	7	24	17	56	3	25	0	0	0	0	0	0	0	22.75	0	0
2022	7	24	18	6	3	25	0	0	0	0	0	0	0	22.76	0	0
2022	7	24	18	16	3	26	0	0	0	0	0	0	0	22.78	0	0
2022	7	24	18	26	3	26	0	0	0	0	0	0	0	22.79	0	0
2022	7	24	18	36	3	26	0	0	0	0	0	0	0	22.81	0	0
2022	7	24	18	46	3	26	0	0	0	0	0	0	0	22.82	0	0
2022	7	24	18	56	3	26	0	0	0	0	0	0	0	22.84	0	0
2022	7	24	19	6	3	25	0	0	0	0	0	0	0	22.85	0	0
2022	7	24	19	16	3	26	0	0	0	0	0	0	0	22.86	0	0
2022	7	24	19	26	3	25	0	0	0	0	0	0	0	22.87	0	0
2022	7	24	19	36	3	26	0	0	0	0	0	0	0	22.89	0	0
2022	7	24	19	46	3	26	0	0	0	0	0	0	0	22.9	0	0
2022	7	24	19	56	3	25	0	0	0	0	0	0	0	22.91	0	0
2022	7	24	20	6	3	25	0	0	0	0	0	0	0	22.91	0	0
2022	7	24	20	16	3	26	0	0	0	0	0	0	0	22.92	0	0
2022	7	24	20	26	3	25	0	0	0	0	0	0	0	22.92	0	0
2022	7	24	20	36	3	25	0	0	0	0	0	0	0	22.93	0	0
2022	7	24	20	46	3	25	0	0	0	0	0	0	0	22.93	0	0
2022	7	24	20	56	3	26	0	0	0	0	0	0	0	22.93	0	0
2022	7	24	21	6	3	25	0	0	0	0	0	0	0	22.93	0	0
2022	7	24	21	16	3	26	0	0	0	0	0	0	0	22.93	0	0
2022	7	24	21	26	3	25	0	0	0	0	0	0	0	22.93	0	0
2022	7	24	21	36	3	26	0	0	0	0	0	0	0	22.92	0	0
2022	7	24	21	46	3	26	0	0	0	0	0	0	0	22.91	0	0
2022	7	24	21	56	3	25	0	0	0	0	0	0	0	22.9	0	0
2022	7	24	22	6	3	26	0	0	0	0	0	0	0	22.89	0	0
2022	7	24	22	16	3	25	0	0	0	0	0	0	0	22.88	0	0
2022	7	24	22	26	3	26	0	0	0	0	0	0	0	22.87	0	0
2022	7	24	22	36	3	25	0	0	0	0	0	0	0	22.85	0	0
2022	7	24	22	46	3	26	0	0	0	0	0	0	0	22.84	0	0
2022	7	24	22	56	3	25	0	0	0	0	0	0	0	22.82	0	0
2022	7	24	23	6	3	25	0	0	0	0	0	0	0	22.79	0	0
2022	7	24	23	16	3	25	0	0	0	0	0	0	0	22.77	0	0
2022	7	24	23	26	3	25	0	0	0	0	0	0	0	22.75	0	0
2022	7	24	23	36	3	25	0	0	0	0	0	0	0	22.73	0	0
2022	7	24	23	46	3	26	0	0	0	0	0	0	0	22.7	0	0
2022	7	24	23	56	3	26	0	0	0	0	0	0	0	22.67	0	0

Mazourka (0354)

Year	Month	Day	Hour	Minute	Second	Noise3	IceDetection	Heading	Pitch	Roll	StdDevHeading	StdDevPitch	StdDevRoll	Temperature	Pressure	StdDevPressure
2022	7	25	0	6	3	25	0	0	0	0	0	0	0	22.65	0	0
2022	7	25	0	16	3	26	0	0	0	0	0	0	0	22.62	0	0
2022	7	25	0	26	3	25	0	0	0	0	0	0	0	22.6	0	0
2022	7	25	0	36	3	26	0	0	0	0	0	0	0	22.57	0	0
2022	7	25	0	46	3	26	0	0	0	0	0	0	0	22.55	0	0
2022	7	25	0	56	3	25	0	0	0	0	0	0	0	22.52	0	0
2022	7	25	1	6	3	26	0	0	0	0	0	0	0	22.49	0	0
2022	7	25	1	16	3	25	0	0	0	0	0	0	0	22.47	0	0
2022	7	25	1	26	3	26	0	0	0	0	0	0	0	22.44	0	0
2022	7	25	1	36	3	26	0	0	0	0	0	0	0	22.42	0	0
2022	7	25	1	46	3	26	0	0	0	0	0	0	0	22.4	0	0
2022	7	25	1	56	3	26	0	0	0	0	0	0	0	22.37	0	0
2022	7	25	2	6	3	26	0	0	0	0	0	0	0	22.35	0	0
2022	7	25	2	16	3	25	0	0	0	0	0	0	0	22.31	0	0
2022	7	25	2	26	3	25	0	0	0	0	0	0	0	22.29	0	0
2022	7	25	2	36	3	26	0	0	0	0	0	0	0	22.26	0	0
2022	7	25	2	46	3	25	0	0	0	0	0	0	0	22.23	0	0
2022	7	25	2	56	3	26	0	0	0	0	0	0	0	22.19	0	0
2022	7	25	3	6	3	25	0	0	0	0	0	0	0	22.17	0	0
2022	7	25	3	16	3	25	0	0	0	0	0	0	0	22.14	0	0
2022	7	25	3	26	3	25	0	0	0	0	0	0	0	22.11	0	0
2022	7	25	3	36	3	26	0	0	0	0	0	0	0	22.08	0	0
2022	7	25	3	46	3	25	0	0	0	0	0	0	0	22.05	0	0
2022	7	25	3	56	3	26	0	0	0	0	0	0	0	22.03	0	0
2022	7	25	4	6	3	26	0	0	0	0	0	0	0	22	0	0
2022	7	25	4	16	3	26	0	0	0	0	0	0	0	21.97	0	0
2022	7	25	4	26	3	25	0	0	0	0	0	0	0	21.94	0	0
2022	7	25	4	36	3	25	0	0	0	0	0	0	0	21.91	0	0
2022	7	25	4	46	3	26	0	0	0	0	0	0	0	21.89	0	0
2022	7	25	4	56	3	25	0	0	0	0	0	0	0	21.85	0	0
2022	7	25	5	6	3	26	0	0	0	0	0	0	0	21.83	0	0
2022	7	25	5	16	3	26	0	0	0	0	0	0	0	21.79	0	0
2022	7	25	5	26	3	25	0	0	0	0	0	0	0	21.76	0	0
2022	7	25	5	36	3	26	0	0	0	0	0	0	0	21.72	0	0
2022	7	25	5	46	3	26	0	0	0	0	0	0	0	21.7	0	0
2022	7	25	5	56	3	26	0	0	0	0	0	0	0	21.66	0	0
2022	7	25	6	6	3	26	0	0	0	0	0	0	0	21.63	0	0
2022	7	25	6	16	3	26	0	0	0	0	0	0	0	21.59	0	0
2022	7	25	6	26	3	26	0	0	0	0	0	0	0	21.55	0	0
2022	7	25	6	36	3	26	0	0	0	0	0	0	0	21.52	0	0
2022	7	25	6	46	3	26	0	0	0	0	0	0	0	21.49	0	0
2022	7	25	6	56	3	26	0	0	0	0	0	0	0	21.45	0	0
2022	7	25	7	6	3	26	0	0	0	0	0	0	0	21.43	0	0
2022	7	25	7	16	3	25	0	0	0	0	0	0	0	21.39	0	0
2022	7	25	7	26	3	26	0	0	0	0	0	0	0	21.37	0	0
2022	7	25	7	36	3	26	0	0	0	0	0	0	0	21.35	0	0
2022	7	25	7	46	3	26	0	0	0	0	0	0	0	21.33	0	0
2022	7	25	7	56	3	26	0	0	0	0	0	0	0	21.32	0	0



Mazourka (0354)

Year	Month	Day	Hour	Minute	Second	Noise3	IceDetection	Heading	Pitch	Roll	StdDevHeading	StdDevPitch	StdDevRoll	Temperature	Pressure	StdDevPressure
2022	7	25	8	6	3	25	0	0	0	0	0	0	0	21.31	0	0
2022	7	25	8	16	3	26	0	0	0	0	0	0	0	21.29	0	0
2022	7	25	8	26	3	26	0	0	0	0	0	0	0	21.27	0	0
2022	7	25	8	36	3	26	0	0	0	0	0	0	0	21.27	0	0
2022	7	25	8	46	3	26	0	0	0	0	0	0	0	21.25	0	0
2022	7	25	8	56	3	26	0	0	0	0	0	0	0	21.26	0	0
2022	7	25	9	6	3	26	0	0	0	0	0	0	0	21.26	0	0
2022	7	25	9	16	3	25	0	0	0	0	0	0	0	21.26	0	0
2022	7	25	9	26	3	25	0	0	0	0	0	0	0	21.27	0	0
2022	7	25	9	36	3	26	0	0	0	0	0	0	0	21.27	0	0
2022	7	25	9	46	3	26	0	0	0	0	0	0	0	21.28	0	0
2022	7	25	9	56	3	26	0	0	0	0	0	0	0	21.3	0	0
2022	7	25	10	6	3	25	0	0	0	0	0	0	0	21.31	0	0
2022	7	25	10	16	3	26	0	0	0	0	0	0	0	21.31	0	0
2022	7	25	10	26	3	25	0	0	0	0	0	0	0	21.32	0	0
2022	7	25	10	36	3	26	0	0	0	0	0	0	0	21.34	0	0
2022	7	25	10	46	3	25	0	0	0	0	0	0	0	21.35	0	0
2022	7	25	10	56	3	26	0	0	0	0	0	0	0	21.36	0	0
2022	7	25	11	6	3	25	0	0	0	0	0	0	0	21.38	0	0
2022	7	25	11	16	3	25	0	0	0	0	0	0	0	21.4	0	0
2022	7	25	11	26	3	25	0	0	0	0	0	0	0	21.41	0	0
2022	7	25	11	36	3	26	0	0	0	0	0	0	0	21.43	0	0
2022	7	25	11	46	3	26	0	0	0	0	0	0	0	21.45	0	0
2022	7	25	11	56	3	26	0	0	0	0	0	0	0	21.47	0	0
2022	7	25	12	6	3	26	0	0	0	0	0	0	0	21.49	0	0
2022	7	25	12	16	3	26	0	0	0	0	0	0	0	21.51	0	0
2022	7	25	12	26	3	26	0	0	0	0	0	0	0	21.53	0	0
2022	7	25	12	36	3	26	0	0	0	0	0	0	0	21.55	0	0
2022	7	25	12	46	3	26	0	0	0	0	0	0	0	21.58	0	0
2022	7	25	12	56	3	26	0	0	0	0	0	0	0	21.6	0	0
2022	7	25	13	6	3	26	0	0	0	0	0	0	0	21.63	0	0
2022	7	25	13	16	3	26	0	0	0	0	0	0	0	21.66	0	0
2022	7	25	13	26	3	25	0	0	0	0	0	0	0	21.68	0	0
2022	7	25	13	36	3	25	0	0	0	0	0	0	0	21.7	0	0
2022	7	25	13	46	3	25	0	0	0	0	0	0	0	21.73	0	0
2022	7	25	13	56	3	26	0	0	0	0	0	0	0	21.75	0	0
2022	7	25	14	6	3	25	0	0	0	0	0	0	0	21.78	0	0
2022	7	25	14	16	3	26	0	0	0	0	0	0	0	21.81	0	0
2022	7	25	14	26	3	26	0	0	0	0	0	0	0	21.83	0	0
2022	7	25	14	36	3	25	0	0	0	0	0	0	0	21.85	0	0
2022	7	25	14	46	3	26	0	0	0	0	0	0	0	21.88	0	0
2022	7	25	14	56	3	25	0	0	0	0	0	0	0	21.9	0	0
2022	7	25	15	6	3	25	0	0	0	0	0	0	0	21.93	0	0
2022	7	25	15	16	3	26	0	0	0	0	0	0	0	21.96	0	0
2022	7	25	15	26	3	26	0	0	0	0	0	0	0	21.98	0	0
2022	7	25	15	36	3	26	0	0	0	0	0	0	0	22	0	0
2022	7	25	15	46	3	25	0	0	0	0	0	0	0	22.03	0	0
2022	7	25	15	56	3	25	0	0	0	0	0	0	0	22.05	0	0

Mazourka (0354)

Year	Month	Day	Hour	Minute	Second	Noise3	IceDetection	Heading	Pitch	Roll	StdDevHeading	StdDevPitch	StdDevRoll	Temperature	Pressure	StdDevPressure
2022	7	25	16	6	3	26	0	0	0	0	0	0	0	22.08	0	0
2022	7	25	16	16	3	25	0	0	0	0	0	0	0	22.1	0	0
2022	7	25	16	26	3	26	0	0	0	0	0	0	0	22.12	0	0
2022	7	25	16	36	3	25	0	0	0	0	0	0	0	22.15	0	0
2022	7	25	16	46	3	26	0	0	0	0	0	0	0	22.17	0	0
2022	7	25	16	56	3	25	0	0	0	0	0	0	0	22.2	0	0
2022	7	25	17	6	3	25	0	0	0	0	0	0	0	22.22	0	0
2022	7	25	17	16	3	26	0	0	0	0	0	0	0	22.23	0	0
2022	7	25	17	26	3	26	0	0	0	0	0	0	0	22.24	0	0
2022	7	25	17	36	3	26	0	0	0	0	0	0	0	22.26	0	0
2022	7	25	17	46	3	26	0	0	0	0	0	0	0	22.28	0	0
2022	7	25	17	56	3	25	0	0	0	0	0	0	0	22.3	0	0
2022	7	25	18	6	3	25	0	0	0	0	0	0	0	22.32	0	0
2022	7	25	18	16	3	26	0	0	0	0	0	0	0	22.34	0	0
2022	7	25	18	26	3	25	0	0	0	0	0	0	0	22.36	0	0
2022	7	25	18	36	3	26	0	0	0	0	0	0	0	22.38	0	0
2022	7	25	18	46	3	25	0	0	0	0	0	0	0	22.4	0	0
2022	7	25	18	56	3	25	0	0	0	0	0	0	0	22.41	0	0
2022	7	25	19	6	3	26	0	0	0	0	0	0	0	22.43	0	0
2022	7	25	19	16	3	26	0	0	0	0	0	0	0	22.45	0	0
2022	7	25	19	26	3	25	0	0	0	0	0	0	0	22.46	0	0
2022	7	25	19	36	3	26	0	0	0	0	0	0	0	22.48	0	0
2022	7	25	19	46	3	25	0	0	0	0	0	0	0	22.5	0	0
2022	7	25	19	56	3	25	0	0	0	0	0	0	0	22.51	0	0
2022	7	25	20	6	3	25	0	0	0	0	0	0	0	22.52	0	0
2022	7	25	20	16	3	25	0	0	0	0	0	0	0	22.54	0	0
2022	7	25	20	26	3	26	0	0	0	0	0	0	0	22.54	0	0
2022	7	25	20	36	3	25	0	0	0	0	0	0	0	22.56	0	0
2022	7	25	20	46	3	25	0	0	0	0	0	0	0	22.56	0	0
2022	7	25	20	56	3	26	0	0	0	0	0	0	0	22.58	0	0
2022	7	25	21	6	3	26	0	0	0	0	0	0	0	22.58	0	0
2022	7	25	21	16	3	25	0	0	0	0	0	0	0	22.58	0	0
2022	7	25	21	26	3	25	0	0	0	0	0	0	0	22.59	0	0
2022	7	25	21	36	3	25	0	0	0	0	0	0	0	22.59	0	0
2022	7	25	21	46	3	26	0	0	0	0	0	0	0	22.6	0	0
2022	7	25	21	56	3	25	0	0	0	0	0	0	0	22.6	0	0
2022	7	25	22	6	3	26	0	0	0	0	0	0	0	22.6	0	0
2022	7	25	22	16	3	26	0	0	0	0	0	0	0	22.6	0	0
2022	7	25	22	26	3	25	0	0	0	0	0	0	0	22.6	0	0
2022	7	25	22	36	3	26	0	0	0	0	0	0	0	22.59	0	0
2022	7	25	22	46	3	25	0	0	0	0	0	0	0	22.59	0	0
2022	7	25	22	56	3	26	0	0	0	0	0	0	0	22.59	0	0
2022	7	25	23	6	3	25	0	0	0	0	0	0	0	22.58	0	0
2022	7	25	23	16	3	26	0	0	0	0	0	0	0	22.58	0	0
2022	7	25	23	26	3	25	0	0	0	0	0	0	0	22.57	0	0
2022	7	25	23	36	3	25	0	0	0	0	0	0	0	22.56	0	0
2022	7	25	23	46	3	26	0	0	0	0	0	0	0	22.55	0	0
2022	7	25	23	56	3	25	0	0	0	0	0	0	0	22.54	0	0

Mazourka (0354)

Year	Month	Day	Hour	Minute	Second	Noise3	IceDetection	Heading	Pitch	Roll	StdDevHeading	StdDevPitch	StdDevRoll	Temperature	Pressure	StdDevPressure
2022	7	26	0	6	3	26	0	0	0	0	0	0	0	22.53	0	0
2022	7	26	0	16	3	25	0	0	0	0	0	0	0	22.52	0	0
2022	7	26	0	26	3	25	0	0	0	0	0	0	0	22.5	0	0
2022	7	26	0	36	3	25	0	0	0	0	0	0	0	22.5	0	0
2022	7	26	0	46	3	25	0	0	0	0	0	0	0	22.48	0	0
2022	7	26	0	56	3	25	0	0	0	0	0	0	0	22.47	0	0
2022	7	26	1	6	3	26	0	0	0	0	0	0	0	22.46	0	0
2022	7	26	1	16	3	26	0	0	0	0	0	0	0	22.44	0	0
2022	7	26	1	26	3	25	0	0	0	0	0	0	0	22.43	0	0
2022	7	26	1	36	3	25	0	0	0	0	0	0	0	22.42	0	0
2022	7	26	1	46	3	26	0	0	0	0	0	0	0	22.41	0	0
2022	7	26	1	56	3	26	0	0	0	0	0	0	0	22.39	0	0
2022	7	26	2	6	3	26	0	0	0	0	0	0	0	22.38	0	0
2022	7	26	2	16	3	25	0	0	0	0	0	0	0	22.37	0	0
2022	7	26	2	26	3	25	0	0	0	0	0	0	0	22.35	0	0
2022	7	26	2	36	3	26	0	0	0	0	0	0	0	22.35	0	0
2022	7	26	2	46	3	26	0	0	0	0	0	0	0	22.33	0	0
2022	7	26	2	56	3	26	0	0	0	0	0	0	0	22.32	0	0
2022	7	26	3	6	3	26	0	0	0	0	0	0	0	22.31	0	0
2022	7	26	3	16	3	25	0	0	0	0	0	0	0	22.3	0	0
2022	7	26	3	26	3	26	0	0	0	0	0	0	0	22.29	0	0
2022	7	26	3	36	3	26	0	0	0	0	0	0	0	22.28	0	0
2022	7	26	3	46	3	26	0	0	0	0	0	0	0	22.26	0	0
2022	7	26	3	56	3	26	0	0	0	0	0	0	0	22.23	0	0
2022	7	26	4	6	3	26	0	0	0	0	0	0	0	22.21	0	0
2022	7	26	4	16	3	25	0	0	0	0	0	0	0	22.21	0	0
2022	7	26	4	26	3	26	0	0	0	0	0	0	0	22.19	0	0
2022	7	26	4	36	3	25	0	0	0	0	0	0	0	22.18	0	0
2022	7	26	4	46	3	25	0	0	0	0	0	0	0	22.17	0	0
2022	7	26	4	56	3	26	0	0	0	0	0	0	0	22.16	0	0
2022	7	26	5	6	3	25	0	0	0	0	0	0	0	22.15	0	0
2022	7	26	5	16	3	26	0	0	0	0	0	0	0	22.14	0	0
2022	7	26	5	26	3	25	0	0	0	0	0	0	0	22.14	0	0
2022	7	26	5	36	3	26	0	0	0	0	0	0	0	22.13	0	0
2022	7	26	5	46	3	26	0	0	0	0	0	0	0	22.12	0	0
2022	7	26	5	56	3	26	0	0	0	0	0	0	0	22.12	0	0
2022	7	26	6	6	3	25	0	0	0	0	0	0	0	22.12	0	0
2022	7	26	6	16	3	26	0	0	0	0	0	0	0	22.1	0	0
2022	7	26	6	26	3	25	0	0	0	0	0	0	0	22.11	0	0
2022	7	26	6	36	3	25	0	0	0	0	0	0	0	22.1	0	0
2022	7	26	6	46	3	26	0	0	0	0	0	0	0	22.1	0	0
2022	7	26	6	56	3	26	0	0	0	0	0	0	0	22.1	0	0
2022	7	26	7	6	3	25	0	0	0	0	0	0	0	22.1	0	0
2022	7	26	7	16	3	25	0	0	0	0	0	0	0	22.1	0	0
2022	7	26	7	26	3	25	0	0	0	0	0	0	0	22.1	0	0
2022	7	26	7	36	3	26	0	0	0	0	0	0	0	22.11	0	0
2022	7	26	7	46	3	25	0	0	0	0	0	0	0	22.12	0	0
2022	7	26	7	56	3	26	0	0	0	0	0	0	0	22.12	0	0

Mazourka (0354)

Year	Month	Day	Hour	Minute	Second	Noise3	IceDetection	Heading	Pitch	Roll	StdDevHeading	StdDevPitch	StdDevRoll	Temperature	Pressure	StdDevPressure
2022	7	26	8	6	3	26	0	0	0	0	0	0	0	22.13	0	0
2022	7	26	8	16	3	26	0	0	0	0	0	0	0	22.14	0	0
2022	7	26	8	26	3	25	0	0	0	0	0	0	0	22.15	0	0
2022	7	26	8	36	3	26	0	0	0	0	0	0	0	22.15	0	0
2022	7	26	8	46	3	25	0	0	0	0	0	0	0	22.17	0	0
2022	7	26	8	56	3	25	0	0	0	0	0	0	0	22.18	0	0
2022	7	26	9	6	3	25	0	0	0	0	0	0	0	22.19	0	0
2022	7	26	9	16	3	26	0	0	0	0	0	0	0	22.2	0	0
2022	7	26	9	26	3	25	0	0	0	0	0	0	0	22.21	0	0
2022	7	26	9	36	3	26	0	0	0	0	0	0	0	22.22	0	0
2022	7	26	9	46	3	26	0	0	0	0	0	0	0	22.22	0	0
2022	7	26	9	56	3	26	0	0	0	0	0	0	0	22.24	0	0
2022	7	26	10	6	3	26	0	0	0	0	0	0	0	22.27	0	0
2022	7	26	10	16	3	26	0	0	0	0	0	0	0	22.28	0	0
2022	7	26	10	26	3	26	0	0	0	0	0	0	0	22.29	0	0
2022	7	26	10	36	3	25	0	0	0	0	0	0	0	22.3	0	0
2022	7	26	10	46	3	25	0	0	0	0	0	0	0	22.31	0	0
2022	7	26	10	56	3	25	0	0	0	0	0	0	0	22.32	0	0
2022	7	26	11	6	3	25	0	0	0	0	0	0	0	22.33	0	0
2022	7	26	11	16	3	25	0	0	0	0	0	0	0	22.34	0	0
2022	7	26	11	26	3	26	0	0	0	0	0	0	0	22.36	0	0
2022	7	26	11	36	3	26	0	0	0	0	0	0	0	22.37	0	0
2022	7	26	11	46	3	25	0	0	0	0	0	0	0	22.46	0	0
2022	7	26	11	56	3	26	0	0	0	0	0	0	0	22.5	0	0
2022	7	26	12	6	3	26	0	0	0	0	0	0	0	22.54	0	0
2022	7	26	12	16	3	26	0	0	0	0	0	0	0	22.6	0	0
2022	7	26	12	26	3	25	0	0	0	0	0	0	0	22.63	0	0
2022	7	26	12	36	3	25	0	0	0	0	0	0	0	22.61	0	0
2022	7	26	12	46	3	26	0	0	0	0	0	0	0	22.59	0	0
2022	7	26	12	56	3	26	0	0	0	0	0	0	0	22.58	0	0
2022	7	26	13	6	3	26	0	0	0	0	0	0	0	22.62	0	0
2022	7	26	13	16	3	25	0	0	0	0	0	0	0	22.62	0	0
2022	7	26	13	26	3	26	0	0	0	0	0	0	0	22.64	0	0
2022	7	26	13	36	3	25	0	0	0	0	0	0	0	22.65	0	0
2022	7	26	13	46	3	26	0	0	0	0	0	0	0	22.67	0	0
2022	7	26	13	56	3	25	0	0	0	0	0	0	0	22.68	0	0
2022	7	26	14	6	3	25	0	0	0	0	0	0	0	22.7	0	0
2022	7	26	14	16	3	26	0	0	0	0	0	0	0	22.71	0	0
2022	7	26	14	26	3	25	0	0	0	0	0	0	0	22.73	0	0
2022	7	26	14	36	3	25	0	0	0	0	0	0	0	22.75	0	0
2022	7	26	14	46	3	26	0	0	0	0	0	0	0	22.76	0	0
2022	7	26	14	56	3	25	0	0	0	0	0	0	0	22.76	0	0
2022	7	26	15	6	3	26	0	0	0	0	0	0	0	22.77	0	0
2022	7	26	15	16	3	26	0	0	0	0	0	0	0	22.78	0	0
2022	7	26	15	26	3	26	0	0	0	0	0	0	0	22.8	0	0
2022	7	26	15	36	3	25	0	0	0	0	0	0	0	22.83	0	0
2022	7	26	15	46	3	26	0	0	0	0	0	0	0	22.86	0	0
2022	7	26	15	56	3	25	0	0	0	0	0	0	0	22.87	0	0

Mazourka (0354)

Year	Month	Day	Hour	Minute	Second	Noise3	IceDetection	Heading	Pitch	Roll	StdDevHeading	StdDevPitch	StdDevRoll	Temperature	Pressure	StdDevPressure
2022	7	26	16	6	3	25	0	0	0	0	0	0	0	22.89	0	0
2022	7	26	16	16	3	26	0	0	0	0	0	0	0	22.91	0	0
2022	7	26	16	26	3	26	0	0	0	0	0	0	0	22.94	0	0
2022	7	26	16	36	3	25	0	0	0	0	0	0	0	22.98	0	0
2022	7	26	16	46	3	26	0	0	0	0	0	0	0	23	0	0
2022	7	26	16	56	3	26	0	0	0	0	0	0	0	23.02	0	0
2022	7	26	17	6	3	25	0	0	0	0	0	0	0	23.03	0	0
2022	7	26	17	16	3	24	0	0	0	0	0	0	0	23.04	0	0
2022	7	26	17	26	3	25	0	0	0	0	0	0	0	23.06	0	0
2022	7	26	17	36	3	25	0	0	0	0	0	0	0	23.08	0	0
2022	7	26	17	46	3	26	0	0	0	0	0	0	0	23.1	0	0
2022	7	26	17	56	3	25	0	0	0	0	0	0	0	23.12	0	0
2022	7	26	18	6	3	26	0	0	0	0	0	0	0	23.13	0	0
2022	7	26	18	16	3	25	0	0	0	0	0	0	0	23.15	0	0
2022	7	26	18	26	3	26	0	0	0	0	0	0	0	23.16	0	0
2022	7	26	18	36	3	25	0	0	0	0	0	0	0	23.17	0	0
2022	7	26	18	46	3	26	0	0	0	0	0	0	0	23.19	0	0
2022	7	26	18	56	3	25	0	0	0	0	0	0	0	23.2	0	0
2022	7	26	19	6	3	26	0	0	0	0	0	0	0	23.21	0	0
2022	7	26	19	16	3	25	0	0	0	0	0	0	0	23.21	0	0
2022	7	26	19	26	3	25	0	0	0	0	0	0	0	23.22	0	0
2022	7	26	19	36	3	25	0	0	0	0	0	0	0	23.22	0	0
2022	7	26	19	46	3	25	0	0	0	0	0	0	0	23.23	0	0
2022	7	26	19	56	3	25	0	0	0	0	0	0	0	23.24	0	0
2022	7	26	20	6	3	25	0	0	0	0	0	0	0	23.24	0	0
2022	7	26	20	16	3	25	0	0	0	0	0	0	0	23.25	0	0
2022	7	26	20	26	3	26	0	0	0	0	0	0	0	23.25	0	0
2022	7	26	20	36	3	26	0	0	0	0	0	0	0	23.26	0	0
2022	7	26	20	46	3	25	0	0	0	0	0	0	0	23.27	0	0
2022	7	26	20	56	3	25	0	0	0	0	0	0	0	23.27	0	0
2022	7	26	21	6	3	26	0	0	0	0	0	0	0	23.28	0	0
2022	7	26	21	16	3	25	0	0	0	0	0	0	0	23.28	0	0
2022	7	26	21	26	3	25	0	0	0	0	0	0	0	23.28	0	0
2022	7	26	21	36	3	25	0	0	0	0	0	0	0	23.29	0	0
2022	7	26	21	46	3	26	0	0	0	0	0	0	0	23.29	0	0
2022	7	26	21	56	3	25	0	0	0	0	0	0	0	23.29	0	0
2022	7	26	22	6	3	25	0	0	0	0	0	0	0	23.29	0	0
2022	7	26	22	16	3	25	0	0	0	0	0	0	0	23.28	0	0
2022	7	26	22	26	3	26	0	0	0	0	0	0	0	23.28	0	0
2022	7	26	22	36	3	25	0	0	0	0	0	0	0	23.27	0	0
2022	7	26	22	46	3	25	0	0	0	0	0	0	0	23.26	0	0
2022	7	26	22	56	3	26	0	0	0	0	0	0	0	23.26	0	0
2022	7	26	23	6	3	25	0	0	0	0	0	0	0	23.25	0	0
2022	7	26	23	16	3	26	0	0	0	0	0	0	0	23.24	0	0
2022	7	26	23	26	3	25	0	0	0	0	0	0	0	23.22	0	0
2022	7	26	23	36	3	25	0	0	0	0	0	0	0	23.21	0	0
2022	7	26	23	46	3	25	0	0	0	0	0	0	0	23.2	0	0
2022	7	26	23	56	3	25	0	0	0	0	0	0	0	23.19	0	0

Mazourka (0354)

Year	Month	Day	Hour	Minute	Second	Noise3	IceDetection	Heading	Pitch	Roll	StdDevHeading	StdDevPitch	StdDevRoll	Temperature	Pressure	StdDevPressure
2022	7	27	0	6	3	25	0	0	0	0	0	0	0	23.17	0	0
2022	7	27	0	16	3	26	0	0	0	0	0	0	0	23.16	0	0
2022	7	27	0	26	3	25	0	0	0	0	0	0	0	23.14	0	0
2022	7	27	0	36	3	25	0	0	0	0	0	0	0	23.13	0	0
2022	7	27	0	46	3	25	0	0	0	0	0	0	0	23.11	0	0
2022	7	27	0	56	3	26	0	0	0	0	0	0	0	23.09	0	0
2022	7	27	1	6	3	25	0	0	0	0	0	0	0	23.07	0	0
2022	7	27	1	16	3	26	0	0	0	0	0	0	0	23.05	0	0
2022	7	27	1	26	3	26	0	0	0	0	0	0	0	23.03	0	0
2022	7	27	1	36	3	25	0	0	0	0	0	0	0	23.01	0	0
2022	7	27	1	46	3	25	0	0	0	0	0	0	0	23	0	0
2022	7	27	1	56	3	25	0	0	0	0	0	0	0	22.97	0	0
2022	7	27	2	6	3	25	0	0	0	0	0	0	0	22.96	0	0
2022	7	27	2	16	3	25	0	0	0	0	0	0	0	22.94	0	0
2022	7	27	2	26	3	25	0	0	0	0	0	0	0	22.92	0	0
2022	7	27	2	36	3	25	0	0	0	0	0	0	0	22.91	0	0
2022	7	27	2	46	3	25	0	0	0	0	0	0	0	22.89	0	0
2022	7	27	2	56	3	25	0	0	0	0	0	0	0	22.87	0	0
2022	7	27	3	6	3	26	0	0	0	0	0	0	0	22.85	0	0
2022	7	27	3	16	3	25	0	0	0	0	0	0	0	22.84	0	0
2022	7	27	3	26	3	25	0	0	0	0	0	0	0	22.82	0	0
2022	7	27	3	36	3	25	0	0	0	0	0	0	0	22.8	0	0
2022	7	27	3	46	3	25	0	0	0	0	0	0	0	22.79	0	0
2022	7	27	3	56	3	26	0	0	0	0	0	0	0	22.78	0	0
2022	7	27	4	6	3	25	0	0	0	0	0	0	0	22.77	0	0
2022	7	27	4	16	3	25	0	0	0	0	0	0	0	22.75	0	0
2022	7	27	4	26	3	26	0	0	0	0	0	0	0	22.74	0	0
2022	7	27	4	36	3	26	0	0	0	0	0	0	0	22.72	0	0
2022	7	27	4	46	3	26	0	0	0	0	0	0	0	22.71	0	0
2022	7	27	4	56	3	26	0	0	0	0	0	0	0	22.69	0	0
2022	7	27	5	6	3	25	0	0	0	0	0	0	0	22.68	0	0
2022	7	27	5	16	3	25	0	0	0	0	0	0	0	22.66	0	0
2022	7	27	5	26	3	26	0	0	0	0	0	0	0	22.65	0	0
2022	7	27	5	36	3	26	0	0	0	0	0	0	0	22.63	0	0
2022	7	27	5	46	3	26	0	0	0	0	0	0	0	22.62	0	0
2022	7	27	5	56	3	26	0	0	0	0	0	0	0	22.61	0	0
2022	7	27	6	6	3	25	0	0	0	0	0	0	0	22.6	0	0
2022	7	27	6	16	3	25	0	0	0	0	0	0	0	22.59	0	0
2022	7	27	6	26	3	25	0	0	0	0	0	0	0	22.58	0	0
2022	7	27	6	36	3	26	0	0	0	0	0	0	0	22.57	0	0
2022	7	27	6	46	3	25	0	0	0	0	0	0	0	22.56	0	0
2022	7	27	6	56	3	25	0	0	0	0	0	0	0	22.56	0	0
2022	7	27	7	6	3	25	0	0	0	0	0	0	0	22.55	0	0
2022	7	27	7	16	3	25	0	0	0	0	0	0	0	22.55	0	0
2022	7	27	7	26	3	26	0	0	0	0	0	0	0	22.56	0	0
2022	7	27	7	36	3	25	0	0	0	0	0	0	0	22.56	0	0
2022	7	27	7	46	3	26	0	0	0	0	0	0	0	22.56	0	0
2022	7	27	7	56	3	26	0	0	0	0	0	0	0	22.57	0	0

## Mazourka (0354)

Year	Month	Day	Hour	Minute	Second	Noise3	IceDetection	Heading	Pitch	Roll	StdDevHeading	StdDevPitch	StdDevRoll	Temperature	Pressure	StdDevPressure
2022	7	27	8	6	3	26	0	0	0	0	0	0	0	22.57	0	0
2022	7	27	8	16	3	26	0	0	0	0	0	0	0	22.58	0	0
2022	7	27	8	26	3	25	0	0	0	0	0	0	0	22.59	0	0
2022	7	27	8	36	3	25	0	0	0	0	0	0	0	22.6	0	0
2022	7	27	8	46	3	25	0	0	0	0	0	0	0	22.61	0	0
2022	7	27	8	56	3	25	0	0	0	0	0	0	0	22.63	0	0
2022	7	27	9	6	3	25	0	0	0	0	0	0	0	22.63	0	0
2022	7	27	9	16	3	25	0	0	0	0	0	0	0	22.64	0	0
2022	7	27	9	26	3	26	0	0	0	0	0	0	0	22.65	0	0
2022	7	27	9	36	3	25	0	0	0	0	0	0	0	22.66	0	0
2022	7	27	9	46	3	26	0	0	0	0	0	0	0	22.66	0	0
2022	7	27	9	56	3	26	0	0	0	0	0	0	0	22.66	0	0
2022	7	27	10	6	3	26	0	0	0	0	0	0	0	22.66	0	0
2022	7	27	10	16	3	25	0	0	0	0	0	0	0	22.71	0	0
2022	7	27	10	26	3	26	0	0	0	0	0	0	0	22.68	0	0
2022	7	27	10	36	3	25	0	0	0	0	0	0	0	22.68	0	0
2022	7	27	10	46	3	26	0	0	0	0	0	0	0	22.72	0	0
2022	7	27	10	56	3	25	0	0	0	0	0	0	0	22.79	0	0
2022	7	27	11	6	3	26	0	0	0	0	0	0	0	22.81	0	0
2022	7	27	11	16	3	26	0	0	0	0	0	0	0	22.84	0	0
2022	7	27	11	26	3	25	0	0	0	0	0	0	0	22.87	0	0
2022	7	27	11	36	3	26	0	0	0	0	0	0	0	22.89	0	0
2022	7	27	11	46	3	25	0	0	0	0	0	0	0	22.92	0	0
2022	7	27	11	56	3	26	0	0	0	0	0	0	0	22.94	0	0
2022	7	27	12	6	3	26	0	0	0	0	0	0	0	22.97	0	0
2022	7	27	12	16	3	25	0	0	0	0	0	0	0	23	0	0
2022	7	27	12	26	3	25	0	0	0	0	0	0	0	23.03	0	0
2022	7	27	12	36	3	26	0	0	0	0	0	0	0	23.06	0	0
2022	7	27	12	46	3	25	0	0	0	0	0	0	0	23.09	0	0
2022	7	27	12	56	3	25	0	0	0	0	0	0	0	23.12	0	0
2022	7	27	13	6	3	25	0	0	0	0	0	0	0	23.15	0	0
2022	7	27	13	16	3	26	0	0	0	0	0	0	0	23.17	0	0
2022	7	27	13	26	3	25	0	0	0	0	0	0	0	23.2	0	0
2022	7	27	13	36	3	25	0	0	0	0	0	0	0	23.23	0	0
2022	7	27	13	46	3	25	0	0	0	0	0	0	0	23.25	0	0
2022	7	27	13	56	3	25	0	0	0	0	0	0	0	23.29	0	0
2022	7	27	14	6	3	25	0	0	0	0	0	0	0	23.3	0	0
2022	7	27	14	16	3	25	0	0	0	0	0	0	0	23.33	0	0
2022	7	27	14	26	3	26	0	0	0	0	0	0	0	23.36	0	0
2022	7	27	14	36	3	25	0	0	0	0	0	0	0	23.41	0	0
2022	7	27	14	46	3	26	0	0	0	0	0	0	0	23.42	0	0
2022	7	27	14	56	3	25	0	0	0	0	0	0	0	23.46	0	0
2022	7	27	15	6	3	26	0	0	0	0	0	0	0	23.4	0	0
2022	7	27	15	16	3	25	0	0	0	0	0	0	0	23.4	0	0
2022	7	27	15	26	3	25	0	0	0	0	0	0	0	23.42	0	0
2022	7	27	15	36	3	26	0	0	0	0	0	0	0	23.42	0	0
2022	7	27	15	46	3	25	0	0	0	0	0	0	0	23.44	0	0
2022	7	27	15	56	3	25	0	0	0	0	0	0	0	23.46	0	0

Mazourka (0354)

Year	Month	Day	Hour	Minute	Second	Noise3	IceDetection	Heading	Pitch	Roll	StdDevHeading	StdDevPitch	StdDevRoll	Temperature	Pressure	StdDevPressure
2022	7	27	16	6	3	25	0	0	0	0	0	0	0	23.48	0	0
2022	7	27	16	16	3	26	0	0	0	0	0	0	0	23.49	0	0
2022	7	27	16	26	3	25	0	0	0	0	0	0	0	23.51	0	0
2022	7	27	16	36	3	25	0	0	0	0	0	0	0	23.52	0	0
2022	7	27	16	46	3	25	0	0	0	0	0	0	0	23.54	0	0
2022	7	27	16	56	3	26	0	0	0	0	0	0	0	23.55	0	0
2022	7	27	17	6	3	25	0	0	0	0	0	0	0	23.57	0	0
2022	7	27	17	16	3	26	0	0	0	0	0	0	0	23.59	0	0
2022	7	27	17	26	3	25	0	0	0	0	0	0	0	23.61	0	0
2022	7	27	17	36	3	26	0	0	0	0	0	0	0	23.63	0	0
2022	7	27	17	46	3	26	0	0	0	0	0	0	0	23.65	0	0
2022	7	27	17	56	3	25	0	0	0	0	0	0	0	23.66	0	0
2022	7	27	18	6	3	26	0	0	0	0	0	0	0	23.68	0	0
2022	7	27	18	16	3	25	0	0	0	0	0	0	0	23.7	0	0
2022	7	27	18	26	3	25	0	0	0	0	0	0	0	23.72	0	0
2022	7	27	18	36	3	25	0	0	0	0	0	0	0	23.74	0	0
2022	7	27	18	46	3	25	0	0	0	0	0	0	0	23.75	0	0
2022	7	27	18	56	3	25	0	0	0	0	0	0	0	23.77	0	0
2022	7	27	19	6	3	25	0	0	0	0	0	0	0	23.77	0	0
2022	7	27	19	16	3	25	0	0	0	0	0	0	0	23.78	0	0
2022	7	27	19	26	3	25	0	0	0	0	0	0	0	23.79	0	0
2022	7	27	19	36	3	25	0	0	0	0	0	0	0	23.79	0	0
2022	7	27	19	46	3	25	0	0	0	0	0	0	0	23.8	0	0
2022	7	27	19	56	3	25	0	0	0	0	0	0	0	23.8	0	0
2022	7	27	20	6	3	25	0	0	0	0	0	0	0	23.79	0	0
2022	7	27	20	16	3	25	0	0	0	0	0	0	0	23.79	0	0
2022	7	27	20	26	3	26	0	0	0	0	0	0	0	23.78	0	0
2022	7	27	20	36	3	25	0	0	0	0	0	0	0	23.77	0	0
2022	7	27	20	46	3	25	0	0	0	0	0	0	0	23.76	0	0
2022	7	27	20	56	3	26	0	0	0	0	0	0	0	23.75	0	0
2022	7	27	21	6	3	25	0	0	0	0	0	0	0	23.73	0	0
2022	7	27	21	16	3	25	0	0	0	0	0	0	0	23.72	0	0
2022	7	27	21	26	3	25	0	0	0	0	0	0	0	23.7	0	0
2022	7	27	21	36	3	26	0	0	0	0	0	0	0	23.68	0	0
2022	7	27	21	46	3	25	0	0	0	0	0	0	0	23.67	0	0
2022	7	27	21	56	3	25	0	0	0	0	0	0	0	23.65	0	0
2022	7	27	22	6	3	25	0	0	0	0	0	0	0	23.62	0	0
2022	7	27	22	16	3	26	0	0	0	0	0	0	0	23.61	0	0
2022	7	27	22	26	3	25	0	0	0	0	0	0	0	23.59	0	0
2022	7	27	22	36	3	25	0	0	0	0	0	0	0	23.57	0	0
2022	7	27	22	46	3	26	0	0	0	0	0	0	0	23.55	0	0
2022	7	27	22	56	3	26	0	0	0	0	0	0	0	23.53	0	0
2022	7	27	23	6	3	25	0	0	0	0	0	0	0	23.51	0	0
2022	7	27	23	16	3	25	0	0	0	0	0	0	0	23.49	0	0
2022	7	27	23	26	3	25	0	0	0	0	0	0	0	23.47	0	0
2022	7	27	23	36	3	25	0	0	0	0	0	0	0	23.45	0	0
2022	7	27	23	46	3	25	0	0	0	0	0	0	0	23.43	0	0
2022	7	27	23	56	3	25	0	0	0	0	0	0	0	23.41	0	0



Mazourka (0354)

Year	Month	Day	Hour	Minute	Second	Noise3	IceDetection	Heading	Pitch	Roll	StdDevHeading	StdDevPitch	StdDevRoll	Temperature	Pressure	StdDevPressure
2022	7	28	0	6	3	25	0	0	0	0	0	0	0	23.39	0	0
2022	7	28	0	16	3	25	0	0	0	0	0	0	0	23.37	0	0
2022	7	28	0	26	3	25	0	0	0	0	0	0	0	23.35	0	0
2022	7	28	0	36	3	25	0	0	0	0	0	0	0	23.33	0	0
2022	7	28	0	46	3	25	0	0	0	0	0	0	0	23.31	0	0
2022	7	28	0	56	3	25	0	0	0	0	0	0	0	23.28	0	0
2022	7	28	1	6	3	25	0	0	0	0	0	0	0	23.26	0	0
2022	7	28	1	16	3	26	0	0	0	0	0	0	0	23.24	0	0
2022	7	28	1	26	3	26	0	0	0	0	0	0	0	23.22	0	0
2022	7	28	1	36	3	25	0	0	0	0	0	0	0	23.2	0	0
2022	7	28	1	46	3	25	0	0	0	0	0	0	0	23.17	0	0
2022	7	28	1	56	3	25	0	0	0	0	0	0	0	23.15	0	0
2022	7	28	2	6	3	26	0	0	0	0	0	0	0	23.13	0	0
2022	7	28	2	16	3	25	0	0	0	0	0	0	0	23.11	0	0
2022	7	28	2	26	3	26	0	0	0	0	0	0	0	23.09	0	0
2022	7	28	2	36	3	26	0	0	0	0	0	0	0	23.07	0	0
2022	7	28	2	46	3	25	0	0	0	0	0	0	0	23.05	0	0
2022	7	28	2	56	3	25	0	0	0	0	0	0	0	23.03	0	0
2022	7	28	3	6	3	25	0	0	0	0	0	0	0	23.01	0	0
2022	7	28	3	16	3	25	0	0	0	0	0	0	0	22.99	0	0
2022	7	28	3	26	3	26	0	0	0	0	0	0	0	22.97	0	0
2022	7	28	3	36	3	25	0	0	0	0	0	0	0	22.95	0	0
2022	7	28	3	46	3	26	0	0	0	0	0	0	0	22.93	0	0
2022	7	28	3	56	3	25	0	0	0	0	0	0	0	22.91	0	0
2022	7	28	4	6	3	25	0	0	0	0	0	0	0	22.89	0	0
2022	7	28	4	16	3	26	0	0	0	0	0	0	0	22.87	0	0
2022	7	28	4	26	3	25	0	0	0	0	0	0	0	22.85	0	0
2022	7	28	4	36	3	25	0	0	0	0	0	0	0	22.83	0	0
2022	7	28	4	46	3	26	0	0	0	0	0	0	0	22.82	0	0
2022	7	28	4	56	3	26	0	0	0	0	0	0	0	22.8	0	0
2022	7	28	5	6	3	26	0	0	0	0	0	0	0	22.77	0	0
2022	7	28	5	16	3	26	0	0	0	0	0	0	0	22.75	0	0
2022	7	28	5	26	3	25	0	0	0	0	0	0	0	22.74	0	0
2022	7	28	5	36	3	24	0	0	0	0	0	0	0	22.71	0	0
2022	7	28	5	46	3	25	0	0	0	0	0	0	0	22.7	0	0
2022	7	28	5	56	3	25	0	0	0	0	0	0	0	22.67	0	0
2022	7	28	6	6	3	25	0	0	0	0	0	0	0	22.66	0	0
2022	7	28	6	16	3	25	0	0	0	0	0	0	0	22.64	0	0
2022	7	28	6	26	3	25	0	0	0	0	0	0	0	22.62	0	0
2022	7	28	6	36	3	25	0	0	0	0	0	0	0	22.6	0	0
2022	7	28	6	46	3	26	0	0	0	0	0	0	0	22.59	0	0
2022	7	28	6	56	3	25	0	0	0	0	0	0	0	22.57	0	0
2022	7	28	7	6	3	25	0	0	0	0	0	0	0	22.56	0	0
2022	7	28	7	16	3	26	0	0	0	0	0	0	0	22.55	0	0
2022	7	28	7	26	3	26	0	0	0	0	0	0	0	22.54	0	0
2022	7	28	7	36	3	26	0	0	0	0	0	0	0	22.54	0	0
2022	7	28	7	46	3	25	0	0	0	0	0	0	0	22.53	0	0
2022	7	28	7	56	3	26	0	0	0	0	0	0	0	22.53	0	0

Mazourka (0354)

Year	Month	Day	Hour	Minute	Second	Noise3	IceDetection	Heading	Pitch	Roll	StdDevHeading	StdDevPitch	StdDevRoll	Temperature	Pressure	StdDevPressure
2022	7	28	8	6	3	25	0	0	0	0	0	0	0	22.53	0	0
2022	7	28	8	16	3	25	0	0	0	0	0	0	0	22.53	0	0
2022	7	28	8	26	3	25	0	0	0	0	0	0	0	22.53	0	0
2022	7	28	8	36	3	26	0	0	0	0	0	0	0	22.53	0	0
2022	7	28	8	46	3	26	0	0	0	0	0	0	0	22.54	0	0
2022	7	28	8	56	3	25	0	0	0	0	0	0	0	22.55	0	0
2022	7	28	9	6	3	25	0	0	0	0	0	0	0	22.55	0	0
2022	7	28	9	16	3	25	0	0	0	0	0	0	0	22.55	0	0
2022	7	28	9	26	3	26	0	0	0	0	0	0	0	22.57	0	0
2022	7	28	9	36	3	26	0	0	0	0	0	0	0	22.58	0	0
2022	7	28	9	46	3	26	0	0	0	0	0	0	0	22.59	0	0
2022	7	28	9	56	3	25	0	0	0	0	0	0	0	22.62	0	0
2022	7	28	10	6	3	26	0	0	0	0	0	0	0	22.65	0	0
2022	7	28	10	16	3	26	0	0	0	0	0	0	0	22.65	0	0
2022	7	28	10	26	3	26	0	0	0	0	0	0	0	22.66	0	0
2022	7	28	10	36	3	25	0	0	0	0	0	0	0	22.69	0	0
2022	7	28	10	46	3	25	0	0	0	0	0	0	0	22.73	0	0
2022	7	28	10	56	3	25	0	0	0	0	0	0	0	22.74	0	0
2022	7	28	11	6	3	25	0	0	0	0	0	0	0	22.73	0	0
2022	7	28	11	16	3	26	0	0	0	0	0	0	0	22.77	0	0
2022	7	28	11	26	3	26	0	0	0	0	0	0	0	22.77	0	0
2022	7	28	11	36	3	26	0	0	0	0	0	0	0	22.82	0	0
2022	7	28	11	46	3	25	0	0	0	0	0	0	0	22.86	0	0
2022	7	28	11	56	3	25	0	0	0	0	0	0	0	22.86	0	0
2022	7	28	12	6	3	26	0	0	0	0	0	0	0	22.88	0	0
2022	7	28	12	16	3	26	0	0	0	0	0	0	0	22.92	0	0
2022	7	28	12	26	3	25	0	0	0	0	0	0	0	22.94	0	0
2022	7	28	12	36	3	26	0	0	0	0	0	0	0	22.98	0	0
2022	7	28	12	46	3	25	0	0	0	0	0	0	0	23	0	0
2022	7	28	12	56	3	25	0	0	0	0	0	0	0	23.05	0	0
2022	7	28	13	6	3	25	0	0	0	0	0	0	0	23.08	0	0
2022	7	28	13	16	3	26	0	0	0	0	0	0	0	23.1	0	0
2022	7	28	13	26	3	25	0	0	0	0	0	0	0	23.12	0	0
2022	7	28	13	36	3	26	0	0	0	0	0	0	0	23.15	0	0
2022	7	28	13	46	3	25	0	0	0	0	0	0	0	23.19	0	0
2022	7	28	13	56	3	25	0	0	0	0	0	0	0	23.22	0	0
2022	7	28	14	6	3	26	0	0	0	0	0	0	0	23.24	0	0
2022	7	28	14	16	3	26	0	0	0	0	0	0	0	23.27	0	0
2022	7	28	14	26	3	26	0	0	0	0	0	0	0	23.28	0	0
2022	7	28	14	36	3	25	0	0	0	0	0	0	0	23.32	0	0
2022	7	28	14	46	3	26	0	0	0	0	0	0	0	23.36	0	0
2022	7	28	14	56	3	26	0	0	0	0	0	0	0	23.39	0	0
2022	7	28	15	6	3	25	0	0	0	0	0	0	0	23.42	0	0
2022	7	28	15	16	3	25	0	0	0	0	0	0	0	23.4	0	0
2022	7	28	15	26	3	26	0	0	0	0	0	0	0	23.4	0	0
2022	7	28	15	36	3	25	0	0	0	0	0	0	0	23.46	0	0
2022	7	28	15	46	3	25	0	0	0	0	0	0	0	23.44	0	0
2022	7	28	15	56	3	25	0	0	0	0	0	0	0	23.44	0	0

Mazourka (0354)

Year	Month	Day	Hour	Minute	Second	Noise3	IceDetection	Heading	Pitch	Roll	StdDevHeading	StdDevPitch	StdDevRoll	Temperature	Pressure	StdDevPressure
2022	7	28	16	6	3	25	0	0	0	0	0	0	0	23.46	0	0
2022	7	28	16	16	3	24	0	0	0	0	0	0	0	23.49	0	0
2022	7	28	16	26	3	26	0	0	0	0	0	0	0	23.5	0	0
2022	7	28	16	36	3	25	0	0	0	0	0	0	0	23.53	0	0
2022	7	28	16	46	3	26	0	0	0	0	0	0	0	23.56	0	0
2022	7	28	16	56	3	26	0	0	0	0	0	0	0	23.61	0	0
2022	7	28	17	6	3	25	0	0	0	0	0	0	0	23.65	0	0
2022	7	28	17	16	3	25	0	0	0	0	0	0	0	23.66	0	0
2022	7	28	17	26	3	25	0	0	0	0	0	0	0	23.68	0	0
2022	7	28	17	36	3	26	0	0	0	0	0	0	0	23.7	0	0
2022	7	28	17	46	3	25	0	0	0	0	0	0	0	23.73	0	0
2022	7	28	17	56	3	26	0	0	0	0	0	0	0	23.75	0	0
2022	7	28	18	6	3	25	0	0	0	0	0	0	0	23.77	0	0
2022	7	28	18	16	3	25	0	0	0	0	0	0	0	23.79	0	0
2022	7	28	18	26	3	25	0	0	0	0	0	0	0	23.81	0	0
2022	7	28	18	36	3	25	0	0	0	0	0	0	0	23.83	0	0
2022	7	28	18	46	3	25	0	0	0	0	0	0	0	23.85	0	0
2022	7	28	18	56	3	25	0	0	0	0	0	0	0	23.87	0	0
2022	7	28	19	6	3	25	0	0	0	0	0	0	0	23.89	0	0
2022	7	28	19	16	3	25	0	0	0	0	0	0	0	23.91	0	0
2022	7	28	19	26	3	25	0	0	0	0	0	0	0	23.91	0	0
2022	7	28	19	36	3	25	0	0	0	0	0	0	0	23.93	0	0
2022	7	28	19	46	3	25	0	0	0	0	0	0	0	23.93	0	0
2022	7	28	19	56	3	25	0	0	0	0	0	0	0	23.94	0	0
2022	7	28	20	6	3	25	0	0	0	0	0	0	0	23.95	0	0
2022	7	28	20	16	3	25	0	0	0	0	0	0	0	23.95	0	0
2022	7	28	20	26	3	26	0	0	0	0	0	0	0	23.95	0	0
2022	7	28	20	36	3	25	0	0	0	0	0	0	0	23.94	0	0
2022	7	28	20	46	3	25	0	0	0	0	0	0	0	23.94	0	0
2022	7	28	20	56	3	24	0	0	0	0	0	0	0	23.93	0	0
2022	7	28	21	6	3	25	0	0	0	0	0	0	0	23.93	0	0
2022	7	28	21	16	3	25	0	0	0	0	0	0	0	23.92	0	0
2022	7	28	21	26	3	25	0	0	0	0	0	0	0	23.91	0	0
2022	7	28	21	36	3	25	0	0	0	0	0	0	0	23.91	0	0
2022	7	28	21	46	3	25	0	0	0	0	0	0	0	23.9	0	0
2022	7	28	21	56	3	25	0	0	0	0	0	0	0	23.89	0	0
2022	7	28	22	6	3	25	0	0	0	0	0	0	0	23.88	0	0
2022	7	28	22	16	3	25	0	0	0	0	0	0	0	23.87	0	0
2022	7	28	22	26	3	25	0	0	0	0	0	0	0	23.85	0	0
2022	7	28	22	36	3	25	0	0	0	0	0	0	0	23.84	0	0
2022	7	28	22	46	3	25	0	0	0	0	0	0	0	23.82	0	0
2022	7	28	22	56	3	25	0	0	0	0	0	0	0	23.81	0	0
2022	7	28	23	6	3	25	0	0	0	0	0	0	0	23.79	0	0
2022	7	28	23	16	3	25	0	0	0	0	0	0	0	23.78	0	0
2022	7	28	23	26	3	26	0	0	0	0	0	0	0	23.75	0	0
2022	7	28	23	36	3	25	0	0	0	0	0	0	0	23.74	0	0
2022	7	28	23	46	3	26	0	0	0	0	0	0	0	23.72	0	0
2022	7	28	23	56	3	25	0	0	0	0	0	0	0	23.7	0	0

Mazourka (0354)

Year	Month	Day	Hour	Minute	Second	Noise3	IceDetection	Heading	Pitch	Roll	StdDevHeading	StdDevPitch	StdDevRoll	Temperature	Pressure	StdDevPressure
2022	7	29	0	6	3	25	0	0	0	0	0	0	0	23.67	0	0
2022	7	29	0	16	3	25	0	0	0	0	0	0	0	23.65	0	0
2022	7	29	0	26	3	24	0	0	0	0	0	0	0	23.63	0	0
2022	7	29	0	36	3	25	0	0	0	0	0	0	0	23.6	0	0
2022	7	29	0	46	3	25	0	0	0	0	0	0	0	23.58	0	0
2022	7	29	0	56	3	26	0	0	0	0	0	0	0	23.55	0	0
2022	7	29	1	6	3	25	0	0	0	0	0	0	0	23.53	0	0
2022	7	29	1	16	3	26	0	0	0	0	0	0	0	23.5	0	0
2022	7	29	1	26	3	25	0	0	0	0	0	0	0	23.47	0	0
2022	7	29	1	36	3	25	0	0	0	0	0	0	0	23.45	0	0
2022	7	29	1	46	3	25	0	0	0	0	0	0	0	23.42	0	0
2022	7	29	1	56	3	26	0	0	0	0	0	0	0	23.4	0	0
2022	7	29	2	6	3	25	0	0	0	0	0	0	0	23.37	0	0
2022	7	29	2	16	3	25	0	0	0	0	0	0	0	23.35	0	0
2022	7	29	2	26	3	25	0	0	0	0	0	0	0	23.33	0	0
2022	7	29	2	36	3	25	0	0	0	0	0	0	0	23.3	0	0
2022	7	29	2	46	3	26	0	0	0	0	0	0	0	23.27	0	0
2022	7	29	2	56	3	25	0	0	0	0	0	0	0	23.25	0	0
2022	7	29	3	6	3	25	0	0	0	0	0	0	0	23.22	0	0
2022	7	29	3	16	3	25	0	0	0	0	0	0	0	23.2	0	0
2022	7	29	3	26	3	25	0	0	0	0	0	0	0	23.17	0	0
2022	7	29	3	36	3	25	0	0	0	0	0	0	0	23.15	0	0
2022	7	29	3	46	3	25	0	0	0	0	0	0	0	23.13	0	0
2022	7	29	3	56	3	25	0	0	0	0	0	0	0	23.11	0	0
2022	7	29	4	6	3	25	0	0	0	0	0	0	0	23.09	0	0
2022	7	29	4	16	3	25	0	0	0	0	0	0	0	23.07	0	0
2022	7	29	4	26	3	25	0	0	0	0	0	0	0	23.05	0	0
2022	7	29	4	36	3	26	0	0	0	0	0	0	0	23.02	0	0
2022	7	29	4	46	3	25	0	0	0	0	0	0	0	23	0	0
2022	7	29	4	56	3	26	0	0	0	0	0	0	0	22.97	0	0
2022	7	29	5	6	3	25	0	0	0	0	0	0	0	22.96	0	0
2022	7	29	5	16	3	25	0	0	0	0	0	0	0	22.94	0	0
2022	7	29	5	26	3	26	0	0	0	0	0	0	0	22.92	0	0
2022	7	29	5	36	3	26	0	0	0	0	0	0	0	22.89	0	0
2022	7	29	5	46	3	25	0	0	0	0	0	0	0	22.88	0	0
2022	7	29	5	56	3	25	0	0	0	0	0	0	0	22.85	0	0
2022	7	29	6	6	3	26	0	0	0	0	0	0	0	22.83	0	0
2022	7	29	6	16	3	25	0	0	0	0	0	0	0	22.81	0	0
2022	7	29	6	26	3	25	0	0	0	0	0	0	0	22.79	0	0
2022	7	29	6	36	3	25	0	0	0	0	0	0	0	22.77	0	0
2022	7	29	6	46	3	26	0	0	0	0	0	0	0	22.75	0	0
2022	7	29	6	56	3	25	0	0	0	0	0	0	0	22.73	0	0
2022	7	29	7	6	3	25	0	0	0	0	0	0	0	22.72	0	0
2022	7	29	7	16	3	26	0	0	0	0	0	0	0	22.7	0	0
2022	7	29	7	26	3	26	0	0	0	0	0	0	0	22.7	0	0
2022	7	29	7	36	3	26	0	0	0	0	0	0	0	22.69	0	0
2022	7	29	7	46	3	26	0	0	0	0	0	0	0	22.69	0	0
2022	7	29	7	56	3	26	0	0	0	0	0	0	0	22.69	0	0

Mazourka (0354)

Year	Month	Day	Hour	Minute	Second	Noise3	IceDetection	Heading	Pitch	Roll	StdDevHeading	StdDevPitch	StdDevRoll	Temperature	Pressure	StdDevPressure
2022	7	29	8	6	3	26	0	0	0	0	0	0	0	22.69	0	0
2022	7	29	8	16	3	25	0	0	0	0	0	0	0	22.69	0	0
2022	7	29	8	26	3	26	0	0	0	0	0	0	0	22.69	0	0
2022	7	29	8	36	3	26	0	0	0	0	0	0	0	22.7	0	0
2022	7	29	8	46	3	25	0	0	0	0	0	0	0	22.7	0	0
2022	7	29	8	56	3	26	0	0	0	0	0	0	0	22.71	0	0
2022	7	29	9	6	3	26	0	0	0	0	0	0	0	22.72	0	0
2022	7	29	9	16	3	26	0	0	0	0	0	0	0	22.72	0	0
2022	7	29	9	26	3	26	0	0	0	0	0	0	0	22.74	0	0
2022	7	29	9	36	3	25	0	0	0	0	0	0	0	22.74	0	0
2022	7	29	9	46	3	26	0	0	0	0	0	0	0	22.76	0	0
2022	7	29	9	56	3	26	0	0	0	0	0	0	0	22.78	0	0
2022	7	29	10	6	3	25	0	0	0	0	0	0	0	22.79	0	0
2022	7	29	10	16	3	25	0	0	0	0	0	0	0	22.81	0	0
2022	7	29	10	26	3	26	0	0	0	0	0	0	0	22.76	0	0
2022	7	29	10	36	3	25	0	0	0	0	0	0	0	22.79	0	0
2022	7	29	10	46	3	25	0	0	0	0	0	0	0	22.76	0	0
2022	7	29	10	56	3	25	0	0	0	0	0	0	0	22.76	0	0
2022	7	29	11	6	3	25	0	0	0	0	0	0	0	22.76	0	0
2022	7	29	11	16	3	26	0	0	0	0	0	0	0	22.77	0	0
2022	7	29	11	26	3	25	0	0	0	0	0	0	0	22.78	0	0
2022	7	29	11	36	3	25	0	0	0	0	0	0	0	22.79	0	0
2022	7	29	11	46	3	26	0	0	0	0	0	0	0	22.79	0	0
2022	7	29	11	56	3	25	0	0	0	0	0	0	0	22.8	0	0
2022	7	29	12	6	3	25	0	0	0	0	0	0	0	22.8	0	0
2022	7	29	12	16	3	26	0	0	0	0	0	0	0	22.83	0	0
2022	7	29	12	26	3	26	0	0	0	0	0	0	0	22.93	0	0
2022	7	29	12	36	3	26	0	0	0	0	0	0	0	22.98	0	0
2022	7	29	12	46	3	26	0	0	0	0	0	0	0	23.01	0	0
2022	7	29	12	56	3	26	0	0	0	0	0	0	0	23.04	0	0
2022	7	29	13	6	3	26	0	0	0	0	0	0	0	23.07	0	0
2022	7	29	13	16	3	26	0	0	0	0	0	0	0	23.1	0	0
2022	7	29	13	26	3	25	0	0	0	0	0	0	0	23.12	0	0
2022	7	29	13	36	3	25	0	0	0	0	0	0	0	23.15	0	0
2022	7	29	13	46	3	26	0	0	0	0	0	0	0	23.17	0	0
2022	7	29	13	56	3	25	0	0	0	0	0	0	0	23.21	0	0
2022	7	29	14	6	3	25	0	0	0	0	0	0	0	23.24	0	0
2022	7	29	14	16	3	26	0	0	0	0	0	0	0	23.26	0	0
2022	7	29	14	26	3	25	0	0	0	0	0	0	0	23.29	0	0
2022	7	29	14	36	3	26	0	0	0	0	0	0	0	23.27	0	0
2022	7	29	14	46	3	26	0	0	0	0	0	0	0	23.31	0	0
2022	7	29	14	56	3	25	0	0	0	0	0	0	0	23.32	0	0
2022	7	29	15	6	3	25	0	0	0	0	0	0	0	23.36	0	0
2022	7	29	15	16	3	25	0	0	0	0	0	0	0	23.39	0	0
2022	7	29	15	26	3	25	0	0	0	0	0	0	0	23.41	0	0
2022	7	29	15	36	3	25	0	0	0	0	0	0	0	23.43	0	0
2022	7	29	15	46	3	25	0	0	0	0	0	0	0	23.43	0	0
2022	7	29	15	56	3	25	0	0	0	0	0	0	0	23.44	0	0

Mazourka (0354)

Year	Month	Day	Hour	Minute	Second	Noise3	IceDetection	Heading	Pitch	Roll	StdDevHeading	StdDevPitch	StdDevRoll	Temperature	Pressure	StdDevPressure
2022	7	29	16	6	3	26	0	0	0	0	0	0	0	23.44	0	0
2022	7	29	16	16	3	25	0	0	0	0	0	0	0	23.46	0	0
2022	7	29	16	26	3	25	0	0	0	0	0	0	0	23.48	0	0
2022	7	29	16	36	3	26	0	0	0	0	0	0	0	23.49	0	0
2022	7	29	16	46	3	25	0	0	0	0	0	0	0	23.51	0	0
2022	7	29	16	56	3	25	0	0	0	0	0	0	0	23.52	0	0
2022	7	29	17	6	3	25	0	0	0	0	0	0	0	23.54	0	0
2022	7	29	17	16	3	25	0	0	0	0	0	0	0	23.56	0	0
2022	7	29	17	26	3	25	0	0	0	0	0	0	0	23.57	0	0
2022	7	29	17	36	3	25	0	0	0	0	0	0	0	23.59	0	0
2022	7	29	17	46	3	26	0	0	0	0	0	0	0	23.62	0	0
2022	7	29	17	56	3	25	0	0	0	0	0	0	0	23.63	0	0
2022	7	29	18	6	3	25	0	0	0	0	0	0	0	23.65	0	0
2022	7	29	18	16	3	25	0	0	0	0	0	0	0	23.66	0	0
2022	7	29	18	26	3	26	0	0	0	0	0	0	0	23.68	0	0
2022	7	29	18	36	3	26	0	0	0	0	0	0	0	23.7	0	0
2022	7	29	18	46	3	25	0	0	0	0	0	0	0	23.72	0	0
2022	7	29	18	56	3	26	0	0	0	0	0	0	0	23.73	0	0
2022	7	29	19	6	3	25	0	0	0	0	0	0	0	23.76	0	0
2022	7	29	19	16	3	25	0	0	0	0	0	0	0	23.77	0	0
2022	7	29	19	26	3	26	0	0	0	0	0	0	0	23.79	0	0
2022	7	29	19	36	3	25	0	0	0	0	0	0	0	23.8	0	0
2022	7	29	19	46	3	25	0	0	0	0	0	0	0	23.81	0	0
2022	7	29	19	56	3	26	0	0	0	0	0	0	0	23.82	0	0
2022	7	29	20	6	3	25	0	0	0	0	0	0	0	23.83	0	0
2022	7	29	20	16	3	25	0	0	0	0	0	0	0	23.84	0	0
2022	7	29	20	26	3	25	0	0	0	0	0	0	0	23.85	0	0
2022	7	29	20	36	3	26	0	0	0	0	0	0	0	23.85	0	0
2022	7	29	20	46	3	25	0	0	0	0	0	0	0	23.85	0	0
2022	7	29	20	56	3	25	0	0	0	0	0	0	0	23.86	0	0
2022	7	29	21	6	3	25	0	0	0	0	0	0	0	23.86	0	0
2022	7	29	21	16	3	25	0	0	0	0	0	0	0	23.86	0	0
2022	7	29	21	26	3	25	0	0	0	0	0	0	0	23.86	0	0
2022	7	29	21	36	3	26	0	0	0	0	0	0	0	23.86	0	0
2022	7	29	21	46	3	25	0	0	0	0	0	0	0	23.86	0	0
2022	7	29	21	56	3	26	0	0	0	0	0	0	0	23.85	0	0
2022	7	29	22	6	3	26	0	0	0	0	0	0	0	23.85	0	0
2022	7	29	22	16	3	25	0	0	0	0	0	0	0	23.85	0	0
2022	7	29	22	26	3	25	0	0	0	0	0	0	0	23.84	0	0
2022	7	29	22	36	3	26	0	0	0	0	0	0	0	23.83	0	0
2022	7	29	22	46	3	25	0	0	0	0	0	0	0	23.83	0	0
2022	7	29	22	56	3	25	0	0	0	0	0	0	0	23.82	0	0
2022	7	29	23	6	3	25	0	0	0	0	0	0	0	23.81	0	0
2022	7	29	23	16	3	26	0	0	0	0	0	0	0	23.79	0	0
2022	7	29	23	26	3	25	0	0	0	0	0	0	0	23.78	0	0
2022	7	29	23	36	3	26	0	0	0	0	0	0	0	23.77	0	0
2022	7	29	23	46	3	25	0	0	0	0	0	0	0	23.75	0	0
2022	7	29	23	56	3	25	0	0	0	0	0	0	0	23.74	0	0

Mazourka (0354)

Year	Month	Day	Hour	Minute	Second	Noise3	IceDetection	Heading	Pitch	Roll	StdDevHeading	StdDevPitch	StdDevRoll	Temperature	Pressure	StdDevPressure
2022	7	30	0	6	3	25	0	0	0	0	0	0	0	23.72	0	0
2022	7	30	0	16	3	25	0	0	0	0	0	0	0	23.7	0	0
2022	7	30	0	26	3	25	0	0	0	0	0	0	0	23.68	0	0
2022	7	30	0	36	3	25	0	0	0	0	0	0	0	23.66	0	0
2022	7	30	0	46	3	25	0	0	0	0	0	0	0	23.64	0	0
2022	7	30	0	56	3	26	0	0	0	0	0	0	0	23.62	0	0
2022	7	30	1	6	3	25	0	0	0	0	0	0	0	23.6	0	0
2022	7	30	1	16	3	25	0	0	0	0	0	0	0	23.58	0	0
2022	7	30	1	26	3	25	0	0	0	0	0	0	0	23.56	0	0
2022	7	30	1	36	3	26	0	0	0	0	0	0	0	23.54	0	0
2022	7	30	1	46	3	26	0	0	0	0	0	0	0	23.52	0	0
2022	7	30	1	56	3	25	0	0	0	0	0	0	0	23.51	0	0
2022	7	30	2	6	3	25	0	0	0	0	0	0	0	23.49	0	0
2022	7	30	2	16	3	25	0	0	0	0	0	0	0	23.47	0	0
2022	7	30	2	26	3	26	0	0	0	0	0	0	0	23.45	0	0
2022	7	30	2	36	3	26	0	0	0	0	0	0	0	23.44	0	0
2022	7	30	2	46	3	25	0	0	0	0	0	0	0	23.42	0	0
2022	7	30	2	56	3	25	0	0	0	0	0	0	0	23.4	0	0
2022	7	30	3	6	3	26	0	0	0	0	0	0	0	23.38	0	0
2022	7	30	3	16	3	24	0	0	0	0	0	0	0	23.36	0	0
2022	7	30	3	26	3	25	0	0	0	0	0	0	0	23.34	0	0
2022	7	30	3	36	3	26	0	0	0	0	0	0	0	23.33	0	0
2022	7	30	3	46	3	25	0	0	0	0	0	0	0	23.31	0	0
2022	7	30	3	56	3	25	0	0	0	0	0	0	0	23.3	0	0
2022	7	30	4	6	3	25	0	0	0	0	0	0	0	23.28	0	0
2022	7	30	4	16	3	26	0	0	0	0	0	0	0	23.27	0	0
2022	7	30	4	26	3	25	0	0	0	0	0	0	0	23.25	0	0
2022	7	30	4	36	3	25	0	0	0	0	0	0	0	23.24	0	0
2022	7	30	4	46	3	25	0	0	0	0	0	0	0	23.23	0	0
2022	7	30	4	56	3	25	0	0	0	0	0	0	0	23.21	0	0
2022	7	30	5	6	3	26	0	0	0	0	0	0	0	23.2	0	0
2022	7	30	5	16	3	25	0	0	0	0	0	0	0	23.18	0	0
2022	7	30	5	26	3	25	0	0	0	0	0	0	0	23.17	0	0
2022	7	30	5	36	3	25	0	0	0	0	0	0	0	23.16	0	0
2022	7	30	5	46	3	26	0	0	0	0	0	0	0	23.14	0	0
2022	7	30	5	56	3	25	0	0	0	0	0	0	0	23.13	0	0
2022	7	30	6	6	3	25	0	0	0	0	0	0	0	23.12	0	0
2022	7	30	6	16	3	26	0	0	0	0	0	0	0	23.11	0	0
2022	7	30	6	26	3	26	0	0	0	0	0	0	0	23.1	0	0
2022	7	30	6	36	3	25	0	0	0	0	0	0	0	23.09	0	0
2022	7	30	6	46	3	26	0	0	0	0	0	0	0	23.08	0	0
2022	7	30	6	56	3	26	0	0	0	0	0	0	0	23.08	0	0
2022	7	30	7	6	3	25	0	0	0	0	0	0	0	23.07	0	0
2022	7	30	7	16	3	25	0	0	0	0	0	0	0	23.07	0	0
2022	7	30	7	26	3	25	0	0	0	0	0	0	0	23.08	0	0
2022	7	30	7	36	3	25	0	0	0	0	0	0	0	23.08	0	0
2022	7	30	7	46	3	25	0	0	0	0	0	0	0	23.08	0	0
2022	7	30	7	56	3	25	0	0	0	0	0	0	0	23.09	0	0

Mazourka (0354)

Year	Month	Day	Hour	Minute	Second	Noise3	IceDetection	Heading	Pitch	Roll	StdDevHeading	StdDevPitch	StdDevRoll	Temperature	Pressure	StdDevPressure
2022	7	30	8	6	3	25	0	0	0	0	0	0	0	23.09	0	0
2022	7	30	8	16	3	25	0	0	0	0	0	0	0	23.1	0	0
2022	7	30	8	26	3	26	0	0	0	0	0	0	0	23.11	0	0
2022	7	30	8	36	3	25	0	0	0	0	0	0	0	23.12	0	0
2022	7	30	8	46	3	25	0	0	0	0	0	0	0	23.13	0	0
2022	7	30	8	56	3	25	0	0	0	0	0	0	0	23.14	0	0
2022	7	30	9	6	3	25	0	0	0	0	0	0	0	23.16	0	0
2022	7	30	9	16	3	25	0	0	0	0	0	0	0	23.17	0	0
2022	7	30	9	26	3	26	0	0	0	0	0	0	0	23.19	0	0
2022	7	30	9	36	3	25	0	0	0	0	0	0	0	23.21	0	0
2022	7	30	9	46	3	25	0	0	0	0	0	0	0	23.23	0	0
2022	7	30	9	56	3	25	0	0	0	0	0	0	0	23.25	0	0
2022	7	30	10	6	3	25	0	0	0	0	0	0	0	23.27	0	0
2022	7	30	10	16	3	25	0	0	0	0	0	0	0	23.29	0	0
2022	7	30	10	26	3	25	0	0	0	0	0	0	0	23.31	0	0
2022	7	30	10	36	3	25	0	0	0	0	0	0	0	23.34	0	0
2022	7	30	10	46	3	26	0	0	0	0	0	0	0	23.36	0	0
2022	7	30	10	56	3	25	0	0	0	0	0	0	0	23.39	0	0
2022	7	30	11	6	3	25	0	0	0	0	0	0	0	23.41	0	0
2022	7	30	11	16	3	25	0	0	0	0	0	0	0	23.44	0	0
2022	7	30	11	26	3	25	0	0	0	0	0	0	0	23.47	0	0
2022	7	30	11	36	3	26	0	0	0	0	0	0	0	23.49	0	0
2022	7	30	11	46	3	25	0	0	0	0	0	0	0	23.52	0	0
2022	7	30	11	56	3	26	0	0	0	0	0	0	0	23.55	0	0
2022	7	30	12	6	3	25	0	0	0	0	0	0	0	23.58	0	0
2022	7	30	12	16	3	26	0	0	0	0	0	0	0	23.61	0	0
2022	7	30	12	26	3	25	0	0	0	0	0	0	0	23.63	0	0
2022	7	30	12	36	3	26	0	0	0	0	0	0	0	23.66	0	0
2022	7	30	12	46	3	25	0	0	0	0	0	0	0	23.69	0	0
2022	7	30	12	56	3	25	0	0	0	0	0	0	0	23.72	0	0
2022	7	30	13	6	3	25	0	0	0	0	0	0	0	23.75	0	0
2022	7	30	13	16	3	26	0	0	0	0	0	0	0	23.78	0	0
2022	7	30	13	26	3	25	0	0	0	0	0	0	0	23.8	0	0
2022	7	30	13	36	3	26	0	0	0	0	0	0	0	23.83	0	0
2022	7	30	13	46	3	24	0	0	0	0	0	0	0	23.86	0	0
2022	7	30	13	56	3	26	0	0	0	0	0	0	0	23.89	0	0
2022	7	30	14	6	3	25	0	0	0	0	0	0	0	23.92	0	0
2022	7	30	14	16	3	25	0	0	0	0	0	0	0	23.95	0	0
2022	7	30	14	26	3	25	0	0	0	0	0	0	0	23.97	0	0
2022	7	30	14	36	3	25	0	0	0	0	0	0	0	24.01	0	0
2022	7	30	14	46	3	25	0	0	0	0	0	0	0	24.04	0	0
2022	7	30	14	56	3	25	0	0	0	0	0	0	0	24.06	0	0
2022	7	30	15	6	3	26	0	0	0	0	0	0	0	24.04	0	0
2022	7	30	15	16	3	25	0	0	0	0	0	0	0	24.03	0	0
2022	7	30	15	26	3	25	0	0	0	0	0	0	0	24	0	0
2022	7	30	15	36	3	25	0	0	0	0	0	0	0	24	0	0
2022	7	30	15	46	3	26	0	0	0	0	0	0	0	24.01	0	0
2022	7	30	15	56	3	25	0	0	0	0	0	0	0	24.05	0	0



Mazourka (0354)

Year	Month	Day	Hour	Minute	Second	Noise3	IceDetection	Heading	Pitch	Roll	StdDevHeading	StdDevPitch	StdDevRoll	Temperature	Pressure	StdDevPressure
2022	7	30	16	6	3	26	0	0	0	0	0	0	0	24.09	0	0
2022	7	30	16	16	3	26	0	0	0	0	0	0	0	24.13	0	0
2022	7	30	16	26	3	25	0	0	0	0	0	0	0	24.12	0	0
2022	7	30	16	36	3	24	0	0	0	0	0	0	0	24.14	0	0
2022	7	30	16	46	3	25	0	0	0	0	0	0	0	24.14	0	0
2022	7	30	16	56	3	25	0	0	0	0	0	0	0	24.16	0	0
2022	7	30	17	6	3	25	0	0	0	0	0	0	0	24.17	0	0
2022	7	30	17	16	3	25	0	0	0	0	0	0	0	24.19	0	0
2022	7	30	17	26	3	25	0	0	0	0	0	0	0	24.21	0	0
2022	7	30	17	36	3	25	0	0	0	0	0	0	0	24.23	0	0
2022	7	30	17	46	3	25	0	0	0	0	0	0	0	24.26	0	0
2022	7	30	17	56	3	25	0	0	0	0	0	0	0	24.29	0	0
2022	7	30	18	6	3	25	0	0	0	0	0	0	0	24.31	0	0
2022	7	30	18	16	3	25	0	0	0	0	0	0	0	24.33	0	0
2022	7	30	18	26	3	25	0	0	0	0	0	0	0	24.35	0	0
2022	7	30	18	36	3	26	0	0	0	0	0	0	0	24.36	0	0
2022	7	30	18	46	3	25	0	0	0	0	0	0	0	24.38	0	0
2022	7	30	18	56	3	25	0	0	0	0	0	0	0	24.39	0	0
2022	7	30	19	6	3	25	0	0	0	0	0	0	0	24.4	0	0
2022	7	30	19	16	3	25	0	0	0	0	0	0	0	24.4	0	0
2022	7	30	19	26	3	25	0	0	0	0	0	0	0	24.41	0	0
2022	7	30	19	36	3	25	0	0	0	0	0	0	0	24.41	0	0
2022	7	30	19	46	3	25	0	0	0	0	0	0	0	24.41	0	0
2022	7	30	19	56	3	25	0	0	0	0	0	0	0	24.42	0	0
2022	7	30	20	6	3	25	0	0	0	0	0	0	0	24.42	0	0
2022	7	30	20	16	3	24	0	0	0	0	0	0	0	24.42	0	0
2022	7	30	20	26	3	26	0	0	0	0	0	0	0	24.42	0	0
2022	7	30	20	36	3	25	0	0	0	0	0	0	0	24.41	0	0
2022	7	30	20	46	3	25	0	0	0	0	0	0	0	24.4	0	0
2022	7	30	20	56	3	25	0	0	0	0	0	0	0	24.39	0	0
2022	7	30	21	6	3	25	0	0	0	0	0	0	0	24.38	0	0
2022	7	30	21	16	3	25	0	0	0	0	0	0	0	24.37	0	0
2022	7	30	21	26	3	25	0	0	0	0	0	0	0	24.35	0	0
2022	7	30	21	36	3	25	0	0	0	0	0	0	0	24.33	0	0
2022	7	30	21	46	3	25	0	0	0	0	0	0	0	24.32	0	0
2022	7	30	21	56	3	26	0	0	0	0	0	0	0	24.3	0	0
2022	7	30	22	6	3	25	0	0	0	0	0	0	0	24.29	0	0
2022	7	30	22	16	3	25	0	0	0	0	0	0	0	24.28	0	0
2022	7	30	22	26	3	25	0	0	0	0	0	0	0	24.27	0	0
2022	7	30	22	36	3	25	0	0	0	0	0	0	0	24.26	0	0
2022	7	30	22	46	3	26	0	0	0	0	0	0	0	24.24	0	0
2022	7	30	22	56	3	25	0	0	0	0	0	0	0	24.23	0	0
2022	7	30	23	6	3	25	0	0	0	0	0	0	0	24.22	0	0
2022	7	30	23	16	3	25	0	0	0	0	0	0	0	24.21	0	0
2022	7	30	23	26	3	25	0	0	0	0	0	0	0	24.19	0	0
2022	7	30	23	36	3	25	0	0	0	0	0	0	0	24.18	0	0
2022	7	30	23	46	3	25	0	0	0	0	0	0	0	24.16	0	0
2022	7	30	23	56	3	25	0	0	0	0	0	0	0	24.14	0	0

Mazourka (0354)

Year	Month	Day	Hour	Minute	Second	Noise3	IceDetection	Heading	Pitch	Roll	StdDevHeading	StdDevPitch	StdDevRoll	Temperature	Pressure	StdDevPressure
2022	7	31	0	6	3	25	0	0	0	0	0	0	0	24.13	0	0
2022	7	31	0	16	3	25	0	0	0	0	0	0	0	24.12	0	0
2022	7	31	0	26	3	24	0	0	0	0	0	0	0	24.09	0	0
2022	7	31	0	36	3	25	0	0	0	0	0	0	0	24.08	0	0
2022	7	31	0	46	3	25	0	0	0	0	0	0	0	24.06	0	0
2022	7	31	0	56	3	25	0	0	0	0	0	0	0	24.04	0	0
2022	7	31	1	6	3	25	0	0	0	0	0	0	0	24.03	0	0
2022	7	31	1	16	3	25	0	0	0	0	0	0	0	24.01	0	0
2022	7	31	1	26	3	25	0	0	0	0	0	0	0	23.99	0	0
2022	7	31	1	36	3	25	0	0	0	0	0	0	0	23.97	0	0
2022	7	31	1	46	3	25	0	0	0	0	0	0	0	23.96	0	0
2022	7	31	1	56	3	25	0	0	0	0	0	0	0	23.94	0	0
2022	7	31	2	6	3	25	0	0	0	0	0	0	0	23.92	0	0
2022	7	31	2	16	3	25	0	0	0	0	0	0	0	23.91	0	0
2022	7	31	2	26	3	25	0	0	0	0	0	0	0	23.89	0	0
2022	7	31	2	36	3	25	0	0	0	0	0	0	0	23.87	0	0
2022	7	31	2	46	3	25	0	0	0	0	0	0	0	23.86	0	0
2022	7	31	2	56	3	25	0	0	0	0	0	0	0	23.84	0	0
2022	7	31	3	6	3	25	0	0	0	0	0	0	0	23.83	0	0
2022	7	31	3	16	3	25	0	0	0	0	0	0	0	23.81	0	0
2022	7	31	3	26	3	26	0	0	0	0	0	0	0	23.81	0	0
2022	7	31	3	36	3	25	0	0	0	0	0	0	0	23.8	0	0
2022	7	31	3	46	3	25	0	0	0	0	0	0	0	23.78	0	0
2022	7	31	3	56	3	25	0	0	0	0	0	0	0	23.78	0	0
2022	7	31	4	6	3	25	0	0	0	0	0	0	0	23.77	0	0
2022	7	31	4	16	3	25	0	0	0	0	0	0	0	23.76	0	0
2022	7	31	4	26	3	25	0	0	0	0	0	0	0	23.75	0	0
2022	7	31	4	36	3	25	0	0	0	0	0	0	0	23.73	0	0
2022	7	31	4	46	3	25	0	0	0	0	0	0	0	23.73	0	0
2022	7	31	4	56	3	25	0	0	0	0	0	0	0	23.72	0	0
2022	7	31	5	6	3	25	0	0	0	0	0	0	0	23.71	0	0
2022	7	31	5	16	3	25	0	0	0	0	0	0	0	23.69	0	0
2022	7	31	5	26	3	25	0	0	0	0	0	0	0	23.68	0	0
2022	7	31	5	36	3	25	0	0	0	0	0	0	0	23.67	0	0
2022	7	31	5	46	3	25	0	0	0	0	0	0	0	23.66	0	0
2022	7	31	5	56	3	25	0	0	0	0	0	0	0	23.65	0	0
2022	7	31	6	6	3	25	0	0	0	0	0	0	0	23.64	0	0
2022	7	31	6	16	3	25	0	0	0	0	0	0	0	23.63	0	0
2022	7	31	6	26	3	26	0	0	0	0	0	0	0	23.62	0	0
2022	7	31	6	36	3	26	0	0	0	0	0	0	0	23.61	0	0
2022	7	31	6	46	3	25	0	0	0	0	0	0	0	23.61	0	0
2022	7	31	6	56	3	25	0	0	0	0	0	0	0	23.6	0	0
2022	7	31	7	6	3	25	0	0	0	0	0	0	0	23.59	0	0
2022	7	31	7	16	3	25	0	0	0	0	0	0	0	23.6	0	0
2022	7	31	7	26	3	25	0	0	0	0	0	0	0	23.6	0	0
2022	7	31	7	36	3	26	0	0	0	0	0	0	0	23.6	0	0
2022	7	31	7	46	3	25	0	0	0	0	0	0	0	23.59	0	0
2022	7	31	7	56	3	25	0	0	0	0	0	0	0	23.59	0	0

Mazourka (0354)

Year	Month	Day	Hour	Minute	Second	Noise3	IceDetection	Heading	Pitch	Roll	StdDevHeading	StdDevPitch	StdDevRoll	Temperature	Pressure	StdDevPressure
2022	7	31	8	6	3	25	0	0	0	0	0	0	0	23.59	0	0
2022	7	31	8	16	3	25	0	0	0	0	0	0	0	23.61	0	0
2022	7	31	8	26	3	25	0	0	0	0	0	0	0	23.6	0	0
2022	7	31	8	36	3	25	0	0	0	0	0	0	0	23.6	0	0
2022	7	31	8	46	3	25	0	0	0	0	0	0	0	23.6	0	0
2022	7	31	8	56	3	25	0	0	0	0	0	0	0	23.6	0	0
2022	7	31	9	6	3	25	0	0	0	0	0	0	0	23.61	0	0
2022	7	31	9	16	3	25	0	0	0	0	0	0	0	23.63	0	0
2022	7	31	9	26	3	26	0	0	0	0	0	0	0	23.63	0	0
2022	7	31	9	36	3	25	0	0	0	0	0	0	0	23.62	0	0
2022	7	31	9	46	3	25	0	0	0	0	0	0	0	23.63	0	0
2022	7	31	9	56	3	26	0	0	0	0	0	0	0	23.63	0	0
2022	7	31	10	6	3	25	0	0	0	0	0	0	0	23.65	0	0
2022	7	31	10	16	3	25	0	0	0	0	0	0	0	23.68	0	0
2022	7	31	10	26	3	25	0	0	0	0	0	0	0	23.68	0	0
2022	7	31	10	36	3	25	0	0	0	0	0	0	0	23.68	0	0
2022	7	31	10	46	3	25	0	0	0	0	0	0	0	23.69	0	0
2022	7	31	10	56	3	25	0	0	0	0	0	0	0	23.7	0	0
2022	7	31	11	6	3	26	0	0	0	0	0	0	0	23.71	0	0
2022	7	31	11	16	3	25	0	0	0	0	0	0	0	23.72	0	0
2022	7	31	11	26	3	25	0	0	0	0	0	0	0	23.78	0	0
2022	7	31	11	36	3	26	0	0	0	0	0	0	0	23.83	0	0
2022	7	31	11	46	3	25	0	0	0	0	0	0	0	23.8	0	0
2022	7	31	11	56	3	25	0	0	0	0	0	0	0	23.8	0	0
2022	7	31	12	6	3	25	0	0	0	0	0	0	0	23.84	0	0
2022	7	31	12	16	3	25	0	0	0	0	0	0	0	23.86	0	0
2022	7	31	12	26	3	26	0	0	0	0	0	0	0	23.86	0	0
2022	7	31	12	36	3	25	0	0	0	0	0	0	0	23.95	0	0
2022	7	31	12	46	3	25	0	0	0	0	0	0	0	23.97	0	0
2022	7	31	12	56	3	25	0	0	0	0	0	0	0	23.99	0	0
2022	7	31	13	6	3	25	0	0	0	0	0	0	0	24	0	0
2022	7	31	13	16	3	26	0	0	0	0	0	0	0	24.05	0	0
2022	7	31	13	26	3	25	0	0	0	0	0	0	0	24.07	0	0
2022	7	31	13	36	3	25	0	0	0	0	0	0	0	24.08	0	0
2022	7	31	13	46	3	25	0	0	0	0	0	0	0	24.05	0	0
2022	7	31	13	56	3	25	0	0	0	0	0	0	0	24.03	0	0
2022	7	31	14	6	3	25	0	0	0	0	0	0	0	24.03	0	0
2022	7	31	14	16	3	25	0	0	0	0	0	0	0	24.04	0	0
2022	7	31	14	26	3	26	0	0	0	0	0	0	0	24.06	0	0
2022	7	31	14	36	3	25	0	0	0	0	0	0	0	24.14	0	0
2022	7	31	14	46	3	25	0	0	0	0	0	0	0	24.17	0	0
2022	7	31	14	56	3	26	0	0	0	0	0	0	0	24.14	0	0
2022	7	31	15	6	3	25	0	0	0	0	0	0	0	24.13	0	0
2022	7	31	15	16	3	26	0	0	0	0	0	0	0	24.12	0	0
2022	7	31	15	26	3	26	0	0	0	0	0	0	0	24.11	0	0
2022	7	31	15	36	3	25	0	0	0	0	0	0	0	24.1	0	0
2022	7	31	15	46	3	25	0	0	0	0	0	0	0	24.1	0	0
2022	7	31	15	56	3	25	0	0	0	0	0	0	0	24.1	0	0

Mazourka (0354)

Year	Month	Day	Hour	Minute	Second	Noise3	IceDetection	Heading	Pitch	Roll	StdDevHeading	StdDevPitch	StdDevRoll	Temperature	Pressure	StdDevPressure
2022	7	31	16	6	3	25	0	0	0	0	0	0	0	24.1	0	0
2022	7	31	16	16	3	26	0	0	0	0	0	0	0	24.1	0	0
2022	7	31	16	26	3	26	0	0	0	0	0	0	0	24.11	0	0
2022	7	31	16	36	3	25	0	0	0	0	0	0	0	24.11	0	0
2022	7	31	16	46	3	26	0	0	0	0	0	0	0	24.11	0	0
2022	7	31	16	56	3	26	0	0	0	0	0	0	0	24.11	0	0
2022	7	31	17	6	3	25	0	0	0	0	0	0	0	24.13	0	0
2022	7	31	17	16	3	25	0	0	0	0	0	0	0	24.13	0	0
2022	7	31	17	26	3	26	0	0	0	0	0	0	0	24.14	0	0
2022	7	31	17	36	3	25	0	0	0	0	0	0	0	24.16	0	0
2022	7	31	17	46	3	25	0	0	0	0	0	0	0	24.16	0	0
2022	7	31	17	56	3	26	0	0	0	0	0	0	0	24.17	0	0
2022	7	31	18	6	3	25	0	0	0	0	0	0	0	24.17	0	0
2022	7	31	18	16	3	26	0	0	0	0	0	0	0	24.18	0	0
2022	7	31	18	26	3	25	0	0	0	0	0	0	0	24.19	0	0
2022	7	31	18	36	3	25	0	0	0	0	0	0	0	24.2	0	0
2022	7	31	18	46	3	25	0	0	0	0	0	0	0	24.2	0	0
2022	7	31	18	56	3	26	0	0	0	0	0	0	0	24.2	0	0
2022	7	31	19	6	3	25	0	0	0	0	0	0	0	24.2	0	0
2022	7	31	19	16	3	25	0	0	0	0	0	0	0	24.2	0	0
2022	7	31	19	26	3	26	0	0	0	0	0	0	0	24.2	0	0
2022	7	31	19	36	3	26	0	0	0	0	0	0	0	24.19	0	0
2022	7	31	19	46	3	25	0	0	0	0	0	0	0	24.18	0	0
2022	7	31	19	56	3	25	0	0	0	0	0	0	0	24.17	0	0
2022	7	31	20	6	3	25	0	0	0	0	0	0	0	24.17	0	0
2022	7	31	20	16	3	25	0	0	0	0	0	0	0	24.15	0	0
2022	7	31	20	26	3	24	0	0	0	0	0	0	0	24.14	0	0
2022	7	31	20	36	3	25	0	0	0	0	0	0	0	24.13	0	0
2022	7	31	20	46	3	25	0	0	0	0	0	0	0	24.11	0	0
2022	7	31	20	56	3	25	0	0	0	0	0	0	0	24.1	0	0
2022	7	31	21	6	3	25	0	0	0	0	0	0	0	24.08	0	0
2022	7	31	21	16	3	25	0	0	0	0	0	0	0	24.06	0	0
2022	7	31	21	26	3	25	0	0	0	0	0	0	0	24.04	0	0
2022	7	31	21	36	3	24	0	0	0	0	0	0	0	24.02	0	0
2022	7	31	21	46	3	25	0	0	0	0	0	0	0	24	0	0
2022	7	31	21	56	3	25	0	0	0	0	0	0	0	23.98	0	0
2022	7	31	22	6	3	26	0	0	0	0	0	0	0	23.97	0	0
2022	7	31	22	16	3	26	0	0	0	0	0	0	0	23.95	0	0
2022	7	31	22	26	3	25	0	0	0	0	0	0	0	23.93	0	0
2022	7	31	22	36	3	25	0	0	0	0	0	0	0	23.91	0	0
2022	7	31	22	46	3	25	0	0	0	0	0	0	0	23.9	0	0
2022	7	31	22	56	3	24	0	0	0	0	0	0	0	23.88	0	0
2022	7	31	23	6	3	25	0	0	0	0	0	0	0	23.86	0	0
2022	7	31	23	16	3	25	0	0	0	0	0	0	0	23.84	0	0
2022	7	31	23	26	3	25	0	0	0	0	0	0	0	23.83	0	0
2022	7	31	23	36	3	26	0	0	0	0	0	0	0	23.81	0	0
2022	7	31	23	46	3	26	0	0	0	0	0	0	0	23.8	0	0
2022	7	31	23	56	3	26	0	0	0	0	0	0	0	23.78	0	0

Mazourka (0354)

Year	Month	Day	Hour	Minute	Second	Voltage	CellBegin	CellEnd	Speed	Direction	Area	Flow
2022	7	1	0	6	3	11.8	0.1	1.2	27.13	92.5	8.3174	75.4865
2022	7	1	0	16	3	11.8	0.1	1.2	26.56	93.9	8.3174	73.8152
2022	7	1	0	26	3	11.8	0.1	1.2	26.76	93.9	8.3174	74.3724
2022	7	1	0	36	3	11.8	0.1	1.2	25.86	94	8.3174	71.8655
2022	7	1	0	46	3	11.8	0.1	1.2	26.1	95.1	8.3174	72.4226
2022	7	1	0	56	3	11.8	0.1	1.2	26.35	93.5	8.3174	73.2582
2022	7	1	1	6	3	11.8	0.1	1.2	26.22	92.4	8.3174	72.9797
2022	7	1	1	16	3	11.8	0.1	1.2	26.92	92.1	8.3174	74.9296
2022	7	1	1	26	3	11.8	0.1	1.2	26.65	93.4	8.3174	74.094
2022	7	1	1	36	3	11.8	0.1	1.2	26.63	92.6	8.3174	74.094
2022	7	1	1	46	3	11.8	0.1	1.2	26.1	95.1	8.3174	72.4227
2022	7	1	1	56	3	11.8	0.1	1.2	27	90.6	8.3174	75.2082
2022	7	1	2	6	3	11.8	0.1	1.2	25.91	91.5	8.3174	72.1442
2022	7	1	2	16	3	11.8	0.1	1.2	25.74	93.3	8.3113	71.5328
2022	7	1	2	26	3	11.8	0.1	1.2	26.95	93.6	8.3174	74.9298
2022	7	1	2	36	3	11.8	0.1	1.2	26.02	92.2	8.3174	72.4229
2022	7	1	2	46	3	11.8	0.1	1.2	26.67	94.1	8.3174	74.0942
2022	7	1	2	56	3	11.8	0.1	1.2	26.49	94.8	8.3174	73.5371
2022	7	1	3	6	3	11.8	0.1	1.2	26.22	92.2	8.3174	72.9801
2022	7	1	3	16	3	11.8	0.1	1.2	26.48	94.3	8.3174	73.5372
2022	7	1	3	26	3	11.8	0.1	1.2	24.88	96.9	8.3174	68.8019
2022	7	1	3	36	3	11.8	0.1	1.2	24.26	94	8.3174	67.4091
2022	7	1	3	46	3	11.8	0.1	1.2	25.12	95.7	8.3174	69.6376
2022	7	1	3	56	3	11.8	0.1	1.2	27.18	94.4	8.3174	75.4871
2022	7	1	4	6	3	11.8	0.1	1.2	25.85	93.5	8.3174	71.866
2022	7	1	4	16	3	11.8	0.1	1.2	25.92	92.2	8.3174	72.1446
2022	7	1	4	26	3	11.8	0.1	1.2	26.23	95.7	8.3174	72.7017
2022	7	1	4	36	3	11.8	0.1	1.2	25.69	94.7	8.3174	71.309
2022	7	1	4	46	3	11.8	0.1	1.2	25.62	92.5	8.3174	71.309
2022	7	1	4	56	3	11.8	0.1	1.2	25.9	95.1	8.3174	71.8661
2022	7	1	5	6	3	11.8	0.1	1.2	25.3	95	8.3174	70.1949
2022	7	1	5	16	3	11.8	0.1	1.2	25.37	94.3	8.3174	70.4734
2022	7	1	5	26	3	11.8	0.1	1.2	26.16	93.9	8.3174	72.7019
2022	7	1	5	36	3	11.8	0.1	1.2	26.03	95.7	8.3174	72.1448
2022	7	1	5	46	3	11.8	0.1	1.2	25.24	93.4	8.3174	70.195
2022	7	1	5	56	3	11.8	0.1	1.2	26.16	96.4	8.3174	72.4234
2022	7	1	6	6	3	11.8	0.1	1.2	26.12	92.2	8.3174	72.702
2022	7	1	6	16	3	11.8	0.1	1.2	25.31	95.4	8.3174	70.195
2022	7	1	6	26	3	11.8	0.1	1.2	25.64	96	8.3174	71.0307
2022	7	1	6	36	3	11.8	0.1	1.2	24.08	94.5	8.3174	66.8525
2022	7	1	6	46	3	12	0.1	1.2	24.67	94.2	8.3174	68.5238
2022	7	1	6	56	3	12	0.1	1.2	26.14	95.9	8.3174	72.4235
2022	7	1	7	6	3	12.2	0.1	1.2	25.5	95.2	8.3174	70.7522
2022	7	1	7	16	3	12.4	0.1	1.2	25.24	93.2	8.3174	70.1951
2022	7	1	7	26	3	12.4	0.1	1.2	25.95	93.5	8.3174	72.145
2022	7	1	7	36	3	12.6	0.1	1.2	26.58	94.3	8.3174	73.8163
2022	7	1	7	46	3	12.6	0.1	1.2	25.45	93.6	8.3174	70.7523
2022	7	1	7	56	3	12.6	0.1	1.2	25.76	93.8	8.3174	71.5879

Mazourka (0354)

Year	Month	Day	Hour	Minute	Second	Voltage	CellBegin	CellEnd	Speed	Direction	Area	Flow
2022	7	1	8	6	3	13	0.1	1.2	27.14	93	8.3174	75.4877
2022	7	1	8	16	3	12.8	0.1	1.2	25.67	94.2	8.3174	71.3094
2022	7	1	8	26	3	12.6	0.1	1.2	25.83	95.8	8.3235	71.6424
2022	7	1	8	36	3	12.6	0.1	1.2	26.47	94.1	8.3174	73.5378
2022	7	1	8	46	3	12.8	0.1	1.2	26.39	94.8	8.3174	73.2593
2022	7	1	8	56	3	12.8	0.1	1.2	25.59	94.9	8.3174	71.0308
2022	7	1	9	6	3	13	0.1	1.2	26.26	93.7	8.3174	72.9807
2022	7	1	9	16	3	13	0.1	1.2	25.62	95.6	8.3174	71.0308
2022	7	1	9	26	3	13	0.1	1.2	25.27	94.3	8.3174	70.1952
2022	7	1	9	36	3	13	0.1	1.2	26.81	95.1	8.3174	74.3734
2022	7	1	9	46	3	13	0.1	1.2	25.76	94	8.3174	71.5879
2022	7	1	9	56	3	13	0.1	1.2	26.41	95.2	8.3174	73.2592
2022	7	1	10	6	3	13	0.1	1.2	26.25	96.1	8.3174	72.7021
2022	7	1	10	16	3	13	0.1	1.2	26.31	95.2	8.3174	72.9806
2022	7	1	10	26	3	13	0.1	1.2	26.59	94.7	8.3174	73.8163
2022	7	1	10	36	3	13	0.1	1.2	26.39	98.5	8.3174	72.7021
2022	7	1	10	46	3	13	0.1	1.2	25.3	95	8.3174	70.1951
2022	7	1	10	56	3	13.6	0.1	1.2	26.22	97.5	8.3174	72.4235
2022	7	1	11	6	3	13.8	0.1	1.2	25.95	98	8.3174	71.5878
2022	7	1	11	16	3	13.8	0.1	1.2	26.22	97.5	8.3174	72.4234
2022	7	1	11	26	3	13.8	0.1	1.2	25.79	96.9	8.3174	71.3092
2022	7	1	11	36	3	13.8	0.1	1.2	26.55	96.1	8.3174	73.5376
2022	7	1	11	46	3	13.8	0.1	1.2	26.9	97	8.3174	74.3733
2022	7	1	11	56	3	13.8	0.1	1.2	25.2	97.3	8.3174	69.6379
2022	7	1	12	6	3	13.8	0.1	1.2	26.22	97.5	8.3113	72.3683
2022	7	1	12	16	3	13.8	0.1	1.2	25.61	97.4	8.3113	70.6982
2022	7	1	12	26	3	13	0.1	1.2	25.68	98.5	8.3113	70.6982
2022	7	1	12	36	3	13	0.1	1.2	26.34	99.2	8.3113	72.3682
2022	7	1	12	46	3	13	0.1	1.2	25.18	96.8	8.3113	69.5848
2022	7	1	12	56	3	13	0.1	1.2	25.5	97.2	8.3113	70.4198
2022	7	1	13	6	3	13	0.1	1.2	26.26	98.1	8.3113	72.3682
2022	7	1	13	16	3	13	0.1	1.2	25.7	97.2	8.3174	71.0305
2022	7	1	13	26	3	13	0.1	1.2	26.24	99.2	8.3174	72.1447
2022	7	1	13	36	3	13	0.1	1.2	26.14	97.7	8.3113	72.0898
2022	7	1	13	46	3	13	0.1	1.2	26.31	97.2	8.3113	72.6465
2022	7	1	13	56	3	13	0.1	1.2	26.05	97.9	8.3113	71.8114
2022	7	1	14	6	3	13	0.1	1.2	27.64	93.1	8.3113	76.8215
2022	7	1	14	16	3	13	0.1	1.2	27.11	95.1	8.3174	75.2086
2022	7	1	14	26	3	13	0.1	1.2	26.67	96.5	8.3174	73.8159
2022	7	1	14	36	3	13	0.1	1.2	27.89	94.7	8.3174	77.437
2022	7	1	14	46	3	13	0.1	1.2	26.53	95.6	8.3113	73.4814
2022	7	1	14	56	3	13	0.1	1.2	25.75	96.2	8.3113	71.2547
2022	7	1	15	6	3	13	0.1	1.2	25.14	99.4	8.3113	69.0279
2022	7	1	15	16	3	13	0.1	1.2	26.52	95.4	8.3113	73.4813
2022	7	1	15	26	3	13	0.1	1.2	27.94	92.9	8.3052	77.5973
2022	7	1	15	36	3	13	0.1	1.2	28.22	92	8.3052	78.4317
2022	7	1	15	46	3	13	0.1	1.2	24.71	91.6	8.3052	68.6973
2022	7	1	15	56	3	13	0.1	1.2	25.22	92	8.2991	70.0345

Mazourka (0354)

Year	Month	Day	Hour	Minute	Second	Voltage	CellBegin	CellEnd	Speed	Direction	Area	Flow
2022	7	1	16	6	3	13	0.1	1.2	27.12	92.1	8.3113	75.4296
2022	7	1	16	16	3	13	0.1	1.2	28.07	94.1	8.3113	77.9346
2022	7	1	16	26	3	12.8	0.1	1.2	25.15	93.6	8.3113	69.8628
2022	7	1	16	36	3	12.8	0.1	1.2	27.47	94.2	8.3113	76.2645
2022	7	1	16	46	3	12.8	0.1	1.2	23.4	89	8.293	64.9824
2022	7	1	16	56	3	12.8	0.1	1.2	26.03	92.9	8.3052	72.3127
2022	7	1	17	6	3	12.8	0.1	1.2	25.84	96	8.3113	71.5328
2022	7	1	17	16	3	12.8	0.1	1.2	26.21	95.3	8.3113	72.6461
2022	7	1	17	26	3	12.8	0.1	1.2	25.97	94.2	8.3113	72.0894
2022	7	1	17	36	3	12.8	0.1	1.2	26.21	95.3	8.3113	72.6461
2022	7	1	17	46	3	12.8	0.1	1.2	25.99	94.9	8.3174	72.1442
2022	7	1	17	56	3	12.6	0.1	1.2	25.7	95.1	8.3113	71.2543
2022	7	1	18	6	3	12.2	0.1	1.2	25.79	94.9	8.3113	71.5327
2022	7	1	18	16	3	12.2	0.1	1.2	26.65	93.7	8.3113	74.0377
2022	7	1	18	26	3	12.2	0.1	1.2	27.05	93.4	8.3113	75.151
2022	7	1	18	36	3	12	0.1	1.2	25.19	94.8	8.3113	69.8626
2022	7	1	18	46	3	12	0.1	1.2	26.18	94.4	8.3113	72.6459
2022	7	1	18	56	3	12	0.1	1.2	26.01	95.3	8.3113	72.0893
2022	7	1	19	6	3	12	0.1	1.2	25.76	93.8	8.3113	71.5326
2022	7	1	19	16	3	12	0.1	1.2	25.62	92.2	8.3113	71.2542
2022	7	1	19	26	3	12	0.1	1.2	25.02	92.5	8.3174	69.6371
2022	7	1	19	36	3	12	0.1	1.2	24.65	93.5	8.3113	68.4708
2022	7	1	19	46	3	12	0.1	1.2	24.25	96.4	8.3174	67.1302
2022	7	1	19	56	3	12	0.1	1.2	24.11	97.6	8.3174	66.5731
2022	7	1	20	6	3	12	0.1	1.2	24.25	96.4	8.3174	67.1301
2022	7	1	20	16	3	12	0.1	1.2	25.95	96.2	8.3174	71.8655
2022	7	1	20	26	3	12	0.1	1.2	24.78	97	8.3174	68.5229
2022	7	1	20	36	3	12	0.1	1.2	24.98	96.9	8.3174	69.08
2022	7	1	20	46	3	12	0.1	1.2	25.57	96.5	8.3174	70.7513
2022	7	1	20	56	3	12	0.1	1.2	25.79	94.9	8.3174	71.5869
2022	7	1	21	6	3	12	0.1	1.2	25.69	94.7	8.3174	71.3083
2022	7	1	21	16	3	12	0.1	1.2	26.03	92.9	8.3174	72.4225
2022	7	1	21	26	3	12	0.1	1.2	26.24	93.3	8.3174	72.9796
2022	7	1	21	36	3	12	0.1	1.2	27.28	94.4	8.3174	75.7651
2022	7	1	21	46	3	12	0.1	1.2	25.67	94.2	8.3235	71.3625
2022	7	1	21	56	3	12	0.1	1.2	25.46	93.8	8.3235	70.805
2022	7	1	22	6	3	12	0.1	1.2	25.73	92.7	8.3235	71.6413
2022	7	1	22	16	3	11.8	0.1	1.2	26.03	92.9	8.3235	72.4776
2022	7	1	22	26	3	11.8	0.1	1.2	25.61	91.8	8.3235	71.3626
2022	7	1	22	36	3	11.8	0.1	1.2	26.72	92.4	8.3235	74.4289
2022	7	1	22	46	3	11.8	0.1	1.2	25.82	92.4	8.3235	71.9201
2022	7	1	22	56	3	11.8	0.1	1.2	26.6	90.4	8.3235	74.1502
2022	7	1	23	6	3	11.8	0.1	1.2	26.12	92.2	8.3235	72.7564
2022	7	1	23	16	3	11.8	0.1	1.2	26.22	92	8.3235	73.0352
2022	7	1	23	26	3	11.8	0.1	1.2	26.72	92.1	8.3296	74.4855
2022	7	1	23	36	3	11.8	0.1	1.2	27.17	94	8.3296	75.6014
2022	7	1	23	46	3	11.8	0.1	1.2	26.44	93	8.3296	73.6486
2022	7	1	23	56	3	11.8	0.1	1.2	26.16	93.7	8.3296	72.8117

Mazourka (0354)

Year	Month	Day	Hour	Minute	Second	Voltage	CellBegin	CellEnd	Speed	Direction	Area	Flow
2022	7	2	0	6	3	11.8	0.1	1.2	26.64	93.2	8.3296	74.2066
2022	7	2	0	16	3	11.8	0.1	1.2	26.12	92.4	8.3296	72.8118
2022	7	2	0	26	3	11.8	0.1	1.2	26.05	93.5	8.3296	72.5328
2022	7	2	0	36	3	11.8	0.1	1.2	26.21	95.3	8.3296	72.8118
2022	7	2	0	46	3	11.8	0.1	1.2	27.04	93.2	8.3296	75.3225
2022	7	2	0	56	3	11.8	0.1	1.2	26.24	93.1	8.3296	73.0908
2022	7	2	1	6	3	11.8	0.1	1.2	26.12	92.2	8.3357	72.8671
2022	7	2	1	16	3	11.8	0.1	1.2	25.14	93.4	8.3357	70.0753
2022	7	2	1	26	3	11.8	0.1	1.2	25.32	92.5	8.3357	70.6336
2022	7	2	1	36	3	11.8	0.1	1.2	25.44	93.2	8.3357	70.9128
2022	7	2	1	46	3	11.8	0.1	1.2	26.04	93.3	8.3357	72.588
2022	7	2	1	56	3	11.8	0.1	1.2	26.42	92.2	8.3479	73.8165
2022	7	2	2	6	3	11.8	0.1	1.2	26.56	93.9	8.354	74.1523
2022	7	2	2	16	3	11.8	0.1	1.2	25.96	93.8	8.354	72.4734
2022	7	2	2	26	3	11.8	0.1	1.2	25.76	93.8	8.3601	71.9681
2022	7	2	2	36	3	11.8	0.1	1.2	27.15	93.4	8.3601	75.8886
2022	7	2	2	46	3	11.8	0.1	1.2	26.53	92.8	8.3601	74.2084
2022	7	2	2	56	3	11.8	0.1	1.2	26.74	93.2	8.3601	74.7685
2022	7	2	3	6	3	11.8	0.1	1.2	25.51	91.6	8.3601	71.4081
2022	7	2	3	16	3	11.8	0.1	1.2	26.02	92.2	8.3601	72.8083
2022	7	2	3	26	3	11.8	0.1	1.2	25.44	93.4	8.3662	71.1819
2022	7	2	3	36	3	11.8	0.1	1.2	26.48	94.3	8.3662	73.9844
2022	7	2	3	46	3	11.8	0.1	1.2	25.93	92.7	8.3662	72.5832
2022	7	2	3	56	3	11.8	0.1	1.3	26.35	93.5	8.3662	73.7042
2022	7	2	4	6	3	11.8	0.1	1.3	26.41	91.3	8.3662	73.9845
2022	7	2	4	16	3	11.8	0.1	1.3	25.23	92.7	8.3662	70.6216
2022	7	2	4	26	3	11.8	0.1	1.3	26.22	92.2	8.3662	73.424
2022	7	2	4	36	3	11.8	0.1	1.3	25.3	91.1	8.3662	70.9018
2022	7	2	4	46	3	11.8	0.1	1.3	25.85	93.5	8.3722	72.3577
2022	7	2	4	56	3	11.8	0.1	1.3	27.05	93.6	8.3722	75.7232
2022	7	2	5	6	3	11.8	0.1	1.3	25.52	92.2	8.3722	71.5164
2022	7	2	5	16	3	11.8	0.1	1.3	26.27	94.1	8.3722	73.4796
2022	7	2	5	26	3	11.8	0.1	1.3	26.73	92.6	8.3722	74.8819
2022	7	2	5	36	3	11.8	0.1	1.3	27.5	95	8.3722	76.8451
2022	7	2	5	46	3	11.8	0.1	1.3	26.54	93	8.3722	74.321
2022	7	2	5	56	3	11.8	0.1	1.3	26.04	93.1	8.3722	72.9187
2022	7	2	6	6	3	11.8	0.1	1.3	27.34	92.9	8.3722	76.5647
2022	7	2	6	16	3	11.8	0.1	1.3	26.02	92	8.3722	72.9188
2022	7	2	6	26	3	11.8	0.1	1.3	25.44	93.2	8.3722	71.2361
2022	7	2	6	36	3	11.8	0.1	1.3	26.03	92.6	8.3783	72.9739
2022	7	2	6	46	3	12	0.1	1.3	24.7	90	8.3722	69.2729
2022	7	2	6	56	3	12	0.1	1.3	26.42	92.4	8.3722	74.0407
2022	7	2	7	6	3	12.2	0.1	1.3	25.92	92.4	8.3783	72.6933
2022	7	2	7	16	3	12.2	0.1	1.3	26.51	91.5	8.3783	74.3773
2022	7	2	7	26	3	12.4	0.1	1.3	26.42	92.2	8.3783	74.0966
2022	7	2	7	36	3	12.4	0.1	1.3	26.3	90.9	8.3783	73.816
2022	7	2	7	46	3	12.6	0.1	1.3	25.62	92.2	8.3783	71.8513
2022	7	2	7	56	3	12.4	0.1	1.3	26.34	93	8.3783	73.816



Mazourka (0354)

Year	Month	Day	Hour	Minute	Second	Voltage	CellBegin	CellEnd	Speed	Direction	Area	Flow
2022	7	2	8	6	3	12.4	0.1	1.3	26.45	93.5	8.3783	74.0966
2022	7	2	8	16	3	12.6	0.1	1.3	25.71	91.8	8.3783	72.132
2022	7	2	8	26	3	12.6	0.1	1.3	27.24	92.9	8.3844	76.3996
2022	7	2	8	36	3	12.6	0.1	1.3	26.04	93.1	8.3844	73.029
2022	7	2	8	46	3	12.6	0.1	1.3	26.08	94.4	8.3844	73.029
2022	7	2	8	56	3	12.6	0.1	1.3	27.31	95	8.3844	76.3996
2022	7	2	9	6	3	12.8	0.1	1.3	26.65	93.4	8.3844	74.7143
2022	7	2	9	16	3	12.8	0.1	1.3	26.78	94.5	8.3844	74.9951
2022	7	2	9	26	3	12.8	0.1	1.3	27.05	93.6	8.3844	75.8378
2022	7	2	9	36	3	13.6	0.1	1.3	27.74	92.9	8.3844	77.8039
2022	7	2	9	46	3	13.6	0.1	1.3	27.29	94.6	8.3844	76.3995
2022	7	2	9	56	3	13.6	0.1	1.3	26.61	95.2	8.3844	74.4333
2022	7	2	10	6	3	13.8	0.1	1.3	26.47	94.1	8.3844	74.1524
2022	7	2	10	16	3	13.6	0.1	1.3	26.57	94.1	8.3844	74.4333
2022	7	2	10	26	3	13.6	0.1	1.3	27.41	95	8.3905	76.7381
2022	7	2	10	36	3	13.8	0.1	1.3	25.78	94.4	8.3905	72.2406
2022	7	2	10	46	3	13.8	0.1	1.3	26.89	94.7	8.3905	75.3326
2022	7	2	10	56	3	13.8	0.1	1.3	26.92	95.3	8.3905	75.3326
2022	7	2	11	6	3	13.8	0.1	1.3	26.67	94.1	8.3905	74.7704
2022	7	2	11	16	3	13	0.1	1.3	25.48	94.5	8.3905	71.3973
2022	7	2	11	26	3	13	0.1	1.3	26.5	95	8.3905	74.2082
2022	7	2	11	36	3	14	0.1	1.3	26.23	95.7	8.3905	73.3649
2022	7	2	11	46	3	14	0.1	1.3	25.89	94.7	8.3966	72.5762
2022	7	2	11	56	3	14	0.1	1.3	26.75	96	8.3905	74.7703
2022	7	2	12	6	3	14	0.1	1.3	25.73	95.8	8.3905	71.9594
2022	7	2	12	16	3	14	0.1	1.3	25.78	94.4	8.4027	72.3493
2022	7	2	12	26	3	14	0.1	1.3	26.51	97.2	8.4027	74.0383
2022	7	2	12	36	3	14.2	0.1	1.3	25.55	96.3	8.4088	71.5585
2022	7	2	12	46	3	14.2	0.1	1.3	27.24	95.9	8.4027	76.2904
2022	7	2	12	56	3	14.2	0.1	1.3	25.92	95.5	8.4027	72.6307
2022	7	2	13	6	3	14.2	0.1	1.3	27.2	94.9	8.4027	76.2904
2022	7	2	13	16	3	14.2	0.1	1.3	25.73	95.8	8.4088	72.1218
2022	7	2	13	26	3	14.2	0.1	1.3	27.97	96.4	8.3966	78.2021
2022	7	2	13	36	3	14.2	0.1	1.3	26.25	96.1	8.4088	73.5304
2022	7	2	13	46	3	14.2	0.1	1.3	26.18	94.6	8.4027	73.4752
2022	7	2	13	56	3	14.2	0.1	1.3	26.07	96.6	8.3966	72.8573
2022	7	2	14	6	3	14.2	0.1	1.3	25.52	95.6	8.4088	71.5583
2022	7	2	14	16	3	13	0.1	1.3	25.53	92.9	8.4088	71.84
2022	7	2	14	26	3	13	0.1	1.3	27.07	96.4	8.4088	75.7841
2022	7	2	14	36	3	13	0.1	1.3	26.62	97.3	8.4088	74.3755
2022	7	2	14	46	3	13	0.1	1.3	26.79	94.7	8.4088	75.2206
2022	7	2	14	56	3	13	0.1	1.3	26.74	93	8.4088	75.2206
2022	7	2	15	6	3	13	0.1	1.3	26.16	96.4	8.4027	73.1935
2022	7	2	15	16	3	13	0.1	1.3	26.52	92.4	8.4088	74.6571
2022	7	2	15	26	3	13	0.1	1.3	27.01	91.5	8.4027	76.0086
2022	7	2	15	36	3	13	0.1	1.3	26.62	92.2	8.4027	74.8825
2022	7	2	15	46	3	13	0.1	1.3	26.66	93.9	8.3966	74.8262
2022	7	2	15	56	3	13	0.1	1.3	26.18	94.6	8.4027	73.4749

Mazourka (0354)

Year	Month	Day	Hour	Minute	Second	Voltage	CellBegin	CellEnd	Speed	Direction	Area	Flow
2022	7	2	16	6	3	13	0.1	1.3	25.66	94	8.4027	72.0673
2022	7	2	16	16	3	13	0.1	1.3	24.74	96	8.4088	69.3043
2022	7	2	16	26	3	13	0.1	1.3	25.42	95.6	8.4088	71.2763
2022	7	2	16	36	3	13	0.1	1.3	28.1	94.9	8.4027	78.8236
2022	7	2	16	46	3	13	0.1	1.2	24.58	97	8.3722	68.4308
2022	7	2	16	56	3	13	0.1	1.3	27.12	95.5	8.4088	76.0656
2022	7	2	17	6	3	13	0.1	1.3	27.82	92.3	8.4027	78.2605
2022	7	2	17	16	3	13	0.1	1.3	27.74	92.9	8.4088	78.0377
2022	7	2	17	26	3	13	0.1	1.3	28	94.9	8.4088	78.6011
2022	7	2	17	36	3	13	0.1	1.3	27.11	91.9	8.4088	76.3473
2022	7	2	17	46	3	13	0.1	1.3	27.54	93.1	8.4149	77.5324
2022	7	2	17	56	3	12.6	0.1	1.3	26.02	92.4	8.4149	73.3033
2022	7	2	18	6	3	12.4	0.1	1.3	26.77	94.3	8.4027	75.1638
2022	7	2	18	16	3	12.2	0.1	1.3	26.92	92.1	8.4088	75.7838
2022	7	2	18	26	3	12.2	0.1	1.3	26.84	93.2	8.4149	75.5588
2022	7	2	18	36	3	12	0.1	1.3	27.02	92.3	8.4088	76.0655
2022	7	2	18	46	3	12	0.1	1.3	26.94	93	8.4149	75.8407
2022	7	2	18	56	3	12	0.1	1.3	25.94	93.1	8.4088	72.9665
2022	7	2	19	6	3	12	0.1	1.3	26.45	93.7	8.4088	74.3751
2022	7	2	19	16	3	12	0.1	1.3	26.64	93.2	8.4088	74.9385
2022	7	2	19	26	3	12	0.1	1.3	27.71	91.9	8.4088	78.0375
2022	7	2	19	36	3	12	0.1	1.3	27.2	91.1	8.4088	76.6289
2022	7	2	19	46	3	12	0.1	1.3	25.9	91.1	8.4088	72.9665
2022	7	2	19	56	3	12	0.1	1.3	26.21	91.7	8.4088	73.8116
2022	7	2	20	6	3	12	0.1	1.3	26.5	90.2	8.4088	74.6568
2022	7	2	20	16	3	12	0.1	1.3	27.24	92.9	8.4149	76.6864
2022	7	2	20	26	3	12	0.1	1.3	27.3	91	8.4149	76.9684
2022	7	2	20	36	3	12	0.1	1.3	26.71	91.5	8.4149	75.2768
2022	7	2	20	46	3	12	0.1	1.3	27.21	91.7	8.4149	76.6864
2022	7	2	20	56	3	12	0.1	1.3	26.81	91.3	8.421	75.6154
2022	7	2	21	6	3	12	0.1	1.3	26.74	93.2	8.421	75.3333
2022	7	2	21	16	3	12	0.1	1.3	27.3	91	8.421	77.0262
2022	7	2	21	26	3	12	0.1	1.3	27.39	96.7	8.4271	76.8016
2022	7	2	21	36	3	12	0.1	1.3	26.45	93.7	8.4332	74.5987
2022	7	2	21	46	3	12	0.1	1.3	26.72	92.1	8.4332	75.4464
2022	7	2	21	56	3	11.8	0.1	1.3	27.22	92.3	8.4332	76.8592
2022	7	2	22	6	3	11.8	0.1	1.3	26.71	91.5	8.4393	75.5029
2022	7	2	22	16	3	11.8	0.1	1.3	26.72	92.1	8.4393	75.5029
2022	7	2	22	26	3	11.8	0.1	1.3	26.53	92.8	8.4454	74.9935
2022	7	2	22	36	3	11.8	0.1	1.3	27.23	92.5	8.4454	76.9745
2022	7	2	22	46	3	11.8	0.1	1.3	26.33	92.8	8.4454	74.4275
2022	7	2	22	56	3	11.8	0.1	1.3	27.04	93.2	8.4454	76.4085
2022	7	2	23	6	3	11.8	0.1	1.3	25.9	90.9	8.4454	73.2956
2022	7	2	23	16	3	11.8	0.1	1.3	25.8	90.9	8.4454	73.0126
2022	7	2	23	26	3	11.8	0.1	1.3	27.17	94.2	8.4515	76.7489
2022	7	2	23	36	3	11.8	0.1	1.3	26.6	90.4	8.4515	75.3329
2022	7	2	23	46	3	11.8	0.1	1.3	27.61	91.2	8.4515	78.165
2022	7	2	23	56	3	11.8	0.1	1.3	27.85	93.3	8.4515	78.7314

Mazourka (0354)

Year	Month	Day	Hour	Minute	Second	Voltage	CellBegin	CellEnd	Speed	Direction	Area	Flow
2022	7	3	0	6	3	11.8	0.1	1.3	26	90.9	8.4515	73.6338
2022	7	3	0	16	3	11.8	0.1	1.3	26.64	93.2	8.4515	75.333
2022	7	3	0	26	3	11.8	0.1	1.3	25.94	93.3	8.4515	73.3506
2022	7	3	0	36	3	11.8	0.1	1.3	27.74	92.9	8.4515	78.4484
2022	7	3	0	46	3	11.8	0.1	1.3	26.44	93.3	8.4515	74.7667
2022	7	3	0	56	3	11.8	0.1	1.3	25.52	92.5	8.4576	72.2718
2022	7	3	1	6	3	11.8	0.1	1.3	26.77	94.1	8.4576	75.6729
2022	7	3	1	16	3	11.8	0.1	1.3	26.03	92.9	8.4576	73.689
2022	7	3	1	26	3	11.8	0.1	1.3	26.72	91.9	8.4576	75.6729
2022	7	3	1	36	3	11.8	0.1	1.3	26.83	92.8	8.4576	75.9564
2022	7	3	1	46	3	11.8	0.1	1.3	27.32	92.1	8.4576	77.3735
2022	7	3	1	56	3	11.8	0.1	1.3	25.56	93.8	8.4576	72.272
2022	7	3	2	6	3	11.8	0.1	1.3	25.44	93.2	8.4576	71.9886
2022	7	3	2	16	3	11.8	0.1	1.3	26.32	92.4	8.4576	74.5394
2022	7	3	2	26	3	11.8	0.1	1.3	25.94	93.3	8.4576	73.4057
2022	7	3	2	36	3	11.8	0.1	1.3	26.72	92.1	8.4576	75.6731
2022	7	3	2	46	3	11.8	0.1	1.3	26.48	94.5	8.4576	74.8229
2022	7	3	2	56	3	11.8	0.1	1.3	26.97	94	8.4637	76.297
2022	7	3	3	6	3	11.8	0.1	1.3	26.86	93.8	8.4637	76.0133
2022	7	3	3	16	3	11.8	0.1	1.3	26.94	93.2	8.4637	76.297
2022	7	3	3	26	3	11.8	0.1	1.3	27.57	94	8.4637	77.9988
2022	7	3	3	36	3	11.8	0.1	1.3	26.32	95.5	8.4637	74.3116
2022	7	3	3	46	3	11.8	0.1	1.3	26.42	92.4	8.4637	74.8789
2022	7	3	3	56	3	11.8	0.1	1.3	27.34	92.9	8.4637	77.4316
2022	7	3	4	6	3	11.8	0.1	1.3	26.97	94	8.4698	76.3541
2022	7	3	4	16	3	11.8	0.1	1.3	26.47	94.1	8.4698	74.9349
2022	7	3	4	26	3	11.8	0.1	1.3	25.74	93.3	8.4698	72.948
2022	7	3	4	36	3	11.8	0.1	1.3	26.54	93	8.4698	75.2188
2022	7	3	4	46	3	11.8	0.1	1.3	27.09	94.7	8.4759	76.6952
2022	7	3	4	56	3	11.8	0.1	1.3	26.41	95.2	8.482	74.7625
2022	7	3	5	6	3	11.8	0.1	1.3	24.65	93.7	8.482	69.93
2022	7	3	5	16	3	11.8	0.1	1.3	26.87	94.1	8.4881	76.2407
2022	7	3	5	26	3	11.8	0.1	1.3	26.59	94.7	8.4942	75.4434
2022	7	3	5	36	3	11.8	0.1	1.3	26.16	93.9	8.4942	74.3046
2022	7	3	5	46	3	11.8	0.1	1.3	26.41	91.7	8.4942	75.1587
2022	7	3	5	56	3	11.8	0.1	1.3	26.84	93	8.4942	76.2975
2022	7	3	6	6	3	11.8	0.1	1.3	26.89	94.7	8.5003	76.3543
2022	7	3	6	16	3	11.8	0.1	1.3	27.05	93.6	8.5003	76.9241
2022	7	3	6	26	3	11.8	0.1	1.3	25.77	94.2	8.5003	73.2204
2022	7	3	6	36	3	11.8	0.1	1.3	27.55	93.5	8.5003	78.3487
2022	7	3	6	46	3	12	0.1	1.3	26.32	92.4	8.5003	74.9298
2022	7	3	6	56	3	12	0.1	1.3	26.29	94.8	8.5003	74.6449
2022	7	3	7	6	3	12.2	0.1	1.3	25.73	92.9	8.5064	73.2749
2022	7	3	7	16	3	12.4	0.1	1.3	26.28	94.6	8.5064	74.7005
2022	7	3	7	26	3	12.4	0.1	1.3	25.26	94.1	8.5064	71.8493
2022	7	3	7	36	3	12.6	0.1	1.3	25.53	92.7	8.5064	72.7047
2022	7	3	7	46	3	12.6	0.1	1.3	26.51	95.2	8.5064	75.2707
2022	7	3	7	56	3	12.6	0.1	1.3	25.79	94.9	8.5064	73.2749

Mazourka (0354)

Year	Month	Day	Hour	Minute	Second	Voltage	CellBegin	CellEnd	Speed	Direction	Area	Flow
2022	7	3	8	6	3	12.8	0.1	1.3	27.05	93.6	8.5064	76.9814
2022	7	3	8	16	3	12.6	0.1	1.3	26.44	93	8.5064	75.2707
2022	7	3	8	26	3	12.6	0.1	1.3	26.75	93.4	8.5125	76.1826
2022	7	3	8	36	3	12.6	0.1	1.3	26.16	93.9	8.5125	74.4706
2022	7	3	8	46	3	12.8	0.1	1.3	25.73	92.9	8.5125	73.3293
2022	7	3	8	56	3	12.8	0.1	1.3	27.05	93.6	8.5125	77.0386
2022	7	3	9	6	3	13	0.1	1.3	25.87	94.2	8.5125	73.6146
2022	7	3	9	16	3	13.2	0.1	1.3	26.11	95.3	8.5125	74.1853
2022	7	3	9	26	3	13.4	0.1	1.3	27.21	95.1	8.5125	77.3239
2022	7	3	9	36	3	13.4	0.1	1.3	25.98	94.6	8.5125	73.8999
2022	7	3	9	46	3	13.6	0.1	1.3	26.93	92.8	8.5125	76.7532
2022	7	3	9	56	3	13.6	0.1	1.3	27.31	95	8.5125	77.6092
2022	7	3	10	6	3	13.6	0.1	1.3	27.27	96.3	8.5125	77.3238
2022	7	3	10	16	3	13.6	0.1	1.3	27.79	94.5	8.5125	79.0358
2022	7	3	10	26	3	13.6	0.1	1.3	27.12	95.3	8.5125	77.0385
2022	7	3	10	36	3	13.8	0.1	1.3	26.34	95.9	8.5125	74.7559
2022	7	3	10	46	3	13.8	0.1	1.3	27.35	96.1	8.5125	77.6091
2022	7	3	10	56	3	13.8	0.1	1.3	27.81	91.4	8.5125	79.3211
2022	7	3	11	6	3	13.8	0.1	1.3	27.5	96.9	8.5125	77.8944
2022	7	3	11	16	3	13.6	0.1	1.3	26.29	94.8	8.5186	74.8113
2022	7	3	11	26	3	13.8	0.1	1.3	26.51	95.2	8.5186	75.3824
2022	7	3	11	36	3	13.8	0.1	1.3	26.62	97.3	8.5186	75.3823
2022	7	3	11	46	3	13.8	0.1	1.3	28	96.8	8.5186	79.3799
2022	7	3	11	56	3	13.8	0.1	1.3	27.2	97	8.5186	77.0955
2022	7	3	12	6	3	13.8	0.1	1.3	27.57	94	8.5186	78.5232
2022	7	3	12	16	3	13.8	0.1	1.3	27.45	96.1	8.5246	78.0099
2022	7	3	12	26	3	14	0.1	1.3	27.6	95	8.5186	78.5232
2022	7	3	12	36	3	14	0.1	1.3	26.43	95.6	8.5246	75.1524
2022	7	3	12	46	3	14	0.1	1.3	26.5	95	8.5186	75.3822
2022	7	3	12	56	3	14.2	0.1	1.3	27.01	95.1	8.5246	76.8668
2022	7	3	13	6	3	14.2	0.1	1.3	26.81	95.1	8.5246	76.2953
2022	7	3	13	16	3	14.2	0.1	1.3	27.41	95	8.5246	78.0098
2022	7	3	13	26	3	14.2	0.1	1.3	27.33	95.7	8.5246	77.724
2022	7	3	13	36	3	14.2	0.1	1.3	27.28	96.5	8.5246	77.4383
2022	7	3	13	46	3	14.2	0.1	1.3	27.03	95.5	8.5246	76.8667
2022	7	3	13	56	3	14.2	0.1	1.3	26.62	95.4	8.5186	75.6676
2022	7	3	14	6	3	14.2	0.1	1.3	26.64	95.8	8.5246	75.7237
2022	7	3	14	16	3	14.2	0.1	1.3	26.45	93.7	8.5246	75.4379
2022	7	3	14	26	3	14.2	0.1	1.3	26.24	93.3	8.5186	74.8109
2022	7	3	14	36	3	14.2	0.1	1.3	27.94	93.1	8.5246	79.7241
2022	7	3	14	46	3	14.2	0.1	1.3	26.56	93.9	8.5246	75.7236
2022	7	3	14	56	3	14	0.1	1.3	27.88	94.3	8.5246	79.4383
2022	7	3	15	6	3	14	0.1	1.3	27.75	96	8.5307	78.9253
2022	7	3	15	16	3	13.8	0.1	1.3	27.31	95.3	8.5307	77.7814
2022	7	3	15	26	3	14	0.1	1.3	26.77	94.3	8.5246	76.295
2022	7	3	15	36	3	13.8	0.1	1.3	26.77	94.1	8.5246	76.295
2022	7	3	15	46	3	13.8	0.1	1.3	27.04	93.2	8.5307	77.2094
2022	7	3	15	56	3	13.8	0.1	1.3	26.79	94.7	8.5307	76.3515

Mazourka (0354)

Year	Month	Day	Hour	Minute	Second	Voltage	CellBegin	CellEnd	Speed	Direction	Area	Flow
2022	7	3	16	6	3	13.8	0.1	1.3	27.04	95.7	8.5246	76.8664
2022	7	3	16	16	3	13	0.1	1.3	26.56	93.9	8.5246	75.7234
2022	7	3	16	26	3	13	0.1	1.3	27.53	95.6	8.5246	78.2952
2022	7	3	16	36	3	13	0.1	1.3	27.6	95	8.5307	78.6391
2022	7	3	16	46	3	13	0.1	1.3	27.28	96.5	8.5307	77.4953
2022	7	3	16	56	3	13	0.1	1.3	26.97	94.3	8.5307	76.9233
2022	7	3	17	6	3	13	0.1	1.3	27.6	95	8.5307	78.6391
2022	7	3	17	16	3	13	0.1	1.3	27.02	95.3	8.5246	76.8663
2022	7	3	17	26	3	13	0.1	1.3	27.15	93.4	8.5307	77.4952
2022	7	3	17	36	3	13	0.1	1.3	27.33	95.7	8.5307	77.7812
2022	7	3	17	46	3	13	0.1	1.3	27.6	95	8.5307	78.6391
2022	7	3	17	56	3	12.6	0.1	1.3	26.35	93.5	8.5307	75.2075
2022	7	3	18	6	3	12.4	0.1	1.3	27.48	96.5	8.5307	78.0671
2022	7	3	18	16	3	12.2	0.1	1.3	27.47	94.2	8.5307	78.3531
2022	7	3	18	26	3	12.2	0.1	1.3	27.55	93.3	8.5307	78.639
2022	7	3	18	36	3	12	0.1	1.3	27.52	92.3	8.5368	78.6972
2022	7	3	18	46	3	12	0.1	1.3	27.58	94.4	8.5307	78.639
2022	7	3	18	56	3	12	0.1	1.3	27.01	91.7	8.5368	77.2663
2022	7	3	19	6	3	12	0.1	1.3	27.74	93.1	8.5368	79.2695
2022	7	3	19	16	3	12	0.1	1.3	27.31	91.3	8.5368	78.1248
2022	7	3	19	26	3	12	0.1	1.3	27.93	92.5	8.5368	79.8419
2022	7	3	19	36	3	12	0.1	1.3	26.44	93	8.5368	75.5493
2022	7	3	19	46	3	12	0.1	1.3	27.38	94.4	8.5368	78.1248
2022	7	3	19	56	3	12	0.1	1.3	27.12	92.1	8.5368	77.5525
2022	7	3	20	6	3	12	0.1	1.3	27.54	92.9	8.549	78.8137
2022	7	3	20	16	3	12	0.1	1.3	27.61	91.7	8.549	79.1003
2022	7	3	20	26	3	12	0.1	1.3	26.81	91.7	8.549	76.8075
2022	7	3	20	36	3	12	0.1	1.3	27.25	93.6	8.5429	77.8963
2022	7	3	20	46	3	12	0.1	1.3	27.07	94	8.5429	77.3235
2022	7	3	20	56	3	12	0.1	1.3	27.34	92.9	8.5429	78.1827
2022	7	3	21	6	3	12	0.1	1.3	27.67	93.9	8.5429	79.0418
2022	7	3	21	16	3	12	0.1	1.3	27.22	92.1	8.5429	77.8963
2022	7	3	21	26	3	12	0.1	1.3	27.44	93.1	8.5429	78.469
2022	7	3	21	36	3	12	0.1	1.3	26.6	90.6	8.5429	76.178
2022	7	3	21	46	3	12	0.1	1.3	27.41	91.9	8.549	78.5271
2022	7	3	21	56	3	11.8	0.1	1.3	26.18	94.4	8.549	74.8014
2022	7	3	22	6	3	11.8	0.1	1.3	27.29	94.6	8.549	77.9539
2022	7	3	22	16	3	11.8	0.1	1.3	26.75	93.6	8.549	76.521
2022	7	3	22	26	3	11.8	0.1	1.3	26.72	92.1	8.549	76.521
2022	7	3	22	36	3	11.8	0.1	1.3	27.11	91.5	8.549	77.6674
2022	7	3	22	46	3	11.8	0.1	1.3	27.72	92.1	8.549	79.387
2022	7	3	22	56	3	11.8	0.1	1.3	27.2	91.1	8.549	77.954
2022	7	3	23	6	3	11.8	0.1	1.3	27.15	93.6	8.5551	77.7248
2022	7	3	23	16	3	11.8	0.1	1.3	27.35	93.4	8.5551	78.2985
2022	7	3	23	26	3	11.8	0.1	1.3	27.36	93.8	8.5551	78.2985
2022	7	3	23	36	3	11.8	0.1	1.3	27.05	93.6	8.5612	77.4953
2022	7	3	23	46	3	11.8	0.1	1.3	27.14	93	8.5673	77.8397
2022	7	3	23	56	3	11.8	0.1	1.3	27.66	93.7	8.5673	79.2759

Mazourka (0354)

Year	Month	Day	Hour	Minute	Second	Voltage	CellBegin	CellEnd	Speed	Direction	Area	Flow
2022	7	4	0	6	3	11.8	0.1	1.3	27.94	93.1	8.5673	80.1376
2022	7	4	0	16	3	11.8	0.1	1.3	28.04	93.1	8.5673	80.4249
2022	7	4	0	26	3	11.8	0.1	1.3	27.21	91.9	8.5734	78.1847
2022	7	4	0	36	3	11.8	0.1	1.3	27.12	92.3	8.5734	77.8972
2022	7	4	0	46	3	11.8	0.1	1.3	28.06	93.9	8.5795	80.5436
2022	7	4	0	56	3	11.8	0.1	1.3	27.52	92.1	8.5795	79.1053
2022	7	4	1	6	3	11.8	0.1	1.3	26.55	93.7	8.5795	76.2288
2022	7	4	1	16	3	11.8	0.1	1.3	27.22	92.1	8.5795	78.2424
2022	7	4	1	26	3	11.8	0.1	1.3	26.65	93.4	8.5795	76.5165
2022	7	4	1	36	3	11.8	0.1	1.3	28.11	95.1	8.5856	80.603
2022	7	4	1	46	3	11.8	0.1	1.3	28.04	93.1	8.5856	80.603
2022	7	4	1	56	3	11.8	0.1	1.3	27.32	92.1	8.5856	78.588
2022	7	4	2	6	3	11.8	0.1	1.3	26.6	90.2	8.5856	76.5729
2022	7	4	2	16	3	11.8	0.1	1.3	27.61	91.7	8.5856	79.4516
2022	7	4	2	26	3	11.8	0.1	1.3	26.6	90.2	8.5856	76.573
2022	7	4	2	36	3	11.8	0.1	1.3	26.52	92.2	8.5856	76.2851
2022	7	4	2	46	3	11.8	0.1	1.3	27.14	93	8.5856	78.0124
2022	7	4	2	56	3	11.8	0.1	1.3	27.52	92.1	8.5856	79.1639
2022	7	4	3	6	3	11.8	0.1	1.3	27.83	92.7	8.5917	80.0864
2022	7	4	3	16	3	11.8	0.1	1.3	27.45	93.3	8.5917	78.9341
2022	7	4	3	26	3	11.8	0.1	1.3	27.7	94.8	8.5856	79.4518
2022	7	4	3	36	3	11.8	0.1	1.3	26.84	93	8.5917	77.2057
2022	7	4	3	46	3	11.8	0.1	1.3	27.51	91.5	8.5856	79.164
2022	7	4	3	56	3	11.8	0.1	1.3	26.92	92.1	8.5917	77.4938
2022	7	4	4	6	3	11.8	0.1	1.3	28.36	93.8	8.5917	81.5269
2022	7	4	4	16	3	11.8	0.1	1.3	27.29	94.6	8.5917	78.3581
2022	7	4	4	26	3	11.8	0.1	1.3	26.95	93.4	8.5917	77.4939
2022	7	4	4	36	3	11.8	0.1	1.3	27.52	92.1	8.5917	79.2224
2022	7	4	4	46	3	11.8	0.1	1.3	27.03	92.5	8.5917	77.782
2022	7	4	4	56	3	11.8	0.1	1.3	28.04	93.1	8.5917	80.6628
2022	7	4	5	6	3	11.8	0.1	1.3	27.59	94.6	8.5917	79.2225
2022	7	4	5	16	3	11.8	0.1	1.3	27.91	91.6	8.5917	80.3748
2022	7	4	5	26	3	11.8	0.1	1.3	27.3	91	8.5917	78.6463
2022	7	4	5	36	3	11.8	0.1	1.3	28.64	93	8.5978	82.452
2022	7	4	5	46	3	11.8	0.1	1.3	27.43	92.7	8.5978	78.9925
2022	7	4	5	56	3	11.8	0.1	1.3	27.13	92.5	8.5978	78.1276
2022	7	4	6	6	3	11.8	0.1	1.3	27.24	92.9	8.5978	78.416
2022	7	4	6	16	3	11.8	0.1	1.3	27.7	91	8.5978	79.8575
2022	7	4	6	26	3	11.8	0.1	1.3	27.53	92.5	8.5978	79.2809
2022	7	4	6	36	3	11.8	0.1	1.3	26.82	92.1	8.6039	77.3196
2022	7	4	6	46	3	12	0.1	1.3	27.54	93.1	8.6039	79.3392
2022	7	4	6	56	3	12	0.1	1.3	27.54	93.1	8.6039	79.3392
2022	7	4	7	6	3	12.2	0.1	1.3	26.41	91.3	8.6039	76.1657
2022	7	4	7	16	3	12.4	0.1	1.3	27.52	92.1	8.6161	79.4557
2022	7	4	7	26	3	12.4	0.1	1.3	27.02	92.1	8.6222	78.0683
2022	7	4	7	36	3	12.6	0.1	1.3	26.72	92.1	8.6222	77.2009
2022	7	4	7	46	3	12.6	0.1	1.3	27.84	92.9	8.6283	80.4403
2022	7	4	7	56	3	12.6	0.1	1.3	27.22	92.1	8.6283	78.7042

Mazourka (0354)

Year	Month	Day	Hour	Minute	Second	Voltage	CellBegin	CellEnd	Speed	Direction	Area	Flow
2022	7	4	8	6	3	13	0.1	1.3	26.8	90.9	8.6283	77.5468
2022	7	4	8	16	3	12.6	0.1	1.3	27.01	91.9	8.6283	78.1255
2022	7	4	8	26	3	12.6	0.1	1.3	26.73	92.8	8.6283	77.2574
2022	7	4	8	36	3	12.6	0.1	1.3	28.06	93.9	8.6283	81.019
2022	7	4	8	46	3	12.8	0.1	1.3	27.87	94.1	8.6283	80.4403
2022	7	4	8	56	3	12.8	0.1	1.3	27.84	93.1	8.6283	80.4403
2022	7	4	9	6	3	13	0.1	1.3	28.02	92	8.6283	81.019
2022	7	4	9	16	3	13.4	0.1	1.3	27.62	92.1	8.6344	79.9201
2022	7	4	9	26	3	13.6	0.1	1.3	26.51	91.5	8.6344	76.7348
2022	7	4	9	36	3	13.6	0.1	1.3	26.73	92.8	8.6344	77.3139
2022	7	4	9	46	3	13.6	0.1	1.3	28.22	92.2	8.6344	81.6574
2022	7	4	9	56	3	13.6	0.1	1.3	27.85	93.5	8.6344	80.4991
2022	7	4	10	6	3	13	0.1	1.3	27.14	93	8.6344	78.4722
2022	7	4	10	16	3	13	0.1	1.3	27.34	93.1	8.6344	79.0513
2022	7	4	10	26	3	13	0.1	1.3	27.45	93.3	8.6344	79.3408
2022	7	4	10	36	3	13.8	0.1	1.3	28.07	94.1	8.6344	81.0782
2022	7	4	10	46	3	13.8	0.1	1.3	26.24	93.1	8.6344	75.866
2022	7	4	10	56	3	13.8	0.1	1.3	27.92	92.3	8.6344	80.7886
2022	7	4	11	6	3	13.8	0.1	1.3	28.16	93.7	8.6344	81.3677
2022	7	4	11	16	3	14	0.1	1.3	26.51	95.2	8.6344	76.4451
2022	7	4	11	26	3	14	0.1	1.3	27.54	95.8	8.6344	79.3407
2022	7	4	11	36	3	14	0.1	1.3	27.57	96.5	8.6344	79.3407
2022	7	4	11	46	3	14.2	0.1	1.3	27.25	93.6	8.6405	78.8192
2022	7	4	11	56	3	14.2	0.1	1.3	27.03	95.5	8.6344	77.8928
2022	7	4	12	6	3	14.2	0.1	1.3	26.9	97	8.6344	77.3137
2022	7	4	12	16	3	14.2	0.1	1.3	26.39	94.8	8.6344	76.1554
2022	7	4	12	26	3	14.2	0.1	1.3	26.85	96	8.6344	77.3136
2022	7	4	12	36	3	14.2	0.1	1.3	27.28	96.5	8.6344	78.4719
2022	7	4	12	46	3	14.2	0.1	1.3	26.85	96	8.6344	77.3136
2022	7	4	12	56	3	14.2	0.1	1.3	27.37	94	8.6344	79.051
2022	7	4	13	6	3	14.2	0.1	1.3	27.35	96.1	8.6344	78.7614
2022	7	4	13	16	3	13	0.1	1.3	26.81	95.1	8.6405	77.3701
2022	7	4	13	26	3	13.2	0.1	1.3	27.96	96.2	8.6344	80.4987
2022	7	4	13	36	3	14.2	0.1	1.3	26.51	95.2	8.6344	76.4448
2022	7	4	13	46	3	14.2	0.1	1.3	27.42	95.4	8.6344	79.0509
2022	7	4	13	56	3	14.2	0.1	1.3	27.29	94.6	8.6344	78.7613
2022	7	4	14	6	3	14.2	0.1	1.3	27.85	96	8.6344	80.2091
2022	7	4	14	16	3	13	0.1	1.3	27.83	97.4	8.6344	79.9195
2022	7	4	14	26	3	13	0.1	1.3	27.31	95.3	8.6344	78.7612
2022	7	4	14	36	3	13	0.1	1.3	27.31	95	8.6344	78.7612
2022	7	4	14	46	3	13	0.1	1.3	26.71	95.2	8.6344	77.0238
2022	7	4	14	56	3	13	0.1	1.3	27.95	96	8.6344	80.4985
2022	7	4	15	6	3	13	0.1	1.3	27.42	95.4	8.6405	79.1085
2022	7	4	15	16	3	13	0.1	1.3	27.55	96	8.6344	79.3402
2022	7	4	15	26	3	13	0.1	1.3	27.45	96.1	8.6405	79.1085
2022	7	4	15	36	3	13	0.1	1.3	27.61	95.2	8.6344	79.6297
2022	7	4	15	46	3	13	0.1	1.3	27.31	95	8.6344	78.761
2022	7	4	15	56	3	13	0.1	1.3	26.21	95.3	8.6283	75.5206

Mazourka (0354)

Year	Month	Day	Hour	Minute	Second	Voltage	CellBegin	CellEnd	Speed	Direction	Area	Flow
2022	7	4	16	6	3	13	0.1	1.3	26.31	91.7	8.61	75.9321
2022	7	4	16	16	3	13	0.1	1.3	25.92	92.2	8.6222	74.887
2022	7	4	16	26	3	13	0.1	1.3	27.6	96.9	8.6283	79.2821
2022	7	4	16	36	3	13	0.1	1.3	27.81	95.2	8.6344	80.2088
2022	7	4	16	46	3	13	0.1	1.3	26.84	93.2	8.6344	77.6027
2022	7	4	16	56	3	13	0.1	1.3	27.34	92.9	8.6344	79.0505
2022	7	4	17	6	3	13	0.1	1.3	27.4	94.8	8.6466	79.1661
2022	7	4	17	16	3	13	0.1	1.3	27.22	95.5	8.6405	78.5287
2022	7	4	17	26	3	13	0.1	1.3	26.99	94.7	8.6466	78.0061
2022	7	4	17	36	3	13	0.1	1.3	27.05	93.4	8.6466	78.2961
2022	7	4	17	46	3	13	0.1	1.3	26.79	94.7	8.6405	77.3696
2022	7	4	17	56	3	12.6	0.1	1.3	27.15	93.4	8.6405	78.5287
2022	7	4	18	6	3	12.4	0.1	1.3	27.01	95.1	8.6466	78.0061
2022	7	4	18	16	3	12.2	0.1	1.3	28.22	95.3	8.6405	81.4264
2022	7	4	18	26	3	12.2	0.1	1.3	28.63	92.6	8.6466	82.9358
2022	7	4	18	36	3	12	0.1	1.3	27.24	93.2	8.6466	78.876
2022	7	4	18	46	3	12	0.1	1.3	27.25	93.6	8.6527	78.9336
2022	7	4	18	56	3	12	0.1	1.3	27.07	94	8.6466	78.296
2022	7	4	19	6	3	12	0.1	1.3	27.11	91.3	8.6466	78.586
2022	7	4	19	16	3	12	0.1	1.3	26.97	94.3	8.6466	78.006
2022	7	4	19	26	3	12	0.1	1.3	27.12	92.1	8.6405	78.5286
2022	7	4	19	36	3	12	0.1	1.3	27.47	94.2	8.6466	79.4559
2022	7	4	19	46	3	12	0.1	1.3	26.31	91.3	8.6527	76.3218
2022	7	4	19	56	3	12	0.1	1.3	27.65	93.3	8.6466	80.0359
2022	7	4	20	6	3	12	0.1	1.3	27.99	94.5	8.6527	80.9649
2022	7	4	20	16	3	12	0.1	1.3	27.23	92.5	8.6527	78.9336
2022	7	4	20	26	3	12	0.1	1.3	27.21	95.1	8.6527	78.6434
2022	7	4	20	36	3	12	0.1	1.3	27.13	92.7	8.6527	78.6434
2022	7	4	20	46	3	12	0.1	1.3	26.95	93.6	8.6588	78.1199
2022	7	4	20	56	3	12	0.1	1.3	27.44	92.9	8.6527	79.5139
2022	7	4	21	6	3	12	0.1	1.3	27.6	95	8.6527	79.8041
2022	7	4	21	16	3	12	0.1	1.3	28.46	93.8	8.6588	82.4761
2022	7	4	21	26	3	12	0.1	1.3	28.84	93.2	8.6527	83.5767
2022	7	4	21	36	3	12	0.1	1.3	27.74	92.9	8.6527	80.3846
2022	7	4	21	46	3	12	0.1	1.3	27.1	94.9	8.6649	78.4676
2022	7	4	21	56	3	12	0.1	1.3	27.45	93.6	8.6588	79.572
2022	7	4	22	6	3	12	0.1	1.3	27.8	95	8.6588	80.4432
2022	7	4	22	16	3	12	0.1	1.3	26.74	93	8.6649	77.5957
2022	7	4	22	26	3	12	0.1	1.3	27.99	94.7	8.6649	81.0832
2022	7	4	22	36	3	11.8	0.1	1.3	27.55	93.3	8.6649	79.9207
2022	7	4	22	46	3	11.8	0.1	1.3	27.11	95.1	8.6649	78.4676
2022	7	4	22	56	3	11.8	0.1	1.3	26.74	93.2	8.6649	77.5957
2022	7	4	23	6	3	11.8	0.1	1.3	27.64	93.1	8.6649	80.2113
2022	7	4	23	16	3	11.8	0.1	1.3	26.87	94.1	8.6649	77.8864
2022	7	4	23	26	3	11.8	0.1	1.3	27.74	92.9	8.6649	80.502
2022	7	4	23	36	3	11.8	0.1	1.3	26.83	92.8	8.6649	77.8864
2022	7	4	23	46	3	11.8	0.1	1.3	27.99	94.7	8.6709	81.1424
2022	7	4	23	56	3	11.8	0.1	1.3	27.65	93.3	8.6709	80.2699



Mazourka (0354)

Year	Month	Day	Hour	Minute	Second	Voltage	CellBegin	CellEnd	Speed	Direction	Area	Flow
2022	7	5	0	6	3	11.8	0.1	1.3	27.34	92.9	8.6649	79.3396
2022	7	5	0	16	3	11.8	0.1	1.3	27.45	93.6	8.6709	79.6883
2022	7	5	0	26	3	11.8	0.1	1.3	27.18	94.4	8.6709	78.8158
2022	7	5	0	36	3	11.8	0.1	1.3	27.81	91.6	8.6709	80.8516
2022	7	5	0	46	3	11.8	0.1	1.3	27.32	92.1	8.6709	79.3975
2022	7	5	0	56	3	11.8	0.1	1.3	27.16	93.8	8.6709	78.8158
2022	7	5	1	6	3	11.8	0.1	1.3	27.09	94.7	8.6709	78.525
2022	7	5	1	16	3	11.8	0.1	1.3	27.81	95.2	8.6709	80.5609
2022	7	5	1	26	3	11.8	0.1	1.3	27.46	93.8	8.6709	79.6884
2022	7	5	1	36	3	11.8	0.1	1.3	27.81	91.6	8.6709	80.8518
2022	7	5	1	46	3	11.8	0.1	1.3	26.99	94.7	8.6709	78.2343
2022	7	5	1	56	3	11.8	0.1	1.3	27.09	94.7	8.6709	78.5251
2022	7	5	2	6	3	11.8	0.1	1.3	25.86	94	8.6709	75.0352
2022	7	5	2	16	3	11.8	0.1	1.3	27.18	94.4	8.6709	78.816
2022	7	5	2	26	3	11.8	0.1	1.3	26.35	93.5	8.677	76.5451
2022	7	5	2	36	3	11.8	0.1	1.3	28.07	94.1	8.6709	81.4336
2022	7	5	2	46	3	11.8	0.1	1.3	25.93	95.8	8.677	75.0899
2022	7	5	2	56	3	11.8	0.1	1.3	26.26	93.7	8.677	76.2541
2022	7	5	3	6	3	11.8	0.1	1.3	26.71	91.7	8.677	77.7093
2022	7	5	3	16	3	11.8	0.1	1.3	26.79	94.7	8.677	77.7093
2022	7	5	3	26	3	11.8	0.1	1.3	27.35	96.1	8.677	79.1646
2022	7	5	3	36	3	11.8	0.1	1.3	26.44	93	8.677	76.8362
2022	7	5	3	46	3	11.8	0.1	1.3	26.34	93	8.677	76.5452
2022	7	5	3	56	3	11.8	0.1	1.3	26.67	94.1	8.677	77.4184
2022	7	5	4	6	3	11.8	0.1	1.3	26.38	94.3	8.677	76.5452
2022	7	5	4	16	3	11.8	0.1	1.3	26.77	94.3	8.677	77.7094
2022	7	5	4	26	3	11.8	0.1	1.3	26.55	93.7	8.6831	77.1835
2022	7	5	4	36	3	11.8	0.1	1.3	26.47	94.1	8.6831	76.8923
2022	7	5	4	46	3	11.8	0.1	1.3	26.11	95.3	8.6831	75.7272
2022	7	5	4	56	3	11.8	0.1	1.3	27.24	92.9	8.6831	79.2224
2022	7	5	5	6	3	11.8	0.1	1.3	27.25	93.4	8.6892	79.28
2022	7	5	5	16	3	11.8	0.1	1.3	27.79	94.5	8.6892	80.7374
2022	7	5	5	26	3	11.8	0.1	1.3	27.59	94.6	8.6953	80.2127
2022	7	5	5	36	3	11.8	0.1	1.3	27.04	93.2	8.7014	78.8115
2022	7	5	5	46	3	11.8	0.1	1.3	26.57	94.1	8.7075	77.4082
2022	7	5	5	56	3	11.8	0.1	1.3	28.18	94.3	8.7075	82.0819
2022	7	5	6	6	3	11.8	0.1	1.3	27.05	93.6	8.7075	78.8688
2022	7	5	6	16	3	11.8	0.1	1.3	26.71	95.2	8.7075	77.7004
2022	7	5	6	26	3	11.8	0.1	1.3	26.68	94.5	8.7075	77.7004
2022	7	5	6	36	3	11.8	0.1	1.3	26.83	95.6	8.7075	77.9925
2022	7	5	6	46	3	12	0.1	1.3	27.67	94.1	8.7136	80.68
2022	7	5	6	56	3	12	0.1	1.3	26.14	93.1	8.7136	76.2952
2022	7	5	7	6	3	12.2	0.1	1.3	26.5	95	8.7136	77.1722
2022	7	5	7	16	3	12.2	0.1	1.3	27.68	94.4	8.7136	80.68
2022	7	5	7	26	3	12.4	0.1	1.3	27.03	95.5	8.7136	78.6338
2022	7	5	7	36	3	12.4	0.1	1.3	27.21	95.1	8.7136	79.2184
2022	7	5	7	46	3	12.6	0.1	1.3	26.53	95.6	8.7136	77.1722
2022	7	5	7	56	3	12.6	0.1	1.3	26.71	95.2	8.7136	77.7568

Mazourka (0354)

Year	Month	Day	Hour	Minute	Second	Voltage	CellBegin	CellEnd	Speed	Direction	Area	Flow
2022	7	5	8	6	3	12.6	0.1	1.3	27.67	94.1	8.7136	80.68
2022	7	5	8	16	3	13.2	0.1	1.3	26.91	95.1	8.7136	78.3415
2022	7	5	8	26	3	13	0.1	1.3	27.73	95.6	8.7136	80.68
2022	7	5	8	36	3	12.6	0.1	1.3	27.11	95.1	8.7136	78.9261
2022	7	5	8	46	3	12.6	0.1	1.3	26.91	95.1	8.7197	78.3982
2022	7	5	8	56	3	12.8	0.1	1.3	26.92	95.3	8.7197	78.3982
2022	7	5	9	6	3	12.8	0.1	1.3	27.67	94.1	8.7197	80.7385
2022	7	5	9	16	3	13	0.1	1.3	27.7	95	8.7197	80.7385
2022	7	5	9	26	3	13	0.1	1.3	27.47	94	8.7197	80.1534
2022	7	5	9	36	3	13	0.1	1.3	27.65	93.3	8.7197	80.7384
2022	7	5	9	46	3	13	0.1	1.3	27.55	96	8.7197	80.1534
2022	7	5	9	56	3	13	0.1	1.3	27.17	94	8.7197	79.2758
2022	7	5	10	6	3	13.4	0.1	1.3	26.98	94.5	8.7197	78.6907
2022	7	5	10	16	3	13.4	0.1	1.3	26.06	93.7	8.7197	76.0579
2022	7	5	10	26	3	13.6	0.1	1.3	27.72	92.1	8.7197	81.0309
2022	7	5	10	36	3	13.6	0.1	1.3	28.49	94.6	8.7197	83.0786
2022	7	5	10	46	3	13.6	0.1	1.3	26.21	95.3	8.7197	76.3504
2022	7	5	10	56	3	13.6	0.1	1.3	27.43	95.6	8.7197	79.8607
2022	7	5	11	6	3	13.6	0.1	1.3	28.18	96.5	8.7197	81.9084
2022	7	5	11	16	3	13.6	0.1	1.3	27.86	96.2	8.7197	81.0308
2022	7	5	11	26	3	13.8	0.1	1.3	26.96	96.2	8.7197	78.398
2022	7	5	11	36	3	13.8	0.1	1.3	28.09	96.7	8.7258	81.6749
2022	7	5	11	46	3	13.8	0.1	1.3	27.65	96	8.7197	80.4457
2022	7	5	11	56	3	13.8	0.1	1.3	27.08	96.6	8.7197	78.6905
2022	7	5	12	6	3	13.8	0.1	1.3	27.42	97.3	8.7197	79.568
2022	7	5	12	16	3	13	0.1	1.3	27.31	97.2	8.7197	79.2755
2022	7	5	12	26	3	13	0.1	1.3	27.65	93.3	8.7197	80.7381
2022	7	5	12	36	3	13.2	0.1	1.3	27.42	97.3	8.7258	79.6256
2022	7	5	12	46	3	13.2	0.1	1.3	26.84	97.7	8.7258	77.8691
2022	7	5	12	56	3	13.2	0.1	1.3	28.46	96.1	8.7258	82.8457
2022	7	5	13	6	3	13.2	0.1	1.3	26.76	96.2	8.7197	77.8127
2022	7	5	13	16	3	13.2	0.1	1.3	26.26	96.3	8.7197	76.3501
2022	7	5	13	26	3	13.2	0.1	1.3	27.42	97.3	8.7258	79.6255
2022	7	5	13	36	3	13.2	0.1	1.3	27.24	95.9	8.7197	79.2753
2022	7	5	13	46	3	13.2	0.1	1.3	28.16	97.8	8.7197	81.6155
2022	7	5	13	56	3	13.2	0.1	1.3	27.47	94	8.7197	80.1528
2022	7	5	14	6	3	13.2	0.1	1.3	27.81	97	8.7197	80.7379
2022	7	5	14	16	3	13.2	0.1	1.3	27.12	95.3	8.7197	78.9827
2022	7	5	14	26	3	13.2	0.1	1.3	26.67	96.5	8.7258	77.5762
2022	7	5	14	36	3	13.2	0.1	1.3	28.01	97	8.7258	81.3818
2022	7	5	14	46	3	13.2	0.1	1.3	27.65	96	8.7197	80.4453
2022	7	5	14	56	3	13.2	0.1	1.3	28.26	93.9	8.7258	82.5527
2022	7	5	15	6	3	13	0.1	1.3	27.74	95.8	8.7197	80.7378
2022	7	5	15	16	3	13	0.1	1.3	27.65	96	8.7258	80.5035
2022	7	5	15	26	3	13	0.1	1.3	28	94.9	8.7136	81.5562
2022	7	5	15	36	3	13	0.1	1.3	27.44	95.9	8.7136	79.8023
2022	7	5	15	46	3	13	0.1	1.3	27.27	96.3	8.7197	79.275
2022	7	5	15	56	3	13	0.1	1.3	27.41	97.1	8.7197	79.5676

Mazourka (0354)

Year	Month	Day	Hour	Minute	Second	Voltage	CellBegin	CellEnd	Speed	Direction	Area	Flow
2022	7	5	16	6	3	13	0.1	1.3	28.22	95.3	8.7197	82.2003
2022	7	5	16	16	3	13	0.1	1.3	28.69	94.6	8.7197	83.6629
2022	7	5	16	26	3	13	0.1	1.3	26.34	95.9	8.7258	76.6977
2022	7	5	16	36	3	13	0.1	1.3	27.77	96.4	8.7197	80.7376
2022	7	5	16	46	3	13	0.1	1.3	27.13	97.4	8.7258	78.7469
2022	7	5	16	56	3	13	0.1	1.3	26.83	92.8	8.7197	78.3974
2022	7	5	17	6	3	13	0.1	1.3	26.37	96.5	8.7197	76.6422
2022	7	5	17	16	3	13	0.1	1.3	27.13	95.7	8.7136	78.9252
2022	7	5	17	26	3	13	0.1	1.3	27.56	93.7	8.7197	80.445
2022	7	5	17	36	3	13	0.1	1.3	27.62	95.4	8.7197	80.445
2022	7	5	17	46	3	13	0.1	1.3	27.47	94	8.7258	80.2105
2022	7	5	17	56	3	12.6	0.1	1.3	27.58	94.4	8.7197	80.445
2022	7	5	18	6	3	12.4	0.1	1.3	27.83	95.6	8.7197	81.03
2022	7	5	18	16	3	12.2	0.1	1.3	27.77	93.9	8.7197	81.03
2022	7	5	18	26	3	12.2	0.1	1.3	26.85	93.4	8.7197	78.3973
2022	7	5	18	36	3	12	0.1	1.3	28.22	92	8.7197	82.4926
2022	7	5	18	46	3	12	0.1	1.3	27.05	93.4	8.7197	78.9823
2022	7	5	18	56	3	12	0.1	1.3	28.1	94.9	8.7258	81.9669
2022	7	5	19	6	3	12	0.1	1.3	26.6	95	8.7258	77.5758
2022	7	5	19	16	3	12	0.1	1.3	27.74	93.1	8.7197	81.03
2022	7	5	19	26	3	12	0.1	1.3	28.8	94.8	8.7258	84.016
2022	7	5	19	36	3	12	0.1	1.3	27.16	93.8	8.7197	79.2748
2022	7	5	19	46	3	12	0.1	1.3	27.54	93.1	8.7197	80.4449
2022	7	5	19	56	3	12	0.1	1.3	28.03	92.7	8.7197	81.9075
2022	7	5	20	6	3	12	0.1	1.3	27.15	93.6	8.7258	79.3322
2022	7	5	20	16	3	12	0.1	1.3	27.8	95	8.7258	81.0886
2022	7	5	20	26	3	12	0.1	1.3	27.16	93.8	8.7258	79.3322
2022	7	5	20	36	3	12	0.1	1.3	27.16	93.8	8.7258	79.3322
2022	7	5	20	46	3	12	0.1	1.3	27.37	94	8.7319	79.9755
2022	7	5	20	56	3	12	0.1	1.3	25.84	93.3	8.7258	75.5266
2022	7	5	21	6	3	12	0.1	1.3	27.63	92.7	8.7319	80.8543
2022	7	5	21	16	3	12	0.1	1.3	27.64	93.1	8.7319	80.8543
2022	7	5	21	26	3	12	0.1	1.3	27.97	96.4	8.7319	81.4402
2022	7	5	21	36	3	12	0.1	1.3	27.14	93.2	8.7319	79.3896
2022	7	5	21	46	3	12	0.1	1.3	27.96	93.9	8.738	81.7923
2022	7	5	21	56	3	12	0.1	1.3	27.24	92.9	8.738	79.7402
2022	7	5	22	6	3	12	0.1	1.3	27.27	94	8.7319	79.6826
2022	7	5	22	16	3	12	0.1	1.3	27.74	93.1	8.7319	81.1473
2022	7	5	22	26	3	12	0.1	1.3	27.68	94.4	8.738	80.9128
2022	7	5	22	36	3	12	0.1	1.3	28.1	94.9	8.738	82.0855
2022	7	5	22	46	3	12	0.1	1.3	28.3	94.9	8.738	82.6718
2022	7	5	22	56	3	11.8	0.1	1.3	27.89	94.7	8.7441	81.5581
2022	7	5	23	6	3	11.8	0.1	1.3	27.49	94.6	8.7441	80.3846
2022	7	5	23	16	3	11.8	0.1	1.3	28.01	95.1	8.7441	81.8515
2022	7	5	23	26	3	11.8	0.1	1.3	27.74	93.1	8.7441	81.2648
2022	7	5	23	36	3	11.8	0.1	1.3	28.05	93.3	8.7441	82.1449
2022	7	5	23	46	3	11.8	0.1	1.3	27.4	94.8	8.7441	80.0913
2022	7	5	23	56	3	11.8	0.1	1.3	26.74	93.2	8.7441	78.3311

## Mazourka (0354)

Year	Month	Day	Hour	Minute	Second	Voltage	CellBegin	CellEnd	Speed	Direction	Area	Flow
2022	7	6	0	6	3	11.8	0.1	1.3	27.67	93.9	8.7441	80.9715
2022	7	6	0	16	3	11.8	0.1	1.3	27.42	95.4	8.7441	80.0914
2022	7	6	0	26	3	11.8	0.1	1.3	26.92	92.1	8.7441	78.9179
2022	7	6	0	36	3	11.8	0.1	1.3	27.55	93.5	8.7441	80.6781
2022	7	6	0	46	3	11.8	0.1	1.3	27.62	95.4	8.7441	80.6782
2022	7	6	0	56	3	11.8	0.1	1.3	27.64	93.1	8.7441	80.9715
2022	7	6	1	6	3	11.8	0.1	1.3	27.85	93.3	8.7441	81.5583
2022	7	6	1	16	3	11.8	0.1	1.3	27.92	92.3	8.7441	81.8517
2022	7	6	1	26	3	11.8	0.1	1.3	26.54	93	8.7441	77.7445
2022	7	6	1	36	3	11.8	0.1	1.3	27.38	94.4	8.7441	80.0915
2022	7	6	1	46	3	11.8	0.1	1.3	27.49	94.6	8.7502	80.4429
2022	7	6	1	56	3	11.8	0.1	1.3	27.44	93.1	8.7502	80.443
2022	7	6	2	6	3	11.8	0.1	1.3	27.53	92.5	8.7502	80.7366
2022	7	6	2	16	3	11.8	0.1	1.3	27.07	94.2	8.7502	79.2686
2022	7	6	2	26	3	11.8	0.1	1.3	26.32	92.4	8.7502	77.2136
2022	7	6	2	36	3	11.8	0.1	1.3	27.36	93.8	8.7502	80.1495
2022	7	6	2	46	3	11.8	0.1	1.3	27.62	92.3	8.7502	81.0302
2022	7	6	2	56	3	11.8	0.1	1.3	26.71	95.2	8.7502	78.0944
2022	7	6	3	6	3	11.8	0.1	1.3	26.64	93.2	8.7502	78.0944
2022	7	6	3	16	3	11.8	0.1	1.3	27.31	91.7	8.7502	80.1495
2022	7	6	3	26	3	11.8	0.1	1.3	26.95	93.4	8.7502	78.9752
2022	7	6	3	36	3	11.8	0.1	1.3	27.54	92.9	8.7502	80.7367
2022	7	6	3	46	3	11.8	0.1	1.3	28.25	93.4	8.7563	82.8516
2022	7	6	3	56	3	11.8	0.1	1.3	27.54	93.1	8.7563	80.795
2022	7	6	4	6	3	11.8	0.1	1.3	27.7	94.8	8.7563	81.0888
2022	7	6	4	16	3	11.8	0.1	1.3	27.33	92.7	8.7563	80.2075
2022	7	6	4	26	3	11.8	0.1	1.3	27.64	92.9	8.7563	81.0889
2022	7	6	4	36	3	11.8	0.1	1.3	27.53	92.5	8.7563	80.7951
2022	7	6	4	46	3	11.8	0.1	1.3	29.22	92.4	8.7563	85.7897
2022	7	6	4	56	3	11.8	0.1	1.3	27.54	92.9	8.7624	80.8534
2022	7	6	5	6	3	11.8	0.1	1.3	26.76	93.9	8.7624	78.5013
2022	7	6	5	16	3	11.8	0.1	1.3	28.23	92.4	8.7624	82.9115
2022	7	6	5	26	3	11.8	0.1	1.3	27.82	92.1	8.7685	81.7944
2022	7	6	5	36	3	11.8	0.1	1.3	27.68	94.4	8.7746	81.2644
2022	7	6	5	46	3	11.8	0.1	1.3	28.34	93	8.7746	83.3255
2022	7	6	5	56	3	11.8	0.1	1.3	28.05	93.5	8.7807	82.5015
2022	7	6	6	6	3	11.8	0.1	1.3	27.36	93.8	8.7807	80.439
2022	7	6	6	16	3	11.8	0.1	1.3	27.91	91.2	8.7807	82.2069
2022	7	6	6	26	3	11.8	0.1	1.3	28.29	94.7	8.7807	83.0909
2022	7	6	6	36	3	11.8	0.1	1.3	27.89	94.5	8.7868	81.9712
2022	7	6	6	46	3	12	0.1	1.3	27.89	94.5	8.7868	81.9712
2022	7	6	6	56	3	12	0.1	1.3	27.34	93.1	8.7868	80.4969
2022	7	6	7	6	3	12.2	0.1	1.3	27.84	93.1	8.7868	81.9712
2022	7	6	7	16	3	12.2	0.1	1.3	27.41	91.3	8.7868	80.7918
2022	7	6	7	26	3	12.4	0.1	1.3	28.16	93.7	8.7868	82.8558
2022	7	6	7	36	3	12.4	0.1	1.3	27.95	93.3	8.7868	82.2661
2022	7	6	7	46	3	12.6	0.1	1.3	28.23	92.6	8.7929	83.2104
2022	7	6	7	56	3	12.6	0.1	1.3	28.53	92.4	8.7929	84.0956

Mazourka (0354)

Year	Month	Day	Hour	Minute	Second	Voltage	CellBegin	CellEnd	Speed	Direction	Area	Flow
2022	7	6	8	6	3	12.6	0.1	1.3	27.24	92.9	8.7929	80.2597
2022	7	6	8	16	3	12.6	0.1	1.3	27.23	92.5	8.7929	80.2597
2022	7	6	8	26	3	13	0.1	1.3	28.26	93.7	8.7868	83.1506
2022	7	6	8	36	3	13	0.1	1.3	27.91	95.1	8.7868	81.9712
2022	7	6	8	46	3	13	0.1	1.3	28.43	95.4	8.7929	83.5055
2022	7	6	8	56	3	13.2	0.1	1.3	27.61	95.2	8.7929	81.1449
2022	7	6	9	6	3	13.2	0.1	1.3	27.8	91	8.7929	82.0301
2022	7	6	9	16	3	13.2	0.1	1.3	27.44	92.9	8.7929	80.8498
2022	7	6	9	26	3	13.2	0.1	1.3	27.7	95	8.7929	81.4399
2022	7	6	9	36	3	13.2	0.1	1.3	27.96	93.9	8.7929	82.3251
2022	7	6	9	46	3	13.2	0.1	1.3	27.83	95.6	8.7929	81.735
2022	7	6	9	56	3	13.2	0.1	1.3	27.89	94.7	8.7929	82.03
2022	7	6	10	6	3	13	0.1	1.3	28.26	93.7	8.7929	83.2103
2022	7	6	10	16	3	13	0.1	1.3	27.21	95.1	8.7929	79.9645
2022	7	6	10	26	3	13	0.1	1.3	27.5	94.8	8.7929	80.8497
2022	7	6	10	36	3	13	0.1	1.3	28.11	96.9	8.7929	82.325
2022	7	6	10	46	3	13	0.1	1.3	27.89	94.7	8.7929	82.0299
2022	7	6	10	56	3	13	0.1	1.3	26.84	93.2	8.799	79.136
2022	7	6	11	6	3	13	0.1	1.3	27.75	96	8.7929	81.4397
2022	7	6	11	16	3	13	0.1	1.3	27.43	95.6	8.7929	80.5545
2022	7	6	11	26	3	13	0.1	1.3	27.98	94.3	8.7929	82.3249
2022	7	6	11	36	3	13	0.1	1.3	27.94	95.8	8.7929	82.0298
2022	7	6	11	46	3	13	0.1	1.3	26.86	96.2	8.7929	78.784
2022	7	6	11	56	3	13	0.1	1.3	27.8	96.8	8.7929	81.4396
2022	7	6	12	6	3	13	0.1	1.3	27.31	95.3	8.799	80.317
2022	7	6	12	16	3	13	0.1	1.3	27.75	96	8.7929	81.4396
2022	7	6	12	26	3	13.2	0.1	1.3	27.11	97.2	8.7868	79.3171
2022	7	6	12	36	3	13.2	0.1	1.3	27.08	98.3	8.7929	79.079
2022	7	6	12	46	3	13.2	0.1	1.3	27.45	96.1	8.7929	80.5543
2022	7	6	12	56	3	13.2	0.1	1.3	28.05	97.6	8.7868	81.9707
2022	7	6	13	6	3	13.2	0.1	1.3	27.69	96.6	8.799	81.2027
2022	7	6	13	16	3	13.2	0.1	1.3	27.16	96.1	8.7929	79.669
2022	7	6	13	26	3	13.2	0.1	1.3	28.38	96.5	8.7929	83.2099
2022	7	6	13	36	3	13.2	0.1	1.3	28.07	94.1	8.7929	82.6197
2022	7	6	13	46	3	13.2	0.1	1.3	27.54	95.8	8.7929	80.8493
2022	7	6	13	56	3	13.2	0.1	1.3	27.92	95.3	8.7929	82.0295
2022	7	6	14	6	3	13.2	0.1	1.3	27.18	94.4	8.7868	79.9066
2022	7	6	14	16	3	13.2	0.1	1.3	26.97	96.4	8.7868	79.022
2022	7	6	14	26	3	13.2	0.1	1.3	27.07	98.1	8.799	79.1356
2022	7	6	14	36	3	13.2	0.1	1.3	27.86	93.9	8.7868	81.9705
2022	7	6	14	46	3	13.2	0.1	1.3	27.61	97.1	8.7868	80.7911
2022	7	6	14	56	3	13.2	0.1	1.3	27.33	95.7	8.7868	80.2014
2022	7	6	15	6	3	13	0.1	1.3	27.53	95.6	8.7929	80.8491
2022	7	6	15	16	3	13	0.1	1.3	27.57	94.2	8.7868	81.0859
2022	7	6	15	26	3	13	0.1	1.3	27.15	93.6	8.7868	79.9064
2022	7	6	15	36	3	13	0.1	1.3	27.86	93.9	8.799	82.0882
2022	7	6	15	46	3	13	0.1	1.3	28.08	94.3	8.7807	82.5008
2022	7	6	15	56	3	13	0.1	1.3	28.69	94.6	8.7868	84.3293

Mazourka (0354)

Year	Month	Day	Hour	Minute	Second	Voltage	CellBegin	CellEnd	Speed	Direction	Area	Flow
2022	7	6	16	6	3	13	0.1	1.3	27.48	96.5	8.7868	80.4961
2022	7	6	16	16	3	13	0.1	1.3	27.24	95.9	8.7929	79.9638
2022	7	6	16	26	3	13	0.1	1.3	27.55	93.3	8.7807	81.0275
2022	7	6	16	36	3	13	0.1	1.3	28.08	94.3	8.7868	82.5601
2022	7	6	16	46	3	13	0.1	1.3	27.22	95.5	8.7807	79.8489
2022	7	6	16	56	3	13	0.1	1.3	27.88	94.3	8.7807	81.9114
2022	7	6	17	6	3	13	0.1	1.3	26.77	94.1	8.7868	78.7269
2022	7	6	17	16	3	13	0.1	1.3	27.47	94	8.7929	80.8489
2022	7	6	17	26	3	13	0.1	1.3	26.51	95.2	8.7868	77.8423
2022	7	6	17	36	3	13	0.1	1.3	28.05	93.3	8.7746	82.4413
2022	7	6	17	46	3	13	0.1	1.3	27.77	94.1	8.7929	81.7341
2022	7	6	17	56	3	12.6	0.1	1.3	27.44	93.1	8.7807	80.7328
2022	7	6	18	6	3	12.4	0.1	1.3	27.14	93.2	8.7746	79.7914
2022	7	6	18	16	3	12.2	0.1	1.3	27.54	93.1	8.7807	81.0274
2022	7	6	18	26	3	12.2	0.1	1.3	27.34	92.9	8.7868	80.496
2022	7	6	18	36	3	12	0.1	1.3	27.12	92.3	8.7868	79.9062
2022	7	6	18	46	3	12	0.1	1.3	27.33	92.7	8.7868	80.4959
2022	7	6	18	56	3	12	0.1	1.3	27.58	94.4	8.7929	81.1439
2022	7	6	19	6	3	12	0.1	1.3	27.82	92.1	8.7868	81.9702
2022	7	6	19	16	3	12	0.1	1.3	27.56	93.7	8.7929	81.1439
2022	7	6	19	26	3	12	0.1	1.3	27.65	93.3	8.7868	81.3805
2022	7	6	19	36	3	12	0.1	1.3	27.11	91.9	8.7868	79.9062
2022	7	6	19	46	3	12	0.1	1.3	28.02	92	8.7868	82.5599
2022	7	6	19	56	3	12	0.1	1.3	28.14	93.1	8.7868	82.8548
2022	7	6	20	6	3	12	0.1	1.3	27.55	93.3	8.7868	81.0856
2022	7	6	20	16	3	12	0.1	1.3	27.97	94.1	8.7868	82.2651
2022	7	6	20	26	3	12	0.1	1.3	27.7	94.8	8.799	81.4975
2022	7	6	20	36	3	12	0.1	1.3	27.17	94	8.7868	79.9062
2022	7	6	20	46	3	12	0.1	1.3	28.64	93	8.7929	84.3897
2022	7	6	20	56	3	12	0.1	1.3	27.85	93.3	8.7868	81.9702
2022	7	6	21	6	3	12	0.1	1.3	27.89	94.7	8.7929	82.0291
2022	7	6	21	16	3	12	0.1	1.3	28.06	93.9	8.7929	82.6193
2022	7	6	21	26	3	12	0.1	1.3	27.74	93.1	8.7929	81.7341
2022	7	6	21	36	3	12	0.1	1.3	27.83	92.7	8.799	82.088
2022	7	6	21	46	3	12	0.1	1.3	27.77	93.9	8.7929	81.7341
2022	7	6	21	56	3	12	0.1	1.3	28.25	93.4	8.7929	83.2094
2022	7	6	22	6	3	12	0.1	1.3	27.74	93.1	8.799	81.7928
2022	7	6	22	16	3	12	0.1	1.3	27.64	93.1	8.799	81.4975
2022	7	6	22	26	3	12	0.1	1.3	28.98	94.4	8.799	85.3362
2022	7	6	22	36	3	12	0.1	1.3	29.18	94.1	8.8051	85.9884
2022	7	6	22	46	3	12	0.1	1.3	27.49	94.6	8.8051	80.965
2022	7	6	22	56	3	12	0.1	1.3	28.35	93.2	8.8051	83.6245
2022	7	6	23	6	3	11.8	0.1	1.3	27.94	93.1	8.8051	82.4425
2022	7	6	23	16	3	11.8	0.1	1.3	28.06	93.9	8.8051	82.738
2022	7	6	23	26	3	11.8	0.1	1.3	28.04	93.1	8.8051	82.7381
2022	7	6	23	36	3	11.8	0.1	1.3	26.77	94.1	8.8051	78.8967
2022	7	6	23	46	3	11.8	0.1	1.3	27.36	93.8	8.8051	80.6696
2022	7	6	23	56	3	11.8	0.1	1.3	28.07	94.1	8.8051	82.7381

Mazourka (0354)

Year	Month	Day	Hour	Minute	Second	Voltage	CellBegin	CellEnd	Speed	Direction	Area	Flow
2022	7	7	0	6	3	11.8	0.1	1.3	27.44	93.1	8.8112	81.0232
2022	7	7	0	16	3	11.8	0.1	1.3	27.85	93.3	8.8051	82.1472
2022	7	7	0	26	3	11.8	0.1	1.3	27.79	94.5	8.8112	81.9104
2022	7	7	0	36	3	11.8	0.1	1.3	27.9	90.8	8.8112	82.5018
2022	7	7	0	46	3	11.8	0.1	1.3	27.75	93.5	8.8112	81.9104
2022	7	7	0	56	3	11.8	0.1	1.3	28.01	91.2	8.8112	82.7976
2022	7	7	1	6	3	11.8	0.1	1.3	27.67	93.9	8.8112	81.6148
2022	7	7	1	16	3	11.8	0.1	1.3	28.03	95.5	8.8112	82.5019
2022	7	7	1	26	3	11.8	0.1	1.3	28.03	92.5	8.8112	82.7976
2022	7	7	1	36	3	11.8	0.1	1.3	28.14	93.1	8.8112	83.0934
2022	7	7	1	46	3	11.8	0.1	1.3	28.06	93.9	8.8112	82.7977
2022	7	7	1	56	3	11.8	0.1	1.3	27.74	93.1	8.8112	81.9106
2022	7	7	2	6	3	11.8	0.1	1.3	27.89	94.7	8.8112	82.2063
2022	7	7	2	16	3	11.8	0.1	1.3	27.45	93.3	8.8112	81.0235
2022	7	7	2	26	3	11.8	0.1	1.3	27.84	93.1	8.8112	82.2064
2022	7	7	2	36	3	11.8	0.1	1.3	27.72	92.1	8.8112	81.9107
2022	7	7	2	46	3	11.8	0.1	1.3	27.94	92.9	8.8112	82.5021
2022	7	7	2	56	3	11.8	0.1	1.3	27.96	93.7	8.8112	82.5021
2022	7	7	3	6	3	11.8	0.1	1.3	27.66	93.7	8.8112	81.615
2022	7	7	3	16	3	11.8	0.1	1.3	27.35	93.4	8.8112	80.7279
2022	7	7	3	26	3	11.8	0.1	1.3	28.58	94.4	8.8173	84.3368
2022	7	7	3	36	3	11.8	0.1	1.3	28.33	95.5	8.8112	83.3893
2022	7	7	3	46	3	11.8	0.1	1.3	28.36	93.6	8.8173	83.745
2022	7	7	3	56	3	11.8	0.1	1.3	27.33	92.7	8.8173	80.7858
2022	7	7	4	6	3	11.8	0.1	1.3	28.16	93.7	8.8173	83.1532
2022	7	7	4	16	3	11.8	0.1	1.3	27.81	91.9	8.8173	82.2655
2022	7	7	4	26	3	11.8	0.1	1.3	27.96	93.9	8.8173	82.5614
2022	7	7	4	36	3	11.8	0.1	1.3	28.16	93.7	8.8173	83.1532
2022	7	7	4	46	3	11.8	0.1	1.3	27.71	91.9	8.8173	81.9696
2022	7	7	4	56	3	11.8	0.1	1.3	27.24	93.2	8.8173	80.49
2022	7	7	5	6	3	11.8	0.1	1.3	27.03	92.5	8.8173	79.8982
2022	7	7	5	16	3	11.8	0.1	1.3	27.45	93.3	8.8173	81.0819
2022	7	7	5	26	3	11.8	0.1	1.3	27.45	93.3	8.8233	81.14
2022	7	7	5	36	3	11.8	0.1	1.3	28.15	93.3	8.8233	83.2129
2022	7	7	5	46	3	11.8	0.1	1.3	27.71	91.4	8.8233	82.0284
2022	7	7	5	56	3	11.8	0.1	1.3	27.36	93.8	8.8233	80.8439
2022	7	7	6	6	3	11.8	0.1	1.3	26.8	90.9	8.8233	79.3632
2022	7	7	6	16	3	11.8	0.1	1.3	27.34	93.1	8.8233	80.8439
2022	7	7	6	26	3	11.8	0.1	1.3	27.31	91.9	8.8233	80.8439
2022	7	7	6	36	3	11.8	0.1	1.3	27.35	93.4	8.8233	80.8439
2022	7	7	6	46	3	12	0.1	1.3	27.47	94	8.8233	81.1401
2022	7	7	6	56	3	12	0.1	1.3	27.74	93.1	8.8233	82.0285
2022	7	7	7	6	3	12.2	0.1	1.3	28.49	94.6	8.8294	84.1616
2022	7	7	7	16	3	12.2	0.1	1.3	27.05	93.6	8.8294	80.0128
2022	7	7	7	26	3	12.4	0.1	1.3	27.54	92.9	8.8294	81.4945
2022	7	7	7	36	3	12.4	0.1	1.3	28.62	92.2	8.8294	84.7543
2022	7	7	7	46	3	12.6	0.1	1.3	28.93	92.8	8.8294	85.6433
2022	7	7	7	56	3	12.6	0.1	1.3	28.22	92.2	8.8355	83.6287

Mazourka (0354)

Year	Month	Day	Hour	Minute	Second	Voltage	CellBegin	CellEnd	Speed	Direction	Area	Flow
2022	7	7	8	6	3	12.6	0.1	1.3	27.79	94.5	8.8355	82.1459
2022	7	7	8	16	3	13	0.1	1.3	28.26	93.9	8.8355	83.6287
2022	7	7	8	26	3	13	0.1	1.3	27.87	94.1	8.8416	82.5014
2022	7	7	8	36	3	13	0.1	1.3	28.07	94.1	8.8355	83.0356
2022	7	7	8	46	3	13	0.1	1.3	28.24	93	8.8416	83.6884
2022	7	7	8	56	3	13.2	0.1	1.3	27.48	94.4	8.8416	81.3143
2022	7	7	9	6	3	13.2	0.1	1.3	28.71	91.8	8.8416	85.1723
2022	7	7	9	16	3	13.2	0.1	1.3	28.26	93.9	8.8416	83.6884
2022	7	7	9	26	3	13.2	0.1	1.3	27.52	95.4	8.8416	81.3143
2022	7	7	9	36	3	13.2	0.1	1.3	28.29	94.7	8.8416	83.6884
2022	7	7	9	46	3	13.2	0.1	1.3	27.74	93.1	8.8477	82.2632
2022	7	7	9	56	3	13.2	0.1	1.3	28	94.9	8.8416	82.798
2022	7	7	10	6	3	13.2	0.1	1.3	26.84	93.2	8.8416	79.5336
2022	7	7	10	16	3	13	0.1	1.3	28.06	93.9	8.8416	83.0948
2022	7	7	10	26	3	13	0.1	1.3	28.55	95.8	8.8355	84.2216
2022	7	7	10	36	3	13	0.1	1.3	28.41	95	8.8416	83.985
2022	7	7	10	46	3	13	0.1	1.3	28.09	94.7	8.8416	83.0947
2022	7	7	10	56	3	13	0.1	1.3	28.09	94.7	8.8355	83.0354
2022	7	7	11	6	3	14	0.1	1.3	28.6	94.8	8.8355	84.5181
2022	7	7	11	16	3	13	0.1	1.3	27.75	96	8.8416	81.9076
2022	7	7	11	26	3	13	0.1	1.3	27.36	96.3	8.8416	80.7205
2022	7	7	11	36	3	13	0.1	1.3	28.46	93.6	8.8416	84.2817
2022	7	7	11	46	3	13	0.1	1.3	28.26	93.9	8.8416	83.6882
2022	7	7	11	56	3	13	0.1	1.3	28.13	95.5	8.8416	83.0946
2022	7	7	12	6	3	13	0.1	1.3	28.07	96.3	8.8416	82.7978
2022	7	7	12	16	3	13	0.1	1.3	27.2	94.9	8.8416	80.4237
2022	7	7	12	26	3	13	0.1	1.3	28.27	96.3	8.8355	83.3317
2022	7	7	12	36	3	13	0.1	1.3	28.06	97.8	8.8355	82.4421
2022	7	7	12	46	3	13	0.1	1.3	28.15	95.9	8.8416	83.0945
2022	7	7	12	56	3	13	0.1	1.3	27.75	96	8.8477	81.9659
2022	7	7	13	6	3	13.2	0.1	1.3	27.4	94.8	8.8416	81.0171
2022	7	7	13	16	3	13.2	0.1	1.3	27.69	96.6	8.8416	81.6106
2022	7	7	13	26	3	13.8	0.1	1.3	27.34	97.6	8.8477	80.4809
2022	7	7	13	36	3	14	0.1	1.3	27.48	98.2	8.8477	80.7779
2022	7	7	13	46	3	14	0.1	1.3	28.03	95.5	8.8416	82.7976
2022	7	7	13	56	3	14	0.1	1.3	27.41	95	8.8416	81.017
2022	7	7	14	6	3	13.8	0.1	1.3	27.59	96.7	8.8416	81.3137
2022	7	7	14	16	3	13.6	0.1	1.3	26.82	97.3	8.8477	78.996
2022	7	7	14	26	3	13.8	0.1	1.3	27.83	95.6	8.8416	82.204
2022	7	7	14	36	3	13.6	0.1	1.3	28.5	96.9	8.8355	83.9246
2022	7	7	14	46	3	13.6	0.1	1.3	27.7	94.8	8.8416	81.9072
2022	7	7	14	56	3	13.6	0.1	1.3	27.59	94.6	8.8416	81.6104
2022	7	7	15	6	3	13.6	0.1	1.3	28.86	96	8.8477	85.2324
2022	7	7	15	16	3	13	0.1	1.3	27.21	95.1	8.8355	80.3659
2022	7	7	15	26	3	13	0.1	1.3	28.26	93.9	8.8355	83.628
2022	7	7	15	36	3	13	0.1	1.3	27.39	96.7	8.8355	80.6624
2022	7	7	15	46	3	13	0.1	1.3	27.83	95.6	8.8355	82.1452
2022	7	7	15	56	3	13	0.1	1.3	27.7	96.8	8.8294	81.4938



Mazourka (0354)

Year	Month	Day	Hour	Minute	Second	Voltage	CellBegin	CellEnd	Speed	Direction	Area	Flow
2022	7	7	16	6	3	13	0.1	1.3	26.81	95.1	8.8294	79.123
2022	7	7	16	16	3	13	0.1	1.3	28.53	97.2	8.8294	83.8644
2022	7	7	16	26	3	13	0.1	1.3	28.01	95.1	8.8294	82.6791
2022	7	7	16	36	3	13	0.1	1.3	28.42	95.2	8.8355	83.9244
2022	7	7	16	46	3	13	0.1	1.3	28.05	93.5	8.8233	82.9161
2022	7	7	16	56	3	13	0.1	1.3	28.36	93.8	8.8294	83.8644
2022	7	7	17	6	3	13	0.1	1.3	27.96	93.9	8.8233	82.6199
2022	7	7	17	16	3	13	0.1	1.3	27.65	93.3	8.8294	81.79
2022	7	7	17	26	3	13	0.1	1.3	28.17	94.1	8.8233	83.2121
2022	7	7	17	36	3	13	0.1	1.3	28.27	94.1	8.8294	83.568
2022	7	7	17	46	3	13	0.1	1.3	28.13	92.4	8.8233	83.2121
2022	7	7	17	56	3	12.6	0.1	1.3	28.24	95.7	8.8233	83.2121
2022	7	7	18	6	3	12.4	0.1	1.3	27.65	93.5	8.8233	81.7315
2022	7	7	18	16	3	12.2	0.1	1.3	27.7	94.8	8.8294	81.79
2022	7	7	18	26	3	12.2	0.1	1.3	27.43	92.5	8.8173	81.0811
2022	7	7	18	36	3	12	0.1	1.3	28.23	92.8	8.8294	83.568
2022	7	7	18	46	3	12	0.1	1.3	27.71	95.2	8.8233	81.7315
2022	7	7	18	56	3	12	0.1	1.3	27.44	93.1	8.8355	81.2553
2022	7	7	19	6	3	12	0.1	1.3	27.67	94.1	8.8233	81.7314
2022	7	7	19	16	3	12	0.1	1.3	27.86	93.9	8.8294	82.3826
2022	7	7	19	26	3	12	0.1	1.3	27.23	92.5	8.8233	80.5469
2022	7	7	19	36	3	12	0.1	1.3	27.7	95	8.8233	81.7314
2022	7	7	19	46	3	12	0.1	1.3	27.21	91.9	8.8294	80.6046
2022	7	7	19	56	3	12	0.1	1.3	28.02	92	8.8233	82.9159
2022	7	7	20	6	3	12	0.1	1.3	28.14	93.1	8.8355	83.3312
2022	7	7	20	16	3	12	0.1	1.3	28.23	92.8	8.8233	83.5082
2022	7	7	20	26	3	12	0.1	1.3	28.13	92.6	8.8294	83.2716
2022	7	7	20	36	3	12	0.1	1.3	27.62	92.3	8.8233	81.7314
2022	7	7	20	46	3	12	0.1	1.3	28.16	93.9	8.8294	83.2716
2022	7	7	20	56	3	12	0.1	1.3	27.77	94.1	8.8294	82.0863
2022	7	7	21	6	3	12	0.1	1.3	28.25	95.9	8.8233	83.2121
2022	7	7	21	16	3	12	0.1	1.3	27.7	95	8.8294	81.7899
2022	7	7	21	26	3	12	0.1	1.3	27.95	93.5	8.8355	82.7381
2022	7	7	21	36	3	12	0.1	1.3	28.52	92.2	8.8294	84.457
2022	7	7	21	46	3	12	0.1	1.3	27.44	92.9	8.8233	81.1392
2022	7	7	21	56	3	12	0.1	1.3	28.47	94	8.8294	84.1607
2022	7	7	22	6	3	11.8	0.1	1.3	28.71	91.8	8.8233	84.9889
2022	7	7	22	16	3	11.8	0.1	1.3	27.15	93.4	8.8233	80.2508
2022	7	7	22	26	3	11.8	0.1	1.3	27.56	93.7	8.8233	81.4354
2022	7	7	22	36	3	11.8	0.1	1.3	27.65	93.5	8.8294	81.79
2022	7	7	22	46	3	11.8	0.1	1.3	28.54	93	8.8233	84.3967
2022	7	7	22	56	3	11.8	0.1	1.3	27.94	92.9	8.8294	82.679
2022	7	7	23	6	3	11.8	0.1	1.3	28.38	94.2	8.8294	83.8644
2022	7	7	23	16	3	11.8	0.1	1.3	27.89	94.7	8.8294	82.3828
2022	7	7	23	26	3	11.8	0.1	1.3	26.7	94.9	8.8294	78.8267
2022	7	7	23	36	3	11.8	0.1	1.3	28.13	95.5	8.8294	82.9755
2022	7	7	23	46	3	11.8	0.1	1.3	27.97	94.1	8.8294	82.6792
2022	7	7	23	56	3	11.8	0.1	1.3	27.27	94	8.8294	80.6048

Mazourka (0354)

Year	Month	Day	Hour	Minute	Second	Voltage	CellBegin	CellEnd	Speed	Direction	Area	Flow
2022	7	8	0	6	3	11.8	0.1	1.3	28.06	93.7	8.8294	82.9755
2022	7	8	0	16	3	11.8	0.1	1.3	28.14	93.1	8.8294	83.2719
2022	7	8	0	26	3	11.8	0.1	1.3	28.06	93.7	8.8294	82.9756
2022	7	8	0	36	3	11.8	0.1	1.3	27.55	93.3	8.8294	81.4939
2022	7	8	0	46	3	11.8	0.1	1.3	28.24	93	8.8294	83.5683
2022	7	8	0	56	3	11.8	0.1	1.3	26.93	92.6	8.8294	79.7159
2022	7	8	1	6	3	11.8	0.1	1.3	27.35	93.4	8.8294	80.9013
2022	7	8	1	16	3	11.8	0.1	1.3	27.7	94.8	8.8294	81.7903
2022	7	8	1	26	3	11.8	0.1	1.3	27.54	93.1	8.8294	81.494
2022	7	8	1	36	3	11.8	0.1	1.3	28.49	94.6	8.8355	84.2213
2022	7	8	1	46	3	11.8	0.1	1.3	26.94	93.2	8.8355	79.773
2022	7	8	1	56	3	11.8	0.1	1.3	27.36	93.8	8.8355	80.9593
2022	7	8	2	6	3	11.8	0.1	1.3	28	94.9	8.8355	82.7386
2022	7	8	2	16	3	11.8	0.1	1.3	27.62	92.3	8.8355	81.849
2022	7	8	2	26	3	11.8	0.1	1.3	28.26	93.9	8.8355	83.6283
2022	7	8	2	36	3	11.8	0.1	1.3	27.17	94	8.8416	80.4237
2022	7	8	2	46	3	11.8	0.1	1.3	28.34	93	8.8416	83.9849
2022	7	8	2	56	3	11.8	0.1	1.3	27.55	93.5	8.8477	81.6691
2022	7	8	3	6	3	11.8	0.1	1.3	27.47	94	8.8538	81.4302
2022	7	8	3	16	3	11.8	0.1	1.3	27.12	92.3	8.8538	80.5386
2022	7	8	3	26	3	11.8	0.1	1.3	27.77	96.4	8.8538	82.0246
2022	7	8	3	36	3	11.8	0.1	1.3	27.34	92.9	8.8599	81.1909
2022	7	8	3	46	3	11.8	0.1	1.3	28.58	94.4	8.8599	84.7597
2022	7	8	3	56	3	11.8	0.1	1.3	28.15	93.3	8.8599	83.5701
2022	7	8	4	6	3	11.8	0.1	1.3	27.32	92.1	8.8599	81.1909
2022	7	8	4	16	3	11.8	0.1	1.3	27.33	92.5	8.8599	81.191
2022	7	8	4	26	3	11.8	0.1	1.3	28.56	93.8	8.8599	84.7598
2022	7	8	4	36	3	11.8	0.1	1.3	26.7	91.1	8.8599	79.4066
2022	7	8	4	46	3	11.8	0.1	1.3	27.83	92.7	8.8599	82.678
2022	7	8	4	56	3	11.8	0.1	1.3	27.43	92.7	8.866	81.5465
2022	7	8	5	6	3	11.8	0.1	1.3	27.86	93.9	8.866	82.737
2022	7	8	5	16	3	11.8	0.1	1.3	27.77	93.9	8.866	82.4394
2022	7	8	5	26	3	11.8	0.1	1.3	28.25	93.2	8.866	83.9275
2022	7	8	5	36	3	11.8	0.1	1.3	28.12	92	8.866	83.6299
2022	7	8	5	46	3	11.8	0.1	1.3	27.25	93.4	8.866	80.9514
2022	7	8	5	56	3	11.8	0.1	1.3	27.37	94.2	8.866	81.249
2022	7	8	6	6	3	11.8	0.1	1.3	28.17	94.1	8.866	83.6299
2022	7	8	6	16	3	11.8	0.1	1.3	27.89	94.7	8.866	82.7371
2022	7	8	6	26	3	11.8	0.1	1.3	27.16	93.8	8.866	80.6538
2022	7	8	6	36	3	11.8	0.1	1.3	27.67	93.9	8.866	82.1419
2022	7	8	6	46	3	12	0.1	1.3	27.47	94	8.866	81.5467
2022	7	8	6	56	3	12	0.1	1.3	27.81	95.2	8.866	82.4396
2022	7	8	7	6	3	12.2	0.1	1.3	27.2	94.9	8.8721	80.7113
2022	7	8	7	16	3	12.2	0.1	1.3	27.27	94	8.8721	81.0091
2022	7	8	7	26	3	12.4	0.1	1.3	27.5	94.8	8.8721	81.6048
2022	7	8	7	36	3	12.4	0.1	1.3	27.7	94.8	8.8721	82.2005
2022	7	8	7	46	3	12.6	0.1	1.3	27.5	94.8	8.8721	81.6048
2022	7	8	7	56	3	12.6	0.1	1.3	27.48	94.4	8.8721	81.6048

Mazourka (0354)

Year	Month	Day	Hour	Minute	Second	Voltage	CellBegin	CellEnd	Speed	Direction	Area	Flow
2022	7	8	8	6	3	12.6	0.1	1.3	27.8	94.7	8.8721	82.4983
2022	7	8	8	16	3	12.8	0.1	1.3	27.89	94.5	8.8721	82.7961
2022	7	8	8	26	3	13	0.1	1.3	27.68	94.4	8.8721	82.2005
2022	7	8	8	36	3	13	0.1	1.3	26.98	94.5	8.8721	80.1157
2022	7	8	8	46	3	13	0.1	1.3	27.83	95.6	8.8721	82.4983
2022	7	8	8	56	3	13	0.1	1.3	27.67	93.9	8.8721	82.2004
2022	7	8	9	6	3	13	0.1	1.3	27.48	94.4	8.8721	81.6048
2022	7	8	9	16	3	13	0.1	1.3	27.87	96.4	8.8721	82.4982
2022	7	8	9	26	3	13	0.1	1.3	28.09	94.7	8.8721	83.3917
2022	7	8	9	36	3	13	0.1	1.3	26.8	94.9	8.8721	79.5199
2022	7	8	9	46	3	13	0.1	1.3	27.96	96.2	8.8721	82.796
2022	7	8	9	56	3	13	0.1	1.3	27.6	96.9	8.8721	81.6047
2022	7	8	10	6	3	12.8	0.1	1.3	27.43	95.6	8.8721	81.3069
2022	7	8	10	16	3	12.8	0.1	1.3	27.8	95	8.8721	82.4982
2022	7	8	10	26	3	12.8	0.1	1.3	28.18	94.3	8.8721	83.6895
2022	7	8	10	36	3	12.8	0.1	1.3	27.99	94.7	8.8721	83.0938
2022	7	8	10	46	3	12.8	0.1	1.3	28.11	96.9	8.8721	83.0938
2022	7	8	10	56	3	12.8	0.1	1.3	28.29	94.7	8.8721	83.9872
2022	7	8	11	6	3	13	0.1	1.3	27.13	95.7	8.8721	80.4133
2022	7	8	11	16	3	13	0.1	1.3	27.55	96	8.8721	81.6046
2022	7	8	11	26	3	13	0.1	1.3	28.15	95.9	8.8721	83.3915
2022	7	8	11	36	3	13	0.1	1.3	27.6	95	8.8721	81.9024
2022	7	8	11	46	3	13	0.1	1.3	27.95	96	8.8721	82.7959
2022	7	8	11	56	3	13	0.1	1.3	27.96	97.8	8.8721	82.498
2022	7	8	12	6	3	13	0.1	1.3	28.55	95.8	8.8721	84.5828
2022	7	8	12	16	3	13	0.1	1.3	28.8	94.8	8.866	85.4154
2022	7	8	12	26	3	13	0.1	1.3	28.45	95.9	8.8721	84.2849
2022	7	8	12	36	3	13	0.1	1.3	27.31	97.2	8.8721	80.711
2022	7	8	12	46	3	13	0.1	1.3	28.27	96.3	8.8721	83.6892
2022	7	8	12	56	3	13	0.1	1.3	27.66	96.2	8.866	81.8439
2022	7	8	13	6	3	13	0.1	1.3	28.16	96.1	8.866	83.332
2022	7	8	13	16	3	13	0.1	1.3	27.42	95.4	8.8782	81.3644
2022	7	8	13	26	3	13	0.1	1.3	27.55	96	8.8721	81.6043
2022	7	8	13	36	3	13	0.1	1.3	26.93	95.5	8.8599	79.7038
2022	7	8	13	46	3	13	0.1	1.3	28.46	96.1	8.866	84.2247
2022	7	8	13	56	3	13	0.1	1.3	27.85	96	8.8599	82.3803
2022	7	8	14	6	3	13	0.1	1.3	27.54	95.8	8.866	81.5462
2022	7	8	14	16	3	13	0.1	1.3	27.46	96.3	8.8599	81.1907
2022	7	8	14	26	3	13	0.1	1.3	27.95	97.6	8.8599	82.3803
2022	7	8	14	36	3	13	0.1	1.3	27.45	96.1	8.866	81.2485
2022	7	8	14	46	3	13	0.1	1.3	27.07	98.1	8.8599	79.7036
2022	7	8	14	56	3	13	0.1	1.3	28.57	96.2	8.8538	84.4018
2022	7	8	15	6	3	13	0.1	1.3	28.51	95	8.8538	84.4018
2022	7	8	15	16	3	13	0.1	1.3	28.29	94.5	8.8599	83.8672
2022	7	8	15	26	3	13	0.1	1.3	28.04	95.7	8.8538	82.9158
2022	7	8	15	36	3	13	0.1	1.3	28	94.9	8.8599	82.9749
2022	7	8	15	46	3	13	0.1	1.3	27.57	94	8.8538	81.727
2022	7	8	15	56	3	13	0.1	1.3	28.12	95.3	8.8538	83.213

Mazourka (0354)

Year	Month	Day	Hour	Minute	Second	Voltage	CellBegin	CellEnd	Speed	Direction	Area	Flow
2022	7	8	16	6	3	13	0.1	1.3	29.4	94.7	8.8538	87.0764
2022	7	8	16	16	3	13	0.1	1.3	28.27	94.1	8.8538	83.8073
2022	7	8	16	26	3	13	0.1	1.3	27.77	96.4	8.8599	82.0826
2022	7	8	16	36	3	13	0.1	1.3	27.66	96.2	8.8538	81.727
2022	7	8	16	46	3	13	0.1	1.3	28.03	95.5	8.8538	82.9157
2022	7	8	16	56	3	13	0.1	1.3	27.89	94.7	8.8538	82.6185
2022	7	8	17	6	3	13	0.1	1.3	27.79	94.5	8.8538	82.3213
2022	7	8	17	16	3	13	0.1	1.3	27.49	94.6	8.8477	81.3716
2022	7	8	17	26	3	13	0.1	1.3	27.56	96.2	8.8538	81.4297
2022	7	8	17	36	3	13	0.1	1.3	28.06	93.9	8.8416	83.0942
2022	7	8	17	46	3	13	0.1	1.3	28.1	94.9	8.8477	83.1535
2022	7	8	17	56	3	12.4	0.1	1.3	27.88	94.3	8.8477	82.5595
2022	7	8	18	6	3	12.4	0.1	1.3	27.4	94.8	8.8538	81.1325
2022	7	8	18	16	3	12.2	0.1	1.3	27.94	93.1	8.8477	82.8565
2022	7	8	18	26	3	12.2	0.1	1.3	28.14	95.7	8.8477	83.1534
2022	7	8	18	36	3	12	0.1	1.3	29.18	94.1	8.8477	86.4202
2022	7	8	18	46	3	12	0.1	1.3	28.04	93.1	8.8477	83.1534
2022	7	8	18	56	3	12	0.1	1.3	27.74	93.1	8.8538	82.3212
2022	7	8	19	6	3	12	0.1	1.3	29.12	92.2	8.8477	86.4201
2022	7	8	19	16	3	12	0.1	1.3	27.89	94.7	8.8477	82.5594
2022	7	8	19	26	3	12	0.1	1.3	27.5	95	8.8477	81.3715
2022	7	8	19	36	3	12	0.1	1.3	28.23	92.8	8.8477	83.7473
2022	7	8	19	46	3	12	0.1	1.3	28.16	93.7	8.8477	83.4503
2022	7	8	19	56	3	12	0.1	1.3	27.82	92.3	8.8477	82.5594
2022	7	8	20	6	3	12	0.1	1.3	27.77	93.9	8.8538	82.3212
2022	7	8	20	16	3	12	0.1	1.3	28.49	94.4	8.8538	84.4015
2022	7	8	20	26	3	12	0.1	1.3	27.92	92.1	8.8477	82.8564
2022	7	8	20	36	3	12	0.1	1.3	28.06	93.7	8.8538	83.2127
2022	7	8	20	46	3	12	0.1	1.3	28.36	93.6	8.8477	84.0443
2022	7	8	20	56	3	12	0.1	1.3	28.26	93.9	8.8599	83.8669
2022	7	8	21	6	3	12	0.1	1.3	28.26	93.9	8.8538	83.8071
2022	7	8	21	16	3	12	0.1	1.3	27.86	93.9	8.8599	82.6773
2022	7	8	21	26	3	12	0.1	1.3	28.12	92.2	8.8599	83.5695
2022	7	8	21	36	3	12	0.1	1.3	26.97	94.3	8.8538	79.9437
2022	7	8	21	46	3	12	0.1	1.3	27.74	92.9	8.8538	82.3212
2022	7	8	21	56	3	12	0.1	1.3	27.57	94	8.8599	81.7851
2022	7	8	22	6	3	12	0.1	1.3	28.06	93.9	8.8538	83.2128
2022	7	8	22	16	3	11.8	0.1	1.3	27.86	93.9	8.8599	82.6773
2022	7	8	22	26	3	11.8	0.1	1.3	27.93	92.5	8.8538	82.9156
2022	7	8	22	36	3	11.8	0.1	1.3	27.74	92.9	8.866	82.4386
2022	7	8	22	46	3	11.8	0.1	1.3	28.01	91.4	8.8599	83.2721
2022	7	8	22	56	3	11.8	0.1	1.3	27.56	93.7	8.866	81.8434
2022	7	8	23	6	3	11.8	0.1	1.3	28.07	94.1	8.866	83.3315
2022	7	8	23	16	3	11.8	0.1	1.3	28.26	93.9	8.8599	83.867
2022	7	8	23	26	3	11.8	0.1	1.3	27.93	92.5	8.866	83.0339
2022	7	8	23	36	3	11.8	0.1	1.3	28.1	94.9	8.866	83.3315
2022	7	8	23	46	3	11.8	0.1	1.3	28.55	93.4	8.866	84.8196
2022	7	8	23	56	3	11.8	0.1	1.3	27.93	92.5	8.866	83.0339

Mazourka (0354)

Year	Month	Day	Hour	Minute	Second	Voltage	CellBegin	CellEnd	Speed	Direction	Area	Flow
2022	7	9	0	6	3	11.8	0.1	1.3	27.58	94.4	8.8721	81.9018
2022	7	9	0	16	3	11.8	0.1	1.3	28.66	93.6	8.8721	85.1779
2022	7	9	0	26	3	11.8	0.1	1.3	28.69	94.6	8.8721	85.1779
2022	7	9	0	36	3	11.8	0.1	1.3	28.52	92	8.8721	84.8801
2022	7	9	0	46	3	11.8	0.1	1.3	27.94	92.9	8.8721	83.0932
2022	7	9	0	56	3	11.8	0.1	1.3	27.9	94.9	8.8721	82.7954
2022	7	9	1	6	3	11.8	0.1	1.3	27.84	93.1	8.8782	82.8543
2022	7	9	1	16	3	11.8	0.1	1.3	27.92	92.1	8.8782	83.1523
2022	7	9	1	26	3	11.8	0.1	1.3	27.25	93.6	8.8782	81.0661
2022	7	9	1	36	3	11.8	0.1	1.3	28.44	93	8.8782	84.6425
2022	7	9	1	46	3	11.8	0.1	1.3	27.36	93.8	8.8782	81.3642
2022	7	9	1	56	3	11.8	0.1	1.3	27.31	95	8.8782	81.0662
2022	7	9	2	6	3	11.8	0.1	1.3	28.31	95.1	8.8782	84.0465
2022	7	9	2	16	3	11.8	0.1	1.3	28.51	95	8.8782	84.6426
2022	7	9	2	26	3	11.8	0.1	1.3	28.36	93.8	8.8782	84.3446
2022	7	9	2	36	3	11.8	0.1	1.3	27.91	91.4	8.8782	83.1525
2022	7	9	2	46	3	11.8	0.1	1.3	28.54	93	8.8782	84.9407
2022	7	9	2	56	3	11.8	0.1	1.3	28.07	94.1	8.8782	83.4506
2022	7	9	3	6	3	11.8	0.1	1.3	28.03	92.9	8.8782	83.4506
2022	7	9	3	16	3	11.8	0.1	1.3	27.66	93.7	8.8782	82.2584
2022	7	9	3	26	3	11.8	0.1	1.3	28.34	93	8.8843	84.4047
2022	7	9	3	36	3	11.8	0.1	1.3	27.96	93.7	8.8843	83.2117
2022	7	9	3	46	3	11.8	0.1	1.3	28.66	93.8	8.8843	85.2995
2022	7	9	3	56	3	11.8	0.1	1.3	27.85	93.3	8.8843	82.9135
2022	7	9	4	6	3	11.8	0.1	1.3	28.13	92.6	8.8843	83.8083
2022	7	9	4	16	3	11.8	0.1	1.3	27.8	90.8	8.8843	82.9135
2022	7	9	4	26	3	11.8	0.1	1.3	27.44	92.9	8.8782	81.6625
2022	7	9	4	36	3	11.8	0.1	1.3	27.86	93.9	8.8843	82.9136
2022	7	9	4	46	3	11.8	0.1	1.3	28.49	94.6	8.8843	84.7031
2022	7	9	4	56	3	11.8	0.1	1.3	28.06	93.9	8.8843	83.5101
2022	7	9	5	6	3	11.8	0.1	1.3	28.42	92.2	8.8843	84.7031
2022	7	9	5	16	3	11.8	0.1	1.3	27.44	92.9	8.8843	81.7206
2022	7	9	5	26	3	11.8	0.1	1.3	29.11	94.9	8.8843	86.4927
2022	7	9	5	36	3	11.8	0.1	1.3	27.96	96.2	8.8843	82.9137
2022	7	9	5	46	3	11.8	0.1	1.3	27.82	92.1	8.8843	82.9137
2022	7	9	5	56	3	11.8	0.1	1.3	27.74	92.9	8.8843	82.6155
2022	7	9	6	6	3	11.8	0.1	1.3	27.92	92.1	8.8904	83.2711
2022	7	9	6	16	3	11.8	0.1	1.3	28.2	94.9	8.8843	83.8085
2022	7	9	6	26	3	11.8	0.1	1.3	28.46	93.6	8.8843	84.7033
2022	7	9	6	36	3	11.8	0.1	1.3	27.77	93.9	8.8904	82.6742
2022	7	9	6	46	3	12	0.1	1.3	26.94	93	8.8904	80.2866
2022	7	9	6	56	3	12	0.1	1.3	27.74	93.1	8.8904	82.6743
2022	7	9	7	6	3	12.2	0.1	1.3	28.21	91.2	8.8904	84.1666
2022	7	9	7	16	3	12.2	0.1	1.3	27.96	93.9	8.8904	83.2712
2022	7	9	7	26	3	12.4	0.1	1.3	27.64	92.9	8.8904	82.3758
2022	7	9	7	36	3	12.4	0.1	1.3	27.72	92.3	8.8904	82.6743
2022	7	9	7	46	3	12.4	0.1	1.3	27.74	92.9	8.8904	82.6743
2022	7	9	7	56	3	12.4	0.1	1.3	27.67	93.9	8.8904	82.3758

Mazourka (0354)

Year	Month	Day	Hour	Minute	Second	Voltage	CellBegin	CellEnd	Speed	Direction	Area	Flow
2022	7	9	8	6	3	12.6	0.1	1.3	29.41	94.9	8.8904	87.4497
2022	7	9	8	16	3	12.6	0.1	1.3	27.73	92.5	8.8904	82.6743
2022	7	9	8	26	3	12.6	0.1	1.3	28.94	93.2	8.8904	86.2559
2022	7	9	8	36	3	12.6	0.1	1.3	28.23	92.6	8.8904	84.1666
2022	7	9	8	46	3	12.6	0.1	1.3	28.78	94.2	8.8904	85.6589
2022	7	9	8	56	3	12.8	0.1	1.3	29.55	93.3	8.8904	88.0466
2022	7	9	9	6	3	12.8	0.1	1.3	27.85	93.5	8.8904	82.9727
2022	7	9	9	16	3	12.8	0.1	1.3	28.76	93.6	8.8904	85.6589
2022	7	9	9	26	3	13	0.1	1.3	28.5	94.8	8.8965	84.8237
2022	7	9	9	36	3	13	0.1	1.3	28.26	93.9	8.8965	84.2263
2022	7	9	9	46	3	13	0.1	1.3	28.82	95.2	8.8965	85.7197
2022	7	9	9	56	3	13	0.1	1.3	27.5	94.8	8.8965	81.8369
2022	7	9	10	6	3	13	0.1	1.3	28.98	94.2	8.8965	86.317
2022	7	9	10	16	3	13	0.1	1.3	28.16	93.7	8.8965	83.9276
2022	7	9	10	26	3	13	0.1	1.3	27.59	94.6	8.8965	82.1356
2022	7	9	10	36	3	13	0.1	1.3	28.61	95	8.8965	85.1223
2022	7	9	10	46	3	13	0.1	1.3	28.52	95.2	8.8965	84.8236
2022	7	9	10	56	3	13	0.1	1.3	27.8	95	8.9026	82.7916
2022	7	9	11	6	3	13	0.1	1.3	27.86	93.9	8.8965	83.0315
2022	7	9	11	16	3	13	0.1	1.3	28.27	96.3	8.8965	83.9275
2022	7	9	11	26	3	13	0.1	1.3	29.24	95.7	8.8965	86.9142
2022	7	9	11	36	3	13	0.1	1.3	28.61	95	8.8965	85.1222
2022	7	9	11	46	3	13	0.1	1.3	28.58	94.4	8.8965	85.1222
2022	7	9	11	56	3	13	0.1	1.3	28.63	95.4	8.8965	85.1221
2022	7	9	12	6	3	13	0.1	1.3	28.5	96.9	8.8904	84.4648
2022	7	9	12	16	3	13	0.1	1.3	28.81	95	8.8965	85.7194
2022	7	9	12	26	3	13	0.1	1.3	28.07	96.3	8.8965	83.33
2022	7	9	12	36	3	13	0.1	1.3	28.04	95.7	8.8965	83.33
2022	7	9	12	46	3	13	0.1	1.3	28.2	94.9	8.8965	83.9273
2022	7	9	12	56	3	13	0.1	1.3	28.45	95.9	8.8965	84.5247
2022	7	9	13	6	3	13	0.1	1.3	28.2	94.9	8.8965	83.9273
2022	7	9	13	16	3	13	0.1	1.3	27.83	95.6	8.8965	82.7326
2022	7	9	13	26	3	13	0.1	1.3	27.91	97	8.8965	82.7325
2022	7	9	13	36	3	13	0.1	1.3	27.85	96	8.8965	82.7325
2022	7	9	13	46	3	13	0.1	1.3	28.6	96.8	8.8904	84.763
2022	7	9	13	56	3	13	0.1	1.3	28.6	94.8	8.8904	85.0614
2022	7	9	14	6	3	13	0.1	1.3	28.41	91.6	8.8843	84.7028
2022	7	9	14	16	3	13	0.1	1.3	28.64	93.2	8.8904	85.3598
2022	7	9	14	26	3	13	0.1	1.3	27.95	93.5	8.8904	83.2706
2022	7	9	14	36	3	13	0.1	1.3	27.88	94.3	8.8965	83.031
2022	7	9	14	46	3	13	0.1	1.3	27.88	96.6	8.8965	82.7324
2022	7	9	14	56	3	13	0.1	1.3	28.65	95.8	8.8904	85.0613
2022	7	9	15	6	3	13	0.1	1.3	28.12	95.3	8.8904	83.569
2022	7	9	15	16	3	13	0.1	1.3	28.17	96.3	8.8904	83.569
2022	7	9	15	26	3	13	0.1	1.3	27.77	96.4	8.8904	82.3751
2022	7	9	15	36	3	13	0.1	1.3	28.35	95.9	8.8904	84.1658
2022	7	9	15	46	3	13	0.1	1.3	27.11	95.1	8.8904	80.5843
2022	7	9	15	56	3	12.8	0.1	1.3	28.53	95.4	8.8904	84.7627

Mazourka (0354)

Year	Month	Day	Hour	Minute	Second	Voltage	CellBegin	CellEnd	Speed	Direction	Area	Flow
2022	7	9	16	6	3	12.8	0.1	1.3	27.65	96	8.8904	82.0766
2022	7	9	16	16	3	12.8	0.1	1.3	27.47	94	8.8904	81.7781
2022	7	9	16	26	3	12.8	0.1	1.3	28.36	97.7	8.8904	83.8673
2022	7	9	16	36	3	12.8	0.1	1.3	28.45	95.9	8.8904	84.4642
2022	7	9	16	46	3	12.8	0.1	1.3	27.83	95.6	8.8904	82.6734
2022	7	9	16	56	3	12.8	0.1	1.3	27.55	96	8.8843	81.72
2022	7	9	17	6	3	12.8	0.1	1.3	28.09	94.5	8.8904	83.5688
2022	7	9	17	16	3	12.8	0.1	1.3	27.65	96	8.8904	82.0765
2022	7	9	17	26	3	12.8	0.1	1.3	28.35	95.9	8.8904	84.1657
2022	7	9	17	36	3	12.8	0.1	1.3	29.2	94.7	8.8904	86.8518
2022	7	9	17	46	3	12.8	0.1	1.3	28.26	93.9	8.8843	84.1059
2022	7	9	17	56	3	12.6	0.1	1.3	28.8	94.8	8.8904	85.6579
2022	7	9	18	6	3	12.2	0.1	1.3	28.51	95	8.8843	84.7024
2022	7	9	18	16	3	12.2	0.1	1.3	28.38	94.2	8.8843	84.4041
2022	7	9	18	26	3	12.2	0.1	1.3	28.8	94.8	8.8965	85.7187
2022	7	9	18	36	3	12	0.1	1.3	28.88	94.2	8.8965	86.0174
2022	7	9	18	46	3	12	0.1	1.3	28.14	93.1	8.8904	83.8671
2022	7	9	18	56	3	12	0.1	1.3	27.89	94.7	8.8904	82.9717
2022	7	9	19	6	3	12	0.1	1.3	28.72	95.2	8.8904	85.3594
2022	7	9	19	16	3	12	0.1	1.3	28.69	94.6	8.8904	85.3594
2022	7	9	19	26	3	12	0.1	1.3	28.66	93.6	8.8904	85.3594
2022	7	9	19	36	3	12	0.1	1.3	28.35	93.2	8.8904	84.464
2022	7	9	19	46	3	12	0.1	1.3	27.36	93.8	8.8965	81.5373
2022	7	9	19	56	3	12	0.1	1.3	28.05	93.3	8.8904	83.5686
2022	7	9	20	6	3	12	0.1	1.3	28.24	93	8.8904	84.1655
2022	7	9	20	16	3	12	0.1	1.3	28.62	92.2	8.8904	85.3594
2022	7	9	20	26	3	12	0.1	1.3	27.17	94	8.8965	80.9399
2022	7	9	20	36	3	12	0.1	1.3	28.14	93.1	8.8904	83.867
2022	7	9	20	46	3	12	0.1	1.3	28.06	93.9	8.8965	83.6279
2022	7	9	20	56	3	12	0.1	1.3	28.26	93.9	8.8965	84.2253
2022	7	9	21	6	3	12	0.1	1.3	28.62	92.2	8.8965	85.42
2022	7	9	21	16	3	12	0.1	1.3	28.67	94	8.8965	85.42
2022	7	9	21	26	3	12	0.1	1.3	28.14	93.1	8.8965	83.9266
2022	7	9	21	36	3	12	0.1	1.3	27.9	94.9	8.8965	83.0306
2022	7	9	21	46	3	12	0.1	1.3	28.29	94.5	8.8965	84.2253
2022	7	9	21	56	3	12	0.1	1.3	29.21	91.4	8.8965	87.212
2022	7	9	22	6	3	12	0.1	1.3	28.13	92.6	8.8965	83.9267
2022	7	9	22	16	3	11.8	0.1	1.3	29.18	94.3	8.8965	86.9134
2022	7	9	22	26	3	11.8	0.1	1.3	28.1	91	8.8965	83.9267
2022	7	9	22	36	3	11.8	0.1	1.3	28.11	91.2	8.8965	83.9267
2022	7	9	22	46	3	11.8	0.1	1.3	27.95	93.5	8.8965	83.3293
2022	7	9	22	56	3	11.8	0.1	1.3	28.32	92	8.8965	84.524
2022	7	9	23	6	3	11.8	0.1	1.3	28.51	91.4	8.8965	85.1214
2022	7	9	23	16	3	11.8	0.1	1.3	28.83	92.6	8.8965	86.0174
2022	7	9	23	26	3	11.8	0.1	1.3	29.18	94.1	8.8965	86.9135
2022	7	9	23	36	3	11.8	0.1	1.3	28.13	92.6	8.8965	83.9268
2022	7	9	23	46	3	11.8	0.1	1.3	28.15	93.3	8.8965	83.9268
2022	7	9	23	56	3	11.8	0.1	1.3	28.21	91.4	8.8965	84.2255

Mazourka (0354)

Year	Month	Day	Hour	Minute	Second	Voltage	CellBegin	CellEnd	Speed	Direction	Area	Flow
2022	7	10	0	6	3	11.8	0.1	1.3	28.51	91.6	8.8965	85.1215
2022	7	10	0	16	3	11.8	0.1	1.3	28.53	92.4	8.8965	85.1216
2022	7	10	0	26	3	11.8	0.1	1.3	28.01	91.4	8.9026	83.6876
2022	7	10	0	36	3	11.8	0.1	1.3	28.03	92.9	8.9026	83.6876
2022	7	10	0	46	3	11.8	0.1	1.3	29.44	93.1	8.9026	87.872
2022	7	10	0	56	3	11.8	0.1	1.3	28.42	92	8.9026	84.8832
2022	7	10	1	6	3	11.8	0.1	1.3	28.93	92.8	8.9026	86.3776
2022	7	10	1	16	3	11.8	0.1	1.3	28.32	92.2	8.9026	84.5843
2022	7	10	1	26	3	11.8	0.1	1.3	28.44	93	8.9026	84.8832
2022	7	10	1	36	3	11.8	0.1	1.3	28.31	91.2	8.9026	84.5844
2022	7	10	1	46	3	11.8	0.1	1.3	28.83	92.6	8.9026	86.0788
2022	7	10	1	56	3	11.8	0.1	1.3	28.43	92.4	8.9026	84.8833
2022	7	10	2	6	3	11.8	0.1	1.3	29.23	92.7	8.9026	87.2744
2022	7	10	2	16	3	11.8	0.1	1.3	28.92	92	8.9026	86.3778
2022	7	10	2	26	3	11.8	0.1	1.3	27.53	92.5	8.9026	82.1934
2022	7	10	2	36	3	11.8	0.1	1.3	28.46	93.6	8.9087	84.9436
2022	7	10	2	46	3	11.8	0.1	1.3	28.02	92	8.9087	83.7472
2022	7	10	2	56	3	11.8	0.1	1.3	27.52	92.1	8.9087	82.2518
2022	7	10	3	6	3	11.8	0.1	1.3	28.6	90	8.9087	85.5418
2022	7	10	3	16	3	11.8	0.1	1.3	28.64	93	8.9087	85.5419
2022	7	10	3	26	3	11.8	0.1	1.3	29.27	93.9	8.9148	87.3984
2022	7	10	3	36	3	11.8	0.1	1.3	28.83	92.6	8.9209	86.2622
2022	7	10	3	46	3	11.8	0.1	1.3	28.94	93.2	8.9209	86.5617
2022	7	10	3	56	3	11.8	0.1	1.3	28.01	91.8	8.927	83.9254
2022	7	10	4	6	3	11.8	0.1	1.3	27.85	93.5	8.927	83.326
2022	7	10	4	16	3	11.8	0.1	1.3	27.83	92.5	8.9331	83.3849
2022	7	10	4	26	3	11.8	0.1	1.3	27.92	92.1	8.9331	83.6849
2022	7	10	4	36	3	11.8	0.1	1.3	28.34	93	8.9331	84.8847
2022	7	10	4	46	3	11.8	0.1	1.3	28.03	92.9	8.9331	83.9849
2022	7	10	4	56	3	11.8	0.1	1.3	28.6	94.8	8.9331	85.4846
2022	7	10	5	6	3	11.8	0.1	1.3	28.36	93.8	8.9331	84.8848
2022	7	10	5	16	3	11.8	0.1	1.3	28.21	91.2	8.9331	84.5848
2022	7	10	5	26	3	11.8	0.1	1.3	27.68	94.4	8.9331	82.7852
2022	7	10	5	36	3	11.8	0.1	1.3	27.75	93.5	8.9331	83.0852
2022	7	10	5	46	3	11.8	0.1	1.3	28.52	92	8.9331	85.4847
2022	7	10	5	56	3	11.8	0.1	1.4	28.52	92	8.9392	85.5452
2022	7	10	6	6	3	11.8	0.1	1.4	28.42	92.2	8.9392	85.245
2022	7	10	6	16	3	11.8	0.1	1.4	28.8	94.8	8.9392	86.1456
2022	7	10	6	26	3	11.8	0.1	1.4	28.26	93.9	8.9392	84.6448
2022	7	10	6	36	3	11.8	0.1	1.4	27.89	94.7	8.9392	83.4442
2022	7	10	6	46	3	12	0.1	1.4	28.21	91.6	8.9392	84.6448
2022	7	10	6	56	3	12	0.1	1.4	27.75	93.5	8.9392	83.144
2022	7	10	7	6	3	12.2	0.1	1.4	27.84	93.1	8.9392	83.4442
2022	7	10	7	16	3	12.2	0.1	1.4	28.21	91.6	8.9392	84.6449
2022	7	10	7	26	3	12.4	0.1	1.4	27.91	91.6	8.9392	83.7444
2022	7	10	7	36	3	12.4	0.1	1.4	27.64	92.9	8.9392	82.8439
2022	7	10	7	46	3	12.6	0.1	1.4	27.76	93.7	8.9392	83.1441
2022	7	10	7	56	3	12.6	0.1	1.4	28.66	93.8	8.9392	85.8455



Mazourka (0354)

Year	Month	Day	Hour	Minute	Second	Voltage	CellBegin	CellEnd	Speed	Direction	Area	Flow
2022	7	10	8	6	3	12.6	0.1	1.4	29.12	92.2	8.9392	87.3463
2022	7	10	8	16	3	12.8	0.1	1.4	29.05	93.4	8.9392	87.0461
2022	7	10	8	26	3	12.8	0.1	1.4	28.62	92	8.9392	85.8455
2022	7	10	8	36	3	12.8	0.1	1.4	28.76	93.8	8.9392	86.1457
2022	7	10	8	46	3	12.8	0.1	1.4	28.03	92.5	8.9392	84.0445
2022	7	10	8	56	3	13	0.1	1.4	28.53	92.8	8.9392	85.5453
2022	7	10	9	6	3	13	0.1	1.4	28.32	95.3	8.9392	84.6449
2022	7	10	9	16	3	13	0.1	1.4	28.26	93.9	8.9453	84.7046
2022	7	10	9	26	3	13	0.1	1.4	28.37	94	8.9453	85.005
2022	7	10	9	36	3	13	0.1	1.4	28.36	93.8	8.9453	85.005
2022	7	10	9	46	3	13	0.1	1.4	27.5	90.8	8.9453	82.602
2022	7	10	9	56	3	13	0.1	1.4	28.99	94.6	8.9453	86.8072
2022	7	10	10	6	3	13	0.1	1.4	28.61	91.8	8.9453	85.906
2022	7	10	10	16	3	13.6	0.1	1.4	29.06	93.7	8.9453	87.1075
2022	7	10	10	26	3	13.6	0.1	1.4	28.36	93.8	8.9453	85.0049
2022	7	10	10	36	3	13.6	0.1	1.4	28.53	92.8	8.9392	85.5452
2022	7	10	10	46	3	13.8	0.1	1.4	28.71	95	8.9392	85.8454
2022	7	10	10	56	3	13.4	0.1	1.3	29.62	95.2	8.9331	88.4842
2022	7	10	11	6	3	13.8	0.1	1.4	28.04	93.1	8.9392	84.0444
2022	7	10	11	16	3	13.4	0.1	1.4	28.46	96.1	8.9392	84.9448
2022	7	10	11	26	3	13.6	0.1	1.3	28.93	92.8	8.9331	86.6845
2022	7	10	11	36	3	13.6	0.1	1.4	29.36	93.7	8.9392	87.9464
2022	7	10	11	46	3	13.6	0.1	1.4	28.63	95.4	8.9392	85.5451
2022	7	10	11	56	3	13.6	0.1	1.4	29.22	95.1	8.9453	87.4077
2022	7	10	12	6	3	13.6	0.1	1.4	28.05	99	8.9453	83.2025
2022	7	10	12	16	3	13.6	0.1	1.3	27.52	95.4	8.9453	82.3013
2022	7	10	12	26	3	13.6	0.1	1.3	29.24	97.3	8.9392	87.0458
2022	7	10	12	36	3	13.8	0.1	1.3	28.63	95.4	8.9392	85.545
2022	7	10	12	46	3	13.8	0.1	1.3	27.88	96.6	8.9392	83.1437
2022	7	10	12	56	3	13.8	0.1	1.3	27.86	96.2	8.9392	83.1437
2022	7	10	13	6	3	13.8	0.1	1.3	28.16	96.1	8.9392	84.0441
2022	7	10	13	16	3	13	0.1	1.3	28.59	96.6	8.9392	85.2447
2022	7	10	13	26	3	13	0.1	1.3	27.42	97.3	8.9331	81.5852
2022	7	10	13	36	3	13	0.1	1.3	28.06	97.8	8.9392	83.4437
2022	7	10	13	46	3	13	0.1	1.3	27.77	96.4	8.9392	82.8434
2022	7	10	13	56	3	13.8	0.1	1.3	28.09	96.7	8.9392	83.7438
2022	7	10	14	6	3	13.8	0.1	1.3	27.3	96.9	8.9331	81.2851
2022	7	10	14	16	3	13	0.1	1.3	27.45	96.1	8.9392	81.9428
2022	7	10	14	26	3	13.8	0.1	1.3	28.01	95.1	8.9331	83.6846
2022	7	10	14	36	3	13.8	0.1	1.3	28.45	95.9	8.9331	84.8844
2022	7	10	14	46	3	13.8	0.1	1.3	27.8	96.8	8.9331	82.7847
2022	7	10	14	56	3	13.8	0.1	1.3	28.06	96.1	8.927	83.6254
2022	7	10	15	6	3	13.6	0.1	1.3	27.92	97.2	8.927	83.0259
2022	7	10	15	16	3	13	0.1	1.3	28.47	96.3	8.927	84.8243
2022	7	10	15	26	3	13	0.1	1.3	28.95	95.7	8.9331	86.384
2022	7	10	15	36	3	13	0.1	1.3	26.67	96.5	8.927	79.4291
2022	7	10	15	46	3	13	0.1	1.3	27.94	95.8	8.927	83.3256
2022	7	10	15	56	3	13	0.1	1.3	27.92	95.3	8.9209	83.2666

Mazourka (0354)

Year	Month	Day	Hour	Minute	Second	Voltage	CellBegin	CellEnd	Speed	Direction	Area	Flow
2022	7	10	16	6	3	12.8	0.1	1.3	27.35	96.1	8.927	81.5271
2022	7	10	16	16	3	12.8	0.1	1.3	28.1	94.9	8.9209	83.8656
2022	7	10	16	26	3	12.8	0.1	1.3	28.31	95.1	8.9209	84.4646
2022	7	10	16	36	3	12.8	0.1	1.3	28.38	94.2	8.9209	84.7641
2022	7	10	16	46	3	12.8	0.1	1.3	27.65	96	8.927	82.4263
2022	7	10	16	56	3	12.8	0.1	1.3	28.38	94.2	8.9209	84.7641
2022	7	10	17	6	3	12.8	0.1	1.3	28.98	94.4	8.9209	86.5612
2022	7	10	17	16	3	12.8	0.1	1.3	28.09	94.5	8.9209	83.8655
2022	7	10	17	26	3	12.8	0.1	1.3	28.1	94.9	8.9209	83.8655
2022	7	10	17	36	3	12.8	0.1	1.3	28.42	95.2	8.9148	84.7041
2022	7	10	17	46	3	12.8	0.1	1.3	28.98	94.4	8.9148	86.4999
2022	7	10	17	56	3	12.6	0.1	1.3	27.79	94.5	8.9209	82.9669
2022	7	10	18	6	3	12.4	0.1	1.3	28	94.9	8.9209	83.5659
2022	7	10	18	16	3	12.2	0.1	1.3	28.04	93.1	8.9209	83.8654
2022	7	10	18	26	3	12.2	0.1	1.3	28.08	94.3	8.9209	83.8654
2022	7	10	18	36	3	12	0.1	1.3	28.36	93.8	8.927	84.824
2022	7	10	18	46	3	12	0.1	1.3	28	94.9	8.9148	83.5068
2022	7	10	18	56	3	12	0.1	1.3	28.67	94	8.9209	85.6625
2022	7	10	19	6	3	12	0.1	1.3	28.41	91.8	8.9148	85.0033
2022	7	10	19	16	3	12	0.1	1.3	28.54	93	8.9148	85.3026
2022	7	10	19	26	3	12	0.1	1.3	27.95	93.5	8.9209	83.5658
2022	7	10	19	36	3	12	0.1	1.3	28.16	93.9	8.9209	84.1649
2022	7	10	19	46	3	12	0.1	1.3	29.12	95.1	8.9148	86.7991
2022	7	10	19	56	3	12	0.1	1.3	28.68	94.2	8.9148	85.6019
2022	7	10	20	6	3	12	0.1	1.3	27.86	93.7	8.9209	83.2663
2022	7	10	20	16	3	12	0.1	1.3	28.23	92.8	8.9209	84.4644
2022	7	10	20	26	3	12	0.1	1.3	28.12	92	8.9148	84.1053
2022	7	10	20	36	3	12	0.1	1.3	29.23	92.7	8.9148	87.3977
2022	7	10	20	46	3	12	0.1	1.3	28.35	93.2	8.9148	84.7039
2022	7	10	20	56	3	12	0.1	1.3	27.62	92.3	8.9148	82.6088
2022	7	10	21	6	3	12	0.1	1.3	28.23	92.8	8.9209	84.4644
2022	7	10	21	16	3	12	0.1	1.3	28.82	92	8.9209	86.2615
2022	7	10	21	26	3	12	0.1	1.3	28.76	93.8	8.9148	85.9012
2022	7	10	21	36	3	12	0.1	1.3	28.66	93.8	8.9209	85.6625
2022	7	10	21	46	3	12	0.1	1.3	28.47	94	8.9148	85.0033
2022	7	10	21	56	3	12	0.1	1.3	29.13	92.6	8.9148	87.0984
2022	7	10	22	6	3	12	0.1	1.3	28.02	92.2	8.9148	83.8061
2022	7	10	22	16	3	12	0.1	1.3	27.74	93.1	8.9209	82.9669
2022	7	10	22	26	3	12	0.1	1.3	28.86	93.6	8.9209	86.2616
2022	7	10	22	36	3	11.8	0.1	1.3	28.1	90.2	8.9209	84.1649
2022	7	10	22	46	3	11.8	0.1	1.3	28.33	92.6	8.9209	84.764
2022	7	10	22	56	3	11.8	0.1	1.3	28.32	92	8.927	84.824
2022	7	10	23	6	3	11.8	0.1	1.3	28.25	93.4	8.9331	84.5841
2022	7	10	23	16	3	11.8	0.1	1.3	28.32	92.2	8.9331	84.884
2022	7	10	23	26	3	11.8	0.1	1.3	28.01	91.4	8.9331	83.9842
2022	7	10	23	36	3	11.8	0.1	1.3	28.11	91.2	8.9392	84.3438
2022	7	10	23	46	3	11.8	0.1	1.3	28.83	92.8	8.9392	86.4449
2022	7	10	23	56	3	11.8	0.1	1.3	28.97	94	8.9392	86.745

Mazourka (0354)

Year	Month	Day	Hour	Minute	Second	Voltage	CellBegin	CellEnd	Speed	Direction	Area	Flow
2022	7	11	0	6	3	11.8	0.1	1.3	28.47	94	8.9392	85.2443
2022	7	11	0	16	3	11.8	0.1	1.3	28.46	93.8	8.9392	85.2443
2022	7	11	0	26	3	11.8	0.1	1.3	28.51	91.8	8.9453	85.6049
2022	7	11	0	36	3	11.8	0.1	1.3	28.42	92	8.9453	85.3046
2022	7	11	0	46	3	11.8	0.1	1.3	28.43	92.8	8.9453	85.3046
2022	7	11	0	56	3	11.8	0.1	1.3	27.93	92.5	8.9453	83.8028
2022	7	11	1	6	3	11.8	0.1	1.3	28.53	92.8	8.9453	85.605
2022	7	11	1	16	3	11.8	0.1	1.3	28.24	93	8.9453	84.7039
2022	7	11	1	26	3	11.8	0.1	1.3	28.95	93.4	8.9453	86.8065
2022	7	11	1	36	3	11.8	0.1	1.3	28.63	92.6	8.9453	85.9055
2022	7	11	1	46	3	11.8	0.1	1.3	28.64	93.2	8.9453	85.9055
2022	7	11	1	56	3	11.8	0.1	1.3	28.85	93.4	8.9453	86.5063
2022	7	11	2	6	3	11.8	0.1	1.3	27.53	92.5	8.9453	82.6015
2022	7	11	2	16	3	11.8	0.1	1.3	28.43	92.6	8.9514	85.365
2022	7	11	2	26	3	11.8	0.1	1.3	28.63	92.6	8.9453	85.9056
2022	7	11	2	36	3	11.8	0.1	1.3	29.02	92.4	8.9514	87.1685
2022	7	11	2	46	3	11.8	0.1	1.3	27.8	90.8	8.9514	83.5616
2022	7	11	2	56	3	11.8	0.1	1.3	29.31	91.8	8.9514	88.0704
2022	7	11	3	6	3	11.8	0.1	1.3	28.72	92	8.9514	86.2669
2022	7	11	3	16	3	11.8	0.1	1.3	28.19	94.7	8.9514	84.4634
2022	7	11	3	26	3	11.8	0.1	1.3	28.63	92.6	8.9514	85.9664
2022	7	11	3	36	3	11.8	0.1	1.3	28.26	93.9	8.9514	84.7641
2022	7	11	3	46	3	11.8	0.1	1.3	29.26	93.7	8.9514	87.7699
2022	7	11	3	56	3	11.8	0.1	1.4	28.94	93.2	8.9514	86.8682
2022	7	11	4	6	3	11.8	0.1	1.4	28.01	91.4	8.9514	84.163
2022	7	11	4	16	3	11.8	0.1	1.4	27.73	92.5	8.9514	83.2613
2022	7	11	4	26	3	11.8	0.1	1.4	28.61	91.6	8.9514	85.9665
2022	7	11	4	36	3	11.8	0.1	1.4	29.01	91.8	8.9514	87.1689
2022	7	11	4	46	3	11.8	0.1	1.4	27.92	92.3	8.9514	83.8625
2022	7	11	4	56	3	11.8	0.1	1.4	28.84	93	8.9453	86.5067
2022	7	11	5	6	3	11.8	0.1	1.4	28.65	93.4	8.9514	85.9666
2022	7	11	5	16	3	11.8	0.1	1.4	28.11	91.6	8.9514	84.4637
2022	7	11	5	26	3	11.8	0.1	1.4	29.04	93	8.9514	87.169
2022	7	11	5	36	3	11.8	0.1	1.4	28.45	95.9	8.9514	85.0649
2022	7	11	5	46	3	11.8	0.1	1.4	28.83	92.8	8.9514	86.5679
2022	7	11	5	56	3	11.8	0.1	1.4	28.3	90.4	8.9514	85.065
2022	7	11	6	6	3	11.8	0.1	1.4	29.22	92.2	8.9514	87.7702
2022	7	11	6	16	3	11.8	0.1	1.4	28.92	92.2	8.9514	86.8685
2022	7	11	6	26	3	11.8	0.1	1.4	28.72	92	8.9514	86.2674
2022	7	11	6	36	3	11.8	0.1	1.4	28.63	92.8	8.9514	85.9668
2022	7	11	6	46	3	12	0.1	1.4	28.45	93.2	8.9514	85.3657
2022	7	11	6	56	3	12	0.1	1.4	28.62	92	8.9514	85.9668
2022	7	11	7	6	3	12.2	0.1	1.4	28.84	93	8.9514	86.568
2022	7	11	7	16	3	12.2	0.1	1.4	28.52	92.2	8.9514	85.6663
2022	7	11	7	26	3	12.4	0.1	1.4	28.01	91.8	8.9514	84.1634
2022	7	11	7	36	3	12.4	0.1	1.4	29.51	95.1	8.9514	88.3716
2022	7	11	7	46	3	12.6	0.1	1.4	29.53	92.5	8.9514	88.6721
2022	7	11	7	56	3	12.6	0.1	1.4	28.96	93.8	8.9514	86.8687

Mazourka (0354)

Year	Month	Day	Hour	Minute	Second	Voltage	CellBegin	CellEnd	Speed	Direction	Area	Flow
2022	7	11	8	6	3	12.6	0.1	1.4	28.65	93.4	8.9514	85.9669
2022	7	11	8	16	3	12.8	0.1	1.4	28.64	93	8.9514	85.9669
2022	7	11	8	26	3	12.8	0.1	1.4	29.11	91.6	8.9514	87.4698
2022	7	11	8	36	3	12.8	0.1	1.4	28.11	91.8	8.9514	84.464
2022	7	11	8	46	3	12.8	0.1	1.4	28.82	92.4	8.9514	86.5681
2022	7	11	8	56	3	13	0.1	1.4	28.65	93.4	8.9514	85.9669
2022	7	11	9	6	3	13	0.1	1.4	28.26	93.7	8.9514	84.7646
2022	7	11	9	16	3	13	0.1	1.4	28.63	92.4	8.9514	85.9669
2022	7	11	9	26	3	13	0.1	1.4	28.12	92.2	8.9514	84.464
2022	7	11	9	36	3	13	0.1	1.4	28.53	92.6	8.9514	85.6663
2022	7	11	9	46	3	13	0.1	1.4	28.91	91.6	8.9514	86.8686
2022	7	11	9	56	3	13	0.1	1.4	29.19	94.5	8.9514	87.4697
2022	7	11	10	6	3	13	0.1	1.4	28.53	92.8	8.9514	85.6662
2022	7	11	10	16	3	13	0.1	1.4	28.37	94	8.9514	85.0651
2022	7	11	10	26	3	13	0.1	1.4	29.32	92	8.9514	88.0709
2022	7	11	10	36	3	13	0.1	1.4	29.12	92	8.9514	87.4697
2022	7	11	10	46	3	12.8	0.1	1.4	27.55	93.5	8.9514	82.6603
2022	7	11	10	56	3	12.8	0.1	1.4	29.28	94.1	8.9514	87.7702
2022	7	11	11	6	3	12.8	0.1	1.4	28.36	93.8	8.9514	85.065
2022	7	11	11	16	3	12.8	0.1	1.4	29.11	91.2	8.9514	87.4696
2022	7	11	11	26	3	12.8	0.1	1.4	28.31	91.4	8.9514	85.0649
2022	7	11	11	36	3	13	0.1	1.4	28.25	93.4	8.9514	84.7643
2022	7	11	11	46	3	13.8	0.1	1.4	29.04	93	8.9514	87.169
2022	7	11	11	56	3	13.8	0.1	1.4	29.58	96.4	8.9514	88.3713
2022	7	11	12	6	3	13.8	0.1	1.4	28.98	94.2	8.9514	86.8683
2022	7	11	12	16	3	12.8	0.1	1.4	29.23	92.7	8.9514	87.7701
2022	7	11	12	26	3	12.8	0.1	1.4	29.56	96	8.9514	88.3712
2022	7	11	12	36	3	13	0.1	1.4	28.48	96.5	8.9514	85.0648
2022	7	11	12	46	3	13	0.1	1.4	28.76	93.8	8.9514	86.2671
2022	7	11	12	56	3	13	0.1	1.4	27.59	98.3	8.9514	82.0589
2022	7	11	13	6	3	13	0.1	1.4	28.82	95.2	8.9514	86.267
2022	7	11	13	16	3	13	0.1	1.4	28.03	97.4	8.9514	83.5617
2022	7	11	13	26	3	13	0.1	1.3	27.88	94.3	8.9514	83.5617
2022	7	11	13	36	3	13	0.1	1.3	28.42	95.2	8.9514	85.0646
2022	7	11	13	46	3	13	0.1	1.3	27.96	96.2	8.9514	83.5617
2022	7	11	13	56	3	12.8	0.1	1.3	28.11	96.9	8.9514	83.8622
2022	7	11	14	6	3	12.8	0.1	1.3	29	96.7	8.9514	86.5674
2022	7	11	14	16	3	12.8	0.1	1.3	28.05	95.9	8.9514	83.8622
2022	7	11	14	26	3	12.8	0.1	1.3	28.99	94.6	8.9514	86.868
2022	7	11	14	36	3	12.8	0.1	1.3	28.52	97.1	8.9514	85.0644
2022	7	11	14	46	3	12.8	0.1	1.3	27.9	94.9	8.9514	83.5615
2022	7	11	14	56	3	12.8	0.1	1.3	28.47	96.3	8.9514	85.0644
2022	7	11	15	6	3	12.8	0.1	1.3	29.31	94.9	8.9514	87.7696
2022	7	11	15	16	3	12.8	0.1	1.3	28.18	94.3	8.9514	84.4632
2022	7	11	15	26	3	12.8	0.1	1.3	28.31	95.1	8.9514	84.7637
2022	7	11	15	36	3	12.8	0.1	1.3	28.72	95.2	8.9453	85.9054
2022	7	11	15	46	3	12.8	0.1	1.3	28.7	94.8	8.9453	85.9054
2022	7	11	15	56	3	12.8	0.1	1.3	28.33	97.3	8.9453	84.4035

## Mazourka (0354)

Year	Month	Day	Hour	Minute	Second	Voltage	CellBegin	CellEnd	Speed	Direction	Area	Flow
2022	7	11	16	6	3	12.8	0.1	1.3	28.93	95.4	8.9514	86.5671
2022	7	11	16	16	3	12.8	0.1	1.3	27.92	95.3	8.9453	83.5024
2022	7	11	16	26	3	12.8	0.1	1.3	28.2	94.9	8.9514	84.463
2022	7	11	16	36	3	12.8	0.1	1.3	28.24	95.7	8.9453	84.4034
2022	7	11	16	46	3	12.8	0.1	1.3	28.06	96.1	8.9392	83.7435
2022	7	11	16	56	3	12.8	0.1	1.3	27.57	96.5	8.9453	82.3008
2022	7	11	17	6	3	12.8	0.1	1.3	28.07	94.1	8.9392	84.0437
2022	7	11	17	16	3	12.8	0.1	1.3	28.92	95.2	8.9392	86.4449
2022	7	11	17	26	3	12.8	0.1	1.3	29.04	93.2	8.9453	87.1067
2022	7	11	17	36	3	12.8	0.1	1.3	29.13	92.8	8.9392	87.3453
2022	7	11	17	46	3	12.8	0.1	1.3	28.06	93.9	8.9392	84.0436
2022	7	11	17	56	3	12.4	0.1	1.3	29.02	97.1	8.9392	86.4448
2022	7	11	18	6	3	12.2	0.1	1.3	28.62	95.2	8.9392	85.5443
2022	7	11	18	16	3	12.2	0.1	1.3	28.78	94.4	8.9331	86.0838
2022	7	11	18	26	3	12.2	0.1	1.3	28.8	94.8	8.927	86.023
2022	7	11	18	36	3	12	0.1	1.3	28.58	94.4	8.9331	85.4839
2022	7	11	18	46	3	12	0.1	1.3	28.65	95.8	8.927	85.4235
2022	7	11	18	56	3	12	0.1	1.3	28.06	93.7	8.927	83.9248
2022	7	11	19	6	3	12	0.1	1.3	28.69	94.6	8.9209	85.6626
2022	7	11	19	16	3	12	0.1	1.3	28.12	92	8.9209	84.1649
2022	7	11	19	26	3	12	0.1	1.3	28.94	93	8.927	86.6223
2022	7	11	19	36	3	12	0.1	1.3	28.24	93	8.927	84.5242
2022	7	11	19	46	3	12	0.1	1.3	28.93	92.8	8.9209	86.5611
2022	7	11	19	56	3	12	0.1	1.3	29.13	92.8	8.9209	87.1601
2022	7	11	20	6	3	12	0.1	1.3	28.33	95.5	8.9209	84.4644
2022	7	11	20	16	3	12	0.1	1.3	28.64	93	8.9209	85.6625
2022	7	11	20	26	3	12	0.1	1.3	28.66	93.8	8.927	85.7231
2022	7	11	20	36	3	12	0.1	1.3	28.59	94.6	8.9331	85.4838
2022	7	11	20	46	3	12	0.1	1.3	26.86	93.8	8.927	80.3279
2022	7	11	20	56	3	12	0.1	1.3	28.16	93.9	8.927	84.2244
2022	7	11	21	6	3	12	0.1	1.3	28.66	93.8	8.927	85.7231
2022	7	11	21	16	3	12	0.1	1.3	28.2	91	8.9209	84.4644
2022	7	11	21	26	3	12	0.1	1.3	28.62	92.2	8.9209	85.6625
2022	7	11	21	36	3	12	0.1	1.3	28.66	93.8	8.9209	85.6625
2022	7	11	21	46	3	12	0.1	1.3	28.43	92.8	8.9209	85.0634
2022	7	11	21	56	3	12	0.1	1.3	27.74	92.9	8.927	83.0255
2022	7	11	22	6	3	12	0.1	1.3	27.52	92.3	8.927	82.4261
2022	7	11	22	16	3	12	0.1	1.3	27.8	90.2	8.927	83.3253
2022	7	11	22	26	3	12	0.1	1.3	28.34	93	8.927	84.8239
2022	7	11	22	36	3	12	0.1	1.3	28.73	92.8	8.927	86.0229
2022	7	11	22	46	3	11.8	0.1	1.3	28.26	93.9	8.9331	84.584
2022	7	11	22	56	3	11.8	0.1	1.3	27.82	92.3	8.9331	83.3842
2022	7	11	23	6	3	11.8	0.1	1.3	28.34	93	8.9331	84.884
2022	7	11	23	16	3	11.8	0.1	1.3	28.34	93	8.9331	84.884
2022	7	11	23	26	3	11.8	0.1	1.3	28.26	93.9	8.9392	84.6438
2022	7	11	23	36	3	11.8	0.1	1.3	28.24	93	8.9392	84.6439
2022	7	11	23	46	3	11.8	0.1	1.3	28.86	93.6	8.9392	86.4448
2022	7	11	23	56	3	11.8	0.1	1.3	29.28	94.3	8.9392	87.6455

Mazourka (0354)

Year	Month	Day	Hour	Minute	Second	Voltage	CellBegin	CellEnd	Speed	Direction	Area	Flow
2022	7	12	0	6	3	11.8	0.1	1.3	28.53	92.8	8.9392	85.5444
2022	7	12	0	16	3	11.8	0.1	1.3	28.86	93.8	8.9392	86.4449
2022	7	12	0	26	3	11.8	0.1	1.3	28.86	93.6	8.9392	86.4449
2022	7	12	0	36	3	11.8	0.1	1.3	29.02	92	8.9392	87.0452
2022	7	12	0	46	3	11.8	0.1	1.3	28.8	90.8	8.9392	86.445
2022	7	12	0	56	3	11.8	0.1	1.3	28.51	91.6	8.9392	85.5445
2022	7	12	1	6	3	11.8	0.1	1.3	28.66	93.6	8.9392	85.8447
2022	7	12	1	16	3	11.8	0.1	1.3	28.15	93.3	8.9392	84.3439
2022	7	12	1	26	3	11.8	0.1	1.3	29.16	93.5	8.9392	87.3455
2022	7	12	1	36	3	11.8	0.1	1.3	28.12	92.2	8.9453	84.4035
2022	7	12	1	46	3	11.8	0.1	1.3	28.7	90.8	8.9392	86.1449
2022	7	12	1	56	3	11.8	0.1	1.3	27.64	93.1	8.9453	82.9017
2022	7	12	2	6	3	11.8	0.1	1.3	28.45	93.4	8.9392	85.2445
2022	7	12	2	16	3	11.8	0.1	1.3	29.21	91.8	8.9453	87.7077
2022	7	12	2	26	3	11.8	0.1	1.3	28.93	92.8	8.9453	86.8066
2022	7	12	2	36	3	11.8	0.1	1.3	28.23	92.8	8.9453	84.704
2022	7	12	2	46	3	11.8	0.1	1.3	28.05	93.5	8.9453	84.1033
2022	7	12	2	56	3	11.8	0.1	1.3	28.33	92.6	8.9453	85.0044
2022	7	12	3	6	3	11.8	0.1	1.3	28.5	91	8.9453	85.6052
2022	7	12	3	16	3	11.8	0.1	1.3	28.86	93.8	8.9453	86.5063
2022	7	12	3	26	3	11.8	0.1	1.3	28.75	93.4	8.9453	86.206
2022	7	12	3	36	3	11.8	0.1	1.3	28.93	92.6	8.9453	86.8067
2022	7	12	3	46	3	11.8	0.1	1.3	28.04	93.1	8.9453	84.1034
2022	7	12	3	56	3	11.8	0.1	1.3	28.33	92.4	8.9453	85.0046
2022	7	12	4	6	3	11.8	0.1	1.3	29.73	92.7	8.9453	89.2098
2022	7	12	4	16	3	11.8	0.1	1.3	29.78	94.2	8.9453	89.2098
2022	7	12	4	26	3	11.8	0.1	1.3	29.31	91.6	8.9453	88.0083
2022	7	12	4	36	3	11.8	0.1	1.3	27.81	91.9	8.9453	83.5028
2022	7	12	4	46	3	11.8	0.1	1.3	29.33	92.7	8.9453	88.0084
2022	7	12	4	56	3	11.8	0.1	1.4	28.23	92.8	8.9453	84.7043
2022	7	12	5	6	3	11.8	0.1	1.4	28.33	92.4	8.9453	85.0047
2022	7	12	5	16	3	11.8	0.1	1.4	28.43	92.8	8.9453	85.3051
2022	7	12	5	26	3	11.8	0.1	1.4	28.75	93.4	8.9453	86.2063
2022	7	12	5	36	3	11.8	0.1	1.4	28.76	93.6	8.9453	86.2063
2022	7	12	5	46	3	11.8	0.1	1.4	28.21	91.6	8.9453	84.7045
2022	7	12	5	56	3	11.8	0.1	1.4	28.12	92	8.9453	84.4041
2022	7	12	6	6	3	11.8	0.1	1.4	28.93	92.8	8.9453	86.8071
2022	7	12	6	16	3	11.8	0.1	1.4	28.71	91.6	8.9453	86.2064
2022	7	12	6	26	3	11.8	0.1	1.4	28.26	93.9	8.9453	84.7045
2022	7	12	6	36	3	11.8	0.1	1.4	28.12	92.2	8.9453	84.4042
2022	7	12	6	46	3	12	0.1	1.4	29.14	93.1	8.9453	87.4079
2022	7	12	6	56	3	12	0.1	1.4	29.13	92.8	8.9453	87.4079
2022	7	12	7	6	3	12	0.1	1.4	27.93	92.7	8.9453	83.8035
2022	7	12	7	16	3	12.2	0.1	1.4	28.92	92.2	8.9453	86.8072
2022	7	12	7	26	3	12.4	0.1	1.4	28.62	92.2	8.9453	85.9061
2022	7	12	7	36	3	12.4	0.1	1.4	28.61	91.6	8.9453	85.9061
2022	7	12	7	46	3	12.6	0.1	1.4	28.63	92.8	8.9453	85.9061
2022	7	12	7	56	3	12.6	0.1	1.4	29.13	92.8	8.9453	87.408

Mazourka (0354)

Year	Month	Day	Hour	Minute	Second	Voltage	CellBegin	CellEnd	Speed	Direction	Area	Flow
2022	7	12	8	6	3	12.6	0.1	1.4	29.03	92.8	8.9392	87.0461
2022	7	12	8	16	3	12.8	0.1	1.4	28.43	92.8	8.9453	85.3054
2022	7	12	8	26	3	12.8	0.1	1.4	28.93	92.8	8.9453	86.8072
2022	7	12	8	36	3	12.8	0.1	1.4	29.18	94.1	8.9453	87.408
2022	7	12	8	46	3	13	0.1	1.4	28.76	93.8	8.9392	86.1456
2022	7	12	8	56	3	13	0.1	1.4	29.62	92.1	8.9392	88.8471
2022	7	12	9	6	3	13	0.1	1.4	28.03	92.9	8.9392	84.0445
2022	7	12	9	16	3	13	0.1	1.4	28.32	92	8.9392	84.945
2022	7	12	9	26	3	13	0.1	1.4	29.13	92.8	8.9392	87.3462
2022	7	12	9	36	3	13	0.1	1.4	28.21	91.4	8.9392	84.6448
2022	7	12	9	46	3	13	0.1	1.4	29.12	92	8.9392	87.3462
2022	7	12	9	56	3	12.8	0.1	1.4	28.66	93.8	8.9392	85.8454
2022	7	12	10	6	3	12.8	0.1	1.4	28.66	93.8	8.9392	85.8454
2022	7	12	10	16	3	12.8	0.1	1.4	28.83	92.8	8.9392	86.4457
2022	7	12	10	26	3	12.8	0.1	1.4	28.78	94.2	8.9392	86.1455
2022	7	12	10	36	3	12.8	0.1	1.4	28.35	95.9	8.9392	84.6447
2022	7	12	10	46	3	12.8	0.1	1.3	28.79	96.6	8.9331	85.7847
2022	7	12	10	56	3	12.8	0.1	1.3	29.09	96.5	8.9331	86.6845
2022	7	12	11	6	3	12.8	0.1	1.3	28.58	94.4	8.9331	85.4847
2022	7	12	11	16	3	12.8	0.1	1.3	28.66	96	8.9331	85.4847
2022	7	12	11	26	3	12.8	0.1	1.3	29.09	96.5	8.9331	86.6845
2022	7	12	11	36	3	12.8	0.1	1.3	28.98	96.3	8.9331	86.3845
2022	7	12	11	46	3	12.8	0.1	1.3	28.32	95.3	8.927	84.525
2022	7	12	11	56	3	12.8	0.1	1.3	28.54	95.6	8.927	85.1245
2022	7	12	12	6	3	12.8	0.1	1.3	29	94.7	8.927	86.6232
2022	7	12	12	16	3	13	0.1	1.3	28.53	92.8	8.927	85.4242
2022	7	12	12	26	3	13	0.1	1.3	28.7	94.8	8.927	85.7239
2022	7	12	12	36	3	13	0.1	1.3	28.45	95.9	8.927	84.8247
2022	7	12	12	46	3	13	0.1	1.3	27.45	96.1	8.9209	81.7695
2022	7	12	12	56	3	13	0.1	1.3	29.08	94.3	8.9148	86.7998
2022	7	12	13	6	3	13	0.1	1.3	28.25	95.9	8.9209	84.1656
2022	7	12	13	16	3	13	0.1	1.3	28.22	95.3	8.9087	84.0464
2022	7	12	13	26	3	13	0.1	1.3	27.98	96.6	8.9209	83.267
2022	7	12	13	36	3	13	0.1	1.3	29.34	95.7	8.9087	87.3365
2022	7	12	13	46	3	13	0.1	1.3	28.65	95.8	8.9087	85.2427
2022	7	12	13	56	3	13	0.1	1.3	27.7	94.8	8.9026	82.4924
2022	7	12	14	6	3	13	0.1	1.3	28.54	95.6	8.9026	84.8834
2022	7	12	14	16	3	13	0.1	1.3	28.55	93.4	8.9087	85.2427
2022	7	12	14	26	3	12.8	0.1	1.3	27.22	95.5	8.9087	81.0553
2022	7	12	14	36	3	12.8	0.1	1.3	28.56	93.8	8.9026	85.1822
2022	7	12	14	46	3	12.8	0.1	1.3	27.63	95.6	8.9087	82.2516
2022	7	12	14	56	3	12.8	0.1	1.3	28.2	94.9	8.9026	83.9866
2022	7	12	15	6	3	12.8	0.1	1.3	28.7	94.8	8.9087	85.5416
2022	7	12	15	16	3	12.8	0.1	1.3	28.57	94	8.8965	85.1217
2022	7	12	15	26	3	12.8	0.1	1.3	28.78	94.4	8.8843	85.5974
2022	7	12	15	36	3	12.8	0.1	1.3	27.81	95.2	8.8843	82.6149
2022	7	12	15	46	3	12.8	0.1	1.3	29.28	94.3	8.8843	87.0886
2022	7	12	15	56	3	12.8	0.1	1.3	25.48	94.5	8.8904	75.809

Mazourka (0354)

Year	Month	Day	Hour	Minute	Second	Voltage	CellBegin	CellEnd	Speed	Direction	Area	Flow
2022	7	12	16	6	3	12.8	0.1	1.3	28.58	94.4	8.8843	85.0008
2022	7	12	16	16	3	12.8	0.1	1.3	26.9	94.9	8.8904	79.9874
2022	7	12	16	26	3	12.8	0.1	1.3	29.08	96.3	8.8904	86.255
2022	7	12	16	36	3	12.8	0.1	1.3	28.69	94.6	8.8904	85.3596
2022	7	12	16	46	3	12.8	0.1	1.3	28.6	94.8	8.8843	85.0007
2022	7	12	16	56	3	12.8	0.1	1.3	29.43	95.5	8.8843	87.3867
2022	7	12	17	6	3	12.8	0.1	1.3	28.05	93.5	8.8843	83.5095
2022	7	12	17	16	3	12.8	0.1	1.3	28.75	93.4	8.8782	85.5364
2022	7	12	17	26	3	12.8	0.1	1.3	28.58	94.2	8.8904	85.0611
2022	7	12	17	36	3	12.8	0.1	1.3	28.51	95	8.8782	84.6422
2022	7	12	17	46	3	12.8	0.1	1.3	28.01	95.1	8.8782	83.152
2022	7	12	17	56	3	12.4	0.1	1.3	28.06	93.7	8.8782	83.4501
2022	7	12	18	6	3	12.2	0.1	1.3	28.42	92	8.8721	84.582
2022	7	12	18	16	3	12.2	0.1	1.3	27.57	94	8.8782	81.9599
2022	7	12	18	26	3	12	0.1	1.3	28.64	93.2	8.8782	85.2382
2022	7	12	18	36	3	12	0.1	1.3	28.96	93.8	8.8721	86.0711
2022	7	12	18	46	3	12	0.1	1.3	28.95	93.4	8.8721	86.0711
2022	7	12	18	56	3	12	0.1	1.3	28.31	91.6	8.8721	84.2841
2022	7	12	19	6	3	12	0.1	1.3	27.91	91.4	8.866	83.0337
2022	7	12	19	16	3	12	0.1	1.3	28.52	92.2	8.8721	84.8797
2022	7	12	19	26	3	12	0.1	1.3	28.82	92	8.8721	85.7732
2022	7	12	19	36	3	12	0.1	1.3	28.78	94.4	8.866	85.4146
2022	7	12	19	46	3	12	0.1	1.3	29.33	92.5	8.866	87.2002
2022	7	12	19	56	3	11.8	0.1	1.3	28.73	92.4	8.8599	85.3537
2022	7	12	20	6	3	11.8	0.1	1.3	28.14	93.1	8.8721	83.6884
2022	7	12	20	16	3	11.8	0.1	1.3	29.24	92.9	8.8721	86.9645
2022	7	12	20	26	3	11.8	0.1	1.3	28.2	90	8.8721	83.9862
2022	7	12	20	36	3	11.8	0.1	1.3	28.63	92.6	8.8721	85.1775
2022	7	12	20	46	3	11.8	0.1	1.3	27.63	92.5	8.866	82.1408
2022	7	12	20	56	3	11.8	0.1	1.3	28.52	92	8.8721	84.8797
2022	7	12	21	6	3	11.8	0.1	1.3	28.16	93.7	8.866	83.6288
2022	7	12	21	16	3	11.8	0.1	1.3	28.21	91.4	8.8599	83.8667
2022	7	12	21	26	3	11.8	0.1	1.3	29.62	91.9	8.8599	88.0303
2022	7	12	21	36	3	11.8	0.1	1.3	29.3	91	8.866	87.2002
2022	7	12	21	46	3	11.8	0.1	1.3	28.63	92.8	8.866	85.1169
2022	7	12	21	56	3	11.8	0.1	1.3	28.86	93.6	8.8599	85.6511
2022	7	12	22	6	3	11.8	0.1	1.3	28.63	92.8	8.866	85.1169
2022	7	12	22	16	3	11.8	0.1	1.3	28.66	93.8	8.866	85.1169
2022	7	12	22	26	3	11.8	0.1	1.3	27.94	93.1	8.866	83.0336
2022	7	12	22	36	3	11.8	0.1	1.3	29.16	93.5	8.866	86.605
2022	7	12	22	46	3	11.8	0.1	1.3	29.2	94.7	8.866	86.605
2022	7	12	22	56	3	11.8	0.1	1.3	28.82	92	8.866	85.7122
2022	7	12	23	6	3	11.8	0.1	1.3	28.56	93.6	8.8599	84.7589
2022	7	12	23	16	3	11.8	0.1	1.3	28.41	91.8	8.8599	84.4615
2022	7	12	23	26	3	11.8	0.1	1.3	29.2	94.7	8.866	86.605
2022	7	12	23	36	3	11.8	0.1	1.3	29.06	93.7	8.866	86.3074
2022	7	12	23	46	3	11.8	0.1	1.3	28.64	93	8.866	85.117
2022	7	12	23	56	3	11.8	0.1	1.3	28.96	93.8	8.866	86.0098



Mazourka (0354)

Year	Month	Day	Hour	Minute	Second	Voltage	CellBegin	CellEnd	Speed	Direction	Area	Flow
2022	7	13	0	6	3	11.8	0.1	1.3	28.94	93	8.8599	85.9486
2022	7	13	0	16	3	11.8	0.1	1.3	28.51	91.4	8.866	84.8194
2022	7	13	0	26	3	11.8	0.1	1.3	28.66	93.6	8.8599	85.0564
2022	7	13	0	36	3	11.8	0.1	1.3	28.27	94.1	8.8599	83.8669
2022	7	13	0	46	3	11.8	0.1	1.3	28.76	93.8	8.866	85.4147
2022	7	13	0	56	3	11.8	0.1	1.3	28.96	93.8	8.866	86.0099
2022	7	13	1	6	3	11.8	0.1	1.3	28.49	94.6	8.8599	84.4617
2022	7	13	1	16	3	11.8	0.1	1.3	27.65	93.5	8.8599	82.0825
2022	7	13	1	26	3	11.8	0.1	1.3	28.13	92.6	8.866	83.6291
2022	7	13	1	36	3	11.8	0.1	1.3	29.14	95.7	8.866	86.3076
2022	7	13	1	46	3	11.8	0.1	1.3	29.16	93.5	8.866	86.6052
2022	7	13	1	56	3	11.8	0.1	1.3	28.42	95.2	8.866	84.2243
2022	7	13	2	6	3	11.8	0.1	1.3	28.22	95.3	8.866	83.6291
2022	7	13	2	16	3	11.8	0.1	1.3	29.08	94.1	8.866	86.3077
2022	7	13	2	26	3	11.8	0.1	1.3	28.64	93.2	8.8721	85.1778
2022	7	13	2	36	3	11.8	0.1	1.3	29.27	93.9	8.8721	86.9648
2022	7	13	2	46	3	11.8	0.1	1.3	28.55	93.4	8.8721	84.8801
2022	7	13	2	56	3	11.8	0.1	1.3	28	90.6	8.8721	83.3909
2022	7	13	3	6	3	11.8	0.1	1.3	28.54	93.2	8.8721	84.8801
2022	7	13	3	16	3	11.8	0.1	1.3	27.67	93.9	8.8721	82.1997
2022	7	13	3	26	3	11.8	0.1	1.3	27.89	94.7	8.8721	82.7953
2022	7	13	3	36	3	11.8	0.1	1.3	29.02	92	8.8721	86.3693
2022	7	13	3	46	3	11.8	0.1	1.3	27.61	91.2	8.8721	82.1997
2022	7	13	3	56	3	11.8	0.1	1.3	28.04	93.1	8.8721	83.391
2022	7	13	4	6	3	11.8	0.1	1.3	28.54	93	8.8721	84.8802
2022	7	13	4	16	3	11.8	0.1	1.3	27.71	91.9	8.8721	82.4976
2022	7	13	4	26	3	11.8	0.1	1.3	27.93	92.5	8.866	83.0341
2022	7	13	4	36	3	11.8	0.1	1.3	28.15	93.3	8.8721	83.6889
2022	7	13	4	46	3	11.8	0.1	1.3	27.84	93.1	8.8721	82.7954
2022	7	13	4	56	3	11.8	0.1	1.3	29.33	92.7	8.8721	87.2628
2022	7	13	5	6	3	11.8	0.1	1.3	28.83	92.6	8.8721	85.7737
2022	7	13	5	16	3	11.8	0.1	1.3	28.23	92.8	8.8721	83.9868
2022	7	13	5	26	3	11.8	0.1	1.3	28.61	91.2	8.8721	85.1781
2022	7	13	5	36	3	11.8	0.1	1.3	28.51	91.4	8.8721	84.8802
2022	7	13	5	46	3	11.8	0.1	1.3	26.94	93.2	8.8721	80.1151
2022	7	13	5	56	3	11.8	0.1	1.3	28.73	92.4	8.8721	85.4759
2022	7	13	6	6	3	11.8	0.1	1.3	28.82	92	8.8721	85.7738
2022	7	13	6	16	3	11.8	0.1	1.3	28.45	93.4	8.8721	84.5825
2022	7	13	6	26	3	11.8	0.1	1.3	29.31	91.8	8.8721	87.2629
2022	7	13	6	36	3	11.8	0.1	1.3	28.25	93.4	8.8721	83.9868
2022	7	13	6	46	3	11.8	0.1	1.3	28.36	93.8	8.8721	84.2847
2022	7	13	6	56	3	12	0.1	1.3	28.44	93	8.8721	84.5825
2022	7	13	7	6	3	12	0.1	1.3	27.41	91.3	8.8721	81.6042
2022	7	13	7	16	3	12.2	0.1	1.3	28.58	94.4	8.8721	84.8803
2022	7	13	7	26	3	12.2	0.1	1.3	27.93	92.5	8.8721	83.0934
2022	7	13	7	36	3	12.2	0.1	1.3	29.44	93.1	8.8721	87.5608
2022	7	13	7	46	3	12.4	0.1	1.3	28.84	93	8.8721	85.7738
2022	7	13	7	56	3	12.4	0.1	1.3	28.42	92.2	8.8721	84.5825

## Mazourka (0354)

Year	Month	Day	Hour	Minute	Second	Voltage	CellBegin	CellEnd	Speed	Direction	Area	Flow
2022	7	13	8	6	3	12.4	0.1	1.3	28.83	92.8	8.8721	85.7738
2022	7	13	8	16	3	12.4	0.1	1.3	28.12	92	8.8721	83.689
2022	7	13	8	26	3	12.6	0.1	1.3	28.45	93.4	8.8721	84.5825
2022	7	13	8	36	3	12.6	0.1	1.3	28.52	92	8.8721	84.8803
2022	7	13	8	46	3	12.6	0.1	1.3	28.73	92.4	8.8721	85.4759
2022	7	13	8	56	3	12.6	0.1	1.3	28.2	91	8.8721	83.9868
2022	7	13	9	6	3	12.6	0.1	1.3	27.93	92.5	8.8721	83.0933
2022	7	13	9	16	3	12.8	0.1	1.3	28.83	92.8	8.8721	85.7737
2022	7	13	9	26	3	12.8	0.1	1.3	29.26	93.7	8.866	86.9031
2022	7	13	9	36	3	12.8	0.1	1.3	29.04	93	8.8721	86.3694
2022	7	13	9	46	3	12.8	0.1	1.3	28.02	92	8.8721	83.3911
2022	7	13	9	56	3	12.8	0.1	1.3	28.72	92	8.866	85.415
2022	7	13	10	6	3	12.8	0.1	1.3	28.63	95.4	8.8599	84.7594
2022	7	13	10	16	3	12.8	0.1	1.3	28.25	95.9	8.8599	83.5698
2022	7	13	10	26	3	12.8	0.1	1.3	28.66	93.8	8.866	85.1173
2022	7	13	10	36	3	12.8	0.1	1.3	28.39	94.6	8.8599	84.1645
2022	7	13	10	46	3	12.8	0.1	1.3	28.47	94	8.8538	84.4017
2022	7	13	10	56	3	12.8	0.1	1.3	29.08	94.3	8.8538	86.1849
2022	7	13	11	6	3	12.8	0.1	1.3	28.92	95.2	8.8599	85.6515
2022	7	13	11	16	3	12.8	0.1	1.3	27.77	94.1	8.8538	82.3214
2022	7	13	11	26	3	12.8	0.1	1.3	28.68	94.2	8.8538	84.9961
2022	7	13	11	36	3	12.8	0.1	1.3	28.29	94.5	8.8477	83.7475
2022	7	13	11	46	3	12.8	0.1	1.3	27.62	95.4	8.8599	81.7852
2022	7	13	11	56	3	13	0.1	1.3	28.16	96.1	8.8538	83.2129
2022	7	13	12	6	3	13	0.1	1.3	27.83	95.6	8.8538	82.3213
2022	7	13	12	16	3	13	0.1	1.3	28.09	94.7	8.8538	83.2128
2022	7	13	12	26	3	13	0.1	1.3	28.26	93.9	8.8538	83.8072
2022	7	13	12	36	3	13	0.1	1.3	28.54	93.2	8.8355	84.5175
2022	7	13	12	46	3	13	0.1	1.3	27.54	92.9	8.8538	81.7268
2022	7	13	12	56	3	13	0.1	1.3	28.04	93.1	8.8416	83.0941
2022	7	13	13	6	3	13	0.1	1.3	27.56	96.2	8.8416	81.3135
2022	7	13	13	16	3	13	0.1	1.3	28.35	95.9	8.8416	83.6876
2022	7	13	13	26	3	13	0.1	1.3	27.75	93.5	8.8477	82.2624
2022	7	13	13	36	3	13	0.1	1.3	28.21	95.1	8.8294	83.2717
2022	7	13	13	46	3	13	0.1	1.3	27.93	92.5	8.8416	82.7972
2022	7	13	13	56	3	13	0.1	1.3	28.18	94.3	8.8294	83.2716
2022	7	13	14	6	3	13	0.1	1.3	27.54	93.1	8.8294	81.4936
2022	7	13	14	16	3	13	0.1	1.3	27.56	93.7	8.8294	81.4936
2022	7	13	14	26	3	13	0.1	1.3	28.25	95.9	8.8294	83.2716
2022	7	13	14	36	3	13	0.1	1.3	28.67	94	8.8294	84.7533
2022	7	13	14	46	3	13	0.1	1.3	27.55	93.3	8.8233	81.4352
2022	7	13	14	56	3	13	0.1	1.3	27.89	94.7	8.8294	82.3825
2022	7	13	15	6	3	13	0.1	1.3	27.77	94.1	8.8233	82.0275
2022	7	13	15	16	3	13	0.1	1.3	28.16	93.9	8.8233	83.2119
2022	7	13	15	26	3	13	0.1	1.3	27.94	92.9	8.8233	82.6197
2022	7	13	15	36	3	13	0.1	1.3	27.77	93.9	8.8233	82.0274
2022	7	13	15	46	3	13	0.1	1.3	27.44	92.9	8.8112	81.0229
2022	7	13	15	56	3	13	0.1	1.3	28.45	93.4	8.8112	83.9799

Mazourka (0354)

Year	Month	Day	Hour	Minute	Second	Voltage	CellBegin	CellEnd	Speed	Direction	Area	Flow
2022	7	13	16	6	3	13	0.1	1.3	28.43	92.8	8.8173	84.0401
2022	7	13	16	16	3	12.8	0.1	1.3	28.76	93.6	8.8173	84.9278
2022	7	13	16	26	3	12.8	0.1	1.3	27.87	94.1	8.8112	82.2056
2022	7	13	16	36	3	12.8	0.1	1.3	28.23	92.4	8.8112	83.3884
2022	7	13	16	46	3	12.8	0.1	1.3	28.77	94	8.8112	84.867
2022	7	13	16	56	3	12.8	0.1	1.3	27.81	91.6	8.8051	82.1467
2022	7	13	17	6	3	12.8	0.1	1.3	28.36	93.6	8.8112	83.6841
2022	7	13	17	16	3	12.8	0.1	1.3	28.76	93.6	8.799	84.7453
2022	7	13	17	26	3	12.8	0.1	1.3	28.07	94.1	8.8051	82.7376
2022	7	13	17	36	3	12.8	0.1	1.3	28.71	91.8	8.799	84.7453
2022	7	13	17	46	3	12.6	0.1	1.3	29.01	91.2	8.8051	85.6926
2022	7	13	17	56	3	12.4	0.1	1.3	27.72	92.1	8.799	81.7925
2022	7	13	18	6	3	12.2	0.1	1.3	28.2	90.8	8.799	83.2688
2022	7	13	18	16	3	12.2	0.1	1.3	27.65	93.5	8.799	81.4972
2022	7	13	18	26	3	12	0.1	1.3	27.61	91.9	8.799	81.4971
2022	7	13	18	36	3	12	0.1	1.3	27.41	91.5	8.799	80.9066
2022	7	13	18	46	3	12	0.1	1.3	28.02	92	8.8051	82.7376
2022	7	13	18	56	3	12	0.1	1.3	28.78	94.2	8.799	84.7452
2022	7	13	19	6	3	12	0.1	1.3	28.07	94.1	8.8051	82.7376
2022	7	13	19	16	3	12	0.1	1.3	28.7	94.8	8.799	84.4499
2022	7	13	19	26	3	12	0.1	1.3	28.13	92.9	8.7929	82.914
2022	7	13	19	36	3	11.8	0.1	1.3	28.24	93	8.7929	83.209
2022	7	13	19	46	3	11.8	0.1	1.3	27.41	91.9	8.7929	80.8485
2022	7	13	19	56	3	11.8	0.1	1.3	28.21	95.1	8.7929	82.914
2022	7	13	20	6	3	11.8	0.1	1.3	27.83	92.5	8.799	82.0876
2022	7	13	20	16	3	11.8	0.1	1.3	28.41	91.8	8.7929	83.7991
2022	7	13	20	26	3	11.8	0.1	1.3	28.95	93.4	8.7929	85.2745
2022	7	13	20	36	3	11.8	0.1	1.3	27.33	92.7	8.7929	80.5534
2022	7	13	20	46	3	11.8	0.1	1.3	27.85	93.3	8.7929	82.0287
2022	7	13	20	56	3	11.8	0.1	1.3	28.36	93.6	8.7868	83.4441
2022	7	13	21	6	3	11.8	0.1	1.3	28.22	92	8.7868	83.1493
2022	7	13	21	16	3	11.8	0.1	1.3	28.03	92.7	8.7868	82.5595
2022	7	13	21	26	3	11.8	0.1	1.3	27.82	92.1	8.7868	81.9698
2022	7	13	21	36	3	11.8	0.1	1.3	27.76	93.7	8.7929	81.7337
2022	7	13	21	46	3	11.8	0.1	1.3	28.84	93.2	8.7929	84.9794
2022	7	13	21	56	3	11.8	0.1	1.3	28.11	91.8	8.7929	82.914
2022	7	13	22	6	3	11.8	0.1	1.3	28.76	93.6	8.7929	84.6844
2022	7	13	22	16	3	11.8	0.1	1.3	28.65	93.4	8.799	84.4499
2022	7	13	22	26	3	11.8	0.1	1.3	28.51	91.2	8.799	84.1546
2022	7	13	22	36	3	11.8	0.1	1.3	29.04	93.2	8.799	85.6311
2022	7	13	22	46	3	11.8	0.1	1.3	29.01	91.6	8.799	85.6311
2022	7	13	22	56	3	11.8	0.1	1.3	28.27	94.1	8.799	83.2688
2022	7	13	23	6	3	11.8	0.1	1.3	27.71	91.9	8.8051	81.8512
2022	7	13	23	16	3	11.8	0.1	1.3	28.02	92.2	8.8051	82.7377
2022	7	13	23	26	3	11.8	0.1	1.3	27.9	90.4	8.8051	82.4422
2022	7	13	23	36	3	11.8	0.1	1.3	28.4	90.4	8.8051	83.9197
2022	7	13	23	46	3	11.8	0.1	1.3	28.63	92.4	8.8051	84.5107
2022	7	13	23	56	3	11.8	0.1	1.3	27.93	92.5	8.8051	82.4422

Mazourka (0354)

Year	Month	Day	Hour	Minute	Second	Voltage	CellBegin	CellEnd	Speed	Direction	Area	Flow
2022	7	14	0	6	3	11.8	0.1	1.3	27.55	93.3	8.8051	81.2603
2022	7	14	0	16	3	11.8	0.1	1.3	29.02	92	8.8051	85.6927
2022	7	14	0	26	3	11.8	0.1	1.3	28.21	91.8	8.8051	83.3288
2022	7	14	0	36	3	11.8	0.1	1.3	28.3	90.8	8.8112	83.6843
2022	7	14	0	46	3	11.8	0.1	1.3	28.61	91.8	8.8112	84.5714
2022	7	14	0	56	3	11.8	0.1	1.3	27.7	90.8	8.8112	81.9101
2022	7	14	1	6	3	11.8	0.1	1.3	28.5	90.8	8.8112	84.2757
2022	7	14	1	16	3	11.8	0.1	1.3	28.14	93.1	8.8112	83.0929
2022	7	14	1	26	3	11.8	0.1	1.3	29.03	92.6	8.8112	85.7543
2022	7	14	1	36	3	11.8	0.1	1.3	29.14	93	8.8112	86.05
2022	7	14	1	46	3	11.8	0.1	1.3	27.92	92.1	8.8112	82.5016
2022	7	14	1	56	3	11.8	0.1	1.3	28.31	91.6	8.8112	83.6844
2022	7	14	2	6	3	11.8	0.1	1.3	28.02	92	8.8112	82.7973
2022	7	14	2	16	3	11.8	0.1	1.3	28.83	92.8	8.8112	85.163
2022	7	14	2	26	3	11.8	0.1	1.3	28.35	93.2	8.8112	83.6845
2022	7	14	2	36	3	11.8	0.1	1.3	28.72	92	8.8112	84.8673
2022	7	14	2	46	3	11.8	0.1	1.3	27.71	91.9	8.8112	81.9103
2022	7	14	2	56	3	11.8	0.1	1.3	28.01	91.2	8.8112	82.7974
2022	7	14	3	6	3	11.8	0.1	1.3	28.01	91.4	8.8112	82.7974
2022	7	14	3	16	3	11.8	0.1	1.3	27.53	92.5	8.8173	81.3772
2022	7	14	3	26	3	11.8	0.1	1.3	28.63	92.6	8.8112	84.5717
2022	7	14	3	36	3	11.8	0.1	1.3	28.15	93.3	8.8112	83.0932
2022	7	14	3	46	3	11.8	0.1	1.3	28.1	90.6	8.8112	83.0932
2022	7	14	3	56	3	11.8	0.1	1.3	29.01	91.8	8.8173	85.816
2022	7	14	4	6	3	11.8	0.1	1.3	28.05	93.3	8.8173	82.8569
2022	7	14	4	16	3	11.8	0.1	1.3	27.2	91.1	8.8173	80.4895
2022	7	14	4	26	3	11.8	0.1	1.3	28.31	91.6	8.8173	83.7447
2022	7	14	4	36	3	11.6	0.1	1.3	28.34	93	8.8173	83.7447
2022	7	14	4	46	3	11.6	0.1	1.3	27.91	91.8	8.8112	82.5019
2022	7	14	4	56	3	11.6	0.1	1.3	28.43	92.4	8.8173	84.0406
2022	7	14	5	6	3	11.6	0.1	1.3	28.83	92.6	8.8112	85.1633
2022	7	14	5	16	3	11.6	0.1	1.3	28.4	90.8	8.8173	84.0407
2022	7	14	5	26	3	11.6	0.1	1.3	27.94	93.1	8.8112	82.502
2022	7	14	5	36	3	11.6	0.1	1.3	28.93	92.8	8.8173	85.5203
2022	7	14	5	46	3	11.6	0.1	1.3	27.93	92.5	8.8173	82.5611
2022	7	14	5	56	3	11.6	0.1	1.3	28.16	93.9	8.8112	83.0935
2022	7	14	6	6	3	11.6	0.1	1.3	27.82	92.3	8.8173	82.2652
2022	7	14	6	16	3	11.6	0.1	1.3	28	90.4	8.8112	82.7978
2022	7	14	6	26	3	11.6	0.1	1.3	28.72	92	8.8112	84.8678
2022	7	14	6	36	3	11.8	0.1	1.3	27.31	91.3	8.8112	80.7279
2022	7	14	6	46	3	11.8	0.1	1.3	28.81	91.6	8.8173	85.2245
2022	7	14	6	56	3	12	0.1	1.3	27.43	92.7	8.8112	81.0236
2022	7	14	7	6	3	12	0.1	1.3	27.9	91	8.8173	82.5613
2022	7	14	7	16	3	12.2	0.1	1.3	28.91	91.6	8.8173	85.5205
2022	7	14	7	26	3	12.2	0.1	1.3	27.94	93.1	8.8173	82.5613
2022	7	14	7	36	3	12.4	0.1	1.3	28.12	92.2	8.8173	83.1531
2022	7	14	7	46	3	12.4	0.1	1.3	28.92	92	8.8173	85.5205
2022	7	14	7	56	3	12.4	0.1	1.3	27.91	91.8	8.8173	82.5613

Mazourka (0354)

Year	Month	Day	Hour	Minute	Second	Voltage	CellBegin	CellEnd	Speed	Direction	Area	Flow
2022	7	14	8	6	3	12.6	0.1	1.3	27.91	91.6	8.8173	82.5613
2022	7	14	8	16	3	12.8	0.1	1.3	28.72	92	8.8173	84.9286
2022	7	14	8	26	3	12.8	0.1	1.3	27.94	93.1	8.8173	82.5613
2022	7	14	8	36	3	12.8	0.1	1.3	28.83	92.8	8.8173	85.2246
2022	7	14	8	46	3	13	0.1	1.3	27.57	94	8.8173	81.3776
2022	7	14	8	56	3	13	0.1	1.3	28.23	92.4	8.8173	83.449
2022	7	14	9	6	3	13	0.1	1.3	28.54	93	8.8173	84.3368
2022	7	14	9	16	3	13	0.1	1.3	28.05	93.5	8.8173	82.8572
2022	7	14	9	26	3	13	0.1	1.3	27.94	92.9	8.8173	82.5612
2022	7	14	9	36	3	12.8	0.1	1.3	27.67	93.9	8.8173	81.6735
2022	7	14	9	46	3	12.8	0.1	1.3	28.21	91.8	8.8173	83.449
2022	7	14	9	56	3	12.8	0.1	1.3	28.86	93.6	8.8173	85.2245
2022	7	14	10	6	3	12.8	0.1	1.3	27.92	92.1	8.8173	82.5612
2022	7	14	10	16	3	12.8	0.1	1.3	27.4	91	8.8173	81.0816
2022	7	14	10	26	3	12.8	0.1	1.3	28.61	95	8.8173	84.3367
2022	7	14	10	36	3	12.8	0.1	1.3	28.51	91.8	8.8173	84.3366
2022	7	14	10	46	3	12.8	0.1	1.3	28.01	91.8	8.8173	82.857
2022	7	14	10	56	3	12.6	0.1	1.3	28.64	93	8.8173	84.6325
2022	7	14	11	6	3	12.6	0.1	1.3	27.99	94.7	8.8112	82.502
2022	7	14	11	16	3	12.8	0.1	1.3	29.23	92.7	8.8173	86.408
2022	7	14	11	26	3	12.8	0.1	1.3	28.58	94.4	8.8173	84.3365
2022	7	14	11	36	3	12.8	0.1	1.3	27.92	97.2	8.8112	81.9105
2022	7	14	11	46	3	12.8	0.1	1.3	27.8	96.8	8.8112	81.6148
2022	7	14	11	56	3	12.8	0.1	1.3	27.68	94.4	8.8112	81.6147
2022	7	14	12	6	3	12.8	0.1	1.3	28.55	95.8	8.8112	83.9804
2022	7	14	12	16	3	12.8	0.1	1.3	28.35	93.2	8.8112	83.6846
2022	7	14	12	26	3	12.8	0.1	1.3	28.1	94.9	8.8112	82.7975
2022	7	14	12	36	3	12.8	0.1	1.3	28.57	97.8	8.8112	83.6846
2022	7	14	12	46	3	12.8	0.1	1.3	28.08	96.5	8.8051	82.4426
2022	7	14	12	56	3	12.8	0.1	1.3	28.42	95.2	8.8051	83.6246
2022	7	14	13	6	3	12.8	0.1	1.3	29.1	94.7	8.8051	85.693
2022	7	14	13	16	3	12.8	0.1	1.3	27.92	95.3	8.8051	82.1471
2022	7	14	13	26	3	12.8	0.1	1.3	28.24	95.7	8.799	82.974
2022	7	14	13	36	3	12.8	0.1	1.3	26.88	94.5	8.799	79.1353
2022	7	14	13	46	3	12.8	0.1	1.3	27.65	96	8.799	81.2023
2022	7	14	13	56	3	12.8	0.1	1.3	28	94.9	8.799	82.3833
2022	7	14	14	6	3	12.8	0.1	1.3	28.19	94.5	8.799	82.9739
2022	7	14	14	16	3	12.8	0.1	1.3	28.2	94.9	8.799	82.9739
2022	7	14	14	26	3	12.8	0.1	1.3	27.92	95.3	8.7929	82.0291
2022	7	14	14	36	3	12.8	0.1	1.3	27.79	94.5	8.7929	81.734
2022	7	14	14	46	3	12.8	0.1	1.3	28.2	94.9	8.7807	82.7952
2022	7	14	14	56	3	12.8	0.1	1.3	28.49	96.7	8.7868	83.4444
2022	7	14	15	6	3	12.8	0.1	1.3	27.25	96.1	8.7929	79.9635
2022	7	14	15	16	3	12.2	0.1	1.3	27.34	95.9	8.7929	80.2586
2022	7	14	15	26	3	12.2	0.1	1.3	28.72	95.2	8.7807	84.2684
2022	7	14	15	36	3	12.6	0.1	1.3	28.23	95.5	8.7868	82.8547
2022	7	14	15	46	3	12.8	0.1	1.3	28.81	95	8.7868	84.6238
2022	7	14	15	56	3	12.6	0.1	1.3	28.14	93.1	8.7868	82.8547

Mazourka (0354)

Year	Month	Day	Hour	Minute	Second	Voltage	CellBegin	CellEnd	Speed	Direction	Area	Flow
2022	7	14	16	6	3	12.2	0.1	1.3	28.82	92.2	8.7868	84.9187
2022	7	14	16	16	3	12	0.1	1.3	29.07	93.9	8.7868	85.5084
2022	7	14	16	26	3	12	0.1	1.3	27.63	92.7	8.7807	81.3219
2022	7	14	16	36	3	12	0.1	1.3	28.77	94	8.7868	84.6237
2022	7	14	16	46	3	12	0.1	1.3	28.43	92.8	8.7868	83.7392
2022	7	14	16	56	3	12	0.1	1.3	27.77	94.1	8.7746	81.5578
2022	7	14	17	6	3	12	0.1	1.3	28.41	91.4	8.7807	83.679
2022	7	14	17	16	3	12	0.1	1.3	28.23	92.8	8.7746	83.0299
2022	7	14	17	26	3	12	0.1	1.3	28.71	91.6	8.7746	84.5021
2022	7	14	17	36	3	11.8	0.1	1.3	27.84	93.1	8.7746	81.8521
2022	7	14	17	46	3	11.8	0.1	1.3	28.67	94	8.7746	84.2076
2022	7	14	17	56	3	11.8	0.1	1.3	28.24	93	8.7746	83.0299
2022	7	14	18	6	3	11.8	0.1	1.3	28.62	92	8.7746	84.2076
2022	7	14	18	16	3	11.8	0.1	1.3	28.72	92	8.7746	84.502
2022	7	14	18	26	3	11.8	0.1	1.3	28.23	92.4	8.7746	83.0298
2022	7	14	18	36	3	11.8	0.1	1.3	27.02	92.3	8.7746	79.4966
2022	7	14	18	46	3	11.8	0.1	1.3	28.82	92	8.7746	84.7964
2022	7	14	18	56	3	11.8	0.1	1.3	28.63	92.4	8.7746	84.2075
2022	7	14	19	6	3	11.8	0.1	1.3	28.02	92.2	8.7746	82.4409
2022	7	14	19	16	3	11.8	0.1	1.3	28.31	91.8	8.7746	83.3242
2022	7	14	19	26	3	11.8	0.1	1.3	28.43	92.4	8.7807	83.6788
2022	7	14	19	36	3	11.8	0.1	1.3	28.32	92.2	8.7868	83.4441
2022	7	14	19	46	3	11.8	0.1	1.3	28.22	92.2	8.7807	83.0895
2022	7	14	19	56	3	11.8	0.1	1.3	29.22	92	8.7868	86.0978
2022	7	14	20	6	3	11.8	0.1	1.3	28.91	91.4	8.7807	85.152
2022	7	14	20	16	3	11.8	0.1	1.3	28.61	91.8	8.7807	84.268
2022	7	14	20	26	3	11.8	0.1	1.3	28.33	92.4	8.7807	83.3841
2022	7	14	20	36	3	11.8	0.1	1.3	28.76	93.6	8.7807	84.5627
2022	7	14	20	46	3	11.8	0.1	1.3	28.71	91.4	8.7807	84.5627
2022	7	14	20	56	3	11.8	0.1	1.3	27.86	93.7	8.7807	81.9109
2022	7	14	21	6	3	11.8	0.1	1.3	28.33	92.4	8.7807	83.3841
2022	7	14	21	16	3	11.8	0.1	1.3	27.81	91.4	8.7807	81.9109
2022	7	14	21	26	3	11.8	0.1	1.3	28.33	92.6	8.7807	83.3841
2022	7	14	21	36	3	11.8	0.1	1.3	28.11	91.4	8.7807	82.7949
2022	7	14	21	46	3	11.8	0.1	1.3	28.2	90.8	8.7807	83.0895
2022	7	14	21	56	3	11.8	0.1	1.3	28.1	90.4	8.7807	82.7949
2022	7	14	22	6	3	11.8	0.1	1.3	27.82	92.3	8.7807	81.911
2022	7	14	22	16	3	11.8	0.1	1.3	28.76	93.6	8.7868	84.6236
2022	7	14	22	26	3	11.8	0.1	1.3	28.21	91.6	8.7868	83.1493
2022	7	14	22	36	3	11.8	0.1	1.3	28.11	91.4	8.7868	82.8545
2022	7	14	22	46	3	11.8	0.1	1.3	28.01	91.6	8.7929	82.619
2022	7	14	22	56	3	11.8	0.1	1.3	28.8	90.6	8.7929	84.9795
2022	7	14	23	6	3	11.8	0.1	1.3	29.52	92.1	8.799	87.1075
2022	7	14	23	16	3	11.8	0.1	1.3	28.31	91.6	8.799	83.5642
2022	7	14	23	26	3	11.8	0.1	1.3	27.52	92.1	8.8051	81.2602
2022	7	14	23	36	3	11.8	0.1	1.3	28.13	92.4	8.8051	83.0332
2022	7	14	23	46	3	11.8	0.1	1.3	28.82	92.2	8.799	85.0406
2022	7	14	23	56	3	11.8	0.1	1.3	29.22	92	8.8051	86.2836

Mazourka (0354)

Year	Month	Day	Hour	Minute	Second	Voltage	CellBegin	CellEnd	Speed	Direction	Area	Flow
2022	7	15	0	6	3	11.8	0.1	1.3	28.74	93	8.8051	84.8062
2022	7	15	0	16	3	11.8	0.1	1.3	28.52	92	8.8051	84.2152
2022	7	15	0	26	3	11.8	0.1	1.3	28.52	92	8.8051	84.2152
2022	7	15	0	36	3	11.6	0.1	1.3	28.74	93	8.8051	84.8062
2022	7	15	0	46	3	11.6	0.1	1.3	28.54	93	8.8112	84.2757
2022	7	15	0	56	3	11.6	0.1	1.3	28.63	92.6	8.8112	84.5714
2022	7	15	1	6	3	11.6	0.1	1.3	28.51	91.2	8.8112	84.2757
2022	7	15	1	16	3	11.6	0.1	1.3	28.42	92	8.8112	83.98
2022	7	15	1	26	3	11.6	0.1	1.3	28.92	92.4	8.8112	85.4585
2022	7	15	1	36	3	11.6	0.1	1.3	28.63	92.4	8.8112	84.5714
2022	7	15	1	46	3	11.6	0.1	1.3	28.51	91.2	8.8112	84.2758
2022	7	15	1	56	3	11.6	0.1	1.3	28.05	93.3	8.8112	82.7972
2022	7	15	2	6	3	11.6	0.1	1.3	28.5	90.8	8.8112	84.2758
2022	7	15	2	16	3	11.6	0.1	1.3	27.9	91	8.8112	82.5016
2022	7	15	2	26	3	11.6	0.1	1.3	28.63	92.8	8.8112	84.5715
2022	7	15	2	36	3	11.6	0.1	1.3	28.12	92	8.8173	83.1525
2022	7	15	2	46	3	11.6	0.1	1.3	27.74	92.9	8.8173	81.9689
2022	7	15	2	56	3	11.6	0.1	1.3	28.01	91.2	8.8173	82.8566
2022	7	15	3	6	3	11.6	0.1	1.3	28.11	91.4	8.8173	83.1526
2022	7	15	3	16	3	11.6	0.1	1.3	28.43	92.4	8.8173	84.0403
2022	7	15	3	26	3	11.6	0.1	1.3	28.02	92.2	8.8173	82.8567
2022	7	15	3	36	3	11.6	0.1	1.3	27.82	92.3	8.8173	82.2648
2022	7	15	3	46	3	11.6	0.1	1.3	28.91	91.8	8.8173	85.5199
2022	7	15	3	56	3	11.6	0.1	1.3	28.75	93.4	8.8173	84.9281
2022	7	15	4	6	3	11.6	0.1	1.3	28.56	93.6	8.8173	84.3363
2022	7	15	4	16	3	11.6	0.1	1.3	28.41	91.8	8.8173	84.0404
2022	7	15	4	26	3	11.6	0.1	1.3	28.33	92.6	8.8173	83.7445
2022	7	15	4	36	3	11.6	0.1	1.3	28.1	90.8	8.8173	83.1527
2022	7	15	4	46	3	11.6	0.1	1.3	28.1	90.8	8.8173	83.1527
2022	7	15	4	56	3	11.6	0.1	1.3	29.05	93.4	8.8173	85.8159
2022	7	15	5	6	3	11.6	0.1	1.3	28.54	93	8.8173	84.3364
2022	7	15	5	16	3	11.6	0.1	1.3	28.51	91.2	8.8173	84.3364
2022	7	15	5	26	3	11.6	0.1	1.3	28.02	92	8.8233	82.9161
2022	7	15	5	36	3	11.6	0.1	1.3	27.92	92.1	8.8173	82.5609
2022	7	15	5	46	3	11.6	0.1	1.3	28.46	93.8	8.8233	84.1007
2022	7	15	5	56	3	11.6	0.1	1.3	29.21	91.8	8.8233	86.4697
2022	7	15	6	6	3	11.6	0.1	1.3	28	90.6	8.8233	82.9162
2022	7	15	6	16	3	11.6	0.1	1.3	27.86	93.9	8.8233	82.3239
2022	7	15	6	26	3	11.6	0.1	1.3	27.9	91	8.8233	82.6201
2022	7	15	6	36	3	11.6	0.1	1.3	28.31	91.6	8.8233	83.8046
2022	7	15	6	46	3	11.8	0.1	1.3	28.63	92.6	8.8233	84.693
2022	7	15	6	56	3	11.8	0.1	1.3	28.61	91.2	8.8233	84.693
2022	7	15	7	6	3	12	0.1	1.3	28.2	90	8.8233	83.5085
2022	7	15	7	16	3	12	0.1	1.3	27.7	90	8.8233	82.0278
2022	7	15	7	26	3	12.2	0.1	1.3	27.99	94.7	8.8233	82.6201
2022	7	15	7	36	3	12.2	0.1	1.3	28.41	91.8	8.8294	84.1609
2022	7	15	7	46	3	12.4	0.1	1.3	28.21	91.8	8.8294	83.5682
2022	7	15	7	56	3	12.4	0.1	1.3	28.55	93.4	8.8294	84.4573

Mazourka (0354)

Year	Month	Day	Hour	Minute	Second	Voltage	CellBegin	CellEnd	Speed	Direction	Area	Flow
2022	7	15	8	6	3	12.4	0.1	1.3	28.83	92.8	8.8294	85.3463
2022	7	15	8	16	3	12.6	0.1	1.3	28.9	90.6	8.8294	85.6426
2022	7	15	8	26	3	12.6	0.1	1.3	28.31	91.2	8.8294	83.8646
2022	7	15	8	36	3	12.6	0.1	1.3	28.36	93.6	8.8294	83.8646
2022	7	15	8	46	3	13	0.1	1.3	29.18	94.1	8.8294	86.2353
2022	7	15	8	56	3	12.8	0.1	1.3	29.42	92.1	8.8294	87.1243
2022	7	15	9	6	3	12.8	0.1	1.3	29.3	90.2	8.8294	86.8279
2022	7	15	9	16	3	12.8	0.1	1.3	28.66	93.6	8.8294	84.7535
2022	7	15	9	26	3	12.8	0.1	1.3	28.53	92.6	8.8294	84.4572
2022	7	15	9	36	3	12.8	0.1	1.3	29.12	92.2	8.8294	86.2352
2022	7	15	9	46	3	12.8	0.1	1.3	28.86	93.8	8.8294	85.3462
2022	7	15	9	56	3	12.8	0.1	1.3	29.76	96	8.8294	87.7169
2022	7	15	10	6	3	12.8	0.1	1.3	27.44	93.1	8.8294	81.1974
2022	7	15	10	16	3	12.8	0.1	1.3	29.76	93.7	8.8294	88.0132
2022	7	15	10	26	3	12.8	0.1	1.3	28.58	96.4	8.8294	84.1607
2022	7	15	10	36	3	12.8	0.1	1.3	28.9	94.8	8.8355	85.4071
2022	7	15	10	46	3	12.8	0.1	1.3	28.64	93.2	8.8294	84.7534
2022	7	15	10	56	3	12.8	0.1	1.3	28.69	94.6	8.8294	84.7534
2022	7	15	11	6	3	12.8	0.1	1.3	28.39	94.6	8.8355	83.9243
2022	7	15	11	16	3	12.8	0.1	1.3	28.27	94.1	8.8294	83.568
2022	7	15	11	26	3	12.8	0.1	1.3	28.25	95.9	8.8355	83.3311
2022	7	15	11	36	3	12.8	0.1	1.3	28.89	94.6	8.8294	85.346
2022	7	15	11	46	3	12.8	0.1	1.3	28.32	92.2	8.8355	83.9242
2022	7	15	11	56	3	12.8	0.1	1.3	28.29	94.5	8.8294	83.5679
2022	7	15	12	6	3	12.8	0.1	1.3	29.18	94.3	8.8294	86.2349
2022	7	15	12	16	3	12.8	0.1	1.3	28.77	94	8.8355	85.1103
2022	7	15	12	26	3	12.8	0.1	1.3	28.17	94.1	8.8355	83.331
2022	7	15	12	36	3	12.8	0.1	1.3	28.54	93.2	8.8355	84.5172
2022	7	15	12	46	3	12.8	0.1	1.3	28.77	94	8.8355	85.1103
2022	7	15	12	56	3	12.8	0.1	1.3	28.12	95.3	8.8355	83.0344
2022	7	15	13	6	3	12.8	0.1	1.3	28.84	95.6	8.8294	85.0494
2022	7	15	13	16	3	12.8	0.1	1.3	28.1	94.9	8.8355	83.0343
2022	7	15	13	26	3	12.8	0.1	1.3	28.08	96.5	8.8294	82.6786
2022	7	15	13	36	3	12.8	0.1	1.3	28.64	95.6	8.8355	84.517
2022	7	15	13	46	3	12.8	0.1	1.3	29.03	95.3	8.8294	85.642
2022	7	15	13	56	3	12.8	0.1	1.3	27.92	95.3	8.8355	82.4411
2022	7	15	14	6	3	12.8	0.1	1.4	27.84	93.1	8.8355	82.4411
2022	7	15	14	16	3	12.8	0.1	1.4	29.14	95.7	8.8355	85.9997
2022	7	15	14	26	3	12.8	0.1	1.4	28.29	94.5	8.8294	83.5675
2022	7	15	14	36	3	12.8	0.1	1.4	29.74	95.6	8.8294	87.7162
2022	7	15	14	46	3	12.6	0.1	1.4	28.44	95.7	8.8294	83.8639
2022	7	15	14	56	3	12.8	0.1	1.4	28.41	95	8.8355	83.9238
2022	7	15	15	6	3	12.8	0.1	1.4	28.62	95.2	8.8294	84.4565
2022	7	15	15	16	3	12.8	0.1	1.4	28.46	93.8	8.8233	84.0999
2022	7	15	15	26	3	12.8	0.1	1.4	30	94.8	8.8233	88.5418
2022	7	15	15	36	3	12.8	0.1	1.4	29.15	93.3	8.8233	86.1727
2022	7	15	15	46	3	12.8	0.1	1.4	28.72	92	8.8233	84.9882
2022	7	15	15	56	3	12.8	0.1	1.4	29.94	92.9	8.8233	88.5417



Mazourka (0354)

Year	Month	Day	Hour	Minute	Second	Voltage	CellBegin	CellEnd	Speed	Direction	Area	Flow
2022	7	15	16	6	3	12.8	0.1	1.4	29.92	95.2	8.8233	88.2455
2022	7	15	16	16	3	12.8	0.1	1.4	28.86	93.8	8.8294	85.3453
2022	7	15	16	26	3	12.8	0.1	1.4	28.38	94.2	8.8294	83.8636
2022	7	15	16	36	3	12.8	0.1	1.4	28.53	95.4	8.8233	84.0997
2022	7	15	16	46	3	12.8	0.1	1.4	27.56	93.7	8.8233	81.4346
2022	7	15	16	56	3	12.8	0.1	1.4	28.27	94.1	8.8233	83.5074
2022	7	15	17	6	3	12.2	0.1	1.4	28.01	91.6	8.8233	82.9152
2022	7	15	17	16	3	12.2	0.1	1.4	28.96	93.6	8.8294	85.6415
2022	7	15	17	26	3	12.8	0.1	1.4	27.55	93.3	8.8233	81.4345
2022	7	15	17	36	3	12.8	0.1	1.4	27.74	93.1	8.8233	82.0267
2022	7	15	17	46	3	12.8	0.1	1.4	29	94.7	8.8233	85.5802
2022	7	15	17	56	3	12.6	0.1	1.4	29.07	93.9	8.8233	85.8763
2022	7	15	18	6	3	12.2	0.1	1.4	28.05	93.3	8.8233	82.9151
2022	7	15	18	16	3	12.2	0.1	1.4	28.49	94.4	8.8294	84.1597
2022	7	15	18	26	3	12	0.1	1.4	28.23	92.6	8.8233	83.5073
2022	7	15	18	36	3	12	0.1	1.4	28.8	90.8	8.8233	85.284
2022	7	15	18	46	3	12	0.1	1.4	28.51	91.8	8.8294	84.456
2022	7	15	18	56	3	11.8	0.1	1.4	29.03	92.8	8.8294	85.9377
2022	7	15	19	6	3	11.8	0.1	1.4	28.41	91.2	8.8294	84.1597
2022	7	15	19	16	3	11.8	0.1	1.4	27.92	92.3	8.8294	82.678
2022	7	15	19	26	3	11.8	0.1	1.4	28.41	91.6	8.8294	84.1596
2022	7	15	19	36	3	11.8	0.1	1.4	28.13	92.4	8.8294	83.2706
2022	7	15	19	46	3	11.8	0.1	1.4	29.12	92.2	8.8294	86.234
2022	7	15	19	56	3	11.8	0.1	1.4	28.91	91.6	8.8294	85.6413
2022	7	15	20	6	3	11.8	0.1	1.4	29.52	92.3	8.8355	87.4818
2022	7	15	20	16	3	11.8	0.1	1.4	28.03	92.9	8.8355	83.0336
2022	7	15	20	26	3	11.8	0.1	1.4	28.74	93	8.8355	85.1094
2022	7	15	20	36	3	11.8	0.1	1.4	28.03	92.5	8.8355	83.0336
2022	7	15	20	46	3	11.8	0.1	1.4	28.01	91.2	8.8355	83.0336
2022	7	15	20	56	3	11.8	0.1	1.4	28.01	91.6	8.8355	83.0336
2022	7	15	21	6	3	11.8	0.1	1.4	29.42	92.1	8.8355	87.1853
2022	7	15	21	16	3	11.8	0.1	1.4	28.52	92	8.8355	84.5163
2022	7	15	21	26	3	11.8	0.1	1.4	28.26	93.7	8.8416	83.6865
2022	7	15	21	36	3	11.8	0.1	1.4	29.01	91.8	8.8416	86.0605
2022	7	15	21	46	3	11.8	0.1	1.4	28.56	93.6	8.8416	84.5767
2022	7	15	21	56	3	11.8	0.1	1.4	28.11	91.8	8.8416	83.3897
2022	7	15	22	6	3	11.8	0.1	1.4	28.55	93.4	8.8416	84.5768
2022	7	15	22	16	3	11.8	0.1	1.4	28.62	92	8.8416	84.8735
2022	7	15	22	26	3	11.8	0.1	1.4	28.03	92.7	8.8416	83.093
2022	7	15	22	36	3	11.8	0.1	1.4	27.31	91.9	8.8416	81.0157
2022	7	15	22	46	3	11.8	0.1	1.4	28.57	94	8.8416	84.5768
2022	7	15	22	56	3	11.8	0.1	1.4	28.44	93	8.8416	84.28
2022	7	15	23	6	3	11.8	0.1	1.4	28.15	93.5	8.8416	83.3898
2022	7	15	23	16	3	11.8	0.1	1.4	28.7	90.2	8.8416	85.1704
2022	7	15	23	26	3	11.8	0.1	1.4	28	90.2	8.8416	83.0931
2022	7	15	23	36	3	11.8	0.1	1.4	28.4	90.6	8.8416	84.2801
2022	7	15	23	46	3	11.8	0.1	1.4	28.94	93.2	8.8416	85.7639
2022	7	15	23	56	3	11.8	0.1	1.4	28.76	93.6	8.8416	85.1704

## Mazourka (0354)

Year	Month	Day	Hour	Minute	Second	Voltage	CellBegin	CellEnd	Speed	Direction	Area	Flow
2022	7	16	0	6	3	11.8	0.1	1.4	28.63	92.4	8.8416	84.8737
2022	7	16	0	16	3	11.8	0.1	1.4	28.02	92.2	8.8477	83.1525
2022	7	16	0	26	3	11.8	0.1	1.4	28.52	92	8.8477	84.6373
2022	7	16	0	36	3	11.8	0.1	1.4	28.82	92	8.8477	85.5283
2022	7	16	0	46	3	11.8	0.1	1.4	28.74	93	8.8477	85.2313
2022	7	16	0	56	3	11.8	0.1	1.4	27.93	92.7	8.8477	82.8555
2022	7	16	1	6	3	11.8	0.1	1.4	27.92	92.1	8.8477	82.8555
2022	7	16	1	16	3	11.8	0.1	1.4	27.83	92.5	8.8477	82.5586
2022	7	16	1	26	3	11.8	0.1	1.4	28.62	92	8.8477	84.9344
2022	7	16	1	36	3	11.8	0.1	1.4	27.5	90.6	8.8477	81.6677
2022	7	16	1	46	3	11.8	0.1	1.4	28.21	91.2	8.8477	83.7465
2022	7	16	1	56	3	11.8	0.1	1.4	28.12	92	8.8538	83.5091
2022	7	16	2	6	3	11.8	0.1	1.4	28.33	92.8	8.8538	84.1035
2022	7	16	2	16	3	11.6	0.1	1.4	28.21	91.6	8.8538	83.8064
2022	7	16	2	26	3	11.6	0.1	1.4	29.42	91.9	8.8538	87.3726
2022	7	16	2	36	3	11.6	0.1	1.4	29.12	92.4	8.8538	86.4811
2022	7	16	2	46	3	11.6	0.1	1.4	28	91	8.8538	83.212
2022	7	16	2	56	3	11.6	0.1	1.4	29.23	92.7	8.8538	86.7783
2022	7	16	3	6	3	11.6	0.1	1.4	27.94	92.9	8.8538	82.9149
2022	7	16	3	16	3	11.6	0.1	1.4	27.42	92.3	8.8599	81.487
2022	7	16	3	26	3	11.6	0.1	1.4	28.73	92.6	8.8599	85.3532
2022	7	16	3	36	3	11.6	0.1	1.4	28.33	92.6	8.8599	84.1636
2022	7	16	3	46	3	11.6	0.1	1.4	27.8	90	8.8599	82.6767
2022	7	16	3	56	3	11.6	0.1	1.4	28.72	92	8.8721	85.4749
2022	7	16	4	6	3	11.6	0.1	1.4	27.97	94.1	8.8721	83.0924
2022	7	16	4	16	3	11.6	0.1	1.4	28.63	92.8	8.8782	85.2377
2022	7	16	4	26	3	11.6	0.1	1.4	29.03	92.6	8.8843	86.4913
2022	7	16	4	36	3	11.6	0.1	1.4	28.94	93	8.8843	86.1931
2022	7	16	4	46	3	11.6	0.1	1.3	28.61	91.4	8.8843	85.2984
2022	7	16	4	56	3	11.6	0.1	1.3	28.72	92	8.8843	85.5966
2022	7	16	5	6	3	11.6	0.1	1.3	28.13	92.9	8.8843	83.8072
2022	7	16	5	16	3	11.6	0.1	1.3	28.7	90.2	8.8843	85.5967
2022	7	16	5	26	3	11.6	0.1	1.3	28.2	90.8	8.8843	84.1055
2022	7	16	5	36	3	11.6	0.1	1.3	29.26	93.7	8.8843	87.088
2022	7	16	5	46	3	11.6	0.1	1.3	28.83	92.8	8.8904	85.956
2022	7	16	5	56	3	11.6	0.1	1.3	28.73	92.6	8.8904	85.6575
2022	7	16	6	6	3	11.6	0.1	1.3	28.54	93.2	8.8904	85.0607
2022	7	16	6	16	3	11.6	0.1	1.3	28.72	92.2	8.8904	85.6576
2022	7	16	6	26	3	11.6	0.1	1.3	27.74	93.1	8.8904	82.673
2022	7	16	6	36	3	11.6	0.1	1.3	28.21	91.4	8.8904	84.1653
2022	7	16	6	46	3	11.8	0.1	1.3	28.32	92	8.8904	84.4638
2022	7	16	6	56	3	11.8	0.1	1.3	27.92	92.1	8.8965	83.3291
2022	7	16	7	6	3	12	0.1	1.3	29.12	92.4	8.8965	86.9132
2022	7	16	7	16	3	12	0.1	1.3	28.1	90.8	8.8965	83.9265
2022	7	16	7	26	3	12.2	0.1	1.3	28.41	91.4	8.8965	84.8225
2022	7	16	7	36	3	12.2	0.1	1.3	28.32	92	8.8965	84.5238
2022	7	16	7	46	3	12.2	0.1	1.3	27.73	92.5	8.8965	82.7318
2022	7	16	7	56	3	12.4	0.1	1.3	29.31	91.8	8.8965	87.5105

Mazourka (0354)

Year	Month	Day	Hour	Minute	Second	Voltage	CellBegin	CellEnd	Speed	Direction	Area	Flow
2022	7	16	8	6	3	12.4	0.1	1.3	28.22	92	8.8965	84.2251
2022	7	16	8	16	3	12.4	0.1	1.3	27.71	91.4	8.8965	82.7318
2022	7	16	8	26	3	12.6	0.1	1.3	28.2	91	8.8965	84.2251
2022	7	16	8	36	3	12.8	0.1	1.3	28.71	91.8	8.8965	85.7185
2022	7	16	8	46	3	12.8	0.1	1.3	28.81	91.6	8.8965	86.0171
2022	7	16	8	56	3	13	0.1	1.3	28.5	90.8	8.9026	85.1815
2022	7	16	9	6	3	12.8	0.1	1.3	29.36	93.5	8.8965	87.5105
2022	7	16	9	16	3	12.8	0.1	1.3	29.24	93.1	8.9026	87.2737
2022	7	16	9	26	3	12.8	0.1	1.3	27.75	93.5	8.9026	82.7904
2022	7	16	9	36	3	12.8	0.1	1.3	27.74	93.1	8.9026	82.7904
2022	7	16	9	46	3	12.8	0.1	1.3	28.73	92.6	8.9026	85.7792
2022	7	16	9	56	3	12.8	0.1	1.3	28.38	94.2	8.9026	84.5837
2022	7	16	10	6	3	12.8	0.1	1.3	28.45	95.9	8.9026	84.5837
2022	7	16	10	16	3	12.8	0.1	1.3	28.37	94	8.9026	84.5836
2022	7	16	10	26	3	13.8	0.1	1.3	28.79	94.6	8.9026	85.7792
2022	7	16	10	36	3	13.8	0.1	1.3	28.74	93	8.9026	85.7791
2022	7	16	10	46	3	13.8	0.1	1.3	29.53	92.5	8.9026	88.1702
2022	7	16	10	56	3	13.8	0.1	1.4	29.98	94.2	8.9026	89.3657
2022	7	16	11	6	3	12.8	0.1	1.4	28.66	93.8	8.9026	85.4802
2022	7	16	11	16	3	12.8	0.1	1.4	28.97	94	8.9026	86.3768
2022	7	16	11	26	3	12.8	0.1	1.4	29.06	93.6	8.9026	86.6757
2022	7	16	11	36	3	12.8	0.1	1.4	28.39	96.7	8.9026	84.2846
2022	7	16	11	46	3	12.8	0.1	1.4	27.85	96	8.9026	82.7902
2022	7	16	11	56	3	12.8	0.1	1.4	29	94.7	8.9026	86.3767
2022	7	16	12	6	3	12.8	0.1	1.4	28.03	97.4	8.9026	83.089
2022	7	16	12	16	3	12.8	0.1	1.4	28.1	94.9	8.8965	83.6274
2022	7	16	12	26	3	12.8	0.1	1.4	28.81	97	8.9026	85.48
2022	7	16	12	36	3	13	0.1	1.4	28.7	94.8	8.8965	85.4194
2022	7	16	12	46	3	13	0.1	1.4	28.55	95.8	8.8965	84.822
2022	7	16	12	56	3	13	0.1	1.4	27.56	96.2	8.8965	81.8353
2022	7	16	13	6	3	13	0.1	1.4	28.93	95.4	8.8965	86.0167
2022	7	16	13	16	3	13	0.1	1.4	27.85	96	8.8965	82.7313
2022	7	16	13	26	3	13	0.1	1.4	27.75	96	8.8965	82.4326
2022	7	16	13	36	3	13	0.1	1.4	27.56	96.2	8.8965	81.8352
2022	7	16	13	46	3	14	0.1	1.4	28.98	96.3	8.8904	85.9555
2022	7	16	13	56	3	14	0.1	1.4	28.02	95.3	8.8965	83.3285
2022	7	16	14	6	3	12.8	0.1	1.4	29.36	93.7	8.8965	87.5098
2022	7	16	14	16	3	12.8	0.1	1.4	28.47	94	8.8965	84.8218
2022	7	16	14	26	3	12.8	0.1	1.4	28.37	96.3	8.8965	84.2244
2022	7	16	14	36	3	12.8	0.1	1.4	28.27	94.1	8.8965	84.2244
2022	7	16	14	46	3	12.8	0.1	1.4	28.25	95.9	8.8965	83.9257
2022	7	16	14	56	3	12.8	0.1	1.4	28.52	95.2	8.8904	84.7615
2022	7	16	15	6	3	12.8	0.1	1.4	28.77	94	8.8904	85.6569
2022	7	16	15	16	3	12.8	0.1	1.4	28.66	96	8.8904	85.0599
2022	7	16	15	26	3	12.8	0.1	1.4	28.5	96.9	8.8904	84.463
2022	7	16	15	36	3	12.8	0.1	1.4	28.33	92.8	8.8904	84.463
2022	7	16	15	46	3	12.8	0.1	1.4	29.35	95.9	8.8904	87.149
2022	7	16	15	56	3	12.8	0.1	1.4	27.7	94.8	8.8904	82.3737

Mazourka (0354)

Year	Month	Day	Hour	Minute	Second	Voltage	CellBegin	CellEnd	Speed	Direction	Area	Flow
2022	7	16	16	6	3	12.8	0.1	1.4	28.53	92.8	8.8843	84.9994
2022	7	16	16	16	3	12.8	0.1	1.4	28.63	95.4	8.8843	84.9994
2022	7	16	16	26	3	12.6	0.1	1.4	28.13	95.5	8.8843	83.5082
2022	7	16	16	36	3	12.8	0.1	1.4	29.1	94.7	8.8843	86.4906
2022	7	16	16	46	3	12.8	0.1	1.4	29.21	94.9	8.8843	86.7888
2022	7	16	16	56	3	12.6	0.1	1.4	28.74	95.6	8.8782	85.237
2022	7	16	17	6	3	12.2	0.1	1.4	28.3	94.9	8.8782	84.0449
2022	7	16	17	16	3	12.6	0.1	1.4	29.9	94.8	8.8721	88.7502
2022	7	16	17	26	3	12.8	0.1	1.4	28.98	94.2	8.8904	86.2535
2022	7	16	17	36	3	12.6	0.1	1.4	29.21	94.9	8.8782	86.7271
2022	7	16	17	46	3	12.8	0.1	1.4	29.16	93.5	8.8782	86.7271
2022	7	16	17	56	3	12.8	0.1	1.4	29.02	92.4	8.8782	86.429
2022	7	16	18	6	3	12.2	0.1	1.4	29.63	92.7	8.8721	88.1545
2022	7	16	18	16	3	12	0.1	1.4	29.52	91.9	8.8721	87.8566
2022	7	16	18	26	3	12	0.1	1.4	28.8	90.4	8.8782	85.8329
2022	7	16	18	36	3	12	0.1	1.4	27.4	91	8.8782	81.6605
2022	7	16	18	46	3	12	0.1	1.4	28.8	91	8.8782	85.8329
2022	7	16	18	56	3	12	0.1	1.4	29.02	92	8.8843	86.4904
2022	7	16	19	6	3	12	0.1	1.4	28.11	91.2	8.8843	83.8062
2022	7	16	19	16	3	12	0.1	1.4	28.44	93	8.8843	84.7009
2022	7	16	19	26	3	12	0.1	1.4	28.31	95.1	8.8843	84.1044
2022	7	16	19	36	3	12	0.1	1.4	27.92	92.3	8.8843	83.2097
2022	7	16	19	46	3	12	0.1	1.4	29.51	91.4	8.8782	87.9191
2022	7	16	19	56	3	12	0.1	1.4	28.33	92.8	8.8782	84.3427
2022	7	16	20	6	3	12	0.1	1.4	27.8	91	8.8782	82.8525
2022	7	16	20	16	3	12	0.1	1.4	27.43	92.7	8.8782	81.6604
2022	7	16	20	26	3	12	0.1	1.4	28.24	93	8.8782	84.0446
2022	7	16	20	36	3	12	0.1	1.4	29.32	92.3	8.8843	87.3851
2022	7	16	20	46	3	12	0.1	1.4	27.74	93.1	8.8843	82.6132
2022	7	16	20	56	3	12	0.1	1.4	28.25	93.2	8.8843	84.1044
2022	7	16	21	6	3	12	0.1	1.4	27.72	92.1	8.8843	82.6132
2022	7	16	21	16	3	12	0.1	1.4	28.8	90	8.8843	85.8939
2022	7	16	21	26	3	12	0.1	1.4	28.52	92	8.8904	85.0595
2022	7	16	21	36	3	12	0.1	1.4	27.71	91.9	8.8965	82.7306
2022	7	16	21	46	3	12	0.1	1.4	29.12	92	8.8965	86.9119
2022	7	16	21	56	3	12	0.1	1.4	28.42	92	8.8965	84.8213
2022	7	16	22	6	3	11.8	0.1	1.4	28.37	94	8.8965	84.5226
2022	7	16	22	16	3	12	0.1	1.4	27.7	91	8.9026	82.7893
2022	7	16	22	26	3	12	0.1	1.4	27.9	91	8.9026	83.3871
2022	7	16	22	36	3	12	0.1	1.4	28.03	92.5	8.9026	83.686
2022	7	16	22	46	3	11.8	0.1	1.4	27.93	92.7	8.9026	83.3871
2022	7	16	22	56	3	11.8	0.1	1.4	28.51	91.4	8.9026	85.1804
2022	7	16	23	6	3	11.8	0.1	1.4	27.62	92.1	8.9026	82.4905
2022	7	16	23	16	3	11.8	0.1	1.4	28.5	91	8.9026	85.1804
2022	7	16	23	26	3	11.8	0.1	1.4	28.72	92	8.9026	85.7782
2022	7	16	23	36	3	11.8	0.1	1.4	29	90.4	8.9026	86.6749
2022	7	16	23	46	3	11.8	0.1	1.4	29.22	92	8.9087	87.3345
2022	7	16	23	56	3	11.8	0.1	1.4	28.2	90.8	8.9087	84.3436

Mazourka (0354)

Year	Month	Day	Hour	Minute	Second	Voltage	CellBegin	CellEnd	Speed	Direction	Area	Flow
2022	7	17	0	6	3	11.8	0.1	1.4	28.47	94	8.9087	84.9418
2022	7	17	0	16	3	11.8	0.1	1.4	28.81	91.8	8.9087	86.1382
2022	7	17	0	26	3	11.8	0.1	1.4	29.04	93	8.9087	86.7364
2022	7	17	0	36	3	11.8	0.1	1.4	28.47	94	8.9087	84.9419
2022	7	17	0	46	3	11.8	0.1	1.4	28.92	92	8.9087	86.4374
2022	7	17	0	56	3	11.8	0.1	1.4	29.22	92	8.9087	87.3347
2022	7	17	1	6	3	11.8	0.1	1.4	28.67	94	8.9087	85.5401
2022	7	17	1	16	3	11.8	0.1	1.4	29.22	92.2	8.9087	87.3347
2022	7	17	1	26	3	11.8	0.1	1.4	29	90.6	8.9087	86.7365
2022	7	17	1	36	3	11.8	0.1	1.4	28.42	92	8.9087	84.942
2022	7	17	1	46	3	11.8	0.1	1.4	28.33	92.4	8.9148	84.7029
2022	7	17	1	56	3	11.8	0.1	1.4	28.98	94.2	8.9148	86.4988
2022	7	17	2	6	3	11.8	0.1	1.4	27.82	92.1	8.9148	83.2064
2022	7	17	2	16	3	11.8	0.1	1.4	28.6	90.8	8.9148	85.6009
2022	7	17	2	26	3	11.8	0.1	1.4	28.5	90	8.9148	85.3016
2022	7	17	2	36	3	11.8	0.1	1.4	29.61	91.4	8.9148	88.594
2022	7	17	2	46	3	11.8	0.1	1.4	28.61	91.8	8.9148	85.601
2022	7	17	2	56	3	11.8	0.1	1.4	29.21	91.6	8.9148	87.3968
2022	7	17	3	6	3	11.8	0.1	1.4	28.92	92.2	8.9148	86.4989
2022	7	17	3	16	3	11.8	0.1	1.4	29.11	91.4	8.9148	87.0975
2022	7	17	3	26	3	11.8	0.1	1.4	28.6	90.4	8.9148	85.601
2022	7	17	3	36	3	11.8	0.1	1.4	28.42	92	8.9148	85.0024
2022	7	17	3	46	3	11.8	0.1	1.4	29.44	93.1	8.9148	87.9955
2022	7	17	3	56	3	11.8	0.1	1.4	28.32	92	8.9148	84.7032
2022	7	17	4	6	3	11.8	0.1	1.4	29.6	94.7	8.9148	88.2948
2022	7	17	4	16	3	11.8	0.1	1.4	28.33	92.4	8.9148	84.7032
2022	7	17	4	26	3	11.8	0.1	1.4	28.44	93	8.9148	85.0025
2022	7	17	4	36	3	11.8	0.1	1.4	29	90.6	8.9148	86.7984
2022	7	17	4	46	3	11.8	0.1	1.4	27.9	91	8.9148	83.506
2022	7	17	4	56	3	11.8	0.1	1.4	28.46	93.6	8.9148	85.0026
2022	7	17	5	6	3	11.8	0.1	1.4	28.82	92.4	8.9148	86.1998
2022	7	17	5	16	3	11.8	0.1	1.4	28.02	92.2	8.9209	83.8647
2022	7	17	5	26	3	11.8	0.1	1.4	28.21	91.6	8.9209	84.4638
2022	7	17	5	36	3	11.8	0.1	1.4	28.4	91	8.9209	85.0628
2022	7	17	5	46	3	11.8	0.1	1.4	28.32	92	8.9209	84.7633
2022	7	17	5	56	3	11.8	0.1	1.4	29.51	91.6	8.9209	88.3575
2022	7	17	6	6	3	11.8	0.1	1.4	28.72	92.2	8.9209	85.9614
2022	7	17	6	16	3	11.8	0.1	1.4	28.64	93	8.9209	85.6619
2022	7	17	6	26	3	11.8	0.1	1.4	28.31	91.8	8.9209	84.7634
2022	7	17	6	36	3	11.8	0.1	1.4	29.26	93.5	8.9209	87.459
2022	7	17	6	46	3	11.8	0.1	1.4	29.03	92.6	8.9209	86.86
2022	7	17	6	56	3	12	0.1	1.4	28.92	92.4	8.9209	86.5605
2022	7	17	7	6	3	12	0.1	1.4	28.71	91.2	8.9209	85.9615
2022	7	17	7	16	3	12.2	0.1	1.4	28.74	93	8.927	86.0223
2022	7	17	7	26	3	12.2	0.1	1.4	28.34	93	8.927	84.8234
2022	7	17	7	36	3	12.4	0.1	1.4	28.43	92.4	8.927	85.1231
2022	7	17	7	46	3	12.4	0.1	1.4	27.63	92.5	8.927	82.7253
2022	7	17	7	56	3	12.6	0.1	1.4	28.84	93.2	8.927	86.3221

Mazourka (0354)

Year	Month	Day	Hour	Minute	Second	Voltage	CellBegin	CellEnd	Speed	Direction	Area	Flow
2022	7	17	8	6	3	12.6	0.1	1.4	29.22	92.2	8.927	87.521
2022	7	17	8	16	3	12.6	0.1	1.4	28.31	91.6	8.927	84.8234
2022	7	17	8	26	3	12.8	0.1	1.4	28.41	91.8	8.927	85.1231
2022	7	17	8	36	3	12.8	0.1	1.4	28.21	91.2	8.927	84.5237
2022	7	17	8	46	3	12.8	0.1	1.4	28.63	92.4	8.927	85.7226
2022	7	17	8	56	3	12.8	0.1	1.4	29.15	93.3	8.927	87.2212
2022	7	17	9	6	3	12.8	0.1	1.4	28.8	90	8.927	86.3221
2022	7	17	9	16	3	12.8	0.1	1.4	28.63	92.4	8.927	85.7226
2022	7	17	9	26	3	13	0.1	1.4	27.71	91.2	8.927	83.025
2022	7	17	9	36	3	13	0.1	1.4	28.13	92.4	8.927	84.2239
2022	7	17	9	46	3	12.8	0.1	1.4	28.32	92	8.927	84.8234
2022	7	17	9	56	3	12.8	0.1	1.4	29.63	92.7	8.927	88.7198
2022	7	17	10	6	3	12.8	0.1	1.4	29.83	92.7	8.927	89.3193
2022	7	17	10	16	3	12.8	0.1	1.4	28.96	93.8	8.927	86.6217
2022	7	17	10	26	3	12.8	0.1	1.4	29.11	91.4	8.927	87.2211
2022	7	17	10	36	3	12.8	0.1	1.4	29.66	93.7	8.927	88.7198
2022	7	17	10	46	3	12.8	0.1	1.4	28.44	93	8.927	85.123
2022	7	17	10	56	3	12.8	0.1	1.4	29.03	92.8	8.927	86.9213
2022	7	17	11	6	3	12.8	0.1	1.4	28.62	92	8.927	85.7224
2022	7	17	11	16	3	12.8	0.1	1.4	28.85	93.4	8.927	86.3219
2022	7	17	11	26	3	12.8	0.1	1.4	28.91	91.4	8.927	86.6216
2022	7	17	11	36	3	12.8	0.1	1.4	28.56	96	8.927	85.1229
2022	7	17	11	46	3	12.8	0.1	1.4	29.46	96	8.927	87.8204
2022	7	17	11	56	3	12.8	0.1	1.4	28	94.9	8.927	83.6242
2022	7	17	12	6	3	12.8	0.1	1.4	28.47	94	8.927	85.1229
2022	7	17	12	16	3	12.8	0.1	1.4	28.13	92.9	8.927	84.2236
2022	7	17	12	26	3	12.8	0.1	1.4	28.84	95.6	8.9331	86.0828
2022	7	17	12	36	3	13.6	0.1	1.4	28.05	95.9	8.9331	83.6833
2022	7	17	12	46	3	13.4	0.1	1.4	28.11	95.1	8.927	83.9239
2022	7	17	12	56	3	13.4	0.1	1.4	28.08	94.3	8.927	83.9238
2022	7	17	13	6	3	13.6	0.1	1.4	28.34	95.7	8.927	84.5233
2022	7	17	13	16	3	12.8	0.1	1.4	28.03	92.9	8.9331	83.9831
2022	7	17	13	26	3	12.8	0.1	1.4	29.32	95.1	8.927	87.5205
2022	7	17	13	36	3	12.8	0.1	1.4	28.62	95.2	8.927	85.4225
2022	7	17	13	46	3	12.8	0.1	1.4	28.13	92.9	8.9209	84.164
2022	7	17	13	56	3	13	0.1	1.4	27.94	93.1	8.9209	83.5649
2022	7	17	14	6	3	13	0.1	1.4	28.33	92.4	8.927	84.8229
2022	7	17	14	16	3	13	0.1	1.4	28.13	92.9	8.927	84.2234
2022	7	17	14	26	3	13	0.1	1.4	28.81	91.4	8.927	86.3215
2022	7	17	14	36	3	13	0.1	1.4	28.42	92	8.9209	85.0624
2022	7	17	14	46	3	13	0.1	1.4	28.74	93	8.927	86.0217
2022	7	17	14	56	3	13	0.1	1.4	28.44	93	8.9209	85.0623
2022	7	17	15	6	3	13	0.1	1.4	27.92	92.3	8.9209	83.5647
2022	7	17	15	16	3	13	0.1	1.4	29.97	94	8.927	89.6184
2022	7	17	15	26	3	13	0.1	1.4	29.02	95.1	8.9209	86.5599
2022	7	17	15	36	3	13	0.1	1.4	28.57	94	8.9209	85.3618
2022	7	17	15	46	3	12.8	0.1	1.4	28.51	91.8	8.9209	85.3618
2022	7	17	15	56	3	12.6	0.1	1.4	28.82	92.4	8.9209	86.2603

Mazourka (0354)

Year	Month	Day	Hour	Minute	Second	Voltage	CellBegin	CellEnd	Speed	Direction	Area	Flow
2022	7	17	16	6	3	12.4	0.1	1.4	29.55	93.3	8.9209	88.3569
2022	7	17	16	16	3	12.2	0.1	1.4	28.54	93	8.9148	85.3014
2022	7	17	16	26	3	12.2	0.1	1.4	29.27	93.9	8.9148	87.3965
2022	7	17	16	36	3	12.2	0.1	1.4	28.71	91.6	8.9209	85.9608
2022	7	17	16	46	3	12.2	0.1	1.4	28.62	92	8.9209	85.6612
2022	7	17	16	56	3	12.2	0.1	1.4	27.9	91	8.9209	83.5646
2022	7	17	17	6	3	12	0.1	1.4	28.6	90.8	8.9209	85.6612
2022	7	17	17	16	3	12	0.1	1.4	28.62	92	8.9209	85.6612
2022	7	17	17	26	3	12	0.1	1.4	28.63	92.6	8.9209	85.6612
2022	7	17	17	36	3	12	0.1	1.4	28.9	90.8	8.9209	86.5597
2022	7	17	17	46	3	12	0.1	1.4	28.12	92.2	8.9209	84.1636
2022	7	17	17	56	3	12	0.1	1.4	29.1	90.8	8.9209	87.1587
2022	7	17	18	6	3	12	0.1	1.4	29.01	91.4	8.9209	86.8592
2022	7	17	18	16	3	12	0.1	1.4	28.92	92	8.9209	86.5596
2022	7	17	18	26	3	12	0.1	1.4	29.1	90.6	8.9209	87.1587
2022	7	17	18	36	3	12	0.1	1.4	28.92	92.2	8.9209	86.5596
2022	7	17	18	46	3	12	0.1	1.4	28.2	91	8.9209	84.463
2022	7	17	18	56	3	12	0.1	1.4	28.42	92	8.9209	85.062
2022	7	17	19	6	3	12	0.1	1.4	29.21	91.4	8.9209	87.4581
2022	7	17	19	16	3	12	0.1	1.4	27.91	91.6	8.9209	83.5645
2022	7	17	19	26	3	12	0.1	1.4	28.94	93.2	8.927	86.6209
2022	7	17	19	36	3	12	0.1	1.4	29.14	93.1	8.927	87.2203
2022	7	17	19	46	3	12	0.1	1.4	28.13	92.6	8.9209	84.1635
2022	7	17	19	56	3	12	0.1	1.4	28.43	92.6	8.927	85.1222
2022	7	17	20	6	3	12	0.1	1.4	29	90.4	8.927	86.9206
2022	7	17	20	16	3	12	0.1	1.4	28.33	92.4	8.927	84.8225
2022	7	17	20	26	3	12	0.1	1.4	28.8	91	8.927	86.3211
2022	7	17	20	36	3	12	0.1	1.4	28.72	92	8.927	86.0214
2022	7	17	20	46	3	12	0.1	1.4	28.02	92	8.927	83.9233
2022	7	17	20	56	3	12	0.1	1.4	29.43	92.5	8.927	88.1195
2022	7	17	21	6	3	11.8	0.1	1.4	29.11	91.2	8.927	87.2203
2022	7	17	21	16	3	11.8	0.1	1.4	28.62	92.2	8.927	85.7217
2022	7	17	21	26	3	11.8	0.1	1.4	29.06	93.7	8.927	86.9206
2022	7	17	21	36	3	11.8	0.1	1.4	29.61	91.5	8.927	88.719
2022	7	17	21	46	3	11.8	0.1	1.4	28.51	91.8	8.927	85.422
2022	7	17	21	56	3	11.8	0.1	1.4	28.31	91.8	8.927	84.8226
2022	7	17	22	6	3	11.8	0.1	1.4	28.51	91.8	8.927	85.422
2022	7	17	22	16	3	11.8	0.1	1.4	29.17	93.9	8.927	87.2204
2022	7	17	22	26	3	11.8	0.1	1.4	28.7	90.8	8.927	86.0215
2022	7	17	22	36	3	11.8	0.1	1.4	28.33	92.8	8.927	84.8226
2022	7	17	22	46	3	11.8	0.1	1.4	29.13	92.8	8.927	87.2204
2022	7	17	22	56	3	11.8	0.1	1.4	28.63	92.4	8.927	85.7218
2022	7	17	23	6	3	11.8	0.1	1.4	30.01	91.3	8.9331	89.9816
2022	7	17	23	16	3	11.8	0.1	1.4	29.23	92.7	8.9331	87.5821
2022	7	17	23	26	3	11.8	0.1	1.4	28.52	92	8.9331	85.4825
2022	7	17	23	36	3	11.8	0.1	1.4	29.11	91.4	8.9331	87.2822
2022	7	17	23	46	3	11.8	0.1	1.4	28.63	92.6	8.9331	85.7825
2022	7	17	23	56	3	11.8	0.1	1.4	28.6	90.8	8.9331	85.7825

Mazourka (0354)

Year	Month	Day	Hour	Minute	Second	Voltage	CellBegin	CellEnd	Speed	Direction	Area	Flow
2022	7	18	0	6	3	11.8	0.1	1.4	29.41	91.6	8.9331	88.182
2022	7	18	0	16	3	11.8	0.1	1.4	28.61	91.8	8.9331	85.7825
2022	7	18	0	26	3	11.8	0.1	1.4	28.6	90.6	8.9331	85.7825
2022	7	18	0	36	3	11.8	0.1	1.4	28.45	93.2	8.9331	85.1827
2022	7	18	0	46	3	11.8	0.1	1.4	28.93	92.8	8.9331	86.6824
2022	7	18	0	56	3	11.8	0.1	1.4	29.12	92	8.9331	87.2823
2022	7	18	1	6	3	11.8	0.1	1.4	29.24	93.1	8.9331	87.5822
2022	7	18	1	16	3	11.8	0.1	1.4	28.21	91.2	8.9392	84.6426
2022	7	18	1	26	3	11.8	0.1	1.4	29.23	92.5	8.9392	87.6441
2022	7	18	1	36	3	11.8	0.1	1.4	28.92	92	8.9392	86.7437
2022	7	18	1	46	3	11.8	0.1	1.4	28.61	91.8	8.9392	85.8433
2022	7	18	1	56	3	11.8	0.1	1.4	29.1	90.8	8.9392	87.344
2022	7	18	2	6	3	11.8	0.1	1.4	29.06	93.7	8.9392	87.0439
2022	7	18	2	16	3	11.8	0.1	1.4	29.5	91	8.9392	88.5447
2022	7	18	2	26	3	11.8	0.1	1.4	28.41	91.6	8.9392	85.243
2022	7	18	2	36	3	11.8	0.1	1.4	29.34	92.9	8.9392	87.9444
2022	7	18	2	46	3	11.8	0.1	1.4	27.91	91.6	8.9453	83.8014
2022	7	18	2	56	3	11.8	0.1	1.4	28.72	92.2	8.9514	86.2652
2022	7	18	3	6	3	11.8	0.1	1.4	28.83	92.8	8.9514	86.5658
2022	7	18	3	16	3	11.8	0.1	1.4	28.22	92	8.9575	84.8221
2022	7	18	3	26	3	11.8	0.1	1.4	29.22	92	8.9575	87.83
2022	7	18	3	36	3	11.8	0.1	1.4	28.93	92.8	8.9636	86.9889
2022	7	18	3	46	3	11.8	0.1	1.4	28.72	92.2	8.9636	86.3869
2022	7	18	3	56	3	11.8	0.1	1.4	29.03	92.8	8.9636	87.29
2022	7	18	4	6	3	11.8	0.1	1.4	28.94	93	8.9636	86.989
2022	7	18	4	16	3	11.8	0.1	1.4	28.72	92	8.9636	86.387
2022	7	18	4	26	3	11.8	0.1	1.4	27.52	92.1	8.9636	82.775
2022	7	18	4	36	3	11.8	0.1	1.4	28.51	91.2	8.9636	85.785
2022	7	18	4	46	3	11.8	0.1	1.4	28.46	93.6	8.9636	85.484
2022	7	18	4	56	3	11.8	0.1	1.4	28.4	90.8	8.9697	85.5442
2022	7	18	5	6	3	11.8	0.1	1.4	28.41	91.4	8.9697	85.5443
2022	7	18	5	16	3	11.8	0.1	1.4	28.97	94	8.9697	87.0503
2022	7	18	5	26	3	11.8	0.1	1.4	28.83	92.8	8.9697	86.7492
2022	7	18	5	36	3	11.8	0.1	1.4	29.85	93.3	8.9697	89.7613
2022	7	18	5	46	3	11.8	0.1	1.4	29.33	92.7	8.9697	88.2553
2022	7	18	5	56	3	11.8	0.1	1.4	28.63	92.8	8.9697	86.1468
2022	7	18	6	6	3	11.8	0.1	1.4	28.51	91.2	8.9697	85.8456
2022	7	18	6	16	3	11.8	0.1	1.4	27.91	91.8	8.9697	84.0383
2022	7	18	6	26	3	11.8	0.1	1.4	29.32	92.2	8.9697	88.2553
2022	7	18	6	36	3	11.8	0.1	1.4	28.81	91.2	8.9758	86.8103
2022	7	18	6	46	3	11.8	0.1	1.4	27.84	93.1	8.9758	83.7961
2022	7	18	6	56	3	12	0.1	1.4	29.11	91.8	8.9758	87.7146
2022	7	18	7	6	3	12	0.1	1.4	29.82	91.9	8.9758	89.8246
2022	7	18	7	16	3	12	0.1	1.4	29.13	92.8	8.9758	87.7147
2022	7	18	7	26	3	12.2	0.1	1.4	29.32	92.3	8.9758	88.3175
2022	7	18	7	36	3	12.2	0.1	1.4	28.65	93.4	8.9758	86.2075
2022	7	18	7	46	3	12.4	0.1	1.4	27.91	91.8	8.9758	84.0976
2022	7	18	7	56	3	12.6	0.1	1.4	29.31	91.8	8.9758	88.3175



Mazourka (0354)

Year	Month	Day	Hour	Minute	Second	Voltage	CellBegin	CellEnd	Speed	Direction	Area	Flow
2022	7	18	8	6	3	12.6	0.1	1.4	28.93	92.8	8.9758	87.1118
2022	7	18	8	16	3	12.6	0.1	1.4	28.91	91.8	8.9758	87.1118
2022	7	18	8	26	3	12.6	0.1	1.4	28.04	93.1	8.9758	84.399
2022	7	18	8	36	3	12.8	0.1	1.4	29.23	92.7	8.9758	88.0161
2022	7	18	8	46	3	12.4	0.1	1.4	28.83	92.8	8.9758	86.8104
2022	7	18	8	56	3	12.2	0.1	1.4	29.62	91.9	8.9758	89.2218
2022	7	18	9	6	3	12.4	0.1	1.4	29.11	91.4	8.9758	87.7147
2022	7	18	9	16	3	12.6	0.1	1.4	28.96	93.8	8.9758	87.1118
2022	7	18	9	26	3	12.4	0.1	1.4	28.3	90.8	8.9758	85.3033
2022	7	18	9	36	3	12.4	0.1	1.4	29.1	90.8	8.9758	87.7147
2022	7	18	9	46	3	12.4	0.1	1.4	28.53	92.6	8.9758	85.9061
2022	7	18	9	56	3	12.4	0.1	1.4	29.44	92.9	8.9758	88.6189
2022	7	18	10	6	3	12.6	0.1	1.4	29.45	93.3	8.9758	88.6189
2022	7	18	10	16	3	12.6	0.1	1.4	28.58	94.2	8.9758	85.9061
2022	7	18	10	26	3	13.8	0.1	1.4	28.84	93	8.9818	86.8714
2022	7	18	10	36	3	14	0.1	1.4	29.34	92.9	8.9818	88.3795
2022	7	18	10	46	3	13.4	0.1	1.4	28.7	94.8	8.9758	86.2074
2022	7	18	10	56	3	13.2	0.1	1.4	28.83	92.6	8.9758	86.8103
2022	7	18	11	6	3	12.6	0.1	1.4	28.85	93.4	8.9818	86.8714
2022	7	18	11	16	3	12.6	0.1	1.4	29.26	93.5	8.9758	88.016
2022	7	18	11	26	3	12.4	0.1	1.4	29.35	93.3	8.9758	88.3175
2022	7	18	11	36	3	12.4	0.1	1.4	28.32	92.2	8.9758	85.3032
2022	7	18	11	46	3	12.6	0.1	1.4	28.94	93	8.9818	87.173
2022	7	18	11	56	3	12.6	0.1	1.4	29.24	93.1	8.9758	88.016
2022	7	18	12	6	3	12.6	0.1	1.4	29.29	94.5	8.9758	88.016
2022	7	18	12	16	3	12.6	0.1	1.4	28.54	93	8.9758	85.906
2022	7	18	12	26	3	12.6	0.1	1.4	28.82	92.4	8.9758	86.8103
2022	7	18	12	36	3	13.2	0.1	1.4	30.12	91.9	8.9758	90.7287
2022	7	18	12	46	3	13	0.1	1.4	29.13	92.8	8.9758	87.7145
2022	7	18	12	56	3	12.6	0.1	1.4	28.71	91.6	8.9758	86.5088
2022	7	18	13	6	3	12.4	0.1	1.4	29.68	94.3	8.9758	89.2216
2022	7	18	13	16	3	12.4	0.1	1.4	29.31	91.8	8.9758	88.3174
2022	7	18	13	26	3	12.6	0.1	1.4	29.34	93.1	8.9758	88.3174
2022	7	18	13	36	3	12.8	0.1	1.4	28.23	92.6	8.9758	85.0017
2022	7	18	13	46	3	13	0.1	1.4	29.42	91.9	8.9818	88.6811
2022	7	18	13	56	3	13.2	0.1	1.4	28.4	90.6	8.9758	85.6044
2022	7	18	14	6	3	13.2	0.1	1.4	29.51	91.7	8.9818	88.9826
2022	7	18	14	16	3	14.2	0.1	1.4	28.81	91.8	8.9818	86.8711
2022	7	18	14	26	3	13.4	0.1	1.4	29.44	93.1	8.9818	88.6809
2022	7	18	14	36	3	12.6	0.1	1.4	29.04	93.2	8.9818	87.4744
2022	7	18	14	46	3	12.6	0.1	1.4	29.26	93.5	8.9818	88.0777
2022	7	18	14	56	3	12.6	0.1	1.4	28.11	91.8	8.9818	84.7597
2022	7	18	15	6	3	12.6	0.1	1.4	28.92	92.2	8.9818	87.1728
2022	7	18	15	16	3	13.2	0.1	1.4	28.63	92.4	8.9818	86.2678
2022	7	18	15	26	3	12.6	0.1	1.4	28.42	92.2	8.9818	85.6646
2022	7	18	15	36	3	12.6	0.1	1.4	28.31	91.4	8.9818	85.3629
2022	7	18	15	46	3	12.6	0.1	1.4	28.92	92	8.9818	87.1728
2022	7	18	15	56	3	12.4	0.1	1.4	29.51	91.2	8.9818	88.9826

Mazourka (0354)

Year	Month	Day	Hour	Minute	Second	Voltage	CellBegin	CellEnd	Speed	Direction	Area	Flow
2022	7	18	16	6	3	12.4	0.1	1.4	28.63	92.8	8.9818	86.2678
2022	7	18	16	16	3	12.4	0.1	1.4	28.31	91.4	8.9818	85.3629
2022	7	18	16	26	3	12.4	0.1	1.4	28.81	91.8	8.9818	86.8711
2022	7	18	16	36	3	12.4	0.1	1.4	28.83	92.8	8.9818	86.8711
2022	7	18	16	46	3	12.6	0.1	1.4	29.73	92.7	8.9818	89.5858
2022	7	18	16	56	3	13	0.1	1.4	29.41	91.4	8.9818	88.6809
2022	7	18	17	6	3	12.6	0.1	1.4	28.01	91.4	8.9818	84.458
2022	7	18	17	16	3	12.4	0.1	1.4	29.52	92.1	8.9818	88.9825
2022	7	18	17	26	3	12.2	0.1	1.4	28.12	92	8.9818	84.7596
2022	7	18	17	36	3	12.2	0.1	1.4	28.5	91	8.9818	85.9661
2022	7	18	17	46	3	12.2	0.1	1.4	28.7	94.8	8.9818	86.2677
2022	7	18	17	56	3	12.8	0.1	1.4	29.02	92.2	8.9818	87.4743
2022	7	18	18	6	3	12.4	0.1	1.4	29.44	93.1	8.9818	88.6808
2022	7	18	18	16	3	12.2	0.1	1.4	29.34	92.9	8.9818	88.3792
2022	7	18	18	26	3	12.2	0.1	1.4	29	90.4	8.9818	87.4743
2022	7	18	18	36	3	12.2	0.1	1.4	28.21	91.6	8.9879	85.1209
2022	7	18	18	46	3	12.2	0.1	1.4	29.31	91.4	8.9818	88.3791
2022	7	18	18	56	3	12	0.1	1.4	29.46	93.5	8.9818	88.6808
2022	7	18	19	6	3	12	0.1	1.4	28.94	93.2	8.9818	87.1726
2022	7	18	19	16	3	12	0.1	1.4	28.5	90.8	8.9879	86.0265
2022	7	18	19	26	3	12	0.1	1.4	28.82	92.4	8.9879	86.932
2022	7	18	19	36	3	12	0.1	1.4	29.51	91.7	8.9879	89.0449
2022	7	18	19	46	3	12	0.1	1.4	29.41	91.8	8.9879	88.7431
2022	7	18	19	56	3	12	0.1	1.4	28.11	91.8	8.9879	84.819
2022	7	18	20	6	3	12	0.1	1.4	28.53	92.4	8.9879	86.0264
2022	7	18	20	16	3	12	0.1	1.4	30.01	91.1	8.9879	90.5541
2022	7	18	20	26	3	12	0.1	1.4	29.52	92.3	8.9879	89.0449
2022	7	18	20	36	3	12	0.1	1.4	30.12	92.3	8.9879	90.856
2022	7	18	20	46	3	12	0.1	1.4	29.75	93.5	8.9879	89.6486
2022	7	18	20	56	3	12	0.1	1.4	28.41	91.6	8.9879	85.7246
2022	7	18	21	6	3	12	0.1	1.4	28.41	91.2	8.9879	85.7246
2022	7	18	21	16	3	12	0.1	1.4	28.6	90	8.9879	86.3283
2022	7	18	21	26	3	12	0.1	1.4	29.32	92.3	8.9879	88.4412
2022	7	18	21	36	3	12	0.1	1.4	28.82	92	8.9879	86.932
2022	7	18	21	46	3	12	0.1	1.4	28.82	92	8.9879	86.932
2022	7	18	21	56	3	12	0.1	1.4	28.93	92.8	8.9879	87.2339
2022	7	18	22	6	3	12	0.1	1.4	28.6	90.8	8.994	86.3889
2022	7	18	22	16	3	12	0.1	1.4	28.52	92	8.994	86.0869
2022	7	18	22	26	3	12	0.1	1.4	29.62	91.9	8.994	89.4095
2022	7	18	22	36	3	11.8	0.1	1.4	28.4	90	8.994	85.7848
2022	7	18	22	46	3	11.8	0.1	1.4	28.54	93	8.994	86.0869
2022	7	18	22	56	3	11.8	0.1	1.4	28.81	91.4	8.994	86.9931
2022	7	18	23	6	3	11.8	0.1	1.4	29.45	93.3	8.994	88.8055
2022	7	18	23	16	3	11.8	0.1	1.4	29.42	91.9	8.994	88.8055
2022	7	18	23	26	3	11.8	0.1	1.4	28.33	92.4	8.994	85.4828
2022	7	18	23	36	3	11.8	0.1	1.4	28.11	91.4	8.994	84.8787
2022	7	18	23	46	3	11.8	0.1	1.4	28.01	91.6	8.994	84.5767
2022	7	18	23	56	3	11.8	0.1	1.4	29.24	93.1	8.994	88.2014

Mazourka (0354)

Year	Month	Day	Hour	Minute	Second	Voltage	CellBegin	CellEnd	Speed	Direction	Area	Flow
2022	7	19	0	6	3	11.8	0.1	1.4	29.22	92.2	8.994	88.2014
2022	7	19	0	16	3	11.8	0.1	1.4	28.82	92.4	8.994	86.9932
2022	7	19	0	26	3	11.8	0.1	1.4	29.8	90.4	9.0001	90.077
2022	7	19	0	36	3	11.8	0.1	1.4	28.92	92.2	9.0001	87.3566
2022	7	19	0	46	3	11.8	0.1	1.4	29.14	93	9.0001	87.9611
2022	7	19	0	56	3	11.8	0.1	1.4	29.41	91.6	9.0001	88.8679
2022	7	19	1	6	3	11.8	0.1	1.4	28.43	92.6	9.0001	85.8452
2022	7	19	1	16	3	11.8	0.1	1.4	28.42	92.2	9.0001	85.8453
2022	7	19	1	26	3	11.8	0.1	1.4	29.21	91.6	9.0001	88.2635
2022	7	19	1	36	3	11.8	0.1	1.4	28.41	91.4	9.0001	85.8453
2022	7	19	1	46	3	11.8	0.1	1.4	28.74	93.2	9.0001	86.7521
2022	7	19	1	56	3	11.8	0.1	1.4	29.4	90.4	9.0001	88.868
2022	7	19	2	6	3	11.8	0.1	1.4	29.84	92.9	9.0001	90.0772
2022	7	19	2	16	3	11.8	0.1	1.4	28.3	90.8	9.0062	85.6031
2022	7	19	2	26	3	11.8	0.1	1.4	29.52	92.1	9.0062	89.2329
2022	7	19	2	36	3	11.8	0.1	1.4	29.33	92.7	9.0123	88.6901
2022	7	19	2	46	3	11.8	0.1	1.4	29.32	92	9.0123	88.6901
2022	7	19	2	56	3	11.8	0.1	1.4	28.44	93	9.0184	86.026
2022	7	19	3	6	3	11.8	0.1	1.4	29.51	91.6	9.0245	89.4206
2022	7	19	3	16	3	11.8	0.1	1.4	29.36	93.7	9.0245	88.8144
2022	7	19	3	26	3	11.8	0.1	1.4	29.62	92.3	9.0245	89.7237
2022	7	19	3	36	3	11.8	0.1	1.4	28.52	92	9.0306	86.4498
2022	7	19	3	46	3	11.8	0.1	1.4	29.33	92.5	9.0306	88.8765
2022	7	19	3	56	3	11.8	0.1	1.4	28.91	91.8	9.0306	87.6632
2022	7	19	4	6	3	11.8	0.1	1.4	29.34	93.1	9.0306	88.8765
2022	7	19	4	16	3	11.8	0.1	1.4	29.13	92.8	9.0306	88.2699
2022	7	19	4	26	3	11.8	0.1	1.4	29.71	91.7	9.0306	90.0899
2022	7	19	4	36	3	11.8	0.1	1.4	29.73	92.7	9.0306	90.0899
2022	7	19	4	46	3	11.8	0.1	1.4	28.28	94.3	9.0367	85.5997
2022	7	19	4	56	3	11.8	0.1	1.4	28.21	91.8	9.0367	85.5997
2022	7	19	5	6	3	11.8	0.1	1.4	28.54	93	9.0367	86.5104
2022	7	19	5	16	3	11.8	0.1	1.4	28.71	91.6	9.0367	87.1175
2022	7	19	5	26	3	11.8	0.1	1.4	28.74	93.2	9.0367	87.1175
2022	7	19	5	36	3	11.8	0.1	1.4	28.91	91.4	9.0367	87.7246
2022	7	19	5	46	3	11.8	0.1	1.4	28.91	91.4	9.0367	87.7246
2022	7	19	5	56	3	11.8	0.1	1.4	29.41	91.8	9.0367	89.2424
2022	7	19	6	6	3	11.8	0.1	1.4	29.52	92.1	9.0428	89.6085
2022	7	19	6	16	3	11.8	0.1	1.4	29.52	92.1	9.0367	89.5459
2022	7	19	6	26	3	11.8	0.1	1.4	28.3	90.8	9.0367	85.9034
2022	7	19	6	36	3	11.8	0.1	1.4	28.73	92.4	9.0428	87.1784
2022	7	19	6	46	3	11.8	0.1	1.4	28.74	93	9.0428	87.1785
2022	7	19	6	56	3	12	0.1	1.4	29.21	91.2	9.0428	88.6973
2022	7	19	7	6	3	12	0.1	1.4	29.12	92	9.0428	88.3935
2022	7	19	7	16	3	12.2	0.1	1.4	29.33	92.7	9.0428	89.001
2022	7	19	7	26	3	12.2	0.1	1.4	29.25	93.3	9.0428	88.6973
2022	7	19	7	36	3	12.4	0.1	1.4	28.6	90.8	9.0428	86.8747
2022	7	19	7	46	3	12.4	0.1	1.4	29.52	92.1	9.0428	89.6086
2022	7	19	7	56	3	12.6	0.1	1.4	29.62	91.9	9.0428	89.9123

Mazourka (0354)

Year	Month	Day	Hour	Minute	Second	Voltage	CellBegin	CellEnd	Speed	Direction	Area	Flow
2022	7	19	8	6	3	12.6	0.1	1.4	28.62	92	9.0428	86.8747
2022	7	19	8	16	3	12.6	0.1	1.4	29.14	93.1	9.0428	88.3935
2022	7	19	8	26	3	12.8	0.1	1.4	29.4	91	9.0428	89.3048
2022	7	19	8	36	3	13	0.1	1.4	29.11	91.4	9.0428	88.3935
2022	7	19	8	46	3	13	0.1	1.4	28.4	90.8	9.0428	86.2672
2022	7	19	8	56	3	13	0.1	1.4	29.41	91.8	9.0428	89.3048
2022	7	19	9	6	3	13	0.1	1.4	28.83	92.6	9.0428	87.4822
2022	7	19	9	16	3	13	0.1	1.4	28.5	89.8	9.0428	86.5709
2022	7	19	9	26	3	13	0.1	1.4	29.26	93.5	9.0489	88.7591
2022	7	19	9	36	3	13	0.1	1.4	29.23	92.7	9.0489	88.7591
2022	7	19	9	46	3	13	0.1	1.4	29.57	94.1	9.0489	89.671
2022	7	19	9	56	3	12.8	0.1	1.4	28.63	92.8	9.0489	86.9353
2022	7	19	10	6	3	12.8	0.1	1.4	29.61	91.2	9.0489	89.975
2022	7	19	10	16	3	12.8	0.1	1.4	28.82	92	9.0489	87.5432
2022	7	19	10	26	3	12.8	0.1	1.4	29.17	93.9	9.0489	88.4551
2022	7	19	10	36	3	12.8	0.1	1.4	29.32	92.2	9.0489	89.063
2022	7	19	10	46	3	12.8	0.1	1.4	28.74	93.2	9.0489	87.2392
2022	7	19	10	56	3	12.8	0.1	1.4	29.43	92.7	9.0489	89.3669
2022	7	19	11	6	3	12.8	0.1	1.4	29.4	90.8	9.0489	89.3669
2022	7	19	11	16	3	13	0.1	1.4	30.35	93.4	9.0489	92.1026
2022	7	19	11	26	3	13.4	0.1	1.4	29.19	96.5	9.0489	88.151
2022	7	19	11	36	3	13.6	0.1	1.4	29.04	93.2	9.0489	88.151
2022	7	19	11	46	3	13.6	0.1	1.4	29.34	95.7	9.0489	88.7589
2022	7	19	11	56	3	13.6	0.1	1.4	29.47	93.9	9.0489	89.3668
2022	7	19	12	6	3	13.6	0.1	1.4	28.92	95.2	9.0489	87.543
2022	7	19	12	16	3	12.8	0.1	1.4	29.38	94.3	9.055	89.1249
2022	7	19	12	26	3	13	0.1	1.4	29.55	95.8	9.0489	89.3667
2022	7	19	12	36	3	13	0.1	1.4	29.2	94.7	9.0489	88.4548
2022	7	19	12	46	3	13	0.1	1.4	29.37	93.9	9.055	89.1248
2022	7	19	12	56	3	13	0.1	1.4	29.13	95.5	9.0489	88.1508
2022	7	19	13	6	3	13	0.1	1.4	28.86	93.6	9.0489	87.5428
2022	7	19	13	16	3	13	0.1	1.4	28.76	93.6	9.055	87.2997
2022	7	19	13	26	3	13	0.1	1.4	29.48	94.3	9.055	89.4289
2022	7	19	13	36	3	13	0.1	1.4	28.98	94.2	9.055	87.908
2022	7	19	13	46	3	13	0.1	1.4	29.28	94.1	9.055	88.8205
2022	7	19	13	56	3	13	0.1	1.4	29.26	93.5	9.0489	88.7585
2022	7	19	14	6	3	13	0.1	1.4	29.41	94.9	9.055	89.1246
2022	7	19	14	16	3	13	0.1	1.4	29.57	94.1	9.055	89.7329
2022	7	19	14	26	3	12.8	0.1	1.4	28.54	93.2	9.055	86.6911
2022	7	19	14	36	3	12.6	0.1	1.4	29.84	95.6	9.055	90.3413
2022	7	19	14	46	3	13	0.1	1.4	28.37	94	9.055	86.0827
2022	7	19	14	56	3	13	0.1	1.4	28.53	92.8	9.0611	86.7515
2022	7	19	15	6	3	13	0.1	1.4	28.79	94.6	9.055	87.2994
2022	7	19	15	16	3	12.8	0.1	1.4	28.87	94	9.0489	87.5425
2022	7	19	15	26	3	12.8	0.1	1.4	27.83	92.5	9.055	84.5618
2022	7	19	15	36	3	12.8	0.1	1.4	28.87	94	9.055	87.6036
2022	7	19	15	46	3	13	0.1	1.4	29.06	93.6	9.055	88.2119
2022	7	19	15	56	3	13	0.1	1.4	28.85	93.4	9.0489	87.5424

Mazourka (0354)

Year	Month	Day	Hour	Minute	Second	Voltage	CellBegin	CellEnd	Speed	Direction	Area	Flow
2022	7	19	16	6	3	12.8	0.1	1.4	29.53	92.7	9.0489	89.6702
2022	7	19	16	16	3	12.8	0.1	1.4	29.96	93.6	9.0489	90.886
2022	7	19	16	26	3	12.8	0.1	1.4	29.09	94.5	9.055	88.2118
2022	7	19	16	36	3	12.2	0.1	1.4	29.56	93.7	9.0428	89.6076
2022	7	19	16	46	3	12.8	0.1	1.4	29.35	93.3	9.0489	89.0622
2022	7	19	16	56	3	12.8	0.1	1.4	28.65	93.4	9.0489	86.9344
2022	7	19	17	6	3	12.8	0.1	1.4	28	91	9.0489	85.1106
2022	7	19	17	16	3	12.8	0.1	1.4	29.2	94.7	9.0489	88.4542
2022	7	19	17	26	3	13	0.1	1.4	29.43	92.7	9.0428	89.3038
2022	7	19	17	36	3	12.8	0.1	1.4	29.31	91.8	9.0489	89.0621
2022	7	19	17	46	3	12.8	0.1	1.4	30.26	93.6	9.0428	91.7338
2022	7	19	17	56	3	12.8	0.1	1.4	29.24	93.1	9.0489	88.7581
2022	7	19	18	6	3	12.4	0.1	1.4	28.65	93.4	9.0428	86.8737
2022	7	19	18	16	3	12.2	0.1	1.4	29.64	93.1	9.0489	89.974
2022	7	19	18	26	3	12.2	0.1	1.4	28.97	94	9.0428	87.785
2022	7	19	18	36	3	12.2	0.1	1.4	29.41	94.9	9.0428	88.9999
2022	7	19	18	46	3	12	0.1	1.4	29.87	93.8	9.0489	90.5819
2022	7	19	18	56	3	12	0.1	1.4	29.14	93	9.0489	88.4541
2022	7	19	19	6	3	12	0.1	1.4	29.52	92.3	9.0489	89.67
2022	7	19	19	16	3	12	0.1	1.4	29.12	92.2	9.0489	88.4541
2022	7	19	19	26	3	12	0.1	1.4	28.82	92.4	9.0489	87.5422
2022	7	19	19	36	3	12	0.1	1.4	29	91	9.0489	88.1501
2022	7	19	19	46	3	12	0.1	1.4	28.63	92.6	9.0489	86.9342
2022	7	19	19	56	3	12	0.1	1.4	29.73	92.5	9.0489	90.2779
2022	7	19	20	6	3	12	0.1	1.4	29.5	90.4	9.055	89.7325
2022	7	19	20	16	3	12	0.1	1.4	29.12	92	9.0489	88.4541
2022	7	19	20	26	3	12	0.1	1.4	29.82	91.9	9.055	90.645
2022	7	19	20	36	3	12	0.1	1.4	29.61	91.7	9.055	90.0367
2022	7	19	20	46	3	12	0.1	1.4	29.31	91.8	9.0611	89.1862
2022	7	19	20	56	3	12	0.1	1.4	29.41	91.8	9.0611	89.4906
2022	7	19	21	6	3	12	0.1	1.4	29.02	92	9.0611	88.2731
2022	7	19	21	16	3	12	0.1	1.4	28.83	92.8	9.055	87.6032
2022	7	19	21	26	3	12	0.1	1.4	29.3	91	9.055	89.1241
2022	7	19	21	36	3	12	0.1	1.4	29.52	91.9	9.055	89.7325
2022	7	19	21	46	3	12	0.1	1.4	29.61	91.5	9.0611	90.0994
2022	7	19	21	56	3	12	0.1	1.4	28.72	92	9.055	87.2991
2022	7	19	22	6	3	12	0.1	1.4	28.71	91.6	9.055	87.2991
2022	7	19	22	16	3	12	0.1	1.4	29.62	92.3	9.0611	90.0994
2022	7	19	22	26	3	12	0.1	1.4	29.73	92.7	9.055	90.3409
2022	7	19	22	36	3	12	0.1	1.4	29.41	91.8	9.0611	89.4907
2022	7	19	22	46	3	12	0.1	1.4	29.01	91.8	9.0611	88.2731
2022	7	19	22	56	3	12	0.1	1.4	29.61	91.7	9.0611	90.0995
2022	7	19	23	6	3	12	0.1	1.4	29.82	92.3	9.0611	90.7083
2022	7	19	23	16	3	12	0.1	1.4	28.81	91.4	9.0611	87.6644
2022	7	19	23	26	3	12	0.1	1.4	29.32	92	9.0611	89.1863
2022	7	19	23	36	3	11.8	0.1	1.4	28.61	91.6	9.0611	87.0556
2022	7	19	23	46	3	11.8	0.1	1.4	27.91	91.2	9.0611	84.9249
2022	7	19	23	56	3	11.8	0.1	1.4	29.03	92.6	9.0611	88.2732

Mazourka (0354)

Year	Month	Day	Hour	Minute	Second	Voltage	CellBegin	CellEnd	Speed	Direction	Area	Flow
2022	7	20	0	6	3	11.8	0.1	1.4	29.92	92.1	9.0611	91.0127
2022	7	20	0	16	3	11.8	0.1	1.4	28.34	93	9.0611	86.1425
2022	7	20	0	26	3	11.8	0.1	1.4	28.51	91.2	9.0611	86.7513
2022	7	20	0	36	3	11.8	0.1	1.4	29.03	92.6	9.0611	88.2732
2022	7	20	0	46	3	11.8	0.1	1.4	29.02	92	9.0611	88.2733
2022	7	20	0	56	3	11.8	0.1	1.4	29.3	90.4	9.0611	89.1865
2022	7	20	1	6	3	11.8	0.1	1.4	28.91	91.2	9.0611	87.9689
2022	7	20	1	16	3	11.8	0.1	1.4	29.61	91.4	9.0611	90.0997
2022	7	20	1	26	3	11.8	0.1	1.4	28.8	91	9.0611	87.6646
2022	7	20	1	36	3	11.8	0.1	1.4	29.41	91.8	9.0611	89.4909
2022	7	20	1	46	3	11.8	0.1	1.4	28.74	93	9.0672	87.4211
2022	7	20	1	56	3	11.8	0.1	1.4	29.23	92.5	9.0672	88.9441
2022	7	20	2	6	3	11.8	0.1	1.4	29.23	92.5	9.0672	88.9441
2022	7	20	2	16	3	11.8	0.1	1.4	29	90.2	9.0672	88.3349
2022	7	20	2	26	3	11.8	0.1	1.4	29.6	90.8	9.0672	90.1626
2022	7	20	2	36	3	11.8	0.1	1.4	28.83	92.8	9.0672	87.7258
2022	7	20	2	46	3	11.8	0.1	1.4	29.01	91.4	9.0672	88.335
2022	7	20	2	56	3	11.8	0.1	1.4	29.04	93.2	9.0672	88.335
2022	7	20	3	6	3	11.8	0.1	1.4	28.8	91	9.0672	87.7258
2022	7	20	3	16	3	11.8	0.1	1.4	29.41	91.4	9.0672	89.5534
2022	7	20	3	26	3	11.8	0.1	1.4	29.4	89.4	9.0672	89.5535
2022	7	20	3	36	3	11.8	0.1	1.4	28.63	92.4	9.0733	87.1773
2022	7	20	3	46	3	11.8	0.1	1.4	29.22	92.2	9.0672	88.9443
2022	7	20	3	56	3	11.8	0.1	1.4	28.91	91.4	9.0733	88.0918
2022	7	20	4	6	3	11.8	0.1	1.4	29.71	91.5	9.0733	90.5303
2022	7	20	4	16	3	11.8	0.1	1.4	28.72	92	9.0733	87.4821
2022	7	20	4	26	3	11.8	0.1	1.4	28.81	91.8	9.0733	87.787
2022	7	20	4	36	3	11.8	0.1	1.4	29.03	92.8	9.0733	88.3966
2022	7	20	4	46	3	11.8	0.1	1.4	28.81	91.2	9.0733	87.787
2022	7	20	4	56	3	11.8	0.1	1.4	28.41	91.6	9.0733	86.5678
2022	7	20	5	6	3	11.8	0.1	1.4	28.74	93	9.0733	87.4822
2022	7	20	5	16	3	11.8	0.1	1.4	29.34	92.9	9.0733	89.3112
2022	7	20	5	26	3	11.8	0.1	1.4	28.82	92.2	9.0733	87.7871
2022	7	20	5	36	3	11.8	0.1	1.4	29.03	92.8	9.0794	88.4582
2022	7	20	5	46	3	11.8	0.1	1.4	29.13	92.8	9.0794	88.7633
2022	7	20	5	56	3	11.8	0.1	1.4	29.11	91.4	9.0794	88.7633
2022	7	20	6	6	3	11.8	0.1	1.4	29.82	92.3	9.0916	91.0249
2022	7	20	6	16	3	11.8	0.1	1.4	29.3	91	9.0916	89.4976
2022	7	20	6	26	3	11.8	0.1	1.4	29.83	92.5	9.0977	91.0881
2022	7	20	6	36	3	11.8	0.1	1.4	28.73	92.4	9.0977	87.7258
2022	7	20	6	46	3	11.8	0.1	1.4	29.2	90.6	9.0977	89.2541
2022	7	20	6	56	3	12	0.1	1.4	29.2	91	9.1038	89.316
2022	7	20	7	6	3	12	0.1	1.4	28.9	91	9.0977	88.3371
2022	7	20	7	16	3	12.2	0.1	1.4	29.41	91.4	9.1038	89.9278
2022	7	20	7	26	3	12.2	0.1	1.4	29.6	90	9.1038	90.5395
2022	7	20	7	36	3	12.4	0.1	1.4	29.5	89.4	9.1038	90.2337
2022	7	20	7	46	3	12.4	0.1	1.4	29.51	91.7	9.1038	90.2337
2022	7	20	7	56	3	12.4	0.1	1.4	29.04	93.2	9.1038	88.7043

Mazourka (0354)

Year	Month	Day	Hour	Minute	Second	Voltage	CellBegin	CellEnd	Speed	Direction	Area	Flow
2022	7	20	8	6	3	12.6	0.1	1.4	28.82	92.4	9.1038	88.0925
2022	7	20	8	16	3	12.6	0.1	1.4	28.71	91.4	9.1038	87.7866
2022	7	20	8	26	3	12.8	0.1	1.4	29.11	91.8	9.1038	89.0101
2022	7	20	8	36	3	12.8	0.1	1.4	29.32	92.2	9.1038	89.6219
2022	7	20	8	46	3	12.8	0.1	1.4	28.91	91.8	9.1038	88.3984
2022	7	20	8	56	3	12.8	0.1	1.4	29.32	92	9.1038	89.6219
2022	7	20	9	6	3	13	0.1	1.4	28.81	91.2	9.1099	88.1535
2022	7	20	9	16	3	13	0.1	1.4	29.31	91.8	9.1099	89.6839
2022	7	20	9	26	3	13	0.1	1.4	29.63	92.7	9.1099	90.6022
2022	7	20	9	36	3	13	0.1	1.4	28.3	91	9.1099	86.623
2022	7	20	9	46	3	13	0.1	1.4	29.31	91.8	9.1099	89.6839
2022	7	20	9	56	3	13	0.1	1.4	28.65	93.4	9.1099	87.5412
2022	7	20	10	6	3	12.8	0.1	1.4	29.71	94.8	9.1099	90.6021
2022	7	20	10	16	3	12.8	0.1	1.4	29.34	92.9	9.1099	89.6838
2022	7	20	10	26	3	12.8	0.1	1.4	28.85	93.4	9.1099	88.1534
2022	7	20	10	36	3	12.8	0.1	1.4	28.81	91.6	9.1099	88.1534
2022	7	20	10	46	3	12.8	0.1	1.4	29.12	92.4	9.1099	89.0716
2022	7	20	10	56	3	12.8	0.1	1.4	29.36	93.7	9.1099	89.6837
2022	7	20	11	6	3	12.8	0.1	1.4	29.54	93.1	9.1099	90.2959
2022	7	20	11	16	3	12.8	0.1	1.4	29.86	93.6	9.1099	91.2141
2022	7	20	11	26	3	12.8	0.1	1.4	29.33	92.7	9.1099	89.6837
2022	7	20	11	36	3	12.8	0.1	1.4	29.63	95.4	9.1099	90.2958
2022	7	20	11	46	3	12.8	0.1	1.4	29.66	93.7	9.1038	90.5391
2022	7	20	11	56	3	13.6	0.1	1.4	30.22	95.1	9.1099	92.1323
2022	7	20	12	6	3	13.6	0.1	1.4	29.04	93.2	9.1038	88.7038
2022	7	20	12	16	3	12.8	0.1	1.4	29.51	95.1	9.1038	89.9273
2022	7	20	12	26	3	12.8	0.1	1.4	29.05	95.7	9.1038	88.3979
2022	7	20	12	36	3	12.8	0.1	1.4	29.22	95.3	9.0977	88.9479
2022	7	20	12	46	3	13	0.1	1.4	28.99	94.6	9.1099	88.4591
2022	7	20	12	56	3	13	0.1	1.4	29.47	94.1	9.1038	89.9272
2022	7	20	13	6	3	13	0.1	1.4	28.81	95	9.0977	87.7252
2022	7	20	13	16	3	13	0.1	1.4	28.73	97.2	9.1038	87.1743
2022	7	20	13	26	3	13	0.1	1.4	28.45	95.9	9.1038	86.5625
2022	7	20	13	36	3	13	0.1	1.4	28.88	94.4	9.0977	88.0308
2022	7	20	13	46	3	13	0.1	1.4	29.33	95.5	9.0977	89.2534
2022	7	20	13	56	3	13	0.1	1.4	29.5	94.7	9.0977	89.8647
2022	7	20	14	6	3	12.8	0.1	1.4	30.1	94.6	9.0855	91.5715
2022	7	20	14	16	3	12.8	0.1	1.4	29.55	95.8	9.0916	89.8024
2022	7	20	14	26	3	12.8	0.1	1.4	29.15	95.9	9.0916	88.5805
2022	7	20	14	36	3	12.8	0.1	1.4	28.98	94.2	9.0855	88.2138
2022	7	20	14	46	3	12.8	0.1	1.4	28.18	96.5	9.0916	85.526
2022	7	20	14	56	3	12.8	0.1	1.4	28.58	94.4	9.0794	86.9324
2022	7	20	15	6	3	12.8	0.1	1.4	29.05	95.7	9.0916	88.275
2022	7	20	15	16	3	12.8	0.1	1.4	28.6	94.8	9.0977	87.1136
2022	7	20	15	26	3	12.8	0.1	1.4	28.93	95.4	9.0916	87.9695
2022	7	20	15	36	3	12.8	0.1	1.4	28.66	93.6	9.0855	87.2979
2022	7	20	15	46	3	12.8	0.1	1.4	29.36	96.1	9.0855	89.1293
2022	7	20	15	56	3	12.8	0.1	1.4	28.77	94	9.0916	87.6639

Mazourka (0354)

Year	Month	Day	Hour	Minute	Second	Voltage	CellBegin	CellEnd	Speed	Direction	Area	Flow
2022	7	20	16	6	3	12.8	0.1	1.4	29.58	94.3	9.0855	90.045
2022	7	20	16	16	3	12.8	0.1	1.4	28.47	94	9.0855	86.6874
2022	7	20	16	26	3	12.6	0.1	1.4	28.42	92.2	9.0794	86.6272
2022	7	20	16	36	3	12.2	0.1	1.4	28.25	93.4	9.0794	86.0172
2022	7	20	16	46	3	12.4	0.1	1.4	28.28	94.3	9.0794	86.0171
2022	7	20	16	56	3	12.4	0.1	1.4	28.63	92.6	9.0794	87.2372
2022	7	20	17	6	3	12.6	0.1	1.4	28.77	94	9.0794	87.5423
2022	7	20	17	16	3	12.2	0.1	1.4	28.74	93.2	9.0794	87.5423
2022	7	20	17	26	3	12.2	0.1	1.4	29.02	92.4	9.0794	88.4573
2022	7	20	17	36	3	12.2	0.1	1.4	28.43	92.6	9.0794	86.6271
2022	7	20	17	46	3	12.2	0.1	1.4	29.8	90.4	9.0794	90.8975
2022	7	20	17	56	3	12.2	0.1	1.4	29.51	91.7	9.0794	89.9824
2022	7	20	18	6	3	12	0.1	1.4	28.42	92.2	9.0794	86.6271
2022	7	20	18	16	3	12	0.1	1.4	29.4	91	9.0794	89.6773
2022	7	20	18	26	3	12	0.1	1.4	29.3	91	9.0794	89.3723
2022	7	20	18	36	3	12	0.1	1.4	28.91	91.6	9.0794	88.1522
2022	7	20	18	46	3	12	0.1	1.4	29.02	92	9.0794	88.4572
2022	7	20	18	56	3	12	0.1	1.4	28.72	92.2	9.0794	87.5421
2022	7	20	19	6	3	12	0.1	1.4	28.51	91.8	9.0794	86.9321
2022	7	20	19	16	3	12	0.1	1.4	28.72	92.2	9.0794	87.5421
2022	7	20	19	26	3	12	0.1	1.4	29.22	92.4	9.0794	89.0672
2022	7	20	19	36	3	12	0.1	1.4	28.31	91.8	9.0794	86.322
2022	7	20	19	46	3	12	0.1	1.4	28.71	91.6	9.0794	87.5421
2022	7	20	19	56	3	12	0.1	1.4	29.75	93.3	9.0794	90.5923
2022	7	20	20	6	3	12	0.1	1.4	29.31	91.6	9.0794	89.3722
2022	7	20	20	16	3	12	0.1	1.4	28.8	89.6	9.0794	87.8471
2022	7	20	20	26	3	12	0.1	1.4	28.92	92.2	9.0855	88.2134
2022	7	20	20	36	3	12	0.1	1.4	28.52	92	9.0855	86.9924
2022	7	20	20	46	3	12	0.1	1.4	28.93	92.6	9.0855	88.2134
2022	7	20	20	56	3	12	0.1	1.4	29.3	91	9.0855	89.4343
2022	7	20	21	6	3	12	0.1	1.4	28.8	91	9.0855	87.9082
2022	7	20	21	16	3	12	0.1	1.4	28.33	92.8	9.0855	86.382
2022	7	20	21	26	3	12	0.1	1.4	29.23	92.7	9.0855	89.1291
2022	7	20	21	36	3	12	0.1	1.4	28.7	90.8	9.0855	87.6029
2022	7	20	21	46	3	12	0.1	1.4	29.36	93.7	9.0855	89.4344
2022	7	20	21	56	3	12	0.1	1.4	28.51	91.8	9.0855	86.9925
2022	7	20	22	6	3	12	0.1	1.4	30.29	94.4	9.0855	92.1815
2022	7	20	22	16	3	12	0.1	1.4	27.6	89.8	9.0855	84.2454
2022	7	20	22	26	3	12	0.1	1.4	29.12	92	9.0855	88.824
2022	7	20	22	36	3	11.8	0.1	1.4	29.44	93.1	9.0855	89.7397
2022	7	20	22	46	3	11.8	0.1	1.4	29.63	92.7	9.0855	90.3502
2022	7	20	22	56	3	11.8	0.1	1.4	29.24	93.1	9.0855	89.1292
2022	7	20	23	6	3	11.8	0.1	1.4	29.01	91.8	9.0855	88.5188
2022	7	20	23	16	3	11.8	0.1	1.4	28.31	91.4	9.0916	86.4421
2022	7	20	23	26	3	11.8	0.1	1.4	28.2	91	9.0916	86.1367
2022	7	20	23	36	3	11.8	0.1	1.4	29.12	92.2	9.0916	88.8858
2022	7	20	23	46	3	11.8	0.1	1.4	28.91	91.6	9.0916	88.2749
2022	7	20	23	56	3	11.8	0.1	1.4	28.44	93	9.0855	86.6875



Mazourka (0354)

Year	Month	Day	Hour	Minute	Second	Voltage	CellBegin	CellEnd	Speed	Direction	Area	Flow
2022	7	21	0	6	3	11.8	0.1	1.4	29.4	90.6	9.0855	89.7398
2022	7	21	0	16	3	11.8	0.1	1.4	28.41	91.2	9.0916	86.7477
2022	7	21	0	26	3	11.8	0.1	1.4	29.11	91.6	9.0916	88.8859
2022	7	21	0	36	3	11.8	0.1	1.4	28.63	92.4	9.0916	87.3586
2022	7	21	0	46	3	11.8	0.1	1.4	29.14	93.1	9.0916	88.8859
2022	7	21	0	56	3	11.8	0.1	1.4	28.93	92.8	9.0916	88.275
2022	7	21	1	6	3	11.8	0.1	1.4	29.83	92.7	9.0977	91.0873
2022	7	21	1	16	3	11.8	0.1	1.4	29.6	89.4	9.0977	90.476
2022	7	21	1	26	3	11.8	0.1	1.4	29.61	91.7	9.0977	90.476
2022	7	21	1	36	3	11.8	0.1	1.4	28.82	92.4	9.1038	88.0918
2022	7	21	1	46	3	11.8	0.1	1.4	29	90.8	9.1099	88.765
2022	7	21	1	56	3	11.8	0.1	1.4	28.9	90.6	9.1099	88.4589
2022	7	21	2	6	3	11.8	0.1	1.4	28.52	92	9.1099	87.2346
2022	7	21	2	16	3	11.8	0.1	1.4	29.41	91.8	9.116	90.0517
2022	7	21	2	26	3	11.8	0.1	1.4	29.12	92.4	9.116	89.1329
2022	7	21	2	36	3	11.8	0.1	1.4	28.03	92.9	9.116	85.7636
2022	7	21	2	46	3	11.8	0.1	1.4	29.02	92.4	9.116	88.8266
2022	7	21	2	56	3	11.8	0.1	1.4	30.31	91.7	9.116	92.8085
2022	7	21	3	6	3	11.8	0.1	1.4	29.12	92	9.116	89.1329
2022	7	21	3	16	3	11.8	0.1	1.4	29.34	92.9	9.116	89.7456
2022	7	21	3	26	3	11.8	0.1	1.4	28.3	90.8	9.116	86.6826
2022	7	21	3	36	3	11.8	0.1	1.4	29.53	92.5	9.116	90.3582
2022	7	21	3	46	3	11.8	0.1	1.4	29.12	92	9.116	89.133
2022	7	21	3	56	3	11.8	0.1	1.4	28.31	91.8	9.116	86.6826
2022	7	21	4	6	3	11.8	0.1	1.4	29.92	91.9	9.116	91.5834
2022	7	21	4	16	3	11.8	0.1	1.4	29.41	91.6	9.116	90.0519
2022	7	21	4	26	3	11.8	0.1	1.4	28.94	93.2	9.116	88.5205
2022	7	21	4	36	3	11.8	0.1	1.4	28.93	92.6	9.116	88.5205
2022	7	21	4	46	3	11.8	0.1	1.4	28.11	91.8	9.116	86.0701
2022	7	21	4	56	3	11.8	0.1	1.4	28.92	92	9.116	88.5205
2022	7	21	5	6	3	11.8	0.1	1.4	29.82	92.3	9.116	91.2772
2022	7	21	5	16	3	11.8	0.1	1.4	28.62	92	9.1221	87.6623
2022	7	21	5	26	3	11.8	0.1	1.4	28.84	93	9.116	88.2143
2022	7	21	5	36	3	11.8	0.1	1.4	29.02	92.4	9.1221	88.8884
2022	7	21	5	46	3	11.8	0.1	1.4	29.4	90.6	9.1221	90.1144
2022	7	21	5	56	3	11.8	0.1	1.4	28.43	92.6	9.1221	87.0493
2022	7	21	6	6	3	11.8	0.1	1.4	29.62	91.9	9.1221	90.7275
2022	7	21	6	16	3	11.8	0.1	1.4	28.43	92.6	9.1221	87.0493
2022	7	21	6	26	3	11.8	0.1	1.4	28.7	90.6	9.1221	87.9689
2022	7	21	6	36	3	11.8	0.1	1.4	29	90.8	9.1221	88.8885
2022	7	21	6	46	3	11.8	0.1	1.4	28.92	92.2	9.1221	88.582
2022	7	21	6	56	3	12	0.1	1.4	29.3	90.6	9.1221	89.808
2022	7	21	7	6	3	12	0.1	1.4	29.26	93.5	9.1221	89.5015
2022	7	21	7	16	3	12.2	0.1	1.4	29.37	93.9	9.1221	89.808
2022	7	21	7	26	3	12.2	0.1	1.4	28.82	92.2	9.1221	88.2755
2022	7	21	7	36	3	12.4	0.1	1.4	28.8	90.2	9.1221	88.2755
2022	7	21	7	46	3	12.4	0.1	1.4	29.47	93.9	9.1221	90.1146
2022	7	21	7	56	3	12.4	0.1	1.4	29.03	92.6	9.1221	88.8885

## Mazourka (0354)

Year	Month	Day	Hour	Minute	Second	Voltage	CellBegin	CellEnd	Speed	Direction	Area	Flow
2022	7	21	8	6	3	12.4	0.1	1.4	29.03	92.6	9.1221	88.8885
2022	7	21	8	16	3	12.6	0.1	1.4	28.94	93	9.1221	88.582
2022	7	21	8	26	3	12.6	0.1	1.4	28.9	91	9.1221	88.582
2022	7	21	8	36	3	12.6	0.1	1.4	29.06	93.6	9.1282	88.95
2022	7	21	8	46	3	12.6	0.1	1.4	28.41	91.6	9.1282	87.1096
2022	7	21	8	56	3	12.8	0.1	1.4	29.95	93.3	9.1282	91.7105
2022	7	21	9	6	3	12.8	0.1	1.4	28.93	92.8	9.1282	88.6432
2022	7	21	9	16	3	12.8	0.1	1.4	28.24	93	9.1282	86.4962
2022	7	21	9	26	3	13	0.1	1.4	29.82	91.9	9.1282	91.4037
2022	7	21	9	36	3	13	0.1	1.4	28.42	92	9.1282	87.1096
2022	7	21	9	46	3	13	0.1	1.4	29.64	92.9	9.1282	90.7903
2022	7	21	9	56	3	13	0.1	1.4	28.71	91.2	9.1282	88.0297
2022	7	21	10	6	3	13	0.1	1.4	28.16	93.9	9.1282	86.1894
2022	7	21	10	16	3	13	0.1	1.4	28.82	92	9.1282	88.3364
2022	7	21	10	26	3	13	0.1	1.4	29.33	92.7	9.1282	89.87
2022	7	21	10	36	3	13	0.1	1.4	28.74	93.2	9.1221	87.9688
2022	7	21	10	46	3	13	0.1	1.4	28.62	92	9.1221	87.6623
2022	7	21	10	56	3	13	0.1	1.4	28.82	92	9.1221	88.2753
2022	7	21	11	6	3	13	0.1	1.4	29.23	92.7	9.1221	89.5013
2022	7	21	11	16	3	13	0.1	1.4	28.73	92.6	9.1221	87.9687
2022	7	21	11	26	3	13	0.1	1.4	29.43	92.7	9.1221	90.1143
2022	7	21	11	36	3	13	0.1	1.4	28.72	92.2	9.1221	87.9687
2022	7	21	11	46	3	13	0.1	1.4	28.67	94	9.116	87.6015
2022	7	21	11	56	3	13	0.1	1.4	29.71	94.8	9.116	90.6645
2022	7	21	12	6	3	13	0.1	1.4	28.16	96.1	9.116	85.7637
2022	7	21	12	16	3	13	0.1	1.4	29.13	95.5	9.116	88.8266
2022	7	21	12	26	3	13	0.1	1.4	29.07	93.9	9.116	88.8266
2022	7	21	12	36	3	13	0.1	1.4	28.4	94.8	9.116	86.6825
2022	7	21	12	46	3	12.8	0.1	1.4	29.75	93.5	9.116	90.9706
2022	7	21	12	56	3	12.8	0.1	1.4	28.76	96	9.116	87.6013
2022	7	21	13	6	3	12.8	0.1	1.4	29.25	95.9	9.1099	89.0711
2022	7	21	13	16	3	12.8	0.1	1.4	29.45	95.8	9.1038	89.6212
2022	7	21	13	26	3	12.8	0.1	1.4	29.28	96.3	9.1038	89.0094
2022	7	21	13	36	3	12.8	0.1	1.4	28.37	96.3	9.1038	86.2566
2022	7	21	13	46	3	12.8	0.1	1.4	28.21	95.1	9.0977	85.8911
2022	7	21	13	56	3	12.8	0.1	1.4	28.61	95	9.0977	87.1137
2022	7	21	14	6	3	12.8	0.1	1.4	28.28	94.3	9.0916	86.137
2022	7	21	14	16	3	12.6	0.1	1.4	28.65	97.6	9.0916	86.7479
2022	7	21	14	26	3	12.8	0.1	1.4	29.6	94.7	9.0916	90.1079
2022	7	21	14	36	3	12.8	0.1	1.4	29.02	95.1	9.0855	88.2139
2022	7	21	14	46	3	13	0.1	1.4	28.65	95.8	9.0916	87.0534
2022	7	21	14	56	3	13	0.1	1.4	28.78	94.2	9.0855	87.6034
2022	7	21	15	6	3	12.8	0.1	1.4	28.52	95.2	9.0855	86.6877
2022	7	21	15	16	3	12.4	0.1	1.4	28.25	93.2	9.0855	86.0772
2022	7	21	15	26	3	12.6	0.1	1.4	27.43	92.7	9.0916	83.6934
2022	7	21	15	36	3	13	0.1	1.4	29.13	92.8	9.0855	88.8243
2022	7	21	15	46	3	13	0.1	1.4	28.66	93.8	9.0855	87.2981
2022	7	21	15	56	3	13	0.1	1.4	28.51	91.8	9.0855	86.9928

Mazourka (0354)

Year	Month	Day	Hour	Minute	Second	Voltage	CellBegin	CellEnd	Speed	Direction	Area	Flow
2022	7	21	16	6	3	12.8	0.1	1.4	28.04	93.1	9.0855	85.4666
2022	7	21	16	16	3	12.6	0.1	1.4	28.72	92.2	9.0855	87.6033
2022	7	21	16	26	3	12.6	0.1	1.4	29.23	92.7	9.0855	89.1294
2022	7	21	16	36	3	12.6	0.1	1.4	28.24	93	9.0855	86.077
2022	7	21	16	46	3	13	0.1	1.4	29.09	96.5	9.0855	88.2137
2022	7	21	16	56	3	12.8	0.1	1.4	28.03	92.5	9.0855	85.4665
2022	7	21	17	6	3	13	0.1	1.4	28.87	94	9.0855	87.9084
2022	7	21	17	16	3	13	0.1	1.4	29.37	93.9	9.0855	89.4345
2022	7	21	17	26	3	13	0.1	1.4	28.47	94	9.0855	86.6874
2022	7	21	17	36	3	13	0.1	1.4	28.86	93.8	9.0855	87.9083
2022	7	21	17	46	3	12.8	0.1	1.4	28.4	90.6	9.0855	86.6874
2022	7	21	17	56	3	12.6	0.1	1.4	28.33	92.8	9.0855	86.3821
2022	7	21	18	6	3	12.4	0.1	1.4	29.04	93	9.0855	88.5188
2022	7	21	18	16	3	12.2	0.1	1.4	29.02	92	9.0794	88.4573
2022	7	21	18	26	3	12.2	0.1	1.4	28.32	92	9.0794	86.3221
2022	7	21	18	36	3	12	0.1	1.4	29.33	92.7	9.0794	89.3724
2022	7	21	18	46	3	12	0.1	1.4	28.93	92.8	9.0794	88.1522
2022	7	21	18	56	3	12	0.1	1.4	29.32	92	9.0794	89.3724
2022	7	21	19	6	3	12	0.1	1.4	28.6	90.8	9.0794	87.2372
2022	7	21	19	16	3	12	0.1	1.4	28.33	92.8	9.0794	86.3221
2022	7	21	19	26	3	12	0.1	1.4	28.82	92.4	9.0794	87.8472
2022	7	21	19	36	3	12	0.1	1.4	28.69	94.6	9.0794	87.2371
2022	7	21	19	46	3	12	0.1	1.4	28.76	93.6	9.0733	87.4813
2022	7	21	19	56	3	12	0.1	1.4	29.97	94	9.0733	91.1391
2022	7	21	20	6	3	12	0.1	1.4	28.64	93.2	9.0794	87.2372
2022	7	21	20	16	3	12	0.1	1.4	29.6	89.8	9.0855	90.3502
2022	7	21	20	26	3	12	0.1	1.4	28.56	93.8	9.0794	86.9321
2022	7	21	20	36	3	12	0.1	1.4	29.24	93.1	9.0794	89.0673
2022	7	21	20	46	3	12	0.1	1.4	28.72	92	9.0794	87.5422
2022	7	21	20	56	3	12	0.1	1.4	28.53	92.8	9.0794	86.9321
2022	7	21	21	6	3	12	0.1	1.4	28.67	94	9.0794	87.2372
2022	7	21	21	16	3	12	0.1	1.4	28.73	92.8	9.0794	87.5422
2022	7	21	21	26	3	12	0.1	1.4	28.25	93.2	9.0794	86.0171
2022	7	21	21	36	3	12	0.1	1.4	28.45	93.2	9.0794	86.6271
2022	7	21	21	46	3	12	0.1	1.4	28.92	92	9.0794	88.1523
2022	7	21	21	56	3	12	0.1	1.4	28	90.8	9.0794	85.407
2022	7	21	22	6	3	12	0.1	1.4	29.11	91.2	9.0794	88.7623
2022	7	21	22	16	3	12	0.1	1.4	28.77	94	9.0794	87.5422
2022	7	21	22	26	3	12	0.1	1.4	28.74	93.2	9.0794	87.5422
2022	7	21	22	36	3	12	0.1	1.4	28.5	94.8	9.0794	86.6271
2022	7	21	22	46	3	12	0.1	1.4	27.92	92.3	9.0794	85.102
2022	7	21	22	56	3	11.8	0.1	1.4	29.23	92.5	9.0794	89.0674
2022	7	21	23	6	3	11.8	0.1	1.4	28.26	93.7	9.0794	86.0171
2022	7	21	23	16	3	11.8	0.1	1.4	28.62	92.2	9.0794	87.2372
2022	7	21	23	26	3	11.8	0.1	1.4	28.33	92.4	9.0794	86.3222
2022	7	21	23	36	3	11.8	0.1	1.4	27.75	93.3	9.0794	84.492
2022	7	21	23	46	3	11.8	0.1	1.4	28.32	92	9.0794	86.3222
2022	7	21	23	56	3	11.8	0.1	1.4	27	91.1	9.0794	82.3569

Mazourka (0354)

Year	Month	Day	Hour	Minute	Second	Voltage	CellBegin	CellEnd	Speed	Direction	Area	Flow
2022	7	22	0	6	3	11.8	0.1	1.4	28.68	94.4	9.0794	87.2373
2022	7	22	0	16	3	11.8	0.1	1.4	27.84	93.1	9.0794	84.7971
2022	7	22	0	26	3	11.8	0.1	1.4	27.53	92.5	9.0794	83.882
2022	7	22	0	36	3	11.8	0.1	1.4	28.51	91.4	9.0794	86.9323
2022	7	22	0	46	3	11.8	0.1	1.4	28.17	94.1	9.0794	85.7122
2022	7	22	0	56	3	11.8	0.1	1.4	29.12	92	9.0794	88.7625
2022	7	22	1	6	3	11.8	0.1	1.4	29.7	91	9.0794	90.5927
2022	7	22	1	16	3	11.8	0.1	1.4	28.42	92	9.0794	86.6273
2022	7	22	1	26	3	11.8	0.1	1.4	28.41	91.2	9.0794	86.6274
2022	7	22	1	36	3	11.8	0.1	1.4	28.14	93.1	9.0794	85.7123
2022	7	22	1	46	3	11.8	0.1	1.4	28.12	92	9.0794	85.7123
2022	7	22	1	56	3	11.8	0.1	1.4	28.42	92.2	9.0794	86.6274
2022	7	22	2	6	3	11.8	0.1	1.4	28.48	94.2	9.0794	86.6274
2022	7	22	2	16	3	11.8	0.1	1.4	27.93	92.7	9.0794	85.1023
2022	7	22	2	26	3	11.8	0.1	1.4	28.93	92.8	9.0794	88.1526
2022	7	22	2	36	3	11.8	0.1	1.4	28.06	93.9	9.0794	85.4074
2022	7	22	2	46	3	11.8	0.1	1.4	27.64	92.9	9.0794	84.1873
2022	7	22	2	56	3	11.8	0.1	1.4	28.41	91.6	9.0794	86.6275
2022	7	22	3	6	3	11.8	0.1	1.4	28.52	92	9.0794	86.9325
2022	7	22	3	16	3	11.8	0.1	1.4	29.04	93.2	9.0794	88.4577
2022	7	22	3	26	3	11.8	0.1	1.4	28.7	90.8	9.0794	87.5426
2022	7	22	3	36	3	11.8	0.1	1.4	28.5	90.8	9.0794	86.9326
2022	7	22	3	46	3	11.8	0.1	1.4	28.84	93	9.0794	87.8477
2022	7	22	3	56	3	11.8	0.1	1.4	28.53	92.4	9.0794	86.9326
2022	7	22	4	6	3	11.8	0.1	1.4	27.94	93.1	9.0794	85.1025
2022	7	22	4	16	3	11.8	0.1	1.4	28.31	91.4	9.0794	86.3226
2022	7	22	4	26	3	11.8	0.1	1.4	28.52	92	9.0855	86.9931
2022	7	22	4	36	3	11.8	0.1	1.4	28.61	95	9.0794	86.9327
2022	7	22	4	46	3	11.8	0.1	1.4	28.53	92.4	9.0794	86.9327
2022	7	22	4	56	3	11.8	0.1	1.4	28.11	91.4	9.0794	85.7126
2022	7	22	5	6	3	11.8	0.1	1.4	28.22	92.2	9.0794	86.0177
2022	7	22	5	16	3	11.8	0.1	1.4	29.06	93.6	9.0855	88.5194
2022	7	22	5	26	3	11.8	0.1	1.4	28.81	91.8	9.0794	87.8479
2022	7	22	5	36	3	11.8	0.1	1.4	29.02	92	9.0855	88.5194
2022	7	22	5	46	3	11.8	0.1	1.4	28.33	92.8	9.0794	86.3228
2022	7	22	5	56	3	11.8	0.1	1.4	28.65	93.4	9.0855	87.2985
2022	7	22	6	6	3	11.8	0.1	1.4	28.42	92	9.0855	86.688
2022	7	22	6	16	3	11.8	0.1	1.4	28.74	93.2	9.0855	87.6038
2022	7	22	6	26	3	11.8	0.1	1.4	27.95	93.5	9.0855	85.1619
2022	7	22	6	36	3	11.8	0.1	1.4	27.85	93.5	9.0855	84.8566
2022	7	22	6	46	3	11.8	0.1	1.4	28.17	94.1	9.0855	85.7724
2022	7	22	6	56	3	12	0.1	1.4	28.35	93.4	9.0916	86.4429
2022	7	22	7	6	3	12	0.1	1.4	27.13	92.5	9.0916	82.7775
2022	7	22	7	16	3	12.2	0.1	1.4	28.34	95.7	9.0916	86.1374
2022	7	22	7	26	3	12.2	0.1	1.4	29.02	92	9.0916	88.581
2022	7	22	7	36	3	12.4	0.1	1.4	27.02	92.3	9.0977	82.5292
2022	7	22	7	46	3	12.4	0.1	1.4	27.93	92.7	9.0977	85.2802
2022	7	22	7	56	3	12.6	0.1	1.4	27.9	91	9.0977	85.2802

Mazourka (0354)

Year	Month	Day	Hour	Minute	Second	Voltage	CellBegin	CellEnd	Speed	Direction	Area	Flow
2022	7	22	8	6	3	12.6	0.1	1.4	27.4	90.8	9.0916	83.6938
2022	7	22	8	16	3	12.6	0.1	1.4	28.34	93	9.0916	86.4429
2022	7	22	8	26	3	12.8	0.1	1.4	27.44	92.9	9.0977	83.7519
2022	7	22	8	36	3	12.6	0.1	1.4	27.91	91.6	9.0916	85.2211
2022	7	22	8	46	3	12.8	0.1	1.4	29.47	93.9	9.0916	89.8028
2022	7	22	8	56	3	12.8	0.1	1.4	27.96	93.9	9.0916	85.221
2022	7	22	9	6	3	12.8	0.1	1.4	28.27	94.1	9.0916	86.1374
2022	7	22	9	16	3	12.8	0.1	1.4	28.84	93	9.0855	87.909
2022	7	22	9	26	3	12.8	0.1	1.4	29.02	92	9.0794	88.458
2022	7	22	9	36	3	13	0.1	1.4	28.65	93.4	9.0794	87.2379
2022	7	22	9	46	3	13	0.1	1.4	29.06	93.6	9.0794	88.458
2022	7	22	9	56	3	13	0.1	1.4	28.81	95	9.0794	87.5429
2022	7	22	10	6	3	13	0.1	1.4	28.64	93	9.0794	87.2378
2022	7	22	10	16	3	12.8	0.1	1.4	28.84	93	9.0794	87.8479
2022	7	22	10	26	3	12.8	0.1	1.4	28.24	93	9.0794	86.0177
2022	7	22	10	36	3	12.8	0.1	1.4	28.42	92	9.0794	86.6277
2022	7	22	10	46	3	12.8	0.1	1.4	28.47	94	9.0794	86.6277
2022	7	22	10	56	3	12.8	0.1	1.4	27.86	93.9	9.0794	84.7975
2022	7	22	11	6	3	12.8	0.1	1.4	28.71	95	9.0794	87.2377
2022	7	22	11	16	3	12.8	0.1	1.4	28.9	94.8	9.0794	87.8477
2022	7	22	11	26	3	12.8	0.1	1.4	28.68	94.4	9.0794	87.2376
2022	7	22	11	36	3	12.8	0.1	1.4	28.56	93.6	9.0794	86.9326
2022	7	22	11	46	3	12.8	0.1	1.4	28.5	96.9	9.0794	86.3225
2022	7	22	11	56	3	12.8	0.1	1.4	28.03	92.7	9.0794	85.4074
2022	7	22	12	6	3	12.8	0.1	1.4	28.69	96.6	9.0794	86.9325
2022	7	22	12	16	3	12.8	0.1	1.4	28.15	95.9	9.0794	85.4074
2022	7	22	12	26	3	12.8	0.1	1.4	29.09	96.5	9.0733	88.0913
2022	7	22	12	36	3	12.8	0.1	1.4	28.4	94.8	9.0733	86.2624
2022	7	22	12	46	3	12.8	0.1	1.4	28.06	93.9	9.0733	85.3479
2022	7	22	12	56	3	12.8	0.1	1.4	29.01	94.9	9.0733	88.0912
2022	7	22	13	6	3	12.8	0.1	1.4	28.1	94.9	9.0733	85.3479
2022	7	22	13	16	3	12.8	0.1	1.4	29.21	94.9	9.0733	88.7008
2022	7	22	13	26	3	12.8	0.1	1.4	29.13	95.3	9.0733	88.396
2022	7	22	13	36	3	13	0.1	1.4	28.82	95.2	9.0733	87.4815
2022	7	22	13	46	3	12.8	0.1	1.4	29.05	93.4	9.0733	88.3959
2022	7	22	13	56	3	12.8	0.1	1.4	28.6	94.8	9.0733	86.8719
2022	7	22	14	6	3	12.8	0.1	1.4	28.18	94.3	9.0672	85.593
2022	7	22	14	16	3	12.8	0.1	1.4	28.42	92.2	9.0672	86.5068
2022	7	22	14	26	3	12.8	0.1	1.4	27.89	94.5	9.0672	84.6792
2022	7	22	14	36	3	12.8	0.1	1.4	27.85	93.5	9.0672	84.6792
2022	7	22	14	46	3	13.4	0.1	1.4	28.03	92.9	9.0672	85.2884
2022	7	22	14	56	3	12.8	0.1	1.4	28.71	95	9.0672	87.1159
2022	7	22	15	6	3	12.8	0.1	1.4	27.67	94.1	9.0672	84.0699
2022	7	22	15	16	3	12.8	0.1	1.4	28.96	95.9	9.0672	87.7252
2022	7	22	15	26	3	12.8	0.1	1.4	28.22	95.3	9.0611	85.5333
2022	7	22	15	36	3	12.8	0.1	1.4	29.58	94.3	9.0672	89.8573
2022	7	22	15	46	3	12.8	0.1	1.4	28.69	94.6	9.0611	87.0552
2022	7	22	15	56	3	12.8	0.1	1.4	28.23	92.6	9.0611	85.8377

Mazourka (0354)

Year	Month	Day	Hour	Minute	Second	Voltage	CellBegin	CellEnd	Speed	Direction	Area	Flow
2022	7	22	16	6	3	12.8	0.1	1.4	28.81	95	9.0611	87.3596
2022	7	22	16	16	3	12.8	0.1	1.4	28.2	94.9	9.0611	85.5332
2022	7	22	16	26	3	12.8	0.1	1.4	29.26	93.5	9.055	88.8196
2022	7	22	16	36	3	12.8	0.1	1.4	29.18	94.1	9.055	88.5154
2022	7	22	16	46	3	12.8	0.1	1.4	27.85	93.5	9.055	84.5611
2022	7	22	16	56	3	12.8	0.1	1.4	28.28	94.3	9.055	85.7778
2022	7	22	17	6	3	12.8	0.1	1.4	28.45	93.2	9.055	86.3862
2022	7	22	17	16	3	12.8	0.1	1.4	28.12	92.2	9.055	85.4736
2022	7	22	17	26	3	12.8	0.1	1.4	27.47	94.2	9.0489	83.2863
2022	7	22	17	36	3	12.8	0.1	1.4	28.39	94.4	9.0489	86.022
2022	7	22	17	46	3	12.8	0.1	1.4	27.74	93.1	9.055	84.2569
2022	7	22	17	56	3	12.6	0.1	1.4	27.98	94.3	9.0489	84.8061
2022	7	22	18	6	3	12.4	0.1	1.4	28.57	94	9.0489	86.6299
2022	7	22	18	16	3	12.2	0.1	1.4	27.65	93.3	9.0428	83.8357
2022	7	22	18	26	3	12.2	0.1	1.4	27.65	93.3	9.0428	83.8357
2022	7	22	18	36	3	12	0.1	1.4	28.04	93.1	9.0428	85.0507
2022	7	22	18	46	3	12	0.1	1.4	28.78	94.4	9.0428	87.177
2022	7	22	18	56	3	12	0.1	1.4	27.18	94.4	9.0428	82.3169
2022	7	22	19	6	3	12	0.1	1.4	27.96	93.7	9.0428	84.7469
2022	7	22	19	16	3	12	0.1	1.4	28	90.4	9.0428	85.0507
2022	7	22	19	26	3	12	0.1	1.4	28.2	90.4	9.0428	85.6582
2022	7	22	19	36	3	12	0.1	1.4	29.43	92.7	9.0367	89.2409
2022	7	22	19	46	3	12	0.1	1.4	28.03	92.5	9.0367	84.9913
2022	7	22	19	56	3	12	0.1	1.4	28.16	93.7	9.0306	85.2353
2022	7	22	20	6	3	12	0.1	1.4	29.11	94.9	9.0306	87.9652
2022	7	22	20	16	3	12	0.1	1.4	27.79	94.5	9.0306	84.022
2022	7	22	20	26	3	12	0.1	1.4	27.14	93.2	9.0306	82.202
2022	7	22	20	36	3	12	0.1	1.4	28.09	94.5	9.0306	84.9319
2022	7	22	20	46	3	12	0.1	1.4	27.5	90.8	9.0306	83.4153
2022	7	22	20	56	3	12	0.1	1.4	28.39	94.4	9.0245	85.782
2022	7	22	21	6	3	12	0.1	1.4	27.87	94.1	9.0245	84.2664
2022	7	22	21	16	3	12	0.1	1.4	27.74	92.9	9.0245	83.9633
2022	7	22	21	26	3	12	0.1	1.4	27.16	96.1	9.0245	81.8414
2022	7	22	21	36	3	12	0.1	1.4	25.8	95.1	9.0245	77.9009
2022	7	22	21	46	3	12	0.1	1.4	27.76	96.2	9.0306	83.7187
2022	7	22	21	56	3	12	0.1	1.4	27.01	97.2	9.0306	81.292
2022	7	22	22	6	3	12	0.1	1.4	26.34	95.9	9.0245	79.4165
2022	7	22	22	16	3	12	0.1	1.4	26.8	98.6	9.0306	80.3821
2022	7	22	22	26	3	12	0.1	1.4	27.2	98.5	9.0306	81.5954
2022	7	22	22	36	3	12	0.1	1.4	27.94	93.1	9.0306	84.6287
2022	7	22	22	46	3	12	0.1	1.4	27.69	96.6	9.0367	83.4737
2022	7	22	22	56	3	12	0.1	1.4	27.01	97.2	9.0306	81.2921
2022	7	22	23	6	3	12	0.1	1.4	26.15	97.9	9.0367	78.6171
2022	7	22	23	16	3	12	0.1	1.4	27.01	97.2	9.0306	81.2922
2022	7	22	23	26	3	11.8	0.1	1.4	27.03	97.4	9.0367	81.349
2022	7	22	23	36	3	11.8	0.1	1.4	27.8	95	9.0306	84.0221
2022	7	22	23	46	3	11.8	0.1	1.4	27.18	94.4	9.0306	82.2022
2022	7	22	23	56	3	11.8	0.1	1.4	27.74	95.8	9.0367	83.7774

Mazourka (0354)

Year	Month	Day	Hour	Minute	Second	Voltage	CellBegin	CellEnd	Speed	Direction	Area	Flow
2022	7	23	0	6	3	11.8	0.1	1.4	27.3	94.8	9.0367	82.5632
2022	7	23	0	16	3	11.8	0.1	1.4	27.85	93.5	9.0367	84.3845
2022	7	23	0	26	3	11.8	0.1	1.4	27.85	93.5	9.0428	84.4434
2022	7	23	0	36	3	11.8	0.1	1.4	27.57	94	9.0428	83.5322
2022	7	23	0	46	3	11.8	0.1	1.4	26.62	95.4	9.0428	80.4947
2022	7	23	0	56	3	11.8	0.1	1.4	27.33	95.7	9.0367	82.5633
2022	7	23	1	6	3	11.8	0.1	1.4	26.11	97.3	9.0428	78.6722
2022	7	23	1	16	3	11.8	0.1	1.4	27.13	97.4	9.0367	81.6527
2022	7	23	1	26	3	11.8	0.1	1.4	26.43	97.6	9.0367	79.5279
2022	7	23	1	36	3	11.8	0.1	1.4	27.54	95.8	9.0428	83.2285
2022	7	23	1	46	3	11.8	0.1	1.4	27.37	94.2	9.0428	82.9248
2022	7	23	1	56	3	11.8	0.1	1.4	26.84	97.7	9.0428	80.7985
2022	7	23	2	6	3	11.8	0.1	1.4	26.35	96.1	9.0428	79.5835
2022	7	23	2	16	3	11.8	0.1	1.4	27.21	95.1	9.0428	82.3173
2022	7	23	2	26	3	11.8	0.1	1.4	27.26	93.8	9.0428	82.6211
2022	7	23	2	36	3	11.8	0.1	1.4	27.51	91.5	9.0428	83.5324
2022	7	23	2	46	3	11.8	0.1	1.4	28.25	93.2	9.0428	85.6587
2022	7	23	2	56	3	11.8	0.1	1.4	28.61	91.8	9.0428	86.8737
2022	7	23	3	6	3	11.8	0.1	1.4	28.82	92.4	9.0428	87.4813
2022	7	23	3	16	3	11.8	0.1	1.4	29.23	92.7	9.0428	88.6963
2022	7	23	3	26	3	11.8	0.1	1.4	27.34	92.9	9.0428	82.925
2022	7	23	3	36	3	11.8	0.1	1.4	28.41	95	9.0428	85.9626
2022	7	23	3	46	3	11.8	0.1	1.4	27.17	94	9.0428	82.3175
2022	7	23	3	56	3	11.8	0.1	1.4	27.81	97	9.0428	83.8363
2022	7	23	4	6	3	11.8	0.1	1.4	28.02	92	9.0428	85.0514
2022	7	23	4	16	3	11.8	0.1	1.4	27.53	92.5	9.0428	83.5326
2022	7	23	4	26	3	11.8	0.1	1.4	29.06	93.6	9.0428	88.0889
2022	7	23	4	36	3	11.8	0.1	1.4	27.93	92.7	9.0428	84.7477
2022	7	23	4	46	3	11.8	0.1	1.4	28.2	90.2	9.0428	85.6589
2022	7	23	4	56	3	11.8	0.1	1.4	28.91	95	9.0428	87.4815
2022	7	23	5	6	3	11.8	0.1	1.4	27.64	92.9	9.0428	83.8364
2022	7	23	5	16	3	11.8	0.1	1.4	29.02	92.4	9.0428	88.089
2022	7	23	5	26	3	11.8	0.1	1.4	28.71	91.2	9.0428	87.1778
2022	7	23	5	36	3	11.8	0.1	1.4	29.13	92.8	9.0428	88.3928
2022	7	23	5	46	3	11.8	0.1	1.4	28.41	91.6	9.0428	86.2666
2022	7	23	5	56	3	11.8	0.1	1.4	28.01	91.6	9.0428	85.0516
2022	7	23	6	6	3	11.8	0.1	1.4	27.58	94.4	9.0428	83.5328
2022	7	23	6	16	3	11.8	0.1	1.4	26.67	96.5	9.0428	80.4953
2022	7	23	6	26	3	11.8	0.1	1.4	26.92	95.3	9.0428	81.4066
2022	7	23	6	36	3	11.8	0.1	1.4	28.46	93.6	9.0428	86.2667
2022	7	23	6	46	3	11.8	0.1	1.4	28.86	93.6	9.0428	87.4817
2022	7	23	6	56	3	12	0.1	1.4	28.71	91.6	9.0428	87.178
2022	7	23	7	6	3	12	0.1	1.4	28.2	90.6	9.0428	85.6592
2022	7	23	7	16	3	12.2	0.1	1.4	27.21	95.1	9.0428	82.3179
2022	7	23	7	26	3	12.2	0.1	1.4	26.97	94.3	9.0428	81.7104
2022	7	23	7	36	3	12.4	0.1	1.4	28.08	94.3	9.0428	85.0517
2022	7	23	7	46	3	12.4	0.1	1.4	27.46	96.3	9.0428	82.9254
2022	7	23	7	56	3	12.6	0.1	1.4	26.76	96.2	9.0428	80.7992

Mazourka (0354)

Year	Month	Day	Hour	Minute	Second	Voltage	CellBegin	CellEnd	Speed	Direction	Area	Flow
2022	7	23	8	6	3	12.6	0.1	1.4	26.68	94.3	9.0428	80.7992
2022	7	23	8	16	3	12.6	0.1	1.4	27.97	94.1	9.0428	84.748
2022	7	23	8	26	3	12.6	0.1	1.4	26.93	95.5	9.0428	81.4067
2022	7	23	8	36	3	12.8	0.1	1.4	27.84	93.1	9.0367	84.3853
2022	7	23	8	46	3	12.8	0.1	1.4	27.55	93.3	9.0367	83.4747
2022	7	23	8	56	3	12.8	0.1	1.4	27.95	93.5	9.0367	84.6888
2022	7	23	9	6	3	12.8	0.1	1.4	28.44	93	9.0367	86.2065
2022	7	23	9	16	3	12.8	0.1	1.4	28.22	92.2	9.0367	85.5994
2022	7	23	9	26	3	13	0.1	1.4	28.46	93.6	9.0367	86.2065
2022	7	23	9	36	3	13	0.1	1.4	28.71	91.6	9.0367	87.1171
2022	7	23	9	46	3	13	0.1	1.4	29.28	94.1	9.0367	88.6348
2022	7	23	9	56	3	13	0.1	1.4	28.32	92	9.0367	85.9029
2022	7	23	10	6	3	13	0.1	1.4	28.81	91.8	9.0306	87.3596
2022	7	23	10	16	3	13	0.1	1.4	28.85	93.4	9.0306	87.3596
2022	7	23	10	26	3	12.8	0.1	1.4	27.94	92.9	9.0306	84.6295
2022	7	23	10	36	3	12.8	0.1	1.4	28.52	92.2	9.0245	86.3891
2022	7	23	10	46	3	12.8	0.1	1.4	28.42	92	9.0306	86.1462
2022	7	23	10	56	3	12.8	0.1	1.4	28.25	93.2	9.0245	85.4797
2022	7	23	11	6	3	12.8	0.1	1.4	29.59	94.5	9.0123	89.2952
2022	7	23	11	16	3	13	0.1	1.4	28.52	92.2	9.0123	86.2682
2022	7	23	11	26	3	13.8	0.1	1.4	27.84	95.8	9.0123	83.8466
2022	7	23	11	36	3	13.8	0.1	1.4	28.16	93.9	9.0123	85.0574
2022	7	23	11	46	3	13.8	0.1	1.4	28.88	94.4	9.0123	87.1762
2022	7	23	11	56	3	13.6	0.1	1.4	28.46	93.8	9.0062	85.9052
2022	7	23	12	6	3	13.8	0.1	1.4	28.32	97.1	9.0062	84.9978
2022	7	23	12	16	3	12.8	0.1	1.4	29.04	93.2	9.0062	87.7201
2022	7	23	12	26	3	13	0.1	1.4	27.54	95.8	9.0001	82.8223
2022	7	23	12	36	3	13.8	0.1	1.4	27.46	93.8	9.0001	82.8223
2022	7	23	12	46	3	13.6	0.1	1.4	28.48	96.5	9.0001	85.5427
2022	7	23	12	56	3	13.6	0.1	1.4	28.65	95.8	9.0001	86.1472
2022	7	23	13	6	3	13.8	0.1	1.4	28.06	96.1	9.0001	84.3335
2022	7	23	13	16	3	12.8	0.1	1.4	28.77	94	9.0001	86.7517
2022	7	23	13	26	3	12.8	0.1	1.4	28.58	94.2	8.994	86.0867
2022	7	23	13	36	3	12.8	0.1	1.4	27.96	93.7	9.0001	84.3335
2022	7	23	13	46	3	13.8	0.1	1.4	28.02	95.3	8.994	84.2743
2022	7	23	13	56	3	13.8	0.1	1.4	28.56	93.6	8.994	86.0867
2022	7	23	14	6	3	13.8	0.1	1.4	28.28	96.5	8.9879	84.8188
2022	7	23	14	16	3	13.8	0.1	1.4	27.41	95	8.9879	82.4041
2022	7	23	14	26	3	13.8	0.1	1.4	29.08	94.3	8.9879	87.5354
2022	7	23	14	36	3	13.8	0.1	1.4	26.52	95.4	8.9879	79.6874
2022	7	23	14	46	3	13.8	0.1	1.4	27.28	94.4	8.9879	82.1022
2022	7	23	14	56	3	13.8	0.1	1.4	27.66	93.7	8.9879	83.3096
2022	7	23	15	6	3	13.8	0.1	1.4	28.04	93.1	8.9818	84.4576
2022	7	23	15	16	3	12.8	0.1	1.4	27.32	95.5	8.9758	81.9869
2022	7	23	15	26	3	12.8	0.1	1.4	27.97	94.1	8.9758	84.0968
2022	7	23	15	36	3	12.8	0.1	1.4	28.15	93.3	8.9697	84.6401
2022	7	23	15	46	3	12.8	0.1	1.4	28.39	94.4	8.9758	85.3025
2022	7	23	15	56	3	13	0.1	1.4	27.14	93.2	8.9636	81.5705



## Mazourka (0354)

Year	Month	Day	Hour	Minute	Second	Voltage	CellBegin	CellEnd	Speed	Direction	Area	Flow
2022	7	23	16	6	3	13	0.1	1.4	27.07	94.2	8.9697	81.3267
2022	7	23	16	16	3	13	0.1	1.4	28.2	94.9	8.9636	84.5805
2022	7	23	16	26	3	13	0.1	1.4	26.87	94.3	8.9636	80.6675
2022	7	23	16	36	3	13	0.1	1.4	28.64	93.2	8.9575	86.0248
2022	7	23	16	46	3	13	0.1	1.4	27.74	93.1	8.9575	83.3178
2022	7	23	16	56	3	13	0.1	1.4	27.96	93.7	8.9514	83.8602
2022	7	23	17	6	3	13	0.1	1.4	28.3	90.8	8.9453	85.0025
2022	7	23	17	16	3	13	0.1	1.4	28.21	91.6	8.9453	84.7021
2022	7	23	17	26	3	13	0.1	1.4	27.31	91.5	8.9453	81.9989
2022	7	23	17	36	3	13	0.1	1.4	27.39	94.6	8.9392	81.941
2022	7	23	17	46	3	12.8	0.1	1.4	27.64	92.9	8.9392	82.8415
2022	7	23	17	56	3	12.6	0.1	1.4	27.3	89.6	8.9392	81.941
2022	7	23	18	6	3	12.4	0.1	1.4	28.2	90.4	8.9331	84.5826
2022	7	23	18	16	3	12.2	0.1	1.4	28.54	93	8.9331	85.4824
2022	7	23	18	26	3	12.2	0.1	1.4	28.12	92	8.927	84.2231
2022	7	23	18	36	3	12	0.1	1.4	27.35	93.6	8.9209	81.7674
2022	7	23	18	46	3	12	0.1	1.4	27.2	90	8.9209	81.4679
2022	7	23	18	56	3	12	0.1	1.4	29.12	92.2	8.9148	87.097
2022	7	23	19	6	3	12	0.1	1.4	27.42	92.3	8.9148	82.0089
2022	7	23	19	16	3	12	0.1	1.4	28.22	92.2	8.9148	84.4033
2022	7	23	19	26	3	12	0.1	1.4	28.03	92.5	8.9148	83.8047
2022	7	23	19	36	3	12	0.1	1.4	28.3	91	8.9087	84.6426
2022	7	23	19	46	3	12	0.1	1.4	28.1	91	8.9087	84.0444
2022	7	23	19	56	3	12	0.1	1.4	28.91	91.6	8.9026	86.3759
2022	7	23	20	6	3	12	0.1	1.4	28.14	93.1	8.9026	83.9849
2022	7	23	20	16	3	12	0.1	1.4	28.17	94.1	8.9026	83.9849
2022	7	23	20	26	3	12	0.1	1.4	27.3	94.8	8.9087	81.3526
2022	7	23	20	36	3	12	0.1	1.4	27.5	94.8	8.9026	81.8927
2022	7	23	20	46	3	12	0.1	1.4	28.11	95.1	8.8965	83.6266
2022	7	23	20	56	3	12	0.1	1.4	28.39	94.4	8.8843	84.4027
2022	7	23	21	6	3	12	0.1	1.4	28.14	93.1	8.8843	83.8062
2022	7	23	21	16	3	12	0.1	1.4	27.76	93.7	8.8782	82.5545
2022	7	23	21	26	3	12	0.1	1.4	28.26	93.7	8.8721	83.9849
2022	7	23	21	36	3	12	0.1	1.4	28.42	92	8.8721	84.5806
2022	7	23	21	46	3	12	0.1	1.4	27.71	91.7	8.8721	82.4959
2022	7	23	21	56	3	12	0.1	1.4	28.12	92	8.866	83.6276
2022	7	23	22	6	3	12	0.1	1.4	28.02	92	8.866	83.33
2022	7	23	22	16	3	12	0.1	1.4	27.74	93.1	8.866	82.4372
2022	7	23	22	26	3	12	0.1	1.4	27.8	91	8.866	82.7348
2022	7	23	22	36	3	11.8	0.1	1.4	28.74	93.2	8.866	85.4133
2022	7	23	22	46	3	11.8	0.1	1.4	27.72	92.1	8.8599	82.3785
2022	7	23	22	56	3	11.8	0.1	1.4	27.21	91.3	8.8599	80.8916
2022	7	23	23	6	3	11.8	0.1	1.4	27.27	94.2	8.8599	80.8916
2022	7	23	23	16	3	11.8	0.1	1.4	27.47	94.2	8.8599	81.4864
2022	7	23	23	26	3	11.8	0.1	1.4	28.36	93.8	8.8599	84.163
2022	7	23	23	36	3	11.8	0.1	1.4	27.37	94	8.8599	81.189
2022	7	23	23	46	3	11.8	0.1	1.4	27.87	94.1	8.8538	82.6171
2022	7	23	23	56	3	11.8	0.1	1.4	27.05	93.6	8.8538	80.2397

Mazourka (0354)

Year	Month	Day	Hour	Minute	Second	Voltage	CellBegin	CellEnd	Speed	Direction	Area	Flow
2022	7	24	0	6	3	11.8	0.1	1.4	27.87	94.1	8.8538	82.6172
2022	7	24	0	16	3	11.8	0.1	1.4	27.11	91.9	8.8477	80.4794
2022	7	24	0	26	3	11.8	0.1	1.4	27.25	93.4	8.8477	80.7764
2022	7	24	0	36	3	11.8	0.1	1.4	27.92	92.1	8.8416	82.7962
2022	7	24	0	46	3	11.8	0.1	1.4	28.92	92.2	8.8416	85.7638
2022	7	24	0	56	3	11.8	0.1	1.4	27.71	91.2	8.8416	82.2027
2022	7	24	1	6	3	11.8	0.1	1.4	27.83	92.5	8.8355	82.4405
2022	7	24	1	16	3	11.8	0.1	1.4	27.5	90.8	8.8355	81.5509
2022	7	24	1	26	3	11.8	0.1	1.4	27.22	92.3	8.8355	80.6613
2022	7	24	1	36	3	11.8	0.1	1.4	27.93	92.7	8.8355	82.7371
2022	7	24	1	46	3	11.8	0.1	1.4	28.82	92	8.8294	85.3451
2022	7	24	1	56	3	11.8	0.1	1.4	28.52	92.2	8.8294	84.4561
2022	7	24	2	6	3	11.8	0.1	1.4	28.42	92	8.8294	84.1598
2022	7	24	2	16	3	11.8	0.1	1.4	28.22	92.2	8.8233	83.5074
2022	7	24	2	26	3	11.8	0.1	1.4	26.77	94.3	8.8233	79.0655
2022	7	24	2	36	3	11.8	0.1	1.4	28.42	92	8.8233	84.0996
2022	7	24	2	46	3	11.8	0.1	1.4	27.92	92.1	8.8233	82.619
2022	7	24	2	56	3	11.8	0.1	1.4	27.93	92.5	8.8173	82.56
2022	7	24	3	6	3	11.8	0.1	1.4	28.02	92	8.8173	82.8559
2022	7	24	3	16	3	11.8	0.1	1.3	27.82	92.1	8.8112	82.2052
2022	7	24	3	26	3	11.8	0.1	1.3	27.92	92.1	8.8051	82.4418
2022	7	24	3	36	3	11.8	0.1	1.3	28.44	93	8.7929	83.7989
2022	7	24	3	46	3	11.8	0.1	1.3	27.44	92.9	8.7868	80.7902
2022	7	24	3	56	3	11.8	0.1	1.3	26.92	92.1	8.7868	79.3159
2022	7	24	4	6	3	11.8	0.1	1.3	28.17	94.1	8.7807	82.7947
2022	7	24	4	16	3	11.8	0.1	1.3	27.02	92.1	8.7807	79.5536
2022	7	24	4	26	3	11.8	0.1	1.3	27.33	92.5	8.7746	80.3798
2022	7	24	4	36	3	11.8	0.1	1.3	27.75	93.3	8.7746	81.5575
2022	7	24	4	46	3	11.8	0.1	1.3	27.95	93.5	8.7746	82.1464
2022	7	24	4	56	3	11.8	0.1	1.3	27.52	92.1	8.7746	80.9687
2022	7	24	5	6	3	11.8	0.1	1.3	27.52	92.1	8.7685	80.9104
2022	7	24	5	16	3	11.8	0.1	1.3	27.3	90.8	8.7685	80.322
2022	7	24	5	26	3	11.8	0.1	1.3	26.81	91.7	8.7685	78.851
2022	7	24	5	36	3	11.8	0.1	1.3	28.26	93.9	8.7624	82.9103
2022	7	24	5	46	3	11.8	0.1	1.3	27.8	91	8.7624	81.7343
2022	7	24	5	56	3	11.8	0.1	1.3	26.92	91.9	8.7624	79.0882
2022	7	24	6	6	3	11.8	0.1	1.3	27.74	93.1	8.7563	81.3816
2022	7	24	6	16	3	11.8	0.1	1.3	28.03	92.7	8.7563	82.2631
2022	7	24	6	26	3	11.8	0.1	1.3	26.92	92.1	8.7563	79.0313
2022	7	24	6	36	3	11.8	0.1	1.3	26.72	92.4	8.7502	78.3872
2022	7	24	6	46	3	11.8	0.1	1.3	28.56	93.6	8.7502	83.6717
2022	7	24	6	56	3	11.8	0.1	1.3	26.82	92.1	8.7502	78.6808
2022	7	24	7	6	3	12	0.1	1.3	27.63	92.5	8.7441	80.971
2022	7	24	7	16	3	12	0.1	1.3	26.75	93.4	8.7441	78.3307
2022	7	24	7	26	3	12.2	0.1	1.3	27.04	93.2	8.738	79.1536
2022	7	24	7	36	3	12.2	0.1	1.3	28.06	93.7	8.738	82.0852
2022	7	24	7	46	3	12.4	0.1	1.3	27.82	92.3	8.7319	81.44
2022	7	24	7	56	3	12.4	0.1	1.3	27.89	94.7	8.7319	81.44

Mazourka (0354)

Year	Month	Day	Hour	Minute	Second	Voltage	CellBegin	CellEnd	Speed	Direction	Area	Flow
2022	7	24	8	6	3	12.6	0.1	1.3	27.36	93.8	8.7319	79.9753
2022	7	24	8	16	3	12.6	0.1	1.3	27.47	94	8.7258	80.2102
2022	7	24	8	26	3	12.6	0.1	1.3	27.31	91.3	8.7075	79.744
2022	7	24	8	36	3	12.6	0.1	1.3	27.92	92.1	8.7075	81.4966
2022	7	24	8	46	3	12.8	0.1	1.3	27.64	92.9	8.7014	80.5618
2022	7	24	8	56	3	12.6	0.1	1.3	28.32	92	8.7014	82.605
2022	7	24	9	6	3	12.8	0.1	1.3	29.02	92.2	8.6953	84.5868
2022	7	24	9	16	3	12.8	0.1	1.3	27.12	92.1	8.6953	79.0449
2022	7	24	9	26	3	12.8	0.1	1.3	27.85	96	8.6892	80.7363
2022	7	24	9	36	3	13	0.1	1.3	27.68	94.4	8.6892	80.4449
2022	7	24	9	46	3	13	0.1	1.3	27.35	96.1	8.6831	79.2214
2022	7	24	9	56	3	13	0.1	1.3	27.22	95.3	8.6831	78.9301
2022	7	24	10	6	3	13	0.1	1.3	27.7	95	8.677	80.3279
2022	7	24	10	16	3	13	0.1	1.3	28.75	95.8	8.677	83.2383
2022	7	24	10	26	3	13	0.1	1.3	28.21	95.1	8.677	81.7831
2022	7	24	10	36	3	12.8	0.1	1.3	27.35	96.1	8.6709	79.1061
2022	7	24	10	46	3	12.8	0.1	1.3	28.22	95.3	8.6709	81.7236
2022	7	24	10	56	3	12.8	0.1	1.3	28.6	94.8	8.6649	82.8265
2022	7	24	11	6	3	12.8	0.1	1.3	27.88	94.3	8.6588	80.7333
2022	7	24	11	16	3	12.8	0.1	1.3	27.95	93.5	8.6588	81.0236
2022	7	24	11	26	3	12.8	0.1	1.3	28.08	96.5	8.6405	80.8463
2022	7	24	11	36	3	12.8	0.1	1.3	27.25	96.1	8.6344	78.4707
2022	7	24	11	46	3	12.8	0.1	1.3	27.58	94.4	8.6283	79.5707
2022	7	24	11	56	3	12.8	0.1	1.3	27.7	96.8	8.6283	79.5707
2022	7	24	12	6	3	12.8	0.1	1.3	26.58	94.5	8.6222	76.6211
2022	7	24	12	16	3	12.8	0.1	1.3	27.83	95.6	8.6222	80.0907
2022	7	24	12	26	3	12.8	0.1	1.3	27.09	96.8	8.6161	77.7206
2022	7	24	12	36	3	12.8	0.1	1.3	27.14	93.2	8.6161	78.2984
2022	7	24	12	46	3	12.8	0.1	1.3	27.6	94.8	8.61	79.3959
2022	7	24	12	56	3	12.8	0.1	1.3	26.81	95.1	8.61	77.0861
2022	7	24	13	6	3	13.4	0.1	1.3	27.55	96	8.6039	79.0491
2022	7	24	13	16	3	12.8	0.1	1.3	26.79	94.7	8.5978	76.973
2022	7	24	13	26	3	13.2	0.1	1.3	26.39	94.8	8.5978	75.8198
2022	7	24	13	36	3	13.8	0.1	1.3	27.19	94.6	8.5856	78.0113
2022	7	24	13	46	3	14	0.1	1.3	27.8	95	8.5795	79.6798
2022	7	24	13	56	3	14	0.1	1.3	27.64	95.8	8.5734	79.0463
2022	7	24	14	6	3	14	0.1	1.3	27.45	93.6	8.5673	78.7008
2022	7	24	14	16	3	12.8	0.1	1.3	27.53	95.6	8.5612	78.6428
2022	7	24	14	26	3	13	0.1	1.3	27.17	94.2	8.5551	77.7243
2022	7	24	14	36	3	13	0.1	1.3	26.97	94.3	8.5429	77.0368
2022	7	24	14	46	3	13	0.1	1.3	27.06	93.8	8.5429	77.3232
2022	7	24	14	56	3	13	0.1	1.3	27.07	94.2	8.549	77.3803
2022	7	24	15	6	3	13	0.1	1.3	26.51	91.3	8.5368	75.8351
2022	7	24	15	16	3	13	0.1	1.3	26.97	94.3	8.5307	76.9228
2022	7	24	15	26	3	13	0.1	1.3	27.13	92.5	8.5307	77.4947
2022	7	24	15	36	3	13	0.1	1.3	26.69	94.7	8.5246	76.0086
2022	7	24	15	46	3	13	0.1	1.3	26.81	95.1	8.5186	76.2378
2022	7	24	15	56	3	12.8	0.1	1.3	28.52	92	8.5125	81.317

Mazourka (0354)

Year	Month	Day	Hour	Minute	Second	Voltage	CellBegin	CellEnd	Speed	Direction	Area	Flow
2022	7	24	16	6	3	12.8	0.1	1.3	27.43	92.5	8.5003	78.0624
2022	7	24	16	16	3	12.8	0.1	1.3	26.48	94.3	8.5003	75.2134
2022	7	24	16	26	3	12.8	0.1	1.3	27.32	92.3	8.4942	77.7197
2022	7	24	16	36	3	12.8	0.1	1.3	27.22	92.1	8.4881	77.3774
2022	7	24	16	46	3	12.8	0.1	1.3	26.84	93	8.4881	76.2394
2022	7	24	16	56	3	12.8	0.1	1.3	26.63	92.6	8.4881	75.6705
2022	7	24	17	6	3	12.8	0.1	1.3	26.51	95.2	8.4759	74.9897
2022	7	24	17	16	3	12.8	0.1	1.3	26.89	94.7	8.4698	76.0692
2022	7	24	17	26	3	12.8	0.1	1.3	26.04	93.3	8.4698	73.7984
2022	7	24	17	36	3	12.8	0.1	1.3	26.14	93.3	8.4637	74.027
2022	7	24	17	46	3	12.8	0.1	1.3	26.72	92.1	8.4637	75.7287
2022	7	24	17	56	3	12.6	0.1	1.3	26.73	92.8	8.4576	75.6722
2022	7	24	18	6	3	12.2	0.1	1.3	27.15	93.6	8.4515	76.7485
2022	7	24	18	16	3	12.2	0.1	1.3	26.42	92.2	8.4515	74.766
2022	7	24	18	26	3	12.2	0.1	1.3	26.93	92.6	8.4393	76.0681
2022	7	24	18	36	3	12	0.1	1.3	27.41	91.7	8.4332	77.424
2022	7	24	18	46	3	12	0.1	1.3	26.73	92.8	8.4271	75.3895
2022	7	24	18	56	3	12	0.1	1.3	26.43	92.6	8.4271	74.5424
2022	7	24	19	6	3	12	0.1	1.3	25.62	92.2	8.421	72.2293
2022	7	24	19	16	3	12	0.1	1.3	27.41	91.5	8.4149	77.2499
2022	7	24	19	26	3	12	0.1	1.3	27.52	92.3	8.4088	77.4736
2022	7	24	19	36	3	12	0.1	1.3	26.86	93.8	8.4088	75.5015
2022	7	24	19	46	3	12	0.1	1.3	27.21	91.7	8.4088	76.6284
2022	7	24	19	56	3	12	0.1	1.3	27.71	91.7	8.4027	77.9783
2022	7	24	20	6	3	12	0.1	1.3	26.52	92.4	8.4027	74.6002
2022	7	24	20	16	3	12	0.1	1.3	26.87	94.1	8.3966	75.388
2022	7	24	20	26	3	12	0.1	1.3	26.95	93.4	8.3966	75.6693
2022	7	24	20	36	3	12	0.1	1.3	27.51	91.7	8.3966	77.3571
2022	7	24	20	46	3	12	0.1	1.3	26.42	92.2	8.3966	74.2628
2022	7	24	20	56	3	12	0.1	1.3	26.44	93	8.3905	74.2069
2022	7	24	21	6	3	12	0.1	1.3	27.02	92.3	8.3905	75.8934
2022	7	24	21	16	3	12	0.1	1.2	27.53	92.7	8.3844	77.2406
2022	7	24	21	26	3	12	0.1	1.2	27.02	92.3	8.3844	75.8363
2022	7	24	21	36	3	12	0.1	1.2	26.71	91.3	8.3783	74.9371
2022	7	24	21	46	3	12	0.1	1.2	27.33	92.5	8.3722	76.5633
2022	7	24	21	56	3	12	0.1	1.2	27.14	93	8.3601	75.8876
2022	7	24	22	6	3	12	0.1	1.2	26.77	94.3	8.354	74.711
2022	7	24	22	16	3	12	0.1	1.2	26.5	89.8	8.3479	74.0953
2022	7	24	22	26	3	12	0.1	1.2	26.76	93.9	8.3479	74.6545
2022	7	24	22	36	3	11.8	0.1	1.2	26.9	91.1	8.3418	75.1568
2022	7	24	22	46	3	11.8	0.1	1.2	26.85	93.6	8.3418	74.8774
2022	7	24	22	56	3	11.8	0.1	1.2	26.55	93.5	8.3418	74.0392
2022	7	24	23	6	3	11.8	0.1	1.2	27.17	94.2	8.3357	75.6582
2022	7	24	23	16	3	11.8	0.1	1.2	27.43	92.5	8.3357	76.4958
2022	7	24	23	26	3	11.8	0.1	1.2	26.58	94.3	8.3296	73.927
2022	7	24	23	36	3	11.8	0.1	1.2	25.43	92.7	8.3296	70.8584
2022	7	24	23	46	3	11.8	0.1	1.2	26.58	94.3	8.3296	73.9271
2022	7	24	23	56	3	11.8	0.1	1.2	26.36	93.9	8.3296	73.3692

## Mazourka (0354)

Year	Month	Day	Hour	Minute	Second	Voltage	CellBegin	CellEnd	Speed	Direction	Area	Flow
2022	7	25	0	6	3	11.8	0.1	1.2	26.12	92	8.3235	72.756
2022	7	25	0	16	3	11.8	0.1	1.2	26.24	93.3	8.3235	73.0348
2022	7	25	0	26	3	11.8	0.1	1.2	26.82	92.4	8.3235	74.7073
2022	7	25	0	36	3	11.8	0.1	1.2	26.14	93.1	8.3235	72.756
2022	7	25	0	46	3	11.8	0.1	1.2	26.42	92.2	8.3174	73.5364
2022	7	25	0	56	3	11.8	0.1	1.2	26.43	92.6	8.3174	73.5365
2022	7	25	1	6	3	11.8	0.1	1.2	26.82	92.1	8.3113	74.5939
2022	7	25	1	16	3	11.8	0.1	1.2	25.85	93.5	8.3113	71.8106
2022	7	25	1	26	3	11.8	0.1	1.2	26.84	93.2	8.3113	74.594
2022	7	25	1	36	3	11.8	0.1	1.2	25.51	91.8	8.3052	70.9216
2022	7	25	1	46	3	11.8	0.1	1.2	27.2	91.1	8.3052	75.6498
2022	7	25	1	56	3	11.8	0.1	1.2	26.12	92.2	8.3052	72.5904
2022	7	25	2	6	3	11.8	0.1	1.2	25.74	93.1	8.2991	71.4235
2022	7	25	2	16	3	11.8	0.1	1.2	26.6	90.4	8.2991	73.9248
2022	7	25	2	26	3	11.8	0.1	1.2	26.92	92.1	8.293	74.7016
2022	7	25	2	36	3	11.8	0.1	1.2	27.57	94	8.2869	76.3096
2022	7	25	2	46	3	11.8	0.1	1.2	26.97	94.3	8.2808	74.5877
2022	7	25	2	56	3	11.8	0.1	1.2	27.28	94.4	8.2686	75.3045
2022	7	25	3	6	3	11.8	0.1	1.2	26.65	93.7	8.2686	73.6433
2022	7	25	3	16	3	11.8	0.1	1.2	26.63	92.6	8.2686	73.6433
2022	7	25	3	26	3	11.8	0.1	1.2	26.72	92.1	8.2625	73.8637
2022	7	25	3	36	3	11.8	0.1	1.2	26.71	91.5	8.2625	73.8637
2022	7	25	3	46	3	11.8	0.1	1.2	26.73	92.6	8.2564	73.8072
2022	7	25	3	56	3	11.8	0.1	1.2	26.31	91.7	8.2564	72.7015
2022	7	25	4	6	3	11.8	0.1	1.2	27.44	93.1	8.2564	75.7423
2022	7	25	4	16	3	11.8	0.1	1.2	26.26	93.7	8.2564	72.4251
2022	7	25	4	26	3	11.8	0.1	1.2	26.85	93.4	8.2503	74.027
2022	7	25	4	36	3	11.8	0.1	1.2	26.74	93.2	8.2503	73.7508
2022	7	25	4	46	3	11.8	0.1	1.2	25.72	92.2	8.2503	70.9886
2022	7	25	4	56	3	11.8	0.1	1.2	25.6	90.9	8.2503	70.7124
2022	7	25	5	6	3	11.8	0.1	1.2	26.64	93	8.2442	73.4184
2022	7	25	5	16	3	11.8	0.1	1.2	26.74	93.2	8.2442	73.6944
2022	7	25	5	26	3	11.8	0.1	1.2	26.36	93.9	8.2442	72.5904
2022	7	25	5	36	3	11.8	0.1	1.2	26.83	92.8	8.2442	73.9704
2022	7	25	5	46	3	11.8	0.1	1.2	25.73	92.7	8.2381	70.88
2022	7	25	5	56	3	11.8	0.1	1.2	27.17	94	8.2381	74.7412
2022	7	25	6	6	3	11.8	0.1	1.2	26.55	93.5	8.2381	73.0864
2022	7	25	6	16	3	11.8	0.1	1.2	26.44	93.3	8.2381	72.8106
2022	7	25	6	26	3	11.8	0.1	1.2	25.35	93.6	8.2381	69.7769
2022	7	25	6	36	3	11.8	0.1	1.2	25.9	91.1	8.232	71.3769
2022	7	25	6	46	3	11.8	0.1	1.2	26.01	91.5	8.232	71.6525
2022	7	25	6	56	3	11.8	0.1	1.2	26.92	92.1	8.232	74.1328
2022	7	25	7	6	3	11.8	0.1	1.2	25.27	94.3	8.232	69.4478
2022	7	25	7	16	3	11.8	0.1	1.2	26.23	92.6	8.2259	72.1483
2022	7	25	7	26	3	11.8	0.1	1.2	25.42	92	8.2259	69.9453
2022	7	25	7	36	3	11.8	0.1	1.2	26.44	93.3	8.2259	72.699
2022	7	25	7	46	3	12.2	0.1	1.2	26.54	93	8.2259	72.9744
2022	7	25	7	56	3	12.4	0.1	1.2	25.72	92	8.2259	70.7714

## Mazourka (0354)

Year	Month	Day	Hour	Minute	Second	Voltage	CellBegin	CellEnd	Speed	Direction	Area	Flow
2022	7	25	8	6	3	12.6	0.1	1.2	26.24	93.3	8.2259	72.1483
2022	7	25	8	16	3	12.4	0.1	1.2	27.68	94.4	8.2198	75.9452
2022	7	25	8	26	3	12.8	0.1	1.2	26.44	93	8.2198	72.6432
2022	7	25	8	36	3	12.8	0.1	1.2	25.41	91.6	8.2198	69.8916
2022	7	25	8	46	3	12.6	0.1	1.2	26.45	93.7	8.2198	72.6432
2022	7	25	8	56	3	12.8	0.1	1.2	26.17	94.2	8.2137	71.7625
2022	7	25	9	6	3	12.8	0.1	1.2	25.5	91.1	8.2137	70.1128
2022	7	25	9	16	3	13	0.1	1.2	25.92	92.2	8.2137	71.2126
2022	7	25	9	26	3	13	0.1	1.2	25.91	91.3	8.2077	71.1578
2022	7	25	9	36	3	13	0.1	1.2	27.87	94.1	8.2077	76.3778
2022	7	25	9	46	3	13	0.1	1.2	25.56	93.8	8.2077	70.0588
2022	7	25	9	56	3	12.8	0.1	1.2	25.54	93.1	8.2016	70.0048
2022	7	25	10	6	3	12.8	0.1	1.2	26.08	94.4	8.1955	71.3224
2022	7	25	10	16	3	12.8	0.1	1.2	26.48	94.5	8.1833	72.3079
2022	7	25	10	26	3	12.8	0.1	1.2	27.01	95.1	8.1833	73.6774
2022	7	25	10	36	3	12.8	0.1	1.2	26.55	93.7	8.1833	72.5818
2022	7	25	10	46	3	12.8	0.1	1.2	26.12	95.5	8.1772	71.1573
2022	7	25	10	56	3	12.8	0.1	1.2	26.36	93.9	8.1772	71.9783
2022	7	25	11	6	3	12.8	0.1	1.2	26.75	96	8.1772	72.7994
2022	7	25	11	16	3	12.8	0.1	1.2	26.71	95.2	8.1772	72.7993
2022	7	25	11	26	3	12.8	0.1	1.2	26.79	94.7	8.1711	73.0165
2022	7	25	11	36	3	12.8	0.1	1.2	26.55	93.7	8.1711	72.4696
2022	7	25	11	46	3	12.8	0.1	1.2	27.13	97.4	8.1711	73.5634
2022	7	25	11	56	3	12.8	0.1	1.2	26.49	94.8	8.1711	72.1961
2022	7	25	12	6	3	12.8	0.1	1.2	27.09	94.7	8.165	73.7797
2022	7	25	12	16	3	13	0.1	1.2	26.75	96	8.165	72.6867
2022	7	25	12	26	3	13	0.1	1.2	25.53	95.8	8.165	69.4075
2022	7	25	12	36	3	13	0.1	1.2	26.35	93.5	8.165	71.8669
2022	7	25	12	46	3	13	0.1	1.2	26.29	94.8	8.165	71.5936
2022	7	25	12	56	3	13	0.1	1.2	26.47	96.5	8.165	71.8668
2022	7	25	13	6	3	13	0.1	1.2	26.18	96.8	8.1589	70.992
2022	7	25	13	16	3	13	0.1	1.2	26.04	96	8.1589	70.7189
2022	7	25	13	26	3	13	0.1	1.2	25.78	96.7	8.1589	69.8998
2022	7	25	13	36	3	13	0.1	1.2	25.48	96.8	8.1589	69.0806
2022	7	25	13	46	3	13	0.1	1.2	26.17	94.2	8.1528	71.2097
2022	7	25	13	56	3	13	0.1	1.2	25.94	93.3	8.1589	70.7189
2022	7	25	14	6	3	13	0.1	1.2	26.4	95	8.1528	71.7554
2022	7	25	14	16	3	13	0.1	1.2	25.28	96.8	8.1528	68.4813
2022	7	25	14	26	3	13	0.1	1.2	26.1	95.1	8.1528	70.9368
2022	7	25	14	36	3	13	0.1	1.2	25.75	96.2	8.1467	69.7913
2022	7	25	14	46	3	13	0.1	1.2	25.32	95.7	8.1467	68.7008
2022	7	25	14	56	3	13	0.1	1.2	26.1	95.1	8.1467	70.8818
2022	7	25	15	6	3	13	0.1	1.2	26.48	94.3	8.1467	71.9722
2022	7	25	15	16	3	13	0.1	1.2	26.08	94.6	8.1406	70.8267
2022	7	25	15	26	3	13	0.1	1.2	25.67	94.2	8.1467	69.7912
2022	7	25	15	36	3	13	0.1	1.2	25.63	97.6	8.1406	69.1922
2022	7	25	15	46	3	13	0.1	1.2	26.08	94.6	8.1467	70.8817
2022	7	25	15	56	3	13	0.1	1.2	25.63	95.8	8.1406	69.4646

Mazourka (0354)

Year	Month	Day	Hour	Minute	Second	Voltage	CellBegin	CellEnd	Speed	Direction	Area	Flow
2022	7	25	16	6	3	13	0.1	1.2	26.57	94.1	8.1345	72.1326
2022	7	25	16	16	3	13	0.1	1.2	26.49	94.8	8.1345	71.8604
2022	7	25	16	26	3	13	0.1	1.2	25.87	94.2	8.1345	70.2272
2022	7	25	16	36	3	13	0.1	1.2	25.67	94.2	8.1345	69.6827
2022	7	25	16	46	3	13	0.1	1.2	25	95	8.1284	67.7246
2022	7	25	16	56	3	13	0.1	1.2	25.72	92.2	8.1284	69.9005
2022	7	25	17	6	3	12.8	0.1	1.2	26.41	95.2	8.1284	71.5324
2022	7	25	17	16	3	12.4	0.1	1.2	27.08	94.4	8.1284	73.4363
2022	7	25	17	26	3	13	0.1	1.2	26.08	94.6	8.1284	70.7164
2022	7	25	17	36	3	13	0.1	1.2	26.74	93.2	8.1284	72.6203
2022	7	25	17	46	3	12.8	0.1	1.2	26.02	92.4	8.1284	70.7164
2022	7	25	17	56	3	12.8	0.1	1.2	25.64	93.1	8.1345	69.6826
2022	7	25	18	6	3	12.4	0.1	1.2	25.26	94.1	8.1284	68.5405
2022	7	25	18	16	3	12.2	0.1	1.2	25.43	92.7	8.1284	69.0844
2022	7	25	18	26	3	12.2	0.1	1.2	26.55	93.5	8.1284	72.0763
2022	7	25	18	36	3	12	0.1	1.2	26.35	93.5	8.1223	71.4767
2022	7	25	18	46	3	12	0.1	1.2	26.58	94.3	8.1284	72.0763
2022	7	25	18	56	3	12	0.1	1.2	25.48	94.5	8.1284	69.0844
2022	7	25	19	6	3	12	0.1	1.2	26.64	93	8.1284	72.3482
2022	7	25	19	16	3	12	0.1	1.2	25.22	92.3	8.1345	68.5937
2022	7	25	19	26	3	12	0.1	1.2	26.02	92.4	8.1345	70.7713
2022	7	25	19	36	3	12	0.1	1.2	25.32	92.5	8.1345	68.8659
2022	7	25	19	46	3	12	0.1	1.2	25.64	93.4	8.1284	69.6283
2022	7	25	19	56	3	12	0.1	1.2	26.3	95	8.1284	71.2602
2022	7	25	20	6	3	12	0.1	1.2	26.01	91.8	8.1284	70.7162
2022	7	25	20	16	3	12	0.1	1.2	25.7	90.9	8.1345	69.9547
2022	7	25	20	26	3	12	0.1	1.2	26.33	92.8	8.1345	71.5879
2022	7	25	20	36	3	12	0.1	1.2	25.62	92.2	8.1345	69.6825
2022	7	25	20	46	3	12	0.1	1.2	26.81	91.7	8.1406	73.0055
2022	7	25	20	56	3	12	0.1	1.2	25.53	92.9	8.1345	69.4102
2022	7	25	21	6	3	12	0.1	1.2	26.01	91.3	8.1406	70.8262
2022	7	25	21	16	3	12	0.1	1.2	25.82	92	8.1467	70.336
2022	7	25	21	26	3	12	0.1	1.2	26.13	92.6	8.1406	71.0987
2022	7	25	21	36	3	12	0.1	1.2	26.36	93.9	8.1467	71.6991
2022	7	25	21	46	3	12	0.1	1.2	27.06	93.8	8.1467	73.6075
2022	7	25	21	56	3	12	0.1	1.2	25.34	93.4	8.1467	68.9729
2022	7	25	22	6	3	12	0.1	1.2	26.37	94.1	8.1467	71.6991
2022	7	25	22	16	3	12	0.1	1.2	25.82	95.6	8.1528	70.1178
2022	7	25	22	26	3	12	0.1	1.2	27.14	93.2	8.1467	73.8801
2022	7	25	22	36	3	12	0.1	1.2	26.05	93.5	8.1528	70.9363
2022	7	25	22	46	3	12	0.1	1.2	26.81	91.7	8.1589	73.1757
2022	7	25	22	56	3	12	0.1	1.2	26.3	91.1	8.1589	71.8105
2022	7	25	23	6	3	12	0.1	1.2	26.62	92.2	8.165	72.6859
2022	7	25	23	16	3	12	0.1	1.2	26.14	93.1	8.165	71.3196
2022	7	25	23	26	3	11.8	0.1	1.2	26.72	92.4	8.165	72.9591
2022	7	25	23	36	3	11.8	0.1	1.2	26.41	91.5	8.165	72.1394
2022	7	25	23	46	3	11.8	0.1	1.2	25.9	90.4	8.1711	70.8279
2022	7	25	23	56	3	11.8	0.1	1.2	26.62	92.2	8.1711	72.7422

Mazourka (0354)

Year	Month	Day	Hour	Minute	Second	Voltage	CellBegin	CellEnd	Speed	Direction	Area	Flow
2022	7	26	0	6	3	11.8	0.1	1.2	25.59	94.7	8.1711	69.7341
2022	7	26	0	16	3	11.8	0.1	1.2	25.83	92.9	8.1711	70.5545
2022	7	26	0	26	3	11.8	0.1	1.2	26.53	92.8	8.1711	72.4688
2022	7	26	0	36	3	11.8	0.1	1.2	25.64	93.1	8.1772	70.0618
2022	7	26	0	46	3	11.8	0.1	1.2	27.01	95.1	8.1772	73.6196
2022	7	26	0	56	3	11.8	0.1	1.2	27.21	91.3	8.1772	74.4406
2022	7	26	1	6	3	11.8	0.1	1.2	25.6	90.9	8.1772	70.0618
2022	7	26	1	16	3	11.8	0.1	1.2	26.68	94.3	8.1772	72.7986
2022	7	26	1	26	3	11.8	0.1	1.2	25.71	95.4	8.1772	70.0618
2022	7	26	1	36	3	11.8	0.1	1.2	26.47	94.1	8.1772	72.2512
2022	7	26	1	46	3	11.8	0.1	1.2	26.44	93	8.1833	72.3071
2022	7	26	1	56	3	11.8	0.1	1.2	25.81	91.8	8.1833	70.6638
2022	7	26	2	6	3	11.8	0.1	1.2	25.82	92.4	8.1833	70.6638
2022	7	26	2	16	3	11.8	0.1	1.2	25.74	93.3	8.1833	70.3899
2022	7	26	2	26	3	11.8	0.1	1.2	26.74	93.2	8.1833	73.1288
2022	7	26	2	36	3	11.8	0.1	1.2	25.94	93.3	8.1894	70.9925
2022	7	26	2	46	3	11.8	0.1	1.2	25.12	92.3	8.1894	68.7997
2022	7	26	2	56	3	11.8	0.1	1.2	26.2	91.1	8.1894	71.8149
2022	7	26	3	6	3	11.8	0.1	1.2	25.3	95	8.1894	69.0738
2022	7	26	3	16	3	11.8	0.1	1.2	25.32	92.5	8.1955	69.4015
2022	7	26	3	26	3	11.8	0.1	1.2	25.44	93.2	8.1955	69.6758
2022	7	26	3	36	3	11.8	0.1	1.2	26.23	92.8	8.1955	71.8703
2022	7	26	3	46	3	11.8	0.1	1.2	26.23	92.6	8.2016	71.9258
2022	7	26	3	56	3	11.8	0.1	1.2	25.84	93.3	8.2077	70.8823
2022	7	26	4	6	3	11.8	0.1	1.2	25.32	92.3	8.2198	69.6158
2022	7	26	4	16	3	11.8	0.1	1.2	26.42	92	8.2198	72.6425
2022	7	26	4	26	3	11.8	0.1	1.2	26.23	92.8	8.2259	72.1477
2022	7	26	4	36	3	11.8	0.1	1.2	26.13	92.6	8.2259	71.8723
2022	7	26	4	46	3	11.8	0.1	1.2	26.31	91.7	8.232	72.4787
2022	7	26	4	56	3	11.8	0.1	1.2	26.12	92.2	8.232	71.9276
2022	7	26	5	6	3	11.8	0.1	1.2	27.02	92.1	8.232	74.4078
2022	7	26	5	16	3	11.8	0.1	1.2	26.33	92.8	8.2381	72.5344
2022	7	26	5	26	3	11.8	0.1	1.2	26.31	91.7	8.2381	72.5344
2022	7	26	5	36	3	11.8	0.1	1.2	26.94	93	8.2381	74.1892
2022	7	26	5	46	3	11.8	0.1	1.2	26.64	93	8.2381	73.3618
2022	7	26	5	56	3	11.8	0.1	1.2	26.42	92.2	8.2442	72.8661
2022	7	26	6	6	3	11.8	0.1	1.2	26.91	91.5	8.2442	74.2462
2022	7	26	6	16	3	11.8	0.1	1.2	26.35	93.5	8.2442	72.5901
2022	7	26	6	26	3	11.8	0.1	1.2	26.64	93	8.2442	73.4181
2022	7	26	6	36	3	11.8	0.1	1.2	26.16	93.7	8.2442	72.0381
2022	7	26	6	46	3	11.8	0.1	1.2	26.32	92.2	8.2442	72.5901
2022	7	26	6	56	3	11.8	0.1	1.2	26.74	93.2	8.2503	73.7507
2022	7	26	7	6	3	11.8	0.1	1.2	26.44	93	8.2503	72.922
2022	7	26	7	16	3	11.8	0.1	1.2	26.24	93.3	8.2503	72.3696
2022	7	26	7	26	3	11.8	0.1	1.2	26.73	92.8	8.2503	73.7507
2022	7	26	7	36	3	12	0.1	1.2	26.1	90	8.2564	72.1486
2022	7	26	7	46	3	12	0.1	1.2	26.84	93.2	8.2564	74.0836
2022	7	26	7	56	3	12	0.1	1.2	27.54	92.9	8.2564	76.0186



Mazourka (0354)

Year	Month	Day	Hour	Minute	Second	Voltage	CellBegin	CellEnd	Speed	Direction	Area	Flow
2022	7	26	8	6	3	12.2	0.1	1.2	26.22	92.4	8.2625	72.4805
2022	7	26	8	16	3	12.4	0.1	1.2	26.61	91.3	8.2625	73.587
2022	7	26	8	26	3	12.4	0.1	1.2	27.85	93.3	8.2625	76.9067
2022	7	26	8	36	3	12.4	0.1	1.2	26	90	8.2625	71.9272
2022	7	26	8	46	3	12.4	0.1	1.2	26.45	93.7	8.2686	73.0896
2022	7	26	8	56	3	12.4	0.1	1.2	25.94	93.1	8.2747	71.7602
2022	7	26	9	6	3	12.4	0.1	1.2	26.55	93.5	8.2747	73.4225
2022	7	26	9	16	3	12.4	0.1	1.2	26.45	93.7	8.2869	73.2573
2022	7	26	9	26	3	12.4	0.1	1.2	26.22	92.2	8.293	72.7577
2022	7	26	9	36	3	12.4	0.1	1.2	27.12	92.1	8.293	75.257
2022	7	26	9	46	3	12.4	0.1	1.2	27.24	93.2	8.293	75.5347
2022	7	26	9	56	3	12.6	0.1	1.2	27.97	94.1	8.2991	77.5377
2022	7	26	10	6	3	12.6	0.1	1.2	26.52	92.4	8.2991	73.6469
2022	7	26	10	16	3	12.6	0.1	1.2	26.69	94.7	8.2991	73.9248
2022	7	26	10	26	3	12.6	0.1	1.2	27.47	94.2	8.3052	76.2061
2022	7	26	10	36	3	12.6	0.1	1.2	26.64	93	8.3052	73.9811
2022	7	26	10	46	3	12.6	0.1	1.2	26.47	94.1	8.3052	73.4248
2022	7	26	10	56	3	12.6	0.1	1.2	26.62	92.2	8.3113	74.0374
2022	7	26	11	6	3	12.6	0.1	1.2	26.76	93.9	8.3113	74.3157
2022	7	26	11	16	3	12.6	0.1	1.2	25.86	94	8.3113	71.8107
2022	7	26	11	26	3	12.6	0.1	1.2	28.33	92.6	8.3113	78.7691
2022	7	26	11	36	3	12.6	0.1	1.2	26.31	91.5	8.3174	73.258
2022	7	26	11	46	3	13	0.1	1.2	26.68	94.3	8.3174	74.0936
2022	7	26	11	56	3	13	0.1	1.2	26.84	93.2	8.3174	74.6507
2022	7	26	12	6	3	13.4	0.1	1.2	27.75	93.5	8.3174	77.1576
2022	7	26	12	16	3	13	0.1	1.2	27.56	93.7	8.3235	76.6586
2022	7	26	12	26	3	13	0.1	1.2	28.38	94.2	8.3235	78.8887
2022	7	26	12	36	3	12.8	0.1	1.2	27.14	93.2	8.3235	75.5436
2022	7	26	12	46	3	12.6	0.1	1.2	28.28	96.5	8.3235	78.3312
2022	7	26	12	56	3	12.6	0.1	1.2	27.51	91.2	8.3235	76.6587
2022	7	26	13	6	3	12.8	0.1	1.2	27.52	92.3	8.3296	76.7169
2022	7	26	13	16	3	12.8	0.1	1.2	26.74	93.2	8.3296	74.4851
2022	7	26	13	26	3	12.8	0.1	1.2	27.13	92.5	8.3296	75.601
2022	7	26	13	36	3	12.8	0.1	1.2	27.32	92.1	8.3296	76.1589
2022	7	26	13	46	3	13	0.1	1.2	26.87	94.1	8.3357	74.8208
2022	7	26	13	56	3	13	0.1	1.2	26.35	93.7	8.3357	73.4248
2022	7	26	14	6	3	13	0.1	1.2	27.2	90.6	8.3357	75.9375
2022	7	26	14	16	3	13	0.1	1.2	27.44	93.1	8.3357	76.4958
2022	7	26	14	26	3	13	0.1	1.2	28	90.6	8.3418	78.2302
2022	7	26	14	36	3	13	0.1	1.2	26.53	92.8	8.3418	74.0393
2022	7	26	14	46	3	13	0.1	1.2	26.46	93.9	8.3479	73.8158
2022	7	26	14	56	3	13	0.1	1.2	25.97	96.6	8.3418	72.0835
2022	7	26	15	6	3	13	0.1	1.2	25.88	94.4	8.3479	72.1381
2022	7	26	15	16	3	13	0.1	1.2	26.93	92.8	8.354	75.2707
2022	7	26	15	26	3	13	0.1	1.2	25.95	98	8.3601	71.9673
2022	7	26	15	36	3	13	0.1	1.2	27.37	94.2	8.354	76.3899
2022	7	26	15	46	3	13	0.1	1.2	28.11	91.8	8.3601	78.6879
2022	7	26	15	56	3	13	0.1	1.2	26.02	95.5	8.3662	72.5822

Mazourka (0354)

Year	Month	Day	Hour	Minute	Second	Voltage	CellBegin	CellEnd	Speed	Direction	Area	Flow
2022	7	26	16	6	3	13	0.1	1.2	26.42	92.4	8.3662	73.9834
2022	7	26	16	16	3	13	0.1	1.2	25.82	92.2	8.3662	72.3019
2022	7	26	16	26	3	13	0.1	1.2	26.92	92.3	8.3722	75.4415
2022	7	26	16	36	3	13	0.1	1.2	25.52	95.6	8.3783	71.2884
2022	7	26	16	46	3	13	0.1	1.2	27.75	93.3	8.3722	77.685
2022	7	26	16	56	3	13	0.1	1.2	26.93	92.6	8.3783	75.4984
2022	7	26	17	6	3	12.6	0.1	1.2	26.54	93.2	8.3722	74.3196
2022	7	26	17	16	3	12.4	0.1	1.2	27.11	91.9	8.3844	76.1171
2022	7	26	17	26	3	12.2	0.1	1.2	27.3	90.4	8.3844	76.6788
2022	7	26	17	36	3	12.2	0.1	1.3	27.02	92.3	8.3905	75.8933
2022	7	26	17	46	3	13	0.1	1.3	27.2	91.1	8.3905	76.4555
2022	7	26	17	56	3	13	0.1	1.3	27.4	91	8.3966	77.0756
2022	7	26	18	6	3	12.6	0.1	1.3	26.57	94.1	8.3966	74.544
2022	7	26	18	16	3	13	0.1	1.3	28.06	93.7	8.3966	78.7634
2022	7	26	18	26	3	12.2	0.1	1.3	26.41	91.3	8.3966	74.2626
2022	7	26	18	36	3	12.2	0.1	1.3	27.73	92.7	8.4027	77.9781
2022	7	26	18	46	3	12.2	0.1	1.3	26.71	91.7	8.4027	75.163
2022	7	26	18	56	3	12	0.1	1.3	27.82	92.1	8.4027	78.2596
2022	7	26	19	6	3	12	0.1	1.3	26.92	92.1	8.4027	75.726
2022	7	26	19	16	3	12	0.1	1.3	27.35	93.6	8.4088	76.9099
2022	7	26	19	26	3	12	0.1	1.3	27.11	91.9	8.4088	76.3464
2022	7	26	19	36	3	12	0.1	1.3	26.82	92.1	8.4088	75.5013
2022	7	26	19	46	3	12	0.1	1.3	27.37	94.2	8.4088	76.9099
2022	7	26	19	56	3	12	0.1	1.3	26.03	92.9	8.4088	73.2475
2022	7	26	20	6	3	12	0.1	1.3	26.02	92	8.4149	73.3025
2022	7	26	20	16	3	12	0.1	1.3	26.51	91.7	8.4149	74.7122
2022	7	26	20	26	3	12	0.1	1.3	26.41	91.7	8.4149	74.4303
2022	7	26	20	36	3	12	0.1	1.3	26.67	94.1	8.421	75.0505
2022	7	26	20	46	3	12	0.1	1.3	27.3	90	8.421	77.0255
2022	7	26	20	56	3	12	0.1	1.3	26.82	95.3	8.421	75.3326
2022	7	26	21	6	3	12	0.1	1.3	27.54	93.1	8.4271	77.648
2022	7	26	21	16	3	12	0.1	1.3	27.2	90.6	8.4271	76.8009
2022	7	26	21	26	3	12	0.1	1.3	27.32	92.1	8.4332	77.1411
2022	7	26	21	36	3	12	0.1	1.3	27.51	91.5	8.4393	77.7644
2022	7	26	21	46	3	12	0.1	1.3	28.01	91.2	8.4454	79.2376
2022	7	26	21	56	3	12	0.1	1.3	28.05	93.3	8.4576	79.3562
2022	7	26	22	6	3	12	0.1	1.3	27.54	93.1	8.4576	77.9391
2022	7	26	22	16	3	12	0.1	1.3	26.84	93	8.4637	76.012
2022	7	26	22	26	3	12	0.1	1.3	26.52	92.2	8.4637	75.1611
2022	7	26	22	36	3	12	0.1	1.3	26.82	92.1	8.4637	76.012
2022	7	26	22	46	3	12	0.1	1.3	27.15	93.6	8.4698	76.9203
2022	7	26	22	56	3	12	0.1	1.3	27	90	8.4698	76.6364
2022	7	26	23	6	3	12	0.1	1.3	27.7	91	8.4698	78.6233
2022	7	26	23	16	3	11.8	0.1	1.3	27.5	90.8	8.4759	78.1139
2022	7	26	23	26	3	11.8	0.1	1.3	27.72	92.1	8.4759	78.682
2022	7	26	23	36	3	11.8	0.1	1.3	27.75	93.3	8.4759	78.682
2022	7	26	23	46	3	11.8	0.1	1.3	27.54	93.1	8.4759	78.1139
2022	7	26	23	56	3	11.8	0.1	1.3	26.52	91.9	8.482	75.3295

Mazourka (0354)

Year	Month	Day	Hour	Minute	Second	Voltage	CellBegin	CellEnd	Speed	Direction	Area	Flow
2022	7	27	0	6	3	11.8	0.1	1.3	26.4	90.9	8.482	75.0453
2022	7	27	0	16	3	11.8	0.1	1.3	27.51	91.7	8.482	78.1722
2022	7	27	0	26	3	11.8	0.1	1.3	27.5	90.8	8.482	78.1722
2022	7	27	0	36	3	11.8	0.1	1.3	27.6	90.8	8.4881	78.5149
2022	7	27	0	46	3	11.8	0.1	1.3	27.61	91.5	8.4881	78.5149
2022	7	27	0	56	3	11.8	0.1	1.3	27.2	91.1	8.4881	77.377
2022	7	27	1	6	3	11.8	0.1	1.3	27.49	94.6	8.4942	78.004
2022	7	27	1	16	3	11.8	0.1	1.3	27.31	91.9	8.4942	77.7194
2022	7	27	1	26	3	11.8	0.1	1.3	26.95	93.6	8.4942	76.5806
2022	7	27	1	36	3	11.8	0.1	1.3	27.02	92.1	8.5003	76.9225
2022	7	27	1	46	3	11.8	0.1	1.3	27.82	92.1	8.5064	79.2606
2022	7	27	1	56	3	11.8	0.1	1.3	26.6	91.1	8.5125	75.8956
2022	7	27	2	6	3	11.8	0.1	1.3	27.71	91.7	8.5246	79.1515
2022	7	27	2	16	3	11.8	0.1	1.3	27.62	92.1	8.5246	78.8658
2022	7	27	2	26	3	11.8	0.1	1.3	27.32	92.1	8.5246	78.0085
2022	7	27	2	36	3	11.8	0.1	1.3	27.91	91.8	8.5307	79.7821
2022	7	27	2	46	3	11.8	0.1	1.3	27.22	92.3	8.5307	77.7804
2022	7	27	2	56	3	11.8	0.1	1.3	27.02	92.1	8.5368	77.2657
2022	7	27	3	6	3	11.8	0.1	1.3	26.8	90.6	8.5368	76.6934
2022	7	27	3	16	3	11.8	0.1	1.3	27.8	94.7	8.5368	79.2689
2022	7	27	3	26	3	11.8	0.1	1.3	27.25	93.4	8.5429	77.8957
2022	7	27	3	36	3	11.8	0.1	1.3	27.71	91.2	8.5429	79.3276
2022	7	27	3	46	3	11.8	0.1	1.3	26.92	92.1	8.5429	77.0366
2022	7	27	3	56	3	11.8	0.1	1.3	26.93	92.6	8.5429	77.0366
2022	7	27	4	6	3	11.8	0.1	1.3	27.02	92.3	8.549	77.3801
2022	7	27	4	16	3	11.8	0.1	1.3	26.92	92.3	8.549	77.0936
2022	7	27	4	26	3	11.8	0.1	1.3	27.83	92.7	8.549	79.6729
2022	7	27	4	36	3	11.8	0.1	1.3	27.33	92.7	8.549	78.24
2022	7	27	4	46	3	11.8	0.1	1.3	27.81	91.6	8.5551	79.7318
2022	7	27	4	56	3	11.8	0.1	1.3	27.01	91.7	8.5551	77.4374
2022	7	27	5	6	3	11.8	0.1	1.3	27.62	92.1	8.5551	79.1582
2022	7	27	5	16	3	11.8	0.1	1.3	27.95	93.5	8.5551	80.0187
2022	7	27	5	26	3	11.8	0.1	1.3	28.12	92	8.5612	80.6518
2022	7	27	5	36	3	11.8	0.1	1.3	27.73	92.7	8.5612	79.5037
2022	7	27	5	46	3	11.8	0.1	1.3	28.25	93.2	8.5673	80.9986
2022	7	27	5	56	3	11.8	0.1	1.3	27.23	92.7	8.5673	78.1263
2022	7	27	6	6	3	11.8	0.1	1.3	27.11	91.5	8.5734	77.8965
2022	7	27	6	16	3	11.8	0.1	1.3	26.8	91.1	8.5856	77.1477
2022	7	27	6	26	3	11.8	0.1	1.3	27.7	91	8.5917	79.7971
2022	7	27	6	36	3	11.8	0.1	1.3	27.61	91.9	8.5917	79.5091
2022	7	27	6	46	3	11.8	0.1	1.3	27.61	91.9	8.5978	79.5675
2022	7	27	6	56	3	12	0.1	1.3	27.54	93.1	8.5978	79.2793
2022	7	27	7	6	3	12.2	0.1	1.3	27.61	91.9	8.5978	79.5676
2022	7	27	7	16	3	12.2	0.1	1.3	27.58	94.4	8.5978	79.2793
2022	7	27	7	26	3	12.2	0.1	1.3	26.71	91.5	8.6039	77.0295
2022	7	27	7	36	3	12.4	0.1	1.3	26.82	92.1	8.6039	77.318
2022	7	27	7	46	3	12.4	0.1	1.3	27.31	91.3	8.6039	78.7605
2022	7	27	7	56	3	12.4	0.1	1.3	27.34	92.9	8.61	78.8183

Mazourka (0354)

Year	Month	Day	Hour	Minute	Second	Voltage	CellBegin	CellEnd	Speed	Direction	Area	Flow
2022	7	27	8	6	3	12.4	0.1	1.3	27.31	91.9	8.61	78.8183
2022	7	27	8	16	3	12.4	0.1	1.3	26.74	93.2	8.6161	77.1426
2022	7	27	8	26	3	12.6	0.1	1.3	27.82	92.3	8.6161	80.3207
2022	7	27	8	36	3	12.6	0.1	1.3	28.13	92.9	8.6161	81.1875
2022	7	27	8	46	3	12.6	0.1	1.3	28.19	94.5	8.6161	81.1875
2022	7	27	8	56	3	12.6	0.1	1.3	27.81	91.6	8.6161	80.3207
2022	7	27	9	6	3	12.6	0.1	1.3	27.82	92.1	8.6161	80.3207
2022	7	27	9	16	3	12.8	0.1	1.3	26.72	92.4	8.6222	77.1991
2022	7	27	9	26	3	12.6	0.1	1.3	26.49	94.8	8.6222	76.3317
2022	7	27	9	36	3	12.6	0.1	1.3	27.3	94.8	8.6222	78.6448
2022	7	27	9	46	3	12.6	0.1	1.3	28.56	93.6	8.6222	82.4035
2022	7	27	9	56	3	12.6	0.1	1.3	27	91.1	8.6283	78.1237
2022	7	27	10	6	3	12.6	0.1	1.3	28.44	93	8.6283	82.1746
2022	7	27	10	16	3	12.8	0.1	1.3	28.32	92	8.6344	81.9451
2022	7	27	10	26	3	12.4	0.1	1.3	27.95	93.5	8.6344	80.7869
2022	7	27	10	36	3	13	0.1	1.3	27.9	90.8	8.6344	80.7869
2022	7	27	10	46	3	13	0.1	1.3	27.34	92.9	8.6344	79.0495
2022	7	27	10	56	3	14.2	0.1	1.3	27	90.2	8.6344	78.1808
2022	7	27	11	6	3	14.2	0.1	1.3	28.16	93.9	8.6405	81.4255
2022	7	27	11	16	3	13	0.1	1.3	27.41	95	8.6344	79.0494
2022	7	27	11	26	3	12.8	0.1	1.3	28.37	94	8.6405	82.0049
2022	7	27	11	36	3	12.8	0.1	1.3	28.17	94.1	8.6405	81.4254
2022	7	27	11	46	3	12.8	0.1	1.3	27.99	94.5	8.6466	80.9049
2022	7	27	11	56	3	12.8	0.1	1.3	27.93	92.7	8.6466	80.9049
2022	7	27	12	6	3	12.8	0.1	1.3	27.47	94	8.6588	79.5711
2022	7	27	12	16	3	12.8	0.1	1.3	27.55	93.3	8.6588	79.8615
2022	7	27	12	26	3	12.8	0.1	1.3	26.83	95.6	8.6588	77.5382
2022	7	27	12	36	3	12.8	0.1	1.3	26.87	96.4	8.6709	77.6513
2022	7	27	12	46	3	12.8	0.1	1.3	27.45	93.3	8.6709	79.6871
2022	7	27	12	56	3	12.8	0.1	1.3	28.64	93	8.6709	83.177
2022	7	27	13	6	3	12.8	0.1	1.3	27.67	93.9	8.6709	80.2687
2022	7	27	13	16	3	12.8	0.1	1.3	28.07	94.1	8.6709	81.432
2022	7	27	13	26	3	12.8	0.1	1.3	28.33	92.8	8.677	82.3644
2022	7	27	13	36	3	12.8	0.1	1.3	27.8	91	8.6709	80.8503
2022	7	27	13	46	3	12.8	0.1	1.3	28.53	92.4	8.6649	82.8257
2022	7	27	13	56	3	12.8	0.1	1.3	28.61	91.4	8.6588	83.0557
2022	7	27	14	6	3	12.8	0.1	1.3	27.53	92.7	8.6709	79.9777
2022	7	27	14	16	3	12.8	0.1	1.3	28.2	90.8	8.6709	82.0135
2022	7	27	14	26	3	12.8	0.1	1.3	28.17	94.1	8.6709	81.7227
2022	7	27	14	36	3	12.8	0.1	1.3	27.55	93.3	8.6831	80.0942
2022	7	27	14	46	3	12.8	0.1	1.3	27.71	91.2	8.6831	80.6767
2022	7	27	14	56	3	12.8	0.1	1.3	27.1	91.1	8.6831	78.9291
2022	7	27	15	6	3	12.6	0.1	1.3	27.53	92.5	8.6831	80.0942
2022	7	27	15	16	3	12.8	0.1	1.3	28.53	92.8	8.6831	83.0067
2022	7	27	15	26	3	12.6	0.1	1.3	28.65	93.4	8.6831	83.2979
2022	7	27	15	36	3	12.6	0.1	1.3	28.13	92.9	8.6831	81.8417
2022	7	27	15	46	3	12.4	0.1	1.3	28.63	92.8	8.6831	83.2979
2022	7	27	15	56	3	12.6	0.1	1.3	28.13	92.4	8.6892	81.9012

Mazourka (0354)

Year	Month	Day	Hour	Minute	Second	Voltage	CellBegin	CellEnd	Speed	Direction	Area	Flow
2022	7	27	16	6	3	12.2	0.1	1.3	28.05	93.5	8.6892	81.6097
2022	7	27	16	16	3	12.2	0.1	1.3	28.02	92	8.6892	81.6097
2022	7	27	16	26	3	12.2	0.1	1.3	27.92	92.3	8.6892	81.3182
2022	7	27	16	36	3	12	0.1	1.3	27.6	91	8.6892	80.4438
2022	7	27	16	46	3	12	0.1	1.3	27.45	93.3	8.6892	79.8609
2022	7	27	16	56	3	12	0.1	1.3	27.72	92.1	8.6892	80.7353
2022	7	27	17	6	3	12	0.1	1.3	27.51	91.5	8.6953	80.2106
2022	7	27	17	16	3	12	0.1	1.3	28.63	92.6	8.7014	83.4796
2022	7	27	17	26	3	12	0.1	1.3	28	91	8.7014	81.7282
2022	7	27	17	36	3	12	0.1	1.3	27.1	90.4	8.7014	79.1012
2022	7	27	17	46	3	12	0.1	1.3	27.6	91	8.7014	80.5607
2022	7	27	17	56	3	12	0.1	1.3	27.3	89.2	8.7014	79.685
2022	7	27	18	6	3	12	0.1	1.3	28	90	8.7075	81.7875
2022	7	27	18	16	3	12	0.1	1.3	28.22	92.2	8.7075	82.3717
2022	7	27	18	26	3	12	0.1	1.3	27.1	89.8	8.7075	79.1586
2022	7	27	18	36	3	12	0.1	1.3	28.81	91.4	8.7075	84.1243
2022	7	27	18	46	3	12	0.1	1.3	28	89.2	8.7075	81.7875
2022	7	27	18	56	3	12	0.1	1.3	27.5	90.4	8.7136	80.3852
2022	7	27	19	6	3	12	0.1	1.3	27.02	92.1	8.7136	78.9237
2022	7	27	19	16	3	12	0.1	1.3	28.03	92.9	8.7136	81.8467
2022	7	27	19	26	3	12	0.1	1.3	28.24	93	8.7136	82.4314
2022	7	27	19	36	3	12	0.1	1.3	28.1	91	8.7197	82.1986
2022	7	27	19	46	3	12	0.1	1.3	27.4	91	8.7197	80.1509
2022	7	27	19	56	3	12	0.1	1.3	27.7	91	8.7197	81.0285
2022	7	27	20	6	3	12	0.1	1.3	27.4	90	8.7197	80.1509
2022	7	27	20	16	3	12	0.1	1.3	28.12	92.2	8.7258	82.2581
2022	7	27	20	26	3	12	0.1	1.3	27.42	92.3	8.7258	80.209
2022	7	27	20	36	3	11.8	0.1	1.3	27	90.4	8.7258	79.038
2022	7	27	20	46	3	11.8	0.1	1.3	27.74	93.1	8.7258	81.0872
2022	7	27	20	56	3	11.8	0.1	1.3	27.96	93.7	8.7319	81.7318
2022	7	27	21	6	3	11.8	0.1	1.3	27.4	90.6	8.738	80.3251
2022	7	27	21	16	3	11.8	0.1	1.3	28.16	93.7	8.7441	82.4368
2022	7	27	21	26	3	11.8	0.1	1.3	28.2	90.4	8.7502	82.7899
2022	7	27	21	36	3	11.8	0.1	1.3	28.11	91.8	8.7502	82.4963
2022	7	27	21	46	3	11.8	0.1	1.3	27.91	91.6	8.7563	81.9683
2022	7	27	21	56	3	11.8	0.1	1.3	27.43	92.7	8.7563	80.4994
2022	7	27	22	6	3	11.8	0.1	1.3	27.93	92.7	8.7563	81.9683
2022	7	27	22	16	3	11.8	0.1	1.3	27.61	91.5	8.7624	81.1454
2022	7	27	22	26	3	11.8	0.1	1.3	28.84	93	8.7624	84.6735
2022	7	27	22	36	3	11.8	0.1	1.3	28.62	92	8.7624	84.0855
2022	7	27	22	46	3	11.8	0.1	1.3	28.06	93.9	8.7624	82.3215
2022	7	27	22	56	3	11.8	0.1	1.3	27.52	92.1	8.7624	80.8515
2022	7	27	23	6	3	11.8	0.1	1.3	28.6	90.8	8.7685	84.1462
2022	7	27	23	16	3	11.8	0.1	1.3	28.02	92.2	8.7685	82.3809
2022	7	27	23	26	3	11.8	0.1	1.3	28.33	92.4	8.7685	83.2635
2022	7	27	23	36	3	11.8	0.1	1.3	28.4	90	8.7685	83.5578
2022	7	27	23	46	3	11.8	0.1	1.3	28.51	91.8	8.7685	83.852
2022	7	27	23	56	3	11.8	0.1	1.3	29.12	92	8.7685	85.6173

Mazourka (0354)

Year	Month	Day	Hour	Minute	Second	Voltage	CellBegin	CellEnd	Speed	Direction	Area	Flow
2022	7	28	0	6	3	11.8	0.1	1.3	28.84	93	8.7746	84.7957
2022	7	28	0	16	3	11.8	0.1	1.3	28.1	90.4	8.7746	82.7347
2022	7	28	0	26	3	11.8	0.1	1.3	28.54	93	8.7746	83.9125
2022	7	28	0	36	3	11.8	0.1	1.3	27.91	91.2	8.7746	82.1459
2022	7	28	0	46	3	11.8	0.1	1.3	27.5	90.2	8.7746	80.9682
2022	7	28	0	56	3	11.8	0.1	1.3	28.54	93.2	8.7746	83.9125
2022	7	28	1	6	3	11.8	0.1	1.3	27.83	92.5	8.7807	81.9104
2022	7	28	1	16	3	11.8	0.1	1.3	27.75	93.3	8.7807	81.6158
2022	7	28	1	26	3	11.8	0.1	1.3	27.55	93.3	8.7807	81.0265
2022	7	28	1	36	3	11.8	0.1	1.3	28.14	93.1	8.7807	82.7944
2022	7	28	1	46	3	11.8	0.1	1.3	27.32	92.1	8.7807	80.4373
2022	7	28	1	56	3	11.8	0.1	1.3	28	90	8.7807	82.4998
2022	7	28	2	6	3	11.8	0.1	1.3	27.91	91.8	8.7868	82.2643
2022	7	28	2	16	3	11.8	0.1	1.3	27.43	92.7	8.7868	80.79
2022	7	28	2	26	3	11.8	0.1	1.3	27.23	92.7	8.7868	80.2003
2022	7	28	2	36	3	11.8	0.1	1.3	27.44	92.9	8.7868	80.7901
2022	7	28	2	46	3	11.8	0.1	1.3	28.53	92.6	8.7929	84.0939
2022	7	28	2	56	3	11.8	0.1	1.3	28.87	94	8.7929	84.9791
2022	7	28	3	6	3	11.8	0.1	1.3	28.47	94	8.799	83.859
2022	7	28	3	16	3	11.8	0.1	1.3	27.62	92.1	8.8051	81.5553
2022	7	28	3	26	3	11.8	0.1	1.3	27.92	92.1	8.8112	82.5009
2022	7	28	3	36	3	11.8	0.1	1.3	28.33	92.4	8.8112	83.6837
2022	7	28	3	46	3	11.8	0.1	1.4	28.33	92.8	8.8173	83.7437
2022	7	28	3	56	3	11.8	0.1	1.4	28.13	92.4	8.8173	83.1519
2022	7	28	4	6	3	11.8	0.1	1.4	27.43	92.5	8.8173	81.0805
2022	7	28	4	16	3	11.8	0.1	1.4	27.91	91.6	8.8233	82.6192
2022	7	28	4	26	3	11.8	0.1	1.4	28.13	92.4	8.8233	83.2115
2022	7	28	4	36	3	11.8	0.1	1.4	28.21	91.2	8.8233	83.5076
2022	7	28	4	46	3	11.8	0.1	1.4	28.11	91.4	8.8233	83.2115
2022	7	28	4	56	3	11.8	0.1	1.4	27.6	90.8	8.8233	81.7309
2022	7	28	5	6	3	11.8	0.1	1.4	27.35	93.6	8.8233	80.8425
2022	7	28	5	16	3	11.8	0.1	1.4	27.61	91.9	8.8233	81.7309
2022	7	28	5	26	3	11.8	0.1	1.4	27.33	92.7	8.8294	80.9004
2022	7	28	5	36	3	11.8	0.1	1.4	28.82	92	8.8294	85.3455
2022	7	28	5	46	3	11.8	0.1	1.4	28.11	91.4	8.8294	83.2711
2022	7	28	5	56	3	11.8	0.1	1.4	27.54	93.1	8.8294	81.4931
2022	7	28	6	6	3	11.8	0.1	1.4	27.42	92.1	8.8294	81.1968
2022	7	28	6	16	3	11.8	0.1	1.4	28.13	92.4	8.8294	83.2712
2022	7	28	6	26	3	11.8	0.1	1.4	28.36	93.6	8.8294	83.8639
2022	7	28	6	36	3	11.8	0.1	1.4	28	91	8.8355	83.0342
2022	7	28	6	46	3	11.8	0.1	1.3	27.73	92.7	8.8355	82.1446
2022	7	28	6	56	3	11.8	0.1	1.3	28.06	93.7	8.8355	83.0342
2022	7	28	7	6	3	11.8	0.1	1.3	28.31	91.6	8.8355	83.9239
2022	7	28	7	16	3	11.8	0.1	1.3	28.42	92	8.8355	84.2204
2022	7	28	7	26	3	11.8	0.1	1.3	27.31	91.7	8.8355	80.9584
2022	7	28	7	36	3	12	0.1	1.3	27.81	91.9	8.8355	82.4411
2022	7	28	7	46	3	12	0.1	1.3	28.13	92.9	8.8355	83.3308
2022	7	28	7	56	3	12.2	0.1	1.3	27.64	93.1	8.8416	81.9066

Mazourka (0354)

Year	Month	Day	Hour	Minute	Second	Voltage	CellBegin	CellEnd	Speed	Direction	Area	Flow
2022	7	28	8	6	3	12.2	0.1	1.3	27.34	93.1	8.8416	81.0163
2022	7	28	8	16	3	12.4	0.1	1.3	28	89.8	8.8416	83.0936
2022	7	28	8	26	3	12.4	0.1	1.3	28.71	91.2	8.8416	85.171
2022	7	28	8	36	3	12.4	0.1	1.3	28.13	92.4	8.8416	83.3904
2022	7	28	8	46	3	12.6	0.1	1.3	27.72	92.3	8.8416	82.2033
2022	7	28	8	56	3	12.6	0.1	1.3	27.91	91.4	8.8416	82.7968
2022	7	28	9	6	3	12.6	0.1	1.3	28.03	92.7	8.8416	83.0936
2022	7	28	9	16	3	12.6	0.1	1.3	28.45	93.4	8.8416	84.2806
2022	7	28	9	26	3	12.6	0.1	1.3	28.04	93.1	8.8477	83.1529
2022	7	28	9	36	3	12.8	0.1	1.3	27.02	92.1	8.8477	80.1831
2022	7	28	9	46	3	13	0.1	1.3	27.11	91.9	8.8477	80.4801
2022	7	28	9	56	3	13.6	0.1	1.4	28.66	93.8	8.8477	84.9347
2022	7	28	10	6	3	14.2	0.1	1.4	27.81	91.6	8.8477	82.5589
2022	7	28	10	16	3	13.2	0.1	1.4	28.21	91.6	8.8477	83.7468
2022	7	28	10	26	3	13	0.1	1.4	27.94	93.1	8.8477	82.8559
2022	7	28	10	36	3	14	0.1	1.4	28.43	92.8	8.8538	84.4009
2022	7	28	10	46	3	13	0.1	1.4	28.02	92.2	8.8538	83.2121
2022	7	28	10	56	3	13	0.1	1.4	28.67	94	8.8538	84.9952
2022	7	28	11	6	3	13	0.1	1.4	28.34	93	8.8538	84.1037
2022	7	28	11	16	3	13	0.1	1.4	28.33	92.8	8.8538	84.1037
2022	7	28	11	26	3	13.2	0.1	1.4	28.82	92	8.8538	85.5896
2022	7	28	11	36	3	13.8	0.1	1.4	27.97	94.1	8.8538	82.9149
2022	7	28	11	46	3	13.8	0.1	1.4	28.13	92.4	8.8538	83.5092
2022	7	28	11	56	3	13.8	0.1	1.4	28.91	95	8.8538	85.5895
2022	7	28	12	6	3	14	0.1	1.4	28.82	92.4	8.8538	85.5895
2022	7	28	12	16	3	13	0.1	1.4	28.31	91.4	8.8538	84.1035
2022	7	28	12	26	3	13	0.1	1.4	28.7	94.8	8.8538	84.9951
2022	7	28	12	36	3	13	0.1	1.4	28.66	93.8	8.8538	84.995
2022	7	28	12	46	3	13	0.1	1.4	27.43	92.5	8.8538	81.4288
2022	7	28	12	56	3	13	0.1	1.4	28.79	94.6	8.8538	85.2922
2022	7	28	13	6	3	13	0.1	1.4	29.02	92	8.8599	86.2451
2022	7	28	13	16	3	12.8	0.1	1.4	27.84	93.1	8.8538	82.6175
2022	7	28	13	26	3	12.8	0.1	1.4	28	94.9	8.8538	82.9146
2022	7	28	13	36	3	12.8	0.1	1.4	28.34	93	8.8538	84.1034
2022	7	28	13	46	3	12.8	0.1	1.4	28.94	93	8.8538	85.8864
2022	7	28	13	56	3	12.8	0.1	1.4	28.84	93	8.8538	85.5892
2022	7	28	14	6	3	12.8	0.1	1.4	28.47	94	8.8538	84.4005
2022	7	28	14	16	3	12.8	0.1	1.4	28.13	95.5	8.8538	83.2117
2022	7	28	14	26	3	12.8	0.1	1.4	29.41	91.8	8.8538	87.3723
2022	7	28	14	36	3	12.8	0.1	1.4	28.72	92.2	8.8538	85.292
2022	7	28	14	46	3	12.8	0.1	1.4	29.31	91.4	8.8538	87.075
2022	7	28	14	56	3	12.8	0.1	1.4	28.47	94	8.8538	84.4003
2022	7	28	15	6	3	12.8	0.1	1.4	27.93	95.5	8.8538	82.6172
2022	7	28	15	16	3	12.8	0.1	1.4	27.91	95.1	8.8538	82.6172
2022	7	28	15	26	3	12.6	0.1	1.4	28.23	92.6	8.8599	83.8657
2022	7	28	15	36	3	12.8	0.1	1.4	28.83	92.8	8.8538	85.589
2022	7	28	15	46	3	12.8	0.1	1.4	28.43	92.6	8.8538	84.4003
2022	7	28	15	56	3	12.6	0.1	1.4	28.8	90	8.8538	85.5891

Mazourka (0354)

Year	Month	Day	Hour	Minute	Second	Voltage	CellBegin	CellEnd	Speed	Direction	Area	Flow
2022	7	28	16	6	3	12.6	0.1	1.4	28.93	92.6	8.8538	85.8862
2022	7	28	16	16	3	12.6	0.1	1.4	28.41	91.6	8.8599	84.4604
2022	7	28	16	26	3	12.6	0.1	1.4	28.13	92.9	8.8538	83.5087
2022	7	28	16	36	3	12.6	0.1	1.4	29.43	92.5	8.8599	87.4344
2022	7	28	16	46	3	12.8	0.1	1.4	28.65	93.4	8.8599	85.0552
2022	7	28	16	56	3	13	0.1	1.4	28.42	92	8.8599	84.4604
2022	7	28	17	6	3	13	0.1	1.4	27.6	90	8.8599	82.0812
2022	7	28	17	16	3	12.8	0.1	1.4	28.8	91	8.8599	85.6499
2022	7	28	17	26	3	12.6	0.1	1.4	28.21	91.6	8.8599	83.8655
2022	7	28	17	36	3	12.4	0.1	1.4	28.85	93.4	8.8599	85.6499
2022	7	28	17	46	3	12.4	0.1	1.4	28.53	92.4	8.8599	84.7577
2022	7	28	17	56	3	13	0.1	1.4	28.11	91.4	8.8599	83.5681
2022	7	28	18	6	3	12.2	0.1	1.4	28.11	91.4	8.866	83.6276
2022	7	28	18	16	3	12.2	0.1	1.4	27.92	92.3	8.866	83.0324
2022	7	28	18	26	3	12.2	0.1	1.4	28.94	93.2	8.8599	85.9472
2022	7	28	18	36	3	12	0.1	1.4	29.13	92.8	8.8599	86.542
2022	7	28	18	46	3	12	0.1	1.4	27.84	93.1	8.8599	82.6758
2022	7	28	18	56	3	12	0.1	1.4	28.02	92	8.8599	83.2706
2022	7	28	19	6	3	12	0.1	1.4	27.54	93.1	8.8599	81.7836
2022	7	28	19	16	3	12	0.1	1.4	28.03	92.9	8.8599	83.2705
2022	7	28	19	26	3	12	0.1	1.4	29.13	92.6	8.8599	86.5419
2022	7	28	19	36	3	12	0.1	1.4	28.93	92.6	8.8599	85.9471
2022	7	28	19	46	3	12	0.1	1.4	28.44	93	8.8599	84.4601
2022	7	28	19	56	3	12	0.1	1.4	28.73	92.6	8.8599	85.3523
2022	7	28	20	6	3	12	0.1	1.4	28.42	92.2	8.8599	84.4601
2022	7	28	20	16	3	12	0.1	1.4	28.33	92.4	8.8599	84.1627
2022	7	28	20	26	3	12	0.1	1.4	28.81	91.8	8.8599	85.6497
2022	7	28	20	36	3	12	0.1	1.4	28.61	91.2	8.866	85.1155
2022	7	28	20	46	3	12	0.1	1.4	27.99	94.7	8.8599	82.9731
2022	7	28	20	56	3	12	0.1	1.4	28.64	93	8.866	85.1155
2022	7	28	21	6	3	12	0.1	1.4	28.14	93.1	8.866	83.6275
2022	7	28	21	16	3	12	0.1	1.4	27.61	91.7	8.8599	82.081
2022	7	28	21	26	3	12	0.1	1.4	28.33	92.4	8.8599	84.1627
2022	7	28	21	36	3	12	0.1	1.4	28.23	92.8	8.8599	83.8653
2022	7	28	21	46	3	12	0.1	1.4	28.82	92.4	8.866	85.7108
2022	7	28	21	56	3	12	0.1	1.4	27.5	91	8.866	81.8419
2022	7	28	22	6	3	12	0.1	1.4	28.52	92	8.866	84.8179
2022	7	28	22	16	3	12	0.1	1.4	28.01	91.8	8.866	83.3299
2022	7	28	22	26	3	12	0.1	1.4	29.15	93.3	8.866	86.6036
2022	7	28	22	36	3	12	0.1	1.4	27.81	91.9	8.866	82.7347
2022	7	28	22	46	3	12	0.1	1.4	27.72	92.1	8.866	82.4371
2022	7	28	22	56	3	12	0.1	1.4	27.31	91.5	8.866	81.2467
2022	7	28	23	6	3	12	0.1	1.4	27.82	92.1	8.866	82.7348
2022	7	28	23	16	3	11.8	0.1	1.4	28.84	93	8.866	85.7108
2022	7	28	23	26	3	11.8	0.1	1.4	28.4	89.4	8.866	84.5204
2022	7	28	23	36	3	11.8	0.1	1.4	28.33	92.4	8.866	84.2228
2022	7	28	23	46	3	11.8	0.1	1.4	28.93	92.8	8.866	86.0085
2022	7	28	23	56	3	11.8	0.1	1.4	27.92	92.1	8.866	83.0324



Mazourka (0354)

Year	Month	Day	Hour	Minute	Second	Voltage	CellBegin	CellEnd	Speed	Direction	Area	Flow
2022	7	29	0	6	3	11.8	0.1	1.4	28.81	91.8	8.866	85.7109
2022	7	29	0	16	3	11.8	0.1	1.4	27.72	92.3	8.866	82.4373
2022	7	29	0	26	3	11.8	0.1	1.4	28.93	92.6	8.8721	86.0698
2022	7	29	0	36	3	11.8	0.1	1.4	27.12	92.1	8.8721	80.7091
2022	7	29	0	46	3	11.8	0.1	1.4	27.73	92.7	8.8721	82.496
2022	7	29	0	56	3	11.8	0.1	1.4	28.15	93.3	8.8721	83.6873
2022	7	29	1	6	3	11.8	0.1	1.4	28.13	92.9	8.8721	83.6873
2022	7	29	1	16	3	11.8	0.1	1.4	27.84	93.1	8.8721	82.7939
2022	7	29	1	26	3	11.8	0.1	1.4	28.32	92	8.8782	84.343
2022	7	29	1	36	3	11.8	0.1	1.4	27.73	92.7	8.8782	82.5548
2022	7	29	1	46	3	11.8	0.1	1.4	27.82	92.1	8.8904	82.9707
2022	7	29	1	56	3	11.8	0.1	1.4	27.91	91.6	8.8904	83.2692
2022	7	29	2	6	3	11.8	0.1	1.4	28.01	91.6	8.8904	83.5676
2022	7	29	2	16	3	11.8	0.1	1.4	28.41	91.2	8.8965	84.8217
2022	7	29	2	26	3	11.8	0.1	1.4	29.12	92	8.8965	86.9124
2022	7	29	2	36	3	11.8	0.1	1.4	28.71	91.6	8.8965	85.7177
2022	7	29	2	46	3	11.8	0.1	1.4	27.5	91	8.8965	82.1337
2022	7	29	2	56	3	11.8	0.1	1.4	27.99	94.7	8.8965	83.3284
2022	7	29	3	6	3	11.8	0.1	1.4	27.5	90.2	8.8965	82.1338
2022	7	29	3	16	3	11.8	0.1	1.4	27.6	89.2	8.8965	82.4324
2022	7	29	3	26	3	11.8	0.1	1.4	27.9	91	8.8965	83.3285
2022	7	29	3	36	3	11.8	0.1	1.4	28.51	91.6	8.8965	85.1205
2022	7	29	3	46	3	11.8	0.1	1.4	28.11	91.4	8.8965	83.9258
2022	7	29	3	56	3	11.8	0.1	1.4	28.42	92.2	8.8965	84.8219
2022	7	29	4	6	3	11.8	0.1	1.4	28.33	92.8	8.8965	84.5232
2022	7	29	4	16	3	11.8	0.1	1.4	28.4	91	8.8965	84.8219
2022	7	29	4	26	3	11.8	0.1	1.4	28.94	93.2	8.8965	86.3153
2022	7	29	4	36	3	11.8	0.1	1.4	28.03	92.7	8.8965	83.6273
2022	7	29	4	46	3	11.8	0.1	1.4	27.93	92.7	8.9026	83.3877
2022	7	29	4	56	3	11.8	0.1	1.4	28.56	93.6	8.9026	85.1811
2022	7	29	5	6	3	11.8	0.1	1.4	28.23	92.6	8.9026	84.2844
2022	7	29	5	16	3	11.8	0.1	1.4	28.37	94	8.8965	84.5233
2022	7	29	5	26	3	11.8	0.1	1.4	28.12	92	8.9026	83.9856
2022	7	29	5	36	3	11.8	0.1	1.4	29.15	93.3	8.9026	86.9744
2022	7	29	5	46	3	11.8	0.1	1.4	28.25	93.2	8.9026	84.2845
2022	7	29	5	56	3	11.8	0.1	1.4	28.53	92.6	8.9026	85.1811
2022	7	29	6	6	3	11.8	0.1	1.4	28.61	91.8	8.9026	85.48
2022	7	29	6	16	3	11.8	0.1	1.4	28.81	91.8	8.9026	86.0778
2022	7	29	6	26	3	11.8	0.1	1.4	29.53	92.5	8.9026	88.17
2022	7	29	6	36	3	11.8	0.1	1.4	28.4	90.2	8.9026	84.8823
2022	7	29	6	46	3	11.8	0.1	1.4	28.2	90.2	8.9026	84.2846
2022	7	29	6	56	3	11.8	0.1	1.4	27.31	91.3	8.9026	81.5947
2022	7	29	7	6	3	12	0.1	1.4	27.9	91	8.9026	83.388
2022	7	29	7	16	3	12	0.1	1.4	27.6	91	8.9026	82.4913
2022	7	29	7	26	3	12.2	0.1	1.4	28.5	90.8	8.9026	85.1813
2022	7	29	7	36	3	12.4	0.1	1.4	28.63	92.8	8.9026	85.4802
2022	7	29	7	46	3	12.4	0.1	1.4	27.31	91.9	8.9026	81.5947
2022	7	29	7	56	3	12.6	0.1	1.4	27.22	92.3	8.9026	81.2958

Mazourka (0354)

Year	Month	Day	Hour	Minute	Second	Voltage	CellBegin	CellEnd	Speed	Direction	Area	Flow
2022	7	29	8	6	3	12.6	0.1	1.4	28.22	92.2	8.9026	84.2846
2022	7	29	8	16	3	12.6	0.1	1.4	27.81	91.6	8.9026	83.0891
2022	7	29	8	26	3	12.8	0.1	1.4	27.61	91.9	8.9026	82.4913
2022	7	29	8	36	3	12.8	0.1	1.4	27.61	91.5	8.9026	82.4913
2022	7	29	8	46	3	13	0.1	1.4	28.81	91.8	8.9026	86.0779
2022	7	29	8	56	3	13	0.1	1.4	28.9	90.4	8.9026	86.3768
2022	7	29	9	6	3	13	0.1	1.4	28.9	91	8.9026	86.3768
2022	7	29	9	16	3	13	0.1	1.4	28.83	92.6	8.9026	86.0779
2022	7	29	9	26	3	13	0.1	1.4	27.57	94.2	8.9026	82.1924
2022	7	29	9	36	3	13	0.1	1.4	28.02	92	8.9026	83.6868
2022	7	29	9	46	3	13	0.1	1.4	28.46	93.8	8.9026	84.8823
2022	7	29	9	56	3	12.8	0.1	1.4	28.02	92.2	8.9026	83.6868
2022	7	29	10	6	3	12.8	0.1	1.4	27.84	93.1	8.9026	83.089
2022	7	29	10	16	3	12.8	0.1	1.4	27.94	92.9	8.9026	83.3879
2022	7	29	10	26	3	12.4	0.1	1.4	29.31	91.8	8.9026	87.5723
2022	7	29	10	36	3	12.6	0.1	1.4	28.36	93.6	8.9026	84.5834
2022	7	29	10	46	3	12.4	0.1	1.4	27.73	92.7	8.9026	82.7902
2022	7	29	10	56	3	12.4	0.1	1.4	28.05	93.3	8.9026	83.6868
2022	7	29	11	6	3	12.6	0.1	1.4	28.01	91.2	8.9026	83.6868
2022	7	29	11	16	3	12.6	0.1	1.4	28.74	93.2	8.9026	85.779
2022	7	29	11	26	3	12.6	0.1	1.4	28.93	92.8	8.9026	86.3767
2022	7	29	11	36	3	12.6	0.1	1.4	28.32	92	8.9026	84.5834
2022	7	29	11	46	3	12.6	0.1	1.4	28.22	92.2	8.9026	84.2846
2022	7	29	11	56	3	12.6	0.1	1.4	28.86	93.8	8.9026	86.0778
2022	7	29	12	6	3	12.6	0.1	1.4	28.9	94.8	8.9026	86.0778
2022	7	29	12	16	3	13	0.1	1.4	28.76	93.6	8.9026	85.7789
2022	7	29	12	26	3	13.2	0.1	1.4	28.27	94.1	8.9087	84.3442
2022	7	29	12	36	3	13	0.1	1.4	27.99	94.7	8.9087	83.4469
2022	7	29	12	46	3	13	0.1	1.4	28.49	94.4	8.9087	84.9423
2022	7	29	12	56	3	13	0.1	1.4	28.5	94.8	8.9026	84.8821
2022	7	29	13	6	3	13	0.1	1.4	28.49	94.4	8.9026	84.8821
2022	7	29	13	16	3	13	0.1	1.4	27.52	92.1	8.9087	82.2504
2022	7	29	13	26	3	13	0.1	1.4	28	94.9	8.9026	83.3876
2022	7	29	13	36	3	13	0.1	1.4	27.23	95.7	8.9026	80.9966
2022	7	29	13	46	3	13	0.1	1.4	27.59	94.6	8.9026	82.1921
2022	7	29	13	56	3	13	0.1	1.4	27.7	95	8.9026	82.4909
2022	7	29	14	6	3	13	0.1	1.4	27.86	93.9	8.9026	83.0887
2022	7	29	14	16	3	13	0.1	1.4	27.23	95.7	8.9026	80.9965
2022	7	29	14	26	3	13	0.1	1.4	28.54	93	8.8965	85.1204
2022	7	29	14	36	3	12.8	0.1	1.4	28.5	94.8	8.8965	84.8217
2022	7	29	14	46	3	12.8	0.1	1.4	28.08	94.3	8.8965	83.627
2022	7	29	14	56	3	12.8	0.1	1.4	27.73	95.6	8.8965	82.4324
2022	7	29	15	6	3	12.8	0.1	1.4	27.86	93.9	8.8965	83.0297
2022	7	29	15	16	3	12.8	0.1	1.4	27.57	96.5	8.8965	81.835
2022	7	29	15	26	3	12.8	0.1	1.4	28.07	94.1	8.8904	83.5676
2022	7	29	15	36	3	12.8	0.1	1.4	28.15	93.5	8.8965	83.9256
2022	7	29	15	46	3	12.8	0.1	1.4	28.25	93.2	8.8904	84.1645
2022	7	29	15	56	3	12.8	0.1	1.4	28.16	93.9	8.8904	83.866

Mazourka (0354)

Year	Month	Day	Hour	Minute	Second	Voltage	CellBegin	CellEnd	Speed	Direction	Area	Flow
2022	7	29	16	6	3	12.8	0.1	1.4	28.07	94.1	8.8904	83.5676
2022	7	29	16	16	3	12.8	0.1	1.4	28.46	93.6	8.8904	84.7614
2022	7	29	16	26	3	12.8	0.1	1.4	28.64	93	8.8843	85.2977
2022	7	29	16	36	3	12.8	0.1	1.4	28.93	92.8	8.8843	86.1924
2022	7	29	16	46	3	12.8	0.1	1.4	28.54	93	8.8782	84.939
2022	7	29	16	56	3	12.8	0.1	1.4	28.22	92	8.8843	84.1047
2022	7	29	17	6	3	12.8	0.1	1.4	27.92	92.1	8.8782	83.1508
2022	7	29	17	16	3	12.8	0.1	1.4	28.81	91.8	8.8782	85.8331
2022	7	29	17	26	3	12.8	0.1	1.4	28.28	94.3	8.8782	84.0449
2022	7	29	17	36	3	12.8	0.1	1.4	28.67	94	8.8721	85.1764
2022	7	29	17	46	3	12.8	0.1	1.4	28.41	91.2	8.8721	84.5807
2022	7	29	17	56	3	12.8	0.1	1.4	28.61	91.8	8.8721	85.1764
2022	7	29	18	6	3	12.6	0.1	1.4	27.77	94.1	8.866	82.4373
2022	7	29	18	16	3	12.2	0.1	1.4	28.13	92.6	8.8721	83.6872
2022	7	29	18	26	3	12	0.1	1.4	28.54	93	8.8721	84.8785
2022	7	29	18	36	3	12	0.1	1.4	27.62	92.1	8.8721	82.1981
2022	7	29	18	46	3	12	0.1	1.4	27.2	90.6	8.8721	81.0068
2022	7	29	18	56	3	12	0.1	1.4	27.73	92.7	8.8721	82.4959
2022	7	29	19	6	3	12	0.1	1.4	27.72	92.3	8.8721	82.4959
2022	7	29	19	16	3	12	0.1	1.4	28.31	91.8	8.8721	84.2828
2022	7	29	19	26	3	12	0.1	1.4	28.31	91.4	8.8721	84.2828
2022	7	29	19	36	3	12	0.1	1.4	28.2	89.8	8.8721	83.985
2022	7	29	19	46	3	12	0.1	1.4	28.27	94.1	8.8721	83.9849
2022	7	29	19	56	3	12	0.1	1.4	29.31	91.8	8.8843	87.3851
2022	7	29	20	6	3	12	0.1	1.4	28.12	92	8.8843	83.8062
2022	7	29	20	16	3	12	0.1	1.4	27.67	94.1	8.8843	82.315
2022	7	29	20	26	3	12	0.1	1.4	29.03	92.8	8.8782	86.4289
2022	7	29	20	36	3	12	0.1	1.4	28.06	93.9	8.8782	83.4486
2022	7	29	20	46	3	12	0.1	1.4	28.14	93.1	8.8782	83.7466
2022	7	29	20	56	3	12	0.1	1.4	28.22	92	8.8782	84.0447
2022	7	29	21	6	3	12	0.1	1.4	28.92	92	8.8782	86.1309
2022	7	29	21	16	3	12	0.1	1.4	28.1	90.2	8.8721	83.6871
2022	7	29	21	26	3	12	0.1	1.4	28.81	91.8	8.8782	85.8328
2022	7	29	21	36	3	12	0.1	1.4	27.75	93.3	8.8721	82.4958
2022	7	29	21	46	3	12	0.1	1.4	28.33	92.8	8.8721	84.2827
2022	7	29	21	56	3	12	0.1	1.4	27.93	92.7	8.8721	83.0915
2022	7	29	22	6	3	12	0.1	1.4	28.93	92.8	8.8782	86.1309
2022	7	29	22	16	3	12	0.1	1.4	28.04	93.1	8.8782	83.4486
2022	7	29	22	26	3	12	0.1	1.4	28.62	92	8.8782	85.2368
2022	7	29	22	36	3	12	0.1	1.4	28.33	92.4	8.8782	84.3427
2022	7	29	22	46	3	12	0.1	1.4	28.02	92	8.8843	83.508
2022	7	29	22	56	3	12	0.1	1.4	28.13	92.6	8.8782	83.7467
2022	7	29	23	6	3	12	0.1	1.4	27.94	93.1	8.8843	83.2097
2022	7	29	23	16	3	11.8	0.1	1.4	28.82	92.4	8.8843	85.8939
2022	7	29	23	26	3	11.8	0.1	1.4	28.32	92	8.8904	84.4627
2022	7	29	23	36	3	11.8	0.1	1.4	28.1	91	8.8904	83.8658
2022	7	29	23	46	3	11.8	0.1	1.4	28.21	91.6	8.8904	84.1643
2022	7	29	23	56	3	11.8	0.1	1.4	28.63	92.8	8.8965	85.4187

Mazourka (0354)

Year	Month	Day	Hour	Minute	Second	Voltage	CellBegin	CellEnd	Speed	Direction	Area	Flow
2022	7	30	0	6	3	11.8	0.1	1.4	28.15	93.5	8.8965	83.9254
2022	7	30	0	16	3	11.8	0.1	1.4	28.82	92	8.8965	86.0161
2022	7	30	0	26	3	11.8	0.1	1.4	29.3	90.8	8.8965	87.5094
2022	7	30	0	36	3	11.8	0.1	1.4	28.51	91.4	8.8965	85.1201
2022	7	30	0	46	3	11.8	0.1	1.4	28.72	92.2	8.8965	85.7175
2022	7	30	0	56	3	11.8	0.1	1.4	27.61	91.2	8.8965	82.4321
2022	7	30	1	6	3	11.8	0.1	1.4	28.13	92.6	8.8965	83.9255
2022	7	30	1	16	3	11.8	0.1	1.4	27.81	91.4	8.9026	83.0884
2022	7	30	1	26	3	11.8	0.1	1.4	28.33	92.4	8.9026	84.5828
2022	7	30	1	36	3	11.8	0.1	1.4	29.12	92.2	8.9026	86.9739
2022	7	30	1	46	3	11.8	0.1	1.4	28.3	90	8.9026	84.5829
2022	7	30	1	56	3	11.8	0.1	1.4	29.36	93.7	8.9026	87.5717
2022	7	30	2	6	3	11.8	0.1	1.4	28.23	92.6	8.9026	84.284
2022	7	30	2	16	3	11.8	0.1	1.4	28.3	90.8	8.9026	84.5829
2022	7	30	2	26	3	11.8	0.1	1.4	29.11	91.8	8.9026	86.974
2022	7	30	2	36	3	11.8	0.1	1.4	29.7	91	8.9026	88.7672
2022	7	30	2	46	3	11.8	0.1	1.4	27.6	90.8	8.9026	82.4908
2022	7	30	2	56	3	11.8	0.1	1.4	28.94	93.2	8.9026	86.3762
2022	7	30	3	6	3	11.8	0.1	1.4	28.81	91.8	8.9026	86.0774
2022	7	30	3	16	3	11.8	0.1	1.4	28.01	91.8	8.9026	83.6863
2022	7	30	3	26	3	11.8	0.1	1.4	27.83	92.5	8.9026	83.0886
2022	7	30	3	36	3	11.8	0.1	1.4	29.22	92.2	8.9087	87.3348
2022	7	30	3	46	3	11.8	0.1	1.4	28.2	90.8	8.9087	84.3439
2022	7	30	3	56	3	11.8	0.1	1.4	28.74	93.2	8.9087	85.8394
2022	7	30	4	6	3	11.8	0.1	1.4	28.22	92.2	8.9087	84.3439
2022	7	30	4	16	3	11.8	0.1	1.4	28.5	91	8.9087	85.2412
2022	7	30	4	26	3	11.8	0.1	1.4	27.31	91.5	8.9087	81.6521
2022	7	30	4	36	3	11.8	0.1	1.4	27.92	92.3	8.9087	83.4467
2022	7	30	4	46	3	11.8	0.1	1.4	28.41	91.6	8.9087	84.9421
2022	7	30	4	56	3	11.8	0.1	1.4	27.22	92.1	8.9087	81.3531
2022	7	30	5	6	3	11.8	0.1	1.4	28	90.8	8.9087	83.7458
2022	7	30	5	16	3	11.8	0.1	1.4	29.32	92	8.9087	87.634
2022	7	30	5	26	3	11.8	0.1	1.4	28.71	91.2	8.9087	85.8395
2022	7	30	5	36	3	11.8	0.1	1.4	28.71	91.2	8.9087	85.8395
2022	7	30	5	46	3	11.8	0.1	1.4	28.02	92	8.9087	83.7458
2022	7	30	5	56	3	11.8	0.1	1.4	28.51	91.2	8.9087	85.2413
2022	7	30	6	6	3	11.8	0.1	1.4	29.02	92.2	8.9087	86.7368
2022	7	30	6	16	3	11.8	0.1	1.4	28.41	91.2	8.9087	84.9422
2022	7	30	6	26	3	11.8	0.1	1.4	28.42	92	8.9087	84.9422
2022	7	30	6	36	3	11.8	0.1	1.4	27.61	91.5	8.9148	82.608
2022	7	30	6	46	3	11.8	0.1	1.4	28.92	92.2	8.9087	86.4377
2022	7	30	6	56	3	11.8	0.1	1.4	28.53	92.6	8.9087	85.2414
2022	7	30	7	6	3	12	0.1	1.4	28.03	92.7	8.9148	83.8053
2022	7	30	7	16	3	12	0.1	1.4	29.02	92.2	8.9148	86.7983
2022	7	30	7	26	3	12.2	0.1	1.4	28.45	93.4	8.9148	85.0025
2022	7	30	7	36	3	12.4	0.1	1.4	28.33	92.8	8.9148	84.7032
2022	7	30	7	46	3	12.4	0.1	1.4	29.21	91.6	8.9148	87.3969
2022	7	30	7	56	3	12.4	0.1	1.4	27.75	93.3	8.9148	82.9073

Mazourka (0354)

Year	Month	Day	Hour	Minute	Second	Voltage	CellBegin	CellEnd	Speed	Direction	Area	Flow
2022	7	30	8	6	3	12.4	0.1	1.4	29.26	93.5	8.9148	87.3969
2022	7	30	8	16	3	12.4	0.1	1.4	28.72	92.2	8.9148	85.9004
2022	7	30	8	26	3	12.6	0.1	1.4	28.33	92.4	8.9148	84.7031
2022	7	30	8	36	3	12.8	0.1	1.4	28.73	92.6	8.9148	85.9003
2022	7	30	8	46	3	12.8	0.1	1.4	28.27	94.1	8.9148	84.4038
2022	7	30	8	56	3	12.8	0.1	1.4	28.02	92.2	8.9148	83.8052
2022	7	30	9	6	3	12.8	0.1	1.4	27.86	93.9	8.9148	83.2066
2022	7	30	9	16	3	12.8	0.1	1.4	28.22	92.2	8.9148	84.4038
2022	7	30	9	26	3	13	0.1	1.4	29.23	92.7	8.9148	87.3968
2022	7	30	9	36	3	13	0.1	1.4	28.05	93.5	8.9148	83.8051
2022	7	30	9	46	3	13	0.1	1.4	28.16	93.9	8.9148	84.1044
2022	7	30	9	56	3	13	0.1	1.4	27.52	92.1	8.9148	82.3086
2022	7	30	10	6	3	13	0.1	1.4	28.42	92.2	8.9148	85.0023
2022	7	30	10	16	3	13	0.1	1.4	28.86	93.8	8.9148	86.1995
2022	7	30	10	26	3	13	0.1	1.4	28.61	95	8.9148	85.3016
2022	7	30	10	36	3	13	0.1	1.4	28.19	94.5	8.9148	84.1043
2022	7	30	10	46	3	12.8	0.1	1.4	28.67	94	8.9148	85.6009
2022	7	30	10	56	3	13	0.1	1.4	28.86	93.8	8.9148	86.1994
2022	7	30	11	6	3	13	0.1	1.4	28.41	95	8.9148	84.7029
2022	7	30	11	16	3	14	0.1	1.4	29.41	91.8	8.9148	87.9952
2022	7	30	11	26	3	14	0.1	1.4	29.15	93.3	8.9148	87.0973
2022	7	30	11	36	3	14	0.1	1.4	27.82	92.1	8.9148	83.2063
2022	7	30	11	46	3	14.2	0.1	1.4	28.24	93	8.9148	84.4035
2022	7	30	11	56	3	14.2	0.1	1.4	28.25	95.9	8.9148	84.1042
2022	7	30	12	6	3	14.2	0.1	1.4	28.35	93.4	8.9148	84.7028
2022	7	30	12	16	3	13	0.1	1.4	28.02	95.3	8.9148	83.5055
2022	7	30	12	26	3	13	0.1	1.4	28.56	93.8	8.9148	85.3013
2022	7	30	12	36	3	13	0.1	1.4	28.48	94.2	8.9148	85.002
2022	7	30	12	46	3	13	0.1	1.4	27.8	94.7	8.9148	82.9069
2022	7	30	12	56	3	13	0.1	1.4	27.67	93.9	8.9148	82.6075
2022	7	30	13	6	3	13	0.1	1.4	28.46	93.6	8.9148	85.0019
2022	7	30	13	16	3	13	0.1	1.4	28.4	94.8	8.9148	84.7026
2022	7	30	13	26	3	13	0.1	1.4	28.16	93.9	8.9148	84.104
2022	7	30	13	36	3	13	0.1	1.4	27.34	92.9	8.9148	81.7096
2022	7	30	13	46	3	13	0.1	1.4	26.96	93.8	8.9148	80.5123
2022	7	30	13	56	3	13	0.1	1.4	27.61	95.2	8.9148	82.3081
2022	7	30	14	6	3	13	0.1	1.4	27.51	91.9	8.9087	82.2498
2022	7	30	14	16	3	13	0.1	1.4	27.25	93.4	8.9087	81.3525
2022	7	30	14	26	3	12.8	0.1	1.4	27.77	94.1	8.9087	82.8479
2022	7	30	14	36	3	12.8	0.1	1.4	28.24	93	8.9087	84.3434
2022	7	30	14	46	3	12.8	0.1	1.4	27.73	92.5	8.9148	82.9066
2022	7	30	14	56	3	12.8	0.1	1.4	27.37	94	8.9087	81.6515
2022	7	30	15	6	3	12.8	0.1	1.4	27.1	91.1	8.9087	81.0534
2022	7	30	15	16	3	12.8	0.1	1.4	27.7	90.4	8.9087	82.8479
2022	7	30	15	26	3	12.4	0.1	1.4	27.2	89.2	8.9087	81.3525
2022	7	30	15	36	3	12.6	0.1	1.4	27.8	89.2	8.9087	83.147
2022	7	30	15	46	3	13	0.1	1.4	27.2	90	8.9087	81.3525
2022	7	30	15	56	3	13	0.1	1.4	27.61	91.7	8.9026	82.4903

Mazourka (0354)

Year	Month	Day	Hour	Minute	Second	Voltage	CellBegin	CellEnd	Speed	Direction	Area	Flow
2022	7	30	16	6	3	13	0.1	1.4	26.94	93.2	8.9026	80.3981
2022	7	30	16	16	3	13	0.1	1.4	27.7	91	8.9026	82.7891
2022	7	30	16	26	3	12.6	0.1	1.4	27.2	90.8	8.8965	81.2371
2022	7	30	16	36	3	12.4	0.1	1.4	26.7	90	8.9026	79.8003
2022	7	30	16	46	3	12.2	0.1	1.4	27.52	92.1	8.9026	82.1914
2022	7	30	16	56	3	12.2	0.1	1.4	28.31	91.8	8.8965	84.5224
2022	7	30	17	6	3	12	0.1	1.4	28.61	91.6	8.8965	85.4184
2022	7	30	17	16	3	12	0.1	1.4	28.41	91.6	8.9026	84.8812
2022	7	30	17	26	3	12.2	0.1	1.4	28.73	92.8	8.8965	85.717
2022	7	30	17	36	3	12.2	0.1	1.4	28.42	92.2	8.8965	84.821
2022	7	30	17	46	3	12.2	0.1	1.4	28.91	91.6	8.8965	86.3143
2022	7	30	17	56	3	12.4	0.1	1.4	28.3	90.8	8.8965	84.5223
2022	7	30	18	6	3	12.4	0.1	1.4	27.8	90	8.8904	82.97
2022	7	30	18	16	3	13	0.1	1.4	28.3	90.2	8.8904	84.4623
2022	7	30	18	26	3	12.8	0.1	1.4	28.5	90	8.8843	84.9988
2022	7	30	18	36	3	12.2	0.1	1.4	29.02	92.4	8.8904	86.5514
2022	7	30	18	46	3	12.2	0.1	1.4	26.51	91.5	8.8904	79.0901
2022	7	30	18	56	3	12.2	0.1	1.4	28.21	91.4	8.8965	84.2235
2022	7	30	19	6	3	12	0.1	1.4	28.86	93.6	8.8904	85.9545
2022	7	30	19	16	3	12	0.1	1.4	28.45	93.2	8.8904	84.7607
2022	7	30	19	26	3	12	0.1	1.4	27.3	90.6	8.8904	81.4777
2022	7	30	19	36	3	12	0.1	1.4	27.93	92.7	8.8904	83.2684
2022	7	30	19	46	3	12	0.1	1.4	29.01	91.4	8.9026	86.6743
2022	7	30	19	56	3	12	0.1	1.4	27.91	91.6	8.8965	83.3275
2022	7	30	20	6	3	12	0.1	1.4	29.51	91.7	8.8904	88.0436
2022	7	30	20	16	3	12	0.1	1.4	28.35	93.2	8.8965	84.5222
2022	7	30	20	26	3	12	0.1	1.4	28.81	91.4	8.8965	86.0155
2022	7	30	20	36	3	12	0.1	1.4	28.46	93.6	8.8965	84.8209
2022	7	30	20	46	3	12	0.1	1.4	28.84	93	8.8965	86.0155
2022	7	30	20	56	3	12	0.1	1.4	28.31	91.6	8.8965	84.5222
2022	7	30	21	6	3	12	0.1	1.4	27.81	91.2	8.9026	83.0878
2022	7	30	21	16	3	12	0.1	1.4	28.3	91	8.9026	84.5822
2022	7	30	21	26	3	12	0.1	1.4	28.02	92	8.8904	83.5669
2022	7	30	21	36	3	12	0.1	1.4	28.61	91.6	8.9026	85.4789
2022	7	30	21	46	3	12	0.1	1.4	28.91	91.6	8.9026	86.3755
2022	7	30	21	56	3	12	0.1	1.4	28.16	93.7	8.9026	83.9845
2022	7	30	22	6	3	12	0.1	1.4	27.45	93.3	8.9026	81.8924
2022	7	30	22	16	3	12	0.1	1.4	28.41	91.6	8.8965	84.821
2022	7	30	22	26	3	12	0.1	1.4	28.16	93.7	8.9026	83.9845
2022	7	30	22	36	3	12	0.1	1.4	27.32	92.1	8.8965	81.5357
2022	7	30	22	46	3	12	0.1	1.4	28.63	92.6	8.9026	85.4789
2022	7	30	22	56	3	12	0.1	1.4	29.32	92	8.9087	87.6332
2022	7	30	23	6	3	12	0.1	1.4	28.32	92	8.9087	84.6423
2022	7	30	23	16	3	11.8	0.1	1.4	28.32	92.2	8.9087	84.6423
2022	7	30	23	26	3	11.8	0.1	1.4	28.02	92	8.9087	83.745
2022	7	30	23	36	3	11.8	0.1	1.4	27.8	91	8.9087	83.1469
2022	7	30	23	46	3	11.8	0.1	1.4	28.73	92.4	8.9087	85.8387
2022	7	30	23	56	3	11.8	0.1	1.4	28.42	92	8.9087	84.9414

Mazourka (0354)

Year	Month	Day	Hour	Minute	Second	Voltage	CellBegin	CellEnd	Speed	Direction	Area	Flow
2022	7	31	0	6	3	11.8	0.1	1.4	28.43	92.6	8.9087	84.9414
2022	7	31	0	16	3	11.8	0.1	1.4	27.92	92.3	8.9087	83.446
2022	7	31	0	26	3	11.8	0.1	1.4	28.31	91.4	8.9087	84.6424
2022	7	31	0	36	3	11.8	0.1	1.4	27.93	92.7	8.9087	83.446
2022	7	31	0	46	3	11.8	0.1	1.4	27.23	92.7	8.9087	81.3524
2022	7	31	0	56	3	11.8	0.1	1.4	28.74	93	8.9087	85.8388
2022	7	31	1	6	3	11.8	0.1	1.4	27.81	91.9	8.9087	83.147
2022	7	31	1	16	3	11.8	0.1	1.4	27.57	94.2	8.9087	82.2497
2022	7	31	1	26	3	11.8	0.1	1.4	28.73	92.8	8.9087	85.8388
2022	7	31	1	36	3	11.8	0.1	1.4	28.42	92.2	8.9148	85.0018
2022	7	31	1	46	3	11.8	0.1	1.4	28.93	92.8	8.9148	86.4983
2022	7	31	1	56	3	11.8	0.1	1.4	28.61	91.2	8.9148	85.6004
2022	7	31	2	6	3	11.8	0.1	1.4	28.51	91.4	8.9148	85.3011
2022	7	31	2	16	3	11.8	0.1	1.4	28.63	92.6	8.9148	85.6004
2022	7	31	2	26	3	11.8	0.1	1.4	27.64	93.1	8.9148	82.6074
2022	7	31	2	36	3	11.8	0.1	1.4	28.03	92.9	8.9148	83.8046
2022	7	31	2	46	3	11.8	0.1	1.4	28.26	93.9	8.9148	84.4033
2022	7	31	2	56	3	11.8	0.1	1.4	28.9	90.6	8.9148	86.4984
2022	7	31	3	6	3	11.8	0.1	1.4	28.22	92	8.9148	84.4033
2022	7	31	3	16	3	11.8	0.1	1.4	27.71	91.2	8.9148	82.9068
2022	7	31	3	26	3	11.8	0.1	1.4	28.82	92	8.9148	86.1991
2022	7	31	3	36	3	11.8	0.1	1.4	28	90.8	8.9148	83.8047
2022	7	31	3	46	3	11.8	0.1	1.4	28.23	92.6	8.9148	84.4033
2022	7	31	3	56	3	11.8	0.1	1.4	28.11	91.2	8.9148	84.104
2022	7	31	4	6	3	11.8	0.1	1.4	27.76	93.7	8.9148	82.9068
2022	7	31	4	16	3	11.8	0.1	1.4	28.12	92	8.9148	84.104
2022	7	31	4	26	3	11.8	0.1	1.4	28.45	93.2	8.9209	85.0621
2022	7	31	4	36	3	11.8	0.1	1.4	28.02	92	8.9209	83.8641
2022	7	31	4	46	3	11.8	0.1	1.4	27.5	91	8.9209	82.3665
2022	7	31	4	56	3	11.8	0.1	1.4	28.71	91.6	8.9209	85.9607
2022	7	31	5	6	3	11.8	0.1	1.4	27.94	93.1	8.9209	83.5646
2022	7	31	5	16	3	11.8	0.1	1.4	28.71	91.6	8.9209	85.9607
2022	7	31	5	26	3	11.8	0.1	1.4	27.64	92.9	8.9209	82.6661
2022	7	31	5	36	3	11.8	0.1	1.4	28.53	92.4	8.9209	85.3617
2022	7	31	5	46	3	11.8	0.1	1.4	29.02	92.4	8.9209	86.8593
2022	7	31	5	56	3	11.8	0.1	1.4	28.6	91	8.9209	85.6612
2022	7	31	6	6	3	11.8	0.1	1.4	28.15	93.5	8.9209	84.1637
2022	7	31	6	16	3	11.8	0.1	1.4	27.75	93.3	8.9209	82.9656
2022	7	31	6	26	3	11.8	0.1	1.4	27.84	93.1	8.9209	83.2651
2022	7	31	6	36	3	11.8	0.1	1.4	29.1	91	8.9209	87.1588
2022	7	31	6	46	3	11.8	0.1	1.4	29.13	92.6	8.9209	87.1588
2022	7	31	6	56	3	12	0.1	1.4	28.23	92.6	8.9209	84.4632
2022	7	31	7	6	3	12	0.1	1.4	28.35	93.4	8.9209	84.7627
2022	7	31	7	16	3	12.2	0.1	1.4	28.5	91	8.9209	85.3617
2022	7	31	7	26	3	12.2	0.1	1.4	28.12	92	8.9209	84.1637
2022	7	31	7	36	3	12.2	0.1	1.4	27.81	91.9	8.9209	83.2652
2022	7	31	7	46	3	12.2	0.1	1.4	28.3	90.8	8.9209	84.7627
2022	7	31	7	56	3	12.2	0.1	1.4	27.82	92.1	8.9209	83.2652

Mazourka (0354)

Year	Month	Day	Hour	Minute	Second	Voltage	CellBegin	CellEnd	Speed	Direction	Area	Flow
2022	7	31	8	6	3	12.2	0.1	1.4	28.11	91.6	8.9209	84.1637
2022	7	31	8	16	3	12.6	0.1	1.4	28.11	91.4	8.9209	84.1637
2022	7	31	8	26	3	12.4	0.1	1.4	28.9	90.6	8.9209	86.5598
2022	7	31	8	36	3	12.4	0.1	1.4	28.15	93.5	8.9209	84.1637
2022	7	31	8	46	3	12.4	0.1	1.4	28.63	92.4	8.9209	85.6613
2022	7	31	8	56	3	12.4	0.1	1.4	28.6	91	8.9209	85.6613
2022	7	31	9	6	3	12.4	0.1	1.4	28.1	91	8.9209	84.1637
2022	7	31	9	16	3	13	0.1	1.4	28.62	92.2	8.9209	85.6612
2022	7	31	9	26	3	12.4	0.1	1.4	28.61	91.6	8.9209	85.6612
2022	7	31	9	36	3	12.4	0.1	1.4	28.82	92.4	8.9209	86.2603
2022	7	31	9	46	3	12.4	0.1	1.4	29.13	92.6	8.9209	87.1588
2022	7	31	9	56	3	12.4	0.1	1.4	28.48	94.2	8.9209	85.0622
2022	7	31	10	6	3	12.6	0.1	1.4	29.03	92.8	8.927	86.9208
2022	7	31	10	16	3	12.8	0.1	1.4	28.13	92.9	8.927	84.2232
2022	7	31	10	26	3	13.2	0.1	1.4	28.45	93.2	8.927	85.1224
2022	7	31	10	36	3	12.8	0.1	1.4	28.03	92.9	8.9209	83.8641
2022	7	31	10	46	3	12.8	0.1	1.4	27.55	93.5	8.9209	82.3665
2022	7	31	10	56	3	12.8	0.1	1.4	28.56	93.8	8.9209	85.3617
2022	7	31	11	6	3	12.8	0.1	1.4	27.98	94.3	8.9209	83.5646
2022	7	31	11	16	3	12.8	0.1	1.4	28.29	94.7	8.9209	84.4631
2022	7	31	11	26	3	13.2	0.1	1.4	28.19	94.5	8.9209	84.1636
2022	7	31	11	36	3	13.2	0.1	1.4	28.64	93.2	8.9209	85.6611
2022	7	31	11	46	3	13.2	0.1	1.4	28.36	96.1	8.9209	84.4631
2022	7	31	11	56	3	13.2	0.1	1.4	28.4	94.8	8.9209	84.7626
2022	7	31	12	6	3	13	0.1	1.4	28.69	94.6	8.9209	85.6611
2022	7	31	12	16	3	13	0.1	1.4	28.3	94.9	8.9209	84.463
2022	7	31	12	26	3	13	0.1	1.4	28.04	95.7	8.9209	83.5645
2022	7	31	12	36	3	13	0.1	1.4	28.33	92.8	8.9209	84.7625
2022	7	31	12	46	3	13	0.1	1.4	28.57	94	8.9209	85.3615
2022	7	31	12	56	3	13	0.1	1.4	27.74	93.1	8.9209	82.9653
2022	7	31	13	6	3	13	0.1	1.4	28	94.9	8.9209	83.5644
2022	7	31	13	16	3	13	0.1	1.4	27.89	94.5	8.9209	83.2648
2022	7	31	13	26	3	13	0.1	1.4	28.26	93.9	8.9209	84.4628
2022	7	31	13	36	3	13	0.1	1.4	27.32	92.3	8.9148	81.7094
2022	7	31	13	46	3	13	0.1	1.4	28.17	94.1	8.9148	84.1038
2022	7	31	13	56	3	13.2	0.1	1.4	28.81	95	8.9148	85.8996
2022	7	31	14	6	3	13.2	0.1	1.4	28.48	94.2	8.9148	85.0017
2022	7	31	14	16	3	13	0.1	1.4	28.36	96.1	8.9148	84.4031
2022	7	31	14	26	3	13.2	0.1	1.4	28.41	95	8.9148	84.7024
2022	7	31	14	36	3	13	0.1	1.4	28.49	94.6	8.9148	85.0016
2022	7	31	14	46	3	13	0.1	1.4	28.42	92.2	8.9148	85.0016
2022	7	31	14	56	3	13	0.1	1.4	28.77	94	8.9148	85.8995
2022	7	31	15	6	3	12.8	0.1	1.4	28.55	93.4	8.9148	85.3009
2022	7	31	15	16	3	12.4	0.1	1.4	28.34	93	8.9087	84.6424
2022	7	31	15	26	3	12.2	0.1	1.4	28.81	91.4	8.9026	86.0768
2022	7	31	15	36	3	12	0.1	1.4	28.3	89.2	8.9087	84.6424
2022	7	31	15	46	3	12	0.1	1.4	27.75	93.5	8.9148	82.9066
2022	7	31	15	56	3	12	0.1	1.4	27.71	91.2	8.9148	82.9066



Mazourka (0354)

Year	Month	Day	Hour	Minute	Second	Voltage	CellBegin	CellEnd	Speed	Direction	Area	Flow
2022	7	31	16	6	3	12	0.1	1.4	28.5	89.6	8.9148	85.301
2022	7	31	16	16	3	12	0.1	1.4	27.8	91	8.9209	83.2648
2022	7	31	16	26	3	12	0.1	1.4	28.8	91	8.9148	86.1989
2022	7	31	16	36	3	12	0.1	1.4	27.81	91.4	8.9209	83.2648
2022	7	31	16	46	3	12	0.1	1.4	28.72	92	8.9209	85.9604
2022	7	31	16	56	3	12	0.1	1.4	27.7	89.2	8.9209	82.9653
2022	7	31	17	6	3	12	0.1	1.4	26	91.1	8.9209	77.8735
2022	7	31	17	16	3	12	0.1	1.4	28.8	90.4	8.9209	86.2599
2022	7	31	17	26	3	12	0.1	1.4	28.64	93	8.9209	85.6608
2022	7	31	17	36	3	12	0.1	1.4	28	91	8.9209	83.8638
2022	7	31	17	46	3	12	0.1	1.4	27.11	91.7	8.9209	81.1681
2022	7	31	17	56	3	12	0.1	1.4	28.3	91	8.9209	84.7623
2022	7	31	18	6	3	12	0.1	1.4	28.2	91	8.9209	84.4628
2022	7	31	18	16	3	12	0.1	1.4	27.4	91	8.9209	82.0667
2022	7	31	18	26	3	12	0.1	1.4	28	91	8.9209	83.8637
2022	7	31	18	36	3	12	0.1	1.4	28.2	89.2	8.9209	84.4628
2022	7	31	18	46	3	12	0.1	1.4	28.31	91.4	8.9209	84.7623
2022	7	31	18	56	3	12	0.1	1.4	28.3	90.8	8.9209	84.7623
2022	7	31	19	6	3	11.8	0.1	1.4	26.8	89.1	8.9209	80.2696
2022	7	31	19	16	3	11.8	0.1	1.4	28.82	92.2	8.9209	86.2598
2022	7	31	19	26	3	11.8	0.1	1.4	28.2	90.4	8.9209	84.4628
2022	7	31	19	36	3	11.8	0.1	1.4	28	90	8.9209	83.8637
2022	7	31	19	46	3	11.8	0.1	1.4	27.81	91.6	8.9209	83.2647
2022	7	31	19	56	3	11.8	0.1	1.4	28.42	92	8.9209	85.0618
2022	7	31	20	6	3	11.8	0.1	1.4	28.12	92	8.9209	84.1633
2022	7	31	20	16	3	11.8	0.1	1.4	27.46	93.8	8.927	82.1248
2022	7	31	20	26	3	11.8	0.1	1.4	28.21	91.6	8.9209	84.4628
2022	7	31	20	36	3	11.8	0.1	1.4	27.72	92.1	8.9209	82.9652
2022	7	31	20	46	3	11.8	0.1	1.4	28.91	91.6	8.9209	86.5594
2022	7	31	20	56	3	11.8	0.1	1.4	28.2	91	8.9209	84.4628
2022	7	31	21	6	3	11.8	0.1	1.4	28.03	92.5	8.9209	83.8638
2022	7	31	21	16	3	11.8	0.1	1.4	27.7	90.4	8.9209	82.9653
2022	7	31	21	26	3	11.8	0.1	1.4	28.28	94.3	8.9209	84.4629
2022	7	31	21	36	3	11.8	0.1	1.4	29.22	92.2	8.9209	87.458
2022	7	31	21	46	3	11.8	0.1	1.4	28.5	91	8.9209	85.3614
2022	7	31	21	56	3	11.8	0.1	1.4	28.21	91.8	8.9209	84.4629
2022	7	31	22	6	3	11.8	0.1	1.4	28.13	92.6	8.9209	84.1634
2022	7	31	22	16	3	11.8	0.1	1.4	27.62	92.3	8.9209	82.6659
2022	7	31	22	26	3	11.8	0.1	1.4	28.72	92	8.9209	85.9605
2022	7	31	22	36	3	11.8	0.1	1.4	29	90.8	8.9209	86.8591
2022	7	31	22	46	3	11.8	0.1	1.4	28.44	93	8.9209	85.062
2022	7	31	22	56	3	11.8	0.1	1.4	28.5	91	8.9209	85.3615
2022	7	31	23	6	3	11.8	0.1	1.4	28.64	93	8.9209	85.6611
2022	7	31	23	16	3	11.8	0.1	1.4	28.86	93.8	8.9209	86.2601
2022	7	31	23	26	3	11.8	0.1	1.4	28.82	92.4	8.9209	86.2601
2022	7	31	23	36	3	11.8	0.1	1.4	28.63	92.6	8.9209	85.6611
2022	7	31	23	46	3	11.8	0.1	1.4	28.3	89.2	8.9209	84.7626
2022	7	31	23	56	3	11.8	0.1	1.4	28.4	90.2	8.9209	85.0621

Locust Ditch Return

Station 0215

Date	Flow (cfs)
7/1/2022	0
7/2/2022	0
7/3/2022	0
7/4/2022	0
7/5/2022	0
7/6/2022	0
7/7/2022	0
7/8/2022	0
7/9/2022	0
7/10/2022	0
7/11/2022	0
7/12/2022	0
7/13/2022	0
7/14/2022	0
7/15/2022	0
7/16/2022	0
7/17/2022	0
7/18/2022	0
7/19/2022	0
7/20/2022	0
7/21/2022	0
7/22/2022	0
7/23/2022	0
7/24/2022	0
7/25/2022	0
7/26/2022	0
7/27/2022	0
7/28/2022	0
7/29/2022	0
7/30/2022	0
7/31/2022	0

Locust Ditch Return Gage

DATE	TIME	GAGE
7/1/2022	12:00:00 AM	0
7/1/2022	12:15:00 AM	0
7/1/2022	12:30:00 AM	0
7/1/2022	12:45:00 AM	0
7/1/2022	1:00:00 AM	0
7/1/2022	1:15:00 AM	0
7/1/2022	1:30:00 AM	0
7/1/2022	1:45:00 AM	0
7/1/2022	2:00:00 AM	0
7/1/2022	2:15:00 AM	0
7/1/2022	2:30:00 AM	0
7/1/2022	2:45:00 AM	0
7/1/2022	3:00:00 AM	0
7/1/2022	3:15:00 AM	0
7/1/2022	3:30:00 AM	0
7/1/2022	3:45:00 AM	0
7/1/2022	4:00:00 AM	0
7/1/2022	4:15:00 AM	0
7/1/2022	4:30:00 AM	0
7/1/2022	4:45:00 AM	0
7/1/2022	5:00:00 AM	0
7/1/2022	5:15:00 AM	0
7/1/2022	5:30:00 AM	0
7/1/2022	5:45:00 AM	0
7/1/2022	6:00:00 AM	0
7/1/2022	6:15:00 AM	0
7/1/2022	6:30:00 AM	0
7/1/2022	6:45:00 AM	0
7/1/2022	7:00:00 AM	0
7/1/2022	7:15:00 AM	0
7/1/2022	7:30:00 AM	0
7/1/2022	7:45:00 AM	0
7/1/2022	8:00:00 AM	0
7/1/2022	8:15:00 AM	0
7/1/2022	8:30:00 AM	0
7/1/2022	8:45:00 AM	0
7/1/2022	9:00:00 AM	0
7/1/2022	9:15:00 AM	0
7/1/2022	9:30:00 AM	0
7/1/2022	9:45:00 AM	0
7/1/2022	10:00:00 AM	0
7/1/2022	10:15:00 AM	0
7/1/2022	10:30:00 AM	0
7/1/2022	10:45:00 AM	0
7/1/2022	11:00:00 AM	0
7/1/2022	11:15:00 AM	0

# Locust Ditch Return Gage

DATE	TIME	GAGE
7/1/2022	11:30:00 AM	0
7/1/2022	11:45:00 AM	0
7/1/2022	12:00:00 PM	0
7/1/2022	12:15:00 PM	0
7/1/2022	12:30:00 PM	0
7/1/2022	12:45:00 PM	0
7/1/2022	1:00:00 PM	0
7/1/2022	1:15:00 PM	0
7/1/2022	1:30:00 PM	0
7/1/2022	1:45:00 PM	0
7/1/2022	2:00:00 PM	0
7/1/2022	2:15:00 PM	0
7/1/2022	2:30:00 PM	0
7/1/2022	2:45:00 PM	0
7/1/2022	3:00:00 PM	0
7/1/2022	3:15:00 PM	0
7/1/2022	3:30:00 PM	0
7/1/2022	3:45:00 PM	0
7/1/2022	4:00:00 PM	0
7/1/2022	4:15:00 PM	0
7/1/2022	4:30:00 PM	0
7/1/2022	4:45:00 PM	0
7/1/2022	5:00:00 PM	0
7/1/2022	5:15:00 PM	0
7/1/2022	5:30:00 PM	0
7/1/2022	5:45:00 PM	0
7/1/2022	6:00:00 PM	0
7/1/2022	6:15:00 PM	0
7/1/2022	6:30:00 PM	0
7/1/2022	6:45:00 PM	0
7/1/2022	7:00:00 PM	0
7/1/2022	7:15:00 PM	0
7/1/2022	7:30:00 PM	0
7/1/2022	7:45:00 PM	0
7/1/2022	8:00:00 PM	0
7/1/2022	8:15:00 PM	0
7/1/2022	8:30:00 PM	0
7/1/2022	8:45:00 PM	0
7/1/2022	9:00:00 PM	0
7/1/2022	9:15:00 PM	0
7/1/2022	9:30:00 PM	0
7/1/2022	9:45:00 PM	0
7/1/2022	10:00:00 PM	0
7/1/2022	10:15:00 PM	0
7/1/2022	10:30:00 PM	0
7/1/2022	10:45:00 PM	0

Locust Ditch Return Gage

DATE	TIME	GAGE
7/1/2022	11:00:00 PM	0
7/1/2022	11:15:00 PM	0
7/1/2022	11:30:00 PM	0
7/1/2022	11:45:00 PM	0
7/2/2022	12:00:00 AM	0
7/2/2022	12:15:00 AM	0
7/2/2022	12:30:00 AM	0
7/2/2022	12:45:00 AM	0
7/2/2022	1:00:00 AM	0
7/2/2022	1:15:00 AM	0
7/2/2022	1:30:00 AM	0
7/2/2022	1:45:00 AM	0
7/2/2022	2:00:00 AM	0
7/2/2022	2:15:00 AM	0
7/2/2022	2:30:00 AM	0
7/2/2022	2:45:00 AM	0
7/2/2022	3:00:00 AM	0
7/2/2022	3:15:00 AM	0
7/2/2022	3:30:00 AM	0
7/2/2022	3:45:00 AM	0
7/2/2022	4:00:00 AM	0
7/2/2022	4:15:00 AM	0
7/2/2022	4:30:00 AM	0
7/2/2022	4:45:00 AM	0
7/2/2022	5:00:00 AM	0
7/2/2022	5:15:00 AM	0
7/2/2022	5:30:00 AM	0
7/2/2022	5:45:00 AM	0
7/2/2022	6:00:00 AM	0
7/2/2022	6:15:00 AM	0
7/2/2022	6:30:00 AM	0
7/2/2022	6:45:00 AM	0
7/2/2022	7:00:00 AM	0
7/2/2022	7:15:00 AM	0
7/2/2022	7:30:00 AM	0
7/2/2022	7:45:00 AM	0
7/2/2022	8:00:00 AM	0
7/2/2022	8:15:00 AM	0
7/2/2022	8:30:00 AM	0
7/2/2022	8:45:00 AM	0
7/2/2022	9:00:00 AM	0
7/2/2022	9:15:00 AM	0
7/2/2022	9:30:00 AM	0
7/2/2022	9:45:00 AM	0
7/2/2022	10:00:00 AM	0
7/2/2022	10:15:00 AM	0

# Locust Ditch Return Gage

DATE	TIME	GAGE
7/2/2022	10:30:00 AM	0
7/2/2022	10:45:00 AM	0
7/2/2022	11:00:00 AM	0
7/2/2022	11:15:00 AM	0
7/2/2022	11:30:00 AM	0
7/2/2022	11:45:00 AM	0
7/2/2022	12:00:00 PM	0
7/2/2022	12:15:00 PM	0
7/2/2022	12:30:00 PM	0
7/2/2022	12:45:00 PM	0
7/2/2022	1:00:00 PM	0
7/2/2022	1:15:00 PM	0
7/2/2022	1:30:00 PM	0
7/2/2022	1:45:00 PM	0
7/2/2022	2:00:00 PM	0
7/2/2022	2:15:00 PM	0
7/2/2022	2:30:00 PM	0
7/2/2022	2:45:00 PM	0
7/2/2022	3:00:00 PM	0
7/2/2022	3:15:00 PM	0
7/2/2022	3:30:00 PM	0
7/2/2022	3:45:00 PM	0
7/2/2022	4:00:00 PM	0
7/2/2022	4:15:00 PM	0
7/2/2022	4:30:00 PM	0
7/2/2022	4:45:00 PM	0
7/2/2022	5:00:00 PM	0
7/2/2022	5:15:00 PM	0
7/2/2022	5:30:00 PM	0
7/2/2022	5:45:00 PM	0
7/2/2022	6:00:00 PM	0
7/2/2022	6:15:00 PM	0
7/2/2022	6:30:00 PM	0
7/2/2022	6:45:00 PM	0
7/2/2022	7:00:00 PM	0
7/2/2022	7:15:00 PM	0
7/2/2022	7:30:00 PM	0
7/2/2022	7:45:00 PM	0
7/2/2022	8:00:00 PM	0
7/2/2022	8:15:00 PM	0
7/2/2022	8:30:00 PM	0
7/2/2022	8:45:00 PM	0
7/2/2022	9:00:00 PM	0
7/2/2022	9:15:00 PM	0
7/2/2022	9:30:00 PM	0
7/2/2022	9:45:00 PM	0

Locust Ditch Return Gage

DATE	TIME	GAGE
7/2/2022	10:00:00 PM	0
7/2/2022	10:15:00 PM	0
7/2/2022	10:30:00 PM	0
7/2/2022	10:45:00 PM	0
7/2/2022	11:00:00 PM	0
7/2/2022	11:15:00 PM	0
7/2/2022	11:30:00 PM	0
7/2/2022	11:45:00 PM	0
7/3/2022	12:00:00 AM	0
7/3/2022	12:15:00 AM	0
7/3/2022	12:30:00 AM	0
7/3/2022	12:45:00 AM	0
7/3/2022	1:00:00 AM	0
7/3/2022	1:15:00 AM	0
7/3/2022	1:30:00 AM	0
7/3/2022	1:45:00 AM	0
7/3/2022	2:00:00 AM	0
7/3/2022	2:15:00 AM	0
7/3/2022	2:30:00 AM	0
7/3/2022	2:45:00 AM	0
7/3/2022	3:00:00 AM	0
7/3/2022	3:15:00 AM	0
7/3/2022	3:30:00 AM	0
7/3/2022	3:45:00 AM	0
7/3/2022	4:00:00 AM	0
7/3/2022	4:15:00 AM	0
7/3/2022	4:30:00 AM	0
7/3/2022	4:45:00 AM	0
7/3/2022	5:00:00 AM	0
7/3/2022	5:15:00 AM	0
7/3/2022	5:30:00 AM	0
7/3/2022	5:45:00 AM	0
7/3/2022	6:00:00 AM	0
7/3/2022	6:15:00 AM	0
7/3/2022	6:30:00 AM	0
7/3/2022	6:45:00 AM	0
7/3/2022	7:00:00 AM	0
7/3/2022	7:15:00 AM	0
7/3/2022	7:30:00 AM	0
7/3/2022	7:45:00 AM	0
7/3/2022	8:00:00 AM	0
7/3/2022	8:15:00 AM	0
7/3/2022	8:30:00 AM	0
7/3/2022	8:45:00 AM	0
7/3/2022	9:00:00 AM	0
7/3/2022	9:15:00 AM	0

Locust Ditch Return Gage

DATE	TIME	GAGE
7/3/2022	9:30:00 AM	0
7/3/2022	9:45:00 AM	0
7/3/2022	10:00:00 AM	0
7/3/2022	10:15:00 AM	0
7/3/2022	10:30:00 AM	0
7/3/2022	10:45:00 AM	0
7/3/2022	11:00:00 AM	0
7/3/2022	11:15:00 AM	0
7/3/2022	11:30:00 AM	0
7/3/2022	11:45:00 AM	0
7/3/2022	12:00:00 PM	0
7/3/2022	12:15:00 PM	0
7/3/2022	12:30:00 PM	0
7/3/2022	12:45:00 PM	0
7/3/2022	1:00:00 PM	0
7/3/2022	1:15:00 PM	0
7/3/2022	1:30:00 PM	0
7/3/2022	1:45:00 PM	0
7/3/2022	2:00:00 PM	0
7/3/2022	2:15:00 PM	0
7/3/2022	2:30:00 PM	0
7/3/2022	2:45:00 PM	0
7/3/2022	3:00:00 PM	0
7/3/2022	3:15:00 PM	0
7/3/2022	3:30:00 PM	0
7/3/2022	3:45:00 PM	0
7/3/2022	4:00:00 PM	0
7/3/2022	4:15:00 PM	0
7/3/2022	4:30:00 PM	0
7/3/2022	4:45:00 PM	0
7/3/2022	5:00:00 PM	0
7/3/2022	5:15:00 PM	0
7/3/2022	5:30:00 PM	0
7/3/2022	5:45:00 PM	0
7/3/2022	6:00:00 PM	0
7/3/2022	6:15:00 PM	0
7/3/2022	6:30:00 PM	0
7/3/2022	6:45:00 PM	0
7/3/2022	7:00:00 PM	0
7/3/2022	7:15:00 PM	0
7/3/2022	7:30:00 PM	0
7/3/2022	7:45:00 PM	0
7/3/2022	8:00:00 PM	0
7/3/2022	8:15:00 PM	0
7/3/2022	8:30:00 PM	0
7/3/2022	8:45:00 PM	0



# Locust Ditch Return Gage

DATE	TIME	GAGE
7/3/2022	9:00:00 PM	0
7/3/2022	9:15:00 PM	0
7/3/2022	9:30:00 PM	0
7/3/2022	9:45:00 PM	0
7/3/2022	10:00:00 PM	0
7/3/2022	10:15:00 PM	0
7/3/2022	10:30:00 PM	0
7/3/2022	10:45:00 PM	0
7/3/2022	11:00:00 PM	0
7/3/2022	11:15:00 PM	0
7/3/2022	11:30:00 PM	0
7/3/2022	11:45:00 PM	0
7/4/2022	12:00:00 AM	0
7/4/2022	12:15:00 AM	0
7/4/2022	12:30:00 AM	0
7/4/2022	12:45:00 AM	0
7/4/2022	1:00:00 AM	0
7/4/2022	1:15:00 AM	0
7/4/2022	1:30:00 AM	0
7/4/2022	1:45:00 AM	0
7/4/2022	2:00:00 AM	0
7/4/2022	2:15:00 AM	0
7/4/2022	2:30:00 AM	0
7/4/2022	2:45:00 AM	0
7/4/2022	3:00:00 AM	0
7/4/2022	3:15:00 AM	0
7/4/2022	3:30:00 AM	0
7/4/2022	3:45:00 AM	0
7/4/2022	4:00:00 AM	0
7/4/2022	4:15:00 AM	0
7/4/2022	4:30:00 AM	0
7/4/2022	4:45:00 AM	0
7/4/2022	5:00:00 AM	0
7/4/2022	5:15:00 AM	0
7/4/2022	5:30:00 AM	0
7/4/2022	5:45:00 AM	0
7/4/2022	6:00:00 AM	0
7/4/2022	6:15:00 AM	0
7/4/2022	6:30:00 AM	0
7/4/2022	6:45:00 AM	0
7/4/2022	7:00:00 AM	0
7/4/2022	7:15:00 AM	0
7/4/2022	7:30:00 AM	0
7/4/2022	7:45:00 AM	0
7/4/2022	8:00:00 AM	0
7/4/2022	8:15:00 AM	0

Locust Ditch Return Gage

DATE	TIME	GAGE
7/4/2022	8:30:00 AM	0
7/4/2022	8:45:00 AM	0
7/4/2022	9:00:00 AM	0
7/4/2022	9:15:00 AM	0
7/4/2022	9:30:00 AM	0
7/4/2022	9:45:00 AM	0
7/4/2022	10:00:00 AM	0
7/4/2022	10:15:00 AM	0
7/4/2022	10:30:00 AM	0
7/4/2022	10:45:00 AM	0
7/4/2022	11:00:00 AM	0
7/4/2022	11:15:00 AM	0
7/4/2022	11:30:00 AM	0
7/4/2022	11:45:00 AM	0
7/4/2022	12:00:00 PM	0
7/4/2022	12:15:00 PM	0
7/4/2022	12:30:00 PM	0
7/4/2022	12:45:00 PM	0
7/4/2022	1:00:00 PM	0
7/4/2022	1:15:00 PM	0
7/4/2022	1:30:00 PM	0
7/4/2022	1:45:00 PM	0
7/4/2022	2:00:00 PM	0
7/4/2022	2:15:00 PM	0
7/4/2022	2:30:00 PM	0
7/4/2022	2:45:00 PM	0
7/4/2022	3:00:00 PM	0
7/4/2022	3:15:00 PM	0
7/4/2022	3:30:00 PM	0
7/4/2022	3:45:00 PM	0
7/4/2022	4:00:00 PM	0
7/4/2022	4:15:00 PM	0
7/4/2022	4:30:00 PM	0
7/4/2022	4:45:00 PM	0
7/4/2022	5:00:00 PM	0
7/4/2022	5:15:00 PM	0
7/4/2022	5:30:00 PM	0
7/4/2022	5:45:00 PM	0
7/4/2022	6:00:00 PM	0
7/4/2022	6:15:00 PM	0
7/4/2022	6:30:00 PM	0
7/4/2022	6:45:00 PM	0
7/4/2022	7:00:00 PM	0
7/4/2022	7:15:00 PM	0
7/4/2022	7:30:00 PM	0
7/4/2022	7:45:00 PM	0

# Locust Ditch Return Gage

DATE	TIME	GAGE
7/4/2022	8:00:00 PM	0
7/4/2022	8:15:00 PM	0
7/4/2022	8:30:00 PM	0
7/4/2022	8:45:00 PM	0
7/4/2022	9:00:00 PM	0
7/4/2022	9:15:00 PM	0
7/4/2022	9:30:00 PM	0
7/4/2022	9:45:00 PM	0
7/4/2022	10:00:00 PM	0
7/4/2022	10:15:00 PM	0
7/4/2022	10:30:00 PM	0
7/4/2022	10:45:00 PM	0
7/4/2022	11:00:00 PM	0
7/4/2022	11:15:00 PM	0
7/4/2022	11:30:00 PM	0
7/4/2022	11:45:00 PM	0
7/5/2022	12:00:00 AM	0
7/5/2022	12:15:00 AM	0
7/5/2022	12:30:00 AM	0
7/5/2022	12:45:00 AM	0
7/5/2022	1:00:00 AM	0
7/5/2022	1:15:00 AM	0
7/5/2022	1:30:00 AM	0
7/5/2022	1:45:00 AM	0
7/5/2022	2:00:00 AM	0
7/5/2022	2:15:00 AM	0
7/5/2022	2:30:00 AM	0
7/5/2022	2:45:00 AM	0
7/5/2022	3:00:00 AM	0
7/5/2022	3:15:00 AM	0
7/5/2022	3:30:00 AM	0
7/5/2022	3:45:00 AM	0
7/5/2022	4:00:00 AM	0
7/5/2022	4:15:00 AM	0
7/5/2022	4:30:00 AM	0
7/5/2022	4:45:00 AM	0
7/5/2022	5:00:00 AM	0
7/5/2022	5:15:00 AM	0
7/5/2022	5:30:00 AM	0
7/5/2022	5:45:00 AM	0
7/5/2022	6:00:00 AM	0
7/5/2022	6:15:00 AM	0
7/5/2022	6:30:00 AM	0
7/5/2022	6:45:00 AM	0
7/5/2022	7:00:00 AM	0
7/5/2022	7:15:00 AM	0

# Locust Ditch Return Gage

DATE	TIME	GAGE
7/5/2022	7:30:00 AM	0
7/5/2022	7:45:00 AM	0
7/5/2022	8:00:00 AM	0
7/5/2022	8:15:00 AM	0
7/5/2022	8:30:00 AM	0
7/5/2022	8:45:00 AM	0
7/5/2022	9:00:00 AM	0
7/5/2022	9:15:00 AM	0
7/5/2022	9:30:00 AM	0
7/5/2022	9:45:00 AM	0
7/5/2022	10:00:00 AM	0
7/5/2022	10:15:00 AM	0
7/5/2022	10:30:00 AM	0
7/5/2022	10:45:00 AM	0
7/5/2022	11:00:00 AM	0
7/5/2022	11:15:00 AM	0
7/5/2022	11:30:00 AM	0
7/5/2022	11:45:00 AM	0
7/5/2022	12:00:00 PM	0
7/5/2022	12:15:00 PM	0
7/5/2022	12:30:00 PM	0
7/5/2022	12:45:00 PM	0
7/5/2022	1:00:00 PM	0
7/5/2022	1:15:00 PM	0
7/5/2022	1:30:00 PM	0
7/5/2022	1:45:00 PM	0
7/5/2022	2:00:00 PM	0
7/5/2022	2:15:00 PM	0
7/5/2022	2:30:00 PM	0
7/5/2022	2:45:00 PM	0
7/5/2022	3:00:00 PM	0
7/5/2022	3:15:00 PM	0
7/5/2022	3:30:00 PM	0
7/5/2022	3:45:00 PM	0
7/5/2022	4:00:00 PM	0
7/5/2022	4:15:00 PM	0
7/5/2022	4:30:00 PM	0
7/5/2022	4:45:00 PM	0
7/5/2022	5:00:00 PM	0
7/5/2022	5:15:00 PM	0
7/5/2022	5:30:00 PM	0
7/5/2022	5:45:00 PM	0
7/5/2022	6:00:00 PM	0
7/5/2022	6:15:00 PM	0
7/5/2022	6:30:00 PM	0
7/5/2022	6:45:00 PM	0

# Locust Ditch Return Gage

DATE	TIME	GAGE
7/5/2022	7:00:00 PM	0
7/5/2022	7:15:00 PM	0
7/5/2022	7:30:00 PM	0
7/5/2022	7:45:00 PM	0
7/5/2022	8:00:00 PM	0
7/5/2022	8:15:00 PM	0
7/5/2022	8:30:00 PM	0
7/5/2022	8:45:00 PM	0
7/5/2022	9:00:00 PM	0
7/5/2022	9:15:00 PM	0
7/5/2022	9:30:00 PM	0
7/5/2022	9:45:00 PM	0
7/5/2022	10:00:00 PM	0
7/5/2022	10:15:00 PM	0
7/5/2022	10:30:00 PM	0
7/5/2022	10:45:00 PM	0
7/5/2022	11:00:00 PM	0
7/5/2022	11:15:00 PM	0
7/5/2022	11:30:00 PM	0
7/5/2022	11:45:00 PM	0
7/6/2022	12:00:00 AM	0
7/6/2022	12:15:00 AM	0
7/6/2022	12:30:00 AM	0
7/6/2022	12:45:00 AM	0
7/6/2022	1:00:00 AM	0
7/6/2022	1:15:00 AM	0
7/6/2022	1:30:00 AM	0
7/6/2022	1:45:00 AM	0
7/6/2022	2:00:00 AM	0
7/6/2022	2:15:00 AM	0
7/6/2022	2:30:00 AM	0
7/6/2022	2:45:00 AM	0
7/6/2022	3:00:00 AM	0
7/6/2022	3:15:00 AM	0
7/6/2022	3:30:00 AM	0
7/6/2022	3:45:00 AM	0
7/6/2022	4:00:00 AM	0
7/6/2022	4:15:00 AM	0
7/6/2022	4:30:00 AM	0
7/6/2022	4:45:00 AM	0
7/6/2022	5:00:00 AM	0
7/6/2022	5:15:00 AM	0
7/6/2022	5:30:00 AM	0
7/6/2022	5:45:00 AM	0
7/6/2022	6:00:00 AM	0
7/6/2022	6:15:00 AM	0

# Locust Ditch Return Gage

DATE	TIME	GAGE
7/6/2022	6:30:00 AM	0
7/6/2022	6:45:00 AM	0
7/6/2022	7:00:00 AM	0
7/6/2022	7:15:00 AM	0
7/6/2022	7:30:00 AM	0
7/6/2022	7:45:00 AM	0
7/6/2022	8:00:00 AM	0
7/6/2022	8:15:00 AM	0
7/6/2022	8:30:00 AM	0
7/6/2022	8:45:00 AM	0
7/6/2022	9:00:00 AM	0
7/6/2022	9:15:00 AM	0
7/6/2022	9:30:00 AM	0
7/6/2022	9:45:00 AM	0
7/6/2022	10:00:00 AM	0
7/6/2022	10:15:00 AM	0
7/6/2022	10:30:00 AM	0
7/6/2022	10:45:00 AM	0
7/6/2022	11:00:00 AM	0
7/6/2022	11:15:00 AM	0
7/6/2022	11:30:00 AM	0
7/6/2022	11:45:00 AM	0
7/6/2022	12:00:00 PM	0
7/6/2022	12:15:00 PM	0
7/6/2022	12:30:00 PM	0
7/6/2022	12:45:00 PM	0
7/6/2022	1:00:00 PM	0
7/6/2022	1:15:00 PM	0
7/6/2022	1:30:00 PM	0
7/6/2022	1:45:00 PM	0
7/6/2022	2:00:00 PM	0
7/6/2022	2:15:00 PM	0
7/6/2022	2:30:00 PM	0
7/6/2022	2:45:00 PM	0
7/6/2022	3:00:00 PM	0
7/6/2022	3:15:00 PM	0
7/6/2022	3:30:00 PM	0
7/6/2022	3:45:00 PM	0
7/6/2022	4:00:00 PM	0
7/6/2022	4:15:00 PM	0
7/6/2022	4:30:00 PM	0
7/6/2022	4:45:00 PM	0
7/6/2022	5:00:00 PM	0
7/6/2022	5:15:00 PM	0
7/6/2022	5:30:00 PM	0
7/6/2022	5:45:00 PM	0

# Locust Ditch Return Gage

DATE	TIME	GAGE
7/6/2022	6:00:00 PM	0
7/6/2022	6:15:00 PM	0
7/6/2022	6:30:00 PM	0
7/6/2022	6:45:00 PM	0
7/6/2022	7:00:00 PM	0
7/6/2022	7:15:00 PM	0
7/6/2022	7:30:00 PM	0
7/6/2022	7:45:00 PM	0
7/6/2022	8:00:00 PM	0
7/6/2022	8:15:00 PM	0
7/6/2022	8:30:00 PM	0
7/6/2022	8:45:00 PM	0
7/6/2022	9:00:00 PM	0
7/6/2022	9:15:00 PM	0
7/6/2022	9:30:00 PM	0
7/6/2022	9:45:00 PM	0
7/6/2022	10:00:00 PM	0
7/6/2022	10:15:00 PM	0
7/6/2022	10:30:00 PM	0
7/6/2022	10:45:00 PM	0
7/6/2022	11:00:00 PM	0
7/6/2022	11:15:00 PM	0
7/6/2022	11:30:00 PM	0
7/6/2022	11:45:00 PM	0
7/7/2022	12:00:00 AM	0
7/7/2022	12:15:00 AM	0
7/7/2022	12:30:00 AM	0
7/7/2022	12:45:00 AM	0
7/7/2022	1:00:00 AM	0
7/7/2022	1:15:00 AM	0
7/7/2022	1:30:00 AM	0
7/7/2022	1:45:00 AM	0
7/7/2022	2:00:00 AM	0
7/7/2022	2:15:00 AM	0
7/7/2022	2:30:00 AM	0
7/7/2022	2:45:00 AM	0
7/7/2022	3:00:00 AM	0
7/7/2022	3:15:00 AM	0
7/7/2022	3:30:00 AM	0
7/7/2022	3:45:00 AM	0
7/7/2022	4:00:00 AM	0
7/7/2022	4:15:00 AM	0
7/7/2022	4:30:00 AM	0
7/7/2022	4:45:00 AM	0
7/7/2022	5:00:00 AM	0
7/7/2022	5:15:00 AM	0

# Locust Ditch Return Gage

DATE	TIME	GAGE
7/7/2022	5:30:00 AM	0
7/7/2022	5:45:00 AM	0
7/7/2022	6:00:00 AM	0
7/7/2022	6:15:00 AM	0
7/7/2022	6:30:00 AM	0
7/7/2022	6:45:00 AM	0
7/7/2022	7:00:00 AM	0
7/7/2022	7:15:00 AM	0
7/7/2022	7:30:00 AM	0
7/7/2022	7:45:00 AM	0
7/7/2022	8:00:00 AM	0
7/7/2022	8:15:00 AM	0
7/7/2022	8:30:00 AM	0
7/7/2022	8:45:00 AM	0
7/7/2022	9:00:00 AM	0
7/7/2022	9:15:00 AM	0
7/7/2022	9:30:00 AM	0
7/7/2022	9:45:00 AM	0
7/7/2022	10:00:00 AM	0
7/7/2022	10:15:00 AM	0
7/7/2022	10:30:00 AM	0
7/7/2022	10:45:00 AM	0
7/7/2022	11:00:00 AM	0
7/7/2022	11:15:00 AM	0
7/7/2022	11:30:00 AM	0
7/7/2022	11:45:00 AM	0
7/7/2022	12:00:00 PM	0
7/7/2022	12:15:00 PM	0
7/7/2022	12:30:00 PM	0
7/7/2022	12:45:00 PM	0
7/7/2022	1:00:00 PM	0
7/7/2022	1:15:00 PM	0
7/7/2022	1:30:00 PM	0
7/7/2022	1:45:00 PM	0
7/7/2022	2:00:00 PM	0
7/7/2022	2:15:00 PM	0
7/7/2022	2:30:00 PM	0
7/7/2022	2:45:00 PM	0
7/7/2022	3:00:00 PM	0
7/7/2022	3:15:00 PM	0
7/7/2022	3:30:00 PM	0
7/7/2022	3:45:00 PM	0
7/7/2022	4:00:00 PM	0
7/7/2022	4:15:00 PM	0
7/7/2022	4:30:00 PM	0
7/7/2022	4:45:00 PM	0



# Locust Ditch Return Gage

DATE	TIME	GAGE
7/7/2022	5:00:00 PM	0
7/7/2022	5:15:00 PM	0
7/7/2022	5:30:00 PM	0
7/7/2022	5:45:00 PM	0
7/7/2022	6:00:00 PM	0
7/7/2022	6:15:00 PM	0
7/7/2022	6:30:00 PM	0
7/7/2022	6:45:00 PM	0
7/7/2022	7:00:00 PM	0
7/7/2022	7:15:00 PM	0
7/7/2022	7:30:00 PM	0
7/7/2022	7:45:00 PM	0
7/7/2022	8:00:00 PM	0
7/7/2022	8:15:00 PM	0
7/7/2022	8:30:00 PM	0
7/7/2022	8:45:00 PM	0
7/7/2022	9:00:00 PM	0
7/7/2022	9:15:00 PM	0
7/7/2022	9:30:00 PM	0
7/7/2022	9:45:00 PM	0
7/7/2022	10:00:00 PM	0
7/7/2022	10:15:00 PM	0
7/7/2022	10:30:00 PM	0
7/7/2022	10:45:00 PM	0
7/7/2022	11:00:00 PM	0
7/7/2022	11:15:00 PM	0
7/7/2022	11:30:00 PM	0
7/7/2022	11:45:00 PM	0
7/8/2022	12:00:00 AM	0
7/8/2022	12:15:00 AM	0
7/8/2022	12:30:00 AM	0
7/8/2022	12:45:00 AM	0
7/8/2022	1:00:00 AM	0
7/8/2022	1:15:00 AM	0
7/8/2022	1:30:00 AM	0
7/8/2022	1:45:00 AM	0
7/8/2022	2:00:00 AM	0
7/8/2022	2:15:00 AM	0
7/8/2022	2:30:00 AM	0
7/8/2022	2:45:00 AM	0
7/8/2022	3:00:00 AM	0
7/8/2022	3:15:00 AM	0
7/8/2022	3:30:00 AM	0
7/8/2022	3:45:00 AM	0
7/8/2022	4:00:00 AM	0
7/8/2022	4:15:00 AM	0

Locust Ditch Return Gage

DATE	TIME	GAGE
7/8/2022	4:30:00 AM	0
7/8/2022	4:45:00 AM	0
7/8/2022	5:00:00 AM	0
7/8/2022	5:15:00 AM	0
7/8/2022	5:30:00 AM	0
7/8/2022	5:45:00 AM	0
7/8/2022	6:00:00 AM	0
7/8/2022	6:15:00 AM	0
7/8/2022	6:30:00 AM	0
7/8/2022	6:45:00 AM	0
7/8/2022	7:00:00 AM	0
7/8/2022	7:15:00 AM	0
7/8/2022	7:30:00 AM	0
7/8/2022	7:45:00 AM	0
7/8/2022	8:00:00 AM	0
7/8/2022	8:15:00 AM	0
7/8/2022	8:30:00 AM	0
7/8/2022	8:45:00 AM	0
7/8/2022	9:00:00 AM	0
7/8/2022	9:15:00 AM	0
7/8/2022	9:30:00 AM	0
7/8/2022	9:45:00 AM	0
7/8/2022	10:00:00 AM	0
7/8/2022	10:15:00 AM	0
7/8/2022	10:30:00 AM	0
7/8/2022	10:45:00 AM	0
7/8/2022	11:00:00 AM	0
7/8/2022	11:15:00 AM	0
7/8/2022	11:30:00 AM	0
7/8/2022	11:45:00 AM	0
7/8/2022	12:00:00 PM	0
7/8/2022	12:15:00 PM	0
7/8/2022	12:30:00 PM	0
7/8/2022	12:45:00 PM	0
7/8/2022	1:00:00 PM	0
7/8/2022	1:15:00 PM	0
7/8/2022	1:30:00 PM	0
7/8/2022	1:45:00 PM	0
7/8/2022	2:00:00 PM	0
7/8/2022	2:15:00 PM	0
7/8/2022	2:30:00 PM	0
7/8/2022	2:45:00 PM	0
7/8/2022	3:00:00 PM	0
7/8/2022	3:15:00 PM	0
7/8/2022	3:30:00 PM	0
7/8/2022	3:45:00 PM	0

Locust Ditch Return Gage

DATE	TIME	GAGE
7/8/2022	4:00:00 PM	0
7/8/2022	4:15:00 PM	0
7/8/2022	4:30:00 PM	0
7/8/2022	4:45:00 PM	0
7/8/2022	5:00:00 PM	0
7/8/2022	5:15:00 PM	0
7/8/2022	5:30:00 PM	0
7/8/2022	5:45:00 PM	0
7/8/2022	6:00:00 PM	0
7/8/2022	6:15:00 PM	0
7/8/2022	6:30:00 PM	0
7/8/2022	6:45:00 PM	0
7/8/2022	7:00:00 PM	0
7/8/2022	7:15:00 PM	0
7/8/2022	7:30:00 PM	0
7/8/2022	7:45:00 PM	0
7/8/2022	8:00:00 PM	0
7/8/2022	8:15:00 PM	0
7/8/2022	8:30:00 PM	0
7/8/2022	8:45:00 PM	0
7/8/2022	9:00:00 PM	0
7/8/2022	9:15:00 PM	0
7/8/2022	9:30:00 PM	0
7/8/2022	9:45:00 PM	0
7/8/2022	10:00:00 PM	0
7/8/2022	10:15:00 PM	0
7/8/2022	10:30:00 PM	0
7/8/2022	10:45:00 PM	0
7/8/2022	11:00:00 PM	0
7/8/2022	11:15:00 PM	0
7/8/2022	11:30:00 PM	0
7/8/2022	11:45:00 PM	0
7/9/2022	12:00:00 AM	0
7/9/2022	12:15:00 AM	0
7/9/2022	12:30:00 AM	0
7/9/2022	12:45:00 AM	0
7/9/2022	1:00:00 AM	0
7/9/2022	1:15:00 AM	0
7/9/2022	1:30:00 AM	0
7/9/2022	1:45:00 AM	0
7/9/2022	2:00:00 AM	0
7/9/2022	2:15:00 AM	0
7/9/2022	2:30:00 AM	0
7/9/2022	2:45:00 AM	0
7/9/2022	3:00:00 AM	0
7/9/2022	3:15:00 AM	0

Locust Ditch Return Gage

DATE	TIME	GAGE
7/9/2022	3:30:00 AM	0
7/9/2022	3:45:00 AM	0
7/9/2022	4:00:00 AM	0
7/9/2022	4:15:00 AM	0
7/9/2022	4:30:00 AM	0
7/9/2022	4:45:00 AM	0
7/9/2022	5:00:00 AM	0
7/9/2022	5:15:00 AM	0
7/9/2022	5:30:00 AM	0
7/9/2022	5:45:00 AM	0
7/9/2022	6:00:00 AM	0
7/9/2022	6:15:00 AM	0
7/9/2022	6:30:00 AM	0
7/9/2022	6:45:00 AM	0
7/9/2022	7:00:00 AM	0
7/9/2022	7:15:00 AM	0
7/9/2022	7:30:00 AM	0
7/9/2022	7:45:00 AM	0
7/9/2022	8:00:00 AM	0
7/9/2022	8:15:00 AM	0
7/9/2022	8:30:00 AM	0
7/9/2022	8:45:00 AM	0
7/9/2022	9:00:00 AM	0
7/9/2022	9:15:00 AM	0
7/9/2022	9:30:00 AM	0
7/9/2022	9:45:00 AM	0
7/9/2022	10:00:00 AM	0
7/9/2022	10:15:00 AM	0
7/9/2022	10:30:00 AM	0
7/9/2022	10:45:00 AM	0
7/9/2022	11:00:00 AM	0
7/9/2022	11:15:00 AM	0
7/9/2022	11:30:00 AM	0
7/9/2022	11:45:00 AM	0
7/9/2022	12:00:00 PM	0
7/9/2022	12:15:00 PM	0
7/9/2022	12:30:00 PM	0
7/9/2022	12:45:00 PM	0
7/9/2022	1:00:00 PM	0
7/9/2022	1:15:00 PM	0
7/9/2022	1:30:00 PM	0
7/9/2022	1:45:00 PM	0
7/9/2022	2:00:00 PM	0
7/9/2022	2:15:00 PM	0
7/9/2022	2:30:00 PM	0
7/9/2022	2:45:00 PM	0

# Locust Ditch Return Gage

DATE	TIME	GAGE
7/9/2022	3:00:00 PM	0
7/9/2022	3:15:00 PM	0
7/9/2022	3:30:00 PM	0
7/9/2022	3:45:00 PM	0
7/9/2022	4:00:00 PM	0
7/9/2022	4:15:00 PM	0
7/9/2022	4:30:00 PM	0
7/9/2022	4:45:00 PM	0
7/9/2022	5:00:00 PM	0
7/9/2022	5:15:00 PM	0
7/9/2022	5:30:00 PM	0
7/9/2022	5:45:00 PM	0
7/9/2022	6:00:00 PM	0
7/9/2022	6:15:00 PM	0
7/9/2022	6:30:00 PM	0
7/9/2022	6:45:00 PM	0
7/9/2022	7:00:00 PM	0
7/9/2022	7:15:00 PM	0
7/9/2022	7:30:00 PM	0
7/9/2022	7:45:00 PM	0
7/9/2022	8:00:00 PM	0
7/9/2022	8:15:00 PM	0
7/9/2022	8:30:00 PM	0
7/9/2022	8:45:00 PM	0
7/9/2022	9:00:00 PM	0
7/9/2022	9:15:00 PM	0
7/9/2022	9:30:00 PM	0
7/9/2022	9:45:00 PM	0
7/9/2022	10:00:00 PM	0
7/9/2022	10:15:00 PM	0
7/9/2022	10:30:00 PM	0
7/9/2022	10:45:00 PM	0
7/9/2022	11:00:00 PM	0
7/9/2022	11:15:00 PM	0
7/9/2022	11:30:00 PM	0
7/9/2022	11:45:00 PM	0
7/10/2022	12:00:00 AM	0
7/10/2022	12:15:00 AM	0
7/10/2022	12:30:00 AM	0
7/10/2022	12:45:00 AM	0
7/10/2022	1:00:00 AM	0
7/10/2022	1:15:00 AM	0
7/10/2022	1:30:00 AM	0
7/10/2022	1:45:00 AM	0
7/10/2022	2:00:00 AM	0
7/10/2022	2:15:00 AM	0

Locust Ditch Return Gage

DATE	TIME	GAGE
7/10/2022	2:30:00 AM	0
7/10/2022	2:45:00 AM	0
7/10/2022	3:00:00 AM	0
7/10/2022	3:15:00 AM	0
7/10/2022	3:30:00 AM	0
7/10/2022	3:45:00 AM	0
7/10/2022	4:00:00 AM	0
7/10/2022	4:15:00 AM	0
7/10/2022	4:30:00 AM	0
7/10/2022	4:45:00 AM	0
7/10/2022	5:00:00 AM	0
7/10/2022	5:15:00 AM	0
7/10/2022	5:30:00 AM	0
7/10/2022	5:45:00 AM	0
7/10/2022	6:00:00 AM	0
7/10/2022	6:15:00 AM	0
7/10/2022	6:30:00 AM	0
7/10/2022	6:45:00 AM	0
7/10/2022	7:00:00 AM	0
7/10/2022	7:15:00 AM	0
7/10/2022	7:30:00 AM	0
7/10/2022	7:45:00 AM	0
7/10/2022	8:00:00 AM	0
7/10/2022	8:15:00 AM	0
7/10/2022	8:30:00 AM	0
7/10/2022	8:45:00 AM	0
7/10/2022	9:00:00 AM	0
7/10/2022	9:15:00 AM	0
7/10/2022	9:30:00 AM	0
7/10/2022	9:45:00 AM	0
7/10/2022	10:00:00 AM	0
7/10/2022	10:15:00 AM	0
7/10/2022	10:30:00 AM	0
7/10/2022	10:45:00 AM	0
7/10/2022	11:00:00 AM	0
7/10/2022	11:15:00 AM	0
7/10/2022	11:30:00 AM	0
7/10/2022	11:45:00 AM	0
7/10/2022	12:00:00 PM	0
7/10/2022	12:15:00 PM	0
7/10/2022	12:30:00 PM	0
7/10/2022	12:45:00 PM	0
7/10/2022	1:00:00 PM	0
7/10/2022	1:15:00 PM	0
7/10/2022	1:30:00 PM	0
7/10/2022	1:45:00 PM	0

# Locust Ditch Return Gage

DATE	TIME	GAGE
7/10/2022	2:00:00 PM	0
7/10/2022	2:15:00 PM	0
7/10/2022	2:30:00 PM	0
7/10/2022	2:45:00 PM	0
7/10/2022	3:00:00 PM	0
7/10/2022	3:15:00 PM	0
7/10/2022	3:30:00 PM	0
7/10/2022	3:45:00 PM	0
7/10/2022	4:00:00 PM	0
7/10/2022	4:15:00 PM	0
7/10/2022	4:30:00 PM	0
7/10/2022	4:45:00 PM	0
7/10/2022	5:00:00 PM	0
7/10/2022	5:15:00 PM	0
7/10/2022	5:30:00 PM	0
7/10/2022	5:45:00 PM	0
7/10/2022	6:00:00 PM	0
7/10/2022	6:15:00 PM	0
7/10/2022	6:30:00 PM	0
7/10/2022	6:45:00 PM	0
7/10/2022	7:00:00 PM	0
7/10/2022	7:15:00 PM	0
7/10/2022	7:30:00 PM	0
7/10/2022	7:45:00 PM	0
7/10/2022	8:00:00 PM	0
7/10/2022	8:15:00 PM	0
7/10/2022	8:30:00 PM	0
7/10/2022	8:45:00 PM	0
7/10/2022	9:00:00 PM	0
7/10/2022	9:15:00 PM	0
7/10/2022	9:30:00 PM	0
7/10/2022	9:45:00 PM	0
7/10/2022	10:00:00 PM	0
7/10/2022	10:15:00 PM	0
7/10/2022	10:30:00 PM	0
7/10/2022	10:45:00 PM	0
7/10/2022	11:00:00 PM	0
7/10/2022	11:15:00 PM	0
7/10/2022	11:30:00 PM	0
7/10/2022	11:45:00 PM	0
7/11/2022	12:00:00 AM	0
7/11/2022	12:15:00 AM	0
7/11/2022	12:30:00 AM	0
7/11/2022	12:45:00 AM	0
7/11/2022	1:00:00 AM	0
7/11/2022	1:15:00 AM	0

Locust Ditch Return Gage

DATE	TIME	GAGE
7/11/2022	1:30:00 AM	0
7/11/2022	1:45:00 AM	0
7/11/2022	2:00:00 AM	0
7/11/2022	2:15:00 AM	0
7/11/2022	2:30:00 AM	0
7/11/2022	2:45:00 AM	0
7/11/2022	3:00:00 AM	0
7/11/2022	3:15:00 AM	0
7/11/2022	3:30:00 AM	0
7/11/2022	3:45:00 AM	0
7/11/2022	4:00:00 AM	0
7/11/2022	4:15:00 AM	0
7/11/2022	4:30:00 AM	0
7/11/2022	4:45:00 AM	0
7/11/2022	5:00:00 AM	0
7/11/2022	5:15:00 AM	0
7/11/2022	5:30:00 AM	0
7/11/2022	5:45:00 AM	0
7/11/2022	6:00:00 AM	0
7/11/2022	6:15:00 AM	0
7/11/2022	6:30:00 AM	0
7/11/2022	6:45:00 AM	0
7/11/2022	7:00:00 AM	0
7/11/2022	7:15:00 AM	0
7/11/2022	7:30:00 AM	0
7/11/2022	7:45:00 AM	0
7/11/2022	8:00:00 AM	0
7/11/2022	8:15:00 AM	0
7/11/2022	8:30:00 AM	0
7/11/2022	8:45:00 AM	0
7/11/2022	9:00:00 AM	0
7/11/2022	9:15:00 AM	0
7/11/2022	9:30:00 AM	0
7/11/2022	9:45:00 AM	0
7/11/2022	10:00:00 AM	0
7/11/2022	10:15:00 AM	0
7/11/2022	10:30:00 AM	0
7/11/2022	10:45:00 AM	0
7/11/2022	11:00:00 AM	0
7/11/2022	11:15:00 AM	0
7/11/2022	11:30:00 AM	0
7/11/2022	11:45:00 AM	0
7/11/2022	12:00:00 PM	0
7/11/2022	12:15:00 PM	0
7/11/2022	12:30:00 PM	0
7/11/2022	12:45:00 PM	0



# Locust Ditch Return Gage

DATE	TIME	GAGE
7/11/2022	1:00:00 PM	0
7/11/2022	1:15:00 PM	0
7/11/2022	1:30:00 PM	0
7/11/2022	1:45:00 PM	0
7/11/2022	2:00:00 PM	0
7/11/2022	2:15:00 PM	0
7/11/2022	2:30:00 PM	0
7/11/2022	2:45:00 PM	0
7/11/2022	3:00:00 PM	0
7/11/2022	3:15:00 PM	0
7/11/2022	3:30:00 PM	0
7/11/2022	3:45:00 PM	0
7/11/2022	4:00:00 PM	0
7/11/2022	4:15:00 PM	0
7/11/2022	4:30:00 PM	0
7/11/2022	4:45:00 PM	0
7/11/2022	5:00:00 PM	0
7/11/2022	5:15:00 PM	0
7/11/2022	5:30:00 PM	0
7/11/2022	5:45:00 PM	0
7/11/2022	6:00:00 PM	0
7/11/2022	6:15:00 PM	0
7/11/2022	6:30:00 PM	0
7/11/2022	6:45:00 PM	0
7/11/2022	7:00:00 PM	0
7/11/2022	7:15:00 PM	0
7/11/2022	7:30:00 PM	0
7/11/2022	7:45:00 PM	0
7/11/2022	8:00:00 PM	0
7/11/2022	8:15:00 PM	0
7/11/2022	8:30:00 PM	0
7/11/2022	8:45:00 PM	0
7/11/2022	9:00:00 PM	0
7/11/2022	9:15:00 PM	0
7/11/2022	9:30:00 PM	0
7/11/2022	9:45:00 PM	0
7/11/2022	10:00:00 PM	0
7/11/2022	10:15:00 PM	0
7/11/2022	10:30:00 PM	0
7/11/2022	10:45:00 PM	0
7/11/2022	11:00:00 PM	0
7/11/2022	11:15:00 PM	0
7/11/2022	11:30:00 PM	0
7/11/2022	11:45:00 PM	0
7/12/2022	12:00:00 AM	0
7/12/2022	12:15:00 AM	0

# Locust Ditch Return Gage

DATE	TIME	GAGE
7/12/2022	12:30:00 AM	0
7/12/2022	12:45:00 AM	0
7/12/2022	1:00:00 AM	0
7/12/2022	1:15:00 AM	0
7/12/2022	1:30:00 AM	0
7/12/2022	1:45:00 AM	0
7/12/2022	2:00:00 AM	0
7/12/2022	2:15:00 AM	0
7/12/2022	2:30:00 AM	0
7/12/2022	2:45:00 AM	0
7/12/2022	3:00:00 AM	0
7/12/2022	3:15:00 AM	0
7/12/2022	3:30:00 AM	0
7/12/2022	3:45:00 AM	0
7/12/2022	4:00:00 AM	0
7/12/2022	4:15:00 AM	0
7/12/2022	4:30:00 AM	0
7/12/2022	4:45:00 AM	0
7/12/2022	5:00:00 AM	0
7/12/2022	5:15:00 AM	0
7/12/2022	5:30:00 AM	0
7/12/2022	5:45:00 AM	0
7/12/2022	6:00:00 AM	0
7/12/2022	6:15:00 AM	0
7/12/2022	6:30:00 AM	0
7/12/2022	6:45:00 AM	0
7/12/2022	7:00:00 AM	0
7/12/2022	7:15:00 AM	0
7/12/2022	7:30:00 AM	0
7/12/2022	7:45:00 AM	0
7/12/2022	8:00:00 AM	0
7/12/2022	8:15:00 AM	0
7/12/2022	8:30:00 AM	0
7/12/2022	8:45:00 AM	0
7/12/2022	9:00:00 AM	0
7/12/2022	9:15:00 AM	0
7/12/2022	9:30:00 AM	0
7/12/2022	9:45:00 AM	0
7/12/2022	10:00:00 AM	0
7/12/2022	10:15:00 AM	0
7/12/2022	10:30:00 AM	0
7/12/2022	10:45:00 AM	0
7/12/2022	11:00:00 AM	0
7/12/2022	11:15:00 AM	0
7/12/2022	11:30:00 AM	0
7/12/2022	11:45:00 AM	0

# Locust Ditch Return Gage

DATE	TIME	GAGE
7/12/2022	12:00:00 PM	0
7/12/2022	12:15:00 PM	0
7/12/2022	12:30:00 PM	0
7/12/2022	12:45:00 PM	0
7/12/2022	1:00:00 PM	0
7/12/2022	1:15:00 PM	0
7/12/2022	1:30:00 PM	0
7/12/2022	1:45:00 PM	0
7/12/2022	2:00:00 PM	0
7/12/2022	2:15:00 PM	0
7/12/2022	2:30:00 PM	0
7/12/2022	2:45:00 PM	0
7/12/2022	3:00:00 PM	0
7/12/2022	3:15:00 PM	0
7/12/2022	3:30:00 PM	0
7/12/2022	3:45:00 PM	0
7/12/2022	4:00:00 PM	0
7/12/2022	4:15:00 PM	0
7/12/2022	4:30:00 PM	0
7/12/2022	4:45:00 PM	0
7/12/2022	5:00:00 PM	0
7/12/2022	5:15:00 PM	0
7/12/2022	5:30:00 PM	0
7/12/2022	5:45:00 PM	0
7/12/2022	6:00:00 PM	0
7/12/2022	6:15:00 PM	0
7/12/2022	6:30:00 PM	0
7/12/2022	6:45:00 PM	0
7/12/2022	7:00:00 PM	0
7/12/2022	7:15:00 PM	0
7/12/2022	7:30:00 PM	0
7/12/2022	7:45:00 PM	0
7/12/2022	8:00:00 PM	0
7/12/2022	8:15:00 PM	0
7/12/2022	8:30:00 PM	0
7/12/2022	8:45:00 PM	0
7/12/2022	9:00:00 PM	0
7/12/2022	9:15:00 PM	0
7/12/2022	9:30:00 PM	0
7/12/2022	9:45:00 PM	0
7/12/2022	10:00:00 PM	0
7/12/2022	10:15:00 PM	0
7/12/2022	10:30:00 PM	0
7/12/2022	10:45:00 PM	0
7/12/2022	11:00:00 PM	0
7/12/2022	11:15:00 PM	0

# Locust Ditch Return Gage

DATE	TIME	GAGE
7/12/2022	11:30:00 PM	0
7/12/2022	11:45:00 PM	0
7/13/2022	12:00:00 AM	0
7/13/2022	12:15:00 AM	0
7/13/2022	12:30:00 AM	0
7/13/2022	12:45:00 AM	0
7/13/2022	1:00:00 AM	0
7/13/2022	1:15:00 AM	0
7/13/2022	1:30:00 AM	0
7/13/2022	1:45:00 AM	0
7/13/2022	2:00:00 AM	0
7/13/2022	2:15:00 AM	0
7/13/2022	2:30:00 AM	0
7/13/2022	2:45:00 AM	0
7/13/2022	3:00:00 AM	0
7/13/2022	3:15:00 AM	0
7/13/2022	3:30:00 AM	0
7/13/2022	3:45:00 AM	0
7/13/2022	4:00:00 AM	0
7/13/2022	4:15:00 AM	0
7/13/2022	4:30:00 AM	0
7/13/2022	4:45:00 AM	0
7/13/2022	5:00:00 AM	0
7/13/2022	5:15:00 AM	0
7/13/2022	5:30:00 AM	0
7/13/2022	5:45:00 AM	0
7/13/2022	6:00:00 AM	0
7/13/2022	6:15:00 AM	0
7/13/2022	6:30:00 AM	0
7/13/2022	6:45:00 AM	0
7/13/2022	7:00:00 AM	0
7/13/2022	7:15:00 AM	0
7/13/2022	7:30:00 AM	0
7/13/2022	7:45:00 AM	0
7/13/2022	8:00:00 AM	0
7/13/2022	8:15:00 AM	0
7/13/2022	8:30:00 AM	0
7/13/2022	8:45:00 AM	0
7/13/2022	9:00:00 AM	0
7/13/2022	9:15:00 AM	0
7/13/2022	9:30:00 AM	0
7/13/2022	9:45:00 AM	0
7/13/2022	10:00:00 AM	0
7/13/2022	10:15:00 AM	0
7/13/2022	10:30:00 AM	0
7/13/2022	10:45:00 AM	0

# Locust Ditch Return Gage

DATE	TIME	GAGE
7/13/2022	11:00:00 AM	0
7/13/2022	11:15:00 AM	0
7/13/2022	11:30:00 AM	0
7/13/2022	11:45:00 AM	0
7/13/2022	12:00:00 PM	0
7/13/2022	12:15:00 PM	0
7/13/2022	12:30:00 PM	0
7/13/2022	12:45:00 PM	0
7/13/2022	1:00:00 PM	0
7/13/2022	1:15:00 PM	0
7/13/2022	1:30:00 PM	0
7/13/2022	1:45:00 PM	0
7/13/2022	2:00:00 PM	0
7/13/2022	2:15:00 PM	0
7/13/2022	2:30:00 PM	0
7/13/2022	2:45:00 PM	0
7/13/2022	3:00:00 PM	0
7/13/2022	3:15:00 PM	0
7/13/2022	3:30:00 PM	0
7/13/2022	3:45:00 PM	0
7/13/2022	4:00:00 PM	0
7/13/2022	4:15:00 PM	0
7/13/2022	4:30:00 PM	0
7/13/2022	4:45:00 PM	0
7/13/2022	5:00:00 PM	0
7/13/2022	5:15:00 PM	0
7/13/2022	5:30:00 PM	0
7/13/2022	5:45:00 PM	0
7/13/2022	6:00:00 PM	0
7/13/2022	6:15:00 PM	0
7/13/2022	6:30:00 PM	0
7/13/2022	6:45:00 PM	0
7/13/2022	7:00:00 PM	0
7/13/2022	7:15:00 PM	0
7/13/2022	7:30:00 PM	0
7/13/2022	7:45:00 PM	0
7/13/2022	8:00:00 PM	0
7/13/2022	8:15:00 PM	0
7/13/2022	8:30:00 PM	0
7/13/2022	8:45:00 PM	0
7/13/2022	9:00:00 PM	0
7/13/2022	9:15:00 PM	0
7/13/2022	9:30:00 PM	0
7/13/2022	9:45:00 PM	0
7/13/2022	10:00:00 PM	0
7/13/2022	10:15:00 PM	0

# Locust Ditch Return Gage

DATE	TIME	GAGE
7/13/2022	10:30:00 PM	0
7/13/2022	10:45:00 PM	0
7/13/2022	11:00:00 PM	0
7/13/2022	11:15:00 PM	0
7/13/2022	11:30:00 PM	0
7/13/2022	11:45:00 PM	0
7/14/2022	12:00:00 AM	0
7/14/2022	12:15:00 AM	0
7/14/2022	12:30:00 AM	0
7/14/2022	12:45:00 AM	0
7/14/2022	1:00:00 AM	0
7/14/2022	1:15:00 AM	0
7/14/2022	1:30:00 AM	0
7/14/2022	1:45:00 AM	0
7/14/2022	2:00:00 AM	0
7/14/2022	2:15:00 AM	0
7/14/2022	2:30:00 AM	0
7/14/2022	2:45:00 AM	0
7/14/2022	3:00:00 AM	0
7/14/2022	3:15:00 AM	0
7/14/2022	3:30:00 AM	0
7/14/2022	3:45:00 AM	0
7/14/2022	4:00:00 AM	0
7/14/2022	4:15:00 AM	0
7/14/2022	4:30:00 AM	0
7/14/2022	4:45:00 AM	0
7/14/2022	5:00:00 AM	0
7/14/2022	5:15:00 AM	0
7/14/2022	5:30:00 AM	0
7/14/2022	5:45:00 AM	0
7/14/2022	6:00:00 AM	0
7/14/2022	6:15:00 AM	0
7/14/2022	6:30:00 AM	0
7/14/2022	6:45:00 AM	0
7/14/2022	7:00:00 AM	0
7/14/2022	7:15:00 AM	0
7/14/2022	7:30:00 AM	0
7/14/2022	7:45:00 AM	0
7/14/2022	8:00:00 AM	0
7/14/2022	8:15:00 AM	0
7/14/2022	8:30:00 AM	0
7/14/2022	8:45:00 AM	0
7/14/2022	9:00:00 AM	0
7/14/2022	9:15:00 AM	0
7/14/2022	9:30:00 AM	0
7/14/2022	9:45:00 AM	0

# Locust Ditch Return Gage

DATE	TIME	GAGE
7/14/2022	10:00:00 AM	0
7/14/2022	10:15:00 AM	0
7/14/2022	10:30:00 AM	0
7/14/2022	10:45:00 AM	0
7/14/2022	11:00:00 AM	0
7/14/2022	11:15:00 AM	0
7/14/2022	11:30:00 AM	0
7/14/2022	11:45:00 AM	0
7/14/2022	12:00:00 PM	0
7/14/2022	12:15:00 PM	0
7/14/2022	12:30:00 PM	0
7/14/2022	12:45:00 PM	0
7/14/2022	1:00:00 PM	0
7/14/2022	1:15:00 PM	0
7/14/2022	1:30:00 PM	0
7/14/2022	1:45:00 PM	0
7/14/2022	2:00:00 PM	0
7/14/2022	2:15:00 PM	0
7/14/2022	2:30:00 PM	0
7/14/2022	2:45:00 PM	0
7/14/2022	3:00:00 PM	0
7/14/2022	3:15:00 PM	0
7/14/2022	3:30:00 PM	0
7/14/2022	3:45:00 PM	0
7/14/2022	4:00:00 PM	0
7/14/2022	4:15:00 PM	0
7/14/2022	4:30:00 PM	0
7/14/2022	4:45:00 PM	0
7/14/2022	5:00:00 PM	0
7/14/2022	5:15:00 PM	0
7/14/2022	5:30:00 PM	0
7/14/2022	5:45:00 PM	0
7/14/2022	6:00:00 PM	0
7/14/2022	6:15:00 PM	0
7/14/2022	6:30:00 PM	0
7/14/2022	6:45:00 PM	0
7/14/2022	7:00:00 PM	0
7/14/2022	7:15:00 PM	0
7/14/2022	7:30:00 PM	0
7/14/2022	7:45:00 PM	0
7/14/2022	8:00:00 PM	0
7/14/2022	8:15:00 PM	0
7/14/2022	8:30:00 PM	0
7/14/2022	8:45:00 PM	0
7/14/2022	9:00:00 PM	0
7/14/2022	9:15:00 PM	0

# Locust Ditch Return Gage

DATE	TIME	GAGE
7/14/2022	9:30:00 PM	0
7/14/2022	9:45:00 PM	0
7/14/2022	10:00:00 PM	0
7/14/2022	10:15:00 PM	0
7/14/2022	10:30:00 PM	0
7/14/2022	10:45:00 PM	0
7/14/2022	11:00:00 PM	0
7/14/2022	11:15:00 PM	0
7/14/2022	11:30:00 PM	0
7/14/2022	11:45:00 PM	0
7/15/2022	12:00:00 AM	0
7/15/2022	12:15:00 AM	0
7/15/2022	12:30:00 AM	0
7/15/2022	12:45:00 AM	0
7/15/2022	1:00:00 AM	0
7/15/2022	1:15:00 AM	0
7/15/2022	1:30:00 AM	0
7/15/2022	1:45:00 AM	0
7/15/2022	2:00:00 AM	0
7/15/2022	2:15:00 AM	0
7/15/2022	2:30:00 AM	0
7/15/2022	2:45:00 AM	0
7/15/2022	3:00:00 AM	0
7/15/2022	3:15:00 AM	0
7/15/2022	3:30:00 AM	0
7/15/2022	3:45:00 AM	0
7/15/2022	4:00:00 AM	0
7/15/2022	4:15:00 AM	0
7/15/2022	4:30:00 AM	0
7/15/2022	4:45:00 AM	0
7/15/2022	5:00:00 AM	0
7/15/2022	5:15:00 AM	0
7/15/2022	5:30:00 AM	0
7/15/2022	5:45:00 AM	0
7/15/2022	6:00:00 AM	0
7/15/2022	6:15:00 AM	0
7/15/2022	6:30:00 AM	0
7/15/2022	6:45:00 AM	0
7/15/2022	7:00:00 AM	0
7/15/2022	7:15:00 AM	0
7/15/2022	7:30:00 AM	0
7/15/2022	7:45:00 AM	0
7/15/2022	8:00:00 AM	0
7/15/2022	8:15:00 AM	0
7/15/2022	8:30:00 AM	0
7/15/2022	8:45:00 AM	0



# Locust Ditch Return Gage

DATE	TIME	GAGE
7/15/2022	9:00:00 AM	0
7/15/2022	9:15:00 AM	0
7/15/2022	9:30:00 AM	0
7/15/2022	9:45:00 AM	0
7/15/2022	10:00:00 AM	0
7/15/2022	10:15:00 AM	0
7/15/2022	10:30:00 AM	0
7/15/2022	10:45:00 AM	0
7/15/2022	11:00:00 AM	0
7/15/2022	11:15:00 AM	0
7/15/2022	11:30:00 AM	0
7/15/2022	11:45:00 AM	0
7/15/2022	12:00:00 PM	0
7/15/2022	12:15:00 PM	0
7/15/2022	12:30:00 PM	0
7/15/2022	12:45:00 PM	0
7/15/2022	1:00:00 PM	0
7/15/2022	1:15:00 PM	0
7/15/2022	1:30:00 PM	0
7/15/2022	1:45:00 PM	0
7/15/2022	2:00:00 PM	0
7/15/2022	2:15:00 PM	0
7/15/2022	2:30:00 PM	0
7/15/2022	2:45:00 PM	0
7/15/2022	3:00:00 PM	0
7/15/2022	3:15:00 PM	0
7/15/2022	3:30:00 PM	0
7/15/2022	3:45:00 PM	0
7/15/2022	4:00:00 PM	0
7/15/2022	4:15:00 PM	0
7/15/2022	4:30:00 PM	0
7/15/2022	4:45:00 PM	0
7/15/2022	5:00:00 PM	0
7/15/2022	5:15:00 PM	0
7/15/2022	5:30:00 PM	0
7/15/2022	5:45:00 PM	0
7/15/2022	6:00:00 PM	0
7/15/2022	6:15:00 PM	0
7/15/2022	6:30:00 PM	0
7/15/2022	6:45:00 PM	0
7/15/2022	7:00:00 PM	0
7/15/2022	7:15:00 PM	0
7/15/2022	7:30:00 PM	0
7/15/2022	7:45:00 PM	0
7/15/2022	8:00:00 PM	0
7/15/2022	8:15:00 PM	0

# Locust Ditch Return Gage

DATE	TIME	GAGE
7/15/2022	8:30:00 PM	0
7/15/2022	8:45:00 PM	0
7/15/2022	9:00:00 PM	0
7/15/2022	9:15:00 PM	0
7/15/2022	9:30:00 PM	0
7/15/2022	9:45:00 PM	0
7/15/2022	10:00:00 PM	0
7/15/2022	10:15:00 PM	0
7/15/2022	10:30:00 PM	0
7/15/2022	10:45:00 PM	0
7/15/2022	11:00:00 PM	0
7/15/2022	11:15:00 PM	0
7/15/2022	11:30:00 PM	0
7/15/2022	11:45:00 PM	0
7/16/2022	12:00:00 AM	0
7/16/2022	12:15:00 AM	0
7/16/2022	12:30:00 AM	0
7/16/2022	12:45:00 AM	0
7/16/2022	1:00:00 AM	0
7/16/2022	1:15:00 AM	0
7/16/2022	1:30:00 AM	0
7/16/2022	1:45:00 AM	0
7/16/2022	2:00:00 AM	0
7/16/2022	2:15:00 AM	0
7/16/2022	2:30:00 AM	0
7/16/2022	2:45:00 AM	0
7/16/2022	3:00:00 AM	0
7/16/2022	3:15:00 AM	0
7/16/2022	3:30:00 AM	0
7/16/2022	3:45:00 AM	0
7/16/2022	4:00:00 AM	0
7/16/2022	4:15:00 AM	0
7/16/2022	4:30:00 AM	0
7/16/2022	4:45:00 AM	0
7/16/2022	5:00:00 AM	0
7/16/2022	5:15:00 AM	0
7/16/2022	5:30:00 AM	0
7/16/2022	5:45:00 AM	0
7/16/2022	6:00:00 AM	0
7/16/2022	6:15:00 AM	0
7/16/2022	6:30:00 AM	0
7/16/2022	6:45:00 AM	0
7/16/2022	7:00:00 AM	0
7/16/2022	7:15:00 AM	0
7/16/2022	7:30:00 AM	0
7/16/2022	7:45:00 AM	0

# Locust Ditch Return Gage

DATE	TIME	GAGE
7/16/2022	8:00:00 AM	0
7/16/2022	8:15:00 AM	0
7/16/2022	8:30:00 AM	0
7/16/2022	8:45:00 AM	0
7/16/2022	9:00:00 AM	0
7/16/2022	9:15:00 AM	0
7/16/2022	9:30:00 AM	0
7/16/2022	9:45:00 AM	0
7/16/2022	10:00:00 AM	0
7/16/2022	10:15:00 AM	0
7/16/2022	10:30:00 AM	0
7/16/2022	10:45:00 AM	0
7/16/2022	11:00:00 AM	0
7/16/2022	11:15:00 AM	0
7/16/2022	11:30:00 AM	0
7/16/2022	11:45:00 AM	0
7/16/2022	12:00:00 PM	0
7/16/2022	12:15:00 PM	0
7/16/2022	12:30:00 PM	0
7/16/2022	12:45:00 PM	0
7/16/2022	1:00:00 PM	0
7/16/2022	1:15:00 PM	0
7/16/2022	1:30:00 PM	0
7/16/2022	1:45:00 PM	0
7/16/2022	2:00:00 PM	0
7/16/2022	2:15:00 PM	0
7/16/2022	2:30:00 PM	0
7/16/2022	2:45:00 PM	0
7/16/2022	3:00:00 PM	0
7/16/2022	3:15:00 PM	0
7/16/2022	3:30:00 PM	0
7/16/2022	3:45:00 PM	0
7/16/2022	4:00:00 PM	0
7/16/2022	4:15:00 PM	0
7/16/2022	4:30:00 PM	0
7/16/2022	4:45:00 PM	0
7/16/2022	5:00:00 PM	0
7/16/2022	5:15:00 PM	0
7/16/2022	5:30:00 PM	0
7/16/2022	5:45:00 PM	0
7/16/2022	6:00:00 PM	0
7/16/2022	6:15:00 PM	0
7/16/2022	6:30:00 PM	0
7/16/2022	6:45:00 PM	0
7/16/2022	7:00:00 PM	0
7/16/2022	7:15:00 PM	0

# Locust Ditch Return Gage

DATE	TIME	GAGE
7/16/2022	7:30:00 PM	0
7/16/2022	7:45:00 PM	0
7/16/2022	8:00:00 PM	0
7/16/2022	8:15:00 PM	0
7/16/2022	8:30:00 PM	0
7/16/2022	8:45:00 PM	0
7/16/2022	9:00:00 PM	0
7/16/2022	9:15:00 PM	0
7/16/2022	9:30:00 PM	0
7/16/2022	9:45:00 PM	0
7/16/2022	10:00:00 PM	0
7/16/2022	10:15:00 PM	0
7/16/2022	10:30:00 PM	0
7/16/2022	10:45:00 PM	0
7/16/2022	11:00:00 PM	0
7/16/2022	11:15:00 PM	0
7/16/2022	11:30:00 PM	0
7/16/2022	11:45:00 PM	0
7/17/2022	12:00:00 AM	0
7/17/2022	12:15:00 AM	0
7/17/2022	12:30:00 AM	0
7/17/2022	12:45:00 AM	0
7/17/2022	1:00:00 AM	0
7/17/2022	1:15:00 AM	0
7/17/2022	1:30:00 AM	0
7/17/2022	1:45:00 AM	0
7/17/2022	2:00:00 AM	0
7/17/2022	2:15:00 AM	0
7/17/2022	2:30:00 AM	0
7/17/2022	2:45:00 AM	0
7/17/2022	3:00:00 AM	0
7/17/2022	3:15:00 AM	0
7/17/2022	3:30:00 AM	0
7/17/2022	3:45:00 AM	0
7/17/2022	4:00:00 AM	0
7/17/2022	4:15:00 AM	0
7/17/2022	4:30:00 AM	0
7/17/2022	4:45:00 AM	0
7/17/2022	5:00:00 AM	0
7/17/2022	5:15:00 AM	0
7/17/2022	5:30:00 AM	0
7/17/2022	5:45:00 AM	0
7/17/2022	6:00:00 AM	0
7/17/2022	6:15:00 AM	0
7/17/2022	6:30:00 AM	0
7/17/2022	6:45:00 AM	0

# Locust Ditch Return Gage

DATE	TIME	GAGE
7/17/2022	7:00:00 AM	0
7/17/2022	7:15:00 AM	0
7/17/2022	7:30:00 AM	0
7/17/2022	7:45:00 AM	0
7/17/2022	8:00:00 AM	0
7/17/2022	8:15:00 AM	0
7/17/2022	8:30:00 AM	0
7/17/2022	8:45:00 AM	0
7/17/2022	9:00:00 AM	0
7/17/2022	9:15:00 AM	0
7/17/2022	9:30:00 AM	0
7/17/2022	9:45:00 AM	0
7/17/2022	10:00:00 AM	0
7/17/2022	10:15:00 AM	0
7/17/2022	10:30:00 AM	0
7/17/2022	10:45:00 AM	0
7/17/2022	11:00:00 AM	0
7/17/2022	11:15:00 AM	0
7/17/2022	11:30:00 AM	0
7/17/2022	11:45:00 AM	0
7/17/2022	12:00:00 PM	0
7/17/2022	12:15:00 PM	0
7/17/2022	12:30:00 PM	0
7/17/2022	12:45:00 PM	0
7/17/2022	1:00:00 PM	0
7/17/2022	1:15:00 PM	0
7/17/2022	1:30:00 PM	0
7/17/2022	1:45:00 PM	0
7/17/2022	2:00:00 PM	0
7/17/2022	2:15:00 PM	0
7/17/2022	2:30:00 PM	0
7/17/2022	2:45:00 PM	0
7/17/2022	3:00:00 PM	0
7/17/2022	3:15:00 PM	0
7/17/2022	3:30:00 PM	0
7/17/2022	3:45:00 PM	0
7/17/2022	4:00:00 PM	0
7/17/2022	4:15:00 PM	0
7/17/2022	4:30:00 PM	0
7/17/2022	4:45:00 PM	0
7/17/2022	5:00:00 PM	0
7/17/2022	5:15:00 PM	0
7/17/2022	5:30:00 PM	0
7/17/2022	5:45:00 PM	0
7/17/2022	6:00:00 PM	0
7/17/2022	6:15:00 PM	0

# Locust Ditch Return Gage

DATE	TIME	GAGE
7/17/2022	6:30:00 PM	0
7/17/2022	6:45:00 PM	0
7/17/2022	7:00:00 PM	0
7/17/2022	7:15:00 PM	0
7/17/2022	7:30:00 PM	0
7/17/2022	7:45:00 PM	0
7/17/2022	8:00:00 PM	0
7/17/2022	8:15:00 PM	0
7/17/2022	8:30:00 PM	0
7/17/2022	8:45:00 PM	0
7/17/2022	9:00:00 PM	0
7/17/2022	9:15:00 PM	0
7/17/2022	9:30:00 PM	0
7/17/2022	9:45:00 PM	0
7/17/2022	10:00:00 PM	0
7/17/2022	10:15:00 PM	0
7/17/2022	10:30:00 PM	0
7/17/2022	10:45:00 PM	0
7/17/2022	11:00:00 PM	0
7/17/2022	11:15:00 PM	0
7/17/2022	11:30:00 PM	0
7/17/2022	11:45:00 PM	0
7/18/2022	12:00:00 AM	0
7/18/2022	12:15:00 AM	0
7/18/2022	12:30:00 AM	0
7/18/2022	12:45:00 AM	0
7/18/2022	1:00:00 AM	0
7/18/2022	1:15:00 AM	0
7/18/2022	1:30:00 AM	0
7/18/2022	1:45:00 AM	0
7/18/2022	2:00:00 AM	0
7/18/2022	2:15:00 AM	0
7/18/2022	2:30:00 AM	0
7/18/2022	2:45:00 AM	0
7/18/2022	3:00:00 AM	0
7/18/2022	3:15:00 AM	0
7/18/2022	3:30:00 AM	0
7/18/2022	3:45:00 AM	0
7/18/2022	4:00:00 AM	0
7/18/2022	4:15:00 AM	0
7/18/2022	4:30:00 AM	0
7/18/2022	4:45:00 AM	0
7/18/2022	5:00:00 AM	0
7/18/2022	5:15:00 AM	0
7/18/2022	5:30:00 AM	0
7/18/2022	5:45:00 AM	0

# Locust Ditch Return Gage

DATE	TIME	GAGE
7/18/2022	6:00:00 AM	0
7/18/2022	6:15:00 AM	0
7/18/2022	6:30:00 AM	0
7/18/2022	6:45:00 AM	0
7/18/2022	7:00:00 AM	0
7/18/2022	7:15:00 AM	0
7/18/2022	7:30:00 AM	0
7/18/2022	7:45:00 AM	0
7/18/2022	8:00:00 AM	0
7/18/2022	8:15:00 AM	0
7/18/2022	8:30:00 AM	0
7/18/2022	8:45:00 AM	0
7/18/2022	9:00:00 AM	0
7/18/2022	9:15:00 AM	0
7/18/2022	9:30:00 AM	0
7/18/2022	9:45:00 AM	0
7/18/2022	10:00:00 AM	0
7/18/2022	10:15:00 AM	0
7/18/2022	10:30:00 AM	0
7/18/2022	10:45:00 AM	0
7/18/2022	11:00:00 AM	0
7/18/2022	11:15:00 AM	0
7/18/2022	11:30:00 AM	0
7/18/2022	11:45:00 AM	0
7/18/2022	12:00:00 PM	0
7/18/2022	12:15:00 PM	0
7/18/2022	12:30:00 PM	0
7/18/2022	12:45:00 PM	0
7/18/2022	1:00:00 PM	0
7/18/2022	1:15:00 PM	0
7/18/2022	1:30:00 PM	0
7/18/2022	1:45:00 PM	0
7/18/2022	2:00:00 PM	0
7/18/2022	2:15:00 PM	0
7/18/2022	2:30:00 PM	0
7/18/2022	2:45:00 PM	0
7/18/2022	3:00:00 PM	0
7/18/2022	3:15:00 PM	0
7/18/2022	3:30:00 PM	0
7/18/2022	3:45:00 PM	0
7/18/2022	4:00:00 PM	0
7/18/2022	4:15:00 PM	0
7/18/2022	4:30:00 PM	0
7/18/2022	4:45:00 PM	0
7/18/2022	5:00:00 PM	0
7/18/2022	5:15:00 PM	0

# Locust Ditch Return Gage

DATE	TIME	GAGE
7/18/2022	5:30:00 PM	0
7/18/2022	5:45:00 PM	0
7/18/2022	6:00:00 PM	0
7/18/2022	6:15:00 PM	0
7/18/2022	6:30:00 PM	0
7/18/2022	6:45:00 PM	0
7/18/2022	7:00:00 PM	0
7/18/2022	7:15:00 PM	0
7/18/2022	7:30:00 PM	0
7/18/2022	7:45:00 PM	0
7/18/2022	8:00:00 PM	0
7/18/2022	8:15:00 PM	0
7/18/2022	8:30:00 PM	0
7/18/2022	8:45:00 PM	0
7/18/2022	9:00:00 PM	0
7/18/2022	9:15:00 PM	0
7/18/2022	9:30:00 PM	0
7/18/2022	9:45:00 PM	0
7/18/2022	10:00:00 PM	0
7/18/2022	10:15:00 PM	0
7/18/2022	10:30:00 PM	0
7/18/2022	10:45:00 PM	0
7/18/2022	11:00:00 PM	0
7/18/2022	11:15:00 PM	0
7/18/2022	11:30:00 PM	0
7/18/2022	11:45:00 PM	0
7/19/2022	12:00:00 AM	0
7/19/2022	12:15:00 AM	0
7/19/2022	12:30:00 AM	0
7/19/2022	12:45:00 AM	0
7/19/2022	1:00:00 AM	0
7/19/2022	1:15:00 AM	0
7/19/2022	1:30:00 AM	0
7/19/2022	1:45:00 AM	0
7/19/2022	2:00:00 AM	0
7/19/2022	2:15:00 AM	0
7/19/2022	2:30:00 AM	0
7/19/2022	2:45:00 AM	0
7/19/2022	3:00:00 AM	0
7/19/2022	3:15:00 AM	0
7/19/2022	3:30:00 AM	0
7/19/2022	3:45:00 AM	0
7/19/2022	4:00:00 AM	0
7/19/2022	4:15:00 AM	0
7/19/2022	4:30:00 AM	0
7/19/2022	4:45:00 AM	0



# Locust Ditch Return Gage

DATE	TIME	GAGE
7/19/2022	5:00:00 AM	0
7/19/2022	5:15:00 AM	0
7/19/2022	5:30:00 AM	0
7/19/2022	5:45:00 AM	0
7/19/2022	6:00:00 AM	0
7/19/2022	6:15:00 AM	0
7/19/2022	6:30:00 AM	0
7/19/2022	6:45:00 AM	0
7/19/2022	7:00:00 AM	0
7/19/2022	7:15:00 AM	0
7/19/2022	7:30:00 AM	0
7/19/2022	7:45:00 AM	0
7/19/2022	8:00:00 AM	0
7/19/2022	8:15:00 AM	0
7/19/2022	8:30:00 AM	0
7/19/2022	8:45:00 AM	0
7/19/2022	9:00:00 AM	0
7/19/2022	9:15:00 AM	0
7/19/2022	9:30:00 AM	0
7/19/2022	9:45:00 AM	0
7/19/2022	10:00:00 AM	0
7/19/2022	10:15:00 AM	0
7/19/2022	10:30:00 AM	0
7/19/2022	10:45:00 AM	0
7/19/2022	11:00:00 AM	0
7/19/2022	11:15:00 AM	0
7/19/2022	11:30:00 AM	0
7/19/2022	11:45:00 AM	0
7/19/2022	12:00:00 PM	0
7/19/2022	12:15:00 PM	0
7/19/2022	12:30:00 PM	0
7/19/2022	12:45:00 PM	0
7/19/2022	1:00:00 PM	0
7/19/2022	1:15:00 PM	0
7/19/2022	1:30:00 PM	0
7/19/2022	1:45:00 PM	0
7/19/2022	2:00:00 PM	0
7/19/2022	2:15:00 PM	0
7/19/2022	2:30:00 PM	0
7/19/2022	2:45:00 PM	0
7/19/2022	3:00:00 PM	0
7/19/2022	3:15:00 PM	0
7/19/2022	3:30:00 PM	0
7/19/2022	3:45:00 PM	0
7/19/2022	4:00:00 PM	0
7/19/2022	4:15:00 PM	0

# Locust Ditch Return Gage

DATE	TIME	GAGE
7/19/2022	4:30:00 PM	0
7/19/2022	4:45:00 PM	0
7/19/2022	5:00:00 PM	0
7/19/2022	5:15:00 PM	0
7/19/2022	5:30:00 PM	0
7/19/2022	5:45:00 PM	0
7/19/2022	6:00:00 PM	0
7/19/2022	6:15:00 PM	0
7/19/2022	6:30:00 PM	0
7/19/2022	6:45:00 PM	0
7/19/2022	7:00:00 PM	0
7/19/2022	7:15:00 PM	0
7/19/2022	7:30:00 PM	0
7/19/2022	7:45:00 PM	0
7/19/2022	8:00:00 PM	0
7/19/2022	8:15:00 PM	0
7/19/2022	8:30:00 PM	0
7/19/2022	8:45:00 PM	0
7/19/2022	9:00:00 PM	0
7/19/2022	9:15:00 PM	0
7/19/2022	9:30:00 PM	0
7/19/2022	9:45:00 PM	0
7/19/2022	10:00:00 PM	0
7/19/2022	10:15:00 PM	0
7/19/2022	10:30:00 PM	0
7/19/2022	10:45:00 PM	0
7/19/2022	11:00:00 PM	0
7/19/2022	11:15:00 PM	0
7/19/2022	11:30:00 PM	0
7/19/2022	11:45:00 PM	0
7/20/2022	12:00:00 AM	0
7/20/2022	12:15:00 AM	0
7/20/2022	12:30:00 AM	0
7/20/2022	12:45:00 AM	0
7/20/2022	1:00:00 AM	0
7/20/2022	1:15:00 AM	0
7/20/2022	1:30:00 AM	0
7/20/2022	1:45:00 AM	0
7/20/2022	2:00:00 AM	0
7/20/2022	2:15:00 AM	0
7/20/2022	2:30:00 AM	0
7/20/2022	2:45:00 AM	0
7/20/2022	3:00:00 AM	0
7/20/2022	3:15:00 AM	0
7/20/2022	3:30:00 AM	0
7/20/2022	3:45:00 AM	0

# Locust Ditch Return Gage

DATE	TIME	GAGE
7/20/2022	4:00:00 AM	0
7/20/2022	4:15:00 AM	0
7/20/2022	4:30:00 AM	0
7/20/2022	4:45:00 AM	0
7/20/2022	5:00:00 AM	0
7/20/2022	5:15:00 AM	0
7/20/2022	5:30:00 AM	0
7/20/2022	5:45:00 AM	0
7/20/2022	6:00:00 AM	0
7/20/2022	6:15:00 AM	0
7/20/2022	6:30:00 AM	0
7/20/2022	6:45:00 AM	0
7/20/2022	7:00:00 AM	0
7/20/2022	7:15:00 AM	0
7/20/2022	7:30:00 AM	0
7/20/2022	7:45:00 AM	0
7/20/2022	8:00:00 AM	0
7/20/2022	8:15:00 AM	0
7/20/2022	8:30:00 AM	0
7/20/2022	8:45:00 AM	0
7/20/2022	9:00:00 AM	0
7/20/2022	9:15:00 AM	0
7/20/2022	9:30:00 AM	0
7/20/2022	9:45:00 AM	0
7/20/2022	10:00:00 AM	0
7/20/2022	10:15:00 AM	0
7/20/2022	10:30:00 AM	0
7/20/2022	10:45:00 AM	0
7/20/2022	11:00:00 AM	0
7/20/2022	11:15:00 AM	0
7/20/2022	11:30:00 AM	0
7/20/2022	11:45:00 AM	0
7/20/2022	12:00:00 PM	0
7/20/2022	12:15:00 PM	0
7/20/2022	12:30:00 PM	0
7/20/2022	12:45:00 PM	0
7/20/2022	1:00:00 PM	0
7/20/2022	1:15:00 PM	0
7/20/2022	1:30:00 PM	0
7/20/2022	1:45:00 PM	0
7/20/2022	2:00:00 PM	0
7/20/2022	2:15:00 PM	0
7/20/2022	2:30:00 PM	0
7/20/2022	2:45:00 PM	0
7/20/2022	3:00:00 PM	0
7/20/2022	3:15:00 PM	0

# Locust Ditch Return Gage

DATE	TIME	GAGE
7/20/2022	3:30:00 PM	0
7/20/2022	3:45:00 PM	0
7/20/2022	4:00:00 PM	0
7/20/2022	4:15:00 PM	0
7/20/2022	4:30:00 PM	0
7/20/2022	4:45:00 PM	0
7/20/2022	5:00:00 PM	0
7/20/2022	5:15:00 PM	0
7/20/2022	5:30:00 PM	0
7/20/2022	5:45:00 PM	0
7/20/2022	6:00:00 PM	0
7/20/2022	6:15:00 PM	0
7/20/2022	6:30:00 PM	0
7/20/2022	6:45:00 PM	0
7/20/2022	7:00:00 PM	0
7/20/2022	7:15:00 PM	0
7/20/2022	7:30:00 PM	0
7/20/2022	7:45:00 PM	0
7/20/2022	8:00:00 PM	0
7/20/2022	8:15:00 PM	0
7/20/2022	8:30:00 PM	0
7/20/2022	8:45:00 PM	0
7/20/2022	9:00:00 PM	0
7/20/2022	9:15:00 PM	0
7/20/2022	9:30:00 PM	0
7/20/2022	9:45:00 PM	0
7/20/2022	10:00:00 PM	0
7/20/2022	10:15:00 PM	0
7/20/2022	10:30:00 PM	0
7/20/2022	10:45:00 PM	0
7/20/2022	11:00:00 PM	0
7/20/2022	11:15:00 PM	0
7/20/2022	11:30:00 PM	0
7/20/2022	11:45:00 PM	0
7/21/2022	12:00:00 AM	0
7/21/2022	12:15:00 AM	0
7/21/2022	12:30:00 AM	0
7/21/2022	12:45:00 AM	0
7/21/2022	1:00:00 AM	0
7/21/2022	1:15:00 AM	0
7/21/2022	1:30:00 AM	0
7/21/2022	1:45:00 AM	0
7/21/2022	2:00:00 AM	0
7/21/2022	2:15:00 AM	0
7/21/2022	2:30:00 AM	0
7/21/2022	2:45:00 AM	0

# Locust Ditch Return Gage

DATE	TIME	GAGE
7/21/2022	3:00:00 AM	0
7/21/2022	3:15:00 AM	0
7/21/2022	3:30:00 AM	0
7/21/2022	3:45:00 AM	0
7/21/2022	4:00:00 AM	0
7/21/2022	4:15:00 AM	0
7/21/2022	4:30:00 AM	0
7/21/2022	4:45:00 AM	0
7/21/2022	5:00:00 AM	0
7/21/2022	5:15:00 AM	0
7/21/2022	5:30:00 AM	0
7/21/2022	5:45:00 AM	0
7/21/2022	6:00:00 AM	0
7/21/2022	6:15:00 AM	0
7/21/2022	6:30:00 AM	0
7/21/2022	6:45:00 AM	0
7/21/2022	7:00:00 AM	0
7/21/2022	7:15:00 AM	0
7/21/2022	7:30:00 AM	0
7/21/2022	7:45:00 AM	0
7/21/2022	8:00:00 AM	0
7/21/2022	8:15:00 AM	0
7/21/2022	8:30:00 AM	0
7/21/2022	8:45:00 AM	0
7/21/2022	9:00:00 AM	0
7/21/2022	9:15:00 AM	0
7/21/2022	9:30:00 AM	0
7/21/2022	9:45:00 AM	0
7/21/2022	10:00:00 AM	0
7/21/2022	10:15:00 AM	0
7/21/2022	10:30:00 AM	0
7/21/2022	10:45:00 AM	0
7/21/2022	11:00:00 AM	0
7/21/2022	11:15:00 AM	0
7/21/2022	11:30:00 AM	0
7/21/2022	11:45:00 AM	0
7/21/2022	12:00:00 PM	0
7/21/2022	12:15:00 PM	0
7/21/2022	12:30:00 PM	0
7/21/2022	12:45:00 PM	0
7/21/2022	1:00:00 PM	0
7/21/2022	1:15:00 PM	0
7/21/2022	1:30:00 PM	0
7/21/2022	1:45:00 PM	0
7/21/2022	2:00:00 PM	0
7/21/2022	2:15:00 PM	0

# Locust Ditch Return Gage

DATE	TIME	GAGE
7/21/2022	2:30:00 PM	0
7/21/2022	2:45:00 PM	0
7/21/2022	3:00:00 PM	0
7/21/2022	3:15:00 PM	0
7/21/2022	3:30:00 PM	0
7/21/2022	3:45:00 PM	0
7/21/2022	4:00:00 PM	0
7/21/2022	4:15:00 PM	0
7/21/2022	4:30:00 PM	0
7/21/2022	4:45:00 PM	0
7/21/2022	5:00:00 PM	0
7/21/2022	5:15:00 PM	0
7/21/2022	5:30:00 PM	0
7/21/2022	5:45:00 PM	0
7/21/2022	6:00:00 PM	0
7/21/2022	6:15:00 PM	0
7/21/2022	6:30:00 PM	0
7/21/2022	6:45:00 PM	0
7/21/2022	7:00:00 PM	0
7/21/2022	7:15:00 PM	0
7/21/2022	7:30:00 PM	0
7/21/2022	7:45:00 PM	0
7/21/2022	8:00:00 PM	0
7/21/2022	8:15:00 PM	0
7/21/2022	8:30:00 PM	0
7/21/2022	8:45:00 PM	0
7/21/2022	9:00:00 PM	0
7/21/2022	9:15:00 PM	0
7/21/2022	9:30:00 PM	0
7/21/2022	9:45:00 PM	0
7/21/2022	10:00:00 PM	0
7/21/2022	10:15:00 PM	0
7/21/2022	10:30:00 PM	0
7/21/2022	10:45:00 PM	0
7/21/2022	11:00:00 PM	0
7/21/2022	11:15:00 PM	0
7/21/2022	11:30:00 PM	0
7/21/2022	11:45:00 PM	0
7/22/2022	12:00:00 AM	0
7/22/2022	12:15:00 AM	0
7/22/2022	12:30:00 AM	0
7/22/2022	12:45:00 AM	0
7/22/2022	1:00:00 AM	0
7/22/2022	1:15:00 AM	0
7/22/2022	1:30:00 AM	0
7/22/2022	1:45:00 AM	0

# Locust Ditch Return Gage

DATE	TIME	GAGE
7/22/2022	2:00:00 AM	0
7/22/2022	2:15:00 AM	0
7/22/2022	2:30:00 AM	0
7/22/2022	2:45:00 AM	0
7/22/2022	3:00:00 AM	0
7/22/2022	3:15:00 AM	0
7/22/2022	3:30:00 AM	0
7/22/2022	3:45:00 AM	0
7/22/2022	4:00:00 AM	0
7/22/2022	4:15:00 AM	0
7/22/2022	4:30:00 AM	0
7/22/2022	4:45:00 AM	0
7/22/2022	5:00:00 AM	0
7/22/2022	5:15:00 AM	0
7/22/2022	5:30:00 AM	0
7/22/2022	5:45:00 AM	0
7/22/2022	6:00:00 AM	0
7/22/2022	6:15:00 AM	0
7/22/2022	6:30:00 AM	0
7/22/2022	6:45:00 AM	0
7/22/2022	7:00:00 AM	0
7/22/2022	7:15:00 AM	0
7/22/2022	7:30:00 AM	0
7/22/2022	7:45:00 AM	0
7/22/2022	8:00:00 AM	0
7/22/2022	8:15:00 AM	0
7/22/2022	8:30:00 AM	0
7/22/2022	8:45:00 AM	0
7/22/2022	9:00:00 AM	0
7/22/2022	9:15:00 AM	0
7/22/2022	9:30:00 AM	0
7/22/2022	9:45:00 AM	0
7/22/2022	10:00:00 AM	0
7/22/2022	10:15:00 AM	0
7/22/2022	10:30:00 AM	0
7/22/2022	10:45:00 AM	0
7/22/2022	11:00:00 AM	0
7/22/2022	11:15:00 AM	0
7/22/2022	11:30:00 AM	0
7/22/2022	11:45:00 AM	0
7/22/2022	12:00:00 PM	0
7/22/2022	12:15:00 PM	0
7/22/2022	12:30:00 PM	0
7/22/2022	12:45:00 PM	0
7/22/2022	1:00:00 PM	0
7/22/2022	1:15:00 PM	0

# Locust Ditch Return Gage

DATE	TIME	GAGE
7/22/2022	1:30:00 PM	0
7/22/2022	1:45:00 PM	0
7/22/2022	2:00:00 PM	0
7/22/2022	2:15:00 PM	0
7/22/2022	2:30:00 PM	0
7/22/2022	2:45:00 PM	0
7/22/2022	3:00:00 PM	0
7/22/2022	3:15:00 PM	0
7/22/2022	3:30:00 PM	0
7/22/2022	3:45:00 PM	0
7/22/2022	4:00:00 PM	0
7/22/2022	4:15:00 PM	0
7/22/2022	4:30:00 PM	0
7/22/2022	4:45:00 PM	0
7/22/2022	5:00:00 PM	0
7/22/2022	5:15:00 PM	0
7/22/2022	5:30:00 PM	0
7/22/2022	5:45:00 PM	0
7/22/2022	6:00:00 PM	0
7/22/2022	6:15:00 PM	0
7/22/2022	6:30:00 PM	0
7/22/2022	6:45:00 PM	0
7/22/2022	7:00:00 PM	0
7/22/2022	7:15:00 PM	0
7/22/2022	7:30:00 PM	0
7/22/2022	7:45:00 PM	0
7/22/2022	8:00:00 PM	0
7/22/2022	8:15:00 PM	0
7/22/2022	8:30:00 PM	0
7/22/2022	8:45:00 PM	0
7/22/2022	9:00:00 PM	0
7/22/2022	9:15:00 PM	0
7/22/2022	9:30:00 PM	0
7/22/2022	9:45:00 PM	0
7/22/2022	10:00:00 PM	0
7/22/2022	10:15:00 PM	0
7/22/2022	10:30:00 PM	0
7/22/2022	10:45:00 PM	0
7/22/2022	11:00:00 PM	0
7/22/2022	11:15:00 PM	0
7/22/2022	11:30:00 PM	0
7/22/2022	11:45:00 PM	0
7/23/2022	12:00:00 AM	0
7/23/2022	12:15:00 AM	0
7/23/2022	12:30:00 AM	0
7/23/2022	12:45:00 AM	0



# Locust Ditch Return Gage

DATE	TIME	GAGE
7/23/2022	1:00:00 AM	0
7/23/2022	1:15:00 AM	0
7/23/2022	1:30:00 AM	0
7/23/2022	1:45:00 AM	0
7/23/2022	2:00:00 AM	0
7/23/2022	2:15:00 AM	0
7/23/2022	2:30:00 AM	0
7/23/2022	2:45:00 AM	0
7/23/2022	3:00:00 AM	0
7/23/2022	3:15:00 AM	0
7/23/2022	3:30:00 AM	0
7/23/2022	3:45:00 AM	0
7/23/2022	4:00:00 AM	0
7/23/2022	4:15:00 AM	0
7/23/2022	4:30:00 AM	0
7/23/2022	4:45:00 AM	0
7/23/2022	5:00:00 AM	0
7/23/2022	5:15:00 AM	0
7/23/2022	5:30:00 AM	0
7/23/2022	5:45:00 AM	0
7/23/2022	6:00:00 AM	0
7/23/2022	6:15:00 AM	0
7/23/2022	6:30:00 AM	0
7/23/2022	6:45:00 AM	0
7/23/2022	7:00:00 AM	0
7/23/2022	7:15:00 AM	0
7/23/2022	7:30:00 AM	0
7/23/2022	7:45:00 AM	0
7/23/2022	8:00:00 AM	0
7/23/2022	8:15:00 AM	0
7/23/2022	8:30:00 AM	0
7/23/2022	8:45:00 AM	0
7/23/2022	9:00:00 AM	0
7/23/2022	9:15:00 AM	0
7/23/2022	9:30:00 AM	0
7/23/2022	9:45:00 AM	0
7/23/2022	10:00:00 AM	0
7/23/2022	10:15:00 AM	0
7/23/2022	10:30:00 AM	0
7/23/2022	10:45:00 AM	0
7/23/2022	11:00:00 AM	0
7/23/2022	11:15:00 AM	0
7/23/2022	11:30:00 AM	0
7/23/2022	11:45:00 AM	0
7/23/2022	12:00:00 PM	0
7/23/2022	12:15:00 PM	0

# Locust Ditch Return Gage

DATE	TIME	GAGE
7/23/2022	12:30:00 PM	0
7/23/2022	12:45:00 PM	0
7/23/2022	1:00:00 PM	0
7/23/2022	1:15:00 PM	0
7/23/2022	1:30:00 PM	0
7/23/2022	1:45:00 PM	0
7/23/2022	2:00:00 PM	0
7/23/2022	2:15:00 PM	0
7/23/2022	2:30:00 PM	0
7/23/2022	2:45:00 PM	0
7/23/2022	3:00:00 PM	0
7/23/2022	3:15:00 PM	0
7/23/2022	3:30:00 PM	0
7/23/2022	3:45:00 PM	0
7/23/2022	4:00:00 PM	0
7/23/2022	4:15:00 PM	0
7/23/2022	4:30:00 PM	0
7/23/2022	4:45:00 PM	0
7/23/2022	5:00:00 PM	0
7/23/2022	5:15:00 PM	0
7/23/2022	5:30:00 PM	0
7/23/2022	5:45:00 PM	0
7/23/2022	6:00:00 PM	0
7/23/2022	6:15:00 PM	0
7/23/2022	6:30:00 PM	0
7/23/2022	6:45:00 PM	0
7/23/2022	7:00:00 PM	0
7/23/2022	7:15:00 PM	0
7/23/2022	7:30:00 PM	0
7/23/2022	7:45:00 PM	0
7/23/2022	8:00:00 PM	0
7/23/2022	8:15:00 PM	0
7/23/2022	8:30:00 PM	0
7/23/2022	8:45:00 PM	0
7/23/2022	9:00:00 PM	0
7/23/2022	9:15:00 PM	0
7/23/2022	9:30:00 PM	0
7/23/2022	9:45:00 PM	0
7/23/2022	10:00:00 PM	0
7/23/2022	10:15:00 PM	0
7/23/2022	10:30:00 PM	0
7/23/2022	10:45:00 PM	0
7/23/2022	11:00:00 PM	0
7/23/2022	11:15:00 PM	0
7/23/2022	11:30:00 PM	0
7/23/2022	11:45:00 PM	0

# Locust Ditch Return Gage

DATE	TIME	GAGE
7/24/2022	12:00:00 AM	0
7/24/2022	12:15:00 AM	0
7/24/2022	12:30:00 AM	0
7/24/2022	12:45:00 AM	0
7/24/2022	1:00:00 AM	0
7/24/2022	1:15:00 AM	0
7/24/2022	1:30:00 AM	0
7/24/2022	1:45:00 AM	0
7/24/2022	2:00:00 AM	0
7/24/2022	2:15:00 AM	0
7/24/2022	2:30:00 AM	0
7/24/2022	2:45:00 AM	0
7/24/2022	3:00:00 AM	0
7/24/2022	3:15:00 AM	0
7/24/2022	3:30:00 AM	0
7/24/2022	3:45:00 AM	0
7/24/2022	4:00:00 AM	0
7/24/2022	4:15:00 AM	0
7/24/2022	4:30:00 AM	0
7/24/2022	4:45:00 AM	0
7/24/2022	5:00:00 AM	0
7/24/2022	5:15:00 AM	0
7/24/2022	5:30:00 AM	0
7/24/2022	5:45:00 AM	0
7/24/2022	6:00:00 AM	0
7/24/2022	6:15:00 AM	0
7/24/2022	6:30:00 AM	0
7/24/2022	6:45:00 AM	0
7/24/2022	7:00:00 AM	0
7/24/2022	7:15:00 AM	0
7/24/2022	7:30:00 AM	0
7/24/2022	7:45:00 AM	0
7/24/2022	8:00:00 AM	0
7/24/2022	8:15:00 AM	0
7/24/2022	8:30:00 AM	0
7/24/2022	8:45:00 AM	0
7/24/2022	9:00:00 AM	0
7/24/2022	9:15:00 AM	0
7/24/2022	9:30:00 AM	0
7/24/2022	9:45:00 AM	0
7/24/2022	10:00:00 AM	0
7/24/2022	10:15:00 AM	0
7/24/2022	10:30:00 AM	0
7/24/2022	10:45:00 AM	0
7/24/2022	11:00:00 AM	0
7/24/2022	11:15:00 AM	0

# Locust Ditch Return Gage

DATE	TIME	GAGE
7/24/2022	11:30:00 AM	0
7/24/2022	11:45:00 AM	0
7/24/2022	12:00:00 PM	0
7/24/2022	12:15:00 PM	0
7/24/2022	12:30:00 PM	0
7/24/2022	12:45:00 PM	0
7/24/2022	1:00:00 PM	0
7/24/2022	1:15:00 PM	0
7/24/2022	1:30:00 PM	0
7/24/2022	1:45:00 PM	0
7/24/2022	2:00:00 PM	0
7/24/2022	2:15:00 PM	0
7/24/2022	2:30:00 PM	0
7/24/2022	2:45:00 PM	0
7/24/2022	3:00:00 PM	0
7/24/2022	3:15:00 PM	0
7/24/2022	3:30:00 PM	0
7/24/2022	3:45:00 PM	0
7/24/2022	4:00:00 PM	0
7/24/2022	4:15:00 PM	0
7/24/2022	4:30:00 PM	0
7/24/2022	4:45:00 PM	0
7/24/2022	5:00:00 PM	0
7/24/2022	5:15:00 PM	0
7/24/2022	5:30:00 PM	0
7/24/2022	5:45:00 PM	0
7/24/2022	6:00:00 PM	0
7/24/2022	6:15:00 PM	0
7/24/2022	6:30:00 PM	0
7/24/2022	6:45:00 PM	0
7/24/2022	7:00:00 PM	0
7/24/2022	7:15:00 PM	0
7/24/2022	7:30:00 PM	0
7/24/2022	7:45:00 PM	0
7/24/2022	8:00:00 PM	0
7/24/2022	8:15:00 PM	0
7/24/2022	8:30:00 PM	0
7/24/2022	8:45:00 PM	0
7/24/2022	9:00:00 PM	0
7/24/2022	9:15:00 PM	0
7/24/2022	9:30:00 PM	0
7/24/2022	9:45:00 PM	0
7/24/2022	10:00:00 PM	0
7/24/2022	10:15:00 PM	0
7/24/2022	10:30:00 PM	0
7/24/2022	10:45:00 PM	0

# Locust Ditch Return Gage

DATE	TIME	GAGE
7/24/2022	11:00:00 PM	0
7/24/2022	11:15:00 PM	0
7/24/2022	11:30:00 PM	0
7/24/2022	11:45:00 PM	0
7/25/2022	12:00:00 AM	0
7/25/2022	12:15:00 AM	0
7/25/2022	12:30:00 AM	0
7/25/2022	12:45:00 AM	0
7/25/2022	1:00:00 AM	0
7/25/2022	1:15:00 AM	0
7/25/2022	1:30:00 AM	0
7/25/2022	1:45:00 AM	0
7/25/2022	2:00:00 AM	0
7/25/2022	2:15:00 AM	0
7/25/2022	2:30:00 AM	0
7/25/2022	2:45:00 AM	0
7/25/2022	3:00:00 AM	0
7/25/2022	3:15:00 AM	0
7/25/2022	3:30:00 AM	0
7/25/2022	3:45:00 AM	0
7/25/2022	4:00:00 AM	0
7/25/2022	4:15:00 AM	0
7/25/2022	4:30:00 AM	0
7/25/2022	4:45:00 AM	0
7/25/2022	5:00:00 AM	0
7/25/2022	5:15:00 AM	0
7/25/2022	5:30:00 AM	0
7/25/2022	5:45:00 AM	0
7/25/2022	6:00:00 AM	0
7/25/2022	6:15:00 AM	0
7/25/2022	6:30:00 AM	0
7/25/2022	6:45:00 AM	0
7/25/2022	7:00:00 AM	0
7/25/2022	7:15:00 AM	0
7/25/2022	7:30:00 AM	0
7/25/2022	7:45:00 AM	0
7/25/2022	8:00:00 AM	0
7/25/2022	8:15:00 AM	0
7/25/2022	8:30:00 AM	0
7/25/2022	8:45:00 AM	0
7/25/2022	9:00:00 AM	0
7/25/2022	9:15:00 AM	0
7/25/2022	9:30:00 AM	0
7/25/2022	9:45:00 AM	0
7/25/2022	10:00:00 AM	0
7/25/2022	10:15:00 AM	0

# Locust Ditch Return Gage

DATE	TIME	GAGE
7/25/2022	10:30:00 AM	0
7/25/2022	10:45:00 AM	0
7/25/2022	11:00:00 AM	0
7/25/2022	11:15:00 AM	0
7/25/2022	11:30:00 AM	0
7/25/2022	11:45:00 AM	0
7/25/2022	12:00:00 PM	0
7/25/2022	12:15:00 PM	0
7/25/2022	12:30:00 PM	0
7/25/2022	12:45:00 PM	0
7/25/2022	1:00:00 PM	0
7/25/2022	1:15:00 PM	0
7/25/2022	1:30:00 PM	0
7/25/2022	1:45:00 PM	0
7/25/2022	2:00:00 PM	0
7/25/2022	2:15:00 PM	0
7/25/2022	2:30:00 PM	0
7/25/2022	2:45:00 PM	0
7/25/2022	3:00:00 PM	0
7/25/2022	3:15:00 PM	0
7/25/2022	3:30:00 PM	0
7/25/2022	3:45:00 PM	0
7/25/2022	4:00:00 PM	0
7/25/2022	4:15:00 PM	0
7/25/2022	4:30:00 PM	0
7/25/2022	4:45:00 PM	0
7/25/2022	5:00:00 PM	0
7/25/2022	5:15:00 PM	0
7/25/2022	5:30:00 PM	0
7/25/2022	5:45:00 PM	0
7/25/2022	6:00:00 PM	0
7/25/2022	6:15:00 PM	0
7/25/2022	6:30:00 PM	0
7/25/2022	6:45:00 PM	0
7/25/2022	7:00:00 PM	0
7/25/2022	7:15:00 PM	0
7/25/2022	7:30:00 PM	0
7/25/2022	7:45:00 PM	0
7/25/2022	8:00:00 PM	0
7/25/2022	8:15:00 PM	0
7/25/2022	8:30:00 PM	0
7/25/2022	8:45:00 PM	0
7/25/2022	9:00:00 PM	0
7/25/2022	9:15:00 PM	0
7/25/2022	9:30:00 PM	0
7/25/2022	9:45:00 PM	0

# Locust Ditch Return Gage

DATE	TIME	GAGE
7/25/2022	10:00:00 PM	0
7/25/2022	10:15:00 PM	0
7/25/2022	10:30:00 PM	0
7/25/2022	10:45:00 PM	0
7/25/2022	11:00:00 PM	0
7/25/2022	11:15:00 PM	0
7/25/2022	11:30:00 PM	0
7/25/2022	11:45:00 PM	0
7/26/2022	12:00:00 AM	0
7/26/2022	12:15:00 AM	0
7/26/2022	12:30:00 AM	0
7/26/2022	12:45:00 AM	0
7/26/2022	1:00:00 AM	0
7/26/2022	1:15:00 AM	0
7/26/2022	1:30:00 AM	0
7/26/2022	1:45:00 AM	0
7/26/2022	2:00:00 AM	0
7/26/2022	2:15:00 AM	0
7/26/2022	2:30:00 AM	0
7/26/2022	2:45:00 AM	0
7/26/2022	3:00:00 AM	0
7/26/2022	3:15:00 AM	0
7/26/2022	3:30:00 AM	0
7/26/2022	3:45:00 AM	0
7/26/2022	4:00:00 AM	0
7/26/2022	4:15:00 AM	0
7/26/2022	4:30:00 AM	0
7/26/2022	4:45:00 AM	0
7/26/2022	5:00:00 AM	0
7/26/2022	5:15:00 AM	0
7/26/2022	5:30:00 AM	0
7/26/2022	5:45:00 AM	0
7/26/2022	6:00:00 AM	0
7/26/2022	6:15:00 AM	0
7/26/2022	6:30:00 AM	0
7/26/2022	6:45:00 AM	0
7/26/2022	7:00:00 AM	0
7/26/2022	7:15:00 AM	0
7/26/2022	7:30:00 AM	0
7/26/2022	7:45:00 AM	0
7/26/2022	8:00:00 AM	0
7/26/2022	8:15:00 AM	0
7/26/2022	8:30:00 AM	0
7/26/2022	8:45:00 AM	0
7/26/2022	9:00:00 AM	0
7/26/2022	9:15:00 AM	0

# Locust Ditch Return Gage

DATE	TIME	GAGE
7/26/2022	9:30:00 AM	0
7/26/2022	9:45:00 AM	0
7/26/2022	10:00:00 AM	0
7/26/2022	10:15:00 AM	0
7/26/2022	10:30:00 AM	0
7/26/2022	10:45:00 AM	0
7/26/2022	11:00:00 AM	0
7/26/2022	11:15:00 AM	0
7/26/2022	11:30:00 AM	0
7/26/2022	11:45:00 AM	0
7/26/2022	12:00:00 PM	0
7/26/2022	12:15:00 PM	0
7/26/2022	12:30:00 PM	0
7/26/2022	12:45:00 PM	0
7/26/2022	1:00:00 PM	0
7/26/2022	1:15:00 PM	0
7/26/2022	1:30:00 PM	0
7/26/2022	1:45:00 PM	0
7/26/2022	2:00:00 PM	0
7/26/2022	2:15:00 PM	0
7/26/2022	2:30:00 PM	0
7/26/2022	2:45:00 PM	0
7/26/2022	3:00:00 PM	0
7/26/2022	3:15:00 PM	0
7/26/2022	3:30:00 PM	0
7/26/2022	3:45:00 PM	0
7/26/2022	4:00:00 PM	0
7/26/2022	4:15:00 PM	0
7/26/2022	4:30:00 PM	0
7/26/2022	4:45:00 PM	0
7/26/2022	5:00:00 PM	0
7/26/2022	5:15:00 PM	0
7/26/2022	5:30:00 PM	0
7/26/2022	5:45:00 PM	0
7/26/2022	6:00:00 PM	0
7/26/2022	6:15:00 PM	0
7/26/2022	6:30:00 PM	0
7/26/2022	6:45:00 PM	0
7/26/2022	7:00:00 PM	0
7/26/2022	7:15:00 PM	0
7/26/2022	7:30:00 PM	0
7/26/2022	7:45:00 PM	0
7/26/2022	8:00:00 PM	0
7/26/2022	8:15:00 PM	0
7/26/2022	8:30:00 PM	0
7/26/2022	8:45:00 PM	0



# Locust Ditch Return Gage

DATE	TIME	GAGE
7/26/2022	9:00:00 PM	0
7/26/2022	9:15:00 PM	0
7/26/2022	9:30:00 PM	0
7/26/2022	9:45:00 PM	0
7/26/2022	10:00:00 PM	0
7/26/2022	10:15:00 PM	0
7/26/2022	10:30:00 PM	0
7/26/2022	10:45:00 PM	0
7/26/2022	11:00:00 PM	0
7/26/2022	11:15:00 PM	0
7/26/2022	11:30:00 PM	0
7/26/2022	11:45:00 PM	0
7/27/2022	12:00:00 AM	0
7/27/2022	12:15:00 AM	0
7/27/2022	12:30:00 AM	0
7/27/2022	12:45:00 AM	0
7/27/2022	1:00:00 AM	0
7/27/2022	1:15:00 AM	0
7/27/2022	1:30:00 AM	0
7/27/2022	1:45:00 AM	0
7/27/2022	2:00:00 AM	0
7/27/2022	2:15:00 AM	0
7/27/2022	2:30:00 AM	0
7/27/2022	2:45:00 AM	0
7/27/2022	3:00:00 AM	0
7/27/2022	3:15:00 AM	0
7/27/2022	3:30:00 AM	0
7/27/2022	3:45:00 AM	0
7/27/2022	4:00:00 AM	0
7/27/2022	4:15:00 AM	0
7/27/2022	4:30:00 AM	0
7/27/2022	4:45:00 AM	0
7/27/2022	5:00:00 AM	0
7/27/2022	5:15:00 AM	0
7/27/2022	5:30:00 AM	0
7/27/2022	5:45:00 AM	0
7/27/2022	6:00:00 AM	0
7/27/2022	6:15:00 AM	0
7/27/2022	6:30:00 AM	0
7/27/2022	6:45:00 AM	0
7/27/2022	7:00:00 AM	0
7/27/2022	7:15:00 AM	0
7/27/2022	7:30:00 AM	0
7/27/2022	7:45:00 AM	0
7/27/2022	8:00:00 AM	0
7/27/2022	8:15:00 AM	0

# Locust Ditch Return Gage

DATE	TIME	GAGE
7/27/2022	8:30:00 AM	0
7/27/2022	8:45:00 AM	0
7/27/2022	9:00:00 AM	0
7/27/2022	9:15:00 AM	0
7/27/2022	9:30:00 AM	0
7/27/2022	9:45:00 AM	0
7/27/2022	10:00:00 AM	0
7/27/2022	10:15:00 AM	0
7/27/2022	10:30:00 AM	0
7/27/2022	10:45:00 AM	0
7/27/2022	11:00:00 AM	0
7/27/2022	11:15:00 AM	0
7/27/2022	11:30:00 AM	0
7/27/2022	11:45:00 AM	0
7/27/2022	12:00:00 PM	0
7/27/2022	12:15:00 PM	0
7/27/2022	12:30:00 PM	0
7/27/2022	12:45:00 PM	0
7/27/2022	1:00:00 PM	0
7/27/2022	1:15:00 PM	0
7/27/2022	1:30:00 PM	0
7/27/2022	1:45:00 PM	0
7/27/2022	2:00:00 PM	0
7/27/2022	2:15:00 PM	0
7/27/2022	2:30:00 PM	0
7/27/2022	2:45:00 PM	0
7/27/2022	3:00:00 PM	0
7/27/2022	3:15:00 PM	0
7/27/2022	3:30:00 PM	0
7/27/2022	3:45:00 PM	0
7/27/2022	4:00:00 PM	0
7/27/2022	4:15:00 PM	0
7/27/2022	4:30:00 PM	0
7/27/2022	4:45:00 PM	0
7/27/2022	5:00:00 PM	0
7/27/2022	5:15:00 PM	0
7/27/2022	5:30:00 PM	0
7/27/2022	5:45:00 PM	0
7/27/2022	6:00:00 PM	0
7/27/2022	6:15:00 PM	0
7/27/2022	6:30:00 PM	0
7/27/2022	6:45:00 PM	0
7/27/2022	7:00:00 PM	0
7/27/2022	7:15:00 PM	0
7/27/2022	7:30:00 PM	0
7/27/2022	7:45:00 PM	0

# Locust Ditch Return Gage

DATE	TIME	GAGE
7/27/2022	8:00:00 PM	0
7/27/2022	8:15:00 PM	0
7/27/2022	8:30:00 PM	0
7/27/2022	8:45:00 PM	0
7/27/2022	9:00:00 PM	0
7/27/2022	9:15:00 PM	0
7/27/2022	9:30:00 PM	0
7/27/2022	9:45:00 PM	0
7/27/2022	10:00:00 PM	0
7/27/2022	10:15:00 PM	0
7/27/2022	10:30:00 PM	0
7/27/2022	10:45:00 PM	0
7/27/2022	11:00:00 PM	0
7/27/2022	11:15:00 PM	0
7/27/2022	11:30:00 PM	0
7/27/2022	11:45:00 PM	0
7/28/2022	12:00:00 AM	0
7/28/2022	12:15:00 AM	0
7/28/2022	12:30:00 AM	0
7/28/2022	12:45:00 AM	0
7/28/2022	1:00:00 AM	0
7/28/2022	1:15:00 AM	0
7/28/2022	1:30:00 AM	0
7/28/2022	1:45:00 AM	0
7/28/2022	2:00:00 AM	0
7/28/2022	2:15:00 AM	0
7/28/2022	2:30:00 AM	0
7/28/2022	2:45:00 AM	0
7/28/2022	3:00:00 AM	0
7/28/2022	3:15:00 AM	0
7/28/2022	3:30:00 AM	0
7/28/2022	3:45:00 AM	0
7/28/2022	4:00:00 AM	0
7/28/2022	4:15:00 AM	0
7/28/2022	4:30:00 AM	0
7/28/2022	4:45:00 AM	0
7/28/2022	5:00:00 AM	0
7/28/2022	5:15:00 AM	0
7/28/2022	5:30:00 AM	0
7/28/2022	5:45:00 AM	0
7/28/2022	6:00:00 AM	0
7/28/2022	6:15:00 AM	0
7/28/2022	6:30:00 AM	0
7/28/2022	6:45:00 AM	0
7/28/2022	7:00:00 AM	0
7/28/2022	7:15:00 AM	0

# Locust Ditch Return Gage

DATE	TIME	GAGE
7/28/2022	7:30:00 AM	0
7/28/2022	7:45:00 AM	0
7/28/2022	8:00:00 AM	0
7/28/2022	8:15:00 AM	0
7/28/2022	8:30:00 AM	0
7/28/2022	8:45:00 AM	0
7/28/2022	9:00:00 AM	0
7/28/2022	9:15:00 AM	0
7/28/2022	9:30:00 AM	0
7/28/2022	9:45:00 AM	0
7/28/2022	10:00:00 AM	0
7/28/2022	10:15:00 AM	0
7/28/2022	10:30:00 AM	0
7/28/2022	10:45:00 AM	0
7/28/2022	11:00:00 AM	0
7/28/2022	11:15:00 AM	0
7/28/2022	11:30:00 AM	0
7/28/2022	11:45:00 AM	0
7/28/2022	12:00:00 PM	0
7/28/2022	12:15:00 PM	0
7/28/2022	12:30:00 PM	0
7/28/2022	12:45:00 PM	0
7/28/2022	1:00:00 PM	0
7/28/2022	1:15:00 PM	0
7/28/2022	1:30:00 PM	0
7/28/2022	1:45:00 PM	0
7/28/2022	2:00:00 PM	0
7/28/2022	2:15:00 PM	0
7/28/2022	2:30:00 PM	0
7/28/2022	2:45:00 PM	0
7/28/2022	3:00:00 PM	0
7/28/2022	3:15:00 PM	0
7/28/2022	3:30:00 PM	0
7/28/2022	3:45:00 PM	0
7/28/2022	4:00:00 PM	0
7/28/2022	4:15:00 PM	0
7/28/2022	4:30:00 PM	0
7/28/2022	4:45:00 PM	0
7/28/2022	5:00:00 PM	0
7/28/2022	5:15:00 PM	0
7/28/2022	5:30:00 PM	0
7/28/2022	5:45:00 PM	0
7/28/2022	6:00:00 PM	0
7/28/2022	6:15:00 PM	0
7/28/2022	6:30:00 PM	0
7/28/2022	6:45:00 PM	0

# Locust Ditch Return Gage

DATE	TIME	GAGE
7/28/2022	7:00:00 PM	0
7/28/2022	7:15:00 PM	0
7/28/2022	7:30:00 PM	0
7/28/2022	7:45:00 PM	0
7/28/2022	8:00:00 PM	0
7/28/2022	8:15:00 PM	0
7/28/2022	8:30:00 PM	0
7/28/2022	8:45:00 PM	0
7/28/2022	9:00:00 PM	0
7/28/2022	9:15:00 PM	0
7/28/2022	9:30:00 PM	0
7/28/2022	9:45:00 PM	0
7/28/2022	10:00:00 PM	0
7/28/2022	10:15:00 PM	0
7/28/2022	10:30:00 PM	0
7/28/2022	10:45:00 PM	0
7/28/2022	11:00:00 PM	0
7/28/2022	11:15:00 PM	0
7/28/2022	11:30:00 PM	0
7/28/2022	11:45:00 PM	0
7/29/2022	12:00:00 AM	0
7/29/2022	12:15:00 AM	0
7/29/2022	12:30:00 AM	0
7/29/2022	12:45:00 AM	0
7/29/2022	1:00:00 AM	0
7/29/2022	1:15:00 AM	0
7/29/2022	1:30:00 AM	0
7/29/2022	1:45:00 AM	0
7/29/2022	2:00:00 AM	0
7/29/2022	2:15:00 AM	0
7/29/2022	2:30:00 AM	0
7/29/2022	2:45:00 AM	0
7/29/2022	3:00:00 AM	0
7/29/2022	3:15:00 AM	0
7/29/2022	3:30:00 AM	0
7/29/2022	3:45:00 AM	0
7/29/2022	4:00:00 AM	0
7/29/2022	4:15:00 AM	0
7/29/2022	4:30:00 AM	0
7/29/2022	4:45:00 AM	0
7/29/2022	5:00:00 AM	0
7/29/2022	5:15:00 AM	0
7/29/2022	5:30:00 AM	0
7/29/2022	5:45:00 AM	0
7/29/2022	6:00:00 AM	0
7/29/2022	6:15:00 AM	0

# Locust Ditch Return Gage

DATE	TIME	GAGE
7/29/2022	6:30:00 AM	0
7/29/2022	6:45:00 AM	0
7/29/2022	7:00:00 AM	0
7/29/2022	7:15:00 AM	0
7/29/2022	7:30:00 AM	0
7/29/2022	7:45:00 AM	0
7/29/2022	8:00:00 AM	0
7/29/2022	8:15:00 AM	0
7/29/2022	8:30:00 AM	0
7/29/2022	8:45:00 AM	0
7/29/2022	9:00:00 AM	0
7/29/2022	9:15:00 AM	0
7/29/2022	9:30:00 AM	0
7/29/2022	9:45:00 AM	0
7/29/2022	10:00:00 AM	0
7/29/2022	10:15:00 AM	0
7/29/2022	10:30:00 AM	0
7/29/2022	10:45:00 AM	0
7/29/2022	11:00:00 AM	0
7/29/2022	11:15:00 AM	0
7/29/2022	11:30:00 AM	0
7/29/2022	11:45:00 AM	0
7/29/2022	12:00:00 PM	0
7/29/2022	12:15:00 PM	0
7/29/2022	12:30:00 PM	0
7/29/2022	12:45:00 PM	0
7/29/2022	1:00:00 PM	0
7/29/2022	1:15:00 PM	0
7/29/2022	1:30:00 PM	0
7/29/2022	1:45:00 PM	0
7/29/2022	2:00:00 PM	0
7/29/2022	2:15:00 PM	0
7/29/2022	2:30:00 PM	0
7/29/2022	2:45:00 PM	0
7/29/2022	3:00:00 PM	0
7/29/2022	3:15:00 PM	0
7/29/2022	3:30:00 PM	0
7/29/2022	3:45:00 PM	0
7/29/2022	4:00:00 PM	0
7/29/2022	4:15:00 PM	0
7/29/2022	4:30:00 PM	0
7/29/2022	4:45:00 PM	0
7/29/2022	5:00:00 PM	0
7/29/2022	5:15:00 PM	0
7/29/2022	5:30:00 PM	0
7/29/2022	5:45:00 PM	0

# Locust Ditch Return Gage

DATE	TIME	GAGE
7/29/2022	6:00:00 PM	0
7/29/2022	6:15:00 PM	0
7/29/2022	6:30:00 PM	0
7/29/2022	6:45:00 PM	0
7/29/2022	7:00:00 PM	0
7/29/2022	7:15:00 PM	0
7/29/2022	7:30:00 PM	0
7/29/2022	7:45:00 PM	0
7/29/2022	8:00:00 PM	0
7/29/2022	8:15:00 PM	0
7/29/2022	8:30:00 PM	0
7/29/2022	8:45:00 PM	0
7/29/2022	9:00:00 PM	0
7/29/2022	9:15:00 PM	0
7/29/2022	9:30:00 PM	0
7/29/2022	9:45:00 PM	0
7/29/2022	10:00:00 PM	0
7/29/2022	10:15:00 PM	0
7/29/2022	10:30:00 PM	0
7/29/2022	10:45:00 PM	0
7/29/2022	11:00:00 PM	0
7/29/2022	11:15:00 PM	0
7/29/2022	11:30:00 PM	0
7/29/2022	11:45:00 PM	0
7/30/2022	12:00:00 AM	0
7/30/2022	12:15:00 AM	0
7/30/2022	12:30:00 AM	0
7/30/2022	12:45:00 AM	0
7/30/2022	1:00:00 AM	0
7/30/2022	1:15:00 AM	0
7/30/2022	1:30:00 AM	0
7/30/2022	1:45:00 AM	0
7/30/2022	2:00:00 AM	0
7/30/2022	2:15:00 AM	0
7/30/2022	2:30:00 AM	0
7/30/2022	2:45:00 AM	0
7/30/2022	3:00:00 AM	0
7/30/2022	3:15:00 AM	0
7/30/2022	3:30:00 AM	0
7/30/2022	3:45:00 AM	0
7/30/2022	4:00:00 AM	0
7/30/2022	4:15:00 AM	0
7/30/2022	4:30:00 AM	0
7/30/2022	4:45:00 AM	0
7/30/2022	5:00:00 AM	0
7/30/2022	5:15:00 AM	0

# Locust Ditch Return Gage

DATE	TIME	GAGE
7/30/2022	5:30:00 AM	0
7/30/2022	5:45:00 AM	0
7/30/2022	6:00:00 AM	0
7/30/2022	6:15:00 AM	0
7/30/2022	6:30:00 AM	0
7/30/2022	6:45:00 AM	0
7/30/2022	7:00:00 AM	0
7/30/2022	7:15:00 AM	0
7/30/2022	7:30:00 AM	0
7/30/2022	7:45:00 AM	0
7/30/2022	8:00:00 AM	0
7/30/2022	8:15:00 AM	0
7/30/2022	8:30:00 AM	0
7/30/2022	8:45:00 AM	0
7/30/2022	9:00:00 AM	0
7/30/2022	9:15:00 AM	0
7/30/2022	9:30:00 AM	0
7/30/2022	9:45:00 AM	0
7/30/2022	10:00:00 AM	0
7/30/2022	10:15:00 AM	0
7/30/2022	10:30:00 AM	0
7/30/2022	10:45:00 AM	0
7/30/2022	11:00:00 AM	0
7/30/2022	11:15:00 AM	0
7/30/2022	11:30:00 AM	0
7/30/2022	11:45:00 AM	0
7/30/2022	12:00:00 PM	0
7/30/2022	12:15:00 PM	0
7/30/2022	12:30:00 PM	0
7/30/2022	12:45:00 PM	0
7/30/2022	1:00:00 PM	0
7/30/2022	1:15:00 PM	0
7/30/2022	1:30:00 PM	0
7/30/2022	1:45:00 PM	0
7/30/2022	2:00:00 PM	0
7/30/2022	2:15:00 PM	0
7/30/2022	2:30:00 PM	0
7/30/2022	2:45:00 PM	0
7/30/2022	3:00:00 PM	0
7/30/2022	3:15:00 PM	0
7/30/2022	3:30:00 PM	0
7/30/2022	3:45:00 PM	0
7/30/2022	4:00:00 PM	0
7/30/2022	4:15:00 PM	0
7/30/2022	4:30:00 PM	0
7/30/2022	4:45:00 PM	0



# Locust Ditch Return Gage

DATE	TIME	GAGE
7/30/2022	5:00:00 PM	0
7/30/2022	5:15:00 PM	0
7/30/2022	5:30:00 PM	0
7/30/2022	5:45:00 PM	0
7/30/2022	6:00:00 PM	0
7/30/2022	6:15:00 PM	0
7/30/2022	6:30:00 PM	0
7/30/2022	6:45:00 PM	0
7/30/2022	7:00:00 PM	0
7/30/2022	7:15:00 PM	0
7/30/2022	7:30:00 PM	0
7/30/2022	7:45:00 PM	0
7/30/2022	8:00:00 PM	0
7/30/2022	8:15:00 PM	0
7/30/2022	8:30:00 PM	0
7/30/2022	8:45:00 PM	0
7/30/2022	9:00:00 PM	0
7/30/2022	9:15:00 PM	0
7/30/2022	9:30:00 PM	0
7/30/2022	9:45:00 PM	0
7/30/2022	10:00:00 PM	0
7/30/2022	10:15:00 PM	0
7/30/2022	10:30:00 PM	0
7/30/2022	10:45:00 PM	0
7/30/2022	11:00:00 PM	0
7/30/2022	11:15:00 PM	0
7/30/2022	11:30:00 PM	0
7/30/2022	11:45:00 PM	0
7/31/2022	12:00:00 AM	0
7/31/2022	12:15:00 AM	0
7/31/2022	12:30:00 AM	0
7/31/2022	12:45:00 AM	0
7/31/2022	1:00:00 AM	0
7/31/2022	1:15:00 AM	0
7/31/2022	1:30:00 AM	0
7/31/2022	1:45:00 AM	0
7/31/2022	2:00:00 AM	0
7/31/2022	2:15:00 AM	0
7/31/2022	2:30:00 AM	0
7/31/2022	2:45:00 AM	0
7/31/2022	3:00:00 AM	0
7/31/2022	3:15:00 AM	0
7/31/2022	3:30:00 AM	0
7/31/2022	3:45:00 AM	0
7/31/2022	4:00:00 AM	0
7/31/2022	4:15:00 AM	0

# Locust Ditch Return Gage

DATE	TIME	GAGE
7/31/2022	4:30:00 AM	0
7/31/2022	4:45:00 AM	0
7/31/2022	5:00:00 AM	0
7/31/2022	5:15:00 AM	0
7/31/2022	5:30:00 AM	0
7/31/2022	5:45:00 AM	0
7/31/2022	6:00:00 AM	0
7/31/2022	6:15:00 AM	0
7/31/2022	6:30:00 AM	0
7/31/2022	6:45:00 AM	0
7/31/2022	7:00:00 AM	0
7/31/2022	7:15:00 AM	0
7/31/2022	7:30:00 AM	0
7/31/2022	7:45:00 AM	0
7/31/2022	8:00:00 AM	0
7/31/2022	8:15:00 AM	0
7/31/2022	8:30:00 AM	0
7/31/2022	8:45:00 AM	0
7/31/2022	9:00:00 AM	0
7/31/2022	9:15:00 AM	0
7/31/2022	9:30:00 AM	0
7/31/2022	9:45:00 AM	0
7/31/2022	10:00:00 AM	0
7/31/2022	10:15:00 AM	0
7/31/2022	10:30:00 AM	0
7/31/2022	10:45:00 AM	0
7/31/2022	11:00:00 AM	0
7/31/2022	11:15:00 AM	0
7/31/2022	11:30:00 AM	0
7/31/2022	11:45:00 AM	0
7/31/2022	12:00:00 PM	0
7/31/2022	12:15:00 PM	0
7/31/2022	12:30:00 PM	0
7/31/2022	12:45:00 PM	0
7/31/2022	1:00:00 PM	0
7/31/2022	1:15:00 PM	0
7/31/2022	1:30:00 PM	0
7/31/2022	1:45:00 PM	0
7/31/2022	2:00:00 PM	0
7/31/2022	2:15:00 PM	0
7/31/2022	2:30:00 PM	0
7/31/2022	2:45:00 PM	0
7/31/2022	3:00:00 PM	0
7/31/2022	3:15:00 PM	0
7/31/2022	3:30:00 PM	0
7/31/2022	3:45:00 PM	0

# Locust Ditch Return Gage

DATE	TIME	GAGE
7/31/2022	4:00:00 PM	0
7/31/2022	4:15:00 PM	0
7/31/2022	4:30:00 PM	0
7/31/2022	4:45:00 PM	0
7/31/2022	5:00:00 PM	0
7/31/2022	5:15:00 PM	0
7/31/2022	5:30:00 PM	0
7/31/2022	5:45:00 PM	0
7/31/2022	6:00:00 PM	0
7/31/2022	6:15:00 PM	0
7/31/2022	6:30:00 PM	0
7/31/2022	6:45:00 PM	0
7/31/2022	7:00:00 PM	0
7/31/2022	7:15:00 PM	0
7/31/2022	7:30:00 PM	0
7/31/2022	7:45:00 PM	0
7/31/2022	8:00:00 PM	0
7/31/2022	8:15:00 PM	0
7/31/2022	8:30:00 PM	0
7/31/2022	8:45:00 PM	0
7/31/2022	9:00:00 PM	0
7/31/2022	9:15:00 PM	0
7/31/2022	9:30:00 PM	0
7/31/2022	9:45:00 PM	0
7/31/2022	10:00:00 PM	0
7/31/2022	10:15:00 PM	0
7/31/2022	10:30:00 PM	0
7/31/2022	10:45:00 PM	0
7/31/2022	11:00:00 PM	0
7/31/2022	11:15:00 PM	0
7/31/2022	11:30:00 PM	0
7/31/2022	11:45:00 PM	0

Georges Ditch Return

Station 0217

Date	Flow (cfs)
7/1/2022	0.25
7/2/2022	0.24
7/3/2022	0.24
7/4/2022	0.24
7/5/2022	0.23
7/6/2022	0.21
7/7/2022	0.19
7/8/2022	0.18
7/9/2022	0.19
7/10/2022	0.18
7/11/2022	0.16
7/12/2022	0.14
7/13/2022	0.09
7/14/2022	0.19
7/15/2022	0.16
7/16/2022	0.21
7/17/2022	0.25
7/18/2022	0.29
7/19/2022	0.36
7/20/2022	0.37
7/21/2022	0.30
7/22/2022	0.32
7/23/2022	0.29
7/24/2022	0.24
7/25/2022	0.40
7/26/2022	0.31
7/27/2022	0.26
7/28/2022	0.21
7/29/2022	0.15
7/30/2022	0.11
7/31/2022	0.10

# Georges Ditch Return Gage

DATE	TIME	GAGE
7/1/2022	12:00:00 AM	0.06
7/1/2022	12:15:00 AM	0.06
7/1/2022	12:30:00 AM	0.06
7/1/2022	12:45:00 AM	0.06
7/1/2022	1:00:00 AM	0.06
7/1/2022	1:15:00 AM	0.06
7/1/2022	1:30:00 AM	0.06
7/1/2022	1:45:00 AM	0.06
7/1/2022	2:00:00 AM	0.06
7/1/2022	2:15:00 AM	0.06
7/1/2022	2:30:00 AM	0.06
7/1/2022	2:45:00 AM	0.06
7/1/2022	3:00:00 AM	0.06
7/1/2022	3:15:00 AM	0.06
7/1/2022	3:30:00 AM	0.06
7/1/2022	3:45:00 AM	0.06
7/1/2022	4:00:00 AM	0.06
7/1/2022	4:15:00 AM	0.06
7/1/2022	4:30:00 AM	0.06
7/1/2022	4:45:00 AM	0.06
7/1/2022	5:00:00 AM	0.06
7/1/2022	5:15:00 AM	0.06
7/1/2022	5:30:00 AM	0.06
7/1/2022	5:45:00 AM	0.06
7/1/2022	6:00:00 AM	0.06
7/1/2022	6:15:00 AM	0.06
7/1/2022	6:30:00 AM	0.06
7/1/2022	6:45:00 AM	0.06
7/1/2022	7:00:00 AM	0.06
7/1/2022	7:15:00 AM	0.06
7/1/2022	7:30:00 AM	0.06
7/1/2022	7:45:00 AM	0.06
7/1/2022	8:00:00 AM	0.06
7/1/2022	8:15:00 AM	0.06
7/1/2022	8:30:00 AM	0.06
7/1/2022	8:45:00 AM	0.06
7/1/2022	9:00:00 AM	0.06
7/1/2022	9:15:00 AM	0.06
7/1/2022	9:30:00 AM	0.06
7/1/2022	9:45:00 AM	0.06
7/1/2022	10:00:00 AM	0.06
7/1/2022	10:15:00 AM	0.06
7/1/2022	10:30:00 AM	0.06
7/1/2022	10:45:00 AM	0.07
7/1/2022	11:00:00 AM	0.06
7/1/2022	11:15:00 AM	0.06

# Georges Ditch Return Gage

DATE	TIME	GAGE
7/1/2022	11:30:00 AM	0.06
7/1/2022	11:45:00 AM	0.06
7/1/2022	12:00:00 PM	0.06
7/1/2022	12:15:00 PM	0.06
7/1/2022	12:30:00 PM	0.06
7/1/2022	12:45:00 PM	0.06
7/1/2022	1:00:00 PM	0.06
7/1/2022	1:15:00 PM	0.06
7/1/2022	1:30:00 PM	0.06
7/1/2022	1:45:00 PM	0.06
7/1/2022	2:00:00 PM	0.06
7/1/2022	2:15:00 PM	0.06
7/1/2022	2:30:00 PM	0.06
7/1/2022	2:45:00 PM	0.06
7/1/2022	3:00:00 PM	0.06
7/1/2022	3:15:00 PM	0.06
7/1/2022	3:30:00 PM	0.06
7/1/2022	3:45:00 PM	0.06
7/1/2022	4:00:00 PM	0.06
7/1/2022	4:15:00 PM	0.06
7/1/2022	4:30:00 PM	0.06
7/1/2022	4:45:00 PM	0.06
7/1/2022	5:00:00 PM	0.06
7/1/2022	5:15:00 PM	0.06
7/1/2022	5:30:00 PM	0.06
7/1/2022	5:45:00 PM	0.06
7/1/2022	6:00:00 PM	0.06
7/1/2022	6:15:00 PM	0.06
7/1/2022	6:30:00 PM	0.06
7/1/2022	6:45:00 PM	0.06
7/1/2022	7:00:00 PM	0.06
7/1/2022	7:15:00 PM	0.06
7/1/2022	7:30:00 PM	0.06
7/1/2022	7:45:00 PM	0.06
7/1/2022	8:00:00 PM	0.06
7/1/2022	8:15:00 PM	0.06
7/1/2022	8:30:00 PM	0.06
7/1/2022	8:45:00 PM	0.06
7/1/2022	9:00:00 PM	0.06
7/1/2022	9:15:00 PM	0.06
7/1/2022	9:30:00 PM	0.06
7/1/2022	9:45:00 PM	0.06
7/1/2022	10:00:00 PM	0.06
7/1/2022	10:15:00 PM	0.06
7/1/2022	10:30:00 PM	0.06
7/1/2022	10:45:00 PM	0.06

# Georges Ditch Return Gage

DATE	TIME	GAGE
7/1/2022	11:00:00 PM	0.06
7/1/2022	11:15:00 PM	0.06
7/1/2022	11:30:00 PM	0.06
7/1/2022	11:45:00 PM	0.06
7/2/2022	12:00:00 AM	0.06
7/2/2022	12:15:00 AM	0.06
7/2/2022	12:30:00 AM	0.06
7/2/2022	12:45:00 AM	0.06
7/2/2022	1:00:00 AM	0.06
7/2/2022	1:15:00 AM	0.06
7/2/2022	1:30:00 AM	0.06
7/2/2022	1:45:00 AM	0.06
7/2/2022	2:00:00 AM	0.06
7/2/2022	2:15:00 AM	0.06
7/2/2022	2:30:00 AM	0.06
7/2/2022	2:45:00 AM	0.06
7/2/2022	3:00:00 AM	0.06
7/2/2022	3:15:00 AM	0.06
7/2/2022	3:30:00 AM	0.06
7/2/2022	3:45:00 AM	0.06
7/2/2022	4:00:00 AM	0.06
7/2/2022	4:15:00 AM	0.06
7/2/2022	4:30:00 AM	0.06
7/2/2022	4:45:00 AM	0.06
7/2/2022	5:00:00 AM	0.06
7/2/2022	5:15:00 AM	0.06
7/2/2022	5:30:00 AM	0.06
7/2/2022	5:45:00 AM	0.06
7/2/2022	6:00:00 AM	0.06
7/2/2022	6:15:00 AM	0.06
7/2/2022	6:30:00 AM	0.06
7/2/2022	6:45:00 AM	0.06
7/2/2022	7:00:00 AM	0.06
7/2/2022	7:15:00 AM	0.06
7/2/2022	7:30:00 AM	0.06
7/2/2022	7:45:00 AM	0.06
7/2/2022	8:00:00 AM	0.06
7/2/2022	8:15:00 AM	0.06
7/2/2022	8:30:00 AM	0.06
7/2/2022	8:45:00 AM	0.06
7/2/2022	9:00:00 AM	0.06
7/2/2022	9:15:00 AM	0.06
7/2/2022	9:30:00 AM	0.06
7/2/2022	9:45:00 AM	0.06
7/2/2022	10:00:00 AM	0.06
7/2/2022	10:15:00 AM	0.06

# Georges Ditch Return Gage

DATE	TIME	GAGE
7/2/2022	10:30:00 AM	0.06
7/2/2022	10:45:00 AM	0.06
7/2/2022	11:00:00 AM	0.06
7/2/2022	11:15:00 AM	0.06
7/2/2022	11:30:00 AM	0.06
7/2/2022	11:45:00 AM	0.06
7/2/2022	12:00:00 PM	0.06
7/2/2022	12:15:00 PM	0.06
7/2/2022	12:30:00 PM	0.06
7/2/2022	12:45:00 PM	0.06
7/2/2022	1:00:00 PM	0.06
7/2/2022	1:15:00 PM	0.06
7/2/2022	1:30:00 PM	0.06
7/2/2022	1:45:00 PM	0.06
7/2/2022	2:00:00 PM	0.06
7/2/2022	2:15:00 PM	0.06
7/2/2022	2:30:00 PM	0.06
7/2/2022	2:45:00 PM	0.06
7/2/2022	3:00:00 PM	0.06
7/2/2022	3:15:00 PM	0.06
7/2/2022	3:30:00 PM	0.06
7/2/2022	3:45:00 PM	0.06
7/2/2022	4:00:00 PM	0.06
7/2/2022	4:15:00 PM	0.06
7/2/2022	4:30:00 PM	0.06
7/2/2022	4:45:00 PM	0.06
7/2/2022	5:00:00 PM	0.06
7/2/2022	5:15:00 PM	0.06
7/2/2022	5:30:00 PM	0.06
7/2/2022	5:45:00 PM	0.06
7/2/2022	6:00:00 PM	0.06
7/2/2022	6:15:00 PM	0.05
7/2/2022	6:30:00 PM	0.05
7/2/2022	6:45:00 PM	0.05
7/2/2022	7:00:00 PM	0.05
7/2/2022	7:15:00 PM	0.05
7/2/2022	7:30:00 PM	0.06
7/2/2022	7:45:00 PM	0.05
7/2/2022	8:00:00 PM	0.05
7/2/2022	8:15:00 PM	0.06
7/2/2022	8:30:00 PM	0.06
7/2/2022	8:45:00 PM	0.06
7/2/2022	9:00:00 PM	0.06
7/2/2022	9:15:00 PM	0.06
7/2/2022	9:30:00 PM	0.06
7/2/2022	9:45:00 PM	0.06



# Georges Ditch Return Gage

DATE	TIME	GAGE
7/2/2022	10:00:00 PM	0.06
7/2/2022	10:15:00 PM	0.06
7/2/2022	10:30:00 PM	0.06
7/2/2022	10:45:00 PM	0.06
7/2/2022	11:00:00 PM	0.06
7/2/2022	11:15:00 PM	0.06
7/2/2022	11:30:00 PM	0.06
7/2/2022	11:45:00 PM	0.06
7/3/2022	12:00:00 AM	0.06
7/3/2022	12:15:00 AM	0.06
7/3/2022	12:30:00 AM	0.06
7/3/2022	12:45:00 AM	0.06
7/3/2022	1:00:00 AM	0.06
7/3/2022	1:15:00 AM	0.06
7/3/2022	1:30:00 AM	0.06
7/3/2022	1:45:00 AM	0.06
7/3/2022	2:00:00 AM	0.06
7/3/2022	2:15:00 AM	0.06
7/3/2022	2:30:00 AM	0.06
7/3/2022	2:45:00 AM	0.06
7/3/2022	3:00:00 AM	0.06
7/3/2022	3:15:00 AM	0.06
7/3/2022	3:30:00 AM	0.06
7/3/2022	3:45:00 AM	0.06
7/3/2022	4:00:00 AM	0.06
7/3/2022	4:15:00 AM	0.06
7/3/2022	4:30:00 AM	0.06
7/3/2022	4:45:00 AM	0.06
7/3/2022	5:00:00 AM	0.06
7/3/2022	5:15:00 AM	0.06
7/3/2022	5:30:00 AM	0.06
7/3/2022	5:45:00 AM	0.06
7/3/2022	6:00:00 AM	0.06
7/3/2022	6:15:00 AM	0.06
7/3/2022	6:30:00 AM	0.06
7/3/2022	6:45:00 AM	0.06
7/3/2022	7:00:00 AM	0.06
7/3/2022	7:15:00 AM	0.06
7/3/2022	7:30:00 AM	0.06
7/3/2022	7:45:00 AM	0.06
7/3/2022	8:00:00 AM	0.06
7/3/2022	8:15:00 AM	0.06
7/3/2022	8:30:00 AM	0.06
7/3/2022	8:45:00 AM	0.06
7/3/2022	9:00:00 AM	0.06
7/3/2022	9:15:00 AM	0.06

# Georges Ditch Return Gage

DATE	TIME	GAGE
7/3/2022	9:30:00 AM	0.06
7/3/2022	9:45:00 AM	0.06
7/3/2022	10:00:00 AM	0.06
7/3/2022	10:15:00 AM	0.06
7/3/2022	10:30:00 AM	0.06
7/3/2022	10:45:00 AM	0.06
7/3/2022	11:00:00 AM	0.06
7/3/2022	11:15:00 AM	0.06
7/3/2022	11:30:00 AM	0.06
7/3/2022	11:45:00 AM	0.06
7/3/2022	12:00:00 PM	0.06
7/3/2022	12:15:00 PM	0.06
7/3/2022	12:30:00 PM	0.06
7/3/2022	12:45:00 PM	0.06
7/3/2022	1:00:00 PM	0.06
7/3/2022	1:15:00 PM	0.06
7/3/2022	1:30:00 PM	0.06
7/3/2022	1:45:00 PM	0.06
7/3/2022	2:00:00 PM	0.06
7/3/2022	2:15:00 PM	0.06
7/3/2022	2:30:00 PM	0.06
7/3/2022	2:45:00 PM	0.06
7/3/2022	3:00:00 PM	0.06
7/3/2022	3:15:00 PM	0.06
7/3/2022	3:30:00 PM	0.06
7/3/2022	3:45:00 PM	0.06
7/3/2022	4:00:00 PM	0.06
7/3/2022	4:15:00 PM	0.06
7/3/2022	4:30:00 PM	0.05
7/3/2022	4:45:00 PM	0.05
7/3/2022	5:00:00 PM	0.05
7/3/2022	5:15:00 PM	0.06
7/3/2022	5:30:00 PM	0.05
7/3/2022	5:45:00 PM	0.05
7/3/2022	6:00:00 PM	0.06
7/3/2022	6:15:00 PM	0.05
7/3/2022	6:30:00 PM	0.05
7/3/2022	6:45:00 PM	0.05
7/3/2022	7:00:00 PM	0.05
7/3/2022	7:15:00 PM	0.05
7/3/2022	7:30:00 PM	0.05
7/3/2022	7:45:00 PM	0.06
7/3/2022	8:00:00 PM	0.05
7/3/2022	8:15:00 PM	0.05
7/3/2022	8:30:00 PM	0.06
7/3/2022	8:45:00 PM	0.05

# Georges Ditch Return Gage

DATE	TIME	GAGE
7/3/2022	9:00:00 PM	0.05
7/3/2022	9:15:00 PM	0.06
7/3/2022	9:30:00 PM	0.05
7/3/2022	9:45:00 PM	0.06
7/3/2022	10:00:00 PM	0.06
7/3/2022	10:15:00 PM	0.06
7/3/2022	10:30:00 PM	0.06
7/3/2022	10:45:00 PM	0.06
7/3/2022	11:00:00 PM	0.06
7/3/2022	11:15:00 PM	0.06
7/3/2022	11:30:00 PM	0.06
7/3/2022	11:45:00 PM	0.06
7/4/2022	12:00:00 AM	0.06
7/4/2022	12:15:00 AM	0.06
7/4/2022	12:30:00 AM	0.06
7/4/2022	12:45:00 AM	0.06
7/4/2022	1:00:00 AM	0.06
7/4/2022	1:15:00 AM	0.06
7/4/2022	1:30:00 AM	0.06
7/4/2022	1:45:00 AM	0.06
7/4/2022	2:00:00 AM	0.06
7/4/2022	2:15:00 AM	0.06
7/4/2022	2:30:00 AM	0.06
7/4/2022	2:45:00 AM	0.06
7/4/2022	3:00:00 AM	0.06
7/4/2022	3:15:00 AM	0.06
7/4/2022	3:30:00 AM	0.06
7/4/2022	3:45:00 AM	0.06
7/4/2022	4:00:00 AM	0.06
7/4/2022	4:15:00 AM	0.06
7/4/2022	4:30:00 AM	0.06
7/4/2022	4:45:00 AM	0.06
7/4/2022	5:00:00 AM	0.06
7/4/2022	5:15:00 AM	0.06
7/4/2022	5:30:00 AM	0.06
7/4/2022	5:45:00 AM	0.06
7/4/2022	6:00:00 AM	0.06
7/4/2022	6:15:00 AM	0.06
7/4/2022	6:30:00 AM	0.06
7/4/2022	6:45:00 AM	0.06
7/4/2022	7:00:00 AM	0.06
7/4/2022	7:15:00 AM	0.06
7/4/2022	7:30:00 AM	0.06
7/4/2022	7:45:00 AM	0.06
7/4/2022	8:00:00 AM	0.06
7/4/2022	8:15:00 AM	0.06

# Georges Ditch Return Gage

DATE	TIME	GAGE
7/4/2022	8:30:00 AM	0.06
7/4/2022	8:45:00 AM	0.06
7/4/2022	9:00:00 AM	0.06
7/4/2022	9:15:00 AM	0.06
7/4/2022	9:30:00 AM	0.06
7/4/2022	9:45:00 AM	0.06
7/4/2022	10:00:00 AM	0.06
7/4/2022	10:15:00 AM	0.06
7/4/2022	10:30:00 AM	0.06
7/4/2022	10:45:00 AM	0.06
7/4/2022	11:00:00 AM	0.06
7/4/2022	11:15:00 AM	0.06
7/4/2022	11:30:00 AM	0.06
7/4/2022	11:45:00 AM	0.06
7/4/2022	12:00:00 PM	0.06
7/4/2022	12:15:00 PM	0.06
7/4/2022	12:30:00 PM	0.06
7/4/2022	12:45:00 PM	0.06
7/4/2022	1:00:00 PM	0.06
7/4/2022	1:15:00 PM	0.06
7/4/2022	1:30:00 PM	0.06
7/4/2022	1:45:00 PM	0.06
7/4/2022	2:00:00 PM	0.06
7/4/2022	2:15:00 PM	0.06
7/4/2022	2:30:00 PM	0.06
7/4/2022	2:45:00 PM	0.06
7/4/2022	3:00:00 PM	0.06
7/4/2022	3:15:00 PM	0.06
7/4/2022	3:30:00 PM	0.06
7/4/2022	3:45:00 PM	0.06
7/4/2022	4:00:00 PM	0.06
7/4/2022	4:15:00 PM	0.06
7/4/2022	4:30:00 PM	0.06
7/4/2022	4:45:00 PM	0.06
7/4/2022	5:00:00 PM	0.06
7/4/2022	5:15:00 PM	0.06
7/4/2022	5:30:00 PM	0.06
7/4/2022	5:45:00 PM	0.06
7/4/2022	6:00:00 PM	0.06
7/4/2022	6:15:00 PM	0.05
7/4/2022	6:30:00 PM	0.05
7/4/2022	6:45:00 PM	0.06
7/4/2022	7:00:00 PM	0.05
7/4/2022	7:15:00 PM	0.05
7/4/2022	7:30:00 PM	0.06
7/4/2022	7:45:00 PM	0.05

# Georges Ditch Return Gage

DATE	TIME	GAGE
7/4/2022	8:00:00 PM	0.06
7/4/2022	8:15:00 PM	0.06
7/4/2022	8:30:00 PM	0.06
7/4/2022	8:45:00 PM	0.06
7/4/2022	9:00:00 PM	0.06
7/4/2022	9:15:00 PM	0.06
7/4/2022	9:30:00 PM	0.06
7/4/2022	9:45:00 PM	0.06
7/4/2022	10:00:00 PM	0.06
7/4/2022	10:15:00 PM	0.06
7/4/2022	10:30:00 PM	0.06
7/4/2022	10:45:00 PM	0.06
7/4/2022	11:00:00 PM	0.06
7/4/2022	11:15:00 PM	0.06
7/4/2022	11:30:00 PM	0.06
7/4/2022	11:45:00 PM	0.06
7/5/2022	12:00:00 AM	0.06
7/5/2022	12:15:00 AM	0.06
7/5/2022	12:30:00 AM	0.06
7/5/2022	12:45:00 AM	0.06
7/5/2022	1:00:00 AM	0.06
7/5/2022	1:15:00 AM	0.06
7/5/2022	1:30:00 AM	0.06
7/5/2022	1:45:00 AM	0.06
7/5/2022	2:00:00 AM	0.06
7/5/2022	2:15:00 AM	0.06
7/5/2022	2:30:00 AM	0.06
7/5/2022	2:45:00 AM	0.06
7/5/2022	3:00:00 AM	0.06
7/5/2022	3:15:00 AM	0.06
7/5/2022	3:30:00 AM	0.06
7/5/2022	3:45:00 AM	0.06
7/5/2022	4:00:00 AM	0.06
7/5/2022	4:15:00 AM	0.06
7/5/2022	4:30:00 AM	0.06
7/5/2022	4:45:00 AM	0.06
7/5/2022	5:00:00 AM	0.06
7/5/2022	5:15:00 AM	0.06
7/5/2022	5:30:00 AM	0.06
7/5/2022	5:45:00 AM	0.06
7/5/2022	6:00:00 AM	0.06
7/5/2022	6:15:00 AM	0.06
7/5/2022	6:30:00 AM	0.06
7/5/2022	6:45:00 AM	0.06
7/5/2022	7:00:00 AM	0.06
7/5/2022	7:15:00 AM	0.06

# Georges Ditch Return Gage

DATE	TIME	GAGE
7/5/2022	7:30:00 AM	0.06
7/5/2022	7:45:00 AM	0.06
7/5/2022	8:00:00 AM	0.06
7/5/2022	8:15:00 AM	0.06
7/5/2022	8:30:00 AM	0.06
7/5/2022	8:45:00 AM	0.06
7/5/2022	9:00:00 AM	0.06
7/5/2022	9:15:00 AM	0.06
7/5/2022	9:30:00 AM	0.06
7/5/2022	9:45:00 AM	0.06
7/5/2022	10:00:00 AM	0.06
7/5/2022	10:15:00 AM	0.06
7/5/2022	10:30:00 AM	0.06
7/5/2022	10:45:00 AM	0.06
7/5/2022	11:00:00 AM	0.06
7/5/2022	11:15:00 AM	0.06
7/5/2022	11:30:00 AM	0.06
7/5/2022	11:45:00 AM	0.06
7/5/2022	12:00:00 PM	0.06
7/5/2022	12:15:00 PM	0.06
7/5/2022	12:30:00 PM	0.06
7/5/2022	12:45:00 PM	0.06
7/5/2022	1:00:00 PM	0.06
7/5/2022	1:15:00 PM	0.06
7/5/2022	1:30:00 PM	0.06
7/5/2022	1:45:00 PM	0.06
7/5/2022	2:00:00 PM	0.06
7/5/2022	2:15:00 PM	0.06
7/5/2022	2:30:00 PM	0.06
7/5/2022	2:45:00 PM	0.06
7/5/2022	3:00:00 PM	0.06
7/5/2022	3:15:00 PM	0.06
7/5/2022	3:30:00 PM	0.06
7/5/2022	3:45:00 PM	0.06
7/5/2022	4:00:00 PM	0.06
7/5/2022	4:15:00 PM	0.05
7/5/2022	4:30:00 PM	0.05
7/5/2022	4:45:00 PM	0.05
7/5/2022	5:00:00 PM	0.05
7/5/2022	5:15:00 PM	0.05
7/5/2022	5:30:00 PM	0.05
7/5/2022	5:45:00 PM	0.05
7/5/2022	6:00:00 PM	0.05
7/5/2022	6:15:00 PM	0.05
7/5/2022	6:30:00 PM	0.05
7/5/2022	6:45:00 PM	0.05

# Georges Ditch Return Gage

DATE	TIME	GAGE
7/5/2022	7:00:00 PM	0.05
7/5/2022	7:15:00 PM	0.05
7/5/2022	7:30:00 PM	0.05
7/5/2022	7:45:00 PM	0.05
7/5/2022	8:00:00 PM	0.05
7/5/2022	8:15:00 PM	0.05
7/5/2022	8:30:00 PM	0.05
7/5/2022	8:45:00 PM	0.05
7/5/2022	9:00:00 PM	0.05
7/5/2022	9:15:00 PM	0.05
7/5/2022	9:30:00 PM	0.05
7/5/2022	9:45:00 PM	0.05
7/5/2022	10:00:00 PM	0.05
7/5/2022	10:15:00 PM	0.05
7/5/2022	10:30:00 PM	0.05
7/5/2022	10:45:00 PM	0.05
7/5/2022	11:00:00 PM	0.05
7/5/2022	11:15:00 PM	0.05
7/5/2022	11:30:00 PM	0.05
7/5/2022	11:45:00 PM	0.05
7/6/2022	12:00:00 AM	0.05
7/6/2022	12:15:00 AM	0.05
7/6/2022	12:30:00 AM	0.05
7/6/2022	12:45:00 AM	0.05
7/6/2022	1:00:00 AM	0.05
7/6/2022	1:15:00 AM	0.05
7/6/2022	1:30:00 AM	0.05
7/6/2022	1:45:00 AM	0.05
7/6/2022	2:00:00 AM	0.05
7/6/2022	2:15:00 AM	0.05
7/6/2022	2:30:00 AM	0.05
7/6/2022	2:45:00 AM	0.06
7/6/2022	3:00:00 AM	0.05
7/6/2022	3:15:00 AM	0.05
7/6/2022	3:30:00 AM	0.05
7/6/2022	3:45:00 AM	0.06
7/6/2022	4:00:00 AM	0.06
7/6/2022	4:15:00 AM	0.06
7/6/2022	4:30:00 AM	0.06
7/6/2022	4:45:00 AM	0.06
7/6/2022	5:00:00 AM	0.06
7/6/2022	5:15:00 AM	0.06
7/6/2022	5:30:00 AM	0.06
7/6/2022	5:45:00 AM	0.06
7/6/2022	6:00:00 AM	0.06
7/6/2022	6:15:00 AM	0.06

# Georges Ditch Return Gage

DATE	TIME	GAGE
7/6/2022	6:30:00 AM	0.06
7/6/2022	6:45:00 AM	0.06
7/6/2022	7:00:00 AM	0.06
7/6/2022	7:15:00 AM	0.06
7/6/2022	7:30:00 AM	0.06
7/6/2022	7:45:00 AM	0.06
7/6/2022	8:00:00 AM	0.06
7/6/2022	8:15:00 AM	0.06
7/6/2022	8:30:00 AM	0.06
7/6/2022	8:45:00 AM	0.06
7/6/2022	9:00:00 AM	0.06
7/6/2022	9:15:00 AM	0.06
7/6/2022	9:30:00 AM	0.06
7/6/2022	9:45:00 AM	0.06
7/6/2022	10:00:00 AM	0.06
7/6/2022	10:15:00 AM	0.05
7/6/2022	10:30:00 AM	0.06
7/6/2022	10:45:00 AM	0.05
7/6/2022	11:00:00 AM	0.05
7/6/2022	11:15:00 AM	0.06
7/6/2022	11:30:00 AM	0.05
7/6/2022	11:45:00 AM	0.05
7/6/2022	12:00:00 PM	0.05
7/6/2022	12:15:00 PM	0.05
7/6/2022	12:30:00 PM	0.06
7/6/2022	12:45:00 PM	0.05
7/6/2022	1:00:00 PM	0.05
7/6/2022	1:15:00 PM	0.06
7/6/2022	1:30:00 PM	0.05
7/6/2022	1:45:00 PM	0.05
7/6/2022	2:00:00 PM	0.05
7/6/2022	2:15:00 PM	0.05
7/6/2022	2:30:00 PM	0.05
7/6/2022	2:45:00 PM	0.05
7/6/2022	3:00:00 PM	0.05
7/6/2022	3:15:00 PM	0.05
7/6/2022	3:30:00 PM	0.05
7/6/2022	3:45:00 PM	0.05
7/6/2022	4:00:00 PM	0.05
7/6/2022	4:15:00 PM	0.05
7/6/2022	4:30:00 PM	0.05
7/6/2022	4:45:00 PM	0.05
7/6/2022	5:00:00 PM	0.05
7/6/2022	5:15:00 PM	0.05
7/6/2022	5:30:00 PM	0.05
7/6/2022	5:45:00 PM	0.05



# Georges Ditch Return Gage

DATE	TIME	GAGE
7/6/2022	6:00:00 PM	0.05
7/6/2022	6:15:00 PM	0.05
7/6/2022	6:30:00 PM	0.05
7/6/2022	6:45:00 PM	0.05
7/6/2022	7:00:00 PM	0.05
7/6/2022	7:15:00 PM	0.05
7/6/2022	7:30:00 PM	0.05
7/6/2022	7:45:00 PM	0.05
7/6/2022	8:00:00 PM	0.05
7/6/2022	8:15:00 PM	0.05
7/6/2022	8:30:00 PM	0.05
7/6/2022	8:45:00 PM	0.05
7/6/2022	9:00:00 PM	0.05
7/6/2022	9:15:00 PM	0.05
7/6/2022	9:30:00 PM	0.05
7/6/2022	9:45:00 PM	0.05
7/6/2022	10:00:00 PM	0.05
7/6/2022	10:15:00 PM	0.05
7/6/2022	10:30:00 PM	0.05
7/6/2022	10:45:00 PM	0.05
7/6/2022	11:00:00 PM	0.05
7/6/2022	11:15:00 PM	0.05
7/6/2022	11:30:00 PM	0.05
7/6/2022	11:45:00 PM	0.05
7/7/2022	12:00:00 AM	0.05
7/7/2022	12:15:00 AM	0.05
7/7/2022	12:30:00 AM	0.05
7/7/2022	12:45:00 AM	0.05
7/7/2022	1:00:00 AM	0.05
7/7/2022	1:15:00 AM	0.05
7/7/2022	1:30:00 AM	0.05
7/7/2022	1:45:00 AM	0.05
7/7/2022	2:00:00 AM	0.05
7/7/2022	2:15:00 AM	0.05
7/7/2022	2:30:00 AM	0.05
7/7/2022	2:45:00 AM	0.05
7/7/2022	3:00:00 AM	0.05
7/7/2022	3:15:00 AM	0.05
7/7/2022	3:30:00 AM	0.05
7/7/2022	3:45:00 AM	0.05
7/7/2022	4:00:00 AM	0.05
7/7/2022	4:15:00 AM	0.05
7/7/2022	4:30:00 AM	0.05
7/7/2022	4:45:00 AM	0.05
7/7/2022	5:00:00 AM	0.05
7/7/2022	5:15:00 AM	0.05

# Georges Ditch Return Gage

DATE	TIME	GAGE
7/7/2022	5:30:00 AM	0.05
7/7/2022	5:45:00 AM	0.05
7/7/2022	6:00:00 AM	0.05
7/7/2022	6:15:00 AM	0.06
7/7/2022	6:30:00 AM	0.06
7/7/2022	6:45:00 AM	0.06
7/7/2022	7:00:00 AM	0.06
7/7/2022	7:15:00 AM	0.06
7/7/2022	7:30:00 AM	0.06
7/7/2022	7:45:00 AM	0.06
7/7/2022	8:00:00 AM	0.06
7/7/2022	8:15:00 AM	0.06
7/7/2022	8:30:00 AM	0.06
7/7/2022	8:45:00 AM	0.06
7/7/2022	9:00:00 AM	0.06
7/7/2022	9:15:00 AM	0.06
7/7/2022	9:30:00 AM	0.06
7/7/2022	9:45:00 AM	0.06
7/7/2022	10:00:00 AM	0.06
7/7/2022	10:15:00 AM	0.05
7/7/2022	10:30:00 AM	0.05
7/7/2022	10:45:00 AM	0.05
7/7/2022	11:00:00 AM	0.05
7/7/2022	11:15:00 AM	0.06
7/7/2022	11:30:00 AM	0.05
7/7/2022	11:45:00 AM	0.06
7/7/2022	12:00:00 PM	0.06
7/7/2022	12:15:00 PM	0.05
7/7/2022	12:30:00 PM	0.05
7/7/2022	12:45:00 PM	0.06
7/7/2022	1:00:00 PM	0.05
7/7/2022	1:15:00 PM	0.05
7/7/2022	1:30:00 PM	0.05
7/7/2022	1:45:00 PM	0.05
7/7/2022	2:00:00 PM	0.05
7/7/2022	2:15:00 PM	0.06
7/7/2022	2:30:00 PM	0.05
7/7/2022	2:45:00 PM	0.05
7/7/2022	3:00:00 PM	0.05
7/7/2022	3:15:00 PM	0.05
7/7/2022	3:30:00 PM	0.05
7/7/2022	3:45:00 PM	0.05
7/7/2022	4:00:00 PM	0.05
7/7/2022	4:15:00 PM	0.05
7/7/2022	4:30:00 PM	0.05
7/7/2022	4:45:00 PM	0.05

# Georges Ditch Return Gage

DATE	TIME	GAGE
7/7/2022	5:00:00 PM	0.05
7/7/2022	5:15:00 PM	0.04
7/7/2022	5:30:00 PM	0.04
7/7/2022	5:45:00 PM	0.04
7/7/2022	6:00:00 PM	0.04
7/7/2022	6:15:00 PM	0.04
7/7/2022	6:30:00 PM	0.04
7/7/2022	6:45:00 PM	0.04
7/7/2022	7:00:00 PM	0.04
7/7/2022	7:15:00 PM	0.04
7/7/2022	7:30:00 PM	0.04
7/7/2022	7:45:00 PM	0.04
7/7/2022	8:00:00 PM	0.04
7/7/2022	8:15:00 PM	0.04
7/7/2022	8:30:00 PM	0.04
7/7/2022	8:45:00 PM	0.04
7/7/2022	9:00:00 PM	0.04
7/7/2022	9:15:00 PM	0.05
7/7/2022	9:30:00 PM	0.04
7/7/2022	9:45:00 PM	0.04
7/7/2022	10:00:00 PM	0.04
7/7/2022	10:15:00 PM	0.04
7/7/2022	10:30:00 PM	0.04
7/7/2022	10:45:00 PM	0.04
7/7/2022	11:00:00 PM	0.04
7/7/2022	11:15:00 PM	0.04
7/7/2022	11:30:00 PM	0.04
7/7/2022	11:45:00 PM	0.04
7/8/2022	12:00:00 AM	0.04
7/8/2022	12:15:00 AM	0.04
7/8/2022	12:30:00 AM	0.04
7/8/2022	12:45:00 AM	0.04
7/8/2022	1:00:00 AM	0.04
7/8/2022	1:15:00 AM	0.04
7/8/2022	1:30:00 AM	0.05
7/8/2022	1:45:00 AM	0.05
7/8/2022	2:00:00 AM	0.05
7/8/2022	2:15:00 AM	0.05
7/8/2022	2:30:00 AM	0.05
7/8/2022	2:45:00 AM	0.05
7/8/2022	3:00:00 AM	0.05
7/8/2022	3:15:00 AM	0.05
7/8/2022	3:30:00 AM	0.05
7/8/2022	3:45:00 AM	0.05
7/8/2022	4:00:00 AM	0.05
7/8/2022	4:15:00 AM	0.05

# Georges Ditch Return Gage

DATE	TIME	GAGE
7/8/2022	4:30:00 AM	0.05
7/8/2022	4:45:00 AM	0.05
7/8/2022	5:00:00 AM	0.05
7/8/2022	5:15:00 AM	0.05
7/8/2022	5:30:00 AM	0.05
7/8/2022	5:45:00 AM	0.05
7/8/2022	6:00:00 AM	0.05
7/8/2022	6:15:00 AM	0.05
7/8/2022	6:30:00 AM	0.05
7/8/2022	6:45:00 AM	0.05
7/8/2022	7:00:00 AM	0.05
7/8/2022	7:15:00 AM	0.05
7/8/2022	7:30:00 AM	0.05
7/8/2022	7:45:00 AM	0.05
7/8/2022	8:00:00 AM	0.05
7/8/2022	8:15:00 AM	0.05
7/8/2022	8:30:00 AM	0.05
7/8/2022	8:45:00 AM	0.05
7/8/2022	9:00:00 AM	0.05
7/8/2022	9:15:00 AM	0.05
7/8/2022	9:30:00 AM	0.05
7/8/2022	9:45:00 AM	0.05
7/8/2022	10:00:00 AM	0.05
7/8/2022	10:15:00 AM	0.05
7/8/2022	10:30:00 AM	0.05
7/8/2022	10:45:00 AM	0.05
7/8/2022	11:00:00 AM	0.05
7/8/2022	11:15:00 AM	0.05
7/8/2022	11:30:00 AM	0.05
7/8/2022	11:45:00 AM	0.05
7/8/2022	12:00:00 PM	0.05
7/8/2022	12:15:00 PM	0.05
7/8/2022	12:30:00 PM	0.05
7/8/2022	12:45:00 PM	0.05
7/8/2022	1:00:00 PM	0.05
7/8/2022	1:15:00 PM	0.05
7/8/2022	1:30:00 PM	0.05
7/8/2022	1:45:00 PM	0.05
7/8/2022	2:00:00 PM	0.05
7/8/2022	2:15:00 PM	0.05
7/8/2022	2:30:00 PM	0.05
7/8/2022	2:45:00 PM	0.05
7/8/2022	3:00:00 PM	0.05
7/8/2022	3:15:00 PM	0.05
7/8/2022	3:30:00 PM	0.05
7/8/2022	3:45:00 PM	0.05

# Georges Ditch Return Gage

DATE	TIME	GAGE
7/8/2022	4:00:00 PM	0.05
7/8/2022	4:15:00 PM	0.05
7/8/2022	4:30:00 PM	0.05
7/8/2022	4:45:00 PM	0.05
7/8/2022	5:00:00 PM	0.05
7/8/2022	5:15:00 PM	0.05
7/8/2022	5:30:00 PM	0.04
7/8/2022	5:45:00 PM	0.04
7/8/2022	6:00:00 PM	0.04
7/8/2022	6:15:00 PM	0.04
7/8/2022	6:30:00 PM	0.04
7/8/2022	6:45:00 PM	0.04
7/8/2022	7:00:00 PM	0.04
7/8/2022	7:15:00 PM	0.04
7/8/2022	7:30:00 PM	0.04
7/8/2022	7:45:00 PM	0.04
7/8/2022	8:00:00 PM	0.04
7/8/2022	8:15:00 PM	0.04
7/8/2022	8:30:00 PM	0.04
7/8/2022	8:45:00 PM	0.04
7/8/2022	9:00:00 PM	0.04
7/8/2022	9:15:00 PM	0.04
7/8/2022	9:30:00 PM	0.05
7/8/2022	9:45:00 PM	0.05
7/8/2022	10:00:00 PM	0.04
7/8/2022	10:15:00 PM	0.05
7/8/2022	10:30:00 PM	0.05
7/8/2022	10:45:00 PM	0.05
7/8/2022	11:00:00 PM	0.05
7/8/2022	11:15:00 PM	0.05
7/8/2022	11:30:00 PM	0.05
7/8/2022	11:45:00 PM	0.05
7/9/2022	12:00:00 AM	0.05
7/9/2022	12:15:00 AM	0.05
7/9/2022	12:30:00 AM	0.05
7/9/2022	12:45:00 AM	0.05
7/9/2022	1:00:00 AM	0.05
7/9/2022	1:15:00 AM	0.05
7/9/2022	1:30:00 AM	0.05
7/9/2022	1:45:00 AM	0.05
7/9/2022	2:00:00 AM	0.05
7/9/2022	2:15:00 AM	0.05
7/9/2022	2:30:00 AM	0.05
7/9/2022	2:45:00 AM	0.05
7/9/2022	3:00:00 AM	0.05
7/9/2022	3:15:00 AM	0.05

# Georges Ditch Return Gage

DATE	TIME	GAGE
7/9/2022	3:30:00 AM	0.05
7/9/2022	3:45:00 AM	0.05
7/9/2022	4:00:00 AM	0.05
7/9/2022	4:15:00 AM	0.05
7/9/2022	4:30:00 AM	0.05
7/9/2022	4:45:00 AM	0.05
7/9/2022	5:00:00 AM	0.05
7/9/2022	5:15:00 AM	0.05
7/9/2022	5:30:00 AM	0.05
7/9/2022	5:45:00 AM	0.05
7/9/2022	6:00:00 AM	0.05
7/9/2022	6:15:00 AM	0.05
7/9/2022	6:30:00 AM	0.05
7/9/2022	6:45:00 AM	0.05
7/9/2022	7:00:00 AM	0.05
7/9/2022	7:15:00 AM	0.05
7/9/2022	7:30:00 AM	0.05
7/9/2022	7:45:00 AM	0.05
7/9/2022	8:00:00 AM	0.05
7/9/2022	8:15:00 AM	0.05
7/9/2022	8:30:00 AM	0.05
7/9/2022	8:45:00 AM	0.05
7/9/2022	9:00:00 AM	0.05
7/9/2022	9:15:00 AM	0.05
7/9/2022	9:30:00 AM	0.05
7/9/2022	9:45:00 AM	0.05
7/9/2022	10:00:00 AM	0.05
7/9/2022	10:15:00 AM	0.05
7/9/2022	10:30:00 AM	0.05
7/9/2022	10:45:00 AM	0.05
7/9/2022	11:00:00 AM	0.05
7/9/2022	11:15:00 AM	0.05
7/9/2022	11:30:00 AM	0.05
7/9/2022	11:45:00 AM	0.05
7/9/2022	12:00:00 PM	0.05
7/9/2022	12:15:00 PM	0.05
7/9/2022	12:30:00 PM	0.05
7/9/2022	12:45:00 PM	0.05
7/9/2022	1:00:00 PM	0.05
7/9/2022	1:15:00 PM	0.05
7/9/2022	1:30:00 PM	0.05
7/9/2022	1:45:00 PM	0.05
7/9/2022	2:00:00 PM	0.05
7/9/2022	2:15:00 PM	0.05
7/9/2022	2:30:00 PM	0.05
7/9/2022	2:45:00 PM	0.05

# Georges Ditch Return Gage

DATE	TIME	GAGE
7/9/2022	3:00:00 PM	0.05
7/9/2022	3:15:00 PM	0.05
7/9/2022	3:30:00 PM	0.05
7/9/2022	3:45:00 PM	0.05
7/9/2022	4:00:00 PM	0.05
7/9/2022	4:15:00 PM	0.05
7/9/2022	4:30:00 PM	0.05
7/9/2022	4:45:00 PM	0.05
7/9/2022	5:00:00 PM	0.05
7/9/2022	5:15:00 PM	0.05
7/9/2022	5:30:00 PM	0.05
7/9/2022	5:45:00 PM	0.05
7/9/2022	6:00:00 PM	0.05
7/9/2022	6:15:00 PM	0.05
7/9/2022	6:30:00 PM	0.05
7/9/2022	6:45:00 PM	0.05
7/9/2022	7:00:00 PM	0.05
7/9/2022	7:15:00 PM	0.05
7/9/2022	7:30:00 PM	0.05
7/9/2022	7:45:00 PM	0.05
7/9/2022	8:00:00 PM	0.05
7/9/2022	8:15:00 PM	0.05
7/9/2022	8:30:00 PM	0.05
7/9/2022	8:45:00 PM	0.05
7/9/2022	9:00:00 PM	0.05
7/9/2022	9:15:00 PM	0.05
7/9/2022	9:30:00 PM	0.05
7/9/2022	9:45:00 PM	0.04
7/9/2022	10:00:00 PM	0.05
7/9/2022	10:15:00 PM	0.04
7/9/2022	10:30:00 PM	0.05
7/9/2022	10:45:00 PM	0.05
7/9/2022	11:00:00 PM	0.05
7/9/2022	11:15:00 PM	0.05
7/9/2022	11:30:00 PM	0.05
7/9/2022	11:45:00 PM	0.05
7/10/2022	12:00:00 AM	0.05
7/10/2022	12:15:00 AM	0.05
7/10/2022	12:30:00 AM	0.05
7/10/2022	12:45:00 AM	0.05
7/10/2022	1:00:00 AM	0.05
7/10/2022	1:15:00 AM	0.05
7/10/2022	1:30:00 AM	0.05
7/10/2022	1:45:00 AM	0.05
7/10/2022	2:00:00 AM	0.05
7/10/2022	2:15:00 AM	0.05

# Georges Ditch Return Gage

DATE	TIME	GAGE
7/10/2022	2:30:00 AM	0.05
7/10/2022	2:45:00 AM	0.05
7/10/2022	3:00:00 AM	0.05
7/10/2022	3:15:00 AM	0.05
7/10/2022	3:30:00 AM	0.05
7/10/2022	3:45:00 AM	0.05
7/10/2022	4:00:00 AM	0.05
7/10/2022	4:15:00 AM	0.05
7/10/2022	4:30:00 AM	0.05
7/10/2022	4:45:00 AM	0.05
7/10/2022	5:00:00 AM	0.05
7/10/2022	5:15:00 AM	0.05
7/10/2022	5:30:00 AM	0.05
7/10/2022	5:45:00 AM	0.05
7/10/2022	6:00:00 AM	0.05
7/10/2022	6:15:00 AM	0.05
7/10/2022	6:30:00 AM	0.05
7/10/2022	6:45:00 AM	0.05
7/10/2022	7:00:00 AM	0.05
7/10/2022	7:15:00 AM	0.05
7/10/2022	7:30:00 AM	0.05
7/10/2022	7:45:00 AM	0.05
7/10/2022	8:00:00 AM	0.05
7/10/2022	8:15:00 AM	0.05
7/10/2022	8:30:00 AM	0.05
7/10/2022	8:45:00 AM	0.05
7/10/2022	9:00:00 AM	0.05
7/10/2022	9:15:00 AM	0.05
7/10/2022	9:30:00 AM	0.05
7/10/2022	9:45:00 AM	0.05
7/10/2022	10:00:00 AM	0.05
7/10/2022	10:15:00 AM	0.05
7/10/2022	10:30:00 AM	0.05
7/10/2022	10:45:00 AM	0.05
7/10/2022	11:00:00 AM	0.05
7/10/2022	11:15:00 AM	0.05
7/10/2022	11:30:00 AM	0.05
7/10/2022	11:45:00 AM	0.05
7/10/2022	12:00:00 PM	0.05
7/10/2022	12:15:00 PM	0.05
7/10/2022	12:30:00 PM	0.05
7/10/2022	12:45:00 PM	0.05
7/10/2022	1:00:00 PM	0.05
7/10/2022	1:15:00 PM	0.05
7/10/2022	1:30:00 PM	0.05
7/10/2022	1:45:00 PM	0.05



# Georges Ditch Return Gage

DATE	TIME	GAGE
7/10/2022	2:00:00 PM	0.05
7/10/2022	2:15:00 PM	0.05
7/10/2022	2:30:00 PM	0.05
7/10/2022	2:45:00 PM	0.05
7/10/2022	3:00:00 PM	0.05
7/10/2022	3:15:00 PM	0.05
7/10/2022	3:30:00 PM	0.05
7/10/2022	3:45:00 PM	0.05
7/10/2022	4:00:00 PM	0.05
7/10/2022	4:15:00 PM	0.05
7/10/2022	4:30:00 PM	0.05
7/10/2022	4:45:00 PM	0.05
7/10/2022	5:00:00 PM	0.05
7/10/2022	5:15:00 PM	0.05
7/10/2022	5:30:00 PM	0.05
7/10/2022	5:45:00 PM	0.05
7/10/2022	6:00:00 PM	0.05
7/10/2022	6:15:00 PM	0.05
7/10/2022	6:30:00 PM	0.05
7/10/2022	6:45:00 PM	0.05
7/10/2022	7:00:00 PM	0.05
7/10/2022	7:15:00 PM	0.05
7/10/2022	7:30:00 PM	0.05
7/10/2022	7:45:00 PM	0.04
7/10/2022	8:00:00 PM	0.04
7/10/2022	8:15:00 PM	0.05
7/10/2022	8:30:00 PM	0.05
7/10/2022	8:45:00 PM	0.05
7/10/2022	9:00:00 PM	0.05
7/10/2022	9:15:00 PM	0.05
7/10/2022	9:30:00 PM	0.04
7/10/2022	9:45:00 PM	0.04
7/10/2022	10:00:00 PM	0.05
7/10/2022	10:15:00 PM	0.04
7/10/2022	10:30:00 PM	0.05
7/10/2022	10:45:00 PM	0.04
7/10/2022	11:00:00 PM	0.04
7/10/2022	11:15:00 PM	0.04
7/10/2022	11:30:00 PM	0.04
7/10/2022	11:45:00 PM	0.05
7/11/2022	12:00:00 AM	0.04
7/11/2022	12:15:00 AM	0.04
7/11/2022	12:30:00 AM	0.04
7/11/2022	12:45:00 AM	0.04
7/11/2022	1:00:00 AM	0.04
7/11/2022	1:15:00 AM	0.04

# Georges Ditch Return Gage

DATE	TIME	GAGE
7/11/2022	1:30:00 AM	0.05
7/11/2022	1:45:00 AM	0.04
7/11/2022	2:00:00 AM	0.04
7/11/2022	2:15:00 AM	0.04
7/11/2022	2:30:00 AM	0.04
7/11/2022	2:45:00 AM	0.05
7/11/2022	3:00:00 AM	0.05
7/11/2022	3:15:00 AM	0.04
7/11/2022	3:30:00 AM	0.04
7/11/2022	3:45:00 AM	0.04
7/11/2022	4:00:00 AM	0.05
7/11/2022	4:15:00 AM	0.04
7/11/2022	4:30:00 AM	0.05
7/11/2022	4:45:00 AM	0.05
7/11/2022	5:00:00 AM	0.05
7/11/2022	5:15:00 AM	0.04
7/11/2022	5:30:00 AM	0.05
7/11/2022	5:45:00 AM	0.05
7/11/2022	6:00:00 AM	0.05
7/11/2022	6:15:00 AM	0.05
7/11/2022	6:30:00 AM	0.05
7/11/2022	6:45:00 AM	0.05
7/11/2022	7:00:00 AM	0.05
7/11/2022	7:15:00 AM	0.05
7/11/2022	7:30:00 AM	0.05
7/11/2022	7:45:00 AM	0.05
7/11/2022	8:00:00 AM	0.05
7/11/2022	8:15:00 AM	0.05
7/11/2022	8:30:00 AM	0.05
7/11/2022	8:45:00 AM	0.05
7/11/2022	9:00:00 AM	0.05
7/11/2022	9:15:00 AM	0.05
7/11/2022	9:30:00 AM	0.05
7/11/2022	9:45:00 AM	0.05
7/11/2022	10:00:00 AM	0.05
7/11/2022	10:15:00 AM	0.05
7/11/2022	10:30:00 AM	0.05
7/11/2022	10:45:00 AM	0.05
7/11/2022	11:00:00 AM	0.05
7/11/2022	11:15:00 AM	0.05
7/11/2022	11:30:00 AM	0.05
7/11/2022	11:45:00 AM	0.05
7/11/2022	12:00:00 PM	0.05
7/11/2022	12:15:00 PM	0.05
7/11/2022	12:30:00 PM	0.05
7/11/2022	12:45:00 PM	0.05

# Georges Ditch Return Gage

DATE	TIME	GAGE
7/11/2022	1:00:00 PM	0.05
7/11/2022	1:15:00 PM	0.05
7/11/2022	1:30:00 PM	0.05
7/11/2022	1:45:00 PM	0.05
7/11/2022	2:00:00 PM	0.05
7/11/2022	2:15:00 PM	0.05
7/11/2022	2:30:00 PM	0.05
7/11/2022	2:45:00 PM	0.05
7/11/2022	3:00:00 PM	0.05
7/11/2022	3:15:00 PM	0.05
7/11/2022	3:30:00 PM	0.04
7/11/2022	3:45:00 PM	0.04
7/11/2022	4:00:00 PM	0.04
7/11/2022	4:15:00 PM	0.04
7/11/2022	4:30:00 PM	0.04
7/11/2022	4:45:00 PM	0.04
7/11/2022	5:00:00 PM	0.04
7/11/2022	5:15:00 PM	0.04
7/11/2022	5:30:00 PM	0.04
7/11/2022	5:45:00 PM	0.04
7/11/2022	6:00:00 PM	0.04
7/11/2022	6:15:00 PM	0.04
7/11/2022	6:30:00 PM	0.04
7/11/2022	6:45:00 PM	0.04
7/11/2022	7:00:00 PM	0.04
7/11/2022	7:15:00 PM	0.04
7/11/2022	7:30:00 PM	0.04
7/11/2022	7:45:00 PM	0.04
7/11/2022	8:00:00 PM	0.04
7/11/2022	8:15:00 PM	0.04
7/11/2022	8:30:00 PM	0.04
7/11/2022	8:45:00 PM	0.04
7/11/2022	9:00:00 PM	0.04
7/11/2022	9:15:00 PM	0.04
7/11/2022	9:30:00 PM	0.04
7/11/2022	9:45:00 PM	0.04
7/11/2022	10:00:00 PM	0.04
7/11/2022	10:15:00 PM	0.04
7/11/2022	10:30:00 PM	0.04
7/11/2022	10:45:00 PM	0.04
7/11/2022	11:00:00 PM	0.04
7/11/2022	11:15:00 PM	0.04
7/11/2022	11:30:00 PM	0.04
7/11/2022	11:45:00 PM	0.04
7/12/2022	12:00:00 AM	0.04
7/12/2022	12:15:00 AM	0.04

# Georges Ditch Return Gage

DATE	TIME	GAGE
7/12/2022	12:30:00 AM	0.04
7/12/2022	12:45:00 AM	0.04
7/12/2022	1:00:00 AM	0.04
7/12/2022	1:15:00 AM	0.04
7/12/2022	1:30:00 AM	0.04
7/12/2022	1:45:00 AM	0.04
7/12/2022	2:00:00 AM	0.04
7/12/2022	2:15:00 AM	0.04
7/12/2022	2:30:00 AM	0.04
7/12/2022	2:45:00 AM	0.04
7/12/2022	3:00:00 AM	0.04
7/12/2022	3:15:00 AM	0.04
7/12/2022	3:30:00 AM	0.04
7/12/2022	3:45:00 AM	0.04
7/12/2022	4:00:00 AM	0.04
7/12/2022	4:15:00 AM	0.04
7/12/2022	4:30:00 AM	0.04
7/12/2022	4:45:00 AM	0.04
7/12/2022	5:00:00 AM	0.04
7/12/2022	5:15:00 AM	0.04
7/12/2022	5:30:00 AM	0.04
7/12/2022	5:45:00 AM	0.04
7/12/2022	6:00:00 AM	0.04
7/12/2022	6:15:00 AM	0.04
7/12/2022	6:30:00 AM	0.04
7/12/2022	6:45:00 AM	0.04
7/12/2022	7:00:00 AM	0.04
7/12/2022	7:15:00 AM	0.04
7/12/2022	7:30:00 AM	0.04
7/12/2022	7:45:00 AM	0.04
7/12/2022	8:00:00 AM	0.04
7/12/2022	8:15:00 AM	0.04
7/12/2022	8:30:00 AM	0.04
7/12/2022	8:45:00 AM	0.04
7/12/2022	9:00:00 AM	0.04
7/12/2022	9:15:00 AM	0.04
7/12/2022	9:30:00 AM	0.04
7/12/2022	9:45:00 AM	0.04
7/12/2022	10:00:00 AM	0.04
7/12/2022	10:15:00 AM	0.04
7/12/2022	10:30:00 AM	0.04
7/12/2022	10:45:00 AM	0.04
7/12/2022	11:00:00 AM	0.04
7/12/2022	11:15:00 AM	0.04
7/12/2022	11:30:00 AM	0.04
7/12/2022	11:45:00 AM	0.04

# Georges Ditch Return Gage

DATE	TIME	GAGE
7/12/2022	12:00:00 PM	0.04
7/12/2022	12:15:00 PM	0.04
7/12/2022	12:30:00 PM	0.04
7/12/2022	12:45:00 PM	0.04
7/12/2022	1:00:00 PM	0.04
7/12/2022	1:15:00 PM	0.04
7/12/2022	1:30:00 PM	0.04
7/12/2022	1:45:00 PM	0.04
7/12/2022	2:00:00 PM	0.04
7/12/2022	2:15:00 PM	0.04
7/12/2022	2:30:00 PM	0.04
7/12/2022	2:45:00 PM	0.04
7/12/2022	3:00:00 PM	0.04
7/12/2022	3:15:00 PM	0.04
7/12/2022	3:30:00 PM	0.04
7/12/2022	3:45:00 PM	0.04
7/12/2022	4:00:00 PM	0.04
7/12/2022	4:15:00 PM	0.04
7/12/2022	4:30:00 PM	0.04
7/12/2022	4:45:00 PM	0.04
7/12/2022	5:00:00 PM	0.04
7/12/2022	5:15:00 PM	0.04
7/12/2022	5:30:00 PM	0.04
7/12/2022	5:45:00 PM	0.04
7/12/2022	6:00:00 PM	0.04
7/12/2022	6:15:00 PM	0.04
7/12/2022	6:30:00 PM	0.04
7/12/2022	6:45:00 PM	0.04
7/12/2022	7:00:00 PM	0.04
7/12/2022	7:15:00 PM	0.04
7/12/2022	7:30:00 PM	0.04
7/12/2022	7:45:00 PM	0.04
7/12/2022	8:00:00 PM	0.04
7/12/2022	8:15:00 PM	0.04
7/12/2022	8:30:00 PM	0.04
7/12/2022	8:45:00 PM	0.04
7/12/2022	9:00:00 PM	0.04
7/12/2022	9:15:00 PM	0.04
7/12/2022	9:30:00 PM	0.04
7/12/2022	9:45:00 PM	0.04
7/12/2022	10:00:00 PM	0.04
7/12/2022	10:15:00 PM	0.04
7/12/2022	10:30:00 PM	0.04
7/12/2022	10:45:00 PM	0.04
7/12/2022	11:00:00 PM	0.04
7/12/2022	11:15:00 PM	0.04

# Georges Ditch Return Gage

DATE	TIME	GAGE
7/12/2022	11:30:00 PM	0.04
7/12/2022	11:45:00 PM	0.04
7/13/2022	12:00:00 AM	0.04
7/13/2022	12:15:00 AM	0.04
7/13/2022	12:30:00 AM	0.04
7/13/2022	12:45:00 AM	0.04
7/13/2022	1:00:00 AM	0.04
7/13/2022	1:15:00 AM	0.03
7/13/2022	1:30:00 AM	0.04
7/13/2022	1:45:00 AM	0.03
7/13/2022	2:00:00 AM	0.03
7/13/2022	2:15:00 AM	0.03
7/13/2022	2:30:00 AM	0.03
7/13/2022	2:45:00 AM	0.04
7/13/2022	3:00:00 AM	0.03
7/13/2022	3:15:00 AM	0.03
7/13/2022	3:30:00 AM	0.03
7/13/2022	3:45:00 AM	0.03
7/13/2022	4:00:00 AM	0.03
7/13/2022	4:15:00 AM	0.03
7/13/2022	4:30:00 AM	0.03
7/13/2022	4:45:00 AM	0.03
7/13/2022	5:00:00 AM	0.03
7/13/2022	5:15:00 AM	0.03
7/13/2022	5:30:00 AM	0.03
7/13/2022	5:45:00 AM	0.03
7/13/2022	6:00:00 AM	0.03
7/13/2022	6:15:00 AM	0.03
7/13/2022	6:30:00 AM	0.03
7/13/2022	6:45:00 AM	0.03
7/13/2022	7:00:00 AM	0.03
7/13/2022	7:15:00 AM	0.03
7/13/2022	7:30:00 AM	0.03
7/13/2022	7:45:00 AM	0.03
7/13/2022	8:00:00 AM	0.03
7/13/2022	8:15:00 AM	0.03
7/13/2022	8:30:00 AM	0.03
7/13/2022	8:45:00 AM	0.03
7/13/2022	9:00:00 AM	0.03
7/13/2022	9:15:00 AM	0.03
7/13/2022	9:30:00 AM	0.03
7/13/2022	9:45:00 AM	0.03
7/13/2022	10:00:00 AM	0.03
7/13/2022	10:15:00 AM	0.03
7/13/2022	10:30:00 AM	0.03
7/13/2022	10:45:00 AM	0.03

# Georges Ditch Return Gage

DATE	TIME	GAGE
7/13/2022	11:00:00 AM	0.03
7/13/2022	11:15:00 AM	0.03
7/13/2022	11:30:00 AM	0.03
7/13/2022	11:45:00 AM	0.03
7/13/2022	12:00:00 PM	0.03
7/13/2022	12:15:00 PM	0.03
7/13/2022	12:30:00 PM	0.03
7/13/2022	12:45:00 PM	0.03
7/13/2022	1:00:00 PM	0.03
7/13/2022	1:15:00 PM	0.03
7/13/2022	1:30:00 PM	0.03
7/13/2022	1:45:00 PM	0.03
7/13/2022	2:00:00 PM	0.03
7/13/2022	2:15:00 PM	0.03
7/13/2022	2:30:00 PM	0.03
7/13/2022	2:45:00 PM	0.03
7/13/2022	3:00:00 PM	0.03
7/13/2022	3:15:00 PM	0.03
7/13/2022	3:30:00 PM	0.03
7/13/2022	3:45:00 PM	0.03
7/13/2022	4:00:00 PM	0.03
7/13/2022	4:15:00 PM	0.03
7/13/2022	4:30:00 PM	0.03
7/13/2022	4:45:00 PM	0.03
7/13/2022	5:00:00 PM	0.03
7/13/2022	5:15:00 PM	0.03
7/13/2022	5:30:00 PM	0.03
7/13/2022	5:45:00 PM	0.03
7/13/2022	6:00:00 PM	0.03
7/13/2022	6:15:00 PM	0.03
7/13/2022	6:30:00 PM	0.03
7/13/2022	6:45:00 PM	0.03
7/13/2022	7:00:00 PM	0.03
7/13/2022	7:15:00 PM	0.03
7/13/2022	7:30:00 PM	0.03
7/13/2022	7:45:00 PM	0.03
7/13/2022	8:00:00 PM	0.03
7/13/2022	8:15:00 PM	0.03
7/13/2022	8:30:00 PM	0.03
7/13/2022	8:45:00 PM	0.03
7/13/2022	9:00:00 PM	0.03
7/13/2022	9:15:00 PM	0.03
7/13/2022	9:30:00 PM	0.03
7/13/2022	9:45:00 PM	0.03
7/13/2022	10:00:00 PM	0.03
7/13/2022	10:15:00 PM	0.03

# Georges Ditch Return Gage

DATE	TIME	GAGE
7/13/2022	10:30:00 PM	0.03
7/13/2022	10:45:00 PM	0.03
7/13/2022	11:00:00 PM	0.03
7/13/2022	11:15:00 PM	0.03
7/13/2022	11:30:00 PM	0.03
7/13/2022	11:45:00 PM	0.03
7/14/2022	12:00:00 AM	0.03
7/14/2022	12:15:00 AM	0.03
7/14/2022	12:30:00 AM	0.03
7/14/2022	12:45:00 AM	0.03
7/14/2022	1:00:00 AM	0.03
7/14/2022	1:15:00 AM	0.03
7/14/2022	1:30:00 AM	0.03
7/14/2022	1:45:00 AM	0.03
7/14/2022	2:00:00 AM	0.03
7/14/2022	2:15:00 AM	0.04
7/14/2022	2:30:00 AM	0.05
7/14/2022	2:45:00 AM	0.05
7/14/2022	3:00:00 AM	0.05
7/14/2022	3:15:00 AM	0.05
7/14/2022	3:30:00 AM	0.06
7/14/2022	3:45:00 AM	0.06
7/14/2022	4:00:00 AM	0.06
7/14/2022	4:15:00 AM	0.06
7/14/2022	4:30:00 AM	0.06
7/14/2022	4:45:00 AM	0.06
7/14/2022	5:00:00 AM	0.06
7/14/2022	5:15:00 AM	0.06
7/14/2022	5:30:00 AM	0.06
7/14/2022	5:45:00 AM	0.06
7/14/2022	6:00:00 AM	0.06
7/14/2022	6:15:00 AM	0.06
7/14/2022	6:30:00 AM	0.06
7/14/2022	6:45:00 AM	0.06
7/14/2022	7:00:00 AM	0.06
7/14/2022	7:15:00 AM	0.06
7/14/2022	7:30:00 AM	0.06
7/14/2022	7:45:00 AM	0.06
7/14/2022	8:00:00 AM	0.06
7/14/2022	8:15:00 AM	0.06
7/14/2022	8:30:00 AM	0.06
7/14/2022	8:45:00 AM	0.06
7/14/2022	9:00:00 AM	0.06
7/14/2022	9:15:00 AM	0.06
7/14/2022	9:30:00 AM	0.06
7/14/2022	9:45:00 AM	0.06



# Georges Ditch Return Gage

DATE	TIME	GAGE
7/14/2022	10:00:00 AM	0.06
7/14/2022	10:15:00 AM	0.06
7/14/2022	10:30:00 AM	0.06
7/14/2022	10:45:00 AM	0.06
7/14/2022	11:00:00 AM	0.06
7/14/2022	11:15:00 AM	0.06
7/14/2022	11:30:00 AM	0.06
7/14/2022	11:45:00 AM	0.06
7/14/2022	12:00:00 PM	0.06
7/14/2022	12:15:00 PM	0.06
7/14/2022	12:30:00 PM	0.06
7/14/2022	12:45:00 PM	0.05
7/14/2022	1:00:00 PM	0.05
7/14/2022	1:15:00 PM	0.05
7/14/2022	1:30:00 PM	0.05
7/14/2022	1:45:00 PM	0.05
7/14/2022	2:00:00 PM	0.05
7/14/2022	2:15:00 PM	0.05
7/14/2022	2:30:00 PM	0.05
7/14/2022	2:45:00 PM	0.05
7/14/2022	3:00:00 PM	0.05
7/14/2022	3:15:00 PM	0.05
7/14/2022	3:30:00 PM	0.05
7/14/2022	3:45:00 PM	0.05
7/14/2022	4:00:00 PM	0.05
7/14/2022	4:15:00 PM	0.05
7/14/2022	4:30:00 PM	0.05
7/14/2022	4:45:00 PM	0.05
7/14/2022	5:00:00 PM	0.05
7/14/2022	5:15:00 PM	0.05
7/14/2022	5:30:00 PM	0.05
7/14/2022	5:45:00 PM	0.05
7/14/2022	6:00:00 PM	0.05
7/14/2022	6:15:00 PM	0.05
7/14/2022	6:30:00 PM	0.05
7/14/2022	6:45:00 PM	0.05
7/14/2022	7:00:00 PM	0.05
7/14/2022	7:15:00 PM	0.04
7/14/2022	7:30:00 PM	0.04
7/14/2022	7:45:00 PM	0.05
7/14/2022	8:00:00 PM	0.04
7/14/2022	8:15:00 PM	0.05
7/14/2022	8:30:00 PM	0.04
7/14/2022	8:45:00 PM	0.04
7/14/2022	9:00:00 PM	0.04
7/14/2022	9:15:00 PM	0.04

# Georges Ditch Return Gage

DATE	TIME	GAGE
7/14/2022	9:30:00 PM	0.04
7/14/2022	9:45:00 PM	0.04
7/14/2022	10:00:00 PM	0.04
7/14/2022	10:15:00 PM	0.04
7/14/2022	10:30:00 PM	0.04
7/14/2022	10:45:00 PM	0.04
7/14/2022	11:00:00 PM	0.04
7/14/2022	11:15:00 PM	0.04
7/14/2022	11:30:00 PM	0.04
7/14/2022	11:45:00 PM	0.04
7/15/2022	12:00:00 AM	0.04
7/15/2022	12:15:00 AM	0.04
7/15/2022	12:30:00 AM	0.04
7/15/2022	12:45:00 AM	0.04
7/15/2022	1:00:00 AM	0.04
7/15/2022	1:15:00 AM	0.04
7/15/2022	1:30:00 AM	0.04
7/15/2022	1:45:00 AM	0.05
7/15/2022	2:00:00 AM	0.05
7/15/2022	2:15:00 AM	0.05
7/15/2022	2:30:00 AM	0.05
7/15/2022	2:45:00 AM	0.05
7/15/2022	3:00:00 AM	0.05
7/15/2022	3:15:00 AM	0.05
7/15/2022	3:30:00 AM	0.05
7/15/2022	3:45:00 AM	0.05
7/15/2022	4:00:00 AM	0.05
7/15/2022	4:15:00 AM	0.05
7/15/2022	4:30:00 AM	0.05
7/15/2022	4:45:00 AM	0.05
7/15/2022	5:00:00 AM	0.05
7/15/2022	5:15:00 AM	0.05
7/15/2022	5:30:00 AM	0.05
7/15/2022	5:45:00 AM	0.05
7/15/2022	6:00:00 AM	0.05
7/15/2022	6:15:00 AM	0.05
7/15/2022	6:30:00 AM	0.05
7/15/2022	6:45:00 AM	0.05
7/15/2022	7:00:00 AM	0.05
7/15/2022	7:15:00 AM	0.05
7/15/2022	7:30:00 AM	0.05
7/15/2022	7:45:00 AM	0.05
7/15/2022	8:00:00 AM	0.05
7/15/2022	8:15:00 AM	0.05
7/15/2022	8:30:00 AM	0.05
7/15/2022	8:45:00 AM	0.05

# Georges Ditch Return Gage

DATE	TIME	GAGE
7/15/2022	9:00:00 AM	0.05
7/15/2022	9:15:00 AM	0.05
7/15/2022	9:30:00 AM	0.05
7/15/2022	9:45:00 AM	0.05
7/15/2022	10:00:00 AM	0.05
7/15/2022	10:15:00 AM	0.05
7/15/2022	10:30:00 AM	0.05
7/15/2022	10:45:00 AM	0.05
7/15/2022	11:00:00 AM	0.05
7/15/2022	11:15:00 AM	0.05
7/15/2022	11:30:00 AM	0.05
7/15/2022	11:45:00 AM	0.05
7/15/2022	12:00:00 PM	0.05
7/15/2022	12:15:00 PM	0.05
7/15/2022	12:30:00 PM	0.05
7/15/2022	12:45:00 PM	0.05
7/15/2022	1:00:00 PM	0.05
7/15/2022	1:15:00 PM	0.05
7/15/2022	1:30:00 PM	0.05
7/15/2022	1:45:00 PM	0.05
7/15/2022	2:00:00 PM	0.05
7/15/2022	2:15:00 PM	0.04
7/15/2022	2:30:00 PM	0.04
7/15/2022	2:45:00 PM	0.04
7/15/2022	3:00:00 PM	0.04
7/15/2022	3:15:00 PM	0.04
7/15/2022	3:30:00 PM	0.04
7/15/2022	3:45:00 PM	0.04
7/15/2022	4:00:00 PM	0.04
7/15/2022	4:15:00 PM	0.04
7/15/2022	4:30:00 PM	0.04
7/15/2022	4:45:00 PM	0.04
7/15/2022	5:00:00 PM	0.04
7/15/2022	5:15:00 PM	0.04
7/15/2022	5:30:00 PM	0.04
7/15/2022	5:45:00 PM	0.04
7/15/2022	6:00:00 PM	0.04
7/15/2022	6:15:00 PM	0.04
7/15/2022	6:30:00 PM	0.04
7/15/2022	6:45:00 PM	0.04
7/15/2022	7:00:00 PM	0.04
7/15/2022	7:15:00 PM	0.04
7/15/2022	7:30:00 PM	0.04
7/15/2022	7:45:00 PM	0.04
7/15/2022	8:00:00 PM	0.04
7/15/2022	8:15:00 PM	0.04

# Georges Ditch Return Gage

DATE	TIME	GAGE
7/15/2022	8:30:00 PM	0.04
7/15/2022	8:45:00 PM	0.04
7/15/2022	9:00:00 PM	0.04
7/15/2022	9:15:00 PM	0.04
7/15/2022	9:30:00 PM	0.04
7/15/2022	9:45:00 PM	0.04
7/15/2022	10:00:00 PM	0.04
7/15/2022	10:15:00 PM	0.04
7/15/2022	10:30:00 PM	0.04
7/15/2022	10:45:00 PM	0.04
7/15/2022	11:00:00 PM	0.04
7/15/2022	11:15:00 PM	0.04
7/15/2022	11:30:00 PM	0.04
7/15/2022	11:45:00 PM	0.04
7/16/2022	12:00:00 AM	0.04
7/16/2022	12:15:00 AM	0.04
7/16/2022	12:30:00 AM	0.04
7/16/2022	12:45:00 AM	0.04
7/16/2022	1:00:00 AM	0.04
7/16/2022	1:15:00 AM	0.04
7/16/2022	1:30:00 AM	0.04
7/16/2022	1:45:00 AM	0.04
7/16/2022	2:00:00 AM	0.04
7/16/2022	2:15:00 AM	0.04
7/16/2022	2:30:00 AM	0.04
7/16/2022	2:45:00 AM	0.04
7/16/2022	3:00:00 AM	0.05
7/16/2022	3:15:00 AM	0.05
7/16/2022	3:30:00 AM	0.05
7/16/2022	3:45:00 AM	0.05
7/16/2022	4:00:00 AM	0.05
7/16/2022	4:15:00 AM	0.05
7/16/2022	4:30:00 AM	0.06
7/16/2022	4:45:00 AM	0.06
7/16/2022	5:00:00 AM	0.06
7/16/2022	5:15:00 AM	0.06
7/16/2022	5:30:00 AM	0.06
7/16/2022	5:45:00 AM	0.06
7/16/2022	6:00:00 AM	0.06
7/16/2022	6:15:00 AM	0.06
7/16/2022	6:30:00 AM	0.06
7/16/2022	6:45:00 AM	0.06
7/16/2022	7:00:00 AM	0.06
7/16/2022	7:15:00 AM	0.06
7/16/2022	7:30:00 AM	0.06
7/16/2022	7:45:00 AM	0.06

# Georges Ditch Return Gage

DATE	TIME	GAGE
7/16/2022	8:00:00 AM	0.06
7/16/2022	8:15:00 AM	0.06
7/16/2022	8:30:00 AM	0.06
7/16/2022	8:45:00 AM	0.06
7/16/2022	9:00:00 AM	0.06
7/16/2022	9:15:00 AM	0.06
7/16/2022	9:30:00 AM	0.06
7/16/2022	9:45:00 AM	0.06
7/16/2022	10:00:00 AM	0.06
7/16/2022	10:15:00 AM	0.06
7/16/2022	10:30:00 AM	0.06
7/16/2022	10:45:00 AM	0.06
7/16/2022	11:00:00 AM	0.06
7/16/2022	11:15:00 AM	0.06
7/16/2022	11:30:00 AM	0.06
7/16/2022	11:45:00 AM	0.06
7/16/2022	12:00:00 PM	0.06
7/16/2022	12:15:00 PM	0.06
7/16/2022	12:30:00 PM	0.06
7/16/2022	12:45:00 PM	0.06
7/16/2022	1:00:00 PM	0.06
7/16/2022	1:15:00 PM	0.06
7/16/2022	1:30:00 PM	0.06
7/16/2022	1:45:00 PM	0.06
7/16/2022	2:00:00 PM	0.06
7/16/2022	2:15:00 PM	0.06
7/16/2022	2:30:00 PM	0.06
7/16/2022	2:45:00 PM	0.06
7/16/2022	3:00:00 PM	0.06
7/16/2022	3:15:00 PM	0.06
7/16/2022	3:30:00 PM	0.05
7/16/2022	3:45:00 PM	0.05
7/16/2022	4:00:00 PM	0.05
7/16/2022	4:15:00 PM	0.05
7/16/2022	4:30:00 PM	0.05
7/16/2022	4:45:00 PM	0.05
7/16/2022	5:00:00 PM	0.05
7/16/2022	5:15:00 PM	0.05
7/16/2022	5:30:00 PM	0.05
7/16/2022	5:45:00 PM	0.05
7/16/2022	6:00:00 PM	0.05
7/16/2022	6:15:00 PM	0.05
7/16/2022	6:30:00 PM	0.05
7/16/2022	6:45:00 PM	0.05
7/16/2022	7:00:00 PM	0.05
7/16/2022	7:15:00 PM	0.05

# Georges Ditch Return Gage

DATE	TIME	GAGE
7/16/2022	7:30:00 PM	0.05
7/16/2022	7:45:00 PM	0.05
7/16/2022	8:00:00 PM	0.05
7/16/2022	8:15:00 PM	0.05
7/16/2022	8:30:00 PM	0.05
7/16/2022	8:45:00 PM	0.05
7/16/2022	9:00:00 PM	0.05
7/16/2022	9:15:00 PM	0.05
7/16/2022	9:30:00 PM	0.05
7/16/2022	9:45:00 PM	0.05
7/16/2022	10:00:00 PM	0.05
7/16/2022	10:15:00 PM	0.05
7/16/2022	10:30:00 PM	0.05
7/16/2022	10:45:00 PM	0.05
7/16/2022	11:00:00 PM	0.05
7/16/2022	11:15:00 PM	0.05
7/16/2022	11:30:00 PM	0.05
7/16/2022	11:45:00 PM	0.05
7/17/2022	12:00:00 AM	0.05
7/17/2022	12:15:00 AM	0.05
7/17/2022	12:30:00 AM	0.05
7/17/2022	12:45:00 AM	0.05
7/17/2022	1:00:00 AM	0.05
7/17/2022	1:15:00 AM	0.05
7/17/2022	1:30:00 AM	0.05
7/17/2022	1:45:00 AM	0.05
7/17/2022	2:00:00 AM	0.05
7/17/2022	2:15:00 AM	0.05
7/17/2022	2:30:00 AM	0.05
7/17/2022	2:45:00 AM	0.05
7/17/2022	3:00:00 AM	0.05
7/17/2022	3:15:00 AM	0.05
7/17/2022	3:30:00 AM	0.05
7/17/2022	3:45:00 AM	0.05
7/17/2022	4:00:00 AM	0.05
7/17/2022	4:15:00 AM	0.06
7/17/2022	4:30:00 AM	0.06
7/17/2022	4:45:00 AM	0.06
7/17/2022	5:00:00 AM	0.06
7/17/2022	5:15:00 AM	0.06
7/17/2022	5:30:00 AM	0.06
7/17/2022	5:45:00 AM	0.06
7/17/2022	6:00:00 AM	0.06
7/17/2022	6:15:00 AM	0.07
7/17/2022	6:30:00 AM	0.07
7/17/2022	6:45:00 AM	0.07

# Georges Ditch Return Gage

DATE	TIME	GAGE
7/17/2022	7:00:00 AM	0.07
7/17/2022	7:15:00 AM	0.07
7/17/2022	7:30:00 AM	0.07
7/17/2022	7:45:00 AM	0.07
7/17/2022	8:00:00 AM	0.07
7/17/2022	8:15:00 AM	0.07
7/17/2022	8:30:00 AM	0.07
7/17/2022	8:45:00 AM	0.07
7/17/2022	9:00:00 AM	0.07
7/17/2022	9:15:00 AM	0.07
7/17/2022	9:30:00 AM	0.07
7/17/2022	9:45:00 AM	0.07
7/17/2022	10:00:00 AM	0.07
7/17/2022	10:15:00 AM	0.07
7/17/2022	10:30:00 AM	0.07
7/17/2022	10:45:00 AM	0.07
7/17/2022	11:00:00 AM	0.07
7/17/2022	11:15:00 AM	0.07
7/17/2022	11:30:00 AM	0.07
7/17/2022	11:45:00 AM	0.07
7/17/2022	12:00:00 PM	0.07
7/17/2022	12:15:00 PM	0.07
7/17/2022	12:30:00 PM	0.07
7/17/2022	12:45:00 PM	0.07
7/17/2022	1:00:00 PM	0.07
7/17/2022	1:15:00 PM	0.07
7/17/2022	1:30:00 PM	0.07
7/17/2022	1:45:00 PM	0.07
7/17/2022	2:00:00 PM	0.07
7/17/2022	2:15:00 PM	0.07
7/17/2022	2:30:00 PM	0.06
7/17/2022	2:45:00 PM	0.06
7/17/2022	3:00:00 PM	0.06
7/17/2022	3:15:00 PM	0.06
7/17/2022	3:30:00 PM	0.06
7/17/2022	3:45:00 PM	0.06
7/17/2022	4:00:00 PM	0.06
7/17/2022	4:15:00 PM	0.06
7/17/2022	4:30:00 PM	0.06
7/17/2022	4:45:00 PM	0.06
7/17/2022	5:00:00 PM	0.06
7/17/2022	5:15:00 PM	0.06
7/17/2022	5:30:00 PM	0.05
7/17/2022	5:45:00 PM	0.05
7/17/2022	6:00:00 PM	0.05
7/17/2022	6:15:00 PM	0.05

# Georges Ditch Return Gage

DATE	TIME	GAGE
7/17/2022	6:30:00 PM	0.05
7/17/2022	6:45:00 PM	0.05
7/17/2022	7:00:00 PM	0.05
7/17/2022	7:15:00 PM	0.05
7/17/2022	7:30:00 PM	0.05
7/17/2022	7:45:00 PM	0.05
7/17/2022	8:00:00 PM	0.05
7/17/2022	8:15:00 PM	0.05
7/17/2022	8:30:00 PM	0.05
7/17/2022	8:45:00 PM	0.05
7/17/2022	9:00:00 PM	0.05
7/17/2022	9:15:00 PM	0.05
7/17/2022	9:30:00 PM	0.05
7/17/2022	9:45:00 PM	0.05
7/17/2022	10:00:00 PM	0.06
7/17/2022	10:15:00 PM	0.06
7/17/2022	10:30:00 PM	0.06
7/17/2022	10:45:00 PM	0.06
7/17/2022	11:00:00 PM	0.06
7/17/2022	11:15:00 PM	0.06
7/17/2022	11:30:00 PM	0.06
7/17/2022	11:45:00 PM	0.06
7/18/2022	12:00:00 AM	0.06
7/18/2022	12:15:00 AM	0.06
7/18/2022	12:30:00 AM	0.06
7/18/2022	12:45:00 AM	0.06
7/18/2022	1:00:00 AM	0.06
7/18/2022	1:15:00 AM	0.07
7/18/2022	1:30:00 AM	0.06
7/18/2022	1:45:00 AM	0.06
7/18/2022	2:00:00 AM	0.07
7/18/2022	2:15:00 AM	0.07
7/18/2022	2:30:00 AM	0.07
7/18/2022	2:45:00 AM	0.07
7/18/2022	3:00:00 AM	0.07
7/18/2022	3:15:00 AM	0.07
7/18/2022	3:30:00 AM	0.07
7/18/2022	3:45:00 AM	0.07
7/18/2022	4:00:00 AM	0.07
7/18/2022	4:15:00 AM	0.07
7/18/2022	4:30:00 AM	0.07
7/18/2022	4:45:00 AM	0.07
7/18/2022	5:00:00 AM	0.07
7/18/2022	5:15:00 AM	0.07
7/18/2022	5:30:00 AM	0.07
7/18/2022	5:45:00 AM	0.07



# Georges Ditch Return Gage

DATE	TIME	GAGE
7/18/2022	6:00:00 AM	0.07
7/18/2022	6:15:00 AM	0.07
7/18/2022	6:30:00 AM	0.07
7/18/2022	6:45:00 AM	0.07
7/18/2022	7:00:00 AM	0.07
7/18/2022	7:15:00 AM	0.07
7/18/2022	7:30:00 AM	0.07
7/18/2022	7:45:00 AM	0.07
7/18/2022	8:00:00 AM	0.07
7/18/2022	8:15:00 AM	0.07
7/18/2022	8:30:00 AM	0.07
7/18/2022	8:45:00 AM	0.07
7/18/2022	9:00:00 AM	0.07
7/18/2022	9:15:00 AM	0.07
7/18/2022	9:30:00 AM	0.07
7/18/2022	9:45:00 AM	0.07
7/18/2022	10:00:00 AM	0.07
7/18/2022	10:15:00 AM	0.07
7/18/2022	10:30:00 AM	0.07
7/18/2022	10:45:00 AM	0.07
7/18/2022	11:00:00 AM	0.07
7/18/2022	11:15:00 AM	0.07
7/18/2022	11:30:00 AM	0.07
7/18/2022	11:45:00 AM	0.07
7/18/2022	12:00:00 PM	0.07
7/18/2022	12:15:00 PM	0.07
7/18/2022	12:30:00 PM	0.07
7/18/2022	12:45:00 PM	0.07
7/18/2022	1:00:00 PM	0.07
7/18/2022	1:15:00 PM	0.07
7/18/2022	1:30:00 PM	0.07
7/18/2022	1:45:00 PM	0.07
7/18/2022	2:00:00 PM	0.07
7/18/2022	2:15:00 PM	0.06
7/18/2022	2:30:00 PM	0.07
7/18/2022	2:45:00 PM	0.06
7/18/2022	3:00:00 PM	0.06
7/18/2022	3:15:00 PM	0.06
7/18/2022	3:30:00 PM	0.06
7/18/2022	3:45:00 PM	0.06
7/18/2022	4:00:00 PM	0.06
7/18/2022	4:15:00 PM	0.06
7/18/2022	4:30:00 PM	0.06
7/18/2022	4:45:00 PM	0.06
7/18/2022	5:00:00 PM	0.06
7/18/2022	5:15:00 PM	0.06

# Georges Ditch Return Gage

DATE	TIME	GAGE
7/18/2022	5:30:00 PM	0.06
7/18/2022	5:45:00 PM	0.06
7/18/2022	6:00:00 PM	0.06
7/18/2022	6:15:00 PM	0.06
7/18/2022	6:30:00 PM	0.06
7/18/2022	6:45:00 PM	0.06
7/18/2022	7:00:00 PM	0.06
7/18/2022	7:15:00 PM	0.06
7/18/2022	7:30:00 PM	0.06
7/18/2022	7:45:00 PM	0.06
7/18/2022	8:00:00 PM	0.06
7/18/2022	8:15:00 PM	0.06
7/18/2022	8:30:00 PM	0.06
7/18/2022	8:45:00 PM	0.06
7/18/2022	9:00:00 PM	0.06
7/18/2022	9:15:00 PM	0.06
7/18/2022	9:30:00 PM	0.07
7/18/2022	9:45:00 PM	0.07
7/18/2022	10:00:00 PM	0.07
7/18/2022	10:15:00 PM	0.07
7/18/2022	10:30:00 PM	0.07
7/18/2022	10:45:00 PM	0.07
7/18/2022	11:00:00 PM	0.07
7/18/2022	11:15:00 PM	0.07
7/18/2022	11:30:00 PM	0.07
7/18/2022	11:45:00 PM	0.07
7/19/2022	12:00:00 AM	0.07
7/19/2022	12:15:00 AM	0.07
7/19/2022	12:30:00 AM	0.07
7/19/2022	12:45:00 AM	0.07
7/19/2022	1:00:00 AM	0.07
7/19/2022	1:15:00 AM	0.07
7/19/2022	1:30:00 AM	0.07
7/19/2022	1:45:00 AM	0.07
7/19/2022	2:00:00 AM	0.07
7/19/2022	2:15:00 AM	0.07
7/19/2022	2:30:00 AM	0.07
7/19/2022	2:45:00 AM	0.08
7/19/2022	3:00:00 AM	0.08
7/19/2022	3:15:00 AM	0.08
7/19/2022	3:30:00 AM	0.08
7/19/2022	3:45:00 AM	0.08
7/19/2022	4:00:00 AM	0.08
7/19/2022	4:15:00 AM	0.08
7/19/2022	4:30:00 AM	0.08
7/19/2022	4:45:00 AM	0.08

# Georges Ditch Return Gage

DATE	TIME	GAGE
7/19/2022	5:00:00 AM	0.07
7/19/2022	5:15:00 AM	0.08
7/19/2022	5:30:00 AM	0.07
7/19/2022	5:45:00 AM	0.07
7/19/2022	6:00:00 AM	0.07
7/19/2022	6:15:00 AM	0.07
7/19/2022	6:30:00 AM	0.07
7/19/2022	6:45:00 AM	0.07
7/19/2022	7:00:00 AM	0.07
7/19/2022	7:15:00 AM	0.07
7/19/2022	7:30:00 AM	0.07
7/19/2022	7:45:00 AM	0.07
7/19/2022	8:00:00 AM	0.07
7/19/2022	8:15:00 AM	0.08
7/19/2022	8:30:00 AM	0.08
7/19/2022	8:45:00 AM	0.08
7/19/2022	9:00:00 AM	0.08
7/19/2022	9:15:00 AM	0.08
7/19/2022	9:30:00 AM	0.08
7/19/2022	9:45:00 AM	0.08
7/19/2022	10:00:00 AM	0.08
7/19/2022	10:15:00 AM	0.08
7/19/2022	10:30:00 AM	0.08
7/19/2022	10:45:00 AM	0.08
7/19/2022	11:00:00 AM	0.09
7/19/2022	11:15:00 AM	0.09
7/19/2022	11:30:00 AM	0.09
7/19/2022	11:45:00 AM	0.09
7/19/2022	12:00:00 PM	0.09
7/19/2022	12:15:00 PM	0.09
7/19/2022	12:30:00 PM	0.09
7/19/2022	12:45:00 PM	0.08
7/19/2022	1:00:00 PM	0.08
7/19/2022	1:15:00 PM	0.08
7/19/2022	1:30:00 PM	0.08
7/19/2022	1:45:00 PM	0.08
7/19/2022	2:00:00 PM	0.08
7/19/2022	2:15:00 PM	0.08
7/19/2022	2:30:00 PM	0.07
7/19/2022	2:45:00 PM	0.07
7/19/2022	3:00:00 PM	0.07
7/19/2022	3:15:00 PM	0.07
7/19/2022	3:30:00 PM	0.07
7/19/2022	3:45:00 PM	0.07
7/19/2022	4:00:00 PM	0.07
7/19/2022	4:15:00 PM	0.07

# Georges Ditch Return Gage

DATE	TIME	GAGE
7/19/2022	4:30:00 PM	0.07
7/19/2022	4:45:00 PM	0.07
7/19/2022	5:00:00 PM	0.07
7/19/2022	5:15:00 PM	0.07
7/19/2022	5:30:00 PM	0.07
7/19/2022	5:45:00 PM	0.08
7/19/2022	6:00:00 PM	0.08
7/19/2022	6:15:00 PM	0.08
7/19/2022	6:30:00 PM	0.08
7/19/2022	6:45:00 PM	0.08
7/19/2022	7:00:00 PM	0.08
7/19/2022	7:15:00 PM	0.08
7/19/2022	7:30:00 PM	0.08
7/19/2022	7:45:00 PM	0.08
7/19/2022	8:00:00 PM	0.08
7/19/2022	8:15:00 PM	0.08
7/19/2022	8:30:00 PM	0.08
7/19/2022	8:45:00 PM	0.08
7/19/2022	9:00:00 PM	0.08
7/19/2022	9:15:00 PM	0.08
7/19/2022	9:30:00 PM	0.08
7/19/2022	9:45:00 PM	0.08
7/19/2022	10:00:00 PM	0.08
7/19/2022	10:15:00 PM	0.08
7/19/2022	10:30:00 PM	0.08
7/19/2022	10:45:00 PM	0.08
7/19/2022	11:00:00 PM	0.08
7/19/2022	11:15:00 PM	0.08
7/19/2022	11:30:00 PM	0.08
7/19/2022	11:45:00 PM	0.08
7/20/2022	12:00:00 AM	0.08
7/20/2022	12:15:00 AM	0.08
7/20/2022	12:30:00 AM	0.08
7/20/2022	12:45:00 AM	0.08
7/20/2022	1:00:00 AM	0.09
7/20/2022	1:15:00 AM	0.09
7/20/2022	1:30:00 AM	0.09
7/20/2022	1:45:00 AM	0.09
7/20/2022	2:00:00 AM	0.09
7/20/2022	2:15:00 AM	0.09
7/20/2022	2:30:00 AM	0.09
7/20/2022	2:45:00 AM	0.09
7/20/2022	3:00:00 AM	0.09
7/20/2022	3:15:00 AM	0.09
7/20/2022	3:30:00 AM	0.09
7/20/2022	3:45:00 AM	0.09

# Georges Ditch Return Gage

DATE	TIME	GAGE
7/20/2022	4:00:00 AM	0.09
7/20/2022	4:15:00 AM	0.09
7/20/2022	4:30:00 AM	0.09
7/20/2022	4:45:00 AM	0.09
7/20/2022	5:00:00 AM	0.09
7/20/2022	5:15:00 AM	0.09
7/20/2022	5:30:00 AM	0.09
7/20/2022	5:45:00 AM	0.09
7/20/2022	6:00:00 AM	0.09
7/20/2022	6:15:00 AM	0.09
7/20/2022	6:30:00 AM	0.09
7/20/2022	6:45:00 AM	0.09
7/20/2022	7:00:00 AM	0.09
7/20/2022	7:15:00 AM	0.08
7/20/2022	7:30:00 AM	0.08
7/20/2022	7:45:00 AM	0.08
7/20/2022	8:00:00 AM	0.08
7/20/2022	8:15:00 AM	0.09
7/20/2022	8:30:00 AM	0.08
7/20/2022	8:45:00 AM	0.08
7/20/2022	9:00:00 AM	0.08
7/20/2022	9:15:00 AM	0.08
7/20/2022	9:30:00 AM	0.08
7/20/2022	9:45:00 AM	0.08
7/20/2022	10:00:00 AM	0.08
7/20/2022	10:15:00 AM	0.08
7/20/2022	10:30:00 AM	0.08
7/20/2022	10:45:00 AM	0.08
7/20/2022	11:00:00 AM	0.08
7/20/2022	11:15:00 AM	0.08
7/20/2022	11:30:00 AM	0.08
7/20/2022	11:45:00 AM	0.08
7/20/2022	12:00:00 PM	0.08
7/20/2022	12:15:00 PM	0.08
7/20/2022	12:30:00 PM	0.08
7/20/2022	12:45:00 PM	0.08
7/20/2022	1:00:00 PM	0.08
7/20/2022	1:15:00 PM	0.08
7/20/2022	1:30:00 PM	0.08
7/20/2022	1:45:00 PM	0.08
7/20/2022	2:00:00 PM	0.07
7/20/2022	2:15:00 PM	0.07
7/20/2022	2:30:00 PM	0.07
7/20/2022	2:45:00 PM	0.07
7/20/2022	3:00:00 PM	0.07
7/20/2022	3:15:00 PM	0.07

# Georges Ditch Return Gage

DATE	TIME	GAGE
7/20/2022	3:30:00 PM	0.07
7/20/2022	3:45:00 PM	0.07
7/20/2022	4:00:00 PM	0.07
7/20/2022	4:15:00 PM	0.07
7/20/2022	4:30:00 PM	0.07
7/20/2022	4:45:00 PM	0.07
7/20/2022	5:00:00 PM	0.07
7/20/2022	5:15:00 PM	0.07
7/20/2022	5:30:00 PM	0.07
7/20/2022	5:45:00 PM	0.07
7/20/2022	6:00:00 PM	0.07
7/20/2022	6:15:00 PM	0.07
7/20/2022	6:30:00 PM	0.07
7/20/2022	6:45:00 PM	0.07
7/20/2022	7:00:00 PM	0.07
7/20/2022	7:15:00 PM	0.07
7/20/2022	7:30:00 PM	0.07
7/20/2022	7:45:00 PM	0.07
7/20/2022	8:00:00 PM	0.07
7/20/2022	8:15:00 PM	0.07
7/20/2022	8:30:00 PM	0.07
7/20/2022	8:45:00 PM	0.07
7/20/2022	9:00:00 PM	0.07
7/20/2022	9:15:00 PM	0.07
7/20/2022	9:30:00 PM	0.07
7/20/2022	9:45:00 PM	0.07
7/20/2022	10:00:00 PM	0.07
7/20/2022	10:15:00 PM	0.07
7/20/2022	10:30:00 PM	0.07
7/20/2022	10:45:00 PM	0.07
7/20/2022	11:00:00 PM	0.07
7/20/2022	11:15:00 PM	0.07
7/20/2022	11:30:00 PM	0.07
7/20/2022	11:45:00 PM	0.07
7/21/2022	12:00:00 AM	0.07
7/21/2022	12:15:00 AM	0.07
7/21/2022	12:30:00 AM	0.07
7/21/2022	12:45:00 AM	0.07
7/21/2022	1:00:00 AM	0.07
7/21/2022	1:15:00 AM	0.07
7/21/2022	1:30:00 AM	0.07
7/21/2022	1:45:00 AM	0.07
7/21/2022	2:00:00 AM	0.07
7/21/2022	2:15:00 AM	0.07
7/21/2022	2:30:00 AM	0.07
7/21/2022	2:45:00 AM	0.07

# Georges Ditch Return Gage

DATE	TIME	GAGE
7/21/2022	3:00:00 AM	0.07
7/21/2022	3:15:00 AM	0.07
7/21/2022	3:30:00 AM	0.07
7/21/2022	3:45:00 AM	0.07
7/21/2022	4:00:00 AM	0.07
7/21/2022	4:15:00 AM	0.07
7/21/2022	4:30:00 AM	0.08
7/21/2022	4:45:00 AM	0.08
7/21/2022	5:00:00 AM	0.08
7/21/2022	5:15:00 AM	0.08
7/21/2022	5:30:00 AM	0.08
7/21/2022	5:45:00 AM	0.08
7/21/2022	6:00:00 AM	0.08
7/21/2022	6:15:00 AM	0.08
7/21/2022	6:30:00 AM	0.08
7/21/2022	6:45:00 AM	0.08
7/21/2022	7:00:00 AM	0.08
7/21/2022	7:15:00 AM	0.08
7/21/2022	7:30:00 AM	0.07
7/21/2022	7:45:00 AM	0.07
7/21/2022	8:00:00 AM	0.07
7/21/2022	8:15:00 AM	0.07
7/21/2022	8:30:00 AM	0.07
7/21/2022	8:45:00 AM	0.07
7/21/2022	9:00:00 AM	0.07
7/21/2022	9:15:00 AM	0.07
7/21/2022	9:30:00 AM	0.07
7/21/2022	9:45:00 AM	0.07
7/21/2022	10:00:00 AM	0.07
7/21/2022	10:15:00 AM	0.07
7/21/2022	10:30:00 AM	0.07
7/21/2022	10:45:00 AM	0.07
7/21/2022	11:00:00 AM	0.07
7/21/2022	11:15:00 AM	0.07
7/21/2022	11:30:00 AM	0.07
7/21/2022	11:45:00 AM	0.07
7/21/2022	12:00:00 PM	0.07
7/21/2022	12:15:00 PM	0.07
7/21/2022	12:30:00 PM	0.07
7/21/2022	12:45:00 PM	0.07
7/21/2022	1:00:00 PM	0.07
7/21/2022	1:15:00 PM	0.07
7/21/2022	1:30:00 PM	0.07
7/21/2022	1:45:00 PM	0.07
7/21/2022	2:00:00 PM	0.07
7/21/2022	2:15:00 PM	0.07

# Georges Ditch Return Gage

DATE	TIME	GAGE
7/21/2022	2:30:00 PM	0.07
7/21/2022	2:45:00 PM	0.07
7/21/2022	3:00:00 PM	0.07
7/21/2022	3:15:00 PM	0.07
7/21/2022	3:30:00 PM	0.07
7/21/2022	3:45:00 PM	0.07
7/21/2022	4:00:00 PM	0.07
7/21/2022	4:15:00 PM	0.07
7/21/2022	4:30:00 PM	0.07
7/21/2022	4:45:00 PM	0.07
7/21/2022	5:00:00 PM	0.06
7/21/2022	5:15:00 PM	0.06
7/21/2022	5:30:00 PM	0.06
7/21/2022	5:45:00 PM	0.06
7/21/2022	6:00:00 PM	0.06
7/21/2022	6:15:00 PM	0.06
7/21/2022	6:30:00 PM	0.06
7/21/2022	6:45:00 PM	0.06
7/21/2022	7:00:00 PM	0.06
7/21/2022	7:15:00 PM	0.06
7/21/2022	7:30:00 PM	0.06
7/21/2022	7:45:00 PM	0.06
7/21/2022	8:00:00 PM	0.06
7/21/2022	8:15:00 PM	0.06
7/21/2022	8:30:00 PM	0.06
7/21/2022	8:45:00 PM	0.06
7/21/2022	9:00:00 PM	0.06
7/21/2022	9:15:00 PM	0.06
7/21/2022	9:30:00 PM	0.06
7/21/2022	9:45:00 PM	0.06
7/21/2022	10:00:00 PM	0.06
7/21/2022	10:15:00 PM	0.06
7/21/2022	10:30:00 PM	0.06
7/21/2022	10:45:00 PM	0.07
7/21/2022	11:00:00 PM	0.06
7/21/2022	11:15:00 PM	0.07
7/21/2022	11:30:00 PM	0.07
7/21/2022	11:45:00 PM	0.07
7/22/2022	12:00:00 AM	0.07
7/22/2022	12:15:00 AM	0.07
7/22/2022	12:30:00 AM	0.07
7/22/2022	12:45:00 AM	0.07
7/22/2022	1:00:00 AM	0.07
7/22/2022	1:15:00 AM	0.07
7/22/2022	1:30:00 AM	0.07
7/22/2022	1:45:00 AM	0.07



# Georges Ditch Return Gage

DATE	TIME	GAGE
7/22/2022	2:00:00 AM	0.07
7/22/2022	2:15:00 AM	0.07
7/22/2022	2:30:00 AM	0.07
7/22/2022	2:45:00 AM	0.07
7/22/2022	3:00:00 AM	0.07
7/22/2022	3:15:00 AM	0.07
7/22/2022	3:30:00 AM	0.07
7/22/2022	3:45:00 AM	0.08
7/22/2022	4:00:00 AM	0.08
7/22/2022	4:15:00 AM	0.08
7/22/2022	4:30:00 AM	0.08
7/22/2022	4:45:00 AM	0.08
7/22/2022	5:00:00 AM	0.08
7/22/2022	5:15:00 AM	0.08
7/22/2022	5:30:00 AM	0.08
7/22/2022	5:45:00 AM	0.08
7/22/2022	6:00:00 AM	0.08
7/22/2022	6:15:00 AM	0.08
7/22/2022	6:30:00 AM	0.08
7/22/2022	6:45:00 AM	0.08
7/22/2022	7:00:00 AM	0.08
7/22/2022	7:15:00 AM	0.07
7/22/2022	7:30:00 AM	0.08
7/22/2022	7:45:00 AM	0.07
7/22/2022	8:00:00 AM	0.07
7/22/2022	8:15:00 AM	0.07
7/22/2022	8:30:00 AM	0.07
7/22/2022	8:45:00 AM	0.07
7/22/2022	9:00:00 AM	0.07
7/22/2022	9:15:00 AM	0.07
7/22/2022	9:30:00 AM	0.07
7/22/2022	9:45:00 AM	0.07
7/22/2022	10:00:00 AM	0.07
7/22/2022	10:15:00 AM	0.07
7/22/2022	10:30:00 AM	0.07
7/22/2022	10:45:00 AM	0.07
7/22/2022	11:00:00 AM	0.07
7/22/2022	11:15:00 AM	0.07
7/22/2022	11:30:00 AM	0.07
7/22/2022	11:45:00 AM	0.07
7/22/2022	12:00:00 PM	0.07
7/22/2022	12:15:00 PM	0.07
7/22/2022	12:30:00 PM	0.07
7/22/2022	12:45:00 PM	0.07
7/22/2022	1:00:00 PM	0.07
7/22/2022	1:15:00 PM	0.07

# Georges Ditch Return Gage

DATE	TIME	GAGE
7/22/2022	1:30:00 PM	0.07
7/22/2022	1:45:00 PM	0.07
7/22/2022	2:00:00 PM	0.07
7/22/2022	2:15:00 PM	0.07
7/22/2022	2:30:00 PM	0.07
7/22/2022	2:45:00 PM	0.07
7/22/2022	3:00:00 PM	0.07
7/22/2022	3:15:00 PM	0.07
7/22/2022	3:30:00 PM	0.07
7/22/2022	3:45:00 PM	0.07
7/22/2022	4:00:00 PM	0.07
7/22/2022	4:15:00 PM	0.07
7/22/2022	4:30:00 PM	0.07
7/22/2022	4:45:00 PM	0.07
7/22/2022	5:00:00 PM	0.07
7/22/2022	5:15:00 PM	0.07
7/22/2022	5:30:00 PM	0.06
7/22/2022	5:45:00 PM	0.07
7/22/2022	6:00:00 PM	0.06
7/22/2022	6:15:00 PM	0.07
7/22/2022	6:30:00 PM	0.07
7/22/2022	6:45:00 PM	0.07
7/22/2022	7:00:00 PM	0.07
7/22/2022	7:15:00 PM	0.07
7/22/2022	7:30:00 PM	0.07
7/22/2022	7:45:00 PM	0.07
7/22/2022	8:00:00 PM	0.07
7/22/2022	8:15:00 PM	0.07
7/22/2022	8:30:00 PM	0.07
7/22/2022	8:45:00 PM	0.07
7/22/2022	9:00:00 PM	0.07
7/22/2022	9:15:00 PM	0.07
7/22/2022	9:30:00 PM	0.07
7/22/2022	9:45:00 PM	0.07
7/22/2022	10:00:00 PM	0.07
7/22/2022	10:15:00 PM	0.07
7/22/2022	10:30:00 PM	0.07
7/22/2022	10:45:00 PM	0.07
7/22/2022	11:00:00 PM	0.07
7/22/2022	11:15:00 PM	0.07
7/22/2022	11:30:00 PM	0.07
7/22/2022	11:45:00 PM	0.07
7/23/2022	12:00:00 AM	0.07
7/23/2022	12:15:00 AM	0.07
7/23/2022	12:30:00 AM	0.07
7/23/2022	12:45:00 AM	0.07

# Georges Ditch Return Gage

DATE	TIME	GAGE
7/23/2022	1:00:00 AM	0.07
7/23/2022	1:15:00 AM	0.07
7/23/2022	1:30:00 AM	0.07
7/23/2022	1:45:00 AM	0.07
7/23/2022	2:00:00 AM	0.07
7/23/2022	2:15:00 AM	0.07
7/23/2022	2:30:00 AM	0.07
7/23/2022	2:45:00 AM	0.07
7/23/2022	3:00:00 AM	0.07
7/23/2022	3:15:00 AM	0.07
7/23/2022	3:30:00 AM	0.07
7/23/2022	3:45:00 AM	0.07
7/23/2022	4:00:00 AM	0.07
7/23/2022	4:15:00 AM	0.07
7/23/2022	4:30:00 AM	0.07
7/23/2022	4:45:00 AM	0.07
7/23/2022	5:00:00 AM	0.07
7/23/2022	5:15:00 AM	0.07
7/23/2022	5:30:00 AM	0.07
7/23/2022	5:45:00 AM	0.07
7/23/2022	6:00:00 AM	0.07
7/23/2022	6:15:00 AM	0.07
7/23/2022	6:30:00 AM	0.07
7/23/2022	6:45:00 AM	0.07
7/23/2022	7:00:00 AM	0.07
7/23/2022	7:15:00 AM	0.07
7/23/2022	7:30:00 AM	0.07
7/23/2022	7:45:00 AM	0.07
7/23/2022	8:00:00 AM	0.07
7/23/2022	8:15:00 AM	0.07
7/23/2022	8:30:00 AM	0.07
7/23/2022	8:45:00 AM	0.07
7/23/2022	9:00:00 AM	0.07
7/23/2022	9:15:00 AM	0.07
7/23/2022	9:30:00 AM	0.07
7/23/2022	9:45:00 AM	0.07
7/23/2022	10:00:00 AM	0.07
7/23/2022	10:15:00 AM	0.07
7/23/2022	10:30:00 AM	0.07
7/23/2022	10:45:00 AM	0.07
7/23/2022	11:00:00 AM	0.07
7/23/2022	11:15:00 AM	0.07
7/23/2022	11:30:00 AM	0.07
7/23/2022	11:45:00 AM	0.07
7/23/2022	12:00:00 PM	0.07
7/23/2022	12:15:00 PM	0.07

# Georges Ditch Return Gage

DATE	TIME	GAGE
7/23/2022	12:30:00 PM	0.07
7/23/2022	12:45:00 PM	0.07
7/23/2022	1:00:00 PM	0.07
7/23/2022	1:15:00 PM	0.07
7/23/2022	1:30:00 PM	0.07
7/23/2022	1:45:00 PM	0.07
7/23/2022	2:00:00 PM	0.07
7/23/2022	2:15:00 PM	0.07
7/23/2022	2:30:00 PM	0.06
7/23/2022	2:45:00 PM	0.06
7/23/2022	3:00:00 PM	0.06
7/23/2022	3:15:00 PM	0.07
7/23/2022	3:30:00 PM	0.06
7/23/2022	3:45:00 PM	0.06
7/23/2022	4:00:00 PM	0.06
7/23/2022	4:15:00 PM	0.06
7/23/2022	4:30:00 PM	0.06
7/23/2022	4:45:00 PM	0.06
7/23/2022	5:00:00 PM	0.06
7/23/2022	5:15:00 PM	0.06
7/23/2022	5:30:00 PM	0.06
7/23/2022	5:45:00 PM	0.06
7/23/2022	6:00:00 PM	0.06
7/23/2022	6:15:00 PM	0.06
7/23/2022	6:30:00 PM	0.06
7/23/2022	6:45:00 PM	0.06
7/23/2022	7:00:00 PM	0.06
7/23/2022	7:15:00 PM	0.06
7/23/2022	7:30:00 PM	0.06
7/23/2022	7:45:00 PM	0.06
7/23/2022	8:00:00 PM	0.06
7/23/2022	8:15:00 PM	0.06
7/23/2022	8:30:00 PM	0.06
7/23/2022	8:45:00 PM	0.06
7/23/2022	9:00:00 PM	0.06
7/23/2022	9:15:00 PM	0.06
7/23/2022	9:30:00 PM	0.06
7/23/2022	9:45:00 PM	0.06
7/23/2022	10:00:00 PM	0.06
7/23/2022	10:15:00 PM	0.06
7/23/2022	10:30:00 PM	0.06
7/23/2022	10:45:00 PM	0.06
7/23/2022	11:00:00 PM	0.06
7/23/2022	11:15:00 PM	0.06
7/23/2022	11:30:00 PM	0.06
7/23/2022	11:45:00 PM	0.06

# Georges Ditch Return Gage

DATE	TIME	GAGE
7/24/2022	12:00:00 AM	0.06
7/24/2022	12:15:00 AM	0.06
7/24/2022	12:30:00 AM	0.06
7/24/2022	12:45:00 AM	0.06
7/24/2022	1:00:00 AM	0.06
7/24/2022	1:15:00 AM	0.06
7/24/2022	1:30:00 AM	0.06
7/24/2022	1:45:00 AM	0.06
7/24/2022	2:00:00 AM	0.06
7/24/2022	2:15:00 AM	0.06
7/24/2022	2:30:00 AM	0.06
7/24/2022	2:45:00 AM	0.06
7/24/2022	3:00:00 AM	0.06
7/24/2022	3:15:00 AM	0.06
7/24/2022	3:30:00 AM	0.06
7/24/2022	3:45:00 AM	0.06
7/24/2022	4:00:00 AM	0.06
7/24/2022	4:15:00 AM	0.06
7/24/2022	4:30:00 AM	0.06
7/24/2022	4:45:00 AM	0.06
7/24/2022	5:00:00 AM	0.06
7/24/2022	5:15:00 AM	0.06
7/24/2022	5:30:00 AM	0.06
7/24/2022	5:45:00 AM	0.06
7/24/2022	6:00:00 AM	0.06
7/24/2022	6:15:00 AM	0.06
7/24/2022	6:30:00 AM	0.06
7/24/2022	6:45:00 AM	0.06
7/24/2022	7:00:00 AM	0.06
7/24/2022	7:15:00 AM	0.06
7/24/2022	7:30:00 AM	0.06
7/24/2022	7:45:00 AM	0.06
7/24/2022	8:00:00 AM	0.06
7/24/2022	8:15:00 AM	0.06
7/24/2022	8:30:00 AM	0.06
7/24/2022	8:45:00 AM	0.06
7/24/2022	9:00:00 AM	0.06
7/24/2022	9:15:00 AM	0.06
7/24/2022	9:30:00 AM	0.06
7/24/2022	9:45:00 AM	0.06
7/24/2022	10:00:00 AM	0.06
7/24/2022	10:15:00 AM	0.06
7/24/2022	10:30:00 AM	0.06
7/24/2022	10:45:00 AM	0.06
7/24/2022	11:00:00 AM	0.06
7/24/2022	11:15:00 AM	0.06

# Georges Ditch Return Gage

DATE	TIME	GAGE
7/24/2022	11:30:00 AM	0.06
7/24/2022	11:45:00 AM	0.06
7/24/2022	12:00:00 PM	0.06
7/24/2022	12:15:00 PM	0.06
7/24/2022	12:30:00 PM	0.06
7/24/2022	12:45:00 PM	0.06
7/24/2022	1:00:00 PM	0.06
7/24/2022	1:15:00 PM	0.06
7/24/2022	1:30:00 PM	0.06
7/24/2022	1:45:00 PM	0.06
7/24/2022	2:00:00 PM	0.06
7/24/2022	2:15:00 PM	0.06
7/24/2022	2:30:00 PM	0.05
7/24/2022	2:45:00 PM	0.06
7/24/2022	3:00:00 PM	0.05
7/24/2022	3:15:00 PM	0.05
7/24/2022	3:30:00 PM	0.05
7/24/2022	3:45:00 PM	0.05
7/24/2022	4:00:00 PM	0.05
7/24/2022	4:15:00 PM	0.05
7/24/2022	4:30:00 PM	0.05
7/24/2022	4:45:00 PM	0.05
7/24/2022	5:00:00 PM	0.05
7/24/2022	5:15:00 PM	0.05
7/24/2022	5:30:00 PM	0.05
7/24/2022	5:45:00 PM	0.05
7/24/2022	6:00:00 PM	0.05
7/24/2022	6:15:00 PM	0.05
7/24/2022	6:30:00 PM	0.05
7/24/2022	6:45:00 PM	0.05
7/24/2022	7:00:00 PM	0.05
7/24/2022	7:15:00 PM	0.05
7/24/2022	7:30:00 PM	0.05
7/24/2022	7:45:00 PM	0.05
7/24/2022	8:00:00 PM	0.05
7/24/2022	8:15:00 PM	0.05
7/24/2022	8:30:00 PM	0.05
7/24/2022	8:45:00 PM	0.05
7/24/2022	9:00:00 PM	0.05
7/24/2022	9:15:00 PM	0.05
7/24/2022	9:30:00 PM	0.05
7/24/2022	9:45:00 PM	0.05
7/24/2022	10:00:00 PM	0.05
7/24/2022	10:15:00 PM	0.06
7/24/2022	10:30:00 PM	0.07
7/24/2022	10:45:00 PM	0.08

# Georges Ditch Return Gage

DATE	TIME	GAGE
7/24/2022	11:00:00 PM	0.09
7/24/2022	11:15:00 PM	0.09
7/24/2022	11:30:00 PM	0.1
7/24/2022	11:45:00 PM	0.1
7/25/2022	12:00:00 AM	0.1
7/25/2022	12:15:00 AM	0.1
7/25/2022	12:30:00 AM	0.1
7/25/2022	12:45:00 AM	0.1
7/25/2022	1:00:00 AM	0.1
7/25/2022	1:15:00 AM	0.1
7/25/2022	1:30:00 AM	0.1
7/25/2022	1:45:00 AM	0.1
7/25/2022	2:00:00 AM	0.1
7/25/2022	2:15:00 AM	0.09
7/25/2022	2:30:00 AM	0.1
7/25/2022	2:45:00 AM	0.09
7/25/2022	3:00:00 AM	0.09
7/25/2022	3:15:00 AM	0.09
7/25/2022	3:30:00 AM	0.09
7/25/2022	3:45:00 AM	0.09
7/25/2022	4:00:00 AM	0.09
7/25/2022	4:15:00 AM	0.09
7/25/2022	4:30:00 AM	0.09
7/25/2022	4:45:00 AM	0.09
7/25/2022	5:00:00 AM	0.09
7/25/2022	5:15:00 AM	0.09
7/25/2022	5:30:00 AM	0.09
7/25/2022	5:45:00 AM	0.09
7/25/2022	6:00:00 AM	0.09
7/25/2022	6:15:00 AM	0.09
7/25/2022	6:30:00 AM	0.09
7/25/2022	6:45:00 AM	0.09
7/25/2022	7:00:00 AM	0.09
7/25/2022	7:15:00 AM	0.09
7/25/2022	7:30:00 AM	0.09
7/25/2022	7:45:00 AM	0.1
7/25/2022	8:00:00 AM	0.09
7/25/2022	8:15:00 AM	0.09
7/25/2022	8:30:00 AM	0.09
7/25/2022	8:45:00 AM	0.09
7/25/2022	9:00:00 AM	0.09
7/25/2022	9:15:00 AM	0.09
7/25/2022	9:30:00 AM	0.09
7/25/2022	9:45:00 AM	0.09
7/25/2022	10:00:00 AM	0.09
7/25/2022	10:15:00 AM	0.09

# Georges Ditch Return Gage

DATE	TIME	GAGE
7/25/2022	10:30:00 AM	0.09
7/25/2022	10:45:00 AM	0.09
7/25/2022	11:00:00 AM	0.09
7/25/2022	11:15:00 AM	0.09
7/25/2022	11:30:00 AM	0.09
7/25/2022	11:45:00 AM	0.08
7/25/2022	12:00:00 PM	0.09
7/25/2022	12:15:00 PM	0.08
7/25/2022	12:30:00 PM	0.08
7/25/2022	12:45:00 PM	0.08
7/25/2022	1:00:00 PM	0.08
7/25/2022	1:15:00 PM	0.08
7/25/2022	1:30:00 PM	0.08
7/25/2022	1:45:00 PM	0.08
7/25/2022	2:00:00 PM	0.08
7/25/2022	2:15:00 PM	0.08
7/25/2022	2:30:00 PM	0.08
7/25/2022	2:45:00 PM	0.08
7/25/2022	3:00:00 PM	0.08
7/25/2022	3:15:00 PM	0.08
7/25/2022	3:30:00 PM	0.07
7/25/2022	3:45:00 PM	0.07
7/25/2022	4:00:00 PM	0.07
7/25/2022	4:15:00 PM	0.07
7/25/2022	4:30:00 PM	0.07
7/25/2022	4:45:00 PM	0.07
7/25/2022	5:00:00 PM	0.07
7/25/2022	5:15:00 PM	0.07
7/25/2022	5:30:00 PM	0.07
7/25/2022	5:45:00 PM	0.07
7/25/2022	6:00:00 PM	0.07
7/25/2022	6:15:00 PM	0.07
7/25/2022	6:30:00 PM	0.07
7/25/2022	6:45:00 PM	0.06
7/25/2022	7:00:00 PM	0.06
7/25/2022	7:15:00 PM	0.06
7/25/2022	7:30:00 PM	0.06
7/25/2022	7:45:00 PM	0.06
7/25/2022	8:00:00 PM	0.06
7/25/2022	8:15:00 PM	0.06
7/25/2022	8:30:00 PM	0.06
7/25/2022	8:45:00 PM	0.07
7/25/2022	9:00:00 PM	0.07
7/25/2022	9:15:00 PM	0.07
7/25/2022	9:30:00 PM	0.07
7/25/2022	9:45:00 PM	0.07



# Georges Ditch Return Gage

DATE	TIME	GAGE
7/25/2022	10:00:00 PM	0.07
7/25/2022	10:15:00 PM	0.07
7/25/2022	10:30:00 PM	0.07
7/25/2022	10:45:00 PM	0.07
7/25/2022	11:00:00 PM	0.07
7/25/2022	11:15:00 PM	0.07
7/25/2022	11:30:00 PM	0.07
7/25/2022	11:45:00 PM	0.07
7/26/2022	12:00:00 AM	0.07
7/26/2022	12:15:00 AM	0.07
7/26/2022	12:30:00 AM	0.07
7/26/2022	12:45:00 AM	0.07
7/26/2022	1:00:00 AM	0.07
7/26/2022	1:15:00 AM	0.07
7/26/2022	1:30:00 AM	0.07
7/26/2022	1:45:00 AM	0.07
7/26/2022	2:00:00 AM	0.07
7/26/2022	2:15:00 AM	0.07
7/26/2022	2:30:00 AM	0.07
7/26/2022	2:45:00 AM	0.07
7/26/2022	3:00:00 AM	0.07
7/26/2022	3:15:00 AM	0.07
7/26/2022	3:30:00 AM	0.07
7/26/2022	3:45:00 AM	0.07
7/26/2022	4:00:00 AM	0.07
7/26/2022	4:15:00 AM	0.07
7/26/2022	4:30:00 AM	0.07
7/26/2022	4:45:00 AM	0.07
7/26/2022	5:00:00 AM	0.07
7/26/2022	5:15:00 AM	0.07
7/26/2022	5:30:00 AM	0.07
7/26/2022	5:45:00 AM	0.07
7/26/2022	6:00:00 AM	0.07
7/26/2022	6:15:00 AM	0.07
7/26/2022	6:30:00 AM	0.07
7/26/2022	6:45:00 AM	0.07
7/26/2022	7:00:00 AM	0.07
7/26/2022	7:15:00 AM	0.07
7/26/2022	7:30:00 AM	0.07
7/26/2022	7:45:00 AM	0.07
7/26/2022	8:00:00 AM	0.07
7/26/2022	8:15:00 AM	0.07
7/26/2022	8:30:00 AM	0.07
7/26/2022	8:45:00 AM	0.07
7/26/2022	9:00:00 AM	0.07
7/26/2022	9:15:00 AM	0.07

# Georges Ditch Return Gage

DATE	TIME	GAGE
7/26/2022	9:30:00 AM	0.07
7/26/2022	9:45:00 AM	0.07
7/26/2022	10:00:00 AM	0.07
7/26/2022	10:15:00 AM	0.07
7/26/2022	10:30:00 AM	0.07
7/26/2022	10:45:00 AM	0.07
7/26/2022	11:00:00 AM	0.07
7/26/2022	11:15:00 AM	0.07
7/26/2022	11:30:00 AM	0.07
7/26/2022	11:45:00 AM	0.07
7/26/2022	12:00:00 PM	0.07
7/26/2022	12:15:00 PM	0.07
7/26/2022	12:30:00 PM	0.07
7/26/2022	12:45:00 PM	0.07
7/26/2022	1:00:00 PM	0.07
7/26/2022	1:15:00 PM	0.07
7/26/2022	1:30:00 PM	0.07
7/26/2022	1:45:00 PM	0.07
7/26/2022	2:00:00 PM	0.07
7/26/2022	2:15:00 PM	0.07
7/26/2022	2:30:00 PM	0.07
7/26/2022	2:45:00 PM	0.07
7/26/2022	3:00:00 PM	0.07
7/26/2022	3:15:00 PM	0.07
7/26/2022	3:30:00 PM	0.07
7/26/2022	3:45:00 PM	0.07
7/26/2022	4:00:00 PM	0.07
7/26/2022	4:15:00 PM	0.07
7/26/2022	4:30:00 PM	0.07
7/26/2022	4:45:00 PM	0.07
7/26/2022	5:00:00 PM	0.07
7/26/2022	5:15:00 PM	0.07
7/26/2022	5:30:00 PM	0.07
7/26/2022	5:45:00 PM	0.07
7/26/2022	6:00:00 PM	0.07
7/26/2022	6:15:00 PM	0.07
7/26/2022	6:30:00 PM	0.07
7/26/2022	6:45:00 PM	0.07
7/26/2022	7:00:00 PM	0.07
7/26/2022	7:15:00 PM	0.07
7/26/2022	7:30:00 PM	0.07
7/26/2022	7:45:00 PM	0.06
7/26/2022	8:00:00 PM	0.07
7/26/2022	8:15:00 PM	0.07
7/26/2022	8:30:00 PM	0.06
7/26/2022	8:45:00 PM	0.07

# Georges Ditch Return Gage

DATE	TIME	GAGE
7/26/2022	9:00:00 PM	0.07
7/26/2022	9:15:00 PM	0.07
7/26/2022	9:30:00 PM	0.07
7/26/2022	9:45:00 PM	0.07
7/26/2022	10:00:00 PM	0.07
7/26/2022	10:15:00 PM	0.07
7/26/2022	10:30:00 PM	0.07
7/26/2022	10:45:00 PM	0.07
7/26/2022	11:00:00 PM	0.07
7/26/2022	11:15:00 PM	0.07
7/26/2022	11:30:00 PM	0.07
7/26/2022	11:45:00 PM	0.07
7/27/2022	12:00:00 AM	0.07
7/27/2022	12:15:00 AM	0.07
7/27/2022	12:30:00 AM	0.07
7/27/2022	12:45:00 AM	0.07
7/27/2022	1:00:00 AM	0.07
7/27/2022	1:15:00 AM	0.07
7/27/2022	1:30:00 AM	0.07
7/27/2022	1:45:00 AM	0.07
7/27/2022	2:00:00 AM	0.07
7/27/2022	2:15:00 AM	0.07
7/27/2022	2:30:00 AM	0.07
7/27/2022	2:45:00 AM	0.07
7/27/2022	3:00:00 AM	0.07
7/27/2022	3:15:00 AM	0.07
7/27/2022	3:30:00 AM	0.07
7/27/2022	3:45:00 AM	0.07
7/27/2022	4:00:00 AM	0.07
7/27/2022	4:15:00 AM	0.07
7/27/2022	4:30:00 AM	0.07
7/27/2022	4:45:00 AM	0.07
7/27/2022	5:00:00 AM	0.06
7/27/2022	5:15:00 AM	0.07
7/27/2022	5:30:00 AM	0.07
7/27/2022	5:45:00 AM	0.07
7/27/2022	6:00:00 AM	0.06
7/27/2022	6:15:00 AM	0.06
7/27/2022	6:30:00 AM	0.06
7/27/2022	6:45:00 AM	0.06
7/27/2022	7:00:00 AM	0.06
7/27/2022	7:15:00 AM	0.06
7/27/2022	7:30:00 AM	0.06
7/27/2022	7:45:00 AM	0.06
7/27/2022	8:00:00 AM	0.06
7/27/2022	8:15:00 AM	0.06

# Georges Ditch Return Gage

DATE	TIME	GAGE
7/27/2022	8:30:00 AM	0.06
7/27/2022	8:45:00 AM	0.06
7/27/2022	9:00:00 AM	0.06
7/27/2022	9:15:00 AM	0.06
7/27/2022	9:30:00 AM	0.06
7/27/2022	9:45:00 AM	0.06
7/27/2022	10:00:00 AM	0.06
7/27/2022	10:15:00 AM	0.06
7/27/2022	10:30:00 AM	0.06
7/27/2022	10:45:00 AM	0.06
7/27/2022	11:00:00 AM	0.06
7/27/2022	11:15:00 AM	0.06
7/27/2022	11:30:00 AM	0.06
7/27/2022	11:45:00 AM	0.06
7/27/2022	12:00:00 PM	0.06
7/27/2022	12:15:00 PM	0.06
7/27/2022	12:30:00 PM	0.06
7/27/2022	12:45:00 PM	0.06
7/27/2022	1:00:00 PM	0.06
7/27/2022	1:15:00 PM	0.06
7/27/2022	1:30:00 PM	0.06
7/27/2022	1:45:00 PM	0.06
7/27/2022	2:00:00 PM	0.06
7/27/2022	2:15:00 PM	0.06
7/27/2022	2:30:00 PM	0.06
7/27/2022	2:45:00 PM	0.06
7/27/2022	3:00:00 PM	0.06
7/27/2022	3:15:00 PM	0.06
7/27/2022	3:30:00 PM	0.06
7/27/2022	3:45:00 PM	0.06
7/27/2022	4:00:00 PM	0.06
7/27/2022	4:15:00 PM	0.05
7/27/2022	4:30:00 PM	0.05
7/27/2022	4:45:00 PM	0.05
7/27/2022	5:00:00 PM	0.06
7/27/2022	5:15:00 PM	0.06
7/27/2022	5:30:00 PM	0.05
7/27/2022	5:45:00 PM	0.06
7/27/2022	6:00:00 PM	0.05
7/27/2022	6:15:00 PM	0.06
7/27/2022	6:30:00 PM	0.06
7/27/2022	6:45:00 PM	0.06
7/27/2022	7:00:00 PM	0.06
7/27/2022	7:15:00 PM	0.06
7/27/2022	7:30:00 PM	0.06
7/27/2022	7:45:00 PM	0.06

# Georges Ditch Return Gage

DATE	TIME	GAGE
7/27/2022	8:00:00 PM	0.06
7/27/2022	8:15:00 PM	0.06
7/27/2022	8:30:00 PM	0.06
7/27/2022	8:45:00 PM	0.06
7/27/2022	9:00:00 PM	0.06
7/27/2022	9:15:00 PM	0.06
7/27/2022	9:30:00 PM	0.06
7/27/2022	9:45:00 PM	0.05
7/27/2022	10:00:00 PM	0.06
7/27/2022	10:15:00 PM	0.06
7/27/2022	10:30:00 PM	0.06
7/27/2022	10:45:00 PM	0.06
7/27/2022	11:00:00 PM	0.06
7/27/2022	11:15:00 PM	0.06
7/27/2022	11:30:00 PM	0.06
7/27/2022	11:45:00 PM	0.05
7/28/2022	12:00:00 AM	0.06
7/28/2022	12:15:00 AM	0.06
7/28/2022	12:30:00 AM	0.05
7/28/2022	12:45:00 AM	0.06
7/28/2022	1:00:00 AM	0.05
7/28/2022	1:15:00 AM	0.06
7/28/2022	1:30:00 AM	0.06
7/28/2022	1:45:00 AM	0.06
7/28/2022	2:00:00 AM	0.05
7/28/2022	2:15:00 AM	0.06
7/28/2022	2:30:00 AM	0.05
7/28/2022	2:45:00 AM	0.06
7/28/2022	3:00:00 AM	0.06
7/28/2022	3:15:00 AM	0.06
7/28/2022	3:30:00 AM	0.06
7/28/2022	3:45:00 AM	0.06
7/28/2022	4:00:00 AM	0.06
7/28/2022	4:15:00 AM	0.06
7/28/2022	4:30:00 AM	0.06
7/28/2022	4:45:00 AM	0.06
7/28/2022	5:00:00 AM	0.06
7/28/2022	5:15:00 AM	0.06
7/28/2022	5:30:00 AM	0.06
7/28/2022	5:45:00 AM	0.06
7/28/2022	6:00:00 AM	0.06
7/28/2022	6:15:00 AM	0.06
7/28/2022	6:30:00 AM	0.06
7/28/2022	6:45:00 AM	0.06
7/28/2022	7:00:00 AM	0.06
7/28/2022	7:15:00 AM	0.06

# Georges Ditch Return Gage

DATE	TIME	GAGE
7/28/2022	7:30:00 AM	0.06
7/28/2022	7:45:00 AM	0.06
7/28/2022	8:00:00 AM	0.06
7/28/2022	8:15:00 AM	0.06
7/28/2022	8:30:00 AM	0.06
7/28/2022	8:45:00 AM	0.06
7/28/2022	9:00:00 AM	0.06
7/28/2022	9:15:00 AM	0.06
7/28/2022	9:30:00 AM	0.06
7/28/2022	9:45:00 AM	0.06
7/28/2022	10:00:00 AM	0.06
7/28/2022	10:15:00 AM	0.06
7/28/2022	10:30:00 AM	0.05
7/28/2022	10:45:00 AM	0.05
7/28/2022	11:00:00 AM	0.05
7/28/2022	11:15:00 AM	0.05
7/28/2022	11:30:00 AM	0.05
7/28/2022	11:45:00 AM	0.05
7/28/2022	12:00:00 PM	0.05
7/28/2022	12:15:00 PM	0.05
7/28/2022	12:30:00 PM	0.05
7/28/2022	12:45:00 PM	0.05
7/28/2022	1:00:00 PM	0.05
7/28/2022	1:15:00 PM	0.05
7/28/2022	1:30:00 PM	0.05
7/28/2022	1:45:00 PM	0.05
7/28/2022	2:00:00 PM	0.05
7/28/2022	2:15:00 PM	0.05
7/28/2022	2:30:00 PM	0.05
7/28/2022	2:45:00 PM	0.05
7/28/2022	3:00:00 PM	0.05
7/28/2022	3:15:00 PM	0.05
7/28/2022	3:30:00 PM	0.05
7/28/2022	3:45:00 PM	0.05
7/28/2022	4:00:00 PM	0.05
7/28/2022	4:15:00 PM	0.05
7/28/2022	4:30:00 PM	0.05
7/28/2022	4:45:00 PM	0.05
7/28/2022	5:00:00 PM	0.05
7/28/2022	5:15:00 PM	0.05
7/28/2022	5:30:00 PM	0.05
7/28/2022	5:45:00 PM	0.05
7/28/2022	6:00:00 PM	0.05
7/28/2022	6:15:00 PM	0.05
7/28/2022	6:30:00 PM	0.05
7/28/2022	6:45:00 PM	0.05

# Georges Ditch Return Gage

DATE	TIME	GAGE
7/28/2022	7:00:00 PM	0.05
7/28/2022	7:15:00 PM	0.05
7/28/2022	7:30:00 PM	0.05
7/28/2022	7:45:00 PM	0.05
7/28/2022	8:00:00 PM	0.05
7/28/2022	8:15:00 PM	0.05
7/28/2022	8:30:00 PM	0.05
7/28/2022	8:45:00 PM	0.05
7/28/2022	9:00:00 PM	0.04
7/28/2022	9:15:00 PM	0.05
7/28/2022	9:30:00 PM	0.05
7/28/2022	9:45:00 PM	0.05
7/28/2022	10:00:00 PM	0.05
7/28/2022	10:15:00 PM	0.04
7/28/2022	10:30:00 PM	0.04
7/28/2022	10:45:00 PM	0.04
7/28/2022	11:00:00 PM	0.04
7/28/2022	11:15:00 PM	0.04
7/28/2022	11:30:00 PM	0.04
7/28/2022	11:45:00 PM	0.04
7/29/2022	12:00:00 AM	0.04
7/29/2022	12:15:00 AM	0.04
7/29/2022	12:30:00 AM	0.04
7/29/2022	12:45:00 AM	0.04
7/29/2022	1:00:00 AM	0.04
7/29/2022	1:15:00 AM	0.04
7/29/2022	1:30:00 AM	0.04
7/29/2022	1:45:00 AM	0.04
7/29/2022	2:00:00 AM	0.04
7/29/2022	2:15:00 AM	0.04
7/29/2022	2:30:00 AM	0.04
7/29/2022	2:45:00 AM	0.04
7/29/2022	3:00:00 AM	0.04
7/29/2022	3:15:00 AM	0.04
7/29/2022	3:30:00 AM	0.04
7/29/2022	3:45:00 AM	0.04
7/29/2022	4:00:00 AM	0.04
7/29/2022	4:15:00 AM	0.05
7/29/2022	4:30:00 AM	0.05
7/29/2022	4:45:00 AM	0.05
7/29/2022	5:00:00 AM	0.05
7/29/2022	5:15:00 AM	0.05
7/29/2022	5:30:00 AM	0.05
7/29/2022	5:45:00 AM	0.05
7/29/2022	6:00:00 AM	0.05
7/29/2022	6:15:00 AM	0.05

# Georges Ditch Return Gage

DATE	TIME	GAGE
7/29/2022	6:30:00 AM	0.05
7/29/2022	6:45:00 AM	0.05
7/29/2022	7:00:00 AM	0.05
7/29/2022	7:15:00 AM	0.05
7/29/2022	7:30:00 AM	0.05
7/29/2022	7:45:00 AM	0.05
7/29/2022	8:00:00 AM	0.05
7/29/2022	8:15:00 AM	0.05
7/29/2022	8:30:00 AM	0.05
7/29/2022	8:45:00 AM	0.05
7/29/2022	9:00:00 AM	0.05
7/29/2022	9:15:00 AM	0.05
7/29/2022	9:30:00 AM	0.05
7/29/2022	9:45:00 AM	0.05
7/29/2022	10:00:00 AM	0.05
7/29/2022	10:15:00 AM	0.05
7/29/2022	10:30:00 AM	0.05
7/29/2022	10:45:00 AM	0.04
7/29/2022	11:00:00 AM	0.05
7/29/2022	11:15:00 AM	0.04
7/29/2022	11:30:00 AM	0.04
7/29/2022	11:45:00 AM	0.04
7/29/2022	12:00:00 PM	0.04
7/29/2022	12:15:00 PM	0.04
7/29/2022	12:30:00 PM	0.04
7/29/2022	12:45:00 PM	0.04
7/29/2022	1:00:00 PM	0.04
7/29/2022	1:15:00 PM	0.04
7/29/2022	1:30:00 PM	0.04
7/29/2022	1:45:00 PM	0.04
7/29/2022	2:00:00 PM	0.04
7/29/2022	2:15:00 PM	0.04
7/29/2022	2:30:00 PM	0.04
7/29/2022	2:45:00 PM	0.04
7/29/2022	3:00:00 PM	0.04
7/29/2022	3:15:00 PM	0.04
7/29/2022	3:30:00 PM	0.04
7/29/2022	3:45:00 PM	0.04
7/29/2022	4:00:00 PM	0.04
7/29/2022	4:15:00 PM	0.04
7/29/2022	4:30:00 PM	0.04
7/29/2022	4:45:00 PM	0.04
7/29/2022	5:00:00 PM	0.04
7/29/2022	5:15:00 PM	0.04
7/29/2022	5:30:00 PM	0.04
7/29/2022	5:45:00 PM	0.04



# Georges Ditch Return Gage

DATE	TIME	GAGE
7/29/2022	6:00:00 PM	0.04
7/29/2022	6:15:00 PM	0.04
7/29/2022	6:30:00 PM	0.04
7/29/2022	6:45:00 PM	0.04
7/29/2022	7:00:00 PM	0.04
7/29/2022	7:15:00 PM	0.04
7/29/2022	7:30:00 PM	0.04
7/29/2022	7:45:00 PM	0.04
7/29/2022	8:00:00 PM	0.04
7/29/2022	8:15:00 PM	0.04
7/29/2022	8:30:00 PM	0.04
7/29/2022	8:45:00 PM	0.04
7/29/2022	9:00:00 PM	0.04
7/29/2022	9:15:00 PM	0.04
7/29/2022	9:30:00 PM	0.04
7/29/2022	9:45:00 PM	0.04
7/29/2022	10:00:00 PM	0.04
7/29/2022	10:15:00 PM	0.04
7/29/2022	10:30:00 PM	0.04
7/29/2022	10:45:00 PM	0.04
7/29/2022	11:00:00 PM	0.04
7/29/2022	11:15:00 PM	0.04
7/29/2022	11:30:00 PM	0.04
7/29/2022	11:45:00 PM	0.04
7/30/2022	12:00:00 AM	0.04
7/30/2022	12:15:00 AM	0.04
7/30/2022	12:30:00 AM	0.04
7/30/2022	12:45:00 AM	0.04
7/30/2022	1:00:00 AM	0.04
7/30/2022	1:15:00 AM	0.04
7/30/2022	1:30:00 AM	0.04
7/30/2022	1:45:00 AM	0.04
7/30/2022	2:00:00 AM	0.04
7/30/2022	2:15:00 AM	0.04
7/30/2022	2:30:00 AM	0.04
7/30/2022	2:45:00 AM	0.04
7/30/2022	3:00:00 AM	0.04
7/30/2022	3:15:00 AM	0.04
7/30/2022	3:30:00 AM	0.04
7/30/2022	3:45:00 AM	0.04
7/30/2022	4:00:00 AM	0.04
7/30/2022	4:15:00 AM	0.04
7/30/2022	4:30:00 AM	0.04
7/30/2022	4:45:00 AM	0.04
7/30/2022	5:00:00 AM	0.04
7/30/2022	5:15:00 AM	0.04

# Georges Ditch Return Gage

DATE	TIME	GAGE
7/30/2022	5:30:00 AM	0.04
7/30/2022	5:45:00 AM	0.04
7/30/2022	6:00:00 AM	0.04
7/30/2022	6:15:00 AM	0.04
7/30/2022	6:30:00 AM	0.04
7/30/2022	6:45:00 AM	0.04
7/30/2022	7:00:00 AM	0.04
7/30/2022	7:15:00 AM	0.04
7/30/2022	7:30:00 AM	0.04
7/30/2022	7:45:00 AM	0.04
7/30/2022	8:00:00 AM	0.04
7/30/2022	8:15:00 AM	0.04
7/30/2022	8:30:00 AM	0.04
7/30/2022	8:45:00 AM	0.04
7/30/2022	9:00:00 AM	0.04
7/30/2022	9:15:00 AM	0.04
7/30/2022	9:30:00 AM	0.04
7/30/2022	9:45:00 AM	0.04
7/30/2022	10:00:00 AM	0.04
7/30/2022	10:15:00 AM	0.04
7/30/2022	10:30:00 AM	0.04
7/30/2022	10:45:00 AM	0.04
7/30/2022	11:00:00 AM	0.04
7/30/2022	11:15:00 AM	0.04
7/30/2022	11:30:00 AM	0.04
7/30/2022	11:45:00 AM	0.04
7/30/2022	12:00:00 PM	0.04
7/30/2022	12:15:00 PM	0.04
7/30/2022	12:30:00 PM	0.04
7/30/2022	12:45:00 PM	0.04
7/30/2022	1:00:00 PM	0.04
7/30/2022	1:15:00 PM	0.04
7/30/2022	1:30:00 PM	0.03
7/30/2022	1:45:00 PM	0.03
7/30/2022	2:00:00 PM	0.03
7/30/2022	2:15:00 PM	0.03
7/30/2022	2:30:00 PM	0.03
7/30/2022	2:45:00 PM	0.03
7/30/2022	3:00:00 PM	0.03
7/30/2022	3:15:00 PM	0.03
7/30/2022	3:30:00 PM	0.03
7/30/2022	3:45:00 PM	0.03
7/30/2022	4:00:00 PM	0.03
7/30/2022	4:15:00 PM	0.03
7/30/2022	4:30:00 PM	0.03
7/30/2022	4:45:00 PM	0.03

## Georges Ditch Return Gage

DATE	TIME	GAGE
7/30/2022	5:00:00 PM	0.03
7/30/2022	5:15:00 PM	0.03
7/30/2022	5:30:00 PM	0.03
7/30/2022	5:45:00 PM	0.03
7/30/2022	6:00:00 PM	0.03
7/30/2022	6:15:00 PM	0.03
7/30/2022	6:30:00 PM	0.03
7/30/2022	6:45:00 PM	0.03
7/30/2022	7:00:00 PM	0.03
7/30/2022	7:15:00 PM	0.03
7/30/2022	7:30:00 PM	0.03
7/30/2022	7:45:00 PM	0.03
7/30/2022	8:00:00 PM	0.03
7/30/2022	8:15:00 PM	0.03
7/30/2022	8:30:00 PM	0.03
7/30/2022	8:45:00 PM	0.03
7/30/2022	9:00:00 PM	0.03
7/30/2022	9:15:00 PM	0.03
7/30/2022	9:30:00 PM	0.03
7/30/2022	9:45:00 PM	0.03
7/30/2022	10:00:00 PM	0.03
7/30/2022	10:15:00 PM	0.03
7/30/2022	10:30:00 PM	0.03
7/30/2022	10:45:00 PM	0.03
7/30/2022	11:00:00 PM	0.03
7/30/2022	11:15:00 PM	0.03
7/30/2022	11:30:00 PM	0.03
7/30/2022	11:45:00 PM	0.03
7/31/2022	12:00:00 AM	0.03
7/31/2022	12:15:00 AM	0.03
7/31/2022	12:30:00 AM	0.03
7/31/2022	12:45:00 AM	0.03
7/31/2022	1:00:00 AM	0.03
7/31/2022	1:15:00 AM	0.03
7/31/2022	1:30:00 AM	0.03
7/31/2022	1:45:00 AM	0.03
7/31/2022	2:00:00 AM	0.03
7/31/2022	2:15:00 AM	0.03
7/31/2022	2:30:00 AM	0.03
7/31/2022	2:45:00 AM	0.03
7/31/2022	3:00:00 AM	0.03
7/31/2022	3:15:00 AM	0.03
7/31/2022	3:30:00 AM	0.03
7/31/2022	3:45:00 AM	0.03
7/31/2022	4:00:00 AM	0.03
7/31/2022	4:15:00 AM	0.03

# Georges Ditch Return Gage

DATE	TIME	GAGE
7/31/2022	4:30:00 AM	0.03
7/31/2022	4:45:00 AM	0.03
7/31/2022	5:00:00 AM	0.03
7/31/2022	5:15:00 AM	0.03
7/31/2022	5:30:00 AM	0.03
7/31/2022	5:45:00 AM	0.03
7/31/2022	6:00:00 AM	0.03
7/31/2022	6:15:00 AM	0.03
7/31/2022	6:30:00 AM	0.03
7/31/2022	6:45:00 AM	0.03
7/31/2022	7:00:00 AM	0.03
7/31/2022	7:15:00 AM	0.03
7/31/2022	7:30:00 AM	0.03
7/31/2022	7:45:00 AM	0.04
7/31/2022	8:00:00 AM	0.04
7/31/2022	8:15:00 AM	0.04
7/31/2022	8:30:00 AM	0.04
7/31/2022	8:45:00 AM	0.04
7/31/2022	9:00:00 AM	0.04
7/31/2022	9:15:00 AM	0.04
7/31/2022	9:30:00 AM	0.04
7/31/2022	9:45:00 AM	0.04
7/31/2022	10:00:00 AM	0.04
7/31/2022	10:15:00 AM	0.04
7/31/2022	10:30:00 AM	0.04
7/31/2022	10:45:00 AM	0.04
7/31/2022	11:00:00 AM	0.04
7/31/2022	11:15:00 AM	0.04
7/31/2022	11:30:00 AM	0.04
7/31/2022	11:45:00 AM	0.03
7/31/2022	12:00:00 PM	0.04
7/31/2022	12:15:00 PM	0.03
7/31/2022	12:30:00 PM	0.03
7/31/2022	12:45:00 PM	0.03
7/31/2022	1:00:00 PM	0.04
7/31/2022	1:15:00 PM	0.03
7/31/2022	1:30:00 PM	0.03
7/31/2022	1:45:00 PM	0.03
7/31/2022	2:00:00 PM	0.03
7/31/2022	2:15:00 PM	0.03
7/31/2022	2:30:00 PM	0.03
7/31/2022	2:45:00 PM	0.03
7/31/2022	3:00:00 PM	0.03
7/31/2022	3:15:00 PM	0.03
7/31/2022	3:30:00 PM	0.03
7/31/2022	3:45:00 PM	0.03

# Georges Ditch Return Gage

DATE	TIME	GAGE
7/31/2022	4:00:00 PM	0.03
7/31/2022	4:15:00 PM	0.03
7/31/2022	4:30:00 PM	0.03
7/31/2022	4:45:00 PM	0.03
7/31/2022	5:00:00 PM	0.03
7/31/2022	5:15:00 PM	0.03
7/31/2022	5:30:00 PM	0.03
7/31/2022	5:45:00 PM	0.03
7/31/2022	6:00:00 PM	0.03
7/31/2022	6:15:00 PM	0.03
7/31/2022	6:30:00 PM	0.03
7/31/2022	6:45:00 PM	0.03
7/31/2022	7:00:00 PM	0.03
7/31/2022	7:15:00 PM	0.03
7/31/2022	7:30:00 PM	0.03
7/31/2022	7:45:00 PM	0.03
7/31/2022	8:00:00 PM	0.03
7/31/2022	8:15:00 PM	0.03
7/31/2022	8:30:00 PM	0.03
7/31/2022	8:45:00 PM	0.03
7/31/2022	9:00:00 PM	0.03
7/31/2022	9:15:00 PM	0.03
7/31/2022	9:30:00 PM	0.03
7/31/2022	9:45:00 PM	0.03
7/31/2022	10:00:00 PM	0.03
7/31/2022	10:15:00 PM	0.03
7/31/2022	10:30:00 PM	0.03
7/31/2022	10:45:00 PM	0.03
7/31/2022	11:00:00 PM	0.03
7/31/2022	11:15:00 PM	0.03
7/31/2022	11:30:00 PM	0.03
7/31/2022	11:45:00 PM	0.03

Party: CBR/BJA	Width: 21.2 ft	Processed by: BJA
Boat/Motor: BOAT	Area: 94.0 ft <sup>2</sup>	Mean Velocity: 0.723 ft/s
Gage Height: 4.79 ft	G.H.Change: 0.000 ft	Discharge: 68.0 ft <sup>3</sup> /s

Area Method: Avg. Course	ADCP Depth: 0.164 ft	Index Vel.: 0.00 ft/s	Rating No.: 1
Nav. Method: Bottom Track	Shore Ens.:10	Adj.Mean Vel: 0.00 ft/s	Qm Rating: U
MagVar Method: None (0.0°)	Bottom Est: Power (0.1667)	Rated Area: 0.000 ft <sup>2</sup>	Diff.: 0.000%
Depth: Composite (BT)	Top Est: Power (0.1667)	Control1: Unspecified	
Discharge Method: None		Control2: Unspecified	
% Correction: 0.00		Control3: Unspecified	

Screening Thresholds:	ADCP:
BT 3-Beam Solution: NO	Type/Freq.: StreamPro / 2000 kHz
WT 3-Beam Solution: NO	Serial #: Firmware: 31.12
BT Error Vel.: 32.81 ft/s	Bin Size: 10 cm Blank: 3 cm
WT Error Vel.: 32.81 ft/s	BT Mode: 10 BT Pings: 2
BT Up Vel.: 32.81 ft/s	WT Mode: 12 WT Pings: 6
WT Up Vel.: 32.81 ft/s	WV : 0 WO : 1, 4
Use Weighted Mean Depth: NO	
Max. Vel.: 6.01 ft/s	
Max. Depth: 7.32 ft	
Mean Depth: 4.43 ft	
% Meas.: 74.02	
Water Temp.: None	
ADCP Temp.: 83.5 °F	

Performed Diag. Test: NO  
 Performed Moving Bed Test: NO  
 Performed Compass Calibration: NO Evaluation: NO  
 Meas. Location: BRIDGE

Project Name: 220712 LOR@ REINHACKLE00  
 Software: 2.20

Tr.#		Edge Distance		#Ens.	Discharge					Width	Area	Time		Mean Vel.		% Bad		
		L	R		Top	Middle	Bottom	Left	Right			Total	Start	End	Boat	Water	Ens.	Bins
000	L	2	2	51	7.84	48.3	8.23	1.31	1.34	67.1	22	99	11:32	11:33	0.37	0.68	8	2
001	R	2	2	49	8.30	50.7	7.20	1.27	1.27	68.8	22	96	11:33	11:34	0.39	0.72	8	2
002	L	2	2	53	8.19	50.4	7.06	1.52	-0.742	66.5	21	91	11:34	11:35	0.36	0.73	11	2
003	R	2	2	49	8.48	51.7	7.35	1.17	0.848	69.6	21	91	11:36	11:37	0.40	0.76	4	1
<b>Mean</b>		2	2	50	8.20	50.3	7.46	1.32	0.680	68.0	21	94	<b>Total</b>	00:05	0.38	0.72	8	2
<b>SDev</b>		0	0	2	0.268	1.44	0.525	0.148	0.972	1.45	0.6	3.8			0.02	0.04		
<b>SD/M</b>		0.0%	0.0%	4.0%	3.3%	2.9%	7.0%	11.3%	143.0%	2.1%	2.8%	4.0%			4.8%	4.9%		

Remarks:

### Reinhackle (0365)

Year	Month	Day	Hour	Minute	Second	VelocityX	VelocityY	Level	StdError1	StdError2	StdError3	SNR1	SNR2	SNR3	SignalAmp1	SignalAmp2	SignalAmp3	Noise1	Noise2	Noise3
2022	7	1	0	4	50	23	-1.6	1.303	0.3	0.2	0	36.5	31.4	0	117	105	0	32	32	32
2022	7	1	0	14	50	23.8	-2.2	1.303	0.3	0.2	0	36.5	31.8	0	117	105	0	32	31	32
2022	7	1	0	24	50	23.9	-3.4	1.303	0.3	0.2	0	35.7	31.8	0	116	105	0	33	31	32
2022	7	1	0	34	50	24.6	-2.5	1.303	0.3	0.2	0	35.7	31.8	0	116	105	0	33	31	32
2022	7	1	0	44	50	23.3	-3.1	1.303	0.3	0.2	0	36.1	32.3	0	116	106	0	32	31	33
2022	7	1	0	54	50	23.2	-2.5	1.303	0.3	0.2	0	35.7	31.8	0	116	105	0	33	31	32
2022	7	1	1	4	50	24.1	-2.9	1.303	0.4	0.3	0	35.7	32.3	0	116	105	0	33	30	31
2022	7	1	1	14	50	23.6	-2	1.303	0.4	0.3	0	36.1	31.8	0	116	105	0	32	31	32
2022	7	1	1	24	50	23.6	-2.9	1.303	0.4	0.3	0	35.3	31.8	0	116	105	0	34	31	32
2022	7	1	1	34	50	24	-2.8	1.303	0.4	0.3	0	35.7	31.8	0	116	105	0	33	31	32
2022	7	1	1	44	50	22.4	-2.4	1.304	0.3	0.2	0	35.7	31.8	0	116	105	0	33	31	32
2022	7	1	1	54	50	24.3	-3.6	1.303	0.3	0.2	0	35.7	31.8	0	116	105	0	33	31	31
2022	7	1	2	4	50	23.3	-3.1	1.304	0.3	0.2	0	36.1	32.7	0	117	106	0	33	30	32
2022	7	1	2	14	50	24.7	-1.9	1.303	0.4	0.3	0	35.3	31.8	0	116	105	0	34	31	32
2022	7	1	2	24	50	25.1	-2.7	1.304	0.3	0.2	0	35.7	31	0	116	104	0	33	32	32
2022	7	1	2	34	50	24	-2.4	1.304	0.3	0.2	0	35.7	31.8	0	116	105	0	33	31	33
2022	7	1	2	44	50	22.1	-3	1.304	0.3	0.2	0	35.3	31.4	0	115	104	0	33	31	32
2022	7	1	2	54	50	25.1	-3.5	1.304	0.3	0.2	0	35.7	31	0	115	103	0	32	31	32
2022	7	1	3	4	50	23.9	-2	1.304	0.3	0.2	0	35.7	31.4	0	116	105	0	33	32	31
2022	7	1	3	14	50	24.1	-2	1.304	0.3	0.2	0	35.7	31.4	0	116	104	0	33	31	32
2022	7	1	3	24	50	23.8	-2.6	1.304	0.3	0.2	0	35.3	31.4	0	115	104	0	33	31	32
2022	7	1	3	34	50	22.4	-3.5	1.304	0.3	0.2	0	35.3	31	0	115	104	0	33	32	33
2022	7	1	3	44	50	22.9	-2.9	1.304	0.3	0.2	0	35.3	31.4	0	115	104	0	33	31	32
2022	7	1	3	54	50	22.3	-3.6	1.305	0.4	0.3	0	35.3	31	0	115	103	0	33	31	32
2022	7	1	4	4	50	23.5	-1.8	1.306	0.4	0.3	0	35.3	30.5	0	115	103	0	33	32	32
2022	7	1	4	14	50	23.5	-2.6	1.307	0.3	0.2	0	35.7	30.5	0	115	103	0	32	32	33
2022	7	1	4	24	50	23.9	-2.7	1.307	0.3	0.2	0	35.3	30.5	0	115	103	0	33	32	31
2022	7	1	4	34	50	22.9	-3.4	1.308	0.3	0.2	0	35.7	31.4	0	116	104	0	33	31	32
2022	7	1	4	44	50	24.4	-3.4	1.308	0.4	0.3	0	35.3	31.4	0	115	104	0	33	31	32
2022	7	1	4	54	50	24	-3.4	1.308	0.3	0.2	0	35.7	31.4	0	116	104	0	33	31	31
2022	7	1	5	4	50	24	-2.6	1.308	0.4	0.3	0	35.7	31.8	0	116	105	0	33	31	32
2022	7	1	5	14	50	21.8	-2.8	1.308	0.3	0.2	0	35.7	31	0	116	103	0	33	31	32
2022	7	1	5	24	50	22.7	-2	1.308	0.3	0.2	0	36.1	31.4	0	117	104	0	33	31	32
2022	7	1	5	34	50	23	-1.8	1.308	0.3	0.2	0	35.7	31	0	116	103	0	33	31	32
2022	7	1	5	44	50	22.5	-2.1	1.308	0.4	0.3	0	35.7	31	0	116	103	0	33	31	32
2022	7	1	5	54	50	23.9	-2.7	1.308	0.3	0.2	0	35.3	30.5	0	115	102	0	33	31	32
2022	7	1	6	4	50	23.3	-3.1	1.309	0.4	0.3	0	34.8	30.1	0	114	102	0	33	32	31
2022	7	1	6	14	50	23.5	-2.9	1.309	0.3	0.2	0	35.3	30.5	0	115	102	0	33	31	32
2022	7	1	6	24	50	23	-3.3	1.309	0.3	0.2	0	35.7	31	0	116	104	0	33	32	32
2022	7	1	6	34	50	23.5	-2.9	1.309	0.3	0.2	0	35.3	30.5	0	115	103	0	33	32	32
2022	7	1	6	44	50	23.5	-3.4	1.309	0.3	0.2	0	35.3	31	0	115	103	0	33	31	32
2022	7	1	6	54	50	22.7	-3.7	1.309	0.3	0.2	0	34.8	30.1	0	114	102	0	33	32	32
2022	7	1	7	4	50	22.6	-2.5	1.309	0.3	0.2	0	35.3	30.5	0	115	102	0	33	31	32
2022	7	1	7	14	50	23.2	-2	1.309	0.4	0.3	0	34.8	30.1	0	113	102	0	32	32	32
2022	7	1	7	24	50	23.5	-2.9	1.309	0.3	0.2	0	34.4	30.1	0	113	102	0	33	32	33
2022	7	1	7	34	50	24.1	-2.6	1.31	0.3	0.2	0	34.8	30.1	0	114	101	0	33	31	32
2022	7	1	7	44	50	23.4	-3	1.309	0.3	0.2	0	34.8	30.1	0	114	102	0	33	32	32
2022	7	1	7	54	50	23.5	-3.3	1.309	0.3	0.2	0	34.8	30.1	0	114	102	0	33	32	32

### Reinhackle (0365)

Year	Month	Day	Hour	Minute	Second	VelocityX	VelocityY	Level	StdError1	StdError2	StdError3	SNR1	SNR2	SNR3	SignalAmp1	SignalAmp2	SignalAmp3	Noise1	Noise2	Noise3
2022	7	1	8	4	50	23.3	-3.4	1.31	0.3	0.2	0	34.8	30.1	0	114	102	0	33	32	32
2022	7	1	8	14	50	22.9	-3.9	1.31	0.3	0.2	0	34.8	31	0	114	103	0	33	31	32
2022	7	1	8	24	50	23.9	-3.3	1.31	0.4	0.3	0	34.8	30.1	0	114	102	0	33	32	31
2022	7	1	8	34	50	24	-3.5	1.31	0.4	0.3	0	35.3	30.5	0	115	103	0	33	32	32
2022	7	1	8	44	50	22.3	-3.4	1.31	0.3	0.2	0	34.4	30.5	0	113	102	0	33	31	31
2022	7	1	8	54	50	22.9	-2.7	1.31	0.3	0.2	0	35.3	30.5	0	115	103	0	33	32	32
2022	7	1	9	4	50	24.5	-3.5	1.31	0.3	0.2	0	34.8	30.5	0	114	103	0	33	32	33
2022	7	1	9	14	50	22.1	-3.3	1.31	0.5	0.4	0	34.8	31	0	114	103	0	33	31	32
2022	7	1	9	24	50	23	-3.4	1.31	0.3	0.2	0	35.3	31	0	114	103	0	32	31	32
2022	7	1	9	34	50	23.5	-2.7	1.31	0.4	0.3	0	34.8	31	0	114	103	0	33	31	32
2022	7	1	9	44	50	23	-2.4	1.31	0.4	0.3	0	34.4	30.5	0	113	103	0	33	32	32
2022	7	1	9	54	50	24.8	-2.1	1.31	0.3	0.2	0	34	30.5	0	113	102	0	34	31	32
2022	7	1	10	4	50	23.4	-2.2	1.31	0.3	0.2	0	34.4	30.5	0	114	103	0	34	32	32
2022	7	1	10	14	50	23	-3.7	1.31	0.3	0.2	0	34.8	31	0	114	103	0	33	31	31
2022	7	1	10	24	50	23.1	-3.6	1.31	0.3	0.2	0	34.8	30.5	0	114	103	0	33	32	32
2022	7	1	10	34	50	23.5	-2.6	1.31	0.3	0.2	0	34.4	31	0	113	103	0	33	31	32
2022	7	1	10	44	50	23.8	-3.9	1.31	0.3	0.2	0	34.8	30.5	0	114	103	0	33	32	33
2022	7	1	10	54	50	23.6	-3.3	1.311	0.4	0.3	0	34.8	31	0	114	103	0	33	31	32
2022	7	1	11	4	50	23.7	-2.5	1.311	0.3	0.2	0	35.3	31	0	114	103	0	32	31	33
2022	7	1	11	14	50	24.3	-2.9	1.311	0.3	0.2	0	34.8	31	0	114	103	0	33	31	31
2022	7	1	11	24	50	23.1	-3.6	1.311	0.3	0.2	0	34.4	30.1	0	113	102	0	33	32	33
2022	7	1	11	34	50	22.2	-3.2	1.311	0.3	0.2	0	34.4	30.5	0	112	102	0	32	31	33
2022	7	1	11	44	50	22.3	-2.5	1.311	0.3	0.2	0	35.3	31.4	0	115	104	0	33	31	32
2022	7	1	11	54	50	24.1	-3	1.311	0.3	0.2	0	34.8	30.5	0	113	103	0	32	32	32
2022	7	1	12	4	50	23.7	-2.9	1.311	0.5	0.4	0	34	30.1	0	112	102	0	33	32	33
2022	7	1	12	14	50	23.2	-2.3	1.311	0.3	0.2	0	34	31	0	113	103	0	34	31	32
2022	7	1	12	24	50	22.2	-2.4	1.311	0.3	0.2	0	34	30.5	0	112	102	0	33	31	32
2022	7	1	12	34	50	21.9	-3	1.311	0.3	0.2	0	34.4	30.5	0	113	102	0	33	31	32
2022	7	1	12	44	50	23.1	-3.9	1.31	0.3	0.2	0	33.5	30.5	0	112	102	0	34	31	32
2022	7	1	12	54	50	23.5	-3.4	1.311	0.3	0.2	0	34	30.5	0	112	102	0	33	31	32
2022	7	1	13	4	50	23.6	-2.9	1.31	0.3	0.2	0	34	30.5	0	112	102	0	33	31	32
2022	7	1	13	14	50	23.2	-2.7	1.31	0.3	0.2	0	34	30.1	0	112	101	0	33	31	32
2022	7	1	13	24	50	21.7	-3.1	1.31	0.3	0.2	0	34.4	30.1	0	112	102	0	32	32	32
2022	7	1	13	34	50	22.2	-2.8	1.31	0.3	0.2	0	34	30.5	0	112	102	0	33	31	32
2022	7	1	13	44	50	22.3	-3.4	1.309	0.3	0.2	0	33.5	30.5	0	112	102	0	34	31	32
2022	7	1	13	54	50	23.4	-2.9	1.31	0.3	0.2	0	34.8	31	0	113	103	0	32	31	32
2022	7	1	14	4	50	22.3	-2.7	1.309	0.3	0.2	0	34.8	30.5	0	113	103	0	32	32	32
2022	7	1	14	14	50	23.7	-2.1	1.309	0.3	0.2	0	34	31.4	0	113	104	0	34	31	32
2022	7	1	14	24	50	22.8	-2.7	1.309	0.3	0.2	0	35.3	31.4	0	114	104	0	32	31	32
2022	7	1	14	34	50	23.2	-4	1.309	0.3	0.2	0	34	30.5	0	112	102	0	33	31	33
2022	7	1	14	44	50	23.3	-2.6	1.309	0.4	0.3	0	34	30.5	0	112	102	0	33	31	31
2022	7	1	14	54	50	22.9	-3	1.309	0.3	0.2	0	33.1	29.7	0	110	101	0	33	32	32
2022	7	1	15	4	50	22.8	-3	1.308	0.4	0.3	0	33.5	30.1	0	111	101	0	33	31	32
2022	7	1	15	14	50	23.9	-2.5	1.308	0.3	0.2	0	33.5	30.1	0	111	101	0	33	31	32
2022	7	1	15	24	50	22.4	-3.3	1.307	0.3	0.2	0	33.5	30.1	0	111	101	0	33	31	32
2022	7	1	15	34	50	23.2	-2.1	1.308	0.3	0.2	0	34	30.5	0	112	102	0	33	31	32
2022	7	1	15	44	50	22.3	-3	1.307	0.3	0.2	0	33.5	30.1	0	111	102	0	33	32	31
2022	7	1	15	54	50	23.3	-2.4	1.307	0.3	0.2	0	34.4	30.5	0	112	102	0	32	31	31



### Reinhackle (0365)

Year	Month	Day	Hour	Minute	Second	VelocityX	VelocityY	Level	StdError1	StdError2	StdError3	SNR1	SNR2	SNR3	SignalAmp1	SignalAmp2	SignalAmp3	Noise1	Noise2	Noise3
2022	7	1	16	4	50	22	-3	1.306	0.3	0.2	0	36.1	33.1	0	117	108	0	33	31	32
2022	7	1	16	14	50	22.8	-3.8	1.306	0.3	0.2	0	34	30.5	0	112	102	0	33	31	31
2022	7	1	16	24	50	23.4	-2	1.306	0.3	0.2	0	34.4	30.5	0	113	102	0	33	31	32
2022	7	1	16	34	50	22.9	-3.4	1.306	0.3	0.2	0	36.5	33.1	0	118	108	0	33	31	32
2022	7	1	16	44	50	22.4	-3.6	1.306	0.3	0.2	0	33.5	30.1	0	111	101	0	33	31	32
2022	7	1	16	54	50	24.1	-3	1.306	0.3	0.2	0	35.3	31	0	114	104	0	32	32	32
2022	7	1	17	4	50	23	-4	1.306	0.3	0.2	0	32.3	28.8	0	108	99	0	33	32	32
2022	7	1	17	14	50	22.8	-3.3	1.306	0.4	0.3	0	32.7	28.8	0	108	99	0	32	32	31
2022	7	1	17	24	50	23.2	-4	1.305	0.3	0.2	0	32.3	30.1	0	107	100	0	32	30	32
2022	7	1	17	34	50	21.4	-3	1.305	0.3	0.2	0	32.7	30.1	0	109	102	0	33	32	31
2022	7	1	17	44	50	21.9	-3.3	1.305	0.3	0.2	0	32.3	29.2	0	107	100	0	32	32	32
2022	7	1	17	54	50	22.2	-3.8	1.306	0.3	0.2	0	31.8	29.2	0	107	99	0	33	31	32
2022	7	1	18	4	50	22.6	-2.7	1.305	0.3	0.2	0	31.4	29.2	0	106	99	0	33	31	32
2022	7	1	18	14	50	22.4	-3.7	1.305	0.3	0.2	0	31.4	29.2	0	106	99	0	33	31	32
2022	7	1	18	24	50	22.4	-2.8	1.305	0.4	0.3	0	31.4	29.2	0	106	99	0	33	31	31
2022	7	1	18	34	50	22.9	-3.7	1.305	0.4	0.3	0	31.8	28.4	0	106	98	0	32	32	32
2022	7	1	18	44	50	23.7	-3.3	1.305	0.4	0.3	0	31.4	29.2	0	106	99	0	33	31	32
2022	7	1	18	54	50	21.2	-3.1	1.305	0.3	0.2	0	31.4	28.8	0	105	98	0	32	31	32
2022	7	1	19	4	50	23.3	-3.9	1.305	0.3	0.2	0	31.8	29.2	0	106	99	0	32	31	32
2022	7	1	19	14	50	23.4	-3.6	1.305	0.3	0.2	0	31.4	29.2	0	106	99	0	33	31	32
2022	7	1	19	24	50	22.9	-3	1.305	0.3	0.2	0	31.8	29.2	0	107	99	0	33	31	32
2022	7	1	19	34	50	23.3	-3.2	1.305	0.3	0.2	0	31.4	29.2	0	106	99	0	33	31	32
2022	7	1	19	44	50	23.1	-4	1.305	0.3	0.2	0	31.8	29.2	0	107	100	0	33	32	32
2022	7	1	19	54	50	22.1	-2.5	1.305	0.3	0.2	0	31.8	29.7	0	107	100	0	33	31	32
2022	7	1	20	4	50	23.6	-2.7	1.305	0.3	0.2	0	31.8	29.7	0	107	100	0	33	31	32
2022	7	1	20	14	50	22.7	-2.1	1.305	0.3	0.2	0	32.3	30.1	0	108	101	0	33	31	31
2022	7	1	20	24	50	22.8	-2.4	1.305	0.3	0.2	0	32.3	30.1	0	108	101	0	33	31	31
2022	7	1	20	34	50	22.2	-2.8	1.305	0.3	0.2	0	32.7	30.1	0	108	101	0	32	31	31
2022	7	1	20	44	50	22.8	-3.6	1.305	0.3	0.2	0	32.7	30.5	0	109	102	0	33	31	32
2022	7	1	20	54	50	24.4	-3.9	1.305	0.3	0.2	0	32.7	30.1	0	109	102	0	33	32	32
2022	7	1	21	4	50	22.1	-2.2	1.305	0.3	0.2	0	32.7	30.5	0	109	102	0	33	31	32
2022	7	1	21	14	50	23.2	-3.1	1.305	0.4	0.3	0	32.3	29.7	0	108	100	0	33	31	32
2022	7	1	21	24	50	22.4	-2.8	1.305	0.4	0.3	0	31.8	29.7	0	107	100	0	33	31	31
2022	7	1	21	34	50	22.5	-2.8	1.306	0.3	0.2	0	31.8	29.7	0	107	100	0	33	31	32
2022	7	1	21	44	50	22.3	-3.5	1.306	0.3	0.2	0	31.4	29.2	0	106	99	0	33	31	31
2022	7	1	21	54	50	22.4	-3.2	1.306	0.3	0.2	0	31.4	28.8	0	106	98	0	33	31	32
2022	7	1	22	4	50	22.5	-2.6	1.307	0.3	0.2	0	31.4	29.2	0	106	99	0	33	31	32
2022	7	1	22	14	50	22.4	-3.4	1.306	0.3	0.2	0	31.4	28.4	0	106	98	0	33	32	32
2022	7	1	22	24	50	23.1	-3.7	1.306	0.3	0.2	0	31	28.8	0	105	98	0	33	31	32
2022	7	1	22	34	50	22.6	-2.9	1.307	0.4	0.3	0	31.8	28.8	0	106	98	0	32	31	31
2022	7	1	22	44	50	22.9	-2.7	1.307	0.3	0.2	0	31	28.8	0	105	98	0	33	31	32
2022	7	1	22	54	50	22.8	-4	1.306	0.3	0.2	0	31	28.4	0	105	97	0	33	31	32
2022	7	1	23	4	50	22.5	-3	1.306	0.3	0.2	0	30.1	28.4	0	104	97	0	34	31	32
2022	7	1	23	14	50	22.9	-3	1.308	0.3	0.2	0	31	28.4	0	105	97	0	33	31	32
2022	7	1	23	24	50	22.3	-3.5	1.308	0.4	0.3	0	31	28.8	0	105	98	0	33	31	32
2022	7	1	23	34	50	22.4	-4.5	1.308	0.3	0.2	0	31.8	28.8	0	107	99	0	33	32	32
2022	7	1	23	44	50	22.6	-5.4	1.308	0.3	0.2	0	31.8	29.2	0	107	99	0	33	31	32
2022	7	1	23	54	50	22.9	-3.7	1.309	0.3	0.2	0	31.8	29.2	0	107	99	0	33	31	32

### Reinhackle (0365)

Year	Month	Day	Hour	Minute	Second	VelocityX	VelocityY	Level	StdError1	StdError2	StdError3	SNR1	SNR2	SNR3	SignalAmp1	SignalAmp2	SignalAmp3	Noise1	Noise2	Noise3
2022	7	2	0	4	50	22.8	-3.6	1.309	0.3	0.2	0	31.8	28.8	0	106	98	0	32	31	32
2022	7	2	0	14	50	23.8	-3.7	1.31	0.3	0.2	0	31	28.4	0	105	97	0	33	31	31
2022	7	2	0	24	50	23.3	-3.6	1.31	0.3	0.2	0	31	28	0	105	97	0	33	32	32
2022	7	2	0	34	50	23.3	-3.7	1.308	0.3	0.2	0	31.8	29.2	0	106	99	0	32	31	32
2022	7	2	0	44	50	22.3	-3	1.308	0.4	0.3	0	31.8	29.7	0	107	99	0	33	30	31
2022	7	2	0	54	50	22.8	-3.7	1.308	0.3	0.2	0	31.4	28.4	0	106	97	0	33	31	32
2022	7	2	1	4	50	22.8	-3	1.309	0.3	0.2	0	31.4	28.4	0	106	98	0	33	32	32
2022	7	2	1	14	50	20.7	-4.3	1.31	0.4	0.3	0	31.4	28.4	0	106	97	0	33	31	32
2022	7	2	1	24	50	22.5	-3.6	1.31	0.3	0.2	0	31.4	28.4	0	106	97	0	33	31	31
2022	7	2	1	34	50	22	-4.8	1.31	0.3	0.2	0	31.4	28.4	0	106	97	0	33	31	31
2022	7	2	1	44	50	23.3	-3.9	1.31	0.4	0.3	0	31.4	28.8	0	106	98	0	33	31	32
2022	7	2	1	54	50	21.9	-4.7	1.31	0.3	0.2	0	31.8	28.8	0	107	98	0	33	31	32
2022	7	2	2	4	50	20.1	-4.7	1.311	0.3	0.2	0	31.8	28.8	0	107	98	0	33	31	32
2022	7	2	2	14	50	22.2	-5.9	1.311	0.3	0.2	0	32.3	29.2	0	107	99	0	32	31	32
2022	7	2	2	24	50	22.8	-5	1.311	0.3	0.2	0	31.4	28.4	0	106	98	0	33	32	32
2022	7	2	2	34	50	21.4	-4.7	1.311	0.3	0.2	0	31.4	28.4	0	107	98	0	34	32	33
2022	7	2	2	44	50	22.2	-4.6	1.311	0.4	0.3	0	31.8	28.8	0	106	98	0	32	31	32
2022	7	2	2	54	50	21.6	-5.7	1.311	0.3	0.2	0	31.8	28.8	0	107	98	0	33	31	32
2022	7	2	3	4	50	22	-4.6	1.311	0.3	0.2	0	31.8	28.8	0	107	98	0	33	31	32
2022	7	2	3	14	50	21.8	-3.5	1.311	0.3	0.2	0	31.4	28.4	0	106	97	0	33	31	32
2022	7	2	3	24	50	22.6	-3.7	1.311	0.4	0.3	0	31.8	28.8	0	107	98	0	33	31	32
2022	7	2	3	34	50	21.3	-4.9	1.311	0.3	0.2	0	31.4	28.8	0	106	98	0	33	31	32
2022	7	2	3	44	50	21.8	-3.5	1.311	0.3	0.2	0	32.3	28.8	0	107	98	0	32	31	32
2022	7	2	3	54	50	22.1	-3.9	1.311	0.3	0.2	0	31.8	28.4	0	106	97	0	32	31	32
2022	7	2	4	4	50	22.3	-4.9	1.311	0.4	0.3	0	31.4	28.8	0	106	98	0	33	31	31
2022	7	2	4	14	50	22.7	-4.2	1.311	0.3	0.2	0	31.8	29.2	0	107	99	0	33	31	32
2022	7	2	4	24	50	22.2	-3.5	1.311	0.3	0.2	0	31.8	29.2	0	107	99	0	33	31	32
2022	7	2	4	34	50	22.9	-3.4	1.311	0.3	0.2	0	31.8	28.8	0	106	98	0	32	31	31
2022	7	2	4	44	50	23	-3.8	1.312	0.3	0.2	0	32.3	29.2	0	107	99	0	32	31	32
2022	7	2	4	54	50	21.7	-3.7	1.312	0.4	0.3	0	32.3	29.2	0	108	99	0	33	31	32
2022	7	2	5	4	50	22.8	-4.1	1.312	0.3	0.2	0	31.8	28.8	0	107	98	0	33	31	31
2022	7	2	5	14	50	22.8	-3.3	1.312	0.4	0.3	0	31.8	28.8	0	107	99	0	33	32	32
2022	7	2	5	24	50	23.4	-3.9	1.312	0.4	0.3	0	31.4	28.8	0	107	99	0	34	32	32
2022	7	2	5	34	50	23.2	-4	1.312	0.3	0.2	0	32.3	28.8	0	108	99	0	33	32	32
2022	7	2	5	44	50	22.4	-3.5	1.312	0.3	0.2	0	32.3	28.8	0	108	99	0	33	32	32
2022	7	2	5	54	50	23.4	-3.2	1.312	0.3	0.2	0	31.8	28.8	0	107	98	0	33	31	32
2022	7	2	6	4	50	22.2	-4.2	1.312	0.3	0.2	0	33.1	29.2	0	109	100	0	32	32	32
2022	7	2	6	14	50	21.4	-3.9	1.312	0.5	0.4	0	32.7	29.7	0	109	100	0	33	31	32
2022	7	2	6	24	50	21.9	-4.9	1.312	0.3	0.2	0	32.7	29.7	0	109	100	0	33	31	32
2022	7	2	6	34	50	22	-4.1	1.312	0.3	0.2	0	32.3	28.8	0	108	99	0	33	32	32
2022	7	2	6	44	50	23	-2.6	1.312	0.4	0.3	0	32.7	28.4	0	109	98	0	33	32	32
2022	7	2	6	54	50	21.6	-3	1.311	0.4	0.3	0	33.1	29.2	0	110	99	0	33	31	33
2022	7	2	7	4	50	21.7	-2.6	1.312	0.3	0.2	0	33.1	28.4	0	110	98	0	33	32	32
2022	7	2	7	14	50	22.1	-2.5	1.312	0.4	0.3	0	32.7	28	0	109	97	0	33	32	33
2022	7	2	7	24	50	22.5	-3.8	1.312	0.3	0.2	0	33.1	28.8	0	109	99	0	32	32	32
2022	7	2	7	34	50	22.7	-2.6	1.312	0.3	0.2	0	33.1	28.8	0	110	99	0	33	32	32
2022	7	2	7	44	50	22.6	-4.1	1.312	0.3	0.2	0	33.5	28.8	0	111	99	0	33	32	32
2022	7	2	7	54	50	21.6	-3.4	1.312	0.3	0.2	0	33.5	28.8	0	111	99	0	33	32	32

### Reinhackle (0365)

Year	Month	Day	Hour	Minute	Second	VelocityX	VelocityY	Level	StdError1	StdError2	StdError3	SNR1	SNR2	SNR3	SignalAmp1	SignalAmp2	SignalAmp3	Noise1	Noise2	Noise3
2022	7	2	8	4	50	22.4	-3.5	1.312	0.3	0.2	0	32.7	29.2	0	110	99	0	34	31	32
2022	7	2	8	14	50	23.4	-2.4	1.312	0.3	0.2	0	33.1	29.2	0	110	99	0	33	31	32
2022	7	2	8	24	50	22	-3.8	1.312	0.3	0.2	0	33.5	29.7	0	111	100	0	33	31	32
2022	7	2	8	34	50	22.4	-3.5	1.312	0.3	0.2	0	33.1	29.2	0	111	100	0	34	32	32
2022	7	2	8	44	50	23.5	-3.1	1.312	0.3	0.2	0	34	30.5	0	112	101	0	33	30	32
2022	7	2	8	54	50	22.2	-2.9	1.312	0.3	0.2	0	34	29.7	0	112	101	0	33	32	32
2022	7	2	9	4	50	22.2	-3.4	1.312	0.3	0.2	0	34	29.7	0	112	100	0	33	31	32
2022	7	2	9	14	50	21.7	-4	1.312	0.4	0.3	0	33.5	29.2	0	111	99	0	33	31	31
2022	7	2	9	24	50	22.5	-3	1.312	0.3	0.2	0	34.4	30.5	0	112	102	0	32	31	32
2022	7	2	9	34	50	23.2	-2.9	1.312	0.3	0.2	0	34.4	30.1	0	112	101	0	32	31	32
2022	7	2	9	44	50	22.8	-3.6	1.312	0.3	0.2	0	34	30.1	0	112	101	0	33	31	32
2022	7	2	9	54	50	22.3	-1.5	1.312	0.4	0.3	0	34.8	30.5	0	113	102	0	32	31	32
2022	7	2	10	4	50	23.5	-3.3	1.312	0.3	0.2	0	34.4	31	0	113	103	0	33	31	32
2022	7	2	10	14	50	21.7	-3.1	1.312	0.4	0.3	0	34.4	30.5	0	113	102	0	33	31	32
2022	7	2	10	24	50	22.7	-2.1	1.312	0.3	0.2	0	34	30.1	0	112	102	0	33	32	32
2022	7	2	10	34	50	22.2	-2.6	1.312	0.3	0.2	0	33.5	30.1	0	111	101	0	33	31	32
2022	7	2	10	44	50	22.9	-3.7	1.312	0.3	0.2	0	33.5	30.1	0	110	101	0	32	31	32
2022	7	2	10	54	50	23	-3.9	1.312	0.3	0.2	0	33.5	30.1	0	111	101	0	33	31	32
2022	7	2	11	4	50	23.8	-2.4	1.312	0.3	0.2	0	34	29.7	0	111	101	0	32	32	32
2022	7	2	11	14	50	22.2	-3.4	1.312	0.3	0.2	0	32.7	29.7	0	110	100	0	34	31	32
2022	7	2	11	24	50	22.6	-3.4	1.312	0.3	0.2	0	33.1	29.2	0	110	100	0	33	32	32
2022	7	2	11	34	50	21.9	-2.4	1.312	0.3	0.2	0	33.5	29.7	0	111	100	0	33	31	32
2022	7	2	11	44	50	22.4	-3.2	1.312	0.3	0.2	0	33.5	30.1	0	111	101	0	33	31	32
2022	7	2	11	54	50	22.5	-3.4	1.312	0.3	0.2	0	33.5	29.2	0	111	100	0	33	32	32
2022	7	2	12	4	50	22	-3.5	1.313	0.3	0.2	0	33.5	29.7	0	111	100	0	33	31	31
2022	7	2	12	14	50	22.5	-3	1.312	0.3	0.2	0	33.5	30.1	0	111	101	0	33	31	32
2022	7	2	12	24	50	22.3	-2.5	1.312	0.3	0.2	0	33.1	29.7	0	111	101	0	34	32	32
2022	7	2	12	34	50	22.3	-4.1	1.312	0.3	0.2	0	33.5	29.7	0	111	101	0	33	32	32
2022	7	2	12	44	50	23.1	-2.5	1.312	0.3	0.2	0	34	30.1	0	112	102	0	33	32	32
2022	7	2	12	54	50	23	-3.3	1.312	0.3	0.2	0	34	30.5	0	112	102	0	33	31	31
2022	7	2	13	4	50	21.5	-2.8	1.312	0.3	0.2	0	34	30.5	0	112	102	0	33	31	32
2022	7	2	13	14	50	21.5	-3.5	1.312	0.3	0.2	0	34	30.5	0	112	102	0	33	31	32
2022	7	2	13	24	50	22.2	-3.3	1.311	0.4	0.3	0	34	31.4	0	113	104	0	34	31	32
2022	7	2	13	34	50	20.9	-3.2	1.311	0.4	0.3	0	35.3	31.4	0	115	105	0	33	32	32
2022	7	2	13	44	50	22.6	-2.9	1.311	0.3	0.2	0	35.7	31.8	0	115	105	0	32	31	32
2022	7	2	13	54	50	20.8	-3.4	1.31	0.3	0.2	0	35.3	31	0	114	104	0	32	32	32
2022	7	2	14	4	50	23	-2.8	1.311	0.3	0.2	0	34.8	31.8	0	114	105	0	33	31	32
2022	7	2	14	14	50	22.7	-3.3	1.31	0.3	0.2	0	34.8	31.8	0	114	105	0	33	31	31
2022	7	2	14	24	50	22.6	-3.2	1.311	0.3	0.2	0	34.8	31.8	0	114	105	0	33	31	32
2022	7	2	14	34	50	22.8	-3.3	1.311	0.3	0.2	0	34.8	31.4	0	114	104	0	33	31	31
2022	7	2	14	44	50	23.8	-2.9	1.31	0.3	0.2	0	34	31.4	0	113	104	0	34	31	32
2022	7	2	14	54	50	22.3	-3.9	1.31	0.5	0.4	0	34	31	0	113	103	0	34	31	32
2022	7	2	15	4	50	22.1	-3.7	1.309	0.3	0.2	0	34.8	31.4	0	113	104	0	32	31	32
2022	7	2	15	14	50	21.7	-3.6	1.31	0.3	0.2	0	34.8	31.8	0	113	105	0	32	31	32
2022	7	2	15	24	50	22.9	-2.4	1.31	0.3	0.2	0	34.8	31.8	0	114	105	0	33	31	31
2022	7	2	15	34	50	21.8	-3.5	1.309	0.3	0.2	0	34.4	31.4	0	113	104	0	33	31	32
2022	7	2	15	44	50	23.1	-3.7	1.309	0.3	0.2	0	34.4	31	0	113	103	0	33	31	32
2022	7	2	15	54	50	23.1	-3.4	1.309	0.3	0.2	0	34.4	31.4	0	113	104	0	33	31	32

### Reinhackle (0365)

Year	Month	Day	Hour	Minute	Second	VelocityX	VelocityY	Level	StdError1	StdError2	StdError3	SNR1	SNR2	SNR3	SignalAmp1	SignalAmp2	SignalAmp3	Noise1	Noise2	Noise3
2022	7	2	16	4	50	22.5	-2.7	1.309	0.5	0.4	0	34.4	31	0	113	104	0	33	32	32
2022	7	2	16	14	50	22.4	-3.3	1.308	0.3	0.2	0	34.4	31.4	0	113	104	0	33	31	32
2022	7	2	16	24	50	22.2	-2.1	1.308	0.3	0.2	0	34.4	31.4	0	113	104	0	33	31	33
2022	7	2	16	34	50	22.7	-4.1	1.308	0.3	0.2	0	34.4	31.4	0	113	104	0	33	31	33
2022	7	2	16	44	50	23	-2.7	1.307	0.3	0.2	0	34	31	0	112	103	0	33	31	32
2022	7	2	16	54	50	21.8	-3.9	1.308	0.3	0.2	0	34.4	31	0	113	103	0	33	31	32
2022	7	2	17	4	50	21.7	-4.1	1.308	0.3	0.2	0	34	30.5	0	112	102	0	33	31	32
2022	7	2	17	14	50	21.5	-3	1.307	0.3	0.2	0	34	30.5	0	112	102	0	33	31	32
2022	7	2	17	24	50	22.8	-2.9	1.307	0.3	0.2	0	34	31	0	112	103	0	33	31	32
2022	7	2	17	34	50	23.6	-3.4	1.307	0.4	0.3	0	34	30.5	0	112	102	0	33	31	32
2022	7	2	17	44	50	22.2	-3.1	1.307	0.3	0.2	0	34.4	30.5	0	112	102	0	32	31	31
2022	7	2	17	54	50	24	-2.7	1.307	0.3	0.2	0	34.4	30.5	0	112	102	0	32	31	32
2022	7	2	18	4	50	22.7	-3.4	1.306	0.3	0.2	0	34.4	30.5	0	112	102	0	32	31	32
2022	7	2	18	14	50	23.5	-3.3	1.305	0.3	0.2	0	36.1	33.1	0	117	108	0	33	31	32
2022	7	2	18	24	50	22.6	-2.5	1.305	0.3	0.2	0	33.5	30.5	0	111	102	0	33	31	32
2022	7	2	18	34	50	22.2	-3	1.306	0.5	0.4	0	33.5	31	0	110	103	0	32	31	31
2022	7	2	18	44	50	23.4	-3.6	1.305	0.3	0.2	0	31.4	29.2	0	106	99	0	33	31	31
2022	7	2	18	54	50	21.3	-3.9	1.306	0.3	0.2	0	31.4	29.2	0	106	99	0	33	31	32
2022	7	2	19	4	50	23	-3.4	1.305	0.3	0.2	0	31.4	29.7	0	106	100	0	33	31	31
2022	7	2	19	14	50	23	-2.5	1.305	0.3	0.2	0	31.8	30.1	0	107	101	0	33	31	32
2022	7	2	19	24	50	22.3	-3	1.306	0.3	0.2	0	31.8	30.1	0	107	101	0	33	31	32
2022	7	2	19	34	50	22	-2.1	1.306	0.3	0.2	0	32.3	29.7	0	108	101	0	33	32	32
2022	7	2	19	44	50	23.4	-2.6	1.305	0.3	0.2	0	31.8	30.5	0	107	102	0	33	31	31
2022	7	2	19	54	50	23	-3	1.305	0.4	0.3	0	32.7	30.5	0	108	102	0	32	31	32
2022	7	2	20	4	50	23.4	-3.4	1.305	0.3	0.2	0	31.4	29.7	0	106	100	0	33	31	32
2022	7	2	20	14	50	23.2	-1.6	1.305	0.4	0.3	0	31.8	30.1	0	107	101	0	33	31	31
2022	7	2	20	24	50	22.3	-2.9	1.305	0.3	0.2	0	32.3	30.5	0	108	102	0	33	31	32
2022	7	2	20	34	50	22.5	-3	1.305	0.3	0.2	0	32.3	29.7	0	108	101	0	33	32	31
2022	7	2	20	44	50	23	-3.1	1.305	0.3	0.2	0	32.7	30.5	0	108	102	0	32	31	31
2022	7	2	20	54	50	20.1	-3.7	1.305	0.3	0.2	0	31.8	30.1	0	107	101	0	33	31	32
2022	7	2	21	4	50	22.4	-4.1	1.305	0.3	0.2	0	31.8	29.7	0	107	100	0	33	31	32
2022	7	2	21	14	50	21.5	-3.8	1.306	0.3	0.2	0	31.4	29.7	0	106	100	0	33	31	31
2022	7	2	21	24	50	22.5	-3	1.305	0.4	0.3	0	32.3	29.2	0	108	99	0	33	31	32
2022	7	2	21	34	50	22.9	-3.9	1.305	0.3	0.2	0	31.8	28.8	0	106	98	0	32	31	31
2022	7	2	21	44	50	23.4	-2.4	1.305	0.3	0.2	0	31	28.8	0	105	98	0	33	31	32
2022	7	2	21	54	50	22.1	-2.9	1.305	0.3	0.2	0	31.4	28.4	0	106	97	0	33	31	33
2022	7	2	22	4	50	22.4	-3.1	1.306	0.4	0.3	0	31	28.4	0	104	97	0	32	31	32
2022	7	2	22	14	50	22.4	-3	1.306	0.3	0.2	0	31	28	0	105	97	0	33	32	31
2022	7	2	22	24	50	23.5	-4.1	1.306	0.3	0.2	0	31	28.8	0	105	98	0	33	31	32
2022	7	2	22	34	50	22.6	-3.5	1.306	0.3	0.2	0	31.4	29.2	0	106	99	0	33	31	31
2022	7	2	22	44	50	22.5	-2.8	1.306	0.5	0.4	0	31	29.2	0	105	99	0	33	31	31
2022	7	2	22	54	50	22	-3.5	1.305	0.4	0.3	0	31	28.8	0	105	98	0	33	31	32
2022	7	2	23	4	50	22.8	-3.5	1.306	0.4	0.3	0	31	29.2	0	105	98	0	33	30	32
2022	7	2	23	14	50	22.4	-4	1.306	0.3	0.2	0	31.4	28.8	0	105	98	0	32	31	32
2022	7	2	23	24	50	21.4	-3.2	1.306	0.4	0.3	0	30.5	28.8	0	104	98	0	33	31	32
2022	7	2	23	34	50	22.8	-2.5	1.306	0.3	0.2	0	30.5	28.8	0	104	98	0	33	31	32
2022	7	2	23	44	50	22.7	-3.3	1.306	0.4	0.3	0	30.5	28.8	0	104	98	0	33	31	32
2022	7	2	23	54	50	23.3	-2.5	1.307	0.5	0.4	0	30.5	28.4	0	104	97	0	33	31	31

### Reinhackle (0365)

Year	Month	Day	Hour	Minute	Second	VelocityX	VelocityY	Level	StdError1	StdError2	StdError3	SNR1	SNR2	SNR3	SignalAmp1	SignalAmp2	SignalAmp3	Noise1	Noise2	Noise3
2022	7	3	0	4	50	22.4	-3	1.307	0.4	0.3	0	30.5	28.8	0	104	98	0	33	31	32
2022	7	3	0	14	50	23.3	-3.4	1.306	0.3	0.2	0	30.5	28.4	0	104	97	0	33	31	32
2022	7	3	0	24	50	22.8	-3.4	1.307	0.3	0.2	0	30.1	28.4	0	103	97	0	33	31	32
2022	7	3	0	34	50	24	-2.3	1.308	0.3	0.2	0	30.1	28.4	0	103	97	0	33	31	31
2022	7	3	0	44	50	23.7	-3	1.308	0.3	0.2	0	30.5	28.4	0	104	97	0	33	31	32
2022	7	3	0	54	50	24.3	-4	1.309	0.3	0.2	0	30.5	28.4	0	103	97	0	32	31	31
2022	7	3	1	4	50	22.5	-2.3	1.309	0.4	0.3	0	30.1	28.4	0	103	97	0	33	31	32
2022	7	3	1	14	50	23.1	-3.2	1.309	0.3	0.2	0	30.5	28.8	0	104	98	0	33	31	32
2022	7	3	1	24	50	22.6	-2.9	1.309	0.3	0.2	0	31	28.8	0	104	98	0	32	31	32
2022	7	3	1	34	50	22.7	-2	1.309	0.4	0.3	0	30.5	28.8	0	104	98	0	33	31	32
2022	7	3	1	44	50	24	-3.1	1.309	0.5	0.4	0	30.5	28	0	104	97	0	33	32	32
2022	7	3	1	54	50	22.8	-2.6	1.309	0.3	0.2	0	31	29.2	0	105	99	0	33	31	32
2022	7	3	2	4	50	22.6	-2.5	1.31	0.3	0.2	0	31	28.4	0	105	98	0	33	32	32
2022	7	3	2	14	50	22.2	-2.3	1.309	0.3	0.2	0	31	28.8	0	105	98	0	33	31	32
2022	7	3	2	24	50	22.5	-3.3	1.31	0.3	0.2	0	31.4	28.8	0	105	99	0	32	32	32
2022	7	3	2	34	50	23.2	-3.1	1.309	0.3	0.2	0	30.5	28.4	0	104	98	0	33	32	32
2022	7	3	2	44	50	23.5	-3.6	1.31	0.3	0.2	0	31	28.8	0	105	98	0	33	31	31
2022	7	3	2	54	50	23.5	-3.4	1.31	0.3	0.2	0	30.5	28.8	0	104	98	0	33	31	32
2022	7	3	3	4	50	23.2	-3.2	1.31	0.3	0.2	0	30.5	28.4	0	104	97	0	33	31	32
2022	7	3	3	14	50	22.8	-2.8	1.31	0.3	0.2	0	30.5	28.4	0	104	97	0	33	31	31
2022	7	3	3	24	50	22.2	-3.2	1.31	0.4	0.3	0	30.5	28	0	104	96	0	33	31	32
2022	7	3	3	34	50	23.7	-2.9	1.31	0.3	0.2	0	30.5	28.4	0	104	97	0	33	31	32
2022	7	3	3	44	50	23.4	-3.7	1.31	0.3	0.2	0	30.5	28.4	0	104	98	0	33	32	32
2022	7	3	3	54	50	22.3	-4.6	1.31	0.4	0.3	0	30.5	28	0	104	97	0	33	32	32
2022	7	3	4	4	50	21	-3.6	1.31	0.3	0.2	0	30.1	28.4	0	104	97	0	34	31	32
2022	7	3	4	14	50	23	-4.3	1.31	0.3	0.2	0	30.5	28.4	0	104	97	0	33	31	33
2022	7	3	4	24	50	22.6	-3.2	1.31	0.3	0.2	0	30.5	28.4	0	104	97	0	33	31	32
2022	7	3	4	34	50	22.2	-3.9	1.31	0.3	0.2	0	30.5	28	0	104	97	0	33	32	32
2022	7	3	4	44	50	22.2	-3.1	1.31	0.4	0.3	0	31	28.4	0	105	98	0	33	32	32
2022	7	3	4	54	50	21.7	-3.5	1.31	0.3	0.2	0	31	28.8	0	105	98	0	33	31	32
2022	7	3	5	4	50	23.2	-3.4	1.31	0.3	0.2	0	31	28.4	0	105	98	0	33	32	32
2022	7	3	5	14	50	23.6	-4	1.31	0.3	0.2	0	31	28.8	0	105	98	0	33	31	32
2022	7	3	5	24	50	23.1	-2.4	1.31	0.3	0.2	0	30.5	28.4	0	104	98	0	33	32	32
2022	7	3	5	34	50	23.9	-3.2	1.31	0.3	0.2	0	31	28.8	0	105	98	0	33	31	32
2022	7	3	5	44	50	22.3	-3.3	1.31	0.3	0.2	0	31	28.8	0	105	98	0	33	31	32
2022	7	3	5	54	50	23	-2.7	1.31	0.3	0.2	0	30.5	28.8	0	104	98	0	33	31	32
2022	7	3	6	4	50	22.1	-2.8	1.311	0.4	0.3	0	31.4	28.8	0	106	99	0	33	32	32
2022	7	3	6	14	50	21.6	-3.9	1.31	0.3	0.2	0	31	28.8	0	105	98	0	33	31	33
2022	7	3	6	24	50	24	-4.3	1.31	0.3	0.2	0	31	28	0	104	97	0	32	32	31
2022	7	3	6	34	50	22.1	-3.9	1.31	0.3	0.2	0	31	28.4	0	105	98	0	33	32	31
2022	7	3	6	44	50	22.2	-3	1.31	0.4	0.3	0	30.5	28.4	0	104	97	0	33	31	32
2022	7	3	6	54	50	22.1	-4.8	1.31	0.3	0.2	0	30.5	28	0	104	97	0	33	32	32
2022	7	3	7	4	50	21.6	-4.6	1.31	0.3	0.2	0	30.5	28.4	0	104	97	0	33	31	31
2022	7	3	7	14	50	21.3	-3.8	1.31	0.3	0.2	0	30.5	28.8	0	104	98	0	33	31	32
2022	7	3	7	24	50	22	-4.5	1.311	0.4	0.3	0	31	28.4	0	105	98	0	33	32	32
2022	7	3	7	34	50	22.8	-4.8	1.31	0.3	0.2	0	31	28.4	0	105	98	0	33	32	32
2022	7	3	7	44	50	22.4	-3.9	1.31	0.3	0.2	0	31	28.8	0	105	98	0	33	31	32
2022	7	3	7	54	50	21.5	-4.2	1.31	0.3	0.2	0	31.4	29.2	0	106	99	0	33	31	32

### Reinhackle (0365)

Year	Month	Day	Hour	Minute	Second	VelocityX	VelocityY	Level	StdError1	StdError2	StdError3	SNR1	SNR2	SNR3	SignalAmp1	SignalAmp2	SignalAmp3	Noise1	Noise2	Noise3
2022	7	3	8	4	50	22.6	-3	1.311	0.3	0.2	0	31.4	29.2	0	106	99	0	33	31	32
2022	7	3	8	14	50	21.1	-3.5	1.31	0.3	0.2	0	31.4	28.8	0	106	98	0	33	31	32
2022	7	3	8	24	50	22.2	-3.5	1.311	0.4	0.3	0	31.4	28.8	0	106	98	0	33	31	32
2022	7	3	8	34	50	22.6	-3.9	1.31	0.3	0.2	0	31.8	29.2	0	107	99	0	33	31	33
2022	7	3	8	44	50	22.8	-4.1	1.311	0.3	0.2	0	31.4	29.2	0	106	99	0	33	31	32
2022	7	3	8	54	50	21.6	-4	1.31	0.3	0.2	0	31	28.4	0	105	98	0	33	32	32
2022	7	3	9	4	50	22.8	-3.6	1.311	0.4	0.3	0	32.3	29.7	0	108	101	0	33	32	33
2022	7	3	9	14	50	22.2	-3.5	1.311	0.3	0.2	0	31.8	30.1	0	108	101	0	34	31	32
2022	7	3	9	24	50	21.2	-4.2	1.311	0.3	0.2	0	31.8	29.7	0	108	100	0	34	31	31
2022	7	3	9	34	50	23	-2.5	1.311	0.3	0.2	0	34.8	29.2	0	114	100	0	33	32	32
2022	7	3	9	44	50	22.7	-2.9	1.311	0.3	0.2	0	35.3	29.7	0	115	101	0	33	32	32
2022	7	3	9	54	50	22.8	-3.8	1.311	0.3	0.2	0	35.3	29.2	0	114	100	0	32	32	32
2022	7	3	10	4	50	22.9	-2	1.311	0.4	0.3	0	35.3	29.7	0	115	101	0	33	32	32
2022	7	3	10	14	50	22.6	-1.7	1.311	0.3	0.2	0	34.8	29.2	0	114	100	0	33	32	32
2022	7	3	10	24	50	22.5	-2.5	1.311	0.3	0.2	0	34.4	29.2	0	113	99	0	33	31	33
2022	7	3	10	34	50	23.9	-2.5	1.31	0.3	0.2	0	36.5	30.5	0	117	103	0	32	32	32
2022	7	3	10	44	50	22.1	-3.2	1.311	0.3	0.2	0	34.8	29.7	0	114	100	0	33	31	33
2022	7	3	10	54	50	22.5	-2.8	1.311	0.3	0.2	0	34.8	29.7	0	114	100	0	33	31	32
2022	7	3	11	4	50	22.2	-2.7	1.311	0.3	0.2	0	34.4	29.2	0	113	99	0	33	31	32
2022	7	3	11	14	50	23.3	-2.5	1.311	0.3	0.2	0	34.8	29.7	0	114	100	0	33	31	32
2022	7	3	11	24	50	21.8	-3.5	1.311	0.3	0.2	0	34.8	29.7	0	114	100	0	33	31	32
2022	7	3	11	34	50	23.7	-2.9	1.311	0.3	0.2	0	34.8	29.7	0	114	100	0	33	31	32
2022	7	3	11	44	50	23.3	-2.8	1.311	0.3	0.2	0	34.8	29.7	0	114	100	0	33	31	32
2022	7	3	11	54	50	23.6	-3.1	1.311	0.3	0.2	0	34.4	29.2	0	113	99	0	33	31	32
2022	7	3	12	4	50	22.7	-2	1.311	0.3	0.2	0	34.8	29.7	0	114	100	0	33	31	33
2022	7	3	12	14	50	22.5	-2.8	1.311	0.4	0.3	0	34.4	29.2	0	113	99	0	33	31	32
2022	7	3	12	24	50	22.6	-1.9	1.311	0.3	0.2	0	34.8	29.2	0	114	99	0	33	31	32
2022	7	3	12	34	50	22.2	-2.9	1.311	0.3	0.2	0	34.4	29.2	0	113	99	0	33	31	32
2022	7	3	12	44	50	22.2	-2.9	1.311	0.3	0.2	0	34.8	29.7	0	114	100	0	33	31	33
2022	7	3	12	54	50	23.9	-3.9	1.311	0.4	0.3	0	34.4	28.8	0	113	99	0	33	32	32
2022	7	3	13	4	50	22.3	-2.8	1.31	0.3	0.2	0	34.8	29.7	0	114	100	0	33	31	32
2022	7	3	13	14	50	23.7	-2.9	1.31	0.4	0.3	0	36.5	31	0	118	104	0	33	32	32
2022	7	3	13	24	50	23.4	-3.7	1.31	0.3	0.2	0	36.5	31	0	118	104	0	33	32	32
2022	7	3	13	34	50	24.4	-2.5	1.308	0.4	0.3	0	39.1	34	0	124	110	0	33	31	32
2022	7	3	13	44	50	24.6	-2.2	1.309	0.4	0.3	0	37.4	32.3	0	121	107	0	34	32	32
2022	7	3	13	54	50	24	-2.9	1.309	0.3	0.2	0	34.8	29.2	0	114	100	0	33	32	32
2022	7	3	14	4	50	24.6	-1.9	1.308	0.3	0.2	0	46.9	41.7	0	142	128	0	33	31	33
2022	7	3	14	14	50	21.7	-3.8	1.309	0.3	0.2	0	37	31	0	119	103	0	33	31	32
2022	7	3	14	24	50	20.2	-4	1.309	0.3	0.2	0	43.4	40.4	0	134	125	0	33	31	32
2022	7	3	14	34	50	21.6	-3.2	1.308	0.3	0.2	0	45.2	41.3	0	138	127	0	33	31	32
2022	7	3	14	44	50	24.9	-2.7	1.307	0.3	0.2	0	39.6	37	0	125	117	0	33	31	32
2022	7	3	14	54	50	24.6	-2.4	1.309	0.4	0.3	0	42.1	39.1	0	131	121	0	33	30	32
2022	7	3	15	4	50	21.9	-0.5	1.308	0.3	0.2	0	44.7	39.6	0	137	123	0	33	31	31
2022	7	3	15	14	50	24.2	-2.3	1.309	0.3	0.2	0	45.6	41.7	0	139	128	0	33	31	32
2022	7	3	15	24	50	23.3	-2.7	1.308	0.3	0.2	0	38.3	34.4	0	122	111	0	33	31	32
2022	7	3	15	34	50	21.5	-2.3	1.308	0.3	0.2	0	43.4	40.9	0	134	126	0	33	31	32
2022	7	3	15	44	50	22.7	-2.8	1.309	0.3	0.2	0	39.6	34	0	125	110	0	33	31	32
2022	7	3	15	54	50	22.4	-3	1.309	0.3	0.2	0	38.3	34.4	0	122	112	0	33	32	32

### Reinhackle (0365)

Year	Month	Day	Hour	Minute	Second	VelocityX	VelocityY	Level	StdError1	StdError2	StdError3	SNR1	SNR2	SNR3	SignalAmp1	SignalAmp2	SignalAmp3	Noise1	Noise2	Noise3
2022	7	3	16	4	50	24.8	-3.2	1.308	0.3	0.2	0	40.4	37.8	0	127	119	0	33	31	32
2022	7	3	16	14	50	23.3	-3.1	1.307	0.3	0.2	0	37.4	34.4	0	120	111	0	33	31	31
2022	7	3	16	24	50	22.5	-2.6	1.308	0.3	0.2	0	37.4	34.4	0	120	111	0	33	31	32
2022	7	3	16	34	50	22.5	-2.6	1.308	0.3	0.2	0	34.8	31	0	114	103	0	33	31	32
2022	7	3	16	44	50	22	-3.3	1.307	0.3	0.2	0	39.1	34	0	124	110	0	33	31	32
2022	7	3	16	54	50	22.4	-3.4	1.308	0.3	0.2	0	32.7	30.1	0	109	101	0	33	31	32
2022	7	3	17	4	50	23.4	-2.2	1.307	0.3	0.2	0	38.3	36.1	0	121	115	0	32	31	32
2022	7	3	17	14	50	23.4	-3	1.307	0.3	0.2	0	33.1	30.1	0	110	101	0	33	31	32
2022	7	3	17	24	50	23.5	-3.4	1.307	0.3	0.2	0	34.8	32.7	0	114	107	0	33	31	32
2022	7	3	17	34	50	22.4	-2.8	1.307	0.3	0.2	0	34	30.1	0	111	101	0	32	31	32
2022	7	3	17	44	50	23.6	-3	1.306	0.3	0.2	0	37	33.1	0	118	108	0	32	31	32
2022	7	3	17	54	50	23.2	-3	1.307	0.3	0.2	0	33.5	29.7	0	111	101	0	33	32	32
2022	7	3	18	4	50	22.7	-3.4	1.307	0.3	0.2	0	33.5	29.2	0	110	100	0	32	32	32
2022	7	3	18	14	50	22.3	-3.5	1.307	0.3	0.2	0	32.7	29.2	0	109	99	0	33	31	32
2022	7	3	18	24	50	22.7	-2.8	1.307	0.3	0.2	0	35.3	31.8	0	115	106	0	33	32	32
2022	7	3	18	34	50	22.9	-2.2	1.306	0.4	0.3	0	34	31	0	112	103	0	33	31	31
2022	7	3	18	44	50	21.9	-2.9	1.306	0.3	0.2	0	34.4	30.5	0	113	102	0	33	31	32
2022	7	3	18	54	50	22.3	-3.6	1.306	0.3	0.2	0	33.1	29.7	0	110	100	0	33	31	32
2022	7	3	19	4	50	23.4	-2	1.306	0.3	0.2	0	32.7	29.2	0	109	99	0	33	31	32
2022	7	3	19	14	50	22.5	-3.4	1.306	0.4	0.3	0	32.7	29.2	0	109	99	0	33	31	32
2022	7	3	19	24	50	21.8	-3.9	1.306	0.4	0.3	0	33.1	29.2	0	110	99	0	33	31	32
2022	7	3	19	34	50	23.1	-3.2	1.306	0.3	0.2	0	33.1	29.7	0	110	100	0	33	31	32
2022	7	3	19	44	50	22.1	-3.7	1.306	0.3	0.2	0	33.1	29.7	0	110	100	0	33	31	31
2022	7	3	19	54	50	23.4	-3.5	1.306	0.3	0.2	0	34	30.1	0	112	101	0	33	31	32
2022	7	3	20	4	50	23.3	-3.1	1.306	0.3	0.2	0	34	30.5	0	112	102	0	33	31	32
2022	7	3	20	14	50	23.2	-2.5	1.306	0.3	0.2	0	34.4	30.5	0	112	102	0	32	31	32
2022	7	3	20	24	50	22.5	-3	1.307	0.3	0.2	0	34	31	0	112	103	0	33	31	32
2022	7	3	20	34	50	23.4	-2.7	1.306	0.4	0.3	0	34.4	31	0	113	103	0	33	31	32
2022	7	3	20	44	50	22.2	-2.8	1.307	0.3	0.2	0	34.4	31	0	113	103	0	33	31	31
2022	7	3	20	54	50	23.6	-3	1.307	0.4	0.3	0	34.8	31	0	114	104	0	33	32	32
2022	7	3	21	4	50	22	-3.3	1.307	0.3	0.2	0	35.3	31.4	0	114	104	0	32	31	32
2022	7	3	21	14	50	23.1	-3	1.307	0.3	0.2	0	34.4	31.4	0	114	104	0	34	31	32
2022	7	3	21	24	50	23.3	-3.2	1.307	0.4	0.3	0	34.4	30.5	0	113	103	0	33	32	32
2022	7	3	21	34	50	23.3	-3.3	1.307	0.3	0.2	0	34.8	31	0	113	103	0	32	31	32
2022	7	3	21	44	50	23	-2.3	1.307	0.3	0.2	0	34	30.1	0	112	101	0	33	31	33
2022	7	3	21	54	50	22.7	-3.5	1.307	0.3	0.2	0	33.5	30.5	0	111	102	0	33	31	32
2022	7	3	22	4	50	22.7	-3.2	1.308	0.4	0.3	0	33.1	30.1	0	110	101	0	33	31	32
2022	7	3	22	14	50	23.1	-2.7	1.308	0.4	0.3	0	33.5	30.1	0	111	101	0	33	31	32
2022	7	3	22	24	50	23.2	-3.9	1.308	0.3	0.2	0	33.5	30.1	0	111	101	0	33	31	32
2022	7	3	22	34	50	23.9	-3.5	1.309	0.4	0.3	0	33.5	29.7	0	111	101	0	33	32	32
2022	7	3	22	44	50	22.5	-3.4	1.309	0.3	0.2	0	33.5	29.2	0	111	100	0	33	32	32
2022	7	3	22	54	50	23.1	-2.5	1.309	0.3	0.2	0	34	30.1	0	111	101	0	32	31	32
2022	7	3	23	4	50	23.7	-3.3	1.309	0.3	0.2	0	33.5	29.7	0	111	101	0	33	32	32
2022	7	3	23	14	50	23.1	-2.2	1.309	0.3	0.2	0	33.5	30.1	0	111	101	0	33	31	32
2022	7	3	23	24	50	22.6	-3.9	1.309	0.3	0.2	0	33.1	29.7	0	110	100	0	33	31	32
2022	7	3	23	34	50	23.3	-3.2	1.309	0.3	0.2	0	33.5	30.1	0	111	101	0	33	31	32
2022	7	3	23	44	50	22.9	-2.5	1.309	0.3	0.2	0	33.5	30.1	0	111	101	0	33	31	32
2022	7	3	23	54	50	22.5	-3.1	1.309	0.3	0.2	0	34	29.7	0	111	101	0	32	32	32

### Reinhackle (0365)

Year	Month	Day	Hour	Minute	Second	VelocityX	VelocityY	Level	StdError1	StdError2	StdError3	SNR1	SNR2	SNR3	SignalAmp1	SignalAmp2	SignalAmp3	Noise1	Noise2	Noise3
2022	7	4	0	4	50	23.7	-3.3	1.309	0.3	0.2	0	33.1	30.1	0	111	101	0	34	31	32
2022	7	4	0	14	50	23.7	-2.9	1.309	0.3	0.2	0	33.5	30.1	0	111	101	0	33	31	32
2022	7	4	0	24	50	24.5	-3.9	1.309	0.3	0.2	0	33.1	30.1	0	110	101	0	33	31	32
2022	7	4	0	34	50	23.7	-3.5	1.31	0.3	0.2	0	33.5	30.1	0	111	101	0	33	31	31
2022	7	4	0	44	50	22.8	-2.9	1.31	0.5	0.4	0	33.5	29.7	0	111	100	0	33	31	32
2022	7	4	0	54	50	22.3	-1.6	1.31	0.4	0.3	0	34	30.1	0	112	101	0	33	31	32
2022	7	4	1	4	50	23.6	-3	1.31	0.3	0.2	0	33.5	29.7	0	111	100	0	33	31	32
2022	7	4	1	14	50	23	-3.6	1.31	0.4	0.3	0	34	30.1	0	111	101	0	32	31	32
2022	7	4	1	24	50	22.8	-2.9	1.31	0.3	0.2	0	34	30.1	0	112	102	0	33	32	32
2022	7	4	1	34	50	23.2	-3.4	1.31	0.3	0.2	0	33.5	30.1	0	112	101	0	34	31	31
2022	7	4	1	44	50	23.3	-3.3	1.31	0.3	0.2	0	34	30.1	0	112	102	0	33	32	32
2022	7	4	1	54	50	23.7	-2.5	1.31	0.3	0.2	0	33.5	30.5	0	111	102	0	33	31	32
2022	7	4	2	4	50	22.7	-3	1.31	0.3	0.2	0	34	31.4	0	112	103	0	33	30	32
2022	7	4	2	14	50	23.5	-4.4	1.31	0.3	0.2	0	33.1	30.1	0	111	101	0	34	31	32
2022	7	4	2	24	50	23.5	-2.9	1.31	0.3	0.2	0	34	30.1	0	112	102	0	33	32	32
2022	7	4	2	34	50	23.8	-3.1	1.31	0.5	0.4	0	33.5	30.1	0	111	101	0	33	31	32
2022	7	4	2	44	50	23.5	-2.6	1.31	0.3	0.2	0	33.5	30.1	0	111	101	0	33	31	32
2022	7	4	2	54	50	24.5	-3.1	1.31	0.3	0.2	0	33.5	29.7	0	111	101	0	33	32	32
2022	7	4	3	4	50	24.6	-2.5	1.31	0.4	0.3	0	34.4	30.5	0	112	102	0	32	31	32
2022	7	4	3	14	50	22.2	-3	1.31	0.3	0.2	0	34	30.5	0	112	102	0	33	31	32
2022	7	4	3	24	50	24	-2.9	1.311	0.4	0.3	0	33.5	30.1	0	111	101	0	33	31	32
2022	7	4	3	34	50	23.4	-2.7	1.31	0.4	0.3	0	33.1	29.7	0	111	101	0	34	32	32
2022	7	4	3	44	50	21.6	-2.9	1.31	0.3	0.2	0	34	30.5	0	112	102	0	33	31	33
2022	7	4	3	54	50	23.2	-2.9	1.31	0.3	0.2	0	33.5	30.1	0	112	101	0	34	31	32
2022	7	4	4	4	50	23.3	-2.9	1.31	0.3	0.2	0	33.5	30.1	0	111	101	0	33	31	31
2022	7	4	4	14	50	22.6	-3.1	1.31	0.3	0.2	0	33.5	30.5	0	112	102	0	34	31	32
2022	7	4	4	24	50	24.1	-4.1	1.31	0.3	0.2	0	33.5	30.1	0	112	102	0	34	32	32
2022	7	4	4	34	50	23.3	-2.9	1.31	0.3	0.2	0	34.4	30.1	0	112	102	0	32	32	32
2022	7	4	4	44	50	23.6	-3.6	1.31	0.3	0.2	0	34.4	31	0	113	103	0	33	31	32
2022	7	4	4	54	50	23	-3.3	1.31	0.3	0.2	0	34.4	31	0	113	103	0	33	31	32
2022	7	4	5	4	50	23.5	-3.4	1.31	0.3	0.2	0	34	30.5	0	112	102	0	33	31	32
2022	7	4	5	14	50	24	-2.4	1.31	0.3	0.2	0	34	31	0	113	103	0	34	31	32
2022	7	4	5	24	50	23.5	-4.2	1.31	0.3	0.2	0	34.4	31	0	113	103	0	33	31	32
2022	7	4	5	34	50	23.4	-3.5	1.31	0.3	0.2	0	34	30.5	0	113	103	0	34	32	32
2022	7	4	5	44	50	22.5	-2.6	1.31	0.3	0.2	0	34.8	31	0	114	103	0	33	31	33
2022	7	4	5	54	50	23	-2.9	1.31	0.3	0.2	0	34	30.5	0	112	102	0	33	31	32
2022	7	4	6	4	50	21.9	-3.4	1.31	0.4	0.3	0	33.5	30.1	0	112	101	0	34	31	32
2022	7	4	6	14	50	22	-2.5	1.31	0.3	0.2	0	33.5	29.7	0	112	101	0	34	32	32
2022	7	4	6	24	50	23.6	-3.3	1.31	0.3	0.2	0	34	30.1	0	112	101	0	33	31	32
2022	7	4	6	34	50	23.9	-2.9	1.31	0.4	0.3	0	33.1	29.2	0	110	99	0	33	31	31
2022	7	4	6	44	50	23.4	-3.1	1.31	0.3	0.2	0	34	29.7	0	112	101	0	33	32	33
2022	7	4	6	54	50	22	-3	1.31	0.3	0.2	0	34.4	30.5	0	113	103	0	33	32	33
2022	7	4	7	4	50	22.9	-3.6	1.31	0.3	0.2	0	34	30.1	0	112	101	0	33	31	32
2022	7	4	7	14	50	22.4	-4	1.31	0.3	0.2	0	34.8	31	0	114	103	0	33	31	32
2022	7	4	7	24	50	22.9	-4.1	1.31	0.3	0.2	0	34.4	30.5	0	113	103	0	33	32	32
2022	7	4	7	34	50	23.3	-2.6	1.31	0.3	0.2	0	34.4	30.1	0	113	102	0	33	32	32
2022	7	4	7	44	50	22.1	-3.3	1.31	0.3	0.2	0	34.8	31	0	114	104	0	33	32	31
2022	7	4	7	54	50	23	-3.2	1.31	0.3	0.2	0	34.8	30.5	0	114	103	0	33	32	32



### Reinhackle (0365)

Year	Month	Day	Hour	Minute	Second	VelocityX	VelocityY	Level	StdError1	StdError2	StdError3	SNR1	SNR2	SNR3	SignalAmp1	SignalAmp2	SignalAmp3	Noise1	Noise2	Noise3
2022	7	4	8	4	50	22.9	-3	1.31	0.3	0.2	0	34.4	31	0	113	103	0	33	31	32
2022	7	4	8	14	50	22	-3.2	1.31	0.3	0.2	0	35.3	31.8	0	115	105	0	33	31	31
2022	7	4	8	24	50	23	-4.2	1.31	0.3	0.2	0	33.5	30.5	0	112	102	0	34	31	32
2022	7	4	8	34	50	22.9	-4.1	1.31	0.3	0.2	0	34.4	30.5	0	113	103	0	33	32	32
2022	7	4	8	44	50	23.9	-4.6	1.31	0.3	0.2	0	34	30.1	0	113	102	0	34	32	32
2022	7	4	8	54	50	22.8	-3.8	1.311	0.3	0.2	0	34.8	31.4	0	114	104	0	33	31	33
2022	7	4	9	4	50	22.8	-3.3	1.31	0.3	0.2	0	34.8	31.8	0	114	105	0	33	31	32
2022	7	4	9	14	50	23.1	-4.6	1.311	0.4	0.3	0	34.8	31.4	0	114	105	0	33	32	33
2022	7	4	9	24	50	23.1	-4.1	1.31	0.4	0.3	0	34.4	30.5	0	113	103	0	33	32	31
2022	7	4	9	34	50	21.9	-4.6	1.311	0.3	0.2	0	34.8	31.4	0	114	104	0	33	31	32
2022	7	4	9	44	50	22.5	-2.9	1.311	0.3	0.2	0	34.8	31	0	114	104	0	33	32	32
2022	7	4	9	54	50	22.9	-3.7	1.311	0.3	0.2	0	34.8	31	0	114	104	0	33	32	32
2022	7	4	10	4	50	22.7	-3.5	1.311	0.3	0.2	0	34.8	31	0	114	104	0	33	32	32
2022	7	4	10	14	50	22.2	-2.7	1.311	0.3	0.2	0	34.4	31.8	0	114	105	0	34	31	32
2022	7	4	10	24	50	21.3	-2.6	1.311	0.3	0.2	0	34.8	31.4	0	114	104	0	33	31	32
2022	7	4	10	34	50	22	-3.4	1.311	0.3	0.2	0	34.4	31	0	113	103	0	33	31	32
2022	7	4	10	44	50	23.2	-3.9	1.311	0.3	0.2	0	34.4	31	0	113	104	0	33	32	32
2022	7	4	10	54	50	22.4	-3.5	1.311	0.3	0.2	0	34	30.5	0	112	102	0	33	31	32
2022	7	4	11	4	50	22.4	-3	1.311	0.3	0.2	0	34.4	30.5	0	113	103	0	33	32	32
2022	7	4	11	14	50	22.4	-3.2	1.311	0.3	0.2	0	34.8	31	0	114	104	0	33	32	33
2022	7	4	11	24	50	23.1	-3.6	1.311	0.3	0.2	0	34	31	0	112	103	0	33	31	32
2022	7	4	11	34	50	22.6	-3.6	1.311	0.3	0.2	0	34.8	31.4	0	114	105	0	33	32	32
2022	7	4	11	44	50	22.9	-4	1.311	0.3	0.2	0	34	30.5	0	112	103	0	33	32	32
2022	7	4	11	54	50	22.6	-3.4	1.311	0.3	0.2	0	34	31.4	0	113	104	0	34	31	31
2022	7	4	12	4	50	23.5	-3.4	1.311	0.3	0.2	0	34	31	0	112	103	0	33	31	32
2022	7	4	12	14	50	21.7	-3.2	1.311	0.3	0.2	0	33.5	31	0	112	103	0	34	31	32
2022	7	4	12	24	50	22.3	-3.1	1.311	0.3	0.2	0	33.5	31.4	0	112	104	0	34	31	32
2022	7	4	12	34	50	22.8	-4.4	1.311	0.3	0.2	0	34	31.4	0	112	104	0	33	31	32
2022	7	4	12	44	50	23	-3	1.31	0.3	0.2	0	35.3	31.4	0	114	105	0	32	32	32
2022	7	4	12	54	50	23.1	-2.9	1.31	0.3	0.2	0	33.5	30.5	0	112	103	0	34	32	32
2022	7	4	13	4	50	22.7	-2	1.311	0.3	0.2	0	34.8	31	0	113	104	0	32	32	32
2022	7	4	13	14	50	22.6	-3.4	1.311	0.3	0.2	0	34	31	0	112	103	0	33	31	32
2022	7	4	13	24	50	22	-2.6	1.311	0.3	0.2	0	34	31	0	112	103	0	33	31	33
2022	7	4	13	34	50	22.7	-3	1.31	0.3	0.2	0	33.5	30.5	0	111	102	0	33	31	32
2022	7	4	13	44	50	21.7	-4.5	1.31	0.3	0.2	0	34.4	31.4	0	112	104	0	32	31	32
2022	7	4	13	54	50	22.9	-2.7	1.31	0.3	0.2	0	34.4	31	0	113	104	0	33	32	32
2022	7	4	14	4	50	21.6	-4	1.309	0.3	0.2	0	34.4	31.8	0	113	105	0	33	31	32
2022	7	4	14	14	50	22.1	-2.5	1.31	0.3	0.2	0	34.4	31.8	0	113	105	0	33	31	32
2022	7	4	14	24	50	22.2	-3.2	1.309	0.3	0.2	0	34	31	0	112	104	0	33	32	32
2022	7	4	14	34	50	23.1	-3.9	1.309	0.3	0.2	0	34	31	0	112	104	0	33	32	32
2022	7	4	14	44	50	21.7	-4.9	1.309	0.5	0.4	0	34	31.4	0	112	104	0	33	31	32
2022	7	4	14	54	50	22.3	-4.1	1.309	0.3	0.2	0	34.4	31.8	0	113	105	0	33	31	32
2022	7	4	15	4	50	23.3	-3.8	1.309	0.3	0.2	0	34.4	31.8	0	113	105	0	33	31	32
2022	7	4	15	14	50	22.9	-3.5	1.308	0.3	0.2	0	34.4	31.8	0	113	105	0	33	31	32
2022	7	4	15	24	50	20.7	-2.7	1.308	0.4	0.3	0	34.4	31.8	0	113	105	0	33	31	32
2022	7	4	15	34	50	24.1	-3.3	1.309	0.3	0.2	0	34	31.4	0	112	104	0	33	31	32
2022	7	4	15	44	50	22.2	-2.9	1.308	0.3	0.2	0	36.1	34	0	117	110	0	33	31	32
2022	7	4	15	54	50	23.5	-3.3	1.307	0.4	0.3	0	34.8	32.3	0	114	106	0	33	31	32

### Reinhackle (0365)

Year	Month	Day	Hour	Minute	Second	VelocityX	VelocityY	Level	StdError1	StdError2	StdError3	SNR1	SNR2	SNR3	SignalAmp1	SignalAmp2	SignalAmp3	Noise1	Noise2	Noise3
2022	7	4	16	4	50	22.5	-3.8	1.307	0.3	0.2	0	35.3	32.7	0	115	107	0	33	31	32
2022	7	4	16	14	50	21.7	-3.5	1.308	0.3	0.2	0	33.5	31.4	0	111	105	0	33	32	32
2022	7	4	16	24	50	24.2	-2.9	1.307	0.3	0.2	0	36.1	34	0	118	110	0	34	31	32
2022	7	4	16	34	50	22.8	-3.4	1.307	0.3	0.2	0	34.8	31.8	0	113	105	0	32	31	32
2022	7	4	16	44	50	24.6	-2.5	1.306	0.3	0.2	0	37	34	0	119	110	0	33	31	32
2022	7	4	16	54	50	23.5	-3.3	1.307	0.3	0.2	0	37.4	34	0	120	110	0	33	31	32
2022	7	4	17	4	50	23	-3.6	1.305	0.3	0.2	0	39.6	36.1	0	124	115	0	32	31	31
2022	7	4	17	14	50	24	-2.3	1.306	0.3	0.2	0	41.3	39.1	0	129	122	0	33	31	32
2022	7	4	17	24	50	21.6	-3.2	1.306	0.3	0.2	0	34.8	33.1	0	114	108	0	33	31	32
2022	7	4	17	34	50	22.7	-2.5	1.307	0.3	0.2	0	33.5	31	0	111	103	0	33	31	33
2022	7	4	17	44	50	23.9	-2.9	1.304	0.3	0.2	0	37.8	34.8	0	121	113	0	33	32	32
2022	7	4	17	54	50	23.1	-2.9	1.305	0.3	0.2	0	37.4	34.4	0	120	111	0	33	31	32
2022	7	4	18	4	50	25.4	-3	1.304	0.3	0.2	0	38.3	36.1	0	122	115	0	33	31	32
2022	7	4	18	14	50	20	-0.6	1.305	0.3	0.2	0	46.9	45.6	0	142	138	0	33	32	32
2022	7	4	18	24	50	21.8	-2.8	1.304	0.3	0.2	0	37.8	37.4	0	121	118	0	33	31	32
2022	7	4	18	34	50	23	-2.6	1.304	0.3	0.2	0	34.8	34	0	114	111	0	33	32	32
2022	7	4	18	44	50	22.7	-3.9	1.305	0.3	0.2	0	39.6	39.1	0	125	122	0	33	31	32
2022	7	4	18	54	50	23.4	-4.4	1.304	0.3	0.2	0	39.1	38.3	0	123	120	0	32	31	32
2022	7	4	19	4	50	24.1	-3.5	1.305	0.3	0.2	0	31.8	31	0	107	104	0	33	32	32
2022	7	4	19	14	50	18.1	-4.9	1.304	0.4	0.3	0	43.4	37	0	134	117	0	33	31	32
2022	7	4	19	24	50	23.7	-2.9	1.306	0.4	0.3	0	35.3	31	0	115	103	0	33	31	32
2022	7	4	19	34	50	22.8	-3.6	1.306	0.3	0.2	0	33.1	29.7	0	110	100	0	33	31	32
2022	7	4	19	44	50	23.5	-3.1	1.305	0.3	0.2	0	34.8	31	0	114	103	0	33	31	32
2022	7	4	19	54	50	23.5	-2.6	1.305	0.3	0.2	0	32.7	29.2	0	109	100	0	33	32	31
2022	7	4	20	4	50	22.7	-3.4	1.306	0.3	0.2	0	33.1	29.7	0	110	100	0	33	31	31
2022	7	4	20	14	50	24	-3.1	1.305	0.3	0.2	0	33.1	29.7	0	111	101	0	34	32	32
2022	7	4	20	24	50	21.8	-2.9	1.305	0.3	0.2	0	34	30.1	0	111	101	0	32	31	32
2022	7	4	20	34	50	22.7	-3.8	1.305	0.3	0.2	0	33.5	30.1	0	111	101	0	33	31	32
2022	7	4	20	44	50	23.3	-2.9	1.305	0.3	0.2	0	33.5	30.5	0	112	102	0	34	31	32
2022	7	4	20	54	50	23.3	-3.3	1.305	0.3	0.2	0	34	30.5	0	112	102	0	33	31	31
2022	7	4	21	4	50	22.2	-1.7	1.306	0.3	0.2	0	34	30.5	0	112	102	0	33	31	32
2022	7	4	21	14	50	23.2	-2.6	1.305	0.3	0.2	0	34	30.1	0	111	101	0	32	31	32
2022	7	4	21	24	50	23	-2.3	1.305	0.3	0.2	0	34	30.5	0	112	102	0	33	31	33
2022	7	4	21	34	50	23.6	-2.9	1.306	0.3	0.2	0	33.5	30.1	0	111	101	0	33	31	32
2022	7	4	21	44	50	21.7	-2.6	1.306	0.4	0.3	0	33.5	30.1	0	111	101	0	33	31	32
2022	7	4	21	54	50	22.6	-3	1.306	0.3	0.2	0	33.1	29.7	0	110	101	0	33	32	32
2022	7	4	22	4	50	22.9	-2.9	1.307	0.3	0.2	0	33.1	29.2	0	110	100	0	33	32	32
2022	7	4	22	14	50	22.7	-3.2	1.306	0.3	0.2	0	33.5	30.1	0	111	101	0	33	31	32
2022	7	4	22	24	50	23.5	-2.9	1.306	0.3	0.2	0	33.5	29.7	0	111	101	0	33	32	31
2022	7	4	22	34	50	21.9	-2.4	1.306	0.4	0.3	0	33.5	30.1	0	111	101	0	33	31	32
2022	7	4	22	44	50	23	-2.6	1.306	0.3	0.2	0	33.5	29.7	0	110	101	0	32	32	32
2022	7	4	22	54	50	21.8	-3	1.307	0.4	0.3	0	32.7	29.2	0	110	100	0	34	32	31
2022	7	4	23	4	50	21.4	-3.7	1.306	0.3	0.2	0	33.1	29.7	0	110	100	0	33	31	32
2022	7	4	23	14	50	23.7	-3.3	1.306	0.3	0.2	0	33.1	29.7	0	110	100	0	33	31	33
2022	7	4	23	24	50	22.4	-4.2	1.307	0.3	0.2	0	34	30.1	0	112	101	0	33	31	31
2022	7	4	23	34	50	23.3	-2.3	1.308	0.5	0.4	0	33.1	29.7	0	110	100	0	33	31	32
2022	7	4	23	44	50	22.6	-3.5	1.308	0.3	0.2	0	32.7	29.7	0	110	100	0	34	31	32
2022	7	4	23	54	50	21.7	-2.5	1.307	0.3	0.2	0	33.1	29.2	0	110	100	0	33	32	33

### Reinhackle (0365)

Year	Month	Day	Hour	Minute	Second	VelocityX	VelocityY	Level	StdError1	StdError2	StdError3	SNR1	SNR2	SNR3	SignalAmp1	SignalAmp2	SignalAmp3	Noise1	Noise2	Noise3
2022	7	5	0	4	50	23.5	-3.1	1.308	0.4	0.3	0	33.1	29.2	0	110	99	0	33	31	32
2022	7	5	0	14	50	22.5	-2.3	1.309	0.3	0.2	0	33.1	29.2	0	110	99	0	33	31	32
2022	7	5	0	24	50	23.5	-2.3	1.308	0.3	0.2	0	33.1	28.8	0	110	99	0	33	32	32
2022	7	5	0	34	50	23.3	-1.5	1.308	0.3	0.2	0	32.7	29.2	0	110	99	0	34	31	32
2022	7	5	0	44	50	23.5	-2.5	1.308	0.3	0.2	0	32.7	29.2	0	109	99	0	33	31	32
2022	7	5	0	54	50	22.8	-3.1	1.308	0.3	0.2	0	33.5	29.2	0	111	99	0	33	31	32
2022	7	5	1	4	50	23.4	-3.4	1.309	0.3	0.2	0	34	29.2	0	111	99	0	32	31	32
2022	7	5	1	14	50	23.3	-2.8	1.309	0.3	0.2	0	33.5	29.2	0	111	99	0	33	31	32
2022	7	5	1	24	50	23.6	-2.9	1.309	0.4	0.3	0	33.5	29.2	0	111	99	0	33	31	31
2022	7	5	1	34	50	23.3	-2.1	1.309	0.3	0.2	0	33.5	29.2	0	111	99	0	33	31	32
2022	7	5	1	44	50	23.3	-2.3	1.309	0.3	0.2	0	33.5	29.2	0	111	99	0	33	31	32
2022	7	5	1	54	50	22.6	-3.4	1.309	0.3	0.2	0	33.1	28.8	0	110	99	0	33	32	31
2022	7	5	2	4	50	23.6	-2.5	1.309	0.4	0.3	0	33.5	29.2	0	111	99	0	33	31	32
2022	7	5	2	14	50	23.6	-3.1	1.309	0.4	0.3	0	33.1	29.2	0	110	99	0	33	31	32
2022	7	5	2	24	50	24.1	-3.9	1.309	0.3	0.2	0	33.5	28.8	0	111	99	0	33	32	32
2022	7	5	2	34	50	24.6	-3.2	1.309	0.3	0.2	0	33.1	29.2	0	111	99	0	34	31	33
2022	7	5	2	44	50	22.5	-3.1	1.309	0.3	0.2	0	33.5	29.2	0	111	100	0	33	32	32
2022	7	5	2	54	50	23.4	-3.2	1.309	0.3	0.2	0	34	29.2	0	112	100	0	33	32	31
2022	7	5	3	4	50	22.7	-3	1.309	0.3	0.2	0	33.5	29.2	0	111	100	0	33	32	32
2022	7	5	3	14	50	23.7	-3	1.31	0.4	0.3	0	34	29.7	0	112	100	0	33	31	32
2022	7	5	3	24	50	23.1	-3.4	1.309	0.3	0.2	0	33.5	29.2	0	111	100	0	33	32	32
2022	7	5	3	34	50	22.6	-3.4	1.31	0.3	0.2	0	34	29.7	0	112	100	0	33	31	32
2022	7	5	3	44	50	24.4	-2.7	1.31	0.3	0.2	0	33.1	29.2	0	111	100	0	34	32	32
2022	7	5	3	54	50	23.4	-2.7	1.31	0.3	0.2	0	33.5	29.7	0	111	100	0	33	31	32
2022	7	5	4	4	50	23.5	-3.8	1.31	0.5	0.4	0	34.4	29.7	0	113	101	0	33	32	32
2022	7	5	4	14	50	22.8	-3.3	1.31	0.3	0.2	0	34.8	30.5	0	113	102	0	32	31	31
2022	7	5	4	24	50	23.6	-2.9	1.31	0.3	0.2	0	34.4	30.1	0	113	101	0	33	31	31
2022	7	5	4	34	50	24.2	-3.4	1.31	0.3	0.2	0	34.8	30.1	0	113	101	0	32	31	32
2022	7	5	4	44	50	23.5	-3	1.31	0.3	0.2	0	34.4	30.1	0	113	101	0	33	31	32
2022	7	5	4	54	50	22.2	-3	1.31	0.4	0.3	0	34	29.7	0	113	101	0	34	32	32
2022	7	5	5	4	50	23.3	-2.6	1.31	0.3	0.2	0	34.4	30.1	0	113	101	0	33	31	32
2022	7	5	5	14	50	22.6	-2.4	1.31	0.3	0.2	0	34.4	29.7	0	113	101	0	33	32	32
2022	7	5	5	24	50	23.3	-3.1	1.31	0.3	0.2	0	34.4	30.1	0	113	101	0	33	31	32
2022	7	5	5	34	50	22.7	-2.4	1.31	0.4	0.3	0	34	29.7	0	112	100	0	33	31	31
2022	7	5	5	44	50	24	-2.3	1.31	0.3	0.2	0	34.8	30.1	0	113	101	0	32	31	32
2022	7	5	5	54	50	22.9	-1.7	1.31	0.3	0.2	0	34	29.7	0	113	101	0	34	32	32
2022	7	5	6	4	50	23.7	-1.9	1.31	0.3	0.2	0	34	29.7	0	112	100	0	33	31	32
2022	7	5	6	14	50	23.5	-2.6	1.31	0.4	0.3	0	34.4	30.5	0	113	102	0	33	31	32
2022	7	5	6	24	50	22.2	-2.4	1.31	0.3	0.2	0	34	29.7	0	112	101	0	33	32	32
2022	7	5	6	34	50	23	-3.2	1.31	0.3	0.2	0	34.8	29.7	0	113	101	0	32	32	32
2022	7	5	6	44	50	23.5	-3.4	1.31	0.3	0.2	0	34.8	29.7	0	113	101	0	32	32	32
2022	7	5	6	54	50	22.4	-3.5	1.31	0.3	0.2	0	34.4	30.1	0	113	101	0	33	31	32
2022	7	5	7	4	50	23.6	-2.9	1.31	0.3	0.2	0	34.4	30.1	0	113	101	0	33	31	32
2022	7	5	7	14	50	23.1	-2.1	1.31	0.3	0.2	0	34.8	31	0	114	103	0	33	31	32
2022	7	5	7	24	50	22.8	-2.1	1.31	0.3	0.2	0	34	30.5	0	113	102	0	34	31	33
2022	7	5	7	34	50	23.7	-2.9	1.31	0.3	0.2	0	34.8	30.5	0	114	103	0	33	32	32
2022	7	5	7	44	50	23.1	-1.6	1.31	0.3	0.2	0	35.3	30.5	0	114	103	0	32	32	32
2022	7	5	7	54	50	23.7	-3.4	1.31	0.3	0.2	0	34.8	30.5	0	114	102	0	33	31	32

### Reinhackle (0365)

Year	Month	Day	Hour	Minute	Second	VelocityX	VelocityY	Level	StdError1	StdError2	StdError3	SNR1	SNR2	SNR3	SignalAmp1	SignalAmp2	SignalAmp3	Noise1	Noise2	Noise3
2022	7	5	8	4	50	23.1	-3.1	1.31	0.3	0.2	0	34.8	30.5	0	114	103	0	33	32	32
2022	7	5	8	14	50	22.5	-2.6	1.31	0.3	0.2	0	34.4	31	0	113	103	0	33	31	32
2022	7	5	8	24	50	22.9	-3.2	1.31	0.4	0.3	0	35.3	31	0	115	103	0	33	31	33
2022	7	5	8	34	50	23.5	-3.1	1.31	0.4	0.3	0	34.8	31.8	0	115	105	0	34	31	32
2022	7	5	8	44	50	22.7	-2.4	1.31	0.3	0.2	0	35.3	31	0	115	104	0	33	32	32
2022	7	5	8	54	50	22.1	-3.3	1.311	0.4	0.3	0	34.8	31	0	114	103	0	33	31	32
2022	7	5	9	4	50	22.5	-3.5	1.311	0.3	0.2	0	35.3	31.4	0	115	104	0	33	31	32
2022	7	5	9	14	50	22.2	-2.9	1.311	0.3	0.2	0	35.7	31.4	0	115	104	0	32	31	33
2022	7	5	9	24	50	22.8	-3.6	1.311	0.3	0.2	0	35.3	31	0	114	104	0	32	32	32
2022	7	5	9	34	50	22.6	-2.2	1.31	0.3	0.2	0	35.3	31.4	0	115	104	0	33	31	33
2022	7	5	9	44	50	23	-2.7	1.311	0.3	0.2	0	35.3	31.4	0	115	104	0	33	31	32
2022	7	5	9	54	50	23.6	-3.8	1.311	0.3	0.2	0	35.3	31.4	0	115	104	0	33	31	32
2022	7	5	10	4	50	22.6	-3.8	1.311	0.3	0.2	0	34.8	31	0	114	104	0	33	32	32
2022	7	5	10	14	50	22.8	-3.3	1.311	0.3	0.2	0	35.3	31.4	0	115	105	0	33	32	33
2022	7	5	10	24	50	23.3	-3.3	1.311	0.5	0.4	0	35.3	31.8	0	115	105	0	33	31	31
2022	7	5	10	34	50	23	-3.7	1.31	0.4	0.3	0	35.3	31	0	115	104	0	33	32	32
2022	7	5	10	44	50	24.2	-2.5	1.311	0.3	0.2	0	36.1	31.8	0	116	105	0	32	31	32
2022	7	5	10	54	50	24	-3.4	1.31	0.3	0.2	0	34.8	31.4	0	114	104	0	33	31	32
2022	7	5	11	4	50	22.3	-2.8	1.311	0.4	0.3	0	35.7	31.4	0	115	104	0	32	31	32
2022	7	5	11	14	50	23.6	-3.2	1.311	0.3	0.2	0	34.8	30.5	0	114	103	0	33	32	32
2022	7	5	11	24	50	23.7	-3.5	1.311	0.3	0.2	0	34.4	30.1	0	113	102	0	33	32	32
2022	7	5	11	34	50	21.6	-3.9	1.311	0.3	0.2	0	34.4	30.5	0	114	103	0	34	32	32
2022	7	5	11	44	50	22.4	-2.9	1.311	0.3	0.2	0	35.3	31	0	115	104	0	33	32	32
2022	7	5	11	54	50	23.4	-2.7	1.311	0.4	0.3	0	34.4	30.5	0	114	102	0	34	31	32
2022	7	5	12	4	50	22.6	-3.5	1.311	0.3	0.2	0	34.8	31	0	114	103	0	33	31	32
2022	7	5	12	14	50	23.3	-2.9	1.31	0.3	0.2	0	35.3	31	0	115	103	0	33	31	32
2022	7	5	12	24	50	23.6	-3.4	1.311	0.3	0.2	0	35.3	31	0	115	104	0	33	32	32
2022	7	5	12	34	50	22.5	-3.8	1.311	0.3	0.2	0	34.8	31	0	114	103	0	33	31	33
2022	7	5	12	44	50	22.4	-3.5	1.31	0.3	0.2	0	34	30.1	0	113	102	0	34	32	32
2022	7	5	12	54	50	22.6	-3.1	1.31	0.3	0.2	0	34.4	30.1	0	113	101	0	33	31	32
2022	7	5	13	4	50	20.8	-4	1.31	0.3	0.2	0	34.4	30.5	0	114	103	0	34	32	31
2022	7	5	13	14	50	22.7	-3.9	1.31	0.4	0.3	0	34.4	31	0	114	103	0	34	31	32
2022	7	5	13	24	50	21.8	-3.6	1.31	0.3	0.2	0	35.7	31.4	0	115	104	0	32	31	33
2022	7	5	13	34	50	22.2	-4.7	1.31	0.3	0.2	0	34.8	30.5	0	114	103	0	33	32	32
2022	7	5	13	44	50	22.6	-3.9	1.309	0.4	0.3	0	34.8	31	0	114	103	0	33	31	32
2022	7	5	13	54	50	23.7	-3.4	1.309	0.3	0.2	0	35.7	31	0	115	103	0	32	31	33
2022	7	5	14	4	50	22.5	-3.3	1.309	0.3	0.2	0	34.8	31	0	114	103	0	33	31	32
2022	7	5	14	14	50	23.1	-3.5	1.309	0.4	0.3	0	34.8	31	0	114	103	0	33	31	32
2022	7	5	14	24	50	22.1	-3.4	1.309	0.3	0.2	0	35.7	31.8	0	115	104	0	32	30	32
2022	7	5	14	34	50	20.7	-3	1.309	0.3	0.2	0	34.8	31	0	115	104	0	34	32	32
2022	7	5	14	44	50	20.8	-3.6	1.309	0.3	0.2	0	35.3	31	0	114	103	0	32	31	32
2022	7	5	14	54	50	22.2	-3.8	1.309	0.4	0.3	0	35.3	30.5	0	114	102	0	32	31	32
2022	7	5	15	4	50	21.7	-3.8	1.308	0.3	0.2	0	34.8	30.1	0	114	102	0	33	32	32
2022	7	5	15	14	50	22.6	-3.5	1.308	0.3	0.2	0	34.8	31	0	114	103	0	33	31	33
2022	7	5	15	24	50	21.7	-3.7	1.309	0.3	0.2	0	34.4	31	0	114	103	0	34	31	32
2022	7	5	15	34	50	21.6	-3.2	1.308	0.4	0.3	0	35.3	31.8	0	115	105	0	33	31	32
2022	7	5	15	44	50	21.3	-3.5	1.308	0.3	0.2	0	35.3	31	0	115	104	0	33	32	33
2022	7	5	15	54	50	22.5	-3.6	1.308	0.3	0.2	0	35.7	31	0	115	104	0	32	32	32

### Reinhackle (0365)

Year	Month	Day	Hour	Minute	Second	VelocityX	VelocityY	Level	StdError1	StdError2	StdError3	SNR1	SNR2	SNR3	SignalAmp1	SignalAmp2	SignalAmp3	Noise1	Noise2	Noise3
2022	7	5	16	4	50	21.4	-3.7	1.308	0.3	0.2	0	35.3	31	0	114	103	0	32	31	32
2022	7	5	16	14	50	23.1	-3.9	1.307	0.3	0.2	0	34.8	31	0	113	103	0	32	31	32
2022	7	5	16	24	50	21.4	-3.4	1.307	0.3	0.2	0	34	31	0	113	103	0	34	31	32
2022	7	5	16	34	50	23	-3.4	1.307	0.3	0.2	0	34	30.1	0	112	101	0	33	31	32
2022	7	5	16	44	50	22.2	-4	1.308	0.3	0.2	0	34.4	30.1	0	113	102	0	33	32	32
2022	7	5	16	54	50	22.1	-2.9	1.307	0.3	0.2	0	34.4	30.1	0	112	101	0	32	31	32
2022	7	5	17	4	50	22.8	-4.2	1.307	0.3	0.2	0	33.5	30.1	0	111	101	0	33	31	32
2022	7	5	17	14	50	21.8	-2.1	1.305	0.3	0.2	0	42.6	39.6	0	132	123	0	33	31	32
2022	7	5	17	24	50	22.4	-2.4	1.306	0.4	0.3	0	39.1	35.7	0	124	115	0	33	32	32
2022	7	5	17	34	50	21.9	-3	1.305	0.4	0.3	0	36.5	31.8	0	117	105	0	32	31	33
2022	7	5	17	44	50	21.1	-3.1	1.306	0.3	0.2	0	37	33.5	0	119	109	0	33	31	32
2022	7	5	17	54	50	21.9	-3.2	1.305	0.3	0.2	0	34	29.7	0	112	101	0	33	32	32
2022	7	5	18	4	50	23.5	-3.1	1.305	0.3	0.2	0	36.5	31.4	0	117	104	0	32	31	33
2022	7	5	18	14	50	23.3	-3.1	1.306	0.3	0.2	0	33.1	29.2	0	109	99	0	32	31	31
2022	7	5	18	24	50	21.8	-3.7	1.307	0.3	0.2	0	32.7	29.2	0	109	100	0	33	32	32
2022	7	5	18	34	50	21.6	-4	1.306	0.5	0.4	0	32.7	29.7	0	109	100	0	33	31	32
2022	7	5	18	44	50	22.3	-3.7	1.305	0.3	0.2	0	32.3	29.7	0	109	100	0	34	31	31
2022	7	5	18	54	50	21.4	-2.9	1.305	0.4	0.3	0	32.3	29.7	0	109	100	0	34	31	33
2022	7	5	19	4	50	22.6	-4	1.305	0.3	0.2	0	31	29.7	0	105	100	0	33	31	31
2022	7	5	19	14	50	24.5	-3.9	1.306	0.3	0.2	0	31	29.2	0	105	100	0	33	32	32
2022	7	5	19	24	50	22.1	-3.5	1.306	0.4	0.3	0	30.5	29.2	0	104	99	0	33	31	32
2022	7	5	19	34	50	22.1	-3.2	1.306	0.3	0.2	0	31	29.2	0	105	99	0	33	31	33
2022	7	5	19	44	50	23.3	-3.5	1.306	0.3	0.2	0	31	29.2	0	105	99	0	33	31	32
2022	7	5	19	54	50	22.3	-2.7	1.305	0.3	0.2	0	31.8	30.1	0	106	101	0	32	31	32
2022	7	5	20	4	50	22.8	-3.5	1.305	0.4	0.3	0	31.4	29.7	0	106	101	0	33	32	32
2022	7	5	20	14	50	22.7	-3.6	1.306	0.3	0.2	0	31.4	30.1	0	106	101	0	33	31	32
2022	7	5	20	24	50	21.9	-3.5	1.306	0.4	0.3	0	31.8	30.5	0	107	102	0	33	31	32
2022	7	5	20	34	50	21.3	-4.3	1.306	0.3	0.2	0	32.3	31.4	0	109	104	0	34	31	32
2022	7	5	20	44	50	21.6	-3.6	1.307	0.3	0.2	0	32.7	31.8	0	109	105	0	33	31	32
2022	7	5	20	54	50	22.3	-2.4	1.306	0.3	0.2	0	33.5	32.7	0	111	107	0	33	31	31
2022	7	5	21	4	50	22.5	-4.1	1.306	0.3	0.2	0	33.1	31.8	0	110	105	0	33	31	32
2022	7	5	21	14	50	23	-3.3	1.306	0.4	0.3	0	32.7	31	0	109	104	0	33	32	32
2022	7	5	21	24	50	22.4	-3.5	1.307	0.3	0.2	0	32.3	31	0	108	103	0	33	31	33
2022	7	5	21	34	50	22.2	-3.3	1.307	0.3	0.2	0	31.8	30.5	0	107	102	0	33	31	31
2022	7	5	21	44	50	22.7	-4.7	1.306	0.3	0.2	0	31.8	30.1	0	107	102	0	33	32	32
2022	7	5	21	54	50	21.3	-3.2	1.307	0.3	0.2	0	31.4	30.5	0	106	102	0	33	31	32
2022	7	5	22	4	50	22.8	-3.1	1.307	0.3	0.2	0	31.4	29.7	0	106	101	0	33	32	31
2022	7	5	22	14	50	22.6	-2.5	1.307	0.3	0.2	0	31	29.2	0	105	100	0	33	32	32
2022	7	5	22	24	50	22.3	-4	1.308	0.4	0.3	0	31.4	30.1	0	106	101	0	33	31	32
2022	7	5	22	34	50	22.3	-4.6	1.308	0.3	0.2	0	31.4	30.1	0	106	101	0	33	31	32
2022	7	5	22	44	50	22.2	-4.3	1.309	0.3	0.2	0	31.4	29.2	0	105	100	0	32	32	32
2022	7	5	22	54	50	22.6	-3.4	1.309	0.3	0.2	0	31.4	29.7	0	106	100	0	33	31	32
2022	7	5	23	4	50	23.3	-2.9	1.31	0.4	0.3	0	31.4	29.2	0	106	100	0	33	32	32
2022	7	5	23	14	50	22.5	-4.3	1.31	0.3	0.2	0	30.5	28.8	0	105	99	0	34	32	32
2022	7	5	23	24	50	24.6	-2.9	1.31	0.3	0.2	0	30.5	29.7	0	104	100	0	33	31	32
2022	7	5	23	34	50	23.2	-3.1	1.31	0.3	0.2	0	30.5	29.7	0	105	100	0	34	31	32
2022	7	5	23	44	50	22	-2.8	1.31	0.3	0.2	0	31	30.1	0	105	101	0	33	31	32
2022	7	5	23	54	50	22.8	-3.3	1.309	0.3	0.2	0	31.8	30.1	0	106	101	0	32	31	32

### Reinhackle (0365)

Year	Month	Day	Hour	Minute	Second	VelocityX	VelocityY	Level	StdError1	StdError2	StdError3	SNR1	SNR2	SNR3	SignalAmp1	SignalAmp2	SignalAmp3	Noise1	Noise2	Noise3
2022	7	6	0	4	50	22.1	-3.7	1.31	0.3	0.2	0	31	29.7	0	105	100	0	33	31	32
2022	7	6	0	14	50	22.8	-3.1	1.31	0.3	0.2	0	31	29.7	0	105	100	0	33	31	32
2022	7	6	0	24	50	21.9	-2.7	1.31	0.3	0.2	0	31	29.7	0	105	100	0	33	31	32
2022	7	6	0	34	50	22.2	-2.8	1.31	0.3	0.2	0	30.5	29.2	0	104	99	0	33	31	32
2022	7	6	0	44	50	22.9	-4	1.31	0.3	0.2	0	31	29.2	0	105	100	0	33	32	32
2022	7	6	0	54	50	23.2	-3.4	1.31	0.4	0.3	0	31	29.7	0	105	100	0	33	31	32
2022	7	6	1	4	50	23.3	-3.2	1.31	0.3	0.2	0	31.4	29.7	0	105	100	0	32	31	32
2022	7	6	1	14	50	23	-2.9	1.31	0.3	0.2	0	31.4	29.7	0	105	100	0	32	31	32
2022	7	6	1	24	50	22.4	-4.2	1.311	0.3	0.2	0	31.4	30.1	0	106	101	0	33	31	32
2022	7	6	1	34	50	22.4	-2.9	1.311	0.4	0.3	0	31	29.7	0	105	100	0	33	31	32
2022	7	6	1	44	50	23.4	-3.9	1.311	0.3	0.2	0	31.8	30.1	0	107	101	0	33	31	32
2022	7	6	1	54	50	23.9	-3.7	1.311	0.3	0.2	0	31.4	29.7	0	106	100	0	33	31	32
2022	7	6	2	4	50	22.6	-3	1.311	0.3	0.2	0	31.4	29.7	0	106	100	0	33	31	32
2022	7	6	2	14	50	22.6	-2.9	1.311	0.3	0.2	0	31.4	29.7	0	106	101	0	33	32	32
2022	7	6	2	24	50	24	-2.8	1.311	0.3	0.2	0	31	29.2	0	105	100	0	33	32	32
2022	7	6	2	34	50	22.8	-4.3	1.311	0.3	0.2	0	31.8	30.1	0	107	101	0	33	31	31
2022	7	6	2	44	50	21.6	-3.2	1.311	0.3	0.2	0	31.8	29.7	0	107	100	0	33	31	32
2022	7	6	2	54	50	22.2	-3.3	1.311	0.3	0.2	0	31.4	29.2	0	106	100	0	33	32	32
2022	7	6	3	4	50	22.5	-4.3	1.311	0.4	0.3	0	31.8	30.1	0	107	101	0	33	31	32
2022	7	6	3	14	50	22.3	-2.8	1.311	0.3	0.2	0	31.4	29.2	0	106	100	0	33	32	33
2022	7	6	3	24	50	22.6	-3.9	1.311	0.3	0.2	0	31.4	30.1	0	106	101	0	33	31	32
2022	7	6	3	34	50	23.2	-2.7	1.311	0.3	0.2	0	31.8	30.1	0	106	101	0	32	31	31
2022	7	6	3	44	50	22.2	-2.5	1.312	0.3	0.2	0	31.4	30.1	0	106	101	0	33	31	32
2022	7	6	3	54	50	21.7	-3	1.311	0.3	0.2	0	31.4	29.7	0	106	101	0	33	32	33
2022	7	6	4	4	50	24.2	-2.5	1.312	0.3	0.2	0	31.4	30.1	0	106	101	0	33	31	32
2022	7	6	4	14	50	23.3	-3.4	1.311	0.3	0.2	0	31.8	30.5	0	107	102	0	33	31	32
2022	7	6	4	24	50	22.5	-3.1	1.312	0.3	0.2	0	32.3	30.1	0	107	102	0	32	32	33
2022	7	6	4	34	50	24.3	-2.3	1.311	0.3	0.2	0	31.4	29.7	0	106	101	0	33	32	32
2022	7	6	4	44	50	23.6	-2.9	1.312	0.3	0.2	0	31.8	30.5	0	107	102	0	33	31	32
2022	7	6	4	54	50	22.2	-2.4	1.312	0.3	0.2	0	31.8	30.5	0	107	102	0	33	31	32
2022	7	6	5	4	50	22.5	-1.5	1.312	0.3	0.2	0	31.4	30.1	0	107	102	0	34	32	33
2022	7	6	5	14	50	23.1	-2.9	1.312	0.3	0.2	0	32.3	31	0	107	103	0	32	31	32
2022	7	6	5	24	50	23.4	-2.7	1.312	0.3	0.2	0	32.3	30.1	0	108	102	0	33	32	32
2022	7	6	5	34	50	23.2	-2.8	1.312	0.4	0.3	0	31.8	30.1	0	107	102	0	33	32	31
2022	7	6	5	44	50	24.2	-2.7	1.312	0.3	0.2	0	31.4	30.1	0	106	101	0	33	31	32
2022	7	6	5	54	50	22.1	-2.4	1.312	0.3	0.2	0	31	30.1	0	106	101	0	34	31	32
2022	7	6	6	4	50	22.8	-4.1	1.312	0.3	0.2	0	32.3	30.1	0	107	101	0	32	31	32
2022	7	6	6	14	50	22.2	-3	1.312	0.3	0.2	0	31.8	30.1	0	107	101	0	33	31	32
2022	7	6	6	24	50	21.6	-3	1.312	0.4	0.3	0	32.3	31	0	108	103	0	33	31	32
2022	7	6	6	34	50	22.3	-3.8	1.312	0.3	0.2	0	31.8	30.1	0	107	101	0	33	31	32
2022	7	6	6	44	50	22.1	-3.6	1.312	0.3	0.2	0	32.3	30.1	0	108	102	0	33	32	32
2022	7	6	6	54	50	21.8	-3.8	1.312	0.4	0.3	0	32.7	30.5	0	108	102	0	32	31	32
2022	7	6	7	4	50	24.5	-4.5	1.312	0.3	0.2	0	31.4	30.1	0	107	101	0	34	31	32
2022	7	6	7	14	50	22.5	-3.6	1.312	0.3	0.2	0	31.4	29.7	0	107	101	0	34	32	32
2022	7	6	7	24	50	23.3	-2.8	1.312	0.3	0.2	0	31	30.1	0	106	101	0	34	31	32
2022	7	6	7	34	50	23.2	-2.2	1.312	0.3	0.2	0	31.4	30.1	0	106	101	0	33	31	32
2022	7	6	7	44	50	22.3	-2.8	1.312	0.3	0.2	0	31.4	30.5	0	107	102	0	34	31	32
2022	7	6	7	54	50	22.7	-3	1.312	0.3	0.2	0	31.8	30.1	0	107	102	0	33	32	32

### Reinhackle (0365)

Year	Month	Day	Hour	Minute	Second	VelocityX	VelocityY	Level	StdError1	StdError2	StdError3	SNR1	SNR2	SNR3	SignalAmp1	SignalAmp2	SignalAmp3	Noise1	Noise2	Noise3
2022	7	6	8	4	50	23	-3.1	1.312	0.3	0.2	0	32.3	30.1	0	107	101	0	32	31	32
2022	7	6	8	14	50	23	-3.6	1.312	0.3	0.2	0	32.3	30.1	0	107	102	0	32	32	32
2022	7	6	8	24	50	23.3	-2.6	1.312	0.3	0.2	0	31.4	29.7	0	106	101	0	33	32	32
2022	7	6	8	34	50	23.3	-3.6	1.313	0.3	0.2	0	31.8	30.1	0	107	102	0	33	32	32
2022	7	6	8	44	50	22.6	-3.1	1.313	0.3	0.2	0	31.4	30.1	0	106	101	0	33	31	32
2022	7	6	8	54	50	23.3	-3.4	1.313	0.3	0.2	0	31.4	30.1	0	106	101	0	33	31	32
2022	7	6	9	4	50	23.6	-2.4	1.313	0.3	0.2	0	31	30.1	0	106	101	0	34	31	31
2022	7	6	9	14	50	21.7	-3.1	1.313	0.3	0.2	0	31	29.7	0	106	100	0	34	31	32
2022	7	6	9	24	50	23.6	-4	1.313	0.4	0.3	0	31.8	30.1	0	107	101	0	33	31	32
2022	7	6	9	34	50	23.1	-3.3	1.313	0.3	0.2	0	31.4	30.1	0	106	101	0	33	31	32
2022	7	6	9	44	50	23.3	-3.4	1.313	0.3	0.2	0	31.8	30.1	0	108	102	0	34	32	31
2022	7	6	9	54	50	21.8	-3.6	1.313	0.4	0.3	0	32.7	30.1	0	108	102	0	32	32	31
2022	7	6	10	4	50	23.8	-2.8	1.313	0.3	0.2	0	32.3	30.1	0	108	102	0	33	32	32
2022	7	6	10	14	50	24.5	-2.6	1.313	0.5	0.4	0	31.8	30.5	0	108	102	0	34	31	32
2022	7	6	10	24	50	24.3	-3.4	1.313	0.3	0.2	0	31.8	30.1	0	107	102	0	33	32	33
2022	7	6	10	34	50	22.5	-3	1.313	0.4	0.3	0	32.3	31	0	108	103	0	33	31	33
2022	7	6	10	44	50	22.9	-2.5	1.313	0.4	0.3	0	32.3	30.5	0	108	102	0	33	31	32
2022	7	6	10	54	50	21.9	-2.9	1.313	0.3	0.2	0	31.4	30.1	0	107	102	0	34	32	33
2022	7	6	11	4	50	22.6	-3.5	1.313	0.3	0.2	0	32.3	30.5	0	108	102	0	33	31	32
2022	7	6	11	14	50	22.2	-3.3	1.313	0.3	0.2	0	32.3	30.5	0	108	102	0	33	31	32
2022	7	6	11	24	50	22.5	-3.3	1.314	0.3	0.2	0	31.8	30.1	0	107	101	0	33	31	32
2022	7	6	11	34	50	21.2	-3.5	1.314	0.3	0.2	0	31.8	30.5	0	107	102	0	33	31	32
2022	7	6	11	44	50	22.9	-3.5	1.314	0.4	0.3	0	32.7	30.5	0	108	103	0	32	32	32
2022	7	6	11	54	50	23.6	-3.4	1.313	0.4	0.3	0	32.3	30.5	0	108	103	0	33	32	32
2022	7	6	12	4	50	23.7	-3.5	1.314	0.3	0.2	0	32.3	31	0	108	103	0	33	31	31
2022	7	6	12	14	50	23.3	-2.6	1.314	0.3	0.2	0	31.4	30.1	0	107	102	0	34	32	32
2022	7	6	12	24	50	22.3	-3.9	1.314	0.3	0.2	0	31.8	30.5	0	107	102	0	33	31	32
2022	7	6	12	34	50	22.3	-3	1.314	0.4	0.3	0	31.8	30.5	0	107	102	0	33	31	32
2022	7	6	12	44	50	21.6	-3.7	1.313	0.3	0.2	0	31.8	30.5	0	107	102	0	33	31	32
2022	7	6	12	54	50	22.5	-4.3	1.313	0.3	0.2	0	31.8	30.1	0	107	102	0	33	32	32
2022	7	6	13	4	50	22.7	-3.1	1.314	0.3	0.2	0	32.3	30.5	0	108	102	0	33	31	32
2022	7	6	13	14	50	21.6	-4	1.314	0.3	0.2	0	31.8	30.5	0	107	102	0	33	31	32
2022	7	6	13	24	50	21.8	-3	1.314	0.3	0.2	0	32.3	30.5	0	108	103	0	33	32	32
2022	7	6	13	34	50	22.6	-3.2	1.314	0.4	0.3	0	32.3	30.5	0	108	102	0	33	31	32
2022	7	6	13	44	50	21.6	-3.7	1.314	0.4	0.3	0	32.3	30.1	0	108	102	0	33	32	32
2022	7	6	13	54	50	21.6	-4.2	1.314	0.3	0.2	0	32.3	30.5	0	108	102	0	33	31	33
2022	7	6	14	4	50	20.7	-4.1	1.313	0.4	0.3	0	32.3	30.5	0	108	103	0	33	32	32
2022	7	6	14	14	50	21.5	-3.6	1.314	0.3	0.2	0	32.7	31	0	109	103	0	33	31	32
2022	7	6	14	24	50	21.9	-4.2	1.313	0.3	0.2	0	32.3	31	0	108	103	0	33	31	32
2022	7	6	14	34	50	21.3	-4.9	1.314	0.3	0.2	0	31.8	30.5	0	107	102	0	33	31	32
2022	7	6	14	44	50	21.7	-3	1.312	0.3	0.2	0	37.8	36.5	0	121	116	0	33	31	32
2022	7	6	14	54	50	22.4	-4	1.313	0.3	0.2	0	33.5	31.8	0	110	105	0	32	31	32
2022	7	6	15	4	50	21.5	-4.6	1.313	0.3	0.2	0	32.7	31.4	0	109	104	0	33	31	32
2022	7	6	15	14	50	21.1	-3.4	1.313	0.4	0.3	0	32.3	30.5	0	108	103	0	33	32	32
2022	7	6	15	24	50	20.2	-3.1	1.313	0.4	0.3	0	32.3	30.5	0	108	103	0	33	32	32
2022	7	6	15	34	50	21.8	-3.9	1.313	0.3	0.2	0	32.7	31.4	0	109	104	0	33	31	32
2022	7	6	15	44	50	20.2	-3.1	1.313	0.4	0.3	0	32.3	30.5	0	108	102	0	33	31	32
2022	7	6	15	54	50	23	-4.4	1.313	0.3	0.2	0	32.3	30.5	0	108	102	0	33	31	32

### Reinhackle (0365)

Year	Month	Day	Hour	Minute	Second	VelocityX	VelocityY	Level	StdError1	StdError2	StdError3	SNR1	SNR2	SNR3	SignalAmp1	SignalAmp2	SignalAmp3	Noise1	Noise2	Noise3
2022	7	6	16	4	50	22.1	-3.9	1.313	0.3	0.2	0	32.3	30.5	0	108	103	0	33	32	32
2022	7	6	16	14	50	22.5	-4	1.313	0.3	0.2	0	32.3	31	0	108	103	0	33	31	32
2022	7	6	16	24	50	21.9	-5	1.313	0.3	0.2	0	32.7	31	0	109	104	0	33	32	32
2022	7	6	16	34	50	21.3	-4	1.312	0.3	0.2	0	32.7	31.4	0	109	104	0	33	31	32
2022	7	6	16	44	50	21.5	-4.3	1.313	0.3	0.2	0	33.1	31.8	0	110	105	0	33	31	31
2022	7	6	16	54	50	20.7	-3.8	1.312	0.3	0.2	0	33.1	31.8	0	110	105	0	33	31	31
2022	7	6	17	4	50	21.5	-3.2	1.312	0.3	0.2	0	33.1	31.8	0	110	105	0	33	31	32
2022	7	6	17	14	50	21.4	-3.6	1.312	0.3	0.2	0	33.5	31.4	0	110	104	0	32	31	31
2022	7	6	17	24	50	21.4	-3.3	1.313	0.3	0.2	0	33.5	31.8	0	111	105	0	33	31	32
2022	7	6	17	34	50	21.2	-3.1	1.313	0.3	0.2	0	33.5	31.8	0	111	105	0	33	31	33
2022	7	6	17	44	50	21.7	-3.8	1.312	0.3	0.2	0	33.1	31	0	109	104	0	32	32	32
2022	7	6	17	54	50	21.4	-3.9	1.312	0.3	0.2	0	32.7	31.4	0	109	104	0	33	31	31
2022	7	6	18	4	50	22.2	-2.8	1.312	0.3	0.2	0	33.5	31.4	0	110	104	0	32	31	32
2022	7	6	18	14	50	22.3	-3.5	1.311	0.3	0.2	0	32.7	31	0	109	103	0	33	31	32
2022	7	6	18	24	50	21.4	-3.6	1.311	0.3	0.2	0	32.7	31	0	109	104	0	33	32	32
2022	7	6	18	34	50	22.3	-4.3	1.312	0.3	0.2	0	33.5	31	0	110	104	0	32	32	31
2022	7	6	18	44	50	20.7	-3.3	1.311	0.3	0.2	0	32.7	31	0	109	103	0	33	31	32
2022	7	6	18	54	50	23.5	-3.3	1.312	0.3	0.2	0	33.1	31.4	0	109	104	0	32	31	32
2022	7	6	19	4	50	22.4	-4.2	1.312	0.5	0.4	0	33.1	31.4	0	109	104	0	32	31	32
2022	7	6	19	14	50	22.4	-4	1.312	0.4	0.3	0	33.1	31.4	0	110	105	0	33	32	32
2022	7	6	19	24	50	22.6	-3	1.312	0.3	0.2	0	32.7	31.8	0	110	105	0	34	31	32
2022	7	6	19	34	50	23	-4.3	1.311	0.3	0.2	0	32.7	31.4	0	109	104	0	33	31	32
2022	7	6	19	44	50	22.9	-3.7	1.312	0.3	0.2	0	33.1	31.4	0	110	105	0	33	32	32
2022	7	6	19	54	50	22.3	-3.4	1.312	0.3	0.2	0	34	32.3	0	111	106	0	32	31	31
2022	7	6	20	4	50	22	-4.1	1.312	0.3	0.2	0	33.5	32.3	0	110	105	0	32	30	32
2022	7	6	20	14	50	23.2	-3.6	1.313	0.3	0.2	0	33.1	31.8	0	110	105	0	33	31	31
2022	7	6	20	24	50	22.9	-3.7	1.313	0.3	0.2	0	33.1	31.4	0	110	104	0	33	31	32
2022	7	6	20	34	50	21.9	-3	1.313	0.3	0.2	0	33.5	31.8	0	110	105	0	32	31	32
2022	7	6	20	44	50	23.6	-4.4	1.313	0.3	0.2	0	33.1	31.8	0	110	105	0	33	31	32
2022	7	6	20	54	50	22.4	-3.4	1.313	0.3	0.2	0	33.5	31.8	0	111	105	0	33	31	32
2022	7	6	21	4	50	23.4	-3.7	1.313	0.3	0.2	0	33.1	31.8	0	110	105	0	33	31	32
2022	7	6	21	14	50	21.6	-4.4	1.313	0.3	0.2	0	33.1	31.4	0	110	105	0	33	32	33
2022	7	6	21	24	50	22.6	-2.7	1.313	0.3	0.2	0	33.1	31.4	0	110	104	0	33	31	32
2022	7	6	21	34	50	22	-4.1	1.313	0.3	0.2	0	32.7	31.4	0	109	104	0	33	31	32
2022	7	6	21	44	50	22.6	-4	1.313	0.5	0.4	0	32.7	31	0	109	103	0	33	31	32
2022	7	6	21	54	50	22.4	-3.5	1.313	0.3	0.2	0	32.3	30.5	0	108	103	0	33	32	32
2022	7	6	22	4	50	22.8	-3.9	1.313	0.4	0.3	0	32.3	31	0	108	103	0	33	31	32
2022	7	6	22	14	50	22.4	-3.9	1.314	0.3	0.2	0	32.3	30.1	0	107	102	0	32	32	32
2022	7	6	22	24	50	22.6	-4.4	1.314	0.4	0.3	0	32.3	30.5	0	107	102	0	32	31	32
2022	7	6	22	34	50	22.3	-3.9	1.314	0.3	0.2	0	31.8	30.1	0	107	101	0	33	31	31
2022	7	6	22	44	50	23.8	-4	1.314	0.3	0.2	0	31.4	30.1	0	106	101	0	33	31	32
2022	7	6	22	54	50	23.6	-3.9	1.314	0.5	0.4	0	31.4	30.5	0	106	102	0	33	31	32
2022	7	6	23	4	50	21.8	-3.8	1.314	0.4	0.3	0	31.8	30.5	0	107	102	0	33	31	31
2022	7	6	23	14	50	21.5	-4.8	1.314	0.3	0.2	0	32.3	30.1	0	107	101	0	32	31	32
2022	7	6	23	24	50	23.2	-3.3	1.314	0.3	0.2	0	31.8	29.7	0	107	101	0	33	32	32
2022	7	6	23	34	50	22.5	-3.6	1.314	0.3	0.2	0	31.8	30.1	0	107	102	0	33	32	32
2022	7	6	23	44	50	22.3	-3.4	1.314	0.3	0.2	0	32.3	30.5	0	108	102	0	33	31	31
2022	7	6	23	54	50	22.3	-3.2	1.314	0.3	0.2	0	32.3	30.5	0	107	102	0	32	31	32



### Reinhackle (0365)

Year	Month	Day	Hour	Minute	Second	VelocityX	VelocityY	Level	StdError1	StdError2	StdError3	SNR1	SNR2	SNR3	SignalAmp1	SignalAmp2	SignalAmp3	Noise1	Noise2	Noise3
2022	7	7	0	4	50	21.5	-3.6	1.314	0.4	0.3	0	32.3	30.5	0	108	103	0	33	32	32
2022	7	7	0	14	50	22.3	-3.7	1.314	0.3	0.2	0	31.8	30.1	0	107	101	0	33	31	32
2022	7	7	0	24	50	23.2	-2.6	1.314	0.3	0.2	0	31.8	30.1	0	107	101	0	33	31	32
2022	7	7	0	34	50	23.2	-3.4	1.314	0.3	0.2	0	31.4	30.1	0	106	101	0	33	31	32
2022	7	7	0	44	50	25.3	-2.7	1.314	0.3	0.2	0	31.4	30.5	0	106	102	0	33	31	32
2022	7	7	0	54	50	22.2	-3.1	1.315	0.3	0.2	0	31.8	30.1	0	107	101	0	33	31	32
2022	7	7	1	4	50	21.9	-3.4	1.314	0.3	0.2	0	31.8	30.1	0	107	102	0	33	32	32
2022	7	7	1	14	50	24.2	-1.9	1.315	0.3	0.2	0	31.8	30.5	0	107	102	0	33	31	32
2022	7	7	1	24	50	23.8	-2.4	1.315	0.3	0.2	0	31.4	30.1	0	106	101	0	33	31	32
2022	7	7	1	34	50	23	-2	1.315	0.3	0.2	0	31.4	30.5	0	106	102	0	33	31	33
2022	7	7	1	44	50	24.6	-2.9	1.315	0.4	0.3	0	31.8	30.1	0	107	102	0	33	32	32
2022	7	7	1	54	50	22.7	-3	1.315	0.3	0.2	0	31.4	30.5	0	106	102	0	33	31	32
2022	7	7	2	4	50	23.1	-3.2	1.315	0.3	0.2	0	32.3	31	0	107	102	0	32	30	32
2022	7	7	2	14	50	24	-3	1.315	0.3	0.2	0	31.8	30.5	0	106	102	0	32	31	31
2022	7	7	2	24	50	24.2	-3.1	1.315	0.5	0.4	0	31.4	30.1	0	106	101	0	33	31	32
2022	7	7	2	34	50	22.9	-2.9	1.315	0.3	0.2	0	31.4	30.5	0	106	102	0	33	31	32
2022	7	7	2	44	50	23.7	-4	1.316	0.5	0.4	0	31.4	30.5	0	106	102	0	33	31	32
2022	7	7	2	54	50	24	-3.3	1.316	0.3	0.2	0	31.4	30.1	0	106	101	0	33	31	33
2022	7	7	3	4	50	22.9	-3.4	1.316	0.3	0.2	0	31	29.7	0	105	101	0	33	32	32
2022	7	7	3	14	50	23	-2.8	1.316	0.3	0.2	0	31.8	29.7	0	106	100	0	32	31	32
2022	7	7	3	24	50	22.4	-3.5	1.316	0.3	0.2	0	31.4	29.7	0	106	101	0	33	32	31
2022	7	7	3	34	50	22.6	-2.4	1.316	0.3	0.2	0	31.8	30.5	0	107	102	0	33	31	32
2022	7	7	3	44	50	24.1	-2.5	1.316	0.3	0.2	0	31.4	30.1	0	106	101	0	33	31	32
2022	7	7	3	54	50	23.4	-3.2	1.316	0.3	0.2	0	31.4	30.5	0	106	101	0	33	30	33
2022	7	7	4	4	50	22.8	-3.9	1.316	0.3	0.2	0	31.4	30.1	0	106	101	0	33	31	32
2022	7	7	4	14	50	24	-2.9	1.316	0.3	0.2	0	31	29.7	0	105	100	0	33	31	32
2022	7	7	4	24	50	22.6	-3.9	1.317	0.3	0.2	0	31.8	30.5	0	107	102	0	33	31	32
2022	7	7	4	34	50	22.7	-2.5	1.317	0.3	0.2	0	31.4	30.1	0	106	101	0	33	31	32
2022	7	7	4	44	50	23.2	-2.9	1.318	0.3	0.2	0	31.4	30.5	0	106	102	0	33	31	32
2022	7	7	4	54	50	21.8	-2.6	1.318	0.3	0.2	0	31.8	30.1	0	106	101	0	32	31	32
2022	7	7	5	4	50	23.2	-3.2	1.319	0.3	0.2	0	31	29.7	0	105	100	0	33	31	31
2022	7	7	5	14	50	23	-2.9	1.32	0.5	0.4	0	31	29.7	0	105	100	0	33	31	32
2022	7	7	5	24	50	22.7	-3.2	1.32	0.3	0.2	0	31.4	30.1	0	106	101	0	33	31	31
2022	7	7	5	34	50	23.1	-3.5	1.32	0.3	0.2	0	31	30.1	0	106	101	0	34	31	32
2022	7	7	5	44	50	22.7	-2.6	1.32	0.4	0.3	0	31.4	30.1	0	106	101	0	33	31	33
2022	7	7	5	54	50	22.2	-3.5	1.321	0.3	0.2	0	30.5	29.7	0	105	100	0	34	31	33
2022	7	7	6	4	50	23	-2.1	1.321	0.3	0.2	0	31.4	29.7	0	105	100	0	32	31	32
2022	7	7	6	14	50	22.8	-2	1.321	0.4	0.3	0	31	29.2	0	105	100	0	33	32	32
2022	7	7	6	24	50	23.1	-3	1.321	0.4	0.3	0	31	29.7	0	105	100	0	33	31	32
2022	7	7	6	34	50	22.9	-3.2	1.321	0.4	0.3	0	30.5	29.2	0	104	99	0	33	31	31
2022	7	7	6	44	50	23.1	-4.2	1.322	0.3	0.2	0	30.5	29.2	0	104	99	0	33	31	32
2022	7	7	6	54	50	23.8	-3.1	1.322	0.3	0.2	0	31	29.7	0	105	100	0	33	31	32
2022	7	7	7	4	50	23.4	-3.9	1.322	0.3	0.2	0	31	29.7	0	105	100	0	33	31	32
2022	7	7	7	14	50	22.9	-3.7	1.322	0.3	0.2	0	31.4	30.1	0	106	101	0	33	31	32
2022	7	7	7	24	50	23	-3.3	1.322	0.3	0.2	0	31.4	29.7	0	105	100	0	32	31	33
2022	7	7	7	34	50	24.3	-2.1	1.322	0.3	0.2	0	31	29.2	0	105	100	0	33	32	32
2022	7	7	7	44	50	22.3	-2.6	1.322	0.3	0.2	0	31	29.7	0	105	100	0	33	31	32
2022	7	7	7	54	50	22.6	-3.1	1.322	0.4	0.3	0	31	29.2	0	105	100	0	33	32	33

### Reinhackle (0365)

Year	Month	Day	Hour	Minute	Second	VelocityX	VelocityY	Level	StdError1	StdError2	StdError3	SNR1	SNR2	SNR3	SignalAmp1	SignalAmp2	SignalAmp3	Noise1	Noise2	Noise3
2022	7	7	8	4	50	23.6	-2.8	1.323	0.3	0.2	0	30.5	29.2	0	105	99	0	34	31	32
2022	7	7	8	14	50	24.2	-2.6	1.323	0.3	0.2	0	31.4	30.5	0	106	101	0	33	30	32
2022	7	7	8	24	50	23.8	-2.4	1.323	0.4	0.3	0	31	29.2	0	105	100	0	33	32	32
2022	7	7	8	34	50	22.7	-2.7	1.323	0.3	0.2	0	31	29.2	0	104	99	0	32	31	32
2022	7	7	8	44	50	23.1	-2.4	1.323	0.3	0.2	0	31	28.8	0	105	99	0	33	32	32
2022	7	7	8	54	50	22.2	-2.7	1.323	0.3	0.2	0	31.4	29.2	0	105	100	0	32	32	32
2022	7	7	9	4	50	22.9	-3.4	1.323	0.3	0.2	0	31.4	30.1	0	106	101	0	33	31	32
2022	7	7	9	14	50	23	-3.4	1.323	0.3	0.2	0	31.4	29.7	0	106	100	0	33	31	32
2022	7	7	9	24	50	22.7	-3.4	1.323	0.3	0.2	0	31	30.1	0	106	101	0	34	31	32
2022	7	7	9	34	50	22.7	-3	1.323	0.3	0.2	0	31.8	30.5	0	107	102	0	33	31	32
2022	7	7	9	44	50	22.1	-4.2	1.323	0.3	0.2	0	31.8	30.5	0	107	102	0	33	31	32
2022	7	7	9	54	50	23.3	-3.1	1.323	0.4	0.3	0	31.8	30.5	0	107	102	0	33	31	32
2022	7	7	10	4	50	23.1	-2.7	1.324	0.3	0.2	0	31.8	30.5	0	107	102	0	33	31	32
2022	7	7	10	14	50	22.7	-3.6	1.324	0.3	0.2	0	32.3	30.5	0	108	102	0	33	31	32
2022	7	7	10	24	50	22.2	-3.7	1.324	0.3	0.2	0	31.8	30.1	0	107	101	0	33	31	32
2022	7	7	10	34	50	23.6	-3.2	1.324	0.3	0.2	0	31.8	30.1	0	107	102	0	33	32	32
2022	7	7	10	44	50	22.9	-3	1.324	0.3	0.2	0	31.8	30.5	0	107	102	0	33	31	32
2022	7	7	10	54	50	24.3	-2.8	1.324	0.4	0.3	0	31.8	30.1	0	107	102	0	33	32	33
2022	7	7	11	4	50	23.2	-3.4	1.324	0.3	0.2	0	31.8	29.7	0	107	101	0	33	32	32
2022	7	7	11	14	50	22.9	-3.5	1.324	0.3	0.2	0	31.8	30.1	0	107	102	0	33	32	32
2022	7	7	11	24	50	22.7	-3.3	1.324	0.4	0.3	0	31.8	30.5	0	107	102	0	33	31	32
2022	7	7	11	34	50	23	-2.6	1.324	0.3	0.2	0	31.8	29.7	0	107	101	0	33	32	32
2022	7	7	11	44	50	22	-2.8	1.324	0.3	0.2	0	31.8	30.1	0	107	101	0	33	31	31
2022	7	7	11	54	50	22.9	-2.9	1.324	0.3	0.2	0	32.3	30.1	0	107	101	0	32	31	32
2022	7	7	12	4	50	21.6	-4.9	1.324	0.3	0.2	0	32.3	30.5	0	108	102	0	33	31	32
2022	7	7	12	14	50	22.4	-3.5	1.324	0.3	0.2	0	33.1	31	0	109	103	0	32	31	32
2022	7	7	12	24	50	21.2	-2.5	1.324	0.3	0.2	0	32.7	30.5	0	109	102	0	33	31	32
2022	7	7	12	34	50	22.1	-3.5	1.323	0.4	0.3	0	32.3	30.5	0	108	102	0	33	31	32
2022	7	7	12	44	50	23	-2.5	1.323	0.3	0.2	0	32.7	31	0	109	103	0	33	31	32
2022	7	7	12	54	50	21.9	-3.4	1.324	0.3	0.2	0	32.3	31	0	109	103	0	34	31	31
2022	7	7	13	4	50	21.4	-3.9	1.324	0.3	0.2	0	32.7	31	0	109	103	0	33	31	31
2022	7	7	13	14	50	21	-3.1	1.323	0.3	0.2	0	33.1	31.8	0	110	105	0	33	31	32
2022	7	7	13	24	50	21.6	-3.2	1.323	0.4	0.3	0	33.5	31.4	0	110	104	0	32	31	32
2022	7	7	13	34	50	21.9	-3.5	1.323	0.4	0.3	0	33.1	31.4	0	110	104	0	33	31	32
2022	7	7	13	44	50	22.4	-3.1	1.323	0.5	0.4	0	33.1	31.4	0	110	104	0	33	31	31
2022	7	7	13	54	50	21.8	-3.5	1.322	0.3	0.2	0	33.5	31.8	0	110	105	0	32	31	32
2022	7	7	14	4	50	21.6	-3.9	1.323	0.3	0.2	0	33.1	31	0	110	104	0	33	32	32
2022	7	7	14	14	50	21.2	-4	1.323	0.5	0.4	0	33.1	31.8	0	110	105	0	33	31	32
2022	7	7	14	24	50	21.6	-2.9	1.323	0.3	0.2	0	33.5	31.8	0	111	105	0	33	31	32
2022	7	7	14	34	50	23.3	-3.7	1.323	0.3	0.2	0	33.1	31.8	0	110	105	0	33	31	32
2022	7	7	14	44	50	22.4	-4.2	1.322	0.3	0.2	0	33.5	31.4	0	111	105	0	33	32	31
2022	7	7	14	54	50	21.4	-4	1.324	0.3	0.2	0	33.5	31.8	0	111	106	0	33	32	32
2022	7	7	15	4	50	21.7	-3.3	1.322	0.3	0.2	0	33.5	31.8	0	111	105	0	33	31	32
2022	7	7	15	14	50	22.3	-4	1.322	0.3	0.2	0	33.5	31.4	0	110	104	0	32	31	32
2022	7	7	15	24	50	22.8	-3.4	1.322	0.3	0.2	0	33.1	31.4	0	110	104	0	33	31	32
2022	7	7	15	34	50	23.7	-3.8	1.322	0.3	0.2	0	32.7	31.4	0	109	104	0	33	31	31
2022	7	7	15	44	50	22.8	-3.4	1.322	0.3	0.2	0	33.1	31	0	110	104	0	33	32	32
2022	7	7	15	54	50	21.8	-3	1.322	0.3	0.2	0	33.5	31.8	0	111	105	0	33	31	32

### Reinhackle (0365)

Year	Month	Day	Hour	Minute	Second	VelocityX	VelocityY	Level	StdError1	StdError2	StdError3	SNR1	SNR2	SNR3	SignalAmp1	SignalAmp2	SignalAmp3	Noise1	Noise2	Noise3
2022	7	7	16	4	50	23.3	-3.5	1.321	0.3	0.2	0	33.5	31.4	0	110	105	0	32	32	32
2022	7	7	16	14	50	22.1	-3	1.322	0.3	0.2	0	34	31.8	0	111	105	0	32	31	32
2022	7	7	16	24	50	22.5	-3.2	1.323	0.3	0.2	0	33.5	31.8	0	110	105	0	32	31	32
2022	7	7	16	34	50	22.6	-2.9	1.322	0.3	0.2	0	33.5	31.8	0	110	105	0	32	31	32
2022	7	7	16	44	50	22	-4.1	1.322	0.3	0.2	0	33.5	32.3	0	111	106	0	33	31	31
2022	7	7	16	54	50	21.5	-3.2	1.322	0.3	0.2	0	33.5	31.8	0	111	105	0	33	31	32
2022	7	7	17	4	50	22	-3.6	1.322	0.3	0.2	0	33.5	31.8	0	110	105	0	32	31	31
2022	7	7	17	14	50	22.5	-3.7	1.321	0.4	0.3	0	34.8	32.7	0	113	107	0	32	31	31
2022	7	7	17	24	50	21.5	-3.6	1.322	0.3	0.2	0	33.5	31.4	0	110	104	0	32	31	32
2022	7	7	17	34	50	22.3	-2.9	1.32	0.3	0.2	0	36.1	33.5	0	116	109	0	32	31	32
2022	7	7	17	44	50	22	-3.6	1.321	0.3	0.2	0	36.1	34	0	117	110	0	33	31	32
2022	7	7	17	54	50	23.1	-3.9	1.321	0.3	0.2	0	33.1	31.4	0	109	104	0	32	31	32
2022	7	7	18	4	50	22.6	-3.9	1.321	0.3	0.2	0	35.7	34	0	116	110	0	33	31	32
2022	7	7	18	14	50	22.8	-3.2	1.321	0.4	0.3	0	34	32.3	0	112	106	0	33	31	32
2022	7	7	18	24	50	25.2	-2.9	1.32	0.3	0.2	0	37.4	35.3	0	120	113	0	33	31	32
2022	7	7	18	34	50	24.1	-4.9	1.321	0.3	0.2	0	33.1	31.4	0	110	104	0	33	31	32
2022	7	7	18	44	50	22.3	-3	1.321	0.4	0.3	0	32.7	30.5	0	109	103	0	33	32	32
2022	7	7	18	54	50	22.3	-3.9	1.32	0.3	0.2	0	33.1	31	0	109	103	0	32	31	32
2022	7	7	19	4	50	22.8	-3.5	1.321	0.3	0.2	0	32.7	30.5	0	109	103	0	33	32	32
2022	7	7	19	14	50	23.5	-3.8	1.321	0.4	0.3	0	33.1	31.4	0	109	104	0	32	31	32
2022	7	7	19	24	50	23.3	-2.9	1.322	0.3	0.2	0	32.7	31.4	0	109	104	0	33	31	32
2022	7	7	19	34	50	23	-3.4	1.322	0.3	0.2	0	32.7	30.5	0	109	103	0	33	32	31
2022	7	7	19	44	50	23.9	-3.6	1.322	0.3	0.2	0	32.7	31	0	109	103	0	33	31	32
2022	7	7	19	54	50	22.7	-3.4	1.322	0.3	0.2	0	32.7	31	0	109	103	0	33	31	32
2022	7	7	20	4	50	22.2	-3.5	1.322	0.3	0.2	0	33.1	31	0	109	103	0	32	31	31
2022	7	7	20	14	50	22	-3.7	1.323	0.3	0.2	0	32.7	31	0	108	103	0	32	31	32
2022	7	7	20	24	50	23.4	-4.1	1.323	0.3	0.2	0	33.1	30.5	0	109	103	0	32	32	31
2022	7	7	20	34	50	22.9	-2.5	1.324	0.4	0.3	0	32.3	31.4	0	109	104	0	34	31	32
2022	7	7	20	44	50	23.9	-2.4	1.323	0.3	0.2	0	33.1	31.4	0	110	104	0	33	31	32
2022	7	7	20	54	50	23.4	-3.8	1.323	0.3	0.2	0	33.1	31.4	0	110	104	0	33	31	31
2022	7	7	21	4	50	22.8	-3.7	1.323	0.3	0.2	0	33.1	31.4	0	110	104	0	33	31	32
2022	7	7	21	14	50	22	-2.9	1.323	0.3	0.2	0	33.1	31.4	0	109	104	0	32	31	31
2022	7	7	21	24	50	22	-2.5	1.323	0.3	0.2	0	32.3	30.5	0	108	103	0	33	32	32
2022	7	7	21	34	50	23.7	-3.3	1.323	0.3	0.2	0	32.3	30.5	0	108	103	0	33	32	32
2022	7	7	21	44	50	22.1	-4.5	1.324	0.3	0.2	0	32.3	30.5	0	108	102	0	33	31	31
2022	7	7	21	54	50	21.9	-4.2	1.324	0.3	0.2	0	32.3	30.5	0	108	102	0	33	31	32
2022	7	7	22	4	50	23	-3.6	1.325	0.3	0.2	0	32.3	30.1	0	108	101	0	33	31	31
2022	7	7	22	14	50	22.9	-3.1	1.324	0.4	0.3	0	32.3	30.5	0	107	102	0	32	31	32
2022	7	7	22	24	50	21.9	-3.4	1.325	0.3	0.2	0	31.8	30.1	0	107	101	0	33	31	31
2022	7	7	22	34	50	22.1	-3.5	1.325	0.3	0.2	0	31.8	30.1	0	107	101	0	33	31	32
2022	7	7	22	44	50	22.8	-3.2	1.325	0.3	0.2	0	31.4	30.1	0	106	101	0	33	31	32
2022	7	7	22	54	50	22.5	-4.3	1.325	0.3	0.2	0	31.4	29.7	0	106	100	0	33	31	32
2022	7	7	23	4	50	22.7	-3.3	1.325	0.3	0.2	0	31.4	29.7	0	106	100	0	33	31	32
2022	7	7	23	14	50	22.9	-3.2	1.325	0.3	0.2	0	31.8	29.7	0	106	100	0	32	31	33
2022	7	7	23	24	50	22.1	-4	1.325	0.3	0.2	0	31.8	30.1	0	107	101	0	33	31	33
2022	7	7	23	34	50	22.5	-2.8	1.325	0.5	0.5	0	31.4	29.7	0	106	100	0	33	31	31
2022	7	7	23	44	50	23.2	-3.4	1.325	0.3	0.2	0	31.8	29.7	0	107	100	0	33	31	32
2022	7	7	23	54	50	22.8	-4.4	1.325	0.3	0.2	0	31.4	29.2	0	106	100	0	33	32	32

### Reinhackle (0365)

Year	Month	Day	Hour	Minute	Second	VelocityX	VelocityY	Level	StdError1	StdError2	StdError3	SNR1	SNR2	SNR3	SignalAmp1	SignalAmp2	SignalAmp3	Noise1	Noise2	Noise3
2022	7	8	0	4	50	22.9	-4	1.325	0.3	0.2	0	31.8	29.7	0	107	100	0	33	31	32
2022	7	8	0	14	50	21.6	-4	1.325	0.4	0.3	0	31.8	29.7	0	107	100	0	33	31	31
2022	7	8	0	24	50	23.4	-4.3	1.325	0.3	0.2	0	32.3	29.7	0	107	100	0	32	31	32
2022	7	8	0	34	50	23.1	-2.7	1.325	0.3	0.2	0	31.8	29.2	0	107	100	0	33	32	32
2022	7	8	0	44	50	22.8	-3.7	1.326	0.3	0.2	0	31.8	29.7	0	106	100	0	32	31	31
2022	7	8	0	54	50	22.8	-4.3	1.326	0.3	0.2	0	31.8	29.7	0	107	100	0	33	31	32
2022	7	8	1	4	50	22.6	-3.9	1.326	0.3	0.2	0	32.3	29.7	0	107	100	0	32	31	31
2022	7	8	1	14	50	22.2	-3.3	1.326	0.3	0.2	0	31.8	29.2	0	107	99	0	33	31	32
2022	7	8	1	24	50	22.6	-3.7	1.326	0.3	0.2	0	31.8	29.7	0	107	100	0	33	31	33
2022	7	8	1	34	50	24.3	-4.9	1.326	0.3	0.2	0	31.8	29.2	0	107	99	0	33	31	32
2022	7	8	1	44	50	22.2	-2.6	1.326	0.3	0.2	0	31.8	28.8	0	107	99	0	33	32	32
2022	7	8	1	54	50	22.2	-4.5	1.326	0.3	0.2	0	31.4	29.2	0	106	99	0	33	31	31
2022	7	8	2	4	50	23.3	-3.6	1.326	0.3	0.2	0	31.8	29.2	0	107	99	0	33	31	33
2022	7	8	2	14	50	22.2	-4.1	1.326	0.3	0.2	0	31.8	29.7	0	107	100	0	33	31	32
2022	7	8	2	24	50	21.7	-3.3	1.326	0.3	0.2	0	32.3	29.2	0	107	99	0	32	31	32
2022	7	8	2	34	50	23.1	-4.4	1.326	0.3	0.2	0	31.8	28.8	0	107	99	0	33	32	32
2022	7	8	2	44	50	23	-4.3	1.326	0.3	0.2	0	31.4	28.8	0	106	98	0	33	31	32
2022	7	8	2	54	50	21.9	-4.2	1.327	0.3	0.2	0	31.8	29.2	0	107	99	0	33	31	32
2022	7	8	3	4	50	22.8	-4.3	1.327	0.3	0.2	0	31.4	29.2	0	106	99	0	33	31	32
2022	7	8	3	14	50	23.3	-5	1.327	0.3	0.2	0	31.8	29.2	0	107	99	0	33	31	31
2022	7	8	3	24	50	22.2	-3.8	1.327	0.3	0.2	0	31.8	29.2	0	107	99	0	33	31	33
2022	7	8	3	34	50	21.4	-2.4	1.327	0.3	0.2	0	32.3	29.7	0	108	100	0	33	31	32
2022	7	8	3	44	50	22.6	-3	1.327	0.4	0.3	0	31.4	28.4	0	106	98	0	33	32	32
2022	7	8	3	54	50	22.5	-4.3	1.327	0.3	0.2	0	31.8	28.8	0	106	98	0	32	31	32
2022	7	8	4	4	50	21.8	-4.6	1.327	0.3	0.2	0	31.4	28.8	0	106	99	0	33	32	31
2022	7	8	4	14	50	22.2	-3	1.327	0.3	0.2	0	31	29.2	0	106	99	0	34	31	31
2022	7	8	4	24	50	22.2	-4.4	1.327	0.3	0.2	0	31.4	28.8	0	106	98	0	33	31	32
2022	7	8	4	34	50	21.7	-3.6	1.327	0.3	0.2	0	31.8	28.8	0	107	99	0	33	32	32
2022	7	8	4	44	50	23.3	-4.6	1.327	0.4	0.3	0	31.4	29.2	0	107	99	0	34	31	31
2022	7	8	4	54	50	22.2	-4.5	1.328	0.4	0.3	0	31.8	28.8	0	107	99	0	33	32	32
2022	7	8	5	4	50	22.7	-5.7	1.328	0.3	0.2	0	31.4	28.8	0	107	99	0	34	32	32
2022	7	8	5	14	50	22.7	-3.6	1.328	0.3	0.2	0	32.3	29.7	0	108	100	0	33	31	32
2022	7	8	5	24	50	22	-4	1.328	0.3	0.2	0	32.3	29.2	0	108	100	0	33	32	32
2022	7	8	5	34	50	23.5	-4.4	1.329	0.3	0.2	0	31.4	29.7	0	106	100	0	33	31	32
2022	7	8	5	44	50	22	-3.5	1.33	0.3	0.2	0	31.8	29.7	0	107	100	0	33	31	32
2022	7	8	5	54	50	22.5	-3.9	1.331	0.3	0.2	0	31.8	29.7	0	107	100	0	33	31	32
2022	7	8	6	4	50	23.2	-3.3	1.332	0.3	0.2	0	31.8	30.1	0	107	100	0	33	30	32
2022	7	8	6	14	50	22.5	-3	1.332	0.3	0.2	0	31.4	29.2	0	106	100	0	33	32	32
2022	7	8	6	24	50	23.2	-3.6	1.332	0.4	0.3	0	31.8	29.2	0	106	99	0	32	31	32
2022	7	8	6	34	50	22.6	-3	1.332	0.3	0.2	0	31.4	29.7	0	106	100	0	33	31	32
2022	7	8	6	44	50	24.4	-3.2	1.332	0.5	0.4	0	31.4	29.2	0	106	100	0	33	32	32
2022	7	8	6	54	50	23.9	-2.7	1.333	0.3	0.2	0	31.4	29.2	0	106	100	0	33	32	31
2022	7	8	7	4	50	23.4	-3.2	1.333	0.3	0.2	0	31.8	29.2	0	106	99	0	32	31	32
2022	7	8	7	14	50	23.6	-2.8	1.333	0.3	0.2	0	31	29.2	0	106	99	0	34	31	32
2022	7	8	7	24	50	23	-3.1	1.333	0.3	0.2	0	31.4	29.7	0	106	100	0	33	31	31
2022	7	8	7	34	50	23.6	-2.7	1.333	0.3	0.2	0	31.4	29.7	0	106	100	0	33	31	32
2022	7	8	7	44	50	23.1	-3.4	1.333	0.3	0.2	0	31.8	30.1	0	107	101	0	33	31	32
2022	7	8	7	54	50	23.4	-3	1.333	0.3	0.2	0	31.8	30.1	0	107	101	0	33	31	32

### Reinhackle (0365)

Year	Month	Day	Hour	Minute	Second	VelocityX	VelocityY	Level	StdError1	StdError2	StdError3	SNR1	SNR2	SNR3	SignalAmp1	SignalAmp2	SignalAmp3	Noise1	Noise2	Noise3
2022	7	8	8	4	50	24	-3.9	1.333	0.4	0.3	0	31.4	30.1	0	106	101	0	33	31	32
2022	7	8	8	14	50	23.2	-2.5	1.334	0.4	0.3	0	31.8	30.1	0	107	101	0	33	31	32
2022	7	8	8	24	50	24.1	-3	1.334	0.3	0.2	0	31.4	29.2	0	106	100	0	33	32	32
2022	7	8	8	34	50	24.3	-3.8	1.334	0.3	0.2	0	32.3	30.5	0	107	102	0	32	31	31
2022	7	8	8	44	50	24.1	-2.9	1.334	0.3	0.2	0	31.8	29.7	0	107	101	0	33	32	33
2022	7	8	8	54	50	23.4	-3	1.334	0.3	0.2	0	32.3	30.5	0	108	102	0	33	31	32
2022	7	8	9	4	50	24.6	-2.7	1.334	0.3	0.2	0	31.8	30.5	0	107	102	0	33	31	32
2022	7	8	9	14	50	23.1	-3.1	1.334	0.4	0.3	0	32.3	30.1	0	107	102	0	32	32	32
2022	7	8	9	24	50	24.7	-3.7	1.334	0.3	0.2	0	31.8	30.5	0	107	102	0	33	31	32
2022	7	8	9	34	50	23.1	-3.9	1.334	0.3	0.2	0	31.8	30.5	0	107	102	0	33	31	32
2022	7	8	9	44	50	23.4	-3.2	1.335	0.4	0.3	0	31	29.2	0	106	100	0	34	32	32
2022	7	8	9	54	50	22.7	-2.7	1.335	0.3	0.2	0	31.4	29.2	0	106	100	0	33	32	32
2022	7	8	10	4	50	23.2	-2.9	1.335	0.4	0.3	0	31.8	29.7	0	107	101	0	33	32	32
2022	7	8	10	14	50	23.1	-3	1.335	0.3	0.2	0	31.8	29.7	0	106	100	0	32	31	31
2022	7	8	10	24	50	23.5	-4.4	1.335	0.3	0.2	0	31.4	29.7	0	105	100	0	32	31	32
2022	7	8	10	34	50	21.7	-3.5	1.335	0.3	0.2	0	31	29.7	0	105	100	0	33	31	31
2022	7	8	10	44	50	22.5	-4.5	1.334	0.3	0.2	0	31.4	29.7	0	106	100	0	33	31	32
2022	7	8	10	54	50	23.8	-4.4	1.334	0.4	0.3	0	31	29.7	0	104	100	0	32	31	32
2022	7	8	11	4	50	22.6	-3.9	1.335	0.4	0.3	0	31	29.7	0	105	100	0	33	31	32
2022	7	8	11	14	50	22.4	-3.7	1.335	0.3	0.2	0	31	29.2	0	105	99	0	33	31	32
2022	7	8	11	24	50	23.3	-3.4	1.335	0.3	0.2	0	31	29.2	0	105	100	0	33	32	32
2022	7	8	11	34	50	22.4	-3.7	1.335	0.3	0.2	0	31.4	30.1	0	106	101	0	33	31	32
2022	7	8	11	44	50	22.5	-3	1.334	0.3	0.2	0	31.8	29.7	0	107	101	0	33	32	32
2022	7	8	11	54	50	22.1	-4.7	1.335	0.3	0.2	0	31.8	30.5	0	107	102	0	33	31	32
2022	7	8	12	4	50	23.1	-4	1.335	0.3	0.2	0	32.3	31	0	108	103	0	33	31	32
2022	7	8	12	14	50	23	-4.1	1.335	0.3	0.2	0	31.8	30.5	0	107	102	0	33	31	32
2022	7	8	12	24	50	21.6	-3.2	1.335	0.4	0.3	0	32.3	30.1	0	108	102	0	33	32	32
2022	7	8	12	34	50	21.8	-3.6	1.335	0.3	0.2	0	32.3	30.5	0	108	102	0	33	31	32
2022	7	8	12	44	50	22.3	-3.2	1.334	0.3	0.2	0	32.7	31	0	109	103	0	33	31	33
2022	7	8	12	54	50	22.7	-3.6	1.335	0.3	0.2	0	32.7	30.5	0	109	103	0	33	32	32
2022	7	8	13	4	50	22.2	-2.5	1.335	0.3	0.2	0	32.3	30.1	0	108	102	0	33	32	33
2022	7	8	13	14	50	22	-4.3	1.335	0.3	0.2	0	32.3	30.5	0	108	102	0	33	31	31
2022	7	8	13	24	50	22.6	-4	1.334	0.3	0.2	0	32.3	30.5	0	108	102	0	33	31	32
2022	7	8	13	34	50	22.2	-3.1	1.334	0.3	0.2	0	32.7	30.5	0	108	103	0	32	32	32
2022	7	8	13	44	50	21.9	-3.5	1.334	0.3	0.2	0	31.8	30.5	0	107	102	0	33	31	32
2022	7	8	13	54	50	23.2	-4.4	1.335	0.3	0.2	0	31.8	30.5	0	107	102	0	33	31	31
2022	7	8	14	4	50	22.1	-4	1.335	0.3	0.2	0	31.8	30.1	0	107	102	0	33	32	33
2022	7	8	14	14	50	22	-3.1	1.334	0.3	0.2	0	31.8	30.5	0	108	102	0	34	31	33
2022	7	8	14	24	50	22.4	-3.4	1.334	0.3	0.2	0	31.8	30.1	0	107	101	0	33	31	31
2022	7	8	14	34	50	22.7	-3.3	1.334	0.3	0.2	0	31.8	30.1	0	107	102	0	33	32	32
2022	7	8	14	44	50	22.3	-3.4	1.333	0.3	0.2	0	31.8	30.5	0	107	102	0	33	31	32
2022	7	8	14	54	50	23.4	-3.4	1.334	0.3	0.2	0	31.8	30.1	0	107	102	0	33	32	31
2022	7	8	15	4	50	22	-3.3	1.335	0.4	0.3	0	31.8	30.1	0	107	101	0	33	31	32
2022	7	8	15	14	50	23.1	-3.2	1.334	0.4	0.3	0	31.8	29.7	0	106	101	0	32	32	32
2022	7	8	15	24	50	22.8	-3.5	1.333	0.3	0.2	0	31.4	30.1	0	106	101	0	33	31	32
2022	7	8	15	34	50	22.8	-3.2	1.333	0.3	0.2	0	31.8	29.7	0	106	100	0	32	31	32
2022	7	8	15	44	50	23.5	-2.6	1.333	0.3	0.2	0	31	29.7	0	106	101	0	34	32	32
2022	7	8	15	54	50	22.4	-4.1	1.333	0.4	0.3	0	31.4	29.7	0	106	100	0	33	31	32

### Reinhackle (0365)

Year	Month	Day	Hour	Minute	Second	VelocityX	VelocityY	Level	StdError1	StdError2	StdError3	SNR1	SNR2	SNR3	SignalAmp1	SignalAmp2	SignalAmp3	Noise1	Noise2	Noise3
2022	7	8	16	4	50	22	-3	1.333	0.4	0.3	0	32.3	30.1	0	107	101	0	32	31	32
2022	7	8	16	14	50	22.2	-3.5	1.333	0.3	0.2	0	31.4	30.1	0	106	101	0	33	31	32
2022	7	8	16	24	50	22.3	-4.7	1.333	0.3	0.2	0	32.3	30.1	0	108	101	0	33	31	32
2022	7	8	16	34	50	22.9	-3.4	1.333	0.3	0.2	0	31.4	30.1	0	106	101	0	33	31	31
2022	7	8	16	44	50	22.1	-3.5	1.333	0.3	0.2	0	31.8	30.1	0	107	101	0	33	31	32
2022	7	8	16	54	50	21.9	-3.1	1.332	0.3	0.2	0	31.8	30.1	0	106	101	0	32	31	32
2022	7	8	17	4	50	22.5	-3	1.332	0.3	0.2	0	31.4	30.1	0	106	101	0	33	31	31
2022	7	8	17	14	50	22	-3.4	1.332	0.3	0.2	0	31	29.7	0	105	100	0	33	31	32
2022	7	8	17	24	50	21.8	-3	1.333	0.3	0.2	0	31.4	29.7	0	106	100	0	33	31	31
2022	7	8	17	34	50	23.9	-4	1.331	0.3	0.2	0	31.4	29.7	0	106	100	0	33	31	32
2022	7	8	17	44	50	22	-3.5	1.332	0.3	0.2	0	31.4	29.7	0	106	100	0	33	31	32
2022	7	8	17	54	50	23.4	-3.4	1.332	0.3	0.2	0	31	29.7	0	105	100	0	33	31	32
2022	7	8	18	4	50	24	-3.8	1.332	0.4	0.3	0	31	29.2	0	105	99	0	33	31	32
2022	7	8	18	14	50	23	-3.3	1.332	0.3	0.2	0	31	28.8	0	105	99	0	33	32	32
2022	7	8	18	24	50	22.1	-3.7	1.332	0.3	0.2	0	31.8	30.1	0	107	101	0	33	31	31
2022	7	8	18	34	50	22.3	-2.9	1.331	0.5	0.4	0	31.8	30.1	0	106	101	0	32	31	31
2022	7	8	18	44	50	22.4	-3	1.332	0.3	0.2	0	31.4	29.7	0	106	100	0	33	31	32
2022	7	8	18	54	50	22.9	-4	1.331	0.3	0.2	0	31.4	29.7	0	106	100	0	33	31	31
2022	7	8	19	4	50	23.2	-3.1	1.332	0.3	0.2	0	31.8	30.5	0	107	102	0	33	31	32
2022	7	8	19	14	50	22.4	-3.1	1.332	0.5	0.4	0	32.3	30.1	0	107	101	0	32	31	32
2022	7	8	19	24	50	23.2	-3	1.332	0.3	0.2	0	31.8	29.7	0	107	101	0	33	32	32
2022	7	8	19	34	50	23.5	-3.5	1.332	0.3	0.2	0	32.3	30.5	0	108	102	0	33	31	32
2022	7	8	19	44	50	22.3	-4	1.333	0.3	0.2	0	31.8	30.5	0	107	102	0	33	31	31
2022	7	8	19	54	50	23	-3.6	1.332	0.3	0.2	0	31.8	30.1	0	107	101	0	33	31	31
2022	7	8	20	4	50	22.8	-3.7	1.333	0.3	0.2	0	31.8	30.5	0	107	102	0	33	31	32
2022	7	8	20	14	50	22.6	-3.5	1.333	0.3	0.2	0	32.3	30.1	0	107	101	0	32	31	32
2022	7	8	20	24	50	22.4	-3.5	1.333	0.3	0.2	0	31.4	30.5	0	107	102	0	34	31	32
2022	7	8	20	34	50	22.4	-4.1	1.332	0.4	0.3	0	32.7	31	0	108	103	0	32	31	32
2022	7	8	20	44	50	22.8	-3.7	1.333	0.3	0.2	0	32.7	31.4	0	109	104	0	33	31	32
2022	7	8	20	54	50	22.1	-3.4	1.333	0.3	0.2	0	33.1	31	0	110	104	0	33	32	31
2022	7	8	21	4	50	22.8	-3	1.334	0.4	0.3	0	32.7	31	0	109	103	0	33	31	32
2022	7	8	21	14	50	22.4	-3.5	1.334	0.3	0.2	0	33.1	31.4	0	109	104	0	32	31	32
2022	7	8	21	24	50	22.9	-3	1.334	0.3	0.2	0	32.3	31	0	108	103	0	33	31	32
2022	7	8	21	34	50	23.2	-4.1	1.334	0.3	0.2	0	31.8	30.1	0	106	101	0	32	31	31
2022	7	8	21	44	50	22.8	-3.2	1.335	0.3	0.2	0	31.4	30.1	0	106	101	0	33	31	31
2022	7	8	21	54	50	22.6	-4.2	1.335	0.3	0.2	0	31.4	30.1	0	106	101	0	33	31	32
2022	7	8	22	4	50	23	-3.4	1.335	0.3	0.2	0	31	29.7	0	105	100	0	33	31	31
2022	7	8	22	14	50	22.1	-3.2	1.335	0.5	0.4	0	31.4	29.7	0	106	100	0	33	31	32
2022	7	8	22	24	50	23.1	-4	1.335	0.3	0.2	0	31.4	30.1	0	106	101	0	33	31	32
2022	7	8	22	34	50	23	-3.6	1.336	0.3	0.2	0	31.8	30.1	0	107	101	0	33	31	32
2022	7	8	22	44	50	23.1	-3	1.336	0.3	0.2	0	31.8	30.1	0	106	101	0	32	31	31
2022	7	8	22	54	50	23	-3.1	1.336	0.3	0.2	0	32.3	30.5	0	107	102	0	32	31	32
2022	7	8	23	4	50	23.1	-3.2	1.336	0.3	0.2	0	31.4	30.1	0	106	102	0	33	32	32
2022	7	8	23	14	50	23	-3.6	1.337	0.3	0.2	0	31.8	30.1	0	106	102	0	32	32	32
2022	7	8	23	24	50	23.9	-4.1	1.336	0.3	0.2	0	31.8	30.5	0	107	102	0	33	31	31
2022	7	8	23	34	50	22	-3.1	1.337	0.3	0.2	0	32.3	31	0	107	103	0	32	31	32
2022	7	8	23	44	50	22.9	-2.3	1.337	0.4	0.3	0	31.4	30.5	0	106	101	0	33	30	31
2022	7	8	23	54	50	22.9	-3	1.337	0.3	0.2	0	31	30.1	0	106	101	0	34	31	32

### Reinhackle (0365)

Year	Month	Day	Hour	Minute	Second	VelocityX	VelocityY	Level	StdError1	StdError2	StdError3	SNR1	SNR2	SNR3	SignalAmp1	SignalAmp2	SignalAmp3	Noise1	Noise2	Noise3
2022	7	9	0	4	50	23	-4	1.337	0.3	0.2	0	31.4	30.1	0	106	101	0	33	31	32
2022	7	9	0	14	50	24.3	-2.7	1.337	0.3	0.2	0	31	29.7	0	105	100	0	33	31	32
2022	7	9	0	24	50	23.9	-3.3	1.337	0.4	0.3	0	31.4	29.7	0	105	100	0	32	31	31
2022	7	9	0	34	50	23.2	-2.6	1.337	0.3	0.2	0	31	29.7	0	105	100	0	33	31	32
2022	7	9	0	44	50	22.4	-3.4	1.337	0.4	0.3	0	31	29.2	0	105	100	0	33	32	32
2022	7	9	0	54	50	22.8	-3	1.337	0.5	0.4	0	31	29.7	0	105	100	0	33	31	32
2022	7	9	1	4	50	22.5	-4	1.337	0.4	0.3	0	31.4	30.1	0	106	101	0	33	31	32
2022	7	9	1	14	50	23.4	-2.9	1.337	0.3	0.2	0	31	29.7	0	105	100	0	33	31	33
2022	7	9	1	24	50	22.9	-3.7	1.337	0.3	0.2	0	31	30.1	0	105	100	0	33	30	32
2022	7	9	1	34	50	23.8	-3.5	1.337	0.4	0.3	0	30.5	28.8	0	104	99	0	33	32	31
2022	7	9	1	44	50	24.2	-3.3	1.337	0.3	0.2	0	31	29.2	0	105	99	0	33	31	32
2022	7	9	1	54	50	21.4	-3.7	1.337	0.3	0.2	0	30.5	29.2	0	104	99	0	33	31	32
2022	7	9	2	4	50	23.3	-3.5	1.338	0.3	0.2	0	31.4	29.2	0	105	99	0	32	31	31
2022	7	9	2	14	50	22.9	-4	1.337	0.3	0.2	0	30.5	29.2	0	103	99	0	32	31	32
2022	7	9	2	24	50	22.5	-3.3	1.337	0.3	0.2	0	30.5	29.2	0	104	100	0	33	32	32
2022	7	9	2	34	50	23.8	-4	1.338	0.3	0.2	0	30.1	28.8	0	103	99	0	33	32	32
2022	7	9	2	44	50	22.1	-2.7	1.338	0.4	0.3	0	30.5	29.2	0	104	99	0	33	31	31
2022	7	9	2	54	50	22.4	-3.3	1.338	0.3	0.2	0	31.4	29.2	0	105	99	0	32	31	32
2022	7	9	3	4	50	21.6	-4	1.338	0.4	0.3	0	30.1	28.4	0	103	98	0	33	32	32
2022	7	9	3	14	50	24.1	-4.5	1.338	0.4	0.3	0	29.7	28.4	0	103	98	0	34	32	32
2022	7	9	3	24	50	22.8	-4	1.338	0.3	0.2	0	29.7	28.8	0	103	98	0	34	31	32
2022	7	9	3	34	50	24.4	-3.3	1.338	0.3	0.2	0	30.1	28.8	0	103	98	0	33	31	31
2022	7	9	3	44	50	23.1	-3.2	1.338	0.3	0.2	0	30.1	28.8	0	103	98	0	33	31	32
2022	7	9	3	54	50	23.5	-3.3	1.338	0.3	0.2	0	30.5	28.8	0	103	98	0	32	31	33
2022	7	9	4	4	50	22.6	-3.7	1.338	0.3	0.2	0	29.7	28.4	0	102	97	0	33	31	33
2022	7	9	4	14	50	23.3	-3.2	1.338	0.3	0.2	0	30.5	28.8	0	103	98	0	32	31	32
2022	7	9	4	24	50	23.8	-3.1	1.339	0.3	0.2	0	30.1	29.2	0	103	98	0	33	30	32
2022	7	9	4	34	50	23.2	-3.8	1.339	0.3	0.2	0	30.1	28.4	0	103	98	0	33	32	32
2022	7	9	4	44	50	23.9	-3	1.339	0.3	0.2	0	31	29.2	0	104	99	0	32	31	32
2022	7	9	4	54	50	23.7	-3.6	1.339	0.3	0.2	0	30.1	28.8	0	103	98	0	33	31	32
2022	7	9	5	4	50	24.3	-2.9	1.339	0.3	0.2	0	30.5	29.2	0	103	99	0	32	31	32
2022	7	9	5	14	50	24.4	-3.4	1.339	0.3	0.2	0	30.5	29.2	0	104	99	0	33	31	32
2022	7	9	5	24	50	22.4	-2.9	1.339	0.3	0.2	0	30.5	29.2	0	104	99	0	33	31	32
2022	7	9	5	34	50	23.6	-3.4	1.34	0.3	0.2	0	30.5	29.2	0	104	99	0	33	31	32
2022	7	9	5	44	50	22.9	-3	1.34	0.4	0.3	0	31	29.7	0	105	100	0	33	31	32
2022	7	9	5	54	50	22.8	-3.8	1.34	0.3	0.2	0	31	29.2	0	104	99	0	32	31	32
2022	7	9	6	4	50	24.3	-2.9	1.34	0.3	0.2	0	30.1	28.8	0	103	98	0	33	31	32
2022	7	9	6	14	50	23.7	-3.1	1.34	0.3	0.2	0	30.1	28.8	0	102	98	0	32	31	32
2022	7	9	6	24	50	24	-2.1	1.34	0.4	0.3	0	30.5	29.2	0	104	99	0	33	31	32
2022	7	9	6	34	50	22.9	-3	1.341	0.4	0.3	0	30.5	29.2	0	104	100	0	33	32	32
2022	7	9	6	44	50	23.1	-2.5	1.341	0.3	0.2	0	30.5	28.8	0	104	99	0	33	32	31
2022	7	9	6	54	50	23.7	-3.2	1.342	0.3	0.2	0	30.1	28.8	0	103	99	0	33	32	32
2022	7	9	7	4	50	24.3	-2.7	1.343	0.3	0.2	0	30.1	28.4	0	103	98	0	33	32	32
2022	7	9	7	14	50	24.2	-3.6	1.343	0.3	0.2	0	30.1	28.8	0	103	99	0	33	32	32
2022	7	9	7	24	50	23.2	-2.9	1.344	0.4	0.3	0	30.1	29.2	0	103	99	0	33	31	33
2022	7	9	7	34	50	22.2	-3.9	1.344	0.3	0.2	0	30.1	28.4	0	103	98	0	33	32	33
2022	7	9	7	44	50	23.4	-3	1.345	0.3	0.2	0	29.2	28.4	0	101	97	0	33	31	31
2022	7	9	7	54	50	24.8	-3.1	1.345	0.3	0.2	0	29.7	28	0	101	97	0	32	32	32

### Reinhackle (0365)

Year	Month	Day	Hour	Minute	Second	VelocityX	VelocityY	Level	StdError1	StdError2	StdError3	SNR1	SNR2	SNR3	SignalAmp1	SignalAmp2	SignalAmp3	Noise1	Noise2	Noise3
2022	7	9	8	4	50	23.1	-4.5	1.345	0.4	0.3	0	29.7	28.4	0	102	97	0	33	31	32
2022	7	9	8	14	50	23	-3.4	1.345	0.4	0.3	0	29.2	28.4	0	102	97	0	34	31	32
2022	7	9	8	24	50	23.1	-2.9	1.345	0.3	0.2	0	29.2	28.4	0	101	97	0	33	31	32
2022	7	9	8	34	50	23.2	-3.8	1.345	0.3	0.2	0	29.2	28	0	101	96	0	33	31	31
2022	7	9	8	44	50	23.1	-3.7	1.345	0.3	0.2	0	29.7	28.4	0	102	97	0	33	31	32
2022	7	9	8	54	50	24.1	-3.7	1.345	0.3	0.2	0	29.7	28.4	0	102	97	0	33	31	32
2022	7	9	9	4	50	24	-3.4	1.346	0.3	0.2	0	29.7	28	0	101	97	0	32	32	32
2022	7	9	9	14	50	22.7	-3.2	1.346	0.4	0.3	0	30.5	29.2	0	103	99	0	32	31	32
2022	7	9	9	24	50	22.7	-3.9	1.345	0.3	0.2	0	31	29.7	0	105	100	0	33	31	32
2022	7	9	9	34	50	23.5	-3.4	1.346	0.3	0.2	0	30.5	29.2	0	104	99	0	33	31	32
2022	7	9	9	44	50	23.7	-4	1.346	0.3	0.2	0	31	29.7	0	105	100	0	33	31	32
2022	7	9	9	54	50	23.8	-3.9	1.346	0.3	0.2	0	31.4	30.1	0	106	101	0	33	31	32
2022	7	9	10	4	50	22.9	-3.9	1.346	0.3	0.2	0	31.4	29.7	0	106	100	0	33	31	31
2022	7	9	10	14	50	22.8	-3.7	1.346	0.3	0.2	0	31.8	29.7	0	106	100	0	32	31	31
2022	7	9	10	24	50	21.6	-4.2	1.346	0.3	0.2	0	31	29.7	0	105	100	0	33	31	32
2022	7	9	10	34	50	23.6	-3.5	1.346	0.3	0.2	0	31	29.2	0	105	99	0	33	31	32
2022	7	9	10	44	50	23.2	-3	1.346	0.3	0.2	0	30.5	28.8	0	104	99	0	33	32	32
2022	7	9	10	54	50	23.3	-4.8	1.346	0.3	0.2	0	30.1	28.8	0	103	98	0	33	31	32
2022	7	9	11	4	50	23.2	-3.8	1.346	0.4	0.3	0	30.5	29.2	0	104	99	0	33	31	32
2022	7	9	11	14	50	22.7	-3.3	1.346	0.3	0.2	0	30.5	29.2	0	104	99	0	33	31	31
2022	7	9	11	24	50	23.3	-2.8	1.346	0.3	0.2	0	31	29.7	0	105	100	0	33	31	32
2022	7	9	11	34	50	22.8	-3.4	1.346	0.3	0.2	0	30.5	29.2	0	104	99	0	33	31	32
2022	7	9	11	44	50	21.9	-3.4	1.346	0.3	0.2	0	31	29.2	0	105	99	0	33	31	31
2022	7	9	11	54	50	23.5	-3.8	1.346	0.3	0.2	0	31	29.2	0	104	99	0	32	31	32
2022	7	9	12	4	50	23.4	-4.1	1.346	0.3	0.2	0	30.5	28.8	0	104	98	0	33	31	33
2022	7	9	12	14	50	23.2	-4.4	1.346	0.4	0.3	0	31	28.8	0	104	98	0	32	31	32
2022	7	9	12	24	50	22.6	-3.4	1.346	0.3	0.2	0	31.4	28.8	0	105	99	0	32	32	32
2022	7	9	12	34	50	22.7	-3.3	1.346	0.4	0.3	0	30.1	29.2	0	104	99	0	34	31	32
2022	7	9	12	44	50	21.9	-4.3	1.346	0.3	0.2	0	30.5	29.2	0	104	99	0	33	31	31
2022	7	9	12	54	50	22.4	-3.1	1.346	0.3	0.2	0	30.5	29.2	0	104	99	0	33	31	32
2022	7	9	13	4	50	22	-4.8	1.346	0.3	0.2	0	30.1	28.8	0	103	98	0	33	31	32
2022	7	9	13	14	50	23.2	-4.1	1.345	0.3	0.2	0	30.5	28.8	0	104	98	0	33	31	32
2022	7	9	13	24	50	23	-3.4	1.344	0.3	0.2	0	31	29.2	0	105	99	0	33	31	32
2022	7	9	13	34	50	22.1	-4.2	1.345	0.3	0.2	0	31	29.2	0	105	99	0	33	31	32
2022	7	9	13	44	50	22.5	-3.4	1.346	0.3	0.2	0	31.4	29.2	0	105	99	0	32	31	32
2022	7	9	13	54	50	22.5	-4.2	1.346	0.3	0.2	0	31	29.2	0	105	99	0	33	31	32
2022	7	9	14	4	50	22.6	-3.2	1.345	0.3	0.2	0	30.5	28.8	0	104	99	0	33	32	33
2022	7	9	14	14	50	22.7	-3.4	1.345	0.4	0.3	0	31.4	29.2	0	105	99	0	32	31	32
2022	7	9	14	24	50	23.3	-4	1.345	0.3	0.2	0	31.4	29.2	0	105	99	0	32	31	31
2022	7	9	14	34	50	21.9	-2.6	1.344	0.3	0.2	0	30.5	28.8	0	104	98	0	33	31	32
2022	7	9	14	44	50	24	-4	1.344	0.3	0.2	0	31.8	29.7	0	106	100	0	32	31	33
2022	7	9	14	54	50	24.5	-1.9	1.343	0.3	0.2	0	34	32.3	0	112	107	0	33	32	32
2022	7	9	15	4	50	23.4	-2.5	1.344	0.3	0.2	0	31	29.2	0	105	99	0	33	31	32
2022	7	9	15	14	50	24.3	-4	1.343	0.3	0.2	0	31	29.2	0	105	99	0	33	31	32
2022	7	9	15	24	50	22.7	-3.6	1.344	0.3	0.2	0	31	29.2	0	105	99	0	33	31	31
2022	7	9	15	34	50	22.7	-3.6	1.343	0.3	0.2	0	30.5	29.2	0	104	99	0	33	31	32
2022	7	9	15	44	50	23.8	-3.7	1.343	0.3	0.2	0	31.4	30.1	0	106	101	0	33	31	32
2022	7	9	15	54	50	22.7	-3.5	1.343	0.3	0.2	0	31.4	29.7	0	106	100	0	33	31	32



### Reinhackle (0365)

Year	Month	Day	Hour	Minute	Second	VelocityX	VelocityY	Level	StdError1	StdError2	StdError3	SNR1	SNR2	SNR3	SignalAmp1	SignalAmp2	SignalAmp3	Noise1	Noise2	Noise3
2022	7	9	16	4	50	24.1	-4.4	1.343	0.3	0.2	0	31.4	30.1	0	106	101	0	33	31	31
2022	7	9	16	14	50	22.9	-4.1	1.343	0.4	0.3	0	32.3	30.5	0	108	102	0	33	31	32
2022	7	9	16	24	50	23.3	-3.7	1.343	0.4	0.3	0	34	33.1	0	112	107	0	33	30	31
2022	7	9	16	34	50	23.8	-3.2	1.343	0.3	0.2	0	33.1	31.4	0	109	104	0	32	31	31
2022	7	9	16	44	50	23.1	-3.4	1.343	0.3	0.2	0	30.5	30.1	0	104	101	0	33	31	31
2022	7	9	16	54	50	23	-3.7	1.343	0.3	0.2	0	31.8	29.7	0	107	100	0	33	31	31
2022	7	9	17	4	50	22.9	-3.8	1.342	0.3	0.2	0	31	29.7	0	105	100	0	33	31	32
2022	7	9	17	14	50	23.5	-2.8	1.34	0.4	0.3	0	34.4	33.1	0	113	108	0	33	31	32
2022	7	9	17	24	50	23	-4.1	1.344	0.3	0.2	0	33.1	31.4	0	109	104	0	32	31	32
2022	7	9	17	34	50	22.4	-4.5	1.342	0.3	0.2	0	30.1	29.2	0	102	99	0	32	31	31
2022	7	9	17	44	50	23.1	-2.3	1.343	0.3	0.2	0	31.4	28.4	0	105	98	0	32	32	31
2022	7	9	17	54	50	23.3	-4.7	1.342	0.3	0.2	0	30.1	28.4	0	102	97	0	32	31	32
2022	7	9	18	4	50	23	-3.7	1.342	0.3	0.2	0	32.7	28.8	0	109	98	0	33	31	31
2022	7	9	18	14	50	22.6	-3.9	1.344	0.3	0.2	0	30.1	28.4	0	103	97	0	33	31	31
2022	7	9	18	24	50	23.3	-4.4	1.342	0.3	0.2	0	33.1	31	0	110	103	0	33	31	32
2022	7	9	18	34	50	23	-2.5	1.343	0.3	0.2	0	34.4	33.5	0	114	109	0	34	31	31
2022	7	9	18	44	50	22	-3.5	1.343	0.3	0.2	0	36.1	31.8	0	116	105	0	32	31	32
2022	7	9	18	54	50	23.5	-2.2	1.344	0.3	0.2	0	35.3	30.5	0	114	102	0	32	31	31
2022	7	9	19	4	50	24.1	-2.4	1.343	0.3	0.2	0	34.8	29.2	0	113	99	0	32	31	32
2022	7	9	19	14	50	23.6	-2	1.342	0.3	0.2	0	35.7	29.7	0	115	100	0	32	31	33
2022	7	9	19	24	50	22.8	-2.2	1.344	0.3	0.2	0	34.4	29.2	0	113	100	0	33	32	32
2022	7	9	19	34	50	24.3	-3.5	1.342	0.5	0.4	0	34	29.7	0	112	100	0	33	31	31
2022	7	9	19	44	50	22.9	-3.3	1.343	0.3	0.2	0	33.5	28.8	0	111	98	0	33	31	31
2022	7	9	19	54	50	23	-3	1.342	0.4	0.3	0	33.5	28.8	0	111	98	0	33	31	31
2022	7	9	20	4	50	23.9	-2.4	1.343	0.3	0.2	0	34	29.2	0	111	99	0	32	31	32
2022	7	9	20	14	50	23	-2.4	1.343	0.5	0.4	0	34	29.2	0	112	99	0	33	31	32
2022	7	9	20	24	50	23.3	-3.7	1.343	0.3	0.2	0	33.5	29.2	0	111	99	0	33	31	32
2022	7	9	20	34	50	22.6	-2.9	1.343	0.3	0.2	0	34.4	29.7	0	112	100	0	32	31	32
2022	7	9	20	44	50	23.2	-3.5	1.344	0.3	0.2	0	34.4	29.7	0	113	100	0	33	31	31
2022	7	9	20	54	50	24.2	-2.8	1.344	0.3	0.2	0	34.8	29.7	0	113	100	0	32	31	31
2022	7	9	21	4	50	24.6	-2.9	1.344	0.3	0.2	0	34.4	29.2	0	113	100	0	33	32	31
2022	7	9	21	14	50	23.8	-2.5	1.344	0.3	0.2	0	34.4	29.2	0	112	99	0	32	31	32
2022	7	9	21	24	50	24.5	-2.9	1.345	0.3	0.2	0	33.1	28.4	0	110	97	0	33	31	31
2022	7	9	21	34	50	24.4	-2.9	1.345	0.3	0.2	0	33.1	28.4	0	110	97	0	33	31	31
2022	7	9	21	44	50	23.9	-3.8	1.346	0.3	0.2	0	32.7	27.5	0	109	96	0	33	32	31
2022	7	9	21	54	50	23.8	-3.2	1.346	0.3	0.2	0	33.1	27.5	0	109	95	0	32	31	32
2022	7	9	22	4	50	24	-3.6	1.347	0.3	0.2	0	33.1	27.1	0	109	95	0	32	32	32
2022	7	9	22	14	50	23.7	-3.1	1.347	0.4	0.3	0	33.1	27.5	0	109	96	0	32	32	32
2022	7	9	22	24	50	22.5	-3.5	1.347	0.3	0.2	0	33.1	28	0	109	96	0	32	31	31
2022	7	9	22	34	50	22.7	-3.3	1.347	0.3	0.2	0	32.3	27.5	0	108	95	0	33	31	32
2022	7	9	22	44	50	24.1	-3.5	1.348	0.3	0.2	0	32.7	27.5	0	108	95	0	32	31	31
2022	7	9	22	54	50	24.5	-3.4	1.348	0.3	0.2	0	32.3	27.1	0	108	94	0	33	31	32
2022	7	9	23	4	50	23	-3.4	1.348	0.3	0.2	0	32.7	27.1	0	108	94	0	32	31	32
2022	7	9	23	14	50	22.7	-3	1.348	0.3	0.2	0	32.7	26.7	0	108	94	0	32	32	32
2022	7	9	23	24	50	23.4	-2.6	1.348	0.3	0.2	0	32.3	27.1	0	108	94	0	33	31	31
2022	7	9	23	34	50	23.5	-2.6	1.348	0.3	0.2	0	32.7	26.7	0	108	94	0	32	32	32
2022	7	9	23	44	50	22.4	-2.6	1.348	0.3	0.2	0	32.3	27.1	0	108	94	0	33	31	31
2022	7	9	23	54	50	22.8	-2.9	1.348	0.3	0.2	0	32.7	27.5	0	109	95	0	33	31	31

### Reinhackle (0365)

Year	Month	Day	Hour	Minute	Second	VelocityX	VelocityY	Level	StdError1	StdError2	StdError3	SNR1	SNR2	SNR3	SignalAmp1	SignalAmp2	SignalAmp3	Noise1	Noise2	Noise3
2022	7	10	0	4	50	23.8	-3.9	1.348	0.3	0.2	0	31.8	27.1	0	107	94	0	33	31	32
2022	7	10	0	14	50	24	-3.9	1.349	0.3	0.2	0	32.3	26.7	0	108	94	0	33	32	32
2022	7	10	0	24	50	23.9	-2.6	1.349	0.3	0.2	0	32.3	27.5	0	108	95	0	33	31	33
2022	7	10	0	34	50	24	-2.9	1.349	0.3	0.2	0	32.3	27.1	0	108	94	0	33	31	32
2022	7	10	0	44	50	23.2	-3.1	1.349	0.3	0.2	0	32.3	27.5	0	108	95	0	33	31	32
2022	7	10	0	54	50	24.3	-2.9	1.349	0.4	0.3	0	32.7	27.5	0	108	95	0	32	31	32
2022	7	10	1	4	50	23	-2.8	1.349	0.4	0.3	0	32.7	27.1	0	108	94	0	32	31	31
2022	7	10	1	14	50	24.5	-2.4	1.349	0.3	0.2	0	32.3	27.1	0	108	94	0	33	31	32
2022	7	10	1	24	50	23.6	-2.5	1.349	0.3	0.2	0	33.1	28	0	109	96	0	32	31	31
2022	7	10	1	34	50	24.5	-2.4	1.35	0.3	0.2	0	32.7	27.5	0	108	95	0	32	31	32
2022	7	10	1	44	50	23.1	-3.2	1.35	0.3	0.2	0	32.3	27.5	0	108	95	0	33	31	31
2022	7	10	1	54	50	25	-3.4	1.35	0.3	0.2	0	32.7	27.1	0	108	94	0	32	31	32
2022	7	10	2	4	50	22.9	-2.9	1.35	0.3	0.2	0	32.3	27.1	0	108	94	0	33	31	31
2022	7	10	2	14	50	24.8	-1.5	1.35	0.3	0.2	0	32.7	27.5	0	108	95	0	32	31	32
2022	7	10	2	24	50	23.8	-2.9	1.35	0.3	0.2	0	33.1	28	0	109	96	0	32	31	31
2022	7	10	2	34	50	23.7	-2.4	1.35	0.3	0.2	0	33.1	28.4	0	109	97	0	32	31	32
2022	7	10	2	44	50	23.7	-2.8	1.35	0.3	0.2	0	32.7	28.4	0	109	97	0	33	31	31
2022	7	10	2	54	50	23.4	-2.6	1.35	0.4	0.3	0	33.1	28	0	109	96	0	32	31	32
2022	7	10	3	4	50	23.9	-3.4	1.35	0.3	0.2	0	32.7	28	0	109	96	0	33	31	32
2022	7	10	3	14	50	24.3	-2.7	1.35	0.3	0.2	0	32.7	28	0	109	96	0	33	31	31
2022	7	10	3	24	50	25.2	-2.9	1.35	0.3	0.2	0	32.3	28	0	108	96	0	33	31	32
2022	7	10	3	34	50	23.9	-2.7	1.35	0.3	0.2	0	32.7	28	0	108	96	0	32	31	31
2022	7	10	3	44	50	23.3	-2.9	1.35	0.3	0.2	0	31.8	27.1	0	107	94	0	33	31	32
2022	7	10	3	54	50	24.3	-2.4	1.35	0.3	0.2	0	32.3	26.7	0	107	93	0	32	31	32
2022	7	10	4	4	50	24.3	-2.7	1.35	0.3	0.2	0	31.8	26.7	0	107	93	0	33	31	33
2022	7	10	4	14	50	24.5	-1.8	1.35	0.3	0.2	0	31.8	26.7	0	107	94	0	33	32	32
2022	7	10	4	24	50	23.7	-4	1.35	0.3	0.2	0	31.8	27.1	0	107	94	0	33	31	32
2022	7	10	4	34	50	23.5	-2.1	1.35	0.3	0.2	0	32.3	27.1	0	108	94	0	33	31	31
2022	7	10	4	44	50	23.5	-2	1.35	0.3	0.2	0	32.3	27.1	0	108	94	0	33	31	32
2022	7	10	4	54	50	24.7	-3.3	1.351	0.3	0.2	0	32.3	27.1	0	108	94	0	33	31	32
2022	7	10	5	4	50	23	-2.6	1.35	0.3	0.2	0	32.3	27.5	0	108	95	0	33	31	32
2022	7	10	5	14	50	23.8	-2.6	1.351	0.4	0.3	0	32.7	27.5	0	109	95	0	33	31	32
2022	7	10	5	24	50	24.5	-2.6	1.351	0.4	0.3	0	32.7	27.5	0	108	95	0	32	31	32
2022	7	10	5	34	50	24	-2.6	1.351	0.4	0.3	0	32.3	27.5	0	108	95	0	33	31	31
2022	7	10	5	44	50	24.6	-2.5	1.351	0.3	0.2	0	32.3	27.1	0	108	94	0	33	31	31
2022	7	10	5	54	50	23.4	-2	1.351	0.3	0.2	0	32.7	27.5	0	109	96	0	33	32	32
2022	7	10	6	4	50	23.6	-3.7	1.351	0.3	0.2	0	32.3	27.5	0	108	95	0	33	31	31
2022	7	10	6	14	50	23.6	-3.2	1.351	0.3	0.2	0	32.7	28	0	109	96	0	33	31	32
2022	7	10	6	24	50	25.2	-3.5	1.351	0.3	0.2	0	31.8	28	0	108	96	0	34	31	33
2022	7	10	6	34	50	24.8	-2.8	1.352	0.3	0.2	0	32.3	27.1	0	108	95	0	33	32	32
2022	7	10	6	44	50	23.2	-3.2	1.352	0.3	0.2	0	32.7	27.5	0	108	95	0	32	31	31
2022	7	10	6	54	50	24.9	-3.2	1.352	0.3	0.2	0	31.8	27.1	0	107	95	0	33	32	32
2022	7	10	7	4	50	23.1	-2.4	1.353	0.3	0.2	0	32.3	27.5	0	108	95	0	33	31	32
2022	7	10	7	14	50	23.9	-3	1.354	0.3	0.2	0	32.7	28	0	109	96	0	33	31	32
2022	7	10	7	24	50	22.6	-2.4	1.354	0.3	0.2	0	33.1	28	0	109	96	0	32	31	32
2022	7	10	7	34	50	23.1	-2.9	1.355	0.3	0.2	0	31.8	27.5	0	108	95	0	34	31	32
2022	7	10	7	44	50	23.9	-2.4	1.356	0.3	0.2	0	32.3	27.5	0	108	95	0	33	31	32
2022	7	10	7	54	50	23.7	-2.3	1.356	0.3	0.2	0	33.1	28	0	109	96	0	32	31	32

### Reinhackle (0365)

Year	Month	Day	Hour	Minute	Second	VelocityX	VelocityY	Level	StdError1	StdError2	StdError3	SNR1	SNR2	SNR3	SignalAmp1	SignalAmp2	SignalAmp3	Noise1	Noise2	Noise3
2022	7	10	8	4	50	23.9	-2.7	1.356	0.3	0.2	0	32.3	27.5	0	108	95	0	33	31	32
2022	7	10	8	14	50	23.6	-2.5	1.356	0.3	0.2	0	32.7	28	0	109	96	0	33	31	32
2022	7	10	8	24	50	23.7	-1.9	1.356	0.3	0.2	0	32.7	27.5	0	109	95	0	33	31	32
2022	7	10	8	34	50	24.8	-2.8	1.356	0.3	0.2	0	33.1	29.2	0	111	99	0	34	31	32
2022	7	10	8	44	50	23.9	-1.7	1.356	0.3	0.2	0	33.1	28.8	0	110	98	0	33	31	32
2022	7	10	8	54	50	24	-2.9	1.356	0.3	0.2	0	32.3	28.4	0	109	97	0	34	31	32
2022	7	10	9	4	50	23.2	-2.5	1.357	0.3	0.2	0	33.5	28.4	0	111	98	0	33	32	32
2022	7	10	9	14	50	24.1	-3.3	1.357	0.3	0.2	0	34	28.8	0	111	98	0	32	31	32
2022	7	10	9	24	50	25	-2.9	1.357	0.3	0.2	0	33.1	28.8	0	110	98	0	33	31	32
2022	7	10	9	34	50	24.4	-2.9	1.357	0.3	0.2	0	33.1	28.8	0	110	98	0	33	31	32
2022	7	10	9	44	50	23.3	-2	1.357	0.3	0.2	0	33.5	28.8	0	111	98	0	33	31	32
2022	7	10	9	54	50	24.8	-2.8	1.357	0.3	0.2	0	33.5	28.4	0	110	98	0	32	32	32
2022	7	10	10	4	50	23.1	-3	1.357	0.3	0.2	0	33.5	28.4	0	110	97	0	32	31	32
2022	7	10	10	14	50	24.6	-3	1.357	0.3	0.2	0	33.1	28.8	0	110	98	0	33	31	32
2022	7	10	10	24	50	25	-2.1	1.357	0.3	0.2	0	32.7	28	0	109	96	0	33	31	32
2022	7	10	10	34	50	23.3	-3.3	1.357	0.3	0.2	0	33.5	28.4	0	110	97	0	32	31	32
2022	7	10	10	44	50	22.6	-3.4	1.357	0.3	0.2	0	33.1	28.4	0	110	97	0	33	31	32
2022	7	10	10	54	50	24.9	-3.7	1.357	0.3	0.2	0	32.7	28.4	0	110	97	0	34	31	32
2022	7	10	11	4	50	23.9	-3.7	1.358	0.3	0.2	0	33.1	28.4	0	109	97	0	32	31	32
2022	7	10	11	14	50	23.6	-2.7	1.357	0.3	0.2	0	33.5	28.8	0	110	98	0	32	31	32
2022	7	10	11	24	50	24.3	-2.5	1.358	0.3	0.2	0	32.7	28	0	109	96	0	33	31	31
2022	7	10	11	34	50	24.2	-3.3	1.357	0.3	0.2	0	32.7	28	0	109	96	0	33	31	31
2022	7	10	11	44	50	22.7	-3.4	1.358	0.3	0.2	0	32.7	28	0	109	96	0	33	31	31
2022	7	10	11	54	50	23.6	-2.2	1.358	0.3	0.2	0	32.7	28	0	109	96	0	33	31	32
2022	7	10	12	4	50	24.6	-2.5	1.358	0.3	0.2	0	33.1	28.8	0	110	98	0	33	31	32
2022	7	10	12	14	50	23.7	-3.1	1.357	0.3	0.2	0	33.5	28.4	0	110	97	0	32	31	32
2022	7	10	12	24	50	22.8	-3.8	1.357	0.3	0.2	0	34	28.8	0	111	98	0	32	31	32
2022	7	10	12	34	50	22.7	-4.3	1.356	0.3	0.2	0	34	28.4	0	111	97	0	32	31	31
2022	7	10	12	44	50	23.9	-2.4	1.356	0.3	0.2	0	39.1	32.7	0	123	107	0	32	31	32
2022	7	10	12	54	50	24.4	-4.7	1.356	0.3	0.2	0	33.5	28.8	0	111	98	0	33	31	32
2022	7	10	13	4	50	24.8	-3	1.356	0.3	0.2	0	32.7	28.4	0	109	97	0	33	31	33
2022	7	10	13	14	50	24.8	-3.4	1.355	0.3	0.2	0	35.3	30.5	0	115	102	0	33	31	31
2022	7	10	13	24	50	23	-3.1	1.356	0.3	0.2	0	33.1	28.4	0	110	97	0	33	31	32
2022	7	10	13	34	50	23.1	-3.9	1.356	0.3	0.2	0	34.8	30.5	0	114	102	0	33	31	32
2022	7	10	13	44	50	25.1	-2.2	1.355	0.3	0.2	0	37.8	33.5	0	120	109	0	32	31	31
2022	7	10	13	54	50	24	-2.1	1.356	0.3	0.2	0	35.3	31.4	0	115	105	0	33	32	32
2022	7	10	14	4	50	24	-2.6	1.356	0.3	0.2	0	34	30.5	0	112	101	0	33	30	32
2022	7	10	14	14	50	25.4	-3.4	1.355	0.3	0.2	0	34	30.1	0	112	100	0	33	30	32
2022	7	10	14	24	50	23.5	-3.4	1.355	0.3	0.2	0	33.5	29.2	0	111	99	0	33	31	31
2022	7	10	14	34	50	23.8	-3.5	1.355	0.3	0.2	0	34	30.1	0	111	100	0	32	30	31
2022	7	10	14	44	50	24.4	-2.9	1.353	0.4	0.3	0	35.7	30.5	0	115	102	0	32	31	32
2022	7	10	14	54	50	24	-2.6	1.355	0.3	0.2	0	34.8	29.7	0	113	100	0	32	31	31
2022	7	10	15	4	50	23.9	-3	1.355	0.3	0.2	0	34	29.2	0	111	99	0	32	31	32
2022	7	10	15	14	50	23.3	-2.7	1.354	0.3	0.2	0	37.4	32.7	0	119	107	0	32	31	31
2022	7	10	15	24	50	23.8	-2.4	1.354	0.3	0.2	0	34	29.7	0	111	100	0	32	31	32
2022	7	10	15	34	50	22.8	-3.4	1.355	0.4	0.3	0	33.5	29.2	0	111	99	0	33	31	32
2022	7	10	15	44	50	24.1	-2.7	1.354	0.3	0.2	0	34.8	30.1	0	113	101	0	32	31	32
2022	7	10	15	54	50	23.5	-2.8	1.354	0.3	0.2	0	34.4	29.7	0	113	100	0	33	31	31

### Reinhackle (0365)

Year	Month	Day	Hour	Minute	Second	VelocityX	VelocityY	Level	StdError1	StdError2	StdError3	SNR1	SNR2	SNR3	SignalAmp1	SignalAmp2	SignalAmp3	Noise1	Noise2	Noise3
2022	7	10	16	4	50	23.8	-2.5	1.354	0.3	0.2	0	34	29.7	0	112	100	0	33	31	32
2022	7	10	16	14	50	23.4	-3.3	1.354	0.3	0.2	0	35.7	30.5	0	115	102	0	32	31	33
2022	7	10	16	24	50	24.8	-1.9	1.354	0.3	0.2	0	39.6	35.7	0	125	114	0	33	31	31
2022	7	10	16	34	50	24.9	-2.8	1.353	0.3	0.2	0	39.1	35.3	0	124	112	0	33	30	32
2022	7	10	16	44	50	25.8	-3.4	1.354	0.3	0.2	0	37.8	33.1	0	121	108	0	33	31	32
2022	7	10	16	54	50	25.4	-2.4	1.353	0.3	0.2	0	34	30.1	0	112	101	0	33	31	32
2022	7	10	17	4	50	22.8	-3	1.352	0.4	0.3	0	35.7	30.5	0	116	102	0	33	31	32
2022	7	10	17	14	50	25	-3	1.353	0.3	0.2	0	36.5	31.8	0	118	106	0	33	32	31
2022	7	10	17	24	50	23.5	-3.6	1.353	0.3	0.2	0	35.3	29.2	0	115	100	0	33	32	32
2022	7	10	17	34	50	25.3	-4.5	1.354	0.3	0.2	0	38.3	32.7	0	121	107	0	32	31	32
2022	7	10	17	44	50	25.1	-3.3	1.354	0.3	0.2	0	33.1	28	0	110	96	0	33	31	32
2022	7	10	17	54	50	25	-3.4	1.353	0.3	0.2	0	34	28.8	0	112	98	0	33	31	31
2022	7	10	18	4	50	24.3	-3	1.353	0.3	0.2	0	34	28.8	0	111	98	0	32	31	31
2022	7	10	18	14	50	24.6	-2.4	1.354	0.3	0.2	0	40	35.3	0	126	113	0	33	31	31
2022	7	10	18	24	50	24.9	-3.9	1.353	0.4	0.3	0	34.8	30.5	0	113	102	0	32	31	32
2022	7	10	18	34	50	21.9	-3.3	1.354	0.4	0.3	0	33.1	28.8	0	109	98	0	32	31	32
2022	7	10	18	44	50	23.5	-3.3	1.353	0.3	0.2	0	37.8	32.3	0	121	106	0	33	31	32
2022	7	10	18	54	50	25	-3.4	1.353	0.4	0.3	0	34.4	29.7	0	113	100	0	33	31	32
2022	7	10	19	4	50	23.7	-2.6	1.353	0.4	0.3	0	35.7	31.8	0	116	105	0	33	31	32
2022	7	10	19	14	50	25.4	-3.1	1.353	0.4	0.3	0	35.3	30.5	0	114	102	0	32	31	32
2022	7	10	19	24	50	25.3	-3.2	1.353	0.5	0.4	0	37.8	32.7	0	121	107	0	33	31	32
2022	7	10	19	34	50	24.5	-3.1	1.353	0.3	0.2	0	34.4	29.2	0	112	100	0	32	32	31
2022	7	10	19	44	50	23.5	-2.7	1.353	0.4	0.3	0	33.5	28.8	0	110	98	0	32	31	31
2022	7	10	19	54	50	24.4	-4.6	1.353	0.3	0.2	0	33.1	28.4	0	110	97	0	33	31	32
2022	7	10	20	4	50	23.2	-3.1	1.353	0.3	0.2	0	33.5	28.4	0	110	97	0	32	31	32
2022	7	10	20	14	50	22	-4.1	1.353	0.3	0.2	0	33.1	28.4	0	110	97	0	33	31	32
2022	7	10	20	24	50	24.5	-4.1	1.354	0.3	0.2	0	33.5	28.4	0	110	98	0	32	32	32
2022	7	10	20	34	50	22.2	-3	1.354	0.3	0.2	0	34	28.8	0	111	98	0	32	31	32
2022	7	10	20	44	50	23.2	-3	1.354	0.4	0.3	0	34.4	29.2	0	112	99	0	32	31	31
2022	7	10	20	54	50	24.2	-2.6	1.354	0.5	0.4	0	34	29.2	0	112	99	0	33	31	32
2022	7	10	21	4	50	24	-3.1	1.354	0.3	0.2	0	33.5	28.8	0	111	98	0	33	31	32
2022	7	10	21	14	50	24.2	-3.3	1.354	0.3	0.2	0	33.5	28	0	110	97	0	32	32	32
2022	7	10	21	24	50	22.5	-3.5	1.354	0.4	0.3	0	33.1	28.4	0	110	97	0	33	31	32
2022	7	10	21	34	50	24.9	-2.9	1.354	0.4	0.3	0	33.1	28.4	0	110	97	0	33	31	32
2022	7	10	21	44	50	22.6	-2.5	1.354	0.3	0.2	0	33.1	28.8	0	110	98	0	33	31	32
2022	7	10	21	54	50	23.1	-3.4	1.354	0.3	0.2	0	33.5	28.4	0	110	98	0	32	32	32
2022	7	10	22	4	50	24.4	-3.3	1.354	0.3	0.2	0	33.1	28.4	0	110	97	0	33	31	33
2022	7	10	22	14	50	24.4	-2.4	1.355	0.3	0.2	0	33.1	28.4	0	110	97	0	33	31	32
2022	7	10	22	24	50	22.8	-4	1.355	0.3	0.2	0	33.1	28.4	0	109	97	0	32	31	32
2022	7	10	22	34	50	23.5	-4.1	1.355	0.3	0.2	0	33.1	28.4	0	110	97	0	33	31	32
2022	7	10	22	44	50	22.5	-2.6	1.356	0.4	0.3	0	33.5	28.4	0	110	97	0	32	31	31
2022	7	10	22	54	50	24.9	-2.3	1.357	0.3	0.2	0	33.1	28.8	0	110	98	0	33	31	32
2022	7	10	23	4	50	24.6	-3.2	1.358	0.3	0.2	0	33.1	28.4	0	110	97	0	33	31	32
2022	7	10	23	14	50	24.4	-2.4	1.358	0.4	0.3	0	33.5	28.8	0	110	98	0	32	31	31
2022	7	10	23	24	50	23.2	-2.5	1.358	0.4	0.3	0	32.7	28.4	0	109	97	0	33	31	32
2022	7	10	23	34	50	24.6	-3.4	1.359	0.5	0.4	0	32.7	28.4	0	109	97	0	33	31	32
2022	7	10	23	44	50	23.5	-2.2	1.359	0.3	0.2	0	33.1	28.8	0	110	98	0	33	31	31
2022	7	10	23	54	50	22.9	-3.6	1.359	0.4	0.3	0	32.7	28.4	0	109	97	0	33	31	31

### Reinhackle (0365)

Year	Month	Day	Hour	Minute	Second	VelocityX	VelocityY	Level	StdError1	StdError2	StdError3	SNR1	SNR2	SNR3	SignalAmp1	SignalAmp2	SignalAmp3	Noise1	Noise2	Noise3
2022	7	11	0	4	50	24.5	-3.9	1.359	0.3	0.2	0	32.7	28.4	0	109	97	0	33	31	32
2022	7	11	0	14	50	24.9	-3.4	1.359	0.3	0.2	0	32.7	28.8	0	110	98	0	34	31	32
2022	7	11	0	24	50	25	-2.6	1.359	0.3	0.2	0	33.1	28	0	110	97	0	33	32	32
2022	7	11	0	34	50	23.9	-3.9	1.359	0.4	0.3	0	33.1	28.8	0	109	97	0	32	30	32
2022	7	11	0	44	50	22.7	-2.6	1.359	0.3	0.2	0	32.7	28.4	0	109	97	0	33	31	31
2022	7	11	0	54	50	23.9	-3.4	1.359	0.3	0.2	0	33.5	28.4	0	110	97	0	32	31	32
2022	7	11	1	4	50	24.4	-4	1.359	0.3	0.2	0	33.5	28.8	0	110	98	0	32	31	32
2022	7	11	1	14	50	24	-3.8	1.36	0.3	0.2	0	33.5	28.4	0	110	97	0	32	31	32
2022	7	11	1	24	50	23.4	-3.8	1.36	0.3	0.2	0	33.1	28.4	0	110	97	0	33	31	31
2022	7	11	1	34	50	23	-3.3	1.36	0.3	0.2	0	33.5	28	0	110	97	0	32	32	32
2022	7	11	1	44	50	23	-3.6	1.36	0.3	0.2	0	33.1	27.5	0	109	96	0	32	32	32
2022	7	11	1	54	50	23.6	-4	1.36	0.3	0.2	0	33.1	28.4	0	110	97	0	33	31	32
2022	7	11	2	4	50	22.3	-3	1.36	0.3	0.2	0	32.7	28	0	109	96	0	33	31	32
2022	7	11	2	14	50	23.4	-3.2	1.36	0.3	0.2	0	32.7	28	0	109	96	0	33	31	32
2022	7	11	2	24	50	23.4	-4.1	1.36	0.3	0.2	0	32.7	27.5	0	109	95	0	33	31	32
2022	7	11	2	34	50	23.8	-3.2	1.36	0.3	0.2	0	32.7	28	0	109	96	0	33	31	31
2022	7	11	2	44	50	23	-3.4	1.36	0.3	0.2	0	32.7	27.5	0	109	96	0	33	32	32
2022	7	11	2	54	50	22.9	-3.4	1.36	0.4	0.3	0	33.1	28	0	109	96	0	32	31	31
2022	7	11	3	4	50	23.2	-4.6	1.36	0.3	0.2	0	33.1	28	0	110	96	0	33	31	32
2022	7	11	3	14	50	23	-2.6	1.36	0.3	0.2	0	32.7	27.5	0	109	96	0	33	32	32
2022	7	11	3	24	50	22.8	-4.2	1.36	0.3	0.2	0	33.1	28	0	109	96	0	32	31	31
2022	7	11	3	34	50	23.4	-3	1.36	0.3	0.2	0	33.1	28	0	109	96	0	32	31	32
2022	7	11	3	44	50	24.5	-4.4	1.36	0.3	0.2	0	33.1	27.5	0	109	96	0	32	32	31
2022	7	11	3	54	50	23.4	-3.4	1.36	0.3	0.2	0	32.7	28	0	109	96	0	33	31	32
2022	7	11	4	4	50	22.9	-3.7	1.36	0.3	0.2	0	33.1	28.4	0	110	97	0	33	31	32
2022	7	11	4	14	50	23.1	-3.7	1.361	0.3	0.2	0	32.7	28	0	109	96	0	33	31	32
2022	7	11	4	24	50	24.5	-3.4	1.361	0.3	0.2	0	32.3	27.5	0	109	96	0	34	32	32
2022	7	11	4	34	50	23.7	-4	1.361	0.3	0.2	0	33.1	28	0	109	96	0	32	31	31
2022	7	11	4	44	50	22.7	-3.4	1.36	0.3	0.2	0	33.1	27.5	0	109	96	0	32	32	32
2022	7	11	4	54	50	23.7	-4.4	1.361	0.3	0.2	0	32.7	28	0	109	96	0	33	31	32
2022	7	11	5	4	50	22.6	-2.9	1.361	0.3	0.2	0	32.7	28	0	110	96	0	34	31	31
2022	7	11	5	14	50	23	-3.3	1.361	0.3	0.2	0	33.5	28.8	0	111	98	0	33	31	32
2022	7	11	5	24	50	24	-3.1	1.361	0.3	0.2	0	33.1	28	0	110	96	0	33	31	32
2022	7	11	5	34	50	23.2	-4.2	1.361	0.3	0.2	0	34	28.8	0	111	98	0	32	31	31
2022	7	11	5	44	50	22.7	-3.9	1.361	0.3	0.2	0	33.1	28.8	0	111	98	0	34	31	32
2022	7	11	5	54	50	23	-3.1	1.361	0.4	0.3	0	33.1	28.4	0	110	97	0	33	31	32
2022	7	11	6	4	50	23.6	-4	1.361	0.3	0.2	0	33.5	28.8	0	111	98	0	33	31	33
2022	7	11	6	14	50	24.4	-2.9	1.361	0.3	0.2	0	33.5	28.4	0	111	98	0	33	32	32
2022	7	11	6	24	50	23.2	-4.5	1.361	0.3	0.2	0	33.1	28.4	0	110	97	0	33	31	32
2022	7	11	6	34	50	23.6	-3.7	1.361	0.3	0.2	0	33.1	28.8	0	110	98	0	33	31	32
2022	7	11	6	44	50	23.3	-3.4	1.361	0.3	0.2	0	33.5	28.8	0	111	98	0	33	31	31
2022	7	11	6	54	50	22.9	-3.7	1.362	0.3	0.2	0	33.5	28.4	0	111	98	0	33	32	32
2022	7	11	7	4	50	23.1	-3.2	1.361	0.3	0.2	0	33.5	28.8	0	111	98	0	33	31	33
2022	7	11	7	14	50	22.8	-4.1	1.362	0.3	0.2	0	33.5	28.4	0	110	97	0	32	31	32
2022	7	11	7	24	50	24.8	-3.3	1.362	0.3	0.2	0	33.5	28.4	0	110	98	0	32	32	31
2022	7	11	7	34	50	23.6	-3.3	1.362	0.3	0.2	0	33.1	28.4	0	110	98	0	33	32	32
2022	7	11	7	44	50	23.6	-3.9	1.362	0.3	0.2	0	32.7	28	0	109	97	0	33	32	32
2022	7	11	7	54	50	24.1	-3.8	1.362	0.3	0.2	0	33.1	28.8	0	110	98	0	33	31	32

### Reinhackle (0365)

Year	Month	Day	Hour	Minute	Second	VelocityX	VelocityY	Level	StdError1	StdError2	StdError3	SNR1	SNR2	SNR3	SignalAmp1	SignalAmp2	SignalAmp3	Noise1	Noise2	Noise3
2022	7	11	8	4	50	23.3	-3.6	1.362	0.3	0.2	0	32.7	28.4	0	109	97	0	33	31	32
2022	7	11	8	14	50	23.9	-2.7	1.362	0.3	0.2	0	33.1	28.4	0	110	98	0	33	32	32
2022	7	11	8	24	50	23.1	-3	1.363	0.3	0.2	0	33.1	28.4	0	110	97	0	33	31	32
2022	7	11	8	34	50	23.8	-2.9	1.363	0.3	0.2	0	33.1	28	0	109	97	0	32	32	32
2022	7	11	8	44	50	23.4	-3.4	1.363	0.4	0.3	0	32.7	28	0	109	97	0	33	32	33
2022	7	11	8	54	50	23.7	-4.5	1.363	0.3	0.2	0	33.1	27.5	0	109	96	0	32	32	33
2022	7	11	9	4	50	23.1	-3.4	1.363	0.3	0.2	0	33.1	28	0	109	96	0	32	31	32
2022	7	11	9	14	50	24.1	-2.8	1.363	0.3	0.2	0	32.7	27.5	0	109	96	0	33	32	32
2022	7	11	9	24	50	24.1	-3.7	1.363	0.3	0.2	0	32.7	28	0	109	96	0	33	31	32
2022	7	11	9	34	50	22.3	-3.9	1.364	0.3	0.2	0	32.7	27.5	0	109	96	0	33	32	31
2022	7	11	9	44	50	24.1	-4.4	1.363	0.3	0.2	0	32.7	27.1	0	109	95	0	33	32	32
2022	7	11	9	54	50	24.5	-2.9	1.363	0.3	0.2	0	33.5	27.5	0	110	96	0	32	32	32
2022	7	11	10	4	50	23.4	-2.5	1.364	0.3	0.2	0	33.5	28.8	0	111	98	0	33	31	32
2022	7	11	10	14	50	22.2	-2.9	1.363	0.3	0.2	0	33.5	28.8	0	111	98	0	33	31	32
2022	7	11	10	24	50	24	-3.9	1.364	0.3	0.2	0	33.5	28.8	0	111	98	0	33	31	31
2022	7	11	10	34	50	23.4	-4.4	1.364	0.3	0.2	0	34	29.2	0	112	99	0	33	31	32
2022	7	11	10	44	50	23.7	-3.6	1.363	0.3	0.2	0	33.5	28.8	0	111	98	0	33	31	32
2022	7	11	10	54	50	24.6	-3.7	1.364	0.4	0.3	0	33.1	28.4	0	110	98	0	33	32	33
2022	7	11	11	4	50	23.9	-2.5	1.363	0.3	0.2	0	32.7	28.8	0	110	98	0	34	31	32
2022	7	11	11	14	50	23.4	-3.7	1.364	0.3	0.2	0	33.1	28.4	0	110	98	0	33	32	32
2022	7	11	11	24	50	23.5	-4.4	1.363	0.3	0.2	0	33.5	29.2	0	111	99	0	33	31	32
2022	7	11	11	34	50	24.9	-3	1.363	0.3	0.2	0	34	28	0	111	97	0	32	32	32
2022	7	11	11	44	50	23.6	-3.9	1.363	0.3	0.2	0	34.4	29.2	0	112	99	0	32	31	32
2022	7	11	11	54	50	22.7	-3.6	1.364	0.3	0.2	0	33.5	28.8	0	111	98	0	33	31	31
2022	7	11	12	4	50	22.4	-3	1.364	0.3	0.2	0	34	29.2	0	112	99	0	33	31	32
2022	7	11	12	14	50	23.6	-3.5	1.364	0.3	0.2	0	34	28.8	0	112	99	0	33	32	31
2022	7	11	12	24	50	22.1	-3	1.363	0.3	0.2	0	34	29.2	0	112	99	0	33	31	32
2022	7	11	12	34	50	23.7	-3.8	1.363	0.3	0.2	0	34	29.2	0	112	99	0	33	31	31
2022	7	11	12	44	50	23.5	-3	1.364	0.4	0.3	0	34.4	29.2	0	112	100	0	32	32	32
2022	7	11	12	54	50	22.9	-3.7	1.363	0.3	0.2	0	34.4	29.2	0	113	100	0	33	32	32
2022	7	11	13	4	50	23.3	-3.3	1.363	0.3	0.2	0	33.1	28.4	0	111	98	0	34	32	32
2022	7	11	13	14	50	23.3	-2.8	1.364	0.3	0.2	0	34.4	29.7	0	112	100	0	32	31	32
2022	7	11	13	24	50	21.9	-3.6	1.363	0.3	0.2	0	34	29.2	0	112	99	0	33	31	31
2022	7	11	13	34	50	21.9	-2.5	1.363	0.3	0.2	0	34	29.2	0	111	99	0	32	31	31
2022	7	11	13	44	50	23.5	-3.4	1.363	0.3	0.2	0	34.4	29.7	0	112	100	0	32	31	32
2022	7	11	13	54	50	23.4	-3.4	1.363	0.3	0.2	0	34.4	30.1	0	113	101	0	33	31	31
2022	7	11	14	4	50	23.2	-3.8	1.363	0.3	0.2	0	34	29.7	0	112	100	0	33	31	32
2022	7	11	14	14	50	22.9	-3.3	1.363	0.3	0.2	0	34	29.7	0	112	100	0	33	31	31
2022	7	11	14	24	50	23.4	-3.2	1.363	0.3	0.2	0	34	29.7	0	112	100	0	33	31	31
2022	7	11	14	34	50	23.2	-2.6	1.363	0.3	0.2	0	34	30.1	0	112	101	0	33	31	32
2022	7	11	14	44	50	23.2	-2.8	1.363	0.3	0.2	0	34.4	29.7	0	112	100	0	32	31	33
2022	7	11	14	54	50	21.8	-3	1.363	0.3	0.2	0	34	29.2	0	111	99	0	32	31	32
2022	7	11	15	4	50	23.3	-3.9	1.363	0.4	0.3	0	33.5	29.7	0	111	100	0	33	31	31
2022	7	11	15	14	50	23.2	-3.3	1.363	0.3	0.2	0	33.5	28.8	0	111	99	0	33	32	32
2022	7	11	15	24	50	21.5	-3.1	1.363	0.3	0.2	0	34	29.7	0	112	100	0	33	31	32
2022	7	11	15	34	50	23.9	-3.1	1.363	0.3	0.2	0	33.5	29.7	0	111	100	0	33	31	32
2022	7	11	15	44	50	23.8	-3.2	1.363	0.3	0.2	0	33.5	29.7	0	111	100	0	33	31	32
2022	7	11	15	54	50	23.6	-3.7	1.363	0.3	0.2	0	33.1	29.2	0	110	99	0	33	31	31

### Reinhackle (0365)

Year	Month	Day	Hour	Minute	Second	VelocityX	VelocityY	Level	StdError1	StdError2	StdError3	SNR1	SNR2	SNR3	SignalAmp1	SignalAmp2	SignalAmp3	Noise1	Noise2	Noise3
2022	7	11	16	4	50	24.1	-4.2	1.363	0.3	0.2	0	34	29.2	0	112	100	0	33	32	32
2022	7	11	16	14	50	23.9	-4	1.363	0.3	0.2	0	33.5	29.2	0	111	99	0	33	31	32
2022	7	11	16	24	50	23.4	-3.4	1.363	0.3	0.2	0	33.5	29.2	0	111	99	0	33	31	32
2022	7	11	16	34	50	23.3	-4	1.363	0.4	0.3	0	33.5	29.2	0	111	99	0	33	31	32
2022	7	11	16	44	50	23.4	-3.6	1.363	0.3	0.2	0	34.4	29.2	0	112	100	0	32	32	32
2022	7	11	16	54	50	23.7	-3.8	1.363	0.3	0.2	0	34	29.2	0	111	99	0	32	31	32
2022	7	11	17	4	50	23.9	-2.3	1.363	0.3	0.2	0	33.5	29.2	0	111	99	0	33	31	32
2022	7	11	17	14	50	23.2	-4.5	1.363	0.3	0.2	0	33.1	29.7	0	111	100	0	34	31	32
2022	7	11	17	24	50	23.3	-3.7	1.363	0.3	0.2	0	33.1	28.8	0	110	98	0	33	31	31
2022	7	11	17	34	50	24	-3	1.363	0.4	0.3	0	33.1	28.8	0	110	98	0	33	31	32
2022	7	11	17	44	50	22.5	-3.6	1.363	0.3	0.2	0	33.1	28.8	0	110	98	0	33	31	32
2022	7	11	17	54	50	23.1	-3.5	1.363	0.3	0.2	0	33.1	28.4	0	110	98	0	33	32	32
2022	7	11	18	4	50	23.8	-2.9	1.363	0.3	0.2	0	33.5	28.8	0	110	98	0	32	31	32
2022	7	11	18	14	50	24.9	-3.1	1.363	0.3	0.2	0	32.7	28.4	0	109	97	0	33	31	32
2022	7	11	18	24	50	23.5	-3.5	1.363	0.3	0.2	0	32.7	28.4	0	109	97	0	33	31	31
2022	7	11	18	34	50	23.3	-3	1.363	0.3	0.2	0	32.7	28.4	0	109	97	0	33	31	31
2022	7	11	18	44	50	24.1	-3.9	1.363	0.3	0.2	0	33.1	27.5	0	109	96	0	32	32	32
2022	7	11	18	54	50	23.6	-4.2	1.363	0.3	0.2	0	32.7	28.4	0	109	97	0	33	31	31
2022	7	11	19	4	50	22.8	-4.7	1.363	0.3	0.2	0	32.7	28.4	0	109	97	0	33	31	32
2022	7	11	19	14	50	23.4	-4	1.363	0.3	0.2	0	33.1	28.4	0	109	97	0	32	31	31
2022	7	11	19	24	50	24	-3.3	1.363	0.4	0.3	0	33.5	28.4	0	110	97	0	32	31	32
2022	7	11	19	34	50	23.8	-3.2	1.363	0.3	0.2	0	32.7	28.4	0	109	97	0	33	31	32
2022	7	11	19	44	50	23.5	-3.4	1.363	0.3	0.2	0	34	29.2	0	111	99	0	32	31	32
2022	7	11	19	54	50	23.8	-3.2	1.363	0.5	0.4	0	33.1	28.8	0	110	98	0	33	31	32
2022	7	11	20	4	50	22.5	-2.9	1.363	0.3	0.2	0	33.1	28.4	0	110	97	0	33	31	32
2022	7	11	20	14	50	22.8	-2.7	1.363	0.3	0.2	0	34.4	29.2	0	112	99	0	32	31	32
2022	7	11	20	24	50	23.5	-3.2	1.363	0.3	0.2	0	33.1	28.8	0	110	98	0	33	31	32
2022	7	11	20	34	50	24.7	-2.9	1.363	0.3	0.2	0	33.5	29.2	0	111	99	0	33	31	31
2022	7	11	20	44	50	23.8	-3.2	1.363	0.3	0.2	0	33.5	28.4	0	111	98	0	33	32	31
2022	7	11	20	54	50	24.7	-3.3	1.363	0.3	0.2	0	34	28.8	0	111	98	0	32	31	31
2022	7	11	21	4	50	24.2	-3.3	1.363	0.3	0.2	0	33.5	28.8	0	111	98	0	33	31	31
2022	7	11	21	14	50	23.9	-3	1.364	0.3	0.2	0	33.1	28.8	0	110	98	0	33	31	31
2022	7	11	21	24	50	23.9	-2.8	1.364	0.3	0.2	0	34	28.8	0	111	98	0	32	31	32
2022	7	11	21	34	50	23.6	-3.2	1.364	0.3	0.2	0	32.3	27.5	0	108	95	0	33	31	31
2022	7	11	21	44	50	23.7	-4.3	1.364	0.3	0.2	0	32.3	27.1	0	108	94	0	33	31	31
2022	7	11	21	54	50	23.6	-3.7	1.364	0.3	0.2	0	32.7	28	0	108	95	0	32	30	32
2022	7	11	22	4	50	24.2	-3.1	1.364	0.4	0.3	0	32.3	27.1	0	108	94	0	33	31	32
2022	7	11	22	14	50	24.6	-3.7	1.364	0.3	0.2	0	31.8	26.7	0	107	93	0	33	31	32
2022	7	11	22	24	50	23.5	-4	1.364	0.4	0.3	0	32.7	28	0	108	95	0	32	30	33
2022	7	11	22	34	50	23.1	-3.9	1.364	0.3	0.2	0	32.3	27.5	0	108	94	0	33	30	32
2022	7	11	22	44	50	24	-3.2	1.364	0.3	0.2	0	31.8	27.1	0	107	94	0	33	31	32
2022	7	11	22	54	50	23.3	-3.9	1.364	0.3	0.2	0	32.3	26.7	0	107	93	0	32	31	32
2022	7	11	23	4	50	23	-3.8	1.364	0.3	0.2	0	32.3	27.1	0	107	94	0	32	31	32
2022	7	11	23	14	50	23.7	-4	1.364	0.3	0.2	0	31.8	26.2	0	107	92	0	33	31	32
2022	7	11	23	24	50	23.2	-3.4	1.364	0.3	0.2	0	32.3	27.5	0	108	95	0	33	31	32
2022	7	11	23	34	50	23.1	-3.4	1.365	0.3	0.2	0	32.3	27.5	0	108	96	0	33	32	31
2022	7	11	23	44	50	22.7	-3.8	1.365	0.3	0.2	0	32.3	27.1	0	107	94	0	32	31	31
2022	7	11	23	54	50	23.9	-3.7	1.365	0.3	0.2	0	32.7	27.5	0	108	95	0	32	31	31

### Reinhackle (0365)

Year	Month	Day	Hour	Minute	Second	VelocityX	VelocityY	Level	StdError1	StdError2	StdError3	SNR1	SNR2	SNR3	SignalAmp1	SignalAmp2	SignalAmp3	Noise1	Noise2	Noise3
2022	7	12	0	4	50	23.5	-3.1	1.365	0.4	0.3	0	32.3	27.1	0	107	94	0	32	31	32
2022	7	12	0	14	50	24	-4.5	1.365	0.3	0.2	0	31.8	27.1	0	107	94	0	33	31	31
2022	7	12	0	24	50	23.8	-3.4	1.365	0.3	0.2	0	31.8	27.1	0	107	94	0	33	31	32
2022	7	12	0	34	50	24.3	-2.9	1.365	0.3	0.2	0	31.8	27.1	0	107	94	0	33	31	32
2022	7	12	0	44	50	23.5	-4.4	1.365	0.3	0.2	0	32.3	26.7	0	107	93	0	32	31	32
2022	7	12	0	54	50	23.9	-3.6	1.365	0.3	0.2	0	31.4	26.2	0	106	93	0	33	32	31
2022	7	12	1	4	50	24.4	-4	1.365	0.3	0.2	0	32.3	26.7	0	107	93	0	32	31	32
2022	7	12	1	14	50	23.8	-3.7	1.366	0.3	0.2	0	32.3	27.1	0	107	94	0	32	31	32
2022	7	12	1	24	50	23.4	-3.3	1.366	0.3	0.2	0	31.8	26.7	0	107	94	0	33	32	32
2022	7	12	1	34	50	23.2	-4.1	1.366	0.3	0.2	0	32.3	27.5	0	107	95	0	32	31	32
2022	7	12	1	44	50	23.1	-3.2	1.366	0.3	0.2	0	31.8	27.1	0	107	94	0	33	31	32
2022	7	12	1	54	50	22.8	-4.2	1.366	0.3	0.2	0	32.3	27.1	0	107	94	0	32	31	32
2022	7	12	2	4	50	23.2	-3.4	1.367	0.3	0.2	0	31.8	27.5	0	107	95	0	33	31	32
2022	7	12	2	14	50	23	-3.4	1.368	0.3	0.2	0	32.7	27.5	0	108	95	0	32	31	32
2022	7	12	2	24	50	23.2	-3.3	1.369	0.3	0.2	0	32.3	27.5	0	108	95	0	33	31	32
2022	7	12	2	34	50	23.6	-2.9	1.369	0.3	0.2	0	32.3	26.7	0	108	94	0	33	32	31
2022	7	12	2	44	50	24.3	-3.9	1.369	0.3	0.2	0	31.8	27.1	0	107	94	0	33	31	32
2022	7	12	2	54	50	23.9	-2.7	1.37	0.3	0.2	0	32.3	28	0	108	96	0	33	31	32
2022	7	12	3	4	50	23.3	-2.5	1.37	0.3	0.2	0	31.8	27.1	0	107	94	0	33	31	32
2022	7	12	3	14	50	23.7	-3.6	1.37	0.3	0.2	0	31.8	26.7	0	107	94	0	33	32	32
2022	7	12	3	24	50	22.9	-3.9	1.37	0.3	0.2	0	31.8	27.1	0	107	94	0	33	31	32
2022	7	12	3	34	50	24.5	-3.1	1.37	0.4	0.3	0	31.8	27.1	0	107	94	0	33	31	32
2022	7	12	3	44	50	24.2	-3.1	1.37	0.3	0.2	0	31.8	26.7	0	107	93	0	33	31	32
2022	7	12	3	54	50	22.9	-3.5	1.37	0.3	0.2	0	31.8	26.7	0	107	94	0	33	32	32
2022	7	12	4	4	50	23.3	-3.3	1.37	0.5	0.4	0	31.8	27.1	0	107	94	0	33	31	31
2022	7	12	4	14	50	23.8	-3.1	1.371	0.3	0.2	0	31.8	27.1	0	107	94	0	33	31	32
2022	7	12	4	24	50	23.6	-3.7	1.371	0.3	0.2	0	32.3	27.1	0	107	95	0	32	32	32
2022	7	12	4	34	50	23.8	-3.2	1.371	0.3	0.2	0	31.8	27.1	0	107	94	0	33	31	32
2022	7	12	4	44	50	24.9	-2.9	1.371	0.3	0.2	0	32.3	27.5	0	108	95	0	33	31	32
2022	7	12	4	54	50	23.8	-2.9	1.371	0.3	0.2	0	31.8	27.1	0	107	94	0	33	31	32
2022	7	12	5	4	50	22.9	-3.2	1.371	0.3	0.2	0	32.7	27.5	0	108	95	0	32	31	32
2022	7	12	5	14	50	22.8	-3.6	1.371	0.3	0.2	0	32.3	27.5	0	108	95	0	33	31	31
2022	7	12	5	24	50	24.5	-3.4	1.371	0.3	0.2	0	32.3	27.5	0	108	95	0	33	31	31
2022	7	12	5	34	50	23.3	-2.6	1.371	0.3	0.2	0	32.7	28	0	109	96	0	33	31	32
2022	7	12	5	44	50	24	-3.6	1.371	0.3	0.2	0	32.7	27.5	0	109	95	0	33	31	32
2022	7	12	5	54	50	23.2	-2.6	1.371	0.3	0.2	0	32.3	27.1	0	108	94	0	33	31	32
2022	7	12	6	4	50	24	-3.9	1.371	0.3	0.2	0	32.7	28	0	108	95	0	32	30	32
2022	7	12	6	14	50	23.5	-4.3	1.371	0.4	0.3	0	32.7	27.5	0	109	95	0	33	31	32
2022	7	12	6	24	50	23.7	-2.7	1.371	0.3	0.2	0	31.8	27.1	0	107	94	0	33	31	33
2022	7	12	6	34	50	23.6	-3.7	1.371	0.3	0.2	0	31.8	27.1	0	107	94	0	33	31	32
2022	7	12	6	44	50	24	-4.9	1.371	0.3	0.2	0	31.8	27.1	0	107	94	0	33	31	32
2022	7	12	6	54	50	22.6	-3.7	1.371	0.3	0.2	0	31.8	26.7	0	107	94	0	33	32	32
2022	7	12	7	4	50	24.2	-3.7	1.371	0.3	0.2	0	32.3	26.7	0	108	94	0	33	32	31
2022	7	12	7	14	50	24.2	-3.7	1.372	0.3	0.2	0	32.3	27.1	0	108	94	0	33	31	32
2022	7	12	7	24	50	22.5	-3.6	1.372	0.3	0.2	0	33.1	27.5	0	109	95	0	32	31	32
2022	7	12	7	34	50	23.1	-3.7	1.372	0.3	0.2	0	33.1	28	0	109	96	0	32	31	32
2022	7	12	7	44	50	23.1	-3.7	1.372	0.3	0.2	0	32.7	27.5	0	109	95	0	33	31	32
2022	7	12	7	54	50	23.6	-3.4	1.372	0.3	0.2	0	32.7	27.5	0	109	95	0	33	31	31



### Reinhackle (0365)

Year	Month	Day	Hour	Minute	Second	VelocityX	VelocityY	Level	StdError1	StdError2	StdError3	SNR1	SNR2	SNR3	SignalAmp1	SignalAmp2	SignalAmp3	Noise1	Noise2	Noise3
2022	7	12	8	4	50	24.1	-4.2	1.372	0.4	0.3	0	32.3	27.5	0	108	95	0	33	31	31
2022	7	12	8	14	50	22.8	-2.9	1.372	0.3	0.2	0	32.7	28	0	109	96	0	33	31	31
2022	7	12	8	24	50	24.7	-3.6	1.372	0.3	0.2	0	32.3	27.5	0	108	95	0	33	31	32
2022	7	12	8	34	50	23.7	-2.8	1.372	0.3	0.2	0	33.1	28	0	110	96	0	33	31	32
2022	7	12	8	44	50	23.5	-3.3	1.372	0.3	0.2	0	33.1	28	0	110	96	0	33	31	32
2022	7	12	8	54	50	23.5	-2.9	1.372	0.3	0.2	0	32.7	27.5	0	109	96	0	33	32	32
2022	7	12	9	4	50	24.3	-3.3	1.372	0.4	0.3	0	32.7	28	0	109	96	0	33	31	32
2022	7	12	9	14	50	23.9	-3.9	1.372	0.3	0.2	0	32.7	27.5	0	109	96	0	33	32	31
2022	7	12	9	24	50	23.1	-3.4	1.372	0.3	0.2	0	32.3	27.1	0	108	94	0	33	31	31
2022	7	12	9	34	50	23.5	-4.3	1.372	0.3	0.2	0	32.7	27.5	0	109	95	0	33	31	31
2022	7	12	9	44	50	23.9	-4.5	1.372	0.4	0.3	0	33.1	28.4	0	110	97	0	33	31	32
2022	7	12	9	54	50	24.6	-4.9	1.373	0.4	0.3	0	32.7	27.5	0	109	95	0	33	31	32
2022	7	12	10	4	50	23.3	-3.3	1.373	0.3	0.2	0	33.1	27.5	0	110	96	0	33	32	32
2022	7	12	10	14	50	24.2	-3.9	1.373	0.3	0.2	0	32.7	27.5	0	110	96	0	34	32	31
2022	7	12	10	24	50	23.7	-4.4	1.373	0.3	0.2	0	33.1	28	0	110	96	0	33	31	33
2022	7	12	10	34	50	23.6	-4.5	1.373	0.4	0.3	0	32.7	27.1	0	109	95	0	33	32	32
2022	7	12	10	44	50	23.7	-3.8	1.373	0.3	0.2	0	32.7	27.1	0	109	94	0	33	31	31
2022	7	12	10	54	50	23.8	-3.6	1.373	0.3	0.2	0	32.7	27.1	0	109	95	0	33	32	32
2022	7	12	11	4	50	23.4	-2.9	1.372	0.4	0.3	0	32.7	27.1	0	109	95	0	33	32	32
2022	7	12	11	14	50	24.4	-4.2	1.372	0.3	0.2	0	32.3	27.5	0	108	95	0	33	31	32
2022	7	12	11	24	50	23.3	-3.1	1.373	0.3	0.2	0	35.3	27.5	0	114	95	0	32	31	31
2022	7	12	11	34	50	23.6	-4.5	1.373	0.3	0.2	0	32.7	28.4	0	110	98	0	34	32	32
2022	7	12	11	44	50	23.8	-3.2	1.372	0.3	0.2	0	33.5	29.2	0	111	99	0	33	31	31
2022	7	12	11	54	50	23.3	-3.8	1.372	0.3	0.2	0	33.1	28.4	0	110	98	0	33	32	31
2022	7	12	12	4	50	23.4	-4	1.372	0.3	0.2	0	33.1	28.8	0	110	98	0	33	31	32
2022	7	12	12	14	50	23.4	-4	1.373	0.3	0.2	0	33.1	29.2	0	110	99	0	33	31	32
2022	7	12	12	24	50	23.8	-3.3	1.372	0.3	0.2	0	34	29.2	0	112	100	0	33	32	32
2022	7	12	12	34	50	23.8	-1.5	1.372	0.3	0.2	0	34	30.1	0	112	101	0	33	31	31
2022	7	12	12	44	50	23.4	-3.9	1.372	0.3	0.2	0	33.5	29.7	0	111	100	0	33	31	32
2022	7	12	12	54	50	23.9	-3.6	1.372	0.3	0.2	0	33.5	29.7	0	111	100	0	33	31	32
2022	7	12	13	4	50	22.9	-3.3	1.373	0.3	0.2	0	33.5	29.7	0	111	100	0	33	31	32
2022	7	12	13	14	50	24.6	-2.5	1.372	0.4	0.3	0	34	29.7	0	111	100	0	32	31	32
2022	7	12	13	24	50	23.4	-2.6	1.372	0.3	0.2	0	34	29.7	0	111	100	0	32	31	32
2022	7	12	13	34	50	23.7	-3.6	1.371	0.3	0.2	0	34	29.7	0	112	100	0	33	31	32
2022	7	12	13	44	50	22	-3.1	1.372	0.3	0.2	0	34	29.7	0	112	100	0	33	31	32
2022	7	12	13	54	50	23.3	-2.2	1.372	0.3	0.2	0	34.4	30.5	0	113	102	0	33	31	32
2022	7	12	14	4	50	23.7	-3	1.372	0.3	0.2	0	34.4	30.1	0	113	101	0	33	31	32
2022	7	12	14	14	50	24	-2.5	1.372	0.3	0.2	0	34	29.2	0	111	100	0	32	32	32
2022	7	12	14	24	50	22.7	-2.5	1.371	0.3	0.2	0	33.1	29.2	0	110	99	0	33	31	32
2022	7	12	14	34	50	23.7	-4	1.372	0.4	0.3	0	33.5	29.2	0	111	100	0	33	32	31
2022	7	12	14	44	50	24.5	-2.4	1.371	0.3	0.2	0	33.5	30.1	0	111	100	0	33	30	32
2022	7	12	14	54	50	23.2	-3.6	1.371	0.3	0.2	0	33.1	29.2	0	110	99	0	33	31	31
2022	7	12	15	4	50	22.6	-2.2	1.371	0.3	0.2	0	33.1	29.2	0	110	99	0	33	31	32
2022	7	12	15	14	50	24	-3	1.37	0.3	0.2	0	33.5	29.7	0	110	99	0	32	30	32
2022	7	12	15	24	50	24.4	-2.9	1.371	0.3	0.2	0	34	29.7	0	111	100	0	32	31	32
2022	7	12	15	34	50	22	-3.1	1.37	0.3	0.2	0	33.5	29.2	0	110	99	0	32	31	32
2022	7	12	15	44	50	22.3	-3.5	1.37	0.3	0.2	0	33.5	29.7	0	111	100	0	33	31	32
2022	7	12	15	54	50	24.6	-3.9	1.371	0.3	0.2	0	33.5	29.7	0	111	100	0	33	31	31

### Reinhackle (0365)

Year	Month	Day	Hour	Minute	Second	VelocityX	VelocityY	Level	StdError1	StdError2	StdError3	SNR1	SNR2	SNR3	SignalAmp1	SignalAmp2	SignalAmp3	Noise1	Noise2	Noise3
2022	7	12	16	4	50	24.6	-3.9	1.369	0.3	0.2	0	33.1	29.2	0	110	99	0	33	31	32
2022	7	12	16	14	50	24	-3.2	1.369	0.3	0.2	0	33.1	29.2	0	110	99	0	33	31	33
2022	7	12	16	24	50	23.5	-3.4	1.369	0.4	0.3	0	33.1	29.2	0	110	99	0	33	31	32
2022	7	12	16	34	50	24.5	-3	1.369	0.3	0.2	0	33.5	28.8	0	110	99	0	32	32	32
2022	7	12	16	44	50	23.4	-2.8	1.369	0.3	0.2	0	34	29.7	0	111	100	0	32	31	32
2022	7	12	16	54	50	23.4	-3.3	1.368	0.3	0.2	0	33.1	29.2	0	110	99	0	33	31	32
2022	7	12	17	4	50	22.9	-3.3	1.369	0.3	0.2	0	33.5	29.2	0	111	99	0	33	31	32
2022	7	12	17	14	50	23.5	-3.1	1.368	0.3	0.2	0	33.1	29.2	0	110	99	0	33	31	32
2022	7	12	17	24	50	25.6	-2.7	1.368	0.3	0.2	0	33.1	28.4	0	109	98	0	32	32	31
2022	7	12	17	34	50	23.5	-2.9	1.367	0.3	0.2	0	33.5	29.2	0	111	99	0	33	31	32
2022	7	12	17	44	50	23.9	-4.3	1.368	0.3	0.2	0	33.5	29.2	0	110	99	0	32	31	31
2022	7	12	17	54	50	23.1	-2.5	1.368	0.3	0.2	0	33.1	28.8	0	110	98	0	33	31	32
2022	7	12	18	4	50	22.9	-3.5	1.367	0.4	0.3	0	33.5	29.2	0	110	99	0	32	31	32
2022	7	12	18	14	50	23.6	-4	1.368	0.3	0.2	0	33.1	29.2	0	110	99	0	33	31	32
2022	7	12	18	24	50	24.1	-3.5	1.367	0.3	0.2	0	33.5	28.8	0	110	98	0	32	31	31
2022	7	12	18	34	50	23.7	-3.5	1.367	0.4	0.3	0	33.1	28.4	0	110	98	0	33	32	32
2022	7	12	18	44	50	23.4	-3.6	1.368	0.4	0.3	0	33.5	29.2	0	110	99	0	32	31	32
2022	7	12	18	54	50	23.9	-2.3	1.368	0.3	0.2	0	33.5	28.8	0	110	98	0	32	31	32
2022	7	12	19	4	50	22.4	-3.6	1.367	0.3	0.2	0	33.5	29.2	0	111	99	0	33	31	31
2022	7	12	19	14	50	23.5	-2.7	1.367	0.3	0.2	0	33.1	28.8	0	110	98	0	33	31	32
2022	7	12	19	24	50	23.6	-3.2	1.367	0.3	0.2	0	33.1	29.7	0	110	99	0	33	30	32
2022	7	12	19	34	50	24	-2.4	1.367	0.5	0.4	0	33.1	28.8	0	110	99	0	33	32	31
2022	7	12	19	44	50	23.7	-3.5	1.367	0.3	0.2	0	33.5	28.8	0	110	98	0	32	31	32
2022	7	12	19	54	50	24	-3.1	1.367	0.3	0.2	0	33.5	29.7	0	111	100	0	33	31	32
2022	7	12	20	4	50	22.9	-3.6	1.367	0.3	0.2	0	33.1	29.2	0	110	99	0	33	31	32
2022	7	12	20	14	50	24.1	-2.6	1.367	0.4	0.3	0	34	29.2	0	111	99	0	32	31	32
2022	7	12	20	24	50	23.7	-3.6	1.367	0.3	0.2	0	34.4	30.5	0	113	102	0	33	31	32
2022	7	12	20	34	50	23.6	-4	1.367	0.3	0.2	0	34.8	30.1	0	113	101	0	32	31	32
2022	7	12	20	44	50	24.6	-3.3	1.367	0.3	0.2	0	34.4	30.1	0	113	101	0	33	31	33
2022	7	12	20	54	50	23.9	-3.8	1.367	0.3	0.2	0	34.8	30.1	0	113	102	0	32	32	31
2022	7	12	21	4	50	23.4	-3.3	1.367	0.3	0.2	0	34	29.7	0	112	100	0	33	31	31
2022	7	12	21	14	50	23.5	-2.4	1.367	0.3	0.2	0	33.1	29.2	0	110	99	0	33	31	32
2022	7	12	21	24	50	24.2	-3.5	1.367	0.3	0.2	0	34	29.2	0	111	99	0	32	31	32
2022	7	12	21	34	50	24.7	-3.5	1.367	0.3	0.2	0	33.1	28.8	0	110	98	0	33	31	32
2022	7	12	21	44	50	24.2	-3.3	1.368	0.3	0.2	0	32.7	28.4	0	109	97	0	33	31	32
2022	7	12	21	54	50	24.2	-3.6	1.368	0.3	0.2	0	32.7	28.4	0	109	97	0	33	31	32
2022	7	12	22	4	50	23.1	-2.1	1.368	0.3	0.2	0	33.1	28.8	0	110	98	0	33	31	31
2022	7	12	22	14	50	23.9	-2.6	1.368	0.3	0.2	0	33.5	29.2	0	110	99	0	32	31	31
2022	7	12	22	24	50	23.6	-2.9	1.368	0.3	0.2	0	33.1	28.8	0	109	98	0	32	31	31
2022	7	12	22	34	50	24.1	-2.7	1.368	0.3	0.2	0	33.5	29.2	0	110	99	0	32	31	31
2022	7	12	22	44	50	23.9	-4	1.368	0.3	0.2	0	32.7	28.8	0	109	98	0	33	31	32
2022	7	12	22	54	50	24.1	-3.4	1.369	0.3	0.2	0	32.7	28.4	0	108	97	0	32	31	32
2022	7	12	23	4	50	23.9	-4	1.369	0.3	0.2	0	32.7	28.8	0	109	98	0	33	31	32
2022	7	12	23	14	50	25.5	-2.4	1.369	0.3	0.2	0	32.7	28.4	0	109	97	0	33	31	32
2022	7	12	23	24	50	24	-3.4	1.369	0.3	0.2	0	32.3	28.4	0	108	97	0	33	31	31
2022	7	12	23	34	50	23.3	-2.7	1.369	0.3	0.2	0	33.1	28.4	0	109	97	0	32	31	32
2022	7	12	23	44	50	25.1	-2.4	1.37	0.3	0.2	0	32.7	28	0	108	96	0	32	31	32
2022	7	12	23	54	50	23.1	-3.2	1.37	0.3	0.2	0	31.8	28	0	107	96	0	33	31	32

### Reinhackle (0365)

Year	Month	Day	Hour	Minute	Second	VelocityX	VelocityY	Level	StdError1	StdError2	StdError3	SNR1	SNR2	SNR3	SignalAmp1	SignalAmp2	SignalAmp3	Noise1	Noise2	Noise3
2022	7	13	0	4	50	24.5	-2.6	1.37	0.3	0.2	0	32.7	27.5	0	108	96	0	32	32	32
2022	7	13	0	14	50	23.5	-3.5	1.371	0.3	0.2	0	31.8	28	0	107	96	0	33	31	32
2022	7	13	0	24	50	24.3	-3.2	1.371	0.4	0.3	0	32.3	28	0	107	96	0	32	31	31
2022	7	13	0	34	50	24.4	-2.9	1.371	0.3	0.2	0	31.8	28	0	107	96	0	33	31	32
2022	7	13	0	44	50	24.5	-2.7	1.371	0.3	0.2	0	33.1	28.4	0	109	97	0	32	31	32
2022	7	13	0	54	50	24.8	-3.2	1.372	0.3	0.2	0	32.3	27.5	0	107	95	0	32	31	31
2022	7	13	1	4	50	24.3	-3	1.372	0.3	0.2	0	31.8	27.5	0	106	95	0	32	31	32
2022	7	13	1	14	50	23	-2.5	1.372	0.3	0.2	0	31.8	27.5	0	107	95	0	33	31	32
2022	7	13	1	24	50	23.7	-3.8	1.372	0.3	0.2	0	31.8	28	0	107	96	0	33	31	32
2022	7	13	1	34	50	23.7	-3.5	1.372	0.3	0.2	0	32.3	27.5	0	107	95	0	32	31	32
2022	7	13	1	44	50	24.2	-3.1	1.372	0.4	0.3	0	31.8	27.5	0	107	95	0	33	31	31
2022	7	13	1	54	50	22.8	-4	1.372	0.3	0.2	0	31.8	27.1	0	106	95	0	32	32	32
2022	7	13	2	4	50	24.2	-3.1	1.372	0.3	0.2	0	31.4	27.1	0	106	94	0	33	31	31
2022	7	13	2	14	50	23.8	-2.4	1.372	0.4	0.3	0	31	27.1	0	106	94	0	34	31	32
2022	7	13	2	24	50	24.2	-4.1	1.372	0.3	0.2	0	31.4	27.1	0	106	94	0	33	31	32
2022	7	13	2	34	50	22.9	-3	1.372	0.3	0.2	0	31.8	27.1	0	107	94	0	33	31	31
2022	7	13	2	44	50	24.2	-3.3	1.372	0.3	0.2	0	31.4	27.1	0	106	94	0	33	31	32
2022	7	13	2	54	50	23.5	-3.4	1.373	0.3	0.2	0	31.4	27.5	0	106	95	0	33	31	32
2022	7	13	3	4	50	26.1	-2.4	1.373	0.3	0.2	0	31.4	27.1	0	106	93	0	33	30	31
2022	7	13	3	14	50	24.4	-3.1	1.373	0.3	0.2	0	31.8	27.1	0	106	94	0	32	31	32
2022	7	13	3	24	50	24.5	-3.1	1.373	0.3	0.2	0	32.3	27.5	0	107	95	0	32	31	32
2022	7	13	3	34	50	24	-4.1	1.373	0.3	0.2	0	31.8	27.5	0	106	95	0	32	31	31
2022	7	13	3	44	50	23.7	-3.6	1.373	0.3	0.2	0	31.8	27.5	0	107	95	0	33	31	31
2022	7	13	3	54	50	24	-2	1.373	0.3	0.2	0	32.7	28.8	0	108	97	0	32	30	31
2022	7	13	4	4	50	24.4	-3.3	1.373	0.3	0.2	0	31.8	28	0	107	96	0	33	31	32
2022	7	13	4	14	50	24.7	-3.4	1.373	0.3	0.2	0	31.4	27.1	0	106	94	0	33	31	31
2022	7	13	4	24	50	23.9	-2.1	1.373	0.3	0.2	0	31.8	27.5	0	106	95	0	32	31	32
2022	7	13	4	34	50	23.9	-3	1.373	0.4	0.3	0	32.3	28	0	107	96	0	32	31	32
2022	7	13	4	44	50	23.8	-3.4	1.373	0.4	0.3	0	32.3	28.4	0	108	97	0	33	31	32
2022	7	13	4	54	50	24.5	-3.4	1.373	0.3	0.2	0	32.3	28	0	107	96	0	32	31	32
2022	7	13	5	4	50	22.6	-2.7	1.373	0.4	0.3	0	32.3	28.4	0	108	97	0	33	31	31
2022	7	13	5	14	50	24.3	-3.5	1.373	0.3	0.2	0	31.8	27.5	0	107	96	0	33	32	32
2022	7	13	5	24	50	24.4	-4.6	1.373	0.4	0.3	0	32.7	28.4	0	108	97	0	32	31	32
2022	7	13	5	34	50	23.6	-3.9	1.373	0.4	0.3	0	32.7	28.8	0	109	98	0	33	31	32
2022	7	13	5	44	50	24	-2.5	1.374	0.4	0.3	0	32.7	28.8	0	109	98	0	33	31	31
2022	7	13	5	54	50	23.1	-3.4	1.374	0.3	0.2	0	32.3	27.5	0	108	96	0	33	32	31
2022	7	13	6	4	50	24.6	-2.2	1.374	0.4	0.3	0	32.3	28.4	0	108	97	0	33	31	31
2022	7	13	6	14	50	23.6	-3.7	1.374	0.3	0.2	0	32.3	28	0	107	96	0	32	31	32
2022	7	13	6	24	50	24.2	-3.3	1.374	0.3	0.2	0	32.3	28	0	107	96	0	32	31	32
2022	7	13	6	34	50	24.9	-2.9	1.374	0.3	0.2	0	31.4	27.5	0	106	95	0	33	31	32
2022	7	13	6	44	50	23.9	-2.8	1.374	0.3	0.2	0	32.3	28	0	107	96	0	32	31	32
2022	7	13	6	54	50	24.6	-2.9	1.374	0.3	0.2	0	31.8	28	0	107	96	0	33	31	32
2022	7	13	7	4	50	24	-1.9	1.374	0.3	0.2	0	32.7	28.4	0	108	97	0	32	31	32
2022	7	13	7	14	50	24	-2.6	1.374	0.3	0.2	0	32.3	28	0	107	95	0	32	30	32
2022	7	13	7	24	50	25	-2.7	1.374	0.3	0.2	0	31.4	27.5	0	106	95	0	33	31	32
2022	7	13	7	34	50	24.2	-3.1	1.374	0.3	0.2	0	31.8	28	0	107	96	0	33	31	32
2022	7	13	7	44	50	23.5	-3.6	1.374	0.3	0.2	0	31.8	28.4	0	107	97	0	33	31	31
2022	7	13	7	54	50	23.9	-3.7	1.374	0.3	0.2	0	32.3	28.4	0	108	97	0	33	31	32

### Reinhackle (0365)

Year	Month	Day	Hour	Minute	Second	VelocityX	VelocityY	Level	StdError1	StdError2	StdError3	SNR1	SNR2	SNR3	SignalAmp1	SignalAmp2	SignalAmp3	Noise1	Noise2	Noise3
2022	7	13	8	4	50	23.9	-3.4	1.374	0.3	0.2	0	31.8	28	0	107	96	0	33	31	32
2022	7	13	8	14	50	24.2	-3.8	1.374	0.3	0.2	0	31.8	28	0	107	97	0	33	32	32
2022	7	13	8	24	50	24	-3.6	1.374	0.3	0.2	0	31.8	28	0	107	96	0	33	31	31
2022	7	13	8	34	50	24.2	-2.8	1.374	0.3	0.2	0	32.3	28.4	0	108	97	0	33	31	31
2022	7	13	8	44	50	24.4	-3.9	1.374	0.3	0.2	0	32.7	28.4	0	108	97	0	32	31	32
2022	7	13	8	54	50	23.2	-3.3	1.374	0.3	0.2	0	32.3	28.4	0	108	97	0	33	31	33
2022	7	13	9	4	50	24.4	-4.4	1.374	0.3	0.2	0	32.3	28.8	0	108	98	0	33	31	32
2022	7	13	9	14	50	23.2	-2.5	1.375	0.3	0.2	0	31.8	28	0	108	96	0	34	31	33
2022	7	13	9	24	50	24.4	-3.8	1.374	0.4	0.3	0	32.7	29.2	0	109	98	0	33	30	32
2022	7	13	9	34	50	22.9	-3.5	1.374	0.3	0.2	0	33.1	28.8	0	109	98	0	32	31	33
2022	7	13	9	44	50	22.3	-3.5	1.375	0.3	0.2	0	32.7	28.4	0	109	97	0	33	31	31
2022	7	13	9	54	50	22.9	-3.5	1.374	0.3	0.2	0	33.1	29.2	0	109	98	0	32	30	31
2022	7	13	10	4	50	23.9	-3.5	1.374	0.3	0.2	0	32.7	29.2	0	110	99	0	34	31	31
2022	7	13	10	14	50	24	-4.3	1.374	0.3	0.2	0	33.5	28.8	0	110	99	0	32	32	33
2022	7	13	10	24	50	24.4	-2.8	1.375	0.3	0.2	0	33.1	29.2	0	110	99	0	33	31	32
2022	7	13	10	34	50	24.1	-2.4	1.375	0.3	0.2	0	33.5	30.1	0	111	101	0	33	31	32
2022	7	13	10	44	50	23.5	-2.9	1.374	0.3	0.2	0	34	30.5	0	112	101	0	33	30	32
2022	7	13	10	54	50	23.3	-2.9	1.374	0.3	0.2	0	34.8	31	0	114	103	0	33	31	32
2022	7	13	11	4	50	22.6	-3.5	1.375	0.3	0.2	0	34.8	31	0	114	103	0	33	31	32
2022	7	13	11	14	50	23.7	-3.6	1.374	0.3	0.2	0	34.8	30.5	0	113	103	0	32	32	32
2022	7	13	11	24	50	23.5	-2.8	1.374	0.3	0.2	0	34.8	31	0	114	103	0	33	31	32
2022	7	13	11	34	50	23.1	-3.9	1.374	0.4	0.3	0	35.3	31.4	0	115	104	0	33	31	31
2022	7	13	11	44	50	23.5	-3.3	1.374	0.3	0.2	0	35.7	31.8	0	116	105	0	33	31	31
2022	7	13	11	54	50	23	-2.6	1.374	0.3	0.2	0	35.7	31.8	0	115	105	0	32	31	32
2022	7	13	12	4	50	23	-2.5	1.373	0.4	0.3	0	36.1	31.8	0	116	105	0	32	31	32
2022	7	13	12	14	50	22.9	-3.3	1.374	0.3	0.2	0	35.3	31.4	0	115	104	0	33	31	32
2022	7	13	12	24	50	23.5	-3.3	1.374	0.3	0.2	0	35.7	31.4	0	115	104	0	32	31	31
2022	7	13	12	34	50	23.7	-2.3	1.374	0.4	0.3	0	35.3	31.4	0	115	104	0	33	31	31
2022	7	13	12	44	50	23.4	-3.1	1.374	0.3	0.2	0	34.8	31.8	0	114	104	0	33	30	32
2022	7	13	12	54	50	23.3	-3.2	1.373	0.3	0.2	0	34.8	31	0	114	104	0	33	32	32
2022	7	13	13	4	50	23.1	-3.5	1.373	0.3	0.2	0	35.7	31	0	115	104	0	32	32	32
2022	7	13	13	14	50	23.5	-2.7	1.373	0.3	0.2	0	35.7	31.4	0	115	104	0	32	31	32
2022	7	13	13	24	50	23.9	-3.8	1.373	0.3	0.2	0	35.3	31	0	115	104	0	33	32	31
2022	7	13	13	34	50	23.7	-4	1.373	0.3	0.2	0	34.8	31.4	0	114	104	0	33	31	31
2022	7	13	13	44	50	23.1	-2.7	1.373	0.3	0.2	0	35.7	31.4	0	115	104	0	32	31	31
2022	7	13	13	54	50	23	-3.4	1.372	0.3	0.2	0	35.3	31	0	115	104	0	33	32	31
2022	7	13	14	4	50	23.4	-3.5	1.372	0.3	0.2	0	34.4	30.5	0	113	102	0	33	31	31
2022	7	13	14	14	50	22.8	-3.2	1.372	0.3	0.2	0	34	29.7	0	112	101	0	33	32	31
2022	7	13	14	24	50	24.1	-3.3	1.372	0.3	0.2	0	34	30.5	0	112	102	0	33	31	31
2022	7	13	14	34	50	23.2	-4.1	1.371	0.3	0.2	0	34.4	30.5	0	113	102	0	33	31	30
2022	7	13	14	44	50	23.6	-2	1.371	0.3	0.2	0	34	29.7	0	112	101	0	33	32	31
2022	7	13	14	54	50	23.2	-3	1.372	0.3	0.2	0	34.4	30.5	0	112	102	0	32	31	32
2022	7	13	15	4	50	22.9	-4	1.371	0.3	0.2	0	34	29.7	0	112	101	0	33	32	32
2022	7	13	15	14	50	24	-3.7	1.37	0.3	0.2	0	34	30.1	0	112	101	0	33	31	32
2022	7	13	15	24	50	23	-4	1.37	0.3	0.2	0	34.8	30.5	0	113	102	0	32	31	32
2022	7	13	15	34	50	22.8	-2.9	1.371	0.3	0.2	0	34	30.1	0	112	101	0	33	31	31
2022	7	13	15	44	50	21.9	-4.5	1.37	0.3	0.2	0	34.4	30.5	0	112	102	0	32	31	31
2022	7	13	15	54	50	23.8	-3.2	1.371	0.3	0.2	0	34.4	30.5	0	112	101	0	32	30	32

### Reinhackle (0365)

Year	Month	Day	Hour	Minute	Second	VelocityX	VelocityY	Level	StdError1	StdError2	StdError3	SNR1	SNR2	SNR3	SignalAmp1	SignalAmp2	SignalAmp3	Noise1	Noise2	Noise3
2022	7	13	16	4	50	22.7	-2.3	1.369	0.3	0.2	0	34.4	30.1	0	112	101	0	32	31	32
2022	7	13	16	14	50	23.6	-2.8	1.37	0.4	0.3	0	34.4	31	0	113	102	0	33	30	32
2022	7	13	16	24	50	23.1	-3.9	1.37	0.3	0.2	0	33.5	29.7	0	111	100	0	33	31	31
2022	7	13	16	34	50	22.9	-4.1	1.369	0.3	0.2	0	34	29.7	0	112	100	0	33	31	31
2022	7	13	16	44	50	23.8	-2.9	1.369	0.3	0.2	0	34	29.7	0	111	100	0	32	31	32
2022	7	13	16	54	50	22.5	-2.7	1.369	0.3	0.2	0	34	30.1	0	111	101	0	32	31	31
2022	7	13	17	4	50	24.1	-3.5	1.369	0.3	0.2	0	34	29.7	0	111	100	0	32	31	31
2022	7	13	17	14	50	23.7	-3.3	1.368	0.3	0.2	0	34	29.7	0	111	100	0	32	31	31
2022	7	13	17	24	50	23.8	-3.4	1.369	0.4	0.3	0	33.5	29.2	0	111	100	0	33	32	31
2022	7	13	17	34	50	23.3	-2.4	1.368	0.3	0.2	0	33.1	28.8	0	110	98	0	33	31	31
2022	7	13	17	44	50	23.3	-3.7	1.368	0.3	0.2	0	32.7	28.8	0	109	98	0	33	31	32
2022	7	13	17	54	50	23.3	-3	1.368	0.4	0.3	0	32.7	28.4	0	109	98	0	33	32	31
2022	7	13	18	4	50	23	-3	1.368	0.3	0.2	0	32.7	28.8	0	109	98	0	33	31	32
2022	7	13	18	14	50	24.2	-3.5	1.367	0.3	0.2	0	33.1	29.2	0	109	98	0	32	30	32
2022	7	13	18	24	50	23.4	-2.8	1.368	0.3	0.2	0	32.7	28.8	0	109	98	0	33	31	31
2022	7	13	18	34	50	23.5	-3.4	1.368	0.3	0.2	0	33.5	28.8	0	110	98	0	32	31	32
2022	7	13	18	44	50	23.5	-2.2	1.367	0.3	0.2	0	33.1	29.2	0	110	99	0	33	31	32
2022	7	13	18	54	50	23.5	-3.7	1.367	0.3	0.2	0	32.7	28.8	0	109	98	0	33	31	32
2022	7	13	19	4	50	23.7	-2.4	1.367	0.3	0.2	0	33.1	28.8	0	109	98	0	32	31	32
2022	7	13	19	14	50	24.2	-3.6	1.366	0.4	0.3	0	33.1	28.4	0	109	97	0	32	31	32
2022	7	13	19	24	50	24.2	-4	1.366	0.3	0.2	0	32.7	28.4	0	109	97	0	33	31	32
2022	7	13	19	34	50	23.8	-3	1.366	0.3	0.2	0	33.1	28.4	0	109	97	0	32	31	32
2022	7	13	19	44	50	24.7	-2.6	1.366	0.3	0.2	0	32.3	28	0	107	96	0	32	31	32
2022	7	13	19	54	50	23.8	-5	1.366	0.3	0.2	0	31.8	28	0	107	96	0	33	31	32
2022	7	13	20	4	50	25.7	-3	1.366	0.3	0.2	0	32.3	28.4	0	108	96	0	33	30	31
2022	7	13	20	14	50	24.7	-3.7	1.366	0.4	0.3	0	33.1	28.8	0	109	98	0	32	31	32
2022	7	13	20	24	50	23.9	-3	1.366	0.3	0.2	0	33.1	28.8	0	109	98	0	32	31	31
2022	7	13	20	34	50	25.2	-2.6	1.367	0.3	0.2	0	33.1	28.4	0	109	97	0	32	31	32
2022	7	13	20	44	50	24.3	-1.9	1.367	0.3	0.2	0	33.5	29.2	0	110	99	0	32	31	32
2022	7	13	20	54	50	24.8	-3.5	1.366	0.3	0.2	0	33.1	28.4	0	109	97	0	32	31	32
2022	7	13	21	4	50	24.4	-2.9	1.367	0.3	0.2	0	33.1	28.8	0	109	98	0	32	31	32
2022	7	13	21	14	50	22.4	-3.3	1.367	0.3	0.2	0	32.7	28.4	0	108	97	0	32	31	31
2022	7	13	21	24	50	25	-2.4	1.367	0.4	0.3	0	31.8	28.4	0	107	97	0	33	31	31
2022	7	13	21	34	50	25.2	-2.5	1.367	0.3	0.2	0	32.3	28	0	107	96	0	32	31	31
2022	7	13	21	44	50	23.9	-2.1	1.367	0.3	0.2	0	32.3	28.4	0	107	97	0	32	31	31
2022	7	13	21	54	50	23.7	-2.4	1.367	0.3	0.2	0	31.8	28	0	107	96	0	33	31	32
2022	7	13	22	4	50	25	-1.9	1.367	0.3	0.2	0	32.3	28	0	107	96	0	32	31	31
2022	7	13	22	14	50	24.9	-2.8	1.367	0.3	0.2	0	32.3	28	0	107	96	0	32	31	32
2022	7	13	22	24	50	24.1	-3	1.367	0.3	0.2	0	31.8	28	0	106	96	0	32	31	32
2022	7	13	22	34	50	23.8	-3.5	1.367	0.3	0.2	0	31.8	27.5	0	107	96	0	33	32	31
2022	7	13	22	44	50	23	-3.4	1.367	0.3	0.2	0	32.3	27.5	0	107	96	0	32	32	31
2022	7	13	22	54	50	24	-2.7	1.367	0.3	0.2	0	31.8	28	0	106	96	0	32	31	32
2022	7	13	23	4	50	24.6	-3.4	1.368	0.3	0.2	0	31.8	28.4	0	107	97	0	33	31	32
2022	7	13	23	14	50	24.4	-3.8	1.367	0.3	0.2	0	31.8	28	0	107	96	0	33	31	31
2022	7	13	23	24	50	24.4	-3.1	1.368	0.4	0.3	0	32.3	28	0	107	96	0	32	31	32
2022	7	13	23	34	50	24.2	-2.9	1.368	0.3	0.2	0	31.4	27.5	0	106	95	0	33	31	31
2022	7	13	23	44	50	23	-3.7	1.369	0.3	0.2	0	31.4	27.1	0	105	94	0	32	31	31
2022	7	13	23	54	50	23.3	-2.7	1.37	0.3	0.2	0	31.8	27.1	0	106	94	0	32	31	31

### Reinhackle (0365)

Year	Month	Day	Hour	Minute	Second	VelocityX	VelocityY	Level	StdError1	StdError2	StdError3	SNR1	SNR2	SNR3	SignalAmp1	SignalAmp2	SignalAmp3	Noise1	Noise2	Noise3
2022	7	14	0	4	50	23.6	-4.2	1.369	0.3	0.2	0	31.8	27.1	0	106	94	0	32	31	32
2022	7	14	0	14	50	24.6	-3.5	1.37	0.3	0.2	0	31.4	27.1	0	106	94	0	33	31	31
2022	7	14	0	24	50	23.2	-3	1.371	0.3	0.2	0	31.4	27.1	0	106	94	0	33	31	31
2022	7	14	0	34	50	24.3	-3.5	1.371	0.3	0.2	0	31.4	26.7	0	105	93	0	32	31	32
2022	7	14	0	44	50	23.4	-2.1	1.371	0.4	0.3	0	31.8	27.1	0	106	94	0	32	31	32
2022	7	14	0	54	50	23.7	-3.5	1.371	0.3	0.2	0	30.5	26.2	0	104	92	0	33	31	32
2022	7	14	1	4	50	24.6	-2.8	1.371	0.3	0.2	0	30.5	26.2	0	104	92	0	33	31	32
2022	7	14	1	14	50	24.4	-2.9	1.371	0.3	0.2	0	31.8	27.1	0	106	94	0	32	31	31
2022	7	14	1	24	50	23.6	-3.3	1.372	0.4	0.3	0	31.8	27.5	0	106	95	0	32	31	32
2022	7	14	1	34	50	24.2	-2.3	1.372	0.3	0.2	0	31.4	27.1	0	105	94	0	32	31	32
2022	7	14	1	44	50	24	-2.2	1.372	0.3	0.2	0	31.8	27.5	0	106	95	0	32	31	31
2022	7	14	1	54	50	24.7	-3.8	1.372	0.4	0.3	0	31	27.5	0	105	94	0	33	30	32
2022	7	14	2	4	50	25	-2.7	1.372	0.3	0.2	0	31.4	27.1	0	105	93	0	32	30	32
2022	7	14	2	14	50	25	-2.4	1.373	0.3	0.2	0	31	27.1	0	105	94	0	33	31	31
2022	7	14	2	24	50	23.6	-2.7	1.373	0.3	0.2	0	31.4	26.7	0	105	93	0	32	31	31
2022	7	14	2	34	50	24.3	-3	1.373	0.3	0.2	0	30.5	26.7	0	104	93	0	33	31	32
2022	7	14	2	44	50	25.5	-2.9	1.373	0.3	0.2	0	31	27.1	0	105	94	0	33	31	31
2022	7	14	2	54	50	24.2	-3.6	1.373	0.3	0.2	0	31	26.7	0	105	93	0	33	31	31
2022	7	14	3	4	50	25	-3.4	1.373	0.3	0.2	0	31.8	28.4	0	107	96	0	33	30	31
2022	7	14	3	14	50	23.6	-2.5	1.373	0.3	0.2	0	31.4	26.7	0	105	93	0	32	31	31
2022	7	14	3	24	50	24.6	-2.2	1.373	0.3	0.2	0	31	27.1	0	105	94	0	33	31	32
2022	7	14	3	34	50	24.6	-2.7	1.373	0.3	0.2	0	30.5	27.1	0	104	94	0	33	31	32
2022	7	14	3	44	50	23.1	-2	1.373	0.3	0.2	0	31.4	27.1	0	106	94	0	33	31	32
2022	7	14	3	54	50	23.8	-3	1.373	0.3	0.2	0	31.4	27.1	0	105	94	0	32	31	31
2022	7	14	4	4	50	24.3	-2.5	1.373	0.3	0.2	0	31	27.5	0	104	94	0	32	30	32
2022	7	14	4	14	50	25.1	-2.9	1.374	0.3	0.2	0	31.4	27.1	0	105	94	0	32	31	32
2022	7	14	4	24	50	24.8	-3.5	1.374	0.3	0.2	0	30.5	27.1	0	104	94	0	33	31	32
2022	7	14	4	34	50	23.5	-2.8	1.374	0.3	0.2	0	31	27.1	0	105	94	0	33	31	32
2022	7	14	4	44	50	25	-3.6	1.374	0.5	0.4	0	31	26.7	0	105	93	0	33	31	31
2022	7	14	4	54	50	23.8	-1.4	1.374	0.3	0.2	0	31.4	27.1	0	105	94	0	32	31	31
2022	7	14	5	4	50	23.4	-2.6	1.374	0.3	0.2	0	30.5	26.7	0	104	93	0	33	31	32
2022	7	14	5	14	50	24.7	-3.3	1.374	0.3	0.2	0	31	27.1	0	105	94	0	33	31	31
2022	7	14	5	24	50	24.3	-2.5	1.374	0.4	0.3	0	31.4	27.5	0	106	95	0	33	31	32
2022	7	14	5	34	50	24.5	-2.7	1.374	0.3	0.2	0	31.8	27.5	0	107	96	0	33	32	32
2022	7	14	5	44	50	23.9	-3.6	1.374	0.3	0.2	0	31.4	27.1	0	105	94	0	32	31	32
2022	7	14	5	54	50	23.6	-3	1.374	0.3	0.2	0	31	27.1	0	105	94	0	33	31	31
2022	7	14	6	4	50	24.9	-3.4	1.374	0.3	0.2	0	30.5	26.7	0	104	93	0	33	31	31
2022	7	14	6	14	50	24.5	-2.8	1.374	0.3	0.2	0	30.5	26.7	0	104	93	0	33	31	31
2022	7	14	6	24	50	24.1	-1.9	1.374	0.3	0.2	0	30.1	25.8	0	103	92	0	33	32	32
2022	7	14	6	34	50	24.8	-2.4	1.374	0.3	0.2	0	30.1	25.8	0	102	91	0	32	31	31
2022	7	14	6	44	50	24.5	-3.6	1.374	0.4	0.3	0	29.7	25.8	0	102	91	0	33	31	32
2022	7	14	6	54	50	24.9	-3.4	1.374	0.3	0.2	0	30.5	25.8	0	104	92	0	33	32	32
2022	7	14	7	4	50	26.3	-3.8	1.374	0.3	0.2	0	30.1	25.8	0	103	91	0	33	31	32
2022	7	14	7	14	50	24.1	-3.2	1.374	0.3	0.2	0	31	26.2	0	104	92	0	32	31	32
2022	7	14	7	24	50	24.2	-3.1	1.374	0.3	0.2	0	30.5	26.7	0	104	93	0	33	31	32
2022	7	14	7	34	50	24.3	-2.9	1.374	0.3	0.2	0	31	26.7	0	105	93	0	33	31	32
2022	7	14	7	44	50	25	-3.6	1.374	0.3	0.2	0	30.5	26.2	0	104	92	0	33	31	31
2022	7	14	7	54	50	25.8	-2.4	1.374	0.3	0.2	0	31	26.2	0	104	93	0	32	32	31

### Reinhackle (0365)

Year	Month	Day	Hour	Minute	Second	VelocityX	VelocityY	Level	StdError1	StdError2	StdError3	SNR1	SNR2	SNR3	SignalAmp1	SignalAmp2	SignalAmp3	Noise1	Noise2	Noise3
2022	7	14	8	4	50	23.6	-2.7	1.375	0.3	0.2	0	30.5	26.2	0	103	92	0	32	31	32
2022	7	14	8	14	50	24.4	-3.4	1.375	0.3	0.2	0	30.1	26.2	0	104	93	0	34	32	31
2022	7	14	8	24	50	25.1	-2.7	1.375	0.3	0.2	0	30.5	26.2	0	104	92	0	33	31	31
2022	7	14	8	34	50	24.5	-2.4	1.375	0.3	0.2	0	30.1	25.8	0	103	91	0	33	31	32
2022	7	14	8	44	50	25.6	-2.4	1.375	0.3	0.2	0	30.1	25.8	0	104	92	0	34	32	32
2022	7	14	8	54	50	24.5	-1.9	1.375	0.3	0.2	0	31.4	26.7	0	105	94	0	32	32	32
2022	7	14	9	4	50	25.6	-2.5	1.375	0.3	0.2	0	31.4	26.7	0	105	94	0	32	32	32
2022	7	14	9	14	50	25.4	-2.3	1.375	0.3	0.2	0	31.4	27.1	0	106	95	0	33	32	32
2022	7	14	9	24	50	25.8	-2.4	1.375	0.3	0.2	0	31.8	27.5	0	106	95	0	32	31	31
2022	7	14	9	34	50	25.4	-3.8	1.375	0.5	0.4	0	31.4	27.5	0	105	95	0	32	31	32
2022	7	14	9	44	50	26.2	-3.3	1.375	0.3	0.2	0	31	27.5	0	105	95	0	33	31	32
2022	7	14	9	54	50	24.4	-3.4	1.375	0.3	0.2	0	31.8	27.1	0	106	94	0	32	31	32
2022	7	14	10	4	50	24.4	-2.2	1.375	0.3	0.2	0	31.4	27.1	0	105	94	0	32	31	31
2022	7	14	10	14	50	24.1	-3.2	1.375	0.3	0.2	0	31	27.1	0	105	94	0	33	31	32
2022	7	14	10	24	50	23.8	-2.5	1.375	0.4	0.3	0	31.4	27.5	0	106	95	0	33	31	32
2022	7	14	10	34	50	23.5	-3	1.376	0.4	0.3	0	31.4	27.5	0	106	95	0	33	31	32
2022	7	14	10	44	50	25	-3.1	1.376	0.3	0.2	0	31.8	27.5	0	107	95	0	33	31	31
2022	7	14	10	54	50	23.9	-4.3	1.376	0.4	0.3	0	31.8	27.5	0	106	95	0	32	31	32
2022	7	14	11	4	50	25.1	-2.2	1.376	0.3	0.2	0	31.8	28	0	107	96	0	33	31	32
2022	7	14	11	14	50	24.5	-2.4	1.376	0.3	0.2	0	32.7	28.4	0	108	97	0	32	31	32
2022	7	14	11	24	50	24.5	-1.9	1.376	0.3	0.2	0	32.3	28.4	0	108	97	0	33	31	32
2022	7	14	11	34	50	24	-3.4	1.376	0.3	0.2	0	32.3	28.8	0	108	97	0	33	30	32
2022	7	14	11	44	50	24.1	-3.2	1.376	0.3	0.2	0	32.3	28.4	0	108	97	0	33	31	32
2022	7	14	11	54	50	23	-2.9	1.376	0.3	0.2	0	33.5	29.2	0	110	99	0	32	31	32
2022	7	14	12	4	50	22.3	-3.4	1.376	0.5	0.4	0	33.1	28.8	0	109	98	0	32	31	32
2022	7	14	12	14	50	23.2	-3.5	1.376	0.3	0.2	0	33.1	28.8	0	110	99	0	33	32	32
2022	7	14	12	24	50	23.6	-3.5	1.375	0.3	0.2	0	32.7	29.2	0	109	99	0	33	31	31
2022	7	14	12	34	50	24.9	-3.5	1.376	0.3	0.2	0	33.1	29.2	0	110	99	0	33	31	32
2022	7	14	12	44	50	24.2	-2.6	1.376	0.3	0.2	0	33.5	30.1	0	111	101	0	33	31	32
2022	7	14	12	54	50	23	-3.1	1.376	0.3	0.2	0	32.7	28.8	0	109	99	0	33	32	31
2022	7	14	13	4	50	23	-3.2	1.376	0.3	0.2	0	33.1	29.2	0	109	99	0	32	31	32
2022	7	14	13	14	50	23.6	-3.5	1.376	0.3	0.2	0	32.7	29.2	0	109	99	0	33	31	32
2022	7	14	13	24	50	24.6	-2.9	1.376	0.3	0.2	0	33.1	28.8	0	109	98	0	32	31	31
2022	7	14	13	34	50	23.4	-3	1.376	0.3	0.2	0	33.5	29.2	0	110	99	0	32	31	32
2022	7	14	13	44	50	23.6	-4.4	1.376	0.3	0.2	0	33.1	29.2	0	110	99	0	33	31	31
2022	7	14	13	54	50	24	-3.7	1.376	0.3	0.2	0	33.1	28.8	0	109	98	0	32	31	32
2022	7	14	14	4	50	24.3	-3	1.376	0.4	0.3	0	33.1	28.8	0	109	98	0	32	31	31
2022	7	14	14	14	50	23.3	-3.5	1.376	0.3	0.2	0	32.7	29.7	0	109	99	0	33	30	32
2022	7	14	14	24	50	23.6	-3.5	1.375	0.4	0.3	0	32.7	28.8	0	109	98	0	33	31	31
2022	7	14	14	34	50	24.6	-2.5	1.375	0.3	0.2	0	32.7	28.4	0	109	98	0	33	32	32
2022	7	14	14	44	50	23.1	-2.9	1.375	0.3	0.2	0	33.1	28.8	0	109	98	0	32	31	31
2022	7	14	14	54	50	23	-3.9	1.375	0.3	0.2	0	32.7	28.8	0	109	98	0	33	31	32
2022	7	14	15	4	50	24.4	-3.3	1.375	0.3	0.2	0	32.3	28.8	0	108	98	0	33	31	32
2022	7	14	15	14	50	23.7	-2.4	1.375	0.3	0.2	0	32.3	28.8	0	108	98	0	33	31	31
2022	7	14	15	24	50	23.8	-4.4	1.375	0.3	0.2	0	32.7	29.2	0	108	98	0	32	30	32
2022	7	14	15	34	50	24.2	-2.9	1.375	0.3	0.2	0	32.7	28.4	0	108	97	0	32	31	31
2022	7	14	15	44	50	25.4	-3.1	1.375	0.3	0.2	0	31.8	28	0	106	96	0	32	31	32
2022	7	14	15	54	50	23.2	-3	1.375	0.3	0.2	0	31.4	28	0	106	96	0	33	31	32

### Reinhackle (0365)

Year	Month	Day	Hour	Minute	Second	VelocityX	VelocityY	Level	StdError1	StdError2	StdError3	SNR1	SNR2	SNR3	SignalAmp1	SignalAmp2	SignalAmp3	Noise1	Noise2	Noise3
2022	7	14	16	4	50	22.7	-4.6	1.375	0.3	0.2	0	32.7	28.4	0	108	97	0	32	31	32
2022	7	14	16	14	50	23.8	-3.4	1.375	0.3	0.2	0	32.3	28	0	107	96	0	32	31	32
2022	7	14	16	24	50	25.2	-3.9	1.375	0.3	0.2	0	31.8	28	0	107	96	0	33	31	31
2022	7	14	16	34	50	23.4	-4.1	1.375	0.3	0.2	0	32.3	27.5	0	107	96	0	32	32	32
2022	7	14	16	44	50	23.7	-2.9	1.375	0.3	0.2	0	31.4	27.5	0	106	95	0	33	31	32
2022	7	14	16	54	50	23.6	-4.5	1.375	0.4	0.3	0	31.4	27.1	0	105	94	0	32	31	32
2022	7	14	17	4	50	24.2	-3.2	1.375	0.3	0.2	0	31.8	27.5	0	106	95	0	32	31	31
2022	7	14	17	14	50	23.4	-3.1	1.375	0.3	0.2	0	31.8	28	0	106	96	0	32	31	32
2022	7	14	17	24	50	23.8	-3.4	1.375	0.3	0.2	0	31.4	27.5	0	106	95	0	33	31	31
2022	7	14	17	34	50	24.5	-3.7	1.375	0.3	0.2	0	32.3	28	0	107	96	0	32	31	31
2022	7	14	17	44	50	23	-2.4	1.375	0.3	0.2	0	31.8	28	0	107	96	0	33	31	31
2022	7	14	17	54	50	24.6	-2.3	1.375	0.3	0.2	0	31.4	27.5	0	106	95	0	33	31	31
2022	7	14	18	4	50	24.2	-3.3	1.376	0.3	0.2	0	31.8	27.5	0	106	95	0	32	31	32
2022	7	14	18	14	50	25.3	-2.3	1.376	0.3	0.2	0	37.4	34	0	120	110	0	33	31	32
2022	7	14	18	24	50	24.9	-1.9	1.376	0.3	0.2	0	41.3	37	0	128	117	0	32	31	32
2022	7	14	18	34	50	24.5	-2.5	1.376	0.4	0.3	0	41.3	37.4	0	128	118	0	32	31	31
2022	7	14	18	44	50	25.4	-1.9	1.376	0.3	0.2	0	39.6	35.3	0	124	113	0	32	31	32
2022	7	14	18	54	50	24.7	-1.5	1.376	0.3	0.2	0	37.8	34	0	121	110	0	33	31	31
2022	7	14	19	4	50	24.3	-2.2	1.377	0.3	0.2	0	36.5	33.1	0	118	107	0	33	30	32
2022	7	14	19	14	50	25.3	-2	1.376	0.3	0.2	0	37.4	33.5	0	120	109	0	33	31	32
2022	7	14	19	24	50	24.7	-2.2	1.377	0.3	0.2	0	40	36.5	0	126	115	0	33	30	31
2022	7	14	19	34	50	23.9	-2.1	1.377	0.3	0.2	0	39.1	35.7	0	124	114	0	33	31	31
2022	7	14	19	44	50	24.1	-2.1	1.377	0.3	0.2	0	38.7	35.3	0	123	113	0	33	31	32
2022	7	14	19	54	50	24.8	-2.7	1.377	0.3	0.2	0	37.8	33.5	0	120	109	0	32	31	32
2022	7	14	20	4	50	24.7	-2.2	1.377	0.3	0.2	0	35.7	32.3	0	116	106	0	33	31	32
2022	7	14	20	14	50	24.3	-2.7	1.377	0.3	0.2	0	34.8	30.5	0	113	102	0	32	31	31
2022	7	14	20	24	50	24.2	-2.5	1.377	0.3	0.2	0	33.5	29.2	0	111	100	0	33	32	31
2022	7	14	20	34	50	24.8	-3.7	1.377	0.3	0.2	0	33.5	29.2	0	110	99	0	32	31	31
2022	7	14	20	44	50	22.7	-2.4	1.377	0.3	0.2	0	33.1	28.8	0	110	99	0	33	32	31
2022	7	14	20	54	50	24.5	-1.5	1.378	0.3	0.2	0	33.1	28.8	0	109	98	0	32	31	32
2022	7	14	21	4	50	24	-2.4	1.378	0.3	0.2	0	32.7	28.4	0	108	97	0	32	31	31
2022	7	14	21	14	50	23.2	-2.5	1.378	0.3	0.2	0	31.8	28	0	107	96	0	33	31	32
2022	7	14	21	24	50	24.9	-2.5	1.378	0.3	0.2	0	32.3	28	0	107	96	0	32	31	31
2022	7	14	21	34	50	26.2	-2.4	1.378	0.4	0.3	0	31.8	27.5	0	106	95	0	32	31	31
2022	7	14	21	44	50	25.2	-4.3	1.378	0.3	0.2	0	31.8	27.1	0	106	94	0	32	31	32
2022	7	14	21	54	50	24.2	-3.1	1.378	0.3	0.2	0	31	27.1	0	105	94	0	33	31	32
2022	7	14	22	4	50	25.5	-2.9	1.378	0.5	0.4	0	31.4	27.1	0	105	94	0	32	31	31
2022	7	14	22	14	50	24	-3	1.378	0.3	0.2	0	31.4	26.7	0	105	93	0	32	31	31
2022	7	14	22	24	50	24	-2.5	1.378	0.3	0.2	0	31	26.7	0	104	93	0	32	31	32
2022	7	14	22	34	50	25.3	-3.5	1.378	0.3	0.2	0	30.5	26.7	0	104	93	0	33	31	32
2022	7	14	22	44	50	25.4	-2.5	1.378	0.3	0.2	0	31	26.7	0	104	93	0	32	31	31
2022	7	14	22	54	50	26	-3.2	1.378	0.3	0.2	0	30.5	26.2	0	104	92	0	33	31	31
2022	7	14	23	4	50	24.9	-2.3	1.379	0.3	0.2	0	30.1	26.7	0	103	93	0	33	31	32
2022	7	14	23	14	50	24.9	-2.9	1.379	0.3	0.2	0	30.5	26.2	0	103	93	0	32	32	32
2022	7	14	23	24	50	23.9	-4	1.379	0.3	0.2	0	30.5	26.2	0	103	92	0	32	31	31
2022	7	14	23	34	50	25.6	-3.3	1.379	0.3	0.2	0	30.1	25.8	0	103	92	0	33	32	32
2022	7	14	23	44	50	25	-2.5	1.379	0.3	0.2	0	30.1	26.2	0	103	92	0	33	31	31
2022	7	14	23	54	50	25.2	-2.8	1.379	0.3	0.2	0	30.1	25.8	0	102	91	0	32	31	31



### Reinhackle (0365)

Year	Month	Day	Hour	Minute	Second	VelocityX	VelocityY	Level	StdError1	StdError2	StdError3	SNR1	SNR2	SNR3	SignalAmp1	SignalAmp2	SignalAmp3	Noise1	Noise2	Noise3
2022	7	15	0	4	50	25.9	-2.9	1.379	0.3	0.2	0	30.1	25.4	0	103	91	0	33	32	31
2022	7	15	0	14	50	23.7	-2.4	1.379	0.3	0.2	0	30.1	25.8	0	103	91	0	33	31	31
2022	7	15	0	24	50	25.3	-2.9	1.379	0.3	0.2	0	30.1	25.4	0	103	91	0	33	32	31
2022	7	15	0	34	50	25.7	-2.9	1.379	0.3	0.2	0	30.5	26.2	0	103	92	0	32	31	31
2022	7	15	0	44	50	24.7	-2.5	1.38	0.3	0.2	0	30.1	25.8	0	103	92	0	33	32	31
2022	7	15	0	54	50	25.6	-3.4	1.38	0.3	0.2	0	30.5	25.4	0	102	91	0	31	32	31
2022	7	15	1	4	50	24.9	-2.9	1.38	0.3	0.2	0	30.1	25.8	0	102	91	0	32	31	32
2022	7	15	1	14	50	25.2	-2.9	1.381	0.3	0.2	0	29.7	25.8	0	102	91	0	33	31	32
2022	7	15	1	24	50	25.2	-3	1.381	0.3	0.2	0	29.7	25.8	0	102	91	0	33	31	31
2022	7	15	1	34	50	24.5	-3.5	1.382	0.3	0.2	0	30.1	25.8	0	102	91	0	32	31	31
2022	7	15	1	44	50	24.7	-3.5	1.383	0.3	0.2	0	29.7	25.8	0	102	91	0	33	31	32
2022	7	15	1	54	50	24.3	-2.2	1.383	0.3	0.2	0	29.7	25.4	0	101	90	0	32	31	31
2022	7	15	2	4	50	23.4	-3.6	1.383	0.3	0.2	0	29.2	25.4	0	101	90	0	33	31	31
2022	7	15	2	14	50	25.4	-3.3	1.384	0.3	0.2	0	29.7	25.8	0	102	91	0	33	31	32
2022	7	15	2	24	50	23.9	-3.5	1.384	0.3	0.2	0	30.1	25.8	0	102	91	0	32	31	32
2022	7	15	2	34	50	24.6	-2.3	1.384	0.3	0.2	0	30.1	25.8	0	102	91	0	32	31	32
2022	7	15	2	44	50	24	-2.5	1.384	0.3	0.2	0	29.2	25.8	0	101	91	0	33	31	32
2022	7	15	2	54	50	24.2	-2.5	1.384	0.3	0.2	0	29.2	25.4	0	101	90	0	33	31	31
2022	7	15	3	4	50	25.1	-3.3	1.385	0.3	0.2	0	29.7	25.8	0	101	91	0	32	31	32
2022	7	15	3	14	50	24.2	-2.5	1.385	0.3	0.2	0	29.2	25.4	0	101	90	0	33	31	32
2022	7	15	3	24	50	24.3	-3	1.385	0.3	0.2	0	29.2	25.4	0	101	90	0	33	31	31
2022	7	15	3	34	50	24.4	-3.3	1.385	0.4	0.3	0	29.7	24.9	0	101	90	0	32	32	31
2022	7	15	3	44	50	25.1	-3.1	1.385	0.3	0.2	0	30.1	25.4	0	102	90	0	32	31	32
2022	7	15	3	54	50	24	-2.7	1.385	0.3	0.2	0	29.7	25.4	0	102	90	0	33	31	31
2022	7	15	4	4	50	25.8	-2.7	1.385	0.3	0.2	0	29.7	24.9	0	102	90	0	33	32	32
2022	7	15	4	14	50	23.9	-3.8	1.385	0.3	0.2	0	30.1	25.8	0	102	90	0	32	30	32
2022	7	15	4	24	50	24.1	-2.9	1.385	0.3	0.2	0	29.2	24.9	0	101	90	0	33	32	32
2022	7	15	4	34	50	24	-2.4	1.385	0.3	0.2	0	29.7	25.8	0	102	91	0	33	31	32
2022	7	15	4	44	50	24.9	-2.8	1.386	0.3	0.2	0	29.7	24.9	0	102	90	0	33	32	32
2022	7	15	4	54	50	23.8	-2.4	1.386	0.3	0.2	0	29.2	25.8	0	101	90	0	33	30	31
2022	7	15	5	4	50	24.4	-3.5	1.386	0.3	0.2	0	28.8	25.4	0	101	90	0	34	31	32
2022	7	15	5	14	50	24.4	-4	1.386	0.3	0.2	0	30.5	26.7	0	103	93	0	32	31	32
2022	7	15	5	24	50	24.6	-3.1	1.386	0.3	0.2	0	30.1	25.8	0	102	91	0	32	31	31
2022	7	15	5	34	50	23.4	-3.1	1.386	0.3	0.2	0	29.2	24.9	0	101	89	0	33	31	32
2022	7	15	5	44	50	25.1	-2.8	1.386	0.5	0.4	0	29.2	25.4	0	101	90	0	33	31	32
2022	7	15	5	54	50	24	-3.1	1.386	0.4	0.3	0	29.7	24.9	0	101	89	0	32	31	32
2022	7	15	6	4	50	25.9	-3.3	1.386	0.3	0.2	0	29.2	24.9	0	101	89	0	33	31	31
2022	7	15	6	14	50	25.2	-3.1	1.386	0.3	0.2	0	28.8	24.5	0	100	88	0	33	31	32
2022	7	15	6	24	50	24.4	-3.6	1.386	0.4	0.3	0	28.4	24.9	0	100	89	0	34	31	32
2022	7	15	6	34	50	24.3	-2.7	1.386	0.3	0.2	0	29.2	24.9	0	100	89	0	32	31	32
2022	7	15	6	44	50	25.1	-2.3	1.386	0.3	0.2	0	28.8	24.9	0	100	89	0	33	31	32
2022	7	15	6	54	50	24.7	-3.1	1.386	0.3	0.2	0	28.8	25.4	0	100	89	0	33	30	32
2022	7	15	7	4	50	24.7	-3.6	1.386	0.3	0.2	0	29.7	25.4	0	101	90	0	32	31	31
2022	7	15	7	14	50	25	-3.2	1.386	0.3	0.2	0	29.2	24.9	0	101	89	0	33	31	32
2022	7	15	7	24	50	23.8	-2.2	1.386	0.3	0.2	0	29.2	25.4	0	101	90	0	33	31	31
2022	7	15	7	34	50	24.5	-3	1.386	0.3	0.2	0	29.7	25.4	0	101	90	0	32	31	32
2022	7	15	7	44	50	24.9	-3.9	1.387	0.3	0.2	0	29.7	25.4	0	102	90	0	33	31	32
2022	7	15	7	54	50	23.9	-3.5	1.387	0.3	0.2	0	29.7	25.4	0	101	90	0	32	31	32

### Reinhackle (0365)

Year	Month	Day	Hour	Minute	Second	VelocityX	VelocityY	Level	StdError1	StdError2	StdError3	SNR1	SNR2	SNR3	SignalAmp1	SignalAmp2	SignalAmp3	Noise1	Noise2	Noise3
2022	7	15	8	4	50	24	-3.1	1.387	0.3	0.2	0	29.2	25.4	0	101	90	0	33	31	31
2022	7	15	8	14	50	24.6	-3.2	1.387	0.3	0.2	0	29.7	25.4	0	101	90	0	32	31	32
2022	7	15	8	24	50	24	-3.8	1.387	0.4	0.3	0	30.1	25.8	0	102	91	0	32	31	32
2022	7	15	8	34	50	24.6	-3.5	1.387	0.3	0.2	0	30.1	24.9	0	102	90	0	32	32	32
2022	7	15	8	44	50	24.6	-3.6	1.387	0.3	0.2	0	29.2	25.4	0	101	90	0	33	31	31
2022	7	15	8	54	50	23.9	-3.6	1.387	0.3	0.2	0	29.7	25.8	0	102	91	0	33	31	32
2022	7	15	9	4	50	24.9	-2.6	1.387	0.3	0.2	0	29.2	25.4	0	101	90	0	33	31	32
2022	7	15	9	14	50	24.3	-3.5	1.387	0.3	0.2	0	29.7	25.4	0	102	90	0	33	31	31
2022	7	15	9	24	50	24	-3.8	1.387	0.3	0.2	0	29.7	25.8	0	102	91	0	33	31	31
2022	7	15	9	34	50	24.6	-3.6	1.387	0.3	0.2	0	29.7	25.8	0	102	91	0	33	31	32
2022	7	15	9	44	50	25.3	-3	1.387	0.3	0.2	0	30.1	25.8	0	102	91	0	32	31	32
2022	7	15	9	54	50	23.6	-3.7	1.387	0.3	0.2	0	30.1	25.8	0	102	91	0	32	31	32
2022	7	15	10	4	50	24.6	-3.6	1.387	0.3	0.2	0	29.7	26.2	0	102	91	0	33	30	32
2022	7	15	10	14	50	23.4	-3.6	1.387	0.3	0.2	0	30.1	26.7	0	103	92	0	33	30	32
2022	7	15	10	24	50	23.7	-4	1.388	0.3	0.2	0	30.1	26.2	0	103	92	0	33	31	32
2022	7	15	10	34	50	25.1	-2.9	1.388	0.3	0.2	0	31	26.7	0	104	93	0	32	31	32
2022	7	15	10	44	50	23.1	-2.4	1.388	0.3	0.2	0	30.1	26.7	0	103	93	0	33	31	31
2022	7	15	10	54	50	25.2	-3	1.388	0.3	0.2	0	30.5	26.2	0	103	93	0	32	32	31
2022	7	15	11	4	50	24.2	-3.1	1.388	0.3	0.2	0	30.1	26.2	0	103	92	0	33	31	32
2022	7	15	11	14	50	24.1	-3.3	1.387	0.3	0.2	0	31	26.7	0	104	93	0	32	31	31
2022	7	15	11	24	50	23.2	-3.5	1.388	0.3	0.2	0	30.5	26.7	0	104	93	0	33	31	31
2022	7	15	11	34	50	24.4	-2.8	1.388	0.3	0.2	0	31	26.7	0	104	93	0	32	31	31
2022	7	15	11	44	50	23.8	-3.2	1.388	0.3	0.2	0	30.5	26.7	0	104	93	0	33	31	31
2022	7	15	11	54	50	23.2	-3.1	1.388	0.3	0.2	0	31.8	28	0	106	96	0	32	31	32
2022	7	15	12	4	50	24	-3.7	1.388	0.3	0.2	0	30.5	27.1	0	105	94	0	34	31	31
2022	7	15	12	14	50	24	-3.5	1.388	0.3	0.2	0	31.4	27.5	0	105	94	0	32	30	32
2022	7	15	12	24	50	23.8	-3.7	1.388	0.3	0.2	0	31	27.5	0	105	95	0	33	31	31
2022	7	15	12	34	50	24.1	-3.3	1.387	0.3	0.2	0	31.4	27.1	0	106	94	0	33	31	31
2022	7	15	12	44	50	24.4	-4	1.387	0.3	0.2	0	31.4	27.5	0	106	95	0	33	31	32
2022	7	15	12	54	50	23.8	-3	1.387	0.3	0.2	0	31.4	28	0	106	96	0	33	31	32
2022	7	15	13	4	50	23.2	-3	1.387	0.3	0.2	0	31	27.5	0	106	95	0	34	31	31
2022	7	15	13	14	50	24.6	-3.1	1.388	0.3	0.2	0	31.8	28	0	106	96	0	32	31	32
2022	7	15	13	24	50	24.1	-3.5	1.388	0.3	0.2	0	31.4	27.5	0	106	95	0	33	31	31
2022	7	15	13	34	50	25.4	-3.3	1.387	0.4	0.3	0	31.4	28	0	106	96	0	33	31	32
2022	7	15	13	44	50	23.8	-2.5	1.387	0.3	0.2	0	31.4	28.4	0	106	96	0	33	30	31
2022	7	15	13	54	50	24.2	-3.9	1.387	0.3	0.2	0	31.4	28	0	106	96	0	33	31	31
2022	7	15	14	4	50	24.9	-3.3	1.387	0.4	0.3	0	31.8	28.4	0	107	96	0	33	30	32
2022	7	15	14	14	50	24.1	-2.3	1.387	0.3	0.2	0	32.3	28	0	107	96	0	32	31	31
2022	7	15	14	24	50	24.6	-3.1	1.387	0.3	0.2	0	31	28	0	105	95	0	33	30	32
2022	7	15	14	34	50	25.2	-2.7	1.387	0.3	0.2	0	31.4	27.1	0	105	94	0	32	31	32
2022	7	15	14	44	50	23.5	-3.6	1.387	0.3	0.2	0	30.5	26.2	0	103	92	0	32	31	32
2022	7	15	14	54	50	23.6	-3.6	1.387	0.3	0.2	0	30.5	26.7	0	103	93	0	32	31	32
2022	7	15	15	4	50	25.7	-3.7	1.387	0.3	0.2	0	31	26.7	0	104	93	0	32	31	32
2022	7	15	15	14	50	24.2	-3.5	1.387	0.3	0.2	0	30.5	26.2	0	103	92	0	32	31	32
2022	7	15	15	24	50	25.2	-3.5	1.387	0.3	0.2	0	30.1	26.7	0	103	92	0	33	30	32
2022	7	15	15	34	50	24.9	-3.5	1.387	0.3	0.2	0	29.7	26.2	0	102	91	0	33	30	32
2022	7	15	15	44	50	23.4	-4.1	1.387	0.3	0.2	0	29.7	25.8	0	102	91	0	33	31	32
2022	7	15	15	54	50	23	-3	1.387	0.4	0.3	0	29.7	25.8	0	102	91	0	33	31	31

### Reinhackle (0365)

Year	Month	Day	Hour	Minute	Second	VelocityX	VelocityY	Level	StdError1	StdError2	StdError3	SNR1	SNR2	SNR3	SignalAmp1	SignalAmp2	SignalAmp3	Noise1	Noise2	Noise3
2022	7	15	16	4	50	23.5	-3.2	1.387	0.3	0.2	0	29.7	25.4	0	101	90	0	32	31	32
2022	7	15	16	14	50	24.3	-4	1.387	0.3	0.2	0	29.2	25.4	0	101	90	0	33	31	32
2022	7	15	16	24	50	24.5	-3.9	1.387	0.3	0.2	0	30.1	25.8	0	102	91	0	32	31	32
2022	7	15	16	34	50	24.8	-4.2	1.387	0.3	0.2	0	29.2	25.8	0	101	91	0	33	31	32
2022	7	15	16	44	50	25	-3.5	1.387	0.3	0.2	0	29.2	25.4	0	101	90	0	33	31	31
2022	7	15	16	54	50	24.7	-3.6	1.386	0.3	0.2	0	29.7	25.8	0	101	91	0	32	31	31
2022	7	15	17	4	50	25.1	-2.8	1.385	0.3	0.2	0	29.7	25.8	0	101	91	0	32	31	31
2022	7	15	17	14	50	24	-3.6	1.385	0.3	0.2	0	31	27.1	0	104	94	0	32	31	32
2022	7	15	17	24	50	26.3	-2.4	1.385	0.4	0.3	0	31	26.2	0	104	92	0	32	31	32
2022	7	15	17	34	50	25.3	-3.5	1.386	0.3	0.2	0	29.7	25.4	0	101	90	0	32	31	32
2022	7	15	17	44	50	24.5	-3.6	1.386	0.3	0.2	0	29.2	25.8	0	101	90	0	33	30	31
2022	7	15	17	54	50	24.5	-2	1.387	0.3	0.2	0	29.2	25.4	0	101	90	0	33	31	32
2022	7	15	18	4	50	25.6	-2.9	1.387	0.3	0.2	0	29.7	24.9	0	101	90	0	32	32	32
2022	7	15	18	14	50	24.5	-3.2	1.387	0.3	0.2	0	29.7	25.4	0	101	90	0	32	31	31
2022	7	15	18	24	50	23.8	-2.9	1.387	0.3	0.2	0	29.2	25.4	0	101	90	0	33	31	32
2022	7	15	18	34	50	23.8	-3.1	1.387	0.3	0.2	0	29.7	25.4	0	101	90	0	32	31	31
2022	7	15	18	44	50	24.4	-2.6	1.386	0.3	0.2	0	29.2	25.4	0	101	90	0	33	31	32
2022	7	15	18	54	50	25.5	-2.2	1.386	0.3	0.2	0	31.8	27.5	0	106	95	0	32	31	31
2022	7	15	19	4	50	23.1	-1.5	1.385	0.3	0.2	0	37	32.7	0	118	107	0	32	31	31
2022	7	15	19	14	50	26.4	-2.4	1.386	0.3	0.2	0	32.3	28	0	107	96	0	32	31	31
2022	7	15	19	24	50	23.5	-4.7	1.387	0.3	0.2	0	29.7	24.9	0	101	89	0	32	31	31
2022	7	15	19	34	50	24.6	-3.3	1.387	0.3	0.2	0	29.7	25.8	0	101	90	0	32	30	31
2022	7	15	19	44	50	24.7	-3.7	1.387	0.3	0.2	0	29.2	24.9	0	100	89	0	32	31	31
2022	7	15	19	54	50	24.9	-3.4	1.387	0.3	0.2	0	29.7	25.4	0	101	90	0	32	31	32
2022	7	15	20	4	50	25.3	-3.4	1.387	0.3	0.2	0	29.7	24.9	0	101	89	0	32	31	32
2022	7	15	20	14	50	23.8	-3.7	1.387	0.3	0.2	0	29.7	25.8	0	101	90	0	32	30	32
2022	7	15	20	24	50	24.7	-2.9	1.388	0.3	0.2	0	30.1	25.8	0	102	91	0	32	31	32
2022	7	15	20	34	50	25.4	-2.5	1.387	0.3	0.2	0	29.2	25.4	0	101	90	0	33	31	31
2022	7	15	20	44	50	24.9	-2.8	1.388	0.4	0.3	0	30.1	25.8	0	102	91	0	32	31	32
2022	7	15	20	54	50	24.1	-3.1	1.388	0.3	0.2	0	29.7	25.8	0	102	91	0	33	31	32
2022	7	15	21	4	50	23.9	-1.9	1.388	0.3	0.2	0	30.1	25.8	0	102	91	0	32	31	31
2022	7	15	21	14	50	24.4	-4.1	1.388	0.3	0.2	0	29.7	25.4	0	101	90	0	32	31	32
2022	7	15	21	24	50	24.6	-3.1	1.388	0.3	0.2	0	29.2	25.4	0	101	90	0	33	31	31
2022	7	15	21	34	50	25.8	-3.2	1.388	0.4	0.3	0	29.7	25.4	0	101	90	0	32	31	31
2022	7	15	21	44	50	24.4	-4.1	1.388	0.3	0.2	0	29.2	24.9	0	100	89	0	32	31	31
2022	7	15	21	54	50	24.5	-3.7	1.388	0.3	0.2	0	29.7	25.8	0	101	90	0	32	30	32
2022	7	15	22	4	50	25.4	-2.6	1.388	0.3	0.2	0	29.7	25.4	0	101	90	0	32	31	32
2022	7	15	22	14	50	24	-3.6	1.388	0.3	0.2	0	28.8	24.9	0	100	89	0	33	31	32
2022	7	15	22	24	50	24.5	-2.4	1.388	0.3	0.2	0	29.7	24.9	0	101	89	0	32	31	31
2022	7	15	22	34	50	24.3	-2.8	1.388	0.3	0.2	0	29.2	24.5	0	100	89	0	32	32	31
2022	7	15	22	44	50	23.6	-2.6	1.388	0.4	0.3	0	29.2	24.9	0	100	89	0	32	31	32
2022	7	15	22	54	50	24.2	-3	1.388	0.3	0.2	0	28.8	24.9	0	100	89	0	33	31	31
2022	7	15	23	4	50	24.4	-3.1	1.388	0.3	0.2	0	29.7	25.4	0	101	90	0	32	31	31
2022	7	15	23	14	50	23.8	-3.4	1.388	0.3	0.2	0	29.2	25.4	0	101	90	0	33	31	32
2022	7	15	23	24	50	24.7	-3.9	1.388	0.3	0.2	0	29.2	24.9	0	100	89	0	32	31	31
2022	7	15	23	34	50	24.6	-3.1	1.389	0.3	0.2	0	28.8	25.4	0	100	89	0	33	30	32
2022	7	15	23	44	50	25.6	-3.1	1.389	0.3	0.2	0	29.2	24.9	0	100	89	0	32	31	32
2022	7	15	23	54	50	24.7	-4.2	1.388	0.3	0.2	0	29.2	24.9	0	100	89	0	32	31	31

### Reinhackle (0365)

Year	Month	Day	Hour	Minute	Second	VelocityX	VelocityY	Level	StdError1	StdError2	StdError3	SNR1	SNR2	SNR3	SignalAmp1	SignalAmp2	SignalAmp3	Noise1	Noise2	Noise3
2022	7	16	0	4	50	24.5	-4.4	1.388	0.3	0.2	0	28.8	24.9	0	100	89	0	33	31	32
2022	7	16	0	14	50	24.5	-2.9	1.389	0.3	0.2	0	29.2	24.9	0	100	89	0	32	31	32
2022	7	16	0	24	50	24.6	-3.5	1.389	0.3	0.2	0	29.2	24.5	0	100	88	0	32	31	32
2022	7	16	0	34	50	23.1	-3.3	1.389	0.3	0.2	0	28.4	24.5	0	99	88	0	33	31	33
2022	7	16	0	44	50	24.2	-4	1.388	0.3	0.2	0	29.2	24.9	0	100	89	0	32	31	31
2022	7	16	0	54	50	23.8	-2.5	1.389	0.3	0.2	0	28.8	24.9	0	100	88	0	33	30	31
2022	7	16	1	4	50	23.5	-4	1.389	0.3	0.2	0	29.2	24.9	0	100	88	0	32	30	32
2022	7	16	1	14	50	23.6	-4	1.389	0.3	0.2	0	28.8	24.9	0	100	89	0	33	31	32
2022	7	16	1	24	50	24	-3.9	1.389	0.3	0.2	0	28.8	24.5	0	100	88	0	33	31	31
2022	7	16	1	34	50	24.2	-3.4	1.389	0.3	0.2	0	29.2	24.9	0	100	88	0	32	30	31
2022	7	16	1	44	50	24.3	-3.2	1.389	0.3	0.2	0	29.2	24.5	0	100	88	0	32	31	32
2022	7	16	1	54	50	24.5	-2.9	1.389	0.3	0.2	0	29.7	24.9	0	100	89	0	31	31	31
2022	7	16	2	4	50	24.7	-3.5	1.389	0.3	0.2	0	29.2	24.5	0	100	88	0	32	31	32
2022	7	16	2	14	50	25.1	-3.3	1.389	0.3	0.2	0	28.8	24.5	0	100	88	0	33	31	31
2022	7	16	2	24	50	24.1	-3.8	1.389	0.3	0.2	0	28.8	24.5	0	100	88	0	33	31	31
2022	7	16	2	34	50	24.8	-3.3	1.389	0.3	0.2	0	29.2	24.5	0	100	88	0	32	31	31
2022	7	16	2	44	50	24	-2.7	1.389	0.3	0.2	0	28.8	24.5	0	100	88	0	33	31	31
2022	7	16	2	54	50	24.6	-3.5	1.389	0.3	0.2	0	28.8	24.9	0	100	89	0	33	31	32
2022	7	16	3	4	50	24.1	-3.1	1.389	0.3	0.2	0	30.1	25.4	0	102	90	0	32	31	32
2022	7	16	3	14	50	24.2	-3.7	1.389	0.3	0.2	0	28.8	24.5	0	99	88	0	32	31	32
2022	7	16	3	24	50	24.9	-3.1	1.389	0.3	0.2	0	29.2	24.5	0	100	88	0	32	31	31
2022	7	16	3	34	50	24	-3.9	1.389	0.3	0.2	0	28.4	24.5	0	99	88	0	33	31	32
2022	7	16	3	44	50	23.5	-3.4	1.389	0.3	0.2	0	29.2	24.5	0	100	88	0	32	31	31
2022	7	16	3	54	50	25.1	-4.6	1.389	0.3	0.2	0	28.4	24.9	0	99	88	0	33	30	31
2022	7	16	4	4	50	24.6	-4.6	1.389	0.3	0.2	0	28.8	24.5	0	99	88	0	32	31	32
2022	7	16	4	14	50	24.6	-2.9	1.389	0.3	0.2	0	28.8	24.5	0	100	88	0	33	31	32
2022	7	16	4	24	50	25	-3.4	1.389	0.3	0.2	0	28.4	24.5	0	99	88	0	33	31	32
2022	7	16	4	34	50	25.1	-3.3	1.389	0.3	0.2	0	28.4	24.5	0	99	88	0	33	31	31
2022	7	16	4	44	50	23.8	-4.4	1.389	0.3	0.2	0	28	24.9	0	99	88	0	34	30	31
2022	7	16	4	54	50	23.7	-3.6	1.389	0.3	0.2	0	28.4	24.5	0	99	88	0	33	31	32
2022	7	16	5	4	50	25.2	-2.9	1.389	0.3	0.2	0	29.2	24.5	0	100	88	0	32	31	31
2022	7	16	5	14	50	23.2	-2.5	1.389	0.3	0.2	0	29.2	24.9	0	100	89	0	32	31	32
2022	7	16	5	24	50	23.6	-4.4	1.389	0.3	0.2	0	28.4	24.9	0	99	89	0	33	31	32
2022	7	16	5	34	50	23.7	-4.3	1.39	0.3	0.2	0	28.8	24.5	0	99	88	0	32	31	32
2022	7	16	5	44	50	23.9	-3	1.39	0.3	0.2	0	28.8	24.5	0	99	88	0	32	31	31
2022	7	16	5	54	50	23.6	-3.4	1.39	0.4	0.3	0	28.4	24.1	0	99	87	0	33	31	32
2022	7	16	6	4	50	23.4	-3.3	1.39	0.3	0.2	0	28.4	24.5	0	99	88	0	33	31	31
2022	7	16	6	14	50	25.3	-4.9	1.39	0.3	0.2	0	28.4	24.1	0	98	87	0	32	31	31
2022	7	16	6	24	50	24.5	-2.5	1.39	0.3	0.2	0	28.4	24.1	0	98	87	0	32	31	32
2022	7	16	6	34	50	23.8	-2.7	1.39	0.3	0.2	0	28.4	24.1	0	98	87	0	32	31	32
2022	7	16	6	44	50	25	-2.9	1.39	0.3	0.2	0	28.4	24.1	0	98	87	0	32	31	32
2022	7	16	6	54	50	24.9	-3.6	1.39	0.3	0.2	0	28	24.1	0	98	87	0	33	31	31
2022	7	16	7	4	50	23.7	-3.6	1.39	0.3	0.2	0	28.8	24.5	0	99	88	0	32	31	31
2022	7	16	7	14	50	23.9	-3	1.39	0.3	0.2	0	28.4	24.5	0	99	88	0	33	31	32
2022	7	16	7	24	50	25.3	-3.5	1.39	0.3	0.2	0	28.8	24.1	0	99	87	0	32	31	32
2022	7	16	7	34	50	24.9	-2.5	1.39	0.3	0.2	0	29.2	24.9	0	100	89	0	32	31	31
2022	7	16	7	44	50	24.6	-3.4	1.39	0.3	0.2	0	28.8	24.5	0	99	88	0	32	31	32
2022	7	16	7	54	50	24.5	-3.5	1.39	0.4	0.3	0	28.4	24.5	0	100	88	0	34	31	31

### Reinhackle (0365)

Year	Month	Day	Hour	Minute	Second	VelocityX	VelocityY	Level	StdError1	StdError2	StdError3	SNR1	SNR2	SNR3	SignalAmp1	SignalAmp2	SignalAmp3	Noise1	Noise2	Noise3
2022	7	16	8	4	50	24.6	-3.9	1.39	0.3	0.2	0	28.4	24.9	0	99	89	0	33	31	32
2022	7	16	8	14	50	24.5	-1.9	1.39	0.3	0.2	0	29.2	24.9	0	100	89	0	32	31	32
2022	7	16	8	24	50	24.6	-3.8	1.391	0.3	0.2	0	28.8	24.5	0	99	88	0	32	31	31
2022	7	16	8	34	50	24	-2.9	1.391	0.3	0.2	0	29.2	24.5	0	100	88	0	32	31	32
2022	7	16	8	44	50	24.2	-2.8	1.391	0.3	0.2	0	28.8	24.5	0	100	88	0	33	31	32
2022	7	16	8	54	50	23.5	-3.4	1.391	0.3	0.2	0	28.8	24.9	0	100	88	0	33	30	32
2022	7	16	9	4	50	24.7	-4.1	1.391	0.3	0.2	0	29.2	24.5	0	100	88	0	32	31	32
2022	7	16	9	14	50	25.4	-3.3	1.391	0.3	0.2	0	28.8	24.1	0	100	88	0	33	32	31
2022	7	16	9	24	50	25.5	-2.4	1.391	0.3	0.2	0	29.7	24.9	0	101	89	0	32	31	31
2022	7	16	9	34	50	25.4	-3.4	1.391	0.4	0.3	0	29.7	25.4	0	101	90	0	32	31	31
2022	7	16	9	44	50	23.8	-3.2	1.39	0.3	0.2	0	28.8	25.4	0	100	89	0	33	30	31
2022	7	16	9	54	50	23.4	-2.8	1.391	0.3	0.2	0	30.1	25.8	0	102	91	0	32	31	31
2022	7	16	10	4	50	24.8	-3.1	1.391	0.3	0.2	0	29.7	25.8	0	101	91	0	32	31	31
2022	7	16	10	14	50	24.7	-3.1	1.391	0.3	0.2	0	29.2	24.9	0	101	90	0	33	32	32
2022	7	16	10	24	50	24.2	-2.9	1.391	0.3	0.2	0	29.2	24.9	0	101	89	0	33	31	32
2022	7	16	10	34	50	25.2	-2.9	1.391	0.3	0.2	0	30.1	25.4	0	102	90	0	32	31	32
2022	7	16	10	44	50	25	-3.2	1.391	0.3	0.2	0	29.7	25.8	0	102	91	0	33	31	31
2022	7	16	10	54	50	24	-3	1.391	0.3	0.2	0	30.1	26.2	0	102	92	0	32	31	32
2022	7	16	11	4	50	25.3	-2.9	1.391	0.3	0.2	0	30.1	26.2	0	102	92	0	32	31	31
2022	7	16	11	14	50	24	-3.2	1.391	0.3	0.2	0	30.5	26.2	0	103	92	0	32	31	32
2022	7	16	11	24	50	24.2	-2.9	1.391	0.3	0.2	0	30.5	26.7	0	104	93	0	33	31	31
2022	7	16	11	34	50	24.2	-3.5	1.39	0.3	0.2	0	31	26.7	0	104	93	0	32	31	32
2022	7	16	11	44	50	24.8	-3	1.39	0.3	0.2	0	31	27.1	0	105	94	0	33	31	32
2022	7	16	11	54	50	23.8	-3.4	1.39	0.3	0.2	0	31	27.1	0	104	93	0	32	30	31
2022	7	16	12	4	50	22.9	-3	1.391	0.3	0.2	0	30.5	27.1	0	104	94	0	33	31	32
2022	7	16	12	14	50	23.8	-3	1.391	0.3	0.2	0	30.5	27.1	0	104	94	0	33	31	32
2022	7	16	12	24	50	24.2	-3.9	1.391	0.4	0.3	0	31.4	27.1	0	105	94	0	32	31	31
2022	7	16	12	34	50	24.2	-3.6	1.391	0.3	0.2	0	31	27.1	0	105	94	0	33	31	32
2022	7	16	12	44	50	24.1	-4.3	1.39	0.3	0.2	0	31.4	27.1	0	105	94	0	32	31	32
2022	7	16	12	54	50	24.3	-2.8	1.39	0.4	0.3	0	31.8	28.4	0	107	97	0	33	31	31
2022	7	16	13	4	50	22.9	-3.6	1.39	0.3	0.2	0	31	27.1	0	105	94	0	33	31	32
2022	7	16	13	14	50	23.9	-2.2	1.39	0.3	0.2	0	31.8	27.1	0	106	95	0	32	32	31
2022	7	16	13	24	50	23.6	-3	1.39	0.3	0.2	0	31.4	26.7	0	105	94	0	32	32	31
2022	7	16	13	34	50	24.3	-3	1.39	0.3	0.2	0	31.8	27.5	0	106	95	0	32	31	32
2022	7	16	13	44	50	23.9	-4.3	1.39	0.3	0.2	0	31	27.1	0	105	94	0	33	31	31
2022	7	16	13	54	50	25.2	-2.7	1.39	0.3	0.2	0	31.4	28	0	106	95	0	33	30	32
2022	7	16	14	4	50	23.4	-2.8	1.39	0.3	0.2	0	31.4	27.5	0	105	94	0	32	30	31
2022	7	16	14	14	50	24.7	-3.2	1.39	0.3	0.2	0	31	27.1	0	104	94	0	32	31	32
2022	7	16	14	24	50	25.5	-2.9	1.39	0.3	0.2	0	31.4	27.1	0	105	94	0	32	31	32
2022	7	16	14	34	50	23.4	-3.8	1.389	0.4	0.3	0	31	26.7	0	104	93	0	32	31	31
2022	7	16	14	44	50	23.6	-3.3	1.389	0.3	0.2	0	31	26.7	0	104	93	0	32	31	31
2022	7	16	14	54	50	23.8	-2.6	1.389	0.4	0.3	0	31	27.1	0	104	94	0	32	31	32
2022	7	16	15	4	50	23.6	-3	1.389	0.3	0.2	0	30.5	26.7	0	103	93	0	32	31	31
2022	7	16	15	14	50	23.5	-2.7	1.389	0.3	0.2	0	31	27.1	0	105	94	0	33	31	32
2022	7	16	15	24	50	24.4	-3.1	1.388	0.3	0.2	0	31	27.5	0	105	95	0	33	31	31
2022	7	16	15	34	50	23.9	-3.6	1.389	0.3	0.2	0	31.4	27.5	0	105	94	0	32	30	32
2022	7	16	15	44	50	24	-2.9	1.388	0.3	0.2	0	32.3	28.4	0	108	97	0	33	31	32
2022	7	16	15	54	50	25.5	-2.9	1.388	0.3	0.2	0	30.5	27.1	0	104	94	0	33	31	31

### Reinhackle (0365)

Year	Month	Day	Hour	Minute	Second	VelocityX	VelocityY	Level	StdError1	StdError2	StdError3	SNR1	SNR2	SNR3	SignalAmp1	SignalAmp2	SignalAmp3	Noise1	Noise2	Noise3
2022	7	16	16	4	50	22.4	-1.6	1.387	0.3	0.2	0	37.8	35.3	0	121	112	0	33	30	31
2022	7	16	16	14	50	24.3	-2.3	1.387	0.4	0.3	0	37.4	33.5	0	120	109	0	33	31	31
2022	7	16	16	24	50	24.2	-2.7	1.387	0.3	0.2	0	33.1	28.8	0	109	97	0	32	30	31
2022	7	16	16	34	50	24.2	-3	1.387	0.3	0.2	0	31.4	27.1	0	105	94	0	32	31	31
2022	7	16	16	44	50	23.2	-3.7	1.387	0.3	0.2	0	32.7	28	0	108	96	0	32	31	31
2022	7	16	16	54	50	25.2	-3.5	1.387	0.3	0.2	0	30.5	26.7	0	103	92	0	32	30	31
2022	7	16	17	4	50	24	-2.9	1.387	0.4	0.3	0	32.3	28.4	0	107	96	0	32	30	32
2022	7	16	17	14	50	24.2	-3.6	1.388	0.3	0.2	0	30.1	25.8	0	102	92	0	32	32	31
2022	7	16	17	24	50	25.1	-3.4	1.387	0.3	0.2	0	31.4	27.1	0	105	94	0	32	31	31
2022	7	16	17	34	50	23.9	-3	1.388	0.3	0.2	0	30.1	25.8	0	102	91	0	32	31	31
2022	7	16	17	44	50	24.5	-2.5	1.388	0.3	0.2	0	29.7	25.4	0	101	90	0	32	31	32
2022	7	16	17	54	50	24.5	-1.9	1.385	0.3	0.2	0	39.1	33.5	0	123	108	0	32	30	32
2022	7	16	18	4	50	23.4	-2.4	1.385	0.3	0.2	0	38.3	33.5	0	121	109	0	32	31	32
2022	7	16	18	14	50	24.5	-2.7	1.386	0.3	0.2	0	38.7	34.8	0	123	112	0	33	31	31
2022	7	16	18	24	50	24.4	-1.9	1.385	0.3	0.2	0	37.8	34.8	0	121	112	0	33	31	31
2022	7	16	18	34	50	24.3	-1.8	1.385	0.5	0.4	0	37.4	34	0	119	110	0	32	31	32
2022	7	16	18	44	50	24.6	-2.6	1.385	0.3	0.2	0	36.5	35.3	0	117	112	0	32	30	32
2022	7	16	18	54	50	25.6	-1.6	1.385	0.3	0.2	0	40.4	35.3	0	127	113	0	33	31	31
2022	7	16	19	4	50	25.6	-4.3	1.385	0.3	0.2	0	37	31.8	0	119	105	0	33	31	32
2022	7	16	19	14	50	26.8	-2.3	1.385	0.3	0.2	0	36.5	34	0	117	109	0	32	30	31
2022	7	16	19	24	50	24.4	-2.9	1.385	0.3	0.2	0	33.5	30.1	0	110	101	0	32	31	32
2022	7	16	19	34	50	25.3	-3.4	1.387	0.3	0.2	0	28.4	25.8	0	98	91	0	32	31	31
2022	7	16	19	44	50	25.1	-3.3	1.387	0.3	0.2	0	27.5	25.4	0	96	90	0	32	31	31
2022	7	16	19	54	50	24.7	-3.6	1.387	0.3	0.2	0	27.5	24.9	0	96	89	0	32	31	31
2022	7	16	20	4	50	25.3	-3.9	1.387	0.3	0.2	0	27.1	24.9	0	96	89	0	33	31	31
2022	7	16	20	14	50	24.9	-4	1.387	0.3	0.2	0	27.5	24.9	0	96	89	0	32	31	31
2022	7	16	20	24	50	24.1	-3	1.388	0.3	0.2	0	27.5	24.5	0	96	88	0	32	31	32
2022	7	16	20	34	50	24.8	-2.8	1.387	0.3	0.2	0	27.5	24.9	0	96	89	0	32	31	31
2022	7	16	20	44	50	24.7	-1.2	1.387	0.3	0.2	0	28	24.9	0	97	89	0	32	31	32
2022	7	16	20	54	50	24.6	-2.6	1.387	0.3	0.2	0	27.5	24.9	0	96	89	0	32	31	31
2022	7	16	21	4	50	25.2	-3.4	1.388	0.3	0.2	0	27.1	24.9	0	96	89	0	33	31	32
2022	7	16	21	14	50	24.2	-3.6	1.388	0.5	0.4	0	27.5	24.9	0	96	89	0	32	31	31
2022	7	16	21	24	50	23.9	-3.5	1.388	0.3	0.2	0	27.5	24.9	0	96	89	0	32	31	32
2022	7	16	21	34	50	24.9	-3.9	1.388	0.3	0.2	0	27.5	24.1	0	96	88	0	32	32	31
2022	7	16	21	44	50	25.5	-3.4	1.388	0.4	0.3	0	27.1	24.9	0	96	89	0	33	31	31
2022	7	16	21	54	50	23.8	-4	1.388	0.3	0.2	0	27.5	24.1	0	96	87	0	32	31	31
2022	7	16	22	4	50	23.8	-3.3	1.388	0.3	0.2	0	27.5	24.5	0	96	88	0	32	31	31
2022	7	16	22	14	50	24.4	-4.3	1.388	0.3	0.2	0	27.1	24.5	0	96	88	0	33	31	31
2022	7	16	22	24	50	24.8	-3.3	1.388	0.3	0.2	0	27.1	24.9	0	95	88	0	32	30	31
2022	7	16	22	34	50	25.2	-4.4	1.388	0.4	0.3	0	27.1	24.5	0	95	88	0	32	31	31
2022	7	16	22	44	50	25.8	-3.4	1.388	0.3	0.2	0	26.7	24.1	0	94	87	0	32	31	31
2022	7	16	22	54	50	25.2	-3	1.388	0.4	0.3	0	26.7	24.5	0	94	88	0	32	31	31
2022	7	16	23	4	50	24.5	-1.9	1.388	0.3	0.2	0	27.1	24.5	0	95	88	0	32	31	31
2022	7	16	23	14	50	25.6	-2.6	1.388	0.3	0.2	0	26.2	24.5	0	94	87	0	33	30	31
2022	7	16	23	24	50	24.5	-3.2	1.388	0.3	0.2	0	26.7	24.5	0	95	88	0	33	31	32
2022	7	16	23	34	50	25.7	-2.7	1.388	0.3	0.2	0	27.1	24.5	0	95	88	0	32	31	31
2022	7	16	23	44	50	23.9	-3.8	1.388	0.3	0.2	0	26.7	24.1	0	94	87	0	32	31	31
2022	7	16	23	54	50	23.9	-2.9	1.388	0.3	0.2	0	26.7	24.1	0	94	87	0	32	31	31

### Reinhackle (0365)

Year	Month	Day	Hour	Minute	Second	VelocityX	VelocityY	Level	StdError1	StdError2	StdError3	SNR1	SNR2	SNR3	SignalAmp1	SignalAmp2	SignalAmp3	Noise1	Noise2	Noise3
2022	7	17	0	4	50	23.4	-3.6	1.388	0.3	0.2	0	27.1	24.1	0	95	87	0	32	31	31
2022	7	17	0	14	50	24.3	-1.8	1.388	0.3	0.2	0	27.1	24.1	0	95	87	0	32	31	31
2022	7	17	0	24	50	24.3	-2.8	1.388	0.3	0.2	0	27.5	24.9	0	96	88	0	32	30	31
2022	7	17	0	34	50	24.6	-3.3	1.389	0.3	0.2	0	27.5	24.5	0	96	87	0	32	30	31
2022	7	17	0	44	50	25.9	-3.2	1.389	0.3	0.2	0	27.1	24.5	0	95	87	0	32	30	31
2022	7	17	0	54	50	24.4	-3.8	1.388	0.3	0.2	0	27.1	24.1	0	95	87	0	32	31	32
2022	7	17	1	4	50	24.7	-3.2	1.389	0.3	0.2	0	27.5	24.5	0	96	88	0	32	31	32
2022	7	17	1	14	50	24	-3.9	1.389	0.3	0.2	0	28	24.9	0	97	89	0	32	31	31
2022	7	17	1	24	50	23.6	-3.1	1.389	0.3	0.2	0	28	24.9	0	97	89	0	32	31	31
2022	7	17	1	34	50	24.6	-4.1	1.389	0.3	0.2	0	27.5	24.5	0	96	88	0	32	31	31
2022	7	17	1	44	50	22.7	-3.2	1.389	0.3	0.2	0	27.1	24.1	0	95	87	0	32	31	31
2022	7	17	1	54	50	23.1	-3	1.389	0.3	0.2	0	26.7	24.1	0	95	87	0	33	31	31
2022	7	17	2	4	50	23.8	-3.6	1.389	0.3	0.2	0	27.1	24.1	0	95	87	0	32	31	32
2022	7	17	2	14	50	24.4	-4	1.389	0.3	0.2	0	27.1	24.1	0	95	87	0	32	31	32
2022	7	17	2	24	50	23.8	-3.9	1.389	0.3	0.2	0	27.1	24.1	0	95	87	0	32	31	32
2022	7	17	2	34	50	23.8	-3.8	1.389	0.3	0.2	0	27.1	23.6	0	95	87	0	32	32	31
2022	7	17	2	44	50	25.4	-3.6	1.389	0.3	0.2	0	27.1	24.5	0	95	88	0	32	31	32
2022	7	17	2	54	50	24.6	-3.1	1.389	0.3	0.2	0	27.1	24.1	0	95	87	0	32	31	32
2022	7	17	3	4	50	24.3	-3.3	1.389	0.3	0.2	0	27.1	24.9	0	95	88	0	32	30	32
2022	7	17	3	14	50	24.3	-3.5	1.389	0.3	0.2	0	27.1	24.5	0	95	88	0	32	31	31
2022	7	17	3	24	50	24.3	-3.2	1.389	0.3	0.2	0	27.1	24.5	0	95	88	0	32	31	31
2022	7	17	3	34	50	24.3	-4	1.389	0.3	0.2	0	26.2	24.1	0	94	87	0	33	31	32
2022	7	17	3	44	50	25.4	-2.9	1.389	0.3	0.2	0	26.7	23.6	0	94	86	0	32	31	32
2022	7	17	3	54	50	23.9	-2	1.389	0.3	0.2	0	27.1	24.1	0	95	87	0	32	31	31
2022	7	17	4	4	50	26	-3.5	1.389	0.3	0.2	0	26.7	23.2	0	94	86	0	32	32	32
2022	7	17	4	14	50	24.6	-3.8	1.389	0.5	0.4	0	26.7	23.6	0	95	86	0	33	31	31
2022	7	17	4	24	50	25.1	-3.8	1.389	0.3	0.2	0	26.7	24.1	0	95	87	0	33	31	32
2022	7	17	4	34	50	24	-3.7	1.389	0.3	0.2	0	27.1	23.6	0	95	86	0	32	31	31
2022	7	17	4	44	50	23.3	-3.8	1.389	0.4	0.3	0	26.7	23.6	0	94	86	0	32	31	32
2022	7	17	4	54	50	23.8	-3.9	1.389	0.3	0.2	0	27.1	24.1	0	95	86	0	32	30	31
2022	7	17	5	4	50	25.2	-3.5	1.389	0.3	0.2	0	27.5	24.1	0	96	87	0	32	31	31
2022	7	17	5	14	50	25.4	-4.1	1.389	0.3	0.2	0	27.1	24.1	0	95	87	0	32	31	31
2022	7	17	5	24	50	24.5	-2.9	1.389	0.3	0.2	0	27.1	23.2	0	95	86	0	32	32	32
2022	7	17	5	34	50	23.9	-3	1.389	0.5	0.4	0	27.1	23.6	0	95	86	0	32	31	31
2022	7	17	5	44	50	25.7	-3	1.389	0.3	0.2	0	26.7	23.6	0	94	86	0	32	31	32
2022	7	17	5	54	50	25.1	-2.9	1.389	0.3	0.2	0	26.2	23.6	0	93	85	0	32	30	31
2022	7	17	6	4	50	25.2	-4.4	1.389	0.3	0.2	0	26.2	23.6	0	94	86	0	33	31	32
2022	7	17	6	14	50	24.7	-4.1	1.389	0.4	0.3	0	26.7	23.6	0	94	86	0	32	31	31
2022	7	17	6	24	50	24.3	-3	1.389	0.3	0.2	0	26.7	24.1	0	94	87	0	32	31	32
2022	7	17	6	34	50	25.2	-3.9	1.389	0.3	0.2	0	26.7	24.1	0	94	87	0	32	31	32
2022	7	17	6	44	50	24.5	-3.7	1.389	0.4	0.3	0	26.2	23.6	0	94	86	0	33	31	31
2022	7	17	6	54	50	25.1	-4	1.389	0.3	0.2	0	26.7	24.1	0	95	87	0	33	31	32
2022	7	17	7	4	50	24.3	-3.7	1.389	0.3	0.2	0	27.1	24.1	0	95	87	0	32	31	32
2022	7	17	7	14	50	24.4	-3.5	1.389	0.5	0.4	0	27.1	24.1	0	95	87	0	32	31	31
2022	7	17	7	24	50	23.9	-4.1	1.389	0.3	0.2	0	27.1	24.1	0	95	87	0	32	31	31
2022	7	17	7	34	50	25	-3.2	1.389	0.3	0.2	0	27.1	24.1	0	95	87	0	32	31	32
2022	7	17	7	44	50	24.4	-3.3	1.389	0.4	0.3	0	26.7	24.5	0	95	87	0	33	30	32
2022	7	17	7	54	50	23.8	-3.5	1.389	0.3	0.2	0	27.1	24.5	0	96	88	0	33	31	32

### Reinhackle (0365)

Year	Month	Day	Hour	Minute	Second	VelocityX	VelocityY	Level	StdError1	StdError2	StdError3	SNR1	SNR2	SNR3	SignalAmp1	SignalAmp2	SignalAmp3	Noise1	Noise2	Noise3
2022	7	17	8	4	50	24.4	-3.5	1.389	0.4	0.3	0	27.5	24.5	0	96	88	0	32	31	32
2022	7	17	8	14	50	24.8	-3.5	1.389	0.3	0.2	0	27.1	24.5	0	96	88	0	33	31	31
2022	7	17	8	24	50	25	-3	1.389	0.3	0.2	0	26.7	24.1	0	95	87	0	33	31	32
2022	7	17	8	34	50	23.9	-3.8	1.389	0.3	0.2	0	27.1	24.1	0	95	87	0	32	31	32
2022	7	17	8	44	50	24.5	-4	1.389	0.3	0.2	0	26.2	24.1	0	94	87	0	33	31	31
2022	7	17	8	54	50	24.5	-3.7	1.389	0.3	0.2	0	27.1	24.5	0	95	88	0	32	31	32
2022	7	17	9	4	50	24.8	-4.9	1.389	0.3	0.2	0	26.7	24.5	0	95	88	0	33	31	32
2022	7	17	9	14	50	25.4	-3.6	1.39	0.3	0.2	0	27.5	24.5	0	96	89	0	32	32	31
2022	7	17	9	24	50	24.3	-2.9	1.39	0.3	0.2	0	27.1	25.8	0	95	90	0	32	30	32
2022	7	17	9	34	50	23.5	-2.7	1.39	0.3	0.2	0	27.5	25.4	0	96	90	0	32	31	32
2022	7	17	9	44	50	22.8	-4.2	1.389	0.3	0.2	0	27.1	24.9	0	96	89	0	33	31	31
2022	7	17	9	54	50	23.6	-3.6	1.39	0.3	0.2	0	28	25.8	0	97	91	0	32	31	31
2022	7	17	10	4	50	24.7	-3	1.39	0.3	0.2	0	27.5	24.9	0	96	90	0	32	32	32
2022	7	17	10	14	50	24.4	-3.1	1.39	0.3	0.2	0	28	25.4	0	97	91	0	32	32	32
2022	7	17	10	24	50	24.5	-4	1.39	0.3	0.2	0	28	25.8	0	97	91	0	32	31	32
2022	7	17	10	34	50	23.8	-3.4	1.39	0.3	0.2	0	27.1	25.4	0	96	90	0	33	31	32
2022	7	17	10	44	50	24.2	-3.3	1.39	0.3	0.2	0	28	25.8	0	97	91	0	32	31	31
2022	7	17	10	54	50	26	-4	1.389	0.3	0.2	0	28	25.4	0	97	90	0	32	31	31
2022	7	17	11	4	50	23.4	-3.1	1.39	0.3	0.2	0	28	25.8	0	97	91	0	32	31	31
2022	7	17	11	14	50	24.5	-4	1.39	0.3	0.2	0	28	25.8	0	97	91	0	32	31	31
2022	7	17	11	24	50	23.9	-3.5	1.39	0.3	0.2	0	28	26.2	0	97	92	0	32	31	31
2022	7	17	11	34	50	23.3	-2.5	1.39	0.3	0.2	0	28.8	26.7	0	99	93	0	32	31	31
2022	7	17	11	44	50	23.5	-3.7	1.389	0.3	0.2	0	29.2	26.7	0	100	93	0	32	31	31
2022	7	17	11	54	50	22.8	-4	1.389	0.3	0.2	0	28.4	26.7	0	99	93	0	33	31	31
2022	7	17	12	4	50	23.3	-3.8	1.389	0.3	0.2	0	28.8	26.7	0	100	93	0	33	31	31
2022	7	17	12	14	50	23.6	-3.8	1.389	0.3	0.2	0	27.1	26.2	0	96	91	0	33	30	32
2022	7	17	12	24	50	23.7	-3.4	1.389	0.3	0.2	0	28	26.2	0	98	92	0	33	31	32
2022	7	17	12	34	50	22.3	-5.1	1.389	0.3	0.2	0	27.5	26.2	0	96	91	0	32	30	31
2022	7	17	12	44	50	22.7	-4	1.389	0.3	0.2	0	28	25.8	0	96	91	0	31	31	31
2022	7	17	12	54	50	22.4	-4.6	1.389	0.3	0.2	0	27.5	25.8	0	97	91	0	33	31	31
2022	7	17	13	4	50	22.1	-4.8	1.389	0.3	0.2	0	27.5	25.4	0	96	90	0	32	31	31
2022	7	17	13	14	50	23.5	-3.9	1.389	0.3	0.2	0	28	25.4	0	97	90	0	32	31	32
2022	7	17	13	24	50	22.6	-3.8	1.388	0.3	0.2	0	28	26.2	0	97	92	0	32	31	31
2022	7	17	13	34	50	23.8	-3.6	1.388	0.3	0.2	0	29.7	28	0	102	96	0	33	31	32
2022	7	17	13	44	50	25.2	-4.2	1.388	0.3	0.2	0	28.8	27.5	0	100	95	0	33	31	32
2022	7	17	13	54	50	23.3	-4	1.388	0.3	0.2	0	31.4	29.7	0	105	100	0	32	31	31
2022	7	17	14	4	50	24.5	-3.7	1.388	0.3	0.2	0	30.1	28.8	0	102	98	0	32	31	32
2022	7	17	14	14	50	24.7	-3.4	1.387	0.3	0.2	0	34.8	32.3	0	113	106	0	32	31	32
2022	7	17	14	24	50	25.3	-4	1.388	0.3	0.2	0	29.7	28	0	101	96	0	32	31	31
2022	7	17	14	34	50	23.7	-3.6	1.388	0.4	0.3	0	33.1	31.4	0	109	104	0	32	31	32
2022	7	17	14	44	50	23.2	-3.7	1.388	0.3	0.2	0	31	29.7	0	104	100	0	32	31	31
2022	7	17	14	54	50	25	-3	1.387	0.3	0.2	0	34.4	32.7	0	112	107	0	32	31	31
2022	7	17	15	4	50	25	-3	1.386	0.3	0.2	0	34.4	32.7	0	112	107	0	32	31	32
2022	7	17	15	14	50	23.6	-3.8	1.388	0.3	0.2	0	29.7	28	0	101	96	0	32	31	32
2022	7	17	15	24	50	24.9	-3.4	1.386	0.3	0.2	0	33.1	31.4	0	110	104	0	33	31	31
2022	7	17	15	34	50	22.8	-2.1	1.387	0.3	0.2	0	32.7	31.4	0	108	104	0	32	31	31
2022	7	17	15	44	50	25.6	-3.8	1.386	0.3	0.2	0	32.7	30.5	0	108	102	0	32	31	32
2022	7	17	15	54	50	23.8	-4.1	1.386	0.3	0.2	0	35.7	34	0	115	109	0	32	30	31



### Reinhackle (0365)

Year	Month	Day	Hour	Minute	Second	VelocityX	VelocityY	Level	StdError1	StdError2	StdError3	SNR1	SNR2	SNR3	SignalAmp1	SignalAmp2	SignalAmp3	Noise1	Noise2	Noise3
2022	7	17	16	4	50	24.1	-4	1.386	0.3	0.2	0	29.2	28.8	0	101	97	0	33	30	31
2022	7	17	16	14	50	25.5	-2.3	1.386	0.3	0.2	0	36.1	34.8	0	117	113	0	33	32	32
2022	7	17	16	24	50	25.9	-2.9	1.385	0.3	0.2	0	34	32.7	0	112	106	0	33	30	31
2022	7	17	16	34	50	22.5	-3.4	1.386	0.3	0.2	0	33.1	32.7	0	109	106	0	32	30	32
2022	7	17	16	44	50	24.5	-3.9	1.385	0.3	0.2	0	31	29.7	0	104	99	0	32	30	32
2022	7	17	16	54	50	25.4	-3.3	1.384	0.3	0.2	0	34	33.5	0	111	109	0	32	31	31
2022	7	17	17	4	50	24.8	-4.4	1.385	0.4	0.3	0	31.4	30.5	0	105	101	0	32	30	31
2022	7	17	17	14	50	23.4	-3.7	1.386	0.3	0.2	0	29.7	29.2	0	101	98	0	32	30	31
2022	7	17	17	24	50	25.8	-3.1	1.384	0.3	0.2	0	37.4	36.1	0	119	115	0	32	31	31
2022	7	17	17	34	50	24.5	-3.4	1.385	0.3	0.2	0	32.7	29.2	0	109	99	0	33	31	32
2022	7	17	17	44	50	23.2	-4.1	1.387	0.3	0.2	0	29.7	25.8	0	101	91	0	32	31	31
2022	7	17	17	54	50	24	-2.5	1.387	0.3	0.2	0	29.2	25.4	0	100	90	0	32	31	31
2022	7	17	18	4	50	24.6	-3.3	1.387	0.3	0.2	0	29.2	25.4	0	100	89	0	32	30	32
2022	7	17	18	14	50	23.8	-3.3	1.387	0.3	0.2	0	29.2	24.9	0	100	89	0	32	31	31
2022	7	17	18	24	50	25	-3.3	1.387	0.3	0.2	0	29.2	24.9	0	100	89	0	32	31	31
2022	7	17	18	34	50	24	-3	1.387	0.3	0.2	0	29.2	24.9	0	99	89	0	31	31	32
2022	7	17	18	44	50	24.8	-1.8	1.387	0.3	0.2	0	29.7	24.9	0	100	89	0	31	31	32
2022	7	17	18	54	50	23.5	-2.4	1.387	0.3	0.2	0	28.4	24.5	0	99	88	0	33	31	31
2022	7	17	19	4	50	24.4	-3.9	1.387	0.3	0.2	0	28.8	24.9	0	99	88	0	32	30	31
2022	7	17	19	14	50	24.3	-3.6	1.387	0.3	0.2	0	28.8	24.5	0	99	88	0	32	31	31
2022	7	17	19	24	50	24.7	-1.7	1.387	0.3	0.2	0	28.8	24.5	0	99	88	0	32	31	31
2022	7	17	19	34	50	25.8	-2.8	1.387	0.5	0.4	0	28.8	24.5	0	99	88	0	32	31	31
2022	7	17	19	44	50	25	-3.1	1.387	0.3	0.2	0	28.8	24.9	0	99	89	0	32	31	31
2022	7	17	19	54	50	24.5	-2.5	1.387	0.3	0.2	0	29.2	25.4	0	100	90	0	32	31	31
2022	7	17	20	4	50	25	-3.2	1.387	0.3	0.2	0	28.4	24.5	0	98	88	0	32	31	32
2022	7	17	20	14	50	24.5	-3.3	1.387	0.3	0.2	0	28.8	24.1	0	99	87	0	32	31	31
2022	7	17	20	24	50	24.7	-3	1.387	0.3	0.2	0	28.8	24.9	0	99	89	0	32	31	32
2022	7	17	20	34	50	25.4	-3.2	1.387	0.3	0.2	0	29.7	25.4	0	101	90	0	32	31	31
2022	7	17	20	44	50	24.9	-3.6	1.387	0.3	0.2	0	29.2	25.4	0	101	90	0	33	31	31
2022	7	17	20	54	50	24.5	-3.6	1.387	0.3	0.2	0	28.8	24.9	0	100	89	0	33	31	31
2022	7	17	21	4	50	25.4	-2.7	1.387	0.3	0.2	0	28.8	25.4	0	100	89	0	33	30	32
2022	7	17	21	14	50	22.4	-3.4	1.387	0.4	0.3	0	29.2	24.9	0	100	88	0	32	30	32
2022	7	17	21	24	50	25	-2.8	1.387	0.3	0.2	0	29.2	24.9	0	100	89	0	32	31	32
2022	7	17	21	34	50	24.1	-3.1	1.387	0.3	0.2	0	29.2	24.9	0	100	89	0	32	31	31
2022	7	17	21	44	50	24	-3.4	1.387	0.3	0.2	0	28.4	24.5	0	99	88	0	33	31	31
2022	7	17	21	54	50	25	-2.8	1.387	0.4	0.3	0	28.4	24.5	0	99	88	0	33	31	32
2022	7	17	22	4	50	23.5	-3.6	1.387	0.3	0.2	0	28.8	24.1	0	99	87	0	32	31	32
2022	7	17	22	14	50	24.5	-4.4	1.387	0.3	0.2	0	29.2	24.1	0	99	87	0	31	31	31
2022	7	17	22	24	50	25	-2.5	1.387	0.3	0.2	0	28.8	24.1	0	99	87	0	32	31	31
2022	7	17	22	34	50	24.2	-4.1	1.387	0.3	0.2	0	28.8	24.1	0	99	87	0	32	31	31
2022	7	17	22	44	50	23.5	-2.5	1.387	0.3	0.2	0	28.8	24.1	0	99	87	0	32	31	31
2022	7	17	22	54	50	22.2	-4.2	1.387	0.3	0.2	0	28	24.1	0	98	87	0	33	31	32
2022	7	17	23	4	50	25.4	-3.2	1.387	0.3	0.2	0	28	24.1	0	98	87	0	33	31	32
2022	7	17	23	14	50	24.4	-2.7	1.387	0.3	0.2	0	28.4	23.6	0	98	86	0	32	31	31
2022	7	17	23	24	50	24.9	-3.4	1.387	0.3	0.2	0	28.4	24.1	0	98	86	0	32	30	32
2022	7	17	23	34	50	24	-3	1.387	0.3	0.2	0	28	23.6	0	97	86	0	32	31	31
2022	7	17	23	44	50	25.5	-2.9	1.387	0.3	0.2	0	28.4	24.1	0	98	87	0	32	31	31
2022	7	17	23	54	50	23.9	-3.4	1.388	0.4	0.3	0	28.4	24.1	0	98	87	0	32	31	31

### Reinhackle (0365)

Year	Month	Day	Hour	Minute	Second	VelocityX	VelocityY	Level	StdError1	StdError2	StdError3	SNR1	SNR2	SNR3	SignalAmp1	SignalAmp2	SignalAmp3	Noise1	Noise2	Noise3
2022	7	18	0	4	50	25.6	-3.3	1.388	0.3	0.2	0	28.4	23.6	0	98	87	0	32	32	32
2022	7	18	0	14	50	24.4	-3.8	1.387	0.3	0.2	0	28.4	23.6	0	98	86	0	32	31	31
2022	7	18	0	24	50	23.5	-3.9	1.387	0.3	0.2	0	28	23.6	0	98	86	0	33	31	32
2022	7	18	0	34	50	23.7	-3	1.388	0.3	0.2	0	28	23.6	0	98	86	0	33	31	31
2022	7	18	0	44	50	25.1	-3.6	1.388	0.3	0.2	0	28	24.1	0	98	87	0	33	31	31
2022	7	18	0	54	50	24.8	-4	1.388	0.3	0.2	0	28.4	24.5	0	98	87	0	32	30	32
2022	7	18	1	4	50	24.5	-3	1.388	0.3	0.2	0	28.8	24.5	0	99	88	0	32	31	31
2022	7	18	1	14	50	23.9	-3	1.388	0.3	0.2	0	28.4	24.5	0	98	87	0	32	30	30
2022	7	18	1	24	50	24.9	-3	1.388	0.3	0.2	0	28	24.1	0	98	87	0	33	31	31
2022	7	18	1	34	50	23.7	-3.6	1.388	0.3	0.2	0	28	24.1	0	98	87	0	33	31	31
2022	7	18	1	44	50	23.9	-3.3	1.388	0.3	0.2	0	28.4	24.5	0	98	87	0	32	30	32
2022	7	18	1	54	50	22.3	-3.6	1.388	0.3	0.2	0	28.4	24.1	0	98	87	0	32	31	31
2022	7	18	2	4	50	24.6	-3.5	1.388	0.3	0.2	0	28.4	24.1	0	98	87	0	32	31	31
2022	7	18	2	14	50	24.3	-4.2	1.388	0.3	0.2	0	28.4	24.1	0	98	87	0	32	31	31
2022	7	18	2	24	50	24.4	-2.9	1.388	0.4	0.3	0	28.4	24.1	0	98	87	0	32	31	32
2022	7	18	2	34	50	23	-4.2	1.388	0.3	0.2	0	28	23.6	0	97	86	0	32	31	31
2022	7	18	2	44	50	24.6	-4	1.388	0.3	0.2	0	28	23.6	0	97	86	0	32	31	31
2022	7	18	2	54	50	24.9	-4.3	1.388	0.3	0.2	0	27.5	23.6	0	97	86	0	33	31	32
2022	7	18	3	4	50	23	-3.6	1.388	0.3	0.2	0	28	24.1	0	98	87	0	33	31	31
2022	7	18	3	14	50	23.2	-2.7	1.388	0.3	0.2	0	27.5	23.6	0	97	86	0	33	31	32
2022	7	18	3	24	50	24.7	-4	1.388	0.3	0.2	0	27.5	23.2	0	97	85	0	33	31	32
2022	7	18	3	34	50	24.4	-4.1	1.388	0.3	0.2	0	28	23.2	0	97	85	0	32	31	31
2022	7	18	3	44	50	24.9	-3.3	1.388	0.3	0.2	0	28	23.6	0	97	86	0	32	31	32
2022	7	18	3	54	50	24.3	-4	1.388	0.3	0.2	0	28.4	24.1	0	98	86	0	32	30	31
2022	7	18	4	4	50	23.4	-3.5	1.388	0.3	0.2	0	28.4	23.6	0	98	86	0	32	31	32
2022	7	18	4	14	50	25.4	-4.6	1.388	0.3	0.2	0	28.4	24.1	0	98	87	0	32	31	32
2022	7	18	4	24	50	24	-3.9	1.388	0.3	0.2	0	28.4	23.6	0	98	86	0	32	31	32
2022	7	18	4	34	50	23.8	-3.4	1.388	0.4	0.3	0	28.4	24.1	0	98	86	0	32	30	31
2022	7	18	4	44	50	24.6	-4.1	1.388	0.3	0.2	0	28	23.6	0	98	86	0	33	31	32
2022	7	18	4	54	50	23.7	-3.6	1.388	0.3	0.2	0	28	23.6	0	98	86	0	33	31	31
2022	7	18	5	4	50	23.6	-4.5	1.388	0.3	0.2	0	28.4	24.1	0	98	86	0	32	30	31
2022	7	18	5	14	50	24.2	-4.1	1.388	0.3	0.2	0	28	24.1	0	98	87	0	33	31	32
2022	7	18	5	24	50	23.9	-2.8	1.388	0.3	0.2	0	28.4	24.1	0	98	86	0	32	30	32
2022	7	18	5	34	50	25	-3.5	1.388	0.3	0.2	0	27.5	23.6	0	97	86	0	33	31	32
2022	7	18	5	44	50	23.7	-3.5	1.388	0.3	0.2	0	28.4	23.2	0	98	86	0	32	32	31
2022	7	18	5	54	50	25.3	-3.1	1.388	0.3	0.2	0	27.5	23.6	0	97	86	0	33	31	31
2022	7	18	6	4	50	24.8	-3.7	1.388	0.3	0.2	0	27.5	23.6	0	97	86	0	33	31	32
2022	7	18	6	14	50	24.3	-2.9	1.388	0.3	0.2	0	28	24.1	0	97	86	0	32	30	31
2022	7	18	6	24	50	22.7	-3.7	1.388	0.3	0.2	0	27.1	23.6	0	96	85	0	33	30	32
2022	7	18	6	34	50	24	-3.5	1.388	0.3	0.2	0	27.5	23.2	0	97	85	0	33	31	31
2022	7	18	6	44	50	23.9	-4.1	1.388	0.3	0.2	0	27.5	23.2	0	97	85	0	33	31	31
2022	7	18	6	54	50	24.9	-3.3	1.388	0.3	0.2	0	28	23.2	0	97	85	0	32	31	32
2022	7	18	7	4	50	23.6	-3.6	1.388	0.3	0.2	0	28	23.6	0	97	86	0	32	31	31
2022	7	18	7	14	50	25	-3	1.388	0.3	0.2	0	28	24.1	0	97	87	0	32	31	32
2022	7	18	7	24	50	24.1	-3.5	1.388	0.3	0.2	0	27.5	23.6	0	97	86	0	33	31	31
2022	7	18	7	34	50	24.3	-3	1.388	0.3	0.2	0	27.5	23.6	0	97	86	0	33	31	32
2022	7	18	7	44	50	24.5	-4.4	1.388	0.3	0.2	0	28.4	24.1	0	98	87	0	32	31	32
2022	7	18	7	54	50	24.5	-3.4	1.388	0.3	0.2	0	28	24.1	0	98	87	0	33	31	32

### Reinhackle (0365)

Year	Month	Day	Hour	Minute	Second	VelocityX	VelocityY	Level	StdError1	StdError2	StdError3	SNR1	SNR2	SNR3	SignalAmp1	SignalAmp2	SignalAmp3	Noise1	Noise2	Noise3
2022	7	18	8	4	50	25.3	-3.1	1.388	0.3	0.2	0	28	24.1	0	98	87	0	33	31	31
2022	7	18	8	14	50	23.7	-4.3	1.388	0.3	0.2	0	28.4	24.1	0	98	87	0	32	31	31
2022	7	18	8	24	50	25.1	-4.8	1.388	0.3	0.2	0	28	24.1	0	98	87	0	33	31	31
2022	7	18	8	34	50	23.9	-3.8	1.388	0.3	0.2	0	28	24.1	0	98	87	0	33	31	32
2022	7	18	8	44	50	23.3	-4	1.388	0.3	0.2	0	28.4	23.6	0	98	86	0	32	31	31
2022	7	18	8	54	50	23.5	-3.4	1.388	0.3	0.2	0	28	23.6	0	97	86	0	32	31	32
2022	7	18	9	4	50	23.8	-2.5	1.388	0.3	0.2	0	28.8	24.1	0	99	87	0	32	31	31
2022	7	18	9	14	50	25	-3.2	1.388	0.3	0.2	0	28	24.1	0	98	87	0	33	31	32
2022	7	18	9	24	50	23.4	-3.5	1.388	0.3	0.2	0	28.4	24.1	0	98	87	0	32	31	32
2022	7	18	9	34	50	23.2	-3.9	1.388	0.4	0.3	0	27.5	23.6	0	97	86	0	33	31	31
2022	7	18	9	44	50	23.5	-3.5	1.389	0.3	0.2	0	28.8	24.5	0	99	88	0	32	31	32
2022	7	18	9	54	50	23.7	-3	1.388	0.3	0.2	0	29.7	25.8	0	101	90	0	32	30	31
2022	7	18	10	4	50	23.5	-3.9	1.388	0.3	0.2	0	29.2	24.9	0	100	89	0	32	31	31
2022	7	18	10	14	50	23.4	-3.1	1.389	0.3	0.2	0	29.7	26.2	0	102	91	0	33	30	32
2022	7	18	10	24	50	24.8	-3.1	1.388	0.3	0.2	0	30.1	26.2	0	102	92	0	32	31	32
2022	7	18	10	34	50	23.7	-3	1.388	0.3	0.2	0	30.1	25.8	0	103	91	0	33	31	32
2022	7	18	10	44	50	22.7	-3.7	1.388	0.3	0.2	0	29.2	24.9	0	100	89	0	32	31	31
2022	7	18	10	54	50	23.3	-3.4	1.388	0.3	0.2	0	30.5	26.2	0	103	92	0	32	31	32
2022	7	18	11	4	50	23.3	-3.4	1.388	0.3	0.2	0	28.8	24.5	0	99	88	0	32	31	31
2022	7	18	11	14	50	23.4	-3.3	1.388	0.3	0.2	0	28.4	24.1	0	99	87	0	33	31	31
2022	7	18	11	24	50	23.7	-3.9	1.388	0.3	0.2	0	28.4	24.1	0	99	87	0	33	31	32
2022	7	18	11	34	50	23.8	-3.6	1.388	0.3	0.2	0	29.7	25.8	0	102	91	0	33	31	31
2022	7	18	11	44	50	23.4	-4	1.388	0.3	0.2	0	29.7	24.9	0	101	89	0	32	31	31
2022	7	18	11	54	50	24.2	-3.7	1.388	0.3	0.2	0	29.7	25.4	0	101	89	0	32	30	32
2022	7	18	12	4	50	24.5	-2.4	1.388	0.3	0.2	0	29.2	24.9	0	100	89	0	32	31	31
2022	7	18	12	14	50	24.2	-2.9	1.388	0.3	0.2	0	30.1	24.9	0	101	89	0	31	31	31
2022	7	18	12	24	50	24.1	-3.3	1.388	0.3	0.2	0	29.2	25.4	0	101	90	0	33	31	31
2022	7	18	12	34	50	23.7	-3	1.388	0.4	0.3	0	30.5	26.2	0	103	92	0	32	31	32
2022	7	18	12	44	50	23.5	-3.9	1.388	0.3	0.2	0	28.8	25.4	0	100	89	0	33	30	32
2022	7	18	12	54	50	23.9	-4.1	1.388	0.3	0.2	0	28.8	24.9	0	100	89	0	33	31	31
2022	7	18	13	4	50	23.5	-3	1.388	0.3	0.2	0	29.2	25.8	0	101	91	0	33	31	31
2022	7	18	13	14	50	25.1	-3.3	1.387	0.3	0.2	0	32.3	28.4	0	107	97	0	32	31	32
2022	7	18	13	24	50	24.2	-2.4	1.388	0.3	0.2	0	31.8	27.5	0	106	95	0	32	31	31
2022	7	18	13	34	50	24.5	-3.6	1.388	0.3	0.2	0	31	27.1	0	104	93	0	32	30	31
2022	7	18	13	44	50	24.9	-2.5	1.388	0.3	0.2	0	30.5	26.2	0	103	92	0	32	31	32
2022	7	18	13	54	50	25.8	-3.6	1.388	0.3	0.2	0	30.1	25.8	0	102	91	0	32	31	31
2022	7	18	14	4	50	25.2	-2.5	1.388	0.3	0.2	0	29.7	26.7	0	102	92	0	33	30	32
2022	7	18	14	14	50	25.5	-3.4	1.388	0.4	0.3	0	31.4	27.1	0	105	94	0	32	31	32
2022	7	18	14	24	50	25	-3.5	1.388	0.3	0.2	0	30.5	26.7	0	104	93	0	33	31	32
2022	7	18	14	34	50	25.3	-2.6	1.388	0.3	0.2	0	31	27.1	0	104	94	0	32	31	31
2022	7	18	14	44	50	25.4	-2.2	1.388	0.3	0.2	0	31	27.1	0	105	94	0	33	31	31
2022	7	18	14	54	50	25	-3	1.388	0.3	0.2	0	29.7	26.2	0	102	91	0	33	30	32
2022	7	18	15	4	50	23.9	-2.6	1.388	0.3	0.2	0	28.8	24.9	0	100	89	0	33	31	31
2022	7	18	15	14	50	23.8	-2.8	1.388	0.3	0.2	0	28.8	25.4	0	100	89	0	33	30	31
2022	7	18	15	24	50	24	-2.5	1.388	0.3	0.2	0	28.8	24.9	0	100	89	0	33	31	32
2022	7	18	15	34	50	24.6	-2.5	1.387	0.3	0.2	0	28.8	24.9	0	99	89	0	32	31	31
2022	7	18	15	44	50	24.9	-3.2	1.388	0.3	0.2	0	30.1	25.8	0	102	91	0	32	31	30
2022	7	18	15	54	50	24.4	-3	1.388	0.3	0.2	0	28.4	24.5	0	99	88	0	33	31	31

### Reinhackle (0365)

Year	Month	Day	Hour	Minute	Second	VelocityX	VelocityY	Level	StdError1	StdError2	StdError3	SNR1	SNR2	SNR3	SignalAmp1	SignalAmp2	SignalAmp3	Noise1	Noise2	Noise3
2022	7	18	16	4	50	23.8	-2.9	1.387	0.3	0.2	0	28.8	24.5	0	99	88	0	32	31	31
2022	7	18	16	14	50	24.2	-2.9	1.387	0.3	0.2	0	28.8	24.5	0	99	88	0	32	31	31
2022	7	18	16	24	50	24.5	-3.6	1.387	0.3	0.2	0	28.8	24.5	0	99	88	0	32	31	32
2022	7	18	16	34	50	23.3	-3.6	1.387	0.3	0.2	0	28.8	24.9	0	99	88	0	32	30	31
2022	7	18	16	44	50	24.8	-2.3	1.387	0.3	0.2	0	28.8	24.9	0	99	88	0	32	30	32
2022	7	18	16	54	50	26	-4	1.387	0.3	0.2	0	28.8	24.5	0	99	88	0	32	31	31
2022	7	18	17	4	50	24.4	-3.3	1.387	0.3	0.2	0	28.8	24.9	0	99	88	0	32	30	32
2022	7	18	17	14	50	25.3	-3.4	1.387	0.3	0.2	0	28.8	24.5	0	99	88	0	32	31	31
2022	7	18	17	24	50	24.7	-3.4	1.387	0.3	0.2	0	28.8	24.1	0	99	87	0	32	31	31
2022	7	18	17	34	50	23.4	-4.6	1.387	0.3	0.2	0	28.8	24.5	0	99	88	0	32	31	32
2022	7	18	17	44	50	23.8	-3.4	1.387	0.3	0.2	0	28.8	24.5	0	99	88	0	32	31	30
2022	7	18	17	54	50	24.4	-2.5	1.387	0.3	0.2	0	28.4	24.5	0	99	88	0	33	31	32
2022	7	18	18	4	50	24.4	-3	1.387	0.3	0.2	0	28.4	24.1	0	98	87	0	32	31	31
2022	7	18	18	14	50	24.7	-3	1.387	0.3	0.2	0	28.4	24.5	0	98	87	0	32	30	32
2022	7	18	18	24	50	25.4	-3	1.387	0.3	0.2	0	28.4	24.1	0	98	87	0	32	31	31
2022	7	18	18	34	50	23.9	-3.1	1.387	0.3	0.2	0	28.4	24.1	0	98	86	0	32	30	32
2022	7	18	18	44	50	23.4	-4	1.387	0.3	0.2	0	28.4	24.1	0	98	87	0	32	31	31
2022	7	18	18	54	50	25.4	-3.4	1.387	0.3	0.2	0	28.4	24.5	0	98	87	0	32	30	31
2022	7	18	19	4	50	24.9	-3.1	1.387	0.3	0.2	0	28	24.1	0	97	87	0	32	31	31
2022	7	18	19	14	50	23.9	-3.6	1.387	0.3	0.2	0	28	23.6	0	97	86	0	32	31	32
2022	7	18	19	24	50	24.3	-3.7	1.387	0.3	0.2	0	28	24.1	0	98	87	0	33	31	31
2022	7	18	19	34	50	24.3	-4.1	1.387	0.3	0.2	0	27.5	23.6	0	97	86	0	33	31	31
2022	7	18	19	44	50	23.8	-3	1.387	0.4	0.3	0	28	23.6	0	97	86	0	32	31	31
2022	7	18	19	54	50	24.9	-2.7	1.387	0.3	0.2	0	27.5	23.6	0	97	86	0	33	31	32
2022	7	18	20	4	50	24.7	-3.7	1.388	0.3	0.2	0	27.5	23.6	0	97	86	0	33	31	31
2022	7	18	20	14	50	24.2	-2.7	1.388	0.3	0.2	0	28	23.6	0	97	86	0	32	31	31
2022	7	18	20	24	50	24	-3.6	1.388	0.3	0.2	0	28.4	24.5	0	98	88	0	32	31	31
2022	7	18	20	34	50	22.9	-2.6	1.388	0.3	0.2	0	28.8	24.9	0	99	89	0	32	31	31
2022	7	18	20	44	50	24.3	-3.4	1.388	0.3	0.2	0	29.2	24.9	0	100	89	0	32	31	31
2022	7	18	20	54	50	23.9	-3.6	1.388	0.3	0.2	0	29.2	24.9	0	100	89	0	32	31	32
2022	7	18	21	4	50	24.7	-3.9	1.388	0.3	0.2	0	29.2	24.5	0	100	88	0	32	31	32
2022	7	18	21	14	50	24.8	-3.7	1.388	0.3	0.2	0	29.2	24.5	0	100	88	0	32	31	31
2022	7	18	21	24	50	23.8	-4.5	1.388	0.3	0.2	0	28.4	24.5	0	99	87	0	33	30	32
2022	7	18	21	34	50	24.4	-3.8	1.388	0.3	0.2	0	28.8	24.1	0	99	87	0	32	31	31
2022	7	18	21	44	50	24.6	-3.8	1.388	0.3	0.2	0	28.4	24.1	0	99	87	0	33	31	31
2022	7	18	21	54	50	22.4	-2.3	1.388	0.3	0.2	0	28.4	24.1	0	98	87	0	32	31	31
2022	7	18	22	4	50	24.5	-3.4	1.388	0.3	0.2	0	28	24.1	0	98	87	0	33	31	32
2022	7	18	22	14	50	23.9	-2.2	1.388	0.3	0.2	0	28.4	24.1	0	98	87	0	32	31	32
2022	7	18	22	24	50	23.4	-2.5	1.388	0.3	0.2	0	28.8	24.5	0	99	88	0	32	31	31
2022	7	18	22	34	50	23.8	-3.5	1.388	0.4	0.3	0	28.4	24.9	0	98	88	0	32	30	32
2022	7	18	22	44	50	24.2	-2.9	1.389	0.3	0.2	0	28.8	24.5	0	99	87	0	32	30	31
2022	7	18	22	54	50	24.1	-3.3	1.389	0.3	0.2	0	28.4	24.1	0	98	87	0	32	31	31
2022	7	18	23	4	50	25	-3.4	1.389	0.3	0.2	0	28	24.5	0	98	88	0	33	31	31
2022	7	18	23	14	50	24.6	-3	1.389	0.3	0.2	0	28.8	24.1	0	99	87	0	32	31	32
2022	7	18	23	24	50	24.1	-4	1.389	0.3	0.2	0	28.4	24.5	0	99	88	0	33	31	31
2022	7	18	23	34	50	25.2	-3.7	1.389	0.3	0.2	0	28.4	24.9	0	98	88	0	32	30	31
2022	7	18	23	44	50	24.5	-3	1.389	0.3	0.2	0	28	24.1	0	98	87	0	33	31	31
2022	7	18	23	54	50	23.6	-3.1	1.389	0.3	0.2	0	28	24.1	0	98	87	0	33	31	32

### Reinhackle (0365)

Year	Month	Day	Hour	Minute	Second	VelocityX	VelocityY	Level	StdError1	StdError2	StdError3	SNR1	SNR2	SNR3	SignalAmp1	SignalAmp2	SignalAmp3	Noise1	Noise2	Noise3
2022	7	19	0	4	50	23.8	-3.6	1.389	0.3	0.2	0	28.4	24.1	0	98	87	0	32	31	32
2022	7	19	0	14	50	24.9	-3.2	1.389	0.3	0.2	0	28.4	24.5	0	98	88	0	32	31	32
2022	7	19	0	24	50	24.1	-3.5	1.389	0.3	0.2	0	28.8	24.5	0	99	88	0	32	31	31
2022	7	19	0	34	50	24.2	-2.4	1.389	0.3	0.2	0	28	24.5	0	98	88	0	33	31	31
2022	7	19	0	44	50	23.9	-2.4	1.389	0.3	0.2	0	28.4	24.1	0	98	87	0	32	31	31
2022	7	19	0	54	50	22.9	-2.3	1.389	0.3	0.2	0	28.4	23.6	0	98	86	0	32	31	32
2022	7	19	1	4	50	24.9	-3.3	1.389	0.3	0.2	0	27.5	23.6	0	97	86	0	33	31	31
2022	7	19	1	14	50	25.2	-2.4	1.389	0.3	0.2	0	28.4	23.6	0	98	86	0	32	31	31
2022	7	19	1	24	50	25.8	-2.8	1.389	0.3	0.2	0	28	24.1	0	98	86	0	33	30	32
2022	7	19	1	34	50	24.4	-4.3	1.389	0.3	0.2	0	28.4	23.6	0	98	86	0	32	31	31
2022	7	19	1	44	50	24.7	-4	1.389	0.3	0.2	0	28.4	23.6	0	98	86	0	32	31	31
2022	7	19	1	54	50	24.2	-2.7	1.389	0.3	0.2	0	28.4	23.6	0	98	86	0	32	31	32
2022	7	19	2	4	50	25.1	-3.1	1.389	0.3	0.2	0	28	23.6	0	97	86	0	32	31	32
2022	7	19	2	14	50	25.1	-2.6	1.389	0.3	0.2	0	28.4	24.1	0	98	86	0	32	30	31
2022	7	19	2	24	50	24.4	-3.1	1.389	0.3	0.2	0	28.4	24.1	0	98	87	0	32	31	32
2022	7	19	2	34	50	24	-3.2	1.389	0.3	0.2	0	28.4	23.6	0	98	86	0	32	31	32
2022	7	19	2	44	50	24.7	-3.2	1.389	0.3	0.2	0	28	24.1	0	98	87	0	33	31	31
2022	7	19	2	54	50	24.9	-4	1.389	0.3	0.2	0	28.4	23.6	0	98	86	0	32	31	31
2022	7	19	3	4	50	25.3	-2.9	1.389	0.3	0.2	0	28	24.1	0	98	87	0	33	31	32
2022	7	19	3	14	50	24.3	-2.9	1.389	0.3	0.2	0	28.4	23.6	0	98	86	0	32	31	31
2022	7	19	3	24	50	23.4	-1.8	1.389	0.3	0.2	0	28.4	24.1	0	98	87	0	32	31	31
2022	7	19	3	34	50	25.2	-3.3	1.389	0.3	0.2	0	28.4	24.1	0	98	87	0	32	31	31
2022	7	19	3	44	50	24.9	-3.3	1.389	0.3	0.2	0	28.4	24.5	0	98	87	0	32	30	32
2022	7	19	3	54	50	24.4	-3.3	1.389	0.3	0.2	0	28	23.6	0	98	86	0	33	31	32
2022	7	19	4	4	50	25.3	-3.2	1.389	0.3	0.2	0	28	24.1	0	98	86	0	33	30	32
2022	7	19	4	14	50	24.3	-2.9	1.389	0.3	0.2	0	28.8	24.1	0	98	86	0	31	30	32
2022	7	19	4	24	50	25.1	-3.1	1.389	0.4	0.3	0	28	23.6	0	98	86	0	33	31	31
2022	7	19	4	34	50	23.6	-3.3	1.389	0.3	0.2	0	28	24.1	0	98	87	0	33	31	32
2022	7	19	4	44	50	24.3	-2.5	1.39	0.3	0.2	0	28	24.1	0	98	87	0	33	31	32
2022	7	19	4	54	50	26.1	-4.5	1.39	0.3	0.2	0	28	24.1	0	98	87	0	33	31	31
2022	7	19	5	4	50	24.9	-2.9	1.39	0.3	0.2	0	28	24.1	0	98	87	0	33	31	31
2022	7	19	5	14	50	25.4	-2.8	1.389	0.3	0.2	0	28	24.5	0	98	87	0	33	30	32
2022	7	19	5	24	50	25	-3.2	1.39	0.3	0.2	0	28	24.1	0	98	87	0	33	31	32
2022	7	19	5	34	50	24.1	-3.9	1.39	0.3	0.2	0	28.4	24.1	0	98	87	0	32	31	32
2022	7	19	5	44	50	25.2	-2.9	1.39	0.3	0.2	0	28.4	24.1	0	98	87	0	32	31	31
2022	7	19	5	54	50	23.2	-3.3	1.39	0.3	0.2	0	28	23.6	0	97	86	0	32	31	32
2022	7	19	6	4	50	24.4	-4.1	1.39	0.3	0.2	0	27.5	24.1	0	97	86	0	33	30	31
2022	7	19	6	14	50	24.4	-3.8	1.39	0.3	0.2	0	27.5	24.1	0	97	87	0	33	31	32
2022	7	19	6	24	50	24.8	-3.4	1.39	0.4	0.3	0	28	23.6	0	97	86	0	32	31	31
2022	7	19	6	34	50	25.2	-3.6	1.39	0.3	0.2	0	28.8	24.9	0	99	89	0	32	31	31
2022	7	19	6	44	50	25.9	-2.9	1.39	0.3	0.2	0	28	23.6	0	97	86	0	32	31	32
2022	7	19	6	54	50	24.8	-3	1.39	0.3	0.2	0	28	23.6	0	97	86	0	32	31	31
2022	7	19	7	4	50	23.9	-2.3	1.39	0.3	0.2	0	28	23.6	0	97	86	0	32	31	31
2022	7	19	7	14	50	24.1	-2.6	1.39	0.3	0.2	0	27.5	23.6	0	97	86	0	33	31	32
2022	7	19	7	24	50	24.9	-3.5	1.39	0.3	0.2	0	27.5	23.6	0	97	86	0	33	31	32
2022	7	19	7	34	50	24.1	-3	1.39	0.3	0.2	0	27.5	24.1	0	97	87	0	33	31	32
2022	7	19	7	44	50	23.2	-2.2	1.39	0.3	0.2	0	28	23.6	0	98	87	0	33	32	31
2022	7	19	7	54	50	23.2	-2	1.39	0.3	0.2	0	28	24.1	0	98	87	0	33	31	31

### Reinhackle (0365)

Year	Month	Day	Hour	Minute	Second	VelocityX	VelocityY	Level	StdError1	StdError2	StdError3	SNR1	SNR2	SNR3	SignalAmp1	SignalAmp2	SignalAmp3	Noise1	Noise2	Noise3
2022	7	19	8	4	50	24.7	-1.9	1.39	0.5	0.4	0	28.8	24.5	0	99	88	0	32	31	31
2022	7	19	8	14	50	25.7	-3.2	1.39	0.3	0.2	0	28	24.1	0	98	87	0	33	31	31
2022	7	19	8	24	50	25.8	-3.5	1.39	0.3	0.2	0	28.8	24.5	0	99	88	0	32	31	31
2022	7	19	8	34	50	24.2	-2.9	1.39	0.3	0.2	0	28	24.9	0	98	88	0	33	30	32
2022	7	19	8	44	50	25.1	-2.3	1.39	0.3	0.2	0	28.4	24.9	0	99	89	0	33	31	32
2022	7	19	8	54	50	24.1	-2.3	1.39	0.3	0.2	0	28.8	25.4	0	100	90	0	33	31	32
2022	7	19	9	4	50	23.7	-2.5	1.39	0.4	0.3	0	28.8	25.4	0	100	90	0	33	31	31
2022	7	19	9	14	50	23.9	-3.1	1.391	0.3	0.2	0	29.2	25.4	0	100	90	0	32	31	32
2022	7	19	9	24	50	25.7	-3	1.391	0.3	0.2	0	28.8	24.9	0	100	89	0	33	31	32
2022	7	19	9	34	50	24.9	-2.6	1.391	0.3	0.2	0	29.2	25.4	0	101	90	0	33	31	32
2022	7	19	9	44	50	24.6	-2.5	1.391	0.3	0.2	0	30.1	25.8	0	102	91	0	32	31	32
2022	7	19	9	54	50	23.8	-3.2	1.391	0.3	0.2	0	29.7	26.2	0	102	91	0	33	30	32
2022	7	19	10	4	50	26.7	-2.5	1.391	0.3	0.2	0	30.1	26.2	0	102	92	0	32	31	32
2022	7	19	10	14	50	24.3	-2.7	1.391	0.3	0.2	0	30.5	26.2	0	103	92	0	32	31	32
2022	7	19	10	24	50	25.2	-3.3	1.391	0.3	0.2	0	29.7	26.2	0	102	92	0	33	31	31
2022	7	19	10	34	50	25.5	-2.4	1.391	0.3	0.2	0	30.1	26.7	0	103	93	0	33	31	32
2022	7	19	10	44	50	25.6	-3.1	1.391	0.3	0.2	0	31	26.7	0	104	93	0	32	31	31
2022	7	19	10	54	50	23.5	-2.4	1.391	0.3	0.2	0	31.4	27.1	0	105	94	0	32	31	32
2022	7	19	11	4	50	25.3	-2.8	1.391	0.3	0.2	0	30.5	27.5	0	104	95	0	33	31	32
2022	7	19	11	14	50	23.8	-3	1.391	0.3	0.2	0	31	26.7	0	104	93	0	32	31	32
2022	7	19	11	24	50	24.3	-2.3	1.391	0.3	0.2	0	31.8	27.5	0	106	95	0	32	31	31
2022	7	19	11	34	50	24.6	-3.5	1.391	0.3	0.2	0	31	27.1	0	105	95	0	33	32	31
2022	7	19	11	44	50	23.1	-3.6	1.391	0.3	0.2	0	31	27.5	0	105	95	0	33	31	31
2022	7	19	11	54	50	24.1	-2.8	1.39	0.3	0.2	0	31.8	27.5	0	106	95	0	32	31	31
2022	7	19	12	4	50	24.1	-3.6	1.391	0.3	0.2	0	31	27.1	0	105	95	0	33	32	32
2022	7	19	12	14	50	24.4	-2.9	1.39	0.3	0.2	0	31.8	28.4	0	107	97	0	33	31	32
2022	7	19	12	24	50	23.1	-3.1	1.391	0.3	0.2	0	33.1	28.4	0	109	97	0	32	31	31
2022	7	19	12	34	50	23	-2.7	1.391	0.3	0.2	0	31.4	27.5	0	105	95	0	32	31	32
2022	7	19	12	44	50	23.8	-3.6	1.39	0.3	0.2	0	31.4	28	0	106	96	0	33	31	31
2022	7	19	12	54	50	23.3	-2.3	1.391	0.3	0.2	0	31.8	28.4	0	107	96	0	33	30	31
2022	7	19	13	4	50	23.9	-2.4	1.39	0.3	0.2	0	32.3	28.4	0	107	97	0	32	31	32
2022	7	19	13	14	50	22.8	-3.8	1.391	0.3	0.2	0	32.3	28.8	0	107	97	0	32	30	31
2022	7	19	13	24	50	22.8	-3.1	1.39	0.3	0.2	0	32.3	28	0	107	96	0	32	31	32
2022	7	19	13	34	50	23.7	-3.6	1.39	0.3	0.2	0	31.8	28.4	0	107	97	0	33	31	32
2022	7	19	13	44	50	25.3	-2.8	1.39	0.3	0.2	0	33.1	29.2	0	109	99	0	32	31	31
2022	7	19	13	54	50	24.4	-3.3	1.39	0.3	0.2	0	32.3	28.4	0	107	97	0	32	31	32
2022	7	19	14	4	50	24.2	-2.4	1.39	0.4	0.3	0	32.3	28.4	0	108	97	0	33	31	31
2022	7	19	14	14	50	23.4	-3.1	1.39	0.3	0.2	0	31.8	28	0	107	96	0	33	31	32
2022	7	19	14	24	50	23.8	-3.5	1.39	0.3	0.2	0	31.8	28.4	0	107	97	0	33	31	31
2022	7	19	14	34	50	24.4	-2.7	1.39	0.3	0.2	0	32.7	28.8	0	108	98	0	32	31	31
2022	7	19	14	44	50	22.7	-3.9	1.39	0.3	0.2	0	31.8	28.4	0	106	96	0	32	30	31
2022	7	19	14	54	50	22.3	-3.5	1.388	0.3	0.2	0	34.8	30.5	0	113	102	0	32	31	32
2022	7	19	15	4	50	25.8	-3	1.388	0.3	0.2	0	43.4	38.7	0	133	121	0	32	31	31
2022	7	19	15	14	50	23	-0.8	1.386	0.3	0.2	0	44.7	41.7	0	137	127	0	33	30	32
2022	7	19	15	24	50	25	-2.2	1.388	0.3	0.2	0	41.7	39.6	0	130	123	0	33	31	32
2022	7	19	15	34	50	23.7	-2	1.389	0.3	0.2	0	39.6	37.4	0	124	117	0	32	30	31
2022	7	19	15	44	50	23.9	-2.2	1.388	0.3	0.2	0	40	37.8	0	125	119	0	32	31	31
2022	7	19	15	54	50	22.5	-2.8	1.387	0.3	0.2	0	38.7	37.8	0	122	118	0	32	30	31

### Reinhackle (0365)

Year	Month	Day	Hour	Minute	Second	VelocityX	VelocityY	Level	StdError1	StdError2	StdError3	SNR1	SNR2	SNR3	SignalAmp1	SignalAmp2	SignalAmp3	Noise1	Noise2	Noise3
2022	7	19	16	4	50	24.4	-3	1.389	0.3	0.2	0	38.3	35.7	0	121	114	0	32	31	32
2022	7	19	16	14	50	23.2	-3.2	1.389	0.3	0.2	0	31	28.4	0	104	97	0	32	31	32
2022	7	19	16	24	50	23.1	-3	1.389	0.3	0.2	0	31	28	0	104	96	0	32	31	31
2022	7	19	16	34	50	22.5	-4.9	1.389	0.3	0.2	0	30.1	27.5	0	102	95	0	32	31	31
2022	7	19	16	44	50	23.2	-4.1	1.389	0.3	0.2	0	30.5	28	0	103	96	0	32	31	32
2022	7	19	16	54	50	23.4	-4.1	1.388	0.3	0.2	0	33.1	31.4	0	110	104	0	33	31	31
2022	7	19	17	4	50	24.5	-3.2	1.387	0.3	0.2	0	35.7	34.4	0	115	111	0	32	31	32
2022	7	19	17	14	50	24.1	-4.1	1.387	0.3	0.2	0	34.8	31.4	0	113	104	0	32	31	32
2022	7	19	17	24	50	23.9	-2.7	1.387	0.3	0.2	0	35.7	34	0	116	110	0	33	31	32
2022	7	19	17	34	50	23.2	-3.2	1.387	0.3	0.2	0	34.4	32.3	0	112	106	0	32	31	31
2022	7	19	17	44	50	25	-3	1.386	0.3	0.2	0	37	35.3	0	118	112	0	32	30	31
2022	7	19	17	54	50	23.7	-2.7	1.386	0.3	0.2	0	36.5	34	0	117	110	0	32	31	32
2022	7	19	18	4	50	24.7	-3.7	1.387	0.3	0.2	0	34.8	32.7	0	113	107	0	32	31	32
2022	7	19	18	14	50	24.2	-2.7	1.387	0.3	0.2	0	32.7	31.8	0	108	105	0	32	31	31
2022	7	19	18	24	50	23.5	-3.2	1.387	0.3	0.2	0	32.3	31.4	0	108	104	0	33	31	31
2022	7	19	18	34	50	23.4	-3.6	1.386	0.3	0.2	0	33.1	33.5	0	110	109	0	33	31	32
2022	7	19	18	44	50	23.9	-2.2	1.385	0.3	0.2	0	36.5	36.1	0	118	115	0	33	31	31
2022	7	19	18	54	50	22.4	-2.7	1.387	0.3	0.2	0	31.8	31	0	106	103	0	32	31	31
2022	7	19	19	4	50	24.1	-2.8	1.386	0.3	0.2	0	36.5	36.1	0	117	115	0	32	31	31
2022	7	19	19	14	50	23	-3	1.386	0.3	0.2	0	31.4	30.5	0	105	102	0	32	31	31
2022	7	19	19	24	50	23.7	-4.5	1.389	0.3	0.2	0	27.5	26.2	0	96	92	0	32	31	32
2022	7	19	19	34	50	23.2	-4.9	1.389	0.4	0.3	0	27.1	25.8	0	95	91	0	32	31	32
2022	7	19	19	44	50	22.6	-4.3	1.389	0.3	0.2	0	25.8	25.4	0	93	89	0	33	30	31
2022	7	19	19	54	50	22.5	-4.4	1.389	0.4	0.3	0	26.2	24.5	0	93	88	0	32	31	31
2022	7	19	20	4	50	23.9	-3.8	1.389	0.3	0.2	0	26.7	24.5	0	94	88	0	32	31	32
2022	7	19	20	14	50	22.3	-3.8	1.389	0.3	0.2	0	26.7	24.9	0	94	89	0	32	31	31
2022	7	19	20	24	50	24.1	-3.3	1.389	0.4	0.3	0	26.2	25.4	0	94	89	0	33	30	31
2022	7	19	20	34	50	23	-3.9	1.389	0.3	0.2	0	26.7	25.8	0	95	90	0	33	30	31
2022	7	19	20	44	50	23	-3	1.389	0.3	0.2	0	27.1	26.2	0	95	91	0	32	30	32
2022	7	19	20	54	50	23.5	-3.6	1.389	0.3	0.2	0	27.5	25.8	0	96	91	0	32	31	32
2022	7	19	21	4	50	24.8	-4	1.389	0.4	0.3	0	27.1	26.2	0	95	91	0	32	30	31
2022	7	19	21	14	50	23.8	-3.3	1.389	0.3	0.2	0	26.2	25.8	0	94	91	0	33	31	31
2022	7	19	21	24	50	24.5	-4.7	1.389	0.3	0.2	0	26.2	25.4	0	93	90	0	32	31	31
2022	7	19	21	34	50	25	-2.5	1.389	0.3	0.2	0	25.8	25.4	0	92	90	0	32	31	31
2022	7	19	21	44	50	24.3	-3.6	1.389	0.3	0.2	0	25.8	25.4	0	93	89	0	33	30	31
2022	7	19	21	54	50	23.2	-3.9	1.389	0.3	0.2	0	25.8	24.5	0	92	88	0	32	31	31
2022	7	19	22	4	50	24.9	-3.5	1.389	0.3	0.2	0	25.8	24.5	0	92	88	0	32	31	31
2022	7	19	22	14	50	23.9	-1.9	1.39	0.3	0.2	0	26.2	25.8	0	92	90	0	31	30	31
2022	7	19	22	24	50	24.5	-3.1	1.39	0.3	0.2	0	25.8	24.5	0	92	88	0	32	31	32
2022	7	19	22	34	50	23.1	-3.5	1.39	0.4	0.3	0	24.9	24.5	0	91	87	0	33	30	32
2022	7	19	22	44	50	23.9	-3.3	1.39	0.3	0.2	0	24.9	24.1	0	90	87	0	32	31	31
2022	7	19	22	54	50	23.9	-3.6	1.39	0.4	0.3	0	24.9	24.1	0	91	87	0	33	31	31
2022	7	19	23	4	50	23.9	-3.3	1.39	0.3	0.2	0	25.4	24.5	0	91	88	0	32	31	31
2022	7	19	23	14	50	24.2	-4.1	1.39	0.3	0.2	0	24.9	24.1	0	91	87	0	33	31	32
2022	7	19	23	24	50	25.2	-3.2	1.39	0.3	0.2	0	24.9	24.5	0	90	87	0	32	30	32
2022	7	19	23	34	50	24.4	-2.9	1.39	0.3	0.2	0	24.9	24.1	0	91	87	0	33	31	32
2022	7	19	23	44	50	23.8	-2.5	1.39	0.3	0.2	0	24.9	24.1	0	90	87	0	32	31	31
2022	7	19	23	54	50	24.5	-3.2	1.39	0.3	0.2	0	24.5	23.6	0	89	86	0	32	31	32

### Reinhackle (0365)

Year	Month	Day	Hour	Minute	Second	VelocityX	VelocityY	Level	StdError1	StdError2	StdError3	SNR1	SNR2	SNR3	SignalAmp1	SignalAmp2	SignalAmp3	Noise1	Noise2	Noise3
2022	7	20	0	4	50	25.4	-2.4	1.39	0.4	0.3	0	24.9	23.6	0	90	86	0	32	31	32
2022	7	20	0	14	50	26.4	-3.4	1.39	0.3	0.2	0	24.5	24.5	0	89	87	0	32	30	31
2022	7	20	0	24	50	24.4	-2.7	1.39	0.3	0.2	0	25.4	24.9	0	91	88	0	32	30	31
2022	7	20	0	34	50	24.1	-2.8	1.39	0.3	0.2	0	25.4	24.5	0	91	88	0	32	31	31
2022	7	20	0	44	50	24.1	-3.6	1.39	0.3	0.2	0	25.4	24.5	0	91	88	0	32	31	31
2022	7	20	0	54	50	23.8	-3.5	1.39	0.3	0.2	0	24.9	24.5	0	90	88	0	32	31	31
2022	7	20	1	4	50	25.4	-3.3	1.39	0.3	0.2	0	24.9	24.5	0	90	88	0	32	31	31
2022	7	20	1	14	50	24.8	-3.7	1.39	0.3	0.2	0	24.9	24.5	0	90	88	0	32	31	31
2022	7	20	1	24	50	24	-3.2	1.39	0.3	0.2	0	24.9	24.1	0	90	88	0	32	32	31
2022	7	20	1	34	50	23.2	-3.4	1.39	0.3	0.2	0	24.9	24.1	0	90	87	0	32	31	31
2022	7	20	1	44	50	24.3	-3.8	1.39	0.3	0.2	0	24.9	24.5	0	90	88	0	32	31	32
2022	7	20	1	54	50	23.9	-3.9	1.391	0.4	0.3	0	24.9	24.1	0	90	87	0	32	31	32
2022	7	20	2	4	50	22.4	-3.9	1.39	0.4	0.3	0	24.9	24.1	0	90	87	0	32	31	31
2022	7	20	2	14	50	24.1	-3.5	1.39	0.3	0.2	0	25.4	24.1	0	90	87	0	31	31	31
2022	7	20	2	24	50	23.3	-4.1	1.391	0.4	0.3	0	24.9	24.1	0	90	87	0	32	31	32
2022	7	20	2	34	50	23.4	-3.1	1.391	0.3	0.2	0	24.9	24.1	0	90	87	0	32	31	31
2022	7	20	2	44	50	24.8	-4.1	1.391	0.3	0.2	0	24.9	24.1	0	90	87	0	32	31	31
2022	7	20	2	54	50	23.4	-4	1.391	0.3	0.2	0	24.9	24.5	0	90	87	0	32	30	31
2022	7	20	3	4	50	24	-2.7	1.391	0.3	0.2	0	24.9	24.1	0	90	87	0	32	31	32
2022	7	20	3	14	50	24	-3.6	1.391	0.3	0.2	0	24.9	24.1	0	90	87	0	32	31	31
2022	7	20	3	24	50	24.6	-3.8	1.391	0.3	0.2	0	24.9	23.6	0	90	87	0	32	32	32
2022	7	20	3	34	50	23.2	-3	1.391	0.3	0.2	0	24.5	24.5	0	90	87	0	33	30	31
2022	7	20	3	44	50	24	-3.2	1.391	0.3	0.2	0	24.9	24.1	0	90	87	0	32	31	31
2022	7	20	3	54	50	22.9	-2.5	1.391	0.3	0.2	0	24.9	24.1	0	90	87	0	32	31	31
2022	7	20	4	4	50	23.4	-3.5	1.391	0.3	0.2	0	24.9	24.1	0	90	87	0	32	31	31
2022	7	20	4	14	50	23.9	-4.1	1.391	0.3	0.2	0	24.9	24.1	0	90	87	0	32	31	32
2022	7	20	4	24	50	24.9	-3.1	1.391	0.3	0.2	0	24.9	24.1	0	90	87	0	32	31	31
2022	7	20	4	34	50	25	-3.7	1.391	0.3	0.2	0	24.5	24.1	0	89	87	0	32	31	31
2022	7	20	4	44	50	24	-3.6	1.391	0.3	0.2	0	24.9	24.1	0	90	87	0	32	31	31
2022	7	20	4	54	50	24.5	-3.6	1.391	0.3	0.2	0	24.9	24.5	0	90	88	0	32	31	31
2022	7	20	5	4	50	24.3	-3.6	1.392	0.3	0.2	0	24.9	24.1	0	90	87	0	32	31	32
2022	7	20	5	14	50	25.9	-2.9	1.392	0.3	0.2	0	24.9	24.5	0	90	88	0	32	31	31
2022	7	20	5	24	50	24.3	-3.4	1.392	0.3	0.2	0	24.5	24.5	0	90	88	0	33	31	32
2022	7	20	5	34	50	24.1	-2.3	1.392	0.3	0.2	0	24.5	24.9	0	90	88	0	33	30	32
2022	7	20	5	44	50	25.2	-3.4	1.392	0.3	0.2	0	24.9	24.5	0	90	88	0	32	31	32
2022	7	20	5	54	50	24.7	-3.2	1.392	0.3	0.2	0	24.5	24.9	0	90	89	0	33	31	31
2022	7	20	6	4	50	24.9	-2.6	1.392	0.3	0.2	0	24.5	24.5	0	90	88	0	33	31	31
2022	7	20	6	14	50	24.2	-4	1.392	0.3	0.2	0	24.5	24.5	0	90	88	0	33	31	32
2022	7	20	6	24	50	24	-4	1.392	0.3	0.2	0	24.5	24.5	0	90	88	0	33	31	31
2022	7	20	6	34	50	24.2	-3.7	1.392	0.3	0.2	0	24.9	24.5	0	90	88	0	32	31	32
2022	7	20	6	44	50	23.3	-3.1	1.393	0.3	0.2	0	24.9	24.9	0	90	89	0	32	31	31
2022	7	20	6	54	50	23.9	-4.3	1.393	0.3	0.2	0	24.9	24.9	0	90	88	0	32	30	31
2022	7	20	7	4	50	24.2	-3.3	1.393	0.3	0.2	0	24.9	24.5	0	90	88	0	32	31	31
2022	7	20	7	14	50	23.9	-3.8	1.393	0.4	0.3	0	24.5	24.5	0	90	88	0	33	31	32
2022	7	20	7	24	50	23.6	-4.8	1.394	0.3	0.2	0	25.8	24.9	0	92	89	0	32	31	31
2022	7	20	7	34	50	23.8	-2.7	1.394	0.3	0.2	0	24.9	24.9	0	91	89	0	33	31	32
2022	7	20	7	44	50	25.5	-3.7	1.394	0.3	0.2	0	25.8	25.4	0	92	90	0	32	31	31
2022	7	20	7	54	50	24.8	-2.8	1.395	0.3	0.2	0	24.9	24.9	0	91	89	0	33	31	32



### Reinhackle (0365)

Year	Month	Day	Hour	Minute	Second	VelocityX	VelocityY	Level	StdError1	StdError2	StdError3	SNR1	SNR2	SNR3	SignalAmp1	SignalAmp2	SignalAmp3	Noise1	Noise2	Noise3
2022	7	20	8	4	50	25.3	-3.1	1.396	0.4	0.3	0	25.8	25.4	0	92	90	0	32	31	32
2022	7	20	8	14	50	23.8	-3.7	1.396	0.3	0.2	0	24.9	25.4	0	91	90	0	33	31	32
2022	7	20	8	24	50	24.5	-3.4	1.396	0.3	0.2	0	25.4	25.4	0	91	90	0	32	31	31
2022	7	20	8	34	50	24.8	-2.8	1.397	0.3	0.2	0	25.8	25.4	0	92	90	0	32	31	31
2022	7	20	8	44	50	25.8	-3.1	1.396	0.4	0.3	0	24.9	24.9	0	91	89	0	33	31	32
2022	7	20	8	54	50	25.7	-3.7	1.396	0.3	0.2	0	25.8	25.8	0	92	90	0	32	30	31
2022	7	20	9	4	50	24.5	-3.2	1.397	0.3	0.2	0	25.4	24.9	0	91	89	0	32	31	31
2022	7	20	9	14	50	24.1	-3.1	1.397	0.3	0.2	0	25.8	24.9	0	92	89	0	32	31	31
2022	7	20	9	24	50	24.4	-3.1	1.397	0.3	0.2	0	26.2	25.8	0	93	91	0	32	31	32
2022	7	20	9	34	50	25	-2.4	1.397	0.3	0.2	0	26.7	25.8	0	94	91	0	32	31	31
2022	7	20	9	44	50	25	-2.7	1.397	0.3	0.2	0	25.8	25.8	0	93	91	0	33	31	32
2022	7	20	9	54	50	23.5	-4	1.397	0.3	0.2	0	25.4	25.4	0	92	90	0	33	31	31
2022	7	20	10	4	50	23.6	-3	1.396	0.3	0.2	0	26.2	25.4	0	93	90	0	32	31	32
2022	7	20	10	14	50	24.6	-2.6	1.397	0.3	0.2	0	25.8	25.4	0	93	91	0	33	32	32
2022	7	20	10	24	50	25.5	-3.9	1.397	0.3	0.2	0	26.2	25.8	0	93	90	0	32	30	31
2022	7	20	10	34	50	23.1	-3	1.397	0.3	0.2	0	26.7	26.2	0	94	92	0	32	31	31
2022	7	20	10	44	50	25.3	-3.3	1.396	0.3	0.2	0	27.5	27.1	0	96	94	0	32	31	31
2022	7	20	10	54	50	25.1	-2.5	1.397	0.3	0.2	0	27.5	27.1	0	96	94	0	32	31	32
2022	7	20	11	4	50	24.8	-3.5	1.395	0.3	0.2	0	27.5	27.5	0	97	95	0	33	31	31
2022	7	20	11	14	50	23.2	-3.6	1.396	0.3	0.2	0	27.5	27.5	0	96	95	0	32	31	31
2022	7	20	11	24	50	23.5	-2.2	1.396	0.3	0.2	0	27.5	27.1	0	96	94	0	32	31	31
2022	7	20	11	34	50	23.4	-3.1	1.395	0.3	0.2	0	26.2	27.1	0	95	93	0	34	30	32
2022	7	20	11	44	50	25.1	-3.6	1.394	0.3	0.2	0	27.1	26.7	0	95	93	0	32	31	32
2022	7	20	11	54	50	24.3	-3.4	1.394	0.3	0.2	0	27.5	27.1	0	96	94	0	32	31	32
2022	7	20	12	4	50	24.6	-2.6	1.394	0.3	0.2	0	28	27.5	0	97	95	0	32	31	31
2022	7	20	12	14	50	24.4	-3	1.394	0.3	0.2	0	27.5	27.5	0	97	95	0	33	31	31
2022	7	20	12	24	50	24.1	-2.6	1.394	0.3	0.2	0	27.5	28	0	97	95	0	33	30	32
2022	7	20	12	34	50	24.1	-2.8	1.394	0.3	0.2	0	27.5	27.1	0	96	94	0	32	31	32
2022	7	20	12	44	50	23.1	-3	1.393	0.3	0.2	0	27.1	27.1	0	96	94	0	33	31	31
2022	7	20	12	54	50	23.8	-3.6	1.394	0.3	0.2	0	28.8	28	0	99	96	0	32	31	32
2022	7	20	13	4	50	24.1	-3.1	1.393	0.3	0.2	0	28.4	28	0	98	96	0	32	31	32
2022	7	20	13	14	50	23.8	-3.5	1.393	0.3	0.2	0	27.5	27.5	0	97	95	0	33	31	32
2022	7	20	13	24	50	23.4	-3	1.393	0.3	0.2	0	28	27.5	0	98	95	0	33	31	31
2022	7	20	13	34	50	23.5	-3.8	1.393	0.4	0.3	0	28.4	27.1	0	98	94	0	32	31	32
2022	7	20	13	44	50	22.4	-3.6	1.393	0.3	0.2	0	28.4	27.5	0	98	95	0	32	31	31
2022	7	20	13	54	50	22.5	-3.2	1.393	0.4	0.3	0	28	27.1	0	97	94	0	32	31	31
2022	7	20	14	4	50	24	-4.1	1.393	0.3	0.2	0	28.4	27.1	0	98	95	0	32	32	32
2022	7	20	14	14	50	23.4	-5.1	1.393	0.4	0.3	0	27.1	27.5	0	95	94	0	32	30	31
2022	7	20	14	24	50	23.5	-2.9	1.393	0.3	0.2	0	28	27.5	0	97	95	0	32	31	31
2022	7	20	14	34	50	24	-3.3	1.393	0.3	0.2	0	27.1	27.1	0	96	94	0	33	31	31
2022	7	20	14	44	50	23.3	-5	1.393	0.3	0.2	0	27.1	27.1	0	95	94	0	32	31	31
2022	7	20	14	54	50	23.2	-3.4	1.393	0.3	0.2	0	27.1	27.1	0	95	94	0	32	31	31
2022	7	20	15	4	50	24.4	-4.5	1.392	0.3	0.2	0	26.2	26.7	0	94	93	0	33	31	31
2022	7	20	15	14	50	22.9	-3	1.392	0.3	0.2	0	26.7	26.7	0	94	92	0	32	30	31
2022	7	20	15	24	50	23.6	-3.3	1.392	0.3	0.2	0	26.7	26.2	0	94	92	0	32	31	31
2022	7	20	15	34	50	24.7	-3.7	1.392	0.3	0.2	0	26.7	26.7	0	94	92	0	32	30	31
2022	7	20	15	44	50	22	-3.6	1.392	0.3	0.2	0	26.7	26.2	0	94	92	0	32	31	31
2022	7	20	15	54	50	23.7	-3.9	1.392	0.3	0.2	0	27.1	26.2	0	95	92	0	32	31	31

### Reinhackle (0365)

Year	Month	Day	Hour	Minute	Second	VelocityX	VelocityY	Level	StdError1	StdError2	StdError3	SNR1	SNR2	SNR3	SignalAmp1	SignalAmp2	SignalAmp3	Noise1	Noise2	Noise3
2022	7	20	16	4	50	24.6	-4.8	1.392	0.3	0.2	0	27.5	26.7	0	97	94	0	33	32	31
2022	7	20	16	14	50	24	-3.6	1.391	0.3	0.2	0	29.7	28.8	0	101	98	0	32	31	31
2022	7	20	16	24	50	25.1	-4.5	1.392	0.3	0.2	0	27.1	26.2	0	95	92	0	32	31	31
2022	7	20	16	34	50	22.9	-3.2	1.392	0.3	0.2	0	29.2	28	0	100	96	0	32	31	31
2022	7	20	16	44	50	25.4	-4.4	1.392	0.3	0.2	0	26.2	26.2	0	93	91	0	32	30	31
2022	7	20	16	54	50	23.8	-4.3	1.392	0.3	0.2	0	26.2	25.4	0	93	90	0	32	31	31
2022	7	20	17	4	50	25.4	-3.2	1.392	0.3	0.2	0	26.7	26.7	0	94	92	0	32	30	31
2022	7	20	17	14	50	24	-3.8	1.392	0.3	0.2	0	26.2	25.4	0	93	90	0	32	31	32
2022	7	20	17	24	50	22.6	-3.1	1.392	0.3	0.2	0	25.8	25.4	0	92	90	0	32	31	32
2022	7	20	17	34	50	23.9	-3.6	1.392	0.3	0.2	0	25.8	25.4	0	92	90	0	32	31	31
2022	7	20	17	44	50	24.8	-1.8	1.392	0.3	0.2	0	25.8	25.4	0	92	90	0	32	31	31
2022	7	20	17	54	50	25.9	-2.9	1.392	0.3	0.2	0	25.4	24.9	0	91	89	0	32	31	32
2022	7	20	18	4	50	25.6	-3.5	1.392	0.3	0.2	0	25.4	24.9	0	91	89	0	32	31	32
2022	7	20	18	14	50	23.1	-4	1.393	0.3	0.2	0	25.4	24.9	0	92	89	0	33	31	31
2022	7	20	18	24	50	23	-4.4	1.392	0.4	0.3	0	24.5	24.9	0	90	88	0	33	30	31
2022	7	20	18	34	50	23.7	-4.4	1.393	0.3	0.2	0	24.5	24.5	0	89	88	0	32	31	31
2022	7	20	18	44	50	24.2	-3.7	1.393	0.3	0.2	0	24.5	24.5	0	89	88	0	32	31	31
2022	7	20	18	54	50	23.8	-3.5	1.393	0.3	0.2	0	24.5	24.5	0	89	88	0	32	31	31
2022	7	20	19	4	50	24.3	-3.3	1.393	0.3	0.2	0	24.5	24.1	0	89	87	0	32	31	32
2022	7	20	19	14	50	23.7	-3.4	1.393	0.3	0.2	0	23.6	24.5	0	88	88	0	33	31	31
2022	7	20	19	24	50	22.6	-2.7	1.393	0.3	0.2	0	24.1	24.5	0	88	88	0	32	31	31
2022	7	20	19	34	50	24.6	-4.1	1.393	0.3	0.2	0	23.6	24.5	0	88	88	0	33	31	32
2022	7	20	19	44	50	24.9	-3	1.393	0.4	0.3	0	23.6	24.5	0	88	88	0	33	31	31
2022	7	20	19	54	50	23.4	-1.9	1.393	0.3	0.2	0	24.9	24.9	0	89	89	0	31	31	31
2022	7	20	20	4	50	23.4	-4.2	1.393	0.3	0.2	0	24.5	24.5	0	89	88	0	32	31	31
2022	7	20	20	14	50	24.6	-2.9	1.393	0.3	0.2	0	24.1	24.5	0	88	88	0	32	31	31
2022	7	20	20	24	50	23.4	-4.4	1.393	0.3	0.2	0	24.5	24.9	0	89	88	0	32	30	31
2022	7	20	20	34	50	22.9	-2.2	1.393	0.3	0.2	0	24.9	24.5	0	90	88	0	32	31	31
2022	7	20	20	44	50	24.3	-2.6	1.393	0.3	0.2	0	24.1	25.4	0	89	89	0	33	30	31
2022	7	20	20	54	50	24	-2.9	1.393	0.3	0.2	0	24.5	24.5	0	89	88	0	32	31	31
2022	7	20	21	4	50	22.6	-3.1	1.393	0.3	0.2	0	24.1	24.9	0	89	88	0	33	30	32
2022	7	20	21	14	50	24.4	-1.9	1.393	0.3	0.2	0	24.5	24.5	0	89	87	0	32	30	31
2022	7	20	21	24	50	23.5	-4.3	1.393	0.3	0.2	0	24.5	24.5	0	89	88	0	32	31	31
2022	7	20	21	34	50	23.1	-3	1.393	0.3	0.2	0	24.5	24.9	0	89	88	0	32	30	31
2022	7	20	21	44	50	23.2	-3.9	1.394	0.4	0.3	0	24.5	24.1	0	89	87	0	32	31	31
2022	7	20	21	54	50	22.6	-4	1.394	0.3	0.2	0	24.1	24.1	0	89	87	0	33	31	31
2022	7	20	22	4	50	23	-3.6	1.394	0.3	0.2	0	24.1	24.1	0	88	87	0	32	31	31
2022	7	20	22	14	50	23.2	-5.4	1.394	0.3	0.2	0	23.6	24.1	0	88	87	0	33	31	31
2022	7	20	22	24	50	22.4	-4.4	1.394	0.3	0.2	0	24.5	24.5	0	89	87	0	32	30	31
2022	7	20	22	34	50	24.5	-4.5	1.394	0.3	0.2	0	24.5	24.1	0	89	87	0	32	31	32
2022	7	20	22	44	50	23.4	-5.1	1.394	0.4	0.3	0	24.1	24.9	0	89	88	0	33	30	31
2022	7	20	22	54	50	23	-3.7	1.394	0.3	0.2	0	24.5	24.5	0	89	87	0	32	30	31
2022	7	20	23	4	50	24.2	-4.4	1.394	0.3	0.2	0	24.1	24.1	0	88	87	0	32	31	31
2022	7	20	23	14	50	22.5	-4.9	1.394	0.3	0.2	0	24.1	23.6	0	88	86	0	32	31	31
2022	7	20	23	24	50	23.8	-4.3	1.394	0.3	0.2	0	24.5	23.6	0	89	86	0	32	31	31
2022	7	20	23	34	50	23.3	-4.8	1.394	0.3	0.2	0	24.5	23.6	0	89	86	0	32	31	31
2022	7	20	23	44	50	22.4	-5.7	1.394	0.3	0.2	0	24.5	24.1	0	89	87	0	32	31	30
2022	7	20	23	54	50	22.6	-4.8	1.395	0.3	0.2	0	24.5	24.5	0	89	87	0	32	30	32

### Reinhackle (0365)

Year	Month	Day	Hour	Minute	Second	VelocityX	VelocityY	Level	StdError1	StdError2	StdError3	SNR1	SNR2	SNR3	SignalAmp1	SignalAmp2	SignalAmp3	Noise1	Noise2	Noise3
2022	7	21	0	4	50	23.3	-5.3	1.395	0.3	0.2	0	24.5	24.1	0	89	87	0	32	31	31
2022	7	21	0	14	50	23	-4.6	1.395	0.3	0.2	0	24.5	24.1	0	89	87	0	32	31	31
2022	7	21	0	24	50	22.7	-5.4	1.395	0.3	0.2	0	24.5	24.1	0	89	87	0	32	31	31
2022	7	21	0	34	50	22.4	-4.6	1.395	0.3	0.2	0	24.5	24.5	0	89	88	0	32	31	31
2022	7	21	0	44	50	23	-4.1	1.396	0.4	0.3	0	24.5	24.1	0	89	87	0	32	31	32
2022	7	21	0	54	50	22.9	-4.7	1.396	0.3	0.2	0	24.9	24.5	0	90	88	0	32	31	31
2022	7	21	1	4	50	23.7	-5.2	1.396	0.3	0.2	0	24.9	24.5	0	90	88	0	32	31	31
2022	7	21	1	14	50	22.9	-4.3	1.397	0.3	0.2	0	24.9	24.5	0	90	88	0	32	31	31
2022	7	21	1	24	50	22.4	-5.5	1.398	0.4	0.3	0	25.4	24.9	0	90	88	0	31	30	31
2022	7	21	1	34	50	22.9	-4.9	1.398	0.5	0.4	0	24.9	24.5	0	90	88	0	32	31	31
2022	7	21	1	44	50	23.2	-4.1	1.398	0.3	0.2	0	24.9	24.9	0	90	89	0	32	31	31
2022	7	21	1	54	50	23	-4.7	1.399	0.3	0.2	0	24.9	24.5	0	90	88	0	32	31	32
2022	7	21	2	4	50	23	-5.1	1.399	0.3	0.2	0	24.5	24.5	0	89	88	0	32	31	31
2022	7	21	2	14	50	23.2	-4.2	1.399	0.3	0.2	0	24.5	24.5	0	89	88	0	32	31	31
2022	7	21	2	24	50	23.4	-5.3	1.399	0.3	0.2	0	24.9	24.9	0	90	88	0	32	30	31
2022	7	21	2	34	50	24.5	-4.4	1.399	0.3	0.2	0	24.5	24.5	0	89	88	0	32	31	31
2022	7	21	2	44	50	23	-3.4	1.399	0.3	0.2	0	24.5	24.9	0	89	89	0	32	31	31
2022	7	21	2	54	50	24.6	-5.5	1.399	0.3	0.2	0	24.5	24.5	0	89	88	0	32	31	31
2022	7	21	3	4	50	22.6	-3.6	1.399	0.3	0.2	0	24.1	24.5	0	89	88	0	33	31	32
2022	7	21	3	14	50	23.7	-4.2	1.399	0.4	0.3	0	24.1	24.5	0	89	88	0	33	31	31
2022	7	21	3	24	50	23.4	-5	1.4	0.3	0.2	0	24.1	24.9	0	89	89	0	33	31	31
2022	7	21	3	34	50	22.8	-5.3	1.4	0.3	0.2	0	24.5	24.9	0	89	88	0	32	30	32
2022	7	21	3	44	50	22.2	-3.7	1.4	0.3	0.2	0	24.9	24.9	0	90	89	0	32	31	32
2022	7	21	3	54	50	22.6	-5.8	1.4	0.3	0.2	0	24.5	24.9	0	90	88	0	33	30	32
2022	7	21	4	4	50	21.5	-4.7	1.4	0.3	0.2	0	24.5	24.9	0	89	88	0	32	30	31
2022	7	21	4	14	50	21.5	-5.6	1.4	0.3	0.2	0	24.5	24.5	0	90	88	0	33	31	31
2022	7	21	4	24	50	23.4	-4.4	1.4	0.3	0.2	0	24.5	24.9	0	90	88	0	33	30	31
2022	7	21	4	34	50	21.7	-4.6	1.4	0.3	0.2	0	24.5	24.5	0	90	88	0	33	31	32
2022	7	21	4	44	50	22.8	-5.3	1.4	0.3	0.2	0	24.1	24.5	0	89	88	0	33	31	31
2022	7	21	4	54	50	24.8	-4	1.4	0.3	0.2	0	24.5	24.9	0	90	89	0	33	31	31
2022	7	21	5	4	50	23.7	-4	1.4	0.3	0.2	0	24.9	24.9	0	90	89	0	32	31	32
2022	7	21	5	14	50	22.7	-4.7	1.4	0.3	0.2	0	24.5	24.5	0	89	88	0	32	31	31
2022	7	21	5	24	50	22.9	-5.8	1.401	0.3	0.2	0	24.5	24.9	0	90	89	0	33	31	31
2022	7	21	5	34	50	21	-4.9	1.401	0.3	0.2	0	24.5	24.9	0	90	89	0	33	31	31
2022	7	21	5	44	50	21.3	-4.4	1.401	0.3	0.2	0	25.4	24.5	0	91	88	0	32	31	31
2022	7	21	5	54	50	21.3	-5.2	1.401	0.3	0.2	0	24.5	24.5	0	89	88	0	32	31	32
2022	7	21	6	4	50	22.4	-4.6	1.401	0.3	0.2	0	24.9	24.5	0	90	88	0	32	31	32
2022	7	21	6	14	50	22.3	-5.6	1.401	0.3	0.2	0	24.1	24.5	0	89	88	0	33	31	31
2022	7	21	6	24	50	23.1	-4	1.401	0.3	0.2	0	24.5	24.9	0	90	88	0	33	30	31
2022	7	21	6	34	50	23.7	-4.5	1.401	0.4	0.3	0	24.5	24.9	0	89	88	0	32	30	31
2022	7	21	6	44	50	23.3	-4.7	1.401	0.5	0.4	0	24.5	24.5	0	89	88	0	32	31	32
2022	7	21	6	54	50	22.1	-4.5	1.401	0.3	0.2	0	24.1	24.5	0	89	88	0	33	31	31
2022	7	21	7	4	50	22.7	-4	1.401	0.4	0.3	0	24.5	24.9	0	89	89	0	32	31	32
2022	7	21	7	14	50	24.2	-4	1.401	0.3	0.2	0	24.5	24.5	0	89	88	0	32	31	32
2022	7	21	7	24	50	23.9	-3.1	1.401	0.3	0.2	0	24.5	24.5	0	89	88	0	32	31	32
2022	7	21	7	34	50	24.6	-3.6	1.401	0.3	0.2	0	24.5	24.9	0	89	88	0	32	30	31
2022	7	21	7	44	50	24.7	-3.9	1.401	0.3	0.2	0	24.1	24.9	0	89	89	0	33	31	32
2022	7	21	7	54	50	23.9	-4.1	1.401	0.3	0.2	0	24.5	24.9	0	90	89	0	33	31	32

### Reinhackle (0365)

Year	Month	Day	Hour	Minute	Second	VelocityX	VelocityY	Level	StdError1	StdError2	StdError3	SNR1	SNR2	SNR3	SignalAmp1	SignalAmp2	SignalAmp3	Noise1	Noise2	Noise3
2022	7	21	8	4	50	22.8	-4	1.401	0.3	0.2	0	24.5	25.4	0	90	90	0	33	31	31
2022	7	21	8	14	50	24.9	-2.9	1.401	0.3	0.2	0	25.4	24.9	0	91	89	0	32	31	31
2022	7	21	8	24	50	23.8	-4	1.401	0.3	0.2	0	24.5	24.9	0	90	89	0	33	31	31
2022	7	21	8	34	50	24.3	-3.6	1.401	0.3	0.2	0	24.5	25.4	0	90	90	0	33	31	31
2022	7	21	8	44	50	23.3	-4	1.401	0.3	0.2	0	24.9	25.4	0	91	90	0	33	31	31
2022	7	21	8	54	50	24.3	-4.1	1.401	0.4	0.3	0	24.9	24.9	0	90	89	0	32	31	31
2022	7	21	9	4	50	25.6	-4.1	1.401	0.5	0.4	0	24.9	24.5	0	90	88	0	32	31	32
2022	7	21	9	14	50	25.2	-4	1.401	0.3	0.2	0	24.5	25.4	0	89	89	0	32	30	31
2022	7	21	9	24	50	24.4	-2.2	1.401	0.3	0.2	0	24.9	24.5	0	90	89	0	32	32	31
2022	7	21	9	34	50	24.4	-4.3	1.401	0.3	0.2	0	24.9	24.9	0	90	89	0	32	31	32
2022	7	21	9	44	50	23.6	-3	1.401	0.4	0.3	0	24.9	25.4	0	91	90	0	33	31	31
2022	7	21	9	54	50	24.2	-3.7	1.401	0.3	0.2	0	24.9	25.4	0	91	90	0	33	31	32
2022	7	21	10	4	50	25	-2.7	1.401	0.3	0.2	0	25.4	25.4	0	91	90	0	32	31	32
2022	7	21	10	14	50	24.4	-3.5	1.401	0.3	0.2	0	24.9	25.4	0	91	90	0	33	31	31
2022	7	21	10	24	50	25	-4.5	1.401	0.3	0.2	0	25.4	25.4	0	91	90	0	32	31	31
2022	7	21	10	34	50	24.7	-2.2	1.401	0.3	0.2	0	26.2	25.8	0	93	91	0	32	31	31
2022	7	21	10	44	50	23.9	-2.8	1.401	0.3	0.2	0	26.2	26.2	0	93	92	0	32	31	31
2022	7	21	10	54	50	24.8	-3.6	1.401	0.3	0.2	0	26.2	26.7	0	94	93	0	33	31	32
2022	7	21	11	4	50	25.1	-3	1.402	0.3	0.2	0	27.5	27.1	0	96	94	0	32	31	31
2022	7	21	11	14	50	24.4	-3	1.401	0.3	0.2	0	27.1	27.1	0	95	94	0	32	31	31
2022	7	21	11	24	50	24.2	-5.4	1.402	0.3	0.2	0	27.5	27.1	0	96	94	0	32	31	32
2022	7	21	11	34	50	23.3	-4.1	1.401	0.3	0.2	0	27.5	27.1	0	96	94	0	32	31	32
2022	7	21	11	44	50	23.2	-3.9	1.402	0.3	0.2	0	28.4	28	0	98	95	0	32	30	32
2022	7	21	11	54	50	22.4	-5.8	1.402	0.3	0.2	0	27.5	27.1	0	97	94	0	33	31	32
2022	7	21	12	4	50	23.5	-4.4	1.402	0.3	0.2	0	27.5	27.5	0	96	94	0	32	30	31
2022	7	21	12	14	50	23.9	-3	1.402	0.3	0.2	0	27.1	27.5	0	96	95	0	33	31	32
2022	7	21	12	24	50	23.5	-3.5	1.402	0.3	0.2	0	26.7	27.1	0	95	94	0	33	31	32
2022	7	21	12	34	50	24.5	-3.5	1.402	0.3	0.2	0	27.5	27.5	0	96	95	0	32	31	31
2022	7	21	12	44	50	23.5	-3.1	1.401	0.3	0.2	0	30.1	31	0	103	103	0	33	31	32
2022	7	21	12	54	50	24.5	-3.1	1.402	0.4	0.3	0	28	28	0	97	96	0	32	31	32
2022	7	21	13	4	50	22.2	-4.6	1.401	0.3	0.2	0	27.1	26.7	0	95	93	0	32	31	31
2022	7	21	13	14	50	23.3	-3.6	1.401	0.3	0.2	0	28.8	28.8	0	99	98	0	32	31	32
2022	7	21	13	24	50	23.8	-2.3	1.401	0.3	0.2	0	28.8	28.8	0	99	98	0	32	31	31
2022	7	21	13	34	50	23.9	-1.9	1.401	0.3	0.2	0	28.4	28.8	0	97	98	0	31	31	31
2022	7	21	13	44	50	24	-3.1	1.401	0.3	0.2	0	28.4	28.4	0	97	97	0	31	31	31
2022	7	21	13	54	50	23	-3.7	1.401	0.3	0.2	0	27.5	28.4	0	96	96	0	32	30	32
2022	7	21	14	4	50	24.6	-3.6	1.401	0.3	0.2	0	25.8	26.2	0	91	91	0	31	30	32
2022	7	21	14	14	50	24.2	-2.7	1.401	0.3	0.2	0	27.5	28	0	97	96	0	33	31	32
2022	7	21	14	24	50	22.5	-4.4	1.4	0.3	0.2	0	25.8	25.8	0	93	92	0	33	32	32
2022	7	21	14	34	50	23.2	-5.1	1.4	0.3	0.2	0	25.8	26.2	0	93	91	0	33	30	31
2022	7	21	14	44	50	22.4	-5.5	1.401	0.4	0.3	0	25.8	25.4	0	92	90	0	32	31	31
2022	7	21	14	54	50	22.5	-4	1.4	0.3	0.2	0	26.7	25.8	0	93	91	0	31	31	31
2022	7	21	15	4	50	22.9	-5.2	1.4	0.3	0.2	0	26.7	26.2	0	94	92	0	32	31	31
2022	7	21	15	14	50	22.8	-5.3	1.4	0.3	0.2	0	25.8	25.4	0	93	90	0	33	31	31
2022	7	21	15	24	50	21.9	-5.9	1.4	0.3	0.2	0	26.2	25.4	0	94	90	0	33	31	31
2022	7	21	15	34	50	22.9	-6.1	1.4	0.3	0.2	0	25.8	24.9	0	92	89	0	32	31	31
2022	7	21	15	44	50	21	-6.9	1.4	0.3	0.2	0	25.4	24.9	0	91	89	0	32	31	31
2022	7	21	15	54	50	22.8	-5.3	1.4	0.3	0.2	0	24.5	24.5	0	89	88	0	32	31	31

### Reinhackle (0365)

Year	Month	Day	Hour	Minute	Second	VelocityX	VelocityY	Level	StdError1	StdError2	StdError3	SNR1	SNR2	SNR3	SignalAmp1	SignalAmp2	SignalAmp3	Noise1	Noise2	Noise3
2022	7	21	16	4	50	23	-5.4	1.4	0.3	0.2	0	24.5	24.9	0	90	88	0	33	30	31
2022	7	21	16	14	50	22.6	-5.7	1.4	0.3	0.2	0	24.1	24.9	0	89	89	0	33	31	31
2022	7	21	16	24	50	23	-4.8	1.4	0.3	0.2	0	24.5	25.4	0	89	89	0	32	30	31
2022	7	21	16	34	50	24.4	-4.9	1.4	0.3	0.2	0	24.9	25.4	0	90	90	0	32	31	32
2022	7	21	16	44	50	23.8	-4.5	1.4	0.3	0.2	0	24.1	24.5	0	88	88	0	32	31	31
2022	7	21	16	54	50	21.5	-5.1	1.4	0.4	0.3	0	24.1	24.5	0	88	88	0	32	31	31
2022	7	21	17	4	50	22	-4.8	1.4	0.3	0.2	0	24.1	24.5	0	88	88	0	32	31	31
2022	7	21	17	14	50	25.5	-3.1	1.4	0.3	0.2	0	23.6	24.1	0	87	87	0	32	31	31
2022	7	21	17	24	50	25.1	-3.8	1.4	0.3	0.2	0	24.1	24.1	0	88	87	0	32	31	32
2022	7	21	17	34	50	24.9	-3.7	1.4	0.3	0.2	0	24.1	24.1	0	88	87	0	32	31	32
2022	7	21	17	44	50	23.8	-3.5	1.4	0.4	0.3	0	24.5	24.9	0	89	89	0	32	31	32
2022	7	21	17	54	50	23.9	-3.2	1.4	0.3	0.2	0	24.9	25.4	0	90	90	0	32	31	31
2022	7	21	18	4	50	24.1	-3.1	1.4	0.3	0.2	0	24.9	25.4	0	90	89	0	32	30	31
2022	7	21	18	14	50	23.8	-2.5	1.4	0.3	0.2	0	24.9	25.4	0	90	89	0	32	30	31
2022	7	21	18	24	50	24.9	-2.4	1.4	0.3	0.2	0	24.9	24.9	0	90	89	0	32	31	31
2022	7	21	18	34	50	26.1	-3.3	1.4	0.4	0.3	0	25.4	25.4	0	90	90	0	31	31	32
2022	7	21	18	44	50	25.6	-2.2	1.4	0.3	0.2	0	24.5	24.9	0	90	89	0	33	31	31
2022	7	21	18	54	50	24.8	-3.3	1.4	0.3	0.2	0	25.8	24.9	0	91	89	0	31	31	31
2022	7	21	19	4	50	25.5	-3.6	1.4	0.3	0.2	0	24.9	24.9	0	90	89	0	32	31	31
2022	7	21	19	14	50	24.1	-1.9	1.4	0.3	0.2	0	24.9	24.9	0	90	89	0	32	31	31
2022	7	21	19	24	50	25.2	-2.9	1.4	0.3	0.2	0	24.5	24.9	0	90	89	0	33	31	32
2022	7	21	19	34	50	25.3	-2.5	1.4	0.3	0.2	0	24.5	24.9	0	90	89	0	33	31	31
2022	7	21	19	44	50	23.8	-2.6	1.401	0.3	0.2	0	24.9	24.9	0	90	89	0	32	31	31
2022	7	21	19	54	50	23.6	-3.2	1.401	0.3	0.2	0	24.5	24.5	0	90	89	0	33	32	31
2022	7	21	20	4	50	24.5	-3.6	1.401	0.3	0.2	0	24.9	24.5	0	90	88	0	32	31	31
2022	7	21	20	14	50	23.5	-3.3	1.401	0.4	0.3	0	25.4	24.9	0	91	89	0	32	31	31
2022	7	21	20	24	50	23.9	-4.2	1.401	0.3	0.2	0	24.5	25.4	0	90	89	0	33	30	31
2022	7	21	20	34	50	23.4	-4.4	1.401	0.3	0.2	0	25.4	24.9	0	91	89	0	32	31	32
2022	7	21	20	44	50	24.8	-4	1.401	0.3	0.2	0	24.9	24.9	0	91	89	0	33	31	32
2022	7	21	20	54	50	24.1	-3.2	1.401	0.4	0.3	0	25.4	25.4	0	91	90	0	32	31	31
2022	7	21	21	4	50	25.6	-4.2	1.401	0.4	0.3	0	24.9	24.9	0	90	88	0	32	30	31
2022	7	21	21	14	50	22.5	-3.8	1.401	0.4	0.3	0	24.5	24.1	0	89	87	0	32	31	31
2022	7	21	21	24	50	23.8	-3.8	1.401	0.3	0.2	0	24.5	24.9	0	89	88	0	32	30	31
2022	7	21	21	34	50	22.8	-5.2	1.401	0.4	0.3	0	24.5	24.1	0	89	87	0	32	31	31
2022	7	21	21	44	50	23.4	-5.5	1.401	0.3	0.2	0	24.5	24.5	0	89	87	0	32	30	31
2022	7	21	21	54	50	23.4	-5.1	1.402	0.3	0.2	0	24.5	24.1	0	89	86	0	32	30	32
2022	7	21	22	4	50	23.6	-5.3	1.402	0.3	0.2	0	24.5	23.6	0	88	86	0	31	31	31
2022	7	21	22	14	50	22.9	-5.2	1.402	0.4	0.3	0	24.9	24.1	0	90	87	0	32	31	31
2022	7	21	22	24	50	22	-4.2	1.402	0.3	0.2	0	24.5	24.5	0	90	88	0	33	31	31
2022	7	21	22	34	50	23.6	-4.7	1.402	0.3	0.2	0	25.4	24.5	0	90	87	0	31	30	31
2022	7	21	22	44	50	22.8	-5.5	1.402	0.3	0.2	0	24.9	24.1	0	90	87	0	32	31	32
2022	7	21	22	54	50	22	-5.2	1.402	0.3	0.2	0	24.9	24.1	0	90	87	0	32	31	31
2022	7	21	23	4	50	22.2	-4.7	1.402	0.3	0.2	0	24.9	24.5	0	90	87	0	32	30	32
2022	7	21	23	14	50	21.8	-4.8	1.402	0.4	0.3	0	24.5	24.1	0	90	87	0	33	31	32
2022	7	21	23	24	50	22.4	-5.5	1.402	0.4	0.3	0	24.9	24.1	0	90	87	0	32	31	31
2022	7	21	23	34	50	21.8	-5.5	1.402	0.3	0.2	0	24.9	24.1	0	90	87	0	32	31	31
2022	7	21	23	44	50	21.9	-5.2	1.402	0.4	0.3	0	24.9	24.9	0	90	88	0	32	30	31
2022	7	21	23	54	50	21.9	-5.1	1.402	0.4	0.3	0	25.4	24.1	0	91	87	0	32	31	32

### Reinhackle (0365)

Year	Month	Day	Hour	Minute	Second	VelocityX	VelocityY	Level	StdError1	StdError2	StdError3	SNR1	SNR2	SNR3	SignalAmp1	SignalAmp2	SignalAmp3	Noise1	Noise2	Noise3
2022	7	22	0	4	50	23.4	-4.6	1.403	0.3	0.2	0	25.4	24.5	0	91	88	0	32	31	31
2022	7	22	0	14	50	22.4	-5.1	1.403	0.3	0.2	0	24.9	24.1	0	90	87	0	32	31	32
2022	7	22	0	24	50	23.5	-4.8	1.402	0.4	0.3	0	24.9	24.1	0	90	87	0	32	31	31
2022	7	22	0	34	50	22.6	-5.3	1.403	0.3	0.2	0	24.5	24.1	0	90	87	0	33	31	31
2022	7	22	0	44	50	21.3	-4.5	1.402	0.3	0.2	0	24.9	24.1	0	90	87	0	32	31	31
2022	7	22	0	54	50	22.8	-4.8	1.403	0.3	0.2	0	24.9	24.1	0	90	87	0	32	31	32
2022	7	22	1	4	50	24	-5.9	1.402	0.3	0.2	0	24.9	24.1	0	90	87	0	32	31	32
2022	7	22	1	14	50	23.1	-4.6	1.403	0.3	0.2	0	24.9	24.1	0	90	87	0	32	31	31
2022	7	22	1	24	50	22	-4.6	1.403	0.3	0.2	0	24.9	24.5	0	90	87	0	32	30	31
2022	7	22	1	34	50	23.1	-5	1.403	0.3	0.2	0	24.5	24.1	0	90	87	0	33	31	32
2022	7	22	1	44	50	21.7	-6.1	1.403	0.3	0.2	0	24.9	24.1	0	90	87	0	32	31	32
2022	7	22	1	54	50	21	-4.6	1.403	0.4	0.3	0	24.9	24.1	0	90	87	0	32	31	31
2022	7	22	2	4	50	21.6	-6	1.403	0.3	0.2	0	24.5	23.6	0	89	87	0	32	32	31
2022	7	22	2	14	50	20.7	-5.7	1.403	0.3	0.2	0	24.1	24.5	0	89	87	0	33	30	31
2022	7	22	2	24	50	21.7	-6.1	1.403	0.3	0.2	0	24.5	24.5	0	89	87	0	32	30	31
2022	7	22	2	34	50	21.8	-5.8	1.403	0.3	0.2	0	24.9	24.5	0	89	87	0	31	30	31
2022	7	22	2	44	50	21.7	-5.1	1.403	0.3	0.2	0	24.1	24.1	0	88	87	0	32	31	31
2022	7	22	2	54	50	22.3	-6.2	1.403	0.4	0.3	0	24.5	24.5	0	88	87	0	31	30	31
2022	7	22	3	4	50	22.8	-4.6	1.403	0.3	0.2	0	24.1	24.5	0	88	87	0	32	30	31
2022	7	22	3	14	50	23.8	-5	1.403	0.3	0.2	0	24.1	24.1	0	88	87	0	32	31	31
2022	7	22	3	24	50	22.1	-4.6	1.403	0.3	0.2	0	24.1	24.1	0	88	87	0	32	31	32
2022	7	22	3	34	50	23.4	-4.8	1.403	0.3	0.2	0	23.6	24.1	0	87	87	0	32	31	31
2022	7	22	3	44	50	23.5	-3.7	1.403	0.3	0.2	0	23.6	24.1	0	87	87	0	32	31	31
2022	7	22	3	54	50	22.9	-4.1	1.403	0.3	0.2	0	23.6	24.1	0	87	87	0	32	31	31
2022	7	22	4	4	50	23	-4.9	1.403	0.3	0.2	0	24.5	24.5	0	88	87	0	31	30	32
2022	7	22	4	14	50	21.5	-3.7	1.403	0.3	0.2	0	23.6	24.5	0	88	88	0	33	31	32
2022	7	22	4	24	50	21.8	-4.1	1.403	0.3	0.2	0	24.1	24.5	0	88	88	0	32	31	32
2022	7	22	4	34	50	24.4	-5.6	1.403	0.4	0.3	0	24.1	24.5	0	87	87	0	31	30	32
2022	7	22	4	44	50	23.1	-4.8	1.403	0.5	0.4	0	23.6	24.5	0	87	88	0	32	31	32
2022	7	22	4	54	50	22.9	-4.5	1.403	0.3	0.2	0	23.6	24.5	0	88	88	0	33	31	32
2022	7	22	5	4	50	21.3	-4.7	1.403	0.3	0.2	0	24.9	24.5	0	89	88	0	31	31	32
2022	7	22	5	14	50	22.9	-5.5	1.403	0.3	0.2	0	24.5	24.1	0	89	87	0	32	31	31
2022	7	22	5	24	50	22.8	-4.8	1.403	0.3	0.2	0	24.1	24.1	0	88	87	0	32	31	31
2022	7	22	5	34	50	22.6	-4.8	1.403	0.3	0.2	0	24.5	24.5	0	89	88	0	32	31	31
2022	7	22	5	44	50	24.2	-5.7	1.403	0.3	0.2	0	24.5	24.1	0	89	87	0	32	31	31
2022	7	22	5	54	50	23	-6.1	1.403	0.3	0.2	0	24.5	24.1	0	89	87	0	32	31	32
2022	7	22	6	4	50	22.2	-4.8	1.404	0.4	0.3	0	24.1	24.1	0	89	87	0	33	31	32
2022	7	22	6	14	50	22.2	-5	1.404	0.3	0.2	0	23.6	24.1	0	88	87	0	33	31	32
2022	7	22	6	24	50	22.8	-5.1	1.404	0.4	0.3	0	24.1	23.6	0	88	87	0	32	32	31
2022	7	22	6	34	50	23.1	-6.1	1.404	0.3	0.2	0	24.1	24.1	0	88	87	0	32	31	31
2022	7	22	6	44	50	22.9	-5.5	1.404	0.3	0.2	0	23.6	24.1	0	87	87	0	32	31	32
2022	7	22	6	54	50	22.4	-4.3	1.404	0.3	0.2	0	24.1	24.1	0	88	87	0	32	31	32
2022	7	22	7	4	50	22.3	-4.2	1.404	0.3	0.2	0	23.6	24.1	0	88	87	0	33	31	32
2022	7	22	7	14	50	23.5	-4.5	1.404	0.3	0.2	0	23.6	24.5	0	87	87	0	32	30	32
2022	7	22	7	24	50	23.8	-5.7	1.404	0.3	0.2	0	23.6	24.1	0	87	87	0	32	31	31
2022	7	22	7	34	50	23.3	-3.8	1.404	0.3	0.2	0	23.6	24.1	0	88	87	0	33	31	32
2022	7	22	7	44	50	22	-4.4	1.404	0.3	0.2	0	24.1	24.9	0	89	88	0	33	30	32
2022	7	22	7	54	50	23.1	-5.6	1.404	0.3	0.2	0	24.5	24.9	0	89	89	0	32	31	31

### Reinhackle (0365)

Year	Month	Day	Hour	Minute	Second	VelocityX	VelocityY	Level	StdError1	StdError2	StdError3	SNR1	SNR2	SNR3	SignalAmp1	SignalAmp2	SignalAmp3	Noise1	Noise2	Noise3
2022	7	22	8	4	50	22.7	-4.8	1.404	0.3	0.2	0	24.1	24.9	0	89	89	0	33	31	31
2022	7	22	8	14	50	22.7	-4.6	1.404	0.5	0.4	0	24.1	25.4	0	89	89	0	33	30	31
2022	7	22	8	24	50	23.4	-4	1.404	0.3	0.2	0	24.1	24.9	0	88	89	0	32	31	32
2022	7	22	8	34	50	24.2	-3.9	1.405	0.3	0.2	0	24.1	24.9	0	88	89	0	32	31	31
2022	7	22	8	44	50	23	-4.2	1.405	0.3	0.2	0	23.6	24.9	0	88	89	0	33	31	31
2022	7	22	8	54	50	24.1	-4.1	1.404	0.3	0.2	0	24.1	24.5	0	88	88	0	32	31	31
2022	7	22	9	4	50	22.2	-4.6	1.405	0.3	0.2	0	24.1	24.5	0	88	88	0	32	31	32
2022	7	22	9	14	50	22.1	-4	1.405	0.3	0.2	0	24.5	25.4	0	89	90	0	32	31	31
2022	7	22	9	24	50	24	-4.9	1.405	0.3	0.2	0	24.1	25.4	0	89	90	0	33	31	32
2022	7	22	9	34	50	23.4	-4.8	1.405	0.3	0.2	0	24.5	25.4	0	89	90	0	32	31	31
2022	7	22	9	44	50	21.8	-4.8	1.405	0.3	0.2	0	24.9	25.8	0	91	91	0	33	31	31
2022	7	22	9	54	50	23.8	-4.6	1.405	0.4	0.3	0	25.4	25.8	0	91	91	0	32	31	31
2022	7	22	10	4	50	24.3	-2.9	1.405	0.4	0.3	0	25.4	26.2	0	91	92	0	32	31	31
2022	7	22	10	14	50	24.4	-2.8	1.405	0.3	0.2	0	25.8	26.7	0	92	93	0	32	31	31
2022	7	22	10	24	50	24.6	-2.8	1.405	0.3	0.2	0	25.4	26.2	0	91	92	0	32	31	32
2022	7	22	10	34	50	23.2	-3.4	1.405	0.4	0.3	0	26.2	26.7	0	93	93	0	32	31	32
2022	7	22	10	44	50	24.5	-2.4	1.405	0.4	0.3	0	26.2	27.1	0	93	94	0	32	31	31
2022	7	22	10	54	50	24	-3.9	1.405	0.3	0.2	0	25.8	26.7	0	92	93	0	32	31	32
2022	7	22	11	4	50	24.5	-1.9	1.405	0.3	0.2	0	26.7	28	0	94	96	0	32	31	32
2022	7	22	11	14	50	25.4	-2.7	1.405	0.3	0.2	0	26.7	27.5	0	94	95	0	32	31	32
2022	7	22	11	24	50	25	-3.5	1.405	0.4	0.3	0	26.2	27.1	0	93	94	0	32	31	32
2022	7	22	11	34	50	24.4	-2.1	1.405	0.3	0.2	0	26.7	28	0	94	95	0	32	30	31
2022	7	22	11	44	50	24.7	-2.9	1.405	0.3	0.2	0	26.7	28	0	95	95	0	33	30	32
2022	7	22	11	54	50	24.8	-3.5	1.405	0.3	0.2	0	26.7	27.5	0	94	95	0	32	31	32
2022	7	22	12	4	50	22.5	-2.1	1.405	0.3	0.2	0	27.5	28.4	0	96	97	0	32	31	31
2022	7	22	12	14	50	25.2	-1.7	1.405	0.3	0.2	0	28	28.8	0	97	98	0	32	31	31
2022	7	22	12	24	50	24.1	-4.1	1.405	0.3	0.2	0	26.7	28	0	94	95	0	32	30	31
2022	7	22	12	34	50	24	-2.7	1.405	0.3	0.2	0	28	28.8	0	98	98	0	33	31	31
2022	7	22	12	44	50	23.5	-3.7	1.405	0.3	0.2	0	27.5	28.4	0	96	97	0	32	31	32
2022	7	22	12	54	50	23.9	-2.5	1.405	0.3	0.2	0	27.5	28.4	0	97	97	0	33	31	31
2022	7	22	13	4	50	24.2	-4.1	1.404	0.3	0.2	0	26.7	28	0	95	96	0	33	31	31
2022	7	22	13	14	50	22.7	-3.9	1.405	0.3	0.2	0	27.1	27.5	0	95	95	0	32	31	32
2022	7	22	13	24	50	24.7	-3.6	1.404	0.3	0.2	0	27.1	28	0	95	96	0	32	31	31
2022	7	22	13	34	50	23.6	-4	1.404	0.3	0.2	0	26.7	27.5	0	95	95	0	33	31	32
2022	7	22	13	44	50	24.6	-3.3	1.404	0.3	0.2	0	26.7	28.4	0	95	97	0	33	31	31
2022	7	22	13	54	50	24.1	-3	1.404	0.3	0.2	0	28.8	29.7	0	99	99	0	32	30	31
2022	7	22	14	4	50	24	-3.1	1.404	0.3	0.2	0	28	28.4	0	97	97	0	32	31	32
2022	7	22	14	14	50	23.5	-3.1	1.404	0.3	0.2	0	27.1	27.5	0	95	95	0	32	31	31
2022	7	22	14	24	50	24.3	-4.3	1.404	0.3	0.2	0	27.5	28.4	0	96	97	0	32	31	31
2022	7	22	14	34	50	23.1	-4.1	1.404	0.3	0.2	0	26.7	27.5	0	95	95	0	33	31	32
2022	7	22	14	44	50	22.1	-4.3	1.404	0.4	0.3	0	26.7	27.1	0	95	94	0	33	31	32
2022	7	22	14	54	50	23.9	-4.7	1.404	0.4	0.3	0	26.2	26.2	0	93	92	0	32	31	32
2022	7	22	15	4	50	23.2	-3.9	1.404	0.4	0.3	0	27.1	27.5	0	95	94	0	32	30	31
2022	7	22	15	14	50	23.5	-3.6	1.404	0.4	0.3	0	26.7	27.1	0	94	94	0	32	31	31
2022	7	22	15	24	50	23.6	-3.3	1.404	0.3	0.2	0	26.2	27.1	0	93	94	0	32	31	31
2022	7	22	15	34	50	22.9	-4.4	1.404	0.5	0.4	0	26.2	26.7	0	93	93	0	32	31	31
2022	7	22	15	44	50	22.5	-4	1.404	0.3	0.2	0	25.8	26.2	0	92	92	0	32	31	31
2022	7	22	15	54	50	23.7	-3.4	1.404	0.3	0.2	0	26.2	27.1	0	93	93	0	32	30	31

### Reinhackle (0365)

Year	Month	Day	Hour	Minute	Second	VelocityX	VelocityY	Level	StdError1	StdError2	StdError3	SNR1	SNR2	SNR3	SignalAmp1	SignalAmp2	SignalAmp3	Noise1	Noise2	Noise3
2022	7	22	16	4	50	22.6	-5.3	1.403	0.3	0.2	0	25.4	26.2	0	92	92	0	33	31	31
2022	7	22	16	14	50	23	-5.1	1.403	0.3	0.2	0	25.4	25.8	0	91	91	0	32	31	31
2022	7	22	16	24	50	23.3	-3.6	1.403	0.3	0.2	0	24.9	26.2	0	90	91	0	32	30	31
2022	7	22	16	34	50	23.2	-4.9	1.403	0.4	0.3	0	24.9	25.8	0	90	91	0	32	31	31
2022	7	22	16	44	50	23.8	-4.8	1.403	0.3	0.2	0	24.9	25.8	0	90	90	0	32	30	31
2022	7	22	16	54	50	23	-4.3	1.403	0.3	0.2	0	24.5	24.9	0	89	89	0	32	31	31
2022	7	22	17	4	50	24.6	-5.3	1.403	0.3	0.2	0	24.5	25.4	0	89	89	0	32	30	32
2022	7	22	17	14	50	22.5	-4.9	1.403	0.3	0.2	0	24.1	24.5	0	88	88	0	32	31	32
2022	7	22	17	24	50	22.3	-4.5	1.403	0.3	0.2	0	23.6	24.5	0	87	88	0	32	31	31
2022	7	22	17	34	50	23.5	-5.2	1.403	0.4	0.3	0	24.1	24.5	0	88	88	0	32	31	33
2022	7	22	17	44	50	23.4	-4.7	1.403	0.3	0.2	0	23.6	24.1	0	87	87	0	32	31	31
2022	7	22	17	54	50	23.7	-4.6	1.403	0.3	0.2	0	22.8	24.5	0	86	87	0	33	30	31
2022	7	22	18	4	50	23	-4.7	1.403	0.3	0.2	0	23.6	24.1	0	86	87	0	31	31	31
2022	7	22	18	14	50	22.4	-4.7	1.403	0.3	0.2	0	23.2	24.5	0	86	87	0	32	30	31
2022	7	22	18	24	50	22.5	-4.6	1.403	0.4	0.3	0	22.8	24.1	0	86	87	0	33	31	31
2022	7	22	18	34	50	21.8	-5.8	1.403	0.3	0.2	0	23.2	24.1	0	86	87	0	32	31	31
2022	7	22	18	44	50	22.5	-5.3	1.403	0.3	0.2	0	23.2	24.1	0	86	87	0	32	31	31
2022	7	22	18	54	50	21.9	-6.4	1.403	0.3	0.2	0	22.8	24.1	0	86	86	0	33	30	31
2022	7	22	19	4	50	22.4	-6.7	1.403	0.3	0.2	0	23.2	24.1	0	86	87	0	32	31	31
2022	7	22	19	14	50	22.7	-5.9	1.403	0.3	0.2	0	23.2	24.1	0	86	87	0	32	31	32
2022	7	22	19	24	50	21.9	-6.6	1.403	0.3	0.2	0	24.1	24.5	0	87	87	0	31	30	31
2022	7	22	19	34	50	21.6	-6.5	1.403	0.3	0.2	0	23.2	24.1	0	86	87	0	32	31	32
2022	7	22	19	44	50	21.7	-6.1	1.403	0.3	0.2	0	22.8	24.1	0	86	87	0	33	31	31
2022	7	22	19	54	50	23	-5.9	1.403	0.4	0.3	0	22.8	24.1	0	85	86	0	32	30	31
2022	7	22	20	4	50	22.5	-6.1	1.403	0.3	0.2	0	23.2	24.5	0	87	88	0	33	31	31
2022	7	22	20	14	50	22.4	-5.2	1.403	0.3	0.2	0	22.4	24.1	0	85	87	0	33	31	31
2022	7	22	20	24	50	22	-4.8	1.403	0.3	0.2	0	22.8	24.1	0	85	87	0	32	31	31
2022	7	22	20	34	50	21.4	-4.2	1.403	0.4	0.3	0	23.6	24.9	0	87	89	0	32	31	31
2022	7	22	20	44	50	22.6	-4.1	1.403	0.3	0.2	0	23.6	24.9	0	87	89	0	32	31	31
2022	7	22	20	54	50	22	-4.9	1.403	0.3	0.2	0	23.6	24.9	0	87	89	0	32	31	32
2022	7	22	21	4	50	22.5	-5.5	1.403	0.3	0.2	0	23.2	24.9	0	87	89	0	33	31	31
2022	7	22	21	14	50	21.1	-5.3	1.403	0.4	0.3	0	23.6	25.4	0	87	89	0	32	30	31
2022	7	22	21	24	50	21.4	-5.8	1.403	0.3	0.2	0	23.6	24.5	0	87	88	0	32	31	31
2022	7	22	21	34	50	21.8	-5.8	1.403	0.3	0.2	0	23.2	24.5	0	86	88	0	32	31	31
2022	7	22	21	44	50	22.7	-4.7	1.403	0.4	0.3	0	22.8	24.1	0	86	87	0	33	31	31
2022	7	22	21	54	50	22.1	-5	1.403	0.3	0.2	0	23.2	24.5	0	86	88	0	32	31	31
2022	7	22	22	4	50	22.7	-5.7	1.403	0.3	0.2	0	22.8	24.1	0	85	87	0	32	31	31
2022	7	22	22	14	50	22.1	-4.5	1.403	0.3	0.2	0	22.8	24.5	0	85	88	0	32	31	31
2022	7	22	22	24	50	21.8	-5	1.403	0.3	0.2	0	22.8	24.1	0	85	87	0	32	31	33
2022	7	22	22	34	50	22.8	-5.7	1.404	0.3	0.2	0	23.2	24.5	0	85	87	0	31	30	31
2022	7	22	22	44	50	22.9	-5.6	1.403	0.3	0.2	0	22.8	24.1	0	85	87	0	32	31	31
2022	7	22	22	54	50	22	-5	1.403	0.3	0.2	0	22.8	24.1	0	85	87	0	32	31	31
2022	7	22	23	4	50	23.1	-5.6	1.403	0.3	0.2	0	22.8	24.5	0	85	87	0	32	30	31
2022	7	22	23	14	50	23	-5.1	1.404	0.3	0.2	0	22.4	24.5	0	84	87	0	32	30	31
2022	7	22	23	24	50	23.4	-4.9	1.404	0.3	0.2	0	22.8	24.5	0	85	87	0	32	30	31
2022	7	22	23	34	50	22.5	-3.8	1.404	0.3	0.2	0	22.8	24.1	0	85	87	0	32	31	31
2022	7	22	23	44	50	23.9	-4.7	1.404	0.3	0.2	0	21.9	24.1	0	84	86	0	33	30	31
2022	7	22	23	54	50	23.9	-4.7	1.404	0.3	0.2	0	22.4	23.6	0	84	86	0	32	31	32



### Reinhackle (0365)

Year	Month	Day	Hour	Minute	Second	VelocityX	VelocityY	Level	StdError1	StdError2	StdError3	SNR1	SNR2	SNR3	SignalAmp1	SignalAmp2	SignalAmp3	Noise1	Noise2	Noise3
2022	7	23	0	4	50	24	-3.7	1.404	0.4	0.3	0	22.4	24.5	0	84	88	0	32	31	31
2022	7	23	0	14	50	23.1	-4	1.404	0.4	0.3	0	21.9	24.1	0	83	86	0	32	30	31
2022	7	23	0	24	50	23.3	-5	1.404	0.3	0.2	0	22.4	24.5	0	84	87	0	32	30	31
2022	7	23	0	34	50	23	-3.9	1.404	0.3	0.2	0	22.4	23.6	0	84	86	0	32	31	31
2022	7	23	0	44	50	25	-4.6	1.404	0.4	0.3	0	22.4	24.1	0	84	87	0	32	31	31
2022	7	23	0	54	50	23.8	-3.3	1.404	0.3	0.2	0	22.4	24.5	0	84	87	0	32	30	31
2022	7	23	1	4	50	24.6	-4.1	1.404	0.3	0.2	0	21.5	23.6	0	83	86	0	33	31	31
2022	7	23	1	14	50	24	-4.2	1.404	0.3	0.2	0	22.4	24.1	0	84	87	0	32	31	31
2022	7	23	1	24	50	23.3	-3.5	1.404	0.3	0.2	0	22.4	24.1	0	84	86	0	32	30	31
2022	7	23	1	34	50	24.4	-4.4	1.404	0.3	0.2	0	21.5	24.1	0	83	86	0	33	30	31
2022	7	23	1	44	50	22.7	-3.7	1.404	0.3	0.2	0	21.9	24.1	0	83	86	0	32	30	31
2022	7	23	1	54	50	23.6	-4.3	1.404	0.3	0.2	0	21.9	24.1	0	83	86	0	32	30	31
2022	7	23	2	4	50	22.5	-5.4	1.404	0.3	0.2	0	22.4	23.6	0	84	86	0	32	31	31
2022	7	23	2	14	50	23.1	-6	1.404	0.3	0.2	0	22.4	24.1	0	84	86	0	32	30	31
2022	7	23	2	24	50	24.2	-4.4	1.404	0.3	0.2	0	22.4	23.6	0	84	86	0	32	31	32
2022	7	23	2	34	50	23.1	-5.2	1.404	0.3	0.2	0	22.4	23.6	0	84	85	0	32	30	31
2022	7	23	2	44	50	22.9	-5.5	1.404	0.4	0.3	0	22.4	23.6	0	84	86	0	32	31	31
2022	7	23	2	54	50	23.2	-4.9	1.404	0.3	0.2	0	22.4	23.6	0	84	86	0	32	31	31
2022	7	23	3	4	50	23	-5.6	1.404	0.3	0.2	0	21.5	24.1	0	83	86	0	33	30	31
2022	7	23	3	14	50	20.8	-5.4	1.404	0.5	0.4	0	22.4	23.2	0	84	85	0	32	31	31
2022	7	23	3	24	50	22.8	-4.7	1.404	0.3	0.2	0	21.9	23.6	0	83	86	0	32	31	31
2022	7	23	3	34	50	23.1	-4.5	1.405	0.4	0.3	0	21.9	23.6	0	84	86	0	33	31	32
2022	7	23	3	44	50	23.8	-4.6	1.405	0.3	0.2	0	21.9	23.6	0	83	86	0	32	31	32
2022	7	23	3	54	50	22.3	-4	1.405	0.3	0.2	0	21.5	23.6	0	83	86	0	33	31	31
2022	7	23	4	4	50	22.3	-4.5	1.405	0.3	0.2	0	21.9	23.6	0	83	86	0	32	31	32
2022	7	23	4	14	50	22.2	-4.9	1.405	0.3	0.2	0	21.5	23.6	0	83	85	0	33	30	32
2022	7	23	4	24	50	23.4	-4.2	1.405	0.3	0.2	0	21.5	23.6	0	83	86	0	33	31	32
2022	7	23	4	34	50	23.3	-4.8	1.405	0.3	0.2	0	21.9	23.6	0	83	86	0	32	31	31
2022	7	23	4	44	50	23.3	-4.3	1.405	0.3	0.2	0	21.9	23.6	0	84	86	0	33	31	32
2022	7	23	4	54	50	23.7	-3.6	1.405	0.3	0.2	0	21.9	23.6	0	84	86	0	33	31	32
2022	7	23	5	4	50	25.5	-3.2	1.405	0.3	0.2	0	21.9	23.2	0	84	86	0	33	32	31
2022	7	23	5	14	50	23.7	-3.7	1.405	0.3	0.2	0	21.9	23.6	0	84	86	0	33	31	31
2022	7	23	5	24	50	23.2	-4.2	1.405	0.3	0.2	0	22.4	24.1	0	84	87	0	32	31	31
2022	7	23	5	34	50	23.7	-4.4	1.405	0.3	0.2	0	22.4	23.6	0	84	86	0	32	31	31
2022	7	23	5	44	50	23.6	-5	1.406	0.3	0.2	0	21.9	23.6	0	83	86	0	32	31	32
2022	7	23	5	54	50	22.8	-4.5	1.406	0.3	0.2	0	21.9	23.6	0	83	86	0	32	31	31
2022	7	23	6	4	50	22.5	-4	1.407	0.3	0.2	0	21.9	23.6	0	83	86	0	32	31	31
2022	7	23	6	14	50	24.4	-4.5	1.408	0.3	0.2	0	21.5	23.2	0	83	85	0	33	31	32
2022	7	23	6	24	50	24.3	-4.5	1.408	0.3	0.2	0	21.9	23.6	0	83	86	0	32	31	31
2022	7	23	6	34	50	24.2	-3.9	1.409	0.3	0.2	0	21.9	23.6	0	83	86	0	32	31	31
2022	7	23	6	44	50	24.2	-3.9	1.409	0.4	0.3	0	21.9	23.6	0	83	86	0	32	31	32
2022	7	23	6	54	50	23.6	-6	1.409	0.5	0.4	0	21.9	23.6	0	84	86	0	33	31	31
2022	7	23	7	4	50	24.5	-4.4	1.409	0.3	0.2	0	21.9	23.6	0	84	86	0	33	31	32
2022	7	23	7	14	50	22.7	-5.4	1.409	0.4	0.3	0	22.4	23.6	0	84	86	0	32	31	32
2022	7	23	7	24	50	23.8	-3.3	1.41	0.3	0.2	0	22.4	23.6	0	84	86	0	32	31	31
2022	7	23	7	34	50	24	-4.4	1.41	0.3	0.2	0	22.4	24.1	0	84	87	0	32	31	32
2022	7	23	7	44	50	24.4	-5	1.41	0.3	0.2	0	22.4	24.1	0	85	87	0	33	31	31
2022	7	23	7	54	50	24.7	-4.6	1.41	0.4	0.3	0	22.4	24.1	0	84	87	0	32	31	32

### Reinhackle (0365)

Year	Month	Day	Hour	Minute	Second	VelocityX	VelocityY	Level	StdError1	StdError2	StdError3	SNR1	SNR2	SNR3	SignalAmp1	SignalAmp2	SignalAmp3	Noise1	Noise2	Noise3
2022	7	23	8	4	50	24.7	-4.1	1.41	0.4	0.3	0	22.8	24.5	0	85	88	0	32	31	32
2022	7	23	8	14	50	23.6	-3.1	1.41	0.3	0.2	0	22.4	24.5	0	85	88	0	33	31	31
2022	7	23	8	24	50	24	-3.7	1.41	0.3	0.2	0	22.8	24.1	0	85	87	0	32	31	31
2022	7	23	8	34	50	23.8	-2.8	1.41	0.3	0.2	0	22.4	24.5	0	85	88	0	33	31	31
2022	7	23	8	44	50	24.1	-2.6	1.41	0.3	0.2	0	22.4	24.5	0	85	88	0	33	31	31
2022	7	23	8	54	50	23.9	-3.6	1.41	0.3	0.2	0	22.4	24.9	0	85	88	0	33	30	32
2022	7	23	9	4	50	22.7	-4.8	1.41	0.3	0.2	0	22.4	24.5	0	85	88	0	33	31	32
2022	7	23	9	14	50	24.8	-4.4	1.41	0.3	0.2	0	22.8	24.1	0	85	88	0	32	32	32
2022	7	23	9	24	50	23.6	-4	1.41	0.3	0.2	0	22.8	25.4	0	86	89	0	33	30	31
2022	7	23	9	34	50	22.9	-4.5	1.41	0.3	0.2	0	23.2	24.5	0	86	88	0	32	31	31
2022	7	23	9	44	50	23.1	-4.6	1.41	0.4	0.3	0	23.2	24.5	0	86	88	0	32	31	32
2022	7	23	9	54	50	23.1	-5	1.41	0.3	0.2	0	23.2	25.4	0	86	89	0	32	30	31
2022	7	23	10	4	50	23.8	-4.5	1.41	0.3	0.2	0	23.6	25.4	0	87	90	0	32	31	32
2022	7	23	10	14	50	24.2	-3.4	1.41	0.3	0.2	0	24.1	25.8	0	89	91	0	33	31	32
2022	7	23	10	24	50	25	-3	1.41	0.3	0.2	0	24.5	26.2	0	90	92	0	33	31	32
2022	7	23	10	34	50	25.8	-2.1	1.41	0.3	0.2	0	24.9	25.8	0	90	91	0	32	31	32
2022	7	23	10	44	50	24.5	-3	1.41	0.3	0.2	0	24.9	26.7	0	90	93	0	32	31	32
2022	7	23	10	54	50	24.9	-2.9	1.41	0.3	0.2	0	24.9	26.2	0	90	92	0	32	31	31
2022	7	23	11	4	50	25.4	-2.1	1.41	0.3	0.2	0	25.4	26.7	0	91	93	0	32	31	31
2022	7	23	11	14	50	25.1	-2.5	1.41	0.3	0.2	0	24.9	27.1	0	90	94	0	32	31	32
2022	7	23	11	24	50	24.5	-3.2	1.41	0.3	0.2	0	25.8	27.5	0	92	95	0	32	31	32
2022	7	23	11	34	50	25.6	-2.8	1.41	0.3	0.2	0	25.4	27.1	0	91	94	0	32	31	31
2022	7	23	11	44	50	24.4	-2.7	1.41	0.3	0.2	0	25.4	28.4	0	92	96	0	33	30	31
2022	7	23	11	54	50	25.7	-3.4	1.41	0.3	0.2	0	26.7	28	0	94	96	0	32	31	31
2022	7	23	12	4	50	24.6	-3.3	1.41	0.3	0.2	0	26.2	28.4	0	93	97	0	32	31	32
2022	7	23	12	14	50	23	-3	1.41	0.3	0.2	0	28	29.7	0	97	100	0	32	31	32
2022	7	23	12	24	50	24.5	-3.9	1.41	0.4	0.3	0	26.2	28.4	0	93	97	0	32	31	31
2022	7	23	12	34	50	24.4	-2.7	1.41	0.3	0.2	0	25.8	28	0	92	96	0	32	31	31
2022	7	23	12	44	50	22.7	-4.2	1.409	0.3	0.2	0	25.8	27.5	0	92	95	0	32	31	31
2022	7	23	12	54	50	23	-3.7	1.408	0.3	0.2	0	26.2	28.4	0	94	97	0	33	31	31
2022	7	23	13	4	50	22.9	-3.9	1.408	0.3	0.2	0	27.1	28.4	0	95	97	0	32	31	31
2022	7	23	13	14	50	23.2	-3.4	1.408	0.4	0.3	0	27.1	28.8	0	95	98	0	32	31	31
2022	7	23	13	24	50	21.6	-3.7	1.407	0.3	0.2	0	26.2	28	0	94	95	0	33	30	31
2022	7	23	13	34	50	23.8	-3.6	1.407	0.3	0.2	0	27.1	28.4	0	95	97	0	32	31	32
2022	7	23	13	44	50	23.3	-3.6	1.407	0.3	0.2	0	26.7	28.4	0	95	97	0	33	31	31
2022	7	23	13	54	50	23.9	-4.1	1.406	0.3	0.2	0	26.7	28	0	94	96	0	32	31	32
2022	7	23	14	4	50	24.1	-4	1.407	0.4	0.3	0	27.1	28	0	95	96	0	32	31	31
2022	7	23	14	14	50	24.2	-4.7	1.406	0.3	0.2	0	27.5	29.2	0	97	99	0	33	31	32
2022	7	23	14	24	50	22.3	-4.8	1.406	0.3	0.2	0	26.7	28.4	0	94	97	0	32	31	32
2022	7	23	14	34	50	24.1	-4.1	1.406	0.3	0.2	0	25.8	28.4	0	93	96	0	33	30	31
2022	7	23	14	44	50	22.3	-2.3	1.406	0.3	0.2	0	43.4	40	0	134	124	0	33	31	32
2022	7	23	14	54	50	22.7	-2.9	1.407	0.3	0.2	0	31	28	0	105	96	0	33	31	31
2022	7	23	15	4	50	24.8	-3.5	1.407	0.3	0.2	0	32.7	29.7	0	108	100	0	32	31	31
2022	7	23	15	14	50	24	-3	1.406	0.4	0.3	0	33.1	29.2	0	109	99	0	32	31	32
2022	7	23	15	24	50	24.7	-3.2	1.406	0.3	0.2	0	34	31.4	0	111	104	0	32	31	31
2022	7	23	15	34	50	23.5	-2.7	1.408	0.3	0.2	0	34	31	0	111	103	0	32	31	31
2022	7	23	15	44	50	23	-3.6	1.407	0.3	0.2	0	31.8	28.4	0	106	97	0	32	31	32
2022	7	23	15	54	50	23.5	-3.2	1.405	0.3	0.2	0	31.4	28.4	0	105	97	0	32	31	31

### Reinhackle (0365)

Year	Month	Day	Hour	Minute	Second	VelocityX	VelocityY	Level	StdError1	StdError2	StdError3	SNR1	SNR2	SNR3	SignalAmp1	SignalAmp2	SignalAmp3	Noise1	Noise2	Noise3
2022	7	23	16	4	50	22.9	-4.2	1.405	0.4	0.3	0	32.7	30.1	0	108	101	0	32	31	31
2022	7	23	16	14	50	23.5	-4.4	1.405	0.3	0.2	0	31.4	28	0	105	95	0	32	30	31
2022	7	23	16	24	50	23.4	-4.1	1.406	0.3	0.2	0	31.8	29.2	0	106	99	0	32	31	32
2022	7	23	16	34	50	23.7	-3.6	1.405	0.4	0.3	0	30.1	27.5	0	102	94	0	32	30	32
2022	7	23	16	44	50	23.4	-3.9	1.404	0.3	0.2	0	34.8	31.4	0	113	104	0	32	31	31
2022	7	23	16	54	50	22.8	-3.5	1.405	0.3	0.2	0	29.2	25.8	0	100	91	0	32	31	31
2022	7	23	17	4	50	23.3	-3.6	1.405	0.3	0.2	0	28.4	25.8	0	98	91	0	32	31	31
2022	7	23	17	14	50	23.5	-4.6	1.405	0.3	0.2	0	30.5	28.4	0	103	97	0	32	31	32
2022	7	23	17	24	50	23.5	-5.1	1.405	0.3	0.2	0	26.7	25.4	0	94	90	0	32	31	32
2022	7	23	17	34	50	23	-3.7	1.405	0.3	0.2	0	30.5	28.8	0	103	98	0	32	31	32
2022	7	23	17	44	50	22.9	-4.6	1.404	0.4	0.3	0	26.7	24.9	0	95	89	0	33	31	31
2022	7	23	17	54	50	23.7	-3.4	1.405	0.3	0.2	0	26.7	24.9	0	95	89	0	33	31	31
2022	7	23	18	4	50	22.9	-3.9	1.405	0.3	0.2	0	27.1	24.9	0	95	89	0	32	31	31
2022	7	23	18	14	50	23.3	-3.8	1.405	0.3	0.2	0	26.2	24.5	0	94	88	0	33	31	32
2022	7	23	18	24	50	23.1	-4.3	1.404	0.3	0.2	0	26.2	24.5	0	93	88	0	32	31	31
2022	7	23	18	34	50	22.3	-4.6	1.404	0.3	0.2	0	26.2	24.5	0	93	88	0	32	31	31
2022	7	23	18	44	50	22.4	-4.6	1.404	0.3	0.2	0	25.8	24.1	0	92	87	0	32	31	31
2022	7	23	18	54	50	23.5	-3.8	1.404	0.3	0.2	0	24.9	23.6	0	91	87	0	33	32	32
2022	7	23	19	4	50	22.2	-5.1	1.404	0.3	0.2	0	25.8	24.1	0	92	87	0	32	31	31
2022	7	23	19	14	50	23	-4.1	1.405	0.3	0.2	0	25.4	24.1	0	92	87	0	33	31	32
2022	7	23	19	24	50	24.1	-4.3	1.405	0.3	0.2	0	25.8	24.1	0	92	87	0	32	31	31
2022	7	23	19	34	50	23.7	-3.9	1.405	0.4	0.3	0	26.2	24.1	0	93	87	0	32	31	31
2022	7	23	19	44	50	23.6	-4.5	1.404	0.3	0.2	0	26.2	24.1	0	93	86	0	32	30	31
2022	7	23	19	54	50	22	-4.9	1.404	0.4	0.3	0	25.8	24.1	0	92	86	0	32	30	31
2022	7	23	20	4	50	24.5	-5	1.405	0.4	0.3	0	26.2	24.1	0	93	86	0	32	30	31
2022	7	23	20	14	50	22.4	-4.1	1.404	0.3	0.2	0	26.2	24.1	0	93	86	0	32	30	32
2022	7	23	20	24	50	23.8	-4.3	1.405	0.3	0.2	0	26.7	24.1	0	94	87	0	32	31	31
2022	7	23	20	34	50	24.3	-3.6	1.405	0.4	0.3	0	27.5	24.1	0	95	87	0	31	31	31
2022	7	23	20	44	50	23.5	-3.8	1.405	0.3	0.2	0	27.1	24.5	0	95	88	0	32	31	31
2022	7	23	20	54	50	23.6	-4	1.405	0.3	0.2	0	26.2	24.5	0	94	88	0	33	31	32
2022	7	23	21	4	50	24.2	-4.9	1.405	0.3	0.2	0	26.7	24.5	0	94	87	0	32	30	32
2022	7	23	21	14	50	24.5	-4.4	1.405	0.3	0.2	0	26.2	24.5	0	93	88	0	32	31	32
2022	7	23	21	24	50	24.2	-3.7	1.405	0.4	0.3	0	26.2	24.1	0	93	87	0	32	31	32
2022	7	23	21	34	50	23	-4.2	1.405	0.4	0.3	0	25.4	24.1	0	92	87	0	33	31	31
2022	7	23	21	44	50	23	-4.3	1.405	0.3	0.2	0	26.2	24.1	0	93	87	0	32	31	32
2022	7	23	21	54	50	23.6	-4.6	1.405	0.4	0.3	0	25.8	23.6	0	92	86	0	32	31	31
2022	7	23	22	4	50	23.4	-3.9	1.405	0.3	0.2	0	25.4	24.5	0	92	87	0	33	30	31
2022	7	23	22	14	50	23.6	-4.3	1.405	0.3	0.2	0	25.8	24.1	0	92	87	0	32	31	31
2022	7	23	22	24	50	23.6	-4.3	1.405	0.3	0.2	0	24.9	24.1	0	91	86	0	33	30	32
2022	7	23	22	34	50	24	-3.8	1.405	0.3	0.2	0	25.4	23.6	0	91	86	0	32	31	31
2022	7	23	22	44	50	24.6	-4	1.405	0.3	0.2	0	25.4	24.1	0	91	86	0	32	30	32
2022	7	23	22	54	50	24	-4.1	1.405	0.4	0.3	0	24.9	23.6	0	90	86	0	32	31	32
2022	7	23	23	4	50	24	-3.1	1.405	0.3	0.2	0	24.9	23.6	0	90	86	0	32	31	31
2022	7	23	23	14	50	23.5	-3.9	1.406	0.3	0.2	0	24.9	24.1	0	90	86	0	32	30	31
2022	7	23	23	24	50	24.5	-4.4	1.406	0.3	0.2	0	24.1	23.6	0	89	85	0	33	30	31
2022	7	23	23	34	50	23.9	-4.2	1.406	0.3	0.2	0	24.5	23.6	0	89	86	0	32	31	32
2022	7	23	23	44	50	24	-3	1.406	0.3	0.2	0	24.5	23.6	0	89	86	0	32	31	32
2022	7	23	23	54	50	24	-4.1	1.406	0.3	0.2	0	24.5	23.6	0	89	86	0	32	31	31

### Reinhackle (0365)

Year	Month	Day	Hour	Minute	Second	VelocityX	VelocityY	Level	StdError1	StdError2	StdError3	SNR1	SNR2	SNR3	SignalAmp1	SignalAmp2	SignalAmp3	Noise1	Noise2	Noise3
2022	7	24	0	4	50	24.9	-3.8	1.406	0.3	0.2	0	24.5	23.6	0	89	86	0	32	31	31
2022	7	24	0	14	50	23.9	-3.2	1.406	0.3	0.2	0	24.9	23.6	0	90	86	0	32	31	31
2022	7	24	0	24	50	24.1	-3.3	1.406	0.3	0.2	0	25.4	23.6	0	91	86	0	32	31	31
2022	7	24	0	34	50	25	-3.7	1.406	0.3	0.2	0	24.9	23.2	0	90	85	0	32	31	31
2022	7	24	0	44	50	24.2	-3.4	1.406	0.3	0.2	0	24.5	23.6	0	90	85	0	33	30	31
2022	7	24	0	54	50	24.9	-3.2	1.406	0.3	0.2	0	25.4	23.6	0	91	85	0	32	30	32
2022	7	24	1	4	50	22.7	-3.6	1.406	0.3	0.2	0	24.9	23.2	0	90	85	0	32	31	32
2022	7	24	1	14	50	23.9	-3.9	1.407	0.3	0.2	0	25.4	23.2	0	91	85	0	32	31	32
2022	7	24	1	24	50	23.5	-4.4	1.407	0.4	0.3	0	25.4	23.2	0	91	85	0	32	31	31
2022	7	24	1	34	50	25.2	-3.4	1.407	0.3	0.2	0	25.4	22.8	0	91	84	0	32	31	32
2022	7	24	1	44	50	24.7	-4	1.408	0.3	0.2	0	25.4	23.2	0	91	85	0	32	31	31
2022	7	24	1	54	50	24.3	-4	1.409	0.3	0.2	0	24.9	22.8	0	91	85	0	33	32	31
2022	7	24	2	4	50	24	-3.2	1.409	0.3	0.2	0	25.4	23.2	0	91	85	0	32	31	31
2022	7	24	2	14	50	24.9	-4	1.41	0.3	0.2	0	25.4	23.6	0	91	85	0	32	30	32
2022	7	24	2	24	50	24.3	-3.3	1.41	0.3	0.2	0	25.4	23.2	0	91	85	0	32	31	31
2022	7	24	2	34	50	23.3	-3.8	1.41	0.3	0.2	0	24.9	23.2	0	91	85	0	33	31	32
2022	7	24	2	44	50	23.7	-3.9	1.41	0.3	0.2	0	25.4	23.2	0	91	85	0	32	31	32
2022	7	24	2	54	50	24.2	-4.4	1.41	0.3	0.2	0	24.9	23.2	0	91	85	0	33	31	31
2022	7	24	3	4	50	23.4	-4.3	1.41	0.3	0.2	0	25.8	23.2	0	92	85	0	32	31	32
2022	7	24	3	14	50	23.5	-5	1.411	0.3	0.2	0	25.8	23.6	0	92	86	0	32	31	32
2022	7	24	3	24	50	24.2	-3.7	1.411	0.3	0.2	0	25.4	23.2	0	91	85	0	32	31	31
2022	7	24	3	34	50	23.8	-4.8	1.411	0.3	0.2	0	25.4	23.2	0	91	85	0	32	31	32
2022	7	24	3	44	50	24.1	-4	1.411	0.5	0.4	0	25.4	23.2	0	91	85	0	32	31	31
2022	7	24	3	54	50	24.3	-5.4	1.411	0.3	0.2	0	24.9	23.2	0	90	85	0	32	31	32
2022	7	24	4	4	50	24.3	-3.6	1.411	0.3	0.2	0	24.5	23.2	0	90	85	0	33	31	31
2022	7	24	4	14	50	24.3	-4.5	1.411	0.3	0.2	0	25.4	23.2	0	91	85	0	32	31	32
2022	7	24	4	24	50	23.4	-3.5	1.411	0.3	0.2	0	24.9	23.2	0	90	85	0	32	31	31
2022	7	24	4	34	50	23.3	-3.8	1.411	0.4	0.3	0	25.4	23.2	0	91	85	0	32	31	31
2022	7	24	4	44	50	24.3	-4	1.412	0.3	0.2	0	24.9	23.2	0	91	85	0	33	31	32
2022	7	24	4	54	50	24.3	-4	1.411	0.3	0.2	0	24.9	23.2	0	90	85	0	32	31	31
2022	7	24	5	4	50	23.4	-3.5	1.411	0.3	0.2	0	25.4	23.2	0	91	85	0	32	31	31
2022	7	24	5	14	50	24.9	-3.6	1.411	0.3	0.2	0	25.4	23.2	0	91	85	0	32	31	32
2022	7	24	5	24	50	25.7	-3.4	1.412	0.3	0.2	0	24.9	23.2	0	90	85	0	32	31	31
2022	7	24	5	34	50	25.3	-3	1.412	0.3	0.2	0	24.9	23.2	0	90	85	0	32	31	31
2022	7	24	5	44	50	24.4	-3.5	1.412	0.3	0.2	0	24.9	23.2	0	90	85	0	32	31	32
2022	7	24	5	54	50	24.7	-3.2	1.412	0.3	0.2	0	24.5	23.2	0	90	85	0	33	31	31
2022	7	24	6	4	50	24.8	-4	1.412	0.3	0.2	0	24.5	23.2	0	90	85	0	33	31	31
2022	7	24	6	14	50	24.8	-3.3	1.412	0.3	0.2	0	24.9	23.2	0	90	85	0	32	31	32
2022	7	24	6	24	50	25.2	-3.9	1.412	0.3	0.2	0	24.1	23.2	0	89	85	0	33	31	31
2022	7	24	6	34	50	23	-3	1.412	0.3	0.2	0	24.1	23.2	0	89	85	0	33	31	32
2022	7	24	6	44	50	25.1	-3.6	1.412	0.4	0.3	0	24.5	23.2	0	89	85	0	32	31	31
2022	7	24	6	54	50	24.8	-3.1	1.412	0.3	0.2	0	24.9	23.2	0	90	85	0	32	31	31
2022	7	24	7	4	50	23.7	-4	1.412	0.3	0.2	0	24.9	22.8	0	90	85	0	32	32	31
2022	7	24	7	14	50	25.1	-4.8	1.412	0.3	0.2	0	24.5	23.6	0	90	85	0	33	30	32
2022	7	24	7	24	50	24.2	-3.4	1.412	0.3	0.2	0	24.5	23.2	0	89	85	0	32	31	32
2022	7	24	7	34	50	25	-3	1.412	0.3	0.2	0	24.9	23.6	0	90	86	0	32	31	32
2022	7	24	7	44	50	25.1	-2.5	1.412	0.4	0.3	0	24.5	24.1	0	89	86	0	32	30	32
2022	7	24	7	54	50	24	-3.2	1.412	0.3	0.2	0	24.9	23.6	0	90	86	0	32	31	31

### Reinhackle (0365)

Year	Month	Day	Hour	Minute	Second	VelocityX	VelocityY	Level	StdError1	StdError2	StdError3	SNR1	SNR2	SNR3	SignalAmp1	SignalAmp2	SignalAmp3	Noise1	Noise2	Noise3
2022	7	24	8	4	50	22.7	-2.5	1.412	0.3	0.2	0	24.9	24.1	0	90	87	0	32	31	32
2022	7	24	8	14	50	24.2	-2.7	1.412	0.3	0.2	0	24.9	24.1	0	91	87	0	33	31	32
2022	7	24	8	24	50	24.1	-4	1.412	0.3	0.2	0	25.4	24.1	0	91	87	0	32	31	32
2022	7	24	8	34	50	23.7	-3.7	1.412	0.3	0.2	0	24.5	24.1	0	90	87	0	33	31	32
2022	7	24	8	44	50	25	-3.4	1.412	0.3	0.2	0	25.4	24.5	0	91	87	0	32	30	32
2022	7	24	8	54	50	24.8	-3.2	1.412	0.3	0.2	0	24.9	24.1	0	91	87	0	33	31	31
2022	7	24	9	4	50	24.5	-3.4	1.412	0.3	0.2	0	25.4	24.5	0	92	88	0	33	31	32
2022	7	24	9	14	50	23.3	-3.4	1.412	0.3	0.2	0	25.4	24.5	0	92	88	0	33	31	32
2022	7	24	9	24	50	22.8	-5.2	1.412	0.3	0.2	0	26.2	24.5	0	93	88	0	32	31	31
2022	7	24	9	34	50	23.6	-3.3	1.412	0.3	0.2	0	25.8	24.9	0	92	89	0	32	31	32
2022	7	24	9	44	50	24.2	-4.3	1.412	0.3	0.2	0	25.8	24.9	0	93	89	0	33	31	32
2022	7	24	9	54	50	23.4	-4	1.412	0.3	0.2	0	25.8	24.9	0	93	89	0	33	31	32
2022	7	24	10	4	50	25.1	-4	1.413	0.3	0.2	0	26.2	25.4	0	93	90	0	32	31	31
2022	7	24	10	14	50	23.6	-4.1	1.413	0.3	0.2	0	26.2	25.4	0	93	90	0	32	31	31
2022	7	24	10	24	50	25.7	-3.5	1.413	0.5	0.4	0	26.7	25.8	0	94	91	0	32	31	31
2022	7	24	10	34	50	23.6	-3.8	1.413	0.3	0.2	0	26.2	25.8	0	94	91	0	33	31	31
2022	7	24	10	44	50	23.9	-4.1	1.413	0.3	0.2	0	27.1	25.8	0	96	91	0	33	31	31
2022	7	24	10	54	50	24	-4.5	1.413	0.3	0.2	0	26.7	26.2	0	95	91	0	33	30	32
2022	7	24	11	4	50	24.4	-3.8	1.413	0.3	0.2	0	26.7	25.4	0	94	90	0	32	31	32
2022	7	24	11	14	50	23.6	-4.8	1.413	0.3	0.2	0	26.7	25.4	0	94	90	0	32	31	31
2022	7	24	11	24	50	23	-5	1.412	0.3	0.2	0	27.1	25.4	0	95	90	0	32	31	31
2022	7	24	11	34	50	24.3	-2.9	1.413	0.4	0.3	0	27.5	26.2	0	97	92	0	33	31	32
2022	7	24	11	44	50	24.8	-3.6	1.413	0.3	0.2	0	26.7	25.8	0	95	91	0	33	31	32
2022	7	24	11	54	50	24.8	-2.9	1.413	0.3	0.2	0	27.5	26.2	0	96	92	0	32	31	31
2022	7	24	12	4	50	24.5	-2.5	1.413	0.3	0.2	0	28.8	27.5	0	99	95	0	32	31	31
2022	7	24	12	14	50	24.2	-3	1.413	0.3	0.2	0	28.8	27.5	0	100	95	0	33	31	32
2022	7	24	12	24	50	23.3	-2.7	1.413	0.3	0.2	0	30.1	28.8	0	102	97	0	32	30	31
2022	7	24	12	34	50	23.5	-4.4	1.413	0.3	0.2	0	28.8	27.5	0	100	95	0	33	31	31
2022	7	24	12	44	50	22.9	-4.1	1.413	0.3	0.2	0	29.2	27.5	0	100	95	0	32	31	31
2022	7	24	12	54	50	23.3	-4	1.413	0.3	0.2	0	29.7	27.5	0	101	95	0	32	31	31
2022	7	24	13	4	50	24.6	-3.3	1.413	0.3	0.2	0	29.7	28	0	102	96	0	33	31	31
2022	7	24	13	14	50	24.2	-3.6	1.413	0.3	0.2	0	29.2	28.4	0	101	96	0	33	30	31
2022	7	24	13	24	50	23.8	-3.6	1.413	0.3	0.2	0	29.2	28	0	101	96	0	33	31	31
2022	7	24	13	34	50	23.6	-3.3	1.413	0.3	0.2	0	29.2	27.5	0	100	95	0	32	31	32
2022	7	24	13	44	50	23.4	-4.3	1.413	0.3	0.2	0	28.8	27.1	0	100	94	0	33	31	31
2022	7	24	13	54	50	23.5	-3.4	1.413	0.3	0.2	0	29.2	28	0	101	96	0	33	31	32
2022	7	24	14	4	50	23.3	-4.3	1.412	0.3	0.2	0	29.2	27.5	0	100	95	0	32	31	32
2022	7	24	14	14	50	24.1	-4.3	1.413	0.3	0.2	0	29.2	27.5	0	100	95	0	32	31	31
2022	7	24	14	24	50	23.4	-3.7	1.412	0.3	0.2	0	29.2	27.5	0	100	95	0	32	31	32
2022	7	24	14	34	50	23	-4.2	1.412	0.3	0.2	0	29.2	27.5	0	100	95	0	32	31	32
2022	7	24	14	44	50	23.3	-4.6	1.412	0.3	0.2	0	28.8	28	0	100	95	0	33	30	32
2022	7	24	14	54	50	22.8	-4.6	1.412	0.3	0.2	0	29.2	27.5	0	100	95	0	32	31	32
2022	7	24	15	4	50	23.9	-3.6	1.412	0.3	0.2	0	29.2	27.5	0	100	95	0	32	31	32
2022	7	24	15	14	50	23.9	-4.6	1.412	0.3	0.2	0	28.8	27.5	0	99	94	0	32	30	31
2022	7	24	15	24	50	24.9	-4.5	1.412	0.3	0.2	0	28.8	27.1	0	99	94	0	32	31	31
2022	7	24	15	34	50	23.7	-3.6	1.412	0.3	0.2	0	28.4	27.1	0	98	94	0	32	31	32
2022	7	24	15	44	50	24	-3.7	1.412	0.3	0.2	0	28.8	26.7	0	99	93	0	32	31	31
2022	7	24	15	54	50	24.6	-4	1.412	0.3	0.2	0	28	26.7	0	98	93	0	33	31	32

### Reinhackle (0365)

Year	Month	Day	Hour	Minute	Second	VelocityX	VelocityY	Level	StdError1	StdError2	StdError3	SNR1	SNR2	SNR3	SignalAmp1	SignalAmp2	SignalAmp3	Noise1	Noise2	Noise3
2022	7	24	16	4	50	24.8	-3.3	1.412	0.3	0.2	0	28.8	26.7	0	99	93	0	32	31	32
2022	7	24	16	14	50	23.9	-5	1.411	0.3	0.2	0	28.4	26.7	0	98	92	0	32	30	32
2022	7	24	16	24	50	23.9	-3.6	1.412	0.3	0.2	0	28.4	26.2	0	98	92	0	32	31	32
2022	7	24	16	34	50	24.3	-3.5	1.411	0.4	0.3	0	27.5	26.7	0	97	92	0	33	30	31
2022	7	24	16	44	50	23.4	-4.2	1.411	0.3	0.2	0	28	26.7	0	97	92	0	32	30	31
2022	7	24	16	54	50	22.8	-3.8	1.411	0.4	0.3	0	28	25.8	0	97	91	0	32	31	32
2022	7	24	17	4	50	23.6	-3.6	1.412	0.3	0.2	0	27.1	25.4	0	96	90	0	33	31	32
2022	7	24	17	14	50	23.9	-3.7	1.412	0.4	0.3	0	27.1	25.4	0	95	90	0	32	31	31
2022	7	24	17	24	50	23.6	-4.1	1.411	0.3	0.2	0	27.5	24.9	0	95	89	0	31	31	32
2022	7	24	17	34	50	24.9	-4.5	1.412	0.3	0.2	0	26.2	24.5	0	94	89	0	33	32	31
2022	7	24	17	44	50	24.4	-3.9	1.411	0.3	0.2	0	27.1	24.9	0	95	89	0	32	31	32
2022	7	24	17	54	50	23.7	-4.4	1.411	0.3	0.2	0	26.7	24.9	0	95	89	0	33	31	31
2022	7	24	18	4	50	23.5	-3.8	1.412	0.3	0.2	0	27.1	24.9	0	94	89	0	31	31	31
2022	7	24	18	14	50	23.8	-4.5	1.411	0.5	0.4	0	26.7	24.5	0	94	88	0	32	31	31
2022	7	24	18	24	50	24.5	-3.6	1.412	0.3	0.2	0	25.8	24.9	0	93	88	0	33	30	32
2022	7	24	18	34	50	23.4	-3.2	1.412	0.3	0.2	0	26.2	24.9	0	93	88	0	32	30	31
2022	7	24	18	44	50	25.1	-3.8	1.411	0.3	0.2	0	26.2	24.1	0	93	87	0	32	31	32
2022	7	24	18	54	50	24.4	-5	1.412	0.3	0.2	0	26.2	24.5	0	93	88	0	32	31	32
2022	7	24	19	4	50	23.5	-4.2	1.412	0.3	0.2	0	26.2	24.1	0	93	87	0	32	31	32
2022	7	24	19	14	50	23.5	-4.7	1.412	0.3	0.2	0	26.7	24.1	0	94	87	0	32	31	31
2022	7	24	19	24	50	22.9	-3.7	1.412	0.4	0.3	0	26.7	24.1	0	94	87	0	32	31	31
2022	7	24	19	34	50	23.2	-5.1	1.412	0.3	0.2	0	26.7	24.1	0	94	87	0	32	31	31
2022	7	24	19	44	50	23.4	-4.7	1.412	0.3	0.2	0	26.7	24.9	0	94	88	0	32	30	32
2022	7	24	19	54	50	24.1	-4.5	1.412	0.3	0.2	0	26.7	24.1	0	94	87	0	32	31	31
2022	7	24	20	4	50	24.6	-5.3	1.412	0.3	0.2	0	26.7	24.1	0	94	87	0	32	31	32
2022	7	24	20	14	50	24	-3.6	1.412	0.3	0.2	0	26.7	24.1	0	94	87	0	32	31	31
2022	7	24	20	24	50	23.6	-3.8	1.412	0.3	0.2	0	26.2	24.5	0	94	88	0	33	31	31
2022	7	24	20	34	50	22.2	-3.7	1.412	0.3	0.2	0	26.7	25.4	0	95	89	0	33	30	32
2022	7	24	20	44	50	24.5	-4	1.412	0.3	0.2	0	26.7	25.4	0	94	89	0	32	30	32
2022	7	24	20	54	50	24.4	-4.6	1.412	0.3	0.2	0	25.8	24.9	0	93	88	0	33	30	31
2022	7	24	21	4	50	24.9	-3.5	1.413	0.3	0.2	0	25.4	24.5	0	92	88	0	33	31	32
2022	7	24	21	14	50	23.8	-3.3	1.413	0.3	0.2	0	25.8	24.5	0	92	88	0	32	31	31
2022	7	24	21	24	50	23.3	-3.8	1.413	0.3	0.2	0	26.2	24.1	0	93	87	0	32	31	32
2022	7	24	21	34	50	24.3	-4	1.413	0.3	0.2	0	25.8	24.5	0	92	87	0	32	30	32
2022	7	24	21	44	50	24.1	-3.6	1.413	0.3	0.2	0	25.8	24.1	0	92	87	0	32	31	31
2022	7	24	21	54	50	21.8	-3.5	1.413	0.3	0.2	0	26.2	23.6	0	93	87	0	32	32	32
2022	7	24	22	4	50	22.6	-4.3	1.413	0.3	0.2	0	26.2	24.5	0	93	87	0	32	30	32
2022	7	24	22	14	50	23.7	-4.5	1.413	0.4	0.3	0	25.8	24.1	0	93	87	0	33	31	31
2022	7	24	22	24	50	23.6	-4.6	1.413	0.3	0.2	0	25.8	24.1	0	92	87	0	32	31	31
2022	7	24	22	34	50	23.5	-4.8	1.413	0.3	0.2	0	25.8	24.1	0	92	87	0	32	31	31
2022	7	24	22	44	50	22.5	-6.1	1.413	0.3	0.2	0	26.2	24.5	0	93	87	0	32	30	31
2022	7	24	22	54	50	23.2	-6.7	1.413	0.3	0.2	0	26.2	23.6	0	92	86	0	31	31	31
2022	7	24	23	4	50	22.4	-5.8	1.414	0.3	0.2	0	26.2	23.6	0	93	86	0	32	31	31
2022	7	24	23	14	50	22.8	-4.5	1.413	0.3	0.2	0	25.8	24.5	0	92	87	0	32	30	32
2022	7	24	23	24	50	22.3	-5.6	1.413	0.3	0.2	0	25.8	23.6	0	92	86	0	32	31	31
2022	7	24	23	34	50	23.5	-4.1	1.414	0.3	0.2	0	25.4	23.6	0	91	86	0	32	31	31
2022	7	24	23	44	50	23.4	-6.1	1.414	0.3	0.2	0	25.4	24.1	0	91	86	0	32	30	31
2022	7	24	23	54	50	22.9	-5	1.414	0.3	0.2	0	26.2	23.6	0	92	86	0	31	31	31

### Reinhackle (0365)

Year	Month	Day	Hour	Minute	Second	VelocityX	VelocityY	Level	StdError1	StdError2	StdError3	SNR1	SNR2	SNR3	SignalAmp1	SignalAmp2	SignalAmp3	Noise1	Noise2	Noise3
2022	7	25	0	4	50	23.2	-6.7	1.414	0.3	0.2	0	25.8	23.6	0	92	86	0	32	31	32
2022	7	25	0	14	50	24.4	-4.2	1.414	0.3	0.2	0	24.9	24.1	0	91	86	0	33	30	31
2022	7	25	0	24	50	22.8	-4.8	1.414	0.4	0.3	0	25.4	23.6	0	91	86	0	32	31	32
2022	7	25	0	34	50	22.5	-6.1	1.414	0.3	0.2	0	25.8	23.2	0	92	85	0	32	31	31
2022	7	25	0	44	50	22.5	-5.1	1.414	0.3	0.2	0	25.8	24.1	0	92	87	0	32	31	32
2022	7	25	0	54	50	22.6	-6.3	1.414	0.3	0.2	0	25.4	23.6	0	92	86	0	33	31	31
2022	7	25	1	4	50	23.6	-5.6	1.414	0.3	0.2	0	25.8	23.6	0	92	86	0	32	31	32
2022	7	25	1	14	50	24.6	-4.1	1.414	0.3	0.2	0	24.9	23.6	0	91	86	0	33	31	31
2022	7	25	1	24	50	24.8	-4	1.414	0.3	0.2	0	24.9	23.6	0	91	86	0	33	31	31
2022	7	25	1	34	50	25	-3	1.414	0.4	0.3	0	24.9	23.6	0	91	86	0	33	31	32
2022	7	25	1	44	50	23.7	-4	1.414	0.3	0.2	0	25.4	23.6	0	91	85	0	32	30	31
2022	7	25	1	54	50	24.9	-3.4	1.414	0.3	0.2	0	25.4	23.2	0	91	85	0	32	31	31
2022	7	25	2	4	50	26.1	-3.4	1.414	0.3	0.2	0	25.4	24.1	0	91	86	0	32	30	32
2022	7	25	2	14	50	25.9	-1.8	1.414	0.3	0.2	0	25.4	23.2	0	91	85	0	32	31	32
2022	7	25	2	24	50	25.3	-2.8	1.414	0.3	0.2	0	24.9	23.6	0	91	85	0	33	30	31
2022	7	25	2	34	50	21.7	-6.1	1.414	0.3	0.2	0	26.2	23.6	0	92	85	0	31	30	32
2022	7	25	2	44	50	22.3	-5.3	1.414	0.3	0.2	0	25.4	23.2	0	91	85	0	32	31	31
2022	7	25	2	54	50	22.8	-4.9	1.414	0.3	0.2	0	24.9	23.2	0	91	85	0	33	31	31
2022	7	25	3	4	50	23.2	-6.1	1.414	0.3	0.2	0	24.9	23.2	0	91	85	0	33	31	31
2022	7	25	3	14	50	22.3	-5.9	1.414	0.3	0.2	0	25.8	23.2	0	92	85	0	32	31	31
2022	7	25	3	24	50	22.4	-4.6	1.414	0.3	0.2	0	25.8	23.2	0	92	85	0	32	31	31
2022	7	25	3	34	50	23.7	-5	1.414	0.3	0.2	0	25.4	23.2	0	92	85	0	33	31	31
2022	7	25	3	44	50	23.7	-4.9	1.414	0.3	0.2	0	25.8	23.2	0	92	85	0	32	31	32
2022	7	25	3	54	50	22.6	-5	1.414	0.3	0.2	0	26.2	23.2	0	93	85	0	32	31	32
2022	7	25	4	4	50	22.2	-6.5	1.414	0.3	0.2	0	25.8	23.2	0	92	85	0	32	31	32
2022	7	25	4	14	50	22.1	-6	1.414	0.3	0.2	0	25.8	23.2	0	92	85	0	32	31	32
2022	7	25	4	24	50	22.3	-5.7	1.414	0.3	0.2	0	25.4	23.6	0	92	85	0	33	30	31
2022	7	25	4	34	50	22.8	-4.9	1.414	0.5	0.4	0	24.9	23.2	0	91	85	0	33	31	32
2022	7	25	4	44	50	23.6	-4.5	1.414	0.3	0.2	0	24.9	23.2	0	91	85	0	33	31	31
2022	7	25	4	54	50	23.4	-4.6	1.414	0.3	0.2	0	25.4	22.8	0	91	85	0	32	32	32
2022	7	25	5	4	50	22.5	-6.7	1.415	0.3	0.2	0	24.9	22.8	0	91	84	0	33	31	31
2022	7	25	5	14	50	23.1	-6.5	1.415	0.3	0.2	0	25.4	23.6	0	91	85	0	32	30	32
2022	7	25	5	24	50	23.1	-5.4	1.415	0.3	0.2	0	24.9	22.8	0	91	84	0	33	31	31
2022	7	25	5	34	50	21.8	-5.2	1.415	0.3	0.2	0	25.4	22.8	0	91	84	0	32	31	31
2022	7	25	5	44	50	23.7	-4.8	1.415	0.3	0.2	0	24.9	22.8	0	90	84	0	32	31	31
2022	7	25	5	54	50	24.2	-4.7	1.415	0.3	0.2	0	24.9	22.8	0	90	84	0	32	31	31
2022	7	25	6	4	50	23.5	-4.9	1.415	0.3	0.2	0	24.9	22.8	0	90	84	0	32	31	31
2022	7	25	6	14	50	23	-4.7	1.415	0.3	0.2	0	24.9	22.8	0	90	84	0	32	31	31
2022	7	25	6	24	50	24.2	-5.8	1.415	0.3	0.2	0	24.5	22.4	0	90	83	0	33	31	31
2022	7	25	6	34	50	23	-5.7	1.415	0.3	0.2	0	24.9	23.2	0	90	84	0	32	30	31
2022	7	25	6	44	50	21.9	-6.1	1.416	0.3	0.2	0	24.9	22.8	0	90	84	0	32	31	31
2022	7	25	6	54	50	22.8	-5.7	1.416	0.3	0.2	0	24.5	22.8	0	90	84	0	33	31	31
2022	7	25	7	4	50	22.2	-4.3	1.416	0.3	0.2	0	24.9	22.4	0	90	84	0	32	32	31
2022	7	25	7	14	50	23.1	-4.5	1.417	0.3	0.2	0	24.9	22.8	0	90	84	0	32	31	32
2022	7	25	7	24	50	23	-4.2	1.418	0.4	0.3	0	24.5	23.2	0	90	85	0	33	31	31
2022	7	25	7	34	50	24.3	-3.7	1.419	0.4	0.3	0	24.9	23.6	0	91	85	0	33	30	32
2022	7	25	7	44	50	24.9	-4.6	1.419	0.3	0.2	0	25.4	23.2	0	91	85	0	32	31	31
2022	7	25	7	54	50	24.6	-5	1.419	0.3	0.2	0	24.9	23.6	0	91	86	0	33	31	31

### Reinhackle (0365)

Year	Month	Day	Hour	Minute	Second	VelocityX	VelocityY	Level	StdError1	StdError2	StdError3	SNR1	SNR2	SNR3	SignalAmp1	SignalAmp2	SignalAmp3	Noise1	Noise2	Noise3
2022	7	25	8	4	50	22.5	-5.4	1.419	0.3	0.2	0	25.8	23.6	0	92	86	0	32	31	32
2022	7	25	8	14	50	22.7	-4	1.419	0.3	0.2	0	25.8	23.6	0	92	86	0	32	31	32
2022	7	25	8	24	50	22.9	-4.5	1.419	0.3	0.2	0	25.4	23.6	0	92	86	0	33	31	32
2022	7	25	8	34	50	23.6	-4.6	1.419	0.3	0.2	0	25.8	23.6	0	92	86	0	32	31	31
2022	7	25	8	44	50	23.2	-2.4	1.419	0.3	0.2	0	25.4	23.6	0	92	86	0	33	31	32
2022	7	25	8	54	50	24.5	-3.2	1.419	0.3	0.2	0	25.8	23.6	0	92	86	0	32	31	31
2022	7	25	9	4	50	22.9	-2.8	1.42	0.3	0.2	0	25.4	23.6	0	92	86	0	33	31	32
2022	7	25	9	14	50	23.1	-3.5	1.42	0.3	0.2	0	25.8	23.6	0	93	86	0	33	31	32
2022	7	25	9	24	50	24	-3.9	1.42	0.4	0.3	0	26.2	24.1	0	94	87	0	33	31	32
2022	7	25	9	34	50	22.5	-4.9	1.42	0.3	0.2	0	27.1	24.5	0	95	88	0	32	31	32
2022	7	25	9	44	50	23.4	-4.6	1.42	0.3	0.2	0	27.1	24.5	0	96	88	0	33	31	32
2022	7	25	9	54	50	23.1	-5.1	1.42	0.3	0.2	0	27.1	24.9	0	96	89	0	33	31	32
2022	7	25	10	4	50	23.6	-5.3	1.42	0.3	0.2	0	27.5	24.5	0	96	88	0	32	31	31
2022	7	25	10	14	50	22.7	-4.5	1.42	0.3	0.2	0	27.1	24.5	0	95	88	0	32	31	31
2022	7	25	10	24	50	25.2	-3.8	1.42	0.3	0.2	0	26.7	24.5	0	94	88	0	32	31	31
2022	7	25	10	34	50	24.3	-4	1.42	0.3	0.2	0	27.5	24.9	0	96	89	0	32	31	32
2022	7	25	10	44	50	22.6	-5.5	1.42	0.4	0.3	0	27.1	24.5	0	95	88	0	32	31	32
2022	7	25	10	54	50	23.4	-4.6	1.42	0.4	0.3	0	27.5	25.4	0	96	90	0	32	31	32
2022	7	25	11	4	50	24	-4.9	1.42	0.3	0.2	0	27.5	24.9	0	96	89	0	32	31	32
2022	7	25	11	14	50	23.3	-4.9	1.419	0.3	0.2	0	28	25.4	0	97	91	0	32	32	31
2022	7	25	11	24	50	23.4	-4	1.419	0.3	0.2	0	27.5	25.4	0	96	90	0	32	31	32
2022	7	25	11	34	50	24.2	-4.7	1.419	0.3	0.2	0	28	25.4	0	97	90	0	32	31	32
2022	7	25	11	44	50	24.1	-4	1.418	0.3	0.2	0	27.1	25.8	0	96	91	0	33	31	32
2022	7	25	11	54	50	24.2	-3.2	1.418	0.3	0.2	0	28.8	26.7	0	99	93	0	32	31	32
2022	7	25	12	4	50	23.3	-3.6	1.417	0.3	0.2	0	28	25.8	0	97	91	0	32	31	32
2022	7	25	12	14	50	24.1	-3.6	1.417	0.3	0.2	0	29.2	27.1	0	100	94	0	32	31	32
2022	7	25	12	24	50	23.7	-4.2	1.418	0.3	0.2	0	28	26.2	0	98	92	0	33	31	32
2022	7	25	12	34	50	22.6	-3.5	1.418	0.3	0.2	0	28.4	26.2	0	99	92	0	33	31	31
2022	7	25	12	44	50	23.7	-3.7	1.417	0.3	0.2	0	29.2	26.7	0	99	93	0	31	31	32
2022	7	25	12	54	50	23	-4.2	1.417	0.3	0.2	0	28.8	26.7	0	99	93	0	32	31	31
2022	7	25	13	4	50	24.3	-4.3	1.417	0.3	0.2	0	29.2	27.1	0	100	94	0	32	31	31
2022	7	25	13	14	50	23.9	-4	1.417	0.3	0.2	0	29.2	26.7	0	100	93	0	32	31	31
2022	7	25	13	24	50	23.8	-3	1.417	0.3	0.2	0	29.2	27.1	0	100	94	0	32	31	32
2022	7	25	13	34	50	24.1	-4	1.418	0.3	0.2	0	29.2	26.7	0	100	93	0	32	31	31
2022	7	25	13	44	50	24.1	-3.5	1.417	0.3	0.2	0	29.7	27.1	0	101	94	0	32	31	31
2022	7	25	13	54	50	22.3	-4.6	1.417	0.3	0.2	0	28.8	26.2	0	99	92	0	32	31	31
2022	7	25	14	4	50	23.8	-3.5	1.417	0.3	0.2	0	29.2	27.1	0	100	93	0	32	30	31
2022	7	25	14	14	50	24.1	-4.5	1.416	0.3	0.2	0	29.2	26.7	0	100	93	0	32	31	32
2022	7	25	14	24	50	24.3	-3.4	1.417	0.3	0.2	0	29.2	26.7	0	100	92	0	32	30	31
2022	7	25	14	34	50	22.9	-3.8	1.416	0.3	0.2	0	28.8	26.2	0	99	92	0	32	31	31
2022	7	25	14	44	50	23.6	-3.6	1.416	0.3	0.2	0	28.8	26.2	0	99	92	0	32	31	31
2022	7	25	14	54	50	24.3	-3.6	1.416	0.3	0.2	0	28.8	26.2	0	100	92	0	33	31	31
2022	7	25	15	4	50	24.6	-4.3	1.416	0.3	0.2	0	29.2	26.7	0	100	93	0	32	31	32
2022	7	25	15	14	50	22.9	-4.1	1.416	0.3	0.2	0	28.4	25.8	0	98	91	0	32	31	31
2022	7	25	15	24	50	24.7	-3.6	1.416	0.3	0.2	0	28.4	26.2	0	98	92	0	32	31	32
2022	7	25	15	34	50	23	-3.7	1.416	0.3	0.2	0	28.4	25.8	0	98	91	0	32	31	31
2022	7	25	15	44	50	23.1	-3.3	1.416	0.3	0.2	0	28.4	25.8	0	98	92	0	32	32	31
2022	7	25	15	54	50	23.7	-4.1	1.416	0.3	0.2	0	28.4	25.8	0	98	91	0	32	31	31



### Reinhackle (0365)

Year	Month	Day	Hour	Minute	Second	VelocityX	VelocityY	Level	StdError1	StdError2	StdError3	SNR1	SNR2	SNR3	SignalAmp1	SignalAmp2	SignalAmp3	Noise1	Noise2	Noise3
2022	7	25	16	4	50	23.3	-3.1	1.416	0.3	0.2	0	28	26.2	0	98	91	0	33	30	31
2022	7	25	16	14	50	24.9	-4	1.416	0.3	0.2	0	28	25.8	0	97	91	0	32	31	32
2022	7	25	16	24	50	24.9	-4.3	1.415	0.3	0.2	0	27.5	24.9	0	97	89	0	33	31	31
2022	7	25	16	34	50	23.7	-3.9	1.416	0.3	0.2	0	27.5	25.8	0	97	90	0	33	30	32
2022	7	25	16	44	50	23.6	-5.3	1.416	0.4	0.3	0	28	24.9	0	96	89	0	31	31	32
2022	7	25	16	54	50	24.1	-5	1.415	0.3	0.2	0	27.1	24.9	0	96	89	0	33	31	32
2022	7	25	17	4	50	23.2	-4.5	1.415	0.3	0.2	0	27.1	24.5	0	95	88	0	32	31	31
2022	7	25	17	14	50	24.6	-4	1.415	0.3	0.2	0	27.1	24.5	0	95	88	0	32	31	31
2022	7	25	17	24	50	24.4	-3.6	1.415	0.3	0.2	0	27.1	24.9	0	95	88	0	32	30	31
2022	7	25	17	34	50	22.9	-4.1	1.416	0.3	0.2	0	27.1	24.5	0	95	88	0	32	31	32
2022	7	25	17	44	50	24.6	-5.1	1.415	0.3	0.2	0	26.2	24.5	0	94	88	0	33	31	32
2022	7	25	17	54	50	23.7	-4.2	1.415	0.3	0.2	0	25.8	24.1	0	93	87	0	33	31	31
2022	7	25	18	4	50	24	-4.1	1.415	0.3	0.2	0	26.2	23.6	0	93	86	0	32	31	31
2022	7	25	18	14	50	24.5	-3.1	1.415	0.3	0.2	0	26.2	24.1	0	93	87	0	32	31	31
2022	7	25	18	24	50	25.3	-3	1.415	0.3	0.2	0	26.7	24.5	0	93	87	0	31	30	32
2022	7	25	18	34	50	23.9	-3.4	1.415	0.3	0.2	0	26.2	23.6	0	93	86	0	32	31	31
2022	7	25	18	44	50	23.6	-4.1	1.415	0.3	0.2	0	25.8	23.2	0	92	85	0	32	31	31
2022	7	25	18	54	50	23.8	-3.5	1.415	0.3	0.2	0	26.2	24.1	0	93	86	0	32	30	32
2022	7	25	19	4	50	24.5	-3.5	1.415	0.3	0.2	0	26.2	23.2	0	93	85	0	32	31	31
2022	7	25	19	14	50	23.9	-4.4	1.415	0.3	0.2	0	26.2	23.6	0	93	85	0	32	30	32
2022	7	25	19	24	50	25.1	-3.8	1.415	0.3	0.2	0	25.8	23.2	0	92	85	0	32	31	32
2022	7	25	19	34	50	24.2	-3.9	1.415	0.3	0.2	0	25.8	23.6	0	92	85	0	32	30	32
2022	7	25	19	44	50	23.5	-4.2	1.415	0.4	0.3	0	25.8	23.2	0	92	85	0	32	31	32
2022	7	25	19	54	50	26	-3.9	1.415	0.3	0.2	0	25.8	23.2	0	92	85	0	32	31	31
2022	7	25	20	4	50	23.4	-3	1.415	0.3	0.2	0	25.8	24.1	0	92	86	0	32	30	32
2022	7	25	20	14	50	24.9	-4.1	1.416	0.3	0.2	0	25.4	23.6	0	92	86	0	33	31	32
2022	7	25	20	24	50	22.8	-4	1.415	0.3	0.2	0	25.8	23.6	0	92	85	0	32	30	31
2022	7	25	20	34	50	23.4	-3.7	1.416	0.3	0.2	0	26.2	24.1	0	93	87	0	32	31	31
2022	7	25	20	44	50	22.4	-4.6	1.416	0.3	0.2	0	26.7	24.5	0	94	87	0	32	30	31
2022	7	25	20	54	50	23.7	-3.7	1.416	0.3	0.2	0	27.5	24.9	0	97	89	0	33	31	32
2022	7	25	21	4	50	24.1	-3.6	1.416	0.3	0.2	0	28	25.4	0	97	90	0	32	31	31
2022	7	25	21	14	50	24.3	-3.3	1.416	0.3	0.2	0	27.1	25.4	0	96	89	0	33	30	31
2022	7	25	21	24	50	24.6	-4	1.416	0.3	0.2	0	27.1	24.5	0	95	88	0	32	31	31
2022	7	25	21	34	50	23.3	-5.5	1.416	0.3	0.2	0	26.7	24.1	0	94	87	0	32	31	31
2022	7	25	21	44	50	24.4	-4.6	1.416	0.3	0.2	0	26.7	24.1	0	94	87	0	32	31	31
2022	7	25	21	54	50	24.4	-3.9	1.416	0.3	0.2	0	26.2	23.6	0	93	86	0	32	31	31
2022	7	25	22	4	50	22.9	-4.5	1.416	0.3	0.2	0	26.2	23.6	0	93	85	0	32	30	31
2022	7	25	22	14	50	24.8	-3.5	1.416	0.3	0.2	0	25.4	23.6	0	92	86	0	33	31	32
2022	7	25	22	24	50	23.5	-4.6	1.416	0.3	0.2	0	25.8	23.2	0	92	85	0	32	31	31
2022	7	25	22	34	50	23.5	-4.1	1.416	0.3	0.2	0	25.4	23.6	0	91	85	0	32	30	31
2022	7	25	22	44	50	23.8	-4	1.416	0.3	0.2	0	25.4	23.6	0	91	85	0	32	30	31
2022	7	25	22	54	50	22.4	-4.2	1.417	0.3	0.2	0	26.2	23.2	0	93	85	0	32	31	31
2022	7	25	23	4	50	24.5	-4	1.417	0.3	0.2	0	25.8	23.6	0	92	86	0	32	31	31
2022	7	25	23	14	50	23.6	-4.1	1.416	0.3	0.2	0	25.8	22.8	0	92	85	0	32	32	32
2022	7	25	23	24	50	24.7	-4.7	1.417	0.3	0.2	0	24.9	23.2	0	91	85	0	33	31	31
2022	7	25	23	34	50	24.7	-3.4	1.417	0.3	0.2	0	24.9	23.2	0	91	85	0	33	31	31
2022	7	25	23	44	50	23.8	-4.1	1.417	0.3	0.2	0	25.4	23.2	0	92	85	0	33	31	31
2022	7	25	23	54	50	23.8	-3.8	1.417	0.3	0.2	0	25.4	22.8	0	91	85	0	32	32	31

### Reinhackle (0365)

Year	Month	Day	Hour	Minute	Second	VelocityX	VelocityY	Level	StdError1	StdError2	StdError3	SNR1	SNR2	SNR3	SignalAmp1	SignalAmp2	SignalAmp3	Noise1	Noise2	Noise3
2022	7	26	0	4	50	23.9	-3.5	1.417	0.3	0.2	0	25.4	22.8	0	91	84	0	32	31	31
2022	7	26	0	14	50	23.9	-4.3	1.417	0.3	0.2	0	24.9	22.8	0	91	84	0	33	31	32
2022	7	26	0	24	50	24.2	-3.9	1.417	0.3	0.2	0	24.9	23.2	0	90	84	0	32	30	31
2022	7	26	0	34	50	23.6	-4.8	1.417	0.3	0.2	0	24.9	22.8	0	90	84	0	32	31	31
2022	7	26	0	44	50	24.5	-3.6	1.417	0.3	0.2	0	24.9	23.2	0	90	84	0	32	30	31
2022	7	26	0	54	50	24.7	-3.4	1.417	0.3	0.2	0	24.9	23.2	0	90	84	0	32	30	31
2022	7	26	1	4	50	25.7	-3.5	1.417	0.3	0.2	0	24.5	23.2	0	90	84	0	33	30	32
2022	7	26	1	14	50	26.1	-3.3	1.417	0.3	0.2	0	24.9	22.8	0	90	84	0	32	31	31
2022	7	26	1	24	50	24.5	-4.4	1.418	0.3	0.2	0	24.5	22.8	0	90	84	0	33	31	31
2022	7	26	1	34	50	25.8	-3.4	1.418	0.3	0.2	0	24.5	21.9	0	89	83	0	32	32	30
2022	7	26	1	44	50	24.9	-3.4	1.418	0.3	0.2	0	24.9	23.2	0	90	84	0	32	30	31
2022	7	26	1	54	50	23	-3	1.418	0.3	0.2	0	24.9	22.8	0	90	84	0	32	31	31
2022	7	26	2	4	50	25.7	-4	1.418	0.3	0.2	0	24.5	22.8	0	90	84	0	33	31	31
2022	7	26	2	14	50	24.2	-3	1.419	0.3	0.2	0	24.5	22.4	0	89	83	0	32	31	31
2022	7	26	2	24	50	24.5	-3.7	1.419	0.3	0.2	0	24.9	21.9	0	90	83	0	32	32	32
2022	7	26	2	34	50	24.4	-3.3	1.42	0.3	0.2	0	24.9	22.8	0	90	84	0	32	31	31
2022	7	26	2	44	50	25.6	-3.1	1.42	0.3	0.2	0	24.1	22.4	0	89	83	0	33	31	32
2022	7	26	2	54	50	23.9	-4.1	1.421	0.3	0.2	0	24.1	21.9	0	89	82	0	33	31	32
2022	7	26	3	4	50	24.2	-3.4	1.421	0.3	0.2	0	24.5	21.9	0	89	82	0	32	31	31
2022	7	26	3	14	50	25.3	-3.6	1.421	0.3	0.2	0	24.5	22.4	0	89	83	0	32	31	31
2022	7	26	3	24	50	25.4	-3.9	1.422	0.3	0.2	0	24.5	22.4	0	89	83	0	32	31	31
2022	7	26	3	34	50	23.9	-3.9	1.421	0.3	0.2	0	24.9	22.4	0	90	83	0	32	31	32
2022	7	26	3	44	50	23.4	-3.6	1.422	0.3	0.2	0	24.1	22.4	0	89	83	0	33	31	31
2022	7	26	3	54	50	25.1	-3.6	1.422	0.3	0.2	0	24.5	21.9	0	89	83	0	32	32	32
2022	7	26	4	4	50	24.5	-3.4	1.422	0.3	0.2	0	24.5	22.4	0	89	83	0	32	31	31
2022	7	26	4	14	50	25.8	-4.1	1.422	0.3	0.2	0	24.5	22.4	0	89	83	0	32	31	31
2022	7	26	4	24	50	24.6	-3.1	1.422	0.3	0.2	0	24.5	22.4	0	89	83	0	32	31	32
2022	7	26	4	34	50	24.1	-3.5	1.422	0.3	0.2	0	24.5	22.8	0	89	84	0	32	31	31
2022	7	26	4	44	50	25.7	-3	1.422	0.3	0.2	0	24.5	22.8	0	89	84	0	32	31	32
2022	7	26	4	54	50	23.4	-3.1	1.423	0.3	0.2	0	24.1	23.2	0	89	84	0	33	30	32
2022	7	26	5	4	50	25	-2	1.423	0.3	0.2	0	24.9	22.8	0	90	84	0	32	31	32
2022	7	26	5	14	50	25.4	-2.5	1.423	0.3	0.2	0	24.5	22.8	0	89	84	0	32	31	32
2022	7	26	5	24	50	25.8	-2.6	1.423	0.3	0.2	0	24.5	22.8	0	89	84	0	32	31	31
2022	7	26	5	34	50	25.1	-2.8	1.423	0.3	0.2	0	24.5	23.2	0	89	84	0	32	30	32
2022	7	26	5	44	50	23.6	-3.3	1.423	0.3	0.2	0	24.1	22.4	0	89	83	0	33	31	31
2022	7	26	5	54	50	25.3	-3.3	1.423	0.3	0.2	0	24.9	22.8	0	90	84	0	32	31	31
2022	7	26	6	4	50	24.7	-3.4	1.423	0.3	0.2	0	24.1	22.8	0	89	84	0	33	31	31
2022	7	26	6	14	50	24.7	-2	1.423	0.3	0.2	0	24.5	22.8	0	89	84	0	32	31	31
2022	7	26	6	24	50	25.9	-3.4	1.423	0.3	0.2	0	24.5	22.8	0	89	84	0	32	31	32
2022	7	26	6	34	50	25	-2.9	1.423	0.3	0.2	0	24.5	22.8	0	89	84	0	32	31	32
2022	7	26	6	44	50	25	-3	1.423	0.3	0.2	0	24.5	22.8	0	89	84	0	32	31	31
2022	7	26	6	54	50	24.9	-2.6	1.423	0.3	0.2	0	24.5	23.2	0	89	84	0	32	30	32
2022	7	26	7	4	50	23.9	-2.6	1.424	0.3	0.2	0	24.1	22.8	0	89	84	0	33	31	32
2022	7	26	7	14	50	25.4	-2.9	1.424	0.3	0.2	0	24.5	23.2	0	89	84	0	32	30	32
2022	7	26	7	24	50	25.6	-3.8	1.424	0.3	0.2	0	24.9	23.2	0	90	84	0	32	30	32
2022	7	26	7	34	50	24.9	-3.1	1.424	0.3	0.2	0	24.9	22.8	0	90	85	0	32	32	31
2022	7	26	7	44	50	25.7	-3.9	1.424	0.3	0.2	0	24.9	23.2	0	90	85	0	32	31	32
2022	7	26	7	54	50	25.2	-3.5	1.424	0.4	0.3	0	24.5	22.8	0	90	84	0	33	31	32

### Reinhackle (0365)

Year	Month	Day	Hour	Minute	Second	VelocityX	VelocityY	Level	StdError1	StdError2	StdError3	SNR1	SNR2	SNR3	SignalAmp1	SignalAmp2	SignalAmp3	Noise1	Noise2	Noise3
2022	7	26	8	4	50	24.8	-2.5	1.424	0.3	0.2	0	24.9	23.2	0	90	85	0	32	31	32
2022	7	26	8	14	50	25	-2.9	1.424	0.3	0.2	0	24.9	23.2	0	91	85	0	33	31	32
2022	7	26	8	24	50	25.1	-3.4	1.424	0.3	0.2	0	24.9	23.6	0	90	85	0	32	30	32
2022	7	26	8	34	50	25.1	-3	1.424	0.3	0.2	0	25.4	23.6	0	91	86	0	32	31	32
2022	7	26	8	44	50	25.1	-3	1.424	0.3	0.2	0	24.9	23.6	0	91	85	0	33	30	32
2022	7	26	8	54	50	25.7	-3.9	1.424	0.3	0.2	0	24.9	23.6	0	91	85	0	33	30	32
2022	7	26	9	4	50	25.8	-3.4	1.424	0.3	0.2	0	25.4	23.2	0	91	86	0	32	32	31
2022	7	26	9	14	50	24.1	-4.1	1.424	0.3	0.2	0	25.8	23.2	0	92	85	0	32	31	31
2022	7	26	9	24	50	24.9	-3.6	1.424	0.3	0.2	0	25.4	23.6	0	92	86	0	33	31	32
2022	7	26	9	34	50	25.3	-3	1.424	0.3	0.2	0	25.4	23.6	0	91	85	0	32	30	32
2022	7	26	9	44	50	24.5	-4	1.424	0.3	0.2	0	25.4	23.6	0	91	86	0	32	31	31
2022	7	26	9	54	50	25.3	-3.3	1.424	0.3	0.2	0	25.8	24.1	0	92	86	0	32	30	31
2022	7	26	10	4	50	25	-3.4	1.425	0.3	0.2	0	25.4	23.6	0	92	86	0	33	31	32
2022	7	26	10	14	50	24.7	-4.5	1.424	0.3	0.2	0	25.8	24.1	0	92	86	0	32	30	31
2022	7	26	10	24	50	25.4	-3.6	1.424	0.3	0.2	0	25.8	24.1	0	92	87	0	32	31	32
2022	7	26	10	34	50	24.1	-3	1.425	0.4	0.3	0	25.8	23.6	0	92	86	0	32	31	32
2022	7	26	10	44	50	24.9	-2.6	1.425	0.3	0.2	0	25.8	23.6	0	92	86	0	32	31	32
2022	7	26	10	54	50	25.5	-4	1.425	0.4	0.3	0	25.8	23.6	0	92	86	0	32	31	31
2022	7	26	11	4	50	24.4	-3	1.424	0.3	0.2	0	25.8	23.2	0	92	86	0	32	32	31
2022	7	26	11	14	50	24.4	-2.9	1.425	0.4	0.3	0	25.8	23.6	0	92	86	0	32	31	32
2022	7	26	11	24	50	25.5	-3	1.425	0.3	0.2	0	25.8	23.6	0	92	86	0	32	31	31
2022	7	26	11	34	50	24.3	-2.8	1.425	0.3	0.2	0	26.2	24.5	0	93	88	0	32	31	32
2022	7	26	11	44	50	23	-3	1.425	0.3	0.2	0	28.4	26.2	0	98	91	0	32	30	31
2022	7	26	11	54	50	24.8	-2.5	1.425	0.4	0.3	0	27.5	24.9	0	96	89	0	32	31	32
2022	7	26	12	4	50	24.3	-2.6	1.425	0.3	0.2	0	27.1	25.8	0	96	90	0	33	30	31
2022	7	26	12	14	50	24.5	-2	1.425	0.3	0.2	0	29.2	26.7	0	100	93	0	32	31	31
2022	7	26	12	24	50	25.2	-1.9	1.425	0.3	0.2	0	29.2	26.7	0	100	93	0	32	31	31
2022	7	26	12	34	50	25.5	-3	1.425	0.3	0.2	0	28.8	27.1	0	99	93	0	32	30	32
2022	7	26	12	44	50	25.2	-2.7	1.425	0.3	0.2	0	29.2	26.7	0	100	93	0	32	31	31
2022	7	26	12	54	50	25.8	-2.6	1.424	0.3	0.2	0	28.4	26.7	0	99	93	0	33	31	32
2022	7	26	13	4	50	24.5	-2	1.424	0.3	0.2	0	29.7	27.5	0	101	95	0	32	31	31
2022	7	26	13	14	50	25.2	-3	1.424	0.3	0.2	0	26.2	25.4	0	94	89	0	33	30	31
2022	7	26	13	24	50	25	-3	1.424	0.3	0.2	0	26.7	24.5	0	94	88	0	32	31	32
2022	7	26	13	34	50	26.4	-2.5	1.424	0.3	0.2	0	26.7	24.1	0	94	87	0	32	31	32
2022	7	26	13	44	50	25.3	-3.9	1.424	0.3	0.2	0	26.2	24.1	0	93	87	0	32	31	32
2022	7	26	13	54	50	24.8	-3.3	1.424	0.3	0.2	0	26.2	24.1	0	93	87	0	32	31	31
2022	7	26	14	4	50	25.1	-3.5	1.424	0.3	0.2	0	29.2	26.7	0	100	93	0	32	31	31
2022	7	26	14	14	50	25.1	-4.1	1.424	0.3	0.2	0	27.1	24.5	0	95	88	0	32	31	32
2022	7	26	14	24	50	23.6	-2.8	1.424	0.3	0.2	0	27.1	24.5	0	95	88	0	32	31	31
2022	7	26	14	34	50	24.5	-3.4	1.424	0.3	0.2	0	27.5	24.9	0	96	89	0	32	31	31
2022	7	26	14	44	50	23.6	-4.3	1.424	0.4	0.3	0	27.5	24.1	0	96	87	0	32	31	31
2022	7	26	14	54	50	25.6	-2.7	1.424	0.3	0.2	0	26.2	24.5	0	94	88	0	33	31	31
2022	7	26	15	4	50	24.4	-3.9	1.424	0.3	0.2	0	26.2	23.6	0	93	86	0	32	31	32
2022	7	26	15	14	50	25.3	-2.8	1.424	0.3	0.2	0	26.2	24.5	0	93	87	0	32	30	31
2022	7	26	15	24	50	25.6	-2.9	1.424	0.4	0.3	0	25.8	24.1	0	93	87	0	33	31	31
2022	7	26	15	34	50	25.9	-3.2	1.423	0.3	0.2	0	26.2	24.1	0	93	87	0	32	31	32
2022	7	26	15	44	50	25	-3.9	1.423	0.3	0.2	0	26.7	24.5	0	94	87	0	32	30	31
2022	7	26	15	54	50	24.3	-3	1.423	0.3	0.2	0	27.1	24.1	0	94	87	0	31	31	32

### Reinhackle (0365)

Year	Month	Day	Hour	Minute	Second	VelocityX	VelocityY	Level	StdError1	StdError2	StdError3	SNR1	SNR2	SNR3	SignalAmp1	SignalAmp2	SignalAmp3	Noise1	Noise2	Noise3
2022	7	26	16	4	50	25.2	-3.4	1.424	0.3	0.2	0	27.5	24.1	0	95	87	0	31	31	31
2022	7	26	16	14	50	24.8	-4.8	1.423	0.3	0.2	0	27.1	24.1	0	95	87	0	32	31	31
2022	7	26	16	24	50	24.5	-4	1.423	0.3	0.2	0	27.1	23.6	0	95	86	0	32	31	31
2022	7	26	16	34	50	25.6	-3.8	1.423	0.3	0.2	0	26.2	23.2	0	94	85	0	33	31	32
2022	7	26	16	44	50	24.9	-4.6	1.423	0.3	0.2	0	26.2	23.6	0	94	86	0	33	31	31
2022	7	26	16	54	50	22.5	-3	1.423	0.3	0.2	0	26.7	23.6	0	94	86	0	32	31	31
2022	7	26	17	4	50	23.5	-3.8	1.423	0.3	0.2	0	26.7	23.6	0	94	86	0	32	31	30
2022	7	26	17	14	50	24.5	-5	1.422	0.3	0.2	0	25.8	23.2	0	92	85	0	32	31	31
2022	7	26	17	24	50	23.1	-2	1.423	0.3	0.2	0	24.9	22.8	0	90	84	0	32	31	32
2022	7	26	17	34	50	24.2	-4.2	1.423	0.3	0.2	0	24.9	23.2	0	90	84	0	32	30	31
2022	7	26	17	44	50	25.1	-3	1.422	0.3	0.2	0	24.9	22.4	0	90	83	0	32	31	31
2022	7	26	17	54	50	25.1	-2.5	1.422	0.3	0.2	0	24.9	22.8	0	90	84	0	32	31	31
2022	7	26	18	4	50	25.9	-3	1.422	0.3	0.2	0	24.9	22.8	0	90	83	0	32	30	31
2022	7	26	18	14	50	24.6	-3.1	1.422	0.4	0.3	0	24.9	22.8	0	90	83	0	32	30	32
2022	7	26	18	24	50	24.2	-3	1.422	0.3	0.2	0	24.5	22.8	0	89	83	0	32	30	31
2022	7	26	18	34	50	25.4	-2.9	1.422	0.3	0.2	0	24.1	22.4	0	89	83	0	33	31	32
2022	7	26	18	44	50	24.9	-3.2	1.422	0.3	0.2	0	24.5	21.9	0	89	82	0	32	31	32
2022	7	26	18	54	50	24.8	-3.8	1.422	0.3	0.2	0	24.5	21.9	0	89	82	0	32	31	32
2022	7	26	19	4	50	24.1	-3.1	1.422	0.3	0.2	0	24.5	21.9	0	89	82	0	32	31	31
2022	7	26	19	14	50	24.8	-3.5	1.423	0.3	0.2	0	24.5	22.4	0	89	82	0	32	30	31
2022	7	26	19	24	50	24.7	-2.5	1.422	0.4	0.3	0	24.9	22.4	0	90	83	0	32	31	31
2022	7	26	19	34	50	24.8	-1.9	1.422	0.3	0.2	0	24.9	23.2	0	90	84	0	32	30	31
2022	7	26	19	44	50	24.1	-2.7	1.422	0.3	0.2	0	24.9	23.2	0	90	84	0	32	30	31
2022	7	26	19	54	50	24.2	-2.9	1.422	0.3	0.2	0	25.8	23.6	0	92	85	0	32	30	31
2022	7	26	20	4	50	25.2	-2.9	1.423	0.4	0.3	0	24.9	23.6	0	91	85	0	33	30	31
2022	7	26	20	14	50	25.8	-3.1	1.423	0.4	0.3	0	25.8	23.2	0	91	85	0	31	31	31
2022	7	26	20	24	50	25.3	-2.5	1.423	0.3	0.2	0	25.4	22.8	0	91	84	0	32	31	31
2022	7	26	20	34	50	24.6	-2.5	1.423	0.3	0.2	0	25.8	22.8	0	92	84	0	32	31	31
2022	7	26	20	44	50	24.8	-3.1	1.423	0.3	0.2	0	25.8	23.2	0	92	85	0	32	31	31
2022	7	26	20	54	50	24.4	-3	1.423	0.3	0.2	0	25.4	22.8	0	91	84	0	32	31	31
2022	7	26	21	4	50	24.9	-2.5	1.423	0.3	0.2	0	25.4	23.2	0	91	84	0	32	30	31
2022	7	26	21	14	50	25.1	-3.4	1.423	0.3	0.2	0	25.4	22.8	0	91	83	0	32	30	31
2022	7	26	21	24	50	25.6	-2.6	1.423	0.3	0.2	0	25.8	23.2	0	92	85	0	32	31	31
2022	7	26	21	34	50	24.9	-3.4	1.424	0.3	0.2	0	26.2	23.6	0	93	86	0	32	31	31
2022	7	26	21	44	50	24.6	-3.5	1.424	0.3	0.2	0	26.2	23.6	0	93	86	0	32	31	31
2022	7	26	21	54	50	25	-3.6	1.424	0.3	0.2	0	25.4	23.2	0	92	85	0	33	31	31
2022	7	26	22	4	50	24.4	-4.1	1.424	0.3	0.2	0	26.2	23.2	0	93	85	0	32	31	31
2022	7	26	22	14	50	25.4	-4	1.424	0.3	0.2	0	26.2	23.6	0	93	85	0	32	30	31
2022	7	26	22	24	50	24.7	-4	1.424	0.3	0.2	0	26.2	23.6	0	92	85	0	31	30	32
2022	7	26	22	34	50	24.6	-3.7	1.424	0.3	0.2	0	26.2	23.2	0	93	85	0	32	31	32
2022	7	26	22	44	50	24.3	-3.3	1.424	0.3	0.2	0	26.2	23.2	0	93	85	0	32	31	32
2022	7	26	22	54	50	24	-3.2	1.424	0.3	0.2	0	25.8	23.2	0	92	84	0	32	30	32
2022	7	26	23	4	50	24.7	-4.2	1.424	0.3	0.2	0	25.4	23.6	0	92	85	0	33	30	32
2022	7	26	23	14	50	24.8	-4.1	1.424	0.3	0.2	0	25.8	23.6	0	92	85	0	32	30	32
2022	7	26	23	24	50	24.1	-3.8	1.424	0.3	0.2	0	25.4	22.8	0	91	84	0	32	31	31
2022	7	26	23	34	50	25.6	-3.9	1.424	0.3	0.2	0	25.8	23.2	0	92	84	0	32	30	31
2022	7	26	23	44	50	24.1	-4.1	1.424	0.3	0.2	0	25.4	23.2	0	91	84	0	32	30	31
2022	7	26	23	54	50	23.3	-3.6	1.424	0.3	0.2	0	25.4	22.8	0	91	84	0	32	31	32

### Reinhackle (0365)

Year	Month	Day	Hour	Minute	Second	VelocityX	VelocityY	Level	StdError1	StdError2	StdError3	SNR1	SNR2	SNR3	SignalAmp1	SignalAmp2	SignalAmp3	Noise1	Noise2	Noise3
2022	7	27	0	4	50	25	-4	1.424	0.3	0.2	0	24.5	22.4	0	89	82	0	32	30	31
2022	7	27	0	14	50	24.9	-4.2	1.424	0.3	0.2	0	24.9	22.4	0	90	83	0	32	31	31
2022	7	27	0	24	50	24	-3.3	1.424	0.3	0.2	0	24.5	22.4	0	89	82	0	32	30	32
2022	7	27	0	34	50	24.2	-3.2	1.424	0.3	0.2	0	24.5	21.9	0	89	82	0	32	31	32
2022	7	27	0	44	50	23	-3.7	1.424	0.3	0.2	0	24.5	22.4	0	89	82	0	32	30	32
2022	7	27	0	54	50	25	-4.2	1.424	0.3	0.2	0	24.5	21.9	0	89	82	0	32	31	32
2022	7	27	1	4	50	25.2	-4.2	1.425	0.3	0.2	0	24.1	21.9	0	88	82	0	32	31	31
2022	7	27	1	14	50	25.5	-4.2	1.425	0.3	0.2	0	24.5	21.5	0	89	81	0	32	31	31
2022	7	27	1	24	50	24.3	-4	1.425	0.3	0.2	0	24.5	22.4	0	89	83	0	32	31	30
2022	7	27	1	34	50	25.4	-4.7	1.425	0.3	0.2	0	24.9	22.8	0	90	84	0	32	31	31
2022	7	27	1	44	50	25.5	-3.9	1.425	0.3	0.2	0	24.9	22.4	0	90	83	0	32	31	32
2022	7	27	1	54	50	24.1	-3.6	1.425	0.3	0.2	0	24.5	22.8	0	90	84	0	33	31	31
2022	7	27	2	4	50	23.6	-3.3	1.425	0.3	0.2	0	25.4	22.8	0	90	84	0	31	31	31
2022	7	27	2	14	50	24.2	-2.9	1.425	0.3	0.2	0	24.1	22.8	0	89	83	0	33	30	31
2022	7	27	2	24	50	25.5	-4.5	1.425	0.3	0.2	0	24.9	22.4	0	90	83	0	32	31	31
2022	7	27	2	34	50	25.6	-3.6	1.425	0.3	0.2	0	24.9	22.8	0	90	84	0	32	31	32
2022	7	27	2	44	50	25.3	-4.3	1.425	0.3	0.2	0	24.9	22.4	0	90	83	0	32	31	32
2022	7	27	2	54	50	25.1	-4.8	1.425	0.3	0.2	0	24.5	22.4	0	90	83	0	33	31	31
2022	7	27	3	4	50	24.5	-4.2	1.425	0.4	0.3	0	24.5	22.4	0	89	83	0	32	31	32
2022	7	27	3	14	50	25	-3.9	1.425	0.3	0.2	0	24.9	22.8	0	90	84	0	32	31	31
2022	7	27	3	24	50	24.2	-3.9	1.425	0.4	0.3	0	24.9	22.8	0	90	84	0	32	31	31
2022	7	27	3	34	50	23.3	-3.6	1.425	0.3	0.2	0	24.9	22.4	0	90	83	0	32	31	31
2022	7	27	3	44	50	23.4	-4	1.425	0.3	0.2	0	24.1	22.4	0	89	83	0	33	31	31
2022	7	27	3	54	50	24.7	-3.6	1.425	0.3	0.2	0	24.5	22.4	0	89	83	0	32	31	31
2022	7	27	4	4	50	23.8	-4.1	1.425	0.3	0.2	0	24.9	22.4	0	90	83	0	32	31	32
2022	7	27	4	14	50	23.7	-3.6	1.425	0.5	0.4	0	24.9	22.8	0	90	83	0	32	30	31
2022	7	27	4	24	50	23.9	-4.4	1.425	0.3	0.2	0	24.5	22.4	0	89	83	0	32	31	32
2022	7	27	4	34	50	24.4	-3	1.425	0.3	0.2	0	24.5	22.8	0	90	83	0	33	30	31
2022	7	27	4	44	50	25.3	-3.6	1.425	0.3	0.2	0	24.9	22.4	0	90	83	0	32	31	31
2022	7	27	4	54	50	24.8	-3.8	1.425	0.3	0.2	0	24.5	22.4	0	89	83	0	32	31	31
2022	7	27	5	4	50	25.1	-3.4	1.425	0.3	0.2	0	24.9	22.8	0	89	83	0	31	30	32
2022	7	27	5	14	50	25.5	-4.4	1.425	0.4	0.3	0	24.9	23.2	0	90	84	0	32	30	32
2022	7	27	5	24	50	23.9	-3	1.425	0.3	0.2	0	24.5	22.4	0	89	83	0	32	31	31
2022	7	27	5	34	50	24.2	-4.1	1.425	0.3	0.2	0	24.1	22.4	0	89	83	0	33	31	31
2022	7	27	5	44	50	23.4	-3	1.425	0.3	0.2	0	24.9	22.4	0	90	83	0	32	31	31
2022	7	27	5	54	50	24.9	-3.4	1.425	0.3	0.2	0	24.5	22.4	0	89	83	0	32	31	31
2022	7	27	6	4	50	25.8	-4.3	1.425	0.3	0.2	0	24.5	22.4	0	89	83	0	32	31	32
2022	7	27	6	14	50	24.4	-3	1.425	0.3	0.2	0	23.6	21.5	0	88	82	0	33	32	31
2022	7	27	6	24	50	24.8	-4.2	1.425	0.3	0.2	0	24.5	22.4	0	89	83	0	32	31	32
2022	7	27	6	34	50	25.3	-3.1	1.425	0.3	0.2	0	24.5	21.9	0	89	82	0	32	31	32
2022	7	27	6	44	50	24.6	-3.8	1.425	0.3	0.2	0	24.1	21.5	0	88	82	0	32	32	31
2022	7	27	6	54	50	25.3	-4	1.425	0.3	0.2	0	23.6	21.9	0	88	82	0	33	31	31
2022	7	27	7	4	50	24.3	-2.6	1.425	0.3	0.2	0	24.5	22.4	0	89	83	0	32	31	31
2022	7	27	7	14	50	24.8	-2.6	1.425	0.3	0.2	0	24.1	22.8	0	89	83	0	33	30	31
2022	7	27	7	24	50	25.5	-2.2	1.425	0.3	0.2	0	24.9	22.4	0	90	83	0	32	31	31
2022	7	27	7	34	50	24.3	-3.4	1.425	0.3	0.2	0	24.9	22.8	0	90	84	0	32	31	32
2022	7	27	7	44	50	25.1	-3.1	1.425	0.4	0.3	0	24.9	23.2	0	90	84	0	32	30	31
2022	7	27	7	54	50	24.8	-3.5	1.425	0.3	0.2	0	24.9	22.8	0	91	84	0	33	31	31

### Reinhackle (0365)

Year	Month	Day	Hour	Minute	Second	VelocityX	VelocityY	Level	StdError1	StdError2	StdError3	SNR1	SNR2	SNR3	SignalAmp1	SignalAmp2	SignalAmp3	Noise1	Noise2	Noise3
2022	7	27	8	4	50	24.9	-3.4	1.425	0.3	0.2	0	24.9	22.8	0	90	84	0	32	31	31
2022	7	27	8	14	50	24.3	-4.1	1.425	0.3	0.2	0	24.9	23.2	0	90	84	0	32	30	31
2022	7	27	8	24	50	25.3	-3.5	1.425	0.4	0.3	0	25.4	22.8	0	90	84	0	31	31	31
2022	7	27	8	34	50	23.8	-2.6	1.425	0.3	0.2	0	24.9	23.2	0	90	84	0	32	30	31
2022	7	27	8	44	50	24.2	-3.4	1.425	0.3	0.2	0	24.5	22.4	0	90	83	0	33	31	31
2022	7	27	8	54	50	22	-5.7	1.425	0.3	0.2	0	21.9	22.4	0	84	83	0	33	31	31
2022	7	27	9	4	50	22.7	-4.9	1.425	0.3	0.2	0	21.5	22.4	0	82	83	0	32	31	31
2022	7	27	9	14	50	22.1	-5.5	1.426	0.3	0.2	0	21.9	22.4	0	83	83	0	32	31	31
2022	7	27	9	24	50	22	-5.2	1.425	0.3	0.2	0	21.9	22.8	0	84	84	0	33	31	31
2022	7	27	9	34	50	23.8	-5.8	1.425	0.3	0.2	0	22.4	22.8	0	84	84	0	32	31	31
2022	7	27	9	44	50	22.6	-6.8	1.425	0.3	0.2	0	22.8	22.8	0	85	84	0	32	31	31
2022	7	27	9	54	50	24.3	-4.2	1.425	0.3	0.2	0	21.9	23.2	0	83	85	0	32	31	31
2022	7	27	10	4	50	24.7	-4.7	1.425	0.3	0.2	0	22.4	24.1	0	85	86	0	33	30	31
2022	7	27	10	14	50	24.1	-4.3	1.425	0.3	0.2	0	23.2	24.1	0	87	87	0	33	31	31
2022	7	27	10	24	50	23.8	-3	1.425	0.3	0.2	0	23.6	24.5	0	87	88	0	32	31	31
2022	7	27	10	34	50	23.9	-4	1.425	0.3	0.2	0	23.6	24.1	0	88	87	0	33	31	32
2022	7	27	10	44	50	24.6	-3.1	1.425	0.3	0.2	0	24.1	24.9	0	89	89	0	33	31	31
2022	7	27	10	54	50	24	-4.1	1.425	0.3	0.2	0	24.9	25.4	0	91	89	0	33	30	31
2022	7	27	11	4	50	23.6	-4.6	1.425	0.3	0.2	0	25.4	24.5	0	91	88	0	32	31	30
2022	7	27	11	14	50	23.2	-4.1	1.425	0.3	0.2	0	25.8	25.4	0	92	90	0	32	31	32
2022	7	27	11	24	50	21.7	-4.2	1.425	0.3	0.2	0	26.2	25.8	0	94	91	0	33	31	32
2022	7	27	11	34	50	25.3	-3.1	1.425	0.3	0.2	0	26.2	25.8	0	93	91	0	32	31	32
2022	7	27	11	44	50	23.2	-4.5	1.425	0.3	0.2	0	25.8	25.4	0	92	90	0	32	31	31
2022	7	27	11	54	50	24	-6.2	1.425	0.3	0.2	0	26.7	25.8	0	95	91	0	33	31	31
2022	7	27	12	4	50	24.3	-4.3	1.425	0.3	0.2	0	26.2	26.7	0	93	92	0	32	30	31
2022	7	27	12	14	50	24.3	-2.8	1.425	0.3	0.2	0	25.4	25.8	0	92	91	0	33	31	31
2022	7	27	12	24	50	24.7	-4.9	1.425	0.3	0.2	0	26.2	26.2	0	93	91	0	32	30	31
2022	7	27	12	34	50	24.6	-3.3	1.425	0.3	0.2	0	27.1	27.1	0	95	93	0	32	30	31
2022	7	27	12	44	50	23.9	-3.6	1.425	0.3	0.2	0	27.5	27.1	0	96	94	0	32	31	31
2022	7	27	12	54	50	24.3	-3	1.425	0.3	0.2	0	27.1	28	0	96	95	0	33	30	31
2022	7	27	13	4	50	25.3	-3.9	1.424	0.3	0.2	0	26.7	26.7	0	94	93	0	32	31	31
2022	7	27	13	14	50	24.2	-2.7	1.424	0.3	0.2	0	26.7	27.1	0	94	93	0	32	30	31
2022	7	27	13	24	50	23.6	-5	1.424	0.4	0.3	0	26.7	27.1	0	95	93	0	33	30	32
2022	7	27	13	34	50	23.3	-3.8	1.424	0.3	0.2	0	27.1	27.1	0	95	94	0	32	31	31
2022	7	27	13	44	50	23.1	-4.1	1.424	0.3	0.2	0	28	28	0	97	95	0	32	30	32
2022	7	27	13	54	50	25.6	-3.6	1.424	0.3	0.2	0	27.1	27.5	0	95	94	0	32	30	31
2022	7	27	14	4	50	23.2	-2.9	1.424	0.3	0.2	0	28	28	0	97	96	0	32	31	31
2022	7	27	14	14	50	24.3	-4.8	1.423	0.3	0.2	0	27.5	26.7	0	96	93	0	32	31	31
2022	7	27	14	24	50	24.1	-4	1.423	0.3	0.2	0	27.1	26.2	0	95	92	0	32	31	31
2022	7	27	14	34	50	23.1	-3.5	1.422	0.3	0.2	0	27.1	27.1	0	95	94	0	32	31	31
2022	7	27	14	44	50	24.3	-3.3	1.421	0.3	0.2	0	26.7	26.7	0	94	93	0	32	31	31
2022	7	27	14	54	50	23.2	-4.2	1.421	0.3	0.2	0	27.1	26.7	0	95	93	0	32	31	31
2022	7	27	15	4	50	24.4	-3.6	1.42	0.3	0.2	0	28	28.4	0	97	96	0	32	30	32
2022	7	27	15	14	50	23.8	-4.5	1.42	0.3	0.2	0	25.4	25.4	0	92	90	0	33	31	32
2022	7	27	15	24	50	23.2	-4.1	1.42	0.3	0.2	0	25.4	25.4	0	90	89	0	31	30	31
2022	7	27	15	34	50	23.7	-4.4	1.42	0.3	0.2	0	24.9	24.1	0	90	87	0	32	31	31
2022	7	27	15	44	50	25.1	-3.4	1.422	0.3	0.2	0	30.5	29.7	0	103	100	0	32	31	31
2022	7	27	15	54	50	26.1	-3.3	1.422	0.3	0.2	0	33.5	33.5	0	110	109	0	32	31	31

### Reinhackle (0365)

Year	Month	Day	Hour	Minute	Second	VelocityX	VelocityY	Level	StdError1	StdError2	StdError3	SNR1	SNR2	SNR3	SignalAmp1	SignalAmp2	SignalAmp3	Noise1	Noise2	Noise3
2022	7	27	16	4	50	25.7	-3	1.422	0.3	0.2	0	34	35.3	0	112	112	0	33	30	32
2022	7	27	16	14	50	24.4	-2.5	1.422	0.3	0.2	0	34	34.8	0	111	111	0	32	30	31
2022	7	27	16	24	50	25.9	-2.9	1.421	0.3	0.2	0	32.3	32.7	0	107	107	0	32	31	31
2022	7	27	16	34	50	23.6	-2.6	1.421	0.3	0.2	0	30.5	31	0	104	104	0	33	32	31
2022	7	27	16	44	50	25.2	-2.1	1.421	0.3	0.2	0	29.2	30.1	0	100	100	0	32	30	31
2022	7	27	16	54	50	24.3	-1.6	1.42	0.3	0.2	0	37.4	38.3	0	119	120	0	32	31	31
2022	7	27	17	4	50	23.5	-4.1	1.42	0.3	0.2	0	30.1	31	0	102	103	0	32	31	31
2022	7	27	17	14	50	24.1	-4.3	1.421	0.3	0.2	0	27.5	28	0	96	95	0	32	30	31
2022	7	27	17	24	50	24.1	-3.3	1.42	0.3	0.2	0	25.8	25.8	0	92	91	0	32	31	31
2022	7	27	17	34	50	24.4	-2.9	1.42	0.3	0.2	0	25.8	26.7	0	93	93	0	33	31	31
2022	7	27	17	44	50	24.5	-3.1	1.422	0.4	0.3	0	28.4	28.8	0	98	98	0	32	31	32
2022	7	27	17	54	50	23.7	-3.9	1.421	0.3	0.2	0	28.4	28.8	0	98	97	0	32	30	31
2022	7	27	18	4	50	23.6	-3.1	1.42	0.3	0.2	0	27.1	27.5	0	95	95	0	32	31	32
2022	7	27	18	14	50	23.3	-3.1	1.42	0.3	0.2	0	26.7	27.1	0	94	94	0	32	31	32
2022	7	27	18	24	50	23.6	-3.3	1.42	0.3	0.2	0	25.4	25.8	0	91	91	0	32	31	31
2022	7	27	18	34	50	22.1	-3.3	1.42	0.3	0.2	0	24.1	24.9	0	89	89	0	33	31	31
2022	7	27	18	44	50	23.9	-3	1.42	0.3	0.2	0	24.1	24.9	0	88	88	0	32	30	30
2022	7	27	18	54	50	23.9	-4.2	1.42	0.3	0.2	0	23.2	23.6	0	86	86	0	32	31	31
2022	7	27	19	4	50	24.8	-3.8	1.419	0.3	0.2	0	22.8	23.6	0	86	85	0	33	30	32
2022	7	27	19	14	50	24.1	-2.9	1.419	0.3	0.2	0	23.2	23.6	0	86	85	0	32	30	31
2022	7	27	19	24	50	24.6	-3.2	1.419	0.3	0.2	0	22.4	23.6	0	85	85	0	33	30	31
2022	7	27	19	34	50	23.6	-3.7	1.42	0.3	0.2	0	22.8	23.2	0	85	85	0	32	31	30
2022	7	27	19	44	50	23.8	-4.1	1.419	0.3	0.2	0	23.2	22.8	0	85	84	0	31	31	31
2022	7	27	19	54	50	23.9	-2.9	1.419	0.3	0.2	0	22.4	22.8	0	84	84	0	32	31	31
2022	7	27	20	4	50	23.5	-3.3	1.419	0.3	0.2	0	22.4	22.8	0	84	84	0	32	31	32
2022	7	27	20	14	50	23.1	-4.1	1.419	0.3	0.2	0	22.8	22.8	0	85	84	0	32	31	32
2022	7	27	20	24	50	24.5	-3.3	1.419	0.3	0.2	0	22.4	23.2	0	85	85	0	33	31	31
2022	7	27	20	34	50	24.6	-3.8	1.419	0.3	0.2	0	22.8	23.6	0	85	86	0	32	31	31
2022	7	27	20	44	50	25.4	-3.9	1.419	0.3	0.2	0	22.8	23.6	0	85	85	0	32	30	31
2022	7	27	20	54	50	24	-3	1.419	0.3	0.2	0	22.4	23.2	0	85	85	0	33	31	31
2022	7	27	21	4	50	22.5	-3.3	1.419	0.3	0.2	0	22.8	23.2	0	85	85	0	32	31	32
2022	7	27	21	14	50	24.4	-3.6	1.419	0.3	0.2	0	22.4	22.8	0	84	84	0	32	31	31
2022	7	27	21	24	50	23.9	-4.2	1.419	0.3	0.2	0	22.4	22.8	0	84	84	0	32	31	32
2022	7	27	21	34	50	24.7	-3.6	1.419	0.3	0.2	0	22.4	22.8	0	84	84	0	32	31	31
2022	7	27	21	44	50	24.3	-3.3	1.419	0.5	0.4	0	21.9	22.4	0	83	83	0	32	31	31
2022	7	27	21	54	50	23.5	-4	1.419	0.3	0.2	0	21.9	22.4	0	83	83	0	32	31	31
2022	7	27	22	4	50	23.7	-3.6	1.419	0.3	0.2	0	21.5	22.4	0	82	83	0	32	31	31
2022	7	27	22	14	50	23.7	-4.7	1.419	0.3	0.2	0	21.9	22.4	0	83	83	0	32	31	31
2022	7	27	22	24	50	24.8	-4.5	1.419	0.4	0.3	0	21.9	22.8	0	83	83	0	32	30	31
2022	7	27	22	34	50	22.7	-4.2	1.419	0.3	0.2	0	22.4	22.4	0	83	83	0	31	31	31
2022	7	27	22	44	50	24	-4.6	1.419	0.3	0.2	0	21.5	21.9	0	82	82	0	32	31	31
2022	7	27	22	54	50	25.1	-4.6	1.419	0.3	0.2	0	21.5	21.9	0	82	82	0	32	31	31
2022	7	27	23	4	50	24	-4.8	1.419	0.4	0.3	0	21.1	21.9	0	82	82	0	33	31	31
2022	7	27	23	14	50	23.6	-4.1	1.419	0.3	0.2	0	21.5	22.4	0	82	82	0	32	30	31
2022	7	27	23	24	50	24	-2.8	1.419	0.3	0.2	0	21.5	21.9	0	82	82	0	32	31	31
2022	7	27	23	34	50	24.3	-4.6	1.419	0.3	0.2	0	21.5	21.5	0	82	81	0	32	31	31
2022	7	27	23	44	50	26.2	-4.4	1.419	0.3	0.2	0	21.5	21.9	0	82	82	0	32	31	31
2022	7	27	23	54	50	24.9	-3.2	1.419	0.3	0.2	0	21.5	21.5	0	82	81	0	32	31	31

### Reinhackle (0365)

Year	Month	Day	Hour	Minute	Second	VelocityX	VelocityY	Level	StdError1	StdError2	StdError3	SNR1	SNR2	SNR3	SignalAmp1	SignalAmp2	SignalAmp3	Noise1	Noise2	Noise3
2022	7	28	0	4	50	22.6	-2.8	1.419	0.3	0.2	0	21.5	21.9	0	82	81	0	32	30	31
2022	7	28	0	14	50	26.2	-3.4	1.419	0.5	0.4	0	21.5	21.5	0	82	81	0	32	31	32
2022	7	28	0	24	50	24.4	-3	1.419	0.3	0.2	0	20.6	21.9	0	81	81	0	33	30	32
2022	7	28	0	34	50	24.1	-3.8	1.419	0.3	0.2	0	20.6	21.5	0	81	81	0	33	31	31
2022	7	28	0	44	50	24.7	-4	1.419	0.3	0.2	0	21.5	21.5	0	82	81	0	32	31	32
2022	7	28	0	54	50	24.5	-4.8	1.419	0.3	0.2	0	20.6	21.5	0	81	81	0	33	31	31
2022	7	28	1	4	50	23.5	-3.6	1.419	0.3	0.2	0	21.5	21.5	0	82	81	0	32	31	31
2022	7	28	1	14	50	24.5	-3.6	1.419	0.3	0.2	0	21.1	21.5	0	81	81	0	32	31	31
2022	7	28	1	24	50	24.6	-3.8	1.419	0.3	0.2	0	21.1	21.1	0	81	80	0	32	31	32
2022	7	28	1	34	50	25.6	-4.1	1.419	0.3	0.2	0	21.9	21.5	0	82	81	0	31	31	31
2022	7	28	1	44	50	25.6	-3.4	1.419	0.3	0.2	0	21.1	21.9	0	81	81	0	32	30	31
2022	7	28	1	54	50	23.5	-4.9	1.419	0.3	0.2	0	21.1	21.9	0	81	81	0	32	30	31
2022	7	28	2	4	50	24.6	-3.3	1.419	0.3	0.2	0	20.6	21.1	0	81	80	0	33	31	32
2022	7	28	2	14	50	24.9	-3.9	1.419	0.3	0.2	0	21.1	21.1	0	81	80	0	32	31	31
2022	7	28	2	24	50	22.9	-3.2	1.419	0.3	0.2	0	21.1	21.5	0	81	80	0	32	30	31
2022	7	28	2	34	50	23.8	-2.8	1.419	0.4	0.3	0	21.1	21.1	0	81	80	0	32	31	31
2022	7	28	2	44	50	26	-2.9	1.419	0.3	0.2	0	21.1	21.1	0	81	80	0	32	31	32
2022	7	28	2	54	50	23.8	-2.8	1.419	0.3	0.2	0	21.1	21.9	0	81	81	0	32	30	32
2022	7	28	3	4	50	23.7	-4.1	1.419	0.3	0.2	0	20.6	21.1	0	80	80	0	32	31	32
2022	7	28	3	14	50	24.5	-4.4	1.419	0.3	0.2	0	20.6	21.1	0	80	80	0	32	31	32
2022	7	28	3	24	50	25	-2.9	1.42	0.3	0.2	0	20.6	21.5	0	80	80	0	32	30	31
2022	7	28	3	34	50	23.3	-4.5	1.419	0.3	0.2	0	20.6	21.1	0	81	80	0	33	31	31
2022	7	28	3	44	50	23.8	-4	1.419	0.3	0.2	0	20.6	21.1	0	80	80	0	32	31	31
2022	7	28	3	54	50	23.8	-3.6	1.42	0.3	0.2	0	20.6	21.1	0	80	80	0	32	31	31
2022	7	28	4	4	50	25.1	-3.8	1.419	0.3	0.2	0	20.2	21.5	0	80	80	0	33	30	31
2022	7	28	4	14	50	23.5	-4.4	1.419	0.4	0.3	0	21.1	21.1	0	81	80	0	32	31	31
2022	7	28	4	24	50	23.4	-3.8	1.42	0.3	0.2	0	20.6	21.1	0	80	80	0	32	31	31
2022	7	28	4	34	50	24.2	-4.5	1.419	0.3	0.2	0	21.5	21.1	0	81	80	0	31	31	31
2022	7	28	4	44	50	24	-4.7	1.42	0.3	0.2	0	20.6	21.1	0	80	80	0	32	31	32
2022	7	28	4	54	50	24.4	-3.4	1.42	0.3	0.2	0	20.6	21.5	0	80	80	0	32	30	31
2022	7	28	5	4	50	24.4	-3.6	1.42	0.3	0.2	0	21.1	21.1	0	80	80	0	31	31	31
2022	7	28	5	14	50	25.1	-3.8	1.421	0.3	0.2	0	20.6	20.6	0	80	79	0	32	31	32
2022	7	28	5	24	50	24.8	-4	1.42	0.3	0.2	0	20.6	20.6	0	80	79	0	32	31	31
2022	7	28	5	34	50	24.8	-4.4	1.42	0.3	0.2	0	19.8	21.1	0	79	79	0	33	30	31
2022	7	28	5	44	50	24.3	-4.6	1.42	0.4	0.3	0	20.2	21.1	0	80	79	0	33	30	32
2022	7	28	5	54	50	23.8	-3.8	1.421	0.3	0.2	0	20.6	20.6	0	80	79	0	32	31	31
2022	7	28	6	4	50	22.9	-3.6	1.42	0.3	0.2	0	20.2	20.6	0	79	78	0	32	30	31
2022	7	28	6	14	50	22.5	-4.4	1.42	0.4	0.3	0	20.2	20.2	0	80	78	0	33	31	32
2022	7	28	6	24	50	22.8	-4.4	1.421	0.3	0.2	0	20.6	21.1	0	80	79	0	32	30	31
2022	7	28	6	34	50	24.3	-4.5	1.421	0.3	0.2	0	20.2	20.6	0	80	79	0	33	31	31
2022	7	28	6	44	50	24.3	-5	1.42	0.3	0.2	0	20.6	20.6	0	80	79	0	32	31	32
2022	7	28	6	54	50	22.6	-4.5	1.421	0.5	0.4	0	20.6	20.6	0	80	79	0	32	31	32
2022	7	28	7	4	50	23.8	-4	1.42	0.3	0.2	0	20.6	20.6	0	80	79	0	32	31	32
2022	7	28	7	14	50	23.2	-6	1.421	0.3	0.2	0	20.6	20.6	0	81	79	0	33	31	31
2022	7	28	7	24	50	23	-4.7	1.42	0.3	0.2	0	20.2	20.6	0	80	79	0	33	31	31
2022	7	28	7	34	50	23	-5.7	1.42	0.3	0.2	0	20.6	20.6	0	80	79	0	32	31	32
2022	7	28	7	44	50	22.9	-4.6	1.42	0.4	0.3	0	20.6	20.6	0	80	79	0	32	31	31
2022	7	28	7	54	50	22.5	-4.2	1.42	0.3	0.2	0	20.6	21.1	0	80	80	0	32	31	31



### Reinhackle (0365)

Year	Month	Day	Hour	Minute	Second	VelocityX	VelocityY	Level	StdError1	StdError2	StdError3	SNR1	SNR2	SNR3	SignalAmp1	SignalAmp2	SignalAmp3	Noise1	Noise2	Noise3
2022	7	28	8	4	50	22.3	-5.3	1.419	0.3	0.2	0	21.1	21.1	0	82	79	0	33	30	31
2022	7	28	8	14	50	21.7	-4.4	1.419	0.3	0.2	0	21.1	21.1	0	82	80	0	33	31	32
2022	7	28	8	24	50	21.7	-5.7	1.419	0.4	0.3	0	21.5	21.1	0	82	80	0	32	31	32
2022	7	28	8	34	50	23.8	-4.3	1.419	0.3	0.2	0	21.1	21.1	0	81	80	0	32	31	30
2022	7	28	8	44	50	23.8	-4.8	1.419	0.3	0.2	0	21.5	21.5	0	82	80	0	32	30	31
2022	7	28	8	54	50	23.2	-4.9	1.418	0.3	0.2	0	21.5	21.5	0	83	81	0	33	31	31
2022	7	28	9	4	50	24.3	-4	1.418	0.4	0.3	0	21.5	21.5	0	82	81	0	32	31	31
2022	7	28	9	14	50	24.9	-4.3	1.418	0.4	0.3	0	21.9	21.9	0	83	82	0	32	31	31
2022	7	28	9	24	50	23.4	-5	1.418	0.3	0.2	0	21.9	21.5	0	84	81	0	33	31	31
2022	7	28	9	34	50	24.4	-4.1	1.418	0.3	0.2	0	22.8	22.8	0	85	84	0	32	31	31
2022	7	28	9	44	50	23.2	-5.1	1.418	0.3	0.2	0	22.8	21.9	0	86	83	0	33	32	32
2022	7	28	9	54	50	24.8	-4.5	1.418	0.4	0.3	0	22.4	22.4	0	85	83	0	33	31	32
2022	7	28	10	4	50	25.1	-3.4	1.417	0.3	0.2	0	23.2	22.4	0	87	83	0	33	31	31
2022	7	28	10	14	50	24.4	-3.6	1.417	0.4	0.3	0	24.5	22.8	0	89	83	0	32	30	31
2022	7	28	10	24	50	23.8	-3.6	1.417	0.3	0.2	0	24.1	22.4	0	88	83	0	32	31	31
2022	7	28	10	34	50	25	-4	1.417	0.3	0.2	0	24.1	22.4	0	88	84	0	32	32	32
2022	7	28	10	44	50	25.7	-4.7	1.417	0.3	0.2	0	24.9	23.6	0	90	86	0	32	31	32
2022	7	28	10	54	50	27.1	-4.3	1.417	0.3	0.2	0	25.8	24.5	0	92	88	0	32	31	31
2022	7	28	11	4	50	24.5	-3.9	1.417	0.3	0.2	0	26.2	24.9	0	93	89	0	32	31	31
2022	7	28	11	14	50	26	-1.9	1.416	0.3	0.2	0	27.1	24.9	0	94	89	0	31	31	32
2022	7	28	11	24	50	26.1	-3.3	1.417	0.3	0.2	0	25.4	24.5	0	91	87	0	32	30	32
2022	7	28	11	34	50	25.8	-3.1	1.416	0.3	0.2	0	25.8	23.6	0	92	86	0	32	31	31
2022	7	28	11	44	50	25.5	-3.2	1.416	0.3	0.2	0	26.7	25.4	0	94	90	0	32	31	32
2022	7	28	11	54	50	24.6	-3.6	1.416	0.3	0.2	0	27.1	26.2	0	95	92	0	32	31	31
2022	7	28	12	4	50	25.3	-1.1	1.416	0.3	0.2	0	29.2	27.1	0	100	94	0	32	31	31
2022	7	28	12	14	50	24.9	-2.4	1.416	0.3	0.2	0	28	27.1	0	97	93	0	32	30	31
2022	7	28	12	24	50	25.4	-2.2	1.416	0.3	0.2	0	28.4	27.5	0	98	94	0	32	30	31
2022	7	28	12	34	50	24.1	-3.1	1.416	0.3	0.2	0	27.1	26.2	0	96	91	0	33	30	32
2022	7	28	12	44	50	25	-2.1	1.416	0.3	0.2	0	28.4	27.5	0	99	95	0	33	31	31
2022	7	28	12	54	50	24.5	-2.4	1.416	0.3	0.2	0	28	26.2	0	98	92	0	33	31	31
2022	7	28	13	4	50	25.4	-2	1.416	0.3	0.2	0	29.2	26.7	0	100	93	0	32	31	31
2022	7	28	13	14	50	23.4	-2	1.416	0.3	0.2	0	29.2	27.1	0	100	94	0	32	31	31
2022	7	28	13	24	50	24.3	-4	1.415	0.3	0.2	0	28.4	26.2	0	98	92	0	32	31	31
2022	7	28	13	34	50	23.9	-4.2	1.415	0.3	0.2	0	28	25.4	0	96	90	0	31	31	31
2022	7	28	13	44	50	24.5	-1.5	1.415	0.3	0.2	0	29.2	27.1	0	100	94	0	32	31	31
2022	7	28	13	54	50	23.7	-3.2	1.415	0.3	0.2	0	29.2	26.7	0	100	93	0	32	31	32
2022	7	28	14	4	50	24.1	-2.8	1.415	0.3	0.2	0	28.4	26.2	0	98	92	0	32	31	31
2022	7	28	14	14	50	24.5	-3.3	1.415	0.3	0.2	0	28.8	27.1	0	99	93	0	32	30	31
2022	7	28	14	24	50	25.5	-3	1.415	0.3	0.2	0	28.8	26.7	0	98	92	0	31	30	32
2022	7	28	14	34	50	24.7	-3	1.415	0.3	0.2	0	29.2	27.5	0	100	94	0	32	30	30
2022	7	28	14	44	50	22.6	-2.7	1.415	0.3	0.2	0	29.2	27.1	0	100	94	0	32	31	32
2022	7	28	14	54	50	23.1	-3	1.415	0.4	0.3	0	28	25.8	0	97	91	0	32	31	32
2022	7	28	15	4	50	24.2	-2.7	1.415	0.3	0.2	0	28	25.4	0	98	90	0	33	31	31
2022	7	28	15	14	50	23.6	-3.8	1.414	0.3	0.2	0	27.5	24.9	0	97	89	0	33	31	31
2022	7	28	15	24	50	23.6	-2.6	1.414	0.3	0.2	0	28	25.8	0	97	91	0	32	31	31
2022	7	28	15	34	50	23.3	-2.8	1.414	0.3	0.2	0	28.8	26.7	0	99	92	0	32	30	32
2022	7	28	15	44	50	22.8	-3.6	1.414	0.3	0.2	0	28.8	25.8	0	99	91	0	32	31	31
2022	7	28	15	54	50	24.5	-3.1	1.414	0.3	0.2	0	25.4	24.1	0	92	86	0	33	30	31

### Reinhackle (0365)

Year	Month	Day	Hour	Minute	Second	VelocityX	VelocityY	Level	StdError1	StdError2	StdError3	SNR1	SNR2	SNR3	SignalAmp1	SignalAmp2	SignalAmp3	Noise1	Noise2	Noise3
2022	7	28	16	4	50	24.1	-3	1.413	0.3	0.2	0	27.1	24.9	0	95	89	0	32	31	31
2022	7	28	16	14	50	24.2	-3.1	1.413	0.3	0.2	0	27.1	24.5	0	95	89	0	32	32	32
2022	7	28	16	24	50	25.1	-4	1.413	0.3	0.2	0	25.4	23.2	0	91	85	0	32	31	31
2022	7	28	16	34	50	24.7	-3.2	1.413	0.3	0.2	0	26.2	24.1	0	93	86	0	32	30	31
2022	7	28	16	44	50	24.5	-3.1	1.413	0.4	0.3	0	26.7	24.5	0	94	88	0	32	31	31
2022	7	28	16	54	50	24.1	-3.8	1.413	0.3	0.2	0	26.2	24.1	0	93	86	0	32	30	32
2022	7	28	17	4	50	24.1	-4.3	1.412	0.3	0.2	0	26.2	23.2	0	93	85	0	32	31	31
2022	7	28	17	14	50	23.3	-4.5	1.412	0.3	0.2	0	25.8	23.2	0	93	85	0	33	31	31
2022	7	28	17	24	50	23.2	-3.9	1.412	0.3	0.2	0	25.8	23.2	0	93	85	0	33	31	31
2022	7	28	17	34	50	23.3	-3.6	1.412	0.3	0.2	0	26.2	24.1	0	94	86	0	33	30	31
2022	7	28	17	44	50	23.7	-4.1	1.411	0.3	0.2	0	26.2	23.2	0	93	85	0	32	31	31
2022	7	28	17	54	50	23.2	-3.7	1.411	0.3	0.2	0	25.8	22.8	0	92	84	0	32	31	31
2022	7	28	18	4	50	24.7	-2.4	1.41	0.3	0.2	0	31.4	29.2	0	105	98	0	32	30	31
2022	7	28	18	14	50	26.5	-2.4	1.409	0.4	0.3	0	36.1	32.7	0	116	107	0	32	31	31
2022	7	28	18	24	50	25.8	-2.1	1.409	0.4	0.3	0	34	32.3	0	111	105	0	32	30	31
2022	7	28	18	34	50	23.7	-1.8	1.408	0.3	0.2	0	32.7	30.1	0	108	101	0	32	31	31
2022	7	28	18	44	50	26.6	-2.3	1.407	0.3	0.2	0	37.4	35.3	0	119	112	0	32	30	31
2022	7	28	18	54	50	24.2	-3.4	1.409	0.3	0.2	0	34	31	0	111	103	0	32	31	31
2022	7	28	19	4	50	25.9	-2.5	1.408	0.3	0.2	0	30.5	28.8	0	103	98	0	32	31	31
2022	7	28	19	14	50	23.6	-4.8	1.407	0.3	0.2	0	22.4	24.5	0	85	88	0	33	31	31
2022	7	28	19	24	50	22.4	-5.6	1.407	0.3	0.2	0	26.7	27.5	0	94	94	0	32	30	32
2022	7	28	19	34	50	23	-3.9	1.407	0.3	0.2	0	24.9	27.1	0	90	94	0	32	31	31
2022	7	28	19	44	50	23.6	-4.4	1.407	0.3	0.2	0	24.1	26.7	0	88	93	0	32	31	31
2022	7	28	19	54	50	23.7	-3.9	1.408	0.3	0.2	0	27.5	30.5	0	96	101	0	32	30	31
2022	7	28	20	4	50	21.8	-5.3	1.407	0.3	0.2	0	21.5	23.2	0	82	85	0	32	31	31
2022	7	28	20	14	50	22.9	-5.6	1.407	0.3	0.2	0	20.6	22.8	0	80	84	0	32	31	31
2022	7	28	20	24	50	22.2	-4.9	1.406	0.3	0.2	0	20.6	23.6	0	81	86	0	33	31	31
2022	7	28	20	34	50	21.7	-4.7	1.406	0.4	0.3	0	21.1	23.2	0	81	85	0	32	31	32
2022	7	28	20	44	50	22	-4.8	1.406	0.3	0.2	0	21.1	23.2	0	81	85	0	32	31	31
2022	7	28	20	54	50	22.4	-5.9	1.406	0.3	0.2	0	21.1	23.2	0	81	84	0	32	30	31
2022	7	28	21	4	50	22.3	-5.3	1.406	0.4	0.3	0	20.6	22.8	0	80	83	0	32	30	31
2022	7	28	21	14	50	22	-5.1	1.406	0.3	0.2	0	19.8	22.4	0	78	83	0	32	31	31
2022	7	28	21	24	50	22	-5.4	1.406	0.3	0.2	0	19.8	22.4	0	78	83	0	32	31	32
2022	7	28	21	34	50	22.6	-5.2	1.406	0.4	0.3	0	19.8	22.4	0	78	83	0	32	31	32
2022	7	28	21	44	50	21	-5.6	1.406	0.3	0.2	0	19.8	22.4	0	78	82	0	32	30	31
2022	7	28	21	54	50	22.1	-5.8	1.405	0.3	0.2	0	19.4	22.4	0	77	82	0	32	30	31
2022	7	28	22	4	50	21.9	-6.2	1.405	0.3	0.2	0	18.9	21.9	0	76	82	0	32	31	31
2022	7	28	22	14	50	23	-5.2	1.405	0.3	0.2	0	19.4	22.4	0	78	83	0	33	31	32
2022	7	28	22	24	50	23.2	-4.7	1.405	0.3	0.2	0	19.4	21.9	0	76	82	0	31	31	31
2022	7	28	22	34	50	23.2	-4.9	1.405	0.3	0.2	0	18.9	21.9	0	75	82	0	31	31	31
2022	7	28	22	44	50	22.5	-4.3	1.405	0.4	0.3	0	18.5	21.9	0	75	82	0	32	31	31
2022	7	28	22	54	50	22.1	-5	1.405	0.3	0.2	0	18.5	21.9	0	75	81	0	32	30	31
2022	7	28	23	4	50	21.7	-4.9	1.405	0.3	0.2	0	18.5	21.5	0	75	81	0	32	31	31
2022	7	28	23	14	50	22.2	-4.7	1.405	0.3	0.2	0	18.5	21.5	0	75	81	0	32	31	31
2022	7	28	23	24	50	21.2	-4.2	1.405	0.4	0.3	0	18.5	21.5	0	75	81	0	32	31	31
2022	7	28	23	34	50	21.8	-5	1.405	0.3	0.2	0	18.9	21.5	0	76	81	0	32	31	31
2022	7	28	23	44	50	21.8	-6.2	1.405	0.3	0.2	0	19.4	22.4	0	77	82	0	32	30	31
2022	7	28	23	54	50	20.8	-7	1.405	0.3	0.2	0	19.4	22.4	0	77	83	0	32	31	31

### Reinhackle (0365)

Year	Month	Day	Hour	Minute	Second	VelocityX	VelocityY	Level	StdError1	StdError2	StdError3	SNR1	SNR2	SNR3	SignalAmp1	SignalAmp2	SignalAmp3	Noise1	Noise2	Noise3
2022	7	29	0	4	50	21.8	-6	1.405	0.4	0.3	0	19.4	22.8	0	77	83	0	32	30	32
2022	7	29	0	14	50	21.1	-5.2	1.405	0.3	0.2	0	19.4	21.9	0	77	82	0	32	31	31
2022	7	29	0	24	50	22	-5.1	1.405	0.3	0.2	0	18.9	22.4	0	76	83	0	32	31	31
2022	7	29	0	34	50	21.8	-5.3	1.404	0.3	0.2	0	19.4	22.4	0	77	83	0	32	31	32
2022	7	29	0	44	50	21.2	-4.9	1.404	0.3	0.2	0	18.1	21.9	0	75	82	0	33	31	31
2022	7	29	0	54	50	22.9	-5.6	1.404	0.3	0.2	0	18.5	22.4	0	75	83	0	32	31	31
2022	7	29	1	4	50	23.6	-5.8	1.404	0.3	0.2	0	18.9	21.9	0	76	82	0	32	31	31
2022	7	29	1	14	50	21.8	-5.8	1.404	0.3	0.2	0	19.4	22.4	0	78	83	0	33	31	31
2022	7	29	1	24	50	21.7	-6.4	1.404	0.3	0.2	0	20.2	22.4	0	79	83	0	32	31	31
2022	7	29	1	34	50	20.6	-6.7	1.404	0.4	0.3	0	20.2	22.4	0	80	83	0	33	31	31
2022	7	29	1	44	50	20.9	-6.8	1.404	0.4	0.3	0	20.2	23.2	0	80	84	0	33	30	31
2022	7	29	1	54	50	20.6	-7	1.404	0.3	0.2	0	19.8	22.4	0	78	83	0	32	31	32
2022	7	29	2	4	50	21.4	-7	1.403	0.3	0.2	0	20.6	22.4	0	80	83	0	32	31	31
2022	7	29	2	14	50	21.2	-7.8	1.403	0.3	0.2	0	21.5	22.4	0	81	83	0	31	31	32
2022	7	29	2	24	50	22.5	-5.4	1.403	0.5	0.4	0	21.1	22.8	0	81	84	0	32	31	31
2022	7	29	2	34	50	19.8	-7.3	1.403	0.3	0.2	0	21.1	22.4	0	81	83	0	32	31	31
2022	7	29	2	44	50	19.7	-7	1.403	0.3	0.2	0	21.1	22.4	0	81	83	0	32	31	31
2022	7	29	2	54	50	21	-7.4	1.403	0.3	0.2	0	20.2	22.4	0	80	83	0	33	31	31
2022	7	29	3	4	50	20	-7.6	1.403	0.3	0.2	0	21.1	22.4	0	81	83	0	32	31	31
2022	7	29	3	14	50	21	-7.3	1.403	0.3	0.2	0	20.6	22.4	0	80	82	0	32	30	31
2022	7	29	3	24	50	20.8	-6.6	1.403	0.4	0.3	0	20.2	21.9	0	80	82	0	33	31	32
2022	7	29	3	34	50	20.8	-6.7	1.403	0.3	0.2	0	20.6	21.9	0	80	82	0	32	31	31
2022	7	29	3	44	50	20.8	-5.8	1.403	0.4	0.3	0	20.6	21.9	0	80	82	0	32	31	32
2022	7	29	3	54	50	21.2	-6.2	1.402	0.3	0.2	0	19.8	21.9	0	78	82	0	32	31	31
2022	7	29	4	4	50	20.1	-6.9	1.402	0.3	0.2	0	20.6	21.9	0	80	82	0	32	31	31
2022	7	29	4	14	50	21.1	-7.2	1.402	0.4	0.3	0	20.2	22.4	0	80	82	0	33	30	31
2022	7	29	4	24	50	22.2	-5.7	1.402	0.3	0.2	0	20.6	21.9	0	80	82	0	32	31	32
2022	7	29	4	34	50	20.7	-5.4	1.402	0.3	0.2	0	20.6	21.9	0	80	82	0	32	31	31
2022	7	29	4	44	50	22.3	-5.6	1.402	0.3	0.2	0	20.2	22.4	0	80	83	0	33	31	31
2022	7	29	4	54	50	21.6	-5.8	1.402	0.3	0.2	0	19.4	21.9	0	77	82	0	32	31	32
2022	7	29	5	4	50	21.7	-4.6	1.402	0.3	0.2	0	18.5	22.4	0	75	82	0	32	30	31
2022	7	29	5	14	50	23.4	-5.5	1.402	0.3	0.2	0	18.5	22.4	0	75	82	0	32	30	31
2022	7	29	5	24	50	24.2	-3.9	1.402	0.4	0.3	0	19.4	22.4	0	77	82	0	32	30	32
2022	7	29	5	34	50	21.5	-6.1	1.402	0.3	0.2	0	19.4	21.5	0	78	81	0	33	31	31
2022	7	29	5	44	50	21.2	-6.2	1.401	0.3	0.2	0	20.2	21.9	0	79	82	0	32	31	31
2022	7	29	5	54	50	23	-4.2	1.401	0.3	0.2	0	18.9	22.4	0	76	83	0	32	31	31
2022	7	29	6	4	50	21.3	-5.9	1.401	0.3	0.2	0	18.9	21.5	0	78	81	0	34	31	31
2022	7	29	6	14	50	22.7	-4.6	1.401	0.3	0.2	0	18.9	21.5	0	77	81	0	33	31	31
2022	7	29	6	24	50	22.5	-4.4	1.401	0.3	0.2	0	18.9	21.5	0	77	81	0	33	31	32
2022	7	29	6	34	50	21.4	-4.8	1.401	0.3	0.2	0	19.4	21.9	0	77	82	0	32	31	31
2022	7	29	6	44	50	21.5	-5.9	1.401	0.4	0.3	0	19.8	22.4	0	78	82	0	32	30	31
2022	7	29	6	54	50	21.6	-6.9	1.401	0.3	0.2	0	19.8	21.5	0	79	81	0	33	31	32
2022	7	29	7	4	50	20.5	-5.9	1.401	0.4	0.3	0	20.2	21.9	0	79	82	0	32	31	31
2022	7	29	7	14	50	21.4	-7.2	1.401	0.3	0.2	0	20.2	22.4	0	79	82	0	32	30	31
2022	7	29	7	24	50	21.7	-6.4	1.4	0.3	0.2	0	19.8	21.9	0	79	82	0	33	31	31
2022	7	29	7	34	50	21.3	-5.6	1.4	0.3	0.2	0	20.2	21.9	0	79	82	0	32	31	31
2022	7	29	7	44	50	21.1	-6.5	1.4	0.3	0.2	0	19.4	21.9	0	78	82	0	33	31	32
2022	7	29	7	54	50	20.5	-6.7	1.4	0.3	0.2	0	19.8	22.4	0	79	83	0	33	31	31

### Reinhackle (0365)

Year	Month	Day	Hour	Minute	Second	VelocityX	VelocityY	Level	StdError1	StdError2	StdError3	SNR1	SNR2	SNR3	SignalAmp1	SignalAmp2	SignalAmp3	Noise1	Noise2	Noise3
2022	7	29	8	4	50	20.6	-6.9	1.4	0.3	0.2	0	18.9	21.9	0	77	82	0	33	31	32
2022	7	29	8	14	50	21.4	-6.8	1.4	0.3	0.2	0	20.6	22.4	0	79	83	0	31	31	31
2022	7	29	8	24	50	21.7	-7.3	1.4	0.3	0.2	0	19.8	22.4	0	79	83	0	33	31	32
2022	7	29	8	34	50	21.8	-4.7	1.4	0.4	0.3	0	20.6	22.4	0	80	83	0	32	31	31
2022	7	29	8	44	50	20.5	-6.4	1.4	0.4	0.3	0	21.1	22.8	0	82	84	0	33	31	31
2022	7	29	8	54	50	21.7	-6.7	1.399	0.3	0.2	0	21.5	22.8	0	82	84	0	32	31	32
2022	7	29	9	4	50	23.7	-4.8	1.399	0.3	0.2	0	21.5	22.8	0	82	84	0	32	31	32
2022	7	29	9	14	50	22.9	-4.3	1.399	0.3	0.2	0	19.8	22.8	0	79	84	0	33	31	32
2022	7	29	9	24	50	22.2	-5.6	1.399	0.3	0.2	0	22.4	23.2	0	84	85	0	32	31	32
2022	7	29	9	34	50	20.8	-7.2	1.399	0.4	0.3	0	21.9	23.6	0	83	86	0	32	31	31
2022	7	29	9	44	50	22.2	-5.6	1.399	0.3	0.2	0	22.4	23.6	0	84	85	0	32	30	32
2022	7	29	9	54	50	22	-5.4	1.398	0.3	0.2	0	22.8	23.6	0	86	86	0	33	31	32
2022	7	29	10	4	50	21	-6.6	1.398	0.3	0.2	0	23.2	24.1	0	86	87	0	32	31	32
2022	7	29	10	14	50	23	-5.7	1.398	0.3	0.2	0	23.2	23.6	0	86	86	0	32	31	32
2022	7	29	10	24	50	23.8	-4.1	1.398	0.3	0.2	0	21.9	24.9	0	84	88	0	33	30	32
2022	7	29	10	34	50	22.8	-4.1	1.397	0.3	0.2	0	21.9	24.5	0	84	87	0	33	30	32
2022	7	29	10	44	50	22.7	-3.9	1.396	0.3	0.2	0	22.4	24.5	0	85	88	0	33	31	32
2022	7	29	10	54	50	24	-3.7	1.395	0.3	0.2	0	23.6	25.4	0	87	90	0	32	31	31
2022	7	29	11	4	50	22.6	-5.1	1.394	0.3	0.2	0	23.6	25.8	0	87	90	0	32	30	31
2022	7	29	11	14	50	21.8	-5.1	1.394	0.3	0.2	0	25.4	25.8	0	91	91	0	32	31	31
2022	7	29	11	24	50	22.4	-3.8	1.393	0.3	0.2	0	23.6	25.4	0	87	90	0	32	31	31
2022	7	29	11	34	50	23.2	-4.1	1.393	0.3	0.2	0	25.8	27.1	0	92	94	0	32	31	31
2022	7	29	11	44	50	21.9	-4.3	1.393	0.3	0.2	0	24.9	26.2	0	91	92	0	33	31	31
2022	7	29	11	54	50	22.8	-4.7	1.392	0.3	0.2	0	24.1	25.8	0	88	91	0	32	31	31
2022	7	29	12	4	50	21.3	-4.3	1.392	0.4	0.3	0	25.8	26.7	0	92	93	0	32	31	31
2022	7	29	12	14	50	22.5	-4.4	1.392	0.3	0.2	0	25.8	26.7	0	92	93	0	32	31	31
2022	7	29	12	24	50	23.5	-4.4	1.392	0.3	0.2	0	23.2	25.8	0	87	90	0	33	30	31
2022	7	29	12	34	50	22.6	-4.5	1.391	0.3	0.2	0	25.4	26.7	0	91	93	0	32	31	32
2022	7	29	12	44	50	21.9	-5.4	1.391	0.3	0.2	0	24.9	26.2	0	91	92	0	33	31	31
2022	7	29	12	54	50	22.1	-4.6	1.391	0.3	0.2	0	25.8	27.1	0	93	93	0	33	30	31
2022	7	29	13	4	50	22.6	-3.6	1.391	0.4	0.3	0	27.5	28	0	96	96	0	32	31	31
2022	7	29	13	14	50	22	-4.9	1.391	0.3	0.2	0	26.7	27.1	0	94	94	0	32	31	30
2022	7	29	13	24	50	22.1	-3.6	1.391	0.3	0.2	0	27.1	27.5	0	95	95	0	32	31	31
2022	7	29	13	34	50	22.5	-4.2	1.391	0.3	0.2	0	27.1	27.5	0	95	95	0	32	31	32
2022	7	29	13	44	50	22	-4.2	1.391	0.3	0.2	0	25.8	26.7	0	92	93	0	32	31	32
2022	7	29	13	54	50	22	-4.4	1.39	0.3	0.2	0	24.9	26.2	0	91	92	0	33	31	31
2022	7	29	14	4	50	22.4	-4.2	1.39	0.3	0.2	0	26.2	27.1	0	93	94	0	32	31	32
2022	7	29	14	14	50	23.4	-3.7	1.39	0.3	0.2	0	26.2	27.5	0	93	94	0	32	30	32
2022	7	29	14	24	50	23.4	-4.9	1.39	0.3	0.2	0	25.8	26.7	0	92	93	0	32	31	31
2022	7	29	14	34	50	23.4	-3.9	1.389	0.3	0.2	0	25.8	26.2	0	92	92	0	32	31	31
2022	7	29	14	44	50	22.7	-4.2	1.389	0.3	0.2	0	25.4	27.1	0	92	93	0	33	30	32
2022	7	29	14	54	50	21.5	-4.1	1.389	0.3	0.2	0	24.9	25.4	0	90	90	0	32	31	32
2022	7	29	15	4	50	22.5	-3.9	1.389	0.3	0.2	0	26.7	26.7	0	94	93	0	32	31	31
2022	7	29	15	14	50	22.6	-4	1.388	0.4	0.3	0	25.4	25.4	0	91	90	0	32	31	31
2022	7	29	15	24	50	23.6	-4	1.388	0.3	0.2	0	27.1	26.2	0	95	92	0	32	31	31
2022	7	29	15	34	50	22.2	-2.9	1.388	0.3	0.2	0	27.1	28	0	95	95	0	32	30	31
2022	7	29	15	44	50	23.8	-3.8	1.386	0.3	0.2	0	25.4	26.2	0	91	92	0	32	31	32
2022	7	29	15	54	50	21.9	-3.9	1.385	0.3	0.2	0	24.1	24.9	0	89	89	0	33	31	32

### Reinhackle (0365)

Year	Month	Day	Hour	Minute	Second	VelocityX	VelocityY	Level	StdError1	StdError2	StdError3	SNR1	SNR2	SNR3	SignalAmp1	SignalAmp2	SignalAmp3	Noise1	Noise2	Noise3
2022	7	29	16	4	50	22.8	-4.8	1.384	0.3	0.2	0	24.9	25.8	0	91	91	0	33	31	31
2022	7	29	16	14	50	22.5	-5	1.383	0.3	0.2	0	24.5	25.4	0	90	89	0	33	30	31
2022	7	29	16	24	50	21.2	-3.7	1.383	0.3	0.2	0	24.9	25.4	0	90	90	0	32	31	31
2022	7	29	16	34	50	21.5	-5.6	1.383	0.3	0.2	0	25.8	24.9	0	92	89	0	32	31	31
2022	7	29	16	44	50	22.2	-4.2	1.383	0.3	0.2	0	25.4	24.9	0	91	89	0	32	31	31
2022	7	29	16	54	50	22.6	-4.8	1.382	0.3	0.2	0	24.5	24.5	0	89	87	0	32	30	31
2022	7	29	17	4	50	21.7	-3.4	1.382	0.4	0.3	0	25.8	24.9	0	92	89	0	32	31	32
2022	7	29	17	14	50	21.1	-4.5	1.382	0.3	0.2	0	24.5	24.5	0	90	87	0	33	30	31
2022	7	29	17	24	50	22.7	-4.2	1.382	0.3	0.2	0	23.2	24.1	0	87	87	0	33	31	31
2022	7	29	17	34	50	22.3	-3.5	1.381	0.3	0.2	0	24.1	24.5	0	88	88	0	32	31	31
2022	7	29	17	44	50	23.7	-4.1	1.381	0.3	0.2	0	24.1	24.1	0	88	87	0	32	31	31
2022	7	29	17	54	50	23.8	-4	1.381	0.3	0.2	0	23.6	24.1	0	87	86	0	32	30	31
2022	7	29	18	4	50	23	-3.9	1.381	0.3	0.2	0	23.2	23.6	0	86	86	0	32	31	31
2022	7	29	18	14	50	23.4	-3.4	1.381	0.3	0.2	0	24.1	24.9	0	88	88	0	32	30	31
2022	7	29	18	24	50	22	-3.5	1.381	0.3	0.2	0	23.6	24.5	0	88	88	0	33	31	31
2022	7	29	18	34	50	23.1	-4	1.38	0.3	0.2	0	23.6	24.9	0	88	88	0	33	30	31
2022	7	29	18	44	50	22.8	-4.5	1.38	0.3	0.2	0	24.1	24.5	0	88	87	0	32	30	32
2022	7	29	18	54	50	22.4	-4.1	1.38	0.4	0.3	0	23.6	24.5	0	87	87	0	32	30	31
2022	7	29	19	4	50	24.1	-4.6	1.38	0.3	0.2	0	23.2	24.5	0	86	87	0	32	30	31
2022	7	29	19	14	50	24.2	-4.6	1.38	0.3	0.2	0	24.5	24.1	0	89	87	0	32	31	31
2022	7	29	19	24	50	22.8	-4.3	1.38	0.3	0.2	0	24.5	24.5	0	89	87	0	32	30	32
2022	7	29	19	34	50	22.8	-4.1	1.38	0.4	0.3	0	24.1	24.1	0	88	87	0	32	31	32
2022	7	29	19	44	50	22.7	-4.1	1.379	0.4	0.3	0	28.4	24.1	0	98	87	0	32	31	30
2022	7	29	19	54	50	24.4	-2.9	1.379	0.3	0.2	0	28.4	24.9	0	98	88	0	32	30	30
2022	7	29	20	4	50	22.3	-3.6	1.379	0.3	0.2	0	29.2	24.9	0	99	88	0	31	30	31
2022	7	29	20	14	50	24.6	-2.5	1.379	0.3	0.2	0	28.4	24.5	0	98	87	0	32	30	31
2022	7	29	20	24	50	23.6	-4.1	1.379	0.5	0.4	0	28.8	24.5	0	99	88	0	32	31	31
2022	7	29	20	34	50	24.1	-2.8	1.379	0.3	0.2	0	29.2	24.9	0	100	89	0	32	31	31
2022	7	29	20	44	50	24.1	-3.2	1.379	0.3	0.2	0	28.4	25.4	0	99	89	0	33	30	31
2022	7	29	20	54	50	23.4	-4.4	1.379	0.5	0.4	0	28	24.9	0	98	88	0	33	30	31
2022	7	29	21	4	50	23.7	-3.2	1.378	0.3	0.2	0	28.4	24.5	0	98	88	0	32	31	31
2022	7	29	21	14	50	22.6	-3	1.378	0.3	0.2	0	28.8	24.9	0	99	88	0	32	30	31
2022	7	29	21	24	50	23.8	-3.5	1.378	0.3	0.2	0	28.4	24.5	0	98	87	0	32	30	31
2022	7	29	21	34	50	23.6	-4.1	1.378	0.3	0.2	0	28.4	24.1	0	98	87	0	32	31	31
2022	7	29	21	44	50	23.5	-3.5	1.378	0.3	0.2	0	28.4	24.5	0	98	87	0	32	30	31
2022	7	29	21	54	50	24.6	-2.9	1.378	0.3	0.2	0	27.5	23.6	0	97	86	0	33	31	31
2022	7	29	22	4	50	23.1	-2.8	1.378	0.3	0.2	0	27.5	24.5	0	97	87	0	33	30	31
2022	7	29	22	14	50	24	-3	1.378	0.3	0.2	0	28	23.6	0	97	86	0	32	31	31
2022	7	29	22	24	50	24.3	-3.8	1.377	0.3	0.2	0	28	24.5	0	97	87	0	32	30	31
2022	7	29	22	34	50	22	-2.6	1.377	0.3	0.2	0	27.5	23.6	0	97	86	0	33	31	32
2022	7	29	22	44	50	23.9	-3.7	1.377	0.3	0.2	0	28	24.1	0	97	87	0	32	31	31
2022	7	29	22	54	50	24	-3.8	1.377	0.4	0.3	0	28	23.6	0	97	86	0	32	31	31
2022	7	29	23	4	50	23.9	-3.9	1.377	0.3	0.2	0	28.4	24.1	0	97	86	0	31	30	31
2022	7	29	23	14	50	23.4	-3.6	1.376	0.4	0.3	0	28	23.6	0	97	86	0	32	31	31
2022	7	29	23	24	50	22.6	-2.6	1.376	0.3	0.2	0	28	23.6	0	97	86	0	32	31	31
2022	7	29	23	34	50	22.9	-3	1.376	0.4	0.3	0	27.1	24.1	0	96	86	0	33	30	31
2022	7	29	23	44	50	23.3	-3.1	1.376	0.3	0.2	0	28	23.6	0	97	86	0	32	31	31
2022	7	29	23	54	50	23.5	-2.7	1.376	0.3	0.2	0	28	24.1	0	97	86	0	32	30	31

### Reinhackle (0365)

Year	Month	Day	Hour	Minute	Second	VelocityX	VelocityY	Level	StdError1	StdError2	StdError3	SNR1	SNR2	SNR3	SignalAmp1	SignalAmp2	SignalAmp3	Noise1	Noise2	Noise3
2022	7	30	0	4	50	24.6	-3.1	1.376	0.3	0.2	0	27.5	23.6	0	96	86	0	32	31	32
2022	7	30	0	14	50	24	-2.8	1.375	0.4	0.3	0	28	23.6	0	97	86	0	32	31	32
2022	7	30	0	24	50	23.5	-3.4	1.375	0.3	0.2	0	27.5	23.6	0	96	86	0	32	31	32
2022	7	30	0	34	50	24.4	-3.2	1.374	0.3	0.2	0	27.5	23.6	0	96	86	0	32	31	31
2022	7	30	0	44	50	24.1	-2.5	1.374	0.3	0.2	0	28	24.1	0	97	87	0	32	31	32
2022	7	30	0	54	50	24.7	-4	1.374	0.3	0.2	0	28.4	24.1	0	97	87	0	31	31	31
2022	7	30	1	4	50	24	-3.1	1.373	0.3	0.2	0	27.5	24.1	0	96	86	0	32	30	31
2022	7	30	1	14	50	24.3	-3.6	1.373	0.3	0.2	0	27.5	23.6	0	96	86	0	32	31	31
2022	7	30	1	24	50	23.6	-3.3	1.372	0.3	0.2	0	27.5	24.1	0	97	87	0	33	31	32
2022	7	30	1	34	50	22.3	-3.6	1.372	0.3	0.2	0	27.5	23.6	0	96	86	0	32	31	31
2022	7	30	1	44	50	23.5	-2.3	1.371	0.3	0.2	0	28	23.6	0	97	86	0	32	31	32
2022	7	30	1	54	50	23.4	-3.2	1.371	0.3	0.2	0	28	24.1	0	97	87	0	32	31	31
2022	7	30	2	4	50	23.3	-2.8	1.371	0.4	0.3	0	27.5	23.6	0	96	86	0	32	31	31
2022	7	30	2	14	50	23.2	-2.6	1.371	0.4	0.3	0	28	23.6	0	96	86	0	31	31	31
2022	7	30	2	24	50	25	-2.8	1.371	0.3	0.2	0	27.5	23.6	0	96	86	0	32	31	31
2022	7	30	2	34	50	24.6	-3.6	1.371	0.3	0.2	0	27.5	23.6	0	96	86	0	32	31	31
2022	7	30	2	44	50	23.5	-4.1	1.37	0.3	0.2	0	28	24.5	0	97	87	0	32	30	31
2022	7	30	2	54	50	23.9	-2.5	1.37	0.3	0.2	0	27.1	24.1	0	96	86	0	33	30	31
2022	7	30	3	4	50	24.5	-3.3	1.37	0.4	0.3	0	27.5	24.1	0	96	86	0	32	30	31
2022	7	30	3	14	50	23.2	-3.2	1.37	0.3	0.2	0	27.5	23.6	0	96	86	0	32	31	31
2022	7	30	3	24	50	24.5	-3.1	1.37	0.3	0.2	0	27.5	24.1	0	97	87	0	33	31	32
2022	7	30	3	34	50	24.1	-2.1	1.37	0.3	0.2	0	27.5	24.1	0	96	87	0	32	31	32
2022	7	30	3	44	50	24.4	-3.4	1.37	0.3	0.2	0	27.5	23.2	0	96	85	0	32	31	31
2022	7	30	3	54	50	22.6	-3.3	1.37	0.4	0.3	0	27.5	23.2	0	96	85	0	32	31	31
2022	7	30	4	4	50	22.9	-3.4	1.37	0.3	0.2	0	26.7	22.8	0	95	84	0	33	31	31
2022	7	30	4	14	50	23.2	-3.2	1.37	0.3	0.2	0	26.7	22.8	0	95	84	0	33	31	31
2022	7	30	4	24	50	24.5	-3.1	1.369	0.3	0.2	0	27.5	22.8	0	95	84	0	31	31	31
2022	7	30	4	34	50	24	-4.1	1.369	0.3	0.2	0	27.1	22.8	0	95	84	0	32	31	32
2022	7	30	4	44	50	23.5	-3.9	1.369	0.3	0.2	0	27.1	23.2	0	95	84	0	32	30	31
2022	7	30	4	54	50	25.5	-3	1.369	0.3	0.2	0	27.5	23.2	0	96	84	0	32	30	32
2022	7	30	5	4	50	24.7	-3	1.369	0.3	0.2	0	28	23.2	0	96	85	0	31	31	32
2022	7	30	5	14	50	24.4	-3	1.369	0.3	0.2	0	27.1	22.8	0	96	84	0	33	31	32
2022	7	30	5	24	50	23.8	-3.1	1.369	0.3	0.2	0	27.5	23.6	0	96	85	0	32	30	32
2022	7	30	5	34	50	23.9	-3	1.369	0.3	0.2	0	28.4	23.6	0	97	85	0	31	30	32
2022	7	30	5	44	50	23.5	-2	1.369	0.4	0.3	0	27.1	23.6	0	96	86	0	33	31	32
2022	7	30	5	54	50	23.2	-1.9	1.369	0.3	0.2	0	27.5	23.6	0	96	86	0	32	31	31
2022	7	30	6	4	50	24.6	-3.6	1.368	0.3	0.2	0	26.7	22.8	0	95	84	0	33	31	32
2022	7	30	6	14	50	23	-2.4	1.369	0.3	0.2	0	27.5	23.6	0	96	85	0	32	30	31
2022	7	30	6	24	50	24.5	-2.8	1.368	0.3	0.2	0	27.1	23.6	0	96	85	0	33	30	31
2022	7	30	6	34	50	23.6	-2	1.368	0.3	0.2	0	28	23.6	0	97	86	0	32	31	31
2022	7	30	6	44	50	22.6	-3.3	1.368	0.3	0.2	0	27.1	23.2	0	96	85	0	33	31	31
2022	7	30	6	54	50	23.1	-2.6	1.368	0.3	0.2	0	26.7	22.8	0	95	84	0	33	31	32
2022	7	30	7	4	50	23.9	-3.2	1.368	0.4	0.3	0	26.7	22.8	0	95	84	0	33	31	31
2022	7	30	7	14	50	22.5	-2.9	1.368	0.3	0.2	0	27.1	23.6	0	95	86	0	32	31	31
2022	7	30	7	24	50	23.4	-3.4	1.368	0.3	0.2	0	27.1	23.6	0	95	85	0	32	30	31
2022	7	30	7	34	50	24.2	-3.9	1.368	0.3	0.2	0	28	24.1	0	97	87	0	32	31	32
2022	7	30	7	44	50	23.3	-3.6	1.368	0.3	0.2	0	27.5	24.5	0	96	87	0	32	30	31
2022	7	30	7	54	50	23.1	-2.5	1.367	0.3	0.2	0	27.5	23.6	0	96	86	0	32	31	32

### Reinhackle (0365)

Year	Month	Day	Hour	Minute	Second	VelocityX	VelocityY	Level	StdError1	StdError2	StdError3	SNR1	SNR2	SNR3	SignalAmp1	SignalAmp2	SignalAmp3	Noise1	Noise2	Noise3
2022	7	30	8	4	50	24.1	-3.1	1.367	0.3	0.2	0	27.5	24.5	0	96	88	0	32	31	31
2022	7	30	8	14	50	24.3	-3.1	1.367	0.3	0.2	0	28.4	24.9	0	97	88	0	31	30	32
2022	7	30	8	24	50	23.6	-3.6	1.367	0.4	0.3	0	28	24.1	0	98	87	0	33	31	31
2022	7	30	8	34	50	23.8	-2.8	1.367	0.3	0.2	0	28.4	24.5	0	98	88	0	32	31	32
2022	7	30	8	44	50	23	-2.4	1.367	0.3	0.2	0	28.8	24.9	0	99	89	0	32	31	32
2022	7	30	8	54	50	24.5	-3.4	1.367	0.3	0.2	0	28.8	24.5	0	99	88	0	32	31	31
2022	7	30	9	4	50	22.7	-4.1	1.367	0.4	0.3	0	28.4	24.5	0	99	88	0	33	31	32
2022	7	30	9	14	50	23.9	-3.5	1.367	0.3	0.2	0	28.4	24.5	0	98	88	0	32	31	32
2022	7	30	9	24	50	23.5	-3.6	1.367	0.3	0.2	0	28.8	24.5	0	99	88	0	32	31	32
2022	7	30	9	34	50	22.9	-3.7	1.366	0.3	0.2	0	28.8	24.5	0	99	88	0	32	31	31
2022	7	30	9	44	50	22.9	-3.6	1.367	0.3	0.2	0	29.2	24.9	0	100	89	0	32	31	31
2022	7	30	9	54	50	22.8	-2.6	1.367	0.3	0.2	0	29.2	24.9	0	100	89	0	32	31	32
2022	7	30	10	4	50	22.3	-3	1.366	0.3	0.2	0	29.2	24.9	0	100	89	0	32	31	31
2022	7	30	10	14	50	23	-3.2	1.366	0.3	0.2	0	30.5	26.7	0	103	93	0	32	31	31
2022	7	30	10	24	50	23.8	-3.6	1.366	0.4	0.3	0	30.5	26.7	0	103	93	0	32	31	32
2022	7	30	10	34	50	22.7	-2.7	1.366	0.3	0.2	0	30.1	26.7	0	103	93	0	33	31	32
2022	7	30	10	44	50	23.4	-2.9	1.366	0.3	0.2	0	31.4	28	0	106	96	0	33	31	31
2022	7	30	10	54	50	23.8	-3.3	1.365	0.4	0.3	0	31.4	28.4	0	106	96	0	33	30	32
2022	7	30	11	4	50	23.3	-4.3	1.365	0.3	0.2	0	31.8	27.5	0	106	95	0	32	31	32
2022	7	30	11	14	50	23.3	-2.8	1.365	0.3	0.2	0	31.4	27.5	0	106	95	0	33	31	31
2022	7	30	11	24	50	23	-3.5	1.365	0.3	0.2	0	31.8	28.4	0	107	97	0	33	31	31
2022	7	30	11	34	50	23.5	-2.5	1.365	0.3	0.2	0	32.7	28.8	0	108	98	0	32	31	32
2022	7	30	11	44	50	23.8	-2.8	1.365	0.3	0.2	0	32.7	28.8	0	108	98	0	32	31	32
2022	7	30	11	54	50	22.8	-3.1	1.365	0.3	0.2	0	33.1	28.8	0	109	98	0	32	31	31
2022	7	30	12	4	50	23.3	-2.8	1.364	0.3	0.2	0	31.8	28.4	0	107	97	0	33	31	32
2022	7	30	12	14	50	22.5	-3.3	1.364	0.3	0.2	0	33.1	29.7	0	109	99	0	32	30	31
2022	7	30	12	24	50	22.2	-2.1	1.363	0.5	0.5	0	33.1	29.2	0	109	99	0	32	31	31
2022	7	30	12	34	50	23.4	-2.4	1.363	0.3	0.2	0	34	29.2	0	110	99	0	31	31	32
2022	7	30	12	44	50	24.4	-3	1.363	0.4	0.3	0	33.5	29.2	0	110	99	0	32	31	31
2022	7	30	12	54	50	24.1	-2.3	1.361	0.3	0.2	0	34	30.1	0	111	101	0	32	31	31
2022	7	30	13	4	50	23	-3.3	1.36	0.3	0.2	0	33.5	30.1	0	110	100	0	32	30	31
2022	7	30	13	14	50	23.2	-1.7	1.36	0.3	0.2	0	34	30.1	0	111	100	0	32	30	31
2022	7	30	13	24	50	23.2	-1.7	1.36	0.3	0.2	0	36.1	31.8	0	116	105	0	32	31	31
2022	7	30	13	34	50	24.1	-2.6	1.359	0.3	0.2	0	33.1	31	0	109	103	0	32	31	32
2022	7	30	13	44	50	22.9	-2.6	1.359	0.3	0.2	0	32.3	29.7	0	107	100	0	32	31	32
2022	7	30	13	54	50	24	-3	1.359	0.3	0.2	0	31.8	29.7	0	106	99	0	32	30	31
2022	7	30	14	4	50	21.5	-3.3	1.359	0.3	0.2	0	31.8	29.7	0	107	99	0	33	30	31
2022	7	30	14	14	50	21.5	-3.7	1.358	0.3	0.2	0	31.8	28.8	0	105	98	0	31	31	31
2022	7	30	14	24	50	23.2	-2.2	1.358	0.3	0.2	0	31.8	29.2	0	106	99	0	32	31	31
2022	7	30	14	34	50	24.4	-2.7	1.358	0.3	0.2	0	31.8	29.7	0	107	100	0	33	31	31
2022	7	30	14	44	50	23.1	-2.8	1.358	0.3	0.2	0	31.8	29.2	0	106	99	0	32	31	31
2022	7	30	14	54	50	22.8	-3.1	1.358	0.3	0.2	0	31.8	29.2	0	106	98	0	32	30	31
2022	7	30	15	4	50	23.2	-1.8	1.357	0.3	0.2	0	32.3	30.1	0	108	101	0	33	31	31
2022	7	30	15	14	50	22.1	-2.2	1.358	0.3	0.2	0	31.8	28.8	0	106	98	0	32	31	31
2022	7	30	15	24	50	22.6	-3.1	1.357	0.3	0.2	0	29.7	27.1	0	101	93	0	32	30	31
2022	7	30	15	34	50	22.1	-2.6	1.357	0.3	0.2	0	29.7	26.7	0	101	92	0	32	30	32
2022	7	30	15	44	50	23.4	-3.6	1.357	0.3	0.2	0	29.7	25.8	0	101	91	0	32	31	31
2022	7	30	15	54	50	23.2	-3.4	1.357	0.3	0.2	0	29.7	26.7	0	101	93	0	32	31	31

### Reinhackle (0365)

Year	Month	Day	Hour	Minute	Second	VelocityX	VelocityY	Level	StdError1	StdError2	StdError3	SNR1	SNR2	SNR3	SignalAmp1	SignalAmp2	SignalAmp3	Noise1	Noise2	Noise3
2022	7	30	16	4	50	24.7	-3.2	1.357	0.3	0.2	0	34	31.4	0	111	104	0	32	31	31
2022	7	30	16	14	50	23.6	-3.1	1.357	0.3	0.2	0	39.6	37.4	0	125	118	0	33	31	31
2022	7	30	16	24	50	23.1	-2.4	1.357	0.3	0.2	0	38.3	35.3	0	121	113	0	32	31	31
2022	7	30	16	34	50	22.1	-2.8	1.357	0.3	0.2	0	35.7	33.1	0	115	108	0	32	31	31
2022	7	30	16	44	50	22.2	-3.4	1.357	0.3	0.2	0	34	31.8	0	112	104	0	33	30	31
2022	7	30	16	54	50	23.1	-2.7	1.357	0.3	0.2	0	32.7	29.7	0	108	100	0	32	31	32
2022	7	30	17	4	50	22	-2.1	1.357	0.3	0.2	0	31	28.4	0	104	97	0	32	31	32
2022	7	30	17	14	50	23.2	-3.4	1.357	0.3	0.2	0	30.5	27.5	0	103	95	0	32	31	31
2022	7	30	17	24	50	21.7	-4.2	1.357	0.3	0.2	0	30.1	27.1	0	102	94	0	32	31	31
2022	7	30	17	34	50	24.1	-3.8	1.357	0.3	0.2	0	29.7	27.1	0	101	93	0	32	30	31
2022	7	30	17	44	50	22.7	-2.1	1.357	0.3	0.2	0	29.7	26.7	0	101	92	0	32	30	31
2022	7	30	17	54	50	23.1	-3.6	1.357	0.4	0.3	0	29.2	26.2	0	100	91	0	32	30	31
2022	7	30	18	4	50	21.8	-3	1.357	0.4	0.3	0	28.8	26.2	0	99	92	0	32	31	31
2022	7	30	18	14	50	23.6	-3.6	1.356	0.3	0.2	0	28.8	25.8	0	99	91	0	32	31	31
2022	7	30	18	24	50	22.1	-3.4	1.356	0.4	0.3	0	29.7	26.7	0	100	93	0	31	31	31
2022	7	30	18	34	50	22.7	-2.5	1.356	0.4	0.3	0	31.8	29.2	0	106	99	0	32	31	32
2022	7	30	18	44	50	22.1	-3.3	1.356	0.3	0.2	0	32.3	29.7	0	107	100	0	32	31	32
2022	7	30	18	54	50	22.1	-3	1.356	0.3	0.2	0	31	28.4	0	104	97	0	32	31	31
2022	7	30	19	4	50	22.1	-3.7	1.356	0.3	0.2	0	29.7	27.1	0	101	94	0	32	31	31
2022	7	30	19	14	50	23.4	-3.4	1.356	0.3	0.2	0	29.2	27.1	0	100	93	0	32	30	31
2022	7	30	19	24	50	22.6	-2.6	1.356	0.3	0.2	0	29.2	27.1	0	100	93	0	32	30	31
2022	7	30	19	34	50	23.5	-2.1	1.356	0.3	0.2	0	29.2	26.2	0	100	92	0	32	31	32
2022	7	30	19	44	50	22.4	-3.4	1.356	0.3	0.2	0	29.2	27.1	0	100	93	0	32	30	31
2022	7	30	19	54	50	22.8	-3.6	1.356	0.3	0.2	0	29.2	26.7	0	100	92	0	32	30	31
2022	7	30	20	4	50	21.5	-3.4	1.355	0.3	0.2	0	30.1	27.5	0	102	95	0	32	31	31
2022	7	30	20	14	50	21.2	-3.1	1.355	0.3	0.2	0	30.5	28	0	102	95	0	31	30	31
2022	7	30	20	24	50	22	-4	1.355	0.3	0.2	0	29.7	27.5	0	101	95	0	32	31	32
2022	7	30	20	34	50	22.5	-3	1.355	0.4	0.3	0	29.7	27.1	0	101	94	0	32	31	31
2022	7	30	20	44	50	23.1	-2.6	1.356	0.3	0.2	0	29.7	27.5	0	101	94	0	32	30	32
2022	7	30	20	54	50	22.4	-3.7	1.356	0.3	0.2	0	28.8	26.7	0	100	93	0	33	31	31
2022	7	30	21	4	50	21.9	-4.6	1.355	0.3	0.2	0	28.8	26.2	0	99	92	0	32	31	32
2022	7	30	21	14	50	21.9	-3.6	1.355	0.3	0.2	0	28.8	26.2	0	99	92	0	32	31	31
2022	7	30	21	24	50	20.9	-4.1	1.355	0.3	0.2	0	29.2	27.1	0	100	93	0	32	30	31
2022	7	30	21	34	50	22.5	-4	1.355	0.3	0.2	0	28.8	27.1	0	100	93	0	33	30	30
2022	7	30	21	44	50	22.2	-3.6	1.355	0.4	0.3	0	28.8	27.1	0	99	93	0	32	30	31
2022	7	30	21	54	50	23.1	-4.5	1.355	0.4	0.3	0	28.8	26.7	0	99	92	0	32	30	30
2022	7	30	22	4	50	21.7	-2.9	1.355	0.3	0.2	0	28.4	25.8	0	99	91	0	33	31	31
2022	7	30	22	14	50	21.5	-4.7	1.355	0.3	0.2	0	28.4	25.8	0	98	91	0	32	31	31
2022	7	30	22	24	50	22	-3.3	1.356	0.3	0.2	0	28.4	25.4	0	98	91	0	32	32	31
2022	7	30	22	34	50	22.7	-3.4	1.356	0.3	0.2	0	28	25.8	0	98	91	0	33	31	31
2022	7	30	22	44	50	23.3	-3.6	1.356	0.3	0.2	0	28	25.4	0	97	90	0	32	31	32
2022	7	30	22	54	50	23	-3.1	1.356	0.4	0.3	0	28	25.4	0	96	90	0	31	31	32
2022	7	30	23	4	50	23.1	-2.7	1.356	0.4	0.3	0	28	25.8	0	97	90	0	32	30	31
2022	7	30	23	14	50	22.6	-3.2	1.356	0.3	0.2	0	27.5	24.9	0	96	89	0	32	31	31
2022	7	30	23	24	50	23.3	-4	1.356	0.3	0.2	0	27.5	25.4	0	96	90	0	32	31	31
2022	7	30	23	34	50	22.8	-3	1.356	0.4	0.3	0	27.1	25.4	0	96	89	0	33	30	31
2022	7	30	23	44	50	22.8	-3	1.356	0.3	0.2	0	27.5	24.9	0	96	89	0	32	31	32
2022	7	30	23	54	50	23.3	-3	1.356	0.3	0.2	0	27.5	24.5	0	96	89	0	32	32	32



### Reinhackle (0365)

Year	Month	Day	Hour	Minute	Second	VelocityX	VelocityY	Level	StdError1	StdError2	StdError3	SNR1	SNR2	SNR3	SignalAmp1	SignalAmp2	SignalAmp3	Noise1	Noise2	Noise3
2022	7	31	0	4	50	22.3	-3.6	1.356	0.3	0.2	0	28.4	25.4	0	97	90	0	31	31	31
2022	7	31	0	14	50	23.1	-3.5	1.356	0.3	0.2	0	28	25.4	0	97	89	0	32	30	31
2022	7	31	0	24	50	22.8	-4	1.356	0.3	0.2	0	28	24.9	0	97	89	0	32	31	31
2022	7	31	0	34	50	22.2	-3.9	1.356	0.3	0.2	0	28	24.9	0	97	89	0	32	31	31
2022	7	31	0	44	50	22	-3.1	1.356	0.4	0.3	0	27.5	24.9	0	96	89	0	32	31	31
2022	7	31	0	54	50	24.3	-3.1	1.356	0.3	0.2	0	27.5	24.9	0	96	89	0	32	31	31
2022	7	31	1	4	50	23.2	-3.6	1.356	0.3	0.2	0	27.5	24.9	0	96	89	0	32	31	31
2022	7	31	1	14	50	22.9	-4.7	1.356	0.4	0.3	0	27.5	24.9	0	96	89	0	32	31	31
2022	7	31	1	24	50	22	-3.9	1.356	0.3	0.2	0	27.5	24.9	0	96	89	0	32	31	31
2022	7	31	1	34	50	23.8	-2.8	1.356	0.3	0.2	0	27.5	24.9	0	96	89	0	32	31	31
2022	7	31	1	44	50	23.1	-2.2	1.356	0.3	0.2	0	28	25.4	0	96	89	0	31	30	31
2022	7	31	1	54	50	23.4	-3.7	1.356	0.3	0.2	0	27.5	24.9	0	96	89	0	32	31	31
2022	7	31	2	4	50	24	-3.5	1.356	0.3	0.2	0	27.5	24.9	0	96	89	0	32	31	31
2022	7	31	2	14	50	23.5	-4.1	1.356	0.3	0.2	0	27.5	25.4	0	96	89	0	32	30	31
2022	7	31	2	24	50	21.6	-4.1	1.356	0.3	0.2	0	28	24.9	0	97	89	0	32	31	31
2022	7	31	2	34	50	21.9	-4	1.356	0.3	0.2	0	27.1	25.4	0	96	89	0	33	30	32
2022	7	31	2	44	50	23.9	-4.1	1.356	0.4	0.3	0	28.4	24.9	0	98	89	0	32	31	31
2022	7	31	2	54	50	21.4	-5	1.356	0.3	0.2	0	28.4	24.9	0	97	89	0	31	31	31
2022	7	31	3	4	50	22.4	-3.9	1.356	0.4	0.3	0	28.4	24.9	0	98	89	0	32	31	32
2022	7	31	3	14	50	21.9	-2.4	1.356	0.3	0.2	0	28	24.9	0	97	89	0	32	31	32
2022	7	31	3	24	50	22.2	-3.4	1.356	0.4	0.3	0	27.5	24.9	0	96	89	0	32	31	31
2022	7	31	3	34	50	22.1	-3.6	1.356	0.3	0.2	0	27.5	25.4	0	96	90	0	32	31	31
2022	7	31	3	44	50	23.4	-3.9	1.356	0.3	0.2	0	27.5	24.9	0	96	89	0	32	31	32
2022	7	31	3	54	50	24	-3.1	1.356	0.3	0.2	0	27.1	24.9	0	96	89	0	33	31	32
2022	7	31	4	4	50	23.6	-2.1	1.356	0.3	0.2	0	27.5	24.9	0	96	89	0	32	31	32
2022	7	31	4	14	50	23.8	-3.3	1.357	0.3	0.2	0	27.1	25.4	0	96	90	0	33	31	31
2022	7	31	4	24	50	23.5	-2.7	1.356	0.4	0.3	0	27.1	25.4	0	95	90	0	32	31	32
2022	7	31	4	34	50	20.7	-2.9	1.356	0.4	0.3	0	27.5	24.9	0	96	89	0	32	31	31
2022	7	31	4	44	50	22.5	-4.1	1.357	0.3	0.2	0	28	24.9	0	97	89	0	32	31	31
2022	7	31	4	54	50	21.3	-4.6	1.356	0.3	0.2	0	28.4	25.8	0	98	90	0	32	30	31
2022	7	31	5	4	50	22.1	-4.6	1.357	0.3	0.2	0	28.4	25.4	0	98	90	0	32	31	31
2022	7	31	5	14	50	20.4	-3.9	1.357	0.3	0.2	0	28.8	25.8	0	99	91	0	32	31	31
2022	7	31	5	24	50	23.7	-2.4	1.357	0.3	0.2	0	28	24.9	0	98	89	0	33	31	31
2022	7	31	5	34	50	22.6	-4.8	1.357	0.3	0.2	0	26.7	25.4	0	95	89	0	33	30	32
2022	7	31	5	44	50	24	-3.4	1.357	0.3	0.2	0	27.1	25.8	0	95	91	0	32	31	31
2022	7	31	5	54	50	23.5	-4.5	1.357	0.3	0.2	0	26.7	25.4	0	95	89	0	33	30	31
2022	7	31	6	4	50	22	-3.6	1.357	0.3	0.2	0	26.7	24.9	0	94	89	0	32	31	32
2022	7	31	6	14	50	22.5	-4.4	1.357	0.3	0.2	0	26.7	25.4	0	94	90	0	32	31	31
2022	7	31	6	24	50	22.3	-2.8	1.357	0.5	0.4	0	25.8	24.9	0	93	89	0	33	31	31
2022	7	31	6	34	50	23.5	-3.2	1.357	0.3	0.2	0	24.9	24.5	0	91	88	0	33	31	31
2022	7	31	6	44	50	22.5	-2.1	1.357	0.4	0.3	0	25.8	24.9	0	93	90	0	33	32	31
2022	7	31	6	54	50	23.1	-4	1.357	0.3	0.2	0	25.8	24.9	0	92	89	0	32	31	32
2022	7	31	7	4	50	21.9	-2.6	1.358	0.3	0.2	0	25.8	24.9	0	92	89	0	32	31	31
2022	7	31	7	14	50	23.5	-3.4	1.358	0.3	0.2	0	26.7	26.2	0	94	91	0	32	30	32
2022	7	31	7	24	50	22.9	-3.1	1.358	0.3	0.2	0	27.1	26.2	0	95	92	0	32	31	31
2022	7	31	7	34	50	22.6	-2.8	1.358	0.3	0.2	0	26.2	24.9	0	93	89	0	32	31	32
2022	7	31	7	44	50	23.5	-2.7	1.358	0.3	0.2	0	26.2	25.4	0	93	90	0	32	31	31
2022	7	31	7	54	50	23.6	-2.5	1.358	0.3	0.2	0	26.2	24.9	0	93	89	0	32	31	31

### Reinhackle (0365)

Year	Month	Day	Hour	Minute	Second	VelocityX	VelocityY	Level	StdError1	StdError2	StdError3	SNR1	SNR2	SNR3	SignalAmp1	SignalAmp2	SignalAmp3	Noise1	Noise2	Noise3
2022	7	31	8	4	50	22.3	-2.3	1.358	0.3	0.2	0	26.2	25.4	0	93	90	0	32	31	31
2022	7	31	8	14	50	23.6	-2.5	1.358	0.3	0.2	0	27.1	25.8	0	95	91	0	32	31	31
2022	7	31	8	24	50	23	-1.5	1.358	0.3	0.2	0	26.7	25.8	0	94	91	0	32	31	32
2022	7	31	8	34	50	24.3	-3.1	1.359	0.4	0.3	0	26.7	25.4	0	94	90	0	32	31	32
2022	7	31	8	44	50	23.3	-2.8	1.359	0.3	0.2	0	26.7	26.2	0	94	91	0	32	30	32
2022	7	31	8	54	50	23.9	-4.1	1.359	0.3	0.2	0	26.2	25.4	0	93	90	0	32	31	31
2022	7	31	9	4	50	21.9	-2.1	1.359	0.3	0.2	0	27.1	26.2	0	95	92	0	32	31	32
2022	7	31	9	14	50	22.8	-2.1	1.359	0.3	0.2	0	27.1	26.2	0	95	92	0	32	31	31
2022	7	31	9	24	50	23.9	-3.3	1.359	0.3	0.2	0	26.2	26.2	0	95	92	0	34	31	31
2022	7	31	9	34	50	24.2	-3.7	1.359	0.3	0.2	0	27.1	26.2	0	95	92	0	32	31	31
2022	7	31	9	44	50	23.2	-3.2	1.359	0.3	0.2	0	27.1	26.2	0	96	92	0	33	31	31
2022	7	31	9	54	50	21.8	-4.3	1.359	0.3	0.2	0	27.5	26.7	0	96	93	0	32	31	31
2022	7	31	10	4	50	23.7	-3.9	1.36	0.3	0.2	0	27.1	26.2	0	96	92	0	33	31	31
2022	7	31	10	14	50	22.9	-2.9	1.36	0.3	0.2	0	27.1	27.1	0	96	93	0	33	30	31
2022	7	31	10	24	50	23.4	-4.9	1.36	0.3	0.2	0	27.1	26.7	0	96	93	0	33	31	31
2022	7	31	10	34	50	22.8	-3	1.36	0.3	0.2	0	27.5	26.7	0	97	93	0	33	31	32
2022	7	31	10	44	50	22.4	-2.6	1.36	0.3	0.2	0	29.2	28.4	0	100	97	0	32	31	31
2022	7	31	10	54	50	23.4	-3	1.361	0.3	0.2	0	30.5	29.7	0	103	99	0	32	30	32
2022	7	31	11	4	50	23.3	-3.5	1.36	0.3	0.2	0	30.5	29.2	0	103	99	0	32	31	31
2022	7	31	11	14	50	23.1	-3.3	1.361	0.3	0.2	0	31.8	30.5	0	106	102	0	32	31	31
2022	7	31	11	24	50	22.5	-3.6	1.36	0.3	0.2	0	31	29.7	0	105	100	0	33	31	31
2022	7	31	11	34	50	22.4	-2.1	1.36	0.3	0.2	0	32.7	32.3	0	108	105	0	32	30	31
2022	7	31	11	44	50	23	-3	1.36	0.3	0.2	0	32.7	31.4	0	109	104	0	33	31	32
2022	7	31	11	54	50	22.5	-3.4	1.36	0.3	0.2	0	30.5	29.2	0	104	99	0	33	31	31
2022	7	31	12	4	50	22	-4.6	1.36	0.3	0.2	0	30.1	28	0	102	96	0	32	31	32
2022	7	31	12	14	50	21.6	-4	1.36	0.3	0.2	0	30.1	28.4	0	102	97	0	32	31	32
2022	7	31	12	24	50	20.9	-5	1.36	0.3	0.2	0	29.2	27.5	0	100	95	0	32	31	31
2022	7	31	12	34	50	21.9	-4.2	1.36	0.4	0.3	0	30.1	28.8	0	102	97	0	32	30	31
2022	7	31	12	44	50	22.4	-3.1	1.361	0.3	0.2	0	32.3	30.1	0	107	101	0	32	31	31
2022	7	31	12	54	50	22.7	-2.4	1.36	0.3	0.2	0	30.1	28.8	0	102	98	0	32	31	31
2022	7	31	13	4	50	23.4	-3.2	1.36	0.3	0.2	0	30.5	29.7	0	104	100	0	33	31	32
2022	7	31	13	14	50	22.6	-2	1.36	0.3	0.2	0	32.3	31	0	108	103	0	33	31	31
2022	7	31	13	24	50	23.6	-4	1.36	0.3	0.2	0	30.1	28.8	0	103	98	0	33	31	32
2022	7	31	13	34	50	23.2	-4.6	1.36	0.3	0.2	0	29.7	28	0	100	96	0	31	31	31
2022	7	31	13	44	50	23.5	-3.8	1.36	0.3	0.2	0	29.2	28	0	100	96	0	32	31	31
2022	7	31	13	54	50	23.6	-2.9	1.36	0.3	0.2	0	29.7	28	0	101	96	0	32	31	32
2022	7	31	14	4	50	23.7	-2.9	1.361	0.3	0.2	0	29.2	28	0	100	96	0	32	31	31
2022	7	31	14	14	50	23	-3.3	1.361	0.3	0.2	0	29.2	28	0	101	96	0	33	31	31
2022	7	31	14	24	50	23.9	-3.1	1.361	0.3	0.2	0	33.1	31.4	0	109	104	0	32	31	31
2022	7	31	14	34	50	23.6	-3.1	1.361	0.3	0.2	0	29.2	28.8	0	100	97	0	32	30	31
2022	7	31	14	44	50	23.2	-2.1	1.361	0.3	0.2	0	31.4	30.5	0	105	102	0	32	31	31
2022	7	31	14	54	50	23.1	-3.7	1.361	0.3	0.2	0	29.7	28.8	0	101	97	0	32	30	31
2022	7	31	15	4	50	23.1	-3.1	1.36	0.3	0.2	0	29.2	28.4	0	100	96	0	32	30	31
2022	7	31	15	14	50	22.2	-4.1	1.361	0.3	0.2	0	28.4	27.1	0	98	94	0	32	31	31
2022	7	31	15	24	50	23.3	-1.6	1.361	0.3	0.2	0	31.8	31.4	0	106	103	0	32	30	31
2022	7	31	15	34	50	25.2	-0.8	1.363	0.3	0.2	0	37	37	0	118	116	0	32	30	31
2022	7	31	15	44	50	25.1	-0.5	1.367	0.3	0.2	0	43.4	43.4	0	133	132	0	32	31	31
2022	7	31	15	54	50	24.4	-2.4	1.369	0.3	0.2	0	45.2	44.7	0	137	135	0	32	31	31

### Reinhackle (0365)

Year	Month	Day	Hour	Minute	Second	VelocityX	VelocityY	Level	StdError1	StdError2	StdError3	SNR1	SNR2	SNR3	SignalAmp1	SignalAmp2	SignalAmp3	Noise1	Noise2	Noise3
2022	7	31	16	4	50	24.2	-2.4	1.369	0.3	0.2	0	44.3	44.3	0	135	133	0	32	30	31
2022	7	31	16	14	50	24.8	-1.5	1.369	0.5	0.5	0	42.6	42.1	0	131	129	0	32	31	31
2022	7	31	16	24	50	24.6	-1.7	1.37	0.3	0.2	0	40.4	40	0	126	124	0	32	31	31
2022	7	31	16	34	50	24.9	-1.5	1.37	0.4	0.3	0	38.7	38.7	0	122	120	0	32	30	31
2022	7	31	16	44	50	23.6	-1.4	1.371	0.3	0.2	0	37	37.4	0	118	117	0	32	30	32
2022	7	31	16	54	50	24.2	-1.5	1.371	0.3	0.2	0	35.3	35.7	0	114	113	0	32	30	31
2022	7	31	17	4	50	24.3	-1.8	1.371	0.3	0.2	0	34	33.5	0	111	109	0	32	31	31
2022	7	31	17	14	50	24.5	-2.1	1.371	0.3	0.2	0	33.1	32.7	0	109	107	0	32	31	32
2022	7	31	17	24	50	25.2	-2.1	1.372	0.3	0.2	0	32.7	33.1	0	108	107	0	32	30	30
2022	7	31	17	34	50	23.6	-3.1	1.372	0.3	0.2	0	31.8	31.8	0	106	105	0	32	31	31
2022	7	31	17	44	50	22.7	-3.1	1.372	0.3	0.2	0	31.4	31.4	0	105	103	0	32	30	31
2022	7	31	17	54	50	23.6	-3	1.373	0.3	0.2	0	31.8	31.8	0	106	104	0	32	30	32
2022	7	31	18	4	50	23.7	-2.2	1.374	0.3	0.2	0	31.4	31	0	105	103	0	32	31	31
2022	7	31	18	14	50	23.6	-2	1.375	0.3	0.2	0	31.4	31.4	0	105	103	0	32	30	31
2022	7	31	18	24	50	23.9	-2.4	1.376	0.4	0.3	0	32.3	31.4	0	106	104	0	31	31	31
2022	7	31	18	34	50	23.8	-3	1.376	0.3	0.2	0	32.3	32.3	0	107	105	0	32	30	32
2022	7	31	18	44	50	22.6	-2.8	1.377	0.3	0.2	0	31.8	32.3	0	106	105	0	32	30	32
2022	7	31	18	54	50	23.4	-2.2	1.377	0.3	0.2	0	31.4	31	0	104	103	0	31	31	31
2022	7	31	19	4	50	24.4	-2.5	1.378	0.3	0.2	0	30.5	30.1	0	103	101	0	32	31	31
2022	7	31	19	14	50	23.8	-3	1.378	0.3	0.2	0	30.1	30.1	0	102	100	0	32	30	31
2022	7	31	19	24	50	25.1	-3.4	1.378	0.3	0.2	0	29.7	29.2	0	101	99	0	32	31	31
2022	7	31	19	34	50	24	-2.8	1.378	0.3	0.2	0	29.7	29.7	0	102	100	0	33	31	31
2022	7	31	19	44	50	24.1	-1.9	1.379	0.3	0.2	0	29.7	29.7	0	101	99	0	32	30	31
2022	7	31	19	54	50	24.5	-2.8	1.379	0.3	0.2	0	29.2	29.2	0	100	98	0	32	30	31
2022	7	31	20	4	50	24.4	-2.4	1.379	0.3	0.2	0	28.8	28.4	0	99	97	0	32	31	32
2022	7	31	20	14	50	23.9	-2.9	1.379	0.3	0.2	0	28.8	28.4	0	99	97	0	32	31	31
2022	7	31	20	24	50	23.8	-2.6	1.379	0.3	0.2	0	29.2	28.8	0	100	98	0	32	31	30
2022	7	31	20	34	50	23.5	-2.5	1.379	0.3	0.2	0	28.8	28.4	0	100	97	0	33	31	32
2022	7	31	20	44	50	23.8	-1.8	1.38	0.3	0.2	0	28.4	28.8	0	99	97	0	33	30	31
2022	7	31	20	54	50	23.7	-3	1.38	0.3	0.2	0	29.2	28	0	99	96	0	31	31	32
2022	7	31	21	4	50	23.1	-3.6	1.38	0.3	0.2	0	28.4	27.5	0	99	95	0	33	31	31
2022	7	31	21	14	50	22.3	-3.3	1.38	0.3	0.2	0	28.4	27.5	0	98	94	0	32	30	31
2022	7	31	21	24	50	24.6	-3	1.38	0.3	0.2	0	28.4	27.5	0	98	95	0	32	31	31
2022	7	31	21	34	50	24.5	-3.3	1.38	0.3	0.2	0	28.4	27.1	0	98	94	0	32	31	32
2022	7	31	21	44	50	24.3	-3.3	1.38	0.3	0.2	0	28.4	27.1	0	98	94	0	32	31	31
2022	7	31	21	54	50	24.1	-3.1	1.38	0.3	0.2	0	28	27.5	0	98	94	0	33	30	31
2022	7	31	22	4	50	23.5	-2.5	1.381	0.3	0.2	0	28.4	26.7	0	98	93	0	32	31	31
2022	7	31	22	14	50	23.9	-3.4	1.381	0.3	0.2	0	28	26.7	0	98	93	0	33	31	31
2022	7	31	22	24	50	24	-3.1	1.381	0.4	0.3	0	28.4	26.7	0	98	93	0	32	31	31
2022	7	31	22	34	50	22.8	-2.1	1.381	0.3	0.2	0	28	26.7	0	98	93	0	33	31	32
2022	7	31	22	44	50	23.5	-2.9	1.381	0.3	0.2	0	28.4	26.2	0	97	92	0	31	31	31
2022	7	31	22	54	50	24.2	-2.7	1.382	0.3	0.2	0	27.5	26.7	0	97	92	0	33	30	31
2022	7	31	23	4	50	25.1	-3.2	1.382	0.4	0.3	0	28	26.2	0	97	92	0	32	31	31
2022	7	31	23	14	50	23.7	-2.4	1.382	0.3	0.2	0	27.5	26.2	0	97	92	0	33	31	31
2022	7	31	23	24	50	23.3	-2.5	1.382	0.3	0.2	0	27.5	26.2	0	97	92	0	33	31	32
2022	7	31	23	34	50	23.3	-1.6	1.382	0.3	0.2	0	28	26.7	0	97	92	0	32	30	32
2022	7	31	23	44	50	26	-2.6	1.382	0.3	0.2	0	28	26.7	0	97	92	0	32	30	32
2022	7	31	23	54	50	23.8	-2.1	1.383	0.3	0.2	0	27.5	26.2	0	96	91	0	32	30	31

### Reinhackle (0365)

Year	Month	Day	Hour	Minute	Second	IceDetection	Heading	Pitch	Roll	StdDevHeading	StdDevPitch	StdDevRoll	Temperature	Pressure	StdDevPressure	Voltage	CellBegin	CellEnd
2022	7	1	0	4	50	0	0	0	0	0	0	0	19.82	0	0	10.4	0.1	1.3
2022	7	1	0	14	50	0	0	0	0	0	0	0	19.81	0	0	10.6	0.1	1.3
2022	7	1	0	24	50	0	0	0	0	0	0	0	19.79	0	0	10.6	0.1	1.3
2022	7	1	0	34	50	0	0	0	0	0	0	0	19.77	0	0	10.8	0.1	1.3
2022	7	1	0	44	50	0	0	0	0	0	0	0	19.75	0	0	10.8	0.1	1.3
2022	7	1	0	54	50	0	0	0	0	0	0	0	19.73	0	0	10.8	0.1	1.3
2022	7	1	1	4	50	0	0	0	0	0	0	0	19.71	0	0	10.8	0.1	1.3
2022	7	1	1	14	50	0	0	0	0	0	0	0	19.69	0	0	10.8	0.1	1.3
2022	7	1	1	24	50	0	0	0	0	0	0	0	19.66	0	0	10.8	0.1	1.3
2022	7	1	1	34	50	0	0	0	0	0	0	0	19.64	0	0	10.8	0.1	1.3
2022	7	1	1	44	50	0	0	0	0	0	0	0	19.62	0	0	10.8	0.1	1.3
2022	7	1	1	54	50	0	0	0	0	0	0	0	19.59	0	0	10.8	0.1	1.3
2022	7	1	2	4	50	0	0	0	0	0	0	0	19.57	0	0	10.8	0.1	1.3
2022	7	1	2	14	50	0	0	0	0	0	0	0	19.54	0	0	10.8	0.1	1.3
2022	7	1	2	24	50	0	0	0	0	0	0	0	19.52	0	0	10.8	0.1	1.3
2022	7	1	2	34	50	0	0	0	0	0	0	0	19.49	0	0	10.8	0.1	1.3
2022	7	1	2	44	50	0	0	0	0	0	0	0	19.46	0	0	10.6	0.1	1.3
2022	7	1	2	54	50	0	0	0	0	0	0	0	19.44	0	0	10.6	0.1	1.3
2022	7	1	3	4	50	0	0	0	0	0	0	0	19.41	0	0	10.6	0.1	1.3
2022	7	1	3	14	50	0	0	0	0	0	0	0	19.38	0	0	10.6	0.1	1.3
2022	7	1	3	24	50	0	0	0	0	0	0	0	19.36	0	0	10.6	0.1	1.3
2022	7	1	3	34	50	0	0	0	0	0	0	0	19.33	0	0	10.6	0.1	1.3
2022	7	1	3	44	50	0	0	0	0	0	0	0	19.3	0	0	10.6	0.1	1.3
2022	7	1	3	54	50	0	0	0	0	0	0	0	19.27	0	0	10.6	0.1	1.3
2022	7	1	4	4	50	0	0	0	0	0	0	0	19.24	0	0	10.6	0.1	1.3
2022	7	1	4	14	50	0	0	0	0	0	0	0	19.22	0	0	10.6	0.1	1.3
2022	7	1	4	24	50	0	0	0	0	0	0	0	19.19	0	0	10.6	0.1	1.3
2022	7	1	4	34	50	0	0	0	0	0	0	0	19.15	0	0	10.8	0.1	1.3
2022	7	1	4	44	50	0	0	0	0	0	0	0	19.13	0	0	10.6	0.1	1.3
2022	7	1	4	54	50	0	0	0	0	0	0	0	19.1	0	0	10.6	0.1	1.3
2022	7	1	5	4	50	0	0	0	0	0	0	0	19.07	0	0	10.6	0.1	1.3
2022	7	1	5	14	50	0	0	0	0	0	0	0	19.03	0	0	10.6	0.1	1.3
2022	7	1	5	24	50	0	0	0	0	0	0	0	19.01	0	0	10.6	0.1	1.3
2022	7	1	5	34	50	0	0	0	0	0	0	0	18.97	0	0	10.6	0.1	1.3
2022	7	1	5	44	50	0	0	0	0	0	0	0	18.94	0	0	10.8	0.1	1.3
2022	7	1	5	54	50	0	0	0	0	0	0	0	18.91	0	0	10.8	0.1	1.3
2022	7	1	6	4	50	0	0	0	0	0	0	0	18.88	0	0	10.8	0.1	1.3
2022	7	1	6	14	50	0	0	0	0	0	0	0	18.85	0	0	10.8	0.1	1.3
2022	7	1	6	24	50	0	0	0	0	0	0	0	18.82	0	0	10.8	0.1	1.3
2022	7	1	6	34	50	0	0	0	0	0	0	0	18.79	0	0	10.8	0.1	1.3
2022	7	1	6	44	50	0	0	0	0	0	0	0	18.76	0	0	10.8	0.1	1.3
2022	7	1	6	54	50	0	0	0	0	0	0	0	18.73	0	0	10.8	0.1	1.3
2022	7	1	7	4	50	0	0	0	0	0	0	0	18.72	0	0	11	0.1	1.3
2022	7	1	7	14	50	0	0	0	0	0	0	0	18.71	0	0	11	0.1	1.3
2022	7	1	7	24	50	0	0	0	0	0	0	0	18.7	0	0	11.2	0.1	1.3
2022	7	1	7	34	50	0	0	0	0	0	0	0	18.69	0	0	11.2	0.1	1.3
2022	7	1	7	44	50	0	0	0	0	0	0	0	18.68	0	0	11.6	0.1	1.3
2022	7	1	7	54	50	0	0	0	0	0	0	0	18.68	0	0	11.6	0.1	1.3

### Reinhackle (0365)

Year	Month	Day	Hour	Minute	Second	IceDetection	Heading	Pitch	Roll	StdDevHeading	StdDevPitch	StdDevRoll	Temperature	Pressure	StdDevPressure	Voltage	CellBegin	CellEnd
2022	7	1	8	4	50	0	0	0	0	0	0	0	18.67	0	0	11.6	0.1	1.3
2022	7	1	8	14	50	0	0	0	0	0	0	0	18.68	0	0	11.6	0.1	1.3
2022	7	1	8	24	50	0	0	0	0	0	0	0	18.67	0	0	11.8	0.1	1.3
2022	7	1	8	34	50	0	0	0	0	0	0	0	18.68	0	0	11.8	0.1	1.3
2022	7	1	8	44	50	0	0	0	0	0	0	0	18.69	0	0	11.8	0.1	1.3
2022	7	1	8	54	50	0	0	0	0	0	0	0	18.7	0	0	11.8	0.1	1.3
2022	7	1	9	4	50	0	0	0	0	0	0	0	18.71	0	0	11.8	0.1	1.3
2022	7	1	9	14	50	0	0	0	0	0	0	0	18.72	0	0	12	0.1	1.3
2022	7	1	9	24	50	0	0	0	0	0	0	0	18.74	0	0	12	0.1	1.3
2022	7	1	9	34	50	0	0	0	0	0	0	0	18.75	0	0	12	0.1	1.3
2022	7	1	9	44	50	0	0	0	0	0	0	0	18.78	0	0	12	0.1	1.3
2022	7	1	9	54	50	0	0	0	0	0	0	0	18.8	0	0	11.6	0.1	1.3
2022	7	1	10	4	50	0	0	0	0	0	0	0	18.82	0	0	11.8	0.1	1.3
2022	7	1	10	14	50	0	0	0	0	0	0	0	18.84	0	0	12.2	0.1	1.3
2022	7	1	10	24	50	0	0	0	0	0	0	0	18.87	0	0	12.2	0.1	1.3
2022	7	1	10	34	50	0	0	0	0	0	0	0	18.9	0	0	12.2	0.1	1.3
2022	7	1	10	44	50	0	0	0	0	0	0	0	18.92	0	0	12	0.1	1.3
2022	7	1	10	54	50	0	0	0	0	0	0	0	18.95	0	0	12.2	0.1	1.3
2022	7	1	11	4	50	0	0	0	0	0	0	0	18.98	0	0	12.2	0.1	1.3
2022	7	1	11	14	50	0	0	0	0	0	0	0	19.01	0	0	12.2	0.1	1.3
2022	7	1	11	24	50	0	0	0	0	0	0	0	19.04	0	0	12.2	0.1	1.3
2022	7	1	11	34	50	0	0	0	0	0	0	0	19.08	0	0	12	0.1	1.3
2022	7	1	11	44	50	0	0	0	0	0	0	0	19.11	0	0	12.2	0.1	1.3
2022	7	1	11	54	50	0	0	0	0	0	0	0	19.14	0	0	12.2	0.1	1.3
2022	7	1	12	4	50	0	0	0	0	0	0	0	19.18	0	0	12.2	0.1	1.3
2022	7	1	12	14	50	0	0	0	0	0	0	0	19.21	0	0	12.4	0.1	1.3
2022	7	1	12	24	50	0	0	0	0	0	0	0	19.24	0	0	12.4	0.1	1.3
2022	7	1	12	34	50	0	0	0	0	0	0	0	19.28	0	0	12.6	0.1	1.3
2022	7	1	12	44	50	0	0	0	0	0	0	0	19.31	0	0	12.4	0.1	1.3
2022	7	1	12	54	50	0	0	0	0	0	0	0	19.36	0	0	12.4	0.1	1.3
2022	7	1	13	4	50	0	0	0	0	0	0	0	19.39	0	0	12.4	0.1	1.3
2022	7	1	13	14	50	0	0	0	0	0	0	0	19.41	0	0	12.4	0.1	1.3
2022	7	1	13	24	50	0	0	0	0	0	0	0	19.45	0	0	12.4	0.1	1.3
2022	7	1	13	34	50	0	0	0	0	0	0	0	19.48	0	0	12.4	0.1	1.3
2022	7	1	13	44	50	0	0	0	0	0	0	0	19.51	0	0	12.4	0.1	1.3
2022	7	1	13	54	50	0	0	0	0	0	0	0	19.55	0	0	12.4	0.1	1.3
2022	7	1	14	4	50	0	0	0	0	0	0	0	19.57	0	0	12.4	0.1	1.3
2022	7	1	14	14	50	0	0	0	0	0	0	0	19.6	0	0	12.4	0.1	1.3
2022	7	1	14	24	50	0	0	0	0	0	0	0	19.63	0	0	12.4	0.1	1.3
2022	7	1	14	34	50	0	0	0	0	0	0	0	19.66	0	0	12.4	0.1	1.3
2022	7	1	14	44	50	0	0	0	0	0	0	0	19.68	0	0	12.4	0.1	1.3
2022	7	1	14	54	50	0	0	0	0	0	0	0	19.71	0	0	12.4	0.1	1.3
2022	7	1	15	4	50	0	0	0	0	0	0	0	19.73	0	0	12.2	0.1	1.3
2022	7	1	15	14	50	0	0	0	0	0	0	0	19.75	0	0	12.2	0.1	1.3
2022	7	1	15	24	50	0	0	0	0	0	0	0	19.77	0	0	12.2	0.1	1.3
2022	7	1	15	34	50	0	0	0	0	0	0	0	19.79	0	0	12.2	0.1	1.3
2022	7	1	15	44	50	0	0	0	0	0	0	0	19.81	0	0	12.2	0.1	1.3
2022	7	1	15	54	50	0	0	0	0	0	0	0	19.83	0	0	12.2	0.1	1.3

### Reinhackle (0365)

Year	Month	Day	Hour	Minute	Second	IceDetection	Heading	Pitch	Roll	StdDevHeading	StdDevPitch	StdDevRoll	Temperature	Pressure	StdDevPressure	Voltage	CellBegin	CellEnd
2022	7	1	16	4	50	0	0	0	0	0	0	0	19.84	0	0	12.2	0.1	1.3
2022	7	1	16	14	50	0	0	0	0	0	0	0	19.86	0	0	12.2	0.1	1.3
2022	7	1	16	24	50	0	0	0	0	0	0	0	19.87	0	0	12	0.1	1.3
2022	7	1	16	34	50	0	0	0	0	0	0	0	19.88	0	0	11.8	0.1	1.3
2022	7	1	16	44	50	0	0	0	0	0	0	0	19.9	0	0	11.6	0.1	1.3
2022	7	1	16	54	50	0	0	0	0	0	0	0	19.91	0	0	11.4	0.1	1.3
2022	7	1	17	4	50	0	0	0	0	0	0	0	19.92	0	0	11.4	0.1	1.3
2022	7	1	17	14	50	0	0	0	0	0	0	0	19.91	0	0	11.2	0.1	1.3
2022	7	1	17	24	50	0	0	0	0	0	0	0	19.92	0	0	11.2	0.1	1.3
2022	7	1	17	34	50	0	0	0	0	0	0	0	19.93	0	0	11	0.1	1.3
2022	7	1	17	44	50	0	0	0	0	0	0	0	19.92	0	0	10.8	0.1	1.3
2022	7	1	17	54	50	0	0	0	0	0	0	0	19.93	0	0	10.6	0.1	1.3
2022	7	1	18	4	50	0	0	0	0	0	0	0	19.94	0	0	10.6	0.1	1.3
2022	7	1	18	14	50	0	0	0	0	0	0	0	19.94	0	0	10.4	0.1	1.3
2022	7	1	18	24	50	0	0	0	0	0	0	0	19.95	0	0	10.4	0.1	1.3
2022	7	1	18	34	50	0	0	0	0	0	0	0	19.96	0	0	10.2	0.1	1.3
2022	7	1	18	44	50	0	0	0	0	0	0	0	19.96	0	0	10.2	0.1	1.3
2022	7	1	18	54	50	0	0	0	0	0	0	0	19.96	0	0	10	0.1	1.3
2022	7	1	19	4	50	0	0	0	0	0	0	0	19.97	0	0	10	0.1	1.3
2022	7	1	19	14	50	0	0	0	0	0	0	0	19.97	0	0	10.2	0.1	1.3
2022	7	1	19	24	50	0	0	0	0	0	0	0	19.98	0	0	10.2	0.1	1.3
2022	7	1	19	34	50	0	0	0	0	0	0	0	19.98	0	0	10.2	0.1	1.3
2022	7	1	19	44	50	0	0	0	0	0	0	0	19.98	0	0	10.2	0.1	1.3
2022	7	1	19	54	50	0	0	0	0	0	0	0	19.98	0	0	10.2	0.1	1.3
2022	7	1	20	4	50	0	0	0	0	0	0	0	19.98	0	0	10.2	0.1	1.3
2022	7	1	20	14	50	0	0	0	0	0	0	0	19.98	0	0	10.4	0.1	1.3
2022	7	1	20	24	50	0	0	0	0	0	0	0	19.97	0	0	10.6	0.1	1.3
2022	7	1	20	34	50	0	0	0	0	0	0	0	19.96	0	0	10.6	0.1	1.3
2022	7	1	20	44	50	0	0	0	0	0	0	0	19.96	0	0	10.4	0.1	1.3
2022	7	1	20	54	50	0	0	0	0	0	0	0	19.95	0	0	10	0.1	1.3
2022	7	1	21	4	50	0	0	0	0	0	0	0	19.94	0	0	10	0.1	1.3
2022	7	1	21	14	50	0	0	0	0	0	0	0	19.94	0	0	10	0.1	1.3
2022	7	1	21	24	50	0	0	0	0	0	0	0	19.93	0	0	10	0.1	1.3
2022	7	1	21	34	50	0	0	0	0	0	0	0	19.92	0	0	10	0.1	1.3
2022	7	1	21	44	50	0	0	0	0	0	0	0	19.92	0	0	10	0.1	1.3
2022	7	1	21	54	50	0	0	0	0	0	0	0	19.91	0	0	10	0.1	1.3
2022	7	1	22	4	50	0	0	0	0	0	0	0	19.9	0	0	10	0.1	1.3
2022	7	1	22	14	50	0	0	0	0	0	0	0	19.89	0	0	10	0.1	1.3
2022	7	1	22	24	50	0	0	0	0	0	0	0	19.89	0	0	9.8	0.1	1.3
2022	7	1	22	34	50	0	0	0	0	0	0	0	19.87	0	0	10	0.1	1.3
2022	7	1	22	44	50	0	0	0	0	0	0	0	19.87	0	0	9.8	0.1	1.3
2022	7	1	22	54	50	0	0	0	0	0	0	0	19.86	0	0	9.8	0.1	1.3
2022	7	1	23	4	50	0	0	0	0	0	0	0	19.85	0	0	9.6	0.1	1.3
2022	7	1	23	14	50	0	0	0	0	0	0	0	19.84	0	0	9.6	0.1	1.3
2022	7	1	23	24	50	0	0	0	0	0	0	0	19.83	0	0	10.4	0.1	1.3
2022	7	1	23	34	50	0	0	0	0	0	0	0	19.84	0	0	10.6	0.1	1.3
2022	7	1	23	44	50	0	0	0	0	0	0	0	19.82	0	0	10.6	0.1	1.3
2022	7	1	23	54	50	0	0	0	0	0	0	0	19.81	0	0	10.6	0.1	1.3

### Reinhackle (0365)

Year	Month	Day	Hour	Minute	Second	IceDetection	Heading	Pitch	Roll	StdDevHeading	StdDevPitch	StdDevRoll	Temperature	Pressure	StdDevPressure	Voltage	CellBegin	CellEnd
2022	7	2	0	4	50	0	0	0	0	0	0	0	19.81	0	0	10.4	0.1	1.3
2022	7	2	0	14	50	0	0	0	0	0	0	0	19.8	0	0	10.2	0.1	1.3
2022	7	2	0	24	50	0	0	0	0	0	0	0	19.79	0	0	10.4	0.1	1.3
2022	7	2	0	34	50	0	0	0	0	0	0	0	19.78	0	0	10.8	0.1	1.3
2022	7	2	0	44	50	0	0	0	0	0	0	0	19.77	0	0	10.6	0.1	1.3
2022	7	2	0	54	50	0	0	0	0	0	0	0	19.75	0	0	10.4	0.1	1.3
2022	7	2	1	4	50	0	0	0	0	0	0	0	19.75	0	0	10.2	0.1	1.3
2022	7	2	1	14	50	0	0	0	0	0	0	0	19.74	0	0	10	0.1	1.3
2022	7	2	1	24	50	0	0	0	0	0	0	0	19.73	0	0	9.8	0.1	1.3
2022	7	2	1	34	50	0	0	0	0	0	0	0	19.72	0	0	10	0.1	1.3
2022	7	2	1	44	50	0	0	0	0	0	0	0	19.71	0	0	10.4	0.1	1.3
2022	7	2	1	54	50	0	0	0	0	0	0	0	19.7	0	0	10.4	0.1	1.3
2022	7	2	2	4	50	0	0	0	0	0	0	0	19.69	0	0	10.8	0.1	1.3
2022	7	2	2	14	50	0	0	0	0	0	0	0	19.68	0	0	10.8	0.1	1.3
2022	7	2	2	24	50	0	0	0	0	0	0	0	19.66	0	0	10.2	0.1	1.3
2022	7	2	2	34	50	0	0	0	0	0	0	0	19.65	0	0	10.8	0.1	1.3
2022	7	2	2	44	50	0	0	0	0	0	0	0	19.63	0	0	10.8	0.1	1.3
2022	7	2	2	54	50	0	0	0	0	0	0	0	19.62	0	0	10.8	0.1	1.3
2022	7	2	3	4	50	0	0	0	0	0	0	0	19.6	0	0	10.4	0.1	1.3
2022	7	2	3	14	50	0	0	0	0	0	0	0	19.59	0	0	10.4	0.1	1.3
2022	7	2	3	24	50	0	0	0	0	0	0	0	19.57	0	0	10.4	0.1	1.3
2022	7	2	3	34	50	0	0	0	0	0	0	0	19.55	0	0	10.6	0.1	1.3
2022	7	2	3	44	50	0	0	0	0	0	0	0	19.53	0	0	10.6	0.1	1.3
2022	7	2	3	54	50	0	0	0	0	0	0	0	19.51	0	0	10.4	0.1	1.3
2022	7	2	4	4	50	0	0	0	0	0	0	0	19.49	0	0	10.4	0.1	1.3
2022	7	2	4	14	50	0	0	0	0	0	0	0	19.48	0	0	10.4	0.1	1.3
2022	7	2	4	24	50	0	0	0	0	0	0	0	19.46	0	0	10.6	0.1	1.3
2022	7	2	4	34	50	0	0	0	0	0	0	0	19.43	0	0	10.4	0.1	1.3
2022	7	2	4	44	50	0	0	0	0	0	0	0	19.41	0	0	10.4	0.1	1.3
2022	7	2	4	54	50	0	0	0	0	0	0	0	19.39	0	0	10.4	0.1	1.3
2022	7	2	5	4	50	0	0	0	0	0	0	0	19.37	0	0	10.2	0.1	1.3
2022	7	2	5	14	50	0	0	0	0	0	0	0	19.34	0	0	10.2	0.1	1.3
2022	7	2	5	24	50	0	0	0	0	0	0	0	19.33	0	0	10	0.1	1.3
2022	7	2	5	34	50	0	0	0	0	0	0	0	19.3	0	0	10	0.1	1.3
2022	7	2	5	44	50	0	0	0	0	0	0	0	19.27	0	0	10	0.1	1.3
2022	7	2	5	54	50	0	0	0	0	0	0	0	19.25	0	0	10	0.1	1.3
2022	7	2	6	4	50	0	0	0	0	0	0	0	19.23	0	0	10.8	0.1	1.3
2022	7	2	6	14	50	0	0	0	0	0	0	0	19.21	0	0	11.2	0.1	1.3
2022	7	2	6	24	50	0	0	0	0	0	0	0	19.18	0	0	11.2	0.1	1.3
2022	7	2	6	34	50	0	0	0	0	0	0	0	19.16	0	0	10.8	0.1	1.3
2022	7	2	6	44	50	0	0	0	0	0	0	0	19.13	0	0	10.2	0.1	1.3
2022	7	2	6	54	50	0	0	0	0	0	0	0	19.11	0	0	10.2	0.1	1.3
2022	7	2	7	4	50	0	0	0	0	0	0	0	19.09	0	0	10	0.1	1.3
2022	7	2	7	14	50	0	0	0	0	0	0	0	19.09	0	0	9.8	0.1	1.3
2022	7	2	7	24	50	0	0	0	0	0	0	0	19.08	0	0	11	0.1	1.3
2022	7	2	7	34	50	0	0	0	0	0	0	0	19.07	0	0	11.2	0.1	1.3
2022	7	2	7	44	50	0	0	0	0	0	0	0	19.07	0	0	11.2	0.1	1.3
2022	7	2	7	54	50	0	0	0	0	0	0	0	19.07	0	0	11.2	0.1	1.3

### Reinhackle (0365)

Year	Month	Day	Hour	Minute	Second	IceDetection	Heading	Pitch	Roll	StdDevHeading	StdDevPitch	StdDevRoll	Temperature	Pressure	StdDevPressure	Voltage	CellBegin	CellEnd
2022	7	2	8	4	50	0	0	0	0	0	0	0	19.06	0	0	11.2	0.1	1.3
2022	7	2	8	14	50	0	0	0	0	0	0	0	19.07	0	0	11	0.1	1.3
2022	7	2	8	24	50	0	0	0	0	0	0	0	19.07	0	0	11	0.1	1.3
2022	7	2	8	34	50	0	0	0	0	0	0	0	19.07	0	0	11.2	0.1	1.3
2022	7	2	8	44	50	0	0	0	0	0	0	0	19.09	0	0	11.2	0.1	1.3
2022	7	2	8	54	50	0	0	0	0	0	0	0	19.09	0	0	11.2	0.1	1.3
2022	7	2	9	4	50	0	0	0	0	0	0	0	19.1	0	0	11.2	0.1	1.3
2022	7	2	9	14	50	0	0	0	0	0	0	0	19.11	0	0	11.2	0.1	1.3
2022	7	2	9	24	50	0	0	0	0	0	0	0	19.13	0	0	12	0.1	1.3
2022	7	2	9	34	50	0	0	0	0	0	0	0	19.15	0	0	12.4	0.1	1.3
2022	7	2	9	44	50	0	0	0	0	0	0	0	19.16	0	0	12.6	0.1	1.3
2022	7	2	9	54	50	0	0	0	0	0	0	0	19.18	0	0	12.8	0.1	1.3
2022	7	2	10	4	50	0	0	0	0	0	0	0	19.2	0	0	12.8	0.1	1.3
2022	7	2	10	14	50	0	0	0	0	0	0	0	19.22	0	0	12.8	0.1	1.3
2022	7	2	10	24	50	0	0	0	0	0	0	0	19.25	0	0	12.8	0.1	1.3
2022	7	2	10	34	50	0	0	0	0	0	0	0	19.26	0	0	12.8	0.1	1.3
2022	7	2	10	44	50	0	0	0	0	0	0	0	19.3	0	0	13	0.1	1.3
2022	7	2	10	54	50	0	0	0	0	0	0	0	19.31	0	0	12.8	0.1	1.3
2022	7	2	11	4	50	0	0	0	0	0	0	0	19.35	0	0	13	0.1	1.3
2022	7	2	11	14	50	0	0	0	0	0	0	0	19.38	0	0	13	0.1	1.3
2022	7	2	11	24	50	0	0	0	0	0	0	0	19.39	0	0	13	0.1	1.3
2022	7	2	11	34	50	0	0	0	0	0	0	0	19.43	0	0	13	0.1	1.3
2022	7	2	11	44	50	0	0	0	0	0	0	0	19.46	0	0	13	0.1	1.3
2022	7	2	11	54	50	0	0	0	0	0	0	0	19.49	0	0	13	0.1	1.3
2022	7	2	12	4	50	0	0	0	0	0	0	0	19.52	0	0	13	0.1	1.3
2022	7	2	12	14	50	0	0	0	0	0	0	0	19.55	0	0	13	0.1	1.3
2022	7	2	12	24	50	0	0	0	0	0	0	0	19.58	0	0	13	0.1	1.3
2022	7	2	12	34	50	0	0	0	0	0	0	0	19.6	0	0	13	0.1	1.3
2022	7	2	12	44	50	0	0	0	0	0	0	0	19.64	0	0	13	0.1	1.3
2022	7	2	12	54	50	0	0	0	0	0	0	0	19.67	0	0	13	0.1	1.3
2022	7	2	13	4	50	0	0	0	0	0	0	0	19.7	0	0	13	0.1	1.3
2022	7	2	13	14	50	0	0	0	0	0	0	0	19.73	0	0	13	0.1	1.3
2022	7	2	13	24	50	0	0	0	0	0	0	0	19.74	0	0	13	0.1	1.3
2022	7	2	13	34	50	0	0	0	0	0	0	0	19.77	0	0	13	0.1	1.3
2022	7	2	13	44	50	0	0	0	0	0	0	0	19.8	0	0	13	0.1	1.3
2022	7	2	13	54	50	0	0	0	0	0	0	0	19.82	0	0	13	0.1	1.3
2022	7	2	14	4	50	0	0	0	0	0	0	0	19.85	0	0	13	0.1	1.3
2022	7	2	14	14	50	0	0	0	0	0	0	0	19.86	0	0	13	0.1	1.3
2022	7	2	14	24	50	0	0	0	0	0	0	0	19.89	0	0	12.8	0.1	1.3
2022	7	2	14	34	50	0	0	0	0	0	0	0	19.91	0	0	12.8	0.1	1.3
2022	7	2	14	44	50	0	0	0	0	0	0	0	19.94	0	0	12.6	0.1	1.3
2022	7	2	14	54	50	0	0	0	0	0	0	0	19.96	0	0	12.6	0.1	1.3
2022	7	2	15	4	50	0	0	0	0	0	0	0	19.97	0	0	12.6	0.1	1.3
2022	7	2	15	14	50	0	0	0	0	0	0	0	19.98	0	0	13	0.1	1.3
2022	7	2	15	24	50	0	0	0	0	0	0	0	20	0	0	13	0.1	1.3
2022	7	2	15	34	50	0	0	0	0	0	0	0	20.02	0	0	13	0.1	1.3
2022	7	2	15	44	50	0	0	0	0	0	0	0	20.03	0	0	13	0.1	1.3
2022	7	2	15	54	50	0	0	0	0	0	0	0	20.04	0	0	13	0.1	1.3



### Reinhackle (0365)

Year	Month	Day	Hour	Minute	Second	IceDetection	Heading	Pitch	Roll	StdDevHeading	StdDevPitch	StdDevRoll	Temperature	Pressure	StdDevPressure	Voltage	CellBegin	CellEnd
2022	7	2	16	4	50	0	0	0	0	0	0	0	20.05	0	0	13	0.1	1.3
2022	7	2	16	14	50	0	0	0	0	0	0	0	20.06	0	0	12.8	0.1	1.3
2022	7	2	16	24	50	0	0	0	0	0	0	0	20.07	0	0	13	0.1	1.3
2022	7	2	16	34	50	0	0	0	0	0	0	0	20.08	0	0	13	0.1	1.3
2022	7	2	16	44	50	0	0	0	0	0	0	0	20.08	0	0	13	0.1	1.3
2022	7	2	16	54	50	0	0	0	0	0	0	0	20.09	0	0	12.8	0.1	1.3
2022	7	2	17	4	50	0	0	0	0	0	0	0	20.1	0	0	12.4	0.1	1.3
2022	7	2	17	14	50	0	0	0	0	0	0	0	20.09	0	0	12	0.1	1.3
2022	7	2	17	24	50	0	0	0	0	0	0	0	20.09	0	0	12	0.1	1.3
2022	7	2	17	34	50	0	0	0	0	0	0	0	20.1	0	0	11.8	0.1	1.3
2022	7	2	17	44	50	0	0	0	0	0	0	0	20.09	0	0	11.6	0.1	1.3
2022	7	2	17	54	50	0	0	0	0	0	0	0	20.09	0	0	11.6	0.1	1.3
2022	7	2	18	4	50	0	0	0	0	0	0	0	20.09	0	0	11.4	0.1	1.3
2022	7	2	18	14	50	0	0	0	0	0	0	0	20.09	0	0	11.4	0.1	1.3
2022	7	2	18	24	50	0	0	0	0	0	0	0	20.09	0	0	11.4	0.1	1.3
2022	7	2	18	34	50	0	0	0	0	0	0	0	20.09	0	0	11.4	0.1	1.3
2022	7	2	18	44	50	0	0	0	0	0	0	0	20.09	0	0	11.2	0.1	1.3
2022	7	2	18	54	50	0	0	0	0	0	0	0	20.09	0	0	11.2	0.1	1.3
2022	7	2	19	4	50	0	0	0	0	0	0	0	20.09	0	0	11.4	0.1	1.3
2022	7	2	19	14	50	0	0	0	0	0	0	0	20.09	0	0	11.4	0.1	1.3
2022	7	2	19	24	50	0	0	0	0	0	0	0	20.09	0	0	11.2	0.1	1.3
2022	7	2	19	34	50	0	0	0	0	0	0	0	20.08	0	0	11.2	0.1	1.3
2022	7	2	19	44	50	0	0	0	0	0	0	0	20.07	0	0	11.2	0.1	1.3
2022	7	2	19	54	50	0	0	0	0	0	0	0	20.07	0	0	11.2	0.1	1.3
2022	7	2	20	4	50	0	0	0	0	0	0	0	20.06	0	0	11.2	0.1	1.3
2022	7	2	20	14	50	0	0	0	0	0	0	0	20.06	0	0	11.2	0.1	1.3
2022	7	2	20	24	50	0	0	0	0	0	0	0	20.06	0	0	11.2	0.1	1.3
2022	7	2	20	34	50	0	0	0	0	0	0	0	20.05	0	0	11.2	0.1	1.3
2022	7	2	20	44	50	0	0	0	0	0	0	0	20.04	0	0	11.2	0.1	1.3
2022	7	2	20	54	50	0	0	0	0	0	0	0	20.04	0	0	11.2	0.1	1.3
2022	7	2	21	4	50	0	0	0	0	0	0	0	20.03	0	0	11.2	0.1	1.3
2022	7	2	21	14	50	0	0	0	0	0	0	0	20.02	0	0	11.2	0.1	1.3
2022	7	2	21	24	50	0	0	0	0	0	0	0	20.01	0	0	11.2	0.1	1.3
2022	7	2	21	34	50	0	0	0	0	0	0	0	20	0	0	11.2	0.1	1.3
2022	7	2	21	44	50	0	0	0	0	0	0	0	20	0	0	11.2	0.1	1.3
2022	7	2	21	54	50	0	0	0	0	0	0	0	19.99	0	0	11.2	0.1	1.3
2022	7	2	22	4	50	0	0	0	0	0	0	0	19.98	0	0	11	0.1	1.3
2022	7	2	22	14	50	0	0	0	0	0	0	0	19.97	0	0	11	0.1	1.3
2022	7	2	22	24	50	0	0	0	0	0	0	0	19.95	0	0	11	0.1	1.3
2022	7	2	22	34	50	0	0	0	0	0	0	0	19.94	0	0	11	0.1	1.3
2022	7	2	22	44	50	0	0	0	0	0	0	0	19.92	0	0	11	0.1	1.3
2022	7	2	22	54	50	0	0	0	0	0	0	0	19.9	0	0	11	0.1	1.3
2022	7	2	23	4	50	0	0	0	0	0	0	0	19.9	0	0	11	0.1	1.3
2022	7	2	23	14	50	0	0	0	0	0	0	0	19.88	0	0	11	0.1	1.3
2022	7	2	23	24	50	0	0	0	0	0	0	0	19.86	0	0	10.8	0.1	1.3
2022	7	2	23	34	50	0	0	0	0	0	0	0	19.86	0	0	10.8	0.1	1.3
2022	7	2	23	44	50	0	0	0	0	0	0	0	19.84	0	0	11	0.1	1.3
2022	7	2	23	54	50	0	0	0	0	0	0	0	19.83	0	0	10.6	0.1	1.3

### Reinhackle (0365)

Year	Month	Day	Hour	Minute	Second	IceDetection	Heading	Pitch	Roll	StdDevHeading	StdDevPitch	StdDevRoll	Temperature	Pressure	StdDevPressure	Voltage	CellBegin	CellEnd
2022	7	3	0	4	50	0	0	0	0	0	0	0	19.82	0	0	10.6	0.1	1.3
2022	7	3	0	14	50	0	0	0	0	0	0	0	19.81	0	0	10.6	0.1	1.3
2022	7	3	0	24	50	0	0	0	0	0	0	0	19.79	0	0	10.6	0.1	1.3
2022	7	3	0	34	50	0	0	0	0	0	0	0	19.78	0	0	10.6	0.1	1.3
2022	7	3	0	44	50	0	0	0	0	0	0	0	19.77	0	0	10.4	0.1	1.3
2022	7	3	0	54	50	0	0	0	0	0	0	0	19.75	0	0	10.4	0.1	1.3
2022	7	3	1	4	50	0	0	0	0	0	0	0	19.74	0	0	10.4	0.1	1.3
2022	7	3	1	14	50	0	0	0	0	0	0	0	19.72	0	0	10.4	0.1	1.3
2022	7	3	1	24	50	0	0	0	0	0	0	0	19.7	0	0	10.4	0.1	1.3
2022	7	3	1	34	50	0	0	0	0	0	0	0	19.68	0	0	10.4	0.1	1.3
2022	7	3	1	44	50	0	0	0	0	0	0	0	19.66	0	0	10.4	0.1	1.3
2022	7	3	1	54	50	0	0	0	0	0	0	0	19.64	0	0	10.4	0.1	1.3
2022	7	3	2	4	50	0	0	0	0	0	0	0	19.62	0	0	10.4	0.1	1.3
2022	7	3	2	14	50	0	0	0	0	0	0	0	19.59	0	0	10.2	0.1	1.3
2022	7	3	2	24	50	0	0	0	0	0	0	0	19.57	0	0	11	0.1	1.3
2022	7	3	2	34	50	0	0	0	0	0	0	0	19.55	0	0	11	0.1	1.3
2022	7	3	2	44	50	0	0	0	0	0	0	0	19.52	0	0	10.8	0.1	1.3
2022	7	3	2	54	50	0	0	0	0	0	0	0	19.49	0	0	10.6	0.1	1.3
2022	7	3	3	4	50	0	0	0	0	0	0	0	19.47	0	0	10.2	0.1	1.3
2022	7	3	3	14	50	0	0	0	0	0	0	0	19.44	0	0	10.2	0.1	1.3
2022	7	3	3	24	50	0	0	0	0	0	0	0	19.42	0	0	10	0.1	1.3
2022	7	3	3	34	50	0	0	0	0	0	0	0	19.39	0	0	10.2	0.1	1.3
2022	7	3	3	44	50	0	0	0	0	0	0	0	19.36	0	0	10.4	0.1	1.3
2022	7	3	3	54	50	0	0	0	0	0	0	0	19.34	0	0	10.2	0.1	1.3
2022	7	3	4	4	50	0	0	0	0	0	0	0	19.31	0	0	10	0.1	1.3
2022	7	3	4	14	50	0	0	0	0	0	0	0	19.28	0	0	10	0.1	1.3
2022	7	3	4	24	50	0	0	0	0	0	0	0	19.25	0	0	10	0.1	1.3
2022	7	3	4	34	50	0	0	0	0	0	0	0	19.22	0	0	10.2	0.1	1.3
2022	7	3	4	44	50	0	0	0	0	0	0	0	19.19	0	0	10.2	0.1	1.3
2022	7	3	4	54	50	0	0	0	0	0	0	0	19.16	0	0	10.2	0.1	1.3
2022	7	3	5	4	50	0	0	0	0	0	0	0	19.13	0	0	10.2	0.1	1.3
2022	7	3	5	14	50	0	0	0	0	0	0	0	19.1	0	0	10	0.1	1.3
2022	7	3	5	24	50	0	0	0	0	0	0	0	19.07	0	0	10	0.1	1.3
2022	7	3	5	34	50	0	0	0	0	0	0	0	19.04	0	0	10.2	0.1	1.3
2022	7	3	5	44	50	0	0	0	0	0	0	0	19.01	0	0	10.2	0.1	1.3
2022	7	3	5	54	50	0	0	0	0	0	0	0	18.98	0	0	10.2	0.1	1.3
2022	7	3	6	4	50	0	0	0	0	0	0	0	18.95	0	0	10.2	0.1	1.3
2022	7	3	6	14	50	0	0	0	0	0	0	0	18.91	0	0	10	0.1	1.3
2022	7	3	6	24	50	0	0	0	0	0	0	0	18.88	0	0	10	0.1	1.3
2022	7	3	6	34	50	0	0	0	0	0	0	0	18.85	0	0	10.4	0.1	1.3
2022	7	3	6	44	50	0	0	0	0	0	0	0	18.82	0	0	10.8	0.1	1.3
2022	7	3	6	54	50	0	0	0	0	0	0	0	18.79	0	0	10.8	0.1	1.3
2022	7	3	7	4	50	0	0	0	0	0	0	0	18.76	0	0	11	0.1	1.3
2022	7	3	7	14	50	0	0	0	0	0	0	0	18.75	0	0	11.2	0.1	1.3
2022	7	3	7	24	50	0	0	0	0	0	0	0	18.73	0	0	11.4	0.1	1.3
2022	7	3	7	34	50	0	0	0	0	0	0	0	18.72	0	0	11.6	0.1	1.3
2022	7	3	7	44	50	0	0	0	0	0	0	0	18.71	0	0	11.4	0.1	1.3
2022	7	3	7	54	50	0	0	0	0	0	0	0	18.7	0	0	11.6	0.1	1.3

### Reinhackle (0365)

Year	Month	Day	Hour	Minute	Second	IceDetection	Heading	Pitch	Roll	StdDevHeading	StdDevPitch	StdDevRoll	Temperature	Pressure	StdDevPressure	Voltage	CellBegin	CellEnd
2022	7	3	8	4	50	0	0	0	0	0	0	0	18.69	0	0	11.6	0.1	1.3
2022	7	3	8	14	50	0	0	0	0	0	0	0	18.69	0	0	11.2	0.1	1.3
2022	7	3	8	24	50	0	0	0	0	0	0	0	18.69	0	0	11.4	0.1	1.3
2022	7	3	8	34	50	0	0	0	0	0	0	0	18.69	0	0	11.6	0.1	1.3
2022	7	3	8	44	50	0	0	0	0	0	0	0	18.69	0	0	11.8	0.1	1.3
2022	7	3	8	54	50	0	0	0	0	0	0	0	18.7	0	0	12	0.1	1.3
2022	7	3	9	4	50	0	0	0	0	0	0	0	18.71	0	0	12.6	0.1	1.3
2022	7	3	9	14	50	0	0	0	0	0	0	0	18.72	0	0	12.6	0.1	1.3
2022	7	3	9	24	50	0	0	0	0	0	0	0	18.73	0	0	12.6	0.1	1.3
2022	7	3	9	34	50	0	0	0	0	0	0	0	18.74	0	0	12.6	0.1	1.3
2022	7	3	9	44	50	0	0	0	0	0	0	0	18.75	0	0	12.8	0.1	1.3
2022	7	3	9	54	50	0	0	0	0	0	0	0	18.77	0	0	12.6	0.1	1.3
2022	7	3	10	4	50	0	0	0	0	0	0	0	18.8	0	0	12.8	0.1	1.3
2022	7	3	10	14	50	0	0	0	0	0	0	0	18.82	0	0	12.8	0.1	1.3
2022	7	3	10	24	50	0	0	0	0	0	0	0	18.83	0	0	12.4	0.1	1.3
2022	7	3	10	34	50	0	0	0	0	0	0	0	18.85	0	0	12.6	0.1	1.3
2022	7	3	10	44	50	0	0	0	0	0	0	0	18.87	0	0	12.2	0.1	1.3
2022	7	3	10	54	50	0	0	0	0	0	0	0	18.9	0	0	12.4	0.1	1.3
2022	7	3	11	4	50	0	0	0	0	0	0	0	18.93	0	0	12.6	0.1	1.3
2022	7	3	11	14	50	0	0	0	0	0	0	0	18.96	0	0	12.6	0.1	1.3
2022	7	3	11	24	50	0	0	0	0	0	0	0	18.98	0	0	12.6	0.1	1.3
2022	7	3	11	34	50	0	0	0	0	0	0	0	19	0	0	12.6	0.1	1.3
2022	7	3	11	44	50	0	0	0	0	0	0	0	19.04	0	0	12.4	0.1	1.3
2022	7	3	11	54	50	0	0	0	0	0	0	0	19.07	0	0	12.4	0.1	1.3
2022	7	3	12	4	50	0	0	0	0	0	0	0	19.1	0	0	12.4	0.1	1.3
2022	7	3	12	14	50	0	0	0	0	0	0	0	19.14	0	0	12.2	0.1	1.3
2022	7	3	12	24	50	0	0	0	0	0	0	0	19.16	0	0	12.4	0.1	1.3
2022	7	3	12	34	50	0	0	0	0	0	0	0	19.19	0	0	12.6	0.1	1.3
2022	7	3	12	44	50	0	0	0	0	0	0	0	19.22	0	0	12.6	0.1	1.3
2022	7	3	12	54	50	0	0	0	0	0	0	0	19.24	0	0	12.6	0.1	1.3
2022	7	3	13	4	50	0	0	0	0	0	0	0	19.28	0	0	12.4	0.1	1.3
2022	7	3	13	14	50	0	0	0	0	0	0	0	19.3	0	0	12.6	0.1	1.3
2022	7	3	13	24	50	0	0	0	0	0	0	0	19.33	0	0	12.6	0.1	1.3
2022	7	3	13	34	50	0	0	0	0	0	0	0	19.35	0	0	12.6	0.1	1.3
2022	7	3	13	44	50	0	0	0	0	0	0	0	19.38	0	0	12.6	0.1	1.3
2022	7	3	13	54	50	0	0	0	0	0	0	0	19.41	0	0	12.6	0.1	1.3
2022	7	3	14	4	50	0	0	0	0	0	0	0	19.43	0	0	12.6	0.1	1.3
2022	7	3	14	14	50	0	0	0	0	0	0	0	19.45	0	0	12.6	0.1	1.3
2022	7	3	14	24	50	0	0	0	0	0	0	0	19.47	0	0	12.6	0.1	1.3
2022	7	3	14	34	50	0	0	0	0	0	0	0	19.49	0	0	12.4	0.1	1.3
2022	7	3	14	44	50	0	0	0	0	0	0	0	19.49	0	0	12.4	0.1	1.3
2022	7	3	14	54	50	0	0	0	0	0	0	0	19.51	0	0	12.4	0.1	1.3
2022	7	3	15	4	50	0	0	0	0	0	0	0	19.53	0	0	12.4	0.1	1.3
2022	7	3	15	14	50	0	0	0	0	0	0	0	19.56	0	0	12.2	0.1	1.3
2022	7	3	15	24	50	0	0	0	0	0	0	0	19.57	0	0	12.2	0.1	1.3
2022	7	3	15	34	50	0	0	0	0	0	0	0	19.59	0	0	12.4	0.1	1.3
2022	7	3	15	44	50	0	0	0	0	0	0	0	19.61	0	0	12.4	0.1	1.3
2022	7	3	15	54	50	0	0	0	0	0	0	0	19.62	0	0	12.4	0.1	1.3

### Reinhackle (0365)

Year	Month	Day	Hour	Minute	Second	IceDetection	Heading	Pitch	Roll	StdDevHeading	StdDevPitch	StdDevRoll	Temperature	Pressure	StdDevPressure	Voltage	CellBegin	CellEnd
2022	7	3	16	4	50	0	0	0	0	0	0	0	19.63	0	0	12.4	0.1	1.3
2022	7	3	16	14	50	0	0	0	0	0	0	0	19.65	0	0	12.4	0.1	1.3
2022	7	3	16	24	50	0	0	0	0	0	0	0	19.67	0	0	12.2	0.1	1.3
2022	7	3	16	34	50	0	0	0	0	0	0	0	19.67	0	0	12.2	0.1	1.3
2022	7	3	16	44	50	0	0	0	0	0	0	0	19.68	0	0	12	0.1	1.3
2022	7	3	16	54	50	0	0	0	0	0	0	0	19.69	0	0	11.8	0.1	1.3
2022	7	3	17	4	50	0	0	0	0	0	0	0	19.7	0	0	11.6	0.1	1.3
2022	7	3	17	14	50	0	0	0	0	0	0	0	19.7	0	0	11.4	0.1	1.3
2022	7	3	17	24	50	0	0	0	0	0	0	0	19.7	0	0	11.4	0.1	1.3
2022	7	3	17	34	50	0	0	0	0	0	0	0	19.72	0	0	11.2	0.1	1.3
2022	7	3	17	44	50	0	0	0	0	0	0	0	19.71	0	0	11	0.1	1.3
2022	7	3	17	54	50	0	0	0	0	0	0	0	19.71	0	0	11	0.1	1.3
2022	7	3	18	4	50	0	0	0	0	0	0	0	19.72	0	0	10.8	0.1	1.3
2022	7	3	18	14	50	0	0	0	0	0	0	0	19.72	0	0	10.8	0.1	1.3
2022	7	3	18	24	50	0	0	0	0	0	0	0	19.73	0	0	10.8	0.1	1.3
2022	7	3	18	34	50	0	0	0	0	0	0	0	19.74	0	0	10.8	0.1	1.3
2022	7	3	18	44	50	0	0	0	0	0	0	0	19.75	0	0	10.8	0.1	1.3
2022	7	3	18	54	50	0	0	0	0	0	0	0	19.75	0	0	10.8	0.1	1.3
2022	7	3	19	4	50	0	0	0	0	0	0	0	19.75	0	0	10.8	0.1	1.3
2022	7	3	19	14	50	0	0	0	0	0	0	0	19.74	0	0	10.6	0.1	1.3
2022	7	3	19	24	50	0	0	0	0	0	0	0	19.74	0	0	10.6	0.1	1.3
2022	7	3	19	34	50	0	0	0	0	0	0	0	19.74	0	0	10.6	0.1	1.3
2022	7	3	19	44	50	0	0	0	0	0	0	0	19.74	0	0	10.6	0.1	1.3
2022	7	3	19	54	50	0	0	0	0	0	0	0	19.72	0	0	10.6	0.1	1.3
2022	7	3	20	4	50	0	0	0	0	0	0	0	19.72	0	0	10.6	0.1	1.3
2022	7	3	20	14	50	0	0	0	0	0	0	0	19.71	0	0	10.6	0.1	1.3
2022	7	3	20	24	50	0	0	0	0	0	0	0	19.7	0	0	10.6	0.1	1.3
2022	7	3	20	34	50	0	0	0	0	0	0	0	19.7	0	0	10.8	0.1	1.3
2022	7	3	20	44	50	0	0	0	0	0	0	0	19.69	0	0	10.8	0.1	1.3
2022	7	3	20	54	50	0	0	0	0	0	0	0	19.68	0	0	10.8	0.1	1.3
2022	7	3	21	4	50	0	0	0	0	0	0	0	19.66	0	0	10.8	0.1	1.3
2022	7	3	21	14	50	0	0	0	0	0	0	0	19.65	0	0	10.8	0.1	1.3
2022	7	3	21	24	50	0	0	0	0	0	0	0	19.65	0	0	10.8	0.1	1.3
2022	7	3	21	34	50	0	0	0	0	0	0	0	19.64	0	0	10.8	0.1	1.3
2022	7	3	21	44	50	0	0	0	0	0	0	0	19.62	0	0	10.8	0.1	1.3
2022	7	3	21	54	50	0	0	0	0	0	0	0	19.61	0	0	10.8	0.1	1.3
2022	7	3	22	4	50	0	0	0	0	0	0	0	19.6	0	0	10.8	0.1	1.3
2022	7	3	22	14	50	0	0	0	0	0	0	0	19.59	0	0	10.8	0.1	1.3
2022	7	3	22	24	50	0	0	0	0	0	0	0	19.58	0	0	10.8	0.1	1.3
2022	7	3	22	34	50	0	0	0	0	0	0	0	19.57	0	0	10.8	0.1	1.3
2022	7	3	22	44	50	0	0	0	0	0	0	0	19.56	0	0	10.8	0.1	1.3
2022	7	3	22	54	50	0	0	0	0	0	0	0	19.54	0	0	10.8	0.1	1.3
2022	7	3	23	4	50	0	0	0	0	0	0	0	19.53	0	0	10.8	0.1	1.3
2022	7	3	23	14	50	0	0	0	0	0	0	0	19.52	0	0	10.8	0.1	1.3
2022	7	3	23	24	50	0	0	0	0	0	0	0	19.5	0	0	10.6	0.1	1.3
2022	7	3	23	34	50	0	0	0	0	0	0	0	19.48	0	0	10.8	0.1	1.3
2022	7	3	23	44	50	0	0	0	0	0	0	0	19.47	0	0	10.6	0.1	1.3
2022	7	3	23	54	50	0	0	0	0	0	0	0	19.45	0	0	10.6	0.1	1.3

### Reinhackle (0365)

Year	Month	Day	Hour	Minute	Second	IceDetection	Heading	Pitch	Roll	StdDevHeading	StdDevPitch	StdDevRoll	Temperature	Pressure	StdDevPressure	Voltage	CellBegin	CellEnd
2022	7	4	0	4	50	0	0	0	0	0	0	0	19.44	0	0	10.6	0.1	1.3
2022	7	4	0	14	50	0	0	0	0	0	0	0	19.43	0	0	10.6	0.1	1.3
2022	7	4	0	24	50	0	0	0	0	0	0	0	19.41	0	0	10.8	0.1	1.3
2022	7	4	0	34	50	0	0	0	0	0	0	0	19.4	0	0	10.6	0.1	1.3
2022	7	4	0	44	50	0	0	0	0	0	0	0	19.39	0	0	10.6	0.1	1.3
2022	7	4	0	54	50	0	0	0	0	0	0	0	19.37	0	0	10.6	0.1	1.3
2022	7	4	1	4	50	0	0	0	0	0	0	0	19.36	0	0	10.4	0.1	1.3
2022	7	4	1	14	50	0	0	0	0	0	0	0	19.34	0	0	10.8	0.1	1.3
2022	7	4	1	24	50	0	0	0	0	0	0	0	19.32	0	0	10.8	0.1	1.3
2022	7	4	1	34	50	0	0	0	0	0	0	0	19.31	0	0	10.8	0.1	1.3
2022	7	4	1	44	50	0	0	0	0	0	0	0	19.29	0	0	10.8	0.1	1.3
2022	7	4	1	54	50	0	0	0	0	0	0	0	19.28	0	0	10.8	0.1	1.3
2022	7	4	2	4	50	0	0	0	0	0	0	0	19.26	0	0	11	0.1	1.3
2022	7	4	2	14	50	0	0	0	0	0	0	0	19.24	0	0	10.8	0.1	1.3
2022	7	4	2	24	50	0	0	0	0	0	0	0	19.21	0	0	10.6	0.1	1.3
2022	7	4	2	34	50	0	0	0	0	0	0	0	19.19	0	0	10.4	0.1	1.3
2022	7	4	2	44	50	0	0	0	0	0	0	0	19.16	0	0	10.2	0.1	1.3
2022	7	4	2	54	50	0	0	0	0	0	0	0	19.15	0	0	10.6	0.1	1.3
2022	7	4	3	4	50	0	0	0	0	0	0	0	19.12	0	0	11	0.1	1.3
2022	7	4	3	14	50	0	0	0	0	0	0	0	19.1	0	0	10.8	0.1	1.3
2022	7	4	3	24	50	0	0	0	0	0	0	0	19.07	0	0	10.6	0.1	1.3
2022	7	4	3	34	50	0	0	0	0	0	0	0	19.05	0	0	10.6	0.1	1.3
2022	7	4	3	44	50	0	0	0	0	0	0	0	19.02	0	0	10.6	0.1	1.3
2022	7	4	3	54	50	0	0	0	0	0	0	0	18.99	0	0	10.6	0.1	1.3
2022	7	4	4	4	50	0	0	0	0	0	0	0	18.97	0	0	10.6	0.1	1.3
2022	7	4	4	14	50	0	0	0	0	0	0	0	18.93	0	0	10.6	0.1	1.3
2022	7	4	4	24	50	0	0	0	0	0	0	0	18.91	0	0	10.6	0.1	1.3
2022	7	4	4	34	50	0	0	0	0	0	0	0	18.88	0	0	10.6	0.1	1.3
2022	7	4	4	44	50	0	0	0	0	0	0	0	18.86	0	0	10.6	0.1	1.3
2022	7	4	4	54	50	0	0	0	0	0	0	0	18.83	0	0	10.6	0.1	1.3
2022	7	4	5	4	50	0	0	0	0	0	0	0	18.8	0	0	10.6	0.1	1.3
2022	7	4	5	14	50	0	0	0	0	0	0	0	18.77	0	0	10.4	0.1	1.3
2022	7	4	5	24	50	0	0	0	0	0	0	0	18.74	0	0	10.4	0.1	1.3
2022	7	4	5	34	50	0	0	0	0	0	0	0	18.71	0	0	10.4	0.1	1.3
2022	7	4	5	44	50	0	0	0	0	0	0	0	18.68	0	0	10.4	0.1	1.3
2022	7	4	5	54	50	0	0	0	0	0	0	0	18.66	0	0	10.4	0.1	1.3
2022	7	4	6	4	50	0	0	0	0	0	0	0	18.63	0	0	10.2	0.1	1.3
2022	7	4	6	14	50	0	0	0	0	0	0	0	18.6	0	0	10.4	0.1	1.3
2022	7	4	6	24	50	0	0	0	0	0	0	0	18.57	0	0	10.2	0.1	1.3
2022	7	4	6	34	50	0	0	0	0	0	0	0	18.54	0	0	10.2	0.1	1.3
2022	7	4	6	44	50	0	0	0	0	0	0	0	18.52	0	0	10.2	0.1	1.3
2022	7	4	6	54	50	0	0	0	0	0	0	0	18.49	0	0	10.4	0.1	1.3
2022	7	4	7	4	50	0	0	0	0	0	0	0	18.47	0	0	10.6	0.1	1.3
2022	7	4	7	14	50	0	0	0	0	0	0	0	18.46	0	0	10.8	0.1	1.3
2022	7	4	7	24	50	0	0	0	0	0	0	0	18.44	0	0	10.8	0.1	1.3
2022	7	4	7	34	50	0	0	0	0	0	0	0	18.43	0	0	11	0.1	1.3
2022	7	4	7	44	50	0	0	0	0	0	0	0	18.42	0	0	11.2	0.1	1.3
2022	7	4	7	54	50	0	0	0	0	0	0	0	18.42	0	0	11.6	0.1	1.3

### Reinhackle (0365)

Year	Month	Day	Hour	Minute	Second	IceDetection	Heading	Pitch	Roll	StdDevHeading	StdDevPitch	StdDevRoll	Temperature	Pressure	StdDevPressure	Voltage	CellBegin	CellEnd
2022	7	4	8	4	50	0	0	0	0	0	0	0	18.41	0	0	11.6	0.1	1.3
2022	7	4	8	14	50	0	0	0	0	0	0	0	18.41	0	0	12.2	0.1	1.3
2022	7	4	8	24	50	0	0	0	0	0	0	0	18.41	0	0	11.8	0.1	1.3
2022	7	4	8	34	50	0	0	0	0	0	0	0	18.41	0	0	12	0.1	1.3
2022	7	4	8	44	50	0	0	0	0	0	0	0	18.42	0	0	12	0.1	1.3
2022	7	4	8	54	50	0	0	0	0	0	0	0	18.42	0	0	12.2	0.1	1.3
2022	7	4	9	4	50	0	0	0	0	0	0	0	18.43	0	0	12.6	0.1	1.3
2022	7	4	9	14	50	0	0	0	0	0	0	0	18.44	0	0	12.4	0.1	1.3
2022	7	4	9	24	50	0	0	0	0	0	0	0	18.45	0	0	12	0.1	1.3
2022	7	4	9	34	50	0	0	0	0	0	0	0	18.46	0	0	12.4	0.1	1.3
2022	7	4	9	44	50	0	0	0	0	0	0	0	18.48	0	0	12.2	0.1	1.3
2022	7	4	9	54	50	0	0	0	0	0	0	0	18.5	0	0	12.6	0.1	1.3
2022	7	4	10	4	50	0	0	0	0	0	0	0	18.52	0	0	12.6	0.1	1.3
2022	7	4	10	14	50	0	0	0	0	0	0	0	18.53	0	0	12.4	0.1	1.3
2022	7	4	10	24	50	0	0	0	0	0	0	0	18.56	0	0	12.4	0.1	1.3
2022	7	4	10	34	50	0	0	0	0	0	0	0	18.57	0	0	12.2	0.1	1.3
2022	7	4	10	44	50	0	0	0	0	0	0	0	18.6	0	0	12.4	0.1	1.3
2022	7	4	10	54	50	0	0	0	0	0	0	0	18.62	0	0	12.6	0.1	1.3
2022	7	4	11	4	50	0	0	0	0	0	0	0	18.65	0	0	12.6	0.1	1.3
2022	7	4	11	14	50	0	0	0	0	0	0	0	18.68	0	0	12.8	0.1	1.3
2022	7	4	11	24	50	0	0	0	0	0	0	0	18.69	0	0	12.8	0.1	1.3
2022	7	4	11	34	50	0	0	0	0	0	0	0	18.73	0	0	12.8	0.1	1.3
2022	7	4	11	44	50	0	0	0	0	0	0	0	18.75	0	0	12.8	0.1	1.3
2022	7	4	11	54	50	0	0	0	0	0	0	0	18.78	0	0	12.8	0.1	1.3
2022	7	4	12	4	50	0	0	0	0	0	0	0	18.8	0	0	12.8	0.1	1.3
2022	7	4	12	14	50	0	0	0	0	0	0	0	18.84	0	0	12.8	0.1	1.3
2022	7	4	12	24	50	0	0	0	0	0	0	0	18.87	0	0	12.8	0.1	1.3
2022	7	4	12	34	50	0	0	0	0	0	0	0	18.89	0	0	12.8	0.1	1.3
2022	7	4	12	44	50	0	0	0	0	0	0	0	18.92	0	0	12.8	0.1	1.3
2022	7	4	12	54	50	0	0	0	0	0	0	0	18.95	0	0	12.8	0.1	1.3
2022	7	4	13	4	50	0	0	0	0	0	0	0	18.98	0	0	12.8	0.1	1.3
2022	7	4	13	14	50	0	0	0	0	0	0	0	19.01	0	0	12.8	0.1	1.3
2022	7	4	13	24	50	0	0	0	0	0	0	0	19.04	0	0	12.6	0.1	1.3
2022	7	4	13	34	50	0	0	0	0	0	0	0	19.07	0	0	12.6	0.1	1.3
2022	7	4	13	44	50	0	0	0	0	0	0	0	19.09	0	0	12.8	0.1	1.3
2022	7	4	13	54	50	0	0	0	0	0	0	0	19.12	0	0	12.8	0.1	1.3
2022	7	4	14	4	50	0	0	0	0	0	0	0	19.15	0	0	12.8	0.1	1.3
2022	7	4	14	14	50	0	0	0	0	0	0	0	19.17	0	0	12.8	0.1	1.3
2022	7	4	14	24	50	0	0	0	0	0	0	0	19.19	0	0	12.8	0.1	1.3
2022	7	4	14	34	50	0	0	0	0	0	0	0	19.21	0	0	12.8	0.1	1.3
2022	7	4	14	44	50	0	0	0	0	0	0	0	19.23	0	0	12.8	0.1	1.3
2022	7	4	14	54	50	0	0	0	0	0	0	0	19.25	0	0	12.8	0.1	1.3
2022	7	4	15	4	50	0	0	0	0	0	0	0	19.27	0	0	12.8	0.1	1.3
2022	7	4	15	14	50	0	0	0	0	0	0	0	19.28	0	0	12.8	0.1	1.3
2022	7	4	15	24	50	0	0	0	0	0	0	0	19.3	0	0	12.8	0.1	1.3
2022	7	4	15	34	50	0	0	0	0	0	0	0	19.32	0	0	12.8	0.1	1.3
2022	7	4	15	44	50	0	0	0	0	0	0	0	19.34	0	0	12.8	0.1	1.3
2022	7	4	15	54	50	0	0	0	0	0	0	0	19.34	0	0	12.8	0.1	1.3

### Reinhackle (0365)

Year	Month	Day	Hour	Minute	Second	IceDetection	Heading	Pitch	Roll	StdDevHeading	StdDevPitch	StdDevRoll	Temperature	Pressure	StdDevPressure	Voltage	CellBegin	CellEnd
2022	7	4	16	4	50	0	0	0	0	0	0	0	19.36	0	0	12.6	0.1	1.3
2022	7	4	16	14	50	0	0	0	0	0	0	0	19.37	0	0	12.6	0.1	1.3
2022	7	4	16	24	50	0	0	0	0	0	0	0	19.38	0	0	12.8	0.1	1.3
2022	7	4	16	34	50	0	0	0	0	0	0	0	19.39	0	0	12.8	0.1	1.3
2022	7	4	16	44	50	0	0	0	0	0	0	0	19.4	0	0	12.4	0.1	1.3
2022	7	4	16	54	50	0	0	0	0	0	0	0	19.4	0	0	12	0.1	1.3
2022	7	4	17	4	50	0	0	0	0	0	0	0	19.41	0	0	12	0.1	1.3
2022	7	4	17	14	50	0	0	0	0	0	0	0	19.41	0	0	11.8	0.1	1.3
2022	7	4	17	24	50	0	0	0	0	0	0	0	19.41	0	0	11.6	0.1	1.3
2022	7	4	17	34	50	0	0	0	0	0	0	0	19.43	0	0	11.6	0.1	1.3
2022	7	4	17	44	50	0	0	0	0	0	0	0	19.42	0	0	11.4	0.1	1.3
2022	7	4	17	54	50	0	0	0	0	0	0	0	19.43	0	0	11.4	0.1	1.3
2022	7	4	18	4	50	0	0	0	0	0	0	0	19.44	0	0	11.2	0.1	1.3
2022	7	4	18	14	50	0	0	0	0	0	0	0	19.44	0	0	11.2	0.1	1.3
2022	7	4	18	24	50	0	0	0	0	0	0	0	19.45	0	0	11.2	0.1	1.3
2022	7	4	18	34	50	0	0	0	0	0	0	0	19.45	0	0	11.2	0.1	1.3
2022	7	4	18	44	50	0	0	0	0	0	0	0	19.46	0	0	11	0.1	1.3
2022	7	4	18	54	50	0	0	0	0	0	0	0	19.46	0	0	11	0.1	1.3
2022	7	4	19	4	50	0	0	0	0	0	0	0	19.46	0	0	11	0.1	1.3
2022	7	4	19	14	50	0	0	0	0	0	0	0	19.46	0	0	11	0.1	1.3
2022	7	4	19	24	50	0	0	0	0	0	0	0	19.46	0	0	11	0.1	1.3
2022	7	4	19	34	50	0	0	0	0	0	0	0	19.46	0	0	11	0.1	1.3
2022	7	4	19	44	50	0	0	0	0	0	0	0	19.46	0	0	11	0.1	1.3
2022	7	4	19	54	50	0	0	0	0	0	0	0	19.46	0	0	11	0.1	1.3
2022	7	4	20	4	50	0	0	0	0	0	0	0	19.46	0	0	11	0.1	1.3
2022	7	4	20	14	50	0	0	0	0	0	0	0	19.46	0	0	10.8	0.1	1.3
2022	7	4	20	24	50	0	0	0	0	0	0	0	19.46	0	0	10.8	0.1	1.3
2022	7	4	20	34	50	0	0	0	0	0	0	0	19.45	0	0	11	0.1	1.3
2022	7	4	20	44	50	0	0	0	0	0	0	0	19.45	0	0	11	0.1	1.3
2022	7	4	20	54	50	0	0	0	0	0	0	0	19.44	0	0	11	0.1	1.3
2022	7	4	21	4	50	0	0	0	0	0	0	0	19.44	0	0	11	0.1	1.3
2022	7	4	21	14	50	0	0	0	0	0	0	0	19.43	0	0	11	0.1	1.3
2022	7	4	21	24	50	0	0	0	0	0	0	0	19.43	0	0	11	0.1	1.3
2022	7	4	21	34	50	0	0	0	0	0	0	0	19.42	0	0	11	0.1	1.3
2022	7	4	21	44	50	0	0	0	0	0	0	0	19.41	0	0	11	0.1	1.3
2022	7	4	21	54	50	0	0	0	0	0	0	0	19.41	0	0	11	0.1	1.3
2022	7	4	22	4	50	0	0	0	0	0	0	0	19.4	0	0	11	0.1	1.3
2022	7	4	22	14	50	0	0	0	0	0	0	0	19.39	0	0	11	0.1	1.3
2022	7	4	22	24	50	0	0	0	0	0	0	0	19.38	0	0	11	0.1	1.3
2022	7	4	22	34	50	0	0	0	0	0	0	0	19.37	0	0	11	0.1	1.3
2022	7	4	22	44	50	0	0	0	0	0	0	0	19.36	0	0	10.8	0.1	1.3
2022	7	4	22	54	50	0	0	0	0	0	0	0	19.35	0	0	10.8	0.1	1.3
2022	7	4	23	4	50	0	0	0	0	0	0	0	19.34	0	0	10.8	0.1	1.3
2022	7	4	23	14	50	0	0	0	0	0	0	0	19.33	0	0	10.6	0.1	1.3
2022	7	4	23	24	50	0	0	0	0	0	0	0	19.32	0	0	10.6	0.1	1.3
2022	7	4	23	34	50	0	0	0	0	0	0	0	19.31	0	0	10.6	0.1	1.3
2022	7	4	23	44	50	0	0	0	0	0	0	0	19.3	0	0	10.6	0.1	1.3
2022	7	4	23	54	50	0	0	0	0	0	0	0	19.29	0	0	10.6	0.1	1.3

### Reinhackle (0365)

Year	Month	Day	Hour	Minute	Second	IceDetection	Heading	Pitch	Roll	StdDevHeading	StdDevPitch	StdDevRoll	Temperature	Pressure	StdDevPressure	Voltage	CellBegin	CellEnd
2022	7	5	0	4	50	0	0	0	0	0	0	0	19.28	0	0	10.4	0.1	1.3
2022	7	5	0	14	50	0	0	0	0	0	0	0	19.27	0	0	10.4	0.1	1.3
2022	7	5	0	24	50	0	0	0	0	0	0	0	19.26	0	0	10.4	0.1	1.3
2022	7	5	0	34	50	0	0	0	0	0	0	0	19.25	0	0	10.4	0.1	1.3
2022	7	5	0	44	50	0	0	0	0	0	0	0	19.24	0	0	10.4	0.1	1.3
2022	7	5	0	54	50	0	0	0	0	0	0	0	19.24	0	0	10.4	0.1	1.3
2022	7	5	1	4	50	0	0	0	0	0	0	0	19.22	0	0	10.4	0.1	1.3
2022	7	5	1	14	50	0	0	0	0	0	0	0	19.21	0	0	10.4	0.1	1.3
2022	7	5	1	24	50	0	0	0	0	0	0	0	19.21	0	0	10.4	0.1	1.3
2022	7	5	1	34	50	0	0	0	0	0	0	0	19.2	0	0	10.4	0.1	1.3
2022	7	5	1	44	50	0	0	0	0	0	0	0	19.2	0	0	10.2	0.1	1.3
2022	7	5	1	54	50	0	0	0	0	0	0	0	19.18	0	0	10.2	0.1	1.3
2022	7	5	2	4	50	0	0	0	0	0	0	0	19.17	0	0	10.2	0.1	1.3
2022	7	5	2	14	50	0	0	0	0	0	0	0	19.15	0	0	10.2	0.1	1.3
2022	7	5	2	24	50	0	0	0	0	0	0	0	19.14	0	0	10.2	0.1	1.3
2022	7	5	2	34	50	0	0	0	0	0	0	0	19.12	0	0	10.2	0.1	1.3
2022	7	5	2	44	50	0	0	0	0	0	0	0	19.11	0	0	10.2	0.1	1.3
2022	7	5	2	54	50	0	0	0	0	0	0	0	19.1	0	0	10.4	0.1	1.3
2022	7	5	3	4	50	0	0	0	0	0	0	0	19.08	0	0	10.2	0.1	1.3
2022	7	5	3	14	50	0	0	0	0	0	0	0	19.06	0	0	10.4	0.1	1.3
2022	7	5	3	24	50	0	0	0	0	0	0	0	19.05	0	0	10.4	0.1	1.3
2022	7	5	3	34	50	0	0	0	0	0	0	0	19.03	0	0	10.2	0.1	1.3
2022	7	5	3	44	50	0	0	0	0	0	0	0	19.01	0	0	10.2	0.1	1.3
2022	7	5	3	54	50	0	0	0	0	0	0	0	18.99	0	0	10	0.1	1.3
2022	7	5	4	4	50	0	0	0	0	0	0	0	18.98	0	0	11	0.1	1.3
2022	7	5	4	14	50	0	0	0	0	0	0	0	18.95	0	0	11	0.1	1.3
2022	7	5	4	24	50	0	0	0	0	0	0	0	18.94	0	0	10.6	0.1	1.3
2022	7	5	4	34	50	0	0	0	0	0	0	0	18.91	0	0	10.2	0.1	1.3
2022	7	5	4	44	50	0	0	0	0	0	0	0	18.89	0	0	10.2	0.1	1.3
2022	7	5	4	54	50	0	0	0	0	0	0	0	18.88	0	0	10.2	0.1	1.3
2022	7	5	5	4	50	0	0	0	0	0	0	0	18.86	0	0	10.2	0.1	1.3
2022	7	5	5	14	50	0	0	0	0	0	0	0	18.84	0	0	10	0.1	1.3
2022	7	5	5	24	50	0	0	0	0	0	0	0	18.82	0	0	10	0.1	1.3
2022	7	5	5	34	50	0	0	0	0	0	0	0	18.79	0	0	10	0.1	1.3
2022	7	5	5	44	50	0	0	0	0	0	0	0	18.78	0	0	10.2	0.1	1.3
2022	7	5	5	54	50	0	0	0	0	0	0	0	18.75	0	0	10.4	0.1	1.3
2022	7	5	6	4	50	0	0	0	0	0	0	0	18.73	0	0	10.4	0.1	1.3
2022	7	5	6	14	50	0	0	0	0	0	0	0	18.71	0	0	10.8	0.1	1.3
2022	7	5	6	24	50	0	0	0	0	0	0	0	18.69	0	0	10.8	0.1	1.3
2022	7	5	6	34	50	0	0	0	0	0	0	0	18.67	0	0	10.8	0.1	1.3
2022	7	5	6	44	50	0	0	0	0	0	0	0	18.65	0	0	10.6	0.1	1.3
2022	7	5	6	54	50	0	0	0	0	0	0	0	18.63	0	0	10.8	0.1	1.3
2022	7	5	7	4	50	0	0	0	0	0	0	0	18.62	0	0	11	0.1	1.3
2022	7	5	7	14	50	0	0	0	0	0	0	0	18.62	0	0	11	0.1	1.3
2022	7	5	7	24	50	0	0	0	0	0	0	0	18.61	0	0	11	0.1	1.3
2022	7	5	7	34	50	0	0	0	0	0	0	0	18.6	0	0	11.4	0.1	1.3
2022	7	5	7	44	50	0	0	0	0	0	0	0	18.6	0	0	11.6	0.1	1.3
2022	7	5	7	54	50	0	0	0	0	0	0	0	18.6	0	0	11.4	0.1	1.3



### Reinhackle (0365)

Year	Month	Day	Hour	Minute	Second	IceDetection	Heading	Pitch	Roll	StdDevHeading	StdDevPitch	StdDevRoll	Temperature	Pressure	StdDevPressure	Voltage	CellBegin	CellEnd
2022	7	5	8	4	50	0	0	0	0	0	0	0	18.6	0	0	11.6	0.1	1.3
2022	7	5	8	14	50	0	0	0	0	0	0	0	18.6	0	0	11.6	0.1	1.3
2022	7	5	8	24	50	0	0	0	0	0	0	0	18.61	0	0	11.6	0.1	1.3
2022	7	5	8	34	50	0	0	0	0	0	0	0	18.61	0	0	11.6	0.1	1.3
2022	7	5	8	44	50	0	0	0	0	0	0	0	18.62	0	0	11.6	0.1	1.3
2022	7	5	8	54	50	0	0	0	0	0	0	0	18.63	0	0	11.4	0.1	1.3
2022	7	5	9	4	50	0	0	0	0	0	0	0	18.64	0	0	11.6	0.1	1.3
2022	7	5	9	14	50	0	0	0	0	0	0	0	18.65	0	0	11.8	0.1	1.3
2022	7	5	9	24	50	0	0	0	0	0	0	0	18.67	0	0	11.6	0.1	1.3
2022	7	5	9	34	50	0	0	0	0	0	0	0	18.68	0	0	11.6	0.1	1.3
2022	7	5	9	44	50	0	0	0	0	0	0	0	18.69	0	0	11.6	0.1	1.3
2022	7	5	9	54	50	0	0	0	0	0	0	0	18.71	0	0	11.8	0.1	1.3
2022	7	5	10	4	50	0	0	0	0	0	0	0	18.73	0	0	12.2	0.1	1.3
2022	7	5	10	14	50	0	0	0	0	0	0	0	18.76	0	0	12.2	0.1	1.3
2022	7	5	10	24	50	0	0	0	0	0	0	0	18.78	0	0	12.4	0.1	1.3
2022	7	5	10	34	50	0	0	0	0	0	0	0	18.8	0	0	12.2	0.1	1.3
2022	7	5	10	44	50	0	0	0	0	0	0	0	18.82	0	0	12	0.1	1.3
2022	7	5	10	54	50	0	0	0	0	0	0	0	18.85	0	0	12	0.1	1.3
2022	7	5	11	4	50	0	0	0	0	0	0	0	18.87	0	0	12	0.1	1.3
2022	7	5	11	14	50	0	0	0	0	0	0	0	18.9	0	0	12	0.1	1.3
2022	7	5	11	24	50	0	0	0	0	0	0	0	18.92	0	0	11.4	0.1	1.3
2022	7	5	11	34	50	0	0	0	0	0	0	0	18.96	0	0	12	0.1	1.3
2022	7	5	11	44	50	0	0	0	0	0	0	0	18.99	0	0	12.2	0.1	1.3
2022	7	5	11	54	50	0	0	0	0	0	0	0	19.01	0	0	12.2	0.1	1.3
2022	7	5	12	4	50	0	0	0	0	0	0	0	19.04	0	0	12.2	0.1	1.3
2022	7	5	12	14	50	0	0	0	0	0	0	0	19.07	0	0	12.4	0.1	1.3
2022	7	5	12	24	50	0	0	0	0	0	0	0	19.1	0	0	12.4	0.1	1.3
2022	7	5	12	34	50	0	0	0	0	0	0	0	19.12	0	0	12.4	0.1	1.3
2022	7	5	12	44	50	0	0	0	0	0	0	0	19.16	0	0	12.4	0.1	1.3
2022	7	5	12	54	50	0	0	0	0	0	0	0	19.2	0	0	12	0.1	1.3
2022	7	5	13	4	50	0	0	0	0	0	0	0	19.21	0	0	12.4	0.1	1.3
2022	7	5	13	14	50	0	0	0	0	0	0	0	19.24	0	0	12.4	0.1	1.3
2022	7	5	13	24	50	0	0	0	0	0	0	0	19.28	0	0	12.4	0.1	1.3
2022	7	5	13	34	50	0	0	0	0	0	0	0	19.3	0	0	12.2	0.1	1.3
2022	7	5	13	44	50	0	0	0	0	0	0	0	19.32	0	0	12.2	0.1	1.3
2022	7	5	13	54	50	0	0	0	0	0	0	0	19.35	0	0	12.2	0.1	1.3
2022	7	5	14	4	50	0	0	0	0	0	0	0	19.38	0	0	12.2	0.1	1.3
2022	7	5	14	14	50	0	0	0	0	0	0	0	19.4	0	0	12.2	0.1	1.3
2022	7	5	14	24	50	0	0	0	0	0	0	0	19.42	0	0	12.2	0.1	1.3
2022	7	5	14	34	50	0	0	0	0	0	0	0	19.44	0	0	12.4	0.1	1.3
2022	7	5	14	44	50	0	0	0	0	0	0	0	19.47	0	0	12.2	0.1	1.3
2022	7	5	14	54	50	0	0	0	0	0	0	0	19.48	0	0	12.2	0.1	1.3
2022	7	5	15	4	50	0	0	0	0	0	0	0	19.5	0	0	12	0.1	1.3
2022	7	5	15	14	50	0	0	0	0	0	0	0	19.5	0	0	12	0.1	1.3
2022	7	5	15	24	50	0	0	0	0	0	0	0	19.53	0	0	12	0.1	1.3
2022	7	5	15	34	50	0	0	0	0	0	0	0	19.56	0	0	12.2	0.1	1.3
2022	7	5	15	44	50	0	0	0	0	0	0	0	19.57	0	0	12.2	0.1	1.3
2022	7	5	15	54	50	0	0	0	0	0	0	0	19.58	0	0	12.2	0.1	1.3

### Reinhackle (0365)

Year	Month	Day	Hour	Minute	Second	IceDetection	Heading	Pitch	Roll	StdDevHeading	StdDevPitch	StdDevRoll	Temperature	Pressure	StdDevPressure	Voltage	CellBegin	CellEnd
2022	7	5	16	4	50	0	0	0	0	0	0	0	19.59	0	0	12.2	0.1	1.3
2022	7	5	16	14	50	0	0	0	0	0	0	0	19.6	0	0	12	0.1	1.3
2022	7	5	16	24	50	0	0	0	0	0	0	0	19.61	0	0	11.8	0.1	1.3
2022	7	5	16	34	50	0	0	0	0	0	0	0	19.62	0	0	11.8	0.1	1.3
2022	7	5	16	44	50	0	0	0	0	0	0	0	19.63	0	0	11.8	0.1	1.3
2022	7	5	16	54	50	0	0	0	0	0	0	0	19.64	0	0	11.6	0.1	1.3
2022	7	5	17	4	50	0	0	0	0	0	0	0	19.64	0	0	11.4	0.1	1.3
2022	7	5	17	14	50	0	0	0	0	0	0	0	19.64	0	0	11.4	0.1	1.3
2022	7	5	17	24	50	0	0	0	0	0	0	0	19.64	0	0	11.2	0.1	1.3
2022	7	5	17	34	50	0	0	0	0	0	0	0	19.66	0	0	11.2	0.1	1.3
2022	7	5	17	44	50	0	0	0	0	0	0	0	19.65	0	0	11	0.1	1.3
2022	7	5	17	54	50	0	0	0	0	0	0	0	19.65	0	0	10.8	0.1	1.3
2022	7	5	18	4	50	0	0	0	0	0	0	0	19.65	0	0	10.8	0.1	1.3
2022	7	5	18	14	50	0	0	0	0	0	0	0	19.65	0	0	10.6	0.1	1.3
2022	7	5	18	24	50	0	0	0	0	0	0	0	19.66	0	0	10.6	0.1	1.3
2022	7	5	18	34	50	0	0	0	0	0	0	0	19.67	0	0	10.6	0.1	1.3
2022	7	5	18	44	50	0	0	0	0	0	0	0	19.67	0	0	10.6	0.1	1.3
2022	7	5	18	54	50	0	0	0	0	0	0	0	19.67	0	0	10.6	0.1	1.3
2022	7	5	19	4	50	0	0	0	0	0	0	0	19.67	0	0	10.6	0.1	1.3
2022	7	5	19	14	50	0	0	0	0	0	0	0	19.67	0	0	10.6	0.1	1.3
2022	7	5	19	24	50	0	0	0	0	0	0	0	19.67	0	0	10.6	0.1	1.3
2022	7	5	19	34	50	0	0	0	0	0	0	0	19.67	0	0	10.6	0.1	1.3
2022	7	5	19	44	50	0	0	0	0	0	0	0	19.67	0	0	10.6	0.1	1.3
2022	7	5	19	54	50	0	0	0	0	0	0	0	19.67	0	0	10.6	0.1	1.3
2022	7	5	20	4	50	0	0	0	0	0	0	0	19.67	0	0	10.8	0.1	1.3
2022	7	5	20	14	50	0	0	0	0	0	0	0	19.67	0	0	10.8	0.1	1.3
2022	7	5	20	24	50	0	0	0	0	0	0	0	19.67	0	0	10.8	0.1	1.3
2022	7	5	20	34	50	0	0	0	0	0	0	0	19.67	0	0	10.8	0.1	1.3
2022	7	5	20	44	50	0	0	0	0	0	0	0	19.66	0	0	10.6	0.1	1.3
2022	7	5	20	54	50	0	0	0	0	0	0	0	19.66	0	0	10.6	0.1	1.3
2022	7	5	21	4	50	0	0	0	0	0	0	0	19.65	0	0	10.6	0.1	1.3
2022	7	5	21	14	50	0	0	0	0	0	0	0	19.65	0	0	10.6	0.1	1.3
2022	7	5	21	24	50	0	0	0	0	0	0	0	19.64	0	0	10.6	0.1	1.3
2022	7	5	21	34	50	0	0	0	0	0	0	0	19.64	0	0	10.6	0.1	1.3
2022	7	5	21	44	50	0	0	0	0	0	0	0	19.64	0	0	10.6	0.1	1.3
2022	7	5	21	54	50	0	0	0	0	0	0	0	19.63	0	0	10.6	0.1	1.3
2022	7	5	22	4	50	0	0	0	0	0	0	0	19.63	0	0	10.6	0.1	1.3
2022	7	5	22	14	50	0	0	0	0	0	0	0	19.62	0	0	10.6	0.1	1.3
2022	7	5	22	24	50	0	0	0	0	0	0	0	19.62	0	0	10.6	0.1	1.3
2022	7	5	22	34	50	0	0	0	0	0	0	0	19.61	0	0	10.4	0.1	1.3
2022	7	5	22	44	50	0	0	0	0	0	0	0	19.61	0	0	10.4	0.1	1.3
2022	7	5	22	54	50	0	0	0	0	0	0	0	19.6	0	0	10.4	0.1	1.3
2022	7	5	23	4	50	0	0	0	0	0	0	0	19.6	0	0	10.4	0.1	1.3
2022	7	5	23	14	50	0	0	0	0	0	0	0	19.59	0	0	10.4	0.1	1.3
2022	7	5	23	24	50	0	0	0	0	0	0	0	19.59	0	0	10.4	0.1	1.3
2022	7	5	23	34	50	0	0	0	0	0	0	0	19.58	0	0	10.4	0.1	1.3
2022	7	5	23	44	50	0	0	0	0	0	0	0	19.58	0	0	10.4	0.1	1.3
2022	7	5	23	54	50	0	0	0	0	0	0	0	19.57	0	0	10.4	0.1	1.3

### Reinhackle (0365)

Year	Month	Day	Hour	Minute	Second	IceDetection	Heading	Pitch	Roll	StdDevHeading	StdDevPitch	StdDevRoll	Temperature	Pressure	StdDevPressure	Voltage	CellBegin	CellEnd
2022	7	6	0	4	50	0	0	0	0	0	0	0	19.56	0	0	10.4	0.1	1.3
2022	7	6	0	14	50	0	0	0	0	0	0	0	19.55	0	0	10.4	0.1	1.3
2022	7	6	0	24	50	0	0	0	0	0	0	0	19.55	0	0	10.4	0.1	1.3
2022	7	6	0	34	50	0	0	0	0	0	0	0	19.54	0	0	10.4	0.1	1.3
2022	7	6	0	44	50	0	0	0	0	0	0	0	19.53	0	0	10.4	0.1	1.3
2022	7	6	0	54	50	0	0	0	0	0	0	0	19.52	0	0	10.4	0.1	1.3
2022	7	6	1	4	50	0	0	0	0	0	0	0	19.52	0	0	10.4	0.1	1.3
2022	7	6	1	14	50	0	0	0	0	0	0	0	19.51	0	0	10.4	0.1	1.3
2022	7	6	1	24	50	0	0	0	0	0	0	0	19.51	0	0	10.4	0.1	1.3
2022	7	6	1	34	50	0	0	0	0	0	0	0	19.5	0	0	10.4	0.1	1.3
2022	7	6	1	44	50	0	0	0	0	0	0	0	19.49	0	0	10.4	0.1	1.3
2022	7	6	1	54	50	0	0	0	0	0	0	0	19.49	0	0	10.4	0.1	1.3
2022	7	6	2	4	50	0	0	0	0	0	0	0	19.48	0	0	10.4	0.1	1.3
2022	7	6	2	14	50	0	0	0	0	0	0	0	19.46	0	0	10.4	0.1	1.3
2022	7	6	2	24	50	0	0	0	0	0	0	0	19.46	0	0	10.4	0.1	1.3
2022	7	6	2	34	50	0	0	0	0	0	0	0	19.44	0	0	10.4	0.1	1.3
2022	7	6	2	44	50	0	0	0	0	0	0	0	19.43	0	0	10.4	0.1	1.3
2022	7	6	2	54	50	0	0	0	0	0	0	0	19.42	0	0	10.4	0.1	1.3
2022	7	6	3	4	50	0	0	0	0	0	0	0	19.4	0	0	10.6	0.1	1.3
2022	7	6	3	14	50	0	0	0	0	0	0	0	19.39	0	0	10.6	0.1	1.3
2022	7	6	3	24	50	0	0	0	0	0	0	0	19.37	0	0	10.6	0.1	1.3
2022	7	6	3	34	50	0	0	0	0	0	0	0	19.36	0	0	10.8	0.1	1.3
2022	7	6	3	44	50	0	0	0	0	0	0	0	19.34	0	0	10.8	0.1	1.3
2022	7	6	3	54	50	0	0	0	0	0	0	0	19.32	0	0	10.8	0.1	1.3
2022	7	6	4	4	50	0	0	0	0	0	0	0	19.3	0	0	10.8	0.1	1.3
2022	7	6	4	14	50	0	0	0	0	0	0	0	19.28	0	0	11	0.1	1.3
2022	7	6	4	24	50	0	0	0	0	0	0	0	19.27	0	0	10.8	0.1	1.3
2022	7	6	4	34	50	0	0	0	0	0	0	0	19.25	0	0	10.8	0.1	1.3
2022	7	6	4	44	50	0	0	0	0	0	0	0	19.23	0	0	10.8	0.1	1.3
2022	7	6	4	54	50	0	0	0	0	0	0	0	19.21	0	0	10.6	0.1	1.3
2022	7	6	5	4	50	0	0	0	0	0	0	0	19.19	0	0	10.6	0.1	1.3
2022	7	6	5	14	50	0	0	0	0	0	0	0	19.17	0	0	10.6	0.1	1.3
2022	7	6	5	24	50	0	0	0	0	0	0	0	19.15	0	0	10.6	0.1	1.3
2022	7	6	5	34	50	0	0	0	0	0	0	0	19.13	0	0	10.6	0.1	1.3
2022	7	6	5	44	50	0	0	0	0	0	0	0	19.12	0	0	10.6	0.1	1.3
2022	7	6	5	54	50	0	0	0	0	0	0	0	19.09	0	0	10.6	0.1	1.3
2022	7	6	6	4	50	0	0	0	0	0	0	0	19.07	0	0	10.6	0.1	1.3
2022	7	6	6	14	50	0	0	0	0	0	0	0	19.05	0	0	10.6	0.1	1.3
2022	7	6	6	24	50	0	0	0	0	0	0	0	19.04	0	0	10.6	0.1	1.3
2022	7	6	6	34	50	0	0	0	0	0	0	0	19.01	0	0	10.4	0.1	1.3
2022	7	6	6	44	50	0	0	0	0	0	0	0	18.99	0	0	10.4	0.1	1.3
2022	7	6	6	54	50	0	0	0	0	0	0	0	18.98	0	0	10.6	0.1	1.3
2022	7	6	7	4	50	0	0	0	0	0	0	0	18.96	0	0	10.6	0.1	1.3
2022	7	6	7	14	50	0	0	0	0	0	0	0	18.96	0	0	10.6	0.1	1.3
2022	7	6	7	24	50	0	0	0	0	0	0	0	18.95	0	0	11	0.1	1.3
2022	7	6	7	34	50	0	0	0	0	0	0	0	18.95	0	0	11.2	0.1	1.3
2022	7	6	7	44	50	0	0	0	0	0	0	0	18.95	0	0	11.2	0.1	1.3
2022	7	6	7	54	50	0	0	0	0	0	0	0	18.95	0	0	11.4	0.1	1.3

### Reinhackle (0365)

Year	Month	Day	Hour	Minute	Second	IceDetection	Heading	Pitch	Roll	StdDevHeading	StdDevPitch	StdDevRoll	Temperature	Pressure	StdDevPressure	Voltage	CellBegin	CellEnd
2022	7	6	8	4	50	0	0	0	0	0	0	0	18.95	0	0	11.4	0.1	1.3
2022	7	6	8	14	50	0	0	0	0	0	0	0	18.95	0	0	11.4	0.1	1.3
2022	7	6	8	24	50	0	0	0	0	0	0	0	18.96	0	0	11.4	0.1	1.3
2022	7	6	8	34	50	0	0	0	0	0	0	0	18.97	0	0	11.4	0.1	1.3
2022	7	6	8	44	50	0	0	0	0	0	0	0	18.98	0	0	11.4	0.1	1.3
2022	7	6	8	54	50	0	0	0	0	0	0	0	18.99	0	0	11.6	0.1	1.3
2022	7	6	9	4	50	0	0	0	0	0	0	0	19	0	0	11.6	0.1	1.3
2022	7	6	9	14	50	0	0	0	0	0	0	0	19.02	0	0	11.6	0.1	1.3
2022	7	6	9	24	50	0	0	0	0	0	0	0	19.03	0	0	11.6	0.1	1.3
2022	7	6	9	34	50	0	0	0	0	0	0	0	19.05	0	0	11.8	0.1	1.3
2022	7	6	9	44	50	0	0	0	0	0	0	0	19.07	0	0	11.8	0.1	1.3
2022	7	6	9	54	50	0	0	0	0	0	0	0	19.08	0	0	12	0.1	1.3
2022	7	6	10	4	50	0	0	0	0	0	0	0	19.11	0	0	12	0.1	1.3
2022	7	6	10	14	50	0	0	0	0	0	0	0	19.13	0	0	12	0.1	1.3
2022	7	6	10	24	50	0	0	0	0	0	0	0	19.15	0	0	12	0.1	1.3
2022	7	6	10	34	50	0	0	0	0	0	0	0	19.17	0	0	12	0.1	1.3
2022	7	6	10	44	50	0	0	0	0	0	0	0	19.21	0	0	12	0.1	1.3
2022	7	6	10	54	50	0	0	0	0	0	0	0	19.23	0	0	12	0.1	1.3
2022	7	6	11	4	50	0	0	0	0	0	0	0	19.26	0	0	12	0.1	1.3
2022	7	6	11	14	50	0	0	0	0	0	0	0	19.28	0	0	12	0.1	1.3
2022	7	6	11	24	50	0	0	0	0	0	0	0	19.31	0	0	12.2	0.1	1.3
2022	7	6	11	34	50	0	0	0	0	0	0	0	19.34	0	0	12.2	0.1	1.3
2022	7	6	11	44	50	0	0	0	0	0	0	0	19.37	0	0	12.2	0.1	1.3
2022	7	6	11	54	50	0	0	0	0	0	0	0	19.41	0	0	12.2	0.1	1.3
2022	7	6	12	4	50	0	0	0	0	0	0	0	19.43	0	0	12	0.1	1.3
2022	7	6	12	14	50	0	0	0	0	0	0	0	19.46	0	0	12	0.1	1.3
2022	7	6	12	24	50	0	0	0	0	0	0	0	19.5	0	0	12	0.1	1.3
2022	7	6	12	34	50	0	0	0	0	0	0	0	19.52	0	0	12	0.1	1.3
2022	7	6	12	44	50	0	0	0	0	0	0	0	19.55	0	0	12	0.1	1.3
2022	7	6	12	54	50	0	0	0	0	0	0	0	19.59	0	0	12	0.1	1.3
2022	7	6	13	4	50	0	0	0	0	0	0	0	19.62	0	0	12	0.1	1.3
2022	7	6	13	14	50	0	0	0	0	0	0	0	19.64	0	0	12	0.1	1.3
2022	7	6	13	24	50	0	0	0	0	0	0	0	19.67	0	0	12.2	0.1	1.3
2022	7	6	13	34	50	0	0	0	0	0	0	0	19.7	0	0	12	0.1	1.3
2022	7	6	13	44	50	0	0	0	0	0	0	0	19.72	0	0	12	0.1	1.3
2022	7	6	13	54	50	0	0	0	0	0	0	0	19.76	0	0	12	0.1	1.3
2022	7	6	14	4	50	0	0	0	0	0	0	0	19.78	0	0	12	0.1	1.3
2022	7	6	14	14	50	0	0	0	0	0	0	0	19.8	0	0	12	0.1	1.3
2022	7	6	14	24	50	0	0	0	0	0	0	0	19.82	0	0	12	0.1	1.3
2022	7	6	14	34	50	0	0	0	0	0	0	0	19.85	0	0	12	0.1	1.3
2022	7	6	14	44	50	0	0	0	0	0	0	0	19.86	0	0	12.2	0.1	1.3
2022	7	6	14	54	50	0	0	0	0	0	0	0	19.88	0	0	12	0.1	1.3
2022	7	6	15	4	50	0	0	0	0	0	0	0	19.9	0	0	12	0.1	1.3
2022	7	6	15	14	50	0	0	0	0	0	0	0	19.92	0	0	12	0.1	1.3
2022	7	6	15	24	50	0	0	0	0	0	0	0	19.93	0	0	12	0.1	1.3
2022	7	6	15	34	50	0	0	0	0	0	0	0	19.95	0	0	12	0.1	1.3
2022	7	6	15	44	50	0	0	0	0	0	0	0	19.96	0	0	12	0.1	1.3
2022	7	6	15	54	50	0	0	0	0	0	0	0	19.97	0	0	12	0.1	1.3

### Reinhackle (0365)

Year	Month	Day	Hour	Minute	Second	IceDetection	Heading	Pitch	Roll	StdDevHeading	StdDevPitch	StdDevRoll	Temperature	Pressure	StdDevPressure	Voltage	CellBegin	CellEnd
2022	7	6	16	4	50	0	0	0	0	0	0	0	19.98	0	0	12	0.1	1.3
2022	7	6	16	14	50	0	0	0	0	0	0	0	19.99	0	0	12	0.1	1.3
2022	7	6	16	24	50	0	0	0	0	0	0	0	20	0	0	12	0.1	1.3
2022	7	6	16	34	50	0	0	0	0	0	0	0	20.01	0	0	12	0.1	1.3
2022	7	6	16	44	50	0	0	0	0	0	0	0	20.01	0	0	12	0.1	1.3
2022	7	6	16	54	50	0	0	0	0	0	0	0	20.02	0	0	11.6	0.1	1.3
2022	7	6	17	4	50	0	0	0	0	0	0	0	20.02	0	0	11.6	0.1	1.3
2022	7	6	17	14	50	0	0	0	0	0	0	0	20.01	0	0	11.4	0.1	1.3
2022	7	6	17	24	50	0	0	0	0	0	0	0	20.01	0	0	11.2	0.1	1.3
2022	7	6	17	34	50	0	0	0	0	0	0	0	20.02	0	0	11.2	0.1	1.3
2022	7	6	17	44	50	0	0	0	0	0	0	0	20.01	0	0	11	0.1	1.3
2022	7	6	17	54	50	0	0	0	0	0	0	0	20	0	0	10.8	0.1	1.3
2022	7	6	18	4	50	0	0	0	0	0	0	0	20	0	0	10.8	0.1	1.3
2022	7	6	18	14	50	0	0	0	0	0	0	0	20	0	0	10.6	0.1	1.3
2022	7	6	18	24	50	0	0	0	0	0	0	0	20	0	0	10.6	0.1	1.3
2022	7	6	18	34	50	0	0	0	0	0	0	0	20.01	0	0	10.6	0.1	1.3
2022	7	6	18	44	50	0	0	0	0	0	0	0	20.01	0	0	10.6	0.1	1.3
2022	7	6	18	54	50	0	0	0	0	0	0	0	20	0	0	10.6	0.1	1.3
2022	7	6	19	4	50	0	0	0	0	0	0	0	20	0	0	10.8	0.1	1.3
2022	7	6	19	14	50	0	0	0	0	0	0	0	20	0	0	11.2	0.1	1.3
2022	7	6	19	24	50	0	0	0	0	0	0	0	20	0	0	11.2	0.1	1.3
2022	7	6	19	34	50	0	0	0	0	0	0	0	19.99	0	0	11.2	0.1	1.3
2022	7	6	19	44	50	0	0	0	0	0	0	0	19.98	0	0	11.2	0.1	1.3
2022	7	6	19	54	50	0	0	0	0	0	0	0	19.98	0	0	11.2	0.1	1.3
2022	7	6	20	4	50	0	0	0	0	0	0	0	19.98	0	0	11.2	0.1	1.3
2022	7	6	20	14	50	0	0	0	0	0	0	0	19.97	0	0	11.2	0.1	1.3
2022	7	6	20	24	50	0	0	0	0	0	0	0	19.97	0	0	11.2	0.1	1.3
2022	7	6	20	34	50	0	0	0	0	0	0	0	19.96	0	0	11.2	0.1	1.3
2022	7	6	20	44	50	0	0	0	0	0	0	0	19.96	0	0	11.2	0.1	1.3
2022	7	6	20	54	50	0	0	0	0	0	0	0	19.95	0	0	11.2	0.1	1.3
2022	7	6	21	4	50	0	0	0	0	0	0	0	19.95	0	0	11.2	0.1	1.3
2022	7	6	21	14	50	0	0	0	0	0	0	0	19.94	0	0	11.2	0.1	1.3
2022	7	6	21	24	50	0	0	0	0	0	0	0	19.94	0	0	11.2	0.1	1.3
2022	7	6	21	34	50	0	0	0	0	0	0	0	19.93	0	0	11.2	0.1	1.3
2022	7	6	21	44	50	0	0	0	0	0	0	0	19.92	0	0	11.2	0.1	1.3
2022	7	6	21	54	50	0	0	0	0	0	0	0	19.92	0	0	11.2	0.1	1.3
2022	7	6	22	4	50	0	0	0	0	0	0	0	19.91	0	0	11.2	0.1	1.3
2022	7	6	22	14	50	0	0	0	0	0	0	0	19.9	0	0	11.2	0.1	1.3
2022	7	6	22	24	50	0	0	0	0	0	0	0	19.89	0	0	11.2	0.1	1.3
2022	7	6	22	34	50	0	0	0	0	0	0	0	19.88	0	0	11.2	0.1	1.3
2022	7	6	22	44	50	0	0	0	0	0	0	0	19.87	0	0	11.2	0.1	1.3
2022	7	6	22	54	50	0	0	0	0	0	0	0	19.87	0	0	11.2	0.1	1.3
2022	7	6	23	4	50	0	0	0	0	0	0	0	19.86	0	0	11.2	0.1	1.3
2022	7	6	23	14	50	0	0	0	0	0	0	0	19.85	0	0	11.2	0.1	1.3
2022	7	6	23	24	50	0	0	0	0	0	0	0	19.84	0	0	11.2	0.1	1.3
2022	7	6	23	34	50	0	0	0	0	0	0	0	19.83	0	0	11.2	0.1	1.3
2022	7	6	23	44	50	0	0	0	0	0	0	0	19.83	0	0	11.2	0.1	1.3
2022	7	6	23	54	50	0	0	0	0	0	0	0	19.82	0	0	11.2	0.1	1.3

### Reinhackle (0365)

Year	Month	Day	Hour	Minute	Second	IceDetection	Heading	Pitch	Roll	StdDevHeading	StdDevPitch	StdDevRoll	Temperature	Pressure	StdDevPressure	Voltage	CellBegin	CellEnd
2022	7	7	0	4	50	0	0	0	0	0	0	0	19.81	0	0	11.2	0.1	1.3
2022	7	7	0	14	50	0	0	0	0	0	0	0	19.8	0	0	11.2	0.1	1.3
2022	7	7	0	24	50	0	0	0	0	0	0	0	19.8	0	0	11.2	0.1	1.3
2022	7	7	0	34	50	0	0	0	0	0	0	0	19.79	0	0	11.2	0.1	1.3
2022	7	7	0	44	50	0	0	0	0	0	0	0	19.78	0	0	11.2	0.1	1.3
2022	7	7	0	54	50	0	0	0	0	0	0	0	19.78	0	0	11.2	0.1	1.3
2022	7	7	1	4	50	0	0	0	0	0	0	0	19.77	0	0	11.2	0.1	1.3
2022	7	7	1	14	50	0	0	0	0	0	0	0	19.76	0	0	11.2	0.1	1.3
2022	7	7	1	24	50	0	0	0	0	0	0	0	19.76	0	0	11.2	0.1	1.3
2022	7	7	1	34	50	0	0	0	0	0	0	0	19.75	0	0	11.2	0.1	1.3
2022	7	7	1	44	50	0	0	0	0	0	0	0	19.75	0	0	11.2	0.1	1.3
2022	7	7	1	54	50	0	0	0	0	0	0	0	19.74	0	0	11.2	0.1	1.3
2022	7	7	2	4	50	0	0	0	0	0	0	0	19.73	0	0	11.2	0.1	1.3
2022	7	7	2	14	50	0	0	0	0	0	0	0	19.72	0	0	11.2	0.1	1.3
2022	7	7	2	24	50	0	0	0	0	0	0	0	19.71	0	0	11.2	0.1	1.3
2022	7	7	2	34	50	0	0	0	0	0	0	0	19.7	0	0	11.2	0.1	1.3
2022	7	7	2	44	50	0	0	0	0	0	0	0	19.69	0	0	11.2	0.1	1.3
2022	7	7	2	54	50	0	0	0	0	0	0	0	19.68	0	0	11.2	0.1	1.3
2022	7	7	3	4	50	0	0	0	0	0	0	0	19.66	0	0	11.2	0.1	1.3
2022	7	7	3	14	50	0	0	0	0	0	0	0	19.65	0	0	11.2	0.1	1.3
2022	7	7	3	24	50	0	0	0	0	0	0	0	19.63	0	0	11.2	0.1	1.3
2022	7	7	3	34	50	0	0	0	0	0	0	0	19.62	0	0	11.2	0.1	1.3
2022	7	7	3	44	50	0	0	0	0	0	0	0	19.6	0	0	11.2	0.1	1.3
2022	7	7	3	54	50	0	0	0	0	0	0	0	19.59	0	0	11.2	0.1	1.3
2022	7	7	4	4	50	0	0	0	0	0	0	0	19.57	0	0	11.2	0.1	1.3
2022	7	7	4	14	50	0	0	0	0	0	0	0	19.55	0	0	11.2	0.1	1.3
2022	7	7	4	24	50	0	0	0	0	0	0	0	19.53	0	0	11.2	0.1	1.3
2022	7	7	4	34	50	0	0	0	0	0	0	0	19.51	0	0	11.2	0.1	1.3
2022	7	7	4	44	50	0	0	0	0	0	0	0	19.49	0	0	11	0.1	1.3
2022	7	7	4	54	50	0	0	0	0	0	0	0	19.46	0	0	11	0.1	1.3
2022	7	7	5	4	50	0	0	0	0	0	0	0	19.45	0	0	11	0.1	1.3
2022	7	7	5	14	50	0	0	0	0	0	0	0	19.43	0	0	11	0.1	1.3
2022	7	7	5	24	50	0	0	0	0	0	0	0	19.41	0	0	11	0.1	1.3
2022	7	7	5	34	50	0	0	0	0	0	0	0	19.39	0	0	11	0.1	1.3
2022	7	7	5	44	50	0	0	0	0	0	0	0	19.37	0	0	11	0.1	1.3
2022	7	7	5	54	50	0	0	0	0	0	0	0	19.35	0	0	11	0.1	1.3
2022	7	7	6	4	50	0	0	0	0	0	0	0	19.34	0	0	11	0.1	1.3
2022	7	7	6	14	50	0	0	0	0	0	0	0	19.32	0	0	11	0.1	1.3
2022	7	7	6	24	50	0	0	0	0	0	0	0	19.29	0	0	11	0.1	1.3
2022	7	7	6	34	50	0	0	0	0	0	0	0	19.28	0	0	11	0.1	1.3
2022	7	7	6	44	50	0	0	0	0	0	0	0	19.25	0	0	11.2	0.1	1.3
2022	7	7	6	54	50	0	0	0	0	0	0	0	19.24	0	0	11.2	0.1	1.3
2022	7	7	7	4	50	0	0	0	0	0	0	0	19.23	0	0	11.2	0.1	1.3
2022	7	7	7	14	50	0	0	0	0	0	0	0	19.23	0	0	11.4	0.1	1.3
2022	7	7	7	24	50	0	0	0	0	0	0	0	19.23	0	0	11.4	0.1	1.3
2022	7	7	7	34	50	0	0	0	0	0	0	0	19.22	0	0	11.6	0.1	1.3
2022	7	7	7	44	50	0	0	0	0	0	0	0	19.22	0	0	11.8	0.1	1.3
2022	7	7	7	54	50	0	0	0	0	0	0	0	19.22	0	0	12	0.1	1.3

### Reinhackle (0365)

Year	Month	Day	Hour	Minute	Second	IceDetection	Heading	Pitch	Roll	StdDevHeading	StdDevPitch	StdDevRoll	Temperature	Pressure	StdDevPressure	Voltage	CellBegin	CellEnd
2022	7	7	8	4	50	0	0	0	0	0	0	0	19.22	0	0	12	0.1	1.3
2022	7	7	8	14	50	0	0	0	0	0	0	0	19.23	0	0	12	0.1	1.3
2022	7	7	8	24	50	0	0	0	0	0	0	0	19.24	0	0	12	0.1	1.3
2022	7	7	8	34	50	0	0	0	0	0	0	0	19.24	0	0	12	0.1	1.3
2022	7	7	8	44	50	0	0	0	0	0	0	0	19.26	0	0	12.2	0.1	1.3
2022	7	7	8	54	50	0	0	0	0	0	0	0	19.27	0	0	12.2	0.1	1.3
2022	7	7	9	4	50	0	0	0	0	0	0	0	19.28	0	0	12.2	0.1	1.3
2022	7	7	9	14	50	0	0	0	0	0	0	0	19.29	0	0	12.4	0.1	1.3
2022	7	7	9	24	50	0	0	0	0	0	0	0	19.31	0	0	12.4	0.1	1.3
2022	7	7	9	34	50	0	0	0	0	0	0	0	19.33	0	0	12.6	0.1	1.3
2022	7	7	9	44	50	0	0	0	0	0	0	0	19.35	0	0	12.6	0.1	1.3
2022	7	7	9	54	50	0	0	0	0	0	0	0	19.36	0	0	12.8	0.1	1.3
2022	7	7	10	4	50	0	0	0	0	0	0	0	19.38	0	0	12.8	0.1	1.3
2022	7	7	10	14	50	0	0	0	0	0	0	0	19.41	0	0	12.6	0.1	1.3
2022	7	7	10	24	50	0	0	0	0	0	0	0	19.43	0	0	12.4	0.1	1.3
2022	7	7	10	34	50	0	0	0	0	0	0	0	19.46	0	0	12.6	0.1	1.3
2022	7	7	10	44	50	0	0	0	0	0	0	0	19.49	0	0	12.4	0.1	1.3
2022	7	7	10	54	50	0	0	0	0	0	0	0	19.51	0	0	12.6	0.1	1.3
2022	7	7	11	4	50	0	0	0	0	0	0	0	19.54	0	0	12.6	0.1	1.3
2022	7	7	11	14	50	0	0	0	0	0	0	0	19.58	0	0	12.6	0.1	1.3
2022	7	7	11	24	50	0	0	0	0	0	0	0	19.61	0	0	12.6	0.1	1.3
2022	7	7	11	34	50	0	0	0	0	0	0	0	19.63	0	0	12.4	0.1	1.3
2022	7	7	11	44	50	0	0	0	0	0	0	0	19.67	0	0	12.4	0.1	1.3
2022	7	7	11	54	50	0	0	0	0	0	0	0	19.69	0	0	12.4	0.1	1.3
2022	7	7	12	4	50	0	0	0	0	0	0	0	19.73	0	0	12.4	0.1	1.3
2022	7	7	12	14	50	0	0	0	0	0	0	0	19.76	0	0	12.4	0.1	1.3
2022	7	7	12	24	50	0	0	0	0	0	0	0	19.79	0	0	12.4	0.1	1.3
2022	7	7	12	34	50	0	0	0	0	0	0	0	19.81	0	0	12.4	0.1	1.3
2022	7	7	12	44	50	0	0	0	0	0	0	0	19.85	0	0	12.4	0.1	1.3
2022	7	7	12	54	50	0	0	0	0	0	0	0	19.88	0	0	12.4	0.1	1.3
2022	7	7	13	4	50	0	0	0	0	0	0	0	19.9	0	0	12.4	0.1	1.3
2022	7	7	13	14	50	0	0	0	0	0	0	0	19.92	0	0	12.4	0.1	1.3
2022	7	7	13	24	50	0	0	0	0	0	0	0	19.97	0	0	12.4	0.1	1.3
2022	7	7	13	34	50	0	0	0	0	0	0	0	19.99	0	0	12.4	0.1	1.3
2022	7	7	13	44	50	0	0	0	0	0	0	0	20.01	0	0	12.4	0.1	1.3
2022	7	7	13	54	50	0	0	0	0	0	0	0	20.03	0	0	12.4	0.1	1.3
2022	7	7	14	4	50	0	0	0	0	0	0	0	20.06	0	0	12.4	0.1	1.3
2022	7	7	14	14	50	0	0	0	0	0	0	0	20.07	0	0	12.4	0.1	1.3
2022	7	7	14	24	50	0	0	0	0	0	0	0	20.1	0	0	12.2	0.1	1.3
2022	7	7	14	34	50	0	0	0	0	0	0	0	20.12	0	0	12.2	0.1	1.3
2022	7	7	14	44	50	0	0	0	0	0	0	0	20.13	0	0	12.2	0.1	1.3
2022	7	7	14	54	50	0	0	0	0	0	0	0	20.15	0	0	12.6	0.1	1.3
2022	7	7	15	4	50	0	0	0	0	0	0	0	20.15	0	0	12.4	0.1	1.3
2022	7	7	15	14	50	0	0	0	0	0	0	0	20.17	0	0	12.4	0.1	1.3
2022	7	7	15	24	50	0	0	0	0	0	0	0	20.19	0	0	12.4	0.1	1.3
2022	7	7	15	34	50	0	0	0	0	0	0	0	20.19	0	0	12.4	0.1	1.3
2022	7	7	15	44	50	0	0	0	0	0	0	0	20.2	0	0	12.6	0.1	1.3
2022	7	7	15	54	50	0	0	0	0	0	0	0	20.22	0	0	12.6	0.1	1.3

### Reinhackle (0365)

Year	Month	Day	Hour	Minute	Second	IceDetection	Heading	Pitch	Roll	StdDevHeading	StdDevPitch	StdDevRoll	Temperature	Pressure	StdDevPressure	Voltage	CellBegin	CellEnd
2022	7	7	16	4	50	0	0	0	0	0	0	0	20.22	0	0	12.6	0.1	1.3
2022	7	7	16	14	50	0	0	0	0	0	0	0	20.22	0	0	12.6	0.1	1.3
2022	7	7	16	24	50	0	0	0	0	0	0	0	20.23	0	0	12.4	0.1	1.3
2022	7	7	16	34	50	0	0	0	0	0	0	0	20.24	0	0	12.4	0.1	1.3
2022	7	7	16	44	50	0	0	0	0	0	0	0	20.24	0	0	12.4	0.1	1.3
2022	7	7	16	54	50	0	0	0	0	0	0	0	20.24	0	0	12	0.1	1.3
2022	7	7	17	4	50	0	0	0	0	0	0	0	20.25	0	0	12	0.1	1.3
2022	7	7	17	14	50	0	0	0	0	0	0	0	20.24	0	0	11.8	0.1	1.3
2022	7	7	17	24	50	0	0	0	0	0	0	0	20.23	0	0	11.6	0.1	1.3
2022	7	7	17	34	50	0	0	0	0	0	0	0	20.24	0	0	11.6	0.1	1.3
2022	7	7	17	44	50	0	0	0	0	0	0	0	20.22	0	0	11.4	0.1	1.3
2022	7	7	17	54	50	0	0	0	0	0	0	0	20.22	0	0	11.2	0.1	1.3
2022	7	7	18	4	50	0	0	0	0	0	0	0	20.22	0	0	11.2	0.1	1.3
2022	7	7	18	14	50	0	0	0	0	0	0	0	20.21	0	0	11.2	0.1	1.3
2022	7	7	18	24	50	0	0	0	0	0	0	0	20.21	0	0	11	0.1	1.3
2022	7	7	18	34	50	0	0	0	0	0	0	0	20.22	0	0	11	0.1	1.3
2022	7	7	18	44	50	0	0	0	0	0	0	0	20.22	0	0	11	0.1	1.3
2022	7	7	18	54	50	0	0	0	0	0	0	0	20.21	0	0	11	0.1	1.3
2022	7	7	19	4	50	0	0	0	0	0	0	0	20.2	0	0	11	0.1	1.3
2022	7	7	19	14	50	0	0	0	0	0	0	0	20.2	0	0	11	0.1	1.3
2022	7	7	19	24	50	0	0	0	0	0	0	0	20.19	0	0	11	0.1	1.3
2022	7	7	19	34	50	0	0	0	0	0	0	0	20.19	0	0	11	0.1	1.3
2022	7	7	19	44	50	0	0	0	0	0	0	0	20.19	0	0	11	0.1	1.3
2022	7	7	19	54	50	0	0	0	0	0	0	0	20.18	0	0	11	0.1	1.3
2022	7	7	20	4	50	0	0	0	0	0	0	0	20.18	0	0	11	0.1	1.3
2022	7	7	20	14	50	0	0	0	0	0	0	0	20.17	0	0	11	0.1	1.3
2022	7	7	20	24	50	0	0	0	0	0	0	0	20.17	0	0	11	0.1	1.3
2022	7	7	20	34	50	0	0	0	0	0	0	0	20.16	0	0	11	0.1	1.3
2022	7	7	20	44	50	0	0	0	0	0	0	0	20.16	0	0	11	0.1	1.3
2022	7	7	20	54	50	0	0	0	0	0	0	0	20.15	0	0	11	0.1	1.3
2022	7	7	21	4	50	0	0	0	0	0	0	0	20.14	0	0	11	0.1	1.3
2022	7	7	21	14	50	0	0	0	0	0	0	0	20.12	0	0	11	0.1	1.3
2022	7	7	21	24	50	0	0	0	0	0	0	0	20.12	0	0	11	0.1	1.3
2022	7	7	21	34	50	0	0	0	0	0	0	0	20.11	0	0	11	0.1	1.3
2022	7	7	21	44	50	0	0	0	0	0	0	0	20.1	0	0	11	0.1	1.3
2022	7	7	21	54	50	0	0	0	0	0	0	0	20.09	0	0	11	0.1	1.3
2022	7	7	22	4	50	0	0	0	0	0	0	0	20.08	0	0	11	0.1	1.3
2022	7	7	22	14	50	0	0	0	0	0	0	0	20.08	0	0	11	0.1	1.3
2022	7	7	22	24	50	0	0	0	0	0	0	0	20.07	0	0	11	0.1	1.3
2022	7	7	22	34	50	0	0	0	0	0	0	0	20.06	0	0	11	0.1	1.3
2022	7	7	22	44	50	0	0	0	0	0	0	0	20.05	0	0	11	0.1	1.3
2022	7	7	22	54	50	0	0	0	0	0	0	0	20.04	0	0	11	0.1	1.3
2022	7	7	23	4	50	0	0	0	0	0	0	0	20.03	0	0	10.8	0.1	1.3
2022	7	7	23	14	50	0	0	0	0	0	0	0	20.01	0	0	10.8	0.1	1.3
2022	7	7	23	24	50	0	0	0	0	0	0	0	20	0	0	11	0.1	1.3
2022	7	7	23	34	50	0	0	0	0	0	0	0	20	0	0	11	0.1	1.3
2022	7	7	23	44	50	0	0	0	0	0	0	0	19.98	0	0	11	0.1	1.3
2022	7	7	23	54	50	0	0	0	0	0	0	0	19.97	0	0	10.8	0.1	1.3



### Reinhackle (0365)

Year	Month	Day	Hour	Minute	Second	IceDetection	Heading	Pitch	Roll	StdDevHeading	StdDevPitch	StdDevRoll	Temperature	Pressure	StdDevPressure	Voltage	CellBegin	CellEnd
2022	7	8	0	4	50	0	0	0	0	0	0	0	19.96	0	0	10.8	0.1	1.3
2022	7	8	0	14	50	0	0	0	0	0	0	0	19.95	0	0	10.8	0.1	1.3
2022	7	8	0	24	50	0	0	0	0	0	0	0	19.94	0	0	10.8	0.1	1.3
2022	7	8	0	34	50	0	0	0	0	0	0	0	19.94	0	0	10.8	0.1	1.3
2022	7	8	0	44	50	0	0	0	0	0	0	0	19.93	0	0	10.8	0.1	1.3
2022	7	8	0	54	50	0	0	0	0	0	0	0	19.91	0	0	10.8	0.1	1.3
2022	7	8	1	4	50	0	0	0	0	0	0	0	19.9	0	0	10.8	0.1	1.3
2022	7	8	1	14	50	0	0	0	0	0	0	0	19.88	0	0	11	0.1	1.3
2022	7	8	1	24	50	0	0	0	0	0	0	0	19.87	0	0	11	0.1	1.3
2022	7	8	1	34	50	0	0	0	0	0	0	0	19.85	0	0	11	0.1	1.3
2022	7	8	1	44	50	0	0	0	0	0	0	0	19.83	0	0	11	0.1	1.3
2022	7	8	1	54	50	0	0	0	0	0	0	0	19.82	0	0	10.8	0.1	1.3
2022	7	8	2	4	50	0	0	0	0	0	0	0	19.8	0	0	10.8	0.1	1.3
2022	7	8	2	14	50	0	0	0	0	0	0	0	19.79	0	0	10.8	0.1	1.3
2022	7	8	2	24	50	0	0	0	0	0	0	0	19.77	0	0	11	0.1	1.3
2022	7	8	2	34	50	0	0	0	0	0	0	0	19.74	0	0	11	0.1	1.3
2022	7	8	2	44	50	0	0	0	0	0	0	0	19.72	0	0	10.8	0.1	1.3
2022	7	8	2	54	50	0	0	0	0	0	0	0	19.7	0	0	10.8	0.1	1.3
2022	7	8	3	4	50	0	0	0	0	0	0	0	19.68	0	0	10.8	0.1	1.3
2022	7	8	3	14	50	0	0	0	0	0	0	0	19.66	0	0	10.8	0.1	1.3
2022	7	8	3	24	50	0	0	0	0	0	0	0	19.64	0	0	10.8	0.1	1.3
2022	7	8	3	34	50	0	0	0	0	0	0	0	19.61	0	0	10.8	0.1	1.3
2022	7	8	3	44	50	0	0	0	0	0	0	0	19.59	0	0	10.8	0.1	1.3
2022	7	8	3	54	50	0	0	0	0	0	0	0	19.56	0	0	10.8	0.1	1.3
2022	7	8	4	4	50	0	0	0	0	0	0	0	19.53	0	0	10.8	0.1	1.3
2022	7	8	4	14	50	0	0	0	0	0	0	0	19.5	0	0	10.6	0.1	1.3
2022	7	8	4	24	50	0	0	0	0	0	0	0	19.48	0	0	10.4	0.1	1.3
2022	7	8	4	34	50	0	0	0	0	0	0	0	19.46	0	0	10.6	0.1	1.3
2022	7	8	4	44	50	0	0	0	0	0	0	0	19.43	0	0	10.8	0.1	1.3
2022	7	8	4	54	50	0	0	0	0	0	0	0	19.4	0	0	10.8	0.1	1.3
2022	7	8	5	4	50	0	0	0	0	0	0	0	19.38	0	0	10.8	0.1	1.3
2022	7	8	5	14	50	0	0	0	0	0	0	0	19.35	0	0	10.8	0.1	1.3
2022	7	8	5	24	50	0	0	0	0	0	0	0	19.32	0	0	10.6	0.1	1.3
2022	7	8	5	34	50	0	0	0	0	0	0	0	19.3	0	0	10.8	0.1	1.3
2022	7	8	5	44	50	0	0	0	0	0	0	0	19.27	0	0	10.8	0.1	1.3
2022	7	8	5	54	50	0	0	0	0	0	0	0	19.25	0	0	10.8	0.1	1.3
2022	7	8	6	4	50	0	0	0	0	0	0	0	19.22	0	0	10.8	0.1	1.3
2022	7	8	6	14	50	0	0	0	0	0	0	0	19.2	0	0	10.8	0.1	1.3
2022	7	8	6	24	50	0	0	0	0	0	0	0	19.17	0	0	10.4	0.1	1.3
2022	7	8	6	34	50	0	0	0	0	0	0	0	19.15	0	0	10.2	0.1	1.3
2022	7	8	6	44	50	0	0	0	0	0	0	0	19.12	0	0	10.2	0.1	1.3
2022	7	8	6	54	50	0	0	0	0	0	0	0	19.09	0	0	10.2	0.1	1.3
2022	7	8	7	4	50	0	0	0	0	0	0	0	19.07	0	0	10.4	0.1	1.3
2022	7	8	7	14	50	0	0	0	0	0	0	0	19.06	0	0	10.4	0.1	1.3
2022	7	8	7	24	50	0	0	0	0	0	0	0	19.05	0	0	10.6	0.1	1.3
2022	7	8	7	34	50	0	0	0	0	0	0	0	19.05	0	0	10.6	0.1	1.3
2022	7	8	7	44	50	0	0	0	0	0	0	0	19.04	0	0	10.8	0.1	1.3
2022	7	8	7	54	50	0	0	0	0	0	0	0	19.04	0	0	11	0.1	1.3

### Reinhackle (0365)

Year	Month	Day	Hour	Minute	Second	IceDetection	Heading	Pitch	Roll	StdDevHeading	StdDevPitch	StdDevRoll	Temperature	Pressure	StdDevPressure	Voltage	CellBegin	CellEnd
2022	7	8	8	4	50	0	0	0	0	0	0	0	19.03	0	0	11.2	0.1	1.3
2022	7	8	8	14	50	0	0	0	0	0	0	0	19.04	0	0	11.2	0.1	1.3
2022	7	8	8	24	50	0	0	0	0	0	0	0	19.03	0	0	11.2	0.1	1.3
2022	7	8	8	34	50	0	0	0	0	0	0	0	19.05	0	0	12.2	0.1	1.3
2022	7	8	8	44	50	0	0	0	0	0	0	0	19.05	0	0	12.2	0.1	1.3
2022	7	8	8	54	50	0	0	0	0	0	0	0	19.06	0	0	12.4	0.1	1.3
2022	7	8	9	4	50	0	0	0	0	0	0	0	19.08	0	0	12.6	0.1	1.3
2022	7	8	9	14	50	0	0	0	0	0	0	0	19.07	0	0	12.6	0.1	1.3
2022	7	8	9	24	50	0	0	0	0	0	0	0	19.1	0	0	12.4	0.1	1.3
2022	7	8	9	34	50	0	0	0	0	0	0	0	19.13	0	0	12.4	0.1	1.3
2022	7	8	9	44	50	0	0	0	0	0	0	0	19.15	0	0	12.2	0.1	1.3
2022	7	8	9	54	50	0	0	0	0	0	0	0	19.18	0	0	12.2	0.1	1.3
2022	7	8	10	4	50	0	0	0	0	0	0	0	19.2	0	0	12.2	0.1	1.3
2022	7	8	10	14	50	0	0	0	0	0	0	0	19.22	0	0	12	0.1	1.3
2022	7	8	10	24	50	0	0	0	0	0	0	0	19.25	0	0	11.8	0.1	1.3
2022	7	8	10	34	50	0	0	0	0	0	0	0	19.27	0	0	11.8	0.1	1.3
2022	7	8	10	44	50	0	0	0	0	0	0	0	19.29	0	0	11.8	0.1	1.3
2022	7	8	10	54	50	0	0	0	0	0	0	0	19.32	0	0	11.8	0.1	1.3
2022	7	8	11	4	50	0	0	0	0	0	0	0	19.35	0	0	11.6	0.1	1.3
2022	7	8	11	14	50	0	0	0	0	0	0	0	19.38	0	0	11.6	0.1	1.3
2022	7	8	11	24	50	0	0	0	0	0	0	0	19.41	0	0	11.6	0.1	1.3
2022	7	8	11	34	50	0	0	0	0	0	0	0	19.43	0	0	12	0.1	1.3
2022	7	8	11	44	50	0	0	0	0	0	0	0	19.47	0	0	12.6	0.1	1.3
2022	7	8	11	54	50	0	0	0	0	0	0	0	19.5	0	0	12.8	0.1	1.3
2022	7	8	12	4	50	0	0	0	0	0	0	0	19.53	0	0	12.8	0.1	1.3
2022	7	8	12	14	50	0	0	0	0	0	0	0	19.56	0	0	12.8	0.1	1.3
2022	7	8	12	24	50	0	0	0	0	0	0	0	19.6	0	0	12.8	0.1	1.3
2022	7	8	12	34	50	0	0	0	0	0	0	0	19.62	0	0	12.8	0.1	1.3
2022	7	8	12	44	50	0	0	0	0	0	0	0	19.65	0	0	12.8	0.1	1.3
2022	7	8	12	54	50	0	0	0	0	0	0	0	19.69	0	0	12.8	0.1	1.3
2022	7	8	13	4	50	0	0	0	0	0	0	0	19.72	0	0	12.8	0.1	1.3
2022	7	8	13	14	50	0	0	0	0	0	0	0	19.74	0	0	12.6	0.1	1.3
2022	7	8	13	24	50	0	0	0	0	0	0	0	19.77	0	0	12.6	0.1	1.3
2022	7	8	13	34	50	0	0	0	0	0	0	0	19.81	0	0	12.6	0.1	1.3
2022	7	8	13	44	50	0	0	0	0	0	0	0	19.83	0	0	12.6	0.1	1.3
2022	7	8	13	54	50	0	0	0	0	0	0	0	19.86	0	0	12.8	0.1	1.3
2022	7	8	14	4	50	0	0	0	0	0	0	0	19.89	0	0	12.4	0.1	1.3
2022	7	8	14	14	50	0	0	0	0	0	0	0	19.92	0	0	12.4	0.1	1.3
2022	7	8	14	24	50	0	0	0	0	0	0	0	19.94	0	0	12.2	0.1	1.3
2022	7	8	14	34	50	0	0	0	0	0	0	0	19.97	0	0	12.2	0.1	1.3
2022	7	8	14	44	50	0	0	0	0	0	0	0	19.98	0	0	12.4	0.1	1.3
2022	7	8	14	54	50	0	0	0	0	0	0	0	20.01	0	0	12.2	0.1	1.3
2022	7	8	15	4	50	0	0	0	0	0	0	0	20.02	0	0	12.2	0.1	1.3
2022	7	8	15	14	50	0	0	0	0	0	0	0	20.03	0	0	12.2	0.1	1.3
2022	7	8	15	24	50	0	0	0	0	0	0	0	20.05	0	0	11.8	0.1	1.3
2022	7	8	15	34	50	0	0	0	0	0	0	0	20.07	0	0	11.8	0.1	1.3
2022	7	8	15	44	50	0	0	0	0	0	0	0	20.08	0	0	11.8	0.1	1.3
2022	7	8	15	54	50	0	0	0	0	0	0	0	20.1	0	0	11.8	0.1	1.3

### Reinhackle (0365)

Year	Month	Day	Hour	Minute	Second	IceDetection	Heading	Pitch	Roll	StdDevHeading	StdDevPitch	StdDevRoll	Temperature	Pressure	StdDevPressure	Voltage	CellBegin	CellEnd
2022	7	8	16	4	50	0	0	0	0	0	0	0	20.11	0	0	11.8	0.1	1.3
2022	7	8	16	14	50	0	0	0	0	0	0	0	20.12	0	0	11.6	0.1	1.3
2022	7	8	16	24	50	0	0	0	0	0	0	0	20.13	0	0	11.6	0.1	1.3
2022	7	8	16	34	50	0	0	0	0	0	0	0	20.14	0	0	11.6	0.1	1.3
2022	7	8	16	44	50	0	0	0	0	0	0	0	20.14	0	0	11.6	0.1	1.3
2022	7	8	16	54	50	0	0	0	0	0	0	0	20.16	0	0	11.4	0.1	1.3
2022	7	8	17	4	50	0	0	0	0	0	0	0	20.16	0	0	11	0.1	1.3
2022	7	8	17	14	50	0	0	0	0	0	0	0	20.16	0	0	11	0.1	1.3
2022	7	8	17	24	50	0	0	0	0	0	0	0	20.16	0	0	10.8	0.1	1.3
2022	7	8	17	34	50	0	0	0	0	0	0	0	20.16	0	0	10.6	0.1	1.3
2022	7	8	17	44	50	0	0	0	0	0	0	0	20.16	0	0	10.4	0.1	1.3
2022	7	8	17	54	50	0	0	0	0	0	0	0	20.16	0	0	10.4	0.1	1.3
2022	7	8	18	4	50	0	0	0	0	0	0	0	20.17	0	0	10.2	0.1	1.3
2022	7	8	18	14	50	0	0	0	0	0	0	0	20.17	0	0	10.2	0.1	1.3
2022	7	8	18	24	50	0	0	0	0	0	0	0	20.17	0	0	10.2	0.1	1.3
2022	7	8	18	34	50	0	0	0	0	0	0	0	20.18	0	0	10	0.1	1.3
2022	7	8	18	44	50	0	0	0	0	0	0	0	20.19	0	0	10	0.1	1.3
2022	7	8	18	54	50	0	0	0	0	0	0	0	20.19	0	0	9.8	0.1	1.3
2022	7	8	19	4	50	0	0	0	0	0	0	0	20.18	0	0	10.2	0.1	1.3
2022	7	8	19	14	50	0	0	0	0	0	0	0	20.19	0	0	10.2	0.1	1.3
2022	7	8	19	24	50	0	0	0	0	0	0	0	20.19	0	0	10.2	0.1	1.3
2022	7	8	19	34	50	0	0	0	0	0	0	0	20.19	0	0	10.2	0.1	1.3
2022	7	8	19	44	50	0	0	0	0	0	0	0	20.18	0	0	10.2	0.1	1.3
2022	7	8	19	54	50	0	0	0	0	0	0	0	20.18	0	0	10.2	0.1	1.3
2022	7	8	20	4	50	0	0	0	0	0	0	0	20.18	0	0	10.2	0.1	1.3
2022	7	8	20	14	50	0	0	0	0	0	0	0	20.18	0	0	10	0.1	1.3
2022	7	8	20	24	50	0	0	0	0	0	0	0	20.18	0	0	10.2	0.1	1.3
2022	7	8	20	34	50	0	0	0	0	0	0	0	20.16	0	0	10	0.1	1.3
2022	7	8	20	44	50	0	0	0	0	0	0	0	20.16	0	0	10	0.1	1.3
2022	7	8	20	54	50	0	0	0	0	0	0	0	20.15	0	0	9.8	0.1	1.3
2022	7	8	21	4	50	0	0	0	0	0	0	0	20.15	0	0	10	0.1	1.3
2022	7	8	21	14	50	0	0	0	0	0	0	0	20.14	0	0	10.6	0.1	1.3
2022	7	8	21	24	50	0	0	0	0	0	0	0	20.14	0	0	10.6	0.1	1.3
2022	7	8	21	34	50	0	0	0	0	0	0	0	20.13	0	0	10	0.1	1.3
2022	7	8	21	44	50	0	0	0	0	0	0	0	20.12	0	0	10	0.1	1.3
2022	7	8	21	54	50	0	0	0	0	0	0	0	20.12	0	0	10.2	0.1	1.3
2022	7	8	22	4	50	0	0	0	0	0	0	0	20.11	0	0	10	0.1	1.3
2022	7	8	22	14	50	0	0	0	0	0	0	0	20.11	0	0	9.8	0.1	1.3
2022	7	8	22	24	50	0	0	0	0	0	0	0	20.1	0	0	10.2	0.1	1.3
2022	7	8	22	34	50	0	0	0	0	0	0	0	20.09	0	0	10.4	0.1	1.3
2022	7	8	22	44	50	0	0	0	0	0	0	0	20.08	0	0	10.8	0.1	1.3
2022	7	8	22	54	50	0	0	0	0	0	0	0	20.08	0	0	11.2	0.1	1.3
2022	7	8	23	4	50	0	0	0	0	0	0	0	20.07	0	0	11.2	0.1	1.3
2022	7	8	23	14	50	0	0	0	0	0	0	0	20.06	0	0	11.2	0.1	1.3
2022	7	8	23	24	50	0	0	0	0	0	0	0	20.06	0	0	11.2	0.1	1.3
2022	7	8	23	34	50	0	0	0	0	0	0	0	20.05	0	0	11.2	0.1	1.3
2022	7	8	23	44	50	0	0	0	0	0	0	0	20.05	0	0	11.2	0.1	1.3
2022	7	8	23	54	50	0	0	0	0	0	0	0	20.04	0	0	11.2	0.1	1.3

### Reinhackle (0365)

Year	Month	Day	Hour	Minute	Second	IceDetection	Heading	Pitch	Roll	StdDevHeading	StdDevPitch	StdDevRoll	Temperature	Pressure	StdDevPressure	Voltage	CellBegin	CellEnd
2022	7	9	0	4	50	0	0	0	0	0	0	0	20.03	0	0	11.2	0.1	1.3
2022	7	9	0	14	50	0	0	0	0	0	0	0	20.03	0	0	11.2	0.1	1.3
2022	7	9	0	24	50	0	0	0	0	0	0	0	20.01	0	0	11.2	0.1	1.3
2022	7	9	0	34	50	0	0	0	0	0	0	0	20.01	0	0	11.2	0.1	1.3
2022	7	9	0	44	50	0	0	0	0	0	0	0	20	0	0	11.2	0.1	1.3
2022	7	9	0	54	50	0	0	0	0	0	0	0	19.99	0	0	11.2	0.1	1.3
2022	7	9	1	4	50	0	0	0	0	0	0	0	19.98	0	0	11.2	0.1	1.3
2022	7	9	1	14	50	0	0	0	0	0	0	0	19.97	0	0	11.2	0.1	1.3
2022	7	9	1	24	50	0	0	0	0	0	0	0	19.96	0	0	11.2	0.1	1.3
2022	7	9	1	34	50	0	0	0	0	0	0	0	19.95	0	0	11.2	0.1	1.3
2022	7	9	1	44	50	0	0	0	0	0	0	0	19.94	0	0	11.2	0.1	1.3
2022	7	9	1	54	50	0	0	0	0	0	0	0	19.93	0	0	11.2	0.1	1.3
2022	7	9	2	4	50	0	0	0	0	0	0	0	19.92	0	0	11.2	0.1	1.3
2022	7	9	2	14	50	0	0	0	0	0	0	0	19.91	0	0	11.2	0.1	1.3
2022	7	9	2	24	50	0	0	0	0	0	0	0	19.9	0	0	11.2	0.1	1.3
2022	7	9	2	34	50	0	0	0	0	0	0	0	19.89	0	0	11.2	0.1	1.3
2022	7	9	2	44	50	0	0	0	0	0	0	0	19.88	0	0	11.2	0.1	1.3
2022	7	9	2	54	50	0	0	0	0	0	0	0	19.86	0	0	11	0.1	1.3
2022	7	9	3	4	50	0	0	0	0	0	0	0	19.85	0	0	11	0.1	1.3
2022	7	9	3	14	50	0	0	0	0	0	0	0	19.84	0	0	11	0.1	1.3
2022	7	9	3	24	50	0	0	0	0	0	0	0	19.82	0	0	11	0.1	1.3
2022	7	9	3	34	50	0	0	0	0	0	0	0	19.81	0	0	11	0.1	1.3
2022	7	9	3	44	50	0	0	0	0	0	0	0	19.8	0	0	11	0.1	1.3
2022	7	9	3	54	50	0	0	0	0	0	0	0	19.79	0	0	11	0.1	1.3
2022	7	9	4	4	50	0	0	0	0	0	0	0	19.78	0	0	11	0.1	1.3
2022	7	9	4	14	50	0	0	0	0	0	0	0	19.77	0	0	11	0.1	1.3
2022	7	9	4	24	50	0	0	0	0	0	0	0	19.75	0	0	11	0.1	1.3
2022	7	9	4	34	50	0	0	0	0	0	0	0	19.74	0	0	11	0.1	1.3
2022	7	9	4	44	50	0	0	0	0	0	0	0	19.73	0	0	11	0.1	1.3
2022	7	9	4	54	50	0	0	0	0	0	0	0	19.72	0	0	11	0.1	1.3
2022	7	9	5	4	50	0	0	0	0	0	0	0	19.71	0	0	11	0.1	1.3
2022	7	9	5	14	50	0	0	0	0	0	0	0	19.7	0	0	11	0.1	1.3
2022	7	9	5	24	50	0	0	0	0	0	0	0	19.69	0	0	10.6	0.1	1.3
2022	7	9	5	34	50	0	0	0	0	0	0	0	19.67	0	0	10.6	0.1	1.3
2022	7	9	5	44	50	0	0	0	0	0	0	0	19.66	0	0	10.8	0.1	1.3
2022	7	9	5	54	50	0	0	0	0	0	0	0	19.64	0	0	10.8	0.1	1.3
2022	7	9	6	4	50	0	0	0	0	0	0	0	19.63	0	0	10.8	0.1	1.3
2022	7	9	6	14	50	0	0	0	0	0	0	0	19.62	0	0	10.6	0.1	1.3
2022	7	9	6	24	50	0	0	0	0	0	0	0	19.59	0	0	10.8	0.1	1.3
2022	7	9	6	34	50	0	0	0	0	0	0	0	19.58	0	0	10.8	0.1	1.3
2022	7	9	6	44	50	0	0	0	0	0	0	0	19.55	0	0	10.8	0.1	1.3
2022	7	9	6	54	50	0	0	0	0	0	0	0	19.54	0	0	11	0.1	1.3
2022	7	9	7	4	50	0	0	0	0	0	0	0	19.52	0	0	11	0.1	1.3
2022	7	9	7	14	50	0	0	0	0	0	0	0	19.52	0	0	10.8	0.1	1.3
2022	7	9	7	24	50	0	0	0	0	0	0	0	19.51	0	0	11.2	0.1	1.3
2022	7	9	7	34	50	0	0	0	0	0	0	0	19.51	0	0	11.4	0.1	1.3
2022	7	9	7	44	50	0	0	0	0	0	0	0	19.5	0	0	11.6	0.1	1.3
2022	7	9	7	54	50	0	0	0	0	0	0	0	19.5	0	0	11.6	0.1	1.3

### Reinhackle (0365)

Year	Month	Day	Hour	Minute	Second	IceDetection	Heading	Pitch	Roll	StdDevHeading	StdDevPitch	StdDevRoll	Temperature	Pressure	StdDevPressure	Voltage	CellBegin	CellEnd
2022	7	9	8	4	50	0	0	0	0	0	0	0	19.51	0	0	11.6	0.1	1.3
2022	7	9	8	14	50	0	0	0	0	0	0	0	19.51	0	0	11.8	0.1	1.3
2022	7	9	8	24	50	0	0	0	0	0	0	0	19.51	0	0	11.6	0.1	1.3
2022	7	9	8	34	50	0	0	0	0	0	0	0	19.52	0	0	11.6	0.1	1.3
2022	7	9	8	44	50	0	0	0	0	0	0	0	19.53	0	0	11.8	0.1	1.3
2022	7	9	8	54	50	0	0	0	0	0	0	0	19.54	0	0	12.2	0.1	1.3
2022	7	9	9	4	50	0	0	0	0	0	0	0	19.56	0	0	11.8	0.1	1.3
2022	7	9	9	14	50	0	0	0	0	0	0	0	19.57	0	0	12.2	0.1	1.3
2022	7	9	9	24	50	0	0	0	0	0	0	0	19.58	0	0	12.6	0.1	1.3
2022	7	9	9	34	50	0	0	0	0	0	0	0	19.6	0	0	12.4	0.1	1.3
2022	7	9	9	44	50	0	0	0	0	0	0	0	19.62	0	0	12.4	0.1	1.3
2022	7	9	9	54	50	0	0	0	0	0	0	0	19.65	0	0	13	0.1	1.3
2022	7	9	10	4	50	0	0	0	0	0	0	0	19.67	0	0	13	0.1	1.3
2022	7	9	10	14	50	0	0	0	0	0	0	0	19.69	0	0	13	0.1	1.3
2022	7	9	10	24	50	0	0	0	0	0	0	0	19.72	0	0	12.8	0.1	1.3
2022	7	9	10	34	50	0	0	0	0	0	0	0	19.74	0	0	12.6	0.1	1.3
2022	7	9	10	44	50	0	0	0	0	0	0	0	19.76	0	0	12.4	0.1	1.3
2022	7	9	10	54	50	0	0	0	0	0	0	0	19.79	0	0	12.2	0.1	1.3
2022	7	9	11	4	50	0	0	0	0	0	0	0	19.82	0	0	12.4	0.1	1.3
2022	7	9	11	14	50	0	0	0	0	0	0	0	19.85	0	0	12.2	0.1	1.3
2022	7	9	11	24	50	0	0	0	0	0	0	0	19.88	0	0	12	0.1	1.3
2022	7	9	11	34	50	0	0	0	0	0	0	0	19.91	0	0	12	0.1	1.3
2022	7	9	11	44	50	0	0	0	0	0	0	0	19.93	0	0	12	0.1	1.3
2022	7	9	11	54	50	0	0	0	0	0	0	0	19.96	0	0	12.2	0.1	1.3
2022	7	9	12	4	50	0	0	0	0	0	0	0	19.99	0	0	12	0.1	1.3
2022	7	9	12	14	50	0	0	0	0	0	0	0	20.02	0	0	12	0.1	1.3
2022	7	9	12	24	50	0	0	0	0	0	0	0	20.04	0	0	12	0.1	1.3
2022	7	9	12	34	50	0	0	0	0	0	0	0	20.08	0	0	12	0.1	1.3
2022	7	9	12	44	50	0	0	0	0	0	0	0	20.1	0	0	12	0.1	1.3
2022	7	9	12	54	50	0	0	0	0	0	0	0	20.13	0	0	12	0.1	1.3
2022	7	9	13	4	50	0	0	0	0	0	0	0	20.15	0	0	12	0.1	1.3
2022	7	9	13	14	50	0	0	0	0	0	0	0	20.17	0	0	12	0.1	1.3
2022	7	9	13	24	50	0	0	0	0	0	0	0	20.21	0	0	12	0.1	1.3
2022	7	9	13	34	50	0	0	0	0	0	0	0	20.24	0	0	12	0.1	1.3
2022	7	9	13	44	50	0	0	0	0	0	0	0	20.26	0	0	11.8	0.1	1.3
2022	7	9	13	54	50	0	0	0	0	0	0	0	20.28	0	0	11.8	0.1	1.3
2022	7	9	14	4	50	0	0	0	0	0	0	0	20.31	0	0	11.8	0.1	1.3
2022	7	9	14	14	50	0	0	0	0	0	0	0	20.33	0	0	11.8	0.1	1.3
2022	7	9	14	24	50	0	0	0	0	0	0	0	20.36	0	0	11.8	0.1	1.3
2022	7	9	14	34	50	0	0	0	0	0	0	0	20.38	0	0	11.8	0.1	1.3
2022	7	9	14	44	50	0	0	0	0	0	0	0	20.39	0	0	12	0.1	1.3
2022	7	9	14	54	50	0	0	0	0	0	0	0	20.41	0	0	11.8	0.1	1.3
2022	7	9	15	4	50	0	0	0	0	0	0	0	20.41	0	0	12	0.1	1.3
2022	7	9	15	14	50	0	0	0	0	0	0	0	20.43	0	0	11.8	0.1	1.3
2022	7	9	15	24	50	0	0	0	0	0	0	0	20.45	0	0	11.8	0.1	1.3
2022	7	9	15	34	50	0	0	0	0	0	0	0	20.45	0	0	11.8	0.1	1.3
2022	7	9	15	44	50	0	0	0	0	0	0	0	20.46	0	0	13	0.1	1.3
2022	7	9	15	54	50	0	0	0	0	0	0	0	20.47	0	0	12.8	0.1	1.3

### Reinhackle (0365)

Year	Month	Day	Hour	Minute	Second	IceDetection	Heading	Pitch	Roll	StdDevHeading	StdDevPitch	StdDevRoll	Temperature	Pressure	StdDevPressure	Voltage	CellBegin	CellEnd
2022	7	9	16	4	50	0	0	0	0	0	0	0	20.48	0	0	12.8	0.1	1.3
2022	7	9	16	14	50	0	0	0	0	0	0	0	20.49	0	0	12.8	0.1	1.3
2022	7	9	16	24	50	0	0	0	0	0	0	0	20.49	0	0	12.6	0.1	1.3
2022	7	9	16	34	50	0	0	0	0	0	0	0	20.5	0	0	12.2	0.1	1.3
2022	7	9	16	44	50	0	0	0	0	0	0	0	20.5	0	0	12.2	0.1	1.3
2022	7	9	16	54	50	0	0	0	0	0	0	0	20.51	0	0	12	0.1	1.3
2022	7	9	17	4	50	0	0	0	0	0	0	0	20.51	0	0	11.8	0.1	1.3
2022	7	9	17	14	50	0	0	0	0	0	0	0	20.5	0	0	11.4	0.1	1.3
2022	7	9	17	24	50	0	0	0	0	0	0	0	20.5	0	0	11.4	0.1	1.3
2022	7	9	17	34	50	0	0	0	0	0	0	0	20.5	0	0	11.2	0.1	1.3
2022	7	9	17	44	50	0	0	0	0	0	0	0	20.5	0	0	11	0.1	1.3
2022	7	9	17	54	50	0	0	0	0	0	0	0	20.5	0	0	11	0.1	1.3
2022	7	9	18	4	50	0	0	0	0	0	0	0	20.51	0	0	10.8	0.1	1.3
2022	7	9	18	14	50	0	0	0	0	0	0	0	20.51	0	0	10.8	0.1	1.3
2022	7	9	18	24	50	0	0	0	0	0	0	0	20.51	0	0	11.4	0.1	1.3
2022	7	9	18	34	50	0	0	0	0	0	0	0	20.52	0	0	11.4	0.1	1.3
2022	7	9	18	44	50	0	0	0	0	0	0	0	20.52	0	0	11.4	0.1	1.3
2022	7	9	18	54	50	0	0	0	0	0	0	0	20.53	0	0	11.4	0.1	1.3
2022	7	9	19	4	50	0	0	0	0	0	0	0	20.52	0	0	11.4	0.1	1.3
2022	7	9	19	14	50	0	0	0	0	0	0	0	20.52	0	0	11.4	0.1	1.3
2022	7	9	19	24	50	0	0	0	0	0	0	0	20.52	0	0	11.4	0.1	1.3
2022	7	9	19	34	50	0	0	0	0	0	0	0	20.53	0	0	11.4	0.1	1.3
2022	7	9	19	44	50	0	0	0	0	0	0	0	20.52	0	0	11.2	0.1	1.3
2022	7	9	19	54	50	0	0	0	0	0	0	0	20.52	0	0	10.8	0.1	1.3
2022	7	9	20	4	50	0	0	0	0	0	0	0	20.52	0	0	11	0.1	1.3
2022	7	9	20	14	50	0	0	0	0	0	0	0	20.52	0	0	11.2	0.1	1.3
2022	7	9	20	24	50	0	0	0	0	0	0	0	20.51	0	0	10.6	0.1	1.3
2022	7	9	20	34	50	0	0	0	0	0	0	0	20.51	0	0	10.2	0.1	1.3
2022	7	9	20	44	50	0	0	0	0	0	0	0	20.5	0	0	10.2	0.1	1.3
2022	7	9	20	54	50	0	0	0	0	0	0	0	20.5	0	0	10.2	0.1	1.3
2022	7	9	21	4	50	0	0	0	0	0	0	0	20.49	0	0	10.2	0.1	1.3
2022	7	9	21	14	50	0	0	0	0	0	0	0	20.49	0	0	10	0.1	1.3
2022	7	9	21	24	50	0	0	0	0	0	0	0	20.48	0	0	10	0.1	1.3
2022	7	9	21	34	50	0	0	0	0	0	0	0	20.47	0	0	9.8	0.1	1.3
2022	7	9	21	44	50	0	0	0	0	0	0	0	20.46	0	0	9.8	0.1	1.3
2022	7	9	21	54	50	0	0	0	0	0	0	0	20.46	0	0	9.6	0.1	1.3
2022	7	9	22	4	50	0	0	0	0	0	0	0	20.46	0	0	9.6	0.1	1.3
2022	7	9	22	14	50	0	0	0	0	0	0	0	20.45	0	0	10.2	0.1	1.3
2022	7	9	22	24	50	0	0	0	0	0	0	0	20.44	0	0	10.2	0.1	1.3
2022	7	9	22	34	50	0	0	0	0	0	0	0	20.43	0	0	10	0.1	1.3
2022	7	9	22	44	50	0	0	0	0	0	0	0	20.42	0	0	10	0.1	1.3
2022	7	9	22	54	50	0	0	0	0	0	0	0	20.41	0	0	10	0.1	1.3
2022	7	9	23	4	50	0	0	0	0	0	0	0	20.4	0	0	10	0.1	1.3
2022	7	9	23	14	50	0	0	0	0	0	0	0	20.39	0	0	9.8	0.1	1.3
2022	7	9	23	24	50	0	0	0	0	0	0	0	20.38	0	0	9.8	0.1	1.3
2022	7	9	23	34	50	0	0	0	0	0	0	0	20.37	0	0	9.8	0.1	1.3
2022	7	9	23	44	50	0	0	0	0	0	0	0	20.36	0	0	9.8	0.1	1.3
2022	7	9	23	54	50	0	0	0	0	0	0	0	20.35	0	0	9.8	0.1	1.3

### Reinhackle (0365)

Year	Month	Day	Hour	Minute	Second	IceDetection	Heading	Pitch	Roll	StdDevHeading	StdDevPitch	StdDevRoll	Temperature	Pressure	StdDevPressure	Voltage	CellBegin	CellEnd
2022	7	10	0	4	50	0	0	0	0	0	0	0	20.33	0	0	10	0.1	1.3
2022	7	10	0	14	50	0	0	0	0	0	0	0	20.32	0	0	9.8	0.1	1.3
2022	7	10	0	24	50	0	0	0	0	0	0	0	20.31	0	0	10.2	0.1	1.3
2022	7	10	0	34	50	0	0	0	0	0	0	0	20.29	0	0	10	0.1	1.3
2022	7	10	0	44	50	0	0	0	0	0	0	0	20.29	0	0	10	0.1	1.3
2022	7	10	0	54	50	0	0	0	0	0	0	0	20.28	0	0	9.8	0.1	1.3
2022	7	10	1	4	50	0	0	0	0	0	0	0	20.26	0	0	9.6	0.1	1.3
2022	7	10	1	14	50	0	0	0	0	0	0	0	20.25	0	0	9.6	0.1	1.3
2022	7	10	1	24	50	0	0	0	0	0	0	0	20.24	0	0	10.6	0.1	1.3
2022	7	10	1	34	50	0	0	0	0	0	0	0	20.23	0	0	10.2	0.1	1.3
2022	7	10	1	44	50	0	0	0	0	0	0	0	20.21	0	0	10.2	0.1	1.3
2022	7	10	1	54	50	0	0	0	0	0	0	0	20.2	0	0	10	0.1	1.3
2022	7	10	2	4	50	0	0	0	0	0	0	0	20.17	0	0	10	0.1	1.3
2022	7	10	2	14	50	0	0	0	0	0	0	0	20.15	0	0	10.6	0.1	1.3
2022	7	10	2	24	50	0	0	0	0	0	0	0	20.13	0	0	11.4	0.1	1.3
2022	7	10	2	34	50	0	0	0	0	0	0	0	20.11	0	0	11.4	0.1	1.3
2022	7	10	2	44	50	0	0	0	0	0	0	0	20.09	0	0	11.4	0.1	1.3
2022	7	10	2	54	50	0	0	0	0	0	0	0	20.07	0	0	11.4	0.1	1.3
2022	7	10	3	4	50	0	0	0	0	0	0	0	20.05	0	0	11.2	0.1	1.3
2022	7	10	3	14	50	0	0	0	0	0	0	0	20.02	0	0	11.2	0.1	1.3
2022	7	10	3	24	50	0	0	0	0	0	0	0	20	0	0	11.2	0.1	1.3
2022	7	10	3	34	50	0	0	0	0	0	0	0	19.97	0	0	11.2	0.1	1.3
2022	7	10	3	44	50	0	0	0	0	0	0	0	19.95	0	0	10.4	0.1	1.3
2022	7	10	3	54	50	0	0	0	0	0	0	0	19.92	0	0	9.8	0.1	1.3
2022	7	10	4	4	50	0	0	0	0	0	0	0	19.89	0	0	9.8	0.1	1.3
2022	7	10	4	14	50	0	0	0	0	0	0	0	19.86	0	0	9.6	0.1	1.3
2022	7	10	4	24	50	0	0	0	0	0	0	0	19.83	0	0	9.8	0.1	1.3
2022	7	10	4	34	50	0	0	0	0	0	0	0	19.81	0	0	10	0.1	1.3
2022	7	10	4	44	50	0	0	0	0	0	0	0	19.77	0	0	10	0.1	1.3
2022	7	10	4	54	50	0	0	0	0	0	0	0	19.74	0	0	9.8	0.1	1.3
2022	7	10	5	4	50	0	0	0	0	0	0	0	19.72	0	0	9.6	0.1	1.3
2022	7	10	5	14	50	0	0	0	0	0	0	0	19.68	0	0	9.6	0.1	1.3
2022	7	10	5	24	50	0	0	0	0	0	0	0	19.66	0	0	10	0.1	1.3
2022	7	10	5	34	50	0	0	0	0	0	0	0	19.63	0	0	9.8	0.1	1.3
2022	7	10	5	44	50	0	0	0	0	0	0	0	19.6	0	0	9.8	0.1	1.3
2022	7	10	5	54	50	0	0	0	0	0	0	0	19.57	0	0	10	0.1	1.3
2022	7	10	6	4	50	0	0	0	0	0	0	0	19.54	0	0	10.2	0.1	1.3
2022	7	10	6	14	50	0	0	0	0	0	0	0	19.51	0	0	10.2	0.1	1.3
2022	7	10	6	24	50	0	0	0	0	0	0	0	19.48	0	0	10.2	0.1	1.3
2022	7	10	6	34	50	0	0	0	0	0	0	0	19.45	0	0	10.2	0.1	1.3
2022	7	10	6	44	50	0	0	0	0	0	0	0	19.43	0	0	10.4	0.1	1.3
2022	7	10	6	54	50	0	0	0	0	0	0	0	19.4	0	0	10.4	0.1	1.3
2022	7	10	7	4	50	0	0	0	0	0	0	0	19.38	0	0	10.4	0.1	1.3
2022	7	10	7	14	50	0	0	0	0	0	0	0	19.37	0	0	10.6	0.1	1.3
2022	7	10	7	24	50	0	0	0	0	0	0	0	19.35	0	0	10.6	0.1	1.3
2022	7	10	7	34	50	0	0	0	0	0	0	0	19.34	0	0	10.6	0.1	1.3
2022	7	10	7	44	50	0	0	0	0	0	0	0	19.33	0	0	10.8	0.1	1.3
2022	7	10	7	54	50	0	0	0	0	0	0	0	19.32	0	0	11	0.1	1.3

### Reinhackle (0365)

Year	Month	Day	Hour	Minute	Second	IceDetection	Heading	Pitch	Roll	StdDevHeading	StdDevPitch	StdDevRoll	Temperature	Pressure	StdDevPressure	Voltage	CellBegin	CellEnd
2022	7	10	8	4	50	0	0	0	0	0	0	0	19.31	0	0	10.8	0.1	1.3
2022	7	10	8	14	50	0	0	0	0	0	0	0	19.31	0	0	11	0.1	1.3
2022	7	10	8	24	50	0	0	0	0	0	0	0	19.31	0	0	10.6	0.1	1.3
2022	7	10	8	34	50	0	0	0	0	0	0	0	19.31	0	0	11.8	0.1	1.3
2022	7	10	8	44	50	0	0	0	0	0	0	0	19.32	0	0	12	0.1	1.3
2022	7	10	8	54	50	0	0	0	0	0	0	0	19.32	0	0	12	0.1	1.3
2022	7	10	9	4	50	0	0	0	0	0	0	0	19.33	0	0	12.2	0.1	1.3
2022	7	10	9	14	50	0	0	0	0	0	0	0	19.34	0	0	12.8	0.1	1.3
2022	7	10	9	24	50	0	0	0	0	0	0	0	19.36	0	0	12.2	0.1	1.3
2022	7	10	9	34	50	0	0	0	0	0	0	0	19.37	0	0	12.4	0.1	1.3
2022	7	10	9	44	50	0	0	0	0	0	0	0	19.39	0	0	12.6	0.1	1.3
2022	7	10	9	54	50	0	0	0	0	0	0	0	19.41	0	0	12.6	0.1	1.3
2022	7	10	10	4	50	0	0	0	0	0	0	0	19.43	0	0	11.6	0.1	1.3
2022	7	10	10	14	50	0	0	0	0	0	0	0	19.45	0	0	11.8	0.1	1.3
2022	7	10	10	24	50	0	0	0	0	0	0	0	19.47	0	0	11.4	0.1	1.3
2022	7	10	10	34	50	0	0	0	0	0	0	0	19.5	0	0	11.4	0.1	1.3
2022	7	10	10	44	50	0	0	0	0	0	0	0	19.52	0	0	11.6	0.1	1.3
2022	7	10	10	54	50	0	0	0	0	0	0	0	19.55	0	0	12	0.1	1.3
2022	7	10	11	4	50	0	0	0	0	0	0	0	19.58	0	0	12	0.1	1.3
2022	7	10	11	14	50	0	0	0	0	0	0	0	19.61	0	0	12	0.1	1.3
2022	7	10	11	24	50	0	0	0	0	0	0	0	19.63	0	0	11.8	0.1	1.3
2022	7	10	11	34	50	0	0	0	0	0	0	0	19.67	0	0	11.4	0.1	1.3
2022	7	10	11	44	50	0	0	0	0	0	0	0	19.69	0	0	11.6	0.1	1.3
2022	7	10	11	54	50	0	0	0	0	0	0	0	19.72	0	0	11.6	0.1	1.3
2022	7	10	12	4	50	0	0	0	0	0	0	0	19.75	0	0	12.4	0.1	1.3
2022	7	10	12	14	50	0	0	0	0	0	0	0	19.78	0	0	12.4	0.1	1.3
2022	7	10	12	24	50	0	0	0	0	0	0	0	19.82	0	0	12.4	0.1	1.3
2022	7	10	12	34	50	0	0	0	0	0	0	0	19.84	0	0	12.2	0.1	1.3
2022	7	10	12	44	50	0	0	0	0	0	0	0	19.88	0	0	12.2	0.1	1.3
2022	7	10	12	54	50	0	0	0	0	0	0	0	19.91	0	0	12	0.1	1.3
2022	7	10	13	4	50	0	0	0	0	0	0	0	19.93	0	0	12.2	0.1	1.3
2022	7	10	13	14	50	0	0	0	0	0	0	0	19.96	0	0	12	0.1	1.3
2022	7	10	13	24	50	0	0	0	0	0	0	0	20	0	0	12.2	0.1	1.3
2022	7	10	13	34	50	0	0	0	0	0	0	0	20.03	0	0	12.2	0.1	1.3
2022	7	10	13	44	50	0	0	0	0	0	0	0	20.06	0	0	12.2	0.1	1.3
2022	7	10	13	54	50	0	0	0	0	0	0	0	20.09	0	0	12.2	0.1	1.3
2022	7	10	14	4	50	0	0	0	0	0	0	0	20.11	0	0	12.2	0.1	1.3
2022	7	10	14	14	50	0	0	0	0	0	0	0	20.13	0	0	12.2	0.1	1.3
2022	7	10	14	24	50	0	0	0	0	0	0	0	20.17	0	0	12	0.1	1.3
2022	7	10	14	34	50	0	0	0	0	0	0	0	20.18	0	0	12	0.1	1.3
2022	7	10	14	44	50	0	0	0	0	0	0	0	20.22	0	0	12	0.1	1.3
2022	7	10	14	54	50	0	0	0	0	0	0	0	20.24	0	0	12	0.1	1.3
2022	7	10	15	4	50	0	0	0	0	0	0	0	20.27	0	0	12	0.1	1.3
2022	7	10	15	14	50	0	0	0	0	0	0	0	20.28	0	0	12	0.1	1.3
2022	7	10	15	24	50	0	0	0	0	0	0	0	20.31	0	0	12	0.1	1.3
2022	7	10	15	34	50	0	0	0	0	0	0	0	20.31	0	0	12	0.1	1.3
2022	7	10	15	44	50	0	0	0	0	0	0	0	20.33	0	0	12	0.1	1.3
2022	7	10	15	54	50	0	0	0	0	0	0	0	20.35	0	0	12	0.1	1.3



### Reinhackle (0365)

Year	Month	Day	Hour	Minute	Second	IceDetection	Heading	Pitch	Roll	StdDevHeading	StdDevPitch	StdDevRoll	Temperature	Pressure	StdDevPressure	Voltage	CellBegin	CellEnd
2022	7	10	16	4	50	0	0	0	0	0	0	0	20.36	0	0	12	0.1	1.3
2022	7	10	16	14	50	0	0	0	0	0	0	0	20.37	0	0	12	0.1	1.3
2022	7	10	16	24	50	0	0	0	0	0	0	0	20.38	0	0	12	0.1	1.3
2022	7	10	16	34	50	0	0	0	0	0	0	0	20.39	0	0	12	0.1	1.3
2022	7	10	16	44	50	0	0	0	0	0	0	0	20.4	0	0	12	0.1	1.3
2022	7	10	16	54	50	0	0	0	0	0	0	0	20.41	0	0	11.8	0.1	1.3
2022	7	10	17	4	50	0	0	0	0	0	0	0	20.42	0	0	11.4	0.1	1.3
2022	7	10	17	14	50	0	0	0	0	0	0	0	20.43	0	0	11.4	0.1	1.3
2022	7	10	17	24	50	0	0	0	0	0	0	0	20.44	0	0	11.2	0.1	1.3
2022	7	10	17	34	50	0	0	0	0	0	0	0	20.44	0	0	11	0.1	1.3
2022	7	10	17	44	50	0	0	0	0	0	0	0	20.44	0	0	11	0.1	1.3
2022	7	10	17	54	50	0	0	0	0	0	0	0	20.44	0	0	10.8	0.1	1.3
2022	7	10	18	4	50	0	0	0	0	0	0	0	20.45	0	0	10.8	0.1	1.3
2022	7	10	18	14	50	0	0	0	0	0	0	0	20.46	0	0	10.8	0.1	1.3
2022	7	10	18	24	50	0	0	0	0	0	0	0	20.46	0	0	10.8	0.1	1.3
2022	7	10	18	34	50	0	0	0	0	0	0	0	20.47	0	0	10.8	0.1	1.3
2022	7	10	18	44	50	0	0	0	0	0	0	0	20.47	0	0	10.8	0.1	1.3
2022	7	10	18	54	50	0	0	0	0	0	0	0	20.47	0	0	10.8	0.1	1.3
2022	7	10	19	4	50	0	0	0	0	0	0	0	20.47	0	0	10.6	0.1	1.3
2022	7	10	19	14	50	0	0	0	0	0	0	0	20.48	0	0	10.8	0.1	1.3
2022	7	10	19	24	50	0	0	0	0	0	0	0	20.48	0	0	10.6	0.1	1.3
2022	7	10	19	34	50	0	0	0	0	0	0	0	20.48	0	0	10.6	0.1	1.3
2022	7	10	19	44	50	0	0	0	0	0	0	0	20.48	0	0	10.6	0.1	1.3
2022	7	10	19	54	50	0	0	0	0	0	0	0	20.48	0	0	10.6	0.1	1.3
2022	7	10	20	4	50	0	0	0	0	0	0	0	20.48	0	0	10.2	0.1	1.3
2022	7	10	20	14	50	0	0	0	0	0	0	0	20.48	0	0	10.2	0.1	1.3
2022	7	10	20	24	50	0	0	0	0	0	0	0	20.46	0	0	9.8	0.1	1.3
2022	7	10	20	34	50	0	0	0	0	0	0	0	20.46	0	0	9.8	0.1	1.3
2022	7	10	20	44	50	0	0	0	0	0	0	0	20.46	0	0	10	0.1	1.3
2022	7	10	20	54	50	0	0	0	0	0	0	0	20.45	0	0	10	0.1	1.3
2022	7	10	21	4	50	0	0	0	0	0	0	0	20.45	0	0	9.8	0.1	1.3
2022	7	10	21	14	50	0	0	0	0	0	0	0	20.44	0	0	9.6	0.1	1.3
2022	7	10	21	24	50	0	0	0	0	0	0	0	20.44	0	0	9.6	0.1	1.3
2022	7	10	21	34	50	0	0	0	0	0	0	0	20.43	0	0	9.4	0.1	1.3
2022	7	10	21	44	50	0	0	0	0	0	0	0	20.42	0	0	10.8	0.1	1.3
2022	7	10	21	54	50	0	0	0	0	0	0	0	20.41	0	0	10.8	0.1	1.3
2022	7	10	22	4	50	0	0	0	0	0	0	0	20.4	0	0	10.6	0.1	1.3
2022	7	10	22	14	50	0	0	0	0	0	0	0	20.39	0	0	10.4	0.1	1.3
2022	7	10	22	24	50	0	0	0	0	0	0	0	20.37	0	0	10.4	0.1	1.3
2022	7	10	22	34	50	0	0	0	0	0	0	0	20.36	0	0	10.2	0.1	1.3
2022	7	10	22	44	50	0	0	0	0	0	0	0	20.35	0	0	10.4	0.1	1.3
2022	7	10	22	54	50	0	0	0	0	0	0	0	20.33	0	0	11	0.1	1.3
2022	7	10	23	4	50	0	0	0	0	0	0	0	20.32	0	0	11	0.1	1.3
2022	7	10	23	14	50	0	0	0	0	0	0	0	20.31	0	0	11	0.1	1.3
2022	7	10	23	24	50	0	0	0	0	0	0	0	20.29	0	0	11	0.1	1.3
2022	7	10	23	34	50	0	0	0	0	0	0	0	20.27	0	0	11	0.1	1.3
2022	7	10	23	44	50	0	0	0	0	0	0	0	20.25	0	0	11	0.1	1.3
2022	7	10	23	54	50	0	0	0	0	0	0	0	20.23	0	0	10.8	0.1	1.3

### Reinhackle (0365)

Year	Month	Day	Hour	Minute	Second	IceDetection	Heading	Pitch	Roll	StdDevHeading	StdDevPitch	StdDevRoll	Temperature	Pressure	StdDevPressure	Voltage	CellBegin	CellEnd
2022	7	11	0	4	50	0	0	0	0	0	0	0	20.21	0	0	10.8	0.1	1.3
2022	7	11	0	14	50	0	0	0	0	0	0	0	20.19	0	0	10.8	0.1	1.3
2022	7	11	0	24	50	0	0	0	0	0	0	0	20.17	0	0	10.8	0.1	1.3
2022	7	11	0	34	50	0	0	0	0	0	0	0	20.15	0	0	10.8	0.1	1.3
2022	7	11	0	44	50	0	0	0	0	0	0	0	20.13	0	0	10.8	0.1	1.3
2022	7	11	0	54	50	0	0	0	0	0	0	0	20.1	0	0	10.8	0.1	1.3
2022	7	11	1	4	50	0	0	0	0	0	0	0	20.08	0	0	10.8	0.1	1.3
2022	7	11	1	14	50	0	0	0	0	0	0	0	20.06	0	0	10.8	0.1	1.3
2022	7	11	1	24	50	0	0	0	0	0	0	0	20.03	0	0	10.8	0.1	1.3
2022	7	11	1	34	50	0	0	0	0	0	0	0	20.01	0	0	10.8	0.1	1.3
2022	7	11	1	44	50	0	0	0	0	0	0	0	19.99	0	0	10.8	0.1	1.3
2022	7	11	1	54	50	0	0	0	0	0	0	0	19.96	0	0	10.8	0.1	1.3
2022	7	11	2	4	50	0	0	0	0	0	0	0	19.94	0	0	10.8	0.1	1.3
2022	7	11	2	14	50	0	0	0	0	0	0	0	19.91	0	0	10.8	0.1	1.3
2022	7	11	2	24	50	0	0	0	0	0	0	0	19.88	0	0	10.6	0.1	1.3
2022	7	11	2	34	50	0	0	0	0	0	0	0	19.86	0	0	10.8	0.1	1.3
2022	7	11	2	44	50	0	0	0	0	0	0	0	19.84	0	0	10.8	0.1	1.3
2022	7	11	2	54	50	0	0	0	0	0	0	0	19.81	0	0	10.6	0.1	1.3
2022	7	11	3	4	50	0	0	0	0	0	0	0	19.78	0	0	10.6	0.1	1.3
2022	7	11	3	14	50	0	0	0	0	0	0	0	19.75	0	0	10.8	0.1	1.3
2022	7	11	3	24	50	0	0	0	0	0	0	0	19.72	0	0	10.8	0.1	1.3
2022	7	11	3	34	50	0	0	0	0	0	0	0	19.69	0	0	10.8	0.1	1.3
2022	7	11	3	44	50	0	0	0	0	0	0	0	19.67	0	0	10.8	0.1	1.3
2022	7	11	3	54	50	0	0	0	0	0	0	0	19.64	0	0	10.8	0.1	1.3
2022	7	11	4	4	50	0	0	0	0	0	0	0	19.61	0	0	10.8	0.1	1.3
2022	7	11	4	14	50	0	0	0	0	0	0	0	19.58	0	0	10.8	0.1	1.3
2022	7	11	4	24	50	0	0	0	0	0	0	0	19.55	0	0	10.8	0.1	1.3
2022	7	11	4	34	50	0	0	0	0	0	0	0	19.52	0	0	10.8	0.1	1.3
2022	7	11	4	44	50	0	0	0	0	0	0	0	19.49	0	0	10.6	0.1	1.3
2022	7	11	4	54	50	0	0	0	0	0	0	0	19.46	0	0	10.6	0.1	1.3
2022	7	11	5	4	50	0	0	0	0	0	0	0	19.42	0	0	10.6	0.1	1.3
2022	7	11	5	14	50	0	0	0	0	0	0	0	19.39	0	0	10.6	0.1	1.3
2022	7	11	5	24	50	0	0	0	0	0	0	0	19.36	0	0	10.4	0.1	1.3
2022	7	11	5	34	50	0	0	0	0	0	0	0	19.33	0	0	10.4	0.1	1.3
2022	7	11	5	44	50	0	0	0	0	0	0	0	19.3	0	0	10.6	0.1	1.3
2022	7	11	5	54	50	0	0	0	0	0	0	0	19.27	0	0	10.6	0.1	1.3
2022	7	11	6	4	50	0	0	0	0	0	0	0	19.23	0	0	10.6	0.1	1.3
2022	7	11	6	14	50	0	0	0	0	0	0	0	19.21	0	0	10.6	0.1	1.3
2022	7	11	6	24	50	0	0	0	0	0	0	0	19.18	0	0	10.8	0.1	1.3
2022	7	11	6	34	50	0	0	0	0	0	0	0	19.15	0	0	10.8	0.1	1.3
2022	7	11	6	44	50	0	0	0	0	0	0	0	19.12	0	0	10.8	0.1	1.3
2022	7	11	6	54	50	0	0	0	0	0	0	0	19.1	0	0	10.8	0.1	1.3
2022	7	11	7	4	50	0	0	0	0	0	0	0	19.07	0	0	11	0.1	1.3
2022	7	11	7	14	50	0	0	0	0	0	0	0	19.06	0	0	11	0.1	1.3
2022	7	11	7	24	50	0	0	0	0	0	0	0	19.05	0	0	10.8	0.1	1.3
2022	7	11	7	34	50	0	0	0	0	0	0	0	19.04	0	0	11.2	0.1	1.3
2022	7	11	7	44	50	0	0	0	0	0	0	0	19.03	0	0	11.4	0.1	1.3
2022	7	11	7	54	50	0	0	0	0	0	0	0	19.03	0	0	11.6	0.1	1.3

### Reinhackle (0365)

Year	Month	Day	Hour	Minute	Second	IceDetection	Heading	Pitch	Roll	StdDevHeading	StdDevPitch	StdDevRoll	Temperature	Pressure	StdDevPressure	Voltage	CellBegin	CellEnd
2022	7	11	8	4	50	0	0	0	0	0	0	0	19.02	0	0	11.6	0.1	1.3
2022	7	11	8	14	50	0	0	0	0	0	0	0	19.02	0	0	11.6	0.1	1.3
2022	7	11	8	24	50	0	0	0	0	0	0	0	19.02	0	0	11.6	0.1	1.3
2022	7	11	8	34	50	0	0	0	0	0	0	0	19.03	0	0	11.4	0.1	1.3
2022	7	11	8	44	50	0	0	0	0	0	0	0	19.03	0	0	11.2	0.1	1.3
2022	7	11	8	54	50	0	0	0	0	0	0	0	19.04	0	0	11.2	0.1	1.3
2022	7	11	9	4	50	0	0	0	0	0	0	0	19.05	0	0	11.4	0.1	1.3
2022	7	11	9	14	50	0	0	0	0	0	0	0	19.06	0	0	11	0.1	1.3
2022	7	11	9	24	50	0	0	0	0	0	0	0	19.08	0	0	10.8	0.1	1.3
2022	7	11	9	34	50	0	0	0	0	0	0	0	19.1	0	0	10.8	0.1	1.3
2022	7	11	9	44	50	0	0	0	0	0	0	0	19.12	0	0	10.8	0.1	1.3
2022	7	11	9	54	50	0	0	0	0	0	0	0	19.14	0	0	11	0.1	1.3
2022	7	11	10	4	50	0	0	0	0	0	0	0	19.17	0	0	11.2	0.1	1.3
2022	7	11	10	14	50	0	0	0	0	0	0	0	19.19	0	0	11.4	0.1	1.3
2022	7	11	10	24	50	0	0	0	0	0	0	0	19.21	0	0	11.8	0.1	1.3
2022	7	11	10	34	50	0	0	0	0	0	0	0	19.24	0	0	12.2	0.1	1.3
2022	7	11	10	44	50	0	0	0	0	0	0	0	19.27	0	0	12	0.1	1.3
2022	7	11	10	54	50	0	0	0	0	0	0	0	19.29	0	0	12	0.1	1.3
2022	7	11	11	4	50	0	0	0	0	0	0	0	19.33	0	0	11.8	0.1	1.3
2022	7	11	11	14	50	0	0	0	0	0	0	0	19.36	0	0	11.8	0.1	1.3
2022	7	11	11	24	50	0	0	0	0	0	0	0	19.39	0	0	11.8	0.1	1.3
2022	7	11	11	34	50	0	0	0	0	0	0	0	19.43	0	0	11.6	0.1	1.3
2022	7	11	11	44	50	0	0	0	0	0	0	0	19.46	0	0	12	0.1	1.3
2022	7	11	11	54	50	0	0	0	0	0	0	0	19.49	0	0	12	0.1	1.3
2022	7	11	12	4	50	0	0	0	0	0	0	0	19.53	0	0	12.2	0.1	1.3
2022	7	11	12	14	50	0	0	0	0	0	0	0	19.57	0	0	12.2	0.1	1.3
2022	7	11	12	24	50	0	0	0	0	0	0	0	19.6	0	0	12.2	0.1	1.3
2022	7	11	12	34	50	0	0	0	0	0	0	0	19.63	0	0	12	0.1	1.3
2022	7	11	12	44	50	0	0	0	0	0	0	0	19.67	0	0	12.2	0.1	1.3
2022	7	11	12	54	50	0	0	0	0	0	0	0	19.71	0	0	12.2	0.1	1.3
2022	7	11	13	4	50	0	0	0	0	0	0	0	19.74	0	0	12.2	0.1	1.3
2022	7	11	13	14	50	0	0	0	0	0	0	0	19.77	0	0	12.2	0.1	1.3
2022	7	11	13	24	50	0	0	0	0	0	0	0	19.81	0	0	12.4	0.1	1.3
2022	7	11	13	34	50	0	0	0	0	0	0	0	19.84	0	0	12.2	0.1	1.3
2022	7	11	13	44	50	0	0	0	0	0	0	0	19.88	0	0	12.6	0.1	1.3
2022	7	11	13	54	50	0	0	0	0	0	0	0	19.91	0	0	12.8	0.1	1.3
2022	7	11	14	4	50	0	0	0	0	0	0	0	19.94	0	0	13	0.1	1.3
2022	7	11	14	14	50	0	0	0	0	0	0	0	19.97	0	0	12.8	0.1	1.3
2022	7	11	14	24	50	0	0	0	0	0	0	0	20	0	0	12.8	0.1	1.3
2022	7	11	14	34	50	0	0	0	0	0	0	0	20.03	0	0	12.8	0.1	1.3
2022	7	11	14	44	50	0	0	0	0	0	0	0	20.06	0	0	12.8	0.1	1.3
2022	7	11	14	54	50	0	0	0	0	0	0	0	20.08	0	0	12.8	0.1	1.3
2022	7	11	15	4	50	0	0	0	0	0	0	0	20.11	0	0	12.8	0.1	1.3
2022	7	11	15	14	50	0	0	0	0	0	0	0	20.13	0	0	12.8	0.1	1.3
2022	7	11	15	24	50	0	0	0	0	0	0	0	20.15	0	0	12.8	0.1	1.3
2022	7	11	15	34	50	0	0	0	0	0	0	0	20.17	0	0	12.8	0.1	1.3
2022	7	11	15	44	50	0	0	0	0	0	0	0	20.19	0	0	12.8	0.1	1.3
2022	7	11	15	54	50	0	0	0	0	0	0	0	20.21	0	0	12.8	0.1	1.3

### Reinhackle (0365)

Year	Month	Day	Hour	Minute	Second	IceDetection	Heading	Pitch	Roll	StdDevHeading	StdDevPitch	StdDevRoll	Temperature	Pressure	StdDevPressure	Voltage	CellBegin	CellEnd
2022	7	11	16	4	50	0	0	0	0	0	0	0	20.23	0	0	12.8	0.1	1.3
2022	7	11	16	14	50	0	0	0	0	0	0	0	20.25	0	0	12.8	0.1	1.3
2022	7	11	16	24	50	0	0	0	0	0	0	0	20.27	0	0	12.8	0.1	1.3
2022	7	11	16	34	50	0	0	0	0	0	0	0	20.28	0	0	12.8	0.1	1.3
2022	7	11	16	44	50	0	0	0	0	0	0	0	20.29	0	0	12.8	0.1	1.3
2022	7	11	16	54	50	0	0	0	0	0	0	0	20.3	0	0	12.4	0.1	1.3
2022	7	11	17	4	50	0	0	0	0	0	0	0	20.32	0	0	12.2	0.1	1.3
2022	7	11	17	14	50	0	0	0	0	0	0	0	20.33	0	0	12.2	0.1	1.3
2022	7	11	17	24	50	0	0	0	0	0	0	0	20.33	0	0	12	0.1	1.3
2022	7	11	17	34	50	0	0	0	0	0	0	0	20.34	0	0	12	0.1	1.3
2022	7	11	17	44	50	0	0	0	0	0	0	0	20.35	0	0	11.8	0.1	1.3
2022	7	11	17	54	50	0	0	0	0	0	0	0	20.35	0	0	11.8	0.1	1.3
2022	7	11	18	4	50	0	0	0	0	0	0	0	20.36	0	0	11.6	0.1	1.3
2022	7	11	18	14	50	0	0	0	0	0	0	0	20.38	0	0	11.6	0.1	1.3
2022	7	11	18	24	50	0	0	0	0	0	0	0	20.38	0	0	11.6	0.1	1.3
2022	7	11	18	34	50	0	0	0	0	0	0	0	20.39	0	0	11.6	0.1	1.3
2022	7	11	18	44	50	0	0	0	0	0	0	0	20.4	0	0	11.6	0.1	1.3
2022	7	11	18	54	50	0	0	0	0	0	0	0	20.41	0	0	11.6	0.1	1.3
2022	7	11	19	4	50	0	0	0	0	0	0	0	20.42	0	0	11.6	0.1	1.3
2022	7	11	19	14	50	0	0	0	0	0	0	0	20.42	0	0	11.6	0.1	1.3
2022	7	11	19	24	50	0	0	0	0	0	0	0	20.42	0	0	11.6	0.1	1.3
2022	7	11	19	34	50	0	0	0	0	0	0	0	20.43	0	0	11.6	0.1	1.3
2022	7	11	19	44	50	0	0	0	0	0	0	0	20.44	0	0	11.6	0.1	1.3
2022	7	11	19	54	50	0	0	0	0	0	0	0	20.43	0	0	11.4	0.1	1.3
2022	7	11	20	4	50	0	0	0	0	0	0	0	20.44	0	0	11.4	0.1	1.3
2022	7	11	20	14	50	0	0	0	0	0	0	0	20.44	0	0	11	0.1	1.3
2022	7	11	20	24	50	0	0	0	0	0	0	0	20.44	0	0	11	0.1	1.3
2022	7	11	20	34	50	0	0	0	0	0	0	0	20.44	0	0	11	0.1	1.3
2022	7	11	20	44	50	0	0	0	0	0	0	0	20.44	0	0	11	0.1	1.3
2022	7	11	20	54	50	0	0	0	0	0	0	0	20.44	0	0	11	0.1	1.3
2022	7	11	21	4	50	0	0	0	0	0	0	0	20.43	0	0	11	0.1	1.3
2022	7	11	21	14	50	0	0	0	0	0	0	0	20.43	0	0	11	0.1	1.3
2022	7	11	21	24	50	0	0	0	0	0	0	0	20.43	0	0	10.8	0.1	1.3
2022	7	11	21	34	50	0	0	0	0	0	0	0	20.43	0	0	10	0.1	1.3
2022	7	11	21	44	50	0	0	0	0	0	0	0	20.42	0	0	10	0.1	1.3
2022	7	11	21	54	50	0	0	0	0	0	0	0	20.42	0	0	10	0.1	1.3
2022	7	11	22	4	50	0	0	0	0	0	0	0	20.41	0	0	9.8	0.1	1.3
2022	7	11	22	14	50	0	0	0	0	0	0	0	20.41	0	0	9.8	0.1	1.3
2022	7	11	22	24	50	0	0	0	0	0	0	0	20.4	0	0	10.4	0.1	1.3
2022	7	11	22	34	50	0	0	0	0	0	0	0	20.39	0	0	10.2	0.1	1.3
2022	7	11	22	44	50	0	0	0	0	0	0	0	20.38	0	0	10.2	0.1	1.3
2022	7	11	22	54	50	0	0	0	0	0	0	0	20.37	0	0	10	0.1	1.3
2022	7	11	23	4	50	0	0	0	0	0	0	0	20.35	0	0	9.8	0.1	1.3
2022	7	11	23	14	50	0	0	0	0	0	0	0	20.35	0	0	9.6	0.1	1.3
2022	7	11	23	24	50	0	0	0	0	0	0	0	20.34	0	0	10.8	0.1	1.3
2022	7	11	23	34	50	0	0	0	0	0	0	0	20.32	0	0	10.8	0.1	1.3
2022	7	11	23	44	50	0	0	0	0	0	0	0	20.31	0	0	10.8	0.1	1.3
2022	7	11	23	54	50	0	0	0	0	0	0	0	20.3	0	0	10.6	0.1	1.3

### Reinhackle (0365)

Year	Month	Day	Hour	Minute	Second	IceDetection	Heading	Pitch	Roll	StdDevHeading	StdDevPitch	StdDevRoll	Temperature	Pressure	StdDevPressure	Voltage	CellBegin	CellEnd
2022	7	12	0	4	50	0	0	0	0	0	0	0	20.29	0	0	10.6	0.1	1.3
2022	7	12	0	14	50	0	0	0	0	0	0	0	20.27	0	0	10.6	0.1	1.3
2022	7	12	0	24	50	0	0	0	0	0	0	0	20.27	0	0	10.6	0.1	1.3
2022	7	12	0	34	50	0	0	0	0	0	0	0	20.25	0	0	10.6	0.1	1.3
2022	7	12	0	44	50	0	0	0	0	0	0	0	20.24	0	0	10.2	0.1	1.3
2022	7	12	0	54	50	0	0	0	0	0	0	0	20.22	0	0	10.2	0.1	1.3
2022	7	12	1	4	50	0	0	0	0	0	0	0	20.21	0	0	10	0.1	1.3
2022	7	12	1	14	50	0	0	0	0	0	0	0	20.19	0	0	10.2	0.1	1.3
2022	7	12	1	24	50	0	0	0	0	0	0	0	20.17	0	0	10.6	0.1	1.3
2022	7	12	1	34	50	0	0	0	0	0	0	0	20.16	0	0	11	0.1	1.3
2022	7	12	1	44	50	0	0	0	0	0	0	0	20.14	0	0	11	0.1	1.3
2022	7	12	1	54	50	0	0	0	0	0	0	0	20.13	0	0	10.8	0.1	1.3
2022	7	12	2	4	50	0	0	0	0	0	0	0	20.1	0	0	11	0.1	1.3
2022	7	12	2	14	50	0	0	0	0	0	0	0	20.08	0	0	11	0.1	1.3
2022	7	12	2	24	50	0	0	0	0	0	0	0	20.07	0	0	10.8	0.1	1.3
2022	7	12	2	34	50	0	0	0	0	0	0	0	20.05	0	0	11	0.1	1.3
2022	7	12	2	44	50	0	0	0	0	0	0	0	20.03	0	0	11	0.1	1.3
2022	7	12	2	54	50	0	0	0	0	0	0	0	20	0	0	10.8	0.1	1.3
2022	7	12	3	4	50	0	0	0	0	0	0	0	19.98	0	0	10.8	0.1	1.3
2022	7	12	3	14	50	0	0	0	0	0	0	0	19.96	0	0	10.8	0.1	1.3
2022	7	12	3	24	50	0	0	0	0	0	0	0	19.94	0	0	10.8	0.1	1.3
2022	7	12	3	34	50	0	0	0	0	0	0	0	19.92	0	0	10.6	0.1	1.3
2022	7	12	3	44	50	0	0	0	0	0	0	0	19.89	0	0	10.8	0.1	1.3
2022	7	12	3	54	50	0	0	0	0	0	0	0	19.87	0	0	10.6	0.1	1.3
2022	7	12	4	4	50	0	0	0	0	0	0	0	19.85	0	0	10.8	0.1	1.3
2022	7	12	4	14	50	0	0	0	0	0	0	0	19.82	0	0	10.8	0.1	1.3
2022	7	12	4	24	50	0	0	0	0	0	0	0	19.8	0	0	10.8	0.1	1.3
2022	7	12	4	34	50	0	0	0	0	0	0	0	19.77	0	0	10.8	0.1	1.3
2022	7	12	4	44	50	0	0	0	0	0	0	0	19.75	0	0	10.8	0.1	1.3
2022	7	12	4	54	50	0	0	0	0	0	0	0	19.72	0	0	10.8	0.1	1.3
2022	7	12	5	4	50	0	0	0	0	0	0	0	19.7	0	0	10.8	0.1	1.3
2022	7	12	5	14	50	0	0	0	0	0	0	0	19.67	0	0	10.8	0.1	1.3
2022	7	12	5	24	50	0	0	0	0	0	0	0	19.64	0	0	10.8	0.1	1.3
2022	7	12	5	34	50	0	0	0	0	0	0	0	19.62	0	0	10.8	0.1	1.3
2022	7	12	5	44	50	0	0	0	0	0	0	0	19.59	0	0	10.8	0.1	1.3
2022	7	12	5	54	50	0	0	0	0	0	0	0	19.57	0	0	10.8	0.1	1.3
2022	7	12	6	4	50	0	0	0	0	0	0	0	19.54	0	0	10.8	0.1	1.3
2022	7	12	6	14	50	0	0	0	0	0	0	0	19.52	0	0	10.8	0.1	1.3
2022	7	12	6	24	50	0	0	0	0	0	0	0	19.49	0	0	10.8	0.1	1.3
2022	7	12	6	34	50	0	0	0	0	0	0	0	19.46	0	0	10.8	0.1	1.3
2022	7	12	6	44	50	0	0	0	0	0	0	0	19.44	0	0	10.8	0.1	1.3
2022	7	12	6	54	50	0	0	0	0	0	0	0	19.42	0	0	10.8	0.1	1.3
2022	7	12	7	4	50	0	0	0	0	0	0	0	19.4	0	0	11	0.1	1.3
2022	7	12	7	14	50	0	0	0	0	0	0	0	19.39	0	0	11	0.1	1.3
2022	7	12	7	24	50	0	0	0	0	0	0	0	19.39	0	0	11.2	0.1	1.3
2022	7	12	7	34	50	0	0	0	0	0	0	0	19.38	0	0	11.2	0.1	1.3
2022	7	12	7	44	50	0	0	0	0	0	0	0	19.37	0	0	11.4	0.1	1.3
2022	7	12	7	54	50	0	0	0	0	0	0	0	19.37	0	0	11.4	0.1	1.3

### Reinhackle (0365)

Year	Month	Day	Hour	Minute	Second	IceDetection	Heading	Pitch	Roll	StdDevHeading	StdDevPitch	StdDevRoll	Temperature	Pressure	StdDevPressure	Voltage	CellBegin	CellEnd
2022	7	12	8	4	50	0	0	0	0	0	0	0	19.37	0	0	11.6	0.1	1.3
2022	7	12	8	14	50	0	0	0	0	0	0	0	19.37	0	0	11.8	0.1	1.3
2022	7	12	8	24	50	0	0	0	0	0	0	0	19.37	0	0	11.8	0.1	1.3
2022	7	12	8	34	50	0	0	0	0	0	0	0	19.38	0	0	11.8	0.1	1.3
2022	7	12	8	44	50	0	0	0	0	0	0	0	19.39	0	0	11.8	0.1	1.3
2022	7	12	8	54	50	0	0	0	0	0	0	0	19.4	0	0	11.8	0.1	1.3
2022	7	12	9	4	50	0	0	0	0	0	0	0	19.41	0	0	11.8	0.1	1.3
2022	7	12	9	14	50	0	0	0	0	0	0	0	19.43	0	0	11.6	0.1	1.3
2022	7	12	9	24	50	0	0	0	0	0	0	0	19.44	0	0	11.2	0.1	1.3
2022	7	12	9	34	50	0	0	0	0	0	0	0	19.46	0	0	11.4	0.1	1.3
2022	7	12	9	44	50	0	0	0	0	0	0	0	19.48	0	0	12	0.1	1.3
2022	7	12	9	54	50	0	0	0	0	0	0	0	19.51	0	0	11.6	0.1	1.3
2022	7	12	10	4	50	0	0	0	0	0	0	0	19.53	0	0	11.8	0.1	1.3
2022	7	12	10	14	50	0	0	0	0	0	0	0	19.56	0	0	11.8	0.1	1.3
2022	7	12	10	24	50	0	0	0	0	0	0	0	19.58	0	0	11.2	0.1	1.3
2022	7	12	10	34	50	0	0	0	0	0	0	0	19.61	0	0	10.8	0.1	1.3
2022	7	12	10	44	50	0	0	0	0	0	0	0	19.64	0	0	10.8	0.1	1.3
2022	7	12	10	54	50	0	0	0	0	0	0	0	19.66	0	0	10.8	0.1	1.3
2022	7	12	11	4	50	0	0	0	0	0	0	0	19.69	0	0	10.6	0.1	1.3
2022	7	12	11	14	50	0	0	0	0	0	0	0	19.72	0	0	10.6	0.1	1.3
2022	7	12	11	24	50	0	0	0	0	0	0	0	19.72	0	0	11.6	0.1	1.3
2022	7	12	11	34	50	0	0	0	0	0	0	0	19.74	0	0	11.4	0.1	1.3
2022	7	12	11	44	50	0	0	0	0	0	0	0	19.77	0	0	11.4	0.1	1.3
2022	7	12	11	54	50	0	0	0	0	0	0	0	19.8	0	0	11.4	0.1	1.3
2022	7	12	12	4	50	0	0	0	0	0	0	0	19.82	0	0	11.6	0.1	1.3
2022	7	12	12	14	50	0	0	0	0	0	0	0	19.86	0	0	11.8	0.1	1.3
2022	7	12	12	24	50	0	0	0	0	0	0	0	19.9	0	0	12	0.1	1.3
2022	7	12	12	34	50	0	0	0	0	0	0	0	19.93	0	0	11.8	0.1	1.3
2022	7	12	12	44	50	0	0	0	0	0	0	0	19.95	0	0	11.8	0.1	1.3
2022	7	12	12	54	50	0	0	0	0	0	0	0	19.99	0	0	11.8	0.1	1.3
2022	7	12	13	4	50	0	0	0	0	0	0	0	20.02	0	0	11.8	0.1	1.3
2022	7	12	13	14	50	0	0	0	0	0	0	0	20.06	0	0	11.6	0.1	1.3
2022	7	12	13	24	50	0	0	0	0	0	0	0	20.09	0	0	11.6	0.1	1.3
2022	7	12	13	34	50	0	0	0	0	0	0	0	20.12	0	0	11.6	0.1	1.3
2022	7	12	13	44	50	0	0	0	0	0	0	0	20.15	0	0	11.8	0.1	1.3
2022	7	12	13	54	50	0	0	0	0	0	0	0	20.19	0	0	11.8	0.1	1.3
2022	7	12	14	4	50	0	0	0	0	0	0	0	20.22	0	0	11.8	0.1	1.3
2022	7	12	14	14	50	0	0	0	0	0	0	0	20.24	0	0	11.8	0.1	1.3
2022	7	12	14	24	50	0	0	0	0	0	0	0	20.26	0	0	11.8	0.1	1.3
2022	7	12	14	34	50	0	0	0	0	0	0	0	20.29	0	0	12.2	0.1	1.3
2022	7	12	14	44	50	0	0	0	0	0	0	0	20.32	0	0	12.2	0.1	1.3
2022	7	12	14	54	50	0	0	0	0	0	0	0	20.34	0	0	12.2	0.1	1.3
2022	7	12	15	4	50	0	0	0	0	0	0	0	20.36	0	0	12.2	0.1	1.3
2022	7	12	15	14	50	0	0	0	0	0	0	0	20.38	0	0	12.2	0.1	1.3
2022	7	12	15	24	50	0	0	0	0	0	0	0	20.4	0	0	12.4	0.1	1.3
2022	7	12	15	34	50	0	0	0	0	0	0	0	20.42	0	0	12.6	0.1	1.3
2022	7	12	15	44	50	0	0	0	0	0	0	0	20.44	0	0	12.6	0.1	1.3
2022	7	12	15	54	50	0	0	0	0	0	0	0	20.46	0	0	12.4	0.1	1.3

### Reinhackle (0365)

Year	Month	Day	Hour	Minute	Second	IceDetection	Heading	Pitch	Roll	StdDevHeading	StdDevPitch	StdDevRoll	Temperature	Pressure	StdDevPressure	Voltage	CellBegin	CellEnd
2022	7	12	16	4	50	0	0	0	0	0	0	0	20.47	0	0	12.4	0.1	1.3
2022	7	12	16	14	50	0	0	0	0	0	0	0	20.49	0	0	12.4	0.1	1.3
2022	7	12	16	24	50	0	0	0	0	0	0	0	20.5	0	0	12.4	0.1	1.3
2022	7	12	16	34	50	0	0	0	0	0	0	0	20.51	0	0	12	0.1	1.3
2022	7	12	16	44	50	0	0	0	0	0	0	0	20.52	0	0	12	0.1	1.3
2022	7	12	16	54	50	0	0	0	0	0	0	0	20.53	0	0	11.8	0.1	1.3
2022	7	12	17	4	50	0	0	0	0	0	0	0	20.55	0	0	11.6	0.1	1.3
2022	7	12	17	14	50	0	0	0	0	0	0	0	20.55	0	0	11.6	0.1	1.3
2022	7	12	17	24	50	0	0	0	0	0	0	0	20.56	0	0	11.4	0.1	1.3
2022	7	12	17	34	50	0	0	0	0	0	0	0	20.57	0	0	11.2	0.1	1.3
2022	7	12	17	44	50	0	0	0	0	0	0	0	20.57	0	0	11.2	0.1	1.3
2022	7	12	17	54	50	0	0	0	0	0	0	0	20.57	0	0	11	0.1	1.3
2022	7	12	18	4	50	0	0	0	0	0	0	0	20.58	0	0	11	0.1	1.3
2022	7	12	18	14	50	0	0	0	0	0	0	0	20.59	0	0	11	0.1	1.3
2022	7	12	18	24	50	0	0	0	0	0	0	0	20.59	0	0	11	0.1	1.3
2022	7	12	18	34	50	0	0	0	0	0	0	0	20.6	0	0	10.8	0.1	1.3
2022	7	12	18	44	50	0	0	0	0	0	0	0	20.6	0	0	10.8	0.1	1.3
2022	7	12	18	54	50	0	0	0	0	0	0	0	20.61	0	0	10.8	0.1	1.3
2022	7	12	19	4	50	0	0	0	0	0	0	0	20.61	0	0	10.8	0.1	1.3
2022	7	12	19	14	50	0	0	0	0	0	0	0	20.61	0	0	10.6	0.1	1.3
2022	7	12	19	24	50	0	0	0	0	0	0	0	20.61	0	0	10.6	0.1	1.3
2022	7	12	19	34	50	0	0	0	0	0	0	0	20.62	0	0	10.6	0.1	1.3
2022	7	12	19	44	50	0	0	0	0	0	0	0	20.61	0	0	10.6	0.1	1.3
2022	7	12	19	54	50	0	0	0	0	0	0	0	20.61	0	0	10.6	0.1	1.3
2022	7	12	20	4	50	0	0	0	0	0	0	0	20.61	0	0	10.8	0.1	1.3
2022	7	12	20	14	50	0	0	0	0	0	0	0	20.61	0	0	10.4	0.1	1.3
2022	7	12	20	24	50	0	0	0	0	0	0	0	20.61	0	0	10.8	0.1	1.3
2022	7	12	20	34	50	0	0	0	0	0	0	0	20.61	0	0	10.8	0.1	1.3
2022	7	12	20	44	50	0	0	0	0	0	0	0	20.61	0	0	10.8	0.1	1.3
2022	7	12	20	54	50	0	0	0	0	0	0	0	20.61	0	0	10.8	0.1	1.3
2022	7	12	21	4	50	0	0	0	0	0	0	0	20.6	0	0	10.8	0.1	1.3
2022	7	12	21	14	50	0	0	0	0	0	0	0	20.6	0	0	10.8	0.1	1.3
2022	7	12	21	24	50	0	0	0	0	0	0	0	20.6	0	0	10.8	0.1	1.3
2022	7	12	21	34	50	0	0	0	0	0	0	0	20.59	0	0	10.8	0.1	1.3
2022	7	12	21	44	50	0	0	0	0	0	0	0	20.59	0	0	10.6	0.1	1.3
2022	7	12	21	54	50	0	0	0	0	0	0	0	20.59	0	0	10.4	0.1	1.3
2022	7	12	22	4	50	0	0	0	0	0	0	0	20.58	0	0	10.4	0.1	1.3
2022	7	12	22	14	50	0	0	0	0	0	0	0	20.57	0	0	11.4	0.1	1.3
2022	7	12	22	24	50	0	0	0	0	0	0	0	20.56	0	0	11.4	0.1	1.3
2022	7	12	22	34	50	0	0	0	0	0	0	0	20.56	0	0	11.2	0.1	1.3
2022	7	12	22	44	50	0	0	0	0	0	0	0	20.55	0	0	11.2	0.1	1.3
2022	7	12	22	54	50	0	0	0	0	0	0	0	20.55	0	0	11.2	0.1	1.3
2022	7	12	23	4	50	0	0	0	0	0	0	0	20.54	0	0	11.2	0.1	1.3
2022	7	12	23	14	50	0	0	0	0	0	0	0	20.54	0	0	11.2	0.1	1.3
2022	7	12	23	24	50	0	0	0	0	0	0	0	20.53	0	0	11.2	0.1	1.3
2022	7	12	23	34	50	0	0	0	0	0	0	0	20.52	0	0	11.4	0.1	1.3
2022	7	12	23	44	50	0	0	0	0	0	0	0	20.52	0	0	10.2	0.1	1.3
2022	7	12	23	54	50	0	0	0	0	0	0	0	20.51	0	0	10.2	0.1	1.3

### Reinhackle (0365)

Year	Month	Day	Hour	Minute	Second	IceDetection	Heading	Pitch	Roll	StdDevHeading	StdDevPitch	StdDevRoll	Temperature	Pressure	StdDevPressure	Voltage	CellBegin	CellEnd
2022	7	13	0	4	50	0	0	0	0	0	0	0	20.5	0	0	11.2	0.1	1.3
2022	7	13	0	14	50	0	0	0	0	0	0	0	20.5	0	0	11	0.1	1.3
2022	7	13	0	24	50	0	0	0	0	0	0	0	20.49	0	0	11	0.1	1.3
2022	7	13	0	34	50	0	0	0	0	0	0	0	20.49	0	0	11	0.1	1.3
2022	7	13	0	44	50	0	0	0	0	0	0	0	20.48	0	0	10.8	0.1	1.3
2022	7	13	0	54	50	0	0	0	0	0	0	0	20.47	0	0	10.8	0.1	1.3
2022	7	13	1	4	50	0	0	0	0	0	0	0	20.47	0	0	10.8	0.1	1.3
2022	7	13	1	14	50	0	0	0	0	0	0	0	20.46	0	0	11	0.1	1.3
2022	7	13	1	24	50	0	0	0	0	0	0	0	20.44	0	0	11.2	0.1	1.3
2022	7	13	1	34	50	0	0	0	0	0	0	0	20.43	0	0	10.8	0.1	1.3
2022	7	13	1	44	50	0	0	0	0	0	0	0	20.42	0	0	10.8	0.1	1.3
2022	7	13	1	54	50	0	0	0	0	0	0	0	20.41	0	0	10.8	0.1	1.3
2022	7	13	2	4	50	0	0	0	0	0	0	0	20.4	0	0	10.4	0.1	1.3
2022	7	13	2	14	50	0	0	0	0	0	0	0	20.39	0	0	10	0.1	1.3
2022	7	13	2	24	50	0	0	0	0	0	0	0	20.38	0	0	9.8	0.1	1.3
2022	7	13	2	34	50	0	0	0	0	0	0	0	20.37	0	0	10	0.1	1.3
2022	7	13	2	44	50	0	0	0	0	0	0	0	20.36	0	0	10.6	0.1	1.3
2022	7	13	2	54	50	0	0	0	0	0	0	0	20.35	0	0	10.6	0.1	1.3
2022	7	13	3	4	50	0	0	0	0	0	0	0	20.35	0	0	10	0.1	1.3
2022	7	13	3	14	50	0	0	0	0	0	0	0	20.34	0	0	10.2	0.1	1.3
2022	7	13	3	24	50	0	0	0	0	0	0	0	20.33	0	0	10.4	0.1	1.3
2022	7	13	3	34	50	0	0	0	0	0	0	0	20.31	0	0	10.4	0.1	1.3
2022	7	13	3	44	50	0	0	0	0	0	0	0	20.31	0	0	11	0.1	1.3
2022	7	13	3	54	50	0	0	0	0	0	0	0	20.3	0	0	11.4	0.1	1.3
2022	7	13	4	4	50	0	0	0	0	0	0	0	20.28	0	0	11.2	0.1	1.3
2022	7	13	4	14	50	0	0	0	0	0	0	0	20.27	0	0	10.4	0.1	1.3
2022	7	13	4	24	50	0	0	0	0	0	0	0	20.26	0	0	10.8	0.1	1.3
2022	7	13	4	34	50	0	0	0	0	0	0	0	20.25	0	0	11.4	0.1	1.3
2022	7	13	4	44	50	0	0	0	0	0	0	0	20.23	0	0	11.4	0.1	1.3
2022	7	13	4	54	50	0	0	0	0	0	0	0	20.23	0	0	11.4	0.1	1.3
2022	7	13	5	4	50	0	0	0	0	0	0	0	20.21	0	0	11.4	0.1	1.3
2022	7	13	5	14	50	0	0	0	0	0	0	0	20.2	0	0	11.4	0.1	1.3
2022	7	13	5	24	50	0	0	0	0	0	0	0	20.19	0	0	11.4	0.1	1.3
2022	7	13	5	34	50	0	0	0	0	0	0	0	20.18	0	0	11.4	0.1	1.3
2022	7	13	5	44	50	0	0	0	0	0	0	0	20.17	0	0	11.4	0.1	1.3
2022	7	13	5	54	50	0	0	0	0	0	0	0	20.16	0	0	11.4	0.1	1.3
2022	7	13	6	4	50	0	0	0	0	0	0	0	20.15	0	0	11.4	0.1	1.3
2022	7	13	6	14	50	0	0	0	0	0	0	0	20.14	0	0	11.4	0.1	1.3
2022	7	13	6	24	50	0	0	0	0	0	0	0	20.12	0	0	11.4	0.1	1.3
2022	7	13	6	34	50	0	0	0	0	0	0	0	20.12	0	0	11.4	0.1	1.3
2022	7	13	6	44	50	0	0	0	0	0	0	0	20.11	0	0	11.4	0.1	1.3
2022	7	13	6	54	50	0	0	0	0	0	0	0	20.1	0	0	11.6	0.1	1.3
2022	7	13	7	4	50	0	0	0	0	0	0	0	20.1	0	0	11.6	0.1	1.3
2022	7	13	7	14	50	0	0	0	0	0	0	0	20.09	0	0	11.6	0.1	1.3
2022	7	13	7	24	50	0	0	0	0	0	0	0	20.09	0	0	11.8	0.1	1.3
2022	7	13	7	34	50	0	0	0	0	0	0	0	20.09	0	0	11.8	0.1	1.3
2022	7	13	7	44	50	0	0	0	0	0	0	0	20.09	0	0	12	0.1	1.3
2022	7	13	7	54	50	0	0	0	0	0	0	0	20.09	0	0	12	0.1	1.3



### Reinhackle (0365)

Year	Month	Day	Hour	Minute	Second	IceDetection	Heading	Pitch	Roll	StdDevHeading	StdDevPitch	StdDevRoll	Temperature	Pressure	StdDevPressure	Voltage	CellBegin	CellEnd
2022	7	13	8	4	50	0	0	0	0	0	0	0	20.1	0	0	12.2	0.1	1.3
2022	7	13	8	14	50	0	0	0	0	0	0	0	20.1	0	0	12.2	0.1	1.3
2022	7	13	8	24	50	0	0	0	0	0	0	0	20.1	0	0	12.2	0.1	1.3
2022	7	13	8	34	50	0	0	0	0	0	0	0	20.11	0	0	12.2	0.1	1.3
2022	7	13	8	44	50	0	0	0	0	0	0	0	20.12	0	0	12.4	0.1	1.3
2022	7	13	8	54	50	0	0	0	0	0	0	0	20.13	0	0	12.4	0.1	1.3
2022	7	13	9	4	50	0	0	0	0	0	0	0	20.14	0	0	12.4	0.1	1.3
2022	7	13	9	14	50	0	0	0	0	0	0	0	20.15	0	0	11.4	0.1	1.4
2022	7	13	9	24	50	0	0	0	0	0	0	0	20.15	0	0	11.6	0.1	1.3
2022	7	13	9	34	50	0	0	0	0	0	0	0	20.17	0	0	11.6	0.1	1.3
2022	7	13	9	44	50	0	0	0	0	0	0	0	20.19	0	0	11.6	0.1	1.4
2022	7	13	9	54	50	0	0	0	0	0	0	0	20.2	0	0	11.8	0.1	1.3
2022	7	13	10	4	50	0	0	0	0	0	0	0	20.22	0	0	11.8	0.1	1.3
2022	7	13	10	14	50	0	0	0	0	0	0	0	20.24	0	0	12	0.1	1.3
2022	7	13	10	24	50	0	0	0	0	0	0	0	20.26	0	0	12	0.1	1.4
2022	7	13	10	34	50	0	0	0	0	0	0	0	20.28	0	0	12.8	0.1	1.4
2022	7	13	10	44	50	0	0	0	0	0	0	0	20.29	0	0	13	0.1	1.3
2022	7	13	10	54	50	0	0	0	0	0	0	0	20.32	0	0	13	0.1	1.3
2022	7	13	11	4	50	0	0	0	0	0	0	0	20.33	0	0	12.8	0.1	1.4
2022	7	13	11	14	50	0	0	0	0	0	0	0	20.36	0	0	12.8	0.1	1.3
2022	7	13	11	24	50	0	0	0	0	0	0	0	20.37	0	0	12.8	0.1	1.3
2022	7	13	11	34	50	0	0	0	0	0	0	0	20.4	0	0	12.8	0.1	1.3
2022	7	13	11	44	50	0	0	0	0	0	0	0	20.43	0	0	12.8	0.1	1.3
2022	7	13	11	54	50	0	0	0	0	0	0	0	20.45	0	0	12.8	0.1	1.3
2022	7	13	12	4	50	0	0	0	0	0	0	0	20.48	0	0	13	0.1	1.3
2022	7	13	12	14	50	0	0	0	0	0	0	0	20.5	0	0	13	0.1	1.3
2022	7	13	12	24	50	0	0	0	0	0	0	0	20.53	0	0	13	0.1	1.3
2022	7	13	12	34	50	0	0	0	0	0	0	0	20.55	0	0	13	0.1	1.3
2022	7	13	12	44	50	0	0	0	0	0	0	0	20.57	0	0	13	0.1	1.3
2022	7	13	12	54	50	0	0	0	0	0	0	0	20.6	0	0	13	0.1	1.3
2022	7	13	13	4	50	0	0	0	0	0	0	0	20.63	0	0	13	0.1	1.3
2022	7	13	13	14	50	0	0	0	0	0	0	0	20.65	0	0	13	0.1	1.3
2022	7	13	13	24	50	0	0	0	0	0	0	0	20.67	0	0	13	0.1	1.3
2022	7	13	13	34	50	0	0	0	0	0	0	0	20.69	0	0	13	0.1	1.3
2022	7	13	13	44	50	0	0	0	0	0	0	0	20.71	0	0	13	0.1	1.3
2022	7	13	13	54	50	0	0	0	0	0	0	0	20.73	0	0	12.6	0.1	1.3
2022	7	13	14	4	50	0	0	0	0	0	0	0	20.75	0	0	12.4	0.1	1.3
2022	7	13	14	14	50	0	0	0	0	0	0	0	20.77	0	0	12	0.1	1.3
2022	7	13	14	24	50	0	0	0	0	0	0	0	20.79	0	0	12.2	0.1	1.3
2022	7	13	14	34	50	0	0	0	0	0	0	0	20.8	0	0	12	0.1	1.3
2022	7	13	14	44	50	0	0	0	0	0	0	0	20.83	0	0	11.8	0.1	1.3
2022	7	13	14	54	50	0	0	0	0	0	0	0	20.84	0	0	12.8	0.1	1.3
2022	7	13	15	4	50	0	0	0	0	0	0	0	20.85	0	0	12.2	0.1	1.3
2022	7	13	15	14	50	0	0	0	0	0	0	0	20.86	0	0	12.2	0.1	1.3
2022	7	13	15	24	50	0	0	0	0	0	0	0	20.87	0	0	12.6	0.1	1.3
2022	7	13	15	34	50	0	0	0	0	0	0	0	20.88	0	0	12.6	0.1	1.3
2022	7	13	15	44	50	0	0	0	0	0	0	0	20.89	0	0	12.6	0.1	1.3
2022	7	13	15	54	50	0	0	0	0	0	0	0	20.89	0	0	12.6	0.1	1.3

### Reinhackle (0365)

Year	Month	Day	Hour	Minute	Second	IceDetection	Heading	Pitch	Roll	StdDevHeading	StdDevPitch	StdDevRoll	Temperature	Pressure	StdDevPressure	Voltage	CellBegin	CellEnd
2022	7	13	16	4	50	0	0	0	0	0	0	0	20.91	0	0	12.4	0.1	1.3
2022	7	13	16	14	50	0	0	0	0	0	0	0	20.91	0	0	12.4	0.1	1.3
2022	7	13	16	24	50	0	0	0	0	0	0	0	20.92	0	0	12.4	0.1	1.3
2022	7	13	16	34	50	0	0	0	0	0	0	0	20.92	0	0	12.4	0.1	1.3
2022	7	13	16	44	50	0	0	0	0	0	0	0	20.92	0	0	12	0.1	1.3
2022	7	13	16	54	50	0	0	0	0	0	0	0	20.93	0	0	11.8	0.1	1.3
2022	7	13	17	4	50	0	0	0	0	0	0	0	20.93	0	0	11.6	0.1	1.3
2022	7	13	17	14	50	0	0	0	0	0	0	0	20.93	0	0	11.4	0.1	1.3
2022	7	13	17	24	50	0	0	0	0	0	0	0	20.93	0	0	11.4	0.1	1.3
2022	7	13	17	34	50	0	0	0	0	0	0	0	20.91	0	0	11.2	0.1	1.3
2022	7	13	17	44	50	0	0	0	0	0	0	0	20.92	0	0	11.2	0.1	1.3
2022	7	13	17	54	50	0	0	0	0	0	0	0	20.91	0	0	11	0.1	1.3
2022	7	13	18	4	50	0	0	0	0	0	0	0	20.91	0	0	11	0.1	1.3
2022	7	13	18	14	50	0	0	0	0	0	0	0	20.91	0	0	10.8	0.1	1.3
2022	7	13	18	24	50	0	0	0	0	0	0	0	20.91	0	0	10.8	0.1	1.3
2022	7	13	18	34	50	0	0	0	0	0	0	0	20.91	0	0	10.8	0.1	1.3
2022	7	13	18	44	50	0	0	0	0	0	0	0	20.91	0	0	10.8	0.1	1.3
2022	7	13	18	54	50	0	0	0	0	0	0	0	20.9	0	0	10.6	0.1	1.3
2022	7	13	19	4	50	0	0	0	0	0	0	0	20.9	0	0	10.6	0.1	1.3
2022	7	13	19	14	50	0	0	0	0	0	0	0	20.9	0	0	10.6	0.1	1.3
2022	7	13	19	24	50	0	0	0	0	0	0	0	20.9	0	0	10.6	0.1	1.3
2022	7	13	19	34	50	0	0	0	0	0	0	0	20.9	0	0	10.4	0.1	1.3
2022	7	13	19	44	50	0	0	0	0	0	0	0	20.91	0	0	10.4	0.1	1.3
2022	7	13	19	54	50	0	0	0	0	0	0	0	20.9	0	0	10.4	0.1	1.3
2022	7	13	20	4	50	0	0	0	0	0	0	0	20.91	0	0	10	0.1	1.3
2022	7	13	20	14	50	0	0	0	0	0	0	0	20.9	0	0	11.4	0.1	1.3
2022	7	13	20	24	50	0	0	0	0	0	0	0	20.9	0	0	10.4	0.1	1.3
2022	7	13	20	34	50	0	0	0	0	0	0	0	20.9	0	0	10.2	0.1	1.3
2022	7	13	20	44	50	0	0	0	0	0	0	0	20.9	0	0	10.2	0.1	1.3
2022	7	13	20	54	50	0	0	0	0	0	0	0	20.9	0	0	10.2	0.1	1.3
2022	7	13	21	4	50	0	0	0	0	0	0	0	20.89	0	0	11	0.1	1.3
2022	7	13	21	14	50	0	0	0	0	0	0	0	20.89	0	0	11.2	0.1	1.3
2022	7	13	21	24	50	0	0	0	0	0	0	0	20.88	0	0	11.2	0.1	1.3
2022	7	13	21	34	50	0	0	0	0	0	0	0	20.87	0	0	11.2	0.1	1.3
2022	7	13	21	44	50	0	0	0	0	0	0	0	20.86	0	0	11.2	0.1	1.3
2022	7	13	21	54	50	0	0	0	0	0	0	0	20.85	0	0	11.2	0.1	1.3
2022	7	13	22	4	50	0	0	0	0	0	0	0	20.85	0	0	11.4	0.1	1.3
2022	7	13	22	14	50	0	0	0	0	0	0	0	20.84	0	0	11.4	0.1	1.3
2022	7	13	22	24	50	0	0	0	0	0	0	0	20.83	0	0	11.4	0.1	1.3
2022	7	13	22	34	50	0	0	0	0	0	0	0	20.82	0	0	11.4	0.1	1.3
2022	7	13	22	44	50	0	0	0	0	0	0	0	20.81	0	0	11.4	0.1	1.3
2022	7	13	22	54	50	0	0	0	0	0	0	0	20.79	0	0	11.4	0.1	1.3
2022	7	13	23	4	50	0	0	0	0	0	0	0	20.79	0	0	11.4	0.1	1.3
2022	7	13	23	14	50	0	0	0	0	0	0	0	20.78	0	0	11.4	0.1	1.3
2022	7	13	23	24	50	0	0	0	0	0	0	0	20.77	0	0	11.2	0.1	1.3
2022	7	13	23	34	50	0	0	0	0	0	0	0	20.76	0	0	11.2	0.1	1.3
2022	7	13	23	44	50	0	0	0	0	0	0	0	20.75	0	0	11.2	0.1	1.3
2022	7	13	23	54	50	0	0	0	0	0	0	0	20.75	0	0	11.2	0.1	1.3

### Reinhackle (0365)

Year	Month	Day	Hour	Minute	Second	IceDetection	Heading	Pitch	Roll	StdDevHeading	StdDevPitch	StdDevRoll	Temperature	Pressure	StdDevPressure	Voltage	CellBegin	CellEnd
2022	7	14	0	4	50	0	0	0	0	0	0	0	20.74	0	0	11.2	0.1	1.3
2022	7	14	0	14	50	0	0	0	0	0	0	0	20.73	0	0	11.2	0.1	1.3
2022	7	14	0	24	50	0	0	0	0	0	0	0	20.73	0	0	11.2	0.1	1.3
2022	7	14	0	34	50	0	0	0	0	0	0	0	20.72	0	0	11.2	0.1	1.3
2022	7	14	0	44	50	0	0	0	0	0	0	0	20.72	0	0	11.2	0.1	1.3
2022	7	14	0	54	50	0	0	0	0	0	0	0	20.71	0	0	10.6	0.1	1.3
2022	7	14	1	4	50	0	0	0	0	0	0	0	20.7	0	0	10.4	0.1	1.3
2022	7	14	1	14	50	0	0	0	0	0	0	0	20.69	0	0	10.8	0.1	1.3
2022	7	14	1	24	50	0	0	0	0	0	0	0	20.68	0	0	11	0.1	1.3
2022	7	14	1	34	50	0	0	0	0	0	0	0	20.68	0	0	11	0.1	1.3
2022	7	14	1	44	50	0	0	0	0	0	0	0	20.67	0	0	11	0.1	1.3
2022	7	14	1	54	50	0	0	0	0	0	0	0	20.66	0	0	10.8	0.1	1.3
2022	7	14	2	4	50	0	0	0	0	0	0	0	20.65	0	0	10.8	0.1	1.3
2022	7	14	2	14	50	0	0	0	0	0	0	0	20.64	0	0	10.6	0.1	1.3
2022	7	14	2	24	50	0	0	0	0	0	0	0	20.63	0	0	10.6	0.1	1.3
2022	7	14	2	34	50	0	0	0	0	0	0	0	20.62	0	0	11	0.1	1.3
2022	7	14	2	44	50	0	0	0	0	0	0	0	20.6	0	0	10.8	0.1	1.3
2022	7	14	2	54	50	0	0	0	0	0	0	0	20.59	0	0	10.4	0.1	1.3
2022	7	14	3	4	50	0	0	0	0	0	0	0	20.57	0	0	11	0.1	1.3
2022	7	14	3	14	50	0	0	0	0	0	0	0	20.55	0	0	10.8	0.1	1.3
2022	7	14	3	24	50	0	0	0	0	0	0	0	20.53	0	0	10.6	0.1	1.3
2022	7	14	3	34	50	0	0	0	0	0	0	0	20.51	0	0	11.2	0.1	1.3
2022	7	14	3	44	50	0	0	0	0	0	0	0	20.49	0	0	11.4	0.1	1.3
2022	7	14	3	54	50	0	0	0	0	0	0	0	20.47	0	0	11.4	0.1	1.3
2022	7	14	4	4	50	0	0	0	0	0	0	0	20.46	0	0	11.2	0.1	1.3
2022	7	14	4	14	50	0	0	0	0	0	0	0	20.43	0	0	11.4	0.1	1.3
2022	7	14	4	24	50	0	0	0	0	0	0	0	20.41	0	0	11.4	0.1	1.3
2022	7	14	4	34	50	0	0	0	0	0	0	0	20.4	0	0	11.2	0.1	1.3
2022	7	14	4	44	50	0	0	0	0	0	0	0	20.37	0	0	11.4	0.1	1.3
2022	7	14	4	54	50	0	0	0	0	0	0	0	20.35	0	0	11.2	0.1	1.3
2022	7	14	5	4	50	0	0	0	0	0	0	0	20.32	0	0	11	0.1	1.3
2022	7	14	5	14	50	0	0	0	0	0	0	0	20.3	0	0	11	0.1	1.3
2022	7	14	5	24	50	0	0	0	0	0	0	0	20.28	0	0	10.8	0.1	1.3
2022	7	14	5	34	50	0	0	0	0	0	0	0	20.25	0	0	11.2	0.1	1.3
2022	7	14	5	44	50	0	0	0	0	0	0	0	20.22	0	0	11	0.1	1.3
2022	7	14	5	54	50	0	0	0	0	0	0	0	20.2	0	0	11	0.1	1.3
2022	7	14	6	4	50	0	0	0	0	0	0	0	20.18	0	0	11.2	0.1	1.3
2022	7	14	6	14	50	0	0	0	0	0	0	0	20.15	0	0	11	0.1	1.3
2022	7	14	6	24	50	0	0	0	0	0	0	0	20.13	0	0	10.2	0.1	1.3
2022	7	14	6	34	50	0	0	0	0	0	0	0	20.11	0	0	10	0.1	1.3
2022	7	14	6	44	50	0	0	0	0	0	0	0	20.08	0	0	10	0.1	1.3
2022	7	14	6	54	50	0	0	0	0	0	0	0	20.06	0	0	10	0.1	1.3
2022	7	14	7	4	50	0	0	0	0	0	0	0	20.05	0	0	10	0.1	1.3
2022	7	14	7	14	50	0	0	0	0	0	0	0	20.04	0	0	10.4	0.1	1.3
2022	7	14	7	24	50	0	0	0	0	0	0	0	20.02	0	0	10.6	0.1	1.3
2022	7	14	7	34	50	0	0	0	0	0	0	0	20.02	0	0	10.8	0.1	1.3
2022	7	14	7	44	50	0	0	0	0	0	0	0	20	0	0	10.8	0.1	1.3
2022	7	14	7	54	50	0	0	0	0	0	0	0	20	0	0	11	0.1	1.3

### Reinhackle (0365)

Year	Month	Day	Hour	Minute	Second	IceDetection	Heading	Pitch	Roll	StdDevHeading	StdDevPitch	StdDevRoll	Temperature	Pressure	StdDevPressure	Voltage	CellBegin	CellEnd
2022	7	14	8	4	50	0	0	0	0	0	0	0	20	0	0	11	0.1	1.4
2022	7	14	8	14	50	0	0	0	0	0	0	0	19.99	0	0	11.2	0.1	1.4
2022	7	14	8	24	50	0	0	0	0	0	0	0	20	0	0	11.2	0.1	1.4
2022	7	14	8	34	50	0	0	0	0	0	0	0	20	0	0	11	0.1	1.4
2022	7	14	8	44	50	0	0	0	0	0	0	0	20	0	0	11.4	0.1	1.4
2022	7	14	8	54	50	0	0	0	0	0	0	0	20.01	0	0	12	0.1	1.4
2022	7	14	9	4	50	0	0	0	0	0	0	0	20.02	0	0	12.2	0.1	1.4
2022	7	14	9	14	50	0	0	0	0	0	0	0	20.04	0	0	12.2	0.1	1.4
2022	7	14	9	24	50	0	0	0	0	0	0	0	20.05	0	0	12.4	0.1	1.4
2022	7	14	9	34	50	0	0	0	0	0	0	0	20.06	0	0	12.6	0.1	1.4
2022	7	14	9	44	50	0	0	0	0	0	0	0	20.08	0	0	12.2	0.1	1.4
2022	7	14	9	54	50	0	0	0	0	0	0	0	20.1	0	0	11.6	0.1	1.4
2022	7	14	10	4	50	0	0	0	0	0	0	0	20.12	0	0	12	0.1	1.4
2022	7	14	10	14	50	0	0	0	0	0	0	0	20.14	0	0	11.6	0.1	1.4
2022	7	14	10	24	50	0	0	0	0	0	0	0	20.16	0	0	12	0.1	1.4
2022	7	14	10	34	50	0	0	0	0	0	0	0	20.19	0	0	12.2	0.1	1.4
2022	7	14	10	44	50	0	0	0	0	0	0	0	20.21	0	0	12.2	0.1	1.4
2022	7	14	10	54	50	0	0	0	0	0	0	0	20.24	0	0	12.2	0.1	1.4
2022	7	14	11	4	50	0	0	0	0	0	0	0	20.27	0	0	12	0.1	1.4
2022	7	14	11	14	50	0	0	0	0	0	0	0	20.29	0	0	12.2	0.1	1.4
2022	7	14	11	24	50	0	0	0	0	0	0	0	20.33	0	0	12.2	0.1	1.4
2022	7	14	11	34	50	0	0	0	0	0	0	0	20.35	0	0	12.4	0.1	1.4
2022	7	14	11	44	50	0	0	0	0	0	0	0	20.38	0	0	12.4	0.1	1.4
2022	7	14	11	54	50	0	0	0	0	0	0	0	20.4	0	0	13	0.1	1.4
2022	7	14	12	4	50	0	0	0	0	0	0	0	20.43	0	0	13	0.1	1.4
2022	7	14	12	14	50	0	0	0	0	0	0	0	20.46	0	0	13	0.1	1.4
2022	7	14	12	24	50	0	0	0	0	0	0	0	20.49	0	0	13	0.1	1.4
2022	7	14	12	34	50	0	0	0	0	0	0	0	20.52	0	0	12.8	0.1	1.4
2022	7	14	12	44	50	0	0	0	0	0	0	0	20.55	0	0	13	0.1	1.4
2022	7	14	12	54	50	0	0	0	0	0	0	0	20.58	0	0	12.8	0.1	1.4
2022	7	14	13	4	50	0	0	0	0	0	0	0	20.61	0	0	12.8	0.1	1.4
2022	7	14	13	14	50	0	0	0	0	0	0	0	20.64	0	0	12.8	0.1	1.4
2022	7	14	13	24	50	0	0	0	0	0	0	0	20.67	0	0	12.8	0.1	1.4
2022	7	14	13	34	50	0	0	0	0	0	0	0	20.7	0	0	12.8	0.1	1.4
2022	7	14	13	44	50	0	0	0	0	0	0	0	20.73	0	0	12.8	0.1	1.4
2022	7	14	13	54	50	0	0	0	0	0	0	0	20.76	0	0	12.8	0.1	1.4
2022	7	14	14	4	50	0	0	0	0	0	0	0	20.78	0	0	12.8	0.1	1.4
2022	7	14	14	14	50	0	0	0	0	0	0	0	20.81	0	0	12.8	0.1	1.4
2022	7	14	14	24	50	0	0	0	0	0	0	0	20.83	0	0	12.8	0.1	1.4
2022	7	14	14	34	50	0	0	0	0	0	0	0	20.86	0	0	12.8	0.1	1.4
2022	7	14	14	44	50	0	0	0	0	0	0	0	20.88	0	0	12.8	0.1	1.4
2022	7	14	14	54	50	0	0	0	0	0	0	0	20.9	0	0	12.8	0.1	1.4
2022	7	14	15	4	50	0	0	0	0	0	0	0	20.93	0	0	12.8	0.1	1.4
2022	7	14	15	14	50	0	0	0	0	0	0	0	20.95	0	0	12.6	0.1	1.4
2022	7	14	15	24	50	0	0	0	0	0	0	0	20.98	0	0	12.8	0.1	1.4
2022	7	14	15	34	50	0	0	0	0	0	0	0	20.93	0	0	12.2	0.1	1.4
2022	7	14	15	44	50	0	0	0	0	0	0	0	20.9	0	0	12	0.1	1.4
2022	7	14	15	54	50	0	0	0	0	0	0	0	20.91	0	0	12	0.1	1.4

### Reinhackle (0365)

Year	Month	Day	Hour	Minute	Second	IceDetection	Heading	Pitch	Roll	StdDevHeading	StdDevPitch	StdDevRoll	Temperature	Pressure	StdDevPressure	Voltage	CellBegin	CellEnd
2022	7	14	16	4	50	0	0	0	0	0	0	0	20.97	0	0	12.6	0.1	1.4
2022	7	14	16	14	50	0	0	0	0	0	0	0	20.94	0	0	12	0.1	1.4
2022	7	14	16	24	50	0	0	0	0	0	0	0	20.95	0	0	11.8	0.1	1.4
2022	7	14	16	34	50	0	0	0	0	0	0	0	20.96	0	0	11.8	0.1	1.4
2022	7	14	16	44	50	0	0	0	0	0	0	0	20.98	0	0	11.8	0.1	1.4
2022	7	14	16	54	50	0	0	0	0	0	0	0	20.98	0	0	11.8	0.1	1.4
2022	7	14	17	4	50	0	0	0	0	0	0	0	20.99	0	0	11.6	0.1	1.4
2022	7	14	17	14	50	0	0	0	0	0	0	0	21	0	0	11.6	0.1	1.4
2022	7	14	17	24	50	0	0	0	0	0	0	0	21	0	0	11.6	0.1	1.4
2022	7	14	17	34	50	0	0	0	0	0	0	0	21.02	0	0	11.6	0.1	1.4
2022	7	14	17	44	50	0	0	0	0	0	0	0	21.02	0	0	11.6	0.1	1.4
2022	7	14	17	54	50	0	0	0	0	0	0	0	21.03	0	0	11.6	0.1	1.4
2022	7	14	18	4	50	0	0	0	0	0	0	0	21.04	0	0	11.6	0.1	1.4
2022	7	14	18	14	50	0	0	0	0	0	0	0	21.05	0	0	11.6	0.1	1.4
2022	7	14	18	24	50	0	0	0	0	0	0	0	21.06	0	0	11.6	0.1	1.4
2022	7	14	18	34	50	0	0	0	0	0	0	0	21.06	0	0	11.6	0.1	1.4
2022	7	14	18	44	50	0	0	0	0	0	0	0	21.08	0	0	11.6	0.1	1.4
2022	7	14	18	54	50	0	0	0	0	0	0	0	21.08	0	0	11.6	0.1	1.4
2022	7	14	19	4	50	0	0	0	0	0	0	0	21.08	0	0	11.4	0.1	1.4
2022	7	14	19	14	50	0	0	0	0	0	0	0	21.08	0	0	11.4	0.1	1.4
2022	7	14	19	24	50	0	0	0	0	0	0	0	21.09	0	0	11.6	0.1	1.4
2022	7	14	19	34	50	0	0	0	0	0	0	0	21.1	0	0	11.4	0.1	1.4
2022	7	14	19	44	50	0	0	0	0	0	0	0	21.09	0	0	11.4	0.1	1.4
2022	7	14	19	54	50	0	0	0	0	0	0	0	21.09	0	0	11.4	0.1	1.4
2022	7	14	20	4	50	0	0	0	0	0	0	0	21.09	0	0	11.4	0.1	1.4
2022	7	14	20	14	50	0	0	0	0	0	0	0	21.09	0	0	11.2	0.1	1.4
2022	7	14	20	24	50	0	0	0	0	0	0	0	21.09	0	0	11.2	0.1	1.4
2022	7	14	20	34	50	0	0	0	0	0	0	0	21.09	0	0	11.2	0.1	1.4
2022	7	14	20	44	50	0	0	0	0	0	0	0	21.09	0	0	11.2	0.1	1.4
2022	7	14	20	54	50	0	0	0	0	0	0	0	21.08	0	0	11.2	0.1	1.4
2022	7	14	21	4	50	0	0	0	0	0	0	0	21.08	0	0	11.2	0.1	1.4
2022	7	14	21	14	50	0	0	0	0	0	0	0	21.07	0	0	11.2	0.1	1.4
2022	7	14	21	24	50	0	0	0	0	0	0	0	21.07	0	0	11.2	0.1	1.4
2022	7	14	21	34	50	0	0	0	0	0	0	0	21.07	0	0	11.2	0.1	1.4
2022	7	14	21	44	50	0	0	0	0	0	0	0	21.07	0	0	11.2	0.1	1.4
2022	7	14	21	54	50	0	0	0	0	0	0	0	21.07	0	0	11.2	0.1	1.4
2022	7	14	22	4	50	0	0	0	0	0	0	0	21.06	0	0	11.2	0.1	1.4
2022	7	14	22	14	50	0	0	0	0	0	0	0	21.05	0	0	11.2	0.1	1.4
2022	7	14	22	24	50	0	0	0	0	0	0	0	21.05	0	0	11.2	0.1	1.4
2022	7	14	22	34	50	0	0	0	0	0	0	0	21.04	0	0	11.2	0.1	1.4
2022	7	14	22	44	50	0	0	0	0	0	0	0	21.03	0	0	11.2	0.1	1.4
2022	7	14	22	54	50	0	0	0	0	0	0	0	21.02	0	0	11.2	0.1	1.4
2022	7	14	23	4	50	0	0	0	0	0	0	0	21.02	0	0	11.2	0.1	1.4
2022	7	14	23	14	50	0	0	0	0	0	0	0	21.01	0	0	11.2	0.1	1.4
2022	7	14	23	24	50	0	0	0	0	0	0	0	21	0	0	11.2	0.1	1.4
2022	7	14	23	34	50	0	0	0	0	0	0	0	21	0	0	11.2	0.1	1.4
2022	7	14	23	44	50	0	0	0	0	0	0	0	20.99	0	0	11.2	0.1	1.4
2022	7	14	23	54	50	0	0	0	0	0	0	0	20.98	0	0	11.2	0.1	1.4

### Reinhackle (0365)

Year	Month	Day	Hour	Minute	Second	IceDetection	Heading	Pitch	Roll	StdDevHeading	StdDevPitch	StdDevRoll	Temperature	Pressure	StdDevPressure	Voltage	CellBegin	CellEnd
2022	7	15	0	4	50	0	0	0	0	0	0	0	20.97	0	0	11	0.1	1.4
2022	7	15	0	14	50	0	0	0	0	0	0	0	20.97	0	0	11.2	0.1	1.4
2022	7	15	0	24	50	0	0	0	0	0	0	0	20.95	0	0	11.2	0.1	1.4
2022	7	15	0	34	50	0	0	0	0	0	0	0	20.94	0	0	11.2	0.1	1.4
2022	7	15	0	44	50	0	0	0	0	0	0	0	20.93	0	0	11.2	0.1	1.4
2022	7	15	0	54	50	0	0	0	0	0	0	0	20.93	0	0	11.2	0.1	1.4
2022	7	15	1	4	50	0	0	0	0	0	0	0	20.91	0	0	11	0.1	1.4
2022	7	15	1	14	50	0	0	0	0	0	0	0	20.9	0	0	11.2	0.1	1.4
2022	7	15	1	24	50	0	0	0	0	0	0	0	20.89	0	0	11.2	0.1	1.4
2022	7	15	1	34	50	0	0	0	0	0	0	0	20.88	0	0	11.2	0.1	1.4
2022	7	15	1	44	50	0	0	0	0	0	0	0	20.87	0	0	11.2	0.1	1.4
2022	7	15	1	54	50	0	0	0	0	0	0	0	20.86	0	0	11.2	0.1	1.4
2022	7	15	2	4	50	0	0	0	0	0	0	0	20.85	0	0	11.2	0.1	1.4
2022	7	15	2	14	50	0	0	0	0	0	0	0	20.83	0	0	11.2	0.1	1.4
2022	7	15	2	24	50	0	0	0	0	0	0	0	20.82	0	0	11	0.1	1.4
2022	7	15	2	34	50	0	0	0	0	0	0	0	20.81	0	0	11.2	0.1	1.4
2022	7	15	2	44	50	0	0	0	0	0	0	0	20.8	0	0	11.2	0.1	1.4
2022	7	15	2	54	50	0	0	0	0	0	0	0	20.79	0	0	11.2	0.1	1.4
2022	7	15	3	4	50	0	0	0	0	0	0	0	20.78	0	0	11.2	0.1	1.4
2022	7	15	3	14	50	0	0	0	0	0	0	0	20.77	0	0	11.2	0.1	1.4
2022	7	15	3	24	50	0	0	0	0	0	0	0	20.75	0	0	11.2	0.1	1.4
2022	7	15	3	34	50	0	0	0	0	0	0	0	20.74	0	0	11.2	0.1	1.4
2022	7	15	3	44	50	0	0	0	0	0	0	0	20.73	0	0	11.2	0.1	1.4
2022	7	15	3	54	50	0	0	0	0	0	0	0	20.72	0	0	11.2	0.1	1.4
2022	7	15	4	4	50	0	0	0	0	0	0	0	20.71	0	0	11.2	0.1	1.4
2022	7	15	4	14	50	0	0	0	0	0	0	0	20.69	0	0	11.2	0.1	1.4
2022	7	15	4	24	50	0	0	0	0	0	0	0	20.68	0	0	11.2	0.1	1.4
2022	7	15	4	34	50	0	0	0	0	0	0	0	20.67	0	0	11.2	0.1	1.4
2022	7	15	4	44	50	0	0	0	0	0	0	0	20.65	0	0	11.2	0.1	1.4
2022	7	15	4	54	50	0	0	0	0	0	0	0	20.64	0	0	11.2	0.1	1.4
2022	7	15	5	4	50	0	0	0	0	0	0	0	20.63	0	0	11.2	0.1	1.4
2022	7	15	5	14	50	0	0	0	0	0	0	0	20.62	0	0	11.2	0.1	1.4
2022	7	15	5	24	50	0	0	0	0	0	0	0	20.6	0	0	11	0.1	1.4
2022	7	15	5	34	50	0	0	0	0	0	0	0	20.59	0	0	11	0.1	1.4
2022	7	15	5	44	50	0	0	0	0	0	0	0	20.58	0	0	11	0.1	1.4
2022	7	15	5	54	50	0	0	0	0	0	0	0	20.56	0	0	11	0.1	1.4
2022	7	15	6	4	50	0	0	0	0	0	0	0	20.55	0	0	11	0.1	1.4
2022	7	15	6	14	50	0	0	0	0	0	0	0	20.53	0	0	11.2	0.1	1.4
2022	7	15	6	24	50	0	0	0	0	0	0	0	20.52	0	0	11.2	0.1	1.4
2022	7	15	6	34	50	0	0	0	0	0	0	0	20.51	0	0	11.2	0.1	1.4
2022	7	15	6	44	50	0	0	0	0	0	0	0	20.5	0	0	11.2	0.1	1.4
2022	7	15	6	54	50	0	0	0	0	0	0	0	20.49	0	0	11.2	0.1	1.4
2022	7	15	7	4	50	0	0	0	0	0	0	0	20.48	0	0	11.2	0.1	1.4
2022	7	15	7	14	50	0	0	0	0	0	0	0	20.48	0	0	11.4	0.1	1.4
2022	7	15	7	24	50	0	0	0	0	0	0	0	20.48	0	0	11.4	0.1	1.4
2022	7	15	7	34	50	0	0	0	0	0	0	0	20.48	0	0	11.6	0.1	1.4
2022	7	15	7	44	50	0	0	0	0	0	0	0	20.48	0	0	11.8	0.1	1.4
2022	7	15	7	54	50	0	0	0	0	0	0	0	20.49	0	0	11.8	0.1	1.4

### Reinhackle (0365)

Year	Month	Day	Hour	Minute	Second	IceDetection	Heading	Pitch	Roll	StdDevHeading	StdDevPitch	StdDevRoll	Temperature	Pressure	StdDevPressure	Voltage	CellBegin	CellEnd
2022	7	15	8	4	50	0	0	0	0	0	0	0	20.49	0	0	12	0.1	1.4
2022	7	15	8	14	50	0	0	0	0	0	0	0	20.5	0	0	12	0.1	1.4
2022	7	15	8	24	50	0	0	0	0	0	0	0	20.51	0	0	12	0.1	1.4
2022	7	15	8	34	50	0	0	0	0	0	0	0	20.51	0	0	12.2	0.1	1.4
2022	7	15	8	44	50	0	0	0	0	0	0	0	20.52	0	0	12.2	0.1	1.4
2022	7	15	8	54	50	0	0	0	0	0	0	0	20.53	0	0	12.2	0.1	1.4
2022	7	15	9	4	50	0	0	0	0	0	0	0	20.55	0	0	12.2	0.1	1.4
2022	7	15	9	14	50	0	0	0	0	0	0	0	20.57	0	0	12.2	0.1	1.4
2022	7	15	9	24	50	0	0	0	0	0	0	0	20.59	0	0	12.4	0.1	1.4
2022	7	15	9	34	50	0	0	0	0	0	0	0	20.6	0	0	12.4	0.1	1.4
2022	7	15	9	44	50	0	0	0	0	0	0	0	20.62	0	0	12.4	0.1	1.4
2022	7	15	9	54	50	0	0	0	0	0	0	0	20.64	0	0	12.6	0.1	1.4
2022	7	15	10	4	50	0	0	0	0	0	0	0	20.66	0	0	12.6	0.1	1.4
2022	7	15	10	14	50	0	0	0	0	0	0	0	20.69	0	0	12.8	0.1	1.4
2022	7	15	10	24	50	0	0	0	0	0	0	0	20.71	0	0	13	0.1	1.4
2022	7	15	10	34	50	0	0	0	0	0	0	0	20.73	0	0	13	0.1	1.4
2022	7	15	10	44	50	0	0	0	0	0	0	0	20.77	0	0	13	0.1	1.4
2022	7	15	10	54	50	0	0	0	0	0	0	0	20.78	0	0	12.6	0.1	1.4
2022	7	15	11	4	50	0	0	0	0	0	0	0	20.82	0	0	12.6	0.1	1.4
2022	7	15	11	14	50	0	0	0	0	0	0	0	20.85	0	0	12.6	0.1	1.4
2022	7	15	11	24	50	0	0	0	0	0	0	0	20.88	0	0	12.6	0.1	1.4
2022	7	15	11	34	50	0	0	0	0	0	0	0	20.91	0	0	12.6	0.1	1.4
2022	7	15	11	44	50	0	0	0	0	0	0	0	20.93	0	0	12.6	0.1	1.4
2022	7	15	11	54	50	0	0	0	0	0	0	0	20.97	0	0	12.6	0.1	1.4
2022	7	15	12	4	50	0	0	0	0	0	0	0	20.99	0	0	12.6	0.1	1.4
2022	7	15	12	14	50	0	0	0	0	0	0	0	21.02	0	0	12.6	0.1	1.4
2022	7	15	12	24	50	0	0	0	0	0	0	0	21.05	0	0	12.6	0.1	1.4
2022	7	15	12	34	50	0	0	0	0	0	0	0	21.09	0	0	12.6	0.1	1.4
2022	7	15	12	44	50	0	0	0	0	0	0	0	21.11	0	0	12.8	0.1	1.4
2022	7	15	12	54	50	0	0	0	0	0	0	0	21.15	0	0	12.6	0.1	1.4
2022	7	15	13	4	50	0	0	0	0	0	0	0	21.18	0	0	12.8	0.1	1.4
2022	7	15	13	14	50	0	0	0	0	0	0	0	21.2	0	0	12.8	0.1	1.4
2022	7	15	13	24	50	0	0	0	0	0	0	0	21.24	0	0	12.8	0.1	1.4
2022	7	15	13	34	50	0	0	0	0	0	0	0	21.26	0	0	12.8	0.1	1.4
2022	7	15	13	44	50	0	0	0	0	0	0	0	21.29	0	0	12.8	0.1	1.4
2022	7	15	13	54	50	0	0	0	0	0	0	0	21.31	0	0	12.8	0.1	1.4
2022	7	15	14	4	50	0	0	0	0	0	0	0	21.34	0	0	12.8	0.1	1.4
2022	7	15	14	14	50	0	0	0	0	0	0	0	21.37	0	0	12.8	0.1	1.4
2022	7	15	14	24	50	0	0	0	0	0	0	0	21.36	0	0	12.8	0.1	1.4
2022	7	15	14	34	50	0	0	0	0	0	0	0	21.33	0	0	12.6	0.1	1.4
2022	7	15	14	44	50	0	0	0	0	0	0	0	21.31	0	0	12.6	0.1	1.4
2022	7	15	14	54	50	0	0	0	0	0	0	0	21.31	0	0	12.6	0.1	1.4
2022	7	15	15	4	50	0	0	0	0	0	0	0	21.31	0	0	12.2	0.1	1.4
2022	7	15	15	14	50	0	0	0	0	0	0	0	21.31	0	0	12	0.1	1.4
2022	7	15	15	24	50	0	0	0	0	0	0	0	21.31	0	0	11.8	0.1	1.4
2022	7	15	15	34	50	0	0	0	0	0	0	0	21.31	0	0	11.8	0.1	1.4
2022	7	15	15	44	50	0	0	0	0	0	0	0	21.31	0	0	11.6	0.1	1.4
2022	7	15	15	54	50	0	0	0	0	0	0	0	21.32	0	0	11.6	0.1	1.4

### Reinhackle (0365)

Year	Month	Day	Hour	Minute	Second	IceDetection	Heading	Pitch	Roll	StdDevHeading	StdDevPitch	StdDevRoll	Temperature	Pressure	StdDevPressure	Voltage	CellBegin	CellEnd
2022	7	15	16	4	50	0	0	0	0	0	0	0	21.33	0	0	11.6	0.1	1.4
2022	7	15	16	14	50	0	0	0	0	0	0	0	21.33	0	0	11.6	0.1	1.4
2022	7	15	16	24	50	0	0	0	0	0	0	0	21.34	0	0	11.6	0.1	1.4
2022	7	15	16	34	50	0	0	0	0	0	0	0	21.34	0	0	11.6	0.1	1.4
2022	7	15	16	44	50	0	0	0	0	0	0	0	21.35	0	0	11.4	0.1	1.4
2022	7	15	16	54	50	0	0	0	0	0	0	0	21.35	0	0	11.4	0.1	1.4
2022	7	15	17	4	50	0	0	0	0	0	0	0	21.37	0	0	11.6	0.1	1.4
2022	7	15	17	14	50	0	0	0	0	0	0	0	21.38	0	0	11.6	0.1	1.4
2022	7	15	17	24	50	0	0	0	0	0	0	0	21.39	0	0	11.6	0.1	1.4
2022	7	15	17	34	50	0	0	0	0	0	0	0	21.4	0	0	11.6	0.1	1.4
2022	7	15	17	44	50	0	0	0	0	0	0	0	21.41	0	0	11.6	0.1	1.4
2022	7	15	17	54	50	0	0	0	0	0	0	0	21.42	0	0	11.6	0.1	1.4
2022	7	15	18	4	50	0	0	0	0	0	0	0	21.43	0	0	11.6	0.1	1.4
2022	7	15	18	14	50	0	0	0	0	0	0	0	21.43	0	0	11.6	0.1	1.4
2022	7	15	18	24	50	0	0	0	0	0	0	0	21.44	0	0	11.4	0.1	1.4
2022	7	15	18	34	50	0	0	0	0	0	0	0	21.45	0	0	11.4	0.1	1.4
2022	7	15	18	44	50	0	0	0	0	0	0	0	21.45	0	0	11.4	0.1	1.4
2022	7	15	18	54	50	0	0	0	0	0	0	0	21.45	0	0	11.4	0.1	1.4
2022	7	15	19	4	50	0	0	0	0	0	0	0	21.45	0	0	11.4	0.1	1.4
2022	7	15	19	14	50	0	0	0	0	0	0	0	21.45	0	0	11.4	0.1	1.4
2022	7	15	19	24	50	0	0	0	0	0	0	0	21.46	0	0	11.4	0.1	1.4
2022	7	15	19	34	50	0	0	0	0	0	0	0	21.46	0	0	11.4	0.1	1.4
2022	7	15	19	44	50	0	0	0	0	0	0	0	21.46	0	0	11.4	0.1	1.4
2022	7	15	19	54	50	0	0	0	0	0	0	0	21.46	0	0	11.4	0.1	1.4
2022	7	15	20	4	50	0	0	0	0	0	0	0	21.46	0	0	11.2	0.1	1.4
2022	7	15	20	14	50	0	0	0	0	0	0	0	21.45	0	0	11.4	0.1	1.4
2022	7	15	20	24	50	0	0	0	0	0	0	0	21.46	0	0	11.4	0.1	1.4
2022	7	15	20	34	50	0	0	0	0	0	0	0	21.45	0	0	11.4	0.1	1.4
2022	7	15	20	44	50	0	0	0	0	0	0	0	21.45	0	0	11.2	0.1	1.4
2022	7	15	20	54	50	0	0	0	0	0	0	0	21.44	0	0	11.2	0.1	1.4
2022	7	15	21	4	50	0	0	0	0	0	0	0	21.44	0	0	11.2	0.1	1.4
2022	7	15	21	14	50	0	0	0	0	0	0	0	21.44	0	0	11.2	0.1	1.4
2022	7	15	21	24	50	0	0	0	0	0	0	0	21.43	0	0	11.2	0.1	1.4
2022	7	15	21	34	50	0	0	0	0	0	0	0	21.43	0	0	11.2	0.1	1.4
2022	7	15	21	44	50	0	0	0	0	0	0	0	21.43	0	0	11.2	0.1	1.4
2022	7	15	21	54	50	0	0	0	0	0	0	0	21.42	0	0	11.2	0.1	1.4
2022	7	15	22	4	50	0	0	0	0	0	0	0	21.41	0	0	11.2	0.1	1.4
2022	7	15	22	14	50	0	0	0	0	0	0	0	21.4	0	0	11.2	0.1	1.4
2022	7	15	22	24	50	0	0	0	0	0	0	0	21.4	0	0	11.2	0.1	1.4
2022	7	15	22	34	50	0	0	0	0	0	0	0	21.39	0	0	11.2	0.1	1.4
2022	7	15	22	44	50	0	0	0	0	0	0	0	21.38	0	0	11.2	0.1	1.4
2022	7	15	22	54	50	0	0	0	0	0	0	0	21.38	0	0	11.2	0.1	1.4
2022	7	15	23	4	50	0	0	0	0	0	0	0	21.37	0	0	11.2	0.1	1.4
2022	7	15	23	14	50	0	0	0	0	0	0	0	21.36	0	0	11.2	0.1	1.4
2022	7	15	23	24	50	0	0	0	0	0	0	0	21.35	0	0	11.2	0.1	1.4
2022	7	15	23	34	50	0	0	0	0	0	0	0	21.34	0	0	11.2	0.1	1.4
2022	7	15	23	44	50	0	0	0	0	0	0	0	21.33	0	0	11.2	0.1	1.4
2022	7	15	23	54	50	0	0	0	0	0	0	0	21.31	0	0	11.2	0.1	1.4



### Reinhackle (0365)

Year	Month	Day	Hour	Minute	Second	IceDetection	Heading	Pitch	Roll	StdDevHeading	StdDevPitch	StdDevRoll	Temperature	Pressure	StdDevPressure	Voltage	CellBegin	CellEnd
2022	7	16	0	4	50	0	0	0	0	0	0	0	21.31	0	0	11.2	0.1	1.4
2022	7	16	0	14	50	0	0	0	0	0	0	0	21.29	0	0	11.2	0.1	1.4
2022	7	16	0	24	50	0	0	0	0	0	0	0	21.28	0	0	11.2	0.1	1.4
2022	7	16	0	34	50	0	0	0	0	0	0	0	21.27	0	0	11.2	0.1	1.4
2022	7	16	0	44	50	0	0	0	0	0	0	0	21.25	0	0	11.2	0.1	1.4
2022	7	16	0	54	50	0	0	0	0	0	0	0	21.24	0	0	11.2	0.1	1.4
2022	7	16	1	4	50	0	0	0	0	0	0	0	21.23	0	0	11.2	0.1	1.4
2022	7	16	1	14	50	0	0	0	0	0	0	0	21.21	0	0	11.2	0.1	1.4
2022	7	16	1	24	50	0	0	0	0	0	0	0	21.2	0	0	11.2	0.1	1.4
2022	7	16	1	34	50	0	0	0	0	0	0	0	21.19	0	0	11	0.1	1.4
2022	7	16	1	44	50	0	0	0	0	0	0	0	21.18	0	0	11.2	0.1	1.4
2022	7	16	1	54	50	0	0	0	0	0	0	0	21.16	0	0	11.2	0.1	1.4
2022	7	16	2	4	50	0	0	0	0	0	0	0	21.15	0	0	11	0.1	1.4
2022	7	16	2	14	50	0	0	0	0	0	0	0	21.13	0	0	11	0.1	1.4
2022	7	16	2	24	50	0	0	0	0	0	0	0	21.11	0	0	11	0.1	1.4
2022	7	16	2	34	50	0	0	0	0	0	0	0	21.1	0	0	11	0.1	1.4
2022	7	16	2	44	50	0	0	0	0	0	0	0	21.09	0	0	11	0.1	1.4
2022	7	16	2	54	50	0	0	0	0	0	0	0	21.08	0	0	11	0.1	1.4
2022	7	16	3	4	50	0	0	0	0	0	0	0	21.06	0	0	11	0.1	1.4
2022	7	16	3	14	50	0	0	0	0	0	0	0	21.04	0	0	11	0.1	1.4
2022	7	16	3	24	50	0	0	0	0	0	0	0	21.03	0	0	11	0.1	1.4
2022	7	16	3	34	50	0	0	0	0	0	0	0	21.02	0	0	11	0.1	1.4
2022	7	16	3	44	50	0	0	0	0	0	0	0	21	0	0	11	0.1	1.4
2022	7	16	3	54	50	0	0	0	0	0	0	0	20.99	0	0	11.2	0.1	1.4
2022	7	16	4	4	50	0	0	0	0	0	0	0	20.98	0	0	11.2	0.1	1.4
2022	7	16	4	14	50	0	0	0	0	0	0	0	20.97	0	0	11	0.1	1.4
2022	7	16	4	24	50	0	0	0	0	0	0	0	20.95	0	0	11	0.1	1.4
2022	7	16	4	34	50	0	0	0	0	0	0	0	20.94	0	0	11	0.1	1.4
2022	7	16	4	44	50	0	0	0	0	0	0	0	20.92	0	0	11	0.1	1.4
2022	7	16	4	54	50	0	0	0	0	0	0	0	20.9	0	0	11	0.1	1.4
2022	7	16	5	4	50	0	0	0	0	0	0	0	20.89	0	0	11	0.1	1.4
2022	7	16	5	14	50	0	0	0	0	0	0	0	20.88	0	0	11	0.1	1.4
2022	7	16	5	24	50	0	0	0	0	0	0	0	20.86	0	0	11	0.1	1.4
2022	7	16	5	34	50	0	0	0	0	0	0	0	20.85	0	0	11	0.1	1.4
2022	7	16	5	44	50	0	0	0	0	0	0	0	20.84	0	0	11	0.1	1.4
2022	7	16	5	54	50	0	0	0	0	0	0	0	20.82	0	0	11	0.1	1.4
2022	7	16	6	4	50	0	0	0	0	0	0	0	20.81	0	0	11	0.1	1.4
2022	7	16	6	14	50	0	0	0	0	0	0	0	20.8	0	0	11	0.1	1.4
2022	7	16	6	24	50	0	0	0	0	0	0	0	20.78	0	0	11	0.1	1.4
2022	7	16	6	34	50	0	0	0	0	0	0	0	20.77	0	0	11	0.1	1.4
2022	7	16	6	44	50	0	0	0	0	0	0	0	20.76	0	0	10.8	0.1	1.4
2022	7	16	6	54	50	0	0	0	0	0	0	0	20.74	0	0	11	0.1	1.4
2022	7	16	7	4	50	0	0	0	0	0	0	0	20.74	0	0	11	0.1	1.4
2022	7	16	7	14	50	0	0	0	0	0	0	0	20.74	0	0	11.2	0.1	1.4
2022	7	16	7	24	50	0	0	0	0	0	0	0	20.74	0	0	11.4	0.1	1.4
2022	7	16	7	34	50	0	0	0	0	0	0	0	20.73	0	0	11.4	0.1	1.4
2022	7	16	7	44	50	0	0	0	0	0	0	0	20.73	0	0	11.6	0.1	1.4
2022	7	16	7	54	50	0	0	0	0	0	0	0	20.74	0	0	11.6	0.1	1.4

### Reinhackle (0365)

Year	Month	Day	Hour	Minute	Second	IceDetection	Heading	Pitch	Roll	StdDevHeading	StdDevPitch	StdDevRoll	Temperature	Pressure	StdDevPressure	Voltage	CellBegin	CellEnd
2022	7	16	8	4	50	0	0	0	0	0	0	0	20.74	0	0	11.8	0.1	1.4
2022	7	16	8	14	50	0	0	0	0	0	0	0	20.74	0	0	11.8	0.1	1.4
2022	7	16	8	24	50	0	0	0	0	0	0	0	20.75	0	0	11.4	0.1	1.4
2022	7	16	8	34	50	0	0	0	0	0	0	0	20.76	0	0	11.4	0.1	1.4
2022	7	16	8	44	50	0	0	0	0	0	0	0	20.78	0	0	11.4	0.1	1.4
2022	7	16	8	54	50	0	0	0	0	0	0	0	20.79	0	0	11.4	0.1	1.4
2022	7	16	9	4	50	0	0	0	0	0	0	0	20.8	0	0	11.4	0.1	1.4
2022	7	16	9	14	50	0	0	0	0	0	0	0	20.81	0	0	11.6	0.1	1.4
2022	7	16	9	24	50	0	0	0	0	0	0	0	20.84	0	0	11.6	0.1	1.4
2022	7	16	9	34	50	0	0	0	0	0	0	0	20.86	0	0	11.8	0.1	1.4
2022	7	16	9	44	50	0	0	0	0	0	0	0	20.88	0	0	11.8	0.1	1.4
2022	7	16	9	54	50	0	0	0	0	0	0	0	20.9	0	0	12.2	0.1	1.4
2022	7	16	10	4	50	0	0	0	0	0	0	0	20.92	0	0	12.4	0.1	1.4
2022	7	16	10	14	50	0	0	0	0	0	0	0	20.95	0	0	11.8	0.1	1.4
2022	7	16	10	24	50	0	0	0	0	0	0	0	20.97	0	0	11	0.1	1.4
2022	7	16	10	34	50	0	0	0	0	0	0	0	21	0	0	12.2	0.1	1.4
2022	7	16	10	44	50	0	0	0	0	0	0	0	21.02	0	0	12	0.1	1.4
2022	7	16	10	54	50	0	0	0	0	0	0	0	21.06	0	0	11.8	0.1	1.4
2022	7	16	11	4	50	0	0	0	0	0	0	0	21.08	0	0	11.8	0.1	1.4
2022	7	16	11	14	50	0	0	0	0	0	0	0	21.12	0	0	12.2	0.1	1.4
2022	7	16	11	24	50	0	0	0	0	0	0	0	21.15	0	0	12.2	0.1	1.4
2022	7	16	11	34	50	0	0	0	0	0	0	0	21.18	0	0	12.2	0.1	1.4
2022	7	16	11	44	50	0	0	0	0	0	0	0	21.2	0	0	12.6	0.1	1.4
2022	7	16	11	54	50	0	0	0	0	0	0	0	21.24	0	0	12.4	0.1	1.4
2022	7	16	12	4	50	0	0	0	0	0	0	0	21.27	0	0	12.4	0.1	1.4
2022	7	16	12	14	50	0	0	0	0	0	0	0	21.3	0	0	12.4	0.1	1.4
2022	7	16	12	24	50	0	0	0	0	0	0	0	21.33	0	0	12.4	0.1	1.4
2022	7	16	12	34	50	0	0	0	0	0	0	0	21.36	0	0	12.4	0.1	1.4
2022	7	16	12	44	50	0	0	0	0	0	0	0	21.39	0	0	12.4	0.1	1.4
2022	7	16	12	54	50	0	0	0	0	0	0	0	21.42	0	0	12.4	0.1	1.4
2022	7	16	13	4	50	0	0	0	0	0	0	0	21.45	0	0	12.4	0.1	1.4
2022	7	16	13	14	50	0	0	0	0	0	0	0	21.47	0	0	12.4	0.1	1.4
2022	7	16	13	24	50	0	0	0	0	0	0	0	21.5	0	0	12.4	0.1	1.4
2022	7	16	13	34	50	0	0	0	0	0	0	0	21.53	0	0	12.4	0.1	1.4
2022	7	16	13	44	50	0	0	0	0	0	0	0	21.56	0	0	12.4	0.1	1.4
2022	7	16	13	54	50	0	0	0	0	0	0	0	21.58	0	0	12.4	0.1	1.4
2022	7	16	14	4	50	0	0	0	0	0	0	0	21.62	0	0	12.4	0.1	1.4
2022	7	16	14	14	50	0	0	0	0	0	0	0	21.63	0	0	12.4	0.1	1.4
2022	7	16	14	24	50	0	0	0	0	0	0	0	21.65	0	0	12.4	0.1	1.4
2022	7	16	14	34	50	0	0	0	0	0	0	0	21.68	0	0	12.4	0.1	1.4
2022	7	16	14	44	50	0	0	0	0	0	0	0	21.7	0	0	12.4	0.1	1.4
2022	7	16	14	54	50	0	0	0	0	0	0	0	21.73	0	0	12.4	0.1	1.4
2022	7	16	15	4	50	0	0	0	0	0	0	0	21.74	0	0	12.4	0.1	1.4
2022	7	16	15	14	50	0	0	0	0	0	0	0	21.77	0	0	12.2	0.1	1.4
2022	7	16	15	24	50	0	0	0	0	0	0	0	21.78	0	0	12.2	0.1	1.4
2022	7	16	15	34	50	0	0	0	0	0	0	0	21.79	0	0	12.2	0.1	1.4
2022	7	16	15	44	50	0	0	0	0	0	0	0	21.81	0	0	12.2	0.1	1.4
2022	7	16	15	54	50	0	0	0	0	0	0	0	21.82	0	0	12.2	0.1	1.4

### Reinhackle (0365)

Year	Month	Day	Hour	Minute	Second	IceDetection	Heading	Pitch	Roll	StdDevHeading	StdDevPitch	StdDevRoll	Temperature	Pressure	StdDevPressure	Voltage	CellBegin	CellEnd
2022	7	16	16	4	50	0	0	0	0	0	0	0	21.82	0	0	12.2	0.1	1.4
2022	7	16	16	14	50	0	0	0	0	0	0	0	21.85	0	0	12.2	0.1	1.4
2022	7	16	16	24	50	0	0	0	0	0	0	0	21.85	0	0	12.2	0.1	1.4
2022	7	16	16	34	50	0	0	0	0	0	0	0	21.86	0	0	12.2	0.1	1.4
2022	7	16	16	44	50	0	0	0	0	0	0	0	21.87	0	0	12.2	0.1	1.4
2022	7	16	16	54	50	0	0	0	0	0	0	0	21.88	0	0	12	0.1	1.4
2022	7	16	17	4	50	0	0	0	0	0	0	0	21.89	0	0	11.8	0.1	1.4
2022	7	16	17	14	50	0	0	0	0	0	0	0	21.9	0	0	11.8	0.1	1.4
2022	7	16	17	24	50	0	0	0	0	0	0	0	21.9	0	0	11.6	0.1	1.4
2022	7	16	17	34	50	0	0	0	0	0	0	0	21.9	0	0	11.6	0.1	1.4
2022	7	16	17	44	50	0	0	0	0	0	0	0	21.92	0	0	11.4	0.1	1.4
2022	7	16	17	54	50	0	0	0	0	0	0	0	21.92	0	0	11.4	0.1	1.4
2022	7	16	18	4	50	0	0	0	0	0	0	0	21.92	0	0	11.2	0.1	1.4
2022	7	16	18	14	50	0	0	0	0	0	0	0	21.93	0	0	11.2	0.1	1.4
2022	7	16	18	24	50	0	0	0	0	0	0	0	21.93	0	0	11	0.1	1.4
2022	7	16	18	34	50	0	0	0	0	0	0	0	21.94	0	0	11	0.1	1.4
2022	7	16	18	44	50	0	0	0	0	0	0	0	21.95	0	0	11	0.1	1.4
2022	7	16	18	54	50	0	0	0	0	0	0	0	21.95	0	0	11	0.1	1.4
2022	7	16	19	4	50	0	0	0	0	0	0	0	21.95	0	0	11	0.1	1.4
2022	7	16	19	14	50	0	0	0	0	0	0	0	21.95	0	0	11	0.1	1.4
2022	7	16	19	24	50	0	0	0	0	0	0	0	21.95	0	0	10.6	0.1	1.4
2022	7	16	19	34	50	0	0	0	0	0	0	0	21.96	0	0	10.2	0.1	1.4
2022	7	16	19	44	50	0	0	0	0	0	0	0	21.96	0	0	10.4	0.1	1.4
2022	7	16	19	54	50	0	0	0	0	0	0	0	21.96	0	0	10.4	0.1	1.4
2022	7	16	20	4	50	0	0	0	0	0	0	0	21.96	0	0	10.4	0.1	1.4
2022	7	16	20	14	50	0	0	0	0	0	0	0	21.97	0	0	10.4	0.1	1.4
2022	7	16	20	24	50	0	0	0	0	0	0	0	21.97	0	0	10.4	0.1	1.4
2022	7	16	20	34	50	0	0	0	0	0	0	0	21.97	0	0	10.4	0.1	1.4
2022	7	16	20	44	50	0	0	0	0	0	0	0	21.97	0	0	10	0.1	1.4
2022	7	16	20	54	50	0	0	0	0	0	0	0	21.96	0	0	10	0.1	1.4
2022	7	16	21	4	50	0	0	0	0	0	0	0	21.96	0	0	10	0.1	1.4
2022	7	16	21	14	50	0	0	0	0	0	0	0	21.96	0	0	10	0.1	1.4
2022	7	16	21	24	50	0	0	0	0	0	0	0	21.95	0	0	10.2	0.1	1.4
2022	7	16	21	34	50	0	0	0	0	0	0	0	21.94	0	0	10	0.1	1.4
2022	7	16	21	44	50	0	0	0	0	0	0	0	21.93	0	0	10.4	0.1	1.4
2022	7	16	21	54	50	0	0	0	0	0	0	0	21.93	0	0	10.2	0.1	1.4
2022	7	16	22	4	50	0	0	0	0	0	0	0	21.92	0	0	10.2	0.1	1.4
2022	7	16	22	14	50	0	0	0	0	0	0	0	21.91	0	0	10.2	0.1	1.4
2022	7	16	22	24	50	0	0	0	0	0	0	0	21.9	0	0	10.2	0.1	1.4
2022	7	16	22	34	50	0	0	0	0	0	0	0	21.89	0	0	10.2	0.1	1.4
2022	7	16	22	44	50	0	0	0	0	0	0	0	21.89	0	0	9.8	0.1	1.4
2022	7	16	22	54	50	0	0	0	0	0	0	0	21.87	0	0	10.2	0.1	1.4
2022	7	16	23	4	50	0	0	0	0	0	0	0	21.86	0	0	10.4	0.1	1.4
2022	7	16	23	14	50	0	0	0	0	0	0	0	21.85	0	0	10.4	0.1	1.4
2022	7	16	23	24	50	0	0	0	0	0	0	0	21.84	0	0	10.6	0.1	1.4
2022	7	16	23	34	50	0	0	0	0	0	0	0	21.82	0	0	10.6	0.1	1.4
2022	7	16	23	44	50	0	0	0	0	0	0	0	21.81	0	0	10.6	0.1	1.4
2022	7	16	23	54	50	0	0	0	0	0	0	0	21.8	0	0	10.4	0.1	1.4

### Reinhackle (0365)

Year	Month	Day	Hour	Minute	Second	IceDetection	Heading	Pitch	Roll	StdDevHeading	StdDevPitch	StdDevRoll	Temperature	Pressure	StdDevPressure	Voltage	CellBegin	CellEnd
2022	7	17	0	4	50	0	0	0	0	0	0	0	21.79	0	0	10.4	0.1	1.4
2022	7	17	0	14	50	0	0	0	0	0	0	0	21.77	0	0	10.4	0.1	1.4
2022	7	17	0	24	50	0	0	0	0	0	0	0	21.76	0	0	10.6	0.1	1.4
2022	7	17	0	34	50	0	0	0	0	0	0	0	21.75	0	0	10.4	0.1	1.4
2022	7	17	0	44	50	0	0	0	0	0	0	0	21.74	0	0	10.4	0.1	1.4
2022	7	17	0	54	50	0	0	0	0	0	0	0	21.72	0	0	10.2	0.1	1.4
2022	7	17	1	4	50	0	0	0	0	0	0	0	21.71	0	0	10.6	0.1	1.4
2022	7	17	1	14	50	0	0	0	0	0	0	0	21.7	0	0	11.4	0.1	1.4
2022	7	17	1	24	50	0	0	0	0	0	0	0	21.68	0	0	11.4	0.1	1.4
2022	7	17	1	34	50	0	0	0	0	0	0	0	21.66	0	0	10.8	0.1	1.4
2022	7	17	1	44	50	0	0	0	0	0	0	0	21.65	0	0	10.4	0.1	1.4
2022	7	17	1	54	50	0	0	0	0	0	0	0	21.63	0	0	10.4	0.1	1.4
2022	7	17	2	4	50	0	0	0	0	0	0	0	21.62	0	0	10.4	0.1	1.4
2022	7	17	2	14	50	0	0	0	0	0	0	0	21.6	0	0	10.6	0.1	1.4
2022	7	17	2	24	50	0	0	0	0	0	0	0	21.58	0	0	10.6	0.1	1.4
2022	7	17	2	34	50	0	0	0	0	0	0	0	21.56	0	0	10.6	0.1	1.4
2022	7	17	2	44	50	0	0	0	0	0	0	0	21.54	0	0	10.8	0.1	1.4
2022	7	17	2	54	50	0	0	0	0	0	0	0	21.53	0	0	10.8	0.1	1.4
2022	7	17	3	4	50	0	0	0	0	0	0	0	21.52	0	0	10.8	0.1	1.4
2022	7	17	3	14	50	0	0	0	0	0	0	0	21.5	0	0	10.8	0.1	1.4
2022	7	17	3	24	50	0	0	0	0	0	0	0	21.48	0	0	11	0.1	1.4
2022	7	17	3	34	50	0	0	0	0	0	0	0	21.46	0	0	10.4	0.1	1.4
2022	7	17	3	44	50	0	0	0	0	0	0	0	21.44	0	0	10	0.1	1.4
2022	7	17	3	54	50	0	0	0	0	0	0	0	21.43	0	0	10.2	0.1	1.4
2022	7	17	4	4	50	0	0	0	0	0	0	0	21.4	0	0	10	0.1	1.4
2022	7	17	4	14	50	0	0	0	0	0	0	0	21.38	0	0	10.2	0.1	1.4
2022	7	17	4	24	50	0	0	0	0	0	0	0	21.36	0	0	10.2	0.1	1.4
2022	7	17	4	34	50	0	0	0	0	0	0	0	21.35	0	0	10	0.1	1.4
2022	7	17	4	44	50	0	0	0	0	0	0	0	21.33	0	0	10	0.1	1.4
2022	7	17	4	54	50	0	0	0	0	0	0	0	21.31	0	0	10.2	0.1	1.4
2022	7	17	5	4	50	0	0	0	0	0	0	0	21.29	0	0	10.6	0.1	1.4
2022	7	17	5	14	50	0	0	0	0	0	0	0	21.27	0	0	10.6	0.1	1.4
2022	7	17	5	24	50	0	0	0	0	0	0	0	21.25	0	0	10	0.1	1.4
2022	7	17	5	34	50	0	0	0	0	0	0	0	21.24	0	0	9.8	0.1	1.4
2022	7	17	5	44	50	0	0	0	0	0	0	0	21.22	0	0	10	0.1	1.4
2022	7	17	5	54	50	0	0	0	0	0	0	0	21.2	0	0	9.8	0.1	1.4
2022	7	17	6	4	50	0	0	0	0	0	0	0	21.18	0	0	10.6	0.1	1.4
2022	7	17	6	14	50	0	0	0	0	0	0	0	21.16	0	0	10.8	0.1	1.4
2022	7	17	6	24	50	0	0	0	0	0	0	0	21.14	0	0	10.8	0.1	1.4
2022	7	17	6	34	50	0	0	0	0	0	0	0	21.13	0	0	10.8	0.1	1.4
2022	7	17	6	44	50	0	0	0	0	0	0	0	21.11	0	0	10.8	0.1	1.4
2022	7	17	6	54	50	0	0	0	0	0	0	0	21.09	0	0	11	0.1	1.4
2022	7	17	7	4	50	0	0	0	0	0	0	0	21.08	0	0	11	0.1	1.4
2022	7	17	7	14	50	0	0	0	0	0	0	0	21.08	0	0	11	0.1	1.4
2022	7	17	7	24	50	0	0	0	0	0	0	0	21.07	0	0	11	0.1	1.4
2022	7	17	7	34	50	0	0	0	0	0	0	0	21.07	0	0	11.2	0.1	1.4
2022	7	17	7	44	50	0	0	0	0	0	0	0	21.07	0	0	11.2	0.1	1.4
2022	7	17	7	54	50	0	0	0	0	0	0	0	21.06	0	0	11.6	0.1	1.4

### Reinhackle (0365)

Year	Month	Day	Hour	Minute	Second	IceDetection	Heading	Pitch	Roll	StdDevHeading	StdDevPitch	StdDevRoll	Temperature	Pressure	StdDevPressure	Voltage	CellBegin	CellEnd
2022	7	17	8	4	50	0	0	0	0	0	0	0	21.07	0	0	11.6	0.1	1.4
2022	7	17	8	14	50	0	0	0	0	0	0	0	21.07	0	0	11.6	0.1	1.4
2022	7	17	8	24	50	0	0	0	0	0	0	0	21.08	0	0	11.2	0.1	1.4
2022	7	17	8	34	50	0	0	0	0	0	0	0	21.08	0	0	11.2	0.1	1.4
2022	7	17	8	44	50	0	0	0	0	0	0	0	21.09	0	0	11	0.1	1.4
2022	7	17	8	54	50	0	0	0	0	0	0	0	21.11	0	0	11.4	0.1	1.4
2022	7	17	9	4	50	0	0	0	0	0	0	0	21.12	0	0	11.6	0.1	1.4
2022	7	17	9	14	50	0	0	0	0	0	0	0	21.14	0	0	12	0.1	1.4
2022	7	17	9	24	50	0	0	0	0	0	0	0	21.16	0	0	12	0.1	1.4
2022	7	17	9	34	50	0	0	0	0	0	0	0	21.17	0	0	11.6	0.1	1.4
2022	7	17	9	44	50	0	0	0	0	0	0	0	21.19	0	0	11.8	0.1	1.4
2022	7	17	9	54	50	0	0	0	0	0	0	0	21.21	0	0	12	0.1	1.4
2022	7	17	10	4	50	0	0	0	0	0	0	0	21.23	0	0	11.6	0.1	1.4
2022	7	17	10	14	50	0	0	0	0	0	0	0	21.26	0	0	11.4	0.1	1.4
2022	7	17	10	24	50	0	0	0	0	0	0	0	21.28	0	0	11.4	0.1	1.4
2022	7	17	10	34	50	0	0	0	0	0	0	0	21.3	0	0	11.4	0.1	1.4
2022	7	17	10	44	50	0	0	0	0	0	0	0	21.32	0	0	11.4	0.1	1.4
2022	7	17	10	54	50	0	0	0	0	0	0	0	21.35	0	0	11.6	0.1	1.4
2022	7	17	11	4	50	0	0	0	0	0	0	0	21.39	0	0	11.8	0.1	1.4
2022	7	17	11	14	50	0	0	0	0	0	0	0	21.41	0	0	11.8	0.1	1.4
2022	7	17	11	24	50	0	0	0	0	0	0	0	21.44	0	0	12.2	0.1	1.4
2022	7	17	11	34	50	0	0	0	0	0	0	0	21.48	0	0	12.4	0.1	1.4
2022	7	17	11	44	50	0	0	0	0	0	0	0	21.51	0	0	12.4	0.1	1.4
2022	7	17	11	54	50	0	0	0	0	0	0	0	21.5	0	0	12.6	0.1	1.4
2022	7	17	12	4	50	0	0	0	0	0	0	0	21.5	0	0	12.6	0.1	1.4
2022	7	17	12	14	50	0	0	0	0	0	0	0	21.45	0	0	12	0.1	1.4
2022	7	17	12	24	50	0	0	0	0	0	0	0	21.5	0	0	12.6	0.1	1.4
2022	7	17	12	34	50	0	0	0	0	0	0	0	21.47	0	0	12	0.1	1.4
2022	7	17	12	44	50	0	0	0	0	0	0	0	21.49	0	0	12.2	0.1	1.4
2022	7	17	12	54	50	0	0	0	0	0	0	0	21.51	0	0	12.4	0.1	1.4
2022	7	17	13	4	50	0	0	0	0	0	0	0	21.5	0	0	12	0.1	1.4
2022	7	17	13	14	50	0	0	0	0	0	0	0	21.5	0	0	11.8	0.1	1.4
2022	7	17	13	24	50	0	0	0	0	0	0	0	21.5	0	0	11.6	0.1	1.4
2022	7	17	13	34	50	0	0	0	0	0	0	0	21.5	0	0	11.6	0.1	1.4
2022	7	17	13	44	50	0	0	0	0	0	0	0	21.52	0	0	11.8	0.1	1.4
2022	7	17	13	54	50	0	0	0	0	0	0	0	21.55	0	0	12.4	0.1	1.4
2022	7	17	14	4	50	0	0	0	0	0	0	0	21.55	0	0	11.8	0.1	1.4
2022	7	17	14	14	50	0	0	0	0	0	0	0	21.56	0	0	12	0.1	1.4
2022	7	17	14	24	50	0	0	0	0	0	0	0	21.6	0	0	12.6	0.1	1.4
2022	7	17	14	34	50	0	0	0	0	0	0	0	21.61	0	0	12.2	0.1	1.4
2022	7	17	14	44	50	0	0	0	0	0	0	0	21.63	0	0	12.6	0.1	1.4
2022	7	17	14	54	50	0	0	0	0	0	0	0	21.68	0	0	12.8	0.1	1.4
2022	7	17	15	4	50	0	0	0	0	0	0	0	21.73	0	0	13	0.1	1.4
2022	7	17	15	14	50	0	0	0	0	0	0	0	21.72	0	0	13	0.1	1.4
2022	7	17	15	24	50	0	0	0	0	0	0	0	21.73	0	0	13	0.1	1.4
2022	7	17	15	34	50	0	0	0	0	0	0	0	21.72	0	0	12.6	0.1	1.4
2022	7	17	15	44	50	0	0	0	0	0	0	0	21.73	0	0	12.8	0.1	1.4
2022	7	17	15	54	50	0	0	0	0	0	0	0	21.75	0	0	12.6	0.1	1.4

### Reinhackle (0365)

Year	Month	Day	Hour	Minute	Second	IceDetection	Heading	Pitch	Roll	StdDevHeading	StdDevPitch	StdDevRoll	Temperature	Pressure	StdDevPressure	Voltage	CellBegin	CellEnd
2022	7	17	16	4	50	0	0	0	0	0	0	0	21.73	0	0	12.2	0.1	1.4
2022	7	17	16	14	50	0	0	0	0	0	0	0	21.74	0	0	12.2	0.1	1.4
2022	7	17	16	24	50	0	0	0	0	0	0	0	21.74	0	0	12	0.1	1.4
2022	7	17	16	34	50	0	0	0	0	0	0	0	21.75	0	0	12	0.1	1.4
2022	7	17	16	44	50	0	0	0	0	0	0	0	21.75	0	0	12	0.1	1.4
2022	7	17	16	54	50	0	0	0	0	0	0	0	21.76	0	0	11.8	0.1	1.3
2022	7	17	17	4	50	0	0	0	0	0	0	0	21.76	0	0	11.8	0.1	1.4
2022	7	17	17	14	50	0	0	0	0	0	0	0	21.77	0	0	11.8	0.1	1.4
2022	7	17	17	24	50	0	0	0	0	0	0	0	21.77	0	0	11.6	0.1	1.3
2022	7	17	17	34	50	0	0	0	0	0	0	0	21.78	0	0	11.6	0.1	1.4
2022	7	17	17	44	50	0	0	0	0	0	0	0	21.78	0	0	11.4	0.1	1.4
2022	7	17	17	54	50	0	0	0	0	0	0	0	21.78	0	0	11.4	0.1	1.4
2022	7	17	18	4	50	0	0	0	0	0	0	0	21.79	0	0	11.4	0.1	1.4
2022	7	17	18	14	50	0	0	0	0	0	0	0	21.8	0	0	11.2	0.1	1.4
2022	7	17	18	24	50	0	0	0	0	0	0	0	21.81	0	0	11.2	0.1	1.4
2022	7	17	18	34	50	0	0	0	0	0	0	0	21.81	0	0	11.2	0.1	1.4
2022	7	17	18	44	50	0	0	0	0	0	0	0	21.82	0	0	11.2	0.1	1.4
2022	7	17	18	54	50	0	0	0	0	0	0	0	21.83	0	0	11	0.1	1.4
2022	7	17	19	4	50	0	0	0	0	0	0	0	21.83	0	0	11	0.1	1.4
2022	7	17	19	14	50	0	0	0	0	0	0	0	21.83	0	0	11	0.1	1.4
2022	7	17	19	24	50	0	0	0	0	0	0	0	21.84	0	0	11	0.1	1.4
2022	7	17	19	34	50	0	0	0	0	0	0	0	21.84	0	0	11	0.1	1.4
2022	7	17	19	44	50	0	0	0	0	0	0	0	21.84	0	0	11	0.1	1.4
2022	7	17	19	54	50	0	0	0	0	0	0	0	21.84	0	0	10.8	0.1	1.4
2022	7	17	20	4	50	0	0	0	0	0	0	0	21.85	0	0	10.2	0.1	1.4
2022	7	17	20	14	50	0	0	0	0	0	0	0	21.85	0	0	10.2	0.1	1.4
2022	7	17	20	24	50	0	0	0	0	0	0	0	21.84	0	0	10.4	0.1	1.4
2022	7	17	20	34	50	0	0	0	0	0	0	0	21.84	0	0	11.2	0.1	1.4
2022	7	17	20	44	50	0	0	0	0	0	0	0	21.84	0	0	11.2	0.1	1.4
2022	7	17	20	54	50	0	0	0	0	0	0	0	21.83	0	0	10.2	0.1	1.4
2022	7	17	21	4	50	0	0	0	0	0	0	0	21.83	0	0	10.2	0.1	1.4
2022	7	17	21	14	50	0	0	0	0	0	0	0	21.83	0	0	10	0.1	1.4
2022	7	17	21	24	50	0	0	0	0	0	0	0	21.82	0	0	10.6	0.1	1.4
2022	7	17	21	34	50	0	0	0	0	0	0	0	21.82	0	0	10.6	0.1	1.4
2022	7	17	21	44	50	0	0	0	0	0	0	0	21.81	0	0	10.6	0.1	1.4
2022	7	17	21	54	50	0	0	0	0	0	0	0	21.81	0	0	10.4	0.1	1.4
2022	7	17	22	4	50	0	0	0	0	0	0	0	21.8	0	0	10.2	0.1	1.4
2022	7	17	22	14	50	0	0	0	0	0	0	0	21.8	0	0	10.2	0.1	1.4
2022	7	17	22	24	50	0	0	0	0	0	0	0	21.78	0	0	10.2	0.1	1.4
2022	7	17	22	34	50	0	0	0	0	0	0	0	21.77	0	0	10.2	0.1	1.4
2022	7	17	22	44	50	0	0	0	0	0	0	0	21.77	0	0	10.2	0.1	1.4
2022	7	17	22	54	50	0	0	0	0	0	0	0	21.76	0	0	10.2	0.1	1.4
2022	7	17	23	4	50	0	0	0	0	0	0	0	21.75	0	0	10.2	0.1	1.4
2022	7	17	23	14	50	0	0	0	0	0	0	0	21.75	0	0	10	0.1	1.4
2022	7	17	23	24	50	0	0	0	0	0	0	0	21.74	0	0	10	0.1	1.4
2022	7	17	23	34	50	0	0	0	0	0	0	0	21.72	0	0	9.6	0.1	1.4
2022	7	17	23	44	50	0	0	0	0	0	0	0	21.72	0	0	10	0.1	1.4
2022	7	17	23	54	50	0	0	0	0	0	0	0	21.71	0	0	10.2	0.1	1.4

### Reinhackle (0365)

Year	Month	Day	Hour	Minute	Second	IceDetection	Heading	Pitch	Roll	StdDevHeading	StdDevPitch	StdDevRoll	Temperature	Pressure	StdDevPressure	Voltage	CellBegin	CellEnd
2022	7	18	0	4	50	0	0	0	0	0	0	0	21.7	0	0	10.2	0.1	1.4
2022	7	18	0	14	50	0	0	0	0	0	0	0	21.7	0	0	10.2	0.1	1.4
2022	7	18	0	24	50	0	0	0	0	0	0	0	21.69	0	0	10.2	0.1	1.4
2022	7	18	0	34	50	0	0	0	0	0	0	0	21.68	0	0	10.2	0.1	1.4
2022	7	18	0	44	50	0	0	0	0	0	0	0	21.67	0	0	10.2	0.1	1.4
2022	7	18	0	54	50	0	0	0	0	0	0	0	21.66	0	0	10.6	0.1	1.4
2022	7	18	1	4	50	0	0	0	0	0	0	0	21.66	0	0	10.8	0.1	1.4
2022	7	18	1	14	50	0	0	0	0	0	0	0	21.65	0	0	10.8	0.1	1.4
2022	7	18	1	24	50	0	0	0	0	0	0	0	21.63	0	0	10.6	0.1	1.4
2022	7	18	1	34	50	0	0	0	0	0	0	0	21.62	0	0	10.8	0.1	1.4
2022	7	18	1	44	50	0	0	0	0	0	0	0	21.61	0	0	10.8	0.1	1.4
2022	7	18	1	54	50	0	0	0	0	0	0	0	21.6	0	0	11	0.1	1.4
2022	7	18	2	4	50	0	0	0	0	0	0	0	21.59	0	0	11	0.1	1.4
2022	7	18	2	14	50	0	0	0	0	0	0	0	21.58	0	0	10.8	0.1	1.4
2022	7	18	2	24	50	0	0	0	0	0	0	0	21.56	0	0	10.4	0.1	1.4
2022	7	18	2	34	50	0	0	0	0	0	0	0	21.55	0	0	10.8	0.1	1.4
2022	7	18	2	44	50	0	0	0	0	0	0	0	21.54	0	0	10.6	0.1	1.4
2022	7	18	2	54	50	0	0	0	0	0	0	0	21.53	0	0	10.4	0.1	1.4
2022	7	18	3	4	50	0	0	0	0	0	0	0	21.51	0	0	10.6	0.1	1.4
2022	7	18	3	14	50	0	0	0	0	0	0	0	21.49	0	0	10.6	0.1	1.4
2022	7	18	3	24	50	0	0	0	0	0	0	0	21.48	0	0	10.2	0.1	1.4
2022	7	18	3	34	50	0	0	0	0	0	0	0	21.46	0	0	10	0.1	1.4
2022	7	18	3	44	50	0	0	0	0	0	0	0	21.45	0	0	10.4	0.1	1.4
2022	7	18	3	54	50	0	0	0	0	0	0	0	21.43	0	0	10.4	0.1	1.4
2022	7	18	4	4	50	0	0	0	0	0	0	0	21.41	0	0	10.4	0.1	1.4
2022	7	18	4	14	50	0	0	0	0	0	0	0	21.39	0	0	10.6	0.1	1.4
2022	7	18	4	24	50	0	0	0	0	0	0	0	21.37	0	0	10.4	0.1	1.4
2022	7	18	4	34	50	0	0	0	0	0	0	0	21.35	0	0	10.4	0.1	1.4
2022	7	18	4	44	50	0	0	0	0	0	0	0	21.33	0	0	10.4	0.1	1.4
2022	7	18	4	54	50	0	0	0	0	0	0	0	21.31	0	0	10.4	0.1	1.4
2022	7	18	5	4	50	0	0	0	0	0	0	0	21.29	0	0	10.4	0.1	1.4
2022	7	18	5	14	50	0	0	0	0	0	0	0	21.27	0	0	10.4	0.1	1.4
2022	7	18	5	24	50	0	0	0	0	0	0	0	21.25	0	0	10.4	0.1	1.4
2022	7	18	5	34	50	0	0	0	0	0	0	0	21.23	0	0	10.4	0.1	1.4
2022	7	18	5	44	50	0	0	0	0	0	0	0	21.22	0	0	10.4	0.1	1.4
2022	7	18	5	54	50	0	0	0	0	0	0	0	21.19	0	0	10.4	0.1	1.4
2022	7	18	6	4	50	0	0	0	0	0	0	0	21.18	0	0	10.4	0.1	1.4
2022	7	18	6	14	50	0	0	0	0	0	0	0	21.16	0	0	10.4	0.1	1.4
2022	7	18	6	24	50	0	0	0	0	0	0	0	21.14	0	0	10.4	0.1	1.4
2022	7	18	6	34	50	0	0	0	0	0	0	0	21.12	0	0	10.4	0.1	1.4
2022	7	18	6	44	50	0	0	0	0	0	0	0	21.11	0	0	10.4	0.1	1.4
2022	7	18	6	54	50	0	0	0	0	0	0	0	21.09	0	0	10.4	0.1	1.4
2022	7	18	7	4	50	0	0	0	0	0	0	0	21.07	0	0	10.4	0.1	1.4
2022	7	18	7	14	50	0	0	0	0	0	0	0	21.07	0	0	10.6	0.1	1.4
2022	7	18	7	24	50	0	0	0	0	0	0	0	21.07	0	0	10.8	0.1	1.4
2022	7	18	7	34	50	0	0	0	0	0	0	0	21.06	0	0	10.8	0.1	1.4
2022	7	18	7	44	50	0	0	0	0	0	0	0	21.06	0	0	11	0.1	1.4
2022	7	18	7	54	50	0	0	0	0	0	0	0	21.06	0	0	11.2	0.1	1.4

### Reinhackle (0365)

Year	Month	Day	Hour	Minute	Second	IceDetection	Heading	Pitch	Roll	StdDevHeading	StdDevPitch	StdDevRoll	Temperature	Pressure	StdDevPressure	Voltage	CellBegin	CellEnd
2022	7	18	8	4	50	0	0	0	0	0	0	0	21.06	0	0	11.2	0.1	1.4
2022	7	18	8	14	50	0	0	0	0	0	0	0	21.05	0	0	11	0.1	1.4
2022	7	18	8	24	50	0	0	0	0	0	0	0	21.06	0	0	11.2	0.1	1.4
2022	7	18	8	34	50	0	0	0	0	0	0	0	21.08	0	0	11.2	0.1	1.4
2022	7	18	8	44	50	0	0	0	0	0	0	0	21.06	0	0	10.6	0.1	1.4
2022	7	18	8	54	50	0	0	0	0	0	0	0	21.06	0	0	10.6	0.1	1.4
2022	7	18	9	4	50	0	0	0	0	0	0	0	21.05	0	0	11	0.1	1.4
2022	7	18	9	14	50	0	0	0	0	0	0	0	21.05	0	0	10.8	0.1	1.4
2022	7	18	9	24	50	0	0	0	0	0	0	0	21.08	0	0	10.6	0.1	1.4
2022	7	18	9	34	50	0	0	0	0	0	0	0	21.09	0	0	10.4	0.1	1.4
2022	7	18	9	44	50	0	0	0	0	0	0	0	21.12	0	0	11.8	0.1	1.4
2022	7	18	9	54	50	0	0	0	0	0	0	0	21.14	0	0	12	0.1	1.4
2022	7	18	10	4	50	0	0	0	0	0	0	0	21.19	0	0	11.6	0.1	1.4
2022	7	18	10	14	50	0	0	0	0	0	0	0	21.21	0	0	11.6	0.1	1.4
2022	7	18	10	24	50	0	0	0	0	0	0	0	21.23	0	0	12	0.1	1.4
2022	7	18	10	34	50	0	0	0	0	0	0	0	21.28	0	0	11.8	0.1	1.4
2022	7	18	10	44	50	0	0	0	0	0	0	0	21.24	0	0	11.2	0.1	1.4
2022	7	18	10	54	50	0	0	0	0	0	0	0	21.29	0	0	11.4	0.1	1.4
2022	7	18	11	4	50	0	0	0	0	0	0	0	21.23	0	0	10.6	0.1	1.4
2022	7	18	11	14	50	0	0	0	0	0	0	0	21.24	0	0	10.4	0.1	1.4
2022	7	18	11	24	50	0	0	0	0	0	0	0	21.22	0	0	10.2	0.1	1.4
2022	7	18	11	34	50	0	0	0	0	0	0	0	21.32	0	0	11.2	0.1	1.4
2022	7	18	11	44	50	0	0	0	0	0	0	0	21.3	0	0	10.8	0.1	1.4
2022	7	18	11	54	50	0	0	0	0	0	0	0	21.3	0	0	10.4	0.1	1.4
2022	7	18	12	4	50	0	0	0	0	0	0	0	21.31	0	0	10.6	0.1	1.4
2022	7	18	12	14	50	0	0	0	0	0	0	0	21.33	0	0	10.4	0.1	1.4
2022	7	18	12	24	50	0	0	0	0	0	0	0	21.34	0	0	12.2	0.1	1.4
2022	7	18	12	34	50	0	0	0	0	0	0	0	21.38	0	0	12.4	0.1	1.4
2022	7	18	12	44	50	0	0	0	0	0	0	0	21.34	0	0	11.6	0.1	1.4
2022	7	18	12	54	50	0	0	0	0	0	0	0	21.34	0	0	11.4	0.1	1.4
2022	7	18	13	4	50	0	0	0	0	0	0	0	21.33	0	0	11.4	0.1	1.4
2022	7	18	13	14	50	0	0	0	0	0	0	0	21.38	0	0	12.2	0.1	1.4
2022	7	18	13	24	50	0	0	0	0	0	0	0	21.38	0	0	12	0.1	1.4
2022	7	18	13	34	50	0	0	0	0	0	0	0	21.38	0	0	12	0.1	1.4
2022	7	18	13	44	50	0	0	0	0	0	0	0	21.4	0	0	12	0.1	1.4
2022	7	18	13	54	50	0	0	0	0	0	0	0	21.4	0	0	11.8	0.1	1.4
2022	7	18	14	4	50	0	0	0	0	0	0	0	21.49	0	0	12.2	0.1	1.4
2022	7	18	14	14	50	0	0	0	0	0	0	0	21.52	0	0	12	0.1	1.4
2022	7	18	14	24	50	0	0	0	0	0	0	0	21.51	0	0	11.4	0.1	1.4
2022	7	18	14	34	50	0	0	0	0	0	0	0	21.56	0	0	12.2	0.1	1.4
2022	7	18	14	44	50	0	0	0	0	0	0	0	21.59	0	0	12	0.1	1.4
2022	7	18	14	54	50	0	0	0	0	0	0	0	21.55	0	0	11	0.1	1.4
2022	7	18	15	4	50	0	0	0	0	0	0	0	21.52	0	0	10.8	0.1	1.4
2022	7	18	15	14	50	0	0	0	0	0	0	0	21.52	0	0	11	0.1	1.4
2022	7	18	15	24	50	0	0	0	0	0	0	0	21.53	0	0	11	0.1	1.4
2022	7	18	15	34	50	0	0	0	0	0	0	0	21.54	0	0	11	0.1	1.4
2022	7	18	15	44	50	0	0	0	0	0	0	0	21.59	0	0	12	0.1	1.4
2022	7	18	15	54	50	0	0	0	0	0	0	0	21.56	0	0	10.8	0.1	1.4



### Reinhackle (0365)

Year	Month	Day	Hour	Minute	Second	IceDetection	Heading	Pitch	Roll	StdDevHeading	StdDevPitch	StdDevRoll	Temperature	Pressure	StdDevPressure	Voltage	CellBegin	CellEnd
2022	7	18	16	4	50	0	0	0	0	0	0	0	21.56	0	0	10.6	0.1	1.4
2022	7	18	16	14	50	0	0	0	0	0	0	0	21.55	0	0	10.4	0.1	1.4
2022	7	18	16	24	50	0	0	0	0	0	0	0	21.56	0	0	10.6	0.1	1.4
2022	7	18	16	34	50	0	0	0	0	0	0	0	21.56	0	0	10.4	0.1	1.4
2022	7	18	16	44	50	0	0	0	0	0	0	0	21.57	0	0	10.4	0.1	1.4
2022	7	18	16	54	50	0	0	0	0	0	0	0	21.58	0	0	10.4	0.1	1.4
2022	7	18	17	4	50	0	0	0	0	0	0	0	21.59	0	0	10.6	0.1	1.4
2022	7	18	17	14	50	0	0	0	0	0	0	0	21.61	0	0	10.8	0.1	1.4
2022	7	18	17	24	50	0	0	0	0	0	0	0	21.6	0	0	10.4	0.1	1.4
2022	7	18	17	34	50	0	0	0	0	0	0	0	21.62	0	0	10.6	0.1	1.4
2022	7	18	17	44	50	0	0	0	0	0	0	0	21.63	0	0	10.8	0.1	1.4
2022	7	18	17	54	50	0	0	0	0	0	0	0	21.63	0	0	10.6	0.1	1.4
2022	7	18	18	4	50	0	0	0	0	0	0	0	21.63	0	0	10.4	0.1	1.4
2022	7	18	18	14	50	0	0	0	0	0	0	0	21.63	0	0	10.2	0.1	1.4
2022	7	18	18	24	50	0	0	0	0	0	0	0	21.63	0	0	10.2	0.1	1.4
2022	7	18	18	34	50	0	0	0	0	0	0	0	21.63	0	0	10.2	0.1	1.4
2022	7	18	18	44	50	0	0	0	0	0	0	0	21.64	0	0	10.2	0.1	1.4
2022	7	18	18	54	50	0	0	0	0	0	0	0	21.65	0	0	10	0.1	1.4
2022	7	18	19	4	50	0	0	0	0	0	0	0	21.65	0	0	10	0.1	1.4
2022	7	18	19	14	50	0	0	0	0	0	0	0	21.66	0	0	10.2	0.1	1.4
2022	7	18	19	24	50	0	0	0	0	0	0	0	21.66	0	0	10	0.1	1.4
2022	7	18	19	34	50	0	0	0	0	0	0	0	21.66	0	0	10	0.1	1.4
2022	7	18	19	44	50	0	0	0	0	0	0	0	21.66	0	0	9.8	0.1	1.4
2022	7	18	19	54	50	0	0	0	0	0	0	0	21.66	0	0	9.8	0.1	1.4
2022	7	18	20	4	50	0	0	0	0	0	0	0	21.66	0	0	9.8	0.1	1.4
2022	7	18	20	14	50	0	0	0	0	0	0	0	21.66	0	0	9.6	0.1	1.4
2022	7	18	20	24	50	0	0	0	0	0	0	0	21.66	0	0	10.2	0.1	1.4
2022	7	18	20	34	50	0	0	0	0	0	0	0	21.66	0	0	10.6	0.1	1.4
2022	7	18	20	44	50	0	0	0	0	0	0	0	21.66	0	0	10.4	0.1	1.4
2022	7	18	20	54	50	0	0	0	0	0	0	0	21.65	0	0	10.4	0.1	1.4
2022	7	18	21	4	50	0	0	0	0	0	0	0	21.65	0	0	10.4	0.1	1.4
2022	7	18	21	14	50	0	0	0	0	0	0	0	21.64	0	0	10.2	0.1	1.4
2022	7	18	21	24	50	0	0	0	0	0	0	0	21.64	0	0	10	0.1	1.4
2022	7	18	21	34	50	0	0	0	0	0	0	0	21.64	0	0	10	0.1	1.4
2022	7	18	21	44	50	0	0	0	0	0	0	0	21.63	0	0	10.2	0.1	1.4
2022	7	18	21	54	50	0	0	0	0	0	0	0	21.63	0	0	10.2	0.1	1.4
2022	7	18	22	4	50	0	0	0	0	0	0	0	21.62	0	0	10	0.1	1.4
2022	7	18	22	14	50	0	0	0	0	0	0	0	21.62	0	0	10	0.1	1.4
2022	7	18	22	24	50	0	0	0	0	0	0	0	21.61	0	0	10.4	0.1	1.4
2022	7	18	22	34	50	0	0	0	0	0	0	0	21.6	0	0	10.4	0.1	1.4
2022	7	18	22	44	50	0	0	0	0	0	0	0	21.59	0	0	10.4	0.1	1.4
2022	7	18	22	54	50	0	0	0	0	0	0	0	21.58	0	0	10.6	0.1	1.4
2022	7	18	23	4	50	0	0	0	0	0	0	0	21.57	0	0	10.6	0.1	1.4
2022	7	18	23	14	50	0	0	0	0	0	0	0	21.57	0	0	10.6	0.1	1.4
2022	7	18	23	24	50	0	0	0	0	0	0	0	21.55	0	0	10.8	0.1	1.4
2022	7	18	23	34	50	0	0	0	0	0	0	0	21.54	0	0	10.8	0.1	1.4
2022	7	18	23	44	50	0	0	0	0	0	0	0	21.53	0	0	10.8	0.1	1.4
2022	7	18	23	54	50	0	0	0	0	0	0	0	21.52	0	0	10.8	0.1	1.4

### Reinhackle (0365)

Year	Month	Day	Hour	Minute	Second	IceDetection	Heading	Pitch	Roll	StdDevHeading	StdDevPitch	StdDevRoll	Temperature	Pressure	StdDevPressure	Voltage	CellBegin	CellEnd
2022	7	19	0	4	50	0	0	0	0	0	0	0	21.51	0	0	10.8	0.1	1.4
2022	7	19	0	14	50	0	0	0	0	0	0	0	21.49	0	0	10.8	0.1	1.4
2022	7	19	0	24	50	0	0	0	0	0	0	0	21.48	0	0	10.8	0.1	1.4
2022	7	19	0	34	50	0	0	0	0	0	0	0	21.47	0	0	10.8	0.1	1.4
2022	7	19	0	44	50	0	0	0	0	0	0	0	21.46	0	0	10.4	0.1	1.4
2022	7	19	0	54	50	0	0	0	0	0	0	0	21.44	0	0	10.4	0.1	1.4
2022	7	19	1	4	50	0	0	0	0	0	0	0	21.43	0	0	10.2	0.1	1.4
2022	7	19	1	14	50	0	0	0	0	0	0	0	21.42	0	0	10	0.1	1.4
2022	7	19	1	24	50	0	0	0	0	0	0	0	21.4	0	0	10.2	0.1	1.4
2022	7	19	1	34	50	0	0	0	0	0	0	0	21.39	0	0	10.2	0.1	1.4
2022	7	19	1	44	50	0	0	0	0	0	0	0	21.38	0	0	10.2	0.1	1.4
2022	7	19	1	54	50	0	0	0	0	0	0	0	21.36	0	0	10.2	0.1	1.4
2022	7	19	2	4	50	0	0	0	0	0	0	0	21.34	0	0	10	0.1	1.4
2022	7	19	2	14	50	0	0	0	0	0	0	0	21.32	0	0	10	0.1	1.4
2022	7	19	2	24	50	0	0	0	0	0	0	0	21.31	0	0	10.4	0.1	1.4
2022	7	19	2	34	50	0	0	0	0	0	0	0	21.3	0	0	10.4	0.1	1.4
2022	7	19	2	44	50	0	0	0	0	0	0	0	21.28	0	0	10.2	0.1	1.4
2022	7	19	2	54	50	0	0	0	0	0	0	0	21.27	0	0	10.2	0.1	1.4
2022	7	19	3	4	50	0	0	0	0	0	0	0	21.25	0	0	10.2	0.1	1.4
2022	7	19	3	14	50	0	0	0	0	0	0	0	21.24	0	0	10.4	0.1	1.4
2022	7	19	3	24	50	0	0	0	0	0	0	0	21.23	0	0	10.6	0.1	1.4
2022	7	19	3	34	50	0	0	0	0	0	0	0	21.21	0	0	10.6	0.1	1.4
2022	7	19	3	44	50	0	0	0	0	0	0	0	21.19	0	0	10.6	0.1	1.4
2022	7	19	3	54	50	0	0	0	0	0	0	0	21.18	0	0	10.6	0.1	1.4
2022	7	19	4	4	50	0	0	0	0	0	0	0	21.16	0	0	10.6	0.1	1.4
2022	7	19	4	14	50	0	0	0	0	0	0	0	21.14	0	0	10.4	0.1	1.4
2022	7	19	4	24	50	0	0	0	0	0	0	0	21.13	0	0	10.4	0.1	1.4
2022	7	19	4	34	50	0	0	0	0	0	0	0	21.11	0	0	10.6	0.1	1.4
2022	7	19	4	44	50	0	0	0	0	0	0	0	21.09	0	0	10.6	0.1	1.4
2022	7	19	4	54	50	0	0	0	0	0	0	0	21.07	0	0	10.4	0.1	1.4
2022	7	19	5	4	50	0	0	0	0	0	0	0	21.06	0	0	10.4	0.1	1.4
2022	7	19	5	14	50	0	0	0	0	0	0	0	21.04	0	0	10.4	0.1	1.4
2022	7	19	5	24	50	0	0	0	0	0	0	0	21.02	0	0	10.6	0.1	1.4
2022	7	19	5	34	50	0	0	0	0	0	0	0	21	0	0	10.6	0.1	1.4
2022	7	19	5	44	50	0	0	0	0	0	0	0	20.98	0	0	10.6	0.1	1.4
2022	7	19	5	54	50	0	0	0	0	0	0	0	20.96	0	0	10.6	0.1	1.4
2022	7	19	6	4	50	0	0	0	0	0	0	0	20.95	0	0	10.4	0.1	1.4
2022	7	19	6	14	50	0	0	0	0	0	0	0	20.94	0	0	10.4	0.1	1.4
2022	7	19	6	24	50	0	0	0	0	0	0	0	20.92	0	0	10.4	0.1	1.4
2022	7	19	6	34	50	0	0	0	0	0	0	0	20.9	0	0	10.4	0.1	1.4
2022	7	19	6	44	50	0	0	0	0	0	0	0	20.89	0	0	10.4	0.1	1.4
2022	7	19	6	54	50	0	0	0	0	0	0	0	20.87	0	0	10.4	0.1	1.4
2022	7	19	7	4	50	0	0	0	0	0	0	0	20.86	0	0	10.6	0.1	1.4
2022	7	19	7	14	50	0	0	0	0	0	0	0	20.85	0	0	10.6	0.1	1.4
2022	7	19	7	24	50	0	0	0	0	0	0	0	20.85	0	0	10.6	0.1	1.4
2022	7	19	7	34	50	0	0	0	0	0	0	0	20.85	0	0	10.6	0.1	1.4
2022	7	19	7	44	50	0	0	0	0	0	0	0	20.84	0	0	10.8	0.1	1.4
2022	7	19	7	54	50	0	0	0	0	0	0	0	20.84	0	0	11	0.1	1.4

### Reinhackle (0365)

Year	Month	Day	Hour	Minute	Second	IceDetection	Heading	Pitch	Roll	StdDevHeading	StdDevPitch	StdDevRoll	Temperature	Pressure	StdDevPressure	Voltage	CellBegin	CellEnd
2022	7	19	8	4	50	0	0	0	0	0	0	0	20.85	0	0	11.2	0.1	1.4
2022	7	19	8	14	50	0	0	0	0	0	0	0	20.85	0	0	11.2	0.1	1.4
2022	7	19	8	24	50	0	0	0	0	0	0	0	20.85	0	0	11	0.1	1.4
2022	7	19	8	34	50	0	0	0	0	0	0	0	20.86	0	0	11.2	0.1	1.4
2022	7	19	8	44	50	0	0	0	0	0	0	0	20.87	0	0	11.6	0.1	1.4
2022	7	19	8	54	50	0	0	0	0	0	0	0	20.87	0	0	12.2	0.1	1.4
2022	7	19	9	4	50	0	0	0	0	0	0	0	20.89	0	0	12	0.1	1.4
2022	7	19	9	14	50	0	0	0	0	0	0	0	20.91	0	0	12	0.1	1.4
2022	7	19	9	24	50	0	0	0	0	0	0	0	20.92	0	0	11.8	0.1	1.4
2022	7	19	9	34	50	0	0	0	0	0	0	0	20.94	0	0	12.2	0.1	1.4
2022	7	19	9	44	50	0	0	0	0	0	0	0	20.96	0	0	12.2	0.1	1.4
2022	7	19	9	54	50	0	0	0	0	0	0	0	20.98	0	0	12.2	0.1	1.4
2022	7	19	10	4	50	0	0	0	0	0	0	0	21	0	0	12.4	0.1	1.4
2022	7	19	10	14	50	0	0	0	0	0	0	0	21.03	0	0	12.4	0.1	1.4
2022	7	19	10	24	50	0	0	0	0	0	0	0	21.05	0	0	12.4	0.1	1.4
2022	7	19	10	34	50	0	0	0	0	0	0	0	21.06	0	0	12.4	0.1	1.4
2022	7	19	10	44	50	0	0	0	0	0	0	0	21.1	0	0	12.4	0.1	1.4
2022	7	19	10	54	50	0	0	0	0	0	0	0	21.13	0	0	12.4	0.1	1.4
2022	7	19	11	4	50	0	0	0	0	0	0	0	21.15	0	0	12.4	0.1	1.4
2022	7	19	11	14	50	0	0	0	0	0	0	0	21.18	0	0	12.4	0.1	1.4
2022	7	19	11	24	50	0	0	0	0	0	0	0	21.22	0	0	12.4	0.1	1.4
2022	7	19	11	34	50	0	0	0	0	0	0	0	21.25	0	0	12.4	0.1	1.4
2022	7	19	11	44	50	0	0	0	0	0	0	0	21.28	0	0	12.4	0.1	1.4
2022	7	19	11	54	50	0	0	0	0	0	0	0	21.3	0	0	12.4	0.1	1.4
2022	7	19	12	4	50	0	0	0	0	0	0	0	21.33	0	0	12.4	0.1	1.4
2022	7	19	12	14	50	0	0	0	0	0	0	0	21.37	0	0	12.4	0.1	1.4
2022	7	19	12	24	50	0	0	0	0	0	0	0	21.39	0	0	11.8	0.1	1.4
2022	7	19	12	34	50	0	0	0	0	0	0	0	21.43	0	0	11.8	0.1	1.4
2022	7	19	12	44	50	0	0	0	0	0	0	0	21.46	0	0	11.8	0.1	1.4
2022	7	19	12	54	50	0	0	0	0	0	0	0	21.49	0	0	11.6	0.1	1.4
2022	7	19	13	4	50	0	0	0	0	0	0	0	21.53	0	0	12.4	0.1	1.4
2022	7	19	13	14	50	0	0	0	0	0	0	0	21.55	0	0	12.2	0.1	1.4
2022	7	19	13	24	50	0	0	0	0	0	0	0	21.57	0	0	12.4	0.1	1.4
2022	7	19	13	34	50	0	0	0	0	0	0	0	21.61	0	0	12.4	0.1	1.4
2022	7	19	13	44	50	0	0	0	0	0	0	0	21.64	0	0	12.4	0.1	1.4
2022	7	19	13	54	50	0	0	0	0	0	0	0	21.66	0	0	12.2	0.1	1.4
2022	7	19	14	4	50	0	0	0	0	0	0	0	21.68	0	0	12.4	0.1	1.4
2022	7	19	14	14	50	0	0	0	0	0	0	0	21.71	0	0	12.2	0.1	1.4
2022	7	19	14	24	50	0	0	0	0	0	0	0	21.73	0	0	12.2	0.1	1.4
2022	7	19	14	34	50	0	0	0	0	0	0	0	21.75	0	0	12.2	0.1	1.4
2022	7	19	14	44	50	0	0	0	0	0	0	0	21.76	0	0	12.2	0.1	1.4
2022	7	19	14	54	50	0	0	0	0	0	0	0	21.78	0	0	12	0.1	1.4
2022	7	19	15	4	50	0	0	0	0	0	0	0	21.79	0	0	12	0.1	1.4
2022	7	19	15	14	50	0	0	0	0	0	0	0	21.79	0	0	12	0.1	1.4
2022	7	19	15	24	50	0	0	0	0	0	0	0	21.81	0	0	12.4	0.1	1.4
2022	7	19	15	34	50	0	0	0	0	0	0	0	21.84	0	0	12.8	0.1	1.4
2022	7	19	15	44	50	0	0	0	0	0	0	0	21.85	0	0	12.8	0.1	1.4
2022	7	19	15	54	50	0	0	0	0	0	0	0	21.86	0	0	12.8	0.1	1.4

### Reinhackle (0365)

Year	Month	Day	Hour	Minute	Second	IceDetection	Heading	Pitch	Roll	StdDevHeading	StdDevPitch	StdDevRoll	Temperature	Pressure	StdDevPressure	Voltage	CellBegin	CellEnd
2022	7	19	16	4	50	0	0	0	0	0	0	0	21.87	0	0	12.2	0.1	1.4
2022	7	19	16	14	50	0	0	0	0	0	0	0	21.88	0	0	12	0.1	1.4
2022	7	19	16	24	50	0	0	0	0	0	0	0	21.89	0	0	11.8	0.1	1.4
2022	7	19	16	34	50	0	0	0	0	0	0	0	21.89	0	0	11.8	0.1	1.4
2022	7	19	16	44	50	0	0	0	0	0	0	0	21.9	0	0	13	0.1	1.4
2022	7	19	16	54	50	0	0	0	0	0	0	0	21.91	0	0	13	0.1	1.4
2022	7	19	17	4	50	0	0	0	0	0	0	0	21.91	0	0	12.6	0.1	1.4
2022	7	19	17	14	50	0	0	0	0	0	0	0	21.9	0	0	11.8	0.1	1.4
2022	7	19	17	24	50	0	0	0	0	0	0	0	21.91	0	0	12	0.1	1.4
2022	7	19	17	34	50	0	0	0	0	0	0	0	21.89	0	0	11.6	0.1	1.4
2022	7	19	17	44	50	0	0	0	0	0	0	0	21.9	0	0	10.6	0.1	1.4
2022	7	19	17	54	50	0	0	0	0	0	0	0	21.9	0	0	10.4	0.1	1.4
2022	7	19	18	4	50	0	0	0	0	0	0	0	21.9	0	0	10.4	0.1	1.4
2022	7	19	18	14	50	0	0	0	0	0	0	0	21.91	0	0	10.4	0.1	1.4
2022	7	19	18	24	50	0	0	0	0	0	0	0	21.91	0	0	11.2	0.1	1.4
2022	7	19	18	34	50	0	0	0	0	0	0	0	21.91	0	0	10.4	0.1	1.4
2022	7	19	18	44	50	0	0	0	0	0	0	0	21.92	0	0	10	0.1	1.4
2022	7	19	18	54	50	0	0	0	0	0	0	0	21.92	0	0	9.8	0.1	1.4
2022	7	19	19	4	50	0	0	0	0	0	0	0	21.92	0	0	9.8	0.1	1.4
2022	7	19	19	14	50	0	0	0	0	0	0	0	21.93	0	0	10	0.1	1.4
2022	7	19	19	24	50	0	0	0	0	0	0	0	21.93	0	0	10.6	0.1	1.4
2022	7	19	19	34	50	0	0	0	0	0	0	0	21.93	0	0	10.6	0.1	1.4
2022	7	19	19	44	50	0	0	0	0	0	0	0	21.93	0	0	10.4	0.1	1.4
2022	7	19	19	54	50	0	0	0	0	0	0	0	21.93	0	0	10.4	0.1	1.4
2022	7	19	20	4	50	0	0	0	0	0	0	0	21.93	0	0	10.4	0.1	1.4
2022	7	19	20	14	50	0	0	0	0	0	0	0	21.93	0	0	10.6	0.1	1.4
2022	7	19	20	24	50	0	0	0	0	0	0	0	21.93	0	0	10.4	0.1	1.4
2022	7	19	20	34	50	0	0	0	0	0	0	0	21.92	0	0	10.4	0.1	1.4
2022	7	19	20	44	50	0	0	0	0	0	0	0	21.92	0	0	10	0.1	1.4
2022	7	19	20	54	50	0	0	0	0	0	0	0	21.91	0	0	9.8	0.1	1.4
2022	7	19	21	4	50	0	0	0	0	0	0	0	21.9	0	0	10.4	0.1	1.4
2022	7	19	21	14	50	0	0	0	0	0	0	0	21.9	0	0	10.4	0.1	1.4
2022	7	19	21	24	50	0	0	0	0	0	0	0	21.89	0	0	10.6	0.1	1.4
2022	7	19	21	34	50	0	0	0	0	0	0	0	21.89	0	0	10.4	0.1	1.4
2022	7	19	21	44	50	0	0	0	0	0	0	0	21.89	0	0	10.6	0.1	1.4
2022	7	19	21	54	50	0	0	0	0	0	0	0	21.88	0	0	10.4	0.1	1.4
2022	7	19	22	4	50	0	0	0	0	0	0	0	21.87	0	0	10.4	0.1	1.4
2022	7	19	22	14	50	0	0	0	0	0	0	0	21.86	0	0	10.6	0.1	1.4
2022	7	19	22	24	50	0	0	0	0	0	0	0	21.85	0	0	10.4	0.1	1.4
2022	7	19	22	34	50	0	0	0	0	0	0	0	21.85	0	0	10.2	0.1	1.4
2022	7	19	22	44	50	0	0	0	0	0	0	0	21.85	0	0	10	0.1	1.4
2022	7	19	22	54	50	0	0	0	0	0	0	0	21.84	0	0	10	0.1	1.4
2022	7	19	23	4	50	0	0	0	0	0	0	0	21.83	0	0	10.4	0.1	1.4
2022	7	19	23	14	50	0	0	0	0	0	0	0	21.82	0	0	10.2	0.1	1.4
2022	7	19	23	24	50	0	0	0	0	0	0	0	21.81	0	0	10	0.1	1.4
2022	7	19	23	34	50	0	0	0	0	0	0	0	21.81	0	0	10	0.1	1.4
2022	7	19	23	44	50	0	0	0	0	0	0	0	21.8	0	0	9.8	0.1	1.4
2022	7	19	23	54	50	0	0	0	0	0	0	0	21.79	0	0	9.6	0.1	1.4

### Reinhackle (0365)

Year	Month	Day	Hour	Minute	Second	IceDetection	Heading	Pitch	Roll	StdDevHeading	StdDevPitch	StdDevRoll	Temperature	Pressure	StdDevPressure	Voltage	CellBegin	CellEnd
2022	7	20	0	4	50	0	0	0	0	0	0	0	21.78	0	0	9.8	0.1	1.4
2022	7	20	0	14	50	0	0	0	0	0	0	0	21.77	0	0	9.8	0.1	1.4
2022	7	20	0	24	50	0	0	0	0	0	0	0	21.77	0	0	10.6	0.1	1.4
2022	7	20	0	34	50	0	0	0	0	0	0	0	21.76	0	0	10.8	0.1	1.4
2022	7	20	0	44	50	0	0	0	0	0	0	0	21.75	0	0	10.8	0.1	1.4
2022	7	20	0	54	50	0	0	0	0	0	0	0	21.74	0	0	10.8	0.1	1.4
2022	7	20	1	4	50	0	0	0	0	0	0	0	21.73	0	0	10.6	0.1	1.4
2022	7	20	1	14	50	0	0	0	0	0	0	0	21.72	0	0	10.6	0.1	1.4
2022	7	20	1	24	50	0	0	0	0	0	0	0	21.71	0	0	10.6	0.1	1.4
2022	7	20	1	34	50	0	0	0	0	0	0	0	21.7	0	0	10.6	0.1	1.4
2022	7	20	1	44	50	0	0	0	0	0	0	0	21.69	0	0	10.6	0.1	1.4
2022	7	20	1	54	50	0	0	0	0	0	0	0	21.68	0	0	10.6	0.1	1.4
2022	7	20	2	4	50	0	0	0	0	0	0	0	21.68	0	0	10.6	0.1	1.4
2022	7	20	2	14	50	0	0	0	0	0	0	0	21.66	0	0	10.6	0.1	1.4
2022	7	20	2	24	50	0	0	0	0	0	0	0	21.65	0	0	10.6	0.1	1.4
2022	7	20	2	34	50	0	0	0	0	0	0	0	21.64	0	0	10.6	0.1	1.4
2022	7	20	2	44	50	0	0	0	0	0	0	0	21.63	0	0	10.6	0.1	1.4
2022	7	20	2	54	50	0	0	0	0	0	0	0	21.61	0	0	10.6	0.1	1.4
2022	7	20	3	4	50	0	0	0	0	0	0	0	21.6	0	0	10.6	0.1	1.4
2022	7	20	3	14	50	0	0	0	0	0	0	0	21.58	0	0	10.4	0.1	1.4
2022	7	20	3	24	50	0	0	0	0	0	0	0	21.57	0	0	10.6	0.1	1.4
2022	7	20	3	34	50	0	0	0	0	0	0	0	21.56	0	0	10.4	0.1	1.4
2022	7	20	3	44	50	0	0	0	0	0	0	0	21.55	0	0	10.4	0.1	1.4
2022	7	20	3	54	50	0	0	0	0	0	0	0	21.53	0	0	10.4	0.1	1.4
2022	7	20	4	4	50	0	0	0	0	0	0	0	21.52	0	0	10.4	0.1	1.4
2022	7	20	4	14	50	0	0	0	0	0	0	0	21.5	0	0	10.4	0.1	1.4
2022	7	20	4	24	50	0	0	0	0	0	0	0	21.48	0	0	10.6	0.1	1.4
2022	7	20	4	34	50	0	0	0	0	0	0	0	21.47	0	0	10.6	0.1	1.4
2022	7	20	4	44	50	0	0	0	0	0	0	0	21.45	0	0	10.4	0.1	1.4
2022	7	20	4	54	50	0	0	0	0	0	0	0	21.44	0	0	10.8	0.1	1.4
2022	7	20	5	4	50	0	0	0	0	0	0	0	21.42	0	0	11	0.1	1.4
2022	7	20	5	14	50	0	0	0	0	0	0	0	21.4	0	0	11	0.1	1.4
2022	7	20	5	24	50	0	0	0	0	0	0	0	21.39	0	0	11	0.1	1.4
2022	7	20	5	34	50	0	0	0	0	0	0	0	21.37	0	0	10.8	0.1	1.4
2022	7	20	5	44	50	0	0	0	0	0	0	0	21.35	0	0	11.2	0.1	1.4
2022	7	20	5	54	50	0	0	0	0	0	0	0	21.33	0	0	11.2	0.1	1.4
2022	7	20	6	4	50	0	0	0	0	0	0	0	21.32	0	0	11.2	0.1	1.4
2022	7	20	6	14	50	0	0	0	0	0	0	0	21.31	0	0	11.2	0.1	1.4
2022	7	20	6	24	50	0	0	0	0	0	0	0	21.29	0	0	11.2	0.1	1.4
2022	7	20	6	34	50	0	0	0	0	0	0	0	21.27	0	0	11.2	0.1	1.4
2022	7	20	6	44	50	0	0	0	0	0	0	0	21.25	0	0	11.2	0.1	1.4
2022	7	20	6	54	50	0	0	0	0	0	0	0	21.24	0	0	11.2	0.1	1.4
2022	7	20	7	4	50	0	0	0	0	0	0	0	21.22	0	0	11.4	0.1	1.4
2022	7	20	7	14	50	0	0	0	0	0	0	0	21.22	0	0	11.4	0.1	1.4
2022	7	20	7	24	50	0	0	0	0	0	0	0	21.22	0	0	11.4	0.1	1.4
2022	7	20	7	34	50	0	0	0	0	0	0	0	21.22	0	0	11.6	0.1	1.4
2022	7	20	7	44	50	0	0	0	0	0	0	0	21.21	0	0	11.8	0.1	1.4
2022	7	20	7	54	50	0	0	0	0	0	0	0	21.21	0	0	11.8	0.1	1.4

### Reinhackle (0365)

Year	Month	Day	Hour	Minute	Second	IceDetection	Heading	Pitch	Roll	StdDevHeading	StdDevPitch	StdDevRoll	Temperature	Pressure	StdDevPressure	Voltage	CellBegin	CellEnd
2022	7	20	8	4	50	0	0	0	0	0	0	0	21.21	0	0	12	0.1	1.4
2022	7	20	8	14	50	0	0	0	0	0	0	0	21.22	0	0	12	0.1	1.4
2022	7	20	8	24	50	0	0	0	0	0	0	0	21.22	0	0	12	0.1	1.4
2022	7	20	8	34	50	0	0	0	0	0	0	0	21.23	0	0	12	0.1	1.4
2022	7	20	8	44	50	0	0	0	0	0	0	0	21.23	0	0	12	0.1	1.4
2022	7	20	8	54	50	0	0	0	0	0	0	0	21.24	0	0	12.2	0.1	1.4
2022	7	20	9	4	50	0	0	0	0	0	0	0	21.26	0	0	11.4	0.1	1.4
2022	7	20	9	14	50	0	0	0	0	0	0	0	21.27	0	0	11.6	0.1	1.4
2022	7	20	9	24	50	0	0	0	0	0	0	0	21.29	0	0	12.2	0.1	1.4
2022	7	20	9	34	50	0	0	0	0	0	0	0	21.31	0	0	12.2	0.1	1.4
2022	7	20	9	44	50	0	0	0	0	0	0	0	21.33	0	0	12	0.1	1.4
2022	7	20	9	54	50	0	0	0	0	0	0	0	21.34	0	0	11.6	0.1	1.4
2022	7	20	10	4	50	0	0	0	0	0	0	0	21.35	0	0	11.4	0.1	1.4
2022	7	20	10	14	50	0	0	0	0	0	0	0	21.38	0	0	11.4	0.1	1.4
2022	7	20	10	24	50	0	0	0	0	0	0	0	21.4	0	0	11.6	0.1	1.4
2022	7	20	10	34	50	0	0	0	0	0	0	0	21.43	0	0	11.4	0.1	1.4
2022	7	20	10	44	50	0	0	0	0	0	0	0	21.45	0	0	13.4	0.1	1.4
2022	7	20	10	54	50	0	0	0	0	0	0	0	21.48	0	0	12.8	0.1	1.4
2022	7	20	11	4	50	0	0	0	0	0	0	0	21.51	0	0	13	0.1	1.4
2022	7	20	11	14	50	0	0	0	0	0	0	0	21.54	0	0	13.2	0.1	1.4
2022	7	20	11	24	50	0	0	0	0	0	0	0	21.56	0	0	11.4	0.1	1.4
2022	7	20	11	34	50	0	0	0	0	0	0	0	21.59	0	0	11.8	0.1	1.4
2022	7	20	11	44	50	0	0	0	0	0	0	0	21.62	0	0	11.6	0.1	1.4
2022	7	20	11	54	50	0	0	0	0	0	0	0	21.65	0	0	11.4	0.1	1.4
2022	7	20	12	4	50	0	0	0	0	0	0	0	21.68	0	0	11.8	0.1	1.4
2022	7	20	12	14	50	0	0	0	0	0	0	0	21.71	0	0	11.6	0.1	1.4
2022	7	20	12	24	50	0	0	0	0	0	0	0	21.74	0	0	11.6	0.1	1.4
2022	7	20	12	34	50	0	0	0	0	0	0	0	21.78	0	0	11.6	0.1	1.4
2022	7	20	12	44	50	0	0	0	0	0	0	0	21.8	0	0	11.8	0.1	1.4
2022	7	20	12	54	50	0	0	0	0	0	0	0	21.83	0	0	11.6	0.1	1.4
2022	7	20	13	4	50	0	0	0	0	0	0	0	21.85	0	0	11.8	0.1	1.4
2022	7	20	13	14	50	0	0	0	0	0	0	0	21.89	0	0	11.8	0.1	1.4
2022	7	20	13	24	50	0	0	0	0	0	0	0	21.91	0	0	11.8	0.1	1.4
2022	7	20	13	34	50	0	0	0	0	0	0	0	21.94	0	0	11.8	0.1	1.4
2022	7	20	13	44	50	0	0	0	0	0	0	0	21.97	0	0	12	0.1	1.4
2022	7	20	13	54	50	0	0	0	0	0	0	0	22.01	0	0	12	0.1	1.4
2022	7	20	14	4	50	0	0	0	0	0	0	0	22.02	0	0	12	0.1	1.4
2022	7	20	14	14	50	0	0	0	0	0	0	0	22.04	0	0	12	0.1	1.4
2022	7	20	14	24	50	0	0	0	0	0	0	0	22.07	0	0	12	0.1	1.4
2022	7	20	14	34	50	0	0	0	0	0	0	0	22.08	0	0	12.2	0.1	1.4
2022	7	20	14	44	50	0	0	0	0	0	0	0	22.07	0	0	12.2	0.1	1.4
2022	7	20	14	54	50	0	0	0	0	0	0	0	22.06	0	0	12.2	0.1	1.4
2022	7	20	15	4	50	0	0	0	0	0	0	0	22.07	0	0	12.2	0.1	1.4
2022	7	20	15	14	50	0	0	0	0	0	0	0	22.08	0	0	12.2	0.1	1.4
2022	7	20	15	24	50	0	0	0	0	0	0	0	22.08	0	0	12	0.1	1.4
2022	7	20	15	34	50	0	0	0	0	0	0	0	22.1	0	0	12.2	0.1	1.4
2022	7	20	15	44	50	0	0	0	0	0	0	0	22.13	0	0	12.2	0.1	1.4
2022	7	20	15	54	50	0	0	0	0	0	0	0	22.12	0	0	11.8	0.1	1.4

### Reinhackle (0365)

Year	Month	Day	Hour	Minute	Second	IceDetection	Heading	Pitch	Roll	StdDevHeading	StdDevPitch	StdDevRoll	Temperature	Pressure	StdDevPressure	Voltage	CellBegin	CellEnd
2022	7	20	16	4	50	0	0	0	0	0	0	0	22.13	0	0	12	0.1	1.4
2022	7	20	16	14	50	0	0	0	0	0	0	0	22.14	0	0	11.8	0.1	1.4
2022	7	20	16	24	50	0	0	0	0	0	0	0	22.18	0	0	12.4	0.1	1.4
2022	7	20	16	34	50	0	0	0	0	0	0	0	22.17	0	0	11.6	0.1	1.4
2022	7	20	16	44	50	0	0	0	0	0	0	0	22.17	0	0	11.4	0.1	1.4
2022	7	20	16	54	50	0	0	0	0	0	0	0	22.18	0	0	11.2	0.1	1.4
2022	7	20	17	4	50	0	0	0	0	0	0	0	22.23	0	0	12.2	0.1	1.4
2022	7	20	17	14	50	0	0	0	0	0	0	0	22.24	0	0	11.6	0.1	1.4
2022	7	20	17	24	50	0	0	0	0	0	0	0	22.22	0	0	11.4	0.1	1.4
2022	7	20	17	34	50	0	0	0	0	0	0	0	22.23	0	0	11.2	0.1	1.4
2022	7	20	17	44	50	0	0	0	0	0	0	0	22.24	0	0	11	0.1	1.4
2022	7	20	17	54	50	0	0	0	0	0	0	0	22.24	0	0	11	0.1	1.4
2022	7	20	18	4	50	0	0	0	0	0	0	0	22.25	0	0	10.8	0.1	1.4
2022	7	20	18	14	50	0	0	0	0	0	0	0	22.26	0	0	10.8	0.1	1.4
2022	7	20	18	24	50	0	0	0	0	0	0	0	22.27	0	0	10.8	0.1	1.4
2022	7	20	18	34	50	0	0	0	0	0	0	0	22.27	0	0	10.8	0.1	1.4
2022	7	20	18	44	50	0	0	0	0	0	0	0	22.28	0	0	10.8	0.1	1.4
2022	7	20	18	54	50	0	0	0	0	0	0	0	22.29	0	0	10.6	0.1	1.4
2022	7	20	19	4	50	0	0	0	0	0	0	0	22.29	0	0	10.4	0.1	1.4
2022	7	20	19	14	50	0	0	0	0	0	0	0	22.3	0	0	10.4	0.1	1.4
2022	7	20	19	24	50	0	0	0	0	0	0	0	22.31	0	0	10.4	0.1	1.4
2022	7	20	19	34	50	0	0	0	0	0	0	0	22.31	0	0	10.4	0.1	1.4
2022	7	20	19	44	50	0	0	0	0	0	0	0	22.31	0	0	10.4	0.1	1.4
2022	7	20	19	54	50	0	0	0	0	0	0	0	22.31	0	0	10.4	0.1	1.4
2022	7	20	20	4	50	0	0	0	0	0	0	0	22.31	0	0	10.4	0.1	1.4
2022	7	20	20	14	50	0	0	0	0	0	0	0	22.31	0	0	10.2	0.1	1.4
2022	7	20	20	24	50	0	0	0	0	0	0	0	22.31	0	0	10.2	0.1	1.4
2022	7	20	20	34	50	0	0	0	0	0	0	0	22.3	0	0	10.2	0.1	1.4
2022	7	20	20	44	50	0	0	0	0	0	0	0	22.3	0	0	10	0.1	1.4
2022	7	20	20	54	50	0	0	0	0	0	0	0	22.3	0	0	9.8	0.1	1.4
2022	7	20	21	4	50	0	0	0	0	0	0	0	22.3	0	0	9.8	0.1	1.4
2022	7	20	21	14	50	0	0	0	0	0	0	0	22.29	0	0	9.4	0.1	1.4
2022	7	20	21	24	50	0	0	0	0	0	0	0	22.28	0	0	10	0.1	1.4
2022	7	20	21	34	50	0	0	0	0	0	0	0	22.28	0	0	10.2	0.1	1.4
2022	7	20	21	44	50	0	0	0	0	0	0	0	22.27	0	0	10.2	0.1	1.4
2022	7	20	21	54	50	0	0	0	0	0	0	0	22.27	0	0	10	0.1	1.4
2022	7	20	22	4	50	0	0	0	0	0	0	0	22.26	0	0	10	0.1	1.4
2022	7	20	22	14	50	0	0	0	0	0	0	0	22.25	0	0	10	0.1	1.4
2022	7	20	22	24	50	0	0	0	0	0	0	0	22.25	0	0	10.4	0.1	1.4
2022	7	20	22	34	50	0	0	0	0	0	0	0	22.23	0	0	10.4	0.1	1.4
2022	7	20	22	44	50	0	0	0	0	0	0	0	22.22	0	0	10.2	0.1	1.4
2022	7	20	22	54	50	0	0	0	0	0	0	0	22.22	0	0	10.2	0.1	1.4
2022	7	20	23	4	50	0	0	0	0	0	0	0	22.2	0	0	10.2	0.1	1.4
2022	7	20	23	14	50	0	0	0	0	0	0	0	22.2	0	0	10.2	0.1	1.4
2022	7	20	23	24	50	0	0	0	0	0	0	0	22.19	0	0	10	0.1	1.4
2022	7	20	23	34	50	0	0	0	0	0	0	0	22.18	0	0	10.2	0.1	1.4
2022	7	20	23	44	50	0	0	0	0	0	0	0	22.16	0	0	10.6	0.1	1.4
2022	7	20	23	54	50	0	0	0	0	0	0	0	22.16	0	0	10.6	0.1	1.4

### Reinhackle (0365)

Year	Month	Day	Hour	Minute	Second	IceDetection	Heading	Pitch	Roll	StdDevHeading	StdDevPitch	StdDevRoll	Temperature	Pressure	StdDevPressure	Voltage	CellBegin	CellEnd
2022	7	21	0	4	50	0	0	0	0	0	0	0	22.14	0	0	10.6	0.1	1.4
2022	7	21	0	14	50	0	0	0	0	0	0	0	22.13	0	0	10.6	0.1	1.4
2022	7	21	0	24	50	0	0	0	0	0	0	0	22.12	0	0	10.6	0.1	1.4
2022	7	21	0	34	50	0	0	0	0	0	0	0	22.1	0	0	10.6	0.1	1.4
2022	7	21	0	44	50	0	0	0	0	0	0	0	22.09	0	0	10.8	0.1	1.4
2022	7	21	0	54	50	0	0	0	0	0	0	0	22.07	0	0	11	0.1	1.4
2022	7	21	1	4	50	0	0	0	0	0	0	0	22.06	0	0	11	0.1	1.4
2022	7	21	1	14	50	0	0	0	0	0	0	0	22.04	0	0	11	0.1	1.4
2022	7	21	1	24	50	0	0	0	0	0	0	0	22.02	0	0	11.2	0.1	1.4
2022	7	21	1	34	50	0	0	0	0	0	0	0	22.01	0	0	11.2	0.1	1.4
2022	7	21	1	44	50	0	0	0	0	0	0	0	21.99	0	0	11.2	0.1	1.4
2022	7	21	1	54	50	0	0	0	0	0	0	0	21.97	0	0	11.2	0.1	1.4
2022	7	21	2	4	50	0	0	0	0	0	0	0	21.95	0	0	11.2	0.1	1.4
2022	7	21	2	14	50	0	0	0	0	0	0	0	21.94	0	0	11.2	0.1	1.4
2022	7	21	2	24	50	0	0	0	0	0	0	0	21.92	0	0	11.2	0.1	1.4
2022	7	21	2	34	50	0	0	0	0	0	0	0	21.9	0	0	11.2	0.1	1.4
2022	7	21	2	44	50	0	0	0	0	0	0	0	21.88	0	0	11.2	0.1	1.4
2022	7	21	2	54	50	0	0	0	0	0	0	0	21.86	0	0	11.2	0.1	1.4
2022	7	21	3	4	50	0	0	0	0	0	0	0	21.84	0	0	11.2	0.1	1.4
2022	7	21	3	14	50	0	0	0	0	0	0	0	21.83	0	0	11.2	0.1	1.4
2022	7	21	3	24	50	0	0	0	0	0	0	0	21.81	0	0	11.2	0.1	1.4
2022	7	21	3	34	50	0	0	0	0	0	0	0	21.79	0	0	11.2	0.1	1.4
2022	7	21	3	44	50	0	0	0	0	0	0	0	21.77	0	0	11.2	0.1	1.4
2022	7	21	3	54	50	0	0	0	0	0	0	0	21.75	0	0	11.2	0.1	1.4
2022	7	21	4	4	50	0	0	0	0	0	0	0	21.74	0	0	11.2	0.1	1.4
2022	7	21	4	14	50	0	0	0	0	0	0	0	21.72	0	0	11.2	0.1	1.4
2022	7	21	4	24	50	0	0	0	0	0	0	0	21.7	0	0	11.2	0.1	1.4
2022	7	21	4	34	50	0	0	0	0	0	0	0	21.68	0	0	11.2	0.1	1.4
2022	7	21	4	44	50	0	0	0	0	0	0	0	21.66	0	0	11.2	0.1	1.4
2022	7	21	4	54	50	0	0	0	0	0	0	0	21.64	0	0	11.2	0.1	1.4
2022	7	21	5	4	50	0	0	0	0	0	0	0	21.63	0	0	11.2	0.1	1.4
2022	7	21	5	14	50	0	0	0	0	0	0	0	21.61	0	0	11.2	0.1	1.4
2022	7	21	5	24	50	0	0	0	0	0	0	0	21.59	0	0	11.2	0.1	1.4
2022	7	21	5	34	50	0	0	0	0	0	0	0	21.57	0	0	11.2	0.1	1.4
2022	7	21	5	44	50	0	0	0	0	0	0	0	21.55	0	0	11.2	0.1	1.4
2022	7	21	5	54	50	0	0	0	0	0	0	0	21.54	0	0	11.2	0.1	1.4
2022	7	21	6	4	50	0	0	0	0	0	0	0	21.52	0	0	11.2	0.1	1.4
2022	7	21	6	14	50	0	0	0	0	0	0	0	21.51	0	0	11.2	0.1	1.4
2022	7	21	6	24	50	0	0	0	0	0	0	0	21.49	0	0	11.2	0.1	1.4
2022	7	21	6	34	50	0	0	0	0	0	0	0	21.48	0	0	11.2	0.1	1.4
2022	7	21	6	44	50	0	0	0	0	0	0	0	21.46	0	0	11.2	0.1	1.4
2022	7	21	6	54	50	0	0	0	0	0	0	0	21.45	0	0	11.2	0.1	1.4
2022	7	21	7	4	50	0	0	0	0	0	0	0	21.43	0	0	11.2	0.1	1.4
2022	7	21	7	14	50	0	0	0	0	0	0	0	21.43	0	0	11.4	0.1	1.4
2022	7	21	7	24	50	0	0	0	0	0	0	0	21.43	0	0	11.4	0.1	1.4
2022	7	21	7	34	50	0	0	0	0	0	0	0	21.42	0	0	11.4	0.1	1.4
2022	7	21	7	44	50	0	0	0	0	0	0	0	21.42	0	0	11.6	0.1	1.4
2022	7	21	7	54	50	0	0	0	0	0	0	0	21.42	0	0	11.8	0.1	1.4



### Reinhackle (0365)

Year	Month	Day	Hour	Minute	Second	IceDetection	Heading	Pitch	Roll	StdDevHeading	StdDevPitch	StdDevRoll	Temperature	Pressure	StdDevPressure	Voltage	CellBegin	CellEnd
2022	7	21	8	4	50	0	0	0	0	0	0	0	21.42	0	0	11.8	0.1	1.4
2022	7	21	8	14	50	0	0	0	0	0	0	0	21.43	0	0	12	0.1	1.4
2022	7	21	8	24	50	0	0	0	0	0	0	0	21.44	0	0	12	0.1	1.4
2022	7	21	8	34	50	0	0	0	0	0	0	0	21.44	0	0	12	0.1	1.4
2022	7	21	8	44	50	0	0	0	0	0	0	0	21.45	0	0	12	0.1	1.4
2022	7	21	8	54	50	0	0	0	0	0	0	0	21.46	0	0	11.2	0.1	1.4
2022	7	21	9	4	50	0	0	0	0	0	0	0	21.47	0	0	10.6	0.1	1.4
2022	7	21	9	14	50	0	0	0	0	0	0	0	21.48	0	0	10.6	0.1	1.4
2022	7	21	9	24	50	0	0	0	0	0	0	0	21.5	0	0	10.8	0.1	1.4
2022	7	21	9	34	50	0	0	0	0	0	0	0	21.51	0	0	10.8	0.1	1.4
2022	7	21	9	44	50	0	0	0	0	0	0	0	21.53	0	0	11	0.1	1.4
2022	7	21	9	54	50	0	0	0	0	0	0	0	21.56	0	0	10.8	0.1	1.4
2022	7	21	10	4	50	0	0	0	0	0	0	0	21.57	0	0	11	0.1	1.4
2022	7	21	10	14	50	0	0	0	0	0	0	0	21.6	0	0	10.8	0.1	1.4
2022	7	21	10	24	50	0	0	0	0	0	0	0	21.62	0	0	10.8	0.1	1.4
2022	7	21	10	34	50	0	0	0	0	0	0	0	21.64	0	0	10.4	0.1	1.4
2022	7	21	10	44	50	0	0	0	0	0	0	0	21.66	0	0	11	0.1	1.4
2022	7	21	10	54	50	0	0	0	0	0	0	0	21.68	0	0	12.2	0.1	1.4
2022	7	21	11	4	50	0	0	0	0	0	0	0	21.72	0	0	11.8	0.1	1.4
2022	7	21	11	14	50	0	0	0	0	0	0	0	21.73	0	0	11.8	0.1	1.4
2022	7	21	11	24	50	0	0	0	0	0	0	0	21.77	0	0	11.8	0.1	1.4
2022	7	21	11	34	50	0	0	0	0	0	0	0	21.8	0	0	11.6	0.1	1.4
2022	7	21	11	44	50	0	0	0	0	0	0	0	21.83	0	0	11.4	0.1	1.4
2022	7	21	11	54	50	0	0	0	0	0	0	0	21.87	0	0	11	0.1	1.4
2022	7	21	12	4	50	0	0	0	0	0	0	0	21.89	0	0	11	0.1	1.4
2022	7	21	12	14	50	0	0	0	0	0	0	0	21.92	0	0	11	0.1	1.4
2022	7	21	12	24	50	0	0	0	0	0	0	0	21.96	0	0	11.2	0.1	1.4
2022	7	21	12	34	50	0	0	0	0	0	0	0	22	0	0	11.4	0.1	1.4
2022	7	21	12	44	50	0	0	0	0	0	0	0	22.04	0	0	11.4	0.1	1.4
2022	7	21	12	54	50	0	0	0	0	0	0	0	22.07	0	0	11.4	0.1	1.4
2022	7	21	13	4	50	0	0	0	0	0	0	0	22.04	0	0	11.4	0.1	1.4
2022	7	21	13	14	50	0	0	0	0	0	0	0	22.1	0	0	11.4	0.1	1.4
2022	7	21	13	24	50	0	0	0	0	0	0	0	22.12	0	0	11.4	0.1	1.4
2022	7	21	13	34	50	0	0	0	0	0	0	0	22.16	0	0	11.4	0.1	1.4
2022	7	21	13	44	50	0	0	0	0	0	0	0	22.2	0	0	11.4	0.1	1.4
2022	7	21	13	54	50	0	0	0	0	0	0	0	22.23	0	0	11.4	0.1	1.4
2022	7	21	14	4	50	0	0	0	0	0	0	0	22.17	0	0	11	0.1	1.4
2022	7	21	14	14	50	0	0	0	0	0	0	0	22.24	0	0	11.4	0.1	1.4
2022	7	21	14	24	50	0	0	0	0	0	0	0	22.21	0	0	10.8	0.1	1.4
2022	7	21	14	34	50	0	0	0	0	0	0	0	22.18	0	0	11.2	0.1	1.4
2022	7	21	14	44	50	0	0	0	0	0	0	0	22.18	0	0	11	0.1	1.4
2022	7	21	14	54	50	0	0	0	0	0	0	0	22.2	0	0	11	0.1	1.4
2022	7	21	15	4	50	0	0	0	0	0	0	0	22.26	0	0	11.2	0.1	1.4
2022	7	21	15	14	50	0	0	0	0	0	0	0	22.22	0	0	10.8	0.1	1.4
2022	7	21	15	24	50	0	0	0	0	0	0	0	22.25	0	0	11	0.1	1.4
2022	7	21	15	34	50	0	0	0	0	0	0	0	22.24	0	0	10.4	0.1	1.4
2022	7	21	15	44	50	0	0	0	0	0	0	0	22.24	0	0	10.4	0.1	1.4
2022	7	21	15	54	50	0	0	0	0	0	0	0	22.25	0	0	10	0.1	1.4

### Reinhackle (0365)

Year	Month	Day	Hour	Minute	Second	IceDetection	Heading	Pitch	Roll	StdDevHeading	StdDevPitch	StdDevRoll	Temperature	Pressure	StdDevPressure	Voltage	CellBegin	CellEnd
2022	7	21	16	4	50	0	0	0	0	0	0	0	22.25	0	0	10	0.1	1.4
2022	7	21	16	14	50	0	0	0	0	0	0	0	22.26	0	0	10.2	0.1	1.4
2022	7	21	16	24	50	0	0	0	0	0	0	0	22.28	0	0	10.6	0.1	1.4
2022	7	21	16	34	50	0	0	0	0	0	0	0	22.32	0	0	10.8	0.1	1.4
2022	7	21	16	44	50	0	0	0	0	0	0	0	22.3	0	0	10	0.1	1.4
2022	7	21	16	54	50	0	0	0	0	0	0	0	22.3	0	0	9.8	0.1	1.4
2022	7	21	17	4	50	0	0	0	0	0	0	0	22.31	0	0	9.8	0.1	1.4
2022	7	21	17	14	50	0	0	0	0	0	0	0	22.34	0	0	9.8	0.1	1.4
2022	7	21	17	24	50	0	0	0	0	0	0	0	22.36	0	0	10	0.1	1.4
2022	7	21	17	34	50	0	0	0	0	0	0	0	22.37	0	0	9.8	0.1	1.4
2022	7	21	17	44	50	0	0	0	0	0	0	0	22.37	0	0	10.6	0.1	1.4
2022	7	21	17	54	50	0	0	0	0	0	0	0	22.37	0	0	11.6	0.1	1.4
2022	7	21	18	4	50	0	0	0	0	0	0	0	22.37	0	0	11.6	0.1	1.4
2022	7	21	18	14	50	0	0	0	0	0	0	0	22.38	0	0	11.4	0.1	1.4
2022	7	21	18	24	50	0	0	0	0	0	0	0	22.39	0	0	11.4	0.1	1.4
2022	7	21	18	34	50	0	0	0	0	0	0	0	22.39	0	0	11.4	0.1	1.4
2022	7	21	18	44	50	0	0	0	0	0	0	0	22.4	0	0	11.4	0.1	1.4
2022	7	21	18	54	50	0	0	0	0	0	0	0	22.4	0	0	11.4	0.1	1.4
2022	7	21	19	4	50	0	0	0	0	0	0	0	22.41	0	0	11.4	0.1	1.4
2022	7	21	19	14	50	0	0	0	0	0	0	0	22.41	0	0	11.4	0.1	1.4
2022	7	21	19	24	50	0	0	0	0	0	0	0	22.41	0	0	11.4	0.1	1.4
2022	7	21	19	34	50	0	0	0	0	0	0	0	22.41	0	0	11.4	0.1	1.4
2022	7	21	19	44	50	0	0	0	0	0	0	0	22.41	0	0	11.4	0.1	1.4
2022	7	21	19	54	50	0	0	0	0	0	0	0	22.41	0	0	11.4	0.1	1.4
2022	7	21	20	4	50	0	0	0	0	0	0	0	22.41	0	0	11.2	0.1	1.4
2022	7	21	20	14	50	0	0	0	0	0	0	0	22.41	0	0	11.2	0.1	1.4
2022	7	21	20	24	50	0	0	0	0	0	0	0	22.4	0	0	11	0.1	1.4
2022	7	21	20	34	50	0	0	0	0	0	0	0	22.4	0	0	11	0.1	1.4
2022	7	21	20	44	50	0	0	0	0	0	0	0	22.4	0	0	10.8	0.1	1.4
2022	7	21	20	54	50	0	0	0	0	0	0	0	22.4	0	0	10.6	0.1	1.4
2022	7	21	21	4	50	0	0	0	0	0	0	0	22.39	0	0	10.2	0.1	1.4
2022	7	21	21	14	50	0	0	0	0	0	0	0	22.39	0	0	10	0.1	1.4
2022	7	21	21	24	50	0	0	0	0	0	0	0	22.38	0	0	10.2	0.1	1.4
2022	7	21	21	34	50	0	0	0	0	0	0	0	22.37	0	0	10.2	0.1	1.4
2022	7	21	21	44	50	0	0	0	0	0	0	0	22.36	0	0	10	0.1	1.4
2022	7	21	21	54	50	0	0	0	0	0	0	0	22.36	0	0	9.8	0.1	1.4
2022	7	21	22	4	50	0	0	0	0	0	0	0	22.35	0	0	9.8	0.1	1.4
2022	7	21	22	14	50	0	0	0	0	0	0	0	22.34	0	0	10.4	0.1	1.4
2022	7	21	22	24	50	0	0	0	0	0	0	0	22.33	0	0	10.6	0.1	1.4
2022	7	21	22	34	50	0	0	0	0	0	0	0	22.32	0	0	10.4	0.1	1.4
2022	7	21	22	44	50	0	0	0	0	0	0	0	22.31	0	0	10.4	0.1	1.4
2022	7	21	22	54	50	0	0	0	0	0	0	0	22.29	0	0	10.4	0.1	1.4
2022	7	21	23	4	50	0	0	0	0	0	0	0	22.28	0	0	10.4	0.1	1.4
2022	7	21	23	14	50	0	0	0	0	0	0	0	22.27	0	0	10.4	0.1	1.4
2022	7	21	23	24	50	0	0	0	0	0	0	0	22.25	0	0	11	0.1	1.4
2022	7	21	23	34	50	0	0	0	0	0	0	0	22.24	0	0	11	0.1	1.4
2022	7	21	23	44	50	0	0	0	0	0	0	0	22.22	0	0	11.2	0.1	1.4
2022	7	21	23	54	50	0	0	0	0	0	0	0	22.21	0	0	11.2	0.1	1.4

### Reinhackle (0365)

Year	Month	Day	Hour	Minute	Second	IceDetection	Heading	Pitch	Roll	StdDevHeading	StdDevPitch	StdDevRoll	Temperature	Pressure	StdDevPressure	Voltage	CellBegin	CellEnd
2022	7	22	0	4	50	0	0	0	0	0	0	0	22.2	0	0	11.2	0.1	1.4
2022	7	22	0	14	50	0	0	0	0	0	0	0	22.18	0	0	11.2	0.1	1.4
2022	7	22	0	24	50	0	0	0	0	0	0	0	22.17	0	0	11.2	0.1	1.4
2022	7	22	0	34	50	0	0	0	0	0	0	0	22.15	0	0	11.2	0.1	1.4
2022	7	22	0	44	50	0	0	0	0	0	0	0	22.14	0	0	11.2	0.1	1.4
2022	7	22	0	54	50	0	0	0	0	0	0	0	22.12	0	0	11.2	0.1	1.4
2022	7	22	1	4	50	0	0	0	0	0	0	0	22.1	0	0	11.2	0.1	1.4
2022	7	22	1	14	50	0	0	0	0	0	0	0	22.08	0	0	11.2	0.1	1.4
2022	7	22	1	24	50	0	0	0	0	0	0	0	22.06	0	0	11.2	0.1	1.4
2022	7	22	1	34	50	0	0	0	0	0	0	0	22.05	0	0	11	0.1	1.4
2022	7	22	1	44	50	0	0	0	0	0	0	0	22.03	0	0	11	0.1	1.4
2022	7	22	1	54	50	0	0	0	0	0	0	0	22.01	0	0	11.2	0.1	1.4
2022	7	22	2	4	50	0	0	0	0	0	0	0	21.99	0	0	11.2	0.1	1.4
2022	7	22	2	14	50	0	0	0	0	0	0	0	21.98	0	0	11.2	0.1	1.4
2022	7	22	2	24	50	0	0	0	0	0	0	0	21.96	0	0	11.2	0.1	1.4
2022	7	22	2	34	50	0	0	0	0	0	0	0	21.94	0	0	11	0.1	1.4
2022	7	22	2	44	50	0	0	0	0	0	0	0	21.92	0	0	11	0.1	1.4
2022	7	22	2	54	50	0	0	0	0	0	0	0	21.9	0	0	11	0.1	1.4
2022	7	22	3	4	50	0	0	0	0	0	0	0	21.88	0	0	11	0.1	1.4
2022	7	22	3	14	50	0	0	0	0	0	0	0	21.85	0	0	11	0.1	1.4
2022	7	22	3	24	50	0	0	0	0	0	0	0	21.84	0	0	11	0.1	1.4
2022	7	22	3	34	50	0	0	0	0	0	0	0	21.82	0	0	11	0.1	1.4
2022	7	22	3	44	50	0	0	0	0	0	0	0	21.8	0	0	11	0.1	1.4
2022	7	22	3	54	50	0	0	0	0	0	0	0	21.78	0	0	11	0.1	1.4
2022	7	22	4	4	50	0	0	0	0	0	0	0	21.75	0	0	11	0.1	1.4
2022	7	22	4	14	50	0	0	0	0	0	0	0	21.73	0	0	11	0.1	1.4
2022	7	22	4	24	50	0	0	0	0	0	0	0	21.71	0	0	11	0.1	1.4
2022	7	22	4	34	50	0	0	0	0	0	0	0	21.69	0	0	11	0.1	1.4
2022	7	22	4	44	50	0	0	0	0	0	0	0	21.67	0	0	11	0.1	1.4
2022	7	22	4	54	50	0	0	0	0	0	0	0	21.65	0	0	11	0.1	1.4
2022	7	22	5	4	50	0	0	0	0	0	0	0	21.63	0	0	11	0.1	1.4
2022	7	22	5	14	50	0	0	0	0	0	0	0	21.6	0	0	10.8	0.1	1.4
2022	7	22	5	24	50	0	0	0	0	0	0	0	21.58	0	0	10.8	0.1	1.4
2022	7	22	5	34	50	0	0	0	0	0	0	0	21.56	0	0	10.6	0.1	1.4
2022	7	22	5	44	50	0	0	0	0	0	0	0	21.54	0	0	10.8	0.1	1.4
2022	7	22	5	54	50	0	0	0	0	0	0	0	21.51	0	0	10.8	0.1	1.4
2022	7	22	6	4	50	0	0	0	0	0	0	0	21.49	0	0	10.8	0.1	1.4
2022	7	22	6	14	50	0	0	0	0	0	0	0	21.47	0	0	11	0.1	1.4
2022	7	22	6	24	50	0	0	0	0	0	0	0	21.45	0	0	10.8	0.1	1.4
2022	7	22	6	34	50	0	0	0	0	0	0	0	21.43	0	0	11	0.1	1.4
2022	7	22	6	44	50	0	0	0	0	0	0	0	21.4	0	0	11	0.1	1.4
2022	7	22	6	54	50	0	0	0	0	0	0	0	21.4	0	0	11	0.1	1.4
2022	7	22	7	4	50	0	0	0	0	0	0	0	21.37	0	0	11	0.1	1.4
2022	7	22	7	14	50	0	0	0	0	0	0	0	21.37	0	0	11.2	0.1	1.4
2022	7	22	7	24	50	0	0	0	0	0	0	0	21.36	0	0	11.2	0.1	1.4
2022	7	22	7	34	50	0	0	0	0	0	0	0	21.35	0	0	11.4	0.1	1.4
2022	7	22	7	44	50	0	0	0	0	0	0	0	21.35	0	0	11.6	0.1	1.4
2022	7	22	7	54	50	0	0	0	0	0	0	0	21.34	0	0	11.8	0.1	1.4

### Reinhackle (0365)

Year	Month	Day	Hour	Minute	Second	IceDetection	Heading	Pitch	Roll	StdDevHeading	StdDevPitch	StdDevRoll	Temperature	Pressure	StdDevPressure	Voltage	CellBegin	CellEnd
2022	7	22	8	4	50	0	0	0	0	0	0	0	21.35	0	0	11.8	0.1	1.4
2022	7	22	8	14	50	0	0	0	0	0	0	0	21.35	0	0	11.8	0.1	1.4
2022	7	22	8	24	50	0	0	0	0	0	0	0	21.35	0	0	11.8	0.1	1.4
2022	7	22	8	34	50	0	0	0	0	0	0	0	21.36	0	0	11.8	0.1	1.4
2022	7	22	8	44	50	0	0	0	0	0	0	0	21.37	0	0	11.8	0.1	1.4
2022	7	22	8	54	50	0	0	0	0	0	0	0	21.38	0	0	11.6	0.1	1.4
2022	7	22	9	4	50	0	0	0	0	0	0	0	21.39	0	0	11.6	0.1	1.4
2022	7	22	9	14	50	0	0	0	0	0	0	0	21.41	0	0	12.2	0.1	1.4
2022	7	22	9	24	50	0	0	0	0	0	0	0	21.43	0	0	12.4	0.1	1.4
2022	7	22	9	34	50	0	0	0	0	0	0	0	21.45	0	0	12.6	0.1	1.4
2022	7	22	9	44	50	0	0	0	0	0	0	0	21.46	0	0	12.6	0.1	1.4
2022	7	22	9	54	50	0	0	0	0	0	0	0	21.49	0	0	12.8	0.1	1.4
2022	7	22	10	4	50	0	0	0	0	0	0	0	21.5	0	0	12.6	0.1	1.4
2022	7	22	10	14	50	0	0	0	0	0	0	0	21.53	0	0	12.2	0.1	1.4
2022	7	22	10	24	50	0	0	0	0	0	0	0	21.56	0	0	12	0.1	1.4
2022	7	22	10	34	50	0	0	0	0	0	0	0	21.58	0	0	12.2	0.1	1.4
2022	7	22	10	44	50	0	0	0	0	0	0	0	21.61	0	0	12.2	0.1	1.4
2022	7	22	10	54	50	0	0	0	0	0	0	0	21.63	0	0	12.2	0.1	1.4
2022	7	22	11	4	50	0	0	0	0	0	0	0	21.66	0	0	12.4	0.1	1.4
2022	7	22	11	14	50	0	0	0	0	0	0	0	21.68	0	0	12.2	0.1	1.4
2022	7	22	11	24	50	0	0	0	0	0	0	0	21.72	0	0	11.6	0.1	1.4
2022	7	22	11	34	50	0	0	0	0	0	0	0	21.74	0	0	11	0.1	1.4
2022	7	22	11	44	50	0	0	0	0	0	0	0	21.77	0	0	11	0.1	1.4
2022	7	22	11	54	50	0	0	0	0	0	0	0	21.8	0	0	11	0.1	1.4
2022	7	22	12	4	50	0	0	0	0	0	0	0	21.85	0	0	11.2	0.1	1.4
2022	7	22	12	14	50	0	0	0	0	0	0	0	21.87	0	0	11.2	0.1	1.4
2022	7	22	12	24	50	0	0	0	0	0	0	0	21.89	0	0	11.2	0.1	1.4
2022	7	22	12	34	50	0	0	0	0	0	0	0	21.92	0	0	11.2	0.1	1.4
2022	7	22	12	44	50	0	0	0	0	0	0	0	21.94	0	0	11.2	0.1	1.4
2022	7	22	12	54	50	0	0	0	0	0	0	0	21.98	0	0	11.2	0.1	1.4
2022	7	22	13	4	50	0	0	0	0	0	0	0	22.01	0	0	11.2	0.1	1.4
2022	7	22	13	14	50	0	0	0	0	0	0	0	22.02	0	0	11.2	0.1	1.4
2022	7	22	13	24	50	0	0	0	0	0	0	0	22.06	0	0	11.2	0.1	1.4
2022	7	22	13	34	50	0	0	0	0	0	0	0	22.1	0	0	11.2	0.1	1.4
2022	7	22	13	44	50	0	0	0	0	0	0	0	22.12	0	0	11.2	0.1	1.4
2022	7	22	13	54	50	0	0	0	0	0	0	0	22.13	0	0	11.2	0.1	1.4
2022	7	22	14	4	50	0	0	0	0	0	0	0	22.16	0	0	11.2	0.1	1.4
2022	7	22	14	14	50	0	0	0	0	0	0	0	22.17	0	0	11.2	0.1	1.4
2022	7	22	14	24	50	0	0	0	0	0	0	0	22.2	0	0	11.2	0.1	1.4
2022	7	22	14	34	50	0	0	0	0	0	0	0	22.2	0	0	11.2	0.1	1.4
2022	7	22	14	44	50	0	0	0	0	0	0	0	22.22	0	0	11.2	0.1	1.4
2022	7	22	14	54	50	0	0	0	0	0	0	0	22.21	0	0	11	0.1	1.4
2022	7	22	15	4	50	0	0	0	0	0	0	0	22.24	0	0	11	0.1	1.4
2022	7	22	15	14	50	0	0	0	0	0	0	0	22.27	0	0	11	0.1	1.4
2022	7	22	15	24	50	0	0	0	0	0	0	0	22.29	0	0	11	0.1	1.4
2022	7	22	15	34	50	0	0	0	0	0	0	0	22.31	0	0	11	0.1	1.4
2022	7	22	15	44	50	0	0	0	0	0	0	0	22.32	0	0	11	0.1	1.4
2022	7	22	15	54	50	0	0	0	0	0	0	0	22.34	0	0	11	0.1	1.4

### Reinhackle (0365)

Year	Month	Day	Hour	Minute	Second	IceDetection	Heading	Pitch	Roll	StdDevHeading	StdDevPitch	StdDevRoll	Temperature	Pressure	StdDevPressure	Voltage	CellBegin	CellEnd
2022	7	22	16	4	50	0	0	0	0	0	0	0	22.35	0	0	11	0.1	1.4
2022	7	22	16	14	50	0	0	0	0	0	0	0	22.36	0	0	11	0.1	1.4
2022	7	22	16	24	50	0	0	0	0	0	0	0	22.36	0	0	11	0.1	1.4
2022	7	22	16	34	50	0	0	0	0	0	0	0	22.36	0	0	11	0.1	1.4
2022	7	22	16	44	50	0	0	0	0	0	0	0	22.38	0	0	11	0.1	1.4
2022	7	22	16	54	50	0	0	0	0	0	0	0	22.39	0	0	10.8	0.1	1.4
2022	7	22	17	4	50	0	0	0	0	0	0	0	22.39	0	0	10.6	0.1	1.4
2022	7	22	17	14	50	0	0	0	0	0	0	0	22.4	0	0	10.4	0.1	1.4
2022	7	22	17	24	50	0	0	0	0	0	0	0	22.41	0	0	10.4	0.1	1.4
2022	7	22	17	34	50	0	0	0	0	0	0	0	22.41	0	0	10.2	0.1	1.4
2022	7	22	17	44	50	0	0	0	0	0	0	0	22.41	0	0	10	0.1	1.4
2022	7	22	17	54	50	0	0	0	0	0	0	0	22.4	0	0	10	0.1	1.4
2022	7	22	18	4	50	0	0	0	0	0	0	0	22.4	0	0	9.8	0.1	1.4
2022	7	22	18	14	50	0	0	0	0	0	0	0	22.4	0	0	9.8	0.1	1.4
2022	7	22	18	24	50	0	0	0	0	0	0	0	22.41	0	0	10.2	0.1	1.4
2022	7	22	18	34	50	0	0	0	0	0	0	0	22.41	0	0	10	0.1	1.4
2022	7	22	18	44	50	0	0	0	0	0	0	0	22.43	0	0	10.2	0.1	1.4
2022	7	22	18	54	50	0	0	0	0	0	0	0	22.43	0	0	10	0.1	1.4
2022	7	22	19	4	50	0	0	0	0	0	0	0	22.43	0	0	10.2	0.1	1.4
2022	7	22	19	14	50	0	0	0	0	0	0	0	22.43	0	0	10.2	0.1	1.4
2022	7	22	19	24	50	0	0	0	0	0	0	0	22.43	0	0	10.6	0.1	1.4
2022	7	22	19	34	50	0	0	0	0	0	0	0	22.43	0	0	10.2	0.1	1.4
2022	7	22	19	44	50	0	0	0	0	0	0	0	22.44	0	0	10.8	0.1	1.4
2022	7	22	19	54	50	0	0	0	0	0	0	0	22.44	0	0	10	0.1	1.4
2022	7	22	20	4	50	0	0	0	0	0	0	0	22.44	0	0	11.2	0.1	1.4
2022	7	22	20	14	50	0	0	0	0	0	0	0	22.44	0	0	10.2	0.1	1.4
2022	7	22	20	24	50	0	0	0	0	0	0	0	22.43	0	0	10.4	0.1	1.4
2022	7	22	20	34	50	0	0	0	0	0	0	0	22.43	0	0	10.8	0.1	1.4
2022	7	22	20	44	50	0	0	0	0	0	0	0	22.43	0	0	11	0.1	1.4
2022	7	22	20	54	50	0	0	0	0	0	0	0	22.41	0	0	11	0.1	1.4
2022	7	22	21	4	50	0	0	0	0	0	0	0	22.41	0	0	11	0.1	1.4
2022	7	22	21	14	50	0	0	0	0	0	0	0	22.41	0	0	11	0.1	1.4
2022	7	22	21	24	50	0	0	0	0	0	0	0	22.41	0	0	11.2	0.1	1.4
2022	7	22	21	34	50	0	0	0	0	0	0	0	22.39	0	0	11.2	0.1	1.4
2022	7	22	21	44	50	0	0	0	0	0	0	0	22.38	0	0	11	0.1	1.4
2022	7	22	21	54	50	0	0	0	0	0	0	0	22.37	0	0	11	0.1	1.4
2022	7	22	22	4	50	0	0	0	0	0	0	0	22.36	0	0	11	0.1	1.4
2022	7	22	22	14	50	0	0	0	0	0	0	0	22.36	0	0	11	0.1	1.4
2022	7	22	22	24	50	0	0	0	0	0	0	0	22.35	0	0	11	0.1	1.4
2022	7	22	22	34	50	0	0	0	0	0	0	0	22.34	0	0	11	0.1	1.4
2022	7	22	22	44	50	0	0	0	0	0	0	0	22.32	0	0	11	0.1	1.4
2022	7	22	22	54	50	0	0	0	0	0	0	0	22.31	0	0	11	0.1	1.4
2022	7	22	23	4	50	0	0	0	0	0	0	0	22.3	0	0	11	0.1	1.4
2022	7	22	23	14	50	0	0	0	0	0	0	0	22.29	0	0	11	0.1	1.4
2022	7	22	23	24	50	0	0	0	0	0	0	0	22.27	0	0	11	0.1	1.4
2022	7	22	23	34	50	0	0	0	0	0	0	0	22.26	0	0	11	0.1	1.4
2022	7	22	23	44	50	0	0	0	0	0	0	0	22.25	0	0	11	0.1	1.4
2022	7	22	23	54	50	0	0	0	0	0	0	0	22.23	0	0	11	0.1	1.4

### Reinhackle (0365)

Year	Month	Day	Hour	Minute	Second	IceDetection	Heading	Pitch	Roll	StdDevHeading	StdDevPitch	StdDevRoll	Temperature	Pressure	StdDevPressure	Voltage	CellBegin	CellEnd
2022	7	23	0	4	50	0	0	0	0	0	0	0	22.22	0	0	11	0.1	1.4
2022	7	23	0	14	50	0	0	0	0	0	0	0	22.21	0	0	10.8	0.1	1.4
2022	7	23	0	24	50	0	0	0	0	0	0	0	22.19	0	0	10.8	0.1	1.4
2022	7	23	0	34	50	0	0	0	0	0	0	0	22.18	0	0	11	0.1	1.4
2022	7	23	0	44	50	0	0	0	0	0	0	0	22.16	0	0	11	0.1	1.4
2022	7	23	0	54	50	0	0	0	0	0	0	0	22.15	0	0	11	0.1	1.4
2022	7	23	1	4	50	0	0	0	0	0	0	0	22.13	0	0	11	0.1	1.4
2022	7	23	1	14	50	0	0	0	0	0	0	0	22.11	0	0	11	0.1	1.4
2022	7	23	1	24	50	0	0	0	0	0	0	0	22.1	0	0	11	0.1	1.4
2022	7	23	1	34	50	0	0	0	0	0	0	0	22.08	0	0	10.8	0.1	1.4
2022	7	23	1	44	50	0	0	0	0	0	0	0	22.06	0	0	10.6	0.1	1.4
2022	7	23	1	54	50	0	0	0	0	0	0	0	22.05	0	0	10.8	0.1	1.4
2022	7	23	2	4	50	0	0	0	0	0	0	0	22.03	0	0	10.8	0.1	1.4
2022	7	23	2	14	50	0	0	0	0	0	0	0	22.01	0	0	10.8	0.1	1.4
2022	7	23	2	24	50	0	0	0	0	0	0	0	21.99	0	0	10.8	0.1	1.4
2022	7	23	2	34	50	0	0	0	0	0	0	0	21.97	0	0	10.6	0.1	1.4
2022	7	23	2	44	50	0	0	0	0	0	0	0	21.96	0	0	10.6	0.1	1.4
2022	7	23	2	54	50	0	0	0	0	0	0	0	21.94	0	0	10.6	0.1	1.4
2022	7	23	3	4	50	0	0	0	0	0	0	0	21.91	0	0	10.6	0.1	1.4
2022	7	23	3	14	50	0	0	0	0	0	0	0	21.9	0	0	10.8	0.1	1.4
2022	7	23	3	24	50	0	0	0	0	0	0	0	21.88	0	0	10.8	0.1	1.4
2022	7	23	3	34	50	0	0	0	0	0	0	0	21.86	0	0	10.8	0.1	1.4
2022	7	23	3	44	50	0	0	0	0	0	0	0	21.83	0	0	10.8	0.1	1.4
2022	7	23	3	54	50	0	0	0	0	0	0	0	21.81	0	0	10.8	0.1	1.4
2022	7	23	4	4	50	0	0	0	0	0	0	0	21.79	0	0	10.8	0.1	1.4
2022	7	23	4	14	50	0	0	0	0	0	0	0	21.77	0	0	10.8	0.1	1.4
2022	7	23	4	24	50	0	0	0	0	0	0	0	21.74	0	0	10.8	0.1	1.4
2022	7	23	4	34	50	0	0	0	0	0	0	0	21.71	0	0	10.8	0.1	1.4
2022	7	23	4	44	50	0	0	0	0	0	0	0	21.69	0	0	10.8	0.1	1.4
2022	7	23	4	54	50	0	0	0	0	0	0	0	21.67	0	0	10.8	0.1	1.4
2022	7	23	5	4	50	0	0	0	0	0	0	0	21.64	0	0	10.8	0.1	1.4
2022	7	23	5	14	50	0	0	0	0	0	0	0	21.63	0	0	10.8	0.1	1.4
2022	7	23	5	24	50	0	0	0	0	0	0	0	21.6	0	0	10.8	0.1	1.4
2022	7	23	5	34	50	0	0	0	0	0	0	0	21.58	0	0	10.8	0.1	1.4
2022	7	23	5	44	50	0	0	0	0	0	0	0	21.56	0	0	10.8	0.1	1.4
2022	7	23	5	54	50	0	0	0	0	0	0	0	21.54	0	0	10.8	0.1	1.4
2022	7	23	6	4	50	0	0	0	0	0	0	0	21.52	0	0	10.8	0.1	1.4
2022	7	23	6	14	50	0	0	0	0	0	0	0	21.5	0	0	10.8	0.1	1.4
2022	7	23	6	24	50	0	0	0	0	0	0	0	21.48	0	0	10.8	0.1	1.4
2022	7	23	6	34	50	0	0	0	0	0	0	0	21.46	0	0	10.8	0.1	1.4
2022	7	23	6	44	50	0	0	0	0	0	0	0	21.44	0	0	10.8	0.1	1.4
2022	7	23	6	54	50	0	0	0	0	0	0	0	21.41	0	0	11	0.1	1.4
2022	7	23	7	4	50	0	0	0	0	0	0	0	21.4	0	0	11	0.1	1.4
2022	7	23	7	14	50	0	0	0	0	0	0	0	21.38	0	0	11	0.1	1.4
2022	7	23	7	24	50	0	0	0	0	0	0	0	21.38	0	0	11.2	0.1	1.4
2022	7	23	7	34	50	0	0	0	0	0	0	0	21.37	0	0	11.2	0.1	1.4
2022	7	23	7	44	50	0	0	0	0	0	0	0	21.36	0	0	11.4	0.1	1.4
2022	7	23	7	54	50	0	0	0	0	0	0	0	21.36	0	0	11.6	0.1	1.4

### Reinhackle (0365)

Year	Month	Day	Hour	Minute	Second	IceDetection	Heading	Pitch	Roll	StdDevHeading	StdDevPitch	StdDevRoll	Temperature	Pressure	StdDevPressure	Voltage	CellBegin	CellEnd
2022	7	23	8	4	50	0	0	0	0	0	0	0	21.34	0	0	11.6	0.1	1.4
2022	7	23	8	14	50	0	0	0	0	0	0	0	21.35	0	0	11.6	0.1	1.4
2022	7	23	8	24	50	0	0	0	0	0	0	0	21.34	0	0	11.6	0.1	1.4
2022	7	23	8	34	50	0	0	0	0	0	0	0	21.34	0	0	11.8	0.1	1.4
2022	7	23	8	44	50	0	0	0	0	0	0	0	21.35	0	0	11.8	0.1	1.4
2022	7	23	8	54	50	0	0	0	0	0	0	0	21.36	0	0	11.8	0.1	1.4
2022	7	23	9	4	50	0	0	0	0	0	0	0	21.38	0	0	11.8	0.1	1.4
2022	7	23	9	14	50	0	0	0	0	0	0	0	21.37	0	0	11.8	0.1	1.4
2022	7	23	9	24	50	0	0	0	0	0	0	0	21.4	0	0	11.8	0.1	1.4
2022	7	23	9	34	50	0	0	0	0	0	0	0	21.41	0	0	11.8	0.1	1.4
2022	7	23	9	44	50	0	0	0	0	0	0	0	21.41	0	0	11.8	0.1	1.4
2022	7	23	9	54	50	0	0	0	0	0	0	0	21.44	0	0	12	0.1	1.4
2022	7	23	10	4	50	0	0	0	0	0	0	0	21.46	0	0	12.4	0.1	1.4
2022	7	23	10	14	50	0	0	0	0	0	0	0	21.48	0	0	12.2	0.1	1.4
2022	7	23	10	24	50	0	0	0	0	0	0	0	21.51	0	0	12.2	0.1	1.4
2022	7	23	10	34	50	0	0	0	0	0	0	0	21.51	0	0	12	0.1	1.4
2022	7	23	10	44	50	0	0	0	0	0	0	0	21.55	0	0	12	0.1	1.4
2022	7	23	10	54	50	0	0	0	0	0	0	0	21.57	0	0	11.8	0.1	1.4
2022	7	23	11	4	50	0	0	0	0	0	0	0	21.6	0	0	11.8	0.1	1.4
2022	7	23	11	14	50	0	0	0	0	0	0	0	21.61	0	0	11.8	0.1	1.4
2022	7	23	11	24	50	0	0	0	0	0	0	0	21.64	0	0	11.8	0.1	1.4
2022	7	23	11	34	50	0	0	0	0	0	0	0	21.65	0	0	12	0.1	1.4
2022	7	23	11	44	50	0	0	0	0	0	0	0	21.7	0	0	12	0.1	1.4
2022	7	23	11	54	50	0	0	0	0	0	0	0	21.73	0	0	11.8	0.1	1.4
2022	7	23	12	4	50	0	0	0	0	0	0	0	21.76	0	0	11.8	0.1	1.4
2022	7	23	12	14	50	0	0	0	0	0	0	0	21.78	0	0	11.8	0.1	1.4
2022	7	23	12	24	50	0	0	0	0	0	0	0	21.79	0	0	11.8	0.1	1.4
2022	7	23	12	34	50	0	0	0	0	0	0	0	21.81	0	0	11.8	0.1	1.4
2022	7	23	12	44	50	0	0	0	0	0	0	0	21.85	0	0	12	0.1	1.4
2022	7	23	12	54	50	0	0	0	0	0	0	0	21.88	0	0	12	0.1	1.4
2022	7	23	13	4	50	0	0	0	0	0	0	0	21.91	0	0	12	0.1	1.4
2022	7	23	13	14	50	0	0	0	0	0	0	0	21.93	0	0	12	0.1	1.4
2022	7	23	13	24	50	0	0	0	0	0	0	0	21.97	0	0	12	0.1	1.4
2022	7	23	13	34	50	0	0	0	0	0	0	0	21.98	0	0	12	0.1	1.4
2022	7	23	13	44	50	0	0	0	0	0	0	0	22.01	0	0	12	0.1	1.4
2022	7	23	13	54	50	0	0	0	0	0	0	0	22.03	0	0	12	0.1	1.4
2022	7	23	14	4	50	0	0	0	0	0	0	0	22.05	0	0	12	0.1	1.4
2022	7	23	14	14	50	0	0	0	0	0	0	0	22.07	0	0	12	0.1	1.4
2022	7	23	14	24	50	0	0	0	0	0	0	0	22.1	0	0	12	0.1	1.4
2022	7	23	14	34	50	0	0	0	0	0	0	0	22.12	0	0	12	0.1	1.4
2022	7	23	14	44	50	0	0	0	0	0	0	0	22.13	0	0	12	0.1	1.4
2022	7	23	14	54	50	0	0	0	0	0	0	0	22.14	0	0	12	0.1	1.4
2022	7	23	15	4	50	0	0	0	0	0	0	0	22.16	0	0	12	0.1	1.4
2022	7	23	15	14	50	0	0	0	0	0	0	0	22.17	0	0	12	0.1	1.4
2022	7	23	15	24	50	0	0	0	0	0	0	0	22.18	0	0	12	0.1	1.4
2022	7	23	15	34	50	0	0	0	0	0	0	0	22.19	0	0	12	0.1	1.4
2022	7	23	15	44	50	0	0	0	0	0	0	0	22.2	0	0	12	0.1	1.4
2022	7	23	15	54	50	0	0	0	0	0	0	0	22.21	0	0	12	0.1	1.4

### Reinhackle (0365)

Year	Month	Day	Hour	Minute	Second	IceDetection	Heading	Pitch	Roll	StdDevHeading	StdDevPitch	StdDevRoll	Temperature	Pressure	StdDevPressure	Voltage	CellBegin	CellEnd
2022	7	23	16	4	50	0	0	0	0	0	0	0	22.22	0	0	12	0.1	1.4
2022	7	23	16	14	50	0	0	0	0	0	0	0	22.23	0	0	12	0.1	1.4
2022	7	23	16	24	50	0	0	0	0	0	0	0	22.24	0	0	12	0.1	1.4
2022	7	23	16	34	50	0	0	0	0	0	0	0	22.25	0	0	12	0.1	1.4
2022	7	23	16	44	50	0	0	0	0	0	0	0	22.26	0	0	12	0.1	1.4
2022	7	23	16	54	50	0	0	0	0	0	0	0	22.26	0	0	11.8	0.1	1.4
2022	7	23	17	4	50	0	0	0	0	0	0	0	22.27	0	0	11.6	0.1	1.4
2022	7	23	17	14	50	0	0	0	0	0	0	0	22.28	0	0	11.4	0.1	1.4
2022	7	23	17	24	50	0	0	0	0	0	0	0	22.28	0	0	11.4	0.1	1.4
2022	7	23	17	34	50	0	0	0	0	0	0	0	22.28	0	0	11.2	0.1	1.4
2022	7	23	17	44	50	0	0	0	0	0	0	0	22.29	0	0	11.2	0.1	1.4
2022	7	23	17	54	50	0	0	0	0	0	0	0	22.29	0	0	11	0.1	1.4
2022	7	23	18	4	50	0	0	0	0	0	0	0	22.29	0	0	11	0.1	1.4
2022	7	23	18	14	50	0	0	0	0	0	0	0	22.3	0	0	11	0.1	1.4
2022	7	23	18	24	50	0	0	0	0	0	0	0	22.29	0	0	11	0.1	1.4
2022	7	23	18	34	50	0	0	0	0	0	0	0	22.3	0	0	11	0.1	1.4
2022	7	23	18	44	50	0	0	0	0	0	0	0	22.31	0	0	10.8	0.1	1.4
2022	7	23	18	54	50	0	0	0	0	0	0	0	22.31	0	0	10.8	0.1	1.4
2022	7	23	19	4	50	0	0	0	0	0	0	0	22.31	0	0	10.8	0.1	1.4
2022	7	23	19	14	50	0	0	0	0	0	0	0	22.31	0	0	10.8	0.1	1.4
2022	7	23	19	24	50	0	0	0	0	0	0	0	22.31	0	0	10.6	0.1	1.4
2022	7	23	19	34	50	0	0	0	0	0	0	0	22.31	0	0	10.6	0.1	1.4
2022	7	23	19	44	50	0	0	0	0	0	0	0	22.31	0	0	10.6	0.1	1.4
2022	7	23	19	54	50	0	0	0	0	0	0	0	22.31	0	0	10.6	0.1	1.4
2022	7	23	20	4	50	0	0	0	0	0	0	0	22.3	0	0	10.6	0.1	1.4
2022	7	23	20	14	50	0	0	0	0	0	0	0	22.3	0	0	10.4	0.1	1.4
2022	7	23	20	24	50	0	0	0	0	0	0	0	22.29	0	0	10.6	0.1	1.4
2022	7	23	20	34	50	0	0	0	0	0	0	0	22.29	0	0	10.8	0.1	1.4
2022	7	23	20	44	50	0	0	0	0	0	0	0	22.29	0	0	11	0.1	1.4
2022	7	23	20	54	50	0	0	0	0	0	0	0	22.29	0	0	10.8	0.1	1.4
2022	7	23	21	4	50	0	0	0	0	0	0	0	22.29	0	0	10.8	0.1	1.4
2022	7	23	21	14	50	0	0	0	0	0	0	0	22.27	0	0	10.8	0.1	1.4
2022	7	23	21	24	50	0	0	0	0	0	0	0	22.26	0	0	11	0.1	1.4
2022	7	23	21	34	50	0	0	0	0	0	0	0	22.25	0	0	11	0.1	1.4
2022	7	23	21	44	50	0	0	0	0	0	0	0	22.24	0	0	11	0.1	1.4
2022	7	23	21	54	50	0	0	0	0	0	0	0	22.24	0	0	11	0.1	1.4
2022	7	23	22	4	50	0	0	0	0	0	0	0	22.22	0	0	11	0.1	1.4
2022	7	23	22	14	50	0	0	0	0	0	0	0	22.21	0	0	11	0.1	1.4
2022	7	23	22	24	50	0	0	0	0	0	0	0	22.2	0	0	11	0.1	1.4
2022	7	23	22	34	50	0	0	0	0	0	0	0	22.19	0	0	11	0.1	1.4
2022	7	23	22	44	50	0	0	0	0	0	0	0	22.18	0	0	11	0.1	1.4
2022	7	23	22	54	50	0	0	0	0	0	0	0	22.17	0	0	11	0.1	1.4
2022	7	23	23	4	50	0	0	0	0	0	0	0	22.16	0	0	11	0.1	1.4
2022	7	23	23	14	50	0	0	0	0	0	0	0	22.14	0	0	11	0.1	1.4
2022	7	23	23	24	50	0	0	0	0	0	0	0	22.13	0	0	11	0.1	1.4
2022	7	23	23	34	50	0	0	0	0	0	0	0	22.12	0	0	11	0.1	1.4
2022	7	23	23	44	50	0	0	0	0	0	0	0	22.11	0	0	11	0.1	1.4
2022	7	23	23	54	50	0	0	0	0	0	0	0	22.09	0	0	11	0.1	1.4



### Reinhackle (0365)

Year	Month	Day	Hour	Minute	Second	IceDetection	Heading	Pitch	Roll	StdDevHeading	StdDevPitch	StdDevRoll	Temperature	Pressure	StdDevPressure	Voltage	CellBegin	CellEnd
2022	7	24	0	4	50	0	0	0	0	0	0	0	22.08	0	0	11	0.1	1.4
2022	7	24	0	14	50	0	0	0	0	0	0	0	22.07	0	0	11	0.1	1.4
2022	7	24	0	24	50	0	0	0	0	0	0	0	22.06	0	0	11	0.1	1.4
2022	7	24	0	34	50	0	0	0	0	0	0	0	22.05	0	0	11	0.1	1.4
2022	7	24	0	44	50	0	0	0	0	0	0	0	22.03	0	0	11	0.1	1.4
2022	7	24	0	54	50	0	0	0	0	0	0	0	22.01	0	0	11	0.1	1.4
2022	7	24	1	4	50	0	0	0	0	0	0	0	22	0	0	11	0.1	1.4
2022	7	24	1	14	50	0	0	0	0	0	0	0	21.98	0	0	11	0.1	1.4
2022	7	24	1	24	50	0	0	0	0	0	0	0	21.96	0	0	11	0.1	1.4
2022	7	24	1	34	50	0	0	0	0	0	0	0	21.94	0	0	11	0.1	1.4
2022	7	24	1	44	50	0	0	0	0	0	0	0	21.92	0	0	10.8	0.1	1.4
2022	7	24	1	54	50	0	0	0	0	0	0	0	21.9	0	0	10.8	0.1	1.4
2022	7	24	2	4	50	0	0	0	0	0	0	0	21.88	0	0	10.6	0.1	1.4
2022	7	24	2	14	50	0	0	0	0	0	0	0	21.86	0	0	10.6	0.1	1.4
2022	7	24	2	24	50	0	0	0	0	0	0	0	21.84	0	0	10.8	0.1	1.4
2022	7	24	2	34	50	0	0	0	0	0	0	0	21.81	0	0	10.8	0.1	1.4
2022	7	24	2	44	50	0	0	0	0	0	0	0	21.79	0	0	10.8	0.1	1.4
2022	7	24	2	54	50	0	0	0	0	0	0	0	21.77	0	0	10.8	0.1	1.4
2022	7	24	3	4	50	0	0	0	0	0	0	0	21.74	0	0	10.6	0.1	1.4
2022	7	24	3	14	50	0	0	0	0	0	0	0	21.71	0	0	10.8	0.1	1.4
2022	7	24	3	24	50	0	0	0	0	0	0	0	21.69	0	0	10.8	0.1	1.4
2022	7	24	3	34	50	0	0	0	0	0	0	0	21.66	0	0	10.8	0.1	1.4
2022	7	24	3	44	50	0	0	0	0	0	0	0	21.64	0	0	10.8	0.1	1.4
2022	7	24	3	54	50	0	0	0	0	0	0	0	21.61	0	0	10.8	0.1	1.4
2022	7	24	4	4	50	0	0	0	0	0	0	0	21.59	0	0	10.8	0.1	1.4
2022	7	24	4	14	50	0	0	0	0	0	0	0	21.55	0	0	10.6	0.1	1.4
2022	7	24	4	24	50	0	0	0	0	0	0	0	21.53	0	0	10.8	0.1	1.4
2022	7	24	4	34	50	0	0	0	0	0	0	0	21.5	0	0	10.8	0.1	1.4
2022	7	24	4	44	50	0	0	0	0	0	0	0	21.48	0	0	10.6	0.1	1.4
2022	7	24	4	54	50	0	0	0	0	0	0	0	21.45	0	0	10.6	0.1	1.4
2022	7	24	5	4	50	0	0	0	0	0	0	0	21.42	0	0	10.8	0.1	1.4
2022	7	24	5	14	50	0	0	0	0	0	0	0	21.4	0	0	10.8	0.1	1.4
2022	7	24	5	24	50	0	0	0	0	0	0	0	21.37	0	0	10.8	0.1	1.4
2022	7	24	5	34	50	0	0	0	0	0	0	0	21.35	0	0	10.8	0.1	1.4
2022	7	24	5	44	50	0	0	0	0	0	0	0	21.32	0	0	10.8	0.1	1.4
2022	7	24	5	54	50	0	0	0	0	0	0	0	21.29	0	0	10.8	0.1	1.4
2022	7	24	6	4	50	0	0	0	0	0	0	0	21.27	0	0	10.8	0.1	1.4
2022	7	24	6	14	50	0	0	0	0	0	0	0	21.24	0	0	10.8	0.1	1.4
2022	7	24	6	24	50	0	0	0	0	0	0	0	21.22	0	0	10.8	0.1	1.4
2022	7	24	6	34	50	0	0	0	0	0	0	0	21.19	0	0	10.8	0.1	1.4
2022	7	24	6	44	50	0	0	0	0	0	0	0	21.17	0	0	10.8	0.1	1.4
2022	7	24	6	54	50	0	0	0	0	0	0	0	21.15	0	0	11	0.1	1.4
2022	7	24	7	4	50	0	0	0	0	0	0	0	21.13	0	0	11	0.1	1.4
2022	7	24	7	14	50	0	0	0	0	0	0	0	21.11	0	0	11	0.1	1.4
2022	7	24	7	24	50	0	0	0	0	0	0	0	21.09	0	0	11	0.1	1.4
2022	7	24	7	34	50	0	0	0	0	0	0	0	21.08	0	0	11.2	0.1	1.4
2022	7	24	7	44	50	0	0	0	0	0	0	0	21.07	0	0	11.2	0.1	1.4
2022	7	24	7	54	50	0	0	0	0	0	0	0	21.06	0	0	11.4	0.1	1.4

### Reinhackle (0365)

Year	Month	Day	Hour	Minute	Second	IceDetection	Heading	Pitch	Roll	StdDevHeading	StdDevPitch	StdDevRoll	Temperature	Pressure	StdDevPressure	Voltage	CellBegin	CellEnd
2022	7	24	8	4	50	0	0	0	0	0	0	0	21.05	0	0	11.6	0.1	1.4
2022	7	24	8	14	50	0	0	0	0	0	0	0	21.05	0	0	11.8	0.1	1.4
2022	7	24	8	24	50	0	0	0	0	0	0	0	21.04	0	0	11.8	0.1	1.4
2022	7	24	8	34	50	0	0	0	0	0	0	0	21.05	0	0	11.8	0.1	1.4
2022	7	24	8	44	50	0	0	0	0	0	0	0	21.05	0	0	11.8	0.1	1.4
2022	7	24	8	54	50	0	0	0	0	0	0	0	21.06	0	0	11.8	0.1	1.4
2022	7	24	9	4	50	0	0	0	0	0	0	0	21.06	0	0	12	0.1	1.4
2022	7	24	9	14	50	0	0	0	0	0	0	0	21.08	0	0	12	0.1	1.4
2022	7	24	9	24	50	0	0	0	0	0	0	0	21.08	0	0	12	0.1	1.4
2022	7	24	9	34	50	0	0	0	0	0	0	0	21.1	0	0	12	0.1	1.4
2022	7	24	9	44	50	0	0	0	0	0	0	0	21.11	0	0	12.2	0.1	1.4
2022	7	24	9	54	50	0	0	0	0	0	0	0	21.12	0	0	12.2	0.1	1.4
2022	7	24	10	4	50	0	0	0	0	0	0	0	21.14	0	0	12.4	0.1	1.4
2022	7	24	10	14	50	0	0	0	0	0	0	0	21.16	0	0	12.6	0.1	1.4
2022	7	24	10	24	50	0	0	0	0	0	0	0	21.18	0	0	12.6	0.1	1.4
2022	7	24	10	34	50	0	0	0	0	0	0	0	21.2	0	0	12.6	0.1	1.4
2022	7	24	10	44	50	0	0	0	0	0	0	0	21.22	0	0	12.2	0.1	1.4
2022	7	24	10	54	50	0	0	0	0	0	0	0	21.22	0	0	12.2	0.1	1.4
2022	7	24	11	4	50	0	0	0	0	0	0	0	21.23	0	0	12.2	0.1	1.4
2022	7	24	11	14	50	0	0	0	0	0	0	0	21.27	0	0	12.2	0.1	1.4
2022	7	24	11	24	50	0	0	0	0	0	0	0	21.27	0	0	12.4	0.1	1.4
2022	7	24	11	34	50	0	0	0	0	0	0	0	21.3	0	0	12.4	0.1	1.4
2022	7	24	11	44	50	0	0	0	0	0	0	0	21.31	0	0	12.4	0.1	1.4
2022	7	24	11	54	50	0	0	0	0	0	0	0	21.34	0	0	12.4	0.1	1.4
2022	7	24	12	4	50	0	0	0	0	0	0	0	21.38	0	0	12.4	0.1	1.4
2022	7	24	12	14	50	0	0	0	0	0	0	0	21.41	0	0	12.4	0.1	1.4
2022	7	24	12	24	50	0	0	0	0	0	0	0	21.45	0	0	12.6	0.1	1.4
2022	7	24	12	34	50	0	0	0	0	0	0	0	21.47	0	0	12.6	0.1	1.4
2022	7	24	12	44	50	0	0	0	0	0	0	0	21.49	0	0	12.8	0.1	1.4
2022	7	24	12	54	50	0	0	0	0	0	0	0	21.52	0	0	12.8	0.1	1.4
2022	7	24	13	4	50	0	0	0	0	0	0	0	21.55	0	0	12.8	0.1	1.4
2022	7	24	13	14	50	0	0	0	0	0	0	0	21.58	0	0	12.8	0.1	1.4
2022	7	24	13	24	50	0	0	0	0	0	0	0	21.6	0	0	12.8	0.1	1.4
2022	7	24	13	34	50	0	0	0	0	0	0	0	21.63	0	0	12.8	0.1	1.4
2022	7	24	13	44	50	0	0	0	0	0	0	0	21.66	0	0	12.8	0.1	1.4
2022	7	24	13	54	50	0	0	0	0	0	0	0	21.69	0	0	12.8	0.1	1.4
2022	7	24	14	4	50	0	0	0	0	0	0	0	21.71	0	0	12.6	0.1	1.4
2022	7	24	14	14	50	0	0	0	0	0	0	0	21.73	0	0	12.8	0.1	1.4
2022	7	24	14	24	50	0	0	0	0	0	0	0	21.76	0	0	12.8	0.1	1.4
2022	7	24	14	34	50	0	0	0	0	0	0	0	21.77	0	0	12.8	0.1	1.4
2022	7	24	14	44	50	0	0	0	0	0	0	0	21.79	0	0	12.8	0.1	1.4
2022	7	24	14	54	50	0	0	0	0	0	0	0	21.81	0	0	12.8	0.1	1.4
2022	7	24	15	4	50	0	0	0	0	0	0	0	21.84	0	0	12.8	0.1	1.4
2022	7	24	15	14	50	0	0	0	0	0	0	0	21.85	0	0	12.8	0.1	1.4
2022	7	24	15	24	50	0	0	0	0	0	0	0	21.87	0	0	12.8	0.1	1.4
2022	7	24	15	34	50	0	0	0	0	0	0	0	21.89	0	0	12.8	0.1	1.4
2022	7	24	15	44	50	0	0	0	0	0	0	0	21.9	0	0	12.8	0.1	1.4
2022	7	24	15	54	50	0	0	0	0	0	0	0	21.92	0	0	12.8	0.1	1.4

### Reinhackle (0365)

Year	Month	Day	Hour	Minute	Second	IceDetection	Heading	Pitch	Roll	StdDevHeading	StdDevPitch	StdDevRoll	Temperature	Pressure	StdDevPressure	Voltage	CellBegin	CellEnd
2022	7	24	16	4	50	0	0	0	0	0	0	0	21.93	0	0	12.8	0.1	1.4
2022	7	24	16	14	50	0	0	0	0	0	0	0	21.95	0	0	12.8	0.1	1.4
2022	7	24	16	24	50	0	0	0	0	0	0	0	21.95	0	0	12.8	0.1	1.4
2022	7	24	16	34	50	0	0	0	0	0	0	0	21.97	0	0	12.8	0.1	1.4
2022	7	24	16	44	50	0	0	0	0	0	0	0	21.98	0	0	12.4	0.1	1.4
2022	7	24	16	54	50	0	0	0	0	0	0	0	21.99	0	0	12.2	0.1	1.4
2022	7	24	17	4	50	0	0	0	0	0	0	0	22	0	0	12	0.1	1.4
2022	7	24	17	14	50	0	0	0	0	0	0	0	22.01	0	0	11.8	0.1	1.4
2022	7	24	17	24	50	0	0	0	0	0	0	0	22.02	0	0	11.8	0.1	1.4
2022	7	24	17	34	50	0	0	0	0	0	0	0	22.03	0	0	11.6	0.1	1.4
2022	7	24	17	44	50	0	0	0	0	0	0	0	22.04	0	0	11.6	0.1	1.4
2022	7	24	17	54	50	0	0	0	0	0	0	0	22.04	0	0	11.4	0.1	1.4
2022	7	24	18	4	50	0	0	0	0	0	0	0	22.05	0	0	11.4	0.1	1.4
2022	7	24	18	14	50	0	0	0	0	0	0	0	22.06	0	0	11.4	0.1	1.4
2022	7	24	18	24	50	0	0	0	0	0	0	0	22.06	0	0	11.2	0.1	1.4
2022	7	24	18	34	50	0	0	0	0	0	0	0	22.07	0	0	11.2	0.1	1.4
2022	7	24	18	44	50	0	0	0	0	0	0	0	22.07	0	0	11.2	0.1	1.4
2022	7	24	18	54	50	0	0	0	0	0	0	0	22.08	0	0	11.2	0.1	1.4
2022	7	24	19	4	50	0	0	0	0	0	0	0	22.08	0	0	11.2	0.1	1.4
2022	7	24	19	14	50	0	0	0	0	0	0	0	22.09	0	0	11.2	0.1	1.4
2022	7	24	19	24	50	0	0	0	0	0	0	0	22.09	0	0	11.2	0.1	1.4
2022	7	24	19	34	50	0	0	0	0	0	0	0	22.09	0	0	11.2	0.1	1.4
2022	7	24	19	44	50	0	0	0	0	0	0	0	22.09	0	0	11.2	0.1	1.4
2022	7	24	19	54	50	0	0	0	0	0	0	0	22.1	0	0	11.2	0.1	1.4
2022	7	24	20	4	50	0	0	0	0	0	0	0	22.09	0	0	11.2	0.1	1.4
2022	7	24	20	14	50	0	0	0	0	0	0	0	22.08	0	0	11.2	0.1	1.4
2022	7	24	20	24	50	0	0	0	0	0	0	0	22.08	0	0	11.2	0.1	1.4
2022	7	24	20	34	50	0	0	0	0	0	0	0	22.08	0	0	11.2	0.1	1.4
2022	7	24	20	44	50	0	0	0	0	0	0	0	22.07	0	0	11.2	0.1	1.4
2022	7	24	20	54	50	0	0	0	0	0	0	0	22.07	0	0	11.2	0.1	1.4
2022	7	24	21	4	50	0	0	0	0	0	0	0	22.07	0	0	11.2	0.1	1.4
2022	7	24	21	14	50	0	0	0	0	0	0	0	22.06	0	0	11.2	0.1	1.4
2022	7	24	21	24	50	0	0	0	0	0	0	0	22.05	0	0	11.2	0.1	1.4
2022	7	24	21	34	50	0	0	0	0	0	0	0	22.04	0	0	11.2	0.1	1.4
2022	7	24	21	44	50	0	0	0	0	0	0	0	22.03	0	0	11.2	0.1	1.4
2022	7	24	21	54	50	0	0	0	0	0	0	0	22.02	0	0	11.2	0.1	1.4
2022	7	24	22	4	50	0	0	0	0	0	0	0	22.01	0	0	11.2	0.1	1.4
2022	7	24	22	14	50	0	0	0	0	0	0	0	22	0	0	11.2	0.1	1.4
2022	7	24	22	24	50	0	0	0	0	0	0	0	21.99	0	0	11.2	0.1	1.4
2022	7	24	22	34	50	0	0	0	0	0	0	0	21.97	0	0	11.2	0.1	1.4
2022	7	24	22	44	50	0	0	0	0	0	0	0	21.96	0	0	11.2	0.1	1.4
2022	7	24	22	54	50	0	0	0	0	0	0	0	21.95	0	0	11	0.1	1.4
2022	7	24	23	4	50	0	0	0	0	0	0	0	21.94	0	0	11.2	0.1	1.4
2022	7	24	23	14	50	0	0	0	0	0	0	0	21.92	0	0	11	0.1	1.4
2022	7	24	23	24	50	0	0	0	0	0	0	0	21.91	0	0	11	0.1	1.4
2022	7	24	23	34	50	0	0	0	0	0	0	0	21.89	0	0	11	0.1	1.4
2022	7	24	23	44	50	0	0	0	0	0	0	0	21.88	0	0	11	0.1	1.4
2022	7	24	23	54	50	0	0	0	0	0	0	0	21.87	0	0	11	0.1	1.4

### Reinhackle (0365)

Year	Month	Day	Hour	Minute	Second	IceDetection	Heading	Pitch	Roll	StdDevHeading	StdDevPitch	StdDevRoll	Temperature	Pressure	StdDevPressure	Voltage	CellBegin	CellEnd
2022	7	25	0	4	50	0	0	0	0	0	0	0	21.85	0	0	11	0.1	1.4
2022	7	25	0	14	50	0	0	0	0	0	0	0	21.84	0	0	11	0.1	1.4
2022	7	25	0	24	50	0	0	0	0	0	0	0	21.82	0	0	11.2	0.1	1.4
2022	7	25	0	34	50	0	0	0	0	0	0	0	21.81	0	0	11.2	0.1	1.4
2022	7	25	0	44	50	0	0	0	0	0	0	0	21.79	0	0	11.2	0.1	1.4
2022	7	25	0	54	50	0	0	0	0	0	0	0	21.77	0	0	11.2	0.1	1.4
2022	7	25	1	4	50	0	0	0	0	0	0	0	21.76	0	0	11.2	0.1	1.4
2022	7	25	1	14	50	0	0	0	0	0	0	0	21.74	0	0	11	0.1	1.4
2022	7	25	1	24	50	0	0	0	0	0	0	0	21.71	0	0	11	0.1	1.4
2022	7	25	1	34	50	0	0	0	0	0	0	0	21.7	0	0	11	0.1	1.4
2022	7	25	1	44	50	0	0	0	0	0	0	0	21.67	0	0	10.6	0.1	1.4
2022	7	25	1	54	50	0	0	0	0	0	0	0	21.65	0	0	10.6	0.1	1.4
2022	7	25	2	4	50	0	0	0	0	0	0	0	21.63	0	0	10.6	0.1	1.4
2022	7	25	2	14	50	0	0	0	0	0	0	0	21.61	0	0	10.6	0.1	1.4
2022	7	25	2	24	50	0	0	0	0	0	0	0	21.58	0	0	10.6	0.1	1.4
2022	7	25	2	34	50	0	0	0	0	0	0	0	21.56	0	0	10.6	0.1	1.4
2022	7	25	2	44	50	0	0	0	0	0	0	0	21.54	0	0	10.4	0.1	1.4
2022	7	25	2	54	50	0	0	0	0	0	0	0	21.52	0	0	10.4	0.1	1.4
2022	7	25	3	4	50	0	0	0	0	0	0	0	21.49	0	0	10.4	0.1	1.4
2022	7	25	3	14	50	0	0	0	0	0	0	0	21.47	0	0	10.4	0.1	1.4
2022	7	25	3	24	50	0	0	0	0	0	0	0	21.44	0	0	10.2	0.1	1.4
2022	7	25	3	34	50	0	0	0	0	0	0	0	21.41	0	0	10.4	0.1	1.4
2022	7	25	3	44	50	0	0	0	0	0	0	0	21.39	0	0	10.4	0.1	1.4
2022	7	25	3	54	50	0	0	0	0	0	0	0	21.37	0	0	10.4	0.1	1.4
2022	7	25	4	4	50	0	0	0	0	0	0	0	21.35	0	0	10.4	0.1	1.4
2022	7	25	4	14	50	0	0	0	0	0	0	0	21.32	0	0	10.4	0.1	1.4
2022	7	25	4	24	50	0	0	0	0	0	0	0	21.3	0	0	10.4	0.1	1.4
2022	7	25	4	34	50	0	0	0	0	0	0	0	21.28	0	0	10.4	0.1	1.4
2022	7	25	4	44	50	0	0	0	0	0	0	0	21.25	0	0	10.4	0.1	1.4
2022	7	25	4	54	50	0	0	0	0	0	0	0	21.23	0	0	10.4	0.1	1.4
2022	7	25	5	4	50	0	0	0	0	0	0	0	21.21	0	0	10.4	0.1	1.4
2022	7	25	5	14	50	0	0	0	0	0	0	0	21.19	0	0	10.4	0.1	1.4
2022	7	25	5	24	50	0	0	0	0	0	0	0	21.17	0	0	10.2	0.1	1.4
2022	7	25	5	34	50	0	0	0	0	0	0	0	21.14	0	0	10.2	0.1	1.4
2022	7	25	5	44	50	0	0	0	0	0	0	0	21.12	0	0	10	0.1	1.4
2022	7	25	5	54	50	0	0	0	0	0	0	0	21.1	0	0	10.2	0.1	1.4
2022	7	25	6	4	50	0	0	0	0	0	0	0	21.08	0	0	10.2	0.1	1.4
2022	7	25	6	14	50	0	0	0	0	0	0	0	21.06	0	0	10.2	0.1	1.4
2022	7	25	6	24	50	0	0	0	0	0	0	0	21.03	0	0	10	0.1	1.4
2022	7	25	6	34	50	0	0	0	0	0	0	0	21	0	0	10.2	0.1	1.4
2022	7	25	6	44	50	0	0	0	0	0	0	0	20.99	0	0	10.2	0.1	1.4
2022	7	25	6	54	50	0	0	0	0	0	0	0	20.97	0	0	10	0.1	1.4
2022	7	25	7	4	50	0	0	0	0	0	0	0	20.95	0	0	10	0.1	1.4
2022	7	25	7	14	50	0	0	0	0	0	0	0	20.94	0	0	10.2	0.1	1.4
2022	7	25	7	24	50	0	0	0	0	0	0	0	20.92	0	0	10.2	0.1	1.4
2022	7	25	7	34	50	0	0	0	0	0	0	0	20.91	0	0	10.4	0.1	1.4
2022	7	25	7	44	50	0	0	0	0	0	0	0	20.89	0	0	10.8	0.1	1.4
2022	7	25	7	54	50	0	0	0	0	0	0	0	20.89	0	0	11	0.1	1.4

### Reinhackle (0365)

Year	Month	Day	Hour	Minute	Second	IceDetection	Heading	Pitch	Roll	StdDevHeading	StdDevPitch	StdDevRoll	Temperature	Pressure	StdDevPressure	Voltage	CellBegin	CellEnd
2022	7	25	8	4	50	0	0	0	0	0	0	0	20.89	0	0	11	0.1	1.4
2022	7	25	8	14	50	0	0	0	0	0	0	0	20.88	0	0	10.8	0.1	1.4
2022	7	25	8	24	50	0	0	0	0	0	0	0	20.88	0	0	11	0.1	1.4
2022	7	25	8	34	50	0	0	0	0	0	0	0	20.89	0	0	11	0.1	1.4
2022	7	25	8	44	50	0	0	0	0	0	0	0	20.89	0	0	11.2	0.1	1.4
2022	7	25	8	54	50	0	0	0	0	0	0	0	20.9	0	0	11.2	0.1	1.4
2022	7	25	9	4	50	0	0	0	0	0	0	0	20.92	0	0	11	0.1	1.4
2022	7	25	9	14	50	0	0	0	0	0	0	0	20.94	0	0	11	0.1	1.4
2022	7	25	9	24	50	0	0	0	0	0	0	0	20.95	0	0	11.6	0.1	1.4
2022	7	25	9	34	50	0	0	0	0	0	0	0	20.96	0	0	12	0.1	1.4
2022	7	25	9	44	50	0	0	0	0	0	0	0	20.98	0	0	12.2	0.1	1.4
2022	7	25	9	54	50	0	0	0	0	0	0	0	21.01	0	0	12	0.1	1.4
2022	7	25	10	4	50	0	0	0	0	0	0	0	21.02	0	0	11.8	0.1	1.4
2022	7	25	10	14	50	0	0	0	0	0	0	0	21.04	0	0	11.8	0.1	1.4
2022	7	25	10	24	50	0	0	0	0	0	0	0	21.06	0	0	11.8	0.1	1.4
2022	7	25	10	34	50	0	0	0	0	0	0	0	21.08	0	0	11.8	0.1	1.4
2022	7	25	10	44	50	0	0	0	0	0	0	0	21.11	0	0	11.6	0.1	1.4
2022	7	25	10	54	50	0	0	0	0	0	0	0	21.13	0	0	11.6	0.1	1.4
2022	7	25	11	4	50	0	0	0	0	0	0	0	21.15	0	0	11.6	0.1	1.4
2022	7	25	11	14	50	0	0	0	0	0	0	0	21.17	0	0	11.8	0.1	1.4
2022	7	25	11	24	50	0	0	0	0	0	0	0	21.19	0	0	11.8	0.1	1.4
2022	7	25	11	34	50	0	0	0	0	0	0	0	21.23	0	0	11.8	0.1	1.4
2022	7	25	11	44	50	0	0	0	0	0	0	0	21.25	0	0	11.8	0.1	1.4
2022	7	25	11	54	50	0	0	0	0	0	0	0	21.28	0	0	11.8	0.1	1.4
2022	7	25	12	4	50	0	0	0	0	0	0	0	21.3	0	0	11.8	0.1	1.4
2022	7	25	12	14	50	0	0	0	0	0	0	0	21.33	0	0	12	0.1	1.4
2022	7	25	12	24	50	0	0	0	0	0	0	0	21.36	0	0	11.8	0.1	1.4
2022	7	25	12	34	50	0	0	0	0	0	0	0	21.4	0	0	11.8	0.1	1.4
2022	7	25	12	44	50	0	0	0	0	0	0	0	21.43	0	0	12	0.1	1.4
2022	7	25	12	54	50	0	0	0	0	0	0	0	21.46	0	0	12	0.1	1.4
2022	7	25	13	4	50	0	0	0	0	0	0	0	21.48	0	0	11.8	0.1	1.4
2022	7	25	13	14	50	0	0	0	0	0	0	0	21.51	0	0	11.8	0.1	1.4
2022	7	25	13	24	50	0	0	0	0	0	0	0	21.54	0	0	11.8	0.1	1.4
2022	7	25	13	34	50	0	0	0	0	0	0	0	21.56	0	0	11.8	0.1	1.4
2022	7	25	13	44	50	0	0	0	0	0	0	0	21.58	0	0	12	0.1	1.4
2022	7	25	13	54	50	0	0	0	0	0	0	0	21.62	0	0	11.6	0.1	1.4
2022	7	25	14	4	50	0	0	0	0	0	0	0	21.64	0	0	11.6	0.1	1.4
2022	7	25	14	14	50	0	0	0	0	0	0	0	21.67	0	0	11.4	0.1	1.4
2022	7	25	14	24	50	0	0	0	0	0	0	0	21.69	0	0	11.6	0.1	1.4
2022	7	25	14	34	50	0	0	0	0	0	0	0	21.71	0	0	11.4	0.1	1.4
2022	7	25	14	44	50	0	0	0	0	0	0	0	21.73	0	0	11.4	0.1	1.4
2022	7	25	14	54	50	0	0	0	0	0	0	0	21.74	0	0	11.8	0.1	1.4
2022	7	25	15	4	50	0	0	0	0	0	0	0	21.76	0	0	12	0.1	1.4
2022	7	25	15	14	50	0	0	0	0	0	0	0	21.79	0	0	11.8	0.1	1.4
2022	7	25	15	24	50	0	0	0	0	0	0	0	21.8	0	0	12	0.1	1.4
2022	7	25	15	34	50	0	0	0	0	0	0	0	21.82	0	0	12	0.1	1.4
2022	7	25	15	44	50	0	0	0	0	0	0	0	21.83	0	0	12	0.1	1.4
2022	7	25	15	54	50	0	0	0	0	0	0	0	21.84	0	0	12	0.1	1.4

### Reinhackle (0365)

Year	Month	Day	Hour	Minute	Second	IceDetection	Heading	Pitch	Roll	StdDevHeading	StdDevPitch	StdDevRoll	Temperature	Pressure	StdDevPressure	Voltage	CellBegin	CellEnd
2022	7	25	16	4	50	0	0	0	0	0	0	0	21.85	0	0	12	0.1	1.4
2022	7	25	16	14	50	0	0	0	0	0	0	0	21.86	0	0	12.2	0.1	1.4
2022	7	25	16	24	50	0	0	0	0	0	0	0	21.87	0	0	11.6	0.1	1.4
2022	7	25	16	34	50	0	0	0	0	0	0	0	21.89	0	0	11.4	0.1	1.4
2022	7	25	16	44	50	0	0	0	0	0	0	0	21.9	0	0	11.4	0.1	1.4
2022	7	25	16	54	50	0	0	0	0	0	0	0	21.9	0	0	11.2	0.1	1.4
2022	7	25	17	4	50	0	0	0	0	0	0	0	21.92	0	0	11	0.1	1.4
2022	7	25	17	14	50	0	0	0	0	0	0	0	21.93	0	0	11	0.1	1.4
2022	7	25	17	24	50	0	0	0	0	0	0	0	21.94	0	0	11	0.1	1.4
2022	7	25	17	34	50	0	0	0	0	0	0	0	21.94	0	0	10.8	0.1	1.4
2022	7	25	17	44	50	0	0	0	0	0	0	0	21.95	0	0	10.8	0.1	1.4
2022	7	25	17	54	50	0	0	0	0	0	0	0	21.95	0	0	10.6	0.1	1.4
2022	7	25	18	4	50	0	0	0	0	0	0	0	21.95	0	0	10.8	0.1	1.4
2022	7	25	18	14	50	0	0	0	0	0	0	0	21.95	0	0	10.6	0.1	1.4
2022	7	25	18	24	50	0	0	0	0	0	0	0	21.96	0	0	10.6	0.1	1.4
2022	7	25	18	34	50	0	0	0	0	0	0	0	21.97	0	0	10.6	0.1	1.4
2022	7	25	18	44	50	0	0	0	0	0	0	0	21.97	0	0	10.4	0.1	1.4
2022	7	25	18	54	50	0	0	0	0	0	0	0	21.97	0	0	10.6	0.1	1.4
2022	7	25	19	4	50	0	0	0	0	0	0	0	21.97	0	0	10	0.1	1.4
2022	7	25	19	14	50	0	0	0	0	0	0	0	21.97	0	0	10.2	0.1	1.4
2022	7	25	19	24	50	0	0	0	0	0	0	0	21.98	0	0	10.2	0.1	1.4
2022	7	25	19	34	50	0	0	0	0	0	0	0	21.98	0	0	10.2	0.1	1.4
2022	7	25	19	44	50	0	0	0	0	0	0	0	21.98	0	0	10.2	0.1	1.4
2022	7	25	19	54	50	0	0	0	0	0	0	0	21.98	0	0	10.2	0.1	1.4
2022	7	25	20	4	50	0	0	0	0	0	0	0	21.98	0	0	10.6	0.1	1.4
2022	7	25	20	14	50	0	0	0	0	0	0	0	21.98	0	0	10.4	0.1	1.4
2022	7	25	20	24	50	0	0	0	0	0	0	0	21.97	0	0	10.2	0.1	1.4
2022	7	25	20	34	50	0	0	0	0	0	0	0	21.97	0	0	10.4	0.1	1.4
2022	7	25	20	44	50	0	0	0	0	0	0	0	21.97	0	0	10.2	0.1	1.4
2022	7	25	20	54	50	0	0	0	0	0	0	0	21.97	0	0	10.2	0.1	1.4
2022	7	25	21	4	50	0	0	0	0	0	0	0	21.96	0	0	10.2	0.1	1.4
2022	7	25	21	14	50	0	0	0	0	0	0	0	21.96	0	0	10	0.1	1.4
2022	7	25	21	24	50	0	0	0	0	0	0	0	21.95	0	0	10.2	0.1	1.4
2022	7	25	21	34	50	0	0	0	0	0	0	0	21.95	0	0	10.2	0.1	1.4
2022	7	25	21	44	50	0	0	0	0	0	0	0	21.94	0	0	10.2	0.1	1.4
2022	7	25	21	54	50	0	0	0	0	0	0	0	21.95	0	0	10.2	0.1	1.4
2022	7	25	22	4	50	0	0	0	0	0	0	0	21.94	0	0	10.2	0.1	1.4
2022	7	25	22	14	50	0	0	0	0	0	0	0	21.93	0	0	10.4	0.1	1.4
2022	7	25	22	24	50	0	0	0	0	0	0	0	21.92	0	0	10.2	0.1	1.4
2022	7	25	22	34	50	0	0	0	0	0	0	0	21.92	0	0	10.2	0.1	1.4
2022	7	25	22	44	50	0	0	0	0	0	0	0	21.91	0	0	10.4	0.1	1.4
2022	7	25	22	54	50	0	0	0	0	0	0	0	21.91	0	0	10.4	0.1	1.4
2022	7	25	23	4	50	0	0	0	0	0	0	0	21.9	0	0	10.4	0.1	1.4
2022	7	25	23	14	50	0	0	0	0	0	0	0	21.9	0	0	10.4	0.1	1.4
2022	7	25	23	24	50	0	0	0	0	0	0	0	21.89	0	0	10.6	0.1	1.4
2022	7	25	23	34	50	0	0	0	0	0	0	0	21.88	0	0	10.6	0.1	1.4
2022	7	25	23	44	50	0	0	0	0	0	0	0	21.88	0	0	10.4	0.1	1.4
2022	7	25	23	54	50	0	0	0	0	0	0	0	21.88	0	0	10.4	0.1	1.4

### Reinhackle (0365)

Year	Month	Day	Hour	Minute	Second	IceDetection	Heading	Pitch	Roll	StdDevHeading	StdDevPitch	StdDevRoll	Temperature	Pressure	StdDevPressure	Voltage	CellBegin	CellEnd
2022	7	26	0	4	50	0	0	0	0	0	0	0	21.87	0	0	10.4	0.1	1.4
2022	7	26	0	14	50	0	0	0	0	0	0	0	21.87	0	0	10.4	0.1	1.4
2022	7	26	0	24	50	0	0	0	0	0	0	0	21.85	0	0	10.4	0.1	1.4
2022	7	26	0	34	50	0	0	0	0	0	0	0	21.85	0	0	10.4	0.1	1.4
2022	7	26	0	44	50	0	0	0	0	0	0	0	21.85	0	0	10.4	0.1	1.4
2022	7	26	0	54	50	0	0	0	0	0	0	0	21.84	0	0	10.4	0.1	1.4
2022	7	26	1	4	50	0	0	0	0	0	0	0	21.84	0	0	10.4	0.1	1.4
2022	7	26	1	14	50	0	0	0	0	0	0	0	21.83	0	0	10.2	0.1	1.4
2022	7	26	1	24	50	0	0	0	0	0	0	0	21.83	0	0	10.4	0.1	1.4
2022	7	26	1	34	50	0	0	0	0	0	0	0	21.82	0	0	10.2	0.1	1.4
2022	7	26	1	44	50	0	0	0	0	0	0	0	21.82	0	0	10.2	0.1	1.4
2022	7	26	1	54	50	0	0	0	0	0	0	0	21.81	0	0	10.2	0.1	1.4
2022	7	26	2	4	50	0	0	0	0	0	0	0	21.8	0	0	10.4	0.1	1.4
2022	7	26	2	14	50	0	0	0	0	0	0	0	21.8	0	0	10.4	0.1	1.4
2022	7	26	2	24	50	0	0	0	0	0	0	0	21.79	0	0	10.4	0.1	1.4
2022	7	26	2	34	50	0	0	0	0	0	0	0	21.78	0	0	10.4	0.1	1.4
2022	7	26	2	44	50	0	0	0	0	0	0	0	21.77	0	0	10.2	0.1	1.4
2022	7	26	2	54	50	0	0	0	0	0	0	0	21.76	0	0	10	0.1	1.4
2022	7	26	3	4	50	0	0	0	0	0	0	0	21.74	0	0	9.8	0.1	1.4
2022	7	26	3	14	50	0	0	0	0	0	0	0	21.73	0	0	10	0.1	1.4
2022	7	26	3	24	50	0	0	0	0	0	0	0	21.73	0	0	10.2	0.1	1.4
2022	7	26	3	34	50	0	0	0	0	0	0	0	21.72	0	0	10.2	0.1	1.4
2022	7	26	3	44	50	0	0	0	0	0	0	0	21.7	0	0	10	0.1	1.4
2022	7	26	3	54	50	0	0	0	0	0	0	0	21.69	0	0	10	0.1	1.4
2022	7	26	4	4	50	0	0	0	0	0	0	0	21.68	0	0	10.2	0.1	1.4
2022	7	26	4	14	50	0	0	0	0	0	0	0	21.67	0	0	10.2	0.1	1.4
2022	7	26	4	24	50	0	0	0	0	0	0	0	21.66	0	0	10.4	0.1	1.4
2022	7	26	4	34	50	0	0	0	0	0	0	0	21.66	0	0	10.4	0.1	1.4
2022	7	26	4	44	50	0	0	0	0	0	0	0	21.65	0	0	10.2	0.1	1.4
2022	7	26	4	54	50	0	0	0	0	0	0	0	21.63	0	0	10.2	0.1	1.4
2022	7	26	5	4	50	0	0	0	0	0	0	0	21.62	0	0	10.2	0.1	1.4
2022	7	26	5	14	50	0	0	0	0	0	0	0	21.62	0	0	10.4	0.1	1.4
2022	7	26	5	24	50	0	0	0	0	0	0	0	21.6	0	0	10.4	0.1	1.4
2022	7	26	5	34	50	0	0	0	0	0	0	0	21.59	0	0	10.4	0.1	1.4
2022	7	26	5	44	50	0	0	0	0	0	0	0	21.58	0	0	10.4	0.1	1.4
2022	7	26	5	54	50	0	0	0	0	0	0	0	21.57	0	0	10.8	0.1	1.4
2022	7	26	6	4	50	0	0	0	0	0	0	0	21.56	0	0	10.8	0.1	1.4
2022	7	26	6	14	50	0	0	0	0	0	0	0	21.55	0	0	10.8	0.1	1.4
2022	7	26	6	24	50	0	0	0	0	0	0	0	21.55	0	0	10.8	0.1	1.4
2022	7	26	6	34	50	0	0	0	0	0	0	0	21.54	0	0	10.8	0.1	1.4
2022	7	26	6	44	50	0	0	0	0	0	0	0	21.53	0	0	10.8	0.1	1.4
2022	7	26	6	54	50	0	0	0	0	0	0	0	21.53	0	0	10.8	0.1	1.4
2022	7	26	7	4	50	0	0	0	0	0	0	0	21.52	0	0	10.8	0.1	1.4
2022	7	26	7	14	50	0	0	0	0	0	0	0	21.52	0	0	10.8	0.1	1.4
2022	7	26	7	24	50	0	0	0	0	0	0	0	21.52	0	0	10.8	0.1	1.4
2022	7	26	7	34	50	0	0	0	0	0	0	0	21.52	0	0	10.8	0.1	1.4
2022	7	26	7	44	50	0	0	0	0	0	0	0	21.52	0	0	11	0.1	1.4
2022	7	26	7	54	50	0	0	0	0	0	0	0	21.52	0	0	11	0.1	1.4

### Reinhackle (0365)

Year	Month	Day	Hour	Minute	Second	IceDetection	Heading	Pitch	Roll	StdDevHeading	StdDevPitch	StdDevRoll	Temperature	Pressure	StdDevPressure	Voltage	CellBegin	CellEnd
2022	7	26	8	4	50	0	0	0	0	0	0	0	21.52	0	0	11	0.1	1.4
2022	7	26	8	14	50	0	0	0	0	0	0	0	21.52	0	0	11	0.1	1.4
2022	7	26	8	24	50	0	0	0	0	0	0	0	21.52	0	0	11.2	0.1	1.4
2022	7	26	8	34	50	0	0	0	0	0	0	0	21.53	0	0	11.2	0.1	1.4
2022	7	26	8	44	50	0	0	0	0	0	0	0	21.53	0	0	11.2	0.1	1.4
2022	7	26	8	54	50	0	0	0	0	0	0	0	21.53	0	0	11.2	0.1	1.4
2022	7	26	9	4	50	0	0	0	0	0	0	0	21.55	0	0	11.2	0.1	1.4
2022	7	26	9	14	50	0	0	0	0	0	0	0	21.55	0	0	11.2	0.1	1.4
2022	7	26	9	24	50	0	0	0	0	0	0	0	21.56	0	0	11.2	0.1	1.4
2022	7	26	9	34	50	0	0	0	0	0	0	0	21.56	0	0	10.8	0.1	1.4
2022	7	26	9	44	50	0	0	0	0	0	0	0	21.56	0	0	11	0.1	1.4
2022	7	26	9	54	50	0	0	0	0	0	0	0	21.58	0	0	11.2	0.1	1.4
2022	7	26	10	4	50	0	0	0	0	0	0	0	21.6	0	0	11.4	0.1	1.4
2022	7	26	10	14	50	0	0	0	0	0	0	0	21.59	0	0	11.4	0.1	1.4
2022	7	26	10	24	50	0	0	0	0	0	0	0	21.61	0	0	11.4	0.1	1.4
2022	7	26	10	34	50	0	0	0	0	0	0	0	21.62	0	0	11.4	0.1	1.4
2022	7	26	10	44	50	0	0	0	0	0	0	0	21.63	0	0	10.8	0.1	1.4
2022	7	26	10	54	50	0	0	0	0	0	0	0	21.65	0	0	10.8	0.1	1.4
2022	7	26	11	4	50	0	0	0	0	0	0	0	21.67	0	0	11	0.1	1.4
2022	7	26	11	14	50	0	0	0	0	0	0	0	21.69	0	0	11	0.1	1.4
2022	7	26	11	24	50	0	0	0	0	0	0	0	21.69	0	0	10.8	0.1	1.4
2022	7	26	11	34	50	0	0	0	0	0	0	0	21.75	0	0	11.4	0.1	1.4
2022	7	26	11	44	50	0	0	0	0	0	0	0	21.8	0	0	11.4	0.1	1.4
2022	7	26	11	54	50	0	0	0	0	0	0	0	21.8	0	0	11.2	0.1	1.4
2022	7	26	12	4	50	0	0	0	0	0	0	0	21.83	0	0	11.4	0.1	1.4
2022	7	26	12	14	50	0	0	0	0	0	0	0	21.89	0	0	11.4	0.1	1.4
2022	7	26	12	24	50	0	0	0	0	0	0	0	21.91	0	0	11	0.1	1.4
2022	7	26	12	34	50	0	0	0	0	0	0	0	21.94	0	0	10.8	0.1	1.4
2022	7	26	12	44	50	0	0	0	0	0	0	0	21.96	0	0	10.8	0.1	1.4
2022	7	26	12	54	50	0	0	0	0	0	0	0	22.01	0	0	10.8	0.1	1.4
2022	7	26	13	4	50	0	0	0	0	0	0	0	22.04	0	0	10.8	0.1	1.4
2022	7	26	13	14	50	0	0	0	0	0	0	0	22	0	0	11	0.1	1.4
2022	7	26	13	24	50	0	0	0	0	0	0	0	21.99	0	0	10.8	0.1	1.4
2022	7	26	13	34	50	0	0	0	0	0	0	0	21.99	0	0	10.8	0.1	1.4
2022	7	26	13	44	50	0	0	0	0	0	0	0	22	0	0	10.8	0.1	1.4
2022	7	26	13	54	50	0	0	0	0	0	0	0	22.02	0	0	11	0.1	1.4
2022	7	26	14	4	50	0	0	0	0	0	0	0	22.1	0	0	11.2	0.1	1.4
2022	7	26	14	14	50	0	0	0	0	0	0	0	22.08	0	0	11	0.1	1.4
2022	7	26	14	24	50	0	0	0	0	0	0	0	22.09	0	0	11	0.1	1.4
2022	7	26	14	34	50	0	0	0	0	0	0	0	22.11	0	0	11.2	0.1	1.4
2022	7	26	14	44	50	0	0	0	0	0	0	0	22.1	0	0	11	0.1	1.4
2022	7	26	14	54	50	0	0	0	0	0	0	0	22.14	0	0	11.4	0.1	1.4
2022	7	26	15	4	50	0	0	0	0	0	0	0	22.11	0	0	10.8	0.1	1.4
2022	7	26	15	14	50	0	0	0	0	0	0	0	22.12	0	0	10.8	0.1	1.4
2022	7	26	15	24	50	0	0	0	0	0	0	0	22.14	0	0	10.8	0.1	1.4
2022	7	26	15	34	50	0	0	0	0	0	0	0	22.16	0	0	11	0.1	1.4
2022	7	26	15	44	50	0	0	0	0	0	0	0	22.15	0	0	10.4	0.1	1.4
2022	7	26	15	54	50	0	0	0	0	0	0	0	22.16	0	0	11	0.1	1.4



### Reinhackle (0365)

Year	Month	Day	Hour	Minute	Second	IceDetection	Heading	Pitch	Roll	StdDevHeading	StdDevPitch	StdDevRoll	Temperature	Pressure	StdDevPressure	Voltage	CellBegin	CellEnd
2022	7	26	16	4	50	0	0	0	0	0	0	0	22.19	0	0	11.2	0.1	1.4
2022	7	26	16	14	50	0	0	0	0	0	0	0	22.21	0	0	11.2	0.1	1.4
2022	7	26	16	24	50	0	0	0	0	0	0	0	22.22	0	0	10.4	0.1	1.4
2022	7	26	16	34	50	0	0	0	0	0	0	0	22.23	0	0	10.4	0.1	1.4
2022	7	26	16	44	50	0	0	0	0	0	0	0	22.24	0	0	10.8	0.1	1.4
2022	7	26	16	54	50	0	0	0	0	0	0	0	22.25	0	0	10.8	0.1	1.4
2022	7	26	17	4	50	0	0	0	0	0	0	0	22.27	0	0	10.8	0.1	1.4
2022	7	26	17	14	50	0	0	0	0	0	0	0	22.28	0	0	10.2	0.1	1.4
2022	7	26	17	24	50	0	0	0	0	0	0	0	22.28	0	0	9.8	0.1	1.4
2022	7	26	17	34	50	0	0	0	0	0	0	0	22.27	0	0	9.6	0.1	1.4
2022	7	26	17	44	50	0	0	0	0	0	0	0	22.28	0	0	9.6	0.1	1.4
2022	7	26	17	54	50	0	0	0	0	0	0	0	22.28	0	0	9.6	0.1	1.4
2022	7	26	18	4	50	0	0	0	0	0	0	0	22.29	0	0	9.4	0.1	1.4
2022	7	26	18	14	50	0	0	0	0	0	0	0	22.29	0	0	9.4	0.1	1.4
2022	7	26	18	24	50	0	0	0	0	0	0	0	22.3	0	0	9.4	0.1	1.4
2022	7	26	18	34	50	0	0	0	0	0	0	0	22.3	0	0	9.4	0.1	1.4
2022	7	26	18	44	50	0	0	0	0	0	0	0	22.31	0	0	9.2	0.1	1.4
2022	7	26	18	54	50	0	0	0	0	0	0	0	22.31	0	0	9.2	0.1	1.4
2022	7	26	19	4	50	0	0	0	0	0	0	0	22.31	0	0	9.2	0.1	1.4
2022	7	26	19	14	50	0	0	0	0	0	0	0	22.32	0	0	9.2	0.1	1.4
2022	7	26	19	24	50	0	0	0	0	0	0	0	22.32	0	0	10.2	0.1	1.4
2022	7	26	19	34	50	0	0	0	0	0	0	0	22.33	0	0	10.4	0.1	1.4
2022	7	26	19	44	50	0	0	0	0	0	0	0	22.33	0	0	10.2	0.1	1.4
2022	7	26	19	54	50	0	0	0	0	0	0	0	22.33	0	0	10.6	0.1	1.4
2022	7	26	20	4	50	0	0	0	0	0	0	0	22.33	0	0	10.6	0.1	1.4
2022	7	26	20	14	50	0	0	0	0	0	0	0	22.33	0	0	10.8	0.1	1.4
2022	7	26	20	24	50	0	0	0	0	0	0	0	22.33	0	0	10.4	0.1	1.4
2022	7	26	20	34	50	0	0	0	0	0	0	0	22.34	0	0	10	0.1	1.4
2022	7	26	20	44	50	0	0	0	0	0	0	0	22.34	0	0	9.8	0.1	1.4
2022	7	26	20	54	50	0	0	0	0	0	0	0	22.34	0	0	9.8	0.1	1.4
2022	7	26	21	4	50	0	0	0	0	0	0	0	22.34	0	0	9.8	0.1	1.4
2022	7	26	21	14	50	0	0	0	0	0	0	0	22.34	0	0	9.8	0.1	1.4
2022	7	26	21	24	50	0	0	0	0	0	0	0	22.33	0	0	10.6	0.1	1.4
2022	7	26	21	34	50	0	0	0	0	0	0	0	22.33	0	0	11.6	0.1	1.4
2022	7	26	21	44	50	0	0	0	0	0	0	0	22.32	0	0	11.4	0.1	1.4
2022	7	26	21	54	50	0	0	0	0	0	0	0	22.32	0	0	11.4	0.1	1.4
2022	7	26	22	4	50	0	0	0	0	0	0	0	22.32	0	0	11.4	0.1	1.4
2022	7	26	22	14	50	0	0	0	0	0	0	0	22.31	0	0	11.4	0.1	1.4
2022	7	26	22	24	50	0	0	0	0	0	0	0	22.3	0	0	11.4	0.1	1.4
2022	7	26	22	34	50	0	0	0	0	0	0	0	22.3	0	0	11.4	0.1	1.4
2022	7	26	22	44	50	0	0	0	0	0	0	0	22.29	0	0	11.4	0.1	1.4
2022	7	26	22	54	50	0	0	0	0	0	0	0	22.28	0	0	11.4	0.1	1.4
2022	7	26	23	4	50	0	0	0	0	0	0	0	22.27	0	0	11.4	0.1	1.4
2022	7	26	23	14	50	0	0	0	0	0	0	0	22.26	0	0	11.4	0.1	1.4
2022	7	26	23	24	50	0	0	0	0	0	0	0	22.26	0	0	11.4	0.1	1.4
2022	7	26	23	34	50	0	0	0	0	0	0	0	22.24	0	0	11.4	0.1	1.4
2022	7	26	23	44	50	0	0	0	0	0	0	0	22.23	0	0	11.4	0.1	1.4
2022	7	26	23	54	50	0	0	0	0	0	0	0	22.22	0	0	11.4	0.1	1.4

### Reinhackle (0365)

Year	Month	Day	Hour	Minute	Second	IceDetection	Heading	Pitch	Roll	StdDevHeading	StdDevPitch	StdDevRoll	Temperature	Pressure	StdDevPressure	Voltage	CellBegin	CellEnd
2022	7	27	0	4	50	0	0	0	0	0	0	0	22.21	0	0	10.2	0.1	1.4
2022	7	27	0	14	50	0	0	0	0	0	0	0	22.2	0	0	11	0.1	1.4
2022	7	27	0	24	50	0	0	0	0	0	0	0	22.18	0	0	10.2	0.1	1.4
2022	7	27	0	34	50	0	0	0	0	0	0	0	22.17	0	0	10.2	0.1	1.4
2022	7	27	0	44	50	0	0	0	0	0	0	0	22.16	0	0	10.2	0.1	1.4
2022	7	27	0	54	50	0	0	0	0	0	0	0	22.15	0	0	10.2	0.1	1.4
2022	7	27	1	4	50	0	0	0	0	0	0	0	22.13	0	0	10.2	0.1	1.4
2022	7	27	1	14	50	0	0	0	0	0	0	0	22.12	0	0	10	0.1	1.4
2022	7	27	1	24	50	0	0	0	0	0	0	0	22.1	0	0	11.2	0.1	1.4
2022	7	27	1	34	50	0	0	0	0	0	0	0	22.09	0	0	11.4	0.1	1.4
2022	7	27	1	44	50	0	0	0	0	0	0	0	22.08	0	0	11.4	0.1	1.4
2022	7	27	1	54	50	0	0	0	0	0	0	0	22.07	0	0	11.4	0.1	1.4
2022	7	27	2	4	50	0	0	0	0	0	0	0	22.05	0	0	11.4	0.1	1.4
2022	7	27	2	14	50	0	0	0	0	0	0	0	22.04	0	0	11.4	0.1	1.4
2022	7	27	2	24	50	0	0	0	0	0	0	0	22.02	0	0	11.4	0.1	1.4
2022	7	27	2	34	50	0	0	0	0	0	0	0	22.01	0	0	11.4	0.1	1.4
2022	7	27	2	44	50	0	0	0	0	0	0	0	22	0	0	11.4	0.1	1.4
2022	7	27	2	54	50	0	0	0	0	0	0	0	21.97	0	0	11.4	0.1	1.4
2022	7	27	3	4	50	0	0	0	0	0	0	0	21.96	0	0	11.4	0.1	1.4
2022	7	27	3	14	50	0	0	0	0	0	0	0	21.95	0	0	11.4	0.1	1.4
2022	7	27	3	24	50	0	0	0	0	0	0	0	21.93	0	0	11.4	0.1	1.4
2022	7	27	3	34	50	0	0	0	0	0	0	0	21.91	0	0	11.4	0.1	1.4
2022	7	27	3	44	50	0	0	0	0	0	0	0	21.89	0	0	11.4	0.1	1.4
2022	7	27	3	54	50	0	0	0	0	0	0	0	21.87	0	0	11.4	0.1	1.4
2022	7	27	4	4	50	0	0	0	0	0	0	0	21.85	0	0	11.4	0.1	1.4
2022	7	27	4	14	50	0	0	0	0	0	0	0	21.84	0	0	11.4	0.1	1.4
2022	7	27	4	24	50	0	0	0	0	0	0	0	21.82	0	0	11.4	0.1	1.4
2022	7	27	4	34	50	0	0	0	0	0	0	0	21.81	0	0	11.4	0.1	1.4
2022	7	27	4	44	50	0	0	0	0	0	0	0	21.78	0	0	11.4	0.1	1.4
2022	7	27	4	54	50	0	0	0	0	0	0	0	21.77	0	0	11.4	0.1	1.4
2022	7	27	5	4	50	0	0	0	0	0	0	0	21.75	0	0	11.4	0.1	1.4
2022	7	27	5	14	50	0	0	0	0	0	0	0	21.73	0	0	11.4	0.1	1.4
2022	7	27	5	24	50	0	0	0	0	0	0	0	21.71	0	0	11.4	0.1	1.4
2022	7	27	5	34	50	0	0	0	0	0	0	0	21.7	0	0	11.4	0.1	1.4
2022	7	27	5	44	50	0	0	0	0	0	0	0	21.68	0	0	11.4	0.1	1.4
2022	7	27	5	54	50	0	0	0	0	0	0	0	21.66	0	0	11.4	0.1	1.4
2022	7	27	6	4	50	0	0	0	0	0	0	0	21.65	0	0	11.4	0.1	1.4
2022	7	27	6	14	50	0	0	0	0	0	0	0	21.63	0	0	11.4	0.1	1.4
2022	7	27	6	24	50	0	0	0	0	0	0	0	21.62	0	0	11.4	0.1	1.4
2022	7	27	6	34	50	0	0	0	0	0	0	0	21.6	0	0	11.4	0.1	1.4
2022	7	27	6	44	50	0	0	0	0	0	0	0	21.59	0	0	11.4	0.1	1.4
2022	7	27	6	54	50	0	0	0	0	0	0	0	21.58	0	0	11.4	0.1	1.4
2022	7	27	7	4	50	0	0	0	0	0	0	0	21.57	0	0	11.6	0.1	1.4
2022	7	27	7	14	50	0	0	0	0	0	0	0	21.57	0	0	11.6	0.1	1.4
2022	7	27	7	24	50	0	0	0	0	0	0	0	21.56	0	0	11.8	0.1	1.4
2022	7	27	7	34	50	0	0	0	0	0	0	0	21.56	0	0	12	0.1	1.4
2022	7	27	7	44	50	0	0	0	0	0	0	0	21.56	0	0	12	0.1	1.4
2022	7	27	7	54	50	0	0	0	0	0	0	0	21.56	0	0	12.2	0.1	1.4

### Reinhackle (0365)

Year	Month	Day	Hour	Minute	Second	IceDetection	Heading	Pitch	Roll	StdDevHeading	StdDevPitch	StdDevRoll	Temperature	Pressure	StdDevPressure	Voltage	CellBegin	CellEnd
2022	7	27	8	4	50	0	0	0	0	0	0	0	21.57	0	0	12.2	0.1	1.4
2022	7	27	8	14	50	0	0	0	0	0	0	0	21.56	0	0	12	0.1	1.4
2022	7	27	8	24	50	0	0	0	0	0	0	0	21.56	0	0	12.2	0.1	1.4
2022	7	27	8	34	50	0	0	0	0	0	0	0	21.57	0	0	12.2	0.1	1.4
2022	7	27	8	44	50	0	0	0	0	0	0	0	21.58	0	0	10.8	0.1	1.4
2022	7	27	8	54	50	0	0	0	0	0	0	0	21.57	0	0	11	0.1	1.4
2022	7	27	9	4	50	0	0	0	0	0	0	0	21.56	0	0	11	0.1	1.4
2022	7	27	9	14	50	0	0	0	0	0	0	0	21.58	0	0	11.2	0.1	1.4
2022	7	27	9	24	50	0	0	0	0	0	0	0	21.58	0	0	11	0.1	1.4
2022	7	27	9	34	50	0	0	0	0	0	0	0	21.58	0	0	11.2	0.1	1.4
2022	7	27	9	44	50	0	0	0	0	0	0	0	21.6	0	0	11.2	0.1	1.4
2022	7	27	9	54	50	0	0	0	0	0	0	0	21.6	0	0	11.2	0.1	1.4
2022	7	27	10	4	50	0	0	0	0	0	0	0	21.66	0	0	12.2	0.1	1.4
2022	7	27	10	14	50	0	0	0	0	0	0	0	21.69	0	0	12.2	0.1	1.4
2022	7	27	10	24	50	0	0	0	0	0	0	0	21.71	0	0	11.8	0.1	1.4
2022	7	27	10	34	50	0	0	0	0	0	0	0	21.74	0	0	11.8	0.1	1.4
2022	7	27	10	44	50	0	0	0	0	0	0	0	21.75	0	0	11.8	0.1	1.4
2022	7	27	10	54	50	0	0	0	0	0	0	0	21.77	0	0	11.8	0.1	1.4
2022	7	27	11	4	50	0	0	0	0	0	0	0	21.8	0	0	11.6	0.1	1.4
2022	7	27	11	14	50	0	0	0	0	0	0	0	21.81	0	0	11.6	0.1	1.4
2022	7	27	11	24	50	0	0	0	0	0	0	0	21.84	0	0	11.4	0.1	1.4
2022	7	27	11	34	50	0	0	0	0	0	0	0	21.86	0	0	11.4	0.1	1.4
2022	7	27	11	44	50	0	0	0	0	0	0	0	21.89	0	0	11.2	0.1	1.4
2022	7	27	11	54	50	0	0	0	0	0	0	0	21.92	0	0	11.8	0.1	1.4
2022	7	27	12	4	50	0	0	0	0	0	0	0	21.95	0	0	11.4	0.1	1.4
2022	7	27	12	14	50	0	0	0	0	0	0	0	21.98	0	0	11.4	0.1	1.4
2022	7	27	12	24	50	0	0	0	0	0	0	0	22.01	0	0	11.4	0.1	1.4
2022	7	27	12	34	50	0	0	0	0	0	0	0	22.04	0	0	11.2	0.1	1.4
2022	7	27	12	44	50	0	0	0	0	0	0	0	22.06	0	0	12	0.1	1.4
2022	7	27	12	54	50	0	0	0	0	0	0	0	22.1	0	0	11.8	0.1	1.4
2022	7	27	13	4	50	0	0	0	0	0	0	0	22.12	0	0	11.6	0.1	1.4
2022	7	27	13	14	50	0	0	0	0	0	0	0	22.14	0	0	11.4	0.1	1.4
2022	7	27	13	24	50	0	0	0	0	0	0	0	22.17	0	0	11.4	0.1	1.4
2022	7	27	13	34	50	0	0	0	0	0	0	0	22.19	0	0	11.4	0.1	1.4
2022	7	27	13	44	50	0	0	0	0	0	0	0	22.22	0	0	11.8	0.1	1.4
2022	7	27	13	54	50	0	0	0	0	0	0	0	22.25	0	0	11.8	0.1	1.4
2022	7	27	14	4	50	0	0	0	0	0	0	0	22.27	0	0	11.4	0.1	1.4
2022	7	27	14	14	50	0	0	0	0	0	0	0	22.29	0	0	11.6	0.1	1.4
2022	7	27	14	24	50	0	0	0	0	0	0	0	22.31	0	0	11.8	0.1	1.4
2022	7	27	14	34	50	0	0	0	0	0	0	0	22.34	0	0	12.2	0.1	1.4
2022	7	27	14	44	50	0	0	0	0	0	0	0	22.37	0	0	12.4	0.1	1.4
2022	7	27	14	54	50	0	0	0	0	0	0	0	22.4	0	0	12.2	0.1	1.4
2022	7	27	15	4	50	0	0	0	0	0	0	0	22.43	0	0	12.2	0.1	1.4
2022	7	27	15	14	50	0	0	0	0	0	0	0	22.43	0	0	12.2	0.1	1.4
2022	7	27	15	24	50	0	0	0	0	0	0	0	22.42	0	0	12	0.1	1.4
2022	7	27	15	34	50	0	0	0	0	0	0	0	22.4	0	0	11.6	0.1	1.4
2022	7	27	15	44	50	0	0	0	0	0	0	0	22.38	0	0	11.4	0.1	1.4
2022	7	27	15	54	50	0	0	0	0	0	0	0	22.38	0	0	10.6	0.1	1.4

### Reinhackle (0365)

Year	Month	Day	Hour	Minute	Second	IceDetection	Heading	Pitch	Roll	StdDevHeading	StdDevPitch	StdDevRoll	Temperature	Pressure	StdDevPressure	Voltage	CellBegin	CellEnd
2022	7	27	16	4	50	0	0	0	0	0	0	0	22.38	0	0	10.2	0.1	1.4
2022	7	27	16	14	50	0	0	0	0	0	0	0	22.38	0	0	10.4	0.1	1.4
2022	7	27	16	24	50	0	0	0	0	0	0	0	22.38	0	0	10.2	0.1	1.4
2022	7	27	16	34	50	0	0	0	0	0	0	0	22.38	0	0	10.6	0.1	1.4
2022	7	27	16	44	50	0	0	0	0	0	0	0	22.39	0	0	11	0.1	1.4
2022	7	27	16	54	50	0	0	0	0	0	0	0	22.38	0	0	11	0.1	1.4
2022	7	27	17	4	50	0	0	0	0	0	0	0	22.39	0	0	10.4	0.1	1.4
2022	7	27	17	14	50	0	0	0	0	0	0	0	22.39	0	0	10.2	0.1	1.4
2022	7	27	17	24	50	0	0	0	0	0	0	0	22.39	0	0	10.6	0.1	1.4
2022	7	27	17	34	50	0	0	0	0	0	0	0	22.39	0	0	10.6	0.1	1.4
2022	7	27	17	44	50	0	0	0	0	0	0	0	22.39	0	0	11.2	0.1	1.4
2022	7	27	17	54	50	0	0	0	0	0	0	0	22.39	0	0	11.2	0.1	1.4
2022	7	27	18	4	50	0	0	0	0	0	0	0	22.38	0	0	11	0.1	1.4
2022	7	27	18	14	50	0	0	0	0	0	0	0	22.39	0	0	11	0.1	1.4
2022	7	27	18	24	50	0	0	0	0	0	0	0	22.39	0	0	10.8	0.1	1.4
2022	7	27	18	34	50	0	0	0	0	0	0	0	22.39	0	0	11	0.1	1.4
2022	7	27	18	44	50	0	0	0	0	0	0	0	22.39	0	0	11	0.1	1.4
2022	7	27	18	54	50	0	0	0	0	0	0	0	22.4	0	0	10.8	0.1	1.4
2022	7	27	19	4	50	0	0	0	0	0	0	0	22.39	0	0	11	0.1	1.4
2022	7	27	19	14	50	0	0	0	0	0	0	0	22.39	0	0	11.2	0.1	1.4
2022	7	27	19	24	50	0	0	0	0	0	0	0	22.39	0	0	11.2	0.1	1.4
2022	7	27	19	34	50	0	0	0	0	0	0	0	22.39	0	0	11.2	0.1	1.4
2022	7	27	19	44	50	0	0	0	0	0	0	0	22.38	0	0	11.2	0.1	1.4
2022	7	27	19	54	50	0	0	0	0	0	0	0	22.38	0	0	11.2	0.1	1.4
2022	7	27	20	4	50	0	0	0	0	0	0	0	22.38	0	0	11	0.1	1.4
2022	7	27	20	14	50	0	0	0	0	0	0	0	22.38	0	0	11	0.1	1.4
2022	7	27	20	24	50	0	0	0	0	0	0	0	22.37	0	0	11	0.1	1.4
2022	7	27	20	34	50	0	0	0	0	0	0	0	22.36	0	0	11	0.1	1.4
2022	7	27	20	44	50	0	0	0	0	0	0	0	22.36	0	0	11	0.1	1.4
2022	7	27	20	54	50	0	0	0	0	0	0	0	22.35	0	0	11	0.1	1.4
2022	7	27	21	4	50	0	0	0	0	0	0	0	22.35	0	0	11	0.1	1.4
2022	7	27	21	14	50	0	0	0	0	0	0	0	22.34	0	0	11	0.1	1.4
2022	7	27	21	24	50	0	0	0	0	0	0	0	22.33	0	0	11	0.1	1.4
2022	7	27	21	34	50	0	0	0	0	0	0	0	22.33	0	0	11	0.1	1.4
2022	7	27	21	44	50	0	0	0	0	0	0	0	22.32	0	0	11	0.1	1.4
2022	7	27	21	54	50	0	0	0	0	0	0	0	22.32	0	0	11	0.1	1.4
2022	7	27	22	4	50	0	0	0	0	0	0	0	22.31	0	0	11	0.1	1.4
2022	7	27	22	14	50	0	0	0	0	0	0	0	22.31	0	0	11	0.1	1.4
2022	7	27	22	24	50	0	0	0	0	0	0	0	22.3	0	0	11	0.1	1.4
2022	7	27	22	34	50	0	0	0	0	0	0	0	22.29	0	0	11	0.1	1.4
2022	7	27	22	44	50	0	0	0	0	0	0	0	22.28	0	0	11	0.1	1.4
2022	7	27	22	54	50	0	0	0	0	0	0	0	22.27	0	0	11	0.1	1.4
2022	7	27	23	4	50	0	0	0	0	0	0	0	22.26	0	0	11	0.1	1.4
2022	7	27	23	14	50	0	0	0	0	0	0	0	22.26	0	0	11	0.1	1.4
2022	7	27	23	24	50	0	0	0	0	0	0	0	22.25	0	0	11	0.1	1.4
2022	7	27	23	34	50	0	0	0	0	0	0	0	22.24	0	0	11	0.1	1.4
2022	7	27	23	44	50	0	0	0	0	0	0	0	22.23	0	0	11	0.1	1.4
2022	7	27	23	54	50	0	0	0	0	0	0	0	22.21	0	0	11	0.1	1.4

### Reinhackle (0365)

Year	Month	Day	Hour	Minute	Second	IceDetection	Heading	Pitch	Roll	StdDevHeading	StdDevPitch	StdDevRoll	Temperature	Pressure	StdDevPressure	Voltage	CellBegin	CellEnd
2022	7	28	0	4	50	0	0	0	0	0	0	0	22.21	0	0	11	0.1	1.4
2022	7	28	0	14	50	0	0	0	0	0	0	0	22.19	0	0	11	0.1	1.4
2022	7	28	0	24	50	0	0	0	0	0	0	0	22.18	0	0	11	0.1	1.4
2022	7	28	0	34	50	0	0	0	0	0	0	0	22.17	0	0	10.8	0.1	1.4
2022	7	28	0	44	50	0	0	0	0	0	0	0	22.16	0	0	10.8	0.1	1.4
2022	7	28	0	54	50	0	0	0	0	0	0	0	22.14	0	0	11	0.1	1.4
2022	7	28	1	4	50	0	0	0	0	0	0	0	22.13	0	0	11	0.1	1.4
2022	7	28	1	14	50	0	0	0	0	0	0	0	22.12	0	0	10.8	0.1	1.4
2022	7	28	1	24	50	0	0	0	0	0	0	0	22.1	0	0	10.8	0.1	1.4
2022	7	28	1	34	50	0	0	0	0	0	0	0	22.09	0	0	10.8	0.1	1.4
2022	7	28	1	44	50	0	0	0	0	0	0	0	22.08	0	0	10.8	0.1	1.4
2022	7	28	1	54	50	0	0	0	0	0	0	0	22.06	0	0	10.8	0.1	1.4
2022	7	28	2	4	50	0	0	0	0	0	0	0	22.05	0	0	10.8	0.1	1.4
2022	7	28	2	14	50	0	0	0	0	0	0	0	22.03	0	0	10.8	0.1	1.4
2022	7	28	2	24	50	0	0	0	0	0	0	0	22.02	0	0	10.8	0.1	1.4
2022	7	28	2	34	50	0	0	0	0	0	0	0	22.01	0	0	10.8	0.1	1.4
2022	7	28	2	44	50	0	0	0	0	0	0	0	21.99	0	0	10.8	0.1	1.4
2022	7	28	2	54	50	0	0	0	0	0	0	0	21.98	0	0	10.8	0.1	1.4
2022	7	28	3	4	50	0	0	0	0	0	0	0	21.96	0	0	10.6	0.1	1.4
2022	7	28	3	14	50	0	0	0	0	0	0	0	21.94	0	0	10.6	0.1	1.4
2022	7	28	3	24	50	0	0	0	0	0	0	0	21.93	0	0	10.6	0.1	1.4
2022	7	28	3	34	50	0	0	0	0	0	0	0	21.91	0	0	10.4	0.1	1.4
2022	7	28	3	44	50	0	0	0	0	0	0	0	21.9	0	0	10.6	0.1	1.4
2022	7	28	3	54	50	0	0	0	0	0	0	0	21.89	0	0	10.6	0.1	1.4
2022	7	28	4	4	50	0	0	0	0	0	0	0	21.87	0	0	10.6	0.1	1.4
2022	7	28	4	14	50	0	0	0	0	0	0	0	21.86	0	0	10.6	0.1	1.4
2022	7	28	4	24	50	0	0	0	0	0	0	0	21.84	0	0	10.6	0.1	1.4
2022	7	28	4	34	50	0	0	0	0	0	0	0	21.82	0	0	10.6	0.1	1.4
2022	7	28	4	44	50	0	0	0	0	0	0	0	21.81	0	0	10.6	0.1	1.4
2022	7	28	4	54	50	0	0	0	0	0	0	0	21.79	0	0	10.4	0.1	1.4
2022	7	28	5	4	50	0	0	0	0	0	0	0	21.77	0	0	10.4	0.1	1.4
2022	7	28	5	14	50	0	0	0	0	0	0	0	21.76	0	0	10.6	0.1	1.4
2022	7	28	5	24	50	0	0	0	0	0	0	0	21.74	0	0	10.4	0.1	1.4
2022	7	28	5	34	50	0	0	0	0	0	0	0	21.73	0	0	10.6	0.1	1.4
2022	7	28	5	44	50	0	0	0	0	0	0	0	21.71	0	0	10.6	0.1	1.4
2022	7	28	5	54	50	0	0	0	0	0	0	0	21.7	0	0	10.6	0.1	1.4
2022	7	28	6	4	50	0	0	0	0	0	0	0	21.68	0	0	10.4	0.1	1.4
2022	7	28	6	14	50	0	0	0	0	0	0	0	21.67	0	0	10.6	0.1	1.4
2022	7	28	6	24	50	0	0	0	0	0	0	0	21.66	0	0	10.6	0.1	1.4
2022	7	28	6	34	50	0	0	0	0	0	0	0	21.64	0	0	10.6	0.1	1.4
2022	7	28	6	44	50	0	0	0	0	0	0	0	21.63	0	0	10.6	0.1	1.4
2022	7	28	6	54	50	0	0	0	0	0	0	0	21.62	0	0	10.6	0.1	1.4
2022	7	28	7	4	50	0	0	0	0	0	0	0	21.61	0	0	10.6	0.1	1.4
2022	7	28	7	14	50	0	0	0	0	0	0	0	21.6	0	0	10.6	0.1	1.4
2022	7	28	7	24	50	0	0	0	0	0	0	0	21.59	0	0	10.6	0.1	1.4
2022	7	28	7	34	50	0	0	0	0	0	0	0	21.58	0	0	10.8	0.1	1.4
2022	7	28	7	44	50	0	0	0	0	0	0	0	21.59	0	0	10.8	0.1	1.4
2022	7	28	7	54	50	0	0	0	0	0	0	0	21.58	0	0	11	0.1	1.4

### Reinhackle (0365)

Year	Month	Day	Hour	Minute	Second	IceDetection	Heading	Pitch	Roll	StdDevHeading	StdDevPitch	StdDevRoll	Temperature	Pressure	StdDevPressure	Voltage	CellBegin	CellEnd
2022	7	28	8	4	50	0	0	0	0	0	0	0	21.58	0	0	11	0.1	1.4
2022	7	28	8	14	50	0	0	0	0	0	0	0	21.58	0	0	11	0.1	1.4
2022	7	28	8	24	50	0	0	0	0	0	0	0	21.58	0	0	11.2	0.1	1.4
2022	7	28	8	34	50	0	0	0	0	0	0	0	21.59	0	0	11.2	0.1	1.4
2022	7	28	8	44	50	0	0	0	0	0	0	0	21.59	0	0	11.2	0.1	1.4
2022	7	28	8	54	50	0	0	0	0	0	0	0	21.59	0	0	11.2	0.1	1.4
2022	7	28	9	4	50	0	0	0	0	0	0	0	21.6	0	0	11.4	0.1	1.4
2022	7	28	9	14	50	0	0	0	0	0	0	0	21.64	0	0	11.6	0.1	1.4
2022	7	28	9	24	50	0	0	0	0	0	0	0	21.64	0	0	11	0.1	1.4
2022	7	28	9	34	50	0	0	0	0	0	0	0	21.65	0	0	12	0.1	1.4
2022	7	28	9	44	50	0	0	0	0	0	0	0	21.66	0	0	12.2	0.1	1.4
2022	7	28	9	54	50	0	0	0	0	0	0	0	21.68	0	0	11.6	0.1	1.4
2022	7	28	10	4	50	0	0	0	0	0	0	0	21.69	0	0	11.2	0.1	1.4
2022	7	28	10	14	50	0	0	0	0	0	0	0	21.72	0	0	11.4	0.1	1.4
2022	7	28	10	24	50	0	0	0	0	0	0	0	21.72	0	0	11	0.1	1.4
2022	7	28	10	34	50	0	0	0	0	0	0	0	21.73	0	0	11.6	0.1	1.4
2022	7	28	10	44	50	0	0	0	0	0	0	0	21.77	0	0	11.8	0.1	1.4
2022	7	28	10	54	50	0	0	0	0	0	0	0	21.81	0	0	12.2	0.1	1.4
2022	7	28	11	4	50	0	0	0	0	0	0	0	21.83	0	0	11.8	0.1	1.4
2022	7	28	11	14	50	0	0	0	0	0	0	0	21.83	0	0	11.8	0.1	1.4
2022	7	28	11	24	50	0	0	0	0	0	0	0	21.82	0	0	11.6	0.1	1.4
2022	7	28	11	34	50	0	0	0	0	0	0	0	21.83	0	0	11.6	0.1	1.4
2022	7	28	11	44	50	0	0	0	0	0	0	0	21.89	0	0	11.6	0.1	1.4
2022	7	28	11	54	50	0	0	0	0	0	0	0	21.92	0	0	12.2	0.1	1.4
2022	7	28	12	4	50	0	0	0	0	0	0	0	21.96	0	0	11.8	0.1	1.4
2022	7	28	12	14	50	0	0	0	0	0	0	0	21.98	0	0	11.8	0.1	1.4
2022	7	28	12	24	50	0	0	0	0	0	0	0	22	0	0	11.8	0.1	1.4
2022	7	28	12	34	50	0	0	0	0	0	0	0	22.02	0	0	12.6	0.1	1.4
2022	7	28	12	44	50	0	0	0	0	0	0	0	22.05	0	0	12.6	0.1	1.4
2022	7	28	12	54	50	0	0	0	0	0	0	0	22.08	0	0	12	0.1	1.4
2022	7	28	13	4	50	0	0	0	0	0	0	0	22.11	0	0	11.6	0.1	1.4
2022	7	28	13	14	50	0	0	0	0	0	0	0	22.13	0	0	11.6	0.1	1.4
2022	7	28	13	24	50	0	0	0	0	0	0	0	22.14	0	0	11.6	0.1	1.4
2022	7	28	13	34	50	0	0	0	0	0	0	0	22.16	0	0	11.6	0.1	1.4
2022	7	28	13	44	50	0	0	0	0	0	0	0	22.19	0	0	11.6	0.1	1.4
2022	7	28	13	54	50	0	0	0	0	0	0	0	22.21	0	0	11.8	0.1	1.4
2022	7	28	14	4	50	0	0	0	0	0	0	0	22.24	0	0	12.2	0.1	1.4
2022	7	28	14	14	50	0	0	0	0	0	0	0	22.26	0	0	12.2	0.1	1.4
2022	7	28	14	24	50	0	0	0	0	0	0	0	22.28	0	0	12.2	0.1	1.4
2022	7	28	14	34	50	0	0	0	0	0	0	0	22.31	0	0	12.2	0.1	1.4
2022	7	28	14	44	50	0	0	0	0	0	0	0	22.33	0	0	12.2	0.1	1.4
2022	7	28	14	54	50	0	0	0	0	0	0	0	22.34	0	0	12.2	0.1	1.4
2022	7	28	15	4	50	0	0	0	0	0	0	0	22.36	0	0	12	0.1	1.4
2022	7	28	15	14	50	0	0	0	0	0	0	0	22.38	0	0	12	0.1	1.4
2022	7	28	15	24	50	0	0	0	0	0	0	0	22.39	0	0	12	0.1	1.4
2022	7	28	15	34	50	0	0	0	0	0	0	0	22.41	0	0	12	0.1	1.4
2022	7	28	15	44	50	0	0	0	0	0	0	0	22.44	0	0	12	0.1	1.4
2022	7	28	15	54	50	0	0	0	0	0	0	0	22.42	0	0	11.8	0.1	1.4

### Reinhackle (0365)

Year	Month	Day	Hour	Minute	Second	IceDetection	Heading	Pitch	Roll	StdDevHeading	StdDevPitch	StdDevRoll	Temperature	Pressure	StdDevPressure	Voltage	CellBegin	CellEnd
2022	7	28	16	4	50	0	0	0	0	0	0	0	22.42	0	0	11.8	0.1	1.4
2022	7	28	16	14	50	0	0	0	0	0	0	0	22.44	0	0	11.8	0.1	1.4
2022	7	28	16	24	50	0	0	0	0	0	0	0	22.43	0	0	11	0.1	1.4
2022	7	28	16	34	50	0	0	0	0	0	0	0	22.43	0	0	10.6	0.1	1.4
2022	7	28	16	44	50	0	0	0	0	0	0	0	22.43	0	0	11.4	0.1	1.4
2022	7	28	16	54	50	0	0	0	0	0	0	0	22.44	0	0	11.4	0.1	1.4
2022	7	28	17	4	50	0	0	0	0	0	0	0	22.45	0	0	11.4	0.1	1.4
2022	7	28	17	14	50	0	0	0	0	0	0	0	22.46	0	0	11.4	0.1	1.4
2022	7	28	17	24	50	0	0	0	0	0	0	0	22.47	0	0	11.6	0.1	1.4
2022	7	28	17	34	50	0	0	0	0	0	0	0	22.5	0	0	12.2	0.1	1.4
2022	7	28	17	44	50	0	0	0	0	0	0	0	22.5	0	0	11.6	0.1	1.4
2022	7	28	17	54	50	0	0	0	0	0	0	0	22.49	0	0	11.4	0.1	1.4
2022	7	28	18	4	50	0	0	0	0	0	0	0	22.48	0	0	11.2	0.1	1.4
2022	7	28	18	14	50	0	0	0	0	0	0	0	22.48	0	0	11.2	0.1	1.4
2022	7	28	18	24	50	0	0	0	0	0	0	0	22.47	0	0	11	0.1	1.4
2022	7	28	18	34	50	0	0	0	0	0	0	0	22.47	0	0	11	0.1	1.4
2022	7	28	18	44	50	0	0	0	0	0	0	0	22.47	0	0	11	0.1	1.4
2022	7	28	18	54	50	0	0	0	0	0	0	0	22.48	0	0	10.8	0.1	1.4
2022	7	28	19	4	50	0	0	0	0	0	0	0	22.48	0	0	10.8	0.1	1.4
2022	7	28	19	14	50	0	0	0	0	0	0	0	22.48	0	0	10.8	0.1	1.4
2022	7	28	19	24	50	0	0	0	0	0	0	0	22.48	0	0	10.8	0.1	1.4
2022	7	28	19	34	50	0	0	0	0	0	0	0	22.48	0	0	10.8	0.1	1.4
2022	7	28	19	44	50	0	0	0	0	0	0	0	22.47	0	0	10.8	0.1	1.4
2022	7	28	19	54	50	0	0	0	0	0	0	0	22.47	0	0	10.6	0.1	1.4
2022	7	28	20	4	50	0	0	0	0	0	0	0	22.47	0	0	9.8	0.1	1.4
2022	7	28	20	14	50	0	0	0	0	0	0	0	22.46	0	0	10	0.1	1.4
2022	7	28	20	24	50	0	0	0	0	0	0	0	22.45	0	0	10.6	0.1	1.4
2022	7	28	20	34	50	0	0	0	0	0	0	0	22.44	0	0	10.6	0.1	1.4
2022	7	28	20	44	50	0	0	0	0	0	0	0	22.43	0	0	10.6	0.1	1.4
2022	7	28	20	54	50	0	0	0	0	0	0	0	22.43	0	0	10.4	0.1	1.4
2022	7	28	21	4	50	0	0	0	0	0	0	0	22.43	0	0	10.2	0.1	1.4
2022	7	28	21	14	50	0	0	0	0	0	0	0	22.42	0	0	10.4	0.1	1.4
2022	7	28	21	24	50	0	0	0	0	0	0	0	22.41	0	0	10.2	0.1	1.4
2022	7	28	21	34	50	0	0	0	0	0	0	0	22.41	0	0	10.8	0.1	1.4
2022	7	28	21	44	50	0	0	0	0	0	0	0	22.4	0	0	10.2	0.1	1.4
2022	7	28	21	54	50	0	0	0	0	0	0	0	22.4	0	0	10.4	0.1	1.4
2022	7	28	22	4	50	0	0	0	0	0	0	0	22.38	0	0	10.2	0.1	1.4
2022	7	28	22	14	50	0	0	0	0	0	0	0	22.38	0	0	10.8	0.1	1.4
2022	7	28	22	24	50	0	0	0	0	0	0	0	22.38	0	0	10.4	0.1	1.4
2022	7	28	22	34	50	0	0	0	0	0	0	0	22.37	0	0	10.4	0.1	1.4
2022	7	28	22	44	50	0	0	0	0	0	0	0	22.36	0	0	10.2	0.1	1.4
2022	7	28	22	54	50	0	0	0	0	0	0	0	22.35	0	0	10.2	0.1	1.4
2022	7	28	23	4	50	0	0	0	0	0	0	0	22.35	0	0	10.2	0.1	1.4
2022	7	28	23	14	50	0	0	0	0	0	0	0	22.33	0	0	10.2	0.1	1.4
2022	7	28	23	24	50	0	0	0	0	0	0	0	22.32	0	0	10	0.1	1.4
2022	7	28	23	34	50	0	0	0	0	0	0	0	22.31	0	0	10	0.1	1.4
2022	7	28	23	44	50	0	0	0	0	0	0	0	22.3	0	0	10.6	0.1	1.4
2022	7	28	23	54	50	0	0	0	0	0	0	0	22.28	0	0	11.2	0.1	1.4

### Reinhackle (0365)

Year	Month	Day	Hour	Minute	Second	IceDetection	Heading	Pitch	Roll	StdDevHeading	StdDevPitch	StdDevRoll	Temperature	Pressure	StdDevPressure	Voltage	CellBegin	CellEnd
2022	7	29	0	4	50	0	0	0	0	0	0	0	22.27	0	0	11	0.1	1.4
2022	7	29	0	14	50	0	0	0	0	0	0	0	22.25	0	0	11.2	0.1	1.4
2022	7	29	0	24	50	0	0	0	0	0	0	0	22.24	0	0	11.2	0.1	1.4
2022	7	29	0	34	50	0	0	0	0	0	0	0	22.22	0	0	11.2	0.1	1.4
2022	7	29	0	44	50	0	0	0	0	0	0	0	22.21	0	0	11.2	0.1	1.4
2022	7	29	0	54	50	0	0	0	0	0	0	0	22.19	0	0	11.2	0.1	1.4
2022	7	29	1	4	50	0	0	0	0	0	0	0	22.17	0	0	11.2	0.1	1.4
2022	7	29	1	14	50	0	0	0	0	0	0	0	22.15	0	0	11.2	0.1	1.4
2022	7	29	1	24	50	0	0	0	0	0	0	0	22.13	0	0	11.2	0.1	1.4
2022	7	29	1	34	50	0	0	0	0	0	0	0	22.11	0	0	11.2	0.1	1.4
2022	7	29	1	44	50	0	0	0	0	0	0	0	22.1	0	0	11	0.1	1.4
2022	7	29	1	54	50	0	0	0	0	0	0	0	22.08	0	0	11	0.1	1.4
2022	7	29	2	4	50	0	0	0	0	0	0	0	22.05	0	0	11	0.1	1.4
2022	7	29	2	14	50	0	0	0	0	0	0	0	22.04	0	0	11.2	0.1	1.4
2022	7	29	2	24	50	0	0	0	0	0	0	0	22.02	0	0	11.2	0.1	1.4
2022	7	29	2	34	50	0	0	0	0	0	0	0	21.99	0	0	11.2	0.1	1.4
2022	7	29	2	44	50	0	0	0	0	0	0	0	21.98	0	0	11.2	0.1	1.4
2022	7	29	2	54	50	0	0	0	0	0	0	0	21.96	0	0	11.2	0.1	1.4
2022	7	29	3	4	50	0	0	0	0	0	0	0	21.94	0	0	11.2	0.1	1.4
2022	7	29	3	14	50	0	0	0	0	0	0	0	21.92	0	0	11.2	0.1	1.4
2022	7	29	3	24	50	0	0	0	0	0	0	0	21.9	0	0	11.2	0.1	1.4
2022	7	29	3	34	50	0	0	0	0	0	0	0	21.88	0	0	11	0.1	1.4
2022	7	29	3	44	50	0	0	0	0	0	0	0	21.85	0	0	11	0.1	1.4
2022	7	29	3	54	50	0	0	0	0	0	0	0	21.83	0	0	11	0.1	1.4
2022	7	29	4	4	50	0	0	0	0	0	0	0	21.81	0	0	11.2	0.1	1.4
2022	7	29	4	14	50	0	0	0	0	0	0	0	21.79	0	0	11.2	0.1	1.4
2022	7	29	4	24	50	0	0	0	0	0	0	0	21.77	0	0	11.2	0.1	1.4
2022	7	29	4	34	50	0	0	0	0	0	0	0	21.74	0	0	11	0.1	1.4
2022	7	29	4	44	50	0	0	0	0	0	0	0	21.72	0	0	11	0.1	1.4
2022	7	29	4	54	50	0	0	0	0	0	0	0	21.7	0	0	11	0.1	1.4
2022	7	29	5	4	50	0	0	0	0	0	0	0	21.68	0	0	11	0.1	1.4
2022	7	29	5	14	50	0	0	0	0	0	0	0	21.66	0	0	11	0.1	1.4
2022	7	29	5	24	50	0	0	0	0	0	0	0	21.64	0	0	11	0.1	1.4
2022	7	29	5	34	50	0	0	0	0	0	0	0	21.62	0	0	11	0.1	1.4
2022	7	29	5	44	50	0	0	0	0	0	0	0	21.59	0	0	11	0.1	1.4
2022	7	29	5	54	50	0	0	0	0	0	0	0	21.57	0	0	11	0.1	1.4
2022	7	29	6	4	50	0	0	0	0	0	0	0	21.55	0	0	11	0.1	1.4
2022	7	29	6	14	50	0	0	0	0	0	0	0	21.53	0	0	11	0.1	1.4
2022	7	29	6	24	50	0	0	0	0	0	0	0	21.51	0	0	11	0.1	1.4
2022	7	29	6	34	50	0	0	0	0	0	0	0	21.49	0	0	11	0.1	1.4
2022	7	29	6	44	50	0	0	0	0	0	0	0	21.47	0	0	11	0.1	1.4
2022	7	29	6	54	50	0	0	0	0	0	0	0	21.46	0	0	11	0.1	1.4
2022	7	29	7	4	50	0	0	0	0	0	0	0	21.44	0	0	11.2	0.1	1.4
2022	7	29	7	14	50	0	0	0	0	0	0	0	21.43	0	0	11.2	0.1	1.4
2022	7	29	7	24	50	0	0	0	0	0	0	0	21.43	0	0	11.4	0.1	1.4
2022	7	29	7	34	50	0	0	0	0	0	0	0	21.42	0	0	11.4	0.1	1.4
2022	7	29	7	44	50	0	0	0	0	0	0	0	21.41	0	0	11.4	0.1	1.4
2022	7	29	7	54	50	0	0	0	0	0	0	0	21.4	0	0	11.4	0.1	1.4



### Reinhackle (0365)

Year	Month	Day	Hour	Minute	Second	IceDetection	Heading	Pitch	Roll	StdDevHeading	StdDevPitch	StdDevRoll	Temperature	Pressure	StdDevPressure	Voltage	CellBegin	CellEnd
2022	7	29	8	4	50	0	0	0	0	0	0	0	21.4	0	0	11.4	0.1	1.4
2022	7	29	8	14	50	0	0	0	0	0	0	0	21.39	0	0	11.4	0.1	1.4
2022	7	29	8	24	50	0	0	0	0	0	0	0	21.39	0	0	11.6	0.1	1.4
2022	7	29	8	34	50	0	0	0	0	0	0	0	21.39	0	0	11.8	0.1	1.4
2022	7	29	8	44	50	0	0	0	0	0	0	0	21.42	0	0	12.2	0.1	1.4
2022	7	29	8	54	50	0	0	0	0	0	0	0	21.43	0	0	12.2	0.1	1.4
2022	7	29	9	4	50	0	0	0	0	0	0	0	21.44	0	0	12.2	0.1	1.4
2022	7	29	9	14	50	0	0	0	0	0	0	0	21.43	0	0	11.8	0.1	1.4
2022	7	29	9	24	50	0	0	0	0	0	0	0	21.45	0	0	12.2	0.1	1.4
2022	7	29	9	34	50	0	0	0	0	0	0	0	21.47	0	0	12.4	0.1	1.4
2022	7	29	9	44	50	0	0	0	0	0	0	0	21.47	0	0	12.2	0.1	1.4
2022	7	29	9	54	50	0	0	0	0	0	0	0	21.49	0	0	12.2	0.1	1.4
2022	7	29	10	4	50	0	0	0	0	0	0	0	21.51	0	0	12.2	0.1	1.4
2022	7	29	10	14	50	0	0	0	0	0	0	0	21.55	0	0	11.6	0.1	1.4
2022	7	29	10	24	50	0	0	0	0	0	0	0	21.56	0	0	11.8	0.1	1.4
2022	7	29	10	34	50	0	0	0	0	0	0	0	21.58	0	0	11.6	0.1	1.4
2022	7	29	10	44	50	0	0	0	0	0	0	0	21.6	0	0	11.6	0.1	1.4
2022	7	29	10	54	50	0	0	0	0	0	0	0	21.63	0	0	11.8	0.1	1.4
2022	7	29	11	4	50	0	0	0	0	0	0	0	21.65	0	0	12.2	0.1	1.4
2022	7	29	11	14	50	0	0	0	0	0	0	0	21.66	0	0	12.2	0.1	1.4
2022	7	29	11	24	50	0	0	0	0	0	0	0	21.66	0	0	12.2	0.1	1.4
2022	7	29	11	34	50	0	0	0	0	0	0	0	21.76	0	0	11.6	0.1	1.4
2022	7	29	11	44	50	0	0	0	0	0	0	0	21.76	0	0	11.6	0.1	1.4
2022	7	29	11	54	50	0	0	0	0	0	0	0	21.79	0	0	12	0.1	1.4
2022	7	29	12	4	50	0	0	0	0	0	0	0	21.84	0	0	12	0.1	1.4
2022	7	29	12	14	50	0	0	0	0	0	0	0	21.87	0	0	12	0.1	1.4
2022	7	29	12	24	50	0	0	0	0	0	0	0	21.81	0	0	12	0.1	1.4
2022	7	29	12	34	50	0	0	0	0	0	0	0	21.86	0	0	12	0.1	1.4
2022	7	29	12	44	50	0	0	0	0	0	0	0	21.89	0	0	12	0.1	1.4
2022	7	29	12	54	50	0	0	0	0	0	0	0	21.95	0	0	12	0.1	1.4
2022	7	29	13	4	50	0	0	0	0	0	0	0	21.98	0	0	12	0.1	1.4
2022	7	29	13	14	50	0	0	0	0	0	0	0	22	0	0	12	0.1	1.4
2022	7	29	13	24	50	0	0	0	0	0	0	0	22.02	0	0	12	0.1	1.4
2022	7	29	13	34	50	0	0	0	0	0	0	0	22.05	0	0	12.2	0.1	1.4
2022	7	29	13	44	50	0	0	0	0	0	0	0	22.05	0	0	12	0.1	1.4
2022	7	29	13	54	50	0	0	0	0	0	0	0	22.08	0	0	12	0.1	1.4
2022	7	29	14	4	50	0	0	0	0	0	0	0	22.1	0	0	11.8	0.1	1.4
2022	7	29	14	14	50	0	0	0	0	0	0	0	22.13	0	0	11.6	0.1	1.4
2022	7	29	14	24	50	0	0	0	0	0	0	0	22.15	0	0	11.6	0.1	1.4
2022	7	29	14	34	50	0	0	0	0	0	0	0	22.18	0	0	11.8	0.1	1.4
2022	7	29	14	44	50	0	0	0	0	0	0	0	22.19	0	0	11.8	0.1	1.4
2022	7	29	14	54	50	0	0	0	0	0	0	0	22.18	0	0	12	0.1	1.4
2022	7	29	15	4	50	0	0	0	0	0	0	0	22.22	0	0	12.2	0.1	1.4
2022	7	29	15	14	50	0	0	0	0	0	0	0	22.22	0	0	11.6	0.1	1.4
2022	7	29	15	24	50	0	0	0	0	0	0	0	22.25	0	0	11.8	0.1	1.4
2022	7	29	15	34	50	0	0	0	0	0	0	0	22.29	0	0	11.6	0.1	1.4
2022	7	29	15	44	50	0	0	0	0	0	0	0	22.31	0	0	11.6	0.1	1.4
2022	7	29	15	54	50	0	0	0	0	0	0	0	22.28	0	0	11.6	0.1	1.4

### Reinhackle (0365)

Year	Month	Day	Hour	Minute	Second	IceDetection	Heading	Pitch	Roll	StdDevHeading	StdDevPitch	StdDevRoll	Temperature	Pressure	StdDevPressure	Voltage	CellBegin	CellEnd
2022	7	29	16	4	50	0	0	0	0	0	0	0	22.3	0	0	11.4	0.1	1.3
2022	7	29	16	14	50	0	0	0	0	0	0	0	22.32	0	0	11.6	0.1	1.3
2022	7	29	16	24	50	0	0	0	0	0	0	0	22.33	0	0	11.2	0.1	1.3
2022	7	29	16	34	50	0	0	0	0	0	0	0	22.33	0	0	11.2	0.1	1.3
2022	7	29	16	44	50	0	0	0	0	0	0	0	22.33	0	0	11.6	0.1	1.3
2022	7	29	16	54	50	0	0	0	0	0	0	0	22.34	0	0	11.4	0.1	1.3
2022	7	29	17	4	50	0	0	0	0	0	0	0	22.35	0	0	11	0.1	1.3
2022	7	29	17	14	50	0	0	0	0	0	0	0	22.35	0	0	10.8	0.1	1.3
2022	7	29	17	24	50	0	0	0	0	0	0	0	22.36	0	0	11	0.1	1.3
2022	7	29	17	34	50	0	0	0	0	0	0	0	22.36	0	0	11	0.1	1.3
2022	7	29	17	44	50	0	0	0	0	0	0	0	22.38	0	0	11	0.1	1.3
2022	7	29	17	54	50	0	0	0	0	0	0	0	22.37	0	0	10.6	0.1	1.3
2022	7	29	18	4	50	0	0	0	0	0	0	0	22.37	0	0	10.2	0.1	1.3
2022	7	29	18	14	50	0	0	0	0	0	0	0	22.37	0	0	11.4	0.1	1.3
2022	7	29	18	24	50	0	0	0	0	0	0	0	22.37	0	0	11.6	0.1	1.3
2022	7	29	18	34	50	0	0	0	0	0	0	0	22.37	0	0	11.4	0.1	1.3
2022	7	29	18	44	50	0	0	0	0	0	0	0	22.37	0	0	11.4	0.1	1.3
2022	7	29	18	54	50	0	0	0	0	0	0	0	22.37	0	0	11.4	0.1	1.3
2022	7	29	19	4	50	0	0	0	0	0	0	0	22.37	0	0	11.4	0.1	1.3
2022	7	29	19	14	50	0	0	0	0	0	0	0	22.38	0	0	11.4	0.1	1.3
2022	7	29	19	24	50	0	0	0	0	0	0	0	22.38	0	0	11.4	0.1	1.3
2022	7	29	19	34	50	0	0	0	0	0	0	0	22.38	0	0	11.4	0.1	1.3
2022	7	29	19	44	50	0	0	0	0	0	0	0	22.37	0	0	11.4	0.1	1.3
2022	7	29	19	54	50	0	0	0	0	0	0	0	22.37	0	0	11.2	0.1	1.3
2022	7	29	20	4	50	0	0	0	0	0	0	0	22.37	0	0	11.2	0.1	1.3
2022	7	29	20	14	50	0	0	0	0	0	0	0	22.36	0	0	11.2	0.1	1.3
2022	7	29	20	24	50	0	0	0	0	0	0	0	22.36	0	0	11.4	0.1	1.3
2022	7	29	20	34	50	0	0	0	0	0	0	0	22.36	0	0	11.4	0.1	1.3
2022	7	29	20	44	50	0	0	0	0	0	0	0	22.35	0	0	11.4	0.1	1.3
2022	7	29	20	54	50	0	0	0	0	0	0	0	22.35	0	0	11.2	0.1	1.3
2022	7	29	21	4	50	0	0	0	0	0	0	0	22.34	0	0	11.2	0.1	1.3
2022	7	29	21	14	50	0	0	0	0	0	0	0	22.34	0	0	11.2	0.1	1.3
2022	7	29	21	24	50	0	0	0	0	0	0	0	22.33	0	0	11.2	0.1	1.3
2022	7	29	21	34	50	0	0	0	0	0	0	0	22.33	0	0	11.2	0.1	1.3
2022	7	29	21	44	50	0	0	0	0	0	0	0	22.32	0	0	11.2	0.1	1.3
2022	7	29	21	54	50	0	0	0	0	0	0	0	22.31	0	0	11.2	0.1	1.3
2022	7	29	22	4	50	0	0	0	0	0	0	0	22.31	0	0	11.2	0.1	1.3
2022	7	29	22	14	50	0	0	0	0	0	0	0	22.3	0	0	11.2	0.1	1.3
2022	7	29	22	24	50	0	0	0	0	0	0	0	22.3	0	0	11.2	0.1	1.3
2022	7	29	22	34	50	0	0	0	0	0	0	0	22.28	0	0	11.2	0.1	1.3
2022	7	29	22	44	50	0	0	0	0	0	0	0	22.28	0	0	11.2	0.1	1.3
2022	7	29	22	54	50	0	0	0	0	0	0	0	22.27	0	0	11.2	0.1	1.3
2022	7	29	23	4	50	0	0	0	0	0	0	0	22.26	0	0	11.2	0.1	1.3
2022	7	29	23	14	50	0	0	0	0	0	0	0	22.26	0	0	11.2	0.1	1.3
2022	7	29	23	24	50	0	0	0	0	0	0	0	22.25	0	0	11.2	0.1	1.3
2022	7	29	23	34	50	0	0	0	0	0	0	0	22.24	0	0	11.2	0.1	1.3
2022	7	29	23	44	50	0	0	0	0	0	0	0	22.23	0	0	11.2	0.1	1.3
2022	7	29	23	54	50	0	0	0	0	0	0	0	22.22	0	0	11.2	0.1	1.3

### Reinhackle (0365)

Year	Month	Day	Hour	Minute	Second	IceDetection	Heading	Pitch	Roll	StdDevHeading	StdDevPitch	StdDevRoll	Temperature	Pressure	StdDevPressure	Voltage	CellBegin	CellEnd
2022	7	30	0	4	50	0	0	0	0	0	0	0	22.21	0	0	11.2	0.1	1.3
2022	7	30	0	14	50	0	0	0	0	0	0	0	22.21	0	0	11.2	0.1	1.3
2022	7	30	0	24	50	0	0	0	0	0	0	0	22.2	0	0	11.2	0.1	1.3
2022	7	30	0	34	50	0	0	0	0	0	0	0	22.19	0	0	11.2	0.1	1.3
2022	7	30	0	44	50	0	0	0	0	0	0	0	22.19	0	0	11.2	0.1	1.3
2022	7	30	0	54	50	0	0	0	0	0	0	0	22.18	0	0	11.2	0.1	1.3
2022	7	30	1	4	50	0	0	0	0	0	0	0	22.17	0	0	11.2	0.1	1.3
2022	7	30	1	14	50	0	0	0	0	0	0	0	22.16	0	0	11.2	0.1	1.3
2022	7	30	1	24	50	0	0	0	0	0	0	0	22.16	0	0	11.2	0.1	1.3
2022	7	30	1	34	50	0	0	0	0	0	0	0	22.14	0	0	11.2	0.1	1.3
2022	7	30	1	44	50	0	0	0	0	0	0	0	22.14	0	0	11.2	0.1	1.3
2022	7	30	1	54	50	0	0	0	0	0	0	0	22.13	0	0	11.2	0.1	1.3
2022	7	30	2	4	50	0	0	0	0	0	0	0	22.13	0	0	11.2	0.1	1.3
2022	7	30	2	14	50	0	0	0	0	0	0	0	22.13	0	0	11.2	0.1	1.3
2022	7	30	2	24	50	0	0	0	0	0	0	0	22.11	0	0	11.2	0.1	1.3
2022	7	30	2	34	50	0	0	0	0	0	0	0	22.11	0	0	11.2	0.1	1.3
2022	7	30	2	44	50	0	0	0	0	0	0	0	22.1	0	0	11.2	0.1	1.3
2022	7	30	2	54	50	0	0	0	0	0	0	0	22.1	0	0	11.2	0.1	1.3
2022	7	30	3	4	50	0	0	0	0	0	0	0	22.08	0	0	11.2	0.1	1.3
2022	7	30	3	14	50	0	0	0	0	0	0	0	22.08	0	0	11	0.1	1.3
2022	7	30	3	24	50	0	0	0	0	0	0	0	22.06	0	0	10.8	0.1	1.3
2022	7	30	3	34	50	0	0	0	0	0	0	0	22.06	0	0	11	0.1	1.3
2022	7	30	3	44	50	0	0	0	0	0	0	0	22.05	0	0	10.8	0.1	1.3
2022	7	30	3	54	50	0	0	0	0	0	0	0	22.03	0	0	10.2	0.1	1.3
2022	7	30	4	4	50	0	0	0	0	0	0	0	22.03	0	0	10	0.1	1.3
2022	7	30	4	14	50	0	0	0	0	0	0	0	22.03	0	0	9.8	0.1	1.3
2022	7	30	4	24	50	0	0	0	0	0	0	0	22.02	0	0	9.8	0.1	1.3
2022	7	30	4	34	50	0	0	0	0	0	0	0	22.01	0	0	9.8	0.1	1.3
2022	7	30	4	44	50	0	0	0	0	0	0	0	22	0	0	9.8	0.1	1.3
2022	7	30	4	54	50	0	0	0	0	0	0	0	22	0	0	9.8	0.1	1.3
2022	7	30	5	4	50	0	0	0	0	0	0	0	21.99	0	0	9.6	0.1	1.3
2022	7	30	5	14	50	0	0	0	0	0	0	0	21.98	0	0	9.8	0.1	1.3
2022	7	30	5	24	50	0	0	0	0	0	0	0	21.97	0	0	10.2	0.1	1.3
2022	7	30	5	34	50	0	0	0	0	0	0	0	21.97	0	0	10.2	0.1	1.3
2022	7	30	5	44	50	0	0	0	0	0	0	0	21.96	0	0	10.2	0.1	1.3
2022	7	30	5	54	50	0	0	0	0	0	0	0	21.95	0	0	10.2	0.1	1.3
2022	7	30	6	4	50	0	0	0	0	0	0	0	21.94	0	0	10.2	0.1	1.3
2022	7	30	6	14	50	0	0	0	0	0	0	0	21.94	0	0	10	0.1	1.3
2022	7	30	6	24	50	0	0	0	0	0	0	0	21.93	0	0	10.4	0.1	1.3
2022	7	30	6	34	50	0	0	0	0	0	0	0	21.92	0	0	10.4	0.1	1.3
2022	7	30	6	44	50	0	0	0	0	0	0	0	21.92	0	0	10	0.1	1.3
2022	7	30	6	54	50	0	0	0	0	0	0	0	21.9	0	0	10	0.1	1.3
2022	7	30	7	4	50	0	0	0	0	0	0	0	21.9	0	0	10	0.1	1.3
2022	7	30	7	14	50	0	0	0	0	0	0	0	21.9	0	0	10.2	0.1	1.3
2022	7	30	7	24	50	0	0	0	0	0	0	0	21.89	0	0	10.6	0.1	1.3
2022	7	30	7	34	50	0	0	0	0	0	0	0	21.9	0	0	10.8	0.1	1.3
2022	7	30	7	44	50	0	0	0	0	0	0	0	21.89	0	0	10.8	0.1	1.3
2022	7	30	7	54	50	0	0	0	0	0	0	0	21.9	0	0	10.8	0.1	1.3

### Reinhackle (0365)

Year	Month	Day	Hour	Minute	Second	IceDetection	Heading	Pitch	Roll	StdDevHeading	StdDevPitch	StdDevRoll	Temperature	Pressure	StdDevPressure	Voltage	CellBegin	CellEnd
2022	7	30	8	4	50	0	0	0	0	0	0	0	21.9	0	0	11	0.1	1.3
2022	7	30	8	14	50	0	0	0	0	0	0	0	21.91	0	0	11.4	0.1	1.3
2022	7	30	8	24	50	0	0	0	0	0	0	0	21.9	0	0	11.2	0.1	1.3
2022	7	30	8	34	50	0	0	0	0	0	0	0	21.91	0	0	11.2	0.1	1.3
2022	7	30	8	44	50	0	0	0	0	0	0	0	21.91	0	0	11.4	0.1	1.3
2022	7	30	8	54	50	0	0	0	0	0	0	0	21.93	0	0	11.4	0.1	1.3
2022	7	30	9	4	50	0	0	0	0	0	0	0	21.93	0	0	11.2	0.1	1.3
2022	7	30	9	14	50	0	0	0	0	0	0	0	21.94	0	0	11.2	0.1	1.3
2022	7	30	9	24	50	0	0	0	0	0	0	0	21.96	0	0	11.2	0.1	1.3
2022	7	30	9	34	50	0	0	0	0	0	0	0	21.97	0	0	11.2	0.1	1.3
2022	7	30	9	44	50	0	0	0	0	0	0	0	21.99	0	0	11.4	0.1	1.3
2022	7	30	9	54	50	0	0	0	0	0	0	0	21.99	0	0	11.4	0.1	1.3
2022	7	30	10	4	50	0	0	0	0	0	0	0	22.02	0	0	11.2	0.1	1.3
2022	7	30	10	14	50	0	0	0	0	0	0	0	22.03	0	0	12.6	0.1	1.3
2022	7	30	10	24	50	0	0	0	0	0	0	0	22.03	0	0	13	0.1	1.3
2022	7	30	10	34	50	0	0	0	0	0	0	0	22.06	0	0	12.8	0.1	1.3
2022	7	30	10	44	50	0	0	0	0	0	0	0	22.08	0	0	12.8	0.1	1.3
2022	7	30	10	54	50	0	0	0	0	0	0	0	22.09	0	0	12.8	0.1	1.3
2022	7	30	11	4	50	0	0	0	0	0	0	0	22.1	0	0	13	0.1	1.3
2022	7	30	11	14	50	0	0	0	0	0	0	0	22.13	0	0	13	0.1	1.3
2022	7	30	11	24	50	0	0	0	0	0	0	0	22.15	0	0	12.6	0.1	1.3
2022	7	30	11	34	50	0	0	0	0	0	0	0	22.18	0	0	12.6	0.1	1.3
2022	7	30	11	44	50	0	0	0	0	0	0	0	22.19	0	0	12.6	0.1	1.3
2022	7	30	11	54	50	0	0	0	0	0	0	0	22.22	0	0	12.8	0.1	1.3
2022	7	30	12	4	50	0	0	0	0	0	0	0	22.25	0	0	12.8	0.1	1.3
2022	7	30	12	14	50	0	0	0	0	0	0	0	22.27	0	0	12.6	0.1	1.3
2022	7	30	12	24	50	0	0	0	0	0	0	0	22.3	0	0	12.6	0.1	1.3
2022	7	30	12	34	50	0	0	0	0	0	0	0	22.33	0	0	12.6	0.1	1.3
2022	7	30	12	44	50	0	0	0	0	0	0	0	22.36	0	0	12.6	0.1	1.3
2022	7	30	12	54	50	0	0	0	0	0	0	0	22.38	0	0	12.6	0.1	1.3
2022	7	30	13	4	50	0	0	0	0	0	0	0	22.41	0	0	12.6	0.1	1.3
2022	7	30	13	14	50	0	0	0	0	0	0	0	22.43	0	0	12.6	0.1	1.3
2022	7	30	13	24	50	0	0	0	0	0	0	0	22.45	0	0	12.6	0.1	1.3
2022	7	30	13	34	50	0	0	0	0	0	0	0	22.47	0	0	12.6	0.1	1.3
2022	7	30	13	44	50	0	0	0	0	0	0	0	22.49	0	0	12.6	0.1	1.3
2022	7	30	13	54	50	0	0	0	0	0	0	0	22.52	0	0	12.6	0.1	1.3
2022	7	30	14	4	50	0	0	0	0	0	0	0	22.54	0	0	12.6	0.1	1.3
2022	7	30	14	14	50	0	0	0	0	0	0	0	22.55	0	0	12.6	0.1	1.3
2022	7	30	14	24	50	0	0	0	0	0	0	0	22.57	0	0	12.6	0.1	1.3
2022	7	30	14	34	50	0	0	0	0	0	0	0	22.59	0	0	12.6	0.1	1.3
2022	7	30	14	44	50	0	0	0	0	0	0	0	22.61	0	0	12.6	0.1	1.3
2022	7	30	14	54	50	0	0	0	0	0	0	0	22.62	0	0	12.6	0.1	1.3
2022	7	30	15	4	50	0	0	0	0	0	0	0	22.64	0	0	12.4	0.1	1.3
2022	7	30	15	14	50	0	0	0	0	0	0	0	22.68	0	0	12.4	0.1	1.3
2022	7	30	15	24	50	0	0	0	0	0	0	0	22.64	0	0	12	0.1	1.3
2022	7	30	15	34	50	0	0	0	0	0	0	0	22.63	0	0	11.8	0.1	1.3
2022	7	30	15	44	50	0	0	0	0	0	0	0	22.62	0	0	11.8	0.1	1.3
2022	7	30	15	54	50	0	0	0	0	0	0	0	22.61	0	0	11.6	0.1	1.3

### Reinhackle (0365)

Year	Month	Day	Hour	Minute	Second	IceDetection	Heading	Pitch	Roll	StdDevHeading	StdDevPitch	StdDevRoll	Temperature	Pressure	StdDevPressure	Voltage	CellBegin	CellEnd
2022	7	30	16	4	50	0	0	0	0	0	0	0	22.6	0	0	11.4	0.1	1.3
2022	7	30	16	14	50	0	0	0	0	0	0	0	22.59	0	0	11.4	0.1	1.3
2022	7	30	16	24	50	0	0	0	0	0	0	0	22.59	0	0	11.4	0.1	1.3
2022	7	30	16	34	50	0	0	0	0	0	0	0	22.6	0	0	11.4	0.1	1.3
2022	7	30	16	44	50	0	0	0	0	0	0	0	22.61	0	0	11.4	0.1	1.3
2022	7	30	16	54	50	0	0	0	0	0	0	0	22.62	0	0	11.4	0.1	1.3
2022	7	30	17	4	50	0	0	0	0	0	0	0	22.62	0	0	11.4	0.1	1.3
2022	7	30	17	14	50	0	0	0	0	0	0	0	22.62	0	0	11.4	0.1	1.3
2022	7	30	17	24	50	0	0	0	0	0	0	0	22.62	0	0	11.4	0.1	1.3
2022	7	30	17	34	50	0	0	0	0	0	0	0	22.63	0	0	11.6	0.1	1.3
2022	7	30	17	44	50	0	0	0	0	0	0	0	22.63	0	0	11.6	0.1	1.3
2022	7	30	17	54	50	0	0	0	0	0	0	0	22.63	0	0	11.6	0.1	1.3
2022	7	30	18	4	50	0	0	0	0	0	0	0	22.64	0	0	11.8	0.1	1.3
2022	7	30	18	14	50	0	0	0	0	0	0	0	22.64	0	0	11.6	0.1	1.3
2022	7	30	18	24	50	0	0	0	0	0	0	0	22.63	0	0	11.6	0.1	1.3
2022	7	30	18	34	50	0	0	0	0	0	0	0	22.62	0	0	11.4	0.1	1.3
2022	7	30	18	44	50	0	0	0	0	0	0	0	22.6	0	0	11.4	0.1	1.3
2022	7	30	18	54	50	0	0	0	0	0	0	0	22.59	0	0	11.4	0.1	1.3
2022	7	30	19	4	50	0	0	0	0	0	0	0	22.58	0	0	11.2	0.1	1.3
2022	7	30	19	14	50	0	0	0	0	0	0	0	22.58	0	0	11.2	0.1	1.3
2022	7	30	19	24	50	0	0	0	0	0	0	0	22.57	0	0	11.2	0.1	1.3
2022	7	30	19	34	50	0	0	0	0	0	0	0	22.56	0	0	11.2	0.1	1.3
2022	7	30	19	44	50	0	0	0	0	0	0	0	22.56	0	0	11.2	0.1	1.3
2022	7	30	19	54	50	0	0	0	0	0	0	0	22.54	0	0	11.2	0.1	1.3
2022	7	30	20	4	50	0	0	0	0	0	0	0	22.54	0	0	11.2	0.1	1.3
2022	7	30	20	14	50	0	0	0	0	0	0	0	22.52	0	0	11.2	0.1	1.3
2022	7	30	20	24	50	0	0	0	0	0	0	0	22.51	0	0	11.2	0.1	1.3
2022	7	30	20	34	50	0	0	0	0	0	0	0	22.5	0	0	11.2	0.1	1.3
2022	7	30	20	44	50	0	0	0	0	0	0	0	22.49	0	0	11.2	0.1	1.3
2022	7	30	20	54	50	0	0	0	0	0	0	0	22.48	0	0	11.2	0.1	1.3
2022	7	30	21	4	50	0	0	0	0	0	0	0	22.47	0	0	11.2	0.1	1.3
2022	7	30	21	14	50	0	0	0	0	0	0	0	22.46	0	0	11.2	0.1	1.3
2022	7	30	21	24	50	0	0	0	0	0	0	0	22.45	0	0	11.2	0.1	1.3
2022	7	30	21	34	50	0	0	0	0	0	0	0	22.44	0	0	11.2	0.1	1.3
2022	7	30	21	44	50	0	0	0	0	0	0	0	22.43	0	0	11.2	0.1	1.3
2022	7	30	21	54	50	0	0	0	0	0	0	0	22.42	0	0	11.2	0.1	1.3
2022	7	30	22	4	50	0	0	0	0	0	0	0	22.41	0	0	11.2	0.1	1.3
2022	7	30	22	14	50	0	0	0	0	0	0	0	22.41	0	0	11.2	0.1	1.3
2022	7	30	22	24	50	0	0	0	0	0	0	0	22.4	0	0	11.2	0.1	1.3
2022	7	30	22	34	50	0	0	0	0	0	0	0	22.4	0	0	11.2	0.1	1.3
2022	7	30	22	44	50	0	0	0	0	0	0	0	22.39	0	0	11.2	0.1	1.3
2022	7	30	22	54	50	0	0	0	0	0	0	0	22.39	0	0	11.2	0.1	1.3
2022	7	30	23	4	50	0	0	0	0	0	0	0	22.38	0	0	11.2	0.1	1.3
2022	7	30	23	14	50	0	0	0	0	0	0	0	22.38	0	0	11.2	0.1	1.3
2022	7	30	23	24	50	0	0	0	0	0	0	0	22.37	0	0	11.2	0.1	1.3
2022	7	30	23	34	50	0	0	0	0	0	0	0	22.36	0	0	11.2	0.1	1.3
2022	7	30	23	44	50	0	0	0	0	0	0	0	22.36	0	0	11.2	0.1	1.3
2022	7	30	23	54	50	0	0	0	0	0	0	0	22.35	0	0	11.2	0.1	1.3

### Reinhackle (0365)

Year	Month	Day	Hour	Minute	Second	IceDetection	Heading	Pitch	Roll	StdDevHeading	StdDevPitch	StdDevRoll	Temperature	Pressure	StdDevPressure	Voltage	CellBegin	CellEnd
2022	7	31	0	4	50	0	0	0	0	0	0	0	22.34	0	0	11.2	0.1	1.3
2022	7	31	0	14	50	0	0	0	0	0	0	0	22.33	0	0	11.2	0.1	1.3
2022	7	31	0	24	50	0	0	0	0	0	0	0	22.33	0	0	11.2	0.1	1.3
2022	7	31	0	34	50	0	0	0	0	0	0	0	22.32	0	0	11.2	0.1	1.3
2022	7	31	0	44	50	0	0	0	0	0	0	0	22.31	0	0	11.2	0.1	1.3
2022	7	31	0	54	50	0	0	0	0	0	0	0	22.3	0	0	11.2	0.1	1.3
2022	7	31	1	4	50	0	0	0	0	0	0	0	22.29	0	0	11.2	0.1	1.3
2022	7	31	1	14	50	0	0	0	0	0	0	0	22.27	0	0	11.2	0.1	1.3
2022	7	31	1	24	50	0	0	0	0	0	0	0	22.27	0	0	11	0.1	1.3
2022	7	31	1	34	50	0	0	0	0	0	0	0	22.26	0	0	11	0.1	1.3
2022	7	31	1	44	50	0	0	0	0	0	0	0	22.24	0	0	11	0.1	1.3
2022	7	31	1	54	50	0	0	0	0	0	0	0	22.23	0	0	11	0.1	1.3
2022	7	31	2	4	50	0	0	0	0	0	0	0	22.22	0	0	11	0.1	1.3
2022	7	31	2	14	50	0	0	0	0	0	0	0	22.21	0	0	11	0.1	1.3
2022	7	31	2	24	50	0	0	0	0	0	0	0	22.2	0	0	11	0.1	1.3
2022	7	31	2	34	50	0	0	0	0	0	0	0	22.19	0	0	11.2	0.1	1.3
2022	7	31	2	44	50	0	0	0	0	0	0	0	22.19	0	0	11.2	0.1	1.3
2022	7	31	2	54	50	0	0	0	0	0	0	0	22.18	0	0	11.2	0.1	1.3
2022	7	31	3	4	50	0	0	0	0	0	0	0	22.17	0	0	11.2	0.1	1.3
2022	7	31	3	14	50	0	0	0	0	0	0	0	22.16	0	0	11.2	0.1	1.3
2022	7	31	3	24	50	0	0	0	0	0	0	0	22.15	0	0	11.2	0.1	1.3
2022	7	31	3	34	50	0	0	0	0	0	0	0	22.14	0	0	11.2	0.1	1.3
2022	7	31	3	44	50	0	0	0	0	0	0	0	22.14	0	0	11.2	0.1	1.3
2022	7	31	3	54	50	0	0	0	0	0	0	0	22.13	0	0	11.2	0.1	1.3
2022	7	31	4	4	50	0	0	0	0	0	0	0	22.12	0	0	11	0.1	1.3
2022	7	31	4	14	50	0	0	0	0	0	0	0	22.12	0	0	11.2	0.1	1.3
2022	7	31	4	24	50	0	0	0	0	0	0	0	22.1	0	0	11	0.1	1.3
2022	7	31	4	34	50	0	0	0	0	0	0	0	22.1	0	0	11.2	0.1	1.3
2022	7	31	4	44	50	0	0	0	0	0	0	0	22.09	0	0	11.2	0.1	1.3
2022	7	31	4	54	50	0	0	0	0	0	0	0	22.08	0	0	11	0.1	1.3
2022	7	31	5	4	50	0	0	0	0	0	0	0	22.07	0	0	11	0.1	1.3
2022	7	31	5	14	50	0	0	0	0	0	0	0	22.06	0	0	11.2	0.1	1.3
2022	7	31	5	24	50	0	0	0	0	0	0	0	22.05	0	0	11.2	0.1	1.3
2022	7	31	5	34	50	0	0	0	0	0	0	0	22.04	0	0	11	0.1	1.3
2022	7	31	5	44	50	0	0	0	0	0	0	0	22.04	0	0	11	0.1	1.3
2022	7	31	5	54	50	0	0	0	0	0	0	0	22.03	0	0	11	0.1	1.3
2022	7	31	6	4	50	0	0	0	0	0	0	0	22.02	0	0	11	0.1	1.3
2022	7	31	6	14	50	0	0	0	0	0	0	0	22.01	0	0	11	0.1	1.3
2022	7	31	6	24	50	0	0	0	0	0	0	0	22	0	0	11	0.1	1.3
2022	7	31	6	34	50	0	0	0	0	0	0	0	21.99	0	0	11	0.1	1.3
2022	7	31	6	44	50	0	0	0	0	0	0	0	21.99	0	0	11.2	0.1	1.3
2022	7	31	6	54	50	0	0	0	0	0	0	0	21.98	0	0	11.2	0.1	1.3
2022	7	31	7	4	50	0	0	0	0	0	0	0	21.98	0	0	11.2	0.1	1.3
2022	7	31	7	14	50	0	0	0	0	0	0	0	21.97	0	0	11.2	0.1	1.3
2022	7	31	7	24	50	0	0	0	0	0	0	0	21.97	0	0	11.2	0.1	1.3
2022	7	31	7	34	50	0	0	0	0	0	0	0	21.97	0	0	11.2	0.1	1.3
2022	7	31	7	44	50	0	0	0	0	0	0	0	21.97	0	0	11.2	0.1	1.3
2022	7	31	7	54	50	0	0	0	0	0	0	0	21.97	0	0	11.2	0.1	1.3

### Reinhackle (0365)

Year	Month	Day	Hour	Minute	Second	IceDetection	Heading	Pitch	Roll	StdDevHeading	StdDevPitch	StdDevRoll	Temperature	Pressure	StdDevPressure	Voltage	CellBegin	CellEnd
2022	7	31	8	4	50	0	0	0	0	0	0	0	21.97	0	0	11.2	0.1	1.3
2022	7	31	8	14	50	0	0	0	0	0	0	0	21.97	0	0	11.2	0.1	1.3
2022	7	31	8	24	50	0	0	0	0	0	0	0	21.97	0	0	11.2	0.1	1.3
2022	7	31	8	34	50	0	0	0	0	0	0	0	21.99	0	0	11.8	0.1	1.3
2022	7	31	8	44	50	0	0	0	0	0	0	0	21.99	0	0	11.8	0.1	1.3
2022	7	31	8	54	50	0	0	0	0	0	0	0	21.98	0	0	11.6	0.1	1.3
2022	7	31	9	4	50	0	0	0	0	0	0	0	21.98	0	0	11.6	0.1	1.3
2022	7	31	9	14	50	0	0	0	0	0	0	0	21.99	0	0	11.8	0.1	1.3
2022	7	31	9	24	50	0	0	0	0	0	0	0	22	0	0	11.8	0.1	1.3
2022	7	31	9	34	50	0	0	0	0	0	0	0	22.02	0	0	12	0.1	1.3
2022	7	31	9	44	50	0	0	0	0	0	0	0	22.05	0	0	12.2	0.1	1.3
2022	7	31	9	54	50	0	0	0	0	0	0	0	22.05	0	0	12	0.1	1.3
2022	7	31	10	4	50	0	0	0	0	0	0	0	22.04	0	0	11.8	0.1	1.3
2022	7	31	10	14	50	0	0	0	0	0	0	0	22.05	0	0	12	0.1	1.3
2022	7	31	10	24	50	0	0	0	0	0	0	0	22.05	0	0	12	0.1	1.3
2022	7	31	10	34	50	0	0	0	0	0	0	0	22.08	0	0	12.2	0.1	1.3
2022	7	31	10	44	50	0	0	0	0	0	0	0	22.13	0	0	12.6	0.1	1.3
2022	7	31	10	54	50	0	0	0	0	0	0	0	22.17	0	0	12.8	0.1	1.3
2022	7	31	11	4	50	0	0	0	0	0	0	0	22.18	0	0	12.6	0.1	1.3
2022	7	31	11	14	50	0	0	0	0	0	0	0	22.23	0	0	13	0.1	1.3
2022	7	31	11	24	50	0	0	0	0	0	0	0	22.24	0	0	12.6	0.1	1.3
2022	7	31	11	34	50	0	0	0	0	0	0	0	22.29	0	0	13	0.1	1.3
2022	7	31	11	44	50	0	0	0	0	0	0	0	22.32	0	0	12.8	0.1	1.3
2022	7	31	11	54	50	0	0	0	0	0	0	0	22.3	0	0	12.6	0.1	1.3
2022	7	31	12	4	50	0	0	0	0	0	0	0	22.28	0	0	12.6	0.1	1.3
2022	7	31	12	14	50	0	0	0	0	0	0	0	22.28	0	0	12.4	0.1	1.3
2022	7	31	12	24	50	0	0	0	0	0	0	0	22.28	0	0	12.4	0.1	1.3
2022	7	31	12	34	50	0	0	0	0	0	0	0	22.31	0	0	12.6	0.1	1.3
2022	7	31	12	44	50	0	0	0	0	0	0	0	22.38	0	0	12.8	0.1	1.3
2022	7	31	12	54	50	0	0	0	0	0	0	0	22.35	0	0	12.6	0.1	1.3
2022	7	31	13	4	50	0	0	0	0	0	0	0	22.37	0	0	13	0.1	1.3
2022	7	31	13	14	50	0	0	0	0	0	0	0	22.39	0	0	13	0.1	1.3
2022	7	31	13	24	50	0	0	0	0	0	0	0	22.38	0	0	12.8	0.1	1.3
2022	7	31	13	34	50	0	0	0	0	0	0	0	22.37	0	0	12.6	0.1	1.3
2022	7	31	13	44	50	0	0	0	0	0	0	0	22.37	0	0	12.6	0.1	1.3
2022	7	31	13	54	50	0	0	0	0	0	0	0	22.39	0	0	12.8	0.1	1.3
2022	7	31	14	4	50	0	0	0	0	0	0	0	22.4	0	0	12.6	0.1	1.3
2022	7	31	14	14	50	0	0	0	0	0	0	0	22.42	0	0	12.6	0.1	1.3
2022	7	31	14	24	50	0	0	0	0	0	0	0	22.53	0	0	12.6	0.1	1.3
2022	7	31	14	34	50	0	0	0	0	0	0	0	22.51	0	0	12.6	0.1	1.3
2022	7	31	14	44	50	0	0	0	0	0	0	0	22.54	0	0	13	0.1	1.3
2022	7	31	14	54	50	0	0	0	0	0	0	0	22.55	0	0	13	0.1	1.3
2022	7	31	15	4	50	0	0	0	0	0	0	0	22.55	0	0	12.2	0.1	1.3
2022	7	31	15	14	50	0	0	0	0	0	0	0	22.53	0	0	12	0.1	1.3
2022	7	31	15	24	50	0	0	0	0	0	0	0	22.52	0	0	11.8	0.1	1.3
2022	7	31	15	34	50	0	0	0	0	0	0	0	22.52	0	0	11.6	0.1	1.3
2022	7	31	15	44	50	0	0	0	0	0	0	0	22.5	0	0	11.2	0.1	1.3
2022	7	31	15	54	50	0	0	0	0	0	0	0	22.49	0	0	11.2	0.1	1.3

### Reinhackle (0365)

Year	Month	Day	Hour	Minute	Second	IceDetection	Heading	Pitch	Roll	StdDevHeading	StdDevPitch	StdDevRoll	Temperature	Pressure	StdDevPressure	Voltage	CellBegin	CellEnd
2022	7	31	16	4	50	0	0	0	0	0	0	0	22.47	0	0	11.2	0.1	1.3
2022	7	31	16	14	50	0	0	0	0	0	0	0	22.47	0	0	11.2	0.1	1.3
2022	7	31	16	24	50	0	0	0	0	0	0	0	22.47	0	0	11.2	0.1	1.3
2022	7	31	16	34	50	0	0	0	0	0	0	0	22.47	0	0	11.2	0.1	1.3
2022	7	31	16	44	50	0	0	0	0	0	0	0	22.46	0	0	11.2	0.1	1.3
2022	7	31	16	54	50	0	0	0	0	0	0	0	22.46	0	0	11.2	0.1	1.3
2022	7	31	17	4	50	0	0	0	0	0	0	0	22.46	0	0	11.2	0.1	1.3
2022	7	31	17	14	50	0	0	0	0	0	0	0	22.46	0	0	11.2	0.1	1.3
2022	7	31	17	24	50	0	0	0	0	0	0	0	22.45	0	0	11.2	0.1	1.3
2022	7	31	17	34	50	0	0	0	0	0	0	0	22.45	0	0	11.2	0.1	1.3
2022	7	31	17	44	50	0	0	0	0	0	0	0	22.44	0	0	11.2	0.1	1.3
2022	7	31	17	54	50	0	0	0	0	0	0	0	22.44	0	0	11.2	0.1	1.3
2022	7	31	18	4	50	0	0	0	0	0	0	0	22.43	0	0	11.2	0.1	1.3
2022	7	31	18	14	50	0	0	0	0	0	0	0	22.42	0	0	11.2	0.1	1.3
2022	7	31	18	24	50	0	0	0	0	0	0	0	22.42	0	0	11.2	0.1	1.3
2022	7	31	18	34	50	0	0	0	0	0	0	0	22.41	0	0	11.2	0.1	1.3
2022	7	31	18	44	50	0	0	0	0	0	0	0	22.4	0	0	11.2	0.1	1.3
2022	7	31	18	54	50	0	0	0	0	0	0	0	22.4	0	0	11.2	0.1	1.3
2022	7	31	19	4	50	0	0	0	0	0	0	0	22.4	0	0	11.2	0.1	1.3
2022	7	31	19	14	50	0	0	0	0	0	0	0	22.39	0	0	11	0.1	1.3
2022	7	31	19	24	50	0	0	0	0	0	0	0	22.38	0	0	11.2	0.1	1.3
2022	7	31	19	34	50	0	0	0	0	0	0	0	22.38	0	0	11.2	0.1	1.3
2022	7	31	19	44	50	0	0	0	0	0	0	0	22.37	0	0	11	0.1	1.3
2022	7	31	19	54	50	0	0	0	0	0	0	0	22.36	0	0	11	0.1	1.3
2022	7	31	20	4	50	0	0	0	0	0	0	0	22.35	0	0	11	0.1	1.3
2022	7	31	20	14	50	0	0	0	0	0	0	0	22.35	0	0	11.2	0.1	1.3
2022	7	31	20	24	50	0	0	0	0	0	0	0	22.34	0	0	11.2	0.1	1.3
2022	7	31	20	34	50	0	0	0	0	0	0	0	22.33	0	0	11.2	0.1	1.3
2022	7	31	20	44	50	0	0	0	0	0	0	0	22.32	0	0	11.2	0.1	1.3
2022	7	31	20	54	50	0	0	0	0	0	0	0	22.32	0	0	11.2	0.1	1.3
2022	7	31	21	4	50	0	0	0	0	0	0	0	22.31	0	0	11.2	0.1	1.3
2022	7	31	21	14	50	0	0	0	0	0	0	0	22.3	0	0	11.2	0.1	1.3
2022	7	31	21	24	50	0	0	0	0	0	0	0	22.29	0	0	11.2	0.1	1.3
2022	7	31	21	34	50	0	0	0	0	0	0	0	22.29	0	0	11.2	0.1	1.3
2022	7	31	21	44	50	0	0	0	0	0	0	0	22.28	0	0	11.2	0.1	1.3
2022	7	31	21	54	50	0	0	0	0	0	0	0	22.27	0	0	11.2	0.1	1.3
2022	7	31	22	4	50	0	0	0	0	0	0	0	22.27	0	0	11.2	0.1	1.3
2022	7	31	22	14	50	0	0	0	0	0	0	0	22.26	0	0	11.2	0.1	1.3
2022	7	31	22	24	50	0	0	0	0	0	0	0	22.26	0	0	11.2	0.1	1.3
2022	7	31	22	34	50	0	0	0	0	0	0	0	22.25	0	0	11.2	0.1	1.3
2022	7	31	22	44	50	0	0	0	0	0	0	0	22.25	0	0	11.2	0.1	1.3
2022	7	31	22	54	50	0	0	0	0	0	0	0	22.24	0	0	11.2	0.1	1.3
2022	7	31	23	4	50	0	0	0	0	0	0	0	22.24	0	0	11.2	0.1	1.3
2022	7	31	23	14	50	0	0	0	0	0	0	0	22.23	0	0	11.2	0.1	1.3
2022	7	31	23	24	50	0	0	0	0	0	0	0	22.22	0	0	11.2	0.1	1.3
2022	7	31	23	34	50	0	0	0	0	0	0	0	22.22	0	0	11.2	0.1	1.3
2022	7	31	23	44	50	0	0	0	0	0	0	0	22.21	0	0	11.2	0.1	1.3
2022	7	31	23	54	50	0	0	0	0	0	0	0	22.21	0	0	11.2	0.1	1.3



## Reinhackle (0365)

Year	Month	Day	Hour	Minute	Second	Speed	Direction	Area	Flow
2022	7	1	0	4	50	23.06	94	8.5003	65.9267
2022	7	1	0	14	50	23.9	95.3	8.5003	68.2198
2022	7	1	0	24	50	24.14	98.1	8.5003	68.5065
2022	7	1	0	34	50	24.73	95.8	8.5003	70.5129
2022	7	1	0	44	50	23.51	97.6	8.5003	66.7867
2022	7	1	0	54	50	23.33	96.2	8.5003	66.5001
2022	7	1	1	4	50	24.27	96.9	8.5003	69.0798
2022	7	1	1	14	50	23.68	94.8	8.5003	67.6466
2022	7	1	1	24	50	23.78	97	8.5003	67.6467
2022	7	1	1	34	50	24.16	96.7	8.5003	68.7932
2022	7	1	1	44	50	22.53	96.1	8.5064	64.255
2022	7	1	1	54	50	24.57	98.4	8.5003	69.6532
2022	7	1	2	4	50	23.51	97.6	8.5064	66.8368
2022	7	1	2	14	50	24.77	94.4	8.5003	70.7998
2022	7	1	2	24	50	25.24	96.1	8.5064	72.0002
2022	7	1	2	34	50	24.12	95.7	8.5064	68.8448
2022	7	1	2	44	50	22.3	97.7	8.5064	63.3946
2022	7	1	2	54	50	25.34	97.9	8.5064	72.0002
2022	7	1	3	4	50	23.98	94.8	8.5064	68.558
2022	7	1	3	14	50	24.18	94.7	8.5064	69.1317
2022	7	1	3	24	50	23.94	96.2	8.5064	68.2712
2022	7	1	3	34	50	22.67	98.9	8.5064	64.2553
2022	7	1	3	44	50	23.08	97.2	8.5064	65.6896
2022	7	1	3	54	50	22.59	99.2	8.5125	64.0162
2022	7	1	4	4	50	23.57	94.4	8.5186	67.5115
2022	7	1	4	14	50	23.64	96.3	8.5246	67.5618
2022	7	1	4	24	50	24.05	96.4	8.5246	68.7118
2022	7	1	4	34	50	23.15	98.4	8.5307	65.886
2022	7	1	4	44	50	24.64	97.9	8.5307	70.2017
2022	7	1	4	54	50	24.24	98.1	8.5307	69.0509
2022	7	1	5	4	50	24.14	96.2	8.5307	69.0509
2022	7	1	5	14	50	21.98	97.3	8.5307	62.7213
2022	7	1	5	24	50	22.79	95	8.5307	65.3107
2022	7	1	5	34	50	23.07	94.5	8.5307	66.1738
2022	7	1	5	44	50	22.6	95.3	8.5307	64.7353
2022	7	1	5	54	50	24.05	96.4	8.5307	68.7633
2022	7	1	6	4	50	23.51	97.6	8.5368	67.087
2022	7	1	6	14	50	23.68	97	8.5368	67.6629
2022	7	1	6	24	50	23.24	98.2	8.5368	66.2233
2022	7	1	6	34	50	23.68	97	8.5368	67.6629
2022	7	1	6	44	50	23.74	98.2	8.5368	67.663
2022	7	1	6	54	50	23	99.3	8.5368	65.3596
2022	7	1	7	4	50	22.74	96.3	8.5368	65.0716
2022	7	1	7	14	50	23.29	94.9	8.5368	66.7992
2022	7	1	7	24	50	23.68	97	8.5368	67.663
2022	7	1	7	34	50	24.24	96.2	8.5429	69.4422
2022	7	1	7	44	50	23.59	97.3	8.5368	67.3751
2022	7	1	7	54	50	23.73	98	8.5368	67.663

## Reinhackle (0365)

Year	Month	Day	Hour	Minute	Second	Speed	Direction	Area	Flow
2022	7	1	8	4	50	23.55	98.3	8.5429	67.1371
2022	7	1	8	14	50	23.23	99.7	8.5429	65.9845
2022	7	1	8	24	50	24.13	97.9	8.5429	68.866
2022	7	1	8	34	50	24.25	98.3	8.5429	69.1541
2022	7	1	8	44	50	22.56	98.7	8.5429	64.2557
2022	7	1	8	54	50	23.06	96.7	8.5429	65.9845
2022	7	1	9	4	50	24.75	98.1	8.5429	70.5948
2022	7	1	9	14	50	22.35	98.5	8.5429	63.6794
2022	7	1	9	24	50	23.25	98.4	8.5429	66.2726
2022	7	1	9	34	50	23.65	96.6	8.5429	67.7133
2022	7	1	9	44	50	23.12	96	8.5429	66.2726
2022	7	1	9	54	50	24.89	94.8	8.5429	71.4591
2022	7	1	10	4	50	23.5	95.4	8.5429	67.4251
2022	7	1	10	14	50	23.3	99.1	8.5429	66.2725
2022	7	1	10	24	50	23.38	98.9	8.5429	66.5607
2022	7	1	10	34	50	23.64	96.3	8.5429	67.7132
2022	7	1	10	44	50	24.12	99.3	8.5429	68.5776
2022	7	1	10	54	50	23.83	98	8.549	68.0519
2022	7	1	11	4	50	23.83	96	8.549	68.3402
2022	7	1	11	14	50	24.47	96.8	8.549	70.0703
2022	7	1	11	24	50	23.38	98.9	8.549	66.61
2022	7	1	11	34	50	22.43	98.2	8.549	64.0148
2022	7	1	11	44	50	22.44	96.4	8.549	64.3031
2022	7	1	11	54	50	24.29	97.1	8.549	69.4935
2022	7	1	12	4	50	23.88	97	8.549	68.34
2022	7	1	12	14	50	23.31	95.7	8.549	66.8982
2022	7	1	12	24	50	22.33	96.2	8.549	64.0147
2022	7	1	12	34	50	22.1	97.8	8.549	63.1496
2022	7	1	12	44	50	23.43	99.6	8.5429	66.5603
2022	7	1	12	54	50	23.74	98.2	8.549	67.7632
2022	7	1	13	4	50	23.78	97	8.5429	68.0009
2022	7	1	13	14	50	23.36	96.6	8.5429	66.8484
2022	7	1	13	24	50	21.92	98.1	8.5429	62.5262
2022	7	1	13	34	50	22.38	97.2	8.5429	63.9669
2022	7	1	13	44	50	22.56	98.7	8.5368	64.2072
2022	7	1	13	54	50	23.58	97.1	8.5429	67.4245
2022	7	1	14	4	50	22.46	96.9	8.5368	64.2072
2022	7	1	14	14	50	23.79	95.1	8.5368	68.2381
2022	7	1	14	24	50	22.96	96.8	8.5368	65.6468
2022	7	1	14	34	50	23.54	99.8	8.5368	66.7984
2022	7	1	14	44	50	23.44	96.4	8.5368	67.0863
2022	7	1	14	54	50	23.1	97.5	8.5368	65.9346
2022	7	1	15	4	50	23	97.5	8.5307	65.5978
2022	7	1	15	14	50	24.03	96	8.5307	68.7626
2022	7	1	15	24	50	22.64	98.4	8.5246	64.3989
2022	7	1	15	34	50	23.29	95.2	8.5307	66.7486
2022	7	1	15	44	50	22.5	97.7	8.5246	64.1114
2022	7	1	15	54	50	23.42	95.9	8.5246	66.9863

## Reinhackle (0365)

Year	Month	Day	Hour	Minute	Second	Speed	Direction	Area	Flow
2022	7	1	16	4	50	22.2	97.8	8.5186	63.2018
2022	7	1	16	14	50	23.11	99.5	8.5186	65.5
2022	7	1	16	24	50	23.49	94.9	8.5186	67.2237
2022	7	1	16	34	50	23.15	98.4	8.5186	65.7872
2022	7	1	16	44	50	22.69	99.1	8.5186	64.3508
2022	7	1	16	54	50	24.29	97.1	8.5186	69.2346
2022	7	1	17	4	50	23.35	99.9	8.5186	66.0745
2022	7	1	17	14	50	23.04	98.2	8.5186	65.4999
2022	7	1	17	24	50	23.54	99.8	8.5125	66.5993
2022	7	1	17	34	50	21.61	98	8.5125	61.4321
2022	7	1	17	44	50	22.15	98.6	8.5125	62.8675
2022	7	1	17	54	50	22.52	99.7	8.5186	63.7762
2022	7	1	18	4	50	22.76	96.8	8.5125	64.8769
2022	7	1	18	14	50	22.7	99.4	8.5125	64.3028
2022	7	1	18	24	50	22.57	97.1	8.5125	64.3028
2022	7	1	18	34	50	23.2	99.2	8.5125	65.7381
2022	7	1	18	44	50	23.93	97.9	8.5125	68.0346
2022	7	1	18	54	50	21.43	98.3	8.5125	60.858
2022	7	1	19	4	50	23.62	99.5	8.5125	66.8864
2022	7	1	19	14	50	23.68	98.7	8.5125	67.1734
2022	7	1	19	24	50	23.1	97.5	8.5125	65.7381
2022	7	1	19	34	50	23.52	97.8	8.5125	66.8864
2022	7	1	19	44	50	23.44	99.8	8.5125	66.3122
2022	7	1	19	54	50	22.24	96.5	8.5125	63.4416
2022	7	1	20	4	50	23.75	96.5	8.5125	67.7475
2022	7	1	20	14	50	22.8	95.3	8.5125	65.164
2022	7	1	20	24	50	22.93	96	8.5125	65.451
2022	7	1	20	34	50	22.38	97.2	8.5125	63.7286
2022	7	1	20	44	50	23.08	99	8.5125	65.451
2022	7	1	20	54	50	24.71	99.1	8.5125	70.0441
2022	7	1	21	4	50	22.21	95.7	8.5125	63.4416
2022	7	1	21	14	50	23.41	97.6	8.5125	66.5993
2022	7	1	21	24	50	22.57	97.1	8.5125	64.3028
2022	7	1	21	34	50	22.67	97.1	8.5186	64.6381
2022	7	1	21	44	50	22.57	98.9	8.5186	64.0635
2022	7	1	21	54	50	22.63	98.1	8.5186	64.3508
2022	7	1	22	4	50	22.65	96.6	8.5246	64.6863
2022	7	1	22	14	50	22.66	98.6	8.5186	64.3508
2022	7	1	22	24	50	23.39	99.1	8.5186	66.3618
2022	7	1	22	34	50	22.79	97.3	8.5246	64.9738
2022	7	1	22	44	50	23.06	96.7	8.5246	65.8363
2022	7	1	22	54	50	23.15	100	8.5186	65.5
2022	7	1	23	4	50	22.7	97.6	8.5186	64.6381
2022	7	1	23	14	50	23.1	97.5	8.5307	65.8854
2022	7	1	23	24	50	22.57	98.9	8.5307	64.1592
2022	7	1	23	34	50	22.85	101.4	8.5307	64.4469
2022	7	1	23	44	50	23.24	103.4	8.5307	65.0223
2022	7	1	23	54	50	23.2	99.2	8.5368	65.9345

## Reinhackle (0365)

Year	Month	Day	Hour	Minute	Second	Speed	Direction	Area	Flow
2022	7	2	0	4	50	23.08	99	8.5368	65.6466
2022	7	2	0	14	50	24.09	98.8	8.5429	68.5769
2022	7	2	0	24	50	23.58	98.8	8.5429	67.1362
2022	7	2	0	34	50	23.59	99	8.5307	67.0363
2022	7	2	0	44	50	22.5	97.7	8.5307	64.1592
2022	7	2	0	54	50	23.1	99.2	8.5307	65.5978
2022	7	2	1	4	50	23	97.5	8.5368	65.6467
2022	7	2	1	14	50	21.14	101.7	8.5429	59.6446
2022	7	2	1	24	50	22.79	99.1	8.5429	64.8311
2022	7	2	1	34	50	22.52	102.3	8.5429	63.3904
2022	7	2	1	44	50	23.62	99.5	8.5429	67.1363
2022	7	2	1	54	50	22.4	102.1	8.5429	63.1023
2022	7	2	2	4	50	20.64	103.2	8.549	57.9589
2022	7	2	2	14	50	22.97	104.9	8.549	64.0143
2022	7	2	2	24	50	23.34	102.4	8.549	65.7445
2022	7	2	2	34	50	21.91	102.4	8.549	61.7075
2022	7	2	2	44	50	22.67	101.7	8.549	64.0144
2022	7	2	2	54	50	22.34	104.8	8.549	62.2843
2022	7	2	3	4	50	22.48	101.8	8.549	63.4377
2022	7	2	3	14	50	22.08	99.1	8.549	62.861
2022	7	2	3	24	50	22.9	99.3	8.549	65.1678
2022	7	2	3	34	50	21.86	103	8.549	61.4193
2022	7	2	3	44	50	22.08	99.1	8.549	62.861
2022	7	2	3	54	50	22.44	100	8.549	63.7261
2022	7	2	4	4	50	22.83	102.4	8.549	64.3028
2022	7	2	4	14	50	23.09	100.5	8.549	65.4563
2022	7	2	4	24	50	22.47	99	8.549	64.0145
2022	7	2	4	34	50	23.15	98.4	8.549	66.033
2022	7	2	4	44	50	23.31	99.4	8.5551	66.3707
2022	7	2	4	54	50	22.01	99.7	8.5551	62.6193
2022	7	2	5	4	50	23.17	100.2	8.5551	65.7936
2022	7	2	5	14	50	23.04	98.2	8.5551	65.7936
2022	7	2	5	24	50	23.72	99.5	8.5551	67.525
2022	7	2	5	34	50	23.54	99.8	8.5551	66.9479
2022	7	2	5	44	50	22.67	98.9	8.5551	64.6394
2022	7	2	5	54	50	23.62	97.8	8.5551	67.5251
2022	7	2	6	4	50	22.59	100.7	8.5551	64.0623
2022	7	2	6	14	50	21.75	100.3	8.5551	61.7537
2022	7	2	6	24	50	22.44	102.6	8.5551	63.1966
2022	7	2	6	34	50	22.38	100.6	8.5551	63.4852
2022	7	2	6	44	50	23.15	96.4	8.5551	66.3709
2022	7	2	6	54	50	21.81	97.9	8.549	62.2847
2022	7	2	7	4	50	21.86	96.8	8.5551	62.6195
2022	7	2	7	14	50	22.24	96.5	8.5551	63.7738
2022	7	2	7	24	50	22.82	99.6	8.5551	64.9281
2022	7	2	7	34	50	22.85	96.5	8.5551	65.5052
2022	7	2	7	44	50	22.97	100.3	8.5551	65.2167
2022	7	2	7	54	50	21.87	98.9	8.5551	62.331

## Reinhackle (0365)

Year	Month	Day	Hour	Minute	Second	Speed	Direction	Area	Flow
2022	7	2	8	4	50	22.67	98.9	8.5551	64.6395
2022	7	2	8	14	50	23.52	95.9	8.5551	67.5252
2022	7	2	8	24	50	22.33	99.8	8.5551	63.4853
2022	7	2	8	34	50	22.67	98.9	8.5551	64.6395
2022	7	2	8	44	50	23.7	97.5	8.5551	67.8138
2022	7	2	8	54	50	22.39	97.4	8.5551	64.0624
2022	7	2	9	4	50	22.46	98.7	8.5551	64.0624
2022	7	2	9	14	50	22.07	100.4	8.5551	62.6195
2022	7	2	9	24	50	22.7	97.6	8.5551	64.928
2022	7	2	9	34	50	23.38	97.1	8.5551	66.948
2022	7	2	9	44	50	23.08	99	8.5551	65.7937
2022	7	2	9	54	50	22.35	93.8	8.5551	64.3509
2022	7	2	10	4	50	23.73	98	8.5551	67.8137
2022	7	2	10	14	50	21.92	98.1	8.5551	62.6194
2022	7	2	10	24	50	22.8	95.3	8.5551	65.5051
2022	7	2	10	34	50	22.35	96.7	8.5551	64.0622
2022	7	2	10	44	50	23.2	99.2	8.5551	66.0822
2022	7	2	10	54	50	23.33	99.6	8.5551	66.3708
2022	7	2	11	4	50	23.92	95.8	8.5551	68.6793
2022	7	2	11	14	50	22.46	98.7	8.5551	64.0621
2022	7	2	11	24	50	22.85	98.6	8.5551	65.2164
2022	7	2	11	34	50	22.03	96.3	8.5551	63.1964
2022	7	2	11	44	50	22.63	98.1	8.5551	64.6392
2022	7	2	11	54	50	22.76	98.6	8.5551	64.9278
2022	7	2	12	4	50	22.28	99	8.5612	63.5321
2022	7	2	12	14	50	22.7	97.6	8.5551	64.9277
2022	7	2	12	24	50	22.44	96.4	8.5551	64.3506
2022	7	2	12	34	50	22.67	100.4	8.5551	64.3505
2022	7	2	12	44	50	23.23	96.2	8.5551	66.659
2022	7	2	12	54	50	23.24	98.2	8.5551	66.3705
2022	7	2	13	4	50	21.68	97.4	8.5551	62.0419
2022	7	2	13	14	50	21.78	99.2	8.5551	62.0419
2022	7	2	13	24	50	22.44	98.5	8.549	64.0143
2022	7	2	13	34	50	21.14	98.7	8.549	60.2657
2022	7	2	13	44	50	22.79	97.3	8.549	65.1676
2022	7	2	13	54	50	21.08	99.3	8.5429	59.9327
2022	7	2	14	4	50	23.17	96.9	8.549	66.321
2022	7	2	14	14	50	22.94	98.3	8.5429	65.4073
2022	7	2	14	24	50	22.83	98.1	8.549	65.1676
2022	7	2	14	34	50	23.04	98.2	8.549	65.7443
2022	7	2	14	44	50	23.98	96.9	8.5429	68.5768
2022	7	2	14	54	50	22.64	99.9	8.5429	64.2547
2022	7	2	15	4	50	22.41	99.5	8.5368	63.631
2022	7	2	15	14	50	22	99.4	8.5429	62.5258
2022	7	2	15	24	50	23.03	96	8.5429	65.9835
2022	7	2	15	34	50	22.08	99.1	8.5368	62.7672
2022	7	2	15	44	50	23.39	99.1	8.5368	66.5102
2022	7	2	15	54	50	23.35	98.4	8.5368	66.5102

## Reinhackle (0365)

Year	Month	Day	Hour	Minute	Second	Speed	Direction	Area	Flow
2022	7	2	16	4	50	22.66	96.8	8.5368	64.7827
2022	7	2	16	14	50	22.64	98.4	8.5307	64.4467
2022	7	2	16	24	50	22.3	95.4	8.5307	63.8713
2022	7	2	16	34	50	23.07	100.2	8.5307	65.3098
2022	7	2	16	44	50	23.16	96.7	8.5246	66.1236
2022	7	2	16	54	50	22.15	100.1	8.5307	62.7204
2022	7	2	17	4	50	22.08	100.7	8.5307	62.4327
2022	7	2	17	14	50	21.71	97.9	8.5246	61.8112
2022	7	2	17	24	50	22.98	97.2	8.5246	65.5487
2022	7	2	17	34	50	23.84	98.2	8.5246	67.8486
2022	7	2	17	44	50	22.42	97.9	8.5246	63.8237
2022	7	2	17	54	50	24.15	96.4	8.5246	68.9986
2022	7	2	18	4	50	22.95	98.5	8.5186	65.2125
2022	7	2	18	14	50	23.73	98	8.5125	67.4604
2022	7	2	18	24	50	22.74	96.3	8.5125	64.8768
2022	7	2	18	34	50	22.4	97.7	8.5186	63.7761
2022	7	2	18	44	50	23.68	98.7	8.5125	67.1733
2022	7	2	18	54	50	21.65	100.4	8.5186	61.1906
2022	7	2	19	4	50	23.25	98.4	8.5125	66.0251
2022	7	2	19	14	50	23.14	96.2	8.5125	66.0251
2022	7	2	19	24	50	22.5	97.7	8.5186	64.0634
2022	7	2	19	34	50	22.1	95.5	8.5186	63.2016
2022	7	2	19	44	50	23.54	96.3	8.5125	67.1733
2022	7	2	19	54	50	23.19	97.4	8.5125	66.0251
2022	7	2	20	4	50	23.65	98.3	8.5125	67.1733
2022	7	2	20	14	50	23.26	93.9	8.5125	66.5992
2022	7	2	20	24	50	22.49	97.4	8.5125	64.0156
2022	7	2	20	34	50	22.7	97.6	8.5125	64.5898
2022	7	2	20	44	50	23.21	97.7	8.5125	66.0251
2022	7	2	20	54	50	20.44	100.4	8.5125	57.7002
2022	7	2	21	4	50	22.77	100.4	8.5125	64.3027
2022	7	2	21	14	50	21.83	100	8.5186	61.7652
2022	7	2	21	24	50	22.7	97.6	8.5125	64.5898
2022	7	2	21	34	50	23.23	99.7	8.5125	65.7381
2022	7	2	21	44	50	23.52	95.9	8.5125	67.1734
2022	7	2	21	54	50	22.29	97.5	8.5125	63.4416
2022	7	2	22	4	50	22.61	97.9	8.5186	64.3508
2022	7	2	22	14	50	22.6	97.6	8.5186	64.3508
2022	7	2	22	24	50	23.85	99.9	8.5186	67.5109
2022	7	2	22	34	50	22.87	98.8	8.5186	64.9254
2022	7	2	22	44	50	22.67	97.1	8.5186	64.6381
2022	7	2	22	54	50	22.28	99	8.5125	63.1546
2022	7	2	23	4	50	23.07	98.7	8.5186	65.5
2022	7	2	23	14	50	22.75	100.1	8.5186	64.3508
2022	7	2	23	24	50	21.64	98.5	8.5186	61.4781
2022	7	2	23	34	50	22.94	96.3	8.5186	65.5
2022	7	2	23	44	50	22.94	98.3	8.5186	65.2127
2022	7	2	23	54	50	23.43	96.1	8.5246	66.9863

## Reinhackle (0365)

Year	Month	Day	Hour	Minute	Second	Speed	Direction	Area	Flow
2022	7	3	0	4	50	22.6	97.6	8.5246	64.3989
2022	7	3	0	14	50	23.55	98.3	8.5186	66.9364
2022	7	3	0	24	50	23.05	98.5	8.5246	65.5489
2022	7	3	0	34	50	24.11	95.5	8.5307	69.0503
2022	7	3	0	44	50	23.89	97.2	8.5307	68.1872
2022	7	3	0	54	50	24.63	99.3	8.5368	69.9655
2022	7	3	1	4	50	22.62	95.8	8.5368	64.7829
2022	7	3	1	14	50	23.32	97.9	8.5368	66.5105
2022	7	3	1	24	50	22.79	97.3	8.5368	65.0709
2022	7	3	1	34	50	22.79	95	8.5368	65.3588
2022	7	3	1	44	50	24.2	97.4	8.5368	69.1018
2022	7	3	1	54	50	22.95	96.5	8.5368	65.6468
2022	7	3	2	4	50	22.74	96.3	8.5429	65.1194
2022	7	3	2	14	50	22.32	95.9	8.5368	63.9192
2022	7	3	2	24	50	22.74	98.3	8.5429	64.8313
2022	7	3	2	34	50	23.41	97.6	8.5368	66.7985
2022	7	3	2	44	50	23.77	98.7	8.5429	67.7127
2022	7	3	2	54	50	23.74	98.2	8.5429	67.7127
2022	7	3	3	4	50	23.42	97.9	8.5429	66.8483
2022	7	3	3	14	50	22.97	97	8.5429	65.6958
2022	7	3	3	24	50	22.43	98.2	8.5429	63.967
2022	7	3	3	34	50	23.88	97	8.5429	68.2891
2022	7	3	3	44	50	23.69	99	8.5429	67.4247
2022	7	3	3	54	50	22.77	101.7	8.5429	64.2552
2022	7	3	4	4	50	21.31	99.7	8.5429	60.5094
2022	7	3	4	14	50	23.4	100.6	8.5429	66.2722
2022	7	3	4	24	50	22.83	98.1	8.5429	65.1197
2022	7	3	4	34	50	22.54	100	8.5429	63.9671
2022	7	3	4	44	50	22.42	97.9	8.5429	63.9671
2022	7	3	4	54	50	21.98	99.2	8.5429	62.5265
2022	7	3	5	4	50	23.45	98.3	8.5429	66.8486
2022	7	3	5	14	50	23.94	99.6	8.5429	68.0012
2022	7	3	5	24	50	23.22	95.9	8.5429	66.5605
2022	7	3	5	34	50	24.11	97.6	8.5429	68.8656
2022	7	3	5	44	50	22.54	98.4	8.5429	64.2554
2022	7	3	5	54	50	23.16	96.7	8.5429	66.2724
2022	7	3	6	4	50	22.28	97.2	8.549	63.7266
2022	7	3	6	14	50	21.95	100.2	8.5429	62.2385
2022	7	3	6	24	50	24.38	100.2	8.5429	69.1539
2022	7	3	6	34	50	22.44	100	8.5429	63.6793
2022	7	3	6	44	50	22.4	97.7	8.5429	63.9674
2022	7	3	6	54	50	22.62	102.3	8.5429	63.6793
2022	7	3	7	4	50	22.08	102	8.5429	62.2386
2022	7	3	7	14	50	21.64	100.1	8.5429	61.3742
2022	7	3	7	24	50	22.46	101.6	8.549	63.4384
2022	7	3	7	34	50	23.3	101.9	8.5429	65.6964
2022	7	3	7	44	50	22.74	99.9	8.5429	64.5438
2022	7	3	7	54	50	21.91	101.1	8.5429	61.9505

## Reinhackle (0365)

Year	Month	Day	Hour	Minute	Second	Speed	Direction	Area	Flow
2022	7	3	8	4	50	22.8	97.6	8.549	65.1685
2022	7	3	8	14	50	21.39	99.4	8.5429	60.798
2022	7	3	8	24	50	22.47	99	8.549	64.0151
2022	7	3	8	34	50	22.93	99.8	8.5429	65.1201
2022	7	3	8	44	50	23.17	100.2	8.549	65.7453
2022	7	3	8	54	50	21.97	100.5	8.5429	62.2387
2022	7	3	9	4	50	23.08	99	8.549	65.7452
2022	7	3	9	14	50	22.47	99	8.549	64.0151
2022	7	3	9	24	50	21.61	101.2	8.549	61.1315
2022	7	3	9	34	50	23.14	96.2	8.549	66.3219
2022	7	3	9	44	50	22.88	97.3	8.549	65.4568
2022	7	3	9	54	50	23.11	99.5	8.549	65.7452
2022	7	3	10	4	50	22.99	95	8.549	66.0335
2022	7	3	10	14	50	22.66	94.3	8.549	65.1684
2022	7	3	10	24	50	22.64	96.3	8.549	64.8801
2022	7	3	10	34	50	24.03	96	8.5429	68.8658
2022	7	3	10	44	50	22.33	98.2	8.549	63.7266
2022	7	3	10	54	50	22.67	97.1	8.549	64.88
2022	7	3	11	4	50	22.36	96.9	8.549	64.0149
2022	7	3	11	14	50	23.43	96.1	8.549	67.1868
2022	7	3	11	24	50	22.08	99.1	8.549	62.8615
2022	7	3	11	34	50	23.88	97	8.549	68.3402
2022	7	3	11	44	50	23.47	96.9	8.549	67.1867
2022	7	3	11	54	50	23.8	97.5	8.549	68.0518
2022	7	3	12	4	50	22.79	95	8.549	65.4566
2022	7	3	12	14	50	22.67	97.1	8.549	64.8798
2022	7	3	12	24	50	22.68	94.8	8.549	65.1682
2022	7	3	12	34	50	22.39	97.4	8.549	64.0147
2022	7	3	12	44	50	22.39	97.4	8.549	64.0147
2022	7	3	12	54	50	24.22	99.3	8.549	68.9167
2022	7	3	13	4	50	22.48	97.2	8.5429	64.2552
2022	7	3	13	14	50	23.88	97	8.5429	68.2891
2022	7	3	13	24	50	23.69	99	8.5429	67.4247
2022	7	3	13	34	50	24.53	95.9	8.5307	70.2015
2022	7	3	13	44	50	24.7	95.1	8.5368	70.8296
2022	7	3	13	54	50	24.17	96.9	8.5368	69.102
2022	7	3	14	4	50	24.67	94.4	8.5307	70.7768
2022	7	3	14	14	50	22.03	99.9	8.5368	62.4797
2022	7	3	14	24	50	20.59	101.2	8.5368	58.1608
2022	7	3	14	34	50	21.84	98.4	8.5307	62.1455
2022	7	3	14	44	50	25.05	96.2	8.5246	71.5866
2022	7	3	14	54	50	24.72	95.6	8.5368	70.8295
2022	7	3	15	4	50	21.91	91.3	8.5307	63.0086
2022	7	3	15	14	50	24.31	95.4	8.5368	69.6778
2022	7	3	15	24	50	23.46	96.6	8.5307	67.0365
2022	7	3	15	34	50	21.62	96.1	8.5307	61.8577
2022	7	3	15	44	50	22.87	97	8.5368	65.3588
2022	7	3	15	54	50	22.6	97.6	8.5368	64.4951



## Reinhackle (0365)

Year	Month	Day	Hour	Minute	Second	Speed	Direction	Area	Flow
2022	7	3	16	4	50	25.01	97.4	8.5307	71.3521
2022	7	3	16	14	50	23.51	97.6	8.5246	66.9865
2022	7	3	16	24	50	22.65	96.6	8.5307	64.7347
2022	7	3	16	34	50	22.65	96.6	8.5307	64.7347
2022	7	3	16	44	50	22.25	98.5	8.5246	63.249
2022	7	3	16	54	50	22.66	98.6	8.5307	64.447
2022	7	3	17	4	50	23.5	95.4	8.5246	67.2739
2022	7	3	17	14	50	23.59	97.3	8.5246	67.2739
2022	7	3	17	24	50	23.74	98.2	8.5246	67.5614
2022	7	3	17	34	50	22.57	97.1	8.5246	64.399
2022	7	3	17	44	50	23.79	97.2	8.5186	67.7984
2022	7	3	17	54	50	23.39	97.4	8.5246	66.6989
2022	7	3	18	4	50	22.95	98.5	8.5246	65.2615
2022	7	3	18	14	50	22.57	98.9	8.5246	64.1115
2022	7	3	18	24	50	22.87	97	8.5246	65.2615
2022	7	3	18	34	50	23.01	95.5	8.5186	65.7874
2022	7	3	18	44	50	22.09	97.5	8.5186	62.9145
2022	7	3	18	54	50	22.59	99.2	8.5186	64.0637
2022	7	3	19	4	50	23.49	94.9	8.5186	67.2238
2022	7	3	19	14	50	22.76	98.6	8.5186	64.6382
2022	7	3	19	24	50	22.15	100.1	8.5186	62.6273
2022	7	3	19	34	50	23.32	97.9	8.5186	66.3619
2022	7	3	19	44	50	22.41	99.5	8.5186	63.4891
2022	7	3	19	54	50	23.66	98.5	8.5186	67.2238
2022	7	3	20	4	50	23.51	97.6	8.5186	66.9365
2022	7	3	20	14	50	23.33	96.2	8.5186	66.6492
2022	7	3	20	24	50	22.7	97.6	8.5246	64.6865
2022	7	3	20	34	50	23.56	96.6	8.5186	67.2238
2022	7	3	20	44	50	22.38	97.2	8.5246	63.824
2022	7	3	20	54	50	23.79	97.2	8.5246	67.8489
2022	7	3	21	4	50	22.25	98.5	8.5246	63.249
2022	7	3	21	14	50	23.29	97.4	8.5246	66.4115
2022	7	3	21	24	50	23.52	97.8	8.5246	66.9865
2022	7	3	21	34	50	23.53	98.1	8.5246	66.9865
2022	7	3	21	44	50	23.11	95.7	8.5246	66.124
2022	7	3	21	54	50	22.97	98.8	8.5246	65.2615
2022	7	3	22	4	50	22.92	98	8.5307	65.3102
2022	7	3	22	14	50	23.26	96.7	8.5307	66.4611
2022	7	3	22	24	50	23.53	99.5	8.5307	66.7488
2022	7	3	22	34	50	24.15	98.3	8.5368	68.814
2022	7	3	22	44	50	22.76	98.6	8.5368	64.783
2022	7	3	22	54	50	23.23	96.2	8.5368	66.5106
2022	7	3	23	4	50	23.93	97.9	8.5368	68.2382
2022	7	3	23	14	50	23.2	95.4	8.5368	66.5106
2022	7	3	23	24	50	22.93	99.8	8.5368	65.071
2022	7	3	23	34	50	23.52	97.8	8.5368	67.0865
2022	7	3	23	44	50	23.04	96.2	8.5368	65.9348
2022	7	3	23	54	50	22.71	97.8	8.5368	64.7831

## Reinhackle (0365)

Year	Month	Day	Hour	Minute	Second	Speed	Direction	Area	Flow
2022	7	4	0	4	50	23.93	97.9	8.5368	68.2382
2022	7	4	0	14	50	23.88	97	8.5368	68.2382
2022	7	4	0	24	50	24.81	99	8.5368	70.5417
2022	7	4	0	34	50	23.96	98.4	8.5429	68.2891
2022	7	4	0	44	50	22.98	97.2	8.5429	65.6958
2022	7	4	0	54	50	22.36	94.1	8.5429	64.2551
2022	7	4	1	4	50	23.79	97.2	8.5429	68.001
2022	7	4	1	14	50	23.28	98.9	8.5429	66.2721
2022	7	4	1	24	50	22.98	97.2	8.5429	65.6959
2022	7	4	1	34	50	23.45	98.3	8.5429	66.8484
2022	7	4	1	44	50	23.53	98.1	8.5429	67.1366
2022	7	4	1	54	50	23.83	96	8.5429	68.2892
2022	7	4	2	4	50	22.9	97.5	8.5429	65.4078
2022	7	4	2	14	50	23.91	100.6	8.5429	67.7129
2022	7	4	2	24	50	23.68	97	8.5429	67.7129
2022	7	4	2	34	50	24	97.4	8.5429	68.5774
2022	7	4	2	44	50	23.64	96.3	8.5429	67.713
2022	7	4	2	54	50	24.7	97.2	8.5429	70.5944
2022	7	4	3	4	50	24.73	95.8	8.5429	70.8826
2022	7	4	3	14	50	22.4	97.7	8.5429	63.9672
2022	7	4	3	24	50	24.17	96.9	8.549	69.2052
2022	7	4	3	34	50	23.56	96.6	8.5429	67.4249
2022	7	4	3	44	50	21.79	97.6	8.5429	62.2384
2022	7	4	3	54	50	23.38	97.1	8.5429	66.8487
2022	7	4	4	4	50	23.48	97.1	8.5429	67.1369
2022	7	4	4	14	50	22.81	97.8	8.5429	65.1199
2022	7	4	4	24	50	24.45	99.7	8.5429	69.442
2022	7	4	4	34	50	23.48	97.1	8.5429	67.1369
2022	7	4	4	44	50	23.87	98.7	8.5429	68.0014
2022	7	4	4	54	50	23.24	98.2	8.5429	66.2726
2022	7	4	5	4	50	23.74	98.2	8.5429	67.7133
2022	7	4	5	14	50	24.12	95.7	8.5429	69.154
2022	7	4	5	24	50	23.87	100.1	8.5429	67.7133
2022	7	4	5	34	50	23.66	98.5	8.5429	67.4252
2022	7	4	5	44	50	22.65	96.6	8.5429	64.832
2022	7	4	5	54	50	23.18	97.2	8.5429	66.2727
2022	7	4	6	4	50	22.16	98.8	8.5429	63.1031
2022	7	4	6	14	50	22.14	96.5	8.5429	63.3913
2022	7	4	6	24	50	23.83	98	8.5429	68.0016
2022	7	4	6	34	50	24.08	96.9	8.5429	68.8661
2022	7	4	6	44	50	23.6	97.5	8.5429	67.4254
2022	7	4	6	54	50	22.2	97.8	8.5429	63.3914
2022	7	4	7	4	50	23.18	98.9	8.5429	65.9847
2022	7	4	7	14	50	22.75	100.1	8.5429	64.544
2022	7	4	7	24	50	23.26	100.2	8.5429	65.9847
2022	7	4	7	34	50	23.44	96.4	8.5429	67.1373
2022	7	4	7	44	50	22.35	98.5	8.5429	63.6796
2022	7	4	7	54	50	23.22	97.9	8.5429	66.2729

## Reinhackle (0365)

Year	Month	Day	Hour	Minute	Second	Speed	Direction	Area	Flow
2022	7	4	8	4	50	23.1	97.5	8.5429	65.9848
2022	7	4	8	14	50	22.23	98.3	8.5429	63.3915
2022	7	4	8	24	50	23.38	100.3	8.5429	66.2729
2022	7	4	8	34	50	23.26	100.2	8.5429	65.9848
2022	7	4	8	44	50	24.34	100.9	8.5429	68.8662
2022	7	4	8	54	50	23.11	99.5	8.549	65.7455
2022	7	4	9	4	50	23.04	98.2	8.5429	65.6966
2022	7	4	9	14	50	23.55	101.3	8.549	66.6105
2022	7	4	9	24	50	23.46	100.1	8.5429	66.561
2022	7	4	9	34	50	22.38	101.9	8.549	63.1502
2022	7	4	9	44	50	22.69	97.3	8.549	64.8803
2022	7	4	9	54	50	23.2	99.2	8.549	66.0338
2022	7	4	10	4	50	22.97	98.8	8.549	65.457
2022	7	4	10	14	50	22.36	96.9	8.549	64.0152
2022	7	4	10	24	50	21.46	97	8.549	61.42
2022	7	4	10	34	50	22.26	98.8	8.549	63.4385
2022	7	4	10	44	50	23.53	99.5	8.549	66.8988
2022	7	4	10	54	50	22.67	98.9	8.549	64.5919
2022	7	4	11	4	50	22.6	97.6	8.549	64.5919
2022	7	4	11	14	50	22.63	98.1	8.549	64.5918
2022	7	4	11	24	50	23.38	98.9	8.549	66.6103
2022	7	4	11	34	50	22.88	99.1	8.549	65.1685
2022	7	4	11	44	50	23.25	99.9	8.549	66.0336
2022	7	4	11	54	50	22.85	98.6	8.549	65.1685
2022	7	4	12	4	50	23.74	98.2	8.549	67.7636
2022	7	4	12	14	50	21.93	98.4	8.549	62.5732
2022	7	4	12	24	50	22.51	97.9	8.549	64.3033
2022	7	4	12	34	50	23.22	100.9	8.549	65.7451
2022	7	4	12	44	50	23.19	97.4	8.5429	66.2725
2022	7	4	12	54	50	23.28	97.2	8.5429	66.5606
2022	7	4	13	4	50	22.79	95	8.549	65.4567
2022	7	4	13	14	50	22.85	98.6	8.549	65.1683
2022	7	4	13	24	50	22.15	96.7	8.549	63.4381
2022	7	4	13	34	50	22.9	97.5	8.5429	65.4079
2022	7	4	13	44	50	22.16	101.7	8.5429	62.5265
2022	7	4	13	54	50	23.06	96.7	8.5429	65.9842
2022	7	4	14	4	50	21.97	100.5	8.5368	62.192
2022	7	4	14	14	50	22.24	96.5	8.5429	63.679
2022	7	4	14	24	50	22.43	98.2	8.5368	63.9196
2022	7	4	14	34	50	23.43	99.6	8.5368	66.5109
2022	7	4	14	44	50	22.25	102.7	8.5368	62.4799
2022	7	4	14	54	50	22.67	100.4	8.5368	64.2074
2022	7	4	15	4	50	23.61	99.3	8.5368	67.0867
2022	7	4	15	14	50	23.17	98.7	8.5307	65.8859
2022	7	4	15	24	50	20.88	97.4	8.5307	59.5562
2022	7	4	15	34	50	24.32	97.8	8.5368	69.39
2022	7	4	15	44	50	22.39	97.4	8.5307	63.8719
2022	7	4	15	54	50	23.73	98	8.5246	67.5617

## Reinhackle (0365)

Year	Month	Day	Hour	Minute	Second	Speed	Direction	Area	Flow
2022	7	4	16	4	50	22.82	99.6	8.5246	64.6867
2022	7	4	16	14	50	21.98	99.2	8.5307	62.4333
2022	7	4	16	24	50	24.37	96.8	8.5246	69.5742
2022	7	4	16	34	50	23.05	98.5	8.5246	65.5492
2022	7	4	16	44	50	24.73	95.8	8.5186	70.6714
2022	7	4	16	54	50	23.73	98	8.5246	67.5617
2022	7	4	17	4	50	23.28	98.9	8.5125	66.0256
2022	7	4	17	14	50	24.11	95.5	8.5186	68.9477
2022	7	4	17	24	50	21.84	98.4	8.5186	62.053
2022	7	4	17	34	50	22.84	96.3	8.5246	65.2617
2022	7	4	17	44	50	24.08	96.9	8.5064	68.558
2022	7	4	17	54	50	23.28	97.2	8.5125	66.3127
2022	7	4	18	4	50	25.58	96.7	8.5064	72.8608
2022	7	4	18	14	50	20.01	91.7	8.5125	57.4135
2022	7	4	18	24	50	21.98	97.3	8.5064	62.5341
2022	7	4	18	34	50	23.15	96.4	8.5064	65.9763
2022	7	4	18	44	50	23.03	99.7	8.5125	65.1644
2022	7	4	18	54	50	23.81	100.6	8.5064	67.1237
2022	7	4	19	4	50	24.35	98.3	8.5125	69.1833
2022	7	4	19	14	50	18.75	105.1	8.5064	51.9205
2022	7	4	19	24	50	23.88	97	8.5186	68.0858
2022	7	4	19	34	50	23.08	99	8.5186	65.5003
2022	7	4	19	44	50	23.7	97.5	8.5125	67.4609
2022	7	4	19	54	50	23.64	96.3	8.5125	67.4609
2022	7	4	20	4	50	22.95	98.5	8.5186	65.213
2022	7	4	20	14	50	24.2	97.4	8.5125	68.8962
2022	7	4	20	24	50	21.99	97.6	8.5125	62.5808
2022	7	4	20	34	50	23.02	99.5	8.5125	65.1644
2022	7	4	20	44	50	23.48	97.1	8.5125	66.8868
2022	7	4	20	54	50	23.53	98.1	8.5125	66.8868
2022	7	4	21	4	50	22.26	94.4	8.5186	63.7766
2022	7	4	21	14	50	23.35	96.4	8.5125	66.5997
2022	7	4	21	24	50	23.11	95.7	8.5125	66.0256
2022	7	4	21	34	50	23.78	97	8.5186	67.7986
2022	7	4	21	44	50	21.86	96.8	8.5186	62.3402
2022	7	4	21	54	50	22.8	97.6	8.5186	64.9258
2022	7	4	22	4	50	23.08	97.2	8.5246	65.8367
2022	7	4	22	14	50	22.92	98	8.5186	65.2131
2022	7	4	22	24	50	23.68	97	8.5186	67.5113
2022	7	4	22	34	50	22.03	96.3	8.5186	62.9148
2022	7	4	22	44	50	23.15	96.4	8.5186	66.0749
2022	7	4	22	54	50	22.01	97.8	8.5246	62.6743
2022	7	4	23	4	50	21.72	99.8	8.5186	61.4784
2022	7	4	23	14	50	23.93	97.9	8.5186	68.086
2022	7	4	23	24	50	22.79	100.6	8.5246	64.3993
2022	7	4	23	34	50	23.41	95.6	8.5307	67.0367
2022	7	4	23	44	50	22.87	98.8	8.5307	65.0227
2022	7	4	23	54	50	21.84	96.6	8.5246	62.3868

## Reinhackle (0365)

Year	Month	Day	Hour	Minute	Second	Speed	Direction	Area	Flow
2022	7	5	0	4	50	23.7	97.5	8.5307	67.6122
2022	7	5	0	14	50	22.62	95.8	8.5368	64.7833
2022	7	5	0	24	50	23.61	95.6	8.5307	67.6122
2022	7	5	0	34	50	23.35	93.7	8.5307	67.0368
2022	7	5	0	44	50	23.63	96.1	8.5307	67.6122
2022	7	5	0	54	50	23.01	97.7	8.5307	65.5982
2022	7	5	1	4	50	23.65	98.3	8.5368	67.3746
2022	7	5	1	14	50	23.47	96.9	8.5368	67.0867
2022	7	5	1	24	50	23.78	97	8.5368	67.9505
2022	7	5	1	34	50	23.39	95.2	8.5368	67.0867
2022	7	5	1	44	50	23.41	95.6	8.5368	67.0867
2022	7	5	1	54	50	22.85	98.6	8.5368	65.0713
2022	7	5	2	4	50	23.73	96	8.5368	67.9505
2022	7	5	2	14	50	23.8	97.5	8.5368	67.9506
2022	7	5	2	24	50	24.41	99.2	8.5368	69.3902
2022	7	5	2	34	50	24.81	97.4	8.5368	70.8298
2022	7	5	2	44	50	22.71	97.8	8.5368	64.7834
2022	7	5	2	54	50	23.62	97.8	8.5368	67.3747
2022	7	5	3	4	50	22.9	97.5	8.5368	65.3593
2022	7	5	3	14	50	23.89	97.2	8.5429	68.2894
2022	7	5	3	24	50	23.35	98.4	8.5368	66.511
2022	7	5	3	34	50	22.85	98.6	8.5429	65.1198
2022	7	5	3	44	50	24.55	96.3	8.5429	70.3064
2022	7	5	3	54	50	23.56	96.6	8.5429	67.425
2022	7	5	4	4	50	23.81	99.2	8.5429	67.7131
2022	7	5	4	14	50	23.04	98.2	8.5429	65.6962
2022	7	5	4	24	50	23.78	97	8.5429	68.0013
2022	7	5	4	34	50	24.44	98	8.5429	69.7302
2022	7	5	4	44	50	23.69	97.3	8.5429	67.7132
2022	7	5	4	54	50	22.4	97.7	8.5429	63.9674
2022	7	5	5	4	50	23.44	96.4	8.5429	67.137
2022	7	5	5	14	50	22.73	96.1	8.5429	65.12
2022	7	5	5	24	50	23.51	97.6	8.5429	67.137
2022	7	5	5	34	50	22.83	96	8.5429	65.4082
2022	7	5	5	44	50	24.11	95.5	8.5429	69.154
2022	7	5	5	54	50	22.96	94.2	8.5429	65.9845
2022	7	5	6	4	50	23.78	94.6	8.5429	68.2896
2022	7	5	6	14	50	23.64	96.3	8.5429	67.7134
2022	7	5	6	24	50	22.33	96.2	8.5429	63.9675
2022	7	5	6	34	50	23.22	97.9	8.5429	66.2727
2022	7	5	6	44	50	23.74	98.2	8.5429	67.7134
2022	7	5	6	54	50	22.67	98.9	8.5429	64.5439
2022	7	5	7	4	50	23.78	97	8.5429	68.0016
2022	7	5	7	14	50	23.2	95.2	8.5429	66.5609
2022	7	5	7	24	50	22.9	95.3	8.5429	65.6964
2022	7	5	7	34	50	23.88	97	8.5429	68.2897
2022	7	5	7	44	50	23.16	94	8.5429	66.5609
2022	7	5	7	54	50	23.94	98.2	8.5429	68.2897

## Reinhackle (0365)

Year	Month	Day	Hour	Minute	Second	Speed	Direction	Area	Flow
2022	7	5	8	4	50	23.31	97.6	8.5429	66.5609
2022	7	5	8	14	50	22.65	96.6	8.5429	64.832
2022	7	5	8	24	50	23.12	98	8.5429	65.9846
2022	7	5	8	34	50	23.7	97.5	8.5429	67.7134
2022	7	5	8	44	50	22.83	96	8.5429	65.4083
2022	7	5	8	54	50	22.35	98.5	8.549	63.7268
2022	7	5	9	4	50	22.77	98.8	8.549	64.8802
2022	7	5	9	14	50	22.39	97.4	8.549	64.0151
2022	7	5	9	24	50	23.08	99	8.549	65.7453
2022	7	5	9	34	50	22.71	95.6	8.5429	65.1201
2022	7	5	9	44	50	23.16	96.7	8.549	66.322
2022	7	5	9	54	50	23.9	99.1	8.549	68.0521
2022	7	5	10	4	50	22.92	99.5	8.549	65.1685
2022	7	5	10	14	50	23.04	98.2	8.549	65.7452
2022	7	5	10	24	50	23.53	98.1	8.549	67.187
2022	7	5	10	34	50	23.3	99.1	8.5429	66.2726
2022	7	5	10	44	50	24.33	95.9	8.549	69.7821
2022	7	5	10	54	50	24.24	98.1	8.5429	69.1539
2022	7	5	11	4	50	22.48	97.2	8.549	64.3033
2022	7	5	11	14	50	23.82	97.7	8.549	68.0519
2022	7	5	11	24	50	23.96	98.4	8.549	68.3403
2022	7	5	11	34	50	21.95	100.2	8.549	62.2848
2022	7	5	11	44	50	22.59	97.4	8.549	64.5916
2022	7	5	11	54	50	23.56	96.6	8.549	67.4751
2022	7	5	12	4	50	22.87	98.8	8.549	65.1683
2022	7	5	12	14	50	23.48	97.1	8.5429	67.1368
2022	7	5	12	24	50	23.84	98.2	8.549	68.0518
2022	7	5	12	34	50	22.82	99.6	8.549	64.8798
2022	7	5	12	44	50	22.67	98.9	8.5429	64.5434
2022	7	5	12	54	50	22.81	97.8	8.5429	65.1197
2022	7	5	13	4	50	21.18	100.9	8.5429	59.9332
2022	7	5	13	14	50	23.03	99.7	8.5429	65.4078
2022	7	5	13	24	50	22.1	99.4	8.5429	62.8145
2022	7	5	13	34	50	22.69	102	8.5429	63.967
2022	7	5	13	44	50	22.93	99.8	8.5368	65.0712
2022	7	5	13	54	50	23.94	98.2	8.5368	68.2383
2022	7	5	14	4	50	22.74	98.3	8.5368	64.7832
2022	7	5	14	14	50	23.36	98.6	8.5368	66.5107
2022	7	5	14	24	50	22.36	98.7	8.5368	63.6315
2022	7	5	14	34	50	20.92	98.2	8.5368	59.6005
2022	7	5	14	44	50	21.11	99.8	8.5368	59.8884
2022	7	5	14	54	50	22.52	99.7	8.5368	63.9193
2022	7	5	15	4	50	22.03	99.9	8.5307	62.4332
2022	7	5	15	14	50	22.87	98.8	8.5307	65.0226
2022	7	5	15	24	50	22.01	99.7	8.5368	62.4797
2022	7	5	15	34	50	21.84	98.4	8.5307	62.1454
2022	7	5	15	44	50	21.59	99.3	8.5307	61.2823
2022	7	5	15	54	50	22.79	99.1	8.5307	64.7348

## Reinhackle (0365)

Year	Month	Day	Hour	Minute	Second	Speed	Direction	Area	Flow
2022	7	5	16	4	50	21.72	99.8	8.5307	61.57
2022	7	5	16	14	50	23.43	99.6	8.5246	66.4115
2022	7	5	16	24	50	21.67	99	8.5246	61.5241
2022	7	5	16	34	50	23.25	98.4	8.5246	66.124
2022	7	5	16	44	50	22.56	100.2	8.5307	63.8716
2022	7	5	16	54	50	22.29	97.5	8.5246	63.5365
2022	7	5	17	4	50	23.18	100.4	8.5246	65.549
2022	7	5	17	14	50	21.9	95.5	8.5125	62.5806
2022	7	5	17	24	50	22.53	96.1	8.5186	64.351
2022	7	5	17	34	50	22.1	97.8	8.5125	62.8677
2022	7	5	17	44	50	21.33	98.4	8.5186	60.6164
2022	7	5	17	54	50	22.13	98.3	8.5125	62.8677
2022	7	5	18	4	50	23.7	97.5	8.5125	67.4608
2022	7	5	18	14	50	23.51	97.6	8.5186	66.9366
2022	7	5	18	24	50	22.11	99.6	8.5246	62.674
2022	7	5	18	34	50	21.97	100.5	8.5186	62.0528
2022	7	5	18	44	50	22.6	99.4	8.5125	64.0159
2022	7	5	18	54	50	21.6	97.7	8.5125	61.4323
2022	7	5	19	4	50	22.95	100	8.5125	64.8771
2022	7	5	19	14	50	24.81	99	8.5186	70.3839
2022	7	5	19	24	50	22.38	99	8.5186	63.4892
2022	7	5	19	34	50	22.33	98.2	8.5186	63.4892
2022	7	5	19	44	50	23.56	98.5	8.5186	66.9365
2022	7	5	19	54	50	22.46	96.9	8.5125	64.0159
2022	7	5	20	4	50	23.07	98.7	8.5125	65.4513
2022	7	5	20	14	50	22.98	99	8.5186	65.2129
2022	7	5	20	24	50	22.18	99.1	8.5186	62.9146
2022	7	5	20	34	50	21.73	101.4	8.5186	61.1909
2022	7	5	20	44	50	21.9	99.5	8.5246	62.0991
2022	7	5	20	54	50	22.43	96.1	8.5186	64.0637
2022	7	5	21	4	50	22.87	100.3	8.5186	64.6383
2022	7	5	21	14	50	23.24	98.2	8.5186	66.0747
2022	7	5	21	24	50	22.67	98.9	8.5246	64.399
2022	7	5	21	34	50	22.44	98.5	8.5246	63.824
2022	7	5	21	44	50	23.18	101.7	8.5186	65.2129
2022	7	5	21	54	50	21.54	98.5	8.5246	61.2366
2022	7	5	22	4	50	23.01	97.7	8.5246	65.549
2022	7	5	22	14	50	22.74	96.3	8.5246	64.974
2022	7	5	22	24	50	22.66	100.2	8.5307	64.1594
2022	7	5	22	34	50	22.77	101.7	8.5307	64.1594
2022	7	5	22	44	50	22.61	101	8.5368	63.9192
2022	7	5	22	54	50	22.85	98.6	8.5368	65.0709
2022	7	5	23	4	50	23.48	97.1	8.5429	67.1363
2022	7	5	23	14	50	22.91	100.8	8.5429	64.8312
2022	7	5	23	24	50	24.77	96.7	8.5429	70.8821
2022	7	5	23	34	50	23.41	97.6	8.5429	66.8482
2022	7	5	23	44	50	22.18	97.3	8.5429	63.3906
2022	7	5	23	54	50	23.04	98.2	8.5368	65.6468

## Reinhackle (0365)

Year	Month	Day	Hour	Minute	Second	Speed	Direction	Area	Flow
2022	7	6	0	4	50	22.41	99.5	8.5429	63.6787
2022	7	6	0	14	50	23.01	97.7	8.5429	65.6957
2022	7	6	0	24	50	22.07	97	8.5429	63.1024
2022	7	6	0	34	50	22.38	97.2	8.5429	63.9669
2022	7	6	0	44	50	23.25	99.9	8.5429	65.9838
2022	7	6	0	54	50	23.45	98.3	8.5429	66.8483
2022	7	6	1	4	50	23.52	97.8	8.5429	67.1364
2022	7	6	1	14	50	23.18	97.2	8.5429	66.272
2022	7	6	1	24	50	22.79	100.6	8.549	64.5912
2022	7	6	1	34	50	22.59	97.4	8.549	64.5912
2022	7	6	1	44	50	23.72	99.5	8.549	67.4747
2022	7	6	1	54	50	24.18	98.8	8.549	68.9165
2022	7	6	2	4	50	22.8	97.6	8.549	65.1679
2022	7	6	2	14	50	22.79	97.3	8.549	65.1679
2022	7	6	2	24	50	24.16	96.7	8.549	69.2049
2022	7	6	2	34	50	23.2	100.7	8.549	65.7446
2022	7	6	2	44	50	21.84	98.4	8.549	62.2844
2022	7	6	2	54	50	22.44	98.5	8.549	64.0145
2022	7	6	3	4	50	22.91	100.8	8.549	64.8796
2022	7	6	3	14	50	22.48	97.2	8.549	64.3029
2022	7	6	3	24	50	22.93	99.8	8.549	65.168
2022	7	6	3	34	50	23.36	96.6	8.549	66.8981
2022	7	6	3	44	50	22.34	96.4	8.5551	64.0622
2022	7	6	3	54	50	21.91	97.9	8.549	62.5728
2022	7	6	4	4	50	24.33	95.9	8.5551	69.8336
2022	7	6	4	14	50	23.55	98.3	8.549	67.1865
2022	7	6	4	24	50	22.71	97.8	8.5551	64.9279
2022	7	6	4	34	50	24.41	95.4	8.549	70.0701
2022	7	6	4	44	50	23.78	97	8.5551	68.1022
2022	7	6	4	54	50	22.33	96.2	8.5551	64.0623
2022	7	6	5	4	50	22.55	93.8	8.5551	64.928
2022	7	6	5	14	50	23.28	97.2	8.5551	66.6594
2022	7	6	5	24	50	23.56	96.6	8.5551	67.5252
2022	7	6	5	34	50	23.37	96.9	8.5551	66.948
2022	7	6	5	44	50	24.35	96.4	8.5551	69.8337
2022	7	6	5	54	50	22.23	96.2	8.5551	63.7738
2022	7	6	6	4	50	23.17	100.2	8.5551	65.7938
2022	7	6	6	14	50	22.4	97.7	8.5551	64.0624
2022	7	6	6	24	50	21.81	97.9	8.5551	62.331
2022	7	6	6	34	50	22.62	99.7	8.5551	64.351
2022	7	6	6	44	50	22.39	99.3	8.5551	63.7739
2022	7	6	6	54	50	22.13	99.9	8.5551	62.9082
2022	7	6	7	4	50	24.91	100.4	8.5551	70.6996
2022	7	6	7	14	50	22.79	99.1	8.5551	64.9282
2022	7	6	7	24	50	23.47	96.9	8.5551	67.2368
2022	7	6	7	34	50	23.3	95.4	8.5551	66.9482
2022	7	6	7	44	50	22.48	97.2	8.5551	64.3511
2022	7	6	7	54	50	22.9	97.5	8.5551	65.5053



## Reinhackle (0365)

Year	Month	Day	Hour	Minute	Second	Speed	Direction	Area	Flow
2022	7	6	8	4	50	23.21	97.7	8.5551	66.371
2022	7	6	8	14	50	23.28	98.9	8.5551	66.371
2022	7	6	8	24	50	23.44	96.4	8.5551	67.2367
2022	7	6	8	34	50	23.58	98.8	8.5612	67.2867
2022	7	6	8	44	50	22.81	97.8	8.5612	65.2652
2022	7	6	8	54	50	23.55	98.3	8.5612	67.2867
2022	7	6	9	4	50	23.72	95.8	8.5612	68.153
2022	7	6	9	14	50	21.92	98.1	8.5612	62.6661
2022	7	6	9	24	50	23.94	99.6	8.5612	68.153
2022	7	6	9	34	50	23.33	98.1	8.5612	66.709
2022	7	6	9	44	50	23.55	98.3	8.5612	67.2866
2022	7	6	9	54	50	22.1	99.4	8.5612	62.9548
2022	7	6	10	4	50	23.96	96.7	8.5612	68.7305
2022	7	6	10	14	50	24.64	96.1	8.5612	70.7519
2022	7	6	10	24	50	24.54	98	8.5612	70.1744
2022	7	6	10	34	50	22.7	97.6	8.5612	64.9762
2022	7	6	10	44	50	23.04	96.2	8.5612	66.1313
2022	7	6	10	54	50	22.09	97.5	8.5612	63.2435
2022	7	6	11	4	50	22.87	98.8	8.5612	65.265
2022	7	6	11	14	50	22.44	98.5	8.5612	64.1098
2022	7	6	11	24	50	22.74	98.3	8.5673	65.0244
2022	7	6	11	34	50	21.49	99.4	8.5673	61.2674
2022	7	6	11	44	50	23.17	98.7	8.5673	66.1803
2022	7	6	11	54	50	23.84	98.2	8.5612	68.1527
2022	7	6	12	4	50	23.96	98.4	8.5673	68.4922
2022	7	6	12	14	50	23.44	96.4	8.5673	67.3362
2022	7	6	12	24	50	22.64	99.9	8.5673	64.4462
2022	7	6	12	34	50	22.5	97.7	8.5673	64.4462
2022	7	6	12	44	50	21.91	99.7	8.5612	62.3769
2022	7	6	12	54	50	22.91	100.8	8.5612	64.9759
2022	7	6	13	4	50	22.91	97.8	8.5673	65.6021
2022	7	6	13	14	50	21.97	100.5	8.5673	62.4231
2022	7	6	13	24	50	22.01	97.8	8.5673	63.0011
2022	7	6	13	34	50	22.83	98.1	8.5673	65.3131
2022	7	6	13	44	50	21.91	99.7	8.5673	62.4231
2022	7	6	13	54	50	22	101	8.5673	62.423
2022	7	6	14	4	50	21.1	101.2	8.5612	59.7777
2022	7	6	14	14	50	21.8	99.5	8.5673	62.134
2022	7	6	14	24	50	22.3	100.9	8.5612	63.243
2022	7	6	14	34	50	21.86	103	8.5673	61.556
2022	7	6	14	44	50	21.91	97.9	8.5551	62.6189
2022	7	6	14	54	50	22.75	100.1	8.5612	64.6869
2022	7	6	15	4	50	21.99	102.1	8.5612	62.0879
2022	7	6	15	14	50	21.37	99.2	8.5612	60.9327
2022	7	6	15	24	50	20.44	98.7	8.5612	58.3337
2022	7	6	15	34	50	22.15	100.1	8.5612	62.9542
2022	7	6	15	44	50	20.44	98.7	8.5612	58.3337
2022	7	6	15	54	50	23.42	100.8	8.5612	66.4195

## Reinhackle (0365)

Year	Month	Day	Hour	Minute	Second	Speed	Direction	Area	Flow
2022	7	6	16	4	50	22.44	100	8.5612	63.8205
2022	7	6	16	14	50	22.85	100.1	8.5612	64.9756
2022	7	6	16	24	50	22.46	102.9	8.5612	63.2429
2022	7	6	16	34	50	21.67	100.6	8.5551	61.4646
2022	7	6	16	44	50	21.93	101.3	8.5612	62.0878
2022	7	6	16	54	50	21.05	100.4	8.5551	59.7332
2022	7	6	17	4	50	21.74	98.5	8.5551	62.0417
2022	7	6	17	14	50	21.7	99.5	8.5551	61.7531
2022	7	6	17	24	50	21.65	98.8	8.5612	61.799
2022	7	6	17	34	50	21.43	98.3	8.5612	61.2214
2022	7	6	17	44	50	22.03	99.9	8.5551	62.6188
2022	7	6	17	54	50	21.75	100.3	8.5551	61.7531
2022	7	6	18	4	50	22.38	97.2	8.5551	64.0617
2022	7	6	18	14	50	22.57	98.9	8.549	64.3024
2022	7	6	18	24	50	21.7	99.5	8.549	61.7073
2022	7	6	18	34	50	22.71	100.9	8.5551	64.3502
2022	7	6	18	44	50	20.96	99.1	8.549	59.6888
2022	7	6	18	54	50	23.73	98	8.5551	67.813
2022	7	6	19	4	50	22.79	100.6	8.5551	64.6388
2022	7	6	19	14	50	22.75	100.1	8.5551	64.6388
2022	7	6	19	24	50	22.8	97.6	8.5551	65.2159
2022	7	6	19	34	50	23.4	100.6	8.549	66.3209
2022	7	6	19	44	50	23.2	99.2	8.5551	66.0816
2022	7	6	19	54	50	22.56	98.7	8.5551	64.3503
2022	7	6	20	4	50	22.38	100.6	8.5551	63.4845
2022	7	6	20	14	50	23.48	98.8	8.5612	66.9971
2022	7	6	20	24	50	23.2	99.2	8.5612	66.1307
2022	7	6	20	34	50	22.1	97.8	8.5612	63.2429
2022	7	6	20	44	50	24.01	100.6	8.5612	68.1522
2022	7	6	20	54	50	22.66	98.6	8.5612	64.6868
2022	7	6	21	4	50	23.69	99	8.5612	67.5747
2022	7	6	21	14	50	22.04	101.5	8.5612	62.3766
2022	7	6	21	24	50	22.76	96.8	8.5612	65.2644
2022	7	6	21	34	50	22.38	100.6	8.5612	63.5317
2022	7	6	21	44	50	22.95	100	8.5612	65.2644
2022	7	6	21	54	50	22.67	98.9	8.5612	64.6869
2022	7	6	22	4	50	23.13	99.7	8.5612	65.842
2022	7	6	22	14	50	22.74	99.9	8.5673	64.7349
2022	7	6	22	24	50	23.02	101	8.5673	65.3129
2022	7	6	22	34	50	22.64	99.9	8.5673	64.4459
2022	7	6	22	44	50	24.13	99.5	8.5673	68.7809
2022	7	6	22	54	50	23.92	99.4	8.5673	68.2029
2022	7	6	23	4	50	22.13	99.9	8.5673	63.001
2022	7	6	23	14	50	22.03	102.6	8.5673	62.134
2022	7	6	23	24	50	23.43	98.1	8.5673	67.0469
2022	7	6	23	34	50	22.79	99.1	8.5673	65.0239
2022	7	6	23	44	50	22.56	98.7	8.5673	64.446
2022	7	6	23	54	50	22.53	98.2	8.5673	64.446

## Reinhackle (0365)

Year	Month	Day	Hour	Minute	Second	Speed	Direction	Area	Flow
2022	7	7	0	4	50	21.8	99.5	8.5673	62.134
2022	7	7	0	14	50	22.6	99.4	8.5673	64.446
2022	7	7	0	24	50	23.35	96.4	8.5673	67.047
2022	7	7	0	34	50	23.45	98.3	8.5673	67.047
2022	7	7	0	44	50	25.44	96.1	8.5673	73.1159
2022	7	7	0	54	50	22.42	97.9	8.5734	64.2046
2022	7	7	1	4	50	22.16	98.8	8.5673	63.29
2022	7	7	1	14	50	24.27	94.5	8.5734	69.9888
2022	7	7	1	24	50	23.92	95.8	8.5734	68.832
2022	7	7	1	34	50	23.09	95	8.5734	66.5183
2022	7	7	1	44	50	24.77	96.7	8.5734	71.1456
2022	7	7	1	54	50	22.9	97.5	8.5734	65.6507
2022	7	7	2	4	50	23.32	97.9	8.5734	66.8075
2022	7	7	2	14	50	24.19	97.1	8.5734	69.4104
2022	7	7	2	24	50	24.4	97.3	8.5734	69.9888
2022	7	7	2	34	50	23.08	97.2	8.5734	66.2291
2022	7	7	2	44	50	24.04	99.6	8.5795	68.5936
2022	7	7	2	54	50	24.23	97.8	8.5795	69.4619
2022	7	7	3	4	50	23.15	98.4	8.5795	66.2782
2022	7	7	3	14	50	23.17	96.9	8.5795	66.5677
2022	7	7	3	24	50	22.67	98.9	8.5795	64.8311
2022	7	7	3	34	50	22.73	96.1	8.5795	65.41
2022	7	7	3	44	50	24.23	95.9	8.5795	69.7514
2022	7	7	3	54	50	23.62	97.8	8.5795	67.7254
2022	7	7	4	4	50	23.13	99.7	8.5795	65.9889
2022	7	7	4	14	50	24.17	96.9	8.5795	69.462
2022	7	7	4	24	50	22.93	99.8	8.5856	65.4585
2022	7	7	4	34	50	22.84	96.3	8.5856	65.7482
2022	7	7	4	44	50	23.38	97.1	8.5917	67.2461
2022	7	7	4	54	50	21.95	96.8	8.5917	63.1882
2022	7	7	5	4	50	23.42	97.9	8.5978	67.2959
2022	7	7	5	14	50	23.18	97.2	8.6039	66.7651
2022	7	7	5	24	50	22.92	98	8.6039	65.8942
2022	7	7	5	34	50	23.36	98.6	8.6039	67.0554
2022	7	7	5	44	50	22.85	96.5	8.6039	65.8943
2022	7	7	5	54	50	22.47	99	8.61	64.4904
2022	7	7	6	4	50	23.1	95.2	8.61	66.8144
2022	7	7	6	14	50	22.89	95	8.61	66.2335
2022	7	7	6	24	50	23.29	97.4	8.61	67.105
2022	7	7	6	34	50	23.12	98	8.61	66.524
2022	7	7	6	44	50	23.48	100.3	8.6161	67.1545
2022	7	7	6	54	50	24	97.4	8.6161	69.1895
2022	7	7	7	4	50	23.72	99.5	8.6161	68.0267
2022	7	7	7	14	50	23.2	99.2	8.6161	66.5731
2022	7	7	7	24	50	23.24	98.2	8.6161	66.8638
2022	7	7	7	34	50	24.39	94.9	8.6161	70.6431
2022	7	7	7	44	50	22.45	96.7	8.6161	64.8288
2022	7	7	7	54	50	22.81	97.8	8.6161	65.701

## Reinhackle (0365)

Year	Month	Day	Hour	Minute	Second	Speed	Direction	Area	Flow
2022	7	7	8	4	50	23.77	96.8	8.6222	68.6587
2022	7	7	8	14	50	24.34	96.1	8.6222	70.4043
2022	7	7	8	24	50	23.92	95.8	8.6222	69.2405
2022	7	7	8	34	50	22.86	96.8	8.6222	66.0403
2022	7	7	8	44	50	23.22	95.9	8.6222	67.204
2022	7	7	8	54	50	22.36	96.9	8.6222	64.5857
2022	7	7	9	4	50	23.15	98.4	8.6222	66.6222
2022	7	7	9	14	50	23.25	98.4	8.6222	66.9131
2022	7	7	9	24	50	22.95	98.5	8.6222	66.0403
2022	7	7	9	34	50	22.9	97.5	8.6222	66.0403
2022	7	7	9	44	50	22.5	100.8	8.6222	64.2947
2022	7	7	9	54	50	23.51	97.6	8.6222	67.7858
2022	7	7	10	4	50	23.26	96.7	8.6283	67.2535
2022	7	7	10	14	50	22.98	99	8.6283	66.0889
2022	7	7	10	24	50	22.51	99.5	8.6283	64.6332
2022	7	7	10	34	50	23.82	97.7	8.6283	68.7091
2022	7	7	10	44	50	23.1	97.5	8.6283	66.6711
2022	7	7	10	54	50	24.46	96.6	8.6283	70.747
2022	7	7	11	4	50	23.45	98.3	8.6283	67.5445
2022	7	7	11	14	50	23.17	98.7	8.6283	66.671
2022	7	7	11	24	50	22.94	98.3	8.6283	66.0887
2022	7	7	11	34	50	23.15	96.4	8.6283	66.9621
2022	7	7	11	44	50	22.18	97.3	8.6283	64.0507
2022	7	7	11	54	50	23.08	97.2	8.6283	66.6709
2022	7	7	12	4	50	22.15	102.8	8.6283	62.8861
2022	7	7	12	14	50	22.67	98.9	8.6283	65.2152
2022	7	7	12	24	50	21.35	96.7	8.6283	61.7215
2022	7	7	12	34	50	22.38	99	8.6222	64.2943
2022	7	7	12	44	50	23.14	96.2	8.6222	66.9126
2022	7	7	12	54	50	22.16	98.8	8.6283	63.7594
2022	7	7	13	4	50	21.75	100.3	8.6283	62.3037
2022	7	7	13	14	50	21.23	98.4	8.6222	61.0941
2022	7	7	13	24	50	21.84	98.4	8.6222	62.8396
2022	7	7	13	34	50	22.18	99.1	8.6222	63.7124
2022	7	7	13	44	50	22.61	97.9	8.6222	65.167
2022	7	7	13	54	50	22.08	99.1	8.6161	63.3747
2022	7	7	14	4	50	21.95	100.2	8.6222	62.8395
2022	7	7	14	14	50	21.57	100.7	8.6222	61.6758
2022	7	7	14	24	50	21.79	97.6	8.6222	62.8395
2022	7	7	14	34	50	23.59	99	8.6222	67.7852
2022	7	7	14	44	50	22.79	100.6	8.6161	65.1188
2022	7	7	14	54	50	21.77	100.6	8.6283	62.3035
2022	7	7	15	4	50	21.95	98.6	8.6161	63.0839
2022	7	7	15	14	50	22.66	100.2	8.6161	64.8281
2022	7	7	15	24	50	23.05	98.5	8.6161	66.2816
2022	7	7	15	34	50	24	99.1	8.6161	68.898
2022	7	7	15	44	50	23.05	98.5	8.6161	66.2816
2022	7	7	15	54	50	22.01	97.8	8.6161	63.3745

## Reinhackle (0365)

Year	Month	Day	Hour	Minute	Second	Speed	Direction	Area	Flow
2022	7	7	16	4	50	23.56	98.5	8.61	67.6852
2022	7	7	16	14	50	22.3	97.7	8.6161	64.2466
2022	7	7	16	24	50	22.73	98.1	8.6222	65.4577
2022	7	7	16	34	50	22.79	97.3	8.6161	65.7002
2022	7	7	16	44	50	22.38	100.6	8.6161	63.9559
2022	7	7	16	54	50	21.74	98.5	8.6161	62.5024
2022	7	7	17	4	50	22.29	99.3	8.6161	63.9559
2022	7	7	17	14	50	22.8	99.3	8.61	65.3612
2022	7	7	17	24	50	21.8	99.5	8.6161	62.5024
2022	7	7	17	34	50	22.49	97.4	8.6039	64.7324
2022	7	7	17	44	50	22.29	99.3	8.61	63.9088
2022	7	7	17	54	50	23.43	99.6	8.61	67.1042
2022	7	7	18	4	50	22.93	99.8	8.61	65.6517
2022	7	7	18	14	50	23.02	98	8.61	66.2327
2022	7	7	18	24	50	25.37	96.6	8.6039	73.1506
2022	7	7	18	34	50	24.59	101.5	8.61	70.0092
2022	7	7	18	44	50	22.5	97.7	8.61	64.7803
2022	7	7	18	54	50	22.64	99.9	8.6039	64.7325
2022	7	7	19	4	50	23.07	98.7	8.61	66.2327
2022	7	7	19	14	50	23.81	99.2	8.61	68.2662
2022	7	7	19	24	50	23.48	97.1	8.6161	67.7352
2022	7	7	19	34	50	23.25	98.4	8.6161	66.863
2022	7	7	19	44	50	24.17	98.6	8.6161	69.4794
2022	7	7	19	54	50	22.95	98.5	8.6161	65.9909
2022	7	7	20	4	50	22.47	99	8.6161	64.5374
2022	7	7	20	14	50	22.31	99.5	8.6222	64.0031
2022	7	7	20	24	50	23.76	99.9	8.6222	68.0761
2022	7	7	20	34	50	23.04	96.2	8.6283	66.6705
2022	7	7	20	44	50	24.02	95.7	8.6222	69.5307
2022	7	7	20	54	50	23.71	99.2	8.6222	68.0761
2022	7	7	21	4	50	23.1	99.2	8.6222	66.3306
2022	7	7	21	14	50	22.19	97.5	8.6222	64.0032
2022	7	7	21	24	50	22.14	96.5	8.6222	64.0032
2022	7	7	21	34	50	23.93	97.9	8.6222	68.9489
2022	7	7	21	44	50	22.55	101.5	8.6283	64.3415
2022	7	7	21	54	50	22.3	100.9	8.6283	63.7592
2022	7	7	22	4	50	23.28	98.9	8.6344	67.011
2022	7	7	22	14	50	23.11	97.7	8.6283	66.6706
2022	7	7	22	24	50	22.16	98.8	8.6344	63.8062
2022	7	7	22	34	50	22.38	99	8.6344	64.3889
2022	7	7	22	44	50	23.02	98	8.6344	66.4284
2022	7	7	22	54	50	22.91	100.8	8.6344	65.5543
2022	7	7	23	4	50	22.94	98.3	8.6344	66.137
2022	7	7	23	14	50	23.12	98	8.6344	66.7197
2022	7	7	23	24	50	22.46	100.3	8.6344	64.3889
2022	7	7	23	34	50	22.67	97.1	8.6344	65.5544
2022	7	7	23	44	50	23.45	98.3	8.6344	67.5938
2022	7	7	23	54	50	23.22	100.9	8.6344	66.4284

## Reinhackle (0365)

Year	Month	Day	Hour	Minute	Second	Speed	Direction	Area	Flow
2022	7	8	0	4	50	23.25	99.9	8.6344	66.7198
2022	7	8	0	14	50	21.97	100.5	8.6344	62.9322
2022	7	8	0	24	50	23.79	100.4	8.6344	68.1766
2022	7	8	0	34	50	23.26	96.7	8.6344	67.3025
2022	7	8	0	44	50	23.1	99.2	8.6405	66.4774
2022	7	8	0	54	50	23.2	100.7	8.6405	66.4774
2022	7	8	1	4	50	22.93	99.8	8.6405	65.8942
2022	7	8	1	14	50	22.44	98.5	8.6405	64.728
2022	7	8	1	24	50	22.9	99.3	8.6405	65.8943
2022	7	8	1	34	50	24.79	101.4	8.6405	70.8509
2022	7	8	1	44	50	22.35	96.7	8.6405	64.728
2022	7	8	1	54	50	22.65	101.5	8.6405	64.728
2022	7	8	2	4	50	23.58	98.8	8.6405	67.9353
2022	7	8	2	14	50	22.58	100.5	8.6405	64.7281
2022	7	8	2	24	50	21.95	98.6	8.6405	63.2702
2022	7	8	2	34	50	23.52	100.8	8.6405	67.3522
2022	7	8	2	44	50	23.4	100.6	8.6405	67.0607
2022	7	8	2	54	50	22.3	100.9	8.6466	63.9004
2022	7	8	3	4	50	23.2	100.7	8.6466	66.5264
2022	7	8	3	14	50	23.83	102.1	8.6466	67.9854
2022	7	8	3	24	50	22.52	99.7	8.6466	64.7758
2022	7	8	3	34	50	21.53	96.4	8.6466	62.4415
2022	7	8	3	44	50	22.8	97.6	8.6466	65.9429
2022	7	8	3	54	50	22.91	100.8	8.6466	65.6512
2022	7	8	4	4	50	22.28	101.9	8.6466	63.6087
2022	7	8	4	14	50	22.4	97.7	8.6466	64.7759
2022	7	8	4	24	50	22.63	101.2	8.6466	64.7759
2022	7	8	4	34	50	22	99.4	8.6466	63.317
2022	7	8	4	44	50	23.75	101.2	8.6466	67.9856
2022	7	8	4	54	50	22.65	101.5	8.6527	64.8235
2022	7	8	5	4	50	23.4	104.1	8.6527	66.2836
2022	7	8	5	14	50	22.98	99	8.6527	66.2836
2022	7	8	5	24	50	22.36	100.3	8.6527	64.2396
2022	7	8	5	34	50	23.91	100.6	8.6588	68.67
2022	7	8	5	44	50	22.28	99	8.6649	64.334
2022	7	8	5	54	50	22.84	99.8	8.6709	65.8444
2022	7	8	6	4	50	23.43	98.1	8.677	67.9426
2022	7	8	6	14	50	22.7	97.6	8.677	65.8927
2022	7	8	6	24	50	23.48	98.8	8.677	67.9427
2022	7	8	6	34	50	22.8	97.6	8.677	66.1856
2022	7	8	6	44	50	24.61	97.5	8.677	71.457
2022	7	8	6	54	50	24.05	96.4	8.6831	70.044
2022	7	8	7	4	50	23.62	97.8	8.6831	68.5787
2022	7	8	7	14	50	23.77	96.8	8.6831	69.1648
2022	7	8	7	24	50	23.21	97.7	8.6831	67.4064
2022	7	8	7	34	50	23.75	96.5	8.6831	69.1648
2022	7	8	7	44	50	23.35	98.4	8.6831	67.6995
2022	7	8	7	54	50	23.59	97.3	8.6831	68.5787

## Reinhackle (0365)

Year	Month	Day	Hour	Minute	Second	Speed	Direction	Area	Flow
2022	7	8	8	4	50	24.31	99.2	8.6831	70.3371
2022	7	8	8	14	50	23.33	96.2	8.6892	68.0423
2022	7	8	8	24	50	24.29	97.1	8.6892	70.6819
2022	7	8	8	34	50	24.6	98.9	8.6892	71.2684
2022	7	8	8	44	50	24.27	96.9	8.6892	70.6818
2022	7	8	8	54	50	23.59	97.3	8.6892	68.6288
2022	7	8	9	4	50	24.75	96.3	8.6892	72.1482
2022	7	8	9	14	50	23.31	97.6	8.6892	67.749
2022	7	8	9	24	50	24.98	98.5	8.6892	72.4415
2022	7	8	9	34	50	23.43	99.6	8.6892	67.7489
2022	7	8	9	44	50	23.62	97.8	8.6953	68.6789
2022	7	8	9	54	50	22.86	96.8	8.6953	66.6244
2022	7	8	10	4	50	23.38	97.1	8.6953	68.0919
2022	7	8	10	14	50	23.29	97.4	8.6953	67.7984
2022	7	8	10	24	50	23.91	100.6	8.6953	68.9723
2022	7	8	10	34	50	21.98	99.2	8.6953	63.6893
2022	7	8	10	44	50	22.95	101.3	8.6892	65.9891
2022	7	8	10	54	50	24.2	100.5	8.6892	69.8018
2022	7	8	11	4	50	22.93	99.8	8.6953	66.3308
2022	7	8	11	14	50	22.7	99.4	8.6953	65.7437
2022	7	8	11	24	50	23.55	98.3	8.6953	68.3852
2022	7	8	11	34	50	22.7	99.4	8.6953	65.7437
2022	7	8	11	44	50	22.7	97.6	8.6892	65.9889
2022	7	8	11	54	50	22.59	102	8.6953	64.8632
2022	7	8	12	4	50	23.44	99.8	8.6953	67.7981
2022	7	8	12	14	50	23.36	100.1	8.6953	67.5046
2022	7	8	12	24	50	21.84	98.4	8.6953	63.3956
2022	7	8	12	34	50	22.1	99.4	8.6953	63.9826
2022	7	8	12	44	50	22.53	98.2	8.6892	65.4022
2022	7	8	12	54	50	22.98	99	8.6953	66.624
2022	7	8	13	4	50	22.34	96.4	8.6953	65.1565
2022	7	8	13	14	50	22.42	101.1	8.6953	64.5695
2022	7	8	13	24	50	22.95	100	8.6892	66.282
2022	7	8	13	34	50	22.42	97.9	8.6892	65.1088
2022	7	8	13	44	50	22.18	99.1	8.6892	64.229
2022	7	8	13	54	50	23.61	100.7	8.6953	68.0913
2022	7	8	14	4	50	22.46	100.3	8.6953	64.8629
2022	7	8	14	14	50	22.22	98	8.6892	64.5222
2022	7	8	14	24	50	22.66	98.6	8.6892	65.6953
2022	7	8	14	34	50	22.94	98.3	8.6892	66.5751
2022	7	8	14	44	50	22.56	98.7	8.6831	65.3542
2022	7	8	14	54	50	23.65	98.3	8.6892	68.628
2022	7	8	15	4	50	22.25	98.5	8.6953	64.5693
2022	7	8	15	14	50	23.32	97.9	8.6892	67.7482
2022	7	8	15	24	50	23.07	98.7	8.6831	66.8194
2022	7	8	15	34	50	23.02	98	8.6831	66.8194
2022	7	8	15	44	50	23.64	96.3	8.6831	68.8709
2022	7	8	15	54	50	22.77	100.4	8.6831	65.6471

## Reinhackle (0365)

Year	Month	Day	Hour	Minute	Second	Speed	Direction	Area	Flow
2022	7	8	16	4	50	22.2	97.8	8.6831	64.4748
2022	7	8	16	14	50	22.47	99	8.6831	65.061
2022	7	8	16	24	50	22.79	101.9	8.6831	65.354
2022	7	8	16	34	50	23.15	98.4	8.6831	67.1124
2022	7	8	16	44	50	22.38	99	8.6831	64.7679
2022	7	8	16	54	50	22.12	98.1	8.677	64.1348
2022	7	8	17	4	50	22.7	97.6	8.677	65.8919
2022	7	8	17	14	50	22.26	98.8	8.677	64.4276
2022	7	8	17	24	50	22.01	97.8	8.6831	63.8887
2022	7	8	17	34	50	24.23	99.5	8.6709	69.9406
2022	7	8	17	44	50	22.28	99	8.677	64.4276
2022	7	8	17	54	50	23.65	98.3	8.677	68.5276
2022	7	8	18	4	50	24.3	99	8.677	70.2847
2022	7	8	18	14	50	23.24	98.2	8.677	67.3561
2022	7	8	18	24	50	22.41	99.5	8.677	64.7205
2022	7	8	18	34	50	22.49	97.4	8.6709	65.2584
2022	7	8	18	44	50	22.6	97.6	8.677	65.599
2022	7	8	18	54	50	23.25	99.9	8.6709	67.0142
2022	7	8	19	4	50	23.41	97.6	8.677	67.9418
2022	7	8	19	14	50	22.61	97.9	8.677	65.599
2022	7	8	19	24	50	23.39	97.4	8.677	67.9418
2022	7	8	19	34	50	23.76	98.5	8.677	68.8204
2022	7	8	19	44	50	22.66	100.2	8.6831	65.354
2022	7	8	19	54	50	23.28	98.9	8.677	67.3561
2022	7	8	20	4	50	23.1	99.2	8.6831	66.8193
2022	7	8	20	14	50	22.87	98.8	8.6831	66.2332
2022	7	8	20	24	50	22.67	98.9	8.6831	65.6471
2022	7	8	20	34	50	22.77	100.4	8.677	65.599
2022	7	8	20	44	50	23.1	99.2	8.6831	66.8194
2022	7	8	20	54	50	22.36	98.7	8.6831	64.7679
2022	7	8	21	4	50	23	97.5	8.6892	66.8682
2022	7	8	21	14	50	22.67	98.9	8.6892	65.6951
2022	7	8	21	24	50	23.1	97.5	8.6892	67.1615
2022	7	8	21	34	50	23.56	100	8.6892	68.0414
2022	7	8	21	44	50	23.02	98	8.6953	66.9171
2022	7	8	21	54	50	22.99	100.5	8.6953	66.3302
2022	7	8	22	4	50	23.25	98.4	8.6953	67.5042
2022	7	8	22	14	50	22.33	98.2	8.6953	64.8627
2022	7	8	22	24	50	23.44	99.8	8.6953	67.7977
2022	7	8	22	34	50	23.28	98.9	8.7014	67.5535
2022	7	8	22	44	50	23.29	97.4	8.7014	67.8472
2022	7	8	22	54	50	23.21	97.7	8.7014	67.5535
2022	7	8	23	4	50	23.32	97.9	8.7014	67.8472
2022	7	8	23	14	50	23.28	98.9	8.7075	67.6028
2022	7	8	23	24	50	24.25	99.7	8.7014	70.1969
2022	7	8	23	34	50	22.22	98	8.7075	64.6636
2022	7	8	23	44	50	23.02	95.7	8.7075	67.3089
2022	7	8	23	54	50	23.1	97.5	8.7075	67.3089



## Reinhackle (0365)

Year	Month	Day	Hour	Minute	Second	Speed	Direction	Area	Flow
2022	7	9	0	4	50	23.35	99.9	8.7075	67.6028
2022	7	9	0	14	50	24.45	96.3	8.7075	71.4239
2022	7	9	0	24	50	24.13	97.9	8.7075	70.2482
2022	7	9	0	34	50	23.35	96.4	8.7075	68.1907
2022	7	9	0	44	50	22.66	98.6	8.7075	65.8393
2022	7	9	0	54	50	23	97.5	8.7075	67.015
2022	7	9	1	4	50	22.85	100.1	8.7075	66.1333
2022	7	9	1	14	50	23.58	97.1	8.7075	68.7786
2022	7	9	1	24	50	23.2	99.2	8.7075	67.309
2022	7	9	1	34	50	24.06	98.4	8.7075	69.9543
2022	7	9	1	44	50	24.42	97.8	8.7075	71.13
2022	7	9	1	54	50	21.72	99.8	8.7075	62.9001
2022	7	9	2	4	50	23.56	98.5	8.7136	68.5347
2022	7	9	2	14	50	23.25	99.9	8.7075	67.309
2022	7	9	2	24	50	22.74	98.3	8.7075	66.1333
2022	7	9	2	34	50	24.13	99.5	8.7136	70.0054
2022	7	9	2	44	50	22.26	97	8.7136	65.005
2022	7	9	2	54	50	22.64	98.4	8.7136	65.8875
2022	7	9	3	4	50	21.97	100.5	8.7136	63.5343
2022	7	9	3	14	50	24.52	100.6	8.7136	70.8879
2022	7	9	3	24	50	23.15	100	8.7136	67.064
2022	7	9	3	34	50	24.62	97.7	8.7136	71.7703
2022	7	9	3	44	50	23.32	97.9	8.7136	67.9465
2022	7	9	3	54	50	23.73	98	8.7136	69.1231
2022	7	9	4	4	50	22.9	99.3	8.7136	66.4758
2022	7	9	4	14	50	23.52	97.8	8.7136	68.5348
2022	7	9	4	24	50	24	97.4	8.7197	70.0566
2022	7	9	4	34	50	23.51	99.3	8.7197	68.2904
2022	7	9	4	44	50	24.09	97.2	8.7197	70.3509
2022	7	9	4	54	50	23.97	98.6	8.7197	69.7622
2022	7	9	5	4	50	24.47	96.8	8.7197	71.5284
2022	7	9	5	14	50	24.64	97.9	8.7197	71.8227
2022	7	9	5	24	50	22.59	97.4	8.7197	65.9356
2022	7	9	5	34	50	23.84	98.2	8.7258	69.5185
2022	7	9	5	44	50	23.1	97.5	8.7258	67.4565
2022	7	9	5	54	50	23.11	99.5	8.7258	67.162
2022	7	9	6	4	50	24.47	96.8	8.7258	71.5805
2022	7	9	6	14	50	23.9	97.5	8.7258	69.8131
2022	7	9	6	24	50	24.09	95	8.7258	70.6969
2022	7	9	6	34	50	23.1	97.5	8.7319	67.5057
2022	7	9	6	44	50	23.23	96.2	8.7319	68.0953
2022	7	9	6	54	50	23.92	97.7	8.738	69.9148
2022	7	9	7	4	50	24.45	96.3	8.7441	71.737
2022	7	9	7	14	50	24.47	98.5	8.7441	71.4417
2022	7	9	7	24	50	23.38	97.1	8.7502	68.5394
2022	7	9	7	34	50	22.54	100	8.7502	65.5851
2022	7	9	7	44	50	23.59	97.3	8.7563	69.1804
2022	7	9	7	54	50	24.99	97.1	8.7563	73.3194

## Reinhackle (0365)

Year	Month	Day	Hour	Minute	Second	Speed	Direction	Area	Flow
2022	7	9	8	4	50	23.53	101	8.7563	68.2935
2022	7	9	8	14	50	23.25	98.4	8.7563	67.9978
2022	7	9	8	24	50	23.28	97.2	8.7563	68.2935
2022	7	9	8	34	50	23.51	99.3	8.7563	68.5891
2022	7	9	8	44	50	23.39	99.1	8.7563	68.2935
2022	7	9	8	54	50	24.38	98.7	8.7563	71.2499
2022	7	9	9	4	50	24.24	98.1	8.7624	71.0057
2022	7	9	9	14	50	22.92	98	8.7624	67.1595
2022	7	9	9	24	50	23.03	99.7	8.7563	67.1108
2022	7	9	9	34	50	23.74	98.2	8.7624	69.5264
2022	7	9	9	44	50	24.04	99.6	8.7624	70.1181
2022	7	9	9	54	50	24.12	99.3	8.7624	70.4139
2022	7	9	10	4	50	23.23	99.7	8.7624	67.7512
2022	7	9	10	14	50	23.1	99.2	8.7624	67.4553
2022	7	9	10	24	50	22	101	8.7624	63.905
2022	7	9	10	34	50	23.86	98.4	8.7624	69.8221
2022	7	9	10	44	50	23.39	97.4	8.7624	68.6387
2022	7	9	10	54	50	23.79	101.6	8.7624	68.9345
2022	7	9	11	4	50	23.51	99.3	8.7624	68.6386
2022	7	9	11	14	50	22.94	98.3	8.7624	67.1593
2022	7	9	11	24	50	23.47	96.9	8.7624	68.9344
2022	7	9	11	34	50	23.05	98.5	8.7624	67.4551
2022	7	9	11	44	50	22.16	98.8	8.7624	64.7924
2022	7	9	11	54	50	23.81	99.2	8.7624	69.5261
2022	7	9	12	4	50	23.76	99.9	8.7624	69.2302
2022	7	9	12	14	50	23.61	100.7	8.7624	68.6385
2022	7	9	12	24	50	22.85	98.6	8.7624	66.8633
2022	7	9	12	34	50	22.94	98.3	8.7624	67.1591
2022	7	9	12	44	50	22.32	101.1	8.7624	64.7923
2022	7	9	12	54	50	22.61	97.9	8.7624	66.2715
2022	7	9	13	4	50	22.52	102.3	8.7624	65.0881
2022	7	9	13	14	50	23.56	100	8.7563	68.5886
2022	7	9	13	24	50	23.25	98.4	8.7502	67.9479
2022	7	9	13	34	50	22.5	100.8	8.7563	65.3365
2022	7	9	13	44	50	22.76	98.6	8.7624	66.5673
2022	7	9	13	54	50	22.89	100.6	8.7624	66.5673
2022	7	9	14	4	50	22.83	98.1	8.7563	66.8146
2022	7	9	14	14	50	22.95	98.5	8.7563	67.1102
2022	7	9	14	24	50	23.64	99.7	8.7563	68.8841
2022	7	9	14	34	50	22.05	96.8	8.7502	64.6981
2022	7	9	14	44	50	24.33	99.5	8.7502	70.902
2022	7	9	14	54	50	24.57	94.4	8.7441	72.3266
2022	7	9	15	4	50	23.53	96.1	8.7502	69.1295
2022	7	9	15	14	50	24.63	99.3	8.7441	71.7362
2022	7	9	15	24	50	22.98	99	8.7502	67.0615
2022	7	9	15	34	50	22.98	99	8.7441	67.0128
2022	7	9	15	44	50	24.09	98.8	8.7441	70.2601
2022	7	9	15	54	50	22.97	98.8	8.7441	67.0128

## Reinhackle (0365)

Year	Month	Day	Hour	Minute	Second	Speed	Direction	Area	Flow
2022	7	9	16	4	50	24.5	100.3	8.7441	71.1457
2022	7	9	16	14	50	23.26	100.2	8.7441	67.6032
2022	7	9	16	24	50	23.59	99	8.7441	68.784
2022	7	9	16	34	50	24.01	97.7	8.7441	70.2601
2022	7	9	16	44	50	23.35	98.4	8.7441	68.1936
2022	7	9	16	54	50	23.3	99.1	8.7441	67.8984
2022	7	9	17	4	50	23.21	99.4	8.738	67.554
2022	7	9	17	14	50	23.67	96.8	8.7258	69.2233
2022	7	9	17	24	50	23.36	100.1	8.7502	67.9477
2022	7	9	17	34	50	22.85	101.4	8.738	66.0791
2022	7	9	17	44	50	23.21	95.7	8.7441	68.1936
2022	7	9	17	54	50	23.77	101.4	8.738	68.734
2022	7	9	18	4	50	23.3	99.1	8.738	67.849
2022	7	9	18	14	50	22.93	99.8	8.7502	66.766
2022	7	9	18	24	50	23.71	100.7	8.738	68.734
2022	7	9	18	34	50	23.14	96.2	8.7441	67.8984
2022	7	9	18	44	50	22.28	99	8.7441	64.9463
2022	7	9	18	54	50	23.6	95.3	8.7502	69.4248
2022	7	9	19	4	50	24.22	95.7	8.7441	71.1457
2022	7	9	19	14	50	23.68	94.8	8.738	69.619
2022	7	9	19	24	50	22.91	95.5	8.7502	67.3568
2022	7	9	19	34	50	24.55	98.2	8.738	71.684
2022	7	9	19	44	50	23.14	98.2	8.7441	67.6032
2022	7	9	19	54	50	23.19	97.4	8.738	67.849
2022	7	9	20	4	50	24.02	95.7	8.7441	70.5553
2022	7	9	20	14	50	23.12	96	8.7441	67.8984
2022	7	9	20	24	50	23.59	99	8.7441	68.784
2022	7	9	20	34	50	22.79	97.3	8.7441	66.7175
2022	7	9	20	44	50	23.46	98.6	8.7502	68.5386
2022	7	9	20	54	50	24.36	96.6	8.7502	71.4928
2022	7	9	21	4	50	24.77	96.7	8.7502	72.6745
2022	7	9	21	14	50	23.93	96	8.7502	70.3111
2022	7	9	21	24	50	24.67	96.8	8.7563	72.4316
2022	7	9	21	34	50	24.57	96.8	8.7563	72.136
2022	7	9	21	44	50	24.2	99	8.7624	70.7091
2022	7	9	21	54	50	24.01	97.7	8.7624	70.4132
2022	7	9	22	4	50	24.27	98.5	8.7685	71.0564
2022	7	9	22	14	50	23.9	97.5	8.7685	70.1682
2022	7	9	22	24	50	22.77	98.8	8.7685	66.6154
2022	7	9	22	34	50	22.94	98.3	8.7685	67.2075
2022	7	9	22	44	50	24.35	98.3	8.7746	71.4042
2022	7	9	22	54	50	24.73	97.9	8.7746	72.5893
2022	7	9	23	4	50	23.25	98.4	8.7746	68.1451
2022	7	9	23	14	50	22.9	97.5	8.7746	67.2562
2022	7	9	23	24	50	23.54	96.3	8.7746	69.3302
2022	7	9	23	34	50	23.64	96.3	8.7746	69.6265
2022	7	9	23	44	50	22.55	96.6	8.7746	66.3674
2022	7	9	23	54	50	22.98	97.2	8.7746	67.5526

## Reinhackle (0365)

Year	Month	Day	Hour	Minute	Second	Speed	Direction	Area	Flow
2022	7	10	0	4	50	24.12	99.3	8.7746	70.5154
2022	7	10	0	14	50	24.31	99.2	8.7807	71.1595
2022	7	10	0	24	50	24.04	96.2	8.7807	70.863
2022	7	10	0	34	50	24.17	96.9	8.7807	71.1595
2022	7	10	0	44	50	23.41	97.6	8.7807	68.7875
2022	7	10	0	54	50	24.47	96.8	8.7807	72.049
2022	7	10	1	4	50	23.17	96.9	8.7807	68.1945
2022	7	10	1	14	50	24.62	95.6	8.7807	72.642
2022	7	10	1	24	50	23.73	96	8.7807	69.9735
2022	7	10	1	34	50	24.62	95.6	8.7868	72.6945
2022	7	10	1	44	50	23.32	97.9	8.7868	68.5406
2022	7	10	1	54	50	25.23	97.7	8.7868	74.1781
2022	7	10	2	4	50	23.08	97.2	8.7868	67.9472
2022	7	10	2	14	50	24.85	93.5	8.7868	73.5848
2022	7	10	2	24	50	23.98	96.9	8.7868	70.6177
2022	7	10	2	34	50	23.82	95.8	8.7868	70.321
2022	7	10	2	44	50	23.86	96.7	8.7868	70.321
2022	7	10	2	54	50	23.54	96.3	8.7868	69.4308
2022	7	10	3	4	50	24.14	98.1	8.7868	70.9144
2022	7	10	3	14	50	24.45	96.3	8.7868	72.1013
2022	7	10	3	24	50	25.37	96.6	8.7868	74.7717
2022	7	10	3	34	50	24.05	96.4	8.7868	70.9145
2022	7	10	3	44	50	23.48	97.1	8.7868	69.1342
2022	7	10	3	54	50	24.42	95.6	8.7868	72.1014
2022	7	10	4	4	50	24.45	96.3	8.7868	72.1014
2022	7	10	4	14	50	24.57	94.2	8.7868	72.6949
2022	7	10	4	24	50	24.04	99.6	8.7868	70.3212
2022	7	10	4	34	50	23.59	95.1	8.7868	69.7278
2022	7	10	4	44	50	23.58	94.9	8.7868	69.7278
2022	7	10	4	54	50	24.92	97.6	8.7929	73.3414
2022	7	10	5	4	50	23.15	96.4	8.7868	68.2443
2022	7	10	5	14	50	23.94	96.2	8.7929	70.6691
2022	7	10	5	24	50	24.64	96.1	8.7929	72.7476
2022	7	10	5	34	50	24.14	96.2	8.7929	71.263
2022	7	10	5	44	50	24.73	95.8	8.7929	73.0446
2022	7	10	5	54	50	23.49	94.9	8.7929	69.4815
2022	7	10	6	4	50	23.89	98.9	8.7929	70.0753
2022	7	10	6	14	50	23.82	97.7	8.7929	70.0754
2022	7	10	6	24	50	25.44	97.9	8.7929	74.8263
2022	7	10	6	34	50	24.96	96.4	8.799	73.6917
2022	7	10	6	44	50	23.42	97.9	8.799	68.9375
2022	7	10	6	54	50	25.1	97.3	8.799	73.9889
2022	7	10	7	4	50	23.22	95.9	8.8051	68.6899
2022	7	10	7	14	50	24.09	97.2	8.8112	71.1201
2022	7	10	7	24	50	22.73	96.1	8.8112	67.2516
2022	7	10	7	34	50	23.28	97.2	8.8173	68.789
2022	7	10	7	44	50	24.02	95.7	8.8233	71.2226
2022	7	10	7	54	50	23.81	95.5	8.8233	70.6266

## Reinhackle (0365)

Year	Month	Day	Hour	Minute	Second	Speed	Direction	Area	Flow
2022	7	10	8	4	50	24.05	96.4	8.8233	71.2226
2022	7	10	8	14	50	23.73	96	8.8233	70.3286
2022	7	10	8	24	50	23.78	94.6	8.8233	70.6266
2022	7	10	8	34	50	24.96	96.4	8.8233	73.9047
2022	7	10	8	44	50	23.96	94.1	8.8233	71.2226
2022	7	10	8	54	50	24.17	96.9	8.8233	71.5206
2022	7	10	9	4	50	23.33	96.2	8.8294	69.1863
2022	7	10	9	14	50	24.32	97.8	8.8294	71.8703
2022	7	10	9	24	50	25.17	96.6	8.8294	74.5542
2022	7	10	9	34	50	24.57	96.8	8.8294	72.7649
2022	7	10	9	44	50	23.39	94.9	8.8294	69.4845
2022	7	10	9	54	50	24.96	96.4	8.8294	73.9578
2022	7	10	10	4	50	23.29	97.4	8.8294	68.888
2022	7	10	10	14	50	24.78	97	8.8294	73.3613
2022	7	10	10	24	50	25.09	94.8	8.8294	74.5541
2022	7	10	10	34	50	23.53	98.1	8.8294	69.4844
2022	7	10	10	44	50	22.85	98.6	8.8294	67.3969
2022	7	10	10	54	50	25.17	98.5	8.8294	74.2558
2022	7	10	11	4	50	24.18	98.8	8.8355	71.3249
2022	7	10	11	14	50	23.75	96.5	8.8294	70.379
2022	7	10	11	24	50	24.43	95.9	8.8355	72.5186
2022	7	10	11	34	50	24.42	97.8	8.8294	72.1682
2022	7	10	11	44	50	22.95	98.5	8.8355	67.7437
2022	7	10	11	54	50	23.7	95.3	8.8355	70.4295
2022	7	10	12	4	50	24.73	95.8	8.8355	73.4138
2022	7	10	12	14	50	23.9	97.5	8.8294	70.6771
2022	7	10	12	24	50	23.11	99.5	8.8294	67.9931
2022	7	10	12	34	50	23.1	100.7	8.8233	67.6462
2022	7	10	12	44	50	24.02	95.7	8.8233	71.2221
2022	7	10	12	54	50	24.85	100.9	8.8233	72.7121
2022	7	10	13	4	50	24.98	96.9	8.8233	73.9041
2022	7	10	13	14	50	25.03	97.8	8.8173	73.8509
2022	7	10	13	24	50	23.21	97.7	8.8233	68.54
2022	7	10	13	34	50	23.43	99.6	8.8233	68.838
2022	7	10	13	44	50	25.2	95	8.8173	74.7441
2022	7	10	13	54	50	24.09	95	8.8233	71.52
2022	7	10	14	4	50	24.14	96.2	8.8233	71.5199
2022	7	10	14	14	50	25.63	97.6	8.8173	75.6374
2022	7	10	14	24	50	23.74	98.2	8.8173	69.9795
2022	7	10	14	34	50	24.06	98.4	8.8173	70.8728
2022	7	10	14	44	50	24.57	96.8	8.8051	72.5548
2022	7	10	14	54	50	24.14	96.2	8.8173	71.4684
2022	7	10	15	4	50	24.09	97.2	8.8173	71.1705
2022	7	10	15	14	50	23.46	96.6	8.8112	69.3339
2022	7	10	15	24	50	23.92	95.8	8.8112	70.8217
2022	7	10	15	34	50	23.05	98.5	8.8173	67.8949
2022	7	10	15	44	50	24.25	96.4	8.8112	71.7144
2022	7	10	15	54	50	23.67	96.8	8.8112	69.9289

## Reinhackle (0365)

Year	Month	Day	Hour	Minute	Second	Speed	Direction	Area	Flow
2022	7	10	16	4	50	23.93	96	8.8112	70.8217
2022	7	10	16	14	50	23.63	98	8.8112	69.6314
2022	7	10	16	24	50	24.87	94.4	8.8112	73.7973
2022	7	10	16	34	50	25.06	96.4	8.8051	74.0415
2022	7	10	16	44	50	26.02	97.5	8.8112	76.773
2022	7	10	16	54	50	25.51	95.4	8.8051	75.5282
2022	7	10	17	4	50	23	97.5	8.799	67.7481
2022	7	10	17	14	50	25.18	96.8	8.8051	74.3388
2022	7	10	17	24	50	23.77	98.7	8.8051	69.8785
2022	7	10	17	34	50	25.7	100.1	8.8112	75.2851
2022	7	10	17	44	50	25.32	97.5	8.8112	74.69
2022	7	10	17	54	50	25.23	97.7	8.8051	74.3388
2022	7	10	18	4	50	24.48	97	8.8051	72.2573
2022	7	10	18	14	50	24.72	95.6	8.8112	73.2021
2022	7	10	18	24	50	25.2	98.9	8.8051	74.0414
2022	7	10	18	34	50	22.15	98.6	8.8112	65.1677
2022	7	10	18	44	50	23.73	98	8.8051	69.8784
2022	7	10	18	54	50	25.23	97.7	8.8051	74.3388
2022	7	10	19	4	50	23.84	96.3	8.8051	70.4732
2022	7	10	19	14	50	25.59	97	8.8051	75.5282
2022	7	10	19	24	50	25.5	97.2	8.8051	75.2308
2022	7	10	19	34	50	24.7	97.2	8.8051	72.852
2022	7	10	19	44	50	23.65	96.6	8.8051	69.8784
2022	7	10	19	54	50	24.83	100.7	8.8051	72.5546
2022	7	10	20	4	50	23.41	97.6	8.8051	68.9864
2022	7	10	20	14	50	22.38	100.6	8.8051	65.4181
2022	7	10	20	24	50	24.84	99.5	8.8112	72.9045
2022	7	10	20	34	50	22.4	97.7	8.8112	66.0605
2022	7	10	20	44	50	23.39	97.4	8.8112	69.0362
2022	7	10	20	54	50	24.34	96.1	8.8112	72.0118
2022	7	10	21	4	50	24.2	97.4	8.8112	71.4167
2022	7	10	21	14	50	24.42	97.8	8.8112	72.0119
2022	7	10	21	24	50	22.77	98.8	8.8112	66.9532
2022	7	10	21	34	50	25.07	96.6	8.8112	74.0949
2022	7	10	21	44	50	22.74	96.3	8.8112	67.2508
2022	7	10	21	54	50	23.35	98.4	8.8112	68.7386
2022	7	10	22	4	50	24.62	97.7	8.8112	72.607
2022	7	10	22	14	50	24.52	95.6	8.8173	72.6594
2022	7	10	22	24	50	23.15	100	8.8173	67.8948
2022	7	10	22	34	50	23.85	99.9	8.8173	69.9793
2022	7	10	22	44	50	22.65	96.6	8.8233	67.0498
2022	7	10	22	54	50	25.01	95.3	8.8294	74.2552
2022	7	10	23	4	50	24.81	97.4	8.8355	73.4133
2022	7	10	23	14	50	24.52	95.6	8.8355	72.8164
2022	7	10	23	24	50	23.33	96.2	8.8355	69.2353
2022	7	10	23	34	50	24.83	97.9	8.8416	73.4661
2022	7	10	23	44	50	23.6	95.3	8.8416	70.1811
2022	7	10	23	54	50	23.18	98.9	8.8416	68.3892

## Reinhackle (0365)

Year	Month	Day	Hour	Minute	Second	Speed	Direction	Area	Flow
2022	7	11	0	4	50	24.81	99	8.8416	73.1675
2022	7	11	0	14	50	25.13	97.8	8.8416	74.3621
2022	7	11	0	24	50	25.13	95.9	8.8416	74.6608
2022	7	11	0	34	50	24.22	99.3	8.8416	71.3757
2022	7	11	0	44	50	22.85	96.5	8.8416	67.792
2022	7	11	0	54	50	24.14	98.1	8.8416	71.3758
2022	7	11	1	4	50	24.73	99.3	8.8416	72.869
2022	7	11	1	14	50	24.3	99	8.8477	71.7259
2022	7	11	1	24	50	23.71	99.2	8.8477	69.9328
2022	7	11	1	34	50	23.24	98.2	8.8477	68.7374
2022	7	11	1	44	50	23.28	98.9	8.8477	68.7374
2022	7	11	1	54	50	23.94	99.6	8.8477	70.5305
2022	7	11	2	4	50	22.5	97.7	8.8477	66.6454
2022	7	11	2	14	50	23.62	97.8	8.8477	69.9329
2022	7	11	2	24	50	23.76	99.9	8.8477	69.9329
2022	7	11	2	34	50	24.01	97.7	8.8477	71.1283
2022	7	11	2	44	50	23.25	98.4	8.8477	68.7375
2022	7	11	2	54	50	23.15	98.4	8.8477	68.4387
2022	7	11	3	4	50	23.65	101.2	8.8477	69.3353
2022	7	11	3	14	50	23.15	96.4	8.8477	68.7376
2022	7	11	3	24	50	23.18	100.4	8.8477	68.1399
2022	7	11	3	34	50	23.59	97.3	8.8477	69.9331
2022	7	11	3	44	50	24.89	100.2	8.8477	73.2205
2022	7	11	3	54	50	23.65	98.3	8.8477	69.9331
2022	7	11	4	4	50	23.2	99.2	8.8477	68.4388
2022	7	11	4	14	50	23.39	99.1	8.8538	69.0861
2022	7	11	4	24	50	24.73	97.9	8.8538	73.2732
2022	7	11	4	34	50	24.04	99.6	8.8538	70.8806
2022	7	11	4	44	50	22.95	98.5	8.8477	67.8412
2022	7	11	4	54	50	24.1	100.5	8.8538	70.8807
2022	7	11	5	4	50	22.79	97.3	8.8538	67.5909
2022	7	11	5	14	50	23.24	98.2	8.8538	68.7872
2022	7	11	5	24	50	24.2	97.4	8.8538	71.778
2022	7	11	5	34	50	23.58	100.3	8.8538	69.3854
2022	7	11	5	44	50	23.03	99.7	8.8538	67.8901
2022	7	11	5	54	50	23.21	97.7	8.8538	68.7873
2022	7	11	6	4	50	23.94	99.6	8.8538	70.5818
2022	7	11	6	14	50	24.57	96.8	8.8538	72.9744
2022	7	11	6	24	50	23.63	101	8.8538	69.3855
2022	7	11	6	34	50	23.89	98.9	8.8538	70.5819
2022	7	11	6	44	50	23.55	98.3	8.8538	69.6847
2022	7	11	6	54	50	23.2	99.2	8.8599	68.5375
2022	7	11	7	4	50	23.32	97.9	8.8538	69.0866
2022	7	11	7	14	50	23.17	100.2	8.8599	68.2382
2022	7	11	7	24	50	25.02	97.6	8.8599	74.2241
2022	7	11	7	34	50	23.83	98	8.8599	70.6326
2022	7	11	7	44	50	23.92	99.4	8.8599	70.6326
2022	7	11	7	54	50	24.4	99	8.8599	72.129

## Reinhackle (0365)

Year	Month	Day	Hour	Minute	Second	Speed	Direction	Area	Flow
2022	7	11	8	4	50	23.58	98.8	8.8599	69.7347
2022	7	11	8	14	50	24.05	96.4	8.8599	71.5305
2022	7	11	8	24	50	23.29	97.4	8.866	69.1857
2022	7	11	8	34	50	23.98	96.9	8.866	71.2822
2022	7	11	8	44	50	23.65	98.3	8.866	70.0842
2022	7	11	8	54	50	24.12	100.8	8.866	70.9827
2022	7	11	9	4	50	23.35	98.4	8.866	69.1857
2022	7	11	9	14	50	24.26	96.6	8.866	72.1807
2022	7	11	9	24	50	24.38	98.7	8.866	72.1807
2022	7	11	9	34	50	22.64	99.9	8.8721	66.8374
2022	7	11	9	44	50	24.5	100.3	8.866	72.1807
2022	7	11	9	54	50	24.67	96.8	8.866	73.3786
2022	7	11	10	4	50	23.53	96.1	8.8721	70.1343
2022	7	11	10	14	50	22.39	97.4	8.866	66.49
2022	7	11	10	24	50	24.31	99.2	8.8721	71.9326
2022	7	11	10	34	50	23.81	100.6	8.8721	70.1342
2022	7	11	10	44	50	23.97	98.6	8.866	70.9825
2022	7	11	10	54	50	24.88	98.6	8.8721	73.7308
2022	7	11	11	4	50	24.03	96	8.866	71.5815
2022	7	11	11	14	50	23.69	99	8.8721	70.1341
2022	7	11	11	24	50	23.91	100.6	8.866	70.3834
2022	7	11	11	34	50	25.08	96.9	8.866	74.5764
2022	7	11	11	44	50	23.92	99.4	8.866	70.6828
2022	7	11	11	54	50	22.98	99	8.8721	68.036
2022	7	11	12	4	50	22.6	97.6	8.8721	67.1368
2022	7	11	12	14	50	23.86	98.4	8.8721	70.7334
2022	7	11	12	24	50	22.3	97.7	8.866	66.1902
2022	7	11	12	34	50	24	99.1	8.866	70.9822
2022	7	11	12	44	50	23.69	97.3	8.8721	70.4336
2022	7	11	12	54	50	23.2	99.2	8.866	68.5861
2022	7	11	13	4	50	23.53	98.1	8.866	69.7841
2022	7	11	13	14	50	23.47	96.9	8.8721	69.8341
2022	7	11	13	24	50	22.19	99.3	8.866	65.591
2022	7	11	13	34	50	22.04	96.5	8.866	65.591
2022	7	11	13	44	50	23.74	98.2	8.866	70.383
2022	7	11	13	54	50	23.65	98.3	8.866	70.0835
2022	7	11	14	4	50	23.51	99.3	8.866	69.4844
2022	7	11	14	14	50	23.14	98.2	8.866	68.5859
2022	7	11	14	24	50	23.62	97.8	8.866	70.0834
2022	7	11	14	34	50	23.35	96.4	8.866	69.4844
2022	7	11	14	44	50	23.37	96.9	8.866	69.4843
2022	7	11	14	54	50	22.01	97.8	8.866	65.2913
2022	7	11	15	4	50	23.62	99.5	8.866	69.7838
2022	7	11	15	14	50	23.43	98.1	8.866	69.4843
2022	7	11	15	24	50	21.72	98.2	8.866	64.3927
2022	7	11	15	34	50	24.1	97.4	8.866	71.5807
2022	7	11	15	44	50	24.01	97.7	8.866	71.2812
2022	7	11	15	54	50	23.89	98.9	8.866	70.6822



## Reinhackle (0365)

Year	Month	Day	Hour	Minute	Second	Speed	Direction	Area	Flow
2022	7	11	16	4	50	24.46	99.9	8.866	72.1797
2022	7	11	16	14	50	24.23	99.5	8.866	71.5807
2022	7	11	16	24	50	23.65	98.3	8.866	70.0832
2022	7	11	16	34	50	23.64	99.7	8.866	69.7837
2022	7	11	16	44	50	23.68	98.7	8.866	70.0831
2022	7	11	16	54	50	24	99.1	8.866	70.9816
2022	7	11	17	4	50	24.01	95.5	8.866	71.5806
2022	7	11	17	14	50	23.63	101	8.866	69.4841
2022	7	11	17	24	50	23.59	99	8.866	69.7836
2022	7	11	17	34	50	24.19	97.1	8.866	71.8801
2022	7	11	17	44	50	22.79	99.1	8.866	67.3876
2022	7	11	17	54	50	23.36	98.6	8.866	69.1846
2022	7	11	18	4	50	23.98	96.9	8.866	71.2811
2022	7	11	18	14	50	25.09	97.1	8.866	74.5756
2022	7	11	18	24	50	23.76	98.5	8.866	70.3826
2022	7	11	18	34	50	23.49	97.3	8.866	69.7836
2022	7	11	18	44	50	24.41	99.2	8.866	72.1796
2022	7	11	18	54	50	23.97	100.1	8.866	70.682
2022	7	11	19	4	50	23.28	101.6	8.866	68.286
2022	7	11	19	14	50	23.74	99.7	8.866	70.083
2022	7	11	19	24	50	24.23	97.8	8.866	71.88
2022	7	11	19	34	50	24.01	97.7	8.866	71.281
2022	7	11	19	44	50	23.74	98.2	8.866	70.3825
2022	7	11	19	54	50	24.01	97.7	8.866	71.281
2022	7	11	20	4	50	22.69	97.3	8.866	67.3875
2022	7	11	20	14	50	22.96	96.8	8.866	68.286
2022	7	11	20	24	50	23.72	97.8	8.866	70.3825
2022	7	11	20	34	50	24.87	96.7	8.866	73.9765
2022	7	11	20	44	50	24.01	97.7	8.866	71.281
2022	7	11	20	54	50	24.92	97.6	8.866	73.9765
2022	7	11	21	4	50	24.42	97.8	8.866	72.479
2022	7	11	21	14	50	24.09	97.2	8.8721	71.6318
2022	7	11	21	24	50	24.06	96.7	8.8721	71.6318
2022	7	11	21	34	50	23.82	97.7	8.8721	70.7327
2022	7	11	21	44	50	24.09	100.3	8.8721	71.0324
2022	7	11	21	54	50	23.89	98.9	8.8721	70.7327
2022	7	11	22	4	50	24.4	97.3	8.8721	72.531
2022	7	11	22	14	50	24.88	98.6	8.8721	73.7298
2022	7	11	22	24	50	23.84	99.7	8.8721	70.433
2022	7	11	22	34	50	23.43	99.6	8.8721	69.2341
2022	7	11	22	44	50	24.21	97.6	8.8721	71.9316
2022	7	11	22	54	50	23.62	99.5	8.8721	69.8336
2022	7	11	23	4	50	23.31	99.4	8.8721	68.9344
2022	7	11	23	14	50	24.04	99.6	8.8721	71.0324
2022	7	11	23	24	50	23.45	98.3	8.8721	69.5339
2022	7	11	23	34	50	23.35	98.4	8.8782	69.2837
2022	7	11	23	44	50	23.02	99.5	8.8782	68.084
2022	7	11	23	54	50	24.18	98.8	8.8782	71.6832

## Reinhackle (0365)

Year	Month	Day	Hour	Minute	Second	Speed	Direction	Area	Flow
2022	7	12	0	4	50	23.7	97.5	8.8782	70.4835
2022	7	12	0	14	50	24.42	100.6	8.8782	71.9831
2022	7	12	0	24	50	24.04	98.1	8.8782	71.3833
2022	7	12	0	34	50	24.47	96.8	8.8782	72.8829
2022	7	12	0	44	50	23.91	100.6	8.8782	70.4835
2022	7	12	0	54	50	24.17	98.6	8.8782	71.6832
2022	7	12	1	4	50	24.73	99.3	8.8782	73.1829
2022	7	12	1	14	50	24.09	98.8	8.8843	71.4344
2022	7	12	1	24	50	23.63	98	8.8843	70.2338
2022	7	12	1	34	50	23.56	100	8.8843	69.6336
2022	7	12	1	44	50	23.32	97.9	8.8843	69.3334
2022	7	12	1	54	50	23.18	100.4	8.8843	68.433
2022	7	12	2	4	50	23.45	98.3	8.8904	69.6834
2022	7	12	2	14	50	23.25	98.4	8.8965	69.132
2022	7	12	2	24	50	23.43	98.1	8.9026	69.783
2022	7	12	2	34	50	23.78	97	8.9026	70.9861
2022	7	12	2	44	50	24.61	99.1	8.9026	73.0917
2022	7	12	2	54	50	24.05	96.4	8.9087	71.9398
2022	7	12	3	4	50	23.43	96.1	8.9087	70.1338
2022	7	12	3	14	50	23.97	98.6	8.9087	71.3378
2022	7	12	3	24	50	23.23	99.7	8.9087	68.9298
2022	7	12	3	34	50	24.7	97.2	8.9087	73.7459
2022	7	12	3	44	50	24.4	97.3	8.9087	72.8429
2022	7	12	3	54	50	23.17	98.7	8.9087	68.9299
2022	7	12	4	4	50	23.53	98.1	8.9087	70.1339
2022	7	12	4	14	50	24	97.4	8.9148	71.69
2022	7	12	4	24	50	23.89	98.9	8.9148	71.0876
2022	7	12	4	34	50	24.01	97.7	8.9148	71.69
2022	7	12	4	44	50	25.07	96.6	8.9148	75.0035
2022	7	12	4	54	50	23.98	96.9	8.9148	71.6901
2022	7	12	5	4	50	23.12	98	8.9148	68.9791
2022	7	12	5	14	50	23.08	99	8.9148	68.6779
2022	7	12	5	24	50	24.73	97.9	8.9148	73.7987
2022	7	12	5	34	50	23.44	96.4	8.9148	70.1841
2022	7	12	5	44	50	24.27	98.5	8.9148	72.2926
2022	7	12	5	54	50	23.35	96.4	8.9148	69.8829
2022	7	12	6	4	50	24.31	99.2	8.9148	72.2927
2022	7	12	6	14	50	23.89	100.4	8.9148	70.7866
2022	7	12	6	24	50	23.85	96.5	8.9148	71.3891
2022	7	12	6	34	50	23.89	98.9	8.9148	71.0879
2022	7	12	6	44	50	24.5	101.5	8.9148	72.2928
2022	7	12	6	54	50	22.9	99.3	8.9148	68.0757
2022	7	12	7	4	50	24.48	98.7	8.9148	72.8952
2022	7	12	7	14	50	24.48	98.7	8.9209	72.9472
2022	7	12	7	24	50	22.79	99.1	8.9209	67.8228
2022	7	12	7	34	50	23.39	99.1	8.9209	69.6314
2022	7	12	7	44	50	23.39	99.1	8.9209	69.6314
2022	7	12	7	54	50	23.84	98.2	8.9209	71.1386

## Reinhackle (0365)

Year	Month	Day	Hour	Minute	Second	Speed	Direction	Area	Flow
2022	7	12	8	4	50	24.46	99.9	8.9209	72.6457
2022	7	12	8	14	50	22.98	97.2	8.9209	68.7271
2022	7	12	8	24	50	24.96	98.3	8.9209	74.4544
2022	7	12	8	34	50	23.86	96.7	8.9209	71.44
2022	7	12	8	44	50	23.73	98	8.9209	70.8371
2022	7	12	8	54	50	23.68	97	8.9209	70.8371
2022	7	12	9	4	50	24.52	97.7	8.9209	73.2486
2022	7	12	9	14	50	24.22	99.3	8.9209	72.0428
2022	7	12	9	24	50	23.35	98.4	8.9209	69.6313
2022	7	12	9	34	50	23.89	100.4	8.9209	70.8371
2022	7	12	9	44	50	24.32	100.7	8.9209	72.0428
2022	7	12	9	54	50	25.08	101.3	8.927	74.2056
2022	7	12	10	4	50	23.53	98.1	8.927	70.2841
2022	7	12	10	14	50	24.51	99.2	8.927	72.9989
2022	7	12	10	24	50	24.1	100.5	8.927	71.4907
2022	7	12	10	34	50	24.03	100.8	8.927	71.189
2022	7	12	10	44	50	24	99.1	8.927	71.4906
2022	7	12	10	54	50	24.07	98.6	8.927	71.7923
2022	7	12	11	4	50	23.58	97.1	8.9209	70.5354
2022	7	12	11	14	50	24.76	99.8	8.9209	73.5497
2022	7	12	11	24	50	23.51	97.6	8.927	70.284
2022	7	12	11	34	50	24.03	100.8	8.927	71.1889
2022	7	12	11	44	50	24.01	97.7	8.9209	71.7411
2022	7	12	11	54	50	23.61	99.3	8.9209	70.2339
2022	7	12	12	4	50	23.74	99.7	8.9209	70.5353
2022	7	12	12	14	50	23.74	99.7	8.927	70.5855
2022	7	12	12	24	50	24.03	97.9	8.9209	71.741
2022	7	12	12	34	50	23.85	93.6	8.9209	71.741
2022	7	12	12	44	50	23.72	99.5	8.9209	70.5352
2022	7	12	12	54	50	24.17	98.6	8.9209	72.0423
2022	7	12	13	4	50	23.14	98.2	8.927	69.0771
2022	7	12	13	14	50	24.73	95.8	8.9209	74.1523
2022	7	12	13	24	50	23.54	96.3	8.9209	70.5351
2022	7	12	13	34	50	23.97	98.6	8.9148	71.3885
2022	7	12	13	44	50	22.22	98	8.9209	66.315
2022	7	12	13	54	50	23.4	95.4	8.9209	70.2336
2022	7	12	14	4	50	23.89	97.2	8.9209	71.4393
2022	7	12	14	14	50	24.13	95.9	8.9209	72.3436
2022	7	12	14	24	50	22.84	96.3	8.9148	68.3763
2022	7	12	14	34	50	24.04	99.6	8.9209	71.4392
2022	7	12	14	44	50	24.62	95.6	8.9148	73.7981
2022	7	12	14	54	50	23.48	98.8	8.9148	69.8823
2022	7	12	15	4	50	22.71	95.6	8.9148	68.075
2022	7	12	15	14	50	24.19	97.1	8.9087	72.2405
2022	7	12	15	24	50	24.57	96.8	8.9148	73.4968
2022	7	12	15	34	50	22.22	98	8.9087	66.2204
2022	7	12	15	44	50	22.57	98.9	8.9087	67.1234
2022	7	12	15	54	50	24.91	99	8.9148	74.0992

## Reinhackle (0365)

Year	Month	Day	Hour	Minute	Second	Speed	Direction	Area	Flow
2022	7	12	16	4	50	24.91	99	8.9026	73.9936
2022	7	12	16	14	50	24.21	97.6	8.9026	72.1889
2022	7	12	16	24	50	23.74	98.2	8.9026	70.685
2022	7	12	16	34	50	24.68	97	8.9026	73.6928
2022	7	12	16	44	50	23.57	96.8	8.9026	70.3841
2022	7	12	16	54	50	23.63	98	8.8965	70.3339
2022	7	12	17	4	50	23.14	98.2	8.9026	68.8802
2022	7	12	17	14	50	23.7	97.5	8.8965	70.6345
2022	7	12	17	24	50	25.74	96	8.8965	76.9465
2022	7	12	17	34	50	23.68	97	8.8904	70.5841
2022	7	12	17	44	50	24.28	100.2	8.8965	71.8368
2022	7	12	17	54	50	23.23	96.2	8.8965	69.4322
2022	7	12	18	4	50	23.17	98.7	8.8904	68.7819
2022	7	12	18	14	50	23.94	99.6	8.8965	70.935
2022	7	12	18	24	50	24.35	98.3	8.8904	72.3862
2022	7	12	18	34	50	23.96	98.4	8.8904	71.1848
2022	7	12	18	44	50	23.68	98.7	8.8965	70.3339
2022	7	12	18	54	50	24.01	95.5	8.8965	71.8367
2022	7	12	19	4	50	22.69	99.1	8.8904	67.2801
2022	7	12	19	14	50	23.65	96.6	8.8904	70.584
2022	7	12	19	24	50	23.82	97.7	8.8904	70.8844
2022	7	12	19	34	50	24.12	95.7	8.8904	72.0858
2022	7	12	19	44	50	23.96	98.4	8.8904	71.1847
2022	7	12	19	54	50	24.2	97.4	8.8904	72.0858
2022	7	12	20	4	50	23.18	98.9	8.8904	68.7819
2022	7	12	20	14	50	24.24	96.2	8.8904	72.3862
2022	7	12	20	24	50	23.97	98.6	8.8904	71.1847
2022	7	12	20	34	50	23.94	99.6	8.8904	70.8844
2022	7	12	20	44	50	24.82	97.6	8.8904	73.888
2022	7	12	20	54	50	24.2	99	8.8904	71.7855
2022	7	12	21	4	50	23.63	98	8.8904	70.2837
2022	7	12	21	14	50	23.62	95.8	8.8904	70.584
2022	7	12	21	24	50	24.45	98.2	8.8904	72.6865
2022	7	12	21	34	50	24.95	98.1	8.8904	74.1883
2022	7	12	21	44	50	24.42	97.8	8.8965	72.7385
2022	7	12	21	54	50	24.47	98.5	8.8965	72.7385
2022	7	12	22	4	50	23.2	95.2	8.8965	69.4322
2022	7	12	22	14	50	24.04	96.2	8.8965	71.8368
2022	7	12	22	24	50	23.78	97	8.8965	70.9351
2022	7	12	22	34	50	24.25	96.4	8.8965	72.4379
2022	7	12	22	44	50	24.23	99.5	8.8965	71.8368
2022	7	12	22	54	50	24.34	98	8.9026	72.4896
2022	7	12	23	4	50	24.23	99.5	8.9026	71.8881
2022	7	12	23	14	50	25.61	95.4	8.9026	76.7007
2022	7	12	23	24	50	24.24	98.1	8.9026	72.1889
2022	7	12	23	34	50	23.46	96.6	8.9026	70.0834
2022	7	12	23	44	50	25.21	95.5	8.9087	75.5514
2022	7	12	23	54	50	23.32	97.9	8.9087	69.5313

## Reinhackle (0365)

Year	Month	Day	Hour	Minute	Second	Speed	Direction	Area	Flow
2022	7	13	0	4	50	24.64	96.1	8.9087	73.7454
2022	7	13	0	14	50	23.76	98.5	8.9148	70.7858
2022	7	13	0	24	50	24.51	97.5	8.9148	73.1955
2022	7	13	0	34	50	24.57	96.8	8.9148	73.4967
2022	7	13	0	44	50	24.65	96.3	8.9148	73.798
2022	7	13	0	54	50	25.01	97.4	8.9209	74.7548
2022	7	13	1	4	50	24.48	97	8.9209	73.2477
2022	7	13	1	14	50	23.14	96.2	8.9209	69.3291
2022	7	13	1	24	50	24	99.1	8.9209	71.4391
2022	7	13	1	34	50	23.96	98.4	8.9209	71.4391
2022	7	13	1	44	50	24.4	97.3	8.9209	72.9463
2022	7	13	1	54	50	23.15	100	8.9209	68.7262
2022	7	13	2	4	50	24.4	97.3	8.9209	72.9463
2022	7	13	2	14	50	23.92	95.8	8.9209	71.7406
2022	7	13	2	24	50	24.54	99.6	8.9209	72.9463
2022	7	13	2	34	50	23.1	97.5	8.9209	69.0277
2022	7	13	2	44	50	24.42	97.8	8.9209	72.9463
2022	7	13	2	54	50	23.74	98.2	8.927	70.8867
2022	7	13	3	4	50	26.21	95.3	8.927	78.7295
2022	7	13	3	14	50	24.6	97.2	8.927	73.6016
2022	7	13	3	24	50	24.7	97.2	8.927	73.9032
2022	7	13	3	34	50	24.35	99.7	8.927	72.395
2022	7	13	3	44	50	23.97	98.6	8.927	71.4901
2022	7	13	3	54	50	24.08	94.8	8.927	72.395
2022	7	13	4	4	50	24.62	97.7	8.927	73.6016
2022	7	13	4	14	50	24.93	97.8	8.927	74.5066
2022	7	13	4	24	50	23.99	95	8.927	72.0934
2022	7	13	4	34	50	24.09	97.2	8.927	72.0934
2022	7	13	4	44	50	24.04	98.1	8.927	71.7918
2022	7	13	4	54	50	24.73	97.9	8.927	73.9033
2022	7	13	5	4	50	22.76	96.8	8.927	68.172
2022	7	13	5	14	50	24.55	98.2	8.927	73.3
2022	7	13	5	24	50	24.83	100.7	8.927	73.6017
2022	7	13	5	34	50	23.92	99.4	8.927	71.1885
2022	7	13	5	44	50	24.13	95.9	8.9331	72.4466
2022	7	13	5	54	50	23.35	98.4	8.9331	69.7299
2022	7	13	6	4	50	24.7	95.1	8.9331	74.2578
2022	7	13	6	14	50	23.89	98.9	8.9331	71.2392
2022	7	13	6	24	50	24.42	97.8	8.9331	73.0504
2022	7	13	6	34	50	25.07	96.6	8.9331	75.1634
2022	7	13	6	44	50	24.06	96.7	8.9331	72.1448
2022	7	13	6	54	50	24.77	96.7	8.9331	74.2578
2022	7	13	7	4	50	24.08	94.5	8.9331	72.4467
2022	7	13	7	14	50	24.14	96.2	8.9331	72.4467
2022	7	13	7	24	50	25.15	96.2	8.9331	75.4653
2022	7	13	7	34	50	24.4	97.3	8.9331	73.0504
2022	7	13	7	44	50	23.77	98.7	8.9331	70.9374
2022	7	13	7	54	50	24.18	98.8	8.9331	72.1448

## Reinhackle (0365)

Year	Month	Day	Hour	Minute	Second	Speed	Direction	Area	Flow
2022	7	13	8	4	50	24.14	98.1	8.9331	72.1448
2022	7	13	8	14	50	24.5	98.9	8.9331	73.0504
2022	7	13	8	24	50	24.27	98.5	8.9331	72.4467
2022	7	13	8	34	50	24.36	96.6	8.9331	73.0504
2022	7	13	8	44	50	24.71	99.1	8.9331	73.6541
2022	7	13	8	54	50	23.43	98.1	8.9331	70.0318
2022	7	13	9	4	50	24.79	100.2	8.9331	73.6541
2022	7	13	9	14	50	23.33	96.2	8.9392	70.0815
2022	7	13	9	24	50	24.69	98.9	8.9331	73.6541
2022	7	13	9	34	50	23.17	98.7	8.9331	69.1261
2022	7	13	9	44	50	22.57	98.9	8.9392	67.3628
2022	7	13	9	54	50	23.17	98.7	8.9331	69.1261
2022	7	13	10	4	50	24.15	98.3	8.9331	72.1447
2022	7	13	10	14	50	24.38	100.2	8.9331	72.4465
2022	7	13	10	24	50	24.56	96.5	8.9392	73.7063
2022	7	13	10	34	50	24.22	95.7	8.9392	72.8001
2022	7	13	10	44	50	23.68	97	8.9331	70.9372
2022	7	13	10	54	50	23.48	97.1	8.9331	70.3335
2022	7	13	11	4	50	22.87	98.8	8.9392	68.2689
2022	7	13	11	14	50	23.97	98.6	8.9331	71.5409
2022	7	13	11	24	50	23.67	96.8	8.9331	70.9371
2022	7	13	11	34	50	23.43	99.6	8.9331	69.7297
2022	7	13	11	44	50	23.73	98	8.9331	70.9371
2022	7	13	11	54	50	23.15	96.4	8.9331	69.4278
2022	7	13	12	4	50	23.14	96.2	8.927	69.3784
2022	7	13	12	14	50	23.14	98.2	8.9331	69.1259
2022	7	13	12	24	50	23.73	98	8.9331	70.937
2022	7	13	12	34	50	23.81	95.5	8.9331	71.5407
2022	7	13	12	44	50	23.6	97.5	8.9331	70.6351
2022	7	13	12	54	50	23.52	97.8	8.927	70.2832
2022	7	13	13	4	50	23.36	98.6	8.927	69.6799
2022	7	13	13	14	50	23.65	96.6	8.927	70.8865
2022	7	13	13	24	50	24.2	99	8.927	72.093
2022	7	13	13	34	50	24.04	99.6	8.927	71.4898
2022	7	13	13	44	50	23.26	96.7	8.927	69.6799
2022	7	13	13	54	50	23.25	98.4	8.9209	69.3288
2022	7	13	14	4	50	23.66	98.5	8.9209	70.5346
2022	7	13	14	14	50	23.02	98	8.9209	68.726
2022	7	13	14	24	50	24.32	97.8	8.9209	72.6445
2022	7	13	14	34	50	23.56	100	8.9148	69.8819
2022	7	13	14	44	50	23.68	94.8	8.9148	71.0867
2022	7	13	14	54	50	23.39	97.4	8.9209	69.9316
2022	7	13	15	4	50	23.25	99.9	8.9148	68.9782
2022	7	13	15	14	50	24.28	98.8	8.9087	72.2401
2022	7	13	15	24	50	23.35	99.9	8.9087	69.2301
2022	7	13	15	34	50	22.98	97.2	8.9148	68.677
2022	7	13	15	44	50	22.36	101.6	8.9087	65.919
2022	7	13	15	54	50	24.01	97.7	8.9148	71.6891

## Reinhackle (0365)

Year	Month	Day	Hour	Minute	Second	Speed	Direction	Area	Flow
2022	7	13	16	4	50	22.82	95.8	8.9026	68.2783
2022	7	13	16	14	50	23.77	96.8	8.9087	71.036
2022	7	13	16	24	50	23.43	99.6	8.9087	69.531
2022	7	13	16	34	50	23.26	100.2	8.9026	68.8799
2022	7	13	16	44	50	23.98	96.9	8.9026	71.587
2022	7	13	16	54	50	22.66	96.8	8.9026	67.6767
2022	7	13	17	4	50	24.35	98.3	8.9026	72.4893
2022	7	13	17	14	50	23.93	97.9	8.8965	71.2353
2022	7	13	17	24	50	24.04	98.1	8.9026	71.587
2022	7	13	17	34	50	23.42	95.9	8.8965	70.0331
2022	7	13	17	44	50	23.59	99	8.8965	70.0331
2022	7	13	17	54	50	23.49	97.3	8.8965	70.0331
2022	7	13	18	4	50	23.19	97.4	8.8965	69.1313
2022	7	13	18	14	50	24.45	98.2	8.8904	72.6863
2022	7	13	18	24	50	23.57	96.8	8.8965	70.3336
2022	7	13	18	34	50	23.74	98.2	8.8965	70.6342
2022	7	13	18	44	50	23.6	95.3	8.8904	70.5838
2022	7	13	18	54	50	23.79	98.9	8.8904	70.5838
2022	7	13	19	4	50	23.82	95.8	8.8904	71.1845
2022	7	13	19	14	50	24.47	98.5	8.8843	72.6344
2022	7	13	19	24	50	24.53	99.4	8.8843	72.6344
2022	7	13	19	34	50	23.99	97.2	8.8843	71.4338
2022	7	13	19	44	50	24.84	96	8.8843	74.1351
2022	7	13	19	54	50	24.32	101.9	8.8843	71.4338
2022	7	13	20	4	50	25.87	96.7	8.8843	77.1365
2022	7	13	20	14	50	24.98	98.5	8.8843	74.1351
2022	7	13	20	24	50	24.09	97.2	8.8843	71.7339
2022	7	13	20	34	50	25.33	95.9	8.8904	75.6898
2022	7	13	20	44	50	24.37	94.5	8.8904	72.9866
2022	7	13	20	54	50	25.05	98	8.8843	74.4352
2022	7	13	21	4	50	24.57	96.8	8.8904	73.287
2022	7	13	21	14	50	22.64	98.4	8.8904	67.2799
2022	7	13	21	24	50	25.11	95.5	8.8904	75.0892
2022	7	13	21	34	50	25.32	95.7	8.8904	75.6899
2022	7	13	21	44	50	23.99	95	8.8904	71.7852
2022	7	13	21	54	50	23.82	95.8	8.8904	71.1845
2022	7	13	22	4	50	25.07	94.3	8.8904	75.0892
2022	7	13	22	14	50	25.06	96.4	8.8904	74.7888
2022	7	13	22	24	50	24.29	97.1	8.8904	72.386
2022	7	13	22	34	50	24.06	98.4	8.8904	71.4849
2022	7	13	22	44	50	23.25	98.4	8.8904	69.0821
2022	7	13	22	54	50	24.15	96.4	8.8904	72.0857
2022	7	13	23	4	50	24.83	97.9	8.8965	73.9406
2022	7	13	23	14	50	24.69	98.9	8.8904	73.2871
2022	7	13	23	24	50	24.6	97.2	8.8965	73.3395
2022	7	13	23	34	50	24.37	96.8	8.8965	72.7383
2022	7	13	23	44	50	23.3	99.1	8.9026	69.1808
2022	7	13	23	54	50	23.46	96.6	8.9087	70.1332

## Reinhackle (0365)

Year	Month	Day	Hour	Minute	Second	Speed	Direction	Area	Flow
2022	7	14	0	4	50	23.97	100.1	8.9026	70.9855
2022	7	14	0	14	50	24.85	98.1	8.9087	74.0462
2022	7	14	0	24	50	23.39	97.4	8.9148	69.882
2022	7	14	0	34	50	24.55	98.2	8.9148	73.1953
2022	7	14	0	44	50	23.49	95.1	8.9148	70.4844
2022	7	14	0	54	50	23.96	98.4	8.9148	71.388
2022	7	14	1	4	50	24.76	96.5	8.9148	74.099
2022	7	14	1	14	50	24.57	96.8	8.9148	73.4966
2022	7	14	1	24	50	23.83	98	8.9209	71.1375
2022	7	14	1	34	50	24.31	95.4	8.9209	72.9461
2022	7	14	1	44	50	24.1	95.2	8.9209	72.3432
2022	7	14	1	54	50	24.99	98.7	8.9209	74.4532
2022	7	14	2	4	50	25.15	96.2	8.9209	75.3575
2022	7	14	2	14	50	25.11	95.5	8.927	75.4112
2022	7	14	2	24	50	23.75	96.5	8.927	71.1882
2022	7	14	2	34	50	24.48	97	8.927	73.2997
2022	7	14	2	44	50	25.66	96.5	8.927	76.9194
2022	7	14	2	54	50	24.47	98.5	8.927	72.9981
2022	7	14	3	4	50	25.23	97.7	8.927	75.4112
2022	7	14	3	14	50	23.73	96	8.927	71.1882
2022	7	14	3	24	50	24.7	95.1	8.927	74.2047
2022	7	14	3	34	50	24.75	96.3	8.927	74.2047
2022	7	14	3	44	50	23.19	94.9	8.927	69.68
2022	7	14	3	54	50	23.99	97.2	8.927	71.7916
2022	7	14	4	4	50	24.43	95.9	8.927	73.2998
2022	7	14	4	14	50	25.27	96.6	8.9331	75.7668
2022	7	14	4	24	50	25.05	98	8.9331	74.8613
2022	7	14	4	34	50	23.67	96.8	8.9331	70.9371
2022	7	14	4	44	50	25.26	98.2	8.9331	75.465
2022	7	14	4	54	50	23.84	93.4	8.9331	71.8427
2022	7	14	5	4	50	23.54	96.3	8.9331	70.6353
2022	7	14	5	14	50	24.92	97.6	8.9331	74.5595
2022	7	14	5	24	50	24.43	95.9	8.9331	73.3521
2022	7	14	5	34	50	24.65	96.3	8.9331	73.9558
2022	7	14	5	44	50	24.17	98.6	8.9331	72.1447
2022	7	14	5	54	50	23.79	97.2	8.9331	71.2391
2022	7	14	6	4	50	25.13	97.8	8.9331	75.1634
2022	7	14	6	14	50	24.66	96.5	8.9331	73.9559
2022	7	14	6	24	50	24.17	94.5	8.9331	72.7485
2022	7	14	6	34	50	24.92	95.5	8.9331	74.8616
2022	7	14	6	44	50	24.76	98.4	8.9331	73.956
2022	7	14	6	54	50	25.13	97.8	8.9331	75.1635
2022	7	14	7	4	50	26.57	98.2	8.9331	79.3895
2022	7	14	7	14	50	24.31	97.6	8.9331	72.7486
2022	7	14	7	24	50	24.4	97.3	8.9331	73.0505
2022	7	14	7	34	50	24.47	96.8	8.9331	73.3523
2022	7	14	7	44	50	25.26	98.2	8.9331	75.4654
2022	7	14	7	54	50	25.91	95.3	8.9331	77.8803



## Reinhackle (0365)

Year	Month	Day	Hour	Minute	Second	Speed	Direction	Area	Flow
2022	7	14	8	4	50	23.75	96.5	8.9392	71.2899
2022	7	14	8	14	50	24.64	97.9	8.9392	73.7066
2022	7	14	8	24	50	25.24	96.1	8.9392	75.8211
2022	7	14	8	34	50	24.62	95.6	8.9392	74.0086
2022	7	14	8	44	50	25.71	95.4	8.9392	77.3315
2022	7	14	8	54	50	24.57	94.4	8.9392	74.0086
2022	7	14	9	4	50	25.72	95.6	8.9392	77.3315
2022	7	14	9	14	50	25.5	95.2	8.9392	76.7273
2022	7	14	9	24	50	25.91	95.3	8.9392	77.9356
2022	7	14	9	34	50	25.68	98.5	8.9392	76.7273
2022	7	14	9	44	50	26.41	97.2	8.9392	79.1438
2022	7	14	9	54	50	24.64	97.9	8.9392	73.7065
2022	7	14	10	4	50	24.5	95.2	8.9392	73.7064
2022	7	14	10	14	50	24.31	97.6	8.9392	72.8002
2022	7	14	10	24	50	23.93	96	8.9392	71.894
2022	7	14	10	34	50	23.69	97.3	8.9453	71.0381
2022	7	14	10	44	50	25.19	97.1	8.9453	75.5725
2022	7	14	10	54	50	24.28	100.2	8.9453	72.2472
2022	7	14	11	4	50	25.2	95	8.9453	75.8747
2022	7	14	11	14	50	24.62	95.6	8.9453	74.0609
2022	7	14	11	24	50	24.57	94.4	8.9453	74.0609
2022	7	14	11	34	50	24.24	98.1	8.9453	72.5494
2022	7	14	11	44	50	24.31	97.6	8.9453	72.8517
2022	7	14	11	54	50	23.18	97.2	8.9453	69.5265
2022	7	14	12	4	50	22.56	98.7	8.9453	67.4105
2022	7	14	12	14	50	23.46	98.6	8.9453	70.131
2022	7	14	12	24	50	23.86	98.4	8.9392	71.2895
2022	7	14	12	34	50	25.14	98	8.9453	75.2699
2022	7	14	12	44	50	24.34	96.1	8.9453	73.1539
2022	7	14	12	54	50	23.21	97.7	8.9453	69.5264
2022	7	14	13	4	50	23.22	97.9	8.9453	69.5263
2022	7	14	13	14	50	23.86	98.4	8.9453	71.34
2022	7	14	13	24	50	24.77	96.7	8.9453	74.3629
2022	7	14	13	34	50	23.59	97.3	8.9453	70.7354
2022	7	14	13	44	50	24.01	100.6	8.9453	71.34
2022	7	14	13	54	50	24.28	98.8	8.9453	72.5491
2022	7	14	14	4	50	24.48	97	8.9453	73.4559
2022	7	14	14	14	50	23.56	98.5	8.9453	70.433
2022	7	14	14	24	50	23.86	98.4	8.9392	71.2893
2022	7	14	14	34	50	24.73	95.8	8.9392	74.31
2022	7	14	14	44	50	23.28	97.2	8.9392	69.7788
2022	7	14	14	54	50	23.33	99.6	8.9392	69.4768
2022	7	14	15	4	50	24.62	97.7	8.9392	73.7058
2022	7	14	15	14	50	23.82	95.8	8.9392	71.5912
2022	7	14	15	24	50	24.2	100.5	8.9392	71.8933
2022	7	14	15	34	50	24.37	96.8	8.9392	73.1016
2022	7	14	15	44	50	25.59	97	8.9392	76.7265
2022	7	14	15	54	50	23.39	97.4	8.9392	70.0809

## Reinhackle (0365)

Year	Month	Day	Hour	Minute	Second	Speed	Direction	Area	Flow
2022	7	14	16	4	50	23.16	101.5	8.9392	68.5705
2022	7	14	16	14	50	24.04	98.1	8.9392	71.8933
2022	7	14	16	24	50	25.5	98.8	8.9392	76.1223
2022	7	14	16	34	50	23.76	99.9	8.9392	70.685
2022	7	14	16	44	50	23.88	97	8.9392	71.5912
2022	7	14	16	54	50	24.03	100.8	8.9392	71.2891
2022	7	14	17	4	50	24.41	97.5	8.9392	73.1016
2022	7	14	17	14	50	23.6	97.5	8.9392	70.685
2022	7	14	17	24	50	24.04	98.1	8.9392	71.8933
2022	7	14	17	34	50	24.78	98.6	8.9392	74.0078
2022	7	14	17	44	50	23.12	96	8.9392	69.4767
2022	7	14	17	54	50	24.71	95.3	8.9392	74.3098
2022	7	14	18	4	50	24.42	97.8	8.9453	73.1534
2022	7	14	18	14	50	25.4	95.2	8.9453	76.4786
2022	7	14	18	24	50	24.97	94.4	8.9453	75.2694
2022	7	14	18	34	50	24.63	95.8	8.9453	74.0603
2022	7	14	18	44	50	25.47	94.3	8.9453	76.7808
2022	7	14	18	54	50	24.75	93.5	8.9453	74.6648
2022	7	14	19	4	50	24.4	95.2	8.9514	73.5078
2022	7	14	19	14	50	25.38	94.5	8.9453	76.4786
2022	7	14	19	24	50	24.8	95.1	8.9514	74.7178
2022	7	14	19	34	50	23.99	95	8.9514	72.2978
2022	7	14	19	44	50	24.19	95	8.9514	72.9028
2022	7	14	19	54	50	24.95	96.2	8.9514	75.0203
2022	7	14	20	4	50	24.8	95.1	8.9514	74.7178
2022	7	14	20	14	50	24.45	96.3	8.9514	73.5078
2022	7	14	20	24	50	24.33	95.9	8.9514	73.2053
2022	7	14	20	34	50	25.07	98.5	8.9514	75.0203
2022	7	14	20	44	50	22.83	96	8.9514	68.6678
2022	7	14	20	54	50	24.55	93.5	8.9575	74.1654
2022	7	14	21	4	50	24.12	95.7	8.9575	72.6518
2022	7	14	21	14	50	23.33	96.2	8.9575	70.2301
2022	7	14	21	24	50	25.03	95.7	8.9575	75.3763
2022	7	14	21	34	50	26.31	95.2	8.9575	79.3116
2022	7	14	21	44	50	25.56	99.7	8.9575	76.2844
2022	7	14	21	54	50	24.4	97.3	8.9575	73.2573
2022	7	14	22	4	50	25.66	96.5	8.9575	77.1926
2022	7	14	22	14	50	24.19	97.1	8.9575	72.6518
2022	7	14	22	24	50	24.13	95.9	8.9575	72.6518
2022	7	14	22	34	50	25.54	97.9	8.9575	76.5872
2022	7	14	22	44	50	25.52	95.6	8.9575	76.8899
2022	7	14	22	54	50	26.2	97	8.9575	78.7062
2022	7	14	23	4	50	25.01	95.3	8.9636	75.4297
2022	7	14	23	14	50	25.07	96.6	8.9636	75.4297
2022	7	14	23	24	50	24.23	99.5	8.9636	72.4005
2022	7	14	23	34	50	25.81	97.3	8.9636	77.5503
2022	7	14	23	44	50	25.12	95.7	8.9636	75.7327
2022	7	14	23	54	50	25.36	96.3	8.9636	76.3386

## Reinhackle (0365)

Year	Month	Day	Hour	Minute	Second	Speed	Direction	Area	Flow
2022	7	15	0	4	50	26.06	96.4	8.9636	78.4591
2022	7	15	0	14	50	23.82	95.8	8.9636	71.7946
2022	7	15	0	24	50	25.47	96.5	8.9636	76.6415
2022	7	15	0	34	50	25.86	96.4	8.9636	77.8533
2022	7	15	0	44	50	24.83	95.8	8.9697	74.8769
2022	7	15	0	54	50	25.82	97.6	8.9697	77.6053
2022	7	15	1	4	50	25.07	96.6	8.9697	75.4833
2022	7	15	1	14	50	25.37	96.6	8.9758	76.4468
2022	7	15	1	24	50	25.38	96.8	8.9758	76.4468
2022	7	15	1	34	50	24.75	98.1	8.9818	74.3758
2022	7	15	1	44	50	24.95	98.1	8.9879	75.036
2022	7	15	1	54	50	24.4	95.2	8.9879	73.8209
2022	7	15	2	4	50	23.68	98.7	8.9879	71.0868
2022	7	15	2	14	50	25.61	97.4	8.994	77.2171
2022	7	15	2	24	50	24.15	98.3	8.994	72.657
2022	7	15	2	34	50	24.71	95.3	8.994	74.785
2022	7	15	2	44	50	24.13	95.9	8.994	72.961
2022	7	15	2	54	50	24.33	95.9	8.994	73.569
2022	7	15	3	4	50	25.32	97.5	9.0001	76.359
2022	7	15	3	14	50	24.33	95.9	9.0001	73.621
2022	7	15	3	24	50	24.48	97	9.0001	73.9252
2022	7	15	3	34	50	24.62	97.7	9.0001	74.2294
2022	7	15	3	44	50	25.29	97	9.0001	76.359
2022	7	15	3	54	50	24.15	96.4	9.0001	73.0126
2022	7	15	4	4	50	25.94	96	9.0001	78.4886
2022	7	15	4	14	50	24.2	99	9.0001	72.7084
2022	7	15	4	24	50	24.27	96.9	9.0001	73.3168
2022	7	15	4	34	50	24.12	95.7	9.0001	73.0126
2022	7	15	4	44	50	25.06	96.4	9.0062	75.8041
2022	7	15	4	54	50	23.92	95.8	9.0062	72.4553
2022	7	15	5	4	50	24.65	98.2	9.0062	74.2819
2022	7	15	5	14	50	24.73	99.3	9.0062	74.2819
2022	7	15	5	24	50	24.79	97.2	9.0062	74.8908
2022	7	15	5	34	50	23.6	97.5	9.0062	71.2376
2022	7	15	5	44	50	25.26	96.4	9.0062	76.413
2022	7	15	5	54	50	24.2	97.4	9.0062	73.0642
2022	7	15	6	4	50	26.11	97.3	9.0062	78.8485
2022	7	15	6	14	50	25.39	97	9.0062	76.7175
2022	7	15	6	24	50	24.66	98.4	9.0062	74.282
2022	7	15	6	34	50	24.45	96.3	9.0062	73.9776
2022	7	15	6	44	50	25.21	95.2	9.0062	76.4131
2022	7	15	6	54	50	24.89	97.2	9.0062	75.1953
2022	7	15	7	4	50	24.96	98.3	9.0062	75.1953
2022	7	15	7	14	50	25.2	97.3	9.0062	76.1086
2022	7	15	7	24	50	23.9	95.3	9.0062	72.4554
2022	7	15	7	34	50	24.68	97	9.0062	74.5865
2022	7	15	7	44	50	25.2	98.9	9.0123	75.8576
2022	7	15	7	54	50	24.15	98.3	9.0123	72.8111

## Reinhackle (0365)

Year	Month	Day	Hour	Minute	Second	Speed	Direction	Area	Flow
2022	7	15	8	4	50	24.2	97.4	9.0123	73.1158
2022	7	15	8	14	50	24.81	97.4	9.0123	74.9437
2022	7	15	8	24	50	24.3	99	9.0123	73.1158
2022	7	15	8	34	50	24.85	98.1	9.0123	74.9437
2022	7	15	8	44	50	24.86	98.3	9.0123	74.9437
2022	7	15	8	54	50	24.17	98.6	9.0123	72.8111
2022	7	15	9	4	50	25.04	96	9.0123	75.8576
2022	7	15	9	14	50	24.55	98.2	9.0123	74.0297
2022	7	15	9	24	50	24.3	99	9.0123	73.1157
2022	7	15	9	34	50	24.86	98.3	9.0123	74.9436
2022	7	15	9	44	50	25.48	96.8	9.0123	77.0761
2022	7	15	9	54	50	23.89	98.9	9.0123	71.8971
2022	7	15	10	4	50	24.86	98.3	9.0123	74.9435
2022	7	15	10	14	50	23.68	98.7	9.0123	71.2877
2022	7	15	10	24	50	24.04	99.6	9.0184	72.2525
2022	7	15	10	34	50	25.27	96.6	9.0184	76.5206
2022	7	15	10	44	50	23.22	95.9	9.0184	70.4233
2022	7	15	10	54	50	25.38	96.8	9.0184	76.8254
2022	7	15	11	4	50	24.4	97.3	9.0184	73.7767
2022	7	15	11	14	50	24.32	97.8	9.0123	73.4201
2022	7	15	11	24	50	23.46	98.6	9.0184	70.7281
2022	7	15	11	34	50	24.56	96.5	9.0184	74.3864
2022	7	15	11	44	50	24.01	97.7	9.0184	72.5572
2022	7	15	11	54	50	23.41	97.6	9.0184	70.728
2022	7	15	12	4	50	24.28	98.8	9.0184	73.1669
2022	7	15	12	14	50	24.25	98.3	9.0184	73.1669
2022	7	15	12	24	50	24.09	98.8	9.0184	72.5571
2022	7	15	12	34	50	24.32	97.8	9.0123	73.4199
2022	7	15	12	44	50	24.73	99.3	9.0123	74.3339
2022	7	15	12	54	50	23.99	97.2	9.0123	72.5059
2022	7	15	13	4	50	23.39	97.4	9.0123	70.678
2022	7	15	13	14	50	24.79	97.2	9.0184	74.9959
2022	7	15	13	24	50	24.35	98.3	9.0184	73.4715
2022	7	15	13	34	50	25.61	97.4	9.0123	77.3802
2022	7	15	13	44	50	23.93	96	9.0123	72.5058
2022	7	15	13	54	50	24.51	99.2	9.0123	73.7244
2022	7	15	14	4	50	25.12	97.5	9.0123	75.8569
2022	7	15	14	14	50	24.21	95.5	9.0123	73.4197
2022	7	15	14	24	50	24.79	97.2	9.0123	74.9429
2022	7	15	14	34	50	25.34	96.1	9.0123	76.7708
2022	7	15	14	44	50	23.77	98.7	9.0123	71.5919
2022	7	15	14	54	50	23.87	98.7	9.0123	71.8965
2022	7	15	15	4	50	25.96	98.2	9.0123	78.2941
2022	7	15	15	14	50	24.45	98.2	9.0123	73.7244
2022	7	15	15	24	50	25.44	97.9	9.0123	76.7709
2022	7	15	15	34	50	25.14	98	9.0123	75.8569
2022	7	15	15	44	50	23.76	99.9	9.0123	71.2872
2022	7	15	15	54	50	23.19	97.4	9.0123	70.0686

## Reinhackle (0365)

Year	Month	Day	Hour	Minute	Second	Speed	Direction	Area	Flow
2022	7	15	16	4	50	23.72	97.8	9.0123	71.5919
2022	7	15	16	14	50	24.63	99.3	9.0123	74.029
2022	7	15	16	24	50	24.81	99	9.0123	74.6383
2022	7	15	16	34	50	25.15	99.6	9.0123	75.5523
2022	7	15	16	44	50	25.24	98	9.0123	76.1615
2022	7	15	16	54	50	24.96	98.3	9.0062	75.1946
2022	7	15	17	4	50	25.26	96.4	9.0001	76.3584
2022	7	15	17	14	50	24.27	98.5	9.0001	73.012
2022	7	15	17	24	50	26.41	95.2	9.0001	80.009
2022	7	15	17	34	50	25.54	97.9	9.0062	77.0211
2022	7	15	17	44	50	24.76	98.4	9.0062	74.5857
2022	7	15	17	54	50	24.58	94.7	9.0123	74.6382
2022	7	15	18	4	50	25.76	96.5	9.0123	77.9893
2022	7	15	18	14	50	24.71	97.4	9.0123	74.6382
2022	7	15	18	24	50	23.98	96.9	9.0123	72.5057
2022	7	15	18	34	50	24	97.4	9.0123	72.5057
2022	7	15	18	44	50	24.54	96.1	9.0062	74.2812
2022	7	15	18	54	50	25.59	94.9	9.0062	77.63
2022	7	15	19	4	50	23.15	93.7	9.0001	70.274
2022	7	15	19	14	50	26.51	95.2	9.0062	80.3698
2022	7	15	19	24	50	23.97	101.3	9.0123	71.5918
2022	7	15	19	34	50	24.82	97.6	9.0123	74.9429
2022	7	15	19	44	50	24.98	98.5	9.0123	75.2475
2022	7	15	19	54	50	25.13	97.8	9.0123	75.8568
2022	7	15	20	4	50	25.53	97.7	9.0123	77.0754
2022	7	15	20	14	50	24.09	98.8	9.0123	72.5057
2022	7	15	20	24	50	24.87	96.7	9.0184	75.3005
2022	7	15	20	34	50	25.52	95.6	9.0123	77.38
2022	7	15	20	44	50	25.06	96.4	9.0184	75.9102
2022	7	15	20	54	50	24.3	97.3	9.0184	73.4714
2022	7	15	21	4	50	23.98	94.5	9.0184	72.8616
2022	7	15	21	14	50	24.74	99.5	9.0184	74.3859
2022	7	15	21	24	50	24.79	97.2	9.0184	74.9957
2022	7	15	21	34	50	26	97.1	9.0184	78.654
2022	7	15	21	44	50	24.74	99.5	9.0184	74.386
2022	7	15	21	54	50	24.78	98.6	9.0184	74.6908
2022	7	15	22	4	50	25.53	95.8	9.0184	77.4346
2022	7	15	22	14	50	24.27	98.5	9.0184	73.1665
2022	7	15	22	24	50	24.62	95.6	9.0184	74.6908
2022	7	15	22	34	50	24.46	96.6	9.0184	74.0811
2022	7	15	22	44	50	23.74	96.3	9.0184	71.9471
2022	7	15	22	54	50	24.39	97.1	9.0184	73.7763
2022	7	15	23	4	50	24.6	97.2	9.0184	74.386
2022	7	15	23	14	50	24.04	98.1	9.0184	72.5569
2022	7	15	23	24	50	25.01	99	9.0184	75.3006
2022	7	15	23	34	50	24.79	97.2	9.0245	75.0485
2022	7	15	23	44	50	25.79	96.9	9.0245	78.0993
2022	7	15	23	54	50	25.05	99.7	9.0184	75.3006

## Reinhackle (0365)

Year	Month	Day	Hour	Minute	Second	Speed	Direction	Area	Flow
2022	7	16	0	4	50	24.89	100.2	9.0184	74.6909
2022	7	16	0	14	50	24.67	96.8	9.0245	74.7435
2022	7	16	0	24	50	24.85	98.1	9.0245	75.0486
2022	7	16	0	34	50	23.33	98.1	9.0245	70.4725
2022	7	16	0	44	50	24.53	99.4	9.0184	73.7764
2022	7	16	0	54	50	23.93	96	9.0245	72.608
2022	7	16	1	4	50	23.84	99.7	9.0245	71.6928
2022	7	16	1	14	50	23.94	99.6	9.0245	71.9979
2022	7	16	1	24	50	24.31	99.2	9.0245	73.2182
2022	7	16	1	34	50	24.44	98	9.0245	73.8284
2022	7	16	1	44	50	24.51	97.5	9.0245	74.1334
2022	7	16	1	54	50	24.67	96.8	9.0245	74.7436
2022	7	16	2	4	50	24.95	98.1	9.0245	75.3538
2022	7	16	2	14	50	25.32	97.5	9.0245	76.5741
2022	7	16	2	24	50	24.4	99	9.0245	73.5234
2022	7	16	2	34	50	25.02	97.6	9.0245	75.6589
2022	7	16	2	44	50	24.15	96.4	9.0245	73.2183
2022	7	16	2	54	50	24.85	98.1	9.0245	75.0488
2022	7	16	3	4	50	24.3	97.3	9.0245	73.5234
2022	7	16	3	14	50	24.48	98.7	9.0245	73.8285
2022	7	16	3	24	50	25.09	97.1	9.0245	75.964
2022	7	16	3	34	50	24.31	99.2	9.0245	73.2184
2022	7	16	3	44	50	23.74	98.2	9.0245	71.693
2022	7	16	3	54	50	25.52	100.4	9.0245	76.5742
2022	7	16	4	4	50	25.03	100.6	9.0245	75.0488
2022	7	16	4	14	50	24.77	96.7	9.0245	75.0489
2022	7	16	4	24	50	25.23	97.7	9.0245	76.2692
2022	7	16	4	34	50	25.32	97.5	9.0245	76.5743
2022	7	16	4	44	50	24.2	100.5	9.0245	72.6083
2022	7	16	4	54	50	23.97	98.6	9.0245	72.3032
2022	7	16	5	4	50	25.37	96.6	9.0245	76.8794
2022	7	16	5	14	50	23.33	96.2	9.0245	70.7779
2022	7	16	5	24	50	24.01	100.6	9.0245	71.9982
2022	7	16	5	34	50	24.09	100.3	9.0306	72.3541
2022	7	16	5	44	50	24.09	97.2	9.0306	72.9647
2022	7	16	5	54	50	23.84	98.2	9.0306	72.0489
2022	7	16	6	4	50	23.63	98	9.0306	71.4383
2022	7	16	6	14	50	25.77	101	9.0306	77.2388
2022	7	16	6	24	50	24.63	95.8	9.0306	74.7965
2022	7	16	6	34	50	23.95	96.5	9.0306	72.6595
2022	7	16	6	44	50	25.17	96.6	9.0306	76.323
2022	7	16	6	54	50	25.16	98.2	9.0306	76.0177
2022	7	16	7	4	50	23.97	98.6	9.0306	72.3542
2022	7	16	7	14	50	24.09	97.2	9.0306	72.9648
2022	7	16	7	24	50	25.54	97.9	9.0306	77.2389
2022	7	16	7	34	50	25.03	95.7	9.0306	76.0177
2022	7	16	7	44	50	24.83	97.9	9.0306	75.1019
2022	7	16	7	54	50	24.75	98.1	9.0306	74.7965

## Reinhackle (0365)

Year	Month	Day	Hour	Minute	Second	Speed	Direction	Area	Flow
2022	7	16	8	4	50	24.91	99	9.0306	75.1018
2022	7	16	8	14	50	24.57	94.4	9.0306	74.7965
2022	7	16	8	24	50	24.89	98.8	9.0367	75.1546
2022	7	16	8	34	50	24.17	96.9	9.0367	73.3216
2022	7	16	8	44	50	24.36	96.6	9.0367	73.9326
2022	7	16	8	54	50	23.74	98.2	9.0367	71.794
2022	7	16	9	4	50	25.04	99.4	9.0367	75.4601
2022	7	16	9	14	50	25.61	97.4	9.0367	77.5986
2022	7	16	9	24	50	25.61	95.4	9.0367	77.9041
2022	7	16	9	34	50	25.63	97.6	9.0367	77.5986
2022	7	16	9	44	50	24.01	97.7	9.0306	72.6594
2022	7	16	9	54	50	23.57	96.8	9.0367	71.4884
2022	7	16	10	4	50	24.99	97.1	9.0367	75.7655
2022	7	16	10	14	50	24.89	97.2	9.0367	75.46
2022	7	16	10	24	50	24.37	96.8	9.0367	73.9324
2022	7	16	10	34	50	25.37	96.6	9.0367	76.9874
2022	7	16	10	44	50	25.2	97.3	9.0367	76.3764
2022	7	16	10	54	50	24.19	97.1	9.0367	73.3213
2022	7	16	11	4	50	25.47	96.5	9.0367	77.2929
2022	7	16	11	14	50	24.21	97.6	9.0367	73.3213
2022	7	16	11	24	50	24.37	96.8	9.0367	73.9323
2022	7	16	11	34	50	24.45	98.2	9.0306	73.8803
2022	7	16	11	44	50	24.98	96.9	9.0306	75.712
2022	7	16	11	54	50	24.04	98.1	9.0306	72.6591
2022	7	16	12	4	50	23.1	97.5	9.0367	69.9606
2022	7	16	12	14	50	23.99	97.2	9.0367	72.7101
2022	7	16	12	24	50	24.51	99.2	9.0367	73.9321
2022	7	16	12	34	50	24.47	98.5	9.0367	73.9321
2022	7	16	12	44	50	24.48	100.1	9.0306	73.5748
2022	7	16	12	54	50	24.46	96.6	9.0306	74.1854
2022	7	16	13	4	50	23.18	98.9	9.0306	69.9113
2022	7	16	13	14	50	24	95.3	9.0306	72.9642
2022	7	16	13	24	50	23.79	97.2	9.0306	72.0483
2022	7	16	13	34	50	24.48	97	9.0306	74.1853
2022	7	16	13	44	50	24.28	100.2	9.0306	72.9641
2022	7	16	13	54	50	25.34	96.1	9.0306	76.9329
2022	7	16	14	4	50	23.57	96.8	9.0306	71.4376
2022	7	16	14	14	50	24.91	97.4	9.0306	75.4064
2022	7	16	14	24	50	25.66	96.5	9.0306	77.8487
2022	7	16	14	34	50	23.71	99.2	9.0245	71.3874
2022	7	16	14	44	50	23.83	98	9.0245	71.9975
2022	7	16	14	54	50	23.94	96.2	9.0245	72.6076
2022	7	16	15	4	50	23.79	97.2	9.0245	71.9975
2022	7	16	15	14	50	23.65	96.6	9.0245	71.6924
2022	7	16	15	24	50	24.6	97.2	9.0184	74.3857
2022	7	16	15	34	50	24.17	98.6	9.0245	72.9126
2022	7	16	15	44	50	24.17	96.9	9.0184	73.1662
2022	7	16	15	54	50	25.66	96.5	9.0184	77.7391

## Reinhackle (0365)

Year	Month	Day	Hour	Minute	Second	Speed	Direction	Area	Flow
2022	7	16	16	4	50	22.46	94.1	9.0123	68.2404
2022	7	16	16	14	50	24.41	95.4	9.0123	74.0286
2022	7	16	16	24	50	24.35	96.4	9.0123	73.7239
2022	7	16	16	34	50	24.39	97.1	9.0123	73.7239
2022	7	16	16	44	50	23.49	99.1	9.0123	70.6775
2022	7	16	16	54	50	25.44	97.9	9.0123	76.7704
2022	7	16	17	4	50	24.17	96.9	9.0123	73.1146
2022	7	16	17	14	50	24.47	98.5	9.0184	73.7758
2022	7	16	17	24	50	25.33	97.7	9.0123	76.4657
2022	7	16	17	34	50	24.09	97.2	9.0184	72.8613
2022	7	16	17	44	50	24.63	95.8	9.0184	74.6904
2022	7	16	17	54	50	24.57	94.4	9.0001	74.5327
2022	7	16	18	4	50	23.52	95.9	9.0001	71.1863
2022	7	16	18	14	50	24.65	96.3	9.0062	74.5852
2022	7	16	18	24	50	24.47	94.5	9.0001	74.2285
2022	7	16	18	34	50	24.37	94.2	9.0001	73.9242
2022	7	16	18	44	50	24.74	96	9.0001	74.8369
2022	7	16	18	54	50	25.65	93.6	9.0001	77.879
2022	7	16	19	4	50	25.96	99.5	9.0001	77.879
2022	7	16	19	14	50	26.9	94.9	9.0001	81.5296
2022	7	16	19	24	50	24.57	96.8	9.0001	74.2284
2022	7	16	19	34	50	25.53	97.7	9.0123	77.0749
2022	7	16	19	44	50	25.32	97.5	9.0123	76.4657
2022	7	16	19	54	50	24.96	98.3	9.0123	75.2471
2022	7	16	20	4	50	25.6	98.8	9.0123	77.0749
2022	7	16	20	14	50	25.22	99.1	9.0123	75.8564
2022	7	16	20	24	50	24.29	97.1	9.0184	73.4709
2022	7	16	20	34	50	24.96	96.4	9.0123	75.5517
2022	7	16	20	44	50	24.73	92.8	9.0123	75.2471
2022	7	16	20	54	50	24.74	96	9.0123	74.9424
2022	7	16	21	4	50	25.43	97.7	9.0184	76.8244
2022	7	16	21	14	50	24.47	98.5	9.0184	73.7758
2022	7	16	21	24	50	24.15	98.3	9.0184	72.8612
2022	7	16	21	34	50	25.2	98.9	9.0184	75.9098
2022	7	16	21	44	50	25.73	97.6	9.0184	77.739
2022	7	16	21	54	50	24.13	99.5	9.0184	72.5564
2022	7	16	22	4	50	24.03	97.9	9.0184	72.5564
2022	7	16	22	14	50	24.78	100	9.0184	74.3856
2022	7	16	22	24	50	25.02	97.6	9.0184	75.605
2022	7	16	22	34	50	25.58	99.9	9.0184	76.8244
2022	7	16	22	44	50	26.02	97.5	9.0184	78.6536
2022	7	16	22	54	50	25.38	96.8	9.0184	76.8245
2022	7	16	23	4	50	24.57	94.4	9.0184	74.6905
2022	7	16	23	14	50	25.73	95.8	9.0184	78.0439
2022	7	16	23	24	50	24.71	97.4	9.0184	74.6905
2022	7	16	23	34	50	25.84	96	9.0184	78.3488
2022	7	16	23	44	50	24.2	99	9.0184	72.8613
2022	7	16	23	54	50	24.08	96.9	9.0184	72.8613



## Reinhackle (0365)

Year	Month	Day	Hour	Minute	Second	Speed	Direction	Area	Flow
2022	7	17	0	4	50	23.68	98.7	9.0184	71.3371
2022	7	17	0	14	50	24.37	94.2	9.0184	74.0808
2022	7	17	0	24	50	24.46	96.6	9.0184	74.0808
2022	7	17	0	34	50	24.82	97.6	9.0245	75.0482
2022	7	17	0	44	50	26.1	97	9.0245	79.0142
2022	7	17	0	54	50	24.69	98.9	9.0184	74.3857
2022	7	17	1	4	50	24.91	97.4	9.0245	75.3533
2022	7	17	1	14	50	24.31	99.2	9.0245	73.2178
2022	7	17	1	24	50	23.8	97.5	9.0245	71.9975
2022	7	17	1	34	50	24.94	99.5	9.0245	75.0483
2022	7	17	1	44	50	22.92	98	9.0245	69.2519
2022	7	17	1	54	50	23.29	97.4	9.0245	70.4722
2022	7	17	2	4	50	24.07	98.6	9.0245	72.6077
2022	7	17	2	14	50	24.73	99.3	9.0245	74.4382
2022	7	17	2	24	50	24.12	99.3	9.0245	72.6077
2022	7	17	2	34	50	24.1	99.1	9.0245	72.6078
2022	7	17	2	44	50	25.65	98.1	9.0245	77.489
2022	7	17	2	54	50	24.79	97.2	9.0245	75.0484
2022	7	17	3	4	50	24.52	97.7	9.0245	74.1332
2022	7	17	3	14	50	24.55	98.2	9.0245	74.1332
2022	7	17	3	24	50	24.51	97.5	9.0245	74.1332
2022	7	17	3	34	50	24.63	99.3	9.0245	74.1332
2022	7	17	3	44	50	25.57	96.5	9.0245	77.4891
2022	7	17	3	54	50	23.98	94.8	9.0245	72.9129
2022	7	17	4	4	50	26.23	97.7	9.0245	79.3195
2022	7	17	4	14	50	24.89	98.8	9.0245	75.0485
2022	7	17	4	24	50	25.39	98.6	9.0245	76.5739
2022	7	17	4	34	50	24.28	98.8	9.0245	73.2181
2022	7	17	4	44	50	23.61	99.3	9.0245	71.0826
2022	7	17	4	54	50	24.12	99.3	9.0245	72.608
2022	7	17	5	4	50	25.44	97.9	9.0245	76.879
2022	7	17	5	14	50	25.73	99.2	9.0245	77.4892
2022	7	17	5	24	50	24.67	96.8	9.0245	74.7435
2022	7	17	5	34	50	24.09	97.2	9.0245	72.9131
2022	7	17	5	44	50	25.87	96.7	9.0245	78.4045
2022	7	17	5	54	50	25.27	96.6	9.0245	76.574
2022	7	17	6	4	50	25.58	99.9	9.0245	76.8791
2022	7	17	6	14	50	25.04	99.4	9.0245	75.3538
2022	7	17	6	24	50	24.48	97	9.0245	74.1335
2022	7	17	6	34	50	25.5	98.8	9.0245	76.8792
2022	7	17	6	44	50	24.78	98.6	9.0245	74.7437
2022	7	17	6	54	50	25.42	99.1	9.0245	76.5741
2022	7	17	7	4	50	24.58	98.7	9.0245	74.1335
2022	7	17	7	14	50	24.65	98.2	9.0245	74.4386
2022	7	17	7	24	50	24.25	99.7	9.0245	72.9132
2022	7	17	7	34	50	25.2	97.3	9.0245	76.2691
2022	7	17	7	44	50	24.62	97.7	9.0245	74.4386
2022	7	17	7	54	50	24.06	98.4	9.0245	72.6082

## Reinhackle (0365)

Year	Month	Day	Hour	Minute	Second	Speed	Direction	Area	Flow
2022	7	17	8	4	50	24.65	98.2	9.0245	74.4386
2022	7	17	8	14	50	25.05	98	9.0245	75.6589
2022	7	17	8	24	50	25.18	96.8	9.0245	76.2691
2022	7	17	8	34	50	24.2	99	9.0245	72.9132
2022	7	17	8	44	50	24.82	99.3	9.0245	74.7437
2022	7	17	8	54	50	24.78	98.6	9.0245	74.7437
2022	7	17	9	4	50	25.28	101.2	9.0245	75.6589
2022	7	17	9	14	50	25.65	98.1	9.0306	77.5438
2022	7	17	9	24	50	24.47	96.8	9.0306	74.1856
2022	7	17	9	34	50	23.65	96.6	9.0306	71.7433
2022	7	17	9	44	50	23.18	100.4	9.0245	69.5573
2022	7	17	9	54	50	23.87	98.7	9.0306	72.0485
2022	7	17	10	4	50	24.88	96.9	9.0306	75.4067
2022	7	17	10	14	50	24.6	97.2	9.0306	74.4908
2022	7	17	10	24	50	24.82	99.3	9.0306	74.7961
2022	7	17	10	34	50	24.04	98.1	9.0306	72.659
2022	7	17	10	44	50	24.42	97.8	9.0306	73.8802
2022	7	17	10	54	50	26.31	98.7	9.0245	79.3196
2022	7	17	11	4	50	23.6	97.5	9.0306	71.4378
2022	7	17	11	14	50	24.82	99.3	9.0306	74.796
2022	7	17	11	24	50	24.15	98.3	9.0306	72.9642
2022	7	17	11	34	50	23.43	96.1	9.0306	71.1325
2022	7	17	11	44	50	23.79	98.9	9.0245	71.6926
2022	7	17	11	54	50	23.15	100	9.0245	69.5571
2022	7	17	12	4	50	23.61	99.3	9.0245	71.0824
2022	7	17	12	14	50	23.9	99.1	9.0245	71.9977
2022	7	17	12	24	50	23.94	98.2	9.0245	72.3027
2022	7	17	12	34	50	22.88	102.9	9.0245	68.0317
2022	7	17	12	44	50	23.05	100	9.0245	69.252
2022	7	17	12	54	50	22.87	101.6	9.0245	68.3368
2022	7	17	13	4	50	22.62	102.3	9.0245	67.4215
2022	7	17	13	14	50	23.82	99.4	9.0245	71.6926
2022	7	17	13	24	50	22.92	99.5	9.0184	68.8984
2022	7	17	13	34	50	24.07	98.6	9.0184	72.5567
2022	7	17	13	44	50	25.55	99.5	9.0184	76.8248
2022	7	17	13	54	50	23.64	99.7	9.0184	71.0324
2022	7	17	14	4	50	24.78	98.6	9.0184	74.6907
2022	7	17	14	14	50	24.93	97.8	9.0123	75.2474
2022	7	17	14	24	50	25.61	99	9.0184	77.1295
2022	7	17	14	34	50	23.97	98.6	9.0184	72.2518
2022	7	17	14	44	50	23.49	99.1	9.0184	70.7275
2022	7	17	14	54	50	25.18	96.8	9.0123	76.1612
2022	7	17	15	4	50	25.18	96.8	9.0062	76.1076
2022	7	17	15	14	50	23.9	99.1	9.0184	71.9468
2022	7	17	15	24	50	25.13	97.8	9.0062	75.8031
2022	7	17	15	34	50	22.9	95.3	9.0123	69.459
2022	7	17	15	44	50	25.88	98.4	9.0062	77.9342
2022	7	17	15	54	50	24.15	99.8	9.0062	72.4544

## Reinhackle (0365)

Year	Month	Day	Hour	Minute	Second	Speed	Direction	Area	Flow
2022	7	17	16	4	50	24.43	99.4	9.0062	73.3677
2022	7	17	16	14	50	25.6	95.2	9.0062	77.6297
2022	7	17	16	24	50	26.06	96.4	9.0001	78.7919
2022	7	17	16	34	50	22.76	98.6	9.0062	68.4968
2022	7	17	16	44	50	24.81	99	9.0001	74.5328
2022	7	17	16	54	50	25.61	97.4	8.994	77.2162
2022	7	17	17	4	50	25.19	100.1	9.0001	75.4455
2022	7	17	17	14	50	23.69	99	9.0062	71.2366
2022	7	17	17	24	50	25.99	96.9	8.994	78.4323
2022	7	17	17	34	50	24.73	97.9	9.0001	74.5328
2022	7	17	17	44	50	23.56	100	9.0123	70.6776
2022	7	17	17	54	50	24.13	95.9	9.0123	73.1147
2022	7	17	18	4	50	24.82	97.6	9.0123	74.9426
2022	7	17	18	14	50	24.03	97.9	9.0123	72.5054
2022	7	17	18	24	50	25.22	97.5	9.0123	76.1611
2022	7	17	18	34	50	24.19	97.1	9.0123	73.1147
2022	7	17	18	44	50	24.87	94.2	9.0123	75.5518
2022	7	17	18	54	50	23.62	95.8	9.0123	71.5915
2022	7	17	19	4	50	24.71	99.1	9.0123	74.3333
2022	7	17	19	14	50	24.57	98.4	9.0123	74.0286
2022	7	17	19	24	50	24.76	93.9	9.0123	75.2472
2022	7	17	19	34	50	25.95	96.2	9.0123	78.5983
2022	7	17	19	44	50	25.19	97.1	9.0123	76.1611
2022	7	17	19	54	50	24.63	95.8	9.0123	74.6379
2022	7	17	20	4	50	25.2	97.3	9.0123	76.1611
2022	7	17	20	14	50	24.72	97.7	9.0123	74.6379
2022	7	17	20	24	50	24.88	96.9	9.0123	75.2472
2022	7	17	20	34	50	25.6	97.2	9.0123	77.3797
2022	7	17	20	44	50	25.16	98.2	9.0123	75.8565
2022	7	17	20	54	50	24.76	98.4	9.0123	74.6379
2022	7	17	21	4	50	25.54	96.1	9.0123	77.3797
2022	7	17	21	14	50	22.66	98.6	9.0123	68.2404
2022	7	17	21	24	50	25.16	96.4	9.0123	76.1611
2022	7	17	21	34	50	24.3	97.3	9.0123	73.4193
2022	7	17	21	44	50	24.24	98.1	9.0123	73.1147
2022	7	17	21	54	50	25.16	96.4	9.0123	76.1611
2022	7	17	22	4	50	23.77	98.7	9.0123	71.5915
2022	7	17	22	14	50	24.89	100.2	9.0123	74.6379
2022	7	17	22	24	50	25.12	95.7	9.0123	76.1612
2022	7	17	22	34	50	24.54	99.6	9.0123	73.724
2022	7	17	22	44	50	23.63	96.1	9.0123	71.5915
2022	7	17	22	54	50	22.59	100.7	9.0123	67.6311
2022	7	17	23	4	50	25.6	97.2	9.0123	77.3798
2022	7	17	23	14	50	24.55	96.3	9.0123	74.3333
2022	7	17	23	24	50	25.13	97.8	9.0123	75.8566
2022	7	17	23	34	50	24.19	97.1	9.0123	73.1148
2022	7	17	23	44	50	25.66	96.5	9.0123	77.6844
2022	7	17	23	54	50	24.14	98.1	9.0184	72.8614

## Reinhackle (0365)

Year	Month	Day	Hour	Minute	Second	Speed	Direction	Area	Flow
2022	7	18	0	4	50	25.81	97.3	9.0184	78.0441
2022	7	18	0	14	50	24.69	98.9	9.0123	74.3334
2022	7	18	0	24	50	23.82	99.4	9.0123	71.5916
2022	7	18	0	34	50	23.89	97.2	9.0184	72.2517
2022	7	18	0	44	50	25.36	98.2	9.0184	76.5198
2022	7	18	0	54	50	25.12	99.2	9.0184	75.6052
2022	7	18	1	4	50	24.68	97	9.0184	74.6906
2022	7	18	1	14	50	24.09	97.2	9.0184	72.8615
2022	7	18	1	24	50	25.08	96.9	9.0184	75.9101
2022	7	18	1	34	50	23.97	98.6	9.0184	72.2518
2022	7	18	1	44	50	24.13	97.9	9.0184	72.8615
2022	7	18	1	54	50	22.59	99.2	9.0184	67.9838
2022	7	18	2	4	50	24.85	98.1	9.0184	74.9955
2022	7	18	2	14	50	24.66	99.8	9.0184	74.081
2022	7	18	2	24	50	24.57	96.8	9.0184	74.3858
2022	7	18	2	34	50	23.38	100.3	9.0184	70.1178
2022	7	18	2	44	50	24.92	99.2	9.0184	74.9956
2022	7	18	2	54	50	25.27	99.8	9.0184	75.9102
2022	7	18	3	4	50	23.28	98.9	9.0184	70.1178
2022	7	18	3	14	50	23.36	96.6	9.0184	70.7276
2022	7	18	3	24	50	25.02	99.2	9.0184	75.3005
2022	7	18	3	34	50	24.74	99.5	9.0184	74.3859
2022	7	18	3	44	50	25.12	97.5	9.0184	75.9102
2022	7	18	3	54	50	24.63	99.3	9.0184	74.0811
2022	7	18	4	4	50	23.66	98.5	9.0184	71.3374
2022	7	18	4	14	50	25.81	100.3	9.0184	77.4346
2022	7	18	4	24	50	24.31	99.2	9.0184	73.1666
2022	7	18	4	34	50	24.04	98.1	9.0184	72.5569
2022	7	18	4	44	50	24.94	99.5	9.0184	74.9958
2022	7	18	4	54	50	23.97	98.6	9.0184	72.252
2022	7	18	5	4	50	24.03	100.8	9.0184	71.9472
2022	7	18	5	14	50	24.54	99.6	9.0184	73.7764
2022	7	18	5	24	50	24.06	96.7	9.0184	72.8618
2022	7	18	5	34	50	25.24	98	9.0184	76.2153
2022	7	18	5	44	50	23.96	98.4	9.0184	72.2521
2022	7	18	5	54	50	25.49	97	9.0184	77.1299
2022	7	18	6	4	50	25.07	98.5	9.0184	75.6056
2022	7	18	6	14	50	24.47	96.8	9.0184	74.0813
2022	7	18	6	24	50	23	99.3	9.0184	69.2036
2022	7	18	6	34	50	24.25	98.3	9.0184	73.1668
2022	7	18	6	44	50	24.25	99.7	9.0184	72.8619
2022	7	18	6	54	50	25.12	97.5	9.0184	75.9105
2022	7	18	7	4	50	23.87	98.7	9.0184	71.9474
2022	7	18	7	14	50	25.18	96.8	9.0184	76.2154
2022	7	18	7	24	50	24.35	98.3	9.0184	73.4717
2022	7	18	7	34	50	24.48	97	9.0184	74.0814
2022	7	18	7	44	50	24.89	100.2	9.0184	74.6911
2022	7	18	7	54	50	24.73	97.9	9.0184	74.6911

## Reinhackle (0365)

Year	Month	Day	Hour	Minute	Second	Speed	Direction	Area	Flow
2022	7	18	8	4	50	25.49	97	9.0184	77.13
2022	7	18	8	14	50	24.09	100.3	9.0184	72.2523
2022	7	18	8	24	50	25.55	100.8	9.0184	76.5203
2022	7	18	8	34	50	24.2	99	9.0184	72.8619
2022	7	18	8	44	50	23.64	99.7	9.0184	71.0328
2022	7	18	8	54	50	23.74	98.2	9.0184	71.6425
2022	7	18	9	4	50	23.93	96	9.0184	72.5571
2022	7	18	9	14	50	25.2	97.3	9.0184	76.2154
2022	7	18	9	24	50	23.66	98.5	9.0184	71.3376
2022	7	18	9	34	50	23.53	99.5	9.0184	70.7279
2022	7	18	9	44	50	23.76	98.5	9.0245	71.6929
2022	7	18	9	54	50	23.89	97.2	9.0184	72.2522
2022	7	18	10	4	50	23.82	99.4	9.0184	71.6424
2022	7	18	10	14	50	23.6	97.5	9.0245	71.3877
2022	7	18	10	24	50	24.99	97.1	9.0184	75.6056
2022	7	18	10	34	50	23.89	97.2	9.0184	72.2521
2022	7	18	10	44	50	23	99.3	9.0184	69.2035
2022	7	18	10	54	50	23.55	98.3	9.0184	71.0326
2022	7	18	11	4	50	23.55	98.3	9.0184	71.0327
2022	7	18	11	14	50	23.63	98	9.0184	71.3375
2022	7	18	11	24	50	24.02	99.3	9.0184	72.2521
2022	7	18	11	34	50	24.07	98.6	9.0184	72.5569
2022	7	18	11	44	50	23.74	99.7	9.0184	71.3374
2022	7	18	11	54	50	24.48	98.7	9.0184	73.7763
2022	7	18	12	4	50	24.62	95.6	9.0184	74.6909
2022	7	18	12	14	50	24.37	96.8	9.0184	73.7763
2022	7	18	12	24	50	24.32	97.8	9.0184	73.4715
2022	7	18	12	34	50	23.89	97.2	9.0184	72.252
2022	7	18	12	44	50	23.82	99.4	9.0184	71.6423
2022	7	18	12	54	50	24.25	99.7	9.0184	72.8617
2022	7	18	13	4	50	23.69	97.3	9.0184	71.6423
2022	7	18	13	14	50	25.32	97.5	9.0123	76.4662
2022	7	18	13	24	50	24.32	95.7	9.0184	73.7763
2022	7	18	13	34	50	24.76	98.4	9.0184	74.6909
2022	7	18	13	44	50	25.03	95.7	9.0184	75.9103
2022	7	18	13	54	50	26.05	97.9	9.0184	78.654
2022	7	18	14	4	50	25.32	95.7	9.0184	76.8248
2022	7	18	14	14	50	25.73	97.6	9.0184	77.7393
2022	7	18	14	24	50	25.24	98	9.0184	76.215
2022	7	18	14	34	50	25.43	95.9	9.0184	77.1296
2022	7	18	14	44	50	25.5	95	9.0184	77.4344
2022	7	18	14	54	50	25.18	96.8	9.0184	76.215
2022	7	18	15	4	50	24.04	96.2	9.0184	72.8616
2022	7	18	15	14	50	23.96	96.7	9.0184	72.5567
2022	7	18	15	24	50	24.13	95.9	9.0184	73.1664
2022	7	18	15	34	50	24.73	95.8	9.0123	74.9428
2022	7	18	15	44	50	25.1	97.3	9.0184	75.9101
2022	7	18	15	54	50	24.58	97	9.0184	74.3858

## Reinhackle (0365)

Year	Month	Day	Hour	Minute	Second	Speed	Direction	Area	Flow
2022	7	18	16	4	50	23.98	96.9	9.0123	72.5056
2022	7	18	16	14	50	24.37	96.8	9.0123	73.7242
2022	7	18	16	24	50	24.76	98.4	9.0123	74.6381
2022	7	18	16	34	50	23.58	98.8	9.0123	70.9824
2022	7	18	16	44	50	24.91	95.3	9.0123	75.5521
2022	7	18	16	54	50	26.31	98.7	9.0123	79.2078
2022	7	18	17	4	50	24.62	97.7	9.0123	74.3335
2022	7	18	17	14	50	25.53	97.7	9.0123	77.0752
2022	7	18	17	24	50	24.93	97.8	9.0123	75.2474
2022	7	18	17	34	50	23.85	101.1	9.0123	71.287
2022	7	18	17	44	50	24.04	98.1	9.0123	72.5056
2022	7	18	17	54	50	24.53	95.9	9.0123	74.3334
2022	7	18	18	4	50	24.58	97	9.0123	74.3334
2022	7	18	18	14	50	24.88	96.9	9.0123	75.2474
2022	7	18	18	24	50	25.58	96.7	9.0123	77.3799
2022	7	18	18	34	50	24.1	97.4	9.0123	72.8102
2022	7	18	18	44	50	23.74	99.7	9.0123	71.287
2022	7	18	18	54	50	25.63	97.6	9.0123	77.3798
2022	7	18	19	4	50	25.09	97.1	9.0123	75.8566
2022	7	18	19	14	50	24.17	98.6	9.0123	72.8102
2022	7	18	19	24	50	24.58	98.7	9.0123	74.0287
2022	7	18	19	34	50	24.64	99.6	9.0123	74.0287
2022	7	18	19	44	50	23.99	97.2	9.0123	72.5055
2022	7	18	19	54	50	25.05	96.2	9.0123	75.8566
2022	7	18	20	4	50	24.98	98.5	9.0184	75.3003
2022	7	18	20	14	50	24.35	96.4	9.0184	73.776
2022	7	18	20	24	50	24.27	98.5	9.0184	73.1663
2022	7	18	20	34	50	23.05	96.5	9.0184	69.8129
2022	7	18	20	44	50	24.54	98	9.0184	74.0809
2022	7	18	20	54	50	24.17	98.6	9.0184	72.8615
2022	7	18	21	4	50	25.01	99	9.0184	75.3004
2022	7	18	21	14	50	25.07	98.5	9.0184	75.6052
2022	7	18	21	24	50	24.22	100.7	9.0184	72.5566
2022	7	18	21	34	50	24.69	98.9	9.0184	74.3858
2022	7	18	21	44	50	24.89	98.8	9.0184	74.9955
2022	7	18	21	54	50	22.52	95.9	9.0184	68.2886
2022	7	18	22	4	50	24.73	97.9	9.0184	74.6907
2022	7	18	22	14	50	24	95.3	9.0184	72.8615
2022	7	18	22	24	50	23.53	96.1	9.0184	71.3372
2022	7	18	22	34	50	24.06	98.4	9.0184	72.5567
2022	7	18	22	44	50	24.37	96.8	9.0245	73.828
2022	7	18	22	54	50	24.32	97.8	9.0245	73.523
2022	7	18	23	4	50	25.23	97.7	9.0245	76.2686
2022	7	18	23	14	50	24.78	97	9.0245	75.0483
2022	7	18	23	24	50	24.43	99.4	9.0245	73.523
2022	7	18	23	34	50	25.47	98.4	9.0245	76.8788
2022	7	18	23	44	50	24.68	97	9.0245	74.7433
2022	7	18	23	54	50	23.8	97.5	9.0245	71.9977

## Reinhackle (0365)

Year	Month	Day	Hour	Minute	Second	Speed	Direction	Area	Flow
2022	7	19	0	4	50	24.07	98.6	9.0245	72.6078
2022	7	19	0	14	50	25.1	97.3	9.0245	75.9636
2022	7	19	0	24	50	24.35	98.3	9.0245	73.523
2022	7	19	0	34	50	24.32	95.7	9.0245	73.8281
2022	7	19	0	44	50	24.02	95.7	9.0245	72.9129
2022	7	19	0	54	50	23.02	95.7	9.0245	69.8622
2022	7	19	1	4	50	25.12	97.5	9.0245	75.9637
2022	7	19	1	14	50	25.31	95.4	9.0245	76.8789
2022	7	19	1	24	50	25.95	96.2	9.0245	78.7094
2022	7	19	1	34	50	24.78	100	9.0245	74.4383
2022	7	19	1	44	50	25.02	99.2	9.0245	75.3536
2022	7	19	1	54	50	24.35	96.4	9.0245	73.8282
2022	7	19	2	4	50	25.29	97	9.0245	76.5739
2022	7	19	2	14	50	25.23	95.9	9.0245	76.5739
2022	7	19	2	24	50	24.6	97.2	9.0245	74.4384
2022	7	19	2	34	50	24.21	97.6	9.0245	73.2181
2022	7	19	2	44	50	24.91	97.4	9.0245	75.3537
2022	7	19	2	54	50	25.22	99.1	9.0245	75.9638
2022	7	19	3	4	50	25.47	96.5	9.0245	77.1842
2022	7	19	3	14	50	24.47	96.8	9.0245	74.1334
2022	7	19	3	24	50	23.47	94.4	9.0245	71.3877
2022	7	19	3	34	50	25.42	97.5	9.0245	76.8791
2022	7	19	3	44	50	25.12	97.5	9.0245	75.9639
2022	7	19	3	54	50	24.62	97.7	9.0245	74.4385
2022	7	19	4	4	50	25.5	97.2	9.0245	77.1842
2022	7	19	4	14	50	24.47	96.8	9.0245	74.1335
2022	7	19	4	24	50	25.29	97	9.0245	76.5741
2022	7	19	4	34	50	23.83	98	9.0245	71.998
2022	7	19	4	44	50	24.43	95.9	9.0306	74.1857
2022	7	19	4	54	50	26.49	99.8	9.0306	79.6809
2022	7	19	5	4	50	25.07	96.6	9.0306	76.0174
2022	7	19	5	14	50	25.55	96.3	9.0245	77.4894
2022	7	19	5	24	50	25.2	97.3	9.0306	76.3228
2022	7	19	5	34	50	24.41	99.2	9.0306	73.5752
2022	7	19	5	44	50	25.37	96.6	9.0306	76.9334
2022	7	19	5	54	50	23.43	98.1	9.0306	70.8276
2022	7	19	6	4	50	24.74	99.5	9.0306	74.4911
2022	7	19	6	14	50	24.69	98.9	9.0306	74.4911
2022	7	19	6	24	50	25.03	97.8	9.0306	75.7123
2022	7	19	6	34	50	25.46	98.1	9.0306	76.9335
2022	7	19	6	44	50	26.06	96.4	9.0306	79.0705
2022	7	19	6	54	50	24.98	96.9	9.0306	75.7123
2022	7	19	7	4	50	24.01	95.5	9.0306	72.9647
2022	7	19	7	14	50	24.24	96.2	9.0306	73.5753
2022	7	19	7	24	50	25.14	98	9.0306	76.0176
2022	7	19	7	34	50	24.29	97.1	9.0306	73.5753
2022	7	19	7	44	50	23.3	95.4	9.0306	70.8277
2022	7	19	7	54	50	23.29	94.9	9.0306	70.8277

## Reinhackle (0365)

Year	Month	Day	Hour	Minute	Second	Speed	Direction	Area	Flow
2022	7	19	8	4	50	24.77	94.4	9.0306	75.407
2022	7	19	8	14	50	25.9	97.1	9.0306	78.46
2022	7	19	8	24	50	26.04	97.7	9.0306	78.7653
2022	7	19	8	34	50	24.37	96.8	9.0306	73.8806
2022	7	19	8	44	50	25.21	95.2	9.0306	76.6282
2022	7	19	8	54	50	24.21	95.5	9.0306	73.5753
2022	7	19	9	4	50	23.83	96	9.0306	72.3541
2022	7	19	9	14	50	24.1	97.4	9.0367	73.0159
2022	7	19	9	24	50	25.87	96.7	9.0367	78.515
2022	7	19	9	34	50	25.04	96	9.0367	76.071
2022	7	19	9	44	50	24.73	95.8	9.0367	75.1544
2022	7	19	9	54	50	24.01	97.7	9.0367	72.7104
2022	7	19	10	4	50	26.82	95.3	9.0367	81.57
2022	7	19	10	14	50	24.45	96.3	9.0367	74.2379
2022	7	19	10	24	50	25.42	97.5	9.0367	76.9874
2022	7	19	10	34	50	25.61	95.4	9.0367	77.9039
2022	7	19	10	44	50	25.79	96.9	9.0367	78.2094
2022	7	19	10	54	50	23.62	95.8	9.0367	71.7937
2022	7	19	11	4	50	25.45	96.3	9.0367	77.2928
2022	7	19	11	14	50	23.99	97.2	9.0367	72.7102
2022	7	19	11	24	50	24.41	95.4	9.0367	74.2377
2022	7	19	11	34	50	24.85	98.1	9.0367	75.1542
2022	7	19	11	44	50	23.38	98.9	9.0367	70.5716
2022	7	19	11	54	50	24.26	96.6	9.0306	73.5749
2022	7	19	12	4	50	24.37	98.5	9.0367	73.6266
2022	7	19	12	14	50	24.57	96.8	9.0306	74.4907
2022	7	19	12	24	50	23.31	97.6	9.0367	70.5715
2022	7	19	12	34	50	23.16	96.7	9.0367	70.266
2022	7	19	12	44	50	24.07	98.6	9.0306	72.6589
2022	7	19	12	54	50	23.41	95.6	9.0367	71.1824
2022	7	19	13	4	50	24.02	95.7	9.0306	72.9641
2022	7	19	13	14	50	23.11	99.5	9.0367	69.6549
2022	7	19	13	24	50	23.01	97.7	9.0306	69.6059
2022	7	19	13	34	50	23.97	98.6	9.0306	72.3535
2022	7	19	13	44	50	25.45	96.3	9.0306	77.2381
2022	7	19	13	54	50	24.62	97.7	9.0306	74.4905
2022	7	19	14	4	50	24.32	95.7	9.0306	73.8799
2022	7	19	14	14	50	23.6	97.5	9.0306	71.4376
2022	7	19	14	24	50	24.06	98.4	9.0306	72.6587
2022	7	19	14	34	50	24.55	96.3	9.0306	74.4904
2022	7	19	14	44	50	23.03	99.7	9.0306	69.3005
2022	7	19	14	54	50	22.57	98.9	9.0184	67.9836
2022	7	19	15	4	50	25.97	96.6	9.0184	78.6537
2022	7	19	15	14	50	23.01	92	9.0062	70.0189
2022	7	19	15	24	50	25.1	95	9.0184	76.2148
2022	7	19	15	34	50	23.78	94.8	9.0245	72.3025
2022	7	19	15	44	50	24	95.3	9.0184	72.8613
2022	7	19	15	54	50	22.67	97.1	9.0123	68.545



## Reinhackle (0365)

Year	Month	Day	Hour	Minute	Second	Speed	Direction	Area	Flow
2022	7	19	16	4	50	24.58	97	9.0245	74.4379
2022	7	19	16	14	50	23.42	97.9	9.0245	70.7771
2022	7	19	16	24	50	23.29	97.4	9.0245	70.472
2022	7	19	16	34	50	23.03	102.3	9.0245	68.6415
2022	7	19	16	44	50	23.56	100	9.0245	70.777
2022	7	19	16	54	50	23.76	99.9	9.0184	71.337
2022	7	19	17	4	50	24.71	97.4	9.0123	74.6378
2022	7	19	17	14	50	24.45	99.7	9.0123	73.4193
2022	7	19	17	24	50	24.05	96.4	9.0123	72.81
2022	7	19	17	34	50	23.42	97.9	9.0123	70.6775
2022	7	19	17	44	50	25.18	96.8	9.0062	76.1074
2022	7	19	17	54	50	23.85	96.5	9.0062	72.1498
2022	7	19	18	4	50	24.98	98.5	9.0123	75.2471
2022	7	19	18	14	50	24.35	96.4	9.0123	73.7239
2022	7	19	18	24	50	23.72	97.8	9.0123	71.5914
2022	7	19	18	34	50	23.68	98.7	9.0062	71.2365
2022	7	19	18	44	50	24	95.3	9.0001	72.7074
2022	7	19	18	54	50	22.56	96.9	9.0123	68.2403
2022	7	19	19	4	50	24.26	96.6	9.0062	73.3675
2022	7	19	19	14	50	23.19	97.4	9.0062	70.0188
2022	7	19	19	24	50	24.12	100.8	9.0245	72.3024
2022	7	19	19	34	50	23.71	101.9	9.0245	70.777
2022	7	19	19	44	50	23.01	100.8	9.0245	68.9466
2022	7	19	19	54	50	22.93	101.1	9.0245	68.6415
2022	7	19	20	4	50	24.2	99	9.0245	72.9125
2022	7	19	20	14	50	22.62	99.7	9.0245	68.0314
2022	7	19	20	24	50	24.32	97.8	9.0245	73.5227
2022	7	19	20	34	50	23.33	99.6	9.0245	70.1669
2022	7	19	20	44	50	23.19	97.4	9.0245	70.1669
2022	7	19	20	54	50	23.77	98.7	9.0245	71.6923
2022	7	19	21	4	50	25.12	99.2	9.0245	75.6582
2022	7	19	21	14	50	24.03	97.9	9.0245	72.6075
2022	7	19	21	24	50	24.95	100.9	9.0245	74.743
2022	7	19	21	34	50	25.12	95.7	9.0245	76.2684
2022	7	19	21	44	50	24.57	98.4	9.0245	74.1329
2022	7	19	21	54	50	23.53	99.5	9.0245	70.7771
2022	7	19	22	4	50	25.14	98	9.0245	75.9633
2022	7	19	22	14	50	23.98	94.5	9.0306	72.9639
2022	7	19	22	24	50	24.7	97.2	9.0306	74.7956
2022	7	19	22	34	50	23.36	98.6	9.0306	70.5216
2022	7	19	22	44	50	24.13	97.9	9.0306	72.9639
2022	7	19	22	54	50	24.17	98.6	9.0306	72.9639
2022	7	19	23	4	50	24.13	97.9	9.0306	72.9639
2022	7	19	23	14	50	24.54	99.6	9.0306	73.8798
2022	7	19	23	24	50	25.4	97.2	9.0306	76.9327
2022	7	19	23	34	50	24.57	96.8	9.0306	74.4904
2022	7	19	23	44	50	23.93	96	9.0306	72.6586
2022	7	19	23	54	50	24.71	97.4	9.0306	74.7957

## Reinhackle (0365)

Year	Month	Day	Hour	Minute	Second	Speed	Direction	Area	Flow
2022	7	20	0	4	50	25.51	95.4	9.0306	77.5433
2022	7	20	0	14	50	26.62	97.3	9.0306	80.5962
2022	7	20	0	24	50	24.55	96.3	9.0306	74.4904
2022	7	20	0	34	50	24.26	96.6	9.0306	73.5745
2022	7	20	0	44	50	24.37	98.5	9.0306	73.5745
2022	7	20	0	54	50	24.06	98.4	9.0306	72.6587
2022	7	20	1	4	50	25.61	97.4	9.0306	77.5433
2022	7	20	1	14	50	25.07	98.5	9.0306	75.7116
2022	7	20	1	24	50	24.21	97.6	9.0306	73.2693
2022	7	20	1	34	50	23.45	98.3	9.0306	70.827
2022	7	20	1	44	50	24.6	98.9	9.0306	74.1852
2022	7	20	1	54	50	24.22	99.3	9.0367	73.0153
2022	7	20	2	4	50	22.74	99.9	9.0306	68.3847
2022	7	20	2	14	50	24.35	98.3	9.0306	73.5746
2022	7	20	2	24	50	23.66	100	9.0367	71.1823
2022	7	20	2	34	50	23.6	97.5	9.0367	71.4878
2022	7	20	2	44	50	25.14	99.4	9.0367	75.7649
2022	7	20	2	54	50	23.74	99.7	9.0367	71.4879
2022	7	20	3	4	50	24.15	96.4	9.0367	73.3209
2022	7	20	3	14	50	24.27	98.5	9.0367	73.3209
2022	7	20	3	24	50	24.89	98.8	9.0367	75.1539
2022	7	20	3	34	50	23.39	97.4	9.0367	70.8769
2022	7	20	3	44	50	24.21	97.6	9.0367	73.3209
2022	7	20	3	54	50	23.04	96.2	9.0367	69.9604
2022	7	20	4	4	50	23.66	98.5	9.0367	71.4879
2022	7	20	4	14	50	24.25	99.7	9.0367	73.0155
2022	7	20	4	24	50	25.09	97.1	9.0367	76.0705
2022	7	20	4	34	50	25.27	98.4	9.0367	76.376
2022	7	20	4	44	50	24.27	98.5	9.0367	73.321
2022	7	20	4	54	50	24.76	98.4	9.0367	74.8485
2022	7	20	5	4	50	24.57	98.4	9.0428	74.2897
2022	7	20	5	14	50	26.06	96.4	9.0428	79.1812
2022	7	20	5	24	50	24.54	98	9.0428	74.2897
2022	7	20	5	34	50	24.21	95.5	9.0428	73.6783
2022	7	20	5	44	50	25.43	97.7	9.0428	77.0412
2022	7	20	5	54	50	24.91	97.4	9.0428	75.5126
2022	7	20	6	4	50	25.04	96	9.0428	76.1241
2022	7	20	6	14	50	24.53	99.4	9.0428	73.9841
2022	7	20	6	24	50	24.33	99.5	9.0428	73.3726
2022	7	20	6	34	50	24.48	98.7	9.0428	73.9841
2022	7	20	6	44	50	23.51	97.6	9.0489	71.2826
2022	7	20	6	54	50	24.28	100.2	9.0489	73.1183
2022	7	20	7	4	50	24.42	97.8	9.0489	74.0361
2022	7	20	7	14	50	24.2	99	9.0489	73.1183
2022	7	20	7	24	50	24.08	101.5	9.055	72.2511
2022	7	20	7	34	50	23.95	96.5	9.055	72.8634
2022	7	20	7	44	50	25.77	98.3	9.055	78.068
2022	7	20	7	54	50	24.96	96.4	9.0611	75.9781

## Reinhackle (0365)

Year	Month	Day	Hour	Minute	Second	Speed	Direction	Area	Flow
2022	7	20	8	4	50	25.49	97	9.0672	77.5643
2022	7	20	8	14	50	24.09	98.8	9.0672	72.9656
2022	7	20	8	24	50	24.73	97.9	9.0672	75.1116
2022	7	20	8	34	50	24.96	96.4	9.0733	76.0846
2022	7	20	8	44	50	25.99	96.9	9.0672	79.0971
2022	7	20	8	54	50	25.96	98.2	9.0672	78.7905
2022	7	20	9	4	50	24.71	97.4	9.0733	75.1642
2022	7	20	9	14	50	24.3	97.3	9.0733	73.937
2022	7	20	9	24	50	24.6	97.2	9.0733	74.8573
2022	7	20	9	34	50	25.11	95.5	9.0733	76.6981
2022	7	20	9	44	50	25.15	96.2	9.0733	76.6981
2022	7	20	9	54	50	23.84	99.7	9.0733	72.0962
2022	7	20	10	4	50	23.79	97.2	9.0672	72.3523
2022	7	20	10	14	50	24.74	96	9.0733	75.4708
2022	7	20	10	24	50	25.8	98.7	9.0733	78.232
2022	7	20	10	34	50	23.29	97.4	9.0733	70.8689
2022	7	20	10	44	50	25.51	97.4	9.0672	77.564
2022	7	20	10	54	50	25.22	95.7	9.0733	77.0047
2022	7	20	11	4	50	25.05	98	9.0611	75.9779
2022	7	20	11	14	50	23.48	98.8	9.0672	71.1259
2022	7	20	11	24	50	23.6	95.3	9.0672	72.0456
2022	7	20	11	34	50	23.6	97.5	9.0611	71.6887
2022	7	20	11	44	50	25.36	98.2	9.055	76.843
2022	7	20	11	54	50	24.54	98	9.055	74.3938
2022	7	20	12	4	50	24.74	96	9.055	75.3122
2022	7	20	12	14	50	24.58	97	9.055	74.6999
2022	7	20	12	24	50	24.24	96.2	9.055	73.7814
2022	7	20	12	34	50	24.26	96.6	9.055	73.7814
2022	7	20	12	44	50	23.29	97.4	9.0489	70.6703
2022	7	20	12	54	50	24.07	98.6	9.055	72.8629
2022	7	20	13	4	50	24.3	97.3	9.0489	73.7296
2022	7	20	13	14	50	24.06	98.4	9.0489	72.8118
2022	7	20	13	24	50	23.59	97.3	9.0489	71.588
2022	7	20	13	34	50	23.81	99.2	9.0489	71.894
2022	7	20	13	44	50	22.69	99.1	9.0489	68.5287
2022	7	20	13	54	50	22.73	98.1	9.0489	68.8346
2022	7	20	14	4	50	24.35	99.7	9.0489	73.4235
2022	7	20	14	14	50	23.95	102.3	9.0489	71.5879
2022	7	20	14	24	50	23.68	97	9.0489	71.8939
2022	7	20	14	34	50	24.23	97.8	9.0489	73.4235
2022	7	20	14	44	50	23.83	102.1	9.0489	71.282
2022	7	20	14	54	50	23.45	98.3	9.0489	70.9761
2022	7	20	15	4	50	24.81	100.4	9.0428	74.5949
2022	7	20	15	14	50	23.1	97.5	9.0428	70.0091
2022	7	20	15	24	50	23.83	98	9.0428	72.1491
2022	7	20	15	34	50	24.98	98.5	9.0428	75.512
2022	7	20	15	44	50	22.29	99.3	9.0428	67.2576
2022	7	20	15	54	50	24.02	99.3	9.0428	72.4548

## Reinhackle (0365)

Year	Month	Day	Hour	Minute	Second	Speed	Direction	Area	Flow
2022	7	20	16	4	50	25.06	101	9.0428	75.2063
2022	7	20	16	14	50	24.27	98.5	9.0367	73.3204
2022	7	20	16	24	50	25.5	100.2	9.0428	76.7348
2022	7	20	16	34	50	23.12	98	9.0428	70.009
2022	7	20	16	44	50	25.78	99.8	9.0428	77.6519
2022	7	20	16	54	50	24.19	100.2	9.0428	72.7605
2022	7	20	17	4	50	25.6	97.2	9.0428	77.6519
2022	7	20	17	14	50	24.3	99	9.0428	73.3719
2022	7	20	17	24	50	22.81	97.8	9.0428	69.0919
2022	7	20	17	34	50	24.17	98.6	9.0428	73.0662
2022	7	20	17	44	50	24.87	94.2	9.0428	75.8176
2022	7	20	17	54	50	26.06	96.4	9.0428	79.1805
2022	7	20	18	4	50	25.84	97.8	9.0428	78.2633
2022	7	20	18	14	50	23.44	99.8	9.0489	70.67
2022	7	20	18	24	50	23.42	100.8	9.0428	70.3147
2022	7	20	18	34	50	24.1	100.5	9.0489	72.5056
2022	7	20	18	44	50	24.48	98.7	9.0489	74.0352
2022	7	20	18	54	50	24.06	98.4	9.0489	72.8115
2022	7	20	19	4	50	24.52	97.7	9.0489	74.3411
2022	7	20	19	14	50	23.94	98.2	9.0489	72.5055
2022	7	20	19	24	50	22.76	96.8	9.0489	69.1403
2022	7	20	19	34	50	24.94	99.5	9.0489	75.2589
2022	7	20	19	44	50	25.08	96.9	9.0489	76.1767
2022	7	20	19	54	50	23.48	94.6	9.0489	71.5877
2022	7	20	20	4	50	23.77	100.2	9.0489	71.5877
2022	7	20	20	14	50	24.77	96.7	9.0489	75.2589
2022	7	20	20	24	50	23.81	100.6	9.0489	71.5877
2022	7	20	20	34	50	23.01	95.5	9.0489	70.0581
2022	7	20	20	44	50	24.44	96.1	9.0489	74.3411
2022	7	20	20	54	50	24.17	96.9	9.0489	73.4233
2022	7	20	21	4	50	22.81	97.8	9.0489	69.1403
2022	7	20	21	14	50	24.47	94.5	9.0489	74.647
2022	7	20	21	24	50	23.89	100.4	9.0489	71.8937
2022	7	20	21	34	50	23.29	97.4	9.0489	70.67
2022	7	20	21	44	50	23.53	99.5	9.055	71.0257
2022	7	20	21	54	50	22.95	100	9.055	69.1888
2022	7	20	22	4	50	23.28	98.9	9.055	70.4134
2022	7	20	22	14	50	23.82	103.1	9.055	71.0257
2022	7	20	22	24	50	22.83	101.1	9.055	68.5765
2022	7	20	22	34	50	24.91	100.4	9.055	75.0056
2022	7	20	22	44	50	23.95	102.3	9.055	71.638
2022	7	20	22	54	50	23.3	99.1	9.055	70.4134
2022	7	20	23	4	50	24.6	100.3	9.055	74.0872
2022	7	20	23	14	50	23.03	102.3	9.055	68.8827
2022	7	20	23	24	50	24.19	100.2	9.055	72.8626
2022	7	20	23	34	50	23.79	101.6	9.055	71.3319
2022	7	20	23	44	50	23.11	104.3	9.055	68.5766
2022	7	20	23	54	50	23.1	102	9.0611	69.2374

## Reinhackle (0365)

Year	Month	Day	Hour	Minute	Second	Speed	Direction	Area	Flow
2022	7	21	0	4	50	23.9	102.8	9.0611	71.3819
2022	7	21	0	14	50	23.46	101.3	9.0611	70.4629
2022	7	21	0	24	50	23.33	103.4	9.0611	69.5438
2022	7	21	0	34	50	22.87	101.6	9.0611	68.6247
2022	7	21	0	44	50	23.36	100.1	9.0672	70.5123
2022	7	21	0	54	50	23.38	101.6	9.0672	70.2057
2022	7	21	1	4	50	24.26	102.4	9.0672	72.6583
2022	7	21	1	14	50	23.3	100.6	9.0733	70.2549
2022	7	21	1	24	50	23.07	103.8	9.0794	68.769
2022	7	21	1	34	50	23.42	102.1	9.0794	70.304
2022	7	21	1	44	50	23.56	100	9.0794	71.2251
2022	7	21	1	54	50	23.48	101.5	9.0855	70.6604
2022	7	21	2	4	50	23.56	102.5	9.0855	70.6605
2022	7	21	2	14	50	23.58	100.3	9.0855	71.2749
2022	7	21	2	24	50	23.99	102.8	9.0855	71.8894
2022	7	21	2	34	50	24.89	100.2	9.0855	75.2688
2022	7	21	2	44	50	23.25	98.4	9.0855	70.6605
2022	7	21	2	54	50	25.21	102.6	9.0855	75.576
2022	7	21	3	4	50	22.88	99.1	9.0855	69.4317
2022	7	21	3	14	50	24.07	100	9.0855	72.8111
2022	7	21	3	24	50	23.93	102.1	9.0916	71.9397
2022	7	21	3	34	50	23.41	103.1	9.0916	70.0951
2022	7	21	3	44	50	22.51	99.5	9.0916	68.2505
2022	7	21	3	54	50	23.33	104.4	9.0916	69.4802
2022	7	21	4	4	50	22.01	102.3	9.0916	66.0985
2022	7	21	4	14	50	22.22	104.6	9.0916	66.0985
2022	7	21	4	24	50	23.81	100.6	9.0916	71.9398
2022	7	21	4	34	50	22.18	102	9.0916	66.7134
2022	7	21	4	44	50	23.41	103.1	9.0916	70.0952
2022	7	21	4	54	50	25.12	99.2	9.0916	76.2439
2022	7	21	5	4	50	24.04	99.6	9.0916	72.8621
2022	7	21	5	14	50	23.18	101.7	9.0916	69.7878
2022	7	21	5	24	50	23.62	104.2	9.0977	70.4518
2022	7	21	5	34	50	21.56	103.1	9.0977	64.6065
2022	7	21	5	44	50	21.75	101.7	9.0977	65.5295
2022	7	21	5	54	50	21.93	103.7	9.0977	65.5295
2022	7	21	6	4	50	22.87	101.6	9.0977	68.9136
2022	7	21	6	14	50	22.99	104.1	9.0977	68.606
2022	7	21	6	24	50	23.44	99.8	9.0977	71.0672
2022	7	21	6	34	50	24.12	100.8	9.0977	72.9131
2022	7	21	6	44	50	23.77	101.4	9.0977	71.6825
2022	7	21	6	54	50	22.55	101.5	9.0977	67.9907
2022	7	21	7	4	50	23.05	100	9.0977	69.8366
2022	7	21	7	14	50	24.53	99.4	9.0977	74.4514
2022	7	21	7	24	50	24.1	97.4	9.0977	73.5285
2022	7	21	7	34	50	24.86	98.3	9.0977	75.682
2022	7	21	7	44	50	25.01	99	9.0977	75.9897
2022	7	21	7	54	50	24.25	99.7	9.0977	73.5285

## Reinhackle (0365)

Year	Month	Day	Hour	Minute	Second	Speed	Direction	Area	Flow
2022	7	21	8	4	50	23.15	100	9.0977	70.1443
2022	7	21	8	14	50	25.07	96.6	9.0977	76.605
2022	7	21	8	24	50	24.13	99.5	9.0977	73.2208
2022	7	21	8	34	50	24.57	98.4	9.0977	74.759
2022	7	21	8	44	50	23.64	99.7	9.0977	71.6825
2022	7	21	8	54	50	24.64	99.6	9.0977	74.759
2022	7	21	9	4	50	25.93	99.1	9.0977	78.7585
2022	7	21	9	14	50	25.52	99	9.0977	77.5279
2022	7	21	9	24	50	24.5	95.2	9.0977	75.0666
2022	7	21	9	34	50	24.78	100	9.0977	75.0666
2022	7	21	9	44	50	23.79	97.2	9.0977	72.6054
2022	7	21	9	54	50	24.48	98.7	9.0977	74.4513
2022	7	21	10	4	50	25.15	96.2	9.0977	76.9125
2022	7	21	10	14	50	24.65	98.2	9.0977	75.0666
2022	7	21	10	24	50	25.4	100.2	9.0977	76.9124
2022	7	21	10	34	50	24.8	95.1	9.0977	75.9895
2022	7	21	10	44	50	24.06	96.7	9.0977	73.5283
2022	7	21	10	54	50	25.06	98.3	9.0977	76.2971
2022	7	21	11	4	50	25.28	96.8	9.1038	77.2739
2022	7	21	11	14	50	24.58	97	9.0977	75.0665
2022	7	21	11	24	50	24.8	102.6	9.1038	74.5031
2022	7	21	11	34	50	23.66	100	9.0977	71.6823
2022	7	21	11	44	50	23.53	99.5	9.1038	71.4244
2022	7	21	11	54	50	23.14	104.5	9.1038	68.9614
2022	7	21	12	4	50	23.91	100.6	9.1038	72.3479
2022	7	21	12	14	50	24.09	97.2	9.1038	73.5793
2022	7	21	12	24	50	23.76	98.5	9.1038	72.3479
2022	7	21	12	34	50	24.75	98.1	9.1038	75.4265
2022	7	21	12	44	50	23.7	97.5	9.0977	72.2974
2022	7	21	12	54	50	24.7	97.2	9.1038	75.4264
2022	7	21	13	4	50	22.67	101.7	9.0977	68.2979
2022	7	21	13	14	50	23.58	98.8	9.0977	71.682
2022	7	21	13	24	50	23.91	95.5	9.0977	73.2202
2022	7	21	13	34	50	23.98	94.5	9.0977	73.5279
2022	7	21	13	44	50	24.2	97.4	9.0977	73.8355
2022	7	21	13	54	50	23.3	99.1	9.0977	70.759
2022	7	21	14	4	50	24.86	98.3	9.0977	75.6814
2022	7	21	14	14	50	24.35	96.4	9.0977	74.4507
2022	7	21	14	24	50	22.93	101.1	9.0916	69.1725
2022	7	21	14	34	50	23.75	102.4	9.0916	71.3245
2022	7	21	14	44	50	23.07	103.8	9.0977	68.9131
2022	7	21	14	54	50	22.85	100.1	9.0916	69.1725
2022	7	21	15	4	50	23.48	102.8	9.0916	70.4021
2022	7	21	15	14	50	23.41	103.1	9.0916	70.0947
2022	7	21	15	24	50	22.68	105.1	9.0916	67.3278
2022	7	21	15	34	50	23.7	104.9	9.0916	70.4022
2022	7	21	15	44	50	22.1	108.2	9.0916	64.5609
2022	7	21	15	54	50	23.41	103.1	9.0916	70.0947

## Reinhackle (0365)

Year	Month	Day	Hour	Minute	Second	Speed	Direction	Area	Flow
2022	7	21	16	4	50	23.63	103.2	9.0916	70.7096
2022	7	21	16	14	50	23.31	104.2	9.0916	69.4799
2022	7	21	16	24	50	23.5	101.8	9.0916	70.7096
2022	7	21	16	34	50	24.89	101.4	9.0916	75.0136
2022	7	21	16	44	50	24.22	100.7	9.0916	73.169
2022	7	21	16	54	50	22.1	103.3	9.0916	66.0981
2022	7	21	17	4	50	22.52	102.3	9.0916	67.6352
2022	7	21	17	14	50	25.69	96.9	9.0916	78.3953
2022	7	21	17	24	50	25.39	98.6	9.0916	77.1656
2022	7	21	17	34	50	25.17	98.5	9.0916	76.5507
2022	7	21	17	44	50	24.06	98.4	9.0916	73.169
2022	7	21	17	54	50	24.11	97.6	9.0916	73.4764
2022	7	21	18	4	50	24.3	97.3	9.0916	74.0913
2022	7	21	18	14	50	23.93	96	9.0916	73.169
2022	7	21	18	24	50	25.02	95.5	9.0916	76.5507
2022	7	21	18	34	50	26.31	97.2	9.0916	80.2399
2022	7	21	18	44	50	25.69	94.9	9.0916	78.7027
2022	7	21	18	54	50	25.02	97.6	9.0916	76.2433
2022	7	21	19	4	50	25.75	98	9.0916	78.3953
2022	7	21	19	14	50	24.17	94.5	9.0916	74.0912
2022	7	21	19	24	50	25.37	96.6	9.0916	77.473
2022	7	21	19	34	50	25.42	95.6	9.0916	77.7804
2022	7	21	19	44	50	23.94	96.2	9.0977	73.22
2022	7	21	19	54	50	23.82	97.7	9.0977	72.6047
2022	7	21	20	4	50	24.76	98.4	9.0977	75.3735
2022	7	21	20	14	50	23.73	98	9.0977	72.2971
2022	7	21	20	24	50	24.27	100	9.0977	73.5277
2022	7	21	20	34	50	23.81	100.6	9.0977	71.9894
2022	7	21	20	44	50	25.12	99.2	9.0977	76.2965
2022	7	21	20	54	50	24.31	97.6	9.0977	74.143
2022	7	21	21	4	50	25.94	99.3	9.0977	78.7577
2022	7	21	21	14	50	22.82	99.6	9.0977	69.2206
2022	7	21	21	24	50	24.1	99.1	9.0977	73.22
2022	7	21	21	34	50	23.39	102.8	9.0977	70.1436
2022	7	21	21	44	50	24.04	103.2	9.0977	71.9895
2022	7	21	21	54	50	23.95	102.3	9.1038	72.0397
2022	7	21	22	4	50	24.19	102.7	9.1038	72.6554
2022	7	21	22	14	50	23.48	102.8	9.1038	70.5004
2022	7	21	22	24	50	22.4	100.8	9.1038	67.7296
2022	7	21	22	34	50	24.06	101.3	9.1038	72.6554
2022	7	21	22	44	50	23.45	103.6	9.1038	70.1926
2022	7	21	22	54	50	22.61	103.3	9.1038	67.7297
2022	7	21	23	4	50	22.69	102	9.1038	68.3454
2022	7	21	23	14	50	22.32	102.4	9.1038	67.114
2022	7	21	23	24	50	23.07	103.8	9.1038	68.9611
2022	7	21	23	34	50	22.48	104.2	9.1038	67.114
2022	7	21	23	44	50	22.51	103.4	9.1038	67.4219
2022	7	21	23	54	50	22.49	103.1	9.1038	67.4219

## Reinhackle (0365)

Year	Month	Day	Hour	Minute	Second	Speed	Direction	Area	Flow
2022	7	22	0	4	50	23.85	101.1	9.1099	72.09
2022	7	22	0	14	50	22.97	102.8	9.1099	69.0093
2022	7	22	0	24	50	23.99	101.5	9.1038	72.3477
2022	7	22	0	34	50	23.21	103.2	9.1099	69.6255
2022	7	22	0	44	50	21.77	101.9	9.1038	65.5747
2022	7	22	0	54	50	23.3	101.9	9.1099	70.2416
2022	7	22	1	4	50	24.71	103.8	9.1038	73.8871
2022	7	22	1	14	50	23.55	101.3	9.1099	71.1659
2022	7	22	1	24	50	22.48	101.8	9.1099	67.7771
2022	7	22	1	34	50	23.63	102.2	9.1099	71.1659
2022	7	22	1	44	50	22.54	105.7	9.1099	66.8529
2022	7	22	1	54	50	21.5	102.4	9.1099	64.6963
2022	7	22	2	4	50	22.42	105.5	9.1099	66.5448
2022	7	22	2	14	50	21.47	105.4	9.1099	63.7721
2022	7	22	2	24	50	22.54	105.7	9.1099	66.8529
2022	7	22	2	34	50	22.56	104.9	9.1099	67.161
2022	7	22	2	44	50	22.29	103.2	9.1099	66.8529
2022	7	22	2	54	50	23.15	105.5	9.1099	68.7014
2022	7	22	3	4	50	23.26	101.4	9.1099	70.2418
2022	7	22	3	14	50	24.32	101.9	9.1099	73.3226
2022	7	22	3	24	50	22.57	101.8	9.1099	68.0853
2022	7	22	3	34	50	23.89	101.6	9.1099	72.0903
2022	7	22	3	44	50	23.79	98.9	9.1099	72.3984
2022	7	22	3	54	50	23.26	100.2	9.1099	70.55
2022	7	22	4	4	50	23.52	102	9.1099	70.8581
2022	7	22	4	14	50	21.82	99.8	9.1099	66.2369
2022	7	22	4	24	50	22.18	100.7	9.1099	67.1612
2022	7	22	4	34	50	25.03	102.9	9.1099	75.1712
2022	7	22	4	44	50	23.59	101.7	9.1099	71.1662
2022	7	22	4	54	50	23.34	101.1	9.1099	70.5501
2022	7	22	5	4	50	21.81	102.4	9.1099	65.6208
2022	7	22	5	14	50	23.55	103.5	9.1099	70.5501
2022	7	22	5	24	50	23.3	101.9	9.1099	70.2421
2022	7	22	5	34	50	23.1	102	9.1099	69.6259
2022	7	22	5	44	50	24.86	103.3	9.1099	74.5552
2022	7	22	5	54	50	23.8	104.9	9.1099	70.8583
2022	7	22	6	4	50	22.71	102.2	9.116	68.4413
2022	7	22	6	14	50	22.76	102.7	9.116	68.4413
2022	7	22	6	24	50	23.36	102.6	9.116	70.2911
2022	7	22	6	34	50	23.89	104.8	9.116	71.216
2022	7	22	6	44	50	23.55	103.5	9.116	70.5994
2022	7	22	6	54	50	22.81	100.9	9.116	69.058
2022	7	22	7	4	50	22.69	100.7	9.116	68.7497
2022	7	22	7	14	50	23.93	100.8	9.116	72.4492
2022	7	22	7	24	50	24.47	103.5	9.116	73.3741
2022	7	22	7	34	50	23.61	99.3	9.116	71.8327
2022	7	22	7	44	50	22.44	101.3	9.116	67.8248
2022	7	22	7	54	50	23.77	103.6	9.116	71.2161



## Reinhackle (0365)

Year	Month	Day	Hour	Minute	Second	Speed	Direction	Area	Flow
2022	7	22	8	4	50	23.2	101.9	9.116	69.9829
2022	7	22	8	14	50	23.16	101.5	9.116	69.9829
2022	7	22	8	24	50	23.74	99.7	9.116	72.141
2022	7	22	8	34	50	24.51	99.2	9.1221	74.6592
2022	7	22	8	44	50	23.38	100.3	9.1221	70.9571
2022	7	22	8	54	50	24.45	99.7	9.116	74.299
2022	7	22	9	4	50	22.67	101.7	9.1221	68.489
2022	7	22	9	14	50	22.46	100.3	9.1221	68.1805
2022	7	22	9	24	50	24.5	101.5	9.1221	74.0422
2022	7	22	9	34	50	23.89	101.6	9.1221	72.1911
2022	7	22	9	44	50	22.32	102.4	9.1221	67.2549
2022	7	22	9	54	50	24.24	100.9	9.1221	73.4251
2022	7	22	10	4	50	24.47	96.8	9.1221	74.9676
2022	7	22	10	14	50	24.56	96.5	9.1221	75.2761
2022	7	22	10	24	50	24.76	96.5	9.1221	75.8931
2022	7	22	10	34	50	23.45	98.3	9.1221	71.574
2022	7	22	10	44	50	24.62	95.6	9.1221	75.5845
2022	7	22	10	54	50	24.31	99.2	9.1221	74.042
2022	7	22	11	4	50	24.57	94.4	9.1221	75.5845
2022	7	22	11	14	50	25.54	96.1	9.1221	78.3611
2022	7	22	11	24	50	25.24	98	9.1221	77.127
2022	7	22	11	34	50	24.49	94.9	9.1221	75.2759
2022	7	22	11	44	50	24.87	96.7	9.1221	76.2014
2022	7	22	11	54	50	25.05	98	9.1221	76.5099
2022	7	22	12	4	50	22.6	95.3	9.1221	69.4142
2022	7	22	12	14	50	25.26	93.9	9.1221	77.7439
2022	7	22	12	24	50	24.45	99.7	9.1221	74.3503
2022	7	22	12	34	50	24.15	96.4	9.1221	74.0417
2022	7	22	12	44	50	23.79	98.9	9.1221	72.4992
2022	7	22	12	54	50	24.03	96	9.1221	73.7332
2022	7	22	13	4	50	24.54	99.6	9.116	74.6068
2022	7	22	13	14	50	23.03	99.7	9.1221	70.0311
2022	7	22	13	24	50	24.96	98.3	9.116	76.1482
2022	7	22	13	34	50	23.94	99.6	9.116	72.7569
2022	7	22	13	44	50	24.82	97.6	9.116	75.8398
2022	7	22	13	54	50	24.29	97.1	9.116	74.2984
2022	7	22	14	4	50	24.2	97.4	9.116	73.99
2022	7	22	14	14	50	23.7	97.5	9.116	72.4486
2022	7	22	14	24	50	24.68	100	9.116	74.9149
2022	7	22	14	34	50	23.46	100.1	9.116	71.2154
2022	7	22	14	44	50	22.51	101	9.116	68.1325
2022	7	22	14	54	50	24.36	101.1	9.116	73.6817
2022	7	22	15	4	50	23.53	99.5	9.116	71.5237
2022	7	22	15	14	50	23.77	98.7	9.116	72.4485
2022	7	22	15	24	50	23.83	98	9.116	72.7568
2022	7	22	15	34	50	23.32	100.9	9.116	70.5987
2022	7	22	15	44	50	22.85	100.1	9.116	69.3655
2022	7	22	15	54	50	23.94	98.2	9.116	73.065

## Reinhackle (0365)

Year	Month	Day	Hour	Minute	Second	Speed	Direction	Area	Flow
2022	7	22	16	4	50	23.21	103.2	9.1099	69.6253
2022	7	22	16	14	50	23.56	102.5	9.1099	70.8576
2022	7	22	16	24	50	23.58	98.8	9.1099	71.7818
2022	7	22	16	34	50	23.71	101.9	9.1099	71.4738
2022	7	22	16	44	50	24.28	101.4	9.1099	73.3222
2022	7	22	16	54	50	23.4	100.6	9.1099	70.8576
2022	7	22	17	4	50	25.16	102.2	9.1099	75.7868
2022	7	22	17	14	50	23.03	102.3	9.1099	69.3172
2022	7	22	17	24	50	22.75	101.4	9.1099	68.701
2022	7	22	17	34	50	24.07	102.5	9.1099	72.3979
2022	7	22	17	44	50	23.87	101.4	9.1099	72.0899
2022	7	22	17	54	50	24.14	101	9.1099	73.0141
2022	7	22	18	4	50	23.48	101.5	9.1099	70.8576
2022	7	22	18	14	50	22.89	101.8	9.1099	69.0091
2022	7	22	18	24	50	22.97	101.6	9.1099	69.3172
2022	7	22	18	34	50	22.56	104.9	9.1099	67.1607
2022	7	22	18	44	50	23.12	103.3	9.1099	69.3172
2022	7	22	18	54	50	22.82	106.3	9.1099	67.4687
2022	7	22	19	4	50	23.38	106.7	9.1099	69.0091
2022	7	22	19	14	50	23.45	104.6	9.1099	69.9333
2022	7	22	19	24	50	22.87	106.8	9.1099	67.4687
2022	7	22	19	34	50	22.56	106.7	9.1099	66.5445
2022	7	22	19	44	50	22.54	105.7	9.1099	66.8525
2022	7	22	19	54	50	23.74	104.4	9.1099	70.8575
2022	7	22	20	4	50	23.31	105.2	9.1099	69.3172
2022	7	22	20	14	50	23	103.1	9.1099	69.0091
2022	7	22	20	24	50	22.52	102.3	9.1099	67.7768
2022	7	22	20	34	50	21.81	101.1	9.1099	65.9283
2022	7	22	20	44	50	22.97	100.3	9.1099	69.6252
2022	7	22	20	54	50	22.54	102.6	9.1099	67.7768
2022	7	22	21	4	50	23.16	103.7	9.1099	69.3172
2022	7	22	21	14	50	21.76	104.1	9.1099	65.0041
2022	7	22	21	24	50	22.17	105.2	9.1099	65.9283
2022	7	22	21	34	50	22.56	104.9	9.1099	67.1607
2022	7	22	21	44	50	23.18	101.7	9.1099	69.9333
2022	7	22	21	54	50	22.66	102.7	9.1099	68.0849
2022	7	22	22	4	50	23.4	104.1	9.1099	69.9334
2022	7	22	22	14	50	22.55	101.5	9.1099	68.0849
2022	7	22	22	24	50	22.37	102.9	9.1099	67.1607
2022	7	22	22	34	50	23.5	104	9.116	70.2904
2022	7	22	22	44	50	23.57	103.7	9.1099	70.5496
2022	7	22	22	54	50	22.56	102.8	9.1099	67.7769
2022	7	22	23	4	50	23.77	103.6	9.1099	71.1657
2022	7	22	23	14	50	23.56	102.5	9.116	70.907
2022	7	22	23	24	50	23.91	101.8	9.116	72.1402
2022	7	22	23	34	50	22.82	99.6	9.116	69.3656
2022	7	22	23	44	50	24.36	101.1	9.116	73.6817
2022	7	22	23	54	50	24.36	101.1	9.116	73.6817

## Reinhackle (0365)

Year	Month	Day	Hour	Minute	Second	Speed	Direction	Area	Flow
2022	7	23	0	4	50	24.28	98.8	9.116	73.99
2022	7	23	0	14	50	23.44	99.8	9.116	71.2154
2022	7	23	0	24	50	23.83	102.1	9.116	71.832
2022	7	23	0	34	50	23.33	99.6	9.116	70.9071
2022	7	23	0	44	50	25.42	100.4	9.116	77.073
2022	7	23	0	54	50	24.03	97.9	9.116	73.3735
2022	7	23	1	4	50	24.94	99.5	9.116	75.8398
2022	7	23	1	14	50	24.36	99.9	9.116	73.9901
2022	7	23	1	24	50	23.56	98.5	9.116	71.8321
2022	7	23	1	34	50	24.79	100.2	9.116	75.2233
2022	7	23	1	44	50	23	99.3	9.116	69.9823
2022	7	23	1	54	50	23.99	100.3	9.116	72.757
2022	7	23	2	4	50	23.14	103.5	9.116	69.3658
2022	7	23	2	14	50	23.87	104.6	9.116	71.2155
2022	7	23	2	24	50	24.6	100.3	9.116	74.6068
2022	7	23	2	34	50	23.68	102.7	9.116	71.2156
2022	7	23	2	44	50	23.55	103.5	9.116	70.599
2022	7	23	2	54	50	23.71	101.9	9.116	71.5239
2022	7	23	3	4	50	23.67	103.7	9.116	70.9073
2022	7	23	3	14	50	21.49	104.6	9.116	64.1249
2022	7	23	3	24	50	23.28	101.6	9.116	70.2908
2022	7	23	3	34	50	23.53	101	9.1221	71.2652
2022	7	23	3	44	50	24.24	100.9	9.1221	73.4248
2022	7	23	3	54	50	22.66	100.2	9.1221	68.7972
2022	7	23	4	4	50	22.75	101.4	9.1221	68.7972
2022	7	23	4	14	50	22.73	102.4	9.1221	68.4887
2022	7	23	4	24	50	23.77	100.2	9.1221	72.1908
2022	7	23	4	34	50	23.79	101.6	9.1221	71.8824
2022	7	23	4	44	50	23.69	100.5	9.1221	71.8824
2022	7	23	4	54	50	23.97	98.6	9.1221	73.1164
2022	7	23	5	4	50	25.7	97.2	9.1221	78.6696
2022	7	23	5	14	50	23.99	98.9	9.1221	73.1165
2022	7	23	5	24	50	23.58	100.3	9.1221	71.574
2022	7	23	5	34	50	24.1	100.5	9.1221	73.1165
2022	7	23	5	44	50	24.12	102	9.1282	72.8587
2022	7	23	5	54	50	23.24	101.2	9.1282	70.3889
2022	7	23	6	4	50	22.85	100.1	9.1342	69.511
2022	7	23	6	14	50	24.81	100.4	9.1403	75.4333
2022	7	23	6	24	50	24.71	100.5	9.1403	75.1241
2022	7	23	6	34	50	24.51	99.2	9.1464	74.8669
2022	7	23	6	44	50	24.51	99.2	9.1464	74.867
2022	7	23	6	54	50	24.35	104.3	9.1464	73.0108
2022	7	23	7	4	50	24.89	100.2	9.1464	75.7951
2022	7	23	7	14	50	23.33	103.4	9.1464	70.2265
2022	7	23	7	24	50	24.03	97.9	9.1525	73.6806
2022	7	23	7	34	50	24.4	100.4	9.1525	74.2998
2022	7	23	7	44	50	24.91	101.6	9.1525	75.5381
2022	7	23	7	54	50	25.12	100.5	9.1525	76.4669

## Reinhackle (0365)

Year	Month	Day	Hour	Minute	Second	Speed	Direction	Area	Flow
2022	7	23	8	4	50	25.04	99.4	9.1525	76.4669
2022	7	23	8	14	50	23.8	97.5	9.1525	73.0615
2022	7	23	8	24	50	24.28	98.8	9.1525	74.2998
2022	7	23	8	34	50	23.96	96.7	9.1525	73.6807
2022	7	23	8	44	50	24.24	96.2	9.1525	74.6094
2022	7	23	8	54	50	24.17	98.6	9.1525	73.9902
2022	7	23	9	4	50	23.2	101.9	9.1525	70.2752
2022	7	23	9	14	50	25.19	100.1	9.1525	76.7765
2022	7	23	9	24	50	23.94	99.6	9.1525	73.0614
2022	7	23	9	34	50	23.34	101.1	9.1525	70.8943
2022	7	23	9	44	50	23.55	101.3	9.1525	71.5135
2022	7	23	9	54	50	23.63	102.2	9.1525	71.5135
2022	7	23	10	4	50	24.22	100.7	9.1525	73.6806
2022	7	23	10	14	50	24.44	98	9.1525	74.9189
2022	7	23	10	24	50	25.18	96.8	9.1525	77.3955
2022	7	23	10	34	50	25.89	94.7	9.1525	79.8722
2022	7	23	10	44	50	24.68	97	9.1525	75.8475
2022	7	23	10	54	50	25.07	96.6	9.1525	77.0859
2022	7	23	11	4	50	25.49	94.7	9.1525	78.6337
2022	7	23	11	14	50	25.22	95.7	9.1525	77.705
2022	7	23	11	24	50	24.71	97.4	9.1525	75.8475
2022	7	23	11	34	50	25.75	96.2	9.1525	79.2529
2022	7	23	11	44	50	24.55	96.3	9.1525	75.5378
2022	7	23	11	54	50	25.92	97.5	9.1525	79.5624
2022	7	23	12	4	50	24.82	97.6	9.1525	76.157
2022	7	23	12	14	50	23.19	97.4	9.1525	71.2036
2022	7	23	12	24	50	24.81	99	9.1525	75.8474
2022	7	23	12	34	50	24.55	96.3	9.1525	75.5378
2022	7	23	12	44	50	23.09	100.5	9.1464	70.2261
2022	7	23	12	54	50	23.3	99.1	9.1403	71.1048
2022	7	23	13	4	50	23.23	99.7	9.1403	70.7956
2022	7	23	13	14	50	23.45	98.3	9.1403	71.7231
2022	7	23	13	24	50	21.91	99.7	9.1342	66.7303
2022	7	23	13	34	50	24.07	98.6	9.1342	73.5269
2022	7	23	13	44	50	23.58	98.8	9.1342	71.9822
2022	7	23	13	54	50	24.25	99.7	9.1282	73.7845
2022	7	23	14	4	50	24.43	99.4	9.1342	74.4536
2022	7	23	14	14	50	24.65	101	9.1282	74.7106
2022	7	23	14	24	50	22.81	102.1	9.1282	68.8449
2022	7	23	14	34	50	24.45	99.7	9.1282	74.4018
2022	7	23	14	44	50	22.42	95.9	9.1282	68.8448
2022	7	23	14	54	50	22.88	97.3	9.1342	70.1284
2022	7	23	15	4	50	25.05	98	9.1342	76.6161
2022	7	23	15	14	50	24.19	97.1	9.1282	74.0931
2022	7	23	15	24	50	24.91	97.4	9.1282	76.2541
2022	7	23	15	34	50	23.65	96.6	9.1403	72.6503
2022	7	23	15	44	50	23.28	98.9	9.1342	71.0552
2022	7	23	15	54	50	23.72	97.8	9.1221	72.499

## Reinhackle (0365)

Year	Month	Day	Hour	Minute	Second	Speed	Direction	Area	Flow
2022	7	23	16	4	50	23.28	100.4	9.1221	70.6479
2022	7	23	16	14	50	23.91	100.6	9.1221	72.499
2022	7	23	16	24	50	23.76	99.9	9.1282	72.2407
2022	7	23	16	34	50	23.97	98.6	9.1221	73.116
2022	7	23	16	44	50	23.72	99.5	9.116	72.1402
2022	7	23	16	54	50	23.07	98.7	9.1221	70.3394
2022	7	23	17	4	50	23.58	98.8	9.1221	71.8819
2022	7	23	17	14	50	23.95	101.1	9.1221	72.4989
2022	7	23	17	24	50	24.05	102.2	9.1221	72.4989
2022	7	23	17	34	50	23.3	99.1	9.1221	70.9564
2022	7	23	17	44	50	23.36	101.4	9.116	70.5987
2022	7	23	17	54	50	23.94	98.2	9.1221	73.1159
2022	7	23	18	4	50	23.23	99.7	9.1221	70.6479
2022	7	23	18	14	50	23.61	99.3	9.1221	71.8819
2022	7	23	18	24	50	23.5	100.5	9.116	71.2153
2022	7	23	18	34	50	22.77	101.7	9.116	68.749
2022	7	23	18	44	50	22.87	101.6	9.116	69.0573
2022	7	23	18	54	50	23.81	99.2	9.116	72.4485
2022	7	23	19	4	50	22.78	102.9	9.116	68.4407
2022	7	23	19	14	50	23.36	100.1	9.1221	70.9564
2022	7	23	19	24	50	24.48	100.1	9.1221	74.3499
2022	7	23	19	34	50	24.02	99.3	9.1221	73.1159
2022	7	23	19	44	50	24.03	100.8	9.116	72.7568
2022	7	23	19	54	50	22.54	102.6	9.116	67.8241
2022	7	23	20	4	50	25	101.5	9.1221	75.584
2022	7	23	20	14	50	22.77	100.4	9.116	69.0573
2022	7	23	20	24	50	24.19	100.2	9.1221	73.4244
2022	7	23	20	34	50	24.57	98.4	9.1221	74.967
2022	7	23	20	44	50	23.81	99.2	9.1221	72.4989
2022	7	23	20	54	50	23.94	99.6	9.1221	72.8074
2022	7	23	21	4	50	24.69	101.4	9.1221	74.6585
2022	7	23	21	14	50	24.89	100.2	9.1221	75.584
2022	7	23	21	24	50	24.48	98.7	9.1221	74.6585
2022	7	23	21	34	50	23.38	100.3	9.1221	70.9564
2022	7	23	21	44	50	23.4	100.6	9.1221	70.9564
2022	7	23	21	54	50	24.04	101	9.1221	72.8075
2022	7	23	22	4	50	23.72	99.5	9.1221	72.1905
2022	7	23	22	14	50	23.99	100.3	9.1221	72.8075
2022	7	23	22	24	50	23.99	100.3	9.1221	72.8075
2022	7	23	22	34	50	24.3	99	9.1221	74.0415
2022	7	23	22	44	50	24.92	99.2	9.1221	75.8926
2022	7	23	22	54	50	24.35	99.7	9.1221	74.0415
2022	7	23	23	4	50	24.2	97.4	9.1221	74.0416
2022	7	23	23	14	50	23.82	99.4	9.1282	72.5495
2022	7	23	23	24	50	24.89	100.2	9.1282	75.6367
2022	7	23	23	34	50	24.27	100	9.1282	73.7844
2022	7	23	23	44	50	24.19	97.1	9.1282	74.0931
2022	7	23	23	54	50	24.35	99.7	9.1282	74.0931

## Reinhackle (0365)

Year	Month	Day	Hour	Minute	Second	Speed	Direction	Area	Flow
2022	7	24	0	4	50	25.19	98.7	9.1282	76.8716
2022	7	24	0	14	50	24.11	97.6	9.1282	73.7844
2022	7	24	0	24	50	24.32	97.8	9.1282	74.4019
2022	7	24	0	34	50	25.27	98.4	9.1282	77.1804
2022	7	24	0	44	50	24.44	98	9.1282	74.7106
2022	7	24	0	54	50	25.1	97.3	9.1282	76.8717
2022	7	24	1	4	50	22.98	99	9.1282	70.0798
2022	7	24	1	14	50	24.22	99.3	9.1342	73.8358
2022	7	24	1	24	50	23.91	100.6	9.1342	72.6001
2022	7	24	1	34	50	25.43	97.7	9.1342	77.852
2022	7	24	1	44	50	25.02	99.2	9.1403	76.3604
2022	7	24	1	54	50	24.63	99.3	9.1464	75.1759
2022	7	24	2	4	50	24.21	97.6	9.1464	74.2479
2022	7	24	2	14	50	25.22	99.1	9.1525	77.0856
2022	7	24	2	24	50	24.52	97.7	9.1525	75.2281
2022	7	24	2	34	50	23.61	99.3	9.1525	72.1324
2022	7	24	2	44	50	24.02	99.3	9.1525	73.3707
2022	7	24	2	54	50	24.6	100.3	9.1525	74.9186
2022	7	24	3	4	50	23.79	100.4	9.1525	72.442
2022	7	24	3	14	50	24.03	102	9.1586	72.8021
2022	7	24	3	24	50	24.48	98.7	9.1586	74.9706
2022	7	24	3	34	50	24.28	101.4	9.1586	73.7315
2022	7	24	3	44	50	24.43	99.4	9.1586	74.6609
2022	7	24	3	54	50	24.89	102.5	9.1586	75.2805
2022	7	24	4	4	50	24.57	98.4	9.1586	75.2805
2022	7	24	4	14	50	24.71	100.5	9.1586	75.2806
2022	7	24	4	24	50	23.66	98.5	9.1586	72.4924
2022	7	24	4	34	50	23.61	99.3	9.1586	72.1826
2022	7	24	4	44	50	24.63	99.3	9.1647	75.3328
2022	7	24	4	54	50	24.63	99.3	9.1586	75.2806
2022	7	24	5	4	50	23.66	98.5	9.1586	72.4925
2022	7	24	5	14	50	25.16	98.2	9.1586	77.1395
2022	7	24	5	24	50	25.92	97.5	9.1647	79.673
2022	7	24	5	34	50	25.48	96.8	9.1647	78.433
2022	7	24	5	44	50	24.65	98.2	9.1647	75.6429
2022	7	24	5	54	50	24.91	97.4	9.1647	76.573
2022	7	24	6	4	50	25.12	99.2	9.1647	76.883
2022	7	24	6	14	50	25.02	97.6	9.1647	76.883
2022	7	24	6	24	50	25.5	98.8	9.1647	78.1231
2022	7	24	6	34	50	23.19	97.4	9.1647	71.3029
2022	7	24	6	44	50	25.36	98.2	9.1647	77.8131
2022	7	24	6	54	50	24.99	97.1	9.1647	76.8831
2022	7	24	7	4	50	24.04	99.6	9.1647	73.473
2022	7	24	7	14	50	25.55	100.8	9.1647	77.8132
2022	7	24	7	24	50	24.44	98	9.1647	75.0231
2022	7	24	7	34	50	25.18	96.8	9.1647	77.5032
2022	7	24	7	44	50	25.22	95.7	9.1647	77.8132
2022	7	24	7	54	50	24.21	97.6	9.1647	74.4031

## Reinhackle (0365)

Year	Month	Day	Hour	Minute	Second	Speed	Direction	Area	Flow
2022	7	24	8	4	50	22.84	96.3	9.1647	70.3729
2022	7	24	8	14	50	24.35	96.4	9.1647	75.0231
2022	7	24	8	24	50	24.43	99.4	9.1647	74.7131
2022	7	24	8	34	50	23.99	98.9	9.1647	73.4731
2022	7	24	8	44	50	25.23	97.7	9.1647	77.5032
2022	7	24	8	54	50	25.01	97.4	9.1647	76.8832
2022	7	24	9	4	50	24.73	97.9	9.1647	75.9531
2022	7	24	9	14	50	23.55	98.3	9.1647	72.233
2022	7	24	9	24	50	23.39	102.8	9.1647	70.6829
2022	7	24	9	34	50	23.83	98	9.1647	73.163
2022	7	24	9	44	50	24.58	100.1	9.1647	75.0231
2022	7	24	9	54	50	23.74	99.7	9.1647	72.543
2022	7	24	10	4	50	25.42	99.1	9.1708	77.867
2022	7	24	10	14	50	23.95	99.9	9.1708	73.2136
2022	7	24	10	24	50	25.94	97.8	9.1708	79.7284
2022	7	24	10	34	50	23.9	99.1	9.1708	73.2136
2022	7	24	10	44	50	24.25	99.7	9.1708	74.1442
2022	7	24	10	54	50	24.42	100.6	9.1708	74.4545
2022	7	24	11	4	50	24.69	98.9	9.1708	75.6954
2022	7	24	11	14	50	24.08	101.5	9.1708	73.2135
2022	7	24	11	24	50	23.54	102.3	9.1647	71.3028
2022	7	24	11	34	50	24.47	96.8	9.1708	75.3851
2022	7	24	11	44	50	25.06	98.3	9.1708	76.9362
2022	7	24	11	54	50	24.97	96.7	9.1708	76.9362
2022	7	24	12	4	50	24.63	95.8	9.1708	76.0055
2022	7	24	12	14	50	24.39	97.1	9.1708	75.0748
2022	7	24	12	24	50	23.46	96.6	9.1708	72.2827
2022	7	24	12	34	50	23.91	100.6	9.1708	72.9031
2022	7	24	12	44	50	23.26	100.2	9.1708	71.0418
2022	7	24	12	54	50	23.64	99.7	9.1708	72.2827
2022	7	24	13	4	50	24.82	97.6	9.1708	76.3156
2022	7	24	13	14	50	24.47	98.5	9.1708	75.0746
2022	7	24	13	24	50	24.07	98.6	9.1708	73.8337
2022	7	24	13	34	50	23.83	98	9.1708	73.2132
2022	7	24	13	44	50	23.79	100.4	9.1708	72.5928
2022	7	24	13	54	50	23.74	98.2	9.1708	72.903
2022	7	24	14	4	50	23.69	100.5	9.1647	72.2325
2022	7	24	14	14	50	24.48	100.1	9.1708	74.7643
2022	7	24	14	24	50	23.69	99	9.1647	72.5424
2022	7	24	14	34	50	23.38	100.3	9.1647	71.3024
2022	7	24	14	44	50	23.75	101.2	9.1647	72.2324
2022	7	24	14	54	50	23.26	101.4	9.1647	70.6823
2022	7	24	15	4	50	24.17	98.6	9.1647	74.0924
2022	7	24	15	14	50	24.34	100.9	9.1647	74.0924
2022	7	24	15	24	50	25.3	100.2	9.1647	77.1925
2022	7	24	15	34	50	23.97	98.6	9.1647	73.4724
2022	7	24	15	44	50	24.28	98.8	9.1647	74.4024
2022	7	24	15	54	50	24.92	99.2	9.1647	76.2624

## Reinhackle (0365)

Year	Month	Day	Hour	Minute	Second	Speed	Direction	Area	Flow
2022	7	24	16	4	50	25.02	97.6	9.1647	76.8825
2022	7	24	16	14	50	24.42	101.8	9.1586	74.041
2022	7	24	16	24	50	24.17	98.6	9.1647	74.0923
2022	7	24	16	34	50	24.55	98.2	9.1586	75.2802
2022	7	24	16	44	50	23.77	100.2	9.1586	72.492
2022	7	24	16	54	50	23.11	99.5	9.1586	70.6333
2022	7	24	17	4	50	23.87	98.7	9.1647	73.1623
2022	7	24	17	14	50	24.18	98.8	9.1647	74.0923
2022	7	24	17	24	50	23.95	99.9	9.1586	73.1116
2022	7	24	17	34	50	25.3	100.2	9.1647	77.1924
2022	7	24	17	44	50	24.71	99.1	9.1586	75.5899
2022	7	24	17	54	50	24.1	100.5	9.1586	73.4214
2022	7	24	18	4	50	23.81	99.2	9.1647	72.8522
2022	7	24	18	14	50	24.22	100.7	9.1586	73.7312
2022	7	24	18	24	50	24.76	98.4	9.1647	75.9523
2022	7	24	18	34	50	23.62	97.8	9.1647	72.5422
2022	7	24	18	44	50	25.39	98.6	9.1586	77.7585
2022	7	24	18	54	50	24.91	101.6	9.1647	75.6423
2022	7	24	19	4	50	23.87	100.1	9.1647	72.8522
2022	7	24	19	14	50	23.97	101.3	9.1647	72.8522
2022	7	24	19	24	50	23.2	99.2	9.1647	70.9921
2022	7	24	19	34	50	23.75	102.4	9.1647	71.9222
2022	7	24	19	44	50	23.87	101.4	9.1647	72.5422
2022	7	24	19	54	50	24.52	100.6	9.1647	74.7122
2022	7	24	20	4	50	25.16	102.2	9.1647	76.2623
2022	7	24	20	14	50	24.27	98.5	9.1647	74.4022
2022	7	24	20	24	50	23.9	99.1	9.1647	73.1622
2022	7	24	20	34	50	22.51	99.5	9.1647	68.8221
2022	7	24	20	44	50	24.82	99.3	9.1647	75.9523
2022	7	24	20	54	50	24.83	100.7	9.1647	75.6423
2022	7	24	21	4	50	25.14	98	9.1708	77.2458
2022	7	24	21	14	50	24.03	97.9	9.1708	73.8333
2022	7	24	21	24	50	23.61	99.3	9.1708	72.2822
2022	7	24	21	34	50	24.63	99.3	9.1708	75.3845
2022	7	24	21	44	50	24.37	98.5	9.1708	74.764
2022	7	24	21	54	50	22.08	99.1	9.1708	67.6289
2022	7	24	22	4	50	23.01	100.8	9.1708	70.1107
2022	7	24	22	14	50	24.12	100.8	9.1708	73.5232
2022	7	24	22	24	50	24.04	101	9.1708	73.2129
2022	7	24	22	34	50	23.99	101.5	9.1708	72.9027
2022	7	24	22	44	50	23.31	105.2	9.1708	69.8005
2022	7	24	22	54	50	24.15	106.1	9.1708	71.9721
2022	7	24	23	4	50	23.14	104.5	9.1769	69.5384
2022	7	24	23	14	50	23.24	101.2	9.1708	70.7312
2022	7	24	23	24	50	22.99	104.1	9.1708	69.1801
2022	7	24	23	34	50	23.85	99.9	9.1769	72.9533
2022	7	24	23	44	50	24.18	104.6	9.1769	72.6428
2022	7	24	23	54	50	23.44	102.3	9.1769	71.0906



## Reinhackle (0365)

Year	Month	Day	Hour	Minute	Second	Speed	Direction	Area	Flow
2022	7	25	0	4	50	24.15	106.1	9.1769	72.022
2022	7	25	0	14	50	24.76	99.8	9.1769	75.7472
2022	7	25	0	24	50	23.3	101.9	9.1769	70.7802
2022	7	25	0	34	50	23.31	105.2	9.1769	69.8489
2022	7	25	0	44	50	23.07	102.8	9.1769	69.8489
2022	7	25	0	54	50	23.46	105.6	9.1769	70.1594
2022	7	25	1	4	50	24.26	103.3	9.1769	73.2638
2022	7	25	1	14	50	24.94	99.5	9.1769	76.3682
2022	7	25	1	24	50	25.12	99.2	9.1769	76.9891
2022	7	25	1	34	50	25.18	96.8	9.1769	77.61
2022	7	25	1	44	50	24.04	99.6	9.1769	73.5743
2022	7	25	1	54	50	25.13	97.8	9.1769	77.2996
2022	7	25	2	4	50	26.32	97.4	9.1769	81.0249
2022	7	25	2	14	50	25.96	94	9.1769	80.4041
2022	7	25	2	24	50	25.45	96.3	9.1769	78.5414
2022	7	25	2	34	50	22.54	105.7	9.1769	67.3656
2022	7	25	2	44	50	22.92	103.4	9.1769	69.2282
2022	7	25	2	54	50	23.32	102.1	9.1769	70.7805
2022	7	25	3	4	50	23.99	104.7	9.1769	72.0223
2022	7	25	3	14	50	23.07	104.8	9.1769	69.2283
2022	7	25	3	24	50	22.87	101.6	9.1769	69.5388
2022	7	25	3	34	50	24.22	101.9	9.1769	73.5745
2022	7	25	3	44	50	24.2	101.7	9.1769	73.5745
2022	7	25	3	54	50	23.15	102.5	9.1769	70.1597
2022	7	25	4	4	50	23.13	106.3	9.1769	68.918
2022	7	25	4	14	50	22.9	105.2	9.1769	68.6075
2022	7	25	4	24	50	23.02	104.3	9.1769	69.2284
2022	7	25	4	34	50	23.32	102.1	9.1769	70.7807
2022	7	25	4	44	50	24.03	100.8	9.1769	73.2642
2022	7	25	4	54	50	23.85	101.1	9.1769	72.6433
2022	7	25	5	4	50	23.48	106.6	9.183	69.8977
2022	7	25	5	14	50	24	105.7	9.183	71.7616
2022	7	25	5	24	50	23.72	103.2	9.183	71.7617
2022	7	25	5	34	50	22.41	103.4	9.183	67.7231
2022	7	25	5	44	50	24.18	101.4	9.183	73.6256
2022	7	25	5	54	50	24.65	101	9.183	75.1789
2022	7	25	6	4	50	24.01	101.8	9.183	73.0044
2022	7	25	6	14	50	23.48	101.5	9.183	71.4511
2022	7	25	6	24	50	24.89	103.5	9.183	75.179
2022	7	25	6	34	50	23.7	103.9	9.183	71.4511
2022	7	25	6	44	50	22.73	105.6	9.1891	68.0809
2022	7	25	6	54	50	23.5	104	9.1891	70.8788
2022	7	25	7	4	50	22.61	101	9.1891	69.0136
2022	7	25	7	14	50	23.53	101	9.1952	71.861
2022	7	25	7	24	50	23.38	100.3	9.2013	71.5993
2022	7	25	7	34	50	24.58	98.7	9.2074	75.6984
2022	7	25	7	44	50	25.32	100.5	9.2074	77.5676
2022	7	25	7	54	50	25.1	101.5	9.2074	76.633

## Reinhackle (0365)

Year	Month	Day	Hour	Minute	Second	Speed	Direction	Area	Flow
2022	7	25	8	4	50	23.14	103.5	9.2074	70.0912
2022	7	25	8	14	50	23.05	100	9.2074	70.7142
2022	7	25	8	24	50	23.34	101.1	9.2074	71.3372
2022	7	25	8	34	50	24.04	101	9.2074	73.5178
2022	7	25	8	44	50	23.32	95.9	9.2074	72.2718
2022	7	25	8	54	50	24.71	97.4	9.2074	76.3215
2022	7	25	9	4	50	23.07	97	9.2135	71.3864
2022	7	25	9	14	50	23.36	98.6	9.2135	72.0098
2022	7	25	9	24	50	24.31	99.2	9.2135	74.8154
2022	7	25	9	34	50	23.03	102.3	9.2135	70.1394
2022	7	25	9	44	50	23.85	101.1	9.2135	72.945
2022	7	25	9	54	50	23.66	102.4	9.2135	72.0097
2022	7	25	10	4	50	24.19	102.7	9.2135	73.5684
2022	7	25	10	14	50	23.14	101.2	9.2135	70.7628
2022	7	25	10	24	50	25.48	98.6	9.2135	78.5561
2022	7	25	10	34	50	24.63	99.3	9.2135	75.7505
2022	7	25	10	44	50	23.26	103.7	9.2135	70.451
2022	7	25	10	54	50	23.85	101.1	9.2135	72.9448
2022	7	25	11	4	50	24.5	101.5	9.2135	74.8152
2022	7	25	11	14	50	23.81	101.9	9.2074	72.5831
2022	7	25	11	24	50	23.74	99.7	9.2074	72.8946
2022	7	25	11	34	50	24.65	101	9.2074	75.3866
2022	7	25	11	44	50	24.43	99.4	9.2013	75.0234
2022	7	25	11	54	50	24.41	97.5	9.2013	75.3346
2022	7	25	12	4	50	23.58	98.8	9.1952	72.4829
2022	7	25	12	14	50	24.37	98.5	9.1952	74.9716
2022	7	25	12	24	50	24.07	100	9.2013	73.7781
2022	7	25	12	34	50	22.87	98.8	9.2013	70.3537
2022	7	25	12	44	50	23.99	98.9	9.1952	73.7271
2022	7	25	12	54	50	23.38	100.3	9.1952	71.5495
2022	7	25	13	4	50	24.68	100	9.1952	75.5936
2022	7	25	13	14	50	24.23	99.5	9.1952	74.3492
2022	7	25	13	24	50	23.99	97.2	9.1952	74.0381
2022	7	25	13	34	50	24.43	99.4	9.2013	75.0231
2022	7	25	13	44	50	24.35	98.3	9.1952	74.9714
2022	7	25	13	54	50	22.77	101.7	9.1952	69.3718
2022	7	25	14	4	50	24.06	98.4	9.1952	74.0381
2022	7	25	14	14	50	24.52	100.6	9.1891	74.9195
2022	7	25	14	24	50	24.54	98	9.1952	75.5934
2022	7	25	14	34	50	23.21	99.4	9.1891	71.1891
2022	7	25	14	44	50	23.87	98.7	9.1891	73.3652
2022	7	25	14	54	50	24.57	98.4	9.1891	75.5412
2022	7	25	15	4	50	24.97	99.9	9.1891	76.4738
2022	7	25	15	14	50	23.26	100.2	9.1891	71.189
2022	7	25	15	24	50	24.96	98.3	9.1891	76.7847
2022	7	25	15	34	50	23.3	99.1	9.1891	71.4999
2022	7	25	15	44	50	23.33	98.1	9.1891	71.8107
2022	7	25	15	54	50	24.05	99.8	9.1891	73.6759

## Reinhackle (0365)

Year	Month	Day	Hour	Minute	Second	Speed	Direction	Area	Flow
2022	7	25	16	4	50	23.51	97.6	9.1891	72.4324
2022	7	25	16	14	50	25.22	99.1	9.1891	77.4063
2022	7	25	16	24	50	25.27	99.8	9.183	77.3529
2022	7	25	16	34	50	24.02	99.3	9.1891	73.6759
2022	7	25	16	44	50	24.19	102.7	9.1891	73.365
2022	7	25	16	54	50	24.61	101.7	9.183	74.8676
2022	7	25	17	4	50	23.63	101	9.183	72.0717
2022	7	25	17	14	50	24.92	99.2	9.183	76.4209
2022	7	25	17	24	50	24.66	98.4	9.183	75.7995
2022	7	25	17	34	50	23.26	100.2	9.1891	71.1889
2022	7	25	17	44	50	25.12	101.7	9.183	76.4208
2022	7	25	17	54	50	24.07	100	9.183	73.625
2022	7	25	18	4	50	24.35	99.7	9.183	74.5569
2022	7	25	18	14	50	24.7	97.2	9.183	76.1102
2022	7	25	18	24	50	25.48	96.8	9.183	78.5954
2022	7	25	18	34	50	24.14	98.1	9.183	74.2462
2022	7	25	18	44	50	23.95	99.9	9.183	73.3143
2022	7	25	18	54	50	24.06	98.4	9.183	73.9356
2022	7	25	19	4	50	24.75	98.1	9.183	76.1102
2022	7	25	19	14	50	24.3	100.4	9.183	74.2462
2022	7	25	19	24	50	25.39	98.6	9.183	77.9741
2022	7	25	19	34	50	24.51	99.2	9.183	75.1782
2022	7	25	19	44	50	23.87	100.1	9.183	73.0036
2022	7	25	19	54	50	26.29	98.5	9.183	80.77
2022	7	25	20	4	50	23.59	97.3	9.183	72.693
2022	7	25	20	14	50	25.24	99.4	9.1891	77.4062
2022	7	25	20	24	50	23.15	100	9.183	70.8291
2022	7	25	20	34	50	23.69	99	9.1891	72.7432
2022	7	25	20	44	50	22.87	101.6	9.1891	69.6345
2022	7	25	20	54	50	23.99	98.9	9.1891	73.6758
2022	7	25	21	4	50	24.37	98.5	9.1891	74.9193
2022	7	25	21	14	50	24.52	97.7	9.1891	75.541
2022	7	25	21	24	50	24.92	99.2	9.1891	76.4737
2022	7	25	21	34	50	23.94	103.3	9.1891	72.4324
2022	7	25	21	44	50	24.83	100.7	9.1891	75.8519
2022	7	25	21	54	50	24.71	99.1	9.1891	75.8519
2022	7	25	22	4	50	23.34	101.1	9.1891	71.1889
2022	7	25	22	14	50	25.05	98	9.1891	77.0954
2022	7	25	22	24	50	23.95	101.1	9.1891	73.0541
2022	7	25	22	34	50	23.85	99.9	9.1891	73.0541
2022	7	25	22	44	50	24.13	99.5	9.1891	73.9867
2022	7	25	22	54	50	22.79	100.6	9.1952	69.6827
2022	7	25	23	4	50	24.82	99.3	9.1952	76.2154
2022	7	25	23	14	50	23.95	99.9	9.1891	73.365
2022	7	25	23	24	50	25.14	100.8	9.1952	76.8376
2022	7	25	23	34	50	24.93	97.8	9.1952	76.8376
2022	7	25	23	44	50	24.15	99.8	9.1952	74.0379
2022	7	25	23	54	50	24.1	99.1	9.1952	74.0379

## Reinhackle (0365)

Year	Month	Day	Hour	Minute	Second	Speed	Direction	Area	Flow
2022	7	26	0	4	50	24.15	98.3	9.1952	74.349
2022	7	26	0	14	50	24.28	100.2	9.1952	74.349
2022	7	26	0	24	50	24.51	99.2	9.1952	75.2822
2022	7	26	0	34	50	24.08	101.5	9.1952	73.4157
2022	7	26	0	44	50	24.76	98.4	9.1952	76.2155
2022	7	26	0	54	50	24.93	97.8	9.1952	76.8376
2022	7	26	1	4	50	25.94	97.8	9.1952	79.9485
2022	7	26	1	14	50	26.31	97.2	9.1952	81.1928
2022	7	26	1	24	50	24.89	100.2	9.2013	76.2681
2022	7	26	1	34	50	26.02	97.5	9.2013	80.315
2022	7	26	1	44	50	25.13	97.8	9.2013	77.5133
2022	7	26	1	54	50	23.19	97.4	9.2013	71.5986
2022	7	26	2	4	50	26.01	98.8	9.2013	80.0037
2022	7	26	2	14	50	24.39	97.1	9.2074	75.3862
2022	7	26	2	24	50	24.78	98.6	9.2074	76.3207
2022	7	26	2	34	50	24.62	97.7	9.2135	76.0616
2022	7	26	2	44	50	25.79	96.9	9.2135	79.8023
2022	7	26	2	54	50	24.25	99.7	9.2196	74.5543
2022	7	26	3	4	50	24.44	98	9.2196	75.4901
2022	7	26	3	14	50	25.55	98.1	9.2196	78.9215
2022	7	26	3	24	50	25.7	98.7	9.2257	79.288
2022	7	26	3	34	50	24.22	99.3	9.2196	74.5543
2022	7	26	3	44	50	23.68	98.7	9.2257	73.0449
2022	7	26	3	54	50	25.36	98.2	9.2257	78.3515
2022	7	26	4	4	50	24.73	97.9	9.2257	76.4786
2022	7	26	4	14	50	26.12	99	9.2257	80.5367
2022	7	26	4	24	50	24.79	97.2	9.2257	76.7908
2022	7	26	4	34	50	24.35	98.3	9.2257	75.23
2022	7	26	4	44	50	25.87	96.7	9.2257	80.2245
2022	7	26	4	54	50	23.6	97.5	9.2318	73.0952
2022	7	26	5	4	50	25.08	94.6	9.2318	78.0931
2022	7	26	5	14	50	25.52	95.6	9.2318	79.3426
2022	7	26	5	24	50	25.93	95.8	9.2318	80.5921
2022	7	26	5	34	50	25.26	96.4	9.2318	78.4055
2022	7	26	5	44	50	23.83	98	9.2318	73.7199
2022	7	26	5	54	50	25.51	97.4	9.2318	79.0303
2022	7	26	6	4	50	24.93	97.8	9.2318	77.1561
2022	7	26	6	14	50	24.78	94.6	9.2318	77.1561
2022	7	26	6	24	50	26.12	97.5	9.2318	80.9045
2022	7	26	6	34	50	25.17	96.6	9.2318	78.0932
2022	7	26	6	44	50	25.18	96.8	9.2318	78.0932
2022	7	26	6	54	50	25.04	96	9.2318	77.7808
2022	7	26	7	4	50	24.04	96.2	9.2379	74.7084
2022	7	26	7	14	50	25.57	96.5	9.2379	79.3972
2022	7	26	7	24	50	25.88	98.4	9.2379	80.0224
2022	7	26	7	34	50	25.09	97.1	9.2379	77.8343
2022	7	26	7	44	50	25.99	98.6	9.2379	80.335
2022	7	26	7	54	50	25.44	97.9	9.2379	78.7721

## Reinhackle (0365)

Year	Month	Day	Hour	Minute	Second	Speed	Direction	Area	Flow
2022	7	26	8	4	50	24.93	95.8	9.2379	77.5217
2022	7	26	8	14	50	25.17	96.6	9.2379	78.1469
2022	7	26	8	24	50	25.33	97.7	9.2379	78.4595
2022	7	26	8	34	50	25.28	96.8	9.2379	78.4595
2022	7	26	8	44	50	25.28	96.8	9.2379	78.4595
2022	7	26	8	54	50	25.99	98.6	9.2379	80.335
2022	7	26	9	4	50	26.02	97.5	9.2379	80.6476
2022	7	26	9	14	50	24.45	99.7	9.2379	75.3336
2022	7	26	9	24	50	25.16	98.2	9.2379	77.8343
2022	7	26	9	34	50	25.48	96.8	9.2379	79.0846
2022	7	26	9	44	50	24.82	99.3	9.2379	76.5839
2022	7	26	9	54	50	25.51	97.4	9.2379	79.0846
2022	7	26	10	4	50	25.23	97.7	9.244	78.2005
2022	7	26	10	14	50	25.11	100.3	9.2379	77.2091
2022	7	26	10	24	50	25.65	98.1	9.2379	79.3972
2022	7	26	10	34	50	24.29	97.1	9.244	75.3853
2022	7	26	10	44	50	25.04	96	9.244	77.8877
2022	7	26	10	54	50	25.81	98.9	9.244	79.7645
2022	7	26	11	4	50	24.58	97	9.2379	76.2712
2022	7	26	11	14	50	24.57	96.8	9.244	76.3236
2022	7	26	11	24	50	25.68	96.7	9.244	79.7644
2022	7	26	11	34	50	24.46	96.6	9.244	76.0108
2022	7	26	11	44	50	23.19	97.4	9.244	71.9443
2022	7	26	11	54	50	24.93	95.8	9.244	77.5747
2022	7	26	12	4	50	24.44	96.1	9.244	76.0107
2022	7	26	12	14	50	24.58	94.7	9.244	76.6362
2022	7	26	12	24	50	25.27	94.3	9.244	78.8258
2022	7	26	12	34	50	25.68	96.7	9.244	79.7642
2022	7	26	12	44	50	25.34	96.1	9.244	78.8258
2022	7	26	12	54	50	25.93	95.8	9.2379	80.6472
2022	7	26	13	4	50	24.58	94.7	9.2379	76.5835
2022	7	26	13	14	50	25.38	96.8	9.2379	78.7717
2022	7	26	13	24	50	25.18	96.8	9.2379	78.1465
2022	7	26	13	34	50	26.52	95.4	9.2379	82.5227
2022	7	26	13	44	50	25.6	98.8	9.2379	79.0842
2022	7	26	13	54	50	25.02	97.6	9.2379	77.5213
2022	7	26	14	4	50	25.34	97.9	9.2379	78.459
2022	7	26	14	14	50	25.43	99.3	9.2379	78.459
2022	7	26	14	24	50	23.77	96.8	9.2379	73.7702
2022	7	26	14	34	50	24.73	97.9	9.2379	76.5835
2022	7	26	14	44	50	23.99	100.3	9.2379	73.7702
2022	7	26	14	54	50	25.74	96	9.2379	80.0219
2022	7	26	15	4	50	24.71	99.1	9.2379	76.2709
2022	7	26	15	14	50	25.45	96.3	9.2379	79.0841
2022	7	26	15	24	50	25.76	96.5	9.2379	80.0219
2022	7	26	15	34	50	26.1	97	9.2318	80.904
2022	7	26	15	44	50	25.3	98.9	9.2318	78.0927
2022	7	26	15	54	50	24.48	97	9.2318	75.9061

## Reinhackle (0365)

Year	Month	Day	Hour	Minute	Second	Speed	Direction	Area	Flow
2022	7	26	16	4	50	25.43	97.7	9.2379	78.7715
2022	7	26	16	14	50	25.26	101	9.2318	77.4679
2022	7	26	16	24	50	24.82	99.3	9.2318	76.5307
2022	7	26	16	34	50	25.88	98.4	9.2318	79.9668
2022	7	26	16	44	50	25.32	100.5	9.2318	77.7802
2022	7	26	16	54	50	22.7	97.6	9.2318	70.2833
2022	7	26	17	4	50	23.81	99.2	9.2318	73.407
2022	7	26	17	14	50	25	101.5	9.2257	76.4781
2022	7	26	17	24	50	23.19	94.9	9.2318	72.1575
2022	7	26	17	34	50	24.56	99.8	9.2318	75.5936
2022	7	26	17	44	50	25.28	96.8	9.2257	78.351
2022	7	26	17	54	50	25.22	95.7	9.2257	78.351
2022	7	26	18	4	50	26.07	96.6	9.2257	80.8483
2022	7	26	18	14	50	24.79	97.2	9.2257	76.7902
2022	7	26	18	24	50	24.39	97.1	9.2257	75.5416
2022	7	26	18	34	50	25.57	96.5	9.2257	79.2875
2022	7	26	18	44	50	25.1	97.3	9.2257	77.7267
2022	7	26	18	54	50	25.09	98.7	9.2257	77.4145
2022	7	26	19	4	50	24.3	97.3	9.2257	75.2295
2022	7	26	19	14	50	25.05	98	9.2318	77.4678
2022	7	26	19	24	50	24.83	95.8	9.2257	77.1024
2022	7	26	19	34	50	24.87	94.4	9.2257	77.4145
2022	7	26	19	44	50	24.25	96.4	9.2257	75.2294
2022	7	26	19	54	50	24.37	96.8	9.2257	75.5416
2022	7	26	20	4	50	25.37	96.6	9.2318	78.7173
2022	7	26	20	14	50	25.99	96.9	9.2318	80.5915
2022	7	26	20	24	50	25.42	95.6	9.2318	79.0296
2022	7	26	20	34	50	24.73	95.8	9.2318	76.843
2022	7	26	20	44	50	24.99	97.1	9.2318	77.4678
2022	7	26	20	54	50	24.58	97	9.2318	76.2183
2022	7	26	21	4	50	25.03	95.7	9.2318	77.7801
2022	7	26	21	14	50	25.33	97.7	9.2318	78.4049
2022	7	26	21	24	50	25.73	95.8	9.2318	79.9667
2022	7	26	21	34	50	25.13	97.8	9.2379	77.8336
2022	7	26	21	44	50	24.85	98.1	9.2379	76.8959
2022	7	26	21	54	50	25.26	98.2	9.2379	78.1462
2022	7	26	22	4	50	24.74	99.5	9.2379	76.2707
2022	7	26	22	14	50	25.71	98.9	9.2379	79.3965
2022	7	26	22	24	50	25.02	99.2	9.2379	77.2085
2022	7	26	22	34	50	24.88	98.6	9.2379	76.8959
2022	7	26	22	44	50	24.52	97.7	9.2379	75.9581
2022	7	26	22	54	50	24.21	97.6	9.2379	75.0204
2022	7	26	23	4	50	25.05	99.7	9.2379	77.2085
2022	7	26	23	14	50	25.14	99.4	9.2379	77.5211
2022	7	26	23	24	50	24.4	99	9.2379	75.333
2022	7	26	23	34	50	25.9	98.7	9.2379	80.0218
2022	7	26	23	44	50	24.45	99.7	9.2379	75.333
2022	7	26	23	54	50	23.58	98.8	9.2379	72.8323

## Reinhackle (0365)

Year	Month	Day	Hour	Minute	Second	Speed	Direction	Area	Flow
2022	7	27	0	4	50	25.32	99.1	9.2379	78.1463
2022	7	27	0	14	50	25.25	99.6	9.2379	77.8337
2022	7	27	0	24	50	24.23	97.8	9.2379	75.0205
2022	7	27	0	34	50	24.41	97.5	9.2379	75.6456
2022	7	27	0	44	50	23.3	99.1	9.2379	71.8946
2022	7	27	0	54	50	25.35	99.5	9.2379	78.1463
2022	7	27	1	4	50	25.55	99.5	9.244	78.8256
2022	7	27	1	14	50	25.84	99.4	9.244	79.764
2022	7	27	1	24	50	24.63	99.3	9.244	76.0105
2022	7	27	1	34	50	25.83	100.5	9.244	79.4513
2022	7	27	1	44	50	25.8	98.7	9.244	79.7641
2022	7	27	1	54	50	24.37	98.5	9.244	75.3849
2022	7	27	2	4	50	23.83	98	9.244	73.8209
2022	7	27	2	14	50	24.37	96.8	9.244	75.6977
2022	7	27	2	24	50	25.89	100	9.244	79.7641
2022	7	27	2	34	50	25.85	98	9.244	80.077
2022	7	27	2	44	50	25.66	99.6	9.244	79.1385
2022	7	27	2	54	50	25.55	100.8	9.244	78.513
2022	7	27	3	4	50	24.86	99.7	9.244	76.6362
2022	7	27	3	14	50	25.3	98.9	9.244	78.2002
2022	7	27	3	24	50	24.51	99.2	9.244	75.6978
2022	7	27	3	34	50	23.58	98.8	9.244	72.8826
2022	7	27	3	44	50	23.74	99.7	9.244	73.1954
2022	7	27	3	54	50	24.96	98.3	9.244	77.2619
2022	7	27	4	4	50	24.15	99.8	9.244	74.4467
2022	7	27	4	14	50	23.97	98.6	9.244	74.1339
2022	7	27	4	24	50	24.3	100.4	9.244	74.7595
2022	7	27	4	34	50	24.58	97	9.244	76.3235
2022	7	27	4	44	50	25.55	98.1	9.244	79.1387
2022	7	27	4	54	50	25.09	98.7	9.244	77.5748
2022	7	27	5	4	50	25.33	97.7	9.244	78.5132
2022	7	27	5	14	50	25.88	99.8	9.244	79.7644
2022	7	27	5	24	50	24.09	97.2	9.244	74.7596
2022	7	27	5	34	50	24.54	99.6	9.244	75.698
2022	7	27	5	44	50	23.59	97.3	9.244	73.1956
2022	7	27	5	54	50	25.13	97.8	9.244	77.8876
2022	7	27	6	4	50	26.16	99.5	9.244	80.7029
2022	7	27	6	14	50	24.58	97	9.244	76.3237
2022	7	27	6	24	50	25.15	99.6	9.244	77.5749
2022	7	27	6	34	50	25.49	97	9.244	79.1389
2022	7	27	6	44	50	24.89	98.8	9.244	76.9493
2022	7	27	6	54	50	25.61	99	9.244	79.1389
2022	7	27	7	4	50	24.44	96.1	9.244	76.0109
2022	7	27	7	14	50	24.94	96	9.244	77.5749
2022	7	27	7	24	50	25.59	94.9	9.244	79.7645
2022	7	27	7	34	50	24.54	98	9.244	76.0109
2022	7	27	7	44	50	25.29	97	9.244	78.5133
2022	7	27	7	54	50	25.05	98	9.244	77.5749

## Reinhackle (0365)

Year	Month	Day	Hour	Minute	Second	Speed	Direction	Area	Flow
2022	7	27	8	4	50	25.13	97.8	9.244	77.8877
2022	7	27	8	14	50	24.64	99.6	9.244	76.0109
2022	7	27	8	24	50	25.54	97.9	9.244	79.1389
2022	7	27	8	34	50	23.94	96.2	9.244	74.4469
2022	7	27	8	44	50	24.44	98	9.244	75.6981
2022	7	27	8	54	50	22.73	104.5	9.244	68.8165
2022	7	27	9	4	50	23.22	102.2	9.244	71.0061
2022	7	27	9	14	50	22.77	104	9.2501	69.1767
2022	7	27	9	24	50	22.61	103.3	9.244	68.8165
2022	7	27	9	34	50	24.5	103.7	9.244	74.4469
2022	7	27	9	44	50	23.6	106.7	9.244	70.6932
2022	7	27	9	54	50	24.66	99.8	9.244	76.0109
2022	7	27	10	4	50	25.14	100.8	9.244	77.262
2022	7	27	10	14	50	24.48	100.1	9.244	75.3852
2022	7	27	10	24	50	23.99	97.2	9.244	74.4468
2022	7	27	10	34	50	24.23	99.5	9.244	74.7596
2022	7	27	10	44	50	24.79	97.2	9.244	76.9492
2022	7	27	10	54	50	24.35	99.7	9.244	75.0723
2022	7	27	11	4	50	24.04	101	9.244	73.8211
2022	7	27	11	14	50	23.56	100	9.244	72.5699
2022	7	27	11	24	50	22.1	101	9.244	67.8779
2022	7	27	11	34	50	25.49	97	9.244	79.1387
2022	7	27	11	44	50	23.63	101	9.244	72.5698
2022	7	27	11	54	50	24.79	104.5	9.244	75.0722
2022	7	27	12	4	50	24.68	100	9.244	76.0106
2022	7	27	12	14	50	24.46	96.6	9.244	76.0106
2022	7	27	12	24	50	25.18	101.2	9.244	77.2617
2022	7	27	12	34	50	24.82	97.6	9.244	76.9489
2022	7	27	12	44	50	24.17	98.6	9.244	74.7593
2022	7	27	12	54	50	24.48	97	9.244	76.0105
2022	7	27	13	4	50	25.6	98.8	9.2379	79.0841
2022	7	27	13	14	50	24.35	96.4	9.2379	75.6457
2022	7	27	13	24	50	24.12	102	9.2379	73.7701
2022	7	27	13	34	50	23.61	99.3	9.2379	72.8324
2022	7	27	13	44	50	23.46	100.1	9.2379	72.2072
2022	7	27	13	54	50	25.85	98	9.2379	80.0218
2022	7	27	14	4	50	23.38	97.1	9.2379	72.5197
2022	7	27	14	14	50	24.77	101.2	9.2318	75.906
2022	7	27	14	24	50	24.43	99.4	9.2318	75.2812
2022	7	27	14	34	50	23.36	98.6	9.2257	72.1079
2022	7	27	14	44	50	24.52	97.7	9.2196	75.8015
2022	7	27	14	54	50	23.58	100.3	9.2196	72.3702
2022	7	27	15	4	50	24.66	98.4	9.2135	76.0611
2022	7	27	15	14	50	24.22	100.7	9.2135	74.1907
2022	7	27	15	24	50	23.56	100	9.2135	72.3204
2022	7	27	15	34	50	24.1	100.5	9.2135	73.879
2022	7	27	15	44	50	25.33	97.7	9.2257	78.3509
2022	7	27	15	54	50	26.31	97.2	9.2257	81.4725



## Reinhackle (0365)

Year	Month	Day	Hour	Minute	Second	Speed	Direction	Area	Flow
2022	7	27	16	4	50	25.87	96.7	9.2257	80.2239
2022	7	27	16	14	50	24.53	95.9	9.2257	76.1659
2022	7	27	16	24	50	26.06	96.4	9.2196	80.7926
2022	7	27	16	34	50	23.74	96.3	9.2196	73.618
2022	7	27	16	44	50	25.29	94.8	9.2196	78.609
2022	7	27	16	54	50	24.35	93.8	9.2135	75.7494
2022	7	27	17	4	50	23.85	99.9	9.2135	73.2556
2022	7	27	17	14	50	24.48	100.1	9.2196	75.1777
2022	7	27	17	24	50	24.32	97.8	9.2135	75.1259
2022	7	27	17	34	50	24.57	96.8	9.2135	76.0611
2022	7	27	17	44	50	24.7	97.2	9.2257	76.478
2022	7	27	17	54	50	24.02	99.3	9.2196	73.9299
2022	7	27	18	4	50	23.8	97.5	9.2135	73.5673
2022	7	27	18	14	50	23.51	97.6	9.2135	72.6321
2022	7	27	18	24	50	23.83	98	9.2135	73.5673
2022	7	27	18	34	50	22.35	98.5	9.2135	68.8914
2022	7	27	18	44	50	24.09	97.2	9.2135	74.5025
2022	7	27	18	54	50	24.27	100	9.2135	74.5024
2022	7	27	19	4	50	25.09	98.7	9.2074	77.2547
2022	7	27	19	14	50	24.27	96.9	9.2074	75.0742
2022	7	27	19	24	50	24.81	97.4	9.2074	76.6317
2022	7	27	19	34	50	23.89	98.9	9.2135	73.5673
2022	7	27	19	44	50	24.15	99.8	9.2074	74.1396
2022	7	27	19	54	50	24.08	96.9	9.2074	74.4511
2022	7	27	20	4	50	23.73	98	9.2074	73.2051
2022	7	27	20	14	50	23.46	100.1	9.2074	71.9591
2022	7	27	20	24	50	24.72	97.7	9.2074	76.3202
2022	7	27	20	34	50	24.89	98.8	9.2074	76.6317
2022	7	27	20	44	50	25.7	98.7	9.2074	79.1238
2022	7	27	20	54	50	24.19	97.1	9.2074	74.7627
2022	7	27	21	4	50	22.74	98.3	9.2074	70.09
2022	7	27	21	14	50	24.66	98.4	9.2074	76.0087
2022	7	27	21	24	50	24.27	100	9.2074	74.4512
2022	7	27	21	34	50	24.96	98.3	9.2074	76.9433
2022	7	27	21	44	50	24.52	97.7	9.2074	75.6973
2022	7	27	21	54	50	23.84	99.7	9.2074	73.2052
2022	7	27	22	4	50	23.97	98.6	9.2074	73.8282
2022	7	27	22	14	50	24.16	101.2	9.2074	73.8282
2022	7	27	22	24	50	25.2	100.3	9.2074	77.2548
2022	7	27	22	34	50	23.09	100.5	9.2074	70.7131
2022	7	27	22	44	50	24.44	100.9	9.2074	74.7627
2022	7	27	22	54	50	25.52	100.4	9.2074	78.1894
2022	7	27	23	4	50	24.48	101.3	9.2074	74.7628
2022	7	27	23	14	50	23.95	99.9	9.2074	73.5167
2022	7	27	23	24	50	24.16	96.7	9.2074	74.7628
2022	7	27	23	34	50	24.73	100.7	9.2074	75.6973
2022	7	27	23	44	50	26.57	99.5	9.2074	81.616
2022	7	27	23	54	50	25.1	97.3	9.2074	77.5664

## Reinhackle (0365)

Year	Month	Day	Hour	Minute	Second	Speed	Direction	Area	Flow
2022	7	28	0	4	50	22.77	97.1	9.2074	70.4016
2022	7	28	0	14	50	26.42	97.4	9.2074	81.6161
2022	7	28	0	24	50	24.58	97	9.2074	76.0089
2022	7	28	0	34	50	24.4	99	9.2074	75.0743
2022	7	28	0	44	50	25.02	99.2	9.2074	76.9434
2022	7	28	0	54	50	24.97	101.1	9.2074	76.3204
2022	7	28	1	4	50	23.77	98.7	9.2074	73.2053
2022	7	28	1	14	50	24.76	98.4	9.2074	76.3204
2022	7	28	1	24	50	24.89	98.8	9.2074	76.632
2022	7	28	1	34	50	25.93	99.1	9.2074	79.7471
2022	7	28	1	44	50	25.82	97.6	9.2074	79.7471
2022	7	28	1	54	50	24.01	101.8	9.2074	73.2054
2022	7	28	2	4	50	24.82	97.6	9.2074	76.632
2022	7	28	2	14	50	25.2	98.9	9.2074	77.5666
2022	7	28	2	24	50	23.12	98	9.2074	71.3363
2022	7	28	2	34	50	23.96	96.7	9.2074	74.1399
2022	7	28	2	44	50	26.16	96.4	9.2074	80.9932
2022	7	28	2	54	50	23.96	96.7	9.2074	74.14
2022	7	28	3	4	50	24.05	99.8	9.2074	73.8285
2022	7	28	3	14	50	24.89	100.2	9.2074	76.3206
2022	7	28	3	24	50	25.17	96.6	9.2135	77.9318
2022	7	28	3	34	50	23.73	100.9	9.2074	72.5825
2022	7	28	3	44	50	24.13	99.5	9.2074	74.14
2022	7	28	3	54	50	24.07	98.6	9.2135	74.1911
2022	7	28	4	4	50	25.39	98.6	9.2074	78.1897
2022	7	28	4	14	50	23.91	100.6	9.2074	73.2055
2022	7	28	4	24	50	23.71	99.2	9.2135	72.9443
2022	7	28	4	34	50	24.61	100.5	9.2074	75.3862
2022	7	28	4	44	50	24.46	101.1	9.2135	74.8147
2022	7	28	4	54	50	24.64	97.9	9.2135	76.0616
2022	7	28	5	4	50	24.66	98.4	9.2135	76.0616
2022	7	28	5	14	50	25.39	98.6	9.2196	78.2976
2022	7	28	5	24	50	25.12	99.2	9.2135	77.3085
2022	7	28	5	34	50	25.19	100.1	9.2135	77.3085
2022	7	28	5	44	50	24.73	100.7	9.2135	75.7499
2022	7	28	5	54	50	24.1	99.1	9.2196	74.2424
2022	7	28	6	4	50	23.18	98.9	9.2135	71.3857
2022	7	28	6	14	50	22.93	101.1	9.2135	70.1388
2022	7	28	6	24	50	23.22	100.9	9.2196	71.123
2022	7	28	6	34	50	24.71	100.5	9.2196	75.8022
2022	7	28	6	44	50	24.81	101.6	9.2135	75.75
2022	7	28	6	54	50	23.04	101.3	9.2196	70.4991
2022	7	28	7	4	50	24.13	99.5	9.2135	74.1914
2022	7	28	7	14	50	23.96	104.5	9.2196	72.3708
2022	7	28	7	24	50	23.48	101.5	9.2135	71.6976
2022	7	28	7	34	50	23.7	103.9	9.2135	71.6976
2022	7	28	7	44	50	23.36	101.4	9.2135	71.3858
2022	7	28	7	54	50	22.89	100.6	9.2135	70.1389

## Reinhackle (0365)

Year	Month	Day	Hour	Minute	Second	Speed	Direction	Area	Flow
2022	7	28	8	4	50	22.92	103.4	9.2074	69.4676
2022	7	28	8	14	50	22.14	101.5	9.2074	67.5985
2022	7	28	8	24	50	22.44	104.7	9.2074	67.5985
2022	7	28	8	34	50	24.19	100.2	9.2074	74.1403
2022	7	28	8	44	50	24.28	101.4	9.2074	74.1403
2022	7	28	8	54	50	23.71	101.9	9.2013	72.2214
2022	7	28	9	4	50	24.63	99.3	9.2013	75.6457
2022	7	28	9	14	50	25.27	99.8	9.2013	77.5134
2022	7	28	9	24	50	23.93	102.1	9.2013	72.8439
2022	7	28	9	34	50	24.74	99.5	9.2013	75.9569
2022	7	28	9	44	50	23.75	102.4	9.2013	72.2213
2022	7	28	9	54	50	25.2	100.3	9.2013	77.2021
2022	7	28	10	4	50	25.33	97.7	9.1952	78.0821
2022	7	28	10	14	50	24.66	98.4	9.1952	75.9045
2022	7	28	10	24	50	24.07	98.6	9.1952	74.038
2022	7	28	10	34	50	25.32	99.1	9.1952	77.771
2022	7	28	10	44	50	26.13	100.4	9.1952	79.9485
2022	7	28	10	54	50	27.44	99	9.1952	84.3037
2022	7	28	11	4	50	24.81	99	9.1952	76.2155
2022	7	28	11	14	50	26.07	94.2	9.1891	80.8259
2022	7	28	11	24	50	26.31	97.2	9.1952	81.1928
2022	7	28	11	34	50	25.99	96.9	9.1891	80.2042
2022	7	28	11	44	50	25.7	97.2	9.1891	79.2715
2022	7	28	11	54	50	24.86	98.3	9.1891	76.4737
2022	7	28	12	4	50	25.32	92.5	9.1891	78.6497
2022	7	28	12	14	50	25.02	95.5	9.1891	77.4062
2022	7	28	12	24	50	25.5	95	9.1891	78.9606
2022	7	28	12	34	50	24.3	97.3	9.1891	74.9193
2022	7	28	12	44	50	25.09	94.8	9.1891	77.717
2022	7	28	12	54	50	24.62	95.6	9.1891	76.1627
2022	7	28	13	4	50	25.48	94.5	9.1891	78.9605
2022	7	28	13	14	50	23.49	94.9	9.1891	72.7431
2022	7	28	13	24	50	24.63	99.3	9.183	75.4887
2022	7	28	13	34	50	24.27	100	9.183	74.2461
2022	7	28	13	44	50	24.55	93.5	9.183	76.11
2022	7	28	13	54	50	23.92	97.7	9.183	73.6247
2022	7	28	14	4	50	24.26	96.6	9.183	74.8673
2022	7	28	14	14	50	24.72	97.7	9.183	76.1099
2022	7	28	14	24	50	25.68	96.7	9.183	79.2164
2022	7	28	14	34	50	24.88	96.9	9.183	76.7312
2022	7	28	14	44	50	22.76	96.8	9.183	70.2075
2022	7	28	14	54	50	23.29	97.4	9.183	71.7607
2022	7	28	15	4	50	24.35	96.4	9.183	75.1779
2022	7	28	15	14	50	23.9	99.1	9.1769	73.2633
2022	7	28	15	24	50	23.74	96.3	9.1769	73.2633
2022	7	28	15	34	50	23.47	96.9	9.1769	72.332
2022	7	28	15	44	50	23.08	99	9.1769	70.7797
2022	7	28	15	54	50	24.7	97.2	9.1769	76.0572

## Reinhackle (0365)

Year	Month	Day	Hour	Minute	Second	Speed	Direction	Area	Flow
2022	7	28	16	4	50	24.29	97.1	9.1708	74.7637
2022	7	28	16	14	50	24.4	97.3	9.1708	75.0739
2022	7	28	16	24	50	25.42	99.1	9.1708	77.8659
2022	7	28	16	34	50	24.91	97.4	9.1708	76.625
2022	7	28	16	44	50	24.7	97.2	9.1708	76.0046
2022	7	28	16	54	50	24.4	99	9.1708	74.7637
2022	7	28	17	4	50	24.48	100.1	9.1647	74.7119
2022	7	28	17	14	50	23.73	100.9	9.1647	72.2319
2022	7	28	17	24	50	23.53	99.5	9.1647	71.9219
2022	7	28	17	34	50	23.58	98.8	9.1647	72.2318
2022	7	28	17	44	50	24.05	99.8	9.1586	73.421
2022	7	28	17	54	50	23.49	99.1	9.1586	71.872
2022	7	28	18	4	50	24.82	95.5	9.1525	76.4659
2022	7	28	18	14	50	26.61	95.2	9.1464	81.9815
2022	7	28	18	24	50	25.89	94.7	9.1464	79.8159
2022	7	28	18	34	50	23.77	94.3	9.1403	73.2684
2022	7	28	18	44	50	26.7	94.9	9.1342	82.1766
2022	7	28	18	54	50	24.44	98	9.1464	74.8661
2022	7	28	19	4	50	26.02	95.5	9.1403	80.0697
2022	7	28	19	14	50	24.08	101.5	9.1342	72.9086
2022	7	28	19	24	50	23.09	104	9.1342	69.2014
2022	7	28	19	34	50	23.33	99.6	9.1342	71.055
2022	7	28	19	44	50	24.01	100.6	9.1342	72.9086
2022	7	28	19	54	50	24.02	99.3	9.1403	73.2684
2022	7	28	20	4	50	22.44	103.7	9.1342	67.3478
2022	7	28	20	14	50	23.57	103.7	9.1342	70.7461
2022	7	28	20	24	50	22.73	102.4	9.1282	68.5359
2022	7	28	20	34	50	22.2	102.2	9.1282	66.9923
2022	7	28	20	44	50	22.52	102.3	9.1282	67.9185
2022	7	28	20	54	50	23.16	104.8	9.1282	69.1533
2022	7	28	21	4	50	22.92	103.4	9.1282	68.8446
2022	7	28	21	14	50	22.58	103.1	9.1282	67.9185
2022	7	28	21	24	50	22.65	103.8	9.1282	67.9185
2022	7	28	21	34	50	23.19	103	9.1282	69.7708
2022	7	28	21	44	50	21.73	104.9	9.1282	64.8313
2022	7	28	21	54	50	22.85	104.7	9.1221	68.1798
2022	7	28	22	4	50	22.76	105.8	9.1221	67.5628
2022	7	28	22	14	50	23.58	102.7	9.1221	70.9563
2022	7	28	22	24	50	23.67	101.5	9.1221	71.5733
2022	7	28	22	34	50	23.71	101.9	9.1221	71.5733
2022	7	28	22	44	50	22.91	100.8	9.1221	69.4138
2022	7	28	22	54	50	22.66	102.7	9.1221	68.1798
2022	7	28	23	4	50	22.25	102.7	9.1221	66.9458
2022	7	28	23	14	50	22.69	102	9.1221	68.4883
2022	7	28	23	24	50	21.61	101.2	9.1221	65.4033
2022	7	28	23	34	50	22.37	102.9	9.1221	67.2543
2022	7	28	23	44	50	22.66	105.9	9.1221	67.2543
2022	7	28	23	54	50	21.95	108.6	9.1221	64.1693

## Reinhackle (0365)

Year	Month	Day	Hour	Minute	Second	Speed	Direction	Area	Flow
2022	7	29	0	4	50	22.61	105.4	9.1221	67.2543
2022	7	29	0	14	50	21.73	103.8	9.1221	65.0948
2022	7	29	0	24	50	22.58	103.1	9.1221	67.8714
2022	7	29	0	34	50	22.44	103.7	9.116	67.2076
2022	7	29	0	44	50	21.76	103	9.116	65.3578
2022	7	29	0	54	50	23.57	103.7	9.116	70.5988
2022	7	29	1	4	50	24.3	103.8	9.116	72.7569
2022	7	29	1	14	50	22.56	104.9	9.116	67.2076
2022	7	29	1	24	50	22.62	106.4	9.116	66.8994
2022	7	29	1	34	50	21.66	108	9.116	63.5082
2022	7	29	1	44	50	21.98	108	9.116	64.433
2022	7	29	1	54	50	21.76	108.8	9.116	63.5082
2022	7	29	2	4	50	22.52	108.1	9.1099	65.9286
2022	7	29	2	14	50	22.59	110.2	9.1099	65.3125
2022	7	29	2	24	50	23.14	103.5	9.1099	69.3175
2022	7	29	2	34	50	21.1	110.2	9.1099	60.9994
2022	7	29	2	44	50	20.91	109.6	9.1099	60.6913
2022	7	29	2	54	50	22.27	109.4	9.1099	64.6964
2022	7	29	3	4	50	21.4	110.8	9.1099	61.6156
2022	7	29	3	14	50	22.23	109.2	9.1099	64.6964
2022	7	29	3	24	50	21.82	107.6	9.1099	64.0802
2022	7	29	3	34	50	21.85	107.9	9.1099	64.0803
2022	7	29	3	44	50	21.59	105.6	9.1099	64.0803
2022	7	29	3	54	50	22.09	106.3	9.1038	65.2671
2022	7	29	4	4	50	21.25	108.9	9.1038	61.8806
2022	7	29	4	14	50	22.29	108.8	9.1038	64.9593
2022	7	29	4	24	50	22.92	104.4	9.1038	68.3458
2022	7	29	4	34	50	21.39	104.6	9.1038	63.7278
2022	7	29	4	44	50	22.99	104.1	9.1038	68.6537
2022	7	29	4	54	50	22.37	105	9.1038	66.4986
2022	7	29	5	4	50	22.18	102	9.1038	66.8065
2022	7	29	5	14	50	24.04	103.2	9.1038	72.0402
2022	7	29	5	24	50	24.51	99.2	9.1038	74.5032
2022	7	29	5	34	50	22.35	105.8	9.1038	66.1908
2022	7	29	5	44	50	22.09	106.3	9.0977	65.2218
2022	7	29	5	54	50	23.38	100.3	9.0977	70.7595
2022	7	29	6	4	50	22.1	105.5	9.0977	65.5295
2022	7	29	6	14	50	23.16	101.5	9.0977	69.8366
2022	7	29	6	24	50	22.93	101.1	9.0977	69.2213
2022	7	29	6	34	50	21.93	102.6	9.0977	65.8371
2022	7	29	6	44	50	22.29	105.3	9.0977	66.1448
2022	7	29	6	54	50	22.68	107.7	9.0977	66.4525
2022	7	29	7	4	50	21.33	106.1	9.0977	63.0683
2022	7	29	7	14	50	22.58	108.6	9.0977	65.8372
2022	7	29	7	24	50	22.62	106.4	9.0916	66.7136
2022	7	29	7	34	50	22.02	104.7	9.0916	65.4838
2022	7	29	7	44	50	22.08	107.1	9.0916	64.869
2022	7	29	7	54	50	21.57	108.1	9.0916	63.0244

## Reinhackle (0365)

Year	Month	Day	Hour	Minute	Second	Speed	Direction	Area	Flow
2022	7	29	8	4	50	21.72	108.5	9.0916	63.3318
2022	7	29	8	14	50	22.45	107.6	9.0916	65.7913
2022	7	29	8	24	50	22.89	108.6	9.0916	66.7136
2022	7	29	8	34	50	22.3	102.2	9.0916	67.021
2022	7	29	8	44	50	21.48	107.3	9.0916	63.0243
2022	7	29	8	54	50	22.71	107.2	9.0855	66.667
2022	7	29	9	4	50	24.18	101.4	9.0855	72.8114
2022	7	29	9	14	50	23.3	100.6	9.0855	70.3536
2022	7	29	9	24	50	22.9	104.2	9.0855	68.2031
2022	7	29	9	34	50	22.01	109.1	9.0855	63.902
2022	7	29	9	44	50	22.9	104.2	9.0855	68.2031
2022	7	29	9	54	50	22.65	103.8	9.0794	67.5414
2022	7	29	10	4	50	22.01	107.4	9.0794	64.4713
2022	7	29	10	14	50	23.7	103.9	9.0794	70.6114
2022	7	29	10	24	50	24.15	99.8	9.0794	73.0675
2022	7	29	10	34	50	23.17	100.2	9.0733	69.9484
2022	7	29	10	44	50	23.03	99.7	9.0672	69.5929
2022	7	29	10	54	50	24.28	98.8	9.0611	73.5269
2022	7	29	11	4	50	23.17	102.7	9.055	69.1893
2022	7	29	11	14	50	22.39	103.2	9.055	66.7401
2022	7	29	11	24	50	22.72	99.6	9.0489	68.5289
2022	7	29	11	34	50	23.56	100	9.0489	70.9763
2022	7	29	11	44	50	22.32	101.1	9.0489	66.9992
2022	7	29	11	54	50	23.28	101.6	9.0428	69.7036
2022	7	29	12	4	50	21.73	101.4	9.0428	65.1178
2022	7	29	12	14	50	22.93	101.1	9.0428	68.7864
2022	7	29	12	24	50	23.91	100.6	9.0428	71.8436
2022	7	29	12	34	50	23.04	101.3	9.0367	69.0436
2022	7	29	12	44	50	22.56	103.9	9.0367	66.9051
2022	7	29	12	54	50	22.57	101.8	9.0367	67.516
2022	7	29	13	4	50	22.88	99.1	9.0367	69.0435
2022	7	29	13	14	50	22.54	102.6	9.0367	67.2105
2022	7	29	13	24	50	22.39	99.3	9.0367	67.516
2022	7	29	13	34	50	22.89	100.6	9.0367	68.738
2022	7	29	13	44	50	22.4	100.8	9.0367	67.2105
2022	7	29	13	54	50	22.44	101.3	9.0306	67.1632
2022	7	29	14	4	50	22.79	100.6	9.0306	68.3844
2022	7	29	14	14	50	23.69	99	9.0306	71.4372
2022	7	29	14	24	50	23.91	101.8	9.0306	71.4372
2022	7	29	14	34	50	23.72	99.5	9.0245	71.387
2022	7	29	14	44	50	23.09	100.5	9.0245	69.2514
2022	7	29	14	54	50	21.89	100.8	9.0245	65.5906
2022	7	29	15	4	50	22.84	99.8	9.0245	68.6413
2022	7	29	15	14	50	22.95	100	9.0184	68.8979
2022	7	29	15	24	50	23.94	99.6	9.0184	71.9464
2022	7	29	15	34	50	22.39	97.4	9.0184	67.6784
2022	7	29	15	44	50	24.1	99.1	9.0062	72.4539
2022	7	29	15	54	50	22.24	100.1	9.0001	66.6228

## Reinhackle (0365)

Year	Month	Day	Hour	Minute	Second	Speed	Direction	Area	Flow
2022	7	29	16	4	50	23.3	101.9	8.994	69.3118
2022	7	29	16	14	50	23.05	102.5	8.9879	68.3515
2022	7	29	16	24	50	21.52	99.9	8.9879	64.4023
2022	7	29	16	34	50	22.22	104.6	8.9879	65.3137
2022	7	29	16	44	50	22.59	100.7	8.9879	67.4402
2022	7	29	16	54	50	23.1	102	8.9818	68.6068
2022	7	29	17	4	50	21.96	98.9	8.9818	65.8747
2022	7	29	17	14	50	21.57	102	8.9818	64.0532
2022	7	29	17	24	50	23.09	100.5	8.9818	68.9103
2022	7	29	17	34	50	22.57	98.9	8.9758	67.6482
2022	7	29	17	44	50	24.05	99.8	8.9758	71.8952
2022	7	29	17	54	50	24.13	99.5	8.9758	72.1985
2022	7	29	18	4	50	23.33	99.6	8.9758	69.7717
2022	7	29	18	14	50	23.65	98.3	8.9758	70.9851
2022	7	29	18	24	50	22.28	99	8.9758	66.7382
2022	7	29	18	34	50	23.44	99.8	8.9697	70.0255
2022	7	29	18	44	50	23.24	101.2	8.9697	69.1161
2022	7	29	18	54	50	22.77	100.4	8.9697	67.9035
2022	7	29	19	4	50	24.54	100.8	8.9697	73.0569
2022	7	29	19	14	50	24.63	100.8	8.9697	73.36
2022	7	29	19	24	50	23.2	100.7	8.9697	69.1161
2022	7	29	19	34	50	23.17	100.2	8.9697	69.1161
2022	7	29	19	44	50	23.07	100.2	8.9636	68.7642
2022	7	29	19	54	50	24.57	96.8	8.9636	73.914
2022	7	29	20	4	50	22.59	99.2	8.9636	67.5525
2022	7	29	20	14	50	24.73	95.8	8.9636	74.5198
2022	7	29	20	24	50	23.95	99.9	8.9636	71.4906
2022	7	29	20	34	50	24.26	96.6	8.9636	73.0052
2022	7	29	20	44	50	24.31	97.6	8.9636	73.0052
2022	7	29	20	54	50	23.81	100.6	8.9636	70.8847
2022	7	29	21	4	50	23.92	97.7	8.9575	71.7427
2022	7	29	21	14	50	22.8	97.6	8.9575	68.4128
2022	7	29	21	24	50	24.06	98.4	8.9575	72.0454
2022	7	29	21	34	50	23.95	99.9	8.9575	71.4399
2022	7	29	21	44	50	23.76	98.5	8.9575	71.1372
2022	7	29	21	54	50	24.77	96.7	8.9575	74.4671
2022	7	29	22	4	50	23.27	96.9	8.9575	69.9264
2022	7	29	22	14	50	24.19	97.1	8.9575	72.6508
2022	7	29	22	24	50	24.6	98.9	8.9514	73.5068
2022	7	29	22	34	50	22.15	96.7	8.9514	66.5494
2022	7	29	22	44	50	24.18	98.8	8.9514	72.2968
2022	7	29	22	54	50	24.3	99	8.9514	72.5993
2022	7	29	23	4	50	24.22	99.3	8.9514	72.2968
2022	7	29	23	14	50	23.68	98.7	8.9453	70.7342
2022	7	29	23	24	50	22.75	96.6	8.9453	68.3159
2022	7	29	23	34	50	23.1	97.5	8.9453	69.2228
2022	7	29	23	44	50	23.51	97.6	8.9453	70.4319
2022	7	29	23	54	50	23.65	96.6	8.9453	71.0365

## Reinhackle (0365)

Year	Month	Day	Hour	Minute	Second	Speed	Direction	Area	Flow
2022	7	30	0	4	50	24.79	97.2	8.9453	74.3616
2022	7	30	0	14	50	24.16	96.7	8.9392	72.4964
2022	7	30	0	24	50	23.74	98.2	8.9392	70.9861
2022	7	30	0	34	50	24.61	97.5	8.9331	73.6524
2022	7	30	0	44	50	24.23	95.9	8.9331	72.7468
2022	7	30	0	54	50	25.02	99.2	8.9331	74.5579
2022	7	30	1	4	50	24.2	97.4	8.927	72.3935
2022	7	30	1	14	50	24.57	98.4	8.927	73.2984
2022	7	30	1	24	50	23.83	98	8.9209	71.1363
2022	7	30	1	34	50	22.59	99.2	8.9209	67.2178
2022	7	30	1	44	50	23.61	95.6	8.9148	70.7845
2022	7	30	1	54	50	23.62	97.8	8.9148	70.4833
2022	7	30	2	4	50	23.47	96.9	8.9148	70.1821
2022	7	30	2	14	50	23.35	96.4	8.9148	69.8808
2022	7	30	2	24	50	25.16	96.4	8.9148	75.3026
2022	7	30	2	34	50	24.86	98.3	8.9148	74.0978
2022	7	30	2	44	50	23.85	99.9	8.9087	70.7341
2022	7	30	2	54	50	24.03	96	8.9087	71.9381
2022	7	30	3	4	50	24.72	97.7	8.9087	73.744
2022	7	30	3	14	50	23.42	97.9	8.9087	69.8311
2022	7	30	3	24	50	24.7	97.2	8.9087	73.7441
2022	7	30	3	34	50	24.19	95	8.9087	72.5401
2022	7	30	3	44	50	24.64	97.9	8.9087	73.4431
2022	7	30	3	54	50	22.84	98.3	8.9087	68.0252
2022	7	30	4	4	50	23.15	98.4	8.9087	68.9281
2022	7	30	4	14	50	23.42	97.9	8.9087	69.8311
2022	7	30	4	24	50	24.7	97.2	8.9026	73.6916
2022	7	30	4	34	50	24.35	99.7	8.9026	72.1876
2022	7	30	4	44	50	23.82	99.4	8.9026	70.6837
2022	7	30	4	54	50	25.68	96.7	8.9026	76.6994
2022	7	30	5	4	50	24.88	96.9	8.9026	74.2931
2022	7	30	5	14	50	24.58	97	8.9026	73.3908
2022	7	30	5	24	50	24	97.4	8.9026	71.5861
2022	7	30	5	34	50	24.09	97.2	8.9026	71.8869
2022	7	30	5	44	50	23.58	94.9	8.9026	70.6838
2022	7	30	5	54	50	23.28	94.7	8.9026	69.7814
2022	7	30	6	4	50	24.86	98.3	8.8965	73.9396
2022	7	30	6	14	50	23.12	96	8.9026	69.1799
2022	7	30	6	24	50	24.66	96.5	8.8965	73.6391
2022	7	30	6	34	50	23.68	94.8	8.8965	70.934
2022	7	30	6	44	50	22.84	98.3	8.8965	67.9283
2022	7	30	6	54	50	23.25	96.4	8.8965	69.4311
2022	7	30	7	4	50	24.11	97.6	8.8965	71.8357
2022	7	30	7	14	50	22.69	97.3	8.8965	67.6277
2022	7	30	7	24	50	23.65	98.3	8.8965	70.3328
2022	7	30	7	34	50	24.51	99.2	8.8965	72.7374
2022	7	30	7	44	50	23.58	98.8	8.8965	70.0323
2022	7	30	7	54	50	23.23	96.2	8.8904	69.3816



## Reinhackle (0365)

Year	Month	Day	Hour	Minute	Second	Speed	Direction	Area	Flow
2022	7	30	8	4	50	24.3	97.3	8.8904	72.3851
2022	7	30	8	14	50	24.5	97.3	8.8904	72.9858
2022	7	30	8	24	50	23.87	98.7	8.8904	70.8833
2022	7	30	8	34	50	23.96	96.7	8.8904	71.484
2022	7	30	8	44	50	23.12	96	8.8904	69.0812
2022	7	30	8	54	50	24.73	97.9	8.8904	73.5865
2022	7	30	9	4	50	23.07	100.2	8.8904	68.1801
2022	7	30	9	14	50	24.15	98.3	8.8904	71.7844
2022	7	30	9	24	50	23.77	98.7	8.8904	70.5829
2022	7	30	9	34	50	23.2	99.2	8.8843	68.7317
2022	7	30	9	44	50	23.18	98.9	8.8904	68.7808
2022	7	30	9	54	50	22.95	96.5	8.8904	68.4804
2022	7	30	10	4	50	22.5	97.7	8.8843	66.9308
2022	7	30	10	14	50	23.22	97.9	8.8843	69.0318
2022	7	30	10	24	50	24.07	98.6	8.8843	71.4329
2022	7	30	10	34	50	22.86	96.8	8.8843	68.1313
2022	7	30	10	44	50	23.58	97.1	8.8843	70.2323
2022	7	30	10	54	50	24.03	97.9	8.8782	71.3818
2022	7	30	11	4	50	23.69	100.5	8.8782	69.8822
2022	7	30	11	14	50	23.47	96.9	8.8782	69.8821
2022	7	30	11	24	50	23.26	98.7	8.8782	68.9823
2022	7	30	11	34	50	23.63	96.1	8.8782	70.4819
2022	7	30	11	44	50	23.96	96.7	8.8782	71.3817
2022	7	30	11	54	50	23.01	97.7	8.8782	68.3824
2022	7	30	12	4	50	23.47	96.9	8.8721	69.8321
2022	7	30	12	14	50	22.74	98.3	8.8721	67.4344
2022	7	30	12	24	50	22.3	95.4	8.866	66.4876
2022	7	30	12	34	50	23.52	95.9	8.866	70.0815
2022	7	30	12	44	50	24.58	97	8.866	73.0764
2022	7	30	12	54	50	24.21	95.5	8.8538	72.0746
2022	7	30	13	4	50	23.24	98.2	8.8477	68.7355
2022	7	30	13	14	50	23.26	94.2	8.8477	69.3332
2022	7	30	13	24	50	23.26	94.2	8.8477	69.3331
2022	7	30	13	34	50	24.24	96.2	8.8416	71.9711
2022	7	30	13	44	50	23.05	96.5	8.8416	68.3875
2022	7	30	13	54	50	24.19	97.1	8.8416	71.6724
2022	7	30	14	4	50	21.75	98.7	8.8416	64.2065
2022	7	30	14	14	50	21.82	99.8	8.8355	64.1604
2022	7	30	14	24	50	23.3	95.4	8.8355	69.2335
2022	7	30	14	34	50	24.55	96.3	8.8355	72.8146
2022	7	30	14	44	50	23.27	96.9	8.8355	68.9351
2022	7	30	14	54	50	23.01	97.7	8.8355	68.0398
2022	7	30	15	4	50	23.27	94.4	8.8294	69.1837
2022	7	30	15	14	50	22.21	95.7	8.8355	65.9508
2022	7	30	15	24	50	22.81	97.8	8.8294	67.3945
2022	7	30	15	34	50	22.25	96.7	8.8294	65.9035
2022	7	30	15	44	50	23.68	98.7	8.8294	69.7801
2022	7	30	15	54	50	23.45	98.3	8.8294	69.1837

## Reinhackle (0365)

Year	Month	Day	Hour	Minute	Second	Speed	Direction	Area	Flow
2022	7	30	16	4	50	24.91	97.4	8.8294	73.6568
2022	7	30	16	14	50	23.8	97.5	8.8294	70.3766
2022	7	30	16	24	50	23.22	95.9	8.8294	68.8855
2022	7	30	16	34	50	22.28	97.2	8.8294	65.9035
2022	7	30	16	44	50	22.46	98.7	8.8294	66.2017
2022	7	30	16	54	50	23.26	96.7	8.8294	68.8855
2022	7	30	17	4	50	22.1	95.5	8.8294	65.6053
2022	7	30	17	14	50	23.45	98.3	8.8294	69.1837
2022	7	30	17	24	50	22.1	101	8.8294	64.7106
2022	7	30	17	34	50	24.4	99	8.8294	71.8676
2022	7	30	17	44	50	22.8	95.3	8.8294	67.6927
2022	7	30	17	54	50	23.38	98.9	8.8294	68.8855
2022	7	30	18	4	50	22.01	97.8	8.8294	65.0088
2022	7	30	18	14	50	23.87	98.7	8.8233	70.3259
2022	7	30	18	24	50	22.36	98.7	8.8233	65.856
2022	7	30	18	34	50	22.84	96.3	8.8233	67.644
2022	7	30	18	44	50	22.35	98.5	8.8233	65.8561
2022	7	30	18	54	50	22.3	97.7	8.8233	65.8561
2022	7	30	19	4	50	22.41	99.5	8.8233	65.8561
2022	7	30	19	14	50	23.65	98.3	8.8233	69.73
2022	7	30	19	24	50	22.75	96.6	8.8233	67.3461
2022	7	30	19	34	50	23.59	95.1	8.8233	70.028
2022	7	30	19	44	50	22.66	98.6	8.8233	66.7501
2022	7	30	19	54	50	23.08	99	8.8233	67.9421
2022	7	30	20	4	50	21.77	99	8.8173	64.022
2022	7	30	20	14	50	21.43	98.3	8.8173	63.1287
2022	7	30	20	24	50	22.36	100.3	8.8173	65.511
2022	7	30	20	34	50	22.7	97.6	8.8173	66.9999
2022	7	30	20	44	50	23.25	96.4	8.8233	68.8361
2022	7	30	20	54	50	22.7	99.4	8.8233	66.7501
2022	7	30	21	4	50	22.38	101.9	8.8173	65.2132
2022	7	30	21	14	50	22.19	99.3	8.8173	65.2132
2022	7	30	21	24	50	21.3	101.1	8.8173	62.2355
2022	7	30	21	34	50	22.85	100.1	8.8173	66.9999
2022	7	30	21	44	50	22.49	99.2	8.8173	66.1066
2022	7	30	21	54	50	23.53	101	8.8173	68.7866
2022	7	30	22	4	50	21.89	97.6	8.8173	64.6177
2022	7	30	22	14	50	22.01	102.3	8.8173	64.0221
2022	7	30	22	24	50	22.25	98.5	8.8233	65.5582
2022	7	30	22	34	50	22.95	98.5	8.8233	67.6442
2022	7	30	22	44	50	23.58	98.8	8.8233	69.4321
2022	7	30	22	54	50	23.21	97.7	8.8233	68.5381
2022	7	30	23	4	50	23.26	96.7	8.8233	68.8362
2022	7	30	23	14	50	22.83	98.1	8.8233	67.3462
2022	7	30	23	24	50	23.64	99.7	8.8233	69.4321
2022	7	30	23	34	50	23	97.5	8.8233	67.9422
2022	7	30	23	44	50	23	97.5	8.8233	67.9422
2022	7	30	23	54	50	23.49	97.3	8.8233	69.4322

## Reinhackle (0365)

Year	Month	Day	Hour	Minute	Second	Speed	Direction	Area	Flow
2022	7	31	0	4	50	22.59	99.2	8.8233	66.4522
2022	7	31	0	14	50	23.36	98.6	8.8233	68.8362
2022	7	31	0	24	50	23.15	100	8.8233	67.9422
2022	7	31	0	34	50	22.54	100	8.8233	66.1543
2022	7	31	0	44	50	22.22	98	8.8233	65.5583
2022	7	31	0	54	50	24.5	97.3	8.8233	72.4121
2022	7	31	1	4	50	23.48	98.8	8.8233	69.1342
2022	7	31	1	14	50	23.38	101.6	8.8233	68.2402
2022	7	31	1	24	50	22.34	100.1	8.8233	65.5583
2022	7	31	1	34	50	23.96	96.7	8.8233	70.9222
2022	7	31	1	44	50	23.2	95.4	8.8233	68.8363
2022	7	31	1	54	50	23.69	99	8.8233	69.7302
2022	7	31	2	4	50	24.25	98.3	8.8233	71.5182
2022	7	31	2	14	50	23.85	99.9	8.8233	70.0283
2022	7	31	2	24	50	21.99	100.7	8.8233	64.3664
2022	7	31	2	34	50	22.26	100.4	8.8233	65.2604
2022	7	31	2	44	50	24.25	99.7	8.8233	71.2202
2022	7	31	2	54	50	21.98	103.2	8.8233	63.7704
2022	7	31	3	4	50	22.74	99.9	8.8233	66.7504
2022	7	31	3	14	50	22.03	96.3	8.8233	65.2604
2022	7	31	3	24	50	22.46	98.7	8.8233	66.1544
2022	7	31	3	34	50	22.39	99.3	8.8233	65.8564
2022	7	31	3	44	50	23.72	99.5	8.8233	69.7303
2022	7	31	3	54	50	24.2	97.4	8.8233	71.5183
2022	7	31	4	4	50	23.69	95.1	8.8233	70.3263
2022	7	31	4	14	50	24.03	97.9	8.8294	70.9734
2022	7	31	4	24	50	23.65	96.6	8.8233	70.0283
2022	7	31	4	34	50	20.9	98	8.8233	61.6845
2022	7	31	4	44	50	22.87	100.3	8.8294	67.0967
2022	7	31	4	54	50	21.79	102.2	8.8233	63.4725
2022	7	31	5	4	50	22.57	101.8	8.8294	65.9039
2022	7	31	5	14	50	20.77	100.8	8.8294	60.8343
2022	7	31	5	24	50	23.82	95.8	8.8294	70.6752
2022	7	31	5	34	50	23.1	102	8.8294	67.3949
2022	7	31	5	44	50	24.24	98.1	8.8294	71.5698
2022	7	31	5	54	50	23.93	100.8	8.8294	70.0788
2022	7	31	6	4	50	22.29	99.3	8.8294	65.6057
2022	7	31	6	14	50	22.93	101.1	8.8294	67.0967
2022	7	31	6	24	50	22.48	97.2	8.8294	66.5003
2022	7	31	6	34	50	23.72	97.8	8.8294	70.0788
2022	7	31	6	44	50	22.6	95.3	8.8294	67.0967
2022	7	31	6	54	50	23.44	99.8	8.8294	68.886
2022	7	31	7	4	50	22.05	96.8	8.8355	65.3545
2022	7	31	7	14	50	23.74	98.2	8.8355	70.1292
2022	7	31	7	24	50	23.11	97.7	8.8355	68.3387
2022	7	31	7	34	50	22.77	97.1	8.8355	67.4435
2022	7	31	7	44	50	23.65	96.6	8.8355	70.1292
2022	7	31	7	54	50	23.73	96	8.8355	70.4277

## Reinhackle (0365)

Year	Month	Day	Hour	Minute	Second	Speed	Direction	Area	Flow
2022	7	31	8	4	50	22.42	95.9	8.8355	66.5482
2022	7	31	8	14	50	23.73	96	8.8355	70.4277
2022	7	31	8	24	50	23.05	93.7	8.8355	68.6371
2022	7	31	8	34	50	24.5	97.3	8.8416	72.5688
2022	7	31	8	44	50	23.47	96.9	8.8416	69.5824
2022	7	31	8	54	50	24.25	99.7	8.8416	71.3742
2022	7	31	9	4	50	22	95.5	8.8416	65.4015
2022	7	31	9	14	50	22.9	95.3	8.8416	68.0892
2022	7	31	9	24	50	24.13	97.9	8.8416	71.3742
2022	7	31	9	34	50	24.48	98.7	8.8416	72.2701
2022	7	31	9	44	50	23.42	97.9	8.8416	69.2837
2022	7	31	9	54	50	22.22	101.2	8.8416	65.1028
2022	7	31	10	4	50	24.02	99.3	8.8477	70.8277
2022	7	31	10	14	50	23.08	97.2	8.8477	68.4369
2022	7	31	10	24	50	23.91	101.8	8.8477	69.9311
2022	7	31	10	34	50	23	97.5	8.8477	68.138
2022	7	31	10	44	50	22.55	96.6	8.8477	66.9426
2022	7	31	10	54	50	23.59	97.3	8.8538	69.9813
2022	7	31	11	4	50	23.56	98.5	8.8477	69.6322
2022	7	31	11	14	50	23.33	98.1	8.8538	69.084
2022	7	31	11	24	50	22.79	99.1	8.8477	67.2413
2022	7	31	11	34	50	22.5	95.4	8.8477	66.9425
2022	7	31	11	44	50	23.19	97.4	8.8477	68.7355
2022	7	31	11	54	50	22.76	98.6	8.8477	67.2413
2022	7	31	12	4	50	22.48	101.8	8.8477	65.7471
2022	7	31	12	14	50	21.97	100.5	8.8477	64.5517
2022	7	31	12	24	50	21.49	103.5	8.8477	62.4597
2022	7	31	12	34	50	22.3	100.9	8.8477	65.4482
2022	7	31	12	44	50	22.61	97.9	8.8538	66.9904
2022	7	31	12	54	50	22.83	96	8.8477	67.839
2022	7	31	13	4	50	23.62	97.8	8.8477	69.9309
2022	7	31	13	14	50	22.69	95.1	8.8477	67.5401
2022	7	31	13	24	50	23.94	99.6	8.8477	70.5286
2022	7	31	13	34	50	23.65	101.2	8.8477	69.3332
2022	7	31	13	44	50	23.81	99.2	8.8477	70.2297
2022	7	31	13	54	50	23.78	97	8.8477	70.5286
2022	7	31	14	4	50	23.88	97	8.8538	70.8783
2022	7	31	14	14	50	23.24	98.2	8.8538	68.7848
2022	7	31	14	24	50	24.1	97.4	8.8538	71.4763
2022	7	31	14	34	50	23.8	97.5	8.8538	70.5791
2022	7	31	14	44	50	23.29	95.2	8.8538	69.3828
2022	7	31	14	54	50	23.39	99.1	8.8538	69.0838
2022	7	31	15	4	50	23.31	97.6	8.8477	69.0342
2022	7	31	15	14	50	22.58	100.5	8.8538	66.3922
2022	7	31	15	24	50	23.35	93.9	8.8538	69.6819
2022	7	31	15	34	50	25.21	91.8	8.866	75.4722
2022	7	31	15	44	50	25.1	91.1	8.8904	75.3881
2022	7	31	15	54	50	24.52	95.6	8.9026	73.3904

## Reinhackle (0365)

Year	Month	Day	Hour	Minute	Second	Speed	Direction	Area	Flow
2022	7	31	16	4	50	24.32	95.7	8.9026	72.7888
2022	7	31	16	14	50	24.85	93.5	8.9026	74.5935
2022	7	31	16	24	50	24.66	94	8.9087	74.0447
2022	7	31	16	34	50	24.95	93.4	8.9087	74.9477
2022	7	31	16	44	50	23.64	93.4	8.9148	71.0854
2022	7	31	16	54	50	24.25	93.5	8.9148	72.8927
2022	7	31	17	4	50	24.37	94.2	8.9148	73.1939
2022	7	31	17	14	50	24.59	94.9	8.9148	73.7963
2022	7	31	17	24	50	25.29	94.8	8.9209	75.9588
2022	7	31	17	34	50	23.8	97.5	8.9209	71.1361
2022	7	31	17	44	50	22.91	97.8	8.9209	68.4232
2022	7	31	17	54	50	23.79	97.2	8.927	71.1867
2022	7	31	18	4	50	23.8	95.3	8.9331	71.5392
2022	7	31	18	14	50	23.68	94.8	8.9392	71.288
2022	7	31	18	24	50	24.02	95.7	8.9453	72.2455
2022	7	31	18	34	50	23.99	97.2	8.9453	71.9432
2022	7	31	18	44	50	22.77	97.1	8.9514	68.3643
2022	7	31	18	54	50	23.5	95.4	8.9514	70.7843
2022	7	31	19	4	50	24.53	95.9	8.9575	73.8616
2022	7	31	19	14	50	23.99	97.2	8.9575	72.0453
2022	7	31	19	24	50	25.33	97.7	8.9575	75.9806
2022	7	31	19	34	50	24.16	96.7	8.9575	72.6507
2022	7	31	19	44	50	24.17	94.5	8.9636	73.0052
2022	7	31	19	54	50	24.66	96.5	8.9636	74.2169
2022	7	31	20	4	50	24.52	95.6	8.9636	73.914
2022	7	31	20	14	50	24.08	96.9	8.9636	72.3994
2022	7	31	20	24	50	23.94	96.2	8.9636	72.0964
2022	7	31	20	34	50	23.63	96.1	8.9636	71.1877
2022	7	31	20	44	50	23.87	94.3	8.9697	72.1475
2022	7	31	20	54	50	23.89	97.2	8.9697	71.8444
2022	7	31	21	4	50	23.38	98.9	8.9697	70.0255
2022	7	31	21	14	50	22.54	98.4	8.9697	67.6004
2022	7	31	21	24	50	24.78	97	8.9697	74.5727
2022	7	31	21	34	50	24.72	97.7	8.9697	74.2695
2022	7	31	21	44	50	24.52	97.7	8.9697	73.6632
2022	7	31	21	54	50	24.3	97.3	8.9697	73.057
2022	7	31	22	4	50	23.63	96.1	8.9758	71.2886
2022	7	31	22	14	50	24.14	98.1	8.9758	72.502
2022	7	31	22	24	50	24.2	97.4	8.9758	72.8053
2022	7	31	22	34	50	22.9	95.3	8.9758	69.1651
2022	7	31	22	44	50	23.68	97	8.9758	71.2886
2022	7	31	22	54	50	24.35	96.4	8.9818	73.464
2022	7	31	23	4	50	25.3	97.3	8.9818	76.1961
2022	7	31	23	14	50	23.82	95.8	8.9818	71.9462
2022	7	31	23	24	50	23.43	96.1	8.9818	70.7319
2022	7	31	23	34	50	23.35	93.9	8.9818	70.7319
2022	7	31	23	44	50	26.13	95.7	8.9818	78.9283
2022	7	31	23	54	50	23.89	95	8.9879	72.3008

Alabama Gates Release

Station 0087

Date	Flow (cfs)
7/1/2022	0.00
7/2/2022	0.00
7/3/2022	0.00
7/4/2022	0.00
7/5/2022	0.00
7/6/2022	0.00
7/7/2022	0.00
7/8/2022	0.00
7/9/2022	0.00
7/10/2022	0.00
7/11/2022	0.00
7/12/2022	0.00
7/13/2022	0.00
7/14/2022	0.00
7/15/2022	0.00
7/16/2022	0.00
7/17/2022	0.00
7/18/2022	0.00
7/19/2022	0.00
7/20/2022	0.00
7/21/2022	0.00
7/22/2022	0.00
7/23/2022	0.00
7/24/2022	0.00
7/25/2022	0.00
7/26/2022	0.00
7/27/2022	0.00
7/28/2022	0.00
7/29/2022	0.00
7/30/2022	0.00
7/31/2022	0.00

Langemann Gate to Delta Weir to Delta Pumpback Station Discharge

DATE	FLOW (CFS)	FLOW (CFS)	FLOW (CFS)
7/1/2022	3	0	44
7/2/2022	3	0	38
7/3/2022	3	0	37
7/4/2022	3	0	38
7/5/2022	3	0	38
7/6/2022	3	0	38
7/7/2022	3	0	38
7/8/2022	3	0	38
7/9/2022	3	0	37
7/10/2022	3	0	38
7/11/2022	3	0	37
7/12/2022	3	0	38
7/13/2022	3	0	38
7/14/2022	3	0	38
7/15/2022	3	0	39
7/16/2022	3	0	39
7/17/2022	3	0	39
7/18/2022	3	0	40
7/19/2022	3	0	42
7/20/2022	3	0	43
7/21/2022	3	0	43
7/22/2022	3	0	43
7/23/2022	3	0	43
7/24/2022	3	0	42
7/25/2022	3	0	42
7/26/2022	3	0	42
7/27/2022	3	0	42
7/28/2022	3	0	42
7/29/2022	3	0	45
7/30/2022	2	0	45
7/31/2022	2	7	39

Pumpback Station Discharge (0364)

7/1/22 0:00 == 44.4	7/1/22 4:30 == 44.7	7/1/22 9:00 == 44.7	7/1/22 13:30 == 43.8
7/1/22 0:05 == 44.2	7/1/22 4:35 == 44.6	7/1/22 9:05 == 44.6	7/1/22 13:35 == 43.6
7/1/22 0:10 == 44.3	7/1/22 4:40 == 44.6	7/1/22 9:10 == 44.6	7/1/22 13:40 == 43.8
7/1/22 0:15 == 44.3	7/1/22 4:45 == 44.7	7/1/22 9:15 == 44.6	7/1/22 13:45 == 43.5
7/1/22 0:20 == 44.4	7/1/22 4:50 == 44.7	7/1/22 9:20 == 44.7	7/1/22 13:50 == 43.7
7/1/22 0:25 == 44.4	7/1/22 4:55 == 44.7	7/1/22 9:25 == 44.7	7/1/22 13:55 == 43.8
7/1/22 0:30 == 44.5	7/1/22 5:00 == 44.7	7/1/22 9:30 == 44.8	7/1/22 14:00 == 43.8
7/1/22 0:35 == 44.5	7/1/22 5:05 == 44.7	7/1/22 9:35 == 44.7	7/1/22 14:05 == 43.8
7/1/22 0:40 == 44.2	7/1/22 5:10 == 44.7	7/1/22 9:40 == 44.7	7/1/22 14:10 == 43.6
7/1/22 0:45 == 44.6	7/1/22 5:15 == 44.6	7/1/22 9:45 == 44.7	7/1/22 14:15 == 43.6
7/1/22 0:50 == 44.3	7/1/22 5:20 == 44.7	7/1/22 9:50 == 44.5	7/1/22 14:20 == 43.6
7/1/22 0:55 == 44.5	7/1/22 5:25 == 44.7	7/1/22 9:55 == 44.5	7/1/22 14:25 == 43.6
7/1/22 1:00 == 44.3	7/1/22 5:30 == 44.8	7/1/22 10:00 == 44.6	7/1/22 14:30 == 43.7
7/1/22 1:05 == 44.3	7/1/22 5:35 == 44.8	7/1/22 10:05 == 44.5	7/1/22 14:35 == 43.7
7/1/22 1:10 == 44.4	7/1/22 5:40 == 44.6	7/1/22 10:10 == 44.4	7/1/22 14:40 == 43.7
7/1/22 1:15 == 44.4	7/1/22 5:45 == 44.6	7/1/22 10:15 == 44.5	7/1/22 14:45 == 43.7
7/1/22 1:20 == 44.3	7/1/22 5:50 == 44.5	7/1/22 10:20 == 44.4	7/1/22 14:50 == 43.7
7/1/22 1:25 == 44.4	7/1/22 5:55 == 44.7	7/1/22 10:25 == 44.5	7/1/22 14:55 == 43.6
7/1/22 1:30 == 44.5	7/1/22 6:00 == 44.8	7/1/22 10:30 == 44.4	7/1/22 15:00 == 43.7
7/1/22 1:35 == 44.5	7/1/22 6:05 == 44.9	7/1/22 10:35 == 44.4	7/1/22 15:05 == 43.6
7/1/22 1:40 == 44.4	7/1/22 6:10 == 44.9	7/1/22 10:40 == 44.4	7/1/22 15:10 == 43.5
7/1/22 1:45 == 44.4	7/1/22 6:15 == 44.7	7/1/22 10:45 == 44.3	7/1/22 15:15 == 43.6
7/1/22 1:50 == 44.4	7/1/22 6:20 == 45	7/1/22 10:50 == 44.5	7/1/22 15:20 == 43.7
7/1/22 1:55 == 44.5	7/1/22 6:25 == 44.7	7/1/22 10:55 == 44.2	7/1/22 15:25 == 43.7
7/1/22 2:00 == 44.4	7/1/22 6:30 == 44.8	7/1/22 11:00 == 44.3	7/1/22 15:30 == 43.8
7/1/22 2:05 == 44.5	7/1/22 6:35 == 44.6	7/1/22 11:05 == 44.2	7/1/22 15:35 == 43.7
7/1/22 2:10 == 44.8	7/1/22 6:40 == 44.7	7/1/22 11:10 == 44.5	7/1/22 15:40 == 43.7
7/1/22 2:15 == 44.5	7/1/22 6:45 == 44.7	7/1/22 11:15 == 44.1	7/1/22 15:45 == 43.8
7/1/22 2:20 == 44.4	7/1/22 6:50 == 44.8	7/1/22 11:20 == 44.1	7/1/22 15:50 == 43.8
7/1/22 2:25 == 44.6	7/1/22 6:55 == 44.8	7/1/22 11:25 == 44.1	7/1/22 15:55 == 43.9
7/1/22 2:30 == 44.7	7/1/22 7:00 == 44.7	7/1/22 11:30 == 44.2	7/1/22 16:00 == 43.7
7/1/22 2:35 == 44.6	7/1/22 7:05 == 44.6	7/1/22 11:35 == 43.9	7/1/22 16:05 == 43.7
7/1/22 2:40 == 44.7	7/1/22 7:10 == 44.7	7/1/22 11:40 == 43.6	7/1/22 16:10 == 43.7
7/1/22 2:45 == 44.7	7/1/22 7:15 == 44.7	7/1/22 11:45 == 43.7	7/1/22 16:15 == 43.6
7/1/22 2:50 == 44.7	7/1/22 7:20 == 44.8	7/1/22 11:50 == 43.7	7/1/22 16:20 == 43.6
7/1/22 2:55 == 44.8	7/1/22 7:25 == 44.8	7/1/22 11:55 == 43.8	7/1/22 16:25 == 43.6
7/1/22 3:00 == 44.7	7/1/22 7:30 == 44.8	7/1/22 12:00 == 43.7	7/1/22 16:30 == 43.7
7/1/22 3:05 == 44.6	7/1/22 7:35 == 44.6	7/1/22 12:05 == 43.7	7/1/22 16:35 == 43.6
7/1/22 3:10 == 44.6	7/1/22 7:40 == 44.5	7/1/22 12:10 == 43.7	7/1/22 16:40 == 43.6
7/1/22 3:15 == 44.4	7/1/22 7:45 == 44.5	7/1/22 12:15 == 43.6	7/1/22 16:45 == 43.7
7/1/22 3:20 == 44.6	7/1/22 7:50 == 44.5	7/1/22 12:20 == 43.6	7/1/22 16:50 == 43.6
7/1/22 3:25 == 44.5	7/1/22 7:55 == 44.6	7/1/22 12:25 == 43.6	7/1/22 16:55 == 43.7
7/1/22 3:30 == 44.6	7/1/22 8:00 == 44.6	7/1/22 12:30 == 43.6	7/1/22 17:00 == 43.6
7/1/22 3:35 == 44.7	7/1/22 8:05 == 44.5	7/1/22 12:35 == 43.6	7/1/22 17:05 == 43.7
7/1/22 3:40 == 44.7	7/1/22 8:10 == 44.6	7/1/22 12:40 == 43.7	7/1/22 17:10 == 43.7
7/1/22 3:45 == 44.7	7/1/22 8:15 == 44.8	7/1/22 12:45 == 43.8	7/1/22 17:15 == 43.7
7/1/22 3:50 == 44.7	7/1/22 8:20 == 44.8	7/1/22 12:50 == 43.7	7/1/22 17:20 == 43.8
7/1/22 3:55 == 44.7	7/1/22 8:25 == 44.9	7/1/22 12:55 == 43.6	7/1/22 17:25 == 43.8
7/1/22 4:00 == 44.6	7/1/22 8:30 == 44.7	7/1/22 13:00 == 43.5	7/1/22 17:30 == 43.7
7/1/22 4:05 == 44.6	7/1/22 8:35 == 44.7	7/1/22 13:05 == 43.7	7/1/22 17:35 == 43.8
7/1/22 4:10 == 44.6	7/1/22 8:40 == 44.8	7/1/22 13:10 == 43.6	7/1/22 17:40 == 43.7
7/1/22 4:15 == 44.6	7/1/22 8:45 == 44.8	7/1/22 13:15 == 44	7/1/22 17:45 == 43.6
7/1/22 4:20 == 44.6	7/1/22 8:50 == 44.8	7/1/22 13:20 == 43.8	7/1/22 17:50 == 43.7
7/1/22 4:25 == 44.6	7/1/22 8:55 == 44.6	7/1/22 13:25 == 43.8	7/1/22 17:55 == 43.6



### Pumpback Station Discharge (0364)

7/1/22 18:00 == 43.7	7/1/22 22:30 == 43.5	7/2/22 3:00 == 43.2	7/2/22 7:30 == 42
7/1/22 18:05 == 43.7	7/1/22 22:35 == 43.4	7/2/22 3:05 == 43.2	7/2/22 7:35 == 44.4
7/1/22 18:10 == 43.6	7/1/22 22:40 == 43.4	7/2/22 3:10 == 43.3	7/2/22 7:40 == 44.2
7/1/22 18:15 == 43.4	7/1/22 22:45 == 43.5	7/2/22 3:15 == 43.2	7/2/22 7:45 == 44.2
7/1/22 18:20 == 43.4	7/1/22 22:50 == 43.4	7/2/22 3:20 == 43.3	7/2/22 7:50 == 44.3
7/1/22 18:25 == 43.6	7/1/22 22:55 == 43.3	7/2/22 3:25 == 43.3	7/2/22 7:55 == 44.3
7/1/22 18:30 == 43.6	7/1/22 23:00 == 43.3	7/2/22 3:30 == 43.2	7/2/22 8:00 == 44.3
7/1/22 18:35 == 43.6	7/1/22 23:05 == 43.4	7/2/22 3:35 == 43.2	7/2/22 8:05 == 44.2
7/1/22 18:40 == 43.7	7/1/22 23:10 == 43.4	7/2/22 3:40 == 43.2	7/2/22 8:10 == 41.1
7/1/22 18:45 == 43.6	7/1/22 23:15 == 43.6	7/2/22 3:45 == 43.3	7/2/22 8:15 == 33.4
7/1/22 18:50 == 43.6	7/1/22 23:20 == 43.3	7/2/22 3:50 == 43.3	7/2/22 8:20 == 31.2
7/1/22 18:55 == 43.7	7/1/22 23:25 == 43.3	7/2/22 3:55 == 43.3	7/2/22 8:25 == 31.3
7/1/22 19:00 == 43.6	7/1/22 23:30 == 43.3	7/2/22 4:00 == 43.3	7/2/22 8:30 == 31.4
7/1/22 19:05 == 43.5	7/1/22 23:35 == 43.3	7/2/22 4:05 == 43.4	7/2/22 8:35 == 31.4
7/1/22 19:10 == 43.6	7/1/22 23:40 == 43.4	7/2/22 4:10 == 43.5	7/2/22 8:40 == 31.3
7/1/22 19:15 == 43.7	7/1/22 23:45 == 43.2	7/2/22 4:15 == 43.7	7/2/22 8:45 == 31.3
7/1/22 19:20 == 43.5	7/1/22 23:50 == 43.4	7/2/22 4:20 == 43.6	7/2/22 8:50 == 31.3
7/1/22 19:25 == 43.7	7/1/22 23:55 == 43.3	7/2/22 4:25 == 41	7/2/22 8:55 == 31.4
7/1/22 19:30 == 43.5	7/2/22 0:00 == 43.4	7/2/22 4:30 == 32.3	7/2/22 9:00 == 31.4
7/1/22 19:35 == 43.5	7/2/22 0:05 == 43.2	7/2/22 4:35 == 31.1	7/2/22 9:05 == 31.3
7/1/22 19:40 == 43.5	7/2/22 0:10 == 43.3	7/2/22 4:40 == 31.1	7/2/22 9:10 == 33.8
7/1/22 19:45 == 43.5	7/2/22 0:15 == 43.2	7/2/22 4:45 == 31.1	7/2/22 9:15 == 40
7/1/22 19:50 == 43.5	7/2/22 0:20 == 43.3	7/2/22 4:50 == 31.3	7/2/22 9:20 == 44.3
7/1/22 19:55 == 43.6	7/2/22 0:25 == 43.4	7/2/22 4:55 == 31.6	7/2/22 9:25 == 44
7/1/22 20:00 == 43.6	7/2/22 0:30 == 43.3	7/2/22 5:00 == 42	7/2/22 9:30 == 44.2
7/1/22 20:05 == 43.5	7/2/22 0:35 == 43.2	7/2/22 5:05 == 43.6	7/2/22 9:35 == 44.3
7/1/22 20:10 == 43.3	7/2/22 0:40 == 43.3	7/2/22 5:10 == 43.9	7/2/22 9:40 == 44.2
7/1/22 20:15 == 43.3	7/2/22 0:45 == 43.4	7/2/22 5:15 == 43.9	7/2/22 9:45 == 44.3
7/1/22 20:20 == 43.3	7/2/22 0:50 == 43.3	7/2/22 5:20 == 43.8	7/2/22 9:50 == 44.3
7/1/22 20:25 == 43.3	7/2/22 0:55 == 43.4	7/2/22 5:25 == 43.9	7/2/22 9:55 == 44.2
7/1/22 20:30 == 43.3	7/2/22 1:00 == 43.5	7/2/22 5:30 == 43.8	7/2/22 10:00 == 44.3
7/1/22 20:35 == 43.4	7/2/22 1:05 == 43.4	7/2/22 5:35 == 43.9	7/2/22 10:05 == 44.1
7/1/22 20:40 == 43.4	7/2/22 1:10 == 43.3	7/2/22 5:40 == 43.9	7/2/22 10:10 == 43.1
7/1/22 20:45 == 43.3	7/2/22 1:15 == 43.2	7/2/22 5:45 == 43.8	7/2/22 10:15 == 31.3
7/1/22 20:50 == 43.4	7/2/22 1:20 == 43.2	7/2/22 5:50 == 43.8	7/2/22 10:20 == 30.9
7/1/22 20:55 == 43.4	7/2/22 1:25 == 43.2	7/2/22 5:55 == 43.7	7/2/22 10:25 == 31.3
7/1/22 21:00 == 43.3	7/2/22 1:30 == 43.3	7/2/22 6:00 == 43.7	7/2/22 10:30 == 31.2
7/1/22 21:05 == 43.3	7/2/22 1:35 == 43.3	7/2/22 6:05 == 44	7/2/22 10:35 == 31.3
7/1/22 21:10 == 43.1	7/2/22 1:40 == 43.3	7/2/22 6:10 == 44	7/2/22 10:40 == 32.2
7/1/22 21:15 == 43.3	7/2/22 1:45 == 43.3	7/2/22 6:15 == 43.9	7/2/22 10:45 == 41.5
7/1/22 21:20 == 43	7/2/22 1:50 == 43.3	7/2/22 6:20 == 43.9	7/2/22 10:50 == 43.8
7/1/22 21:25 == 43.3	7/2/22 1:55 == 43.3	7/2/22 6:25 == 39.9	7/2/22 10:55 == 43.8
7/1/22 21:30 == 43.4	7/2/22 2:00 == 43.4	7/2/22 6:30 == 33.7	7/2/22 11:00 == 44
7/1/22 21:35 == 43.3	7/2/22 2:05 == 43.2	7/2/22 6:35 == 31.4	7/2/22 11:05 == 43.9
7/1/22 21:40 == 43.3	7/2/22 2:10 == 43.4	7/2/22 6:40 == 31.3	7/2/22 11:10 == 43.8
7/1/22 21:45 == 43.2	7/2/22 2:15 == 43.4	7/2/22 6:45 == 31.3	7/2/22 11:15 == 43.8
7/1/22 21:50 == 43.4	7/2/22 2:20 == 43.1	7/2/22 6:50 == 31.4	7/2/22 11:20 == 43.8
7/1/22 21:55 == 43.2	7/2/22 2:25 == 43.4	7/2/22 6:55 == 31.4	7/2/22 11:25 == 43.9
7/1/22 22:00 == 43.2	7/2/22 2:30 == 43.1	7/2/22 7:00 == 31.4	7/2/22 11:30 == 43.8
7/1/22 22:05 == 43.2	7/2/22 2:35 == 43.3	7/2/22 7:05 == 31.3	7/2/22 11:35 == 43.6
7/1/22 22:10 == 43.2	7/2/22 2:40 == 43.2	7/2/22 7:10 == 31.3	7/2/22 11:40 == 43.5
7/1/22 22:15 == 43.3	7/2/22 2:45 == 43.4	7/2/22 7:15 == 31.3	7/2/22 11:45 == 43.6
7/1/22 22:20 == 43.3	7/2/22 2:50 == 43.2	7/2/22 7:20 == 31.4	7/2/22 11:50 == 43.6
7/1/22 22:25 == 43.4	7/2/22 2:55 == 43.2	7/2/22 7:25 == 32	7/2/22 11:55 == 43.6

### Pumpback Station Discharge (0364)

7/2/22 12:00 == 43.6	7/2/22 16:30 == 43.7	7/2/22 21:00 == 31.3	7/3/22 1:30 == 43.6
7/2/22 12:05 == 43.6	7/2/22 16:35 == 43.5	7/2/22 21:05 == 31.2	7/3/22 1:35 == 43.5
7/2/22 12:10 == 41.5	7/2/22 16:40 == 43.4	7/2/22 21:10 == 31.1	7/3/22 1:40 == 43.5
7/2/22 12:15 == 33.4	7/2/22 16:45 == 43.5	7/2/22 21:15 == 31.2	7/3/22 1:45 == 43.5
7/2/22 12:20 == 31.2	7/2/22 16:50 == 43.5	7/2/22 21:20 == 31.2	7/3/22 1:50 == 43.6
7/2/22 12:25 == 31.2	7/2/22 16:55 == 43.5	7/2/22 21:25 == 31.9	7/3/22 1:55 == 43.5
7/2/22 12:30 == 31.1	7/2/22 17:00 == 43.6	7/2/22 21:30 == 39.2	7/3/22 2:00 == 32.7
7/2/22 12:35 == 31.2	7/2/22 17:05 == 43.6	7/2/22 21:35 == 43.6	7/3/22 2:05 == 31.2
7/2/22 12:40 == 31.5	7/2/22 17:10 == 41	7/2/22 21:40 == 43.6	7/3/22 2:10 == 31.1
7/2/22 12:45 == 40.7	7/2/22 17:15 == 34	7/2/22 21:45 == 43.5	7/3/22 2:15 == 31.1
7/2/22 12:50 == 43.7	7/2/22 17:20 == 31.1	7/2/22 21:50 == 43.5	7/3/22 2:20 == 31.1
7/2/22 12:55 == 43.7	7/2/22 17:25 == 31.2	7/2/22 21:55 == 43.5	7/3/22 2:25 == 31.1
7/2/22 13:00 == 43.7	7/2/22 17:30 == 31.2	7/2/22 22:00 == 43.6	7/3/22 2:30 == 31.1
7/2/22 13:05 == 43.6	7/2/22 17:35 == 31.2	7/2/22 22:05 == 43.4	7/3/22 2:35 == 31
7/2/22 13:10 == 44	7/2/22 17:40 == 31.1	7/2/22 22:10 == 43.5	7/3/22 2:40 == 31.1
7/2/22 13:15 == 43.8	7/2/22 17:45 == 31	7/2/22 22:15 == 43.6	7/3/22 2:45 == 31.2
7/2/22 13:20 == 43.8	7/2/22 17:50 == 31.2	7/2/22 22:20 == 43.6	7/3/22 2:50 == 31.2
7/2/22 13:25 == 43.8	7/2/22 17:55 == 31.1	7/2/22 22:25 == 41.3	7/3/22 2:55 == 32
7/2/22 13:30 == 43.8	7/2/22 18:00 == 31.1	7/2/22 22:30 == 34.2	7/3/22 3:00 == 38
7/2/22 13:35 == 43.7	7/2/22 18:05 == 31.1	7/2/22 22:35 == 31.1	7/3/22 3:05 == 43.6
7/2/22 13:40 == 40.6	7/2/22 18:10 == 31.2	7/2/22 22:40 == 31.1	7/3/22 3:10 == 43.6
7/2/22 13:45 == 34	7/2/22 18:15 == 40.7	7/2/22 22:45 == 31.2	7/3/22 3:15 == 43.5
7/2/22 13:50 == 31.2	7/2/22 18:20 == 43.3	7/2/22 22:50 == 31	7/3/22 3:20 == 43.5
7/2/22 13:55 == 31.3	7/2/22 18:25 == 43.5	7/2/22 22:55 == 31.1	7/3/22 3:25 == 43.5
7/2/22 14:00 == 31.3	7/2/22 18:30 == 43.7	7/2/22 23:00 == 31	7/3/22 3:30 == 43.5
7/2/22 14:05 == 31.2	7/2/22 18:35 == 43.5	7/2/22 23:05 == 31.1	7/3/22 3:35 == 43.6
7/2/22 14:10 == 31.2	7/2/22 18:40 == 43.4	7/2/22 23:10 == 31.1	7/3/22 3:40 == 43.5
7/2/22 14:15 == 31.2	7/2/22 18:45 == 43.5	7/2/22 23:15 == 39.5	7/3/22 3:45 == 43.6
7/2/22 14:20 == 31.1	7/2/22 18:50 == 43.5	7/2/22 23:20 == 43.5	7/3/22 3:50 == 43.5
7/2/22 14:25 == 33.2	7/2/22 18:55 == 41	7/2/22 23:25 == 43.6	7/3/22 3:55 == 42.6
7/2/22 14:30 == 39.1	7/2/22 19:00 == 34.5	7/2/22 23:30 == 43.6	7/3/22 4:00 == 34.8
7/2/22 14:35 == 43.8	7/2/22 19:05 == 31.1	7/2/22 23:35 == 43.5	7/3/22 4:05 == 31.3
7/2/22 14:40 == 43.6	7/2/22 19:10 == 31	7/2/22 23:40 == 43.6	7/3/22 4:10 == 31
7/2/22 14:45 == 43.7	7/2/22 19:15 == 31	7/2/22 23:45 == 43.5	7/3/22 4:15 == 31.2
7/2/22 14:50 == 43.8	7/2/22 19:20 == 31	7/2/22 23:50 == 43.6	7/3/22 4:20 == 31.1
7/2/22 14:55 == 43.9	7/2/22 19:25 == 31.1	7/2/22 23:55 == 43.6	7/3/22 4:25 == 31.2
7/2/22 15:00 == 43.6	7/2/22 19:30 == 31.1	7/3/22 0:00 == 43.6	7/3/22 4:30 == 31.2
7/2/22 15:05 == 43.6	7/2/22 19:35 == 31.1	7/3/22 0:05 == 43.6	7/3/22 4:35 == 31
7/2/22 15:10 == 43.6	7/2/22 19:40 == 32.8	7/3/22 0:10 == 41.6	7/3/22 4:40 == 31
7/2/22 15:15 == 43.5	7/2/22 19:45 == 38.2	7/3/22 0:15 == 35	7/3/22 4:45 == 38.1
7/2/22 15:20 == 43.7	7/2/22 19:50 == 43.5	7/3/22 0:20 == 31	7/3/22 4:50 == 42.9
7/2/22 15:25 == 43.3	7/2/22 19:55 == 43.5	7/3/22 0:25 == 31.1	7/3/22 4:55 == 43.7
7/2/22 15:30 == 31.8	7/2/22 20:00 == 43.5	7/3/22 0:30 == 31.1	7/3/22 5:00 == 43.7
7/2/22 15:35 == 31.2	7/2/22 20:05 == 43.6	7/3/22 0:35 == 31.1	7/3/22 5:05 == 43.8
7/2/22 15:40 == 31.1	7/2/22 20:10 == 43.6	7/3/22 0:40 == 31.1	7/3/22 5:10 == 43.8
7/2/22 15:45 == 31.2	7/2/22 20:15 == 43.5	7/3/22 0:45 == 31.1	7/3/22 5:15 == 43.7
7/2/22 15:50 == 31.2	7/2/22 20:20 == 43.6	7/3/22 0:50 == 31.1	7/3/22 5:20 == 43.7
7/2/22 15:55 == 31.2	7/2/22 20:25 == 43.6	7/3/22 0:55 == 32.4	7/3/22 5:25 == 43.6
7/2/22 16:00 == 31.2	7/2/22 20:30 == 43.6	7/3/22 1:00 == 37.7	7/3/22 5:30 == 43.6
7/2/22 16:05 == 31.2	7/2/22 20:35 == 43.3	7/3/22 1:05 == 43.7	7/3/22 5:35 == 43.5
7/2/22 16:10 == 32	7/2/22 20:40 == 43.8	7/3/22 1:10 == 43.6	7/3/22 5:40 == 41.3
7/2/22 16:15 == 39.8	7/2/22 20:45 == 32.3	7/3/22 1:15 == 43.6	7/3/22 5:45 == 35.4
7/2/22 16:20 == 43.7	7/2/22 20:50 == 31	7/3/22 1:20 == 43.4	7/3/22 5:50 == 31
7/2/22 16:25 == 43.7	7/2/22 20:55 == 31.3	7/3/22 1:25 == 43.5	7/3/22 5:55 == 31.2

Pumpback Station Discharge (0364)

7/3/22 6:00 == 31.2	7/3/22 10:30 == 44.2	7/3/22 15:00 == 31.1	7/3/22 19:30 == 43.5
7/3/22 6:05 == 31.2	7/3/22 10:35 == 44	7/3/22 15:05 == 31.1	7/3/22 19:35 == 43.4
7/3/22 6:10 == 31.2	7/3/22 10:40 == 43.8	7/3/22 15:10 == 31	7/3/22 19:40 == 43.5
7/3/22 6:15 == 31.2	7/3/22 10:45 == 43.6	7/3/22 15:15 == 31	7/3/22 19:45 == 43.7
7/3/22 6:20 == 31.1	7/3/22 10:50 == 43.5	7/3/22 15:20 == 31.1	7/3/22 19:50 == 43.3
7/3/22 6:25 == 32.1	7/3/22 10:55 == 43.5	7/3/22 15:25 == 31.1	7/3/22 19:55 == 43.4
7/3/22 6:30 == 37.6	7/3/22 11:00 == 43.5	7/3/22 15:30 == 37.5	7/3/22 20:00 == 35.6
7/3/22 6:35 == 43.7	7/3/22 11:05 == 43.6	7/3/22 15:35 == 42.5	7/3/22 20:05 == 31.6
7/3/22 6:40 == 44.1	7/3/22 11:10 == 42	7/3/22 15:40 == 43.4	7/3/22 20:10 == 31.1
7/3/22 6:45 == 43.8	7/3/22 11:15 == 36.3	7/3/22 15:45 == 43.3	7/3/22 20:15 == 31.1
7/3/22 6:50 == 43.9	7/3/22 11:20 == 31.1	7/3/22 15:50 == 43.4	7/3/22 20:20 == 31.1
7/3/22 6:55 == 43.8	7/3/22 11:25 == 31.3	7/3/22 15:55 == 43.5	7/3/22 20:25 == 31.1
7/3/22 7:00 == 34.3	7/3/22 11:30 == 31	7/3/22 16:00 == 43.4	7/3/22 20:30 == 31.1
7/3/22 7:05 == 31.5	7/3/22 11:35 == 31.2	7/3/22 16:05 == 43.5	7/3/22 20:35 == 31
7/3/22 7:10 == 31.4	7/3/22 11:40 == 31.7	7/3/22 16:10 == 42.1	7/3/22 20:40 == 31.1
7/3/22 7:15 == 31.5	7/3/22 11:45 == 36.8	7/3/22 16:15 == 36.8	7/3/22 20:45 == 37.1
7/3/22 7:20 == 31.4	7/3/22 11:50 == 43.6	7/3/22 16:20 == 31.1	7/3/22 20:50 == 42.4
7/3/22 7:25 == 31.3	7/3/22 11:55 == 43.4	7/3/22 16:25 == 31.1	7/3/22 20:55 == 43.5
7/3/22 7:30 == 31.4	7/3/22 12:00 == 43.5	7/3/22 16:30 == 31.1	7/3/22 21:00 == 43.5
7/3/22 7:35 == 31.4	7/3/22 12:05 == 43.4	7/3/22 16:35 == 31.1	7/3/22 21:05 == 43.4
7/3/22 7:40 == 31.3	7/3/22 12:10 == 43.7	7/3/22 16:40 == 31.1	7/3/22 21:10 == 43.4
7/3/22 7:45 == 31.3	7/3/22 12:15 == 43.6	7/3/22 16:45 == 31	7/3/22 21:15 == 43.4
7/3/22 7:50 == 31.3	7/3/22 12:20 == 43.6	7/3/22 16:50 == 31.1	7/3/22 21:20 == 43.4
7/3/22 7:55 == 31.3	7/3/22 12:25 == 43.6	7/3/22 16:55 == 30.9	7/3/22 21:25 == 43.5
7/3/22 8:00 == 31.4	7/3/22 12:30 == 43.5	7/3/22 17:00 == 30.9	7/3/22 21:30 == 43.5
7/3/22 8:05 == 31.4	7/3/22 12:35 == 43.6	7/3/22 17:05 == 31.1	7/3/22 21:35 == 43.5
7/3/22 8:10 == 31.3	7/3/22 12:40 == 43.5	7/3/22 17:10 == 31.3	7/3/22 21:40 == 42.3
7/3/22 8:15 == 31.3	7/3/22 12:45 == 43.4	7/3/22 17:15 == 36.9	7/3/22 21:45 == 37.4
7/3/22 8:20 == 31.4	7/3/22 12:50 == 43.5	7/3/22 17:20 == 43.5	7/3/22 21:50 == 31
7/3/22 8:25 == 32.1	7/3/22 12:55 == 42.7	7/3/22 17:25 == 43.7	7/3/22 21:55 == 31.1
7/3/22 8:30 == 37.3	7/3/22 13:00 == 35.4	7/3/22 17:30 == 43.6	7/3/22 22:00 == 31.1
7/3/22 8:35 == 44.1	7/3/22 13:05 == 31.2	7/3/22 17:35 == 43.7	7/3/22 22:05 == 31.1
7/3/22 8:40 == 44.1	7/3/22 13:10 == 31.2	7/3/22 17:40 == 43.6	7/3/22 22:10 == 31.2
7/3/22 8:45 == 44.1	7/3/22 13:15 == 31.1	7/3/22 17:45 == 43.6	7/3/22 22:15 == 31
7/3/22 8:50 == 44.3	7/3/22 13:20 == 31.1	7/3/22 17:50 == 43.6	7/3/22 22:20 == 31.1
7/3/22 8:55 == 44.1	7/3/22 13:25 == 31.1	7/3/22 17:55 == 43.6	7/3/22 22:25 == 31.1
7/3/22 9:00 == 44	7/3/22 13:30 == 31.1	7/3/22 18:00 == 35.1	7/3/22 22:30 == 36
7/3/22 9:05 == 44.2	7/3/22 13:35 == 31	7/3/22 18:05 == 31.3	7/3/22 22:35 == 43.3
7/3/22 9:10 == 43.4	7/3/22 13:40 == 31.4	7/3/22 18:10 == 31.1	7/3/22 22:40 == 43.6
7/3/22 9:15 == 35	7/3/22 13:45 == 35.8	7/3/22 18:15 == 31	7/3/22 22:45 == 43.6
7/3/22 9:20 == 31.4	7/3/22 13:50 == 43.4	7/3/22 18:20 == 31	7/3/22 22:50 == 43.5
7/3/22 9:25 == 31.3	7/3/22 13:55 == 43.7	7/3/22 18:25 == 31	7/3/22 22:55 == 43.6
7/3/22 9:30 == 31.3	7/3/22 14:00 == 43.5	7/3/22 18:30 == 31.1	7/3/22 23:00 == 43.5
7/3/22 9:35 == 31.1	7/3/22 14:05 == 43.6	7/3/22 18:35 == 31	7/3/22 23:05 == 43.4
7/3/22 9:40 == 31.2	7/3/22 14:10 == 43.4	7/3/22 18:40 == 31	7/3/22 23:10 == 43.5
7/3/22 9:45 == 31.4	7/3/22 14:15 == 43.5	7/3/22 18:45 == 31	7/3/22 23:15 == 43.5
7/3/22 9:50 == 31.3	7/3/22 14:20 == 43.4	7/3/22 18:50 == 31	7/3/22 23:20 == 43.5
7/3/22 9:55 == 31.3	7/3/22 14:25 == 43.5	7/3/22 18:55 == 31.6	7/3/22 23:25 == 43.5
7/3/22 10:00 == 31.2	7/3/22 14:30 == 43.3	7/3/22 19:00 == 35.7	7/3/22 23:30 == 36.6
7/3/22 10:05 == 31.3	7/3/22 14:35 == 43.6	7/3/22 19:05 == 43.3	7/3/22 23:35 == 31.2
7/3/22 10:10 == 31.4	7/3/22 14:40 == 43.5	7/3/22 19:10 == 43.5	7/3/22 23:40 == 31.2
7/3/22 10:15 == 38.9	7/3/22 14:45 == 35	7/3/22 19:15 == 43.6	7/3/22 23:45 == 31.1
7/3/22 10:20 == 43.5	7/3/22 14:50 == 31.2	7/3/22 19:20 == 43.6	7/3/22 23:50 == 31.1
7/3/22 10:25 == 44	7/3/22 14:55 == 30.9	7/3/22 19:25 == 43.6	7/3/22 23:55 == 31.2

### Pumpback Station Discharge (0364)

7/4/22 0:00 == 31.1	7/4/22 4:30 == 43.6	7/4/22 9:00 == 44.1	7/4/22 13:30 == 43.6
7/4/22 0:05 == 31.1	7/4/22 4:35 == 43.6	7/4/22 9:05 == 44.1	7/4/22 13:35 == 43.7
7/4/22 0:10 == 31.1	7/4/22 4:40 == 43.5	7/4/22 9:10 == 44.1	7/4/22 13:40 == 43.8
7/4/22 0:15 == 31.2	7/4/22 4:45 == 37	7/4/22 9:15 == 37.1	7/4/22 13:45 == 43.6
7/4/22 0:20 == 31.1	7/4/22 4:50 == 31.2	7/4/22 9:20 == 32.3	7/4/22 13:50 == 43.7
7/4/22 0:25 == 31.5	7/4/22 4:55 == 31.2	7/4/22 9:25 == 31.3	7/4/22 13:55 == 43.5
7/4/22 0:30 == 34.8	7/4/22 5:00 == 31.2	7/4/22 9:30 == 31.3	7/4/22 14:00 == 38.6
7/4/22 0:35 == 43.5	7/4/22 5:05 == 31.2	7/4/22 9:35 == 31.3	7/4/22 14:05 == 31.7
7/4/22 0:40 == 43.4	7/4/22 5:10 == 31.2	7/4/22 9:40 == 31.2	7/4/22 14:10 == 31.4
7/4/22 0:45 == 43.5	7/4/22 5:15 == 31.1	7/4/22 9:45 == 31.3	7/4/22 14:15 == 31.2
7/4/22 0:50 == 43.5	7/4/22 5:20 == 31.2	7/4/22 9:50 == 31.3	7/4/22 14:20 == 31.2
7/4/22 0:55 == 43.6	7/4/22 5:25 == 31.1	7/4/22 9:55 == 31.3	7/4/22 14:25 == 31.1
7/4/22 1:00 == 43.6	7/4/22 5:30 == 33.8	7/4/22 10:00 == 36	7/4/22 14:30 == 31.1
7/4/22 1:05 == 43.6	7/4/22 5:35 == 43.2	7/4/22 10:05 == 42.3	7/4/22 14:35 == 31.1
7/4/22 1:10 == 43.6	7/4/22 5:40 == 43.7	7/4/22 10:10 == 44.2	7/4/22 14:40 == 31.2
7/4/22 1:15 == 43.5	7/4/22 5:45 == 43.7	7/4/22 10:15 == 44.2	7/4/22 14:45 == 35.3
7/4/22 1:20 == 43.6	7/4/22 5:50 == 43.7	7/4/22 10:20 == 44	7/4/22 14:50 == 41.3
7/4/22 1:25 == 43.5	7/4/22 5:55 == 43.5	7/4/22 10:25 == 44.1	7/4/22 14:55 == 43.7
7/4/22 1:30 == 35.9	7/4/22 6:00 == 43.7	7/4/22 10:30 == 44.1	7/4/22 15:00 == 43.6
7/4/22 1:35 == 31.7	7/4/22 6:05 == 43.6	7/4/22 10:35 == 44.2	7/4/22 15:05 == 43.5
7/4/22 1:40 == 31.1	7/4/22 6:10 == 43.8	7/4/22 10:40 == 43.6	7/4/22 15:10 == 43.5
7/4/22 1:45 == 31.1	7/4/22 6:15 == 37.2	7/4/22 10:45 == 39.7	7/4/22 15:15 == 43.7
7/4/22 1:50 == 31	7/4/22 6:20 == 31.6	7/4/22 10:50 == 31.2	7/4/22 15:20 == 43.6
7/4/22 1:55 == 31.1	7/4/22 6:25 == 31.1	7/4/22 10:55 == 31.3	7/4/22 15:25 == 43.6
7/4/22 2:00 == 36.7	7/4/22 6:30 == 31.1	7/4/22 11:00 == 31.3	7/4/22 15:30 == 43.6
7/4/22 2:05 == 42.2	7/4/22 6:35 == 31.3	7/4/22 11:05 == 31.1	7/4/22 15:35 == 43.6
7/4/22 2:10 == 43.6	7/4/22 6:40 == 31.2	7/4/22 11:10 == 31.2	7/4/22 15:40 == 43.2
7/4/22 2:15 == 43.6	7/4/22 6:45 == 31.3	7/4/22 11:15 == 33.2	7/4/22 15:45 == 39.5
7/4/22 2:20 == 43.6	7/4/22 6:50 == 31.2	7/4/22 11:20 == 43.6	7/4/22 15:50 == 31.1
7/4/22 2:25 == 43.6	7/4/22 6:55 == 31.2	7/4/22 11:25 == 43.6	7/4/22 15:55 == 31
7/4/22 2:30 == 43.5	7/4/22 7:00 == 36.2	7/4/22 11:30 == 43.6	7/4/22 16:00 == 31
7/4/22 2:35 == 43.4	7/4/22 7:05 == 42.1	7/4/22 11:35 == 43.7	7/4/22 16:05 == 31.1
7/4/22 2:40 == 42.7	7/4/22 7:10 == 44.1	7/4/22 11:40 == 43.7	7/4/22 16:10 == 31.1
7/4/22 2:45 == 38.1	7/4/22 7:15 == 44.2	7/4/22 11:45 == 43.6	7/4/22 16:15 == 31.2
7/4/22 2:50 == 31.1	7/4/22 7:20 == 44.2	7/4/22 11:50 == 43.4	7/4/22 16:20 == 31.2
7/4/22 2:55 == 31.2	7/4/22 7:25 == 44.1	7/4/22 11:55 == 43.6	7/4/22 16:25 == 31.1
7/4/22 3:00 == 31.1	7/4/22 7:30 == 38.3	7/4/22 12:00 == 43.5	7/4/22 16:30 == 33
7/4/22 3:05 == 31.1	7/4/22 7:35 == 31.5	7/4/22 12:05 == 43.4	7/4/22 16:35 == 43.3
7/4/22 3:10 == 31.3	7/4/22 7:40 == 31.3	7/4/22 12:10 == 43.7	7/4/22 16:40 == 43.6
7/4/22 3:15 == 31.1	7/4/22 7:45 == 31.3	7/4/22 12:15 == 37.5	7/4/22 16:45 == 43.7
7/4/22 3:20 == 31.1	7/4/22 7:50 == 31.2	7/4/22 12:20 == 32.1	7/4/22 16:50 == 43.7
7/4/22 3:25 == 31.1	7/4/22 7:55 == 31.3	7/4/22 12:25 == 31	7/4/22 16:55 == 43.6
7/4/22 3:30 == 31.2	7/4/22 8:00 == 31.2	7/4/22 12:30 == 31.2	7/4/22 17:00 == 43.6
7/4/22 3:35 == 31	7/4/22 8:05 == 31.3	7/4/22 12:35 == 31.2	7/4/22 17:05 == 43.6
7/4/22 3:40 == 31	7/4/22 8:10 == 31.4	7/4/22 12:40 == 31.2	7/4/22 17:10 == 43.5
7/4/22 3:45 == 35.4	7/4/22 8:15 == 31.2	7/4/22 12:45 == 31.3	7/4/22 17:15 == 38
7/4/22 3:50 == 42.8	7/4/22 8:20 == 31.3	7/4/22 12:50 == 31.3	7/4/22 17:20 == 32.7
7/4/22 3:55 == 43.7	7/4/22 8:25 == 31.4	7/4/22 12:55 == 31.2	7/4/22 17:25 == 31.1
7/4/22 4:00 == 43.7	7/4/22 8:30 == 31.3	7/4/22 13:00 == 34.8	7/4/22 17:30 == 31.2
7/4/22 4:05 == 43.6	7/4/22 8:35 == 31.3	7/4/22 13:05 == 42.5	7/4/22 17:35 == 31.2
7/4/22 4:10 == 43.4	7/4/22 8:40 == 31.1	7/4/22 13:10 == 43.8	7/4/22 17:40 == 31
7/4/22 4:15 == 43.6	7/4/22 8:45 == 34.3	7/4/22 13:15 == 43.8	7/4/22 17:45 == 31
7/4/22 4:20 == 43.7	7/4/22 8:50 == 43.9	7/4/22 13:20 == 43.7	7/4/22 17:50 == 31.1
7/4/22 4:25 == 43.6	7/4/22 8:55 == 44.1	7/4/22 13:25 == 43.6	7/4/22 17:55 == 31.2

Pumpback Station Discharge (0364)

7/4/22 18:00 == 31.1	7/4/22 22:30 == 31.2	7/5/22 3:00 == 43.7	7/5/22 7:30 == 31.2
7/4/22 18:05 == 31	7/4/22 22:35 == 31.2	7/5/22 3:05 == 43.5	7/5/22 7:35 == 31.4
7/4/22 18:10 == 31	7/4/22 22:40 == 31.2	7/5/22 3:10 == 43.8	7/5/22 7:40 == 31.3
7/4/22 18:15 == 34.1	7/4/22 22:45 == 31	7/5/22 3:15 == 39.7	7/5/22 7:45 == 31.4
7/4/22 18:20 == 41.8	7/4/22 22:50 == 31.1	7/5/22 3:20 == 32.7	7/5/22 7:50 == 31.2
7/4/22 18:25 == 43.7	7/4/22 22:55 == 31.2	7/5/22 3:25 == 31.2	7/5/22 7:55 == 31.4
7/4/22 18:30 == 43.6	7/4/22 23:00 == 34.4	7/5/22 3:30 == 31.2	7/5/22 8:00 == 31.3
7/4/22 18:35 == 43.6	7/4/22 23:05 == 40.5	7/5/22 3:35 == 31.2	7/5/22 8:05 == 42.9
7/4/22 18:40 == 43.5	7/4/22 23:10 == 43.6	7/5/22 3:40 == 31.1	7/5/22 8:10 == 44.1
7/4/22 18:45 == 43.6	7/4/22 23:15 == 43.6	7/5/22 3:45 == 31.2	7/5/22 8:15 == 44.3
7/4/22 18:50 == 43.6	7/4/22 23:20 == 43.6	7/5/22 3:50 == 31.2	7/5/22 8:20 == 44.3
7/4/22 18:55 == 43.3	7/4/22 23:25 == 43.6	7/5/22 3:55 == 31.1	7/5/22 8:25 == 44.1
7/4/22 19:00 == 40.2	7/4/22 23:30 == 43.5	7/5/22 4:00 == 34.2	7/5/22 8:30 == 44
7/4/22 19:05 == 31	7/4/22 23:35 == 43.5	7/5/22 4:05 == 40.4	7/5/22 8:35 == 44.2
7/4/22 19:10 == 31.1	7/4/22 23:40 == 43.4	7/5/22 4:10 == 43.7	7/5/22 8:40 == 44.1
7/4/22 19:15 == 31.2	7/4/22 23:45 == 43.5	7/5/22 4:15 == 43.7	7/5/22 8:45 == 40
7/4/22 19:20 == 31	7/4/22 23:50 == 43.6	7/5/22 4:20 == 43.8	7/5/22 8:50 == 33.6
7/4/22 19:25 == 31.1	7/4/22 23:55 == 43.4	7/5/22 4:25 == 43.6	7/5/22 8:55 == 31.3
7/4/22 19:30 == 31	7/5/22 0:00 == 40.6	7/5/22 4:30 == 43.7	7/5/22 9:00 == 31.4
7/4/22 19:35 == 31.1	7/5/22 0:05 == 31	7/5/22 4:35 == 43.7	7/5/22 9:05 == 31.3
7/4/22 19:40 == 31	7/5/22 0:10 == 31.1	7/5/22 4:40 == 43.7	7/5/22 9:10 == 31.2
7/4/22 19:45 == 34.3	7/5/22 0:15 == 31.1	7/5/22 4:45 == 43.5	7/5/22 9:15 == 31.2
7/4/22 19:50 == 41.4	7/5/22 0:20 == 31.1	7/5/22 4:50 == 43.6	7/5/22 9:20 == 31.3
7/4/22 19:55 == 43.7	7/5/22 0:25 == 31.2	7/5/22 4:55 == 43.4	7/5/22 9:25 == 31.3
7/4/22 20:00 == 43.6	7/5/22 0:30 == 31.3	7/5/22 5:00 == 41.2	7/5/22 9:30 == 31.3
7/4/22 20:05 == 43.6	7/5/22 0:35 == 31.2	7/5/22 5:05 == 31.2	7/5/22 9:35 == 31.4
7/4/22 20:10 == 43.6	7/5/22 0:40 == 31.2	7/5/22 5:10 == 31.1	7/5/22 9:40 == 31.3
7/4/22 20:15 == 43.4	7/5/22 0:45 == 33.6	7/5/22 5:15 == 31.1	7/5/22 9:45 == 33.5
7/4/22 20:20 == 43.5	7/5/22 0:50 == 41.6	7/5/22 5:20 == 31.2	7/5/22 9:50 == 40.4
7/4/22 20:25 == 43.6	7/5/22 0:55 == 43.7	7/5/22 5:25 == 31.3	7/5/22 9:55 == 44
7/4/22 20:30 == 38.9	7/5/22 1:00 == 43.6	7/5/22 5:30 == 31	7/5/22 10:00 == 44.1
7/4/22 20:35 == 32.1	7/5/22 1:05 == 43.7	7/5/22 5:35 == 31.4	7/5/22 10:05 == 43.9
7/4/22 20:40 == 31.2	7/5/22 1:10 == 43.5	7/5/22 5:40 == 31.2	7/5/22 10:10 == 44.2
7/4/22 20:45 == 31.1	7/5/22 1:15 == 43.5	7/5/22 5:45 == 32.4	7/5/22 10:15 == 43.8
7/4/22 20:50 == 31.2	7/5/22 1:20 == 43.6	7/5/22 5:50 == 41.8	7/5/22 10:20 == 44
7/4/22 20:55 == 31.2	7/5/22 1:25 == 43.7	7/5/22 5:55 == 43.9	7/5/22 10:25 == 44
7/4/22 21:00 == 31.1	7/5/22 1:30 == 43.7	7/5/22 6:00 == 43.9	7/5/22 10:30 == 44
7/4/22 21:05 == 31.1	7/5/22 1:35 == 43.5	7/5/22 6:05 == 43.8	7/5/22 10:35 == 43.8
7/4/22 21:10 == 31.1	7/5/22 1:40 == 43.5	7/5/22 6:10 == 43.7	7/5/22 10:40 == 43.9
7/4/22 21:15 == 32.8	7/5/22 1:45 == 39.5	7/5/22 6:15 == 43.5	7/5/22 10:45 == 43.9
7/4/22 21:20 == 43	7/5/22 1:50 == 32.5	7/5/22 6:20 == 43.5	7/5/22 10:50 == 44
7/4/22 21:25 == 44	7/5/22 1:55 == 31.1	7/5/22 6:25 == 43.6	7/5/22 10:55 == 43.9
7/4/22 21:30 == 43.3	7/5/22 2:00 == 31.2	7/5/22 6:30 == 39.3	7/5/22 11:00 == 41.1
7/4/22 21:35 == 43.6	7/5/22 2:05 == 31.3	7/5/22 6:35 == 33.5	7/5/22 11:05 == 33.1
7/4/22 21:40 == 43.7	7/5/22 2:10 == 31.2	7/5/22 6:40 == 31.2	7/5/22 11:10 == 31.3
7/4/22 21:45 == 43.5	7/5/22 2:15 == 31.1	7/5/22 6:45 == 31	7/5/22 11:15 == 31.2
7/4/22 21:50 == 43.5	7/5/22 2:20 == 31	7/5/22 6:50 == 31	7/5/22 11:20 == 31.1
7/4/22 21:55 == 43.4	7/5/22 2:25 == 31.2	7/5/22 6:55 == 31.1	7/5/22 11:25 == 30.9
7/4/22 22:00 == 43.6	7/5/22 2:30 == 32.4	7/5/22 7:00 == 31.1	7/5/22 11:30 == 31.1
7/4/22 22:05 == 43.6	7/5/22 2:35 == 42.2	7/5/22 7:05 == 31.3	7/5/22 11:35 == 31.1
7/4/22 22:10 == 43.6	7/5/22 2:40 == 43.7	7/5/22 7:10 == 31.2	7/5/22 11:40 == 31
7/4/22 22:15 == 38.9	7/5/22 2:45 == 43.7	7/5/22 7:15 == 31.2	7/5/22 11:45 == 33.4
7/4/22 22:20 == 33	7/5/22 2:50 == 43.7	7/5/22 7:20 == 31.2	7/5/22 11:50 == 39.5
7/4/22 22:25 == 31.1	7/5/22 2:55 == 43.6	7/5/22 7:25 == 31.3	7/5/22 11:55 == 43.6

Pumpback Station Discharge (0364)

7/5/22 12:00 == 43.5	7/5/22 16:30 == 31	7/5/22 21:00 == 43.5	7/6/22 1:30 == 41.6
7/5/22 12:05 == 43.5	7/5/22 16:35 == 31.1	7/5/22 21:05 == 43.4	7/6/22 1:35 == 34.3
7/5/22 12:10 == 43.5	7/5/22 16:40 == 31	7/5/22 21:10 == 43.5	7/6/22 1:40 == 31.1
7/5/22 12:15 == 43.5	7/5/22 16:45 == 31.1	7/5/22 21:15 == 43.4	7/6/22 1:45 == 31
7/5/22 12:20 == 43.6	7/5/22 16:50 == 31.2	7/5/22 21:20 == 43.3	7/6/22 1:50 == 31
7/5/22 12:25 == 43.4	7/5/22 16:55 == 31	7/5/22 21:25 == 43.3	7/6/22 1:55 == 31.1
7/5/22 12:30 == 43.5	7/5/22 17:00 == 31	7/5/22 21:30 == 43.3	7/6/22 2:00 == 31.1
7/5/22 12:35 == 43.4	7/5/22 17:05 == 31.2	7/5/22 21:35 == 43.2	7/6/22 2:05 == 31.1
7/5/22 12:40 == 43.4	7/5/22 17:10 == 31.2	7/5/22 21:40 == 43.4	7/6/22 2:10 == 31.2
7/5/22 12:45 == 43.3	7/5/22 17:15 == 32.8	7/5/22 21:45 == 41	7/6/22 2:15 == 31
7/5/22 12:50 == 43.5	7/5/22 17:20 == 38.4	7/5/22 21:50 == 34.1	7/6/22 2:20 == 39.7
7/5/22 12:55 == 43.4	7/5/22 17:25 == 43.7	7/5/22 21:55 == 30.9	7/6/22 2:25 == 43
7/5/22 13:00 == 42.1	7/5/22 17:30 == 43.6	7/5/22 22:00 == 31	7/6/22 2:30 == 43.5
7/5/22 13:05 == 31	7/5/22 17:35 == 43.5	7/5/22 22:05 == 31	7/6/22 2:35 == 43.5
7/5/22 13:10 == 31.2	7/5/22 17:40 == 43.4	7/5/22 22:10 == 31	7/6/22 2:40 == 43.4
7/5/22 13:15 == 31.1	7/5/22 17:45 == 43.4	7/5/22 22:15 == 31	7/6/22 2:45 == 43.6
7/5/22 13:20 == 31	7/5/22 17:50 == 43.4	7/5/22 22:20 == 31.1	7/6/22 2:50 == 43.4
7/5/22 13:25 == 31.3	7/5/22 17:55 == 43.4	7/5/22 22:25 == 31.1	7/6/22 2:55 == 43.5
7/5/22 13:30 == 31.7	7/5/22 18:00 == 42.3	7/5/22 22:30 == 32.7	7/6/22 3:00 == 43.5
7/5/22 13:35 == 41.3	7/5/22 18:05 == 32.5	7/5/22 22:35 == 38.3	7/6/22 3:05 == 43.4
7/5/22 13:40 == 43.4	7/5/22 18:10 == 31	7/5/22 22:40 == 43.5	7/6/22 3:10 == 43.5
7/5/22 13:45 == 43.5	7/5/22 18:15 == 30.9	7/5/22 22:45 == 43.4	7/6/22 3:15 == 43.6
7/5/22 13:50 == 43.5	7/5/22 18:20 == 31	7/5/22 22:50 == 43.7	7/6/22 3:20 == 43.5
7/5/22 13:55 == 43.5	7/5/22 18:25 == 31	7/5/22 22:55 == 43.5	7/6/22 3:25 == 43.3
7/5/22 14:00 == 43.6	7/5/22 18:30 == 31	7/5/22 23:00 == 43.5	7/6/22 3:30 == 40.8
7/5/22 14:05 == 43.4	7/5/22 18:35 == 30.9	7/5/22 23:05 == 43.5	7/6/22 3:35 == 34.9
7/5/22 14:10 == 43.3	7/5/22 18:40 == 31	7/5/22 23:10 == 43.5	7/6/22 3:40 == 31.1
7/5/22 14:15 == 43.4	7/5/22 18:45 == 30.9	7/5/22 23:15 == 43.2	7/6/22 3:45 == 31.1
7/5/22 14:20 == 43.4	7/5/22 18:50 == 40.5	7/5/22 23:20 == 43.3	7/6/22 3:50 == 31.2
7/5/22 14:25 == 43.3	7/5/22 18:55 == 43.3	7/5/22 23:25 == 43.4	7/6/22 3:55 == 31
7/5/22 14:30 == 39.9	7/5/22 19:00 == 43.4	7/5/22 23:30 == 43.5	7/6/22 4:00 == 30.9
7/5/22 14:35 == 33.9	7/5/22 19:05 == 43.4	7/5/22 23:35 == 43.3	7/6/22 4:05 == 31.1
7/5/22 14:40 == 31.1	7/5/22 19:10 == 43.4	7/5/22 23:40 == 43.3	7/6/22 4:10 == 31.1
7/5/22 14:45 == 30.9	7/5/22 19:15 == 43.3	7/5/22 23:45 == 42.5	7/6/22 4:15 == 32
7/5/22 14:50 == 30.9	7/5/22 19:20 == 43.3	7/5/22 23:50 == 32.8	7/6/22 4:20 == 38.4
7/5/22 14:55 == 30.9	7/5/22 19:25 == 43.4	7/5/22 23:55 == 31.2	7/6/22 4:25 == 43.6
7/5/22 15:00 == 30.9	7/5/22 19:30 == 43.4	7/6/22 0:00 == 31	7/6/22 4:30 == 43.6
7/5/22 15:05 == 31.1	7/5/22 19:35 == 43.4	7/6/22 0:05 == 31.1	7/6/22 4:35 == 43.6
7/5/22 15:10 == 31.1	7/5/22 19:40 == 43.4	7/6/22 0:10 == 31.1	7/6/22 4:40 == 43.5
7/5/22 15:15 == 32.3	7/5/22 19:45 == 40.2	7/6/22 0:15 == 31	7/6/22 4:45 == 43.5
7/5/22 15:20 == 38.9	7/5/22 19:50 == 34.2	7/6/22 0:20 == 31	7/6/22 4:50 == 43.5
7/5/22 15:25 == 43.5	7/5/22 19:55 == 31.1	7/6/22 0:25 == 31	7/6/22 4:55 == 43.6
7/5/22 15:30 == 43.5	7/5/22 20:00 == 31	7/6/22 0:30 == 32.1	7/6/22 5:00 == 43.5
7/5/22 15:35 == 43.4	7/5/22 20:05 == 31	7/6/22 0:35 == 38.8	7/6/22 5:05 == 43.6
7/5/22 15:40 == 43.5	7/5/22 20:10 == 31	7/6/22 0:40 == 43.4	7/6/22 5:10 == 43.4
7/5/22 15:45 == 43.5	7/5/22 20:15 == 30.9	7/6/22 0:45 == 43.6	7/6/22 5:15 == 42.6
7/5/22 15:50 == 43.5	7/5/22 20:20 == 31.1	7/6/22 0:50 == 43.5	7/6/22 5:20 == 34.1
7/5/22 15:55 == 43.5	7/5/22 20:25 == 31	7/6/22 0:55 == 43.5	7/6/22 5:25 == 31.2
7/5/22 16:00 == 43.3	7/5/22 20:30 == 32	7/6/22 1:00 == 43.5	7/6/22 5:30 == 31.2
7/5/22 16:05 == 43.3	7/5/22 20:35 == 39.3	7/6/22 1:05 == 43.3	7/6/22 5:35 == 31.1
7/5/22 16:10 == 43.5	7/5/22 20:40 == 43.5	7/6/22 1:10 == 43.3	7/6/22 5:40 == 31.2
7/5/22 16:15 == 40.8	7/5/22 20:45 == 43.5	7/6/22 1:15 == 43.4	7/6/22 5:45 == 31.2
7/5/22 16:20 == 33.1	7/5/22 20:50 == 43.4	7/6/22 1:20 == 43.5	7/6/22 5:50 == 31.1
7/5/22 16:25 == 31	7/5/22 20:55 == 43.5	7/6/22 1:25 == 43.4	7/6/22 5:55 == 31.1

### Pumpback Station Discharge (0364)

7/6/22 6:00 == 32.1	7/6/22 10:30 == 43.9	7/6/22 15:00 == 31.2	7/6/22 19:30 == 42
7/6/22 6:05 == 37.7	7/6/22 10:35 == 43.8	7/6/22 15:05 == 31.3	7/6/22 19:35 == 36.4
7/6/22 6:10 == 43.6	7/6/22 10:40 == 43.8	7/6/22 15:10 == 31.1	7/6/22 19:40 == 31
7/6/22 6:15 == 43.6	7/6/22 10:45 == 43.8	7/6/22 15:15 == 31.3	7/6/22 19:45 == 31.1
7/6/22 6:20 == 43.5	7/6/22 10:50 == 43.8	7/6/22 15:20 == 38.5	7/6/22 19:50 == 30.9
7/6/22 6:25 == 43.5	7/6/22 10:55 == 43.7	7/6/22 15:25 == 43.3	7/6/22 19:55 == 31.1
7/6/22 6:30 == 43.5	7/6/22 11:00 == 41.9	7/6/22 15:30 == 43.9	7/6/22 20:00 == 31
7/6/22 6:35 == 43.4	7/6/22 11:05 == 35.7	7/6/22 15:35 == 44.1	7/6/22 20:05 == 31.1
7/6/22 6:40 == 43.4	7/6/22 11:10 == 31	7/6/22 15:40 == 44.1	7/6/22 20:10 == 31
7/6/22 6:45 == 43.3	7/6/22 11:15 == 31.1	7/6/22 15:45 == 43.9	7/6/22 20:15 == 30.9
7/6/22 6:50 == 43.4	7/6/22 11:20 == 31.3	7/6/22 15:50 == 43.9	7/6/22 20:20 == 37.2
7/6/22 6:55 == 43.3	7/6/22 11:25 == 31.3	7/6/22 15:55 == 43.8	7/6/22 20:25 == 42.9
7/6/22 7:00 == 42.8	7/6/22 11:30 == 31.2	7/6/22 16:00 == 42.6	7/6/22 20:30 == 43.4
7/6/22 7:05 == 33.7	7/6/22 11:35 == 31.1	7/6/22 16:05 == 35.8	7/6/22 20:35 == 43.4
7/6/22 7:10 == 31.1	7/6/22 11:40 == 31.2	7/6/22 16:10 == 31	7/6/22 20:40 == 43.5
7/6/22 7:15 == 31.3	7/6/22 11:45 == 32.2	7/6/22 16:15 == 30.9	7/6/22 20:45 == 43.4
7/6/22 7:20 == 31.1	7/6/22 11:50 == 37.2	7/6/22 16:20 == 31.1	7/6/22 20:50 == 43.4
7/6/22 7:25 == 31.2	7/6/22 11:55 == 44	7/6/22 16:25 == 31.1	7/6/22 20:55 == 43.3
7/6/22 7:30 == 31.2	7/6/22 12:00 == 44.2	7/6/22 16:30 == 31.1	7/6/22 21:00 == 43.3
7/6/22 7:35 == 31.2	7/6/22 12:05 == 44.3	7/6/22 16:35 == 31.1	7/6/22 21:05 == 43.4
7/6/22 7:40 == 31.2	7/6/22 12:10 == 44.4	7/6/22 16:40 == 31.1	7/6/22 21:10 == 43.5
7/6/22 7:45 == 31.2	7/6/22 12:15 == 44.1	7/6/22 16:45 == 31.7	7/6/22 21:15 == 43.4
7/6/22 7:50 == 31.4	7/6/22 12:20 == 44.2	7/6/22 16:50 == 36	7/6/22 21:20 == 43.3
7/6/22 7:55 == 31.3	7/6/22 12:25 == 44.2	7/6/22 16:55 == 43.5	7/6/22 21:25 == 43.4
7/6/22 8:00 == 31.3	7/6/22 12:30 == 44.3	7/6/22 17:00 == 43.5	7/6/22 21:30 == 42.3
7/6/22 8:05 == 31.3	7/6/22 12:35 == 44.2	7/6/22 17:05 == 43.4	7/6/22 21:35 == 36.6
7/6/22 8:10 == 31.2	7/6/22 12:40 == 44.1	7/6/22 17:10 == 43.6	7/6/22 21:40 == 31
7/6/22 8:15 == 31.8	7/6/22 12:45 == 44.2	7/6/22 17:15 == 43.4	7/6/22 21:45 == 31.2
7/6/22 8:20 == 38.6	7/6/22 12:50 == 34.3	7/6/22 17:20 == 43.6	7/6/22 21:50 == 31
7/6/22 8:25 == 43.7	7/6/22 12:55 == 31.4	7/6/22 17:25 == 43.4	7/6/22 21:55 == 31
7/6/22 8:30 == 44	7/6/22 13:00 == 31.1	7/6/22 17:30 == 43.5	7/6/22 22:00 == 31.1
7/6/22 8:35 == 43.9	7/6/22 13:05 == 31.3	7/6/22 17:35 == 35.1	7/6/22 22:05 == 31.1
7/6/22 8:40 == 43.9	7/6/22 13:10 == 31.1	7/6/22 17:40 == 31.2	7/6/22 22:10 == 31.1
7/6/22 8:45 == 43.9	7/6/22 13:15 == 31.4	7/6/22 17:45 == 30.9	7/6/22 22:15 == 31.6
7/6/22 8:50 == 43.8	7/6/22 13:20 == 31.4	7/6/22 17:50 == 31	7/6/22 22:20 == 35.3
7/6/22 8:55 == 43.9	7/6/22 13:25 == 31.3	7/6/22 17:55 == 31.1	7/6/22 22:25 == 43.5
7/6/22 9:00 == 43.9	7/6/22 13:30 == 31.4	7/6/22 18:00 == 31.1	7/6/22 22:30 == 43.3
7/6/22 9:05 == 43.9	7/6/22 13:35 == 37.9	7/6/22 18:05 == 31	7/6/22 22:35 == 43.5
7/6/22 9:10 == 44	7/6/22 13:40 == 43.9	7/6/22 18:10 == 30.9	7/6/22 22:40 == 43.4
7/6/22 9:15 == 42.4	7/6/22 13:45 == 44.4	7/6/22 18:15 == 31.1	7/6/22 22:45 == 43.2
7/6/22 9:20 == 35.5	7/6/22 13:50 == 44.3	7/6/22 18:20 == 31.1	7/6/22 22:50 == 43.5
7/6/22 9:25 == 31.3	7/6/22 13:55 == 44.2	7/6/22 18:25 == 31	7/6/22 22:55 == 43.3
7/6/22 9:30 == 31.2	7/6/22 14:00 == 44.1	7/6/22 18:30 == 31	7/6/22 23:00 == 43.3
7/6/22 9:35 == 31	7/6/22 14:05 == 44	7/6/22 18:35 == 37.5	7/6/22 23:05 == 43.4
7/6/22 9:40 == 31.2	7/6/22 14:10 == 44	7/6/22 18:40 == 42.6	7/6/22 23:10 == 43.3
7/6/22 9:45 == 31.1	7/6/22 14:15 == 43.9	7/6/22 18:45 == 43.4	7/6/22 23:15 == 43.5
7/6/22 9:50 == 31.3	7/6/22 14:20 == 43.9	7/6/22 18:50 == 43.4	7/6/22 23:20 == 43.2
7/6/22 9:55 == 31.1	7/6/22 14:25 == 43.9	7/6/22 18:55 == 43.5	7/6/22 23:25 == 43.4
7/6/22 10:00 == 31.3	7/6/22 14:30 == 42.9	7/6/22 19:00 == 43.7	7/6/22 23:30 == 43.4
7/6/22 10:05 == 38.7	7/6/22 14:35 == 35.8	7/6/22 19:05 == 43.5	7/6/22 23:35 == 35.5
7/6/22 10:10 == 43.3	7/6/22 14:40 == 31.1	7/6/22 19:10 == 43.4	7/6/22 23:40 == 31.2
7/6/22 10:15 == 43.9	7/6/22 14:45 == 31.2	7/6/22 19:15 == 43.3	7/6/22 23:45 == 31
7/6/22 10:20 == 44	7/6/22 14:50 == 31.3	7/6/22 19:20 == 43.2	7/6/22 23:50 == 31.1
7/6/22 10:25 == 43.9	7/6/22 14:55 == 31.3	7/6/22 19:25 == 43.2	7/6/22 23:55 == 31.1

### Pumpback Station Discharge (0364)

7/7/22 0:00 == 31.2	7/7/22 4:30 == 43.5	7/7/22 9:00 == 43.8	7/7/22 13:30 == 31.1
7/7/22 0:05 == 31.2	7/7/22 4:35 == 43.3	7/7/22 9:05 == 37.9	7/7/22 13:35 == 31
7/7/22 0:10 == 31.2	7/7/22 4:40 == 43.4	7/7/22 9:10 == 31.7	7/7/22 13:40 == 31.2
7/7/22 0:15 == 31.3	7/7/22 4:45 == 43.4	7/7/22 9:15 == 31.2	7/7/22 13:45 == 31.4
7/7/22 0:20 == 35.9	7/7/22 4:50 == 43.5	7/7/22 9:20 == 31.3	7/7/22 13:50 == 33.7
7/7/22 0:25 == 43.1	7/7/22 4:55 == 43.5	7/7/22 9:25 == 31.3	7/7/22 13:55 == 43.5
7/7/22 0:30 == 43.5	7/7/22 5:00 == 43.5	7/7/22 9:30 == 31.3	7/7/22 14:00 == 43.9
7/7/22 0:35 == 43.6	7/7/22 5:05 == 37	7/7/22 9:35 == 31.3	7/7/22 14:05 == 43.7
7/7/22 0:40 == 43.3	7/7/22 5:10 == 31.2	7/7/22 9:40 == 31.2	7/7/22 14:10 == 43.7
7/7/22 0:45 == 43.4	7/7/22 5:15 == 31	7/7/22 9:45 == 31.3	7/7/22 14:15 == 43.6
7/7/22 0:50 == 43.4	7/7/22 5:20 == 30.9	7/7/22 9:50 == 31.2	7/7/22 14:20 == 43.5
7/7/22 0:55 == 43.4	7/7/22 5:25 == 31.1	7/7/22 9:55 == 31.4	7/7/22 14:25 == 43.6
7/7/22 1:00 == 43.5	7/7/22 5:30 == 31.1	7/7/22 10:00 == 31.4	7/7/22 14:30 == 43.4
7/7/22 1:05 == 43.5	7/7/22 5:35 == 31.1	7/7/22 10:05 == 36.5	7/7/22 14:35 == 43.6
7/7/22 1:10 == 43.3	7/7/22 5:40 == 31	7/7/22 10:10 == 42.5	7/7/22 14:40 == 43.5
7/7/22 1:15 == 43.6	7/7/22 5:45 == 31	7/7/22 10:15 == 44.4	7/7/22 14:45 == 43.3
7/7/22 1:20 == 36.3	7/7/22 5:50 == 34	7/7/22 10:20 == 44.3	7/7/22 14:50 == 37
7/7/22 1:25 == 31.3	7/7/22 5:55 == 43.3	7/7/22 10:25 == 44.2	7/7/22 14:55 == 32.1
7/7/22 1:30 == 31	7/7/22 6:00 == 43.6	7/7/22 10:30 == 44.2	7/7/22 15:00 == 31
7/7/22 1:35 == 31.1	7/7/22 6:05 == 43.6	7/7/22 10:35 == 44.3	7/7/22 15:05 == 31
7/7/22 1:40 == 31	7/7/22 6:10 == 43.4	7/7/22 10:40 == 44.5	7/7/22 15:10 == 31
7/7/22 1:45 == 31	7/7/22 6:15 == 43.7	7/7/22 10:45 == 44.2	7/7/22 15:15 == 31
7/7/22 1:50 == 31.1	7/7/22 6:20 == 43.5	7/7/22 10:50 == 44.3	7/7/22 15:20 == 31.1
7/7/22 1:55 == 30.9	7/7/22 6:25 == 43.6	7/7/22 10:55 == 44.3	7/7/22 15:25 == 31.1
7/7/22 2:00 == 31.1	7/7/22 6:30 == 43.5	7/7/22 11:00 == 43.4	7/7/22 15:30 == 31.1
7/7/22 2:05 == 36.8	7/7/22 6:35 == 43.5	7/7/22 11:05 == 39	7/7/22 15:35 == 31.1
7/7/22 2:10 == 42.2	7/7/22 6:40 == 43.4	7/7/22 11:10 == 31.2	7/7/22 15:40 == 31
7/7/22 2:15 == 43.6	7/7/22 6:45 == 43.3	7/7/22 11:15 == 31.4	7/7/22 15:45 == 31
7/7/22 2:20 == 43.5	7/7/22 6:50 == 36.1	7/7/22 11:20 == 31.3	7/7/22 15:50 == 34.8
7/7/22 2:25 == 43.4	7/7/22 6:55 == 31.8	7/7/22 11:25 == 31.3	7/7/22 15:55 == 42
7/7/22 2:30 == 43.5	7/7/22 7:00 == 31	7/7/22 11:30 == 31.2	7/7/22 16:00 == 43.5
7/7/22 2:35 == 43.6	7/7/22 7:05 == 31.1	7/7/22 11:35 == 30.9	7/7/22 16:05 == 43.5
7/7/22 2:40 == 43.5	7/7/22 7:10 == 31	7/7/22 11:40 == 31.2	7/7/22 16:10 == 43.5
7/7/22 2:45 == 43.5	7/7/22 7:15 == 31.1	7/7/22 11:45 == 31.2	7/7/22 16:15 == 43.3
7/7/22 2:50 == 43.5	7/7/22 7:20 == 31.1	7/7/22 11:50 == 35.2	7/7/22 16:20 == 43.4
7/7/22 2:55 == 43.5	7/7/22 7:25 == 31	7/7/22 11:55 == 43	7/7/22 16:25 == 43.4
7/7/22 3:00 == 43.5	7/7/22 7:30 == 31.1	7/7/22 12:00 == 43.7	7/7/22 16:30 == 43.4
7/7/22 3:05 == 43.5	7/7/22 7:35 == 31.2	7/7/22 12:05 == 43.5	7/7/22 16:35 == 43.4
7/7/22 3:10 == 43.4	7/7/22 7:40 == 31.2	7/7/22 12:10 == 43.7	7/7/22 16:40 == 43.3
7/7/22 3:15 == 42.3	7/7/22 7:45 == 31.3	7/7/22 12:15 == 43.8	7/7/22 16:45 == 43.4
7/7/22 3:20 == 37.3	7/7/22 7:50 == 31.3	7/7/22 12:20 == 43.8	7/7/22 16:50 == 38.6
7/7/22 3:25 == 30.8	7/7/22 7:55 == 31.2	7/7/22 12:25 == 43.7	7/7/22 16:55 == 31.2
7/7/22 3:30 == 31	7/7/22 8:00 == 31.2	7/7/22 12:30 == 43.7	7/7/22 17:00 == 31
7/7/22 3:35 == 31	7/7/22 8:05 == 35.5	7/7/22 12:35 == 43.6	7/7/22 17:05 == 31.1
7/7/22 3:40 == 30.9	7/7/22 8:10 == 43.2	7/7/22 12:40 == 43.6	7/7/22 17:10 == 31.2
7/7/22 3:45 == 30.9	7/7/22 8:15 == 44.1	7/7/22 12:45 == 43.7	7/7/22 17:15 == 31.1
7/7/22 3:50 == 31	7/7/22 8:20 == 44	7/7/22 12:50 == 43.6	7/7/22 17:20 == 31
7/7/22 3:55 == 31	7/7/22 8:25 == 43.9	7/7/22 12:55 == 43.6	7/7/22 17:25 == 31
7/7/22 4:00 == 31.1	7/7/22 8:30 == 43.9	7/7/22 13:00 == 43.7	7/7/22 17:30 == 31.2
7/7/22 4:05 == 35.6	7/7/22 8:35 == 43.9	7/7/22 13:05 == 38.3	7/7/22 17:35 == 31.1
7/7/22 4:10 == 43.1	7/7/22 8:40 == 43.9	7/7/22 13:10 == 31.3	7/7/22 17:40 == 31
7/7/22 4:15 == 43.6	7/7/22 8:45 == 43.8	7/7/22 13:15 == 31.1	7/7/22 17:45 == 31
7/7/22 4:20 == 43.4	7/7/22 8:50 == 44	7/7/22 13:20 == 31.1	7/7/22 17:50 == 35.2
7/7/22 4:25 == 43.6	7/7/22 8:55 == 44	7/7/22 13:25 == 31	7/7/22 17:55 == 41.1



### Pumpback Station Discharge (0364)

7/7/22 18:00 == 43.5	7/7/22 22:30 == 31	7/8/22 3:00 == 30.9	7/8/22 7:30 == 30.9
7/7/22 18:05 == 43.5	7/7/22 22:35 == 31.1	7/8/22 3:05 == 31.1	7/8/22 7:35 == 31.1
7/7/22 18:10 == 43.4	7/7/22 22:40 == 31	7/8/22 3:10 == 31.1	7/8/22 7:40 == 31.1
7/7/22 18:15 == 43.4	7/7/22 22:45 == 31	7/8/22 3:15 == 31	7/8/22 7:45 == 31
7/7/22 18:20 == 43.4	7/7/22 22:50 == 31	7/8/22 3:20 == 32.6	7/8/22 7:50 == 32.7
7/7/22 18:25 == 43.4	7/7/22 22:55 == 31.1	7/8/22 3:25 == 42.3	7/8/22 7:55 == 41.2
7/7/22 18:30 == 43	7/7/22 23:00 == 31.1	7/8/22 3:30 == 43.5	7/8/22 8:00 == 43.6
7/7/22 18:35 == 38.9	7/7/22 23:05 == 31	7/8/22 3:35 == 43.5	7/8/22 8:05 == 43.5
7/7/22 18:40 == 31.1	7/7/22 23:10 == 31	7/8/22 3:40 == 43.6	7/8/22 8:10 == 43.7
7/7/22 18:45 == 31.1	7/7/22 23:15 == 31.1	7/8/22 3:45 == 43.5	7/8/22 8:15 == 43.4
7/7/22 18:50 == 31	7/7/22 23:20 == 34.7	7/8/22 3:50 == 43.5	7/8/22 8:20 == 43.6
7/7/22 18:55 == 31	7/7/22 23:25 == 40.8	7/8/22 3:55 == 43.4	7/8/22 8:25 == 43.5
7/7/22 19:00 == 31	7/7/22 23:30 == 43.6	7/8/22 4:00 == 43.3	7/8/22 8:30 == 43.7
7/7/22 19:05 == 30.9	7/7/22 23:35 == 43.5	7/8/22 4:05 == 43.4	7/8/22 8:35 == 40.8
7/7/22 19:10 == 30.9	7/7/22 23:40 == 43.4	7/8/22 4:10 == 43.5	7/8/22 8:40 == 32.4
7/7/22 19:15 == 31	7/7/22 23:45 == 43.4	7/8/22 4:15 == 43.5	7/8/22 8:45 == 31.3
7/7/22 19:20 == 32.1	7/7/22 23:50 == 43.5	7/8/22 4:20 == 39	7/8/22 8:50 == 31.3
7/7/22 19:25 == 43.2	7/7/22 23:55 == 43.5	7/8/22 4:25 == 33	7/8/22 8:55 == 31.1
7/7/22 19:30 == 43.4	7/8/22 0:00 == 43.3	7/8/22 4:30 == 31	7/8/22 9:00 == 31.3
7/7/22 19:35 == 43.4	7/8/22 0:05 == 43.5	7/8/22 4:35 == 31	7/8/22 9:05 == 31.2
7/7/22 19:40 == 43.3	7/8/22 0:10 == 43.4	7/8/22 4:40 == 31.1	7/8/22 9:10 == 31.2
7/7/22 19:45 == 43.3	7/8/22 0:15 == 43.4	7/8/22 4:45 == 31.1	7/8/22 9:15 == 31.3
7/7/22 19:50 == 43.3	7/8/22 0:20 == 43.4	7/8/22 4:50 == 33.8	7/8/22 9:20 == 31.2
7/7/22 19:55 == 43.4	7/8/22 0:25 == 43.3	7/8/22 4:55 == 40.6	7/8/22 9:25 == 31.1
7/7/22 20:00 == 43.4	7/8/22 0:30 == 43.3	7/8/22 5:00 == 43.5	7/8/22 9:30 == 31.3
7/7/22 20:05 == 43.4	7/8/22 0:35 == 40	7/8/22 5:05 == 43.7	7/8/22 9:35 == 31.3
7/7/22 20:10 == 43.4	7/8/22 0:40 == 31.3	7/8/22 5:10 == 43.5	7/8/22 9:40 == 31.2
7/7/22 20:15 == 43.4	7/8/22 0:45 == 31	7/8/22 5:15 == 43.6	7/8/22 9:45 == 31.2
7/7/22 20:20 == 38	7/8/22 0:50 == 31	7/8/22 5:20 == 43.6	7/8/22 9:50 == 34.2
7/7/22 20:25 == 32.6	7/8/22 0:55 == 31.1	7/8/22 5:25 == 43.7	7/8/22 9:55 == 40.7
7/7/22 20:30 == 30.9	7/8/22 1:00 == 31	7/8/22 5:30 == 43.6	7/8/22 10:00 == 44.3
7/7/22 20:35 == 30.9	7/8/22 1:05 == 30.9	7/8/22 5:35 == 41	7/8/22 10:05 == 44.3
7/7/22 20:40 == 31	7/8/22 1:10 == 30.9	7/8/22 5:40 == 31	7/8/22 10:10 == 44.3
7/7/22 20:45 == 30.9	7/8/22 1:15 == 31	7/8/22 5:45 == 31.1	7/8/22 10:15 == 44.1
7/7/22 20:50 == 31	7/8/22 1:20 == 31.1	7/8/22 5:50 == 30.9	7/8/22 10:20 == 44.1
7/7/22 20:55 == 31.1	7/8/22 1:25 == 31.1	7/8/22 5:55 == 31.1	7/8/22 10:25 == 44.2
7/7/22 21:00 == 31	7/8/22 1:30 == 31.1	7/8/22 6:00 == 31.1	7/8/22 10:30 == 44.2
7/7/22 21:05 == 34.1	7/8/22 1:35 == 34.5	7/8/22 6:05 == 32.8	7/8/22 10:35 == 44
7/7/22 21:10 == 41.3	7/8/22 1:40 == 40.6	7/8/22 6:10 == 42	7/8/22 10:40 == 44
7/7/22 21:15 == 43.5	7/8/22 1:45 == 43.5	7/8/22 6:15 == 43.7	7/8/22 10:45 == 43.8
7/7/22 21:20 == 43.5	7/8/22 1:50 == 43.4	7/8/22 6:20 == 43.5	7/8/22 10:50 == 42
7/7/22 21:25 == 43.6	7/8/22 1:55 == 43.5	7/8/22 6:25 == 43.5	7/8/22 10:55 == 31.2
7/7/22 21:30 == 43.5	7/8/22 2:00 == 43.6	7/8/22 6:30 == 43.7	7/8/22 11:00 == 31.1
7/7/22 21:35 == 43.5	7/8/22 2:05 == 43.4	7/8/22 6:35 == 43.7	7/8/22 11:05 == 31.3
7/7/22 21:40 == 43.4	7/8/22 2:10 == 43.4	7/8/22 6:40 == 43.4	7/8/22 11:10 == 31.2
7/7/22 21:45 == 43.4	7/8/22 2:15 == 43.4	7/8/22 6:45 == 43.3	7/8/22 11:15 == 31.3
7/7/22 21:50 == 43.4	7/8/22 2:20 == 43.4	7/8/22 6:50 == 39	7/8/22 11:20 == 31.3
7/7/22 21:55 == 43.4	7/8/22 2:25 == 43.5	7/8/22 6:55 == 33.2	7/8/22 11:25 == 31.3
7/7/22 22:00 == 43.5	7/8/22 2:30 == 43.2	7/8/22 7:00 == 31.1	7/8/22 11:30 == 31.3
7/7/22 22:05 == 43.3	7/8/22 2:35 == 40.2	7/8/22 7:05 == 31.1	7/8/22 11:35 == 33.2
7/7/22 22:10 == 43.5	7/8/22 2:40 == 31	7/8/22 7:10 == 31	7/8/22 11:40 == 41.1
7/7/22 22:15 == 43.4	7/8/22 2:45 == 31.1	7/8/22 7:15 == 31	7/8/22 11:45 == 44.2
7/7/22 22:20 == 38.2	7/8/22 2:50 == 31.1	7/8/22 7:20 == 31.1	7/8/22 11:50 == 44.1
7/7/22 22:25 == 32.1	7/8/22 2:55 == 31	7/8/22 7:25 == 31	7/8/22 11:55 == 44.1

### Pumpback Station Discharge (0364)

7/8/22 12:00 == 44.1	7/8/22 16:30 == 31.1	7/8/22 21:00 == 43.3	7/9/22 1:30 == 43.2
7/8/22 12:05 == 43.9	7/8/22 16:35 == 30.8	7/8/22 21:05 == 43.2	7/9/22 1:35 == 40.7
7/8/22 12:10 == 43.8	7/8/22 16:40 == 30.9	7/8/22 21:10 == 43.2	7/9/22 1:40 == 33.7
7/8/22 12:15 == 43.5	7/8/22 16:45 == 30.9	7/8/22 21:15 == 43.1	7/9/22 1:45 == 30.9
7/8/22 12:20 == 43.3	7/8/22 16:50 == 30.9	7/8/22 21:20 == 43.2	7/9/22 1:50 == 30.9
7/8/22 12:25 == 43.3	7/8/22 16:55 == 30.9	7/8/22 21:25 == 43.1	7/9/22 1:55 == 30.9
7/8/22 12:30 == 43.1	7/8/22 17:00 == 30.9	7/8/22 21:30 == 43.1	7/9/22 2:00 == 31
7/8/22 12:35 == 43.2	7/8/22 17:05 == 32.9	7/8/22 21:35 == 43.1	7/9/22 2:05 == 31
7/8/22 12:40 == 43.3	7/8/22 17:10 == 39.4	7/8/22 21:40 == 43.1	7/9/22 2:10 == 30.8
7/8/22 12:45 == 43.1	7/8/22 17:15 == 43.2	7/8/22 21:45 == 43.1	7/9/22 2:15 == 31
7/8/22 12:50 == 40.5	7/8/22 17:20 == 43.3	7/8/22 21:50 == 40.6	7/9/22 2:20 == 30.9
7/8/22 12:55 == 32.2	7/8/22 17:25 == 43.3	7/8/22 21:55 == 33.1	7/9/22 2:25 == 39.9
7/8/22 13:00 == 30.9	7/8/22 17:30 == 43.3	7/8/22 22:00 == 30.7	7/9/22 2:30 == 43.1
7/8/22 13:05 == 30.9	7/8/22 17:35 == 43.3	7/8/22 22:05 == 30.8	7/9/22 2:35 == 43.2
7/8/22 13:10 == 30.9	7/8/22 17:40 == 43.3	7/8/22 22:10 == 30.8	7/9/22 2:40 == 43.4
7/8/22 13:15 == 30.9	7/8/22 17:45 == 43.1	7/8/22 22:15 == 30.7	7/9/22 2:45 == 43.1
7/8/22 13:20 == 30.9	7/8/22 17:50 == 40.1	7/8/22 22:20 == 30.8	7/9/22 2:50 == 43.2
7/8/22 13:25 == 30.9	7/8/22 17:55 == 32.8	7/8/22 22:25 == 30.9	7/9/22 2:55 == 43.2
7/8/22 13:30 == 31	7/8/22 18:00 == 30.8	7/8/22 22:30 == 30.9	7/9/22 3:00 == 43.4
7/8/22 13:35 == 30.9	7/8/22 18:05 == 30.9	7/8/22 22:35 == 32.8	7/9/22 3:05 == 43.2
7/8/22 13:40 == 41	7/8/22 18:10 == 30.9	7/8/22 22:40 == 38.6	7/9/22 3:10 == 43
7/8/22 13:45 == 43.2	7/8/22 18:15 == 31	7/8/22 22:45 == 43.2	7/9/22 3:15 == 43.1
7/8/22 13:50 == 43.3	7/8/22 18:20 == 30.8	7/8/22 22:50 == 43.1	7/9/22 3:20 == 43.2
7/8/22 13:55 == 43.3	7/8/22 18:25 == 31	7/8/22 22:55 == 43.3	7/9/22 3:25 == 43.2
7/8/22 14:00 == 43.3	7/8/22 18:30 == 30.8	7/8/22 23:00 == 43.2	7/9/22 3:30 == 43.2
7/8/22 14:05 == 43.2	7/8/22 18:35 == 30.8	7/8/22 23:05 == 43.2	7/9/22 3:35 == 40.7
7/8/22 14:10 == 43.1	7/8/22 18:40 == 30.7	7/8/22 23:10 == 43.2	7/9/22 3:40 == 34.6
7/8/22 14:15 == 43.2	7/8/22 18:45 == 31	7/8/22 23:15 == 43.2	7/9/22 3:45 == 30.8
7/8/22 14:20 == 43.2	7/8/22 18:50 == 31	7/8/22 23:20 == 43.3	7/9/22 3:50 == 30.9
7/8/22 14:25 == 43.2	7/8/22 18:55 == 41	7/8/22 23:25 == 43.3	7/9/22 3:55 == 30.9
7/8/22 14:30 == 43.2	7/8/22 19:00 == 43	7/8/22 23:30 == 43.2	7/9/22 4:00 == 31
7/8/22 14:35 == 39.4	7/8/22 19:05 == 43	7/8/22 23:35 == 42.4	7/9/22 4:05 == 30.9
7/8/22 14:40 == 33.6	7/8/22 19:10 == 43.2	7/8/22 23:40 == 32.3	7/9/22 4:10 == 30.9
7/8/22 14:45 == 30.9	7/8/22 19:15 == 43.2	7/8/22 23:45 == 30.9	7/9/22 4:15 == 30.9
7/8/22 14:50 == 30.9	7/8/22 19:20 == 43.2	7/8/22 23:50 == 30.9	7/9/22 4:20 == 32.3
7/8/22 14:55 == 30.9	7/8/22 19:25 == 43.1	7/8/22 23:55 == 31.1	7/9/22 4:25 == 38.1
7/8/22 15:00 == 30.9	7/8/22 19:30 == 43.1	7/9/22 0:00 == 30.9	7/9/22 4:30 == 43.2
7/8/22 15:05 == 30.9	7/8/22 19:35 == 43.2	7/9/22 0:05 == 30.9	7/9/22 4:35 == 43.3
7/8/22 15:10 == 30.9	7/8/22 19:40 == 43.1	7/9/22 0:10 == 31	7/9/22 4:40 == 43.4
7/8/22 15:15 == 30.9	7/8/22 19:45 == 43	7/9/22 0:15 == 31.1	7/9/22 4:45 == 43.6
7/8/22 15:20 == 32.8	7/8/22 19:50 == 39.9	7/9/22 0:20 == 30.8	7/9/22 4:50 == 43.1
7/8/22 15:25 == 39.3	7/8/22 19:55 == 34	7/9/22 0:25 == 30.9	7/9/22 4:55 == 43.2
7/8/22 15:30 == 43	7/8/22 20:00 == 30.9	7/9/22 0:30 == 30.9	7/9/22 5:00 == 43.3
7/8/22 15:35 == 43.2	7/8/22 20:05 == 30.8	7/9/22 0:35 == 31.6	7/9/22 5:05 == 43.3
7/8/22 15:40 == 43.1	7/8/22 20:10 == 30.8	7/9/22 0:40 == 39.3	7/9/22 5:10 == 43.6
7/8/22 15:45 == 43.3	7/8/22 20:15 == 30.9	7/9/22 0:45 == 43.1	7/9/22 5:15 == 43.3
7/8/22 15:50 == 43.2	7/8/22 20:20 == 30.9	7/9/22 0:50 == 43.3	7/9/22 5:20 == 42.4
7/8/22 15:55 == 43.2	7/8/22 20:25 == 30.9	7/9/22 0:55 == 43.3	7/9/22 5:25 == 33
7/8/22 16:00 == 43.2	7/8/22 20:30 == 30.9	7/9/22 1:00 == 43.3	7/9/22 5:30 == 31
7/8/22 16:05 == 43	7/8/22 20:35 == 32.5	7/9/22 1:05 == 43.3	7/9/22 5:35 == 31
7/8/22 16:10 == 43.3	7/8/22 20:40 == 38.8	7/9/22 1:10 == 43.1	7/9/22 5:40 == 31
7/8/22 16:15 == 43.2	7/8/22 20:45 == 43.1	7/9/22 1:15 == 43.1	7/9/22 5:45 == 31
7/8/22 16:20 == 41.2	7/8/22 20:50 == 43.1	7/9/22 1:20 == 43.2	7/9/22 5:50 == 30.9
7/8/22 16:25 == 32.2	7/8/22 20:55 == 43.2	7/9/22 1:25 == 43.2	7/9/22 5:55 == 30.9

Pumpback Station Discharge (0364)

7/9/22 6:00 == 30.9	7/9/22 10:30 == 43.9	7/9/22 15:00 == 30.9	7/9/22 19:30 == 43
7/9/22 6:05 == 31.9	7/9/22 10:35 == 44	7/9/22 15:05 == 31	7/9/22 19:35 == 42.9
7/9/22 6:10 == 38.5	7/9/22 10:40 == 43.7	7/9/22 15:10 == 30.8	7/9/22 19:40 == 43.1
7/9/22 6:15 == 43.4	7/9/22 10:45 == 43.9	7/9/22 15:15 == 30.8	7/9/22 19:45 == 43.1
7/9/22 6:20 == 43.4	7/9/22 10:50 == 43	7/9/22 15:20 == 30.9	7/9/22 19:50 == 43.1
7/9/22 6:25 == 43.4	7/9/22 10:55 == 34.5	7/9/22 15:25 == 30.8	7/9/22 19:55 == 43
7/9/22 6:30 == 43.4	7/9/22 11:00 == 31.1	7/9/22 15:30 == 31	7/9/22 20:00 == 42.9
7/9/22 6:35 == 43.3	7/9/22 11:05 == 31.1	7/9/22 15:35 == 31	7/9/22 20:05 == 42.7
7/9/22 6:40 == 43.2	7/9/22 11:10 == 31.1	7/9/22 15:40 == 38	7/9/22 20:10 == 43
7/9/22 6:45 == 43.3	7/9/22 11:15 == 31.1	7/9/22 15:45 == 42.4	7/9/22 20:15 == 42.9
7/9/22 6:50 == 41.1	7/9/22 11:20 == 31.1	7/9/22 15:50 == 43	7/9/22 20:20 == 42.7
7/9/22 6:55 == 34.8	7/9/22 11:25 == 31	7/9/22 15:55 == 43.1	7/9/22 20:25 == 34.7
7/9/22 7:00 == 31	7/9/22 11:30 == 31	7/9/22 16:00 == 43.3	7/9/22 20:30 == 30.9
7/9/22 7:05 == 31	7/9/22 11:35 == 32	7/9/22 16:05 == 43.3	7/9/22 20:35 == 30.8
7/9/22 7:10 == 30.7	7/9/22 11:40 == 37.5	7/9/22 16:10 == 43.2	7/9/22 20:40 == 30.8
7/9/22 7:15 == 31	7/9/22 11:45 == 43.9	7/9/22 16:15 == 43.1	7/9/22 20:45 == 30.7
7/9/22 7:20 == 31	7/9/22 11:50 == 43.9	7/9/22 16:20 == 43.2	7/9/22 20:50 == 30.9
7/9/22 7:25 == 30.9	7/9/22 11:55 == 43.9	7/9/22 16:25 == 43.2	7/9/22 20:55 == 30.9
7/9/22 7:30 == 30.9	7/9/22 12:00 == 43.9	7/9/22 16:30 == 43	7/9/22 21:00 == 30.8
7/9/22 7:35 == 30.8	7/9/22 12:05 == 43.9	7/9/22 16:35 == 41.4	7/9/22 21:05 == 30.8
7/9/22 7:40 == 31	7/9/22 12:10 == 43.9	7/9/22 16:40 == 35.5	7/9/22 21:10 == 37.7
7/9/22 7:45 == 31.3	7/9/22 12:15 == 43.9	7/9/22 16:45 == 30.8	7/9/22 21:15 == 42.1
7/9/22 7:50 == 31.3	7/9/22 12:20 == 43.7	7/9/22 16:50 == 30.9	7/9/22 21:20 == 43
7/9/22 7:55 == 31.2	7/9/22 12:25 == 44	7/9/22 16:55 == 30.9	7/9/22 21:25 == 43.2
7/9/22 8:00 == 31.2	7/9/22 12:30 == 43.9	7/9/22 17:00 == 30.9	7/9/22 21:30 == 43.2
7/9/22 8:05 == 31.2	7/9/22 12:35 == 43.9	7/9/22 17:05 == 30.8	7/9/22 21:35 == 43.1
7/9/22 8:10 == 39.7	7/9/22 12:40 == 43.9	7/9/22 17:10 == 30.8	7/9/22 21:40 == 43.2
7/9/22 8:15 == 43.4	7/9/22 12:45 == 43.9	7/9/22 17:15 == 30.9	7/9/22 21:45 == 43.1
7/9/22 8:20 == 43.9	7/9/22 12:50 == 43.9	7/9/22 17:20 == 31.7	7/9/22 21:50 == 42.9
7/9/22 8:25 == 43.9	7/9/22 12:55 == 33.4	7/9/22 17:25 == 36.5	7/9/22 21:55 == 42.9
7/9/22 8:30 == 43.9	7/9/22 13:00 == 31.2	7/9/22 17:30 == 43.2	7/9/22 22:00 == 42.9
7/9/22 8:35 == 43.8	7/9/22 13:05 == 31.1	7/9/22 17:35 == 43.2	7/9/22 22:05 == 42.8
7/9/22 8:40 == 43.9	7/9/22 13:10 == 30.9	7/9/22 17:40 == 43.1	7/9/22 22:10 == 42.9
7/9/22 8:45 == 43.9	7/9/22 13:15 == 30.7	7/9/22 17:45 == 43.2	7/9/22 22:15 == 43
7/9/22 8:50 == 41.4	7/9/22 13:20 == 30.8	7/9/22 17:50 == 43.1	7/9/22 22:20 == 41.6
7/9/22 8:55 == 35.3	7/9/22 13:25 == 30.8	7/9/22 17:55 == 43	7/9/22 22:25 == 36.2
7/9/22 9:00 == 31.1	7/9/22 13:30 == 30.9	7/9/22 18:00 == 43.1	7/9/22 22:30 == 30.7
7/9/22 9:05 == 31.1	7/9/22 13:35 == 31	7/9/22 18:05 == 43	7/9/22 22:35 == 30.8
7/9/22 9:10 == 31.1	7/9/22 13:40 == 38.3	7/9/22 18:10 == 34.2	7/9/22 22:40 == 30.8
7/9/22 9:15 == 31.2	7/9/22 13:45 == 43	7/9/22 18:15 == 31.1	7/9/22 22:45 == 30.8
7/9/22 9:20 == 31.2	7/9/22 13:50 == 43.2	7/9/22 18:20 == 30.9	7/9/22 22:50 == 30.8
7/9/22 9:25 == 31.2	7/9/22 13:55 == 43.2	7/9/22 18:25 == 30.8	7/9/22 22:55 == 30.9
7/9/22 9:30 == 31.3	7/9/22 14:00 == 43.3	7/9/22 18:30 == 30.8	7/9/22 23:00 == 30.9
7/9/22 9:35 == 31.1	7/9/22 14:05 == 43.2	7/9/22 18:35 == 30.9	7/9/22 23:05 == 30.8
7/9/22 9:40 == 31.1	7/9/22 14:10 == 43.2	7/9/22 18:40 == 30.8	7/9/22 23:10 == 36.4
7/9/22 9:45 == 31.2	7/9/22 14:15 == 43.2	7/9/22 18:45 == 30.9	7/9/22 23:15 == 42.7
7/9/22 9:50 == 31.9	7/9/22 14:20 == 43.1	7/9/22 18:50 == 30.9	7/9/22 23:20 == 43
7/9/22 9:55 == 37.6	7/9/22 14:25 == 43	7/9/22 18:55 == 30.8	7/9/22 23:25 == 43.1
7/9/22 10:00 == 44.1	7/9/22 14:30 == 43	7/9/22 19:00 == 30.8	7/9/22 23:30 == 43.3
7/9/22 10:05 == 44.1	7/9/22 14:35 == 43.1	7/9/22 19:05 == 30.9	7/9/22 23:35 == 43
7/9/22 10:10 == 44	7/9/22 14:40 == 43.1	7/9/22 19:10 == 36.9	7/9/22 23:40 == 43
7/9/22 10:15 == 43.9	7/9/22 14:45 == 43.2	7/9/22 19:15 == 42.9	7/9/22 23:45 == 43.1
7/9/22 10:20 == 44.1	7/9/22 14:50 == 41.9	7/9/22 19:20 == 43.1	7/9/22 23:50 == 43.2
7/9/22 10:25 == 43.9	7/9/22 14:55 == 35.2	7/9/22 19:25 == 43.1	7/9/22 23:55 == 43.2

### Pumpback Station Discharge (0364)

7/10/22 0:00 == 43.1	7/10/22 4:30 == 31	7/10/22 9:00 == 44	7/10/22 13:30 == 43.3
7/10/22 0:05 == 42.9	7/10/22 4:35 == 30.8	7/10/22 9:05 == 43.2	7/10/22 13:35 == 42.7
7/10/22 0:10 == 43	7/10/22 4:40 == 36.8	7/10/22 9:10 == 37.5	7/10/22 13:40 == 38.2
7/10/22 0:15 == 43	7/10/22 4:45 == 42.1	7/10/22 9:15 == 31.1	7/10/22 13:45 == 30.9
7/10/22 0:20 == 41.8	7/10/22 4:50 == 43.1	7/10/22 9:20 == 31	7/10/22 13:50 == 30.9
7/10/22 0:25 == 36.1	7/10/22 4:55 == 43.2	7/10/22 9:25 == 31	7/10/22 13:55 == 31
7/10/22 0:30 == 30.8	7/10/22 5:00 == 43.3	7/10/22 9:30 == 31.1	7/10/22 14:00 == 30.9
7/10/22 0:35 == 30.7	7/10/22 5:05 == 43.2	7/10/22 9:35 == 31.2	7/10/22 14:05 == 30.9
7/10/22 0:40 == 30.7	7/10/22 5:10 == 43.1	7/10/22 9:40 == 31	7/10/22 14:10 == 30.9
7/10/22 0:45 == 30.8	7/10/22 5:15 == 43.2	7/10/22 9:45 == 31.1	7/10/22 14:15 == 30.9
7/10/22 0:50 == 30.8	7/10/22 5:20 == 43.3	7/10/22 9:50 == 31.2	7/10/22 14:20 == 30.9
7/10/22 0:55 == 30.8	7/10/22 5:25 == 43.4	7/10/22 9:55 == 31.2	7/10/22 14:25 == 33.5
7/10/22 1:00 == 30.9	7/10/22 5:30 == 43.3	7/10/22 10:00 == 31.1	7/10/22 14:30 == 43.3
7/10/22 1:05 == 31.5	7/10/22 5:35 == 42.6	7/10/22 10:05 == 31.1	7/10/22 14:35 == 43.1
7/10/22 1:10 == 35.3	7/10/22 5:40 == 37	7/10/22 10:10 == 31.3	7/10/22 14:40 == 42.8
7/10/22 1:15 == 43	7/10/22 5:45 == 30.9	7/10/22 10:15 == 31.2	7/10/22 14:45 == 43.1
7/10/22 1:20 == 43.2	7/10/22 5:50 == 30.9	7/10/22 10:20 == 31.1	7/10/22 14:50 == 43
7/10/22 1:25 == 43.1	7/10/22 5:55 == 30.9	7/10/22 10:25 == 36.5	7/10/22 14:55 == 43
7/10/22 1:30 == 42.9	7/10/22 6:00 == 31.1	7/10/22 10:30 == 42.4	7/10/22 15:00 == 43.1
7/10/22 1:35 == 43.2	7/10/22 6:05 == 30.9	7/10/22 10:35 == 44.2	7/10/22 15:05 == 43.1
7/10/22 1:40 == 43	7/10/22 6:10 == 30.9	7/10/22 10:40 == 44	7/10/22 15:10 == 43.1
7/10/22 1:45 == 43.1	7/10/22 6:15 == 30.8	7/10/22 10:45 == 43.9	7/10/22 15:15 == 43.1
7/10/22 1:50 == 43.1	7/10/22 6:20 == 31.2	7/10/22 10:50 == 43.9	7/10/22 15:20 == 43.1
7/10/22 1:55 == 43.1	7/10/22 6:25 == 34.6	7/10/22 10:55 == 43.9	7/10/22 15:25 == 43
7/10/22 2:00 == 43.1	7/10/22 6:30 == 43.2	7/10/22 11:00 == 43.8	7/10/22 15:30 == 43.1
7/10/22 2:05 == 43.1	7/10/22 6:35 == 43.3	7/10/22 11:05 == 43.9	7/10/22 15:35 == 43
7/10/22 2:10 == 35.4	7/10/22 6:40 == 43.1	7/10/22 11:10 == 44.1	7/10/22 15:40 == 37
7/10/22 2:15 == 31.4	7/10/22 6:45 == 43.2	7/10/22 11:15 == 44	7/10/22 15:45 == 31.6
7/10/22 2:20 == 30.9	7/10/22 6:50 == 43.1	7/10/22 11:20 == 43	7/10/22 15:50 == 30.8
7/10/22 2:25 == 30.8	7/10/22 6:55 == 43.6	7/10/22 11:25 == 38	7/10/22 15:55 == 30.9
7/10/22 2:30 == 30.8	7/10/22 7:00 == 43.8	7/10/22 11:30 == 30.7	7/10/22 16:00 == 30.9
7/10/22 2:35 == 30.9	7/10/22 7:05 == 44	7/10/22 11:35 == 30.9	7/10/22 16:05 == 30.9
7/10/22 2:40 == 30.9	7/10/22 7:10 == 43.9	7/10/22 11:40 == 30.8	7/10/22 16:10 == 30.9
7/10/22 2:45 == 30.9	7/10/22 7:15 == 43.9	7/10/22 11:45 == 30.9	7/10/22 16:15 == 30.9
7/10/22 2:50 == 30.9	7/10/22 7:20 == 43.8	7/10/22 11:50 == 30.8	7/10/22 16:20 == 30.8
7/10/22 2:55 == 31	7/10/22 7:25 == 36.2	7/10/22 11:55 == 31	7/10/22 16:25 == 30.9
7/10/22 3:00 == 30.9	7/10/22 7:30 == 31.7	7/10/22 12:00 == 30.9	7/10/22 16:30 == 30.9
7/10/22 3:05 == 30.9	7/10/22 7:35 == 31	7/10/22 12:05 == 30.8	7/10/22 16:35 == 31.1
7/10/22 3:10 == 35.7	7/10/22 7:40 == 31.1	7/10/22 12:10 == 35	7/10/22 16:40 == 33.8
7/10/22 3:15 == 42.8	7/10/22 7:45 == 31.1	7/10/22 12:15 == 42.7	7/10/22 16:45 == 42.8
7/10/22 3:20 == 43.1	7/10/22 7:50 == 31.2	7/10/22 12:20 == 43.2	7/10/22 16:50 == 43.3
7/10/22 3:25 == 43.1	7/10/22 7:55 == 31.1	7/10/22 12:25 == 43.2	7/10/22 16:55 == 43
7/10/22 3:30 == 43.1	7/10/22 8:00 == 31.2	7/10/22 12:30 == 43.3	7/10/22 17:00 == 43.2
7/10/22 3:35 == 43.1	7/10/22 8:05 == 31.2	7/10/22 12:35 == 43.2	7/10/22 17:05 == 43.1
7/10/22 3:40 == 42.9	7/10/22 8:10 == 31.1	7/10/22 12:40 == 43	7/10/22 17:10 == 43.4
7/10/22 3:45 == 43.2	7/10/22 8:15 == 31.1	7/10/22 12:45 == 43.1	7/10/22 17:15 == 43.3
7/10/22 3:50 == 43.1	7/10/22 8:20 == 31.1	7/10/22 12:50 == 43.1	7/10/22 17:20 == 43.3
7/10/22 3:55 == 43.1	7/10/22 8:25 == 35.6	7/10/22 12:55 == 43.2	7/10/22 17:25 == 43.4
7/10/22 4:00 == 43.1	7/10/22 8:30 == 43.6	7/10/22 13:00 == 43.2	7/10/22 17:30 == 43.4
7/10/22 4:05 == 42.8	7/10/22 8:35 == 44	7/10/22 13:05 == 43.2	7/10/22 17:35 == 43.2
7/10/22 4:10 == 35.9	7/10/22 8:40 == 43.9	7/10/22 13:10 == 43.1	7/10/22 17:40 == 37
7/10/22 4:15 == 31.1	7/10/22 8:45 == 44	7/10/22 13:15 == 43.1	7/10/22 17:45 == 32
7/10/22 4:20 == 31	7/10/22 8:50 == 44	7/10/22 13:20 == 43.2	7/10/22 17:50 == 30.9
7/10/22 4:25 == 30.9	7/10/22 8:55 == 43.9	7/10/22 13:25 == 43.2	7/10/22 17:55 == 30.8

### Pumpback Station Discharge (0364)

7/10/22 18:00 == 30.9	7/10/22 22:30 == 30.9	7/11/22 3:00 == 43.1	7/11/22 7:30 == 30.9
7/10/22 18:05 == 30.9	7/10/22 22:35 == 30.8	7/11/22 3:05 == 43	7/11/22 7:35 == 30.9
7/10/22 18:10 == 30.8	7/10/22 22:40 == 33.7	7/11/22 3:10 == 40.1	7/11/22 7:40 == 30.8
7/10/22 18:15 == 30.8	7/10/22 22:45 == 41.9	7/11/22 3:15 == 30.9	7/11/22 7:45 == 31
7/10/22 18:20 == 30.9	7/10/22 22:50 == 43.2	7/11/22 3:20 == 30.9	7/11/22 7:50 == 31
7/10/22 18:25 == 30.9	7/10/22 22:55 == 43.3	7/11/22 3:25 == 30.9	7/11/22 7:55 == 30.9
7/10/22 18:30 == 30.9	7/10/22 23:00 == 43.3	7/11/22 3:30 == 31	7/11/22 8:00 == 31.1
7/10/22 18:35 == 30.9	7/10/22 23:05 == 43.2	7/11/22 3:35 == 31	7/11/22 8:05 == 31.1
7/10/22 18:40 == 34.7	7/10/22 23:10 == 43.1	7/11/22 3:40 == 30.9	7/11/22 8:10 == 33
7/10/22 18:45 == 41.3	7/10/22 23:15 == 43.1	7/11/22 3:45 == 30.8	7/11/22 8:15 == 42
7/10/22 18:50 == 43.2	7/10/22 23:20 == 43.1	7/11/22 3:50 == 31	7/11/22 8:20 == 43.5
7/10/22 18:55 == 43.3	7/10/22 23:25 == 43.1	7/11/22 3:55 == 33.6	7/11/22 8:25 == 43.5
7/10/22 19:00 == 43.2	7/10/22 23:30 == 43.2	7/11/22 4:00 == 41.6	7/11/22 8:30 == 43.6
7/10/22 19:05 == 43.1	7/10/22 23:35 == 43.2	7/11/22 4:05 == 43.4	7/11/22 8:35 == 43.7
7/10/22 19:10 == 43.1	7/10/22 23:40 == 38.1	7/11/22 4:10 == 43.3	7/11/22 8:40 == 43.6
7/10/22 19:15 == 43.2	7/10/22 23:45 == 31.7	7/11/22 4:15 == 43.3	7/11/22 8:45 == 44
7/10/22 19:20 == 43.1	7/10/22 23:50 == 30.8	7/11/22 4:20 == 43.2	7/11/22 8:50 == 43.7
7/10/22 19:25 == 43.2	7/10/22 23:55 == 30.8	7/11/22 4:25 == 43.2	7/11/22 8:55 == 40.3
7/10/22 19:30 == 43.1	7/11/22 0:00 == 30.8	7/11/22 4:30 == 43.3	7/11/22 9:00 == 32
7/10/22 19:35 == 43	7/11/22 0:05 == 30.8	7/11/22 4:35 == 43.3	7/11/22 9:05 == 31
7/10/22 19:40 == 38.6	7/11/22 0:10 == 30.9	7/11/22 4:40 == 43.3	7/11/22 9:10 == 31.2
7/10/22 19:45 == 31	7/11/22 0:15 == 30.9	7/11/22 4:45 == 43.3	7/11/22 9:15 == 31.2
7/10/22 19:50 == 30.9	7/11/22 0:20 == 31	7/11/22 4:50 == 43.3	7/11/22 9:20 == 31
7/10/22 19:55 == 30.9	7/11/22 0:25 == 32.8	7/11/22 4:55 == 43.3	7/11/22 9:25 == 31
7/10/22 20:00 == 31	7/11/22 0:30 == 41.8	7/11/22 5:00 == 43.3	7/11/22 9:30 == 31.1
7/10/22 20:05 == 30.9	7/11/22 0:35 == 43.3	7/11/22 5:05 == 43.3	7/11/22 9:35 == 31.2
7/10/22 20:10 == 30.9	7/11/22 0:40 == 43.1	7/11/22 5:10 == 39.6	7/11/22 9:40 == 34.2
7/10/22 20:15 == 30.9	7/11/22 0:45 == 43.3	7/11/22 5:15 == 31.8	7/11/22 9:45 == 40.5
7/10/22 20:20 == 30.9	7/11/22 0:50 == 43.1	7/11/22 5:20 == 31	7/11/22 9:50 == 43.8
7/10/22 20:25 == 30.9	7/11/22 0:55 == 43.3	7/11/22 5:25 == 31	7/11/22 9:55 == 43.8
7/10/22 20:30 == 31	7/11/22 1:00 == 43.2	7/11/22 5:30 == 30.9	7/11/22 10:00 == 43.7
7/10/22 20:35 == 31	7/11/22 1:05 == 43.3	7/11/22 5:35 == 31	7/11/22 10:05 == 43.8
7/10/22 20:40 == 35.2	7/11/22 1:10 == 43.3	7/11/22 5:40 == 31	7/11/22 10:10 == 43.9
7/10/22 20:45 == 40.9	7/11/22 1:15 == 43.2	7/11/22 5:45 == 31.1	7/11/22 10:15 == 43.8
7/10/22 20:50 == 43.2	7/11/22 1:20 == 43.3	7/11/22 5:50 == 31.1	7/11/22 10:20 == 43.7
7/10/22 20:55 == 43.2	7/11/22 1:25 == 38.1	7/11/22 5:55 == 31.4	7/11/22 10:25 == 43.9
7/10/22 21:00 == 43.1	7/11/22 1:30 == 32.3	7/11/22 6:00 == 42.3	7/11/22 10:30 == 43.9
7/10/22 21:05 == 43.2	7/11/22 1:35 == 30.9	7/11/22 6:05 == 43.4	7/11/22 10:35 == 43.7
7/10/22 21:10 == 43.1	7/11/22 1:40 == 30.9	7/11/22 6:10 == 43.5	7/11/22 10:40 == 43.6
7/10/22 21:15 == 43.1	7/11/22 1:45 == 31	7/11/22 6:15 == 43.2	7/11/22 10:45 == 43.7
7/10/22 21:20 == 43.2	7/11/22 1:50 == 31	7/11/22 6:20 == 43.4	7/11/22 10:50 == 43.3
7/10/22 21:25 == 43.2	7/11/22 1:55 == 31	7/11/22 6:25 == 43.3	7/11/22 10:55 == 41.4
7/10/22 21:30 == 43.1	7/11/22 2:00 == 30.9	7/11/22 6:30 == 43.3	7/11/22 11:00 == 31.3
7/10/22 21:35 == 43	7/11/22 2:05 == 30.8	7/11/22 6:35 == 43.5	7/11/22 11:05 == 31
7/10/22 21:40 == 43.1	7/11/22 2:10 == 34.5	7/11/22 6:40 == 38.6	7/11/22 11:10 == 31
7/10/22 21:45 == 43.2	7/11/22 2:15 == 40.5	7/11/22 6:45 == 32.5	7/11/22 11:15 == 31
7/10/22 21:50 == 42.8	7/11/22 2:20 == 43.2	7/11/22 6:50 == 30.9	7/11/22 11:20 == 31
7/10/22 21:55 == 39.6	7/11/22 2:25 == 43.3	7/11/22 6:55 == 31	7/11/22 11:25 == 31.3
7/10/22 22:00 == 30.9	7/11/22 2:30 == 43.2	7/11/22 7:00 == 31	7/11/22 11:30 == 31.2
7/10/22 22:05 == 30.9	7/11/22 2:35 == 43.1	7/11/22 7:05 == 31	7/11/22 11:35 == 31
7/10/22 22:10 == 30.9	7/11/22 2:40 == 43.2	7/11/22 7:10 == 31.1	7/11/22 11:40 == 32.8
7/10/22 22:15 == 30.8	7/11/22 2:45 == 43.3	7/11/22 7:15 == 31	7/11/22 11:45 == 41.6
7/10/22 22:20 == 30.9	7/11/22 2:50 == 43.2	7/11/22 7:20 == 30.9	7/11/22 11:50 == 43.8
7/10/22 22:25 == 30.9	7/11/22 2:55 == 43.1	7/11/22 7:25 == 31	7/11/22 11:55 == 43.8

Pumpback Station Discharge (0364)

7/11/22 12:00 == 43.7	7/11/22 16:30 == 31.2	7/11/22 21:00 == 39.3	7/12/22 1:30 == 43.3
7/11/22 12:05 == 43.8	7/11/22 16:35 == 30.7	7/11/22 21:05 == 43.3	7/12/22 1:35 == 43.2
7/11/22 12:10 == 43.7	7/11/22 16:40 == 30.8	7/11/22 21:10 == 42.8	7/12/22 1:40 == 43.2
7/11/22 12:15 == 43.5	7/11/22 16:45 == 30.7	7/11/22 21:15 == 43.2	7/12/22 1:45 == 43.2
7/11/22 12:20 == 43.4	7/11/22 16:50 == 30.9	7/11/22 21:20 == 43.2	7/12/22 1:50 == 43.2
7/11/22 12:25 == 43.5	7/11/22 16:55 == 30.9	7/11/22 21:25 == 43.1	7/12/22 1:55 == 43.1
7/11/22 12:30 == 43.3	7/11/22 17:00 == 30.8	7/11/22 21:30 == 43	7/12/22 2:00 == 43.1
7/11/22 12:35 == 43.1	7/11/22 17:05 == 30.9	7/11/22 21:35 == 43.1	7/12/22 2:05 == 43.3
7/11/22 12:40 == 43.2	7/11/22 17:10 == 32.5	7/11/22 21:40 == 43	7/12/22 2:10 == 41.2
7/11/22 12:45 == 43	7/11/22 17:15 == 40	7/11/22 21:45 == 43.1	7/12/22 2:15 == 33
7/11/22 12:50 == 43	7/11/22 17:20 == 43.1	7/11/22 21:50 == 43.1	7/12/22 2:20 == 30.9
7/11/22 12:55 == 39.6	7/11/22 17:25 == 43.1	7/11/22 21:55 == 43.1	7/12/22 2:25 == 30.9
7/11/22 13:00 == 32.2	7/11/22 17:30 == 43.1	7/11/22 22:00 == 43	7/12/22 2:30 == 30.9
7/11/22 13:05 == 30.8	7/11/22 17:35 == 43.1	7/11/22 22:05 == 43	7/12/22 2:35 == 30.9
7/11/22 13:10 == 30.8	7/11/22 17:40 == 43	7/11/22 22:10 == 40.6	7/12/22 2:40 == 31
7/11/22 13:15 == 30.8	7/11/22 17:45 == 42.9	7/11/22 22:15 == 33.2	7/12/22 2:45 == 30.8
7/11/22 13:20 == 30.7	7/11/22 17:50 == 43	7/11/22 22:20 == 30.9	7/12/22 2:50 == 30.9
7/11/22 13:25 == 30.8	7/11/22 17:55 == 39.7	7/11/22 22:25 == 30.9	7/12/22 2:55 == 30.8
7/11/22 13:30 == 30.8	7/11/22 18:00 == 33.2	7/11/22 22:30 == 30.9	7/12/22 3:00 == 40.4
7/11/22 13:35 == 30.9	7/11/22 18:05 == 30.7	7/11/22 22:35 == 30.9	7/12/22 3:05 == 43.1
7/11/22 13:40 == 31.2	7/11/22 18:10 == 30.7	7/11/22 22:40 == 30.9	7/12/22 3:10 == 43.2
7/11/22 13:45 == 41.7	7/11/22 18:15 == 30.8	7/11/22 22:45 == 30.9	7/12/22 3:15 == 43.2
7/11/22 13:50 == 43.3	7/11/22 18:20 == 30.8	7/11/22 22:50 == 30.8	7/12/22 3:20 == 43.3
7/11/22 13:55 == 43.1	7/11/22 18:25 == 30.7	7/11/22 22:55 == 30.8	7/12/22 3:25 == 43.2
7/11/22 14:00 == 43.2	7/11/22 18:30 == 30.9	7/11/22 23:00 == 30.9	7/12/22 3:30 == 43.2
7/11/22 14:05 == 43.3	7/11/22 18:35 == 30.8	7/11/22 23:05 == 30.9	7/12/22 3:35 == 43.2
7/11/22 14:10 == 43.1	7/11/22 18:40 == 30.9	7/11/22 23:10 == 33	7/12/22 3:40 == 43.4
7/11/22 14:15 == 43.2	7/11/22 18:45 == 30.8	7/11/22 23:15 == 38.8	7/12/22 3:45 == 43.4
7/11/22 14:20 == 43.2	7/11/22 18:50 == 30.7	7/11/22 23:20 == 43.1	7/12/22 3:50 == 43.2
7/11/22 14:25 == 43.1	7/11/22 18:55 == 30.7	7/11/22 23:25 == 43.2	7/12/22 3:55 == 40.2
7/11/22 14:30 == 43.1	7/11/22 19:00 == 41.5	7/11/22 23:30 == 43.2	7/12/22 4:00 == 34.4
7/11/22 14:35 == 43.1	7/11/22 19:05 == 43.1	7/11/22 23:35 == 43.1	7/12/22 4:05 == 31
7/11/22 14:40 == 39.1	7/11/22 19:10 == 43.2	7/11/22 23:40 == 43.2	7/12/22 4:10 == 30.9
7/11/22 14:45 == 33.1	7/11/22 19:15 == 43.2	7/11/22 23:45 == 43.2	7/12/22 4:15 == 30.9
7/11/22 14:50 == 30.8	7/11/22 19:20 == 43.2	7/11/22 23:50 == 43.2	7/12/22 4:20 == 30.9
7/11/22 14:55 == 30.9	7/11/22 19:25 == 43.1	7/11/22 23:55 == 43.1	7/12/22 4:25 == 30.9
7/11/22 15:00 == 30.8	7/11/22 19:30 == 43	7/12/22 0:00 == 43.3	7/12/22 4:30 == 30.9
7/11/22 15:05 == 30.9	7/11/22 19:35 == 43	7/12/22 0:05 == 43.1	7/12/22 4:35 == 30.9
7/11/22 15:10 == 30.8	7/11/22 19:40 == 43	7/12/22 0:10 == 43.1	7/12/22 4:40 == 32.3
7/11/22 15:15 == 30.7	7/11/22 19:45 == 43.1	7/12/22 0:15 == 43.1	7/12/22 4:45 == 38.4
7/11/22 15:20 == 30.8	7/11/22 19:50 == 43.2	7/12/22 0:20 == 43.2	7/12/22 4:50 == 43.1
7/11/22 15:25 == 33.4	7/11/22 19:55 == 39.4	7/12/22 0:25 == 42	7/12/22 4:55 == 43.4
7/11/22 15:30 == 39.7	7/11/22 20:00 == 33.3	7/12/22 0:30 == 32.3	7/12/22 5:00 == 43.4
7/11/22 15:35 == 43	7/11/22 20:05 == 30.8	7/12/22 0:35 == 31	7/12/22 5:05 == 43.3
7/11/22 15:40 == 43	7/11/22 20:10 == 30.8	7/12/22 0:40 == 30.9	7/12/22 5:10 == 43.4
7/11/22 15:45 == 43	7/11/22 20:15 == 30.8	7/12/22 0:45 == 30.8	7/12/22 5:15 == 43.6
7/11/22 15:50 == 43	7/11/22 20:20 == 30.9	7/12/22 0:50 == 30.8	7/12/22 5:20 == 43.5
7/11/22 15:55 == 43.1	7/11/22 20:25 == 30.9	7/12/22 0:55 == 30.8	7/12/22 5:25 == 43.5
7/11/22 16:00 == 42.8	7/11/22 20:30 == 30.8	7/12/22 1:00 == 30.8	7/12/22 5:30 == 43.4
7/11/22 16:05 == 43.1	7/11/22 20:35 == 30.8	7/12/22 1:05 == 30.8	7/12/22 5:35 == 43.4
7/11/22 16:10 == 43.1	7/11/22 20:40 == 30.8	7/12/22 1:10 == 31.6	7/12/22 5:40 == 42.4
7/11/22 16:15 == 43.1	7/11/22 20:45 == 30.8	7/12/22 1:15 == 38.4	7/12/22 5:45 == 32.9
7/11/22 16:20 == 42.9	7/11/22 20:50 == 30.7	7/12/22 1:20 == 43.3	7/12/22 5:50 == 31.1
7/11/22 16:25 == 41.3	7/11/22 20:55 == 32.6	7/12/22 1:25 == 43.4	7/12/22 5:55 == 31

Pumpback Station Discharge (0364)

7/12/22 6:00 == 30.9	7/12/22 10:30 == 25.7	7/12/22 15:00 == 45.4	7/12/22 19:30 == 44
7/12/22 6:05 == 30.9	7/12/22 10:35 == 18	7/12/22 15:05 == 47.8	7/12/22 19:35 == 47.7
7/12/22 6:10 == 30.9	7/12/22 10:40 == 17.6	7/12/22 15:10 == 48	7/12/22 19:40 == 48.1
7/12/22 6:15 == 31.1	7/12/22 10:45 == 20.2	7/12/22 15:15 == 48	7/12/22 19:45 == 48
7/12/22 6:20 == 31.2	7/12/22 10:50 == 41.2	7/12/22 15:20 == 47.8	7/12/22 19:50 == 48
7/12/22 6:25 == 32.2	7/12/22 10:55 == 47.4	7/12/22 15:25 == 44.4	7/12/22 19:55 == 43.6
7/12/22 6:30 == 38.7	7/12/22 11:00 == 48.1	7/12/22 15:30 == 33.5	7/12/22 20:00 == 34.8
7/12/22 6:35 == 43.3	7/12/22 11:05 == 48	7/12/22 15:35 == 33.7	7/12/22 20:05 == 33.6
7/12/22 6:40 == 43.2	7/12/22 11:10 == 47.7	7/12/22 15:40 == 33.4	7/12/22 20:10 == 33.4
7/12/22 6:45 == 43.4	7/12/22 11:15 == 47.9	7/12/22 15:45 == 33.6	7/12/22 20:15 == 33.5
7/12/22 6:50 == 43.3	7/12/22 11:20 == 47.9	7/12/22 15:50 == 33.7	7/12/22 20:20 == 33.6
7/12/22 6:55 == 43.2	7/12/22 11:25 == 47.8	7/12/22 15:55 == 33.5	7/12/22 20:25 == 33.6
7/12/22 7:00 == 43.2	7/12/22 11:30 == 47.9	7/12/22 16:00 == 33.5	7/12/22 20:30 == 33.6
7/12/22 7:05 == 43.2	7/12/22 11:35 == 47.7	7/12/22 16:05 == 33.5	7/12/22 20:35 == 33.6
7/12/22 7:10 == 43.3	7/12/22 11:40 == 41.7	7/12/22 16:10 == 33.7	7/12/22 20:40 == 33.6
7/12/22 7:15 == 43.3	7/12/22 11:45 == 35.1	7/12/22 16:15 == 33.6	7/12/22 20:45 == 33.4
7/12/22 7:20 == 43.2	7/12/22 11:50 == 33.7	7/12/22 16:20 == 33.5	7/12/22 20:50 == 33.5
7/12/22 7:25 == 41.7	7/12/22 11:55 == 33.8	7/12/22 16:25 == 33.6	7/12/22 20:55 == 34.8
7/12/22 7:30 == 33.7	7/12/22 12:00 == 33.7	7/12/22 16:30 == 33.6	7/12/22 21:00 == 46.7
7/12/22 7:35 == 31.1	7/12/22 12:05 == 33.6	7/12/22 16:35 == 33.6	7/12/22 21:05 == 47.8
7/12/22 7:40 == 31.2	7/12/22 12:10 == 33.7	7/12/22 16:40 == 33.6	7/12/22 21:10 == 48
7/12/22 7:45 == 31	7/12/22 12:15 == 33.6	7/12/22 16:45 == 33.6	7/12/22 21:15 == 48
7/12/22 7:50 == 31.2	7/12/22 12:20 == 33.6	7/12/22 16:50 == 33.6	7/12/22 21:20 == 47.9
7/12/22 7:55 == 31.2	7/12/22 12:25 == 33.6	7/12/22 16:55 == 36.9	7/12/22 21:25 == 48
7/12/22 8:00 == 31.2	7/12/22 12:30 == 33.7	7/12/22 17:00 == 43.6	7/12/22 21:30 == 48.3
7/12/22 8:05 == 31.1	7/12/22 12:35 == 33.5	7/12/22 17:05 == 47.4	7/12/22 21:35 == 48
7/12/22 8:10 == 31.1	7/12/22 12:40 == 35.5	7/12/22 17:10 == 47.7	7/12/22 21:40 == 42.9
7/12/22 8:15 == 31.1	7/12/22 12:45 == 47.4	7/12/22 17:15 == 48	7/12/22 21:45 == 36.1
7/12/22 8:20 == 31.2	7/12/22 12:50 == 47.9	7/12/22 17:20 == 48.1	7/12/22 21:50 == 33.5
7/12/22 8:25 == 31.3	7/12/22 12:55 == 47.9	7/12/22 17:25 == 43.7	7/12/22 21:55 == 33.6
7/12/22 8:30 == 40.2	7/12/22 13:00 == 47.9	7/12/22 17:30 == 33.9	7/12/22 22:00 == 33.5
7/12/22 8:35 == 43.5	7/12/22 13:05 == 47.9	7/12/22 17:35 == 33.5	7/12/22 22:05 == 33.6
7/12/22 8:40 == 43.9	7/12/22 13:10 == 47.3	7/12/22 17:40 == 33.5	7/12/22 22:10 == 33.6
7/12/22 8:45 == 44.2	7/12/22 13:15 == 48	7/12/22 17:45 == 33.6	7/12/22 22:15 == 33.5
7/12/22 8:50 == 44.7	7/12/22 13:20 == 47.9	7/12/22 17:50 == 33.5	7/12/22 22:20 == 33.4
7/12/22 8:55 == 45.1	7/12/22 13:25 == 42.2	7/12/22 17:55 == 33.6	7/12/22 22:25 == 33.5
7/12/22 9:00 == 45.1	7/12/22 13:30 == 34.9	7/12/22 18:00 == 33.6	7/12/22 22:30 == 33.5
7/12/22 9:05 == 45.1	7/12/22 13:35 == 33.6	7/12/22 18:05 == 33.5	7/12/22 22:35 == 33.5
7/12/22 9:10 == 42.7	7/12/22 13:40 == 33.7	7/12/22 18:10 == 33.6	7/12/22 22:40 == 33.5
7/12/22 9:15 == 36.2	7/12/22 13:45 == 33.7	7/12/22 18:15 == 33.5	7/12/22 22:45 == 33.6
7/12/22 9:20 == 31.8	7/12/22 13:50 == 33.6	7/12/22 18:20 == 33.6	7/12/22 22:50 == 33.5
7/12/22 9:25 == 31.8	7/12/22 13:55 == 33.6	7/12/22 18:25 == 33.5	7/12/22 22:55 == 35.4
7/12/22 9:30 == 31.2	7/12/22 14:00 == 33.6	7/12/22 18:30 == 33.5	7/12/22 23:00 == 45.2
7/12/22 9:35 == 25.1	7/12/22 14:05 == 33.6	7/12/22 18:35 == 33.5	7/12/22 23:05 == 47.9
7/12/22 9:40 == 14.2	7/12/22 14:10 == 33.5	7/12/22 18:40 == 33.5	7/12/22 23:10 == 48
7/12/22 9:45 == 18	7/12/22 14:15 == 33.6	7/12/22 18:45 == 33.5	7/12/22 23:15 == 47.7
7/12/22 9:50 == 32.2	7/12/22 14:20 == 33.6	7/12/22 18:50 == 33.4	7/12/22 23:20 == 48.1
7/12/22 9:55 == 38	7/12/22 14:25 == 33.6	7/12/22 18:55 == 33.5	7/12/22 23:25 == 45.4
7/12/22 10:00 == 47.2	7/12/22 14:30 == 33.6	7/12/22 19:00 == 33.5	7/12/22 23:30 == 33.7
7/12/22 10:05 == 48.3	7/12/22 14:35 == 33.7	7/12/22 19:05 == 33.6	7/12/22 23:35 == 33.6
7/12/22 10:10 == 48.3	7/12/22 14:40 == 33.6	7/12/22 19:10 == 33.6	7/12/22 23:40 == 33.5
7/12/22 10:15 == 44.2	7/12/22 14:45 == 33.5	7/12/22 19:15 == 33.6	7/12/22 23:45 == 33.5
7/12/22 10:20 == 33.6	7/12/22 14:50 == 33.5	7/12/22 19:20 == 33.6	7/12/22 23:50 == 33.5
7/12/22 10:25 == 33.8	7/12/22 14:55 == 36.5	7/12/22 19:25 == 37.4	7/12/22 23:55 == 33.5

Pumpback Station Discharge (0364)

7/13/22 0:00 == 33.6	7/13/22 4:30 == 33.6	7/13/22 9:00 == 36.3	7/13/22 13:30 == 42.6
7/13/22 0:05 == 33.6	7/13/22 4:35 == 33.5	7/13/22 9:05 == 33.8	7/13/22 13:35 == 47.6
7/13/22 0:10 == 33.7	7/13/22 4:40 == 33.7	7/13/22 9:10 == 33.8	7/13/22 13:40 == 47.9
7/13/22 0:15 == 33.7	7/13/22 4:45 == 33.6	7/13/22 9:15 == 33.8	7/13/22 13:45 == 47.9
7/13/22 0:20 == 33.7	7/13/22 4:50 == 33.6	7/13/22 9:20 == 33.7	7/13/22 13:50 == 48
7/13/22 0:25 == 37	7/13/22 4:55 == 33.7	7/13/22 9:25 == 33.8	7/13/22 13:55 == 44.9
7/13/22 0:30 == 43.7	7/13/22 5:00 == 33.6	7/13/22 9:30 == 33.7	7/13/22 14:00 == 37.6
7/13/22 0:35 == 47.6	7/13/22 5:05 == 33.7	7/13/22 9:35 == 33.8	7/13/22 14:05 == 33.7
7/13/22 0:40 == 48.1	7/13/22 5:10 == 33.7	7/13/22 9:40 == 33.8	7/13/22 14:10 == 33.6
7/13/22 0:45 == 48	7/13/22 5:15 == 33.7	7/13/22 9:45 == 34	7/13/22 14:15 == 33.6
7/13/22 0:50 == 47.9	7/13/22 5:20 == 33.5	7/13/22 9:50 == 33.8	7/13/22 14:20 == 33.6
7/13/22 0:55 == 43.4	7/13/22 5:25 == 36	7/13/22 9:55 == 33.9	7/13/22 14:25 == 33.6
7/13/22 1:00 == 35.6	7/13/22 5:30 == 43.9	7/13/22 10:00 == 45.1	7/13/22 14:30 == 33.6
7/13/22 1:05 == 33.5	7/13/22 5:35 == 47.7	7/13/22 10:05 == 47	7/13/22 14:35 == 33.7
7/13/22 1:10 == 33.6	7/13/22 5:40 == 47.3	7/13/22 10:10 == 47.8	7/13/22 14:40 == 33.6
7/13/22 1:15 == 33.7	7/13/22 5:45 == 47.6	7/13/22 10:15 == 47.8	7/13/22 14:45 == 33.6
7/13/22 1:20 == 33.6	7/13/22 5:50 == 48.1	7/13/22 10:20 == 47.3	7/13/22 14:50 == 33.7
7/13/22 1:25 == 33.6	7/13/22 5:55 == 43.9	7/13/22 10:25 == 44.9	7/13/22 14:55 == 33.7
7/13/22 1:30 == 33.7	7/13/22 6:00 == 36.8	7/13/22 10:30 == 36.8	7/13/22 15:00 == 33.5
7/13/22 1:35 == 33.6	7/13/22 6:05 == 33.7	7/13/22 10:35 == 33.8	7/13/22 15:05 == 33.6
7/13/22 1:40 == 33.7	7/13/22 6:10 == 33.6	7/13/22 10:40 == 33.8	7/13/22 15:10 == 33.6
7/13/22 1:45 == 33.6	7/13/22 6:15 == 33.7	7/13/22 10:45 == 33.8	7/13/22 15:15 == 44.1
7/13/22 1:50 == 33.7	7/13/22 6:20 == 33.7	7/13/22 10:50 == 33.7	7/13/22 15:20 == 47.2
7/13/22 1:55 == 33.6	7/13/22 6:25 == 33.6	7/13/22 10:55 == 33.8	7/13/22 15:25 == 47.8
7/13/22 2:00 == 33.7	7/13/22 6:30 == 33.7	7/13/22 11:00 == 33.9	7/13/22 15:30 == 48
7/13/22 2:05 == 33.6	7/13/22 6:35 == 33.7	7/13/22 11:05 == 33.9	7/13/22 15:35 == 47.9
7/13/22 2:10 == 34.3	7/13/22 6:40 == 33.7	7/13/22 11:10 == 33.8	7/13/22 15:40 == 45.1
7/13/22 2:15 == 45.9	7/13/22 6:45 == 33.6	7/13/22 11:15 == 33.7	7/13/22 15:45 == 37
7/13/22 2:20 == 47.8	7/13/22 6:50 == 33.6	7/13/22 11:20 == 33.7	7/13/22 15:50 == 33.6
7/13/22 2:25 == 48.2	7/13/22 6:55 == 33.7	7/13/22 11:25 == 36	7/13/22 15:55 == 33.7
7/13/22 2:30 == 47.9	7/13/22 7:00 == 33.5	7/13/22 11:30 == 42.5	7/13/22 16:00 == 33.7
7/13/22 2:35 == 48	7/13/22 7:05 == 33.6	7/13/22 11:35 == 47.4	7/13/22 16:05 == 33.7
7/13/22 2:40 == 43.8	7/13/22 7:10 == 33.7	7/13/22 11:40 == 47.7	7/13/22 16:10 == 33.7
7/13/22 2:45 == 36.2	7/13/22 7:15 == 33.4	7/13/22 11:45 == 47.9	7/13/22 16:15 == 33.6
7/13/22 2:50 == 33.5	7/13/22 7:20 == 33.7	7/13/22 11:50 == 47.7	7/13/22 16:20 == 33.7
7/13/22 2:55 == 33.5	7/13/22 7:25 == 33.7	7/13/22 11:55 == 47.2	7/13/22 16:25 == 33.7
7/13/22 3:00 == 33.7	7/13/22 7:30 == 33.6	7/13/22 12:00 == 47.8	7/13/22 16:30 == 33.7
7/13/22 3:05 == 33.7	7/13/22 7:35 == 33.9	7/13/22 12:05 == 48	7/13/22 16:35 == 33.7
7/13/22 3:10 == 33.6	7/13/22 7:40 == 33.8	7/13/22 12:10 == 47.6	7/13/22 16:40 == 33.8
7/13/22 3:15 == 33.7	7/13/22 7:45 == 33.8	7/13/22 12:15 == 34	7/13/22 16:45 == 33.7
7/13/22 3:20 == 33.7	7/13/22 7:50 == 33.9	7/13/22 12:20 == 33.8	7/13/22 16:50 == 33.6
7/13/22 3:25 == 33.5	7/13/22 7:55 == 33.9	7/13/22 12:25 == 33.6	7/13/22 16:55 == 33.7
7/13/22 3:30 == 33.5	7/13/22 8:00 == 33.9	7/13/22 12:30 == 33.8	7/13/22 17:00 == 33.7
7/13/22 3:35 == 33.6	7/13/22 8:05 == 33.8	7/13/22 12:35 == 33.8	7/13/22 17:05 == 33.6
7/13/22 3:40 == 36.3	7/13/22 8:10 == 33.8	7/13/22 12:40 == 33.7	7/13/22 17:10 == 33.9
7/13/22 3:45 == 43.4	7/13/22 8:15 == 33.8	7/13/22 12:45 == 33.7	7/13/22 17:15 == 33.8
7/13/22 3:50 == 47.8	7/13/22 8:20 == 33.8	7/13/22 12:50 == 33.5	7/13/22 17:20 == 33.7
7/13/22 3:55 == 48.1	7/13/22 8:25 == 36.5	7/13/22 12:55 == 33.6	7/13/22 17:25 == 33.8
7/13/22 4:00 == 47.9	7/13/22 8:30 == 43.1	7/13/22 13:00 == 33.6	7/13/22 17:30 == 43.8
7/13/22 4:05 == 48	7/13/22 8:35 == 47.6	7/13/22 13:05 == 33.8	7/13/22 17:35 == 47.7
7/13/22 4:10 == 46.2	7/13/22 8:40 == 47.9	7/13/22 13:10 == 33.6	7/13/22 17:40 == 47.8
7/13/22 4:15 == 33.8	7/13/22 8:45 == 47.8	7/13/22 13:15 == 33.5	7/13/22 17:45 == 48
7/13/22 4:20 == 33.7	7/13/22 8:50 == 47.6	7/13/22 13:20 == 33.5	7/13/22 17:50 == 47.9
7/13/22 4:25 == 33.5	7/13/22 8:55 == 44.8	7/13/22 13:25 == 35.5	7/13/22 17:55 == 46.6



Pumpback Station Discharge (0364)

7/13/22 18:00 == 36.2	7/13/22 22:30 == 33.6	7/14/22 3:00 == 38.7	7/14/22 7:30 == 33.7
7/13/22 18:05 == 33.6	7/13/22 22:35 == 33.7	7/14/22 3:05 == 33.7	7/14/22 7:35 == 33.8
7/13/22 18:10 == 33.6	7/13/22 22:40 == 33.5	7/14/22 3:10 == 33.7	7/14/22 7:40 == 33.8
7/13/22 18:15 == 33.6	7/13/22 22:45 == 42.9	7/14/22 3:15 == 33.5	7/14/22 7:45 == 33.7
7/13/22 18:20 == 33.5	7/13/22 22:50 == 47.4	7/14/22 3:20 == 33.7	7/14/22 7:50 == 33.8
7/13/22 18:25 == 33.5	7/13/22 22:55 == 47.8	7/14/22 3:25 == 33.7	7/14/22 7:55 == 33.7
7/13/22 18:30 == 33.6	7/13/22 23:00 == 47.9	7/14/22 3:30 == 33.5	7/14/22 8:00 == 33.7
7/13/22 18:35 == 33.6	7/13/22 23:05 == 48	7/14/22 3:35 == 33.7	7/14/22 8:05 == 33.9
7/13/22 18:40 == 33.6	7/13/22 23:10 == 48	7/14/22 3:40 == 33.6	7/14/22 8:10 == 33.9
7/13/22 18:45 == 33.6	7/13/22 23:15 == 48.1	7/14/22 3:45 == 33.7	7/14/22 8:15 == 33.7
7/13/22 18:50 == 33.5	7/13/22 23:20 == 48.1	7/14/22 3:50 == 33.7	7/14/22 8:20 == 33.8
7/13/22 18:55 == 33.5	7/13/22 23:25 == 46.2	7/14/22 3:55 == 33.8	7/14/22 8:25 == 34.9
7/13/22 19:00 == 33.6	7/13/22 23:30 == 37.5	7/14/22 4:00 == 33.6	7/14/22 8:30 == 40.5
7/13/22 19:05 == 33.6	7/13/22 23:35 == 33.6	7/14/22 4:05 == 33.7	7/14/22 8:35 == 47.6
7/13/22 19:10 == 33.6	7/13/22 23:40 == 33.7	7/14/22 4:10 == 33.7	7/14/22 8:40 == 48.1
7/13/22 19:15 == 33.7	7/13/22 23:45 == 33.6	7/14/22 4:15 == 42.7	7/14/22 8:45 == 47.9
7/13/22 19:20 == 33.6	7/13/22 23:50 == 33.5	7/14/22 4:20 == 47.2	7/14/22 8:50 == 48.1
7/13/22 19:25 == 35.3	7/13/22 23:55 == 33.6	7/14/22 4:25 == 47.9	7/14/22 8:55 == 47.9
7/13/22 19:30 == 41.9	7/14/22 0:00 == 33.6	7/14/22 4:30 == 48	7/14/22 9:00 == 37.5
7/13/22 19:35 == 47.3	7/14/22 0:05 == 33.5	7/14/22 4:35 == 48	7/14/22 9:05 == 34.1
7/13/22 19:40 == 47.9	7/14/22 0:10 == 33.6	7/14/22 4:40 == 46.7	7/14/22 9:10 == 33.7
7/13/22 19:45 == 48.1	7/14/22 0:15 == 33.6	7/14/22 4:45 == 38.1	7/14/22 9:15 == 33.8
7/13/22 19:50 == 47.9	7/14/22 0:20 == 33.7	7/14/22 4:50 == 33.6	7/14/22 9:20 == 33.7
7/13/22 19:55 == 47.6	7/14/22 0:25 == 33.6	7/14/22 4:55 == 33.7	7/14/22 9:25 == 33.9
7/13/22 20:00 == 35.5	7/14/22 0:30 == 33.6	7/14/22 5:00 == 33.7	7/14/22 9:30 == 33.8
7/13/22 20:05 == 33.5	7/14/22 0:35 == 33.7	7/14/22 5:05 == 33.7	7/14/22 9:35 == 33.9
7/13/22 20:10 == 33.6	7/14/22 0:40 == 33.6	7/14/22 5:10 == 33.6	7/14/22 9:40 == 33.8
7/13/22 20:15 == 33.5	7/14/22 0:45 == 33.6	7/14/22 5:15 == 33.6	7/14/22 9:45 == 33.8
7/13/22 20:20 == 33.6	7/14/22 0:50 == 33.7	7/14/22 5:20 == 33.8	7/14/22 9:50 == 33.8
7/13/22 20:25 == 33.7	7/14/22 0:55 == 34.5	7/14/22 5:25 == 33.8	7/14/22 9:55 == 33.7
7/13/22 20:30 == 33.6	7/14/22 1:00 == 42	7/14/22 5:30 == 33.7	7/14/22 10:00 == 33.8
7/13/22 20:35 == 33.5	7/14/22 1:05 == 47.4	7/14/22 5:35 == 33.6	7/14/22 10:05 == 33.8
7/13/22 20:40 == 33.6	7/14/22 1:10 == 48	7/14/22 5:40 == 33.6	7/14/22 10:10 == 33.9
7/13/22 20:45 == 33.6	7/14/22 1:15 == 48	7/14/22 5:45 == 33.7	7/14/22 10:15 == 33.8
7/13/22 20:50 == 33.7	7/14/22 1:20 == 48.1	7/14/22 5:50 == 33.6	7/14/22 10:20 == 33.8
7/13/22 20:55 == 34.3	7/14/22 1:25 == 48.2	7/14/22 5:55 == 34.7	7/14/22 10:25 == 33.8
7/13/22 21:00 == 42.6	7/14/22 1:30 == 36	7/14/22 6:00 == 40.5	7/14/22 10:30 == 33.8
7/13/22 21:05 == 47.6	7/14/22 1:35 == 33.7	7/14/22 6:05 == 47.4	7/14/22 10:35 == 33.7
7/13/22 21:10 == 48	7/14/22 1:40 == 33.5	7/14/22 6:10 == 47.9	7/14/22 10:40 == 34.5
7/13/22 21:15 == 48	7/14/22 1:45 == 33.6	7/14/22 6:15 == 47.2	7/14/22 10:45 == 39.6
7/13/22 21:20 == 48.1	7/14/22 1:50 == 33.8	7/14/22 6:20 == 47.8	7/14/22 10:50 == 47.6
7/13/22 21:25 == 45.3	7/14/22 1:55 == 33.7	7/14/22 6:25 == 47.4	7/14/22 10:55 == 47.8
7/13/22 21:30 == 38.4	7/14/22 2:00 == 33.6	7/14/22 6:30 == 48	7/14/22 11:00 == 47.8
7/13/22 21:35 == 33.5	7/14/22 2:05 == 33.6	7/14/22 6:35 == 47.5	7/14/22 11:05 == 47.3
7/13/22 21:40 == 33.6	7/14/22 2:10 == 33.6	7/14/22 6:40 == 47.4	7/14/22 11:10 == 46.5
7/13/22 21:45 == 33.6	7/14/22 2:15 == 33.7	7/14/22 6:45 == 36.9	7/14/22 11:15 == 38.8
7/13/22 21:50 == 33.6	7/14/22 2:20 == 33.7	7/14/22 6:50 == 33.9	7/14/22 11:20 == 33.7
7/13/22 21:55 == 33.6	7/14/22 2:25 == 34.4	7/14/22 6:55 == 33.8	7/14/22 11:25 == 33.6
7/13/22 22:00 == 33.4	7/14/22 2:30 == 41.2	7/14/22 7:00 == 33.7	7/14/22 11:30 == 33.6
7/13/22 22:05 == 33.6	7/14/22 2:35 == 47.6	7/14/22 7:05 == 33.7	7/14/22 11:35 == 33.7
7/13/22 22:10 == 33.5	7/14/22 2:40 == 48	7/14/22 7:10 == 33.7	7/14/22 11:40 == 33.7
7/13/22 22:15 == 33.4	7/14/22 2:45 == 48	7/14/22 7:15 == 33.7	7/14/22 11:45 == 33.7
7/13/22 22:20 == 33.7	7/14/22 2:50 == 47.9	7/14/22 7:20 == 33.8	7/14/22 11:50 == 33.6
7/13/22 22:25 == 33.6	7/14/22 2:55 == 45.5	7/14/22 7:25 == 33.8	7/14/22 11:55 == 33.7

### Pumpback Station Discharge (0364)

7/14/22 12:00 == 33.7	7/14/22 16:30 == 33.9	7/14/22 21:00 == 41.1	7/15/22 1:30 == 48
7/14/22 12:05 == 33.6	7/14/22 16:35 == 33.6	7/14/22 21:05 == 33.6	7/15/22 1:35 == 48
7/14/22 12:10 == 33.8	7/14/22 16:40 == 33.8	7/14/22 21:10 == 33.6	7/15/22 1:40 == 48
7/14/22 12:15 == 41.7	7/14/22 16:45 == 33.8	7/14/22 21:15 == 33.7	7/15/22 1:45 == 40.9
7/14/22 12:20 == 47	7/14/22 16:50 == 33.7	7/14/22 21:20 == 33.7	7/15/22 1:50 == 33.8
7/14/22 12:25 == 48.1	7/14/22 16:55 == 33.7	7/14/22 21:25 == 33.7	7/15/22 1:55 == 33.8
7/14/22 12:30 == 48	7/14/22 17:00 == 40.4	7/14/22 21:30 == 33.7	7/15/22 2:00 == 33.7
7/14/22 12:35 == 48	7/14/22 17:05 == 46.7	7/14/22 21:35 == 33.7	7/15/22 2:05 == 33.7
7/14/22 12:40 == 48	7/14/22 17:10 == 48	7/14/22 21:40 == 33.7	7/15/22 2:10 == 33.8
7/14/22 12:45 == 48	7/14/22 17:15 == 48.1	7/14/22 21:45 == 33.9	7/15/22 2:15 == 33.7
7/14/22 12:50 == 47.9	7/14/22 17:20 == 48.1	7/14/22 21:50 == 33.7	7/15/22 2:20 == 33.7
7/14/22 12:55 == 46.1	7/14/22 17:25 == 48.1	7/14/22 21:55 == 33.7	7/15/22 2:25 == 33.7
7/14/22 13:00 == 39.5	7/14/22 17:30 == 39.1	7/14/22 22:00 == 39	7/15/22 2:30 == 33.8
7/14/22 13:05 == 33.7	7/14/22 17:35 == 34.2	7/14/22 22:05 == 46.9	7/15/22 2:35 == 33.8
7/14/22 13:10 == 33.7	7/14/22 17:40 == 33.6	7/14/22 22:10 == 48	7/15/22 2:40 == 33.7
7/14/22 13:15 == 33.6	7/14/22 17:45 == 33.6	7/14/22 22:15 == 48	7/15/22 2:45 == 33.6
7/14/22 13:20 == 33.6	7/14/22 17:50 == 33.7	7/14/22 22:20 == 47.9	7/15/22 2:50 == 33.7
7/14/22 13:25 == 33.6	7/14/22 17:55 == 33.6	7/14/22 22:25 == 47.9	7/15/22 2:55 == 33.9
7/14/22 13:30 == 33.7	7/14/22 18:00 == 33.6	7/14/22 22:30 == 39.4	7/15/22 3:00 == 37.7
7/14/22 13:35 == 33.6	7/14/22 18:05 == 33.6	7/14/22 22:35 == 34.5	7/15/22 3:05 == 47.5
7/14/22 13:40 == 33.6	7/14/22 18:10 == 33.7	7/14/22 22:40 == 33.6	7/15/22 3:10 == 47.9
7/14/22 13:45 == 33.7	7/14/22 18:15 == 33.8	7/14/22 22:45 == 33.7	7/15/22 3:15 == 48
7/14/22 13:50 == 33.7	7/14/22 18:20 == 33.7	7/14/22 22:50 == 33.7	7/15/22 3:20 == 48.1
7/14/22 13:55 == 33.6	7/14/22 18:25 == 33.6	7/14/22 22:55 == 33.6	7/15/22 3:25 == 48
7/14/22 14:00 == 33.7	7/14/22 18:30 == 33.6	7/14/22 23:00 == 33.6	7/15/22 3:30 == 48.1
7/14/22 14:05 == 33.6	7/14/22 18:35 == 33.6	7/14/22 23:05 == 33.7	7/15/22 3:35 == 48.1
7/14/22 14:10 == 33.8	7/14/22 18:40 == 34.3	7/14/22 23:10 == 33.7	7/15/22 3:40 == 48
7/14/22 14:15 == 33.7	7/14/22 18:45 == 38.6	7/14/22 23:15 == 33.7	7/15/22 3:45 == 40.2
7/14/22 14:20 == 33.7	7/14/22 18:50 == 47.7	7/14/22 23:20 == 33.7	7/15/22 3:50 == 34.8
7/14/22 14:25 == 33.6	7/14/22 18:55 == 47.9	7/14/22 23:25 == 33.6	7/15/22 3:55 == 33.7
7/14/22 14:30 == 39.8	7/14/22 19:00 == 48.2	7/14/22 23:30 == 33.6	7/15/22 4:00 == 33.7
7/14/22 14:35 == 46.4	7/14/22 19:05 == 47.9	7/14/22 23:35 == 33.6	7/15/22 4:05 == 33.6
7/14/22 14:40 == 47.9	7/14/22 19:10 == 47.7	7/14/22 23:40 == 34.1	7/15/22 4:10 == 33.6
7/14/22 14:45 == 48.1	7/14/22 19:15 == 39.5	7/14/22 23:45 == 38	7/15/22 4:15 == 33.7
7/14/22 14:50 == 48	7/14/22 19:20 == 33.7	7/14/22 23:50 == 47.1	7/15/22 4:20 == 33.7
7/14/22 14:55 == 48	7/14/22 19:25 == 33.7	7/14/22 23:55 == 47.8	7/15/22 4:25 == 33.7
7/14/22 15:00 == 48.1	7/14/22 19:30 == 33.7	7/15/22 0:00 == 48	7/15/22 4:30 == 33.7
7/14/22 15:05 == 48.1	7/14/22 19:35 == 33.5	7/15/22 0:05 == 47.8	7/15/22 4:35 == 33.6
7/14/22 15:10 == 47.2	7/14/22 19:40 == 33.7	7/15/22 0:10 == 47.3	7/15/22 4:40 == 33.6
7/14/22 15:15 == 39.2	7/14/22 19:45 == 33.8	7/15/22 0:15 == 40.8	7/15/22 4:45 == 37.9
7/14/22 15:20 == 33.7	7/14/22 19:50 == 33.7	7/15/22 0:20 == 33.6	7/15/22 4:50 == 46.8
7/14/22 15:25 == 33.7	7/14/22 19:55 == 33.7	7/15/22 0:25 == 33.6	7/15/22 4:55 == 48
7/14/22 15:30 == 33.6	7/14/22 20:00 == 33.6	7/15/22 0:30 == 33.7	7/15/22 5:00 == 48
7/14/22 15:35 == 33.6	7/14/22 20:05 == 33.7	7/15/22 0:35 == 33.7	7/15/22 5:05 == 48
7/14/22 15:40 == 33.6	7/14/22 20:10 == 33.7	7/15/22 0:40 == 33.6	7/15/22 5:10 == 47.4
7/14/22 15:45 == 33.7	7/14/22 20:15 == 33.7	7/15/22 0:45 == 33.7	7/15/22 5:15 == 42.7
7/14/22 15:50 == 33.7	7/14/22 20:20 == 33.8	7/15/22 0:50 == 33.8	7/15/22 5:20 == 33.6
7/14/22 15:55 == 33.7	7/14/22 20:25 == 33.7	7/15/22 0:55 == 33.7	7/15/22 5:25 == 33.7
7/14/22 16:00 == 33.7	7/14/22 20:30 == 39.8	7/15/22 1:00 == 33.7	7/15/22 5:30 == 33.7
7/14/22 16:05 == 33.6	7/14/22 20:35 == 46.5	7/15/22 1:05 == 33.7	7/15/22 5:35 == 33.6
7/14/22 16:10 == 33.7	7/14/22 20:40 == 48	7/15/22 1:10 == 33.7	7/15/22 5:40 == 33.7
7/14/22 16:15 == 33.8	7/14/22 20:45 == 48.1	7/15/22 1:15 == 39.5	7/15/22 5:45 == 33.7
7/14/22 16:20 == 33.8	7/14/22 20:50 == 48.1	7/15/22 1:20 == 45.7	7/15/22 5:50 == 33.8
7/14/22 16:25 == 33.8	7/14/22 20:55 == 46.9	7/15/22 1:25 == 47.8	7/15/22 5:55 == 33.7

Pumpback Station Discharge (0364)

7/15/22 6:00 == 33.7	7/15/22 10:30 == 33.8	7/15/22 15:00 == 37.7	7/15/22 19:30 == 33.7
7/15/22 6:05 == 33.9	7/15/22 10:35 == 33.8	7/15/22 15:05 == 45.6	7/15/22 19:35 == 33.7
7/15/22 6:10 == 33.8	7/15/22 10:40 == 33.7	7/15/22 15:10 == 48	7/15/22 19:40 == 33.7
7/15/22 6:15 == 33.8	7/15/22 10:45 == 36.5	7/15/22 15:15 == 48	7/15/22 19:45 == 33.8
7/15/22 6:20 == 33.7	7/15/22 10:50 == 47.4	7/15/22 15:20 == 48	7/15/22 19:50 == 33.8
7/15/22 6:25 == 33.8	7/15/22 10:55 == 48	7/15/22 15:25 == 48	7/15/22 19:55 == 33.8
7/15/22 6:30 == 39.1	7/15/22 11:00 == 48	7/15/22 15:30 == 48	7/15/22 20:00 == 37.6
7/15/22 6:35 == 45.5	7/15/22 11:05 == 47.9	7/15/22 15:35 == 47.9	7/15/22 20:05 == 44.5
7/15/22 6:40 == 47.9	7/15/22 11:10 == 47.7	7/15/22 15:40 == 47.8	7/15/22 20:10 == 47.7
7/15/22 6:45 == 47.6	7/15/22 11:15 == 47.9	7/15/22 15:45 == 43.9	7/15/22 20:15 == 48.1
7/15/22 6:50 == 47.7	7/15/22 11:20 == 47.3	7/15/22 15:50 == 33.6	7/15/22 20:20 == 48
7/15/22 6:55 == 48	7/15/22 11:25 == 47.7	7/15/22 15:55 == 33.7	7/15/22 20:25 == 48
7/15/22 7:00 == 41.4	7/15/22 11:30 == 41.1	7/15/22 16:00 == 33.7	7/15/22 20:30 == 44.5
7/15/22 7:05 == 34	7/15/22 11:35 == 35.2	7/15/22 16:05 == 33.7	7/15/22 20:35 == 33.8
7/15/22 7:10 == 33.9	7/15/22 11:40 == 33.7	7/15/22 16:10 == 33.7	7/15/22 20:40 == 33.6
7/15/22 7:15 == 33.8	7/15/22 11:45 == 33.6	7/15/22 16:15 == 33.7	7/15/22 20:45 == 33.6
7/15/22 7:20 == 33.9	7/15/22 11:50 == 33.6	7/15/22 16:20 == 33.7	7/15/22 20:50 == 33.8
7/15/22 7:25 == 33.8	7/15/22 11:55 == 33.6	7/15/22 16:25 == 33.8	7/15/22 20:55 == 33.8
7/15/22 7:30 == 33.7	7/15/22 12:00 == 33.7	7/15/22 16:30 == 33.7	7/15/22 21:00 == 33.6
7/15/22 7:35 == 33.9	7/15/22 12:05 == 33.8	7/15/22 16:35 == 33.7	7/15/22 21:05 == 33.8
7/15/22 7:40 == 33.9	7/15/22 12:10 == 33.7	7/15/22 16:40 == 33.7	7/15/22 21:10 == 33.7
7/15/22 7:45 == 33.9	7/15/22 12:15 == 33.6	7/15/22 16:45 == 33.8	7/15/22 21:15 == 34.9
7/15/22 7:50 == 33.8	7/15/22 12:20 == 33.8	7/15/22 16:50 == 33.8	7/15/22 21:20 == 46.6
7/15/22 7:55 == 34	7/15/22 12:25 == 33.8	7/15/22 16:55 == 33.8	7/15/22 21:25 == 48
7/15/22 8:00 == 33.8	7/15/22 12:30 == 33.7	7/15/22 17:00 == 38	7/15/22 21:30 == 48.1
7/15/22 8:05 == 33.8	7/15/22 12:35 == 33.8	7/15/22 17:05 == 44.6	7/15/22 21:35 == 48
7/15/22 8:10 == 33.9	7/15/22 12:40 == 33.7	7/15/22 17:10 == 47.6	7/15/22 21:40 == 47.8
7/15/22 8:15 == 33.8	7/15/22 12:45 == 36.7	7/15/22 17:15 == 47.9	7/15/22 21:45 == 42.5
7/15/22 8:20 == 33.9	7/15/22 12:50 == 46.4	7/15/22 17:20 == 48.1	7/15/22 21:50 == 35.7
7/15/22 8:25 == 33.9	7/15/22 12:55 == 48	7/15/22 17:25 == 48	7/15/22 21:55 == 33.7
7/15/22 8:30 == 33.9	7/15/22 13:00 == 48	7/15/22 17:30 == 43	7/15/22 22:00 == 33.7
7/15/22 8:35 == 33.9	7/15/22 13:05 == 48	7/15/22 17:35 == 34.9	7/15/22 22:05 == 33.6
7/15/22 8:40 == 34	7/15/22 13:10 == 48	7/15/22 17:40 == 33.7	7/15/22 22:10 == 33.6
7/15/22 8:45 == 33.8	7/15/22 13:15 == 48.2	7/15/22 17:45 == 33.7	7/15/22 22:15 == 33.6
7/15/22 8:50 == 33.8	7/15/22 13:20 == 48	7/15/22 17:50 == 33.8	7/15/22 22:20 == 33.6
7/15/22 8:55 == 33.9	7/15/22 13:25 == 48.1	7/15/22 17:55 == 33.7	7/15/22 22:25 == 33.6
7/15/22 9:00 == 33.9	7/15/22 13:30 == 42.7	7/15/22 18:00 == 33.7	7/15/22 22:30 == 37.4
7/15/22 9:05 == 34	7/15/22 13:35 == 34.2	7/15/22 18:05 == 33.8	7/15/22 22:35 == 44.4
7/15/22 9:10 == 33.9	7/15/22 13:40 == 33.7	7/15/22 18:10 == 33.8	7/15/22 22:40 == 47.8
7/15/22 9:15 == 38.7	7/15/22 13:45 == 33.8	7/15/22 18:15 == 35.1	7/15/22 22:45 == 47.9
7/15/22 9:20 == 45	7/15/22 13:50 == 33.7	7/15/22 18:20 == 47.3	7/15/22 22:50 == 48
7/15/22 9:25 == 47.7	7/15/22 13:55 == 33.7	7/15/22 18:25 == 47.8	7/15/22 22:55 == 48
7/15/22 9:30 == 48	7/15/22 14:00 == 33.7	7/15/22 18:30 == 48.1	7/15/22 23:00 == 44.2
7/15/22 9:35 == 47.9	7/15/22 14:05 == 33.8	7/15/22 18:35 == 48	7/15/22 23:05 == 34.1
7/15/22 9:40 == 47.9	7/15/22 14:10 == 33.8	7/15/22 18:40 == 48	7/15/22 23:10 == 33.7
7/15/22 9:45 == 42.3	7/15/22 14:15 == 33.7	7/15/22 18:45 == 43	7/15/22 23:15 == 33.5
7/15/22 9:50 == 34	7/15/22 14:20 == 33.6	7/15/22 18:50 == 34.6	7/15/22 23:20 == 33.6
7/15/22 9:55 == 33.9	7/15/22 14:25 == 33.7	7/15/22 18:55 == 33.7	7/15/22 23:25 == 33.5
7/15/22 10:00 == 33.9	7/15/22 14:30 == 33.8	7/15/22 19:00 == 33.9	7/15/22 23:30 == 33.7
7/15/22 10:05 == 33.9	7/15/22 14:35 == 33.8	7/15/22 19:05 == 33.7	7/15/22 23:35 == 33.6
7/15/22 10:10 == 33.8	7/15/22 14:40 == 33.7	7/15/22 19:10 == 33.8	7/15/22 23:40 == 33.7
7/15/22 10:15 == 33.7	7/15/22 14:45 == 33.7	7/15/22 19:15 == 33.7	7/15/22 23:45 == 33.7
7/15/22 10:20 == 33.8	7/15/22 14:50 == 33.7	7/15/22 19:20 == 33.8	7/15/22 23:50 == 33.6
7/15/22 10:25 == 33.7	7/15/22 14:55 == 33.8	7/15/22 19:25 == 33.7	7/15/22 23:55 == 33.7

Pumpback Station Discharge (0364)

7/16/22 0:00 == 33.8	7/16/22 4:30 == 33.6	7/16/22 9:00 == 36.5	7/16/22 13:30 == 35.3
7/16/22 0:05 == 33.7	7/16/22 4:35 == 33.8	7/16/22 9:05 == 43	7/16/22 13:35 == 43.5
7/16/22 0:10 == 33.6	7/16/22 4:40 == 33.7	7/16/22 9:10 == 47.4	7/16/22 13:40 == 47.8
7/16/22 0:15 == 35.5	7/16/22 4:45 == 33.7	7/16/22 9:15 == 48	7/16/22 13:45 == 48
7/16/22 0:20 == 44.7	7/16/22 4:50 == 33.7	7/16/22 9:20 == 47.9	7/16/22 13:50 == 48.2
7/16/22 0:25 == 47.8	7/16/22 4:55 == 33.8	7/16/22 9:25 == 48.1	7/16/22 13:55 == 48.2
7/16/22 0:30 == 48.1	7/16/22 5:00 == 33.7	7/16/22 9:30 == 45.4	7/16/22 14:00 == 48.1
7/16/22 0:35 == 47.8	7/16/22 5:05 == 33.9	7/16/22 9:35 == 35	7/16/22 14:05 == 48
7/16/22 0:40 == 47.7	7/16/22 5:10 == 33.8	7/16/22 9:40 == 33.4	7/16/22 14:10 == 48
7/16/22 0:45 == 48	7/16/22 5:15 == 35.1	7/16/22 9:45 == 33.7	7/16/22 14:15 == 44.3
7/16/22 0:50 == 48.2	7/16/22 5:20 == 45.5	7/16/22 9:50 == 33.5	7/16/22 14:20 == 36.6
7/16/22 0:55 == 48.1	7/16/22 5:25 == 47.9	7/16/22 9:55 == 33.6	7/16/22 14:25 == 33.7
7/16/22 1:00 == 42.9	7/16/22 5:30 == 48	7/16/22 10:00 == 33.8	7/16/22 14:30 == 33.6
7/16/22 1:05 == 36	7/16/22 5:35 == 47.9	7/16/22 10:05 == 33.8	7/16/22 14:35 == 33.7
7/16/22 1:10 == 33.7	7/16/22 5:40 == 48.1	7/16/22 10:10 == 33.7	7/16/22 14:40 == 33.6
7/16/22 1:15 == 33.7	7/16/22 5:45 == 48.1	7/16/22 10:15 == 33.7	7/16/22 14:45 == 33.6
7/16/22 1:20 == 33.7	7/16/22 5:50 == 48.1	7/16/22 10:20 == 33.7	7/16/22 14:50 == 33.7
7/16/22 1:25 == 33.6	7/16/22 5:55 == 48	7/16/22 10:25 == 33.5	7/16/22 14:55 == 33.7
7/16/22 1:30 == 33.6	7/16/22 6:00 == 43.2	7/16/22 10:30 == 34.5	7/16/22 15:00 == 33.7
7/16/22 1:35 == 33.6	7/16/22 6:05 == 36.5	7/16/22 10:35 == 44.9	7/16/22 15:05 == 33.6
7/16/22 1:40 == 33.7	7/16/22 6:10 == 33.7	7/16/22 10:40 == 47.9	7/16/22 15:10 == 33.8
7/16/22 1:45 == 33.6	7/16/22 6:15 == 33.8	7/16/22 10:45 == 48	7/16/22 15:15 == 33.7
7/16/22 1:50 == 33.6	7/16/22 6:20 == 33.8	7/16/22 10:50 == 47.8	7/16/22 15:20 == 44.7
7/16/22 1:55 == 33.6	7/16/22 6:25 == 33.8	7/16/22 10:55 == 48	7/16/22 15:25 == 47.7
7/16/22 2:00 == 35	7/16/22 6:30 == 33.8	7/16/22 11:00 == 43.7	7/16/22 15:30 == 48
7/16/22 2:05 == 45.9	7/16/22 6:35 == 33.7	7/16/22 11:05 == 36.7	7/16/22 15:35 == 48
7/16/22 2:10 == 48	7/16/22 6:40 == 33.6	7/16/22 11:10 == 33.6	7/16/22 15:40 == 48
7/16/22 2:15 == 47.8	7/16/22 6:45 == 33.7	7/16/22 11:15 == 33.7	7/16/22 15:45 == 47.9
7/16/22 2:20 == 48	7/16/22 6:50 == 33.7	7/16/22 11:20 == 33.7	7/16/22 15:50 == 48
7/16/22 2:25 == 48.1	7/16/22 6:55 == 33.7	7/16/22 11:25 == 33.7	7/16/22 15:55 == 48
7/16/22 2:30 == 48.1	7/16/22 7:00 == 33.7	7/16/22 11:30 == 33.7	7/16/22 16:00 == 45
7/16/22 2:35 == 48	7/16/22 7:05 == 33.7	7/16/22 11:35 == 33.6	7/16/22 16:05 == 36.8
7/16/22 2:40 == 48	7/16/22 7:10 == 33.6	7/16/22 11:40 == 33.7	7/16/22 16:10 == 33.6
7/16/22 2:45 == 43.6	7/16/22 7:15 == 33.7	7/16/22 11:45 == 36.3	7/16/22 16:15 == 33.7
7/16/22 2:50 == 35.4	7/16/22 7:20 == 33.7	7/16/22 11:50 == 43.2	7/16/22 16:20 == 33.8
7/16/22 2:55 == 33.6	7/16/22 7:25 == 33.7	7/16/22 11:55 == 47.5	7/16/22 16:25 == 33.8
7/16/22 3:00 == 33.5	7/16/22 7:30 == 33.7	7/16/22 12:00 == 48	7/16/22 16:30 == 33.6
7/16/22 3:05 == 33.7	7/16/22 7:35 == 45.9	7/16/22 12:05 == 47.9	7/16/22 16:35 == 33.7
7/16/22 3:10 == 33.7	7/16/22 7:40 == 48	7/16/22 12:10 == 47.4	7/16/22 16:40 == 33.7
7/16/22 3:15 == 33.6	7/16/22 7:45 == 48.1	7/16/22 12:15 == 48	7/16/22 16:45 == 33.7
7/16/22 3:20 == 33.6	7/16/22 7:50 == 47.9	7/16/22 12:20 == 48	7/16/22 16:50 == 33.8
7/16/22 3:25 == 33.7	7/16/22 7:55 == 47.9	7/16/22 12:25 == 48	7/16/22 16:55 == 33.7
7/16/22 3:30 == 33.6	7/16/22 8:00 == 44.4	7/16/22 12:30 == 47.5	7/16/22 17:00 == 33.6
7/16/22 3:35 == 33.6	7/16/22 8:05 == 35.9	7/16/22 12:35 == 33.8	7/16/22 17:05 == 33.6
7/16/22 3:40 == 33.6	7/16/22 8:10 == 33.7	7/16/22 12:40 == 33.6	7/16/22 17:10 == 33.6
7/16/22 3:45 == 36.6	7/16/22 8:15 == 33.7	7/16/22 12:45 == 33.7	7/16/22 17:15 == 35.3
7/16/22 3:50 == 43.2	7/16/22 8:20 == 33.7	7/16/22 12:50 == 33.6	7/16/22 17:20 == 43
7/16/22 3:55 == 47.4	7/16/22 8:25 == 33.7	7/16/22 12:55 == 33.7	7/16/22 17:25 == 47.7
7/16/22 4:00 == 47.9	7/16/22 8:30 == 33.7	7/16/22 13:00 == 33.7	7/16/22 17:30 == 48.1
7/16/22 4:05 == 47.9	7/16/22 8:35 == 33.7	7/16/22 13:05 == 33.7	7/16/22 17:35 == 48.1
7/16/22 4:10 == 47.5	7/16/22 8:40 == 33.7	7/16/22 13:10 == 33.7	7/16/22 17:40 == 47.7
7/16/22 4:15 == 44.9	7/16/22 8:45 == 33.7	7/16/22 13:15 == 33.7	7/16/22 17:45 == 47.9
7/16/22 4:20 == 34.9	7/16/22 8:50 == 33.6	7/16/22 13:20 == 33.7	7/16/22 17:50 == 33.8
7/16/22 4:25 == 33.7	7/16/22 8:55 == 33.6	7/16/22 13:25 == 33.5	7/16/22 17:55 == 33.7

### Pumpback Station Discharge (0364)

7/16/22 18:00 == 33.8	7/16/22 22:30 == 46.2	7/17/22 3:00 == 35.3	7/17/22 7:30 == 33.7
7/16/22 18:05 == 33.7	7/16/22 22:35 == 36.4	7/17/22 3:05 == 41.5	7/17/22 7:35 == 33.8
7/16/22 18:10 == 33.6	7/16/22 22:40 == 33.7	7/17/22 3:10 == 47.8	7/17/22 7:40 == 33.7
7/16/22 18:15 == 33.7	7/16/22 22:45 == 33.7	7/17/22 3:15 == 48	7/17/22 7:45 == 33.7
7/16/22 18:20 == 33.6	7/16/22 22:50 == 33.9	7/17/22 3:20 == 47.9	7/17/22 7:50 == 33.8
7/16/22 18:25 == 33.5	7/16/22 22:55 == 33.8	7/17/22 3:25 == 48	7/17/22 7:55 == 33.8
7/16/22 18:30 == 33.7	7/16/22 23:00 == 33.8	7/17/22 3:30 == 46	7/17/22 8:00 == 34.4
7/16/22 18:35 == 33.6	7/16/22 23:05 == 33.8	7/17/22 3:35 == 38.3	7/17/22 8:05 == 40.9
7/16/22 18:40 == 33.7	7/16/22 23:10 == 33.7	7/17/22 3:40 == 33.9	7/17/22 8:10 == 47.6
7/16/22 18:45 == 35.1	7/16/22 23:15 == 33.7	7/17/22 3:45 == 33.9	7/17/22 8:15 == 47.9
7/16/22 18:50 == 43	7/16/22 23:20 == 33.7	7/17/22 3:50 == 33.7	7/17/22 8:20 == 47.8
7/16/22 18:55 == 47.9	7/16/22 23:25 == 33.8	7/17/22 3:55 == 33.7	7/17/22 8:25 == 48
7/16/22 19:00 == 47.9	7/16/22 23:30 == 33.8	7/17/22 4:00 == 34	7/17/22 8:30 == 45.9
7/16/22 19:05 == 47.9	7/16/22 23:35 == 43.4	7/17/22 4:05 == 33.9	7/17/22 8:35 == 39
7/16/22 19:10 == 48.1	7/16/22 23:40 == 47.4	7/17/22 4:10 == 33.9	7/17/22 8:40 == 33.9
7/16/22 19:15 == 44.6	7/16/22 23:45 == 48	7/17/22 4:15 == 33.7	7/17/22 8:45 == 33.9
7/16/22 19:20 == 37.6	7/16/22 23:50 == 48	7/17/22 4:20 == 42.5	7/17/22 8:50 == 33.9
7/16/22 19:25 == 33.7	7/16/22 23:55 == 48	7/17/22 4:25 == 47.4	7/17/22 8:55 == 33.9
7/16/22 19:30 == 33.5	7/17/22 0:00 == 48.1	7/17/22 4:30 == 47.7	7/17/22 9:00 == 33.8
7/16/22 19:35 == 33.7	7/17/22 0:05 == 48.1	7/17/22 4:35 == 47.9	7/17/22 9:05 == 33.9
7/16/22 19:40 == 33.8	7/17/22 0:10 == 48	7/17/22 4:40 == 48.1	7/17/22 9:10 == 33.7
7/16/22 19:45 == 33.7	7/17/22 0:15 == 45.2	7/17/22 4:45 == 46.9	7/17/22 9:15 == 33.8
7/16/22 19:50 == 33.7	7/17/22 0:20 == 38.5	7/17/22 4:50 == 37.2	7/17/22 9:20 == 33.8
7/16/22 19:55 == 33.7	7/17/22 0:25 == 33.8	7/17/22 4:55 == 33.7	7/17/22 9:25 == 33.8
7/16/22 20:00 == 34.9	7/17/22 0:30 == 33.7	7/17/22 5:00 == 33.7	7/17/22 9:30 == 33.7
7/16/22 20:05 == 42.5	7/17/22 0:35 == 33.7	7/17/22 5:05 == 33.8	7/17/22 9:35 == 42.2
7/16/22 20:10 == 47.8	7/17/22 0:40 == 33.8	7/17/22 5:10 == 33.8	7/17/22 9:40 == 47
7/16/22 20:15 == 47.9	7/17/22 0:45 == 33.8	7/17/22 5:15 == 33.7	7/17/22 9:45 == 48.1
7/16/22 20:20 == 48.2	7/17/22 0:50 == 33.7	7/17/22 5:20 == 33.8	7/17/22 9:50 == 48
7/16/22 20:25 == 47.9	7/17/22 0:55 == 33.7	7/17/22 5:25 == 33.8	7/17/22 9:55 == 48
7/16/22 20:30 == 47.9	7/17/22 1:00 == 33.8	7/17/22 5:30 == 35	7/17/22 10:00 == 48
7/16/22 20:35 == 47.8	7/17/22 1:05 == 33.8	7/17/22 5:35 == 41.2	7/17/22 10:05 == 48
7/16/22 20:40 == 48	7/17/22 1:10 == 33.8	7/17/22 5:40 == 47.7	7/17/22 10:10 == 48
7/16/22 20:45 == 46.9	7/17/22 1:15 == 34.8	7/17/22 5:45 == 48	7/17/22 10:15 == 46.6
7/16/22 20:50 == 36	7/17/22 1:20 == 42.6	7/17/22 5:50 == 48	7/17/22 10:20 == 38.4
7/16/22 20:55 == 33.8	7/17/22 1:25 == 47.6	7/17/22 5:55 == 48	7/17/22 10:25 == 33.8
7/16/22 21:00 == 33.7	7/17/22 1:30 == 48	7/17/22 6:00 == 48	7/17/22 10:30 == 33.8
7/16/22 21:05 == 33.7	7/17/22 1:35 == 47.8	7/17/22 6:05 == 48	7/17/22 10:35 == 33.7
7/16/22 21:10 == 33.8	7/17/22 1:40 == 48	7/17/22 6:10 == 48	7/17/22 10:40 == 33.7
7/16/22 21:15 == 33.8	7/17/22 1:45 == 48.1	7/17/22 6:15 == 46.2	7/17/22 10:45 == 33.8
7/16/22 21:20 == 33.8	7/17/22 1:50 == 47.9	7/17/22 6:20 == 37.8	7/17/22 10:50 == 33.7
7/16/22 21:25 == 33.8	7/17/22 1:55 == 47.9	7/17/22 6:25 == 33.8	7/17/22 10:55 == 33.8
7/16/22 21:30 == 33.8	7/17/22 2:00 == 46.9	7/17/22 6:30 == 33.8	7/17/22 11:00 == 33.8
7/16/22 21:35 == 33.7	7/17/22 2:05 == 36.5	7/17/22 6:35 == 33.6	7/17/22 11:05 == 33.9
7/16/22 21:40 == 33.7	7/17/22 2:10 == 33.9	7/17/22 6:40 == 33.7	7/17/22 11:10 == 33.8
7/16/22 21:45 == 35.6	7/17/22 2:15 == 33.8	7/17/22 6:45 == 33.8	7/17/22 11:15 == 35
7/16/22 21:50 == 42.1	7/17/22 2:20 == 33.7	7/17/22 6:50 == 33.8	7/17/22 11:20 == 40.2
7/16/22 21:55 == 47.8	7/17/22 2:25 == 33.7	7/17/22 6:55 == 33.7	7/17/22 11:25 == 47.5
7/16/22 22:00 == 48	7/17/22 2:30 == 33.7	7/17/22 7:00 == 33.9	7/17/22 11:30 == 47.9
7/16/22 22:05 == 48	7/17/22 2:35 == 33.8	7/17/22 7:05 == 33.8	7/17/22 11:35 == 48.2
7/16/22 22:10 == 48.1	7/17/22 2:40 == 33.8	7/17/22 7:10 == 33.9	7/17/22 11:40 == 48.2
7/16/22 22:15 == 48.1	7/17/22 2:45 == 33.8	7/17/22 7:15 == 33.9	7/17/22 11:45 == 48.1
7/16/22 22:20 == 48	7/17/22 2:50 == 33.7	7/17/22 7:20 == 33.8	7/17/22 11:50 == 47.9
7/16/22 22:25 == 47.9	7/17/22 2:55 == 33.7	7/17/22 7:25 == 33.8	7/17/22 11:55 == 48.1

Pumpback Station Discharge (0364)

7/17/22 12:00 == 47.9	7/17/22 16:30 == 33.7	7/17/22 21:00 == 46.7	7/18/22 1:30 == 48
7/17/22 12:05 == 37.5	7/17/22 16:35 == 33.8	7/17/22 21:05 == 40.4	7/18/22 1:35 == 47.9
7/17/22 12:10 == 34.1	7/17/22 16:40 == 33.8	7/17/22 21:10 == 33.9	7/18/22 1:40 == 47.9
7/17/22 12:15 == 33.9	7/17/22 16:45 == 34.4	7/17/22 21:15 == 33.9	7/18/22 1:45 == 48
7/17/22 12:20 == 33.8	7/17/22 16:50 == 40.1	7/17/22 21:20 == 33.7	7/18/22 1:50 == 39.9
7/17/22 12:25 == 33.9	7/17/22 16:55 == 47.2	7/17/22 21:25 == 33.8	7/18/22 1:55 == 34.2
7/17/22 12:30 == 33.8	7/17/22 17:00 == 48.1	7/17/22 21:30 == 33.9	7/18/22 2:00 == 33.8
7/17/22 12:35 == 33.9	7/17/22 17:05 == 48.1	7/17/22 21:35 == 33.9	7/18/22 2:05 == 33.8
7/17/22 12:40 == 33.8	7/17/22 17:10 == 47.5	7/17/22 21:40 == 33.8	7/18/22 2:10 == 33.8
7/17/22 12:45 == 33.9	7/17/22 17:15 == 48	7/17/22 21:45 == 33.9	7/18/22 2:15 == 33.9
7/17/22 12:50 == 40.8	7/17/22 17:20 == 48.2	7/17/22 21:50 == 33.9	7/18/22 2:20 == 34
7/17/22 12:55 == 46.7	7/17/22 17:25 == 48	7/17/22 21:55 == 33.8	7/18/22 2:25 == 33.9
7/17/22 13:00 == 48	7/17/22 17:30 == 48	7/17/22 22:00 == 34.2	7/18/22 2:30 == 34
7/17/22 13:05 == 47.8	7/17/22 17:35 == 37.9	7/17/22 22:05 == 39.1	7/18/22 2:35 == 38.2
7/17/22 13:10 == 47.7	7/17/22 17:40 == 34.1	7/17/22 22:10 == 47.2	7/18/22 2:40 == 47.4
7/17/22 13:15 == 47.8	7/17/22 17:45 == 33.8	7/17/22 22:15 == 47.9	7/18/22 2:45 == 47.8
7/17/22 13:20 == 48	7/17/22 17:50 == 33.9	7/17/22 22:20 == 48	7/18/22 2:50 == 47.5
7/17/22 13:25 == 48.2	7/17/22 17:55 == 33.9	7/17/22 22:25 == 47.9	7/18/22 2:55 == 48.1
7/17/22 13:30 == 46.1	7/17/22 18:00 == 33.8	7/17/22 22:30 == 48.1	7/18/22 3:00 == 48.1
7/17/22 13:35 == 39.6	7/17/22 18:05 == 33.9	7/17/22 22:35 == 48.1	7/18/22 3:05 == 48.1
7/17/22 13:40 == 33.7	7/17/22 18:10 == 33.8	7/17/22 22:40 == 47.8	7/18/22 3:10 == 48
7/17/22 13:45 == 33.8	7/17/22 18:15 == 33.8	7/17/22 22:45 == 48	7/18/22 3:15 == 47.7
7/17/22 13:50 == 33.7	7/17/22 18:20 == 33.8	7/17/22 22:50 == 39.3	7/18/22 3:20 == 41.2
7/17/22 13:55 == 33.8	7/17/22 18:25 == 33.8	7/17/22 22:55 == 34.5	7/18/22 3:25 == 33.9
7/17/22 14:00 == 33.7	7/17/22 18:30 == 34	7/17/22 23:00 == 33.9	7/18/22 3:30 == 33.8
7/17/22 14:05 == 33.8	7/17/22 18:35 == 39.6	7/17/22 23:05 == 33.9	7/18/22 3:35 == 33.8
7/17/22 14:10 == 33.7	7/17/22 18:40 == 47.6	7/17/22 23:10 == 33.7	7/18/22 3:40 == 34
7/17/22 14:15 == 34.3	7/17/22 18:45 == 48	7/17/22 23:15 == 33.8	7/18/22 3:45 == 33.8
7/17/22 14:20 == 40.5	7/17/22 18:50 == 48.1	7/17/22 23:20 == 33.7	7/18/22 3:50 == 33.9
7/17/22 14:25 == 47.2	7/17/22 18:55 == 48	7/17/22 23:25 == 33.8	7/18/22 3:55 == 33.8
7/17/22 14:30 == 48.1	7/17/22 19:00 == 47.9	7/17/22 23:30 == 33.8	7/18/22 4:00 == 33.8
7/17/22 14:35 == 48	7/17/22 19:05 == 47.9	7/17/22 23:35 == 39.3	7/18/22 4:05 == 33.9
7/17/22 14:40 == 47.9	7/17/22 19:10 == 48	7/17/22 23:40 == 46.6	7/18/22 4:10 == 33.9
7/17/22 14:45 == 47.9	7/17/22 19:15 == 47	7/17/22 23:45 == 47.9	7/18/22 4:15 == 33.9
7/17/22 14:50 == 38	7/17/22 19:20 == 40.3	7/17/22 23:50 == 48	7/18/22 4:20 == 39.9
7/17/22 14:55 == 34.2	7/17/22 19:25 == 33.8	7/17/22 23:55 == 47.9	7/18/22 4:25 == 45.9
7/17/22 15:00 == 33.9	7/17/22 19:30 == 33.9	7/18/22 0:00 == 46.7	7/18/22 4:30 == 47.9
7/17/22 15:05 == 33.8	7/17/22 19:35 == 33.8	7/18/22 0:05 == 41.2	7/18/22 4:35 == 48.1
7/17/22 15:10 == 33.8	7/17/22 19:40 == 33.8	7/18/22 0:10 == 33.7	7/18/22 4:40 == 48
7/17/22 15:15 == 33.8	7/17/22 19:45 == 33.6	7/18/22 0:15 == 33.9	7/18/22 4:45 == 48.1
7/17/22 15:20 == 33.8	7/17/22 19:50 == 33.8	7/18/22 0:20 == 33.9	7/18/22 4:50 == 48.1
7/17/22 15:25 == 33.8	7/17/22 19:55 == 33.8	7/18/22 0:25 == 33.8	7/18/22 4:55 == 48
7/17/22 15:30 == 33.9	7/17/22 20:00 == 33.8	7/18/22 0:30 == 33.9	7/18/22 5:00 == 47
7/17/22 15:35 == 40.9	7/17/22 20:05 == 33.7	7/18/22 0:35 == 33.9	7/18/22 5:05 == 41.5
7/17/22 15:40 == 46.9	7/17/22 20:10 == 33.8	7/18/22 0:40 == 33.8	7/18/22 5:10 == 33.7
7/17/22 15:45 == 47.7	7/17/22 20:15 == 33.9	7/18/22 0:45 == 33.8	7/18/22 5:15 == 33.8
7/17/22 15:50 == 48	7/17/22 20:20 == 40.7	7/18/22 0:50 == 33.8	7/18/22 5:20 == 33.8
7/17/22 15:55 == 48	7/17/22 20:25 == 46.5	7/18/22 0:55 == 33.9	7/18/22 5:25 == 33.8
7/17/22 16:00 == 46.3	7/17/22 20:30 == 47.9	7/18/22 1:00 == 33.9	7/18/22 5:30 == 33.8
7/17/22 16:05 == 40.3	7/17/22 20:35 == 48	7/18/22 1:05 == 40.1	7/18/22 5:35 == 33.8
7/17/22 16:10 == 33.9	7/17/22 20:40 == 48	7/18/22 1:10 == 46.3	7/18/22 5:40 == 33.8
7/17/22 16:15 == 33.9	7/17/22 20:45 == 48	7/18/22 1:15 == 47.9	7/18/22 5:45 == 34.3
7/17/22 16:20 == 33.8	7/17/22 20:50 == 48	7/18/22 1:20 == 48	7/18/22 5:50 == 37.9
7/17/22 16:25 == 33.8	7/17/22 20:55 == 47.9	7/18/22 1:25 == 47.8	7/18/22 5:55 == 47.4

Pumpback Station Discharge (0364)

7/18/22 6:00 == 47.9	7/18/22 10:30 == 48.1	7/18/22 15:00 == 44.5	7/18/22 19:30 == 33.7
7/18/22 6:05 == 48	7/18/22 10:35 == 48	7/18/22 15:05 == 47.9	7/18/22 19:35 == 33.7
7/18/22 6:10 == 48	7/18/22 10:40 == 44.1	7/18/22 15:10 == 48	7/18/22 19:40 == 35.5
7/18/22 6:15 == 47.9	7/18/22 10:45 == 36.2	7/18/22 15:15 == 48	7/18/22 19:45 == 42.9
7/18/22 6:20 == 48	7/18/22 10:50 == 33.4	7/18/22 15:20 == 48.1	7/18/22 19:50 == 47.5
7/18/22 6:25 == 47.8	7/18/22 10:55 == 33.5	7/18/22 15:25 == 47.9	7/18/22 19:55 == 48
7/18/22 6:30 == 47.9	7/18/22 11:00 == 33.5	7/18/22 15:30 == 47.8	7/18/22 20:00 == 48.1
7/18/22 6:35 == 40.3	7/18/22 11:05 == 33.4	7/18/22 15:35 == 47.9	7/18/22 20:05 == 47.9
7/18/22 6:40 == 34.9	7/18/22 11:10 == 33.5	7/18/22 15:40 == 48.2	7/18/22 20:10 == 48.1
7/18/22 6:45 == 33.8	7/18/22 11:15 == 33.5	7/18/22 15:45 == 47.8	7/18/22 20:15 == 48
7/18/22 6:50 == 33.8	7/18/22 11:20 == 33.4	7/18/22 15:50 == 47.8	7/18/22 20:20 == 48
7/18/22 6:55 == 27.7	7/18/22 11:25 == 36.3	7/18/22 15:55 == 44.6	7/18/22 20:25 == 47.7
7/18/22 7:00 == 0	7/18/22 11:30 == 42.9	7/18/22 16:00 == 37	7/18/22 20:30 == 35.1
7/18/22 7:05 == 0	7/18/22 11:35 == 47.5	7/18/22 16:05 == 33.7	7/18/22 20:35 == 33.7
7/18/22 7:10 == 0	7/18/22 11:40 == 47.9	7/18/22 16:10 == 33.7	7/18/22 20:40 == 33.7
7/18/22 7:15 == 0	7/18/22 11:45 == 48.1	7/18/22 16:15 == 33.7	7/18/22 20:45 == 33.7
7/18/22 7:20 == 0	7/18/22 11:50 == 48	7/18/22 16:20 == 33.7	7/18/22 20:50 == 33.7
7/18/22 7:25 == 9.9	7/18/22 11:55 == 48.1	7/18/22 16:25 == 33.7	7/18/22 20:55 == 33.7
7/18/22 7:30 == 39.5	7/18/22 12:00 == 48	7/18/22 16:30 == 33.7	7/18/22 21:00 == 33.6
7/18/22 7:35 == 47.1	7/18/22 12:05 == 48.2	7/18/22 16:35 == 33.7	7/18/22 21:05 == 33.6
7/18/22 7:40 == 48	7/18/22 12:10 == 47.9	7/18/22 16:40 == 36.1	7/18/22 21:10 == 34.6
7/18/22 7:45 == 47.9	7/18/22 12:15 == 48	7/18/22 16:45 == 42.5	7/18/22 21:15 == 42.6
7/18/22 7:50 == 48	7/18/22 12:20 == 47.9	7/18/22 16:50 == 47.5	7/18/22 21:20 == 47.6
7/18/22 7:55 == 48	7/18/22 12:25 == 47.1	7/18/22 16:55 == 48.1	7/18/22 21:25 == 47.9
7/18/22 8:00 == 47.9	7/18/22 12:30 == 33.5	7/18/22 17:00 == 48.1	7/18/22 21:30 == 48
7/18/22 8:05 == 48.1	7/18/22 12:35 == 33.5	7/18/22 17:05 == 47.8	7/18/22 21:35 == 48
7/18/22 8:10 == 48	7/18/22 12:40 == 33.4	7/18/22 17:10 == 47.2	7/18/22 21:40 == 47.6
7/18/22 8:15 == 48	7/18/22 12:45 == 33.4	7/18/22 17:15 == 47.3	7/18/22 21:45 == 47.5
7/18/22 8:20 == 48	7/18/22 12:50 == 33.4	7/18/22 17:20 == 47.9	7/18/22 21:50 == 48
7/18/22 8:25 == 48	7/18/22 12:55 == 33.6	7/18/22 17:25 == 46.9	7/18/22 21:55 == 45.1
7/18/22 8:30 == 48	7/18/22 13:00 == 33.6	7/18/22 17:30 == 35.3	7/18/22 22:00 == 37.8
7/18/22 8:35 == 47.9	7/18/22 13:05 == 33.7	7/18/22 17:35 == 33.5	7/18/22 22:05 == 33.7
7/18/22 8:40 == 47.8	7/18/22 13:10 == 34.8	7/18/22 17:40 == 33.7	7/18/22 22:10 == 33.7
7/18/22 8:45 == 47.9	7/18/22 13:15 == 43.7	7/18/22 17:45 == 33.9	7/18/22 22:15 == 33.7
7/18/22 8:50 == 48	7/18/22 13:20 == 47.7	7/18/22 17:50 == 33.7	7/18/22 22:20 == 33.6
7/18/22 8:55 == 48	7/18/22 13:25 == 48	7/18/22 17:55 == 33.6	7/18/22 22:25 == 34.7
7/18/22 9:00 == 47.9	7/18/22 13:30 == 48	7/18/22 18:00 == 33.7	7/18/22 22:30 == 41.3
7/18/22 9:05 == 48	7/18/22 13:35 == 47.9	7/18/22 18:05 == 33.8	7/18/22 22:35 == 47.4
7/18/22 9:10 == 44.7	7/18/22 13:40 == 47.9	7/18/22 18:10 == 33.6	7/18/22 22:40 == 47.8
7/18/22 9:15 == 35.7	7/18/22 13:45 == 47.8	7/18/22 18:15 == 43.2	7/18/22 22:45 == 48.1
7/18/22 9:20 == 33.4	7/18/22 13:50 == 47.9	7/18/22 18:20 == 47.5	7/18/22 22:50 == 47.8
7/18/22 9:25 == 33.5	7/18/22 13:55 == 44.2	7/18/22 18:25 == 48.1	7/18/22 22:55 == 47.8
7/18/22 9:30 == 33.4	7/18/22 14:00 == 37.1	7/18/22 18:30 == 48.1	7/18/22 23:00 == 47.9
7/18/22 9:35 == 33.5	7/18/22 14:05 == 33.6	7/18/22 18:35 == 48	7/18/22 23:05 == 48.1
7/18/22 9:40 == 33.5	7/18/22 14:10 == 33.5	7/18/22 18:40 == 47.7	7/18/22 23:10 == 46.9
7/18/22 9:45 == 33.7	7/18/22 14:15 == 33.5	7/18/22 18:45 == 47.7	7/18/22 23:15 == 35.7
7/18/22 9:50 == 33.5	7/18/22 14:20 == 33.5	7/18/22 18:50 == 47.9	7/18/22 23:20 == 33.6
7/18/22 9:55 == 33.5	7/18/22 14:25 == 33.7	7/18/22 18:55 == 44.4	7/18/22 23:25 == 33.7
7/18/22 10:00 == 45.4	7/18/22 14:30 == 33.7	7/18/22 19:00 == 37.5	7/18/22 23:30 == 33.7
7/18/22 10:05 == 47.9	7/18/22 14:35 == 33.6	7/18/22 19:05 == 33.7	7/18/22 23:35 == 33.7
7/18/22 10:10 == 47.9	7/18/22 14:40 == 33.6	7/18/22 19:10 == 33.7	7/18/22 23:40 == 33.8
7/18/22 10:15 == 48	7/18/22 14:45 == 33.5	7/18/22 19:15 == 33.7	7/18/22 23:45 == 33.8
7/18/22 10:20 == 48	7/18/22 14:50 == 33.7	7/18/22 19:20 == 33.6	7/18/22 23:50 == 33.7
7/18/22 10:25 == 48.1	7/18/22 14:55 == 34.1	7/18/22 19:25 == 33.6	7/18/22 23:55 == 34.9

Pumpback Station Discharge (0364)

7/19/22 0:00 == 42.1	7/19/22 4:30 == 43	7/19/22 9:00 == 33.6	7/19/22 13:30 == 48
7/19/22 0:05 == 47.5	7/19/22 4:35 == 47.4	7/19/22 9:05 == 33.6	7/19/22 13:35 == 48
7/19/22 0:10 == 48	7/19/22 4:40 == 47.9	7/19/22 9:10 == 33.5	7/19/22 13:40 == 48
7/19/22 0:15 == 48.1	7/19/22 4:45 == 48	7/19/22 9:15 == 41.9	7/19/22 13:45 == 47.9
7/19/22 0:20 == 48.1	7/19/22 4:50 == 48	7/19/22 9:20 == 47.3	7/19/22 13:50 == 47.9
7/19/22 0:25 == 48.1	7/19/22 4:55 == 47.9	7/19/22 9:25 == 48	7/19/22 13:55 == 47.8
7/19/22 0:30 == 48	7/19/22 5:00 == 48	7/19/22 9:30 == 48	7/19/22 14:00 == 47.6
7/19/22 0:35 == 48	7/19/22 5:05 == 48.2	7/19/22 9:35 == 48	7/19/22 14:05 == 48.1
7/19/22 0:40 == 45.4	7/19/22 5:10 == 45.9	7/19/22 9:40 == 48.1	7/19/22 14:10 == 47.5
7/19/22 0:45 == 37.7	7/19/22 5:15 == 38.7	7/19/22 9:45 == 47.8	7/19/22 14:15 == 38.1
7/19/22 0:50 == 33.7	7/19/22 5:20 == 33.6	7/19/22 9:50 == 47.9	7/19/22 14:20 == 33.7
7/19/22 0:55 == 33.7	7/19/22 5:25 == 33.7	7/19/22 9:55 == 47.9	7/19/22 14:25 == 33.8
7/19/22 1:00 == 33.8	7/19/22 5:30 == 33.7	7/19/22 10:00 == 47.9	7/19/22 14:30 == 33.7
7/19/22 1:05 == 33.7	7/19/22 5:35 == 33.7	7/19/22 10:05 == 47.8	7/19/22 14:35 == 33.7
7/19/22 1:10 == 33.7	7/19/22 5:40 == 33.7	7/19/22 10:10 == 46.3	7/19/22 14:40 == 33.6
7/19/22 1:15 == 33.7	7/19/22 5:45 == 33.7	7/19/22 10:15 == 38.5	7/19/22 14:45 == 33.8
7/19/22 1:20 == 33.7	7/19/22 5:50 == 33.7	7/19/22 10:20 == 33.7	7/19/22 14:50 == 33.8
7/19/22 1:25 == 33.7	7/19/22 5:55 == 35	7/19/22 10:25 == 33.7	7/19/22 14:55 == 33.8
7/19/22 1:30 == 43	7/19/22 6:00 == 40.8	7/19/22 10:30 == 33.6	7/19/22 15:00 == 41.7
7/19/22 1:35 == 47.6	7/19/22 6:05 == 47.4	7/19/22 10:35 == 33.6	7/19/22 15:05 == 46.9
7/19/22 1:40 == 47.6	7/19/22 6:10 == 47.9	7/19/22 10:40 == 33.7	7/19/22 15:10 == 48
7/19/22 1:45 == 47.3	7/19/22 6:15 == 47.4	7/19/22 10:45 == 33.7	7/19/22 15:15 == 48.2
7/19/22 1:50 == 48	7/19/22 6:20 == 47.9	7/19/22 10:50 == 33.6	7/19/22 15:20 == 48.1
7/19/22 1:55 == 47.9	7/19/22 6:25 == 47.3	7/19/22 10:55 == 35	7/19/22 15:25 == 48.2
7/19/22 2:00 == 48.1	7/19/22 6:30 == 48	7/19/22 11:00 == 40.6	7/19/22 15:30 == 48.2
7/19/22 2:05 == 48.1	7/19/22 6:35 == 47.9	7/19/22 11:05 == 47.6	7/19/22 15:35 == 48
7/19/22 2:10 == 48.1	7/19/22 6:40 == 48.2	7/19/22 11:10 == 47.9	7/19/22 15:40 == 48
7/19/22 2:15 == 47.8	7/19/22 6:45 == 36	7/19/22 11:15 == 47.8	7/19/22 15:45 == 48
7/19/22 2:20 == 48	7/19/22 6:50 == 33.9	7/19/22 11:20 == 48.1	7/19/22 15:50 == 47.7
7/19/22 2:25 == 45.7	7/19/22 6:55 == 33.7	7/19/22 11:25 == 47.9	7/19/22 15:55 == 46
7/19/22 2:30 == 37.9	7/19/22 7:00 == 33.7	7/19/22 11:30 == 47.9	7/19/22 16:00 == 40
7/19/22 2:35 == 33.6	7/19/22 7:05 == 33.7	7/19/22 11:35 == 48.1	7/19/22 16:05 == 33.5
7/19/22 2:40 == 33.7	7/19/22 7:10 == 33.7	7/19/22 11:40 == 47.9	7/19/22 16:10 == 33.6
7/19/22 2:45 == 33.6	7/19/22 7:15 == 33.7	7/19/22 11:45 == 48.2	7/19/22 16:15 == 33.5
7/19/22 2:50 == 33.6	7/19/22 7:20 == 33.7	7/19/22 11:50 == 47.4	7/19/22 16:20 == 33.6
7/19/22 2:55 == 33.7	7/19/22 7:25 == 33.8	7/19/22 11:55 == 47.4	7/19/22 16:25 == 34.5
7/19/22 3:00 == 33.7	7/19/22 7:30 == 33.6	7/19/22 12:00 == 48	7/19/22 16:30 == 39.4
7/19/22 3:05 == 33.6	7/19/22 7:35 == 33.7	7/19/22 12:05 == 48	7/19/22 16:35 == 47.6
7/19/22 3:10 == 35.4	7/19/22 7:40 == 34.5	7/19/22 12:10 == 48	7/19/22 16:40 == 48.1
7/19/22 3:15 == 41.3	7/19/22 7:45 == 41.6	7/19/22 12:15 == 37.6	7/19/22 16:45 == 47.9
7/19/22 3:20 == 47.6	7/19/22 7:50 == 47.2	7/19/22 12:20 == 34	7/19/22 16:50 == 47.8
7/19/22 3:25 == 48.1	7/19/22 7:55 == 47.6	7/19/22 12:25 == 33.7	7/19/22 16:55 == 48.1
7/19/22 3:30 == 48	7/19/22 8:00 == 47.9	7/19/22 12:30 == 33.7	7/19/22 17:00 == 48.2
7/19/22 3:35 == 48	7/19/22 8:05 == 48.1	7/19/22 12:35 == 33.6	7/19/22 17:05 == 47.4
7/19/22 3:40 == 48	7/19/22 8:10 == 48.2	7/19/22 12:40 == 33.5	7/19/22 17:10 == 47.3
7/19/22 3:45 == 47.7	7/19/22 8:15 == 48.1	7/19/22 12:45 == 33.6	7/19/22 17:15 == 38
7/19/22 3:50 == 47.7	7/19/22 8:20 == 47.9	7/19/22 12:50 == 33.8	7/19/22 17:20 == 34.3
7/19/22 3:55 == 47.8	7/19/22 8:25 == 46	7/19/22 12:55 == 33.8	7/19/22 17:25 == 33.8
7/19/22 4:00 == 35.7	7/19/22 8:30 == 39	7/19/22 13:00 == 40.6	7/19/22 17:30 == 33.8
7/19/22 4:05 == 33.6	7/19/22 8:35 == 33.8	7/19/22 13:05 == 47.6	7/19/22 17:35 == 33.7
7/19/22 4:10 == 33.8	7/19/22 8:40 == 33.8	7/19/22 13:10 == 48	7/19/22 17:40 == 33.8
7/19/22 4:15 == 33.7	7/19/22 8:45 == 33.6	7/19/22 13:15 == 48	7/19/22 17:45 == 33.7
7/19/22 4:20 == 33.6	7/19/22 8:50 == 33.7	7/19/22 13:20 == 47.9	7/19/22 17:50 == 33.6
7/19/22 4:25 == 33.5	7/19/22 8:55 == 33.6	7/19/22 13:25 == 48	7/19/22 17:55 == 33.6



Pumpback Station Discharge (0364)

7/19/22 18:00 == 40.7	7/19/22 22:30 == 33.8	7/20/22 3:00 == 48.1	7/20/22 7:30 == 33.7
7/19/22 18:05 == 46.9	7/19/22 22:35 == 33.8	7/20/22 3:05 == 48.1	7/20/22 7:35 == 33.5
7/19/22 18:10 == 47.9	7/19/22 22:40 == 33.8	7/20/22 3:10 == 48.1	7/20/22 7:40 == 33.8
7/19/22 18:15 == 48	7/19/22 22:45 == 40.7	7/20/22 3:15 == 40	7/20/22 7:45 == 37.6
7/19/22 18:20 == 48	7/19/22 22:50 == 46.4	7/20/22 3:20 == 33.9	7/20/22 7:50 == 47.1
7/19/22 18:25 == 48	7/19/22 22:55 == 47.8	7/20/22 3:25 == 33.7	7/20/22 7:55 == 47.7
7/19/22 18:30 == 47.9	7/19/22 23:00 == 47.9	7/20/22 3:30 == 33.7	7/20/22 8:00 == 48
7/19/22 18:35 == 47.9	7/19/22 23:05 == 48	7/20/22 3:35 == 33.8	7/20/22 8:05 == 48
7/19/22 18:40 == 47.9	7/19/22 23:10 == 48	7/20/22 3:40 == 33.7	7/20/22 8:10 == 47.9
7/19/22 18:45 == 48.1	7/19/22 23:15 == 48	7/20/22 3:45 == 33.7	7/20/22 8:15 == 48
7/19/22 18:50 == 48.2	7/19/22 23:20 == 47.9	7/20/22 3:50 == 33.7	7/20/22 8:20 == 48
7/19/22 18:55 == 46.6	7/19/22 23:25 == 48	7/20/22 3:55 == 33.6	7/20/22 8:25 == 48
7/19/22 19:00 == 39.8	7/19/22 23:30 == 48	7/20/22 4:00 == 39.5	7/20/22 8:30 == 48
7/19/22 19:05 == 33.7	7/19/22 23:35 == 48	7/20/22 4:05 == 45.8	7/20/22 8:35 == 48
7/19/22 19:10 == 33.6	7/19/22 23:40 == 46.9	7/20/22 4:10 == 47.8	7/20/22 8:40 == 48
7/19/22 19:15 == 33.6	7/19/22 23:45 == 41.1	7/20/22 4:15 == 48	7/20/22 8:45 == 40.6
7/19/22 19:20 == 33.6	7/19/22 23:50 == 33.6	7/20/22 4:20 == 48	7/20/22 8:50 == 34.4
7/19/22 19:25 == 33.7	7/19/22 23:55 == 33.7	7/20/22 4:25 == 48	7/20/22 8:55 == 33.6
7/19/22 19:30 == 33.8	7/20/22 0:00 == 33.7	7/20/22 4:30 == 48.1	7/20/22 9:00 == 33.5
7/19/22 19:35 == 33.8	7/20/22 0:05 == 33.8	7/20/22 4:35 == 48.1	7/20/22 9:05 == 33.6
7/19/22 19:40 == 33.6	7/20/22 0:10 == 33.7	7/20/22 4:40 == 48	7/20/22 9:10 == 33.6
7/19/22 19:45 == 40.6	7/20/22 0:15 == 33.7	7/20/22 4:45 == 47.9	7/20/22 9:15 == 33.5
7/19/22 19:50 == 46.7	7/20/22 0:20 == 33.7	7/20/22 4:50 == 48	7/20/22 9:20 == 33.5
7/19/22 19:55 == 47.9	7/20/22 0:25 == 33.9	7/20/22 4:55 == 48.2	7/20/22 9:25 == 33.5
7/19/22 20:00 == 48	7/20/22 0:30 == 37.2	7/20/22 5:00 == 48.1	7/20/22 9:30 == 38.9
7/19/22 20:05 == 48	7/20/22 0:35 == 47.5	7/20/22 5:05 == 47.9	7/20/22 9:35 == 45.5
7/19/22 20:10 == 48	7/20/22 0:40 == 47.8	7/20/22 5:10 == 46.5	7/20/22 9:40 == 47.9
7/19/22 20:15 == 48	7/20/22 0:45 == 48.1	7/20/22 5:15 == 41.8	7/20/22 9:45 == 48
7/19/22 20:20 == 47.7	7/20/22 0:50 == 47.8	7/20/22 5:20 == 33.6	7/20/22 9:50 == 48
7/19/22 20:25 == 47.6	7/20/22 0:55 == 47.9	7/20/22 5:25 == 33.9	7/20/22 9:55 == 48
7/19/22 20:30 == 47.9	7/20/22 1:00 == 48	7/20/22 5:30 == 33.8	7/20/22 10:00 == 48
7/19/22 20:35 == 47.9	7/20/22 1:05 == 47.9	7/20/22 5:35 == 33.8	7/20/22 10:05 == 47.9
7/19/22 20:40 == 47.9	7/20/22 1:10 == 48.1	7/20/22 5:40 == 33.9	7/20/22 10:10 == 47.6
7/19/22 20:45 == 48	7/20/22 1:15 == 48	7/20/22 5:45 == 36.6	7/20/22 10:15 == 47.9
7/19/22 20:50 == 47.9	7/20/22 1:20 == 47.6	7/20/22 5:50 == 47.5	7/20/22 10:20 == 48.2
7/19/22 20:55 == 46.7	7/20/22 1:25 == 47.7	7/20/22 5:55 == 47.9	7/20/22 10:25 == 48
7/19/22 21:00 == 40.5	7/20/22 1:30 == 47.8	7/20/22 6:00 == 48	7/20/22 10:30 == 48
7/19/22 21:05 == 33.7	7/20/22 1:35 == 47.9	7/20/22 6:05 == 48.1	7/20/22 10:35 == 48.1
7/19/22 21:10 == 33.7	7/20/22 1:40 == 48	7/20/22 6:10 == 48	7/20/22 10:40 == 47.4
7/19/22 21:15 == 33.8	7/20/22 1:45 == 39.9	7/20/22 6:15 == 48	7/20/22 10:45 == 42.4
7/19/22 21:20 == 33.8	7/20/22 1:50 == 33.8	7/20/22 6:20 == 48.1	7/20/22 10:50 == 33.3
7/19/22 21:25 == 34.3	7/20/22 1:55 == 33.7	7/20/22 6:25 == 48	7/20/22 10:55 == 33.6
7/19/22 21:30 == 38.7	7/20/22 2:00 == 33.7	7/20/22 6:30 == 48	7/20/22 11:00 == 33.5
7/19/22 21:35 == 47.6	7/20/22 2:05 == 33.6	7/20/22 6:35 == 48.1	7/20/22 11:05 == 33.7
7/19/22 21:40 == 48	7/20/22 2:10 == 33.7	7/20/22 6:40 == 48	7/20/22 11:10 == 33.7
7/19/22 21:45 == 48.2	7/20/22 2:15 == 38.8	7/20/22 6:45 == 40.1	7/20/22 11:15 == 37.8
7/19/22 21:50 == 47.9	7/20/22 2:20 == 47.4	7/20/22 6:50 == 34.5	7/20/22 11:20 == 46.4
7/19/22 21:55 == 48.1	7/20/22 2:25 == 47.8	7/20/22 6:55 == 33.7	7/20/22 11:25 == 48
7/19/22 22:00 == 48	7/20/22 2:30 == 47.7	7/20/22 7:00 == 33.8	7/20/22 11:30 == 48
7/19/22 22:05 == 48	7/20/22 2:35 == 48	7/20/22 7:05 == 33.8	7/20/22 11:35 == 48
7/19/22 22:10 == 47.9	7/20/22 2:40 == 48	7/20/22 7:10 == 33.7	7/20/22 11:40 == 48
7/19/22 22:15 == 38.7	7/20/22 2:45 == 48.1	7/20/22 7:15 == 33.6	7/20/22 11:45 == 48
7/19/22 22:20 == 34.2	7/20/22 2:50 == 48.1	7/20/22 7:20 == 33.7	7/20/22 11:50 == 48
7/19/22 22:25 == 33.8	7/20/22 2:55 == 48.1	7/20/22 7:25 == 33.7	7/20/22 11:55 == 47.9

Pumpback Station Discharge (0364)

7/20/22 12:00 == 47.9	7/20/22 16:30 == 48.1	7/20/22 21:00 == 33.5	7/21/22 1:30 == 33.6
7/20/22 12:05 == 48	7/20/22 16:35 == 48.2	7/20/22 21:05 == 33.6	7/21/22 1:35 == 33.5
7/20/22 12:10 == 48	7/20/22 16:40 == 48.1	7/20/22 21:10 == 33.7	7/21/22 1:40 == 33.5
7/20/22 12:15 == 48	7/20/22 16:45 == 48	7/20/22 21:15 == 35.2	7/21/22 1:45 == 36.6
7/20/22 12:20 == 48	7/20/22 16:50 == 48	7/20/22 21:20 == 47.1	7/21/22 1:50 == 45.2
7/20/22 12:25 == 47.9	7/20/22 16:55 == 48	7/20/22 21:25 == 47.8	7/21/22 1:55 == 47.9
7/20/22 12:30 == 42	7/20/22 17:00 == 48.2	7/20/22 21:30 == 47.9	7/21/22 2:00 == 47.8
7/20/22 12:35 == 33.5	7/20/22 17:05 == 47.9	7/20/22 21:35 == 48.1	7/21/22 2:05 == 47.9
7/20/22 12:40 == 33.5	7/20/22 17:10 == 47.2	7/20/22 21:40 == 48	7/21/22 2:10 == 48.1
7/20/22 12:45 == 33.5	7/20/22 17:15 == 47.6	7/20/22 21:45 == 48.1	7/21/22 2:15 == 47.8
7/20/22 12:50 == 33.6	7/20/22 17:20 == 47.9	7/20/22 21:50 == 48	7/21/22 2:20 == 48
7/20/22 12:55 == 33.5	7/20/22 17:25 == 47.9	7/20/22 21:55 == 48	7/21/22 2:25 == 47.8
7/20/22 13:00 == 36.5	7/20/22 17:30 == 41.8	7/20/22 22:00 == 48.1	7/21/22 2:30 == 47.8
7/20/22 13:05 == 47.2	7/20/22 17:35 == 34.4	7/20/22 22:05 == 47.8	7/21/22 2:35 == 47.9
7/20/22 13:10 == 47.9	7/20/22 17:40 == 33.5	7/20/22 22:10 == 47.8	7/21/22 2:40 == 47.9
7/20/22 13:15 == 48	7/20/22 17:45 == 33.5	7/20/22 22:15 == 41.8	7/21/22 2:45 == 47.8
7/20/22 13:20 == 48	7/20/22 17:50 == 33.4	7/20/22 22:20 == 35.4	7/21/22 2:50 == 48
7/20/22 13:25 == 47.8	7/20/22 17:55 == 33.5	7/20/22 22:25 == 33.6	7/21/22 2:55 == 47.9
7/20/22 13:30 == 48	7/20/22 18:00 == 37.1	7/20/22 22:30 == 33.5	7/21/22 3:00 == 48
7/20/22 13:35 == 48	7/20/22 18:05 == 46.5	7/20/22 22:35 == 33.4	7/21/22 3:05 == 47.9
7/20/22 13:40 == 48	7/20/22 18:10 == 47.9	7/20/22 22:40 == 33.5	7/21/22 3:10 == 47.9
7/20/22 13:45 == 48.1	7/20/22 18:15 == 48	7/20/22 22:45 == 37.5	7/21/22 3:15 == 42.9
7/20/22 13:50 == 47.8	7/20/22 18:20 == 48	7/20/22 22:50 == 44.6	7/21/22 3:20 == 35.9
7/20/22 13:55 == 47.9	7/20/22 18:25 == 48	7/20/22 22:55 == 47.8	7/21/22 3:25 == 33.6
7/20/22 14:00 == 40.9	7/20/22 18:30 == 48.1	7/20/22 23:00 == 47.9	7/21/22 3:30 == 33.6
7/20/22 14:05 == 34.7	7/20/22 18:35 == 48.1	7/20/22 23:05 == 47.6	7/21/22 3:35 == 33.6
7/20/22 14:10 == 33.5	7/20/22 18:40 == 47.8	7/20/22 23:10 == 47.8	7/21/22 3:40 == 33.6
7/20/22 14:15 == 33.6	7/20/22 18:45 == 48	7/20/22 23:15 == 47.9	7/21/22 3:45 == 37.2
7/20/22 14:20 == 33.6	7/20/22 18:50 == 48.2	7/20/22 23:20 == 48	7/21/22 3:50 == 44
7/20/22 14:25 == 33.7	7/20/22 18:55 == 47.9	7/20/22 23:25 == 48	7/21/22 3:55 == 47.8
7/20/22 14:30 == 38.6	7/20/22 19:00 == 42.4	7/20/22 23:30 == 47.8	7/21/22 4:00 == 48
7/20/22 14:35 == 45.1	7/20/22 19:05 == 34.4	7/20/22 23:35 == 48	7/21/22 4:05 == 48
7/20/22 14:40 == 47.8	7/20/22 19:10 == 33.4	7/20/22 23:40 == 47.7	7/21/22 4:10 == 48
7/20/22 14:45 == 47.9	7/20/22 19:15 == 33.4	7/20/22 23:45 == 44.7	7/21/22 4:15 == 48.1
7/20/22 14:50 == 47.9	7/20/22 19:20 == 33.5	7/20/22 23:50 == 33.4	7/21/22 4:20 == 47.9
7/20/22 14:55 == 47.9	7/20/22 19:25 == 33.5	7/20/22 23:55 == 33.5	7/21/22 4:25 == 47.9
7/20/22 15:00 == 48	7/20/22 19:30 == 33.6	7/21/22 0:00 == 36.5	7/21/22 4:30 == 44.9
7/20/22 15:05 == 48	7/20/22 19:35 == 33.6	7/21/22 0:05 == 46.8	7/21/22 4:35 == 33.7
7/20/22 15:10 == 47.9	7/20/22 19:40 == 33.6	7/21/22 0:10 == 48	7/21/22 4:40 == 33.5
7/20/22 15:15 == 47.9	7/20/22 19:45 == 38	7/21/22 0:15 == 47.9	7/21/22 4:45 == 33.6
7/20/22 15:20 == 48	7/20/22 19:50 == 44.8	7/21/22 0:20 == 47.8	7/21/22 4:50 == 33.5
7/20/22 15:25 == 47.6	7/20/22 19:55 == 47.9	7/21/22 0:25 == 47.9	7/21/22 4:55 == 33.6
7/20/22 15:30 == 43.4	7/20/22 20:00 == 48	7/21/22 0:30 == 48	7/21/22 5:00 == 33.7
7/20/22 15:35 == 33.6	7/20/22 20:05 == 48.1	7/21/22 0:35 == 48.1	7/21/22 5:05 == 47.2
7/20/22 15:40 == 33.3	7/20/22 20:10 == 48.2	7/21/22 0:40 == 48	7/21/22 5:10 == 47.5
7/20/22 15:45 == 33.6	7/20/22 20:15 == 48.1	7/21/22 0:45 == 47.9	7/21/22 5:15 == 47.7
7/20/22 15:50 == 33.6	7/20/22 20:20 == 47.9	7/21/22 0:50 == 47.8	7/21/22 5:20 == 48
7/20/22 15:55 == 33.5	7/20/22 20:25 == 48	7/21/22 0:55 == 47.8	7/21/22 5:25 == 48
7/20/22 16:00 == 33.6	7/20/22 20:30 == 48	7/21/22 1:00 == 42.1	7/21/22 5:30 == 48
7/20/22 16:05 == 33.5	7/20/22 20:35 == 47.9	7/21/22 1:05 == 35.6	7/21/22 5:35 == 48.2
7/20/22 16:10 == 33.4	7/20/22 20:40 == 47.7	7/21/22 1:10 == 33.5	7/21/22 5:40 == 48
7/20/22 16:15 == 36	7/20/22 20:45 == 43.8	7/21/22 1:15 == 33.6	7/21/22 5:45 == 48
7/20/22 16:20 == 46.9	7/20/22 20:50 == 33.7	7/21/22 1:20 == 33.6	7/21/22 5:50 == 47.9
7/20/22 16:25 == 47.9	7/20/22 20:55 == 33.7	7/21/22 1:25 == 33.6	7/21/22 5:55 == 48

Pumpback Station Discharge (0364)

7/21/22 6:00 == 48	7/21/22 10:30 == 48	7/21/22 15:00 == 48	7/21/22 19:30 == 35.7
7/21/22 6:05 == 48	7/21/22 10:35 == 48.1	7/21/22 15:05 == 47.7	7/21/22 19:35 == 42.4
7/21/22 6:10 == 48	7/21/22 10:40 == 48	7/21/22 15:10 == 47.7	7/21/22 19:40 == 48
7/21/22 6:15 == 42.9	7/21/22 10:45 == 48.2	7/21/22 15:15 == 48	7/21/22 19:45 == 48.1
7/21/22 6:20 == 36.1	7/21/22 10:50 == 48	7/21/22 15:20 == 47.8	7/21/22 19:50 == 47.9
7/21/22 6:25 == 33.5	7/21/22 10:55 == 48	7/21/22 15:25 == 48	7/21/22 19:55 == 47.9
7/21/22 6:30 == 33.5	7/21/22 11:00 == 43.9	7/21/22 15:30 == 46.6	7/21/22 20:00 == 48.1
7/21/22 6:35 == 33.5	7/21/22 11:05 == 36.3	7/21/22 15:35 == 34.2	7/21/22 20:05 == 48
7/21/22 6:40 == 33.5	7/21/22 11:10 == 33.5	7/21/22 15:40 == 33.4	7/21/22 20:10 == 47.9
7/21/22 6:45 == 36.5	7/21/22 11:15 == 33.4	7/21/22 15:45 == 33.5	7/21/22 20:15 == 47.9
7/21/22 6:50 == 43.8	7/21/22 11:20 == 33.5	7/21/22 15:50 == 33.4	7/21/22 20:20 == 48
7/21/22 6:55 == 47.7	7/21/22 11:25 == 33.5	7/21/22 15:55 == 33.4	7/21/22 20:25 == 48
7/21/22 7:00 == 48	7/21/22 11:30 == 36.3	7/21/22 16:00 == 34.4	7/21/22 20:30 == 47.8
7/21/22 7:05 == 47.9	7/21/22 11:35 == 43.3	7/21/22 16:05 == 43.9	7/21/22 20:35 == 48
7/21/22 7:10 == 48	7/21/22 11:40 == 48.1	7/21/22 16:10 == 47.7	7/21/22 20:40 == 47.8
7/21/22 7:15 == 48	7/21/22 11:45 == 48	7/21/22 16:15 == 48	7/21/22 20:45 == 46.7
7/21/22 7:20 == 47.9	7/21/22 11:50 == 48	7/21/22 16:20 == 48	7/21/22 20:50 == 34.6
7/21/22 7:25 == 47.9	7/21/22 11:55 == 47.9	7/21/22 16:25 == 48	7/21/22 20:55 == 33.4
7/21/22 7:30 == 46.1	7/21/22 12:00 == 47.9	7/21/22 16:30 == 48	7/21/22 21:00 == 33.5
7/21/22 7:35 == 33.6	7/21/22 12:05 == 48.1	7/21/22 16:35 == 47.9	7/21/22 21:05 == 33.6
7/21/22 7:40 == 33.4	7/21/22 12:10 == 48.1	7/21/22 16:40 == 47.9	7/21/22 21:10 == 33.5
7/21/22 7:45 == 33.4	7/21/22 12:15 == 47.9	7/21/22 16:45 == 48	7/21/22 21:15 == 34.5
7/21/22 7:50 == 33.5	7/21/22 12:20 == 47.7	7/21/22 16:50 == 47.9	7/21/22 21:20 == 43.9
7/21/22 7:55 == 33.5	7/21/22 12:25 == 48	7/21/22 16:55 == 47.8	7/21/22 21:25 == 47.7
7/21/22 8:00 == 33.4	7/21/22 12:30 == 46.2	7/21/22 17:00 == 44	7/21/22 21:30 == 48
7/21/22 8:05 == 33.6	7/21/22 12:35 == 33.6	7/21/22 17:05 == 36.3	7/21/22 21:35 == 47.9
7/21/22 8:10 == 33.5	7/21/22 12:40 == 33.4	7/21/22 17:10 == 33.5	7/21/22 21:40 == 47.8
7/21/22 8:15 == 35.5	7/21/22 12:45 == 33.5	7/21/22 17:15 == 33.5	7/21/22 21:45 == 47.9
7/21/22 8:20 == 44.9	7/21/22 12:50 == 33.5	7/21/22 17:20 == 33.4	7/21/22 21:50 == 47.9
7/21/22 8:25 == 48	7/21/22 12:55 == 33.5	7/21/22 17:25 == 33.4	7/21/22 21:55 == 48
7/21/22 8:30 == 48	7/21/22 13:00 == 33.4	7/21/22 17:30 == 33.4	7/21/22 22:00 == 48
7/21/22 8:35 == 48	7/21/22 13:05 == 46.3	7/21/22 17:35 == 33.5	7/21/22 22:05 == 47.9
7/21/22 8:40 == 48.1	7/21/22 13:10 == 47.9	7/21/22 17:40 == 33.6	7/21/22 22:10 == 47.9
7/21/22 8:45 == 48.1	7/21/22 13:15 == 47.9	7/21/22 17:45 == 34.5	7/21/22 22:15 == 48
7/21/22 8:50 == 48	7/21/22 13:20 == 48	7/21/22 17:50 == 44.3	7/21/22 22:20 == 48.1
7/21/22 8:55 == 48	7/21/22 13:25 == 48	7/21/22 17:55 == 48	7/21/22 22:25 == 47.9
7/21/22 9:00 == 48	7/21/22 13:30 == 48.1	7/21/22 18:00 == 48	7/21/22 22:30 == 45.3
7/21/22 9:05 == 47.9	7/21/22 13:35 == 48.2	7/21/22 18:05 == 48	7/21/22 22:35 == 36.8
7/21/22 9:10 == 47.9	7/21/22 13:40 == 48.2	7/21/22 18:10 == 47.9	7/21/22 22:40 == 33.4
7/21/22 9:15 == 43.6	7/21/22 13:45 == 48.1	7/21/22 18:15 == 47.9	7/21/22 22:45 == 33.5
7/21/22 9:20 == 35.5	7/21/22 13:50 == 47.9	7/21/22 18:20 == 48	7/21/22 22:50 == 33.5
7/21/22 9:25 == 33.5	7/21/22 13:55 == 48	7/21/22 18:25 == 47.8	7/21/22 22:55 == 33.4
7/21/22 9:30 == 33.5	7/21/22 14:00 == 43.9	7/21/22 18:30 == 47.9	7/21/22 23:00 == 33.9
7/21/22 9:35 == 33.5	7/21/22 14:05 == 36.7	7/21/22 18:35 == 47.9	7/21/22 23:05 == 42.9
7/21/22 9:40 == 33.6	7/21/22 14:10 == 33.4	7/21/22 18:40 == 48	7/21/22 23:10 == 47.6
7/21/22 9:45 == 35.4	7/21/22 14:15 == 33.4	7/21/22 18:45 == 45	7/21/22 23:15 == 47.7
7/21/22 9:50 == 44.6	7/21/22 14:20 == 33.5	7/21/22 18:50 == 36.6	7/21/22 23:20 == 47.8
7/21/22 9:55 == 47.7	7/21/22 14:25 == 33.5	7/21/22 18:55 == 33.4	7/21/22 23:25 == 47.9
7/21/22 10:00 == 48	7/21/22 14:30 == 35.8	7/21/22 19:00 == 33.4	7/21/22 23:30 == 48
7/21/22 10:05 == 47.9	7/21/22 14:35 == 42.5	7/21/22 19:05 == 33.4	7/21/22 23:35 == 47.9
7/21/22 10:10 == 48	7/21/22 14:40 == 47.5	7/21/22 19:10 == 33.4	7/21/22 23:40 == 47.5
7/21/22 10:15 == 47.9	7/21/22 14:45 == 48	7/21/22 19:15 == 33.4	7/21/22 23:45 == 47.8
7/21/22 10:20 == 48	7/21/22 14:50 == 48.1	7/21/22 19:20 == 33.4	7/21/22 23:50 == 47.9
7/21/22 10:25 == 47.9	7/21/22 14:55 == 48.1	7/21/22 19:25 == 33.4	7/21/22 23:55 == 47.9

### Pumpback Station Discharge (0364)

7/22/22 0:00 == 45.1	7/22/22 4:30 == 48.1	7/22/22 9:00 == 47.8	7/22/22 13:30 == 33.7
7/22/22 0:05 == 36.9	7/22/22 4:35 == 48	7/22/22 9:05 == 48	7/22/22 13:35 == 33.6
7/22/22 0:10 == 33.4	7/22/22 4:40 == 47.9	7/22/22 9:10 == 48.2	7/22/22 13:40 == 33.6
7/22/22 0:15 == 33.4	7/22/22 4:45 == 46.9	7/22/22 9:15 == 47.2	7/22/22 13:45 == 34.8
7/22/22 0:20 == 33.3	7/22/22 4:50 == 36	7/22/22 9:20 == 37.1	7/22/22 13:50 == 40.4
7/22/22 0:25 == 33.3	7/22/22 4:55 == 33.5	7/22/22 9:25 == 33.5	7/22/22 13:55 == 48
7/22/22 0:30 == 35.4	7/22/22 5:00 == 33.5	7/22/22 9:30 == 33.6	7/22/22 14:00 == 48.1
7/22/22 0:35 == 41.9	7/22/22 5:05 == 33.5	7/22/22 9:35 == 33.7	7/22/22 14:05 == 48.1
7/22/22 0:40 == 47.5	7/22/22 5:10 == 33.5	7/22/22 9:40 == 33.6	7/22/22 14:10 == 48
7/22/22 0:45 == 48	7/22/22 5:15 == 34.2	7/22/22 9:45 == 33.6	7/22/22 14:15 == 48.1
7/22/22 0:50 == 48	7/22/22 5:20 == 42.3	7/22/22 9:50 == 42.1	7/22/22 14:20 == 48.1
7/22/22 0:55 == 48	7/22/22 5:25 == 47.7	7/22/22 9:55 == 47.1	7/22/22 14:25 == 48.2
7/22/22 1:00 == 47.9	7/22/22 5:30 == 48	7/22/22 10:00 == 47.9	7/22/22 14:30 == 47.9
7/22/22 1:05 == 47.9	7/22/22 5:35 == 48	7/22/22 10:05 == 47.9	7/22/22 14:35 == 48
7/22/22 1:10 == 48	7/22/22 5:40 == 48	7/22/22 10:10 == 47.9	7/22/22 14:40 == 48.1
7/22/22 1:15 == 47.9	7/22/22 5:45 == 48.1	7/22/22 10:15 == 48	7/22/22 14:45 == 48.1
7/22/22 1:20 == 48	7/22/22 5:50 == 47.9	7/22/22 10:20 == 48	7/22/22 14:50 == 37
7/22/22 1:25 == 47.9	7/22/22 5:55 == 47.9	7/22/22 10:25 == 48	7/22/22 14:55 == 33.8
7/22/22 1:30 == 47	7/22/22 6:00 == 48	7/22/22 10:30 == 47.9	7/22/22 15:00 == 33.6
7/22/22 1:35 == 35.5	7/22/22 6:05 == 47.9	7/22/22 10:35 == 48	7/22/22 15:05 == 33.5
7/22/22 1:40 == 33.5	7/22/22 6:10 == 47.9	7/22/22 10:40 == 47.9	7/22/22 15:10 == 33.6
7/22/22 1:45 == 33.4	7/22/22 6:15 == 48	7/22/22 10:45 == 47.8	7/22/22 15:15 == 33.5
7/22/22 1:50 == 33.6	7/22/22 6:20 == 48.1	7/22/22 10:50 == 47.8	7/22/22 15:20 == 40.9
7/22/22 1:55 == 33.5	7/22/22 6:25 == 48	7/22/22 10:55 == 47.9	7/22/22 15:25 == 46.6
7/22/22 2:00 == 33.5	7/22/22 6:30 == 46.5	7/22/22 11:00 == 45.7	7/22/22 15:30 == 48
7/22/22 2:05 == 44	7/22/22 6:35 == 37.4	7/22/22 11:05 == 38.9	7/22/22 15:35 == 48.1
7/22/22 2:10 == 47.6	7/22/22 6:40 == 33.6	7/22/22 11:10 == 33.4	7/22/22 15:40 == 48
7/22/22 2:15 == 48	7/22/22 6:45 == 33.5	7/22/22 11:15 == 33.6	7/22/22 15:45 == 48
7/22/22 2:20 == 47.8	7/22/22 6:50 == 33.4	7/22/22 11:20 == 33.5	7/22/22 15:50 == 48
7/22/22 2:25 == 48	7/22/22 6:55 == 33.6	7/22/22 11:25 == 33.5	7/22/22 15:55 == 48
7/22/22 2:30 == 48	7/22/22 7:00 == 33.6	7/22/22 11:30 == 34.3	7/22/22 16:00 == 48
7/22/22 2:35 == 47.9	7/22/22 7:05 == 33.6	7/22/22 11:35 == 39.3	7/22/22 16:05 == 47.9
7/22/22 2:40 == 48	7/22/22 7:10 == 33.4	7/22/22 11:40 == 47.4	7/22/22 16:10 == 48
7/22/22 2:45 == 47.9	7/22/22 7:15 == 33.5	7/22/22 11:45 == 47.9	7/22/22 16:15 == 46
7/22/22 2:50 == 47.8	7/22/22 7:20 == 43.1	7/22/22 11:50 == 48.1	7/22/22 16:20 == 39.4
7/22/22 2:55 == 47.9	7/22/22 7:25 == 47.1	7/22/22 11:55 == 48.1	7/22/22 16:25 == 33.5
7/22/22 3:00 == 47.9	7/22/22 7:30 == 47.9	7/22/22 12:00 == 48	7/22/22 16:30 == 33.5
7/22/22 3:05 == 48	7/22/22 7:35 == 48	7/22/22 12:05 == 47.8	7/22/22 16:35 == 33.6
7/22/22 3:10 == 47.9	7/22/22 7:40 == 47.9	7/22/22 12:10 == 48.1	7/22/22 16:40 == 33.5
7/22/22 3:15 == 44.9	7/22/22 7:45 == 47.5	7/22/22 12:15 == 48.1	7/22/22 16:45 == 34.6
7/22/22 3:20 == 38	7/22/22 7:50 == 47.7	7/22/22 12:20 == 47.9	7/22/22 16:50 == 40.1
7/22/22 3:25 == 33.4	7/22/22 7:55 == 47.8	7/22/22 12:25 == 47.9	7/22/22 16:55 == 47.6
7/22/22 3:30 == 33.5	7/22/22 8:00 == 45.5	7/22/22 12:30 == 47.9	7/22/22 17:00 == 48
7/22/22 3:35 == 33.5	7/22/22 8:05 == 38	7/22/22 12:35 == 47.9	7/22/22 17:05 == 48
7/22/22 3:40 == 33.5	7/22/22 8:10 == 33.4	7/22/22 12:40 == 48	7/22/22 17:10 == 48.1
7/22/22 3:45 == 34.9	7/22/22 8:15 == 33.5	7/22/22 12:45 == 48	7/22/22 17:15 == 47.9
7/22/22 3:50 == 41.6	7/22/22 8:20 == 33.5	7/22/22 12:50 == 47.8	7/22/22 17:20 == 48.1
7/22/22 3:55 == 47.4	7/22/22 8:25 == 33.5	7/22/22 12:55 == 47.9	7/22/22 17:25 == 47.9
7/22/22 4:00 == 48	7/22/22 8:30 == 35.1	7/22/22 13:00 == 48	7/22/22 17:30 == 48
7/22/22 4:05 == 47.9	7/22/22 8:35 == 41	7/22/22 13:05 == 48	7/22/22 17:35 == 48
7/22/22 4:10 == 47.9	7/22/22 8:40 == 47.6	7/22/22 13:10 == 47.9	7/22/22 17:40 == 48
7/22/22 4:15 == 48	7/22/22 8:45 == 47.9	7/22/22 13:15 == 45.8	7/22/22 17:45 == 47.6
7/22/22 4:20 == 47.9	7/22/22 8:50 == 47.8	7/22/22 13:20 == 38.7	7/22/22 17:50 == 37.7
7/22/22 4:25 == 47.9	7/22/22 8:55 == 47.8	7/22/22 13:25 == 33.6	7/22/22 17:55 == 33.9

Pumpback Station Discharge (0364)

7/22/22 18:00 == 33.6	7/22/22 22:30 == 48	7/23/22 3:00 == 47.8	7/23/22 7:30 == 48
7/22/22 18:05 == 33.6	7/22/22 22:35 == 47.9	7/23/22 3:05 == 47.9	7/23/22 7:35 == 47.9
7/22/22 18:10 == 33.6	7/22/22 22:40 == 48.1	7/23/22 3:10 == 47.9	7/23/22 7:40 == 47.9
7/22/22 18:15 == 33.6	7/22/22 22:45 == 47.9	7/23/22 3:15 == 48.1	7/23/22 7:45 == 46.9
7/22/22 18:20 == 33.5	7/22/22 22:50 == 47.9	7/23/22 3:20 == 48	7/23/22 7:50 == 41.2
7/22/22 18:25 == 33.5	7/22/22 22:55 == 47.9	7/23/22 3:25 == 48	7/23/22 7:55 == 33.6
7/22/22 18:30 == 33.6	7/22/22 23:00 == 48	7/23/22 3:30 == 47.8	7/23/22 8:00 == 33.6
7/22/22 18:35 == 40.4	7/22/22 23:05 == 38.5	7/23/22 3:35 == 39.5	7/23/22 8:05 == 33.7
7/22/22 18:40 == 47.7	7/22/22 23:10 == 34	7/23/22 3:40 == 33.7	7/23/22 8:10 == 33.7
7/22/22 18:45 == 48	7/22/22 23:15 == 33.5	7/23/22 3:45 == 33.5	7/23/22 8:15 == 34.1
7/22/22 18:50 == 48.1	7/22/22 23:20 == 33.6	7/23/22 3:50 == 33.6	7/23/22 8:20 == 37.8
7/22/22 18:55 == 47.9	7/22/22 23:25 == 33.6	7/23/22 3:55 == 33.6	7/23/22 8:25 == 47.9
7/22/22 19:00 == 47.9	7/22/22 23:30 == 33.6	7/23/22 4:00 == 33.7	7/23/22 8:30 == 47.9
7/22/22 19:05 == 47.9	7/22/22 23:35 == 40.5	7/23/22 4:05 == 40.2	7/23/22 8:35 == 48
7/22/22 19:10 == 47.9	7/22/22 23:40 == 47	7/23/22 4:10 == 46.1	7/23/22 8:40 == 48.2
7/22/22 19:15 == 48	7/22/22 23:45 == 47.9	7/23/22 4:15 == 47.9	7/23/22 8:45 == 48.2
7/22/22 19:20 == 48	7/22/22 23:50 == 47.8	7/23/22 4:20 == 48.1	7/23/22 8:50 == 48
7/22/22 19:25 == 48.2	7/22/22 23:55 == 47.9	7/23/22 4:25 == 48	7/23/22 8:55 == 47.8
7/22/22 19:30 == 48	7/23/22 0:00 == 48.1	7/23/22 4:30 == 47.9	7/23/22 9:00 == 48
7/22/22 19:35 == 48	7/23/22 0:05 == 48	7/23/22 4:35 == 48	7/23/22 9:05 == 39.7
7/22/22 19:40 == 47.9	7/23/22 0:10 == 47.9	7/23/22 4:40 == 48	7/23/22 9:10 == 34.6
7/22/22 19:45 == 47.8	7/23/22 0:15 == 48.1	7/23/22 4:45 == 48	7/23/22 9:15 == 33.7
7/22/22 19:50 == 37.9	7/23/22 0:20 == 48	7/23/22 4:50 == 48	7/23/22 9:20 == 33.7
7/22/22 19:55 == 33.7	7/23/22 0:25 == 48	7/23/22 4:55 == 48	7/23/22 9:25 == 33.7
7/22/22 20:00 == 33.5	7/23/22 0:30 == 46.7	7/23/22 5:00 == 47.1	7/23/22 9:30 == 33.6
7/22/22 20:05 == 33.7	7/23/22 0:35 == 40.2	7/23/22 5:05 == 41	7/23/22 9:35 == 39.5
7/22/22 20:10 == 33.7	7/23/22 0:40 == 33.5	7/23/22 5:10 == 33.7	7/23/22 9:40 == 45.7
7/22/22 20:15 == 33.6	7/23/22 0:45 == 33.5	7/23/22 5:15 == 33.6	7/23/22 9:45 == 47.9
7/22/22 20:20 == 41.3	7/23/22 0:50 == 33.6	7/23/22 5:20 == 33.6	7/23/22 9:50 == 48
7/22/22 20:25 == 46.4	7/23/22 0:55 == 33.6	7/23/22 5:25 == 33.6	7/23/22 9:55 == 47.9
7/22/22 20:30 == 47.9	7/23/22 1:00 == 33.5	7/23/22 5:30 == 34.1	7/23/22 10:00 == 48
7/22/22 20:35 == 48.1	7/23/22 1:05 == 39.8	7/23/22 5:35 == 38	7/23/22 10:05 == 48.1
7/22/22 20:40 == 47.9	7/23/22 1:10 == 47.1	7/23/22 5:40 == 47.3	7/23/22 10:10 == 48
7/22/22 20:45 == 47.8	7/23/22 1:15 == 47.9	7/23/22 5:45 == 48	7/23/22 10:15 == 48
7/22/22 20:50 == 47.9	7/23/22 1:20 == 47.9	7/23/22 5:50 == 48	7/23/22 10:20 == 48
7/22/22 20:55 == 48	7/23/22 1:25 == 47.7	7/23/22 5:55 == 48.1	7/23/22 10:25 == 48
7/22/22 21:00 == 46.7	7/23/22 1:30 == 47.9	7/23/22 6:00 == 47.9	7/23/22 10:30 == 47.1
7/22/22 21:05 == 39.4	7/23/22 1:35 == 47.9	7/23/22 6:05 == 47.9	7/23/22 10:35 == 42
7/22/22 21:10 == 33.6	7/23/22 1:40 == 47.9	7/23/22 6:10 == 48	7/23/22 10:40 == 33.7
7/22/22 21:15 == 33.6	7/23/22 1:45 == 47.9	7/23/22 6:15 == 47.4	7/23/22 10:45 == 33.6
7/22/22 21:20 == 33.6	7/23/22 1:50 == 48	7/23/22 6:20 == 48	7/23/22 10:50 == 33.7
7/22/22 21:25 == 33.6	7/23/22 1:55 == 48	7/23/22 6:25 == 48.2	7/23/22 10:55 == 33.7
7/22/22 21:30 == 34.3	7/23/22 2:00 == 48	7/23/22 6:30 == 48	7/23/22 11:00 == 33.6
7/22/22 21:35 == 39.3	7/23/22 2:05 == 39.7	7/23/22 6:35 == 39.5	7/23/22 11:05 == 33.5
7/22/22 21:40 == 47.5	7/23/22 2:10 == 33.6	7/23/22 6:40 == 34.4	7/23/22 11:10 == 33.6
7/22/22 21:45 == 48	7/23/22 2:15 == 33.5	7/23/22 6:45 == 33.7	7/23/22 11:15 == 33.7
7/22/22 21:50 == 48.1	7/23/22 2:20 == 33.5	7/23/22 6:50 == 33.6	7/23/22 11:20 == 37.5
7/22/22 21:55 == 48	7/23/22 2:25 == 33.5	7/23/22 6:55 == 33.6	7/23/22 11:25 == 47.4
7/22/22 22:00 == 47.9	7/23/22 2:30 == 33.6	7/23/22 7:00 == 33.7	7/23/22 11:30 == 47.9
7/22/22 22:05 == 48.1	7/23/22 2:35 == 38.7	7/23/22 7:05 == 39.8	7/23/22 11:35 == 48.1
7/22/22 22:10 == 47.9	7/23/22 2:40 == 47.2	7/23/22 7:10 == 45.9	7/23/22 11:40 == 47.9
7/22/22 22:15 == 47.9	7/23/22 2:45 == 47.8	7/23/22 7:15 == 47.9	7/23/22 11:45 == 47.9
7/22/22 22:20 == 47.9	7/23/22 2:50 == 47.9	7/23/22 7:20 == 48.1	7/23/22 11:50 == 48
7/22/22 22:25 == 47.9	7/23/22 2:55 == 47.9	7/23/22 7:25 == 48.1	7/23/22 11:55 == 48.1

Pumpback Station Discharge (0364)

7/23/22 12:00 == 48.1	7/23/22 16:30 == 33.4	7/23/22 21:00 == 48	7/24/22 1:30 == 47.9
7/23/22 12:05 == 48	7/23/22 16:35 == 33.5	7/23/22 21:05 == 47.9	7/24/22 1:35 == 42.4
7/23/22 12:10 == 47.9	7/23/22 16:40 == 33.6	7/23/22 21:10 == 48	7/24/22 1:40 == 35.3
7/23/22 12:15 == 47.9	7/23/22 16:45 == 33.5	7/23/22 21:15 == 48	7/24/22 1:45 == 33.6
7/23/22 12:20 == 47.9	7/23/22 16:50 == 33.5	7/23/22 21:20 == 48	7/24/22 1:50 == 33.5
7/23/22 12:25 == 48	7/23/22 16:55 == 33.6	7/23/22 21:25 == 48.1	7/24/22 1:55 == 33.5
7/23/22 12:30 == 48	7/23/22 17:00 == 33.6	7/23/22 21:30 == 47.7	7/24/22 2:00 == 33.5
7/23/22 12:35 == 41.1	7/23/22 17:05 == 38.2	7/23/22 21:35 == 43.8	7/24/22 2:05 == 36.3
7/23/22 12:40 == 34.1	7/23/22 17:10 == 45.4	7/23/22 21:40 == 33.6	7/24/22 2:10 == 44.2
7/23/22 12:45 == 33.6	7/23/22 17:15 == 47.9	7/23/22 21:45 == 33.5	7/24/22 2:15 == 47.8
7/23/22 12:50 == 33.7	7/23/22 17:20 == 48	7/23/22 21:50 == 33.6	7/24/22 2:20 == 48
7/23/22 12:55 == 33.7	7/23/22 17:25 == 48	7/23/22 21:55 == 33.5	7/24/22 2:25 == 48
7/23/22 13:00 == 33.6	7/23/22 17:30 == 48.1	7/23/22 22:00 == 33.6	7/24/22 2:30 == 47.8
7/23/22 13:05 == 37.6	7/23/22 17:35 == 48	7/23/22 22:05 == 36.8	7/24/22 2:35 == 48.1
7/23/22 13:10 == 46.7	7/23/22 17:40 == 48	7/23/22 22:10 == 45.7	7/24/22 2:40 == 48
7/23/22 13:15 == 48	7/23/22 17:45 == 48	7/23/22 22:15 == 47.8	7/24/22 2:45 == 48
7/23/22 13:20 == 48.1	7/23/22 17:50 == 48	7/23/22 22:20 == 47.9	7/24/22 2:50 == 48.2
7/23/22 13:25 == 48	7/23/22 17:55 == 48	7/23/22 22:25 == 48.1	7/24/22 2:55 == 48
7/23/22 13:30 == 48	7/23/22 18:00 == 48	7/23/22 22:30 == 48	7/24/22 3:00 == 48.2
7/23/22 13:35 == 48	7/23/22 18:05 == 42.5	7/23/22 22:35 == 48.1	7/24/22 3:05 == 43.1
7/23/22 13:40 == 48	7/23/22 18:10 == 33.8	7/23/22 22:40 == 48.1	7/24/22 3:10 == 34.6
7/23/22 13:45 == 47.9	7/23/22 18:15 == 33.6	7/23/22 22:45 == 48.1	7/24/22 3:15 == 33.7
7/23/22 13:50 == 47.9	7/23/22 18:20 == 33.5	7/23/22 22:50 == 41.8	7/24/22 3:20 == 33.6
7/23/22 13:55 == 47.9	7/23/22 18:25 == 33.7	7/23/22 22:55 == 35	7/24/22 3:25 == 33.6
7/23/22 14:00 == 48	7/23/22 18:30 == 33.6	7/23/22 23:00 == 33.6	7/24/22 3:30 == 33.7
7/23/22 14:05 == 47.9	7/23/22 18:35 == 33.6	7/23/22 23:05 == 33.6	7/24/22 3:35 == 33.7
7/23/22 14:10 == 47.8	7/23/22 18:40 == 33.6	7/23/22 23:10 == 33.7	7/24/22 3:40 == 33.6
7/23/22 14:15 == 47.9	7/23/22 18:45 == 33.9	7/23/22 23:15 == 33.7	7/24/22 3:45 == 33.7
7/23/22 14:20 == 40.8	7/23/22 18:50 == 36.1	7/23/22 23:20 == 37.4	7/24/22 3:50 == 37.8
7/23/22 14:25 == 34.7	7/23/22 18:55 == 47.8	7/23/22 23:25 == 45.3	7/24/22 3:55 == 44.3
7/23/22 14:30 == 33.6	7/23/22 19:00 == 48	7/23/22 23:30 == 47.8	7/24/22 4:00 == 47.7
7/23/22 14:35 == 33.6	7/23/22 19:05 == 48.1	7/23/22 23:35 == 48	7/24/22 4:05 == 48
7/23/22 14:40 == 33.6	7/23/22 19:10 == 48.1	7/23/22 23:40 == 48	7/24/22 4:10 == 48
7/23/22 14:45 == 33.6	7/23/22 19:15 == 48	7/23/22 23:45 == 48	7/24/22 4:15 == 48.1
7/23/22 14:50 == 33.6	7/23/22 19:20 == 47.9	7/23/22 23:50 == 47.9	7/24/22 4:20 == 48.1
7/23/22 14:55 == 33.5	7/23/22 19:25 == 47.9	7/23/22 23:55 == 48.1	7/24/22 4:25 == 48
7/23/22 15:00 == 33.6	7/23/22 19:30 == 48.1	7/24/22 0:00 == 47.7	7/24/22 4:30 == 48
7/23/22 15:05 == 38.7	7/23/22 19:35 == 48	7/24/22 0:05 == 43.9	7/24/22 4:35 == 47.9
7/23/22 15:10 == 45.5	7/23/22 19:40 == 48	7/24/22 0:10 == 33.4	7/24/22 4:40 == 48
7/23/22 15:15 == 47.9	7/23/22 19:45 == 48	7/24/22 0:15 == 33.5	7/24/22 4:45 == 48
7/23/22 15:20 == 48	7/23/22 19:50 == 48	7/24/22 0:20 == 33.4	7/24/22 4:50 == 47.9
7/23/22 15:25 == 48	7/23/22 19:55 == 48.1	7/24/22 0:25 == 33.7	7/24/22 4:55 == 47.9
7/23/22 15:30 == 48.1	7/23/22 20:00 == 47.9	7/24/22 0:30 == 33.6	7/24/22 5:00 == 47.7
7/23/22 15:35 == 48	7/23/22 20:05 == 41	7/24/22 0:35 == 36.5	7/24/22 5:05 == 45.1
7/23/22 15:40 == 47.9	7/23/22 20:10 == 34.9	7/24/22 0:40 == 46.4	7/24/22 5:10 == 33.9
7/23/22 15:45 == 47.9	7/23/22 20:15 == 33.6	7/24/22 0:45 == 47.9	7/24/22 5:15 == 33.8
7/23/22 15:50 == 47.9	7/23/22 20:20 == 33.6	7/24/22 0:50 == 48	7/24/22 5:20 == 33.7
7/23/22 15:55 == 47.9	7/23/22 20:25 == 33.6	7/24/22 0:55 == 48.1	7/24/22 5:25 == 33.7
7/23/22 16:00 == 47.9	7/23/22 20:30 == 33.6	7/24/22 1:00 == 48.1	7/24/22 5:30 == 33.7
7/23/22 16:05 == 48	7/23/22 20:35 == 37.9	7/24/22 1:05 == 48	7/24/22 5:35 == 35
7/23/22 16:10 == 48	7/23/22 20:40 == 45.4	7/24/22 1:10 == 48	7/24/22 5:40 == 46.3
7/23/22 16:15 == 47.5	7/23/22 20:45 == 47.8	7/24/22 1:15 == 47.9	7/24/22 5:45 == 47.9
7/23/22 16:20 == 42.4	7/23/22 20:50 == 47.9	7/24/22 1:20 == 48	7/24/22 5:50 == 48
7/23/22 16:25 == 33.5	7/23/22 20:55 == 48	7/24/22 1:25 == 48	7/24/22 5:55 == 48

Pumpback Station Discharge (0364)

7/24/22 6:00 == 48	7/24/22 10:30 == 47.9	7/24/22 15:00 == 33.6	7/24/22 19:30 == 33.6
7/24/22 6:05 == 48.1	7/24/22 10:35 == 47.9	7/24/22 15:05 == 33.7	7/24/22 19:35 == 33.6
7/24/22 6:10 == 48.1	7/24/22 10:40 == 48.1	7/24/22 15:10 == 38.2	7/24/22 19:40 == 33.6
7/24/22 6:15 == 48	7/24/22 10:45 == 48.2	7/24/22 15:15 == 44.8	7/24/22 19:45 == 33.6
7/24/22 6:20 == 48	7/24/22 10:50 == 48.1	7/24/22 15:20 == 47.7	7/24/22 19:50 == 33.7
7/24/22 6:25 == 48.2	7/24/22 10:55 == 48.1	7/24/22 15:25 == 48	7/24/22 19:55 == 36.9
7/24/22 6:30 == 48	7/24/22 11:00 == 48.1	7/24/22 15:30 == 47.9	7/24/22 20:00 == 45.5
7/24/22 6:35 == 42.5	7/24/22 11:05 == 48.1	7/24/22 15:35 == 48	7/24/22 20:05 == 47.9
7/24/22 6:40 == 35.8	7/24/22 11:10 == 48.1	7/24/22 15:40 == 48.1	7/24/22 20:10 == 48
7/24/22 6:45 == 33.6	7/24/22 11:15 == 48	7/24/22 15:45 == 48	7/24/22 20:15 == 48
7/24/22 6:50 == 33.6	7/24/22 11:20 == 48	7/24/22 15:50 == 48.1	7/24/22 20:20 == 48
7/24/22 6:55 == 33.6	7/24/22 11:25 == 48	7/24/22 15:55 == 48	7/24/22 20:25 == 48.1
7/24/22 7:00 == 33.7	7/24/22 11:30 == 48	7/24/22 16:00 == 48	7/24/22 20:30 == 48.1
7/24/22 7:05 == 33.7	7/24/22 11:35 == 48.1	7/24/22 16:05 == 47.4	7/24/22 20:35 == 48.1
7/24/22 7:10 == 33.7	7/24/22 11:40 == 48	7/24/22 16:10 == 43.3	7/24/22 20:40 == 42.3
7/24/22 7:15 == 33.7	7/24/22 11:45 == 48.1	7/24/22 16:15 == 33.8	7/24/22 20:45 == 35.4
7/24/22 7:20 == 36.3	7/24/22 11:50 == 47.9	7/24/22 16:20 == 33.7	7/24/22 20:50 == 33.7
7/24/22 7:25 == 45	7/24/22 11:55 == 47.9	7/24/22 16:25 == 33.7	7/24/22 20:55 == 33.6
7/24/22 7:30 == 48.1	7/24/22 12:00 == 48	7/24/22 16:30 == 33.7	7/24/22 21:00 == 33.5
7/24/22 7:35 == 48.1	7/24/22 12:05 == 47.9	7/24/22 16:35 == 33.8	7/24/22 21:05 == 33.6
7/24/22 7:40 == 48	7/24/22 12:10 == 48	7/24/22 16:40 == 35.7	7/24/22 21:10 == 37
7/24/22 7:45 == 48	7/24/22 12:15 == 48	7/24/22 16:45 == 47.1	7/24/22 21:15 == 45.2
7/24/22 7:50 == 48.1	7/24/22 12:20 == 47.9	7/24/22 16:50 == 48.1	7/24/22 21:20 == 47.8
7/24/22 7:55 == 47.9	7/24/22 12:25 == 48	7/24/22 16:55 == 47.8	7/24/22 21:25 == 48
7/24/22 8:00 == 48.2	7/24/22 12:30 == 47.9	7/24/22 17:00 == 47.9	7/24/22 21:30 == 48
7/24/22 8:05 == 47.9	7/24/22 12:35 == 48	7/24/22 17:05 == 47.8	7/24/22 21:35 == 47.9
7/24/22 8:10 == 48	7/24/22 12:40 == 48.1	7/24/22 17:10 == 47.9	7/24/22 21:40 == 48
7/24/22 8:15 == 48	7/24/22 12:45 == 48.1	7/24/22 17:15 == 47.5	7/24/22 21:45 == 47.9
7/24/22 8:20 == 44	7/24/22 12:50 == 48	7/24/22 17:20 == 47.8	7/24/22 21:50 == 47.8
7/24/22 8:25 == 34.9	7/24/22 12:55 == 48	7/24/22 17:25 == 48	7/24/22 21:55 == 48.2
7/24/22 8:30 == 33.5	7/24/22 13:00 == 48	7/24/22 17:30 == 48	7/24/22 22:00 == 48
7/24/22 8:35 == 0	7/24/22 13:05 == 48.1	7/24/22 17:35 == 47.9	7/24/22 22:05 == 48
7/24/22 8:40 == 0	7/24/22 13:10 == 48.2	7/24/22 17:40 == 41.3	7/24/22 22:10 == 43.1
7/24/22 8:45 == 0	7/24/22 13:15 == 48	7/24/22 17:45 == 35.3	7/24/22 22:15 == 34.3
7/24/22 8:50 == 0	7/24/22 13:20 == 48	7/24/22 17:50 == 33.7	7/24/22 22:20 == 33.6
7/24/22 8:55 == 0	7/24/22 13:25 == 48	7/24/22 17:55 == 33.7	7/24/22 22:25 == 33.7
7/24/22 9:00 == 0	7/24/22 13:30 == 47.9	7/24/22 18:00 == 33.6	7/24/22 22:30 == 33.8
7/24/22 9:05 == 27.4	7/24/22 13:35 == 48.1	7/24/22 18:05 == 33.7	7/24/22 22:35 == 33.7
7/24/22 9:10 == 16	7/24/22 13:40 == 48.1	7/24/22 18:10 == 33.8	7/24/22 22:40 == 37.4
7/24/22 9:15 == 0	7/24/22 13:45 == 48.1	7/24/22 18:15 == 33.7	7/24/22 22:45 == 45.1
7/24/22 9:20 == 0	7/24/22 13:50 == 47.9	7/24/22 18:20 == 33.6	7/24/22 22:50 == 47.9
7/24/22 9:25 == 0	7/24/22 13:55 == 48.1	7/24/22 18:25 == 37.6	7/24/22 22:55 == 48.1
7/24/22 9:30 == 0	7/24/22 14:00 == 48	7/24/22 18:30 == 45.3	7/24/22 23:00 == 48
7/24/22 9:35 == 0	7/24/22 14:05 == 48.1	7/24/22 18:35 == 48	7/24/22 23:05 == 47.8
7/24/22 9:40 == 0	7/24/22 14:10 == 48.1	7/24/22 18:40 == 48	7/24/22 23:10 == 47.8
7/24/22 9:45 == 0	7/24/22 14:15 == 48.1	7/24/22 18:45 == 47.7	7/24/22 23:15 == 47.9
7/24/22 9:50 == 0	7/24/22 14:20 == 48	7/24/22 18:50 == 47.8	7/24/22 23:20 == 48.1
7/24/22 9:55 == 8.6	7/24/22 14:25 == 47.8	7/24/22 18:55 == 47.8	7/24/22 23:25 == 48.1
7/24/22 10:00 == 34.1	7/24/22 14:30 == 48.1	7/24/22 19:00 == 47.9	7/24/22 23:30 == 48
7/24/22 10:05 == 46.2	7/24/22 14:35 == 48	7/24/22 19:05 == 48.1	7/24/22 23:35 == 47.9
7/24/22 10:10 == 47.9	7/24/22 14:40 == 41.5	7/24/22 19:10 == 47.8	7/24/22 23:40 == 47.9
7/24/22 10:15 == 48	7/24/22 14:45 == 34.9	7/24/22 19:15 == 48.2	7/24/22 23:45 == 48
7/24/22 10:20 == 48.1	7/24/22 14:50 == 33.7	7/24/22 19:20 == 47.7	7/24/22 23:50 == 48.1
7/24/22 10:25 == 48.1	7/24/22 14:55 == 33.7	7/24/22 19:25 == 43.9	7/24/22 23:55 == 48.1

Pumpback Station Discharge (0364)

7/25/22 0:00 == 48.1	7/25/22 4:30 == 43.9	7/25/22 9:00 == 33.6	7/25/22 13:30 == 48.1
7/25/22 0:05 == 47.9	7/25/22 4:35 == 47.7	7/25/22 9:05 == 33.7	7/25/22 13:35 == 48
7/25/22 0:10 == 44.6	7/25/22 4:40 == 48.1	7/25/22 9:10 == 33.7	7/25/22 13:40 == 46
7/25/22 0:15 == 33.9	7/25/22 4:45 == 48.1	7/25/22 9:15 == 33.6	7/25/22 13:45 == 34.6
7/25/22 0:20 == 33.8	7/25/22 4:50 == 48.1	7/25/22 9:20 == 33.7	7/25/22 13:50 == 33.6
7/25/22 0:25 == 33.6	7/25/22 4:55 == 48	7/25/22 9:25 == 36	7/25/22 13:55 == 33.6
7/25/22 0:30 == 33.7	7/25/22 5:00 == 47.9	7/25/22 9:30 == 43	7/25/22 14:00 == 33.6
7/25/22 0:35 == 33.7	7/25/22 5:05 == 48.1	7/25/22 9:35 == 47.6	7/25/22 14:05 == 33.6
7/25/22 0:40 == 33.7	7/25/22 5:10 == 45	7/25/22 9:40 == 47.9	7/25/22 14:10 == 35.2
7/25/22 0:45 == 33.7	7/25/22 5:15 == 33.9	7/25/22 9:45 == 47.9	7/25/22 14:15 == 44.1
7/25/22 0:50 == 33.8	7/25/22 5:20 == 33.8	7/25/22 9:50 == 47.9	7/25/22 14:20 == 47.7
7/25/22 0:55 == 36	7/25/22 5:25 == 33.7	7/25/22 9:55 == 48	7/25/22 14:25 == 48
7/25/22 1:00 == 45.8	7/25/22 5:30 == 33.6	7/25/22 10:00 == 48.1	7/25/22 14:30 == 48
7/25/22 1:05 == 47.9	7/25/22 5:35 == 33.7	7/25/22 10:05 == 48.1	7/25/22 14:35 == 48.1
7/25/22 1:10 == 48	7/25/22 5:40 == 33.9	7/25/22 10:10 == 48.1	7/25/22 14:40 == 48
7/25/22 1:15 == 48	7/25/22 5:45 == 47	7/25/22 10:15 == 48.1	7/25/22 14:45 == 47.8
7/25/22 1:20 == 47.9	7/25/22 5:50 == 48	7/25/22 10:20 == 48	7/25/22 14:50 == 47.9
7/25/22 1:25 == 48	7/25/22 5:55 == 47.9	7/25/22 10:25 == 45.4	7/25/22 14:55 == 47.9
7/25/22 1:30 == 48	7/25/22 6:00 == 47.8	7/25/22 10:30 == 34.5	7/25/22 15:00 == 48
7/25/22 1:35 == 48	7/25/22 6:05 == 48	7/25/22 10:35 == 33.5	7/25/22 15:05 == 48
7/25/22 1:40 == 48	7/25/22 6:10 == 48.1	7/25/22 10:40 == 33.4	7/25/22 15:10 == 44.5
7/25/22 1:45 == 48	7/25/22 6:15 == 48	7/25/22 10:45 == 33.4	7/25/22 15:15 == 36.6
7/25/22 1:50 == 47.9	7/25/22 6:20 == 48	7/25/22 10:50 == 33.4	7/25/22 15:20 == 33.6
7/25/22 1:55 == 42.7	7/25/22 6:25 == 48	7/25/22 10:55 == 33.4	7/25/22 15:25 == 33.7
7/25/22 2:00 == 35.7	7/25/22 6:30 == 47.9	7/25/22 11:00 == 33.4	7/25/22 15:30 == 33.7
7/25/22 2:05 == 33.7	7/25/22 6:35 == 48	7/25/22 11:05 == 33.4	7/25/22 15:35 == 33.6
7/25/22 2:10 == 33.6	7/25/22 6:40 == 47.9	7/25/22 11:10 == 33.8	7/25/22 15:40 == 33.7
7/25/22 2:15 == 33.7	7/25/22 6:45 == 48	7/25/22 11:15 == 45.2	7/25/22 15:45 == 33.6
7/25/22 2:20 == 33.8	7/25/22 6:50 == 48.1	7/25/22 11:20 == 47.8	7/25/22 15:50 == 33.6
7/25/22 2:25 == 36.8	7/25/22 6:55 == 43.3	7/25/22 11:25 == 48	7/25/22 15:55 == 34.1
7/25/22 2:30 == 45.2	7/25/22 7:00 == 36.4	7/25/22 11:30 == 47.9	7/25/22 16:00 == 44.7
7/25/22 2:35 == 47.9	7/25/22 7:05 == 33.6	7/25/22 11:35 == 47.9	7/25/22 16:05 == 48.2
7/25/22 2:40 == 48	7/25/22 7:10 == 33.6	7/25/22 11:40 == 48	7/25/22 16:10 == 47.8
7/25/22 2:45 == 48	7/25/22 7:15 == 33.7	7/25/22 11:45 == 47.9	7/25/22 16:15 == 48.1
7/25/22 2:50 == 47.8	7/25/22 7:20 == 33.7	7/25/22 11:50 == 48	7/25/22 16:20 == 47.9
7/25/22 2:55 == 48	7/25/22 7:25 == 33.6	7/25/22 11:55 == 48	7/25/22 16:25 == 47.9
7/25/22 3:00 == 48.1	7/25/22 7:30 == 33.6	7/25/22 12:00 == 48.1	7/25/22 16:30 == 48
7/25/22 3:05 == 48.1	7/25/22 7:35 == 33.6	7/25/22 12:05 == 48	7/25/22 16:35 == 47.9
7/25/22 3:10 == 48	7/25/22 7:40 == 35.9	7/25/22 12:10 == 43.5	7/25/22 16:40 == 48.1
7/25/22 3:15 == 47.8	7/25/22 7:45 == 44.1	7/25/22 12:15 == 36.6	7/25/22 16:45 == 48
7/25/22 3:20 == 48.1	7/25/22 7:50 == 47.9	7/25/22 12:20 == 33.5	7/25/22 16:50 == 47.9
7/25/22 3:25 == 48	7/25/22 7:55 == 47.9	7/25/22 12:25 == 33.4	7/25/22 16:55 == 44.2
7/25/22 3:30 == 48	7/25/22 8:00 == 48.1	7/25/22 12:30 == 33.4	7/25/22 17:00 == 36.4
7/25/22 3:35 == 48.1	7/25/22 8:05 == 48	7/25/22 12:35 == 33.5	7/25/22 17:05 == 33.5
7/25/22 3:40 == 48	7/25/22 8:10 == 48.1	7/25/22 12:40 == 36.1	7/25/22 17:10 == 33.6
7/25/22 3:45 == 48	7/25/22 8:15 == 48.1	7/25/22 12:45 == 43.3	7/25/22 17:15 == 33.5
7/25/22 3:50 == 48.1	7/25/22 8:20 == 48.1	7/25/22 12:50 == 47.6	7/25/22 17:20 == 33.5
7/25/22 3:55 == 42.9	7/25/22 8:25 == 48	7/25/22 12:55 == 48.1	7/25/22 17:25 == 33.5
7/25/22 4:00 == 36	7/25/22 8:30 == 47.9	7/25/22 13:00 == 48.1	7/25/22 17:30 == 33.5
7/25/22 4:05 == 33.7	7/25/22 8:35 == 48	7/25/22 13:05 == 47.9	7/25/22 17:35 == 33.5
7/25/22 4:10 == 33.6	7/25/22 8:40 == 44.4	7/25/22 13:10 == 47.9	7/25/22 17:40 == 35.5
7/25/22 4:15 == 33.6	7/25/22 8:45 == 35	7/25/22 13:15 == 48.1	7/25/22 17:45 == 41.9
7/25/22 4:20 == 33.6	7/25/22 8:50 == 33.6	7/25/22 13:20 == 47.8	7/25/22 17:50 == 47.6
7/25/22 4:25 == 37.3	7/25/22 8:55 == 33.7	7/25/22 13:25 == 48.1	7/25/22 17:55 == 48



Pumpback Station Discharge (0364)

7/25/22 18:00 == 47.9	7/25/22 22:30 == 33.5	7/26/22 3:00 == 36.2	7/26/22 7:30 == 36.6
7/25/22 18:05 == 47.9	7/25/22 22:35 == 33.5	7/26/22 3:05 == 33.4	7/26/22 7:35 == 33.4
7/25/22 18:10 == 47.9	7/25/22 22:40 == 35.5	7/26/22 3:10 == 33.5	7/26/22 7:40 == 33.5
7/25/22 18:15 == 48	7/25/22 22:45 == 42.1	7/26/22 3:15 == 33.5	7/26/22 7:45 == 33.7
7/25/22 18:20 == 47.8	7/25/22 22:50 == 47.9	7/26/22 3:20 == 33.5	7/26/22 7:50 == 33.6
7/25/22 18:25 == 48	7/25/22 22:55 == 48	7/26/22 3:25 == 33.5	7/26/22 7:55 == 33.7
7/25/22 18:30 == 47.9	7/25/22 23:00 == 47.9	7/26/22 3:30 == 33.6	7/26/22 8:00 == 33.7
7/25/22 18:35 == 47.8	7/25/22 23:05 == 47.9	7/26/22 3:35 == 33.5	7/26/22 8:05 == 33.6
7/25/22 18:40 == 47.9	7/25/22 23:10 == 47.9	7/26/22 3:40 == 34.8	7/26/22 8:10 == 33.6
7/25/22 18:45 == 33.7	7/25/22 23:15 == 47.9	7/26/22 3:45 == 41.5	7/26/22 8:15 == 33.7
7/25/22 18:50 == 33.5	7/25/22 23:20 == 47.9	7/26/22 3:50 == 47.3	7/26/22 8:20 == 33.7
7/25/22 18:55 == 33.3	7/25/22 23:25 == 47.9	7/26/22 3:55 == 47.6	7/26/22 8:25 == 33.6
7/25/22 19:00 == 33.6	7/25/22 23:30 == 48	7/26/22 4:00 == 48	7/26/22 8:30 == 42.6
7/25/22 19:05 == 33.4	7/25/22 23:35 == 48.2	7/26/22 4:05 == 48	7/26/22 8:35 == 47.7
7/25/22 19:10 == 33.3	7/25/22 23:40 == 47.2	7/26/22 4:10 == 47.9	7/26/22 8:40 == 48
7/25/22 19:15 == 33.5	7/25/22 23:45 == 35.1	7/26/22 4:15 == 47.9	7/26/22 8:45 == 47.9
7/25/22 19:20 == 33.5	7/25/22 23:50 == 33.4	7/26/22 4:20 == 47.9	7/26/22 8:50 == 47.9
7/25/22 19:25 == 34.4	7/25/22 23:55 == 33.5	7/26/22 4:25 == 48.1	7/26/22 8:55 == 47.9
7/25/22 19:30 == 43.5	7/26/22 0:00 == 33.5	7/26/22 4:30 == 47.9	7/26/22 9:00 == 48
7/25/22 19:35 == 47.8	7/26/22 0:05 == 33.5	7/26/22 4:35 == 48	7/26/22 9:05 == 48
7/25/22 19:40 == 47.9	7/26/22 0:10 == 33.6	7/26/22 4:40 == 46.6	7/26/22 9:10 == 47.9
7/25/22 19:45 == 48	7/26/22 0:15 == 33.5	7/26/22 4:45 == 36.3	7/26/22 9:15 == 47.8
7/25/22 19:50 == 48.1	7/26/22 0:20 == 33.5	7/26/22 4:50 == 33.4	7/26/22 9:20 == 48
7/25/22 19:55 == 48.1	7/26/22 0:25 == 33.5	7/26/22 4:55 == 33.4	7/26/22 9:25 == 45.6
7/25/22 20:00 == 48	7/26/22 0:30 == 43.7	7/26/22 5:00 == 33.5	7/26/22 9:30 == 38.4
7/25/22 20:05 == 47.9	7/26/22 0:35 == 47.7	7/26/22 5:05 == 33.4	7/26/22 9:35 == 33.6
7/25/22 20:10 == 48	7/26/22 0:40 == 47.9	7/26/22 5:10 == 33.7	7/26/22 9:40 == 33.6
7/25/22 20:15 == 48	7/26/22 0:45 == 48	7/26/22 5:15 == 43.5	7/26/22 9:45 == 33.6
7/25/22 20:20 == 48	7/26/22 0:50 == 47.9	7/26/22 5:20 == 47.5	7/26/22 9:50 == 33.6
7/25/22 20:25 == 48	7/26/22 0:55 == 47.9	7/26/22 5:25 == 48	7/26/22 9:55 == 34.4
7/25/22 20:30 == 47.9	7/26/22 1:00 == 48	7/26/22 5:30 == 48	7/26/22 10:00 == 41.5
7/25/22 20:35 == 48	7/26/22 1:05 == 48	7/26/22 5:35 == 48	7/26/22 10:05 == 47.5
7/25/22 20:40 == 45.5	7/26/22 1:10 == 48	7/26/22 5:40 == 48	7/26/22 10:10 == 48.1
7/25/22 20:45 == 36	7/26/22 1:15 == 47.9	7/26/22 5:45 == 48.1	7/26/22 10:15 == 47.8
7/25/22 20:50 == 33.4	7/26/22 1:20 == 47.9	7/26/22 5:50 == 48	7/26/22 10:20 == 48
7/25/22 20:55 == 33.5	7/26/22 1:25 == 44.6	7/26/22 5:55 == 47.9	7/26/22 10:25 == 48.1
7/25/22 21:00 == 33.5	7/26/22 1:30 == 37.5	7/26/22 6:00 == 48	7/26/22 10:30 == 47.9
7/25/22 21:05 == 33.5	7/26/22 1:35 == 33.6	7/26/22 6:05 == 48.1	7/26/22 10:35 == 48
7/25/22 21:10 == 33.7	7/26/22 1:40 == 33.5	7/26/22 6:10 == 45.5	7/26/22 10:40 == 47.9
7/25/22 21:15 == 44.2	7/26/22 1:45 == 33.4	7/26/22 6:15 == 38.2	7/26/22 10:45 == 48.1
7/25/22 21:20 == 47.7	7/26/22 1:50 == 33.5	7/26/22 6:20 == 33.5	7/26/22 10:50 == 48.1
7/25/22 21:25 == 47.9	7/26/22 1:55 == 34.9	7/26/22 6:25 == 33.6	7/26/22 10:55 == 47.2
7/25/22 21:30 == 48	7/26/22 2:00 == 41.4	7/26/22 6:30 == 33.5	7/26/22 11:00 == 37.9
7/25/22 21:35 == 48	7/26/22 2:05 == 47.9	7/26/22 6:35 == 33.5	7/26/22 11:05 == 33.7
7/25/22 21:40 == 47.8	7/26/22 2:10 == 48	7/26/22 6:40 == 35	7/26/22 11:10 == 33.7
7/25/22 21:45 == 48	7/26/22 2:15 == 48.1	7/26/22 6:45 == 40.9	7/26/22 11:15 == 33.5
7/25/22 21:50 == 48	7/26/22 2:20 == 48	7/26/22 6:50 == 47.5	7/26/22 11:20 == 33.5
7/25/22 21:55 == 48	7/26/22 2:25 == 47.8	7/26/22 6:55 == 47.8	7/26/22 11:25 == 33.6
7/25/22 22:00 == 48	7/26/22 2:30 == 48.1	7/26/22 7:00 == 47.9	7/26/22 11:30 == 33.5
7/25/22 22:05 == 48	7/26/22 2:35 == 47.9	7/26/22 7:05 == 48	7/26/22 11:35 == 33.5
7/25/22 22:10 == 45	7/26/22 2:40 == 48	7/26/22 7:10 == 48	7/26/22 11:40 == 34.7
7/25/22 22:15 == 37.1	7/26/22 2:45 == 48	7/26/22 7:15 == 48.1	7/26/22 11:45 == 40.5
7/25/22 22:20 == 33.4	7/26/22 2:50 == 48.1	7/26/22 7:20 == 47.9	7/26/22 11:50 == 47.5
7/25/22 22:25 == 33.5	7/26/22 2:55 == 46.8	7/26/22 7:25 == 47.5	7/26/22 11:55 == 48

### Pumpback Station Discharge (0364)

7/26/22 12:00 == 48.1	7/26/22 16:30 == 41.2	7/26/22 21:00 == 41.1	7/27/22 1:30 == 48.1
7/26/22 12:05 == 48	7/26/22 16:35 == 47.5	7/26/22 21:05 == 46.6	7/27/22 1:35 == 48.2
7/26/22 12:10 == 47.9	7/26/22 16:40 == 47.9	7/26/22 21:10 == 47.8	7/27/22 1:40 == 48
7/26/22 12:15 == 47.9	7/26/22 16:45 == 48.1	7/26/22 21:15 == 48	7/27/22 1:45 == 39.5
7/26/22 12:20 == 48	7/26/22 16:50 == 48.1	7/26/22 21:20 == 48	7/27/22 1:50 == 33.8
7/26/22 12:25 == 48.1	7/26/22 16:55 == 48	7/26/22 21:25 == 47.9	7/27/22 1:55 == 33.6
7/26/22 12:30 == 47.9	7/26/22 17:00 == 48	7/26/22 21:30 == 47.9	7/27/22 2:00 == 33.5
7/26/22 12:35 == 47.9	7/26/22 17:05 == 47.8	7/26/22 21:35 == 47.9	7/27/22 2:05 == 33.6
7/26/22 12:40 == 47.8	7/26/22 17:10 == 47.5	7/26/22 21:40 == 48	7/27/22 2:10 == 33.7
7/26/22 12:45 == 36.8	7/26/22 17:15 == 47.9	7/26/22 21:45 == 48.1	7/27/22 2:15 == 33.6
7/26/22 12:50 == 33.7	7/26/22 17:20 == 47.9	7/26/22 21:50 == 48	7/27/22 2:20 == 33.6
7/26/22 12:55 == 33.6	7/26/22 17:25 == 46.5	7/26/22 21:55 == 48	7/27/22 2:25 == 33.6
7/26/22 13:00 == 33.4	7/26/22 17:30 == 39.4	7/26/22 22:00 == 48	7/27/22 2:30 == 40.1
7/26/22 13:05 == 33.5	7/26/22 17:35 == 33.7	7/26/22 22:05 == 47.9	7/27/22 2:35 == 46.2
7/26/22 13:10 == 33.7	7/26/22 17:40 == 33.5	7/26/22 22:10 == 48	7/27/22 2:40 == 47.8
7/26/22 13:15 == 42.4	7/26/22 17:45 == 33.6	7/26/22 22:15 == 48	7/27/22 2:45 == 48
7/26/22 13:20 == 47.1	7/26/22 17:50 == 33.8	7/26/22 22:20 == 48.1	7/27/22 2:50 == 48
7/26/22 13:25 == 47.9	7/26/22 17:55 == 33.6	7/26/22 22:25 == 46.6	7/27/22 2:55 == 47.9
7/26/22 13:30 == 47.8	7/26/22 18:00 == 40.9	7/26/22 22:30 == 40.6	7/27/22 3:00 == 48
7/26/22 13:35 == 48	7/26/22 18:05 == 47.1	7/26/22 22:35 == 33.6	7/27/22 3:05 == 48
7/26/22 13:40 == 48.2	7/26/22 18:10 == 48	7/26/22 22:40 == 33.6	7/27/22 3:10 == 48
7/26/22 13:45 == 48	7/26/22 18:15 == 48.2	7/26/22 22:45 == 33.7	7/27/22 3:15 == 48
7/26/22 13:50 == 48	7/26/22 18:20 == 48.1	7/26/22 22:50 == 33.5	7/27/22 3:20 == 48.1
7/26/22 13:55 == 47.9	7/26/22 18:25 == 48.1	7/26/22 22:55 == 33.6	7/27/22 3:25 == 46.8
7/26/22 14:00 == 48	7/26/22 18:30 == 48.1	7/26/22 23:00 == 33.6	7/27/22 3:30 == 41
7/26/22 14:05 == 48	7/26/22 18:35 == 48.1	7/26/22 23:05 == 33.6	7/27/22 3:35 == 33.6
7/26/22 14:10 == 45.9	7/26/22 18:40 == 48	7/26/22 23:10 == 33.7	7/27/22 3:40 == 33.6
7/26/22 14:15 == 39.3	7/26/22 18:45 == 47.9	7/26/22 23:15 == 38.7	7/27/22 3:45 == 33.7
7/26/22 14:20 == 33.5	7/26/22 18:50 == 48.1	7/26/22 23:20 == 46.9	7/27/22 3:50 == 33.6
7/26/22 14:25 == 33.6	7/26/22 18:55 == 47.2	7/26/22 23:25 == 47.9	7/27/22 3:55 == 34.1
7/26/22 14:30 == 33.6	7/26/22 19:00 == 39.1	7/26/22 23:30 == 48.1	7/27/22 4:00 == 38.5
7/26/22 14:35 == 33.6	7/26/22 19:05 == 33.7	7/26/22 23:35 == 47.9	7/27/22 4:05 == 47.4
7/26/22 14:40 == 34.7	7/26/22 19:10 == 33.6	7/26/22 23:40 == 48	7/27/22 4:10 == 47.8
7/26/22 14:45 == 39.9	7/26/22 19:15 == 33.6	7/26/22 23:45 == 48	7/27/22 4:15 == 47.9
7/26/22 14:50 == 47.6	7/26/22 19:20 == 33.7	7/26/22 23:50 == 48	7/27/22 4:20 == 47.7
7/26/22 14:55 == 48.1	7/26/22 19:25 == 34.2	7/26/22 23:55 == 48	7/27/22 4:25 == 47.9
7/26/22 15:00 == 47.9	7/26/22 19:30 == 39.6	7/27/22 0:00 == 48	7/27/22 4:30 == 48
7/26/22 15:05 == 48	7/26/22 19:35 == 47.5	7/27/22 0:05 == 48	7/27/22 4:35 == 48.2
7/26/22 15:10 == 48	7/26/22 19:40 == 48	7/27/22 0:10 == 47.4	7/27/22 4:40 == 47.9
7/26/22 15:15 == 47.9	7/26/22 19:45 == 48	7/27/22 0:15 == 39.7	7/27/22 4:45 == 38.9
7/26/22 15:20 == 48.1	7/26/22 19:50 == 47.9	7/27/22 0:20 == 33.8	7/27/22 4:50 == 34.4
7/26/22 15:25 == 48	7/26/22 19:55 == 48	7/27/22 0:25 == 33.7	7/27/22 4:55 == 33.7
7/26/22 15:30 == 48.2	7/26/22 20:00 == 48	7/27/22 0:30 == 33.6	7/27/22 5:00 == 33.7
7/26/22 15:35 == 47.9	7/26/22 20:05 == 47.9	7/27/22 0:35 == 33.5	7/27/22 5:05 == 33.7
7/26/22 15:40 == 48	7/26/22 20:10 == 46.9	7/27/22 0:40 == 33.9	7/27/22 5:10 == 33.6
7/26/22 15:45 == 37.1	7/26/22 20:15 == 39.2	7/27/22 0:45 == 38.9	7/27/22 5:15 == 39.9
7/26/22 15:50 == 33.8	7/26/22 20:20 == 33.7	7/27/22 0:50 == 47.4	7/27/22 5:20 == 46.1
7/26/22 15:55 == 33.7	7/26/22 20:25 == 33.6	7/27/22 0:55 == 48	7/27/22 5:25 == 47.9
7/26/22 16:00 == 33.7	7/26/22 20:30 == 33.4	7/27/22 1:00 == 47.9	7/27/22 5:30 == 48.1
7/26/22 16:05 == 33.5	7/26/22 20:35 == 33.6	7/27/22 1:05 == 48	7/27/22 5:35 == 48
7/26/22 16:10 == 33.6	7/26/22 20:40 == 33.7	7/27/22 1:10 == 48	7/27/22 5:40 == 47.9
7/26/22 16:15 == 33.7	7/26/22 20:45 == 33.7	7/27/22 1:15 == 48.2	7/27/22 5:45 == 48
7/26/22 16:20 == 33.6	7/26/22 20:50 == 33.6	7/27/22 1:20 == 48.1	7/27/22 5:50 == 48
7/26/22 16:25 == 33.6	7/26/22 20:55 == 33.5	7/27/22 1:25 == 48.1	7/27/22 5:55 == 48

Pumpback Station Discharge (0364)

7/27/22 6:00 == 48.2	7/27/22 10:30 == 33.6	7/27/22 15:00 == 33.7	7/27/22 19:30 == 48.1
7/27/22 6:05 == 48	7/27/22 10:35 == 33.6	7/27/22 15:05 == 33.7	7/27/22 19:35 == 48
7/27/22 6:10 == 48	7/27/22 10:40 == 33.6	7/27/22 15:10 == 33.7	7/27/22 19:40 == 48
7/27/22 6:15 == 48	7/27/22 10:45 == 38.7	7/27/22 15:15 == 38.7	7/27/22 19:45 == 48
7/27/22 6:20 == 48	7/27/22 10:50 == 45.8	7/27/22 15:20 == 45.4	7/27/22 19:50 == 47.9
7/27/22 6:25 == 47.1	7/27/22 10:55 == 47.9	7/27/22 15:25 == 47.7	7/27/22 19:55 == 48.1
7/27/22 6:30 == 41.4	7/27/22 11:00 == 47.9	7/27/22 15:30 == 47.8	7/27/22 20:00 == 42
7/27/22 6:35 == 33.6	7/27/22 11:05 == 48	7/27/22 15:35 == 47.9	7/27/22 20:05 == 34.4
7/27/22 6:40 == 33.7	7/27/22 11:10 == 48	7/27/22 15:40 == 47.9	7/27/22 20:10 == 33.6
7/27/22 6:45 == 33.7	7/27/22 11:15 == 48.1	7/27/22 15:45 == 47.9	7/27/22 20:15 == 33.4
7/27/22 6:50 == 33.6	7/27/22 11:20 == 48	7/27/22 15:50 == 48.1	7/27/22 20:20 == 33.5
7/27/22 6:55 == 33.5	7/27/22 11:25 == 47.2	7/27/22 15:55 == 48	7/27/22 20:25 == 33.5
7/27/22 7:00 == 33.7	7/27/22 11:30 == 42.1	7/27/22 16:00 == 41.6	7/27/22 20:30 == 38.1
7/27/22 7:05 == 33.6	7/27/22 11:35 == 33.5	7/27/22 16:05 == 33.9	7/27/22 20:35 == 45.1
7/27/22 7:10 == 33.7	7/27/22 11:40 == 33.6	7/27/22 16:10 == 33.6	7/27/22 20:40 == 47.8
7/27/22 7:15 == 39.5	7/27/22 11:45 == 33.5	7/27/22 16:15 == 33.6	7/27/22 20:45 == 47.9
7/27/22 7:20 == 46.7	7/27/22 11:50 == 33.6	7/27/22 16:20 == 33.6	7/27/22 20:50 == 48
7/27/22 7:25 == 48	7/27/22 11:55 == 33.4	7/27/22 16:25 == 33.6	7/27/22 20:55 == 48
7/27/22 7:30 == 48.1	7/27/22 12:00 == 37.2	7/27/22 16:30 == 33.6	7/27/22 21:00 == 48.1
7/27/22 7:35 == 48.1	7/27/22 12:05 == 47.9	7/27/22 16:35 == 33.5	7/27/22 21:05 == 48.1
7/27/22 7:40 == 48.1	7/27/22 12:10 == 48	7/27/22 16:40 == 33.6	7/27/22 21:10 == 48
7/27/22 7:45 == 48	7/27/22 12:15 == 48	7/27/22 16:45 == 33.6	7/27/22 21:15 == 42.6
7/27/22 7:50 == 48	7/27/22 12:20 == 47.5	7/27/22 16:50 == 33.6	7/27/22 21:20 == 34.6
7/27/22 7:55 == 48	7/27/22 12:25 == 47.9	7/27/22 16:55 == 33.6	7/27/22 21:25 == 33.5
7/27/22 8:00 == 48	7/27/22 12:30 == 48	7/27/22 17:00 == 35.9	7/27/22 21:30 == 33.5
7/27/22 8:05 == 48	7/27/22 12:35 == 48	7/27/22 17:05 == 47.3	7/27/22 21:35 == 33.5
7/27/22 8:10 == 47.5	7/27/22 12:40 == 47.9	7/27/22 17:10 == 47.5	7/27/22 21:40 == 33.7
7/27/22 8:15 == 41	7/27/22 12:45 == 47.9	7/27/22 17:15 == 47.5	7/27/22 21:45 == 36.4
7/27/22 8:20 == 33.8	7/27/22 12:50 == 47.8	7/27/22 17:20 == 47.8	7/27/22 21:50 == 46.1
7/27/22 8:25 == 33.7	7/27/22 12:55 == 48	7/27/22 17:25 == 48	7/27/22 21:55 == 47.9
7/27/22 8:30 == 33.6	7/27/22 13:00 == 40.9	7/27/22 17:30 == 48	7/27/22 22:00 == 48
7/27/22 8:35 == 33.6	7/27/22 13:05 == 34.8	7/27/22 17:35 == 47.9	7/27/22 22:05 == 48
7/27/22 8:40 == 33.6	7/27/22 13:10 == 33.6	7/27/22 17:40 == 47.9	7/27/22 22:10 == 47.9
7/27/22 8:45 == 33.5	7/27/22 13:15 == 33.6	7/27/22 17:45 == 47.9	7/27/22 22:15 == 48.1
7/27/22 8:50 == 33.6	7/27/22 13:20 == 33.6	7/27/22 17:50 == 48.1	7/27/22 22:20 == 47.9
7/27/22 8:55 == 33.7	7/27/22 13:25 == 33.7	7/27/22 17:55 == 48.1	7/27/22 22:25 == 48.1
7/27/22 9:00 == 33.5	7/27/22 13:30 == 38.3	7/27/22 18:00 == 48	7/27/22 22:30 == 48.1
7/27/22 9:05 == 33.6	7/27/22 13:35 == 45.9	7/27/22 18:05 == 47.9	7/27/22 22:35 == 48.1
7/27/22 9:10 == 33.9	7/27/22 13:40 == 48	7/27/22 18:10 == 47.8	7/27/22 22:40 == 48.1
7/27/22 9:15 == 37.3	7/27/22 13:45 == 48.1	7/27/22 18:15 == 48	7/27/22 22:45 == 42.1
7/27/22 9:20 == 47.6	7/27/22 13:50 == 48.1	7/27/22 18:20 == 48.1	7/27/22 22:50 == 34.9
7/27/22 9:25 == 47.9	7/27/22 13:55 == 47.9	7/27/22 18:25 == 48.1	7/27/22 22:55 == 33.6
7/27/22 9:30 == 47.9	7/27/22 14:00 == 47.9	7/27/22 18:30 == 41.9	7/27/22 23:00 == 33.5
7/27/22 9:35 == 47.8	7/27/22 14:05 == 47.9	7/27/22 18:35 == 34.6	7/27/22 23:05 == 33.7
7/27/22 9:40 == 47.5	7/27/22 14:10 == 47.8	7/27/22 18:40 == 33.6	7/27/22 23:10 == 33.5
7/27/22 9:45 == 47.9	7/27/22 14:15 == 48	7/27/22 18:45 == 33.6	7/27/22 23:15 == 33.5
7/27/22 9:50 == 47.9	7/27/22 14:20 == 48.1	7/27/22 18:50 == 33.5	7/27/22 23:20 == 33.6
7/27/22 9:55 == 47.8	7/27/22 14:25 == 47.7	7/27/22 18:55 == 33.5	7/27/22 23:25 == 33.6
7/27/22 10:00 == 47.9	7/27/22 14:30 == 42.4	7/27/22 19:00 == 37.3	7/27/22 23:30 == 38.1
7/27/22 10:05 == 47.9	7/27/22 14:35 == 33.5	7/27/22 19:05 == 46.6	7/27/22 23:35 == 44.6
7/27/22 10:10 == 47.9	7/27/22 14:40 == 33.5	7/27/22 19:10 == 47.8	7/27/22 23:40 == 47.6
7/27/22 10:15 == 40.1	7/27/22 14:45 == 33.6	7/27/22 19:15 == 48	7/27/22 23:45 == 47.9
7/27/22 10:20 == 34.6	7/27/22 14:50 == 33.6	7/27/22 19:20 == 48	7/27/22 23:50 == 47.8
7/27/22 10:25 == 33.6	7/27/22 14:55 == 33.6	7/27/22 19:25 == 47.9	7/27/22 23:55 == 47.8

### Pumpback Station Discharge (0364)

7/28/22 0:00 == 47.9	7/28/22 4:30 == 37.3	7/28/22 9:00 == 48.1	7/28/22 13:30 == 48.1
7/28/22 0:05 == 47.9	7/28/22 4:35 == 44	7/28/22 9:05 == 47.9	7/28/22 13:35 == 48.2
7/28/22 0:10 == 48	7/28/22 4:40 == 47.7	7/28/22 9:10 == 47.8	7/28/22 13:40 == 47.9
7/28/22 0:15 == 47.9	7/28/22 4:45 == 48	7/28/22 9:15 == 43.8	7/28/22 13:45 == 45.9
7/28/22 0:20 == 48	7/28/22 4:50 == 47.9	7/28/22 9:20 == 35.8	7/28/22 13:50 == 33.9
7/28/22 0:25 == 47.9	7/28/22 4:55 == 47.9	7/28/22 9:25 == 33.6	7/28/22 13:55 == 33.6
7/28/22 0:30 == 48	7/28/22 5:00 == 48.1	7/28/22 9:30 == 33.6	7/28/22 14:00 == 33.7
7/28/22 0:35 == 48	7/28/22 5:05 == 48	7/28/22 9:35 == 33.7	7/28/22 14:05 == 33.6
7/28/22 0:40 == 47.7	7/28/22 5:10 == 47.9	7/28/22 9:40 == 33.6	7/28/22 14:10 == 33.7
7/28/22 0:45 == 44.4	7/28/22 5:15 == 47.8	7/28/22 9:45 == 36.8	7/28/22 14:15 == 33.6
7/28/22 0:50 == 33.7	7/28/22 5:20 == 48	7/28/22 9:50 == 44.1	7/28/22 14:20 == 33.6
7/28/22 0:55 == 33.6	7/28/22 5:25 == 48.1	7/28/22 9:55 == 47.9	7/28/22 14:25 == 33.6
7/28/22 1:00 == 33.6	7/28/22 5:30 == 44.8	7/28/22 10:00 == 47.9	7/28/22 14:30 == 34.6
7/28/22 1:05 == 33.6	7/28/22 5:35 == 33.9	7/28/22 10:05 == 48	7/28/22 14:35 == 44.3
7/28/22 1:10 == 33.5	7/28/22 5:40 == 33.6	7/28/22 10:10 == 48.1	7/28/22 14:40 == 48
7/28/22 1:15 == 33.6	7/28/22 5:45 == 33.7	7/28/22 10:15 == 48	7/28/22 14:45 == 48
7/28/22 1:20 == 33.5	7/28/22 5:50 == 33.7	7/28/22 10:20 == 48	7/28/22 14:50 == 48
7/28/22 1:25 == 33.5	7/28/22 5:55 == 33.7	7/28/22 10:25 == 48	7/28/22 14:55 == 48
7/28/22 1:30 == 36.8	7/28/22 6:00 == 33.9	7/28/22 10:30 == 44.2	7/28/22 15:00 == 48
7/28/22 1:35 == 44.9	7/28/22 6:05 == 47.5	7/28/22 10:35 == 34.8	7/28/22 15:05 == 48.1
7/28/22 1:40 == 47.7	7/28/22 6:10 == 48	7/28/22 10:40 == 33.6	7/28/22 15:10 == 48.1
7/28/22 1:45 == 48.1	7/28/22 6:15 == 48	7/28/22 10:45 == 33.7	7/28/22 15:15 == 48
7/28/22 1:50 == 48	7/28/22 6:20 == 48.1	7/28/22 10:50 == 33.7	7/28/22 15:20 == 48
7/28/22 1:55 == 48	7/28/22 6:25 == 47.9	7/28/22 10:55 == 33.5	7/28/22 15:25 == 47.9
7/28/22 2:00 == 47.9	7/28/22 6:30 == 48.1	7/28/22 11:00 == 34.6	7/28/22 15:30 == 47.9
7/28/22 2:05 == 47.9	7/28/22 6:35 == 48.1	7/28/22 11:05 == 45.6	7/28/22 15:35 == 47.9
7/28/22 2:10 == 48	7/28/22 6:40 == 47.9	7/28/22 11:10 == 48	7/28/22 15:40 == 47.9
7/28/22 2:15 == 48.1	7/28/22 6:45 == 42.6	7/28/22 11:15 == 48	7/28/22 15:45 == 44.9
7/28/22 2:20 == 47.9	7/28/22 6:50 == 35.7	7/28/22 11:20 == 48.1	7/28/22 15:50 == 35.3
7/28/22 2:25 == 47.7	7/28/22 6:55 == 33.6	7/28/22 11:25 == 48	7/28/22 15:55 == 33.6
7/28/22 2:30 == 42.9	7/28/22 7:00 == 33.6	7/28/22 11:30 == 47.8	7/28/22 16:00 == 33.5
7/28/22 2:35 == 34.6	7/28/22 7:05 == 33.6	7/28/22 11:35 == 48	7/28/22 16:05 == 33.6
7/28/22 2:40 == 33.5	7/28/22 7:10 == 33.6	7/28/22 11:40 == 47.9	7/28/22 16:10 == 33.6
7/28/22 2:45 == 33.5	7/28/22 7:15 == 37.3	7/28/22 11:45 == 48	7/28/22 16:15 == 33.6
7/28/22 2:50 == 33.6	7/28/22 7:20 == 43.9	7/28/22 11:50 == 48.1	7/28/22 16:20 == 33.6
7/28/22 2:55 == 33.6	7/28/22 7:25 == 47.5	7/28/22 11:55 == 48.1	7/28/22 16:25 == 33.6
7/28/22 3:00 == 35.9	7/28/22 7:30 == 47.9	7/28/22 12:00 == 43.6	7/28/22 16:30 == 33.6
7/28/22 3:05 == 45.9	7/28/22 7:35 == 48	7/28/22 12:05 == 36.1	7/28/22 16:35 == 45.7
7/28/22 3:10 == 48	7/28/22 7:40 == 48.1	7/28/22 12:10 == 33.6	7/28/22 16:40 == 47.9
7/28/22 3:15 == 47.8	7/28/22 7:45 == 48.1	7/28/22 12:15 == 33.6	7/28/22 16:45 == 47.9
7/28/22 3:20 == 48	7/28/22 7:50 == 48	7/28/22 12:20 == 33.6	7/28/22 16:50 == 48.2
7/28/22 3:25 == 48.1	7/28/22 7:55 == 47.9	7/28/22 12:25 == 33.6	7/28/22 16:55 == 47.9
7/28/22 3:30 == 47.9	7/28/22 8:00 == 44.5	7/28/22 12:30 == 36.7	7/28/22 17:00 == 48
7/28/22 3:35 == 48	7/28/22 8:05 == 34.1	7/28/22 12:35 == 43.1	7/28/22 17:05 == 48.1
7/28/22 3:40 == 48	7/28/22 8:10 == 33.6	7/28/22 12:40 == 47.2	7/28/22 17:10 == 48
7/28/22 3:45 == 47.9	7/28/22 8:15 == 33.5	7/28/22 12:45 == 47.8	7/28/22 17:15 == 48
7/28/22 3:50 == 48	7/28/22 8:20 == 33.5	7/28/22 12:50 == 48	7/28/22 17:20 == 48
7/28/22 3:55 == 48	7/28/22 8:25 == 33.6	7/28/22 12:55 == 47.7	7/28/22 17:25 == 48
7/28/22 4:00 == 42.7	7/28/22 8:30 == 34.3	7/28/22 13:00 == 47.5	7/28/22 17:30 == 48
7/28/22 4:05 == 35.2	7/28/22 8:35 == 46.4	7/28/22 13:05 == 47.9	7/28/22 17:35 == 48.1
7/28/22 4:10 == 33.6	7/28/22 8:40 == 47.9	7/28/22 13:10 == 48	7/28/22 17:40 == 48.1
7/28/22 4:15 == 33.5	7/28/22 8:45 == 48	7/28/22 13:15 == 47.9	7/28/22 17:45 == 43.9
7/28/22 4:20 == 33.6	7/28/22 8:50 == 48	7/28/22 13:20 == 47.7	7/28/22 17:50 == 36.9
7/28/22 4:25 == 33.6	7/28/22 8:55 == 47.9	7/28/22 13:25 == 48.1	7/28/22 17:55 == 33.8

Pumpback Station Discharge (0364)

7/28/22 18:00 == 33.8	7/28/22 22:30 == 48	7/29/22 3:00 == 33.9	7/29/22 7:30 == 34.2
7/28/22 18:05 == 33.6	7/28/22 22:35 == 47.8	7/29/22 3:05 == 34.3	7/29/22 7:35 == 34
7/28/22 18:10 == 33.6	7/28/22 22:40 == 48.1	7/29/22 3:10 == 38.5	7/29/22 7:40 == 34.1
7/28/22 18:15 == 33.5	7/28/22 22:45 == 47.9	7/29/22 3:15 == 47.5	7/29/22 7:45 == 34
7/28/22 18:20 == 33.6	7/28/22 22:50 == 48.2	7/29/22 3:20 == 47.9	7/29/22 7:50 == 34.1
7/28/22 18:25 == 33.7	7/28/22 22:55 == 48.2	7/29/22 3:25 == 48.1	7/29/22 7:55 == 34.1
7/28/22 18:30 == 35.5	7/28/22 23:00 == 48	7/29/22 3:30 == 48.1	7/29/22 8:00 == 33.8
7/28/22 18:35 == 43.8	7/28/22 23:05 == 47.8	7/29/22 3:35 == 47.8	7/29/22 8:05 == 34.1
7/28/22 18:40 == 47.8	7/28/22 23:10 == 47.9	7/29/22 3:40 == 48.1	7/29/22 8:10 == 37.5
7/28/22 18:45 == 47.9	7/28/22 23:15 == 47.9	7/29/22 3:45 == 48	7/29/22 8:15 == 47.7
7/28/22 18:50 == 48	7/28/22 23:20 == 47.9	7/29/22 3:50 == 48.2	7/29/22 8:20 == 47.8
7/28/22 18:55 == 47.9	7/28/22 23:25 == 48	7/29/22 3:55 == 47.9	7/29/22 8:25 == 47.9
7/28/22 19:00 == 47.9	7/28/22 23:30 == 48.1	7/29/22 4:00 == 47.9	7/29/22 8:30 == 47.7
7/28/22 19:05 == 47.9	7/28/22 23:35 == 48	7/29/22 4:05 == 47.9	7/29/22 8:35 == 47.8
7/28/22 19:10 == 48.1	7/28/22 23:40 == 48	7/29/22 4:10 == 48.1	7/29/22 8:40 == 47.5
7/28/22 19:15 == 48	7/28/22 23:45 == 48	7/29/22 4:15 == 47.9	7/29/22 8:45 == 47.8
7/28/22 19:20 == 47.9	7/28/22 23:50 == 48	7/29/22 4:20 == 47.9	7/29/22 8:50 == 47.9
7/28/22 19:25 == 48.1	7/28/22 23:55 == 48	7/29/22 4:25 == 48	7/29/22 8:55 == 48
7/28/22 19:30 == 45.9	7/29/22 0:00 == 47.9	7/29/22 4:30 == 48	7/29/22 9:00 == 47.9
7/28/22 19:35 == 34.5	7/29/22 0:05 == 47.8	7/29/22 4:35 == 47.9	7/29/22 9:05 == 47.9
7/28/22 19:40 == 12.2	7/29/22 0:10 == 47.7	7/29/22 4:40 == 47.9	7/29/22 9:10 == 48.1
7/28/22 19:45 == 0	7/29/22 0:15 == 47.9	7/29/22 4:45 == 47.9	7/29/22 9:15 == 48.1
7/28/22 19:50 == 0	7/29/22 0:20 == 48	7/29/22 4:50 == 47.9	7/29/22 9:20 == 47.7
7/28/22 19:55 == 0	7/29/22 0:25 == 47.9	7/29/22 4:55 == 47.9	7/29/22 9:25 == 47.7
7/28/22 20:00 == 0	7/29/22 0:30 == 48	7/29/22 5:00 == 47.9	7/29/22 9:30 == 47.9
7/28/22 20:05 == 0	7/29/22 0:35 == 48.1	7/29/22 5:05 == 47.8	7/29/22 9:35 == 48
7/28/22 20:10 == 0	7/29/22 0:40 == 48	7/29/22 5:10 == 47.7	7/29/22 9:40 == 48.1
7/28/22 20:15 == 0	7/29/22 0:45 == 48	7/29/22 5:15 == 47.9	7/29/22 9:45 == 48.1
7/28/22 20:20 == 0	7/29/22 0:50 == 48	7/29/22 5:20 == 46.9	7/29/22 9:50 == 48.1
7/28/22 20:25 == 0	7/29/22 0:55 == 48.1	7/29/22 5:25 == 41.2	7/29/22 9:55 == 48
7/28/22 20:30 == 8.7	7/29/22 1:00 == 48.1	7/29/22 5:30 == 33.7	7/29/22 10:00 == 48
7/28/22 20:35 == 15.9	7/29/22 1:05 == 47.8	7/29/22 5:35 == 33.9	7/29/22 10:05 == 48.1
7/28/22 20:40 == 17.7	7/29/22 1:10 == 48	7/29/22 5:40 == 33.9	7/29/22 10:10 == 48
7/28/22 20:45 == 19.2	7/29/22 1:15 == 47.9	7/29/22 5:45 == 34	7/29/22 10:15 == 48
7/28/22 20:50 == 28.5	7/29/22 1:20 == 48	7/29/22 5:50 == 34.1	7/29/22 10:20 == 47.3
7/28/22 20:55 == 34	7/29/22 1:25 == 47.9	7/29/22 5:55 == 37.5	7/29/22 10:25 == 42.1
7/28/22 21:00 == 34.1	7/29/22 1:30 == 48	7/29/22 6:00 == 47.6	7/29/22 10:30 == 34
7/28/22 21:05 == 39.5	7/29/22 1:35 == 48	7/29/22 6:05 == 47.8	7/29/22 10:35 == 34
7/28/22 21:10 == 45.8	7/29/22 1:40 == 47.8	7/29/22 6:10 == 48	7/29/22 10:40 == 33.9
7/28/22 21:15 == 47.3	7/29/22 1:45 == 47.8	7/29/22 6:15 == 48	7/29/22 10:45 == 34.2
7/28/22 21:20 == 47.9	7/29/22 1:50 == 48	7/29/22 6:20 == 47.9	7/29/22 10:50 == 36.7
7/28/22 21:25 == 47.9	7/29/22 1:55 == 48	7/29/22 6:25 == 48	7/29/22 10:55 == 33.8
7/28/22 21:30 == 48	7/29/22 2:00 == 48	7/29/22 6:30 == 47.9	7/29/22 11:00 == 34
7/28/22 21:35 == 48	7/29/22 2:05 == 48.1	7/29/22 6:35 == 47.8	7/29/22 11:05 == 33.9
7/28/22 21:40 == 48	7/29/22 2:10 == 48.1	7/29/22 6:40 == 48	7/29/22 11:10 == 38.2
7/28/22 21:45 == 48.1	7/29/22 2:15 == 48	7/29/22 6:45 == 48.1	7/29/22 11:15 == 47
7/28/22 21:50 == 48	7/29/22 2:20 == 48	7/29/22 6:50 == 48	7/29/22 11:20 == 47.7
7/28/22 21:55 == 48	7/29/22 2:25 == 48	7/29/22 6:55 == 48	7/29/22 11:25 == 48
7/28/22 22:00 == 48.1	7/29/22 2:30 == 48	7/29/22 7:00 == 48	7/29/22 11:30 == 48
7/28/22 22:05 == 48	7/29/22 2:35 == 46.9	7/29/22 7:05 == 48	7/29/22 11:35 == 48
7/28/22 22:10 == 48	7/29/22 2:40 == 41.1	7/29/22 7:10 == 47.8	7/29/22 11:40 == 47.9
7/28/22 22:15 == 48.2	7/29/22 2:45 == 33.8	7/29/22 7:15 == 47.8	7/29/22 11:45 == 48
7/28/22 22:20 == 48.1	7/29/22 2:50 == 33.9	7/29/22 7:20 == 47.4	7/29/22 11:50 == 47.9
7/28/22 22:25 == 47.9	7/29/22 2:55 == 33.8	7/29/22 7:25 == 41.5	7/29/22 11:55 == 48

Pumpback Station Discharge (0364)

7/29/22 12:00 == 48.1	7/29/22 16:30 == 47.8	7/29/22 21:00 == 47.9	7/30/22 1:30 == 47.7
7/29/22 12:05 == 48	7/29/22 16:35 == 47.9	7/29/22 21:05 == 48	7/30/22 1:35 == 47.9
7/29/22 12:10 == 47.9	7/29/22 16:40 == 48	7/29/22 21:10 == 43.6	7/30/22 1:40 == 47.8
7/29/22 12:15 == 47.9	7/29/22 16:45 == 47.9	7/29/22 21:15 == 34.6	7/30/22 1:45 == 47.7
7/29/22 12:20 == 47.8	7/29/22 16:50 == 48	7/29/22 21:20 == 33.9	7/30/22 1:50 == 47.6
7/29/22 12:25 == 48	7/29/22 16:55 == 47.8	7/29/22 21:25 == 33.9	7/30/22 1:55 == 47.9
7/29/22 12:30 == 48.1	7/29/22 17:00 == 47.9	7/29/22 21:30 == 33.8	7/30/22 2:00 == 47.8
7/29/22 12:35 == 48	7/29/22 17:05 == 48.1	7/29/22 21:35 == 34	7/30/22 2:05 == 48
7/29/22 12:40 == 47.9	7/29/22 17:10 == 47.9	7/29/22 21:40 == 37.7	7/30/22 2:10 == 47.7
7/29/22 12:45 == 47.7	7/29/22 17:15 == 47.9	7/29/22 21:45 == 45.3	7/30/22 2:15 == 47.7
7/29/22 12:50 == 47.7	7/29/22 17:20 == 48.1	7/29/22 21:50 == 48	7/30/22 2:20 == 47.9
7/29/22 12:55 == 47.8	7/29/22 17:25 == 42	7/29/22 21:55 == 48	7/30/22 2:25 == 48
7/29/22 13:00 == 48	7/29/22 17:30 == 34.2	7/29/22 22:00 == 47.9	7/30/22 2:30 == 47.9
7/29/22 13:05 == 47.2	7/29/22 17:35 == 34	7/29/22 22:05 == 48	7/30/22 2:35 == 47.6
7/29/22 13:10 == 42.6	7/29/22 17:40 == 34	7/29/22 22:10 == 47.9	7/30/22 2:40 == 47.7
7/29/22 13:15 == 33.9	7/29/22 17:45 == 34	7/29/22 22:15 == 47.9	7/30/22 2:45 == 47.7
7/29/22 13:20 == 34	7/29/22 17:50 == 34	7/29/22 22:20 == 48.1	7/30/22 2:50 == 47.9
7/29/22 13:25 == 34	7/29/22 17:55 == 37.2	7/29/22 22:25 == 48	7/30/22 2:55 == 47.8
7/29/22 13:30 == 33.8	7/29/22 18:00 == 47.5	7/29/22 22:30 == 47.8	7/30/22 3:00 == 47.6
7/29/22 13:35 == 33.9	7/29/22 18:05 == 48	7/29/22 22:35 == 47.8	7/30/22 3:05 == 47.7
7/29/22 13:40 == 37.9	7/29/22 18:10 == 47.8	7/29/22 22:40 == 47.8	7/30/22 3:10 == 47.8
7/29/22 13:45 == 46.8	7/29/22 18:15 == 47.9	7/29/22 22:45 == 47.9	7/30/22 3:15 == 47.8
7/29/22 13:50 == 47.4	7/29/22 18:20 == 47.8	7/29/22 22:50 == 47.8	7/30/22 3:20 == 47.8
7/29/22 13:55 == 47.8	7/29/22 18:25 == 47.8	7/29/22 22:55 == 47.9	7/30/22 3:25 == 47.7
7/29/22 14:00 == 48	7/29/22 18:30 == 47.8	7/29/22 23:00 == 47.9	7/30/22 3:30 == 47.7
7/29/22 14:05 == 47.9	7/29/22 18:35 == 47.8	7/29/22 23:05 == 47.9	7/30/22 3:35 == 47.7
7/29/22 14:10 == 48	7/29/22 18:40 == 41.9	7/29/22 23:10 == 47.7	7/30/22 3:40 == 47.7
7/29/22 14:15 == 48	7/29/22 18:45 == 34.6	7/29/22 23:15 == 47.7	7/30/22 3:45 == 47.8
7/29/22 14:20 == 48	7/29/22 18:50 == 34	7/29/22 23:20 == 47.8	7/30/22 3:50 == 47.8
7/29/22 14:25 == 47.8	7/29/22 18:55 == 39.7	7/29/22 23:25 == 47.6	7/30/22 3:55 == 47.8
7/29/22 14:30 == 47.8	7/29/22 19:00 == 46.3	7/29/22 23:30 == 47.8	7/30/22 4:00 == 47.9
7/29/22 14:35 == 48	7/29/22 19:05 == 47.8	7/29/22 23:35 == 47.7	7/30/22 4:05 == 47.6
7/29/22 14:40 == 48	7/29/22 19:10 == 48	7/29/22 23:40 == 42.6	7/30/22 4:10 == 44.5
7/29/22 14:45 == 48	7/29/22 19:15 == 47.9	7/29/22 23:45 == 34.4	7/30/22 4:15 == 33.8
7/29/22 14:50 == 48.1	7/29/22 19:20 == 47.9	7/29/22 23:50 == 33.7	7/30/22 4:20 == 33.9
7/29/22 14:55 == 48.1	7/29/22 19:25 == 48	7/29/22 23:55 == 33.7	7/30/22 4:25 == 33.6
7/29/22 15:00 == 48	7/29/22 19:30 == 48	7/30/22 0:00 == 33.8	7/30/22 4:30 == 33.7
7/29/22 15:05 == 47.7	7/29/22 19:35 == 48	7/30/22 0:05 == 33.7	7/30/22 4:35 == 33.7
7/29/22 15:10 == 47.5	7/29/22 19:40 == 48.1	7/30/22 0:10 == 37.5	7/30/22 4:40 == 35.4
7/29/22 15:15 == 47.9	7/29/22 19:45 == 48.1	7/30/22 0:15 == 45.3	7/30/22 4:45 == 46.7
7/29/22 15:20 == 47.7	7/29/22 19:50 == 48	7/30/22 0:20 == 47.8	7/30/22 4:50 == 47.8
7/29/22 15:25 == 47.9	7/29/22 19:55 == 48	7/30/22 0:25 == 47.7	7/30/22 4:55 == 47.8
7/29/22 15:30 == 48.1	7/29/22 20:00 == 48	7/30/22 0:30 == 47.7	7/30/22 5:00 == 47.7
7/29/22 15:35 == 47.3	7/29/22 20:05 == 47.9	7/30/22 0:35 == 47.7	7/30/22 5:05 == 47.8
7/29/22 15:40 == 42.7	7/29/22 20:10 == 48	7/30/22 0:40 == 47.9	7/30/22 5:10 == 47.6
7/29/22 15:45 == 33.8	7/29/22 20:15 == 48	7/30/22 0:45 == 47.9	7/30/22 5:15 == 47.8
7/29/22 15:50 == 34	7/29/22 20:20 == 47.9	7/30/22 0:50 == 47.8	7/30/22 5:20 == 47.9
7/29/22 15:55 == 34	7/29/22 20:25 == 47.8	7/30/22 0:55 == 47.9	7/30/22 5:25 == 47.9
7/29/22 16:00 == 33.9	7/29/22 20:30 == 48	7/30/22 1:00 == 47.9	7/30/22 5:30 == 47.7
7/29/22 16:05 == 34	7/29/22 20:35 == 47.8	7/30/22 1:05 == 47.7	7/30/22 5:35 == 47.6
7/29/22 16:10 == 37.6	7/29/22 20:40 == 48	7/30/22 1:10 == 47.8	7/30/22 5:40 == 47.6
7/29/22 16:15 == 47.2	7/29/22 20:45 == 48.1	7/30/22 1:15 == 47.8	7/30/22 5:45 == 47.7
7/29/22 16:20 == 48.1	7/29/22 20:50 == 48	7/30/22 1:20 == 47.7	7/30/22 5:50 == 47.8
7/29/22 16:25 == 47.9	7/29/22 20:55 == 47.9	7/30/22 1:25 == 47.8	7/30/22 5:55 == 47.8

Pumpback Station Discharge (0364)

7/30/22 6:00 == 47.8	7/30/22 10:30 == 47.8	7/30/22 15:00 == 47.6	7/30/22 19:30 == 0
7/30/22 6:05 == 47.7	7/30/22 10:35 == 47.8	7/30/22 15:05 == 48	7/30/22 19:35 == 0
7/30/22 6:10 == 47.8	7/30/22 10:40 == 43	7/30/22 15:10 == 47.8	7/30/22 19:40 == 0
7/30/22 6:15 == 47.8	7/30/22 10:45 == 36.2	7/30/22 15:15 == 48	7/30/22 19:45 == 0
7/30/22 6:20 == 47.7	7/30/22 10:50 == 33.8	7/30/22 15:20 == 47.9	7/30/22 19:50 == 0
7/30/22 6:25 == 47.7	7/30/22 10:55 == 33.8	7/30/22 15:25 == 47.8	7/30/22 19:55 == 0
7/30/22 6:30 == 47.6	7/30/22 11:00 == 33.9	7/30/22 15:30 == 47.8	7/30/22 20:00 == 0
7/30/22 6:35 == 47.9	7/30/22 11:05 == 33.8	7/30/22 15:35 == 47.9	7/30/22 20:05 == 0
7/30/22 6:40 == 47.9	7/30/22 11:10 == 36.6	7/30/22 15:40 == 47.9	7/30/22 20:10 == 0
7/30/22 6:45 == 47.9	7/30/22 11:15 == 44.2	7/30/22 15:45 == 47.8	7/30/22 20:15 == 0
7/30/22 6:50 == 47.8	7/30/22 11:20 == 47.7	7/30/22 15:50 == 47.7	7/30/22 20:20 == 0
7/30/22 6:55 == 47.8	7/30/22 11:25 == 47.7	7/30/22 15:55 == 47.8	7/30/22 20:25 == 0
7/30/22 7:00 == 47.7	7/30/22 11:30 == 47.7	7/30/22 16:00 == 47.8	7/30/22 20:30 == 0
7/30/22 7:05 == 47.7	7/30/22 11:35 == 47.8	7/30/22 16:05 == 47.8	7/30/22 20:35 == 0
7/30/22 7:10 == 44	7/30/22 11:40 == 47.7	7/30/22 16:10 == 47.8	7/30/22 20:40 == 0
7/30/22 7:15 == 34.4	7/30/22 11:45 == 47.5	7/30/22 16:15 == 47.7	7/30/22 20:45 == 0
7/30/22 7:20 == 33.7	7/30/22 11:50 == 47.7	7/30/22 16:20 == 47.7	7/30/22 20:50 == 0
7/30/22 7:25 == 33.8	7/30/22 11:55 == 47.9	7/30/22 16:25 == 47.8	7/30/22 20:55 == 0
7/30/22 7:30 == 33.7	7/30/22 12:00 == 47.7	7/30/22 16:30 == 47.8	7/30/22 21:00 == 0
7/30/22 7:35 == 33.8	7/30/22 12:05 == 48	7/30/22 16:35 == 47.9	7/30/22 21:05 == 0
7/30/22 7:40 == 36.5	7/30/22 12:10 == 47.8	7/30/22 16:40 == 46.1	7/30/22 21:10 == 48
7/30/22 7:45 == 44.9	7/30/22 12:15 == 47.7	7/30/22 16:45 == 34	7/30/22 21:15 == 7.8
7/30/22 7:50 == 47.8	7/30/22 12:20 == 47.8	7/30/22 16:50 == 33.7	7/30/22 21:20 == 0
7/30/22 7:55 == 47.9	7/30/22 12:25 == 47.8	7/30/22 16:55 == 33.7	7/30/22 21:25 == 0
7/30/22 8:00 == 47.9	7/30/22 12:30 == 47.9	7/30/22 17:00 == 33.7	7/30/22 21:30 == 0
7/30/22 8:05 == 47.7	7/30/22 12:35 == 47.9	7/30/22 17:05 == 34	7/30/22 21:35 == 0
7/30/22 8:10 == 47.7	7/30/22 12:40 == 47.5	7/30/22 17:10 == 33.9	7/30/22 21:40 == 0
7/30/22 8:15 == 47.8	7/30/22 12:45 == 47.6	7/30/22 17:15 == 46.2	7/30/22 21:45 == 0
7/30/22 8:20 == 47.8	7/30/22 12:50 == 47.8	7/30/22 17:20 == 47.7	7/30/22 21:50 == 0
7/30/22 8:25 == 47.8	7/30/22 12:55 == 47.9	7/30/22 17:25 == 47.9	7/30/22 21:55 == 0
7/30/22 8:30 == 47.7	7/30/22 13:00 == 47.9	7/30/22 17:30 == 47.8	7/30/22 22:00 == 0
7/30/22 8:35 == 47.6	7/30/22 13:05 == 48	7/30/22 17:35 == 47.7	7/30/22 22:05 == 0
7/30/22 8:40 == 43.7	7/30/22 13:10 == 48	7/30/22 17:40 == 47.9	7/30/22 22:10 == 0
7/30/22 8:45 == 35	7/30/22 13:15 == 47.9	7/30/22 17:45 == 47.8	7/30/22 22:15 == 0
7/30/22 8:50 == 33.7	7/30/22 13:20 == 47.8	7/30/22 17:50 == 47.9	7/30/22 22:20 == 0
7/30/22 8:55 == 33.8	7/30/22 13:25 == 47.8	7/30/22 17:55 == 48	7/30/22 22:25 == 0
7/30/22 9:00 == 33.9	7/30/22 13:30 == 48	7/30/22 18:00 == 48	7/30/22 22:30 == 0
7/30/22 9:05 == 33.9	7/30/22 13:35 == 47.9	7/30/22 18:05 == 47.9	7/30/22 22:35 == 0
7/30/22 9:10 == 35.3	7/30/22 13:40 == 44.3	7/30/22 18:10 == 47.7	7/30/22 22:40 == 0
7/30/22 9:15 == 45.9	7/30/22 13:45 == 36	7/30/22 18:15 == 47.7	7/30/22 22:45 == 0
7/30/22 9:20 == 47.6	7/30/22 13:50 == 33.9	7/30/22 18:20 == 47.8	7/30/22 22:50 == 0
7/30/22 9:25 == 47.9	7/30/22 13:55 == 33.9	7/30/22 18:25 == 47.8	7/30/22 22:55 == 0
7/30/22 9:30 == 47.9	7/30/22 14:00 == 33.7	7/30/22 18:30 == 47.8	7/30/22 23:00 == 0
7/30/22 9:35 == 47.7	7/30/22 14:05 == 33.9	7/30/22 18:35 == 47.6	7/30/22 23:05 == 0
7/30/22 9:40 == 47.8	7/30/22 14:10 == 35.1	7/30/22 18:40 == 0	7/30/22 23:10 == 0
7/30/22 9:45 == 47.9	7/30/22 14:15 == 44.6	7/30/22 18:45 == 0	7/30/22 23:15 == 0
7/30/22 9:50 == 47.8	7/30/22 14:20 == 47.5	7/30/22 18:50 == 0	7/30/22 23:20 == 0
7/30/22 9:55 == 47.7	7/30/22 14:25 == 47.8	7/30/22 18:55 == 0	7/30/22 23:25 == 0
7/30/22 10:00 == 47.8	7/30/22 14:30 == 47.6	7/30/22 19:00 == 0	7/30/22 23:30 == 0
7/30/22 10:05 == 47.6	7/30/22 14:35 == 48	7/30/22 19:05 == 0	7/30/22 23:35 == 0
7/30/22 10:10 == 47.6	7/30/22 14:40 == 47.8	7/30/22 19:10 == 0	7/30/22 23:40 == 0
7/30/22 10:15 == 47.8	7/30/22 14:45 == 47.9	7/30/22 19:15 == 0	7/30/22 23:45 == 0
7/30/22 10:20 == 47.7	7/30/22 14:50 == 47.8	7/30/22 19:20 == 0	7/30/22 23:50 == 0
7/30/22 10:25 == 47.7	7/30/22 14:55 == 47.8	7/30/22 19:25 == 0	7/30/22 23:55 == 0

Pumpback Station Discharge (0364)

7/31/22 0:00 == 0	7/31/22 4:30 == 48	7/31/22 9:00 == 47.9	7/31/22 13:30 == 48
7/31/22 0:05 == 0	7/31/22 4:35 == 47.9	7/31/22 9:05 == 47.8	7/31/22 13:35 == 48.1
7/31/22 0:10 == 0	7/31/22 4:40 == 47.9	7/31/22 9:10 == 47.7	7/31/22 13:40 == 48.2
7/31/22 0:15 == 0	7/31/22 4:45 == 48	7/31/22 9:15 == 48	7/31/22 13:45 == 48
7/31/22 0:20 == 0	7/31/22 4:50 == 48	7/31/22 9:20 == 48	7/31/22 13:50 == 48.1
7/31/22 0:25 == 0	7/31/22 4:55 == 47.9	7/31/22 9:25 == 48.1	7/31/22 13:55 == 47.7
7/31/22 0:30 == 0	7/31/22 5:00 == 47.8	7/31/22 9:30 == 48	7/31/22 14:00 == 47.8
7/31/22 0:35 == 0	7/31/22 5:05 == 47.9	7/31/22 9:35 == 47.9	7/31/22 14:05 == 47.9
7/31/22 0:40 == 0	7/31/22 5:10 == 48	7/31/22 9:40 == 47.9	7/31/22 14:10 == 48
7/31/22 0:45 == 0	7/31/22 5:15 == 48	7/31/22 9:45 == 47.9	7/31/22 14:15 == 47.8
7/31/22 0:50 == 0	7/31/22 5:20 == 48	7/31/22 9:50 == 47.9	7/31/22 14:20 == 47.9
7/31/22 0:55 == 0	7/31/22 5:25 == 48	7/31/22 9:55 == 48	7/31/22 14:25 == 47.9
7/31/22 1:00 == 4.8	7/31/22 5:30 == 48	7/31/22 10:00 == 47.9	7/31/22 14:30 == 48
7/31/22 1:05 == 23.9	7/31/22 5:35 == 48.1	7/31/22 10:05 == 47.8	7/31/22 14:35 == 47.8
7/31/22 1:10 == 45.8	7/31/22 5:40 == 48	7/31/22 10:10 == 47.9	7/31/22 14:40 == 47.7
7/31/22 1:15 == 48	7/31/22 5:45 == 47.9	7/31/22 10:15 == 47.9	7/31/22 14:45 == 48
7/31/22 1:20 == 48	7/31/22 5:50 == 48	7/31/22 10:20 == 47.8	7/31/22 14:50 == 48
7/31/22 1:25 == 48	7/31/22 5:55 == 48	7/31/22 10:25 == 47.7	7/31/22 14:55 == 47.9
7/31/22 1:30 == 47.9	7/31/22 6:00 == 48	7/31/22 10:30 == 47.9	7/31/22 15:00 == 47.9
7/31/22 1:35 == 47.8	7/31/22 6:05 == 48	7/31/22 10:35 == 47.9	7/31/22 15:05 == 48
7/31/22 1:40 == 48.1	7/31/22 6:10 == 47.9	7/31/22 10:40 == 47.8	7/31/22 15:10 == 47.8
7/31/22 1:45 == 47.7	7/31/22 6:15 == 47.9	7/31/22 10:45 == 47.8	7/31/22 15:15 == 47.8
7/31/22 1:50 == 47.9	7/31/22 6:20 == 48.1	7/31/22 10:50 == 47.9	7/31/22 15:20 == 47.9
7/31/22 1:55 == 48	7/31/22 6:25 == 48	7/31/22 10:55 == 48.1	7/31/22 15:25 == 47.9
7/31/22 2:00 == 48.1	7/31/22 6:30 == 47.8	7/31/22 11:00 == 48	7/31/22 15:30 == 47.9
7/31/22 2:05 == 47.9	7/31/22 6:35 == 47.5	7/31/22 11:05 == 47.8	7/31/22 15:35 == 47.8
7/31/22 2:10 == 48.1	7/31/22 6:40 == 48	7/31/22 11:10 == 47.8	7/31/22 15:40 == 47.9
7/31/22 2:15 == 48	7/31/22 6:45 == 47.7	7/31/22 11:15 == 47.8	7/31/22 15:45 == 47.9
7/31/22 2:20 == 48	7/31/22 6:50 == 47.9	7/31/22 11:20 == 47.8	7/31/22 15:50 == 47.9
7/31/22 2:25 == 47.9	7/31/22 6:55 == 48	7/31/22 11:25 == 47.8	7/31/22 15:55 == 48.1
7/31/22 2:30 == 48.1	7/31/22 7:00 == 47.9	7/31/22 11:30 == 48.1	7/31/22 16:00 == 47.8
7/31/22 2:35 == 48	7/31/22 7:05 == 47.7	7/31/22 11:35 == 48	7/31/22 16:05 == 47.6
7/31/22 2:40 == 47.8	7/31/22 7:10 == 47.6	7/31/22 11:40 == 47.9	7/31/22 16:10 == 48
7/31/22 2:45 == 47.9	7/31/22 7:15 == 47.9	7/31/22 11:45 == 48.1	7/31/22 16:15 == 48
7/31/22 2:50 == 47.9	7/31/22 7:20 == 48	7/31/22 11:50 == 47.9	7/31/22 16:20 == 48
7/31/22 2:55 == 47.9	7/31/22 7:25 == 47.9	7/31/22 11:55 == 47.8	7/31/22 16:25 == 0
7/31/22 3:00 == 48	7/31/22 7:30 == 47.9	7/31/22 12:00 == 47.8	7/31/22 16:30 == 42
7/31/22 3:05 == 48.1	7/31/22 7:35 == 47.9	7/31/22 12:05 == 47.9	7/31/22 16:35 == 0
7/31/22 3:10 == 47.9	7/31/22 7:40 == 47.9	7/31/22 12:10 == 47.9	7/31/22 16:40 == 0
7/31/22 3:15 == 47.8	7/31/22 7:45 == 47.9	7/31/22 12:15 == 47.9	7/31/22 16:45 == 0
7/31/22 3:20 == 48	7/31/22 7:50 == 47.9	7/31/22 12:20 == 47.9	7/31/22 16:50 == 0
7/31/22 3:25 == 47.9	7/31/22 7:55 == 47.9	7/31/22 12:25 == 47.9	7/31/22 16:55 == 0
7/31/22 3:30 == 47.9	7/31/22 8:00 == 47.9	7/31/22 12:30 == 47.9	7/31/22 17:00 == 0
7/31/22 3:35 == 47.9	7/31/22 8:05 == 47.9	7/31/22 12:35 == 47.9	7/31/22 17:05 == 0
7/31/22 3:40 == 47.8	7/31/22 8:10 == 47.9	7/31/22 12:40 == 47.6	7/31/22 17:10 == 0
7/31/22 3:45 == 48	7/31/22 8:15 == 47.8	7/31/22 12:45 == 47.6	7/31/22 17:15 == 0
7/31/22 3:50 == 48	7/31/22 8:20 == 47.9	7/31/22 12:50 == 47.9	7/31/22 17:20 == 0
7/31/22 3:55 == 47.8	7/31/22 8:25 == 47.8	7/31/22 12:55 == 47.9	7/31/22 17:25 == 0
7/31/22 4:00 == 48	7/31/22 8:30 == 47.9	7/31/22 13:00 == 48	7/31/22 17:30 == 0
7/31/22 4:05 == 47.8	7/31/22 8:35 == 47.9	7/31/22 13:05 == 48.1	7/31/22 17:35 == 0
7/31/22 4:10 == 48	7/31/22 8:40 == 47.9	7/31/22 13:10 == 48	7/31/22 17:40 == 0
7/31/22 4:15 == 48	7/31/22 8:45 == 47.9	7/31/22 13:15 == 48	7/31/22 17:45 == 0
7/31/22 4:20 == 48	7/31/22 8:50 == 47.7	7/31/22 13:20 == 47.9	7/31/22 17:50 == 0
7/31/22 4:25 == 48	7/31/22 8:55 == 47.8	7/31/22 13:25 == 48	7/31/22 17:55 == 0



Pumpback Station Discharge (0364)

7/31/22 18:00 == 0	7/31/22 22:30 == 0
7/31/22 18:05 == 0	7/31/22 22:35 == 0
7/31/22 18:10 == 0	7/31/22 22:40 == 0
7/31/22 18:15 == 0	7/31/22 22:45 == 0
7/31/22 18:20 == 0	7/31/22 22:50 == 0
7/31/22 18:25 == 0	7/31/22 22:55 == 0
7/31/22 18:30 == 0	7/31/22 23:00 == 0
7/31/22 18:35 == 0	7/31/22 23:05 == 0
7/31/22 18:40 == 0	7/31/22 23:10 == 0
7/31/22 18:45 == 0	7/31/22 23:15 == 0
7/31/22 18:50 == 0	7/31/22 23:20 == 0
7/31/22 18:55 == 0	7/31/22 23:25 == 0
7/31/22 19:00 == 0	7/31/22 23:30 == 0
7/31/22 19:05 == 0	7/31/22 23:35 == 0
7/31/22 19:10 == 0	7/31/22 23:40 == 0
7/31/22 19:15 == 0	7/31/22 23:45 == 0
7/31/22 19:20 == 0	7/31/22 23:50 == 0
7/31/22 19:25 == 0	7/31/22 23:55 == 0
7/31/22 19:30 == 0	
7/31/22 19:35 == 0	
7/31/22 19:40 == 0	
7/31/22 19:45 == 0	
7/31/22 19:50 == 0	
7/31/22 19:55 == 0	
7/31/22 20:00 == 0	
7/31/22 20:05 == 0	
7/31/22 20:10 == 0	
7/31/22 20:15 == 0	
7/31/22 20:20 == 0	
7/31/22 20:25 == 0	
7/31/22 20:30 == 0	
7/31/22 20:35 == 0	
7/31/22 20:40 == 0	
7/31/22 20:45 == 0	
7/31/22 20:50 == 0	
7/31/22 20:55 == 0	
7/31/22 21:00 == 0	
7/31/22 21:05 == 0	
7/31/22 21:10 == 0	
7/31/22 21:15 == 0	
7/31/22 21:20 == 0	
7/31/22 21:25 == 0	
7/31/22 21:30 == 0	
7/31/22 21:35 == 0	
7/31/22 21:40 == 0	
7/31/22 21:45 == 0	
7/31/22 21:50 == 0	
7/31/22 21:55 == 0	
7/31/22 22:00 == 0	
7/31/22 22:05 == 0	
7/31/22 22:10 == 0	
7/31/22 22:15 == 0	
7/31/22 22:20 == 0	
7/31/22 22:25 == 0	