

LORP Synopsis for December 2018

Compliance Comments

Flows were above the minimum flow for the month.

Maintenance

Activities for the month on the Lower Owens River included the following:

- Current metering continues the development of discharge curves at all in-river flow monitoring sites and are used to develop velocity indexing tables.
- Some in-river station measurements have fluctuated as a result of shifting and increased sedimentation in the river, requiring additional indexing to increase the accuracy of measurements.

Operations

Here are the flow changes during the month:

LORPS Langemann Gate from 4 cfs to 3 cfs on December 1, 2018.

LORPS Langemann Gate from 3 cfs to 30 cfs on December 11, 2018.

LORPS Langemann Gate from 30 cfs to 3 cfs on December 16, 2018.

Waterfowl Area Monthly Report

Synopsis (for Runoff Year 2018-19)

The runoff forecast for runoff year 2018-19 is 78%, so the waterfowl acreage goal for this year is 390 acres.

On April 3 Drew Unit was set to 5.6 cfs and Winterton Unit was set to 3.4 cfs, while Thibaut Unit was turned off. On April 16 Winterton Unit was set to 4.0 cfs.

On May 7 and 8, wetted perimeter measurements were taken. Drew Unit measured at 224 acres, and Winterton Unit measured at 200 acres.

On July 11, wetted perimeter measurements were taken. Drew Unit measured at 253 acres, and Winterton Unit measured at 128 acres.

On August 16 Drew Unit was set to 5.0 cfs, and Winterton Unit was set to 2.5 cfs.

On September 14, wetted perimeter measurements were taken. Drew Unit measured at 269 acres, and Winterton Unit measured at 121 acres.

On October 16 Drew Unit was set to 1.8 cfs, and Winterton Unit was set to 0.8 cfs.

	Inflow (cfs)	Date Set	Wetted Acreage	Date of GPS
Drew Unit	5.6	4/3/2018	224	5/7/2018
	5.0	8/16/2018	253	7/11/2018
	1.8	10/16/2018	269	9/14/2018
Waggoner Unit	off			
Winterton Unit	3.4	4/3/2018	200	5/8/2018
	4.0	4/16/2018	128	7/11/2018
	2.5	8/16/2018	121	9/14/2018
	0.8	10/16/2018		
Thibaut Unit	0	4/3/2018		

December 2018 IN-RIVER STATION CURRENT METERING SUMMARY

Station	Date	Metered Flow	Station Begin Flow	Station End Flow	Shift Applied	Notes
LORP Intake	12/6/2018	42.37	42.3	42.3	0	gage height 3.61
At Mazourka Canyon Road	12/6/2018	44.88	46.29	47.24	-2	gage height 3.79
At Reinhackle Springs	12/6/2018	51.91	50.23	52.53	1	gage height 4.11

Month: December
Year: 2018

Date	Intake			Blackrock Ditch Return		Goose Lake Return		Billy Lake Return		Mazourka Canyon Road			Locust Ditch Return		Georges Ditch Return		Reinhackle Springs			Alabama Gates Release		Above Pumpstation			Pumpback Discharge		Lange-mann Release to Delta	Weir to Delta	River Daily Avg
	Daily Avg Flow	15 Day Avg	# Days of last 15 at 40+ cfs	Daily Avg Flow	15 Day Avg	Daily Avg Flow	15 Day Avg	Daily Avg Flow	15 Day Avg	Daily Avg Flow	15 Day Avg	# Days of last 15 at 40+ cfs	Daily Avg Flow	15 Day Avg	Daily Avg Flow	15 Day Avg	Daily Avg Flow	15 Day Avg	# Days of last 15 at 40+ cfs	Daily Avg Flow	15 Day Avg	# Days of last 15 at 40+ cfs	Daily Flow	Avg Month to Date					
12/01/18	44	43	15	2	1	0	0	1	1	46	43	15	0	0	0	0	47	47	15	0	0	51	50	15	47	47	4	0	47
12/02/18	43	43	15	1	1	0	0	1	1	44	43	15	0	0	0	0	47	47	15	0	0	50	50	15	47	47	3	0	46
12/03/18	43	43	15	1	1	0	0	1	1	43	43	15	0	0	0	0	48	47	15	0	0	53	50	15	48	47	3	2	47
12/04/18	42	43	15	1	1	0	0	1	1	44	43	15	0	0	0	0	49	47	15	0	0	53	51	15	49	48	3	1	47
12/05/18	42	43	15	1	1	0	0	1	1	44	43	15	0	0	0	0	49	47	15	0	0	53	51	15	49	48	3	1	47
12/06/18	42	43	15	1	1	0	0	1	1	43	43	15	0	0	0	0	50	48	15	0	0	58	51	15	50	48	3	5	48
12/07/18	42	43	15	1	1	0	0	1	1	42	43	15	0	0	0	0	50	48	15	0	0	59	52	15	50	49	3	6	48
12/08/18	43	43	15	1	1	0	0	1	1	42	43	15	0	0	0	0	50	48	15	0	0	61	53	15	50	49	3	8	49
12/09/18	42	43	15	1	1	0	0	1	1	42	43	15	0	0	0	0	50	48	15	0	0	57	53	15	50	49	3	4	48
12/10/18	43	43	15	1	1	0	0	1	1	42	43	15	0	0	0	0	49	48	15	0	0	68	54	15	49	49	3	16	51
12/11/18	43	43	15	1	1	0	0	1	1	43	43	15	0	0	0	0	53	49	15	0	0	77	56	15	53	49	21	3	54
12/12/18	42	43	15	1	1	0	0	1	1	44	43	15	0	0	0	0	53	49	15	0	0	83	58	15	53	50	30	0	56
12/13/18	43	43	15	1	1	0	0	1	1	44	43	15	0	0	0	0	52	49	15	0	0	82	60	15	52	50	30	0	55
12/14/18	45	43	15	1	1	0	0	1	1	43	43	15	0	0	0	0	52	50	15	0	0	82	63	15	52	50	30	0	56
12/15/18	43	43	15	1	1	0	0	1	1	43	43	15	0	0	0	0	52	50	15	0	0	82	65	15	52	50	30	0	55
12/16/18	42	43	15	1	1	0	0	1	1	44	43	15	0	0	0	0	51	50	15	0	0	63	65	15	51	50	12	0	50
12/17/18	42	43	15	1	1	0	0	1	1	44	43	15	0	0	0	0	51	51	15	0	0	54	66	15	51	50	3	0	48
12/18/18	43	43	15	1	1	0	0	1	1	44	43	15	0	0	0	0	52	51	15	0	0	57	66	15	52	50	3	2	49
12/19/18	44	43	15	1	1	0	0	1	1	44	43	15	0	0	0	0	52	51	15	0	0	57	66	15	52	50	3	2	49
12/20/18	43	43	15	1	1	0	0	1	1	44	43	15	0	0	0	0	52	51	15	0	0	58	67	15	52	50	3	3	49
12/21/18	44	43	15	1	1	0	0	1	1	44	43	15	0	0	0	0	52	51	15	0	0	58	67	15	52	51	3	3	50
12/22/18	43	43	15	1	1	0	0	1	1	44	43	15	0	0	0	0	52	52	15	0	0	58	66	15	52	51	3	3	49
12/23/18	42	43	15	1	1	0	0	1	1	43	43	15	0	0	0	0	52	52	15	0	0	58	66	15	52	51	3	3	49
12/24/18	42	43	15	1	1	0	0	1	1	42	43	15	0	0	0	0	52	52	15	0	0	58	66	15	52	51	3	3	49
12/25/18	45	43	15	1	1	0	0	1	1	42	43	15	0	0	0	0	53	52	15	0	0	59	66	15	53	51	3	3	50
12/26/18	43	43	15	1	1	0	0	1	1	42	43	15	0	0	0	0	51	52	15	0	0	57	64	15	51	51	3	3	48
12/27/18	44	43	15	1	1	0	0	1	1	42	43	15	0	0	0	0	52	52	15	0	0	59	63	15	52	51	3	4	49
12/28/18	44	43	15	1	1	0	0	1	1	40	43	15	0	0	0	0	52	52	15	0	0	56	61	15	52	51	3	1	48
12/29/18	42	43	15	1	1	0	0	1	1	40	43	15	0	0	0	0	50	52	15	0	0	55	59	15	50	51	3	2	47
12/30/18	42	43	15	1	1	0	0	1	1	40	43	15	0	0	0	0	50	52	15	0	0	55	57	15	50	51	3	2	47
12/31/18	42	43	15	1	1	0	0	1	1	40	42	15	0	0	0	0	52	52	15	0	0	56	57	15	52	51	3	1	48

Monthly Avg 43

43

51

61

49

Lower Owens River Project Flow Report for 12/01/2018

LORP Measuring Station	Augmenting Flows		Owens River Flows		
	Daily Avg Flow(cfs)	15 Day Avg Flow(cfs)	Daily Avg Flow(cfs)	15 Day Avg Flow(cfs)	# Days of last 15 at 40+ cfs
Below River Intake			44	43	15
Blackrock Ditch Return (augmentation)	2	1			
Goose Lake Return (return flow)	0	0			
Billy Lake Return (augmentation)	1	1			
Mazourka Canyon Road			46	43	15
Locust Ditch Return (augmentation)	0	0			
Georges Ditch Return (augmentation)	0	0			
Reinhackle Springs			47	47	15
Alabama Gates Return (augmentation)	0	0			
At Pumpback Station ¹			51	50	15
Pump Station			47	46	
Langemann Gate to Delta			4	4	
Weir to Delta			0	0	
LORP In Channel Average Flow ²			47	46	

Pump Station Month-to-Date Average Flow 47 cfs

Blackrock Waterfowl Habitat Area

Flooded Unit	Area	Last Collected	Flow Rate	Flow Set Date
Thibaut	0 Acres	05/08/2018	1 cfs	11/08/2018
Winterton	121 Acres	09/14/2018	0.8 cfs	10/16/2018
Drew	269 Acres	09/14/2018	1.8 cfs	10/16/2018
Waggoner	0 Acres	05/31/2011	0 cfs	04/15/2011
Total Flooded Area	390 Acres			

Off-River Lakes and Ponds

Upper Twin Lake Gage Read	2.57 ft	(Last Collected: 11/28/2018)
Lower Twin Lake Gage Read	2.22 ft	
Goose Lake Gage Read	2.51 ft	
Thibaut Pond Flooded Area	0 Acres	(Last Collected: 05/08/2018)

1. Above Pump Station not constructed, the flow is the sum of the Pump station discharge, the Langemann Gate releases to the delta, and flow over the spillway weir to the delta.

2. Average of the LORP Intake, Mazourka Canyon, Reinhackle Springs, and At Pumpback Station stations.

Note - All Data shown in this report is from field electronic measuring and data collection devices.

Note - Data contained herein is preliminary and subject to change. Refer to the disclaimer:

<http://wsoweb.ladwp.com/Aqueduct/realtime/disclaimer.htm>

Lower Owens River Project Flow Report for 12/02/2018

LORP Measuring Station	Augmenting Flows		Owens River Flows		
	Daily Avg Flow(cfs)	15 Day Avg Flow(cfs)	Daily Avg Flow(cfs)	15 Day Avg Flow(cfs)	# Days of last 15 at 40+ cfs
Below River Intake			43	43	15
Blackrock Ditch Return (augmentation)	2	1			
Goose Lake Return (return flow)	0	0			
Billy Lake Return (augmentation)	1	1			
Mazourka Canyon Road			44	43	15
Locust Ditch Return (augmentation)	0	0			
Georges Ditch Return (augmentation)	0	0			
Reinhackle Springs			47	47	15
Alabama Gates Return (augmentation)	0	0			
At Pumpback Station ¹			50	50	15
Pump Station			47	46	
Langemann Gate to Delta			3	4	
Weir to Delta			0	0	
LORP In Channel Average Flow ²			46	46	

Pump Station Month-to-Date Average Flow 47 cfs

Blackrock Waterfowl Habitat Area

Flooded Unit	Area	Last Collected	Flow Rate	Flow Set Date
Thibaut	0 Acres	05/08/2018	1 cfs	11/08/2018
Winterton	121 Acres	09/14/2018	0.8 cfs	10/16/2018
Drew	269 Acres	09/14/2018	1.8 cfs	10/16/2018
Waggoner	0 Acres	05/31/2011	0 cfs	04/15/2011
Total Flooded Area	390 Acres			

Off-River Lakes and Ponds

Upper Twin Lake Gage Read	2.57 ft	(Last Collected: 11/28/2018)
Lower Twin Lake Gage Read	2.22 ft	
Goose Lake Gage Read	2.51 ft	
Thibaut Pond Flooded Area	0 Acres	(Last Collected: 05/08/2018)

1. Above Pump Station not constructed, the flow is the sum of the Pump station discharge, the Langemann Gate releases to the delta, and flow over the spillway weir to the delta.

2. Average of the LORP Intake, Mazourka Canyon, Reinhackle Springs, and At Pumpback Station stations.

Note - All Data shown in this report is from field electronic measuring and data collection devices.

Note - Data contained herein is preliminary and subject to change. Refer to the disclaimer:

<http://wsoweb.ladwp.com/Aqueduct/realtime/disclaimer.htm>

Lower Owens River Project Flow Report for 12/03/2018

LORP Measuring Station	Augmenting Flows		Owens River Flows		
	Daily Avg Flow(cfs)	15 Day Avg Flow(cfs)	Daily Avg Flow(cfs)	15 Day Avg Flow(cfs)	# Days of last 15 at 40+ cfs
Below River Intake			43	43	15
Blackrock Ditch Return (augmentation)	1	1			
Goose Lake Return (return flow)	0	0			
Billy Lake Return (augmentation)	0.9	1			
Mazourka Canyon Road			43	43	15
Locust Ditch Return (augmentation)	0	0			
Georges Ditch Return (augmentation)	0	0			
Reinhackle Springs			48	47	15
Alabama Gates Return (augmentation)	0	0			
At Pumpback Station ¹			52	50	15
Pump Station			47	46	
Langemann Gate to Delta			3	4	
Weir to Delta			2	0	
LORP In Channel Average Flow ²			47	46	

Pump Station Month-to-Date Average Flow 47 cfs

Blackrock Waterfowl Habitat Area

Flooded Unit	Area	Last Collected	Flow Rate	Flow Set Date
Thibaut	0 Acres	05/08/2018	1 cfs	11/08/2018
Winterton	121 Acres	09/14/2018	0.8 cfs	10/16/2018
Drew	269 Acres	09/14/2018	1.8 cfs	10/16/2018
Waggoner	0 Acres	05/31/2011	0 cfs	04/15/2011
Total Flooded Area	390 Acres			

Off-River Lakes and Ponds

Upper Twin Lake Gage Read	2.57 ft	(Last Collected: 11/28/2018)
Lower Twin Lake Gage Read	2.22 ft	
Goose Lake Gage Read	2.51 ft	
Thibaut Pond Flooded Area	0 Acres	(Last Collected: 05/08/2018)

1. Above Pump Station not constructed, the flow is the sum of the Pump station discharge, the Langemann Gate releases to the delta, and flow over the spillway weir to the delta.

2. Average of the LORP Intake, Mazourka Canyon, Reinhackle Springs, and At Pumpback Station stations.

Note - All Data shown in this report is from field electronic measuring and data collection devices.

Note - Data contained herein is preliminary and subject to change. Refer to the disclaimer:

<http://wsoweb.ladwp.com/Aqueduct/realtime/disclaimer.htm>

Lower Owens River Project Flow Report for 12/04/2018

LORP Measuring Station	Augmenting Flows		Owens River Flows		
	Daily Avg Flow(cfs)	15 Day Avg Flow(cfs)	Daily Avg Flow(cfs)	15 Day Avg Flow(cfs)	# Days of last 15 at 40+ cfs
Below River Intake			42	43	15
Blackrock Ditch Return (augmentation)	1	1			
Goose Lake Return (return flow)	0	0			
Billy Lake Return (augmentation)	1.1	1			
Mazourka Canyon Road			44	43	15
Locust Ditch Return (augmentation)	0	0			
Georges Ditch Return (augmentation)	0	0			
Reinhackle Springs			49	47	15
Alabama Gates Return (augmentation)	0	0			
At Pumpback Station ¹			51	50	15
Pump Station			47	46	
Langemann Gate to Delta			3	4	
Weir to Delta			1	0	
LORP In Channel Average Flow ²			47	46	

Pump Station Month-to-Date Average Flow 47 cfs

Blackrock Waterfowl Habitat Area

Flooded Unit	Area	Last Collected	Flow Rate	Flow Set Date
Thibaut	0 Acres	05/08/2018	1 cfs	11/08/2018
Winterton	121 Acres	09/14/2018	0.8 cfs	10/16/2018
Drew	269 Acres	09/14/2018	1.8 cfs	10/16/2018
Waggoner	0 Acres	05/31/2011	0 cfs	04/15/2011
Total Flooded Area	390 Acres			

Off-River Lakes and Ponds

Upper Twin Lake Gage Read	2.57 ft	(Last Collected: 11/28/2018)
Lower Twin Lake Gage Read	2.22 ft	
Goose Lake Gage Read	2.51 ft	
Thibaut Pond Flooded Area	0 Acres	(Last Collected: 05/08/2018)

1. Above Pump Station not constructed, the flow is the sum of the Pump station discharge, the Langemann Gate releases to the delta, and flow over the spillway weir to the delta.

2. Average of the LORP Intake, Mazourka Canyon, Reinhackle Springs, and At Pumpback Station stations.

Note - All Data shown in this report is from field electronic measuring and data collection devices.

Note - Data contained herein is preliminary and subject to change. Refer to the disclaimer:

<http://wsoweb.ladwp.com/Aqueduct/realtime/disclaimer.htm>

Lower Owens River Project Flow Report for 12/05/2018

LORP Measuring Station	Augmenting Flows		Owens River Flows		
	Daily Avg Flow(cfs)	15 Day Avg Flow(cfs)	Daily Avg Flow(cfs)	15 Day Avg Flow(cfs)	# Days of last 15 at 40+ cfs
Below River Intake			42	43	15
Blackrock Ditch Return (augmentation)	1	1			
Goose Lake Return (return flow)	0	0			
Billy Lake Return (augmentation)	1.2	1			
Mazourka Canyon Road			44	43	15
Locust Ditch Return (augmentation)	0	0			
Georges Ditch Return (augmentation)	0	0			
Reinhackle Springs			49	47	15
Alabama Gates Return (augmentation)	0	0			
At Pumpback Station ¹			51	51	15
Pump Station			47	47	
Langemann Gate to Delta			3	4	
Weir to Delta			1	0	
LORP In Channel Average Flow ²			47	46	

Pump Station Month-to-Date Average Flow 47 cfs

Blackrock Waterfowl Habitat Area

Flooded Unit	Area	Last Collected	Flow Rate	Flow Set Date
Thibaut	0 Acres	05/08/2018	1 cfs	11/08/2018
Winterton	121 Acres	09/14/2018	0.8 cfs	10/16/2018
Drew	269 Acres	09/14/2018	1.8 cfs	10/16/2018
Waggoner	0 Acres	05/31/2011	0 cfs	04/15/2011
Total Flooded Area	390 Acres			

Off-River Lakes and Ponds

Upper Twin Lake Gage Read	2.57 ft	(Last Collected: 11/28/2018)
Lower Twin Lake Gage Read	2.22 ft	
Goose Lake Gage Read	2.51 ft	
Thibaut Pond Flooded Area	0 Acres	(Last Collected: 05/08/2018)

1. Above Pump Station not constructed, the flow is the sum of the Pump station discharge, the Langemann Gate releases to the delta, and flow over the spillway weir to the delta.

2. Average of the LORP Intake, Mazourka Canyon, Reinhackle Springs, and At Pumpback Station stations.

Note - All Data shown in this report is from field electronic measuring and data collection devices.

Note - Data contained herein is preliminary and subject to change. Refer to the disclaimer:

<http://wsoweb.ladwp.com/Aqueduct/realtime/disclaimer.htm>

Lower Owens River Project Flow Report for 12/06/2018

LORP Measuring Station	Augmenting Flows		Owens River Flows		
	Daily Avg Flow(cfs)	15 Day Avg Flow(cfs)	Daily Avg Flow(cfs)	15 Day Avg Flow(cfs)	# Days of last 15 at 40+ cfs
Below River Intake			42	43	15
Blackrock Ditch Return (augmentation)	1	1			
Goose Lake Return (return flow)	0	0			
Billy Lake Return (augmentation)	1.3	1			
Mazourka Canyon Road			43	43	15
Locust Ditch Return (augmentation)	0	0			
Georges Ditch Return (augmentation)	0	0			
Reinhackle Springs			50	48	15
Alabama Gates Return (augmentation)	0	0			
At Pumpback Station ¹			52	51	15
Pump Station			44	46	
Langemann Gate to Delta			3	4	
Weir to Delta			5	1	
LORP In Channel Average Flow ²			47	46	

Pump Station Month-to-Date Average Flow 47 cfs

Blackrock Waterfowl Habitat Area

Flooded Unit	Area	Last Collected	Flow Rate	Flow Set Date
Thibaut	0 Acres	05/08/2018	1 cfs	11/08/2018
Winterton	121 Acres	09/14/2018	0.8 cfs	10/16/2018
Drew	269 Acres	09/14/2018	1.8 cfs	10/16/2018
Waggoner	0 Acres	05/31/2011	0 cfs	04/15/2011
Total Flooded Area	390 Acres			

Off-River Lakes and Ponds

Upper Twin Lake Gage Read	2.57 ft	(Last Collected: 11/28/2018)
Lower Twin Lake Gage Read	2.22 ft	
Goose Lake Gage Read	2.51 ft	
Thibaut Pond Flooded Area	0 Acres	(Last Collected: 05/08/2018)

1. Above Pump Station not constructed, the flow is the sum of the Pump station discharge, the Langemann Gate releases to the delta, and flow over the spillway weir to the delta.

2. Average of the LORP Intake, Mazourka Canyon, Reinhackle Springs, and At Pumpback Station stations.

Note - All Data shown in this report is from field electronic measuring and data collection devices.

Note - Data contained herein is preliminary and subject to change. Refer to the disclaimer:

<http://wsoweb.ladwp.com/Aqueduct/realtime/disclaimer.htm>

Lower Owens River Project Flow Report for 12/07/2018

LORP Measuring Station	Augmenting Flows		Owens River Flows		
	Daily Avg Flow(cfs)	15 Day Avg Flow(cfs)	Daily Avg Flow(cfs)	15 Day Avg Flow(cfs)	# Days of last 15 at 40+ cfs
Below River Intake			42	43	15
Blackrock Ditch Return (augmentation)	1	1			
Goose Lake Return (return flow)	0	0			
Billy Lake Return (augmentation)	1.2	1			
Mazourka Canyon Road			42	43	15
Locust Ditch Return (augmentation)	0	0			
Georges Ditch Return (augmentation)	0	0			
Reinhackle Springs			50	48	15
Alabama Gates Return (augmentation)	0	0			
At Pumpback Station ¹			55	51	15
Pump Station			46	46	
Langemann Gate to Delta			3	4	
Weir to Delta			6	1	
LORP In Channel Average Flow ²			47	46	

Pump Station Month-to-Date Average Flow 46 cfs

Blackrock Waterfowl Habitat Area

Flooded Unit	Area	Last Collected	Flow Rate	Flow Set Date
Thibaut	0 Acres	05/08/2018	1 cfs	11/08/2018
Winterton	121 Acres	09/14/2018	0.8 cfs	10/16/2018
Drew	269 Acres	09/14/2018	1.8 cfs	10/16/2018
Waggoner	0 Acres	05/31/2011	0 cfs	04/15/2011
Total Flooded Area	390 Acres			

Off-River Lakes and Ponds

Upper Twin Lake Gage Read	2.57 ft	(Last Collected: 11/28/2018)
Lower Twin Lake Gage Read	2.22 ft	
Goose Lake Gage Read	2.51 ft	
Thibaut Pond Flooded Area	0 Acres	(Last Collected: 05/08/2018)

1. Above Pump Station not constructed, the flow is the sum of the Pump station discharge, the Langemann Gate releases to the delta, and flow over the spillway weir to the delta.

2. Average of the LORP Intake, Mazourka Canyon, Reinhackle Springs, and At Pumpback Station stations.

Note - All Data shown in this report is from field electronic measuring and data collection devices.

Note - Data contained herein is preliminary and subject to change. Refer to the disclaimer:

<http://wsoweb.ladwp.com/Aqueduct/realtime/disclaimer.htm>

Lower Owens River Project Flow Report for 12/08/2018

LORP Measuring Station	Augmenting Flows		Owens River Flows		
	Daily Avg Flow(cfs)	15 Day Avg Flow(cfs)	Daily Avg Flow(cfs)	15 Day Avg Flow(cfs)	# Days of last 15 at 40+ cfs
Below River Intake			43	43	15
Blackrock Ditch Return (augmentation)	1	1			
Goose Lake Return (return flow)	0	0			
Billy Lake Return (augmentation)	1	1			
Mazourka Canyon Road			42	43	15
Locust Ditch Return (augmentation)	0	0			
Georges Ditch Return (augmentation)	0	0			
Reinhackle Springs			50	48	15
Alabama Gates Return (augmentation)	0	0			
At Pumpback Station ¹			56	51	15
Pump Station			45	46	
Langemann Gate to Delta			3	4	
Weir to Delta			8	2	
LORP In Channel Average Flow ²			48	47	

Pump Station Month-to-Date Average Flow 46 cfs

Blackrock Waterfowl Habitat Area

Flooded Unit	Area	Last Collected	Flow Rate	Flow Set Date
Thibaut	0 Acres	05/08/2018	1 cfs	11/08/2018
Winterton	121 Acres	09/14/2018	0.8 cfs	10/16/2018
Drew	269 Acres	09/14/2018	1.8 cfs	10/16/2018
Waggoner	0 Acres	05/31/2011	0 cfs	04/15/2011
Total Flooded Area	390 Acres			

Off-River Lakes and Ponds

Upper Twin Lake Gage Read	2.57 ft	(Last Collected: 11/28/2018)
Lower Twin Lake Gage Read	2.22 ft	
Goose Lake Gage Read	2.51 ft	
Thibaut Pond Flooded Area	0 Acres	(Last Collected: 05/08/2018)

1. Above Pump Station not constructed, the flow is the sum of the Pump station discharge, the Langemann Gate releases to the delta, and flow over the spillway weir to the delta.

2. Average of the LORP Intake, Mazourka Canyon, Reinhackle Springs, and At Pumpback Station stations.

Note - All Data shown in this report is from field electronic measuring and data collection devices.

Note - Data contained herein is preliminary and subject to change. Refer to the disclaimer:

<http://wsoweb.ladwp.com/Aqueduct/realtime/disclaimer.htm>

Lower Owens River Project Flow Report for 12/09/2018

LORP Measuring Station	Augmenting Flows		Owens River Flows		
	Daily Avg Flow(cfs)	15 Day Avg Flow(cfs)	Daily Avg Flow(cfs)	15 Day Avg Flow(cfs)	# Days of last 15 at 40+ cfs
Below River Intake			42	43	15
Blackrock Ditch Return (augmentation)	1	1			
Goose Lake Return (return flow)	0	0			
Billy Lake Return (augmentation)	1.3	1			
Mazourka Canyon Road			42	43	15
Locust Ditch Return (augmentation)	0	0			
Georges Ditch Return (augmentation)	0	0			
Reinhackle Springs			50	48	15
Alabama Gates Return (augmentation)	0	0			
At Pumpback Station ¹			55	52	15
Pump Station			48	46	
Langemann Gate to Delta			3	3	
Weir to Delta			4	2	
LORP In Channel Average Flow ²			47	46	

Pump Station Month-to-Date Average Flow 46 cfs

Blackrock Waterfowl Habitat Area

Flooded Unit	Area	Last Collected	Flow Rate	Flow Set Date
Thibaut	0 Acres	05/08/2018	1 cfs	11/08/2018
Winterton	121 Acres	09/14/2018	0.8 cfs	10/16/2018
Drew	269 Acres	09/14/2018	1.8 cfs	10/16/2018
Waggoner	0 Acres	05/31/2011	0 cfs	04/15/2011
Total Flooded Area	390 Acres			

Off-River Lakes and Ponds

Upper Twin Lake Gage Read	2.57 ft	(Last Collected: 11/28/2018)
Lower Twin Lake Gage Read	2.22 ft	
Goose Lake Gage Read	2.51 ft	
Thibaut Pond Flooded Area	0 Acres	(Last Collected: 05/08/2018)

1. Above Pump Station not constructed, the flow is the sum of the Pump station discharge, the Langemann Gate releases to the delta, and flow over the spillway weir to the delta.

2. Average of the LORP Intake, Mazourka Canyon, Reinhackle Springs, and At Pumpback Station stations.

Note - All Data shown in this report is from field electronic measuring and data collection devices.

Note - Data contained herein is preliminary and subject to change. Refer to the disclaimer:

<http://wsoweb.ladwp.com/Aqueduct/realtime/disclaimer.htm>

Lower Owens River Project Flow Report for 12/10/2018

LORP Measuring Station	Augmenting Flows		Owens River Flows		
	Daily Avg Flow(cfs)	15 Day Avg Flow(cfs)	Daily Avg Flow(cfs)	15 Day Avg Flow(cfs)	# Days of last 15 at 40+ cfs
Below River Intake			43	43	15
Blackrock Ditch Return (augmentation)	1	1			
Goose Lake Return (return flow)	0	0			
Billy Lake Return (augmentation)	1.3	1			
Mazourka Canyon Road			42	43	15
Locust Ditch Return (augmentation)	0	0			
Georges Ditch Return (augmentation)	0	0			
Reinhackle Springs			49	48	15
Alabama Gates Return (augmentation)	0	0			
At Pumpback Station ¹			58	52	15
Pump Station			39	46	
Langemann Gate to Delta			3	3	
Weir to Delta			16	3	
LORP In Channel Average Flow ²			48	47	

Pump Station Month-to-Date Average Flow 46 cfs

Blackrock Waterfowl Habitat Area

Flooded Unit	Area	Last Collected	Flow Rate	Flow Set Date
Thibaut	0 Acres	05/08/2018	1 cfs	11/08/2018
Winterton	121 Acres	09/14/2018	0.8 cfs	10/16/2018
Drew	269 Acres	09/14/2018	1.8 cfs	10/16/2018
Waggoner	0 Acres	05/31/2011	0 cfs	04/15/2011
Total Flooded Area	390 Acres			

Off-River Lakes and Ponds

Upper Twin Lake Gage Read	2.57 ft	(Last Collected: 11/28/2018)
Lower Twin Lake Gage Read	2.22 ft	
Goose Lake Gage Read	2.51 ft	
Thibaut Pond Flooded Area	0 Acres	(Last Collected: 05/08/2018)

1. Above Pump Station not constructed, the flow is the sum of the Pump station discharge, the Langemann Gate releases to the delta, and flow over the spillway weir to the delta.

2. Average of the LORP Intake, Mazourka Canyon, Reinhackle Springs, and At Pumpback Station stations.

Note - All Data shown in this report is from field electronic measuring and data collection devices.

Note - Data contained herein is preliminary and subject to change. Refer to the disclaimer:

<http://wsoweb.ladwp.com/Aqueduct/realtime/disclaimer.htm>

Lower Owens River Project Flow Report for 12/11/2018

LORP Measuring Station	Augmenting Flows		Owens River Flows		
	Daily Avg Flow(cfs)	15 Day Avg Flow(cfs)	Daily Avg Flow(cfs)	15 Day Avg Flow(cfs)	# Days of last 15 at 40+ cfs
Below River Intake			43	43	15
Blackrock Ditch Return (augmentation)	1	1			
Goose Lake Return (return flow)	0	0			
Billy Lake Return (augmentation)	1.2	1			
Mazourka Canyon Road			43	43	15
Locust Ditch Return (augmentation)	0	0			
Georges Ditch Return (augmentation)	0	0			
Reinhackle Springs			53	49	15
Alabama Gates Return (augmentation)	0	0			
At Pumpback Station ¹			63	53	15
Pump Station			39	45	
Langemann Gate to Delta			21	5	
Weir to Delta			3	3	
LORP In Channel Average Flow ²			51	47	

Pump Station Month-to-Date Average Flow 45 cfs

Blackrock Waterfowl Habitat Area

Flooded Unit	Area	Last Collected	Flow Rate	Flow Set Date
Thibaut	0 Acres	05/08/2018	1 cfs	11/08/2018
Winterton	121 Acres	09/14/2018	0.8 cfs	10/16/2018
Drew	269 Acres	09/14/2018	1.8 cfs	10/16/2018
Waggoner	0 Acres	05/31/2011	0 cfs	04/15/2011
Total Flooded Area	390 Acres			

Off-River Lakes and Ponds

Upper Twin Lake Gage Read	2.57 ft	(Last Collected: 11/28/2018)
Lower Twin Lake Gage Read	2.22 ft	
Goose Lake Gage Read	2.51 ft	
Thibaut Pond Flooded Area	0 Acres	(Last Collected: 05/08/2018)

1. Above Pump Station not constructed, the flow is the sum of the Pump station discharge, the Langemann Gate releases to the delta, and flow over the spillway weir to the delta.

2. Average of the LORP Intake, Mazourka Canyon, Reinhackle Springs, and At Pumpback Station stations.

Note - All Data shown in this report is from field electronic measuring and data collection devices.

Note - Data contained herein is preliminary and subject to change. Refer to the disclaimer:

<http://wsoweb.ladwp.com/Aqueduct/realtime/disclaimer.htm>

Lower Owens River Project Flow Report for 12/12/2018

LORP Measuring Station	Augmenting Flows		Owens River Flows		
	Daily Avg Flow(cfs)	15 Day Avg Flow(cfs)	Daily Avg Flow(cfs)	15 Day Avg Flow(cfs)	# Days of last 15 at 40+ cfs
Below River Intake			42	43	15
Blackrock Ditch Return (augmentation)	1	1			
Goose Lake Return (return flow)	0	0			
Billy Lake Return (augmentation)	1.2	1			
Mazourka Canyon Road			44	43	15
Locust Ditch Return (augmentation)	0	0			
Georges Ditch Return (augmentation)	0	0			
Reinhackle Springs			53	49	15
Alabama Gates Return (augmentation)	0	0			
At Pumpback Station ¹			57	54	15
Pump Station			27	44	
Langemann Gate to Delta			30	6	
Weir to Delta			0	3	
LORP In Channel Average Flow ²			49	47	

Pump Station Month-to-Date Average Flow 44 cfs

Blackrock Waterfowl Habitat Area

Flooded Unit	Area	Last Collected	Flow Rate	Flow Set Date
Thibaut	0 Acres	05/08/2018	1 cfs	11/08/2018
Winterton	121 Acres	09/14/2018	0.8 cfs	10/16/2018
Drew	269 Acres	09/14/2018	1.8 cfs	10/16/2018
Waggoner	0 Acres	05/31/2011	0 cfs	04/15/2011
Total Flooded Area	390 Acres			

Off-River Lakes and Ponds

Upper Twin Lake Gage Read	2.62 ft	(Last Collected: 12/12/2018)
Lower Twin Lake Gage Read	2.33 ft	
Goose Lake Gage Read	2.46 ft	
Thibaut Pond Flooded Area	0 Acres	(Last Collected: 05/08/2018)

1. Above Pump Station not constructed, the flow is the sum of the Pump station discharge, the Langemann Gate releases to the delta, and flow over the spillway weir to the delta.

2. Average of the LORP Intake, Mazourka Canyon, Reinhackle Springs, and At Pumpback Station stations.

Note - All Data shown in this report is from field electronic measuring and data collection devices.

Note - Data contained herein is preliminary and subject to change. Refer to the disclaimer:

<http://wsoweb.ladwp.com/Aqueduct/realtime/disclaimer.htm>

Lower Owens River Project Flow Report for 12/13/2018

LORP Measuring Station	Augmenting Flows		Owens River Flows		
	Daily Avg Flow(cfs)	15 Day Avg Flow(cfs)	Daily Avg Flow(cfs)	15 Day Avg Flow(cfs)	# Days of last 15 at 40+ cfs
Below River Intake			43	43	15
Blackrock Ditch Return (augmentation)	1	1			
Goose Lake Return (return flow)	0	0			
Billy Lake Return (augmentation)	1.2	1			
Mazourka Canyon Road			44	43	15
Locust Ditch Return (augmentation)	0	0			
Georges Ditch Return (augmentation)	0	0			
Reinhackle Springs			52	49	15
Alabama Gates Return (augmentation)	0	0			
At Pumpback Station ¹			56	54	15
Pump Station			26	43	
Langemann Gate to Delta			30	8	
Weir to Delta			0	3	
LORP In Channel Average Flow ²			49	47	

Pump Station Month-to-Date Average Flow 42 cfs

Blackrock Waterfowl Habitat Area

Flooded Unit	Area	Last Collected	Flow Rate	Flow Set Date
Thibaut	0 Acres	05/08/2018	1 cfs	11/08/2018
Winterton	121 Acres	09/14/2018	0.8 cfs	10/16/2018
Drew	269 Acres	09/14/2018	1.8 cfs	10/16/2018
Waggoner	0 Acres	05/31/2011	0 cfs	04/15/2011
Total Flooded Area	390 Acres			

Off-River Lakes and Ponds

Upper Twin Lake Gage Read	2.62 ft	(Last Collected: 12/12/2018)
Lower Twin Lake Gage Read	2.33 ft	
Goose Lake Gage Read	2.46 ft	
Thibaut Pond Flooded Area	0 Acres	(Last Collected: 05/08/2018)

1. Above Pump Station not constructed, the flow is the sum of the Pump station discharge, the Langemann Gate releases to the delta, and flow over the spillway weir to the delta.

2. Average of the LORP Intake, Mazourka Canyon, Reinhackle Springs, and At Pumpback Station stations.

Note - All Data shown in this report is from field electronic measuring and data collection devices.

Note - Data contained herein is preliminary and subject to change. Refer to the disclaimer:

<http://wsoweb.ladwp.com/Aqueduct/realtime/disclaimer.htm>

Lower Owens River Project Flow Report for 12/14/2018

LORP Measuring Station	Augmenting Flows		Owens River Flows		
	Daily Avg Flow(cfs)	15 Day Avg Flow(cfs)	Daily Avg Flow(cfs)	15 Day Avg Flow(cfs)	# Days of last 15 at 40+ cfs
Below River Intake			45	43	15
Blackrock Ditch Return (augmentation)	1	1			
Goose Lake Return (return flow)	0	0			
Billy Lake Return (augmentation)	1	1			
Mazourka Canyon Road			43	43	15
Locust Ditch Return (augmentation)	0	0			
Georges Ditch Return (augmentation)	0	0			
Reinhackle Springs			52	50	15
Alabama Gates Return (augmentation)	0	0			
At Pumpback Station ¹			55	54	15
Pump Station			25	41	
Langemann Gate to Delta			30	10	
Weir to Delta			0	3	
LORP In Channel Average Flow ²			49	48	

Pump Station Month-to-Date Average Flow 41 cfs

Blackrock Waterfowl Habitat Area

Flooded Unit	Area	Last Collected	Flow Rate	Flow Set Date
Thibaut	0 Acres	05/08/2018	1 cfs	11/08/2018
Winterton	121 Acres	09/14/2018	0.8 cfs	10/16/2018
Drew	269 Acres	09/14/2018	1.8 cfs	10/16/2018
Waggoner	0 Acres	05/31/2011	0 cfs	04/15/2011
Total Flooded Area	390 Acres			

Off-River Lakes and Ponds

Upper Twin Lake Gage Read	2.62 ft	(Last Collected: 12/12/2018)
Lower Twin Lake Gage Read	2.33 ft	
Goose Lake Gage Read	2.46 ft	
Thibaut Pond Flooded Area	0 Acres	(Last Collected: 05/08/2018)

1. Above Pump Station not constructed, the flow is the sum of the Pump station discharge, the Langemann Gate releases to the delta, and flow over the spillway weir to the delta.

2. Average of the LORP Intake, Mazourka Canyon, Reinhackle Springs, and At Pumpback Station stations.

Note - All Data shown in this report is from field electronic measuring and data collection devices.

Note - Data contained herein is preliminary and subject to change. Refer to the disclaimer:

<http://wsoweb.ladwp.com/Aqueduct/realtime/disclaimer.htm>

Lower Owens River Project Flow Report for 12/15/2018

LORP Measuring Station	Augmenting Flows		Owens River Flows		
	Daily Avg Flow(cfs)	15 Day Avg Flow(cfs)	Daily Avg Flow(cfs)	15 Day Avg Flow(cfs)	# Days of last 15 at 40+ cfs
Below River Intake			43	43	15
Blackrock Ditch Return (augmentation)	1	1			
Goose Lake Return (return flow)	0	0			
Billy Lake Return (augmentation)	1.2	1			
Mazourka Canyon Road			43	43	15
Locust Ditch Return (augmentation)	0	0			
Georges Ditch Return (augmentation)	0	0			
Reinhackle Springs			52	50	15
Alabama Gates Return (augmentation)	0	0			
At Pumpback Station ¹			55	54	15
Pump Station			25	40	
Langemann Gate to Delta			30	11	
Weir to Delta			0	3	
LORP In Channel Average Flow ²			48	48	

Pump Station Month-to-Date Average Flow 40 cfs

Blackrock Waterfowl Habitat Area

Flooded Unit	Area	Last Collected	Flow Rate	Flow Set Date
Thibaut	0 Acres	05/08/2018	1 cfs	11/08/2018
Winterton	121 Acres	09/14/2018	0.8 cfs	10/16/2018
Drew	269 Acres	09/14/2018	1.8 cfs	10/16/2018
Waggoner	0 Acres	05/31/2011	0 cfs	04/15/2011
Total Flooded Area	390 Acres			

Off-River Lakes and Ponds

Upper Twin Lake Gage Read	2.62 ft	(Last Collected: 12/12/2018)
Lower Twin Lake Gage Read	2.33 ft	
Goose Lake Gage Read	2.46 ft	
Thibaut Pond Flooded Area	0 Acres	(Last Collected: 05/08/2018)

1. Above Pump Station not constructed, the flow is the sum of the Pump station discharge, the Langemann Gate releases to the delta, and flow over the spillway weir to the delta.

2. Average of the LORP Intake, Mazourka Canyon, Reinhackle Springs, and At Pumpback Station stations.

Note - All Data shown in this report is from field electronic measuring and data collection devices.

Note - Data contained herein is preliminary and subject to change. Refer to the disclaimer:

<http://wsoweb.ladwp.com/Aqueduct/realtime/disclaimer.htm>

Lower Owens River Project Flow Report for 12/16/2018

LORP Measuring Station	Augmenting Flows		Owens River Flows		
	Daily Avg Flow(cfs)	15 Day Avg Flow(cfs)	Daily Avg Flow(cfs)	15 Day Avg Flow(cfs)	# Days of last 15 at 40+ cfs
Below River Intake			42	43	15
Blackrock Ditch Return (augmentation)	1	1			
Goose Lake Return (return flow)	0	0			
Billy Lake Return (augmentation)	1.2	1			
Mazourka Canyon Road			44	43	15
Locust Ditch Return (augmentation)	0	0			
Georges Ditch Return (augmentation)	0	0			
Reinhackle Springs			51	50	15
Alabama Gates Return (augmentation)	0	0			
At Pumpback Station ¹			50	54	15
Pump Station			38	39	
Langemann Gate to Delta			12	12	
Weir to Delta			0	3	
LORP In Channel Average Flow ²			47	48	

Pump Station Month-to-Date Average Flow 40 cfs

Blackrock Waterfowl Habitat Area

Flooded Unit	Area	Last Collected	Flow Rate	Flow Set Date
Thibaut	0 Acres	05/08/2018	1 cfs	11/08/2018
Winterton	121 Acres	09/14/2018	0.8 cfs	10/16/2018
Drew	269 Acres	09/14/2018	1.8 cfs	10/16/2018
Waggoner	0 Acres	05/31/2011	0 cfs	04/15/2011
Total Flooded Area	390 Acres			

Off-River Lakes and Ponds

Upper Twin Lake Gage Read	2.62 ft	(Last Collected: 12/12/2018)
Lower Twin Lake Gage Read	2.33 ft	
Goose Lake Gage Read	2.46 ft	
Thibaut Pond Flooded Area	0 Acres	(Last Collected: 05/08/2018)

1. Above Pump Station not constructed, the flow is the sum of the Pump station discharge, the Langemann Gate releases to the delta, and flow over the spillway weir to the delta.

2. Average of the LORP Intake, Mazourka Canyon, Reinhackle Springs, and At Pumpback Station stations.

Note - All Data shown in this report is from field electronic measuring and data collection devices.

Note - Data contained herein is preliminary and subject to change. Refer to the disclaimer:

<http://wsoweb.ladwp.com/Aqueduct/realtime/disclaimer.htm>

Lower Owens River Project Flow Report for 12/17/2018

LORP Measuring Station	Augmenting Flows		Owens River Flows		
	Daily Avg Flow(cfs)	15 Day Avg Flow(cfs)	Daily Avg Flow(cfs)	15 Day Avg Flow(cfs)	# Days of last 15 at 40+ cfs
Below River Intake			42	43	15
Blackrock Ditch Return (augmentation)	1	1			
Goose Lake Return (return flow)	0	0			
Billy Lake Return (augmentation)	1.2	1			
Mazourka Canyon Road			44	43	15
Locust Ditch Return (augmentation)	0	0			
Georges Ditch Return (augmentation)	0	0			
Reinhackle Springs			51	51	15
Alabama Gates Return (augmentation)	0	0			
At Pumpback Station ¹			50	54	15
Pump Station			47	39	
Langemann Gate to Delta			3	12	
Weir to Delta			0	3	
LORP In Channel Average Flow ²			47	48	

Pump Station Month-to-Date Average Flow 40 cfs

Blackrock Waterfowl Habitat Area

Flooded Unit	Area	Last Collected	Flow Rate	Flow Set Date
Thibaut	0 Acres	05/08/2018	1 cfs	11/08/2018
Winterton	121 Acres	09/14/2018	0.8 cfs	10/16/2018
Drew	269 Acres	09/14/2018	1.8 cfs	10/16/2018
Waggoner	0 Acres	05/31/2011	0 cfs	04/15/2011
Total Flooded Area	390 Acres			

Off-River Lakes and Ponds

Upper Twin Lake Gage Read	2.62 ft	(Last Collected: 12/12/2018)
Lower Twin Lake Gage Read	2.33 ft	
Goose Lake Gage Read	2.46 ft	
Thibaut Pond Flooded Area	0 Acres	(Last Collected: 05/08/2018)

1. Above Pump Station not constructed, the flow is the sum of the Pump station discharge, the Langemann Gate releases to the delta, and flow over the spillway weir to the delta.

2. Average of the LORP Intake, Mazourka Canyon, Reinhackle Springs, and At Pumpback Station stations.

Note - All Data shown in this report is from field electronic measuring and data collection devices.

Note - Data contained herein is preliminary and subject to change. Refer to the disclaimer:

<http://wsoweb.ladwp.com/Aqueduct/realtime/disclaimer.htm>

Lower Owens River Project Flow Report for 12/18/2018

LORP Measuring Station	Augmenting Flows		Owens River Flows		
	Daily Avg Flow(cfs)	15 Day Avg Flow(cfs)	Daily Avg Flow(cfs)	15 Day Avg Flow(cfs)	# Days of last 15 at 40+ cfs
Below River Intake			43	43	15
Blackrock Ditch Return (augmentation)	1	1			
Goose Lake Return (return flow)	0	0			
Billy Lake Return (augmentation)	1.2	1			
Mazourka Canyon Road			44	43	15
Locust Ditch Return (augmentation)	0	0			
Georges Ditch Return (augmentation)	0	0			
Reinhackle Springs			52	51	15
Alabama Gates Return (augmentation)	0	0			
At Pumpback Station ¹			52	54	15
Pump Station			47	39	
Langemann Gate to Delta			3	12	
Weir to Delta			2	3	
LORP In Channel Average Flow ²			48	48	

Pump Station Month-to-Date Average Flow 41 cfs

Blackrock Waterfowl Habitat Area

Flooded Unit	Area	Last Collected	Flow Rate	Flow Set Date
Thibaut	0 Acres	05/08/2018	1 cfs	11/08/2018
Winterton	121 Acres	09/14/2018	0.8 cfs	10/16/2018
Drew	269 Acres	09/14/2018	1.8 cfs	10/16/2018
Waggoner	0 Acres	05/31/2011	0 cfs	04/15/2011
Total Flooded Area	390 Acres			

Off-River Lakes and Ponds

Upper Twin Lake Gage Read	2.62 ft	(Last Collected: 12/12/2018)
Lower Twin Lake Gage Read	2.33 ft	
Goose Lake Gage Read	2.46 ft	
Thibaut Pond Flooded Area	0 Acres	(Last Collected: 05/08/2018)

1. Above Pump Station not constructed, the flow is the sum of the Pump station discharge, the Langemann Gate releases to the delta, and flow over the spillway weir to the delta.

2. Average of the LORP Intake, Mazourka Canyon, Reinhackle Springs, and At Pumpback Station stations.

Note - All Data shown in this report is from field electronic measuring and data collection devices.

Note - Data contained herein is preliminary and subject to change. Refer to the disclaimer:

<http://wsoweb.ladwp.com/Aqueduct/realtime/disclaimer.htm>

Lower Owens River Project Flow Report for 12/19/2018

LORP Measuring Station	Augmenting Flows		Owens River Flows		
	Daily Avg Flow(cfs)	15 Day Avg Flow(cfs)	Daily Avg Flow(cfs)	15 Day Avg Flow(cfs)	# Days of last 15 at 40+ cfs
Below River Intake			44	43	15
Blackrock Ditch Return (augmentation)	1	1			
Goose Lake Return (return flow)	0	0			
Billy Lake Return (augmentation)	1.2	1			
Mazourka Canyon Road			44	43	15
Locust Ditch Return (augmentation)	0	0			
Georges Ditch Return (augmentation)	0	0			
Reinhackle Springs			52	51	15
Alabama Gates Return (augmentation)	0	0			
At Pumpback Station ¹			51	54	15
Pump Station			46	39	
Langemann Gate to Delta			3	12	
Weir to Delta			2	3	
LORP In Channel Average Flow ²			48	48	

Pump Station Month-to-Date Average Flow 41 cfs

Blackrock Waterfowl Habitat Area

Flooded Unit	Area	Last Collected	Flow Rate	Flow Set Date
Thibaut	0 Acres	05/08/2018	1 cfs	11/08/2018
Winterton	121 Acres	09/14/2018	0.8 cfs	10/16/2018
Drew	269 Acres	09/14/2018	1.8 cfs	10/16/2018
Waggoner	0 Acres	05/31/2011	0 cfs	04/15/2011
Total Flooded Area	390 Acres			

Off-River Lakes and Ponds

Upper Twin Lake Gage Read	2.62 ft	(Last Collected: 12/12/2018)
Lower Twin Lake Gage Read	2.33 ft	
Goose Lake Gage Read	2.46 ft	
Thibaut Pond Flooded Area	0 Acres	(Last Collected: 05/08/2018)

1. Above Pump Station not constructed, the flow is the sum of the Pump station discharge, the Langemann Gate releases to the delta, and flow over the spillway weir to the delta.

2. Average of the LORP Intake, Mazourka Canyon, Reinhackle Springs, and At Pumpback Station stations. Note - All Data shown in this report is from field electronic measuring and data collection devices.

Note - Data contained herein is preliminary and subject to change. Refer to the disclaimer:

<http://wsoweb.ladwp.com/Aqueduct/realtime/disclaimer.htm>

Lower Owens River Project Flow Report for 12/20/2018

LORP Measuring Station	Augmenting Flows		Owens River Flows		
	Daily Avg Flow(cfs)	15 Day Avg Flow(cfs)	Daily Avg Flow(cfs)	15 Day Avg Flow(cfs)	# Days of last 15 at 40+ cfs
Below River Intake			43	43	15
Blackrock Ditch Return (augmentation)	1	1			
Goose Lake Return (return flow)	0	0			
Billy Lake Return (augmentation)	1	1			
Mazourka Canyon Road			44	43	15
Locust Ditch Return (augmentation)	0	0			
Georges Ditch Return (augmentation)	0	0			
Reinhackle Springs			52	51	15
Alabama Gates Return (augmentation)	0	0			
At Pumpback Station ¹			52	54	15
Pump Station			46	39	
Langemann Gate to Delta			3	12	
Weir to Delta			3	3	
LORP In Channel Average Flow ²			48	48	

Pump Station Month-to-Date Average Flow 41 cfs

Blackrock Waterfowl Habitat Area

Flooded Unit	Area	Last Collected	Flow Rate	Flow Set Date
Thibaut	0 Acres	05/08/2018	1 cfs	11/08/2018
Winterton	121 Acres	09/14/2018	0.8 cfs	10/16/2018
Drew	269 Acres	09/14/2018	1.8 cfs	10/16/2018
Waggoner	0 Acres	05/31/2011	0 cfs	04/15/2011
Total Flooded Area	390 Acres			

Off-River Lakes and Ponds

Upper Twin Lake Gage Read	2.62 ft	(Last Collected: 12/12/2018)
Lower Twin Lake Gage Read	2.33 ft	
Goose Lake Gage Read	2.46 ft	
Thibaut Pond Flooded Area	0 Acres	(Last Collected: 05/08/2018)

1. Above Pump Station not constructed, the flow is the sum of the Pump station discharge, the Langemann Gate releases to the delta, and flow over the spillway weir to the delta.

2. Average of the LORP Intake, Mazourka Canyon, Reinhackle Springs, and At Pumpback Station stations.

Note - All Data shown in this report is from field electronic measuring and data collection devices.

Note - Data contained herein is preliminary and subject to change. Refer to the disclaimer:

<http://wsoweb.ladwp.com/Aqueduct/realtime/disclaimer.htm>

Lower Owens River Project Flow Report for 12/21/2018

LORP Measuring Station	Augmenting Flows		Owens River Flows		
	Daily Avg Flow(cfs)	15 Day Avg Flow(cfs)	Daily Avg Flow(cfs)	15 Day Avg Flow(cfs)	# Days of last 15 at 40+ cfs
Below River Intake			44	43	15
Blackrock Ditch Return (augmentation)	1	1			
Goose Lake Return (return flow)	0	0			
Billy Lake Return (augmentation)	1	1			
Mazourka Canyon Road			44	43	15
Locust Ditch Return (augmentation)	0	0			
Georges Ditch Return (augmentation)	0	0			
Reinhackle Springs			52	51	15
Alabama Gates Return (augmentation)	0	0			
At Pumpback Station ¹			52	54	15
Pump Station			46	39	
Langemann Gate to Delta			3	12	
Weir to Delta			3	3	
LORP In Channel Average Flow ²			48	48	

Pump Station Month-to-Date Average Flow 41 cfs

Blackrock Waterfowl Habitat Area

Flooded Unit	Area	Last Collected	Flow Rate	Flow Set Date
Thibaut	0 Acres	05/08/2018	1 cfs	11/08/2018
Winterton	121 Acres	09/14/2018	0.8 cfs	10/16/2018
Drew	269 Acres	09/14/2018	1.8 cfs	10/16/2018
Waggoner	0 Acres	05/31/2011	0 cfs	04/15/2011
Total Flooded Area	390 Acres			

Off-River Lakes and Ponds

Upper Twin Lake Gage Read	2.62 ft	(Last Collected: 12/12/2018)
Lower Twin Lake Gage Read	2.33 ft	
Goose Lake Gage Read	2.46 ft	
Thibaut Pond Flooded Area	0 Acres	(Last Collected: 05/08/2018)

1. Above Pump Station not constructed, the flow is the sum of the Pump station discharge, the Langemann Gate releases to the delta, and flow over the spillway weir to the delta.

2. Average of the LORP Intake, Mazourka Canyon, Reinhackle Springs, and At Pumpback Station stations.

Note - All Data shown in this report is from field electronic measuring and data collection devices.

Note - Data contained herein is preliminary and subject to change. Refer to the disclaimer:

<http://wsoweb.ladwp.com/Aqueduct/realtime/disclaimer.htm>

Lower Owens River Project Flow Report for 12/22/2018

LORP Measuring Station	Augmenting Flows		Owens River Flows		
	Daily Avg Flow(cfs)	15 Day Avg Flow(cfs)	Daily Avg Flow(cfs)	15 Day Avg Flow(cfs)	# Days of last 15 at 40+ cfs
Below River Intake			43	43	15
Blackrock Ditch Return (augmentation)	1	1			
Goose Lake Return (return flow)	0	0			
Billy Lake Return (augmentation)	1	1			
Mazourka Canyon Road			44	43	15
Locust Ditch Return (augmentation)	0	0			
Georges Ditch Return (augmentation)	0	0			
Reinhackle Springs			52	52	15
Alabama Gates Return (augmentation)	0	0			
At Pumpback Station ¹			53	54	15
Pump Station			47	39	
Langemann Gate to Delta			3	12	
Weir to Delta			3	3	
LORP In Channel Average Flow ²			48	48	

Pump Station Month-to-Date Average Flow 42 cfs

Blackrock Waterfowl Habitat Area

Flooded Unit	Area	Last Collected	Flow Rate	Flow Set Date
Thibaut	0 Acres	05/08/2018	1 cfs	11/08/2018
Winterton	121 Acres	09/14/2018	0.8 cfs	10/16/2018
Drew	269 Acres	09/14/2018	1.8 cfs	10/16/2018
Waggoner	0 Acres	05/31/2011	0 cfs	04/15/2011
Total Flooded Area	390 Acres			

Off-River Lakes and Ponds

Upper Twin Lake Gage Read	2.62 ft	(Last Collected: 12/12/2018)
Lower Twin Lake Gage Read	2.33 ft	
Goose Lake Gage Read	2.46 ft	
Thibaut Pond Flooded Area	0 Acres	(Last Collected: 05/08/2018)

1. Above Pump Station not constructed, the flow is the sum of the Pump station discharge, the Langemann Gate releases to the delta, and flow over the spillway weir to the delta.

2. Average of the LORP Intake, Mazourka Canyon, Reinhackle Springs, and At Pumpback Station stations.

Note - All Data shown in this report is from field electronic measuring and data collection devices.

Note - Data contained herein is preliminary and subject to change. Refer to the disclaimer:

<http://wsoweb.ladwp.com/Aqueduct/realtime/disclaimer.htm>

Lower Owens River Project Flow Report for 12/23/2018

LORP Measuring Station	Augmenting Flows		Owens River Flows		
	Daily Avg Flow(cfs)	15 Day Avg Flow(cfs)	Daily Avg Flow(cfs)	15 Day Avg Flow(cfs)	# Days of last 15 at 40+ cfs
Below River Intake			42	43	15
Blackrock Ditch Return (augmentation)	1	1			
Goose Lake Return (return flow)	0	0			
Billy Lake Return (augmentation)	1.3	1			
Mazourka Canyon Road			43	43	15
Locust Ditch Return (augmentation)	0	0			
Georges Ditch Return (augmentation)	0	0			
Reinhackle Springs			52	52	15
Alabama Gates Return (augmentation)	0	0			
At Pumpback Station ¹			53	54	15
Pump Station			47	40	
Langemann Gate to Delta			3	12	
Weir to Delta			3	3	
LORP In Channel Average Flow ²			48	48	

Pump Station Month-to-Date Average Flow 42 cfs

Blackrock Waterfowl Habitat Area

Flooded Unit	Area	Last Collected	Flow Rate	Flow Set Date
Thibaut	0 Acres	05/08/2018	1 cfs	11/08/2018
Winterton	121 Acres	09/14/2018	0.8 cfs	10/16/2018
Drew	269 Acres	09/14/2018	1.8 cfs	10/16/2018
Waggoner	0 Acres	05/31/2011	0 cfs	04/15/2011
Total Flooded Area	390 Acres			

Off-River Lakes and Ponds

Upper Twin Lake Gage Read	2.62 ft	(Last Collected: 12/12/2018)
Lower Twin Lake Gage Read	2.33 ft	
Goose Lake Gage Read	2.46 ft	
Thibaut Pond Flooded Area	0 Acres	(Last Collected: 05/08/2018)

1. Above Pump Station not constructed, the flow is the sum of the Pump station discharge, the Langemann Gate releases to the delta, and flow over the spillway weir to the delta.

2. Average of the LORP Intake, Mazourka Canyon, Reinhackle Springs, and At Pumpback Station stations.

Note - All Data shown in this report is from field electronic measuring and data collection devices.

Note - Data contained herein is preliminary and subject to change. Refer to the disclaimer:

<http://wsoweb.ladwp.com/Aqueduct/realtime/disclaimer.htm>

Lower Owens River Project Flow Report for 12/24/2018

LORP Measuring Station	Augmenting Flows		Owens River Flows		
	Daily Avg Flow(cfs)	15 Day Avg Flow(cfs)	Daily Avg Flow(cfs)	15 Day Avg Flow(cfs)	# Days of last 15 at 40+ cfs
Below River Intake			42	43	15
Blackrock Ditch Return (augmentation)	1	1			
Goose Lake Return (return flow)	0	0			
Billy Lake Return (augmentation)	1.3	1			
Mazourka Canyon Road			42	43	15
Locust Ditch Return (augmentation)	0	0			
Georges Ditch Return (augmentation)	0	0			
Reinhackle Springs			52	52	15
Alabama Gates Return (augmentation)	0	0			
At Pumpback Station ¹			53	54	15
Pump Station			47	39	
Langemann Gate to Delta			3	12	
Weir to Delta			3	3	
LORP In Channel Average Flow ²			47	48	

Pump Station Month-to-Date Average Flow 42 cfs

Blackrock Waterfowl Habitat Area

Flooded Unit	Area	Last Collected	Flow Rate	Flow Set Date
Thibaut	0 Acres	05/08/2018	1 cfs	11/08/2018
Winterton	121 Acres	09/14/2018	0.8 cfs	10/16/2018
Drew	269 Acres	09/14/2018	1.8 cfs	10/16/2018
Waggoner	0 Acres	05/31/2011	0 cfs	04/15/2011
Total Flooded Area	390 Acres			

Off-River Lakes and Ponds

Upper Twin Lake Gage Read	2.62 ft	(Last Collected: 12/12/2018)
Lower Twin Lake Gage Read	2.33 ft	
Goose Lake Gage Read	2.46 ft	
Thibaut Pond Flooded Area	0 Acres	(Last Collected: 05/08/2018)

1. Above Pump Station not constructed, the flow is the sum of the Pump station discharge, the Langemann Gate releases to the delta, and flow over the spillway weir to the delta.

2. Average of the LORP Intake, Mazourka Canyon, Reinhackle Springs, and At Pumpback Station stations.

Note - All Data shown in this report is from field electronic measuring and data collection devices.

Note - Data contained herein is preliminary and subject to change. Refer to the disclaimer:

<http://wsoweb.ladwp.com/Aqueduct/realtime/disclaimer.htm>

Lower Owens River Project Flow Report for 12/25/2018

LORP Measuring Station	Augmenting Flows		Owens River Flows		
	Daily Avg Flow(cfs)	15 Day Avg Flow(cfs)	Daily Avg Flow(cfs)	15 Day Avg Flow(cfs)	# Days of last 15 at 40+ cfs
Below River Intake			45	43	15
Blackrock Ditch Return (augmentation)	1	1			
Goose Lake Return (return flow)	0	0			
Billy Lake Return (augmentation)	1.3	1			
Mazourka Canyon Road			42	43	15
Locust Ditch Return (augmentation)	0	0			
Georges Ditch Return (augmentation)	0	0			
Reinhackle Springs			53	52	15
Alabama Gates Return (augmentation)	0	0			
At Pumpback Station ¹			53	54	15
Pump Station			47	40	
Langemann Gate to Delta			3	12	
Weir to Delta			3	2	
LORP In Channel Average Flow ²			48	48	

Pump Station Month-to-Date Average Flow 42 cfs

Blackrock Waterfowl Habitat Area

Flooded Unit	Area	Last Collected	Flow Rate	Flow Set Date
Thibaut	0 Acres	05/08/2018	1 cfs	11/08/2018
Winterton	121 Acres	09/14/2018	0.8 cfs	10/16/2018
Drew	269 Acres	09/14/2018	1.8 cfs	10/16/2018
Waggoner	0 Acres	05/31/2011	0 cfs	04/15/2011
Total Flooded Area	390 Acres			

Off-River Lakes and Ponds

Upper Twin Lake Gage Read	2.62 ft	(Last Collected: 12/12/2018)
Lower Twin Lake Gage Read	2.33 ft	
Goose Lake Gage Read	2.46 ft	
Thibaut Pond Flooded Area	0 Acres	(Last Collected: 05/08/2018)

1. Above Pump Station not constructed, the flow is the sum of the Pump station discharge, the Langemann Gate releases to the delta, and flow over the spillway weir to the delta.

2. Average of the LORP Intake, Mazourka Canyon, Reinhackle Springs, and At Pumpback Station stations.

Note - All Data shown in this report is from field electronic measuring and data collection devices.

Note - Data contained herein is preliminary and subject to change. Refer to the disclaimer:

<http://wsoweb.ladwp.com/Aqueduct/realtime/disclaimer.htm>

Lower Owens River Project Flow Report for 12/26/2018

LORP Measuring Station	Augmenting Flows		Owens River Flows		
	Daily Avg Flow(cfs)	15 Day Avg Flow(cfs)	Daily Avg Flow(cfs)	15 Day Avg Flow(cfs)	# Days of last 15 at 40+ cfs
Below River Intake			43	43	15
Blackrock Ditch Return (augmentation)	1	1			
Goose Lake Return (return flow)	0	0			
Billy Lake Return (augmentation)	1.3	1			
Mazourka Canyon Road			42	43	15
Locust Ditch Return (augmentation)	0	0			
Georges Ditch Return (augmentation)	0	0			
Reinhackle Springs			51	52	15
Alabama Gates Return (augmentation)	0	0			
At Pumpback Station ¹			53	53	15
Pump Station			47	41	
Langemann Gate to Delta			3	11	
Weir to Delta			3	2	
LORP In Channel Average Flow ²			47	48	

Pump Station Month-to-Date Average Flow 42 cfs

Blackrock Waterfowl Habitat Area

Flooded Unit	Area	Last Collected	Flow Rate	Flow Set Date
Thibaut	0 Acres	05/08/2018	1 cfs	11/08/2018
Winterton	121 Acres	09/14/2018	0.8 cfs	10/16/2018
Drew	269 Acres	09/14/2018	1.8 cfs	10/16/2018
Waggoner	0 Acres	05/31/2011	0 cfs	04/15/2011
Total Flooded Area	390 Acres			

Off-River Lakes and Ponds

Upper Twin Lake Gage Read	2.62 ft	(Last Collected: 12/12/2018)
Lower Twin Lake Gage Read	2.33 ft	
Goose Lake Gage Read	2.46 ft	
Thibaut Pond Flooded Area	0 Acres	(Last Collected: 05/08/2018)

1. Above Pump Station not constructed, the flow is the sum of the Pump station discharge, the Langemann Gate releases to the delta, and flow over the spillway weir to the delta.

2. Average of the LORP Intake, Mazourka Canyon, Reinhackle Springs, and At Pumpback Station stations.

Note - All Data shown in this report is from field electronic measuring and data collection devices.

Note - Data contained herein is preliminary and subject to change. Refer to the disclaimer:

<http://wsoweb.ladwp.com/Aqueduct/realtime/disclaimer.htm>

Lower Owens River Project Flow Report for 12/27/2018

LORP Measuring Station	Augmenting Flows		Owens River Flows		
	Daily Avg Flow(cfs)	15 Day Avg Flow(cfs)	Daily Avg Flow(cfs)	15 Day Avg Flow(cfs)	# Days of last 15 at 40+ cfs
Below River Intake			44	43	15
Blackrock Ditch Return (augmentation)	1	1			
Goose Lake Return (return flow)	0	0			
Billy Lake Return (augmentation)	1.3	1			
Mazourka Canyon Road			42	43	15
Locust Ditch Return (augmentation)	0	0			
Georges Ditch Return (augmentation)	0	0			
Reinhackle Springs			52	52	15
Alabama Gates Return (augmentation)	0	0			
At Pumpback Station ¹			54	53	15
Pump Station			47	42	
Langemann Gate to Delta			3	9	
Weir to Delta			4	2	
LORP In Channel Average Flow ²			48	48	

Pump Station Month-to-Date Average Flow 43 cfs

Blackrock Waterfowl Habitat Area

Flooded Unit	Area	Last Collected	Flow Rate	Flow Set Date
Thibaut	0 Acres	05/08/2018	1 cfs	11/08/2018
Winterton	121 Acres	09/14/2018	0.8 cfs	10/16/2018
Drew	269 Acres	09/14/2018	1.8 cfs	10/16/2018
Waggoner	0 Acres	05/31/2011	0 cfs	04/15/2011
Total Flooded Area	390 Acres			

Off-River Lakes and Ponds

Upper Twin Lake Gage Read	2.56 ft	(Last Collected: 12/26/2018)
Lower Twin Lake Gage Read	2.32 ft	
Goose Lake Gage Read	2.47 ft	
Thibaut Pond Flooded Area	0 Acres	(Last Collected: 05/08/2018)

1. Above Pump Station not constructed, the flow is the sum of the Pump station discharge, the Langemann Gate releases to the delta, and flow over the spillway weir to the delta.

2. Average of the LORP Intake, Mazourka Canyon, Reinhackle Springs, and At Pumpback Station stations.

Note - All Data shown in this report is from field electronic measuring and data collection devices.

Note - Data contained herein is preliminary and subject to change. Refer to the disclaimer:

<http://wsoweb.ladwp.com/Aqueduct/realtime/disclaimer.htm>

Lower Owens River Project Flow Report for 12/28/2018

LORP Measuring Station	Augmenting Flows		Owens River Flows		
	Daily Avg Flow(cfs)	15 Day Avg Flow(cfs)	Daily Avg Flow(cfs)	15 Day Avg Flow(cfs)	# Days of last 15 at 40+ cfs
Below River Intake			44	43	15
Blackrock Ditch Return (augmentation)	1	1			
Goose Lake Return (return flow)	0	0			
Billy Lake Return (augmentation)	1.3	1			
Mazourka Canyon Road			40	43	15
Locust Ditch Return (augmentation)	0	0			
Georges Ditch Return (augmentation)	0	0			
Reinhackle Springs			52	52	15
Alabama Gates Return (augmentation)	0	0			
At Pumpback Station ¹			51	52	15
Pump Station			47	43	
Langemann Gate to Delta			3	7	
Weir to Delta			1	2	
LORP In Channel Average Flow ²			47	48	

Pump Station Month-to-Date Average Flow 43 cfs

Blackrock Waterfowl Habitat Area

Flooded Unit	Area	Last Collected	Flow Rate	Flow Set Date
Thibaut	0 Acres	05/08/2018	1 cfs	11/08/2018
Winterton	121 Acres	09/14/2018	0.8 cfs	10/16/2018
Drew	269 Acres	09/14/2018	1.8 cfs	10/16/2018
Waggoner	0 Acres	05/31/2011	0 cfs	04/15/2011
Total Flooded Area	390 Acres			

Off-River Lakes and Ponds

Upper Twin Lake Gage Read	2.56 ft	(Last Collected: 12/26/2018)
Lower Twin Lake Gage Read	2.32 ft	
Goose Lake Gage Read	2.47 ft	
Thibaut Pond Flooded Area	0 Acres	(Last Collected: 05/08/2018)

1. Above Pump Station not constructed, the flow is the sum of the Pump station discharge, the Langemann Gate releases to the delta, and flow over the spillway weir to the delta.

2. Average of the LORP Intake, Mazourka Canyon, Reinhackle Springs, and At Pumpback Station stations.

Note - All Data shown in this report is from field electronic measuring and data collection devices.

Note - Data contained herein is preliminary and subject to change. Refer to the disclaimer:

<http://wsoweb.ladwp.com/Aqueduct/realtime/disclaimer.htm>

Lower Owens River Project Flow Report for 12/29/2018

LORP Measuring Station	Augmenting Flows		Owens River Flows		
	Daily Avg Flow(cfs)	15 Day Avg Flow(cfs)	Daily Avg Flow(cfs)	15 Day Avg Flow(cfs)	# Days of last 15 at 40+ cfs
Below River Intake			42	43	15
Blackrock Ditch Return (augmentation)	1	1			
Goose Lake Return (return flow)	0	0			
Billy Lake Return (augmentation)	1.3	1			
Mazourka Canyon Road			40	43	15
Locust Ditch Return (augmentation)	0	0			
Georges Ditch Return (augmentation)	0	0			
Reinhackle Springs			50	52	15
Alabama Gates Return (augmentation)	0	0			
At Pumpback Station ¹			52	52	15
Pump Station			47	45	
Langemann Gate to Delta			3	5	
Weir to Delta			2	2	
LORP In Channel Average Flow ²			46	48	

Pump Station Month-to-Date Average Flow 43 cfs

Blackrock Waterfowl Habitat Area

Flooded Unit	Area	Last Collected	Flow Rate	Flow Set Date
Thibaut	0 Acres	05/08/2018	1 cfs	11/08/2018
Winterton	121 Acres	09/14/2018	0.8 cfs	10/16/2018
Drew	269 Acres	09/14/2018	1.8 cfs	10/16/2018
Waggoner	0 Acres	05/31/2011	0 cfs	04/15/2011
Total Flooded Area	390 Acres			

Off-River Lakes and Ponds

Upper Twin Lake Gage Read	2.56 ft	(Last Collected: 12/26/2018)
Lower Twin Lake Gage Read	2.32 ft	
Goose Lake Gage Read	2.47 ft	
Thibaut Pond Flooded Area	0 Acres	(Last Collected: 05/08/2018)

1. Above Pump Station not constructed, the flow is the sum of the Pump station discharge, the Langemann Gate releases to the delta, and flow over the spillway weir to the delta.

2. Average of the LORP Intake, Mazourka Canyon, Reinhackle Springs, and At Pumpback Station stations.

Note - All Data shown in this report is from field electronic measuring and data collection devices.

Note - Data contained herein is preliminary and subject to change. Refer to the disclaimer:

<http://wsoweb.ladwp.com/Aqueduct/realtime/disclaimer.htm>

Lower Owens River Project Flow Report for 12/30/2018

LORP Measuring Station	Augmenting Flows		Owens River Flows		
	Daily Avg Flow(cfs)	15 Day Avg Flow(cfs)	Daily Avg Flow(cfs)	15 Day Avg Flow(cfs)	# Days of last 15 at 40+ cfs
Below River Intake			42	43	15
Blackrock Ditch Return (augmentation)	1	1			
Goose Lake Return (return flow)	0	0			
Billy Lake Return (augmentation)	1.3	1			
Mazourka Canyon Road			40	43	15
Locust Ditch Return (augmentation)	0	0			
Georges Ditch Return (augmentation)	0	0			
Reinhackle Springs			50	52	15
Alabama Gates Return (augmentation)	0	0			
At Pumpback Station ¹			52	52	15
Pump Station			47	46	
Langemann Gate to Delta			3	4	
Weir to Delta			2	2	
LORP In Channel Average Flow ²			46	48	

Pump Station Month-to-Date Average Flow 43 cfs

Blackrock Waterfowl Habitat Area

Flooded Unit	Area	Last Collected	Flow Rate	Flow Set Date
Thibaut	0 Acres	05/08/2018	1 cfs	11/08/2018
Winterton	121 Acres	09/14/2018	0.8 cfs	10/16/2018
Drew	269 Acres	09/14/2018	1.8 cfs	10/16/2018
Waggoner	0 Acres	05/31/2011	0 cfs	04/15/2011
Total Flooded Area	390 Acres			

Off-River Lakes and Ponds

Upper Twin Lake Gage Read	2.56 ft	(Last Collected: 12/26/2018)
Lower Twin Lake Gage Read	2.32 ft	
Goose Lake Gage Read	2.47 ft	
Thibaut Pond Flooded Area	0 Acres	(Last Collected: 05/08/2018)

1. Above Pump Station not constructed, the flow is the sum of the Pump station discharge, the Langemann Gate releases to the delta, and flow over the spillway weir to the delta.

2. Average of the LORP Intake, Mazourka Canyon, Reinhackle Springs, and At Pumpback Station stations.

Note - All Data shown in this report is from field electronic measuring and data collection devices.

Note - Data contained herein is preliminary and subject to change. Refer to the disclaimer:

<http://wsoweb.ladwp.com/Aqueduct/realtime/disclaimer.htm>

Lower Owens River Project Flow Report for 12/31/2018

LORP Measuring Station	Augmenting Flows		Owens River Flows		
	Daily Avg Flow(cfs)	15 Day Avg Flow(cfs)	Daily Avg Flow(cfs)	15 Day Avg Flow(cfs)	# Days of last 15 at 40+ cfs
Below River Intake			42	43	15
Blackrock Ditch Return (augmentation)	1	1			
Goose Lake Return (return flow)	0	0			
Billy Lake Return (augmentation)	1.3	1			
Mazourka Canyon Road			40	42	15
Locust Ditch Return (augmentation)	0	0			
Georges Ditch Return (augmentation)	0	0			
Reinhackle Springs			52	52	15
Alabama Gates Return (augmentation)	0	0			
At Pumpback Station ¹			51	52	15
Pump Station			47	47	
Langemann Gate to Delta			3	3	
Weir to Delta			1	2	
LORP In Channel Average Flow ²			46	47	

Pump Station Month-to-Date Average Flow 43 cfs

Blackrock Waterfowl Habitat Area

Flooded Unit	Area	Last Collected	Flow Rate	Flow Set Date
Thibaut	0 Acres	05/08/2018	1 cfs	11/08/2018
Winterton	121 Acres	09/14/2018	0.8 cfs	10/16/2018
Drew	269 Acres	09/14/2018	1.8 cfs	10/16/2018
Waggoner	0 Acres	05/31/2011	0 cfs	04/15/2011
Total Flooded Area	390 Acres			

Off-River Lakes and Ponds

Upper Twin Lake Gage Read	2.56 ft	(Last Collected: 12/26/2018)
Lower Twin Lake Gage Read	2.32 ft	
Goose Lake Gage Read	2.47 ft	
Thibaut Pond Flooded Area	0 Acres	(Last Collected: 05/08/2018)

1. Above Pump Station not constructed, the flow is the sum of the Pump station discharge, the Langemann Gate releases to the delta, and flow over the spillway weir to the delta.

2. Average of the LORP Intake, Mazourka Canyon, Reinhackle Springs, and At Pumpback Station stations. Note - All Data shown in this report is from field electronic measuring and data collection devices.

Note - Data contained herein is preliminary and subject to change. Refer to the disclaimer:

<http://wsoweb.ladwp.com/Aqueduct/realtime/disclaimer.htm>

FLOW CHANGE REQUEST/NOTIFICATION

ATTN: Zack Boardman/Jason Olin

DATE: November 29, 2018

REQUESTED BY: Eric Tillemans

FLOW CHANGE LOCATION **Langemann Gate at Pumpstation**

START DATE: Saturday December 1, 2018 TIME: 8 AM

CHANGE FLOW: FROM: 4 cfs TO: 3 cfs at LORPS Langemann

C: Clarence Martin
Greg Loveland
Steve Howe
Bob Strub
Jason Olin
Ben Butler

Mike Grahek
Chad Lamacchia
Gary Reiser
Bruce Peterson
Ben Arcularius

FLOW CHANGE REQUEST/NOTIFICATION

ATTN: Zack Boardman/Jason Olin

DATE: December 10, 2018

REQUESTED BY: Eric Tillemans

FLOW CHANGE LOCATION **Langemann Gate at Pumpstation**

START DATE: Tuesday December 11, 2018 **TIME:** 8 AM

CHANGE FLOW: FROM: 3 cfs TO: 30 cfs at LORPS Langemann

C: Clarence Martin
Greg Loveland
Steve Howe
Bob Strub
Jason Olin
Ben Butler

Mike Grahek
Chad Lamacchia
Gary Reiser
Bruce Peterson
Ben Arcularius

FLOW CHANGE REQUEST/NOTIFICATION

ATTN: Zack Boardman/Jason Olin

DATE: December 14, 2018

REQUESTED BY: Eric Tillemans

FLOW CHANGE LOCATION **Langemann Gate at Pumpstation**

START DATE: Sunday December 16, 2018 TIME: 8 AM

CHANGE FLOW: FROM: 30 cfs TO: 3 cfs at LORPS Langemann

C: Clarence Martin
Greg Loveland
Steve Howe
Bob Strub
Jason Olin
Ben Butler

Mike Grahek
Chad Lamacchia
Gary Reiser
Bruce Peterson
Ben Arcularius

Quality Assurance and Calibration Procedures

The Los Angeles Department of Water and Power has a set standard to assure quality of all hydrological data collected. Procedures used to QA data vary based on the type of data collected and the device used to measure flow.

Data collected from sites utilizing area velocity flow meters are electronically monitored continuously. Sites are physically visited most days of the week to assure debris or vandalism hasn't affected the reading. Errors in the data collected may arise from several sources:

1. The transducers which detect the stage height and velocities have a tendency to drift.
2. Power outages occur occasionally thereby preventing the recording of data to the data loggers.
3. Occasionally the data loggers themselves malfunction.
4. Data can be lost or corrupted when it is transferred from the data loggers to the laptop.

Errors in discharge can originate from the instability of the relationship between velocity and stage height. This relationship varies temporally. It is affected by changes in the streambed that results from the flow of water over the bed, such as scour and fill, aquatic growth, ice, debris, or bed roughness.

To compensate for changes in the constantly shifting conditions multiple current meter measurements at each location per USGS standards are conducted per month. The current meter shots are taken at 2 foot intervals horizontally across the lined sections or 1 foot intervals at the sites where the measurements are taken in culverts. In each vertical section two separate measurements are taken (0.2 and 0.8) of the depth to achieve the best velocity average in the vertical. These vertical discharges are then added together to obtain a total flow in the section. The current meter data is logged in an on-board computer tracking the measurements as taken. That data is then extracted from the on-board computer to a PC using the FlowPack software that allows analysis of the data for erroneous measurements and is then converted to an Excel spreadsheet for ease of storage and printing. See Examples 1 – 3 for printout of software used to validate the current meter data.

Current meter data is used to develop velocity index tables. The tables require a minimum of 6 meter shots. After a table has been developed it is then downloaded into the on-site SonTek software which takes into account any variables within the meter section and applies any shifts to the discharge.

Data is collected and logged every 10 minutes utilizing SonTek area velocity flow meters. The data is downloaded from the meters once per month utilizing software provided by SonTek. The software "ViewArgonaut" gives us the ability to check items relevant to the performance of the meter. Battery voltage, beam strength, noise ratios, depth, and cell distance. (See Example 4) The software provides a trend of the data collected and displays it for quick comparisons, flagging discrepancies, one day at a time. Utilizing the ViewArgonaut software monthly reports are generated and the data is

reviewed. Using the current meter data collected during the month shifts are applied to the discharge to assure accuracy.

Augmentation Flows

Flows at several of the augmentation points are measured using weirs and flumes at sites that were pre-existing. Billy Lake has a one foot Parshall flume, Locust and Georges Returns have three foot weirs installed. All have stilling wells with dataloggers installed. The water surface elevation in the stillwell is measured each time the site is visited and verified it matches the staff gage for correct water depth through the measuring device. The still wells are flushed once every two months to assure the communication line is open and free of debris. The gage height data is logged on a module every 15 minutes. The modules are changed and processed every two weeks. Software used to process the data gives an hourly average gage and converts it to flow. It also gives the maximum and minimum flows for each day and time stamps it. The data is reviewed for any discrepancies which can be caused as a result of debris plugging the measuring device, a plugged stillwell, low batteries, etc.

SonTek's FlowTracker

All the tools you need to work with the FlowTracker.

Select one of these actions:

-  [Open a FlowTracker file](#)
-  [Open many FlowTracker files/folders](#)
- The current export settings are:**
 - Show Discharge Summary Report
 - Export ASCII Discharge file (DIS)
 - Export ASCII Control file (CTL)
 - Export ASCII Summary file (SUM)
 - Export ASCII Data file (DAT)
 - Export FlowPack file (FPX)
 - Put Headers on ASCII files



[Connect to a FlowTracker](#)

To download data and run diagnostics

-  [Program Settings](#)
-  [Quality Control Settings](#)
-  [Show User's Manual](#)
-  [Show Technical Manual](#)
-  [Show Quick Start](#)
-  [About FlowTracker](#)



English

070706.ORABR.LOR.WAD

Discharge Measurement Summary

Date Generated: Thu Sep 27 2007

File Information		Site Details	
File Name	070706.ORABR.LOR.WAD	Site Name	ORABR
Start Date and Time	2007/07/06 07:48:17	Operator(s)	DJT
System Information		Discharge Uncertainty	
Sensor Type	FlowTracker	Category	ISO
Serial #	P1685	Accuracy	1.0%
CPU Firmware Version	3.2	Depth	0.1%
Software Ver	2.11	Velocity	1.4%
		Width	0.1%
		Method	0.8%
		# Stations	1.6%
		Overall	2.1%
		Stats	1.8%

Units (English Units)	
Distance	ft
Velocity	ft/s
Area	ft^2
Discharge	cts

Summary	
Averaging Int.	40
Start Edge	REW
Mean SNR	18.7 dB
Mean Temp	73.68 °F
Disch. Equation	Mid-Section
Total Discharge	44.3025

St	Clock	Loc	Method	Depth	%Dep	MeasD	Vel	CorrFact	MeanY	Area	Flow	%Q
0	07:48	23.60	None	0.000	0.0	0.0	0.0000	1.00	0.0000	0.000	0.0000	0.0
1	07:48	24.60	0.6	0.360	0.6	0.144	0.2762	1.00	0.2762	0.360	0.0994	0.2
2	07:50	25.60	0.6	0.640	0.6	0.256	0.5102	1.00	0.5102	0.640	0.3266	0.7
3	07:51	26.60	0.6	0.880	0.6	0.352	0.5938	1.00	0.5938	0.880	0.5225	1.2
4	07:52	27.60	0.6	1.180	0.6	0.472	0.6257	1.00	0.6257	1.180	0.7383	1.7
5	07:54	28.60	0.6	1.390	0.6	0.556	0.6302	1.00	0.6302	1.390	0.8761	2.0
6	07:55	29.60	0.20.8	1.520	0.2	1.216	0.8130	1.00	0.7078	1.520	1.0759	2.4
7	07:56	29.60	0.20.8	1.520	0.8	0.304	0.6027					
7	07:57	30.60	0.80.2	1.690	0.2	1.352	0.8468	1.00	0.7664	1.690	1.2952	2.9
7	07:57	30.60	0.80.2	1.690	0.8	0.338	0.6860					
8	07:59	31.60	0.20.8	1.700	0.2	1.360	0.8146	1.00	0.7037	2.040	1.4357	3.2
8	08:00	31.60	0.20.8	1.700	0.8	0.340	0.5928					
9	08:03	33.00	0.80.2	1.680	0.2	1.344	0.8383	1.00	0.7408	2.016	1.4935	3.4
9	08:01	33.00	0.80.2	1.680	0.8	0.336	0.6434					
10	08:05	34.00	0.20.8	1.600	0.2	1.280	0.8724	1.00	0.7398	2.400	1.7757	4.0
10	08:06	34.00	0.20.8	1.600	0.8	0.320	0.6073					
11	08:08	36.00	0.80.2	1.520	0.2	1.216	0.8186	1.00	0.6995	3.040	2.1264	4.8
11	08:07	36.00	0.80.2	1.520	0.8	0.304	0.5804					
12	08:09	38.00	0.20.8	1.500	0.2	1.200	0.8957	1.00	0.7461	3.000	2.2382	5.1
12	08:11	38.00	0.20.8	1.500	0.8	0.300	0.5965					
13	08:12	40.00	0.20.8	1.490	0.2	1.192	0.8245	1.00	0.6321	2.980	1.8837	4.3
13	08:13	40.00	0.20.8	1.490	0.8	0.298	0.4396					
14	08:15	42.00	0.20.8	1.510	0.2	1.208	0.8514	1.00	0.7548	3.020	2.2791	5.1
14	08:16	42.00	0.20.8	1.510	0.8	0.302	0.6581					
15	08:18	44.00	0.80.2	1.600	0.2	1.280	0.8278	1.00	0.7026	3.200	2.2484	5.1
15	08:17	44.00	0.80.2	1.600	0.8	0.320	0.5774					
16	08:19	46.00	0.20.8	1.620	0.2	1.296	0.8018	1.00	0.6916	3.240	2.2409	5.1
16	08:20	46.00	0.20.8	1.620	0.8	0.324	0.5814					
17	08:22	48.00	0.80.2	1.700	0.2	1.360	0.8396	1.00	0.7756	3.400	2.6372	6.0
17	08:21	48.00	0.80.2	1.700	0.8	0.340	0.7116					
18	08:23	50.00	0.20.8	1.800	0.2	1.440	0.9016	1.00	0.8251	3.600	2.9703	6.7
18	08:24	50.00	0.20.8	1.800	0.8	0.360	0.7487					
19	08:26	52.00	0.80.2	1.680	0.2	1.344	0.8271	1.00	0.7269	3.360	2.4425	5.5
19	08:25	52.00	0.80.2	1.680	0.8	0.336	0.6266					
20	08:27	54.00	0.20.8	1.780	0.2	1.424	0.7795	1.00	0.6763	3.560	2.4076	5.4
20	08:28	54.00	0.20.8	1.780	0.8	0.356	0.5732					
21	08:30	56.00	0.80.2	1.820	0.2	1.456	0.7329	1.00	0.6097	3.640	2.2193	5.0
21	08:29	56.00	0.80.2	1.820	0.8	0.364	0.4865					
22	08:32	58.00	0.20.8	1.820	0.2	1.456	0.7123	1.00	0.5540	3.640	2.0163	4.6
22	08:34	58.00	0.20.8	1.820	0.8	0.364	0.3957					
23	08:36	60.00	0.80.2	1.800	0.2	1.440	0.6949	1.00	0.6017	3.600	2.1660	4.9
23	08:35	60.00	0.80.2	1.800	0.8	0.360	0.5085					

SonTek's FlowTracker

All the tools you need to work with the FlowTracker.

Select one of these actions:

[Open a FlowTracker file](#)

[Open many FlowTracker files/folders](#)

The current export settings are:

- Show Discharge Summary Report
- Export ASCII Discharge file (DIS)
- Export ASCII Control file (CTL)
- Export ASCII Summary file (SUM)
- Export ASCII Data file (DAT)
- Export FlowPack file (FPX)
- Put Headers on ASCII files

[Connect to a FlowTracker](#)

To download data and run diagnostics

[Program Settings](#)

[Quality Control Settings](#)

[Show User's Manual](#)

[Show Technical Manual](#)

[Show Quick Start](#)

[About FlowTracker](#)

English



070706.0RABR.LOR.WAD

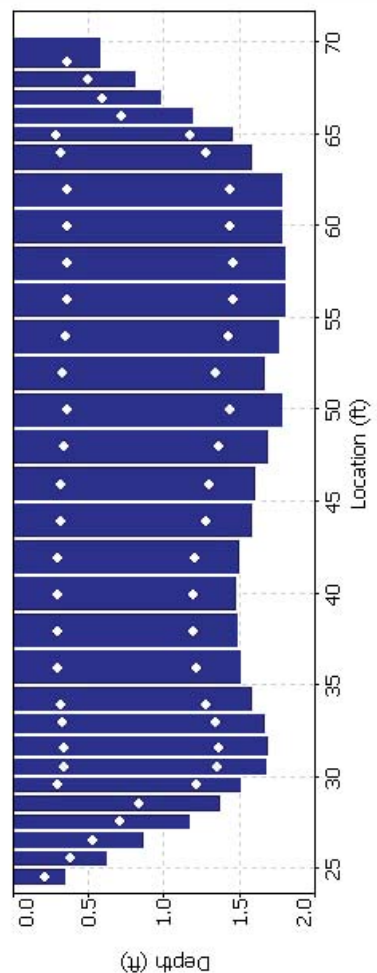
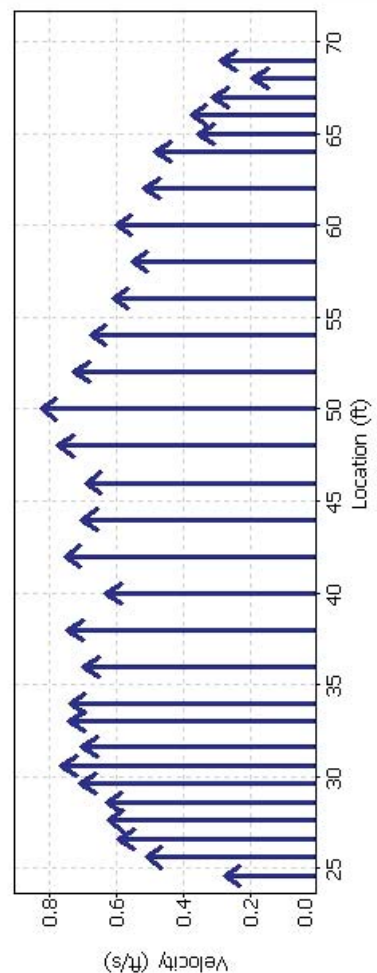
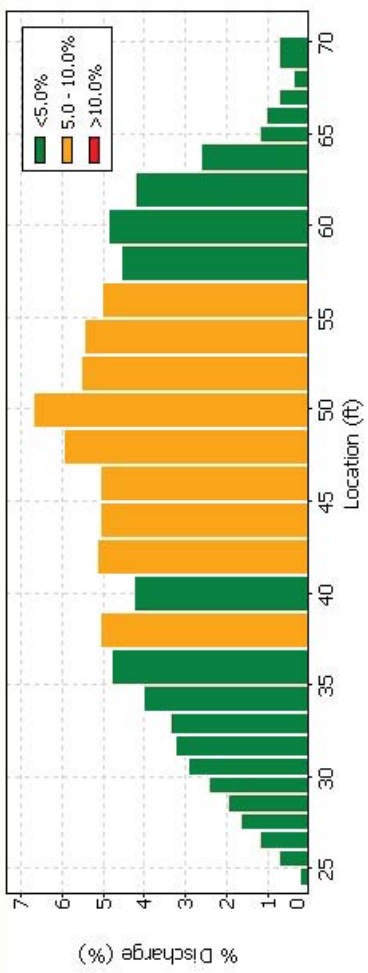

Quality Control			
St	Loc	%Dep	Message
13	40.00	0.8	High standard error: 0.024

Automatic Quality Control Test (BeamCheck)

Fri Jul 6 07:47:10 PDT 2007



SonTek's FlowTracker

All the tools you need to work with the FlowTracker.

Select one of these actions:

[Open a FlowTracker file.](#)

[Open many FlowTracker files/folders.](#)

The current export settings are:

- Show Discharge Summary Report
- Export ASCII Discharge file (DIS)
- Export ASCII Control file (CTL)
- Export ASCII Summary file (SUM)
- Export ASCII Data file (DAT)
- Export FlowPack file (FPX)
- Put Headers on ASCII files

[Connect to a FlowTracker.](#)

To download data and run diagnostics

[Program Settings.](#)

[Quality Control Settings.](#)

[Show User's Manual.](#)

[Show Technical Manual.](#)

[Show Quick Start.](#)

[About FlowTracker.](#)



070706.0RABR.LOR.WAD

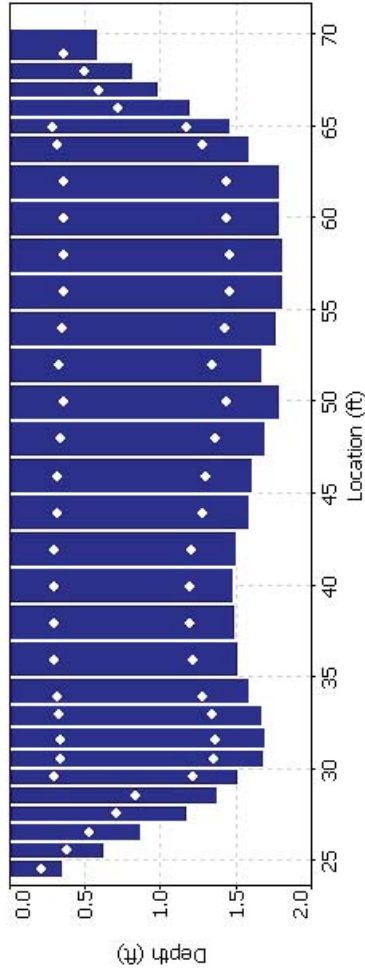
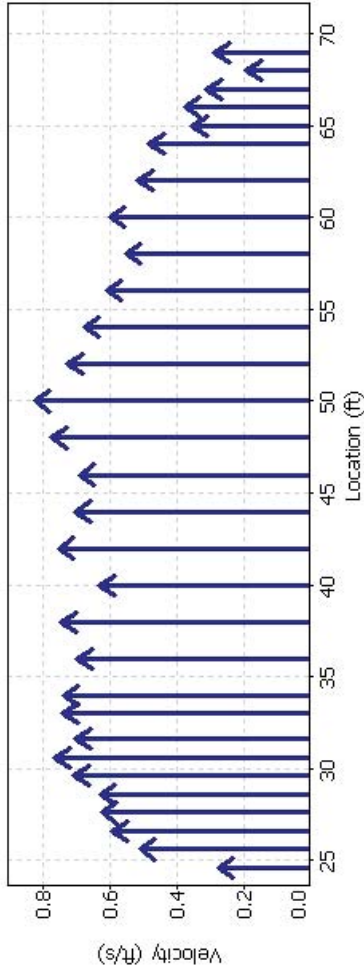
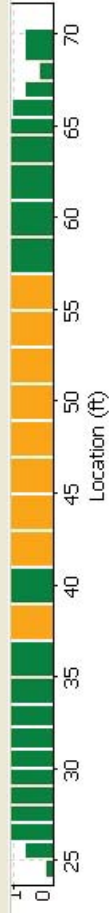

Quality Control

St	Loc	%Dep	Message
13	40.00	0.8	High standard error: 0.024

Automatic Quality Control Test (BeamCheck)

Fri Jul 6 07:47:10 PDT 2007

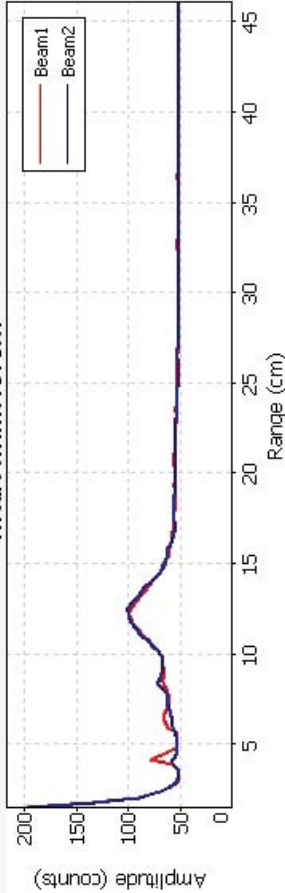

- Noise level check - Pass
- SNR check - Pass
- Peak location check - Pass
- Peak shape check - Pass

FileName: BROR_070801_a.arg (Argonaut- SW 3000 kHz)

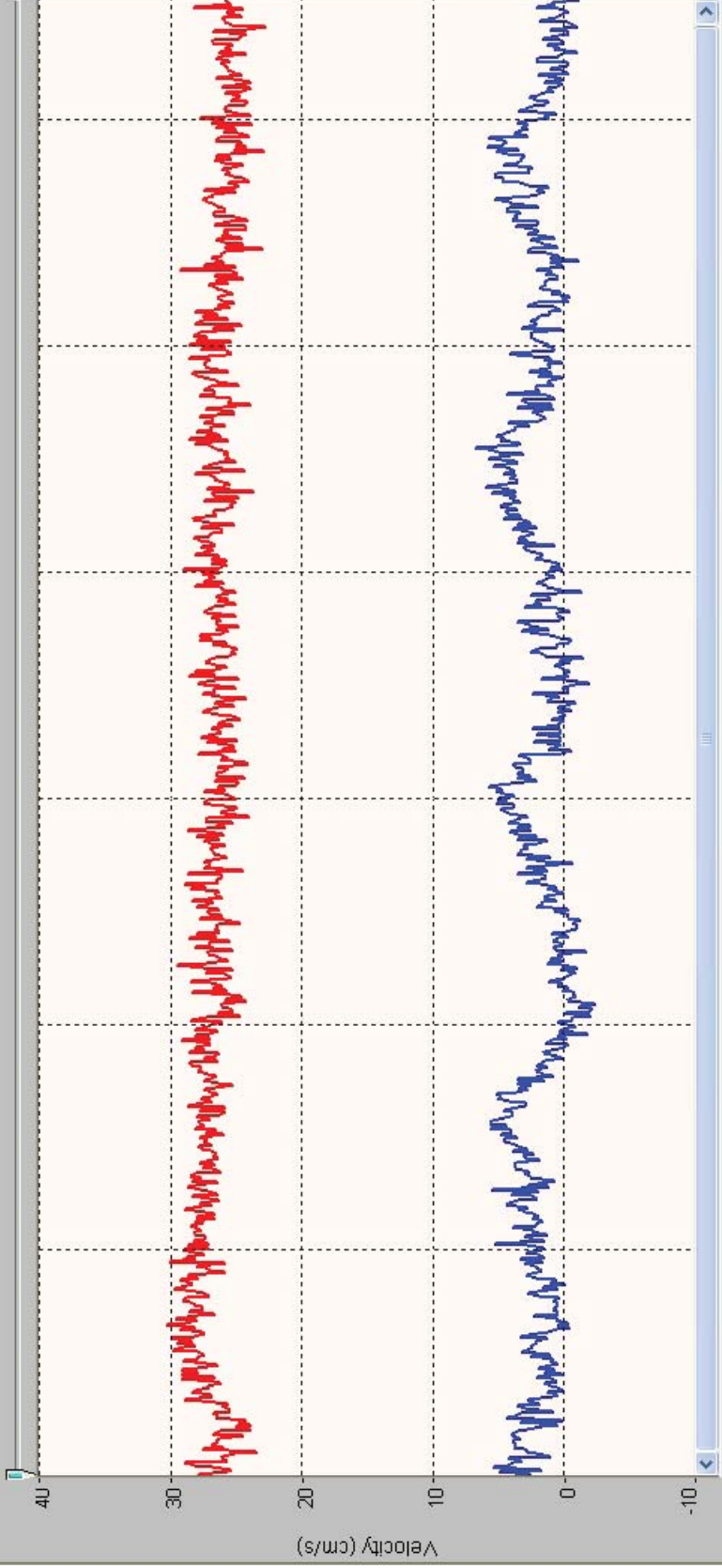

System **Argonaut-SW**
 Frequency **3000 kHz**

File **BROR_070801_a**
 File Size **65.18 kB**

Sample No **1**
 Sample Date **02/07/2007**
 Sample Time **13:28:38**
 Time Interval **180**

Velocity Data:
 V1 X/E (cm/s) **27.8**
 V2 Y/N (cm/s) **2.4**
 V3 Z/U (cm/s) **--**
 Speed (cm/s) **27.9**
 Direction(deg) **85.1**

Discharge Summary:
 V Beam (m) **0.426**
 Stage (m) **1.304 V**
 VMean (cm/s) **22.7**
 Flow (cfs) **50.21**
 Area (m2) **6.26**
 Vol (acre-ft) **0.7**

Diagnostic Data:
 SNR1 (dB) **61**
 SNR2 (dB) **61**
 SNR3 (dB) **--**
 StErr1 (cm/s) **0.9**
 StErr2 (cm/s) **0.8**
 StErr3 (cm/s) **--**
 Mean StDev **0.9**
 Battery (V) **12.4**

05:58:38 03/07/2007
 22:38:38 03/07/2007
 15:18:38 04/07/2007
 07:58:38 05/07/2007
 00:38:38 06/07/2007
 17:18:38 06/07/2007

Party: MKH BRP	Width: 28.5 ft	Processed by: MKH
Boat/Motor:	Area: 123 ft ²	Mean Velocity: 0.345 ft/s
Gage Height: 4.75 ft	G.H.Change: 0.000 ft	Discharge: 42.4 ft ³ /s

Area Method: Avg. Course	ADCP Depth: 0.164 ft	Index Vel.: 0.00 ft/s	Rating No.: 1
Nav. Method: Bottom Track	Shore Ens.:10	Adj.Mean Vel: 0.00 ft/s	Qm Rating: U
MagVar Method: None (0.0°)	Bottom Est: Power (0.1667)	Rated Area: 0.000 ft ²	Diff.: 0.000%
Depth Sounder: Not Used	Top Est: Power (0.1667)	Control1: Unspecified	
Discharge Method: None		Control2: Unspecified	
% Correction: 0.00		Control3: Unspecified	

Screening Thresholds:	ADCP:
BT 3-Beam Solution: NO	Type/Freq.: StreamPro / 2000 kHz
WT 3-Beam Solution: NO	Serial #: Firmware: 31.12
BT Error Vel.: 32.81 ft/s	Bin Size: 10 cm Blank: 3 cm
WT Error Vel.: 32.81 ft/s	BT Mode: 10 BT Pings: 2
BT Up Vel.: 32.81 ft/s	WT Mode: 12 WT Pings: 6
WT Up Vel.: 32.81 ft/s	WV : 0 WO : 1, 4
Use Weighted Mean Depth: NO	
	Max. Vel.: 1.40 ft/s
	Max. Depth: 5.52 ft
	Mean Depth: 4.32 ft
	% Meas.: 66.23
	Water Temp.: None
	ADCP Temp.: 51.9 °F

Performed Diag. Test: NO
 Performed Moving Bed Test: NO
 Performed Compass Calibration: NO Evaluation: NO
 Meas. Location:

Project Name: 181206 INTAKE000r.mmt
 Software: 2.11

Tr.#		Edge Distance		#Ens.	Discharge						Width	Area	Time		Mean Vel.		% Bad	
		L	R		Top	Middle	Bottom	Left	Right	Total			Start	End	Boat	Water	Ens.	Bins
000	L	2	2	52	4.70	26.5	7.27	0.636	2.01	41.1	27	115	14:56	14:57	0.51	0.36	4	0
001	R	2	2	63	4.91	28.4	7.52	-0.565	1.87	42.1	29	126	14:57	14:58	0.44	0.33	3	0
002	L	2	2	43	5.01	28.0	7.56	0.388	1.70	42.7	29	125	14:59	14:59	0.55	0.34	5	0
003	R	2	2	54	4.98	29.4	6.99	0.106	2.15	43.6	29	126	15:00	15:01	0.47	0.35	4	0
Mean		2	2	53	4.90	28.1	7.34	0.141	1.93	42.4	28	123	Total	00:05	0.49	0.35	4	0
SDev		0	0	8	0.142	1.18	0.262	0.518	0.196	1.04	1.3	5.1			0.05	0.01		
SD/M		0.00	0.00	0.15	0.03	0.04	0.04	3.67	0.10	0.02	0.05	0.04			0.10	0.03		

Remarks:

Blackrock Return Ditch
Station 0208

Date	Flow (cfs)
12/1/2018	1.621
12/2/2018	1.437
12/3/2018	1.364
12/4/2018	1.272
12/5/2018	1.227
12/6/2018	1.19
12/7/2018	1.16
12/8/2018	1.155
12/9/2018	1.155
12/10/2018	1.155
12/11/2018	1.163
12/12/2018	1.245
12/13/2018	1.089
12/14/2018	1.154
12/15/2018	1.139
12/16/2018	1.11
12/17/2018	1.165
12/18/2018	1.172
12/19/2018	1.273
12/20/2018	1.215
12/21/2018	1.17
12/22/2018	1.075
12/23/2018	1.072
12/24/2018	1.094
12/25/2018	1.089
12/26/2018	1.207
12/27/2018	1.386
12/28/2018	1.156
12/29/2018	1.085
12/30/2018	1.155
12/31/2018	1.113

Blackrock Return Ditch Gage

DATE	TIME	GAGE
12/1/2018	12:00:00 AM	0.62
12/1/2018	12:15:00 AM	0.62
12/1/2018	12:30:00 AM	0.62
12/1/2018	12:45:00 AM	0.62
12/1/2018	1:00:00 AM	0.62
12/1/2018	1:15:00 AM	0.62
12/1/2018	1:30:00 AM	0.62
12/1/2018	1:45:00 AM	0.62
12/1/2018	2:00:00 AM	0.62
12/1/2018	2:15:00 AM	0.62
12/1/2018	2:30:00 AM	0.62
12/1/2018	2:45:00 AM	0.62
12/1/2018	3:00:00 AM	0.62
12/1/2018	3:15:00 AM	0.62
12/1/2018	3:30:00 AM	0.62
12/1/2018	3:45:00 AM	0.62
12/1/2018	4:00:00 AM	0.62
12/1/2018	4:15:00 AM	0.62
12/1/2018	4:30:00 AM	0.62
12/1/2018	4:45:00 AM	0.62
12/1/2018	5:00:00 AM	0.62
12/1/2018	5:15:00 AM	0.62
12/1/2018	5:30:00 AM	0.62
12/1/2018	5:45:00 AM	0.62
12/1/2018	6:00:00 AM	0.62
12/1/2018	6:15:00 AM	0.62
12/1/2018	6:30:00 AM	0.62
12/1/2018	6:45:00 AM	0.62
12/1/2018	7:00:00 AM	0.62
12/1/2018	7:15:00 AM	0.62
12/1/2018	7:30:00 AM	0.62
12/1/2018	7:45:00 AM	0.62
12/1/2018	8:00:00 AM	0.62
12/1/2018	8:15:00 AM	0.62
12/1/2018	8:30:00 AM	0.62
12/1/2018	8:45:00 AM	0.62
12/1/2018	9:00:00 AM	0.62
12/1/2018	9:15:00 AM	0.62
12/1/2018	9:30:00 AM	0.62
12/1/2018	9:45:00 AM	0.62
12/1/2018	10:00:00 AM	0.62
12/1/2018	10:15:00 AM	0.62
12/1/2018	10:30:00 AM	0.62
12/1/2018	10:45:00 AM	0.62
12/1/2018	11:00:00 AM	0.62
12/1/2018	11:15:00 AM	0.62

Blackrock Return Ditch Gage

DATE	TIME	GAGE
12/1/2018	11:30:00 AM	0.62
12/1/2018	11:45:00 AM	0.62
12/1/2018	12:00:00 PM	0.62
12/1/2018	12:15:00 PM	0.62
12/1/2018	12:30:00 PM	0.62
12/1/2018	12:45:00 PM	0.62
12/1/2018	1:00:00 PM	0.62
12/1/2018	1:15:00 PM	0.62
12/1/2018	1:30:00 PM	0.62
12/1/2018	1:45:00 PM	0.62
12/1/2018	2:00:00 PM	0.62
12/1/2018	2:15:00 PM	0.62
12/1/2018	2:30:00 PM	0.62
12/1/2018	2:45:00 PM	0.62
12/1/2018	3:00:00 PM	0.62
12/1/2018	3:15:00 PM	0.62
12/1/2018	3:30:00 PM	0.62
12/1/2018	3:45:00 PM	0.62
12/1/2018	4:00:00 PM	0.62
12/1/2018	4:15:00 PM	0.62
12/1/2018	4:30:00 PM	0.62
12/1/2018	4:45:00 PM	0.61
12/1/2018	5:00:00 PM	0.61
12/1/2018	5:15:00 PM	0.61
12/1/2018	5:30:00 PM	0.61
12/1/2018	5:45:00 PM	0.61
12/1/2018	6:00:00 PM	0.61
12/1/2018	6:15:00 PM	0.61
12/1/2018	6:30:00 PM	0.61
12/1/2018	6:45:00 PM	0.61
12/1/2018	7:00:00 PM	0.61
12/1/2018	7:15:00 PM	0.6
12/1/2018	7:30:00 PM	0.6
12/1/2018	7:45:00 PM	0.6
12/1/2018	8:00:00 PM	0.6
12/1/2018	8:15:00 PM	0.6
12/1/2018	8:30:00 PM	0.6
12/1/2018	8:45:00 PM	0.6
12/1/2018	9:00:00 PM	0.6
12/1/2018	9:15:00 PM	0.6
12/1/2018	9:30:00 PM	0.6
12/1/2018	9:45:00 PM	0.6
12/1/2018	10:00:00 PM	0.6
12/1/2018	10:15:00 PM	0.6
12/1/2018	10:30:00 PM	0.6
12/1/2018	10:45:00 PM	0.59

Blackrock Return Ditch Gage

DATE	TIME	GAGE
12/1/2018	11:00:00 PM	0.59
12/1/2018	11:15:00 PM	0.59
12/1/2018	11:30:00 PM	0.59
12/1/2018	11:45:00 PM	0.59
12/2/2018	12:00:00 AM	0.59
12/2/2018	12:15:00 AM	0.59
12/2/2018	12:30:00 AM	0.59
12/2/2018	12:45:00 AM	0.58
12/2/2018	1:00:00 AM	0.58
12/2/2018	1:15:00 AM	0.58
12/2/2018	1:30:00 AM	0.58
12/2/2018	1:45:00 AM	0.58
12/2/2018	2:00:00 AM	0.58
12/2/2018	2:15:00 AM	0.58
12/2/2018	2:30:00 AM	0.58
12/2/2018	2:45:00 AM	0.58
12/2/2018	3:00:00 AM	0.58
12/2/2018	3:15:00 AM	0.58
12/2/2018	3:30:00 AM	0.58
12/2/2018	3:45:00 AM	0.58
12/2/2018	4:00:00 AM	0.58
12/2/2018	4:15:00 AM	0.58
12/2/2018	4:30:00 AM	0.58
12/2/2018	4:45:00 AM	0.58
12/2/2018	5:00:00 AM	0.58
12/2/2018	5:15:00 AM	0.58
12/2/2018	5:30:00 AM	0.58
12/2/2018	5:45:00 AM	0.58
12/2/2018	6:00:00 AM	0.58
12/2/2018	6:15:00 AM	0.58
12/2/2018	6:30:00 AM	0.57
12/2/2018	6:45:00 AM	0.57
12/2/2018	7:00:00 AM	0.57
12/2/2018	7:15:00 AM	0.57
12/2/2018	7:30:00 AM	0.57
12/2/2018	7:45:00 AM	0.57
12/2/2018	8:00:00 AM	0.57
12/2/2018	8:15:00 AM	0.57
12/2/2018	8:30:00 AM	0.57
12/2/2018	8:45:00 AM	0.57
12/2/2018	9:00:00 AM	0.57
12/2/2018	9:15:00 AM	0.56
12/2/2018	9:30:00 AM	0.56
12/2/2018	9:45:00 AM	0.56
12/2/2018	10:00:00 AM	0.56
12/2/2018	10:15:00 AM	0.56

Blackrock Return Ditch Gage

DATE	TIME	GAGE
12/2/2018	10:30:00 AM	0.56
12/2/2018	10:45:00 AM	0.56
12/2/2018	11:00:00 AM	0.56
12/2/2018	11:15:00 AM	0.56
12/2/2018	11:30:00 AM	0.56
12/2/2018	11:45:00 AM	0.56
12/2/2018	12:00:00 PM	0.56
12/2/2018	12:15:00 PM	0.56
12/2/2018	12:30:00 PM	0.56
12/2/2018	12:45:00 PM	0.56
12/2/2018	1:00:00 PM	0.56
12/2/2018	1:15:00 PM	0.56
12/2/2018	1:30:00 PM	0.56
12/2/2018	1:45:00 PM	0.56
12/2/2018	2:00:00 PM	0.56
12/2/2018	2:15:00 PM	0.56
12/2/2018	2:30:00 PM	0.56
12/2/2018	2:45:00 PM	0.56
12/2/2018	3:00:00 PM	0.56
12/2/2018	3:15:00 PM	0.56
12/2/2018	3:30:00 PM	0.56
12/2/2018	3:45:00 PM	0.56
12/2/2018	4:00:00 PM	0.56
12/2/2018	4:15:00 PM	0.56
12/2/2018	4:30:00 PM	0.56
12/2/2018	4:45:00 PM	0.56
12/2/2018	5:00:00 PM	0.56
12/2/2018	5:15:00 PM	0.56
12/2/2018	5:30:00 PM	0.56
12/2/2018	5:45:00 PM	0.56
12/2/2018	6:00:00 PM	0.56
12/2/2018	6:15:00 PM	0.56
12/2/2018	6:30:00 PM	0.56
12/2/2018	6:45:00 PM	0.56
12/2/2018	7:00:00 PM	0.56
12/2/2018	7:15:00 PM	0.56
12/2/2018	7:30:00 PM	0.56
12/2/2018	7:45:00 PM	0.56
12/2/2018	8:00:00 PM	0.56
12/2/2018	8:15:00 PM	0.56
12/2/2018	8:30:00 PM	0.56
12/2/2018	8:45:00 PM	0.56
12/2/2018	9:00:00 PM	0.56
12/2/2018	9:15:00 PM	0.56
12/2/2018	9:30:00 PM	0.56
12/2/2018	9:45:00 PM	0.56

Blackrock Return Ditch Gage

DATE	TIME	GAGE
12/2/2018	10:00:00 PM	0.56
12/2/2018	10:15:00 PM	0.56
12/2/2018	10:30:00 PM	0.56
12/2/2018	10:45:00 PM	0.56
12/2/2018	11:00:00 PM	0.56
12/2/2018	11:15:00 PM	0.56
12/2/2018	11:30:00 PM	0.56
12/2/2018	11:45:00 PM	0.56
12/3/2018	12:00:00 AM	0.56
12/3/2018	12:15:00 AM	0.56
12/3/2018	12:30:00 AM	0.56
12/3/2018	12:45:00 AM	0.56
12/3/2018	1:00:00 AM	0.56
12/3/2018	1:15:00 AM	0.56
12/3/2018	1:30:00 AM	0.56
12/3/2018	1:45:00 AM	0.56
12/3/2018	2:00:00 AM	0.56
12/3/2018	2:15:00 AM	0.56
12/3/2018	2:30:00 AM	0.56
12/3/2018	2:45:00 AM	0.56
12/3/2018	3:00:00 AM	0.56
12/3/2018	3:15:00 AM	0.56
12/3/2018	3:30:00 AM	0.56
12/3/2018	3:45:00 AM	0.56
12/3/2018	4:00:00 AM	0.56
12/3/2018	4:15:00 AM	0.56
12/3/2018	4:30:00 AM	0.55
12/3/2018	4:45:00 AM	0.56
12/3/2018	5:00:00 AM	0.56
12/3/2018	5:15:00 AM	0.55
12/3/2018	5:30:00 AM	0.55
12/3/2018	5:45:00 AM	0.55
12/3/2018	6:00:00 AM	0.56
12/3/2018	6:15:00 AM	0.55
12/3/2018	6:30:00 AM	0.55
12/3/2018	6:45:00 AM	0.55
12/3/2018	7:00:00 AM	0.56
12/3/2018	7:15:00 AM	0.55
12/3/2018	7:30:00 AM	0.55
12/3/2018	7:45:00 AM	0.55
12/3/2018	8:00:00 AM	0.55
12/3/2018	8:15:00 AM	0.55
12/3/2018	8:30:00 AM	0.55
12/3/2018	8:45:00 AM	0.55
12/3/2018	9:00:00 AM	0.55
12/3/2018	9:15:00 AM	0.55

Blackrock Return Ditch Gage

DATE	TIME	GAGE
12/3/2018	9:30:00 AM	0.55
12/3/2018	9:45:00 AM	0.55
12/3/2018	10:00:00 AM	0.55
12/3/2018	10:15:00 AM	0.55
12/3/2018	10:30:00 AM	0.55
12/3/2018	10:45:00 AM	0.55
12/3/2018	11:00:00 AM	0.55
12/3/2018	11:15:00 AM	0.55
12/3/2018	11:30:00 AM	0.55
12/3/2018	11:45:00 AM	0.55
12/3/2018	12:00:00 PM	0.55
12/3/2018	12:15:00 PM	0.55
12/3/2018	12:30:00 PM	0.55
12/3/2018	12:45:00 PM	0.55
12/3/2018	1:00:00 PM	0.55
12/3/2018	1:15:00 PM	0.55
12/3/2018	1:30:00 PM	0.55
12/3/2018	1:45:00 PM	0.55
12/3/2018	2:00:00 PM	0.55
12/3/2018	2:15:00 PM	0.55
12/3/2018	2:30:00 PM	0.55
12/3/2018	2:45:00 PM	0.55
12/3/2018	3:00:00 PM	0.54
12/3/2018	3:15:00 PM	0.54
12/3/2018	3:30:00 PM	0.54
12/3/2018	3:45:00 PM	0.54
12/3/2018	4:00:00 PM	0.54
12/3/2018	4:15:00 PM	0.54
12/3/2018	4:30:00 PM	0.54
12/3/2018	4:45:00 PM	0.54
12/3/2018	5:00:00 PM	0.54
12/3/2018	5:15:00 PM	0.54
12/3/2018	5:30:00 PM	0.54
12/3/2018	5:45:00 PM	0.54
12/3/2018	6:00:00 PM	0.54
12/3/2018	6:15:00 PM	0.54
12/3/2018	6:30:00 PM	0.54
12/3/2018	6:45:00 PM	0.54
12/3/2018	7:00:00 PM	0.54
12/3/2018	7:15:00 PM	0.54
12/3/2018	7:30:00 PM	0.54
12/3/2018	7:45:00 PM	0.54
12/3/2018	8:00:00 PM	0.54
12/3/2018	8:15:00 PM	0.54
12/3/2018	8:30:00 PM	0.54
12/3/2018	8:45:00 PM	0.54

Blackrock Return Ditch Gage

DATE	TIME	GAGE
12/3/2018	9:00:00 PM	0.54
12/3/2018	9:15:00 PM	0.54
12/3/2018	9:30:00 PM	0.54
12/3/2018	9:45:00 PM	0.53
12/3/2018	10:00:00 PM	0.53
12/3/2018	10:15:00 PM	0.53
12/3/2018	10:30:00 PM	0.53
12/3/2018	10:45:00 PM	0.53
12/3/2018	11:00:00 PM	0.53
12/3/2018	11:15:00 PM	0.53
12/3/2018	11:30:00 PM	0.53
12/3/2018	11:45:00 PM	0.53
12/4/2018	12:00:00 AM	0.53
12/4/2018	12:15:00 AM	0.53
12/4/2018	12:30:00 AM	0.53
12/4/2018	12:45:00 AM	0.53
12/4/2018	1:00:00 AM	0.53
12/4/2018	1:15:00 AM	0.53
12/4/2018	1:30:00 AM	0.53
12/4/2018	1:45:00 AM	0.53
12/4/2018	2:00:00 AM	0.53
12/4/2018	2:15:00 AM	0.53
12/4/2018	2:30:00 AM	0.53
12/4/2018	2:45:00 AM	0.53
12/4/2018	3:00:00 AM	0.53
12/4/2018	3:15:00 AM	0.53
12/4/2018	3:30:00 AM	0.53
12/4/2018	3:45:00 AM	0.53
12/4/2018	4:00:00 AM	0.53
12/4/2018	4:15:00 AM	0.53
12/4/2018	4:30:00 AM	0.53
12/4/2018	4:45:00 AM	0.53
12/4/2018	5:00:00 AM	0.53
12/4/2018	5:15:00 AM	0.53
12/4/2018	5:30:00 AM	0.53
12/4/2018	5:45:00 AM	0.53
12/4/2018	6:00:00 AM	0.52
12/4/2018	6:15:00 AM	0.52
12/4/2018	6:30:00 AM	0.52
12/4/2018	6:45:00 AM	0.52
12/4/2018	7:00:00 AM	0.52
12/4/2018	7:15:00 AM	0.52
12/4/2018	7:30:00 AM	0.52
12/4/2018	7:45:00 AM	0.52
12/4/2018	8:00:00 AM	0.52
12/4/2018	8:15:00 AM	0.52

Blackrock Return Ditch Gage

DATE	TIME	GAGE
12/4/2018	8:30:00 AM	0.52
12/4/2018	8:45:00 AM	0.52
12/4/2018	9:00:00 AM	0.52
12/4/2018	9:15:00 AM	0.52
12/4/2018	9:30:00 AM	0.52
12/4/2018	9:45:00 AM	0.52
12/4/2018	10:00:00 AM	0.52
12/4/2018	10:15:00 AM	0.52
12/4/2018	10:30:00 AM	0.52
12/4/2018	10:45:00 AM	0.52
12/4/2018	11:00:00 AM	0.52
12/4/2018	11:15:00 AM	0.52
12/4/2018	11:30:00 AM	0.52
12/4/2018	11:45:00 AM	0.52
12/4/2018	12:00:00 PM	0.52
12/4/2018	12:15:00 PM	0.52
12/4/2018	12:30:00 PM	0.52
12/4/2018	12:45:00 PM	0.52
12/4/2018	1:00:00 PM	0.52
12/4/2018	1:15:00 PM	0.52
12/4/2018	1:30:00 PM	0.52
12/4/2018	1:45:00 PM	0.52
12/4/2018	2:00:00 PM	0.52
12/4/2018	2:15:00 PM	0.52
12/4/2018	2:30:00 PM	0.52
12/4/2018	2:45:00 PM	0.52
12/4/2018	3:00:00 PM	0.52
12/4/2018	3:15:00 PM	0.52
12/4/2018	3:30:00 PM	0.52
12/4/2018	3:45:00 PM	0.52
12/4/2018	4:00:00 PM	0.52
12/4/2018	4:15:00 PM	0.52
12/4/2018	4:30:00 PM	0.52
12/4/2018	4:45:00 PM	0.52
12/4/2018	5:00:00 PM	0.52
12/4/2018	5:15:00 PM	0.52
12/4/2018	5:30:00 PM	0.52
12/4/2018	5:45:00 PM	0.52
12/4/2018	6:00:00 PM	0.52
12/4/2018	6:15:00 PM	0.52
12/4/2018	6:30:00 PM	0.52
12/4/2018	6:45:00 PM	0.52
12/4/2018	7:00:00 PM	0.52
12/4/2018	7:15:00 PM	0.52
12/4/2018	7:30:00 PM	0.52
12/4/2018	7:45:00 PM	0.52

Blackrock Return Ditch Gage

DATE	TIME	GAGE
12/4/2018	8:00:00 PM	0.52
12/4/2018	8:15:00 PM	0.52
12/4/2018	8:30:00 PM	0.52
12/4/2018	8:45:00 PM	0.52
12/4/2018	9:00:00 PM	0.52
12/4/2018	9:15:00 PM	0.52
12/4/2018	9:30:00 PM	0.52
12/4/2018	9:45:00 PM	0.52
12/4/2018	10:00:00 PM	0.52
12/4/2018	10:15:00 PM	0.52
12/4/2018	10:30:00 PM	0.52
12/4/2018	10:45:00 PM	0.52
12/4/2018	11:00:00 PM	0.52
12/4/2018	11:15:00 PM	0.52
12/4/2018	11:30:00 PM	0.52
12/4/2018	11:45:00 PM	0.52
12/5/2018	12:00:00 AM	0.52
12/5/2018	12:15:00 AM	0.52
12/5/2018	12:30:00 AM	0.52
12/5/2018	12:45:00 AM	0.52
12/5/2018	1:00:00 AM	0.52
12/5/2018	1:15:00 AM	0.52
12/5/2018	1:30:00 AM	0.52
12/5/2018	1:45:00 AM	0.52
12/5/2018	2:00:00 AM	0.51
12/5/2018	2:15:00 AM	0.51
12/5/2018	2:30:00 AM	0.51
12/5/2018	2:45:00 AM	0.51
12/5/2018	3:00:00 AM	0.51
12/5/2018	3:15:00 AM	0.51
12/5/2018	3:30:00 AM	0.51
12/5/2018	3:45:00 AM	0.51
12/5/2018	4:00:00 AM	0.51
12/5/2018	4:15:00 AM	0.51
12/5/2018	4:30:00 AM	0.51
12/5/2018	4:45:00 AM	0.51
12/5/2018	5:00:00 AM	0.51
12/5/2018	5:15:00 AM	0.51
12/5/2018	5:30:00 AM	0.51
12/5/2018	5:45:00 AM	0.51
12/5/2018	6:00:00 AM	0.51
12/5/2018	6:15:00 AM	0.51
12/5/2018	6:30:00 AM	0.51
12/5/2018	6:45:00 AM	0.51
12/5/2018	7:00:00 AM	0.51
12/5/2018	7:15:00 AM	0.51

Blackrock Return Ditch Gage

DATE	TIME	GAGE
12/5/2018	7:30:00 AM	0.51
12/5/2018	7:45:00 AM	0.51
12/5/2018	8:00:00 AM	0.51
12/5/2018	8:15:00 AM	0.51
12/5/2018	8:30:00 AM	0.51
12/5/2018	8:45:00 AM	0.51
12/5/2018	9:00:00 AM	0.51
12/5/2018	9:15:00 AM	0.51
12/5/2018	9:30:00 AM	0.51
12/5/2018	9:45:00 AM	0.51
12/5/2018	10:00:00 AM	0.51
12/5/2018	10:15:00 AM	0.51
12/5/2018	10:30:00 AM	0.51
12/5/2018	10:45:00 AM	0.51
12/5/2018	11:00:00 AM	0.51
12/5/2018	11:15:00 AM	0.51
12/5/2018	11:30:00 AM	0.51
12/5/2018	11:45:00 AM	0.51
12/5/2018	12:00:00 PM	0.51
12/5/2018	12:15:00 PM	0.51
12/5/2018	12:30:00 PM	0.51
12/5/2018	12:45:00 PM	0.51
12/5/2018	1:00:00 PM	0.51
12/5/2018	1:15:00 PM	0.51
12/5/2018	1:30:00 PM	0.51
12/5/2018	1:45:00 PM	0.51
12/5/2018	2:00:00 PM	0.51
12/5/2018	2:15:00 PM	0.51
12/5/2018	2:30:00 PM	0.51
12/5/2018	2:45:00 PM	0.51
12/5/2018	3:00:00 PM	0.51
12/5/2018	3:15:00 PM	0.51
12/5/2018	3:30:00 PM	0.51
12/5/2018	3:45:00 PM	0.51
12/5/2018	4:00:00 PM	0.51
12/5/2018	4:15:00 PM	0.51
12/5/2018	4:30:00 PM	0.51
12/5/2018	4:45:00 PM	0.51
12/5/2018	5:00:00 PM	0.51
12/5/2018	5:15:00 PM	0.51
12/5/2018	5:30:00 PM	0.51
12/5/2018	5:45:00 PM	0.51
12/5/2018	6:00:00 PM	0.51
12/5/2018	6:15:00 PM	0.51
12/5/2018	6:30:00 PM	0.51
12/5/2018	6:45:00 PM	0.51

Blackrock Return Ditch Gage

DATE	TIME	GAGE
12/5/2018	7:00:00 PM	0.51
12/5/2018	7:15:00 PM	0.51
12/5/2018	7:30:00 PM	0.51
12/5/2018	7:45:00 PM	0.51
12/5/2018	8:00:00 PM	0.51
12/5/2018	8:15:00 PM	0.51
12/5/2018	8:30:00 PM	0.51
12/5/2018	8:45:00 PM	0.51
12/5/2018	9:00:00 PM	0.51
12/5/2018	9:15:00 PM	0.51
12/5/2018	9:30:00 PM	0.51
12/5/2018	9:45:00 PM	0.51
12/5/2018	10:00:00 PM	0.51
12/5/2018	10:15:00 PM	0.51
12/5/2018	10:30:00 PM	0.51
12/5/2018	10:45:00 PM	0.5
12/5/2018	11:00:00 PM	0.5
12/5/2018	11:15:00 PM	0.5
12/5/2018	11:30:00 PM	0.5
12/5/2018	11:45:00 PM	0.5
12/6/2018	12:00:00 AM	0.5
12/6/2018	12:15:00 AM	0.5
12/6/2018	12:30:00 AM	0.5
12/6/2018	12:45:00 AM	0.5
12/6/2018	1:00:00 AM	0.5
12/6/2018	1:15:00 AM	0.5
12/6/2018	1:30:00 AM	0.5
12/6/2018	1:45:00 AM	0.5
12/6/2018	2:00:00 AM	0.5
12/6/2018	2:15:00 AM	0.5
12/6/2018	2:30:00 AM	0.5
12/6/2018	2:45:00 AM	0.5
12/6/2018	3:00:00 AM	0.5
12/6/2018	3:15:00 AM	0.5
12/6/2018	3:30:00 AM	0.5
12/6/2018	3:45:00 AM	0.5
12/6/2018	4:00:00 AM	0.5
12/6/2018	4:15:00 AM	0.5
12/6/2018	4:30:00 AM	0.5
12/6/2018	4:45:00 AM	0.5
12/6/2018	5:00:00 AM	0.5
12/6/2018	5:15:00 AM	0.5
12/6/2018	5:30:00 AM	0.5
12/6/2018	5:45:00 AM	0.5
12/6/2018	6:00:00 AM	0.5
12/6/2018	6:15:00 AM	0.5

Blackrock Return Ditch Gage

DATE	TIME	GAGE
12/6/2018	6:30:00 AM	0.5
12/6/2018	6:45:00 AM	0.5
12/6/2018	7:00:00 AM	0.5
12/6/2018	7:15:00 AM	0.5
12/6/2018	7:30:00 AM	0.5
12/6/2018	7:45:00 AM	0.5
12/6/2018	8:00:00 AM	0.5
12/6/2018	8:15:00 AM	0.5
12/6/2018	8:30:00 AM	0.5
12/6/2018	8:45:00 AM	0.5
12/6/2018	9:00:00 AM	0.5
12/6/2018	9:15:00 AM	0.5
12/6/2018	9:30:00 AM	0.5
12/6/2018	9:45:00 AM	0.5
12/6/2018	10:00:00 AM	0.5
12/6/2018	10:15:00 AM	0.5
12/6/2018	10:30:00 AM	0.5
12/6/2018	10:45:00 AM	0.5
12/6/2018	11:00:00 AM	0.5
12/6/2018	11:15:00 AM	0.5
12/6/2018	11:30:00 AM	0.5
12/6/2018	11:45:00 AM	0.5
12/6/2018	12:00:00 PM	0.5
12/6/2018	12:15:00 PM	0.5
12/6/2018	12:30:00 PM	0.5
12/6/2018	12:45:00 PM	0.5
12/6/2018	1:00:00 PM	0.5
12/6/2018	1:15:00 PM	0.5
12/6/2018	1:30:00 PM	0.5
12/6/2018	1:45:00 PM	0.5
12/6/2018	2:00:00 PM	0.5
12/6/2018	2:15:00 PM	0.5
12/6/2018	2:30:00 PM	0.5
12/6/2018	2:45:00 PM	0.5
12/6/2018	3:00:00 PM	0.5
12/6/2018	3:15:00 PM	0.5
12/6/2018	3:30:00 PM	0.5
12/6/2018	3:45:00 PM	0.5
12/6/2018	4:00:00 PM	0.5
12/6/2018	4:15:00 PM	0.5
12/6/2018	4:30:00 PM	0.5
12/6/2018	4:45:00 PM	0.5
12/6/2018	5:00:00 PM	0.5
12/6/2018	5:15:00 PM	0.5
12/6/2018	5:30:00 PM	0.5
12/6/2018	5:45:00 PM	0.5

Blackrock Return Ditch Gage

DATE	TIME	GAGE
12/6/2018	6:00:00 PM	0.5
12/6/2018	6:15:00 PM	0.5
12/6/2018	6:30:00 PM	0.5
12/6/2018	6:45:00 PM	0.5
12/6/2018	7:00:00 PM	0.5
12/6/2018	7:15:00 PM	0.5
12/6/2018	7:30:00 PM	0.5
12/6/2018	7:45:00 PM	0.5
12/6/2018	8:00:00 PM	0.5
12/6/2018	8:15:00 PM	0.5
12/6/2018	8:30:00 PM	0.5
12/6/2018	8:45:00 PM	0.5
12/6/2018	9:00:00 PM	0.5
12/6/2018	9:15:00 PM	0.5
12/6/2018	9:30:00 PM	0.5
12/6/2018	9:45:00 PM	0.5
12/6/2018	10:00:00 PM	0.5
12/6/2018	10:15:00 PM	0.5
12/6/2018	10:30:00 PM	0.5
12/6/2018	10:45:00 PM	0.5
12/6/2018	11:00:00 PM	0.5
12/6/2018	11:15:00 PM	0.5
12/6/2018	11:30:00 PM	0.5
12/6/2018	11:45:00 PM	0.5
12/7/2018	12:00:00 AM	0.5
12/7/2018	12:15:00 AM	0.5
12/7/2018	12:30:00 AM	0.5
12/7/2018	12:45:00 AM	0.5
12/7/2018	1:00:00 AM	0.5
12/7/2018	1:15:00 AM	0.5
12/7/2018	1:30:00 AM	0.5
12/7/2018	1:45:00 AM	0.5
12/7/2018	2:00:00 AM	0.49
12/7/2018	2:15:00 AM	0.5
12/7/2018	2:30:00 AM	0.5
12/7/2018	2:45:00 AM	0.5
12/7/2018	3:00:00 AM	0.5
12/7/2018	3:15:00 AM	0.49
12/7/2018	3:30:00 AM	0.5
12/7/2018	3:45:00 AM	0.49
12/7/2018	4:00:00 AM	0.49
12/7/2018	4:15:00 AM	0.49
12/7/2018	4:30:00 AM	0.49
12/7/2018	4:45:00 AM	0.49
12/7/2018	5:00:00 AM	0.49
12/7/2018	5:15:00 AM	0.49

Blackrock Return Ditch Gage

DATE	TIME	GAGE
12/7/2018	5:30:00 AM	0.49
12/7/2018	5:45:00 AM	0.49
12/7/2018	6:00:00 AM	0.49
12/7/2018	6:15:00 AM	0.49
12/7/2018	6:30:00 AM	0.49
12/7/2018	6:45:00 AM	0.49
12/7/2018	7:00:00 AM	0.49
12/7/2018	7:15:00 AM	0.49
12/7/2018	7:30:00 AM	0.49
12/7/2018	7:45:00 AM	0.49
12/7/2018	8:00:00 AM	0.49
12/7/2018	8:15:00 AM	0.49
12/7/2018	8:30:00 AM	0.49
12/7/2018	8:45:00 AM	0.49
12/7/2018	9:00:00 AM	0.49
12/7/2018	9:15:00 AM	0.49
12/7/2018	9:30:00 AM	0.49
12/7/2018	9:45:00 AM	0.49
12/7/2018	10:00:00 AM	0.49
12/7/2018	10:15:00 AM	0.49
12/7/2018	10:30:00 AM	0.49
12/7/2018	10:45:00 AM	0.49
12/7/2018	11:00:00 AM	0.49
12/7/2018	11:15:00 AM	0.49
12/7/2018	11:30:00 AM	0.49
12/7/2018	11:45:00 AM	0.49
12/7/2018	12:00:00 PM	0.49
12/7/2018	12:15:00 PM	0.49
12/7/2018	12:30:00 PM	0.49
12/7/2018	12:45:00 PM	0.49
12/7/2018	1:00:00 PM	0.49
12/7/2018	1:15:00 PM	0.49
12/7/2018	1:30:00 PM	0.49
12/7/2018	1:45:00 PM	0.49
12/7/2018	2:00:00 PM	0.49
12/7/2018	2:15:00 PM	0.49
12/7/2018	2:30:00 PM	0.49
12/7/2018	2:45:00 PM	0.49
12/7/2018	3:00:00 PM	0.49
12/7/2018	3:15:00 PM	0.49
12/7/2018	3:30:00 PM	0.49
12/7/2018	3:45:00 PM	0.49
12/7/2018	4:00:00 PM	0.49
12/7/2018	4:15:00 PM	0.49
12/7/2018	4:30:00 PM	0.49
12/7/2018	4:45:00 PM	0.49

Blackrock Return Ditch Gage

DATE	TIME	GAGE
12/7/2018	5:00:00 PM	0.49
12/7/2018	5:15:00 PM	0.49
12/7/2018	5:30:00 PM	0.49
12/7/2018	5:45:00 PM	0.49
12/7/2018	6:00:00 PM	0.49
12/7/2018	6:15:00 PM	0.49
12/7/2018	6:30:00 PM	0.49
12/7/2018	6:45:00 PM	0.49
12/7/2018	7:00:00 PM	0.49
12/7/2018	7:15:00 PM	0.49
12/7/2018	7:30:00 PM	0.49
12/7/2018	7:45:00 PM	0.49
12/7/2018	8:00:00 PM	0.49
12/7/2018	8:15:00 PM	0.49
12/7/2018	8:30:00 PM	0.49
12/7/2018	8:45:00 PM	0.49
12/7/2018	9:00:00 PM	0.49
12/7/2018	9:15:00 PM	0.49
12/7/2018	9:30:00 PM	0.49
12/7/2018	9:45:00 PM	0.49
12/7/2018	10:00:00 PM	0.49
12/7/2018	10:15:00 PM	0.49
12/7/2018	10:30:00 PM	0.49
12/7/2018	10:45:00 PM	0.49
12/7/2018	11:00:00 PM	0.49
12/7/2018	11:15:00 PM	0.49
12/7/2018	11:30:00 PM	0.49
12/7/2018	11:45:00 PM	0.49
12/8/2018	12:00:00 AM	0.49
12/8/2018	12:15:00 AM	0.49
12/8/2018	12:30:00 AM	0.49
12/8/2018	12:45:00 AM	0.49
12/8/2018	1:00:00 AM	0.49
12/8/2018	1:15:00 AM	0.49
12/8/2018	1:30:00 AM	0.49
12/8/2018	1:45:00 AM	0.49
12/8/2018	2:00:00 AM	0.49
12/8/2018	2:15:00 AM	0.49
12/8/2018	2:30:00 AM	0.49
12/8/2018	2:45:00 AM	0.49
12/8/2018	3:00:00 AM	0.49
12/8/2018	3:15:00 AM	0.49
12/8/2018	3:30:00 AM	0.49
12/8/2018	3:45:00 AM	0.49
12/8/2018	4:00:00 AM	0.49
12/8/2018	4:15:00 AM	0.49

Blackrock Return Ditch Gage

DATE	TIME	GAGE
12/8/2018	4:30:00 AM	0.49
12/8/2018	4:45:00 AM	0.49
12/8/2018	5:00:00 AM	0.49
12/8/2018	5:15:00 AM	0.49
12/8/2018	5:30:00 AM	0.49
12/8/2018	5:45:00 AM	0.49
12/8/2018	6:00:00 AM	0.49
12/8/2018	6:15:00 AM	0.49
12/8/2018	6:30:00 AM	0.49
12/8/2018	6:45:00 AM	0.49
12/8/2018	7:00:00 AM	0.49
12/8/2018	7:15:00 AM	0.49
12/8/2018	7:30:00 AM	0.49
12/8/2018	7:45:00 AM	0.49
12/8/2018	8:00:00 AM	0.49
12/8/2018	8:15:00 AM	0.49
12/8/2018	8:30:00 AM	0.49
12/8/2018	8:45:00 AM	0.49
12/8/2018	9:00:00 AM	0.49
12/8/2018	9:15:00 AM	0.49
12/8/2018	9:30:00 AM	0.49
12/8/2018	9:45:00 AM	0.49
12/8/2018	10:00:00 AM	0.49
12/8/2018	10:15:00 AM	0.49
12/8/2018	10:30:00 AM	0.49
12/8/2018	10:45:00 AM	0.49
12/8/2018	11:00:00 AM	0.49
12/8/2018	11:15:00 AM	0.49
12/8/2018	11:30:00 AM	0.49
12/8/2018	11:45:00 AM	0.49
12/8/2018	12:00:00 PM	0.49
12/8/2018	12:15:00 PM	0.49
12/8/2018	12:30:00 PM	0.49
12/8/2018	12:45:00 PM	0.49
12/8/2018	1:00:00 PM	0.49
12/8/2018	1:15:00 PM	0.49
12/8/2018	1:30:00 PM	0.49
12/8/2018	1:45:00 PM	0.49
12/8/2018	2:00:00 PM	0.49
12/8/2018	2:15:00 PM	0.49
12/8/2018	2:30:00 PM	0.49
12/8/2018	2:45:00 PM	0.49
12/8/2018	3:00:00 PM	0.49
12/8/2018	3:15:00 PM	0.49
12/8/2018	3:30:00 PM	0.49
12/8/2018	3:45:00 PM	0.49

Blackrock Return Ditch Gage

DATE	TIME	GAGE
12/8/2018	4:00:00 PM	0.49
12/8/2018	4:15:00 PM	0.49
12/8/2018	4:30:00 PM	0.49
12/8/2018	4:45:00 PM	0.49
12/8/2018	5:00:00 PM	0.49
12/8/2018	5:15:00 PM	0.49
12/8/2018	5:30:00 PM	0.49
12/8/2018	5:45:00 PM	0.49
12/8/2018	6:00:00 PM	0.49
12/8/2018	6:15:00 PM	0.49
12/8/2018	6:30:00 PM	0.49
12/8/2018	6:45:00 PM	0.49
12/8/2018	7:00:00 PM	0.49
12/8/2018	7:15:00 PM	0.49
12/8/2018	7:30:00 PM	0.49
12/8/2018	7:45:00 PM	0.49
12/8/2018	8:00:00 PM	0.49
12/8/2018	8:15:00 PM	0.49
12/8/2018	8:30:00 PM	0.49
12/8/2018	8:45:00 PM	0.49
12/8/2018	9:00:00 PM	0.49
12/8/2018	9:15:00 PM	0.49
12/8/2018	9:30:00 PM	0.49
12/8/2018	9:45:00 PM	0.49
12/8/2018	10:00:00 PM	0.49
12/8/2018	10:15:00 PM	0.49
12/8/2018	10:30:00 PM	0.49
12/8/2018	10:45:00 PM	0.49
12/8/2018	11:00:00 PM	0.49
12/8/2018	11:15:00 PM	0.49
12/8/2018	11:30:00 PM	0.49
12/8/2018	11:45:00 PM	0.49
12/9/2018	12:00:00 AM	0.49
12/9/2018	12:15:00 AM	0.49
12/9/2018	12:30:00 AM	0.49
12/9/2018	12:45:00 AM	0.49
12/9/2018	1:00:00 AM	0.49
12/9/2018	1:15:00 AM	0.49
12/9/2018	1:30:00 AM	0.49
12/9/2018	1:45:00 AM	0.49
12/9/2018	2:00:00 AM	0.49
12/9/2018	2:15:00 AM	0.49
12/9/2018	2:30:00 AM	0.49
12/9/2018	2:45:00 AM	0.49
12/9/2018	3:00:00 AM	0.49
12/9/2018	3:15:00 AM	0.49

Blackrock Return Ditch Gage

DATE	TIME	GAGE
12/9/2018	3:30:00 AM	0.49
12/9/2018	3:45:00 AM	0.49
12/9/2018	4:00:00 AM	0.49
12/9/2018	4:15:00 AM	0.49
12/9/2018	4:30:00 AM	0.49
12/9/2018	4:45:00 AM	0.49
12/9/2018	5:00:00 AM	0.49
12/9/2018	5:15:00 AM	0.49
12/9/2018	5:30:00 AM	0.49
12/9/2018	5:45:00 AM	0.49
12/9/2018	6:00:00 AM	0.49
12/9/2018	6:15:00 AM	0.49
12/9/2018	6:30:00 AM	0.49
12/9/2018	6:45:00 AM	0.49
12/9/2018	7:00:00 AM	0.49
12/9/2018	7:15:00 AM	0.49
12/9/2018	7:30:00 AM	0.49
12/9/2018	7:45:00 AM	0.49
12/9/2018	8:00:00 AM	0.49
12/9/2018	8:15:00 AM	0.49
12/9/2018	8:30:00 AM	0.49
12/9/2018	8:45:00 AM	0.49
12/9/2018	9:00:00 AM	0.49
12/9/2018	9:15:00 AM	0.49
12/9/2018	9:30:00 AM	0.49
12/9/2018	9:45:00 AM	0.49
12/9/2018	10:00:00 AM	0.49
12/9/2018	10:15:00 AM	0.49
12/9/2018	10:30:00 AM	0.49
12/9/2018	10:45:00 AM	0.49
12/9/2018	11:00:00 AM	0.49
12/9/2018	11:15:00 AM	0.49
12/9/2018	11:30:00 AM	0.49
12/9/2018	11:45:00 AM	0.49
12/9/2018	12:00:00 PM	0.49
12/9/2018	12:15:00 PM	0.49
12/9/2018	12:30:00 PM	0.49
12/9/2018	12:45:00 PM	0.49
12/9/2018	1:00:00 PM	0.49
12/9/2018	1:15:00 PM	0.49
12/9/2018	1:30:00 PM	0.49
12/9/2018	1:45:00 PM	0.49
12/9/2018	2:00:00 PM	0.49
12/9/2018	2:15:00 PM	0.49
12/9/2018	2:30:00 PM	0.49
12/9/2018	2:45:00 PM	0.49

Blackrock Return Ditch Gage

DATE	TIME	GAGE
12/9/2018	3:00:00 PM	0.49
12/9/2018	3:15:00 PM	0.49
12/9/2018	3:30:00 PM	0.49
12/9/2018	3:45:00 PM	0.49
12/9/2018	4:00:00 PM	0.49
12/9/2018	4:15:00 PM	0.49
12/9/2018	4:30:00 PM	0.49
12/9/2018	4:45:00 PM	0.49
12/9/2018	5:00:00 PM	0.49
12/9/2018	5:15:00 PM	0.49
12/9/2018	5:30:00 PM	0.49
12/9/2018	5:45:00 PM	0.49
12/9/2018	6:00:00 PM	0.49
12/9/2018	6:15:00 PM	0.49
12/9/2018	6:30:00 PM	0.49
12/9/2018	6:45:00 PM	0.49
12/9/2018	7:00:00 PM	0.49
12/9/2018	7:15:00 PM	0.49
12/9/2018	7:30:00 PM	0.49
12/9/2018	7:45:00 PM	0.49
12/9/2018	8:00:00 PM	0.49
12/9/2018	8:15:00 PM	0.49
12/9/2018	8:30:00 PM	0.49
12/9/2018	8:45:00 PM	0.49
12/9/2018	9:00:00 PM	0.49
12/9/2018	9:15:00 PM	0.49
12/9/2018	9:30:00 PM	0.49
12/9/2018	9:45:00 PM	0.49
12/9/2018	10:00:00 PM	0.49
12/9/2018	10:15:00 PM	0.49
12/9/2018	10:30:00 PM	0.49
12/9/2018	10:45:00 PM	0.49
12/9/2018	11:00:00 PM	0.49
12/9/2018	11:15:00 PM	0.49
12/9/2018	11:30:00 PM	0.49
12/9/2018	11:45:00 PM	0.49
12/10/2018	12:00:00 AM	0.49
12/10/2018	12:15:00 AM	0.49
12/10/2018	12:30:00 AM	0.49
12/10/2018	12:45:00 AM	0.49
12/10/2018	1:00:00 AM	0.49
12/10/2018	1:15:00 AM	0.49
12/10/2018	1:30:00 AM	0.49
12/10/2018	1:45:00 AM	0.49
12/10/2018	2:00:00 AM	0.49
12/10/2018	2:15:00 AM	0.49

Blackrock Return Ditch Gage

DATE	TIME	GAGE
12/10/2018	2:30:00 AM	0.49
12/10/2018	2:45:00 AM	0.49
12/10/2018	3:00:00 AM	0.49
12/10/2018	3:15:00 AM	0.49
12/10/2018	3:30:00 AM	0.49
12/10/2018	3:45:00 AM	0.49
12/10/2018	4:00:00 AM	0.49
12/10/2018	4:15:00 AM	0.49
12/10/2018	4:30:00 AM	0.49
12/10/2018	4:45:00 AM	0.49
12/10/2018	5:00:00 AM	0.49
12/10/2018	5:15:00 AM	0.49
12/10/2018	5:30:00 AM	0.49
12/10/2018	5:45:00 AM	0.49
12/10/2018	6:00:00 AM	0.49
12/10/2018	6:15:00 AM	0.49
12/10/2018	6:30:00 AM	0.49
12/10/2018	6:45:00 AM	0.49
12/10/2018	7:00:00 AM	0.49
12/10/2018	7:15:00 AM	0.49
12/10/2018	7:30:00 AM	0.49
12/10/2018	7:45:00 AM	0.49
12/10/2018	8:00:00 AM	0.49
12/10/2018	8:15:00 AM	0.49
12/10/2018	8:30:00 AM	0.49
12/10/2018	8:45:00 AM	0.49
12/10/2018	9:00:00 AM	0.49
12/10/2018	9:15:00 AM	0.49
12/10/2018	9:30:00 AM	0.49
12/10/2018	9:45:00 AM	0.49
12/10/2018	10:00:00 AM	0.49
12/10/2018	10:15:00 AM	0.49
12/10/2018	10:30:00 AM	0.49
12/10/2018	10:45:00 AM	0.49
12/10/2018	11:00:00 AM	0.49
12/10/2018	11:15:00 AM	0.49
12/10/2018	11:30:00 AM	0.49
12/10/2018	11:45:00 AM	0.49
12/10/2018	12:00:00 PM	0.49
12/10/2018	12:15:00 PM	0.49
12/10/2018	12:30:00 PM	0.49
12/10/2018	12:45:00 PM	0.49
12/10/2018	1:00:00 PM	0.49
12/10/2018	1:15:00 PM	0.49
12/10/2018	1:30:00 PM	0.49
12/10/2018	1:45:00 PM	0.49

Blackrock Return Ditch Gage

DATE	TIME	GAGE
12/10/2018	2:00:00 PM	0.49
12/10/2018	2:15:00 PM	0.49
12/10/2018	2:30:00 PM	0.49
12/10/2018	2:45:00 PM	0.49
12/10/2018	3:00:00 PM	0.49
12/10/2018	3:15:00 PM	0.49
12/10/2018	3:30:00 PM	0.49
12/10/2018	3:45:00 PM	0.49
12/10/2018	4:00:00 PM	0.49
12/10/2018	4:15:00 PM	0.49
12/10/2018	4:30:00 PM	0.49
12/10/2018	4:45:00 PM	0.49
12/10/2018	5:00:00 PM	0.49
12/10/2018	5:15:00 PM	0.49
12/10/2018	5:30:00 PM	0.49
12/10/2018	5:45:00 PM	0.49
12/10/2018	6:00:00 PM	0.49
12/10/2018	6:15:00 PM	0.49
12/10/2018	6:30:00 PM	0.49
12/10/2018	6:45:00 PM	0.49
12/10/2018	7:00:00 PM	0.49
12/10/2018	7:15:00 PM	0.49
12/10/2018	7:30:00 PM	0.49
12/10/2018	7:45:00 PM	0.49
12/10/2018	8:00:00 PM	0.49
12/10/2018	8:15:00 PM	0.49
12/10/2018	8:30:00 PM	0.49
12/10/2018	8:45:00 PM	0.49
12/10/2018	9:00:00 PM	0.49
12/10/2018	9:15:00 PM	0.49
12/10/2018	9:30:00 PM	0.49
12/10/2018	9:45:00 PM	0.49
12/10/2018	10:00:00 PM	0.49
12/10/2018	10:15:00 PM	0.49
12/10/2018	10:30:00 PM	0.49
12/10/2018	10:45:00 PM	0.49
12/10/2018	11:00:00 PM	0.49
12/10/2018	11:15:00 PM	0.49
12/10/2018	11:30:00 PM	0.49
12/10/2018	11:45:00 PM	0.49
12/11/2018	12:00:00 AM	0.49
12/11/2018	12:15:00 AM	0.49
12/11/2018	12:30:00 AM	0.49
12/11/2018	12:45:00 AM	0.49
12/11/2018	1:00:00 AM	0.49
12/11/2018	1:15:00 AM	0.49

Blackrock Return Ditch Gage

DATE	TIME	GAGE
12/11/2018	1:30:00 AM	0.49
12/11/2018	1:45:00 AM	0.49
12/11/2018	2:00:00 AM	0.49
12/11/2018	2:15:00 AM	0.49
12/11/2018	2:30:00 AM	0.49
12/11/2018	2:45:00 AM	0.49
12/11/2018	3:00:00 AM	0.49
12/11/2018	3:15:00 AM	0.49
12/11/2018	3:30:00 AM	0.49
12/11/2018	3:45:00 AM	0.49
12/11/2018	4:00:00 AM	0.49
12/11/2018	4:15:00 AM	0.49
12/11/2018	4:30:00 AM	0.49
12/11/2018	4:45:00 AM	0.49
12/11/2018	5:00:00 AM	0.49
12/11/2018	5:15:00 AM	0.49
12/11/2018	5:30:00 AM	0.49
12/11/2018	5:45:00 AM	0.49
12/11/2018	6:00:00 AM	0.49
12/11/2018	6:15:00 AM	0.49
12/11/2018	6:30:00 AM	0.49
12/11/2018	6:45:00 AM	0.49
12/11/2018	7:00:00 AM	0.49
12/11/2018	7:15:00 AM	0.49
12/11/2018	7:30:00 AM	0.49
12/11/2018	7:45:00 AM	0.49
12/11/2018	8:00:00 AM	0.49
12/11/2018	8:15:00 AM	0.49
12/11/2018	8:30:00 AM	0.49
12/11/2018	8:45:00 AM	0.49
12/11/2018	9:00:00 AM	0.49
12/11/2018	9:15:00 AM	0.49
12/11/2018	9:30:00 AM	0.49
12/11/2018	9:45:00 AM	0.49
12/11/2018	10:00:00 AM	0.49
12/11/2018	10:15:00 AM	0.49
12/11/2018	10:30:00 AM	0.49
12/11/2018	10:45:00 AM	0.49
12/11/2018	11:00:00 AM	0.49
12/11/2018	11:15:00 AM	0.49
12/11/2018	11:30:00 AM	0.49
12/11/2018	11:45:00 AM	0.49
12/11/2018	12:00:00 PM	0.49
12/11/2018	12:15:00 PM	0.49
12/11/2018	12:30:00 PM	0.49
12/11/2018	12:45:00 PM	0.49

Blackrock Return Ditch Gage

DATE	TIME	GAGE
12/11/2018	1:00:00 PM	0.49
12/11/2018	1:15:00 PM	0.49
12/11/2018	1:30:00 PM	0.49
12/11/2018	1:45:00 PM	0.49
12/11/2018	2:00:00 PM	0.49
12/11/2018	2:15:00 PM	0.49
12/11/2018	2:30:00 PM	0.49
12/11/2018	2:45:00 PM	0.49
12/11/2018	3:00:00 PM	0.49
12/11/2018	3:15:00 PM	0.49
12/11/2018	3:30:00 PM	0.49
12/11/2018	3:45:00 PM	0.49
12/11/2018	4:15:00 PM	0.49
12/11/2018	4:30:00 PM	0.49
12/11/2018	4:45:00 PM	0.49
12/11/2018	5:00:00 PM	0.49
12/11/2018	5:15:00 PM	0.49
12/11/2018	5:30:00 PM	0.49
12/11/2018	5:45:00 PM	0.49
12/11/2018	6:00:00 PM	0.49
12/11/2018	6:15:00 PM	0.49
12/11/2018	6:30:00 PM	0.49
12/11/2018	6:45:00 PM	0.49
12/11/2018	7:00:00 PM	0.49
12/11/2018	7:15:00 PM	0.49
12/11/2018	7:30:00 PM	0.5
12/11/2018	7:45:00 PM	0.5
12/11/2018	8:00:00 PM	0.5
12/11/2018	8:15:00 PM	0.5
12/11/2018	8:30:00 PM	0.5
12/11/2018	8:45:00 PM	0.5
12/11/2018	9:00:00 PM	0.5
12/11/2018	9:15:00 PM	0.5
12/11/2018	9:30:00 PM	0.5
12/11/2018	9:45:00 PM	0.5
12/11/2018	10:00:00 PM	0.5
12/11/2018	10:15:00 PM	0.5
12/11/2018	10:30:00 PM	0.5
12/11/2018	10:45:00 PM	0.5
12/11/2018	11:00:00 PM	0.51
12/11/2018	11:15:00 PM	0.51
12/11/2018	11:30:00 PM	0.51
12/11/2018	11:45:00 PM	0.51
12/12/2018	12:00:00 AM	0.51
12/12/2018	12:15:00 AM	0.51
12/12/2018	12:30:00 AM	0.51

Blackrock Return Ditch Gage

DATE	TIME	GAGE
12/12/2018	12:45:00 AM	0.51
12/12/2018	1:00:00 AM	0.51
12/12/2018	1:15:00 AM	0.51
12/12/2018	1:30:00 AM	0.51
12/12/2018	1:45:00 AM	0.51
12/12/2018	2:00:00 AM	0.51
12/12/2018	2:15:00 AM	0.51
12/12/2018	2:30:00 AM	0.51
12/12/2018	2:45:00 AM	0.52
12/12/2018	3:00:00 AM	0.52
12/12/2018	3:15:00 AM	0.52
12/12/2018	3:30:00 AM	0.52
12/12/2018	3:45:00 AM	0.52
12/12/2018	4:00:00 AM	0.52
12/12/2018	4:15:00 AM	0.52
12/12/2018	4:30:00 AM	0.52
12/12/2018	4:45:00 AM	0.52
12/12/2018	5:00:00 AM	0.52
12/12/2018	5:15:00 AM	0.52
12/12/2018	5:30:00 AM	0.52
12/12/2018	5:45:00 AM	0.52
12/12/2018	6:00:00 AM	0.52
12/12/2018	6:15:00 AM	0.52
12/12/2018	6:30:00 AM	0.52
12/12/2018	6:45:00 AM	0.52
12/12/2018	7:00:00 AM	0.53
12/12/2018	7:15:00 AM	0.53
12/12/2018	7:30:00 AM	0.53
12/12/2018	7:45:00 AM	0.53
12/12/2018	8:00:00 AM	0.53
12/12/2018	8:15:00 AM	0.53
12/12/2018	8:30:00 AM	0.53
12/12/2018	8:45:00 AM	0.53
12/12/2018	9:00:00 AM	0.53
12/12/2018	9:15:00 AM	0.53
12/12/2018	9:30:00 AM	0.53
12/12/2018	9:45:00 AM	0.53
12/12/2018	10:00:00 AM	0.53
12/12/2018	10:15:00 AM	0.53
12/12/2018	10:30:00 AM	0.53
12/12/2018	10:45:00 AM	0.53
12/12/2018	11:00:00 AM	0.53
12/12/2018	11:15:00 AM	0.53
12/12/2018	11:30:00 AM	0.53
12/12/2018	11:45:00 AM	0.53
12/12/2018	12:00:00 PM	0.53

Blackrock Return Ditch Gage

DATE	TIME	GAGE
12/12/2018	12:15:00 PM	0.53
12/12/2018	12:30:00 PM	0.53
12/12/2018	12:45:00 PM	0.53
12/12/2018	1:00:00 PM	0.53
12/12/2018	1:15:00 PM	0.53
12/12/2018	1:30:00 PM	0.53
12/12/2018	1:45:00 PM	0.53
12/12/2018	2:00:00 PM	0.53
12/12/2018	2:15:00 PM	0.53
12/12/2018	2:30:00 PM	0.53
12/12/2018	2:45:00 PM	0.52
12/12/2018	3:00:00 PM	0.52
12/12/2018	3:15:00 PM	0.52
12/12/2018	3:30:00 PM	0.52
12/12/2018	3:45:00 PM	0.52
12/12/2018	4:00:00 PM	0.52
12/12/2018	4:15:00 PM	0.51
12/12/2018	4:30:00 PM	0.51
12/12/2018	4:45:00 PM	0.51
12/12/2018	5:00:00 PM	0.51
12/12/2018	5:15:00 PM	0.51
12/12/2018	5:30:00 PM	0.51
12/12/2018	5:45:00 PM	0.51
12/12/2018	6:00:00 PM	0.5
12/12/2018	6:15:00 PM	0.5
12/12/2018	6:30:00 PM	0.5
12/12/2018	6:45:00 PM	0.5
12/12/2018	7:00:00 PM	0.5
12/12/2018	7:15:00 PM	0.5
12/12/2018	7:30:00 PM	0.5
12/12/2018	7:45:00 PM	0.5
12/12/2018	8:00:00 PM	0.5
12/12/2018	8:15:00 PM	0.5
12/12/2018	8:30:00 PM	0.5
12/12/2018	8:45:00 PM	0.5
12/12/2018	9:00:00 PM	0.49
12/12/2018	9:15:00 PM	0.49
12/12/2018	9:30:00 PM	0.49
12/12/2018	9:45:00 PM	0.49
12/12/2018	10:00:00 PM	0.49
12/12/2018	10:15:00 PM	0.49
12/12/2018	10:30:00 PM	0.49
12/12/2018	10:45:00 PM	0.49
12/12/2018	11:00:00 PM	0.49
12/12/2018	11:15:00 PM	0.49
12/12/2018	11:30:00 PM	0.49

Blackrock Return Ditch Gage

DATE	TIME	GAGE
12/12/2018	11:45:00 PM	0.49
12/13/2018	12:00:00 AM	0.49
12/13/2018	12:15:00 AM	0.48
12/13/2018	12:30:00 AM	0.48
12/13/2018	12:45:00 AM	0.48
12/13/2018	1:00:00 AM	0.48
12/13/2018	1:15:00 AM	0.48
12/13/2018	1:30:00 AM	0.48
12/13/2018	1:45:00 AM	0.48
12/13/2018	2:00:00 AM	0.48
12/13/2018	2:15:00 AM	0.48
12/13/2018	2:30:00 AM	0.48
12/13/2018	2:45:00 AM	0.48
12/13/2018	3:00:00 AM	0.48
12/13/2018	3:15:00 AM	0.48
12/13/2018	3:30:00 AM	0.48
12/13/2018	3:45:00 AM	0.48
12/13/2018	4:00:00 AM	0.48
12/13/2018	4:15:00 AM	0.48
12/13/2018	4:30:00 AM	0.47
12/13/2018	4:45:00 AM	0.48
12/13/2018	5:00:00 AM	0.47
12/13/2018	5:15:00 AM	0.47
12/13/2018	5:30:00 AM	0.47
12/13/2018	5:45:00 AM	0.47
12/13/2018	6:00:00 AM	0.47
12/13/2018	6:15:00 AM	0.47
12/13/2018	6:30:00 AM	0.47
12/13/2018	6:45:00 AM	0.47
12/13/2018	7:00:00 AM	0.47
12/13/2018	7:15:00 AM	0.47
12/13/2018	7:30:00 AM	0.47
12/13/2018	7:45:00 AM	0.47
12/13/2018	8:00:00 AM	0.47
12/13/2018	8:15:00 AM	0.47
12/13/2018	8:30:00 AM	0.47
12/13/2018	8:45:00 AM	0.47
12/13/2018	9:00:00 AM	0.47
12/13/2018	9:15:00 AM	0.46
12/13/2018	9:30:00 AM	0.46
12/13/2018	9:45:00 AM	0.46
12/13/2018	10:00:00 AM	0.46
12/13/2018	10:15:00 AM	0.46
12/13/2018	10:30:00 AM	0.46
12/13/2018	10:45:00 AM	0.46
12/13/2018	11:00:00 AM	0.46

Blackrock Return Ditch Gage

DATE	TIME	GAGE
12/13/2018	11:15:00 AM	0.46
12/13/2018	11:30:00 AM	0.46
12/13/2018	11:45:00 AM	0.46
12/13/2018	12:00:00 PM	0.46
12/13/2018	12:15:00 PM	0.46
12/13/2018	12:30:00 PM	0.46
12/13/2018	12:45:00 PM	0.46
12/13/2018	1:00:00 PM	0.46
12/13/2018	1:15:00 PM	0.46
12/13/2018	1:30:00 PM	0.46
12/13/2018	1:45:00 PM	0.46
12/13/2018	2:00:00 PM	0.46
12/13/2018	2:15:00 PM	0.46
12/13/2018	2:30:00 PM	0.46
12/13/2018	2:45:00 PM	0.46
12/13/2018	3:00:00 PM	0.46
12/13/2018	3:15:00 PM	0.46
12/13/2018	3:30:00 PM	0.46
12/13/2018	3:45:00 PM	0.47
12/13/2018	4:00:00 PM	0.47
12/13/2018	4:15:00 PM	0.47
12/13/2018	4:30:00 PM	0.47
12/13/2018	4:45:00 PM	0.47
12/13/2018	5:00:00 PM	0.47
12/13/2018	5:15:00 PM	0.47
12/13/2018	5:30:00 PM	0.47
12/13/2018	5:45:00 PM	0.47
12/13/2018	6:00:00 PM	0.47
12/13/2018	6:15:00 PM	0.47
12/13/2018	6:30:00 PM	0.47
12/13/2018	6:45:00 PM	0.47
12/13/2018	7:00:00 PM	0.47
12/13/2018	7:15:00 PM	0.47
12/13/2018	7:30:00 PM	0.47
12/13/2018	7:45:00 PM	0.48
12/13/2018	8:00:00 PM	0.48
12/13/2018	8:15:00 PM	0.48
12/13/2018	8:30:00 PM	0.48
12/13/2018	8:45:00 PM	0.48
12/13/2018	9:00:00 PM	0.48
12/13/2018	9:15:00 PM	0.48
12/13/2018	9:30:00 PM	0.48
12/13/2018	9:45:00 PM	0.48
12/13/2018	10:00:00 PM	0.48
12/13/2018	10:15:00 PM	0.48
12/13/2018	10:30:00 PM	0.48

Blackrock Return Ditch Gage

DATE	TIME	GAGE
12/13/2018	10:45:00 PM	0.48
12/13/2018	11:00:00 PM	0.48
12/13/2018	11:15:00 PM	0.48
12/13/2018	11:30:00 PM	0.48
12/13/2018	11:45:00 PM	0.48
12/14/2018	12:00:00 AM	0.48
12/14/2018	12:15:00 AM	0.48
12/14/2018	12:30:00 AM	0.48
12/14/2018	12:45:00 AM	0.49
12/14/2018	1:00:00 AM	0.49
12/14/2018	1:15:00 AM	0.49
12/14/2018	1:30:00 AM	0.49
12/14/2018	1:45:00 AM	0.49
12/14/2018	2:00:00 AM	0.49
12/14/2018	2:15:00 AM	0.49
12/14/2018	2:30:00 AM	0.49
12/14/2018	2:45:00 AM	0.49
12/14/2018	3:00:00 AM	0.49
12/14/2018	3:15:00 AM	0.49
12/14/2018	3:30:00 AM	0.49
12/14/2018	3:45:00 AM	0.49
12/14/2018	4:00:00 AM	0.49
12/14/2018	4:15:00 AM	0.49
12/14/2018	4:30:00 AM	0.49
12/14/2018	4:45:00 AM	0.49
12/14/2018	5:00:00 AM	0.49
12/14/2018	5:15:00 AM	0.49
12/14/2018	5:30:00 AM	0.49
12/14/2018	5:45:00 AM	0.49
12/14/2018	6:00:00 AM	0.49
12/14/2018	6:15:00 AM	0.49
12/14/2018	6:30:00 AM	0.49
12/14/2018	6:45:00 AM	0.49
12/14/2018	7:00:00 AM	0.49
12/14/2018	7:15:00 AM	0.49
12/14/2018	7:30:00 AM	0.49
12/14/2018	7:45:00 AM	0.49
12/14/2018	8:00:00 AM	0.49
12/14/2018	8:15:00 AM	0.49
12/14/2018	8:30:00 AM	0.49
12/14/2018	8:45:00 AM	0.49
12/14/2018	9:00:00 AM	0.49
12/14/2018	9:15:00 AM	0.49
12/14/2018	9:30:00 AM	0.49
12/14/2018	9:45:00 AM	0.49
12/14/2018	10:00:00 AM	0.49

Blackrock Return Ditch Gage

DATE	TIME	GAGE
12/14/2018	10:15:00 AM	0.49
12/14/2018	10:30:00 AM	0.49
12/14/2018	10:45:00 AM	0.49
12/14/2018	11:00:00 AM	0.49
12/14/2018	11:15:00 AM	0.49
12/14/2018	11:30:00 AM	0.49
12/14/2018	11:45:00 AM	0.49
12/14/2018	12:00:00 PM	0.49
12/14/2018	12:15:00 PM	0.49
12/14/2018	12:30:00 PM	0.49
12/14/2018	12:45:00 PM	0.49
12/14/2018	1:00:00 PM	0.49
12/14/2018	1:15:00 PM	0.49
12/14/2018	1:30:00 PM	0.49
12/14/2018	1:45:00 PM	0.49
12/14/2018	2:00:00 PM	0.49
12/14/2018	2:15:00 PM	0.49
12/14/2018	2:30:00 PM	0.49
12/14/2018	2:45:00 PM	0.49
12/14/2018	3:00:00 PM	0.49
12/14/2018	3:15:00 PM	0.49
12/14/2018	3:30:00 PM	0.49
12/14/2018	3:45:00 PM	0.49
12/14/2018	4:00:00 PM	0.49
12/14/2018	4:15:00 PM	0.49
12/14/2018	4:30:00 PM	0.49
12/14/2018	4:45:00 PM	0.49
12/14/2018	5:00:00 PM	0.49
12/14/2018	5:15:00 PM	0.49
12/14/2018	5:30:00 PM	0.49
12/14/2018	5:45:00 PM	0.49
12/14/2018	6:00:00 PM	0.49
12/14/2018	6:15:00 PM	0.49
12/14/2018	6:30:00 PM	0.49
12/14/2018	6:45:00 PM	0.49
12/14/2018	7:00:00 PM	0.49
12/14/2018	7:15:00 PM	0.49
12/14/2018	7:30:00 PM	0.49
12/14/2018	7:45:00 PM	0.49
12/14/2018	8:00:00 PM	0.49
12/14/2018	8:15:00 PM	0.49
12/14/2018	8:30:00 PM	0.49
12/14/2018	8:45:00 PM	0.49
12/14/2018	9:00:00 PM	0.49
12/14/2018	9:15:00 PM	0.49
12/14/2018	9:30:00 PM	0.49

Blackrock Return Ditch Gage

DATE	TIME	GAGE
12/14/2018	9:45:00 PM	0.49
12/14/2018	10:00:00 PM	0.49
12/14/2018	10:15:00 PM	0.49
12/14/2018	10:30:00 PM	0.49
12/14/2018	10:45:00 PM	0.49
12/14/2018	11:00:00 PM	0.49
12/14/2018	11:15:00 PM	0.49
12/14/2018	11:30:00 PM	0.49
12/14/2018	11:45:00 PM	0.49
12/15/2018	12:00:00 AM	0.49
12/15/2018	12:15:00 AM	0.49
12/15/2018	12:30:00 AM	0.49
12/15/2018	12:45:00 AM	0.49
12/15/2018	1:00:00 AM	0.49
12/15/2018	1:15:00 AM	0.49
12/15/2018	1:30:00 AM	0.49
12/15/2018	1:45:00 AM	0.49
12/15/2018	2:00:00 AM	0.49
12/15/2018	2:15:00 AM	0.49
12/15/2018	2:30:00 AM	0.49
12/15/2018	2:45:00 AM	0.49
12/15/2018	3:00:00 AM	0.49
12/15/2018	3:15:00 AM	0.49
12/15/2018	3:30:00 AM	0.49
12/15/2018	3:45:00 AM	0.49
12/15/2018	4:00:00 AM	0.49
12/15/2018	4:15:00 AM	0.49
12/15/2018	4:30:00 AM	0.49
12/15/2018	4:45:00 AM	0.49
12/15/2018	5:00:00 AM	0.49
12/15/2018	5:15:00 AM	0.49
12/15/2018	5:30:00 AM	0.49
12/15/2018	5:45:00 AM	0.49
12/15/2018	6:00:00 AM	0.49
12/15/2018	6:15:00 AM	0.49
12/15/2018	6:30:00 AM	0.49
12/15/2018	6:45:00 AM	0.49
12/15/2018	7:00:00 AM	0.49
12/15/2018	7:15:00 AM	0.49
12/15/2018	7:30:00 AM	0.49
12/15/2018	7:45:00 AM	0.49
12/15/2018	8:00:00 AM	0.49
12/15/2018	8:15:00 AM	0.49
12/15/2018	8:30:00 AM	0.49
12/15/2018	8:45:00 AM	0.49
12/15/2018	9:00:00 AM	0.49

Blackrock Return Ditch Gage

DATE	TIME	GAGE
12/15/2018	9:15:00 AM	0.49
12/15/2018	9:30:00 AM	0.49
12/15/2018	9:45:00 AM	0.49
12/15/2018	10:00:00 AM	0.49
12/15/2018	10:15:00 AM	0.49
12/15/2018	10:30:00 AM	0.49
12/15/2018	10:45:00 AM	0.49
12/15/2018	11:00:00 AM	0.49
12/15/2018	11:15:00 AM	0.49
12/15/2018	11:30:00 AM	0.49
12/15/2018	11:45:00 AM	0.49
12/15/2018	12:00:00 PM	0.49
12/15/2018	12:15:00 PM	0.49
12/15/2018	12:30:00 PM	0.49
12/15/2018	12:45:00 PM	0.49
12/15/2018	1:00:00 PM	0.49
12/15/2018	1:15:00 PM	0.48
12/15/2018	1:30:00 PM	0.48
12/15/2018	1:45:00 PM	0.48
12/15/2018	2:00:00 PM	0.48
12/15/2018	2:15:00 PM	0.48
12/15/2018	2:30:00 PM	0.48
12/15/2018	2:45:00 PM	0.48
12/15/2018	3:00:00 PM	0.48
12/15/2018	3:15:00 PM	0.48
12/15/2018	3:30:00 PM	0.48
12/15/2018	3:45:00 PM	0.48
12/15/2018	4:00:00 PM	0.48
12/15/2018	4:15:00 PM	0.48
12/15/2018	4:30:00 PM	0.48
12/15/2018	4:45:00 PM	0.48
12/15/2018	5:00:00 PM	0.48
12/15/2018	5:15:00 PM	0.48
12/15/2018	5:30:00 PM	0.48
12/15/2018	5:45:00 PM	0.48
12/15/2018	6:00:00 PM	0.48
12/15/2018	6:15:00 PM	0.48
12/15/2018	6:30:00 PM	0.48
12/15/2018	6:45:00 PM	0.48
12/15/2018	7:00:00 PM	0.48
12/15/2018	7:15:00 PM	0.48
12/15/2018	7:30:00 PM	0.48
12/15/2018	7:45:00 PM	0.48
12/15/2018	8:00:00 PM	0.48
12/15/2018	8:15:00 PM	0.48
12/15/2018	8:30:00 PM	0.48

Blackrock Return Ditch Gage

DATE	TIME	GAGE
12/15/2018	8:45:00 PM	0.48
12/15/2018	9:00:00 PM	0.48
12/15/2018	9:15:00 PM	0.48
12/15/2018	9:30:00 PM	0.48
12/15/2018	9:45:00 PM	0.48
12/15/2018	10:00:00 PM	0.48
12/15/2018	10:15:00 PM	0.48
12/15/2018	10:30:00 PM	0.48
12/15/2018	10:45:00 PM	0.48
12/15/2018	11:00:00 PM	0.48
12/15/2018	11:15:00 PM	0.48
12/15/2018	11:30:00 PM	0.48
12/15/2018	11:45:00 PM	0.48
12/16/2018	12:00:00 AM	0.48
12/16/2018	12:15:00 AM	0.48
12/16/2018	12:30:00 AM	0.47
12/16/2018	12:45:00 AM	0.48
12/16/2018	1:00:00 AM	0.48
12/16/2018	1:15:00 AM	0.47
12/16/2018	1:30:00 AM	0.47
12/16/2018	1:45:00 AM	0.47
12/16/2018	2:00:00 AM	0.47
12/16/2018	2:15:00 AM	0.47
12/16/2018	2:30:00 AM	0.47
12/16/2018	2:45:00 AM	0.47
12/16/2018	3:00:00 AM	0.47
12/16/2018	3:15:00 AM	0.47
12/16/2018	3:30:00 AM	0.47
12/16/2018	3:45:00 AM	0.47
12/16/2018	4:00:00 AM	0.47
12/16/2018	4:15:00 AM	0.47
12/16/2018	4:30:00 AM	0.47
12/16/2018	4:45:00 AM	0.47
12/16/2018	5:00:00 AM	0.47
12/16/2018	5:15:00 AM	0.47
12/16/2018	5:30:00 AM	0.47
12/16/2018	5:45:00 AM	0.47
12/16/2018	6:00:00 AM	0.47
12/16/2018	6:15:00 AM	0.47
12/16/2018	6:30:00 AM	0.47
12/16/2018	6:45:00 AM	0.47
12/16/2018	7:00:00 AM	0.47
12/16/2018	7:15:00 AM	0.47
12/16/2018	7:30:00 AM	0.47
12/16/2018	7:45:00 AM	0.47
12/16/2018	8:00:00 AM	0.47

Blackrock Return Ditch Gage

DATE	TIME	GAGE
12/16/2018	8:15:00 AM	0.47
12/16/2018	8:30:00 AM	0.47
12/16/2018	8:45:00 AM	0.47
12/16/2018	9:00:00 AM	0.47
12/16/2018	9:15:00 AM	0.47
12/16/2018	9:30:00 AM	0.47
12/16/2018	9:45:00 AM	0.47
12/16/2018	10:00:00 AM	0.47
12/16/2018	10:15:00 AM	0.47
12/16/2018	10:30:00 AM	0.47
12/16/2018	10:45:00 AM	0.47
12/16/2018	11:00:00 AM	0.47
12/16/2018	11:15:00 AM	0.47
12/16/2018	11:30:00 AM	0.47
12/16/2018	11:45:00 AM	0.47
12/16/2018	12:00:00 PM	0.47
12/16/2018	12:15:00 PM	0.47
12/16/2018	12:30:00 PM	0.47
12/16/2018	12:45:00 PM	0.47
12/16/2018	1:00:00 PM	0.47
12/16/2018	1:15:00 PM	0.47
12/16/2018	1:30:00 PM	0.47
12/16/2018	1:45:00 PM	0.48
12/16/2018	2:00:00 PM	0.48
12/16/2018	2:15:00 PM	0.48
12/16/2018	2:30:00 PM	0.48
12/16/2018	2:45:00 PM	0.48
12/16/2018	3:00:00 PM	0.48
12/16/2018	3:15:00 PM	0.48
12/16/2018	3:30:00 PM	0.48
12/16/2018	3:45:00 PM	0.48
12/16/2018	4:00:00 PM	0.48
12/16/2018	4:15:00 PM	0.48
12/16/2018	4:30:00 PM	0.48
12/16/2018	4:45:00 PM	0.48
12/16/2018	5:00:00 PM	0.48
12/16/2018	5:15:00 PM	0.48
12/16/2018	5:30:00 PM	0.48
12/16/2018	5:45:00 PM	0.48
12/16/2018	6:00:00 PM	0.49
12/16/2018	6:15:00 PM	0.49
12/16/2018	6:30:00 PM	0.49
12/16/2018	6:45:00 PM	0.49
12/16/2018	7:00:00 PM	0.49
12/16/2018	7:15:00 PM	0.49
12/16/2018	7:30:00 PM	0.49

Blackrock Return Ditch Gage

DATE	TIME	GAGE
12/16/2018	7:45:00 PM	0.49
12/16/2018	8:00:00 PM	0.49
12/16/2018	8:15:00 PM	0.49
12/16/2018	8:30:00 PM	0.49
12/16/2018	8:45:00 PM	0.49
12/16/2018	9:00:00 PM	0.49
12/16/2018	9:15:00 PM	0.49
12/16/2018	9:30:00 PM	0.49
12/16/2018	9:45:00 PM	0.49
12/16/2018	10:00:00 PM	0.49
12/16/2018	10:15:00 PM	0.49
12/16/2018	10:30:00 PM	0.49
12/16/2018	10:45:00 PM	0.49
12/16/2018	11:00:00 PM	0.49
12/16/2018	11:15:00 PM	0.49
12/16/2018	11:30:00 PM	0.49
12/16/2018	11:45:00 PM	0.49
12/17/2018	12:00:00 AM	0.49
12/17/2018	12:15:00 AM	0.49
12/17/2018	12:30:00 AM	0.49
12/17/2018	12:45:00 AM	0.49
12/17/2018	1:00:00 AM	0.49
12/17/2018	1:15:00 AM	0.5
12/17/2018	1:30:00 AM	0.5
12/17/2018	1:45:00 AM	0.5
12/17/2018	2:00:00 AM	0.5
12/17/2018	2:15:00 AM	0.5
12/17/2018	2:30:00 AM	0.5
12/17/2018	2:45:00 AM	0.5
12/17/2018	3:00:00 AM	0.5
12/17/2018	3:15:00 AM	0.5
12/17/2018	3:30:00 AM	0.5
12/17/2018	3:45:00 AM	0.5
12/17/2018	4:00:00 AM	0.5
12/17/2018	4:15:00 AM	0.5
12/17/2018	4:30:00 AM	0.5
12/17/2018	4:45:00 AM	0.5
12/17/2018	5:00:00 AM	0.5
12/17/2018	5:15:00 AM	0.5
12/17/2018	5:30:00 AM	0.5
12/17/2018	5:45:00 AM	0.5
12/17/2018	6:00:00 AM	0.5
12/17/2018	6:15:00 AM	0.5
12/17/2018	6:30:00 AM	0.5
12/17/2018	6:45:00 AM	0.5
12/17/2018	7:00:00 AM	0.5

Blackrock Return Ditch Gage

DATE	TIME	GAGE
12/17/2018	7:15:00 AM	0.5
12/17/2018	7:30:00 AM	0.5
12/17/2018	7:45:00 AM	0.5
12/17/2018	8:00:00 AM	0.5
12/17/2018	8:15:00 AM	0.5
12/17/2018	8:30:00 AM	0.5
12/17/2018	8:45:00 AM	0.5
12/17/2018	9:00:00 AM	0.5
12/17/2018	9:15:00 AM	0.5
12/17/2018	9:30:00 AM	0.5
12/17/2018	9:45:00 AM	0.5
12/17/2018	10:00:00 AM	0.5
12/17/2018	10:15:00 AM	0.5
12/17/2018	10:30:00 AM	0.5
12/17/2018	10:45:00 AM	0.5
12/17/2018	11:00:00 AM	0.5
12/17/2018	11:15:00 AM	0.5
12/17/2018	11:30:00 AM	0.5
12/17/2018	11:45:00 AM	0.5
12/17/2018	12:00:00 PM	0.5
12/17/2018	12:15:00 PM	0.5
12/17/2018	12:30:00 PM	0.5
12/17/2018	12:45:00 PM	0.5
12/17/2018	1:00:00 PM	0.5
12/17/2018	1:15:00 PM	0.5
12/17/2018	1:30:00 PM	0.5
12/17/2018	1:45:00 PM	0.5
12/17/2018	2:00:00 PM	0.5
12/17/2018	2:15:00 PM	0.49
12/17/2018	2:30:00 PM	0.49
12/17/2018	2:45:00 PM	0.49
12/17/2018	3:00:00 PM	0.49
12/17/2018	3:15:00 PM	0.49
12/17/2018	3:30:00 PM	0.49
12/17/2018	3:45:00 PM	0.49
12/17/2018	4:00:00 PM	0.49
12/17/2018	4:15:00 PM	0.48
12/17/2018	4:30:00 PM	0.48
12/17/2018	4:45:00 PM	0.48
12/17/2018	5:00:00 PM	0.48
12/17/2018	5:15:00 PM	0.48
12/17/2018	5:30:00 PM	0.48
12/17/2018	5:45:00 PM	0.48
12/17/2018	6:00:00 PM	0.48
12/17/2018	6:15:00 PM	0.48
12/17/2018	6:30:00 PM	0.48

Blackrock Return Ditch Gage

DATE	TIME	GAGE
12/17/2018	6:45:00 PM	0.48
12/17/2018	7:00:00 PM	0.48
12/17/2018	7:15:00 PM	0.48
12/17/2018	7:30:00 PM	0.48
12/17/2018	7:45:00 PM	0.48
12/17/2018	8:00:00 PM	0.48
12/17/2018	8:15:00 PM	0.48
12/17/2018	8:30:00 PM	0.48
12/17/2018	8:45:00 PM	0.48
12/17/2018	9:00:00 PM	0.48
12/17/2018	9:15:00 PM	0.48
12/17/2018	9:30:00 PM	0.48
12/17/2018	9:45:00 PM	0.48
12/17/2018	10:00:00 PM	0.48
12/17/2018	10:15:00 PM	0.48
12/17/2018	10:30:00 PM	0.48
12/17/2018	10:45:00 PM	0.49
12/17/2018	11:00:00 PM	0.49
12/17/2018	11:15:00 PM	0.49
12/17/2018	11:30:00 PM	0.49
12/17/2018	11:45:00 PM	0.49
12/18/2018	12:00:00 AM	0.49
12/18/2018	12:15:00 AM	0.49
12/18/2018	12:30:00 AM	0.49
12/18/2018	12:45:00 AM	0.49
12/18/2018	1:00:00 AM	0.49
12/18/2018	1:15:00 AM	0.49
12/18/2018	1:30:00 AM	0.49
12/18/2018	1:45:00 AM	0.49
12/18/2018	2:00:00 AM	0.49
12/18/2018	2:15:00 AM	0.49
12/18/2018	2:30:00 AM	0.49
12/18/2018	2:45:00 AM	0.49
12/18/2018	3:00:00 AM	0.49
12/18/2018	3:15:00 AM	0.49
12/18/2018	3:30:00 AM	0.49
12/18/2018	3:45:00 AM	0.49
12/18/2018	4:00:00 AM	0.49
12/18/2018	4:15:00 AM	0.49
12/18/2018	4:30:00 AM	0.49
12/18/2018	4:45:00 AM	0.49
12/18/2018	5:00:00 AM	0.49
12/18/2018	5:15:00 AM	0.49
12/18/2018	5:30:00 AM	0.49
12/18/2018	5:45:00 AM	0.49
12/18/2018	6:00:00 AM	0.49

Blackrock Return Ditch Gage

DATE	TIME	GAGE
12/18/2018	6:15:00 AM	0.49
12/18/2018	6:30:00 AM	0.49
12/18/2018	6:45:00 AM	0.49
12/18/2018	7:00:00 AM	0.49
12/18/2018	7:15:00 AM	0.49
12/18/2018	7:30:00 AM	0.49
12/18/2018	7:45:00 AM	0.49
12/18/2018	8:00:00 AM	0.49
12/18/2018	8:15:00 AM	0.49
12/18/2018	8:30:00 AM	0.49
12/18/2018	8:45:00 AM	0.49
12/18/2018	9:00:00 AM	0.49
12/18/2018	9:15:00 AM	0.49
12/18/2018	9:30:00 AM	0.49
12/18/2018	9:45:00 AM	0.49
12/18/2018	10:00:00 AM	0.49
12/18/2018	10:15:00 AM	0.49
12/18/2018	10:30:00 AM	0.49
12/18/2018	10:45:00 AM	0.49
12/18/2018	11:00:00 AM	0.49
12/18/2018	11:15:00 AM	0.49
12/18/2018	11:30:00 AM	0.49
12/18/2018	11:45:00 AM	0.49
12/18/2018	12:00:00 PM	0.49
12/18/2018	12:15:00 PM	0.49
12/18/2018	12:30:00 PM	0.49
12/18/2018	12:45:00 PM	0.49
12/18/2018	1:00:00 PM	0.49
12/18/2018	1:15:00 PM	0.49
12/18/2018	1:30:00 PM	0.49
12/18/2018	1:45:00 PM	0.49
12/18/2018	2:00:00 PM	0.49
12/18/2018	2:15:00 PM	0.49
12/18/2018	2:30:00 PM	0.49
12/18/2018	2:45:00 PM	0.49
12/18/2018	3:00:00 PM	0.49
12/18/2018	3:15:00 PM	0.49
12/18/2018	3:30:00 PM	0.49
12/18/2018	3:45:00 PM	0.49
12/18/2018	4:00:00 PM	0.48
12/18/2018	4:15:00 PM	0.49
12/18/2018	4:30:00 PM	0.49
12/18/2018	4:45:00 PM	0.49
12/18/2018	5:00:00 PM	0.49
12/18/2018	5:15:00 PM	0.49
12/18/2018	5:30:00 PM	0.5

Blackrock Return Ditch Gage

DATE	TIME	GAGE
12/18/2018	5:45:00 PM	0.5
12/18/2018	6:00:00 PM	0.5
12/18/2018	6:15:00 PM	0.5
12/18/2018	6:30:00 PM	0.5
12/18/2018	6:45:00 PM	0.5
12/18/2018	7:00:00 PM	0.51
12/18/2018	7:15:00 PM	0.5
12/18/2018	7:30:00 PM	0.51
12/18/2018	7:45:00 PM	0.51
12/18/2018	8:00:00 PM	0.51
12/18/2018	8:15:00 PM	0.51
12/18/2018	8:30:00 PM	0.51
12/18/2018	8:45:00 PM	0.51
12/18/2018	9:00:00 PM	0.51
12/18/2018	9:15:00 PM	0.51
12/18/2018	9:30:00 PM	0.51
12/18/2018	9:45:00 PM	0.51
12/18/2018	10:00:00 PM	0.51
12/18/2018	10:15:00 PM	0.51
12/18/2018	10:30:00 PM	0.51
12/18/2018	10:45:00 PM	0.51
12/18/2018	11:00:00 PM	0.51
12/18/2018	11:15:00 PM	0.51
12/18/2018	11:30:00 PM	0.51
12/18/2018	11:45:00 PM	0.51
12/19/2018	12:00:00 AM	0.51
12/19/2018	12:15:00 AM	0.51
12/19/2018	12:30:00 AM	0.51
12/19/2018	12:45:00 AM	0.51
12/19/2018	1:00:00 AM	0.51
12/19/2018	1:15:00 AM	0.5
12/19/2018	1:30:00 AM	0.5
12/19/2018	1:45:00 AM	0.5
12/19/2018	2:00:00 AM	0.5
12/19/2018	2:15:00 AM	0.5
12/19/2018	2:30:00 AM	0.5
12/19/2018	2:45:00 AM	0.5
12/19/2018	3:00:00 AM	0.5
12/19/2018	3:15:00 AM	0.5
12/19/2018	3:30:00 AM	0.5
12/19/2018	3:45:00 AM	0.5
12/19/2018	4:00:00 AM	0.5
12/19/2018	4:15:00 AM	0.5
12/19/2018	4:30:00 AM	0.5
12/19/2018	4:45:00 AM	0.5
12/19/2018	5:00:00 AM	0.5

Blackrock Return Ditch Gage

DATE	TIME	GAGE
12/19/2018	5:15:00 AM	0.5
12/19/2018	5:30:00 AM	0.5
12/19/2018	5:45:00 AM	0.5
12/19/2018	6:00:00 AM	0.5
12/19/2018	6:15:00 AM	0.5
12/19/2018	6:30:00 AM	0.5
12/19/2018	6:45:00 AM	0.5
12/19/2018	7:00:00 AM	0.5
12/19/2018	7:15:00 AM	0.5
12/19/2018	7:30:00 AM	0.5
12/19/2018	7:45:00 AM	0.5
12/19/2018	8:00:00 AM	0.5
12/19/2018	8:15:00 AM	0.5
12/19/2018	8:30:00 AM	0.5
12/19/2018	8:45:00 AM	0.5
12/19/2018	9:00:00 AM	0.5
12/19/2018	9:15:00 AM	0.5
12/19/2018	9:30:00 AM	0.5
12/19/2018	9:45:00 AM	0.5
12/19/2018	10:00:00 AM	0.5
12/19/2018	10:15:00 AM	0.5
12/19/2018	10:30:00 AM	0.49
12/19/2018	10:45:00 AM	0.49
12/19/2018	11:00:00 AM	0.49
12/19/2018	11:15:00 AM	0.48
12/19/2018	11:30:00 AM	0.48
12/19/2018	11:45:00 AM	0.48
12/19/2018	12:00:00 PM	0.49
12/19/2018	12:15:00 PM	0.5
12/19/2018	12:30:00 PM	0.51
12/19/2018	12:45:00 PM	0.52
12/19/2018	1:00:00 PM	0.52
12/19/2018	1:15:00 PM	0.53
12/19/2018	1:30:00 PM	0.52
12/19/2018	1:45:00 PM	0.5
12/19/2018	2:00:00 PM	0.52
12/19/2018	2:15:00 PM	0.54
12/19/2018	2:30:00 PM	0.55
12/19/2018	2:45:00 PM	0.53
12/19/2018	3:00:00 PM	0.54
12/19/2018	3:15:00 PM	0.57
12/19/2018	3:30:00 PM	0.58
12/19/2018	3:45:00 PM	0.58
12/19/2018	4:00:00 PM	0.58
12/19/2018	4:15:00 PM	0.58
12/19/2018	4:30:00 PM	0.58

Blackrock Return Ditch Gage

DATE	TIME	GAGE
12/19/2018	4:45:00 PM	0.58
12/19/2018	5:00:00 PM	0.57
12/19/2018	5:15:00 PM	0.57
12/19/2018	5:30:00 PM	0.57
12/19/2018	5:45:00 PM	0.57
12/19/2018	6:00:00 PM	0.57
12/19/2018	6:15:00 PM	0.57
12/19/2018	6:30:00 PM	0.56
12/19/2018	6:45:00 PM	0.56
12/19/2018	7:00:00 PM	0.56
12/19/2018	7:15:00 PM	0.56
12/19/2018	7:30:00 PM	0.56
12/19/2018	7:45:00 PM	0.55
12/19/2018	8:00:00 PM	0.55
12/19/2018	8:15:00 PM	0.55
12/19/2018	8:30:00 PM	0.55
12/19/2018	8:45:00 PM	0.54
12/19/2018	9:00:00 PM	0.54
12/19/2018	9:15:00 PM	0.54
12/19/2018	9:30:00 PM	0.54
12/19/2018	9:45:00 PM	0.54
12/19/2018	10:00:00 PM	0.54
12/19/2018	10:15:00 PM	0.53
12/19/2018	10:30:00 PM	0.53
12/19/2018	10:45:00 PM	0.53
12/19/2018	11:00:00 PM	0.53
12/19/2018	11:15:00 PM	0.53
12/19/2018	11:30:00 PM	0.53
12/19/2018	11:45:00 PM	0.53
12/20/2018	12:00:00 AM	0.53
12/20/2018	12:15:00 AM	0.53
12/20/2018	12:30:00 AM	0.53
12/20/2018	12:45:00 AM	0.53
12/20/2018	1:00:00 AM	0.52
12/20/2018	1:15:00 AM	0.52
12/20/2018	1:30:00 AM	0.52
12/20/2018	1:45:00 AM	0.52
12/20/2018	2:00:00 AM	0.52
12/20/2018	2:15:00 AM	0.52
12/20/2018	2:30:00 AM	0.52
12/20/2018	2:45:00 AM	0.52
12/20/2018	3:00:00 AM	0.52
12/20/2018	3:15:00 AM	0.52
12/20/2018	3:30:00 AM	0.52
12/20/2018	3:45:00 AM	0.52
12/20/2018	4:00:00 AM	0.52

Blackrock Return Ditch Gage

DATE	TIME	GAGE
12/20/2018	4:15:00 AM	0.52
12/20/2018	4:30:00 AM	0.52
12/20/2018	4:45:00 AM	0.52
12/20/2018	5:00:00 AM	0.51
12/20/2018	5:15:00 AM	0.51
12/20/2018	5:30:00 AM	0.51
12/20/2018	5:45:00 AM	0.51
12/20/2018	6:00:00 AM	0.51
12/20/2018	6:15:00 AM	0.51
12/20/2018	6:30:00 AM	0.51
12/20/2018	6:45:00 AM	0.51
12/20/2018	7:00:00 AM	0.51
12/20/2018	7:15:00 AM	0.51
12/20/2018	7:30:00 AM	0.51
12/20/2018	7:45:00 AM	0.51
12/20/2018	8:00:00 AM	0.51
12/20/2018	8:15:00 AM	0.51
12/20/2018	8:30:00 AM	0.51
12/20/2018	8:45:00 AM	0.51
12/20/2018	9:00:00 AM	0.51
12/20/2018	9:15:00 AM	0.51
12/20/2018	9:30:00 AM	0.51
12/20/2018	9:45:00 AM	0.51
12/20/2018	10:00:00 AM	0.51
12/20/2018	10:15:00 AM	0.51
12/20/2018	10:30:00 AM	0.51
12/20/2018	10:45:00 AM	0.5
12/20/2018	11:00:00 AM	0.5
12/20/2018	11:15:00 AM	0.5
12/20/2018	11:30:00 AM	0.5
12/20/2018	11:45:00 AM	0.5
12/20/2018	12:00:00 PM	0.5
12/20/2018	12:15:00 PM	0.5
12/20/2018	12:30:00 PM	0.5
12/20/2018	12:45:00 PM	0.5
12/20/2018	1:00:00 PM	0.5
12/20/2018	1:15:00 PM	0.5
12/20/2018	1:30:00 PM	0.5
12/20/2018	1:45:00 PM	0.5
12/20/2018	2:00:00 PM	0.5
12/20/2018	2:15:00 PM	0.5
12/20/2018	2:30:00 PM	0.5
12/20/2018	2:45:00 PM	0.5
12/20/2018	3:00:00 PM	0.5
12/20/2018	3:15:00 PM	0.5
12/20/2018	3:30:00 PM	0.5

Blackrock Return Ditch Gage

DATE	TIME	GAGE
12/20/2018	3:45:00 PM	0.5
12/20/2018	4:00:00 PM	0.5
12/20/2018	4:15:00 PM	0.5
12/20/2018	4:30:00 PM	0.5
12/20/2018	4:45:00 PM	0.5
12/20/2018	5:00:00 PM	0.5
12/20/2018	5:15:00 PM	0.5
12/20/2018	5:30:00 PM	0.5
12/20/2018	5:45:00 PM	0.5
12/20/2018	6:00:00 PM	0.5
12/20/2018	6:15:00 PM	0.5
12/20/2018	6:30:00 PM	0.5
12/20/2018	6:45:00 PM	0.5
12/20/2018	7:00:00 PM	0.5
12/20/2018	7:15:00 PM	0.5
12/20/2018	7:30:00 PM	0.5
12/20/2018	7:45:00 PM	0.5
12/20/2018	8:00:00 PM	0.5
12/20/2018	8:15:00 PM	0.5
12/20/2018	8:30:00 PM	0.5
12/20/2018	8:45:00 PM	0.5
12/20/2018	9:00:00 PM	0.5
12/20/2018	9:15:00 PM	0.5
12/20/2018	9:30:00 PM	0.5
12/20/2018	9:45:00 PM	0.5
12/20/2018	10:00:00 PM	0.5
12/20/2018	10:15:00 PM	0.5
12/20/2018	10:30:00 PM	0.5
12/20/2018	10:45:00 PM	0.5
12/20/2018	11:00:00 PM	0.5
12/20/2018	11:15:00 PM	0.5
12/20/2018	11:30:00 PM	0.5
12/20/2018	11:45:00 PM	0.5
12/21/2018	12:00:00 AM	0.5
12/21/2018	12:15:00 AM	0.5
12/21/2018	12:30:00 AM	0.5
12/21/2018	12:45:00 AM	0.5
12/21/2018	1:00:00 AM	0.5
12/21/2018	1:15:00 AM	0.5
12/21/2018	1:30:00 AM	0.5
12/21/2018	1:45:00 AM	0.5
12/21/2018	2:00:00 AM	0.5
12/21/2018	2:15:00 AM	0.5
12/21/2018	2:30:00 AM	0.5
12/21/2018	2:45:00 AM	0.5
12/21/2018	3:00:00 AM	0.5

Blackrock Return Ditch Gage

DATE	TIME	GAGE
12/21/2018	3:15:00 AM	0.5
12/21/2018	3:30:00 AM	0.5
12/21/2018	3:45:00 AM	0.5
12/21/2018	4:00:00 AM	0.5
12/21/2018	4:15:00 AM	0.5
12/21/2018	4:30:00 AM	0.5
12/21/2018	4:45:00 AM	0.5
12/21/2018	5:00:00 AM	0.5
12/21/2018	5:15:00 AM	0.5
12/21/2018	5:30:00 AM	0.5
12/21/2018	5:45:00 AM	0.5
12/21/2018	6:00:00 AM	0.5
12/21/2018	6:15:00 AM	0.5
12/21/2018	6:30:00 AM	0.5
12/21/2018	6:45:00 AM	0.5
12/21/2018	7:00:00 AM	0.5
12/21/2018	7:15:00 AM	0.5
12/21/2018	7:30:00 AM	0.5
12/21/2018	7:45:00 AM	0.5
12/21/2018	8:00:00 AM	0.5
12/21/2018	8:15:00 AM	0.5
12/21/2018	8:30:00 AM	0.5
12/21/2018	8:45:00 AM	0.5
12/21/2018	9:00:00 AM	0.5
12/21/2018	9:15:00 AM	0.5
12/21/2018	9:30:00 AM	0.5
12/21/2018	9:45:00 AM	0.49
12/21/2018	10:00:00 AM	0.49
12/21/2018	10:15:00 AM	0.49
12/21/2018	10:30:00 AM	0.49
12/21/2018	10:45:00 AM	0.5
12/21/2018	11:00:00 AM	0.49
12/21/2018	11:15:00 AM	0.49
12/21/2018	11:30:00 AM	0.49
12/21/2018	11:45:00 AM	0.49
12/21/2018	12:00:00 PM	0.49
12/21/2018	12:15:00 PM	0.49
12/21/2018	12:30:00 PM	0.49
12/21/2018	12:45:00 PM	0.49
12/21/2018	1:00:00 PM	0.49
12/21/2018	1:15:00 PM	0.49
12/21/2018	1:30:00 PM	0.49
12/21/2018	1:45:00 PM	0.49
12/21/2018	2:00:00 PM	0.49
12/21/2018	2:15:00 PM	0.49
12/21/2018	2:30:00 PM	0.49

Blackrock Return Ditch Gage

DATE	TIME	GAGE
12/21/2018	2:45:00 PM	0.49
12/21/2018	3:00:00 PM	0.49
12/21/2018	3:15:00 PM	0.49
12/21/2018	3:30:00 PM	0.49
12/21/2018	3:45:00 PM	0.49
12/21/2018	4:00:00 PM	0.49
12/21/2018	4:15:00 PM	0.49
12/21/2018	4:30:00 PM	0.49
12/21/2018	4:45:00 PM	0.49
12/21/2018	5:00:00 PM	0.49
12/21/2018	5:15:00 PM	0.49
12/21/2018	5:30:00 PM	0.49
12/21/2018	5:45:00 PM	0.49
12/21/2018	6:00:00 PM	0.49
12/21/2018	6:15:00 PM	0.49
12/21/2018	6:30:00 PM	0.49
12/21/2018	6:45:00 PM	0.49
12/21/2018	7:00:00 PM	0.49
12/21/2018	7:15:00 PM	0.49
12/21/2018	7:30:00 PM	0.49
12/21/2018	7:45:00 PM	0.49
12/21/2018	8:00:00 PM	0.49
12/21/2018	8:15:00 PM	0.49
12/21/2018	8:30:00 PM	0.49
12/21/2018	8:45:00 PM	0.49
12/21/2018	9:00:00 PM	0.49
12/21/2018	9:15:00 PM	0.49
12/21/2018	9:30:00 PM	0.49
12/21/2018	9:45:00 PM	0.49
12/21/2018	10:00:00 PM	0.49
12/21/2018	10:15:00 PM	0.49
12/21/2018	10:30:00 PM	0.49
12/21/2018	10:45:00 PM	0.49
12/21/2018	11:00:00 PM	0.49
12/21/2018	11:15:00 PM	0.49
12/21/2018	11:30:00 PM	0.49
12/21/2018	11:45:00 PM	0.49
12/22/2018	12:00:00 AM	0.49
12/22/2018	12:15:00 AM	0.49
12/22/2018	12:30:00 AM	0.49
12/22/2018	12:45:00 AM	0.49
12/22/2018	1:00:00 AM	0.49
12/22/2018	1:15:00 AM	0.49
12/22/2018	1:30:00 AM	0.49
12/22/2018	1:45:00 AM	0.49
12/22/2018	2:00:00 AM	0.48

Blackrock Return Ditch Gage

DATE	TIME	GAGE
12/22/2018	2:15:00 AM	0.48
12/22/2018	2:30:00 AM	0.48
12/22/2018	2:45:00 AM	0.48
12/22/2018	3:00:00 AM	0.48
12/22/2018	3:15:00 AM	0.48
12/22/2018	3:30:00 AM	0.48
12/22/2018	3:45:00 AM	0.48
12/22/2018	4:00:00 AM	0.48
12/22/2018	4:15:00 AM	0.48
12/22/2018	4:30:00 AM	0.48
12/22/2018	4:45:00 AM	0.48
12/22/2018	5:00:00 AM	0.48
12/22/2018	5:15:00 AM	0.48
12/22/2018	5:30:00 AM	0.48
12/22/2018	5:45:00 AM	0.48
12/22/2018	6:00:00 AM	0.48
12/22/2018	6:15:00 AM	0.48
12/22/2018	6:30:00 AM	0.47
12/22/2018	6:45:00 AM	0.47
12/22/2018	7:00:00 AM	0.47
12/22/2018	7:15:00 AM	0.47
12/22/2018	7:30:00 AM	0.47
12/22/2018	7:45:00 AM	0.47
12/22/2018	8:00:00 AM	0.47
12/22/2018	8:15:00 AM	0.47
12/22/2018	8:30:00 AM	0.47
12/22/2018	8:45:00 AM	0.46
12/22/2018	9:00:00 AM	0.46
12/22/2018	9:15:00 AM	0.46
12/22/2018	9:30:00 AM	0.46
12/22/2018	9:45:00 AM	0.46
12/22/2018	10:00:00 AM	0.46
12/22/2018	10:15:00 AM	0.46
12/22/2018	10:30:00 AM	0.46
12/22/2018	10:45:00 AM	0.46
12/22/2018	11:00:00 AM	0.46
12/22/2018	11:15:00 AM	0.46
12/22/2018	11:30:00 AM	0.46
12/22/2018	11:45:00 AM	0.46
12/22/2018	12:00:00 PM	0.46
12/22/2018	12:15:00 PM	0.46
12/22/2018	12:30:00 PM	0.46
12/22/2018	12:45:00 PM	0.46
12/22/2018	1:00:00 PM	0.46
12/22/2018	1:15:00 PM	0.46
12/22/2018	1:30:00 PM	0.46

Blackrock Return Ditch Gage

DATE	TIME	GAGE
12/22/2018	1:45:00 PM	0.46
12/22/2018	2:00:00 PM	0.46
12/22/2018	2:15:00 PM	0.46
12/22/2018	2:30:00 PM	0.46
12/22/2018	2:45:00 PM	0.46
12/22/2018	3:00:00 PM	0.46
12/22/2018	3:15:00 PM	0.46
12/22/2018	3:30:00 PM	0.46
12/22/2018	3:45:00 PM	0.46
12/22/2018	4:00:00 PM	0.46
12/22/2018	4:15:00 PM	0.46
12/22/2018	4:30:00 PM	0.46
12/22/2018	4:45:00 PM	0.46
12/22/2018	5:00:00 PM	0.46
12/22/2018	5:15:00 PM	0.46
12/22/2018	5:30:00 PM	0.46
12/22/2018	5:45:00 PM	0.46
12/22/2018	6:00:00 PM	0.46
12/22/2018	6:15:00 PM	0.46
12/22/2018	6:30:00 PM	0.46
12/22/2018	6:45:00 PM	0.46
12/22/2018	7:00:00 PM	0.46
12/22/2018	7:15:00 PM	0.46
12/22/2018	7:30:00 PM	0.46
12/22/2018	7:45:00 PM	0.46
12/22/2018	8:00:00 PM	0.46
12/22/2018	8:15:00 PM	0.46
12/22/2018	8:30:00 PM	0.46
12/22/2018	8:45:00 PM	0.46
12/22/2018	9:00:00 PM	0.46
12/22/2018	9:15:00 PM	0.46
12/22/2018	9:30:00 PM	0.46
12/22/2018	9:45:00 PM	0.46
12/22/2018	10:00:00 PM	0.46
12/22/2018	10:15:00 PM	0.46
12/22/2018	10:30:00 PM	0.46
12/22/2018	10:45:00 PM	0.46
12/22/2018	11:00:00 PM	0.46
12/22/2018	11:15:00 PM	0.46
12/22/2018	11:30:00 PM	0.46
12/22/2018	11:45:00 PM	0.46
12/23/2018	12:00:00 AM	0.46
12/23/2018	12:15:00 AM	0.46
12/23/2018	12:30:00 AM	0.46
12/23/2018	12:45:00 AM	0.46
12/23/2018	1:00:00 AM	0.46

Blackrock Return Ditch Gage

DATE	TIME	GAGE
12/23/2018	1:15:00 AM	0.46
12/23/2018	1:30:00 AM	0.46
12/23/2018	1:45:00 AM	0.46
12/23/2018	2:00:00 AM	0.46
12/23/2018	2:15:00 AM	0.46
12/23/2018	2:30:00 AM	0.46
12/23/2018	2:45:00 AM	0.46
12/23/2018	3:00:00 AM	0.46
12/23/2018	3:15:00 AM	0.46
12/23/2018	3:30:00 AM	0.46
12/23/2018	3:45:00 AM	0.46
12/23/2018	4:00:00 AM	0.46
12/23/2018	4:15:00 AM	0.46
12/23/2018	4:30:00 AM	0.46
12/23/2018	4:45:00 AM	0.46
12/23/2018	5:00:00 AM	0.46
12/23/2018	5:15:00 AM	0.46
12/23/2018	5:30:00 AM	0.46
12/23/2018	5:45:00 AM	0.46
12/23/2018	6:00:00 AM	0.46
12/23/2018	6:15:00 AM	0.46
12/23/2018	6:30:00 AM	0.46
12/23/2018	6:45:00 AM	0.46
12/23/2018	7:00:00 AM	0.46
12/23/2018	7:15:00 AM	0.46
12/23/2018	7:30:00 AM	0.46
12/23/2018	7:45:00 AM	0.46
12/23/2018	8:00:00 AM	0.46
12/23/2018	8:15:00 AM	0.46
12/23/2018	8:30:00 AM	0.46
12/23/2018	8:45:00 AM	0.46
12/23/2018	9:00:00 AM	0.46
12/23/2018	9:15:00 AM	0.46
12/23/2018	9:30:00 AM	0.46
12/23/2018	9:45:00 AM	0.46
12/23/2018	10:00:00 AM	0.46
12/23/2018	10:15:00 AM	0.46
12/23/2018	10:30:00 AM	0.46
12/23/2018	10:45:00 AM	0.46
12/23/2018	11:00:00 AM	0.46
12/23/2018	11:15:00 AM	0.46
12/23/2018	11:30:00 AM	0.46
12/23/2018	11:45:00 AM	0.46
12/23/2018	12:00:00 PM	0.46
12/23/2018	12:15:00 PM	0.46
12/23/2018	12:30:00 PM	0.46

Blackrock Return Ditch Gage

DATE	TIME	GAGE
12/23/2018	12:45:00 PM	0.46
12/23/2018	1:00:00 PM	0.46
12/23/2018	1:15:00 PM	0.46
12/23/2018	1:30:00 PM	0.46
12/23/2018	1:45:00 PM	0.46
12/23/2018	2:00:00 PM	0.46
12/23/2018	2:15:00 PM	0.46
12/23/2018	2:30:00 PM	0.46
12/23/2018	2:45:00 PM	0.47
12/23/2018	3:00:00 PM	0.47
12/23/2018	3:15:00 PM	0.47
12/23/2018	3:30:00 PM	0.47
12/23/2018	3:45:00 PM	0.47
12/23/2018	4:00:00 PM	0.47
12/23/2018	4:15:00 PM	0.47
12/23/2018	4:30:00 PM	0.47
12/23/2018	4:45:00 PM	0.47
12/23/2018	5:00:00 PM	0.47
12/23/2018	5:15:00 PM	0.47
12/23/2018	5:30:00 PM	0.47
12/23/2018	5:45:00 PM	0.47
12/23/2018	6:00:00 PM	0.47
12/23/2018	6:15:00 PM	0.47
12/23/2018	6:30:00 PM	0.47
12/23/2018	6:45:00 PM	0.48
12/23/2018	7:00:00 PM	0.48
12/23/2018	7:15:00 PM	0.48
12/23/2018	7:30:00 PM	0.48
12/23/2018	7:45:00 PM	0.48
12/23/2018	8:00:00 PM	0.48
12/23/2018	8:15:00 PM	0.48
12/23/2018	8:30:00 PM	0.48
12/23/2018	8:45:00 PM	0.48
12/23/2018	9:00:00 PM	0.48
12/23/2018	9:15:00 PM	0.48
12/23/2018	9:30:00 PM	0.48
12/23/2018	9:45:00 PM	0.48
12/23/2018	10:00:00 PM	0.48
12/23/2018	10:15:00 PM	0.48
12/23/2018	10:30:00 PM	0.48
12/23/2018	10:45:00 PM	0.48
12/23/2018	11:00:00 PM	0.48
12/23/2018	11:15:00 PM	0.48
12/23/2018	11:30:00 PM	0.48
12/23/2018	11:45:00 PM	0.48
12/24/2018	12:00:00 AM	0.48

Blackrock Return Ditch Gage

DATE	TIME	GAGE
12/24/2018	12:15:00 AM	0.48
12/24/2018	12:30:00 AM	0.48
12/24/2018	12:45:00 AM	0.48
12/24/2018	1:00:00 AM	0.48
12/24/2018	1:15:00 AM	0.48
12/24/2018	1:30:00 AM	0.48
12/24/2018	1:45:00 AM	0.48
12/24/2018	2:00:00 AM	0.48
12/24/2018	2:15:00 AM	0.48
12/24/2018	2:30:00 AM	0.48
12/24/2018	2:45:00 AM	0.48
12/24/2018	3:00:00 AM	0.48
12/24/2018	3:15:00 AM	0.47
12/24/2018	3:30:00 AM	0.47
12/24/2018	3:45:00 AM	0.47
12/24/2018	4:00:00 AM	0.47
12/24/2018	4:15:00 AM	0.47
12/24/2018	4:30:00 AM	0.47
12/24/2018	4:45:00 AM	0.47
12/24/2018	5:00:00 AM	0.47
12/24/2018	5:15:00 AM	0.47
12/24/2018	5:30:00 AM	0.47
12/24/2018	5:45:00 AM	0.47
12/24/2018	6:00:00 AM	0.47
12/24/2018	6:15:00 AM	0.47
12/24/2018	6:30:00 AM	0.47
12/24/2018	6:45:00 AM	0.47
12/24/2018	7:00:00 AM	0.47
12/24/2018	7:15:00 AM	0.47
12/24/2018	7:30:00 AM	0.47
12/24/2018	7:45:00 AM	0.47
12/24/2018	8:00:00 AM	0.47
12/24/2018	8:15:00 AM	0.47
12/24/2018	8:30:00 AM	0.47
12/24/2018	8:45:00 AM	0.47
12/24/2018	9:00:00 AM	0.47
12/24/2018	9:15:00 AM	0.47
12/24/2018	9:30:00 AM	0.47
12/24/2018	9:45:00 AM	0.47
12/24/2018	10:00:00 AM	0.47
12/24/2018	10:15:00 AM	0.47
12/24/2018	10:30:00 AM	0.47
12/24/2018	10:45:00 AM	0.47
12/24/2018	11:00:00 AM	0.47
12/24/2018	11:15:00 AM	0.47
12/24/2018	11:30:00 AM	0.47

Blackrock Return Ditch Gage

DATE	TIME	GAGE
12/24/2018	11:45:00 AM	0.47
12/24/2018	12:00:00 PM	0.47
12/24/2018	12:15:00 PM	0.47
12/24/2018	12:30:00 PM	0.47
12/24/2018	12:45:00 PM	0.47
12/24/2018	1:00:00 PM	0.47
12/24/2018	1:15:00 PM	0.47
12/24/2018	1:30:00 PM	0.47
12/24/2018	1:45:00 PM	0.47
12/24/2018	2:00:00 PM	0.47
12/24/2018	2:15:00 PM	0.47
12/24/2018	2:30:00 PM	0.47
12/24/2018	2:45:00 PM	0.47
12/24/2018	3:00:00 PM	0.47
12/24/2018	3:15:00 PM	0.47
12/24/2018	3:30:00 PM	0.47
12/24/2018	3:45:00 PM	0.47
12/24/2018	4:00:00 PM	0.47
12/24/2018	4:15:00 PM	0.47
12/24/2018	4:30:00 PM	0.47
12/24/2018	4:45:00 PM	0.47
12/24/2018	5:00:00 PM	0.47
12/24/2018	5:15:00 PM	0.47
12/24/2018	5:30:00 PM	0.47
12/24/2018	5:45:00 PM	0.47
12/24/2018	6:00:00 PM	0.47
12/24/2018	6:15:00 PM	0.47
12/24/2018	6:30:00 PM	0.47
12/24/2018	6:45:00 PM	0.47
12/24/2018	7:00:00 PM	0.47
12/24/2018	7:15:00 PM	0.47
12/24/2018	7:30:00 PM	0.47
12/24/2018	7:45:00 PM	0.47
12/24/2018	8:00:00 PM	0.47
12/24/2018	8:15:00 PM	0.47
12/24/2018	8:30:00 PM	0.47
12/24/2018	8:45:00 PM	0.47
12/24/2018	9:00:00 PM	0.47
12/24/2018	9:15:00 PM	0.48
12/24/2018	9:30:00 PM	0.48
12/24/2018	9:45:00 PM	0.48
12/24/2018	10:00:00 PM	0.48
12/24/2018	10:15:00 PM	0.48
12/24/2018	10:30:00 PM	0.48
12/24/2018	10:45:00 PM	0.48
12/24/2018	11:00:00 PM	0.48

Blackrock Return Ditch Gage

DATE	TIME	GAGE
12/24/2018	11:15:00 PM	0.48
12/24/2018	11:30:00 PM	0.48
12/24/2018	11:45:00 PM	0.48
12/25/2018	12:00:00 AM	0.48
12/25/2018	12:15:00 AM	0.48
12/25/2018	12:30:00 AM	0.48
12/25/2018	12:45:00 AM	0.48
12/25/2018	1:00:00 AM	0.48
12/25/2018	1:15:00 AM	0.48
12/25/2018	1:30:00 AM	0.48
12/25/2018	1:45:00 AM	0.48
12/25/2018	2:00:00 AM	0.48
12/25/2018	2:15:00 AM	0.48
12/25/2018	2:30:00 AM	0.48
12/25/2018	2:45:00 AM	0.48
12/25/2018	3:00:00 AM	0.48
12/25/2018	3:15:00 AM	0.48
12/25/2018	3:30:00 AM	0.48
12/25/2018	3:45:00 AM	0.48
12/25/2018	4:00:00 AM	0.48
12/25/2018	4:15:00 AM	0.48
12/25/2018	4:30:00 AM	0.48
12/25/2018	4:45:00 AM	0.48
12/25/2018	5:00:00 AM	0.48
12/25/2018	5:15:00 AM	0.48
12/25/2018	5:30:00 AM	0.48
12/25/2018	5:45:00 AM	0.48
12/25/2018	6:00:00 AM	0.48
12/25/2018	6:15:00 AM	0.48
12/25/2018	6:30:00 AM	0.48
12/25/2018	6:45:00 AM	0.48
12/25/2018	7:00:00 AM	0.48
12/25/2018	7:15:00 AM	0.48
12/25/2018	7:30:00 AM	0.48
12/25/2018	7:45:00 AM	0.48
12/25/2018	8:00:00 AM	0.48
12/25/2018	8:15:00 AM	0.48
12/25/2018	8:30:00 AM	0.48
12/25/2018	8:45:00 AM	0.48
12/25/2018	9:00:00 AM	0.48
12/25/2018	9:15:00 AM	0.48
12/25/2018	9:30:00 AM	0.48
12/25/2018	9:45:00 AM	0.48
12/25/2018	10:00:00 AM	0.48
12/25/2018	10:15:00 AM	0.48
12/25/2018	10:30:00 AM	0.48

Blackrock Return Ditch Gage

DATE	TIME	GAGE
12/25/2018	10:45:00 AM	0.48
12/25/2018	11:00:00 AM	0.48
12/25/2018	11:15:00 AM	0.48
12/25/2018	11:30:00 AM	0.47
12/25/2018	11:45:00 AM	0.47
12/25/2018	12:00:00 PM	0.47
12/25/2018	12:15:00 PM	0.47
12/25/2018	12:30:00 PM	0.47
12/25/2018	12:45:00 PM	0.47
12/25/2018	1:00:00 PM	0.47
12/25/2018	1:15:00 PM	0.46
12/25/2018	1:30:00 PM	0.46
12/25/2018	1:45:00 PM	0.46
12/25/2018	2:00:00 PM	0.46
12/25/2018	2:15:00 PM	0.46
12/25/2018	2:30:00 PM	0.45
12/25/2018	2:45:00 PM	0.45
12/25/2018	3:00:00 PM	0.45
12/25/2018	3:15:00 PM	0.45
12/25/2018	3:30:00 PM	0.45
12/25/2018	3:45:00 PM	0.45
12/25/2018	4:00:00 PM	0.45
12/25/2018	4:15:00 PM	0.45
12/25/2018	4:30:00 PM	0.46
12/25/2018	4:45:00 PM	0.46
12/25/2018	5:00:00 PM	0.46
12/25/2018	5:15:00 PM	0.46
12/25/2018	5:30:00 PM	0.46
12/25/2018	5:45:00 PM	0.46
12/25/2018	6:00:00 PM	0.46
12/25/2018	6:15:00 PM	0.46
12/25/2018	6:30:00 PM	0.46
12/25/2018	6:45:00 PM	0.46
12/25/2018	7:00:00 PM	0.46
12/25/2018	7:15:00 PM	0.46
12/25/2018	7:30:00 PM	0.46
12/25/2018	7:45:00 PM	0.46
12/25/2018	8:00:00 PM	0.46
12/25/2018	8:15:00 PM	0.47
12/25/2018	8:30:00 PM	0.47
12/25/2018	8:45:00 PM	0.47
12/25/2018	9:00:00 PM	0.47
12/25/2018	9:15:00 PM	0.47
12/25/2018	9:30:00 PM	0.47
12/25/2018	9:45:00 PM	0.47
12/25/2018	10:00:00 PM	0.47

Blackrock Return Ditch Gage

DATE	TIME	GAGE
12/25/2018	10:15:00 PM	0.47
12/25/2018	10:30:00 PM	0.47
12/25/2018	10:45:00 PM	0.47
12/25/2018	11:00:00 PM	0.47
12/25/2018	11:15:00 PM	0.47
12/25/2018	11:30:00 PM	0.47
12/25/2018	11:45:00 PM	0.47
12/26/2018	12:00:00 AM	0.47
12/26/2018	12:15:00 AM	0.47
12/26/2018	12:30:00 AM	0.47
12/26/2018	12:45:00 AM	0.47
12/26/2018	1:00:00 AM	0.47
12/26/2018	1:15:00 AM	0.47
12/26/2018	1:30:00 AM	0.47
12/26/2018	1:45:00 AM	0.47
12/26/2018	2:00:00 AM	0.47
12/26/2018	2:15:00 AM	0.47
12/26/2018	2:30:00 AM	0.47
12/26/2018	2:45:00 AM	0.47
12/26/2018	3:00:00 AM	0.47
12/26/2018	3:15:00 AM	0.47
12/26/2018	3:30:00 AM	0.47
12/26/2018	3:45:00 AM	0.47
12/26/2018	4:00:00 AM	0.47
12/26/2018	4:15:00 AM	0.47
12/26/2018	4:30:00 AM	0.47
12/26/2018	4:45:00 AM	0.47
12/26/2018	5:00:00 AM	0.47
12/26/2018	5:15:00 AM	0.47
12/26/2018	5:30:00 AM	0.47
12/26/2018	5:45:00 AM	0.46
12/26/2018	6:00:00 AM	0.46
12/26/2018	6:15:00 AM	0.46
12/26/2018	6:30:00 AM	0.46
12/26/2018	6:45:00 AM	0.46
12/26/2018	7:00:00 AM	0.46
12/26/2018	7:15:00 AM	0.46
12/26/2018	7:30:00 AM	0.46
12/26/2018	7:45:00 AM	0.46
12/26/2018	8:00:00 AM	0.46
12/26/2018	8:15:00 AM	0.46
12/26/2018	8:30:00 AM	0.45
12/26/2018	8:45:00 AM	0.45
12/26/2018	9:00:00 AM	0.45
12/26/2018	9:15:00 AM	0.45
12/26/2018	9:30:00 AM	0.45

Blackrock Return Ditch Gage

DATE	TIME	GAGE
12/26/2018	9:45:00 AM	0.45
12/26/2018	10:00:00 AM	0.45
12/26/2018	10:15:00 AM	0.45
12/26/2018	10:30:00 AM	0.45
12/26/2018	10:45:00 AM	0.44
12/26/2018	11:00:00 AM	0.44
12/26/2018	11:15:00 AM	0.44
12/26/2018	11:30:00 AM	0.45
12/26/2018	11:45:00 AM	0.45
12/26/2018	12:00:00 PM	0.46
12/26/2018	12:15:00 PM	0.46
12/26/2018	12:30:00 PM	0.47
12/26/2018	12:45:00 PM	0.48
12/26/2018	1:00:00 PM	0.49
12/26/2018	1:15:00 PM	0.49
12/26/2018	1:30:00 PM	0.5
12/26/2018	1:45:00 PM	0.51
12/26/2018	2:00:00 PM	0.51
12/26/2018	2:15:00 PM	0.52
12/26/2018	2:30:00 PM	0.52
12/26/2018	2:45:00 PM	0.52
12/26/2018	3:00:00 PM	0.53
12/26/2018	3:15:00 PM	0.53
12/26/2018	3:30:00 PM	0.53
12/26/2018	3:45:00 PM	0.54
12/26/2018	4:00:00 PM	0.54
12/26/2018	4:15:00 PM	0.54
12/26/2018	4:30:00 PM	0.55
12/26/2018	4:45:00 PM	0.55
12/26/2018	5:00:00 PM	0.55
12/26/2018	5:15:00 PM	0.55
12/26/2018	5:30:00 PM	0.55
12/26/2018	5:45:00 PM	0.56
12/26/2018	6:00:00 PM	0.56
12/26/2018	6:15:00 PM	0.56
12/26/2018	6:30:00 PM	0.56
12/26/2018	6:45:00 PM	0.56
12/26/2018	7:00:00 PM	0.56
12/26/2018	7:15:00 PM	0.56
12/26/2018	7:30:00 PM	0.57
12/26/2018	7:45:00 PM	0.57
12/26/2018	8:00:00 PM	0.57
12/26/2018	8:15:00 PM	0.57
12/26/2018	8:30:00 PM	0.57
12/26/2018	8:45:00 PM	0.57
12/26/2018	9:00:00 PM	0.57

Blackrock Return Ditch Gage

DATE	TIME	GAGE
12/26/2018	9:15:00 PM	0.57
12/26/2018	9:30:00 PM	0.57
12/26/2018	9:45:00 PM	0.57
12/26/2018	10:00:00 PM	0.57
12/26/2018	10:15:00 PM	0.57
12/26/2018	10:30:00 PM	0.58
12/26/2018	10:45:00 PM	0.58
12/26/2018	11:00:00 PM	0.58
12/26/2018	11:15:00 PM	0.58
12/26/2018	11:30:00 PM	0.58
12/26/2018	11:45:00 PM	0.58
12/27/2018	12:00:00 AM	0.58
12/27/2018	12:15:00 AM	0.58
12/27/2018	12:30:00 AM	0.58
12/27/2018	12:45:00 AM	0.58
12/27/2018	1:00:00 AM	0.58
12/27/2018	1:15:00 AM	0.58
12/27/2018	1:30:00 AM	0.58
12/27/2018	1:45:00 AM	0.58
12/27/2018	2:00:00 AM	0.58
12/27/2018	2:15:00 AM	0.58
12/27/2018	2:30:00 AM	0.58
12/27/2018	2:45:00 AM	0.58
12/27/2018	3:00:00 AM	0.58
12/27/2018	3:15:00 AM	0.58
12/27/2018	3:30:00 AM	0.58
12/27/2018	3:45:00 AM	0.58
12/27/2018	4:00:00 AM	0.58
12/27/2018	4:15:00 AM	0.58
12/27/2018	4:30:00 AM	0.58
12/27/2018	4:45:00 AM	0.58
12/27/2018	5:00:00 AM	0.58
12/27/2018	5:15:00 AM	0.58
12/27/2018	5:30:00 AM	0.58
12/27/2018	5:45:00 AM	0.58
12/27/2018	6:00:00 AM	0.58
12/27/2018	6:15:00 AM	0.58
12/27/2018	6:30:00 AM	0.58
12/27/2018	6:45:00 AM	0.58
12/27/2018	7:00:00 AM	0.58
12/27/2018	7:15:00 AM	0.58
12/27/2018	7:30:00 AM	0.58
12/27/2018	7:45:00 AM	0.57
12/27/2018	8:00:00 AM	0.57
12/27/2018	8:15:00 AM	0.57
12/27/2018	8:30:00 AM	0.57

Blackrock Return Ditch Gage

DATE	TIME	GAGE
12/27/2018	8:45:00 AM	0.57
12/27/2018	9:00:00 AM	0.57
12/27/2018	9:15:00 AM	0.57
12/27/2018	9:30:00 AM	0.57
12/27/2018	9:45:00 AM	0.57
12/27/2018	10:00:00 AM	0.57
12/27/2018	10:15:00 AM	0.57
12/27/2018	10:30:00 AM	0.57
12/27/2018	10:45:00 AM	0.57
12/27/2018	11:00:00 AM	0.57
12/27/2018	11:15:00 AM	0.57
12/27/2018	11:30:00 AM	0.57
12/27/2018	11:45:00 AM	0.57
12/27/2018	12:00:00 PM	0.57
12/27/2018	12:15:00 PM	0.56
12/27/2018	12:30:00 PM	0.56
12/27/2018	12:45:00 PM	0.56
12/27/2018	1:00:00 PM	0.56
12/27/2018	1:15:00 PM	0.56
12/27/2018	1:30:00 PM	0.56
12/27/2018	1:45:00 PM	0.55
12/27/2018	2:00:00 PM	0.55
12/27/2018	2:15:00 PM	0.54
12/27/2018	2:30:00 PM	0.54
12/27/2018	2:45:00 PM	0.54
12/27/2018	3:00:00 PM	0.54
12/27/2018	3:15:00 PM	0.53
12/27/2018	3:30:00 PM	0.53
12/27/2018	3:45:00 PM	0.53
12/27/2018	4:00:00 PM	0.53
12/27/2018	4:15:00 PM	0.53
12/27/2018	4:30:00 PM	0.53
12/27/2018	4:45:00 PM	0.53
12/27/2018	5:00:00 PM	0.53
12/27/2018	5:15:00 PM	0.53
12/27/2018	5:30:00 PM	0.53
12/27/2018	5:45:00 PM	0.52
12/27/2018	6:00:00 PM	0.52
12/27/2018	6:15:00 PM	0.52
12/27/2018	6:30:00 PM	0.52
12/27/2018	6:45:00 PM	0.52
12/27/2018	7:00:00 PM	0.52
12/27/2018	7:15:00 PM	0.52
12/27/2018	7:30:00 PM	0.52
12/27/2018	7:45:00 PM	0.52
12/27/2018	8:00:00 PM	0.52

Blackrock Return Ditch Gage

DATE	TIME	GAGE
12/27/2018	8:15:00 PM	0.52
12/27/2018	8:30:00 PM	0.52
12/27/2018	8:45:00 PM	0.52
12/27/2018	9:00:00 PM	0.52
12/27/2018	9:15:00 PM	0.52
12/27/2018	9:30:00 PM	0.52
12/27/2018	9:45:00 PM	0.52
12/27/2018	10:00:00 PM	0.52
12/27/2018	10:15:00 PM	0.52
12/27/2018	10:30:00 PM	0.52
12/27/2018	10:45:00 PM	0.52
12/27/2018	11:00:00 PM	0.52
12/27/2018	11:15:00 PM	0.51
12/27/2018	11:30:00 PM	0.51
12/27/2018	11:45:00 PM	0.51
12/28/2018	12:00:00 AM	0.51
12/28/2018	12:15:00 AM	0.51
12/28/2018	12:30:00 AM	0.51
12/28/2018	12:45:00 AM	0.51
12/28/2018	1:00:00 AM	0.51
12/28/2018	1:15:00 AM	0.51
12/28/2018	1:30:00 AM	0.51
12/28/2018	1:45:00 AM	0.51
12/28/2018	2:00:00 AM	0.51
12/28/2018	2:15:00 AM	0.51
12/28/2018	2:30:00 AM	0.51
12/28/2018	2:45:00 AM	0.51
12/28/2018	3:00:00 AM	0.51
12/28/2018	3:15:00 AM	0.5
12/28/2018	3:30:00 AM	0.5
12/28/2018	3:45:00 AM	0.5
12/28/2018	4:00:00 AM	0.5
12/28/2018	4:15:00 AM	0.5
12/28/2018	4:30:00 AM	0.5
12/28/2018	4:45:00 AM	0.5
12/28/2018	5:00:00 AM	0.5
12/28/2018	5:15:00 AM	0.5
12/28/2018	5:30:00 AM	0.5
12/28/2018	5:45:00 AM	0.5
12/28/2018	6:00:00 AM	0.5
12/28/2018	6:15:00 AM	0.5
12/28/2018	6:30:00 AM	0.5
12/28/2018	6:45:00 AM	0.5
12/28/2018	7:00:00 AM	0.5
12/28/2018	7:15:00 AM	0.5
12/28/2018	7:30:00 AM	0.5

Blackrock Return Ditch Gage

DATE	TIME	GAGE
12/28/2018	7:45:00 AM	0.5
12/28/2018	8:00:00 AM	0.5
12/28/2018	8:15:00 AM	0.5
12/28/2018	8:30:00 AM	0.5
12/28/2018	8:45:00 AM	0.5
12/28/2018	9:00:00 AM	0.5
12/28/2018	9:15:00 AM	0.5
12/28/2018	9:30:00 AM	0.5
12/28/2018	9:45:00 AM	0.5
12/28/2018	10:00:00 AM	0.49
12/28/2018	10:15:00 AM	0.49
12/28/2018	10:30:00 AM	0.49
12/28/2018	10:45:00 AM	0.49
12/28/2018	11:00:00 AM	0.49
12/28/2018	11:15:00 AM	0.49
12/28/2018	11:30:00 AM	0.49
12/28/2018	11:45:00 AM	0.49
12/28/2018	12:00:00 PM	0.48
12/28/2018	12:15:00 PM	0.48
12/28/2018	12:30:00 PM	0.48
12/28/2018	12:45:00 PM	0.48
12/28/2018	1:00:00 PM	0.48
12/28/2018	1:15:00 PM	0.48
12/28/2018	1:30:00 PM	0.48
12/28/2018	1:45:00 PM	0.48
12/28/2018	2:00:00 PM	0.48
12/28/2018	2:15:00 PM	0.48
12/28/2018	2:30:00 PM	0.48
12/28/2018	2:45:00 PM	0.48
12/28/2018	3:00:00 PM	0.48
12/28/2018	3:15:00 PM	0.48
12/28/2018	3:30:00 PM	0.48
12/28/2018	3:45:00 PM	0.48
12/28/2018	4:00:00 PM	0.49
12/28/2018	4:15:00 PM	0.48
12/28/2018	4:30:00 PM	0.48
12/28/2018	4:45:00 PM	0.48
12/28/2018	5:00:00 PM	0.48
12/28/2018	5:15:00 PM	0.48
12/28/2018	5:30:00 PM	0.48
12/28/2018	5:45:00 PM	0.48
12/28/2018	6:00:00 PM	0.48
12/28/2018	6:15:00 PM	0.48
12/28/2018	6:30:00 PM	0.48
12/28/2018	6:45:00 PM	0.48
12/28/2018	7:00:00 PM	0.48

Blackrock Return Ditch Gage

DATE	TIME	GAGE
12/28/2018	7:15:00 PM	0.48
12/28/2018	7:30:00 PM	0.48
12/28/2018	7:45:00 PM	0.48
12/28/2018	8:00:00 PM	0.48
12/28/2018	8:15:00 PM	0.48
12/28/2018	8:30:00 PM	0.48
12/28/2018	8:45:00 PM	0.48
12/28/2018	9:00:00 PM	0.48
12/28/2018	9:15:00 PM	0.48
12/28/2018	9:30:00 PM	0.48
12/28/2018	9:45:00 PM	0.48
12/28/2018	10:00:00 PM	0.48
12/28/2018	10:15:00 PM	0.48
12/28/2018	10:30:00 PM	0.48
12/28/2018	10:45:00 PM	0.47
12/28/2018	11:00:00 PM	0.47
12/28/2018	11:15:00 PM	0.48
12/28/2018	11:30:00 PM	0.48
12/28/2018	11:45:00 PM	0.47
12/29/2018	12:00:00 AM	0.47
12/29/2018	12:15:00 AM	0.47
12/29/2018	12:30:00 AM	0.47
12/29/2018	12:45:00 AM	0.47
12/29/2018	1:00:00 AM	0.47
12/29/2018	1:15:00 AM	0.47
12/29/2018	1:30:00 AM	0.47
12/29/2018	1:45:00 AM	0.47
12/29/2018	2:00:00 AM	0.47
12/29/2018	2:15:00 AM	0.47
12/29/2018	2:30:00 AM	0.47
12/29/2018	2:45:00 AM	0.47
12/29/2018	3:00:00 AM	0.47
12/29/2018	3:15:00 AM	0.47
12/29/2018	3:30:00 AM	0.47
12/29/2018	3:45:00 AM	0.47
12/29/2018	4:00:00 AM	0.47
12/29/2018	4:15:00 AM	0.47
12/29/2018	4:30:00 AM	0.47
12/29/2018	4:45:00 AM	0.47
12/29/2018	5:00:00 AM	0.47
12/29/2018	5:15:00 AM	0.47
12/29/2018	5:30:00 AM	0.47
12/29/2018	5:45:00 AM	0.47
12/29/2018	6:00:00 AM	0.47
12/29/2018	6:15:00 AM	0.47
12/29/2018	6:30:00 AM	0.46

Blackrock Return Ditch Gage

DATE	TIME	GAGE
12/29/2018	6:45:00 AM	0.46
12/29/2018	7:00:00 AM	0.47
12/29/2018	7:15:00 AM	0.47
12/29/2018	7:30:00 AM	0.47
12/29/2018	7:45:00 AM	0.47
12/29/2018	8:00:00 AM	0.47
12/29/2018	8:15:00 AM	0.46
12/29/2018	8:30:00 AM	0.46
12/29/2018	8:45:00 AM	0.46
12/29/2018	9:00:00 AM	0.46
12/29/2018	9:15:00 AM	0.46
12/29/2018	9:30:00 AM	0.46
12/29/2018	9:45:00 AM	0.46
12/29/2018	10:00:00 AM	0.46
12/29/2018	10:15:00 AM	0.46
12/29/2018	10:30:00 AM	0.46
12/29/2018	10:45:00 AM	0.46
12/29/2018	11:00:00 AM	0.46
12/29/2018	11:15:00 AM	0.46
12/29/2018	11:30:00 AM	0.46
12/29/2018	11:45:00 AM	0.46
12/29/2018	12:00:00 PM	0.46
12/29/2018	12:15:00 PM	0.46
12/29/2018	12:30:00 PM	0.46
12/29/2018	12:45:00 PM	0.46
12/29/2018	1:00:00 PM	0.46
12/29/2018	1:15:00 PM	0.46
12/29/2018	1:30:00 PM	0.46
12/29/2018	1:45:00 PM	0.46
12/29/2018	2:00:00 PM	0.46
12/29/2018	2:15:00 PM	0.46
12/29/2018	2:30:00 PM	0.46
12/29/2018	2:45:00 PM	0.46
12/29/2018	3:00:00 PM	0.46
12/29/2018	3:15:00 PM	0.47
12/29/2018	3:30:00 PM	0.47
12/29/2018	3:45:00 PM	0.47
12/29/2018	4:00:00 PM	0.47
12/29/2018	4:15:00 PM	0.47
12/29/2018	4:30:00 PM	0.47
12/29/2018	4:45:00 PM	0.47
12/29/2018	5:00:00 PM	0.48
12/29/2018	5:15:00 PM	0.48
12/29/2018	5:30:00 PM	0.48
12/29/2018	5:45:00 PM	0.48
12/29/2018	6:00:00 PM	0.48

Blackrock Return Ditch Gage

DATE	TIME	GAGE
12/29/2018	6:15:00 PM	0.48
12/29/2018	6:30:00 PM	0.48
12/29/2018	6:45:00 PM	0.48
12/29/2018	7:00:00 PM	0.48
12/29/2018	7:15:00 PM	0.48
12/29/2018	7:30:00 PM	0.48
12/29/2018	7:45:00 PM	0.48
12/29/2018	8:00:00 PM	0.48
12/29/2018	8:15:00 PM	0.48
12/29/2018	8:30:00 PM	0.48
12/29/2018	8:45:00 PM	0.48
12/29/2018	9:00:00 PM	0.48
12/29/2018	9:15:00 PM	0.48
12/29/2018	9:30:00 PM	0.48
12/29/2018	9:45:00 PM	0.48
12/29/2018	10:00:00 PM	0.48
12/29/2018	10:15:00 PM	0.48
12/29/2018	10:30:00 PM	0.48
12/29/2018	10:45:00 PM	0.48
12/29/2018	11:00:00 PM	0.48
12/29/2018	11:15:00 PM	0.48
12/29/2018	11:30:00 PM	0.48
12/29/2018	11:45:00 PM	0.48
12/30/2018	12:00:00 AM	0.49
12/30/2018	12:15:00 AM	0.49
12/30/2018	12:30:00 AM	0.49
12/30/2018	12:45:00 AM	0.49
12/30/2018	1:00:00 AM	0.49
12/30/2018	1:15:00 AM	0.49
12/30/2018	1:30:00 AM	0.49
12/30/2018	1:45:00 AM	0.49
12/30/2018	2:00:00 AM	0.49
12/30/2018	2:15:00 AM	0.49
12/30/2018	2:30:00 AM	0.49
12/30/2018	2:45:00 AM	0.49
12/30/2018	3:00:00 AM	0.49
12/30/2018	3:15:00 AM	0.49
12/30/2018	3:30:00 AM	0.49
12/30/2018	3:45:00 AM	0.49
12/30/2018	4:00:00 AM	0.49
12/30/2018	4:15:00 AM	0.49
12/30/2018	4:30:00 AM	0.49
12/30/2018	4:45:00 AM	0.49
12/30/2018	5:00:00 AM	0.49
12/30/2018	5:15:00 AM	0.49
12/30/2018	5:30:00 AM	0.49

Blackrock Return Ditch Gage

DATE	TIME	GAGE
12/30/2018	5:45:00 AM	0.49
12/30/2018	6:00:00 AM	0.49
12/30/2018	6:15:00 AM	0.49
12/30/2018	6:30:00 AM	0.49
12/30/2018	6:45:00 AM	0.49
12/30/2018	7:00:00 AM	0.49
12/30/2018	7:15:00 AM	0.49
12/30/2018	7:30:00 AM	0.49
12/30/2018	7:45:00 AM	0.49
12/30/2018	8:00:00 AM	0.49
12/30/2018	8:15:00 AM	0.49
12/30/2018	8:30:00 AM	0.49
12/30/2018	8:45:00 AM	0.49
12/30/2018	9:00:00 AM	0.49
12/30/2018	9:15:00 AM	0.49
12/30/2018	9:30:00 AM	0.49
12/30/2018	9:45:00 AM	0.49
12/30/2018	10:00:00 AM	0.49
12/30/2018	10:15:00 AM	0.49
12/30/2018	10:30:00 AM	0.49
12/30/2018	10:45:00 AM	0.49
12/30/2018	11:00:00 AM	0.49
12/30/2018	11:15:00 AM	0.49
12/30/2018	11:30:00 AM	0.49
12/30/2018	11:45:00 AM	0.49
12/30/2018	12:00:00 PM	0.49
12/30/2018	12:15:00 PM	0.49
12/30/2018	12:30:00 PM	0.49
12/30/2018	12:45:00 PM	0.49
12/30/2018	1:00:00 PM	0.49
12/30/2018	1:15:00 PM	0.49
12/30/2018	1:30:00 PM	0.49
12/30/2018	1:45:00 PM	0.49
12/30/2018	2:00:00 PM	0.49
12/30/2018	2:15:00 PM	0.49
12/30/2018	2:30:00 PM	0.49
12/30/2018	2:45:00 PM	0.49
12/30/2018	3:00:00 PM	0.49
12/30/2018	3:15:00 PM	0.49
12/30/2018	3:30:00 PM	0.49
12/30/2018	3:45:00 PM	0.49
12/30/2018	4:00:00 PM	0.49
12/30/2018	4:15:00 PM	0.49
12/30/2018	4:30:00 PM	0.49
12/30/2018	4:45:00 PM	0.49
12/30/2018	5:00:00 PM	0.49

Blackrock Return Ditch Gage

DATE	TIME	GAGE
12/30/2018	5:15:00 PM	0.49
12/30/2018	5:30:00 PM	0.49
12/30/2018	5:45:00 PM	0.49
12/30/2018	6:00:00 PM	0.49
12/30/2018	6:15:00 PM	0.49
12/30/2018	6:30:00 PM	0.49
12/30/2018	6:45:00 PM	0.49
12/30/2018	7:00:00 PM	0.49
12/30/2018	7:15:00 PM	0.49
12/30/2018	7:30:00 PM	0.49
12/30/2018	7:45:00 PM	0.49
12/30/2018	8:00:00 PM	0.49
12/30/2018	8:15:00 PM	0.49
12/30/2018	8:30:00 PM	0.49
12/30/2018	8:45:00 PM	0.49
12/30/2018	9:00:00 PM	0.49
12/30/2018	9:15:00 PM	0.49
12/30/2018	9:30:00 PM	0.49
12/30/2018	9:45:00 PM	0.49
12/30/2018	10:00:00 PM	0.49
12/30/2018	10:15:00 PM	0.49
12/30/2018	10:30:00 PM	0.49
12/30/2018	10:45:00 PM	0.49
12/30/2018	11:00:00 PM	0.49
12/30/2018	11:15:00 PM	0.49
12/30/2018	11:30:00 PM	0.49
12/30/2018	11:45:00 PM	0.49
12/31/2018	12:00:00 AM	0.49
12/31/2018	12:15:00 AM	0.49
12/31/2018	12:30:00 AM	0.49
12/31/2018	12:45:00 AM	0.49
12/31/2018	1:00:00 AM	0.49
12/31/2018	1:15:00 AM	0.48
12/31/2018	1:30:00 AM	0.48
12/31/2018	1:45:00 AM	0.48
12/31/2018	2:00:00 AM	0.48
12/31/2018	2:15:00 AM	0.48
12/31/2018	2:30:00 AM	0.48
12/31/2018	2:45:00 AM	0.48
12/31/2018	3:00:00 AM	0.47
12/31/2018	3:15:00 AM	0.47
12/31/2018	3:30:00 AM	0.47
12/31/2018	3:45:00 AM	0.47
12/31/2018	4:00:00 AM	0.48
12/31/2018	4:15:00 AM	0.48
12/31/2018	4:30:00 AM	0.48

Blackrock Return Ditch Gage

DATE	TIME	GAGE
12/31/2018	4:45:00 AM	0.48
12/31/2018	5:00:00 AM	0.48
12/31/2018	5:15:00 AM	0.48
12/31/2018	5:30:00 AM	0.47
12/31/2018	5:45:00 AM	0.47
12/31/2018	6:00:00 AM	0.47
12/31/2018	6:15:00 AM	0.47
12/31/2018	6:30:00 AM	0.47
12/31/2018	6:45:00 AM	0.47
12/31/2018	7:00:00 AM	0.48
12/31/2018	7:15:00 AM	0.48
12/31/2018	7:30:00 AM	0.47
12/31/2018	7:45:00 AM	0.48
12/31/2018	8:00:00 AM	0.48
12/31/2018	8:15:00 AM	0.48
12/31/2018	8:30:00 AM	0.47
12/31/2018	8:45:00 AM	0.47
12/31/2018	9:00:00 AM	0.47
12/31/2018	9:15:00 AM	0.48
12/31/2018	9:30:00 AM	0.48
12/31/2018	9:45:00 AM	0.48
12/31/2018	10:00:00 AM	0.48
12/31/2018	10:15:00 AM	0.48
12/31/2018	10:30:00 AM	0.48
12/31/2018	10:45:00 AM	0.48
12/31/2018	11:00:00 AM	0.48
12/31/2018	11:15:00 AM	0.48
12/31/2018	11:30:00 AM	0.49
12/31/2018	11:45:00 AM	0.49
12/31/2018	12:00:00 PM	0.49
12/31/2018	12:15:00 PM	0.49
12/31/2018	12:30:00 PM	0.48
12/31/2018	12:45:00 PM	0.48
12/31/2018	1:00:00 PM	0.48
12/31/2018	1:15:00 PM	0.48
12/31/2018	1:30:00 PM	0.48
12/31/2018	1:45:00 PM	0.48
12/31/2018	2:00:00 PM	0.48
12/31/2018	2:15:00 PM	0.48
12/31/2018	2:30:00 PM	0.48
12/31/2018	2:45:00 PM	0.48
12/31/2018	3:00:00 PM	0.48
12/31/2018	3:15:00 PM	0.48
12/31/2018	3:30:00 PM	0.48
12/31/2018	3:45:00 PM	0.48
12/31/2018	4:00:00 PM	0.48

Blackrock Return Ditch Gage

DATE	TIME	GAGE
12/31/2018	4:15:00 PM	0.48
12/31/2018	4:30:00 PM	0.48
12/31/2018	4:45:00 PM	0.48
12/31/2018	5:00:00 PM	0.48
12/31/2018	5:15:00 PM	0.48
12/31/2018	5:30:00 PM	0.48
12/31/2018	5:45:00 PM	0.47
12/31/2018	6:00:00 PM	0.47
12/31/2018	6:15:00 PM	0.47
12/31/2018	6:30:00 PM	0.47
12/31/2018	6:45:00 PM	0.47
12/31/2018	7:00:00 PM	0.47
12/31/2018	7:15:00 PM	0.47
12/31/2018	7:30:00 PM	0.47
12/31/2018	7:45:00 PM	0.47
12/31/2018	8:00:00 PM	0.47
12/31/2018	8:15:00 PM	0.47
12/31/2018	8:30:00 PM	0.47
12/31/2018	8:45:00 PM	0.47
12/31/2018	9:00:00 PM	0.47
12/31/2018	9:15:00 PM	0.48
12/31/2018	9:30:00 PM	0.48
12/31/2018	9:45:00 PM	0.48
12/31/2018	10:00:00 PM	0.48
12/31/2018	10:15:00 PM	0.48
12/31/2018	10:30:00 PM	0.48
12/31/2018	10:45:00 PM	0.48
12/31/2018	11:00:00 PM	0.48
12/31/2018	11:15:00 PM	0.48
12/31/2018	11:30:00 PM	0.48
12/31/2018	11:45:00 PM	0.48

Goose Lake Return
Station 0367

Date	Flow (cfs)
12/1/2018	0
12/2/2018	0
12/3/2018	0
12/4/2018	0
12/5/2018	0
12/6/2018	0
12/7/2018	0
12/8/2018	0
12/9/2018	0
12/10/2018	0
12/11/2018	0
12/12/2018	0
12/13/2018	0
12/14/2018	0
12/15/2018	0
12/16/2018	0
12/17/2018	0
12/18/2018	0
12/19/2018	0
12/20/2018	0
12/21/2018	0
12/22/2018	0
12/23/2018	0
12/24/2018	0
12/25/2018	0
12/26/2018	0
12/27/2018	0
12/28/2018	0
12/29/2018	0
12/30/2018	0
12/31/2018	0

Goose Lake Return Gage

DATE	TIME	GAGE
12/1/2018	12:00:00 AM	0
12/1/2018	12:15:00 AM	0
12/1/2018	12:30:00 AM	0
12/1/2018	12:45:00 AM	0
12/1/2018	1:00:00 AM	0
12/1/2018	1:15:00 AM	0
12/1/2018	1:30:00 AM	0
12/1/2018	1:45:00 AM	0
12/1/2018	2:00:00 AM	0
12/1/2018	2:15:00 AM	0
12/1/2018	2:30:00 AM	0
12/1/2018	2:45:00 AM	0
12/1/2018	3:00:00 AM	0
12/1/2018	3:15:00 AM	0
12/1/2018	3:30:00 AM	0
12/1/2018	3:45:00 AM	0
12/1/2018	4:00:00 AM	0
12/1/2018	4:15:00 AM	0
12/1/2018	4:30:00 AM	0
12/1/2018	4:45:00 AM	0
12/1/2018	5:00:00 AM	0
12/1/2018	5:15:00 AM	0
12/1/2018	5:30:00 AM	0
12/1/2018	5:45:00 AM	0
12/1/2018	6:00:00 AM	0
12/1/2018	6:15:00 AM	0
12/1/2018	6:30:00 AM	0
12/1/2018	6:45:00 AM	0
12/1/2018	7:00:00 AM	0
12/1/2018	7:15:00 AM	0
12/1/2018	7:30:00 AM	0
12/1/2018	7:45:00 AM	0
12/1/2018	8:00:00 AM	0
12/1/2018	8:15:00 AM	0
12/1/2018	8:30:00 AM	0
12/1/2018	8:45:00 AM	0
12/1/2018	9:00:00 AM	0
12/1/2018	9:15:00 AM	0
12/1/2018	9:30:00 AM	0
12/1/2018	9:45:00 AM	0
12/1/2018	10:00:00 AM	0
12/1/2018	10:15:00 AM	0
12/1/2018	10:30:00 AM	0
12/1/2018	10:45:00 AM	0
12/1/2018	11:00:00 AM	0
12/1/2018	11:15:00 AM	0

Goose Lake Return Gage

DATE	TIME	GAGE
12/1/2018	11:30:00 AM	0
12/1/2018	11:45:00 AM	0
12/1/2018	12:00:00 PM	0
12/1/2018	12:15:00 PM	0
12/1/2018	12:30:00 PM	0
12/1/2018	12:45:00 PM	0
12/1/2018	1:00:00 PM	0
12/1/2018	1:15:00 PM	0
12/1/2018	1:30:00 PM	0
12/1/2018	1:45:00 PM	0
12/1/2018	2:00:00 PM	0
12/1/2018	2:15:00 PM	0
12/1/2018	2:30:00 PM	0
12/1/2018	2:45:00 PM	0
12/1/2018	3:00:00 PM	0
12/1/2018	3:15:00 PM	0
12/1/2018	3:30:00 PM	0
12/1/2018	3:45:00 PM	0
12/1/2018	4:00:00 PM	0
12/1/2018	4:15:00 PM	0
12/1/2018	4:30:00 PM	0
12/1/2018	4:45:00 PM	0
12/1/2018	5:00:00 PM	0
12/1/2018	5:15:00 PM	0
12/1/2018	5:30:00 PM	0
12/1/2018	5:45:00 PM	0
12/1/2018	6:00:00 PM	0
12/1/2018	6:15:00 PM	0
12/1/2018	6:30:00 PM	0
12/1/2018	6:45:00 PM	0
12/1/2018	7:00:00 PM	0
12/1/2018	7:15:00 PM	0
12/1/2018	7:30:00 PM	0
12/1/2018	7:45:00 PM	0
12/1/2018	8:00:00 PM	0
12/1/2018	8:15:00 PM	0
12/1/2018	8:30:00 PM	0
12/1/2018	8:45:00 PM	0
12/1/2018	9:00:00 PM	0
12/1/2018	9:15:00 PM	0
12/1/2018	9:30:00 PM	0
12/1/2018	9:45:00 PM	0
12/1/2018	10:00:00 PM	0
12/1/2018	10:15:00 PM	0
12/1/2018	10:30:00 PM	0
12/1/2018	10:45:00 PM	0

Goose Lake Return Gage

DATE	TIME	GAGE
12/1/2018	11:00:00 PM	0
12/1/2018	11:15:00 PM	0
12/1/2018	11:30:00 PM	0
12/1/2018	11:45:00 PM	0
12/2/2018	12:00:00 AM	0
12/2/2018	12:15:00 AM	0
12/2/2018	12:30:00 AM	0
12/2/2018	12:45:00 AM	0
12/2/2018	1:00:00 AM	0
12/2/2018	1:15:00 AM	0
12/2/2018	1:30:00 AM	0
12/2/2018	1:45:00 AM	0
12/2/2018	2:00:00 AM	0
12/2/2018	2:15:00 AM	0
12/2/2018	2:30:00 AM	0
12/2/2018	2:45:00 AM	0
12/2/2018	3:00:00 AM	0
12/2/2018	3:15:00 AM	0
12/2/2018	3:30:00 AM	0
12/2/2018	3:45:00 AM	0
12/2/2018	4:00:00 AM	0
12/2/2018	4:15:00 AM	0
12/2/2018	4:30:00 AM	0
12/2/2018	4:45:00 AM	0
12/2/2018	5:00:00 AM	0
12/2/2018	5:15:00 AM	0
12/2/2018	5:30:00 AM	0
12/2/2018	5:45:00 AM	0
12/2/2018	6:00:00 AM	0
12/2/2018	6:15:00 AM	0
12/2/2018	6:30:00 AM	0
12/2/2018	6:45:00 AM	0
12/2/2018	7:00:00 AM	0
12/2/2018	7:15:00 AM	0
12/2/2018	7:30:00 AM	0
12/2/2018	7:45:00 AM	0
12/2/2018	8:00:00 AM	0
12/2/2018	8:15:00 AM	0
12/2/2018	8:30:00 AM	0
12/2/2018	8:45:00 AM	0
12/2/2018	9:00:00 AM	0
12/2/2018	9:15:00 AM	0
12/2/2018	9:30:00 AM	0
12/2/2018	9:45:00 AM	0
12/2/2018	10:00:00 AM	0
12/2/2018	10:15:00 AM	0

Goose Lake Return Gage

DATE	TIME	GAGE
12/2/2018	10:30:00 AM	0
12/2/2018	10:45:00 AM	0
12/2/2018	11:00:00 AM	0
12/2/2018	11:15:00 AM	0
12/2/2018	11:30:00 AM	0
12/2/2018	11:45:00 AM	0
12/2/2018	12:00:00 PM	0
12/2/2018	12:15:00 PM	0
12/2/2018	12:30:00 PM	0
12/2/2018	12:45:00 PM	0
12/2/2018	1:00:00 PM	0
12/2/2018	1:15:00 PM	0
12/2/2018	1:30:00 PM	0
12/2/2018	1:45:00 PM	0
12/2/2018	2:00:00 PM	0
12/2/2018	2:15:00 PM	0
12/2/2018	2:30:00 PM	0
12/2/2018	2:45:00 PM	0
12/2/2018	3:00:00 PM	0
12/2/2018	3:15:00 PM	0
12/2/2018	3:30:00 PM	0
12/2/2018	3:45:00 PM	0
12/2/2018	4:00:00 PM	0
12/2/2018	4:15:00 PM	0
12/2/2018	4:30:00 PM	0
12/2/2018	4:45:00 PM	0
12/2/2018	5:00:00 PM	0
12/2/2018	5:15:00 PM	0
12/2/2018	5:30:00 PM	0
12/2/2018	5:45:00 PM	0
12/2/2018	6:00:00 PM	0
12/2/2018	6:15:00 PM	0
12/2/2018	6:30:00 PM	0
12/2/2018	6:45:00 PM	0
12/2/2018	7:00:00 PM	0
12/2/2018	7:15:00 PM	0
12/2/2018	7:30:00 PM	0
12/2/2018	7:45:00 PM	0
12/2/2018	8:00:00 PM	0
12/2/2018	8:15:00 PM	0
12/2/2018	8:30:00 PM	0
12/2/2018	8:45:00 PM	0
12/2/2018	9:00:00 PM	0
12/2/2018	9:15:00 PM	0
12/2/2018	9:30:00 PM	0
12/2/2018	9:45:00 PM	0

Goose Lake Return Gage

DATE	TIME	GAGE
12/2/2018	10:00:00 PM	0
12/2/2018	10:15:00 PM	0
12/2/2018	10:30:00 PM	0
12/2/2018	10:45:00 PM	0
12/2/2018	11:00:00 PM	0
12/2/2018	11:15:00 PM	0
12/2/2018	11:30:00 PM	0
12/2/2018	11:45:00 PM	0
12/3/2018	12:00:00 AM	0
12/3/2018	12:15:00 AM	0
12/3/2018	12:30:00 AM	0
12/3/2018	12:45:00 AM	0
12/3/2018	1:00:00 AM	0
12/3/2018	1:15:00 AM	0
12/3/2018	1:30:00 AM	0
12/3/2018	1:45:00 AM	0
12/3/2018	2:00:00 AM	0
12/3/2018	2:15:00 AM	0
12/3/2018	2:30:00 AM	0
12/3/2018	2:45:00 AM	0
12/3/2018	3:00:00 AM	0
12/3/2018	3:15:00 AM	0
12/3/2018	3:30:00 AM	0
12/3/2018	3:45:00 AM	0
12/3/2018	4:00:00 AM	0
12/3/2018	4:15:00 AM	0
12/3/2018	4:30:00 AM	0
12/3/2018	4:45:00 AM	0
12/3/2018	5:00:00 AM	0
12/3/2018	5:15:00 AM	0
12/3/2018	5:30:00 AM	0
12/3/2018	5:45:00 AM	0
12/3/2018	6:00:00 AM	0
12/3/2018	6:15:00 AM	0
12/3/2018	6:30:00 AM	0
12/3/2018	6:45:00 AM	0
12/3/2018	7:00:00 AM	0
12/3/2018	7:15:00 AM	0
12/3/2018	7:30:00 AM	0
12/3/2018	7:45:00 AM	0
12/3/2018	8:00:00 AM	0
12/3/2018	8:15:00 AM	0
12/3/2018	8:30:00 AM	0
12/3/2018	8:45:00 AM	0
12/3/2018	9:00:00 AM	0
12/3/2018	9:15:00 AM	0

Goose Lake Return Gage

DATE	TIME	GAGE
12/3/2018	9:30:00 AM	0
12/3/2018	9:45:00 AM	0
12/3/2018	10:00:00 AM	0
12/3/2018	10:15:00 AM	0
12/3/2018	10:30:00 AM	0
12/3/2018	10:45:00 AM	0
12/3/2018	11:00:00 AM	0
12/3/2018	11:15:00 AM	0
12/3/2018	11:30:00 AM	0
12/3/2018	11:45:00 AM	0
12/3/2018	12:00:00 PM	0
12/3/2018	12:15:00 PM	0
12/3/2018	12:30:00 PM	0
12/3/2018	12:45:00 PM	0
12/3/2018	1:00:00 PM	0
12/3/2018	1:15:00 PM	0
12/3/2018	1:30:00 PM	0
12/3/2018	1:45:00 PM	0
12/3/2018	2:00:00 PM	0
12/3/2018	2:15:00 PM	0
12/3/2018	2:30:00 PM	0
12/3/2018	2:45:00 PM	0
12/3/2018	3:00:00 PM	0
12/3/2018	3:15:00 PM	0
12/3/2018	3:30:00 PM	0
12/3/2018	3:45:00 PM	0
12/3/2018	4:00:00 PM	0
12/3/2018	4:15:00 PM	0
12/3/2018	4:30:00 PM	0
12/3/2018	4:45:00 PM	0
12/3/2018	5:00:00 PM	0
12/3/2018	5:15:00 PM	0
12/3/2018	5:30:00 PM	0
12/3/2018	5:45:00 PM	0
12/3/2018	6:00:00 PM	0
12/3/2018	6:15:00 PM	0
12/3/2018	6:30:00 PM	0
12/3/2018	6:45:00 PM	0
12/3/2018	7:00:00 PM	0
12/3/2018	7:15:00 PM	0
12/3/2018	7:30:00 PM	0
12/3/2018	7:45:00 PM	0
12/3/2018	8:00:00 PM	0
12/3/2018	8:15:00 PM	0
12/3/2018	8:30:00 PM	0
12/3/2018	8:45:00 PM	0

Goose Lake Return Gage

DATE	TIME	GAGE
12/3/2018	9:00:00 PM	0
12/3/2018	9:15:00 PM	0
12/3/2018	9:30:00 PM	0
12/3/2018	9:45:00 PM	0
12/3/2018	10:00:00 PM	0
12/3/2018	10:15:00 PM	0
12/3/2018	10:30:00 PM	0
12/3/2018	10:45:00 PM	0
12/3/2018	11:00:00 PM	0
12/3/2018	11:15:00 PM	0
12/3/2018	11:30:00 PM	0
12/3/2018	11:45:00 PM	0
12/4/2018	12:00:00 AM	0
12/4/2018	12:15:00 AM	0
12/4/2018	12:30:00 AM	0
12/4/2018	12:45:00 AM	0
12/4/2018	1:00:00 AM	0
12/4/2018	1:15:00 AM	0
12/4/2018	1:30:00 AM	0
12/4/2018	1:45:00 AM	0
12/4/2018	2:00:00 AM	0
12/4/2018	2:15:00 AM	0
12/4/2018	2:30:00 AM	0
12/4/2018	2:45:00 AM	0
12/4/2018	3:00:00 AM	0
12/4/2018	3:15:00 AM	0
12/4/2018	3:30:00 AM	0
12/4/2018	3:45:00 AM	0
12/4/2018	4:00:00 AM	0
12/4/2018	4:15:00 AM	0
12/4/2018	4:30:00 AM	0
12/4/2018	4:45:00 AM	0
12/4/2018	5:00:00 AM	0
12/4/2018	5:15:00 AM	0
12/4/2018	5:30:00 AM	0
12/4/2018	5:45:00 AM	0
12/4/2018	6:00:00 AM	0
12/4/2018	6:15:00 AM	0
12/4/2018	6:30:00 AM	0
12/4/2018	6:45:00 AM	0
12/4/2018	7:00:00 AM	0
12/4/2018	7:15:00 AM	0
12/4/2018	7:30:00 AM	0
12/4/2018	7:45:00 AM	0
12/4/2018	8:00:00 AM	0
12/4/2018	8:15:00 AM	0

Goose Lake Return Gage

DATE	TIME	GAGE
12/4/2018	8:30:00 AM	0
12/4/2018	8:45:00 AM	0
12/4/2018	9:00:00 AM	0
12/4/2018	9:15:00 AM	0
12/4/2018	9:30:00 AM	0
12/4/2018	9:45:00 AM	0
12/4/2018	10:00:00 AM	0
12/4/2018	10:15:00 AM	0
12/4/2018	10:30:00 AM	0
12/4/2018	10:45:00 AM	0
12/4/2018	11:00:00 AM	0
12/4/2018	11:15:00 AM	0
12/4/2018	11:30:00 AM	0
12/4/2018	11:45:00 AM	0
12/4/2018	12:00:00 PM	0
12/4/2018	12:15:00 PM	0
12/4/2018	12:30:00 PM	0
12/4/2018	12:45:00 PM	0
12/4/2018	1:00:00 PM	0
12/4/2018	1:15:00 PM	0
12/4/2018	1:30:00 PM	0
12/4/2018	1:45:00 PM	0
12/4/2018	2:00:00 PM	0
12/4/2018	2:15:00 PM	0
12/4/2018	2:30:00 PM	0
12/4/2018	2:45:00 PM	0
12/4/2018	3:00:00 PM	0
12/4/2018	3:15:00 PM	0
12/4/2018	3:30:00 PM	0
12/4/2018	3:45:00 PM	0
12/4/2018	4:00:00 PM	0
12/4/2018	4:15:00 PM	0
12/4/2018	4:30:00 PM	0
12/4/2018	4:45:00 PM	0
12/4/2018	5:00:00 PM	0
12/4/2018	5:15:00 PM	0
12/4/2018	5:30:00 PM	0
12/4/2018	5:45:00 PM	0
12/4/2018	6:00:00 PM	0
12/4/2018	6:15:00 PM	0
12/4/2018	6:30:00 PM	0
12/4/2018	6:45:00 PM	0
12/4/2018	7:00:00 PM	0
12/4/2018	7:15:00 PM	0
12/4/2018	7:30:00 PM	0
12/4/2018	7:45:00 PM	0

Goose Lake Return Gage

DATE	TIME	GAGE
12/4/2018	8:00:00 PM	0
12/4/2018	8:15:00 PM	0
12/4/2018	8:30:00 PM	0
12/4/2018	8:45:00 PM	0
12/4/2018	9:00:00 PM	0
12/4/2018	9:15:00 PM	0
12/4/2018	9:30:00 PM	0
12/4/2018	9:45:00 PM	0
12/4/2018	10:00:00 PM	0
12/4/2018	10:15:00 PM	0
12/4/2018	10:30:00 PM	0
12/4/2018	10:45:00 PM	0
12/4/2018	11:00:00 PM	0
12/4/2018	11:15:00 PM	0
12/4/2018	11:30:00 PM	0
12/4/2018	11:45:00 PM	0
12/5/2018	12:00:00 AM	0
12/5/2018	12:15:00 AM	0
12/5/2018	12:30:00 AM	0
12/5/2018	12:45:00 AM	0
12/5/2018	1:00:00 AM	0
12/5/2018	1:15:00 AM	0
12/5/2018	1:30:00 AM	0
12/5/2018	1:45:00 AM	0
12/5/2018	2:00:00 AM	0
12/5/2018	2:15:00 AM	0
12/5/2018	2:30:00 AM	0
12/5/2018	2:45:00 AM	0
12/5/2018	3:00:00 AM	0
12/5/2018	3:15:00 AM	0
12/5/2018	3:30:00 AM	0
12/5/2018	3:45:00 AM	0
12/5/2018	4:00:00 AM	0
12/5/2018	4:15:00 AM	0
12/5/2018	4:30:00 AM	0
12/5/2018	4:45:00 AM	0
12/5/2018	5:00:00 AM	0
12/5/2018	5:15:00 AM	0
12/5/2018	5:30:00 AM	0
12/5/2018	5:45:00 AM	0
12/5/2018	6:00:00 AM	0
12/5/2018	6:15:00 AM	0
12/5/2018	6:30:00 AM	0
12/5/2018	6:45:00 AM	0
12/5/2018	7:00:00 AM	0
12/5/2018	7:15:00 AM	0

Goose Lake Return Gage

DATE	TIME	GAGE
12/5/2018	7:30:00 AM	0
12/5/2018	7:45:00 AM	0
12/5/2018	8:00:00 AM	0
12/5/2018	8:15:00 AM	0
12/5/2018	8:30:00 AM	0
12/5/2018	8:45:00 AM	0
12/5/2018	9:00:00 AM	0
12/5/2018	9:15:00 AM	0
12/5/2018	9:30:00 AM	0
12/5/2018	9:45:00 AM	0
12/5/2018	10:00:00 AM	0
12/5/2018	10:15:00 AM	0
12/5/2018	10:30:00 AM	0
12/5/2018	10:45:00 AM	0
12/5/2018	11:00:00 AM	0
12/5/2018	11:15:00 AM	0
12/5/2018	11:30:00 AM	0
12/5/2018	11:45:00 AM	0
12/5/2018	12:00:00 PM	0
12/5/2018	12:15:00 PM	0
12/5/2018	12:30:00 PM	0
12/5/2018	12:45:00 PM	0
12/5/2018	1:00:00 PM	0
12/5/2018	1:15:00 PM	0
12/5/2018	1:30:00 PM	0
12/5/2018	1:45:00 PM	0
12/5/2018	2:00:00 PM	0
12/5/2018	2:15:00 PM	0
12/5/2018	2:30:00 PM	0
12/5/2018	2:45:00 PM	0
12/5/2018	3:00:00 PM	0
12/5/2018	3:15:00 PM	0
12/5/2018	3:30:00 PM	0
12/5/2018	3:45:00 PM	0
12/5/2018	4:00:00 PM	0
12/5/2018	4:15:00 PM	0
12/5/2018	4:30:00 PM	0
12/5/2018	4:45:00 PM	0
12/5/2018	5:00:00 PM	0
12/5/2018	5:15:00 PM	0
12/5/2018	5:30:00 PM	0
12/5/2018	5:45:00 PM	0
12/5/2018	6:00:00 PM	0
12/5/2018	6:15:00 PM	0
12/5/2018	6:30:00 PM	0
12/5/2018	6:45:00 PM	0

Goose Lake Return Gage

DATE	TIME	GAGE
12/5/2018	7:00:00 PM	0
12/5/2018	7:15:00 PM	0
12/5/2018	7:30:00 PM	0
12/5/2018	7:45:00 PM	0
12/5/2018	8:00:00 PM	0
12/5/2018	8:15:00 PM	0
12/5/2018	8:30:00 PM	0
12/5/2018	8:45:00 PM	0
12/5/2018	9:00:00 PM	0
12/5/2018	9:15:00 PM	0
12/5/2018	9:30:00 PM	0
12/5/2018	9:45:00 PM	0
12/5/2018	10:00:00 PM	0
12/5/2018	10:15:00 PM	0
12/5/2018	10:30:00 PM	0
12/5/2018	10:45:00 PM	0
12/5/2018	11:00:00 PM	0
12/5/2018	11:15:00 PM	0
12/5/2018	11:30:00 PM	0
12/5/2018	11:45:00 PM	0
12/6/2018	12:00:00 AM	0
12/6/2018	12:15:00 AM	0
12/6/2018	12:30:00 AM	0
12/6/2018	12:45:00 AM	0
12/6/2018	1:00:00 AM	0
12/6/2018	1:15:00 AM	0
12/6/2018	1:30:00 AM	0
12/6/2018	1:45:00 AM	0
12/6/2018	2:00:00 AM	0
12/6/2018	2:15:00 AM	0
12/6/2018	2:30:00 AM	0
12/6/2018	2:45:00 AM	0
12/6/2018	3:00:00 AM	0
12/6/2018	3:15:00 AM	0
12/6/2018	3:30:00 AM	0
12/6/2018	3:45:00 AM	0
12/6/2018	4:00:00 AM	0
12/6/2018	4:15:00 AM	0
12/6/2018	4:30:00 AM	0
12/6/2018	4:45:00 AM	0
12/6/2018	5:00:00 AM	0
12/6/2018	5:15:00 AM	0
12/6/2018	5:30:00 AM	0
12/6/2018	5:45:00 AM	0
12/6/2018	6:00:00 AM	0
12/6/2018	6:15:00 AM	0

Goose Lake Return Gage

DATE	TIME	GAGE
12/6/2018	6:30:00 AM	0
12/6/2018	6:45:00 AM	0
12/6/2018	7:00:00 AM	0
12/6/2018	7:15:00 AM	0
12/6/2018	7:30:00 AM	0
12/6/2018	7:45:00 AM	0
12/6/2018	8:00:00 AM	0
12/6/2018	8:15:00 AM	0
12/6/2018	8:30:00 AM	0
12/6/2018	8:45:00 AM	0
12/6/2018	9:00:00 AM	0
12/6/2018	9:15:00 AM	0
12/6/2018	9:30:00 AM	0
12/6/2018	9:45:00 AM	0
12/6/2018	10:00:00 AM	0
12/6/2018	10:15:00 AM	0
12/6/2018	10:30:00 AM	0
12/6/2018	10:45:00 AM	0
12/6/2018	11:00:00 AM	0
12/6/2018	11:15:00 AM	0
12/6/2018	11:30:00 AM	0
12/6/2018	11:45:00 AM	0
12/6/2018	12:00:00 PM	0
12/6/2018	12:15:00 PM	0
12/6/2018	12:30:00 PM	0
12/6/2018	12:45:00 PM	0
12/6/2018	1:00:00 PM	0
12/6/2018	1:15:00 PM	0
12/6/2018	1:30:00 PM	0
12/6/2018	1:45:00 PM	0
12/6/2018	2:00:00 PM	0
12/6/2018	2:15:00 PM	0
12/6/2018	2:30:00 PM	0
12/6/2018	2:45:00 PM	0
12/6/2018	3:00:00 PM	0
12/6/2018	3:15:00 PM	0
12/6/2018	3:30:00 PM	0
12/6/2018	3:45:00 PM	0
12/6/2018	4:00:00 PM	0
12/6/2018	4:15:00 PM	0
12/6/2018	4:30:00 PM	0
12/6/2018	4:45:00 PM	0
12/6/2018	5:00:00 PM	0
12/6/2018	5:15:00 PM	0
12/6/2018	5:30:00 PM	0
12/6/2018	5:45:00 PM	0

Goose Lake Return Gage

DATE	TIME	GAGE
12/6/2018	6:00:00 PM	0
12/6/2018	6:15:00 PM	0
12/6/2018	6:30:00 PM	0
12/6/2018	6:45:00 PM	0
12/6/2018	7:00:00 PM	0
12/6/2018	7:15:00 PM	0
12/6/2018	7:30:00 PM	0
12/6/2018	7:45:00 PM	0
12/6/2018	8:00:00 PM	0
12/6/2018	8:15:00 PM	0
12/6/2018	8:30:00 PM	0
12/6/2018	8:45:00 PM	0
12/6/2018	9:00:00 PM	0
12/6/2018	9:15:00 PM	0
12/6/2018	9:30:00 PM	0
12/6/2018	9:45:00 PM	0
12/6/2018	10:00:00 PM	0
12/6/2018	10:15:00 PM	0
12/6/2018	10:30:00 PM	0
12/6/2018	10:45:00 PM	0
12/6/2018	11:00:00 PM	0
12/6/2018	11:15:00 PM	0
12/6/2018	11:30:00 PM	0
12/6/2018	11:45:00 PM	0
12/7/2018	12:00:00 AM	0
12/7/2018	12:15:00 AM	0
12/7/2018	12:30:00 AM	0
12/7/2018	12:45:00 AM	0
12/7/2018	1:00:00 AM	0
12/7/2018	1:15:00 AM	0
12/7/2018	1:30:00 AM	0
12/7/2018	1:45:00 AM	0
12/7/2018	2:00:00 AM	0
12/7/2018	2:15:00 AM	0
12/7/2018	2:30:00 AM	0
12/7/2018	2:45:00 AM	0
12/7/2018	3:00:00 AM	0
12/7/2018	3:15:00 AM	0
12/7/2018	3:30:00 AM	0
12/7/2018	3:45:00 AM	0
12/7/2018	4:00:00 AM	0
12/7/2018	4:15:00 AM	0
12/7/2018	4:30:00 AM	0
12/7/2018	4:45:00 AM	0
12/7/2018	5:00:00 AM	0
12/7/2018	5:15:00 AM	0

Goose Lake Return Gage

DATE	TIME	GAGE
12/7/2018	5:30:00 AM	0
12/7/2018	5:45:00 AM	0
12/7/2018	6:00:00 AM	0
12/7/2018	6:15:00 AM	0
12/7/2018	6:30:00 AM	0
12/7/2018	6:45:00 AM	0
12/7/2018	7:00:00 AM	0
12/7/2018	7:15:00 AM	0
12/7/2018	7:30:00 AM	0
12/7/2018	7:45:00 AM	0
12/7/2018	8:00:00 AM	0
12/7/2018	8:15:00 AM	0
12/7/2018	8:30:00 AM	0
12/7/2018	8:45:00 AM	0
12/7/2018	9:00:00 AM	0
12/7/2018	9:15:00 AM	0
12/7/2018	9:30:00 AM	0
12/7/2018	9:45:00 AM	0
12/7/2018	10:00:00 AM	0
12/7/2018	10:15:00 AM	0
12/7/2018	10:30:00 AM	0
12/7/2018	10:45:00 AM	0
12/7/2018	11:00:00 AM	0
12/7/2018	11:15:00 AM	0
12/7/2018	11:30:00 AM	0
12/7/2018	11:45:00 AM	0
12/7/2018	12:00:00 PM	0
12/7/2018	12:15:00 PM	0
12/7/2018	12:30:00 PM	0
12/7/2018	12:45:00 PM	0
12/7/2018	1:00:00 PM	0
12/7/2018	1:15:00 PM	0
12/7/2018	1:30:00 PM	0
12/7/2018	1:45:00 PM	0
12/7/2018	2:00:00 PM	0
12/7/2018	2:15:00 PM	0
12/7/2018	2:30:00 PM	0
12/7/2018	2:45:00 PM	0
12/7/2018	3:00:00 PM	0
12/7/2018	3:15:00 PM	0
12/7/2018	3:30:00 PM	0
12/7/2018	3:45:00 PM	0
12/7/2018	4:00:00 PM	0
12/7/2018	4:15:00 PM	0
12/7/2018	4:30:00 PM	0
12/7/2018	4:45:00 PM	0

Goose Lake Return Gage

DATE	TIME	GAGE
12/7/2018	5:00:00 PM	0
12/7/2018	5:15:00 PM	0
12/7/2018	5:30:00 PM	0
12/7/2018	5:45:00 PM	0
12/7/2018	6:00:00 PM	0
12/7/2018	6:15:00 PM	0
12/7/2018	6:30:00 PM	0
12/7/2018	6:45:00 PM	0
12/7/2018	7:00:00 PM	0
12/7/2018	7:15:00 PM	0
12/7/2018	7:30:00 PM	0
12/7/2018	7:45:00 PM	0
12/7/2018	8:00:00 PM	0
12/7/2018	8:15:00 PM	0
12/7/2018	8:30:00 PM	0
12/7/2018	8:45:00 PM	0
12/7/2018	9:00:00 PM	0
12/7/2018	9:15:00 PM	0
12/7/2018	9:30:00 PM	0
12/7/2018	9:45:00 PM	0
12/7/2018	10:00:00 PM	0
12/7/2018	10:15:00 PM	0
12/7/2018	10:30:00 PM	0
12/7/2018	10:45:00 PM	0
12/7/2018	11:00:00 PM	0
12/7/2018	11:15:00 PM	0
12/7/2018	11:30:00 PM	0
12/7/2018	11:45:00 PM	0
12/8/2018	12:00:00 AM	0
12/8/2018	12:15:00 AM	0
12/8/2018	12:30:00 AM	0
12/8/2018	12:45:00 AM	0
12/8/2018	1:00:00 AM	0
12/8/2018	1:15:00 AM	0
12/8/2018	1:30:00 AM	0
12/8/2018	1:45:00 AM	0
12/8/2018	2:00:00 AM	0
12/8/2018	2:15:00 AM	0
12/8/2018	2:30:00 AM	0
12/8/2018	2:45:00 AM	0
12/8/2018	3:00:00 AM	0
12/8/2018	3:15:00 AM	0
12/8/2018	3:30:00 AM	0
12/8/2018	3:45:00 AM	0
12/8/2018	4:00:00 AM	0
12/8/2018	4:15:00 AM	0

Goose Lake Return Gage

DATE	TIME	GAGE
12/8/2018	4:30:00 AM	0
12/8/2018	4:45:00 AM	0
12/8/2018	5:00:00 AM	0
12/8/2018	5:15:00 AM	0
12/8/2018	5:30:00 AM	0
12/8/2018	5:45:00 AM	0
12/8/2018	6:00:00 AM	0
12/8/2018	6:15:00 AM	0
12/8/2018	6:30:00 AM	0
12/8/2018	6:45:00 AM	0
12/8/2018	7:00:00 AM	0
12/8/2018	7:15:00 AM	0
12/8/2018	7:30:00 AM	0
12/8/2018	7:45:00 AM	0
12/8/2018	8:00:00 AM	0
12/8/2018	8:15:00 AM	0
12/8/2018	8:30:00 AM	0
12/8/2018	8:45:00 AM	0
12/8/2018	9:00:00 AM	0
12/8/2018	9:15:00 AM	0
12/8/2018	9:30:00 AM	0
12/8/2018	9:45:00 AM	0
12/8/2018	10:00:00 AM	0
12/8/2018	10:15:00 AM	0
12/8/2018	10:30:00 AM	0
12/8/2018	10:45:00 AM	0
12/8/2018	11:00:00 AM	0
12/8/2018	11:15:00 AM	0
12/8/2018	11:30:00 AM	0
12/8/2018	11:45:00 AM	0
12/8/2018	12:00:00 PM	0
12/8/2018	12:15:00 PM	0
12/8/2018	12:30:00 PM	0
12/8/2018	12:45:00 PM	0
12/8/2018	1:00:00 PM	0
12/8/2018	1:15:00 PM	0
12/8/2018	1:30:00 PM	0
12/8/2018	1:45:00 PM	0
12/8/2018	2:00:00 PM	0
12/8/2018	2:15:00 PM	0
12/8/2018	2:30:00 PM	0
12/8/2018	2:45:00 PM	0
12/8/2018	3:00:00 PM	0
12/8/2018	3:15:00 PM	0
12/8/2018	3:30:00 PM	0
12/8/2018	3:45:00 PM	0

Goose Lake Return Gage

DATE	TIME	GAGE
12/8/2018	4:00:00 PM	0
12/8/2018	4:15:00 PM	0
12/8/2018	4:30:00 PM	0
12/8/2018	4:45:00 PM	0
12/8/2018	5:00:00 PM	0
12/8/2018	5:15:00 PM	0
12/8/2018	5:30:00 PM	0
12/8/2018	5:45:00 PM	0
12/8/2018	6:00:00 PM	0
12/8/2018	6:15:00 PM	0
12/8/2018	6:30:00 PM	0
12/8/2018	6:45:00 PM	0
12/8/2018	7:00:00 PM	0
12/8/2018	7:15:00 PM	0
12/8/2018	7:30:00 PM	0
12/8/2018	7:45:00 PM	0
12/8/2018	8:00:00 PM	0
12/8/2018	8:15:00 PM	0
12/8/2018	8:30:00 PM	0
12/8/2018	8:45:00 PM	0
12/8/2018	9:00:00 PM	0
12/8/2018	9:15:00 PM	0
12/8/2018	9:30:00 PM	0
12/8/2018	9:45:00 PM	0
12/8/2018	10:00:00 PM	0
12/8/2018	10:15:00 PM	0
12/8/2018	10:30:00 PM	0
12/8/2018	10:45:00 PM	0
12/8/2018	11:00:00 PM	0
12/8/2018	11:15:00 PM	0
12/8/2018	11:30:00 PM	0
12/8/2018	11:45:00 PM	0
12/9/2018	12:00:00 AM	0
12/9/2018	12:15:00 AM	0
12/9/2018	12:30:00 AM	0
12/9/2018	12:45:00 AM	0
12/9/2018	1:00:00 AM	0
12/9/2018	1:15:00 AM	0
12/9/2018	1:30:00 AM	0
12/9/2018	1:45:00 AM	0
12/9/2018	2:00:00 AM	0
12/9/2018	2:15:00 AM	0
12/9/2018	2:30:00 AM	0
12/9/2018	2:45:00 AM	0
12/9/2018	3:00:00 AM	0
12/9/2018	3:15:00 AM	0

Goose Lake Return Gage

DATE	TIME	GAGE
12/9/2018	3:30:00 AM	0
12/9/2018	3:45:00 AM	0
12/9/2018	4:00:00 AM	0
12/9/2018	4:15:00 AM	0
12/9/2018	4:30:00 AM	0
12/9/2018	4:45:00 AM	0
12/9/2018	5:00:00 AM	0
12/9/2018	5:15:00 AM	0
12/9/2018	5:30:00 AM	0
12/9/2018	5:45:00 AM	0
12/9/2018	6:00:00 AM	0
12/9/2018	6:15:00 AM	0
12/9/2018	6:30:00 AM	0
12/9/2018	6:45:00 AM	0
12/9/2018	7:00:00 AM	0
12/9/2018	7:15:00 AM	0
12/9/2018	7:30:00 AM	0
12/9/2018	7:45:00 AM	0
12/9/2018	8:00:00 AM	0
12/9/2018	8:15:00 AM	0
12/9/2018	8:30:00 AM	0
12/9/2018	8:45:00 AM	0
12/9/2018	9:00:00 AM	0
12/9/2018	9:15:00 AM	0
12/9/2018	9:30:00 AM	0
12/9/2018	9:45:00 AM	0
12/9/2018	10:00:00 AM	0
12/9/2018	10:15:00 AM	0
12/9/2018	10:30:00 AM	0
12/9/2018	10:45:00 AM	0
12/9/2018	11:00:00 AM	0
12/9/2018	11:15:00 AM	0
12/9/2018	11:30:00 AM	0
12/9/2018	11:45:00 AM	0
12/9/2018	12:00:00 PM	0
12/9/2018	12:15:00 PM	0
12/9/2018	12:30:00 PM	0
12/9/2018	12:45:00 PM	0
12/9/2018	1:00:00 PM	0
12/9/2018	1:15:00 PM	0
12/9/2018	1:30:00 PM	0
12/9/2018	1:45:00 PM	0
12/9/2018	2:00:00 PM	0
12/9/2018	2:15:00 PM	0
12/9/2018	2:30:00 PM	0
12/9/2018	2:45:00 PM	0

Goose Lake Return Gage

DATE	TIME	GAGE
12/9/2018	3:00:00 PM	0
12/9/2018	3:15:00 PM	0
12/9/2018	3:30:00 PM	0
12/9/2018	3:45:00 PM	0
12/9/2018	4:00:00 PM	0
12/9/2018	4:15:00 PM	0
12/9/2018	4:30:00 PM	0
12/9/2018	4:45:00 PM	0
12/9/2018	5:00:00 PM	0
12/9/2018	5:15:00 PM	0
12/9/2018	5:30:00 PM	0
12/9/2018	5:45:00 PM	0
12/9/2018	6:00:00 PM	0
12/9/2018	6:15:00 PM	0
12/9/2018	6:30:00 PM	0
12/9/2018	6:45:00 PM	0
12/9/2018	7:00:00 PM	0
12/9/2018	7:15:00 PM	0
12/9/2018	7:30:00 PM	0
12/9/2018	7:45:00 PM	0
12/9/2018	8:00:00 PM	0
12/9/2018	8:15:00 PM	0
12/9/2018	8:30:00 PM	0
12/9/2018	8:45:00 PM	0
12/9/2018	9:00:00 PM	0
12/9/2018	9:15:00 PM	0
12/9/2018	9:30:00 PM	0
12/9/2018	9:45:00 PM	0
12/9/2018	10:00:00 PM	0
12/9/2018	10:15:00 PM	0
12/9/2018	10:30:00 PM	0
12/9/2018	10:45:00 PM	0
12/9/2018	11:00:00 PM	0
12/9/2018	11:15:00 PM	0
12/9/2018	11:30:00 PM	0
12/9/2018	11:45:00 PM	0
12/10/2018	12:00:00 AM	0
12/10/2018	12:15:00 AM	0
12/10/2018	12:30:00 AM	0
12/10/2018	12:45:00 AM	0
12/10/2018	1:00:00 AM	0
12/10/2018	1:15:00 AM	0
12/10/2018	1:30:00 AM	0
12/10/2018	1:45:00 AM	0
12/10/2018	2:00:00 AM	0
12/10/2018	2:15:00 AM	0

Goose Lake Return Gage

DATE	TIME	GAGE
12/10/2018	2:30:00 AM	0
12/10/2018	2:45:00 AM	0
12/10/2018	3:00:00 AM	0
12/10/2018	3:15:00 AM	0
12/10/2018	3:30:00 AM	0
12/10/2018	3:45:00 AM	0
12/10/2018	4:00:00 AM	0
12/10/2018	4:15:00 AM	0
12/10/2018	4:30:00 AM	0
12/10/2018	4:45:00 AM	0
12/10/2018	5:00:00 AM	0
12/10/2018	5:15:00 AM	0
12/10/2018	5:30:00 AM	0
12/10/2018	5:45:00 AM	0
12/10/2018	6:00:00 AM	0
12/10/2018	6:15:00 AM	0
12/10/2018	6:30:00 AM	0
12/10/2018	6:45:00 AM	0
12/10/2018	7:00:00 AM	0
12/10/2018	7:15:00 AM	0
12/10/2018	7:30:00 AM	0
12/10/2018	7:45:00 AM	0
12/10/2018	8:00:00 AM	0
12/10/2018	8:15:00 AM	0
12/10/2018	8:30:00 AM	0
12/10/2018	8:45:00 AM	0
12/10/2018	9:00:00 AM	0
12/10/2018	9:15:00 AM	0
12/10/2018	9:30:00 AM	0
12/10/2018	9:45:00 AM	0
12/10/2018	10:00:00 AM	0
12/10/2018	10:15:00 AM	0
12/10/2018	10:30:00 AM	0
12/10/2018	10:45:00 AM	0
12/10/2018	11:00:00 AM	0
12/10/2018	11:15:00 AM	0
12/10/2018	11:30:00 AM	0
12/10/2018	11:45:00 AM	0
12/10/2018	12:00:00 PM	0
12/10/2018	12:15:00 PM	0
12/10/2018	12:30:00 PM	0
12/10/2018	12:45:00 PM	0
12/10/2018	1:00:00 PM	0
12/10/2018	1:15:00 PM	0
12/10/2018	1:30:00 PM	0
12/10/2018	1:45:00 PM	0

Goose Lake Return Gage

DATE	TIME	GAGE
12/10/2018	2:00:00 PM	0
12/10/2018	2:15:00 PM	0
12/10/2018	2:30:00 PM	0
12/10/2018	2:45:00 PM	0
12/10/2018	3:00:00 PM	0
12/10/2018	3:15:00 PM	0
12/10/2018	3:30:00 PM	0
12/10/2018	3:45:00 PM	0
12/10/2018	4:00:00 PM	0
12/10/2018	4:15:00 PM	0
12/10/2018	4:30:00 PM	0
12/10/2018	4:45:00 PM	0
12/10/2018	5:00:00 PM	0
12/10/2018	5:15:00 PM	0
12/10/2018	5:30:00 PM	0
12/10/2018	5:45:00 PM	0
12/10/2018	6:00:00 PM	0
12/10/2018	6:15:00 PM	0
12/10/2018	6:30:00 PM	0
12/10/2018	6:45:00 PM	0
12/10/2018	7:00:00 PM	0
12/10/2018	7:15:00 PM	0
12/10/2018	7:30:00 PM	0
12/10/2018	7:45:00 PM	0
12/10/2018	8:00:00 PM	0
12/10/2018	8:15:00 PM	0
12/10/2018	8:30:00 PM	0
12/10/2018	8:45:00 PM	0
12/10/2018	9:00:00 PM	0
12/10/2018	9:15:00 PM	0
12/10/2018	9:30:00 PM	0
12/10/2018	9:45:00 PM	0
12/10/2018	10:00:00 PM	0
12/10/2018	10:15:00 PM	0
12/10/2018	10:30:00 PM	0
12/10/2018	10:45:00 PM	0
12/10/2018	11:00:00 PM	0
12/10/2018	11:15:00 PM	0
12/10/2018	11:30:00 PM	0
12/10/2018	11:45:00 PM	0
12/11/2018	12:00:00 AM	0
12/11/2018	12:15:00 AM	0
12/11/2018	12:30:00 AM	0
12/11/2018	12:45:00 AM	0
12/11/2018	1:00:00 AM	0
12/11/2018	1:15:00 AM	0

Goose Lake Return Gage

DATE	TIME	GAGE
12/11/2018	1:30:00 AM	0
12/11/2018	1:45:00 AM	0
12/11/2018	2:00:00 AM	0
12/11/2018	2:15:00 AM	0
12/11/2018	2:30:00 AM	0
12/11/2018	2:45:00 AM	0
12/11/2018	3:00:00 AM	0
12/11/2018	3:15:00 AM	0
12/11/2018	3:30:00 AM	0
12/11/2018	3:45:00 AM	0
12/11/2018	4:00:00 AM	0
12/11/2018	4:15:00 AM	0
12/11/2018	4:30:00 AM	0
12/11/2018	4:45:00 AM	0
12/11/2018	5:00:00 AM	0
12/11/2018	5:15:00 AM	0
12/11/2018	5:30:00 AM	0
12/11/2018	5:45:00 AM	0
12/11/2018	6:00:00 AM	0
12/11/2018	6:15:00 AM	0
12/11/2018	6:30:00 AM	0
12/11/2018	6:45:00 AM	0
12/11/2018	7:00:00 AM	0
12/11/2018	7:15:00 AM	0
12/11/2018	7:30:00 AM	0
12/11/2018	7:45:00 AM	0
12/11/2018	8:00:00 AM	0
12/11/2018	8:15:00 AM	0
12/11/2018	8:30:00 AM	0
12/11/2018	8:45:00 AM	0
12/11/2018	9:00:00 AM	0
12/11/2018	9:15:00 AM	0
12/11/2018	9:30:00 AM	0
12/11/2018	9:45:00 AM	0
12/11/2018	10:00:00 AM	0
12/11/2018	10:15:00 AM	0
12/11/2018	10:30:00 AM	0
12/11/2018	10:45:00 AM	0
12/11/2018	11:00:00 AM	0
12/11/2018	11:15:00 AM	0
12/11/2018	11:30:00 AM	0
12/11/2018	11:45:00 AM	0
12/11/2018	12:00:00 PM	0
12/11/2018	12:15:00 PM	0
12/11/2018	12:30:00 PM	0
12/11/2018	12:45:00 PM	0

Goose Lake Return Gage

DATE	TIME	GAGE
12/11/2018	1:00:00 PM	0
12/11/2018	1:15:00 PM	0
12/11/2018	1:30:00 PM	0
12/11/2018	1:45:00 PM	0
12/11/2018	2:00:00 PM	0
12/11/2018	2:15:00 PM	0
12/11/2018	2:30:00 PM	0
12/11/2018	2:45:00 PM	0
12/11/2018	3:00:00 PM	0
12/11/2018	3:15:00 PM	0
12/11/2018	3:30:00 PM	0
12/11/2018	3:45:00 PM	0
12/11/2018	4:00:00 PM	0
12/11/2018	4:15:00 PM	0
12/11/2018	4:30:00 PM	0
12/11/2018	4:45:00 PM	0
12/11/2018	5:00:00 PM	0
12/11/2018	5:15:00 PM	0
12/11/2018	5:30:00 PM	0
12/11/2018	5:45:00 PM	0
12/11/2018	6:00:00 PM	0
12/11/2018	6:15:00 PM	0
12/11/2018	6:30:00 PM	0
12/11/2018	6:45:00 PM	0
12/11/2018	7:00:00 PM	0
12/11/2018	7:15:00 PM	0
12/11/2018	7:30:00 PM	0
12/11/2018	7:45:00 PM	0
12/11/2018	8:00:00 PM	0
12/11/2018	8:15:00 PM	0
12/11/2018	8:30:00 PM	0
12/11/2018	8:45:00 PM	0
12/11/2018	9:00:00 PM	0
12/11/2018	9:15:00 PM	0
12/11/2018	9:30:00 PM	0
12/11/2018	9:45:00 PM	0
12/11/2018	10:00:00 PM	0
12/11/2018	10:15:00 PM	0
12/11/2018	10:30:00 PM	0
12/11/2018	10:45:00 PM	0
12/11/2018	11:00:00 PM	0
12/11/2018	11:15:00 PM	0
12/11/2018	11:30:00 PM	0
12/11/2018	11:45:00 PM	0
12/12/2018	12:00:00 AM	0
12/12/2018	12:15:00 AM	0

Goose Lake Return Gage

DATE	TIME	GAGE
12/12/2018	12:30:00 AM	0
12/12/2018	12:45:00 AM	0
12/12/2018	1:00:00 AM	0
12/12/2018	1:15:00 AM	0
12/12/2018	1:30:00 AM	0
12/12/2018	1:45:00 AM	0
12/12/2018	2:00:00 AM	0
12/12/2018	2:15:00 AM	0
12/12/2018	2:30:00 AM	0
12/12/2018	2:45:00 AM	0
12/12/2018	3:00:00 AM	0
12/12/2018	3:15:00 AM	0
12/12/2018	3:30:00 AM	0
12/12/2018	3:45:00 AM	0
12/12/2018	4:00:00 AM	0
12/12/2018	4:15:00 AM	0
12/12/2018	4:30:00 AM	0
12/12/2018	4:45:00 AM	0
12/12/2018	5:00:00 AM	0
12/12/2018	5:15:00 AM	0
12/12/2018	5:30:00 AM	0
12/12/2018	5:45:00 AM	0
12/12/2018	6:00:00 AM	0
12/12/2018	6:15:00 AM	0
12/12/2018	6:30:00 AM	0
12/12/2018	6:45:00 AM	0
12/12/2018	7:00:00 AM	0
12/12/2018	7:15:00 AM	0
12/12/2018	7:30:00 AM	0
12/12/2018	7:45:00 AM	0
12/12/2018	8:00:00 AM	0
12/12/2018	8:15:00 AM	0
12/12/2018	8:30:00 AM	0
12/12/2018	8:45:00 AM	0
12/12/2018	9:00:00 AM	0
12/12/2018	9:15:00 AM	0
12/12/2018	9:30:00 AM	0
12/12/2018	9:45:00 AM	0
12/12/2018	10:00:00 AM	0
12/12/2018	10:15:00 AM	0
12/12/2018	10:30:00 AM	0
12/12/2018	10:45:00 AM	0
12/12/2018	11:00:00 AM	0
12/12/2018	11:15:00 AM	0
12/12/2018	11:30:00 AM	0
12/12/2018	11:45:00 AM	0

Goose Lake Return Gage

DATE	TIME	GAGE
12/12/2018	12:00:00 PM	0
12/12/2018	12:15:00 PM	0
12/12/2018	12:30:00 PM	0
12/12/2018	12:45:00 PM	0
12/12/2018	1:00:00 PM	0
12/12/2018	1:15:00 PM	0
12/12/2018	1:30:00 PM	0
12/12/2018	1:45:00 PM	0
12/12/2018	2:00:00 PM	0
12/12/2018	2:15:00 PM	0
12/12/2018	2:30:00 PM	0
12/12/2018	2:45:00 PM	0
12/12/2018	3:00:00 PM	0
12/12/2018	3:15:00 PM	0
12/12/2018	3:30:00 PM	0
12/12/2018	3:45:00 PM	0
12/12/2018	4:00:00 PM	0
12/12/2018	4:15:00 PM	0
12/12/2018	4:30:00 PM	0
12/12/2018	4:45:00 PM	0
12/12/2018	5:00:00 PM	0
12/12/2018	5:15:00 PM	0
12/12/2018	5:30:00 PM	0
12/12/2018	5:45:00 PM	0
12/12/2018	6:00:00 PM	0
12/12/2018	6:15:00 PM	0
12/12/2018	6:30:00 PM	0
12/12/2018	6:45:00 PM	0
12/12/2018	7:00:00 PM	0
12/12/2018	7:15:00 PM	0
12/12/2018	7:30:00 PM	0
12/12/2018	7:45:00 PM	0
12/12/2018	8:00:00 PM	0
12/12/2018	8:15:00 PM	0
12/12/2018	8:30:00 PM	0
12/12/2018	8:45:00 PM	0
12/12/2018	9:00:00 PM	0
12/12/2018	9:15:00 PM	0
12/12/2018	9:30:00 PM	0
12/12/2018	9:45:00 PM	0
12/12/2018	10:00:00 PM	0
12/12/2018	10:15:00 PM	0
12/12/2018	10:30:00 PM	0
12/12/2018	10:45:00 PM	0
12/12/2018	11:00:00 PM	0
12/12/2018	11:15:00 PM	0

Goose Lake Return Gage

DATE	TIME	GAGE
12/12/2018	11:30:00 PM	0
12/12/2018	11:45:00 PM	0
12/13/2018	12:00:00 AM	0
12/13/2018	12:15:00 AM	0
12/13/2018	12:30:00 AM	0
12/13/2018	12:45:00 AM	0
12/13/2018	1:00:00 AM	0
12/13/2018	1:15:00 AM	0
12/13/2018	1:30:00 AM	0
12/13/2018	1:45:00 AM	0
12/13/2018	2:00:00 AM	0
12/13/2018	2:15:00 AM	0
12/13/2018	2:30:00 AM	0
12/13/2018	2:45:00 AM	0
12/13/2018	3:00:00 AM	0
12/13/2018	3:15:00 AM	0
12/13/2018	3:30:00 AM	0
12/13/2018	3:45:00 AM	0
12/13/2018	4:00:00 AM	0
12/13/2018	4:15:00 AM	0
12/13/2018	4:30:00 AM	0
12/13/2018	4:45:00 AM	0
12/13/2018	5:00:00 AM	0
12/13/2018	5:15:00 AM	0
12/13/2018	5:30:00 AM	0
12/13/2018	5:45:00 AM	0
12/13/2018	6:00:00 AM	0
12/13/2018	6:15:00 AM	0
12/13/2018	6:30:00 AM	0
12/13/2018	6:45:00 AM	0
12/13/2018	7:00:00 AM	0
12/13/2018	7:15:00 AM	0
12/13/2018	7:30:00 AM	0
12/13/2018	7:45:00 AM	0
12/13/2018	8:00:00 AM	0
12/13/2018	8:15:00 AM	0
12/13/2018	8:30:00 AM	0
12/13/2018	8:45:00 AM	0
12/13/2018	9:00:00 AM	0
12/13/2018	9:15:00 AM	0
12/13/2018	9:30:00 AM	0
12/13/2018	9:45:00 AM	0
12/13/2018	10:00:00 AM	0
12/13/2018	10:15:00 AM	0
12/13/2018	10:30:00 AM	0
12/13/2018	10:45:00 AM	0

Goose Lake Return Gage

DATE	TIME	GAGE
12/13/2018	11:00:00 AM	0
12/13/2018	11:15:00 AM	0
12/13/2018	11:30:00 AM	0
12/13/2018	11:45:00 AM	0
12/13/2018	12:00:00 PM	0
12/13/2018	12:15:00 PM	0
12/13/2018	12:30:00 PM	0
12/13/2018	12:45:00 PM	0
12/13/2018	1:00:00 PM	0
12/13/2018	1:15:00 PM	0
12/13/2018	1:30:00 PM	0
12/13/2018	1:45:00 PM	0
12/13/2018	2:00:00 PM	0
12/13/2018	2:15:00 PM	0
12/13/2018	2:30:00 PM	0
12/13/2018	2:45:00 PM	0
12/13/2018	3:00:00 PM	0
12/13/2018	3:15:00 PM	0
12/13/2018	3:30:00 PM	0
12/13/2018	3:45:00 PM	0
12/13/2018	4:00:00 PM	0
12/13/2018	4:15:00 PM	0
12/13/2018	4:30:00 PM	0
12/13/2018	4:45:00 PM	0
12/13/2018	5:00:00 PM	0
12/13/2018	5:15:00 PM	0
12/13/2018	5:30:00 PM	0
12/13/2018	5:45:00 PM	0
12/13/2018	6:00:00 PM	0
12/13/2018	6:15:00 PM	0
12/13/2018	6:30:00 PM	0
12/13/2018	6:45:00 PM	0
12/13/2018	7:00:00 PM	0
12/13/2018	7:15:00 PM	0
12/13/2018	7:30:00 PM	0
12/13/2018	7:45:00 PM	0
12/13/2018	8:00:00 PM	0
12/13/2018	8:15:00 PM	0
12/13/2018	8:30:00 PM	0
12/13/2018	8:45:00 PM	0
12/13/2018	9:00:00 PM	0
12/13/2018	9:15:00 PM	0
12/13/2018	9:30:00 PM	0
12/13/2018	9:45:00 PM	0
12/13/2018	10:00:00 PM	0
12/13/2018	10:15:00 PM	0

Goose Lake Return Gage

DATE	TIME	GAGE
12/13/2018	10:30:00 PM	0
12/13/2018	10:45:00 PM	0
12/13/2018	11:00:00 PM	0
12/13/2018	11:15:00 PM	0
12/13/2018	11:30:00 PM	0
12/13/2018	11:45:00 PM	0
12/14/2018	12:00:00 AM	0
12/14/2018	12:15:00 AM	0
12/14/2018	12:30:00 AM	0
12/14/2018	12:45:00 AM	0
12/14/2018	1:00:00 AM	0
12/14/2018	1:15:00 AM	0
12/14/2018	1:30:00 AM	0
12/14/2018	1:45:00 AM	0
12/14/2018	2:00:00 AM	0
12/14/2018	2:15:00 AM	0
12/14/2018	2:30:00 AM	0
12/14/2018	2:45:00 AM	0
12/14/2018	3:00:00 AM	0
12/14/2018	3:15:00 AM	0
12/14/2018	3:30:00 AM	0
12/14/2018	3:45:00 AM	0
12/14/2018	4:00:00 AM	0
12/14/2018	4:15:00 AM	0
12/14/2018	4:30:00 AM	0
12/14/2018	4:45:00 AM	0
12/14/2018	5:00:00 AM	0
12/14/2018	5:15:00 AM	0
12/14/2018	5:30:00 AM	0
12/14/2018	5:45:00 AM	0
12/14/2018	6:00:00 AM	0
12/14/2018	6:15:00 AM	0
12/14/2018	6:30:00 AM	0
12/14/2018	6:45:00 AM	0
12/14/2018	7:00:00 AM	0
12/14/2018	7:15:00 AM	0
12/14/2018	7:30:00 AM	0
12/14/2018	7:45:00 AM	0
12/14/2018	8:00:00 AM	0
12/14/2018	8:15:00 AM	0
12/14/2018	8:30:00 AM	0
12/14/2018	8:45:00 AM	0
12/14/2018	9:00:00 AM	0
12/14/2018	9:15:00 AM	0
12/14/2018	9:30:00 AM	0
12/14/2018	9:45:00 AM	0

Goose Lake Return Gage

DATE	TIME	GAGE
12/14/2018	10:00:00 AM	0
12/14/2018	10:15:00 AM	0
12/14/2018	10:30:00 AM	0
12/14/2018	10:45:00 AM	0
12/14/2018	11:00:00 AM	0
12/14/2018	11:15:00 AM	0
12/14/2018	11:30:00 AM	0
12/14/2018	11:45:00 AM	0
12/14/2018	12:00:00 PM	0
12/14/2018	12:15:00 PM	0
12/14/2018	12:30:00 PM	0
12/14/2018	12:45:00 PM	0
12/14/2018	1:00:00 PM	0
12/14/2018	1:15:00 PM	0
12/14/2018	1:30:00 PM	0
12/14/2018	1:45:00 PM	0
12/14/2018	2:00:00 PM	0
12/14/2018	2:15:00 PM	0
12/14/2018	2:30:00 PM	0
12/14/2018	2:45:00 PM	0
12/14/2018	3:00:00 PM	0
12/14/2018	3:15:00 PM	0
12/14/2018	3:30:00 PM	0
12/14/2018	3:45:00 PM	0
12/14/2018	4:00:00 PM	0
12/14/2018	4:15:00 PM	0
12/14/2018	4:30:00 PM	0
12/14/2018	4:45:00 PM	0
12/14/2018	5:00:00 PM	0
12/14/2018	5:15:00 PM	0
12/14/2018	5:30:00 PM	0
12/14/2018	5:45:00 PM	0
12/14/2018	6:00:00 PM	0
12/14/2018	6:15:00 PM	0
12/14/2018	6:30:00 PM	0
12/14/2018	6:45:00 PM	0
12/14/2018	7:00:00 PM	0
12/14/2018	7:15:00 PM	0
12/14/2018	7:30:00 PM	0
12/14/2018	7:45:00 PM	0
12/14/2018	8:00:00 PM	0
12/14/2018	8:15:00 PM	0
12/14/2018	8:30:00 PM	0
12/14/2018	8:45:00 PM	0
12/14/2018	9:00:00 PM	0
12/14/2018	9:15:00 PM	0

Goose Lake Return Gage

DATE	TIME	GAGE
12/14/2018	9:30:00 PM	0
12/14/2018	9:45:00 PM	0
12/14/2018	10:00:00 PM	0
12/14/2018	10:15:00 PM	0
12/14/2018	10:30:00 PM	0
12/14/2018	10:45:00 PM	0
12/14/2018	11:00:00 PM	0
12/14/2018	11:15:00 PM	0
12/14/2018	11:30:00 PM	0
12/14/2018	11:45:00 PM	0
12/15/2018	12:00:00 AM	0
12/15/2018	12:15:00 AM	0
12/15/2018	12:30:00 AM	0
12/15/2018	12:45:00 AM	0
12/15/2018	1:00:00 AM	0
12/15/2018	1:15:00 AM	0
12/15/2018	1:30:00 AM	0
12/15/2018	1:45:00 AM	0
12/15/2018	2:00:00 AM	0
12/15/2018	2:15:00 AM	0
12/15/2018	2:30:00 AM	0
12/15/2018	2:45:00 AM	0
12/15/2018	3:00:00 AM	0
12/15/2018	3:15:00 AM	0
12/15/2018	3:30:00 AM	0
12/15/2018	3:45:00 AM	0
12/15/2018	4:00:00 AM	0
12/15/2018	4:15:00 AM	0
12/15/2018	4:30:00 AM	0
12/15/2018	4:45:00 AM	0
12/15/2018	5:00:00 AM	0
12/15/2018	5:15:00 AM	0
12/15/2018	5:30:00 AM	0
12/15/2018	5:45:00 AM	0
12/15/2018	6:00:00 AM	0
12/15/2018	6:15:00 AM	0
12/15/2018	6:30:00 AM	0
12/15/2018	6:45:00 AM	0
12/15/2018	7:00:00 AM	0
12/15/2018	7:15:00 AM	0
12/15/2018	7:30:00 AM	0
12/15/2018	7:45:00 AM	0
12/15/2018	8:00:00 AM	0
12/15/2018	8:15:00 AM	0
12/15/2018	8:30:00 AM	0
12/15/2018	8:45:00 AM	0

Goose Lake Return Gage

DATE	TIME	GAGE
12/15/2018	9:00:00 AM	0
12/15/2018	9:15:00 AM	0
12/15/2018	9:30:00 AM	0
12/15/2018	9:45:00 AM	0
12/15/2018	10:00:00 AM	0
12/15/2018	10:15:00 AM	0
12/15/2018	10:30:00 AM	0
12/15/2018	10:45:00 AM	0
12/15/2018	11:00:00 AM	0
12/15/2018	11:15:00 AM	0
12/15/2018	11:30:00 AM	0
12/15/2018	11:45:00 AM	0
12/15/2018	12:00:00 PM	0
12/15/2018	12:15:00 PM	0
12/15/2018	12:30:00 PM	0
12/15/2018	12:45:00 PM	0
12/15/2018	1:00:00 PM	0
12/15/2018	1:15:00 PM	0
12/15/2018	1:30:00 PM	0
12/15/2018	1:45:00 PM	0
12/15/2018	2:00:00 PM	0
12/15/2018	2:15:00 PM	0
12/15/2018	2:30:00 PM	0
12/15/2018	2:45:00 PM	0
12/15/2018	3:00:00 PM	0
12/15/2018	3:15:00 PM	0
12/15/2018	3:30:00 PM	0
12/15/2018	3:45:00 PM	0
12/15/2018	4:00:00 PM	0
12/15/2018	4:15:00 PM	0
12/15/2018	4:30:00 PM	0
12/15/2018	4:45:00 PM	0
12/15/2018	5:00:00 PM	0
12/15/2018	5:15:00 PM	0
12/15/2018	5:30:00 PM	0
12/15/2018	5:45:00 PM	0
12/15/2018	6:00:00 PM	0
12/15/2018	6:15:00 PM	0
12/15/2018	6:30:00 PM	0
12/15/2018	6:45:00 PM	0
12/15/2018	7:00:00 PM	0
12/15/2018	7:15:00 PM	0
12/15/2018	7:30:00 PM	0
12/15/2018	7:45:00 PM	0
12/15/2018	8:00:00 PM	0
12/15/2018	8:15:00 PM	0

Goose Lake Return Gage

DATE	TIME	GAGE
12/15/2018	8:30:00 PM	0
12/15/2018	8:45:00 PM	0
12/15/2018	9:00:00 PM	0
12/15/2018	9:15:00 PM	0
12/15/2018	9:30:00 PM	0
12/15/2018	9:45:00 PM	0
12/15/2018	10:00:00 PM	0
12/15/2018	10:15:00 PM	0
12/15/2018	10:30:00 PM	0
12/15/2018	10:45:00 PM	0
12/15/2018	11:00:00 PM	0
12/15/2018	11:15:00 PM	0
12/15/2018	11:30:00 PM	0
12/15/2018	11:45:00 PM	0
12/16/2018	12:00:00 AM	0
12/16/2018	12:15:00 AM	0
12/16/2018	12:30:00 AM	0
12/16/2018	12:45:00 AM	0
12/16/2018	1:00:00 AM	0
12/16/2018	1:15:00 AM	0
12/16/2018	1:30:00 AM	0
12/16/2018	1:45:00 AM	0
12/16/2018	2:00:00 AM	0
12/16/2018	2:15:00 AM	0
12/16/2018	2:30:00 AM	0
12/16/2018	2:45:00 AM	0
12/16/2018	3:00:00 AM	0
12/16/2018	3:15:00 AM	0
12/16/2018	3:30:00 AM	0
12/16/2018	3:45:00 AM	0
12/16/2018	4:00:00 AM	0
12/16/2018	4:15:00 AM	0
12/16/2018	4:30:00 AM	0
12/16/2018	4:45:00 AM	0
12/16/2018	5:00:00 AM	0
12/16/2018	5:15:00 AM	0
12/16/2018	5:30:00 AM	0
12/16/2018	5:45:00 AM	0
12/16/2018	6:00:00 AM	0
12/16/2018	6:15:00 AM	0
12/16/2018	6:30:00 AM	0
12/16/2018	6:45:00 AM	0
12/16/2018	7:00:00 AM	0
12/16/2018	7:15:00 AM	0
12/16/2018	7:30:00 AM	0
12/16/2018	7:45:00 AM	0

Goose Lake Return Gage

DATE	TIME	GAGE
12/16/2018	8:00:00 AM	0
12/16/2018	8:15:00 AM	0
12/16/2018	8:30:00 AM	0
12/16/2018	8:45:00 AM	0
12/16/2018	9:00:00 AM	0
12/16/2018	9:15:00 AM	0
12/16/2018	9:30:00 AM	0
12/16/2018	9:45:00 AM	0
12/16/2018	10:00:00 AM	0
12/16/2018	10:15:00 AM	0
12/16/2018	10:30:00 AM	0
12/16/2018	10:45:00 AM	0
12/16/2018	11:00:00 AM	0
12/16/2018	11:15:00 AM	0
12/16/2018	11:30:00 AM	0
12/16/2018	11:45:00 AM	0
12/16/2018	12:00:00 PM	0
12/16/2018	12:15:00 PM	0
12/16/2018	12:30:00 PM	0
12/16/2018	12:45:00 PM	0
12/16/2018	1:00:00 PM	0
12/16/2018	1:15:00 PM	0
12/16/2018	1:30:00 PM	0
12/16/2018	1:45:00 PM	0
12/16/2018	2:00:00 PM	0
12/16/2018	2:15:00 PM	0
12/16/2018	2:30:00 PM	0
12/16/2018	2:45:00 PM	0
12/16/2018	3:00:00 PM	0
12/16/2018	3:15:00 PM	0
12/16/2018	3:30:00 PM	0
12/16/2018	3:45:00 PM	0
12/16/2018	4:00:00 PM	0
12/16/2018	4:15:00 PM	0
12/16/2018	4:30:00 PM	0
12/16/2018	4:45:00 PM	0
12/16/2018	5:00:00 PM	0
12/16/2018	5:15:00 PM	0
12/16/2018	5:30:00 PM	0
12/16/2018	5:45:00 PM	0
12/16/2018	6:00:00 PM	0
12/16/2018	6:15:00 PM	0
12/16/2018	6:30:00 PM	0
12/16/2018	6:45:00 PM	0
12/16/2018	7:00:00 PM	0
12/16/2018	7:15:00 PM	0

Goose Lake Return Gage

DATE	TIME	GAGE
12/16/2018	7:30:00 PM	0
12/16/2018	7:45:00 PM	0
12/16/2018	8:00:00 PM	0
12/16/2018	8:15:00 PM	0
12/16/2018	8:30:00 PM	0
12/16/2018	8:45:00 PM	0
12/16/2018	9:00:00 PM	0
12/16/2018	9:15:00 PM	0
12/16/2018	9:30:00 PM	0
12/16/2018	9:45:00 PM	0
12/16/2018	10:00:00 PM	0
12/16/2018	10:15:00 PM	0
12/16/2018	10:30:00 PM	0
12/16/2018	10:45:00 PM	0
12/16/2018	11:00:00 PM	0
12/16/2018	11:15:00 PM	0
12/16/2018	11:30:00 PM	0
12/16/2018	11:45:00 PM	0
12/17/2018	12:00:00 AM	0
12/17/2018	12:15:00 AM	0
12/17/2018	12:30:00 AM	0
12/17/2018	12:45:00 AM	0
12/17/2018	1:00:00 AM	0
12/17/2018	1:15:00 AM	0
12/17/2018	1:30:00 AM	0
12/17/2018	1:45:00 AM	0
12/17/2018	2:00:00 AM	0
12/17/2018	2:15:00 AM	0
12/17/2018	2:30:00 AM	0
12/17/2018	2:45:00 AM	0
12/17/2018	3:00:00 AM	0
12/17/2018	3:15:00 AM	0
12/17/2018	3:30:00 AM	0
12/17/2018	3:45:00 AM	0
12/17/2018	4:00:00 AM	0
12/17/2018	4:15:00 AM	0
12/17/2018	4:30:00 AM	0
12/17/2018	4:45:00 AM	0
12/17/2018	5:00:00 AM	0
12/17/2018	5:15:00 AM	0
12/17/2018	5:30:00 AM	0
12/17/2018	5:45:00 AM	0
12/17/2018	6:00:00 AM	0
12/17/2018	6:15:00 AM	0
12/17/2018	6:30:00 AM	0
12/17/2018	6:45:00 AM	0

Goose Lake Return Gage

DATE	TIME	GAGE
12/17/2018	7:00:00 AM	0
12/17/2018	7:15:00 AM	0
12/17/2018	7:30:00 AM	0
12/17/2018	7:45:00 AM	0
12/17/2018	8:00:00 AM	0
12/17/2018	8:15:00 AM	0
12/17/2018	8:30:00 AM	0
12/17/2018	8:45:00 AM	0
12/17/2018	9:00:00 AM	0
12/17/2018	9:15:00 AM	0
12/17/2018	9:30:00 AM	0
12/17/2018	9:45:00 AM	0
12/17/2018	10:00:00 AM	0
12/17/2018	10:15:00 AM	0
12/17/2018	10:30:00 AM	0
12/17/2018	10:45:00 AM	0
12/17/2018	11:00:00 AM	0
12/17/2018	11:15:00 AM	0
12/17/2018	11:30:00 AM	0
12/17/2018	11:45:00 AM	0
12/17/2018	12:00:00 PM	0
12/17/2018	12:15:00 PM	0
12/17/2018	12:30:00 PM	0
12/17/2018	12:45:00 PM	0
12/17/2018	1:00:00 PM	0
12/17/2018	1:15:00 PM	0
12/17/2018	1:30:00 PM	0
12/17/2018	1:45:00 PM	0
12/17/2018	2:00:00 PM	0
12/17/2018	2:15:00 PM	0
12/17/2018	2:30:00 PM	0
12/17/2018	2:45:00 PM	0
12/17/2018	3:00:00 PM	0
12/17/2018	3:15:00 PM	0
12/17/2018	3:30:00 PM	0
12/17/2018	3:45:00 PM	0
12/17/2018	4:00:00 PM	0
12/17/2018	4:15:00 PM	0
12/17/2018	4:30:00 PM	0
12/17/2018	4:45:00 PM	0
12/17/2018	5:00:00 PM	0
12/17/2018	5:15:00 PM	0
12/17/2018	5:30:00 PM	0
12/17/2018	5:45:00 PM	0
12/17/2018	6:00:00 PM	0
12/17/2018	6:15:00 PM	0

Goose Lake Return Gage

DATE	TIME	GAGE
12/17/2018	6:30:00 PM	0
12/17/2018	6:45:00 PM	0
12/17/2018	7:00:00 PM	0
12/17/2018	7:15:00 PM	0
12/17/2018	7:30:00 PM	0
12/17/2018	7:45:00 PM	0
12/17/2018	8:00:00 PM	0
12/17/2018	8:15:00 PM	0
12/17/2018	8:30:00 PM	0
12/17/2018	8:45:00 PM	0
12/17/2018	9:00:00 PM	0
12/17/2018	9:15:00 PM	0
12/17/2018	9:30:00 PM	0
12/17/2018	9:45:00 PM	0
12/17/2018	10:00:00 PM	0
12/17/2018	10:15:00 PM	0
12/17/2018	10:30:00 PM	0
12/17/2018	10:45:00 PM	0
12/17/2018	11:00:00 PM	0
12/17/2018	11:15:00 PM	0
12/17/2018	11:30:00 PM	0
12/17/2018	11:45:00 PM	0
12/18/2018	12:00:00 AM	0
12/18/2018	12:15:00 AM	0
12/18/2018	12:30:00 AM	0
12/18/2018	12:45:00 AM	0
12/18/2018	1:00:00 AM	0
12/18/2018	1:15:00 AM	0
12/18/2018	1:30:00 AM	0
12/18/2018	1:45:00 AM	0
12/18/2018	2:00:00 AM	0
12/18/2018	2:15:00 AM	0
12/18/2018	2:30:00 AM	0
12/18/2018	2:45:00 AM	0
12/18/2018	3:00:00 AM	0
12/18/2018	3:15:00 AM	0
12/18/2018	3:30:00 AM	0
12/18/2018	3:45:00 AM	0
12/18/2018	4:00:00 AM	0
12/18/2018	4:15:00 AM	0
12/18/2018	4:30:00 AM	0
12/18/2018	4:45:00 AM	0
12/18/2018	5:00:00 AM	0
12/18/2018	5:15:00 AM	0
12/18/2018	5:30:00 AM	0
12/18/2018	5:45:00 AM	0

Goose Lake Return Gage

DATE	TIME	GAGE
12/18/2018	6:00:00 AM	0
12/18/2018	6:15:00 AM	0
12/18/2018	6:30:00 AM	0
12/18/2018	6:45:00 AM	0
12/18/2018	7:00:00 AM	0
12/18/2018	7:15:00 AM	0
12/18/2018	7:30:00 AM	0
12/18/2018	7:45:00 AM	0
12/18/2018	8:00:00 AM	0
12/18/2018	8:15:00 AM	0
12/18/2018	8:30:00 AM	0
12/18/2018	8:45:00 AM	0
12/18/2018	9:00:00 AM	0
12/18/2018	9:15:00 AM	0
12/18/2018	9:30:00 AM	0
12/18/2018	9:45:00 AM	0
12/18/2018	10:00:00 AM	0
12/18/2018	10:15:00 AM	0
12/18/2018	10:30:00 AM	0
12/18/2018	10:45:00 AM	0
12/18/2018	11:00:00 AM	0
12/18/2018	11:15:00 AM	0
12/18/2018	11:30:00 AM	0
12/18/2018	11:45:00 AM	0
12/18/2018	12:00:00 PM	0
12/18/2018	12:15:00 PM	0
12/18/2018	12:30:00 PM	0
12/18/2018	12:45:00 PM	0
12/18/2018	1:00:00 PM	0
12/18/2018	1:15:00 PM	0
12/18/2018	1:30:00 PM	0
12/18/2018	1:45:00 PM	0
12/18/2018	2:00:00 PM	0
12/18/2018	2:15:00 PM	0
12/18/2018	2:30:00 PM	0
12/18/2018	2:45:00 PM	0
12/18/2018	3:00:00 PM	0
12/18/2018	3:15:00 PM	0
12/18/2018	3:30:00 PM	0
12/18/2018	3:45:00 PM	0
12/18/2018	4:00:00 PM	0
12/18/2018	4:15:00 PM	0
12/18/2018	4:30:00 PM	0
12/18/2018	4:45:00 PM	0
12/18/2018	5:00:00 PM	0
12/18/2018	5:15:00 PM	0

Goose Lake Return Gage

DATE	TIME	GAGE
12/18/2018	5:30:00 PM	0
12/18/2018	5:45:00 PM	0
12/18/2018	6:00:00 PM	0
12/18/2018	6:15:00 PM	0
12/18/2018	6:30:00 PM	0
12/18/2018	6:45:00 PM	0
12/18/2018	7:00:00 PM	0
12/18/2018	7:15:00 PM	0
12/18/2018	7:30:00 PM	0
12/18/2018	7:45:00 PM	0
12/18/2018	8:00:00 PM	0
12/18/2018	8:15:00 PM	0
12/18/2018	8:30:00 PM	0
12/18/2018	8:45:00 PM	0
12/18/2018	9:00:00 PM	0
12/18/2018	9:15:00 PM	0
12/18/2018	9:30:00 PM	0
12/18/2018	9:45:00 PM	0
12/18/2018	10:00:00 PM	0
12/18/2018	10:15:00 PM	0
12/18/2018	10:30:00 PM	0
12/18/2018	10:45:00 PM	0
12/18/2018	11:00:00 PM	0
12/18/2018	11:15:00 PM	0
12/18/2018	11:30:00 PM	0
12/18/2018	11:45:00 PM	0
12/19/2018	12:00:00 AM	0
12/19/2018	12:15:00 AM	0
12/19/2018	12:30:00 AM	0
12/19/2018	12:45:00 AM	0
12/19/2018	1:00:00 AM	0
12/19/2018	1:15:00 AM	0
12/19/2018	1:30:00 AM	0
12/19/2018	1:45:00 AM	0
12/19/2018	2:00:00 AM	0
12/19/2018	2:15:00 AM	0
12/19/2018	2:30:00 AM	0
12/19/2018	2:45:00 AM	0
12/19/2018	3:00:00 AM	0
12/19/2018	3:15:00 AM	0
12/19/2018	3:30:00 AM	0
12/19/2018	3:45:00 AM	0
12/19/2018	4:00:00 AM	0
12/19/2018	4:15:00 AM	0
12/19/2018	4:30:00 AM	0
12/19/2018	4:45:00 AM	0

Goose Lake Return Gage

DATE	TIME	GAGE
12/19/2018	5:00:00 AM	0
12/19/2018	5:15:00 AM	0
12/19/2018	5:30:00 AM	0
12/19/2018	5:45:00 AM	0
12/19/2018	6:00:00 AM	0
12/19/2018	6:15:00 AM	0
12/19/2018	6:30:00 AM	0
12/19/2018	6:45:00 AM	0
12/19/2018	7:00:00 AM	0
12/19/2018	7:15:00 AM	0
12/19/2018	7:30:00 AM	0
12/19/2018	7:45:00 AM	0
12/19/2018	8:00:00 AM	0
12/19/2018	8:15:00 AM	0
12/19/2018	8:30:00 AM	0
12/19/2018	8:45:00 AM	0
12/19/2018	9:00:00 AM	0
12/19/2018	9:15:00 AM	0
12/19/2018	9:30:00 AM	0
12/19/2018	9:45:00 AM	0
12/19/2018	10:00:00 AM	0
12/19/2018	10:15:00 AM	0
12/19/2018	10:30:00 AM	0
12/19/2018	10:45:00 AM	0
12/19/2018	11:00:00 AM	0
12/19/2018	11:15:00 AM	0
12/19/2018	11:30:00 AM	0
12/19/2018	11:45:00 AM	0
12/19/2018	12:00:00 PM	0
12/19/2018	12:15:00 PM	0
12/19/2018	12:30:00 PM	0
12/19/2018	12:45:00 PM	0
12/19/2018	1:00:00 PM	0
12/19/2018	1:15:00 PM	0
12/19/2018	1:30:00 PM	0
12/19/2018	1:45:00 PM	0
12/19/2018	2:00:00 PM	0
12/19/2018	2:15:00 PM	0
12/19/2018	2:30:00 PM	0
12/19/2018	2:45:00 PM	0
12/19/2018	3:00:00 PM	0
12/19/2018	3:15:00 PM	0
12/19/2018	3:30:00 PM	0
12/19/2018	3:45:00 PM	0
12/19/2018	4:00:00 PM	0
12/19/2018	4:15:00 PM	0

Goose Lake Return Gage

DATE	TIME	GAGE
12/19/2018	4:30:00 PM	0
12/19/2018	4:45:00 PM	0
12/19/2018	5:00:00 PM	0
12/19/2018	5:15:00 PM	0
12/19/2018	5:30:00 PM	0
12/19/2018	5:45:00 PM	0
12/19/2018	6:00:00 PM	0
12/19/2018	6:15:00 PM	0
12/19/2018	6:30:00 PM	0
12/19/2018	6:45:00 PM	0
12/19/2018	7:00:00 PM	0
12/19/2018	7:15:00 PM	0
12/19/2018	7:30:00 PM	0
12/19/2018	7:45:00 PM	0
12/19/2018	8:00:00 PM	0
12/19/2018	8:15:00 PM	0
12/19/2018	8:30:00 PM	0
12/19/2018	8:45:00 PM	0
12/19/2018	9:00:00 PM	0
12/19/2018	9:15:00 PM	0
12/19/2018	9:30:00 PM	0
12/19/2018	9:45:00 PM	0
12/19/2018	10:00:00 PM	0
12/19/2018	10:15:00 PM	0
12/19/2018	10:30:00 PM	0
12/19/2018	10:45:00 PM	0
12/19/2018	11:00:00 PM	0
12/19/2018	11:15:00 PM	0
12/19/2018	11:30:00 PM	0
12/19/2018	11:45:00 PM	0
12/20/2018	12:00:00 AM	0
12/20/2018	12:15:00 AM	0
12/20/2018	12:30:00 AM	0
12/20/2018	12:45:00 AM	0
12/20/2018	1:00:00 AM	0
12/20/2018	1:15:00 AM	0
12/20/2018	1:30:00 AM	0
12/20/2018	1:45:00 AM	0
12/20/2018	2:00:00 AM	0
12/20/2018	2:15:00 AM	0
12/20/2018	2:30:00 AM	0
12/20/2018	2:45:00 AM	0
12/20/2018	3:00:00 AM	0
12/20/2018	3:15:00 AM	0
12/20/2018	3:30:00 AM	0
12/20/2018	3:45:00 AM	0

Goose Lake Return Gage

DATE	TIME	GAGE
12/20/2018	4:00:00 AM	0
12/20/2018	4:15:00 AM	0
12/20/2018	4:30:00 AM	0
12/20/2018	4:45:00 AM	0
12/20/2018	5:00:00 AM	0
12/20/2018	5:15:00 AM	0
12/20/2018	5:30:00 AM	0
12/20/2018	5:45:00 AM	0
12/20/2018	6:00:00 AM	0
12/20/2018	6:15:00 AM	0
12/20/2018	6:30:00 AM	0
12/20/2018	6:45:00 AM	0
12/20/2018	7:00:00 AM	0
12/20/2018	7:15:00 AM	0
12/20/2018	7:30:00 AM	0
12/20/2018	7:45:00 AM	0
12/20/2018	8:00:00 AM	0
12/20/2018	8:15:00 AM	0
12/20/2018	8:30:00 AM	0
12/20/2018	8:45:00 AM	0
12/20/2018	9:00:00 AM	0
12/20/2018	9:15:00 AM	0
12/20/2018	9:30:00 AM	0
12/20/2018	9:45:00 AM	0
12/20/2018	10:00:00 AM	0
12/20/2018	10:15:00 AM	0
12/20/2018	10:30:00 AM	0
12/20/2018	10:45:00 AM	0
12/20/2018	11:00:00 AM	0
12/20/2018	11:15:00 AM	0
12/20/2018	11:30:00 AM	0
12/20/2018	11:45:00 AM	0
12/20/2018	12:00:00 PM	0
12/20/2018	12:15:00 PM	0
12/20/2018	12:30:00 PM	0
12/20/2018	12:45:00 PM	0
12/20/2018	1:00:00 PM	0
12/20/2018	1:15:00 PM	0
12/20/2018	1:30:00 PM	0
12/20/2018	1:45:00 PM	0
12/20/2018	2:00:00 PM	0
12/20/2018	2:15:00 PM	0
12/20/2018	2:30:00 PM	0
12/20/2018	2:45:00 PM	0
12/20/2018	3:00:00 PM	0
12/20/2018	3:15:00 PM	0

Goose Lake Return Gage

DATE	TIME	GAGE
12/20/2018	3:30:00 PM	0
12/20/2018	3:45:00 PM	0
12/20/2018	4:00:00 PM	0
12/20/2018	4:15:00 PM	0
12/20/2018	4:30:00 PM	0
12/20/2018	4:45:00 PM	0
12/20/2018	5:00:00 PM	0
12/20/2018	5:15:00 PM	0
12/20/2018	5:30:00 PM	0
12/20/2018	5:45:00 PM	0
12/20/2018	6:00:00 PM	0
12/20/2018	6:15:00 PM	0
12/20/2018	6:30:00 PM	0
12/20/2018	6:45:00 PM	0
12/20/2018	7:00:00 PM	0
12/20/2018	7:15:00 PM	0
12/20/2018	7:30:00 PM	0
12/20/2018	7:45:00 PM	0
12/20/2018	8:00:00 PM	0
12/20/2018	8:15:00 PM	0
12/20/2018	8:30:00 PM	0
12/20/2018	8:45:00 PM	0
12/20/2018	9:00:00 PM	0
12/20/2018	9:15:00 PM	0
12/20/2018	9:30:00 PM	0
12/20/2018	9:45:00 PM	0
12/20/2018	10:00:00 PM	0
12/20/2018	10:15:00 PM	0
12/20/2018	10:30:00 PM	0
12/20/2018	10:45:00 PM	0
12/20/2018	11:00:00 PM	0
12/20/2018	11:15:00 PM	0
12/20/2018	11:30:00 PM	0
12/20/2018	11:45:00 PM	0
12/21/2018	12:00:00 AM	0
12/21/2018	12:15:00 AM	0
12/21/2018	12:30:00 AM	0
12/21/2018	12:45:00 AM	0
12/21/2018	1:00:00 AM	0
12/21/2018	1:15:00 AM	0
12/21/2018	1:30:00 AM	0
12/21/2018	1:45:00 AM	0
12/21/2018	2:00:00 AM	0
12/21/2018	2:15:00 AM	0
12/21/2018	2:30:00 AM	0
12/21/2018	2:45:00 AM	0

Goose Lake Return Gage

DATE	TIME	GAGE
12/21/2018	3:00:00 AM	0
12/21/2018	3:15:00 AM	0
12/21/2018	3:30:00 AM	0
12/21/2018	3:45:00 AM	0
12/21/2018	4:00:00 AM	0
12/21/2018	4:15:00 AM	0
12/21/2018	4:30:00 AM	0
12/21/2018	4:45:00 AM	0
12/21/2018	5:00:00 AM	0
12/21/2018	5:15:00 AM	0
12/21/2018	5:30:00 AM	0
12/21/2018	5:45:00 AM	0
12/21/2018	6:00:00 AM	0
12/21/2018	6:15:00 AM	0
12/21/2018	6:30:00 AM	0
12/21/2018	6:45:00 AM	0
12/21/2018	7:00:00 AM	0
12/21/2018	7:15:00 AM	0
12/21/2018	7:30:00 AM	0
12/21/2018	7:45:00 AM	0
12/21/2018	8:00:00 AM	0
12/21/2018	8:15:00 AM	0
12/21/2018	8:30:00 AM	0
12/21/2018	8:45:00 AM	0
12/21/2018	9:00:00 AM	0
12/21/2018	9:15:00 AM	0
12/21/2018	9:30:00 AM	0
12/21/2018	9:45:00 AM	0
12/21/2018	10:00:00 AM	0
12/21/2018	10:15:00 AM	0
12/21/2018	10:30:00 AM	0
12/21/2018	10:45:00 AM	0
12/21/2018	11:00:00 AM	0
12/21/2018	11:15:00 AM	0
12/21/2018	11:30:00 AM	0
12/21/2018	11:45:00 AM	0
12/21/2018	12:00:00 PM	0
12/21/2018	12:15:00 PM	0
12/21/2018	12:30:00 PM	0
12/21/2018	12:45:00 PM	0
12/21/2018	1:00:00 PM	0
12/21/2018	1:15:00 PM	0
12/21/2018	1:30:00 PM	0
12/21/2018	1:45:00 PM	0
12/21/2018	2:00:00 PM	0
12/21/2018	2:15:00 PM	0

Goose Lake Return Gage

DATE	TIME	GAGE
12/21/2018	2:30:00 PM	0
12/21/2018	2:45:00 PM	0
12/21/2018	3:00:00 PM	0
12/21/2018	3:15:00 PM	0
12/21/2018	3:30:00 PM	0
12/21/2018	3:45:00 PM	0
12/21/2018	4:00:00 PM	0
12/21/2018	4:15:00 PM	0
12/21/2018	4:30:00 PM	0
12/21/2018	4:45:00 PM	0
12/21/2018	5:00:00 PM	0
12/21/2018	5:15:00 PM	0
12/21/2018	5:30:00 PM	0
12/21/2018	5:45:00 PM	0
12/21/2018	6:00:00 PM	0
12/21/2018	6:15:00 PM	0
12/21/2018	6:30:00 PM	0
12/21/2018	6:45:00 PM	0
12/21/2018	7:00:00 PM	0
12/21/2018	7:15:00 PM	0
12/21/2018	7:30:00 PM	0
12/21/2018	7:45:00 PM	0
12/21/2018	8:00:00 PM	0
12/21/2018	8:15:00 PM	0
12/21/2018	8:30:00 PM	0
12/21/2018	8:45:00 PM	0
12/21/2018	9:00:00 PM	0
12/21/2018	9:15:00 PM	0
12/21/2018	9:30:00 PM	0
12/21/2018	9:45:00 PM	0
12/21/2018	10:00:00 PM	0
12/21/2018	10:15:00 PM	0
12/21/2018	10:30:00 PM	0
12/21/2018	10:45:00 PM	0
12/21/2018	11:00:00 PM	0
12/21/2018	11:15:00 PM	0
12/21/2018	11:30:00 PM	0
12/21/2018	11:45:00 PM	0
12/22/2018	12:00:00 AM	0
12/22/2018	12:15:00 AM	0
12/22/2018	12:30:00 AM	0
12/22/2018	12:45:00 AM	0
12/22/2018	1:00:00 AM	0
12/22/2018	1:15:00 AM	0
12/22/2018	1:30:00 AM	0
12/22/2018	1:45:00 AM	0

Goose Lake Return Gage

DATE	TIME	GAGE
12/22/2018	2:00:00 AM	0
12/22/2018	2:15:00 AM	0
12/22/2018	2:30:00 AM	0
12/22/2018	2:45:00 AM	0
12/22/2018	3:00:00 AM	0
12/22/2018	3:15:00 AM	0
12/22/2018	3:30:00 AM	0
12/22/2018	3:45:00 AM	0
12/22/2018	4:00:00 AM	0
12/22/2018	4:15:00 AM	0
12/22/2018	4:30:00 AM	0
12/22/2018	4:45:00 AM	0
12/22/2018	5:00:00 AM	0
12/22/2018	5:15:00 AM	0
12/22/2018	5:30:00 AM	0
12/22/2018	5:45:00 AM	0
12/22/2018	6:00:00 AM	0
12/22/2018	6:15:00 AM	0
12/22/2018	6:30:00 AM	0
12/22/2018	6:45:00 AM	0
12/22/2018	7:00:00 AM	0
12/22/2018	7:15:00 AM	0
12/22/2018	7:30:00 AM	0
12/22/2018	7:45:00 AM	0
12/22/2018	8:00:00 AM	0
12/22/2018	8:15:00 AM	0
12/22/2018	8:30:00 AM	0
12/22/2018	8:45:00 AM	0
12/22/2018	9:00:00 AM	0
12/22/2018	9:15:00 AM	0
12/22/2018	9:30:00 AM	0
12/22/2018	9:45:00 AM	0
12/22/2018	10:00:00 AM	0
12/22/2018	10:15:00 AM	0
12/22/2018	10:30:00 AM	0
12/22/2018	10:45:00 AM	0
12/22/2018	11:00:00 AM	0
12/22/2018	11:15:00 AM	0
12/22/2018	11:30:00 AM	0
12/22/2018	11:45:00 AM	0
12/22/2018	12:00:00 PM	0
12/22/2018	12:15:00 PM	0
12/22/2018	12:30:00 PM	0
12/22/2018	12:45:00 PM	0
12/22/2018	1:00:00 PM	0
12/22/2018	1:15:00 PM	0

Goose Lake Return Gage

DATE	TIME	GAGE
12/22/2018	1:30:00 PM	0
12/22/2018	1:45:00 PM	0
12/22/2018	2:00:00 PM	0
12/22/2018	2:15:00 PM	0
12/22/2018	2:30:00 PM	0
12/22/2018	2:45:00 PM	0
12/22/2018	3:00:00 PM	0
12/22/2018	3:15:00 PM	0
12/22/2018	3:30:00 PM	0
12/22/2018	3:45:00 PM	0
12/22/2018	4:00:00 PM	0
12/22/2018	4:15:00 PM	0
12/22/2018	4:30:00 PM	0
12/22/2018	4:45:00 PM	0
12/22/2018	5:00:00 PM	0
12/22/2018	5:15:00 PM	0
12/22/2018	5:30:00 PM	0
12/22/2018	5:45:00 PM	0
12/22/2018	6:00:00 PM	0
12/22/2018	6:15:00 PM	0
12/22/2018	6:30:00 PM	0
12/22/2018	6:45:00 PM	0
12/22/2018	7:00:00 PM	0
12/22/2018	7:15:00 PM	0
12/22/2018	7:30:00 PM	0
12/22/2018	7:45:00 PM	0
12/22/2018	8:00:00 PM	0
12/22/2018	8:15:00 PM	0
12/22/2018	8:30:00 PM	0
12/22/2018	8:45:00 PM	0
12/22/2018	9:00:00 PM	0
12/22/2018	9:15:00 PM	0
12/22/2018	9:30:00 PM	0
12/22/2018	9:45:00 PM	0
12/22/2018	10:00:00 PM	0
12/22/2018	10:15:00 PM	0
12/22/2018	10:30:00 PM	0
12/22/2018	10:45:00 PM	0
12/22/2018	11:00:00 PM	0
12/22/2018	11:15:00 PM	0
12/22/2018	11:30:00 PM	0
12/22/2018	11:45:00 PM	0
12/23/2018	12:00:00 AM	0
12/23/2018	12:15:00 AM	0
12/23/2018	12:30:00 AM	0
12/23/2018	12:45:00 AM	0

Goose Lake Return Gage

DATE	TIME	GAGE
12/23/2018	1:00:00 AM	0
12/23/2018	1:15:00 AM	0
12/23/2018	1:30:00 AM	0
12/23/2018	1:45:00 AM	0
12/23/2018	2:00:00 AM	0
12/23/2018	2:15:00 AM	0
12/23/2018	2:30:00 AM	0
12/23/2018	2:45:00 AM	0
12/23/2018	3:00:00 AM	0
12/23/2018	3:15:00 AM	0
12/23/2018	3:30:00 AM	0
12/23/2018	3:45:00 AM	0
12/23/2018	4:00:00 AM	0
12/23/2018	4:15:00 AM	0
12/23/2018	4:30:00 AM	0
12/23/2018	4:45:00 AM	0
12/23/2018	5:00:00 AM	0
12/23/2018	5:15:00 AM	0
12/23/2018	5:30:00 AM	0
12/23/2018	5:45:00 AM	0
12/23/2018	6:00:00 AM	0
12/23/2018	6:15:00 AM	0
12/23/2018	6:30:00 AM	0
12/23/2018	6:45:00 AM	0
12/23/2018	7:00:00 AM	0
12/23/2018	7:15:00 AM	0
12/23/2018	7:30:00 AM	0
12/23/2018	7:45:00 AM	0
12/23/2018	8:00:00 AM	0
12/23/2018	8:15:00 AM	0
12/23/2018	8:30:00 AM	0
12/23/2018	8:45:00 AM	0
12/23/2018	9:00:00 AM	0
12/23/2018	9:15:00 AM	0
12/23/2018	9:30:00 AM	0
12/23/2018	9:45:00 AM	0
12/23/2018	10:00:00 AM	0
12/23/2018	10:15:00 AM	0
12/23/2018	10:30:00 AM	0
12/23/2018	10:45:00 AM	0
12/23/2018	11:00:00 AM	0
12/23/2018	11:15:00 AM	0
12/23/2018	11:30:00 AM	0
12/23/2018	11:45:00 AM	0
12/23/2018	12:00:00 PM	0
12/23/2018	12:15:00 PM	0

Goose Lake Return Gage

DATE	TIME	GAGE
12/23/2018	12:30:00 PM	0
12/23/2018	12:45:00 PM	0
12/23/2018	1:00:00 PM	0
12/23/2018	1:15:00 PM	0
12/23/2018	1:30:00 PM	0
12/23/2018	1:45:00 PM	0
12/23/2018	2:00:00 PM	0
12/23/2018	2:15:00 PM	0
12/23/2018	2:30:00 PM	0
12/23/2018	2:45:00 PM	0
12/23/2018	3:00:00 PM	0
12/23/2018	3:15:00 PM	0
12/23/2018	3:30:00 PM	0
12/23/2018	3:45:00 PM	0
12/23/2018	4:00:00 PM	0
12/23/2018	4:15:00 PM	0
12/23/2018	4:30:00 PM	0
12/23/2018	4:45:00 PM	0
12/23/2018	5:00:00 PM	0
12/23/2018	5:15:00 PM	0
12/23/2018	5:30:00 PM	0
12/23/2018	5:45:00 PM	0
12/23/2018	6:00:00 PM	0
12/23/2018	6:15:00 PM	0
12/23/2018	6:30:00 PM	0
12/23/2018	6:45:00 PM	0
12/23/2018	7:00:00 PM	0
12/23/2018	7:15:00 PM	0
12/23/2018	7:30:00 PM	0
12/23/2018	7:45:00 PM	0
12/23/2018	8:00:00 PM	0
12/23/2018	8:15:00 PM	0
12/23/2018	8:30:00 PM	0
12/23/2018	8:45:00 PM	0
12/23/2018	9:00:00 PM	0
12/23/2018	9:15:00 PM	0
12/23/2018	9:30:00 PM	0
12/23/2018	9:45:00 PM	0
12/23/2018	10:00:00 PM	0
12/23/2018	10:15:00 PM	0
12/23/2018	10:30:00 PM	0
12/23/2018	10:45:00 PM	0
12/23/2018	11:00:00 PM	0
12/23/2018	11:15:00 PM	0
12/23/2018	11:30:00 PM	0
12/23/2018	11:45:00 PM	0

Goose Lake Return Gage

DATE	TIME	GAGE
12/24/2018	12:00:00 AM	0
12/24/2018	12:15:00 AM	0
12/24/2018	12:30:00 AM	0
12/24/2018	12:45:00 AM	0
12/24/2018	1:00:00 AM	0
12/24/2018	1:15:00 AM	0
12/24/2018	1:30:00 AM	0
12/24/2018	1:45:00 AM	0
12/24/2018	2:00:00 AM	0
12/24/2018	2:15:00 AM	0
12/24/2018	2:30:00 AM	0
12/24/2018	2:45:00 AM	0
12/24/2018	3:00:00 AM	0
12/24/2018	3:15:00 AM	0
12/24/2018	3:30:00 AM	0
12/24/2018	3:45:00 AM	0
12/24/2018	4:00:00 AM	0
12/24/2018	4:15:00 AM	0
12/24/2018	4:30:00 AM	0
12/24/2018	4:45:00 AM	0
12/24/2018	5:00:00 AM	0
12/24/2018	5:15:00 AM	0
12/24/2018	5:30:00 AM	0
12/24/2018	5:45:00 AM	0
12/24/2018	6:00:00 AM	0
12/24/2018	6:15:00 AM	0
12/24/2018	6:30:00 AM	0
12/24/2018	6:45:00 AM	0
12/24/2018	7:00:00 AM	0
12/24/2018	7:15:00 AM	0
12/24/2018	7:30:00 AM	0
12/24/2018	7:45:00 AM	0
12/24/2018	8:00:00 AM	0
12/24/2018	8:15:00 AM	0
12/24/2018	8:30:00 AM	0
12/24/2018	8:45:00 AM	0
12/24/2018	9:00:00 AM	0
12/24/2018	9:15:00 AM	0
12/24/2018	9:30:00 AM	0
12/24/2018	9:45:00 AM	0
12/24/2018	10:00:00 AM	0
12/24/2018	10:15:00 AM	0
12/24/2018	10:30:00 AM	0
12/24/2018	10:45:00 AM	0
12/24/2018	11:00:00 AM	0
12/24/2018	11:15:00 AM	0

Goose Lake Return Gage

DATE	TIME	GAGE
12/24/2018	11:30:00 AM	0
12/24/2018	11:45:00 AM	0
12/24/2018	12:00:00 PM	0
12/24/2018	12:15:00 PM	0
12/24/2018	12:30:00 PM	0
12/24/2018	12:45:00 PM	0
12/24/2018	1:00:00 PM	0
12/24/2018	1:15:00 PM	0
12/24/2018	1:30:00 PM	0
12/24/2018	1:45:00 PM	0
12/24/2018	2:00:00 PM	0
12/24/2018	2:15:00 PM	0
12/24/2018	2:30:00 PM	0
12/24/2018	2:45:00 PM	0
12/24/2018	3:00:00 PM	0
12/24/2018	3:15:00 PM	0
12/24/2018	3:30:00 PM	0
12/24/2018	3:45:00 PM	0
12/24/2018	4:00:00 PM	0
12/24/2018	4:15:00 PM	0
12/24/2018	4:30:00 PM	0
12/24/2018	4:45:00 PM	0
12/24/2018	5:00:00 PM	0
12/24/2018	5:15:00 PM	0
12/24/2018	5:30:00 PM	0
12/24/2018	5:45:00 PM	0
12/24/2018	6:00:00 PM	0
12/24/2018	6:15:00 PM	0
12/24/2018	6:30:00 PM	0
12/24/2018	6:45:00 PM	0
12/24/2018	7:00:00 PM	0
12/24/2018	7:15:00 PM	0
12/24/2018	7:30:00 PM	0
12/24/2018	7:45:00 PM	0
12/24/2018	8:00:00 PM	0
12/24/2018	8:15:00 PM	0
12/24/2018	8:30:00 PM	0
12/24/2018	8:45:00 PM	0
12/24/2018	9:00:00 PM	0
12/24/2018	9:15:00 PM	0
12/24/2018	9:30:00 PM	0
12/24/2018	9:45:00 PM	0
12/24/2018	10:00:00 PM	0
12/24/2018	10:15:00 PM	0
12/24/2018	10:30:00 PM	0
12/24/2018	10:45:00 PM	0

Goose Lake Return Gage

DATE	TIME	GAGE
12/24/2018	11:00:00 PM	0
12/24/2018	11:15:00 PM	0
12/24/2018	11:30:00 PM	0
12/24/2018	11:45:00 PM	0
12/25/2018	12:00:00 AM	0
12/25/2018	12:15:00 AM	0
12/25/2018	12:30:00 AM	0
12/25/2018	12:45:00 AM	0
12/25/2018	1:00:00 AM	0
12/25/2018	1:15:00 AM	0
12/25/2018	1:30:00 AM	0
12/25/2018	1:45:00 AM	0
12/25/2018	2:00:00 AM	0
12/25/2018	2:15:00 AM	0
12/25/2018	2:30:00 AM	0
12/25/2018	2:45:00 AM	0
12/25/2018	3:00:00 AM	0
12/25/2018	3:15:00 AM	0
12/25/2018	3:30:00 AM	0
12/25/2018	3:45:00 AM	0
12/25/2018	4:00:00 AM	0
12/25/2018	4:15:00 AM	0
12/25/2018	4:30:00 AM	0
12/25/2018	4:45:00 AM	0
12/25/2018	5:00:00 AM	0
12/25/2018	5:15:00 AM	0
12/25/2018	5:30:00 AM	0
12/25/2018	5:45:00 AM	0
12/25/2018	6:00:00 AM	0
12/25/2018	6:15:00 AM	0
12/25/2018	6:30:00 AM	0
12/25/2018	6:45:00 AM	0
12/25/2018	7:00:00 AM	0
12/25/2018	7:15:00 AM	0
12/25/2018	7:30:00 AM	0
12/25/2018	7:45:00 AM	0
12/25/2018	8:00:00 AM	0
12/25/2018	8:15:00 AM	0
12/25/2018	8:30:00 AM	0
12/25/2018	8:45:00 AM	0
12/25/2018	9:00:00 AM	0
12/25/2018	9:15:00 AM	0
12/25/2018	9:30:00 AM	0
12/25/2018	9:45:00 AM	0
12/25/2018	10:00:00 AM	0
12/25/2018	10:15:00 AM	0

Goose Lake Return Gage

DATE	TIME	GAGE
12/25/2018	10:30:00 AM	0
12/25/2018	10:45:00 AM	0
12/25/2018	11:00:00 AM	0
12/25/2018	11:15:00 AM	0
12/25/2018	11:30:00 AM	0
12/25/2018	11:45:00 AM	0
12/25/2018	12:00:00 PM	0
12/25/2018	12:15:00 PM	0
12/25/2018	12:30:00 PM	0
12/25/2018	12:45:00 PM	0
12/25/2018	1:00:00 PM	0
12/25/2018	1:15:00 PM	0
12/25/2018	1:30:00 PM	0
12/25/2018	1:45:00 PM	0
12/25/2018	2:00:00 PM	0
12/25/2018	2:15:00 PM	0
12/25/2018	2:30:00 PM	0
12/25/2018	2:45:00 PM	0
12/25/2018	3:00:00 PM	0
12/25/2018	3:15:00 PM	0
12/25/2018	3:30:00 PM	0
12/25/2018	3:45:00 PM	0
12/25/2018	4:00:00 PM	0
12/25/2018	4:15:00 PM	0
12/25/2018	4:30:00 PM	0
12/25/2018	4:45:00 PM	0
12/25/2018	5:00:00 PM	0
12/25/2018	5:15:00 PM	0
12/25/2018	5:30:00 PM	0
12/25/2018	5:45:00 PM	0
12/25/2018	6:00:00 PM	0
12/25/2018	6:15:00 PM	0
12/25/2018	6:30:00 PM	0
12/25/2018	6:45:00 PM	0
12/25/2018	7:00:00 PM	0
12/25/2018	7:15:00 PM	0
12/25/2018	7:30:00 PM	0
12/25/2018	7:45:00 PM	0
12/25/2018	8:00:00 PM	0
12/25/2018	8:15:00 PM	0
12/25/2018	8:30:00 PM	0
12/25/2018	8:45:00 PM	0
12/25/2018	9:00:00 PM	0
12/25/2018	9:15:00 PM	0
12/25/2018	9:30:00 PM	0
12/25/2018	9:45:00 PM	0

Goose Lake Return Gage

DATE	TIME	GAGE
12/25/2018	10:00:00 PM	0
12/25/2018	10:15:00 PM	0
12/25/2018	10:30:00 PM	0
12/25/2018	10:45:00 PM	0
12/25/2018	11:00:00 PM	0
12/25/2018	11:15:00 PM	0
12/25/2018	11:30:00 PM	0
12/25/2018	11:45:00 PM	0
12/26/2018	12:00:00 AM	0
12/26/2018	12:15:00 AM	0
12/26/2018	12:30:00 AM	0
12/26/2018	12:45:00 AM	0
12/26/2018	1:00:00 AM	0
12/26/2018	1:15:00 AM	0
12/26/2018	1:30:00 AM	0
12/26/2018	1:45:00 AM	0
12/26/2018	2:00:00 AM	0
12/26/2018	2:15:00 AM	0
12/26/2018	2:30:00 AM	0
12/26/2018	2:45:00 AM	0
12/26/2018	3:00:00 AM	0
12/26/2018	3:15:00 AM	0
12/26/2018	3:30:00 AM	0
12/26/2018	3:45:00 AM	0
12/26/2018	4:00:00 AM	0
12/26/2018	4:15:00 AM	0
12/26/2018	4:30:00 AM	0
12/26/2018	4:45:00 AM	0
12/26/2018	5:00:00 AM	0
12/26/2018	5:15:00 AM	0
12/26/2018	5:30:00 AM	0
12/26/2018	5:45:00 AM	0
12/26/2018	6:00:00 AM	0
12/26/2018	6:15:00 AM	0
12/26/2018	6:30:00 AM	0
12/26/2018	6:45:00 AM	0
12/26/2018	7:00:00 AM	0
12/26/2018	7:15:00 AM	0
12/26/2018	7:30:00 AM	0
12/26/2018	7:45:00 AM	0
12/26/2018	8:00:00 AM	0
12/26/2018	8:15:00 AM	0
12/26/2018	8:30:00 AM	0
12/26/2018	8:45:00 AM	0
12/26/2018	9:00:00 AM	0
12/26/2018	9:15:00 AM	0

Goose Lake Return Gage

DATE	TIME	GAGE
12/26/2018	9:30:00 AM	0
12/26/2018	9:45:00 AM	0
12/26/2018	10:00:00 AM	0
12/26/2018	10:15:00 AM	0
12/26/2018	10:30:00 AM	0
12/26/2018	10:45:00 AM	0
12/26/2018	11:00:00 AM	0
12/26/2018	11:15:00 AM	0
12/26/2018	11:30:00 AM	0
12/26/2018	11:45:00 AM	0
12/26/2018	12:00:00 PM	0
12/26/2018	12:15:00 PM	0
12/26/2018	12:30:00 PM	0
12/26/2018	12:45:00 PM	0
12/26/2018	1:00:00 PM	0
12/26/2018	1:15:00 PM	0
12/26/2018	1:30:00 PM	0
12/26/2018	1:45:00 PM	0
12/26/2018	2:00:00 PM	0
12/26/2018	2:15:00 PM	0
12/26/2018	2:30:00 PM	0
12/26/2018	2:45:00 PM	0
12/26/2018	3:00:00 PM	0
12/26/2018	3:15:00 PM	0
12/26/2018	3:30:00 PM	0
12/26/2018	3:45:00 PM	0
12/26/2018	4:00:00 PM	0
12/26/2018	4:15:00 PM	0
12/26/2018	4:30:00 PM	0
12/26/2018	4:45:00 PM	0
12/26/2018	5:00:00 PM	0
12/26/2018	5:15:00 PM	0
12/26/2018	5:30:00 PM	0
12/26/2018	5:45:00 PM	0
12/26/2018	6:00:00 PM	0
12/26/2018	6:15:00 PM	0
12/26/2018	6:30:00 PM	0
12/26/2018	6:45:00 PM	0
12/26/2018	7:00:00 PM	0
12/26/2018	7:15:00 PM	0
12/26/2018	7:30:00 PM	0
12/26/2018	7:45:00 PM	0
12/26/2018	8:00:00 PM	0
12/26/2018	8:15:00 PM	0
12/26/2018	8:30:00 PM	0
12/26/2018	8:45:00 PM	0

Goose Lake Return Gage

DATE	TIME	GAGE
12/26/2018	9:00:00 PM	0
12/26/2018	9:15:00 PM	0
12/26/2018	9:30:00 PM	0
12/26/2018	9:45:00 PM	0
12/26/2018	10:00:00 PM	0
12/26/2018	10:15:00 PM	0
12/26/2018	10:30:00 PM	0
12/26/2018	10:45:00 PM	0
12/26/2018	11:00:00 PM	0
12/26/2018	11:15:00 PM	0
12/26/2018	11:30:00 PM	0
12/26/2018	11:45:00 PM	0
12/27/2018	12:00:00 AM	0
12/27/2018	12:15:00 AM	0
12/27/2018	12:30:00 AM	0
12/27/2018	12:45:00 AM	0
12/27/2018	1:00:00 AM	0
12/27/2018	1:15:00 AM	0
12/27/2018	1:30:00 AM	0
12/27/2018	1:45:00 AM	0
12/27/2018	2:00:00 AM	0
12/27/2018	2:15:00 AM	0
12/27/2018	2:30:00 AM	0
12/27/2018	2:45:00 AM	0
12/27/2018	3:00:00 AM	0
12/27/2018	3:15:00 AM	0
12/27/2018	3:30:00 AM	0
12/27/2018	3:45:00 AM	0
12/27/2018	4:00:00 AM	0
12/27/2018	4:15:00 AM	0
12/27/2018	4:30:00 AM	0
12/27/2018	4:45:00 AM	0
12/27/2018	5:00:00 AM	0
12/27/2018	5:15:00 AM	0
12/27/2018	5:30:00 AM	0
12/27/2018	5:45:00 AM	0
12/27/2018	6:00:00 AM	0
12/27/2018	6:15:00 AM	0
12/27/2018	6:30:00 AM	0
12/27/2018	6:45:00 AM	0
12/27/2018	7:00:00 AM	0
12/27/2018	7:15:00 AM	0
12/27/2018	7:30:00 AM	0
12/27/2018	7:45:00 AM	0
12/27/2018	8:00:00 AM	0
12/27/2018	8:15:00 AM	0

Goose Lake Return Gage

DATE	TIME	GAGE
12/27/2018	8:30:00 AM	0
12/27/2018	8:45:00 AM	0
12/27/2018	9:00:00 AM	0
12/27/2018	9:15:00 AM	0
12/27/2018	9:30:00 AM	0
12/27/2018	9:45:00 AM	0
12/27/2018	10:00:00 AM	0
12/27/2018	10:15:00 AM	0
12/27/2018	10:30:00 AM	0
12/27/2018	10:45:00 AM	0
12/27/2018	11:00:00 AM	0
12/27/2018	11:15:00 AM	0
12/27/2018	11:30:00 AM	0
12/27/2018	11:45:00 AM	0
12/27/2018	12:00:00 PM	0
12/27/2018	12:15:00 PM	0
12/27/2018	12:30:00 PM	0
12/27/2018	12:45:00 PM	0
12/27/2018	1:00:00 PM	0
12/27/2018	1:15:00 PM	0
12/27/2018	1:30:00 PM	0
12/27/2018	1:45:00 PM	0
12/27/2018	2:00:00 PM	0
12/27/2018	2:15:00 PM	0
12/27/2018	2:30:00 PM	0
12/27/2018	2:45:00 PM	0
12/27/2018	3:00:00 PM	0
12/27/2018	3:15:00 PM	0
12/27/2018	3:30:00 PM	0
12/27/2018	3:45:00 PM	0
12/27/2018	4:00:00 PM	0
12/27/2018	4:15:00 PM	0
12/27/2018	4:30:00 PM	0
12/27/2018	4:45:00 PM	0
12/27/2018	5:00:00 PM	0
12/27/2018	5:15:00 PM	0
12/27/2018	5:30:00 PM	0
12/27/2018	5:45:00 PM	0
12/27/2018	6:00:00 PM	0
12/27/2018	6:15:00 PM	0
12/27/2018	6:30:00 PM	0
12/27/2018	6:45:00 PM	0
12/27/2018	7:00:00 PM	0
12/27/2018	7:15:00 PM	0
12/27/2018	7:30:00 PM	0
12/27/2018	7:45:00 PM	0

Goose Lake Return Gage

DATE	TIME	GAGE
12/27/2018	8:00:00 PM	0
12/27/2018	8:15:00 PM	0
12/27/2018	8:30:00 PM	0
12/27/2018	8:45:00 PM	0
12/27/2018	9:00:00 PM	0
12/27/2018	9:15:00 PM	0
12/27/2018	9:30:00 PM	0
12/27/2018	9:45:00 PM	0
12/27/2018	10:00:00 PM	0
12/27/2018	10:15:00 PM	0
12/27/2018	10:30:00 PM	0
12/27/2018	10:45:00 PM	0
12/27/2018	11:00:00 PM	0
12/27/2018	11:15:00 PM	0
12/27/2018	11:30:00 PM	0
12/27/2018	11:45:00 PM	0
12/28/2018	12:00:00 AM	0
12/28/2018	12:15:00 AM	0
12/28/2018	12:30:00 AM	0
12/28/2018	12:45:00 AM	0
12/28/2018	1:00:00 AM	0
12/28/2018	1:15:00 AM	0
12/28/2018	1:30:00 AM	0
12/28/2018	1:45:00 AM	0
12/28/2018	2:00:00 AM	0
12/28/2018	2:15:00 AM	0
12/28/2018	2:30:00 AM	0
12/28/2018	2:45:00 AM	0
12/28/2018	3:00:00 AM	0
12/28/2018	3:15:00 AM	0
12/28/2018	3:30:00 AM	0
12/28/2018	3:45:00 AM	0
12/28/2018	4:00:00 AM	0
12/28/2018	4:15:00 AM	0
12/28/2018	4:30:00 AM	0
12/28/2018	4:45:00 AM	0
12/28/2018	5:00:00 AM	0
12/28/2018	5:15:00 AM	0
12/28/2018	5:30:00 AM	0
12/28/2018	5:45:00 AM	0
12/28/2018	6:00:00 AM	0
12/28/2018	6:15:00 AM	0
12/28/2018	6:30:00 AM	0
12/28/2018	6:45:00 AM	0
12/28/2018	7:00:00 AM	0
12/28/2018	7:15:00 AM	0

Goose Lake Return Gage

DATE	TIME	GAGE
12/28/2018	7:30:00 AM	0
12/28/2018	7:45:00 AM	0
12/28/2018	8:00:00 AM	0
12/28/2018	8:15:00 AM	0
12/28/2018	8:30:00 AM	0
12/28/2018	8:45:00 AM	0
12/28/2018	9:00:00 AM	0
12/28/2018	9:15:00 AM	0
12/28/2018	9:30:00 AM	0
12/28/2018	9:45:00 AM	0
12/28/2018	10:00:00 AM	0
12/28/2018	10:15:00 AM	0
12/28/2018	10:30:00 AM	0
12/28/2018	10:45:00 AM	0
12/28/2018	11:00:00 AM	0
12/28/2018	11:15:00 AM	0
12/28/2018	11:30:00 AM	0
12/28/2018	11:45:00 AM	0
12/28/2018	12:00:00 PM	0
12/28/2018	12:15:00 PM	0
12/28/2018	12:30:00 PM	0
12/28/2018	12:45:00 PM	0
12/28/2018	1:00:00 PM	0
12/28/2018	1:15:00 PM	0
12/28/2018	1:30:00 PM	0
12/28/2018	1:45:00 PM	0
12/28/2018	2:00:00 PM	0
12/28/2018	2:15:00 PM	0
12/28/2018	2:30:00 PM	0
12/28/2018	2:45:00 PM	0
12/28/2018	3:00:00 PM	0
12/28/2018	3:15:00 PM	0
12/28/2018	3:30:00 PM	0
12/28/2018	3:45:00 PM	0
12/28/2018	4:00:00 PM	0
12/28/2018	4:15:00 PM	0
12/28/2018	4:30:00 PM	0
12/28/2018	4:45:00 PM	0
12/28/2018	5:00:00 PM	0
12/28/2018	5:15:00 PM	0
12/28/2018	5:30:00 PM	0
12/28/2018	5:45:00 PM	0
12/28/2018	6:00:00 PM	0
12/28/2018	6:15:00 PM	0
12/28/2018	6:30:00 PM	0
12/28/2018	6:45:00 PM	0

Goose Lake Return Gage

DATE	TIME	GAGE
12/28/2018	7:00:00 PM	0
12/28/2018	7:15:00 PM	0
12/28/2018	7:30:00 PM	0
12/28/2018	7:45:00 PM	0
12/28/2018	8:00:00 PM	0
12/28/2018	8:15:00 PM	0
12/28/2018	8:30:00 PM	0
12/28/2018	8:45:00 PM	0
12/28/2018	9:00:00 PM	0
12/28/2018	9:15:00 PM	0
12/28/2018	9:30:00 PM	0
12/28/2018	9:45:00 PM	0
12/28/2018	10:00:00 PM	0
12/28/2018	10:15:00 PM	0
12/28/2018	10:30:00 PM	0
12/28/2018	10:45:00 PM	0
12/28/2018	11:00:00 PM	0
12/28/2018	11:15:00 PM	0
12/28/2018	11:30:00 PM	0
12/28/2018	11:45:00 PM	0
12/29/2018	12:00:00 AM	0
12/29/2018	12:15:00 AM	0
12/29/2018	12:30:00 AM	0
12/29/2018	12:45:00 AM	0
12/29/2018	1:00:00 AM	0
12/29/2018	1:15:00 AM	0
12/29/2018	1:30:00 AM	0
12/29/2018	1:45:00 AM	0
12/29/2018	2:00:00 AM	0
12/29/2018	2:15:00 AM	0
12/29/2018	2:30:00 AM	0
12/29/2018	2:45:00 AM	0
12/29/2018	3:00:00 AM	0
12/29/2018	3:15:00 AM	0
12/29/2018	3:30:00 AM	0
12/29/2018	3:45:00 AM	0
12/29/2018	4:00:00 AM	0
12/29/2018	4:15:00 AM	0
12/29/2018	4:30:00 AM	0
12/29/2018	4:45:00 AM	0
12/29/2018	5:00:00 AM	0
12/29/2018	5:15:00 AM	0
12/29/2018	5:30:00 AM	0
12/29/2018	5:45:00 AM	0
12/29/2018	6:00:00 AM	0
12/29/2018	6:15:00 AM	0

Goose Lake Return Gage

DATE	TIME	GAGE
12/29/2018	6:30:00 AM	0
12/29/2018	6:45:00 AM	0
12/29/2018	7:00:00 AM	0
12/29/2018	7:15:00 AM	0
12/29/2018	7:30:00 AM	0
12/29/2018	7:45:00 AM	0
12/29/2018	8:00:00 AM	0
12/29/2018	8:15:00 AM	0
12/29/2018	8:30:00 AM	0
12/29/2018	8:45:00 AM	0
12/29/2018	9:00:00 AM	0
12/29/2018	9:15:00 AM	0
12/29/2018	9:30:00 AM	0
12/29/2018	9:45:00 AM	0
12/29/2018	10:00:00 AM	0
12/29/2018	10:15:00 AM	0
12/29/2018	10:30:00 AM	0
12/29/2018	10:45:00 AM	0
12/29/2018	11:00:00 AM	0
12/29/2018	11:15:00 AM	0
12/29/2018	11:30:00 AM	0
12/29/2018	11:45:00 AM	0
12/29/2018	12:00:00 PM	0
12/29/2018	12:15:00 PM	0
12/29/2018	12:30:00 PM	0
12/29/2018	12:45:00 PM	0
12/29/2018	1:00:00 PM	0
12/29/2018	1:15:00 PM	0
12/29/2018	1:30:00 PM	0
12/29/2018	1:45:00 PM	0
12/29/2018	2:00:00 PM	0
12/29/2018	2:15:00 PM	0
12/29/2018	2:30:00 PM	0
12/29/2018	2:45:00 PM	0
12/29/2018	3:00:00 PM	0
12/29/2018	3:15:00 PM	0
12/29/2018	3:30:00 PM	0
12/29/2018	3:45:00 PM	0
12/29/2018	4:00:00 PM	0
12/29/2018	4:15:00 PM	0
12/29/2018	4:30:00 PM	0
12/29/2018	4:45:00 PM	0
12/29/2018	5:00:00 PM	0
12/29/2018	5:15:00 PM	0
12/29/2018	5:30:00 PM	0
12/29/2018	5:45:00 PM	0

Goose Lake Return Gage

DATE	TIME	GAGE
12/29/2018	6:00:00 PM	0
12/29/2018	6:15:00 PM	0
12/29/2018	6:30:00 PM	0
12/29/2018	6:45:00 PM	0
12/29/2018	7:00:00 PM	0
12/29/2018	7:15:00 PM	0
12/29/2018	7:30:00 PM	0
12/29/2018	7:45:00 PM	0
12/29/2018	8:00:00 PM	0
12/29/2018	8:15:00 PM	0
12/29/2018	8:30:00 PM	0
12/29/2018	8:45:00 PM	0
12/29/2018	9:00:00 PM	0
12/29/2018	9:15:00 PM	0
12/29/2018	9:30:00 PM	0
12/29/2018	9:45:00 PM	0
12/29/2018	10:00:00 PM	0
12/29/2018	10:15:00 PM	0
12/29/2018	10:30:00 PM	0
12/29/2018	10:45:00 PM	0
12/29/2018	11:00:00 PM	0
12/29/2018	11:15:00 PM	0
12/29/2018	11:30:00 PM	0
12/29/2018	11:45:00 PM	0
12/30/2018	12:00:00 AM	0
12/30/2018	12:15:00 AM	0
12/30/2018	12:30:00 AM	0
12/30/2018	12:45:00 AM	0
12/30/2018	1:00:00 AM	0
12/30/2018	1:15:00 AM	0
12/30/2018	1:30:00 AM	0
12/30/2018	1:45:00 AM	0
12/30/2018	2:00:00 AM	0
12/30/2018	2:15:00 AM	0
12/30/2018	2:30:00 AM	0
12/30/2018	2:45:00 AM	0
12/30/2018	3:00:00 AM	0
12/30/2018	3:15:00 AM	0
12/30/2018	3:30:00 AM	0
12/30/2018	3:45:00 AM	0
12/30/2018	4:00:00 AM	0
12/30/2018	4:15:00 AM	0
12/30/2018	4:30:00 AM	0
12/30/2018	4:45:00 AM	0
12/30/2018	5:00:00 AM	0
12/30/2018	5:15:00 AM	0

Goose Lake Return Gage

DATE	TIME	GAGE
12/30/2018	5:30:00 AM	0
12/30/2018	5:45:00 AM	0
12/30/2018	6:00:00 AM	0
12/30/2018	6:15:00 AM	0
12/30/2018	6:30:00 AM	0
12/30/2018	6:45:00 AM	0
12/30/2018	7:00:00 AM	0
12/30/2018	7:15:00 AM	0
12/30/2018	7:30:00 AM	0
12/30/2018	7:45:00 AM	0
12/30/2018	8:00:00 AM	0
12/30/2018	8:15:00 AM	0
12/30/2018	8:30:00 AM	0
12/30/2018	8:45:00 AM	0
12/30/2018	9:00:00 AM	0
12/30/2018	9:15:00 AM	0
12/30/2018	9:30:00 AM	0
12/30/2018	9:45:00 AM	0
12/30/2018	10:00:00 AM	0
12/30/2018	10:15:00 AM	0
12/30/2018	10:30:00 AM	0
12/30/2018	10:45:00 AM	0
12/30/2018	11:00:00 AM	0
12/30/2018	11:15:00 AM	0
12/30/2018	11:30:00 AM	0
12/30/2018	11:45:00 AM	0
12/30/2018	12:00:00 PM	0
12/30/2018	12:15:00 PM	0
12/30/2018	12:30:00 PM	0
12/30/2018	12:45:00 PM	0
12/30/2018	1:00:00 PM	0
12/30/2018	1:15:00 PM	0
12/30/2018	1:30:00 PM	0
12/30/2018	1:45:00 PM	0
12/30/2018	2:00:00 PM	0
12/30/2018	2:15:00 PM	0
12/30/2018	2:30:00 PM	0
12/30/2018	2:45:00 PM	0
12/30/2018	3:00:00 PM	0
12/30/2018	3:15:00 PM	0
12/30/2018	3:30:00 PM	0
12/30/2018	3:45:00 PM	0
12/30/2018	4:00:00 PM	0
12/30/2018	4:15:00 PM	0
12/30/2018	4:30:00 PM	0
12/30/2018	4:45:00 PM	0

Goose Lake Return Gage

DATE	TIME	GAGE
12/30/2018	5:00:00 PM	0
12/30/2018	5:15:00 PM	0
12/30/2018	5:30:00 PM	0
12/30/2018	5:45:00 PM	0
12/30/2018	6:00:00 PM	0
12/30/2018	6:15:00 PM	0
12/30/2018	6:30:00 PM	0
12/30/2018	6:45:00 PM	0
12/30/2018	7:00:00 PM	0
12/30/2018	7:15:00 PM	0
12/30/2018	7:30:00 PM	0
12/30/2018	7:45:00 PM	0
12/30/2018	8:00:00 PM	0
12/30/2018	8:15:00 PM	0
12/30/2018	8:30:00 PM	0
12/30/2018	8:45:00 PM	0
12/30/2018	9:00:00 PM	0
12/30/2018	9:15:00 PM	0
12/30/2018	9:30:00 PM	0
12/30/2018	9:45:00 PM	0
12/30/2018	10:00:00 PM	0
12/30/2018	10:15:00 PM	0
12/30/2018	10:30:00 PM	0
12/30/2018	10:45:00 PM	0
12/30/2018	11:00:00 PM	0
12/30/2018	11:15:00 PM	0
12/30/2018	11:30:00 PM	0
12/30/2018	11:45:00 PM	0
12/31/2018	12:00:00 AM	0
12/31/2018	12:15:00 AM	0
12/31/2018	12:30:00 AM	0
12/31/2018	12:45:00 AM	0
12/31/2018	1:00:00 AM	0
12/31/2018	1:15:00 AM	0
12/31/2018	1:30:00 AM	0
12/31/2018	1:45:00 AM	0
12/31/2018	2:00:00 AM	0
12/31/2018	2:15:00 AM	0
12/31/2018	2:30:00 AM	0
12/31/2018	2:45:00 AM	0
12/31/2018	3:00:00 AM	0
12/31/2018	3:15:00 AM	0
12/31/2018	3:30:00 AM	0
12/31/2018	3:45:00 AM	0
12/31/2018	4:00:00 AM	0
12/31/2018	4:15:00 AM	0

Goose Lake Return Gage

DATE	TIME	GAGE
12/31/2018	4:30:00 AM	0
12/31/2018	4:45:00 AM	0
12/31/2018	5:00:00 AM	0
12/31/2018	5:15:00 AM	0
12/31/2018	5:30:00 AM	0
12/31/2018	5:45:00 AM	0
12/31/2018	6:00:00 AM	0
12/31/2018	6:15:00 AM	0
12/31/2018	6:30:00 AM	0
12/31/2018	6:45:00 AM	0
12/31/2018	7:00:00 AM	0
12/31/2018	7:15:00 AM	0
12/31/2018	7:30:00 AM	0
12/31/2018	7:45:00 AM	0
12/31/2018	8:00:00 AM	0
12/31/2018	8:15:00 AM	0
12/31/2018	8:30:00 AM	0
12/31/2018	8:45:00 AM	0
12/31/2018	9:00:00 AM	0
12/31/2018	9:15:00 AM	0
12/31/2018	9:30:00 AM	0
12/31/2018	9:45:00 AM	0
12/31/2018	10:00:00 AM	0
12/31/2018	10:15:00 AM	0
12/31/2018	10:30:00 AM	0
12/31/2018	10:45:00 AM	0
12/31/2018	11:00:00 AM	0
12/31/2018	11:15:00 AM	0
12/31/2018	11:30:00 AM	0
12/31/2018	11:45:00 AM	0
12/31/2018	12:00:00 PM	0
12/31/2018	12:15:00 PM	0
12/31/2018	12:30:00 PM	0
12/31/2018	12:45:00 PM	0
12/31/2018	1:00:00 PM	0
12/31/2018	1:15:00 PM	0
12/31/2018	1:30:00 PM	0
12/31/2018	1:45:00 PM	0
12/31/2018	2:00:00 PM	0
12/31/2018	2:15:00 PM	0
12/31/2018	2:30:00 PM	0
12/31/2018	2:45:00 PM	0
12/31/2018	3:00:00 PM	0
12/31/2018	3:15:00 PM	0
12/31/2018	3:30:00 PM	0
12/31/2018	3:45:00 PM	0

Goose Lake Return Gage

DATE	TIME	GAGE
12/31/2018	4:00:00 PM	0
12/31/2018	4:15:00 PM	0
12/31/2018	4:30:00 PM	0
12/31/2018	4:45:00 PM	0
12/31/2018	5:00:00 PM	0
12/31/2018	5:15:00 PM	0
12/31/2018	5:30:00 PM	0
12/31/2018	5:45:00 PM	0
12/31/2018	6:00:00 PM	0
12/31/2018	6:15:00 PM	0
12/31/2018	6:30:00 PM	0
12/31/2018	6:45:00 PM	0
12/31/2018	7:00:00 PM	0
12/31/2018	7:15:00 PM	0
12/31/2018	7:30:00 PM	0
12/31/2018	7:45:00 PM	0
12/31/2018	8:00:00 PM	0
12/31/2018	8:15:00 PM	0
12/31/2018	8:30:00 PM	0
12/31/2018	8:45:00 PM	0
12/31/2018	9:00:00 PM	0
12/31/2018	9:15:00 PM	0
12/31/2018	9:30:00 PM	0
12/31/2018	9:45:00 PM	0
12/31/2018	10:00:00 PM	0
12/31/2018	10:15:00 PM	0
12/31/2018	10:30:00 PM	0
12/31/2018	10:45:00 PM	0
12/31/2018	11:00:00 PM	0
12/31/2018	11:15:00 PM	0
12/31/2018	11:30:00 PM	0
12/31/2018	11:45:00 PM	0

Billy Lake Return
Station 0213

Date	Flow (cfs)
12/1/2018	1.095
12/2/2018	0.949
12/3/2018	0.847
12/4/2018	1.083
12/5/2018	1.222
12/6/2018	1.238
12/7/2018	1.179
12/8/2018	1.226
12/9/2018	1.238
12/10/2018	1.237
12/11/2018	1.174
12/12/2018	1.163
12/13/2018	1.174
12/14/2018	1.174
12/15/2018	1.174
12/16/2018	1.174
12/17/2018	1.174
12/18/2018	1.175
12/19/2018	1.174
12/20/2018	1.174
12/21/2018	1.203
12/22/2018	1.238
12/23/2018	1.238
12/24/2018	1.238
12/25/2018	1.248
12/26/2018	1.302
12/27/2018	1.262
12/28/2018	1.238
12/29/2018	1.238
12/30/2018	1.238
12/31/2018	1.245

Billy Lake Return Gage

DATE	TIME	GAGE
12/1/2018	12:00:00 AM	0.29
12/1/2018	12:15:00 AM	0.29
12/1/2018	12:30:00 AM	0.29
12/1/2018	12:45:00 AM	0.29
12/1/2018	1:00:00 AM	0.29
12/1/2018	1:15:00 AM	0.29
12/1/2018	1:30:00 AM	0.29
12/1/2018	1:45:00 AM	0.29
12/1/2018	2:00:00 AM	0.29
12/1/2018	2:15:00 AM	0.29
12/1/2018	2:30:00 AM	0.29
12/1/2018	2:45:00 AM	0.28
12/1/2018	3:00:00 AM	0.28
12/1/2018	3:15:00 AM	0.28
12/1/2018	3:30:00 AM	0.28
12/1/2018	3:45:00 AM	0.28
12/1/2018	4:00:00 AM	0.28
12/1/2018	4:15:00 AM	0.28
12/1/2018	4:30:00 AM	0.28
12/1/2018	4:45:00 AM	0.28
12/1/2018	5:00:00 AM	0.28
12/1/2018	5:15:00 AM	0.28
12/1/2018	5:30:00 AM	0.28
12/1/2018	5:45:00 AM	0.28
12/1/2018	6:00:00 AM	0.28
12/1/2018	6:15:00 AM	0.28
12/1/2018	6:30:00 AM	0.28
12/1/2018	6:45:00 AM	0.28
12/1/2018	7:00:00 AM	0.28
12/1/2018	7:15:00 AM	0.28
12/1/2018	7:30:00 AM	0.28
12/1/2018	7:45:00 AM	0.28
12/1/2018	8:00:00 AM	0.28
12/1/2018	8:15:00 AM	0.28
12/1/2018	8:30:00 AM	0.28
12/1/2018	8:45:00 AM	0.28
12/1/2018	9:00:00 AM	0.28
12/1/2018	9:15:00 AM	0.28
12/1/2018	9:30:00 AM	0.28
12/1/2018	9:45:00 AM	0.28
12/1/2018	10:00:00 AM	0.28
12/1/2018	10:15:00 AM	0.28
12/1/2018	10:30:00 AM	0.28
12/1/2018	10:45:00 AM	0.28
12/1/2018	11:00:00 AM	0.28
12/1/2018	11:15:00 AM	0.28

Billy Lake Return Gage

DATE	TIME	GAGE
12/1/2018	11:30:00 AM	0.28
12/1/2018	11:45:00 AM	0.28
12/1/2018	12:00:00 PM	0.28
12/1/2018	12:15:00 PM	0.28
12/1/2018	12:30:00 PM	0.28
12/1/2018	12:45:00 PM	0.28
12/1/2018	1:00:00 PM	0.28
12/1/2018	1:15:00 PM	0.28
12/1/2018	1:30:00 PM	0.28
12/1/2018	1:45:00 PM	0.28
12/1/2018	2:00:00 PM	0.28
12/1/2018	2:15:00 PM	0.28
12/1/2018	2:30:00 PM	0.27
12/1/2018	2:45:00 PM	0.27
12/1/2018	3:00:00 PM	0.27
12/1/2018	3:15:00 PM	0.27
12/1/2018	3:30:00 PM	0.27
12/1/2018	3:45:00 PM	0.27
12/1/2018	4:00:00 PM	0.27
12/1/2018	4:15:00 PM	0.27
12/1/2018	4:30:00 PM	0.27
12/1/2018	4:45:00 PM	0.27
12/1/2018	5:00:00 PM	0.27
12/1/2018	5:15:00 PM	0.27
12/1/2018	5:30:00 PM	0.27
12/1/2018	5:45:00 PM	0.27
12/1/2018	6:00:00 PM	0.27
12/1/2018	6:15:00 PM	0.27
12/1/2018	6:30:00 PM	0.27
12/1/2018	6:45:00 PM	0.27
12/1/2018	7:00:00 PM	0.27
12/1/2018	7:15:00 PM	0.27
12/1/2018	7:30:00 PM	0.27
12/1/2018	7:45:00 PM	0.27
12/1/2018	8:00:00 PM	0.27
12/1/2018	8:15:00 PM	0.27
12/1/2018	8:30:00 PM	0.27
12/1/2018	8:45:00 PM	0.27
12/1/2018	9:00:00 PM	0.27
12/1/2018	9:15:00 PM	0.27
12/1/2018	9:30:00 PM	0.27
12/1/2018	9:45:00 PM	0.27
12/1/2018	10:00:00 PM	0.27
12/1/2018	10:15:00 PM	0.27
12/1/2018	10:30:00 PM	0.27
12/1/2018	10:45:00 PM	0.27

Billy Lake Return Gage

DATE	TIME	GAGE
12/1/2018	11:00:00 PM	0.27
12/1/2018	11:15:00 PM	0.27
12/1/2018	11:30:00 PM	0.27
12/1/2018	11:45:00 PM	0.27
12/2/2018	12:00:00 AM	0.27
12/2/2018	12:15:00 AM	0.26
12/2/2018	12:30:00 AM	0.26
12/2/2018	12:45:00 AM	0.26
12/2/2018	1:00:00 AM	0.26
12/2/2018	1:15:00 AM	0.26
12/2/2018	1:30:00 AM	0.26
12/2/2018	1:45:00 AM	0.26
12/2/2018	2:00:00 AM	0.26
12/2/2018	2:15:00 AM	0.26
12/2/2018	2:30:00 AM	0.26
12/2/2018	2:45:00 AM	0.26
12/2/2018	3:00:00 AM	0.26
12/2/2018	3:15:00 AM	0.26
12/2/2018	3:30:00 AM	0.26
12/2/2018	3:45:00 AM	0.26
12/2/2018	4:00:00 AM	0.26
12/2/2018	4:15:00 AM	0.26
12/2/2018	4:30:00 AM	0.26
12/2/2018	4:45:00 AM	0.26
12/2/2018	5:00:00 AM	0.26
12/2/2018	5:15:00 AM	0.26
12/2/2018	5:30:00 AM	0.26
12/2/2018	5:45:00 AM	0.26
12/2/2018	6:00:00 AM	0.26
12/2/2018	6:15:00 AM	0.26
12/2/2018	6:30:00 AM	0.26
12/2/2018	6:45:00 AM	0.25
12/2/2018	7:00:00 AM	0.25
12/2/2018	7:15:00 AM	0.25
12/2/2018	7:30:00 AM	0.25
12/2/2018	7:45:00 AM	0.25
12/2/2018	8:00:00 AM	0.25
12/2/2018	8:15:00 AM	0.25
12/2/2018	8:30:00 AM	0.25
12/2/2018	8:45:00 AM	0.25
12/2/2018	9:00:00 AM	0.25
12/2/2018	9:15:00 AM	0.25
12/2/2018	9:30:00 AM	0.25
12/2/2018	9:45:00 AM	0.25
12/2/2018	10:00:00 AM	0.25
12/2/2018	10:15:00 AM	0.25

Billy Lake Return Gage

DATE	TIME	GAGE
12/2/2018	10:30:00 AM	0.25
12/2/2018	10:45:00 AM	0.25
12/2/2018	11:00:00 AM	0.25
12/2/2018	11:15:00 AM	0.25
12/2/2018	11:30:00 AM	0.25
12/2/2018	11:45:00 AM	0.25
12/2/2018	12:00:00 PM	0.25
12/2/2018	12:15:00 PM	0.25
12/2/2018	12:30:00 PM	0.25
12/2/2018	12:45:00 PM	0.25
12/2/2018	1:00:00 PM	0.25
12/2/2018	1:15:00 PM	0.25
12/2/2018	1:30:00 PM	0.25
12/2/2018	1:45:00 PM	0.25
12/2/2018	2:00:00 PM	0.25
12/2/2018	2:15:00 PM	0.25
12/2/2018	2:30:00 PM	0.25
12/2/2018	2:45:00 PM	0.25
12/2/2018	3:00:00 PM	0.25
12/2/2018	3:15:00 PM	0.25
12/2/2018	3:30:00 PM	0.25
12/2/2018	3:45:00 PM	0.25
12/2/2018	4:00:00 PM	0.25
12/2/2018	4:15:00 PM	0.25
12/2/2018	4:30:00 PM	0.25
12/2/2018	4:45:00 PM	0.25
12/2/2018	5:00:00 PM	0.25
12/2/2018	5:15:00 PM	0.25
12/2/2018	5:30:00 PM	0.25
12/2/2018	5:45:00 PM	0.25
12/2/2018	6:00:00 PM	0.25
12/2/2018	6:15:00 PM	0.25
12/2/2018	6:30:00 PM	0.25
12/2/2018	6:45:00 PM	0.25
12/2/2018	7:00:00 PM	0.25
12/2/2018	7:15:00 PM	0.25
12/2/2018	7:30:00 PM	0.25
12/2/2018	7:45:00 PM	0.25
12/2/2018	8:00:00 PM	0.25
12/2/2018	8:15:00 PM	0.25
12/2/2018	8:30:00 PM	0.25
12/2/2018	8:45:00 PM	0.25
12/2/2018	9:00:00 PM	0.25
12/2/2018	9:15:00 PM	0.25
12/2/2018	9:30:00 PM	0.25
12/2/2018	9:45:00 PM	0.25

Billy Lake Return Gage

DATE	TIME	GAGE
12/2/2018	10:00:00 PM	0.25
12/2/2018	10:15:00 PM	0.25
12/2/2018	10:30:00 PM	0.25
12/2/2018	10:45:00 PM	0.25
12/2/2018	11:00:00 PM	0.25
12/2/2018	11:15:00 PM	0.25
12/2/2018	11:30:00 PM	0.25
12/2/2018	11:45:00 PM	0.25
12/3/2018	12:00:00 AM	0.25
12/3/2018	12:15:00 AM	0.25
12/3/2018	12:30:00 AM	0.25
12/3/2018	12:45:00 AM	0.25
12/3/2018	1:00:00 AM	0.25
12/3/2018	1:15:00 AM	0.25
12/3/2018	1:30:00 AM	0.25
12/3/2018	1:45:00 AM	0.25
12/3/2018	2:00:00 AM	0.25
12/3/2018	2:15:00 AM	0.25
12/3/2018	2:30:00 AM	0.25
12/3/2018	2:45:00 AM	0.24
12/3/2018	3:00:00 AM	0.24
12/3/2018	3:15:00 AM	0.24
12/3/2018	3:30:00 AM	0.24
12/3/2018	3:45:00 AM	0.24
12/3/2018	4:00:00 AM	0.24
12/3/2018	4:15:00 AM	0.24
12/3/2018	4:30:00 AM	0.24
12/3/2018	4:45:00 AM	0.24
12/3/2018	5:00:00 AM	0.24
12/3/2018	5:15:00 AM	0.24
12/3/2018	5:30:00 AM	0.24
12/3/2018	5:45:00 AM	0.24
12/3/2018	6:00:00 AM	0.24
12/3/2018	6:15:00 AM	0.24
12/3/2018	6:30:00 AM	0.24
12/3/2018	6:45:00 AM	0.24
12/3/2018	7:00:00 AM	0.24
12/3/2018	7:15:00 AM	0.24
12/3/2018	7:30:00 AM	0.24
12/3/2018	7:45:00 AM	0.23
12/3/2018	8:00:00 AM	0.23
12/3/2018	8:15:00 AM	0.23
12/3/2018	8:30:00 AM	0.23
12/3/2018	8:45:00 AM	0.23
12/3/2018	9:00:00 AM	0.23
12/3/2018	9:15:00 AM	0.23

Billy Lake Return Gage

DATE	TIME	GAGE
12/3/2018	9:30:00 AM	0.23
12/3/2018	9:45:00 AM	0.23
12/3/2018	10:00:00 AM	0.23
12/3/2018	10:15:00 AM	0.23
12/3/2018	10:30:00 AM	0.23
12/3/2018	10:45:00 AM	0.23
12/3/2018	11:00:00 AM	0.23
12/3/2018	11:15:00 AM	0.23
12/3/2018	11:30:00 AM	0.23
12/3/2018	11:45:00 AM	0.23
12/3/2018	12:00:00 PM	0.23
12/3/2018	12:15:00 PM	0.23
12/3/2018	12:30:00 PM	0.23
12/3/2018	12:45:00 PM	0.23
12/3/2018	1:00:00 PM	0.23
12/3/2018	1:15:00 PM	0.23
12/3/2018	1:30:00 PM	0.23
12/3/2018	1:45:00 PM	0.23
12/3/2018	2:00:00 PM	0.23
12/3/2018	2:15:00 PM	0.23
12/3/2018	2:30:00 PM	0.23
12/3/2018	2:45:00 PM	0.23
12/3/2018	3:00:00 PM	0.23
12/3/2018	3:15:00 PM	0.23
12/3/2018	3:30:00 PM	0.23
12/3/2018	3:45:00 PM	0.23
12/3/2018	4:00:00 PM	0.23
12/3/2018	4:15:00 PM	0.23
12/3/2018	4:30:00 PM	0.23
12/3/2018	4:45:00 PM	0.23
12/3/2018	5:00:00 PM	0.23
12/3/2018	5:15:00 PM	0.23
12/3/2018	5:30:00 PM	0.23
12/3/2018	5:45:00 PM	0.23
12/3/2018	6:00:00 PM	0.23
12/3/2018	6:15:00 PM	0.23
12/3/2018	6:30:00 PM	0.23
12/3/2018	6:45:00 PM	0.23
12/3/2018	7:00:00 PM	0.23
12/3/2018	7:15:00 PM	0.23
12/3/2018	7:30:00 PM	0.23
12/3/2018	7:45:00 PM	0.23
12/3/2018	8:00:00 PM	0.23
12/3/2018	8:15:00 PM	0.23
12/3/2018	8:30:00 PM	0.23
12/3/2018	8:45:00 PM	0.23

Billy Lake Return Gage

DATE	TIME	GAGE
12/3/2018	9:00:00 PM	0.23
12/3/2018	9:15:00 PM	0.23
12/3/2018	9:30:00 PM	0.23
12/3/2018	9:45:00 PM	0.23
12/3/2018	10:00:00 PM	0.23
12/3/2018	10:15:00 PM	0.23
12/3/2018	10:30:00 PM	0.23
12/3/2018	10:45:00 PM	0.24
12/3/2018	11:00:00 PM	0.24
12/3/2018	11:15:00 PM	0.24
12/3/2018	11:30:00 PM	0.24
12/3/2018	11:45:00 PM	0.24
12/4/2018	12:00:00 AM	0.24
12/4/2018	12:15:00 AM	0.24
12/4/2018	12:30:00 AM	0.24
12/4/2018	12:45:00 AM	0.24
12/4/2018	1:00:00 AM	0.24
12/4/2018	1:15:00 AM	0.24
12/4/2018	1:30:00 AM	0.25
12/4/2018	1:45:00 AM	0.25
12/4/2018	2:00:00 AM	0.25
12/4/2018	2:15:00 AM	0.25
12/4/2018	2:30:00 AM	0.25
12/4/2018	2:45:00 AM	0.25
12/4/2018	3:00:00 AM	0.25
12/4/2018	3:15:00 AM	0.26
12/4/2018	3:30:00 AM	0.26
12/4/2018	3:45:00 AM	0.26
12/4/2018	4:00:00 AM	0.26
12/4/2018	4:15:00 AM	0.26
12/4/2018	4:30:00 AM	0.26
12/4/2018	4:45:00 AM	0.26
12/4/2018	5:00:00 AM	0.26
12/4/2018	5:15:00 AM	0.26
12/4/2018	5:30:00 AM	0.26
12/4/2018	5:45:00 AM	0.26
12/4/2018	6:00:00 AM	0.27
12/4/2018	6:15:00 AM	0.27
12/4/2018	6:30:00 AM	0.27
12/4/2018	6:45:00 AM	0.27
12/4/2018	7:00:00 AM	0.27
12/4/2018	7:15:00 AM	0.27
12/4/2018	7:30:00 AM	0.27
12/4/2018	7:45:00 AM	0.27
12/4/2018	8:00:00 AM	0.27
12/4/2018	8:15:00 AM	0.27

Billy Lake Return Gage

DATE	TIME	GAGE
12/4/2018	8:30:00 AM	0.27
12/4/2018	8:45:00 AM	0.27
12/4/2018	9:00:00 AM	0.27
12/4/2018	9:15:00 AM	0.27
12/4/2018	9:30:00 AM	0.27
12/4/2018	9:45:00 AM	0.27
12/4/2018	10:00:00 AM	0.27
12/4/2018	10:15:00 AM	0.28
12/4/2018	10:30:00 AM	0.28
12/4/2018	10:45:00 AM	0.28
12/4/2018	11:00:00 AM	0.28
12/4/2018	11:15:00 AM	0.28
12/4/2018	11:30:00 AM	0.28
12/4/2018	11:45:00 AM	0.28
12/4/2018	12:00:00 PM	0.28
12/4/2018	12:15:00 PM	0.28
12/4/2018	12:30:00 PM	0.28
12/4/2018	12:45:00 PM	0.28
12/4/2018	1:00:00 PM	0.28
12/4/2018	1:15:00 PM	0.28
12/4/2018	1:30:00 PM	0.28
12/4/2018	1:45:00 PM	0.28
12/4/2018	2:00:00 PM	0.28
12/4/2018	2:15:00 PM	0.28
12/4/2018	2:30:00 PM	0.28
12/4/2018	2:45:00 PM	0.28
12/4/2018	3:00:00 PM	0.28
12/4/2018	3:15:00 PM	0.28
12/4/2018	3:30:00 PM	0.28
12/4/2018	3:45:00 PM	0.29
12/4/2018	4:00:00 PM	0.29
12/4/2018	4:15:00 PM	0.29
12/4/2018	4:30:00 PM	0.29
12/4/2018	4:45:00 PM	0.29
12/4/2018	5:00:00 PM	0.29
12/4/2018	5:15:00 PM	0.29
12/4/2018	5:30:00 PM	0.29
12/4/2018	5:45:00 PM	0.29
12/4/2018	6:00:00 PM	0.29
12/4/2018	6:15:00 PM	0.29
12/4/2018	6:30:00 PM	0.29
12/4/2018	6:45:00 PM	0.29
12/4/2018	7:00:00 PM	0.29
12/4/2018	7:15:00 PM	0.29
12/4/2018	7:30:00 PM	0.29
12/4/2018	7:45:00 PM	0.29

Billy Lake Return Gage

DATE	TIME	GAGE
12/4/2018	8:00:00 PM	0.29
12/4/2018	8:15:00 PM	0.29
12/4/2018	8:30:00 PM	0.29
12/4/2018	8:45:00 PM	0.29
12/4/2018	9:00:00 PM	0.29
12/4/2018	9:15:00 PM	0.29
12/4/2018	9:30:00 PM	0.29
12/4/2018	9:45:00 PM	0.29
12/4/2018	10:00:00 PM	0.29
12/4/2018	10:15:00 PM	0.29
12/4/2018	10:30:00 PM	0.29
12/4/2018	10:45:00 PM	0.29
12/4/2018	11:00:00 PM	0.29
12/4/2018	11:15:00 PM	0.29
12/4/2018	11:30:00 PM	0.29
12/4/2018	11:45:00 PM	0.29
12/5/2018	12:00:00 AM	0.29
12/5/2018	12:15:00 AM	0.29
12/5/2018	12:30:00 AM	0.29
12/5/2018	12:45:00 AM	0.29
12/5/2018	1:00:00 AM	0.29
12/5/2018	1:15:00 AM	0.29
12/5/2018	1:30:00 AM	0.29
12/5/2018	1:45:00 AM	0.29
12/5/2018	2:00:00 AM	0.29
12/5/2018	2:15:00 AM	0.29
12/5/2018	2:30:00 AM	0.29
12/5/2018	2:45:00 AM	0.29
12/5/2018	3:00:00 AM	0.29
12/5/2018	3:15:00 AM	0.29
12/5/2018	3:30:00 AM	0.29
12/5/2018	3:45:00 AM	0.29
12/5/2018	4:00:00 AM	0.29
12/5/2018	4:15:00 AM	0.29
12/5/2018	4:30:00 AM	0.29
12/5/2018	4:45:00 AM	0.29
12/5/2018	5:00:00 AM	0.29
12/5/2018	5:15:00 AM	0.29
12/5/2018	5:30:00 AM	0.29
12/5/2018	5:45:00 AM	0.29
12/5/2018	6:00:00 AM	0.3
12/5/2018	6:15:00 AM	0.3
12/5/2018	6:30:00 AM	0.3
12/5/2018	6:45:00 AM	0.3
12/5/2018	7:00:00 AM	0.3
12/5/2018	7:15:00 AM	0.3

Billy Lake Return Gage

DATE	TIME	GAGE
12/5/2018	7:30:00 AM	0.3
12/5/2018	7:45:00 AM	0.3
12/5/2018	8:00:00 AM	0.3
12/5/2018	8:15:00 AM	0.3
12/5/2018	8:30:00 AM	0.3
12/5/2018	8:45:00 AM	0.3
12/5/2018	9:00:00 AM	0.3
12/5/2018	9:15:00 AM	0.3
12/5/2018	9:30:00 AM	0.3
12/5/2018	9:45:00 AM	0.3
12/5/2018	10:00:00 AM	0.3
12/5/2018	10:15:00 AM	0.3
12/5/2018	10:30:00 AM	0.3
12/5/2018	10:45:00 AM	0.3
12/5/2018	11:00:00 AM	0.3
12/5/2018	11:15:00 AM	0.3
12/5/2018	11:30:00 AM	0.3
12/5/2018	11:45:00 AM	0.3
12/5/2018	12:00:00 PM	0.3
12/5/2018	12:15:00 PM	0.3
12/5/2018	12:30:00 PM	0.3
12/5/2018	12:45:00 PM	0.3
12/5/2018	1:00:00 PM	0.3
12/5/2018	1:15:00 PM	0.3
12/5/2018	1:30:00 PM	0.3
12/5/2018	1:45:00 PM	0.3
12/5/2018	2:00:00 PM	0.3
12/5/2018	2:15:00 PM	0.3
12/5/2018	2:30:00 PM	0.3
12/5/2018	2:45:00 PM	0.3
12/5/2018	3:00:00 PM	0.3
12/5/2018	3:15:00 PM	0.3
12/5/2018	3:30:00 PM	0.3
12/5/2018	3:45:00 PM	0.3
12/5/2018	4:00:00 PM	0.3
12/5/2018	4:15:00 PM	0.3
12/5/2018	4:30:00 PM	0.3
12/5/2018	4:45:00 PM	0.3
12/5/2018	5:00:00 PM	0.3
12/5/2018	5:15:00 PM	0.3
12/5/2018	5:30:00 PM	0.3
12/5/2018	5:45:00 PM	0.3
12/5/2018	6:00:00 PM	0.3
12/5/2018	6:15:00 PM	0.3
12/5/2018	6:30:00 PM	0.3
12/5/2018	6:45:00 PM	0.3

Billy Lake Return Gage

DATE	TIME	GAGE
12/5/2018	7:00:00 PM	0.3
12/5/2018	7:15:00 PM	0.3
12/5/2018	7:30:00 PM	0.3
12/5/2018	7:45:00 PM	0.3
12/5/2018	8:00:00 PM	0.3
12/5/2018	8:15:00 PM	0.3
12/5/2018	8:30:00 PM	0.3
12/5/2018	8:45:00 PM	0.3
12/5/2018	9:00:00 PM	0.3
12/5/2018	9:15:00 PM	0.3
12/5/2018	9:30:00 PM	0.3
12/5/2018	9:45:00 PM	0.3
12/5/2018	10:00:00 PM	0.3
12/5/2018	10:15:00 PM	0.3
12/5/2018	10:30:00 PM	0.3
12/5/2018	10:45:00 PM	0.3
12/5/2018	11:00:00 PM	0.3
12/5/2018	11:15:00 PM	0.3
12/5/2018	11:30:00 PM	0.3
12/5/2018	11:45:00 PM	0.3
12/6/2018	12:00:00 AM	0.3
12/6/2018	12:15:00 AM	0.3
12/6/2018	12:30:00 AM	0.3
12/6/2018	12:45:00 AM	0.3
12/6/2018	1:00:00 AM	0.3
12/6/2018	1:15:00 AM	0.3
12/6/2018	1:30:00 AM	0.3
12/6/2018	1:45:00 AM	0.3
12/6/2018	2:00:00 AM	0.3
12/6/2018	2:15:00 AM	0.3
12/6/2018	2:30:00 AM	0.3
12/6/2018	2:45:00 AM	0.3
12/6/2018	3:00:00 AM	0.3
12/6/2018	3:15:00 AM	0.3
12/6/2018	3:30:00 AM	0.3
12/6/2018	3:45:00 AM	0.3
12/6/2018	4:00:00 AM	0.3
12/6/2018	4:15:00 AM	0.3
12/6/2018	4:30:00 AM	0.3
12/6/2018	4:45:00 AM	0.3
12/6/2018	5:00:00 AM	0.3
12/6/2018	5:15:00 AM	0.3
12/6/2018	5:30:00 AM	0.3
12/6/2018	5:45:00 AM	0.3
12/6/2018	6:00:00 AM	0.3
12/6/2018	6:15:00 AM	0.3

Billy Lake Return Gage

DATE	TIME	GAGE
12/6/2018	6:30:00 AM	0.3
12/6/2018	6:45:00 AM	0.3
12/6/2018	7:00:00 AM	0.3
12/6/2018	7:15:00 AM	0.3
12/6/2018	7:30:00 AM	0.3
12/6/2018	7:45:00 AM	0.3
12/6/2018	8:00:00 AM	0.3
12/6/2018	8:15:00 AM	0.3
12/6/2018	8:30:00 AM	0.3
12/6/2018	8:45:00 AM	0.3
12/6/2018	9:00:00 AM	0.3
12/6/2018	9:15:00 AM	0.3
12/6/2018	9:30:00 AM	0.3
12/6/2018	9:45:00 AM	0.3
12/6/2018	10:00:00 AM	0.3
12/6/2018	10:15:00 AM	0.3
12/6/2018	10:30:00 AM	0.3
12/6/2018	10:45:00 AM	0.3
12/6/2018	11:00:00 AM	0.3
12/6/2018	11:15:00 AM	0.3
12/6/2018	11:30:00 AM	0.3
12/6/2018	11:45:00 AM	0.3
12/6/2018	12:00:00 PM	0.3
12/6/2018	12:15:00 PM	0.3
12/6/2018	12:30:00 PM	0.3
12/6/2018	12:45:00 PM	0.3
12/6/2018	1:00:00 PM	0.3
12/6/2018	1:15:00 PM	0.3
12/6/2018	1:30:00 PM	0.3
12/6/2018	1:45:00 PM	0.3
12/6/2018	2:00:00 PM	0.3
12/6/2018	2:15:00 PM	0.3
12/6/2018	2:30:00 PM	0.3
12/6/2018	2:45:00 PM	0.3
12/6/2018	3:00:00 PM	0.3
12/6/2018	3:15:00 PM	0.3
12/6/2018	3:30:00 PM	0.3
12/6/2018	3:45:00 PM	0.3
12/6/2018	4:00:00 PM	0.3
12/6/2018	4:15:00 PM	0.3
12/6/2018	4:30:00 PM	0.3
12/6/2018	4:45:00 PM	0.3
12/6/2018	5:00:00 PM	0.3
12/6/2018	5:15:00 PM	0.3
12/6/2018	5:30:00 PM	0.3
12/6/2018	5:45:00 PM	0.3

Billy Lake Return Gage

DATE	TIME	GAGE
12/6/2018	6:00:00 PM	0.3
12/6/2018	6:15:00 PM	0.3
12/6/2018	6:30:00 PM	0.3
12/6/2018	6:45:00 PM	0.3
12/6/2018	7:00:00 PM	0.3
12/6/2018	7:15:00 PM	0.3
12/6/2018	7:30:00 PM	0.3
12/6/2018	7:45:00 PM	0.3
12/6/2018	8:00:00 PM	0.3
12/6/2018	8:15:00 PM	0.3
12/6/2018	8:30:00 PM	0.3
12/6/2018	8:45:00 PM	0.3
12/6/2018	9:00:00 PM	0.3
12/6/2018	9:15:00 PM	0.3
12/6/2018	9:30:00 PM	0.3
12/6/2018	9:45:00 PM	0.3
12/6/2018	10:00:00 PM	0.3
12/6/2018	10:15:00 PM	0.3
12/6/2018	10:30:00 PM	0.3
12/6/2018	10:45:00 PM	0.3
12/6/2018	11:00:00 PM	0.3
12/6/2018	11:15:00 PM	0.3
12/6/2018	11:30:00 PM	0.3
12/6/2018	11:45:00 PM	0.3
12/7/2018	12:00:00 AM	0.3
12/7/2018	12:15:00 AM	0.3
12/7/2018	12:30:00 AM	0.3
12/7/2018	12:45:00 AM	0.3
12/7/2018	1:00:00 AM	0.3
12/7/2018	1:15:00 AM	0.3
12/7/2018	1:30:00 AM	0.3
12/7/2018	1:45:00 AM	0.3
12/7/2018	2:00:00 AM	0.29
12/7/2018	2:15:00 AM	0.29
12/7/2018	2:30:00 AM	0.29
12/7/2018	2:45:00 AM	0.29
12/7/2018	3:00:00 AM	0.29
12/7/2018	3:15:00 AM	0.29
12/7/2018	3:30:00 AM	0.29
12/7/2018	3:45:00 AM	0.29
12/7/2018	4:00:00 AM	0.29
12/7/2018	4:15:00 AM	0.29
12/7/2018	4:30:00 AM	0.29
12/7/2018	4:45:00 AM	0.29
12/7/2018	5:00:00 AM	0.29
12/7/2018	5:15:00 AM	0.29

Billy Lake Return Gage

DATE	TIME	GAGE
12/7/2018	5:30:00 AM	0.29
12/7/2018	5:45:00 AM	0.29
12/7/2018	6:00:00 AM	0.29
12/7/2018	6:15:00 AM	0.29
12/7/2018	6:30:00 AM	0.29
12/7/2018	6:45:00 AM	0.29
12/7/2018	7:00:00 AM	0.29
12/7/2018	7:15:00 AM	0.29
12/7/2018	7:30:00 AM	0.29
12/7/2018	7:45:00 AM	0.29
12/7/2018	8:00:00 AM	0.29
12/7/2018	8:15:00 AM	0.29
12/7/2018	8:30:00 AM	0.29
12/7/2018	8:45:00 AM	0.29
12/7/2018	9:00:00 AM	0.29
12/7/2018	9:15:00 AM	0.29
12/7/2018	9:30:00 AM	0.29
12/7/2018	9:45:00 AM	0.29
12/7/2018	10:00:00 AM	0.29
12/7/2018	10:15:00 AM	0.29
12/7/2018	10:30:00 AM	0.29
12/7/2018	10:45:00 AM	0.29
12/7/2018	11:00:00 AM	0.29
12/7/2018	11:15:00 AM	0.29
12/7/2018	11:30:00 AM	0.29
12/7/2018	11:45:00 AM	0.29
12/7/2018	12:00:00 PM	0.29
12/7/2018	12:15:00 PM	0.29
12/7/2018	12:30:00 PM	0.29
12/7/2018	12:45:00 PM	0.29
12/7/2018	1:00:00 PM	0.29
12/7/2018	1:15:00 PM	0.29
12/7/2018	1:30:00 PM	0.29
12/7/2018	1:45:00 PM	0.29
12/7/2018	2:00:00 PM	0.29
12/7/2018	2:15:00 PM	0.29
12/7/2018	2:30:00 PM	0.29
12/7/2018	2:45:00 PM	0.29
12/7/2018	3:00:00 PM	0.29
12/7/2018	3:15:00 PM	0.29
12/7/2018	3:30:00 PM	0.29
12/7/2018	3:45:00 PM	0.29
12/7/2018	4:00:00 PM	0.29
12/7/2018	4:15:00 PM	0.29
12/7/2018	4:30:00 PM	0.29
12/7/2018	4:45:00 PM	0.29

Billy Lake Return Gage

DATE	TIME	GAGE
12/7/2018	5:00:00 PM	0.29
12/7/2018	5:15:00 PM	0.29
12/7/2018	5:30:00 PM	0.29
12/7/2018	5:45:00 PM	0.29
12/7/2018	6:00:00 PM	0.29
12/7/2018	6:15:00 PM	0.29
12/7/2018	6:30:00 PM	0.29
12/7/2018	6:45:00 PM	0.29
12/7/2018	7:00:00 PM	0.29
12/7/2018	7:15:00 PM	0.29
12/7/2018	7:30:00 PM	0.29
12/7/2018	7:45:00 PM	0.29
12/7/2018	8:00:00 PM	0.29
12/7/2018	8:15:00 PM	0.29
12/7/2018	8:30:00 PM	0.29
12/7/2018	8:45:00 PM	0.29
12/7/2018	9:00:00 PM	0.29
12/7/2018	9:15:00 PM	0.29
12/7/2018	9:30:00 PM	0.29
12/7/2018	9:45:00 PM	0.29
12/7/2018	10:00:00 PM	0.29
12/7/2018	10:15:00 PM	0.29
12/7/2018	10:30:00 PM	0.29
12/7/2018	10:45:00 PM	0.29
12/7/2018	11:00:00 PM	0.29
12/7/2018	11:15:00 PM	0.29
12/7/2018	11:30:00 PM	0.29
12/7/2018	11:45:00 PM	0.29
12/8/2018	12:00:00 AM	0.29
12/8/2018	12:15:00 AM	0.29
12/8/2018	12:30:00 AM	0.29
12/8/2018	12:45:00 AM	0.29
12/8/2018	1:00:00 AM	0.29
12/8/2018	1:15:00 AM	0.29
12/8/2018	1:30:00 AM	0.29
12/8/2018	1:45:00 AM	0.29
12/8/2018	2:00:00 AM	0.29
12/8/2018	2:15:00 AM	0.29
12/8/2018	2:30:00 AM	0.29
12/8/2018	2:45:00 AM	0.29
12/8/2018	3:00:00 AM	0.29
12/8/2018	3:15:00 AM	0.29
12/8/2018	3:30:00 AM	0.29
12/8/2018	3:45:00 AM	0.29
12/8/2018	4:00:00 AM	0.29
12/8/2018	4:15:00 AM	0.29

Billy Lake Return Gage

DATE	TIME	GAGE
12/8/2018	4:30:00 AM	0.3
12/8/2018	4:45:00 AM	0.3
12/8/2018	5:00:00 AM	0.3
12/8/2018	5:15:00 AM	0.3
12/8/2018	5:30:00 AM	0.3
12/8/2018	5:45:00 AM	0.3
12/8/2018	6:00:00 AM	0.3
12/8/2018	6:15:00 AM	0.3
12/8/2018	6:30:00 AM	0.3
12/8/2018	6:45:00 AM	0.3
12/8/2018	7:00:00 AM	0.3
12/8/2018	7:15:00 AM	0.3
12/8/2018	7:30:00 AM	0.3
12/8/2018	7:45:00 AM	0.3
12/8/2018	8:00:00 AM	0.3
12/8/2018	8:15:00 AM	0.3
12/8/2018	8:30:00 AM	0.3
12/8/2018	8:45:00 AM	0.3
12/8/2018	9:00:00 AM	0.3
12/8/2018	9:15:00 AM	0.3
12/8/2018	9:30:00 AM	0.3
12/8/2018	9:45:00 AM	0.3
12/8/2018	10:00:00 AM	0.3
12/8/2018	10:15:00 AM	0.3
12/8/2018	10:30:00 AM	0.3
12/8/2018	10:45:00 AM	0.3
12/8/2018	11:00:00 AM	0.3
12/8/2018	11:15:00 AM	0.3
12/8/2018	11:30:00 AM	0.3
12/8/2018	11:45:00 AM	0.3
12/8/2018	12:00:00 PM	0.3
12/8/2018	12:15:00 PM	0.3
12/8/2018	12:30:00 PM	0.3
12/8/2018	12:45:00 PM	0.3
12/8/2018	1:00:00 PM	0.3
12/8/2018	1:15:00 PM	0.3
12/8/2018	1:30:00 PM	0.3
12/8/2018	1:45:00 PM	0.3
12/8/2018	2:00:00 PM	0.3
12/8/2018	2:15:00 PM	0.3
12/8/2018	2:30:00 PM	0.3
12/8/2018	2:45:00 PM	0.3
12/8/2018	3:00:00 PM	0.3
12/8/2018	3:15:00 PM	0.3
12/8/2018	3:30:00 PM	0.3
12/8/2018	3:45:00 PM	0.3

Billy Lake Return Gage

DATE	TIME	GAGE
12/8/2018	4:00:00 PM	0.3
12/8/2018	4:15:00 PM	0.3
12/8/2018	4:30:00 PM	0.3
12/8/2018	4:45:00 PM	0.3
12/8/2018	5:00:00 PM	0.3
12/8/2018	5:15:00 PM	0.3
12/8/2018	5:30:00 PM	0.3
12/8/2018	5:45:00 PM	0.3
12/8/2018	6:00:00 PM	0.3
12/8/2018	6:15:00 PM	0.3
12/8/2018	6:30:00 PM	0.3
12/8/2018	6:45:00 PM	0.3
12/8/2018	7:00:00 PM	0.3
12/8/2018	7:15:00 PM	0.3
12/8/2018	7:30:00 PM	0.3
12/8/2018	7:45:00 PM	0.3
12/8/2018	8:00:00 PM	0.3
12/8/2018	8:15:00 PM	0.3
12/8/2018	8:30:00 PM	0.3
12/8/2018	8:45:00 PM	0.3
12/8/2018	9:00:00 PM	0.3
12/8/2018	9:15:00 PM	0.3
12/8/2018	9:30:00 PM	0.3
12/8/2018	9:45:00 PM	0.3
12/8/2018	10:00:00 PM	0.3
12/8/2018	10:15:00 PM	0.3
12/8/2018	10:30:00 PM	0.3
12/8/2018	10:45:00 PM	0.3
12/8/2018	11:00:00 PM	0.3
12/8/2018	11:15:00 PM	0.3
12/8/2018	11:30:00 PM	0.3
12/8/2018	11:45:00 PM	0.3
12/9/2018	12:00:00 AM	0.3
12/9/2018	12:15:00 AM	0.3
12/9/2018	12:30:00 AM	0.3
12/9/2018	12:45:00 AM	0.3
12/9/2018	1:00:00 AM	0.3
12/9/2018	1:15:00 AM	0.3
12/9/2018	1:30:00 AM	0.3
12/9/2018	1:45:00 AM	0.3
12/9/2018	2:00:00 AM	0.3
12/9/2018	2:15:00 AM	0.3
12/9/2018	2:30:00 AM	0.3
12/9/2018	2:45:00 AM	0.3
12/9/2018	3:00:00 AM	0.3
12/9/2018	3:15:00 AM	0.3

Billy Lake Return Gage

DATE	TIME	GAGE
12/9/2018	3:30:00 AM	0.3
12/9/2018	3:45:00 AM	0.3
12/9/2018	4:00:00 AM	0.3
12/9/2018	4:15:00 AM	0.3
12/9/2018	4:30:00 AM	0.3
12/9/2018	4:45:00 AM	0.3
12/9/2018	5:00:00 AM	0.3
12/9/2018	5:15:00 AM	0.3
12/9/2018	5:30:00 AM	0.3
12/9/2018	5:45:00 AM	0.3
12/9/2018	6:00:00 AM	0.3
12/9/2018	6:15:00 AM	0.3
12/9/2018	6:30:00 AM	0.3
12/9/2018	6:45:00 AM	0.3
12/9/2018	7:00:00 AM	0.3
12/9/2018	7:15:00 AM	0.3
12/9/2018	7:30:00 AM	0.3
12/9/2018	7:45:00 AM	0.3
12/9/2018	8:00:00 AM	0.3
12/9/2018	8:15:00 AM	0.3
12/9/2018	8:30:00 AM	0.3
12/9/2018	8:45:00 AM	0.3
12/9/2018	9:00:00 AM	0.3
12/9/2018	9:15:00 AM	0.3
12/9/2018	9:30:00 AM	0.3
12/9/2018	9:45:00 AM	0.3
12/9/2018	10:00:00 AM	0.3
12/9/2018	10:15:00 AM	0.3
12/9/2018	10:30:00 AM	0.3
12/9/2018	10:45:00 AM	0.3
12/9/2018	11:00:00 AM	0.3
12/9/2018	11:15:00 AM	0.3
12/9/2018	11:30:00 AM	0.3
12/9/2018	11:45:00 AM	0.3
12/9/2018	12:00:00 PM	0.3
12/9/2018	12:15:00 PM	0.3
12/9/2018	12:30:00 PM	0.3
12/9/2018	12:45:00 PM	0.3
12/9/2018	1:00:00 PM	0.3
12/9/2018	1:15:00 PM	0.3
12/9/2018	1:30:00 PM	0.3
12/9/2018	1:45:00 PM	0.3
12/9/2018	2:00:00 PM	0.3
12/9/2018	2:15:00 PM	0.3
12/9/2018	2:30:00 PM	0.3
12/9/2018	2:45:00 PM	0.3

Billy Lake Return Gage

DATE	TIME	GAGE
12/9/2018	3:00:00 PM	0.3
12/9/2018	3:15:00 PM	0.3
12/9/2018	3:30:00 PM	0.3
12/9/2018	3:45:00 PM	0.3
12/9/2018	4:00:00 PM	0.3
12/9/2018	4:15:00 PM	0.3
12/9/2018	4:30:00 PM	0.3
12/9/2018	4:45:00 PM	0.3
12/9/2018	5:00:00 PM	0.3
12/9/2018	5:15:00 PM	0.3
12/9/2018	5:30:00 PM	0.3
12/9/2018	5:45:00 PM	0.3
12/9/2018	6:00:00 PM	0.3
12/9/2018	6:15:00 PM	0.3
12/9/2018	6:30:00 PM	0.3
12/9/2018	6:45:00 PM	0.3
12/9/2018	7:00:00 PM	0.3
12/9/2018	7:15:00 PM	0.3
12/9/2018	7:30:00 PM	0.3
12/9/2018	7:45:00 PM	0.3
12/9/2018	8:00:00 PM	0.3
12/9/2018	8:15:00 PM	0.3
12/9/2018	8:30:00 PM	0.3
12/9/2018	8:45:00 PM	0.3
12/9/2018	9:00:00 PM	0.3
12/9/2018	9:15:00 PM	0.3
12/9/2018	9:30:00 PM	0.3
12/9/2018	9:45:00 PM	0.3
12/9/2018	10:00:00 PM	0.3
12/9/2018	10:15:00 PM	0.3
12/9/2018	10:30:00 PM	0.3
12/9/2018	10:45:00 PM	0.3
12/9/2018	11:00:00 PM	0.3
12/9/2018	11:15:00 PM	0.3
12/9/2018	11:30:00 PM	0.3
12/9/2018	11:45:00 PM	0.3
12/10/2018	12:00:00 AM	0.3
12/10/2018	12:15:00 AM	0.3
12/10/2018	12:30:00 AM	0.3
12/10/2018	12:45:00 AM	0.3
12/10/2018	1:00:00 AM	0.3
12/10/2018	1:15:00 AM	0.3
12/10/2018	1:30:00 AM	0.3
12/10/2018	1:45:00 AM	0.3
12/10/2018	2:00:00 AM	0.3
12/10/2018	2:15:00 AM	0.3

Billy Lake Return Gage

DATE	TIME	GAGE
12/10/2018	2:30:00 AM	0.3
12/10/2018	2:45:00 AM	0.3
12/10/2018	3:00:00 AM	0.3
12/10/2018	3:15:00 AM	0.3
12/10/2018	3:30:00 AM	0.3
12/10/2018	3:45:00 AM	0.3
12/10/2018	4:00:00 AM	0.3
12/10/2018	4:15:00 AM	0.3
12/10/2018	4:30:00 AM	0.3
12/10/2018	4:45:00 AM	0.3
12/10/2018	5:00:00 AM	0.3
12/10/2018	5:15:00 AM	0.3
12/10/2018	5:30:00 AM	0.3
12/10/2018	5:45:00 AM	0.3
12/10/2018	6:00:00 AM	0.3
12/10/2018	6:15:00 AM	0.3
12/10/2018	6:30:00 AM	0.3
12/10/2018	6:45:00 AM	0.3
12/10/2018	7:00:00 AM	0.3
12/10/2018	7:15:00 AM	0.3
12/10/2018	7:30:00 AM	0.3
12/10/2018	7:45:00 AM	0.3
12/10/2018	8:00:00 AM	0.3
12/10/2018	8:15:00 AM	0.3
12/10/2018	8:30:00 AM	0.3
12/10/2018	8:45:00 AM	0.3
12/10/2018	9:00:00 AM	0.3
12/10/2018	9:15:00 AM	0.3
12/10/2018	9:30:00 AM	0.3
12/10/2018	9:45:00 AM	0.3
12/10/2018	10:00:00 AM	0.3
12/10/2018	10:15:00 AM	0.3
12/10/2018	10:30:00 AM	0.3
12/10/2018	10:45:00 AM	0.3
12/10/2018	11:00:00 AM	0.3
12/10/2018	11:15:00 AM	0.3
12/10/2018	11:30:00 AM	0.3
12/10/2018	11:45:00 AM	0.3
12/10/2018	12:00:00 PM	0.3
12/10/2018	12:15:00 PM	0.3
12/10/2018	12:30:00 PM	0.3
12/10/2018	12:45:00 PM	0.3
12/10/2018	1:00:00 PM	0.3
12/10/2018	1:15:00 PM	0.3
12/10/2018	1:30:00 PM	0.3
12/10/2018	1:45:00 PM	0.3

Billy Lake Return Gage

DATE	TIME	GAGE
12/10/2018	2:00:00 PM	0.3
12/10/2018	2:15:00 PM	0.3
12/10/2018	2:30:00 PM	0.3
12/10/2018	2:45:00 PM	0.3
12/10/2018	3:00:00 PM	0.3
12/10/2018	3:15:00 PM	0.3
12/10/2018	3:30:00 PM	0.3
12/10/2018	3:45:00 PM	0.3
12/10/2018	4:00:00 PM	0.3
12/10/2018	4:15:00 PM	0.3
12/10/2018	4:30:00 PM	0.3
12/10/2018	4:45:00 PM	0.3
12/10/2018	5:00:00 PM	0.3
12/10/2018	5:15:00 PM	0.3
12/10/2018	5:30:00 PM	0.3
12/10/2018	5:45:00 PM	0.3
12/10/2018	6:00:00 PM	0.3
12/10/2018	6:15:00 PM	0.3
12/10/2018	6:30:00 PM	0.3
12/10/2018	6:45:00 PM	0.3
12/10/2018	7:00:00 PM	0.3
12/10/2018	7:15:00 PM	0.3
12/10/2018	7:30:00 PM	0.3
12/10/2018	7:45:00 PM	0.3
12/10/2018	8:00:00 PM	0.3
12/10/2018	8:15:00 PM	0.3
12/10/2018	8:30:00 PM	0.3
12/10/2018	8:45:00 PM	0.3
12/10/2018	9:00:00 PM	0.3
12/10/2018	9:15:00 PM	0.3
12/10/2018	9:30:00 PM	0.3
12/10/2018	9:45:00 PM	0.3
12/10/2018	10:00:00 PM	0.3
12/10/2018	10:15:00 PM	0.3
12/10/2018	10:30:00 PM	0.3
12/10/2018	10:45:00 PM	0.3
12/10/2018	11:00:00 PM	0.3
12/10/2018	11:15:00 PM	0.3
12/10/2018	11:30:00 PM	0.3
12/10/2018	11:45:00 PM	0.3
12/11/2018	12:00:00 AM	0.29
12/11/2018	12:15:00 AM	0.29
12/11/2018	12:30:00 AM	0.29
12/11/2018	12:45:00 AM	0.29
12/11/2018	1:00:00 AM	0.29
12/11/2018	1:15:00 AM	0.29

Billy Lake Return Gage

DATE	TIME	GAGE
12/11/2018	1:30:00 AM	0.29
12/11/2018	1:45:00 AM	0.29
12/11/2018	2:00:00 AM	0.29
12/11/2018	2:15:00 AM	0.29
12/11/2018	2:30:00 AM	0.29
12/11/2018	2:45:00 AM	0.29
12/11/2018	3:00:00 AM	0.29
12/11/2018	3:15:00 AM	0.29
12/11/2018	3:30:00 AM	0.29
12/11/2018	3:45:00 AM	0.29
12/11/2018	4:00:00 AM	0.29
12/11/2018	4:15:00 AM	0.29
12/11/2018	4:30:00 AM	0.29
12/11/2018	4:45:00 AM	0.29
12/11/2018	5:00:00 AM	0.29
12/11/2018	5:15:00 AM	0.29
12/11/2018	5:30:00 AM	0.29
12/11/2018	5:45:00 AM	0.29
12/11/2018	6:00:00 AM	0.29
12/11/2018	6:15:00 AM	0.29
12/11/2018	6:30:00 AM	0.29
12/11/2018	6:45:00 AM	0.29
12/11/2018	7:00:00 AM	0.29
12/11/2018	7:15:00 AM	0.29
12/11/2018	7:30:00 AM	0.29
12/11/2018	7:45:00 AM	0.29
12/11/2018	8:00:00 AM	0.29
12/11/2018	8:15:00 AM	0.29
12/11/2018	8:30:00 AM	0.29
12/11/2018	8:45:00 AM	0.29
12/11/2018	9:00:00 AM	0.29
12/11/2018	9:15:00 AM	0.29
12/11/2018	9:30:00 AM	0.29
12/11/2018	9:45:00 AM	0.29
12/11/2018	10:00:00 AM	0.29
12/11/2018	10:15:00 AM	0.29
12/11/2018	10:30:00 AM	0.29
12/11/2018	10:45:00 AM	0.29
12/11/2018	11:00:00 AM	0.29
12/11/2018	11:15:00 AM	0.29
12/11/2018	11:30:00 AM	0.29
12/11/2018	11:45:00 AM	0.29
12/11/2018	12:00:00 PM	0.29
12/11/2018	12:15:00 PM	0.29
12/11/2018	12:30:00 PM	0.29
12/11/2018	12:45:00 PM	0.29

Billy Lake Return Gage

DATE	TIME	GAGE
12/11/2018	1:00:00 PM	0.29
12/11/2018	1:15:00 PM	0.29
12/11/2018	1:30:00 PM	0.29
12/11/2018	1:45:00 PM	0.29
12/11/2018	2:00:00 PM	0.29
12/11/2018	2:15:00 PM	0.29
12/11/2018	2:30:00 PM	0.29
12/11/2018	2:45:00 PM	0.29
12/11/2018	3:00:00 PM	0.29
12/11/2018	3:15:00 PM	0.29
12/11/2018	3:30:00 PM	0.29
12/11/2018	3:45:00 PM	0.29
12/11/2018	4:00:00 PM	0.29
12/11/2018	4:15:00 PM	0.29
12/11/2018	4:30:00 PM	0.29
12/11/2018	4:45:00 PM	0.29
12/11/2018	5:00:00 PM	0.29
12/11/2018	5:15:00 PM	0.29
12/11/2018	5:30:00 PM	0.29
12/11/2018	5:45:00 PM	0.29
12/11/2018	6:00:00 PM	0.29
12/11/2018	6:15:00 PM	0.29
12/11/2018	6:30:00 PM	0.29
12/11/2018	6:45:00 PM	0.29
12/11/2018	7:00:00 PM	0.29
12/11/2018	7:15:00 PM	0.29
12/11/2018	7:30:00 PM	0.29
12/11/2018	7:45:00 PM	0.29
12/11/2018	8:00:00 PM	0.29
12/11/2018	8:15:00 PM	0.29
12/11/2018	8:30:00 PM	0.29
12/11/2018	8:45:00 PM	0.29
12/11/2018	9:00:00 PM	0.29
12/11/2018	9:15:00 PM	0.29
12/11/2018	9:30:00 PM	0.29
12/11/2018	9:45:00 PM	0.29
12/11/2018	10:00:00 PM	0.29
12/11/2018	10:15:00 PM	0.29
12/11/2018	10:30:00 PM	0.29
12/11/2018	10:45:00 PM	0.29
12/11/2018	11:00:00 PM	0.29
12/11/2018	11:15:00 PM	0.29
12/11/2018	11:30:00 PM	0.29
12/11/2018	11:45:00 PM	0.29
12/12/2018	12:00:00 AM	0.29
12/12/2018	12:15:00 AM	0.29

Billy Lake Return Gage

DATE	TIME	GAGE
12/12/2018	12:30:00 AM	0.29
12/12/2018	12:45:00 AM	0.29
12/12/2018	1:00:00 AM	0.29
12/12/2018	1:15:00 AM	0.29
12/12/2018	1:30:00 AM	0.29
12/12/2018	1:45:00 AM	0.29
12/12/2018	2:00:00 AM	0.29
12/12/2018	2:15:00 AM	0.29
12/12/2018	2:30:00 AM	0.29
12/12/2018	2:45:00 AM	0.29
12/12/2018	3:00:00 AM	0.29
12/12/2018	3:15:00 AM	0.29
12/12/2018	3:30:00 AM	0.29
12/12/2018	3:45:00 AM	0.29
12/12/2018	4:00:00 AM	0.29
12/12/2018	4:15:00 AM	0.29
12/12/2018	4:30:00 AM	0.29
12/12/2018	4:45:00 AM	0.29
12/12/2018	5:00:00 AM	0.29
12/12/2018	5:15:00 AM	0.29
12/12/2018	5:30:00 AM	0.29
12/12/2018	5:45:00 AM	0.29
12/12/2018	6:00:00 AM	0.29
12/12/2018	6:15:00 AM	0.29
12/12/2018	6:30:00 AM	0.29
12/12/2018	6:45:00 AM	0.29
12/12/2018	7:00:00 AM	0.29
12/12/2018	7:15:00 AM	0.29
12/12/2018	7:30:00 AM	0.29
12/12/2018	7:45:00 AM	0.29
12/12/2018	8:00:00 AM	0.29
12/12/2018	8:15:00 AM	0.29
12/12/2018	8:30:00 AM	0.29
12/12/2018	8:45:00 AM	0.29
12/12/2018	9:00:00 AM	0.29
12/12/2018	9:15:00 AM	0.28
12/12/2018	9:30:00 AM	0.28
12/12/2018	9:45:00 AM	0.28
12/12/2018	10:00:00 AM	0.28
12/12/2018	10:15:00 AM	0.28
12/12/2018	10:30:00 AM	0.28
12/12/2018	10:45:00 AM	0.28
12/12/2018	11:00:00 AM	0.28
12/12/2018	11:15:00 AM	0.28
12/12/2018	11:30:00 AM	0.28
12/12/2018	11:45:00 AM	0.28

Billy Lake Return Gage

DATE	TIME	GAGE
12/12/2018	12:00:00 PM	0.28
12/12/2018	12:15:00 PM	0.28
12/12/2018	12:30:00 PM	0.28
12/12/2018	12:45:00 PM	0.28
12/12/2018	1:00:00 PM	0.28
12/12/2018	1:15:00 PM	0.28
12/12/2018	1:30:00 PM	0.29
12/12/2018	1:45:00 PM	0.29
12/12/2018	2:00:00 PM	0.29
12/12/2018	2:15:00 PM	0.29
12/12/2018	2:30:00 PM	0.29
12/12/2018	2:45:00 PM	0.29
12/12/2018	3:00:00 PM	0.29
12/12/2018	3:15:00 PM	0.29
12/12/2018	3:30:00 PM	0.29
12/12/2018	3:45:00 PM	0.29
12/12/2018	4:00:00 PM	0.29
12/12/2018	4:15:00 PM	0.29
12/12/2018	4:30:00 PM	0.29
12/12/2018	4:45:00 PM	0.29
12/12/2018	5:00:00 PM	0.29
12/12/2018	5:15:00 PM	0.29
12/12/2018	5:30:00 PM	0.29
12/12/2018	5:45:00 PM	0.29
12/12/2018	6:00:00 PM	0.29
12/12/2018	6:15:00 PM	0.29
12/12/2018	6:30:00 PM	0.29
12/12/2018	6:45:00 PM	0.29
12/12/2018	7:00:00 PM	0.29
12/12/2018	7:15:00 PM	0.29
12/12/2018	7:30:00 PM	0.29
12/12/2018	7:45:00 PM	0.29
12/12/2018	8:00:00 PM	0.29
12/12/2018	8:15:00 PM	0.29
12/12/2018	8:30:00 PM	0.29
12/12/2018	8:45:00 PM	0.29
12/12/2018	9:00:00 PM	0.29
12/12/2018	9:15:00 PM	0.29
12/12/2018	9:30:00 PM	0.29
12/12/2018	9:45:00 PM	0.29
12/12/2018	10:00:00 PM	0.29
12/12/2018	10:15:00 PM	0.29
12/12/2018	10:30:00 PM	0.29
12/12/2018	10:45:00 PM	0.29
12/12/2018	11:00:00 PM	0.29
12/12/2018	11:15:00 PM	0.29

Billy Lake Return Gage

DATE	TIME	GAGE
12/12/2018	11:30:00 PM	0.29
12/12/2018	11:45:00 PM	0.29
12/13/2018	12:00:00 AM	0.29
12/13/2018	12:15:00 AM	0.29
12/13/2018	12:30:00 AM	0.29
12/13/2018	12:45:00 AM	0.29
12/13/2018	1:00:00 AM	0.29
12/13/2018	1:15:00 AM	0.29
12/13/2018	1:30:00 AM	0.29
12/13/2018	1:45:00 AM	0.29
12/13/2018	2:00:00 AM	0.29
12/13/2018	2:15:00 AM	0.29
12/13/2018	2:30:00 AM	0.29
12/13/2018	2:45:00 AM	0.29
12/13/2018	3:00:00 AM	0.29
12/13/2018	3:15:00 AM	0.29
12/13/2018	3:30:00 AM	0.29
12/13/2018	3:45:00 AM	0.29
12/13/2018	4:00:00 AM	0.29
12/13/2018	4:15:00 AM	0.29
12/13/2018	4:30:00 AM	0.29
12/13/2018	4:45:00 AM	0.29
12/13/2018	5:00:00 AM	0.29
12/13/2018	5:15:00 AM	0.29
12/13/2018	5:30:00 AM	0.29
12/13/2018	5:45:00 AM	0.29
12/13/2018	6:00:00 AM	0.29
12/13/2018	6:15:00 AM	0.29
12/13/2018	6:30:00 AM	0.29
12/13/2018	6:45:00 AM	0.29
12/13/2018	7:00:00 AM	0.29
12/13/2018	7:15:00 AM	0.29
12/13/2018	7:30:00 AM	0.29
12/13/2018	7:45:00 AM	0.29
12/13/2018	8:00:00 AM	0.29
12/13/2018	8:15:00 AM	0.29
12/13/2018	8:30:00 AM	0.29
12/13/2018	8:45:00 AM	0.29
12/13/2018	9:00:00 AM	0.29
12/13/2018	9:15:00 AM	0.29
12/13/2018	9:30:00 AM	0.29
12/13/2018	9:45:00 AM	0.29
12/13/2018	10:00:00 AM	0.29
12/13/2018	10:15:00 AM	0.29
12/13/2018	10:30:00 AM	0.29
12/13/2018	10:45:00 AM	0.29

Billy Lake Return Gage

DATE	TIME	GAGE
12/13/2018	11:00:00 AM	0.29
12/13/2018	11:15:00 AM	0.29
12/13/2018	11:30:00 AM	0.29
12/13/2018	11:45:00 AM	0.29
12/13/2018	12:00:00 PM	0.29
12/13/2018	12:15:00 PM	0.29
12/13/2018	12:30:00 PM	0.29
12/13/2018	12:45:00 PM	0.29
12/13/2018	1:00:00 PM	0.29
12/13/2018	1:15:00 PM	0.29
12/13/2018	1:30:00 PM	0.29
12/13/2018	1:45:00 PM	0.29
12/13/2018	2:00:00 PM	0.29
12/13/2018	2:15:00 PM	0.29
12/13/2018	2:30:00 PM	0.29
12/13/2018	2:45:00 PM	0.29
12/13/2018	3:00:00 PM	0.29
12/13/2018	3:15:00 PM	0.29
12/13/2018	3:30:00 PM	0.29
12/13/2018	3:45:00 PM	0.29
12/13/2018	4:00:00 PM	0.29
12/13/2018	4:15:00 PM	0.29
12/13/2018	4:30:00 PM	0.29
12/13/2018	4:45:00 PM	0.29
12/13/2018	5:00:00 PM	0.29
12/13/2018	5:15:00 PM	0.29
12/13/2018	5:30:00 PM	0.29
12/13/2018	5:45:00 PM	0.29
12/13/2018	6:00:00 PM	0.29
12/13/2018	6:15:00 PM	0.29
12/13/2018	6:30:00 PM	0.29
12/13/2018	6:45:00 PM	0.29
12/13/2018	7:00:00 PM	0.29
12/13/2018	7:15:00 PM	0.29
12/13/2018	7:30:00 PM	0.29
12/13/2018	7:45:00 PM	0.29
12/13/2018	8:00:00 PM	0.29
12/13/2018	8:15:00 PM	0.29
12/13/2018	8:30:00 PM	0.29
12/13/2018	8:45:00 PM	0.29
12/13/2018	9:00:00 PM	0.29
12/13/2018	9:15:00 PM	0.29
12/13/2018	9:30:00 PM	0.29
12/13/2018	9:45:00 PM	0.29
12/13/2018	10:00:00 PM	0.29
12/13/2018	10:15:00 PM	0.29

Billy Lake Return Gage

DATE	TIME	GAGE
12/13/2018	10:30:00 PM	0.29
12/13/2018	10:45:00 PM	0.29
12/13/2018	11:00:00 PM	0.29
12/13/2018	11:15:00 PM	0.29
12/13/2018	11:30:00 PM	0.29
12/13/2018	11:45:00 PM	0.29
12/14/2018	12:00:00 AM	0.29
12/14/2018	12:15:00 AM	0.29
12/14/2018	12:30:00 AM	0.29
12/14/2018	12:45:00 AM	0.29
12/14/2018	1:00:00 AM	0.29
12/14/2018	1:15:00 AM	0.29
12/14/2018	1:30:00 AM	0.29
12/14/2018	1:45:00 AM	0.29
12/14/2018	2:00:00 AM	0.29
12/14/2018	2:15:00 AM	0.29
12/14/2018	2:30:00 AM	0.29
12/14/2018	2:45:00 AM	0.29
12/14/2018	3:00:00 AM	0.29
12/14/2018	3:15:00 AM	0.29
12/14/2018	3:30:00 AM	0.29
12/14/2018	3:45:00 AM	0.29
12/14/2018	4:00:00 AM	0.29
12/14/2018	4:15:00 AM	0.29
12/14/2018	4:30:00 AM	0.29
12/14/2018	4:45:00 AM	0.29
12/14/2018	5:00:00 AM	0.29
12/14/2018	5:15:00 AM	0.29
12/14/2018	5:30:00 AM	0.29
12/14/2018	5:45:00 AM	0.29
12/14/2018	6:00:00 AM	0.29
12/14/2018	6:15:00 AM	0.29
12/14/2018	6:30:00 AM	0.29
12/14/2018	6:45:00 AM	0.29
12/14/2018	7:00:00 AM	0.29
12/14/2018	7:15:00 AM	0.29
12/14/2018	7:30:00 AM	0.29
12/14/2018	7:45:00 AM	0.29
12/14/2018	8:00:00 AM	0.29
12/14/2018	8:15:00 AM	0.29
12/14/2018	8:30:00 AM	0.29
12/14/2018	8:45:00 AM	0.29
12/14/2018	9:00:00 AM	0.29
12/14/2018	9:15:00 AM	0.29
12/14/2018	9:30:00 AM	0.29
12/14/2018	9:45:00 AM	0.29

Billy Lake Return Gage

DATE	TIME	GAGE
12/14/2018	10:00:00 AM	0.29
12/14/2018	10:15:00 AM	0.29
12/14/2018	10:30:00 AM	0.29
12/14/2018	10:45:00 AM	0.29
12/14/2018	11:00:00 AM	0.29
12/14/2018	11:15:00 AM	0.29
12/14/2018	11:30:00 AM	0.29
12/14/2018	11:45:00 AM	0.29
12/14/2018	12:00:00 PM	0.29
12/14/2018	12:15:00 PM	0.29
12/14/2018	12:30:00 PM	0.29
12/14/2018	12:45:00 PM	0.29
12/14/2018	1:00:00 PM	0.29
12/14/2018	1:15:00 PM	0.29
12/14/2018	1:30:00 PM	0.29
12/14/2018	1:45:00 PM	0.29
12/14/2018	2:00:00 PM	0.29
12/14/2018	2:15:00 PM	0.29
12/14/2018	2:30:00 PM	0.29
12/14/2018	2:45:00 PM	0.29
12/14/2018	3:00:00 PM	0.29
12/14/2018	3:15:00 PM	0.29
12/14/2018	3:30:00 PM	0.29
12/14/2018	3:45:00 PM	0.29
12/14/2018	4:00:00 PM	0.29
12/14/2018	4:15:00 PM	0.29
12/14/2018	4:30:00 PM	0.29
12/14/2018	4:45:00 PM	0.29
12/14/2018	5:00:00 PM	0.29
12/14/2018	5:15:00 PM	0.29
12/14/2018	5:30:00 PM	0.29
12/14/2018	5:45:00 PM	0.29
12/14/2018	6:00:00 PM	0.29
12/14/2018	6:15:00 PM	0.29
12/14/2018	6:30:00 PM	0.29
12/14/2018	6:45:00 PM	0.29
12/14/2018	7:00:00 PM	0.29
12/14/2018	7:15:00 PM	0.29
12/14/2018	7:30:00 PM	0.29
12/14/2018	7:45:00 PM	0.29
12/14/2018	8:00:00 PM	0.29
12/14/2018	8:15:00 PM	0.29
12/14/2018	8:30:00 PM	0.29
12/14/2018	8:45:00 PM	0.29
12/14/2018	9:00:00 PM	0.29
12/14/2018	9:15:00 PM	0.29

Billy Lake Return Gage

DATE	TIME	GAGE
12/14/2018	9:30:00 PM	0.29
12/14/2018	9:45:00 PM	0.29
12/14/2018	10:00:00 PM	0.29
12/14/2018	10:15:00 PM	0.29
12/14/2018	10:30:00 PM	0.29
12/14/2018	10:45:00 PM	0.29
12/14/2018	11:00:00 PM	0.29
12/14/2018	11:15:00 PM	0.29
12/14/2018	11:30:00 PM	0.29
12/14/2018	11:45:00 PM	0.29
12/15/2018	12:00:00 AM	0.29
12/15/2018	12:15:00 AM	0.29
12/15/2018	12:30:00 AM	0.29
12/15/2018	12:45:00 AM	0.29
12/15/2018	1:00:00 AM	0.29
12/15/2018	1:15:00 AM	0.29
12/15/2018	1:30:00 AM	0.29
12/15/2018	1:45:00 AM	0.29
12/15/2018	2:00:00 AM	0.29
12/15/2018	2:15:00 AM	0.29
12/15/2018	2:30:00 AM	0.29
12/15/2018	2:45:00 AM	0.29
12/15/2018	3:00:00 AM	0.29
12/15/2018	3:15:00 AM	0.29
12/15/2018	3:30:00 AM	0.29
12/15/2018	3:45:00 AM	0.29
12/15/2018	4:00:00 AM	0.29
12/15/2018	4:15:00 AM	0.29
12/15/2018	4:30:00 AM	0.29
12/15/2018	4:45:00 AM	0.29
12/15/2018	5:00:00 AM	0.29
12/15/2018	5:15:00 AM	0.29
12/15/2018	5:30:00 AM	0.29
12/15/2018	5:45:00 AM	0.29
12/15/2018	6:00:00 AM	0.29
12/15/2018	6:15:00 AM	0.29
12/15/2018	6:30:00 AM	0.29
12/15/2018	6:45:00 AM	0.29
12/15/2018	7:00:00 AM	0.29
12/15/2018	7:15:00 AM	0.29
12/15/2018	7:30:00 AM	0.29
12/15/2018	7:45:00 AM	0.29
12/15/2018	8:00:00 AM	0.29
12/15/2018	8:15:00 AM	0.29
12/15/2018	8:30:00 AM	0.29
12/15/2018	8:45:00 AM	0.29

Billy Lake Return Gage

DATE	TIME	GAGE
12/15/2018	9:00:00 AM	0.29
12/15/2018	9:15:00 AM	0.29
12/15/2018	9:30:00 AM	0.29
12/15/2018	9:45:00 AM	0.29
12/15/2018	10:00:00 AM	0.29
12/15/2018	10:15:00 AM	0.29
12/15/2018	10:30:00 AM	0.29
12/15/2018	10:45:00 AM	0.29
12/15/2018	11:00:00 AM	0.29
12/15/2018	11:15:00 AM	0.29
12/15/2018	11:30:00 AM	0.29
12/15/2018	11:45:00 AM	0.29
12/15/2018	12:00:00 PM	0.29
12/15/2018	12:15:00 PM	0.29
12/15/2018	12:30:00 PM	0.29
12/15/2018	12:45:00 PM	0.29
12/15/2018	1:00:00 PM	0.29
12/15/2018	1:15:00 PM	0.29
12/15/2018	1:30:00 PM	0.29
12/15/2018	1:45:00 PM	0.29
12/15/2018	2:00:00 PM	0.29
12/15/2018	2:15:00 PM	0.29
12/15/2018	2:30:00 PM	0.29
12/15/2018	2:45:00 PM	0.29
12/15/2018	3:00:00 PM	0.29
12/15/2018	3:15:00 PM	0.29
12/15/2018	3:30:00 PM	0.29
12/15/2018	3:45:00 PM	0.29
12/15/2018	4:00:00 PM	0.29
12/15/2018	4:15:00 PM	0.29
12/15/2018	4:30:00 PM	0.29
12/15/2018	4:45:00 PM	0.29
12/15/2018	5:00:00 PM	0.29
12/15/2018	5:15:00 PM	0.29
12/15/2018	5:30:00 PM	0.29
12/15/2018	5:45:00 PM	0.29
12/15/2018	6:00:00 PM	0.29
12/15/2018	6:15:00 PM	0.29
12/15/2018	6:30:00 PM	0.29
12/15/2018	6:45:00 PM	0.29
12/15/2018	7:00:00 PM	0.29
12/15/2018	7:15:00 PM	0.29
12/15/2018	7:30:00 PM	0.29
12/15/2018	7:45:00 PM	0.29
12/15/2018	8:00:00 PM	0.29
12/15/2018	8:15:00 PM	0.29

Billy Lake Return Gage

DATE	TIME	GAGE
12/15/2018	8:30:00 PM	0.29
12/15/2018	8:45:00 PM	0.29
12/15/2018	9:00:00 PM	0.29
12/15/2018	9:15:00 PM	0.29
12/15/2018	9:30:00 PM	0.29
12/15/2018	9:45:00 PM	0.29
12/15/2018	10:00:00 PM	0.29
12/15/2018	10:15:00 PM	0.29
12/15/2018	10:30:00 PM	0.29
12/15/2018	10:45:00 PM	0.29
12/15/2018	11:00:00 PM	0.29
12/15/2018	11:15:00 PM	0.29
12/15/2018	11:30:00 PM	0.29
12/15/2018	11:45:00 PM	0.29
12/16/2018	12:00:00 AM	0.29
12/16/2018	12:15:00 AM	0.29
12/16/2018	12:30:00 AM	0.29
12/16/2018	12:45:00 AM	0.29
12/16/2018	1:00:00 AM	0.29
12/16/2018	1:15:00 AM	0.29
12/16/2018	1:30:00 AM	0.29
12/16/2018	1:45:00 AM	0.29
12/16/2018	2:00:00 AM	0.29
12/16/2018	2:15:00 AM	0.29
12/16/2018	2:30:00 AM	0.29
12/16/2018	2:45:00 AM	0.29
12/16/2018	3:00:00 AM	0.29
12/16/2018	3:15:00 AM	0.29
12/16/2018	3:30:00 AM	0.29
12/16/2018	3:45:00 AM	0.29
12/16/2018	4:00:00 AM	0.29
12/16/2018	4:15:00 AM	0.29
12/16/2018	4:30:00 AM	0.29
12/16/2018	4:45:00 AM	0.29
12/16/2018	5:00:00 AM	0.29
12/16/2018	5:15:00 AM	0.29
12/16/2018	5:30:00 AM	0.29
12/16/2018	5:45:00 AM	0.29
12/16/2018	6:00:00 AM	0.29
12/16/2018	6:15:00 AM	0.29
12/16/2018	6:30:00 AM	0.29
12/16/2018	6:45:00 AM	0.29
12/16/2018	7:00:00 AM	0.29
12/16/2018	7:15:00 AM	0.29
12/16/2018	7:30:00 AM	0.29
12/16/2018	7:45:00 AM	0.29

Billy Lake Return Gage

DATE	TIME	GAGE
12/16/2018	8:00:00 AM	0.29
12/16/2018	8:15:00 AM	0.29
12/16/2018	8:30:00 AM	0.29
12/16/2018	8:45:00 AM	0.29
12/16/2018	9:00:00 AM	0.29
12/16/2018	9:15:00 AM	0.29
12/16/2018	9:30:00 AM	0.29
12/16/2018	9:45:00 AM	0.29
12/16/2018	10:00:00 AM	0.29
12/16/2018	10:15:00 AM	0.29
12/16/2018	10:30:00 AM	0.29
12/16/2018	10:45:00 AM	0.29
12/16/2018	11:00:00 AM	0.29
12/16/2018	11:15:00 AM	0.29
12/16/2018	11:30:00 AM	0.29
12/16/2018	11:45:00 AM	0.29
12/16/2018	12:00:00 PM	0.29
12/16/2018	12:15:00 PM	0.29
12/16/2018	12:30:00 PM	0.29
12/16/2018	12:45:00 PM	0.29
12/16/2018	1:00:00 PM	0.29
12/16/2018	1:15:00 PM	0.29
12/16/2018	1:30:00 PM	0.29
12/16/2018	1:45:00 PM	0.29
12/16/2018	2:00:00 PM	0.29
12/16/2018	2:15:00 PM	0.29
12/16/2018	2:30:00 PM	0.29
12/16/2018	2:45:00 PM	0.29
12/16/2018	3:00:00 PM	0.29
12/16/2018	3:15:00 PM	0.29
12/16/2018	3:30:00 PM	0.29
12/16/2018	3:45:00 PM	0.29
12/16/2018	4:00:00 PM	0.29
12/16/2018	4:15:00 PM	0.29
12/16/2018	4:30:00 PM	0.29
12/16/2018	4:45:00 PM	0.29
12/16/2018	5:00:00 PM	0.29
12/16/2018	5:15:00 PM	0.29
12/16/2018	5:30:00 PM	0.29
12/16/2018	5:45:00 PM	0.29
12/16/2018	6:00:00 PM	0.29
12/16/2018	6:15:00 PM	0.29
12/16/2018	6:30:00 PM	0.29
12/16/2018	6:45:00 PM	0.29
12/16/2018	7:00:00 PM	0.29
12/16/2018	7:15:00 PM	0.29

Billy Lake Return Gage

DATE	TIME	GAGE
12/16/2018	7:30:00 PM	0.29
12/16/2018	7:45:00 PM	0.29
12/16/2018	8:00:00 PM	0.29
12/16/2018	8:15:00 PM	0.29
12/16/2018	8:30:00 PM	0.29
12/16/2018	8:45:00 PM	0.29
12/16/2018	9:00:00 PM	0.29
12/16/2018	9:15:00 PM	0.29
12/16/2018	9:30:00 PM	0.29
12/16/2018	9:45:00 PM	0.29
12/16/2018	10:00:00 PM	0.29
12/16/2018	10:15:00 PM	0.29
12/16/2018	10:30:00 PM	0.29
12/16/2018	10:45:00 PM	0.29
12/16/2018	11:00:00 PM	0.29
12/16/2018	11:15:00 PM	0.29
12/16/2018	11:30:00 PM	0.29
12/16/2018	11:45:00 PM	0.29
12/17/2018	12:00:00 AM	0.29
12/17/2018	12:15:00 AM	0.29
12/17/2018	12:30:00 AM	0.29
12/17/2018	12:45:00 AM	0.29
12/17/2018	1:00:00 AM	0.29
12/17/2018	1:15:00 AM	0.29
12/17/2018	1:30:00 AM	0.29
12/17/2018	1:45:00 AM	0.29
12/17/2018	2:00:00 AM	0.29
12/17/2018	2:15:00 AM	0.29
12/17/2018	2:30:00 AM	0.29
12/17/2018	2:45:00 AM	0.29
12/17/2018	3:00:00 AM	0.29
12/17/2018	3:15:00 AM	0.29
12/17/2018	3:30:00 AM	0.29
12/17/2018	3:45:00 AM	0.29
12/17/2018	4:00:00 AM	0.29
12/17/2018	4:15:00 AM	0.29
12/17/2018	4:30:00 AM	0.29
12/17/2018	4:45:00 AM	0.29
12/17/2018	5:00:00 AM	0.29
12/17/2018	5:15:00 AM	0.29
12/17/2018	5:30:00 AM	0.29
12/17/2018	5:45:00 AM	0.29
12/17/2018	6:00:00 AM	0.29
12/17/2018	6:15:00 AM	0.29
12/17/2018	6:30:00 AM	0.29
12/17/2018	6:45:00 AM	0.29

Billy Lake Return Gage

DATE	TIME	GAGE
12/17/2018	7:00:00 AM	0.29
12/17/2018	7:15:00 AM	0.29
12/17/2018	7:30:00 AM	0.29
12/17/2018	7:45:00 AM	0.29
12/17/2018	8:00:00 AM	0.29
12/17/2018	8:15:00 AM	0.29
12/17/2018	8:30:00 AM	0.29
12/17/2018	8:45:00 AM	0.29
12/17/2018	9:00:00 AM	0.29
12/17/2018	9:15:00 AM	0.29
12/17/2018	9:30:00 AM	0.29
12/17/2018	9:45:00 AM	0.29
12/17/2018	10:00:00 AM	0.29
12/17/2018	10:15:00 AM	0.29
12/17/2018	10:30:00 AM	0.29
12/17/2018	10:45:00 AM	0.29
12/17/2018	11:00:00 AM	0.29
12/17/2018	11:15:00 AM	0.29
12/17/2018	11:30:00 AM	0.29
12/17/2018	11:45:00 AM	0.29
12/17/2018	12:00:00 PM	0.29
12/17/2018	12:15:00 PM	0.29
12/17/2018	12:30:00 PM	0.29
12/17/2018	12:45:00 PM	0.29
12/17/2018	1:00:00 PM	0.29
12/17/2018	1:15:00 PM	0.29
12/17/2018	1:30:00 PM	0.29
12/17/2018	1:45:00 PM	0.29
12/17/2018	2:00:00 PM	0.29
12/17/2018	2:15:00 PM	0.29
12/17/2018	2:30:00 PM	0.29
12/17/2018	2:45:00 PM	0.29
12/17/2018	3:00:00 PM	0.29
12/17/2018	3:15:00 PM	0.29
12/17/2018	3:30:00 PM	0.29
12/17/2018	3:45:00 PM	0.29
12/17/2018	4:00:00 PM	0.29
12/17/2018	4:15:00 PM	0.29
12/17/2018	4:30:00 PM	0.29
12/17/2018	4:45:00 PM	0.29
12/17/2018	5:00:00 PM	0.29
12/17/2018	5:15:00 PM	0.29
12/17/2018	5:30:00 PM	0.29
12/17/2018	5:45:00 PM	0.29
12/17/2018	6:00:00 PM	0.29
12/17/2018	6:15:00 PM	0.29

Billy Lake Return Gage

DATE	TIME	GAGE
12/17/2018	6:30:00 PM	0.29
12/17/2018	6:45:00 PM	0.29
12/17/2018	7:00:00 PM	0.29
12/17/2018	7:15:00 PM	0.29
12/17/2018	7:30:00 PM	0.29
12/17/2018	7:45:00 PM	0.29
12/17/2018	8:00:00 PM	0.29
12/17/2018	8:15:00 PM	0.29
12/17/2018	8:30:00 PM	0.29
12/17/2018	8:45:00 PM	0.29
12/17/2018	9:00:00 PM	0.29
12/17/2018	9:15:00 PM	0.29
12/17/2018	9:30:00 PM	0.29
12/17/2018	9:45:00 PM	0.29
12/17/2018	10:00:00 PM	0.29
12/17/2018	10:15:00 PM	0.29
12/17/2018	10:30:00 PM	0.29
12/17/2018	10:45:00 PM	0.29
12/17/2018	11:00:00 PM	0.29
12/17/2018	11:15:00 PM	0.29
12/17/2018	11:30:00 PM	0.29
12/17/2018	11:45:00 PM	0.29
12/18/2018	12:00:00 AM	0.29
12/18/2018	12:15:00 AM	0.29
12/18/2018	12:30:00 AM	0.29
12/18/2018	12:45:00 AM	0.29
12/18/2018	1:00:00 AM	0.29
12/18/2018	1:15:00 AM	0.29
12/18/2018	1:30:00 AM	0.29
12/18/2018	1:45:00 AM	0.29
12/18/2018	2:00:00 AM	0.29
12/18/2018	2:15:00 AM	0.29
12/18/2018	2:30:00 AM	0.29
12/18/2018	2:45:00 AM	0.29
12/18/2018	3:00:00 AM	0.29
12/18/2018	3:15:00 AM	0.29
12/18/2018	3:30:00 AM	0.29
12/18/2018	3:45:00 AM	0.29
12/18/2018	4:00:00 AM	0.29
12/18/2018	4:15:00 AM	0.29
12/18/2018	4:30:00 AM	0.29
12/18/2018	4:45:00 AM	0.29
12/18/2018	5:00:00 AM	0.29
12/18/2018	5:15:00 AM	0.29
12/18/2018	5:30:00 AM	0.29
12/18/2018	5:45:00 AM	0.29

Billy Lake Return Gage

DATE	TIME	GAGE
12/18/2018	6:00:00 AM	0.29
12/18/2018	6:15:00 AM	0.29
12/18/2018	6:30:00 AM	0.29
12/18/2018	6:45:00 AM	0.29
12/18/2018	7:00:00 AM	0.29
12/18/2018	7:15:00 AM	0.29
12/18/2018	7:30:00 AM	0.29
12/18/2018	7:45:00 AM	0.29
12/18/2018	8:00:00 AM	0.29
12/18/2018	8:15:00 AM	0.29
12/18/2018	8:30:00 AM	0.29
12/18/2018	8:45:00 AM	0.29
12/18/2018	9:00:00 AM	0.29
12/18/2018	9:15:00 AM	0.29
12/18/2018	9:30:00 AM	0.29
12/18/2018	9:45:00 AM	0.29
12/18/2018	10:00:00 AM	0.29
12/18/2018	10:15:00 AM	0.29
12/18/2018	10:30:00 AM	0.29
12/18/2018	10:45:00 AM	0.29
12/18/2018	11:00:00 AM	0.29
12/18/2018	11:15:00 AM	0.29
12/18/2018	11:30:00 AM	0.29
12/18/2018	11:45:00 AM	0.29
12/18/2018	12:00:00 PM	0.29
12/18/2018	12:15:00 PM	0.29
12/18/2018	12:30:00 PM	0.29
12/18/2018	12:45:00 PM	0.29
12/18/2018	1:00:00 PM	0.29
12/18/2018	1:15:00 PM	0.29
12/18/2018	1:30:00 PM	0.29
12/18/2018	1:45:00 PM	0.29
12/18/2018	2:00:00 PM	0.29
12/18/2018	2:15:00 PM	0.29
12/18/2018	2:30:00 PM	0.29
12/18/2018	2:45:00 PM	0.29
12/18/2018	3:00:00 PM	0.3
12/18/2018	3:15:00 PM	0.29
12/18/2018	3:30:00 PM	0.29
12/18/2018	3:45:00 PM	0.29
12/18/2018	4:00:00 PM	0.29
12/18/2018	4:15:00 PM	0.29
12/18/2018	4:30:00 PM	0.29
12/18/2018	4:45:00 PM	0.29
12/18/2018	5:00:00 PM	0.29
12/18/2018	5:15:00 PM	0.29

Billy Lake Return Gage

DATE	TIME	GAGE
12/18/2018	5:30:00 PM	0.29
12/18/2018	5:45:00 PM	0.29
12/18/2018	6:00:00 PM	0.29
12/18/2018	6:15:00 PM	0.29
12/18/2018	6:30:00 PM	0.29
12/18/2018	6:45:00 PM	0.29
12/18/2018	7:00:00 PM	0.29
12/18/2018	7:15:00 PM	0.29
12/18/2018	7:30:00 PM	0.29
12/18/2018	7:45:00 PM	0.29
12/18/2018	8:00:00 PM	0.29
12/18/2018	8:15:00 PM	0.29
12/18/2018	8:30:00 PM	0.29
12/18/2018	8:45:00 PM	0.29
12/18/2018	9:00:00 PM	0.29
12/18/2018	9:15:00 PM	0.29
12/18/2018	9:30:00 PM	0.29
12/18/2018	9:45:00 PM	0.29
12/18/2018	10:00:00 PM	0.29
12/18/2018	10:15:00 PM	0.29
12/18/2018	10:30:00 PM	0.29
12/18/2018	10:45:00 PM	0.29
12/18/2018	11:00:00 PM	0.29
12/18/2018	11:15:00 PM	0.29
12/18/2018	11:30:00 PM	0.29
12/18/2018	11:45:00 PM	0.29
12/19/2018	12:00:00 AM	0.29
12/19/2018	12:15:00 AM	0.29
12/19/2018	12:30:00 AM	0.29
12/19/2018	12:45:00 AM	0.29
12/19/2018	1:00:00 AM	0.29
12/19/2018	1:15:00 AM	0.29
12/19/2018	1:30:00 AM	0.29
12/19/2018	1:45:00 AM	0.29
12/19/2018	2:00:00 AM	0.29
12/19/2018	2:15:00 AM	0.29
12/19/2018	2:30:00 AM	0.29
12/19/2018	2:45:00 AM	0.29
12/19/2018	3:00:00 AM	0.29
12/19/2018	3:15:00 AM	0.29
12/19/2018	3:30:00 AM	0.29
12/19/2018	3:45:00 AM	0.29
12/19/2018	4:00:00 AM	0.29
12/19/2018	4:15:00 AM	0.29
12/19/2018	4:30:00 AM	0.29
12/19/2018	4:45:00 AM	0.29

Billy Lake Return Gage

DATE	TIME	GAGE
12/19/2018	5:00:00 AM	0.29
12/19/2018	5:15:00 AM	0.29
12/19/2018	5:30:00 AM	0.29
12/19/2018	5:45:00 AM	0.29
12/19/2018	6:00:00 AM	0.29
12/19/2018	6:15:00 AM	0.29
12/19/2018	6:30:00 AM	0.29
12/19/2018	6:45:00 AM	0.29
12/19/2018	7:00:00 AM	0.29
12/19/2018	7:15:00 AM	0.29
12/19/2018	7:30:00 AM	0.29
12/19/2018	7:45:00 AM	0.29
12/19/2018	8:00:00 AM	0.29
12/19/2018	8:15:00 AM	0.29
12/19/2018	8:30:00 AM	0.29
12/19/2018	8:45:00 AM	0.29
12/19/2018	9:00:00 AM	0.29
12/19/2018	9:15:00 AM	0.29
12/19/2018	9:30:00 AM	0.29
12/19/2018	9:45:00 AM	0.29
12/19/2018	10:00:00 AM	0.29
12/19/2018	10:15:00 AM	0.29
12/19/2018	10:30:00 AM	0.29
12/19/2018	10:45:00 AM	0.29
12/19/2018	11:00:00 AM	0.29
12/19/2018	11:15:00 AM	0.29
12/19/2018	11:30:00 AM	0.29
12/19/2018	11:45:00 AM	0.29
12/19/2018	12:00:00 PM	0.29
12/19/2018	12:15:00 PM	0.29
12/19/2018	12:30:00 PM	0.29
12/19/2018	12:45:00 PM	0.29
12/19/2018	1:00:00 PM	0.29
12/19/2018	1:15:00 PM	0.29
12/19/2018	1:30:00 PM	0.29
12/19/2018	1:45:00 PM	0.29
12/19/2018	2:00:00 PM	0.29
12/19/2018	2:15:00 PM	0.29
12/19/2018	2:30:00 PM	0.29
12/19/2018	2:45:00 PM	0.29
12/19/2018	3:00:00 PM	0.29
12/19/2018	3:15:00 PM	0.29
12/19/2018	3:30:00 PM	0.29
12/19/2018	3:45:00 PM	0.29
12/19/2018	4:00:00 PM	0.29
12/19/2018	4:15:00 PM	0.29

Billy Lake Return Gage

DATE	TIME	GAGE
12/19/2018	4:30:00 PM	0.29
12/19/2018	4:45:00 PM	0.29
12/19/2018	5:00:00 PM	0.29
12/19/2018	5:15:00 PM	0.29
12/19/2018	5:30:00 PM	0.29
12/19/2018	5:45:00 PM	0.29
12/19/2018	6:00:00 PM	0.29
12/19/2018	6:15:00 PM	0.29
12/19/2018	6:30:00 PM	0.29
12/19/2018	6:45:00 PM	0.29
12/19/2018	7:00:00 PM	0.29
12/19/2018	7:15:00 PM	0.29
12/19/2018	7:30:00 PM	0.29
12/19/2018	7:45:00 PM	0.29
12/19/2018	8:00:00 PM	0.29
12/19/2018	8:15:00 PM	0.29
12/19/2018	8:30:00 PM	0.29
12/19/2018	8:45:00 PM	0.29
12/19/2018	9:00:00 PM	0.29
12/19/2018	9:15:00 PM	0.29
12/19/2018	9:30:00 PM	0.29
12/19/2018	9:45:00 PM	0.29
12/19/2018	10:00:00 PM	0.29
12/19/2018	10:15:00 PM	0.29
12/19/2018	10:30:00 PM	0.29
12/19/2018	10:45:00 PM	0.29
12/19/2018	11:00:00 PM	0.29
12/19/2018	11:15:00 PM	0.29
12/19/2018	11:30:00 PM	0.29
12/19/2018	11:45:00 PM	0.29
12/20/2018	12:00:00 AM	0.29
12/20/2018	12:15:00 AM	0.29
12/20/2018	12:30:00 AM	0.29
12/20/2018	12:45:00 AM	0.29
12/20/2018	1:00:00 AM	0.29
12/20/2018	1:15:00 AM	0.29
12/20/2018	1:30:00 AM	0.29
12/20/2018	1:45:00 AM	0.29
12/20/2018	2:00:00 AM	0.29
12/20/2018	2:15:00 AM	0.29
12/20/2018	2:30:00 AM	0.29
12/20/2018	2:45:00 AM	0.29
12/20/2018	3:00:00 AM	0.29
12/20/2018	3:15:00 AM	0.29
12/20/2018	3:30:00 AM	0.29
12/20/2018	3:45:00 AM	0.29

Billy Lake Return Gage

DATE	TIME	GAGE
12/20/2018	4:00:00 AM	0.29
12/20/2018	4:15:00 AM	0.29
12/20/2018	4:30:00 AM	0.29
12/20/2018	4:45:00 AM	0.29
12/20/2018	5:00:00 AM	0.29
12/20/2018	5:15:00 AM	0.29
12/20/2018	5:30:00 AM	0.29
12/20/2018	5:45:00 AM	0.29
12/20/2018	6:00:00 AM	0.29
12/20/2018	6:15:00 AM	0.29
12/20/2018	6:30:00 AM	0.29
12/20/2018	6:45:00 AM	0.29
12/20/2018	7:00:00 AM	0.29
12/20/2018	7:15:00 AM	0.29
12/20/2018	7:30:00 AM	0.29
12/20/2018	7:45:00 AM	0.29
12/20/2018	8:00:00 AM	0.29
12/20/2018	8:15:00 AM	0.29
12/20/2018	8:30:00 AM	0.29
12/20/2018	8:45:00 AM	0.29
12/20/2018	9:00:00 AM	0.29
12/20/2018	9:15:00 AM	0.29
12/20/2018	9:30:00 AM	0.29
12/20/2018	9:45:00 AM	0.29
12/20/2018	10:00:00 AM	0.29
12/20/2018	10:15:00 AM	0.29
12/20/2018	10:30:00 AM	0.29
12/20/2018	10:45:00 AM	0.29
12/20/2018	11:00:00 AM	0.29
12/20/2018	11:15:00 AM	0.29
12/20/2018	11:30:00 AM	0.29
12/20/2018	11:45:00 AM	0.29
12/20/2018	12:00:00 PM	0.29
12/20/2018	12:15:00 PM	0.29
12/20/2018	12:30:00 PM	0.29
12/20/2018	12:45:00 PM	0.29
12/20/2018	1:00:00 PM	0.29
12/20/2018	1:15:00 PM	0.29
12/20/2018	1:30:00 PM	0.29
12/20/2018	1:45:00 PM	0.29
12/20/2018	2:00:00 PM	0.29
12/20/2018	2:15:00 PM	0.29
12/20/2018	2:30:00 PM	0.29
12/20/2018	2:45:00 PM	0.29
12/20/2018	3:00:00 PM	0.29
12/20/2018	3:15:00 PM	0.29

Billy Lake Return Gage

DATE	TIME	GAGE
12/20/2018	3:30:00 PM	0.29
12/20/2018	3:45:00 PM	0.29
12/20/2018	4:00:00 PM	0.29
12/20/2018	4:15:00 PM	0.29
12/20/2018	4:30:00 PM	0.29
12/20/2018	4:45:00 PM	0.29
12/20/2018	5:00:00 PM	0.29
12/20/2018	5:15:00 PM	0.29
12/20/2018	5:30:00 PM	0.29
12/20/2018	5:45:00 PM	0.29
12/20/2018	6:00:00 PM	0.29
12/20/2018	6:15:00 PM	0.29
12/20/2018	6:30:00 PM	0.29
12/20/2018	6:45:00 PM	0.29
12/20/2018	7:00:00 PM	0.29
12/20/2018	7:15:00 PM	0.29
12/20/2018	7:30:00 PM	0.29
12/20/2018	7:45:00 PM	0.29
12/20/2018	8:00:00 PM	0.29
12/20/2018	8:15:00 PM	0.29
12/20/2018	8:30:00 PM	0.29
12/20/2018	8:45:00 PM	0.29
12/20/2018	9:00:00 PM	0.29
12/20/2018	9:15:00 PM	0.29
12/20/2018	9:30:00 PM	0.29
12/20/2018	9:45:00 PM	0.29
12/20/2018	10:00:00 PM	0.29
12/20/2018	10:15:00 PM	0.29
12/20/2018	10:30:00 PM	0.29
12/20/2018	10:45:00 PM	0.29
12/20/2018	11:00:00 PM	0.29
12/20/2018	11:15:00 PM	0.29
12/20/2018	11:30:00 PM	0.29
12/20/2018	11:45:00 PM	0.29
12/21/2018	12:00:00 AM	0.29
12/21/2018	12:15:00 AM	0.29
12/21/2018	12:30:00 AM	0.29
12/21/2018	12:45:00 AM	0.29
12/21/2018	1:00:00 AM	0.29
12/21/2018	1:15:00 AM	0.29
12/21/2018	1:30:00 AM	0.29
12/21/2018	1:45:00 AM	0.29
12/21/2018	2:00:00 AM	0.29
12/21/2018	2:15:00 AM	0.29
12/21/2018	2:30:00 AM	0.29
12/21/2018	2:45:00 AM	0.29

Billy Lake Return Gage

DATE	TIME	GAGE
12/21/2018	3:00:00 AM	0.29
12/21/2018	3:15:00 AM	0.29
12/21/2018	3:30:00 AM	0.29
12/21/2018	3:45:00 AM	0.29
12/21/2018	4:00:00 AM	0.29
12/21/2018	4:15:00 AM	0.29
12/21/2018	4:30:00 AM	0.29
12/21/2018	4:45:00 AM	0.29
12/21/2018	5:00:00 AM	0.29
12/21/2018	5:15:00 AM	0.29
12/21/2018	5:30:00 AM	0.29
12/21/2018	5:45:00 AM	0.29
12/21/2018	6:00:00 AM	0.29
12/21/2018	6:15:00 AM	0.29
12/21/2018	6:30:00 AM	0.29
12/21/2018	6:45:00 AM	0.29
12/21/2018	7:00:00 AM	0.29
12/21/2018	7:15:00 AM	0.29
12/21/2018	7:30:00 AM	0.29
12/21/2018	7:45:00 AM	0.29
12/21/2018	8:00:00 AM	0.29
12/21/2018	8:15:00 AM	0.29
12/21/2018	8:30:00 AM	0.29
12/21/2018	8:45:00 AM	0.29
12/21/2018	9:00:00 AM	0.29
12/21/2018	9:15:00 AM	0.29
12/21/2018	9:30:00 AM	0.29
12/21/2018	9:45:00 AM	0.29
12/21/2018	10:00:00 AM	0.29
12/21/2018	10:15:00 AM	0.29
12/21/2018	10:30:00 AM	0.29
12/21/2018	10:45:00 AM	0.29
12/21/2018	11:00:00 AM	0.29
12/21/2018	11:15:00 AM	0.29
12/21/2018	11:30:00 AM	0.29
12/21/2018	11:45:00 AM	0.29
12/21/2018	12:00:00 PM	0.29
12/21/2018	12:15:00 PM	0.29
12/21/2018	12:30:00 PM	0.29
12/21/2018	12:45:00 PM	0.29
12/21/2018	1:00:00 PM	0.29
12/21/2018	1:15:00 PM	0.3
12/21/2018	1:30:00 PM	0.3
12/21/2018	1:45:00 PM	0.3
12/21/2018	2:00:00 PM	0.3
12/21/2018	2:15:00 PM	0.3

Billy Lake Return Gage

DATE	TIME	GAGE
12/21/2018	2:30:00 PM	0.3
12/21/2018	2:45:00 PM	0.3
12/21/2018	3:00:00 PM	0.3
12/21/2018	3:15:00 PM	0.3
12/21/2018	3:30:00 PM	0.3
12/21/2018	3:45:00 PM	0.3
12/21/2018	4:00:00 PM	0.3
12/21/2018	4:15:00 PM	0.3
12/21/2018	4:30:00 PM	0.3
12/21/2018	4:45:00 PM	0.3
12/21/2018	5:00:00 PM	0.3
12/21/2018	5:15:00 PM	0.3
12/21/2018	5:30:00 PM	0.3
12/21/2018	5:45:00 PM	0.3
12/21/2018	6:00:00 PM	0.3
12/21/2018	6:15:00 PM	0.3
12/21/2018	6:30:00 PM	0.3
12/21/2018	6:45:00 PM	0.3
12/21/2018	7:00:00 PM	0.3
12/21/2018	7:15:00 PM	0.3
12/21/2018	7:30:00 PM	0.3
12/21/2018	7:45:00 PM	0.3
12/21/2018	8:00:00 PM	0.3
12/21/2018	8:15:00 PM	0.3
12/21/2018	8:30:00 PM	0.3
12/21/2018	8:45:00 PM	0.3
12/21/2018	9:00:00 PM	0.3
12/21/2018	9:15:00 PM	0.3
12/21/2018	9:30:00 PM	0.3
12/21/2018	9:45:00 PM	0.3
12/21/2018	10:00:00 PM	0.3
12/21/2018	10:15:00 PM	0.3
12/21/2018	10:30:00 PM	0.3
12/21/2018	10:45:00 PM	0.3
12/21/2018	11:00:00 PM	0.3
12/21/2018	11:15:00 PM	0.3
12/21/2018	11:30:00 PM	0.3
12/21/2018	11:45:00 PM	0.3
12/22/2018	12:00:00 AM	0.3
12/22/2018	12:15:00 AM	0.3
12/22/2018	12:30:00 AM	0.3
12/22/2018	12:45:00 AM	0.3
12/22/2018	1:00:00 AM	0.3
12/22/2018	1:15:00 AM	0.3
12/22/2018	1:30:00 AM	0.3
12/22/2018	1:45:00 AM	0.3

Billy Lake Return Gage

DATE	TIME	GAGE
12/22/2018	2:00:00 AM	0.3
12/22/2018	2:15:00 AM	0.3
12/22/2018	2:30:00 AM	0.3
12/22/2018	2:45:00 AM	0.3
12/22/2018	3:00:00 AM	0.3
12/22/2018	3:15:00 AM	0.3
12/22/2018	3:30:00 AM	0.3
12/22/2018	3:45:00 AM	0.3
12/22/2018	4:00:00 AM	0.3
12/22/2018	4:15:00 AM	0.3
12/22/2018	4:30:00 AM	0.3
12/22/2018	4:45:00 AM	0.3
12/22/2018	5:00:00 AM	0.3
12/22/2018	5:15:00 AM	0.3
12/22/2018	5:30:00 AM	0.3
12/22/2018	5:45:00 AM	0.3
12/22/2018	6:00:00 AM	0.3
12/22/2018	6:15:00 AM	0.3
12/22/2018	6:30:00 AM	0.3
12/22/2018	6:45:00 AM	0.3
12/22/2018	7:00:00 AM	0.3
12/22/2018	7:15:00 AM	0.3
12/22/2018	7:30:00 AM	0.3
12/22/2018	7:45:00 AM	0.3
12/22/2018	8:00:00 AM	0.3
12/22/2018	8:15:00 AM	0.3
12/22/2018	8:30:00 AM	0.3
12/22/2018	8:45:00 AM	0.3
12/22/2018	9:00:00 AM	0.3
12/22/2018	9:15:00 AM	0.3
12/22/2018	9:30:00 AM	0.3
12/22/2018	9:45:00 AM	0.3
12/22/2018	10:00:00 AM	0.3
12/22/2018	10:15:00 AM	0.3
12/22/2018	10:30:00 AM	0.3
12/22/2018	10:45:00 AM	0.3
12/22/2018	11:00:00 AM	0.3
12/22/2018	11:15:00 AM	0.3
12/22/2018	11:30:00 AM	0.3
12/22/2018	11:45:00 AM	0.3
12/22/2018	12:00:00 PM	0.3
12/22/2018	12:15:00 PM	0.3
12/22/2018	12:30:00 PM	0.3
12/22/2018	12:45:00 PM	0.3
12/22/2018	1:00:00 PM	0.3
12/22/2018	1:15:00 PM	0.3

Billy Lake Return Gage

DATE	TIME	GAGE
12/22/2018	1:30:00 PM	0.3
12/22/2018	1:45:00 PM	0.3
12/22/2018	2:00:00 PM	0.3
12/22/2018	2:15:00 PM	0.3
12/22/2018	2:30:00 PM	0.3
12/22/2018	2:45:00 PM	0.3
12/22/2018	3:00:00 PM	0.3
12/22/2018	3:15:00 PM	0.3
12/22/2018	3:30:00 PM	0.3
12/22/2018	3:45:00 PM	0.3
12/22/2018	4:00:00 PM	0.3
12/22/2018	4:15:00 PM	0.3
12/22/2018	4:30:00 PM	0.3
12/22/2018	4:45:00 PM	0.3
12/22/2018	5:00:00 PM	0.3
12/22/2018	5:15:00 PM	0.3
12/22/2018	5:30:00 PM	0.3
12/22/2018	5:45:00 PM	0.3
12/22/2018	6:00:00 PM	0.3
12/22/2018	6:15:00 PM	0.3
12/22/2018	6:30:00 PM	0.3
12/22/2018	6:45:00 PM	0.3
12/22/2018	7:00:00 PM	0.3
12/22/2018	7:15:00 PM	0.3
12/22/2018	7:30:00 PM	0.3
12/22/2018	7:45:00 PM	0.3
12/22/2018	8:00:00 PM	0.3
12/22/2018	8:15:00 PM	0.3
12/22/2018	8:30:00 PM	0.3
12/22/2018	8:45:00 PM	0.3
12/22/2018	9:00:00 PM	0.3
12/22/2018	9:15:00 PM	0.3
12/22/2018	9:30:00 PM	0.3
12/22/2018	9:45:00 PM	0.3
12/22/2018	10:00:00 PM	0.3
12/22/2018	10:15:00 PM	0.3
12/22/2018	10:30:00 PM	0.3
12/22/2018	10:45:00 PM	0.3
12/22/2018	11:00:00 PM	0.3
12/22/2018	11:15:00 PM	0.3
12/22/2018	11:30:00 PM	0.3
12/22/2018	11:45:00 PM	0.3
12/23/2018	12:00:00 AM	0.3
12/23/2018	12:15:00 AM	0.3
12/23/2018	12:30:00 AM	0.3
12/23/2018	12:45:00 AM	0.3

Billy Lake Return Gage

DATE	TIME	GAGE
12/23/2018	1:00:00 AM	0.3
12/23/2018	1:15:00 AM	0.3
12/23/2018	1:30:00 AM	0.3
12/23/2018	1:45:00 AM	0.3
12/23/2018	2:00:00 AM	0.3
12/23/2018	2:15:00 AM	0.3
12/23/2018	2:30:00 AM	0.3
12/23/2018	2:45:00 AM	0.3
12/23/2018	3:00:00 AM	0.3
12/23/2018	3:15:00 AM	0.3
12/23/2018	3:30:00 AM	0.3
12/23/2018	3:45:00 AM	0.3
12/23/2018	4:00:00 AM	0.3
12/23/2018	4:15:00 AM	0.3
12/23/2018	4:30:00 AM	0.3
12/23/2018	4:45:00 AM	0.3
12/23/2018	5:00:00 AM	0.3
12/23/2018	5:15:00 AM	0.3
12/23/2018	5:30:00 AM	0.3
12/23/2018	5:45:00 AM	0.3
12/23/2018	6:00:00 AM	0.3
12/23/2018	6:15:00 AM	0.3
12/23/2018	6:30:00 AM	0.3
12/23/2018	6:45:00 AM	0.3
12/23/2018	7:00:00 AM	0.3
12/23/2018	7:15:00 AM	0.3
12/23/2018	7:30:00 AM	0.3
12/23/2018	7:45:00 AM	0.3
12/23/2018	8:00:00 AM	0.3
12/23/2018	8:15:00 AM	0.3
12/23/2018	8:30:00 AM	0.3
12/23/2018	8:45:00 AM	0.3
12/23/2018	9:00:00 AM	0.3
12/23/2018	9:15:00 AM	0.3
12/23/2018	9:30:00 AM	0.3
12/23/2018	9:45:00 AM	0.3
12/23/2018	10:00:00 AM	0.3
12/23/2018	10:15:00 AM	0.3
12/23/2018	10:30:00 AM	0.3
12/23/2018	10:45:00 AM	0.3
12/23/2018	11:00:00 AM	0.3
12/23/2018	11:15:00 AM	0.3
12/23/2018	11:30:00 AM	0.3
12/23/2018	11:45:00 AM	0.3
12/23/2018	12:00:00 PM	0.3
12/23/2018	12:15:00 PM	0.3

Billy Lake Return Gage

DATE	TIME	GAGE
12/23/2018	12:30:00 PM	0.3
12/23/2018	12:45:00 PM	0.3
12/23/2018	1:00:00 PM	0.3
12/23/2018	1:15:00 PM	0.3
12/23/2018	1:30:00 PM	0.3
12/23/2018	1:45:00 PM	0.3
12/23/2018	2:00:00 PM	0.3
12/23/2018	2:15:00 PM	0.3
12/23/2018	2:30:00 PM	0.3
12/23/2018	2:45:00 PM	0.3
12/23/2018	3:00:00 PM	0.3
12/23/2018	3:15:00 PM	0.3
12/23/2018	3:30:00 PM	0.3
12/23/2018	3:45:00 PM	0.3
12/23/2018	4:00:00 PM	0.3
12/23/2018	4:15:00 PM	0.3
12/23/2018	4:30:00 PM	0.3
12/23/2018	4:45:00 PM	0.3
12/23/2018	5:00:00 PM	0.3
12/23/2018	5:15:00 PM	0.3
12/23/2018	5:30:00 PM	0.3
12/23/2018	5:45:00 PM	0.3
12/23/2018	6:00:00 PM	0.3
12/23/2018	6:15:00 PM	0.3
12/23/2018	6:30:00 PM	0.3
12/23/2018	6:45:00 PM	0.3
12/23/2018	7:00:00 PM	0.3
12/23/2018	7:15:00 PM	0.3
12/23/2018	7:30:00 PM	0.3
12/23/2018	7:45:00 PM	0.3
12/23/2018	8:00:00 PM	0.3
12/23/2018	8:15:00 PM	0.3
12/23/2018	8:30:00 PM	0.3
12/23/2018	8:45:00 PM	0.3
12/23/2018	9:00:00 PM	0.3
12/23/2018	9:15:00 PM	0.3
12/23/2018	9:30:00 PM	0.3
12/23/2018	9:45:00 PM	0.3
12/23/2018	10:00:00 PM	0.3
12/23/2018	10:15:00 PM	0.3
12/23/2018	10:30:00 PM	0.3
12/23/2018	10:45:00 PM	0.3
12/23/2018	11:00:00 PM	0.3
12/23/2018	11:15:00 PM	0.3
12/23/2018	11:30:00 PM	0.3
12/23/2018	11:45:00 PM	0.3

Billy Lake Return Gage

DATE	TIME	GAGE
12/24/2018	12:00:00 AM	0.3
12/24/2018	12:15:00 AM	0.3
12/24/2018	12:30:00 AM	0.3
12/24/2018	12:45:00 AM	0.3
12/24/2018	1:00:00 AM	0.3
12/24/2018	1:15:00 AM	0.3
12/24/2018	1:30:00 AM	0.3
12/24/2018	1:45:00 AM	0.3
12/24/2018	2:00:00 AM	0.3
12/24/2018	2:15:00 AM	0.3
12/24/2018	2:30:00 AM	0.3
12/24/2018	2:45:00 AM	0.3
12/24/2018	3:00:00 AM	0.3
12/24/2018	3:15:00 AM	0.3
12/24/2018	3:30:00 AM	0.3
12/24/2018	3:45:00 AM	0.3
12/24/2018	4:00:00 AM	0.3
12/24/2018	4:15:00 AM	0.3
12/24/2018	4:30:00 AM	0.3
12/24/2018	4:45:00 AM	0.3
12/24/2018	5:00:00 AM	0.3
12/24/2018	5:15:00 AM	0.3
12/24/2018	5:30:00 AM	0.3
12/24/2018	5:45:00 AM	0.3
12/24/2018	6:00:00 AM	0.3
12/24/2018	6:15:00 AM	0.3
12/24/2018	6:30:00 AM	0.3
12/24/2018	6:45:00 AM	0.3
12/24/2018	7:00:00 AM	0.3
12/24/2018	7:15:00 AM	0.3
12/24/2018	7:30:00 AM	0.3
12/24/2018	7:45:00 AM	0.3
12/24/2018	8:00:00 AM	0.3
12/24/2018	8:15:00 AM	0.3
12/24/2018	8:30:00 AM	0.3
12/24/2018	8:45:00 AM	0.3
12/24/2018	9:00:00 AM	0.3
12/24/2018	9:15:00 AM	0.3
12/24/2018	9:30:00 AM	0.3
12/24/2018	9:45:00 AM	0.3
12/24/2018	10:00:00 AM	0.3
12/24/2018	10:15:00 AM	0.3
12/24/2018	10:30:00 AM	0.3
12/24/2018	10:45:00 AM	0.3
12/24/2018	11:00:00 AM	0.3
12/24/2018	11:15:00 AM	0.3

Billy Lake Return Gage

DATE	TIME	GAGE
12/24/2018	11:30:00 AM	0.3
12/24/2018	11:45:00 AM	0.3
12/24/2018	12:00:00 PM	0.3
12/24/2018	12:15:00 PM	0.3
12/24/2018	12:30:00 PM	0.3
12/24/2018	12:45:00 PM	0.3
12/24/2018	1:00:00 PM	0.3
12/24/2018	1:15:00 PM	0.3
12/24/2018	1:30:00 PM	0.3
12/24/2018	1:45:00 PM	0.3
12/24/2018	2:00:00 PM	0.3
12/24/2018	2:15:00 PM	0.3
12/24/2018	2:30:00 PM	0.3
12/24/2018	2:45:00 PM	0.3
12/24/2018	3:00:00 PM	0.3
12/24/2018	3:15:00 PM	0.3
12/24/2018	3:30:00 PM	0.3
12/24/2018	3:45:00 PM	0.3
12/24/2018	4:00:00 PM	0.3
12/24/2018	4:15:00 PM	0.3
12/24/2018	4:30:00 PM	0.3
12/24/2018	4:45:00 PM	0.3
12/24/2018	5:00:00 PM	0.3
12/24/2018	5:15:00 PM	0.3
12/24/2018	5:30:00 PM	0.3
12/24/2018	5:45:00 PM	0.3
12/24/2018	6:00:00 PM	0.3
12/24/2018	6:15:00 PM	0.3
12/24/2018	6:30:00 PM	0.3
12/24/2018	6:45:00 PM	0.3
12/24/2018	7:00:00 PM	0.3
12/24/2018	7:15:00 PM	0.3
12/24/2018	7:30:00 PM	0.3
12/24/2018	7:45:00 PM	0.3
12/24/2018	8:00:00 PM	0.3
12/24/2018	8:15:00 PM	0.3
12/24/2018	8:30:00 PM	0.3
12/24/2018	8:45:00 PM	0.3
12/24/2018	9:00:00 PM	0.3
12/24/2018	9:15:00 PM	0.3
12/24/2018	9:30:00 PM	0.3
12/24/2018	9:45:00 PM	0.3
12/24/2018	10:00:00 PM	0.3
12/24/2018	10:15:00 PM	0.3
12/24/2018	10:30:00 PM	0.3
12/24/2018	10:45:00 PM	0.3

Billy Lake Return Gage

DATE	TIME	GAGE
12/24/2018	11:00:00 PM	0.3
12/24/2018	11:15:00 PM	0.3
12/24/2018	11:30:00 PM	0.3
12/24/2018	11:45:00 PM	0.3
12/25/2018	12:00:00 AM	0.3
12/25/2018	12:15:00 AM	0.3
12/25/2018	12:30:00 AM	0.3
12/25/2018	12:45:00 AM	0.3
12/25/2018	1:00:00 AM	0.3
12/25/2018	1:15:00 AM	0.3
12/25/2018	1:30:00 AM	0.3
12/25/2018	1:45:00 AM	0.3
12/25/2018	2:00:00 AM	0.3
12/25/2018	2:15:00 AM	0.3
12/25/2018	2:30:00 AM	0.3
12/25/2018	2:45:00 AM	0.3
12/25/2018	3:00:00 AM	0.3
12/25/2018	3:15:00 AM	0.3
12/25/2018	3:30:00 AM	0.3
12/25/2018	3:45:00 AM	0.3
12/25/2018	4:00:00 AM	0.3
12/25/2018	4:15:00 AM	0.3
12/25/2018	4:30:00 AM	0.3
12/25/2018	4:45:00 AM	0.3
12/25/2018	5:00:00 AM	0.3
12/25/2018	5:15:00 AM	0.3
12/25/2018	5:30:00 AM	0.3
12/25/2018	5:45:00 AM	0.3
12/25/2018	6:00:00 AM	0.3
12/25/2018	6:15:00 AM	0.3
12/25/2018	6:30:00 AM	0.3
12/25/2018	6:45:00 AM	0.3
12/25/2018	7:00:00 AM	0.3
12/25/2018	7:15:00 AM	0.3
12/25/2018	7:30:00 AM	0.3
12/25/2018	7:45:00 AM	0.3
12/25/2018	8:00:00 AM	0.3
12/25/2018	8:15:00 AM	0.3
12/25/2018	8:30:00 AM	0.3
12/25/2018	8:45:00 AM	0.3
12/25/2018	9:00:00 AM	0.3
12/25/2018	9:15:00 AM	0.3
12/25/2018	9:30:00 AM	0.3
12/25/2018	9:45:00 AM	0.3
12/25/2018	10:00:00 AM	0.3
12/25/2018	10:15:00 AM	0.3

Billy Lake Return Gage

DATE	TIME	GAGE
12/25/2018	10:30:00 AM	0.3
12/25/2018	10:45:00 AM	0.3
12/25/2018	11:00:00 AM	0.3
12/25/2018	11:15:00 AM	0.3
12/25/2018	11:30:00 AM	0.3
12/25/2018	11:45:00 AM	0.3
12/25/2018	12:00:00 PM	0.3
12/25/2018	12:15:00 PM	0.3
12/25/2018	12:30:00 PM	0.3
12/25/2018	12:45:00 PM	0.3
12/25/2018	1:00:00 PM	0.3
12/25/2018	1:15:00 PM	0.3
12/25/2018	1:30:00 PM	0.3
12/25/2018	1:45:00 PM	0.3
12/25/2018	2:00:00 PM	0.3
12/25/2018	2:15:00 PM	0.3
12/25/2018	2:30:00 PM	0.3
12/25/2018	2:45:00 PM	0.3
12/25/2018	3:00:00 PM	0.3
12/25/2018	3:15:00 PM	0.3
12/25/2018	3:30:00 PM	0.3
12/25/2018	3:45:00 PM	0.3
12/25/2018	4:00:00 PM	0.3
12/25/2018	4:15:00 PM	0.3
12/25/2018	4:30:00 PM	0.3
12/25/2018	4:45:00 PM	0.3
12/25/2018	5:00:00 PM	0.3
12/25/2018	5:15:00 PM	0.3
12/25/2018	5:30:00 PM	0.3
12/25/2018	5:45:00 PM	0.3
12/25/2018	6:00:00 PM	0.3
12/25/2018	6:15:00 PM	0.3
12/25/2018	6:30:00 PM	0.3
12/25/2018	6:45:00 PM	0.3
12/25/2018	7:00:00 PM	0.3
12/25/2018	7:15:00 PM	0.3
12/25/2018	7:30:00 PM	0.3
12/25/2018	7:45:00 PM	0.3
12/25/2018	8:00:00 PM	0.3
12/25/2018	8:15:00 PM	0.31
12/25/2018	8:30:00 PM	0.31
12/25/2018	8:45:00 PM	0.31
12/25/2018	9:00:00 PM	0.31
12/25/2018	9:15:00 PM	0.31
12/25/2018	9:30:00 PM	0.31
12/25/2018	9:45:00 PM	0.31

Billy Lake Return Gage

DATE	TIME	GAGE
12/25/2018	10:00:00 PM	0.31
12/25/2018	10:15:00 PM	0.31
12/25/2018	10:30:00 PM	0.31
12/25/2018	10:45:00 PM	0.31
12/25/2018	11:00:00 PM	0.31
12/25/2018	11:15:00 PM	0.31
12/25/2018	11:30:00 PM	0.31
12/25/2018	11:45:00 PM	0.31
12/26/2018	12:00:00 AM	0.31
12/26/2018	12:15:00 AM	0.31
12/26/2018	12:30:00 AM	0.31
12/26/2018	12:45:00 AM	0.31
12/26/2018	1:00:00 AM	0.31
12/26/2018	1:15:00 AM	0.31
12/26/2018	1:30:00 AM	0.31
12/26/2018	1:45:00 AM	0.31
12/26/2018	2:00:00 AM	0.31
12/26/2018	2:15:00 AM	0.31
12/26/2018	2:30:00 AM	0.31
12/26/2018	2:45:00 AM	0.31
12/26/2018	3:00:00 AM	0.31
12/26/2018	3:15:00 AM	0.31
12/26/2018	3:30:00 AM	0.31
12/26/2018	3:45:00 AM	0.31
12/26/2018	4:00:00 AM	0.31
12/26/2018	4:15:00 AM	0.31
12/26/2018	4:30:00 AM	0.31
12/26/2018	4:45:00 AM	0.31
12/26/2018	5:00:00 AM	0.31
12/26/2018	5:15:00 AM	0.31
12/26/2018	5:30:00 AM	0.31
12/26/2018	5:45:00 AM	0.31
12/26/2018	6:00:00 AM	0.31
12/26/2018	6:15:00 AM	0.31
12/26/2018	6:30:00 AM	0.31
12/26/2018	6:45:00 AM	0.31
12/26/2018	7:00:00 AM	0.31
12/26/2018	7:15:00 AM	0.31
12/26/2018	7:30:00 AM	0.31
12/26/2018	7:45:00 AM	0.31
12/26/2018	8:00:00 AM	0.31
12/26/2018	8:15:00 AM	0.31
12/26/2018	8:30:00 AM	0.31
12/26/2018	8:45:00 AM	0.31
12/26/2018	9:00:00 AM	0.31
12/26/2018	9:15:00 AM	0.31

Billy Lake Return Gage

DATE	TIME	GAGE
12/26/2018	9:30:00 AM	0.31
12/26/2018	9:45:00 AM	0.31
12/26/2018	10:00:00 AM	0.31
12/26/2018	10:15:00 AM	0.31
12/26/2018	10:30:00 AM	0.31
12/26/2018	10:45:00 AM	0.31
12/26/2018	11:00:00 AM	0.31
12/26/2018	11:15:00 AM	0.31
12/26/2018	11:30:00 AM	0.31
12/26/2018	11:45:00 AM	0.31
12/26/2018	12:00:00 PM	0.31
12/26/2018	12:15:00 PM	0.31
12/26/2018	12:30:00 PM	0.31
12/26/2018	12:45:00 PM	0.31
12/26/2018	1:00:00 PM	0.31
12/26/2018	1:15:00 PM	0.31
12/26/2018	1:30:00 PM	0.31
12/26/2018	1:45:00 PM	0.31
12/26/2018	2:00:00 PM	0.31
12/26/2018	2:15:00 PM	0.31
12/26/2018	2:30:00 PM	0.31
12/26/2018	2:45:00 PM	0.31
12/26/2018	3:00:00 PM	0.31
12/26/2018	3:15:00 PM	0.31
12/26/2018	3:30:00 PM	0.31
12/26/2018	3:45:00 PM	0.31
12/26/2018	4:00:00 PM	0.31
12/26/2018	4:15:00 PM	0.31
12/26/2018	4:30:00 PM	0.31
12/26/2018	4:45:00 PM	0.31
12/26/2018	5:00:00 PM	0.31
12/26/2018	5:15:00 PM	0.31
12/26/2018	5:30:00 PM	0.31
12/26/2018	5:45:00 PM	0.31
12/26/2018	6:00:00 PM	0.31
12/26/2018	6:15:00 PM	0.31
12/26/2018	6:30:00 PM	0.31
12/26/2018	6:45:00 PM	0.31
12/26/2018	7:00:00 PM	0.31
12/26/2018	7:15:00 PM	0.31
12/26/2018	7:30:00 PM	0.31
12/26/2018	7:45:00 PM	0.31
12/26/2018	8:00:00 PM	0.31
12/26/2018	8:15:00 PM	0.31
12/26/2018	8:30:00 PM	0.31
12/26/2018	8:45:00 PM	0.31

Billy Lake Return Gage

DATE	TIME	GAGE
12/26/2018	9:00:00 PM	0.31
12/26/2018	9:15:00 PM	0.31
12/26/2018	9:30:00 PM	0.31
12/26/2018	9:45:00 PM	0.31
12/26/2018	10:00:00 PM	0.31
12/26/2018	10:15:00 PM	0.31
12/26/2018	10:30:00 PM	0.31
12/26/2018	10:45:00 PM	0.31
12/26/2018	11:00:00 PM	0.31
12/26/2018	11:15:00 PM	0.31
12/26/2018	11:30:00 PM	0.31
12/26/2018	11:45:00 PM	0.31
12/27/2018	12:00:00 AM	0.31
12/27/2018	12:15:00 AM	0.31
12/27/2018	12:30:00 AM	0.31
12/27/2018	12:45:00 AM	0.31
12/27/2018	1:00:00 AM	0.31
12/27/2018	1:15:00 AM	0.31
12/27/2018	1:30:00 AM	0.31
12/27/2018	1:45:00 AM	0.31
12/27/2018	2:00:00 AM	0.31
12/27/2018	2:15:00 AM	0.31
12/27/2018	2:30:00 AM	0.31
12/27/2018	2:45:00 AM	0.31
12/27/2018	3:00:00 AM	0.31
12/27/2018	3:15:00 AM	0.31
12/27/2018	3:30:00 AM	0.31
12/27/2018	3:45:00 AM	0.31
12/27/2018	4:00:00 AM	0.31
12/27/2018	4:15:00 AM	0.31
12/27/2018	4:30:00 AM	0.31
12/27/2018	4:45:00 AM	0.31
12/27/2018	5:00:00 AM	0.31
12/27/2018	5:15:00 AM	0.31
12/27/2018	5:30:00 AM	0.31
12/27/2018	5:45:00 AM	0.31
12/27/2018	6:00:00 AM	0.31
12/27/2018	6:15:00 AM	0.31
12/27/2018	6:30:00 AM	0.31
12/27/2018	6:45:00 AM	0.31
12/27/2018	7:00:00 AM	0.31
12/27/2018	7:15:00 AM	0.31
12/27/2018	7:30:00 AM	0.31
12/27/2018	7:45:00 AM	0.31
12/27/2018	8:00:00 AM	0.31
12/27/2018	8:15:00 AM	0.31

Billy Lake Return Gage

DATE	TIME	GAGE
12/27/2018	8:30:00 AM	0.31
12/27/2018	8:45:00 AM	0.31
12/27/2018	9:00:00 AM	0.31
12/27/2018	9:15:00 AM	0.3
12/27/2018	9:30:00 AM	0.3
12/27/2018	9:45:00 AM	0.3
12/27/2018	10:00:00 AM	0.3
12/27/2018	10:15:00 AM	0.3
12/27/2018	10:30:00 AM	0.3
12/27/2018	10:45:00 AM	0.3
12/27/2018	11:00:00 AM	0.3
12/27/2018	11:15:00 AM	0.3
12/27/2018	11:30:00 AM	0.3
12/27/2018	11:45:00 AM	0.3
12/27/2018	12:00:00 PM	0.3
12/27/2018	12:15:00 PM	0.3
12/27/2018	12:30:00 PM	0.3
12/27/2018	12:45:00 PM	0.3
12/27/2018	1:00:00 PM	0.3
12/27/2018	1:15:00 PM	0.3
12/27/2018	1:30:00 PM	0.3
12/27/2018	1:45:00 PM	0.3
12/27/2018	2:00:00 PM	0.3
12/27/2018	2:15:00 PM	0.3
12/27/2018	2:30:00 PM	0.3
12/27/2018	2:45:00 PM	0.3
12/27/2018	3:00:00 PM	0.3
12/27/2018	3:15:00 PM	0.3
12/27/2018	3:30:00 PM	0.3
12/27/2018	3:45:00 PM	0.3
12/27/2018	4:00:00 PM	0.3
12/27/2018	4:15:00 PM	0.3
12/27/2018	4:30:00 PM	0.3
12/27/2018	4:45:00 PM	0.3
12/27/2018	5:00:00 PM	0.3
12/27/2018	5:15:00 PM	0.3
12/27/2018	5:30:00 PM	0.3
12/27/2018	5:45:00 PM	0.3
12/27/2018	6:00:00 PM	0.3
12/27/2018	6:15:00 PM	0.3
12/27/2018	6:30:00 PM	0.3
12/27/2018	6:45:00 PM	0.3
12/27/2018	7:00:00 PM	0.3
12/27/2018	7:15:00 PM	0.3
12/27/2018	7:30:00 PM	0.3
12/27/2018	7:45:00 PM	0.3

Billy Lake Return Gage

DATE	TIME	GAGE
12/27/2018	8:00:00 PM	0.3
12/27/2018	8:15:00 PM	0.3
12/27/2018	8:30:00 PM	0.3
12/27/2018	8:45:00 PM	0.3
12/27/2018	9:00:00 PM	0.3
12/27/2018	9:15:00 PM	0.3
12/27/2018	9:30:00 PM	0.3
12/27/2018	9:45:00 PM	0.3
12/27/2018	10:00:00 PM	0.3
12/27/2018	10:15:00 PM	0.3
12/27/2018	10:30:00 PM	0.3
12/27/2018	10:45:00 PM	0.3
12/27/2018	11:00:00 PM	0.3
12/27/2018	11:15:00 PM	0.3
12/27/2018	11:30:00 PM	0.3
12/27/2018	11:45:00 PM	0.3
12/28/2018	12:00:00 AM	0.3
12/28/2018	12:15:00 AM	0.3
12/28/2018	12:30:00 AM	0.3
12/28/2018	12:45:00 AM	0.3
12/28/2018	1:00:00 AM	0.3
12/28/2018	1:15:00 AM	0.3
12/28/2018	1:30:00 AM	0.3
12/28/2018	1:45:00 AM	0.3
12/28/2018	2:00:00 AM	0.3
12/28/2018	2:15:00 AM	0.3
12/28/2018	2:30:00 AM	0.3
12/28/2018	2:45:00 AM	0.3
12/28/2018	3:00:00 AM	0.3
12/28/2018	3:15:00 AM	0.3
12/28/2018	3:30:00 AM	0.3
12/28/2018	3:45:00 AM	0.3
12/28/2018	4:00:00 AM	0.3
12/28/2018	4:15:00 AM	0.3
12/28/2018	4:30:00 AM	0.3
12/28/2018	4:45:00 AM	0.3
12/28/2018	5:00:00 AM	0.3
12/28/2018	5:15:00 AM	0.3
12/28/2018	5:30:00 AM	0.3
12/28/2018	5:45:00 AM	0.3
12/28/2018	6:00:00 AM	0.3
12/28/2018	6:15:00 AM	0.3
12/28/2018	6:30:00 AM	0.3
12/28/2018	6:45:00 AM	0.3
12/28/2018	7:00:00 AM	0.3
12/28/2018	7:15:00 AM	0.3

Billy Lake Return Gage

DATE	TIME	GAGE
12/28/2018	7:30:00 AM	0.3
12/28/2018	7:45:00 AM	0.3
12/28/2018	8:00:00 AM	0.3
12/28/2018	8:15:00 AM	0.3
12/28/2018	8:30:00 AM	0.3
12/28/2018	8:45:00 AM	0.3
12/28/2018	9:00:00 AM	0.3
12/28/2018	9:15:00 AM	0.3
12/28/2018	9:30:00 AM	0.3
12/28/2018	9:45:00 AM	0.3
12/28/2018	10:00:00 AM	0.3
12/28/2018	10:15:00 AM	0.3
12/28/2018	10:30:00 AM	0.3
12/28/2018	10:45:00 AM	0.3
12/28/2018	11:00:00 AM	0.3
12/28/2018	11:15:00 AM	0.3
12/28/2018	11:30:00 AM	0.3
12/28/2018	11:45:00 AM	0.3
12/28/2018	12:00:00 PM	0.3
12/28/2018	12:15:00 PM	0.3
12/28/2018	12:30:00 PM	0.3
12/28/2018	12:45:00 PM	0.3
12/28/2018	1:00:00 PM	0.3
12/28/2018	1:15:00 PM	0.3
12/28/2018	1:30:00 PM	0.3
12/28/2018	1:45:00 PM	0.3
12/28/2018	2:00:00 PM	0.3
12/28/2018	2:15:00 PM	0.3
12/28/2018	2:30:00 PM	0.3
12/28/2018	2:45:00 PM	0.3
12/28/2018	3:00:00 PM	0.3
12/28/2018	3:15:00 PM	0.3
12/28/2018	3:30:00 PM	0.3
12/28/2018	3:45:00 PM	0.3
12/28/2018	4:00:00 PM	0.3
12/28/2018	4:15:00 PM	0.3
12/28/2018	4:30:00 PM	0.3
12/28/2018	4:45:00 PM	0.3
12/28/2018	5:00:00 PM	0.3
12/28/2018	5:15:00 PM	0.3
12/28/2018	5:30:00 PM	0.3
12/28/2018	5:45:00 PM	0.3
12/28/2018	6:00:00 PM	0.3
12/28/2018	6:15:00 PM	0.3
12/28/2018	6:30:00 PM	0.3
12/28/2018	6:45:00 PM	0.3

Billy Lake Return Gage

DATE	TIME	GAGE
12/28/2018	7:00:00 PM	0.3
12/28/2018	7:15:00 PM	0.3
12/28/2018	7:30:00 PM	0.3
12/28/2018	7:45:00 PM	0.3
12/28/2018	8:00:00 PM	0.3
12/28/2018	8:15:00 PM	0.3
12/28/2018	8:30:00 PM	0.3
12/28/2018	8:45:00 PM	0.3
12/28/2018	9:00:00 PM	0.3
12/28/2018	9:15:00 PM	0.3
12/28/2018	9:30:00 PM	0.3
12/28/2018	9:45:00 PM	0.3
12/28/2018	10:00:00 PM	0.3
12/28/2018	10:15:00 PM	0.3
12/28/2018	10:30:00 PM	0.3
12/28/2018	10:45:00 PM	0.3
12/28/2018	11:00:00 PM	0.3
12/28/2018	11:15:00 PM	0.3
12/28/2018	11:30:00 PM	0.3
12/28/2018	11:45:00 PM	0.3
12/29/2018	12:00:00 AM	0.3
12/29/2018	12:15:00 AM	0.3
12/29/2018	12:30:00 AM	0.3
12/29/2018	12:45:00 AM	0.3
12/29/2018	1:00:00 AM	0.3
12/29/2018	1:15:00 AM	0.3
12/29/2018	1:30:00 AM	0.3
12/29/2018	1:45:00 AM	0.3
12/29/2018	2:00:00 AM	0.3
12/29/2018	2:15:00 AM	0.3
12/29/2018	2:30:00 AM	0.3
12/29/2018	2:45:00 AM	0.3
12/29/2018	3:00:00 AM	0.3
12/29/2018	3:15:00 AM	0.3
12/29/2018	3:30:00 AM	0.3
12/29/2018	3:45:00 AM	0.3
12/29/2018	4:00:00 AM	0.3
12/29/2018	4:15:00 AM	0.3
12/29/2018	4:30:00 AM	0.3
12/29/2018	4:45:00 AM	0.3
12/29/2018	5:00:00 AM	0.3
12/29/2018	5:15:00 AM	0.3
12/29/2018	5:30:00 AM	0.3
12/29/2018	5:45:00 AM	0.3
12/29/2018	6:00:00 AM	0.3
12/29/2018	6:15:00 AM	0.3

Billy Lake Return Gage

DATE	TIME	GAGE
12/29/2018	6:30:00 AM	0.3
12/29/2018	6:45:00 AM	0.3
12/29/2018	7:00:00 AM	0.3
12/29/2018	7:15:00 AM	0.3
12/29/2018	7:30:00 AM	0.3
12/29/2018	7:45:00 AM	0.3
12/29/2018	8:00:00 AM	0.3
12/29/2018	8:15:00 AM	0.3
12/29/2018	8:30:00 AM	0.3
12/29/2018	8:45:00 AM	0.3
12/29/2018	9:00:00 AM	0.3
12/29/2018	9:15:00 AM	0.3
12/29/2018	9:30:00 AM	0.3
12/29/2018	9:45:00 AM	0.3
12/29/2018	10:00:00 AM	0.3
12/29/2018	10:15:00 AM	0.3
12/29/2018	10:30:00 AM	0.3
12/29/2018	10:45:00 AM	0.3
12/29/2018	11:00:00 AM	0.3
12/29/2018	11:15:00 AM	0.3
12/29/2018	11:30:00 AM	0.3
12/29/2018	11:45:00 AM	0.3
12/29/2018	12:00:00 PM	0.3
12/29/2018	12:15:00 PM	0.3
12/29/2018	12:30:00 PM	0.3
12/29/2018	12:45:00 PM	0.3
12/29/2018	1:00:00 PM	0.3
12/29/2018	1:15:00 PM	0.3
12/29/2018	1:30:00 PM	0.3
12/29/2018	1:45:00 PM	0.3
12/29/2018	2:00:00 PM	0.3
12/29/2018	2:15:00 PM	0.3
12/29/2018	2:30:00 PM	0.3
12/29/2018	2:45:00 PM	0.3
12/29/2018	3:00:00 PM	0.3
12/29/2018	3:15:00 PM	0.3
12/29/2018	3:30:00 PM	0.3
12/29/2018	3:45:00 PM	0.3
12/29/2018	4:00:00 PM	0.3
12/29/2018	4:15:00 PM	0.3
12/29/2018	4:30:00 PM	0.3
12/29/2018	4:45:00 PM	0.3
12/29/2018	5:00:00 PM	0.3
12/29/2018	5:15:00 PM	0.3
12/29/2018	5:30:00 PM	0.3
12/29/2018	5:45:00 PM	0.3

Billy Lake Return Gage

DATE	TIME	GAGE
12/29/2018	6:00:00 PM	0.3
12/29/2018	6:15:00 PM	0.3
12/29/2018	6:30:00 PM	0.3
12/29/2018	6:45:00 PM	0.3
12/29/2018	7:00:00 PM	0.3
12/29/2018	7:15:00 PM	0.3
12/29/2018	7:30:00 PM	0.3
12/29/2018	7:45:00 PM	0.3
12/29/2018	8:00:00 PM	0.3
12/29/2018	8:15:00 PM	0.3
12/29/2018	8:30:00 PM	0.3
12/29/2018	8:45:00 PM	0.3
12/29/2018	9:00:00 PM	0.3
12/29/2018	9:15:00 PM	0.3
12/29/2018	9:30:00 PM	0.3
12/29/2018	9:45:00 PM	0.3
12/29/2018	10:00:00 PM	0.3
12/29/2018	10:15:00 PM	0.3
12/29/2018	10:30:00 PM	0.3
12/29/2018	10:45:00 PM	0.3
12/29/2018	11:00:00 PM	0.3
12/29/2018	11:15:00 PM	0.3
12/29/2018	11:30:00 PM	0.3
12/29/2018	11:45:00 PM	0.3
12/30/2018	12:00:00 AM	0.3
12/30/2018	12:15:00 AM	0.3
12/30/2018	12:30:00 AM	0.3
12/30/2018	12:45:00 AM	0.3
12/30/2018	1:00:00 AM	0.3
12/30/2018	1:15:00 AM	0.3
12/30/2018	1:30:00 AM	0.3
12/30/2018	1:45:00 AM	0.3
12/30/2018	2:00:00 AM	0.3
12/30/2018	2:15:00 AM	0.3
12/30/2018	2:30:00 AM	0.3
12/30/2018	2:45:00 AM	0.3
12/30/2018	3:00:00 AM	0.3
12/30/2018	3:15:00 AM	0.3
12/30/2018	3:30:00 AM	0.3
12/30/2018	3:45:00 AM	0.3
12/30/2018	4:00:00 AM	0.3
12/30/2018	4:15:00 AM	0.3
12/30/2018	4:30:00 AM	0.3
12/30/2018	4:45:00 AM	0.3
12/30/2018	5:00:00 AM	0.3
12/30/2018	5:15:00 AM	0.3

Billy Lake Return Gage

DATE	TIME	GAGE
12/30/2018	5:30:00 AM	0.3
12/30/2018	5:45:00 AM	0.3
12/30/2018	6:00:00 AM	0.3
12/30/2018	6:15:00 AM	0.3
12/30/2018	6:30:00 AM	0.3
12/30/2018	6:45:00 AM	0.3
12/30/2018	7:00:00 AM	0.3
12/30/2018	7:15:00 AM	0.3
12/30/2018	7:30:00 AM	0.3
12/30/2018	7:45:00 AM	0.3
12/30/2018	8:00:00 AM	0.3
12/30/2018	8:15:00 AM	0.3
12/30/2018	8:30:00 AM	0.3
12/30/2018	8:45:00 AM	0.3
12/30/2018	9:00:00 AM	0.3
12/30/2018	9:15:00 AM	0.3
12/30/2018	9:30:00 AM	0.3
12/30/2018	9:45:00 AM	0.3
12/30/2018	10:00:00 AM	0.3
12/30/2018	10:15:00 AM	0.3
12/30/2018	10:30:00 AM	0.3
12/30/2018	10:45:00 AM	0.3
12/30/2018	11:00:00 AM	0.3
12/30/2018	11:15:00 AM	0.3
12/30/2018	11:30:00 AM	0.3
12/30/2018	11:45:00 AM	0.3
12/30/2018	12:00:00 PM	0.3
12/30/2018	12:15:00 PM	0.3
12/30/2018	12:30:00 PM	0.3
12/30/2018	12:45:00 PM	0.3
12/30/2018	1:00:00 PM	0.3
12/30/2018	1:15:00 PM	0.3
12/30/2018	1:30:00 PM	0.3
12/30/2018	1:45:00 PM	0.3
12/30/2018	2:00:00 PM	0.3
12/30/2018	2:15:00 PM	0.3
12/30/2018	2:30:00 PM	0.3
12/30/2018	2:45:00 PM	0.3
12/30/2018	3:00:00 PM	0.3
12/30/2018	3:15:00 PM	0.3
12/30/2018	3:30:00 PM	0.3
12/30/2018	3:45:00 PM	0.3
12/30/2018	4:00:00 PM	0.3
12/30/2018	4:15:00 PM	0.3
12/30/2018	4:30:00 PM	0.3
12/30/2018	4:45:00 PM	0.3

Billy Lake Return Gage

DATE	TIME	GAGE
12/30/2018	5:00:00 PM	0.3
12/30/2018	5:15:00 PM	0.3
12/30/2018	5:30:00 PM	0.3
12/30/2018	5:45:00 PM	0.3
12/30/2018	6:00:00 PM	0.3
12/30/2018	6:15:00 PM	0.3
12/30/2018	6:30:00 PM	0.3
12/30/2018	6:45:00 PM	0.3
12/30/2018	7:00:00 PM	0.3
12/30/2018	7:15:00 PM	0.3
12/30/2018	7:30:00 PM	0.3
12/30/2018	7:45:00 PM	0.3
12/30/2018	8:00:00 PM	0.3
12/30/2018	8:15:00 PM	0.3
12/30/2018	8:30:00 PM	0.3
12/30/2018	8:45:00 PM	0.3
12/30/2018	9:00:00 PM	0.3
12/30/2018	9:15:00 PM	0.3
12/30/2018	9:30:00 PM	0.3
12/30/2018	9:45:00 PM	0.3
12/30/2018	10:00:00 PM	0.3
12/30/2018	10:15:00 PM	0.3
12/30/2018	10:30:00 PM	0.3
12/30/2018	10:45:00 PM	0.3
12/30/2018	11:00:00 PM	0.3
12/30/2018	11:15:00 PM	0.3
12/30/2018	11:30:00 PM	0.3
12/30/2018	11:45:00 PM	0.3
12/31/2018	12:00:00 AM	0.3
12/31/2018	12:15:00 AM	0.3
12/31/2018	12:30:00 AM	0.3
12/31/2018	12:45:00 AM	0.3
12/31/2018	1:00:00 AM	0.3
12/31/2018	1:15:00 AM	0.3
12/31/2018	1:30:00 AM	0.3
12/31/2018	1:45:00 AM	0.3
12/31/2018	2:00:00 AM	0.3
12/31/2018	2:15:00 AM	0.3
12/31/2018	2:30:00 AM	0.3
12/31/2018	2:45:00 AM	0.3
12/31/2018	3:00:00 AM	0.3
12/31/2018	3:15:00 AM	0.3
12/31/2018	3:30:00 AM	0.3
12/31/2018	3:45:00 AM	0.3
12/31/2018	4:00:00 AM	0.3
12/31/2018	4:15:00 AM	0.3

Billy Lake Return Gage

DATE	TIME	GAGE
12/31/2018	4:30:00 AM	0.3
12/31/2018	4:45:00 AM	0.3
12/31/2018	5:00:00 AM	0.3
12/31/2018	5:15:00 AM	0.3
12/31/2018	5:30:00 AM	0.3
12/31/2018	5:45:00 AM	0.3
12/31/2018	6:00:00 AM	0.3
12/31/2018	6:15:00 AM	0.3
12/31/2018	6:30:00 AM	0.3
12/31/2018	6:45:00 AM	0.3
12/31/2018	7:00:00 AM	0.3
12/31/2018	7:15:00 AM	0.3
12/31/2018	7:30:00 AM	0.3
12/31/2018	7:45:00 AM	0.3
12/31/2018	8:00:00 AM	0.3
12/31/2018	8:15:00 AM	0.3
12/31/2018	8:30:00 AM	0.3
12/31/2018	8:45:00 AM	0.3
12/31/2018	9:00:00 AM	0.3
12/31/2018	9:15:00 AM	0.3
12/31/2018	9:30:00 AM	0.3
12/31/2018	9:45:00 AM	0.3
12/31/2018	10:00:00 AM	0.3
12/31/2018	10:15:00 AM	0.3
12/31/2018	10:30:00 AM	0.3
12/31/2018	10:45:00 AM	0.3
12/31/2018	11:00:00 AM	0.3
12/31/2018	11:15:00 AM	0.3
12/31/2018	11:30:00 AM	0.3
12/31/2018	11:45:00 AM	0.3
12/31/2018	12:00:00 PM	0.3
12/31/2018	12:15:00 PM	0.3
12/31/2018	12:30:00 PM	0.3
12/31/2018	12:45:00 PM	0.3
12/31/2018	1:00:00 PM	0.3
12/31/2018	1:15:00 PM	0.3
12/31/2018	1:30:00 PM	0.3
12/31/2018	1:45:00 PM	0.3
12/31/2018	2:00:00 PM	0.3
12/31/2018	2:15:00 PM	0.3
12/31/2018	2:30:00 PM	0.3
12/31/2018	2:45:00 PM	0.3
12/31/2018	3:00:00 PM	0.3
12/31/2018	3:15:00 PM	0.3
12/31/2018	3:30:00 PM	0.3
12/31/2018	3:45:00 PM	0.3

Billy Lake Return Gage

DATE	TIME	GAGE
12/31/2018	4:00:00 PM	0.3
12/31/2018	4:15:00 PM	0.3
12/31/2018	4:30:00 PM	0.3
12/31/2018	4:45:00 PM	0.3
12/31/2018	5:00:00 PM	0.3
12/31/2018	5:15:00 PM	0.3
12/31/2018	5:30:00 PM	0.3
12/31/2018	5:45:00 PM	0.3
12/31/2018	6:00:00 PM	0.3
12/31/2018	6:15:00 PM	0.3
12/31/2018	6:30:00 PM	0.3
12/31/2018	6:45:00 PM	0.3
12/31/2018	7:00:00 PM	0.3
12/31/2018	7:15:00 PM	0.3
12/31/2018	7:30:00 PM	0.3
12/31/2018	7:45:00 PM	0.3
12/31/2018	8:00:00 PM	0.3
12/31/2018	8:15:00 PM	0.3
12/31/2018	8:30:00 PM	0.3
12/31/2018	8:45:00 PM	0.3
12/31/2018	9:00:00 PM	0.3
12/31/2018	9:15:00 PM	0.3
12/31/2018	9:30:00 PM	0.31
12/31/2018	9:45:00 PM	0.31
12/31/2018	10:00:00 PM	0.31
12/31/2018	10:15:00 PM	0.31
12/31/2018	10:30:00 PM	0.31
12/31/2018	10:45:00 PM	0.31
12/31/2018	11:00:00 PM	0.31
12/31/2018	11:15:00 PM	0.31
12/31/2018	11:30:00 PM	0.31
12/31/2018	11:45:00 PM	0.31

Party: MKH BRP	Width: 21.2 ft	Processed by: MKH
Boat/Motor:	Area: 74.0 ft ²	Mean Velocity: 0.607 ft/s
Gage Height: 3.79 ft	G.H.Change: 0.000 ft	Discharge: 44.9 ft ³ /s

Area Method: Avg. Course	ADCP Depth: 0.164 ft	Index Vel.: 0.00 ft/s	Rating No.: 1
Nav. Method: Bottom Track	Shore Ens.:10	Adj.Mean Vel: 0.00 ft/s	Qm Rating: U
MagVar Method: None (0.0°)	Bottom Est: Power (0.1667)	Rated Area: 0.000 ft ²	Diff.: 0.000%
Depth Sounder: Not Used	Top Est: Power (0.1667)	Control1: Unspecified	
Discharge Method: None		Control2: Unspecified	
% Correction: 0.00		Control3: Unspecified	

Screening Thresholds:	ADCP:
BT 3-Beam Solution: NO	Type/Freq.: StreamPro / 2000 kHz
WT 3-Beam Solution: NO	Serial #: Firmware: 31.12
BT Error Vel.: 32.81 ft/s	Bin Size: 10 cm Blank: 3 cm
WT Error Vel.: 32.81 ft/s	BT Mode: 10 BT Pings: 2
BT Up Vel.: 32.81 ft/s	WT Mode: 12 WT Pings: 6
WT Up Vel.: 32.81 ft/s	WV : 0 WO : 1, 4
Use Weighted Mean Depth: NO	
Max. Vel.: 1.44 ft/s	
Max. Depth: 3.90 ft	
Mean Depth: 3.49 ft	
% Meas.: 66.33	
Water Temp.: None	
ADCP Temp.: 50.9 °F	

Performed Diag. Test: NO
 Performed Moving Bed Test: NO
 Performed Compass Calibration: NO Evaluation: NO
 Meas. Location:

Project Name: 181206 MOUK000r.mmt
 Software: 2.11

Tr.#		Edge Distance		#Ens.	Discharge						Width	Area	Time		Mean Vel.		% Bad	
		L	R		Top	Middle	Bottom	Left	Right	Total			Start	End	Boat	Water	Ens.	Bins
000	L	2	2	36	6.78	30.5	6.04	1.31	1.45	46.1	21	73	14:16	14:16	0.50	0.63	6	0
001	R	2	2	37	6.53	29.4	5.69	1.20	1.45	44.3	21	73	14:17	14:17	0.44	0.60	5	0
002	L	2	2	36	6.89	30.9	6.07	1.24	1.48	46.5	21	74	14:18	14:18	0.47	0.63	6	0
003	R	2	2	38	6.22	27.9	5.47	1.13	1.52	42.2	21	74	14:19	14:19	0.44	0.57	5	0
004	L	2	2	37	6.71	30.2	5.79	1.02	1.62	45.3	22	75	14:20	14:20	0.46	0.60	5	0
Mean		2	2	36	6.63	29.8	5.81	1.18	1.50	44.9	21	74	Total	00:04	0.46	0.61	5	0
SDev		0	0	1	0.263	1.16	0.250	0.108	0.073	1.70	0.3	1.0			0.02	0.02		
SD/M		0.00	0.00	0.03	0.04	0.04	0.04	0.09	0.05	0.04	0.01	0.01			0.05	0.04		

Remarks:

Discharge for transects in *italics* have a total Q more than 5% from the mean

Mazourka (0354)

Year	Month	Day	Hour	Minute	Second	VelocityX	VelocityY	Level	StdError1	StdError2	StdError3	SNR1	SNR2	SNR3	SignalAmp1	SignalAmp2	SignalAmp3	Noise1	Noise2
2018	12	1	0	5	58	0.722	-0.095	3.612	0.01	0.007	0	39.6	41.3	72.7	122	126	0	30	30
2018	12	1	0	15	58	0.712	-0.072	3.612	0.013	0.01	0	40.9	42.1	71.8	124	128	0	29	30
2018	12	1	0	25	58	0.725	-0.121	3.612	0.013	0.01	0	39.1	40.9	72.7	121	125	0	30	30
2018	12	1	0	35	58	0.682	-0.095	3.612	0.01	0.007	0	39.6	40.9	72.2	121	125	0	29	30
2018	12	1	0	45	58	0.735	-0.115	3.612	0.013	0.01	0	38.7	40.4	72.7	120	124	0	30	30
2018	12	1	0	55	58	0.702	-0.082	3.612	0.013	0.01	0	39.1	40.4	72.7	120	124	0	29	30
2018	12	1	1	5	58	0.696	-0.112	3.612	0.01	0.007	0	38.7	40.4	72.7	120	124	0	30	30
2018	12	1	1	15	58	0.702	-0.092	3.612	0.013	0.01	0	38.7	40.4	71	120	124	0	30	30
2018	12	1	1	25	58	0.709	-0.098	3.609	0.013	0.01	0	38.7	40.4	72.7	120	124	0	30	30
2018	12	1	1	35	58	0.705	-0.095	3.609	0.016	0.013	0	39.1	40.4	72.7	120	124	0	29	30
2018	12	1	1	45	58	0.692	-0.085	3.609	0.01	0.007	0	39.1	40.4	64.9	120	124	0	29	30
2018	12	1	1	55	58	0.705	-0.069	3.609	0.01	0.007	0	44.7	46	68.8	134	137	0	30	30
2018	12	1	2	5	58	0.676	-0.082	3.609	0.013	0.01	0	40.9	42.1	71.4	124	128	0	29	30
2018	12	1	2	15	58	0.686	-0.108	3.609	0.013	0.01	0	38.7	40.4	72.2	120	124	0	30	30
2018	12	1	2	25	58	0.728	-0.095	3.609	0.013	0.01	0	38.7	40	72.7	120	124	0	30	31
2018	12	1	2	35	58	0.705	-0.072	3.609	0.013	0.01	0	38.7	40.9	72.2	120	124	0	30	29
2018	12	1	2	45	58	0.719	-0.105	3.609	0.013	0.01	0	40	41.7	71.8	123	128	0	30	31
2018	12	1	2	55	58	0.728	-0.128	3.606	0.016	0.013	0	39.6	40.9	60.6	122	125	0	30	30
2018	12	1	3	5	58	0.702	-0.102	3.609	0.013	0.01	0	39.6	41.3	72.2	122	126	0	30	30
2018	12	1	3	15	58	0.682	-0.069	3.606	0.01	0.007	0	39.6	40.9	71.4	121	125	0	29	30
2018	12	1	3	25	58	0.696	-0.095	3.606	0.01	0.007	0	38.7	40.4	71.8	120	124	0	30	30
2018	12	1	3	35	58	0.719	-0.098	3.606	0.01	0.007	0	38.7	40.4	71.4	120	124	0	30	30
2018	12	1	3	45	58	0.663	-0.069	3.606	0.01	0.007	0	39.1	40.4	71.4	121	124	0	30	30
2018	12	1	3	55	58	0.686	-0.092	3.606	0.01	0.007	0	39.1	40.9	71.8	121	125	0	30	30
2018	12	1	4	5	58	0.699	-0.095	3.606	0.013	0.01	0	40	41.7	71.8	123	127	0	30	30
2018	12	1	4	15	58	0.741	-0.095	3.606	0.01	0.007	0	40.4	41.3	71	123	127	0	29	31
2018	12	1	4	25	58	0.689	-0.108	3.606	0.013	0.01	0	39.1	40.9	62.8	121	126	0	30	31
2018	12	1	4	35	58	0.692	-0.108	3.602	0.01	0.007	0	39.1	40.9	71.4	121	125	0	30	30
2018	12	1	4	45	58	0.709	-0.072	3.602	0.01	0.007	0	38.7	40.9	71.4	120	125	0	30	30
2018	12	1	4	55	58	0.709	-0.105	3.602	0.013	0.01	0	38.7	40.4	66.7	120	124	0	30	30
2018	12	1	5	5	58	0.666	-0.089	3.602	0.01	0.007	0	43	45.2	71	130	135	0	30	30
2018	12	1	5	15	58	0.686	-0.112	3.602	0.013	0.01	0	41.3	43	68.4	126	130	0	30	30
2018	12	1	5	25	58	0.709	-0.105	3.602	0.016	0.013	0	40.9	42.1	69.7	125	129	0	30	31
2018	12	1	5	35	58	0.715	-0.079	3.602	0.013	0.01	0	39.6	41.7	71.4	122	127	0	30	30
2018	12	1	5	45	58	0.686	-0.095	3.602	0.01	0.007	0	38.7	40.9	71	120	125	0	30	30
2018	12	1	5	55	58	0.715	-0.092	3.602	0.013	0.01	0	38.7	40	71.4	120	124	0	30	31
2018	12	1	6	5	58	0.666	-0.098	3.599	0.013	0.01	0	39.1	40.9	71.8	120	125	0	29	30
2018	12	1	6	15	58	0.699	-0.102	3.599	0.016	0.013	0	38.7	40.4	71.4	120	124	0	30	30
2018	12	1	6	25	58	0.679	-0.069	3.599	0.01	0.007	0	38.3	40	70.1	119	123	0	30	30
2018	12	1	6	35	58	0.692	-0.095	3.599	0.01	0.007	0	38.3	40.4	69.7	119	124	0	30	30
2018	12	1	6	45	58	0.679	-0.066	3.599	0.013	0.01	0	38.3	40.4	71	119	124	0	30	30
2018	12	1	6	55	58	0.705	-0.092	3.596	0.01	0.007	0	37.8	40	68.8	118	123	0	30	30
2018	12	1	7	5	58	0.663	-0.108	3.596	0.016	0.016	0	38.3	40	71.8	119	124	0	30	31
2018	12	1	7	15	58	0.656	-0.112	3.596	0.016	0.013	0	37.8	40	68.8	118	123	0	30	30
2018	12	1	7	25	58	0.692	-0.072	3.596	0.01	0.007	0	37.4	39.6	71.8	117	122	0	30	30
2018	12	1	7	35	58	0.696	-0.085	3.596	0.016	0.013	0	38.7	40.9	71.4	120	125	0	30	30

Mazourka (0354)

Year	Month	Day	Hour	Minute	Second	VelocityX	VelocityY	Level	StdError1	StdError2	StdError3	SNR1	SNR2	SNR3	SignalAmp1	SignalAmp2	SignalAmp3	Noise1	Noise2
2018	12	1	7	45	58	0.669	-0.082	3.596	0.013	0.01	0	37.8	39.6	72.2	118	122	0	30	30
2018	12	1	7	55	58	0.709	-0.121	3.593	0.01	0.007	0	37.8	38.7	72.2	117	121	0	29	31
2018	12	1	8	5	58	0.682	-0.079	3.593	0.013	0.01	0	37	39.1	71	116	121	0	30	30
2018	12	1	8	15	58	0.699	-0.108	3.593	0.016	0.013	0	37	38.3	69.2	116	120	0	30	31
2018	12	1	8	25	58	0.699	-0.079	3.593	0.013	0.01	0	37.4	39.1	71.8	117	121	0	30	30
2018	12	1	8	35	58	0.689	-0.092	3.593	0.01	0.007	0	37	38.7	72.7	116	120	0	30	30
2018	12	1	8	45	58	0.682	-0.079	3.593	0.01	0.007	0	36.5	38.3	64.9	115	119	0	30	30
2018	12	1	8	55	58	0.679	-0.085	3.593	0.01	0.007	0	36.5	38.3	72.7	115	119	0	30	30
2018	12	1	9	5	58	0.722	-0.118	3.593	0.016	0.013	0	35.7	37.4	72.2	113	118	0	30	31
2018	12	1	9	15	58	0.673	-0.085	3.589	0.01	0.007	0	36.5	37.4	62.8	114	118	0	29	31
2018	12	1	9	25	58	0.673	-0.079	3.589	0.01	0.007	0	35.7	37	71	113	117	0	30	31
2018	12	1	9	35	58	0.653	-0.085	3.589	0.01	0.007	0	36.1	37.8	52	114	118	0	30	30
2018	12	1	9	45	58	0.63	-0.102	3.589	0.016	0.013	0	35.7	37.8	49	113	118	0	30	30
2018	12	1	9	55	58	0.679	-0.102	3.589	0.01	0.007	0	36.1	37.8	47.7	114	119	0	30	31
2018	12	1	10	5	58	0.686	-0.079	3.586	0.01	0.007	0	36.1	37.8	43.9	114	119	0	30	31
2018	12	1	10	15	58	0.643	-0.095	3.586	0.016	0.016	0	36.1	37.4	47.3	114	118	0	30	31
2018	12	1	10	25	58	0.692	-0.089	3.583	0.01	0.007	0	36.5	37.8	42.6	115	119	0	30	31
2018	12	1	10	35	58	0.659	-0.108	3.583	0.013	0.01	0	37	38.7	45.2	116	120	0	30	30
2018	12	1	10	45	58	0.666	-0.098	3.583	0.016	0.013	0	36.1	37.8	46	114	119	0	30	31
2018	12	1	10	55	58	0.653	-0.082	3.583	0.01	0.007	0	36.1	37.4	45.6	114	117	0	30	30
2018	12	1	11	5	58	0.673	-0.112	3.579	0.01	0.007	0	35.3	36.5	43.4	112	116	0	30	31
2018	12	1	11	15	58	0.705	-0.092	3.579	0.01	0.007	0	36.5	37.8	43.4	115	119	0	30	31
2018	12	1	11	25	58	0.663	-0.092	3.576	0.01	0.007	0	37	38.3	43	116	120	0	30	31
2018	12	1	11	35	58	0.682	-0.089	3.576	0.01	0.007	0	37	38.7	43	116	120	0	30	30
2018	12	1	11	45	58	0.738	-0.079	3.576	0.01	0.007	0	37	38.3	44.3	116	120	0	30	31
2018	12	1	11	55	58	0.692	-0.135	3.576	0.016	0.013	0	36.5	37.8	43.4	115	118	0	30	30
2018	12	1	12	5	58	0.712	-0.082	3.576	0.01	0.007	0	37	38.3	43.4	115	119	0	29	30
2018	12	1	12	15	58	0.653	-0.098	3.576	0.01	0.007	0	36.5	38.3	43.4	115	119	0	30	30
2018	12	1	12	25	58	0.712	-0.105	3.573	0.01	0.007	0	36.1	37.8	43.9	114	118	0	30	30
2018	12	1	12	35	58	0.679	-0.069	3.573	0.013	0.01	0	35.7	37.4	46.4	113	117	0	30	30
2018	12	1	12	45	58	0.656	-0.082	3.57	0.01	0.007	0	35.7	37.4	46.9	113	117	0	30	30
2018	12	1	12	55	58	0.692	-0.115	3.57	0.01	0.007	0	35.3	37.4	46.9	112	117	0	30	30
2018	12	1	13	5	58	0.659	-0.108	3.57	0.013	0.01	0	35.3	37.4	47.3	112	117	0	30	30
2018	12	1	13	15	58	0.676	-0.108	3.57	0.01	0.007	0	35.3	37.4	44.7	112	117	0	30	30
2018	12	1	13	25	58	0.656	-0.125	3.57	0.01	0.007	0	35.3	37	48.6	112	117	0	30	31
2018	12	1	13	35	58	0.686	-0.115	3.566	0.01	0.007	0	35.3	37	55.9	112	116	0	30	30
2018	12	1	13	45	58	0.673	-0.095	3.566	0.016	0.013	0	35.7	37.4	51.2	113	117	0	30	30
2018	12	1	13	55	58	0.666	-0.095	3.566	0.01	0.007	0	35.7	37.8	65.8	113	118	0	30	30
2018	12	1	14	5	58	0.646	-0.128	3.566	0.013	0.01	0	35.7	37.4	50.3	113	117	0	30	30
2018	12	1	14	15	58	0.659	-0.079	3.566	0.01	0.007	0	35.3	37.4	62.8	112	117	0	30	30
2018	12	1	14	25	58	0.673	-0.105	3.563	0.01	0.007	0	35.3	37	59.3	112	116	0	30	30
2018	12	1	14	35	58	0.689	-0.108	3.563	0.01	0.007	0	35.7	37.8	66.7	114	118	0	31	30
2018	12	1	14	45	58	0.682	-0.072	3.563	0.013	0.01	0	36.1	37	63.6	113	117	0	29	31
2018	12	1	14	55	58	0.666	-0.062	3.563	0.016	0.013	0	34.8	37	59.8	112	116	0	31	30
2018	12	1	15	5	58	0.676	-0.075	3.563	0.01	0.007	0	37.4	39.1	54.6	117	122	0	30	31
2018	12	1	15	15	58	0.659	-0.082	3.563	0.01	0.007	0	36.5	38.3	61.1	115	119	0	30	30

Mazourka (0354)

Year	Month	Day	Hour	Minute	Second	VelocityX	VelocityY	Level	StdError1	StdError2	StdError3	SNR1	SNR2	SNR3	SignalAmp1	SignalAmp2	SignalAmp3	Noise1	Noise2
2018	12	1	15	25	58	0.686	-0.115	3.563	0.013	0.01	0	35.7	37.4	63.6	113	117	0	30	30
2018	12	1	15	35	58	0.696	-0.102	3.563	0.013	0.01	0	35.7	37.4	70.1	112	117	0	29	30
2018	12	1	15	45	58	0.673	-0.108	3.56	0.013	0.01	0	35.3	37	67.5	112	117	0	30	31
2018	12	1	15	55	58	0.669	-0.092	3.56	0.013	0.01	0	35.7	37.4	48.2	113	117	0	30	30
2018	12	1	16	5	58	0.689	-0.095	3.556	0.016	0.013	0	35.7	37.4	45.2	113	117	0	30	30
2018	12	1	16	15	58	0.65	-0.056	3.56	0.01	0.007	0	36.1	37.8	48.6	114	118	0	30	30
2018	12	1	16	25	58	0.676	-0.082	3.556	0.016	0.013	0	36.5	38.3	48.2	115	119	0	30	30
2018	12	1	16	35	58	0.656	-0.052	3.556	0.013	0.01	0	37.8	39.1	49	117	121	0	29	30
2018	12	1	16	45	58	0.696	-0.082	3.556	0.013	0.01	0	37	38.7	49.5	116	120	0	30	30
2018	12	1	16	55	58	0.663	-0.085	3.556	0.01	0.007	0	37.4	39.1	61.9	117	121	0	30	30
2018	12	1	17	5	58	0.692	-0.105	3.556	0.01	0.007	0	39.1	40.9	65.4	121	125	0	30	30
2018	12	1	17	15	58	0.709	-0.125	3.556	0.013	0.01	0	37.8	38.7	68.4	118	121	0	30	31
2018	12	1	17	25	58	0.699	-0.115	3.556	0.013	0.01	0	37.4	39.1	68.4	117	122	0	30	31
2018	12	1	17	35	58	0.715	-0.102	3.556	0.013	0.01	0	38.3	40	70.1	119	123	0	30	30
2018	12	1	17	45	58	0.699	-0.095	3.553	0.013	0.01	0	38.3	40	66.2	119	123	0	30	30
2018	12	1	17	55	58	0.692	-0.059	3.553	0.01	0.007	0	39.1	40.4	69.2	120	124	0	29	30
2018	12	1	18	5	58	0.666	-0.072	3.55	0.013	0.01	0	38.3	40	69.2	119	123	0	30	30
2018	12	1	18	15	58	0.676	-0.102	3.55	0.013	0.01	0	38.3	40	68.8	119	123	0	30	30
2018	12	1	18	25	58	0.682	-0.089	3.547	0.016	0.013	0	38.7	40.4	49.5	120	124	0	30	30
2018	12	1	18	35	58	0.669	-0.118	3.543	0.01	0.007	0	39.1	40.9	67.5	121	125	0	30	30
2018	12	1	18	45	58	0.676	-0.102	3.543	0.016	0.013	0	38.7	40.9	68.8	120	124	0	30	29
2018	12	1	18	55	58	0.689	-0.082	3.54	0.01	0.007	0	38.3	40	59.3	119	123	0	30	30
2018	12	1	19	5	58	0.679	-0.112	3.54	0.016	0.013	0	39.1	40.9	62.4	121	125	0	30	30
2018	12	1	19	15	58	0.686	-0.069	3.54	0.013	0.01	0	38.7	40.9	66.7	120	125	0	30	30
2018	12	1	19	25	58	0.676	-0.092	3.54	0.013	0.01	0	40	41.3	70.5	122	126	0	29	30
2018	12	1	19	35	58	0.689	-0.089	3.54	0.013	0.01	0	38.7	40.9	67.5	120	125	0	30	30
2018	12	1	19	45	58	0.676	-0.118	3.54	0.013	0.01	0	38.3	40	71	119	123	0	30	30
2018	12	1	19	55	58	0.686	-0.118	3.537	0.01	0.007	0	38.7	40.9	71.4	120	125	0	30	30
2018	12	1	20	5	58	0.722	-0.118	3.537	0.01	0.007	0	37.8	39.1	71.4	118	122	0	30	31
2018	12	1	20	15	58	0.656	-0.105	3.537	0.013	0.01	0	37.8	40	71.4	118	123	0	30	30
2018	12	1	20	25	58	0.663	-0.089	3.537	0.013	0.01	0	37.8	40	71.4	118	123	0	30	30
2018	12	1	20	35	58	0.692	-0.095	3.537	0.01	0.007	0	38.3	40.4	71.8	119	124	0	30	30
2018	12	1	20	45	58	0.696	-0.075	3.537	0.01	0.007	0	37.8	39.6	72.2	118	122	0	30	30
2018	12	1	20	55	58	0.676	-0.085	3.533	0.013	0.01	0	38.3	40	67.5	119	123	0	30	30
2018	12	1	21	5	58	0.705	-0.098	3.533	0.013	0.01	0	38.7	40.4	71.4	120	124	0	30	30
2018	12	1	21	15	58	0.679	-0.098	3.533	0.01	0.007	0	37.8	39.1	71.4	118	122	0	30	31
2018	12	1	21	25	58	0.633	-0.075	3.533	0.013	0.01	0	37.8	40	67.9	118	123	0	30	30
2018	12	1	21	35	58	0.689	-0.089	3.533	0.013	0.01	0	38.3	40.4	72.2	119	124	0	30	30
2018	12	1	21	45	58	0.673	-0.069	3.533	0.01	0.007	0	37.8	39.6	70.1	118	122	0	30	30
2018	12	1	21	55	58	0.702	-0.066	3.53	0.013	0.01	0	37.8	39.6	72.2	118	122	0	30	30
2018	12	1	22	5	58	0.686	-0.102	3.53	0.016	0.013	0	37.4	39.6	71	117	122	0	30	30
2018	12	1	22	15	58	0.705	-0.108	3.53	0.01	0.007	0	37.8	40	71	118	123	0	30	30
2018	12	1	22	25	58	0.692	-0.115	3.53	0.01	0.007	0	39.1	40.4	72.2	120	124	0	29	30
2018	12	1	22	35	58	0.728	-0.085	3.53	0.01	0.007	0	38.7	40.9	71.4	120	125	0	30	30
2018	12	1	22	45	58	0.699	-0.072	3.53	0.013	0.01	0	39.6	41.3	71.8	122	126	0	30	30
2018	12	1	22	55	58	0.709	-0.082	3.53	0.013	0.01	0	38.7	40.4	70.1	120	124	0	30	30

Mazourka (0354)

Year	Month	Day	Hour	Minute	Second	VelocityX	VelocityY	Level	StdError1	StdError2	StdError3	SNR1	SNR2	SNR3	SignalAmp1	SignalAmp2	SignalAmp3	Noise1	Noise2
2018	12	1	23	5	58	0.702	-0.108	3.527	0.01	0.007	0	38.7	40	71	120	123	0	30	30
2018	12	1	23	15	58	0.686	-0.069	3.527	0.01	0.007	0	39.1	40.9	67.5	120	125	0	29	30
2018	12	1	23	25	58	0.696	-0.085	3.527	0.016	0.013	0	38.7	40.9	71	120	125	0	30	30
2018	12	1	23	35	58	0.689	-0.069	3.527	0.016	0.013	0	38.3	40	69.2	119	123	0	30	30
2018	12	1	23	45	58	0.679	-0.095	3.527	0.013	0.01	0	38.3	40	69.7	118	123	0	29	30
2018	12	1	23	55	58	0.689	-0.115	3.527	0.01	0.007	0	38.3	40	71.8	119	123	0	30	30
2018	12	2	0	5	58	0.702	-0.095	3.527	0.01	0.007	0	43	45.2	69.2	130	135	0	30	30
2018	12	2	0	15	58	0.679	-0.095	3.524	0.01	0.007	0	41.3	43	71.4	126	131	0	30	31
2018	12	2	0	25	58	0.715	-0.075	3.524	0.01	0.007	0	42.6	44.7	70.5	129	134	0	30	30
2018	12	2	0	35	58	0.656	-0.079	3.524	0.01	0.007	0	41.7	43.4	71	127	132	0	30	31
2018	12	2	0	45	58	0.663	-0.092	3.524	0.013	0.01	0	39.1	40.9	71	121	126	0	30	31
2018	12	2	0	55	58	0.702	-0.049	3.524	0.01	0.007	0	41.3	43.4	71.8	126	131	0	30	30
2018	12	2	1	5	58	0.663	-0.079	3.524	0.013	0.01	0	40.9	43	72.2	125	130	0	30	30
2018	12	2	1	15	58	0.699	-0.089	3.524	0.016	0.013	0	39.6	41.7	72.2	122	127	0	30	30
2018	12	2	1	25	58	0.692	-0.095	3.524	0.016	0.013	0	38.7	40.9	73.5	120	125	0	30	30
2018	12	2	1	35	58	0.712	-0.102	3.52	0.013	0.01	0	38.3	40	69.7	119	123	0	30	30
2018	12	2	1	45	58	0.686	-0.082	3.52	0.01	0.007	0	38.3	40.4	70.5	119	124	0	30	30
2018	12	2	1	55	58	0.663	-0.098	3.52	0.016	0.013	0	38.7	40.4	71.8	120	124	0	30	30
2018	12	2	2	5	58	0.725	-0.082	3.52	0.013	0.01	0	38.3	40.4	72.2	119	124	0	30	30
2018	12	2	2	15	58	0.696	-0.095	3.52	0.013	0.01	0	38.7	40.4	71.4	120	124	0	30	30
2018	12	2	2	25	58	0.663	-0.085	3.52	0.013	0.01	0	39.1	41.3	73.1	121	126	0	30	30
2018	12	2	2	35	58	0.686	-0.108	3.52	0.016	0.013	0	38.7	40.4	72.2	120	124	0	30	30
2018	12	2	2	45	58	0.686	-0.082	3.52	0.013	0.01	0	40.9	42.6	73.1	125	129	0	30	30
2018	12	2	2	55	58	0.696	-0.108	3.517	0.013	0.01	0	42.1	44.3	71.4	128	133	0	30	30
2018	12	2	3	5	58	0.656	-0.115	3.517	0.013	0.01	0	41.3	43.9	63.6	126	132	0	30	30
2018	12	2	3	15	58	0.699	-0.089	3.517	0.01	0.007	0	40.9	43.4	61.5	125	131	0	30	30
2018	12	2	3	25	58	0.696	-0.108	3.517	0.013	0.01	0	41.7	44.3	59.3	127	133	0	30	30
2018	12	2	3	35	58	0.689	-0.121	3.517	0.013	0.01	0	41.7	43.9	49.9	127	132	0	30	30
2018	12	2	3	45	58	0.692	-0.095	3.514	0.016	0.013	0	40.9	43	47.7	125	130	0	30	30
2018	12	2	3	55	58	0.656	-0.066	3.514	0.013	0.01	0	40	41.7	47.7	123	128	0	30	31
2018	12	2	4	5	58	0.679	-0.079	3.514	0.01	0.007	0	39.6	41.3	46.9	122	127	0	30	31
2018	12	2	4	15	58	0.666	-0.098	3.514	0.01	0.007	0	40	42.1	56.8	123	128	0	30	30
2018	12	2	4	25	58	0.656	-0.082	3.514	0.016	0.016	0	39.6	41.3	52.5	122	127	0	30	31
2018	12	2	4	35	58	0.659	-0.131	3.514	0.016	0.013	0	40.4	43.4	49.5	125	131	0	31	30
2018	12	2	4	45	58	0.663	-0.112	3.514	0.013	0.01	0	39.1	41.3	56.3	121	127	0	30	31
2018	12	2	4	55	58	0.653	-0.102	3.514	0.013	0.01	0	39.1	41.3	49.9	121	126	0	30	30
2018	12	2	5	5	58	0.63	-0.105	3.51	0.01	0.007	0	39.1	41.7	49	121	127	0	30	30
2018	12	2	5	15	58	0.682	-0.095	3.51	0.01	0.007	0	38.3	40.4	58	119	125	0	30	31
2018	12	2	5	25	58	0.699	-0.085	3.514	0.01	0.007	0	38.7	41.3	67.5	121	126	0	31	30
2018	12	2	5	35	58	0.669	-0.105	3.51	0.01	0.007	0	39.1	41.7	69.7	121	127	0	30	30
2018	12	2	5	45	58	0.682	-0.059	3.51	0.016	0.013	0	38.7	41.3	68.8	120	126	0	30	30
2018	12	2	5	55	58	0.679	-0.092	3.51	0.01	0.007	0	38.7	40	68.8	119	124	0	29	31
2018	12	2	6	5	58	0.682	-0.089	3.51	0.016	0.013	0	38.3	40.4	68.8	119	124	0	30	30
2018	12	2	6	15	58	0.666	-0.095	3.51	0.01	0.007	0	37.8	40.4	64.5	118	124	0	30	30
2018	12	2	6	25	58	0.646	-0.085	3.51	0.01	0.007	0	37.8	40.4	62.4	118	124	0	30	30
2018	12	2	6	35	58	0.666	-0.079	3.51	0.01	0.007	0	37.8	40	71	118	124	0	30	31

Mazourka (0354)

Year	Month	Day	Hour	Minute	Second	VelocityX	VelocityY	Level	StdError1	StdError2	StdError3	SNR1	SNR2	SNR3	SignalAmp1	SignalAmp2	SignalAmp3	Noise1	Noise2
2018	12	2	6	45	58	0.65	-0.052	3.51	0.01	0.007	0	38.3	40.4	68.8	119	124	0	30	30
2018	12	2	6	55	58	0.656	-0.095	3.51	0.01	0.007	0	37.8	39.6	70.1	118	123	0	30	31
2018	12	2	7	5	58	0.673	-0.092	3.51	0.013	0.01	0	37.4	40.4	70.5	118	124	0	31	30
2018	12	2	7	15	58	0.663	-0.102	3.51	0.016	0.013	0	38.3	40.4	70.5	119	125	0	30	31
2018	12	2	7	25	58	0.679	-0.075	3.507	0.01	0.007	0	37.8	40	69.7	118	124	0	30	31
2018	12	2	7	35	58	0.673	-0.066	3.507	0.01	0.007	0	37.8	40.4	69.7	118	124	0	30	30
2018	12	2	7	45	58	0.676	-0.066	3.507	0.013	0.01	0	37.8	40.4	62.8	118	124	0	30	30
2018	12	2	7	55	58	0.673	-0.069	3.507	0.01	0.007	0	37.4	39.6	70.1	117	123	0	30	31
2018	12	2	8	5	58	0.709	-0.085	3.507	0.013	0.01	0	37.4	39.6	69.2	117	122	0	30	30
2018	12	2	8	15	58	0.659	-0.089	3.507	0.01	0.007	0	37	39.1	65.8	116	122	0	30	31
2018	12	2	8	25	58	0.709	-0.102	3.504	0.013	0.01	0	37	38.7	54.2	116	121	0	30	31
2018	12	2	8	35	58	0.656	-0.095	3.507	0.01	0.007	0	36.5	39.1	52.5	115	121	0	30	30
2018	12	2	8	45	58	0.692	-0.098	3.507	0.013	0.01	0	36.5	38.7	59.3	115	121	0	30	31
2018	12	2	8	55	58	0.653	-0.075	3.507	0.016	0.013	0	36.5	38.3	66.2	115	120	0	30	31
2018	12	2	9	5	58	0.666	-0.108	3.504	0.013	0.01	0	36.5	38.3	69.7	115	120	0	30	31
2018	12	2	9	15	58	0.666	-0.098	3.507	0.016	0.013	0	36.5	38.7	69.7	115	120	0	30	30
2018	12	2	9	25	58	0.666	-0.095	3.504	0.01	0.007	0	36.1	38.3	67.1	114	120	0	30	31
2018	12	2	9	35	58	0.64	-0.069	3.501	0.01	0.007	0	36.5	38.7	49.5	115	120	0	30	30
2018	12	2	9	45	58	0.663	-0.059	3.504	0.013	0.01	0	36.1	38.7	67.1	114	120	0	30	30
2018	12	2	9	55	58	0.653	-0.089	3.501	0.013	0.01	0	35.3	38.3	52.9	113	119	0	31	30
2018	12	2	10	5	58	0.663	-0.092	3.497	0.01	0.007	0	36.1	38.7	51.6	114	120	0	30	30
2018	12	2	10	15	58	0.686	-0.098	3.501	0.013	0.01	0	35.7	38.7	67.9	114	120	0	31	30
2018	12	2	10	25	58	0.679	-0.115	3.501	0.01	0.007	0	35.7	38.3	68.4	114	119	0	31	30
2018	12	2	10	35	58	0.653	-0.075	3.497	0.01	0.007	0	36.1	38.3	66.2	114	120	0	30	31
2018	12	2	10	45	58	0.682	-0.059	3.497	0.01	0.007	0	36.1	38.7	67.9	114	120	0	30	30
2018	12	2	10	55	58	0.705	-0.108	3.494	0.013	0.01	0	36.1	38.3	68.4	114	119	0	30	30
2018	12	2	11	5	58	0.653	-0.102	3.494	0.016	0.013	0	36.1	37.8	67.9	114	119	0	30	31
2018	12	2	11	15	58	0.659	-0.082	3.494	0.01	0.007	0	36.1	37.8	67.5	114	119	0	30	31
2018	12	2	11	25	58	0.673	-0.085	3.494	0.01	0.007	0	35.7	37.8	62.4	113	118	0	30	30
2018	12	2	11	35	58	0.676	-0.095	3.494	0.013	0.01	0	35.7	37.4	55	113	118	0	30	31
2018	12	2	11	45	58	0.65	-0.056	3.497	0.01	0.007	0	35.7	37.4	48.2	113	118	0	30	31
2018	12	2	11	55	58	0.663	-0.075	3.497	0.01	0.007	0	35.7	37.4	47.7	113	118	0	30	31
2018	12	2	12	5	58	0.692	-0.105	3.494	0.01	0.007	0	34.8	37.4	46.4	112	117	0	31	30
2018	12	2	12	15	58	0.633	-0.105	3.494	0.01	0.007	0	35.3	37.4	50.3	112	118	0	30	31
2018	12	2	12	25	58	0.682	-0.085	3.494	0.013	0.01	0	37	38.7	49	116	121	0	30	31
2018	12	2	12	35	58	0.636	-0.125	3.491	0.01	0.007	0	37.4	39.1	55.5	117	122	0	30	31
2018	12	2	12	45	58	0.646	-0.121	3.491	0.016	0.013	0	35.7	38.3	61.1	113	119	0	30	30
2018	12	2	12	55	58	0.653	-0.112	3.491	0.01	0.007	0	35.3	37.4	54.6	112	118	0	30	31
2018	12	2	13	5	58	0.659	-0.089	3.491	0.01	0.007	0	35.7	37.4	69.2	113	118	0	30	31
2018	12	2	13	15	58	0.669	-0.095	3.491	0.013	0.01	0	35.3	37.8	70.1	112	118	0	30	30
2018	12	2	13	25	58	0.65	-0.095	3.491	0.01	0.007	0	35.7	37.8	70.5	113	118	0	30	30
2018	12	2	13	35	58	0.666	-0.121	3.491	0.013	0.01	0	36.1	37.8	68.8	114	119	0	30	31
2018	12	2	13	45	58	0.682	-0.125	3.491	0.016	0.013	0	36.5	38.7	67.1	115	120	0	30	30
2018	12	2	13	55	58	0.663	-0.128	3.488	0.013	0.01	0	37	39.1	70.1	116	121	0	30	30
2018	12	2	14	5	58	0.659	-0.089	3.491	0.01	0.007	0	37	39.6	69.7	116	122	0	30	30
2018	12	2	14	15	58	0.659	-0.105	3.488	0.016	0.013	0	36.1	38.7	71	114	120	0	30	30

Mazourka (0354)

Year	Month	Day	Hour	Minute	Second	VelocityX	VelocityY	Level	StdError1	StdError2	StdError3	SNR1	SNR2	SNR3	SignalAmp1	SignalAmp2	SignalAmp3	Noise1	Noise2
2018	12	2	14	25	58	0.676	-0.095	3.488	0.013	0.01	0	38.3	40	70.1	119	124	0	30	31
2018	12	2	14	35	58	0.659	-0.105	3.488	0.01	0.007	0	37.4	39.1	71.4	117	122	0	30	31
2018	12	2	14	45	58	0.686	-0.095	3.488	0.01	0.007	0	36.5	38.7	70.5	116	121	0	31	31
2018	12	2	14	55	58	0.666	-0.108	3.488	0.013	0.01	0	37	39.1	71.8	116	122	0	30	31
2018	12	2	15	5	58	0.659	-0.095	3.488	0.01	0.007	0	37.4	39.6	70.1	117	122	0	30	30
2018	12	2	15	15	58	0.64	-0.089	3.488	0.01	0.007	0	37	39.1	70.5	116	121	0	30	30
2018	12	2	15	25	58	0.643	-0.115	3.488	0.016	0.013	0	36.5	38.3	71.4	115	120	0	30	31
2018	12	2	15	35	58	0.659	-0.095	3.488	0.013	0.01	0	36.5	39.1	69.2	115	121	0	30	30
2018	12	2	15	45	58	0.686	-0.115	3.488	0.013	0.01	0	37	39.6	72.7	116	122	0	30	30
2018	12	2	15	55	58	0.65	-0.108	3.488	0.013	0.01	0	37.4	39.6	72.7	117	122	0	30	30
2018	12	2	16	5	58	0.682	-0.072	3.488	0.01	0.007	0	36.1	38.3	72.7	114	119	0	30	30
2018	12	2	16	15	58	0.656	-0.102	3.488	0.01	0.007	0	35.7	38.3	72.2	113	119	0	30	30
2018	12	2	16	25	58	0.636	-0.102	3.488	0.013	0.01	0	36.1	38.3	72.2	114	119	0	30	30
2018	12	2	16	35	58	0.682	-0.079	3.488	0.013	0.01	0	36.1	38.7	71.8	114	120	0	30	30
2018	12	2	16	45	58	0.636	-0.069	3.488	0.016	0.013	0	36.1	38.3	72.2	114	119	0	30	30
2018	12	2	16	55	58	0.696	-0.089	3.484	0.013	0.01	0	37	39.6	68.8	116	122	0	30	30
2018	12	2	17	5	58	0.679	-0.112	3.484	0.013	0.01	0	39.6	42.1	66.7	122	128	0	30	30
2018	12	2	17	15	58	0.65	-0.098	3.484	0.01	0.007	0	37.8	39.6	72.2	118	123	0	30	31
2018	12	2	17	25	58	0.669	-0.105	3.488	0.01	0.007	0	37.4	39.6	73.1	117	122	0	30	30
2018	12	2	17	35	58	0.699	-0.118	3.488	0.013	0.01	0	38.3	40.9	73.1	119	125	0	30	30
2018	12	2	17	45	58	0.669	-0.092	3.484	0.01	0.007	0	38.7	40.9	56.8	120	125	0	30	30
2018	12	2	17	55	58	0.663	-0.108	3.484	0.01	0.007	0	39.1	41.3	69.7	121	126	0	30	30
2018	12	2	18	5	58	0.676	-0.082	3.488	0.01	0.007	0	38.3	40	73.5	119	124	0	30	31
2018	12	2	18	15	58	0.709	-0.118	3.484	0.01	0.007	0	37.8	40	74	118	123	0	30	30
2018	12	2	18	25	58	0.673	-0.089	3.484	0.013	0.01	0	37.8	40	73.5	118	123	0	30	30
2018	12	2	18	35	58	0.673	-0.108	3.484	0.016	0.013	0	37.4	40	73.5	117	123	0	30	30
2018	12	2	18	45	58	0.682	-0.079	3.484	0.013	0.01	0	37.8	40	67.1	118	123	0	30	30
2018	12	2	18	55	58	0.656	-0.056	3.484	0.013	0.01	0	37.8	40	73.5	118	123	0	30	30
2018	12	2	19	5	58	0.699	-0.108	3.484	0.013	0.01	0	42.1	44.3	70.5	128	134	0	30	31
2018	12	2	19	15	58	0.653	-0.075	3.484	0.016	0.013	0	42.1	44.7	71.8	128	134	0	30	30
2018	12	2	19	25	58	0.636	-0.095	3.484	0.013	0.01	0	42.6	44.7	64.5	129	134	0	30	30
2018	12	2	19	35	58	0.689	-0.085	3.484	0.016	0.013	0	40.4	42.6	55	124	129	0	30	30
2018	12	2	19	45	58	0.696	-0.108	3.484	0.01	0.007	0	39.6	42.1	73.1	122	128	0	30	30
2018	12	2	19	55	58	0.673	-0.089	3.484	0.01	0.007	0	38.3	40.9	69.2	120	125	0	31	30
2018	12	2	20	5	58	0.656	-0.085	3.484	0.01	0.007	0	37.8	40.4	73.1	118	124	0	30	30
2018	12	2	20	15	58	0.659	-0.062	3.484	0.016	0.013	0	37.8	40.4	73.1	118	124	0	30	30
2018	12	2	20	25	58	0.692	-0.121	3.484	0.01	0.007	0	37.8	40	72.7	117	123	0	29	30
2018	12	2	20	35	58	0.673	-0.079	3.484	0.016	0.016	0	38.7	40.4	71.8	120	125	0	30	31
2018	12	2	20	45	58	0.689	-0.085	3.484	0.013	0.01	0	38.3	40	73.1	119	124	0	30	31
2018	12	2	20	55	58	0.689	-0.121	3.484	0.01	0.007	0	37.4	39.6	73.1	117	123	0	30	31
2018	12	2	21	5	58	0.663	-0.079	3.484	0.016	0.013	0	37.8	40	71.8	118	123	0	30	30
2018	12	2	21	15	58	0.679	-0.079	3.484	0.016	0.013	0	38.3	40.4	72.7	119	124	0	30	30
2018	12	2	21	25	58	0.692	-0.115	3.481	0.013	0.01	0	37	39.6	73.1	116	122	0	30	30
2018	12	2	21	35	58	0.669	-0.098	3.484	0.01	0.007	0	37	39.6	72.7	116	122	0	30	30
2018	12	2	21	45	58	0.653	-0.079	3.481	0.01	0.007	0	37	39.6	72.2	116	122	0	30	30
2018	12	2	21	55	58	0.679	-0.121	3.481	0.01	0.007	0	37	39.6	72.7	116	122	0	30	30

Mazourka (0354)

Year	Month	Day	Hour	Minute	Second	VelocityX	VelocityY	Level	StdError1	StdError2	StdError3	SNR1	SNR2	SNR3	SignalAmp1	SignalAmp2	SignalAmp3	Noise1	Noise2
2018	12	2	22	5	58	0.686	-0.072	3.481	0.013	0.01	0	37	39.1	72.7	116	121	0	30	30
2018	12	2	22	15	58	0.679	-0.118	3.481	0.01	0.007	0	37	38.7	72.2	116	121	0	30	31
2018	12	2	22	25	58	0.692	-0.098	3.481	0.01	0.007	0	36.5	39.1	71.8	115	122	0	30	31
2018	12	2	22	35	58	0.65	-0.072	3.481	0.01	0.007	0	37	39.6	71.8	116	122	0	30	30
2018	12	2	22	45	58	0.627	-0.082	3.481	0.013	0.01	0	37	38.7	71.8	116	121	0	30	31
2018	12	2	22	55	58	0.673	-0.108	3.481	0.013	0.01	0	37	39.1	71.8	116	122	0	30	31
2018	12	2	23	5	58	0.682	-0.085	3.481	0.013	0.01	0	37	38.7	71.4	116	121	0	30	31
2018	12	2	23	15	58	0.692	-0.085	3.481	0.013	0.01	0	36.5	39.1	71.8	115	121	0	30	30
2018	12	2	23	25	58	0.669	-0.082	3.481	0.016	0.013	0	36.5	38.7	71.8	115	121	0	30	31
2018	12	2	23	35	58	0.673	-0.118	3.481	0.013	0.01	0	36.5	38.7	71.4	115	121	0	30	31
2018	12	2	23	45	58	0.676	-0.121	3.481	0.016	0.013	0	36.5	38.7	72.2	115	120	0	30	30
2018	12	2	23	55	58	0.692	-0.075	3.481	0.013	0.01	0	36.1	39.1	71.8	115	121	0	31	30
2018	12	3	0	5	58	0.696	-0.108	3.481	0.01	0.007	0	36.5	39.1	71.8	115	121	0	30	30
2018	12	3	0	15	58	0.656	-0.079	3.481	0.013	0.01	0	36.5	39.1	71	115	121	0	30	30
2018	12	3	0	25	58	0.673	-0.075	3.481	0.016	0.016	0	37.4	40	71.4	117	123	0	30	30
2018	12	3	0	35	58	0.699	-0.112	3.481	0.01	0.007	0	37	39.1	66.7	115	121	0	29	30
2018	12	3	0	45	58	0.712	-0.108	3.481	0.013	0.01	0	36.5	39.1	71.4	115	121	0	30	30
2018	12	3	0	55	58	0.719	-0.085	3.481	0.013	0.01	0	36.1	38.3	71.4	114	120	0	30	31
2018	12	3	1	5	58	0.646	-0.089	3.481	0.016	0.013	0	39.6	40.9	55.9	122	126	0	30	31
2018	12	3	1	15	58	0.659	-0.072	3.481	0.016	0.013	0	38.7	40	72.7	120	123	0	30	30
2018	12	3	1	25	58	0.659	-0.105	3.481	0.016	0.013	0	38.3	39.6	72.7	119	123	0	30	31
2018	12	3	1	35	58	0.696	-0.098	3.481	0.01	0.007	0	38.3	39.6	72.2	120	123	0	31	31
2018	12	3	1	45	58	0.682	-0.079	3.481	0.01	0.007	0	40	41.3	72.7	123	127	0	30	31
2018	12	3	1	55	58	0.676	-0.089	3.481	0.013	0.01	0	40.9	42.1	71.8	125	128	0	30	30
2018	12	3	2	5	58	0.705	-0.115	3.481	0.016	0.013	0	38.7	39.6	69.2	120	123	0	30	31
2018	12	3	2	15	58	0.663	-0.108	3.481	0.013	0.01	0	37.8	39.6	71.4	118	122	0	30	30
2018	12	3	2	25	58	0.702	-0.144	3.481	0.013	0.01	0	37.8	40	71.8	119	124	0	31	31
2018	12	3	2	35	58	0.64	-0.118	3.481	0.016	0.013	0	40	41.7	71.4	123	127	0	30	30
2018	12	3	2	45	58	0.673	-0.108	3.481	0.01	0.007	0	39.6	41.3	71.4	122	126	0	30	30
2018	12	3	2	55	58	0.673	-0.102	3.481	0.01	0.007	0	38.7	40.9	71	120	125	0	30	30
2018	12	3	3	5	58	0.659	-0.115	3.481	0.01	0.007	0	37.8	39.6	70.5	118	122	0	30	30
2018	12	3	3	15	58	0.656	-0.085	3.481	0.013	0.01	0	37.8	39.6	71	119	122	0	31	30
2018	12	3	3	25	58	0.673	-0.105	3.481	0.016	0.013	0	38.3	39.6	70.5	119	122	0	30	30
2018	12	3	3	35	58	0.686	-0.105	3.481	0.016	0.013	0	38.3	39.1	70.5	119	122	0	30	31
2018	12	3	3	45	58	0.722	-0.105	3.481	0.016	0.013	0	40.4	41.3	69.7	124	127	0	30	31
2018	12	3	3	55	58	0.653	-0.108	3.481	0.01	0.007	0	39.6	40.9	70.1	122	125	0	30	30
2018	12	3	4	5	58	0.673	-0.105	3.481	0.01	0.007	0	40	40.9	69.7	123	126	0	30	31
2018	12	3	4	15	58	0.656	-0.125	3.481	0.013	0.01	0	40.4	41.7	69.7	124	127	0	30	30
2018	12	3	4	25	58	0.679	-0.092	3.481	0.01	0.007	0	38.7	40	69.7	121	124	0	31	31
2018	12	3	4	35	58	0.686	-0.069	3.481	0.013	0.01	0	48.6	50.3	62.4	144	148	0	31	31
2018	12	3	4	45	58	0.643	-0.112	3.481	0.01	0.007	0	43	44.3	68.8	130	133	0	30	30
2018	12	3	4	55	58	0.679	-0.105	3.481	0.01	0.007	0	39.1	40.4	67.9	121	125	0	30	31
2018	12	3	5	5	58	0.669	-0.095	3.481	0.013	0.01	0	38.3	39.6	68.8	119	122	0	30	30
2018	12	3	5	15	58	0.679	-0.098	3.484	0.013	0.01	0	38.3	40.4	68.8	120	124	0	31	30
2018	12	3	5	25	58	0.656	-0.108	3.488	0.013	0.01	0	37.4	38.7	68.8	117	121	0	30	31
2018	12	3	5	35	58	0.673	-0.135	3.488	0.016	0.013	0	37	38.3	68.8	116	120	0	30	31

Mazourka (0354)

Year	Month	Day	Hour	Minute	Second	VelocityX	VelocityY	Level	StdError1	StdError2	StdError3	SNR1	SNR2	SNR3	SignalAmp1	SignalAmp2	SignalAmp3	Noise1	Noise2
2018	12	3	5	45	58	0.692	-0.105	3.491	0.01	0.007	0	37.4	38.7	68.8	117	121	0	30	31
2018	12	3	5	55	58	0.666	-0.118	3.491	0.01	0.007	0	38.7	40.4	68.8	120	124	0	30	30
2018	12	3	6	5	58	0.666	-0.125	3.491	0.013	0.01	0	38.7	40	68.8	121	124	0	31	31
2018	12	3	6	15	58	0.682	-0.098	3.491	0.01	0.007	0	39.6	40.9	64.5	122	126	0	30	31
2018	12	3	6	25	58	0.705	-0.082	3.491	0.01	0.007	0	38.3	39.6	68.4	119	123	0	30	31
2018	12	3	6	35	58	0.63	-0.082	3.491	0.016	0.013	0	38.3	39.6	65.8	119	123	0	30	31
2018	12	3	6	45	58	0.696	-0.095	3.491	0.016	0.013	0	37.4	39.1	69.2	118	122	0	31	31
2018	12	3	6	55	58	0.659	-0.118	3.491	0.013	0.01	0	38.3	40	69.7	119	123	0	30	30
2018	12	3	7	5	58	0.65	-0.092	3.491	0.013	0.01	0	37.8	39.1	69.7	118	122	0	30	31
2018	12	3	7	15	58	0.663	-0.102	3.494	0.013	0.01	0	37.4	38.3	70.5	117	120	0	30	31
2018	12	3	7	25	58	0.686	-0.121	3.494	0.013	0.01	0	37.4	38.7	70.5	117	121	0	30	31
2018	12	3	7	35	58	0.666	-0.105	3.494	0.013	0.01	0	37.4	38.3	71	117	120	0	30	31
2018	12	3	7	45	58	0.669	-0.128	3.494	0.013	0.01	0	37.4	38.7	71	117	121	0	30	31
2018	12	3	7	55	58	0.673	-0.135	3.494	0.013	0.01	0	37.4	38.7	71.4	117	121	0	30	31
2018	12	3	8	5	58	0.656	-0.108	3.494	0.013	0.01	0	37	38.3	71.4	116	120	0	30	31
2018	12	3	8	15	58	0.65	-0.135	3.494	0.013	0.01	0	36.5	38.7	71.8	116	120	0	31	30
2018	12	3	8	25	58	0.696	-0.092	3.494	0.01	0.007	0	36.5	38.3	73.1	116	120	0	31	31
2018	12	3	8	35	58	0.699	-0.098	3.494	0.01	0.007	0	37	38.3	73.1	116	120	0	30	31
2018	12	3	8	45	58	0.656	-0.098	3.497	0.01	0.007	0	36.5	38.3	72.7	116	120	0	31	31
2018	12	3	8	55	58	0.676	-0.085	3.497	0.01	0.007	0	36.1	37.4	73.1	115	118	0	31	31
2018	12	3	9	5	58	0.659	-0.118	3.497	0.013	0.01	0	36.1	37.8	73.5	115	118	0	31	30
2018	12	3	9	15	58	0.636	-0.112	3.497	0.01	0.007	0	36.1	37.4	73.1	114	118	0	30	31
2018	12	3	9	25	58	0.676	-0.092	3.497	0.013	0.01	0	35.7	37	73.1	113	117	0	30	31
2018	12	3	9	35	58	0.646	-0.092	3.497	0.013	0.01	0	35.7	37	73.5	113	117	0	30	31
2018	12	3	9	45	58	0.64	-0.105	3.497	0.013	0.01	0	35.3	37	72.7	113	117	0	31	31
2018	12	3	9	55	58	0.636	-0.089	3.497	0.01	0.007	0	35.7	37	69.7	113	117	0	30	31
2018	12	3	10	5	58	0.64	-0.072	3.497	0.016	0.016	0	35.7	37	72.2	113	117	0	30	31
2018	12	3	10	15	58	0.646	-0.098	3.497	0.01	0.007	0	35.3	37.4	72.2	113	118	0	31	31
2018	12	3	10	25	58	0.65	-0.092	3.497	0.01	0.007	0	35.7	37.4	56.3	113	117	0	30	30
2018	12	3	10	35	58	0.64	-0.066	3.497	0.016	0.013	0	35.3	37.4	62.8	113	117	0	31	30
2018	12	3	10	45	58	0.666	-0.098	3.501	0.013	0.01	0	34.8	36.1	73.1	112	115	0	31	31
2018	12	3	10	55	58	0.646	-0.082	3.501	0.01	0.007	0	34.8	37	72.7	112	116	0	31	30
2018	12	3	11	5	58	0.679	-0.079	3.501	0.01	0.007	0	35.3	36.5	72.2	112	116	0	30	31
2018	12	3	11	15	58	0.669	-0.118	3.501	0.013	0.01	0	34.8	37	72.7	112	116	0	31	30
2018	12	3	11	25	58	0.679	-0.105	3.501	0.013	0.01	0	35.7	36.5	48.6	113	116	0	30	31
2018	12	3	11	35	58	0.653	-0.121	3.501	0.016	0.013	0	35.7	37.4	73.1	113	118	0	30	31
2018	12	3	11	45	58	0.666	-0.079	3.501	0.01	0.007	0	36.1	37	73.5	115	118	0	31	32
2018	12	3	11	55	58	0.676	-0.092	3.501	0.01	0.007	0	36.5	38.3	73.5	116	120	0	31	31
2018	12	3	12	5	58	0.656	-0.082	3.501	0.01	0.007	0	36.1	37.8	73.1	114	118	0	30	30
2018	12	3	12	15	58	0.702	-0.095	3.501	0.013	0.01	0	36.1	37.4	66.2	114	118	0	30	31
2018	12	3	12	25	58	0.656	-0.089	3.501	0.01	0.007	0	36.5	38.3	73.5	115	119	0	30	30
2018	12	3	12	35	58	0.666	-0.098	3.501	0.013	0.01	0	36.1	37.8	73.5	115	119	0	31	31
2018	12	3	12	45	58	0.673	-0.066	3.501	0.016	0.013	0	37.4	39.1	71.8	117	121	0	30	30
2018	12	3	12	55	58	0.65	-0.085	3.501	0.013	0.01	0	37.8	39.1	74	118	122	0	30	31
2018	12	3	13	5	58	0.653	-0.092	3.501	0.016	0.013	0	36.5	38.7	61.9	116	121	0	31	31
2018	12	3	13	15	58	0.679	-0.049	3.501	0.013	0.01	0	36.1	37.8	72.2	114	119	0	30	31

Mazourka (0354)

Year	Month	Day	Hour	Minute	Second	VelocityX	VelocityY	Level	StdError1	StdError2	StdError3	SNR1	SNR2	SNR3	SignalAmp1	SignalAmp2	SignalAmp3	Noise1	Noise2
2018	12	3	13	25	58	0.617	-0.066	3.501	0.013	0.01	0	35.7	37.4	74	113	118	0	30	31
2018	12	3	13	35	58	0.656	-0.092	3.504	0.01	0.007	0	35.7	37.4	63.6	114	118	0	31	31
2018	12	3	13	45	58	0.659	-0.069	3.501	0.01	0.007	0	37	38.3	55.9	117	120	0	31	31
2018	12	3	13	55	58	0.659	-0.092	3.501	0.013	0.01	0	37.8	39.6	49	118	122	0	30	30
2018	12	3	14	5	58	0.666	-0.079	3.501	0.013	0.01	0	37.4	38.7	56.3	117	121	0	30	31
2018	12	3	14	15	58	0.682	-0.079	3.504	0.013	0.01	0	36.5	38.7	53.8	116	120	0	31	30
2018	12	3	14	25	58	0.653	-0.128	3.504	0.013	0.01	0	36.5	37.8	52	115	118	0	30	30
2018	12	3	14	35	58	0.65	-0.095	3.501	0.01	0.007	0	36.1	37.8	56.3	115	119	0	31	31
2018	12	3	14	45	58	0.679	-0.066	3.501	0.01	0.007	0	36.5	38.3	51.2	115	119	0	30	30
2018	12	3	14	55	58	0.705	-0.079	3.501	0.016	0.013	0	37	38.3	52.5	116	120	0	30	31
2018	12	3	15	5	58	0.656	-0.108	3.501	0.01	0.007	0	36.1	37.8	50.3	115	119	0	31	31
2018	12	3	15	15	58	0.692	-0.108	3.501	0.013	0.01	0	35.3	36.5	61.1	112	116	0	30	31
2018	12	3	15	25	58	0.656	-0.115	3.504	0.013	0.01	0	34.8	37	56.8	112	116	0	31	30
2018	12	3	15	35	58	0.63	-0.105	3.501	0.01	0.007	0	34.8	37	58.9	112	116	0	31	30
2018	12	3	15	45	58	0.659	-0.092	3.504	0.01	0.007	0	34.8	36.5	62.4	111	115	0	30	30
2018	12	3	15	55	58	0.679	-0.066	3.504	0.01	0.007	0	34.4	35.7	71.4	110	114	0	30	31
2018	12	3	16	5	58	0.643	-0.069	3.504	0.016	0.013	0	34	36.1	72.7	110	114	0	31	30
2018	12	3	16	15	58	0.679	-0.105	3.504	0.016	0.016	0	34	36.1	73.5	110	114	0	31	30
2018	12	3	16	25	58	0.633	-0.108	3.504	0.013	0.01	0	34	36.1	74	110	114	0	31	30
2018	12	3	16	35	58	0.669	-0.089	3.504	0.01	0.007	0	34.4	36.1	74	110	114	0	30	30
2018	12	3	16	45	58	0.666	-0.049	3.504	0.01	0.007	0	34.8	36.1	74	111	115	0	30	31
2018	12	3	16	55	58	0.682	-0.098	3.504	0.01	0.007	0	35.3	36.5	73.5	112	116	0	30	31
2018	12	3	17	5	58	0.689	-0.092	3.504	0.01	0.007	0	35.3	37	74	112	116	0	30	30
2018	12	3	17	15	58	0.646	-0.089	3.504	0.016	0.013	0	35.7	37	74.4	113	117	0	30	31
2018	12	3	17	25	58	0.653	-0.052	3.504	0.01	0.007	0	36.1	37	74	114	117	0	30	31
2018	12	3	17	35	58	0.682	-0.108	3.507	0.016	0.013	0	35.7	37	74.4	113	117	0	30	31
2018	12	3	17	45	58	0.692	-0.105	3.504	0.013	0.01	0	35.7	37.4	73.5	113	117	0	30	30
2018	12	3	17	55	58	0.676	-0.092	3.507	0.01	0.007	0	36.1	37.4	74.4	114	117	0	30	30
2018	12	3	18	5	58	0.65	-0.069	3.504	0.01	0.007	0	36.5	38.3	74	116	120	0	31	31
2018	12	3	18	15	58	0.673	-0.079	3.504	0.01	0.007	0	36.5	37.8	74.4	115	119	0	30	31
2018	12	3	18	25	58	0.679	-0.118	3.507	0.016	0.013	0	36.1	37.4	65.4	114	118	0	30	31
2018	12	3	18	35	58	0.633	-0.079	3.507	0.013	0.01	0	37	37.8	74	116	119	0	30	31
2018	12	3	18	45	58	0.686	-0.121	3.507	0.013	0.01	0	36.5	37.4	74.4	115	118	0	30	31
2018	12	3	18	55	58	0.656	-0.089	3.507	0.01	0.007	0	36.1	37.8	74.4	115	118	0	31	30
2018	12	3	19	5	58	0.689	-0.108	3.507	0.01	0.007	0	36.1	37	74.4	114	117	0	30	31
2018	12	3	19	15	58	0.686	-0.085	3.507	0.01	0.007	0	37	38.3	73.5	116	120	0	30	31
2018	12	3	19	25	58	0.659	-0.079	3.507	0.01	0.007	0	37	37.8	74	116	119	0	30	31
2018	12	3	19	35	58	0.679	-0.098	3.507	0.013	0.01	0	38.7	38.3	73.1	120	120	0	30	31
2018	12	3	19	45	58	0.669	-0.108	3.507	0.013	0.01	0	40.9	40.4	73.5	125	124	0	30	30
2018	12	3	19	55	58	0.666	-0.095	3.507	0.016	0.013	0	38.3	37.8	73.5	119	119	0	30	31
2018	12	3	20	5	58	0.682	-0.079	3.507	0.01	0.007	0	38.3	37.8	74	119	119	0	30	31
2018	12	3	20	15	58	0.656	-0.089	3.507	0.013	0.01	0	37.8	37.4	72.2	118	118	0	30	31
2018	12	3	20	25	58	0.643	-0.075	3.507	0.013	0.01	0	38.7	38.3	74	120	120	0	30	31
2018	12	3	20	35	58	0.692	-0.075	3.507	0.016	0.013	0	38.3	37.8	73.5	119	119	0	30	31
2018	12	3	20	45	58	0.689	-0.092	3.507	0.01	0.007	0	39.6	39.1	73.5	122	122	0	30	31
2018	12	3	20	55	58	0.643	-0.066	3.504	0.013	0.01	0	37.8	37.8	73.1	118	118	0	30	30

Mazourka (0354)

Year	Month	Day	Hour	Minute	Second	VelocityX	VelocityY	Level	StdError1	StdError2	StdError3	SNR1	SNR2	SNR3	SignalAmp1	SignalAmp2	SignalAmp3	Noise1	Noise2
2018	12	3	21	5	58	0.669	-0.095	3.507	0.01	0.007	0	38.7	37.8	74	120	119	0	30	31
2018	12	3	21	15	58	0.646	-0.098	3.504	0.01	0.007	0	37.4	37.4	74	117	117	0	30	30
2018	12	3	21	25	58	0.663	-0.089	3.504	0.01	0.007	0	37.8	37.8	72.2	118	118	0	30	30
2018	12	3	21	35	58	0.656	-0.108	3.507	0.016	0.016	0	37.4	37	73.5	117	117	0	30	31
2018	12	3	21	45	58	0.679	-0.121	3.507	0.013	0.01	0	37.8	37	73.5	118	117	0	30	31
2018	12	3	21	55	58	0.65	-0.095	3.504	0.01	0.007	0	38.3	37.8	73.1	119	119	0	30	31
2018	12	3	22	5	58	0.666	-0.095	3.504	0.016	0.013	0	37.8	37.4	73.5	119	118	0	31	31
2018	12	3	22	15	58	0.666	-0.102	3.504	0.01	0.007	0	37.8	37.8	73.1	118	118	0	30	30
2018	12	3	22	25	58	0.686	-0.118	3.504	0.01	0.007	0	42.6	41.7	73.1	129	128	0	30	31
2018	12	3	22	35	58	0.682	-0.098	3.504	0.013	0.01	0	42.6	42.6	72.7	129	129	0	30	30
2018	12	3	22	45	58	0.653	-0.102	3.504	0.013	0.01	0	42.1	41.7	73.1	128	127	0	30	30
2018	12	3	22	55	58	0.669	-0.079	3.504	0.013	0.01	0	41.7	41.3	73.1	128	127	0	31	31
2018	12	3	23	5	58	0.669	-0.085	3.504	0.016	0.016	0	43.4	43.4	73.1	132	132	0	31	31
2018	12	3	23	15	58	0.682	-0.079	3.504	0.01	0.007	0	41.3	40.4	73.5	126	125	0	30	31
2018	12	3	23	25	58	0.676	-0.118	3.504	0.01	0.007	0	39.6	39.6	72.7	123	123	0	31	31
2018	12	3	23	35	58	0.663	-0.056	3.504	0.01	0.007	0	40.4	40.4	73.1	125	125	0	31	31
2018	12	3	23	45	58	0.627	-0.056	3.504	0.01	0.007	0	41.3	40.4	73.1	126	125	0	30	31
2018	12	3	23	55	58	0.663	-0.118	3.504	0.01	0.007	0	41.3	40	72.7	126	124	0	30	31
2018	12	4	0	5	58	0.65	-0.079	3.504	0.01	0.007	0	41.7	41.3	73.1	127	126	0	30	30
2018	12	4	0	15	58	0.673	-0.062	3.504	0.013	0.01	0	40.4	40.4	68.8	124	124	0	30	30
2018	12	4	0	25	58	0.679	-0.085	3.504	0.013	0.01	0	39.6	39.6	72.2	122	122	0	30	30
2018	12	4	0	35	58	0.712	-0.092	3.504	0.01	0.007	0	38.7	38.3	72.2	120	120	0	30	31
2018	12	4	0	45	58	0.614	-0.098	3.504	0.013	0.01	0	41.7	41.3	72.2	127	127	0	30	31
2018	12	4	0	55	58	0.686	-0.085	3.504	0.013	0.01	0	41.3	40.9	72.2	127	127	0	31	32
2018	12	4	1	5	58	0.673	-0.089	3.504	0.01	0.007	0	40.9	40.4	68.8	126	125	0	31	31
2018	12	4	1	15	58	0.702	-0.118	3.507	0.01	0.007	0	39.6	39.6	72.7	123	123	0	31	31
2018	12	4	1	25	58	0.696	-0.102	3.504	0.01	0.007	0	39.6	38.7	72.2	122	121	0	30	31
2018	12	4	1	35	58	0.702	-0.098	3.504	0.01	0.007	0	38.3	38.3	71.8	120	119	0	31	30
2018	12	4	1	45	58	0.686	-0.112	3.504	0.013	0.01	0	39.1	38.7	71.8	122	121	0	31	31
2018	12	4	1	55	58	0.676	-0.118	3.504	0.013	0.01	0	37.4	37.8	72.7	118	118	0	31	30
2018	12	4	2	5	58	0.679	-0.092	3.504	0.01	0.007	0	38.7	38.3	71.8	120	119	0	30	30
2018	12	4	2	15	58	0.669	-0.118	3.504	0.013	0.01	0	39.6	39.6	71.8	123	123	0	31	31
2018	12	4	2	25	58	0.735	-0.056	3.504	0.01	0.007	0	37.8	37	71.8	118	117	0	30	31
2018	12	4	2	35	58	0.663	-0.102	3.504	0.016	0.013	0	37.8	37	71.8	118	117	0	30	31
2018	12	4	2	45	58	0.669	-0.079	3.504	0.01	0.007	0	37.4	37.4	71.8	117	117	0	30	30
2018	12	4	2	55	58	0.676	-0.089	3.504	0.01	0.007	0	37.4	37	71.4	117	117	0	30	31
2018	12	4	3	5	58	0.686	-0.115	3.504	0.01	0.007	0	37.4	37	71	117	117	0	30	31
2018	12	4	3	15	58	0.659	-0.105	3.504	0.016	0.013	0	37.4	36.5	67.1	117	116	0	30	31
2018	12	4	3	25	58	0.686	-0.079	3.504	0.013	0.01	0	37.4	36.5	71.4	117	116	0	30	31
2018	12	4	3	35	58	0.659	-0.102	3.504	0.01	0.007	0	37.8	37.8	71.4	118	118	0	30	30
2018	12	4	3	45	58	0.689	-0.085	3.507	0.013	0.01	0	37	37	69.7	117	117	0	31	31
2018	12	4	3	55	58	0.686	-0.095	3.504	0.01	0.007	0	38.7	39.1	71	121	121	0	31	30
2018	12	4	4	5	58	0.712	-0.089	3.507	0.016	0.013	0	37.8	37.8	70.5	119	119	0	31	31
2018	12	4	4	15	58	0.689	-0.105	3.504	0.01	0.007	0	37	37	71.4	117	117	0	31	31
2018	12	4	4	25	58	0.663	-0.092	3.504	0.01	0.007	0	37	37	71	116	116	0	30	30
2018	12	4	4	35	58	0.686	-0.098	3.504	0.016	0.013	0	37	36.5	67.9	116	116	0	30	31

Mazourka (0354)

Year	Month	Day	Hour	Minute	Second	VelocityX	VelocityY	Level	StdError1	StdError2	StdError3	SNR1	SNR2	SNR3	SignalAmp1	SignalAmp2	SignalAmp3	Noise1	Noise2	
2018	12	4	4	4	45	58	0.659	-0.085	3.504	0.013	0.01	0	40.9	40.4	70.1	125	125	0	30	31
2018	12	4	4	4	55	58	0.673	-0.105	3.504	0.016	0.013	0	37.8	37.8	71	119	119	0	31	31
2018	12	4	5	5	5	58	0.679	-0.102	3.507	0.01	0.007	0	36.5	37	66.2	116	116	0	31	30
2018	12	4	5	15	15	58	0.663	-0.112	3.507	0.013	0.01	0	36.5	36.5	71	116	116	0	31	31
2018	12	4	5	25	25	58	0.656	-0.098	3.504	0.01	0.007	0	37	36.5	70.5	116	115	0	30	30
2018	12	4	5	35	35	58	0.673	-0.089	3.504	0.01	0.007	0	36.5	36.5	70.5	116	116	0	31	31
2018	12	4	5	45	45	58	0.682	-0.118	3.504	0.013	0.01	0	36.5	36.1	70.5	115	115	0	30	31
2018	12	4	5	55	55	58	0.673	-0.131	3.507	0.01	0.007	0	36.1	36.1	70.1	115	115	0	31	31
2018	12	4	6	5	5	58	0.686	-0.092	3.507	0.01	0.007	0	37.4	37.4	70.1	118	118	0	31	31
2018	12	4	6	15	15	58	0.699	-0.121	3.507	0.01	0.007	0	36.1	36.5	69.7	115	115	0	31	30
2018	12	4	6	25	25	58	0.686	-0.112	3.507	0.013	0.01	0	36.1	36.1	65.4	114	115	0	30	31
2018	12	4	6	35	35	58	0.643	-0.098	3.507	0.01	0.007	0	36.1	35.7	66.2	115	114	0	31	31
2018	12	4	6	45	45	58	0.682	-0.082	3.507	0.01	0.007	0	36.1	36.1	69.7	115	115	0	31	31
2018	12	4	6	55	55	58	0.63	-0.128	3.507	0.01	0.007	0	36.1	36.1	69.2	115	115	0	31	31
2018	12	4	7	5	5	58	0.702	-0.098	3.507	0.01	0.007	0	36.5	36.1	69.2	115	115	0	30	31
2018	12	4	7	15	15	58	0.696	-0.131	3.507	0.01	0.007	0	36.5	36.1	69.2	115	115	0	30	31
2018	12	4	7	25	25	58	0.696	-0.115	3.507	0.013	0.01	0	36.1	35.7	69.7	114	114	0	30	31
2018	12	4	7	35	35	58	0.679	-0.112	3.507	0.01	0.007	0	36.1	36.1	69.2	115	115	0	31	31
2018	12	4	7	45	45	58	0.719	-0.125	3.507	0.01	0.007	0	36.1	36.1	68.8	115	115	0	31	31
2018	12	4	7	55	55	58	0.673	-0.089	3.507	0.013	0.01	0	36.5	36.1	69.2	115	115	0	30	31
2018	12	4	8	5	5	58	0.682	-0.105	3.51	0.01	0.007	0	36.1	35.7	69.2	114	114	0	30	31
2018	12	4	8	15	15	58	0.659	-0.092	3.51	0.013	0.01	0	35.7	35.7	69.2	114	114	0	31	31
2018	12	4	8	25	25	58	0.663	-0.102	3.51	0.01	0.007	0	35.3	35.3	68.8	113	113	0	31	31
2018	12	4	8	35	35	58	0.669	-0.095	3.51	0.01	0.007	0	35.7	35.3	69.7	113	113	0	30	31
2018	12	4	8	45	45	58	0.692	-0.105	3.51	0.01	0.007	0	35.3	35.3	69.2	113	113	0	31	31
2018	12	4	8	55	55	58	0.689	-0.141	3.51	0.01	0.007	0	35.3	35.3	69.2	113	113	0	31	31
2018	12	4	9	5	5	58	0.719	-0.102	3.51	0.016	0.013	0	35.7	35.3	69.2	113	113	0	30	31
2018	12	4	9	15	15	58	0.686	-0.115	3.51	0.01	0.007	0	35.3	35.3	69.2	113	113	0	31	31
2018	12	4	9	25	25	58	0.709	-0.089	3.507	0.013	0.01	0	35.3	34.8	70.1	112	112	0	30	31
2018	12	4	9	35	35	58	0.663	-0.069	3.507	0.01	0.007	0	34.8	34.4	70.1	112	111	0	31	31
2018	12	4	9	45	45	58	0.682	-0.115	3.507	0.013	0.01	0	34.8	34.4	69.7	112	111	0	31	31
2018	12	4	9	55	55	58	0.702	-0.105	3.507	0.01	0.007	0	34.8	34.8	69.7	112	112	0	31	31
2018	12	4	10	5	5	58	0.719	-0.125	3.507	0.01	0.007	0	35.7	35.3	70.1	113	113	0	30	31
2018	12	4	10	15	15	58	0.673	-0.075	3.507	0.013	0.01	0	35.7	35.3	69.7	114	113	0	31	31
2018	12	4	10	25	25	58	0.663	-0.102	3.507	0.01	0.007	0	35.7	35.3	70.5	114	113	0	31	31
2018	12	4	10	35	35	58	0.659	-0.108	3.507	0.013	0.01	0	36.1	35.7	70.5	114	114	0	30	31
2018	12	4	10	45	45	58	0.686	-0.112	3.507	0.01	0.007	0	35.7	35.7	70.1	114	114	0	31	31
2018	12	4	10	55	55	58	0.682	-0.098	3.507	0.01	0.007	0	36.1	36.1	70.1	115	115	0	31	31
2018	12	4	11	5	5	58	0.669	-0.102	3.507	0.01	0.007	0	37	37.4	70.5	117	118	0	31	31
2018	12	4	11	15	15	58	0.669	-0.092	3.507	0.013	0.01	0	37.4	37.4	70.1	118	118	0	31	31
2018	12	4	11	25	25	58	0.646	-0.072	3.507	0.016	0.013	0	38.7	38.7	70.5	121	121	0	31	31
2018	12	4	11	35	35	58	0.679	-0.069	3.507	0.013	0.01	0	40	39.6	70.5	123	123	0	30	31
2018	12	4	11	45	45	58	0.659	-0.118	3.507	0.013	0.01	0	39.1	39.6	67.9	122	122	0	31	30
2018	12	4	11	55	55	58	0.663	-0.095	3.507	0.013	0.01	0	39.6	39.6	69.7	123	123	0	31	31
2018	12	4	12	5	5	58	0.702	-0.092	3.507	0.01	0.007	0	40	40	70.1	123	123	0	30	30
2018	12	4	12	15	15	58	0.666	-0.108	3.507	0.013	0.01	0	39.1	38.7	70.5	122	121	0	31	31

Mazourka (0354)

Year	Month	Day	Hour	Minute	Second	VelocityX	VelocityY	Level	StdError1	StdError2	StdError3	SNR1	SNR2	SNR3	SignalAmp1	SignalAmp2	SignalAmp3	Noise1	Noise2
2018	12	4	12	25	58	0.666	-0.066	3.51	0.016	0.013	0	40	39.6	70.5	123	123	0	30	31
2018	12	4	12	35	58	0.692	-0.092	3.507	0.01	0.007	0	39.1	38.7	70.5	122	122	0	31	32
2018	12	4	12	45	58	0.682	-0.105	3.51	0.013	0.01	0	38.7	38.3	71	120	120	0	30	31
2018	12	4	12	55	58	0.686	-0.082	3.507	0.013	0.01	0	37.4	37.4	71	118	118	0	31	31
2018	12	4	13	5	58	0.689	-0.089	3.51	0.013	0.01	0	36.5	36.5	70.1	116	116	0	31	31
2018	12	4	13	15	58	0.676	-0.089	3.51	0.013	0.01	0	36.5	36.5	69.7	115	115	0	30	30
2018	12	4	13	25	58	0.663	-0.079	3.51	0.013	0.01	0	37.4	36.5	68.8	117	117	0	30	32
2018	12	4	13	35	58	0.663	-0.112	3.51	0.013	0.01	0	36.5	36.1	70.1	115	115	0	30	31
2018	12	4	13	45	58	0.673	-0.082	3.514	0.01	0.007	0	37.4	37.4	70.5	117	117	0	30	30
2018	12	4	13	55	58	0.643	-0.079	3.51	0.013	0.01	0	37.4	37.4	70.5	117	118	0	30	31
2018	12	4	14	5	58	0.699	-0.079	3.51	0.013	0.01	0	40.9	40.9	70.1	125	126	0	30	31
2018	12	4	14	15	58	0.679	-0.092	3.51	0.016	0.013	0	40.9	40.4	71	125	125	0	30	31
2018	12	4	14	25	58	0.679	-0.128	3.51	0.013	0.01	0	39.6	39.1	70.5	123	122	0	31	31
2018	12	4	14	35	58	0.659	-0.112	3.51	0.013	0.01	0	38.3	38.3	71	119	119	0	30	30
2018	12	4	14	45	58	0.663	-0.079	3.51	0.013	0.01	0	37	37.4	70.1	117	118	0	31	31
2018	12	4	14	55	58	0.663	-0.108	3.51	0.01	0.007	0	36.5	36.5	70.5	116	116	0	31	31
2018	12	4	15	5	58	0.689	-0.115	3.51	0.013	0.01	0	37.4	37.4	70.1	117	117	0	30	30
2018	12	4	15	15	58	0.676	-0.105	3.51	0.01	0.007	0	41.7	40.4	70.1	127	126	0	30	32
2018	12	4	15	25	58	0.692	-0.108	3.51	0.016	0.013	0	39.6	39.1	70.1	122	122	0	30	31
2018	12	4	15	35	58	0.689	-0.098	3.51	0.01	0.007	0	38.3	37.4	70.5	118	118	0	29	31
2018	12	4	15	45	58	0.676	-0.102	3.51	0.01	0.007	0	36.5	37	70.5	116	117	0	31	31
2018	12	4	15	55	58	0.696	-0.095	3.51	0.01	0.007	0	37	37	70.1	117	117	0	31	31
2018	12	4	16	5	58	0.686	-0.102	3.51	0.016	0.013	0	36.5	37	70.1	116	116	0	31	30
2018	12	4	16	15	58	0.666	-0.105	3.51	0.01	0.007	0	40.4	40.4	69.2	124	124	0	30	30
2018	12	4	16	25	58	0.702	-0.112	3.51	0.016	0.013	0	40.4	40.4	68.8	125	125	0	31	31
2018	12	4	16	35	58	0.669	-0.092	3.51	0.01	0.007	0	42.1	42.1	69.7	129	129	0	31	31
2018	12	4	16	45	58	0.689	-0.082	3.514	0.016	0.016	0	44.3	43.9	70.1	133	133	0	30	31
2018	12	4	16	55	58	0.673	-0.108	3.514	0.01	0.007	0	45.2	44.3	70.1	135	135	0	30	32
2018	12	4	17	5	58	0.699	-0.082	3.514	0.01	0.007	0	43.9	43.9	70.1	132	132	0	30	30
2018	12	4	17	15	58	0.666	-0.102	3.514	0.01	0.007	0	43.4	43.4	69.2	131	131	0	30	30
2018	12	4	17	25	58	0.673	-0.108	3.514	0.013	0.01	0	43.9	43.4	69.7	132	132	0	30	31
2018	12	4	17	35	58	0.676	-0.095	3.514	0.013	0.01	0	40	40.4	69.7	124	124	0	31	30
2018	12	4	17	45	58	0.689	-0.105	3.514	0.01	0.007	0	42.6	42.6	70.5	129	129	0	30	30
2018	12	4	17	55	58	0.679	-0.092	3.514	0.013	0.01	0	39.1	38.7	71	121	121	0	30	31
2018	12	4	18	5	58	0.692	-0.105	3.514	0.013	0.01	0	38.3	37.8	70.5	119	119	0	30	31
2018	12	4	18	15	58	0.656	-0.105	3.514	0.01	0.007	0	38.3	37.8	70.5	119	119	0	30	31
2018	12	4	18	25	58	0.682	-0.118	3.514	0.01	0.007	0	37.8	38.3	70.5	119	119	0	31	30
2018	12	4	18	35	58	0.686	-0.102	3.514	0.013	0.01	0	38.3	38.3	70.5	120	120	0	31	31
2018	12	4	18	45	58	0.682	-0.069	3.514	0.01	0.007	0	38.3	38.3	71	119	119	0	30	30
2018	12	4	18	55	58	0.673	-0.089	3.514	0.01	0.007	0	38.3	37.4	71.4	119	119	0	30	32
2018	12	4	19	5	58	0.666	-0.128	3.514	0.016	0.013	0	37.8	37.8	70.5	119	119	0	31	31
2018	12	4	19	15	58	0.699	-0.108	3.514	0.013	0.01	0	39.6	39.1	71	122	122	0	30	31
2018	12	4	19	25	58	0.705	-0.098	3.514	0.013	0.01	0	39.1	38.7	70.1	121	121	0	30	31
2018	12	4	19	35	58	0.673	-0.108	3.514	0.013	0.01	0	38.3	37.8	71	119	119	0	30	31
2018	12	4	19	45	58	0.702	-0.121	3.514	0.01	0.007	0	37.8	37.4	70.5	118	118	0	30	31
2018	12	4	19	55	58	0.709	-0.128	3.514	0.016	0.013	0	41.3	40.9	69.2	126	126	0	30	31

Mazourka (0354)

Year	Month	Day	Hour	Minute	Second	VelocityX	VelocityY	Level	StdError1	StdError2	StdError3	SNR1	SNR2	SNR3	SignalAmp1	SignalAmp2	SignalAmp3	Noise1	Noise2
2018	12	4	20	5	58	0.696	-0.098	3.514	0.013	0.01	0	40	39.6	70.1	123	123	0	30	31
2018	12	4	20	15	58	0.65	-0.075	3.514	0.01	0.007	0	38.3	37.8	71.4	119	119	0	30	31
2018	12	4	20	25	58	0.669	-0.105	3.514	0.013	0.01	0	38.7	38.7	69.2	120	120	0	30	30
2018	12	4	20	35	58	0.686	-0.092	3.514	0.013	0.01	0	38.7	38.7	70.5	121	121	0	31	31
2018	12	4	20	45	58	0.696	-0.105	3.514	0.013	0.01	0	40	40	71	123	123	0	30	30
2018	12	4	20	55	58	0.682	-0.089	3.514	0.01	0.007	0	37.8	37.8	71.4	118	119	0	30	31
2018	12	4	21	5	58	0.669	-0.062	3.514	0.01	0.007	0	37.4	37.4	71.4	118	118	0	31	31
2018	12	4	21	15	58	0.705	-0.092	3.514	0.013	0.01	0	38.7	38.3	71	121	121	0	31	32
2018	12	4	21	25	58	0.673	-0.098	3.514	0.016	0.013	0	37.4	37.4	71	118	118	0	31	31
2018	12	4	21	35	58	0.696	-0.121	3.514	0.01	0.007	0	37	37	68.8	117	117	0	31	31
2018	12	4	21	45	58	0.699	-0.098	3.514	0.01	0.007	0	37.8	37.4	64.9	118	118	0	30	31
2018	12	4	21	55	58	0.705	-0.112	3.514	0.01	0.007	0	37	37	71	117	117	0	31	31
2018	12	4	22	5	58	0.696	-0.102	3.514	0.013	0.01	0	39.1	38.7	71	121	120	0	30	30
2018	12	4	22	15	58	0.676	-0.118	3.514	0.013	0.01	0	41.3	40.9	68.8	126	126	0	30	31
2018	12	4	22	25	58	0.682	-0.082	3.514	0.013	0.01	0	38.7	38.7	71	120	120	0	30	30
2018	12	4	22	35	58	0.656	-0.118	3.514	0.013	0.01	0	37.4	37.8	71.8	118	119	0	31	31
2018	12	4	22	45	58	0.686	-0.102	3.514	0.01	0.007	0	37.4	37.4	71	117	118	0	30	31
2018	12	4	22	55	58	0.669	-0.079	3.514	0.01	0.007	0	37.8	37.4	71.4	118	118	0	30	31
2018	12	4	23	5	58	0.696	-0.085	3.514	0.013	0.01	0	37.8	37	71.4	118	117	0	30	31
2018	12	4	23	15	58	0.689	-0.098	3.514	0.01	0.007	0	37.4	37.4	71	117	117	0	30	30
2018	12	4	23	25	58	0.666	-0.095	3.514	0.01	0.007	0	37.4	37	68.8	117	117	0	30	31
2018	12	4	23	35	58	0.676	-0.066	3.514	0.013	0.01	0	37.4	37.8	71.8	117	118	0	30	30
2018	12	4	23	45	58	0.669	-0.095	3.514	0.013	0.01	0	37.4	37	71	117	117	0	30	31
2018	12	4	23	55	58	0.696	-0.105	3.514	0.01	0.007	0	37	37	71.4	116	116	0	30	30
2018	12	5	0	5	58	0.709	-0.102	3.514	0.016	0.013	0	37	37	71.8	116	116	0	30	30
2018	12	5	0	15	58	0.692	-0.105	3.514	0.013	0.01	0	36.5	36.5	71	116	116	0	31	31
2018	12	5	0	25	58	0.679	-0.082	3.514	0.013	0.01	0	37	36.5	71.4	116	116	0	30	31
2018	12	5	0	35	58	0.65	-0.092	3.514	0.013	0.01	0	37	37	71.4	116	116	0	30	30
2018	12	5	0	45	58	0.656	-0.105	3.514	0.01	0.007	0	37	36.5	71.4	116	116	0	30	31
2018	12	5	0	55	58	0.676	-0.108	3.514	0.013	0.01	0	37	36.5	70.5	116	116	0	30	31
2018	12	5	1	5	58	0.666	-0.108	3.514	0.01	0.007	0	36.5	36.5	71.4	115	116	0	30	31
2018	12	5	1	15	58	0.65	-0.092	3.514	0.013	0.01	0	36.5	37	71.8	115	116	0	30	30
2018	12	5	1	25	58	0.666	-0.085	3.514	0.01	0.007	0	38.3	37.8	71	119	119	0	30	31
2018	12	5	1	35	58	0.666	-0.102	3.514	0.013	0.01	0	38.3	38.3	64.1	119	120	0	30	31
2018	12	5	1	45	58	0.669	-0.095	3.514	0.01	0.007	0	37.8	37.4	68.8	118	118	0	30	31
2018	12	5	1	55	58	0.732	-0.079	3.514	0.01	0.007	0	37.8	37.8	71.4	118	119	0	30	31
2018	12	5	2	5	58	0.689	-0.105	3.514	0.013	0.01	0	37	37	59.3	116	117	0	30	31
2018	12	5	2	15	58	0.676	-0.092	3.514	0.01	0.007	0	37.4	37.4	71.4	117	117	0	30	30
2018	12	5	2	25	58	0.659	-0.102	3.51	0.016	0.013	0	38.3	37.8	58.5	119	119	0	30	31
2018	12	5	2	35	58	0.653	-0.092	3.514	0.01	0.007	0	37.4	37	71	117	117	0	30	31
2018	12	5	2	45	58	0.659	-0.118	3.51	0.013	0.01	0	37.4	37	67.9	117	117	0	30	31
2018	12	5	2	55	58	0.692	-0.089	3.514	0.016	0.013	0	40.9	41.3	65.4	126	126	0	31	30
2018	12	5	3	5	58	0.682	-0.098	3.51	0.016	0.013	0	38.7	38.7	70.5	120	120	0	30	30
2018	12	5	3	15	58	0.669	-0.102	3.514	0.01	0.007	0	37	37.8	69.7	117	118	0	31	30
2018	12	5	3	25	58	0.696	-0.105	3.51	0.01	0.007	0	37.8	38.3	70.5	118	119	0	30	30
2018	12	5	3	35	58	0.679	-0.069	3.51	0.016	0.013	0	37	37.8	71	117	118	0	31	30

Mazourka (0354)

Year	Month	Day	Hour	Minute	Second	VelocityX	VelocityY	Level	StdError1	StdError2	StdError3	SNR1	SNR2	SNR3	SignalAmp1	SignalAmp2	SignalAmp3	Noise1	Noise2
2018	12	5	3	45	58	0.702	-0.092	3.51	0.01	0.007	0	38.3	38.3	67.9	119	120	0	30	31
2018	12	5	3	55	58	0.679	-0.105	3.51	0.01	0.007	0	38.3	38.7	71.4	120	121	0	31	31
2018	12	5	4	5	58	0.659	-0.085	3.51	0.01	0.007	0	37.8	38.7	70.5	119	120	0	31	30
2018	12	5	4	15	58	0.679	-0.085	3.51	0.013	0.01	0	38.7	38.7	71.4	121	121	0	31	31
2018	12	5	4	25	58	0.692	-0.121	3.51	0.016	0.013	0	37.4	38.3	71.4	118	119	0	31	30
2018	12	5	4	35	58	0.679	-0.085	3.51	0.013	0.01	0	37.4	38.3	71.4	118	119	0	31	30
2018	12	5	4	45	58	0.679	-0.089	3.51	0.01	0.007	0	39.6	39.1	71.4	122	122	0	30	31
2018	12	5	4	55	58	0.686	-0.102	3.51	0.01	0.007	0	38.3	38.3	71.4	119	119	0	30	30
2018	12	5	5	5	58	0.64	-0.092	3.51	0.01	0.007	0	37.8	37.8	71.4	118	119	0	30	31
2018	12	5	5	15	58	0.679	-0.098	3.51	0.013	0.01	0	38.3	37.8	69.7	119	119	0	30	31
2018	12	5	5	25	58	0.676	-0.075	3.51	0.016	0.013	0	37.8	37.8	71.4	118	119	0	30	31
2018	12	5	5	35	58	0.679	-0.092	3.51	0.013	0.01	0	37	37.4	71.4	116	117	0	30	30
2018	12	5	5	45	58	0.669	-0.075	3.51	0.013	0.01	0	37	36.5	71.4	116	116	0	30	31
2018	12	5	5	55	58	0.64	-0.082	3.51	0.01	0.007	0	36.5	37.4	71.8	115	117	0	30	30
2018	12	5	6	5	58	0.673	-0.089	3.51	0.01	0.007	0	36.5	36.5	71.8	115	116	0	30	31
2018	12	5	6	15	58	0.679	-0.108	3.51	0.01	0.007	0	37	36.5	71.8	116	117	0	30	32
2018	12	5	6	25	58	0.659	-0.112	3.51	0.016	0.013	0	37	37	64.5	116	117	0	30	31
2018	12	5	6	35	58	0.676	-0.085	3.51	0.016	0.016	0	37	37	68.4	116	117	0	30	31
2018	12	5	6	45	58	0.646	-0.105	3.51	0.01	0.007	0	37	37.4	68.4	116	117	0	30	30
2018	12	5	6	55	58	0.682	-0.098	3.51	0.01	0.007	0	37.4	37	71.4	117	117	0	30	31
2018	12	5	7	5	58	0.643	-0.112	3.51	0.016	0.013	0	37	37	71.4	116	117	0	30	31
2018	12	5	7	15	58	0.673	-0.098	3.51	0.01	0.007	0	37	37	71.4	116	117	0	30	31
2018	12	5	7	25	58	0.64	-0.135	3.51	0.016	0.013	0	37	37	71.4	116	117	0	30	31
2018	12	5	7	35	58	0.692	-0.092	3.51	0.01	0.007	0	37	37	71.4	116	117	0	30	31
2018	12	5	7	45	58	0.702	-0.069	3.51	0.016	0.016	0	37.4	37.4	71.4	117	118	0	30	31
2018	12	5	7	55	58	0.656	-0.108	3.51	0.01	0.007	0	37.8	37.8	71	118	118	0	30	30
2018	12	5	8	5	58	0.689	-0.066	3.51	0.01	0.007	0	38.3	38.3	71.8	119	120	0	30	31
2018	12	5	8	15	58	0.673	-0.115	3.51	0.01	0.007	0	37.4	37.8	71.4	117	118	0	30	30
2018	12	5	8	25	58	0.659	-0.075	3.51	0.013	0.01	0	37	36.5	70.5	116	116	0	30	31
2018	12	5	8	35	58	0.676	-0.112	3.51	0.01	0.007	0	36.5	36.1	71.4	115	115	0	30	31
2018	12	5	8	45	58	0.64	-0.118	3.51	0.013	0.01	0	36.5	36.5	70.5	115	115	0	30	30
2018	12	5	8	55	58	0.676	-0.102	3.51	0.013	0.01	0	35.7	36.1	71	114	115	0	31	31
2018	12	5	9	5	58	0.659	-0.128	3.51	0.01	0.007	0	35.7	36.1	68.8	114	115	0	31	31
2018	12	5	9	15	58	0.666	-0.095	3.51	0.01	0.007	0	36.1	36.5	71	114	115	0	30	30
2018	12	5	9	25	58	0.63	-0.069	3.51	0.016	0.016	0	35.7	36.1	71.8	114	115	0	31	31
2018	12	5	9	35	58	0.646	-0.092	3.51	0.01	0.007	0	39.1	39.6	71.8	121	122	0	30	30
2018	12	5	9	45	58	0.64	-0.089	3.51	0.01	0.007	0	37.4	38.3	71.8	118	119	0	31	30
2018	12	5	9	55	58	0.646	-0.092	3.51	0.013	0.01	0	36.5	37	72.2	116	117	0	31	31
2018	12	5	10	5	58	0.643	-0.095	3.514	0.01	0.007	0	35.7	36.1	71.8	114	115	0	31	31
2018	12	5	10	15	58	0.673	-0.105	3.514	0.013	0.01	0	35.3	35.7	72.2	113	114	0	31	31
2018	12	5	10	25	58	0.636	-0.118	3.514	0.013	0.01	0	35.3	35.3	72.2	112	113	0	30	31
2018	12	5	10	35	58	0.646	-0.105	3.51	0.016	0.013	0	34.8	35.7	72.2	112	113	0	31	30
2018	12	5	10	45	58	0.643	-0.105	3.514	0.01	0.007	0	34.8	35.7	73.1	112	113	0	31	30
2018	12	5	10	55	58	0.63	-0.085	3.51	0.013	0.01	0	35.3	35.3	72.7	113	113	0	31	31
2018	12	5	11	5	58	0.653	-0.082	3.514	0.01	0.007	0	35.7	35.7	73.1	113	113	0	30	30
2018	12	5	11	15	58	0.659	-0.102	3.514	0.01	0.007	0	35.3	35.3	72.7	112	113	0	30	31

Mazourka (0354)

Year	Month	Day	Hour	Minute	Second	VelocityX	VelocityY	Level	StdError1	StdError2	StdError3	SNR1	SNR2	SNR3	SignalAmp1	SignalAmp2	SignalAmp3	Noise1	Noise2
2018	12	5	11	25	58	0.659	-0.092	3.514	0.01	0.007	0	34.8	35.3	72.7	112	113	0	31	31
2018	12	5	11	35	58	0.673	-0.075	3.514	0.013	0.01	0	35.3	35.7	72.2	112	113	0	30	30
2018	12	5	11	45	58	0.682	-0.128	3.514	0.013	0.01	0	35.3	35.3	68.8	112	113	0	30	31
2018	12	5	11	55	58	0.669	-0.128	3.514	0.013	0.01	0	34.8	35.3	73.1	112	113	0	31	31
2018	12	5	12	5	58	0.696	-0.115	3.514	0.01	0.007	0	34.8	35.7	55.5	112	113	0	31	30
2018	12	5	12	15	58	0.65	-0.095	3.514	0.01	0.007	0	35.3	35.7	47.3	112	113	0	30	30
2018	12	5	12	25	58	0.656	-0.131	3.514	0.01	0.007	0	35.3	35.7	73.1	112	113	0	30	30
2018	12	5	12	35	58	0.673	-0.085	3.514	0.01	0.007	0	36.1	36.5	72.7	115	116	0	31	31
2018	12	5	12	45	58	0.696	-0.089	3.514	0.013	0.01	0	35.7	35.7	59.8	113	114	0	30	31
2018	12	5	12	55	58	0.659	-0.121	3.514	0.01	0.007	0	39.1	39.1	69.7	121	122	0	30	31
2018	12	5	13	5	58	0.663	-0.105	3.514	0.01	0.007	0	36.5	36.5	74	115	115	0	30	30
2018	12	5	13	15	58	0.712	-0.131	3.514	0.01	0.007	0	33.5	35.3	64.1	109	113	0	31	31
2018	12	5	13	25	58	0.643	-0.108	3.514	0.016	0.013	0	36.1	36.1	64.1	114	115	0	30	31
2018	12	5	13	35	58	0.679	-0.066	3.514	0.013	0.01	0	36.1	36.5	73.5	115	116	0	31	31
2018	12	5	13	45	58	0.646	-0.089	3.514	0.01	0.007	0	35.7	35.7	73.5	113	114	0	30	31
2018	12	5	13	55	58	0.679	-0.115	3.514	0.016	0.013	0	35.7	36.5	47.3	113	115	0	30	30
2018	12	5	14	5	58	0.653	-0.089	3.51	0.01	0.007	0	35.7	36.1	56.3	113	114	0	30	30
2018	12	5	14	15	58	0.646	-0.092	3.51	0.013	0.01	0	35.3	35.7	59.3	113	113	0	31	30
2018	12	5	14	25	58	0.679	-0.066	3.514	0.013	0.01	0	34.8	35.3	71.8	112	113	0	31	31
2018	12	5	14	35	58	0.659	-0.079	3.514	0.013	0.01	0	34.8	35.3	70.5	111	112	0	30	30
2018	12	5	14	45	58	0.673	-0.118	3.514	0.013	0.01	0	34.8	35.3	55.5	111	112	0	30	30
2018	12	5	14	55	58	0.659	-0.092	3.514	0.01	0.007	0	35.3	34.8	54.6	112	112	0	30	31
2018	12	5	15	5	58	0.673	-0.069	3.51	0.013	0.01	0	34.4	34.8	59.3	111	112	0	31	31
2018	12	5	15	15	58	0.669	-0.082	3.514	0.01	0.007	0	34.8	35.3	73.5	111	112	0	30	30
2018	12	5	15	25	58	0.653	-0.098	3.514	0.016	0.013	0	34.8	34.8	72.2	112	112	0	31	31
2018	12	5	15	35	58	0.663	-0.121	3.514	0.016	0.013	0	34.4	35.3	63.2	111	112	0	31	30
2018	12	5	15	45	58	0.673	-0.069	3.51	0.013	0.01	0	34.4	34.8	69.2	111	112	0	31	31
2018	12	5	15	55	58	0.676	-0.144	3.514	0.013	0.01	0	34.8	34.8	74	111	112	0	30	31
2018	12	5	16	5	58	0.669	-0.108	3.514	0.013	0.01	0	35.3	35.3	74.4	112	112	0	30	30
2018	12	5	16	15	58	0.679	-0.105	3.514	0.013	0.01	0	35.3	35.3	74.4	112	113	0	30	31
2018	12	5	16	25	58	0.696	-0.079	3.514	0.01	0.007	0	35.3	35.3	74.8	113	113	0	31	31
2018	12	5	16	35	58	0.62	-0.079	3.514	0.013	0.01	0	35.7	35.7	74.8	113	113	0	30	30
2018	12	5	16	45	58	0.656	-0.118	3.514	0.02	0.016	0	35.7	35.7	74.4	113	114	0	30	31
2018	12	5	16	55	58	0.633	-0.085	3.514	0.016	0.013	0	36.1	36.5	74.4	114	115	0	30	30
2018	12	5	17	5	58	0.666	-0.102	3.514	0.016	0.013	0	35.3	35.7	74.4	113	114	0	31	31
2018	12	5	17	15	58	0.682	-0.102	3.514	0.01	0.007	0	36.1	36.1	74	114	115	0	30	31
2018	12	5	17	25	58	0.65	-0.075	3.514	0.013	0.01	0	36.5	37	74	115	117	0	30	31
2018	12	5	17	35	58	0.689	-0.108	3.514	0.013	0.01	0	36.5	37.8	68.4	116	118	0	31	30
2018	12	5	17	45	58	0.692	-0.092	3.514	0.01	0.007	0	38.3	38.7	70.5	119	120	0	30	30
2018	12	5	17	55	58	0.679	-0.095	3.514	0.016	0.013	0	37.8	38.3	74	118	119	0	30	30
2018	12	5	18	5	58	0.676	-0.105	3.514	0.013	0.01	0	38.7	38.7	64.5	120	121	0	30	31
2018	12	5	18	15	58	0.686	-0.125	3.514	0.01	0.007	0	38.3	38.3	73.5	119	119	0	30	30
2018	12	5	18	25	58	0.653	-0.108	3.514	0.01	0.007	0	37.8	37.8	69.7	118	119	0	30	31
2018	12	5	18	35	58	0.676	-0.112	3.514	0.013	0.01	0	37	37	68.4	116	117	0	30	31
2018	12	5	18	45	58	0.643	-0.089	3.514	0.013	0.01	0	37	37.4	75.3	117	118	0	31	31
2018	12	5	18	55	58	0.686	-0.115	3.514	0.013	0.01	0	38.3	38.3	72.2	119	120	0	30	31

Mazourka (0354)

Year	Month	Day	Hour	Minute	Second	VelocityX	VelocityY	Level	StdError1	StdError2	StdError3	SNR1	SNR2	SNR3	SignalAmp1	SignalAmp2	SignalAmp3	Noise1	Noise2
2018	12	5	19	5	58	0.663	-0.085	3.514	0.01	0.007	0	38.7	39.1	68.4	121	121	0	31	30
2018	12	5	19	15	58	0.712	-0.105	3.514	0.013	0.01	0	40.4	40.4	72.7	124	124	0	30	30
2018	12	5	19	25	58	0.686	-0.108	3.514	0.016	0.013	0	38.7	39.1	74.8	120	121	0	30	30
2018	12	5	19	35	58	0.682	-0.085	3.514	0.01	0.007	0	37.8	38.3	61.5	118	119	0	30	30
2018	12	5	19	45	58	0.673	-0.075	3.514	0.01	0.007	0	37.4	38.3	57.2	118	119	0	31	30
2018	12	5	19	55	58	0.673	-0.092	3.51	0.013	0.01	0	38.3	38.3	51.6	119	119	0	30	30
2018	12	5	20	5	58	0.676	-0.066	3.514	0.01	0.007	0	37.8	37.8	61.1	118	119	0	30	31
2018	12	5	20	15	58	0.696	-0.105	3.51	0.016	0.013	0	37.8	38.3	57.2	118	119	0	30	30
2018	12	5	20	25	58	0.705	-0.095	3.51	0.013	0.01	0	38.7	38.3	54.2	120	120	0	30	31
2018	12	5	20	35	58	0.676	-0.108	3.51	0.01	0.007	0	39.1	39.1	50.7	121	121	0	30	30
2018	12	5	20	45	58	0.653	-0.089	3.51	0.016	0.016	0	38.7	38.7	51.2	120	121	0	30	31
2018	12	5	20	55	58	0.682	-0.092	3.51	0.01	0.007	0	38.7	38.3	54.2	120	120	0	30	31
2018	12	5	21	5	58	0.663	-0.075	3.51	0.013	0.01	0	37.8	37.8	60.2	119	119	0	31	31
2018	12	5	21	15	58	0.679	-0.095	3.51	0.013	0.01	0	38.3	38.3	74	119	119	0	30	30
2018	12	5	21	25	58	0.679	-0.108	3.514	0.013	0.01	0	37.8	37.8	74.4	118	119	0	30	31
2018	12	5	21	35	58	0.673	-0.092	3.514	0.013	0.01	0	38.3	37.8	74.8	119	119	0	30	31
2018	12	5	21	45	58	0.653	-0.095	3.514	0.01	0.007	0	37.8	38.3	74.8	118	119	0	30	30
2018	12	5	21	55	58	0.719	-0.108	3.514	0.01	0.007	0	37.8	37.8	74.4	118	118	0	30	30
2018	12	5	22	5	58	0.722	-0.092	3.51	0.013	0.01	0	37.8	37.4	74.4	118	118	0	30	31
2018	12	5	22	15	58	0.682	-0.108	3.51	0.013	0.01	0	37.8	37.4	74	118	118	0	30	31
2018	12	5	22	25	58	0.692	-0.108	3.51	0.013	0.01	0	37.4	37.8	72.7	117	118	0	30	30
2018	12	5	22	35	58	0.666	-0.085	3.51	0.01	0.007	0	38.7	38.7	63.6	120	120	0	30	30
2018	12	5	22	45	58	0.666	-0.069	3.51	0.01	0.007	0	38.3	38.3	51.2	119	119	0	30	30
2018	12	5	22	55	58	0.653	-0.043	3.51	0.016	0.013	0	38.3	38.3	51.6	119	119	0	30	30
2018	12	5	23	5	58	0.673	-0.085	3.51	0.01	0.007	0	38.3	37.8	55	119	119	0	30	31
2018	12	5	23	15	58	0.673	-0.108	3.51	0.013	0.01	0	38.3	38.3	74.4	119	119	0	30	30
2018	12	5	23	25	58	0.656	-0.102	3.51	0.016	0.013	0	38.3	37.8	74	119	119	0	30	31
2018	12	5	23	35	58	0.676	-0.095	3.51	0.01	0.007	0	40.4	40	73.5	123	124	0	29	31
2018	12	5	23	45	58	0.686	-0.098	3.51	0.013	0.01	0	39.1	38.7	54.2	121	121	0	30	31
2018	12	5	23	55	58	0.702	-0.089	3.51	0.01	0.007	0	38.7	39.1	49	121	122	0	31	31
2018	12	6	0	5	58	0.712	-0.066	3.51	0.013	0.01	0	39.1	39.1	52.5	121	121	0	30	30
2018	12	6	0	15	58	0.709	-0.095	3.51	0.01	0.007	0	39.6	38.7	52.5	122	121	0	30	31
2018	12	6	0	25	58	0.719	-0.082	3.51	0.013	0.01	0	40.9	40.4	53.8	125	125	0	30	31
2018	12	6	0	35	58	0.653	-0.069	3.51	0.01	0.007	0	40.4	40	63.2	124	124	0	30	31
2018	12	6	0	45	58	0.699	-0.075	3.51	0.01	0.007	0	40.9	40.9	59.8	125	125	0	30	30
2018	12	6	0	55	58	0.679	-0.105	3.51	0.01	0.007	0	39.6	39.6	67.9	122	122	0	30	30
2018	12	6	1	5	58	0.679	-0.066	3.514	0.016	0.013	0	39.6	39.6	66.2	122	122	0	30	30
2018	12	6	1	15	58	0.666	-0.115	3.514	0.01	0.007	0	39.6	39.6	68.8	122	122	0	30	30
2018	12	6	1	25	58	0.646	-0.082	3.51	0.01	0.007	0	39.1	39.1	69.7	121	121	0	30	30
2018	12	6	1	35	58	0.682	-0.079	3.51	0.01	0.007	0	40	40	70.5	123	123	0	30	30
2018	12	6	1	45	58	0.692	-0.105	3.514	0.013	0.01	0	38.7	38.3	71.4	120	120	0	30	31
2018	12	6	1	55	58	0.692	-0.085	3.51	0.013	0.01	0	38.7	38.3	71	120	120	0	30	31
2018	12	6	2	5	58	0.702	-0.095	3.514	0.01	0.007	0	39.1	38.3	67.9	121	120	0	30	31
2018	12	6	2	15	58	0.692	-0.079	3.514	0.01	0.007	0	38.7	38.3	71.8	120	120	0	30	31
2018	12	6	2	25	58	0.663	-0.095	3.514	0.016	0.016	0	38.3	38.7	72.2	119	120	0	30	30
2018	12	6	2	35	58	0.63	-0.108	3.51	0.01	0.007	0	38.7	38.7	71.4	119	120	0	29	30

Mazourka (0354)

Year	Month	Day	Hour	Minute	Second	VelocityX	VelocityY	Level	StdError1	StdError2	StdError3	SNR1	SNR2	SNR3	SignalAmp1	SignalAmp2	SignalAmp3	Noise1	Noise2
2018	12	6	2	45	58	0.659	-0.066	3.51	0.01	0.007	0	40	40	51.6	123	124	0	30	31
2018	12	6	2	55	58	0.666	-0.089	3.51	0.013	0.01	0	40.4	40.4	52	124	124	0	30	30
2018	12	6	3	5	58	0.696	-0.095	3.51	0.01	0.007	0	41.7	41.7	52.9	127	127	0	30	30
2018	12	6	3	15	58	0.676	-0.089	3.51	0.016	0.013	0	41.7	42.1	52.5	128	128	0	31	30
2018	12	6	3	25	58	0.705	-0.095	3.514	0.01	0.007	0	42.6	42.6	54.2	129	129	0	30	30
2018	12	6	3	35	58	0.679	-0.108	3.514	0.013	0.01	0	42.6	42.1	55.5	129	129	0	30	31
2018	12	6	3	45	58	0.653	-0.062	3.514	0.01	0.007	0	42.6	42.1	51.6	129	129	0	30	31
2018	12	6	3	55	58	0.653	-0.062	3.514	0.01	0.007	0	42.1	43	54.6	129	130	0	31	30
2018	12	6	4	5	58	0.696	-0.089	3.514	0.013	0.01	0	42.6	42.6	56.8	129	130	0	30	31
2018	12	6	4	15	58	0.719	-0.079	3.517	0.013	0.01	0	44.3	43.9	57.6	133	133	0	30	31
2018	12	6	4	25	58	0.673	-0.079	3.514	0.013	0.01	0	42.6	42.1	61.9	129	129	0	30	31
2018	12	6	4	35	58	0.673	-0.069	3.517	0.01	0.007	0	42.1	42.1	63.2	128	128	0	30	30
2018	12	6	4	45	58	0.702	-0.082	3.517	0.01	0.007	0	42.1	41.7	58	128	128	0	30	31
2018	12	6	4	55	58	0.669	-0.082	3.517	0.01	0.007	0	41.3	41.7	59.3	126	127	0	30	30
2018	12	6	5	5	58	0.656	-0.085	3.517	0.01	0.007	0	43	43	62.8	130	130	0	30	30
2018	12	6	5	15	58	0.676	-0.079	3.517	0.01	0.007	0	40.9	40.9	64.9	126	126	0	31	31
2018	12	6	5	25	58	0.692	-0.059	3.517	0.01	0.007	0	40.4	40.4	66.2	124	125	0	30	31
2018	12	6	5	35	58	0.686	-0.046	3.517	0.013	0.01	0	39.6	39.6	68.4	122	123	0	30	31
2018	12	6	5	45	58	0.692	-0.098	3.517	0.013	0.01	0	40	40.9	68.8	124	125	0	31	30
2018	12	6	5	55	58	0.669	-0.072	3.517	0.01	0.007	0	40	40.4	69.2	123	124	0	30	30
2018	12	6	6	5	58	0.653	-0.039	3.517	0.013	0.01	0	39.6	40	68.4	122	123	0	30	30
2018	12	6	6	15	58	0.636	-0.075	3.517	0.013	0.01	0	39.1	39.6	69.7	121	123	0	30	31
2018	12	6	6	25	58	0.663	-0.075	3.517	0.013	0.01	0	39.1	39.1	68.8	121	122	0	30	31
2018	12	6	6	35	58	0.669	-0.056	3.517	0.016	0.013	0	39.1	39.6	70.1	121	122	0	30	30
2018	12	6	6	45	58	0.669	-0.095	3.517	0.01	0.007	0	40	40	70.5	123	123	0	30	30
2018	12	6	6	55	58	0.633	-0.056	3.517	0.01	0.007	0	38.7	40	71.4	121	123	0	31	30
2018	12	6	7	5	58	0.666	-0.075	3.517	0.013	0.01	0	39.6	39.6	72.7	121	122	0	29	30
2018	12	6	7	15	58	0.623	-0.079	3.517	0.01	0.007	0	38.7	39.1	61.9	120	121	0	30	30
2018	12	6	7	25	58	0.663	-0.069	3.517	0.013	0.01	0	38.7	38.7	63.2	120	120	0	30	30
2018	12	6	7	35	58	0.656	-0.079	3.517	0.01	0.007	0	38.3	38.3	66.2	119	120	0	30	31
2018	12	6	7	45	58	0.682	-0.075	3.517	0.01	0.007	0	37.4	38.3	66.2	118	119	0	31	30
2018	12	6	7	55	58	0.656	-0.066	3.517	0.01	0.007	0	37.8	38.3	65.4	118	119	0	30	30
2018	12	6	8	5	58	0.679	-0.095	3.517	0.013	0.01	0	37.4	37.4	61.5	117	118	0	30	31
2018	12	6	8	15	58	0.65	-0.056	3.517	0.013	0.01	0	37.4	37.8	59.8	117	118	0	30	30
2018	12	6	8	25	58	0.653	-0.056	3.517	0.01	0.007	0	37.4	37.8	60.2	117	118	0	30	30
2018	12	6	8	35	58	0.64	-0.069	3.517	0.013	0.01	0	37.4	37.8	61.9	117	118	0	30	30
2018	12	6	8	45	58	0.62	-0.092	3.517	0.01	0.007	0	37	37.4	64.1	116	117	0	30	30
2018	12	6	8	55	58	0.617	-0.069	3.517	0.01	0.007	0	37	37.4	64.9	116	117	0	30	30
2018	12	6	9	5	58	0.627	-0.069	3.517	0.013	0.01	0	36.5	37.4	67.1	115	117	0	30	30
2018	12	6	9	15	58	0.643	-0.052	3.517	0.016	0.013	0	36.1	36.5	69.2	115	116	0	31	31
2018	12	6	9	25	58	0.653	-0.066	3.517	0.01	0.007	0	37	37.4	69.2	116	117	0	30	30
2018	12	6	9	35	58	0.627	-0.052	3.517	0.01	0.007	0	36.1	36.5	70.5	114	116	0	30	31
2018	12	6	9	45	58	0.623	-0.062	3.517	0.01	0.007	0	36.5	36.1	70.5	114	115	0	29	31
2018	12	6	9	55	58	0.636	-0.075	3.517	0.01	0.007	0	35.7	35.7	67.1	113	114	0	30	31
2018	12	6	10	5	58	0.653	-0.046	3.517	0.016	0.016	0	36.1	36.1	71.4	114	115	0	30	31
2018	12	6	10	15	58	0.636	-0.056	3.517	0.013	0.01	0	35.7	36.5	71.8	113	115	0	30	30

Mazourka (0354)

Year	Month	Day	Hour	Minute	Second	VelocityX	VelocityY	Level	StdError1	StdError2	StdError3	SNR1	SNR2	SNR3	SignalAmp1	SignalAmp2	SignalAmp3	Noise1	Noise2
2018	12	6	10	25	58	0.643	-0.066	3.517	0.01	0.007	0	35.7	36.1	72.7	113	115	0	30	31
2018	12	6	10	35	58	0.62	-0.049	3.517	0.013	0.01	0	35.3	36.5	72.2	113	115	0	31	30
2018	12	6	10	45	58	0.604	-0.069	3.517	0.01	0.007	0	35.3	36.1	71.8	112	115	0	30	31
2018	12	6	10	55	58	0.64	-0.062	3.517	0.01	0.007	0	35.3	35.7	69.7	112	114	0	30	31
2018	12	6	11	5	58	0.636	-0.075	3.517	0.013	0.01	0	35.7	35.7	65.8	112	114	0	29	31
2018	12	6	11	15	58	0.679	-0.082	3.517	0.01	0.007	0	35.3	35.7	62.4	112	113	0	30	30
2018	12	6	11	25	58	0.666	-0.092	3.517	0.016	0.013	0	35.7	36.1	58.9	113	114	0	30	30
2018	12	6	11	35	58	0.666	-0.075	3.517	0.013	0.01	0	35.7	36.1	57.6	113	114	0	30	30
2018	12	6	11	45	58	0.673	-0.075	3.517	0.013	0.01	0	36.5	36.5	55.9	115	115	0	30	30
2018	12	6	11	55	58	0.656	-0.102	3.517	0.01	0.007	0	36.5	36.5	56.3	115	116	0	30	31
2018	12	6	12	5	58	0.643	-0.089	3.517	0.013	0.01	0	37	36.5	58	116	116	0	30	31
2018	12	6	12	15	58	0.64	-0.082	3.517	0.016	0.013	0	37	37	59.8	116	117	0	30	31
2018	12	6	12	25	58	0.663	-0.026	3.517	0.013	0.01	0	37	36.5	59.8	116	116	0	30	31
2018	12	6	12	35	58	0.64	-0.079	3.517	0.01	0.007	0	37	37.4	58.5	116	117	0	30	30
2018	12	6	12	45	58	0.663	-0.069	3.517	0.01	0.007	0	36.5	37	58	116	117	0	31	31
2018	12	6	12	55	58	0.656	-0.079	3.517	0.01	0.007	0	37	37.4	59.3	116	117	0	30	30
2018	12	6	13	5	58	0.653	-0.082	3.517	0.01	0.007	0	37	37	61.9	116	117	0	30	31
2018	12	6	13	15	58	0.682	-0.105	3.517	0.01	0.007	0	37	36.5	61.1	116	116	0	30	31
2018	12	6	13	25	58	0.669	-0.089	3.517	0.01	0.007	0	36.1	36.5	61.5	115	116	0	31	31
2018	12	6	13	35	58	0.653	-0.069	3.517	0.013	0.01	0	36.5	36.5	60.6	115	115	0	30	30
2018	12	6	13	45	58	0.653	-0.075	3.517	0.01	0.007	0	36.5	37	60.2	115	116	0	30	30
2018	12	6	13	55	58	0.65	-0.056	3.52	0.01	0.007	0	36.5	36.1	56.8	116	115	0	31	31
2018	12	6	14	5	58	0.666	-0.082	3.52	0.01	0.007	0	37	37	57.6	116	116	0	30	30
2018	12	6	14	15	58	0.679	-0.066	3.517	0.013	0.01	0	37	37	55.5	116	116	0	30	30
2018	12	6	14	25	58	0.682	-0.072	3.52	0.01	0.007	0	37.4	37.4	54.6	117	117	0	30	30
2018	12	6	14	35	58	0.653	-0.082	3.52	0.01	0.007	0	37.4	37.4	54.6	117	118	0	30	31
2018	12	6	14	45	58	0.666	-0.092	3.52	0.013	0.01	0	37.8	37.8	55.9	118	118	0	30	30
2018	12	6	14	55	58	0.653	-0.092	3.52	0.013	0.01	0	37.8	37.8	56.3	118	118	0	30	30
2018	12	6	15	5	58	0.659	-0.056	3.52	0.01	0.007	0	37.4	37.8	57.2	118	118	0	31	30
2018	12	6	15	15	58	0.699	-0.095	3.52	0.016	0.013	0	37.8	38.3	55.9	118	119	0	30	30
2018	12	6	15	25	58	0.666	-0.079	3.52	0.01	0.007	0	37.8	38.3	57.2	119	119	0	31	30
2018	12	6	15	35	58	0.692	-0.089	3.52	0.013	0.01	0	38.3	37.8	52.5	119	119	0	30	31
2018	12	6	15	45	58	0.653	-0.082	3.52	0.013	0.01	0	38.7	38.7	54.2	120	120	0	30	30
2018	12	6	15	55	58	0.676	-0.082	3.52	0.01	0.007	0	38.7	38.7	57.6	120	120	0	30	30
2018	12	6	16	5	58	0.669	-0.039	3.524	0.013	0.01	0	38.7	38.3	58.5	120	120	0	30	31
2018	12	6	16	15	58	0.682	-0.069	3.524	0.01	0.007	0	38.3	38.3	58	119	119	0	30	30
2018	12	6	16	25	58	0.692	-0.089	3.524	0.013	0.01	0	37.8	37.8	58.5	118	119	0	30	31
2018	12	6	16	35	58	0.669	-0.095	3.524	0.01	0.007	0	38.3	37.8	59.3	119	119	0	30	31
2018	12	6	16	45	58	0.696	-0.059	3.524	0.016	0.013	0	38.3	38.3	59.8	119	119	0	30	30
2018	12	6	16	55	58	0.673	-0.085	3.524	0.01	0.007	0	37.8	38.3	62.8	118	119	0	30	30
2018	12	6	17	5	58	0.656	-0.056	3.524	0.01	0.007	0	38.3	37.8	57.6	119	119	0	30	31
2018	12	6	17	15	58	0.653	-0.089	3.524	0.02	0.016	0	38.3	37.8	61.5	119	119	0	30	31
2018	12	6	17	25	58	0.686	-0.082	3.524	0.013	0.01	0	37.8	38.3	63.2	118	120	0	30	31
2018	12	6	17	35	58	0.676	-0.095	3.524	0.013	0.01	0	38.3	38.3	68.4	119	120	0	30	31
2018	12	6	17	45	58	0.656	-0.069	3.524	0.013	0.01	0	38.3	38.3	68.8	119	120	0	30	31
2018	12	6	17	55	58	0.646	-0.095	3.524	0.01	0.007	0	38.3	38.3	70.5	119	120	0	30	31

Mazourka (0354)

Year	Month	Day	Hour	Minute	Second	VelocityX	VelocityY	Level	StdError1	StdError2	StdError3	SNR1	SNR2	SNR3	SignalAmp1	SignalAmp2	SignalAmp3	Noise1	Noise2
2018	12	6	18	5	58	0.663	-0.069	3.524	0.01	0.007	0	37.8	38.3	70.5	118	120	0	30	31
2018	12	6	18	15	58	0.643	-0.036	3.524	0.016	0.013	0	37.8	38.3	71.8	118	120	0	30	31
2018	12	6	18	25	58	0.663	-0.069	3.524	0.013	0.01	0	37.8	37.8	71	118	119	0	30	31
2018	12	6	18	35	58	0.646	-0.075	3.524	0.013	0.01	0	40.4	40.9	69.2	124	125	0	30	30
2018	12	6	18	45	58	0.669	-0.082	3.524	0.013	0.01	0	38.7	39.1	70.1	120	121	0	30	30
2018	12	6	18	55	58	0.636	-0.056	3.524	0.01	0.007	0	38.3	38.3	71.4	119	120	0	30	31
2018	12	6	19	5	58	0.64	-0.046	3.524	0.013	0.01	0	37.8	38.3	72.2	118	119	0	30	30
2018	12	6	19	15	58	0.643	-0.049	3.524	0.01	0.007	0	38.7	38.7	70.5	120	120	0	30	30
2018	12	6	19	25	58	0.682	-0.066	3.52	0.016	0.013	0	38.7	39.6	72.2	120	122	0	30	30
2018	12	6	19	35	58	0.636	-0.082	3.524	0.01	0.007	0	37.8	38.7	72.7	118	120	0	30	30
2018	12	6	19	45	58	0.653	-0.082	3.52	0.016	0.013	0	37.8	37.8	72.7	118	119	0	30	31
2018	12	6	19	55	58	0.623	-0.062	3.52	0.01	0.007	0	37.8	38.7	73.1	118	120	0	30	30
2018	12	6	20	5	58	0.679	-0.069	3.52	0.013	0.01	0	37.4	37.4	72.7	117	118	0	30	31
2018	12	6	20	15	58	0.682	-0.082	3.52	0.016	0.013	0	37.8	38.3	73.1	118	119	0	30	30
2018	12	6	20	25	58	0.646	-0.026	3.52	0.01	0.007	0	38.3	38.7	71.8	119	120	0	30	30
2018	12	6	20	35	58	0.646	-0.043	3.52	0.013	0.01	0	37.4	37.8	72.7	117	119	0	30	31
2018	12	6	20	45	58	0.666	-0.052	3.52	0.016	0.013	0	37.8	37.8	71.8	118	119	0	30	31
2018	12	6	20	55	58	0.633	-0.105	3.52	0.013	0.01	0	38.3	38.7	72.7	119	120	0	30	30
2018	12	6	21	5	58	0.646	-0.043	3.52	0.01	0.007	0	38.3	39.1	73.1	119	121	0	30	30
2018	12	6	21	15	58	0.623	-0.069	3.52	0.013	0.01	0	38.3	38.3	74	119	120	0	30	31
2018	12	6	21	25	58	0.673	-0.069	3.52	0.01	0.007	0	37.8	37.8	73.1	118	119	0	30	31
2018	12	6	21	35	58	0.62	-0.039	3.52	0.01	0.007	0	37.8	37.8	74	118	119	0	30	31
2018	12	6	21	45	58	0.663	-0.056	3.52	0.013	0.01	0	37.8	38.3	73.1	118	119	0	30	30
2018	12	6	21	55	58	0.646	-0.069	3.52	0.01	0.007	0	37.8	38.3	73.5	118	120	0	30	31
2018	12	6	22	5	58	0.669	-0.066	3.52	0.013	0.01	0	37.8	38.3	73.5	118	119	0	30	30
2018	12	6	22	15	58	0.646	-0.056	3.52	0.01	0.007	0	37.8	37.8	73.5	118	119	0	30	31
2018	12	6	22	25	58	0.643	-0.046	3.52	0.013	0.01	0	37.8	37.8	73.1	118	118	0	30	30
2018	12	6	22	35	58	0.64	-0.072	3.52	0.01	0.007	0	37.8	38.3	73.5	118	119	0	30	30
2018	12	6	22	45	58	0.663	-0.039	3.52	0.01	0.007	0	37.8	38.3	74	119	119	0	31	30
2018	12	6	22	55	58	0.679	-0.049	3.52	0.013	0.01	0	37.8	38.3	73.1	118	119	0	30	30
2018	12	6	23	5	58	0.669	-0.092	3.52	0.013	0.01	0	37.8	37.8	74	118	119	0	30	31
2018	12	6	23	15	58	0.64	-0.072	3.517	0.01	0.007	0	37.8	38.3	74	118	119	0	30	30
2018	12	6	23	25	58	0.656	-0.079	3.52	0.013	0.01	0	37.8	37.8	73.1	118	119	0	30	31
2018	12	6	23	35	58	0.669	-0.072	3.517	0.016	0.013	0	39.1	39.1	73.1	121	121	0	30	30
2018	12	6	23	45	58	0.673	-0.069	3.517	0.013	0.01	0	37.8	38.3	74	119	119	0	31	30
2018	12	6	23	55	58	0.679	-0.066	3.517	0.013	0.01	0	41.7	40.9	73.1	126	127	0	29	32
2018	12	7	0	5	58	0.663	-0.079	3.517	0.01	0.007	0	40	39.6	72.2	122	122	0	29	30
2018	12	7	0	15	58	0.656	-0.056	3.517	0.013	0.01	0	38.3	38.7	73.1	119	120	0	30	30
2018	12	7	0	25	58	0.614	-0.059	3.517	0.016	0.013	0	38.3	38.3	73.5	119	120	0	30	31
2018	12	7	0	35	58	0.666	-0.056	3.517	0.01	0.007	0	38.3	38.7	73.1	120	120	0	31	30
2018	12	7	0	45	58	0.656	-0.059	3.517	0.01	0.007	0	38.7	38.3	73.1	120	120	0	30	31
2018	12	7	0	55	58	0.653	-0.049	3.517	0.013	0.01	0	38.7	38.7	73.1	120	120	0	30	30
2018	12	7	1	5	58	0.682	-0.102	3.517	0.013	0.01	0	38.3	38.3	59.8	119	119	0	30	30
2018	12	7	1	15	58	0.673	-0.112	3.517	0.013	0.01	0	38.3	38.3	66.2	119	119	0	30	30
2018	12	7	1	25	58	0.679	-0.066	3.517	0.013	0.01	0	37.8	38.7	71.8	118	120	0	30	30
2018	12	7	1	35	58	0.656	-0.043	3.514	0.016	0.013	0	38.3	38.7	72.7	119	120	0	30	30

Mazourka (0354)

Year	Month	Day	Hour	Minute	Second	VelocityX	VelocityY	Level	StdError1	StdError2	StdError3	SNR1	SNR2	SNR3	SignalAmp1	SignalAmp2	SignalAmp3	Noise1	Noise2
2018	12	7	1	45	58	0.669	-0.095	3.517	0.013	0.01	0	40.4	40.9	72.2	124	125	0	30	30
2018	12	7	1	55	58	0.633	-0.072	3.514	0.01	0.007	0	39.1	39.1	68.4	121	122	0	30	31
2018	12	7	2	5	58	0.63	-0.075	3.514	0.013	0.01	0	38.3	39.1	72.2	119	121	0	30	30
2018	12	7	2	15	58	0.643	-0.049	3.514	0.01	0.007	0	38.7	39.1	72.2	120	121	0	30	30
2018	12	7	2	25	58	0.682	-0.069	3.514	0.013	0.01	0	38.7	38.7	72.7	120	121	0	30	31
2018	12	7	2	35	58	0.636	-0.043	3.514	0.01	0.007	0	38.3	38.7	72.2	119	121	0	30	31
2018	12	7	2	45	58	0.669	-0.069	3.514	0.016	0.013	0	38.7	39.1	72.2	120	121	0	30	30
2018	12	7	2	55	58	0.633	-0.082	3.514	0.01	0.007	0	38.3	38.7	71.8	119	120	0	30	30
2018	12	7	3	5	58	0.663	-0.043	3.514	0.01	0.007	0	38.3	38.3	71.8	119	120	0	30	31
2018	12	7	3	15	58	0.627	-0.052	3.514	0.01	0.007	0	38.7	38.7	71.8	119	120	0	29	30
2018	12	7	3	25	58	0.669	-0.056	3.514	0.016	0.013	0	38.3	39.1	72.2	120	121	0	31	30
2018	12	7	3	35	58	0.636	-0.075	3.514	0.016	0.013	0	38.7	38.7	65.4	120	121	0	30	31
2018	12	7	3	45	58	0.633	-0.069	3.51	0.013	0.01	0	39.1	38.7	63.2	121	121	0	30	31
2018	12	7	3	55	58	0.656	-0.069	3.51	0.013	0.01	0	39.1	40	71.4	121	123	0	30	30
2018	12	7	4	5	58	0.666	-0.056	3.514	0.01	0.007	0	39.1	40	71.8	121	123	0	30	30
2018	12	7	4	15	58	0.669	-0.066	3.51	0.013	0.01	0	38.7	38.7	71.4	120	120	0	30	30
2018	12	7	4	25	58	0.63	-0.043	3.51	0.01	0.007	0	39.1	39.6	71.4	121	122	0	30	30
2018	12	7	4	35	58	0.643	-0.066	3.51	0.01	0.007	0	39.1	39.1	67.9	121	122	0	30	31
2018	12	7	4	45	58	0.656	-0.069	3.51	0.013	0.01	0	39.1	39.6	71	121	122	0	30	30
2018	12	7	4	55	58	0.656	-0.069	3.51	0.01	0.007	0	39.1	39.1	71.4	121	121	0	30	30
2018	12	7	5	5	58	0.656	-0.072	3.51	0.013	0.01	0	38.3	38.3	71	119	120	0	30	31
2018	12	7	5	15	58	0.627	-0.072	3.51	0.01	0.007	0	40.9	40.9	70.5	125	125	0	30	30
2018	12	7	5	25	58	0.676	-0.082	3.51	0.01	0.007	0	40.9	40.4	71	125	125	0	30	31
2018	12	7	5	35	58	0.669	-0.079	3.51	0.013	0.01	0	40.4	40.9	71	124	125	0	30	30
2018	12	7	5	45	58	0.627	-0.079	3.507	0.013	0.01	0	38.3	38.7	71	120	121	0	31	31
2018	12	7	5	55	58	0.663	-0.102	3.507	0.013	0.01	0	39.6	39.6	70.5	122	123	0	30	31
2018	12	7	6	5	58	0.643	-0.079	3.507	0.01	0.007	0	40.9	40.9	64.5	125	125	0	30	30
2018	12	7	6	15	58	0.64	-0.085	3.507	0.01	0.007	0	41.7	42.1	70.1	127	128	0	30	30
2018	12	7	6	25	58	0.666	-0.072	3.507	0.016	0.016	0	40.4	40.9	70.1	124	125	0	30	30
2018	12	7	6	35	58	0.656	-0.059	3.507	0.01	0.007	0	40.4	40	69.7	124	124	0	30	31
2018	12	7	6	45	58	0.669	-0.062	3.507	0.013	0.01	0	39.1	38.7	69.7	121	121	0	30	31
2018	12	7	6	55	58	0.663	-0.069	3.507	0.02	0.016	0	39.1	39.1	69.7	120	121	0	29	30
2018	12	7	7	5	58	0.643	-0.043	3.507	0.013	0.01	0	38.7	39.1	70.1	120	121	0	30	30
2018	12	7	7	15	58	0.627	-0.046	3.507	0.01	0.007	0	38.7	38.7	70.1	120	121	0	30	31
2018	12	7	7	25	58	0.627	-0.072	3.507	0.013	0.01	0	38.3	38.7	69.2	119	120	0	30	30
2018	12	7	7	35	58	0.643	-0.056	3.507	0.01	0.007	0	37.8	37.4	69.7	118	118	0	30	31
2018	12	7	7	45	58	0.682	-0.095	3.507	0.01	0.007	0	37.8	37	69.7	118	117	0	30	31
2018	12	7	7	55	58	0.643	-0.066	3.504	0.013	0.01	0	37.4	37.4	70.1	117	117	0	30	30
2018	12	7	8	5	58	0.659	-0.082	3.504	0.01	0.007	0	37.4	37.4	70.1	117	117	0	30	30
2018	12	7	8	15	58	0.673	-0.056	3.504	0.016	0.013	0	37	37	69.2	116	116	0	30	30
2018	12	7	8	25	58	0.679	-0.079	3.504	0.013	0.01	0	36.5	36.5	69.7	115	116	0	30	31
2018	12	7	8	35	58	0.64	-0.082	3.504	0.01	0.007	0	36.5	37	69.7	115	116	0	30	30
2018	12	7	8	45	58	0.646	-0.085	3.504	0.01	0.007	0	36.1	36.5	69.7	114	115	0	30	30
2018	12	7	8	55	58	0.643	-0.105	3.501	0.013	0.01	0	36.1	36.5	69.2	114	115	0	30	30
2018	12	7	9	5	58	0.669	-0.072	3.501	0.02	0.016	0	35.7	36.1	69.7	114	114	0	31	30
2018	12	7	9	15	58	0.61	-0.066	3.501	0.016	0.013	0	35.7	36.1	70.1	113	114	0	30	30

Mazourka (0354)

Year	Month	Day	Hour	Minute	Second	VelocityX	VelocityY	Level	StdError1	StdError2	StdError3	SNR1	SNR2	SNR3	SignalAmp1	SignalAmp2	SignalAmp3	Noise1	Noise2
2018	12	7	9	25	58	0.656	-0.062	3.501	0.016	0.013	0	35.3	36.1	69.2	112	114	0	30	30
2018	12	7	9	35	58	0.636	-0.056	3.497	0.01	0.007	0	35.3	36.1	69.2	113	114	0	31	30
2018	12	7	9	45	58	0.614	-0.079	3.497	0.016	0.013	0	35.3	35.3	69.7	112	113	0	30	31
2018	12	7	9	55	58	0.65	-0.039	3.497	0.01	0.007	0	35.3	35.7	70.1	112	113	0	30	30
2018	12	7	10	5	58	0.663	-0.102	3.497	0.013	0.01	0	35.3	35.3	62.4	112	113	0	30	31
2018	12	7	10	15	58	0.62	-0.056	3.494	0.01	0.007	0	35.3	35.7	69.2	112	113	0	30	30
2018	12	7	10	25	58	0.627	-0.085	3.497	0.016	0.013	0	35.3	35.7	62.8	112	113	0	30	30
2018	12	7	10	35	58	0.627	-0.059	3.494	0.01	0.007	0	34.8	35.3	69.2	112	113	0	31	31
2018	12	7	10	45	58	0.636	-0.095	3.494	0.01	0.007	0	35.3	35.3	61.5	112	113	0	30	31
2018	12	7	10	55	58	0.643	-0.098	3.494	0.01	0.007	0	34.8	35.7	67.1	112	113	0	31	30
2018	12	7	11	5	58	0.65	-0.052	3.494	0.013	0.01	0	35.3	36.1	70.1	112	114	0	30	30
2018	12	7	11	15	58	0.643	-0.062	3.494	0.016	0.013	0	35.3	36.1	70.5	112	114	0	30	30
2018	12	7	11	25	58	0.656	-0.069	3.494	0.01	0.007	0	35.7	36.1	70.5	113	114	0	30	30
2018	12	7	11	35	58	0.659	-0.079	3.497	0.013	0.01	0	35.7	36.1	70.1	113	114	0	30	30
2018	12	7	11	45	58	0.627	-0.059	3.497	0.013	0.01	0	34.8	36.1	71.4	112	114	0	31	30
2018	12	7	11	55	58	0.64	-0.082	3.494	0.013	0.01	0	34.8	35.7	71	111	113	0	30	30
2018	12	7	12	5	58	0.65	-0.108	3.497	0.013	0.01	0	35.3	35.7	69.2	112	113	0	30	30
2018	12	7	12	15	58	0.63	-0.062	3.494	0.01	0.007	0	35.3	35.7	71.4	112	113	0	30	30
2018	12	7	12	25	58	0.623	-0.105	3.494	0.016	0.013	0	35.3	35.7	71	112	113	0	30	30
2018	12	7	12	35	58	0.673	-0.144	3.494	0.013	0.01	0	35.3	35.7	69.2	112	113	0	30	30
2018	12	7	12	45	58	0.617	-0.098	3.494	0.013	0.01	0	34.8	35.7	67.5	112	113	0	31	30
2018	12	7	12	55	58	0.663	-0.059	3.497	0.01	0.007	0	35.3	35.7	69.2	112	113	0	30	30
2018	12	7	13	5	58	0.65	-0.095	3.494	0.013	0.01	0	35.3	35.7	66.7	112	113	0	30	30
2018	12	7	13	15	58	0.65	-0.108	3.494	0.013	0.01	0	35.3	35.3	63.6	112	113	0	30	31
2018	12	7	13	25	58	0.656	-0.082	3.494	0.013	0.01	0	35.3	35.7	71	112	113	0	30	30
2018	12	7	13	35	58	0.659	-0.069	3.494	0.01	0.007	0	35.3	35.7	70.1	112	113	0	30	30
2018	12	7	13	45	58	0.673	-0.085	3.494	0.016	0.013	0	36.1	36.1	61.5	114	114	0	30	30
2018	12	7	13	55	58	0.692	-0.089	3.494	0.013	0.01	0	35.3	36.1	62.4	113	114	0	31	30
2018	12	7	14	5	58	0.627	-0.082	3.494	0.016	0.013	0	35.7	36.1	70.5	113	114	0	30	30
2018	12	7	14	15	58	0.676	-0.095	3.494	0.013	0.01	0	35.7	35.7	57.2	113	113	0	30	30
2018	12	7	14	25	58	0.653	-0.108	3.494	0.01	0.007	0	35.3	35.7	57.6	112	113	0	30	30
2018	12	7	14	35	58	0.656	-0.108	3.494	0.013	0.01	0	35.7	35.7	55.9	113	113	0	30	30
2018	12	7	14	45	58	0.653	-0.118	3.494	0.013	0.01	0	35.3	35.7	55	112	113	0	30	30
2018	12	7	14	55	58	0.673	-0.121	3.494	0.016	0.013	0	35.3	35.7	57.6	112	113	0	30	30
2018	12	7	15	5	58	0.617	-0.046	3.494	0.013	0.01	0	34.8	36.1	71.4	112	114	0	31	30
2018	12	7	15	15	58	0.65	-0.089	3.494	0.013	0.01	0	35.7	35.3	61.5	112	113	0	29	31
2018	12	7	15	25	58	0.63	-0.098	3.494	0.01	0.007	0	35.3	35.7	60.6	112	113	0	30	30
2018	12	7	15	35	58	0.666	-0.121	3.494	0.013	0.01	0	35.3	35.3	56.8	112	112	0	30	30
2018	12	7	15	45	58	0.679	-0.108	3.494	0.016	0.013	0	34.8	35.3	54.2	112	112	0	31	30
2018	12	7	15	55	58	0.682	-0.098	3.494	0.013	0.01	0	35.3	35.3	53.8	112	112	0	30	30
2018	12	7	16	5	58	0.673	-0.092	3.494	0.01	0.007	0	35.3	35.3	63.2	111	112	0	29	30
2018	12	7	16	15	58	0.666	-0.095	3.494	0.016	0.013	0	35.3	35.7	60.2	112	113	0	30	30
2018	12	7	16	25	58	0.656	-0.095	3.494	0.01	0.007	0	35.3	35.7	54.2	112	113	0	30	30
2018	12	7	16	35	58	0.673	-0.102	3.494	0.01	0.007	0	35.3	35.7	61.5	112	113	0	30	30
2018	12	7	16	45	58	0.669	-0.085	3.494	0.013	0.01	0	35.7	36.1	72.2	113	114	0	30	30
2018	12	7	16	55	58	0.646	-0.079	3.494	0.01	0.007	0	35.7	36.5	71.8	114	115	0	31	30

Mazourka (0354)

Year	Month	Day	Hour	Minute	Second	VelocityX	VelocityY	Level	StdError1	StdError2	StdError3	SNR1	SNR2	SNR3	SignalAmp1	SignalAmp2	SignalAmp3	Noise1	Noise2
2018	12	7	17	5	58	0.62	-0.069	3.494	0.016	0.013	0	36.5	37	71.8	115	116	0	30	30
2018	12	7	17	15	58	0.659	-0.075	3.494	0.013	0.01	0	37	36.5	72.7	116	116	0	30	31
2018	12	7	17	25	58	0.633	-0.066	3.494	0.01	0.007	0	37	37.4	72.7	116	117	0	30	30
2018	12	7	17	35	58	0.659	-0.089	3.494	0.013	0.01	0	37.4	37.8	72.2	117	118	0	30	30
2018	12	7	17	45	58	0.663	-0.092	3.494	0.013	0.01	0	37.8	37.8	72.7	118	118	0	30	30
2018	12	7	17	55	58	0.673	-0.072	3.494	0.013	0.01	0	37.8	38.3	71.8	118	119	0	30	30
2018	12	7	18	5	58	0.659	-0.056	3.494	0.01	0.007	0	38.3	38.3	72.7	118	119	0	29	30
2018	12	7	18	15	58	0.702	-0.082	3.494	0.013	0.01	0	37.8	38.3	72.2	118	119	0	30	30
2018	12	7	18	25	58	0.62	-0.066	3.494	0.01	0.007	0	38.3	38.7	72.2	119	120	0	30	30
2018	12	7	18	35	58	0.676	-0.105	3.494	0.013	0.01	0	38.3	38.7	70.5	119	120	0	30	30
2018	12	7	18	45	58	0.64	-0.098	3.494	0.01	0.007	0	38.7	38.7	66.7	120	121	0	30	31
2018	12	7	18	55	58	0.682	-0.082	3.494	0.01	0.007	0	40.4	40.4	72.2	124	125	0	30	31
2018	12	7	19	5	58	0.643	-0.085	3.494	0.01	0.007	0	38.7	38.7	72.7	120	121	0	30	31
2018	12	7	19	15	58	0.646	-0.095	3.494	0.016	0.013	0	39.1	39.1	70.5	121	122	0	30	31
2018	12	7	19	25	58	0.659	-0.072	3.494	0.013	0.01	0	38.7	39.1	72.2	120	121	0	30	30
2018	12	7	19	35	58	0.686	-0.075	3.494	0.016	0.016	0	38.3	38.7	67.1	119	120	0	30	30
2018	12	7	19	45	58	0.633	-0.082	3.494	0.013	0.01	0	38.3	38.7	72.2	119	120	0	30	30
2018	12	7	19	55	58	0.64	-0.138	3.494	0.01	0.007	0	38.3	38.3	72.7	119	120	0	30	31
2018	12	7	20	5	58	0.682	-0.098	3.494	0.013	0.01	0	38.7	38.3	72.2	120	120	0	30	31
2018	12	7	20	15	58	0.682	-0.089	3.494	0.013	0.01	0	38.3	38.3	72.2	119	119	0	30	30
2018	12	7	20	25	58	0.669	-0.108	3.494	0.01	0.007	0	37.8	38.3	72.2	118	119	0	30	30
2018	12	7	20	35	58	0.646	-0.069	3.494	0.013	0.01	0	38.3	38.3	71.8	119	119	0	30	30
2018	12	7	20	45	58	0.659	-0.069	3.494	0.01	0.007	0	38.3	38.3	72.2	119	119	0	30	30
2018	12	7	20	55	58	0.666	-0.082	3.494	0.013	0.01	0	37.8	37.8	72.2	118	119	0	30	31
2018	12	7	21	5	58	0.646	-0.098	3.494	0.013	0.01	0	38.3	38.7	72.2	119	120	0	30	30
2018	12	7	21	15	58	0.669	-0.082	3.494	0.01	0.007	0	38.3	38.3	72.2	119	120	0	30	31
2018	12	7	21	25	58	0.643	-0.108	3.494	0.013	0.01	0	38.7	39.1	71.8	120	121	0	30	30
2018	12	7	21	35	58	0.666	-0.095	3.494	0.01	0.007	0	38.7	39.1	72.2	120	121	0	30	30
2018	12	7	21	45	58	0.673	-0.112	3.491	0.01	0.007	0	38.7	39.1	72.2	120	121	0	30	30
2018	12	7	21	55	58	0.659	-0.079	3.494	0.016	0.013	0	38.3	38.3	71.8	119	119	0	30	30
2018	12	7	22	5	58	0.63	-0.112	3.494	0.01	0.007	0	37.8	38.3	72.2	118	119	0	30	30
2018	12	7	22	15	58	0.666	-0.098	3.494	0.01	0.007	0	38.3	38.7	72.2	119	120	0	30	30
2018	12	7	22	25	58	0.636	-0.075	3.491	0.01	0.007	0	37.8	38.3	71.8	118	119	0	30	30
2018	12	7	22	35	58	0.669	-0.082	3.491	0.013	0.01	0	37.4	38.3	72.2	118	119	0	31	30
2018	12	7	22	45	58	0.656	-0.056	3.491	0.013	0.01	0	38.3	39.1	71.4	119	121	0	30	30
2018	12	7	22	55	58	0.643	-0.069	3.491	0.01	0.007	0	38.3	38.7	71.8	119	120	0	30	30
2018	12	7	23	5	58	0.659	-0.082	3.491	0.01	0.007	0	37.4	38.3	71.4	118	119	0	31	30
2018	12	7	23	15	58	0.646	-0.095	3.491	0.013	0.01	0	37.8	38.3	71.8	118	119	0	30	30
2018	12	7	23	25	58	0.666	-0.089	3.491	0.016	0.016	0	37.8	38.3	71.8	118	119	0	30	30
2018	12	7	23	35	58	0.65	-0.062	3.491	0.013	0.01	0	37.8	38.3	71.8	118	119	0	30	30
2018	12	7	23	45	58	0.676	-0.072	3.491	0.013	0.01	0	37.8	38.3	71.4	118	119	0	30	30
2018	12	7	23	55	58	0.61	-0.069	3.491	0.013	0.01	0	37.8	38.3	69.2	118	119	0	30	30
2018	12	8	0	5	58	0.646	-0.085	3.491	0.013	0.01	0	38.7	39.6	71.4	121	122	0	31	30
2018	12	8	0	15	58	0.63	-0.069	3.491	0.01	0.007	0	38.7	39.6	71.8	120	122	0	30	30
2018	12	8	0	25	58	0.666	-0.082	3.491	0.013	0.01	0	38.7	38.3	67.5	120	120	0	30	31
2018	12	8	0	35	58	0.636	-0.075	3.491	0.013	0.01	0	39.6	40	71.8	122	123	0	30	30

Mazourka (0354)

Year	Month	Day	Hour	Minute	Second	VelocityX	VelocityY	Level	StdError1	StdError2	StdError3	SNR1	SNR2	SNR3	SignalAmp1	SignalAmp2	SignalAmp3	Noise1	Noise2
2018	12	8	0	45	58	0.656	-0.069	3.491	0.01	0.007	0	37.8	38.3	71.4	118	120	0	30	31
2018	12	8	0	55	58	0.643	-0.102	3.491	0.013	0.01	0	38.3	39.1	71.8	119	121	0	30	30
2018	12	8	1	5	58	0.656	-0.095	3.491	0.01	0.007	0	38.3	38.3	68.4	119	120	0	30	31
2018	12	8	1	15	58	0.666	-0.105	3.491	0.01	0.007	0	38.7	39.6	71	120	122	0	30	30
2018	12	8	1	25	58	0.669	-0.066	3.491	0.013	0.01	0	37.8	38.3	71.4	118	119	0	30	30
2018	12	8	1	35	58	0.643	-0.072	3.491	0.013	0.01	0	37.8	38.3	71	118	119	0	30	30
2018	12	8	1	45	58	0.643	-0.085	3.491	0.016	0.013	0	39.1	39.6	71	121	122	0	30	30
2018	12	8	1	55	58	0.676	-0.089	3.491	0.013	0.01	0	39.6	39.6	70.5	122	122	0	30	30
2018	12	8	2	5	58	0.636	-0.095	3.491	0.013	0.01	0	38.3	38.3	70.1	119	120	0	30	31
2018	12	8	2	15	58	0.62	-0.043	3.491	0.01	0.007	0	37.8	38.3	67.1	118	119	0	30	30
2018	12	8	2	25	58	0.656	-0.072	3.488	0.01	0.007	0	38.7	39.6	71	120	122	0	30	30
2018	12	8	2	35	58	0.627	-0.095	3.488	0.01	0.007	0	38.3	37.8	66.7	118	119	0	29	31
2018	12	8	2	45	58	0.617	-0.089	3.488	0.01	0.007	0	40	40.4	71	123	124	0	30	30
2018	12	8	2	55	58	0.696	-0.098	3.491	0.01	0.007	0	38.7	38.7	70.5	120	121	0	30	31
2018	12	8	3	5	58	0.614	-0.092	3.488	0.013	0.01	0	38.3	39.1	70.1	119	121	0	30	30
2018	12	8	3	15	58	0.643	-0.072	3.491	0.016	0.013	0	38.3	39.1	71	119	121	0	30	30
2018	12	8	3	25	58	0.633	-0.095	3.491	0.016	0.013	0	37.8	38.7	71	118	120	0	30	30
2018	12	8	3	35	58	0.636	-0.082	3.488	0.01	0.007	0	38.3	39.1	71.8	119	121	0	30	30
2018	12	8	3	45	58	0.62	-0.069	3.488	0.013	0.01	0	38.3	39.1	71.4	119	121	0	30	30
2018	12	8	3	55	58	0.627	-0.059	3.488	0.013	0.01	0	38.3	38.7	71.4	119	121	0	30	31
2018	12	8	4	5	58	0.636	-0.069	3.488	0.016	0.013	0	39.6	40.4	71.8	122	124	0	30	30
2018	12	8	4	15	58	0.666	-0.085	3.488	0.01	0.007	0	40	40.9	71	124	125	0	31	30
2018	12	8	4	25	58	0.663	-0.049	3.488	0.016	0.013	0	40	39.6	71	122	123	0	29	31
2018	12	8	4	35	58	0.62	-0.082	3.488	0.016	0.013	0	39.6	40	71.4	122	123	0	30	30
2018	12	8	4	45	58	0.659	-0.089	3.488	0.016	0.013	0	39.6	40.9	71	122	125	0	30	30
2018	12	8	4	55	58	0.663	-0.118	3.488	0.016	0.013	0	40.9	41.7	70.5	125	127	0	30	30
2018	12	8	5	5	58	0.643	-0.082	3.488	0.013	0.01	0	39.1	40	71	121	123	0	30	30
2018	12	8	5	15	58	0.643	-0.066	3.488	0.016	0.013	0	38.3	39.1	71.4	120	122	0	31	31
2018	12	8	5	25	58	0.656	-0.079	3.488	0.016	0.013	0	38.7	39.6	71	120	122	0	30	30
2018	12	8	5	35	58	0.666	-0.092	3.488	0.013	0.01	0	40	40.4	71	123	124	0	30	30
2018	12	8	5	45	58	0.676	-0.082	3.488	0.013	0.01	0	39.1	39.6	71.4	121	123	0	30	31
2018	12	8	5	55	58	0.653	-0.095	3.488	0.013	0.01	0	39.6	40	71	122	123	0	30	30
2018	12	8	6	5	58	0.689	-0.121	3.488	0.016	0.013	0	41.7	42.6	71	127	129	0	30	30
2018	12	8	6	15	58	0.656	-0.079	3.488	0.013	0.01	0	40.9	41.3	71	125	126	0	30	30
2018	12	8	6	25	58	0.702	-0.072	3.488	0.016	0.016	0	40	40.9	71	123	125	0	30	30
2018	12	8	6	35	58	0.673	-0.092	3.488	0.01	0.007	0	43	43	69.2	130	131	0	30	31
2018	12	8	6	45	58	0.653	-0.052	3.488	0.016	0.013	0	43.4	43.9	71.4	131	132	0	30	30
2018	12	8	6	55	58	0.656	-0.085	3.488	0.013	0.01	0	39.6	40	71.8	122	124	0	30	31
2018	12	8	7	5	58	0.686	-0.082	3.488	0.01	0.007	0	38.7	38.7	71.4	120	121	0	30	31
2018	12	8	7	15	58	0.643	-0.108	3.488	0.01	0.007	0	38.3	39.1	71.4	119	121	0	30	30
2018	12	8	7	25	58	0.64	-0.052	3.488	0.013	0.01	0	38.3	39.1	71	120	122	0	31	31
2018	12	8	7	35	58	0.65	-0.092	3.488	0.013	0.01	0	38.3	38.7	71.8	119	120	0	30	30
2018	12	8	7	45	58	0.627	-0.098	3.488	0.01	0.007	0	37.4	38.7	71.8	118	120	0	31	30
2018	12	8	7	55	58	0.65	-0.062	3.488	0.01	0.007	0	37.4	38.3	71.4	117	119	0	30	30
2018	12	8	8	5	58	0.673	-0.075	3.488	0.013	0.01	0	37	37.8	71.4	116	118	0	30	30
2018	12	8	8	15	58	0.653	-0.072	3.488	0.01	0.007	0	37	37.4	71.8	116	118	0	30	31

Mazourka (0354)

Year	Month	Day	Hour	Minute	Second	VelocityX	VelocityY	Level	StdError1	StdError2	StdError3	SNR1	SNR2	SNR3	SignalAmp1	SignalAmp2	SignalAmp3	Noise1	Noise2	
2018	12	8	8	8	25	58	0.64	-0.059	3.488	0.01	0.007	0	36.1	37.8	71.4	115	118	0	31	30
2018	12	8	8	8	35	58	0.692	-0.059	3.488	0.01	0.007	0	36.5	37	63.6	115	116	0	30	30
2018	12	8	8	8	45	58	0.666	-0.046	3.488	0.013	0.01	0	36.5	36.5	61.5	115	116	0	30	31
2018	12	8	8	8	55	58	0.659	-0.082	3.488	0.013	0.01	0	36.1	36.5	57.6	114	116	0	30	31
2018	12	8	9	5	58	0.64	-0.112	3.488	0.01	0.007	0	35.7	36.1	60.6	113	115	0	30	31	
2018	12	8	9	15	58	0.666	-0.066	3.488	0.013	0.01	0	35.7	36.1	70.1	113	115	0	30	31	
2018	12	8	9	25	58	0.653	-0.095	3.488	0.01	0.007	0	35.7	36.5	70.5	113	115	0	30	30	
2018	12	8	9	35	58	0.653	-0.105	3.488	0.01	0.007	0	35.3	36.1	71	113	115	0	31	31	
2018	12	8	9	45	58	0.627	-0.082	3.488	0.01	0.007	0	35.3	36.5	71	112	115	0	30	30	
2018	12	8	9	55	58	0.656	-0.075	3.488	0.01	0.007	0	34.8	35.7	69.2	112	114	0	31	31	
2018	12	8	10	5	58	0.653	-0.059	3.488	0.013	0.01	0	35.3	35.7	70.5	112	114	0	30	31	
2018	12	8	10	15	58	0.64	-0.095	3.488	0.013	0.01	0	34.8	36.1	71	112	114	0	31	30	
2018	12	8	10	25	58	0.63	-0.075	3.488	0.013	0.01	0	34.8	36.1	71	112	114	0	31	30	
2018	12	8	10	35	58	0.682	-0.092	3.488	0.01	0.007	0	35.3	36.1	71.4	112	114	0	30	30	
2018	12	8	10	45	58	0.63	-0.085	3.488	0.013	0.01	0	35.3	35.3	71.4	112	113	0	30	31	
2018	12	8	10	55	58	0.617	-0.072	3.488	0.016	0.013	0	35.3	36.1	70.5	112	114	0	30	30	
2018	12	8	11	5	58	0.636	-0.056	3.488	0.01	0.007	0	35.3	36.1	68.8	112	114	0	30	30	
2018	12	8	11	15	58	0.63	-0.089	3.491	0.01	0.007	0	35.3	36.1	67.9	112	114	0	30	30	
2018	12	8	11	25	58	0.653	-0.069	3.491	0.013	0.01	0	35.3	36.1	71.8	112	114	0	30	30	
2018	12	8	11	35	58	0.653	-0.089	3.491	0.013	0.01	0	35.3	35.7	61.1	112	113	0	30	30	
2018	12	8	11	45	58	0.643	-0.095	3.491	0.013	0.01	0	34.8	36.1	72.2	111	114	0	30	30	
2018	12	8	11	55	58	0.673	-0.085	3.491	0.013	0.01	0	35.3	35.7	73.1	111	114	0	29	31	
2018	12	8	12	5	58	0.663	-0.102	3.491	0.016	0.013	0	34.8	36.1	72.7	111	114	0	30	30	
2018	12	8	12	15	58	0.659	-0.082	3.491	0.013	0.01	0	34.8	35.7	71.4	111	113	0	30	30	
2018	12	8	12	25	58	0.636	-0.095	3.491	0.013	0.01	0	34.8	35.7	67.5	111	113	0	30	30	
2018	12	8	12	35	58	0.62	-0.092	3.491	0.016	0.013	0	35.3	36.1	68.8	112	114	0	30	30	
2018	12	8	12	45	58	0.686	-0.069	3.491	0.01	0.007	0	35.3	35.7	72.7	112	114	0	30	31	
2018	12	8	12	55	58	0.669	-0.069	3.491	0.01	0.007	0	35.3	35.7	62.8	112	113	0	30	30	
2018	12	8	13	5	58	0.656	-0.118	3.491	0.013	0.01	0	35.3	35.7	52	112	113	0	30	30	
2018	12	8	13	15	58	0.656	-0.095	3.491	0.01	0.007	0	35.7	36.5	71	113	116	0	30	31	
2018	12	8	13	25	58	0.64	-0.095	3.491	0.013	0.01	0	37	37.4	60.2	116	117	0	30	30	
2018	12	8	13	35	58	0.673	-0.079	3.488	0.013	0.01	0	36.5	37	57.2	115	116	0	30	30	
2018	12	8	13	45	58	0.669	-0.079	3.488	0.01	0.007	0	35.3	36.5	59.8	113	115	0	31	30	
2018	12	8	13	55	58	0.669	-0.115	3.488	0.01	0.007	0	35.3	35.3	53.8	112	113	0	30	31	
2018	12	8	14	5	58	0.679	-0.112	3.488	0.013	0.01	0	34.8	35.3	56.3	111	112	0	30	30	
2018	12	8	14	15	58	0.663	-0.075	3.488	0.013	0.01	0	35.3	35.3	52.5	112	113	0	30	31	
2018	12	8	14	25	58	0.673	-0.095	3.488	0.01	0.007	0	35.3	35.7	61.1	112	113	0	30	30	
2018	12	8	14	35	58	0.643	-0.105	3.488	0.01	0.007	0	34.8	35.3	58	111	113	0	30	31	
2018	12	8	14	45	58	0.673	-0.102	3.488	0.016	0.013	0	34.8	35.7	60.2	111	113	0	30	30	
2018	12	8	14	55	58	0.653	-0.095	3.488	0.01	0.007	0	34.8	34.8	56.8	111	112	0	30	31	
2018	12	8	15	5	58	0.656	-0.085	3.488	0.013	0.01	0	34.8	35.3	55.5	111	113	0	30	31	
2018	12	8	15	15	58	0.656	-0.092	3.488	0.013	0.01	0	34.8	35.7	53.8	111	113	0	30	30	
2018	12	8	15	25	58	0.673	-0.118	3.488	0.013	0.01	0	35.3	34.8	62.8	111	112	0	29	31	
2018	12	8	15	35	58	0.666	-0.121	3.488	0.01	0.007	0	34.8	35.3	52	111	112	0	30	30	
2018	12	8	15	45	58	0.65	-0.115	3.488	0.016	0.013	0	34.8	35.3	55.5	111	112	0	30	30	
2018	12	8	15	55	58	0.643	-0.095	3.488	0.013	0.01	0	34.4	34.8	60.2	110	111	0	30	30	

Mazourka (0354)

Year	Month	Day	Hour	Minute	Second	VelocityX	VelocityY	Level	StdError1	StdError2	StdError3	SNR1	SNR2	SNR3	SignalAmp1	SignalAmp2	SignalAmp3	Noise1	Noise2
2018	12	8	16	5	58	0.666	-0.108	3.488	0.01	0.007	0	34.8	35.7	72.2	111	113	0	30	30
2018	12	8	16	15	58	0.666	-0.108	3.488	0.01	0.007	0	34.8	35.7	74.4	111	113	0	30	30
2018	12	8	16	25	58	0.686	-0.102	3.488	0.013	0.01	0	35.3	35.3	74.4	111	113	0	29	31
2018	12	8	16	35	58	0.643	-0.115	3.488	0.013	0.01	0	35.3	35.3	74.8	112	113	0	30	31
2018	12	8	16	45	58	0.656	-0.095	3.488	0.013	0.01	0	35.3	35.7	74	113	114	0	31	31
2018	12	8	16	55	58	0.64	-0.105	3.488	0.01	0.007	0	36.1	36.1	74.4	114	115	0	30	31
2018	12	8	17	5	58	0.669	-0.108	3.488	0.01	0.007	0	36.1	36.5	74.4	114	115	0	30	30
2018	12	8	17	15	58	0.673	-0.112	3.488	0.01	0.007	0	36.5	36.5	74.8	115	116	0	30	31
2018	12	8	17	25	58	0.62	-0.125	3.488	0.013	0.01	0	37.4	37.8	74.4	116	118	0	29	30
2018	12	8	17	35	58	0.673	-0.125	3.488	0.013	0.01	0	37.4	37.8	74.8	117	118	0	30	30
2018	12	8	17	45	58	0.679	-0.095	3.488	0.013	0.01	0	37.4	37.8	74.8	117	118	0	30	30
2018	12	8	17	55	58	0.666	-0.089	3.488	0.013	0.01	0	37.4	37.4	74.4	117	118	0	30	31
2018	12	8	18	5	58	0.699	-0.115	3.488	0.01	0.007	0	37.4	37.8	75.3	117	118	0	30	30
2018	12	8	18	15	58	0.682	-0.098	3.488	0.013	0.01	0	37.4	37.8	74.8	117	118	0	30	30
2018	12	8	18	25	58	0.643	-0.102	3.488	0.013	0.01	0	37.4	37.8	74.8	117	118	0	30	30
2018	12	8	18	35	58	0.65	-0.108	3.488	0.01	0.007	0	37.4	37.8	74.4	117	118	0	30	30
2018	12	8	18	45	58	0.686	-0.095	3.488	0.013	0.01	0	37.4	37.8	74.8	117	118	0	30	30
2018	12	8	18	55	58	0.666	-0.131	3.488	0.016	0.013	0	37.4	37.8	74.4	117	118	0	30	30
2018	12	8	19	5	58	0.692	-0.125	3.488	0.01	0.007	0	37.4	37.8	74.8	117	118	0	30	30
2018	12	8	19	15	58	0.656	-0.098	3.488	0.013	0.01	0	37.8	37.8	74.4	118	119	0	30	31
2018	12	8	19	25	58	0.64	-0.089	3.488	0.01	0.007	0	37.4	38.3	74	117	119	0	30	30
2018	12	8	19	35	58	0.676	-0.105	3.488	0.016	0.013	0	37	37.8	74	116	118	0	30	30
2018	12	8	19	45	58	0.64	-0.105	3.488	0.016	0.016	0	38.3	39.1	74.4	119	121	0	30	30
2018	12	8	19	55	58	0.689	-0.082	3.488	0.01	0.007	0	37.8	38.3	74.4	118	119	0	30	30
2018	12	8	20	5	58	0.673	-0.082	3.488	0.013	0.01	0	37.4	37.8	74.8	117	118	0	30	30
2018	12	8	20	15	58	0.63	-0.072	3.488	0.016	0.013	0	40.4	40.4	68.4	124	125	0	30	31
2018	12	8	20	25	58	0.686	-0.095	3.488	0.013	0.01	0	37.4	38.3	74.4	117	119	0	30	30
2018	12	8	20	35	58	0.682	-0.098	3.484	0.01	0.007	0	37.8	38.7	74.8	118	120	0	30	30
2018	12	8	20	45	58	0.692	-0.125	3.484	0.01	0.007	0	39.1	39.6	74.4	121	122	0	30	30
2018	12	8	20	55	58	0.669	-0.075	3.484	0.016	0.013	0	37.8	38.7	74	118	120	0	30	30
2018	12	8	21	5	58	0.669	-0.105	3.484	0.013	0.01	0	37.4	37.8	73.5	117	118	0	30	30
2018	12	8	21	15	58	0.643	-0.085	3.488	0.01	0.007	0	37.8	38.3	74.4	118	119	0	30	30
2018	12	8	21	25	58	0.663	-0.102	3.484	0.01	0.007	0	37.4	38.3	72.2	117	119	0	30	30
2018	12	8	21	35	58	0.669	-0.079	3.484	0.01	0.007	0	37	37.8	74.8	116	118	0	30	30
2018	12	8	21	45	58	0.65	-0.115	3.484	0.01	0.007	0	37	37.4	74.4	116	118	0	30	31
2018	12	8	21	55	58	0.696	-0.095	3.484	0.013	0.01	0	36.5	37.4	74	115	117	0	30	30
2018	12	8	22	5	58	0.686	-0.069	3.484	0.01	0.007	0	37	37.8	74	116	118	0	30	30
2018	12	8	22	15	58	0.659	-0.108	3.484	0.013	0.01	0	37	37	67.9	116	117	0	30	31
2018	12	8	22	25	58	0.659	-0.095	3.484	0.016	0.013	0	38.7	39.1	71	120	121	0	30	30
2018	12	8	22	35	58	0.679	-0.079	3.484	0.016	0.013	0	38.3	39.1	72.7	119	121	0	30	30
2018	12	8	22	45	58	0.63	-0.089	3.484	0.013	0.01	0	40	40	71	123	124	0	30	31
2018	12	8	22	55	58	0.653	-0.089	3.484	0.016	0.013	0	39.1	40.4	74	121	123	0	30	29
2018	12	8	23	5	58	0.669	-0.095	3.484	0.013	0.01	0	38.3	39.1	73.1	119	121	0	30	30
2018	12	8	23	15	58	0.663	-0.079	3.484	0.013	0.01	0	38.3	38.7	73.5	119	120	0	30	30
2018	12	8	23	25	58	0.663	-0.079	3.484	0.01	0.007	0	37.8	38.3	74	118	119	0	30	30
2018	12	8	23	35	58	0.676	-0.095	3.481	0.01	0.007	0	37	37.8	73.5	117	119	0	31	31

Mazourka (0354)

Year	Month	Day	Hour	Minute	Second	VelocityX	VelocityY	Level	StdError1	StdError2	StdError3	SNR1	SNR2	SNR3	SignalAmp1	SignalAmp2	SignalAmp3	Noise1	Noise2
2018	12	8	23	45	58	0.696	-0.075	3.481	0.01	0.007	0	36.5	37.8	73.1	116	119	0	31	31
2018	12	8	23	55	58	0.65	-0.079	3.481	0.013	0.01	0	37	37.8	73.1	116	118	0	30	30
2018	12	9	0	5	58	0.666	-0.102	3.481	0.013	0.01	0	38.3	38.7	74	119	121	0	30	31
2018	12	9	0	15	58	0.679	-0.108	3.484	0.013	0.01	0	37	38.3	74	117	119	0	31	30
2018	12	9	0	25	58	0.666	-0.105	3.481	0.016	0.013	0	36.5	37.8	74	116	118	0	31	30
2018	12	9	0	35	58	0.65	-0.095	3.481	0.013	0.01	0	37	37.4	74	116	117	0	30	30
2018	12	9	0	45	58	0.653	-0.075	3.481	0.013	0.01	0	36.5	37.4	73.5	115	117	0	30	30
2018	12	9	0	55	58	0.646	-0.082	3.481	0.01	0.007	0	37	37	73.5	116	117	0	30	31
2018	12	9	1	5	58	0.656	-0.085	3.481	0.013	0.01	0	36.5	37	73.5	115	117	0	30	31
2018	12	9	1	15	58	0.65	-0.115	3.481	0.01	0.007	0	37	37.8	73.5	117	118	0	31	30
2018	12	9	1	25	58	0.676	-0.079	3.481	0.013	0.01	0	37	37.4	73.5	116	118	0	30	31
2018	12	9	1	35	58	0.653	-0.082	3.481	0.013	0.01	0	36.5	37.4	73.1	115	118	0	30	31
2018	12	9	1	45	58	0.669	-0.089	3.481	0.013	0.01	0	39.1	39.6	73.1	121	122	0	30	30
2018	12	9	1	55	58	0.659	-0.072	3.481	0.013	0.01	0	41.3	41.3	71.8	125	127	0	29	31
2018	12	9	2	5	58	0.679	-0.105	3.481	0.013	0.01	0	43.9	43.9	65.4	132	133	0	30	31
2018	12	9	2	15	58	0.666	-0.095	3.481	0.013	0.01	0	37.8	38.7	71.4	119	121	0	31	31
2018	12	9	2	25	58	0.659	-0.121	3.481	0.013	0.01	0	42.6	43	72.2	129	130	0	30	30
2018	12	9	2	35	58	0.656	-0.108	3.481	0.016	0.013	0	37.8	38.7	72.7	118	120	0	30	30
2018	12	9	2	45	58	0.679	-0.066	3.481	0.013	0.01	0	37.4	37.8	73.1	117	119	0	30	31
2018	12	9	2	55	58	0.676	-0.128	3.481	0.01	0.007	0	37.4	38.3	73.1	117	119	0	30	30
2018	12	9	3	5	58	0.656	-0.049	3.481	0.013	0.01	0	38.3	38.3	71.8	118	120	0	29	31
2018	12	9	3	15	58	0.636	-0.082	3.481	0.013	0.01	0	38.3	38.7	73.1	119	121	0	30	31
2018	12	9	3	25	58	0.623	-0.112	3.481	0.01	0.007	0	37.4	37.8	73.1	117	119	0	30	31
2018	12	9	3	35	58	0.653	-0.082	3.481	0.016	0.013	0	37.4	37.4	70.5	117	118	0	30	31
2018	12	9	3	45	58	0.65	-0.105	3.481	0.013	0.01	0	37.8	38.7	72.7	118	120	0	30	30
2018	12	9	3	55	58	0.673	-0.085	3.478	0.016	0.013	0	38.3	39.1	72.7	119	121	0	30	30
2018	12	9	4	5	58	0.682	-0.102	3.478	0.013	0.01	0	37.8	38.7	72.7	118	120	0	30	30
2018	12	9	4	15	58	0.676	-0.072	3.478	0.013	0.01	0	37.8	38.7	72.2	119	121	0	31	31
2018	12	9	4	25	58	0.669	-0.095	3.478	0.01	0.007	0	39.1	40	71.8	121	123	0	30	30
2018	12	9	4	35	58	0.663	-0.069	3.478	0.01	0.007	0	40	40.9	72.7	124	126	0	31	31
2018	12	9	4	45	58	0.666	-0.049	3.478	0.013	0.01	0	43.9	44.7	71.8	132	134	0	30	30
2018	12	9	4	55	58	0.659	-0.072	3.478	0.013	0.01	0	45.2	46.4	68.8	136	138	0	31	30
2018	12	9	5	5	58	0.636	-0.108	3.478	0.013	0.01	0	40.9	40.9	60.6	125	126	0	30	31
2018	12	9	5	15	58	0.676	-0.043	3.478	0.016	0.013	0	40.9	42.1	71.8	126	128	0	31	30
2018	12	9	5	25	58	0.676	-0.095	3.478	0.013	0.01	0	39.1	40.9	71.8	122	125	0	31	30
2018	12	9	5	35	58	0.653	-0.072	3.478	0.013	0.01	0	37.8	38.7	71.4	119	121	0	31	31
2018	12	9	5	45	58	0.673	-0.075	3.478	0.01	0.007	0	38.3	39.1	71.8	119	121	0	30	30
2018	12	9	5	55	58	0.65	-0.118	3.478	0.01	0.007	0	38.7	39.6	71.4	120	122	0	30	30
2018	12	9	6	5	58	0.653	-0.098	3.478	0.01	0.007	0	38.3	39.6	71.8	120	123	0	31	31
2018	12	9	6	15	58	0.676	-0.089	3.478	0.01	0.007	0	38.7	39.1	71.4	120	122	0	30	31
2018	12	9	6	25	58	0.659	-0.075	3.478	0.013	0.01	0	38.7	39.1	71	120	122	0	30	31
2018	12	9	6	35	58	0.64	-0.121	3.478	0.01	0.007	0	38.7	39.1	71.4	120	122	0	30	31
2018	12	9	6	45	58	0.643	-0.089	3.478	0.01	0.007	0	37.8	38.7	71.8	118	120	0	30	30
2018	12	9	6	55	58	0.65	-0.082	3.478	0.013	0.01	0	37.4	38.3	71.4	117	119	0	30	30
2018	12	9	7	5	58	0.663	-0.092	3.478	0.01	0.007	0	37	38.3	71.8	116	119	0	30	30
2018	12	9	7	15	58	0.659	-0.079	3.478	0.01	0.007	0	37	37.4	71.8	116	118	0	30	31

Mazourka (0354)

Year	Month	Day	Hour	Minute	Second	VelocityX	VelocityY	Level	StdError1	StdError2	StdError3	SNR1	SNR2	SNR3	SignalAmp1	SignalAmp2	SignalAmp3	Noise1	Noise2
2018	12	9	7	25	58	0.63	-0.052	3.478	0.013	0.01	0	37	38.3	71.4	116	119	0	30	30
2018	12	9	7	35	58	0.673	-0.082	3.478	0.016	0.013	0	36.5	37	71.8	115	117	0	30	31
2018	12	9	7	45	58	0.63	-0.092	3.478	0.013	0.01	0	37	38.3	71.4	116	119	0	30	30
2018	12	9	7	55	58	0.633	-0.062	3.478	0.01	0.007	0	36.5	37	71.8	115	117	0	30	31
2018	12	9	8	5	58	0.633	-0.085	3.478	0.01	0.007	0	36.5	36.5	71.8	114	116	0	29	31
2018	12	9	8	15	58	0.659	-0.056	3.478	0.013	0.01	0	35.3	36.1	71.4	113	115	0	31	31
2018	12	9	8	25	58	0.62	-0.089	3.478	0.01	0.007	0	35.7	37	71.8	113	116	0	30	30
2018	12	9	8	35	58	0.646	-0.108	3.478	0.01	0.007	0	35.3	35.7	71.8	112	115	0	30	32
2018	12	9	8	45	58	0.62	-0.089	3.478	0.013	0.01	0	35.3	36.5	71.8	112	115	0	30	30
2018	12	9	8	55	58	0.646	-0.115	3.478	0.016	0.013	0	34.8	35.7	71.4	111	114	0	30	31
2018	12	9	9	5	58	0.643	-0.072	3.478	0.013	0.01	0	34.4	35.3	66.2	110	113	0	30	31
2018	12	9	9	15	58	0.653	-0.098	3.478	0.013	0.01	0	34.8	35.7	70.5	111	114	0	30	31
2018	12	9	9	25	58	0.643	-0.082	3.478	0.013	0.01	0	34.8	35.7	71.4	111	114	0	30	31
2018	12	9	9	35	58	0.614	-0.059	3.478	0.01	0.007	0	34.8	35.3	71.4	111	113	0	30	31
2018	12	9	9	45	58	0.633	-0.072	3.478	0.013	0.01	0	34.4	35.3	71.4	110	113	0	30	31
2018	12	9	9	55	58	0.623	-0.118	3.478	0.013	0.01	0	34.8	35.3	71.8	111	113	0	30	31
2018	12	9	10	5	58	0.63	-0.059	3.478	0.013	0.01	0	34.4	35.7	72.2	110	113	0	30	30
2018	12	9	10	15	58	0.62	-0.098	3.478	0.01	0.007	0	34.4	35.3	72.2	110	112	0	30	30
2018	12	9	10	25	58	0.617	-0.062	3.478	0.016	0.013	0	34.4	34.8	71.8	110	112	0	30	31
2018	12	9	10	35	58	0.636	-0.062	3.478	0.013	0.01	0	34	34.8	71.8	109	112	0	30	31
2018	12	9	10	45	58	0.646	-0.052	3.478	0.013	0.01	0	34	35.3	72.2	109	112	0	30	30
2018	12	9	10	55	58	0.62	-0.079	3.478	0.013	0.01	0	34	35.3	72.7	109	112	0	30	30
2018	12	9	11	5	58	0.646	-0.079	3.478	0.01	0.007	0	33.5	34.8	71.8	108	111	0	30	30
2018	12	9	11	15	58	0.607	-0.069	3.478	0.013	0.01	0	33.5	34.8	72.2	109	112	0	31	31
2018	12	9	11	25	58	0.653	-0.052	3.478	0.01	0.007	0	34	34.4	72.2	109	111	0	30	31
2018	12	9	11	35	58	0.656	-0.079	3.478	0.01	0.007	0	33.5	35.3	71.8	108	112	0	30	30
2018	12	9	11	45	58	0.61	-0.082	3.478	0.01	0.007	0	34	35.3	72.7	109	112	0	30	30
2018	12	9	11	55	58	0.65	-0.056	3.481	0.01	0.007	0	33.5	34.8	72.7	109	112	0	31	31
2018	12	9	12	5	58	0.65	-0.052	3.481	0.01	0.007	0	34	35.3	72.7	109	112	0	30	30
2018	12	9	12	15	58	0.64	-0.059	3.481	0.013	0.01	0	34	34.8	72.2	109	112	0	30	31
2018	12	9	12	25	58	0.663	-0.102	3.481	0.016	0.013	0	34	35.3	72.7	109	112	0	30	30
2018	12	9	12	35	58	0.627	-0.082	3.481	0.01	0.007	0	33.5	34.8	73.1	109	112	0	31	31
2018	12	9	12	45	58	0.636	-0.079	3.481	0.013	0.01	0	34	34.8	72.2	109	111	0	30	30
2018	12	9	12	55	58	0.62	-0.066	3.481	0.013	0.01	0	34	35.3	72.7	110	112	0	31	30
2018	12	9	13	5	58	0.65	-0.105	3.481	0.01	0.007	0	34	35.3	72.7	109	112	0	30	30
2018	12	9	13	15	58	0.643	-0.115	3.481	0.016	0.013	0	34	35.3	72.7	109	112	0	30	30
2018	12	9	13	25	58	0.663	-0.098	3.481	0.01	0.007	0	33.1	34.8	72.2	108	111	0	31	30
2018	12	9	13	35	58	0.646	-0.085	3.481	0.01	0.007	0	34	34.8	72.2	109	111	0	30	30
2018	12	9	13	45	58	0.64	-0.069	3.484	0.01	0.007	0	34	34.4	72.2	109	111	0	30	31
2018	12	9	13	55	58	0.686	-0.089	3.481	0.013	0.01	0	34.4	34.8	72.2	109	111	0	29	30
2018	12	9	14	5	58	0.669	-0.095	3.484	0.016	0.013	0	34	34.4	72.2	109	111	0	30	31
2018	12	9	14	15	58	0.646	-0.092	3.484	0.01	0.007	0	33.5	34.4	72.2	108	111	0	30	31
2018	12	9	14	25	58	0.62	-0.108	3.484	0.01	0.007	0	33.5	34.8	72.7	109	111	0	31	30
2018	12	9	14	35	58	0.633	-0.082	3.484	0.01	0.007	0	34	34.8	72.2	109	111	0	30	30
2018	12	9	14	45	58	0.61	-0.095	3.484	0.01	0.007	0	33.5	34.4	72.7	109	111	0	31	31
2018	12	9	14	55	58	0.64	-0.108	3.481	0.013	0.01	0	34	34.4	72.2	109	111	0	30	31

Mazourka (0354)

Year	Month	Day	Hour	Minute	Second	VelocityX	VelocityY	Level	StdError1	StdError2	StdError3	SNR1	SNR2	SNR3	SignalAmp1	SignalAmp2	SignalAmp3	Noise1	Noise2
2018	12	9	15	5	58	0.61	-0.108	3.484	0.01	0.007	0	34	34.4	72.2	109	111	0	30	31
2018	12	9	15	15	58	0.64	-0.102	3.484	0.01	0.007	0	33.5	34	72.7	108	110	0	30	31
2018	12	9	15	25	58	0.646	-0.102	3.484	0.01	0.007	0	34	34.4	72.7	109	111	0	30	31
2018	12	9	15	35	58	0.63	-0.082	3.484	0.01	0.007	0	33.5	34.4	71.8	108	111	0	30	31
2018	12	9	15	45	58	0.623	-0.082	3.484	0.013	0.01	0	33.5	34.8	72.2	108	111	0	30	30
2018	12	9	15	55	58	0.643	-0.062	3.484	0.01	0.007	0	33.5	34.4	71.8	108	111	0	30	31
2018	12	9	16	5	58	0.646	-0.092	3.484	0.013	0.01	0	34	34.4	72.2	109	111	0	30	31
2018	12	9	16	15	58	0.636	-0.082	3.484	0.013	0.01	0	34	34	72.2	109	110	0	30	31
2018	12	9	16	25	58	0.63	-0.059	3.484	0.01	0.007	0	34	34.8	71.8	109	111	0	30	30
2018	12	9	16	35	58	0.633	-0.062	3.484	0.013	0.01	0	34	34.4	71.8	109	111	0	30	31
2018	12	9	16	45	58	0.65	-0.108	3.484	0.013	0.01	0	34	35.3	71.8	109	112	0	30	30
2018	12	9	16	55	58	0.62	-0.082	3.484	0.01	0.007	0	34.4	34.8	71.8	110	112	0	30	31
2018	12	9	17	5	58	0.65	-0.095	3.484	0.013	0.01	0	34.8	35.3	71.8	111	113	0	30	31
2018	12	9	17	15	58	0.627	-0.108	3.484	0.016	0.013	0	35.3	36.1	71.8	112	114	0	30	30
2018	12	9	17	25	58	0.656	-0.095	3.484	0.013	0.01	0	35.3	36.1	71.8	113	115	0	31	31
2018	12	9	17	35	58	0.679	-0.075	3.484	0.01	0.007	0	35.7	36.5	71.8	113	115	0	30	30
2018	12	9	17	45	58	0.653	-0.069	3.488	0.01	0.007	0	36.5	37	71.8	114	116	0	29	30
2018	12	9	17	55	58	0.643	-0.108	3.484	0.016	0.013	0	35.7	36.1	71.8	113	115	0	30	31
2018	12	9	18	5	58	0.663	-0.056	3.488	0.013	0.01	0	36.1	36.5	71.8	114	116	0	30	31
2018	12	9	18	15	58	0.669	-0.095	3.488	0.016	0.013	0	35.7	36.5	71.8	113	116	0	30	31
2018	12	9	18	25	58	0.65	-0.089	3.488	0.01	0.007	0	35.7	36.5	71.8	113	116	0	30	31
2018	12	9	18	35	58	0.682	-0.112	3.488	0.01	0.007	0	35.7	36.5	71.4	113	115	0	30	30
2018	12	9	18	45	58	0.663	-0.092	3.488	0.013	0.01	0	35.7	36.5	71	113	116	0	30	31
2018	12	9	18	55	58	0.673	-0.112	3.488	0.013	0.01	0	36.1	36.5	69.7	114	116	0	30	31
2018	12	9	19	5	58	0.646	-0.112	3.488	0.016	0.016	0	36.1	36.5	61.1	114	116	0	30	31
2018	12	9	19	15	58	0.673	-0.095	3.488	0.013	0.01	0	36.5	37.8	71	116	118	0	31	30
2018	12	9	19	25	58	0.633	-0.095	3.488	0.016	0.013	0	36.5	37.4	69.7	115	117	0	30	30
2018	12	9	19	35	58	0.682	-0.108	3.488	0.016	0.013	0	36.1	37	71.8	115	117	0	31	31
2018	12	9	19	45	58	0.692	-0.105	3.488	0.013	0.01	0	36.5	37.4	70.5	115	117	0	30	30
2018	12	9	19	55	58	0.666	-0.095	3.488	0.013	0.01	0	36.1	37.4	68.8	114	117	0	30	30
2018	12	9	20	5	58	0.64	-0.082	3.488	0.013	0.01	0	37	37.4	71.4	116	118	0	30	31
2018	12	9	20	15	58	0.679	-0.069	3.488	0.013	0.01	0	37	37.4	71.4	116	118	0	30	31
2018	12	9	20	25	58	0.679	-0.095	3.488	0.013	0.01	0	36.5	37	71.4	115	117	0	30	31
2018	12	9	20	35	58	0.676	-0.095	3.488	0.013	0.01	0	36.1	37.4	71	114	117	0	30	30
2018	12	9	20	45	58	0.669	-0.066	3.488	0.013	0.01	0	35.7	36.5	71.4	113	116	0	30	31
2018	12	9	20	55	58	0.673	-0.075	3.488	0.013	0.01	0	35.7	36.1	71.4	113	115	0	30	31
2018	12	9	21	5	58	0.669	-0.082	3.488	0.013	0.01	0	36.1	36.5	71	114	116	0	30	31
2018	12	9	21	15	58	0.656	-0.069	3.488	0.01	0.007	0	35.7	36.5	71	114	116	0	31	31
2018	12	9	21	25	58	0.679	-0.089	3.488	0.016	0.013	0	36.1	37.4	71	114	117	0	30	30
2018	12	9	21	35	58	0.666	-0.072	3.488	0.01	0.007	0	37	37.8	70.5	116	118	0	30	30
2018	12	9	21	45	58	0.659	-0.089	3.488	0.013	0.01	0	37	37.4	71	116	118	0	30	31
2018	12	9	21	55	58	0.676	-0.112	3.488	0.01	0.007	0	36.5	37.4	69.2	115	118	0	30	31
2018	12	9	22	5	58	0.597	-0.069	3.488	0.016	0.013	0	35.7	37.4	71	114	117	0	31	30
2018	12	9	22	15	58	0.646	-0.095	3.488	0.013	0.01	0	37	37.8	70.5	116	118	0	30	30
2018	12	9	22	25	58	0.659	-0.072	3.488	0.013	0.01	0	37.4	38.3	70.5	117	119	0	30	30
2018	12	9	22	35	58	0.666	-0.075	3.488	0.013	0.01	0	36.1	37.4	71	114	117	0	30	30

Mazourka (0354)

Year	Month	Day	Hour	Minute	Second	VelocityX	VelocityY	Level	StdError1	StdError2	StdError3	SNR1	SNR2	SNR3	SignalAmp1	SignalAmp2	SignalAmp3	Noise1	Noise2
2018	12	9	22	45	58	0.636	-0.072	3.488	0.016	0.016	0	36.1	36.5	71	114	116	0	30	31
2018	12	9	22	55	58	0.65	-0.092	3.488	0.01	0.007	0	35.7	36.5	70.5	113	116	0	30	31
2018	12	9	23	5	58	0.669	-0.098	3.488	0.01	0.007	0	36.5	37.4	68.8	115	118	0	30	31
2018	12	9	23	15	58	0.663	-0.072	3.488	0.01	0.007	0	36.1	37.4	70.1	114	117	0	30	30
2018	12	9	23	25	58	0.669	-0.095	3.488	0.016	0.013	0	35.7	37	70.5	113	116	0	30	30
2018	12	9	23	35	58	0.673	-0.102	3.488	0.01	0.007	0	36.1	37	70.1	114	116	0	30	30
2018	12	9	23	45	58	0.65	-0.062	3.488	0.016	0.013	0	36.1	37	70.1	114	116	0	30	30
2018	12	9	23	55	58	0.653	-0.082	3.488	0.01	0.007	0	35.7	37	70.1	113	116	0	30	30
2018	12	10	0	5	58	0.646	-0.095	3.488	0.016	0.013	0	35.3	37	70.1	113	116	0	31	30
2018	12	10	0	15	58	0.633	-0.072	3.488	0.01	0.007	0	35.3	36.5	70.5	113	116	0	31	31
2018	12	10	0	25	58	0.669	-0.066	3.488	0.01	0.007	0	39.1	40	69.7	121	124	0	30	31
2018	12	10	0	35	58	0.653	-0.105	3.488	0.01	0.007	0	41.7	42.6	69.2	127	129	0	30	30
2018	12	10	0	45	58	0.692	-0.059	3.488	0.013	0.01	0	41.7	43	69.2	128	131	0	31	31
2018	12	10	0	55	58	0.666	-0.095	3.488	0.01	0.007	0	39.6	40.9	68.4	122	125	0	30	30
2018	12	10	1	5	58	0.676	-0.098	3.488	0.013	0.01	0	40	40.4	69.7	123	125	0	30	31
2018	12	10	1	15	58	0.65	-0.085	3.488	0.013	0.01	0	38.3	39.6	70.1	119	122	0	30	30
2018	12	10	1	25	58	0.676	-0.075	3.488	0.01	0.007	0	39.1	40.4	64.1	121	124	0	30	30
2018	12	10	1	35	58	0.659	-0.056	3.484	0.013	0.01	0	40	40.9	69.2	123	125	0	30	30
2018	12	10	1	45	58	0.653	-0.052	3.488	0.01	0.007	0	38.7	40	70.1	121	123	0	31	30
2018	12	10	1	55	58	0.653	-0.079	3.484	0.01	0.007	0	40	40	69.7	122	124	0	29	31
2018	12	10	2	5	58	0.663	-0.079	3.484	0.016	0.013	0	37.4	38.7	69.7	117	120	0	30	30
2018	12	10	2	15	58	0.659	-0.085	3.484	0.013	0.01	0	37.8	39.1	69.2	119	121	0	31	30
2018	12	10	2	25	58	0.65	-0.069	3.484	0.013	0.01	0	37.4	38.7	65.4	118	121	0	31	31
2018	12	10	2	35	58	0.623	-0.059	3.488	0.01	0.007	0	37	38.3	64.5	116	119	0	30	30
2018	12	10	2	45	58	0.689	-0.082	3.484	0.013	0.01	0	36.1	37.8	67.5	115	118	0	31	30
2018	12	10	2	55	58	0.676	-0.092	3.488	0.013	0.01	0	36.5	37.8	67.1	116	119	0	31	31
2018	12	10	3	5	58	0.62	-0.095	3.484	0.013	0.01	0	37.4	38.3	69.7	117	119	0	30	30
2018	12	10	3	15	58	0.656	-0.095	3.484	0.013	0.01	0	36.5	37.4	69.7	115	117	0	30	30
2018	12	10	3	25	58	0.659	-0.121	3.484	0.013	0.01	0	36.5	37	68.8	115	117	0	30	31
2018	12	10	3	35	58	0.676	-0.102	3.484	0.013	0.01	0	37	37.8	68.8	116	118	0	30	30
2018	12	10	3	45	58	0.702	-0.095	3.484	0.01	0.007	0	37.4	37.8	69.2	117	119	0	30	31
2018	12	10	3	55	58	0.666	-0.075	3.484	0.016	0.013	0	37	37.4	68.8	116	118	0	30	31
2018	12	10	4	5	58	0.686	-0.092	3.484	0.01	0.007	0	36.5	37.4	69.2	115	118	0	30	31
2018	12	10	4	15	58	0.682	-0.075	3.484	0.01	0.007	0	37	37.8	68.4	116	118	0	30	30
2018	12	10	4	25	58	0.666	-0.112	3.484	0.016	0.016	0	36.1	37.8	68.4	115	118	0	31	30
2018	12	10	4	35	58	0.656	-0.085	3.484	0.01	0.007	0	38.7	40	57.6	121	124	0	31	31
2018	12	10	4	45	58	0.63	-0.085	3.484	0.016	0.013	0	37	37.8	68.8	116	119	0	30	31
2018	12	10	4	55	58	0.646	-0.079	3.484	0.013	0.01	0	37	37.8	68.4	116	119	0	30	31
2018	12	10	5	5	58	0.65	-0.066	3.484	0.01	0.007	0	36.5	37.8	68.4	116	119	0	31	31
2018	12	10	5	15	58	0.646	-0.079	3.484	0.01	0.007	0	37	37.8	67.9	116	119	0	30	31
2018	12	10	5	25	58	0.722	-0.089	3.484	0.013	0.01	0	37.4	38.7	64.5	118	120	0	31	30
2018	12	10	5	35	58	0.643	-0.112	3.488	0.013	0.01	0	37.4	38.7	64.1	117	120	0	30	30
2018	12	10	5	45	58	0.669	-0.115	3.484	0.013	0.01	0	36.1	38.3	68.4	115	120	0	31	31
2018	12	10	5	55	58	0.669	-0.085	3.484	0.01	0.007	0	36.5	37.4	68.4	115	118	0	30	31
2018	12	10	6	5	58	0.63	-0.089	3.484	0.01	0.007	0	36.1	37.4	65.4	114	117	0	30	30
2018	12	10	6	15	58	0.64	-0.072	3.484	0.013	0.01	0	41.3	42.1	67.9	126	129	0	30	31

Mazourka (0354)

Year	Month	Day	Hour	Minute	Second	VelocityX	VelocityY	Level	StdError1	StdError2	StdError3	SNR1	SNR2	SNR3	SignalAmp1	SignalAmp2	SignalAmp3	Noise1	Noise2
2018	12	10	6	25	58	0.636	-0.092	3.484	0.01	0.007	0	40	40.9	68.4	124	126	0	31	31
2018	12	10	6	35	58	0.676	-0.095	3.488	0.013	0.01	0	40.9	42.6	67.5	126	129	0	31	30
2018	12	10	6	45	58	0.627	-0.085	3.484	0.016	0.013	0	38.7	39.1	68.4	120	122	0	30	31
2018	12	10	6	55	58	0.643	-0.075	3.488	0.013	0.01	0	37	37.8	67.1	116	119	0	30	31
2018	12	10	7	5	58	0.63	-0.092	3.488	0.01	0.007	0	36.5	37.4	67.9	115	118	0	30	31
2018	12	10	7	15	58	0.656	-0.079	3.488	0.013	0.01	0	38.3	39.1	67.9	119	121	0	30	30
2018	12	10	7	25	58	0.656	-0.089	3.491	0.016	0.013	0	37.4	38.3	68.4	117	120	0	30	31
2018	12	10	7	35	58	0.636	-0.108	3.491	0.01	0.007	0	36.1	37.4	68.8	114	117	0	30	30
2018	12	10	7	45	58	0.636	-0.079	3.488	0.01	0.007	0	35.7	36.5	67.1	113	116	0	30	31
2018	12	10	7	55	58	0.663	-0.118	3.488	0.016	0.013	0	35.3	36.5	69.2	113	115	0	31	30
2018	12	10	8	5	58	0.646	-0.089	3.491	0.013	0.01	0	35.3	36.1	68.8	113	115	0	31	31
2018	12	10	8	15	58	0.65	-0.112	3.488	0.01	0.007	0	35.7	37	68.8	113	116	0	30	30
2018	12	10	8	25	58	0.65	-0.069	3.491	0.01	0.007	0	34.8	36.1	69.2	112	115	0	31	31
2018	12	10	8	35	58	0.679	-0.072	3.491	0.01	0.007	0	35.3	36.1	68.8	113	115	0	31	31
2018	12	10	8	45	58	0.646	-0.105	3.491	0.016	0.013	0	35.3	36.1	68.8	112	115	0	30	31
2018	12	10	8	55	58	0.646	-0.072	3.491	0.013	0.01	0	35.3	36.1	68.8	112	115	0	30	31
2018	12	10	9	5	58	0.64	-0.052	3.491	0.01	0.007	0	34.8	36.1	69.2	112	115	0	31	31
2018	12	10	9	15	58	0.63	-0.069	3.491	0.013	0.01	0	34.8	35.7	69.2	111	114	0	30	31
2018	12	10	9	25	58	0.623	-0.112	3.491	0.013	0.01	0	34.8	35.7	68.8	111	114	0	30	31
2018	12	10	9	35	58	0.656	-0.069	3.494	0.01	0.007	0	34	35.7	69.2	110	114	0	31	31
2018	12	10	9	45	58	0.64	-0.043	3.491	0.01	0.007	0	34.4	35.7	69.7	110	113	0	30	30
2018	12	10	9	55	58	0.669	-0.046	3.491	0.01	0.007	0	34.4	35.3	69.7	110	113	0	30	31
2018	12	10	10	5	58	0.61	-0.079	3.491	0.01	0.007	0	34.4	35.3	68.8	110	113	0	30	31
2018	12	10	10	15	58	0.663	-0.089	3.491	0.01	0.007	0	34	34.8	68.4	109	112	0	30	31
2018	12	10	10	25	58	0.673	-0.089	3.488	0.01	0.007	0	33.5	34.8	56.8	109	112	0	31	31
2018	12	10	10	35	58	0.65	-0.085	3.488	0.01	0.007	0	33.1	34.8	66.7	107	112	0	30	31
2018	12	10	10	45	58	0.656	-0.102	3.488	0.01	0.007	0	33.1	34.4	57.6	107	111	0	30	31
2018	12	10	10	55	58	0.64	-0.118	3.491	0.01	0.007	0	32.7	34.4	55.9	107	111	0	31	31
2018	12	10	11	5	58	0.623	-0.066	3.488	0.01	0.007	0	33.1	35.3	68.8	107	112	0	30	30
2018	12	10	11	15	58	0.669	-0.108	3.488	0.016	0.013	0	32.7	34.4	60.6	106	111	0	30	31
2018	12	10	11	25	58	0.646	-0.082	3.488	0.013	0.01	0	32.7	34.4	58.9	106	111	0	30	31
2018	12	10	11	35	58	0.64	-0.066	3.488	0.01	0.007	0	33.1	34.4	67.1	107	111	0	30	31
2018	12	10	11	45	58	0.62	-0.052	3.484	0.013	0.01	0	32.7	34.4	68.4	106	111	0	30	31
2018	12	10	11	55	58	0.607	-0.069	3.484	0.01	0.007	0	32.7	34.4	68.8	106	111	0	30	31
2018	12	10	12	5	58	0.63	-0.069	3.484	0.01	0.007	0	32.7	34.4	68.8	106	111	0	30	31
2018	12	10	12	15	58	0.617	-0.075	3.484	0.01	0.007	0	32.7	34.4	68.8	106	111	0	30	31
2018	12	10	12	25	58	0.636	-0.056	3.484	0.013	0.01	0	32.7	34	68.8	106	110	0	30	31
2018	12	10	12	35	58	0.63	-0.089	3.484	0.01	0.007	0	32.7	34.4	67.9	106	111	0	30	31
2018	12	10	12	45	58	0.63	-0.079	3.484	0.01	0.007	0	32.7	35.3	68.4	107	112	0	31	30
2018	12	10	12	55	58	0.633	-0.049	3.484	0.01	0.007	0	32.7	35.3	69.2	107	112	0	31	30
2018	12	10	13	5	58	0.64	-0.066	3.484	0.01	0.007	0	32.7	34.4	68.8	106	111	0	30	31
2018	12	10	13	15	58	0.643	-0.052	3.484	0.013	0.01	0	33.1	34.8	69.7	107	112	0	30	31
2018	12	10	13	25	58	0.676	-0.066	3.484	0.013	0.01	0	32.7	34.4	69.2	107	111	0	31	31
2018	12	10	13	35	58	0.627	-0.098	3.484	0.013	0.01	0	33.5	34.8	61.1	108	112	0	30	31
2018	12	10	13	45	58	0.679	-0.082	3.484	0.013	0.01	0	33.1	34.8	56.3	107	112	0	30	31
2018	12	10	13	55	58	0.669	-0.118	3.484	0.016	0.013	0	33.1	34.4	56.3	107	111	0	30	31

Mazourka (0354)

Year	Month	Day	Hour	Minute	Second	VelocityX	VelocityY	Level	StdError1	StdError2	StdError3	SNR1	SNR2	SNR3	SignalAmp1	SignalAmp2	SignalAmp3	Noise1	Noise2
2018	12	10	14	5	58	0.643	-0.108	3.484	0.01	0.007	0	32.7	34.8	52.5	107	112	0	31	31
2018	12	10	14	15	58	0.623	-0.059	3.484	0.01	0.007	0	33.1	34.8	67.9	107	112	0	30	31
2018	12	10	14	25	58	0.686	-0.066	3.484	0.013	0.01	0	33.1	35.3	69.2	107	112	0	30	30
2018	12	10	14	35	58	0.617	-0.092	3.484	0.016	0.013	0	33.1	34.8	70.1	107	112	0	30	31
2018	12	10	14	45	58	0.643	-0.056	3.484	0.01	0.007	0	32.7	34	69.2	106	110	0	30	31
2018	12	10	14	55	58	0.627	-0.082	3.484	0.01	0.007	0	33.1	34.8	69.7	107	112	0	30	31
2018	12	10	15	5	58	0.633	-0.082	3.484	0.01	0.007	0	32.7	34	69.7	106	110	0	30	31
2018	12	10	15	15	58	0.646	-0.043	3.484	0.016	0.013	0	32.7	34.4	70.1	106	111	0	30	31
2018	12	10	15	25	58	0.673	-0.085	3.484	0.01	0.007	0	32.7	34.4	69.7	106	111	0	30	31
2018	12	10	15	35	58	0.643	-0.072	3.484	0.013	0.01	0	32.7	34.4	70.1	106	111	0	30	31
2018	12	10	15	45	58	0.656	-0.052	3.484	0.01	0.007	0	32.7	34.4	70.5	106	111	0	30	31
2018	12	10	15	55	58	0.656	-0.059	3.484	0.013	0.01	0	32.7	34.8	70.5	106	111	0	30	30
2018	12	10	16	5	58	0.659	-0.095	3.484	0.01	0.007	0	32.3	34	57.2	106	110	0	31	31
2018	12	10	16	15	58	0.646	-0.072	3.484	0.013	0.01	0	32.7	34	69.7	106	110	0	30	31
2018	12	10	16	25	58	0.604	-0.046	3.484	0.01	0.007	0	32.3	34.8	69.7	106	111	0	31	30
2018	12	10	16	35	58	0.587	-0.052	3.484	0.01	0.007	0	32.3	34.8	70.1	105	111	0	30	30
2018	12	10	16	45	58	0.659	-0.066	3.484	0.016	0.013	0	32.7	34	69.7	106	110	0	30	31
2018	12	10	16	55	58	0.646	-0.072	3.484	0.01	0.007	0	32.3	34.4	71	106	111	0	31	31
2018	12	10	17	5	58	0.633	-0.069	3.484	0.013	0.01	0	33.1	34.8	70.5	107	112	0	30	31
2018	12	10	17	15	58	0.656	-0.059	3.484	0.01	0.007	0	33.1	35.3	70.1	107	112	0	30	30
2018	12	10	17	25	58	0.643	-0.072	3.484	0.013	0.01	0	33.5	35.7	70.5	108	113	0	30	30
2018	12	10	17	35	58	0.646	-0.056	3.484	0.01	0.007	0	33.5	35.7	70.5	108	114	0	30	31
2018	12	10	17	45	58	0.623	-0.049	3.484	0.01	0.007	0	34	36.1	70.5	109	114	0	30	30
2018	12	10	17	55	58	0.646	-0.082	3.484	0.01	0.007	0	33.5	36.1	70.1	109	114	0	31	30
2018	12	10	18	5	58	0.63	-0.082	3.484	0.013	0.01	0	34	35.3	71	109	113	0	30	31
2018	12	10	18	15	58	0.653	-0.082	3.484	0.01	0.007	0	34	35.7	70.5	109	113	0	30	30
2018	12	10	18	25	58	0.669	-0.079	3.484	0.013	0.01	0	34	35.7	70.5	109	114	0	30	31
2018	12	10	18	35	58	0.64	-0.092	3.484	0.01	0.007	0	34	36.5	70.5	110	115	0	31	30
2018	12	10	18	45	58	0.663	-0.082	3.484	0.01	0.007	0	34.4	36.1	71	110	114	0	30	30
2018	12	10	18	55	58	0.633	-0.075	3.484	0.01	0.007	0	34	35.3	70.1	109	113	0	30	31
2018	12	10	19	5	58	0.673	-0.069	3.484	0.01	0.007	0	34.4	36.1	70.1	110	114	0	30	30
2018	12	10	19	15	58	0.65	-0.066	3.484	0.01	0.007	0	34.4	36.1	70.5	110	115	0	30	31
2018	12	10	19	25	58	0.63	-0.066	3.484	0.013	0.01	0	33.5	35.3	69.7	109	113	0	31	31
2018	12	10	19	35	58	0.666	-0.049	3.484	0.013	0.01	0	35.7	37.8	67.1	113	118	0	30	30
2018	12	10	19	45	58	0.656	-0.052	3.484	0.01	0.007	0	34.4	36.1	70.5	110	115	0	30	31
2018	12	10	19	55	58	0.643	-0.056	3.484	0.016	0.013	0	36.1	37.8	65.4	114	119	0	30	31
2018	12	10	20	5	58	0.646	-0.128	3.484	0.013	0.01	0	34.4	36.1	70.1	110	115	0	30	31
2018	12	10	20	15	58	0.636	-0.079	3.484	0.013	0.01	0	33.5	35.3	70.1	109	113	0	31	31
2018	12	10	20	25	58	0.679	-0.079	3.484	0.016	0.013	0	34	35.7	60.2	109	113	0	30	30
2018	12	10	20	35	58	0.659	-0.098	3.484	0.016	0.013	0	36.5	38.7	68.4	115	120	0	30	30
2018	12	10	20	45	58	0.633	-0.052	3.484	0.013	0.01	0	37.4	38.3	70.1	117	121	0	30	32
2018	12	10	20	55	58	0.636	-0.089	3.484	0.01	0.007	0	35.7	37.4	70.1	112	117	0	29	30
2018	12	10	21	5	58	0.646	-0.059	3.484	0.01	0.007	0	34	36.1	68.8	110	115	0	31	31
2018	12	10	21	15	58	0.633	-0.066	3.484	0.01	0.007	0	34.8	37	69.7	111	116	0	30	30
2018	12	10	21	25	58	0.669	-0.108	3.484	0.013	0.01	0	36.1	38.3	68.8	114	119	0	30	30
2018	12	10	21	35	58	0.656	-0.049	3.484	0.013	0.01	0	34.4	36.1	70.5	110	115	0	30	31

Mazourka (0354)

Year	Month	Day	Hour	Minute	Second	VelocityX	VelocityY	Level	StdError1	StdError2	StdError3	SNR1	SNR2	SNR3	SignalAmp1	SignalAmp2	SignalAmp3	Noise1	Noise2
2018	12	10	21	45	58	0.702	-0.118	3.484	0.01	0.007	0	34.4	35.7	70.1	110	114	0	30	31
2018	12	10	21	55	58	0.623	-0.085	3.484	0.01	0.007	0	34.4	36.1	70.1	110	114	0	30	30
2018	12	10	22	5	58	0.653	-0.089	3.484	0.01	0.007	0	34	35.7	69.7	109	114	0	30	31
2018	12	10	22	15	58	0.643	-0.102	3.484	0.01	0.007	0	33.1	35.3	69.2	108	113	0	31	31
2018	12	10	22	25	58	0.669	-0.154	3.484	0.013	0.01	0	33.5	35.3	69.7	108	113	0	30	31
2018	12	10	22	35	58	0.699	-0.092	3.484	0.01	0.007	0	33.5	35.3	70.1	108	113	0	30	31
2018	12	10	22	45	58	0.686	-0.105	3.484	0.013	0.01	0	33.5	35.3	69.7	108	113	0	30	31
2018	12	10	22	55	58	0.656	-0.085	3.484	0.01	0.007	0	33.5	35.3	69.7	108	113	0	30	31
2018	12	10	23	5	58	0.65	-0.059	3.484	0.016	0.013	0	34.4	36.1	69.7	111	115	0	31	31
2018	12	10	23	15	58	0.679	-0.092	3.484	0.013	0.01	0	34	36.1	69.2	109	114	0	30	30
2018	12	10	23	25	58	0.669	-0.066	3.484	0.01	0.007	0	34	35.3	69.2	109	113	0	30	31
2018	12	10	23	35	58	0.659	-0.092	3.484	0.016	0.013	0	33.1	35.3	68.8	107	112	0	30	30
2018	12	10	23	45	58	0.643	-0.102	3.484	0.01	0.007	0	33.1	35.3	68.8	108	112	0	31	30
2018	12	10	23	55	58	0.63	-0.131	3.484	0.013	0.01	0	33.5	35.3	68.4	108	113	0	30	31
2018	12	11	0	5	58	0.673	-0.098	3.484	0.01	0.007	0	34	36.1	68.8	110	115	0	31	31
2018	12	11	0	15	58	0.673	-0.098	3.484	0.01	0.007	0	33.5	35.7	68.8	108	113	0	30	30
2018	12	11	0	25	58	0.676	-0.075	3.484	0.013	0.01	0	33.5	35.7	65.8	108	113	0	30	30
2018	12	11	0	35	58	0.63	-0.098	3.484	0.013	0.01	0	34	35.7	68.8	109	113	0	30	30
2018	12	11	0	45	58	0.62	-0.092	3.484	0.01	0.007	0	34	35.7	69.2	109	114	0	30	31
2018	12	11	0	55	58	0.692	-0.066	3.484	0.01	0.007	0	33.5	35.3	68.8	108	113	0	30	31
2018	12	11	1	5	58	0.656	-0.118	3.484	0.01	0.007	0	33.5	35.3	69.2	108	113	0	30	31
2018	12	11	1	15	58	0.666	-0.112	3.484	0.013	0.01	0	33.5	35.3	68.8	109	113	0	31	31
2018	12	11	1	25	58	0.663	-0.089	3.484	0.013	0.01	0	34	35.3	68.4	109	113	0	30	31
2018	12	11	1	35	58	0.679	-0.105	3.484	0.01	0.007	0	33.5	35.3	68.4	108	113	0	30	31
2018	12	11	1	45	58	0.643	-0.092	3.484	0.016	0.013	0	34.4	37	68.4	111	116	0	31	30
2018	12	11	1	55	58	0.659	-0.095	3.484	0.01	0.007	0	34.8	36.1	68.4	110	115	0	29	31
2018	12	11	2	5	58	0.659	-0.108	3.488	0.01	0.007	0	34	36.1	68.4	110	115	0	31	31
2018	12	11	2	15	58	0.679	-0.072	3.488	0.01	0.007	0	34.8	36.5	67.9	111	116	0	30	31
2018	12	11	2	25	58	0.653	-0.108	3.488	0.01	0.007	0	35.3	37.4	67.9	113	118	0	31	31
2018	12	11	2	35	58	0.669	-0.079	3.491	0.016	0.013	0	34.4	36.5	68.4	110	115	0	30	30
2018	12	11	2	45	58	0.682	-0.089	3.491	0.01	0.007	0	34	36.1	68.4	109	114	0	30	30
2018	12	11	2	55	58	0.659	-0.095	3.491	0.013	0.01	0	33.1	35.3	68.4	108	112	0	31	30
2018	12	11	3	5	58	0.656	-0.092	3.491	0.013	0.01	0	34	35.3	68.4	109	113	0	30	31
2018	12	11	3	15	58	0.633	-0.092	3.494	0.013	0.01	0	34	35.3	69.2	109	113	0	30	31
2018	12	11	3	25	58	0.643	-0.069	3.494	0.013	0.01	0	34	35.3	68.8	109	113	0	30	31
2018	12	11	3	35	58	0.633	-0.092	3.491	0.016	0.013	0	34.4	35.7	67.5	110	114	0	30	31
2018	12	11	3	45	58	0.61	-0.079	3.491	0.016	0.013	0	35.3	36.1	69.2	112	116	0	30	32
2018	12	11	3	55	58	0.636	-0.128	3.494	0.016	0.013	0	34	35.3	68.8	109	113	0	30	31
2018	12	11	4	5	58	0.64	-0.102	3.491	0.013	0.01	0	34	35.3	64.1	109	113	0	30	31
2018	12	11	4	15	58	0.62	-0.121	3.494	0.016	0.013	0	33.5	35.3	69.7	109	113	0	31	31
2018	12	11	4	25	58	0.676	-0.095	3.491	0.013	0.01	0	34	36.1	63.6	110	115	0	31	31
2018	12	11	4	35	58	0.666	-0.102	3.491	0.01	0.007	0	35.7	37.4	63.2	113	118	0	30	31
2018	12	11	4	45	58	0.666	-0.118	3.494	0.01	0.007	0	34.4	36.5	69.2	111	115	0	31	30
2018	12	11	4	55	58	0.673	-0.131	3.494	0.013	0.01	0	35.7	38.3	69.7	114	120	0	31	31
2018	12	11	5	5	58	0.656	-0.082	3.491	0.01	0.007	0	34	36.1	65.4	110	115	0	31	31
2018	12	11	5	15	58	0.673	-0.115	3.494	0.013	0.01	0	36.5	38.3	69.2	115	120	0	30	31

Mazourka (0354)

Year	Month	Day	Hour	Minute	Second	VelocityX	VelocityY	Level	StdError1	StdError2	StdError3	SNR1	SNR2	SNR3	SignalAmp1	SignalAmp2	SignalAmp3	Noise1	Noise2
2018	12	11	5	25	58	0.696	-0.131	3.494	0.01	0.007	0	37	38.7	70.1	116	121	0	30	31
2018	12	11	5	35	58	0.705	-0.128	3.494	0.013	0.01	0	36.1	37.8	68.4	114	119	0	30	31
2018	12	11	5	45	58	0.669	-0.131	3.491	0.013	0.01	0	37.4	39.6	61.9	117	123	0	30	31
2018	12	11	5	55	58	0.705	-0.075	3.491	0.013	0.01	0	37.8	39.6	70.1	119	123	0	31	31
2018	12	11	6	5	58	0.673	-0.108	3.491	0.016	0.013	0	39.1	40.4	70.5	121	125	0	30	31
2018	12	11	6	15	58	0.663	-0.092	3.491	0.01	0.007	0	37	39.6	70.1	117	122	0	31	30
2018	12	11	6	25	58	0.659	-0.102	3.491	0.013	0.01	0	40	41.7	70.1	124	128	0	31	31
2018	12	11	6	35	58	0.65	-0.115	3.491	0.01	0.007	0	37.4	38.7	70.1	117	121	0	30	31
2018	12	11	6	45	58	0.659	-0.079	3.491	0.013	0.01	0	36.5	37.4	70.1	115	118	0	30	31
2018	12	11	6	55	58	0.673	-0.108	3.491	0.01	0.007	0	37.4	38.7	66.2	118	121	0	31	31
2018	12	11	7	5	58	0.663	-0.154	3.491	0.01	0.007	0	37	37.4	70.5	116	119	0	30	32
2018	12	11	7	15	58	0.659	-0.148	3.491	0.013	0.01	0	36.5	37.8	65.4	115	119	0	30	31
2018	12	11	7	25	58	0.692	-0.082	3.491	0.013	0.01	0	35.7	37.4	69.2	113	117	0	30	30
2018	12	11	7	35	58	0.702	-0.112	3.491	0.01	0.007	0	34.8	36.1	70.1	111	115	0	30	31
2018	12	11	7	45	58	0.65	-0.115	3.491	0.01	0.007	0	35.3	35.7	71	112	114	0	30	31
2018	12	11	7	55	58	0.633	-0.125	3.491	0.016	0.013	0	35.7	36.5	69.7	113	116	0	30	31
2018	12	11	8	5	58	0.676	-0.105	3.491	0.01	0.007	0	35.7	37	70.5	113	116	0	30	30
2018	12	11	8	15	58	0.656	-0.131	3.491	0.01	0.007	0	35.7	37	70.5	113	117	0	30	31
2018	12	11	8	25	58	0.64	-0.105	3.491	0.013	0.01	0	35.7	37	68.4	113	117	0	30	31
2018	12	11	8	35	58	0.673	-0.105	3.491	0.016	0.013	0	34.8	36.1	71.4	112	116	0	31	32
2018	12	11	8	45	58	0.653	-0.154	3.491	0.013	0.01	0	34.8	36.1	70.1	111	115	0	30	31
2018	12	11	8	55	58	0.656	-0.131	3.491	0.01	0.007	0	34.4	35.7	68.8	110	114	0	30	31
2018	12	11	9	5	58	0.627	-0.121	3.491	0.01	0.007	0	34	35.3	68.8	110	113	0	31	31
2018	12	11	9	15	58	0.64	-0.131	3.491	0.013	0.01	0	34	34.8	57.6	109	112	0	30	31
2018	12	11	9	25	58	0.61	-0.138	3.491	0.01	0.007	0	34	35.3	69.7	109	113	0	30	31
2018	12	11	9	35	58	0.614	-0.157	3.491	0.01	0.007	0	33.5	34.8	70.1	109	112	0	31	31
2018	12	11	9	45	58	0.64	-0.125	3.488	0.01	0.007	0	34	35.3	55.5	109	112	0	30	30
2018	12	11	9	55	58	0.656	-0.135	3.491	0.013	0.01	0	33.5	34.8	54.6	109	112	0	31	31
2018	12	11	10	5	58	0.653	-0.102	3.488	0.01	0.007	0	34	34.8	52.5	109	113	0	30	32
2018	12	11	10	15	58	0.623	-0.121	3.491	0.01	0.007	0	34	34.8	57.2	109	112	0	30	31
2018	12	11	10	25	58	0.597	-0.108	3.491	0.01	0.007	0	34.4	35.3	69.2	110	113	0	30	31
2018	12	11	10	35	58	0.587	-0.121	3.491	0.016	0.016	0	34.4	35.3	68.8	110	113	0	30	31
2018	12	11	10	45	58	0.61	-0.151	3.491	0.013	0.01	0	34	34.8	64.9	110	113	0	31	32
2018	12	11	10	55	58	0.623	-0.121	3.491	0.013	0.01	0	34.8	35.7	68.4	111	114	0	30	31
2018	12	11	11	5	58	0.63	-0.108	3.491	0.013	0.01	0	34.8	35.7	68.4	111	114	0	30	31
2018	12	11	11	15	58	0.656	-0.108	3.491	0.01	0.007	0	33.1	34.4	69.2	108	111	0	31	31
2018	12	11	11	25	58	0.614	-0.092	3.491	0.013	0.01	0	32.7	34	68.8	107	110	0	31	31
2018	12	11	11	35	58	0.64	-0.095	3.491	0.01	0.007	0	33.1	34	67.9	107	110	0	30	31
2018	12	11	11	45	58	0.63	-0.112	3.488	0.01	0.007	0	33.1	34	68.4	107	110	0	30	31
2018	12	11	11	55	58	0.604	-0.105	3.488	0.01	0.007	0	32.7	34	67.1	107	110	0	31	31
2018	12	11	12	5	58	0.656	-0.118	3.488	0.01	0.007	0	32.7	33.5	68.8	106	109	0	30	31
2018	12	11	12	15	58	0.666	-0.121	3.484	0.013	0.01	0	33.5	35.7	68.4	109	113	0	31	30
2018	12	11	12	25	58	0.64	-0.092	3.481	0.01	0.007	0	35.7	36.5	68.4	113	115	0	30	30
2018	12	11	12	35	58	0.666	-0.121	3.481	0.01	0.007	0	35.7	36.5	68.8	114	117	0	31	32
2018	12	11	12	45	58	0.63	-0.108	3.484	0.016	0.013	0	35.7	37	68.4	113	116	0	30	30
2018	12	11	12	55	58	0.659	-0.131	3.481	0.01	0.007	0	34.8	35.7	68.8	111	114	0	30	31

Mazourka (0354)

Year	Month	Day	Hour	Minute	Second	VelocityX	VelocityY	Level	StdError1	StdError2	StdError3	SNR1	SNR2	SNR3	SignalAmp1	SignalAmp2	SignalAmp3	Noise1	Noise2
2018	12	11	13	5	58	0.682	-0.118	3.481	0.01	0.007	0	34.4	35.3	68.8	110	113	0	30	31
2018	12	11	13	15	58	0.636	-0.079	3.481	0.01	0.007	0	34.8	35.7	69.2	111	114	0	30	31
2018	12	11	13	25	58	0.653	-0.144	3.481	0.01	0.007	0	34.8	35.7	68.8	112	114	0	31	31
2018	12	11	13	35	58	0.6	-0.138	3.481	0.01	0.007	0	35.3	35.7	68.8	112	114	0	30	31
2018	12	11	13	45	58	0.6	-0.144	3.481	0.01	0.007	0	34.8	35.7	69.2	112	114	0	31	31
2018	12	11	13	55	58	0.617	-0.128	3.481	0.013	0.01	0	34.8	35.7	69.7	111	114	0	30	31
2018	12	11	14	5	58	0.689	-0.108	3.481	0.016	0.013	0	34	35.7	66.7	109	113	0	30	30
2018	12	11	14	15	58	0.64	-0.141	3.481	0.013	0.01	0	34.4	34.8	69.2	110	112	0	30	31
2018	12	11	14	35	1	0.666	-0.095	3.481	0.013	0.01	0	34.4	35.3	68.8	110	113	0	30	31
2018	12	11	14	45	1	0.627	-0.098	3.481	0.016	0.013	0	34.8	35.7	69.2	112	114	0	31	31
2018	12	11	14	55	1	0.643	-0.144	3.481	0.01	0.007	0	34.8	36.5	69.2	112	115	0	31	30
2018	12	11	15	5	1	0.604	-0.125	3.481	0.013	0.01	0	34.8	36.5	70.1	112	115	0	31	30
2018	12	11	15	15	1	0.627	-0.138	3.481	0.016	0.013	0	34.4	35.3	69.2	111	113	0	31	31
2018	12	11	15	25	1	0.64	-0.135	3.481	0.01	0.007	0	34	34.8	69.7	109	112	0	30	31
2018	12	11	15	35	1	0.61	-0.184	3.481	0.01	0.007	0	33.5	34.8	69.7	108	111	0	30	30
2018	12	11	15	45	1	0.623	-0.144	3.481	0.013	0.01	0	33.5	34.8	69.7	108	111	0	30	30
2018	12	11	15	55	1	0.604	-0.148	3.481	0.013	0.01	0	33.1	34	70.1	107	110	0	30	31
2018	12	11	16	5	1	0.617	-0.121	3.481	0.013	0.01	0	33.1	34	70.1	107	109	0	30	30
2018	12	11	16	15	1	0.656	-0.112	3.481	0.013	0.01	0	32.7	33.5	70.1	107	109	0	31	31
2018	12	11	16	25	1	0.63	-0.138	3.481	0.013	0.01	0	33.1	33.5	69.7	107	109	0	30	31
2018	12	11	16	35	1	0.63	-0.135	3.481	0.016	0.013	0	33.1	33.5	69.7	107	109	0	30	31
2018	12	11	16	45	1	0.63	-0.105	3.481	0.013	0.01	0	33.1	34	61.9	107	110	0	30	31
2018	12	11	16	55	1	0.656	-0.098	3.481	0.016	0.013	0	33.1	34.4	70.1	107	111	0	30	31
2018	12	11	17	5	1	0.669	-0.108	3.481	0.01	0.007	0	33.5	34	70.1	108	110	0	30	31
2018	12	11	17	15	1	0.646	-0.089	3.481	0.013	0.01	0	33.5	34.4	70.1	108	111	0	30	31
2018	12	11	17	25	1	0.663	-0.108	3.481	0.013	0.01	0	33.5	34.8	70.5	109	112	0	31	31
2018	12	11	17	35	1	0.643	-0.118	3.481	0.01	0.007	0	34	35.3	69.7	109	112	0	30	30
2018	12	11	17	45	1	0.709	-0.131	3.481	0.01	0.007	0	34	34.8	70.1	109	112	0	30	31
2018	12	11	17	55	1	0.63	-0.115	3.481	0.013	0.01	0	34.4	35.3	70.5	110	113	0	30	31
2018	12	11	18	5	1	0.636	-0.108	3.481	0.016	0.013	0	34.4	35.3	66.7	110	113	0	30	31
2018	12	11	18	15	1	0.643	-0.095	3.481	0.01	0.007	0	34.8	35.7	70.1	111	114	0	30	31
2018	12	11	18	25	1	0.663	-0.105	3.481	0.013	0.01	0	36.5	38.3	60.6	116	119	0	31	30
2018	12	11	18	35	1	0.659	-0.128	3.481	0.013	0.01	0	36.1	37	68.4	114	117	0	30	31
2018	12	11	18	45	1	0.653	-0.092	3.481	0.01	0.007	0	35.7	37	64.1	113	116	0	30	30
2018	12	11	18	55	1	0.663	-0.121	3.481	0.01	0.007	0	36.1	37.4	70.1	114	117	0	30	30
2018	12	11	19	5	1	0.64	-0.118	3.481	0.013	0.01	0	34.4	35.7	70.1	110	114	0	30	31
2018	12	11	19	15	1	0.65	-0.118	3.481	0.01	0.007	0	34.4	35.7	67.9	110	113	0	30	30
2018	12	11	19	25	1	0.646	-0.108	3.481	0.013	0.01	0	34.4	35.3	70.5	110	113	0	30	31
2018	12	11	19	35	1	0.663	-0.141	3.481	0.01	0.007	0	34.8	35.7	70.5	111	114	0	30	31
2018	12	11	19	45	1	0.646	-0.102	3.481	0.013	0.01	0	35.3	36.1	70.5	112	115	0	30	31
2018	12	11	19	55	1	0.633	-0.108	3.481	0.016	0.013	0	34.4	36.1	70.5	110	114	0	30	30
2018	12	11	20	5	1	0.64	-0.108	3.481	0.013	0.01	0	34	35.3	69.7	110	113	0	31	31
2018	12	11	20	15	1	0.636	-0.108	3.481	0.01	0.007	0	34.8	35.7	68.4	111	114	0	30	31
2018	12	11	20	25	1	0.682	-0.105	3.481	0.013	0.01	0	36.5	37.8	62.4	115	119	0	30	31
2018	12	11	20	35	1	0.633	-0.115	3.481	0.016	0.013	0	36.5	37.4	68.8	115	118	0	30	31
2018	12	11	20	45	1	0.63	-0.135	3.481	0.01	0.007	0	35.3	36.5	71	112	115	0	30	30

Mazourka (0354)

Year	Month	Day	Hour	Minute	Second	VelocityX	VelocityY	Level	StdError1	StdError2	StdError3	SNR1	SNR2	SNR3	SignalAmp1	SignalAmp2	SignalAmp3	Noise1	Noise2
2018	12	11	20	55	1	0.65	-0.102	3.481	0.013	0.01	0	34.8	36.1	70.1	111	114	0	30	30
2018	12	11	21	5	1	0.627	-0.108	3.481	0.016	0.013	0	35.7	37.4	70.5	114	117	0	31	30
2018	12	11	21	15	1	0.63	-0.108	3.481	0.013	0.01	0	35.3	36.1	70.1	112	115	0	30	31
2018	12	11	21	25	1	0.62	-0.108	3.481	0.01	0.007	0	34.8	35.7	67.5	111	114	0	30	31
2018	12	11	21	35	1	0.666	-0.121	3.481	0.016	0.013	0	34.8	36.1	70.5	112	115	0	31	31
2018	12	11	21	45	1	0.643	-0.098	3.481	0.016	0.013	0	34.8	35.7	56.3	111	114	0	30	31
2018	12	11	21	55	1	0.682	-0.115	3.481	0.01	0.007	0	34	35.3	70.5	110	113	0	31	31
2018	12	11	22	5	1	0.659	-0.144	3.481	0.01	0.007	0	35.7	37	69.7	113	116	0	30	30
2018	12	11	22	15	1	0.659	-0.121	3.481	0.01	0.007	0	35.7	36.1	70.1	113	115	0	30	31
2018	12	11	22	25	1	0.633	-0.138	3.481	0.01	0.007	0	34	35.7	70.1	109	113	0	30	30
2018	12	11	22	35	1	0.643	-0.092	3.478	0.013	0.01	0	34.4	35.3	70.5	110	113	0	30	31
2018	12	11	22	45	1	0.636	-0.108	3.478	0.013	0.01	0	34.4	35.3	70.1	110	113	0	30	31
2018	12	11	22	55	1	0.65	-0.095	3.478	0.01	0.007	0	34.8	35.7	70.1	111	114	0	30	31
2018	12	11	23	5	1	0.656	-0.131	3.478	0.013	0.01	0	34.8	35.7	68.8	111	114	0	30	31
2018	12	11	23	15	1	0.64	-0.148	3.478	0.01	0.007	0	34.4	35.3	70.1	110	113	0	30	31
2018	12	11	23	25	1	0.679	-0.125	3.478	0.01	0.007	0	34.4	35.7	70.1	110	113	0	30	30
2018	12	11	23	35	1	0.666	-0.121	3.478	0.016	0.013	0	34.4	35.3	69.7	110	113	0	30	31
2018	12	11	23	45	1	0.633	-0.118	3.478	0.01	0.007	0	34	35.3	69.7	110	113	0	31	31
2018	12	11	23	55	1	0.643	-0.092	3.478	0.01	0.007	0	34	35.3	70.1	109	112	0	30	30
2018	12	12	0	5	1	0.659	-0.112	3.478	0.01	0.007	0	34.4	35.3	70.1	110	113	0	30	31
2018	12	12	0	15	1	0.633	-0.118	3.478	0.016	0.013	0	34	35.7	66.7	110	113	0	31	30
2018	12	12	0	25	1	0.653	-0.141	3.478	0.013	0.01	0	34.8	36.1	70.1	111	114	0	30	30
2018	12	12	0	35	1	0.646	-0.089	3.478	0.01	0.007	0	34.4	35.3	70.1	110	113	0	30	31
2018	12	12	0	45	1	0.633	-0.095	3.478	0.01	0.007	0	34	35.3	70.1	110	113	0	31	31
2018	12	12	0	55	1	0.676	-0.102	3.478	0.013	0.01	0	34.4	36.5	70.5	111	115	0	31	30
2018	12	12	1	5	1	0.682	-0.135	3.478	0.01	0.007	0	35.3	36.1	69.7	112	115	0	30	31
2018	12	12	1	15	1	0.669	-0.131	3.478	0.01	0.007	0	34.4	35.7	70.1	111	114	0	31	31
2018	12	12	1	25	1	0.659	-0.118	3.474	0.013	0.01	0	34.4	35.3	70.1	110	113	0	30	31
2018	12	12	1	35	1	0.666	-0.108	3.474	0.016	0.013	0	34	35.3	69.7	109	113	0	30	31
2018	12	12	1	45	1	0.669	-0.112	3.474	0.01	0.007	0	34	35.3	69.7	109	113	0	30	31
2018	12	12	1	55	1	0.63	-0.105	3.474	0.01	0.007	0	34.8	35.7	70.1	111	114	0	30	31
2018	12	12	2	5	1	0.617	-0.085	3.474	0.01	0.007	0	34	34.8	69.7	110	113	0	31	32
2018	12	12	2	15	1	0.653	-0.128	3.474	0.01	0.007	0	33.5	34.4	68.4	109	112	0	31	32
2018	12	12	2	25	1	0.686	-0.085	3.474	0.01	0.007	0	34.4	35.3	69.7	110	113	0	30	31
2018	12	12	2	35	1	0.702	-0.138	3.474	0.01	0.007	0	33.5	35.3	70.1	109	112	0	31	30
2018	12	12	2	45	1	0.653	-0.108	3.474	0.01	0.007	0	33.5	35.3	70.1	109	113	0	31	31
2018	12	12	2	55	1	0.679	-0.144	3.474	0.013	0.01	0	34	34.8	69.7	109	112	0	30	31
2018	12	12	3	5	1	0.676	-0.108	3.474	0.013	0.01	0	33.5	35.3	70.5	109	113	0	31	31
2018	12	12	3	15	1	0.656	-0.118	3.474	0.016	0.013	0	34.4	36.1	70.5	110	114	0	30	30
2018	12	12	3	25	1	0.653	-0.121	3.474	0.01	0.007	0	34.4	36.1	67.5	111	115	0	31	31
2018	12	12	3	35	1	0.659	-0.128	3.474	0.013	0.01	0	35.3	36.1	70.1	112	115	0	30	31
2018	12	12	3	45	1	0.666	-0.085	3.474	0.01	0.007	0	35.3	36.5	65.4	112	116	0	30	31
2018	12	12	3	55	1	0.666	-0.105	3.474	0.013	0.01	0	35.3	37	70.1	113	117	0	31	31
2018	12	12	4	5	1	0.669	-0.102	3.474	0.016	0.013	0	34.8	36.1	67.9	111	115	0	30	31
2018	12	12	4	15	1	0.653	-0.108	3.474	0.013	0.01	0	37.4	38.7	70.1	117	121	0	30	31
2018	12	12	4	25	1	0.636	-0.131	3.474	0.016	0.013	0	41.7	42.1	70.1	127	129	0	30	31

Mazourka (0354)

Year	Month	Day	Hour	Minute	Second	VelocityX	VelocityY	Level	StdError1	StdError2	StdError3	SNR1	SNR2	SNR3	SignalAmp1	SignalAmp2	SignalAmp3	Noise1	Noise2
2018	12	12	4	35	1	0.653	-0.085	3.471	0.01	0.007	0	37	38.3	70.1	117	120	0	31	31
2018	12	12	4	45	1	0.663	-0.131	3.471	0.01	0.007	0	35.7	36.1	67.9	113	115	0	30	31
2018	12	12	4	55	1	0.689	-0.115	3.474	0.01	0.007	0	37.4	38.7	70.1	117	120	0	30	30
2018	12	12	5	5	1	0.676	-0.095	3.474	0.013	0.01	0	34.4	36.1	69.7	111	114	0	31	30
2018	12	12	5	15	1	0.702	-0.118	3.471	0.013	0.01	0	35.7	36.5	62.4	113	116	0	30	31
2018	12	12	5	25	1	0.666	-0.105	3.471	0.013	0.01	0	36.1	37.4	69.7	115	118	0	31	31
2018	12	12	5	35	1	0.702	-0.069	3.474	0.013	0.01	0	36.1	37	70.1	114	117	0	30	31
2018	12	12	5	45	1	0.659	-0.105	3.471	0.01	0.007	0	35.7	37	68.4	114	117	0	31	31
2018	12	12	5	55	1	0.663	-0.098	3.471	0.01	0.007	0	35.3	36.5	63.2	112	115	0	30	30
2018	12	12	6	5	1	0.673	-0.138	3.471	0.013	0.01	0	35.7	37	69.7	113	116	0	30	30
2018	12	12	6	15	1	0.653	-0.092	3.471	0.013	0.01	0	35.7	37	69.7	113	116	0	30	30
2018	12	12	6	25	1	0.663	-0.115	3.471	0.016	0.013	0	37	37.8	69.7	116	119	0	30	31
2018	12	12	6	35	1	0.702	-0.105	3.471	0.013	0.01	0	36.5	37.8	67.5	115	119	0	30	31
2018	12	12	6	45	1	0.653	-0.095	3.471	0.013	0.01	0	36.5	37.8	69.7	115	118	0	30	30
2018	12	12	6	55	1	0.715	-0.089	3.471	0.01	0.007	0	35.3	36.1	69.7	112	115	0	30	31
2018	12	12	7	5	1	0.663	-0.131	3.471	0.013	0.01	0	34.4	36.1	68.4	111	115	0	31	31
2018	12	12	7	15	1	0.673	-0.098	3.471	0.013	0.01	0	34.8	35.7	69.2	111	114	0	30	31
2018	12	12	7	25	1	0.663	-0.118	3.471	0.016	0.013	0	34.4	35.7	68.8	111	114	0	31	31
2018	12	12	7	35	1	0.653	-0.095	3.471	0.013	0.01	0	34.8	36.1	63.6	111	114	0	30	30
2018	12	12	7	45	1	0.663	-0.118	3.471	0.01	0.007	0	34	35.3	67.5	110	113	0	31	31
2018	12	12	7	55	1	0.659	-0.075	3.471	0.01	0.007	0	34.8	35.7	69.2	111	114	0	30	31
2018	12	12	8	5	1	0.656	-0.108	3.471	0.013	0.01	0	34.8	35.7	67.5	111	114	0	30	31
2018	12	12	8	15	1	0.666	-0.115	3.471	0.013	0.01	0	34.8	36.1	69.2	111	114	0	30	30
2018	12	12	8	25	1	0.689	-0.128	3.471	0.01	0.007	0	34.4	35.7	67.9	111	114	0	31	31
2018	12	12	8	35	1	0.689	-0.118	3.471	0.016	0.013	0	34.4	35.3	69.7	111	113	0	31	31
2018	12	12	8	45	1	0.659	-0.052	3.471	0.01	0.007	0	34.4	35.7	70.5	110	113	0	30	30
2018	12	12	8	55	1	0.696	-0.075	3.471	0.013	0.01	0	34	34.8	70.1	109	112	0	30	31
2018	12	12	9	5	1	0.673	-0.066	3.471	0.013	0.01	0	33.5	35.3	71	109	112	0	31	30
2018	12	12	9	15	1	0.689	-0.131	3.471	0.016	0.013	0	33.5	35.3	70.1	109	113	0	31	31
2018	12	12	9	25	1	0.673	-0.131	3.471	0.01	0.007	0	33.5	34.8	70.5	109	112	0	31	31
2018	12	12	9	35	1	0.666	-0.118	3.471	0.013	0.01	0	33.5	34.8	71	108	111	0	30	30
2018	12	12	9	45	1	0.673	-0.115	3.471	0.01	0.007	0	33.1	34.4	69.7	108	111	0	31	31
2018	12	12	9	55	1	0.65	-0.102	3.471	0.013	0.01	0	33.5	34.4	71	108	111	0	30	31
2018	12	12	10	5	1	0.666	-0.105	3.471	0.01	0.007	0	33.5	34	70.5	108	110	0	30	31
2018	12	12	10	15	1	0.653	-0.105	3.471	0.013	0.01	0	33.5	34.8	67.1	108	111	0	30	30
2018	12	12	10	25	1	0.653	-0.095	3.474	0.01	0.007	0	34	34.4	46	109	112	0	30	32
2018	12	12	10	35	1	0.646	-0.098	3.471	0.013	0.01	0	34	35.3	53.8	110	113	0	31	31
2018	12	12	10	45	1	0.653	-0.059	3.474	0.013	0.01	0	34.4	35.3	44.3	110	113	0	30	31
2018	12	12	10	55	1	0.669	-0.049	3.471	0.01	0.007	0	34.8	35.7	43.9	112	114	0	31	31
2018	12	12	11	5	1	0.64	-0.112	3.474	0.013	0.01	0	37.4	38.3	43.9	117	120	0	30	31
2018	12	12	11	15	1	0.62	-0.072	3.471	0.01	0.007	0	39.1	40.4	46.4	121	125	0	30	31
2018	12	12	11	25	1	0.659	-0.075	3.474	0.01	0.007	0	40	40.9	43.4	124	126	0	31	31
2018	12	12	11	35	1	0.633	-0.092	3.474	0.013	0.01	0	40	40.9	43.9	123	125	0	30	30
2018	12	12	11	45	1	0.653	-0.098	3.474	0.01	0.007	0	39.1	40.9	43.9	122	125	0	31	30
2018	12	12	11	55	1	0.646	-0.089	3.474	0.013	0.01	0	39.1	40.4	46	122	124	0	31	30
2018	12	12	12	5	1	0.65	-0.075	3.474	0.01	0.007	0	39.1	40.9	44.3	122	125	0	31	30

Mazourka (0354)

Year	Month	Day	Hour	Minute	Second	VelocityX	VelocityY	Level	StdError1	StdError2	StdError3	SNR1	SNR2	SNR3	SignalAmp1	SignalAmp2	SignalAmp3	Noise1	Noise2
2018	12	12	12	15	1	0.656	-0.089	3.474	0.016	0.013	0	38.3	40	44.3	120	123	0	31	30
2018	12	12	12	25	1	0.656	-0.115	3.474	0.013	0.01	0	37.8	38.7	43.9	119	121	0	31	31
2018	12	12	12	35	1	0.682	-0.102	3.474	0.01	0.007	0	37.8	38.7	45.2	118	121	0	30	31
2018	12	12	12	45	1	0.663	-0.072	3.474	0.01	0.007	0	37.4	37.8	43.9	117	119	0	30	31
2018	12	12	12	55	1	0.692	-0.079	3.474	0.01	0.007	0	37	37.8	43.4	116	119	0	30	31
2018	12	12	13	5	1	0.65	-0.066	3.474	0.01	0.007	0	36.5	37.4	44.3	115	118	0	30	31
2018	12	12	13	15	1	0.669	-0.118	3.471	0.013	0.01	0	37.8	38.7	44.7	118	121	0	30	31
2018	12	12	13	25	1	0.673	-0.092	3.474	0.016	0.016	0	36.5	38.3	43.9	116	119	0	31	30
2018	12	12	13	35	1	0.659	-0.079	3.474	0.01	0.007	0	36.5	37.4	44.7	115	118	0	30	31
2018	12	12	13	45	1	0.686	-0.112	3.474	0.01	0.007	0	36.1	36.5	45.6	114	117	0	30	32
2018	12	12	13	55	1	0.673	-0.092	3.478	0.01	0.007	0	36.5	37.8	45.6	115	118	0	30	30
2018	12	12	14	5	1	0.659	-0.085	3.474	0.01	0.007	0	36.1	37	44.7	115	117	0	31	31
2018	12	12	14	15	1	0.653	-0.089	3.474	0.01	0.007	0	37	37.8	43	116	119	0	30	31
2018	12	12	14	25	1	0.673	-0.092	3.471	0.01	0.007	0	36.1	37	44.7	114	117	0	30	31
2018	12	12	14	35	1	0.656	-0.092	3.474	0.016	0.013	0	35.7	37	44.3	113	117	0	30	31
2018	12	12	14	45	1	0.623	-0.069	3.478	0.01	0.007	0	35.7	37	46	113	117	0	30	31
2018	12	12	14	55	1	0.63	-0.089	3.474	0.01	0.007	0	35.7	37	45.6	113	116	0	30	30
2018	12	12	15	5	1	0.669	-0.089	3.474	0.01	0.007	0	35.3	36.5	47.7	113	116	0	31	31
2018	12	12	15	15	1	0.63	-0.049	3.474	0.01	0.007	0	35.3	36.1	48.6	112	115	0	30	31
2018	12	12	15	25	1	0.643	-0.095	3.471	0.013	0.01	0	35.3	36.1	51.6	112	115	0	30	31
2018	12	12	15	35	1	0.617	-0.108	3.471	0.01	0.007	0	34.8	36.1	53.8	111	115	0	30	31
2018	12	12	15	45	1	0.643	-0.108	3.471	0.01	0.007	0	34.8	35.7	53.3	111	114	0	30	31
2018	12	12	15	55	1	0.673	-0.085	3.471	0.013	0.01	0	33.5	35.3	55	109	112	0	31	30
2018	12	12	16	5	1	0.666	-0.075	3.471	0.01	0.007	0	33.5	34.8	59.8	109	112	0	31	31
2018	12	12	16	15	1	0.659	-0.098	3.471	0.013	0.01	0	33.5	34.8	58.5	108	112	0	30	31
2018	12	12	16	25	1	0.673	-0.092	3.471	0.013	0.01	0	33.5	34.4	66.2	108	111	0	30	31
2018	12	12	16	35	1	0.636	-0.098	3.471	0.013	0.01	0	33.1	34.4	70.1	108	111	0	31	31
2018	12	12	16	45	1	0.699	-0.092	3.474	0.01	0.007	0	33.5	34.8	72.2	108	111	0	30	30
2018	12	12	16	55	1	0.692	-0.092	3.471	0.016	0.013	0	33.5	35.3	64.9	109	112	0	31	30
2018	12	12	17	5	1	0.712	-0.128	3.471	0.01	0.007	0	34	34.4	69.7	109	111	0	30	31
2018	12	12	17	15	1	0.663	-0.089	3.471	0.013	0.01	0	34	35.3	70.1	109	112	0	30	30
2018	12	12	17	25	1	0.673	-0.069	3.474	0.013	0.01	0	34.4	35.3	72.2	110	113	0	30	31
2018	12	12	17	35	1	0.636	-0.089	3.474	0.01	0.007	0	34.4	35.7	73.1	110	113	0	30	30
2018	12	12	17	45	1	0.676	-0.098	3.474	0.01	0.007	0	34.4	35.7	73.5	110	113	0	30	30
2018	12	12	17	55	1	0.699	-0.105	3.474	0.01	0.007	0	34.4	35.7	74.4	110	113	0	30	30
2018	12	12	18	5	1	0.699	-0.105	3.474	0.01	0.007	0	38.7	40	74	121	124	0	31	31
2018	12	12	18	15	1	0.65	-0.095	3.471	0.013	0.01	0	40.4	41.7	64.9	124	127	0	30	30
2018	12	12	18	25	1	0.679	-0.082	3.471	0.01	0.007	0	36.5	37.8	74	115	119	0	30	31
2018	12	12	18	35	1	0.686	-0.082	3.474	0.01	0.007	0	36.1	37.8	72.7	115	119	0	31	31
2018	12	12	18	45	1	0.686	-0.095	3.471	0.01	0.007	0	35.7	36.5	74.4	114	117	0	31	32
2018	12	12	18	55	1	0.689	-0.092	3.471	0.01	0.007	0	35.3	36.1	74.8	112	114	0	30	30
2018	12	12	19	5	1	0.679	-0.082	3.471	0.01	0.007	0	34.8	35.7	72.7	111	114	0	30	31
2018	12	12	19	15	1	0.659	-0.072	3.471	0.016	0.013	0	35.7	37	73.1	113	116	0	30	30
2018	12	12	19	25	1	0.676	-0.095	3.471	0.013	0.01	0	35.3	36.1	73.5	112	115	0	30	31
2018	12	12	19	35	1	0.676	-0.095	3.471	0.01	0.007	0	34.8	35.7	73.1	111	114	0	30	31
2018	12	12	19	45	1	0.669	-0.082	3.471	0.013	0.01	0	35.7	37	72.7	113	116	0	30	30

Mazourka (0354)

Year	Month	Day	Hour	Minute	Second	VelocityX	VelocityY	Level	StdError1	StdError2	StdError3	SNR1	SNR2	SNR3	SignalAmp1	SignalAmp2	SignalAmp3	Noise1	Noise2	
2018	12	12	12	19	55	1	0.676	-0.121	3.471	0.01	0.007	0	35.3	36.5	74.4	112	115	0	30	30
2018	12	12	20	5	1	0.653	-0.131	3.471	0.013	0.01	0	37.4	38.3	74	117	119	0	30	30	
2018	12	12	20	15	1	0.692	-0.121	3.471	0.01	0.007	0	35.7	37	72.7	113	116	0	30	30	
2018	12	12	20	25	1	0.666	-0.079	3.471	0.01	0.007	0	35.7	37	74	113	116	0	30	30	
2018	12	12	20	35	1	0.679	-0.098	3.471	0.013	0.01	0	37	37.8	70.1	116	119	0	30	31	
2018	12	12	20	45	1	0.705	-0.108	3.471	0.01	0.007	0	37	38.3	74	116	119	0	30	30	
2018	12	12	20	55	1	0.643	-0.098	3.471	0.01	0.007	0	34.8	36.1	72.7	111	114	0	30	30	
2018	12	12	21	5	1	0.673	-0.108	3.471	0.016	0.013	0	35.3	36.1	72.7	112	115	0	30	31	
2018	12	12	21	15	1	0.689	-0.092	3.471	0.016	0.013	0	34.4	35.7	74	110	114	0	30	31	
2018	12	12	21	25	1	0.659	-0.089	3.471	0.01	0.007	0	34.8	36.1	74	111	114	0	30	30	
2018	12	12	21	35	1	0.659	-0.118	3.471	0.01	0.007	0	37.4	38.3	74	117	120	0	30	31	
2018	12	12	21	45	1	0.659	-0.089	3.471	0.013	0.01	0	35.7	36.5	73.5	113	116	0	30	31	
2018	12	12	21	55	1	0.676	-0.092	3.471	0.01	0.007	0	34.8	36.1	73.1	111	115	0	30	31	
2018	12	12	22	5	1	0.659	-0.128	3.468	0.013	0.01	0	34.4	35.7	73.1	110	113	0	30	30	
2018	12	12	22	15	1	0.659	-0.082	3.468	0.01	0.007	0	34.8	35.7	56.8	111	114	0	30	31	
2018	12	12	22	25	1	0.679	-0.131	3.468	0.01	0.007	0	36.5	37.4	72.2	115	117	0	30	30	
2018	12	12	22	35	1	0.659	-0.089	3.468	0.013	0.01	0	34.8	36.1	73.1	112	115	0	31	31	
2018	12	12	22	45	1	0.659	-0.092	3.468	0.01	0.007	0	34.8	35.7	74	111	114	0	30	31	
2018	12	12	22	55	1	0.643	-0.085	3.468	0.016	0.013	0	34.4	35.3	73.1	111	113	0	31	31	
2018	12	12	23	5	1	0.646	-0.115	3.468	0.016	0.013	0	34	35.3	73.5	110	113	0	31	31	
2018	12	12	23	15	1	0.679	-0.092	3.468	0.013	0.01	0	34.4	35.7	73.5	111	113	0	31	30	
2018	12	12	23	25	1	0.682	-0.095	3.468	0.01	0.007	0	34.4	35.3	72.7	110	113	0	30	31	
2018	12	12	23	35	1	0.65	-0.092	3.468	0.01	0.007	0	34.4	35.3	72.7	110	112	0	30	30	
2018	12	12	23	45	1	0.689	-0.082	3.468	0.01	0.007	0	34.4	35.7	72.7	110	113	0	30	30	
2018	12	12	23	55	1	0.682	-0.128	3.468	0.016	0.013	0	34	35.7	72.7	110	113	0	31	30	
2018	12	13	0	5	1	0.682	-0.105	3.468	0.013	0.01	0	34.4	35.3	73.1	110	113	0	30	31	
2018	12	13	0	15	1	0.663	-0.092	3.465	0.01	0.007	0	34.4	34.8	72.7	110	112	0	30	31	
2018	12	13	0	25	1	0.663	-0.082	3.465	0.016	0.013	0	35.7	36.5	73.1	114	116	0	31	31	
2018	12	13	0	35	1	0.643	-0.092	3.465	0.013	0.01	0	34.8	35.7	73.1	111	114	0	30	31	
2018	12	13	0	45	1	0.643	-0.085	3.465	0.013	0.01	0	34.4	35.7	72.7	111	113	0	31	30	
2018	12	13	0	55	1	0.696	-0.079	3.465	0.01	0.007	0	34.8	35.3	72.7	111	113	0	30	31	
2018	12	13	1	5	1	0.663	-0.082	3.465	0.013	0.01	0	34	35.3	72.7	110	113	0	31	31	
2018	12	13	1	15	1	0.676	-0.092	3.465	0.013	0.01	0	34.8	36.1	72.2	111	114	0	30	30	
2018	12	13	1	25	1	0.65	-0.082	3.465	0.01	0.007	0	34.8	35.7	73.1	111	114	0	30	31	
2018	12	13	1	35	1	0.653	-0.108	3.465	0.013	0.01	0	34.8	36.1	72.7	112	115	0	31	31	
2018	12	13	1	45	1	0.679	-0.108	3.465	0.01	0.007	0	34.8	35.3	72.2	111	113	0	30	31	
2018	12	13	1	55	1	0.702	-0.095	3.465	0.016	0.013	0	34.4	35.3	72.2	110	113	0	30	31	
2018	12	13	2	5	1	0.669	-0.089	3.465	0.013	0.01	0	34.8	36.1	72.7	111	114	0	30	30	
2018	12	13	2	15	1	0.659	-0.108	3.465	0.016	0.016	0	34.8	36.1	72.2	111	114	0	30	30	
2018	12	13	2	25	1	0.663	-0.079	3.465	0.013	0.01	0	36.1	36.5	64.5	114	116	0	30	31	
2018	12	13	2	35	1	0.702	-0.105	3.465	0.013	0.01	0	36.5	37.4	72.2	115	117	0	30	30	
2018	12	13	2	45	1	0.732	-0.108	3.465	0.016	0.013	0	35.7	36.1	72.7	113	115	0	30	31	
2018	12	13	2	55	1	0.646	-0.108	3.465	0.01	0.007	0	34.8	36.1	72.2	112	115	0	31	31	
2018	12	13	3	5	1	0.676	-0.095	3.465	0.013	0.01	0	34.4	36.1	73.1	111	114	0	31	30	
2018	12	13	3	15	1	0.666	-0.105	3.465	0.013	0.01	0	34.8	36.5	73.1	112	115	0	31	30	
2018	12	13	3	25	1	0.692	-0.095	3.465	0.01	0.007	0	35.7	37	72.7	114	117	0	31	31	

Mazourka (0354)

Year	Month	Day	Hour	Minute	Second	VelocityX	VelocityY	Level	StdError1	StdError2	StdError3	SNR1	SNR2	SNR3	SignalAmp1	SignalAmp2	SignalAmp3	Noise1	Noise2
2018	12	13	3	35	1	0.656	-0.066	3.465	0.013	0.01	0	37	37.4	72.7	116	118	0	30	31
2018	12	13	3	45	1	0.65	-0.128	3.465	0.013	0.01	0	35.7	35.7	69.7	113	115	0	30	32
2018	12	13	3	55	1	0.643	-0.079	3.465	0.01	0.007	0	35.3	36.1	67.5	112	115	0	30	31
2018	12	13	4	5	1	0.666	-0.089	3.465	0.01	0.007	0	35.3	35.7	73.1	112	114	0	30	31
2018	12	13	4	15	1	0.673	-0.062	3.465	0.01	0.007	0	37.4	38.3	72.2	118	120	0	31	31
2018	12	13	4	25	1	0.676	-0.102	3.465	0.01	0.007	0	36.5	38.3	72.7	116	119	0	31	30
2018	12	13	4	35	1	0.666	-0.092	3.465	0.013	0.01	0	36.5	37.4	73.1	115	117	0	30	30
2018	12	13	4	45	1	0.689	-0.072	3.465	0.016	0.013	0	38.7	39.6	71.8	120	123	0	30	31
2018	12	13	4	55	1	0.679	-0.128	3.465	0.01	0.007	0	36.1	37	67.5	115	117	0	31	31
2018	12	13	5	5	1	0.682	-0.131	3.465	0.013	0.01	0	35.3	36.1	72.7	112	115	0	30	31
2018	12	13	5	15	1	0.64	-0.092	3.465	0.013	0.01	0	37.4	38.7	72.7	117	120	0	30	30
2018	12	13	5	25	1	0.656	-0.118	3.465	0.01	0.007	0	35.7	36.5	74	113	116	0	30	31
2018	12	13	5	35	1	0.719	-0.118	3.461	0.016	0.013	0	35.3	36.5	73.1	112	116	0	30	31
2018	12	13	5	45	1	0.636	-0.131	3.461	0.013	0.01	0	35.3	36.5	73.1	113	115	0	31	30
2018	12	13	5	55	1	0.692	-0.108	3.461	0.013	0.01	0	37.8	38.3	72.7	118	120	0	30	31
2018	12	13	6	5	1	0.669	-0.095	3.461	0.013	0.01	0	36.5	37.8	72.7	116	119	0	31	31
2018	12	13	6	15	1	0.686	-0.131	3.461	0.013	0.01	0	36.1	37.4	73.1	114	117	0	30	30
2018	12	13	6	25	1	0.689	-0.131	3.461	0.01	0.007	0	36.1	37	73.1	114	117	0	30	31
2018	12	13	6	35	1	0.676	-0.144	3.461	0.01	0.007	0	35.7	36.5	70.5	113	116	0	30	31
2018	12	13	6	45	1	0.663	-0.059	3.461	0.01	0.007	0	36.5	37.8	73.5	116	119	0	31	31
2018	12	13	6	55	1	0.679	-0.079	3.461	0.01	0.007	0	35.7	37	72.2	114	117	0	31	31
2018	12	13	7	5	1	0.676	-0.105	3.461	0.01	0.007	0	34.4	35.7	66.7	111	114	0	31	31
2018	12	13	7	15	1	0.676	-0.095	3.461	0.01	0.007	0	34.4	36.1	72.7	111	114	0	31	30
2018	12	13	7	25	1	0.702	-0.079	3.461	0.013	0.01	0	34.4	35.7	72.2	111	114	0	31	31
2018	12	13	7	35	1	0.656	-0.082	3.461	0.013	0.01	0	34.8	35.7	67.9	111	114	0	30	31
2018	12	13	7	45	1	0.689	-0.102	3.461	0.01	0.007	0	35.3	36.1	69.7	112	115	0	30	31
2018	12	13	7	55	1	0.676	-0.092	3.461	0.013	0.01	0	34.8	35.7	69.7	112	114	0	31	31
2018	12	13	8	5	1	0.65	-0.125	3.461	0.013	0.01	0	34	35.3	72.2	110	113	0	31	31
2018	12	13	8	15	1	0.696	-0.112	3.461	0.016	0.016	0	34	35.3	72.7	110	113	0	31	31
2018	12	13	8	25	1	0.682	-0.108	3.461	0.013	0.01	0	34.8	35.7	71	111	113	0	30	30
2018	12	13	8	35	1	0.676	-0.102	3.461	0.01	0.007	0	34.8	35.3	72.7	111	113	0	30	31
2018	12	13	8	45	1	0.679	-0.069	3.461	0.013	0.01	0	34.4	35.3	71	110	113	0	30	31
2018	12	13	8	55	1	0.702	-0.108	3.461	0.013	0.01	0	34.4	34.8	72.2	110	112	0	30	31
2018	12	13	9	5	1	0.659	-0.105	3.465	0.013	0.01	0	33.5	34.8	72.7	109	112	0	31	31
2018	12	13	9	15	1	0.656	-0.089	3.465	0.013	0.01	0	34	34.8	72.2	109	112	0	30	31
2018	12	13	9	25	1	0.686	-0.092	3.465	0.016	0.013	0	34	34.4	72.7	109	111	0	30	31
2018	12	13	9	35	1	0.646	-0.115	3.465	0.01	0.007	0	34	34.8	65.8	109	112	0	30	31
2018	12	13	9	45	1	0.676	-0.121	3.465	0.01	0.007	0	33.5	34.4	72.7	109	111	0	31	31
2018	12	13	9	55	1	0.666	-0.105	3.465	0.016	0.013	0	34.4	35.7	72.7	110	113	0	30	30
2018	12	13	10	5	1	0.643	-0.102	3.465	0.013	0.01	0	33.5	34.4	71.8	108	111	0	30	31
2018	12	13	10	15	1	0.65	-0.118	3.465	0.016	0.013	0	33.5	34	70.5	108	110	0	30	31
2018	12	13	10	25	1	0.682	-0.115	3.465	0.013	0.01	0	33.5	34	71.8	108	110	0	30	31
2018	12	13	10	35	1	0.656	-0.118	3.465	0.013	0.01	0	33.1	34	73.1	107	110	0	30	31
2018	12	13	10	45	1	0.673	-0.098	3.465	0.013	0.01	0	32.7	34	73.1	107	110	0	31	31
2018	12	13	10	55	1	0.696	-0.138	3.465	0.01	0.007	0	33.1	34	72.7	107	110	0	30	31
2018	12	13	11	5	1	0.686	-0.105	3.465	0.01	0.007	0	32.7	34	72.7	107	110	0	31	31

Mazourka (0354)

Year	Month	Day	Hour	Minute	Second	VelocityX	VelocityY	Level	StdError1	StdError2	StdError3	SNR1	SNR2	SNR3	SignalAmp1	SignalAmp2	SignalAmp3	Noise1	Noise2
2018	12	13	11	15	1	0.659	-0.112	3.468	0.013	0.01	0	32.7	33.5	72.7	106	109	0	30	31
2018	12	13	11	25	1	0.709	-0.128	3.465	0.01	0.007	0	32.3	34	72.2	106	109	0	31	30
2018	12	13	11	35	1	0.676	-0.095	3.468	0.013	0.01	0	32.7	33.5	73.1	106	109	0	30	31
2018	12	13	11	45	1	0.65	-0.131	3.468	0.016	0.013	0	32.7	33.5	72.7	107	109	0	31	31
2018	12	13	11	55	1	0.646	-0.092	3.468	0.013	0.01	0	32.3	34	72.2	106	109	0	31	30
2018	12	13	12	5	1	0.64	-0.105	3.468	0.01	0.007	0	32.7	33.5	72.7	106	109	0	30	31
2018	12	13	12	15	1	0.659	-0.112	3.468	0.013	0.01	0	32.7	33.5	72.7	106	109	0	30	31
2018	12	13	12	25	1	0.636	-0.128	3.468	0.01	0.007	0	32.3	33.5	72.7	106	109	0	31	31
2018	12	13	12	35	1	0.643	-0.118	3.468	0.01	0.007	0	32.7	33.5	72.7	106	109	0	30	31
2018	12	13	12	45	1	0.659	-0.144	3.468	0.01	0.007	0	32.3	33.5	71.4	106	109	0	31	31
2018	12	13	12	55	1	0.696	-0.079	3.468	0.01	0.007	0	32.7	34	72.7	106	109	0	30	30
2018	12	13	13	5	1	0.643	-0.085	3.468	0.013	0.01	0	31.8	33.5	64.5	105	108	0	31	30
2018	12	13	13	15	1	0.679	-0.118	3.468	0.013	0.01	0	32.7	33.5	71.4	106	109	0	30	31
2018	12	13	13	25	1	0.682	-0.105	3.468	0.013	0.01	0	31.8	34	73.1	105	109	0	31	30
2018	12	13	13	35	1	0.666	-0.108	3.468	0.01	0.007	0	32.3	33.5	72.7	106	109	0	31	31
2018	12	13	13	45	1	0.689	-0.128	3.468	0.01	0.007	0	32.7	33.5	73.1	106	109	0	30	31
2018	12	13	13	55	1	0.65	-0.115	3.468	0.01	0.007	0	32.7	33.5	72.7	106	109	0	30	31
2018	12	13	14	5	1	0.659	-0.121	3.468	0.01	0.007	0	32.3	34	72.7	106	109	0	31	30
2018	12	13	14	15	1	0.617	-0.108	3.468	0.01	0.007	0	32.3	33.5	60.6	106	109	0	31	31
2018	12	13	14	25	1	0.689	-0.092	3.468	0.013	0.01	0	32.3	33.5	60.2	106	109	0	31	31
2018	12	13	14	35	1	0.679	-0.089	3.465	0.01	0.007	0	32.3	33.5	64.5	106	109	0	31	31
2018	12	13	14	45	1	0.679	-0.098	3.468	0.013	0.01	0	32.3	33.5	59.3	105	109	0	30	31
2018	12	13	14	55	1	0.673	-0.082	3.468	0.01	0.007	0	32.3	34.4	53.3	106	110	0	31	30
2018	12	13	15	5	1	0.627	-0.079	3.465	0.01	0.007	0	33.1	34.4	54.2	107	110	0	30	30
2018	12	13	15	15	1	0.643	-0.118	3.465	0.01	0.007	0	33.1	34	53.3	107	110	0	30	31
2018	12	13	15	25	1	0.61	-0.112	3.465	0.013	0.01	0	32.7	34	51.6	107	110	0	31	31
2018	12	13	15	35	1	0.656	-0.098	3.465	0.01	0.007	0	32.7	34	57.2	107	110	0	31	31
2018	12	13	15	45	1	0.666	-0.118	3.465	0.01	0.007	0	32.7	34.4	57.6	106	110	0	30	30
2018	12	13	15	55	1	0.673	-0.115	3.465	0.01	0.007	0	32.3	33.1	67.5	105	108	0	30	31
2018	12	13	16	5	1	0.656	-0.141	3.468	0.01	0.007	0	31.8	33.1	73.1	105	108	0	31	31
2018	12	13	16	15	1	0.65	-0.098	3.465	0.01	0.007	0	31.8	33.1	69.2	104	108	0	30	31
2018	12	13	16	25	1	0.682	-0.135	3.465	0.01	0.007	0	31.4	33.1	70.1	104	108	0	31	31
2018	12	13	16	35	1	0.64	-0.125	3.468	0.01	0.007	0	32.3	33.1	72.7	105	108	0	30	31
2018	12	13	16	45	1	0.627	-0.108	3.468	0.01	0.007	0	32.7	33.5	70.1	106	109	0	30	31
2018	12	13	16	55	1	0.646	-0.098	3.468	0.016	0.013	0	32.7	33.5	73.5	106	109	0	30	31
2018	12	13	17	5	1	0.656	-0.125	3.468	0.013	0.01	0	33.1	34	73.1	107	110	0	30	31
2018	12	13	17	15	1	0.705	-0.112	3.468	0.013	0.01	0	36.5	37.4	73.1	115	118	0	30	31
2018	12	13	17	25	1	0.64	-0.092	3.468	0.01	0.007	0	34.4	35.3	73.5	110	113	0	30	31
2018	12	13	17	35	1	0.679	-0.102	3.468	0.01	0.007	0	34.4	35.3	71.8	110	113	0	30	31
2018	12	13	17	45	1	0.64	-0.092	3.468	0.01	0.007	0	34	35.3	72.2	110	113	0	31	31
2018	12	13	17	55	1	0.663	-0.115	3.468	0.01	0.007	0	33.5	34.8	72.7	108	111	0	30	30
2018	12	13	18	5	1	0.659	-0.075	3.468	0.01	0.007	0	33.1	34.4	73.1	108	111	0	31	31
2018	12	13	18	15	1	0.682	-0.102	3.468	0.01	0.007	0	33.5	35.3	72.2	109	112	0	31	30
2018	12	13	18	25	1	0.64	-0.072	3.468	0.01	0.007	0	34	34.8	66.2	109	112	0	30	31
2018	12	13	18	35	1	0.663	-0.131	3.468	0.01	0.007	0	34	34.8	73.1	110	112	0	31	31
2018	12	13	18	45	1	0.669	-0.098	3.468	0.01	0.007	0	36.1	37	72.2	114	117	0	30	31

Mazourka (0354)

Year	Month	Day	Hour	Minute	Second	VelocityX	VelocityY	Level	StdError1	StdError2	StdError3	SNR1	SNR2	SNR3	SignalAmp1	SignalAmp2	SignalAmp3	Noise1	Noise2
2018	12	13	18	55	1	0.63	-0.098	3.468	0.016	0.013	0	35.3	36.5	72.2	113	116	0	31	31
2018	12	13	19	5	1	0.676	-0.102	3.468	0.013	0.01	0	34.4	35.3	72.7	111	113	0	31	31
2018	12	13	19	15	1	0.659	-0.121	3.468	0.013	0.01	0	36.1	37.4	72.2	114	117	0	30	30
2018	12	13	19	25	1	0.719	-0.112	3.468	0.013	0.01	0	34.8	36.5	72.7	111	115	0	30	30
2018	12	13	19	35	1	0.673	-0.079	3.468	0.01	0.007	0	34.8	35.7	72.7	111	114	0	30	31
2018	12	13	19	45	1	0.643	-0.108	3.468	0.013	0.01	0	38.3	39.6	72.2	120	123	0	31	31
2018	12	13	19	55	1	0.64	-0.105	3.468	0.016	0.013	0	36.1	37	72.2	114	117	0	30	31
2018	12	13	20	5	1	0.669	-0.131	3.468	0.013	0.01	0	34.8	36.1	71.4	112	115	0	31	31
2018	12	13	20	15	1	0.646	-0.098	3.468	0.013	0.01	0	34.8	35.7	72.2	111	114	0	30	31
2018	12	13	20	25	1	0.656	-0.098	3.468	0.01	0.007	0	34.4	35.3	72.2	110	113	0	30	31
2018	12	13	20	35	1	0.666	-0.102	3.468	0.016	0.013	0	34.4	35.3	72.2	110	112	0	30	30
2018	12	13	20	45	1	0.673	-0.131	3.468	0.01	0.007	0	33.5	35.3	72.2	108	112	0	30	30
2018	12	13	20	55	1	0.653	-0.092	3.468	0.013	0.01	0	33.5	34.8	72.7	109	112	0	31	31
2018	12	13	21	5	1	0.669	-0.075	3.468	0.01	0.007	0	34.4	34.4	72.2	109	111	0	29	31
2018	12	13	21	15	1	0.689	-0.105	3.465	0.013	0.01	0	34	35.3	72.7	109	112	0	30	30
2018	12	13	21	25	1	0.725	-0.092	3.468	0.01	0.007	0	33.5	34.4	71.4	109	111	0	31	31
2018	12	13	21	35	1	0.676	-0.108	3.465	0.01	0.007	0	34	35.3	71.8	110	113	0	31	31
2018	12	13	21	45	1	0.669	-0.092	3.465	0.01	0.007	0	34	34.8	72.2	109	112	0	30	31
2018	12	13	21	55	1	0.666	-0.115	3.465	0.013	0.01	0	33.1	34.4	71.8	108	111	0	31	31
2018	12	13	22	5	1	0.702	-0.092	3.465	0.01	0.007	0	33.1	34.4	72.2	108	111	0	31	31
2018	12	13	22	15	1	0.653	-0.118	3.465	0.01	0.007	0	33.5	34.4	71.8	108	111	0	30	31
2018	12	13	22	25	1	0.699	-0.115	3.465	0.01	0.007	0	34.4	35.7	72.2	111	114	0	31	31
2018	12	13	22	35	1	0.663	-0.092	3.465	0.016	0.013	0	33.5	34.8	72.2	108	111	0	30	30
2018	12	13	22	45	1	0.666	-0.108	3.465	0.01	0.007	0	33.5	34.4	72.2	109	111	0	31	31
2018	12	13	22	55	1	0.666	-0.102	3.465	0.01	0.007	0	33.5	34.8	64.1	108	111	0	30	30
2018	12	13	23	5	1	0.65	-0.121	3.465	0.016	0.013	0	34	34.8	71.8	109	112	0	30	31
2018	12	13	23	15	1	0.686	-0.121	3.465	0.016	0.016	0	34	35.3	72.2	110	113	0	31	31
2018	12	13	23	25	1	0.666	-0.105	3.465	0.01	0.007	0	34	34.8	72.7	109	112	0	30	31
2018	12	13	23	35	1	0.702	-0.118	3.465	0.013	0.01	0	33.1	34.4	71.8	108	111	0	31	31
2018	12	13	23	45	1	0.676	-0.112	3.465	0.01	0.007	0	34.4	34.8	71.8	110	112	0	30	31
2018	12	13	23	55	1	0.663	-0.098	3.465	0.01	0.007	0	34	34.8	71.8	109	112	0	30	31
2018	12	14	0	5	1	0.659	-0.105	3.465	0.016	0.013	0	34	34.8	72.2	109	112	0	30	31
2018	12	14	0	15	1	0.689	-0.062	3.465	0.013	0.01	0	33.1	34.4	71.4	108	111	0	31	31
2018	12	14	0	25	1	0.653	-0.112	3.465	0.01	0.007	0	34.4	35.7	72.2	111	114	0	31	31
2018	12	14	0	35	1	0.656	-0.092	3.465	0.016	0.013	0	33.5	35.3	71.8	109	112	0	31	30
2018	12	14	0	45	1	0.663	-0.112	3.465	0.01	0.007	0	33.5	34.4	72.2	108	111	0	30	31
2018	12	14	0	55	1	0.669	-0.092	3.465	0.01	0.007	0	34	35.3	70.1	109	112	0	30	30
2018	12	14	1	5	1	0.676	-0.115	3.465	0.013	0.01	0	34.8	36.1	72.2	111	114	0	30	30
2018	12	14	1	15	1	0.689	-0.072	3.465	0.013	0.01	0	34.4	35.3	72.2	110	113	0	30	31
2018	12	14	1	25	1	0.659	-0.092	3.465	0.013	0.01	0	34	34.8	72.2	109	112	0	30	31
2018	12	14	1	35	1	0.689	-0.085	3.465	0.01	0.007	0	33.5	34.8	71.8	109	112	0	31	31
2018	12	14	1	45	1	0.669	-0.095	3.461	0.016	0.013	0	33.5	34.8	71.8	109	112	0	31	31
2018	12	14	1	55	1	0.676	-0.131	3.465	0.01	0.007	0	34	34.4	68.4	109	111	0	30	31
2018	12	14	2	5	1	0.692	-0.098	3.461	0.013	0.01	0	34	35.3	60.6	109	112	0	30	30
2018	12	14	2	15	1	0.679	-0.131	3.461	0.01	0.007	0	36.5	37.4	71.8	115	118	0	30	31
2018	12	14	2	25	1	0.656	-0.118	3.461	0.013	0.01	0	34.4	34.8	71	110	112	0	30	31

Mazourka (0354)

Year	Month	Day	Hour	Minute	Second	VelocityX	VelocityY	Level	StdError1	StdError2	StdError3	SNR1	SNR2	SNR3	SignalAmp1	SignalAmp2	SignalAmp3	Noise1	Noise2
2018	12	14	2	35	1	0.663	-0.102	3.461	0.013	0.01	0	33.1	34.8	71.4	108	112	0	31	31
2018	12	14	2	45	1	0.669	-0.059	3.461	0.013	0.01	0	34	34.8	71.4	109	112	0	30	31
2018	12	14	2	55	1	0.663	-0.112	3.461	0.013	0.01	0	34.4	35.3	71.4	110	113	0	30	31
2018	12	14	3	5	1	0.669	-0.112	3.461	0.016	0.013	0	33.5	34.8	71.4	109	112	0	31	31
2018	12	14	3	15	1	0.689	-0.066	3.461	0.01	0.007	0	33.5	35.3	71.4	109	112	0	31	30
2018	12	14	3	25	1	0.663	-0.095	3.461	0.01	0.007	0	33.5	34.8	71.4	109	112	0	31	31
2018	12	14	3	35	1	0.643	-0.148	3.461	0.013	0.01	0	33.1	34.4	71.4	108	111	0	31	31
2018	12	14	3	45	1	0.663	-0.131	3.461	0.01	0.007	0	34.8	35.7	71	111	114	0	30	31
2018	12	14	3	55	1	0.656	-0.105	3.461	0.013	0.01	0	34	35.3	71.4	109	112	0	30	30
2018	12	14	4	5	1	0.666	-0.115	3.461	0.01	0.007	0	35.7	36.1	71	113	115	0	30	31
2018	12	14	4	15	1	0.65	-0.082	3.461	0.01	0.007	0	37	38.3	63.2	117	120	0	31	31
2018	12	14	4	25	1	0.669	-0.102	3.461	0.013	0.01	0	38.3	40	70.5	120	123	0	31	30
2018	12	14	4	35	1	0.676	-0.089	3.461	0.01	0.007	0	35.7	37.4	71.4	114	117	0	31	30
2018	12	14	4	45	1	0.623	-0.115	3.461	0.01	0.007	0	35.7	37	70.5	114	117	0	31	31
2018	12	14	4	55	1	0.676	-0.098	3.461	0.01	0.007	0	37.4	38.7	71.4	118	121	0	31	31
2018	12	14	5	5	1	0.65	-0.092	3.461	0.01	0.007	0	35.7	37.4	71	114	118	0	31	31
2018	12	14	5	15	1	0.653	-0.085	3.461	0.013	0.01	0	37	37.8	65.8	117	119	0	31	31
2018	12	14	5	25	1	0.689	-0.112	3.461	0.013	0.01	0	37.4	38.7	71	117	121	0	30	31
2018	12	14	5	35	1	0.659	-0.131	3.461	0.013	0.01	0	35.3	36.1	65.4	112	115	0	30	31
2018	12	14	5	45	1	0.653	-0.085	3.461	0.01	0.007	0	35.7	37	70.5	114	117	0	31	31
2018	12	14	5	55	1	0.696	-0.098	3.461	0.01	0.007	0	37.4	38.7	71	118	121	0	31	31
2018	12	14	6	5	1	0.64	-0.115	3.461	0.013	0.01	0	35.7	37.4	70.1	114	117	0	31	30
2018	12	14	6	15	1	0.659	-0.105	3.461	0.01	0.007	0	34.4	35.7	62.4	111	114	0	31	31
2018	12	14	6	25	1	0.64	-0.118	3.461	0.01	0.007	0	35.3	36.1	71	113	115	0	31	31
2018	12	14	6	35	1	0.656	-0.105	3.461	0.016	0.013	0	34.4	34.8	69.7	110	113	0	30	32
2018	12	14	6	45	1	0.643	-0.144	3.461	0.016	0.013	0	33.5	34.8	70.5	109	112	0	31	31
2018	12	14	6	55	1	0.669	-0.121	3.461	0.01	0.007	0	34.4	36.1	70.5	110	114	0	30	30
2018	12	14	7	5	1	0.643	-0.121	3.461	0.016	0.013	0	34	35.3	68.8	109	112	0	30	30
2018	12	14	7	15	1	0.656	-0.138	3.461	0.01	0.007	0	34	34.8	70.5	109	112	0	30	31
2018	12	14	7	25	1	0.663	-0.079	3.461	0.01	0.007	0	33.5	34.4	71	108	111	0	30	31
2018	12	14	7	35	1	0.692	-0.115	3.461	0.013	0.01	0	34.8	35.7	70.5	111	114	0	30	31
2018	12	14	7	45	1	0.656	-0.092	3.461	0.01	0.007	0	33.5	34.8	67.9	109	112	0	31	31
2018	12	14	7	55	1	0.656	-0.102	3.461	0.013	0.01	0	35.7	37	71	113	117	0	30	31
2018	12	14	8	5	1	0.663	-0.095	3.461	0.013	0.01	0	34.8	35.7	70.5	112	114	0	31	31
2018	12	14	8	15	1	0.676	-0.135	3.461	0.013	0.01	0	34.4	35.7	68.8	111	114	0	31	31
2018	12	14	8	25	1	0.666	-0.089	3.461	0.01	0.007	0	34	35.3	70.5	110	112	0	31	30
2018	12	14	8	35	1	0.65	-0.108	3.461	0.016	0.013	0	34	34.4	70.5	109	111	0	30	31
2018	12	14	8	45	1	0.646	-0.092	3.461	0.01	0.007	0	33.1	34.4	70.5	108	111	0	31	31
2018	12	14	8	55	1	0.676	-0.128	3.461	0.01	0.007	0	33.1	34.4	70.5	108	111	0	31	31
2018	12	14	9	5	1	0.65	-0.151	3.461	0.01	0.007	0	33.1	34	70.1	108	110	0	31	31
2018	12	14	9	15	1	0.656	-0.128	3.461	0.01	0.007	0	32.7	33.5	70.1	107	110	0	31	32
2018	12	14	9	25	1	0.656	-0.105	3.461	0.01	0.007	0	33.1	34	70.5	107	110	0	30	31
2018	12	14	9	35	1	0.636	-0.144	3.461	0.01	0.007	0	33.1	33.5	70.1	107	109	0	30	31
2018	12	14	9	45	1	0.659	-0.118	3.461	0.016	0.013	0	32.3	33.5	70.1	106	109	0	31	31
2018	12	14	9	55	1	0.617	-0.118	3.461	0.016	0.013	0	32.7	33.5	71	107	109	0	31	31
2018	12	14	10	5	1	0.666	-0.108	3.461	0.01	0.007	0	31.8	33.1	71	105	108	0	31	31

Mazourka (0354)

Year	Month	Day	Hour	Minute	Second	VelocityX	VelocityY	Level	StdError1	StdError2	StdError3	SNR1	SNR2	SNR3	SignalAmp1	SignalAmp2	SignalAmp3	Noise1	Noise2
2018	12	14	10	15	1	0.676	-0.115	3.461	0.01	0.007	0	33.1	33.5	71	107	109	0	30	31
2018	12	14	10	25	1	0.676	-0.115	3.465	0.01	0.007	0	32.3	33.5	70.5	106	109	0	31	31
2018	12	14	10	35	1	0.663	-0.112	3.465	0.01	0.007	0	32.3	33.5	71	106	109	0	31	31
2018	12	14	10	45	1	0.643	-0.108	3.465	0.01	0.007	0	32.3	33.5	70.5	106	109	0	31	31
2018	12	14	10	55	1	0.676	-0.089	3.465	0.01	0.007	0	31.4	33.1	65.8	105	108	0	32	31
2018	12	14	11	5	1	0.666	-0.079	3.465	0.016	0.013	0	31.8	33.1	59.3	105	108	0	31	31
2018	12	14	11	15	1	0.666	-0.131	3.461	0.01	0.007	0	31.4	32.7	61.1	104	107	0	31	31
2018	12	14	11	25	1	0.656	-0.138	3.461	0.013	0.01	0	31.8	33.1	71	105	108	0	31	31
2018	12	14	11	35	1	0.666	-0.131	3.465	0.01	0.007	0	32.3	32.7	70.1	105	108	0	30	32
2018	12	14	11	45	1	0.663	-0.118	3.465	0.013	0.01	0	31.8	33.5	69.2	105	109	0	31	31
2018	12	14	11	55	1	0.696	-0.112	3.465	0.016	0.013	0	31.8	33.1	66.2	105	109	0	31	32
2018	12	14	12	5	1	0.663	-0.085	3.465	0.013	0.01	0	31.8	33.5	57.2	105	109	0	31	31
2018	12	14	12	15	1	0.636	-0.105	3.465	0.01	0.007	0	32.7	33.5	47.3	106	109	0	30	31
2018	12	14	12	25	1	0.633	-0.105	3.465	0.01	0.007	0	32.7	34	48.2	106	110	0	30	31
2018	12	14	12	35	1	0.656	-0.089	3.465	0.01	0.007	0	32.3	34	48.6	106	109	0	31	30
2018	12	14	12	45	1	0.64	-0.108	3.465	0.01	0.007	0	32.3	34	45.2	106	110	0	31	31
2018	12	14	12	55	1	0.643	-0.125	3.465	0.01	0.007	0	33.1	34	48.2	107	110	0	30	31
2018	12	14	13	5	1	0.653	-0.105	3.465	0.01	0.007	0	32.7	34	46.4	107	110	0	31	31
2018	12	14	13	15	1	0.597	-0.098	3.465	0.013	0.01	0	32.7	34	46.4	107	110	0	31	31
2018	12	14	13	25	1	0.666	-0.105	3.465	0.013	0.01	0	32.7	34.4	43.9	106	110	0	30	30
2018	12	14	13	35	1	0.646	-0.079	3.465	0.01	0.007	0	32.7	34	44.7	106	110	0	30	31
2018	12	14	13	45	1	0.663	-0.075	3.465	0.01	0.007	0	33.1	34	44.3	107	110	0	30	31
2018	12	14	13	55	1	0.61	-0.069	3.461	0.01	0.007	0	33.1	34.4	45.6	107	111	0	30	31
2018	12	14	14	5	1	0.636	-0.092	3.465	0.01	0.007	0	33.1	34.8	43.4	108	111	0	31	30
2018	12	14	14	15	1	0.643	-0.118	3.465	0.01	0.007	0	33.1	34.4	44.3	108	111	0	31	31
2018	12	14	14	25	1	0.65	-0.089	3.465	0.016	0.013	0	32.7	34	43.4	107	110	0	31	31
2018	12	14	14	35	1	0.61	-0.138	3.461	0.013	0.01	0	33.5	34.4	45.2	108	111	0	30	31
2018	12	14	14	45	1	0.636	-0.092	3.465	0.01	0.007	0	33.1	34.4	47.3	107	111	0	30	31
2018	12	14	14	55	1	0.659	-0.072	3.465	0.01	0.007	0	33.1	34	50.7	107	110	0	30	31
2018	12	14	15	5	1	0.64	-0.082	3.465	0.01	0.007	0	32.7	34	44.7	107	110	0	31	31
2018	12	14	15	15	1	0.673	-0.082	3.465	0.01	0.007	0	31.8	33.1	52	105	108	0	31	31
2018	12	14	15	25	1	0.669	-0.118	3.465	0.013	0.01	0	32.3	33.1	49.5	105	108	0	30	31
2018	12	14	15	35	1	0.61	-0.095	3.465	0.01	0.007	0	33.1	34	49.9	107	110	0	30	31
2018	12	14	15	45	1	0.663	-0.102	3.465	0.01	0.007	0	32.7	34	49.5	106	109	0	30	30
2018	12	14	15	55	1	0.64	-0.108	3.465	0.01	0.007	0	31.8	33.1	49.9	105	108	0	31	31
2018	12	14	16	5	1	0.65	-0.118	3.465	0.013	0.01	0	31.8	33.5	64.1	105	108	0	31	30
2018	12	14	16	15	1	0.673	-0.115	3.461	0.013	0.01	0	32.3	34	58.5	105	109	0	30	30
2018	12	14	16	25	1	0.659	-0.128	3.461	0.013	0.01	0	31.8	32.7	70.5	104	107	0	30	31
2018	12	14	16	35	1	0.673	-0.125	3.461	0.013	0.01	0	31.8	32.7	71.4	104	107	0	30	31
2018	12	14	16	45	1	0.673	-0.161	3.465	0.01	0.007	0	31.8	33.1	71.4	104	108	0	30	31
2018	12	14	16	55	1	0.64	-0.125	3.465	0.01	0.007	0	32.7	33.5	71.4	106	109	0	30	31
2018	12	14	17	5	1	0.663	-0.102	3.465	0.01	0.007	0	32.3	33.5	71.4	105	109	0	30	31
2018	12	14	17	15	1	0.636	-0.092	3.465	0.013	0.01	0	32.7	34	71	106	109	0	30	30
2018	12	14	17	25	1	0.656	-0.115	3.465	0.016	0.016	0	31.8	33.5	71.4	105	109	0	31	31
2018	12	14	17	35	1	0.656	-0.115	3.465	0.01	0.007	0	33.5	34.8	71.4	109	112	0	31	31
2018	12	14	17	45	1	0.666	-0.108	3.461	0.016	0.013	0	33.5	34	71.8	108	110	0	30	31

Mazourka (0354)

Year	Month	Day	Hour	Minute	Second	VelocityX	VelocityY	Level	StdError1	StdError2	StdError3	SNR1	SNR2	SNR3	SignalAmp1	SignalAmp2	SignalAmp3	Noise1	Noise2
2018	12	14	17	55	1	0.64	-0.105	3.465	0.013	0.01	0	33.5	34.4	71.4	108	111	0	30	31
2018	12	14	18	5	1	0.659	-0.112	3.465	0.01	0.007	0	32.7	34	69.2	106	110	0	30	31
2018	12	14	18	15	1	0.689	-0.098	3.465	0.01	0.007	0	34	35.3	71.8	110	113	0	31	31
2018	12	14	18	25	1	0.663	-0.144	3.465	0.016	0.013	0	34.4	35.7	71.4	110	114	0	30	31
2018	12	14	18	35	1	0.614	-0.108	3.465	0.013	0.01	0	35.3	36.5	70.1	113	116	0	31	31
2018	12	14	18	45	1	0.679	-0.118	3.465	0.016	0.013	0	34.4	35.7	56.3	110	114	0	30	31
2018	12	14	18	55	1	0.663	-0.171	3.465	0.013	0.01	0	35.7	36.5	68.4	113	116	0	30	31
2018	12	14	19	5	1	0.623	-0.128	3.465	0.016	0.013	0	34	35.3	71.4	110	113	0	31	31
2018	12	14	19	15	1	0.64	-0.098	3.465	0.013	0.01	0	34	35.7	71.8	110	113	0	31	30
2018	12	14	19	25	1	0.669	-0.102	3.465	0.013	0.01	0	34.4	35.3	71.4	110	113	0	30	31
2018	12	14	19	35	1	0.673	-0.089	3.465	0.01	0.007	0	34.8	36.1	64.9	112	115	0	31	31
2018	12	14	19	45	1	0.663	-0.131	3.465	0.013	0.01	0	35.7	37.4	63.6	114	118	0	31	31
2018	12	14	19	55	1	0.696	-0.102	3.465	0.016	0.013	0	35.3	37.4	71.4	113	117	0	31	30
2018	12	14	20	5	1	0.627	-0.112	3.465	0.016	0.013	0	36.1	37	70.1	114	117	0	30	31
2018	12	14	20	15	1	0.669	-0.128	3.465	0.01	0.007	0	34.4	35.3	71	110	113	0	30	31
2018	12	14	20	25	1	0.676	-0.118	3.465	0.016	0.016	0	34.8	35.7	71.4	111	114	0	30	31
2018	12	14	20	35	1	0.663	-0.085	3.465	0.01	0.007	0	34.4	35.7	71.4	111	114	0	31	31
2018	12	14	20	45	1	0.623	-0.131	3.465	0.013	0.01	0	34.4	36.1	71.4	111	115	0	31	31
2018	12	14	20	55	1	0.65	-0.108	3.465	0.016	0.013	0	34.8	36.5	71.4	112	115	0	31	30
2018	12	14	21	5	1	0.65	-0.154	3.465	0.01	0.007	0	34.4	35.7	71.4	111	114	0	31	31
2018	12	14	21	15	1	0.64	-0.098	3.465	0.016	0.013	0	35.7	36.5	71.4	114	116	0	31	31
2018	12	14	21	25	1	0.633	-0.059	3.465	0.01	0.007	0	37	38.7	70.5	117	121	0	31	31
2018	12	14	21	35	1	0.653	-0.138	3.465	0.01	0.007	0	35.7	37	71.4	114	117	0	31	31
2018	12	14	21	45	1	0.656	-0.135	3.465	0.01	0.007	0	34.4	35.7	71.4	111	113	0	31	30
2018	12	14	21	55	1	0.663	-0.092	3.465	0.01	0.007	0	36.1	37.8	71.8	115	119	0	31	31
2018	12	14	22	5	1	0.709	-0.118	3.465	0.013	0.01	0	38.3	39.6	71.4	120	123	0	31	31
2018	12	14	22	15	1	0.673	-0.157	3.465	0.01	0.007	0	35.7	37	71.4	113	116	0	30	30
2018	12	14	22	25	1	0.656	-0.115	3.465	0.01	0.007	0	34.8	35.7	68.4	111	114	0	30	31
2018	12	14	22	35	1	0.636	-0.105	3.465	0.016	0.016	0	34.8	36.1	68.8	111	115	0	30	31
2018	12	14	22	45	1	0.702	-0.118	3.465	0.01	0.007	0	35.3	36.1	71.4	112	115	0	30	31
2018	12	14	22	55	1	0.653	-0.102	3.465	0.01	0.007	0	34	35.7	71.8	110	114	0	31	31
2018	12	14	23	5	1	0.702	-0.085	3.461	0.01	0.007	0	34.8	36.5	71.4	112	116	0	31	31
2018	12	14	23	15	1	0.689	-0.108	3.465	0.01	0.007	0	34.8	36.1	71.4	111	115	0	30	31
2018	12	14	23	25	1	0.64	-0.082	3.465	0.013	0.01	0	34.4	35.7	69.2	110	114	0	30	31
2018	12	14	23	35	1	0.636	-0.102	3.461	0.013	0.01	0	37.4	38.3	71	117	120	0	30	31
2018	12	14	23	45	1	0.636	-0.121	3.465	0.01	0.007	0	34.8	35.7	71	111	114	0	30	31
2018	12	14	23	55	1	0.653	-0.128	3.465	0.016	0.013	0	34	34.8	71	110	112	0	31	31
2018	12	15	0	5	1	0.604	-0.125	3.465	0.01	0.007	0	33.5	35.3	71.4	109	112	0	31	30
2018	12	15	0	15	1	0.656	-0.118	3.465	0.01	0.007	0	33.1	34.4	71	108	111	0	31	31
2018	12	15	0	25	1	0.646	-0.161	3.465	0.016	0.013	0	33.1	34.4	71	108	111	0	31	31
2018	12	15	0	35	1	0.643	-0.095	3.465	0.01	0.007	0	34	35.7	63.2	110	113	0	31	30
2018	12	15	0	45	1	0.659	-0.115	3.465	0.01	0.007	0	35.7	36.5	71	113	116	0	30	31
2018	12	15	0	55	1	0.617	-0.108	3.465	0.01	0.007	0	34	35.3	71	109	112	0	30	30
2018	12	15	1	5	1	0.646	-0.131	3.465	0.013	0.01	0	33.1	34.8	71.8	108	111	0	31	30
2018	12	15	1	15	1	0.617	-0.128	3.465	0.01	0.007	0	33.5	34	71.4	108	110	0	30	31
2018	12	15	1	25	1	0.633	-0.138	3.465	0.016	0.013	0	33.1	34	70.5	108	110	0	31	31

Mazourka (0354)

Year	Month	Day	Hour	Minute	Second	VelocityX	VelocityY	Level	StdError1	StdError2	StdError3	SNR1	SNR2	SNR3	SignalAmp1	SignalAmp2	SignalAmp3	Noise1	Noise2
2018	12	15	1	35	1	0.646	-0.118	3.465	0.01	0.007	0	34	35.3	71.4	110	112	0	31	30
2018	12	15	1	45	1	0.63	-0.125	3.465	0.016	0.013	0	34	34.8	71	109	112	0	30	31
2018	12	15	1	55	1	0.643	-0.105	3.465	0.01	0.007	0	33.1	34.4	70.5	108	111	0	31	31
2018	12	15	2	5	1	0.633	-0.131	3.465	0.013	0.01	0	33.1	34.8	71	108	111	0	31	30
2018	12	15	2	15	1	0.643	-0.118	3.465	0.01	0.007	0	33.5	34.4	70.5	108	111	0	30	31
2018	12	15	2	25	1	0.689	-0.085	3.465	0.013	0.01	0	35.7	36.1	70.1	113	116	0	30	32
2018	12	15	2	35	1	0.65	-0.089	3.465	0.01	0.007	0	34	35.3	70.5	109	113	0	30	31
2018	12	15	2	45	1	0.669	-0.105	3.465	0.01	0.007	0	33.5	34.4	70.5	108	111	0	30	31
2018	12	15	2	55	1	0.673	-0.105	3.465	0.016	0.013	0	35.3	37	70.1	113	116	0	31	30
2018	12	15	3	5	1	0.653	-0.092	3.465	0.01	0.007	0	39.6	40.4	56.3	122	125	0	30	31
2018	12	15	3	15	1	0.65	-0.118	3.465	0.01	0.007	0	34	35.7	69.7	110	114	0	31	31
2018	12	15	3	25	1	0.669	-0.115	3.468	0.013	0.01	0	35.7	37	69.2	114	117	0	31	31
2018	12	15	3	35	1	0.656	-0.108	3.468	0.013	0.01	0	35.3	37	69.7	112	116	0	30	30
2018	12	15	3	45	1	0.643	-0.135	3.468	0.01	0.007	0	34.4	35.3	69.7	110	113	0	30	31
2018	12	15	3	55	1	0.643	-0.105	3.468	0.013	0.01	0	34	35.3	68.8	110	113	0	31	31
2018	12	15	4	5	1	0.643	-0.105	3.468	0.01	0.007	0	33.5	35.3	69.2	109	113	0	31	31
2018	12	15	4	15	1	0.696	-0.144	3.468	0.013	0.01	0	34	35.3	66.7	109	113	0	30	31
2018	12	15	4	25	1	0.643	-0.092	3.468	0.013	0.01	0	34.4	35.7	68.4	111	114	0	31	31
2018	12	15	4	35	1	0.656	-0.131	3.468	0.01	0.007	0	34.8	35.7	67.9	111	114	0	30	31
2018	12	15	4	45	1	0.666	-0.115	3.471	0.01	0.007	0	34	35.3	67.5	109	113	0	30	31
2018	12	15	4	55	1	0.679	-0.112	3.471	0.01	0.007	0	40	41.7	65.8	124	128	0	31	31
2018	12	15	5	5	1	0.679	-0.121	3.474	0.01	0.007	0	36.5	37.4	67.5	115	119	0	30	32
2018	12	15	5	15	1	0.656	-0.102	3.478	0.013	0.01	0	34	35.3	67.5	110	113	0	31	31
2018	12	15	5	25	1	0.61	-0.128	3.481	0.013	0.01	0	34	35.7	67.5	110	113	0	31	30
2018	12	15	5	35	1	0.617	-0.135	3.478	0.01	0.007	0	34	34.8	65.8	109	112	0	30	31
2018	12	15	5	45	1	0.614	-0.128	3.481	0.016	0.013	0	33.5	35.7	68.8	109	113	0	31	30
2018	12	15	5	55	1	0.669	-0.095	3.481	0.01	0.007	0	34	34.8	68.4	109	112	0	30	31
2018	12	15	6	5	1	0.676	-0.108	3.481	0.01	0.007	0	33.5	35.3	68.8	109	113	0	31	31
2018	12	15	6	15	1	0.643	-0.128	3.481	0.01	0.007	0	33.5	34.4	69.2	108	111	0	30	31
2018	12	15	6	25	1	0.659	-0.167	3.481	0.016	0.013	0	33.5	34.4	69.7	108	111	0	30	31
2018	12	15	6	35	1	0.653	-0.128	3.481	0.01	0.007	0	33.5	34.8	69.7	109	112	0	31	31
2018	12	15	6	45	1	0.636	-0.174	3.484	0.013	0.01	0	33.1	34.8	70.1	108	111	0	31	30
2018	12	15	6	55	1	0.63	-0.148	3.484	0.013	0.01	0	33.1	34.4	67.1	108	111	0	31	31
2018	12	15	7	5	1	0.653	-0.112	3.484	0.01	0.007	0	33.1	34.4	70.5	108	111	0	31	31
2018	12	15	7	15	1	0.633	-0.115	3.484	0.01	0.007	0	34	35.3	68.8	110	113	0	31	31
2018	12	15	7	25	1	0.663	-0.138	3.484	0.01	0.007	0	33.5	35.3	70.5	109	113	0	31	31
2018	12	15	7	35	1	0.669	-0.128	3.484	0.013	0.01	0	35.3	36.5	70.1	113	117	0	31	32
2018	12	15	7	45	1	0.666	-0.167	3.484	0.016	0.013	0	33.1	34.8	71	108	112	0	31	31
2018	12	15	7	55	1	0.659	-0.135	3.484	0.01	0.007	0	33.5	34.8	67.5	109	112	0	31	31
2018	12	15	8	5	1	0.669	-0.141	3.484	0.016	0.016	0	33.5	34.8	67.5	109	112	0	31	31
2018	12	15	8	15	1	0.63	-0.138	3.488	0.016	0.013	0	34.8	35.7	71.8	111	114	0	30	31
2018	12	15	8	25	1	0.686	-0.125	3.488	0.016	0.013	0	35.3	36.1	71	112	115	0	30	31
2018	12	15	8	35	1	0.659	-0.141	3.488	0.01	0.007	0	33.5	35.3	69.7	109	113	0	31	31
2018	12	15	8	45	1	0.682	-0.128	3.488	0.016	0.013	0	36.1	37.4	71.4	115	118	0	31	31
2018	12	15	8	55	1	0.653	-0.115	3.488	0.01	0.007	0	33.5	34.8	71.4	108	112	0	30	31
2018	12	15	9	5	1	0.663	-0.138	3.488	0.01	0.007	0	34	35.3	71.8	109	113	0	30	31

Mazourka (0354)

Year	Month	Day	Hour	Minute	Second	VelocityX	VelocityY	Level	StdError1	StdError2	StdError3	SNR1	SNR2	SNR3	SignalAmp1	SignalAmp2	SignalAmp3	Noise1	Noise2
2018	12	15	9	15	1	0.656	-0.102	3.488	0.013	0.01	0	34	35.7	71	110	114	0	31	31
2018	12	15	9	25	1	0.696	-0.125	3.488	0.013	0.01	0	35.7	37	71.4	114	117	0	31	31
2018	12	15	9	35	1	0.636	-0.112	3.488	0.013	0.01	0	34	34.8	71.8	109	112	0	30	31
2018	12	15	9	45	1	0.676	-0.154	3.491	0.016	0.013	0	35.3	36.5	71.8	112	116	0	30	31
2018	12	15	9	55	1	0.653	-0.148	3.491	0.01	0.007	0	32.7	34	72.2	107	110	0	31	31
2018	12	15	10	5	1	0.666	-0.138	3.491	0.013	0.01	0	34	35.3	71	109	113	0	30	31
2018	12	15	10	15	1	0.653	-0.082	3.491	0.016	0.013	0	35.3	37	71.4	113	117	0	31	31
2018	12	15	10	25	1	0.676	-0.135	3.491	0.01	0.007	0	32.3	34	71.8	106	110	0	31	31
2018	12	15	10	35	1	0.673	-0.121	3.491	0.013	0.01	0	32.7	33.5	70.5	106	109	0	30	31
2018	12	15	10	45	1	0.659	-0.118	3.491	0.016	0.013	0	34	35.3	60.6	109	113	0	30	31
2018	12	15	10	55	1	0.673	-0.085	3.491	0.01	0.007	0	31.8	33.5	58.5	105	109	0	31	31
2018	12	15	11	5	1	0.676	-0.092	3.491	0.013	0.01	0	31.8	34	55.9	105	110	0	31	31
2018	12	15	11	15	1	0.623	-0.056	3.491	0.013	0.01	0	32.3	34.4	52.5	105	110	0	30	30
2018	12	15	11	25	1	0.653	-0.092	3.494	0.01	0.007	0	32.7	34.4	53.8	106	111	0	30	31
2018	12	15	11	35	1	0.659	-0.115	3.494	0.013	0.01	0	31	33.1	58.9	103	108	0	31	31
2018	12	15	11	45	1	0.63	-0.098	3.494	0.01	0.007	0	32.3	34.4	56.3	106	111	0	31	31
2018	12	15	11	55	1	0.656	-0.098	3.494	0.01	0.007	0	31	33.1	55.5	103	108	0	31	31
2018	12	15	12	5	1	0.636	-0.079	3.494	0.013	0.01	0	31	33.1	55	103	108	0	31	31
2018	12	15	12	15	1	0.643	-0.105	3.494	0.01	0.007	0	32.7	34.4	59.3	107	111	0	31	31
2018	12	15	12	25	1	0.682	-0.141	3.494	0.016	0.013	0	31.4	33.1	63.6	104	109	0	31	32
2018	12	15	12	35	1	0.633	-0.098	3.494	0.01	0.007	0	32.3	33.5	61.5	105	109	0	30	31
2018	12	15	12	45	1	0.666	-0.105	3.494	0.01	0.007	0	31.4	32.7	67.5	104	107	0	31	31
2018	12	15	12	55	1	0.666	-0.105	3.494	0.013	0.01	0	31.8	33.1	60.6	105	108	0	31	31
2018	12	15	13	5	1	0.666	-0.108	3.494	0.01	0.007	0	31	32.7	71.4	103	107	0	31	31
2018	12	15	13	15	1	0.64	-0.092	3.494	0.01	0.007	0	31.4	33.1	58	104	108	0	31	31
2018	12	15	13	25	1	0.673	-0.118	3.494	0.013	0.01	0	31.8	33.1	65.8	105	108	0	31	31
2018	12	15	13	35	1	0.669	-0.118	3.494	0.013	0.01	0	31.8	33.5	71.4	105	109	0	31	31
2018	12	15	13	45	1	0.686	-0.151	3.494	0.01	0.007	0	31	32.7	71.4	103	107	0	31	31
2018	12	15	13	55	1	0.643	-0.115	3.494	0.013	0.01	0	32.3	33.5	71.8	105	109	0	30	31
2018	12	15	14	5	1	0.673	-0.105	3.494	0.013	0.01	0	32.7	34	71.8	107	110	0	31	31
2018	12	15	14	15	1	0.659	-0.108	3.494	0.01	0.007	0	32.3	33.1	71.8	105	108	0	30	31
2018	12	15	14	25	1	0.682	-0.128	3.494	0.01	0.007	0	31	32.7	70.5	103	107	0	31	31
2018	12	15	14	35	1	0.696	-0.135	3.494	0.01	0.007	0	31	33.1	71.8	103	107	0	31	30
2018	12	15	14	45	1	0.673	-0.128	3.494	0.01	0.007	0	34	35.7	72.2	110	113	0	31	30
2018	12	15	14	55	1	0.663	-0.131	3.494	0.01	0.007	0	31.8	33.5	71.8	105	109	0	31	31
2018	12	15	15	5	1	0.669	-0.095	3.494	0.013	0.01	0	33.5	34.4	71.8	108	111	0	30	31
2018	12	15	15	15	1	0.673	-0.105	3.494	0.01	0.007	0	31	32.7	71.8	103	107	0	31	31
2018	12	15	15	25	1	0.643	-0.092	3.494	0.01	0.007	0	31.4	32.7	65.8	103	107	0	30	31
2018	12	15	15	35	1	0.659	-0.135	3.494	0.01	0.007	0	31.4	33.1	71.8	104	107	0	31	30
2018	12	15	15	45	1	0.653	-0.095	3.494	0.01	0.007	0	33.5	35.3	71.8	108	112	0	30	30
2018	12	15	15	55	1	0.656	-0.144	3.494	0.01	0.007	0	31.8	33.1	71.8	104	108	0	30	31
2018	12	15	16	5	1	0.666	-0.164	3.494	0.01	0.007	0	31.4	32.7	71.4	104	107	0	31	31
2018	12	15	16	15	1	0.669	-0.105	3.494	0.01	0.007	0	32.3	33.5	71.4	106	109	0	31	31
2018	12	15	16	25	1	0.656	-0.089	3.494	0.016	0.013	0	31.4	33.1	69.7	104	108	0	31	31
2018	12	15	16	35	1	0.682	-0.105	3.494	0.013	0.01	0	31	32.7	71	103	107	0	31	31
2018	12	15	16	45	1	0.676	-0.115	3.494	0.013	0.01	0	31	32.7	70.5	103	107	0	31	31

Mazourka (0354)

Year	Month	Day	Hour	Minute	Second	VelocityX	VelocityY	Level	StdError1	StdError2	StdError3	SNR1	SNR2	SNR3	SignalAmp1	SignalAmp2	SignalAmp3	Noise1	Noise2
2018	12	15	16	55	1	0.623	-0.115	3.494	0.01	0.007	0	31.4	33.5	71.4	104	109	0	31	31
2018	12	15	17	5	1	0.643	-0.115	3.494	0.01	0.007	0	34	35.7	71.8	110	115	0	31	32
2018	12	15	17	15	1	0.656	-0.118	3.494	0.013	0.01	0	32.7	34.4	71.4	106	111	0	30	31
2018	12	15	17	25	1	0.659	-0.108	3.497	0.013	0.01	0	31.4	33.5	71.4	104	109	0	31	31
2018	12	15	17	35	1	0.686	-0.125	3.497	0.01	0.007	0	31.8	33.5	71.4	105	109	0	31	31
2018	12	15	17	45	1	0.669	-0.141	3.494	0.01	0.007	0	31.8	33.5	71.4	105	109	0	31	31
2018	12	15	17	55	1	0.643	-0.115	3.494	0.01	0.007	0	32.3	34	70.1	105	111	0	30	32
2018	12	15	18	5	1	0.656	-0.125	3.497	0.01	0.007	0	33.5	36.1	71.4	109	114	0	31	30
2018	12	15	18	15	1	0.673	-0.128	3.497	0.01	0.007	0	33.5	35.7	71.4	109	114	0	31	31
2018	12	15	18	25	1	0.673	-0.105	3.497	0.013	0.01	0	33.1	35.3	71.8	108	113	0	31	31
2018	12	15	18	35	1	0.692	-0.066	3.497	0.01	0.007	0	31.8	34	71.4	105	110	0	31	31
2018	12	15	18	45	1	0.696	-0.128	3.497	0.01	0.007	0	31.4	33.5	71.4	104	109	0	31	31
2018	12	15	18	55	1	0.63	-0.092	3.497	0.01	0.007	0	34	34.8	58.5	110	112	0	31	31
2018	12	15	19	5	1	0.646	-0.092	3.497	0.01	0.007	0	35.3	35.3	74.8	113	113	0	31	31
2018	12	15	19	15	1	0.686	-0.072	3.497	0.013	0.01	0	35.7	34.4	75.3	113	112	0	30	32
2018	12	15	19	25	1	0.663	-0.105	3.497	0.01	0.007	0	35.3	34.8	74.4	112	112	0	30	31
2018	12	15	19	35	1	0.663	-0.092	3.497	0.016	0.013	0	34	34.4	74.8	111	111	0	32	31
2018	12	15	19	45	1	0.679	-0.092	3.497	0.01	0.007	0	37.8	37.4	74.8	118	118	0	30	31
2018	12	15	19	55	1	0.653	-0.112	3.497	0.01	0.007	0	36.5	36.1	70.1	116	115	0	31	31
2018	12	15	20	5	1	0.653	-0.075	3.497	0.01	0.007	0	36.5	36.5	74	115	115	0	30	30
2018	12	15	20	15	1	0.659	-0.105	3.497	0.013	0.01	0	37.4	37	74.8	117	117	0	30	31
2018	12	15	20	25	1	0.659	-0.092	3.497	0.01	0.007	0	35.3	34.8	74.8	113	112	0	31	31
2018	12	15	20	35	1	0.686	-0.092	3.497	0.013	0.01	0	34.4	34.4	74.8	111	111	0	31	31
2018	12	15	20	45	1	0.64	-0.072	3.497	0.01	0.007	0	34.4	34.8	74.8	111	111	0	31	30
2018	12	15	20	55	1	0.643	-0.115	3.497	0.013	0.01	0	34.4	34	71.8	110	110	0	30	31
2018	12	15	21	5	1	0.676	-0.105	3.497	0.01	0.007	0	35.3	34.4	75.3	112	111	0	30	31
2018	12	15	21	15	1	0.663	-0.095	3.497	0.01	0.007	0	34	34.4	74.8	110	110	0	31	30
2018	12	15	21	25	1	0.682	-0.125	3.497	0.01	0.007	0	34	34	75.3	110	110	0	31	31
2018	12	15	21	35	1	0.659	-0.092	3.497	0.016	0.013	0	33.5	33.5	73.5	109	109	0	31	31
2018	12	15	21	45	1	0.666	-0.125	3.497	0.01	0.007	0	34	34	75.3	110	110	0	31	31
2018	12	15	21	55	1	0.686	-0.112	3.497	0.01	0.007	0	34.4	34	74.8	110	110	0	30	31
2018	12	15	22	5	1	0.653	-0.112	3.497	0.01	0.007	0	34.4	33.5	74.8	110	109	0	30	31
2018	12	15	22	15	1	0.627	-0.066	3.497	0.01	0.007	0	34	34	74.8	109	110	0	30	31
2018	12	15	22	25	1	0.676	-0.089	3.497	0.013	0.01	0	33.5	34	74.8	109	109	0	31	30
2018	12	15	22	35	1	0.62	-0.102	3.497	0.013	0.01	0	33.5	34	74.8	109	110	0	31	31
2018	12	15	22	45	1	0.604	-0.089	3.497	0.013	0.01	0	34	33.1	74.8	109	109	0	30	32
2018	12	15	22	55	1	0.627	-0.092	3.497	0.016	0.013	0	34	33.5	66.2	109	109	0	30	31
2018	12	15	23	5	1	0.663	-0.079	3.497	0.01	0.007	0	34.4	34.4	74	111	111	0	31	31
2018	12	15	23	15	1	0.623	-0.066	3.497	0.01	0.007	0	34.4	34.4	74	111	111	0	31	31
2018	12	15	23	25	1	0.63	-0.095	3.497	0.013	0.01	0	33.5	34.4	74.4	109	110	0	31	30
2018	12	15	23	35	1	0.669	-0.098	3.497	0.01	0.007	0	34.4	34	74.8	110	110	0	30	31
2018	12	15	23	45	1	0.663	-0.092	3.497	0.01	0.007	0	34.4	34	74.4	110	110	0	30	31
2018	12	15	23	55	1	0.646	-0.105	3.497	0.01	0.007	0	33.5	33.5	74.4	109	110	0	31	32
2018	12	16	0	5	1	0.659	-0.089	3.497	0.01	0.007	0	34	33.5	74.4	109	109	0	30	31
2018	12	16	0	15	1	0.669	-0.131	3.497	0.01	0.007	0	34	34	74.4	109	109	0	30	30
2018	12	16	0	25	1	0.643	-0.108	3.497	0.01	0.007	0	33.5	33.5	74	109	108	0	31	30

Mazourka (0354)

Year	Month	Day	Hour	Minute	Second	VelocityX	VelocityY	Level	StdError1	StdError2	StdError3	SNR1	SNR2	SNR3	SignalAmp1	SignalAmp2	SignalAmp3	Noise1	Noise2
2018	12	16	0	35	1	0.63	-0.085	3.497	0.01	0.007	0	34	33.5	74	109	109	0	30	31
2018	12	16	0	45	1	0.659	-0.125	3.497	0.01	0.007	0	33.5	33.1	74	108	108	0	30	31
2018	12	16	0	55	1	0.617	-0.066	3.497	0.016	0.013	0	34	33.1	74.4	109	108	0	30	31
2018	12	16	1	5	1	0.653	-0.112	3.497	0.016	0.016	0	34.4	34	74	111	110	0	31	31
2018	12	16	1	15	1	0.623	-0.131	3.497	0.01	0.007	0	33.5	33.5	73.5	109	109	0	31	31
2018	12	16	1	25	1	0.669	-0.105	3.497	0.01	0.007	0	34.8	34.4	74	112	111	0	31	31
2018	12	16	1	35	1	0.663	-0.079	3.497	0.013	0.01	0	33.5	33.5	73.1	109	109	0	31	31
2018	12	16	1	45	1	0.676	-0.098	3.497	0.013	0.01	0	35.3	34.8	71.4	112	112	0	30	31
2018	12	16	1	55	1	0.653	-0.105	3.497	0.01	0.007	0	38.3	37.8	64.5	119	119	0	30	31
2018	12	16	2	5	1	0.676	-0.089	3.497	0.01	0.007	0	35.7	35.3	73.5	113	113	0	30	31
2018	12	16	2	15	1	0.633	-0.089	3.497	0.01	0.007	0	34.4	34.8	69.7	111	112	0	31	31
2018	12	16	2	25	1	0.64	-0.082	3.497	0.01	0.007	0	35.7	35.3	73.1	114	113	0	31	31
2018	12	16	2	35	1	0.633	-0.105	3.497	0.01	0.007	0	34	33.5	73.5	109	109	0	30	31
2018	12	16	2	45	1	0.653	-0.079	3.497	0.013	0.01	0	33.5	33.5	72.2	109	109	0	31	31
2018	12	16	2	55	1	0.666	-0.075	3.497	0.01	0.007	0	36.5	36.1	72.2	116	115	0	31	31
2018	12	16	3	5	1	0.679	-0.062	3.497	0.01	0.007	0	35.3	35.3	72.7	113	113	0	31	31
2018	12	16	3	15	1	0.673	-0.079	3.497	0.01	0.007	0	34.4	34	72.2	110	110	0	30	31
2018	12	16	3	25	1	0.653	-0.125	3.497	0.01	0.007	0	34.4	34	72.2	110	110	0	30	31
2018	12	16	3	35	1	0.65	-0.105	3.497	0.013	0.01	0	34.4	33.5	71.4	110	109	0	30	31
2018	12	16	3	45	1	0.646	-0.131	3.497	0.016	0.013	0	34.4	34.8	71.8	111	112	0	31	31
2018	12	16	3	55	1	0.669	-0.098	3.501	0.01	0.007	0	39.1	38.3	71.8	120	120	0	29	31
2018	12	16	4	5	1	0.64	-0.095	3.497	0.013	0.01	0	35.7	35.7	71.8	114	114	0	31	31
2018	12	16	4	15	1	0.643	-0.108	3.497	0.01	0.007	0	35.3	35.3	71	113	113	0	31	31
2018	12	16	4	25	1	0.656	-0.105	3.497	0.013	0.01	0	35.7	35.3	71	114	114	0	31	32
2018	12	16	4	35	1	0.653	-0.118	3.497	0.01	0.007	0	35.3	34.8	71.4	112	112	0	30	31
2018	12	16	4	45	1	0.65	-0.085	3.501	0.013	0.01	0	38.7	37.8	59.3	121	120	0	31	32
2018	12	16	4	55	1	0.646	-0.102	3.501	0.01	0.007	0	34.8	35.3	57.6	112	112	0	31	30
2018	12	16	5	5	1	0.636	-0.079	3.501	0.01	0.007	0	36.5	36.1	70.5	115	115	0	30	31
2018	12	16	5	15	1	0.646	-0.102	3.504	0.013	0.01	0	36.1	36.1	70.5	115	115	0	31	31
2018	12	16	5	25	1	0.646	-0.089	3.507	0.013	0.01	0	35.3	35.3	71	112	113	0	30	31
2018	12	16	5	35	1	0.63	-0.089	3.51	0.01	0.007	0	35.3	35.7	71.4	113	114	0	31	31
2018	12	16	5	45	1	0.643	-0.079	3.51	0.016	0.013	0	36.1	36.1	69.7	114	115	0	30	31
2018	12	16	5	55	1	0.659	-0.085	3.51	0.013	0.01	0	37	37	71.4	117	117	0	31	31
2018	12	16	6	5	1	0.682	-0.102	3.51	0.01	0.007	0	35.3	35.7	71.8	113	114	0	31	31
2018	12	16	6	15	1	0.643	-0.082	3.51	0.016	0.013	0	35.7	35.7	71.8	114	114	0	31	31
2018	12	16	6	25	1	0.623	-0.089	3.51	0.01	0.007	0	34.4	34.8	71.8	111	112	0	31	31
2018	12	16	6	35	1	0.656	-0.059	3.51	0.01	0.007	0	37	37	67.5	117	117	0	31	31
2018	12	16	6	45	1	0.646	-0.089	3.507	0.013	0.01	0	34.8	34.4	59.8	112	112	0	31	32
2018	12	16	6	55	1	0.659	-0.112	3.51	0.013	0.01	0	34	34	64.9	110	110	0	31	31
2018	12	16	7	5	1	0.64	-0.089	3.51	0.013	0.01	0	34	33.5	70.1	110	110	0	31	32
2018	12	16	7	15	1	0.682	-0.089	3.514	0.01	0.007	0	35.7	34.8	72.2	113	113	0	30	32
2018	12	16	7	25	1	0.692	-0.102	3.51	0.01	0.007	0	34	34	72.7	109	110	0	30	31
2018	12	16	7	35	1	0.617	-0.092	3.51	0.013	0.01	0	35.7	35.3	73.1	114	113	0	31	31
2018	12	16	7	45	1	0.659	-0.141	3.514	0.01	0.007	0	34.4	34.4	72.7	111	111	0	31	31
2018	12	16	7	55	1	0.643	-0.082	3.514	0.013	0.01	0	34.4	34.8	65.8	111	111	0	31	30
2018	12	16	8	5	1	0.669	-0.112	3.514	0.01	0.007	0	34	34.4	74.4	110	111	0	31	31

Mazourka (0354)

Year	Month	Day	Hour	Minute	Second	VelocityX	VelocityY	Level	StdError1	StdError2	StdError3	SNR1	SNR2	SNR3	SignalAmp1	SignalAmp2	SignalAmp3	Noise1	Noise2
2018	12	16	8	15	1	0.64	-0.085	3.514	0.01	0.007	0	34.8	34.8	74.8	111	111	0	30	30
2018	12	16	8	25	1	0.646	-0.072	3.514	0.01	0.007	0	34	34.4	74.8	110	111	0	31	31
2018	12	16	8	35	1	0.686	-0.115	3.514	0.013	0.01	0	34.8	35.3	70.1	112	113	0	31	31
2018	12	16	8	45	1	0.653	-0.105	3.514	0.01	0.007	0	34.4	34.4	74.8	111	111	0	31	31
2018	12	16	8	55	1	0.666	-0.095	3.514	0.013	0.01	0	34.4	34	74.4	110	111	0	30	32
2018	12	16	9	5	1	0.633	-0.102	3.517	0.01	0.007	0	34.8	35.3	74.8	112	113	0	31	31
2018	12	16	9	15	1	0.65	-0.115	3.517	0.01	0.007	0	34.4	34	72.7	110	111	0	30	32
2018	12	16	9	25	1	0.669	-0.098	3.517	0.01	0.007	0	34	34	74.8	110	110	0	31	31
2018	12	16	9	35	1	0.682	-0.102	3.517	0.01	0.007	0	34.4	34.4	70.1	111	111	0	31	31
2018	12	16	9	45	1	0.663	-0.118	3.517	0.013	0.01	0	33.5	33.5	75.3	109	109	0	31	31
2018	12	16	9	55	1	0.663	-0.092	3.517	0.016	0.016	0	34	34	71.8	109	110	0	30	31
2018	12	16	10	5	1	0.666	-0.105	3.517	0.013	0.01	0	37.8	37.8	71.4	119	119	0	31	31
2018	12	16	10	15	1	0.676	-0.112	3.517	0.01	0.007	0	34.4	34	74.4	111	111	0	31	32
2018	12	16	10	25	1	0.679	-0.108	3.517	0.013	0.01	0	34.4	34.4	70.5	110	111	0	30	31
2018	12	16	10	35	1	0.669	-0.092	3.517	0.01	0.007	0	36.1	36.5	75.3	115	116	0	31	31
2018	12	16	10	45	1	0.699	-0.089	3.517	0.013	0.01	0	37.8	37.4	71.4	118	118	0	30	31
2018	12	16	10	55	1	0.663	-0.066	3.517	0.01	0.007	0	34	34	63.6	110	111	0	31	32
2018	12	16	11	5	1	0.676	-0.131	3.52	0.013	0.01	0	34.4	34.4	74.8	111	111	0	31	31
2018	12	16	11	15	1	0.656	-0.112	3.52	0.01	0.007	0	34.8	35.3	67.9	112	112	0	31	30
2018	12	16	11	25	1	0.692	-0.115	3.52	0.01	0.007	0	35.3	35.3	69.2	113	113	0	31	31
2018	12	16	11	35	1	0.653	-0.115	3.52	0.01	0.007	0	36.5	36.1	66.2	115	115	0	30	31
2018	12	16	11	45	1	0.689	-0.108	3.517	0.01	0.007	0	34.8	34.8	73.5	112	112	0	31	31
2018	12	16	11	55	1	0.646	-0.141	3.517	0.01	0.007	0	33.5	34	59.8	110	110	0	32	31
2018	12	16	12	5	1	0.686	-0.092	3.517	0.01	0.007	0	33.5	33.5	64.9	109	109	0	31	31
2018	12	16	12	15	1	0.646	-0.089	3.517	0.01	0.007	0	34.4	34	64.9	110	110	0	30	31
2018	12	16	12	25	1	0.636	-0.115	3.52	0.01	0.007	0	33.5	33.1	68.4	108	108	0	30	31
2018	12	16	12	35	1	0.666	-0.079	3.517	0.01	0.007	0	33.1	33.1	74.4	108	108	0	31	31
2018	12	16	12	45	1	0.689	-0.102	3.517	0.01	0.007	0	32.7	32.7	74.4	107	107	0	31	31
2018	12	16	12	55	1	0.646	-0.105	3.517	0.01	0.007	0	32.7	32.3	65.8	107	107	0	31	32
2018	12	16	13	5	1	0.65	-0.115	3.52	0.01	0.007	0	33.1	32.7	74	108	107	0	31	31
2018	12	16	13	15	1	0.663	-0.105	3.517	0.016	0.013	0	33.1	33.5	65.4	108	109	0	31	31
2018	12	16	13	25	1	0.663	-0.128	3.52	0.01	0.007	0	33.1	33.1	75.3	108	108	0	31	31
2018	12	16	13	35	1	0.666	-0.095	3.52	0.01	0.007	0	33.5	33.5	74.4	109	109	0	31	31
2018	12	16	13	45	1	0.646	-0.092	3.52	0.01	0.007	0	33.5	33.1	74.8	108	108	0	30	31
2018	12	16	13	55	1	0.646	-0.079	3.52	0.013	0.01	0	33.5	32.7	72.2	108	107	0	30	31
2018	12	16	14	5	1	0.709	-0.131	3.52	0.013	0.01	0	32.7	32.7	74.8	107	107	0	31	31
2018	12	16	14	15	1	0.702	-0.115	3.52	0.01	0.007	0	35.3	35.7	71.8	113	114	0	31	31
2018	12	16	14	25	1	0.669	-0.118	3.52	0.01	0.007	0	34	33.5	74.4	109	109	0	30	31
2018	12	16	14	35	1	0.656	-0.112	3.52	0.016	0.013	0	34	33.5	70.1	110	110	0	31	32
2018	12	16	14	45	1	0.689	-0.102	3.52	0.016	0.013	0	33.1	32.3	74.8	107	106	0	30	31
2018	12	16	14	55	1	0.692	-0.128	3.52	0.013	0.01	0	34	33.5	73.5	110	110	0	31	32
2018	12	16	15	5	1	0.689	-0.131	3.52	0.013	0.01	0	33.5	33.5	64.1	109	109	0	31	31
2018	12	16	15	15	1	0.666	-0.079	3.52	0.01	0.007	0	33.1	33.1	67.1	108	108	0	31	31
2018	12	16	15	25	1	0.666	-0.085	3.52	0.016	0.013	0	32.7	32.7	72.2	107	107	0	31	31
2018	12	16	15	35	1	0.663	-0.075	3.52	0.01	0.007	0	33.1	33.1	70.1	108	108	0	31	31
2018	12	16	15	45	1	0.673	-0.102	3.52	0.01	0.007	0	32.3	32.3	72.7	106	106	0	31	31

Mazourka (0354)

Year	Month	Day	Hour	Minute	Second	VelocityX	VelocityY	Level	StdError1	StdError2	StdError3	SNR1	SNR2	SNR3	SignalAmp1	SignalAmp2	SignalAmp3	Noise1	Noise2
2018	12	16	15	55	1	0.666	-0.095	3.52	0.01	0.007	0	31.8	32.3	70.1	105	106	0	31	31
2018	12	16	16	5	1	0.679	-0.092	3.52	0.01	0.007	0	32.3	31.4	73.5	106	105	0	31	32
2018	12	16	16	15	1	0.64	-0.105	3.52	0.01	0.007	0	32.7	32.3	73.5	107	107	0	31	32
2018	12	16	16	25	1	0.679	-0.095	3.52	0.013	0.01	0	38.7	37.8	64.5	120	119	0	30	31
2018	12	16	16	35	1	0.663	-0.118	3.52	0.013	0.01	0	36.1	36.1	69.2	115	115	0	31	31
2018	12	16	16	45	1	0.699	-0.121	3.52	0.013	0.01	0	34	34	69.2	110	110	0	31	31
2018	12	16	16	55	1	0.653	-0.092	3.52	0.013	0.01	0	33.5	33.5	67.5	109	109	0	31	31
2018	12	16	17	5	1	0.643	-0.115	3.52	0.013	0.01	0	36.1	35.7	72.7	114	113	0	30	30
2018	12	16	17	15	1	0.676	-0.098	3.52	0.01	0.007	0	34	34	67.1	110	110	0	31	31
2018	12	16	17	25	1	0.686	-0.125	3.52	0.01	0.007	0	37	36.1	74	116	116	0	30	32
2018	12	16	17	35	1	0.679	-0.098	3.52	0.01	0.007	0	35.7	35.3	74.4	113	113	0	30	31
2018	12	16	17	45	1	0.682	-0.095	3.52	0.01	0.007	0	34.8	34	74.4	112	111	0	31	32
2018	12	16	17	55	1	0.699	-0.095	3.52	0.01	0.007	0	35.3	35.3	74	114	113	0	32	31
2018	12	16	18	5	1	0.633	-0.098	3.52	0.01	0.007	0	40.4	40	72.2	124	125	0	30	32
2018	12	16	18	15	1	0.673	-0.128	3.524	0.013	0.01	0	37.8	37.8	73.5	119	119	0	31	31
2018	12	16	18	25	1	0.676	-0.098	3.52	0.013	0.01	0	40.4	40	74.4	124	124	0	30	31
2018	12	16	18	35	1	0.699	-0.115	3.524	0.01	0.007	0	38.3	38.3	73.5	120	120	0	31	31
2018	12	16	18	45	1	0.659	-0.082	3.52	0.01	0.007	0	37.4	37.4	72.2	118	118	0	31	31
2018	12	16	18	55	1	0.669	-0.105	3.524	0.013	0.01	0	35.7	35.3	74.4	114	113	0	31	31
2018	12	16	19	5	1	0.666	-0.072	3.524	0.01	0.007	0	35.3	34.8	73.5	112	112	0	30	31
2018	12	16	19	15	1	0.692	-0.105	3.52	0.01	0.007	0	35.7	35.3	69.2	114	113	0	31	31
2018	12	16	19	25	1	0.676	-0.092	3.52	0.013	0.01	0	35.7	35.7	74	114	113	0	31	30
2018	12	16	19	35	1	0.686	-0.102	3.524	0.013	0.01	0	40.4	40	69.7	124	124	0	30	31
2018	12	16	19	45	1	0.646	-0.079	3.52	0.01	0.007	0	43.4	43	70.5	132	132	0	31	32
2018	12	16	19	55	1	0.65	-0.128	3.52	0.013	0.01	0	37	37	66.2	116	117	0	30	31
2018	12	16	20	5	1	0.666	-0.105	3.524	0.013	0.01	0	36.1	36.1	74	114	115	0	30	31
2018	12	16	20	15	1	0.627	-0.085	3.52	0.01	0.007	0	35.7	36.1	73.1	114	115	0	31	31
2018	12	16	20	25	1	0.627	-0.069	3.524	0.01	0.007	0	35.3	35.7	74.4	114	114	0	32	31
2018	12	16	20	35	1	0.666	-0.112	3.52	0.01	0.007	0	34.8	34.4	71.4	111	112	0	30	32
2018	12	16	20	45	1	0.679	-0.118	3.524	0.01	0.007	0	34.4	34.4	74	111	111	0	31	31
2018	12	16	20	55	1	0.646	-0.092	3.52	0.01	0.007	0	34	34.4	74.4	110	111	0	31	31
2018	12	16	21	5	1	0.689	-0.102	3.524	0.01	0.007	0	34.4	34	74	110	111	0	30	32
2018	12	16	21	15	1	0.673	-0.075	3.52	0.01	0.007	0	34.4	34.4	74	110	110	0	30	30
2018	12	16	21	25	1	0.673	-0.121	3.52	0.013	0.01	0	34	34	73.5	109	110	0	30	31
2018	12	16	21	35	1	0.65	-0.105	3.524	0.013	0.01	0	33.5	34.4	74.4	109	110	0	31	30
2018	12	16	21	45	1	0.686	-0.115	3.52	0.013	0.01	0	34	34	74	109	110	0	30	31
2018	12	16	21	55	1	0.65	-0.089	3.52	0.013	0.01	0	33.5	34	74	109	110	0	31	31
2018	12	16	22	5	1	0.692	-0.069	3.52	0.01	0.007	0	33.5	33.1	74	109	109	0	31	32
2018	12	16	22	15	1	0.653	-0.102	3.524	0.01	0.007	0	33.5	33.5	74.4	109	110	0	31	32
2018	12	16	22	25	1	0.673	-0.095	3.52	0.01	0.007	0	34	34	74	109	110	0	30	31
2018	12	16	22	35	1	0.673	-0.102	3.52	0.01	0.007	0	33.5	34.4	74	109	110	0	31	30
2018	12	16	22	45	1	0.682	-0.098	3.52	0.013	0.01	0	34	34.4	73.5	110	111	0	31	31
2018	12	16	22	55	1	0.656	-0.105	3.52	0.01	0.007	0	34.4	34.8	74	110	111	0	30	30
2018	12	16	23	5	1	0.673	-0.092	3.52	0.013	0.01	0	34	34.4	74	110	111	0	31	31
2018	12	16	23	15	1	0.653	-0.079	3.52	0.01	0.007	0	34	34	73.5	110	110	0	31	31
2018	12	16	23	25	1	0.653	-0.075	3.52	0.013	0.01	0	33.5	34	74	109	110	0	31	31

Mazourka (0354)

Year	Month	Day	Hour	Minute	Second	VelocityX	VelocityY	Level	StdError1	StdError2	StdError3	SNR1	SNR2	SNR3	SignalAmp1	SignalAmp2	SignalAmp3	Noise1	Noise2
2018	12	16	23	35	1	0.646	-0.069	3.52	0.01	0.007	0	33.5	34.4	74	109	110	0	31	30
2018	12	16	23	45	1	0.63	-0.075	3.52	0.01	0.007	0	33.5	34	72.7	109	110	0	31	31
2018	12	16	23	55	1	0.636	-0.112	3.52	0.013	0.01	0	35.3	35.7	73.5	113	114	0	31	31
2018	12	17	0	5	1	0.65	-0.108	3.52	0.01	0.007	0	33.1	33.1	74	108	108	0	31	31
2018	12	17	0	15	1	0.663	-0.102	3.52	0.01	0.007	0	33.1	33.1	71.8	108	108	0	31	31
2018	12	17	0	25	1	0.669	-0.108	3.52	0.01	0.007	0	34.8	34.8	74	111	112	0	30	31
2018	12	17	0	35	1	0.63	-0.082	3.52	0.013	0.01	0	34	34.4	73.5	109	110	0	30	30
2018	12	17	0	45	1	0.669	-0.095	3.52	0.013	0.01	0	33.1	33.5	73.5	108	109	0	31	31
2018	12	17	0	55	1	0.656	-0.072	3.52	0.01	0.007	0	33.1	33.5	73.1	107	108	0	30	30
2018	12	17	1	5	1	0.659	-0.108	3.52	0.01	0.007	0	33.1	33.1	71.8	108	109	0	31	32
2018	12	17	1	15	1	0.653	-0.095	3.52	0.01	0.007	0	34.4	34.4	73.1	111	111	0	31	31
2018	12	17	1	25	1	0.679	-0.079	3.52	0.013	0.01	0	33.5	34	72.7	109	110	0	31	31
2018	12	17	1	35	1	0.663	-0.085	3.52	0.013	0.01	0	33.1	33.1	73.1	108	108	0	31	31
2018	12	17	1	45	1	0.627	-0.105	3.52	0.013	0.01	0	33.1	33.5	73.1	108	109	0	31	31
2018	12	17	1	55	1	0.673	-0.066	3.52	0.01	0.007	0	33.5	33.5	73.1	108	109	0	30	31
2018	12	17	2	5	1	0.63	-0.118	3.52	0.01	0.007	0	33.5	33.5	72.7	108	109	0	30	31
2018	12	17	2	15	1	0.692	-0.098	3.52	0.016	0.013	0	33.1	33.1	72.2	107	108	0	30	31
2018	12	17	2	25	1	0.636	-0.102	3.52	0.01	0.007	0	33.1	33.1	72.7	107	108	0	30	31
2018	12	17	2	35	1	0.646	-0.102	3.52	0.013	0.01	0	33.5	34	68.8	109	110	0	31	31
2018	12	17	2	45	1	0.663	-0.092	3.52	0.01	0.007	0	34.4	35.3	72.2	111	112	0	31	30
2018	12	17	2	55	1	0.669	-0.082	3.52	0.013	0.01	0	34.4	35.3	71.4	111	112	0	31	30
2018	12	17	3	5	1	0.64	-0.108	3.517	0.01	0.007	0	36.1	35.7	70.1	114	115	0	30	32
2018	12	17	3	15	1	0.679	-0.095	3.52	0.013	0.01	0	38.7	39.1	66.7	120	121	0	30	30
2018	12	17	3	25	1	0.643	-0.089	3.517	0.013	0.01	0	35.7	36.5	69.2	114	115	0	31	30
2018	12	17	3	35	1	0.659	-0.108	3.517	0.01	0.007	0	34	34.4	72.2	110	111	0	31	31
2018	12	17	3	45	1	0.64	-0.121	3.517	0.016	0.013	0	33.5	34	72.7	109	110	0	31	31
2018	12	17	3	55	1	0.643	-0.115	3.52	0.01	0.007	0	34	34	72.7	110	110	0	31	31
2018	12	17	4	5	1	0.643	-0.069	3.517	0.016	0.013	0	34	34	71.8	110	110	0	31	31
2018	12	17	4	15	1	0.669	-0.079	3.517	0.013	0.01	0	33.5	34	71.8	109	110	0	31	31
2018	12	17	4	25	1	0.659	-0.098	3.517	0.013	0.01	0	35.3	35.7	70.5	113	114	0	31	31
2018	12	17	4	35	1	0.673	-0.092	3.517	0.01	0.007	0	34.8	34.8	71.4	112	113	0	31	32
2018	12	17	4	45	1	0.64	-0.112	3.517	0.013	0.01	0	35.7	35.7	67.1	113	114	0	30	31
2018	12	17	4	55	1	0.669	-0.115	3.517	0.01	0.007	0	36.1	35.7	66.7	114	114	0	30	31
2018	12	17	5	5	1	0.686	-0.115	3.517	0.01	0.007	0	34.4	34.8	71.4	111	112	0	31	31
2018	12	17	5	15	1	0.666	-0.092	3.517	0.01	0.007	0	34.4	34.8	71.4	111	112	0	31	31
2018	12	17	5	25	1	0.689	-0.121	3.517	0.01	0.007	0	34	34.4	71.8	110	111	0	31	31
2018	12	17	5	35	1	0.633	-0.066	3.517	0.01	0.007	0	33.1	33.5	71.4	108	109	0	31	31
2018	12	17	5	45	1	0.659	-0.098	3.517	0.01	0.007	0	35.3	35.3	70.1	113	113	0	31	31
2018	12	17	5	55	1	0.643	-0.118	3.517	0.01	0.007	0	33.5	33.5	70.5	109	109	0	31	31
2018	12	17	6	5	1	0.682	-0.118	3.517	0.01	0.007	0	33.5	34	71.4	109	110	0	31	31
2018	12	17	6	15	1	0.682	-0.128	3.514	0.013	0.01	0	34.4	34.4	71	110	111	0	30	31
2018	12	17	6	25	1	0.673	-0.095	3.514	0.01	0.007	0	34	33.5	71	109	110	0	30	32
2018	12	17	6	35	1	0.64	-0.125	3.514	0.01	0.007	0	33.1	33.5	71	108	109	0	31	31
2018	12	17	6	45	1	0.692	-0.098	3.514	0.01	0.007	0	33.1	33.5	70.5	108	109	0	31	31
2018	12	17	6	55	1	0.692	-0.092	3.514	0.01	0.007	0	33.5	33.5	70.5	108	109	0	30	31
2018	12	17	7	5	1	0.673	-0.118	3.51	0.013	0.01	0	33.5	34	69.7	109	110	0	31	31

Mazourka (0354)

Year	Month	Day	Hour	Minute	Second	VelocityX	VelocityY	Level	StdError1	StdError2	StdError3	SNR1	SNR2	SNR3	SignalAmp1	SignalAmp2	SignalAmp3	Noise1	Noise2
2018	12	17	7	15	1	0.636	-0.095	3.51	0.01	0.007	0	34	33.5	70.1	109	110	0	30	32
2018	12	17	7	25	1	0.659	-0.135	3.51	0.01	0.007	0	33.1	33.5	70.5	108	109	0	31	31
2018	12	17	7	35	1	0.666	-0.075	3.507	0.013	0.01	0	34	34	65.8	109	110	0	30	31
2018	12	17	7	45	1	0.643	-0.098	3.507	0.013	0.01	0	33.5	33.1	68.8	108	109	0	30	32
2018	12	17	7	55	1	0.653	-0.092	3.507	0.01	0.007	0	34.8	35.3	68.8	112	113	0	31	31
2018	12	17	8	5	1	0.663	-0.105	3.507	0.01	0.007	0	34.4	34	71	111	111	0	31	32
2018	12	17	8	15	1	0.669	-0.092	3.507	0.01	0.007	0	33.1	33.5	71	108	109	0	31	31
2018	12	17	8	25	1	0.669	-0.069	3.504	0.01	0.007	0	34	34.4	65.8	109	110	0	30	30
2018	12	17	8	35	1	0.676	-0.075	3.504	0.013	0.01	0	34.8	34.8	67.1	111	112	0	30	31
2018	12	17	8	45	1	0.682	-0.098	3.504	0.01	0.007	0	33.5	34	65.8	109	110	0	31	31
2018	12	17	8	55	1	0.659	-0.125	3.504	0.013	0.01	0	33.5	33.5	71	108	109	0	30	31
2018	12	17	9	5	1	0.689	-0.085	3.504	0.016	0.013	0	33.5	34	69.7	109	110	0	31	31
2018	12	17	9	15	1	0.682	-0.102	3.504	0.016	0.013	0	33.1	33.5	67.5	108	109	0	31	31
2018	12	17	9	25	1	0.663	-0.092	3.504	0.01	0.007	0	32.7	33.1	66.2	107	108	0	31	31
2018	12	17	9	35	1	0.63	-0.105	3.504	0.013	0.01	0	32.7	33.1	70.5	107	108	0	31	31
2018	12	17	9	45	1	0.656	-0.095	3.504	0.016	0.013	0	33.1	33.5	71	108	109	0	31	31
2018	12	17	9	55	1	0.666	-0.082	3.504	0.013	0.01	0	33.1	33.1	69.7	107	108	0	30	31
2018	12	17	10	5	1	0.643	-0.079	3.507	0.01	0.007	0	33.1	33.1	70.5	107	108	0	30	31
2018	12	17	10	15	1	0.636	-0.066	3.507	0.013	0.01	0	33.1	33.1	71.4	107	108	0	30	31
2018	12	17	10	25	1	0.643	-0.095	3.504	0.01	0.007	0	32.7	32.7	71.4	107	107	0	31	31
2018	12	17	10	35	1	0.666	-0.089	3.507	0.016	0.013	0	33.5	34	71.8	109	110	0	31	31
2018	12	17	10	45	1	0.702	-0.128	3.507	0.01	0.007	0	34.4	34	71.8	110	111	0	30	32
2018	12	17	10	55	1	0.666	-0.098	3.507	0.01	0.007	0	34.8	34.8	72.7	111	112	0	30	31
2018	12	17	11	5	1	0.659	-0.102	3.507	0.01	0.007	0	34.8	34.8	72.7	111	112	0	30	31
2018	12	17	11	15	1	0.646	-0.092	3.507	0.016	0.013	0	34.8	34.4	72.2	111	111	0	30	31
2018	12	17	11	25	1	0.673	-0.112	3.507	0.01	0.007	0	34.4	34.4	72.2	110	111	0	30	31
2018	12	17	11	35	1	0.656	-0.092	3.507	0.01	0.007	0	34.8	34.8	72.7	111	111	0	30	30
2018	12	17	11	45	1	0.656	-0.082	3.507	0.013	0.01	0	34	34.8	73.5	110	111	0	31	30
2018	12	17	11	55	1	0.656	-0.105	3.507	0.016	0.016	0	33.5	34	72.7	109	110	0	31	31
2018	12	17	12	5	1	0.673	-0.105	3.507	0.01	0.007	0	34.4	34	64.5	110	110	0	30	31
2018	12	17	12	15	1	0.653	-0.102	3.507	0.01	0.007	0	34.4	34	72.7	110	110	0	30	31
2018	12	17	12	25	1	0.666	-0.105	3.507	0.01	0.007	0	34.4	34	72.7	110	110	0	30	31
2018	12	17	12	35	1	0.673	-0.092	3.507	0.01	0.007	0	33.1	33.5	72.7	108	109	0	31	31
2018	12	17	12	45	1	0.663	-0.098	3.507	0.016	0.013	0	33.1	33.1	72.7	108	108	0	31	31
2018	12	17	12	55	1	0.702	-0.092	3.507	0.01	0.007	0	34	33.5	73.1	109	109	0	30	31
2018	12	17	13	5	1	0.679	-0.128	3.507	0.01	0.007	0	33.1	33.5	72.7	108	109	0	31	31
2018	12	17	13	15	1	0.676	-0.102	3.507	0.013	0.01	0	34	33.5	73.1	109	109	0	30	31
2018	12	17	13	25	1	0.663	-0.138	3.507	0.01	0.007	0	33.5	34	73.1	109	109	0	31	30
2018	12	17	13	35	1	0.679	-0.105	3.507	0.013	0.01	0	33.1	34	72.7	108	109	0	31	30
2018	12	17	13	45	1	0.692	-0.118	3.507	0.013	0.01	0	33.5	33.5	73.5	108	108	0	30	30
2018	12	17	13	55	1	0.656	-0.118	3.507	0.01	0.007	0	33.1	33.1	72.7	108	109	0	31	32
2018	12	17	14	5	1	0.682	-0.108	3.507	0.01	0.007	0	33.5	33.5	73.5	108	108	0	30	30
2018	12	17	14	15	1	0.689	-0.092	3.507	0.013	0.01	0	33.5	33.5	73.1	108	109	0	30	31
2018	12	17	14	25	1	0.653	-0.131	3.507	0.01	0.007	0	34	34	73.1	109	109	0	30	30
2018	12	17	14	35	1	0.64	-0.115	3.507	0.013	0.01	0	34	34	73.5	109	109	0	30	30
2018	12	17	14	45	1	0.633	-0.075	3.507	0.01	0.007	0	33.5	34	73.1	109	110	0	31	31

Mazourka (0354)

Year	Month	Day	Hour	Minute	Second	VelocityX	VelocityY	Level	StdError1	StdError2	StdError3	SNR1	SNR2	SNR3	SignalAmp1	SignalAmp2	SignalAmp3	Noise1	Noise2
2018	12	17	14	55	1	0.696	-0.128	3.507	0.01	0.007	0	34	34	73.5	109	110	0	30	31
2018	12	17	15	5	1	0.663	-0.115	3.507	0.013	0.01	0	34	34	73.5	109	110	0	30	31
2018	12	17	15	15	1	0.673	-0.082	3.507	0.01	0.007	0	33.5	34.4	73.5	109	110	0	31	30
2018	12	17	15	25	1	0.64	-0.089	3.507	0.01	0.007	0	34.4	34.4	73.5	110	111	0	30	31
2018	12	17	15	35	1	0.663	-0.056	3.507	0.01	0.007	0	34.4	34.4	73.5	110	111	0	30	31
2018	12	17	15	45	1	0.673	-0.092	3.507	0.013	0.01	0	35.3	35.3	74	112	113	0	30	31
2018	12	17	15	55	1	0.686	-0.118	3.507	0.013	0.01	0	45.2	44.7	59.3	135	135	0	30	31
2018	12	17	16	5	1	0.673	-0.108	3.507	0.013	0.01	0	41.3	41.7	67.1	127	128	0	31	31
2018	12	17	16	15	1	0.64	-0.092	3.507	0.01	0.007	0	38.7	38.3	73.5	120	120	0	30	31
2018	12	17	16	25	1	0.656	-0.079	3.507	0.01	0.007	0	38.7	38.3	67.5	120	120	0	30	31
2018	12	17	16	35	1	0.666	-0.079	3.507	0.01	0.007	0	38.7	39.6	64.9	121	122	0	31	30
2018	12	17	16	45	1	0.656	-0.098	3.507	0.02	0.016	0	40.4	40.9	73.5	125	125	0	31	30
2018	12	17	16	55	1	0.669	-0.092	3.507	0.013	0.01	0	38.7	39.1	74	121	122	0	31	31
2018	12	17	17	5	1	0.659	-0.092	3.507	0.013	0.01	0	38.3	38.3	73.5	119	119	0	30	30
2018	12	17	17	15	1	0.705	-0.115	3.507	0.013	0.01	0	39.6	39.1	73.5	122	122	0	30	31
2018	12	17	17	25	1	0.705	-0.092	3.507	0.013	0.01	0	38.3	38.3	74	119	120	0	30	31
2018	12	17	17	35	1	0.669	-0.089	3.507	0.01	0.007	0	36.1	36.5	56.8	115	116	0	31	31
2018	12	17	17	45	1	0.666	-0.118	3.507	0.013	0.01	0	41.7	42.6	73.1	128	129	0	31	30
2018	12	17	17	55	1	0.666	-0.102	3.507	0.013	0.01	0	40	40.4	68.4	124	125	0	31	31
2018	12	17	18	5	1	0.676	-0.128	3.507	0.01	0.007	0	37	37.4	74.4	116	117	0	30	30
2018	12	17	18	15	1	0.676	-0.092	3.507	0.01	0.007	0	35.7	36.1	74	114	114	0	31	30
2018	12	17	18	25	1	0.673	-0.131	3.507	0.013	0.01	0	36.1	36.1	74	114	115	0	30	31
2018	12	17	18	35	1	0.692	-0.105	3.507	0.01	0.007	0	37	37	74	116	117	0	30	31
2018	12	17	18	45	1	0.669	-0.105	3.507	0.01	0.007	0	37.8	38.3	74	119	119	0	31	30
2018	12	17	18	55	1	0.643	-0.085	3.507	0.01	0.007	0	35.7	35.7	74.4	113	114	0	30	31
2018	12	17	19	5	1	0.659	-0.102	3.507	0.01	0.007	0	35.7	35.7	74	113	114	0	30	31
2018	12	17	19	15	1	0.669	-0.079	3.507	0.01	0.007	0	35.7	35.7	73.5	113	114	0	30	31
2018	12	17	19	25	1	0.656	-0.075	3.507	0.01	0.007	0	35.3	35.7	74	112	114	0	30	31
2018	12	17	19	35	1	0.702	-0.102	3.507	0.016	0.013	0	35.3	35.3	74.4	112	113	0	30	31
2018	12	17	19	45	1	0.656	-0.105	3.507	0.013	0.01	0	34.8	35.7	74.4	112	113	0	31	30
2018	12	17	19	55	1	0.679	-0.089	3.507	0.016	0.013	0	35.3	35.7	74.8	112	113	0	30	30
2018	12	17	20	5	1	0.653	-0.121	3.507	0.01	0.007	0	35.3	35.3	74.4	112	113	0	30	31
2018	12	17	20	15	1	0.62	-0.082	3.51	0.01	0.007	0	35.3	35.7	67.1	112	113	0	30	30
2018	12	17	20	25	1	0.669	-0.075	3.507	0.01	0.007	0	35.7	35.7	69.2	113	114	0	30	31
2018	12	17	20	35	1	0.669	-0.079	3.507	0.013	0.01	0	37.4	37.8	74	118	119	0	31	31
2018	12	17	20	45	1	0.669	-0.095	3.507	0.013	0.01	0	37	37	74	116	117	0	30	31
2018	12	17	20	55	1	0.663	-0.066	3.507	0.013	0.01	0	36.1	36.5	65.4	114	115	0	30	30
2018	12	17	21	5	1	0.633	-0.085	3.507	0.013	0.01	0	35.7	36.1	74.4	114	115	0	31	31
2018	12	17	21	15	1	0.659	-0.112	3.507	0.016	0.013	0	38.7	38.7	57.2	120	121	0	30	31
2018	12	17	21	25	1	0.689	-0.118	3.507	0.013	0.01	0	44.3	44.7	65.8	133	134	0	30	30
2018	12	17	21	35	1	0.666	-0.108	3.507	0.01	0.007	0	39.1	39.1	74	122	122	0	31	31
2018	12	17	21	45	1	0.692	-0.102	3.507	0.01	0.007	0	39.1	39.6	74	121	123	0	30	31
2018	12	17	21	55	1	0.673	-0.082	3.507	0.01	0.007	0	38.3	38.3	66.7	119	120	0	30	31
2018	12	17	22	5	1	0.636	-0.082	3.507	0.013	0.01	0	37.4	37.8	74	118	119	0	31	31
2018	12	17	22	15	1	0.689	-0.089	3.507	0.013	0.01	0	37.8	37.8	74	118	119	0	30	31
2018	12	17	22	25	1	0.656	-0.098	3.507	0.01	0.007	0	36.1	37	74.4	115	117	0	31	31

Mazourka (0354)

Year	Month	Day	Hour	Minute	Second	VelocityX	VelocityY	Level	StdError1	StdError2	StdError3	SNR1	SNR2	SNR3	SignalAmp1	SignalAmp2	SignalAmp3	Noise1	Noise2
2018	12	17	22	35	1	0.636	-0.105	3.507	0.01	0.007	0	37.8	37.8	74.4	118	119	0	30	31
2018	12	17	22	45	1	0.646	-0.079	3.507	0.013	0.01	0	37.8	38.3	74	119	120	0	31	31
2018	12	17	22	55	1	0.689	-0.079	3.507	0.01	0.007	0	36.1	36.5	74	115	116	0	31	31
2018	12	17	23	5	1	0.676	-0.095	3.507	0.013	0.01	0	44.3	44.7	68.4	133	135	0	30	31
2018	12	17	23	15	1	0.653	-0.102	3.507	0.01	0.007	0	40.4	41.3	74	125	127	0	31	31
2018	12	17	23	25	1	0.679	-0.066	3.507	0.01	0.007	0	37.8	38.7	74	119	120	0	31	30
2018	12	17	23	35	1	0.689	-0.082	3.507	0.01	0.007	0	36.1	37	74	114	116	0	30	30
2018	12	17	23	45	1	0.669	-0.105	3.504	0.01	0.007	0	35.7	36.5	74.4	113	115	0	30	30
2018	12	17	23	55	1	0.65	-0.095	3.504	0.01	0.007	0	35.3	35.7	66.2	113	114	0	31	31
2018	12	18	0	5	1	0.643	-0.118	3.507	0.01	0.007	0	37	37	74.4	116	117	0	30	31
2018	12	18	0	15	1	0.653	-0.079	3.507	0.01	0.007	0	36.1	36.1	74	114	115	0	30	31
2018	12	18	0	25	1	0.64	-0.066	3.504	0.01	0.007	0	35.7	36.5	74.8	114	115	0	31	30
2018	12	18	0	35	1	0.64	-0.079	3.504	0.01	0.007	0	35.3	36.1	74	113	115	0	31	31
2018	12	18	0	45	1	0.653	-0.102	3.504	0.01	0.007	0	34.4	35.7	74.4	111	114	0	31	31
2018	12	18	0	55	1	0.656	-0.062	3.504	0.01	0.007	0	35.3	36.1	74.4	112	114	0	30	30
2018	12	18	1	5	1	0.633	-0.085	3.504	0.016	0.013	0	36.1	36.5	74	114	116	0	30	31
2018	12	18	1	15	1	0.65	-0.075	3.504	0.01	0.007	0	35.7	36.5	74.4	113	115	0	30	30
2018	12	18	1	25	1	0.646	-0.082	3.504	0.013	0.01	0	36.1	36.1	74	114	115	0	30	31
2018	12	18	1	35	1	0.633	-0.112	3.504	0.01	0.007	0	36.5	37	74.8	116	117	0	31	31
2018	12	18	1	45	1	0.656	-0.115	3.504	0.01	0.007	0	37.4	38.3	74.4	118	120	0	31	31
2018	12	18	1	55	1	0.64	-0.082	3.504	0.016	0.013	0	35.3	36.1	74.4	113	115	0	31	31
2018	12	18	2	5	1	0.646	-0.115	3.504	0.01	0.007	0	35.7	35.7	74	113	114	0	30	31
2018	12	18	2	15	1	0.653	-0.105	3.504	0.01	0.007	0	36.1	37	74.4	115	117	0	31	31
2018	12	18	2	25	1	0.63	-0.082	3.504	0.013	0.01	0	36.1	37	72.2	115	117	0	31	31
2018	12	18	2	35	1	0.663	-0.098	3.504	0.013	0.01	0	37	37.4	74.4	116	118	0	30	31
2018	12	18	2	45	1	0.64	-0.105	3.504	0.013	0.01	0	39.6	40.4	74.8	122	124	0	30	30
2018	12	18	2	55	1	0.676	-0.092	3.504	0.013	0.01	0	35.7	36.1	69.2	113	115	0	30	31
2018	12	18	3	5	1	0.696	-0.105	3.504	0.01	0.007	0	37	37.8	72.7	117	119	0	31	31
2018	12	18	3	15	1	0.676	-0.128	3.504	0.01	0.007	0	35.7	36.5	74.4	114	115	0	31	30
2018	12	18	3	25	1	0.65	-0.118	3.504	0.01	0.007	0	36.1	37.4	74.4	115	117	0	31	30
2018	12	18	3	35	1	0.646	-0.108	3.501	0.01	0.007	0	36.5	36.5	74.4	115	116	0	30	31
2018	12	18	3	45	1	0.65	-0.105	3.501	0.013	0.01	0	34.8	35.7	74.4	112	113	0	31	30
2018	12	18	3	55	1	0.705	-0.121	3.501	0.01	0.007	0	37	37.8	71.8	117	119	0	31	31
2018	12	18	4	5	1	0.663	-0.112	3.501	0.013	0.01	0	35.3	35.3	74	112	113	0	30	31
2018	12	18	4	15	1	0.646	-0.089	3.501	0.01	0.007	0	37	37.4	74	116	118	0	30	31
2018	12	18	4	25	1	0.659	-0.112	3.501	0.01	0.007	0	35.3	36.1	74	113	114	0	31	30
2018	12	18	4	35	1	0.663	-0.072	3.501	0.01	0.007	0	37.4	37.8	74	117	118	0	30	30
2018	12	18	4	45	1	0.65	-0.072	3.501	0.01	0.007	0	39.1	39.1	73.5	121	122	0	30	31
2018	12	18	4	55	1	0.673	-0.121	3.501	0.01	0.007	0	35.7	36.1	73.5	114	115	0	31	31
2018	12	18	5	5	1	0.682	-0.108	3.501	0.01	0.007	0	38.3	37.8	65.4	119	119	0	30	31
2018	12	18	5	15	1	0.692	-0.072	3.501	0.013	0.01	0	42.6	42.6	73.1	128	130	0	29	31
2018	12	18	5	25	1	0.656	-0.066	3.501	0.013	0.01	0	43	43.4	72.2	130	132	0	30	31
2018	12	18	5	35	1	0.705	-0.121	3.501	0.016	0.016	0	44.3	45.2	72.7	134	136	0	31	31
2018	12	18	5	45	1	0.686	-0.115	3.501	0.01	0.007	0	45.6	46	72.7	136	138	0	30	31
2018	12	18	5	55	1	0.659	-0.115	3.501	0.013	0.01	0	43	44.3	73.5	131	134	0	31	31
2018	12	18	6	5	1	0.679	-0.112	3.501	0.013	0.01	0	46.4	46.9	68.8	138	140	0	30	31

Mazourka (0354)

Year	Month	Day	Hour	Minute	Second	VelocityX	VelocityY	Level	StdError1	StdError2	StdError3	SNR1	SNR2	SNR3	SignalAmp1	SignalAmp2	SignalAmp3	Noise1	Noise2
2018	12	18	6	15	1	0.653	-0.138	3.497	0.01	0.007	0	41.3	42.1	72.7	127	129	0	31	31
2018	12	18	6	25	1	0.643	-0.105	3.497	0.01	0.007	0	42.1	43	73.1	129	131	0	31	31
2018	12	18	6	35	1	0.709	-0.098	3.501	0.01	0.007	0	40	40.4	73.5	124	125	0	31	31
2018	12	18	6	45	1	0.673	-0.108	3.497	0.013	0.01	0	37.8	37.8	71.4	118	119	0	30	31
2018	12	18	6	55	1	0.682	-0.089	3.497	0.01	0.007	0	37.4	37.8	70.5	118	119	0	31	31
2018	12	18	7	5	1	0.673	-0.108	3.497	0.01	0.007	0	36.5	37	69.2	116	118	0	31	32
2018	12	18	7	15	1	0.659	-0.092	3.497	0.01	0.007	0	37	37.8	74	117	118	0	31	30
2018	12	18	7	25	1	0.696	-0.148	3.497	0.01	0.007	0	36.5	37	73.5	116	117	0	31	31
2018	12	18	7	35	1	0.669	-0.105	3.497	0.013	0.01	0	35.7	36.5	72.7	114	116	0	31	31
2018	12	18	7	45	1	0.63	-0.118	3.497	0.01	0.007	0	35.7	36.5	70.5	114	116	0	31	31
2018	12	18	7	55	1	0.666	-0.118	3.497	0.013	0.01	0	36.1	36.5	74	114	116	0	30	31
2018	12	18	8	5	1	0.646	-0.092	3.497	0.01	0.007	0	36.1	36.1	74	114	115	0	30	31
2018	12	18	8	15	1	0.689	-0.102	3.497	0.013	0.01	0	35.7	36.1	73.1	114	115	0	31	31
2018	12	18	8	25	1	0.659	-0.115	3.497	0.013	0.01	0	36.5	37	74	115	117	0	30	31
2018	12	18	8	35	1	0.673	-0.128	3.497	0.01	0.007	0	36.5	37	71	115	117	0	30	31
2018	12	18	8	45	1	0.676	-0.115	3.497	0.01	0.007	0	35.3	36.1	74.8	113	115	0	31	31
2018	12	18	8	55	1	0.633	-0.105	3.497	0.01	0.007	0	36.5	36.5	73.5	115	116	0	30	31
2018	12	18	9	5	1	0.673	-0.128	3.497	0.01	0.007	0	35.3	35.7	74.4	113	114	0	31	31
2018	12	18	9	15	1	0.646	-0.115	3.497	0.01	0.007	0	35.7	35.3	74	113	114	0	30	32
2018	12	18	9	25	1	0.682	-0.115	3.497	0.013	0.01	0	36.1	36.5	74.4	115	116	0	31	31
2018	12	18	9	35	1	0.673	-0.118	3.497	0.01	0.007	0	35.3	35.3	74	113	113	0	31	31
2018	12	18	9	45	1	0.63	-0.125	3.497	0.01	0.007	0	35.3	35.7	75.3	113	114	0	31	31
2018	12	18	9	55	1	0.669	-0.118	3.497	0.013	0.01	0	36.5	37.8	73.5	116	119	0	31	31
2018	12	18	10	5	1	0.659	-0.102	3.497	0.01	0.007	0	35.7	36.1	74.4	113	115	0	30	31
2018	12	18	10	15	1	0.699	-0.079	3.497	0.01	0.007	0	35.3	36.1	74.8	113	114	0	31	30
2018	12	18	10	25	1	0.633	-0.144	3.497	0.01	0.007	0	35.7	36.1	75.3	114	115	0	31	31
2018	12	18	10	35	1	0.659	-0.085	3.497	0.01	0.007	0	36.1	36.5	74.8	115	116	0	31	31
2018	12	18	10	45	1	0.623	-0.098	3.497	0.013	0.01	0	36.1	37	74.8	115	116	0	31	30
2018	12	18	10	55	1	0.692	-0.125	3.497	0.013	0.01	0	35.7	37	75.3	114	116	0	31	30
2018	12	18	11	5	1	0.669	-0.112	3.497	0.01	0.007	0	36.1	36.1	74.8	114	115	0	30	31
2018	12	18	11	15	1	0.663	-0.112	3.497	0.01	0.007	0	36.1	36.1	75.3	114	115	0	30	31
2018	12	18	11	25	1	0.65	-0.098	3.497	0.013	0.01	0	35.7	36.1	74.8	113	115	0	30	31
2018	12	18	11	35	1	0.636	-0.062	3.497	0.013	0.01	0	36.5	36.5	75.7	115	116	0	30	31
2018	12	18	11	45	1	0.676	-0.085	3.497	0.016	0.013	0	37.8	39.1	75.3	119	121	0	31	30
2018	12	18	11	55	1	0.689	-0.095	3.497	0.016	0.013	0	37.8	38.3	74.8	119	120	0	31	31
2018	12	18	12	5	1	0.692	-0.079	3.497	0.013	0.01	0	37.4	38.3	74.8	118	119	0	31	30
2018	12	18	12	15	1	0.679	-0.066	3.497	0.01	0.007	0	37.4	37	74.8	117	118	0	30	32
2018	12	18	12	25	1	0.666	-0.089	3.497	0.01	0.007	0	37.4	37.8	74.4	118	119	0	31	31
2018	12	18	12	35	1	0.663	-0.092	3.497	0.013	0.01	0	36.5	37.4	74.4	116	118	0	31	31
2018	12	18	12	45	1	0.663	-0.082	3.497	0.013	0.01	0	35.7	37	74.8	114	117	0	31	31
2018	12	18	12	55	1	0.679	-0.095	3.497	0.01	0.007	0	36.1	36.5	74	114	116	0	30	31
2018	12	18	13	5	1	0.669	-0.092	3.497	0.01	0.007	0	36.1	36.5	73.1	115	116	0	31	31
2018	12	18	13	15	1	0.673	-0.105	3.497	0.013	0.01	0	36.1	37	74.4	115	116	0	31	30
2018	12	18	13	25	1	0.65	-0.115	3.497	0.013	0.01	0	38.3	38.7	74.4	119	120	0	30	30
2018	12	18	13	35	1	0.679	-0.092	3.497	0.016	0.013	0	37.4	37.4	74	117	118	0	30	31
2018	12	18	13	45	1	0.65	-0.112	3.497	0.013	0.01	0	37.4	37.8	74.4	117	119	0	30	31

Mazourka (0354)

Year	Month	Day	Hour	Minute	Second	VelocityX	VelocityY	Level	StdError1	StdError2	StdError3	SNR1	SNR2	SNR3	SignalAmp1	SignalAmp2	SignalAmp3	Noise1	Noise2
2018	12	18	13	55	1	0.64	-0.115	3.497	0.01	0.007	0	37	37.4	74.4	116	118	0	30	31
2018	12	18	14	5	1	0.676	-0.118	3.497	0.013	0.01	0	36.5	36.5	74.4	115	116	0	30	31
2018	12	18	14	15	1	0.686	-0.085	3.497	0.013	0.01	0	35.3	36.1	74	113	115	0	31	31
2018	12	18	14	25	1	0.669	-0.128	3.497	0.01	0.007	0	36.1	36.5	74	114	116	0	30	31
2018	12	18	14	35	1	0.705	-0.092	3.497	0.013	0.01	0	35.3	36.1	74	112	114	0	30	30
2018	12	18	14	45	1	0.636	-0.115	3.497	0.013	0.01	0	35.7	36.5	74	113	115	0	30	30
2018	12	18	14	55	1	0.725	-0.108	3.497	0.01	0.007	0	36.5	37.4	73.1	115	117	0	30	30
2018	12	18	15	5	1	0.679	-0.108	3.497	0.013	0.01	0	37	37.8	69.2	117	119	0	31	31
2018	12	18	15	15	1	0.676	-0.092	3.497	0.013	0.01	0	36.1	37.4	73.5	115	117	0	31	30
2018	12	18	15	25	1	0.666	-0.131	3.497	0.01	0.007	0	36.1	36.1	73.5	114	115	0	30	31
2018	12	18	15	35	1	0.669	-0.121	3.497	0.013	0.01	0	35.7	36.1	70.5	113	115	0	30	31
2018	12	18	15	45	1	0.646	-0.151	3.497	0.01	0.007	0	35.3	35.3	74	112	114	0	30	32
2018	12	18	15	55	1	0.653	-0.121	3.497	0.016	0.013	0	35.7	35.7	71	113	114	0	30	31
2018	12	18	16	5	1	0.627	-0.121	3.497	0.01	0.007	0	34.8	34.8	72.7	111	112	0	30	31
2018	12	18	16	15	1	0.666	-0.112	3.497	0.01	0.007	0	36.1	36.1	72.2	114	115	0	30	31
2018	12	18	16	25	1	0.676	-0.085	3.494	0.016	0.013	0	34.8	35.3	71.4	111	113	0	30	31
2018	12	18	16	35	1	0.653	-0.085	3.497	0.013	0.01	0	36.5	36.5	73.1	115	116	0	30	31
2018	12	18	16	45	1	0.666	-0.095	3.497	0.013	0.01	0	34.8	35.3	70.1	112	113	0	31	31
2018	12	18	16	55	1	0.676	-0.102	3.497	0.013	0.01	0	34.8	35.7	71.8	111	113	0	30	30
2018	12	18	17	5	1	0.653	-0.108	3.497	0.013	0.01	0	34.4	35.3	73.1	111	112	0	31	30
2018	12	18	17	15	1	0.653	-0.128	3.497	0.013	0.01	0	35.3	35.3	73.5	112	113	0	30	31
2018	12	18	17	25	1	0.653	-0.125	3.497	0.01	0.007	0	35.3	35.3	72.7	112	113	0	30	31
2018	12	18	17	35	1	0.643	-0.135	3.497	0.01	0.007	0	35.7	36.5	72.7	114	115	0	31	30
2018	12	18	17	45	1	0.65	-0.102	3.494	0.01	0.007	0	35.7	36.1	70.1	114	115	0	31	31
2018	12	18	17	55	1	0.653	-0.108	3.497	0.01	0.007	0	35.7	36.5	72.7	114	115	0	31	30
2018	12	18	18	5	1	0.656	-0.072	3.497	0.013	0.01	0	37	37.8	72.7	116	118	0	30	30
2018	12	18	18	15	1	0.663	-0.098	3.497	0.013	0.01	0	35.3	36.1	72.7	113	115	0	31	31
2018	12	18	18	25	1	0.656	-0.108	3.497	0.013	0.01	0	35.7	36.1	72.7	113	115	0	30	31
2018	12	18	18	35	1	0.686	-0.138	3.497	0.01	0.007	0	35.7	36.5	72.2	114	116	0	31	31
2018	12	18	18	45	1	0.663	-0.098	3.494	0.013	0.01	0	36.1	36.5	71.8	114	116	0	30	31
2018	12	18	18	55	1	0.722	-0.141	3.494	0.016	0.016	0	38.7	39.1	71.8	121	122	0	31	31
2018	12	18	19	5	1	0.653	-0.112	3.494	0.01	0.007	0	37.4	37.8	71.4	117	119	0	30	31
2018	12	18	19	15	1	0.656	-0.118	3.494	0.013	0.01	0	37.4	37.4	71.4	117	118	0	30	31
2018	12	18	19	25	1	0.669	-0.118	3.494	0.01	0.007	0	38.3	38.3	71.4	119	120	0	30	31
2018	12	18	19	35	1	0.65	-0.112	3.494	0.01	0.007	0	36.1	37	71	114	116	0	30	30
2018	12	18	19	45	1	0.65	-0.108	3.494	0.016	0.013	0	35.3	36.5	71.4	113	115	0	31	30
2018	12	18	19	55	1	0.653	-0.108	3.494	0.013	0.01	0	36.1	36.1	71.4	114	115	0	30	31
2018	12	18	20	5	1	0.673	-0.082	3.494	0.01	0.007	0	35.7	36.5	71.4	113	115	0	30	30
2018	12	18	20	15	1	0.682	-0.112	3.494	0.01	0.007	0	35.7	36.1	71	113	114	0	30	30
2018	12	18	20	25	1	0.646	-0.092	3.494	0.016	0.013	0	36.1	37	71	114	116	0	30	30
2018	12	18	20	35	1	0.656	-0.092	3.491	0.013	0.01	0	36.1	36.1	70.5	114	115	0	30	31
2018	12	18	20	45	1	0.669	-0.102	3.491	0.01	0.007	0	36.1	36.5	71	114	115	0	30	30
2018	12	18	20	55	1	0.636	-0.089	3.491	0.01	0.007	0	36.1	37	71	115	116	0	31	30
2018	12	18	21	5	1	0.696	-0.105	3.491	0.016	0.013	0	35.7	36.5	70.5	114	116	0	31	31
2018	12	18	21	15	1	0.682	-0.105	3.491	0.016	0.013	0	36.5	37.4	64.5	116	118	0	31	31
2018	12	18	21	25	1	0.686	-0.092	3.488	0.013	0.01	0	36.5	36.5	70.1	115	116	0	30	31

Mazourka (0354)

Year	Month	Day	Hour	Minute	Second	VelocityX	VelocityY	Level	StdError1	StdError2	StdError3	SNR1	SNR2	SNR3	SignalAmp1	SignalAmp2	SignalAmp3	Noise1	Noise2
2018	12	18	21	35	1	0.663	-0.092	3.491	0.01	0.007	0	36.1	36.5	70.5	115	116	0	31	31
2018	12	18	21	45	1	0.643	-0.095	3.491	0.013	0.01	0	36.1	36.5	71	114	115	0	30	30
2018	12	18	21	55	1	0.709	-0.092	3.491	0.01	0.007	0	35.7	36.1	70.5	113	115	0	30	31
2018	12	18	22	5	1	0.666	-0.095	3.488	0.013	0.01	0	35.7	36.5	70.1	114	116	0	31	31
2018	12	18	22	15	1	0.679	-0.115	3.488	0.01	0.007	0	35.7	36.5	69.2	114	116	0	31	31
2018	12	18	22	25	1	0.669	-0.079	3.484	0.01	0.007	0	35.7	36.1	70.5	113	115	0	30	31
2018	12	18	22	35	1	0.669	-0.098	3.484	0.01	0.007	0	35.3	35.7	71	113	114	0	31	31
2018	12	18	22	45	1	0.663	-0.115	3.484	0.01	0.007	0	35.7	36.5	71	113	115	0	30	30
2018	12	18	22	55	1	0.656	-0.118	3.484	0.013	0.01	0	35.3	35.7	70.5	113	114	0	31	31
2018	12	18	23	5	1	0.702	-0.131	3.481	0.01	0.007	0	35.3	35.7	71	112	114	0	30	31
2018	12	18	23	15	1	0.686	-0.095	3.481	0.01	0.007	0	35.3	36.1	70.5	113	115	0	31	31
2018	12	18	23	25	1	0.653	-0.072	3.481	0.013	0.01	0	35.7	36.1	71	113	115	0	30	31
2018	12	18	23	35	1	0.679	-0.125	3.481	0.013	0.01	0	35.7	35.7	71	113	114	0	30	31
2018	12	18	23	45	1	0.636	-0.098	3.481	0.013	0.01	0	35.7	35.7	70.5	113	114	0	30	31
2018	12	18	23	55	1	0.673	-0.098	3.481	0.013	0.01	0	35.7	36.1	70.1	113	115	0	30	31
2018	12	19	0	5	1	0.692	-0.089	3.478	0.013	0.01	0	35.7	36.1	70.5	113	115	0	30	31
2018	12	19	0	15	1	0.692	-0.112	3.478	0.01	0.007	0	35.7	36.1	70.1	113	115	0	30	31
2018	12	19	0	25	1	0.653	-0.095	3.478	0.01	0.007	0	35.7	36.5	70.5	113	115	0	30	30
2018	12	19	0	35	1	0.673	-0.105	3.481	0.01	0.007	0	35.3	35.7	63.6	112	114	0	30	31
2018	12	19	0	45	1	0.702	-0.102	3.478	0.01	0.007	0	35.7	36.1	70.5	114	115	0	31	31
2018	12	19	0	55	1	0.669	-0.118	3.478	0.01	0.007	0	36.1	36.1	71	114	115	0	30	31
2018	12	19	1	5	1	0.692	-0.118	3.478	0.01	0.007	0	36.1	36.5	71	114	115	0	30	30
2018	12	19	1	15	1	0.692	-0.079	3.478	0.01	0.007	0	35.7	35.7	71	114	115	0	31	32
2018	12	19	1	25	1	0.666	-0.079	3.478	0.01	0.007	0	35.7	36.1	71	113	115	0	30	31
2018	12	19	1	35	1	0.666	-0.079	3.478	0.01	0.007	0	35.3	36.1	71.4	113	115	0	31	31
2018	12	19	1	45	1	0.705	-0.079	3.474	0.01	0.007	0	35.3	36.5	71.4	113	115	0	31	30
2018	12	19	1	55	1	0.676	-0.131	3.474	0.01	0.007	0	35.7	35.7	71.4	113	114	0	30	31
2018	12	19	2	5	1	0.663	-0.082	3.474	0.013	0.01	0	35.3	36.5	71.4	113	115	0	31	30
2018	12	19	2	15	1	0.699	-0.105	3.474	0.01	0.007	0	35.3	36.1	69.2	113	115	0	31	31
2018	12	19	2	25	1	0.673	-0.115	3.474	0.01	0.007	0	35.7	36.1	71.4	114	115	0	31	31
2018	12	19	2	35	1	0.65	-0.089	3.474	0.01	0.007	0	37.4	37.4	71.4	117	118	0	30	31
2018	12	19	2	45	1	0.65	-0.118	3.474	0.01	0.007	0	37.4	38.7	70.5	118	120	0	31	30
2018	12	19	2	55	1	0.673	-0.092	3.474	0.013	0.01	0	38.3	38.3	71.4	119	120	0	30	31
2018	12	19	3	5	1	0.676	-0.085	3.474	0.016	0.013	0	36.5	37.4	71.4	116	118	0	31	31
2018	12	19	3	15	1	0.653	-0.112	3.474	0.01	0.007	0	37.4	38.7	65.4	118	120	0	31	30
2018	12	19	3	25	1	0.676	-0.079	3.474	0.013	0.01	0	36.1	37	71.4	115	116	0	31	30
2018	12	19	3	35	1	0.663	-0.125	3.474	0.016	0.013	0	36.1	36.5	71.8	114	116	0	30	31
2018	12	19	3	45	1	0.696	-0.112	3.471	0.013	0.01	0	35.7	36.1	70.1	113	115	0	30	31
2018	12	19	3	55	1	0.666	-0.092	3.474	0.01	0.007	0	35.3	36.5	71	113	115	0	31	30
2018	12	19	4	5	1	0.673	-0.144	3.471	0.01	0.007	0	38.3	38.7	70.1	120	121	0	31	31
2018	12	19	4	15	1	0.659	-0.102	3.471	0.013	0.01	0	37	37.4	70.5	116	118	0	30	31
2018	12	19	4	25	1	0.669	-0.102	3.471	0.01	0.007	0	37	37.4	68.4	117	118	0	31	31
2018	12	19	4	35	1	0.669	-0.092	3.471	0.016	0.013	0	37.8	38.7	71	119	121	0	31	31
2018	12	19	4	45	1	0.659	-0.144	3.471	0.01	0.007	0	36.1	37	71	115	117	0	31	31
2018	12	19	4	55	1	0.705	-0.112	3.471	0.013	0.01	0	36.1	37	71	115	117	0	31	31
2018	12	19	5	5	1	0.682	-0.118	3.471	0.016	0.013	0	38.7	38.7	71	120	121	0	30	31

Mazourka (0354)

Year	Month	Day	Hour	Minute	Second	VelocityX	VelocityY	Level	StdError1	StdError2	StdError3	SNR1	SNR2	SNR3	SignalAmp1	SignalAmp2	SignalAmp3	Noise1	Noise2
2018	12	19	5	15	1	0.659	-0.092	3.471	0.01	0.007	0	39.6	39.6	70.5	122	123	0	30	31
2018	12	19	5	25	1	0.682	-0.108	3.471	0.01	0.007	0	37	37.4	71	116	118	0	30	31
2018	12	19	5	35	1	0.65	-0.082	3.471	0.01	0.007	0	36.1	36.5	71	114	116	0	30	31
2018	12	19	5	45	1	0.646	-0.102	3.471	0.01	0.007	0	36.1	36.5	71	114	116	0	30	31
2018	12	19	5	55	1	0.643	-0.118	3.471	0.01	0.007	0	36.1	36.1	71.4	114	115	0	30	31
2018	12	19	6	5	1	0.669	-0.092	3.471	0.01	0.007	0	36.1	36.5	71	114	116	0	30	31
2018	12	19	6	15	1	0.663	-0.102	3.471	0.01	0.007	0	35.7	37	70.5	114	116	0	31	30
2018	12	19	6	25	1	0.686	-0.112	3.471	0.016	0.013	0	36.1	36.1	71	114	116	0	30	32
2018	12	19	6	35	1	0.702	-0.105	3.468	0.016	0.013	0	36.5	36.5	68.8	115	116	0	30	31
2018	12	19	6	45	1	0.65	-0.108	3.471	0.013	0.01	0	36.5	36.5	66.2	115	116	0	30	31
2018	12	19	6	55	1	0.659	-0.112	3.468	0.01	0.007	0	36.1	36.5	67.5	114	116	0	30	31
2018	12	19	7	5	1	0.646	-0.092	3.471	0.01	0.007	0	36.1	36.5	63.6	114	116	0	30	31
2018	12	19	7	15	1	0.676	-0.089	3.471	0.013	0.01	0	36.1	36.5	68.4	114	116	0	30	31
2018	12	19	7	25	1	0.663	-0.095	3.471	0.013	0.01	0	36.5	37	68.4	116	117	0	31	31
2018	12	19	7	35	1	0.653	-0.095	3.471	0.013	0.01	0	35.7	36.1	63.2	113	115	0	30	31
2018	12	19	7	45	1	0.676	-0.144	3.471	0.01	0.007	0	35.3	36.1	61.9	113	115	0	31	31
2018	12	19	7	55	1	0.669	-0.131	3.471	0.016	0.013	0	37	37.4	65.4	116	118	0	30	31
2018	12	19	8	5	1	0.646	-0.128	3.471	0.01	0.007	0	37.4	38.3	65.4	118	120	0	31	31
2018	12	19	8	15	1	0.689	-0.085	3.471	0.013	0.01	0	35.3	36.1	69.2	113	115	0	31	31
2018	12	19	8	25	1	0.666	-0.108	3.471	0.013	0.01	0	35.3	36.1	61.1	112	115	0	30	31
2018	12	19	8	35	1	0.646	-0.121	3.471	0.01	0.007	0	35.3	35.7	58.5	113	114	0	31	31
2018	12	19	8	45	1	0.669	-0.108	3.471	0.01	0.007	0	36.1	36.5	65.8	114	116	0	30	31
2018	12	19	8	55	1	0.64	-0.105	3.471	0.01	0.007	0	35.7	36.1	67.5	113	115	0	30	31
2018	12	19	9	5	1	0.646	-0.085	3.471	0.01	0.007	0	35.3	35.7	71	112	114	0	30	31
2018	12	19	9	15	1	0.673	-0.082	3.471	0.013	0.01	0	35.7	36.1	69.7	113	115	0	30	31
2018	12	19	9	25	1	0.653	-0.128	3.471	0.016	0.013	0	34.4	35.3	67.1	111	113	0	31	31
2018	12	19	9	35	1	0.689	-0.095	3.471	0.01	0.007	0	35.7	36.1	71	114	115	0	31	31
2018	12	19	9	45	1	0.676	-0.098	3.471	0.013	0.01	0	35.3	35.7	70.5	112	114	0	30	31
2018	12	19	9	55	1	0.673	-0.089	3.471	0.01	0.007	0	35.7	36.1	68.4	113	115	0	30	31
2018	12	19	10	5	1	0.659	-0.089	3.471	0.013	0.01	0	34.4	35.7	67.9	111	113	0	31	30
2018	12	19	10	15	1	0.659	-0.115	3.471	0.01	0.007	0	34.8	35.3	69.7	111	113	0	30	31
2018	12	19	10	25	1	0.728	-0.128	3.471	0.01	0.007	0	34	34.8	71.4	110	112	0	31	31
2018	12	19	10	35	1	0.663	-0.095	3.471	0.01	0.007	0	34.8	35.3	71	111	113	0	30	31
2018	12	19	10	45	1	0.679	-0.075	3.471	0.01	0.007	0	35.7	36.1	71	113	115	0	30	31
2018	12	19	10	55	1	0.633	-0.141	3.471	0.016	0.013	0	35.3	35.7	71	113	114	0	31	31
2018	12	19	11	5	1	0.636	-0.118	3.471	0.013	0.01	0	34	34.4	71.8	109	111	0	30	31
2018	12	19	11	15	1	0.646	-0.118	3.471	0.016	0.013	0	34	34.4	71.4	109	111	0	30	31
2018	12	19	11	25	1	0.673	-0.125	3.471	0.01	0.007	0	33.5	34.8	69.2	109	111	0	31	30
2018	12	19	11	35	1	0.633	-0.105	3.471	0.01	0.007	0	33.5	34.4	71.8	109	111	0	31	31
2018	12	19	11	45	1	0.686	-0.121	3.471	0.01	0.007	0	33.5	34.4	70.5	109	111	0	31	31
2018	12	19	11	55	1	0.653	-0.105	3.471	0.013	0.01	0	34	34.4	59.3	109	111	0	30	31
2018	12	19	12	5	1	0.686	-0.121	3.471	0.013	0.01	0	34	34	54.6	109	110	0	30	31
2018	12	19	12	15	1	0.659	-0.112	3.468	0.01	0.007	0	34	34	55.9	109	110	0	30	31
2018	12	19	12	25	1	0.64	-0.098	3.471	0.013	0.01	0	33.5	34	55.9	108	110	0	30	31
2018	12	19	12	35	1	0.653	-0.105	3.471	0.01	0.007	0	33.1	34.4	61.5	108	110	0	31	30
2018	12	19	12	45	1	0.65	-0.108	3.471	0.016	0.013	0	33.1	33.5	71.8	108	109	0	31	31

Mazourka (0354)

Year	Month	Day	Hour	Minute	Second	VelocityX	VelocityY	Level	StdError1	StdError2	StdError3	SNR1	SNR2	SNR3	SignalAmp1	SignalAmp2	SignalAmp3	Noise1	Noise2
2018	12	19	12	55	1	0.633	-0.098	3.471	0.01	0.007	0	32.7	33.5	71.8	107	109	0	31	31
2018	12	19	13	5	1	0.659	-0.131	3.471	0.01	0.007	0	33.5	34	71.4	108	110	0	30	31
2018	12	19	13	15	1	0.653	-0.112	3.471	0.013	0.01	0	33.1	33.5	71.8	108	109	0	31	31
2018	12	19	13	25	1	0.656	-0.131	3.468	0.01	0.007	0	33.5	34.4	72.2	108	110	0	30	30
2018	12	19	13	35	1	0.663	-0.128	3.471	0.016	0.013	0	33.1	33.5	59.3	108	109	0	31	31
2018	12	19	13	45	1	0.64	-0.118	3.471	0.016	0.013	0	33.5	34	71	108	110	0	30	31
2018	12	19	13	55	1	0.646	-0.125	3.471	0.013	0.01	0	33.5	34	62.8	108	110	0	30	31
2018	12	19	14	5	1	0.643	-0.112	3.471	0.01	0.007	0	33.5	33.5	62.8	108	109	0	30	31
2018	12	19	14	15	1	0.663	-0.105	3.471	0.01	0.007	0	33.1	34.4	72.2	108	110	0	31	30
2018	12	19	14	25	1	0.64	-0.105	3.468	0.01	0.007	0	33.5	34	70.5	108	110	0	30	31
2018	12	19	14	35	1	0.656	-0.092	3.468	0.01	0.007	0	33.1	34	72.7	108	109	0	31	30
2018	12	19	14	45	1	0.663	-0.121	3.468	0.01	0.007	0	33.1	33.5	72.2	108	109	0	31	31
2018	12	19	14	55	1	0.646	-0.131	3.471	0.01	0.007	0	34	34.8	72.2	110	112	0	31	31
2018	12	19	15	5	1	0.656	-0.098	3.468	0.016	0.013	0	33.5	34.4	72.2	108	110	0	30	30
2018	12	19	15	15	1	0.656	-0.115	3.468	0.013	0.01	0	33.5	34	64.1	108	110	0	30	31
2018	12	19	15	25	1	0.653	-0.131	3.468	0.01	0.007	0	33.1	34	71.4	108	110	0	31	31
2018	12	19	15	35	1	0.673	-0.131	3.468	0.01	0.007	0	32.7	33.5	61.5	107	109	0	31	31
2018	12	19	15	45	1	0.636	-0.118	3.468	0.01	0.007	0	33.5	34.4	72.2	109	111	0	31	31
2018	12	19	15	55	1	0.669	-0.128	3.468	0.01	0.007	0	34	34.4	69.2	109	111	0	30	31
2018	12	19	16	5	1	0.643	-0.121	3.471	0.01	0.007	0	33.1	33.5	70.1	107	109	0	30	31
2018	12	19	16	15	1	0.676	-0.118	3.468	0.01	0.007	0	32.7	33.5	73.1	107	109	0	31	31
2018	12	19	16	25	1	0.63	-0.092	3.471	0.01	0.007	0	32.7	33.5	73.5	107	109	0	31	31
2018	12	19	16	35	1	0.614	-0.089	3.468	0.01	0.007	0	32.7	33.5	72.7	107	109	0	31	31
2018	12	19	16	45	1	0.659	-0.121	3.471	0.01	0.007	0	33.1	33.5	73.1	107	109	0	30	31
2018	12	19	16	55	1	0.679	-0.085	3.468	0.013	0.01	0	33.5	33.5	73.5	108	109	0	30	31
2018	12	19	17	5	1	0.689	-0.105	3.471	0.013	0.01	0	33.5	34	73.5	108	110	0	30	31
2018	12	19	17	15	1	0.663	-0.115	3.471	0.013	0.01	0	33.5	34.4	73.5	109	111	0	31	31
2018	12	19	17	25	1	0.679	-0.079	3.471	0.01	0.007	0	33.5	34.4	73.1	109	111	0	31	31
2018	12	19	17	35	1	0.676	-0.118	3.471	0.01	0.007	0	34.4	34.8	73.1	110	112	0	30	31
2018	12	19	17	45	1	0.65	-0.105	3.471	0.01	0.007	0	34.8	35.3	71.4	112	114	0	31	32
2018	12	19	17	55	1	0.646	-0.105	3.471	0.013	0.01	0	36.5	37	67.5	115	117	0	30	31
2018	12	19	18	5	1	0.656	-0.062	3.471	0.01	0.007	0	35.3	36.1	72.7	113	115	0	31	31
2018	12	19	18	15	1	0.696	-0.118	3.471	0.01	0.007	0	35.3	36.1	73.1	112	114	0	30	30
2018	12	19	18	25	1	0.659	-0.102	3.471	0.01	0.007	0	34.8	35.3	73.1	111	113	0	30	31
2018	12	19	18	35	1	0.633	-0.075	3.471	0.01	0.007	0	34.8	35.3	64.5	111	113	0	30	31
2018	12	19	18	45	1	0.666	-0.125	3.471	0.01	0.007	0	36.5	36.5	61.9	116	116	0	31	31
2018	12	19	18	55	1	0.636	-0.098	3.471	0.016	0.016	0	35.7	36.5	71.8	113	115	0	30	30
2018	12	19	19	5	1	0.686	-0.095	3.471	0.013	0.01	0	35.7	36.1	73.1	113	115	0	30	31
2018	12	19	19	15	1	0.627	-0.092	3.471	0.01	0.007	0	35.7	36.5	73.1	114	115	0	31	30
2018	12	19	19	25	1	0.653	-0.102	3.471	0.01	0.007	0	36.1	36.5	72.2	114	116	0	30	31
2018	12	19	19	35	1	0.676	-0.121	3.471	0.01	0.007	0	36.5	37	73.5	116	117	0	31	31
2018	12	19	19	45	1	0.709	-0.115	3.471	0.01	0.007	0	36.1	37	74	115	117	0	31	31
2018	12	19	19	55	1	0.673	-0.105	3.471	0.01	0.007	0	37	37.4	73.5	116	118	0	30	31
2018	12	19	20	5	1	0.656	-0.082	3.471	0.013	0.01	0	36.5	37	73.5	115	117	0	30	31
2018	12	19	20	15	1	0.669	-0.102	3.471	0.01	0.007	0	36.5	37	74	116	118	0	31	32
2018	12	19	20	25	1	0.673	-0.108	3.471	0.01	0.007	0	37	37.4	74	116	118	0	30	31

Mazourka (0354)

Year	Month	Day	Hour	Minute	Second	VelocityX	VelocityY	Level	StdError1	StdError2	StdError3	SNR1	SNR2	SNR3	SignalAmp1	SignalAmp2	SignalAmp3	Noise1	Noise2
2018	12	19	20	35	1	0.627	-0.112	3.471	0.01	0.007	0	36.1	36.5	73.5	114	116	0	30	31
2018	12	19	20	45	1	0.696	-0.095	3.471	0.01	0.007	0	35.7	36.1	73.1	113	115	0	30	31
2018	12	19	20	55	1	0.63	-0.105	3.471	0.013	0.01	0	35.7	36.5	74	113	115	0	30	30
2018	12	19	21	5	1	0.646	-0.115	3.471	0.01	0.007	0	35.7	36.5	73.5	114	116	0	31	31
2018	12	19	21	15	1	0.686	-0.095	3.471	0.01	0.007	0	35.7	36.1	71.4	113	115	0	30	31
2018	12	19	21	25	1	0.673	-0.108	3.471	0.01	0.007	0	35.7	35.7	73.5	113	114	0	30	31
2018	12	19	21	35	1	0.646	-0.098	3.468	0.016	0.013	0	34.8	35.7	73.5	112	114	0	31	31
2018	12	19	21	45	1	0.656	-0.125	3.468	0.01	0.007	0	36.1	36.1	73.5	114	116	0	30	32
2018	12	19	21	55	1	0.659	-0.102	3.468	0.013	0.01	0	34.8	35.7	74	112	114	0	31	31
2018	12	19	22	5	1	0.686	-0.102	3.471	0.013	0.01	0	35.3	35.7	73.5	112	114	0	30	31
2018	12	19	22	15	1	0.689	-0.108	3.468	0.016	0.013	0	35.3	36.1	73.5	112	114	0	30	30
2018	12	19	22	25	1	0.643	-0.092	3.468	0.013	0.01	0	34.4	35.3	73.5	111	113	0	31	31
2018	12	19	22	35	1	0.679	-0.105	3.471	0.013	0.01	0	35.7	36.5	74	113	115	0	30	30
2018	12	19	22	45	1	0.64	-0.098	3.468	0.013	0.01	0	44.3	44.3	73.1	133	134	0	30	31
2018	12	19	22	55	1	0.65	-0.082	3.468	0.01	0.007	0	36.5	37	73.1	115	117	0	30	31
2018	12	19	23	5	1	0.656	-0.108	3.468	0.01	0.007	0	37.4	38.3	69.7	118	120	0	31	31
2018	12	19	23	15	1	0.666	-0.108	3.468	0.013	0.01	0	36.5	37	73.1	115	117	0	30	31
2018	12	19	23	25	1	0.636	-0.095	3.468	0.01	0.007	0	35.3	36.1	73.5	113	114	0	31	30
2018	12	19	23	35	1	0.643	-0.112	3.468	0.01	0.007	0	34.8	35.7	73.5	111	113	0	30	30
2018	12	19	23	45	1	0.682	-0.105	3.468	0.013	0.01	0	34.8	35.3	67.5	112	113	0	31	31
2018	12	19	23	55	1	0.686	-0.105	3.468	0.013	0.01	0	35.3	35.7	73.1	112	114	0	30	31
2018	12	20	0	5	1	0.673	-0.118	3.468	0.013	0.01	0	35.7	36.1	73.1	113	114	0	30	30
2018	12	20	0	15	1	0.636	-0.102	3.468	0.01	0.007	0	35.3	36.1	72.7	113	115	0	31	31
2018	12	20	0	25	1	0.692	-0.092	3.468	0.01	0.007	0	34.8	36.1	74	112	114	0	31	30
2018	12	20	0	35	1	0.679	-0.092	3.468	0.01	0.007	0	35.7	36.5	73.5	114	116	0	31	31
2018	12	20	0	45	1	0.659	-0.105	3.468	0.013	0.01	0	36.1	36.5	70.1	114	116	0	30	31
2018	12	20	0	55	1	0.689	-0.144	3.468	0.01	0.007	0	35.7	35.7	74	113	114	0	30	31
2018	12	20	1	5	1	0.673	-0.092	3.468	0.013	0.01	0	34.8	35.7	73.5	112	114	0	31	31
2018	12	20	1	15	1	0.689	-0.108	3.468	0.013	0.01	0	34.4	35.3	73.5	111	113	0	31	31
2018	12	20	1	25	1	0.676	-0.092	3.468	0.01	0.007	0	34.8	36.1	73.5	112	114	0	31	30
2018	12	20	1	35	1	0.679	-0.121	3.468	0.01	0.007	0	36.1	37	73.5	115	117	0	31	31
2018	12	20	1	45	1	0.656	-0.098	3.465	0.013	0.01	0	35.3	36.1	73.1	113	115	0	31	31
2018	12	20	1	55	1	0.646	-0.082	3.465	0.013	0.01	0	37	37.4	73.1	117	119	0	31	32
2018	12	20	2	5	1	0.663	-0.112	3.468	0.016	0.013	0	35.3	35.7	74	112	114	0	30	31
2018	12	20	2	15	1	0.696	-0.112	3.465	0.016	0.013	0	36.1	37	73.5	115	117	0	31	31
2018	12	20	2	25	1	0.686	-0.092	3.468	0.01	0.007	0	36.1	37	72.2	114	116	0	30	30
2018	12	20	2	35	1	0.676	-0.131	3.465	0.016	0.013	0	36.1	37.4	73.1	115	117	0	31	30
2018	12	20	2	45	1	0.663	-0.102	3.465	0.01	0.007	0	34.8	36.1	72.2	112	114	0	31	30
2018	12	20	2	55	1	0.646	-0.108	3.465	0.013	0.01	0	35.3	36.5	73.1	113	115	0	31	30
2018	12	20	3	5	1	0.689	-0.112	3.465	0.016	0.013	0	34.4	35.3	73.5	111	113	0	31	31
2018	12	20	3	15	1	0.646	-0.095	3.465	0.013	0.01	0	34.8	35.7	73.5	111	113	0	30	30
2018	12	20	3	25	1	0.643	-0.095	3.465	0.016	0.013	0	34.8	35.7	72.7	112	114	0	31	31
2018	12	20	3	35	1	0.686	-0.108	3.465	0.01	0.007	0	34.8	35.3	72.2	111	113	0	30	31
2018	12	20	3	45	1	0.659	-0.105	3.465	0.013	0.01	0	35.3	36.1	73.1	113	115	0	31	31
2018	12	20	3	55	1	0.663	-0.112	3.465	0.013	0.01	0	34.4	34.8	67.1	111	113	0	31	32
2018	12	20	4	5	1	0.682	-0.105	3.465	0.013	0.01	0	37	37.4	72.7	116	118	0	30	31

Mazourka (0354)

Year	Month	Day	Hour	Minute	Second	VelocityX	VelocityY	Level	StdError1	StdError2	StdError3	SNR1	SNR2	SNR3	SignalAmp1	SignalAmp2	SignalAmp3	Noise1	Noise2
2018	12	20	4	15	1	0.676	-0.108	3.465	0.013	0.01	0	35.7	36.5	72.7	113	115	0	30	30
2018	12	20	4	25	1	0.673	-0.112	3.465	0.01	0.007	0	34.4	34.8	72.7	111	113	0	31	32
2018	12	20	4	35	1	0.692	-0.125	3.465	0.013	0.01	0	34.4	35.7	72.7	111	114	0	31	31
2018	12	20	4	45	1	0.65	-0.089	3.465	0.01	0.007	0	35.7	35.7	72.7	113	115	0	30	32
2018	12	20	4	55	1	0.659	-0.102	3.465	0.01	0.007	0	35.3	36.1	72.2	113	115	0	31	31
2018	12	20	5	5	1	0.712	-0.095	3.465	0.013	0.01	0	40	40.9	72.2	124	126	0	31	31
2018	12	20	5	15	1	0.673	-0.118	3.465	0.013	0.01	0	35.3	36.1	72.7	112	115	0	30	31
2018	12	20	5	25	1	0.673	-0.121	3.465	0.016	0.013	0	34.4	35.3	72.2	111	113	0	31	31
2018	12	20	5	35	1	0.676	-0.115	3.465	0.013	0.01	0	35.3	35.7	72.7	113	114	0	31	31
2018	12	20	5	45	1	0.656	-0.112	3.465	0.01	0.007	0	34	35.3	72.2	110	113	0	31	31
2018	12	20	5	55	1	0.715	-0.085	3.465	0.01	0.007	0	36.1	37.8	71.4	115	118	0	31	30
2018	12	20	6	5	1	0.669	-0.098	3.465	0.01	0.007	0	35.3	35.7	71.4	112	114	0	30	31
2018	12	20	6	15	1	0.63	-0.118	3.465	0.013	0.01	0	34.8	35.3	72.2	111	113	0	30	31
2018	12	20	6	25	1	0.666	-0.098	3.465	0.01	0.007	0	35.3	35.7	71.8	112	114	0	30	31
2018	12	20	6	35	1	0.663	-0.128	3.465	0.013	0.01	0	34.8	35.3	69.7	111	113	0	30	31
2018	12	20	6	45	1	0.643	-0.115	3.465	0.013	0.01	0	34.8	35.3	70.1	111	113	0	30	31
2018	12	20	6	55	1	0.646	-0.144	3.465	0.013	0.01	0	34.4	35.3	62.4	111	113	0	31	31
2018	12	20	7	5	1	0.643	-0.118	3.465	0.016	0.013	0	34.4	35.3	69.2	111	113	0	31	31
2018	12	20	7	15	1	0.659	-0.108	3.465	0.01	0.007	0	35.3	36.1	70.1	113	115	0	31	31
2018	12	20	7	25	1	0.676	-0.108	3.465	0.01	0.007	0	34.8	35.7	64.9	112	114	0	31	31
2018	12	20	7	35	1	0.679	-0.131	3.465	0.01	0.007	0	35.3	36.5	68.4	113	115	0	31	30
2018	12	20	7	45	1	0.656	-0.092	3.465	0.013	0.01	0	34.8	35.7	71.4	112	114	0	31	31
2018	12	20	7	55	1	0.659	-0.098	3.465	0.01	0.007	0	34.8	36.1	69.7	112	114	0	31	30
2018	12	20	8	5	1	0.669	-0.115	3.465	0.013	0.01	0	34.8	35.3	71.4	111	113	0	30	31
2018	12	20	8	15	1	0.663	-0.131	3.465	0.016	0.013	0	34.4	35.7	71.4	111	113	0	31	30
2018	12	20	8	25	1	0.676	-0.141	3.465	0.01	0.007	0	34.4	35.3	71.8	110	112	0	30	30
2018	12	20	8	35	1	0.659	-0.098	3.465	0.01	0.007	0	34	34.4	71.8	109	111	0	30	31
2018	12	20	8	45	1	0.676	-0.098	3.465	0.013	0.01	0	34	34.4	71.4	109	111	0	30	31
2018	12	20	8	55	1	0.653	-0.121	3.465	0.01	0.007	0	33.5	34.4	71.8	109	111	0	31	31
2018	12	20	9	5	1	0.65	-0.135	3.465	0.013	0.01	0	33.5	34.4	71.8	109	111	0	31	31
2018	12	20	9	15	1	0.65	-0.108	3.465	0.01	0.007	0	33.5	34	71.4	108	111	0	30	32
2018	12	20	9	25	1	0.666	-0.112	3.465	0.01	0.007	0	33.5	34.4	71.8	109	111	0	31	31
2018	12	20	9	35	1	0.666	-0.118	3.465	0.01	0.007	0	34	34.4	71.4	109	111	0	30	31
2018	12	20	9	45	1	0.663	-0.105	3.465	0.01	0.007	0	33.5	34.4	71.8	109	111	0	31	31
2018	12	20	9	55	1	0.689	-0.115	3.465	0.01	0.007	0	33.5	34.4	72.2	109	111	0	31	31
2018	12	20	10	5	1	0.669	-0.118	3.465	0.01	0.007	0	33.1	34.4	71.8	108	111	0	31	31
2018	12	20	10	15	1	0.669	-0.105	3.465	0.013	0.01	0	33.5	34	69.7	108	110	0	30	31
2018	12	20	10	25	1	0.666	-0.098	3.465	0.013	0.01	0	33.1	33.5	63.6	107	109	0	30	31
2018	12	20	10	35	1	0.676	-0.075	3.465	0.01	0.007	0	33.1	33.5	72.2	107	109	0	30	31
2018	12	20	10	45	1	0.656	-0.112	3.465	0.01	0.007	0	32.7	33.5	71.4	107	109	0	31	31
2018	12	20	10	55	1	0.663	-0.128	3.465	0.013	0.01	0	32.7	34	71.4	106	109	0	30	30
2018	12	20	11	5	1	0.627	-0.121	3.465	0.013	0.01	0	32.3	33.1	71.4	106	109	0	31	32
2018	12	20	11	15	1	0.679	-0.135	3.465	0.016	0.013	0	33.1	33.5	71.8	107	109	0	30	31
2018	12	20	11	25	1	0.669	-0.095	3.465	0.013	0.01	0	32.7	34	71.8	107	110	0	31	31
2018	12	20	11	35	1	0.669	-0.115	3.465	0.01	0.007	0	33.1	34	71.8	107	110	0	30	31
2018	12	20	11	45	1	0.646	-0.105	3.465	0.01	0.007	0	33.5	34.4	72.2	109	112	0	31	32

Mazourka (0354)

Year	Month	Day	Hour	Minute	Second	VelocityX	VelocityY	Level	StdError1	StdError2	StdError3	SNR1	SNR2	SNR3	SignalAmp1	SignalAmp2	SignalAmp3	Noise1	Noise2
2018	12	20	11	55	1	0.669	-0.102	3.468	0.01	0.007	0	34	34.8	71.8	110	112	0	31	31
2018	12	20	12	5	1	0.663	-0.148	3.468	0.01	0.007	0	34	34.8	72.2	110	112	0	31	31
2018	12	20	12	15	1	0.659	-0.098	3.468	0.013	0.01	0	34	34.8	71.8	110	112	0	31	31
2018	12	20	12	25	1	0.673	-0.112	3.468	0.01	0.007	0	34	34.4	56.8	109	111	0	30	31
2018	12	20	12	35	1	0.659	-0.079	3.468	0.013	0.01	0	33.5	34.4	66.7	109	111	0	31	31
2018	12	20	12	45	1	0.666	-0.105	3.468	0.013	0.01	0	33.1	34	64.9	108	110	0	31	31
2018	12	20	12	55	1	0.659	-0.098	3.468	0.013	0.01	0	33.1	34	72.2	108	110	0	31	31
2018	12	20	13	5	1	0.636	-0.105	3.468	0.013	0.01	0	33.1	34	58.9	108	110	0	31	31
2018	12	20	13	15	1	0.64	-0.092	3.468	0.013	0.01	0	33.1	33.5	61.5	108	109	0	31	31
2018	12	20	13	25	1	0.659	-0.112	3.468	0.01	0.007	0	32.7	33.5	55	107	109	0	31	31
2018	12	20	13	35	1	0.682	-0.108	3.468	0.013	0.01	0	32.7	33.5	60.2	107	109	0	31	31
2018	12	20	13	45	1	0.659	-0.118	3.468	0.01	0.007	0	33.1	34	52.9	108	110	0	31	31
2018	12	20	13	55	1	0.673	-0.141	3.465	0.01	0.007	0	32.7	33.5	60.6	107	109	0	31	31
2018	12	20	14	5	1	0.656	-0.118	3.465	0.01	0.007	0	32.7	33.5	57.2	107	109	0	31	31
2018	12	20	14	15	1	0.659	-0.098	3.468	0.01	0.007	0	33.1	34	63.6	108	110	0	31	31
2018	12	20	14	25	1	0.659	-0.098	3.465	0.016	0.013	0	33.1	33.5	58	107	109	0	30	31
2018	12	20	14	35	1	0.676	-0.115	3.465	0.01	0.007	0	33.1	33.1	58.5	107	108	0	30	31
2018	12	20	14	45	1	0.686	-0.105	3.465	0.013	0.01	0	33.1	34	58	107	109	0	30	30
2018	12	20	14	55	1	0.633	-0.118	3.468	0.013	0.01	0	33.1	34	62.8	108	110	0	31	31
2018	12	20	15	5	1	0.666	-0.125	3.465	0.01	0.007	0	33.1	33.5	64.5	107	109	0	30	31
2018	12	20	15	15	1	0.663	-0.138	3.465	0.016	0.013	0	33.1	33.5	55.5	107	109	0	30	31
2018	12	20	15	25	1	0.659	-0.157	3.465	0.013	0.01	0	32.7	33.1	60.6	106	108	0	30	31
2018	12	20	15	35	1	0.702	-0.105	3.465	0.013	0.01	0	34	34.4	64.1	109	111	0	30	31
2018	12	20	15	45	1	0.663	-0.121	3.465	0.01	0.007	0	33.5	34.4	73.5	109	111	0	31	31
2018	12	20	15	55	1	0.65	-0.069	3.465	0.013	0.01	0	34.4	35.3	74	110	112	0	30	30
2018	12	20	16	5	1	0.653	-0.085	3.465	0.01	0.007	0	33.5	34.4	70.5	108	110	0	30	30
2018	12	20	16	15	1	0.643	-0.121	3.465	0.01	0.007	0	33.1	33.5	71.4	107	109	0	30	31
2018	12	20	16	25	1	0.686	-0.098	3.465	0.013	0.01	0	32.3	33.1	65.4	106	108	0	31	31
2018	12	20	16	35	1	0.653	-0.105	3.468	0.01	0.007	0	33.5	34	73.5	108	110	0	30	31
2018	12	20	16	45	1	0.676	-0.089	3.465	0.01	0.007	0	33.5	34.8	70.5	109	111	0	31	30
2018	12	20	16	55	1	0.676	-0.092	3.465	0.01	0.007	0	34	34.8	74	110	112	0	31	31
2018	12	20	17	5	1	0.663	-0.098	3.465	0.013	0.01	0	33.1	34	74	108	110	0	31	31
2018	12	20	17	15	1	0.646	-0.089	3.465	0.01	0.007	0	34	34.4	74	109	111	0	30	31
2018	12	20	17	25	1	0.659	-0.102	3.465	0.013	0.01	0	34	34.4	74	109	111	0	30	31
2018	12	20	17	35	1	0.643	-0.095	3.468	0.01	0.007	0	34	34.4	71	109	111	0	30	31
2018	12	20	17	45	1	0.65	-0.085	3.465	0.013	0.01	0	36.1	36.5	74	114	116	0	30	31
2018	12	20	17	55	1	0.656	-0.115	3.468	0.01	0.007	0	34	34.8	74.4	110	112	0	31	31
2018	12	20	18	5	1	0.656	-0.092	3.468	0.013	0.01	0	34	34.8	74	110	112	0	31	31
2018	12	20	18	15	1	0.636	-0.105	3.465	0.013	0.01	0	33.5	34.8	73.1	109	111	0	31	30
2018	12	20	18	25	1	0.633	-0.112	3.468	0.01	0.007	0	34.4	35.7	74.8	111	113	0	31	30
2018	12	20	18	35	1	0.636	-0.098	3.465	0.01	0.007	0	34.8	35.3	74.4	111	113	0	30	31
2018	12	20	18	45	1	0.682	-0.089	3.468	0.016	0.013	0	37	37.8	74	116	118	0	30	30
2018	12	20	18	55	1	0.699	-0.105	3.468	0.016	0.013	0	35.3	36.1	74.8	112	114	0	30	30
2018	12	20	19	5	1	0.643	-0.128	3.468	0.016	0.013	0	34	34.8	74.4	110	112	0	31	31
2018	12	20	19	15	1	0.636	-0.098	3.468	0.01	0.007	0	34.4	34.8	74.8	110	112	0	30	31
2018	12	20	19	25	1	0.692	-0.118	3.468	0.01	0.007	0	34.4	35.3	74.4	112	113	0	32	31

Mazourka (0354)

Year	Month	Day	Hour	Minute	Second	VelocityX	VelocityY	Level	StdError1	StdError2	StdError3	SNR1	SNR2	SNR3	SignalAmp1	SignalAmp2	SignalAmp3	Noise1	Noise2
2018	12	20	19	35	1	0.666	-0.092	3.468	0.01	0.007	0	34.8	35.7	74.4	112	114	0	31	31
2018	12	20	19	45	1	0.666	-0.079	3.468	0.013	0.01	0	36.1	37	74	114	116	0	30	30
2018	12	20	19	55	1	0.623	-0.135	3.468	0.01	0.007	0	34.4	35.3	74.4	111	113	0	31	31
2018	12	20	20	5	1	0.653	-0.095	3.468	0.013	0.01	0	34.8	35.3	74	111	113	0	30	31
2018	12	20	20	15	1	0.656	-0.098	3.468	0.013	0.01	0	35.3	35.7	74.4	112	114	0	30	31
2018	12	20	20	25	1	0.64	-0.092	3.468	0.01	0.007	0	34.8	35.3	74.4	111	113	0	30	31
2018	12	20	20	35	1	0.65	-0.148	3.465	0.013	0.01	0	35.3	36.1	74.4	113	115	0	31	31
2018	12	20	20	45	1	0.63	-0.092	3.468	0.01	0.007	0	35.7	36.1	74.4	113	115	0	30	31
2018	12	20	20	55	1	0.679	-0.089	3.468	0.01	0.007	0	34.4	35.3	74.8	111	113	0	31	31
2018	12	20	21	5	1	0.646	-0.118	3.468	0.013	0.01	0	34.8	35.3	74.8	111	113	0	30	31
2018	12	20	21	15	1	0.627	-0.066	3.468	0.013	0.01	0	34	34.8	68.8	110	112	0	31	31
2018	12	20	21	25	1	0.65	-0.102	3.465	0.01	0.007	0	34.4	34.8	74	110	112	0	30	31
2018	12	20	21	35	1	0.646	-0.108	3.468	0.01	0.007	0	34.8	36.1	73.5	112	114	0	31	30
2018	12	20	21	45	1	0.676	-0.095	3.465	0.01	0.007	0	37.8	38.3	60.2	119	120	0	31	31
2018	12	20	21	55	1	0.653	-0.102	3.465	0.013	0.01	0	36.1	36.5	74.4	114	116	0	30	31
2018	12	20	22	5	1	0.682	-0.125	3.465	0.013	0.01	0	34.8	35.3	71	111	113	0	30	31
2018	12	20	22	15	1	0.663	-0.108	3.465	0.016	0.013	0	34.8	35.3	74.4	111	113	0	30	31
2018	12	20	22	25	1	0.663	-0.098	3.465	0.01	0.007	0	36.5	37.4	74	116	118	0	31	31
2018	12	20	22	35	1	0.673	-0.141	3.465	0.01	0.007	0	35.3	35.7	74.8	112	114	0	30	31
2018	12	20	22	45	1	0.663	-0.115	3.465	0.01	0.007	0	34.8	35.3	74.8	111	113	0	30	31
2018	12	20	22	55	1	0.686	-0.144	3.465	0.01	0.007	0	34.8	35.3	70.1	111	113	0	30	31
2018	12	20	23	5	1	0.627	-0.092	3.465	0.013	0.01	0	35.7	36.5	74	114	116	0	31	31
2018	12	20	23	15	1	0.64	-0.079	3.465	0.01	0.007	0	35.3	36.5	75.3	113	115	0	31	30
2018	12	20	23	25	1	0.653	-0.095	3.465	0.01	0.007	0	35.3	35.7	67.9	112	114	0	30	31
2018	12	20	23	35	1	0.682	-0.098	3.465	0.01	0.007	0	35.3	36.1	71.4	113	115	0	31	31
2018	12	20	23	45	1	0.659	-0.102	3.465	0.013	0.01	0	36.5	37.4	61.5	116	118	0	31	31
2018	12	20	23	55	1	0.663	-0.092	3.465	0.013	0.01	0	35.3	36.1	66.2	113	115	0	31	31
2018	12	21	0	5	1	0.666	-0.102	3.465	0.016	0.013	0	35.7	37	68.4	114	116	0	31	30
2018	12	21	0	15	1	0.656	-0.092	3.465	0.016	0.013	0	36.5	37	61.9	115	117	0	30	31
2018	12	21	0	25	1	0.663	-0.131	3.465	0.013	0.01	0	37.4	38.3	69.7	117	119	0	30	30
2018	12	21	0	35	1	0.669	-0.095	3.465	0.01	0.007	0	36.1	37	73.1	114	116	0	30	30
2018	12	21	0	45	1	0.659	-0.118	3.465	0.01	0.007	0	35.3	36.1	71	112	115	0	30	31
2018	12	21	0	55	1	0.692	-0.118	3.465	0.013	0.01	0	38.3	39.1	74.4	120	122	0	31	31
2018	12	21	1	5	1	0.643	-0.079	3.465	0.013	0.01	0	36.1	37	74.4	115	117	0	31	31
2018	12	21	1	15	1	0.659	-0.105	3.465	0.01	0.007	0	37.4	38.3	69.7	118	120	0	31	31
2018	12	21	1	25	1	0.666	-0.115	3.465	0.013	0.01	0	38.7	39.1	66.7	120	121	0	30	30
2018	12	21	1	35	1	0.656	-0.105	3.465	0.016	0.013	0	37.8	38.7	74.8	119	121	0	31	31
2018	12	21	1	45	1	0.666	-0.108	3.465	0.01	0.007	0	35.7	36.5	74.4	113	116	0	30	31
2018	12	21	1	55	1	0.643	-0.135	3.465	0.016	0.013	0	37.8	38.7	74.8	118	121	0	30	31
2018	12	21	2	5	1	0.679	-0.118	3.465	0.01	0.007	0	37.4	37.8	75.7	117	118	0	30	30
2018	12	21	2	15	1	0.636	-0.105	3.465	0.016	0.013	0	39.6	40	75.3	122	124	0	30	31
2018	12	21	2	25	1	0.682	-0.108	3.465	0.01	0.007	0	37	37.8	74.4	117	119	0	31	31
2018	12	21	2	35	1	0.669	-0.118	3.465	0.01	0.007	0	36.1	36.5	75.3	114	116	0	30	31
2018	12	21	2	45	1	0.659	-0.118	3.465	0.01	0.007	0	35.3	36.1	75.7	113	114	0	31	30
2018	12	21	2	55	1	0.659	-0.105	3.465	0.013	0.01	0	36.1	37	71	114	117	0	30	31
2018	12	21	3	5	1	0.659	-0.112	3.465	0.01	0.007	0	35.7	36.5	74.8	114	116	0	31	31

Mazourka (0354)

Year	Month	Day	Hour	Minute	Second	VelocityX	VelocityY	Level	StdError1	StdError2	StdError3	SNR1	SNR2	SNR3	SignalAmp1	SignalAmp2	SignalAmp3	Noise1	Noise2
2018	12	21	3	15	1	0.669	-0.118	3.465	0.01	0.007	0	35.7	36.5	74.8	113	116	0	30	31
2018	12	21	3	25	1	0.636	-0.105	3.465	0.01	0.007	0	35.3	36.5	74.8	113	115	0	31	30
2018	12	21	3	35	1	0.663	-0.108	3.465	0.013	0.01	0	35.7	37	74	114	117	0	31	31
2018	12	21	3	45	1	0.636	-0.138	3.465	0.01	0.007	0	35.7	37	74.8	114	116	0	31	30
2018	12	21	3	55	1	0.636	-0.095	3.465	0.013	0.01	0	36.1	36.5	70.1	114	116	0	30	31
2018	12	21	4	5	1	0.682	-0.105	3.461	0.016	0.013	0	35.7	37	53.8	114	117	0	31	31
2018	12	21	4	15	1	0.696	-0.095	3.465	0.01	0.007	0	35.7	36.5	74	113	116	0	30	31
2018	12	21	4	25	1	0.65	-0.095	3.465	0.01	0.007	0	35.7	36.5	75.3	113	115	0	30	30
2018	12	21	4	35	1	0.689	-0.105	3.461	0.013	0.01	0	36.5	37.4	69.2	116	118	0	31	31
2018	12	21	4	45	1	0.646	-0.131	3.465	0.016	0.013	0	36.1	37	74.8	114	117	0	30	31
2018	12	21	4	55	1	0.696	-0.128	3.465	0.01	0.007	0	35.3	35.7	74.4	112	114	0	30	31
2018	12	21	5	5	1	0.633	-0.092	3.461	0.013	0.01	0	34.8	36.1	55.5	112	114	0	31	30
2018	12	21	5	15	1	0.666	-0.108	3.465	0.016	0.013	0	35.3	35.7	69.2	112	114	0	30	31
2018	12	21	5	25	1	0.699	-0.105	3.465	0.013	0.01	0	34.8	35.3	74.8	111	113	0	30	31
2018	12	21	5	35	1	0.617	-0.121	3.465	0.01	0.007	0	34.8	36.1	65.4	112	115	0	31	31
2018	12	21	5	45	1	0.679	-0.118	3.465	0.013	0.01	0	36.1	36.5	74.8	114	116	0	30	31
2018	12	21	5	55	1	0.653	-0.112	3.465	0.013	0.01	0	35.7	36.1	65.8	113	115	0	30	31
2018	12	21	6	5	1	0.666	-0.105	3.461	0.01	0.007	0	35.3	35.7	65.8	112	114	0	30	31
2018	12	21	6	15	1	0.669	-0.128	3.465	0.01	0.007	0	34.8	35.7	64.5	111	114	0	30	31
2018	12	21	6	25	1	0.673	-0.098	3.465	0.01	0.007	0	35.3	36.1	74.4	112	114	0	30	30
2018	12	21	6	35	1	0.653	-0.102	3.465	0.013	0.01	0	35.3	35.7	68.8	112	114	0	30	31
2018	12	21	6	45	1	0.673	-0.098	3.465	0.013	0.01	0	35.7	36.5	69.7	114	116	0	31	31
2018	12	21	6	55	1	0.679	-0.075	3.465	0.013	0.01	0	35.7	36.5	56.8	113	116	0	30	31
2018	12	21	7	5	1	0.666	-0.105	3.465	0.013	0.01	0	35.7	36.5	64.9	114	116	0	31	31
2018	12	21	7	15	1	0.669	-0.079	3.465	0.01	0.007	0	36.5	37.4	50.3	115	117	0	30	30
2018	12	21	7	25	1	0.65	-0.125	3.465	0.01	0.007	0	36.1	36.5	71	114	116	0	30	31
2018	12	21	7	35	1	0.673	-0.135	3.465	0.01	0.007	0	35.7	36.1	59.8	113	115	0	30	31
2018	12	21	7	45	1	0.65	-0.089	3.465	0.013	0.01	0	36.1	36.5	54.6	114	116	0	30	31
2018	12	21	7	55	1	0.702	-0.095	3.465	0.016	0.016	0	34.8	35.7	74	112	114	0	31	31
2018	12	21	8	5	1	0.663	-0.105	3.465	0.01	0.007	0	34.8	35.7	73.1	112	114	0	31	31
2018	12	21	8	15	1	0.689	-0.098	3.465	0.01	0.007	0	35.7	36.1	61.5	113	115	0	30	31
2018	12	21	8	25	1	0.633	-0.095	3.465	0.01	0.007	0	35.3	36.1	63.2	113	115	0	31	31
2018	12	21	8	35	1	0.646	-0.135	3.465	0.013	0.01	0	34.4	35.3	68.4	111	113	0	31	31
2018	12	21	8	45	1	0.646	-0.072	3.465	0.01	0.007	0	34.4	35.3	56.3	111	113	0	31	31
2018	12	21	8	55	1	0.653	-0.102	3.465	0.01	0.007	0	34.4	35.3	52.9	110	112	0	30	30
2018	12	21	9	5	1	0.653	-0.075	3.465	0.01	0.007	0	33.5	35.3	51.2	109	112	0	31	30
2018	12	21	9	15	1	0.643	-0.128	3.465	0.01	0.007	0	34.4	34.8	52	110	112	0	30	31
2018	12	21	9	25	1	0.65	-0.098	3.468	0.01	0.007	0	34	34.8	51.2	110	112	0	31	31
2018	12	21	9	35	1	0.659	-0.121	3.468	0.01	0.007	0	34.4	34.4	50.7	109	111	0	29	31
2018	12	21	9	45	1	0.666	-0.066	3.468	0.013	0.01	0	33.5	34.4	48.6	109	111	0	31	31
2018	12	21	9	55	1	0.643	-0.092	3.468	0.01	0.007	0	34	34.4	53.8	109	111	0	30	31
2018	12	21	10	5	1	0.663	-0.098	3.468	0.01	0.007	0	34	34.8	58.9	109	111	0	30	30
2018	12	21	10	15	1	0.663	-0.082	3.471	0.01	0.007	0	33.5	35.3	53.3	109	112	0	31	30
2018	12	21	10	25	1	0.64	-0.105	3.468	0.013	0.01	0	34	34.8	52.9	109	112	0	30	31
2018	12	21	10	35	1	0.679	-0.125	3.468	0.01	0.007	0	34.4	34.8	66.7	110	112	0	30	31
2018	12	21	10	45	1	0.653	-0.112	3.468	0.013	0.01	0	34.4	34.8	71.8	110	112	0	30	31

Mazourka (0354)

Year	Month	Day	Hour	Minute	Second	VelocityX	VelocityY	Level	StdError1	StdError2	StdError3	SNR1	SNR2	SNR3	SignalAmp1	SignalAmp2	SignalAmp3	Noise1	Noise2
2018	12	21	10	55	1	0.666	-0.108	3.468	0.01	0.007	0	34	34.8	72.7	109	111	0	30	30
2018	12	21	11	5	1	0.633	-0.102	3.468	0.013	0.01	0	33.5	34	74.4	109	110	0	31	31
2018	12	21	11	15	1	0.666	-0.144	3.468	0.013	0.01	0	34	34.4	74.4	109	111	0	30	31
2018	12	21	11	25	1	0.64	-0.118	3.468	0.01	0.007	0	34	34	74.4	109	110	0	30	31
2018	12	21	11	35	1	0.669	-0.131	3.468	0.016	0.013	0	34.4	35.3	75.3	110	112	0	30	30
2018	12	21	11	45	1	0.63	-0.115	3.471	0.013	0.01	0	34	34.8	74.8	109	111	0	30	30
2018	12	21	11	55	1	0.673	-0.151	3.471	0.01	0.007	0	34	34.4	74.4	109	111	0	30	31
2018	12	21	12	5	1	0.64	-0.135	3.471	0.013	0.01	0	34.4	34.8	74.4	110	111	0	30	30
2018	12	21	12	15	1	0.669	-0.108	3.471	0.013	0.01	0	34	34.4	74.8	109	111	0	30	31
2018	12	21	12	25	1	0.656	-0.118	3.471	0.01	0.007	0	33.5	34.8	74	109	111	0	31	30
2018	12	21	12	35	1	0.614	-0.128	3.471	0.013	0.01	0	34.4	34.8	74.4	110	111	0	30	30
2018	12	21	12	45	1	0.63	-0.108	3.471	0.01	0.007	0	34.4	34.8	74.4	110	112	0	30	31
2018	12	21	12	55	1	0.659	-0.121	3.471	0.013	0.01	0	34.4	35.3	74.8	110	112	0	30	30
2018	12	21	13	5	1	0.633	-0.098	3.474	0.01	0.007	0	34.4	34.4	74.8	110	111	0	30	31
2018	12	21	13	15	1	0.646	-0.135	3.474	0.013	0.01	0	34.4	34.4	75.7	110	111	0	30	31
2018	12	21	13	25	1	0.656	-0.121	3.474	0.01	0.007	0	34	34.8	75.7	110	111	0	31	30
2018	12	21	13	35	1	0.633	-0.108	3.474	0.01	0.007	0	34.8	34.8	75.7	111	112	0	30	31
2018	12	21	13	45	1	0.689	-0.157	3.474	0.02	0.016	0	34.8	34.8	71	111	112	0	30	31
2018	12	21	13	55	1	0.669	-0.148	3.474	0.01	0.007	0	35.3	36.1	74.8	112	114	0	30	30
2018	12	21	14	5	1	0.62	-0.105	3.474	0.01	0.007	0	35.3	35.7	74.4	113	114	0	31	31
2018	12	21	14	15	1	0.673	-0.108	3.474	0.013	0.01	0	35.3	35.3	74.4	112	113	0	30	31
2018	12	21	14	25	1	0.623	-0.095	3.474	0.01	0.007	0	35.3	35.3	75.7	112	113	0	30	31
2018	12	21	14	35	1	0.656	-0.128	3.474	0.01	0.007	0	35.3	35.7	75.7	112	113	0	30	30
2018	12	21	14	45	1	0.646	-0.095	3.474	0.01	0.007	0	35.3	35.7	74.4	112	113	0	30	30
2018	12	21	14	55	1	0.653	-0.121	3.474	0.01	0.007	0	35.3	35.7	74.8	112	113	0	30	30
2018	12	21	15	5	1	0.633	-0.128	3.474	0.013	0.01	0	34.8	35.7	75.7	112	113	0	31	30
2018	12	21	15	15	1	0.659	-0.105	3.474	0.01	0.007	0	35.3	35.3	75.7	112	113	0	30	31
2018	12	21	15	25	1	0.666	-0.135	3.474	0.013	0.01	0	34.8	35.7	73.1	112	113	0	31	30
2018	12	21	15	35	1	0.643	-0.115	3.474	0.016	0.013	0	35.7	36.5	72.7	113	115	0	30	30
2018	12	21	15	45	1	0.663	-0.121	3.474	0.016	0.013	0	35.7	35.7	73.1	113	114	0	30	31
2018	12	21	15	55	1	0.65	-0.121	3.474	0.01	0.007	0	34.8	35.3	72.2	111	112	0	30	30
2018	12	21	16	5	1	0.653	-0.148	3.474	0.01	0.007	0	34	34.4	73.5	109	111	0	30	31
2018	12	21	16	15	1	0.627	-0.098	3.474	0.01	0.007	0	34.8	35.3	75.3	111	112	0	30	30
2018	12	21	16	25	1	0.646	-0.144	3.474	0.02	0.016	0	34.8	35.3	74.8	111	112	0	30	30
2018	12	21	16	35	1	0.63	-0.164	3.474	0.01	0.007	0	34.4	34.8	73.1	110	111	0	30	30
2018	12	21	16	45	1	0.614	-0.171	3.474	0.01	0.007	0	34.8	35.3	75.3	111	112	0	30	30
2018	12	21	16	55	1	0.666	-0.108	3.478	0.01	0.007	0	34.4	34.8	74.4	110	112	0	30	31
2018	12	21	17	5	1	0.65	-0.108	3.478	0.013	0.01	0	34.4	35.7	75.7	111	113	0	31	30
2018	12	21	17	15	1	0.65	-0.112	3.478	0.013	0.01	0	34.8	35.7	75.7	112	114	0	31	31
2018	12	21	17	25	1	0.676	-0.098	3.478	0.01	0.007	0	35.7	35.7	76.1	113	114	0	30	31
2018	12	21	17	35	1	0.676	-0.135	3.478	0.016	0.013	0	35.7	36.5	75.3	113	115	0	30	30
2018	12	21	17	45	1	0.656	-0.128	3.478	0.01	0.007	0	36.1	36.5	75.7	114	115	0	30	30
2018	12	21	17	55	1	0.646	-0.095	3.478	0.013	0.01	0	35.3	36.5	75.3	113	115	0	31	30
2018	12	21	18	5	1	0.65	-0.115	3.478	0.01	0.007	0	35.7	36.5	75.7	113	115	0	30	30
2018	12	21	18	15	1	0.643	-0.105	3.478	0.016	0.016	0	35.7	37	75.3	114	116	0	31	30
2018	12	21	18	25	1	0.653	-0.121	3.478	0.013	0.01	0	36.1	37.4	75.3	115	117	0	31	30

Mazourka (0354)

Year	Month	Day	Hour	Minute	Second	VelocityX	VelocityY	Level	StdError1	StdError2	StdError3	SNR1	SNR2	SNR3	SignalAmp1	SignalAmp2	SignalAmp3	Noise1	Noise2
2018	12	21	18	35	1	0.653	-0.102	3.478	0.013	0.01	0	40	41.3	75.3	123	126	0	30	30
2018	12	21	18	45	1	0.653	-0.108	3.478	0.013	0.01	0	38.3	39.1	75.7	119	121	0	30	30
2018	12	21	18	55	1	0.673	-0.095	3.478	0.01	0.007	0	38.3	39.1	74.4	120	122	0	31	31
2018	12	21	19	5	1	0.659	-0.105	3.478	0.01	0.007	0	37.8	38.3	75.7	118	120	0	30	31
2018	12	21	19	15	1	0.653	-0.108	3.478	0.01	0.007	0	37	37	75.7	116	117	0	30	31
2018	12	21	19	25	1	0.692	-0.062	3.478	0.013	0.01	0	38.3	39.1	75.3	119	121	0	30	30
2018	12	21	19	35	1	0.679	-0.125	3.478	0.013	0.01	0	37	37	75.7	115	116	0	29	30
2018	12	21	19	45	1	0.64	-0.082	3.478	0.013	0.01	0	37.4	37.4	75.3	117	118	0	30	31
2018	12	21	19	55	1	0.669	-0.115	3.478	0.01	0.007	0	38.3	39.1	75.3	119	121	0	30	30
2018	12	21	20	5	1	0.666	-0.098	3.478	0.01	0.007	0	36.5	37	75.3	115	116	0	30	30
2018	12	21	20	15	1	0.65	-0.105	3.478	0.01	0.007	0	36.1	36.5	75.7	114	116	0	30	31
2018	12	21	20	25	1	0.64	-0.108	3.478	0.016	0.013	0	36.5	37	74.8	115	117	0	30	31
2018	12	21	20	35	1	0.627	-0.082	3.478	0.013	0.01	0	36.5	37.4	75.3	116	117	0	31	30
2018	12	21	20	45	1	0.64	-0.095	3.478	0.013	0.01	0	36.5	37	74.8	115	116	0	30	30
2018	12	21	20	55	1	0.656	-0.108	3.478	0.013	0.01	0	36.5	37.4	75.3	115	117	0	30	30
2018	12	21	21	5	1	0.65	-0.105	3.478	0.013	0.01	0	36.5	36.5	74.8	115	116	0	30	31
2018	12	21	21	15	1	0.666	-0.118	3.478	0.01	0.007	0	36.1	37	74.4	115	117	0	31	31
2018	12	21	21	25	1	0.64	-0.069	3.478	0.013	0.01	0	36.5	37	75.7	115	117	0	30	31
2018	12	21	21	35	1	0.653	-0.092	3.478	0.01	0.007	0	35.7	37.4	75.3	114	117	0	31	30
2018	12	21	21	45	1	0.656	-0.095	3.478	0.01	0.007	0	36.1	37	74.8	115	116	0	31	30
2018	12	21	21	55	1	0.653	-0.085	3.474	0.016	0.016	0	37	37.8	74.8	116	118	0	30	30
2018	12	21	22	5	1	0.679	-0.092	3.474	0.01	0.007	0	36.1	37.4	74.4	115	117	0	31	30
2018	12	21	22	15	1	0.666	-0.092	3.474	0.013	0.01	0	36.5	37	74	115	117	0	30	31
2018	12	21	22	25	1	0.669	-0.125	3.474	0.013	0.01	0	37.4	38.3	74	117	119	0	30	30
2018	12	21	22	35	1	0.669	-0.105	3.474	0.016	0.016	0	36.5	37.8	74	115	117	0	30	29
2018	12	21	22	45	1	0.682	-0.095	3.474	0.01	0.007	0	36.5	37.4	74.4	115	117	0	30	30
2018	12	21	22	55	1	0.666	-0.095	3.474	0.013	0.01	0	38.3	38.7	73.1	119	121	0	30	31
2018	12	21	23	5	1	0.659	-0.089	3.474	0.016	0.013	0	37	37.4	73.1	116	118	0	30	31
2018	12	21	23	15	1	0.686	-0.105	3.474	0.01	0.007	0	36.5	37.4	74	115	117	0	30	30
2018	12	21	23	25	1	0.699	-0.102	3.471	0.01	0.007	0	36.5	37.4	74	115	117	0	30	30
2018	12	21	23	35	1	0.633	-0.098	3.471	0.01	0.007	0	37	37.8	72.2	116	118	0	30	30
2018	12	21	23	45	1	0.643	-0.105	3.471	0.01	0.007	0	37.4	37.4	73.1	116	118	0	29	31
2018	12	21	23	55	1	0.65	-0.072	3.471	0.013	0.01	0	37	37.4	73.1	116	118	0	30	31
2018	12	22	0	5	1	0.679	-0.095	3.471	0.013	0.01	0	36.1	37	73.5	115	117	0	31	31
2018	12	22	0	15	1	0.692	-0.108	3.471	0.01	0.007	0	36.1	37	73.5	115	117	0	31	31
2018	12	22	0	25	1	0.64	-0.118	3.471	0.013	0.01	0	36.5	37	72.2	115	117	0	30	31
2018	12	22	0	35	1	0.65	-0.079	3.471	0.013	0.01	0	37	37.4	72.2	115	117	0	29	30
2018	12	22	0	45	1	0.666	-0.108	3.468	0.013	0.01	0	36.5	37.4	63.6	115	117	0	30	30
2018	12	22	0	55	1	0.653	-0.105	3.471	0.01	0.007	0	37.8	38.7	70.5	118	120	0	30	30
2018	12	22	1	5	1	0.666	-0.108	3.471	0.013	0.01	0	37.4	37.8	71.8	117	119	0	30	31
2018	12	22	1	15	1	0.689	-0.102	3.468	0.013	0.01	0	36.5	37.4	67.5	115	117	0	30	30
2018	12	22	1	25	1	0.653	-0.075	3.468	0.013	0.01	0	36.5	37.8	71.8	116	118	0	31	30
2018	12	22	1	35	1	0.646	-0.108	3.468	0.01	0.007	0	37.4	37.4	71.4	116	118	0	29	31
2018	12	22	1	45	1	0.65	-0.082	3.468	0.01	0.007	0	37.4	37.4	71.4	116	118	0	29	31
2018	12	22	1	55	1	0.663	-0.112	3.465	0.013	0.01	0	36.1	37.8	66.7	115	118	0	31	30
2018	12	22	2	5	1	0.686	-0.115	3.468	0.016	0.013	0	37	37.8	71	116	118	0	30	30

Mazourka (0354)

Year	Month	Day	Hour	Minute	Second	VelocityX	VelocityY	Level	StdError1	StdError2	StdError3	SNR1	SNR2	SNR3	SignalAmp1	SignalAmp2	SignalAmp3	Noise1	Noise2
2018	12	22	2	15	1	0.689	-0.118	3.468	0.013	0.01	0	37	37.8	71.4	116	118	0	30	30
2018	12	22	2	25	1	0.666	-0.112	3.465	0.013	0.01	0	36.1	37.8	71	115	118	0	31	30
2018	12	22	2	35	1	0.673	-0.092	3.465	0.013	0.01	0	36.5	37	71.4	115	117	0	30	31
2018	12	22	2	45	1	0.679	-0.098	3.465	0.013	0.01	0	37	37.8	71	116	118	0	30	30
2018	12	22	2	55	1	0.646	-0.102	3.465	0.01	0.007	0	37.4	38.3	71.4	117	119	0	30	30
2018	12	22	3	5	1	0.656	-0.092	3.465	0.013	0.01	0	36.1	37.4	71.4	115	118	0	31	31
2018	12	22	3	15	1	0.656	-0.102	3.461	0.01	0.007	0	37	37.4	67.9	116	118	0	30	31
2018	12	22	3	25	1	0.65	-0.121	3.461	0.016	0.016	0	36.5	37.8	71	115	118	0	30	30
2018	12	22	3	35	1	0.676	-0.062	3.458	0.013	0.01	0	37.4	39.1	67.5	118	121	0	31	30
2018	12	22	3	45	1	0.65	-0.112	3.461	0.016	0.013	0	37.4	38.7	71	117	120	0	30	30
2018	12	22	3	55	1	0.663	-0.089	3.458	0.016	0.013	0	37	37.4	70.5	116	118	0	30	31
2018	12	22	4	5	1	0.669	-0.098	3.458	0.013	0.01	0	36.1	37.4	70.5	115	118	0	31	31
2018	12	22	4	15	1	0.673	-0.079	3.458	0.013	0.01	0	37	37.4	71	116	118	0	30	31
2018	12	22	4	25	1	0.663	-0.092	3.458	0.01	0.007	0	37	37.8	67.9	116	118	0	30	30
2018	12	22	4	35	1	0.646	-0.085	3.458	0.013	0.01	0	38.3	39.1	70.5	119	121	0	30	30
2018	12	22	4	45	1	0.676	-0.095	3.455	0.01	0.007	0	37	38.3	71.4	117	119	0	31	30
2018	12	22	4	55	1	0.663	-0.112	3.455	0.01	0.007	0	37	37.4	68.8	116	118	0	30	31
2018	12	22	5	5	1	0.646	-0.108	3.455	0.013	0.01	0	37	37.4	69.2	116	118	0	30	31
2018	12	22	5	15	1	0.663	-0.079	3.455	0.016	0.013	0	37.4	38.3	71	117	119	0	30	30
2018	12	22	5	25	1	0.646	-0.085	3.455	0.016	0.013	0	38.3	39.6	62.4	119	122	0	30	30
2018	12	22	5	35	1	0.653	-0.095	3.455	0.013	0.01	0	39.1	40	70.1	121	123	0	30	30
2018	12	22	5	45	1	0.686	-0.121	3.451	0.01	0.007	0	38.7	39.6	70.1	120	122	0	30	30
2018	12	22	5	55	1	0.656	-0.092	3.451	0.013	0.01	0	37.4	38.3	70.5	118	119	0	31	30
2018	12	22	6	5	1	0.65	-0.075	3.451	0.01	0.007	0	36.5	37.8	71	116	119	0	31	31
2018	12	22	6	15	1	0.659	-0.131	3.451	0.01	0.007	0	37.8	38.7	71	118	120	0	30	30
2018	12	22	6	25	1	0.673	-0.108	3.451	0.016	0.013	0	37.4	38.3	71.4	116	119	0	29	30
2018	12	22	6	35	1	0.653	-0.095	3.451	0.01	0.007	0	37	37.4	68.8	116	118	0	30	31
2018	12	22	6	45	1	0.663	-0.105	3.451	0.01	0.007	0	37.4	37.8	65.4	117	119	0	30	31
2018	12	22	6	55	1	0.62	-0.082	3.451	0.013	0.01	0	37.8	39.1	58	118	121	0	30	30
2018	12	22	7	5	1	0.689	-0.095	3.451	0.01	0.007	0	37	37.8	66.7	116	119	0	30	31
2018	12	22	7	15	1	0.666	-0.095	3.451	0.01	0.007	0	37	38.3	67.9	116	119	0	30	30
2018	12	22	7	25	1	0.643	-0.072	3.451	0.01	0.007	0	37	38.3	68.4	117	120	0	31	31
2018	12	22	7	35	1	0.65	-0.092	3.448	0.013	0.01	0	37	38.3	71.4	116	119	0	30	30
2018	12	22	7	45	1	0.643	-0.072	3.448	0.01	0.007	0	37	37.4	67.5	116	118	0	30	31
2018	12	22	7	55	1	0.65	-0.108	3.448	0.013	0.01	0	37	37.8	71.4	116	119	0	30	31
2018	12	22	8	5	1	0.646	-0.085	3.448	0.01	0.007	0	37	37.8	71.4	116	119	0	30	31
2018	12	22	8	15	1	0.633	-0.125	3.448	0.013	0.01	0	37	37.8	67.9	116	119	0	30	31
2018	12	22	8	25	1	0.669	-0.072	3.448	0.013	0.01	0	37	37.8	71	116	118	0	30	30
2018	12	22	8	35	1	0.64	-0.095	3.448	0.01	0.007	0	36.5	37.4	66.2	116	118	0	31	31
2018	12	22	8	45	1	0.656	-0.092	3.448	0.01	0.007	0	37	37	71.4	115	117	0	29	31
2018	12	22	8	55	1	0.692	-0.066	3.448	0.016	0.013	0	36.1	37	71.8	115	117	0	31	31
2018	12	22	9	5	1	0.633	-0.085	3.448	0.01	0.007	0	36.1	37	71	114	116	0	30	30
2018	12	22	9	15	1	0.682	-0.135	3.448	0.01	0.007	0	35.7	36.5	71.8	114	116	0	31	31
2018	12	22	9	25	1	0.646	-0.135	3.448	0.013	0.01	0	35.7	36.5	69.7	113	116	0	30	31
2018	12	22	9	35	1	0.692	-0.075	3.448	0.01	0.007	0	35.3	36.5	65.8	113	116	0	31	31
2018	12	22	9	45	1	0.663	-0.085	3.448	0.013	0.01	0	35.7	36.1	62.4	113	115	0	30	31

Mazourka (0354)

Year	Month	Day	Hour	Minute	Second	VelocityX	VelocityY	Level	StdError1	StdError2	StdError3	SNR1	SNR2	SNR3	SignalAmp1	SignalAmp2	SignalAmp3	Noise1	Noise2
2018	12	22	9	55	1	0.673	-0.108	3.448	0.016	0.013	0	35.7	36.5	71.8	113	115	0	30	30
2018	12	22	10	5	1	0.663	-0.066	3.448	0.013	0.01	0	35.3	37	71.4	113	116	0	31	30
2018	12	22	10	15	1	0.646	-0.102	3.448	0.013	0.01	0	35.7	36.5	67.9	113	115	0	30	30
2018	12	22	10	25	1	0.676	-0.118	3.448	0.013	0.01	0	35.3	36.1	68.4	112	114	0	30	30
2018	12	22	10	35	1	0.663	-0.121	3.448	0.01	0.007	0	35.3	35.7	71.8	112	114	0	30	31
2018	12	22	10	45	1	0.627	-0.079	3.448	0.013	0.01	0	35.3	35.7	71.8	112	114	0	30	31
2018	12	22	10	55	1	0.663	-0.095	3.448	0.013	0.01	0	35.7	36.1	64.9	113	115	0	30	31
2018	12	22	11	5	1	0.663	-0.135	3.445	0.016	0.013	0	35.3	36.5	60.2	112	115	0	30	30
2018	12	22	11	15	1	0.65	-0.108	3.445	0.013	0.01	0	35.3	36.1	67.1	112	114	0	30	30
2018	12	22	11	25	1	0.679	-0.108	3.448	0.01	0.007	0	35.3	35.7	72.7	112	114	0	30	31
2018	12	22	11	35	1	0.653	-0.095	3.445	0.013	0.01	0	35.7	36.5	73.5	113	115	0	30	30
2018	12	22	11	45	1	0.663	-0.151	3.445	0.013	0.01	0	35.7	37	67.1	113	116	0	30	30
2018	12	22	11	55	1	0.676	-0.089	3.448	0.01	0.007	0	35.7	36.1	73.5	113	115	0	30	31
2018	12	22	12	5	1	0.673	-0.108	3.445	0.01	0.007	0	34.8	36.1	65.8	112	114	0	31	30
2018	12	22	12	15	1	0.653	-0.108	3.448	0.013	0.01	0	35.3	35.7	73.1	112	114	0	30	31
2018	12	22	12	25	1	0.636	-0.128	3.448	0.016	0.013	0	35.3	35.7	61.5	112	114	0	30	31
2018	12	22	12	35	1	0.63	-0.102	3.445	0.01	0.007	0	35.3	36.1	73.1	112	114	0	30	30
2018	12	22	12	45	1	0.63	-0.095	3.448	0.013	0.01	0	35.3	35.7	71.8	112	113	0	30	30
2018	12	22	12	55	1	0.65	-0.092	3.445	0.01	0.007	0	34.8	35.7	69.7	111	113	0	30	30
2018	12	22	13	5	1	0.663	-0.108	3.445	0.013	0.01	0	35.3	36.1	70.5	112	114	0	30	30
2018	12	22	13	15	1	0.673	-0.102	3.445	0.013	0.01	0	35.3	35.7	72.2	112	114	0	30	31
2018	12	22	13	25	1	0.686	-0.108	3.445	0.013	0.01	0	35.3	36.1	61.5	112	114	0	30	30
2018	12	22	13	35	1	0.673	-0.095	3.445	0.01	0.007	0	35.3	35.7	69.7	112	114	0	30	31
2018	12	22	13	45	1	0.666	-0.098	3.445	0.013	0.01	0	35.7	36.5	68.8	113	115	0	30	30
2018	12	22	13	55	1	0.663	-0.102	3.445	0.013	0.01	0	35.7	37	74.4	113	116	0	30	30
2018	12	22	14	5	1	0.64	-0.079	3.445	0.01	0.007	0	35.7	36.5	68.8	113	115	0	30	30
2018	12	22	14	15	1	0.65	-0.098	3.445	0.013	0.01	0	35.3	36.1	69.7	112	115	0	30	31
2018	12	22	14	25	1	0.653	-0.085	3.445	0.01	0.007	0	35.3	36.1	67.9	112	114	0	30	30
2018	12	22	14	35	1	0.633	-0.131	3.445	0.013	0.01	0	34.8	35.7	74.4	112	114	0	31	31
2018	12	22	14	45	1	0.646	-0.102	3.445	0.01	0.007	0	35.3	35.7	61.1	112	114	0	30	31
2018	12	22	14	55	1	0.646	-0.082	3.445	0.01	0.007	0	35.3	35.7	64.1	112	114	0	30	31
2018	12	22	15	5	1	0.64	-0.069	3.445	0.013	0.01	0	35.3	36.5	64.9	112	115	0	30	30
2018	12	22	15	15	1	0.679	-0.118	3.445	0.01	0.007	0	35.3	36.1	60.6	112	114	0	30	30
2018	12	22	15	25	1	0.656	-0.112	3.445	0.01	0.007	0	34.8	36.1	58.9	112	114	0	31	30
2018	12	22	15	35	1	0.666	-0.135	3.445	0.016	0.013	0	35.3	35.7	64.5	112	114	0	30	31
2018	12	22	15	45	1	0.679	-0.118	3.445	0.01	0.007	0	34.8	36.1	74.8	111	114	0	30	30
2018	12	22	15	55	1	0.669	-0.125	3.445	0.01	0.007	0	35.7	36.5	74.8	113	115	0	30	30
2018	12	22	16	5	1	0.656	-0.095	3.445	0.013	0.01	0	35.3	36.1	72.2	112	114	0	30	30
2018	12	22	16	15	1	0.643	-0.098	3.445	0.01	0.007	0	35.3	35.7	70.5	112	114	0	30	31
2018	12	22	16	25	1	0.669	-0.105	3.445	0.013	0.01	0	35.3	36.1	75.3	112	114	0	30	30
2018	12	22	16	35	1	0.663	-0.112	3.445	0.013	0.01	0	35.7	36.1	72.7	112	114	0	29	30
2018	12	22	16	45	1	0.65	-0.105	3.445	0.013	0.01	0	35.3	35.7	69.7	112	114	0	30	31
2018	12	22	16	55	1	0.669	-0.085	3.445	0.01	0.007	0	36.1	37.4	75.3	114	117	0	30	30
2018	12	22	17	5	1	0.669	-0.079	3.445	0.016	0.013	0	36.1	37	75.3	114	116	0	30	30
2018	12	22	17	15	1	0.686	-0.098	3.445	0.013	0.01	0	37.4	37.8	76.1	117	119	0	30	31
2018	12	22	17	25	1	0.656	-0.115	3.445	0.016	0.013	0	36.5	37.8	76.1	116	118	0	31	30

Mazourka (0354)

Year	Month	Day	Hour	Minute	Second	VelocityX	VelocityY	Level	StdError1	StdError2	StdError3	SNR1	SNR2	SNR3	SignalAmp1	SignalAmp2	SignalAmp3	Noise1	Noise2
2018	12	22	17	35	1	0.659	-0.079	3.445	0.016	0.013	0	36.5	37.4	76.1	116	118	0	31	31
2018	12	22	17	45	1	0.656	-0.098	3.445	0.01	0.007	0	37	37.8	75.3	116	118	0	30	30
2018	12	22	17	55	1	0.656	-0.128	3.445	0.013	0.01	0	37.4	37.8	75.3	117	119	0	30	31
2018	12	22	18	5	1	0.682	-0.108	3.445	0.01	0.007	0	37.8	38.3	76.1	118	120	0	30	31
2018	12	22	18	15	1	0.696	-0.069	3.445	0.01	0.007	0	37.4	38.3	76.1	117	119	0	30	30
2018	12	22	18	25	1	0.666	-0.095	3.445	0.016	0.016	0	37.4	37.8	76.5	117	119	0	30	31
2018	12	22	18	35	1	0.656	-0.112	3.445	0.013	0.01	0	37.8	38.3	76.1	118	119	0	30	30
2018	12	22	18	45	1	0.656	-0.105	3.445	0.013	0.01	0	37.4	38.7	75.3	117	120	0	30	30
2018	12	22	18	55	1	0.643	-0.098	3.445	0.01	0.007	0	37.8	38.3	75.3	118	120	0	30	31
2018	12	22	19	5	1	0.653	-0.102	3.445	0.016	0.013	0	37	38.7	75.3	117	120	0	31	30
2018	12	22	19	15	1	0.623	-0.115	3.445	0.013	0.01	0	37.8	38.7	75.7	118	120	0	30	30
2018	12	22	19	25	1	0.656	-0.095	3.445	0.01	0.007	0	37	37.8	75.7	117	119	0	31	31
2018	12	22	19	35	1	0.656	-0.115	3.445	0.013	0.01	0	37	38.3	75.7	116	119	0	30	30
2018	12	22	19	45	1	0.646	-0.102	3.445	0.013	0.01	0	37.4	38.3	75.3	117	119	0	30	30
2018	12	22	19	55	1	0.614	-0.079	3.445	0.013	0.01	0	37.8	38.7	75.3	118	120	0	30	30
2018	12	22	20	5	1	0.673	-0.108	3.445	0.01	0.007	0	37.4	38.3	75.3	117	119	0	30	30
2018	12	22	20	15	1	0.653	-0.092	3.445	0.01	0.007	0	37.8	38.7	75.3	118	120	0	30	30
2018	12	22	20	25	1	0.673	-0.118	3.445	0.013	0.01	0	37.4	38.3	75.3	117	119	0	30	30
2018	12	22	20	35	1	0.659	-0.098	3.445	0.016	0.013	0	37.4	38.7	74.8	117	120	0	30	30
2018	12	22	20	45	1	0.64	-0.072	3.445	0.01	0.007	0	37.8	38.3	75.3	118	120	0	30	31
2018	12	22	20	55	1	0.663	-0.108	3.445	0.016	0.013	0	38.3	38.7	75.3	118	120	0	29	30
2018	12	22	21	5	1	0.696	-0.092	3.442	0.016	0.016	0	37.8	38.7	75.3	118	120	0	30	30
2018	12	22	21	15	1	0.643	-0.082	3.442	0.01	0.007	0	37.8	38.7	74.8	118	120	0	30	30
2018	12	22	21	25	1	0.659	-0.108	3.442	0.01	0.007	0	37.8	38.7	75.3	118	120	0	30	30
2018	12	22	21	35	1	0.676	-0.115	3.442	0.01	0.007	0	37.8	38.7	75.3	118	120	0	30	30
2018	12	22	21	45	1	0.646	-0.085	3.442	0.013	0.01	0	37.8	38.7	74.8	118	120	0	30	30
2018	12	22	21	55	1	0.62	-0.108	3.442	0.013	0.01	0	38.3	38.7	73.1	119	121	0	30	31
2018	12	22	22	5	1	0.63	-0.112	3.442	0.016	0.013	0	37.8	38.7	74.8	118	120	0	30	30
2018	12	22	22	15	1	0.666	-0.115	3.442	0.01	0.007	0	37.8	38.7	68.4	118	120	0	30	30
2018	12	22	22	25	1	0.636	-0.066	3.442	0.01	0.007	0	38.3	39.1	74.8	119	121	0	30	30
2018	12	22	22	35	1	0.656	-0.108	3.442	0.01	0.007	0	38.3	39.1	74.8	119	121	0	30	30
2018	12	22	22	45	1	0.673	-0.089	3.442	0.013	0.01	0	37.8	38.3	74.8	118	120	0	30	31
2018	12	22	22	55	1	0.666	-0.115	3.442	0.013	0.01	0	37.8	38.7	74.8	118	120	0	30	30
2018	12	22	23	5	1	0.646	-0.069	3.442	0.013	0.01	0	37.8	38.3	74.4	118	120	0	30	31
2018	12	22	23	15	1	0.663	-0.118	3.442	0.016	0.013	0	38.3	38.3	75.3	118	120	0	29	31
2018	12	22	23	25	1	0.646	-0.102	3.442	0.016	0.013	0	37.8	37.8	74.4	118	119	0	30	31
2018	12	22	23	35	1	0.663	-0.112	3.442	0.01	0.007	0	37.4	38.7	75.3	118	120	0	31	30
2018	12	22	23	45	1	0.669	-0.121	3.442	0.01	0.007	0	37.8	38.7	74.8	118	120	0	30	30
2018	12	22	23	55	1	0.682	-0.095	3.442	0.01	0.007	0	38.3	39.1	75.3	119	122	0	30	31
2018	12	23	0	5	1	0.699	-0.102	3.442	0.016	0.013	0	38.3	39.1	74.4	119	121	0	30	30
2018	12	23	0	15	1	0.656	-0.125	3.442	0.013	0.01	0	37.8	38.7	74.8	118	120	0	30	30
2018	12	23	0	25	1	0.669	-0.079	3.442	0.013	0.01	0	38.3	38.3	74.4	118	120	0	29	31
2018	12	23	0	35	1	0.656	-0.085	3.442	0.01	0.007	0	37.8	39.1	74.8	118	121	0	30	30
2018	12	23	0	45	1	0.666	-0.108	3.442	0.013	0.01	0	38.3	39.1	74.8	118	121	0	29	30
2018	12	23	0	55	1	0.65	-0.125	3.442	0.01	0.007	0	37.8	38.7	74.4	118	120	0	30	30
2018	12	23	1	5	1	0.663	-0.108	3.442	0.01	0.007	0	37.8	38.7	75.3	118	120	0	30	30

Mazourka (0354)

Year	Month	Day	Hour	Minute	Second	VelocityX	VelocityY	Level	StdError1	StdError2	StdError3	SNR1	SNR2	SNR3	SignalAmp1	SignalAmp2	SignalAmp3	Noise1	Noise2
2018	12	23	1	15	1	0.643	-0.115	3.442	0.01	0.007	0	37.8	38.7	75.3	118	120	0	30	30
2018	12	23	1	25	1	0.65	-0.098	3.442	0.013	0.01	0	37.8	38.7	75.3	118	121	0	30	31
2018	12	23	1	35	1	0.623	-0.089	3.442	0.013	0.01	0	38.3	39.1	75.3	119	121	0	30	30
2018	12	23	1	45	1	0.666	-0.089	3.442	0.01	0.007	0	37.8	39.1	74.8	118	121	0	30	30
2018	12	23	1	55	1	0.669	-0.105	3.442	0.013	0.01	0	37.8	38.3	75.3	118	120	0	30	31
2018	12	23	2	5	1	0.65	-0.095	3.442	0.01	0.007	0	37.8	39.1	74.8	118	121	0	30	30
2018	12	23	2	15	1	0.64	-0.105	3.442	0.013	0.01	0	37.8	39.1	75.3	118	121	0	30	30
2018	12	23	2	25	1	0.643	-0.095	3.445	0.01	0.007	0	37.8	39.1	74.8	118	121	0	30	30
2018	12	23	2	35	1	0.669	-0.108	3.445	0.01	0.007	0	37.8	39.1	74.8	118	121	0	30	30
2018	12	23	2	45	1	0.666	-0.079	3.442	0.016	0.013	0	37.8	38.7	75.3	118	120	0	30	30
2018	12	23	2	55	1	0.679	-0.121	3.445	0.01	0.007	0	37.8	38.3	71	118	120	0	30	31
2018	12	23	3	5	1	0.679	-0.108	3.445	0.013	0.01	0	39.1	40	74.8	121	123	0	30	30
2018	12	23	3	15	1	0.659	-0.082	3.445	0.01	0.007	0	38.3	39.1	73.5	119	122	0	30	31
2018	12	23	3	25	1	0.666	-0.095	3.445	0.013	0.01	0	38.3	39.1	73.5	119	121	0	30	30
2018	12	23	3	35	1	0.64	-0.082	3.445	0.01	0.007	0	38.3	39.1	74.4	119	121	0	30	30
2018	12	23	3	45	1	0.666	-0.108	3.445	0.01	0.007	0	37.4	38.7	74.8	118	120	0	31	30
2018	12	23	3	55	1	0.666	-0.066	3.445	0.01	0.007	0	37.8	38.3	74.4	118	120	0	30	31
2018	12	23	4	5	1	0.646	-0.121	3.445	0.013	0.01	0	38.3	38.7	74	119	121	0	30	31
2018	12	23	4	15	1	0.656	-0.092	3.445	0.01	0.007	0	38.3	39.6	74.4	119	122	0	30	30
2018	12	23	4	25	1	0.64	-0.062	3.445	0.01	0.007	0	38.3	38.7	74	119	121	0	30	31
2018	12	23	4	35	1	0.65	-0.115	3.445	0.013	0.01	0	37.4	39.1	67.9	118	121	0	31	30
2018	12	23	4	45	1	0.65	-0.095	3.445	0.01	0.007	0	43.4	44.3	73.1	131	133	0	30	30
2018	12	23	4	55	1	0.61	-0.089	3.445	0.013	0.01	0	39.1	39.6	72.7	121	123	0	30	31
2018	12	23	5	5	1	0.699	-0.102	3.445	0.013	0.01	0	40.9	41.7	73.1	125	128	0	30	31
2018	12	23	5	15	1	0.643	-0.105	3.445	0.016	0.013	0	40	40.9	73.5	123	126	0	30	31
2018	12	23	5	25	1	0.646	-0.102	3.445	0.013	0.01	0	38.3	39.1	74	119	122	0	30	31
2018	12	23	5	35	1	0.679	-0.095	3.445	0.013	0.01	0	38.3	38.7	73.1	119	121	0	30	31
2018	12	23	5	45	1	0.65	-0.121	3.445	0.01	0.007	0	37.8	38.7	72.2	118	121	0	30	31
2018	12	23	5	55	1	0.643	-0.062	3.445	0.013	0.01	0	38.3	39.6	73.1	119	122	0	30	30
2018	12	23	6	5	1	0.696	-0.095	3.445	0.016	0.016	0	37.8	38.7	72.7	118	121	0	30	31
2018	12	23	6	15	1	0.663	-0.108	3.445	0.016	0.013	0	37.8	39.1	72.7	119	122	0	31	31
2018	12	23	6	25	1	0.676	-0.098	3.448	0.016	0.013	0	37.8	38.7	73.1	118	121	0	30	31
2018	12	23	6	35	1	0.63	-0.112	3.448	0.01	0.007	0	38.3	39.1	72.2	119	122	0	30	31
2018	12	23	6	45	1	0.669	-0.115	3.448	0.013	0.01	0	38.3	39.6	68.8	119	122	0	30	30
2018	12	23	6	55	1	0.636	-0.056	3.448	0.013	0.01	0	37.8	39.1	63.2	119	122	0	31	31
2018	12	23	7	5	1	0.692	-0.066	3.448	0.016	0.016	0	38.3	39.6	62.8	119	122	0	30	30
2018	12	23	7	15	1	0.656	-0.108	3.448	0.013	0.01	0	38.3	39.6	59.3	119	122	0	30	30
2018	12	23	7	25	1	0.663	-0.069	3.448	0.01	0.007	0	38.3	40	67.1	120	123	0	31	30
2018	12	23	7	35	1	0.636	-0.095	3.448	0.01	0.007	0	37.8	38.7	70.1	118	121	0	30	31
2018	12	23	7	45	1	0.646	-0.095	3.448	0.01	0.007	0	38.3	39.1	70.1	119	122	0	30	31
2018	12	23	7	55	1	0.686	-0.082	3.448	0.01	0.007	0	37.8	39.1	71.4	118	121	0	30	30
2018	12	23	8	5	1	0.676	-0.095	3.448	0.013	0.01	0	37.8	39.1	69.2	119	122	0	31	31
2018	12	23	8	15	1	0.646	-0.108	3.448	0.01	0.007	0	37.8	38.3	69.7	118	121	0	30	32
2018	12	23	8	25	1	0.686	-0.095	3.448	0.01	0.007	0	37.8	39.1	70.5	118	121	0	30	30
2018	12	23	8	35	1	0.633	-0.082	3.448	0.013	0.01	0	37	38.3	67.9	116	120	0	30	31
2018	12	23	8	45	1	0.663	-0.138	3.451	0.013	0.01	0	37.4	38.3	57.6	117	120	0	30	31

Mazourka (0354)

Year	Month	Day	Hour	Minute	Second	VelocityX	VelocityY	Level	StdError1	StdError2	StdError3	SNR1	SNR2	SNR3	SignalAmp1	SignalAmp2	SignalAmp3	Noise1	Noise2
2018	12	23	8	55	1	0.702	-0.121	3.448	0.013	0.01	0	37	38.3	71	116	119	0	30	30
2018	12	23	9	5	1	0.646	-0.092	3.451	0.013	0.01	0	36.1	37	70.5	114	117	0	30	31
2018	12	23	9	15	1	0.646	-0.108	3.451	0.016	0.013	0	36.1	36.5	61.1	114	116	0	30	31
2018	12	23	9	25	1	0.65	-0.062	3.451	0.016	0.013	0	36.1	37.8	58	115	118	0	31	30
2018	12	23	9	35	1	0.62	-0.085	3.455	0.01	0.007	0	37	37.8	52.5	115	118	0	29	30
2018	12	23	9	45	1	0.656	-0.128	3.455	0.013	0.01	0	36.1	37.4	50.7	114	117	0	30	30
2018	12	23	9	55	1	0.636	-0.108	3.455	0.016	0.013	0	35.7	36.5	48.2	113	116	0	30	31
2018	12	23	10	5	1	0.643	-0.105	3.455	0.013	0.01	0	36.1	37.4	50.3	114	117	0	30	30
2018	12	23	10	15	1	0.676	-0.092	3.451	0.013	0.01	0	35.7	36.5	51.2	113	116	0	30	31
2018	12	23	10	25	1	0.663	-0.079	3.451	0.01	0.007	0	35.7	37	68.4	113	116	0	30	30
2018	12	23	10	35	1	0.646	-0.112	3.448	0.016	0.013	0	35.3	36.5	69.2	112	115	0	30	30
2018	12	23	10	45	1	0.699	-0.135	3.448	0.01	0.007	0	35.7	36.5	72.2	113	115	0	30	30
2018	12	23	10	55	1	0.663	-0.108	3.448	0.016	0.013	0	36.5	37.4	72.2	116	118	0	31	31
2018	12	23	11	5	1	0.643	-0.115	3.445	0.01	0.007	0	37.4	38.7	54.2	117	120	0	30	30
2018	12	23	11	15	1	0.643	-0.066	3.445	0.016	0.013	0	37	38.3	50.3	116	119	0	30	30
2018	12	23	11	25	1	0.656	-0.128	3.445	0.01	0.007	0	36.5	37	52.5	114	117	0	29	31
2018	12	23	11	35	1	0.646	-0.118	3.445	0.01	0.007	0	36.1	37	63.2	114	117	0	30	31
2018	12	23	11	45	1	0.673	-0.135	3.445	0.013	0.01	0	36.1	37.8	74.4	115	118	0	31	30
2018	12	23	11	55	1	0.656	-0.085	3.445	0.01	0.007	0	37	37.8	74.4	116	119	0	30	31
2018	12	23	12	5	1	0.65	-0.089	3.445	0.01	0.007	0	37.8	38.3	74.8	118	120	0	30	31
2018	12	23	12	15	1	0.63	-0.128	3.445	0.016	0.013	0	37.8	38.7	68.8	118	120	0	30	30
2018	12	23	12	25	1	0.636	-0.082	3.445	0.01	0.007	0	37	37.8	73.1	116	119	0	30	31
2018	12	23	12	35	1	0.643	-0.125	3.445	0.013	0.01	0	37	38.3	67.9	116	119	0	30	30
2018	12	23	12	45	1	0.646	-0.075	3.445	0.01	0.007	0	37.4	38.7	74.4	117	120	0	30	30
2018	12	23	12	55	1	0.666	-0.105	3.445	0.01	0.007	0	37.4	38.7	70.5	117	120	0	30	30
2018	12	23	13	5	1	0.676	-0.131	3.445	0.016	0.013	0	37	38.3	71	116	119	0	30	30
2018	12	23	13	15	1	0.673	-0.092	3.445	0.013	0.01	0	37.4	38.7	74.4	117	120	0	30	30
2018	12	23	13	25	1	0.682	-0.092	3.445	0.013	0.01	0	37.4	38.3	74.4	117	120	0	30	31
2018	12	23	13	35	1	0.679	-0.108	3.448	0.013	0.01	0	37.8	38.7	74	118	121	0	30	31
2018	12	23	13	45	1	0.676	-0.052	3.448	0.013	0.01	0	37.8	39.1	74	118	121	0	30	30
2018	12	23	13	55	1	0.692	-0.069	3.445	0.013	0.01	0	35.7	37	74.4	114	117	0	31	31
2018	12	23	14	5	1	0.663	-0.102	3.445	0.013	0.01	0	35.3	37	74.8	113	116	0	31	30
2018	12	23	14	15	1	0.669	-0.095	3.445	0.013	0.01	0	36.1	37	74.4	114	117	0	30	31
2018	12	23	14	25	1	0.705	-0.105	3.445	0.01	0.007	0	36.1	36.5	68.4	114	116	0	30	31
2018	12	23	14	35	1	0.673	-0.121	3.445	0.01	0.007	0	36.5	36.5	73.5	114	116	0	29	31
2018	12	23	14	45	1	0.636	-0.125	3.445	0.013	0.01	0	36.1	37	73.5	114	117	0	30	31
2018	12	23	14	55	1	0.666	-0.092	3.445	0.01	0.007	0	36.1	37	68.4	114	116	0	30	30
2018	12	23	15	5	1	0.646	-0.085	3.445	0.013	0.01	0	36.5	37.4	73.5	115	118	0	30	31
2018	12	23	15	15	1	0.636	-0.072	3.445	0.013	0.01	0	36.5	37.8	71	115	118	0	30	30
2018	12	23	15	25	1	0.692	-0.095	3.445	0.01	0.007	0	37	37.4	72.2	116	118	0	30	31
2018	12	23	15	35	1	0.646	-0.075	3.445	0.013	0.01	0	37.4	38.3	74.4	117	120	0	30	31
2018	12	23	15	45	1	0.659	-0.108	3.445	0.016	0.013	0	37.4	38.7	74	117	120	0	30	30
2018	12	23	15	55	1	0.656	-0.075	3.445	0.01	0.007	0	38.3	39.1	70.1	119	122	0	30	31
2018	12	23	16	5	1	0.669	-0.082	3.445	0.013	0.01	0	37	38.3	72.7	117	120	0	31	31
2018	12	23	16	15	1	0.633	-0.115	3.448	0.013	0.01	0	36.1	37.4	74	114	117	0	30	30
2018	12	23	16	25	1	0.663	-0.092	3.448	0.01	0.007	0	36.1	37	68.8	114	116	0	30	30

Mazourka (0354)

Year	Month	Day	Hour	Minute	Second	VelocityX	VelocityY	Level	StdError1	StdError2	StdError3	SNR1	SNR2	SNR3	SignalAmp1	SignalAmp2	SignalAmp3	Noise1	Noise2
2018	12	23	16	35	1	0.663	-0.095	3.448	0.01	0.007	0	35.7	37	73.5	113	117	0	30	31
2018	12	23	16	45	1	0.627	-0.066	3.448	0.01	0.007	0	36.1	37	68.8	114	117	0	30	31
2018	12	23	16	55	1	0.646	-0.108	3.448	0.01	0.007	0	36.1	37	73.5	114	117	0	30	31
2018	12	23	17	5	1	0.633	-0.115	3.448	0.013	0.01	0	38.3	38.7	72.7	119	121	0	30	31
2018	12	23	17	15	1	0.692	-0.118	3.448	0.01	0.007	0	37.8	38.7	73.5	118	121	0	30	31
2018	12	23	17	25	1	0.643	-0.098	3.448	0.016	0.013	0	37.4	38.3	73.1	117	120	0	30	31
2018	12	23	17	35	1	0.719	-0.105	3.448	0.016	0.013	0	37.4	39.1	63.2	117	121	0	30	30
2018	12	23	17	45	1	0.666	-0.085	3.448	0.01	0.007	0	38.3	39.1	73.1	119	121	0	30	30
2018	12	23	17	55	1	0.686	-0.095	3.448	0.01	0.007	0	38.3	39.6	73.1	119	122	0	30	30
2018	12	23	18	5	1	0.656	-0.092	3.448	0.01	0.007	0	37.4	38.7	73.1	118	121	0	31	31
2018	12	23	18	15	1	0.666	-0.098	3.448	0.01	0.007	0	37.4	38.3	68.4	117	120	0	30	31
2018	12	23	18	25	1	0.597	-0.072	3.448	0.01	0.007	0	38.7	39.6	73.1	120	123	0	30	31
2018	12	23	18	35	1	0.666	-0.089	3.448	0.013	0.01	0	38.7	39.6	73.5	120	122	0	30	30
2018	12	23	18	45	1	0.663	-0.102	3.448	0.016	0.013	0	38.7	40	71.4	120	123	0	30	30
2018	12	23	18	55	1	0.682	-0.102	3.448	0.013	0.01	0	40	41.3	72.2	123	126	0	30	30
2018	12	23	19	5	1	0.646	-0.118	3.448	0.01	0.007	0	38.3	39.6	73.1	119	123	0	30	31
2018	12	23	19	15	1	0.623	-0.082	3.448	0.01	0.007	0	37.8	39.1	73.1	118	121	0	30	30
2018	12	23	19	25	1	0.673	-0.121	3.448	0.013	0.01	0	37.8	38.7	73.1	118	121	0	30	31
2018	12	23	19	35	1	0.692	-0.108	3.448	0.016	0.013	0	38.3	39.1	73.1	119	122	0	30	31
2018	12	23	19	45	1	0.686	-0.066	3.448	0.016	0.016	0	39.6	40.4	73.5	122	125	0	30	31
2018	12	23	19	55	1	0.65	-0.082	3.448	0.01	0.007	0	38.3	39.1	73.1	119	122	0	30	31
2018	12	23	20	5	1	0.656	-0.079	3.448	0.013	0.01	0	37.8	38.7	64.5	118	121	0	30	31
2018	12	23	20	15	1	0.656	-0.102	3.448	0.013	0.01	0	38.3	39.1	73.5	119	121	0	30	30
2018	12	23	20	25	1	0.666	-0.085	3.448	0.016	0.013	0	38.3	38.7	73.1	118	121	0	29	31
2018	12	23	20	35	1	0.65	-0.082	3.448	0.013	0.01	0	37.8	39.1	73.1	118	121	0	30	30
2018	12	23	20	45	1	0.64	-0.098	3.448	0.01	0.007	0	38.3	39.1	73.1	119	122	0	30	31
2018	12	23	20	55	1	0.682	-0.072	3.448	0.01	0.007	0	37.8	38.7	73.1	118	120	0	30	30
2018	12	23	21	5	1	0.663	-0.085	3.448	0.013	0.01	0	37.4	39.1	73.5	118	121	0	31	30
2018	12	23	21	15	1	0.65	-0.095	3.448	0.01	0.007	0	38.7	40	73.5	120	123	0	30	30
2018	12	23	21	25	1	0.676	-0.095	3.448	0.013	0.01	0	38.3	39.6	72.7	119	122	0	30	30
2018	12	23	21	35	1	0.682	-0.049	3.445	0.013	0.01	0	38.7	40	73.1	120	123	0	30	30
2018	12	23	21	45	1	0.679	-0.108	3.448	0.013	0.01	0	38.3	39.6	71.8	119	122	0	30	30
2018	12	23	21	55	1	0.679	-0.102	3.445	0.016	0.013	0	38.3	39.6	73.5	119	122	0	30	30
2018	12	23	22	5	1	0.692	-0.079	3.445	0.013	0.01	0	37.8	38.7	73.1	118	121	0	30	31
2018	12	23	22	15	1	0.65	-0.112	3.445	0.013	0.01	0	38.7	39.6	73.1	120	123	0	30	31
2018	12	23	22	25	1	0.666	-0.115	3.445	0.013	0.01	0	37.8	38.7	74	118	121	0	30	31
2018	12	23	22	35	1	0.669	-0.062	3.445	0.016	0.013	0	37.8	39.1	74	118	121	0	30	30
2018	12	23	22	45	1	0.623	-0.112	3.445	0.013	0.01	0	37.8	39.1	74	118	121	0	30	30
2018	12	23	22	55	1	0.679	-0.072	3.445	0.016	0.013	0	37.8	38.3	73.5	118	120	0	30	31
2018	12	23	23	5	1	0.627	-0.105	3.445	0.013	0.01	0	37.8	39.1	72.7	118	121	0	30	30
2018	12	23	23	15	1	0.663	-0.098	3.445	0.016	0.013	0	37.8	38.3	74	118	120	0	30	31
2018	12	23	23	25	1	0.656	-0.121	3.445	0.016	0.013	0	37.8	38.3	73.1	118	121	0	30	32
2018	12	23	23	35	1	0.659	-0.115	3.442	0.016	0.013	0	37.8	38.7	73.5	118	121	0	30	31
2018	12	23	23	45	1	0.643	-0.072	3.442	0.013	0.01	0	37.8	39.1	73.5	118	121	0	30	30
2018	12	23	23	55	1	0.666	-0.056	3.442	0.01	0.007	0	37.8	38.3	73.5	118	120	0	30	31
2018	12	24	0	5	1	0.636	-0.095	3.442	0.01	0.007	0	37.4	38.3	68.8	117	120	0	30	31

Mazourka (0354)

Year	Month	Day	Hour	Minute	Second	VelocityX	VelocityY	Level	StdError1	StdError2	StdError3	SNR1	SNR2	SNR3	SignalAmp1	SignalAmp2	SignalAmp3	Noise1	Noise2
2018	12	24	0	15	1	0.666	-0.108	3.442	0.01	0.007	0	37	38.7	74.4	117	121	0	31	31
2018	12	24	0	25	1	0.65	-0.121	3.442	0.016	0.016	0	37.4	38.3	74	117	120	0	30	31
2018	12	24	0	35	1	0.636	-0.115	3.442	0.01	0.007	0	37.4	38.7	74	118	121	0	31	31
2018	12	24	0	45	1	0.679	-0.089	3.442	0.016	0.013	0	37.8	38.7	73.1	118	121	0	30	31
2018	12	24	0	55	1	0.666	-0.112	3.442	0.016	0.013	0	37.8	39.1	74	119	122	0	31	31
2018	12	24	1	5	1	0.656	-0.108	3.438	0.013	0.01	0	37.8	39.1	73.5	118	122	0	30	31
2018	12	24	1	15	1	0.633	-0.066	3.438	0.016	0.013	0	37.4	39.1	72.7	118	122	0	31	31
2018	12	24	1	25	1	0.65	-0.102	3.438	0.01	0.007	0	37.8	39.1	74	118	121	0	30	30
2018	12	24	1	35	1	0.673	-0.085	3.438	0.01	0.007	0	38.3	39.1	72.7	119	122	0	30	31
2018	12	24	1	45	1	0.65	-0.121	3.438	0.01	0.007	0	41.3	42.1	74	126	129	0	30	31
2018	12	24	1	55	1	0.666	-0.092	3.438	0.016	0.013	0	39.6	41.3	74	122	126	0	30	30
2018	12	24	2	5	1	0.656	-0.079	3.438	0.01	0.007	0	38.3	40	73.5	120	123	0	31	30
2018	12	24	2	15	1	0.679	-0.095	3.438	0.01	0.007	0	41.7	42.6	74	127	130	0	30	31
2018	12	24	2	25	1	0.666	-0.112	3.438	0.013	0.01	0	38.3	40	68.8	120	124	0	31	31
2018	12	24	2	35	1	0.673	-0.102	3.438	0.013	0.01	0	38.7	40.4	74	120	124	0	30	30
2018	12	24	2	45	1	0.666	-0.128	3.438	0.013	0.01	0	38.3	39.6	74	119	122	0	30	30
2018	12	24	2	55	1	0.673	-0.069	3.435	0.01	0.007	0	39.6	40.4	74	122	125	0	30	31
2018	12	24	3	5	1	0.643	-0.098	3.435	0.016	0.013	0	37.8	39.1	74	119	122	0	31	31
2018	12	24	3	15	1	0.669	-0.115	3.435	0.013	0.01	0	37.8	39.1	73.5	118	121	0	30	30
2018	12	24	3	25	1	0.673	-0.112	3.435	0.016	0.013	0	37.8	38.3	74.4	118	120	0	30	31
2018	12	24	3	35	1	0.659	-0.121	3.435	0.013	0.01	0	37.4	38.7	74	118	120	0	31	30
2018	12	24	3	45	1	0.682	-0.112	3.435	0.01	0.007	0	37.4	39.1	74.4	118	121	0	31	30
2018	12	24	3	55	1	0.653	-0.105	3.435	0.01	0.007	0	37	38.3	74	117	121	0	31	32
2018	12	24	4	5	1	0.633	-0.102	3.435	0.01	0.007	0	37.8	38.7	74.4	118	121	0	30	31
2018	12	24	4	15	1	0.692	-0.112	3.435	0.02	0.016	0	37.8	39.1	74.4	118	121	0	30	30
2018	12	24	4	25	1	0.653	-0.079	3.435	0.016	0.013	0	39.1	40.4	67.1	121	124	0	30	30
2018	12	24	4	35	1	0.656	-0.095	3.435	0.013	0.01	0	38.7	40	74	120	124	0	30	31
2018	12	24	4	45	1	0.633	-0.128	3.435	0.013	0.01	0	39.1	40.4	74.8	121	124	0	30	30
2018	12	24	4	55	1	0.633	-0.095	3.432	0.01	0.007	0	37.8	38.7	74.8	118	122	0	30	32
2018	12	24	5	5	1	0.686	-0.062	3.432	0.013	0.01	0	37.8	39.6	74.4	119	122	0	31	30
2018	12	24	5	15	1	0.666	-0.079	3.432	0.013	0.01	0	37.8	39.6	74.8	118	122	0	30	30
2018	12	24	5	25	1	0.673	-0.085	3.432	0.01	0.007	0	37.8	38.7	74.4	118	121	0	30	31
2018	12	24	5	35	1	0.643	-0.108	3.432	0.016	0.016	0	37.8	38.7	74.4	118	121	0	30	31
2018	12	24	5	45	1	0.656	-0.108	3.432	0.01	0.007	0	37	38.3	74	117	120	0	31	31
2018	12	24	5	55	1	0.656	-0.089	3.432	0.01	0.007	0	37.4	38.3	74	117	120	0	30	31
2018	12	24	6	5	1	0.679	-0.098	3.432	0.01	0.007	0	37.4	38.3	74.4	117	120	0	30	31
2018	12	24	6	15	1	0.653	-0.108	3.432	0.013	0.01	0	37.8	38.7	73.5	118	121	0	30	31
2018	12	24	6	25	1	0.643	-0.079	3.432	0.013	0.01	0	37.4	38.3	74.4	117	120	0	30	31
2018	12	24	6	35	1	0.679	-0.092	3.432	0.013	0.01	0	37.4	38.7	73.5	117	120	0	30	30
2018	12	24	6	45	1	0.653	-0.144	3.432	0.016	0.013	0	37.4	38.3	70.1	117	121	0	30	32
2018	12	24	6	55	1	0.689	-0.105	3.428	0.01	0.007	0	38.3	39.6	73.5	120	123	0	31	31
2018	12	24	7	5	1	0.669	-0.118	3.428	0.01	0.007	0	37.4	39.6	72.2	118	122	0	31	30
2018	12	24	7	15	1	0.676	-0.128	3.428	0.013	0.01	0	37.4	38.7	69.7	118	121	0	31	31
2018	12	24	7	25	1	0.659	-0.102	3.428	0.01	0.007	0	37.4	38.7	72.2	117	120	0	30	30
2018	12	24	7	35	1	0.646	-0.115	3.428	0.013	0.01	0	37	38.3	67.5	117	120	0	31	31
2018	12	24	7	45	1	0.689	-0.118	3.428	0.01	0.007	0	37	37.8	71.4	116	119	0	30	31

Mazourka (0354)

Year	Month	Day	Hour	Minute	Second	VelocityX	VelocityY	Level	StdError1	StdError2	StdError3	SNR1	SNR2	SNR3	SignalAmp1	SignalAmp2	SignalAmp3	Noise1	Noise2
2018	12	24	7	55	1	0.673	-0.098	3.428	0.016	0.013	0	36.5	38.3	67.1	116	119	0	31	30
2018	12	24	8	5	1	0.696	-0.118	3.428	0.013	0.01	0	37.4	38.3	67.5	117	119	0	30	30
2018	12	24	8	15	1	0.643	-0.112	3.428	0.016	0.013	0	37	38.3	67.9	117	120	0	31	31
2018	12	24	8	25	1	0.646	-0.125	3.425	0.013	0.01	0	37	37.8	73.5	116	119	0	30	31
2018	12	24	8	35	1	0.65	-0.118	3.425	0.013	0.01	0	36.5	37.8	73.5	115	118	0	30	30
2018	12	24	8	45	1	0.65	-0.112	3.425	0.016	0.013	0	37	37.8	71.4	116	119	0	30	31
2018	12	24	8	55	1	0.636	-0.131	3.428	0.016	0.013	0	37.4	38.3	74.8	117	119	0	30	30
2018	12	24	9	5	1	0.607	-0.112	3.425	0.01	0.007	0	37	37.8	69.2	116	118	0	30	30
2018	12	24	9	15	1	0.673	-0.115	3.425	0.016	0.016	0	36.1	37.4	74	115	117	0	31	30
2018	12	24	9	25	1	0.614	-0.121	3.425	0.013	0.01	0	36.1	37	69.7	114	117	0	30	31
2018	12	24	9	35	1	0.656	-0.108	3.425	0.013	0.01	0	35.7	37.4	74.4	114	118	0	31	31
2018	12	24	9	45	1	0.65	-0.118	3.425	0.013	0.01	0	35.7	37.4	72.7	113	117	0	30	30
2018	12	24	9	55	1	0.646	-0.108	3.425	0.013	0.01	0	35.3	36.5	69.2	113	116	0	31	31
2018	12	24	10	5	1	0.646	-0.108	3.425	0.01	0.007	0	36.1	37	73.5	114	117	0	30	31
2018	12	24	10	15	1	0.643	-0.112	3.428	0.013	0.01	0	36.5	37	75.3	115	117	0	30	31
2018	12	24	10	25	1	0.653	-0.157	3.425	0.013	0.01	0	36.5	36.5	73.1	115	117	0	30	32
2018	12	24	10	35	1	0.692	-0.118	3.428	0.016	0.013	0	35.3	36.5	61.5	113	116	0	31	31
2018	12	24	10	45	1	0.689	-0.118	3.425	0.013	0.01	0	36.1	37.4	56.8	114	117	0	30	30
2018	12	24	10	55	1	0.666	-0.108	3.428	0.016	0.013	0	35.7	36.5	65.8	113	116	0	30	31
2018	12	24	11	5	1	0.666	-0.121	3.428	0.013	0.01	0	35.3	36.5	66.7	113	116	0	31	31
2018	12	24	11	15	1	0.65	-0.108	3.428	0.01	0.007	0	37.8	39.6	70.1	119	123	0	31	31
2018	12	24	11	25	1	0.679	-0.092	3.428	0.01	0.007	0	40.4	41.7	68.8	124	128	0	30	31
2018	12	24	11	35	1	0.656	-0.098	3.428	0.013	0.01	0	38.7	40	74.4	120	124	0	30	31
2018	12	24	11	45	1	0.689	-0.135	3.428	0.013	0.01	0	40	41.3	74	123	126	0	30	30
2018	12	24	11	55	1	0.666	-0.125	3.425	0.01	0.007	0	39.6	40.4	73.1	122	125	0	30	31
2018	12	24	12	5	1	0.636	-0.151	3.425	0.016	0.013	0	40	41.3	74	123	126	0	30	30
2018	12	24	12	15	1	0.653	-0.085	3.428	0.013	0.01	0	38.3	39.6	64.9	119	122	0	30	30
2018	12	24	12	25	1	0.659	-0.131	3.428	0.013	0.01	0	36.5	37.4	74	115	118	0	30	31
2018	12	24	12	35	1	0.659	-0.118	3.428	0.01	0.007	0	36.5	37.8	73.5	115	119	0	30	31
2018	12	24	12	45	1	0.663	-0.089	3.425	0.01	0.007	0	36.5	37.8	63.2	115	118	0	30	30
2018	12	24	12	55	1	0.659	-0.092	3.425	0.01	0.007	0	36.5	37.4	50.7	115	118	0	30	31
2018	12	24	13	5	1	0.653	-0.092	3.425	0.016	0.013	0	36.5	37.4	52.9	115	119	0	30	32
2018	12	24	13	15	1	0.656	-0.118	3.425	0.01	0.007	0	36.5	37.4	55.5	115	118	0	30	31
2018	12	24	13	25	1	0.673	-0.105	3.425	0.016	0.013	0	37.4	39.1	72.7	117	121	0	30	30
2018	12	24	13	35	1	0.63	-0.089	3.425	0.01	0.007	0	39.1	40.4	54.6	121	124	0	30	30
2018	12	24	13	45	1	0.63	-0.105	3.425	0.013	0.01	0	39.1	40	54.6	121	124	0	30	31
2018	12	24	13	55	1	0.64	-0.102	3.425	0.01	0.007	0	38.7	39.6	58.5	120	124	0	30	32
2018	12	24	14	5	1	0.656	-0.115	3.425	0.016	0.013	0	38.7	39.6	49.5	120	123	0	30	31
2018	12	24	14	15	1	0.636	-0.105	3.425	0.01	0.007	0	39.6	40.4	48.6	122	125	0	30	31
2018	12	24	14	25	1	0.686	-0.118	3.422	0.01	0.007	0	37.8	38.7	49.9	118	121	0	30	31
2018	12	24	14	35	1	0.656	-0.115	3.422	0.013	0.01	0	37	38.3	46.4	117	120	0	31	31
2018	12	24	14	45	1	0.656	-0.108	3.422	0.013	0.01	0	37.8	38.7	44.7	119	121	0	31	31
2018	12	24	14	55	1	0.663	-0.072	3.422	0.013	0.01	0	38.3	38.7	46	119	121	0	30	31
2018	12	24	15	5	1	0.65	-0.108	3.422	0.01	0.007	0	37.8	38.7	47.3	118	121	0	30	31
2018	12	24	15	15	1	0.636	-0.098	3.422	0.01	0.007	0	37	38.3	44.3	117	120	0	31	31
2018	12	24	15	25	1	0.643	-0.092	3.422	0.013	0.01	0	37.4	38.3	45.6	117	120	0	30	31

Mazourka (0354)

Year	Month	Day	Hour	Minute	Second	VelocityX	VelocityY	Level	StdError1	StdError2	StdError3	SNR1	SNR2	SNR3	SignalAmp1	SignalAmp2	SignalAmp3	Noise1	Noise2
2018	12	24	15	35	1	0.653	-0.105	3.422	0.01	0.007	0	37.4	38.7	46	117	120	0	30	30
2018	12	24	15	45	1	0.65	-0.102	3.425	0.01	0.007	0	35.7	37	48.2	114	117	0	31	31
2018	12	24	15	55	1	0.653	-0.085	3.422	0.01	0.007	0	36.5	37.4	46.4	115	118	0	30	31
2018	12	24	16	5	1	0.663	-0.092	3.422	0.013	0.01	0	35.7	37.4	48.2	113	117	0	30	30
2018	12	24	16	15	1	0.646	-0.118	3.425	0.01	0.007	0	36.1	36.5	56.3	114	117	0	30	32
2018	12	24	16	25	1	0.64	-0.128	3.425	0.016	0.016	0	35.7	37.4	69.2	113	117	0	30	30
2018	12	24	16	35	1	0.659	-0.112	3.425	0.013	0.01	0	37	38.3	73.1	116	120	0	30	31
2018	12	24	16	45	1	0.64	-0.102	3.425	0.01	0.007	0	36.5	39.1	64.1	116	121	0	31	30
2018	12	24	16	55	1	0.653	-0.131	3.425	0.01	0.007	0	36.5	38.3	70.1	115	119	0	30	30
2018	12	24	17	5	1	0.656	-0.118	3.425	0.013	0.01	0	37	37.8	73.5	116	119	0	30	31
2018	12	24	17	15	1	0.653	-0.141	3.425	0.013	0.01	0	37.4	37.8	72.7	117	119	0	30	31
2018	12	24	17	25	1	0.63	-0.125	3.425	0.01	0.007	0	37.4	39.1	72.7	118	122	0	31	31
2018	12	24	17	35	1	0.636	-0.131	3.425	0.01	0.007	0	37.4	39.1	72.7	117	121	0	30	30
2018	12	24	17	45	1	0.643	-0.108	3.425	0.013	0.01	0	37.4	38.7	72.2	117	120	0	30	30
2018	12	24	17	55	1	0.62	-0.141	3.425	0.01	0.007	0	37.4	38.3	72.2	117	120	0	30	31
2018	12	24	18	5	1	0.669	-0.131	3.425	0.01	0.007	0	37.4	37.8	72.7	117	119	0	30	31
2018	12	24	18	15	1	0.682	-0.125	3.425	0.01	0.007	0	37.8	38.7	64.9	119	121	0	31	31
2018	12	24	18	25	1	0.673	-0.121	3.425	0.01	0.007	0	38.3	38.7	71.8	119	121	0	30	31
2018	12	24	18	35	1	0.646	-0.121	3.425	0.013	0.01	0	42.6	43.9	72.2	129	132	0	30	30
2018	12	24	18	45	1	0.643	-0.112	3.425	0.016	0.013	0	46.9	48.2	65.8	139	142	0	30	30
2018	12	24	18	55	1	0.679	-0.121	3.425	0.013	0.01	0	40	40	72.2	123	125	0	30	32
2018	12	24	19	5	1	0.633	-0.085	3.425	0.016	0.013	0	39.1	39.6	71.8	121	123	0	30	31
2018	12	24	19	15	1	0.659	-0.121	3.425	0.013	0.01	0	38.3	39.1	72.2	119	121	0	30	30
2018	12	24	19	25	1	0.627	-0.131	3.425	0.016	0.013	0	38.3	38.7	71.4	119	121	0	30	31
2018	12	24	19	35	1	0.663	-0.125	3.425	0.013	0.01	0	40.9	41.3	61.5	125	127	0	30	31
2018	12	24	19	45	1	0.646	-0.098	3.425	0.01	0.007	0	40.9	41.3	64.1	125	127	0	30	31
2018	12	24	19	55	1	0.633	-0.108	3.425	0.013	0.01	0	39.6	40.4	64.5	122	124	0	30	30
2018	12	24	20	5	1	0.633	-0.138	3.425	0.013	0.01	0	39.6	39.6	72.7	121	123	0	29	31
2018	12	24	20	15	1	0.659	-0.112	3.428	0.01	0.007	0	42.6	43.4	72.2	129	132	0	30	31
2018	12	24	20	25	1	0.65	-0.118	3.428	0.01	0.007	0	40	40.4	72.2	123	125	0	30	31
2018	12	24	20	35	1	0.653	-0.108	3.425	0.01	0.007	0	38.7	39.6	72.7	121	123	0	31	31
2018	12	24	20	45	1	0.666	-0.154	3.425	0.016	0.013	0	37.4	39.1	72.7	118	121	0	31	30
2018	12	24	20	55	1	0.636	-0.135	3.425	0.013	0.01	0	38.7	39.1	56.8	120	122	0	30	31
2018	12	24	21	5	1	0.666	-0.066	3.425	0.01	0.007	0	39.6	40.4	48.6	122	125	0	30	31
2018	12	24	21	15	1	0.669	-0.079	3.425	0.01	0.007	0	40.9	41.3	50.7	125	127	0	30	31
2018	12	24	21	25	1	0.63	-0.112	3.425	0.013	0.01	0	41.7	42.6	52	127	130	0	30	31
2018	12	24	21	35	1	0.656	-0.079	3.425	0.01	0.007	0	41.7	42.1	51.2	127	129	0	30	31
2018	12	24	21	45	1	0.656	-0.079	3.425	0.013	0.01	0	42.6	43.4	46	130	131	0	31	30
2018	12	24	21	55	1	0.679	-0.066	3.428	0.01	0.007	0	42.6	43	57.2	129	131	0	30	31
2018	12	24	22	5	1	0.643	-0.092	3.432	0.01	0.007	0	42.6	43	58.5	129	131	0	30	31
2018	12	24	22	15	1	0.62	-0.069	3.432	0.016	0.013	0	42.6	43.4	67.9	128	131	0	29	30
2018	12	24	22	25	1	0.692	-0.105	3.432	0.013	0.01	0	42.1	42.6	64.5	128	130	0	30	31
2018	12	24	22	35	1	0.656	-0.108	3.428	0.01	0.007	0	41.3	42.1	46	126	129	0	30	31
2018	12	24	22	45	1	0.659	-0.115	3.432	0.013	0.01	0	41.3	41.7	63.6	126	128	0	30	31
2018	12	24	22	55	1	0.636	-0.105	3.432	0.013	0.01	0	40.4	41.3	71.4	125	127	0	31	31
2018	12	24	23	5	1	0.65	-0.082	3.432	0.01	0.007	0	40.4	40.9	71	124	126	0	30	31

Mazourka (0354)

Year	Month	Day	Hour	Minute	Second	VelocityX	VelocityY	Level	StdError1	StdError2	StdError3	SNR1	SNR2	SNR3	SignalAmp1	SignalAmp2	SignalAmp3	Noise1	Noise2
2018	12	24	23	15	1	0.673	-0.108	3.432	0.013	0.01	0	40	40.4	71.8	123	125	0	30	31
2018	12	24	23	25	1	0.643	-0.108	3.432	0.01	0.007	0	39.1	40	66.2	121	124	0	30	31
2018	12	24	23	35	1	0.682	-0.095	3.432	0.013	0.01	0	39.1	40	71	121	123	0	30	30
2018	12	24	23	45	1	0.65	-0.102	3.432	0.016	0.013	0	39.1	39.6	71	121	123	0	30	31
2018	12	24	23	55	1	0.673	-0.069	3.432	0.01	0.007	0	39.1	39.6	72.7	121	123	0	30	31
2018	12	25	0	5	1	0.643	-0.108	3.432	0.016	0.013	0	39.1	39.6	73.1	121	123	0	30	31
2018	12	25	0	15	1	0.656	-0.118	3.432	0.01	0.007	0	39.1	40	69.7	121	122	0	30	29
2018	12	25	0	25	1	0.633	-0.112	3.432	0.013	0.01	0	39.1	39.6	67.5	121	123	0	30	31
2018	12	25	0	35	1	0.659	-0.095	3.428	0.01	0.007	0	39.1	40.4	73.1	121	124	0	30	30
2018	12	25	0	45	1	0.669	-0.108	3.432	0.01	0.007	0	38.7	39.1	73.1	120	122	0	30	31
2018	12	25	0	55	1	0.666	-0.112	3.428	0.01	0.007	0	38.3	39.1	62.4	119	121	0	30	30
2018	12	25	1	5	1	0.627	-0.108	3.432	0.01	0.007	0	38.7	39.1	73.1	119	122	0	29	31
2018	12	25	1	15	1	0.673	-0.108	3.428	0.013	0.01	0	40	42.1	73.5	124	128	0	31	30
2018	12	25	1	25	1	0.659	-0.079	3.428	0.013	0.01	0	41.3	42.1	72.7	126	129	0	30	31
2018	12	25	1	35	1	0.676	-0.112	3.428	0.01	0.007	0	39.6	41.3	72.2	123	126	0	31	30
2018	12	25	1	45	1	0.659	-0.108	3.428	0.013	0.01	0	40.4	41.3	72.2	124	127	0	30	31
2018	12	25	1	55	1	0.656	-0.085	3.428	0.01	0.007	0	41.7	42.6	72.2	127	130	0	30	31
2018	12	25	2	5	1	0.666	-0.092	3.428	0.016	0.013	0	42.1	43	71	128	131	0	30	31
2018	12	25	2	15	1	0.65	-0.066	3.428	0.01	0.007	0	40.9	41.7	72.7	125	128	0	30	31
2018	12	25	2	25	1	0.669	-0.089	3.428	0.01	0.007	0	42.1	43.4	72.2	128	131	0	30	30
2018	12	25	2	35	1	0.686	-0.092	3.428	0.013	0.01	0	43.4	44.7	72.7	131	135	0	30	31
2018	12	25	2	45	1	0.627	-0.125	3.428	0.016	0.016	0	43.9	44.7	69.7	132	135	0	30	31
2018	12	25	2	55	1	0.666	-0.118	3.428	0.01	0.007	0	43.9	45.2	67.9	132	135	0	30	30
2018	12	25	3	5	1	0.692	-0.085	3.428	0.016	0.013	0	45.2	46	71.4	135	138	0	30	31
2018	12	25	3	15	1	0.659	-0.085	3.428	0.01	0.007	0	40.4	41.3	70.1	124	127	0	30	31
2018	12	25	3	25	1	0.679	-0.082	3.425	0.01	0.007	0	40.4	42.1	71.8	125	129	0	31	31
2018	12	25	3	35	1	0.659	-0.105	3.425	0.01	0.007	0	41.3	42.1	71	126	129	0	30	31
2018	12	25	3	45	1	0.63	-0.105	3.425	0.013	0.01	0	40	40.4	72.2	123	125	0	30	31
2018	12	25	3	55	1	0.686	-0.095	3.425	0.013	0.01	0	38.3	40.4	67.1	120	124	0	31	30
2018	12	25	4	5	1	0.666	-0.092	3.425	0.01	0.007	0	39.6	40.4	70.5	122	125	0	30	31
2018	12	25	4	15	1	0.669	-0.128	3.425	0.01	0.007	0	38.7	39.6	71.8	120	123	0	30	31
2018	12	25	4	25	1	0.673	-0.121	3.425	0.013	0.01	0	39.1	40.4	71.8	121	124	0	30	30
2018	12	25	4	35	1	0.623	-0.092	3.425	0.01	0.007	0	38.7	39.6	72.7	120	123	0	30	31
2018	12	25	4	45	1	0.669	-0.112	3.425	0.01	0.007	0	40.4	41.7	72.7	124	128	0	30	31
2018	12	25	4	55	1	0.686	-0.105	3.425	0.013	0.01	0	39.1	40	73.5	121	124	0	30	31
2018	12	25	5	5	1	0.646	-0.098	3.425	0.01	0.007	0	38.3	40	73.5	120	123	0	31	30
2018	12	25	5	15	1	0.653	-0.092	3.428	0.01	0.007	0	37.8	39.6	74	118	122	0	30	30
2018	12	25	5	25	1	0.666	-0.095	3.425	0.01	0.007	0	37.4	38.7	74	117	121	0	30	31
2018	12	25	5	35	1	0.653	-0.121	3.428	0.01	0.007	0	38.3	39.1	73.5	119	122	0	30	31
2018	12	25	5	45	1	0.64	-0.082	3.425	0.013	0.01	0	38.7	39.6	73.1	120	123	0	30	31
2018	12	25	5	55	1	0.646	-0.066	3.425	0.01	0.007	0	37.8	39.6	74	119	122	0	31	30
2018	12	25	6	5	1	0.682	-0.069	3.425	0.013	0.01	0	37.4	38.3	73.1	117	120	0	30	31
2018	12	25	6	15	1	0.656	-0.079	3.425	0.01	0.007	0	37.4	38.7	73.1	117	120	0	30	30
2018	12	25	6	25	1	0.663	-0.115	3.425	0.01	0.007	0	37	38.7	73.1	117	120	0	31	30
2018	12	25	6	35	1	0.653	-0.089	3.425	0.013	0.01	0	37.4	38.7	72.7	117	120	0	30	30
2018	12	25	6	45	1	0.656	-0.125	3.425	0.01	0.007	0	37.4	38.3	69.2	117	119	0	30	30

Mazourka (0354)

Year	Month	Day	Hour	Minute	Second	VelocityX	VelocityY	Level	StdError1	StdError2	StdError3	SNR1	SNR2	SNR3	SignalAmp1	SignalAmp2	SignalAmp3	Noise1	Noise2
2018	12	25	6	55	1	0.666	-0.095	3.425	0.01	0.007	0	37.4	38.3	72.2	117	120	0	30	31
2018	12	25	7	5	1	0.673	-0.125	3.425	0.013	0.01	0	37.4	38.3	51.6	117	120	0	30	31
2018	12	25	7	15	1	0.64	-0.085	3.425	0.01	0.007	0	37.4	38.3	51.6	117	120	0	30	31
2018	12	25	7	25	1	0.669	-0.105	3.425	0.013	0.01	0	36.5	37.8	71	116	119	0	31	31
2018	12	25	7	35	1	0.663	-0.105	3.425	0.01	0.007	0	36.5	37.8	71.8	115	119	0	30	31
2018	12	25	7	45	1	0.653	-0.092	3.425	0.01	0.007	0	36.5	37.8	52.9	115	119	0	30	31
2018	12	25	7	55	1	0.679	-0.118	3.425	0.013	0.01	0	37.4	37.8	47.3	116	119	0	29	31
2018	12	25	8	5	1	0.64	-0.085	3.425	0.016	0.013	0	36.5	37.8	48.6	116	119	0	31	31
2018	12	25	8	15	1	0.646	-0.082	3.425	0.013	0.01	0	37	38.3	49	116	119	0	30	30
2018	12	25	8	25	1	0.676	-0.075	3.425	0.01	0.007	0	37	37.8	49.5	116	118	0	30	30
2018	12	25	8	35	1	0.62	-0.098	3.425	0.01	0.007	0	36.5	37.4	52	116	118	0	31	31
2018	12	25	8	45	1	0.666	-0.102	3.425	0.013	0.01	0	36.5	37.4	51.2	115	118	0	30	31
2018	12	25	8	55	1	0.689	-0.108	3.425	0.01	0.007	0	36.1	37.4	50.3	115	117	0	31	30
2018	12	25	9	5	1	0.607	-0.108	3.425	0.01	0.007	0	36.1	37.4	49.5	115	118	0	31	31
2018	12	25	9	15	1	0.643	-0.108	3.425	0.01	0.007	0	35.7	37	48.6	113	117	0	30	31
2018	12	25	9	25	1	0.636	-0.089	3.425	0.013	0.01	0	35.7	37	49.9	114	117	0	31	31
2018	12	25	9	35	1	0.663	-0.082	3.425	0.013	0.01	0	35.7	37.4	50.3	113	117	0	30	30
2018	12	25	9	45	1	0.656	-0.072	3.428	0.01	0.007	0	35.3	37	48.6	113	117	0	31	31
2018	12	25	9	55	1	0.659	-0.095	3.428	0.01	0.007	0	35.7	37.4	49.5	114	118	0	31	31
2018	12	25	10	5	1	0.659	-0.069	3.428	0.013	0.01	0	35.3	36.5	51.2	113	117	0	31	32
2018	12	25	10	15	1	0.656	-0.092	3.428	0.01	0.007	0	36.1	37	50.3	114	117	0	30	31
2018	12	25	10	25	1	0.633	-0.082	3.428	0.01	0.007	0	36.1	36.5	48.2	114	116	0	30	31
2018	12	25	10	35	1	0.643	-0.082	3.425	0.013	0.01	0	36.1	37.8	47.3	115	118	0	31	30
2018	12	25	10	45	1	0.62	-0.066	3.428	0.01	0.007	0	36.1	37.4	46.9	115	117	0	31	30
2018	12	25	10	55	1	0.666	-0.108	3.428	0.013	0.01	0	36.5	37.4	50.7	115	117	0	30	30
2018	12	25	11	5	1	0.633	-0.052	3.428	0.013	0.01	0	36.5	37.4	49.9	115	117	0	30	30
2018	12	25	11	15	1	0.673	-0.085	3.428	0.01	0.007	0	36.1	37.4	49.9	114	117	0	30	30
2018	12	25	11	25	1	0.646	-0.072	3.428	0.01	0.007	0	36.5	37	49.9	115	117	0	30	31
2018	12	25	11	35	1	0.659	-0.092	3.428	0.01	0.007	0	36.5	37.4	48.2	115	118	0	30	31
2018	12	25	11	45	1	0.646	-0.138	3.428	0.013	0.01	0	36.5	37.8	47.3	115	118	0	30	30
2018	12	25	11	55	1	0.65	-0.066	3.432	0.01	0.007	0	37	37.8	47.7	116	119	0	30	31
2018	12	25	12	5	1	0.63	-0.095	3.432	0.013	0.01	0	36.5	37.4	47.7	115	118	0	30	31
2018	12	25	12	15	1	0.614	-0.102	3.428	0.013	0.01	0	37.4	37.8	46	117	119	0	30	31
2018	12	25	12	25	1	0.614	-0.069	3.428	0.01	0.007	0	37	38.3	46	116	119	0	30	30
2018	12	25	12	35	1	0.663	-0.066	3.432	0.01	0.007	0	37.4	37.8	47.3	117	119	0	30	31
2018	12	25	12	45	1	0.673	-0.092	3.432	0.01	0.007	0	36.5	37.8	46.4	116	118	0	31	30
2018	12	25	12	55	1	0.646	-0.066	3.432	0.016	0.013	0	37	38.3	46.9	117	119	0	31	30
2018	12	25	13	5	1	0.663	-0.098	3.432	0.013	0.01	0	37.8	38.3	45.2	118	120	0	30	31
2018	12	25	13	15	1	0.643	-0.089	3.432	0.013	0.01	0	37.4	38.3	46	118	120	0	31	31
2018	12	25	13	25	1	0.663	-0.066	3.432	0.01	0.007	0	38.7	39.1	44.7	120	122	0	30	31
2018	12	25	13	35	1	0.636	-0.115	3.428	0.01	0.007	0	39.6	40	44.3	122	124	0	30	31
2018	12	25	13	45	1	0.646	-0.079	3.428	0.013	0.01	0	39.6	40.4	44.7	122	124	0	30	30
2018	12	25	13	55	1	0.659	-0.079	3.428	0.013	0.01	0	40	41.3	43.9	124	126	0	31	30
2018	12	25	14	5	1	0.617	-0.092	3.428	0.01	0.007	0	39.6	40.4	45.6	122	124	0	30	30
2018	12	25	14	15	1	0.633	-0.079	3.428	0.013	0.01	0	38.7	39.6	46	121	123	0	31	31
2018	12	25	14	25	1	0.65	-0.118	3.428	0.013	0.01	0	38.7	39.6	46	120	123	0	30	31

Mazourka (0354)

Year	Month	Day	Hour	Minute	Second	VelocityX	VelocityY	Level	StdError1	StdError2	StdError3	SNR1	SNR2	SNR3	SignalAmp1	SignalAmp2	SignalAmp3	Noise1	Noise2
2018	12	25	14	35	1	0.653	-0.072	3.432	0.013	0.01	0	37.8	38.7	46	119	121	0	31	31
2018	12	25	14	45	1	0.643	-0.095	3.432	0.013	0.01	0	37.4	38.3	46.4	117	119	0	30	30
2018	12	25	14	55	1	0.643	-0.095	3.432	0.01	0.007	0	37.4	38.7	46.4	117	120	0	30	30
2018	12	25	15	5	1	0.646	-0.039	3.428	0.01	0.007	0	37.8	37.8	46	118	119	0	30	31
2018	12	25	15	15	1	0.643	-0.056	3.428	0.01	0.007	0	37	38.3	46	117	119	0	31	30
2018	12	25	15	25	1	0.663	-0.095	3.432	0.013	0.01	0	37.4	37.8	45.2	117	119	0	30	31
2018	12	25	15	35	1	0.682	-0.112	3.428	0.013	0.01	0	37.8	38.3	45.6	118	120	0	30	31
2018	12	25	15	45	1	0.65	-0.085	3.432	0.01	0.007	0	37.4	38.3	46.9	117	119	0	30	30
2018	12	25	15	55	1	0.65	-0.072	3.432	0.013	0.01	0	36.5	37.8	46.9	115	118	0	30	30
2018	12	25	16	5	1	0.61	-0.098	3.432	0.01	0.007	0	36.1	37.4	48.6	114	117	0	30	30
2018	12	25	16	15	1	0.663	-0.105	3.432	0.013	0.01	0	35.7	37	46.9	114	116	0	31	30
2018	12	25	16	25	1	0.682	-0.092	3.428	0.01	0.007	0	35.7	36.5	44.7	114	116	0	31	31
2018	12	25	16	35	1	0.623	-0.056	3.432	0.013	0.01	0	36.5	37	49.5	115	117	0	30	31
2018	12	25	16	45	1	0.676	-0.069	3.432	0.01	0.007	0	35.7	37	49.5	114	117	0	31	31
2018	12	25	16	55	1	0.656	-0.056	3.432	0.016	0.013	0	35.7	36.5	48.6	113	116	0	30	31
2018	12	25	17	5	1	0.643	-0.056	3.432	0.01	0.007	0	36.1	37	50.7	115	117	0	31	31
2018	12	25	17	15	1	0.663	-0.102	3.432	0.01	0.007	0	37	37.8	49	116	118	0	30	30
2018	12	25	17	25	1	0.653	-0.105	3.428	0.013	0.01	0	37.4	38.3	46.4	117	119	0	30	30
2018	12	25	17	35	1	0.673	-0.108	3.432	0.016	0.013	0	37	37.8	46.4	117	119	0	31	31
2018	12	25	17	45	1	0.653	-0.066	3.428	0.01	0.007	0	37.8	38.3	46	118	119	0	30	30
2018	12	25	17	55	1	0.604	-0.092	3.432	0.013	0.01	0	38.3	38.3	46	119	120	0	30	31
2018	12	25	18	5	1	0.623	-0.052	3.428	0.016	0.013	0	37.8	38.3	46.9	118	120	0	30	31
2018	12	25	18	15	1	0.686	-0.079	3.428	0.013	0.01	0	37.4	38.3	45.6	117	120	0	30	31
2018	12	25	18	25	1	0.666	-0.108	3.428	0.013	0.01	0	39.1	40.4	49	122	124	0	31	30
2018	12	25	18	35	1	0.636	-0.079	3.428	0.01	0.007	0	38.7	39.1	47.7	120	122	0	30	31
2018	12	25	18	45	1	0.676	-0.098	3.428	0.01	0.007	0	38.7	39.6	47.3	121	123	0	31	31
2018	12	25	18	55	1	0.636	-0.108	3.428	0.01	0.007	0	38.7	40	54.2	120	123	0	30	30
2018	12	25	19	5	1	0.617	-0.079	3.428	0.01	0.007	0	38.3	39.1	49	119	121	0	30	30
2018	12	25	19	15	1	0.666	-0.115	3.428	0.01	0.007	0	37.8	38.3	48.2	118	120	0	30	31
2018	12	25	19	25	1	0.679	-0.118	3.428	0.01	0.007	0	37.4	38.3	46	117	120	0	30	31
2018	12	25	19	35	1	0.65	-0.089	3.428	0.01	0.007	0	38.3	39.1	46	119	122	0	30	31
2018	12	25	19	45	1	0.65	-0.089	3.425	0.013	0.01	0	37.8	39.1	47.3	118	121	0	30	30
2018	12	25	19	55	1	0.633	-0.098	3.428	0.01	0.007	0	37.8	38.3	47.3	118	120	0	30	31
2018	12	25	20	5	1	0.65	-0.082	3.422	0.01	0.007	0	37.8	38.3	46	118	120	0	30	31
2018	12	25	20	15	1	0.646	-0.092	3.425	0.013	0.01	0	39.1	40	46.9	121	123	0	30	30
2018	12	25	20	25	1	0.636	-0.118	3.425	0.01	0.007	0	38.3	38.3	55.9	119	121	0	30	32
2018	12	25	20	35	1	0.656	-0.102	3.425	0.013	0.01	0	38.7	39.1	60.6	120	122	0	30	31
2018	12	25	20	45	1	0.643	-0.095	3.425	0.013	0.01	0	40.4	40.9	68.4	124	126	0	30	31
2018	12	25	20	55	1	0.64	-0.112	3.425	0.01	0.007	0	40	40.9	66.2	123	126	0	30	31
2018	12	25	21	5	1	0.666	-0.115	3.422	0.013	0.01	0	39.1	40	59.8	121	124	0	30	31
2018	12	25	21	15	1	0.633	-0.131	3.422	0.01	0.007	0	42.1	43.4	55	128	131	0	30	30
2018	12	25	21	25	1	0.705	-0.128	3.422	0.01	0.007	0	40.9	42.1	67.1	126	128	0	31	30
2018	12	25	21	35	1	0.686	-0.115	3.422	0.016	0.016	0	39.1	39.6	63.6	121	123	0	30	31
2018	12	25	21	45	1	0.659	-0.098	3.422	0.013	0.01	0	38.3	38.7	60.2	119	121	0	30	31
2018	12	25	21	55	1	0.63	-0.092	3.422	0.013	0.01	0	38.3	38.7	65.4	119	121	0	30	31
2018	12	25	22	5	1	0.64	-0.095	3.422	0.016	0.013	0	37.8	38.7	66.7	118	121	0	30	31

Mazourka (0354)

Year	Month	Day	Hour	Minute	Second	VelocityX	VelocityY	Level	StdError1	StdError2	StdError3	SNR1	SNR2	SNR3	SignalAmp1	SignalAmp2	SignalAmp3	Noise1	Noise2
2018	12	25	22	15	1	0.653	-0.082	3.419	0.01	0.007	0	37.8	38.7	59.3	118	121	0	30	31
2018	12	25	22	25	1	0.646	-0.102	3.419	0.016	0.013	0	38.3	40	55.5	120	123	0	31	30
2018	12	25	22	35	1	0.679	-0.105	3.419	0.01	0.007	0	38.7	39.6	55	120	122	0	30	30
2018	12	25	22	45	1	0.659	-0.108	3.419	0.013	0.01	0	39.1	40	55	121	123	0	30	30
2018	12	25	22	55	1	0.65	-0.092	3.419	0.01	0.007	0	37.8	38.7	46.9	119	121	0	31	31
2018	12	25	23	5	1	0.65	-0.092	3.419	0.01	0.007	0	37.8	38.7	47.3	118	121	0	30	31
2018	12	25	23	15	1	0.656	-0.108	3.419	0.01	0.007	0	38.7	40	46.4	120	123	0	30	30
2018	12	25	23	25	1	0.656	-0.095	3.419	0.01	0.007	0	37.8	39.6	48.6	119	122	0	31	30
2018	12	25	23	35	1	0.653	-0.108	3.419	0.013	0.01	0	38.7	39.1	46.4	119	121	0	29	30
2018	12	25	23	45	1	0.63	-0.069	3.419	0.01	0.007	0	37.8	39.1	46.9	119	122	0	31	31
2018	12	25	23	55	1	0.643	-0.105	3.415	0.013	0.01	0	37.8	38.7	48.2	118	121	0	30	31
2018	12	26	0	5	1	0.61	-0.075	3.415	0.016	0.013	0	39.6	40	62.4	122	124	0	30	31
2018	12	26	0	15	1	0.636	-0.079	3.415	0.013	0.01	0	37.4	38.7	65.8	118	120	0	31	30
2018	12	26	0	25	1	0.659	-0.131	3.415	0.013	0.01	0	38.3	39.1	49.5	119	121	0	30	30
2018	12	26	0	35	1	0.627	-0.098	3.415	0.01	0.007	0	38.7	39.1	46	120	122	0	30	31
2018	12	26	0	45	1	0.663	-0.118	3.415	0.013	0.01	0	37.8	39.1	50.7	118	121	0	30	30
2018	12	26	0	55	1	0.64	-0.075	3.415	0.016	0.013	0	38.3	38.7	54.6	119	121	0	30	31
2018	12	26	1	5	1	0.62	-0.085	3.415	0.013	0.01	0	37.8	39.1	51.2	118	121	0	30	30
2018	12	26	1	15	1	0.604	-0.075	3.419	0.013	0.01	0	37.8	38.7	47.3	118	120	0	30	30
2018	12	26	1	25	1	0.607	-0.102	3.415	0.01	0.007	0	39.1	40.4	56.3	121	124	0	30	30
2018	12	26	1	35	1	0.64	-0.108	3.412	0.013	0.01	0	37.4	38.3	52	118	120	0	31	31
2018	12	26	1	45	1	0.653	-0.108	3.415	0.013	0.01	0	37.4	39.1	50.3	118	121	0	31	30
2018	12	26	1	55	1	0.669	-0.131	3.412	0.013	0.01	0	37.8	38.7	49	118	121	0	30	31
2018	12	26	2	5	1	0.669	-0.095	3.412	0.013	0.01	0	38.7	39.6	50.3	120	122	0	30	30
2018	12	26	2	15	1	0.669	-0.121	3.412	0.016	0.013	0	40	40.9	52	123	126	0	30	31
2018	12	26	2	25	1	0.663	-0.121	3.412	0.016	0.013	0	39.6	40	55.5	122	124	0	30	31
2018	12	26	2	35	1	0.633	-0.098	3.412	0.013	0.01	0	40	41.3	68.8	123	126	0	30	30
2018	12	26	2	45	1	0.669	-0.095	3.412	0.01	0.007	0	39.1	40.9	71	122	125	0	31	30
2018	12	26	2	55	1	0.689	-0.079	3.412	0.013	0.01	0	38.7	39.1	70.5	120	122	0	30	31
2018	12	26	3	5	1	0.643	-0.095	3.412	0.01	0.007	0	37.8	39.1	55.5	118	121	0	30	30
2018	12	26	3	15	1	0.63	-0.102	3.415	0.01	0.007	0	37.8	38.7	47.3	118	121	0	30	31
2018	12	26	3	25	1	0.617	-0.089	3.415	0.01	0.007	0	38.3	39.6	45.6	120	122	0	31	30
2018	12	26	3	35	1	0.62	-0.115	3.412	0.01	0.007	0	38.3	39.6	48.6	119	122	0	30	30
2018	12	26	3	45	1	0.65	-0.108	3.412	0.01	0.007	0	38.3	38.7	48.6	119	121	0	30	31
2018	12	26	3	55	1	0.659	-0.098	3.415	0.013	0.01	0	38.7	40	45.6	120	123	0	30	30
2018	12	26	4	5	1	0.643	-0.089	3.415	0.013	0.01	0	38.3	39.1	46	119	122	0	30	31
2018	12	26	4	15	1	0.646	-0.059	3.415	0.013	0.01	0	37.8	39.1	43.9	118	121	0	30	30
2018	12	26	4	25	1	0.64	-0.026	3.415	0.013	0.01	0	38.3	39.6	46	119	122	0	30	30
2018	12	26	4	35	1	0.646	-0.095	3.415	0.016	0.013	0	38.7	39.1	45.6	120	122	0	30	31
2018	12	26	4	45	1	0.584	-0.062	3.415	0.01	0.007	0	38.3	39.6	46.4	119	122	0	30	30
2018	12	26	4	55	1	0.653	-0.125	3.415	0.013	0.01	0	38.7	39.6	47.3	120	123	0	30	31
2018	12	26	5	5	1	0.62	-0.108	3.412	0.01	0.007	0	38.3	38.7	47.7	119	121	0	30	31
2018	12	26	5	15	1	0.646	-0.075	3.412	0.016	0.013	0	38.7	39.6	60.6	120	122	0	30	30
2018	12	26	5	25	1	0.666	-0.095	3.412	0.016	0.013	0	37.8	38.7	57.6	118	121	0	30	31
2018	12	26	5	35	1	0.65	-0.085	3.412	0.01	0.007	0	37.8	38.7	48.2	118	121	0	30	31
2018	12	26	5	45	1	0.646	-0.092	3.412	0.01	0.007	0	37	38.3	46.9	117	120	0	31	31

Mazourka (0354)

Year	Month	Day	Hour	Minute	Second	VelocityX	VelocityY	Level	StdError1	StdError2	StdError3	SNR1	SNR2	SNR3	SignalAmp1	SignalAmp2	SignalAmp3	Noise1	Noise2
2018	12	26	5	55	1	0.673	-0.095	3.412	0.013	0.01	0	38.7	40	45.6	120	123	0	30	30
2018	12	26	6	5	1	0.646	-0.098	3.412	0.01	0.007	0	37.8	39.1	46.9	119	122	0	31	31
2018	12	26	6	15	1	0.64	-0.102	3.412	0.016	0.013	0	37.4	38.7	47.7	117	120	0	30	30
2018	12	26	6	25	1	0.656	-0.075	3.409	0.013	0.01	0	37.4	38.7	68.8	117	120	0	30	30
2018	12	26	6	35	1	0.65	-0.102	3.409	0.01	0.007	0	37.4	38.3	69.7	117	120	0	30	31
2018	12	26	6	45	1	0.63	-0.095	3.409	0.013	0.01	0	37.4	38.7	69.2	117	120	0	30	30
2018	12	26	6	55	1	0.663	-0.125	3.409	0.01	0.007	0	37.4	38.3	64.9	117	120	0	30	31
2018	12	26	7	5	1	0.64	-0.095	3.409	0.01	0.007	0	37.4	38.3	65.8	117	120	0	30	31
2018	12	26	7	15	1	0.643	-0.092	3.409	0.01	0.007	0	37	38.7	61.1	117	120	0	31	30
2018	12	26	7	25	1	0.646	-0.098	3.409	0.01	0.007	0	37.4	38.7	64.1	117	120	0	30	30
2018	12	26	7	35	1	0.64	-0.075	3.409	0.016	0.013	0	37	38.3	65.8	116	119	0	30	30
2018	12	26	7	45	1	0.663	-0.121	3.409	0.013	0.01	0	36.5	37.8	68.4	116	118	0	31	30
2018	12	26	7	55	1	0.646	-0.115	3.409	0.013	0.01	0	36.1	37.4	65.8	115	118	0	31	31
2018	12	26	8	5	1	0.646	-0.098	3.409	0.013	0.01	0	37	38.3	70.5	116	119	0	30	30
2018	12	26	8	15	1	0.659	-0.112	3.409	0.013	0.01	0	36.5	37.8	69.7	115	119	0	30	31
2018	12	26	8	25	1	0.636	-0.108	3.406	0.016	0.013	0	36.5	37.4	69.7	115	118	0	30	31
2018	12	26	8	35	1	0.643	-0.108	3.406	0.013	0.01	0	35.7	37.8	70.5	114	118	0	31	30
2018	12	26	8	45	1	0.663	-0.115	3.409	0.01	0.007	0	35.7	37.4	71.4	114	118	0	31	31
2018	12	26	8	55	1	0.666	-0.092	3.406	0.013	0.01	0	36.1	37	68.8	114	117	0	30	31
2018	12	26	9	5	1	0.659	-0.118	3.406	0.01	0.007	0	36.1	37	71.4	114	117	0	30	31
2018	12	26	9	15	1	0.673	-0.118	3.409	0.013	0.01	0	35.3	37.4	68.4	113	117	0	31	30
2018	12	26	9	25	1	0.666	-0.144	3.406	0.01	0.007	0	35.7	37	69.2	113	116	0	30	30
2018	12	26	9	35	1	0.63	-0.121	3.406	0.01	0.007	0	35.7	36.5	68.8	113	116	0	30	31
2018	12	26	9	45	1	0.64	-0.112	3.406	0.01	0.007	0	35.3	36.5	64.5	113	116	0	31	31
2018	12	26	9	55	1	0.65	-0.118	3.406	0.01	0.007	0	35.7	36.5	70.5	113	116	0	30	31
2018	12	26	10	5	1	0.656	-0.075	3.406	0.013	0.01	0	34.8	36.1	68.8	112	115	0	31	31
2018	12	26	10	15	1	0.62	-0.108	3.406	0.016	0.013	0	35.3	36.5	71.8	112	115	0	30	30
2018	12	26	10	25	1	0.62	-0.108	3.406	0.016	0.013	0	35.3	36.1	67.5	112	115	0	30	31
2018	12	26	10	35	1	0.636	-0.098	3.406	0.013	0.01	0	35.7	37	71.4	113	116	0	30	30
2018	12	26	10	45	1	0.659	-0.098	3.406	0.016	0.013	0	35.3	36.5	70.1	113	116	0	31	31
2018	12	26	10	55	1	0.62	-0.098	3.406	0.01	0.007	0	35.7	37	70.1	113	116	0	30	30
2018	12	26	11	5	1	0.633	-0.125	3.406	0.013	0.01	0	34.8	36.5	69.2	112	116	0	31	31
2018	12	26	11	15	1	0.673	-0.115	3.406	0.016	0.013	0	35.7	36.5	55	113	115	0	30	30
2018	12	26	11	25	1	0.62	-0.108	3.406	0.016	0.013	0	35.7	37	60.2	113	116	0	30	30
2018	12	26	11	35	1	0.594	-0.082	3.406	0.016	0.016	0	35.3	37	67.9	113	116	0	31	30
2018	12	26	11	45	1	0.623	-0.082	3.406	0.01	0.007	0	36.1	37.4	73.1	114	117	0	30	30
2018	12	26	11	55	1	0.663	-0.072	3.406	0.016	0.013	0	36.1	36.5	67.9	114	116	0	30	31
2018	12	26	12	5	1	0.663	-0.098	3.406	0.013	0.01	0	37	37.8	57.2	116	118	0	30	30
2018	12	26	12	15	1	0.646	-0.125	3.406	0.016	0.013	0	36.5	37.8	64.5	115	118	0	30	30
2018	12	26	12	25	1	0.65	-0.095	3.406	0.013	0.01	0	35.7	37	59.3	114	117	0	31	31
2018	12	26	12	35	1	0.663	-0.131	3.402	0.01	0.007	0	36.1	37	62.8	114	117	0	30	31
2018	12	26	12	45	1	0.633	-0.095	3.402	0.013	0.01	0	36.1	37.4	57.2	115	118	0	31	31
2018	12	26	12	55	1	0.63	-0.128	3.402	0.016	0.013	0	36.5	37.8	51.2	115	118	0	30	30
2018	12	26	13	5	1	0.65	-0.092	3.402	0.01	0.007	0	36.5	37.4	56.3	115	117	0	30	30
2018	12	26	13	15	1	0.659	-0.098	3.402	0.01	0.007	0	35.7	37	56.8	113	116	0	30	30
2018	12	26	13	25	1	0.65	-0.085	3.402	0.013	0.01	0	35.3	36.5	67.5	112	115	0	30	30

Mazourka (0354)

Year	Month	Day	Hour	Minute	Second	VelocityX	VelocityY	Level	StdError1	StdError2	StdError3	SNR1	SNR2	SNR3	SignalAmp1	SignalAmp2	SignalAmp3	Noise1	Noise2
2018	12	26	13	35	1	0.669	-0.062	3.402	0.01	0.007	0	34.8	36.5	74	112	115	0	31	30
2018	12	26	13	45	1	0.663	-0.092	3.402	0.016	0.013	0	35.3	36.1	71	112	115	0	30	31
2018	12	26	13	55	1	0.636	-0.095	3.402	0.01	0.007	0	35.3	36.5	61.5	112	116	0	30	31
2018	12	26	14	5	1	0.643	-0.115	3.402	0.013	0.01	0	34.8	36.5	68.4	111	115	0	30	30
2018	12	26	14	15	1	0.65	-0.102	3.402	0.01	0.007	0	35.3	36.5	74	112	115	0	30	30
2018	12	26	14	25	1	0.65	-0.135	3.402	0.01	0.007	0	34.4	36.1	74.8	111	114	0	31	30
2018	12	26	14	35	1	0.643	-0.121	3.402	0.01	0.007	0	35.3	37	72.2	112	116	0	30	30
2018	12	26	14	45	1	0.643	-0.079	3.402	0.01	0.007	0	35.7	37	49.5	113	116	0	30	30
2018	12	26	14	55	1	0.636	-0.095	3.402	0.01	0.007	0	35.7	37.4	68.8	113	117	0	30	30
2018	12	26	15	5	1	0.65	-0.098	3.402	0.013	0.01	0	36.1	37	53.3	114	117	0	30	31
2018	12	26	15	15	1	0.656	-0.079	3.402	0.01	0.007	0	35.3	37	46.9	113	116	0	31	30
2018	12	26	15	25	1	0.64	-0.095	3.402	0.013	0.01	0	35.7	37	48.6	113	116	0	30	30
2018	12	26	15	35	1	0.643	-0.108	3.402	0.01	0.007	0	36.1	36.5	47.7	113	116	0	29	31
2018	12	26	15	45	1	0.61	-0.102	3.402	0.013	0.01	0	35.7	37	49	114	117	0	31	31
2018	12	26	15	55	1	0.663	-0.092	3.402	0.013	0.01	0	35.3	37.4	47.3	113	117	0	31	30
2018	12	26	16	5	1	0.646	-0.092	3.402	0.013	0.01	0	34.4	36.1	54.6	111	115	0	31	31
2018	12	26	16	15	1	0.656	-0.102	3.402	0.013	0.01	0	34.8	36.5	61.1	111	115	0	30	30
2018	12	26	16	25	1	0.623	-0.066	3.402	0.01	0.007	0	35.3	36.1	74.4	112	115	0	30	31
2018	12	26	16	35	1	0.663	-0.095	3.402	0.016	0.013	0	35.3	36.5	73.5	112	115	0	30	30
2018	12	26	16	45	1	0.64	-0.085	3.402	0.01	0.007	0	36.1	37	74.8	114	117	0	30	31
2018	12	26	16	55	1	0.666	-0.118	3.402	0.013	0.01	0	36.1	37.4	74.8	114	117	0	30	30
2018	12	26	17	5	1	0.65	-0.085	3.402	0.01	0.007	0	36.1	37.8	75.3	114	118	0	30	30
2018	12	26	17	15	1	0.679	-0.095	3.402	0.01	0.007	0	36.5	37.8	75.3	115	118	0	30	30
2018	12	26	17	25	1	0.63	-0.049	3.402	0.01	0.007	0	37.4	38.7	71	117	120	0	30	30
2018	12	26	17	35	1	0.679	-0.095	3.402	0.01	0.007	0	37.4	38.3	75.3	117	120	0	30	31
2018	12	26	17	45	1	0.614	-0.108	3.402	0.01	0.007	0	37.8	39.1	74.8	118	121	0	30	30
2018	12	26	17	55	1	0.627	-0.089	3.406	0.01	0.007	0	37.4	38.7	75.3	117	120	0	30	30
2018	12	26	18	5	1	0.659	-0.108	3.406	0.01	0.007	0	37	38.7	75.3	116	120	0	30	30
2018	12	26	18	15	1	0.627	-0.085	3.406	0.013	0.01	0	37.4	38.7	74.8	117	120	0	30	30
2018	12	26	18	25	1	0.659	-0.089	3.406	0.01	0.007	0	37.8	39.1	74.8	118	121	0	30	30
2018	12	26	18	35	1	0.643	-0.108	3.406	0.01	0.007	0	39.6	40.9	74.4	122	125	0	30	30
2018	12	26	18	45	1	0.643	-0.098	3.406	0.01	0.007	0	39.1	40.4	74.4	121	125	0	30	31
2018	12	26	18	55	1	0.636	-0.089	3.406	0.016	0.016	0	38.7	40.4	75.3	120	124	0	30	30
2018	12	26	19	5	1	0.673	-0.102	3.406	0.016	0.013	0	37.8	39.1	74.8	118	121	0	30	30
2018	12	26	19	15	1	0.659	-0.095	3.406	0.013	0.01	0	37	38.3	75.3	117	120	0	31	31
2018	12	26	19	25	1	0.65	-0.056	3.406	0.01	0.007	0	37.4	38.7	74.8	117	121	0	30	31
2018	12	26	19	35	1	0.679	-0.108	3.406	0.013	0.01	0	37.4	38.7	74.8	117	120	0	30	30
2018	12	26	19	45	1	0.663	-0.102	3.406	0.01	0.007	0	37.8	39.1	74	118	121	0	30	30
2018	12	26	19	55	1	0.646	-0.092	3.406	0.01	0.007	0	37.8	38.7	74.4	118	121	0	30	31
2018	12	26	20	5	1	0.63	-0.102	3.406	0.013	0.01	0	37.4	39.1	74.4	118	121	0	31	30
2018	12	26	20	15	1	0.643	-0.052	3.406	0.01	0.007	0	37.8	39.1	74.8	118	121	0	30	30
2018	12	26	20	25	1	0.636	-0.102	3.406	0.01	0.007	0	37	38.3	74.8	117	120	0	31	31
2018	12	26	20	35	1	0.659	-0.131	3.406	0.01	0.007	0	37.4	38.3	74.4	117	120	0	30	31
2018	12	26	20	45	1	0.627	-0.079	3.409	0.01	0.007	0	38.3	39.6	74	119	122	0	30	30
2018	12	26	20	55	1	0.63	-0.082	3.409	0.01	0.007	0	37.4	39.6	74	118	122	0	31	30
2018	12	26	21	5	1	0.65	-0.102	3.409	0.01	0.007	0	37.8	39.1	73.5	118	121	0	30	30

Mazourka (0354)

Year	Month	Day	Hour	Minute	Second	VelocityX	VelocityY	Level	StdError1	StdError2	StdError3	SNR1	SNR2	SNR3	SignalAmp1	SignalAmp2	SignalAmp3	Noise1	Noise2
2018	12	26	21	15	1	0.653	-0.125	3.409	0.013	0.01	0	39.1	40	72.7	121	124	0	30	31
2018	12	26	21	25	1	0.627	-0.098	3.409	0.016	0.013	0	38.3	39.6	73.1	119	122	0	30	30
2018	12	26	21	35	1	0.663	-0.118	3.409	0.013	0.01	0	37.4	38.3	73.1	117	120	0	30	31
2018	12	26	21	45	1	0.663	-0.095	3.409	0.01	0.007	0	37.4	38.3	72.7	117	120	0	30	31
2018	12	26	21	55	1	0.663	-0.082	3.409	0.01	0.007	0	37.4	38.3	72.2	117	120	0	30	31
2018	12	26	22	5	1	0.643	-0.121	3.409	0.016	0.013	0	37	38.3	72.2	116	120	0	30	31
2018	12	26	22	15	1	0.666	-0.092	3.409	0.013	0.01	0	37	38.7	71.8	116	120	0	30	30
2018	12	26	22	25	1	0.673	-0.112	3.412	0.013	0.01	0	36.5	38.7	71.8	116	120	0	31	30
2018	12	26	22	35	1	0.663	-0.112	3.412	0.016	0.013	0	37.4	38.3	71.4	117	120	0	30	31
2018	12	26	22	45	1	0.659	-0.102	3.409	0.013	0.01	0	37.4	38.3	71.4	116	119	0	29	30
2018	12	26	22	55	1	0.659	-0.108	3.412	0.013	0.01	0	37	38.7	70.5	116	120	0	30	30
2018	12	26	23	5	1	0.659	-0.098	3.412	0.01	0.007	0	37.4	38.7	70.5	117	120	0	30	30
2018	12	26	23	15	1	0.679	-0.098	3.412	0.01	0.007	0	37	38.3	69.7	116	119	0	30	30
2018	12	26	23	25	1	0.653	-0.098	3.412	0.013	0.01	0	36.5	38.3	70.1	116	120	0	31	31
2018	12	26	23	35	1	0.659	-0.115	3.415	0.016	0.013	0	37	38.3	69.7	116	119	0	30	30
2018	12	26	23	45	1	0.65	-0.112	3.419	0.01	0.007	0	37	37.8	63.2	116	119	0	30	31
2018	12	26	23	55	1	0.669	-0.082	3.422	0.01	0.007	0	37.4	38.3	70.1	117	120	0	30	31
2018	12	27	0	5	1	0.656	-0.118	3.422	0.016	0.013	0	37.8	39.1	71	118	122	0	30	31
2018	12	27	0	15	1	0.636	-0.098	3.422	0.016	0.013	0	37.4	38.3	70.5	117	120	0	30	31
2018	12	27	0	25	1	0.643	-0.108	3.425	0.01	0.007	0	37.4	38.3	71	117	120	0	30	31
2018	12	27	0	35	1	0.617	-0.115	3.425	0.013	0.01	0	37	38.7	71.8	117	120	0	31	30
2018	12	27	0	45	1	0.659	-0.089	3.425	0.01	0.007	0	37	38.7	65.8	116	120	0	30	30
2018	12	27	0	55	1	0.63	-0.089	3.425	0.016	0.013	0	37.4	38.7	71.8	117	120	0	30	30
2018	12	27	1	5	1	0.653	-0.108	3.425	0.02	0.016	0	37	38.7	72.2	117	121	0	31	31
2018	12	27	1	15	1	0.653	-0.092	3.425	0.01	0.007	0	37.4	38.7	67.5	117	121	0	30	31
2018	12	27	1	25	1	0.666	-0.079	3.428	0.01	0.007	0	38.3	39.6	66.7	119	123	0	30	31
2018	12	27	1	35	1	0.65	-0.121	3.428	0.01	0.007	0	37.8	38.7	72.7	118	121	0	30	31
2018	12	27	1	45	1	0.64	-0.112	3.428	0.013	0.01	0	37.4	38.7	73.5	117	121	0	30	31
2018	12	27	1	55	1	0.656	-0.082	3.428	0.013	0.01	0	37	38.3	73.1	116	120	0	30	31
2018	12	27	2	5	1	0.673	-0.089	3.428	0.01	0.007	0	37	38.3	73.5	116	119	0	30	30
2018	12	27	2	15	1	0.636	-0.115	3.428	0.013	0.01	0	36.5	37.8	72.7	116	119	0	31	31
2018	12	27	2	25	1	0.653	-0.092	3.428	0.01	0.007	0	36.1	38.3	74	115	119	0	31	30
2018	12	27	2	35	1	0.679	-0.118	3.428	0.01	0.007	0	36.5	37.8	73.1	115	119	0	30	31
2018	12	27	2	45	1	0.653	-0.079	3.428	0.01	0.007	0	37.4	39.1	73.5	118	122	0	31	31
2018	12	27	2	55	1	0.659	-0.108	3.432	0.01	0.007	0	37.8	38.7	73.5	118	121	0	30	31
2018	12	27	3	5	1	0.686	-0.102	3.428	0.016	0.013	0	37.8	39.1	73.5	118	122	0	30	31
2018	12	27	3	15	1	0.653	-0.108	3.428	0.01	0.007	0	38.7	40	73.1	120	124	0	30	31
2018	12	27	3	25	1	0.653	-0.121	3.432	0.013	0.01	0	38.3	40	73.1	119	123	0	30	30
2018	12	27	3	35	1	0.669	-0.118	3.432	0.01	0.007	0	41.7	43.4	73.5	128	132	0	31	31
2018	12	27	3	45	1	0.686	-0.128	3.432	0.013	0.01	0	38.7	40.4	73.1	121	125	0	31	31
2018	12	27	3	55	1	0.669	-0.092	3.432	0.013	0.01	0	39.1	40.9	72.7	121	125	0	30	30
2018	12	27	4	5	1	0.653	-0.102	3.432	0.01	0.007	0	39.1	40	73.1	121	124	0	30	31
2018	12	27	4	15	1	0.669	-0.102	3.432	0.01	0.007	0	38.3	39.6	72.7	119	123	0	30	31
2018	12	27	4	25	1	0.653	-0.092	3.432	0.013	0.01	0	38.3	40.4	72.7	119	124	0	30	30
2018	12	27	4	35	1	0.63	-0.079	3.432	0.013	0.01	0	38.7	40.4	72.2	121	125	0	31	31
2018	12	27	4	45	1	0.659	-0.069	3.432	0.01	0.007	0	40	41.3	72.2	123	126	0	30	30

Mazourka (0354)

Year	Month	Day	Hour	Minute	Second	VelocityX	VelocityY	Level	StdError1	StdError2	StdError3	SNR1	SNR2	SNR3	SignalAmp1	SignalAmp2	SignalAmp3	Noise1	Noise2
2018	12	27	4	55	1	0.659	-0.112	3.432	0.013	0.01	0	37.8	39.6	72.2	118	122	0	30	30
2018	12	27	5	5	1	0.623	-0.075	3.432	0.016	0.013	0	37	38.3	71.8	116	120	0	30	31
2018	12	27	5	15	1	0.63	-0.108	3.432	0.01	0.007	0	37.4	38.7	72.2	117	121	0	30	31
2018	12	27	5	25	1	0.627	-0.102	3.432	0.013	0.01	0	36.1	37.8	71.8	115	119	0	31	31
2018	12	27	5	35	1	0.669	-0.128	3.432	0.01	0.007	0	37.8	39.6	71.4	118	122	0	30	30
2018	12	27	5	45	1	0.666	-0.115	3.432	0.01	0.007	0	45.2	46.4	71	135	139	0	30	31
2018	12	27	5	55	1	0.656	-0.082	3.435	0.01	0.007	0	40.4	41.7	71	124	128	0	30	31
2018	12	27	6	5	1	0.65	-0.089	3.435	0.01	0.007	0	37.4	38.3	71.4	117	120	0	30	31
2018	12	27	6	15	1	0.627	-0.105	3.435	0.01	0.007	0	36.1	38.3	70.5	115	119	0	31	30
2018	12	27	6	25	1	0.65	-0.118	3.435	0.013	0.01	0	36.1	37.4	70.5	114	118	0	30	31
2018	12	27	6	35	1	0.669	-0.085	3.435	0.016	0.013	0	35.3	37	55.5	113	117	0	31	31
2018	12	27	6	45	1	0.673	-0.115	3.442	0.01	0.007	0	35.7	37.8	44.7	114	118	0	31	30
2018	12	27	6	55	1	0.614	-0.082	3.438	0.01	0.007	0	36.5	38.3	42.6	116	120	0	31	31
2018	12	27	7	5	1	0.666	-0.105	3.442	0.01	0.007	0	39.1	40.4	43.4	122	125	0	31	31
2018	12	27	7	15	1	0.63	-0.082	3.442	0.01	0.007	0	40.9	41.7	43	125	128	0	30	31
2018	12	27	7	25	1	0.656	-0.115	3.442	0.01	0.007	0	40	41.7	45.6	124	127	0	31	30
2018	12	27	7	35	1	0.656	-0.108	3.438	0.016	0.013	0	39.6	40.9	43.9	123	126	0	31	31
2018	12	27	7	45	1	0.627	-0.075	3.445	0.016	0.013	0	40.9	41.7	44.7	125	128	0	30	31
2018	12	27	7	55	1	0.669	-0.105	3.445	0.016	0.016	0	40.9	42.1	44.7	126	129	0	31	31
2018	12	27	8	5	1	0.633	-0.105	3.442	0.013	0.01	0	41.3	42.1	43.4	127	129	0	31	31
2018	12	27	8	15	1	0.65	-0.105	3.448	0.01	0.007	0	41.3	41.7	43.4	126	129	0	30	32
2018	12	27	8	25	1	0.636	-0.102	3.448	0.013	0.01	0	40	41.7	43	124	128	0	31	31
2018	12	27	8	35	1	0.673	-0.115	3.445	0.016	0.013	0	39.6	40.9	45.2	122	125	0	30	30
2018	12	27	8	45	1	0.643	-0.102	3.448	0.016	0.013	0	38.3	39.6	44.3	119	123	0	30	31
2018	12	27	8	55	1	0.646	-0.102	3.448	0.016	0.013	0	37.8	38.7	43.9	118	121	0	30	31
2018	12	27	9	5	1	0.63	-0.079	3.448	0.01	0.007	0	37	38.7	44.3	117	120	0	31	30
2018	12	27	9	15	1	0.623	-0.108	3.451	0.01	0.007	0	37.8	38.7	43	118	121	0	30	31
2018	12	27	9	25	1	0.659	-0.128	3.451	0.013	0.01	0	37.8	38.7	43.9	119	122	0	31	32
2018	12	27	9	35	1	0.656	-0.118	3.448	0.01	0.007	0	37.8	39.1	44.7	119	122	0	31	31
2018	12	27	9	45	1	0.659	-0.082	3.451	0.01	0.007	0	37.8	39.6	44.3	119	123	0	31	31
2018	12	27	9	55	1	0.64	-0.089	3.451	0.013	0.01	0	37	38.3	44.7	117	120	0	31	31
2018	12	27	10	5	1	0.65	-0.089	3.451	0.013	0.01	0	36.5	37.8	45.2	116	119	0	31	31
2018	12	27	10	15	1	0.666	-0.105	3.455	0.013	0.01	0	36.1	37.4	45.6	115	118	0	31	31
2018	12	27	10	25	1	0.594	-0.066	3.451	0.013	0.01	0	36.1	37.8	44.7	115	119	0	31	31
2018	12	27	10	35	1	0.643	-0.095	3.455	0.01	0.007	0	35.7	37	43.4	114	117	0	31	31
2018	12	27	10	45	1	0.682	-0.105	3.455	0.01	0.007	0	35.7	37.4	46	114	118	0	31	31
2018	12	27	10	55	1	0.61	-0.121	3.455	0.01	0.007	0	36.1	37.4	44.7	114	117	0	30	30
2018	12	27	11	5	1	0.617	-0.059	3.458	0.013	0.01	0	35.7	37	45.2	114	117	0	31	31
2018	12	27	11	15	1	0.663	-0.105	3.455	0.01	0.007	0	35.7	37	44.3	114	117	0	31	31
2018	12	27	11	25	1	0.62	-0.082	3.455	0.01	0.007	0	35.7	37	44.7	114	117	0	31	31
2018	12	27	11	35	1	0.64	-0.066	3.455	0.01	0.007	0	36.1	37	44.7	114	117	0	30	31
2018	12	27	11	45	1	0.646	-0.108	3.455	0.016	0.013	0	35.7	37	45.2	114	117	0	31	31
2018	12	27	11	55	1	0.646	-0.082	3.455	0.013	0.01	0	36.1	37	44.3	114	117	0	30	31
2018	12	27	12	5	1	0.646	-0.056	3.455	0.01	0.007	0	36.1	37.4	45.2	115	118	0	31	31
2018	12	27	12	15	1	0.679	-0.095	3.455	0.01	0.007	0	36.5	37.4	43.9	115	118	0	30	31
2018	12	27	12	25	1	0.646	-0.082	3.458	0.016	0.013	0	35.7	37.4	44.3	114	118	0	31	31

Mazourka (0354)

Year	Month	Day	Hour	Minute	Second	VelocityX	VelocityY	Level	StdError1	StdError2	StdError3	SNR1	SNR2	SNR3	SignalAmp1	SignalAmp2	SignalAmp3	Noise1	Noise2
2018	12	27	12	35	1	0.663	-0.118	3.455	0.01	0.007	0	36.1	37	45.2	114	117	0	30	31
2018	12	27	12	45	1	0.666	-0.089	3.451	0.016	0.013	0	35.3	36.1	44.3	112	115	0	30	31
2018	12	27	12	55	1	0.656	-0.115	3.455	0.01	0.007	0	34.4	36.1	42.1	111	115	0	31	31
2018	12	27	13	5	1	0.604	-0.052	3.455	0.01	0.007	0	34.4	36.1	46	111	115	0	31	31
2018	12	27	13	15	1	0.689	-0.085	3.451	0.01	0.007	0	34.4	35.7	44.7	110	114	0	30	31
2018	12	27	13	25	1	0.64	-0.089	3.455	0.016	0.013	0	34.4	35.3	46	110	113	0	30	31
2018	12	27	13	35	1	0.666	-0.098	3.451	0.01	0.007	0	34.4	35.7	43.4	110	114	0	30	31
2018	12	27	13	45	1	0.676	-0.095	3.455	0.01	0.007	0	35.3	36.5	43	113	116	0	31	31
2018	12	27	13	55	1	0.65	-0.066	3.455	0.013	0.01	0	37	37.8	43.4	116	119	0	30	31
2018	12	27	14	5	1	0.663	-0.092	3.451	0.01	0.007	0	36.5	37.8	43.9	116	119	0	31	31
2018	12	27	14	15	1	0.653	-0.102	3.455	0.013	0.01	0	37	38.3	45.2	117	120	0	31	31
2018	12	27	14	25	1	0.669	-0.069	3.451	0.01	0.007	0	37.4	38.7	43.4	117	120	0	30	30
2018	12	27	14	35	1	0.705	-0.095	3.451	0.01	0.007	0	37	37.8	45.2	116	119	0	30	31
2018	12	27	14	45	1	0.666	-0.098	3.455	0.013	0.01	0	37	38.3	45.2	117	120	0	31	31
2018	12	27	14	55	1	0.623	-0.092	3.451	0.013	0.01	0	36.5	38.3	43	116	120	0	31	31
2018	12	27	15	5	1	0.646	-0.102	3.451	0.013	0.01	0	38.3	39.6	44.3	119	122	0	30	30
2018	12	27	15	15	1	0.663	-0.052	3.451	0.013	0.01	0	37.4	38.7	44.3	117	121	0	30	31
2018	12	27	15	25	1	0.663	-0.052	3.448	0.013	0.01	0	37.4	38.7	44.7	117	120	0	30	30
2018	12	27	15	35	1	0.64	-0.082	3.448	0.01	0.007	0	36.5	37.8	45.6	116	119	0	31	31
2018	12	27	15	45	1	0.659	-0.102	3.451	0.01	0.007	0	36.5	37.4	45.6	115	118	0	30	31
2018	12	27	15	55	1	0.663	-0.102	3.448	0.01	0.007	0	36.1	37	43	114	117	0	30	31
2018	12	27	16	5	1	0.643	-0.128	3.451	0.01	0.007	0	35.7	36.5	44.3	113	116	0	30	31
2018	12	27	16	15	1	0.666	-0.062	3.458	0.01	0.007	0	36.1	37	43.9	114	117	0	30	31
2018	12	27	16	25	1	0.633	-0.115	3.451	0.013	0.01	0	35.7	37	45.2	114	117	0	31	31
2018	12	27	16	35	1	0.653	-0.059	3.448	0.01	0.007	0	35.7	36.5	44.3	113	116	0	30	31
2018	12	27	16	45	1	0.636	-0.102	3.448	0.01	0.007	0	34.8	36.1	43.4	112	115	0	31	31
2018	12	27	16	55	1	0.627	-0.105	3.448	0.01	0.007	0	40.4	41.7	43.4	124	128	0	30	31
2018	12	27	17	5	1	0.646	-0.066	3.448	0.013	0.01	0	37	37.8	44.3	116	119	0	30	31
2018	12	27	17	15	1	0.636	-0.062	3.451	0.01	0.007	0	35.3	36.1	44.7	112	115	0	30	31
2018	12	27	17	25	1	0.663	-0.066	3.448	0.01	0.007	0	34.8	36.1	45.2	111	115	0	30	31
2018	12	27	17	35	1	0.65	-0.108	3.448	0.013	0.01	0	34.4	36.1	43.9	111	115	0	31	31
2018	12	27	17	45	1	0.676	-0.105	3.451	0.01	0.007	0	34.8	36.5	45.2	112	116	0	31	31
2018	12	27	17	55	1	0.666	-0.115	3.445	0.016	0.013	0	34.8	36.1	44.3	112	115	0	31	31
2018	12	27	18	5	1	0.64	-0.105	3.448	0.013	0.01	0	35.7	37	44.3	113	117	0	30	31
2018	12	27	18	15	1	0.679	-0.102	3.448	0.016	0.016	0	39.6	40.4	44.3	122	125	0	30	31
2018	12	27	18	25	1	0.663	-0.102	3.448	0.013	0.01	0	37	38.7	44.3	117	120	0	31	30
2018	12	27	18	35	1	0.64	-0.066	3.448	0.016	0.013	0	37	37.8	45.2	116	119	0	30	31
2018	12	27	18	45	1	0.676	-0.079	3.448	0.01	0.007	0	36.5	38.3	44.7	116	119	0	31	30
2018	12	27	18	55	1	0.65	-0.062	3.445	0.013	0.01	0	36.1	37.4	43.4	114	117	0	30	30
2018	12	27	19	5	1	0.663	-0.089	3.448	0.013	0.01	0	36.5	37.8	46	116	119	0	31	31
2018	12	27	19	15	1	0.663	-0.098	3.448	0.013	0.01	0	38.7	40	56.8	120	124	0	30	31
2018	12	27	19	25	1	0.663	-0.066	3.451	0.01	0.007	0	39.6	40.9	62.8	122	126	0	30	31
2018	12	27	19	35	1	0.636	-0.112	3.451	0.013	0.01	0	44.3	44.7	68.8	133	135	0	30	31
2018	12	27	19	45	1	0.646	-0.092	3.448	0.013	0.01	0	40.9	41.3	65.8	125	128	0	30	32
2018	12	27	19	55	1	0.65	-0.115	3.448	0.016	0.013	0	36.5	38.3	64.1	115	120	0	30	31
2018	12	27	20	5	1	0.646	-0.121	3.448	0.01	0.007	0	35.7	37.4	59.3	113	117	0	30	30

Mazourka (0354)

Year	Month	Day	Hour	Minute	Second	VelocityX	VelocityY	Level	StdError1	StdError2	StdError3	SNR1	SNR2	SNR3	SignalAmp1	SignalAmp2	SignalAmp3	Noise1	Noise2
2018	12	27	20	15	1	0.659	-0.092	3.445	0.013	0.01	0	35.3	36.5	55.5	113	116	0	31	31
2018	12	27	20	25	1	0.646	-0.095	3.445	0.013	0.01	0	35.3	36.1	49.5	112	115	0	30	31
2018	12	27	20	35	1	0.646	-0.108	3.445	0.01	0.007	0	34.8	36.1	48.6	112	115	0	31	31
2018	12	27	20	45	1	0.646	-0.092	3.445	0.01	0.007	0	34.8	36.1	46.9	112	115	0	31	31
2018	12	27	20	55	1	0.65	-0.079	3.442	0.013	0.01	0	34.4	36.1	44.7	111	115	0	31	31
2018	12	27	21	5	1	0.636	-0.095	3.445	0.013	0.01	0	35.3	37	47.3	113	117	0	31	31
2018	12	27	21	15	1	0.65	-0.092	3.445	0.013	0.01	0	35.3	36.1	46.9	113	115	0	31	31
2018	12	27	21	25	1	0.653	-0.095	3.445	0.013	0.01	0	36.1	37.4	46.9	115	118	0	31	31
2018	12	27	21	35	1	0.607	-0.069	3.445	0.013	0.01	0	36.1	37.4	57.2	115	118	0	31	31
2018	12	27	21	45	1	0.607	-0.092	3.448	0.01	0.007	0	35.3	36.5	67.1	112	116	0	30	31
2018	12	27	21	55	1	0.62	-0.052	3.445	0.01	0.007	0	34.8	36.5	61.1	112	115	0	31	30
2018	12	27	22	5	1	0.656	-0.131	3.442	0.013	0.01	0	34.8	35.7	46.9	111	114	0	30	31
2018	12	27	22	15	1	0.607	-0.098	3.442	0.01	0.007	0	34.4	36.1	48.2	110	114	0	30	30
2018	12	27	22	25	1	0.646	-0.082	3.445	0.01	0.007	0	34.8	36.5	64.1	112	116	0	31	31
2018	12	27	22	35	1	0.663	-0.075	3.442	0.013	0.01	0	35.7	37	50.3	113	117	0	30	31
2018	12	27	22	45	1	0.64	-0.115	3.445	0.016	0.013	0	34.4	36.5	67.5	111	116	0	31	31
2018	12	27	22	55	1	0.633	-0.079	3.445	0.01	0.007	0	34.8	36.5	67.9	111	115	0	30	30
2018	12	27	23	5	1	0.679	-0.121	3.442	0.01	0.007	0	34.4	35.7	65.4	110	114	0	30	31
2018	12	27	23	15	1	0.663	-0.112	3.442	0.01	0.007	0	34.4	36.1	68.4	110	114	0	30	30
2018	12	27	23	25	1	0.65	-0.108	3.442	0.01	0.007	0	34	35.3	64.9	110	114	0	31	32
2018	12	27	23	35	1	0.673	-0.075	3.438	0.01	0.007	0	34.8	35.7	44.3	111	114	0	30	31
2018	12	27	23	45	1	0.663	-0.092	3.442	0.01	0.007	0	36.1	37	43.9	114	117	0	30	31
2018	12	27	23	55	1	0.623	-0.108	3.438	0.016	0.013	0	36.1	37.8	49	115	118	0	31	30
2018	12	28	0	5	1	0.653	-0.112	3.438	0.013	0.01	0	35.7	36.5	47.3	113	116	0	30	31
2018	12	28	0	15	1	0.643	-0.069	3.442	0.01	0.007	0	36.1	37	43.9	115	117	0	31	31
2018	12	28	0	25	1	0.61	-0.085	3.435	0.016	0.013	0	35.3	36.5	45.2	113	116	0	31	31
2018	12	28	0	35	1	0.643	-0.095	3.438	0.01	0.007	0	34.8	36.1	43.9	112	115	0	31	31
2018	12	28	0	45	1	0.61	-0.085	3.438	0.013	0.01	0	35.3	36.1	44.7	112	115	0	30	31
2018	12	28	0	55	1	0.62	-0.069	3.435	0.01	0.007	0	34.8	35.7	43.9	111	114	0	30	31
2018	12	28	1	5	1	0.669	-0.108	3.435	0.01	0.007	0	35.7	36.5	45.2	113	116	0	30	31
2018	12	28	1	15	1	0.666	-0.092	3.432	0.016	0.013	0	36.5	37.4	46	116	119	0	31	32
2018	12	28	1	25	1	0.63	-0.089	3.432	0.01	0.007	0	35.3	37	51.6	113	116	0	31	30
2018	12	28	1	35	1	0.659	-0.118	3.428	0.01	0.007	0	34	35.7	49.9	110	114	0	31	31
2018	12	28	1	45	1	0.617	-0.092	3.428	0.01	0.007	0	34.4	35.7	55	110	114	0	30	31
2018	12	28	1	55	1	0.61	-0.118	3.428	0.01	0.007	0	34.4	34.8	48.2	110	113	0	30	32
2018	12	28	2	5	1	0.6	-0.079	3.425	0.01	0.007	0	34	35.3	68.8	109	113	0	30	31
2018	12	28	2	15	1	0.643	-0.069	3.425	0.013	0.01	0	33.5	35.3	65.4	109	113	0	31	31
2018	12	28	2	25	1	0.617	-0.085	3.425	0.01	0.007	0	33.5	35.3	63.2	109	113	0	31	31
2018	12	28	2	35	1	0.643	-0.079	3.425	0.013	0.01	0	33.5	35.3	49	109	113	0	31	31
2018	12	28	2	45	1	0.604	-0.082	3.428	0.01	0.007	0	35.7	37	43.9	113	117	0	30	31
2018	12	28	2	55	1	0.64	-0.056	3.425	0.01	0.007	0	35.3	36.5	44.7	113	116	0	31	31
2018	12	28	3	5	1	0.607	-0.082	3.422	0.01	0.007	0	34.8	36.1	56.8	112	115	0	31	31
2018	12	28	3	15	1	0.666	-0.095	3.425	0.016	0.013	0	34	35.7	44.3	110	114	0	31	31
2018	12	28	3	25	1	0.627	-0.108	3.422	0.01	0.007	0	35.3	36.1	47.3	112	115	0	30	31
2018	12	28	3	35	1	0.653	-0.082	3.422	0.01	0.007	0	34.4	35.7	42.6	111	114	0	31	31
2018	12	28	3	45	1	0.62	-0.085	3.422	0.013	0.01	0	34.4	36.1	44.7	111	114	0	31	30

Mazourka (0354)

Year	Month	Day	Hour	Minute	Second	VelocityX	VelocityY	Level	StdError1	StdError2	StdError3	SNR1	SNR2	SNR3	SignalAmp1	SignalAmp2	SignalAmp3	Noise1	Noise2
2018	12	28	3	55	1	0.646	-0.085	3.422	0.013	0.01	0	34.8	36.5	44.7	112	115	0	31	30
2018	12	28	4	5	1	0.65	-0.118	3.419	0.01	0.007	0	35.7	36.5	44.7	113	116	0	30	31
2018	12	28	4	15	1	0.63	-0.059	3.419	0.013	0.01	0	35.7	36.5	43.4	113	116	0	30	31
2018	12	28	4	25	1	0.63	-0.102	3.419	0.016	0.013	0	34	35.7	44.3	110	114	0	31	31
2018	12	28	4	35	1	0.65	-0.102	3.419	0.01	0.007	0	34.8	35.7	46.9	111	114	0	30	31
2018	12	28	4	45	1	0.633	-0.072	3.415	0.01	0.007	0	34	36.1	53.3	110	114	0	31	30
2018	12	28	4	55	1	0.633	-0.108	3.415	0.01	0.007	0	35.3	36.5	71.8	112	116	0	30	31
2018	12	28	5	5	1	0.636	-0.118	3.415	0.01	0.007	0	36.1	37.8	71.8	115	119	0	31	31
2018	12	28	5	15	1	0.633	-0.115	3.412	0.01	0.007	0	34	35.7	71.4	110	114	0	31	31
2018	12	28	5	25	1	0.623	-0.089	3.412	0.013	0.01	0	34.8	36.1	69.7	111	115	0	30	31
2018	12	28	5	35	1	0.627	-0.118	3.412	0.013	0.01	0	38.3	40	61.5	120	124	0	31	31
2018	12	28	5	45	1	0.633	-0.092	3.412	0.01	0.007	0	35.7	37.8	72.7	114	119	0	31	31
2018	12	28	5	55	1	0.636	-0.108	3.409	0.016	0.013	0	36.5	37.8	70.5	115	119	0	30	31
2018	12	28	6	5	1	0.64	-0.095	3.409	0.013	0.01	0	35.7	37.4	64.1	114	118	0	31	31
2018	12	28	6	15	1	0.627	-0.115	3.409	0.013	0.01	0	34.4	36.1	70.1	111	115	0	31	31
2018	12	28	6	25	1	0.656	-0.085	3.409	0.013	0.01	0	34	35.7	71.4	109	114	0	30	31
2018	12	28	6	35	1	0.663	-0.108	3.406	0.01	0.007	0	33.5	35.7	70.5	109	114	0	31	31
2018	12	28	6	45	1	0.604	-0.085	3.406	0.01	0.007	0	34.4	36.1	67.5	111	115	0	31	31
2018	12	28	6	55	1	0.61	-0.105	3.402	0.01	0.007	0	34.8	37	68.4	112	117	0	31	31
2018	12	28	7	5	1	0.627	-0.108	3.402	0.01	0.007	0	35.3	37	69.2	112	117	0	30	31
2018	12	28	7	15	1	0.61	-0.095	3.402	0.013	0.01	0	34	36.5	67.9	111	115	0	32	30
2018	12	28	7	25	1	0.633	-0.115	3.402	0.016	0.016	0	33.5	35.7	69.2	109	114	0	31	31
2018	12	28	7	35	1	0.636	-0.105	3.399	0.01	0.007	0	35.3	37.4	69.7	113	117	0	31	30
2018	12	28	7	45	1	0.627	-0.082	3.399	0.013	0.01	0	34	35.7	68.8	110	114	0	31	31
2018	12	28	7	55	1	0.64	-0.121	3.396	0.01	0.007	0	35.3	37.4	61.9	113	118	0	31	31
2018	12	28	8	5	1	0.633	-0.089	3.392	0.016	0.013	0	34.8	36.1	46.9	112	115	0	31	31
2018	12	28	8	15	1	0.646	-0.115	3.392	0.013	0.01	0	35.3	36.1	49	112	115	0	30	31
2018	12	28	8	25	1	0.607	-0.108	3.389	0.01	0.007	0	34.4	36.1	49.9	111	115	0	31	31
2018	12	28	8	35	1	0.604	-0.112	3.389	0.013	0.01	0	34.4	35.7	48.6	111	114	0	31	31
2018	12	28	8	45	1	0.61	-0.108	3.386	0.01	0.007	0	34.8	35.7	50.3	111	114	0	30	31
2018	12	28	8	55	1	0.65	-0.112	3.386	0.01	0.007	0	34.4	36.1	48.6	111	115	0	31	31
2018	12	28	9	5	1	0.623	-0.092	3.386	0.013	0.01	0	34.8	35.7	46	111	114	0	30	31
2018	12	28	9	15	1	0.623	-0.098	3.386	0.01	0.007	0	34.4	35.7	46	111	114	0	31	31
2018	12	28	9	25	1	0.63	-0.105	3.386	0.01	0.007	0	34.4	35.3	44.7	110	114	0	30	32
2018	12	28	9	35	1	0.62	-0.075	3.386	0.01	0.007	0	34.4	36.1	46	111	115	0	31	31
2018	12	28	9	45	1	0.64	-0.112	3.386	0.013	0.01	0	34.8	36.5	45.6	112	116	0	31	31
2018	12	28	9	55	1	0.614	-0.102	3.383	0.01	0.007	0	34.8	36.1	46	112	116	0	31	32
2018	12	28	10	5	1	0.623	-0.105	3.383	0.01	0.007	0	34.4	36.5	45.2	111	115	0	31	30
2018	12	28	10	15	1	0.62	-0.102	3.383	0.013	0.01	0	34.8	36.1	45.2	112	115	0	31	31
2018	12	28	10	25	1	0.689	-0.102	3.383	0.01	0.007	0	36.5	37.8	43	116	119	0	31	31
2018	12	28	10	35	1	0.65	-0.105	3.379	0.01	0.007	0	37	37.8	44.7	116	119	0	30	31
2018	12	28	10	45	1	0.617	-0.135	3.379	0.013	0.01	0	36.5	37.4	44.7	115	118	0	30	31
2018	12	28	10	55	1	0.65	-0.092	3.379	0.016	0.013	0	36.1	37.4	45.2	115	118	0	31	31
2018	12	28	11	5	1	0.633	-0.089	3.376	0.013	0.01	0	36.5	37.8	44.3	116	119	0	31	31
2018	12	28	11	15	1	0.636	-0.092	3.376	0.016	0.013	0	37	37.8	43	117	120	0	31	32
2018	12	28	11	25	1	0.656	-0.095	3.383	0.01	0.007	0	38.3	39.6	43.4	120	123	0	31	31

Mazourka (0354)

Year	Month	Day	Hour	Minute	Second	VelocityX	VelocityY	Level	StdError1	StdError2	StdError3	SNR1	SNR2	SNR3	SignalAmp1	SignalAmp2	SignalAmp3	Noise1	Noise2
2018	12	28	11	35	1	0.574	-0.089	3.379	0.01	0.007	0	40.4	42.1	42.6	125	129	0	31	31
2018	12	28	11	45	1	0.636	-0.092	3.376	0.01	0.007	0	40	41.3	44.3	124	127	0	31	31
2018	12	28	11	55	1	0.627	-0.108	3.376	0.013	0.01	0	39.1	40.4	44.3	122	125	0	31	31
2018	12	28	12	5	1	0.604	-0.102	3.379	0.01	0.007	0	37.4	38.3	42.1	118	120	0	31	31
2018	12	28	12	15	1	0.607	-0.062	3.373	0.013	0.01	0	36.5	37.8	44.7	116	119	0	31	31
2018	12	28	12	25	1	0.633	-0.105	3.373	0.013	0.01	0	37.8	39.1	43.4	118	122	0	30	31
2018	12	28	12	35	1	0.636	-0.092	3.376	0.01	0.007	0	37.4	38.7	43	118	121	0	31	31
2018	12	28	12	45	1	0.63	-0.095	3.373	0.013	0.01	0	42.6	43.9	43.9	130	133	0	31	31
2018	12	28	12	55	1	0.62	-0.092	3.373	0.013	0.01	0	40.9	42.1	44.3	126	129	0	31	31
2018	12	28	13	5	1	0.643	-0.118	3.373	0.013	0.01	0	43.4	45.2	42.6	133	136	0	32	31
2018	12	28	13	15	1	0.653	-0.098	3.369	0.01	0.007	0	42.1	43.9	44.3	129	133	0	31	31
2018	12	28	13	25	1	0.64	-0.115	3.373	0.013	0.01	0	46	47.7	44.7	138	142	0	31	31
2018	12	28	13	35	1	0.614	-0.121	3.369	0.013	0.01	0	45.2	46	43.9	136	139	0	31	32
2018	12	28	13	45	1	0.636	-0.092	3.373	0.016	0.013	0	45.6	46	44.3	136	139	0	30	32
2018	12	28	13	55	1	0.676	-0.108	3.373	0.013	0.01	0	46	47.7	43	138	142	0	31	31
2018	12	28	14	5	1	0.636	-0.102	3.369	0.01	0.007	0	47.3	48.6	43.9	141	144	0	31	31
2018	12	28	14	15	1	0.614	-0.118	3.373	0.016	0.013	0	45.6	46.9	43	137	141	0	31	32
2018	12	28	14	25	1	0.62	-0.105	3.369	0.01	0.007	0	42.6	43.4	43.4	129	132	0	30	31
2018	12	28	14	35	1	0.584	-0.118	3.373	0.013	0.01	0	41.7	43	44.7	127	131	0	30	31
2018	12	28	14	45	1	0.623	-0.112	3.369	0.01	0.007	0	38.7	40.4	43.4	121	125	0	31	31
2018	12	28	14	55	1	0.62	-0.105	3.373	0.013	0.01	0	37.8	39.6	45.2	119	123	0	31	31
2018	12	28	15	5	1	0.636	-0.092	3.369	0.013	0.01	0	37.8	39.6	44.7	119	123	0	31	31
2018	12	28	15	15	1	0.636	-0.098	3.369	0.01	0.007	0	37.4	39.1	46.9	118	122	0	31	31
2018	12	28	15	25	1	0.636	-0.105	3.369	0.01	0.007	0	37.8	39.6	46.9	119	123	0	31	31
2018	12	28	15	35	1	0.62	-0.141	3.369	0.013	0.01	0	37	38.7	45.2	117	121	0	31	31
2018	12	28	15	45	1	0.6	-0.098	3.369	0.01	0.007	0	35.7	37.8	48.6	114	119	0	31	31
2018	12	28	15	55	1	0.646	-0.092	3.373	0.01	0.007	0	35.7	37.4	51.6	114	118	0	31	31
2018	12	28	16	5	1	0.636	-0.102	3.369	0.01	0.007	0	35.7	37	49.9	113	117	0	30	31
2018	12	28	16	15	1	0.63	-0.092	3.373	0.016	0.013	0	35.3	36.5	59.3	112	116	0	30	31
2018	12	28	16	25	1	0.623	-0.098	3.369	0.013	0.01	0	35.3	36.5	52	112	116	0	30	31
2018	12	28	16	35	1	0.64	-0.085	3.369	0.013	0.01	0	36.5	38.3	49.5	116	120	0	31	31
2018	12	28	16	45	1	0.633	-0.066	3.369	0.01	0.007	0	35.7	37	51.6	113	117	0	30	31
2018	12	28	16	55	1	0.627	-0.118	3.373	0.01	0.007	0	35.3	37	49	113	117	0	31	31
2018	12	28	17	5	1	0.623	-0.102	3.373	0.013	0.01	0	34.8	37	51.6	112	116	0	31	30
2018	12	28	17	15	1	0.627	-0.079	3.369	0.01	0.007	0	35.7	37	54.6	113	117	0	30	31
2018	12	28	17	25	1	0.617	-0.115	3.373	0.01	0.007	0	34.8	36.5	52.9	112	116	0	31	31
2018	12	28	17	35	1	0.623	-0.082	3.373	0.01	0.007	0	34.8	36.5	54.2	112	116	0	31	31
2018	12	28	17	45	1	0.597	-0.095	3.373	0.01	0.007	0	36.5	38.3	51.2	116	120	0	31	31
2018	12	28	17	55	1	0.623	-0.092	3.373	0.013	0.01	0	36.5	38.7	50.3	116	120	0	31	30
2018	12	28	18	5	1	0.617	-0.082	3.373	0.01	0.007	0	36.1	37.4	50.3	115	119	0	31	32
2018	12	28	18	15	1	0.65	-0.105	3.373	0.01	0.007	0	35.3	36.5	63.6	113	117	0	31	32
2018	12	28	18	25	1	0.627	-0.105	3.373	0.013	0.01	0	34.8	36.1	61.5	111	116	0	30	32
2018	12	28	18	35	1	0.61	-0.085	3.373	0.01	0.007	0	35.3	37.4	64.9	112	117	0	30	30
2018	12	28	18	45	1	0.633	-0.079	3.373	0.01	0.007	0	34.4	36.1	58	111	115	0	31	31
2018	12	28	18	55	1	0.64	-0.105	3.373	0.016	0.016	0	35.3	37	49	113	117	0	31	31
2018	12	28	19	5	1	0.614	-0.062	3.373	0.01	0.007	0	37	38.3	49.9	116	120	0	30	31

Mazourka (0354)

Year	Month	Day	Hour	Minute	Second	VelocityX	VelocityY	Level	StdError1	StdError2	StdError3	SNR1	SNR2	SNR3	SignalAmp1	SignalAmp2	SignalAmp3	Noise1	Noise2
2018	12	28	19	15	1	0.646	-0.092	3.373	0.013	0.01	0	35.3	37	46	113	117	0	31	31
2018	12	28	19	25	1	0.627	-0.085	3.373	0.01	0.007	0	36.1	37.4	46	115	118	0	31	31
2018	12	28	19	35	1	0.663	-0.092	3.373	0.01	0.007	0	36.5	38.3	47.7	116	120	0	31	31
2018	12	28	19	45	1	0.636	-0.079	3.373	0.013	0.01	0	36.5	37.8	45.2	116	119	0	31	31
2018	12	28	19	55	1	0.614	-0.062	3.373	0.01	0.007	0	36.5	37.4	44.7	115	118	0	30	31
2018	12	28	20	5	1	0.571	-0.072	3.373	0.013	0.01	0	35.3	37	46.9	113	117	0	31	31
2018	12	28	20	15	1	0.64	-0.118	3.373	0.013	0.01	0	35.3	36.5	46.4	112	116	0	30	31
2018	12	28	20	25	1	0.627	-0.115	3.373	0.01	0.007	0	35.3	37	45.2	113	117	0	31	31
2018	12	28	20	35	1	0.673	-0.095	3.373	0.016	0.013	0	35.3	36.5	46	113	116	0	31	31
2018	12	28	20	45	1	0.6	-0.092	3.376	0.016	0.013	0	35.3	37	46	113	117	0	31	31
2018	12	28	20	55	1	0.623	-0.079	3.376	0.01	0.007	0	35.3	37	45.6	113	117	0	31	31
2018	12	28	21	5	1	0.6	-0.069	3.376	0.013	0.01	0	35.7	37	45.6	113	117	0	30	31
2018	12	28	21	15	1	0.627	-0.108	3.376	0.01	0.007	0	35.3	36.5	46.4	112	116	0	30	31
2018	12	28	21	25	1	0.636	-0.105	3.376	0.013	0.01	0	34.8	36.1	46	112	115	0	31	31
2018	12	28	21	35	1	0.64	-0.089	3.376	0.01	0.007	0	34.4	35.7	45.6	111	114	0	31	31
2018	12	28	21	45	1	0.614	-0.121	3.376	0.01	0.007	0	34	35.3	47.3	110	114	0	31	32
2018	12	28	21	55	1	0.636	-0.079	3.376	0.01	0.007	0	34.8	35.7	45.2	111	114	0	30	31
2018	12	28	22	5	1	0.636	-0.082	3.376	0.013	0.01	0	34	35.7	46.9	110	114	0	31	31
2018	12	28	22	15	1	0.636	-0.079	3.376	0.01	0.007	0	34.4	36.1	42.6	111	115	0	31	31
2018	12	28	22	25	1	0.61	-0.118	3.379	0.013	0.01	0	34	36.1	46.9	110	115	0	31	31
2018	12	28	22	35	1	0.623	-0.105	3.376	0.01	0.007	0	34.8	35.7	46.4	111	114	0	30	31
2018	12	28	22	45	1	0.623	-0.092	3.379	0.013	0.01	0	34	35.7	46.9	110	114	0	31	31
2018	12	28	22	55	1	0.643	-0.105	3.379	0.01	0.007	0	34.4	36.1	47.3	111	115	0	31	31
2018	12	28	23	5	1	0.636	-0.105	3.379	0.01	0.007	0	34.8	35.7	48.6	111	114	0	30	31
2018	12	28	23	15	1	0.636	-0.131	3.379	0.01	0.007	0	34	36.1	48.2	110	114	0	31	30
2018	12	28	23	25	1	0.594	-0.075	3.379	0.013	0.01	0	34.4	35.7	55.5	110	114	0	30	31
2018	12	28	23	35	1	0.633	-0.135	3.379	0.01	0.007	0	34	36.1	67.1	110	115	0	31	31
2018	12	28	23	45	1	0.62	-0.102	3.379	0.013	0.01	0	36.1	37.8	63.6	115	119	0	31	31
2018	12	28	23	55	1	0.646	-0.131	3.379	0.016	0.013	0	34.8	37	65.8	112	117	0	31	31
2018	12	29	0	5	1	0.656	-0.102	3.383	0.013	0.01	0	35.3	37.4	67.9	113	118	0	31	31
2018	12	29	0	15	1	0.62	-0.121	3.383	0.016	0.013	0	34.8	36.1	55.9	111	115	0	30	31
2018	12	29	0	25	1	0.643	-0.118	3.383	0.01	0.007	0	35.3	37	66.2	112	117	0	30	31
2018	12	29	0	35	1	0.607	-0.095	3.383	0.01	0.007	0	34.8	36.5	49.5	112	116	0	31	31
2018	12	29	0	45	1	0.607	-0.118	3.383	0.016	0.013	0	34.8	36.5	58	112	116	0	31	31
2018	12	29	0	55	1	0.633	-0.138	3.383	0.01	0.007	0	34	36.1	67.1	110	116	0	31	32
2018	12	29	1	5	1	0.673	-0.144	3.383	0.013	0.01	0	34	35.7	65.4	110	115	0	31	32
2018	12	29	1	15	1	0.623	-0.102	3.386	0.016	0.013	0	34.4	36.1	54.2	111	115	0	31	31
2018	12	29	1	25	1	0.64	-0.115	3.386	0.013	0.01	0	33.5	35.7	55.5	109	114	0	31	31
2018	12	29	1	35	1	0.636	-0.108	3.389	0.01	0.007	0	33.1	35.3	59.3	108	113	0	31	31
2018	12	29	1	45	1	0.63	-0.095	3.389	0.013	0.01	0	33.5	35.3	67.9	109	114	0	31	32
2018	12	29	1	55	1	0.633	-0.098	3.392	0.013	0.01	0	33.1	35.7	66.2	108	114	0	31	31
2018	12	29	2	5	1	0.646	-0.112	3.396	0.01	0.007	0	32.7	35.3	69.2	107	113	0	31	31
2018	12	29	2	15	1	0.63	-0.095	3.396	0.013	0.01	0	32.7	34.8	69.7	107	113	0	31	32
2018	12	29	2	25	1	0.633	-0.082	3.399	0.01	0.007	0	32.7	35.3	69.2	107	113	0	31	31
2018	12	29	2	35	1	0.633	-0.079	3.396	0.016	0.013	0	33.1	34.8	60.2	108	112	0	31	31
2018	12	29	2	45	1	0.686	-0.102	3.399	0.013	0.01	0	35.7	37.8	70.5	114	119	0	31	31

Mazourka (0354)

Year	Month	Day	Hour	Minute	Second	VelocityX	VelocityY	Level	StdError1	StdError2	StdError3	SNR1	SNR2	SNR3	SignalAmp1	SignalAmp2	SignalAmp3	Noise1	Noise2
2018	12	29	2	55	1	0.633	-0.092	3.399	0.01	0.007	0	33.5	35.7	57.6	109	114	0	31	31
2018	12	29	3	5	1	0.633	-0.131	3.402	0.01	0.007	0	32.7	34.8	69.7	107	113	0	31	32
2018	12	29	3	15	1	0.673	-0.092	3.402	0.013	0.01	0	34.8	37	69.2	112	117	0	31	31
2018	12	29	3	25	1	0.636	-0.092	3.402	0.013	0.01	0	37	38.7	71.4	116	121	0	30	31
2018	12	29	3	35	1	0.633	-0.118	3.402	0.01	0.007	0	40.9	43	71	126	131	0	31	31
2018	12	29	3	45	1	0.627	-0.082	3.402	0.016	0.016	0	36.5	38.7	71.8	116	122	0	31	32
2018	12	29	3	55	1	0.63	-0.105	3.402	0.01	0.007	0	34.8	37	71.8	112	117	0	31	31
2018	12	29	4	5	1	0.62	-0.082	3.402	0.016	0.016	0	35.3	37.4	71.4	113	118	0	31	31
2018	12	29	4	15	1	0.63	-0.102	3.402	0.013	0.01	0	34.4	36.1	67.9	111	116	0	31	32
2018	12	29	4	25	1	0.614	-0.118	3.402	0.01	0.007	0	33.1	35.7	72.7	108	114	0	31	31
2018	12	29	4	35	1	0.64	-0.085	3.406	0.01	0.007	0	34	36.1	71	110	115	0	31	31
2018	12	29	4	45	1	0.643	-0.095	3.402	0.013	0.01	0	37.4	38.7	69.7	117	122	0	30	32
2018	12	29	4	55	1	0.64	-0.105	3.406	0.01	0.007	0	34.8	36.5	50.3	112	117	0	31	32
2018	12	29	5	5	1	0.663	-0.102	3.406	0.01	0.007	0	34	35.7	57.6	110	115	0	31	32
2018	12	29	5	15	1	0.643	-0.092	3.406	0.01	0.007	0	33.1	35.3	57.6	108	113	0	31	31
2018	12	29	5	25	1	0.62	-0.118	3.406	0.01	0.007	0	33.1	34.8	54.2	108	113	0	31	32
2018	12	29	5	35	1	0.656	-0.112	3.406	0.013	0.01	0	33.5	34.8	51.6	109	113	0	31	32
2018	12	29	5	45	1	0.617	-0.121	3.406	0.01	0.007	0	33.1	35.3	55.5	108	113	0	31	31
2018	12	29	5	55	1	0.643	-0.095	3.406	0.01	0.007	0	32.3	34.8	71	106	112	0	31	31
2018	12	29	6	5	1	0.604	-0.108	3.406	0.016	0.013	0	32.3	34.4	58	106	111	0	31	31
2018	12	29	6	15	1	0.65	-0.085	3.406	0.016	0.013	0	32.3	34.4	64.1	106	112	0	31	32
2018	12	29	6	25	1	0.623	-0.085	3.406	0.013	0.01	0	33.1	35.3	71.8	107	113	0	30	31
2018	12	29	6	35	1	0.617	-0.082	3.406	0.013	0.01	0	33.1	35.7	71	108	114	0	31	31
2018	12	29	6	45	1	0.607	-0.089	3.406	0.01	0.007	0	34	36.1	71.4	110	115	0	31	31
2018	12	29	6	55	1	0.617	-0.121	3.406	0.01	0.007	0	33.1	34.8	71	107	112	0	30	31
2018	12	29	7	5	1	0.636	-0.128	3.406	0.013	0.01	0	33.5	35.3	70.5	109	114	0	31	32
2018	12	29	7	15	1	0.617	-0.075	3.406	0.01	0.007	0	33.1	34.8	69.2	107	112	0	30	31
2018	12	29	7	25	1	0.627	-0.082	3.406	0.013	0.01	0	32.7	34.4	70.5	106	112	0	30	32
2018	12	29	7	35	1	0.623	-0.066	3.406	0.01	0.007	0	32.7	34.4	70.5	106	112	0	30	32
2018	12	29	7	45	1	0.62	-0.062	3.409	0.016	0.013	0	32.3	34.4	70.5	106	112	0	31	32
2018	12	29	7	55	1	0.614	-0.079	3.409	0.01	0.007	0	33.5	36.1	68.8	109	115	0	31	31
2018	12	29	8	5	1	0.63	-0.075	3.409	0.01	0.007	0	33.1	35.7	69.7	108	114	0	31	31
2018	12	29	8	15	1	0.614	-0.082	3.409	0.01	0.007	0	32.7	34.8	58.5	107	112	0	31	31
2018	12	29	8	25	1	0.584	-0.066	3.409	0.013	0.01	0	32.7	34.8	69.7	107	112	0	31	31
2018	12	29	8	35	1	0.594	-0.089	3.409	0.016	0.013	0	32.7	34.4	69.7	107	112	0	31	32
2018	12	29	8	45	1	0.627	-0.125	3.409	0.01	0.007	0	32.3	34.4	52	107	111	0	32	31
2018	12	29	8	55	1	0.62	-0.118	3.409	0.01	0.007	0	32.7	34.8	49.5	107	112	0	31	31
2018	12	29	9	5	1	0.627	-0.125	3.409	0.013	0.01	0	33.1	34.8	47.7	108	112	0	31	31
2018	12	29	9	15	1	0.614	-0.075	3.409	0.013	0.01	0	32.7	34.8	67.5	107	112	0	31	31
2018	12	29	9	25	1	0.614	-0.095	3.409	0.01	0.007	0	34.4	36.1	55.9	110	115	0	30	31
2018	12	29	9	35	1	0.64	-0.102	3.409	0.01	0.007	0	36.1	37.4	61.1	115	119	0	31	32
2018	12	29	9	45	1	0.617	-0.102	3.412	0.013	0.01	0	32.7	34.4	49.9	107	111	0	31	31
2018	12	29	9	55	1	0.633	-0.102	3.415	0.01	0.007	0	33.5	34.8	44.7	109	113	0	31	32
2018	12	29	10	5	1	0.643	-0.079	3.415	0.01	0.007	0	31.8	34	45.2	106	111	0	32	32
2018	12	29	10	15	1	0.597	-0.085	3.415	0.013	0.01	0	32.7	34	42.6	107	111	0	31	32
2018	12	29	10	25	1	0.614	-0.075	3.415	0.013	0.01	0	35.3	36.5	43.4	112	116	0	30	31

Mazourka (0354)

Year	Month	Day	Hour	Minute	Second	VelocityX	VelocityY	Level	StdError1	StdError2	StdError3	SNR1	SNR2	SNR3	SignalAmp1	SignalAmp2	SignalAmp3	Noise1	Noise2
2018	12	29	10	35	1	0.63	-0.089	3.412	0.013	0.01	0	34.8	37	43.4	112	117	0	31	31
2018	12	29	10	45	1	0.617	-0.115	3.415	0.01	0.007	0	34.8	36.5	44.3	112	116	0	31	31
2018	12	29	10	55	1	0.646	-0.102	3.415	0.016	0.013	0	34	35.3	45.2	110	113	0	31	31
2018	12	29	11	5	1	0.617	-0.102	3.415	0.01	0.007	0	33.1	34.8	43	108	112	0	31	31
2018	12	29	11	15	1	0.63	-0.125	3.415	0.013	0.01	0	33.5	35.7	44.7	109	114	0	31	31
2018	12	29	11	25	1	0.62	-0.115	3.415	0.01	0.007	0	34	34.8	47.3	109	113	0	30	32
2018	12	29	11	35	1	0.63	-0.079	3.415	0.016	0.013	0	33.1	34.8	43.9	108	112	0	31	31
2018	12	29	11	45	1	0.623	-0.079	3.415	0.01	0.007	0	33.5	34.4	44.7	108	112	0	30	32
2018	12	29	11	55	1	0.656	-0.128	3.419	0.01	0.007	0	33.5	34.4	43.4	108	112	0	30	32
2018	12	29	12	5	1	0.64	-0.069	3.415	0.013	0.01	0	32.7	34.4	45.6	107	111	0	31	31
2018	12	29	12	15	1	0.653	-0.089	3.419	0.01	0.007	0	32.3	34	46	106	111	0	31	32
2018	12	29	12	25	1	0.614	-0.085	3.415	0.016	0.013	0	31.8	34	46	104	110	0	30	31
2018	12	29	12	35	1	0.594	-0.075	3.415	0.013	0.01	0	32.7	34	46.9	107	111	0	31	32
2018	12	29	12	45	1	0.607	-0.085	3.415	0.016	0.016	0	32.3	34	44.3	106	110	0	31	31
2018	12	29	12	55	1	0.646	-0.105	3.415	0.013	0.01	0	32.7	33.5	43.9	106	110	0	30	32
2018	12	29	13	5	1	0.623	-0.059	3.419	0.016	0.013	0	32.7	34	44.7	107	110	0	31	31
2018	12	29	13	15	1	0.65	-0.075	3.415	0.01	0.007	0	33.1	34.8	44.3	108	112	0	31	31
2018	12	29	13	25	1	0.604	-0.059	3.415	0.013	0.01	0	32.7	34.4	45.6	107	111	0	31	31
2018	12	29	13	35	1	0.679	-0.072	3.419	0.01	0.007	0	33.5	35.3	44.3	109	113	0	31	31
2018	12	29	13	45	1	0.686	-0.062	3.419	0.01	0.007	0	34	35.3	44.3	110	114	0	31	32
2018	12	29	13	55	1	0.663	-0.082	3.415	0.016	0.013	0	34.4	35.7	45.2	111	115	0	31	32
2018	12	29	14	5	1	0.636	-0.082	3.415	0.01	0.007	0	34	35.3	44.7	109	113	0	30	31
2018	12	29	14	15	1	0.633	-0.108	3.415	0.01	0.007	0	33.1	34.4	46.9	108	112	0	31	32
2018	12	29	14	25	1	0.63	-0.079	3.415	0.013	0.01	0	34	35.7	48.2	110	114	0	31	31
2018	12	29	14	35	1	0.663	-0.098	3.415	0.013	0.01	0	35.3	36.5	44.7	113	117	0	31	32
2018	12	29	14	45	1	0.623	-0.082	3.415	0.01	0.007	0	35.7	37.4	46.4	114	118	0	31	31
2018	12	29	14	55	1	0.62	-0.069	3.415	0.013	0.01	0	35.3	37	46.9	113	117	0	31	31
2018	12	29	15	5	1	0.61	-0.043	3.415	0.013	0.01	0	35.3	36.1	47.7	112	115	0	30	31
2018	12	29	15	15	1	0.627	-0.079	3.415	0.013	0.01	0	34.8	35.7	46.9	111	114	0	30	31
2018	12	29	15	25	1	0.646	-0.128	3.415	0.013	0.01	0	33.5	34.8	47.7	108	112	0	30	31
2018	12	29	15	35	1	0.61	-0.098	3.415	0.016	0.013	0	33.5	34.8	51.2	108	112	0	30	31
2018	12	29	15	45	1	0.62	-0.118	3.415	0.01	0.007	0	33.1	35.3	61.1	108	113	0	31	31
2018	12	29	15	55	1	0.63	-0.112	3.415	0.01	0.007	0	32.7	34	55.5	107	111	0	31	32
2018	12	29	16	5	1	0.617	-0.079	3.415	0.01	0.007	0	32.7	34.4	55.5	107	111	0	31	31
2018	12	29	16	15	1	0.604	-0.079	3.415	0.01	0.007	0	31.8	33.5	64.1	105	109	0	31	31
2018	12	29	16	25	1	0.65	-0.105	3.415	0.01	0.007	0	31.8	34	68.8	105	110	0	31	31
2018	12	29	16	35	1	0.614	-0.085	3.415	0.013	0.01	0	31.4	33.5	70.1	104	109	0	31	31
2018	12	29	16	45	1	0.614	-0.066	3.415	0.01	0.007	0	32.7	34.8	70.1	107	112	0	31	31
2018	12	29	16	55	1	0.646	-0.075	3.415	0.01	0.007	0	32.3	34.4	68.8	105	110	0	30	30
2018	12	29	17	5	1	0.617	-0.079	3.415	0.01	0.007	0	31.8	34	71.4	105	110	0	31	31
2018	12	29	17	15	1	0.61	-0.089	3.415	0.01	0.007	0	35.7	37.8	71	114	119	0	31	31
2018	12	29	17	25	1	0.614	-0.092	3.415	0.01	0.007	0	34.8	36.5	71.8	111	116	0	30	31
2018	12	29	17	35	1	0.63	-0.066	3.415	0.01	0.007	0	32.7	34.8	71.4	107	112	0	31	31
2018	12	29	17	45	1	0.636	-0.102	3.415	0.01	0.007	0	32.7	34.4	71.4	106	111	0	30	31
2018	12	29	17	55	1	0.656	-0.118	3.415	0.013	0.01	0	36.5	37.8	70.5	115	119	0	30	31
2018	12	29	18	5	1	0.61	-0.092	3.415	0.013	0.01	0	33.5	35.7	67.1	109	114	0	31	31

Mazourka (0354)

Year	Month	Day	Hour	Minute	Second	VelocityX	VelocityY	Level	StdError1	StdError2	StdError3	SNR1	SNR2	SNR3	SignalAmp1	SignalAmp2	SignalAmp3	Noise1	Noise2
2018	12	29	18	15	1	0.63	-0.131	3.415	0.01	0.007	0	35.7	37.4	50.7	114	118	0	31	31
2018	12	29	18	25	1	0.64	-0.108	3.419	0.01	0.007	0	33.5	34.8	50.7	108	112	0	30	31
2018	12	29	18	35	1	0.627	-0.092	3.419	0.01	0.007	0	32.7	34.8	49.9	108	112	0	32	31
2018	12	29	18	45	1	0.636	-0.095	3.419	0.01	0.007	0	33.1	34.8	50.3	108	112	0	31	31
2018	12	29	18	55	1	0.604	-0.085	3.419	0.01	0.007	0	33.1	34.8	51.2	108	112	0	31	31
2018	12	29	19	5	1	0.666	-0.141	3.419	0.01	0.007	0	32.7	34.4	48.2	107	111	0	31	31
2018	12	29	19	15	1	0.646	-0.121	3.419	0.013	0.01	0	33.1	34.8	46.4	108	112	0	31	31
2018	12	29	19	25	1	0.663	-0.066	3.419	0.01	0.007	0	33.5	35.3	46	109	113	0	31	31
2018	12	29	19	35	1	0.63	-0.112	3.419	0.013	0.01	0	32.7	34.4	46.9	107	111	0	31	31
2018	12	29	19	45	1	0.656	-0.112	3.419	0.01	0.007	0	36.5	38.3	44.3	116	120	0	31	31
2018	12	29	19	55	1	0.646	-0.102	3.419	0.016	0.013	0	37.4	39.1	43.9	118	122	0	31	31
2018	12	29	20	5	1	0.656	-0.098	3.419	0.01	0.007	0	36.1	37.4	43.9	114	118	0	30	31
2018	12	29	20	15	1	0.65	-0.108	3.419	0.013	0.01	0	34.8	36.1	48.2	111	115	0	30	31
2018	12	29	20	25	1	0.63	-0.066	3.419	0.013	0.01	0	33.5	35.3	49.5	108	113	0	30	31
2018	12	29	20	35	1	0.633	-0.118	3.419	0.01	0.007	0	33.1	35.3	69.2	108	112	0	31	30
2018	12	29	20	45	1	0.627	-0.052	3.419	0.016	0.013	0	34.8	36.1	69.7	111	115	0	30	31
2018	12	29	20	55	1	0.61	-0.108	3.419	0.016	0.013	0	33.5	35.3	68.8	109	113	0	31	31
2018	12	29	21	5	1	0.636	-0.118	3.419	0.01	0.007	0	33.1	34.4	70.1	108	112	0	31	32
2018	12	29	21	15	1	0.627	-0.128	3.419	0.01	0.007	0	35.3	36.5	69.2	112	116	0	30	31
2018	12	29	21	25	1	0.63	-0.108	3.419	0.01	0.007	0	35.3	37	69.2	113	117	0	31	31
2018	12	29	21	35	1	0.643	-0.135	3.419	0.013	0.01	0	40.9	42.1	68.8	125	129	0	30	31
2018	12	29	21	45	1	0.63	-0.092	3.419	0.01	0.007	0	38.7	40.4	69.2	121	125	0	31	31
2018	12	29	21	55	1	0.65	-0.098	3.419	0.01	0.007	0	37.8	40	67.9	119	123	0	31	30
2018	12	29	22	5	1	0.656	-0.092	3.419	0.01	0.007	0	35.7	37.4	64.1	114	118	0	31	31
2018	12	29	22	15	1	0.63	-0.121	3.419	0.013	0.01	0	35.3	36.5	65.8	112	116	0	30	31
2018	12	29	22	25	1	0.64	-0.105	3.419	0.013	0.01	0	33.5	34.8	66.2	109	113	0	31	32
2018	12	29	22	35	1	0.633	-0.089	3.419	0.013	0.01	0	35.3	37	67.9	113	117	0	31	31
2018	12	29	22	45	1	0.633	-0.092	3.419	0.01	0.007	0	34.4	36.1	68.8	110	115	0	30	31
2018	12	29	22	55	1	0.604	-0.079	3.419	0.013	0.01	0	34.4	36.1	69.7	110	115	0	30	31
2018	12	29	23	5	1	0.63	-0.092	3.422	0.01	0.007	0	34.4	36.1	70.5	111	115	0	31	31
2018	12	29	23	15	1	0.627	-0.102	3.419	0.013	0.01	0	35.7	37.8	70.5	114	119	0	31	31
2018	12	29	23	25	1	0.643	-0.082	3.419	0.01	0.007	0	36.1	37.8	71	115	119	0	31	31
2018	12	29	23	35	1	0.646	-0.095	3.419	0.016	0.013	0	41.3	43.9	70.5	127	132	0	31	30
2018	12	29	23	45	1	0.666	-0.108	3.419	0.01	0.007	0	37.4	38.7	70.5	117	121	0	30	31
2018	12	29	23	55	1	0.643	-0.066	3.419	0.01	0.007	0	35.3	36.5	71.4	112	116	0	30	31
2018	12	30	0	5	1	0.63	-0.112	3.422	0.013	0.01	0	33.5	35.3	71.4	109	113	0	31	31
2018	12	30	0	15	1	0.63	-0.079	3.419	0.01	0.007	0	34	35.3	71.8	109	113	0	30	31
2018	12	30	0	25	1	0.63	-0.092	3.422	0.013	0.01	0	33.5	35.3	68.4	109	113	0	31	31
2018	12	30	0	35	1	0.65	-0.089	3.419	0.01	0.007	0	34.4	36.1	71.4	111	115	0	31	31
2018	12	30	0	45	1	0.614	-0.118	3.419	0.01	0.007	0	33.1	34.8	71.8	108	112	0	31	31
2018	12	30	0	55	1	0.656	-0.115	3.419	0.01	0.007	0	32.3	34	71.8	106	110	0	31	31
2018	12	30	1	5	1	0.614	-0.115	3.419	0.01	0.007	0	32.3	34.4	71.8	106	111	0	31	31
2018	12	30	1	15	1	0.614	-0.112	3.419	0.013	0.01	0	32.7	34	71.4	106	110	0	30	31
2018	12	30	1	25	1	0.669	-0.108	3.419	0.01	0.007	0	32.7	34	71.8	106	110	0	30	31
2018	12	30	1	35	1	0.653	-0.105	3.419	0.01	0.007	0	32.7	34	71	106	110	0	30	31
2018	12	30	1	45	1	0.61	-0.112	3.419	0.01	0.007	0	31.8	34	70.5	105	110	0	31	31

Mazourka (0354)

Year	Month	Day	Hour	Minute	Second	VelocityX	VelocityY	Level	StdError1	StdError2	StdError3	SNR1	SNR2	SNR3	SignalAmp1	SignalAmp2	SignalAmp3	Noise1	Noise2
2018	12	30	1	55	1	0.643	-0.108	3.419	0.013	0.01	0	33.1	34.8	71.4	108	113	0	31	32
2018	12	30	2	5	1	0.61	-0.079	3.419	0.01	0.007	0	32.3	34.4	71.4	106	111	0	31	31
2018	12	30	2	15	1	0.61	-0.079	3.419	0.01	0.007	0	32.3	34	71.4	106	110	0	31	31
2018	12	30	2	25	1	0.607	-0.105	3.419	0.016	0.013	0	32.3	34	70.1	105	110	0	30	31
2018	12	30	2	35	1	0.643	-0.092	3.419	0.01	0.007	0	33.1	34.8	71.4	108	112	0	31	31
2018	12	30	2	45	1	0.617	-0.098	3.419	0.016	0.013	0	32.3	34	71.8	106	110	0	31	31
2018	12	30	2	55	1	0.62	-0.112	3.419	0.013	0.01	0	31.8	34	71.4	105	110	0	31	31
2018	12	30	3	5	1	0.627	-0.112	3.419	0.016	0.013	0	31.8	34	71.8	105	110	0	31	31
2018	12	30	3	15	1	0.64	-0.115	3.419	0.013	0.01	0	31.4	33.5	66.7	104	109	0	31	31
2018	12	30	3	25	1	0.62	-0.102	3.419	0.013	0.01	0	36.1	37.8	66.7	115	119	0	31	31
2018	12	30	3	35	1	0.604	-0.092	3.419	0.01	0.007	0	34.4	36.1	70.5	110	115	0	30	31
2018	12	30	3	45	1	0.663	-0.095	3.419	0.013	0.01	0	36.5	37.4	71	115	119	0	30	32
2018	12	30	3	55	1	0.617	-0.098	3.419	0.01	0.007	0	35.3	36.5	71.8	112	116	0	30	31
2018	12	30	4	5	1	0.63	-0.092	3.419	0.016	0.013	0	36.5	38.7	71.8	116	121	0	31	31
2018	12	30	4	15	1	0.64	-0.105	3.419	0.013	0.01	0	34.8	36.5	69.7	111	116	0	30	31
2018	12	30	4	25	1	0.604	-0.095	3.419	0.01	0.007	0	33.5	36.1	71.8	109	115	0	31	31
2018	12	30	4	35	1	0.61	-0.069	3.419	0.01	0.007	0	33.5	35.7	71.8	109	114	0	31	31
2018	12	30	4	45	1	0.614	-0.102	3.419	0.01	0.007	0	33.1	35.3	71.8	108	113	0	31	31
2018	12	30	4	55	1	0.63	-0.075	3.419	0.01	0.007	0	32.7	34.8	71.8	107	112	0	31	31
2018	12	30	5	5	1	0.584	-0.072	3.415	0.01	0.007	0	33.1	35.3	71.8	108	113	0	31	31
2018	12	30	5	15	1	0.614	-0.075	3.415	0.013	0.01	0	32.3	34.4	71.8	106	111	0	31	31
2018	12	30	5	25	1	0.627	-0.095	3.415	0.013	0.01	0	32.3	34	71.8	105	110	0	30	31
2018	12	30	5	35	1	0.62	-0.075	3.415	0.01	0.007	0	31.8	34	72.2	105	110	0	31	31
2018	12	30	5	45	1	0.61	-0.112	3.415	0.013	0.01	0	32.3	34	71.8	105	110	0	30	31
2018	12	30	5	55	1	0.6	-0.056	3.415	0.013	0.01	0	31.8	33.5	71.8	105	109	0	31	31
2018	12	30	6	5	1	0.584	-0.085	3.415	0.01	0.007	0	32.3	33.5	71.8	105	110	0	30	32
2018	12	30	6	15	1	0.6	-0.072	3.415	0.013	0.01	0	31.4	33.5	71.8	104	109	0	31	31
2018	12	30	6	25	1	0.587	-0.049	3.415	0.016	0.016	0	31.8	34	71.4	105	110	0	31	31
2018	12	30	6	35	1	0.636	-0.089	3.415	0.01	0.007	0	31.8	33.5	70.5	104	109	0	30	31
2018	12	30	6	45	1	0.633	-0.092	3.415	0.01	0.007	0	31.8	33.1	71.4	104	109	0	30	32
2018	12	30	6	55	1	0.61	-0.098	3.415	0.01	0.007	0	31.8	33.5	71.8	104	109	0	30	31
2018	12	30	7	5	1	0.627	-0.089	3.415	0.013	0.01	0	32.3	34	71.8	105	110	0	30	31
2018	12	30	7	15	1	0.627	-0.072	3.415	0.013	0.01	0	31.4	34	71.8	104	110	0	31	31
2018	12	30	7	25	1	0.623	-0.079	3.412	0.013	0.01	0	31.8	34	71.8	105	110	0	31	31
2018	12	30	7	35	1	0.62	-0.079	3.412	0.013	0.01	0	31.4	33.5	71.8	104	109	0	31	31
2018	12	30	7	45	1	0.666	-0.085	3.412	0.01	0.007	0	32.3	34.4	71.8	106	111	0	31	31
2018	12	30	7	55	1	0.61	-0.075	3.412	0.01	0.007	0	32.3	34.4	72.2	105	111	0	30	31
2018	12	30	8	5	1	0.643	-0.089	3.412	0.01	0.007	0	31.8	34	72.2	105	110	0	31	31
2018	12	30	8	15	1	0.65	-0.121	3.412	0.013	0.01	0	32.3	34	71.8	106	110	0	31	31
2018	12	30	8	25	1	0.663	-0.102	3.412	0.013	0.01	0	31.8	34	72.7	105	110	0	31	31
2018	12	30	8	35	1	0.636	-0.095	3.412	0.013	0.01	0	31.4	33.1	72.7	104	109	0	31	32
2018	12	30	8	45	1	0.636	-0.105	3.412	0.01	0.007	0	31.4	33.5	72.2	104	109	0	31	31
2018	12	30	8	55	1	0.636	-0.066	3.412	0.013	0.01	0	31.8	33.5	72.2	105	109	0	31	31
2018	12	30	9	5	1	0.636	-0.056	3.412	0.01	0.007	0	31.8	34	72.2	105	110	0	31	31
2018	12	30	9	15	1	0.636	-0.082	3.412	0.01	0.007	0	31.8	34	71	105	110	0	31	31
2018	12	30	9	25	1	0.623	-0.079	3.412	0.016	0.013	0	31.8	34	71.8	105	110	0	31	31

Mazourka (0354)

Year	Month	Day	Hour	Minute	Second	VelocityX	VelocityY	Level	StdError1	StdError2	StdError3	SNR1	SNR2	SNR3	SignalAmp1	SignalAmp2	SignalAmp3	Noise1	Noise2
2018	12	30	9	35	1	0.633	-0.072	3.412	0.01	0.007	0	31.8	34	72.2	105	110	0	31	31
2018	12	30	9	45	1	0.636	-0.098	3.412	0.01	0.007	0	31.8	34	72.7	105	110	0	31	31
2018	12	30	9	55	1	0.636	-0.059	3.412	0.01	0.007	0	31.8	34	71.8	105	110	0	31	31
2018	12	30	10	5	1	0.643	-0.079	3.412	0.01	0.007	0	32.3	33.5	72.7	105	110	0	30	32
2018	12	30	10	15	1	0.659	-0.128	3.412	0.013	0.01	0	35.7	37.4	72.7	113	118	0	30	31
2018	12	30	10	25	1	0.617	-0.108	3.412	0.01	0.007	0	36.1	37.4	72.2	114	118	0	30	31
2018	12	30	10	35	1	0.633	-0.098	3.412	0.01	0.007	0	37	39.1	72.2	117	122	0	31	31
2018	12	30	10	45	1	0.656	-0.075	3.412	0.01	0.007	0	38.3	40	71.4	119	124	0	30	31
2018	12	30	10	55	1	0.627	-0.089	3.412	0.016	0.013	0	37.8	39.6	67.5	119	123	0	31	31
2018	12	30	11	5	1	0.676	-0.108	3.412	0.013	0.01	0	37	38.7	69.2	117	121	0	31	31
2018	12	30	11	15	1	0.617	-0.131	3.412	0.01	0.007	0	35.3	37.4	71	113	118	0	31	31
2018	12	30	11	25	1	0.653	-0.144	3.412	0.01	0.007	0	34	36.1	69.2	110	115	0	31	31
2018	12	30	11	35	1	0.627	-0.115	3.412	0.01	0.007	0	34.4	35.7	68.4	110	114	0	30	31
2018	12	30	11	45	1	0.636	-0.102	3.409	0.013	0.01	0	40	42.1	71.4	124	129	0	31	31
2018	12	30	11	55	1	0.62	-0.112	3.409	0.013	0.01	0	39.1	40.4	71.4	121	125	0	30	31
2018	12	30	12	5	1	0.653	-0.108	3.409	0.01	0.007	0	37	39.1	70.5	117	122	0	31	31
2018	12	30	12	15	1	0.614	-0.092	3.412	0.01	0.007	0	33.5	36.5	71.4	109	115	0	31	30
2018	12	30	12	25	1	0.633	-0.072	3.409	0.013	0.01	0	33.1	35.7	71	108	114	0	31	31
2018	12	30	12	35	1	0.591	-0.118	3.409	0.01	0.007	0	33.5	35.7	71	108	114	0	30	31
2018	12	30	12	45	1	0.597	-0.105	3.409	0.013	0.01	0	33.1	35.3	69.2	108	113	0	31	31
2018	12	30	12	55	1	0.607	-0.125	3.409	0.01	0.007	0	32.7	34.8	69.7	107	113	0	31	32
2018	12	30	13	5	1	0.617	-0.092	3.409	0.01	0.007	0	32.7	34.8	68.4	107	112	0	31	31
2018	12	30	13	15	1	0.63	-0.085	3.409	0.01	0.007	0	33.1	35.3	68.8	108	113	0	31	31
2018	12	30	13	25	1	0.63	-0.098	3.409	0.01	0.007	0	33.5	35.7	68.8	108	114	0	30	31
2018	12	30	13	35	1	0.653	-0.092	3.406	0.01	0.007	0	34	35.3	51.2	109	113	0	30	31
2018	12	30	13	45	1	0.627	-0.092	3.406	0.01	0.007	0	33.1	34.8	50.3	108	112	0	31	31
2018	12	30	13	55	1	0.656	-0.082	3.406	0.013	0.01	0	33.1	34.8	49.9	108	112	0	31	31
2018	12	30	14	5	1	0.633	-0.105	3.406	0.01	0.007	0	33.1	34.4	50.7	107	111	0	30	31
2018	12	30	14	15	1	0.63	-0.079	3.402	0.016	0.013	0	32.3	34.4	49.5	106	110	0	31	30
2018	12	30	14	25	1	0.646	-0.118	3.402	0.01	0.007	0	32.3	34.4	59.3	107	111	0	32	31
2018	12	30	14	35	1	0.633	-0.092	3.402	0.01	0.007	0	33.1	34.4	67.1	107	111	0	30	31
2018	12	30	14	45	1	0.62	-0.075	3.399	0.013	0.01	0	32.7	34.4	68.4	106	111	0	30	31
2018	12	30	14	55	1	0.627	-0.095	3.399	0.013	0.01	0	33.1	34.8	67.1	107	112	0	30	31
2018	12	30	15	5	1	0.597	-0.056	3.396	0.013	0.01	0	32.3	34.4	67.5	106	111	0	31	31
2018	12	30	15	15	1	0.617	-0.039	3.392	0.013	0.01	0	32.7	34.8	69.2	107	112	0	31	31
2018	12	30	15	25	1	0.623	-0.092	3.392	0.01	0.007	0	32.7	35.3	68.8	107	113	0	31	31
2018	12	30	15	35	1	0.614	-0.108	3.392	0.013	0.01	0	34.8	37	69.2	112	118	0	31	32
2018	12	30	15	45	1	0.617	-0.098	3.392	0.016	0.013	0	33.5	35.3	69.2	109	114	0	31	32
2018	12	30	15	55	1	0.643	-0.066	3.392	0.016	0.013	0	33.5	35.3	70.5	108	113	0	30	31
2018	12	30	16	5	1	0.623	-0.105	3.392	0.01	0.007	0	33.5	34.8	69.2	108	112	0	30	31
2018	12	30	16	15	1	0.62	-0.085	3.392	0.01	0.007	0	34.4	36.1	46.9	111	115	0	31	31
2018	12	30	16	25	1	0.63	-0.131	3.392	0.01	0.007	0	33.1	34.8	47.7	108	112	0	31	31
2018	12	30	16	35	1	0.633	-0.082	3.392	0.01	0.007	0	32.7	34.8	70.1	107	112	0	31	31
2018	12	30	16	45	1	0.617	-0.079	3.392	0.016	0.013	0	33.1	34.4	70.5	107	111	0	30	31
2018	12	30	16	55	1	0.65	-0.082	3.392	0.01	0.007	0	33.1	34.4	64.9	107	111	0	30	31
2018	12	30	17	5	1	0.65	-0.115	3.392	0.016	0.013	0	33.1	34.4	61.5	107	111	0	30	31

Mazourka (0354)

Year	Month	Day	Hour	Minute	Second	VelocityX	VelocityY	Level	StdError1	StdError2	StdError3	SNR1	SNR2	SNR3	SignalAmp1	SignalAmp2	SignalAmp3	Noise1	Noise2
2018	12	30	17	15	1	0.623	-0.108	3.392	0.01	0.007	0	33.5	34.8	71	108	112	0	30	31
2018	12	30	17	25	1	0.607	-0.098	3.392	0.01	0.007	0	34.4	35.7	71	110	114	0	30	31
2018	12	30	17	35	1	0.594	-0.095	3.392	0.013	0.01	0	34.8	37	61.9	111	116	0	30	30
2018	12	30	17	45	1	0.62	-0.089	3.392	0.013	0.01	0	34.4	35.7	71.4	111	114	0	31	31
2018	12	30	17	55	1	0.62	-0.079	3.392	0.013	0.01	0	34	35.7	71.8	110	114	0	31	31
2018	12	30	18	5	1	0.623	-0.072	3.392	0.013	0.01	0	33.5	35.7	71.8	109	113	0	31	30
2018	12	30	18	15	1	0.607	-0.121	3.392	0.013	0.01	0	34.4	35.7	72.2	110	114	0	30	31
2018	12	30	18	25	1	0.6	-0.108	3.392	0.01	0.007	0	34.4	35.7	71.4	110	114	0	30	31
2018	12	30	18	35	1	0.65	-0.072	3.392	0.013	0.01	0	35.3	36.5	71.8	113	116	0	31	31
2018	12	30	18	45	1	0.61	-0.095	3.392	0.01	0.007	0	34.4	35.7	71.8	110	114	0	30	31
2018	12	30	18	55	1	0.623	-0.075	3.392	0.01	0.007	0	31	35.7	71.8	103	113	0	31	30
2018	12	30	19	5	1	0.607	-0.121	3.392	0.01	0.007	0	31.8	35.7	71	105	114	0	31	31
2018	12	30	19	15	1	0.63	-0.079	3.392	0.01	0.007	0	34	35.3	72.2	109	113	0	30	31
2018	12	30	19	25	1	0.646	-0.112	3.392	0.013	0.01	0	33.5	35.3	72.7	109	113	0	31	31
2018	12	30	19	35	1	0.627	-0.092	3.392	0.016	0.013	0	34	34.8	72.2	109	112	0	30	31
2018	12	30	19	45	1	0.623	-0.062	3.392	0.01	0.007	0	33.1	34.8	72.2	108	112	0	31	31
2018	12	30	19	55	1	0.617	-0.102	3.389	0.013	0.01	0	34.4	35.7	72.7	110	114	0	30	31
2018	12	30	20	5	1	0.63	-0.062	3.392	0.013	0.01	0	33.5	34.8	72.2	108	112	0	30	31
2018	12	30	20	15	1	0.653	-0.112	3.392	0.013	0.01	0	32.7	34.4	72.2	107	111	0	31	31
2018	12	30	20	25	1	0.623	-0.125	3.389	0.013	0.01	0	33.1	34.8	72.2	108	112	0	31	31
2018	12	30	20	35	1	0.633	-0.095	3.392	0.01	0.007	0	33.1	35.3	72.2	108	113	0	31	31
2018	12	30	20	45	1	0.604	-0.082	3.392	0.01	0.007	0	33.5	34.8	72.7	108	112	0	30	31
2018	12	30	20	55	1	0.61	-0.148	3.392	0.01	0.007	0	33.5	35.3	72.7	108	112	0	30	30
2018	12	30	21	5	1	0.62	-0.092	3.392	0.013	0.01	0	33.1	34.8	72.2	108	112	0	31	31
2018	12	30	21	15	1	0.581	-0.092	3.389	0.016	0.016	0	33.5	34.8	72.7	108	112	0	30	31
2018	12	30	21	25	1	0.627	-0.154	3.389	0.01	0.007	0	33.5	35.3	68.8	108	112	0	30	30
2018	12	30	21	35	1	0.65	-0.098	3.392	0.016	0.016	0	35.3	37	71.8	113	116	0	31	30
2018	12	30	21	45	1	0.623	-0.092	3.392	0.013	0.01	0	39.6	40.9	71.8	123	126	0	31	31
2018	12	30	21	55	1	0.63	-0.105	3.392	0.013	0.01	0	34.8	36.1	71.8	111	115	0	30	31
2018	12	30	22	5	1	0.633	-0.098	3.389	0.013	0.01	0	33.5	34.8	72.2	109	112	0	31	31
2018	12	30	22	15	1	0.61	-0.085	3.389	0.016	0.013	0	34	35.7	71.8	109	113	0	30	30
2018	12	30	22	25	1	0.62	-0.089	3.392	0.01	0.007	0	33.5	35.3	71.8	108	113	0	30	31
2018	12	30	22	35	1	0.604	-0.082	3.392	0.01	0.007	0	33.1	34.8	72.7	108	112	0	31	31
2018	12	30	22	45	1	0.607	-0.072	3.392	0.01	0.007	0	33.5	35.3	72.2	109	113	0	31	31
2018	12	30	22	55	1	0.63	-0.105	3.392	0.016	0.013	0	33.5	35.3	71.4	108	112	0	30	30
2018	12	30	23	5	1	0.627	-0.092	3.389	0.016	0.016	0	33.1	34.8	71.4	108	112	0	31	31
2018	12	30	23	15	1	0.617	-0.121	3.392	0.01	0.007	0	33.5	34.8	71.8	108	112	0	30	31
2018	12	30	23	25	1	0.627	-0.075	3.392	0.013	0.01	0	33.5	34.8	72.2	108	112	0	30	31
2018	12	30	23	35	1	0.636	-0.112	3.389	0.016	0.013	0	33.1	34.4	65.4	107	111	0	30	31
2018	12	30	23	45	1	0.636	-0.131	3.392	0.013	0.01	0	34	36.1	71.4	110	115	0	31	31
2018	12	30	23	55	1	0.61	-0.092	3.392	0.016	0.013	0	33.5	35.3	71	108	113	0	30	31
2018	12	31	0	5	1	0.63	-0.121	3.392	0.01	0.007	0	33.1	34.8	71.4	107	112	0	30	31
2018	12	31	0	15	1	0.646	-0.105	3.392	0.01	0.007	0	32.7	34.8	71.8	106	111	0	30	30
2018	12	31	0	25	1	0.663	-0.105	3.392	0.013	0.01	0	33.1	34.4	65.8	107	111	0	30	31
2018	12	31	0	35	1	0.646	-0.092	3.396	0.01	0.007	0	32.7	34	43.4	107	111	0	31	32
2018	12	31	0	45	1	0.61	-0.092	3.392	0.01	0.007	0	34.4	36.5	43.9	111	115	0	31	30

Mazourka (0354)

Year	Month	Day	Hour	Minute	Second	VelocityX	VelocityY	Level	StdError1	StdError2	StdError3	SNR1	SNR2	SNR3	SignalAmp1	SignalAmp2	SignalAmp3	Noise1	Noise2
2018	12	31	0	55	1	0.63	-0.115	3.392	0.016	0.013	0	34.4	36.1	44.7	110	115	0	30	31
2018	12	31	1	5	1	0.627	-0.092	3.396	0.01	0.007	0	34	35.7	44.7	110	114	0	31	31
2018	12	31	1	15	1	0.623	-0.098	3.396	0.013	0.01	0	34.4	36.1	42.6	111	115	0	31	31
2018	12	31	1	25	1	0.659	-0.105	3.396	0.013	0.01	0	35.3	37	43.4	113	117	0	31	31
2018	12	31	1	35	1	0.646	-0.121	3.396	0.016	0.013	0	35.7	37	44.7	114	117	0	31	31
2018	12	31	1	45	1	0.656	-0.105	3.396	0.013	0.01	0	36.1	37.8	43.9	114	118	0	30	30
2018	12	31	1	55	1	0.62	-0.092	3.396	0.01	0.007	0	36.5	37.4	43	115	118	0	30	31
2018	12	31	2	5	1	0.62	-0.092	3.396	0.01	0.007	0	36.5	38.3	42.1	116	120	0	31	31
2018	12	31	2	15	1	0.63	-0.079	3.396	0.01	0.007	0	38.3	40	43.9	119	123	0	30	30
2018	12	31	2	25	1	0.659	-0.118	3.396	0.01	0.007	0	37.8	38.7	43.9	118	121	0	30	31
2018	12	31	2	35	1	0.65	-0.089	3.399	0.013	0.01	0	38.7	40	41.3	121	124	0	31	31
2018	12	31	2	45	1	0.623	-0.082	3.396	0.01	0.007	0	39.6	41.3	43.9	122	126	0	30	30
2018	12	31	2	55	1	0.65	-0.125	3.402	0.01	0.007	0	42.1	43.4	43.4	128	132	0	30	31
2018	12	31	3	5	1	0.653	-0.102	3.396	0.013	0.01	0	41.7	43.4	40.4	128	132	0	31	31
2018	12	31	3	15	1	0.673	-0.092	3.399	0.013	0.01	0	40.9	42.6	41.7	126	130	0	31	31
2018	12	31	3	25	1	0.656	-0.118	3.402	0.01	0.007	0	41.3	42.6	41.3	126	130	0	30	31
2018	12	31	3	35	1	0.653	-0.102	3.396	0.01	0.007	0	41.3	42.6	43	126	130	0	30	31
2018	12	31	3	45	1	0.591	-0.066	3.402	0.016	0.013	0	42.1	43.9	40.9	129	133	0	31	31
2018	12	31	3	55	1	0.623	-0.141	3.402	0.013	0.01	0	41.7	43	42.1	127	131	0	30	31
2018	12	31	4	5	1	0.669	-0.105	3.399	0.013	0.01	0	40.9	42.1	41.7	125	128	0	30	30
2018	12	31	4	15	1	0.65	-0.105	3.402	0.016	0.013	0	40	41.7	41.7	124	128	0	31	31
2018	12	31	4	25	1	0.623	-0.105	3.399	0.013	0.01	0	39.6	40.9	43.4	122	126	0	30	31
2018	12	31	4	35	1	0.646	-0.095	3.402	0.01	0.007	0	39.1	40.4	43	121	125	0	30	31
2018	12	31	4	45	1	0.604	-0.131	3.409	0.013	0.01	0	38.7	40	43	121	124	0	31	31
2018	12	31	4	55	1	0.646	-0.121	3.402	0.01	0.007	0	39.1	41.3	41.3	122	126	0	31	30
2018	12	31	5	5	1	0.646	-0.095	3.402	0.016	0.016	0	39.6	41.3	41.7	123	127	0	31	31
2018	12	31	5	15	1	0.623	-0.098	3.406	0.013	0.01	0	39.1	40.9	42.1	122	126	0	31	31
2018	12	31	5	25	1	0.64	-0.098	3.409	0.016	0.013	0	38.3	40	40.4	120	124	0	31	31
2018	12	31	5	35	1	0.656	-0.128	3.406	0.013	0.01	0	38.7	40.4	42.1	121	125	0	31	31
2018	12	31	5	45	1	0.682	-0.135	3.402	0.01	0.007	0	39.6	40.9	41.7	122	125	0	30	30
2018	12	31	5	55	1	0.62	-0.112	3.409	0.013	0.01	0	38.7	40.4	43.9	121	125	0	31	31
2018	12	31	6	5	1	0.64	-0.079	3.406	0.01	0.007	0	38.3	40	42.6	120	124	0	31	31
2018	12	31	6	15	1	0.6	-0.059	3.406	0.016	0.013	0	38.3	40	42.6	120	124	0	31	31
2018	12	31	6	25	1	0.653	-0.112	3.409	0.01	0.007	0	38.7	40.4	42.1	121	125	0	31	31
2018	12	31	6	35	1	0.627	-0.085	3.406	0.01	0.007	0	39.1	40.4	43	121	125	0	30	31
2018	12	31	6	45	1	0.656	-0.102	3.406	0.01	0.007	0	38.7	39.6	42.6	120	123	0	30	31
2018	12	31	6	55	1	0.636	-0.069	3.409	0.013	0.01	0	37	39.1	43	117	122	0	31	31
2018	12	31	7	5	1	0.62	-0.095	3.412	0.013	0.01	0	37	38.7	40.9	117	121	0	31	31
2018	12	31	7	15	1	0.636	-0.102	3.412	0.013	0.01	0	36.1	37.8	43	115	119	0	31	31
2018	12	31	7	25	1	0.604	-0.085	3.409	0.013	0.01	0	36.1	37.4	43.4	115	119	0	31	32
2018	12	31	7	35	1	0.607	-0.082	3.409	0.01	0.007	0	35.7	37.8	43	114	119	0	31	31
2018	12	31	7	45	1	0.653	-0.075	3.409	0.016	0.013	0	36.1	38.3	43.9	115	120	0	31	31
2018	12	31	7	55	1	0.623	-0.079	3.409	0.01	0.007	0	36.5	38.3	44.3	116	120	0	31	31
2018	12	31	8	5	1	0.636	-0.112	3.409	0.01	0.007	0	35.7	37.8	45.6	114	119	0	31	31
2018	12	31	8	15	1	0.643	-0.079	3.409	0.01	0.007	0	36.5	38.3	43.4	116	120	0	31	31
2018	12	31	8	25	1	0.62	-0.102	3.406	0.016	0.013	0	37	38.7	45.2	116	120	0	30	30

Mazourka (0354)

Year	Month	Day	Hour	Minute	Second	VelocityX	VelocityY	Level	StdError1	StdError2	StdError3	SNR1	SNR2	SNR3	SignalAmp1	SignalAmp2	SignalAmp3	Noise1	Noise2
2018	12	31	8	35	1	0.653	-0.072	3.409	0.01	0.007	0	36.5	38.3	44.3	115	120	0	30	31
2018	12	31	8	45	1	0.61	-0.102	3.412	0.013	0.01	0	36.1	38.3	46	115	120	0	31	31
2018	12	31	8	55	1	0.643	-0.128	3.412	0.01	0.007	0	35.7	37.4	46	114	118	0	31	31
2018	12	31	9	5	1	0.643	-0.049	3.409	0.013	0.01	0	35.3	37	44.3	113	117	0	31	31
2018	12	31	9	15	1	0.64	-0.089	3.409	0.013	0.01	0	36.1	37.4	43.9	114	118	0	30	31
2018	12	31	9	25	1	0.636	-0.075	3.409	0.01	0.007	0	35.7	37	42.1	113	117	0	30	31
2018	12	31	9	35	1	0.656	-0.112	3.412	0.01	0.007	0	34.8	36.1	43.4	112	116	0	31	32
2018	12	31	9	45	1	0.63	-0.075	3.409	0.01	0.007	0	34.8	36.5	44.3	112	116	0	31	31
2018	12	31	9	55	1	0.633	-0.066	3.412	0.013	0.01	0	34.4	36.1	45.6	111	115	0	31	31
2018	12	31	10	5	1	0.663	-0.069	3.409	0.01	0.007	0	34	35.3	43.4	109	113	0	30	31
2018	12	31	10	15	1	0.62	-0.092	3.409	0.013	0.01	0	34	35.3	44.3	109	113	0	30	31
2018	12	31	10	25	1	0.6	-0.072	3.412	0.01	0.007	0	34	34.8	43.9	109	113	0	30	32
2018	12	31	10	35	1	0.617	-0.092	3.412	0.01	0.007	0	33.1	34.8	45.6	108	112	0	31	31
2018	12	31	10	45	1	0.627	-0.079	3.412	0.01	0.007	0	33.1	34.8	43.9	108	112	0	31	31
2018	12	31	10	55	1	0.604	-0.082	3.412	0.013	0.01	0	33.5	34.8	44.7	108	112	0	30	31
2018	12	31	11	5	1	0.64	-0.108	3.415	0.01	0.007	0	33.5	35.3	43.9	109	113	0	31	31
2018	12	31	11	15	1	0.64	-0.092	3.412	0.013	0.01	0	33.1	34.8	43.4	108	112	0	31	31
2018	12	31	11	25	1	0.64	-0.082	3.412	0.01	0.007	0	33.5	34.8	43.9	108	112	0	30	31
2018	12	31	11	35	1	0.62	-0.069	3.409	0.013	0.01	0	33.1	34.4	43.9	108	111	0	31	31
2018	12	31	11	45	1	0.63	-0.105	3.412	0.01	0.007	0	33.1	34.8	43.9	108	112	0	31	31
2018	12	31	11	55	1	0.666	-0.075	3.409	0.01	0.007	0	33.5	35.3	43.9	109	113	0	31	31
2018	12	31	12	5	1	0.643	-0.098	3.409	0.013	0.01	0	34	35.3	46	110	113	0	31	31
2018	12	31	12	15	1	0.643	-0.095	3.412	0.01	0.007	0	33.1	34.8	46	107	112	0	30	31
2018	12	31	12	25	1	0.64	-0.052	3.412	0.013	0.01	0	33.5	34.8	46.4	108	112	0	30	31
2018	12	31	12	35	1	0.63	-0.115	3.412	0.01	0.007	0	32.7	34.4	44.3	107	111	0	31	31
2018	12	31	12	45	1	0.617	-0.066	3.412	0.01	0.007	0	34	35.7	44.3	109	113	0	30	30
2018	12	31	12	55	1	0.633	-0.066	3.412	0.013	0.01	0	33.1	35.3	44.7	108	112	0	31	30
2018	12	31	13	5	1	0.591	-0.075	3.412	0.01	0.007	0	33.1	34.8	46.9	108	112	0	31	31
2018	12	31	13	15	1	0.643	-0.085	3.412	0.013	0.01	0	33.5	34.4	43.9	108	112	0	30	32
2018	12	31	13	25	1	0.627	-0.095	3.412	0.01	0.007	0	32.7	34.4	44.7	107	111	0	31	31
2018	12	31	13	35	1	0.604	-0.079	3.412	0.01	0.007	0	33.1	34.4	44.3	108	111	0	31	31
2018	12	31	13	45	1	0.587	-0.056	3.409	0.01	0.007	0	32.7	34.4	45.2	107	111	0	31	31
2018	12	31	13	55	1	0.617	-0.098	3.412	0.01	0.007	0	34	35.7	44.7	110	114	0	31	31
2018	12	31	14	5	1	0.617	-0.112	3.412	0.01	0.007	0	33.1	34.4	45.2	108	111	0	31	31
2018	12	31	14	15	1	0.614	-0.066	3.412	0.01	0.007	0	32.7	34.4	46	107	111	0	31	31
2018	12	31	14	25	1	0.643	-0.062	3.412	0.01	0.007	0	32.7	34.4	43.9	107	111	0	31	31
2018	12	31	14	35	1	0.659	-0.098	3.412	0.01	0.007	0	33.5	34.8	45.6	109	112	0	31	31
2018	12	31	14	45	1	0.627	-0.085	3.412	0.013	0.01	0	32.7	34	47.7	107	111	0	31	32
2018	12	31	14	55	1	0.656	-0.072	3.412	0.01	0.007	0	33.1	34.8	44.7	107	112	0	30	31
2018	12	31	15	5	1	0.6	-0.108	3.412	0.016	0.013	0	33.5	35.3	45.6	108	112	0	30	30
2018	12	31	15	15	1	0.656	-0.052	3.409	0.016	0.013	0	33.1	34.8	45.6	108	112	0	31	31
2018	12	31	15	25	1	0.604	-0.102	3.409	0.013	0.01	0	33.1	34.8	46	107	112	0	30	31
2018	12	31	15	35	1	0.64	-0.118	3.409	0.013	0.01	0	33.1	34.8	44.3	108	112	0	31	31
2018	12	31	15	45	1	0.646	-0.066	3.409	0.01	0.007	0	34	34.8	42.1	109	113	0	30	32
2018	12	31	15	55	1	0.617	-0.066	3.409	0.01	0.007	0	34.4	35.7	44.3	110	114	0	30	31
2018	12	31	16	5	1	0.62	-0.105	3.409	0.01	0.007	0	33.5	35.3	44.3	109	113	0	31	31

Mazourka (0354)

Year	Month	Day	Hour	Minute	Second	VelocityX	VelocityY	Level	StdError1	StdError2	StdError3	SNR1	SNR2	SNR3	SignalAmp1	SignalAmp2	SignalAmp3	Noise1	Noise2
2018	12	31	16	15	1	0.607	-0.082	3.409	0.01	0.007	0	32.3	34	46	106	110	0	31	31
2018	12	31	16	25	1	0.604	-0.095	3.409	0.016	0.013	0	32.7	34.4	44.3	107	111	0	31	31
2018	12	31	16	35	1	0.6	-0.052	3.409	0.01	0.007	0	32.7	34.4	43.9	107	111	0	31	31
2018	12	31	16	45	1	0.64	-0.062	3.409	0.013	0.01	0	32.7	34.4	44.7	107	111	0	31	31
2018	12	31	16	55	1	0.627	-0.066	3.406	0.01	0.007	0	33.5	34.8	42.6	109	112	0	31	31
2018	12	31	17	5	1	0.614	-0.072	3.409	0.01	0.007	0	34	36.1	42.6	110	114	0	31	30
2018	12	31	17	15	1	0.63	-0.062	3.409	0.016	0.013	0	35.3	36.5	42.1	113	116	0	31	31
2018	12	31	17	25	1	0.659	-0.098	3.402	0.013	0.01	0	35.3	36.5	44.7	112	116	0	30	31
2018	12	31	17	35	1	0.64	-0.118	3.406	0.013	0.01	0	34.4	35.7	45.2	110	114	0	30	31
2018	12	31	17	45	1	0.6	-0.056	3.406	0.013	0.01	0	34.4	35.7	43	110	114	0	30	31
2018	12	31	17	55	1	0.653	-0.095	3.409	0.01	0.007	0	34.4	36.1	43	111	115	0	31	31
2018	12	31	18	5	1	0.617	-0.059	3.402	0.013	0.01	0	35.3	36.1	41.7	112	116	0	30	32
2018	12	31	18	15	1	0.653	-0.052	3.406	0.01	0.007	0	34.8	36.1	44.3	111	115	0	30	31
2018	12	31	18	25	1	0.633	-0.082	3.406	0.013	0.01	0	34	35.7	43.9	110	114	0	31	31
2018	12	31	18	35	1	0.656	-0.089	3.402	0.01	0.007	0	34	35.3	44.3	109	113	0	30	31
2018	12	31	18	45	1	0.627	-0.075	3.402	0.016	0.013	0	34	35.3	43.9	110	114	0	31	32
2018	12	31	18	55	1	0.63	-0.092	3.402	0.013	0.01	0	34	35.7	43	110	114	0	31	31
2018	12	31	19	5	1	0.643	-0.079	3.402	0.01	0.007	0	35.3	36.5	43.4	112	116	0	30	31
2018	12	31	19	15	1	0.617	-0.056	3.402	0.01	0.007	0	34.4	36.1	44.7	111	115	0	31	31
2018	12	31	19	25	1	0.63	-0.108	3.402	0.016	0.013	0	34.4	36.1	48.2	111	115	0	31	31
2018	12	31	19	35	1	0.633	-0.092	3.399	0.016	0.013	0	34.8	36.5	48.2	112	116	0	31	31
2018	12	31	19	45	1	0.646	-0.112	3.399	0.013	0.01	0	35.7	37	46.9	113	117	0	30	31
2018	12	31	19	55	1	0.62	-0.098	3.399	0.016	0.013	0	36.1	38.3	45.6	115	119	0	31	30
2018	12	31	20	5	1	0.663	-0.092	3.396	0.01	0.007	0	34.4	37	43.9	111	117	0	31	31
2018	12	31	20	15	1	0.6	-0.066	3.392	0.016	0.016	0	34.8	37	49	112	117	0	31	31
2018	12	31	20	25	1	0.633	-0.098	3.396	0.01	0.007	0	34.8	37.4	48.2	112	118	0	31	31
2018	12	31	20	35	1	0.63	-0.118	3.392	0.013	0.01	0	35.7	37.8	46.4	114	120	0	31	32
2018	12	31	20	45	1	0.61	-0.059	3.392	0.016	0.013	0	34.8	37	45.6	111	117	0	30	31
2018	12	31	20	55	1	0.604	-0.085	3.392	0.013	0.01	0	33.5	36.1	46	109	115	0	31	31
2018	12	31	21	5	1	0.643	-0.105	3.389	0.013	0.01	0	34.4	36.5	47.3	110	116	0	30	31
2018	12	31	21	15	1	0.6	-0.115	3.392	0.01	0.007	0	34	36.5	44.3	110	116	0	31	31
2018	12	31	21	25	1	0.63	-0.066	3.389	0.01	0.007	0	34.8	36.5	45.6	111	116	0	30	31
2018	12	31	21	35	1	0.64	-0.105	3.386	0.013	0.01	0	35.7	37.4	47.7	113	118	0	30	31
2018	12	31	21	45	1	0.63	-0.079	3.386	0.01	0.007	0	35.3	37	46	112	117	0	30	31
2018	12	31	21	55	1	0.623	-0.082	3.386	0.01	0.007	0	40	41.7	45.2	124	128	0	31	31
2018	12	31	22	5	1	0.627	-0.105	3.386	0.01	0.007	0	34.8	37	46	112	117	0	31	31
2018	12	31	22	15	1	0.64	-0.062	3.386	0.013	0.01	0	34.4	36.1	43.9	110	115	0	30	31
2018	12	31	22	25	1	0.6	-0.118	3.386	0.013	0.01	0	33.5	35.7	45.6	109	114	0	31	31
2018	12	31	22	35	1	0.617	-0.079	3.383	0.013	0.01	0	34	36.1	46.4	110	115	0	31	31
2018	12	31	22	45	1	0.561	-0.092	3.379	0.013	0.01	0	34	35.7	45.2	110	114	0	31	31
2018	12	31	22	55	1	0.594	-0.112	3.379	0.01	0.007	0	34	35.7	47.3	109	114	0	30	31
2018	12	31	23	5	1	0.614	-0.072	3.379	0.01	0.007	0	35.3	36.1	46.4	112	116	0	30	32
2018	12	31	23	15	1	0.617	-0.115	3.376	0.01	0.007	0	33.5	35.3	46	109	113	0	31	31
2018	12	31	23	25	1	0.64	-0.121	3.376	0.013	0.01	0	33.5	35.3	47.3	109	113	0	31	31
2018	12	31	23	35	1	0.627	-0.105	3.376	0.01	0.007	0	34	35.7	54.6	110	114	0	31	31
2018	12	31	23	45	1	0.604	-0.118	3.373	0.01	0.007	0	33.5	35.3	49.5	109	113	0	31	31

Mazourka (0354)

Year	Month	Day	Hour	Minute	Second	VelocityX	VelocityY	Level	StdError1	StdError2	StdError3	SNR1	SNR2	SNR3	SignalAmp1	SignalAmp2	SignalAmp3	Noise1	Noise2
2018	12	31	23	55	1	0.594	-0.095	3.373	0.01	0.007	0	33.1	34.8	46.4	108	112	0	31	31

Mazourka (0354)

Year	Month	Day	Hour	Minute	Second	Noise3	IceDetection	Heading	Pitch	Roll	StdDevHeading	StdDevPitch	StdDevRoll	Temperature	Pressure	StdDevPressure	Voltage
2018	12	1	0	5	58	29		0	0	0	0	0	0	44.35	0	0	12
2018	12	1	0	15	58	29		0	0	0	0	0	0	44.29	0	0	12
2018	12	1	0	25	58	29		0	0	0	0	0	0	44.26	0	0	12
2018	12	1	0	35	58	30		0	0	0	0	0	0	44.22	0	0	12
2018	12	1	0	45	58	29		0	0	0	0	0	0	44.19	0	0	12
2018	12	1	0	55	58	29		0	0	0	0	0	0	44.13	0	0	12
2018	12	1	1	5	58	29		0	0	0	0	0	0	44.1	0	0	12
2018	12	1	1	15	58	29		0	0	0	0	0	0	44.06	0	0	12
2018	12	1	1	25	58	29		0	0	0	0	0	0	44.01	0	0	12
2018	12	1	1	35	58	29		0	0	0	0	0	0	43.97	0	0	12
2018	12	1	1	45	58	29		0	0	0	0	0	0	43.92	0	0	12
2018	12	1	1	55	58	29		0	0	0	0	0	0	43.86	0	0	12
2018	12	1	2	5	58	30		0	0	0	0	0	0	43.83	0	0	12
2018	12	1	2	15	58	30		0	0	0	0	0	0	43.79	0	0	12
2018	12	1	2	25	58	29		0	0	0	0	0	0	43.72	0	0	12
2018	12	1	2	35	58	29		0	0	0	0	0	0	43.68	0	0	12
2018	12	1	2	45	58	29		0	0	0	0	0	0	43.63	0	0	11.8
2018	12	1	2	55	58	29		0	0	0	0	0	0	43.57	0	0	11.8
2018	12	1	3	5	58	29		0	0	0	0	0	0	43.54	0	0	11.8
2018	12	1	3	15	58	30		0	0	0	0	0	0	43.48	0	0	11.8
2018	12	1	3	25	58	29		0	0	0	0	0	0	43.45	0	0	11.8
2018	12	1	3	35	58	29		0	0	0	0	0	0	43.39	0	0	11.8
2018	12	1	3	45	58	29		0	0	0	0	0	0	43.34	0	0	11.8
2018	12	1	3	55	58	29		0	0	0	0	0	0	43.29	0	0	11.8
2018	12	1	4	5	58	29		0	0	0	0	0	0	43.23	0	0	11.8
2018	12	1	4	15	58	30		0	0	0	0	0	0	43.18	0	0	11.8
2018	12	1	4	25	58	30		0	0	0	0	0	0	43.12	0	0	11.8
2018	12	1	4	35	58	30		0	0	0	0	0	0	43.07	0	0	11.8
2018	12	1	4	45	58	29		0	0	0	0	0	0	43.02	0	0	11.8
2018	12	1	4	55	58	29		0	0	0	0	0	0	42.98	0	0	11.8
2018	12	1	5	5	58	29		0	0	0	0	0	0	42.91	0	0	11.8
2018	12	1	5	15	58	29		0	0	0	0	0	0	42.87	0	0	11.8
2018	12	1	5	25	58	30		0	0	0	0	0	0	42.8	0	0	11.8
2018	12	1	5	35	58	29		0	0	0	0	0	0	42.75	0	0	11.8
2018	12	1	5	45	58	30		0	0	0	0	0	0	42.69	0	0	11.8
2018	12	1	5	55	58	29		0	0	0	0	0	0	42.64	0	0	11.8
2018	12	1	6	5	58	29		0	0	0	0	0	0	42.57	0	0	11.8
2018	12	1	6	15	58	29		0	0	0	0	0	0	42.51	0	0	11.8
2018	12	1	6	25	58	29		0	0	0	0	0	0	42.46	0	0	11.8
2018	12	1	6	35	58	29		0	0	0	0	0	0	42.4	0	0	11.8
2018	12	1	6	45	58	30		0	0	0	0	0	0	42.35	0	0	11.8
2018	12	1	6	55	58	29		0	0	0	0	0	0	42.31	0	0	11.8
2018	12	1	7	5	58	29		0	0	0	0	0	0	42.24	0	0	11.8
2018	12	1	7	15	58	29		0	0	0	0	0	0	42.21	0	0	11.8
2018	12	1	7	25	58	29		0	0	0	0	0	0	42.15	0	0	11.8
2018	12	1	7	35	58	30		0	0	0	0	0	0	42.12	0	0	12.4

Mazourka (0354)

Year	Month	Day	Hour	Minute	Second	Noise3	IceDetection	Heading	Pitch	Roll	StdDevHeading	StdDevPitch	StdDevRoll	Temperature	Pressure	StdDevPressure	Voltage
2018	12	1	7	45	58	29		0	0	0	0	0	0	42.1	0	0	12.8
2018	12	1	7	55	58	30		0	0	0	0	0	0	42.08	0	0	13
2018	12	1	8	5	58	29		0	0	0	0	0	0	42.06	0	0	13.2
2018	12	1	8	15	58	29		0	0	0	0	0	0	42.06	0	0	13.6
2018	12	1	8	25	58	30		0	0	0	0	0	0	42.06	0	0	14
2018	12	1	8	35	58	29		0	0	0	0	0	0	42.08	0	0	14
2018	12	1	8	45	58	30		0	0	0	0	0	0	42.08	0	0	14
2018	12	1	8	55	58	29		0	0	0	0	0	0	42.1	0	0	14
2018	12	1	9	5	58	30		0	0	0	0	0	0	42.13	0	0	14
2018	12	1	9	15	58	30		0	0	0	0	0	0	42.15	0	0	14
2018	12	1	9	25	58	29		0	0	0	0	0	0	42.17	0	0	13.8
2018	12	1	9	35	58	29		0	0	0	0	0	0	42.19	0	0	13.8
2018	12	1	9	45	58	29		0	0	0	0	0	0	42.24	0	0	13.8
2018	12	1	9	55	58	29		0	0	0	0	0	0	42.26	0	0	13.8
2018	12	1	10	5	58	30		0	0	0	0	0	0	42.28	0	0	13.8
2018	12	1	10	15	58	30		0	0	0	0	0	0	42.31	0	0	13.8
2018	12	1	10	25	58	30		0	0	0	0	0	0	42.35	0	0	13.8
2018	12	1	10	35	58	29		0	0	0	0	0	0	42.39	0	0	13.6
2018	12	1	10	45	58	29		0	0	0	0	0	0	42.37	0	0	13.6
2018	12	1	10	55	58	29		0	0	0	0	0	0	42.31	0	0	13.8
2018	12	1	11	5	58	29		0	0	0	0	0	0	42.37	0	0	13.2
2018	12	1	11	15	58	30		0	0	0	0	0	0	42.39	0	0	13.8
2018	12	1	11	25	58	29		0	0	0	0	0	0	42.49	0	0	13.8
2018	12	1	11	35	58	30		0	0	0	0	0	0	42.44	0	0	13.8
2018	12	1	11	45	58	30		0	0	0	0	0	0	42.53	0	0	13.8
2018	12	1	11	55	58	29		0	0	0	0	0	0	42.55	0	0	13.8
2018	12	1	12	5	58	30		0	0	0	0	0	0	42.6	0	0	13.8
2018	12	1	12	15	58	30		0	0	0	0	0	0	42.58	0	0	13.8
2018	12	1	12	25	58	29		0	0	0	0	0	0	42.69	0	0	13.8
2018	12	1	12	35	58	29		0	0	0	0	0	0	42.69	0	0	13.8
2018	12	1	12	45	58	30		0	0	0	0	0	0	42.69	0	0	13.8
2018	12	1	12	55	58	30		0	0	0	0	0	0	42.76	0	0	13.8
2018	12	1	13	5	58	29		0	0	0	0	0	0	42.71	0	0	13.8
2018	12	1	13	15	58	30		0	0	0	0	0	0	42.78	0	0	13.8
2018	12	1	13	25	58	29		0	0	0	0	0	0	42.8	0	0	13.8
2018	12	1	13	35	58	29		0	0	0	0	0	0	42.85	0	0	13.8
2018	12	1	13	45	58	30		0	0	0	0	0	0	42.8	0	0	13.8
2018	12	1	13	55	58	29		0	0	0	0	0	0	42.85	0	0	13.8
2018	12	1	14	5	58	29		0	0	0	0	0	0	42.84	0	0	13.6
2018	12	1	14	15	58	30		0	0	0	0	0	0	42.84	0	0	13.2
2018	12	1	14	25	58	29		0	0	0	0	0	0	42.84	0	0	12.6
2018	12	1	14	35	58	29		0	0	0	0	0	0	42.84	0	0	12.6
2018	12	1	14	45	58	29		0	0	0	0	0	0	42.87	0	0	12.8
2018	12	1	14	55	58	29		0	0	0	0	0	0	42.93	0	0	12.6
2018	12	1	15	5	58	29		0	0	0	0	0	0	42.94	0	0	12.6
2018	12	1	15	15	58	29		0	0	0	0	0	0	42.96	0	0	12.4

Mazourka (0354)

Year	Month	Day	Hour	Minute	Second	Noise3	IceDetection	Heading	Pitch	Roll	StdDevHeading	StdDevPitch	StdDevRoll	Temperature	Pressure	StdDevPressure	Voltage
2018	12	1	15	25	58	30		0	0	0	0	0	0	43	0	0	12.4
2018	12	1	15	35	58	29		0	0	0	0	0	0	43.03	0	0	12.2
2018	12	1	15	45	58	28		0	0	0	0	0	0	43.07	0	0	12.2
2018	12	1	15	55	58	29		0	0	0	0	0	0	43.11	0	0	12.2
2018	12	1	16	5	58	29		0	0	0	0	0	0	43.14	0	0	12.2
2018	12	1	16	15	58	29		0	0	0	0	0	0	43.16	0	0	12.2
2018	12	1	16	25	58	30		0	0	0	0	0	0	43.21	0	0	12.2
2018	12	1	16	35	58	29		0	0	0	0	0	0	43.27	0	0	12.2
2018	12	1	16	45	58	29		0	0	0	0	0	0	43.29	0	0	12.2
2018	12	1	16	55	58	29		0	0	0	0	0	0	43.32	0	0	12.2
2018	12	1	17	5	58	29		0	0	0	0	0	0	43.36	0	0	12
2018	12	1	17	15	58	29		0	0	0	0	0	0	43.41	0	0	12
2018	12	1	17	25	58	29		0	0	0	0	0	0	43.45	0	0	12
2018	12	1	17	35	58	29		0	0	0	0	0	0	43.48	0	0	12
2018	12	1	17	45	58	29		0	0	0	0	0	0	43.52	0	0	12
2018	12	1	17	55	58	29		0	0	0	0	0	0	43.56	0	0	12
2018	12	1	18	5	58	29		0	0	0	0	0	0	43.59	0	0	12
2018	12	1	18	15	58	30		0	0	0	0	0	0	43.63	0	0	12
2018	12	1	18	25	58	29		0	0	0	0	0	0	43.66	0	0	12
2018	12	1	18	35	58	30		0	0	0	0	0	0	43.7	0	0	12
2018	12	1	18	45	58	29		0	0	0	0	0	0	43.72	0	0	12
2018	12	1	18	55	58	29		0	0	0	0	0	0	43.74	0	0	12
2018	12	1	19	5	58	30		0	0	0	0	0	0	43.75	0	0	12
2018	12	1	19	15	58	29		0	0	0	0	0	0	43.77	0	0	12
2018	12	1	19	25	58	29		0	0	0	0	0	0	43.79	0	0	12
2018	12	1	19	35	58	29		0	0	0	0	0	0	43.79	0	0	12
2018	12	1	19	45	58	29		0	0	0	0	0	0	43.79	0	0	12
2018	12	1	19	55	58	29		0	0	0	0	0	0	43.79	0	0	12
2018	12	1	20	5	58	29		0	0	0	0	0	0	43.81	0	0	12
2018	12	1	20	15	58	29		0	0	0	0	0	0	43.79	0	0	12
2018	12	1	20	25	58	29		0	0	0	0	0	0	43.79	0	0	12
2018	12	1	20	35	58	30		0	0	0	0	0	0	43.77	0	0	12
2018	12	1	20	45	58	29		0	0	0	0	0	0	43.75	0	0	12
2018	12	1	20	55	58	29		0	0	0	0	0	0	43.74	0	0	12
2018	12	1	21	5	58	30		0	0	0	0	0	0	43.7	0	0	12
2018	12	1	21	15	58	29		0	0	0	0	0	0	43.68	0	0	12
2018	12	1	21	25	58	29		0	0	0	0	0	0	43.66	0	0	12
2018	12	1	21	35	58	30		0	0	0	0	0	0	43.65	0	0	12
2018	12	1	21	45	58	29		0	0	0	0	0	0	43.61	0	0	12
2018	12	1	21	55	58	29		0	0	0	0	0	0	43.57	0	0	12
2018	12	1	22	5	58	29		0	0	0	0	0	0	43.56	0	0	12
2018	12	1	22	15	58	28		0	0	0	0	0	0	43.52	0	0	12
2018	12	1	22	25	58	29		0	0	0	0	0	0	43.5	0	0	12
2018	12	1	22	35	58	30		0	0	0	0	0	0	43.47	0	0	12
2018	12	1	22	45	58	29		0	0	0	0	0	0	43.43	0	0	12
2018	12	1	22	55	58	30		0	0	0	0	0	0	43.41	0	0	12

Mazourka (0354)

Year	Month	Day	Hour	Minute	Second	Noise3	IceDetection	Heading	Pitch	Roll	StdDevHeading	StdDevPitch	StdDevRoll	Temperature	Pressure	StdDevPressure	Voltage
2018	12	1	23	5	58	29		0	0	0	0	0	0	43.38	0	0	12
2018	12	1	23	15	58	30		0	0	0	0	0	0	43.34	0	0	12
2018	12	1	23	25	58	29		0	0	0	0	0	0	43.3	0	0	12
2018	12	1	23	35	58	29		0	0	0	0	0	0	43.29	0	0	12
2018	12	1	23	45	58	30		0	0	0	0	0	0	43.25	0	0	12
2018	12	1	23	55	58	29		0	0	0	0	0	0	43.23	0	0	12
2018	12	2	0	5	58	29		0	0	0	0	0	0	43.2	0	0	11.8
2018	12	2	0	15	58	29		0	0	0	0	0	0	43.16	0	0	11.8
2018	12	2	0	25	58	29		0	0	0	0	0	0	43.14	0	0	11.8
2018	12	2	0	35	58	29		0	0	0	0	0	0	43.11	0	0	11.8
2018	12	2	0	45	58	29		0	0	0	0	0	0	43.09	0	0	11.8
2018	12	2	0	55	58	29		0	0	0	0	0	0	43.05	0	0	11.8
2018	12	2	1	5	58	29		0	0	0	0	0	0	43.02	0	0	11.8
2018	12	2	1	15	58	29		0	0	0	0	0	0	42.98	0	0	11.8
2018	12	2	1	25	58	29		0	0	0	0	0	0	42.96	0	0	11.8
2018	12	2	1	35	58	29		0	0	0	0	0	0	42.94	0	0	11.8
2018	12	2	1	45	58	29		0	0	0	0	0	0	42.91	0	0	11.8
2018	12	2	1	55	58	29		0	0	0	0	0	0	42.85	0	0	11.8
2018	12	2	2	5	58	29		0	0	0	0	0	0	42.82	0	0	11.8
2018	12	2	2	15	58	30		0	0	0	0	0	0	42.78	0	0	11.8
2018	12	2	2	25	58	28		0	0	0	0	0	0	42.76	0	0	11.8
2018	12	2	2	35	58	29		0	0	0	0	0	0	42.73	0	0	11.8
2018	12	2	2	45	58	29		0	0	0	0	0	0	42.69	0	0	11.8
2018	12	2	2	55	58	30		0	0	0	0	0	0	42.66	0	0	11.8
2018	12	2	3	5	58	30		0	0	0	0	0	0	42.6	0	0	11.8
2018	12	2	3	15	58	30		0	0	0	0	0	0	42.57	0	0	11.8
2018	12	2	3	25	58	30		0	0	0	0	0	0	42.53	0	0	11.8
2018	12	2	3	35	58	29		0	0	0	0	0	0	42.48	0	0	11.8
2018	12	2	3	45	58	29		0	0	0	0	0	0	42.44	0	0	11.8
2018	12	2	3	55	58	30		0	0	0	0	0	0	42.4	0	0	11.8
2018	12	2	4	5	58	29		0	0	0	0	0	0	42.35	0	0	11.8
2018	12	2	4	15	58	30		0	0	0	0	0	0	42.31	0	0	11.8
2018	12	2	4	25	58	29		0	0	0	0	0	0	42.28	0	0	11.8
2018	12	2	4	35	58	29		0	0	0	0	0	0	42.24	0	0	11.8
2018	12	2	4	45	58	30		0	0	0	0	0	0	42.19	0	0	11.8
2018	12	2	4	55	58	29		0	0	0	0	0	0	42.15	0	0	11.8
2018	12	2	5	5	58	29		0	0	0	0	0	0	42.1	0	0	11.8
2018	12	2	5	15	58	29		0	0	0	0	0	0	42.08	0	0	11.8
2018	12	2	5	25	58	29		0	0	0	0	0	0	42.03	0	0	11.8
2018	12	2	5	35	58	29		0	0	0	0	0	0	41.97	0	0	11.8
2018	12	2	5	45	58	29		0	0	0	0	0	0	41.95	0	0	11.8
2018	12	2	5	55	58	30		0	0	0	0	0	0	41.9	0	0	11.8
2018	12	2	6	5	58	29		0	0	0	0	0	0	41.86	0	0	11.8
2018	12	2	6	15	58	30		0	0	0	0	0	0	41.83	0	0	11.8
2018	12	2	6	25	58	30		0	0	0	0	0	0	41.77	0	0	11.8
2018	12	2	6	35	58	29		0	0	0	0	0	0	41.74	0	0	11.8

Mazourka (0354)

Year	Month	Day	Hour	Minute	Second	Noise3	IceDetection	Heading	Pitch	Roll	StdDevHeading	StdDevPitch	StdDevRoll	Temperature	Pressure	StdDevPressure	Voltage
2018	12	2	6	45	58	30		0	0	0	0	0	0	41.72	0	0	11.8
2018	12	2	6	55	58	30		0	0	0	0	0	0	41.67	0	0	11.8
2018	12	2	7	5	58	29		0	0	0	0	0	0	41.63	0	0	11.8
2018	12	2	7	15	58	29		0	0	0	0	0	0	41.61	0	0	11.8
2018	12	2	7	25	58	30		0	0	0	0	0	0	41.58	0	0	11.8
2018	12	2	7	35	58	29		0	0	0	0	0	0	41.56	0	0	12.4
2018	12	2	7	45	58	29		0	0	0	0	0	0	41.54	0	0	12.8
2018	12	2	7	55	58	29		0	0	0	0	0	0	41.54	0	0	13
2018	12	2	8	5	58	29		0	0	0	0	0	0	41.54	0	0	13
2018	12	2	8	15	58	29		0	0	0	0	0	0	41.54	0	0	13.2
2018	12	2	8	25	58	29		0	0	0	0	0	0	41.54	0	0	13.4
2018	12	2	8	35	58	30		0	0	0	0	0	0	41.56	0	0	13.6
2018	12	2	8	45	58	30		0	0	0	0	0	0	41.56	0	0	14
2018	12	2	8	55	58	30		0	0	0	0	0	0	41.56	0	0	14
2018	12	2	9	5	58	30		0	0	0	0	0	0	41.59	0	0	14
2018	12	2	9	15	58	29		0	0	0	0	0	0	41.61	0	0	14
2018	12	2	9	25	58	30		0	0	0	0	0	0	41.63	0	0	14
2018	12	2	9	35	58	30		0	0	0	0	0	0	41.65	0	0	13.8
2018	12	2	9	45	58	30		0	0	0	0	0	0	41.67	0	0	13.8
2018	12	2	9	55	58	30		0	0	0	0	0	0	41.68	0	0	13.8
2018	12	2	10	5	58	29		0	0	0	0	0	0	41.7	0	0	13.8
2018	12	2	10	15	58	29		0	0	0	0	0	0	41.74	0	0	13.8
2018	12	2	10	25	58	30		0	0	0	0	0	0	41.76	0	0	13.8
2018	12	2	10	35	58	29		0	0	0	0	0	0	41.79	0	0	13.8
2018	12	2	10	45	58	30		0	0	0	0	0	0	41.81	0	0	13.8
2018	12	2	10	55	58	29		0	0	0	0	0	0	41.83	0	0	13.8
2018	12	2	11	5	58	30		0	0	0	0	0	0	41.86	0	0	13.8
2018	12	2	11	15	58	29		0	0	0	0	0	0	41.9	0	0	13.8
2018	12	2	11	25	58	29		0	0	0	0	0	0	41.92	0	0	13.8
2018	12	2	11	35	58	29		0	0	0	0	0	0	41.92	0	0	13.8
2018	12	2	11	45	58	30		0	0	0	0	0	0	41.95	0	0	13.8
2018	12	2	11	55	58	30		0	0	0	0	0	0	41.95	0	0	13.8
2018	12	2	12	5	58	29		0	0	0	0	0	0	41.97	0	0	13.8
2018	12	2	12	15	58	29		0	0	0	0	0	0	41.97	0	0	13.8
2018	12	2	12	25	58	29		0	0	0	0	0	0	41.99	0	0	13.8
2018	12	2	12	35	58	29		0	0	0	0	0	0	41.99	0	0	13.8
2018	12	2	12	45	58	29		0	0	0	0	0	0	42.01	0	0	13.8
2018	12	2	12	55	58	29		0	0	0	0	0	0	42.03	0	0	13.8
2018	12	2	13	5	58	30		0	0	0	0	0	0	42.03	0	0	13.8
2018	12	2	13	15	58	30		0	0	0	0	0	0	42.01	0	0	13.8
2018	12	2	13	25	58	29		0	0	0	0	0	0	42.01	0	0	13.8
2018	12	2	13	35	58	29		0	0	0	0	0	0	42.01	0	0	13.8
2018	12	2	13	45	58	30		0	0	0	0	0	0	42.03	0	0	13.8
2018	12	2	13	55	58	30		0	0	0	0	0	0	42.01	0	0	13.8
2018	12	2	14	5	58	29		0	0	0	0	0	0	42.01	0	0	13.8
2018	12	2	14	15	58	29		0	0	0	0	0	0	41.99	0	0	13.8

Mazourka (0354)

Year	Month	Day	Hour	Minute	Second	Noise3	IceDetection	Heading	Pitch	Roll	StdDevHeading	StdDevPitch	StdDevRoll	Temperature	Pressure	StdDevPressure	Voltage
2018	12	2	14	25	58	29	0	0	0	0	0	0	0	41.99	0	0	13.8
2018	12	2	14	35	58	29	0	0	0	0	0	0	0	41.99	0	0	13.8
2018	12	2	14	45	58	29	0	0	0	0	0	0	0	41.97	0	0	13.8
2018	12	2	14	55	58	29	0	0	0	0	0	0	0	41.94	0	0	13.8
2018	12	2	15	5	58	29	0	0	0	0	0	0	0	41.9	0	0	13.8
2018	12	2	15	15	58	29	0	0	0	0	0	0	0	41.92	0	0	13.8
2018	12	2	15	25	58	29	0	0	0	0	0	0	0	41.94	0	0	13.8
2018	12	2	15	35	58	30	0	0	0	0	0	0	0	41.95	0	0	13.8
2018	12	2	15	45	58	29	0	0	0	0	0	0	0	41.97	0	0	13.8
2018	12	2	15	55	58	29	0	0	0	0	0	0	0	41.99	0	0	12.4
2018	12	2	16	5	58	29	0	0	0	0	0	0	0	42.01	0	0	12.2
2018	12	2	16	15	58	30	0	0	0	0	0	0	0	42.03	0	0	12.2
2018	12	2	16	25	58	29	0	0	0	0	0	0	0	42.06	0	0	12.2
2018	12	2	16	35	58	30	0	0	0	0	0	0	0	42.08	0	0	12.2
2018	12	2	16	45	58	30	0	0	0	0	0	0	0	42.1	0	0	12.2
2018	12	2	16	55	58	29	0	0	0	0	0	0	0	42.12	0	0	12.2
2018	12	2	17	5	58	30	0	0	0	0	0	0	0	42.15	0	0	12.2
2018	12	2	17	15	58	30	0	0	0	0	0	0	0	42.17	0	0	12.2
2018	12	2	17	25	58	29	0	0	0	0	0	0	0	42.19	0	0	12
2018	12	2	17	35	58	29	0	0	0	0	0	0	0	42.22	0	0	12
2018	12	2	17	45	58	30	0	0	0	0	0	0	0	42.22	0	0	12
2018	12	2	17	55	58	30	0	0	0	0	0	0	0	42.24	0	0	12
2018	12	2	18	5	58	29	0	0	0	0	0	0	0	42.26	0	0	12
2018	12	2	18	15	58	29	0	0	0	0	0	0	0	42.26	0	0	12
2018	12	2	18	25	58	29	0	0	0	0	0	0	0	42.26	0	0	12
2018	12	2	18	35	58	29	0	0	0	0	0	0	0	42.28	0	0	12
2018	12	2	18	45	58	29	0	0	0	0	0	0	0	42.28	0	0	12
2018	12	2	18	55	58	29	0	0	0	0	0	0	0	42.26	0	0	12
2018	12	2	19	5	58	29	0	0	0	0	0	0	0	42.26	0	0	12
2018	12	2	19	15	58	30	0	0	0	0	0	0	0	42.24	0	0	12
2018	12	2	19	25	58	29	0	0	0	0	0	0	0	42.22	0	0	12
2018	12	2	19	35	58	29	0	0	0	0	0	0	0	42.22	0	0	12
2018	12	2	19	45	58	30	0	0	0	0	0	0	0	42.21	0	0	12
2018	12	2	19	55	58	30	0	0	0	0	0	0	0	42.17	0	0	12
2018	12	2	20	5	58	29	0	0	0	0	0	0	0	42.15	0	0	12
2018	12	2	20	15	58	29	0	0	0	0	0	0	0	42.13	0	0	12
2018	12	2	20	25	58	30	0	0	0	0	0	0	0	42.1	0	0	12
2018	12	2	20	35	58	29	0	0	0	0	0	0	0	42.06	0	0	12
2018	12	2	20	45	58	29	0	0	0	0	0	0	0	42.03	0	0	12
2018	12	2	20	55	58	29	0	0	0	0	0	0	0	41.97	0	0	12
2018	12	2	21	5	58	29	0	0	0	0	0	0	0	41.92	0	0	12
2018	12	2	21	15	58	29	0	0	0	0	0	0	0	41.88	0	0	12
2018	12	2	21	25	58	29	0	0	0	0	0	0	0	41.85	0	0	12
2018	12	2	21	35	58	30	0	0	0	0	0	0	0	41.79	0	0	12
2018	12	2	21	45	58	30	0	0	0	0	0	0	0	41.76	0	0	12
2018	12	2	21	55	58	29	0	0	0	0	0	0	0	41.7	0	0	12

Mazourka (0354)

Year	Month	Day	Hour	Minute	Second	Noise3	IceDetection	Heading	Pitch	Roll	StdDevHeading	StdDevPitch	StdDevRoll	Temperature	Pressure	StdDevPressure	Voltage
2018	12	2	22	5	58	29	0	0	0	0	0	0	0	41.67	0	0	12
2018	12	2	22	15	58	29	0	0	0	0	0	0	0	41.61	0	0	12
2018	12	2	22	25	58	30	0	0	0	0	0	0	0	41.58	0	0	12
2018	12	2	22	35	58	30	0	0	0	0	0	0	0	41.52	0	0	12
2018	12	2	22	45	58	30	0	0	0	0	0	0	0	41.49	0	0	12
2018	12	2	22	55	58	30	0	0	0	0	0	0	0	41.43	0	0	12
2018	12	2	23	5	58	30	0	0	0	0	0	0	0	41.4	0	0	12
2018	12	2	23	15	58	29	0	0	0	0	0	0	0	41.34	0	0	12
2018	12	2	23	25	58	29	0	0	0	0	0	0	0	41.31	0	0	12
2018	12	2	23	35	58	30	0	0	0	0	0	0	0	41.27	0	0	11.8
2018	12	2	23	45	58	29	0	0	0	0	0	0	0	41.22	0	0	11.8
2018	12	2	23	55	58	29	0	0	0	0	0	0	0	41.18	0	0	11.8
2018	12	3	0	5	58	29	0	0	0	0	0	0	0	41.13	0	0	11.8
2018	12	3	0	15	58	30	0	0	0	0	0	0	0	41.09	0	0	11.8
2018	12	3	0	25	58	29	0	0	0	0	0	0	0	41.04	0	0	11.8
2018	12	3	0	35	58	29	0	0	0	0	0	0	0	41	0	0	11.8
2018	12	3	0	45	58	30	0	0	0	0	0	0	0	40.96	0	0	11.8
2018	12	3	0	55	58	29	0	0	0	0	0	0	0	40.91	0	0	11.8
2018	12	3	1	5	58	30	0	0	0	0	0	0	0	40.86	0	0	11.8
2018	12	3	1	15	58	29	0	0	0	0	0	0	0	40.8	0	0	11.8
2018	12	3	1	25	58	29	0	0	0	0	0	0	0	40.77	0	0	11.8
2018	12	3	1	35	58	29	0	0	0	0	0	0	0	40.71	0	0	11.8
2018	12	3	1	45	58	29	0	0	0	0	0	0	0	40.66	0	0	11.8
2018	12	3	1	55	58	30	0	0	0	0	0	0	0	40.62	0	0	11.8
2018	12	3	2	5	58	30	0	0	0	0	0	0	0	40.57	0	0	11.8
2018	12	3	2	15	58	30	0	0	0	0	0	0	0	40.53	0	0	11.8
2018	12	3	2	25	58	29	0	0	0	0	0	0	0	40.48	0	0	11.8
2018	12	3	2	35	58	29	0	0	0	0	0	0	0	40.42	0	0	11.8
2018	12	3	2	45	58	29	0	0	0	0	0	0	0	40.37	0	0	11.8
2018	12	3	2	55	58	30	0	0	0	0	0	0	0	40.33	0	0	11.8
2018	12	3	3	5	58	30	0	0	0	0	0	0	0	40.28	0	0	11.8
2018	12	3	3	15	58	29	0	0	0	0	0	0	0	40.23	0	0	11.8
2018	12	3	3	25	58	30	0	0	0	0	0	0	0	40.19	0	0	11.8
2018	12	3	3	35	58	29	0	0	0	0	0	0	0	40.14	0	0	11.8
2018	12	3	3	45	58	30	0	0	0	0	0	0	0	40.08	0	0	11.8
2018	12	3	3	55	58	30	0	0	0	0	0	0	0	40.03	0	0	11.8
2018	12	3	4	5	58	30	0	0	0	0	0	0	0	39.97	0	0	11.8
2018	12	3	4	15	58	29	0	0	0	0	0	0	0	39.92	0	0	11.8
2018	12	3	4	25	58	29	0	0	0	0	0	0	0	39.87	0	0	11.8
2018	12	3	4	35	58	30	0	0	0	0	0	0	0	39.81	0	0	11.8
2018	12	3	4	45	58	30	0	0	0	0	0	0	0	39.76	0	0	11.8
2018	12	3	4	55	58	30	0	0	0	0	0	0	0	39.7	0	0	11.8
2018	12	3	5	5	58	30	0	0	0	0	0	0	0	39.65	0	0	11.8
2018	12	3	5	15	58	30	0	0	0	0	0	0	0	39.6	0	0	11.8
2018	12	3	5	25	58	30	0	0	0	0	0	0	0	39.56	0	0	11.8
2018	12	3	5	35	58	30	0	0	0	0	0	0	0	39.49	0	0	11.8

Mazourka (0354)

Year	Month	Day	Hour	Minute	Second	Noise3	IceDetection	Heading	Pitch	Roll	StdDevHeading	StdDevPitch	StdDevRoll	Temperature	Pressure	StdDevPressure	Voltage
2018	12	3	5	45	58	30		0	0	0	0	0	0	39.45	0	0	11.8
2018	12	3	5	55	58	30		0	0	0	0	0	0	39.4	0	0	11.8
2018	12	3	6	5	58	30		0	0	0	0	0	0	39.34	0	0	11.8
2018	12	3	6	15	58	29		0	0	0	0	0	0	39.29	0	0	11.8
2018	12	3	6	25	58	29		0	0	0	0	0	0	39.24	0	0	11.8
2018	12	3	6	35	58	29		0	0	0	0	0	0	39.18	0	0	11.8
2018	12	3	6	45	58	30		0	0	0	0	0	0	39.15	0	0	11.8
2018	12	3	6	55	58	30		0	0	0	0	0	0	39.09	0	0	11.8
2018	12	3	7	5	58	30		0	0	0	0	0	0	39.06	0	0	11.8
2018	12	3	7	15	58	30		0	0	0	0	0	0	39	0	0	11.8
2018	12	3	7	25	58	30		0	0	0	0	0	0	38.97	0	0	11.8
2018	12	3	7	35	58	30		0	0	0	0	0	0	38.95	0	0	12.4
2018	12	3	7	45	58	30		0	0	0	0	0	0	38.93	0	0	12.8
2018	12	3	7	55	58	30		0	0	0	0	0	0	38.91	0	0	13.2
2018	12	3	8	5	58	30		0	0	0	0	0	0	38.91	0	0	13.4
2018	12	3	8	15	58	30		0	0	0	0	0	0	38.91	0	0	13.6
2018	12	3	8	25	58	29		0	0	0	0	0	0	38.93	0	0	14
2018	12	3	8	35	58	30		0	0	0	0	0	0	38.93	0	0	14
2018	12	3	8	45	58	30		0	0	0	0	0	0	38.95	0	0	14
2018	12	3	8	55	58	30		0	0	0	0	0	0	38.98	0	0	14
2018	12	3	9	5	58	29		0	0	0	0	0	0	39	0	0	14
2018	12	3	9	15	58	30		0	0	0	0	0	0	39.02	0	0	14
2018	12	3	9	25	58	30		0	0	0	0	0	0	39.04	0	0	14
2018	12	3	9	35	58	29		0	0	0	0	0	0	39.06	0	0	14
2018	12	3	9	45	58	30		0	0	0	0	0	0	39.09	0	0	14
2018	12	3	9	55	58	30		0	0	0	0	0	0	39.13	0	0	14
2018	12	3	10	5	58	30		0	0	0	0	0	0	39.16	0	0	14
2018	12	3	10	15	58	31		0	0	0	0	0	0	39.18	0	0	14
2018	12	3	10	25	58	30		0	0	0	0	0	0	39.22	0	0	14
2018	12	3	10	35	58	30		0	0	0	0	0	0	39.24	0	0	14
2018	12	3	10	45	58	30		0	0	0	0	0	0	39.27	0	0	14
2018	12	3	10	55	58	30		0	0	0	0	0	0	39.31	0	0	14
2018	12	3	11	5	58	30		0	0	0	0	0	0	39.33	0	0	14
2018	12	3	11	15	58	29		0	0	0	0	0	0	39.34	0	0	14
2018	12	3	11	25	58	30		0	0	0	0	0	0	39.38	0	0	13.8
2018	12	3	11	35	58	29		0	0	0	0	0	0	39.4	0	0	13.8
2018	12	3	11	45	58	30		0	0	0	0	0	0	39.42	0	0	13.8
2018	12	3	11	55	58	30		0	0	0	0	0	0	39.43	0	0	13.8
2018	12	3	12	5	58	30		0	0	0	0	0	0	39.43	0	0	13.8
2018	12	3	12	15	58	30		0	0	0	0	0	0	39.45	0	0	13.8
2018	12	3	12	25	58	30		0	0	0	0	0	0	39.47	0	0	13.8
2018	12	3	12	35	58	30		0	0	0	0	0	0	39.49	0	0	13.8
2018	12	3	12	45	58	29		0	0	0	0	0	0	39.47	0	0	13.8
2018	12	3	12	55	58	30		0	0	0	0	0	0	39.47	0	0	13.8
2018	12	3	13	5	58	30		0	0	0	0	0	0	39.47	0	0	13.8
2018	12	3	13	15	58	30		0	0	0	0	0	0	39.47	0	0	13.8

Mazourka (0354)

Year	Month	Day	Hour	Minute	Second	Noise3	IceDetection	Heading	Pitch	Roll	StdDevHeading	StdDevPitch	StdDevRoll	Temperature	Pressure	StdDevPressure	Voltage
2018	12	3	13	25	58	29		0	0	0	0	0	0	39.47	0	0	13.8
2018	12	3	13	35	58	30		0	0	0	0	0	0	39.49	0	0	13.8
2018	12	3	13	45	58	30		0	0	0	0	0	0	39.45	0	0	13.8
2018	12	3	13	55	58	30		0	0	0	0	0	0	39.43	0	0	13.8
2018	12	3	14	5	58	30		0	0	0	0	0	0	39.43	0	0	13.8
2018	12	3	14	15	58	30		0	0	0	0	0	0	39.43	0	0	13.8
2018	12	3	14	25	58	29		0	0	0	0	0	0	39.43	0	0	13.8
2018	12	3	14	35	58	30		0	0	0	0	0	0	39.42	0	0	13.8
2018	12	3	14	45	58	29		0	0	0	0	0	0	39.42	0	0	13.8
2018	12	3	14	55	58	30		0	0	0	0	0	0	39.34	0	0	13.8
2018	12	3	15	5	58	29		0	0	0	0	0	0	39.33	0	0	13.8
2018	12	3	15	15	58	30		0	0	0	0	0	0	39.33	0	0	13
2018	12	3	15	25	58	30		0	0	0	0	0	0	39.34	0	0	13.8
2018	12	3	15	35	58	29		0	0	0	0	0	0	39.38	0	0	13.8
2018	12	3	15	45	58	30		0	0	0	0	0	0	39.42	0	0	12.8
2018	12	3	15	55	58	29		0	0	0	0	0	0	39.43	0	0	12.2
2018	12	3	16	5	58	30		0	0	0	0	0	0	39.47	0	0	12.2
2018	12	3	16	15	58	31		0	0	0	0	0	0	39.49	0	0	12.2
2018	12	3	16	25	58	30		0	0	0	0	0	0	39.52	0	0	12.2
2018	12	3	16	35	58	30		0	0	0	0	0	0	39.54	0	0	12.2
2018	12	3	16	45	58	30		0	0	0	0	0	0	39.58	0	0	12.2
2018	12	3	16	55	58	30		0	0	0	0	0	0	39.6	0	0	12.2
2018	12	3	17	5	58	30		0	0	0	0	0	0	39.61	0	0	12.2
2018	12	3	17	15	58	29		0	0	0	0	0	0	39.65	0	0	12.2
2018	12	3	17	25	58	30		0	0	0	0	0	0	39.67	0	0	12
2018	12	3	17	35	58	29		0	0	0	0	0	0	39.69	0	0	12
2018	12	3	17	45	58	30		0	0	0	0	0	0	39.7	0	0	12
2018	12	3	17	55	58	29		0	0	0	0	0	0	39.74	0	0	12
2018	12	3	18	5	58	29		0	0	0	0	0	0	39.74	0	0	12
2018	12	3	18	15	58	29		0	0	0	0	0	0	39.76	0	0	12
2018	12	3	18	25	58	30		0	0	0	0	0	0	39.78	0	0	12
2018	12	3	18	35	58	30		0	0	0	0	0	0	39.79	0	0	12
2018	12	3	18	45	58	30		0	0	0	0	0	0	39.79	0	0	12
2018	12	3	18	55	58	30		0	0	0	0	0	0	39.79	0	0	12
2018	12	3	19	5	58	29		0	0	0	0	0	0	39.79	0	0	12
2018	12	3	19	15	58	30		0	0	0	0	0	0	39.79	0	0	12
2018	12	3	19	25	58	29		0	0	0	0	0	0	39.79	0	0	12
2018	12	3	19	35	58	30		0	0	0	0	0	0	39.76	0	0	12
2018	12	3	19	45	58	30		0	0	0	0	0	0	39.74	0	0	12
2018	12	3	19	55	58	30		0	0	0	0	0	0	39.72	0	0	12
2018	12	3	20	5	58	29		0	0	0	0	0	0	39.7	0	0	12
2018	12	3	20	15	58	31		0	0	0	0	0	0	39.69	0	0	12
2018	12	3	20	25	58	29		0	0	0	0	0	0	39.67	0	0	12
2018	12	3	20	35	58	30		0	0	0	0	0	0	39.63	0	0	12
2018	12	3	20	45	58	30		0	0	0	0	0	0	39.61	0	0	12
2018	12	3	20	55	58	30		0	0	0	0	0	0	39.58	0	0	12

Mazourka (0354)

Year	Month	Day	Hour	Minute	Second	Noise3	IceDetection	Heading	Pitch	Roll	StdDevHeading	StdDevPitch	StdDevRoll	Temperature	Pressure	StdDevPressure	Voltage
2018	12	3	21	5	58	29		0	0	0	0	0	0	39.54	0	0	12
2018	12	3	21	15	58	30		0	0	0	0	0	0	39.52	0	0	12
2018	12	3	21	25	58	29		0	0	0	0	0	0	39.49	0	0	12
2018	12	3	21	35	58	30		0	0	0	0	0	0	39.45	0	0	12
2018	12	3	21	45	58	30		0	0	0	0	0	0	39.42	0	0	12
2018	12	3	21	55	58	30		0	0	0	0	0	0	39.4	0	0	12
2018	12	3	22	5	58	30		0	0	0	0	0	0	39.36	0	0	12
2018	12	3	22	15	58	30		0	0	0	0	0	0	39.34	0	0	12
2018	12	3	22	25	58	30		0	0	0	0	0	0	39.31	0	0	12
2018	12	3	22	35	58	30		0	0	0	0	0	0	39.27	0	0	12
2018	12	3	22	45	58	30		0	0	0	0	0	0	39.25	0	0	12
2018	12	3	22	55	58	30		0	0	0	0	0	0	39.24	0	0	12
2018	12	3	23	5	58	30		0	0	0	0	0	0	39.2	0	0	12
2018	12	3	23	15	58	29		0	0	0	0	0	0	39.2	0	0	12
2018	12	3	23	25	58	30		0	0	0	0	0	0	39.16	0	0	11.8
2018	12	3	23	35	58	30		0	0	0	0	0	0	39.15	0	0	11.8
2018	12	3	23	45	58	30		0	0	0	0	0	0	39.13	0	0	11.8
2018	12	3	23	55	58	30		0	0	0	0	0	0	39.11	0	0	11.8
2018	12	4	0	5	58	29		0	0	0	0	0	0	39.09	0	0	11.8
2018	12	4	0	15	58	29		0	0	0	0	0	0	39.06	0	0	11.8
2018	12	4	0	25	58	30		0	0	0	0	0	0	39.04	0	0	11.8
2018	12	4	0	35	58	30		0	0	0	0	0	0	39.02	0	0	11.8
2018	12	4	0	45	58	30		0	0	0	0	0	0	38.98	0	0	11.8
2018	12	4	0	55	58	30		0	0	0	0	0	0	38.97	0	0	11.8
2018	12	4	1	5	58	30		0	0	0	0	0	0	38.93	0	0	11.8
2018	12	4	1	15	58	30		0	0	0	0	0	0	38.91	0	0	11.8
2018	12	4	1	25	58	30		0	0	0	0	0	0	38.88	0	0	11.8
2018	12	4	1	35	58	30		0	0	0	0	0	0	38.86	0	0	11.8
2018	12	4	1	45	58	29		0	0	0	0	0	0	38.82	0	0	11.8
2018	12	4	1	55	58	29		0	0	0	0	0	0	38.79	0	0	11.8
2018	12	4	2	5	58	30		0	0	0	0	0	0	38.75	0	0	11.8
2018	12	4	2	15	58	30		0	0	0	0	0	0	38.71	0	0	11.8
2018	12	4	2	25	58	30		0	0	0	0	0	0	38.7	0	0	11.8
2018	12	4	2	35	58	30		0	0	0	0	0	0	38.66	0	0	11.8
2018	12	4	2	45	58	30		0	0	0	0	0	0	38.62	0	0	11.8
2018	12	4	2	55	58	30		0	0	0	0	0	0	38.59	0	0	11.8
2018	12	4	3	5	58	30		0	0	0	0	0	0	38.57	0	0	11.8
2018	12	4	3	15	58	30		0	0	0	0	0	0	38.53	0	0	11.8
2018	12	4	3	25	58	30		0	0	0	0	0	0	38.5	0	0	11.8
2018	12	4	3	35	58	30		0	0	0	0	0	0	38.48	0	0	11.8
2018	12	4	3	45	58	30		0	0	0	0	0	0	38.46	0	0	11.8
2018	12	4	3	55	58	31		0	0	0	0	0	0	38.43	0	0	11.8
2018	12	4	4	5	58	31		0	0	0	0	0	0	38.41	0	0	11.8
2018	12	4	4	15	58	30		0	0	0	0	0	0	38.37	0	0	11.8
2018	12	4	4	25	58	30		0	0	0	0	0	0	38.34	0	0	11.8
2018	12	4	4	35	58	30		0	0	0	0	0	0	38.32	0	0	11.8

Mazourka (0354)

Year	Month	Day	Hour	Minute	Second	Noise3	IceDetection	Heading	Pitch	Roll	StdDevHeading	StdDevPitch	StdDevRoll	Temperature	Pressure	StdDevPressure	Voltage
2018	12	4	4	4	45	58	30	0	0	0	0	0	0	38.3	0	0	11.8
2018	12	4	4	4	55	58	29	0	0	0	0	0	0	38.26	0	0	11.8
2018	12	4	5	5	58	29		0	0	0	0	0	0	38.25	0	0	11.8
2018	12	4	5	15	58	30		0	0	0	0	0	0	38.23	0	0	11.8
2018	12	4	5	25	58	30		0	0	0	0	0	0	38.21	0	0	11.8
2018	12	4	5	35	58	30		0	0	0	0	0	0	38.19	0	0	11.8
2018	12	4	5	45	58	30		0	0	0	0	0	0	38.16	0	0	11.8
2018	12	4	5	55	58	30		0	0	0	0	0	0	38.14	0	0	11.8
2018	12	4	6	5	58	30		0	0	0	0	0	0	38.12	0	0	11.8
2018	12	4	6	15	58	30		0	0	0	0	0	0	38.08	0	0	11.8
2018	12	4	6	25	58	30		0	0	0	0	0	0	38.07	0	0	11.8
2018	12	4	6	35	58	30		0	0	0	0	0	0	38.03	0	0	11.8
2018	12	4	6	45	58	30		0	0	0	0	0	0	38.01	0	0	11.8
2018	12	4	6	55	58	30		0	0	0	0	0	0	37.98	0	0	11.8
2018	12	4	7	5	58	30		0	0	0	0	0	0	37.94	0	0	11.8
2018	12	4	7	15	58	29		0	0	0	0	0	0	37.94	0	0	11.8
2018	12	4	7	25	58	29		0	0	0	0	0	0	37.9	0	0	11.8
2018	12	4	7	35	58	30		0	0	0	0	0	0	37.92	0	0	12.2
2018	12	4	7	45	58	31		0	0	0	0	0	0	37.98	0	0	13
2018	12	4	7	55	58	30		0	0	0	0	0	0	37.99	0	0	13.2
2018	12	4	8	5	58	30		0	0	0	0	0	0	37.96	0	0	12.8
2018	12	4	8	15	58	30		0	0	0	0	0	0	37.92	0	0	12.6
2018	12	4	8	25	58	30		0	0	0	0	0	0	37.92	0	0	12.4
2018	12	4	8	35	58	29		0	0	0	0	0	0	37.92	0	0	12.4
2018	12	4	8	45	58	30		0	0	0	0	0	0	37.92	0	0	12.4
2018	12	4	8	55	58	30		0	0	0	0	0	0	37.96	0	0	12.6
2018	12	4	9	5	58	30		0	0	0	0	0	0	37.96	0	0	12.6
2018	12	4	9	15	58	30		0	0	0	0	0	0	37.96	0	0	12.6
2018	12	4	9	25	58	30		0	0	0	0	0	0	37.98	0	0	12.6
2018	12	4	9	35	58	30		0	0	0	0	0	0	37.99	0	0	12.6
2018	12	4	9	45	58	30		0	0	0	0	0	0	37.99	0	0	12.6
2018	12	4	9	55	58	30		0	0	0	0	0	0	37.99	0	0	12.4
2018	12	4	10	5	58	29		0	0	0	0	0	0	37.99	0	0	12.4
2018	12	4	10	15	58	30		0	0	0	0	0	0	38.01	0	0	12.6
2018	12	4	10	25	58	29		0	0	0	0	0	0	38.05	0	0	12.6
2018	12	4	10	35	58	29		0	0	0	0	0	0	38.05	0	0	12.6
2018	12	4	10	45	58	30		0	0	0	0	0	0	38.05	0	0	12.4
2018	12	4	10	55	58	30		0	0	0	0	0	0	38.1	0	0	12.6
2018	12	4	11	5	58	30		0	0	0	0	0	0	38.26	0	0	13
2018	12	4	11	15	58	30		0	0	0	0	0	0	38.3	0	0	13
2018	12	4	11	25	58	30		0	0	0	0	0	0	38.44	0	0	13.6
2018	12	4	11	35	58	29		0	0	0	0	0	0	38.39	0	0	13
2018	12	4	11	45	58	30		0	0	0	0	0	0	38.28	0	0	12.8
2018	12	4	11	55	58	30		0	0	0	0	0	0	38.34	0	0	12.8
2018	12	4	12	5	58	30		0	0	0	0	0	0	38.34	0	0	12.8
2018	12	4	12	15	58	29		0	0	0	0	0	0	38.41	0	0	13.2

Mazourka (0354)

Year	Month	Day	Hour	Minute	Second	Noise3	IceDetection	Heading	Pitch	Roll	StdDevHeading	StdDevPitch	StdDevRoll	Temperature	Pressure	StdDevPressure	Voltage
2018	12	4	12	25	58	29	0	0	0	0	0	0	0	38.55	0	0	13.8
2018	12	4	12	35	58	29	0	0	0	0	0	0	0	38.5	0	0	13
2018	12	4	12	45	58	29	0	0	0	0	0	0	0	38.57	0	0	13.4
2018	12	4	12	55	58	29	0	0	0	0	0	0	0	38.55	0	0	13.2
2018	12	4	13	5	58	29	0	0	0	0	0	0	0	38.64	0	0	13.6
2018	12	4	13	15	58	30	0	0	0	0	0	0	0	38.62	0	0	13.4
2018	12	4	13	25	58	30	0	0	0	0	0	0	0	38.91	0	0	13.8
2018	12	4	13	35	58	30	0	0	0	0	0	0	0	38.88	0	0	13.8
2018	12	4	13	45	58	30	0	0	0	0	0	0	0	39.06	0	0	13.8
2018	12	4	13	55	58	30	0	0	0	0	0	0	0	39	0	0	13.8
2018	12	4	14	5	58	30	0	0	0	0	0	0	0	38.86	0	0	13.2
2018	12	4	14	15	58	29	0	0	0	0	0	0	0	38.82	0	0	12.8
2018	12	4	14	25	58	29	0	0	0	0	0	0	0	38.82	0	0	12.6
2018	12	4	14	35	58	29	0	0	0	0	0	0	0	38.84	0	0	12.6
2018	12	4	14	45	58	29	0	0	0	0	0	0	0	38.89	0	0	12.6
2018	12	4	14	55	58	29	0	0	0	0	0	0	0	38.89	0	0	12.4
2018	12	4	15	5	58	30	0	0	0	0	0	0	0	38.91	0	0	12.4
2018	12	4	15	15	58	30	0	0	0	0	0	0	0	38.97	0	0	12.4
2018	12	4	15	25	58	30	0	0	0	0	0	0	0	38.97	0	0	12.4
2018	12	4	15	35	58	30	0	0	0	0	0	0	0	38.98	0	0	12.2
2018	12	4	15	45	58	30	0	0	0	0	0	0	0	39.02	0	0	12.2
2018	12	4	15	55	58	30	0	0	0	0	0	0	0	39.02	0	0	12.2
2018	12	4	16	5	58	30	0	0	0	0	0	0	0	39.06	0	0	12.2
2018	12	4	16	15	58	29	0	0	0	0	0	0	0	39.09	0	0	12.2
2018	12	4	16	25	58	30	0	0	0	0	0	0	0	39.13	0	0	12.2
2018	12	4	16	35	58	30	0	0	0	0	0	0	0	39.15	0	0	12.2
2018	12	4	16	45	58	29	0	0	0	0	0	0	0	39.16	0	0	12
2018	12	4	16	55	58	30	0	0	0	0	0	0	0	39.22	0	0	12
2018	12	4	17	5	58	30	0	0	0	0	0	0	0	39.24	0	0	12
2018	12	4	17	15	58	30	0	0	0	0	0	0	0	39.29	0	0	12
2018	12	4	17	25	58	30	0	0	0	0	0	0	0	39.33	0	0	12
2018	12	4	17	35	58	30	0	0	0	0	0	0	0	39.36	0	0	12
2018	12	4	17	45	58	29	0	0	0	0	0	0	0	39.4	0	0	12
2018	12	4	17	55	58	29	0	0	0	0	0	0	0	39.42	0	0	12
2018	12	4	18	5	58	29	0	0	0	0	0	0	0	39.45	0	0	12
2018	12	4	18	15	58	30	0	0	0	0	0	0	0	39.49	0	0	12
2018	12	4	18	25	58	30	0	0	0	0	0	0	0	39.52	0	0	12
2018	12	4	18	35	58	30	0	0	0	0	0	0	0	39.54	0	0	12
2018	12	4	18	45	58	30	0	0	0	0	0	0	0	39.58	0	0	12
2018	12	4	18	55	58	29	0	0	0	0	0	0	0	39.61	0	0	12
2018	12	4	19	5	58	30	0	0	0	0	0	0	0	39.65	0	0	12
2018	12	4	19	15	58	30	0	0	0	0	0	0	0	39.67	0	0	12
2018	12	4	19	25	58	30	0	0	0	0	0	0	0	39.69	0	0	12
2018	12	4	19	35	58	30	0	0	0	0	0	0	0	39.7	0	0	12
2018	12	4	19	45	58	30	0	0	0	0	0	0	0	39.72	0	0	12
2018	12	4	19	55	58	30	0	0	0	0	0	0	0	39.74	0	0	12

Mazourka (0354)

Year	Month	Day	Hour	Minute	Second	Noise3	IceDetection	Heading	Pitch	Roll	StdDevHeading	StdDevPitch	StdDevRoll	Temperature	Pressure	StdDevPressure	Voltage
2018	12	4	20	5	58	30	0	0	0	0	0	0	0	39.76	0	0	12
2018	12	4	20	15	58	30	0	0	0	0	0	0	0	39.78	0	0	12
2018	12	4	20	25	58	30	0	0	0	0	0	0	0	39.78	0	0	12
2018	12	4	20	35	58	30	0	0	0	0	0	0	0	39.78	0	0	12
2018	12	4	20	45	58	30	0	0	0	0	0	0	0	39.78	0	0	12
2018	12	4	20	55	58	30	0	0	0	0	0	0	0	39.79	0	0	12
2018	12	4	21	5	58	30	0	0	0	0	0	0	0	39.78	0	0	12
2018	12	4	21	15	58	30	0	0	0	0	0	0	0	39.78	0	0	12
2018	12	4	21	25	58	30	0	0	0	0	0	0	0	39.78	0	0	12
2018	12	4	21	35	58	30	0	0	0	0	0	0	0	39.78	0	0	12
2018	12	4	21	45	58	30	0	0	0	0	0	0	0	39.76	0	0	12
2018	12	4	21	55	58	30	0	0	0	0	0	0	0	39.74	0	0	12
2018	12	4	22	5	58	30	0	0	0	0	0	0	0	39.74	0	0	12
2018	12	4	22	15	58	30	0	0	0	0	0	0	0	39.72	0	0	12
2018	12	4	22	25	58	30	0	0	0	0	0	0	0	39.72	0	0	12
2018	12	4	22	35	58	29	0	0	0	0	0	0	0	39.7	0	0	12
2018	12	4	22	45	58	30	0	0	0	0	0	0	0	39.7	0	0	12
2018	12	4	22	55	58	30	0	0	0	0	0	0	0	39.69	0	0	11.8
2018	12	4	23	5	58	29	0	0	0	0	0	0	0	39.69	0	0	11.8
2018	12	4	23	15	58	30	0	0	0	0	0	0	0	39.67	0	0	11.8
2018	12	4	23	25	58	30	0	0	0	0	0	0	0	39.67	0	0	11.8
2018	12	4	23	35	58	29	0	0	0	0	0	0	0	39.67	0	0	11.8
2018	12	4	23	45	58	30	0	0	0	0	0	0	0	39.67	0	0	11.8
2018	12	4	23	55	58	30	0	0	0	0	0	0	0	39.67	0	0	11.8
2018	12	5	0	5	58	29	0	0	0	0	0	0	0	39.65	0	0	11.8
2018	12	5	0	15	58	30	0	0	0	0	0	0	0	39.65	0	0	11.8
2018	12	5	0	25	58	30	0	0	0	0	0	0	0	39.65	0	0	11.8
2018	12	5	0	35	58	29	0	0	0	0	0	0	0	39.65	0	0	11.8
2018	12	5	0	45	58	30	0	0	0	0	0	0	0	39.65	0	0	11.8
2018	12	5	0	55	58	30	0	0	0	0	0	0	0	39.65	0	0	11.8
2018	12	5	1	5	58	30	0	0	0	0	0	0	0	39.65	0	0	11.8
2018	12	5	1	15	58	29	0	0	0	0	0	0	0	39.63	0	0	11.8
2018	12	5	1	25	58	30	0	0	0	0	0	0	0	39.61	0	0	11.8
2018	12	5	1	35	58	30	0	0	0	0	0	0	0	39.63	0	0	11.8
2018	12	5	1	45	58	30	0	0	0	0	0	0	0	39.63	0	0	11.8
2018	12	5	1	55	58	30	0	0	0	0	0	0	0	39.61	0	0	11.8
2018	12	5	2	5	58	30	0	0	0	0	0	0	0	39.61	0	0	11.8
2018	12	5	2	15	58	30	0	0	0	0	0	0	0	39.61	0	0	11.8
2018	12	5	2	25	58	30	0	0	0	0	0	0	0	39.61	0	0	11.8
2018	12	5	2	35	58	30	0	0	0	0	0	0	0	39.61	0	0	11.8
2018	12	5	2	45	58	29	0	0	0	0	0	0	0	39.6	0	0	11.8
2018	12	5	2	55	58	29	0	0	0	0	0	0	0	39.6	0	0	11.8
2018	12	5	3	5	58	29	0	0	0	0	0	0	0	39.6	0	0	11.8
2018	12	5	3	15	58	29	0	0	0	0	0	0	0	39.58	0	0	11.8
2018	12	5	3	25	58	30	0	0	0	0	0	0	0	39.58	0	0	11.8
2018	12	5	3	35	58	30	0	0	0	0	0	0	0	39.56	0	0	11.8

Mazourka (0354)

Year	Month	Day	Hour	Minute	Second	Noise3	IceDetection	Heading	Pitch	Roll	StdDevHeading	StdDevPitch	StdDevRoll	Temperature	Pressure	StdDevPressure	Voltage
2018	12	5	3	45	58	30		0	0	0	0	0	0	39.56	0	0	11.8
2018	12	5	3	55	58	30		0	0	0	0	0	0	39.54	0	0	11.8
2018	12	5	4	5	58	30		0	0	0	0	0	0	39.52	0	0	11.8
2018	12	5	4	15	58	29		0	0	0	0	0	0	39.52	0	0	11.8
2018	12	5	4	25	58	30		0	0	0	0	0	0	39.51	0	0	11.8
2018	12	5	4	35	58	30		0	0	0	0	0	0	39.51	0	0	11.8
2018	12	5	4	45	58	30		0	0	0	0	0	0	39.51	0	0	11.8
2018	12	5	4	55	58	30		0	0	0	0	0	0	39.49	0	0	11.8
2018	12	5	5	5	58	30		0	0	0	0	0	0	39.49	0	0	11.8
2018	12	5	5	15	58	30		0	0	0	0	0	0	39.49	0	0	11.8
2018	12	5	5	25	58	30		0	0	0	0	0	0	39.47	0	0	11.8
2018	12	5	5	35	58	30		0	0	0	0	0	0	39.47	0	0	11.8
2018	12	5	5	45	58	30		0	0	0	0	0	0	39.45	0	0	11.8
2018	12	5	5	55	58	29		0	0	0	0	0	0	39.43	0	0	11.8
2018	12	5	6	5	58	30		0	0	0	0	0	0	39.42	0	0	11.8
2018	12	5	6	15	58	29		0	0	0	0	0	0	39.42	0	0	11.8
2018	12	5	6	25	58	30		0	0	0	0	0	0	39.4	0	0	11.8
2018	12	5	6	35	58	30		0	0	0	0	0	0	39.36	0	0	11.8
2018	12	5	6	45	58	29		0	0	0	0	0	0	39.34	0	0	11.8
2018	12	5	6	55	58	29		0	0	0	0	0	0	39.31	0	0	11.8
2018	12	5	7	5	58	30		0	0	0	0	0	0	39.29	0	0	11.8
2018	12	5	7	15	58	30		0	0	0	0	0	0	39.29	0	0	11.8
2018	12	5	7	25	58	30		0	0	0	0	0	0	39.27	0	0	11.8
2018	12	5	7	35	58	30		0	0	0	0	0	0	39.27	0	0	12.2
2018	12	5	7	45	58	30		0	0	0	0	0	0	39.29	0	0	12.8
2018	12	5	7	55	58	30		0	0	0	0	0	0	39.29	0	0	13
2018	12	5	8	5	58	29		0	0	0	0	0	0	39.31	0	0	13
2018	12	5	8	15	58	30		0	0	0	0	0	0	39.34	0	0	13.2
2018	12	5	8	25	58	30		0	0	0	0	0	0	39.36	0	0	13.2
2018	12	5	8	35	58	30		0	0	0	0	0	0	39.38	0	0	13.4
2018	12	5	8	45	58	29		0	0	0	0	0	0	39.42	0	0	13.4
2018	12	5	8	55	58	30		0	0	0	0	0	0	39.47	0	0	14
2018	12	5	9	5	58	30		0	0	0	0	0	0	39.51	0	0	14
2018	12	5	9	15	58	30		0	0	0	0	0	0	39.54	0	0	14
2018	12	5	9	25	58	29		0	0	0	0	0	0	39.6	0	0	14
2018	12	5	9	35	58	30		0	0	0	0	0	0	39.63	0	0	13.8
2018	12	5	9	45	58	30		0	0	0	0	0	0	39.69	0	0	13.8
2018	12	5	9	55	58	29		0	0	0	0	0	0	39.74	0	0	13.8
2018	12	5	10	5	58	30		0	0	0	0	0	0	39.81	0	0	13.8
2018	12	5	10	15	58	30		0	0	0	0	0	0	39.85	0	0	13.8
2018	12	5	10	25	58	30		0	0	0	0	0	0	39.9	0	0	13.8
2018	12	5	10	35	58	30		0	0	0	0	0	0	39.9	0	0	13.8
2018	12	5	10	45	58	29		0	0	0	0	0	0	39.96	0	0	13.8
2018	12	5	10	55	58	30		0	0	0	0	0	0	39.9	0	0	13.8
2018	12	5	11	5	58	29		0	0	0	0	0	0	40.05	0	0	13.8
2018	12	5	11	15	58	29		0	0	0	0	0	0	40.08	0	0	13.8

Mazourka (0354)

Year	Month	Day	Hour	Minute	Second	Noise3	IceDetection	Heading	Pitch	Roll	StdDevHeading	StdDevPitch	StdDevRoll	Temperature	Pressure	StdDevPressure	Voltage
2018	12	5	11	25	58	29		0	0	0	0	0	0	40.17	0	0	13.8
2018	12	5	11	35	58	30		0	0	0	0	0	0	40.19	0	0	13.8
2018	12	5	11	45	58	30		0	0	0	0	0	0	40.24	0	0	13.8
2018	12	5	11	55	58	29		0	0	0	0	0	0	40.28	0	0	13.8
2018	12	5	12	5	58	29		0	0	0	0	0	0	40.28	0	0	13.8
2018	12	5	12	15	58	30		0	0	0	0	0	0	40.33	0	0	13.8
2018	12	5	12	25	58	29		0	0	0	0	0	0	40.35	0	0	13.8
2018	12	5	12	35	58	30		0	0	0	0	0	0	40.39	0	0	13.8
2018	12	5	12	45	58	30		0	0	0	0	0	0	40.37	0	0	13.8
2018	12	5	12	55	58	30		0	0	0	0	0	0	40.37	0	0	13.8
2018	12	5	13	5	58	29		0	0	0	0	0	0	40.41	0	0	13.8
2018	12	5	13	15	58	30		0	0	0	0	0	0	40.42	0	0	13.8
2018	12	5	13	25	58	30		0	0	0	0	0	0	40.44	0	0	13.6
2018	12	5	13	35	58	30		0	0	0	0	0	0	40.46	0	0	13.6
2018	12	5	13	45	58	29		0	0	0	0	0	0	40.42	0	0	13.6
2018	12	5	13	55	58	29		0	0	0	0	0	0	40.5	0	0	13.6
2018	12	5	14	5	58	30		0	0	0	0	0	0	40.32	0	0	13.6
2018	12	5	14	15	58	30		0	0	0	0	0	0	40.3	0	0	13
2018	12	5	14	25	58	30		0	0	0	0	0	0	40.28	0	0	12.6
2018	12	5	14	35	58	30		0	0	0	0	0	0	40.28	0	0	12.4
2018	12	5	14	45	58	30		0	0	0	0	0	0	40.32	0	0	12.4
2018	12	5	14	55	58	30		0	0	0	0	0	0	40.35	0	0	12.4
2018	12	5	15	5	58	29		0	0	0	0	0	0	40.37	0	0	12.2
2018	12	5	15	15	58	29		0	0	0	0	0	0	40.39	0	0	12.2
2018	12	5	15	25	58	30		0	0	0	0	0	0	40.44	0	0	12.2
2018	12	5	15	35	58	30		0	0	0	0	0	0	40.48	0	0	12.2
2018	12	5	15	45	58	29		0	0	0	0	0	0	40.5	0	0	12.2
2018	12	5	15	55	58	30		0	0	0	0	0	0	40.55	0	0	12.2
2018	12	5	16	5	58	30		0	0	0	0	0	0	40.59	0	0	12.2
2018	12	5	16	15	58	30		0	0	0	0	0	0	40.62	0	0	12.2
2018	12	5	16	25	58	29		0	0	0	0	0	0	40.68	0	0	12.2
2018	12	5	16	35	58	29		0	0	0	0	0	0	40.73	0	0	12.2
2018	12	5	16	45	58	29		0	0	0	0	0	0	40.78	0	0	12.2
2018	12	5	16	55	58	30		0	0	0	0	0	0	40.84	0	0	12.2
2018	12	5	17	5	58	29		0	0	0	0	0	0	40.87	0	0	12
2018	12	5	17	15	58	30		0	0	0	0	0	0	40.93	0	0	12
2018	12	5	17	25	58	29		0	0	0	0	0	0	40.98	0	0	12
2018	12	5	17	35	58	29		0	0	0	0	0	0	41.04	0	0	12
2018	12	5	17	45	58	30		0	0	0	0	0	0	41.07	0	0	12
2018	12	5	17	55	58	30		0	0	0	0	0	0	41.13	0	0	12
2018	12	5	18	5	58	30		0	0	0	0	0	0	41.16	0	0	12
2018	12	5	18	15	58	29		0	0	0	0	0	0	41.22	0	0	12
2018	12	5	18	25	58	30		0	0	0	0	0	0	41.25	0	0	12
2018	12	5	18	35	58	29		0	0	0	0	0	0	41.29	0	0	12
2018	12	5	18	45	58	29		0	0	0	0	0	0	41.32	0	0	12
2018	12	5	18	55	58	29		0	0	0	0	0	0	41.36	0	0	12

Mazourka (0354)

Year	Month	Day	Hour	Minute	Second	Noise3	IceDetection	Heading	Pitch	Roll	StdDevHeading	StdDevPitch	StdDevRoll	Temperature	Pressure	StdDevPressure	Voltage
2018	12	5	19	5	58	29	0	0	0	0	0	0	0	41.38	0	0	12
2018	12	5	19	15	58	30	0	0	0	0	0	0	0	41.41	0	0	12
2018	12	5	19	25	58	30	0	0	0	0	0	0	0	41.43	0	0	12
2018	12	5	19	35	58	29	0	0	0	0	0	0	0	41.45	0	0	12
2018	12	5	19	45	58	30	0	0	0	0	0	0	0	41.47	0	0	12
2018	12	5	19	55	58	29	0	0	0	0	0	0	0	41.49	0	0	12
2018	12	5	20	5	58	30	0	0	0	0	0	0	0	41.49	0	0	12
2018	12	5	20	15	58	29	0	0	0	0	0	0	0	41.5	0	0	12
2018	12	5	20	25	58	29	0	0	0	0	0	0	0	41.5	0	0	12
2018	12	5	20	35	58	29	0	0	0	0	0	0	0	41.52	0	0	12
2018	12	5	20	45	58	29	0	0	0	0	0	0	0	41.52	0	0	12
2018	12	5	20	55	58	29	0	0	0	0	0	0	0	41.52	0	0	12
2018	12	5	21	5	58	30	0	0	0	0	0	0	0	41.52	0	0	12
2018	12	5	21	15	58	30	0	0	0	0	0	0	0	41.52	0	0	12
2018	12	5	21	25	58	30	0	0	0	0	0	0	0	41.52	0	0	12
2018	12	5	21	35	58	29	0	0	0	0	0	0	0	41.52	0	0	12
2018	12	5	21	45	58	29	0	0	0	0	0	0	0	41.52	0	0	12
2018	12	5	21	55	58	29	0	0	0	0	0	0	0	41.52	0	0	12
2018	12	5	22	5	58	29	0	0	0	0	0	0	0	41.5	0	0	12
2018	12	5	22	15	58	30	0	0	0	0	0	0	0	41.5	0	0	12
2018	12	5	22	25	58	29	0	0	0	0	0	0	0	41.5	0	0	12
2018	12	5	22	35	58	30	0	0	0	0	0	0	0	41.52	0	0	12
2018	12	5	22	45	58	29	0	0	0	0	0	0	0	41.5	0	0	12
2018	12	5	22	55	58	29	0	0	0	0	0	0	0	41.52	0	0	12
2018	12	5	23	5	58	29	0	0	0	0	0	0	0	41.5	0	0	12
2018	12	5	23	15	58	29	0	0	0	0	0	0	0	41.52	0	0	12
2018	12	5	23	25	58	29	0	0	0	0	0	0	0	41.52	0	0	12
2018	12	5	23	35	58	29	0	0	0	0	0	0	0	41.52	0	0	12
2018	12	5	23	45	58	30	0	0	0	0	0	0	0	41.52	0	0	12
2018	12	5	23	55	58	30	0	0	0	0	0	0	0	41.52	0	0	12
2018	12	6	0	5	58	29	0	0	0	0	0	0	0	41.52	0	0	12
2018	12	6	0	15	58	30	0	0	0	0	0	0	0	41.52	0	0	12
2018	12	6	0	25	58	29	0	0	0	0	0	0	0	41.52	0	0	12
2018	12	6	0	35	58	29	0	0	0	0	0	0	0	41.54	0	0	12
2018	12	6	0	45	58	29	0	0	0	0	0	0	0	41.52	0	0	12
2018	12	6	0	55	58	30	0	0	0	0	0	0	0	41.52	0	0	12
2018	12	6	1	5	58	29	0	0	0	0	0	0	0	41.52	0	0	12
2018	12	6	1	15	58	30	0	0	0	0	0	0	0	41.52	0	0	12
2018	12	6	1	25	58	29	0	0	0	0	0	0	0	41.52	0	0	12
2018	12	6	1	35	58	29	0	0	0	0	0	0	0	41.52	0	0	12
2018	12	6	1	45	58	29	0	0	0	0	0	0	0	41.52	0	0	12
2018	12	6	1	55	58	30	0	0	0	0	0	0	0	41.52	0	0	12
2018	12	6	2	5	58	30	0	0	0	0	0	0	0	41.52	0	0	12
2018	12	6	2	15	58	29	0	0	0	0	0	0	0	41.52	0	0	12
2018	12	6	2	25	58	29	0	0	0	0	0	0	0	41.5	0	0	11.8
2018	12	6	2	35	58	29	0	0	0	0	0	0	0	41.5	0	0	11.8

Mazourka (0354)

Year	Month	Day	Hour	Minute	Second	Noise3	IceDetection	Heading	Pitch	Roll	StdDevHeading	StdDevPitch	StdDevRoll	Temperature	Pressure	StdDevPressure	Voltage
2018	12	6	2	45	58	30		0	0	0	0	0	0	41.5	0	0	11.8
2018	12	6	2	55	58	30		0	0	0	0	0	0	41.5	0	0	11.8
2018	12	6	3	5	58	29		0	0	0	0	0	0	41.49	0	0	11.8
2018	12	6	3	15	58	29		0	0	0	0	0	0	41.49	0	0	11.8
2018	12	6	3	25	58	29		0	0	0	0	0	0	41.49	0	0	11.8
2018	12	6	3	35	58	29		0	0	0	0	0	0	41.47	0	0	11.8
2018	12	6	3	45	58	30		0	0	0	0	0	0	41.47	0	0	11.8
2018	12	6	3	55	58	29		0	0	0	0	0	0	41.45	0	0	11.8
2018	12	6	4	5	58	30		0	0	0	0	0	0	41.45	0	0	11.8
2018	12	6	4	15	58	30		0	0	0	0	0	0	41.45	0	0	11.8
2018	12	6	4	25	58	30		0	0	0	0	0	0	41.43	0	0	11.8
2018	12	6	4	35	58	29		0	0	0	0	0	0	41.43	0	0	11.8
2018	12	6	4	45	58	30		0	0	0	0	0	0	41.41	0	0	11.8
2018	12	6	4	55	58	30		0	0	0	0	0	0	41.41	0	0	11.8
2018	12	6	5	5	58	29		0	0	0	0	0	0	41.4	0	0	11.8
2018	12	6	5	15	58	29		0	0	0	0	0	0	41.38	0	0	11.8
2018	12	6	5	25	58	30		0	0	0	0	0	0	41.38	0	0	11.8
2018	12	6	5	35	58	29		0	0	0	0	0	0	41.36	0	0	11.8
2018	12	6	5	45	58	29		0	0	0	0	0	0	41.36	0	0	11.8
2018	12	6	5	55	58	30		0	0	0	0	0	0	41.36	0	0	11.8
2018	12	6	6	5	58	29		0	0	0	0	0	0	41.36	0	0	11.8
2018	12	6	6	15	58	29		0	0	0	0	0	0	41.36	0	0	11.8
2018	12	6	6	25	58	29		0	0	0	0	0	0	41.34	0	0	11.8
2018	12	6	6	35	58	30		0	0	0	0	0	0	41.34	0	0	11.8
2018	12	6	6	45	58	29		0	0	0	0	0	0	41.32	0	0	11.8
2018	12	6	6	55	58	29		0	0	0	0	0	0	41.32	0	0	11.8
2018	12	6	7	5	58	29		0	0	0	0	0	0	41.32	0	0	11.8
2018	12	6	7	15	58	29		0	0	0	0	0	0	41.32	0	0	11.8
2018	12	6	7	25	58	30		0	0	0	0	0	0	41.32	0	0	11.8
2018	12	6	7	35	58	29		0	0	0	0	0	0	41.32	0	0	11.8
2018	12	6	7	45	58	29		0	0	0	0	0	0	41.32	0	0	11.8
2018	12	6	7	55	58	29		0	0	0	0	0	0	41.32	0	0	11.8
2018	12	6	8	5	58	30		0	0	0	0	0	0	41.32	0	0	11.8
2018	12	6	8	15	58	30		0	0	0	0	0	0	41.34	0	0	11.8
2018	12	6	8	25	58	29		0	0	0	0	0	0	41.34	0	0	11.8
2018	12	6	8	35	58	30		0	0	0	0	0	0	41.36	0	0	11.8
2018	12	6	8	45	58	29		0	0	0	0	0	0	41.38	0	0	11.8
2018	12	6	8	55	58	30		0	0	0	0	0	0	41.41	0	0	12
2018	12	6	9	5	58	30		0	0	0	0	0	0	41.41	0	0	12
2018	12	6	9	15	58	30		0	0	0	0	0	0	41.43	0	0	12
2018	12	6	9	25	58	30		0	0	0	0	0	0	41.43	0	0	12
2018	12	6	9	35	58	30		0	0	0	0	0	0	41.43	0	0	12
2018	12	6	9	45	58	30		0	0	0	0	0	0	41.45	0	0	12
2018	12	6	9	55	58	29		0	0	0	0	0	0	41.45	0	0	11.8
2018	12	6	10	5	58	30		0	0	0	0	0	0	41.47	0	0	12
2018	12	6	10	15	58	30		0	0	0	0	0	0	41.49	0	0	12

Mazourka (0354)

Year	Month	Day	Hour	Minute	Second	Noise3	IceDetection	Heading	Pitch	Roll	StdDevHeading	StdDevPitch	StdDevRoll	Temperature	Pressure	StdDevPressure	Voltage
2018	12	6	10	25	58	30	0	0	0	0	0	0	0	41.5	0	0	12
2018	12	6	10	35	58	29	0	0	0	0	0	0	0	41.52	0	0	12
2018	12	6	10	45	58	30	0	0	0	0	0	0	0	41.5	0	0	11.8
2018	12	6	10	55	58	30	0	0	0	0	0	0	0	41.5	0	0	11.8
2018	12	6	11	5	58	30	0	0	0	0	0	0	0	41.52	0	0	11.8
2018	12	6	11	15	58	29	0	0	0	0	0	0	0	41.54	0	0	11.8
2018	12	6	11	25	58	29	0	0	0	0	0	0	0	41.54	0	0	11.8
2018	12	6	11	35	58	29	0	0	0	0	0	0	0	41.56	0	0	11.8
2018	12	6	11	45	58	29	0	0	0	0	0	0	0	41.58	0	0	11.8
2018	12	6	11	55	58	29	0	0	0	0	0	0	0	41.59	0	0	11.8
2018	12	6	12	5	58	30	0	0	0	0	0	0	0	41.61	0	0	11.8
2018	12	6	12	15	58	29	0	0	0	0	0	0	0	41.63	0	0	11.8
2018	12	6	12	25	58	29	0	0	0	0	0	0	0	41.63	0	0	11.8
2018	12	6	12	35	58	30	0	0	0	0	0	0	0	41.67	0	0	11.8
2018	12	6	12	45	58	29	0	0	0	0	0	0	0	41.67	0	0	11.8
2018	12	6	12	55	58	30	0	0	0	0	0	0	0	41.68	0	0	12
2018	12	6	13	5	58	29	0	0	0	0	0	0	0	41.7	0	0	12
2018	12	6	13	15	58	30	0	0	0	0	0	0	0	41.72	0	0	12
2018	12	6	13	25	58	29	0	0	0	0	0	0	0	41.74	0	0	11.8
2018	12	6	13	35	58	30	0	0	0	0	0	0	0	41.74	0	0	11.8
2018	12	6	13	45	58	29	0	0	0	0	0	0	0	41.77	0	0	11.8
2018	12	6	13	55	58	29	0	0	0	0	0	0	0	41.77	0	0	11.8
2018	12	6	14	5	58	29	0	0	0	0	0	0	0	41.79	0	0	11.8
2018	12	6	14	15	58	29	0	0	0	0	0	0	0	41.81	0	0	11.8
2018	12	6	14	25	58	29	0	0	0	0	0	0	0	41.81	0	0	11.8
2018	12	6	14	35	58	29	0	0	0	0	0	0	0	41.83	0	0	11.8
2018	12	6	14	45	58	30	0	0	0	0	0	0	0	41.85	0	0	11.8
2018	12	6	14	55	58	30	0	0	0	0	0	0	0	41.86	0	0	11.8
2018	12	6	15	5	58	29	0	0	0	0	0	0	0	41.86	0	0	11.8
2018	12	6	15	15	58	29	0	0	0	0	0	0	0	41.9	0	0	11.8
2018	12	6	15	25	58	29	0	0	0	0	0	0	0	41.92	0	0	11.8
2018	12	6	15	35	58	30	0	0	0	0	0	0	0	41.92	0	0	11.8
2018	12	6	15	45	58	29	0	0	0	0	0	0	0	41.95	0	0	11.8
2018	12	6	15	55	58	30	0	0	0	0	0	0	0	41.97	0	0	11.8
2018	12	6	16	5	58	29	0	0	0	0	0	0	0	41.97	0	0	11.8
2018	12	6	16	15	58	29	0	0	0	0	0	0	0	41.99	0	0	11.8
2018	12	6	16	25	58	30	0	0	0	0	0	0	0	42.01	0	0	11.8
2018	12	6	16	35	58	29	0	0	0	0	0	0	0	42.01	0	0	11.8
2018	12	6	16	45	58	29	0	0	0	0	0	0	0	42.03	0	0	11.8
2018	12	6	16	55	58	30	0	0	0	0	0	0	0	42.04	0	0	11.8
2018	12	6	17	5	58	30	0	0	0	0	0	0	0	42.06	0	0	11.8
2018	12	6	17	15	58	29	0	0	0	0	0	0	0	42.06	0	0	11.8
2018	12	6	17	25	58	29	0	0	0	0	0	0	0	42.08	0	0	11.8
2018	12	6	17	35	58	30	0	0	0	0	0	0	0	42.1	0	0	11.8
2018	12	6	17	45	58	29	0	0	0	0	0	0	0	42.1	0	0	11.8
2018	12	6	17	55	58	29	0	0	0	0	0	0	0	42.12	0	0	11.8

Mazourka (0354)

Year	Month	Day	Hour	Minute	Second	Noise3	IceDetection	Heading	Pitch	Roll	StdDevHeading	StdDevPitch	StdDevRoll	Temperature	Pressure	StdDevPressure	Voltage
2018	12	6	18	5	58	29	0	0	0	0	0	0	0	42.12	0	0	11.8
2018	12	6	18	15	58	29	0	0	0	0	0	0	0	42.12	0	0	11.8
2018	12	6	18	25	58	30	0	0	0	0	0	0	0	42.13	0	0	11.8
2018	12	6	18	35	58	29	0	0	0	0	0	0	0	42.13	0	0	11.8
2018	12	6	18	45	58	29	0	0	0	0	0	0	0	42.15	0	0	11.8
2018	12	6	18	55	58	29	0	0	0	0	0	0	0	42.15	0	0	11.8
2018	12	6	19	5	58	29	0	0	0	0	0	0	0	42.15	0	0	11.8
2018	12	6	19	15	58	30	0	0	0	0	0	0	0	42.17	0	0	11.8
2018	12	6	19	25	58	30	0	0	0	0	0	0	0	42.17	0	0	11.8
2018	12	6	19	35	58	29	0	0	0	0	0	0	0	42.17	0	0	11.8
2018	12	6	19	45	58	29	0	0	0	0	0	0	0	42.17	0	0	11.8
2018	12	6	19	55	58	29	0	0	0	0	0	0	0	42.19	0	0	11.8
2018	12	6	20	5	58	29	0	0	0	0	0	0	0	42.19	0	0	11.8
2018	12	6	20	15	58	29	0	0	0	0	0	0	0	42.19	0	0	11.8
2018	12	6	20	25	58	29	0	0	0	0	0	0	0	42.19	0	0	11.8
2018	12	6	20	35	58	29	0	0	0	0	0	0	0	42.19	0	0	11.8
2018	12	6	20	45	58	29	0	0	0	0	0	0	0	42.19	0	0	11.8
2018	12	6	20	55	58	29	0	0	0	0	0	0	0	42.21	0	0	11.8
2018	12	6	21	5	58	30	0	0	0	0	0	0	0	42.19	0	0	11.8
2018	12	6	21	15	58	29	0	0	0	0	0	0	0	42.19	0	0	11.8
2018	12	6	21	25	58	29	0	0	0	0	0	0	0	42.19	0	0	11.8
2018	12	6	21	35	58	29	0	0	0	0	0	0	0	42.19	0	0	11.8
2018	12	6	21	45	58	29	0	0	0	0	0	0	0	42.17	0	0	11.8
2018	12	6	21	55	58	29	0	0	0	0	0	0	0	42.19	0	0	11.8
2018	12	6	22	5	58	29	0	0	0	0	0	0	0	42.19	0	0	11.8
2018	12	6	22	15	58	29	0	0	0	0	0	0	0	42.19	0	0	11.8
2018	12	6	22	25	58	30	0	0	0	0	0	0	0	42.17	0	0	11.8
2018	12	6	22	35	58	29	0	0	0	0	0	0	0	42.17	0	0	11.8
2018	12	6	22	45	58	29	0	0	0	0	0	0	0	42.15	0	0	11.8
2018	12	6	22	55	58	30	0	0	0	0	0	0	0	42.15	0	0	11.8
2018	12	6	23	5	58	29	0	0	0	0	0	0	0	42.15	0	0	11.8
2018	12	6	23	15	58	29	0	0	0	0	0	0	0	42.15	0	0	11.8
2018	12	6	23	25	58	30	0	0	0	0	0	0	0	42.13	0	0	11.8
2018	12	6	23	35	58	29	0	0	0	0	0	0	0	42.13	0	0	11.8
2018	12	6	23	45	58	29	0	0	0	0	0	0	0	42.13	0	0	11.8
2018	12	6	23	55	58	30	0	0	0	0	0	0	0	42.13	0	0	11.8
2018	12	7	0	5	58	30	0	0	0	0	0	0	0	42.13	0	0	11.8
2018	12	7	0	15	58	30	0	0	0	0	0	0	0	42.13	0	0	11.8
2018	12	7	0	25	58	29	0	0	0	0	0	0	0	42.12	0	0	11.8
2018	12	7	0	35	58	29	0	0	0	0	0	0	0	42.12	0	0	11.8
2018	12	7	0	45	58	29	0	0	0	0	0	0	0	42.12	0	0	11.6
2018	12	7	0	55	58	30	0	0	0	0	0	0	0	42.12	0	0	11.6
2018	12	7	1	5	58	30	0	0	0	0	0	0	0	42.1	0	0	11.6
2018	12	7	1	15	58	30	0	0	0	0	0	0	0	42.1	0	0	11.6
2018	12	7	1	25	58	30	0	0	0	0	0	0	0	42.1	0	0	11.6
2018	12	7	1	35	58	29	0	0	0	0	0	0	0	42.1	0	0	11.6

Mazourka (0354)

Year	Month	Day	Hour	Minute	Second	Noise3	IceDetection	Heading	Pitch	Roll	StdDevHeading	StdDevPitch	StdDevRoll	Temperature	Pressure	StdDevPressure	Voltage
2018	12	7	1	45	58	29		0	0	0	0	0	0	42.1	0	0	11.6
2018	12	7	1	55	58	30		0	0	0	0	0	0	42.08	0	0	11.6
2018	12	7	2	5	58	30		0	0	0	0	0	0	42.08	0	0	11.6
2018	12	7	2	15	58	30		0	0	0	0	0	0	42.08	0	0	11.6
2018	12	7	2	25	58	29		0	0	0	0	0	0	42.08	0	0	11.6
2018	12	7	2	35	58	29		0	0	0	0	0	0	42.06	0	0	11.6
2018	12	7	2	45	58	29		0	0	0	0	0	0	42.06	0	0	11.6
2018	12	7	2	55	58	30		0	0	0	0	0	0	42.04	0	0	11.6
2018	12	7	3	5	58	29		0	0	0	0	0	0	42.04	0	0	11.6
2018	12	7	3	15	58	29		0	0	0	0	0	0	42.04	0	0	11.6
2018	12	7	3	25	58	29		0	0	0	0	0	0	42.03	0	0	11.6
2018	12	7	3	35	58	29		0	0	0	0	0	0	42.03	0	0	11.6
2018	12	7	3	45	58	29		0	0	0	0	0	0	42.03	0	0	11.6
2018	12	7	3	55	58	29		0	0	0	0	0	0	42.01	0	0	11.6
2018	12	7	4	5	58	29		0	0	0	0	0	0	41.99	0	0	11.6
2018	12	7	4	15	58	29		0	0	0	0	0	0	41.99	0	0	11.6
2018	12	7	4	25	58	29		0	0	0	0	0	0	41.99	0	0	11.6
2018	12	7	4	35	58	30		0	0	0	0	0	0	41.99	0	0	11.6
2018	12	7	4	45	58	29		0	0	0	0	0	0	41.99	0	0	11.6
2018	12	7	4	55	58	29		0	0	0	0	0	0	41.97	0	0	11.6
2018	12	7	4	55	58	29		0	0	0	0	0	0	41.97	0	0	11.6
2018	12	7	5	5	58	29		0	0	0	0	0	0	41.97	0	0	11.6
2018	12	7	5	15	58	29		0	0	0	0	0	0	41.95	0	0	11.6
2018	12	7	5	25	58	29		0	0	0	0	0	0	41.95	0	0	11.6
2018	12	7	5	35	58	29		0	0	0	0	0	0	41.94	0	0	11.6
2018	12	7	5	45	58	29		0	0	0	0	0	0	41.94	0	0	11.6
2018	12	7	5	55	58	29		0	0	0	0	0	0	41.92	0	0	11.6
2018	12	7	6	5	58	29		0	0	0	0	0	0	41.92	0	0	11.6
2018	12	7	6	15	58	29		0	0	0	0	0	0	41.92	0	0	11.6
2018	12	7	6	25	58	29		0	0	0	0	0	0	41.9	0	0	11.6
2018	12	7	6	35	58	30		0	0	0	0	0	0	41.9	0	0	11.6
2018	12	7	6	45	58	29		0	0	0	0	0	0	41.9	0	0	11.6
2018	12	7	6	55	58	29		0	0	0	0	0	0	41.9	0	0	11.6
2018	12	7	7	5	58	29		0	0	0	0	0	0	41.88	0	0	11.6
2018	12	7	7	15	58	29		0	0	0	0	0	0	41.88	0	0	11.6
2018	12	7	7	25	58	29		0	0	0	0	0	0	41.88	0	0	11.6
2018	12	7	7	35	58	29		0	0	0	0	0	0	41.88	0	0	11.6
2018	12	7	7	45	58	30		0	0	0	0	0	0	41.88	0	0	11.6
2018	12	7	7	55	58	29		0	0	0	0	0	0	41.88	0	0	11.6
2018	12	7	8	5	58	29		0	0	0	0	0	0	41.9	0	0	11.8
2018	12	7	8	15	58	30		0	0	0	0	0	0	41.9	0	0	11.8
2018	12	7	8	25	58	29		0	0	0	0	0	0	41.9	0	0	11.8
2018	12	7	8	35	58	29		0	0	0	0	0	0	41.9	0	0	11.8
2018	12	7	8	45	58	29		0	0	0	0	0	0	41.9	0	0	11.8
2018	12	7	8	55	58	30		0	0	0	0	0	0	41.92	0	0	11.8
2018	12	7	9	5	58	29		0	0	0	0	0	0	41.95	0	0	12
2018	12	7	9	15	58	29		0	0	0	0	0	0	41.95	0	0	12

Mazourka (0354)

Year	Month	Day	Hour	Minute	Second	Noise3	IceDetection	Heading	Pitch	Roll	StdDevHeading	StdDevPitch	StdDevRoll	Temperature	Pressure	StdDevPressure	Voltage
2018	12	7	9	25	58	30		0	0	0	0	0	0	41.95	0	0	12
2018	12	7	9	35	58	30		0	0	0	0	0	0	41.95	0	0	12
2018	12	7	9	45	58	29		0	0	0	0	0	0	41.95	0	0	12
2018	12	7	9	55	58	29		0	0	0	0	0	0	41.97	0	0	12
2018	12	7	10	5	58	29		0	0	0	0	0	0	41.99	0	0	12
2018	12	7	10	15	58	30		0	0	0	0	0	0	41.99	0	0	12
2018	12	7	10	25	58	29		0	0	0	0	0	0	42.03	0	0	12.2
2018	12	7	10	35	58	30		0	0	0	0	0	0	42.08	0	0	12.4
2018	12	7	10	45	58	30		0	0	0	0	0	0	42.1	0	0	12.4
2018	12	7	10	55	58	29		0	0	0	0	0	0	42.13	0	0	12.6
2018	12	7	11	5	58	30		0	0	0	0	0	0	42.3	0	0	13
2018	12	7	11	15	58	29		0	0	0	0	0	0	42.21	0	0	12.6
2018	12	7	11	25	58	29		0	0	0	0	0	0	42.4	0	0	13.2
2018	12	7	11	35	58	29		0	0	0	0	0	0	42.6	0	0	13.4
2018	12	7	11	45	58	29		0	0	0	0	0	0	42.64	0	0	13
2018	12	7	11	55	58	29		0	0	0	0	0	0	42.4	0	0	12.8
2018	12	7	12	5	58	30		0	0	0	0	0	0	42.53	0	0	13.2
2018	12	7	12	15	58	29		0	0	0	0	0	0	42.51	0	0	12.8
2018	12	7	12	25	58	29		0	0	0	0	0	0	42.57	0	0	13.2
2018	12	7	12	35	58	30		0	0	0	0	0	0	42.66	0	0	13.4
2018	12	7	12	45	58	29		0	0	0	0	0	0	42.71	0	0	13.2
2018	12	7	12	55	58	30		0	0	0	0	0	0	42.69	0	0	13.2
2018	12	7	13	5	58	29		0	0	0	0	0	0	42.71	0	0	13.2
2018	12	7	13	15	58	29		0	0	0	0	0	0	42.73	0	0	13.2
2018	12	7	13	25	58	30		0	0	0	0	0	0	42.73	0	0	13.2
2018	12	7	13	35	58	29		0	0	0	0	0	0	42.67	0	0	13
2018	12	7	13	45	58	29		0	0	0	0	0	0	42.66	0	0	13
2018	12	7	13	55	58	29		0	0	0	0	0	0	42.64	0	0	13
2018	12	7	14	5	58	29		0	0	0	0	0	0	42.66	0	0	13
2018	12	7	14	15	58	30		0	0	0	0	0	0	42.66	0	0	13
2018	12	7	14	25	58	30		0	0	0	0	0	0	42.71	0	0	13.2
2018	12	7	14	35	58	29		0	0	0	0	0	0	42.71	0	0	13.2
2018	12	7	14	45	58	29		0	0	0	0	0	0	42.71	0	0	13.2
2018	12	7	14	55	58	29		0	0	0	0	0	0	42.66	0	0	13.2
2018	12	7	15	5	58	29		0	0	0	0	0	0	42.6	0	0	13
2018	12	7	15	15	58	29		0	0	0	0	0	0	42.62	0	0	13
2018	12	7	15	25	58	29		0	0	0	0	0	0	42.64	0	0	12.8
2018	12	7	15	35	58	29		0	0	0	0	0	0	42.66	0	0	12.8
2018	12	7	15	45	58	29		0	0	0	0	0	0	42.67	0	0	12.6
2018	12	7	15	55	58	29		0	0	0	0	0	0	42.69	0	0	12.4
2018	12	7	16	5	58	30		0	0	0	0	0	0	42.71	0	0	12.2
2018	12	7	16	15	58	29		0	0	0	0	0	0	42.73	0	0	12.2
2018	12	7	16	25	58	30		0	0	0	0	0	0	42.75	0	0	12.2
2018	12	7	16	35	58	29		0	0	0	0	0	0	42.76	0	0	12.2
2018	12	7	16	45	58	29		0	0	0	0	0	0	42.8	0	0	12.2
2018	12	7	16	55	58	30		0	0	0	0	0	0	42.82	0	0	12.2

Mazourka (0354)

Year	Month	Day	Hour	Minute	Second	Noise3	IceDetection	Heading	Pitch	Roll	StdDevHeading	StdDevPitch	StdDevRoll	Temperature	Pressure	StdDevPressure	Voltage
2018	12	7	17	5	58	30		0	0	0	0	0	0	42.84	0	0	12.2
2018	12	7	17	15	58	29		0	0	0	0	0	0	42.85	0	0	12.2
2018	12	7	17	25	58	29		0	0	0	0	0	0	42.87	0	0	12.2
2018	12	7	17	35	58	29		0	0	0	0	0	0	42.91	0	0	12.2
2018	12	7	17	45	58	29		0	0	0	0	0	0	42.91	0	0	12.2
2018	12	7	17	55	58	29		0	0	0	0	0	0	42.93	0	0	12
2018	12	7	18	5	58	29		0	0	0	0	0	0	42.94	0	0	12
2018	12	7	18	15	58	29		0	0	0	0	0	0	42.96	0	0	12
2018	12	7	18	25	58	30		0	0	0	0	0	0	42.98	0	0	12
2018	12	7	18	35	58	29		0	0	0	0	0	0	42.96	0	0	12
2018	12	7	18	45	58	28		0	0	0	0	0	0	42.96	0	0	12
2018	12	7	18	55	58	29		0	0	0	0	0	0	42.96	0	0	12
2018	12	7	19	5	58	29		0	0	0	0	0	0	42.96	0	0	12
2018	12	7	19	15	58	29		0	0	0	0	0	0	42.96	0	0	12
2018	12	7	19	25	58	29		0	0	0	0	0	0	42.94	0	0	12
2018	12	7	19	35	58	29		0	0	0	0	0	0	42.93	0	0	12
2018	12	7	19	45	58	29		0	0	0	0	0	0	42.91	0	0	12
2018	12	7	19	55	58	29		0	0	0	0	0	0	42.89	0	0	12
2018	12	7	20	5	58	29		0	0	0	0	0	0	42.87	0	0	12
2018	12	7	20	15	58	29		0	0	0	0	0	0	42.85	0	0	12
2018	12	7	20	25	58	29		0	0	0	0	0	0	42.84	0	0	12
2018	12	7	20	35	58	30		0	0	0	0	0	0	42.82	0	0	12
2018	12	7	20	45	58	29		0	0	0	0	0	0	42.8	0	0	12
2018	12	7	20	55	58	29		0	0	0	0	0	0	42.78	0	0	12
2018	12	7	21	5	58	29		0	0	0	0	0	0	42.76	0	0	12
2018	12	7	21	15	58	29		0	0	0	0	0	0	42.75	0	0	12
2018	12	7	21	25	58	30		0	0	0	0	0	0	42.71	0	0	12
2018	12	7	21	35	58	29		0	0	0	0	0	0	42.67	0	0	12
2018	12	7	21	45	58	29		0	0	0	0	0	0	42.66	0	0	12
2018	12	7	21	55	58	30		0	0	0	0	0	0	42.62	0	0	12
2018	12	7	22	5	58	29		0	0	0	0	0	0	42.6	0	0	12
2018	12	7	22	15	58	29		0	0	0	0	0	0	42.57	0	0	12
2018	12	7	22	25	58	29		0	0	0	0	0	0	42.55	0	0	12
2018	12	7	22	35	58	29		0	0	0	0	0	0	42.53	0	0	12
2018	12	7	22	45	58	30		0	0	0	0	0	0	42.51	0	0	12
2018	12	7	22	55	58	29		0	0	0	0	0	0	42.49	0	0	12
2018	12	7	23	5	58	29		0	0	0	0	0	0	42.46	0	0	12
2018	12	7	23	15	58	29		0	0	0	0	0	0	42.44	0	0	12
2018	12	7	23	25	58	29		0	0	0	0	0	0	42.42	0	0	12
2018	12	7	23	35	58	29		0	0	0	0	0	0	42.4	0	0	12
2018	12	7	23	45	58	29		0	0	0	0	0	0	42.39	0	0	12
2018	12	7	23	55	58	29		0	0	0	0	0	0	42.35	0	0	12
2018	12	8	0	5	58	30		0	0	0	0	0	0	42.33	0	0	12
2018	12	8	0	15	58	29		0	0	0	0	0	0	42.31	0	0	12
2018	12	8	0	25	58	29		0	0	0	0	0	0	42.3	0	0	12
2018	12	8	0	35	58	29		0	0	0	0	0	0	42.3	0	0	12

Mazourka (0354)

Year	Month	Day	Hour	Minute	Second	Noise3	IceDetection	Heading	Pitch	Roll	StdDevHeading	StdDevPitch	StdDevRoll	Temperature	Pressure	StdDevPressure	Voltage
2018	12	8	0	45	58	29		0	0	0	0	0	0	42.26	0	0	12
2018	12	8	0	55	58	29		0	0	0	0	0	0	42.24	0	0	12
2018	12	8	1	5	58	30		0	0	0	0	0	0	42.22	0	0	12
2018	12	8	1	15	58	29		0	0	0	0	0	0	42.19	0	0	12
2018	12	8	1	25	58	30		0	0	0	0	0	0	42.19	0	0	12
2018	12	8	1	35	58	30		0	0	0	0	0	0	42.17	0	0	11.8
2018	12	8	1	45	58	29		0	0	0	0	0	0	42.15	0	0	11.8
2018	12	8	1	55	58	30		0	0	0	0	0	0	42.13	0	0	11.8
2018	12	8	2	5	58	29		0	0	0	0	0	0	42.1	0	0	11.8
2018	12	8	2	15	58	29		0	0	0	0	0	0	42.1	0	0	11.8
2018	12	8	2	25	58	29		0	0	0	0	0	0	42.08	0	0	11.8
2018	12	8	2	35	58	29		0	0	0	0	0	0	42.04	0	0	11.8
2018	12	8	2	45	58	29		0	0	0	0	0	0	42.03	0	0	11.8
2018	12	8	2	55	58	29		0	0	0	0	0	0	42.01	0	0	11.8
2018	12	8	3	5	58	29		0	0	0	0	0	0	41.99	0	0	11.8
2018	12	8	3	15	58	30		0	0	0	0	0	0	41.97	0	0	11.8
2018	12	8	3	25	58	29		0	0	0	0	0	0	41.97	0	0	11.8
2018	12	8	3	35	58	29		0	0	0	0	0	0	41.95	0	0	11.8
2018	12	8	3	45	58	30		0	0	0	0	0	0	41.94	0	0	11.8
2018	12	8	3	55	58	30		0	0	0	0	0	0	41.92	0	0	11.8
2018	12	8	4	5	58	29		0	0	0	0	0	0	41.92	0	0	11.8
2018	12	8	4	15	58	30		0	0	0	0	0	0	41.9	0	0	11.8
2018	12	8	4	25	58	30		0	0	0	0	0	0	41.86	0	0	11.8
2018	12	8	4	35	58	29		0	0	0	0	0	0	41.86	0	0	11.8
2018	12	8	4	45	58	30		0	0	0	0	0	0	41.83	0	0	11.8
2018	12	8	4	55	58	30		0	0	0	0	0	0	41.81	0	0	11.8
2018	12	8	5	5	58	30		0	0	0	0	0	0	41.79	0	0	11.8
2018	12	8	5	15	58	29		0	0	0	0	0	0	41.77	0	0	11.8
2018	12	8	5	25	58	29		0	0	0	0	0	0	41.76	0	0	11.8
2018	12	8	5	35	58	29		0	0	0	0	0	0	41.74	0	0	11.8
2018	12	8	5	45	58	29		0	0	0	0	0	0	41.72	0	0	11.8
2018	12	8	5	55	58	29		0	0	0	0	0	0	41.7	0	0	11.8
2018	12	8	6	5	58	29		0	0	0	0	0	0	41.68	0	0	11.8
2018	12	8	6	15	58	29		0	0	0	0	0	0	41.67	0	0	11.8
2018	12	8	6	25	58	30		0	0	0	0	0	0	41.63	0	0	11.8
2018	12	8	6	35	58	30		0	0	0	0	0	0	41.63	0	0	11.8
2018	12	8	6	45	58	29		0	0	0	0	0	0	41.59	0	0	11.8
2018	12	8	6	55	58	29		0	0	0	0	0	0	41.58	0	0	11.8
2018	12	8	7	5	58	29		0	0	0	0	0	0	41.56	0	0	11.8
2018	12	8	7	15	58	29		0	0	0	0	0	0	41.54	0	0	11.8
2018	12	8	7	25	58	30		0	0	0	0	0	0	41.54	0	0	11.8
2018	12	8	7	35	58	29		0	0	0	0	0	0	41.52	0	0	11.8
2018	12	8	7	45	58	29		0	0	0	0	0	0	41.52	0	0	11.8
2018	12	8	7	55	58	30		0	0	0	0	0	0	41.5	0	0	11.8
2018	12	8	8	5	58	30		0	0	0	0	0	0	41.5	0	0	12
2018	12	8	8	15	58	29		0	0	0	0	0	0	41.5	0	0	12

Mazourka (0354)

Year	Month	Day	Hour	Minute	Second	Noise3	IceDetection	Heading	Pitch	Roll	StdDevHeading	StdDevPitch	StdDevRoll	Temperature	Pressure	StdDevPressure	Voltage	
2018	12	8	8	8	25	58	29	0	0	0	0	0	0	0	41.54	0	0	12.4
2018	12	8	8	8	35	58	30	0	0	0	0	0	0	0	41.54	0	0	12.6
2018	12	8	8	8	45	58	29	0	0	0	0	0	0	0	41.56	0	0	12.6
2018	12	8	8	8	55	58	30	0	0	0	0	0	0	0	41.56	0	0	12.6
2018	12	8	9	5	58	30	0	0	0	0	0	0	0	0	41.52	0	0	12.4
2018	12	8	9	15	58	29	0	0	0	0	0	0	0	0	41.54	0	0	12.6
2018	12	8	9	25	58	29	0	0	0	0	0	0	0	0	41.54	0	0	12.6
2018	12	8	9	35	58	29	0	0	0	0	0	0	0	0	41.54	0	0	12.6
2018	12	8	9	45	58	30	0	0	0	0	0	0	0	0	41.56	0	0	12.6
2018	12	8	9	55	58	30	0	0	0	0	0	0	0	0	41.58	0	0	12.6
2018	12	8	10	5	58	29	0	0	0	0	0	0	0	0	41.67	0	0	13
2018	12	8	10	15	58	29	0	0	0	0	0	0	0	0	41.74	0	0	13
2018	12	8	10	25	58	30	0	0	0	0	0	0	0	0	41.68	0	0	13
2018	12	8	10	35	58	29	0	0	0	0	0	0	0	0	41.79	0	0	13.4
2018	12	8	10	45	58	29	0	0	0	0	0	0	0	0	41.72	0	0	12.8
2018	12	8	10	55	58	30	0	0	0	0	0	0	0	0	41.74	0	0	13.6
2018	12	8	11	5	58	29	0	0	0	0	0	0	0	0	41.99	0	0	14
2018	12	8	11	15	58	30	0	0	0	0	0	0	0	0	42.08	0	0	14
2018	12	8	11	25	58	29	0	0	0	0	0	0	0	0	42.15	0	0	14
2018	12	8	11	35	58	30	0	0	0	0	0	0	0	0	42.17	0	0	14
2018	12	8	11	45	58	30	0	0	0	0	0	0	0	0	42.21	0	0	14
2018	12	8	11	55	58	29	0	0	0	0	0	0	0	0	42.26	0	0	13.8
2018	12	8	12	5	58	30	0	0	0	0	0	0	0	0	42.26	0	0	13.8
2018	12	8	12	15	58	30	0	0	0	0	0	0	0	0	42.28	0	0	13.8
2018	12	8	12	25	58	30	0	0	0	0	0	0	0	0	42.3	0	0	13.8
2018	12	8	12	35	58	29	0	0	0	0	0	0	0	0	42.31	0	0	13.8
2018	12	8	12	45	58	29	0	0	0	0	0	0	0	0	42.33	0	0	13.8
2018	12	8	12	55	58	30	0	0	0	0	0	0	0	0	42.35	0	0	13.8
2018	12	8	13	5	58	30	0	0	0	0	0	0	0	0	42.35	0	0	13.8
2018	12	8	13	15	58	29	0	0	0	0	0	0	0	0	42.37	0	0	13.8
2018	12	8	13	25	58	29	0	0	0	0	0	0	0	0	42.37	0	0	13.8
2018	12	8	13	35	58	29	0	0	0	0	0	0	0	0	42.39	0	0	13.8
2018	12	8	13	45	58	29	0	0	0	0	0	0	0	0	42.39	0	0	13.8
2018	12	8	13	55	58	29	0	0	0	0	0	0	0	0	42.37	0	0	13.6
2018	12	8	14	5	58	29	0	0	0	0	0	0	0	0	42.37	0	0	13.6
2018	12	8	14	15	58	29	0	0	0	0	0	0	0	0	42.37	0	0	13.6
2018	12	8	14	25	58	29	0	0	0	0	0	0	0	0	42.37	0	0	13.8
2018	12	8	14	35	58	30	0	0	0	0	0	0	0	0	42.35	0	0	13.6
2018	12	8	14	45	58	29	0	0	0	0	0	0	0	0	42.37	0	0	13.6
2018	12	8	14	55	58	29	0	0	0	0	0	0	0	0	42.3	0	0	13.6
2018	12	8	15	5	58	29	0	0	0	0	0	0	0	0	42.26	0	0	13.6
2018	12	8	15	15	58	29	0	0	0	0	0	0	0	0	42.26	0	0	13.6
2018	12	8	15	25	58	30	0	0	0	0	0	0	0	0	42.28	0	0	13.6
2018	12	8	15	35	58	29	0	0	0	0	0	0	0	0	42.3	0	0	13.4
2018	12	8	15	45	58	30	0	0	0	0	0	0	0	0	42.31	0	0	13
2018	12	8	15	55	58	30	0	0	0	0	0	0	0	0	42.35	0	0	12.4

Mazourka (0354)

Year	Month	Day	Hour	Minute	Second	Noise3	IceDetection	Heading	Pitch	Roll	StdDevHeading	StdDevPitch	StdDevRoll	Temperature	Pressure	StdDevPressure	Voltage
2018	12	8	16	5	58	30		0	0	0	0	0	0	42.37	0	0	12.2
2018	12	8	16	15	58	29		0	0	0	0	0	0	42.4	0	0	12.2
2018	12	8	16	25	58	29		0	0	0	0	0	0	42.42	0	0	12.2
2018	12	8	16	35	58	29		0	0	0	0	0	0	42.46	0	0	12.2
2018	12	8	16	45	58	30		0	0	0	0	0	0	42.46	0	0	12.2
2018	12	8	16	55	58	29		0	0	0	0	0	0	42.49	0	0	12.2
2018	12	8	17	5	58	29		0	0	0	0	0	0	42.51	0	0	12.2
2018	12	8	17	15	58	29		0	0	0	0	0	0	42.53	0	0	12.2
2018	12	8	17	25	58	29		0	0	0	0	0	0	42.55	0	0	12.2
2018	12	8	17	35	58	29		0	0	0	0	0	0	42.57	0	0	12
2018	12	8	17	45	58	29		0	0	0	0	0	0	42.57	0	0	12
2018	12	8	17	55	58	29		0	0	0	0	0	0	42.58	0	0	12
2018	12	8	18	5	58	29		0	0	0	0	0	0	42.6	0	0	12
2018	12	8	18	15	58	29		0	0	0	0	0	0	42.62	0	0	12
2018	12	8	18	25	58	29		0	0	0	0	0	0	42.62	0	0	12
2018	12	8	18	35	58	30		0	0	0	0	0	0	42.64	0	0	12
2018	12	8	18	45	58	29		0	0	0	0	0	0	42.64	0	0	12
2018	12	8	18	55	58	29		0	0	0	0	0	0	42.66	0	0	12
2018	12	8	19	5	58	29		0	0	0	0	0	0	42.66	0	0	12
2018	12	8	19	15	58	29		0	0	0	0	0	0	42.66	0	0	12
2018	12	8	19	25	58	30		0	0	0	0	0	0	42.64	0	0	12
2018	12	8	19	35	58	29		0	0	0	0	0	0	42.64	0	0	12
2018	12	8	19	45	58	29		0	0	0	0	0	0	42.64	0	0	12
2018	12	8	19	55	58	29		0	0	0	0	0	0	42.62	0	0	12
2018	12	8	20	5	58	29		0	0	0	0	0	0	42.6	0	0	12
2018	12	8	20	15	58	30		0	0	0	0	0	0	42.58	0	0	12
2018	12	8	20	25	58	29		0	0	0	0	0	0	42.57	0	0	12
2018	12	8	20	35	58	29		0	0	0	0	0	0	42.53	0	0	12
2018	12	8	20	45	58	29		0	0	0	0	0	0	42.51	0	0	12
2018	12	8	20	55	58	29		0	0	0	0	0	0	42.48	0	0	12
2018	12	8	21	5	58	30		0	0	0	0	0	0	42.44	0	0	12
2018	12	8	21	15	58	29		0	0	0	0	0	0	42.4	0	0	12
2018	12	8	21	25	58	30		0	0	0	0	0	0	42.39	0	0	12
2018	12	8	21	35	58	29		0	0	0	0	0	0	42.33	0	0	12
2018	12	8	21	45	58	29		0	0	0	0	0	0	42.31	0	0	12
2018	12	8	21	55	58	30		0	0	0	0	0	0	42.26	0	0	12
2018	12	8	22	5	58	29		0	0	0	0	0	0	42.22	0	0	12
2018	12	8	22	15	58	30		0	0	0	0	0	0	42.21	0	0	12
2018	12	8	22	25	58	29		0	0	0	0	0	0	42.15	0	0	12
2018	12	8	22	35	58	29		0	0	0	0	0	0	42.13	0	0	12
2018	12	8	22	45	58	29		0	0	0	0	0	0	42.1	0	0	12
2018	12	8	22	55	58	29		0	0	0	0	0	0	42.06	0	0	12
2018	12	8	23	5	58	30		0	0	0	0	0	0	42.03	0	0	12
2018	12	8	23	15	58	30		0	0	0	0	0	0	41.99	0	0	12
2018	12	8	23	25	58	29		0	0	0	0	0	0	41.97	0	0	12
2018	12	8	23	35	58	29		0	0	0	0	0	0	41.94	0	0	12

Mazourka (0354)

Year	Month	Day	Hour	Minute	Second	Noise3	IceDetection	Heading	Pitch	Roll	StdDevHeading	StdDevPitch	StdDevRoll	Temperature	Pressure	StdDevPressure	Voltage
2018	12	8	23	45	58	30		0	0	0	0	0	0	41.94	0	0	12
2018	12	8	23	55	58	29		0	0	0	0	0	0	41.88	0	0	12
2018	12	9	0	5	58	29		0	0	0	0	0	0	41.86	0	0	12
2018	12	9	0	15	58	29		0	0	0	0	0	0	41.85	0	0	12
2018	12	9	0	25	58	29		0	0	0	0	0	0	41.81	0	0	11.8
2018	12	9	0	35	58	29		0	0	0	0	0	0	41.77	0	0	11.8
2018	12	9	0	45	58	30		0	0	0	0	0	0	41.77	0	0	11.8
2018	12	9	0	55	58	29		0	0	0	0	0	0	41.74	0	0	11.8
2018	12	9	1	5	58	29		0	0	0	0	0	0	41.72	0	0	11.8
2018	12	9	1	15	58	29		0	0	0	0	0	0	41.68	0	0	11.8
2018	12	9	1	25	58	29		0	0	0	0	0	0	41.67	0	0	11.8
2018	12	9	1	35	58	30		0	0	0	0	0	0	41.63	0	0	11.8
2018	12	9	1	45	58	30		0	0	0	0	0	0	41.61	0	0	11.8
2018	12	9	1	55	58	30		0	0	0	0	0	0	41.58	0	0	11.8
2018	12	9	2	5	58	30		0	0	0	0	0	0	41.56	0	0	11.8
2018	12	9	2	15	58	29		0	0	0	0	0	0	41.52	0	0	11.8
2018	12	9	2	25	58	30		0	0	0	0	0	0	41.47	0	0	11.8
2018	12	9	2	35	58	29		0	0	0	0	0	0	41.45	0	0	11.8
2018	12	9	2	45	58	29		0	0	0	0	0	0	41.43	0	0	11.8
2018	12	9	2	55	58	29		0	0	0	0	0	0	41.38	0	0	11.8
2018	12	9	3	5	58	29		0	0	0	0	0	0	41.36	0	0	11.8
2018	12	9	3	15	58	29		0	0	0	0	0	0	41.32	0	0	11.8
2018	12	9	3	25	58	29		0	0	0	0	0	0	41.29	0	0	11.8
2018	12	9	3	35	58	29		0	0	0	0	0	0	41.25	0	0	11.8
2018	12	9	3	45	58	29		0	0	0	0	0	0	41.23	0	0	11.8
2018	12	9	3	55	58	29		0	0	0	0	0	0	41.18	0	0	11.8
2018	12	9	4	5	58	29		0	0	0	0	0	0	41.14	0	0	11.8
2018	12	9	4	15	58	30		0	0	0	0	0	0	41.11	0	0	11.8
2018	12	9	4	25	58	30		0	0	0	0	0	0	41.07	0	0	11.8
2018	12	9	4	35	58	29		0	0	0	0	0	0	41.04	0	0	11.8
2018	12	9	4	45	58	29		0	0	0	0	0	0	41	0	0	11.8
2018	12	9	4	55	58	29		0	0	0	0	0	0	40.96	0	0	11.8
2018	12	9	5	5	58	29		0	0	0	0	0	0	40.93	0	0	11.8
2018	12	9	5	15	58	30		0	0	0	0	0	0	40.91	0	0	11.8
2018	12	9	5	25	58	30		0	0	0	0	0	0	40.87	0	0	11.8
2018	12	9	5	35	58	30		0	0	0	0	0	0	40.84	0	0	11.8
2018	12	9	5	45	58	30		0	0	0	0	0	0	40.8	0	0	11.8
2018	12	9	5	55	58	30		0	0	0	0	0	0	40.77	0	0	11.8
2018	12	9	6	5	58	29		0	0	0	0	0	0	40.73	0	0	11.8
2018	12	9	6	15	58	30		0	0	0	0	0	0	40.69	0	0	11.8
2018	12	9	6	25	58	30		0	0	0	0	0	0	40.66	0	0	11.8
2018	12	9	6	35	58	30		0	0	0	0	0	0	40.62	0	0	11.8
2018	12	9	6	45	58	29		0	0	0	0	0	0	40.59	0	0	11.8
2018	12	9	6	55	58	30		0	0	0	0	0	0	40.57	0	0	11.8
2018	12	9	7	5	58	29		0	0	0	0	0	0	40.53	0	0	11.8
2018	12	9	7	15	58	29		0	0	0	0	0	0	40.5	0	0	11.8

Mazourka (0354)

Year	Month	Day	Hour	Minute	Second	Noise3	IceDetection	Heading	Pitch	Roll	StdDevHeading	StdDevPitch	StdDevRoll	Temperature	Pressure	StdDevPressure	Voltage
2018	12	9	7	25	58	30		0	0	0	0	0	0	40.48	0	0	11.8
2018	12	9	7	35	58	29		0	0	0	0	0	0	40.46	0	0	11.8
2018	12	9	7	45	58	30		0	0	0	0	0	0	40.44	0	0	11.8
2018	12	9	7	55	58	30		0	0	0	0	0	0	40.44	0	0	12
2018	12	9	8	5	58	29		0	0	0	0	0	0	40.42	0	0	12
2018	12	9	8	15	58	30		0	0	0	0	0	0	40.41	0	0	12
2018	12	9	8	25	58	29		0	0	0	0	0	0	40.41	0	0	12
2018	12	9	8	35	58	29		0	0	0	0	0	0	40.41	0	0	12.2
2018	12	9	8	45	58	29		0	0	0	0	0	0	40.41	0	0	12.2
2018	12	9	8	55	58	30		0	0	0	0	0	0	40.42	0	0	12.4
2018	12	9	9	5	58	30		0	0	0	0	0	0	40.41	0	0	12.4
2018	12	9	9	15	58	29		0	0	0	0	0	0	40.42	0	0	12.6
2018	12	9	9	25	58	30		0	0	0	0	0	0	40.42	0	0	12.6
2018	12	9	9	35	58	30		0	0	0	0	0	0	40.41	0	0	12.6
2018	12	9	9	45	58	30		0	0	0	0	0	0	40.42	0	0	12.6
2018	12	9	9	55	58	29		0	0	0	0	0	0	40.42	0	0	12.6
2018	12	9	10	5	58	29		0	0	0	0	0	0	40.44	0	0	12.6
2018	12	9	10	15	58	29		0	0	0	0	0	0	40.46	0	0	12.6
2018	12	9	10	25	58	30		0	0	0	0	0	0	40.46	0	0	12.6
2018	12	9	10	35	58	30		0	0	0	0	0	0	40.48	0	0	12.6
2018	12	9	10	45	58	29		0	0	0	0	0	0	40.53	0	0	12.8
2018	12	9	10	55	58	29		0	0	0	0	0	0	40.53	0	0	12.8
2018	12	9	11	5	58	30		0	0	0	0	0	0	40.55	0	0	12.8
2018	12	9	11	15	58	30		0	0	0	0	0	0	40.57	0	0	12.8
2018	12	9	11	25	58	30		0	0	0	0	0	0	40.6	0	0	13
2018	12	9	11	35	58	30		0	0	0	0	0	0	40.64	0	0	13
2018	12	9	11	45	58	29		0	0	0	0	0	0	40.68	0	0	13
2018	12	9	11	55	58	29		0	0	0	0	0	0	40.77	0	0	13.8
2018	12	9	12	5	58	29		0	0	0	0	0	0	40.89	0	0	14
2018	12	9	12	15	58	30		0	0	0	0	0	0	40.95	0	0	13.8
2018	12	9	12	25	58	29		0	0	0	0	0	0	40.95	0	0	13.8
2018	12	9	12	35	58	29		0	0	0	0	0	0	40.95	0	0	13.8
2018	12	9	12	45	58	30		0	0	0	0	0	0	40.91	0	0	13.8
2018	12	9	12	55	58	29		0	0	0	0	0	0	40.98	0	0	13.8
2018	12	9	13	5	58	29		0	0	0	0	0	0	41.05	0	0	13.8
2018	12	9	13	15	58	29		0	0	0	0	0	0	41.05	0	0	13.8
2018	12	9	13	25	58	30		0	0	0	0	0	0	41.11	0	0	13.8
2018	12	9	13	35	58	30		0	0	0	0	0	0	41.14	0	0	13.8
2018	12	9	13	45	58	30		0	0	0	0	0	0	41.16	0	0	13.8
2018	12	9	13	55	58	30		0	0	0	0	0	0	41.18	0	0	13.6
2018	12	9	14	5	58	30		0	0	0	0	0	0	41.22	0	0	13.6
2018	12	9	14	15	58	29		0	0	0	0	0	0	41.18	0	0	13.6
2018	12	9	14	25	58	29		0	0	0	0	0	0	41.22	0	0	13.6
2018	12	9	14	35	58	29		0	0	0	0	0	0	41.22	0	0	13.6
2018	12	9	14	45	58	29		0	0	0	0	0	0	41.2	0	0	13.6
2018	12	9	14	55	58	30		0	0	0	0	0	0	41.16	0	0	13.6

Mazourka (0354)

Year	Month	Day	Hour	Minute	Second	Noise3	IceDetection	Heading	Pitch	Roll	StdDevHeading	StdDevPitch	StdDevRoll	Temperature	Pressure	StdDevPressure	Voltage
2018	12	9	15	5	58	30	0	0	0	0	0	0	0	41.13	0	0	13.4
2018	12	9	15	15	58	29	0	0	0	0	0	0	0	41.13	0	0	13.4
2018	12	9	15	25	58	29	0	0	0	0	0	0	0	41.14	0	0	13.2
2018	12	9	15	35	58	30	0	0	0	0	0	0	0	41.18	0	0	12.8
2018	12	9	15	45	58	29	0	0	0	0	0	0	0	41.2	0	0	12.6
2018	12	9	15	55	58	30	0	0	0	0	0	0	0	41.22	0	0	12.4
2018	12	9	16	5	58	29	0	0	0	0	0	0	0	41.25	0	0	12.2
2018	12	9	16	15	58	29	0	0	0	0	0	0	0	41.27	0	0	12.2
2018	12	9	16	25	58	30	0	0	0	0	0	0	0	41.29	0	0	12.2
2018	12	9	16	35	58	30	0	0	0	0	0	0	0	41.31	0	0	12.2
2018	12	9	16	45	58	30	0	0	0	0	0	0	0	41.32	0	0	12.2
2018	12	9	16	55	58	30	0	0	0	0	0	0	0	41.34	0	0	12.2
2018	12	9	17	5	58	30	0	0	0	0	0	0	0	41.36	0	0	12.2
2018	12	9	17	15	58	29	0	0	0	0	0	0	0	41.38	0	0	12.2
2018	12	9	17	25	58	29	0	0	0	0	0	0	0	41.4	0	0	12
2018	12	9	17	35	58	30	0	0	0	0	0	0	0	41.41	0	0	12
2018	12	9	17	45	58	29	0	0	0	0	0	0	0	41.43	0	0	12
2018	12	9	17	55	58	29	0	0	0	0	0	0	0	41.45	0	0	12
2018	12	9	18	5	58	29	0	0	0	0	0	0	0	41.47	0	0	12
2018	12	9	18	15	58	29	0	0	0	0	0	0	0	41.49	0	0	12
2018	12	9	18	25	58	29	0	0	0	0	0	0	0	41.5	0	0	12
2018	12	9	18	35	58	30	0	0	0	0	0	0	0	41.52	0	0	12
2018	12	9	18	45	58	30	0	0	0	0	0	0	0	41.52	0	0	12
2018	12	9	18	55	58	30	0	0	0	0	0	0	0	41.54	0	0	12
2018	12	9	19	5	58	29	0	0	0	0	0	0	0	41.56	0	0	12
2018	12	9	19	15	58	30	0	0	0	0	0	0	0	41.54	0	0	12
2018	12	9	19	25	58	30	0	0	0	0	0	0	0	41.56	0	0	12
2018	12	9	19	35	58	29	0	0	0	0	0	0	0	41.56	0	0	12
2018	12	9	19	45	58	30	0	0	0	0	0	0	0	41.58	0	0	12
2018	12	9	19	55	58	30	0	0	0	0	0	0	0	41.56	0	0	12
2018	12	9	20	5	58	29	0	0	0	0	0	0	0	41.56	0	0	12
2018	12	9	20	15	58	30	0	0	0	0	0	0	0	41.56	0	0	12
2018	12	9	20	25	58	30	0	0	0	0	0	0	0	41.56	0	0	12
2018	12	9	20	35	58	30	0	0	0	0	0	0	0	41.54	0	0	12
2018	12	9	20	45	58	29	0	0	0	0	0	0	0	41.52	0	0	12
2018	12	9	20	55	58	29	0	0	0	0	0	0	0	41.5	0	0	12
2018	12	9	21	5	58	30	0	0	0	0	0	0	0	41.5	0	0	12
2018	12	9	21	15	58	30	0	0	0	0	0	0	0	41.47	0	0	12
2018	12	9	21	25	58	29	0	0	0	0	0	0	0	41.45	0	0	12
2018	12	9	21	35	58	30	0	0	0	0	0	0	0	41.43	0	0	12
2018	12	9	21	45	58	29	0	0	0	0	0	0	0	41.41	0	0	12
2018	12	9	21	55	58	30	0	0	0	0	0	0	0	41.4	0	0	12
2018	12	9	22	5	58	29	0	0	0	0	0	0	0	41.36	0	0	12
2018	12	9	22	15	58	30	0	0	0	0	0	0	0	41.32	0	0	12
2018	12	9	22	25	58	30	0	0	0	0	0	0	0	41.31	0	0	12
2018	12	9	22	35	58	29	0	0	0	0	0	0	0	41.29	0	0	12

Mazourka (0354)

Year	Month	Day	Hour	Minute	Second	Noise3	IceDetection	Heading	Pitch	Roll	StdDevHeading	StdDevPitch	StdDevRoll	Temperature	Pressure	StdDevPressure	Voltage
2018	12	9	22	45	58	29	0	0	0	0	0	0	0	41.25	0	0	12
2018	12	9	22	55	58	29	0	0	0	0	0	0	0	41.22	0	0	12
2018	12	9	23	5	58	30	0	0	0	0	0	0	0	41.2	0	0	11.8
2018	12	9	23	15	58	29	0	0	0	0	0	0	0	41.16	0	0	11.8
2018	12	9	23	25	58	29	0	0	0	0	0	0	0	41.14	0	0	11.8
2018	12	9	23	35	58	30	0	0	0	0	0	0	0	41.11	0	0	11.8
2018	12	9	23	45	58	30	0	0	0	0	0	0	0	41.07	0	0	11.8
2018	12	9	23	55	58	30	0	0	0	0	0	0	0	41.05	0	0	11.8
2018	12	10	0	5	58	30	0	0	0	0	0	0	0	41.04	0	0	11.8
2018	12	10	0	15	58	29	0	0	0	0	0	0	0	41	0	0	11.8
2018	12	10	0	25	58	30	0	0	0	0	0	0	0	40.98	0	0	11.8
2018	12	10	0	35	58	29	0	0	0	0	0	0	0	40.95	0	0	11.8
2018	12	10	0	45	58	30	0	0	0	0	0	0	0	40.91	0	0	11.8
2018	12	10	0	55	58	30	0	0	0	0	0	0	0	40.87	0	0	11.8
2018	12	10	1	5	58	30	0	0	0	0	0	0	0	40.86	0	0	11.8
2018	12	10	1	15	58	29	0	0	0	0	0	0	0	40.82	0	0	11.8
2018	12	10	1	25	58	29	0	0	0	0	0	0	0	40.8	0	0	11.8
2018	12	10	1	35	58	30	0	0	0	0	0	0	0	40.75	0	0	11.8
2018	12	10	1	45	58	29	0	0	0	0	0	0	0	40.73	0	0	11.8
2018	12	10	1	55	58	29	0	0	0	0	0	0	0	40.69	0	0	11.8
2018	12	10	2	5	58	29	0	0	0	0	0	0	0	40.66	0	0	11.8
2018	12	10	2	15	58	29	0	0	0	0	0	0	0	40.64	0	0	11.8
2018	12	10	2	25	58	29	0	0	0	0	0	0	0	40.59	0	0	11.8
2018	12	10	2	35	58	30	0	0	0	0	0	0	0	40.55	0	0	11.8
2018	12	10	2	45	58	30	0	0	0	0	0	0	0	40.53	0	0	11.8
2018	12	10	2	55	58	29	0	0	0	0	0	0	0	40.51	0	0	11.8
2018	12	10	3	5	58	29	0	0	0	0	0	0	0	40.46	0	0	11.8
2018	12	10	3	15	58	29	0	0	0	0	0	0	0	40.44	0	0	11.8
2018	12	10	3	25	58	30	0	0	0	0	0	0	0	40.41	0	0	11.8
2018	12	10	3	35	58	29	0	0	0	0	0	0	0	40.35	0	0	11.8
2018	12	10	3	45	58	30	0	0	0	0	0	0	0	40.32	0	0	11.8
2018	12	10	3	55	58	29	0	0	0	0	0	0	0	40.28	0	0	11.8
2018	12	10	4	5	58	29	0	0	0	0	0	0	0	40.24	0	0	11.8
2018	12	10	4	15	58	30	0	0	0	0	0	0	0	40.23	0	0	11.8
2018	12	10	4	25	58	30	0	0	0	0	0	0	0	40.17	0	0	11.8
2018	12	10	4	35	58	29	0	0	0	0	0	0	0	40.14	0	0	11.8
2018	12	10	4	45	58	30	0	0	0	0	0	0	0	40.1	0	0	11.8
2018	12	10	4	55	58	30	0	0	0	0	0	0	0	40.06	0	0	11.8
2018	12	10	5	5	58	30	0	0	0	0	0	0	0	40.01	0	0	11.8
2018	12	10	5	15	58	30	0	0	0	0	0	0	0	39.97	0	0	11.8
2018	12	10	5	25	58	29	0	0	0	0	0	0	0	39.94	0	0	11.8
2018	12	10	5	35	58	30	0	0	0	0	0	0	0	39.88	0	0	11.8
2018	12	10	5	45	58	30	0	0	0	0	0	0	0	39.87	0	0	11.8
2018	12	10	5	55	58	30	0	0	0	0	0	0	0	39.83	0	0	11.8
2018	12	10	6	5	58	29	0	0	0	0	0	0	0	39.78	0	0	11.8
2018	12	10	6	15	58	30	0	0	0	0	0	0	0	39.74	0	0	11.8

Mazourka (0354)

Year	Month	Day	Hour	Minute	Second	Noise3	IceDetection	Heading	Pitch	Roll	StdDevHeading	StdDevPitch	StdDevRoll	Temperature	Pressure	StdDevPressure	Voltage
2018	12	10	6	25	58	29		0	0	0	0	0	0	39.7	0	0	11.8
2018	12	10	6	35	58	30		0	0	0	0	0	0	39.65	0	0	11.8
2018	12	10	6	45	58	29		0	0	0	0	0	0	39.63	0	0	11.8
2018	12	10	6	55	58	30		0	0	0	0	0	0	39.6	0	0	11.8
2018	12	10	7	5	58	30		0	0	0	0	0	0	39.54	0	0	11.8
2018	12	10	7	15	58	29		0	0	0	0	0	0	39.52	0	0	11.8
2018	12	10	7	25	58	30		0	0	0	0	0	0	39.49	0	0	11.8
2018	12	10	7	35	58	30		0	0	0	0	0	0	39.45	0	0	11.8
2018	12	10	7	45	58	30		0	0	0	0	0	0	39.42	0	0	11.8
2018	12	10	7	55	58	29		0	0	0	0	0	0	39.42	0	0	12
2018	12	10	8	5	58	30		0	0	0	0	0	0	39.42	0	0	12.4
2018	12	10	8	15	58	30		0	0	0	0	0	0	39.45	0	0	13
2018	12	10	8	25	58	30		0	0	0	0	0	0	39.49	0	0	13.2
2018	12	10	8	35	58	30		0	0	0	0	0	0	39.52	0	0	13.4
2018	12	10	8	45	58	30		0	0	0	0	0	0	39.54	0	0	13.8
2018	12	10	8	55	58	30		0	0	0	0	0	0	39.56	0	0	14
2018	12	10	9	5	58	30		0	0	0	0	0	0	39.6	0	0	14
2018	12	10	9	15	58	30		0	0	0	0	0	0	39.61	0	0	14
2018	12	10	9	25	58	30		0	0	0	0	0	0	39.65	0	0	14
2018	12	10	9	35	58	30		0	0	0	0	0	0	39.69	0	0	14
2018	12	10	9	45	58	29		0	0	0	0	0	0	39.74	0	0	14
2018	12	10	9	55	58	29		0	0	0	0	0	0	39.76	0	0	14
2018	12	10	10	5	58	30		0	0	0	0	0	0	39.79	0	0	14
2018	12	10	10	15	58	29		0	0	0	0	0	0	39.85	0	0	14
2018	12	10	10	25	58	30		0	0	0	0	0	0	39.88	0	0	13.8
2018	12	10	10	35	58	30		0	0	0	0	0	0	39.92	0	0	13.8
2018	12	10	10	45	58	30		0	0	0	0	0	0	39.96	0	0	13.8
2018	12	10	10	55	58	30		0	0	0	0	0	0	39.99	0	0	13.8
2018	12	10	11	5	58	30		0	0	0	0	0	0	40.03	0	0	13.8
2018	12	10	11	15	58	30		0	0	0	0	0	0	40.06	0	0	13.8
2018	12	10	11	25	58	30		0	0	0	0	0	0	40.1	0	0	13.8
2018	12	10	11	35	58	30		0	0	0	0	0	0	40.05	0	0	13.8
2018	12	10	11	45	58	30		0	0	0	0	0	0	39.99	0	0	13.8
2018	12	10	11	55	58	30		0	0	0	0	0	0	39.96	0	0	13.8
2018	12	10	12	5	58	30		0	0	0	0	0	0	39.92	0	0	13.8
2018	12	10	12	15	58	30		0	0	0	0	0	0	39.81	0	0	13
2018	12	10	12	25	58	30		0	0	0	0	0	0	39.78	0	0	12.8
2018	12	10	12	35	58	30		0	0	0	0	0	0	39.79	0	0	13
2018	12	10	12	45	58	30		0	0	0	0	0	0	39.97	0	0	13.8
2018	12	10	12	55	58	29		0	0	0	0	0	0	39.99	0	0	13.8
2018	12	10	13	5	58	30		0	0	0	0	0	0	40.03	0	0	13.8
2018	12	10	13	15	58	29		0	0	0	0	0	0	40.14	0	0	13.8
2018	12	10	13	25	58	30		0	0	0	0	0	0	40.12	0	0	13.2
2018	12	10	13	35	58	30		0	0	0	0	0	0	40.17	0	0	13.8
2018	12	10	13	45	58	30		0	0	0	0	0	0	40.21	0	0	13.8
2018	12	10	13	55	58	30		0	0	0	0	0	0	40.21	0	0	13.8

Mazourka (0354)

Year	Month	Day	Hour	Minute	Second	Noise3	IceDetection	Heading	Pitch	Roll	StdDevHeading	StdDevPitch	StdDevRoll	Temperature	Pressure	StdDevPressure	Voltage
2018	12	10	14	5	58	29	0	0	0	0	0	0	0	40.23	0	0	13.8
2018	12	10	14	15	58	30	0	0	0	0	0	0	0	40.23	0	0	13.8
2018	12	10	14	25	58	30	0	0	0	0	0	0	0	40.23	0	0	13.6
2018	12	10	14	35	58	29	0	0	0	0	0	0	0	40.19	0	0	13.6
2018	12	10	14	45	58	30	0	0	0	0	0	0	0	40.1	0	0	12.4
2018	12	10	14	55	58	30	0	0	0	0	0	0	0	40.1	0	0	13.4
2018	12	10	15	5	58	30	0	0	0	0	0	0	0	40.1	0	0	12.4
2018	12	10	15	15	58	29	0	0	0	0	0	0	0	40.1	0	0	12.4
2018	12	10	15	25	58	30	0	0	0	0	0	0	0	40.12	0	0	12.4
2018	12	10	15	35	58	29	0	0	0	0	0	0	0	40.14	0	0	12.2
2018	12	10	15	45	58	29	0	0	0	0	0	0	0	40.19	0	0	12.2
2018	12	10	15	55	58	29	0	0	0	0	0	0	0	40.21	0	0	12.2
2018	12	10	16	5	58	30	0	0	0	0	0	0	0	40.24	0	0	12.2
2018	12	10	16	15	58	30	0	0	0	0	0	0	0	40.26	0	0	12.2
2018	12	10	16	25	58	30	0	0	0	0	0	0	0	40.3	0	0	12.2
2018	12	10	16	35	58	29	0	0	0	0	0	0	0	40.32	0	0	12.2
2018	12	10	16	45	58	30	0	0	0	0	0	0	0	40.35	0	0	12.2
2018	12	10	16	55	58	29	0	0	0	0	0	0	0	40.39	0	0	12.2
2018	12	10	17	5	58	29	0	0	0	0	0	0	0	40.42	0	0	12
2018	12	10	17	15	58	30	0	0	0	0	0	0	0	40.44	0	0	12
2018	12	10	17	25	58	29	0	0	0	0	0	0	0	40.48	0	0	12
2018	12	10	17	35	58	29	0	0	0	0	0	0	0	40.5	0	0	12
2018	12	10	17	45	58	29	0	0	0	0	0	0	0	40.53	0	0	12
2018	12	10	17	55	58	30	0	0	0	0	0	0	0	40.55	0	0	12
2018	12	10	18	5	58	29	0	0	0	0	0	0	0	40.55	0	0	12
2018	12	10	18	15	58	30	0	0	0	0	0	0	0	40.57	0	0	12
2018	12	10	18	25	58	30	0	0	0	0	0	0	0	40.59	0	0	12
2018	12	10	18	35	58	30	0	0	0	0	0	0	0	40.59	0	0	12
2018	12	10	18	45	58	29	0	0	0	0	0	0	0	40.6	0	0	12
2018	12	10	18	55	58	30	0	0	0	0	0	0	0	40.6	0	0	12
2018	12	10	19	5	58	30	0	0	0	0	0	0	0	40.6	0	0	12
2018	12	10	19	15	58	29	0	0	0	0	0	0	0	40.62	0	0	12
2018	12	10	19	25	58	30	0	0	0	0	0	0	0	40.62	0	0	12
2018	12	10	19	35	58	29	0	0	0	0	0	0	0	40.62	0	0	12
2018	12	10	19	45	58	30	0	0	0	0	0	0	0	40.62	0	0	12
2018	12	10	19	55	58	30	0	0	0	0	0	0	0	40.6	0	0	12
2018	12	10	20	5	58	30	0	0	0	0	0	0	0	40.6	0	0	12
2018	12	10	20	15	58	30	0	0	0	0	0	0	0	40.59	0	0	12
2018	12	10	20	25	58	29	0	0	0	0	0	0	0	40.59	0	0	12
2018	12	10	20	35	58	29	0	0	0	0	0	0	0	40.57	0	0	12
2018	12	10	20	45	58	29	0	0	0	0	0	0	0	40.55	0	0	12
2018	12	10	20	55	58	30	0	0	0	0	0	0	0	40.55	0	0	12
2018	12	10	21	5	58	30	0	0	0	0	0	0	0	40.51	0	0	12
2018	12	10	21	15	58	30	0	0	0	0	0	0	0	40.5	0	0	12
2018	12	10	21	25	58	30	0	0	0	0	0	0	0	40.48	0	0	12
2018	12	10	21	35	58	29	0	0	0	0	0	0	0	40.46	0	0	12

Mazourka (0354)

Year	Month	Day	Hour	Minute	Second	Noise3	IceDetection	Heading	Pitch	Roll	StdDevHeading	StdDevPitch	StdDevRoll	Temperature	Pressure	StdDevPressure	Voltage
2018	12	10	21	45	58	29		0	0	0	0	0	0	40.44	0	0	12
2018	12	10	21	55	58	29		0	0	0	0	0	0	40.42	0	0	12
2018	12	10	22	5	58	30		0	0	0	0	0	0	40.39	0	0	12
2018	12	10	22	15	58	30		0	0	0	0	0	0	40.37	0	0	12
2018	12	10	22	25	58	29		0	0	0	0	0	0	40.33	0	0	12
2018	12	10	22	35	58	29		0	0	0	0	0	0	40.32	0	0	12
2018	12	10	22	45	58	30		0	0	0	0	0	0	40.3	0	0	12
2018	12	10	22	55	58	30		0	0	0	0	0	0	40.28	0	0	12
2018	12	10	23	5	58	29		0	0	0	0	0	0	40.24	0	0	12
2018	12	10	23	15	58	30		0	0	0	0	0	0	40.23	0	0	11.8
2018	12	10	23	25	58	30		0	0	0	0	0	0	40.23	0	0	11.8
2018	12	10	23	35	58	30		0	0	0	0	0	0	40.19	0	0	11.8
2018	12	10	23	45	58	30		0	0	0	0	0	0	40.17	0	0	11.8
2018	12	10	23	55	58	30		0	0	0	0	0	0	40.15	0	0	11.8
2018	12	11	0	5	58	30		0	0	0	0	0	0	40.14	0	0	11.8
2018	12	11	0	15	58	30		0	0	0	0	0	0	40.12	0	0	11.8
2018	12	11	0	25	58	30		0	0	0	0	0	0	40.08	0	0	11.8
2018	12	11	0	35	58	30		0	0	0	0	0	0	40.06	0	0	11.8
2018	12	11	0	45	58	29		0	0	0	0	0	0	40.05	0	0	11.8
2018	12	11	0	55	58	30		0	0	0	0	0	0	40.01	0	0	11.8
2018	12	11	1	5	58	29		0	0	0	0	0	0	39.99	0	0	11.8
2018	12	11	1	15	58	30		0	0	0	0	0	0	39.97	0	0	11.8
2018	12	11	1	25	58	30		0	0	0	0	0	0	39.96	0	0	11.8
2018	12	11	1	35	58	30		0	0	0	0	0	0	39.94	0	0	11.8
2018	12	11	1	45	58	30		0	0	0	0	0	0	39.9	0	0	11.8
2018	12	11	1	55	58	30		0	0	0	0	0	0	39.88	0	0	11.8
2018	12	11	2	5	58	30		0	0	0	0	0	0	39.88	0	0	11.8
2018	12	11	2	15	58	30		0	0	0	0	0	0	39.85	0	0	11.8
2018	12	11	2	25	58	30		0	0	0	0	0	0	39.83	0	0	11.8
2018	12	11	2	35	58	29		0	0	0	0	0	0	39.81	0	0	11.8
2018	12	11	2	45	58	29		0	0	0	0	0	0	39.78	0	0	11.8
2018	12	11	2	55	58	30		0	0	0	0	0	0	39.76	0	0	11.8
2018	12	11	3	5	58	30		0	0	0	0	0	0	39.72	0	0	11.8
2018	12	11	3	15	58	29		0	0	0	0	0	0	39.7	0	0	11.8
2018	12	11	3	25	58	30		0	0	0	0	0	0	39.67	0	0	11.8
2018	12	11	3	35	58	29		0	0	0	0	0	0	39.65	0	0	11.8
2018	12	11	3	45	58	30		0	0	0	0	0	0	39.61	0	0	11.8
2018	12	11	3	55	58	30		0	0	0	0	0	0	39.6	0	0	11.8
2018	12	11	4	5	58	30		0	0	0	0	0	0	39.56	0	0	11.8
2018	12	11	4	15	58	29		0	0	0	0	0	0	39.52	0	0	11.8
2018	12	11	4	25	58	29		0	0	0	0	0	0	39.49	0	0	11.8
2018	12	11	4	35	58	29		0	0	0	0	0	0	39.45	0	0	11.8
2018	12	11	4	45	58	30		0	0	0	0	0	0	39.4	0	0	11.8
2018	12	11	4	55	58	30		0	0	0	0	0	0	39.36	0	0	11.8
2018	12	11	5	5	58	30		0	0	0	0	0	0	39.33	0	0	11.8
2018	12	11	5	15	58	30		0	0	0	0	0	0	39.29	0	0	11.8

Mazourka (0354)

Year	Month	Day	Hour	Minute	Second	Noise3	IceDetection	Heading	Pitch	Roll	StdDevHeading	StdDevPitch	StdDevRoll	Temperature	Pressure	StdDevPressure	Voltage
2018	12	11	5	25	58	30		0	0	0	0	0	0	39.25	0	0	11.8
2018	12	11	5	35	58	30		0	0	0	0	0	0	39.22	0	0	11.8
2018	12	11	5	45	58	29		0	0	0	0	0	0	39.18	0	0	11.8
2018	12	11	5	55	58	30		0	0	0	0	0	0	39.16	0	0	11.8
2018	12	11	6	5	58	29		0	0	0	0	0	0	39.15	0	0	11.8
2018	12	11	6	15	58	30		0	0	0	0	0	0	39.11	0	0	11.8
2018	12	11	6	25	58	29		0	0	0	0	0	0	39.07	0	0	11.8
2018	12	11	6	35	58	30		0	0	0	0	0	0	39.04	0	0	11.8
2018	12	11	6	45	58	30		0	0	0	0	0	0	39	0	0	11.8
2018	12	11	6	55	58	30		0	0	0	0	0	0	38.97	0	0	11.8
2018	12	11	7	5	58	29		0	0	0	0	0	0	38.93	0	0	11.8
2018	12	11	7	15	58	30		0	0	0	0	0	0	38.91	0	0	11.8
2018	12	11	7	25	58	30		0	0	0	0	0	0	38.88	0	0	11.8
2018	12	11	7	35	58	30		0	0	0	0	0	0	38.86	0	0	11.8
2018	12	11	7	45	58	29		0	0	0	0	0	0	38.84	0	0	12.4
2018	12	11	7	55	58	31		0	0	0	0	0	0	38.86	0	0	12.8
2018	12	11	8	5	58	30		0	0	0	0	0	0	38.86	0	0	13
2018	12	11	8	15	58	29		0	0	0	0	0	0	38.88	0	0	13
2018	12	11	8	25	58	30		0	0	0	0	0	0	38.89	0	0	13.2
2018	12	11	8	35	58	29		0	0	0	0	0	0	38.91	0	0	13.4
2018	12	11	8	45	58	30		0	0	0	0	0	0	38.95	0	0	14
2018	12	11	8	55	58	30		0	0	0	0	0	0	38.98	0	0	14
2018	12	11	9	5	58	30		0	0	0	0	0	0	39.02	0	0	14
2018	12	11	9	15	58	30		0	0	0	0	0	0	39.04	0	0	14
2018	12	11	9	25	58	29		0	0	0	0	0	0	39.07	0	0	14
2018	12	11	9	35	58	29		0	0	0	0	0	0	39.11	0	0	14
2018	12	11	9	45	58	30		0	0	0	0	0	0	39.16	0	0	14
2018	12	11	9	55	58	30		0	0	0	0	0	0	39.18	0	0	14
2018	12	11	10	5	58	30		0	0	0	0	0	0	39.24	0	0	13.8
2018	12	11	10	15	58	30		0	0	0	0	0	0	39.27	0	0	13.8
2018	12	11	10	25	58	30		0	0	0	0	0	0	39.33	0	0	13.8
2018	12	11	10	35	58	30		0	0	0	0	0	0	39.38	0	0	13.8
2018	12	11	10	45	58	30		0	0	0	0	0	0	39.42	0	0	13.8
2018	12	11	10	55	58	29		0	0	0	0	0	0	39.45	0	0	13.8
2018	12	11	11	5	58	30		0	0	0	0	0	0	39.51	0	0	13.8
2018	12	11	11	15	58	30		0	0	0	0	0	0	39.54	0	0	13.8
2018	12	11	11	25	58	30		0	0	0	0	0	0	39.58	0	0	13.8
2018	12	11	11	35	58	30		0	0	0	0	0	0	39.6	0	0	13.8
2018	12	11	11	45	58	30		0	0	0	0	0	0	39.63	0	0	13.8
2018	12	11	11	55	58	30		0	0	0	0	0	0	39.67	0	0	13.8
2018	12	11	12	5	58	30		0	0	0	0	0	0	39.69	0	0	13.8
2018	12	11	12	15	58	30		0	0	0	0	0	0	39.7	0	0	13.8
2018	12	11	12	25	58	30		0	0	0	0	0	0	39.74	0	0	13.8
2018	12	11	12	35	58	29		0	0	0	0	0	0	39.76	0	0	13.6
2018	12	11	12	45	58	30		0	0	0	0	0	0	39.78	0	0	13.6
2018	12	11	12	55	58	30		0	0	0	0	0	0	39.78	0	0	13.6

Mazourka (0354)

Year	Month	Day	Hour	Minute	Second	Noise3	IceDetection	Heading	Pitch	Roll	StdDevHeading	StdDevPitch	StdDevRoll	Temperature	Pressure	StdDevPressure	Voltage
2018	12	11	13	5	58	30	0	0	0	0	0	0	0	39.79	0	0	13.6
2018	12	11	13	15	58	29	0	0	0	0	0	0	0	39.81	0	0	13.6
2018	12	11	13	25	58	30	0	0	0	0	0	0	0	39.81	0	0	13.6
2018	12	11	13	35	58	30	0	0	0	0	0	0	0	39.85	0	0	13.6
2018	12	11	13	45	58	29	0	0	0	0	0	0	0	39.83	0	0	13.6
2018	12	11	13	55	58	29	0	0	0	0	0	0	0	39.85	0	0	13.6
2018	12	11	14	5	58	30	0	0	0	0	0	0	0	39.85	0	0	13.6
2018	12	11	14	15	58	30	0	0	0	0	0	0	0	39.85	0	0	13.6
2018	12	11	14	35	1	30	0	0	0	0	0	0	0	39.87	0	0	13.4
2018	12	11	14	45	1	30	0	0	0	0	0	0	0	39.85	0	0	13.6
2018	12	11	14	55	1	30	0	0	0	0	0	0	0	39.85	0	0	13.6
2018	12	11	15	5	1	29	0	0	0	0	0	0	0	39.79	0	0	13.6
2018	12	11	15	15	1	30	0	0	0	0	0	0	0	39.81	0	0	13.6
2018	12	11	15	25	1	30	0	0	0	0	0	0	0	39.83	0	0	13.6
2018	12	11	15	35	1	30	0	0	0	0	0	0	0	39.87	0	0	13.6
2018	12	11	15	45	1	30	0	0	0	0	0	0	0	39.9	0	0	13.6
2018	12	11	15	55	1	29	0	0	0	0	0	0	0	39.92	0	0	12.8
2018	12	11	16	5	1	29	0	0	0	0	0	0	0	39.96	0	0	12.2
2018	12	11	16	15	1	30	0	0	0	0	0	0	0	39.99	0	0	12.2
2018	12	11	16	25	1	30	0	0	0	0	0	0	0	40.03	0	0	12.2
2018	12	11	16	35	1	30	0	0	0	0	0	0	0	40.06	0	0	12.2
2018	12	11	16	45	1	29	0	0	0	0	0	0	0	40.1	0	0	12.2
2018	12	11	16	55	1	29	0	0	0	0	0	0	0	40.14	0	0	12.2
2018	12	11	17	5	1	30	0	0	0	0	0	0	0	40.15	0	0	12.2
2018	12	11	17	15	1	29	0	0	0	0	0	0	0	40.19	0	0	12.2
2018	12	11	17	25	1	29	0	0	0	0	0	0	0	40.23	0	0	12.2
2018	12	11	17	35	1	31	0	0	0	0	0	0	0	40.24	0	0	12.2
2018	12	11	17	45	1	30	0	0	0	0	0	0	0	40.28	0	0	12.2
2018	12	11	17	55	1	29	0	0	0	0	0	0	0	40.32	0	0	12
2018	12	11	18	5	1	29	0	0	0	0	0	0	0	40.32	0	0	12
2018	12	11	18	15	1	30	0	0	0	0	0	0	0	40.35	0	0	12
2018	12	11	18	25	1	30	0	0	0	0	0	0	0	40.37	0	0	12
2018	12	11	18	35	1	30	0	0	0	0	0	0	0	40.39	0	0	12
2018	12	11	18	45	1	30	0	0	0	0	0	0	0	40.41	0	0	12
2018	12	11	18	55	1	30	0	0	0	0	0	0	0	40.41	0	0	12
2018	12	11	19	5	1	30	0	0	0	0	0	0	0	40.41	0	0	12
2018	12	11	19	15	1	30	0	0	0	0	0	0	0	40.42	0	0	12
2018	12	11	19	25	1	29	0	0	0	0	0	0	0	40.42	0	0	12
2018	12	11	19	35	1	29	0	0	0	0	0	0	0	40.42	0	0	12
2018	12	11	19	45	1	29	0	0	0	0	0	0	0	40.42	0	0	12
2018	12	11	19	55	1	29	0	0	0	0	0	0	0	40.42	0	0	12
2018	12	11	20	5	1	29	0	0	0	0	0	0	0	40.41	0	0	12
2018	12	11	20	15	1	30	0	0	0	0	0	0	0	40.39	0	0	12
2018	12	11	20	25	1	29	0	0	0	0	0	0	0	40.39	0	0	12
2018	12	11	20	35	1	30	0	0	0	0	0	0	0	40.37	0	0	12
2018	12	11	20	45	1	29	0	0	0	0	0	0	0	40.35	0	0	12

Mazourka (0354)

Year	Month	Day	Hour	Minute	Second	Noise3	IceDetection	Heading	Pitch	Roll	StdDevHeading	StdDevPitch	StdDevRoll	Temperature	Pressure	StdDevPressure	Voltage
2018	12	11	20	55	1	30		0	0	0	0	0	0	40.33	0	0	12
2018	12	11	21	5	1	29		0	0	0	0	0	0	40.32	0	0	12
2018	12	11	21	15	1	30		0	0	0	0	0	0	40.28	0	0	12
2018	12	11	21	25	1	30		0	0	0	0	0	0	40.26	0	0	12
2018	12	11	21	35	1	29		0	0	0	0	0	0	40.23	0	0	12
2018	12	11	21	45	1	30		0	0	0	0	0	0	40.21	0	0	12
2018	12	11	21	55	1	29		0	0	0	0	0	0	40.17	0	0	12
2018	12	11	22	5	1	30		0	0	0	0	0	0	40.15	0	0	12
2018	12	11	22	15	1	30		0	0	0	0	0	0	40.12	0	0	12
2018	12	11	22	25	1	30		0	0	0	0	0	0	40.08	0	0	12
2018	12	11	22	35	1	29		0	0	0	0	0	0	40.06	0	0	12
2018	12	11	22	45	1	30		0	0	0	0	0	0	40.05	0	0	12
2018	12	11	22	55	1	29		0	0	0	0	0	0	40.01	0	0	12
2018	12	11	23	5	1	29		0	0	0	0	0	0	39.99	0	0	12
2018	12	11	23	15	1	30		0	0	0	0	0	0	39.97	0	0	12
2018	12	11	23	25	1	30		0	0	0	0	0	0	39.96	0	0	12
2018	12	11	23	35	1	30		0	0	0	0	0	0	39.92	0	0	12
2018	12	11	23	45	1	29		0	0	0	0	0	0	39.88	0	0	12
2018	12	11	23	55	1	30		0	0	0	0	0	0	39.87	0	0	12
2018	12	12	0	5	1	30		0	0	0	0	0	0	39.87	0	0	11.8
2018	12	12	0	15	1	30		0	0	0	0	0	0	39.83	0	0	11.8
2018	12	12	0	25	1	30		0	0	0	0	0	0	39.81	0	0	11.8
2018	12	12	0	35	1	30		0	0	0	0	0	0	39.79	0	0	11.8
2018	12	12	0	45	1	30		0	0	0	0	0	0	39.78	0	0	11.8
2018	12	12	0	55	1	29		0	0	0	0	0	0	39.76	0	0	11.8
2018	12	12	1	5	1	30		0	0	0	0	0	0	39.74	0	0	11.8
2018	12	12	1	15	1	30		0	0	0	0	0	0	39.72	0	0	11.8
2018	12	12	1	25	1	30		0	0	0	0	0	0	39.69	0	0	11.8
2018	12	12	1	35	1	30		0	0	0	0	0	0	39.65	0	0	11.8
2018	12	12	1	45	1	30		0	0	0	0	0	0	39.65	0	0	11.8
2018	12	12	1	55	1	30		0	0	0	0	0	0	39.61	0	0	11.8
2018	12	12	2	5	1	30		0	0	0	0	0	0	39.6	0	0	11.8
2018	12	12	2	15	1	30		0	0	0	0	0	0	39.58	0	0	11.8
2018	12	12	2	25	1	30		0	0	0	0	0	0	39.54	0	0	11.8
2018	12	12	2	35	1	30		0	0	0	0	0	0	39.54	0	0	11.8
2018	12	12	2	45	1	29		0	0	0	0	0	0	39.51	0	0	11.8
2018	12	12	2	55	1	29		0	0	0	0	0	0	39.49	0	0	11.8
2018	12	12	3	5	1	29		0	0	0	0	0	0	39.47	0	0	11.8
2018	12	12	3	15	1	29		0	0	0	0	0	0	39.45	0	0	11.8
2018	12	12	3	25	1	30		0	0	0	0	0	0	39.43	0	0	11.8
2018	12	12	3	35	1	30		0	0	0	0	0	0	39.42	0	0	11.8
2018	12	12	3	45	1	30		0	0	0	0	0	0	39.38	0	0	11.8
2018	12	12	3	55	1	30		0	0	0	0	0	0	39.36	0	0	11.8
2018	12	12	4	5	1	30		0	0	0	0	0	0	39.33	0	0	11.8
2018	12	12	4	15	1	30		0	0	0	0	0	0	39.31	0	0	11.8
2018	12	12	4	25	1	29		0	0	0	0	0	0	39.27	0	0	11.8

Mazourka (0354)

Year	Month	Day	Hour	Minute	Second	Noise3	IceDetection	Heading	Pitch	Roll	StdDevHeading	StdDevPitch	StdDevRoll	Temperature	Pressure	StdDevPressure	Voltage
2018	12	12	4	35	1	29		0	0	0	0	0	0	39.25	0	0	11.8
2018	12	12	4	45	1	30		0	0	0	0	0	0	39.22	0	0	11.8
2018	12	12	4	55	1	30		0	0	0	0	0	0	39.2	0	0	11.8
2018	12	12	5	5	1	30		0	0	0	0	0	0	39.16	0	0	11.8
2018	12	12	5	15	1	29		0	0	0	0	0	0	39.13	0	0	11.8
2018	12	12	5	25	1	30		0	0	0	0	0	0	39.11	0	0	11.8
2018	12	12	5	35	1	29		0	0	0	0	0	0	39.07	0	0	11.8
2018	12	12	5	45	1	30		0	0	0	0	0	0	39.04	0	0	11.8
2018	12	12	5	55	1	30		0	0	0	0	0	0	39.02	0	0	11.8
2018	12	12	6	5	1	30		0	0	0	0	0	0	38.98	0	0	11.8
2018	12	12	6	15	1	30		0	0	0	0	0	0	38.95	0	0	11.8
2018	12	12	6	25	1	29		0	0	0	0	0	0	38.91	0	0	11.8
2018	12	12	6	35	1	29		0	0	0	0	0	0	38.88	0	0	11.8
2018	12	12	6	45	1	30		0	0	0	0	0	0	38.86	0	0	11.8
2018	12	12	6	55	1	29		0	0	0	0	0	0	38.82	0	0	11.8
2018	12	12	7	5	1	30		0	0	0	0	0	0	38.79	0	0	11.8
2018	12	12	7	15	1	29		0	0	0	0	0	0	38.77	0	0	11.8
2018	12	12	7	25	1	30		0	0	0	0	0	0	38.73	0	0	11.8
2018	12	12	7	35	1	30		0	0	0	0	0	0	38.71	0	0	11.8
2018	12	12	7	45	1	30		0	0	0	0	0	0	38.71	0	0	12.4
2018	12	12	7	55	1	30		0	0	0	0	0	0	38.73	0	0	12.8
2018	12	12	8	5	1	30		0	0	0	0	0	0	38.73	0	0	13
2018	12	12	8	15	1	29		0	0	0	0	0	0	38.73	0	0	13.2
2018	12	12	8	25	1	30		0	0	0	0	0	0	38.77	0	0	13.4
2018	12	12	8	35	1	31		0	0	0	0	0	0	38.79	0	0	13.8
2018	12	12	8	45	1	29		0	0	0	0	0	0	38.84	0	0	14
2018	12	12	8	55	1	30		0	0	0	0	0	0	38.82	0	0	14
2018	12	12	9	5	1	29		0	0	0	0	0	0	38.89	0	0	13.8
2018	12	12	9	15	1	30		0	0	0	0	0	0	38.89	0	0	14
2018	12	12	9	25	1	30		0	0	0	0	0	0	38.93	0	0	14
2018	12	12	9	35	1	29		0	0	0	0	0	0	38.98	0	0	14
2018	12	12	9	45	1	30		0	0	0	0	0	0	39.06	0	0	13.8
2018	12	12	9	55	1	29		0	0	0	0	0	0	39.11	0	0	13.8
2018	12	12	10	5	1	30		0	0	0	0	0	0	39.15	0	0	13.8
2018	12	12	10	15	1	30		0	0	0	0	0	0	39.18	0	0	13.8
2018	12	12	10	25	1	30		0	0	0	0	0	0	39.31	0	0	13.8
2018	12	12	10	35	1	29		0	0	0	0	0	0	39.27	0	0	13.8
2018	12	12	10	45	1	30		0	0	0	0	0	0	39.31	0	0	13.8
2018	12	12	10	55	1	30		0	0	0	0	0	0	39.38	0	0	13.8
2018	12	12	11	5	1	30		0	0	0	0	0	0	39.42	0	0	13.8
2018	12	12	11	15	1	29		0	0	0	0	0	0	39.47	0	0	13.8
2018	12	12	11	25	1	30		0	0	0	0	0	0	39.51	0	0	13.8
2018	12	12	11	35	1	30		0	0	0	0	0	0	39.56	0	0	13.8
2018	12	12	11	45	1	30		0	0	0	0	0	0	39.61	0	0	13.8
2018	12	12	11	55	1	29		0	0	0	0	0	0	39.63	0	0	13.8
2018	12	12	12	5	1	30		0	0	0	0	0	0	39.7	0	0	13.8

Mazourka (0354)

Year	Month	Day	Hour	Minute	Second	Noise3	IceDetection	Heading	Pitch	Roll	StdDevHeading	StdDevPitch	StdDevRoll	Temperature	Pressure	StdDevPressure	Voltage
2018	12	12	12	15	1	30		0	0	0	0	0	0	39.79	0	0	13.8
2018	12	12	12	25	1	30		0	0	0	0	0	0	39.81	0	0	13.8
2018	12	12	12	35	1	30		0	0	0	0	0	0	39.87	0	0	13.8
2018	12	12	12	45	1	30		0	0	0	0	0	0	39.94	0	0	13.8
2018	12	12	12	55	1	30		0	0	0	0	0	0	39.92	0	0	13.8
2018	12	12	13	5	1	30		0	0	0	0	0	0	39.94	0	0	13.8
2018	12	12	13	15	1	30		0	0	0	0	0	0	39.97	0	0	13.8
2018	12	12	13	25	1	30		0	0	0	0	0	0	39.97	0	0	13.8
2018	12	12	13	35	1	30		0	0	0	0	0	0	39.97	0	0	13.8
2018	12	12	13	45	1	29		0	0	0	0	0	0	40.01	0	0	13.6
2018	12	12	13	55	1	29		0	0	0	0	0	0	40.05	0	0	13.6
2018	12	12	14	5	1	30		0	0	0	0	0	0	40.1	0	0	13.6
2018	12	12	14	15	1	30		0	0	0	0	0	0	40.1	0	0	13.6
2018	12	12	14	25	1	30		0	0	0	0	0	0	40.1	0	0	13.6
2018	12	12	14	35	1	30		0	0	0	0	0	0	40.1	0	0	13.6
2018	12	12	14	45	1	30		0	0	0	0	0	0	40.12	0	0	13.6
2018	12	12	14	55	1	30		0	0	0	0	0	0	40.1	0	0	13.6
2018	12	12	15	5	1	30		0	0	0	0	0	0	40.05	0	0	13.6
2018	12	12	15	15	1	30		0	0	0	0	0	0	40.05	0	0	13.6
2018	12	12	15	25	1	30		0	0	0	0	0	0	40.06	0	0	13.6
2018	12	12	15	35	1	30		0	0	0	0	0	0	40.12	0	0	13.6
2018	12	12	15	45	1	30		0	0	0	0	0	0	40.14	0	0	13.6
2018	12	12	15	55	1	30		0	0	0	0	0	0	40.19	0	0	13
2018	12	12	16	5	1	30		0	0	0	0	0	0	40.21	0	0	12.2
2018	12	12	16	15	1	30		0	0	0	0	0	0	40.26	0	0	12.2
2018	12	12	16	25	1	29		0	0	0	0	0	0	40.3	0	0	12.2
2018	12	12	16	35	1	30		0	0	0	0	0	0	40.33	0	0	12.2
2018	12	12	16	45	1	30		0	0	0	0	0	0	40.37	0	0	12.2
2018	12	12	16	55	1	30		0	0	0	0	0	0	40.41	0	0	12.2
2018	12	12	17	5	1	29		0	0	0	0	0	0	40.46	0	0	12.2
2018	12	12	17	15	1	29		0	0	0	0	0	0	40.5	0	0	12.2
2018	12	12	17	25	1	30		0	0	0	0	0	0	40.53	0	0	12.2
2018	12	12	17	35	1	30		0	0	0	0	0	0	40.59	0	0	12.2
2018	12	12	17	45	1	30		0	0	0	0	0	0	40.64	0	0	12.2
2018	12	12	17	55	1	30		0	0	0	0	0	0	40.68	0	0	12
2018	12	12	18	5	1	29		0	0	0	0	0	0	40.71	0	0	12
2018	12	12	18	15	1	30		0	0	0	0	0	0	40.75	0	0	12
2018	12	12	18	25	1	30		0	0	0	0	0	0	40.78	0	0	12
2018	12	12	18	35	1	30		0	0	0	0	0	0	40.8	0	0	12
2018	12	12	18	45	1	30		0	0	0	0	0	0	40.82	0	0	12
2018	12	12	18	55	1	30		0	0	0	0	0	0	40.84	0	0	12
2018	12	12	19	5	1	30		0	0	0	0	0	0	40.86	0	0	12
2018	12	12	19	15	1	30		0	0	0	0	0	0	40.86	0	0	12
2018	12	12	19	25	1	30		0	0	0	0	0	0	40.87	0	0	12
2018	12	12	19	35	1	31		0	0	0	0	0	0	40.87	0	0	12
2018	12	12	19	45	1	30		0	0	0	0	0	0	40.87	0	0	12

Mazourka (0354)

Year	Month	Day	Hour	Minute	Second	Noise3	IceDetection	Heading	Pitch	Roll	StdDevHeading	StdDevPitch	StdDevRoll	Temperature	Pressure	StdDevPressure	Voltage
2018	12	12	19	55	1	29		0	0	0	0	0	0	40.87	0	0	12
2018	12	12	20	5	1	29		0	0	0	0	0	0	40.86	0	0	12
2018	12	12	20	15	1	30		0	0	0	0	0	0	40.84	0	0	12
2018	12	12	20	25	1	29		0	0	0	0	0	0	40.84	0	0	12
2018	12	12	20	35	1	30		0	0	0	0	0	0	40.8	0	0	12
2018	12	12	20	45	1	30		0	0	0	0	0	0	40.78	0	0	12
2018	12	12	20	55	1	30		0	0	0	0	0	0	40.77	0	0	12
2018	12	12	21	5	1	30		0	0	0	0	0	0	40.73	0	0	12
2018	12	12	21	15	1	29		0	0	0	0	0	0	40.71	0	0	12
2018	12	12	21	25	1	30		0	0	0	0	0	0	40.68	0	0	12
2018	12	12	21	35	1	29		0	0	0	0	0	0	40.64	0	0	12
2018	12	12	21	45	1	29		0	0	0	0	0	0	40.6	0	0	12
2018	12	12	21	55	1	30		0	0	0	0	0	0	40.57	0	0	12
2018	12	12	22	5	1	30		0	0	0	0	0	0	40.53	0	0	12
2018	12	12	22	15	1	29		0	0	0	0	0	0	40.5	0	0	12
2018	12	12	22	25	1	30		0	0	0	0	0	0	40.44	0	0	12
2018	12	12	22	35	1	30		0	0	0	0	0	0	40.42	0	0	12
2018	12	12	22	45	1	29		0	0	0	0	0	0	40.37	0	0	12
2018	12	12	22	55	1	30		0	0	0	0	0	0	40.33	0	0	12
2018	12	12	23	5	1	29		0	0	0	0	0	0	40.3	0	0	12
2018	12	12	23	15	1	29		0	0	0	0	0	0	40.28	0	0	12
2018	12	12	23	25	1	30		0	0	0	0	0	0	40.24	0	0	12
2018	12	12	23	35	1	30		0	0	0	0	0	0	40.21	0	0	12
2018	12	12	23	45	1	30		0	0	0	0	0	0	40.17	0	0	12
2018	12	12	23	55	1	30		0	0	0	0	0	0	40.15	0	0	12
2018	12	13	0	5	1	29		0	0	0	0	0	0	40.12	0	0	11.8
2018	12	13	0	15	1	29		0	0	0	0	0	0	40.1	0	0	11.8
2018	12	13	0	25	1	29		0	0	0	0	0	0	40.06	0	0	11.8
2018	12	13	0	35	1	29		0	0	0	0	0	0	40.05	0	0	11.8
2018	12	13	0	45	1	29		0	0	0	0	0	0	40.01	0	0	11.8
2018	12	13	0	55	1	29		0	0	0	0	0	0	39.99	0	0	11.8
2018	12	13	1	5	1	30		0	0	0	0	0	0	39.96	0	0	11.8
2018	12	13	1	15	1	30		0	0	0	0	0	0	39.94	0	0	11.8
2018	12	13	1	25	1	29		0	0	0	0	0	0	39.9	0	0	11.8
2018	12	13	1	35	1	30		0	0	0	0	0	0	39.88	0	0	11.8
2018	12	13	1	45	1	29		0	0	0	0	0	0	39.87	0	0	11.8
2018	12	13	1	55	1	30		0	0	0	0	0	0	39.83	0	0	11.8
2018	12	13	2	5	1	30		0	0	0	0	0	0	39.79	0	0	11.8
2018	12	13	2	15	1	30		0	0	0	0	0	0	39.78	0	0	11.8
2018	12	13	2	25	1	30		0	0	0	0	0	0	39.74	0	0	11.8
2018	12	13	2	35	1	30		0	0	0	0	0	0	39.7	0	0	11.8
2018	12	13	2	45	1	30		0	0	0	0	0	0	39.67	0	0	11.8
2018	12	13	2	55	1	30		0	0	0	0	0	0	39.65	0	0	11.8
2018	12	13	3	5	1	29		0	0	0	0	0	0	39.61	0	0	11.8
2018	12	13	3	15	1	29		0	0	0	0	0	0	39.58	0	0	11.8
2018	12	13	3	25	1	29		0	0	0	0	0	0	39.54	0	0	11.8

Mazourka (0354)

Year	Month	Day	Hour	Minute	Second	Noise3	IceDetection	Heading	Pitch	Roll	StdDevHeading	StdDevPitch	StdDevRoll	Temperature	Pressure	StdDevPressure	Voltage
2018	12	13	3	35	1	29		0	0	0	0	0	0	39.51	0	0	11.8
2018	12	13	3	45	1	30		0	0	0	0	0	0	39.49	0	0	11.8
2018	12	13	3	55	1	30		0	0	0	0	0	0	39.45	0	0	11.8
2018	12	13	4	5	1	29		0	0	0	0	0	0	39.4	0	0	11.8
2018	12	13	4	15	1	30		0	0	0	0	0	0	39.36	0	0	11.8
2018	12	13	4	25	1	29		0	0	0	0	0	0	39.33	0	0	11.8
2018	12	13	4	35	1	29		0	0	0	0	0	0	39.29	0	0	11.8
2018	12	13	4	45	1	30		0	0	0	0	0	0	39.25	0	0	11.8
2018	12	13	4	55	1	30		0	0	0	0	0	0	39.2	0	0	11.8
2018	12	13	5	5	1	30		0	0	0	0	0	0	39.16	0	0	11.8
2018	12	13	5	15	1	30		0	0	0	0	0	0	39.13	0	0	11.8
2018	12	13	5	25	1	29		0	0	0	0	0	0	39.09	0	0	11.8
2018	12	13	5	35	1	30		0	0	0	0	0	0	39.04	0	0	11.8
2018	12	13	5	45	1	30		0	0	0	0	0	0	38.98	0	0	11.8
2018	12	13	5	55	1	30		0	0	0	0	0	0	38.95	0	0	11.8
2018	12	13	6	5	1	30		0	0	0	0	0	0	38.89	0	0	11.8
2018	12	13	6	15	1	30		0	0	0	0	0	0	38.88	0	0	11.8
2018	12	13	6	25	1	30		0	0	0	0	0	0	38.82	0	0	11.8
2018	12	13	6	35	1	30		0	0	0	0	0	0	38.77	0	0	11.8
2018	12	13	6	45	1	29		0	0	0	0	0	0	38.73	0	0	11.8
2018	12	13	6	55	1	30		0	0	0	0	0	0	38.68	0	0	11.8
2018	12	13	7	5	1	29		0	0	0	0	0	0	38.64	0	0	11.8
2018	12	13	7	15	1	29		0	0	0	0	0	0	38.61	0	0	11.8
2018	12	13	7	25	1	30		0	0	0	0	0	0	38.55	0	0	11.8
2018	12	13	7	35	1	30		0	0	0	0	0	0	38.52	0	0	11.8
2018	12	13	7	45	1	30		0	0	0	0	0	0	38.5	0	0	12.4
2018	12	13	7	55	1	30		0	0	0	0	0	0	38.5	0	0	12.8
2018	12	13	8	5	1	30		0	0	0	0	0	0	38.5	0	0	13
2018	12	13	8	15	1	30		0	0	0	0	0	0	38.5	0	0	13.2
2018	12	13	8	25	1	30		0	0	0	0	0	0	38.5	0	0	13.4
2018	12	13	8	35	1	30		0	0	0	0	0	0	38.52	0	0	14
2018	12	13	8	45	1	30		0	0	0	0	0	0	38.53	0	0	14
2018	12	13	8	55	1	30		0	0	0	0	0	0	38.55	0	0	14
2018	12	13	9	5	1	30		0	0	0	0	0	0	38.59	0	0	14
2018	12	13	9	15	1	30		0	0	0	0	0	0	38.62	0	0	14
2018	12	13	9	25	1	30		0	0	0	0	0	0	38.64	0	0	14
2018	12	13	9	35	1	30		0	0	0	0	0	0	38.68	0	0	14
2018	12	13	9	45	1	29		0	0	0	0	0	0	38.73	0	0	13.8
2018	12	13	9	55	1	29		0	0	0	0	0	0	38.75	0	0	13.8
2018	12	13	10	5	1	30		0	0	0	0	0	0	38.79	0	0	13.8
2018	12	13	10	15	1	30		0	0	0	0	0	0	38.82	0	0	13.8
2018	12	13	10	25	1	30		0	0	0	0	0	0	38.86	0	0	13.8
2018	12	13	10	35	1	29		0	0	0	0	0	0	38.91	0	0	13.8
2018	12	13	10	45	1	29		0	0	0	0	0	0	38.95	0	0	13.8
2018	12	13	10	55	1	30		0	0	0	0	0	0	38.98	0	0	13.8
2018	12	13	11	5	1	30		0	0	0	0	0	0	39.02	0	0	13.8

Mazourka (0354)

Year	Month	Day	Hour	Minute	Second	Noise3	IceDetection	Heading	Pitch	Roll	StdDevHeading	StdDevPitch	StdDevRoll	Temperature	Pressure	StdDevPressure	Voltage
2018	12	13	11	15	1	30		0	0	0	0	0	0	39.06	0	0	13.8
2018	12	13	11	25	1	30		0	0	0	0	0	0	39.09	0	0	13.8
2018	12	13	11	35	1	30		0	0	0	0	0	0	39.11	0	0	13.8
2018	12	13	11	45	1	30		0	0	0	0	0	0	39.15	0	0	13.8
2018	12	13	11	55	1	30		0	0	0	0	0	0	39.15	0	0	13.8
2018	12	13	12	5	1	30		0	0	0	0	0	0	39.18	0	0	13.6
2018	12	13	12	15	1	29		0	0	0	0	0	0	39.22	0	0	13.6
2018	12	13	12	25	1	29		0	0	0	0	0	0	39.22	0	0	13.6
2018	12	13	12	35	1	30		0	0	0	0	0	0	39.25	0	0	13.6
2018	12	13	12	45	1	29		0	0	0	0	0	0	39.25	0	0	13.6
2018	12	13	12	55	1	30		0	0	0	0	0	0	39.25	0	0	13.6
2018	12	13	13	5	1	30		0	0	0	0	0	0	39.27	0	0	13.6
2018	12	13	13	15	1	30		0	0	0	0	0	0	39.27	0	0	13.6
2018	12	13	13	25	1	29		0	0	0	0	0	0	39.27	0	0	13.6
2018	12	13	13	35	1	30		0	0	0	0	0	0	39.27	0	0	13.6
2018	12	13	13	45	1	29		0	0	0	0	0	0	39.27	0	0	13.6
2018	12	13	13	55	1	30		0	0	0	0	0	0	39.27	0	0	13.6
2018	12	13	14	5	1	30		0	0	0	0	0	0	39.27	0	0	13.6
2018	12	13	14	15	1	30		0	0	0	0	0	0	39.25	0	0	13.6
2018	12	13	14	25	1	30		0	0	0	0	0	0	39.27	0	0	13.6
2018	12	13	14	35	1	30		0	0	0	0	0	0	39.27	0	0	13.6
2018	12	13	14	45	1	30		0	0	0	0	0	0	39.27	0	0	13.6
2018	12	13	14	55	1	30		0	0	0	0	0	0	39.25	0	0	13.6
2018	12	13	15	5	1	30		0	0	0	0	0	0	39.16	0	0	13.6
2018	12	13	15	15	1	30		0	0	0	0	0	0	39.16	0	0	13.6
2018	12	13	15	25	1	30		0	0	0	0	0	0	39.18	0	0	13.6
2018	12	13	15	35	1	30		0	0	0	0	0	0	39.22	0	0	13.6
2018	12	13	15	45	1	29		0	0	0	0	0	0	39.25	0	0	13.6
2018	12	13	15	55	1	30		0	0	0	0	0	0	39.29	0	0	13
2018	12	13	16	5	1	29		0	0	0	0	0	0	39.33	0	0	12.2
2018	12	13	16	15	1	29		0	0	0	0	0	0	39.34	0	0	12.2
2018	12	13	16	25	1	29		0	0	0	0	0	0	39.38	0	0	12.2
2018	12	13	16	35	1	30		0	0	0	0	0	0	39.42	0	0	12.2
2018	12	13	16	45	1	30		0	0	0	0	0	0	39.43	0	0	12.2
2018	12	13	16	55	1	29		0	0	0	0	0	0	39.47	0	0	12.2
2018	12	13	17	5	1	30		0	0	0	0	0	0	39.51	0	0	12.2
2018	12	13	17	15	1	30		0	0	0	0	0	0	39.54	0	0	12.2
2018	12	13	17	25	1	29		0	0	0	0	0	0	39.56	0	0	12.2
2018	12	13	17	35	1	29		0	0	0	0	0	0	39.6	0	0	12
2018	12	13	17	45	1	30		0	0	0	0	0	0	39.61	0	0	12
2018	12	13	17	55	1	30		0	0	0	0	0	0	39.65	0	0	12
2018	12	13	18	5	1	29		0	0	0	0	0	0	39.67	0	0	12
2018	12	13	18	15	1	30		0	0	0	0	0	0	39.69	0	0	12
2018	12	13	18	25	1	30		0	0	0	0	0	0	39.7	0	0	12
2018	12	13	18	35	1	29		0	0	0	0	0	0	39.72	0	0	12
2018	12	13	18	45	1	30		0	0	0	0	0	0	39.74	0	0	12

Mazourka (0354)

Year	Month	Day	Hour	Minute	Second	Noise3	IceDetection	Heading	Pitch	Roll	StdDevHeading	StdDevPitch	StdDevRoll	Temperature	Pressure	StdDevPressure	Voltage
2018	12	13	18	55	1	30		0	0	0	0	0	0	39.74	0	0	12
2018	12	13	19	5	1	29		0	0	0	0	0	0	39.76	0	0	12
2018	12	13	19	15	1	30		0	0	0	0	0	0	39.76	0	0	12
2018	12	13	19	25	1	29		0	0	0	0	0	0	39.76	0	0	12
2018	12	13	19	35	1	29		0	0	0	0	0	0	39.76	0	0	12
2018	12	13	19	45	1	29		0	0	0	0	0	0	39.76	0	0	12
2018	12	13	19	55	1	30		0	0	0	0	0	0	39.74	0	0	12
2018	12	13	20	5	1	29		0	0	0	0	0	0	39.72	0	0	12
2018	12	13	20	15	1	30		0	0	0	0	0	0	39.72	0	0	12
2018	12	13	20	25	1	30		0	0	0	0	0	0	39.7	0	0	12
2018	12	13	20	35	1	30		0	0	0	0	0	0	39.69	0	0	12
2018	12	13	20	45	1	30		0	0	0	0	0	0	39.67	0	0	12
2018	12	13	20	55	1	29		0	0	0	0	0	0	39.63	0	0	12
2018	12	13	21	5	1	30		0	0	0	0	0	0	39.61	0	0	12
2018	12	13	21	15	1	29		0	0	0	0	0	0	39.6	0	0	12
2018	12	13	21	25	1	30		0	0	0	0	0	0	39.56	0	0	12
2018	12	13	21	35	1	30		0	0	0	0	0	0	39.52	0	0	12
2018	12	13	21	45	1	30		0	0	0	0	0	0	39.49	0	0	12
2018	12	13	21	55	1	30		0	0	0	0	0	0	39.47	0	0	12
2018	12	13	22	5	1	29		0	0	0	0	0	0	39.43	0	0	12
2018	12	13	22	15	1	30		0	0	0	0	0	0	39.4	0	0	12
2018	12	13	22	25	1	30		0	0	0	0	0	0	39.36	0	0	12
2018	12	13	22	35	1	30		0	0	0	0	0	0	39.34	0	0	12
2018	12	13	22	45	1	30		0	0	0	0	0	0	39.31	0	0	12
2018	12	13	22	55	1	29		0	0	0	0	0	0	39.29	0	0	12
2018	12	13	23	5	1	29		0	0	0	0	0	0	39.25	0	0	12
2018	12	13	23	15	1	30		0	0	0	0	0	0	39.22	0	0	12
2018	12	13	23	25	1	29		0	0	0	0	0	0	39.2	0	0	12
2018	12	13	23	35	1	30		0	0	0	0	0	0	39.16	0	0	11.8
2018	12	13	23	45	1	30		0	0	0	0	0	0	39.15	0	0	11.8
2018	12	13	23	55	1	30		0	0	0	0	0	0	39.13	0	0	11.8
2018	12	14	0	5	1	29		0	0	0	0	0	0	39.09	0	0	11.8
2018	12	14	0	15	1	30		0	0	0	0	0	0	39.07	0	0	11.8
2018	12	14	0	25	1	29		0	0	0	0	0	0	39.06	0	0	11.8
2018	12	14	0	35	1	30		0	0	0	0	0	0	39.02	0	0	11.8
2018	12	14	0	45	1	30		0	0	0	0	0	0	39	0	0	11.8
2018	12	14	0	55	1	30		0	0	0	0	0	0	38.97	0	0	11.8
2018	12	14	1	5	1	29		0	0	0	0	0	0	38.95	0	0	11.8
2018	12	14	1	15	1	29		0	0	0	0	0	0	38.91	0	0	11.8
2018	12	14	1	25	1	30		0	0	0	0	0	0	38.89	0	0	11.8
2018	12	14	1	35	1	30		0	0	0	0	0	0	38.86	0	0	11.8
2018	12	14	1	45	1	30		0	0	0	0	0	0	38.82	0	0	11.8
2018	12	14	1	55	1	29		0	0	0	0	0	0	38.8	0	0	11.8
2018	12	14	2	5	1	30		0	0	0	0	0	0	38.77	0	0	11.8
2018	12	14	2	15	1	30		0	0	0	0	0	0	38.73	0	0	11.8
2018	12	14	2	25	1	31		0	0	0	0	0	0	38.7	0	0	11.8

Mazourka (0354)

Year	Month	Day	Hour	Minute	Second	Noise3	IceDetection	Heading	Pitch	Roll	StdDevHeading	StdDevPitch	StdDevRoll	Temperature	Pressure	StdDevPressure	Voltage
2018	12	14	2	35	1	30		0	0	0	0	0	0	38.66	0	0	11.8
2018	12	14	2	45	1	30		0	0	0	0	0	0	38.62	0	0	11.8
2018	12	14	2	55	1	30		0	0	0	0	0	0	38.61	0	0	11.8
2018	12	14	3	5	1	30		0	0	0	0	0	0	38.55	0	0	11.8
2018	12	14	3	15	1	30		0	0	0	0	0	0	38.52	0	0	11.8
2018	12	14	3	25	1	29		0	0	0	0	0	0	38.5	0	0	11.8
2018	12	14	3	35	1	30		0	0	0	0	0	0	38.46	0	0	11.8
2018	12	14	3	45	1	30		0	0	0	0	0	0	38.43	0	0	11.8
2018	12	14	3	55	1	30		0	0	0	0	0	0	38.37	0	0	11.8
2018	12	14	4	5	1	30		0	0	0	0	0	0	38.34	0	0	11.8
2018	12	14	4	15	1	30		0	0	0	0	0	0	38.28	0	0	11.8
2018	12	14	4	25	1	30		0	0	0	0	0	0	38.26	0	0	11.8
2018	12	14	4	35	1	29		0	0	0	0	0	0	38.23	0	0	11.8
2018	12	14	4	45	1	30		0	0	0	0	0	0	38.17	0	0	11.8
2018	12	14	4	55	1	29		0	0	0	0	0	0	38.14	0	0	11.8
2018	12	14	5	5	1	30		0	0	0	0	0	0	38.12	0	0	11.8
2018	12	14	5	15	1	30		0	0	0	0	0	0	38.07	0	0	11.8
2018	12	14	5	25	1	30		0	0	0	0	0	0	38.03	0	0	11.8
2018	12	14	5	35	1	30		0	0	0	0	0	0	37.99	0	0	11.8
2018	12	14	5	45	1	30		0	0	0	0	0	0	37.98	0	0	11.8
2018	12	14	5	55	1	30		0	0	0	0	0	0	37.92	0	0	11.8
2018	12	14	6	5	1	30		0	0	0	0	0	0	37.89	0	0	11.8
2018	12	14	6	15	1	30		0	0	0	0	0	0	37.85	0	0	11.8
2018	12	14	6	25	1	30		0	0	0	0	0	0	37.83	0	0	11.8
2018	12	14	6	35	1	31		0	0	0	0	0	0	37.8	0	0	11.8
2018	12	14	6	45	1	30		0	0	0	0	0	0	37.76	0	0	11.8
2018	12	14	6	55	1	29		0	0	0	0	0	0	37.72	0	0	11.8
2018	12	14	7	5	1	30		0	0	0	0	0	0	37.71	0	0	11.8
2018	12	14	7	15	1	30		0	0	0	0	0	0	37.67	0	0	11.8
2018	12	14	7	25	1	29		0	0	0	0	0	0	37.65	0	0	11.8
2018	12	14	7	35	1	30		0	0	0	0	0	0	37.62	0	0	11.8
2018	12	14	7	45	1	30		0	0	0	0	0	0	37.6	0	0	11.8
2018	12	14	7	55	1	29		0	0	0	0	0	0	37.58	0	0	11.8
2018	12	14	8	5	1	30		0	0	0	0	0	0	37.56	0	0	11.8
2018	12	14	8	15	1	30		0	0	0	0	0	0	37.56	0	0	11.8
2018	12	14	8	25	1	30		0	0	0	0	0	0	37.56	0	0	11.8
2018	12	14	8	35	1	30		0	0	0	0	0	0	37.56	0	0	12
2018	12	14	8	45	1	30		0	0	0	0	0	0	37.58	0	0	12.4
2018	12	14	8	55	1	30		0	0	0	0	0	0	37.63	0	0	12.8
2018	12	14	9	5	1	30		0	0	0	0	0	0	37.65	0	0	13.2
2018	12	14	9	15	1	30		0	0	0	0	0	0	37.69	0	0	13.2
2018	12	14	9	25	1	30		0	0	0	0	0	0	37.72	0	0	13.4
2018	12	14	9	35	1	30		0	0	0	0	0	0	37.78	0	0	13.4
2018	12	14	9	45	1	30		0	0	0	0	0	0	37.67	0	0	13
2018	12	14	9	55	1	30		0	0	0	0	0	0	37.81	0	0	14
2018	12	14	10	5	1	30		0	0	0	0	0	0	37.67	0	0	12.8

Mazourka (0354)

Year	Month	Day	Hour	Minute	Second	Noise3	IceDetection	Heading	Pitch	Roll	StdDevHeading	StdDevPitch	StdDevRoll	Temperature	Pressure	StdDevPressure	Voltage
2018	12	14	10	15	1	29		0	0	0	0	0	0	37.87	0	0	14
2018	12	14	10	25	1	30		0	0	0	0	0	0	37.99	0	0	14
2018	12	14	10	35	1	29		0	0	0	0	0	0	38.08	0	0	14
2018	12	14	10	45	1	30		0	0	0	0	0	0	38.14	0	0	14
2018	12	14	10	55	1	30		0	0	0	0	0	0	38.21	0	0	13.8
2018	12	14	11	5	1	30		0	0	0	0	0	0	38.08	0	0	13.8
2018	12	14	11	15	1	30		0	0	0	0	0	0	37.94	0	0	13.2
2018	12	14	11	25	1	30		0	0	0	0	0	0	37.98	0	0	13.8
2018	12	14	11	35	1	31		0	0	0	0	0	0	38.12	0	0	13.8
2018	12	14	11	45	1	30		0	0	0	0	0	0	38.14	0	0	13.8
2018	12	14	11	55	1	29		0	0	0	0	0	0	38.1	0	0	13.8
2018	12	14	12	5	1	30		0	0	0	0	0	0	38.25	0	0	13.8
2018	12	14	12	15	1	30		0	0	0	0	0	0	38.19	0	0	13.8
2018	12	14	12	25	1	30		0	0	0	0	0	0	38.14	0	0	13.8
2018	12	14	12	35	1	30		0	0	0	0	0	0	38.12	0	0	13.8
2018	12	14	12	45	1	30		0	0	0	0	0	0	38.16	0	0	13.8
2018	12	14	12	55	1	30		0	0	0	0	0	0	38.17	0	0	13.8
2018	12	14	13	5	1	30		0	0	0	0	0	0	38.19	0	0	13.8
2018	12	14	13	15	1	30		0	0	0	0	0	0	38.16	0	0	13.8
2018	12	14	13	25	1	30		0	0	0	0	0	0	38.21	0	0	13.8
2018	12	14	13	35	1	30		0	0	0	0	0	0	38.23	0	0	13.8
2018	12	14	13	45	1	30		0	0	0	0	0	0	38.25	0	0	13.8
2018	12	14	13	55	1	30		0	0	0	0	0	0	38.25	0	0	13.8
2018	12	14	14	5	1	30		0	0	0	0	0	0	38.26	0	0	13.8
2018	12	14	14	15	1	30		0	0	0	0	0	0	38.25	0	0	13
2018	12	14	14	25	1	31		0	0	0	0	0	0	38.25	0	0	12.8
2018	12	14	14	35	1	30		0	0	0	0	0	0	38.28	0	0	13
2018	12	14	14	45	1	30		0	0	0	0	0	0	38.3	0	0	13.4
2018	12	14	14	55	1	30		0	0	0	0	0	0	38.34	0	0	14
2018	12	14	15	5	1	30		0	0	0	0	0	0	38.35	0	0	13.8
2018	12	14	15	15	1	30		0	0	0	0	0	0	38.37	0	0	12.4
2018	12	14	15	25	1	30		0	0	0	0	0	0	38.37	0	0	12.4
2018	12	14	15	35	1	30		0	0	0	0	0	0	38.41	0	0	12.4
2018	12	14	15	45	1	30		0	0	0	0	0	0	38.44	0	0	12.4
2018	12	14	15	55	1	29		0	0	0	0	0	0	38.46	0	0	12.2
2018	12	14	16	5	1	29		0	0	0	0	0	0	38.5	0	0	12.2
2018	12	14	16	15	1	30		0	0	0	0	0	0	38.53	0	0	12.2
2018	12	14	16	25	1	31		0	0	0	0	0	0	38.57	0	0	12.2
2018	12	14	16	35	1	29		0	0	0	0	0	0	38.59	0	0	12.2
2018	12	14	16	45	1	30		0	0	0	0	0	0	38.62	0	0	12.2
2018	12	14	16	55	1	30		0	0	0	0	0	0	38.66	0	0	12.2
2018	12	14	17	5	1	30		0	0	0	0	0	0	38.7	0	0	12.2
2018	12	14	17	15	1	29		0	0	0	0	0	0	38.71	0	0	12
2018	12	14	17	25	1	30		0	0	0	0	0	0	38.75	0	0	12
2018	12	14	17	35	1	30		0	0	0	0	0	0	38.79	0	0	12
2018	12	14	17	45	1	29		0	0	0	0	0	0	38.8	0	0	12

Mazourka (0354)

Year	Month	Day	Hour	Minute	Second	Noise3	IceDetection	Heading	Pitch	Roll	StdDevHeading	StdDevPitch	StdDevRoll	Temperature	Pressure	StdDevPressure	Voltage
2018	12	14	17	55	1	30		0	0	0	0	0	0	38.84	0	0	12
2018	12	14	18	5	1	30		0	0	0	0	0	0	38.86	0	0	12
2018	12	14	18	15	1	30		0	0	0	0	0	0	38.89	0	0	12
2018	12	14	18	25	1	30		0	0	0	0	0	0	38.93	0	0	12
2018	12	14	18	35	1	30		0	0	0	0	0	0	38.93	0	0	12
2018	12	14	18	45	1	30		0	0	0	0	0	0	38.97	0	0	12
2018	12	14	18	55	1	29		0	0	0	0	0	0	38.98	0	0	12
2018	12	14	19	5	1	30		0	0	0	0	0	0	39	0	0	12
2018	12	14	19	15	1	29		0	0	0	0	0	0	39	0	0	12
2018	12	14	19	25	1	30		0	0	0	0	0	0	39.02	0	0	12
2018	12	14	19	35	1	29		0	0	0	0	0	0	39.02	0	0	12
2018	12	14	19	45	1	30		0	0	0	0	0	0	39.02	0	0	12
2018	12	14	19	55	1	30		0	0	0	0	0	0	39.04	0	0	12
2018	12	14	20	5	1	30		0	0	0	0	0	0	39.04	0	0	12
2018	12	14	20	15	1	30		0	0	0	0	0	0	39.02	0	0	12
2018	12	14	20	25	1	30		0	0	0	0	0	0	39.02	0	0	12
2018	12	14	20	35	1	30		0	0	0	0	0	0	39.02	0	0	12
2018	12	14	20	45	1	30		0	0	0	0	0	0	39	0	0	12
2018	12	14	20	55	1	30		0	0	0	0	0	0	39	0	0	12
2018	12	14	21	5	1	30		0	0	0	0	0	0	38.98	0	0	12
2018	12	14	21	15	1	30		0	0	0	0	0	0	38.97	0	0	12
2018	12	14	21	25	1	30		0	0	0	0	0	0	38.95	0	0	12
2018	12	14	21	35	1	30		0	0	0	0	0	0	38.93	0	0	12
2018	12	14	21	45	1	30		0	0	0	0	0	0	38.91	0	0	12
2018	12	14	21	55	1	29		0	0	0	0	0	0	38.89	0	0	12
2018	12	14	22	5	1	30		0	0	0	0	0	0	38.88	0	0	12
2018	12	14	22	15	1	30		0	0	0	0	0	0	38.86	0	0	12
2018	12	14	22	25	1	30		0	0	0	0	0	0	38.84	0	0	12
2018	12	14	22	35	1	30		0	0	0	0	0	0	38.84	0	0	12
2018	12	14	22	45	1	30		0	0	0	0	0	0	38.8	0	0	12
2018	12	14	22	55	1	29		0	0	0	0	0	0	38.79	0	0	12
2018	12	14	23	5	1	30		0	0	0	0	0	0	38.77	0	0	12
2018	12	14	23	15	1	30		0	0	0	0	0	0	38.73	0	0	12
2018	12	14	23	25	1	29		0	0	0	0	0	0	38.73	0	0	12
2018	12	14	23	35	1	30		0	0	0	0	0	0	38.7	0	0	11.8
2018	12	14	23	45	1	30		0	0	0	0	0	0	38.68	0	0	11.8
2018	12	14	23	55	1	30		0	0	0	0	0	0	38.66	0	0	11.8
2018	12	15	0	5	1	29		0	0	0	0	0	0	38.64	0	0	11.8
2018	12	15	0	15	1	30		0	0	0	0	0	0	38.62	0	0	11.8
2018	12	15	0	25	1	30		0	0	0	0	0	0	38.59	0	0	11.8
2018	12	15	0	35	1	30		0	0	0	0	0	0	38.57	0	0	11.8
2018	12	15	0	45	1	30		0	0	0	0	0	0	38.55	0	0	11.8
2018	12	15	0	55	1	30		0	0	0	0	0	0	38.52	0	0	11.8
2018	12	15	1	5	1	29		0	0	0	0	0	0	38.5	0	0	11.8
2018	12	15	1	15	1	29		0	0	0	0	0	0	38.48	0	0	11.8
2018	12	15	1	25	1	31		0	0	0	0	0	0	38.46	0	0	11.8

Mazourka (0354)

Year	Month	Day	Hour	Minute	Second	Noise3	IceDetection	Heading	Pitch	Roll	StdDevHeading	StdDevPitch	StdDevRoll	Temperature	Pressure	StdDevPressure	Voltage
2018	12	15	1	35	1	29		0	0	0	0	0	0	38.44	0	0	11.8
2018	12	15	1	45	1	29		0	0	0	0	0	0	38.41	0	0	11.8
2018	12	15	1	55	1	30		0	0	0	0	0	0	38.39	0	0	11.8
2018	12	15	2	5	1	29		0	0	0	0	0	0	38.35	0	0	11.8
2018	12	15	2	15	1	30		0	0	0	0	0	0	38.34	0	0	11.8
2018	12	15	2	25	1	30		0	0	0	0	0	0	38.3	0	0	11.8
2018	12	15	2	35	1	30		0	0	0	0	0	0	38.26	0	0	11.8
2018	12	15	2	45	1	30		0	0	0	0	0	0	38.25	0	0	11.8
2018	12	15	2	55	1	30		0	0	0	0	0	0	38.21	0	0	11.8
2018	12	15	3	5	1	30		0	0	0	0	0	0	38.17	0	0	11.8
2018	12	15	3	15	1	30		0	0	0	0	0	0	38.14	0	0	11.8
2018	12	15	3	25	1	30		0	0	0	0	0	0	38.12	0	0	11.8
2018	12	15	3	35	1	30		0	0	0	0	0	0	38.07	0	0	11.8
2018	12	15	3	45	1	30		0	0	0	0	0	0	38.03	0	0	11.8
2018	12	15	3	55	1	30		0	0	0	0	0	0	37.99	0	0	11.8
2018	12	15	4	5	1	29		0	0	0	0	0	0	37.96	0	0	11.8
2018	12	15	4	15	1	30		0	0	0	0	0	0	37.92	0	0	11.8
2018	12	15	4	25	1	30		0	0	0	0	0	0	37.89	0	0	11.8
2018	12	15	4	35	1	30		0	0	0	0	0	0	37.83	0	0	11.8
2018	12	15	4	45	1	31		0	0	0	0	0	0	37.8	0	0	11.8
2018	12	15	4	55	1	30		0	0	0	0	0	0	37.76	0	0	11.8
2018	12	15	5	5	1	30		0	0	0	0	0	0	37.71	0	0	11.8
2018	12	15	5	15	1	30		0	0	0	0	0	0	37.67	0	0	11.8
2018	12	15	5	25	1	30		0	0	0	0	0	0	37.63	0	0	11.8
2018	12	15	5	35	1	31		0	0	0	0	0	0	37.58	0	0	11.8
2018	12	15	5	45	1	29		0	0	0	0	0	0	37.53	0	0	11.8
2018	12	15	5	55	1	30		0	0	0	0	0	0	37.49	0	0	11.8
2018	12	15	6	5	1	30		0	0	0	0	0	0	37.45	0	0	11.8
2018	12	15	6	15	1	30		0	0	0	0	0	0	37.4	0	0	11.8
2018	12	15	6	25	1	29		0	0	0	0	0	0	37.35	0	0	11.8
2018	12	15	6	35	1	30		0	0	0	0	0	0	37.29	0	0	11.6
2018	12	15	6	45	1	30		0	0	0	0	0	0	37.26	0	0	11.6
2018	12	15	6	55	1	30		0	0	0	0	0	0	37.2	0	0	11.6
2018	12	15	7	5	1	30		0	0	0	0	0	0	37.17	0	0	11.6
2018	12	15	7	15	1	30		0	0	0	0	0	0	37.13	0	0	11.8
2018	12	15	7	25	1	30		0	0	0	0	0	0	37.08	0	0	11.8
2018	12	15	7	35	1	31		0	0	0	0	0	0	37.04	0	0	11.8
2018	12	15	7	45	1	30		0	0	0	0	0	0	37.02	0	0	12.4
2018	12	15	7	55	1	30		0	0	0	0	0	0	37.02	0	0	13
2018	12	15	8	5	1	30		0	0	0	0	0	0	37.02	0	0	13.2
2018	12	15	8	15	1	30		0	0	0	0	0	0	37.04	0	0	13.4
2018	12	15	8	25	1	30		0	0	0	0	0	0	37.04	0	0	13.6
2018	12	15	8	35	1	30		0	0	0	0	0	0	37.06	0	0	14.2
2018	12	15	8	45	1	30		0	0	0	0	0	0	37.08	0	0	14.2
2018	12	15	8	55	1	31		0	0	0	0	0	0	37.09	0	0	14.2
2018	12	15	9	5	1	30		0	0	0	0	0	0	37.13	0	0	14

Mazourka (0354)

Year	Month	Day	Hour	Minute	Second	Noise3	IceDetection	Heading	Pitch	Roll	StdDevHeading	StdDevPitch	StdDevRoll	Temperature	Pressure	StdDevPressure	Voltage
2018	12	15	9	15	1	31		0	0	0	0	0	0	37.17	0	0	14
2018	12	15	9	25	1	30		0	0	0	0	0	0	37.18	0	0	14
2018	12	15	9	35	1	30		0	0	0	0	0	0	37.24	0	0	14
2018	12	15	9	45	1	30		0	0	0	0	0	0	37.27	0	0	14
2018	12	15	9	55	1	29		0	0	0	0	0	0	37.31	0	0	14
2018	12	15	10	5	1	30		0	0	0	0	0	0	37.33	0	0	13.8
2018	12	15	10	15	1	30		0	0	0	0	0	0	37.4	0	0	13.8
2018	12	15	10	25	1	30		0	0	0	0	0	0	37.42	0	0	13.8
2018	12	15	10	35	1	31		0	0	0	0	0	0	37.44	0	0	13.8
2018	12	15	10	45	1	30		0	0	0	0	0	0	37.49	0	0	13.8
2018	12	15	10	55	1	30		0	0	0	0	0	0	37.53	0	0	13.8
2018	12	15	11	5	1	30		0	0	0	0	0	0	37.56	0	0	13.8
2018	12	15	11	15	1	30		0	0	0	0	0	0	37.58	0	0	13.8
2018	12	15	11	25	1	30		0	0	0	0	0	0	37.63	0	0	13.8
2018	12	15	11	35	1	29		0	0	0	0	0	0	37.67	0	0	13.8
2018	12	15	11	45	1	30		0	0	0	0	0	0	37.69	0	0	13.8
2018	12	15	11	55	1	31		0	0	0	0	0	0	37.71	0	0	13.8
2018	12	15	12	5	1	30		0	0	0	0	0	0	37.74	0	0	13.8
2018	12	15	12	15	1	30		0	0	0	0	0	0	37.76	0	0	13.8
2018	12	15	12	25	1	30		0	0	0	0	0	0	37.78	0	0	13.8
2018	12	15	12	35	1	30		0	0	0	0	0	0	37.81	0	0	13.8
2018	12	15	12	45	1	30		0	0	0	0	0	0	37.8	0	0	13.8
2018	12	15	12	55	1	30		0	0	0	0	0	0	37.81	0	0	13.8
2018	12	15	13	5	1	30		0	0	0	0	0	0	37.83	0	0	13.8
2018	12	15	13	15	1	29		0	0	0	0	0	0	37.83	0	0	13.6
2018	12	15	13	25	1	30		0	0	0	0	0	0	37.85	0	0	13.6
2018	12	15	13	35	1	30		0	0	0	0	0	0	37.83	0	0	13.6
2018	12	15	13	45	1	30		0	0	0	0	0	0	37.83	0	0	13.6
2018	12	15	13	55	1	30		0	0	0	0	0	0	37.81	0	0	13.6
2018	12	15	14	5	1	30		0	0	0	0	0	0	37.8	0	0	13.6
2018	12	15	14	15	1	30		0	0	0	0	0	0	37.8	0	0	13.6
2018	12	15	14	25	1	30		0	0	0	0	0	0	37.8	0	0	13.6
2018	12	15	14	35	1	30		0	0	0	0	0	0	37.8	0	0	13.6
2018	12	15	14	45	1	30		0	0	0	0	0	0	37.8	0	0	13.6
2018	12	15	14	55	1	30		0	0	0	0	0	0	37.78	0	0	13.6
2018	12	15	15	5	1	30		0	0	0	0	0	0	37.71	0	0	13.6
2018	12	15	15	15	1	30		0	0	0	0	0	0	37.69	0	0	13.6
2018	12	15	15	25	1	30		0	0	0	0	0	0	37.71	0	0	13.6
2018	12	15	15	35	1	30		0	0	0	0	0	0	37.74	0	0	13.6
2018	12	15	15	45	1	30		0	0	0	0	0	0	37.76	0	0	13.2
2018	12	15	15	55	1	30		0	0	0	0	0	0	37.8	0	0	12.4
2018	12	15	16	5	1	30		0	0	0	0	0	0	37.81	0	0	12.2
2018	12	15	16	15	1	30		0	0	0	0	0	0	37.83	0	0	12.2
2018	12	15	16	25	1	30		0	0	0	0	0	0	37.87	0	0	12.2
2018	12	15	16	35	1	30		0	0	0	0	0	0	37.89	0	0	12.2
2018	12	15	16	45	1	29		0	0	0	0	0	0	37.92	0	0	12.2

Mazourka (0354)

Year	Month	Day	Hour	Minute	Second	Noise3	IceDetection	Heading	Pitch	Roll	StdDevHeading	StdDevPitch	StdDevRoll	Temperature	Pressure	StdDevPressure	Voltage
2018	12	15	16	55	1	30		0	0	0	0	0	0	37.96	0	0	12.2
2018	12	15	17	5	1	30		0	0	0	0	0	0	37.99	0	0	12.2
2018	12	15	17	15	1	30		0	0	0	0	0	0	38.03	0	0	12.2
2018	12	15	17	25	1	30		0	0	0	0	0	0	38.05	0	0	12.2
2018	12	15	17	35	1	30		0	0	0	0	0	0	38.08	0	0	12
2018	12	15	17	45	1	30		0	0	0	0	0	0	38.1	0	0	12
2018	12	15	17	55	1	30		0	0	0	0	0	0	38.14	0	0	12
2018	12	15	18	5	1	30		0	0	0	0	0	0	38.16	0	0	12
2018	12	15	18	15	1	29		0	0	0	0	0	0	38.19	0	0	12
2018	12	15	18	25	1	30		0	0	0	0	0	0	38.19	0	0	12
2018	12	15	18	35	1	30		0	0	0	0	0	0	38.23	0	0	12
2018	12	15	18	45	1	30		0	0	0	0	0	0	38.25	0	0	12
2018	12	15	18	55	1	29		0	0	0	0	0	0	38.25	0	0	12
2018	12	15	19	5	1	30		0	0	0	0	0	0	38.23	0	0	12
2018	12	15	19	15	1	30		0	0	0	0	0	0	38.23	0	0	12
2018	12	15	19	25	1	30		0	0	0	0	0	0	38.25	0	0	12
2018	12	15	19	35	1	31		0	0	0	0	0	0	38.23	0	0	12
2018	12	15	19	45	1	30		0	0	0	0	0	0	38.23	0	0	12
2018	12	15	19	55	1	29		0	0	0	0	0	0	38.23	0	0	12
2018	12	15	20	5	1	29		0	0	0	0	0	0	38.23	0	0	12
2018	12	15	20	15	1	30		0	0	0	0	0	0	38.23	0	0	12
2018	12	15	20	25	1	30		0	0	0	0	0	0	38.19	0	0	12
2018	12	15	20	35	1	30		0	0	0	0	0	0	38.19	0	0	12
2018	12	15	20	45	1	30		0	0	0	0	0	0	38.16	0	0	12
2018	12	15	20	55	1	30		0	0	0	0	0	0	38.16	0	0	12
2018	12	15	21	5	1	30		0	0	0	0	0	0	38.12	0	0	12
2018	12	15	21	15	1	30		0	0	0	0	0	0	38.1	0	0	12
2018	12	15	21	25	1	29		0	0	0	0	0	0	38.07	0	0	12
2018	12	15	21	35	1	30		0	0	0	0	0	0	38.05	0	0	12
2018	12	15	21	45	1	29		0	0	0	0	0	0	38.01	0	0	12
2018	12	15	21	55	1	30		0	0	0	0	0	0	37.99	0	0	12
2018	12	15	22	5	1	30		0	0	0	0	0	0	37.96	0	0	12
2018	12	15	22	15	1	30		0	0	0	0	0	0	37.94	0	0	12
2018	12	15	22	25	1	30		0	0	0	0	0	0	37.9	0	0	12
2018	12	15	22	35	1	30		0	0	0	0	0	0	37.89	0	0	12
2018	12	15	22	45	1	30		0	0	0	0	0	0	37.85	0	0	12
2018	12	15	22	55	1	30		0	0	0	0	0	0	37.81	0	0	12
2018	12	15	23	5	1	30		0	0	0	0	0	0	37.8	0	0	12
2018	12	15	23	15	1	30		0	0	0	0	0	0	37.78	0	0	11.8
2018	12	15	23	25	1	31		0	0	0	0	0	0	37.74	0	0	11.8
2018	12	15	23	35	1	29		0	0	0	0	0	0	37.72	0	0	11.8
2018	12	15	23	45	1	30		0	0	0	0	0	0	37.69	0	0	11.8
2018	12	15	23	55	1	30		0	0	0	0	0	0	37.65	0	0	11.8
2018	12	16	0	5	1	30		0	0	0	0	0	0	37.63	0	0	11.8
2018	12	16	0	15	1	30		0	0	0	0	0	0	37.6	0	0	11.8
2018	12	16	0	25	1	30		0	0	0	0	0	0	37.58	0	0	11.8

Mazourka (0354)

Year	Month	Day	Hour	Minute	Second	Noise3	IceDetection	Heading	Pitch	Roll	StdDevHeading	StdDevPitch	StdDevRoll	Temperature	Pressure	StdDevPressure	Voltage
2018	12	16	0	35	1	30		0	0	0	0	0	0	37.54	0	0	11.8
2018	12	16	0	45	1	30		0	0	0	0	0	0	37.53	0	0	11.8
2018	12	16	0	55	1	30		0	0	0	0	0	0	37.49	0	0	11.8
2018	12	16	1	5	1	30		0	0	0	0	0	0	37.47	0	0	11.8
2018	12	16	1	15	1	30		0	0	0	0	0	0	37.45	0	0	11.8
2018	12	16	1	25	1	30		0	0	0	0	0	0	37.42	0	0	11.8
2018	12	16	1	35	1	30		0	0	0	0	0	0	37.38	0	0	11.8
2018	12	16	1	45	1	30		0	0	0	0	0	0	37.35	0	0	11.8
2018	12	16	1	55	1	30		0	0	0	0	0	0	37.33	0	0	11.8
2018	12	16	2	5	1	30		0	0	0	0	0	0	37.29	0	0	11.8
2018	12	16	2	15	1	30		0	0	0	0	0	0	37.26	0	0	11.8
2018	12	16	2	25	1	30		0	0	0	0	0	0	37.24	0	0	11.8
2018	12	16	2	35	1	29		0	0	0	0	0	0	37.18	0	0	11.8
2018	12	16	2	45	1	30		0	0	0	0	0	0	37.15	0	0	11.8
2018	12	16	2	55	1	30		0	0	0	0	0	0	37.11	0	0	11.8
2018	12	16	3	5	1	30		0	0	0	0	0	0	37.08	0	0	11.8
2018	12	16	3	15	1	30		0	0	0	0	0	0	37.06	0	0	11.8
2018	12	16	3	25	1	30		0	0	0	0	0	0	37	0	0	11.8
2018	12	16	3	35	1	30		0	0	0	0	0	0	36.97	0	0	11.8
2018	12	16	3	45	1	30		0	0	0	0	0	0	36.93	0	0	11.8
2018	12	16	3	55	1	30		0	0	0	0	0	0	36.9	0	0	11.8
2018	12	16	4	5	1	30		0	0	0	0	0	0	36.84	0	0	11.8
2018	12	16	4	15	1	30		0	0	0	0	0	0	36.81	0	0	11.8
2018	12	16	4	25	1	30		0	0	0	0	0	0	36.75	0	0	11.8
2018	12	16	4	35	1	29		0	0	0	0	0	0	36.73	0	0	11.8
2018	12	16	4	45	1	30		0	0	0	0	0	0	36.68	0	0	11.8
2018	12	16	4	55	1	30		0	0	0	0	0	0	36.64	0	0	11.8
2018	12	16	5	5	1	30		0	0	0	0	0	0	36.61	0	0	11.8
2018	12	16	5	15	1	30		0	0	0	0	0	0	36.57	0	0	11.8
2018	12	16	5	25	1	30		0	0	0	0	0	0	36.52	0	0	11.8
2018	12	16	5	35	1	30		0	0	0	0	0	0	36.48	0	0	11.8
2018	12	16	5	45	1	30		0	0	0	0	0	0	36.45	0	0	11.8
2018	12	16	5	55	1	30		0	0	0	0	0	0	36.39	0	0	11.8
2018	12	16	6	5	1	30		0	0	0	0	0	0	36.36	0	0	11.8
2018	12	16	6	15	1	30		0	0	0	0	0	0	36.34	0	0	11.8
2018	12	16	6	25	1	30		0	0	0	0	0	0	36.28	0	0	11.8
2018	12	16	6	35	1	30		0	0	0	0	0	0	36.25	0	0	11.8
2018	12	16	6	45	1	30		0	0	0	0	0	0	36.19	0	0	11.8
2018	12	16	6	55	1	30		0	0	0	0	0	0	36.18	0	0	11.6
2018	12	16	7	5	1	30		0	0	0	0	0	0	36.14	0	0	11.6
2018	12	16	7	15	1	30		0	0	0	0	0	0	36.1	0	0	11.8
2018	12	16	7	25	1	30		0	0	0	0	0	0	36.07	0	0	11.8
2018	12	16	7	35	1	30		0	0	0	0	0	0	36.03	0	0	11.8
2018	12	16	7	45	1	30		0	0	0	0	0	0	36.03	0	0	12.2
2018	12	16	7	55	1	29		0	0	0	0	0	0	36.01	0	0	12.6
2018	12	16	8	5	1	30		0	0	0	0	0	0	36	0	0	12.8

Mazourka (0354)

Year	Month	Day	Hour	Minute	Second	Noise3	IceDetection	Heading	Pitch	Roll	StdDevHeading	StdDevPitch	StdDevRoll	Temperature	Pressure	StdDevPressure	Voltage
2018	12	16	8	15	1	30		0	0	0	0	0	0	36.03	0	0	13.2
2018	12	16	8	25	1	30		0	0	0	0	0	0	36.03	0	0	13.4
2018	12	16	8	35	1	30		0	0	0	0	0	0	36.03	0	0	13.4
2018	12	16	8	45	1	30		0	0	0	0	0	0	36.03	0	0	14
2018	12	16	8	55	1	30		0	0	0	0	0	0	36.09	0	0	14.2
2018	12	16	9	5	1	31		0	0	0	0	0	0	36.12	0	0	14
2018	12	16	9	15	1	31		0	0	0	0	0	0	36.18	0	0	14
2018	12	16	9	25	1	30		0	0	0	0	0	0	36.19	0	0	14
2018	12	16	9	35	1	30		0	0	0	0	0	0	36.23	0	0	14
2018	12	16	9	45	1	30		0	0	0	0	0	0	36.27	0	0	14
2018	12	16	9	55	1	30		0	0	0	0	0	0	36.3	0	0	14
2018	12	16	10	5	1	30		0	0	0	0	0	0	36.32	0	0	14
2018	12	16	10	15	1	30		0	0	0	0	0	0	36.37	0	0	14
2018	12	16	10	25	1	30		0	0	0	0	0	0	36.43	0	0	13.8
2018	12	16	10	35	1	30		0	0	0	0	0	0	36.45	0	0	13.8
2018	12	16	10	45	1	30		0	0	0	0	0	0	36.5	0	0	13.8
2018	12	16	10	55	1	30		0	0	0	0	0	0	36.54	0	0	13.8
2018	12	16	11	5	1	30		0	0	0	0	0	0	36.59	0	0	13.8
2018	12	16	11	15	1	30		0	0	0	0	0	0	36.63	0	0	13.8
2018	12	16	11	25	1	30		0	0	0	0	0	0	36.66	0	0	13.8
2018	12	16	11	35	1	30		0	0	0	0	0	0	36.72	0	0	13.8
2018	12	16	11	45	1	30		0	0	0	0	0	0	36.5	0	0	13.6
2018	12	16	11	55	1	29		0	0	0	0	0	0	36.43	0	0	13.2
2018	12	16	12	5	1	30		0	0	0	0	0	0	36.59	0	0	13.8
2018	12	16	12	15	1	30		0	0	0	0	0	0	36.59	0	0	13.8
2018	12	16	12	25	1	30		0	0	0	0	0	0	36.59	0	0	13.8
2018	12	16	12	35	1	30		0	0	0	0	0	0	36.61	0	0	13.8
2018	12	16	12	45	1	30		0	0	0	0	0	0	36.61	0	0	13.8
2018	12	16	12	55	1	30		0	0	0	0	0	0	36.57	0	0	13.8
2018	12	16	13	5	1	30		0	0	0	0	0	0	36.57	0	0	13.8
2018	12	16	13	15	1	30		0	0	0	0	0	0	36.57	0	0	13.8
2018	12	16	13	25	1	30		0	0	0	0	0	0	36.59	0	0	13.8
2018	12	16	13	35	1	30		0	0	0	0	0	0	36.61	0	0	13.8
2018	12	16	13	45	1	30		0	0	0	0	0	0	36.63	0	0	13.8
2018	12	16	13	55	1	30		0	0	0	0	0	0	36.66	0	0	13.8
2018	12	16	14	5	1	30		0	0	0	0	0	0	36.68	0	0	13.8
2018	12	16	14	15	1	30		0	0	0	0	0	0	36.7	0	0	13.8
2018	12	16	14	25	1	31		0	0	0	0	0	0	36.75	0	0	13.8
2018	12	16	14	35	1	30		0	0	0	0	0	0	36.79	0	0	13.8
2018	12	16	14	45	1	30		0	0	0	0	0	0	36.81	0	0	13.2
2018	12	16	14	55	1	30		0	0	0	0	0	0	36.86	0	0	13.8
2018	12	16	15	5	1	30		0	0	0	0	0	0	36.88	0	0	13.8
2018	12	16	15	15	1	30		0	0	0	0	0	0	36.91	0	0	13.8
2018	12	16	15	25	1	30		0	0	0	0	0	0	36.93	0	0	12.8
2018	12	16	15	35	1	29		0	0	0	0	0	0	36.97	0	0	12.6
2018	12	16	15	45	1	30		0	0	0	0	0	0	37	0	0	12.4

Mazourka (0354)

Year	Month	Day	Hour	Minute	Second	Noise3	IceDetection	Heading	Pitch	Roll	StdDevHeading	StdDevPitch	StdDevRoll	Temperature	Pressure	StdDevPressure	Voltage
2018	12	16	15	55	1	30		0	0	0	0	0	0	37.04	0	0	12.4
2018	12	16	16	5	1	30		0	0	0	0	0	0	37.08	0	0	12.2
2018	12	16	16	15	1	29		0	0	0	0	0	0	37.11	0	0	12.2
2018	12	16	16	25	1	31		0	0	0	0	0	0	37.15	0	0	12.2
2018	12	16	16	35	1	30		0	0	0	0	0	0	37.2	0	0	12.2
2018	12	16	16	45	1	30		0	0	0	0	0	0	37.24	0	0	12.2
2018	12	16	16	55	1	30		0	0	0	0	0	0	37.27	0	0	12.2
2018	12	16	17	5	1	30		0	0	0	0	0	0	37.31	0	0	12.2
2018	12	16	17	15	1	30		0	0	0	0	0	0	37.33	0	0	12.2
2018	12	16	17	25	1	30		0	0	0	0	0	0	37.36	0	0	12
2018	12	16	17	35	1	30		0	0	0	0	0	0	37.4	0	0	12
2018	12	16	17	45	1	30		0	0	0	0	0	0	37.44	0	0	12
2018	12	16	17	55	1	30		0	0	0	0	0	0	37.45	0	0	12
2018	12	16	18	5	1	30		0	0	0	0	0	0	37.47	0	0	12
2018	12	16	18	15	1	30		0	0	0	0	0	0	37.49	0	0	12
2018	12	16	18	25	1	30		0	0	0	0	0	0	37.51	0	0	12
2018	12	16	18	35	1	30		0	0	0	0	0	0	37.51	0	0	12
2018	12	16	18	45	1	30		0	0	0	0	0	0	37.53	0	0	12
2018	12	16	18	55	1	30		0	0	0	0	0	0	37.54	0	0	12
2018	12	16	19	5	1	30		0	0	0	0	0	0	37.56	0	0	12
2018	12	16	19	15	1	31		0	0	0	0	0	0	37.56	0	0	12
2018	12	16	19	25	1	30		0	0	0	0	0	0	37.56	0	0	12
2018	12	16	19	35	1	30		0	0	0	0	0	0	37.56	0	0	12
2018	12	16	19	45	1	30		0	0	0	0	0	0	37.56	0	0	12
2018	12	16	19	55	1	30		0	0	0	0	0	0	37.56	0	0	12
2018	12	16	20	5	1	30		0	0	0	0	0	0	37.56	0	0	12
2018	12	16	20	15	1	30		0	0	0	0	0	0	37.56	0	0	12
2018	12	16	20	25	1	30		0	0	0	0	0	0	37.56	0	0	12
2018	12	16	20	35	1	30		0	0	0	0	0	0	37.56	0	0	12
2018	12	16	20	45	1	30		0	0	0	0	0	0	37.56	0	0	12
2018	12	16	20	55	1	30		0	0	0	0	0	0	37.56	0	0	12
2018	12	16	21	5	1	30		0	0	0	0	0	0	37.56	0	0	12
2018	12	16	21	15	1	30		0	0	0	0	0	0	37.56	0	0	12
2018	12	16	21	25	1	30		0	0	0	0	0	0	37.54	0	0	12
2018	12	16	21	35	1	29		0	0	0	0	0	0	37.56	0	0	12
2018	12	16	21	45	1	30		0	0	0	0	0	0	37.56	0	0	12
2018	12	16	21	55	1	30		0	0	0	0	0	0	37.54	0	0	12
2018	12	16	22	5	1	30		0	0	0	0	0	0	37.54	0	0	12
2018	12	16	22	15	1	29		0	0	0	0	0	0	37.54	0	0	12
2018	12	16	22	25	1	30		0	0	0	0	0	0	37.54	0	0	12
2018	12	16	22	35	1	30		0	0	0	0	0	0	37.54	0	0	12
2018	12	16	22	45	1	30		0	0	0	0	0	0	37.54	0	0	12
2018	12	16	22	55	1	30		0	0	0	0	0	0	37.53	0	0	12
2018	12	16	23	5	1	30		0	0	0	0	0	0	37.54	0	0	12
2018	12	16	23	15	1	30		0	0	0	0	0	0	37.54	0	0	12
2018	12	16	23	25	1	30		0	0	0	0	0	0	37.53	0	0	12

Mazourka (0354)

Year	Month	Day	Hour	Minute	Second	Noise3	IceDetection	Heading	Pitch	Roll	StdDevHeading	StdDevPitch	StdDevRoll	Temperature	Pressure	StdDevPressure	Voltage
2018	12	16	23	35	1	30		0	0	0	0	0	0	37.53	0	0	12
2018	12	16	23	45	1	29		0	0	0	0	0	0	37.53	0	0	12
2018	12	16	23	55	1	30		0	0	0	0	0	0	37.53	0	0	12
2018	12	17	0	5	1	30		0	0	0	0	0	0	37.53	0	0	12
2018	12	17	0	15	1	30		0	0	0	0	0	0	37.53	0	0	12
2018	12	17	0	25	1	30		0	0	0	0	0	0	37.53	0	0	12
2018	12	17	0	35	1	30		0	0	0	0	0	0	37.53	0	0	12
2018	12	17	0	45	1	30		0	0	0	0	0	0	37.53	0	0	11.8
2018	12	17	0	55	1	30		0	0	0	0	0	0	37.53	0	0	11.8
2018	12	17	1	5	1	29		0	0	0	0	0	0	37.53	0	0	11.8
2018	12	17	1	15	1	31		0	0	0	0	0	0	37.53	0	0	11.8
2018	12	17	1	25	1	31		0	0	0	0	0	0	37.53	0	0	11.8
2018	12	17	1	35	1	30		0	0	0	0	0	0	37.53	0	0	11.8
2018	12	17	1	45	1	30		0	0	0	0	0	0	37.51	0	0	11.8
2018	12	17	1	55	1	30		0	0	0	0	0	0	37.51	0	0	11.8
2018	12	17	2	5	1	30		0	0	0	0	0	0	37.51	0	0	11.8
2018	12	17	2	15	1	31		0	0	0	0	0	0	37.51	0	0	11.8
2018	12	17	2	25	1	30		0	0	0	0	0	0	37.49	0	0	11.8
2018	12	17	2	35	1	30		0	0	0	0	0	0	37.49	0	0	11.8
2018	12	17	2	45	1	30		0	0	0	0	0	0	37.49	0	0	11.8
2018	12	17	2	55	1	30		0	0	0	0	0	0	37.49	0	0	11.8
2018	12	17	3	5	1	31		0	0	0	0	0	0	37.49	0	0	11.8
2018	12	17	3	15	1	30		0	0	0	0	0	0	37.47	0	0	11.8
2018	12	17	3	25	1	29		0	0	0	0	0	0	37.47	0	0	11.8
2018	12	17	3	35	1	30		0	0	0	0	0	0	37.47	0	0	11.8
2018	12	17	3	45	1	29		0	0	0	0	0	0	37.47	0	0	11.8
2018	12	17	3	55	1	30		0	0	0	0	0	0	37.47	0	0	11.8
2018	12	17	4	5	1	31		0	0	0	0	0	0	37.47	0	0	11.8
2018	12	17	4	15	1	29		0	0	0	0	0	0	37.47	0	0	11.8
2018	12	17	4	25	1	30		0	0	0	0	0	0	37.47	0	0	11.8
2018	12	17	4	35	1	30		0	0	0	0	0	0	37.45	0	0	11.8
2018	12	17	4	45	1	29		0	0	0	0	0	0	37.45	0	0	11.8
2018	12	17	4	55	1	29		0	0	0	0	0	0	37.45	0	0	11.8
2018	12	17	5	5	1	30		0	0	0	0	0	0	37.45	0	0	11.8
2018	12	17	5	15	1	30		0	0	0	0	0	0	37.45	0	0	11.8
2018	12	17	5	25	1	30		0	0	0	0	0	0	37.44	0	0	11.8
2018	12	17	5	35	1	29		0	0	0	0	0	0	37.45	0	0	11.8
2018	12	17	5	45	1	30		0	0	0	0	0	0	37.45	0	0	11.8
2018	12	17	5	55	1	30		0	0	0	0	0	0	37.44	0	0	11.8
2018	12	17	6	5	1	30		0	0	0	0	0	0	37.45	0	0	11.8
2018	12	17	6	15	1	30		0	0	0	0	0	0	37.44	0	0	11.8
2018	12	17	6	25	1	30		0	0	0	0	0	0	37.44	0	0	11.8
2018	12	17	6	35	1	30		0	0	0	0	0	0	37.44	0	0	11.8
2018	12	17	6	45	1	30		0	0	0	0	0	0	37.44	0	0	11.8
2018	12	17	6	55	1	30		0	0	0	0	0	0	37.42	0	0	11.8
2018	12	17	7	5	1	30		0	0	0	0	0	0	37.4	0	0	11.8

Mazourka (0354)

Year	Month	Day	Hour	Minute	Second	Noise3	IceDetection	Heading	Pitch	Roll	StdDevHeading	StdDevPitch	StdDevRoll	Temperature	Pressure	StdDevPressure	Voltage
2018	12	17	7	15	1	30		0	0	0	0	0	0	37.42	0	0	11.8
2018	12	17	7	25	1	30		0	0	0	0	0	0	37.4	0	0	11.8
2018	12	17	7	35	1	30		0	0	0	0	0	0	37.4	0	0	11.8
2018	12	17	7	45	1	30		0	0	0	0	0	0	37.42	0	0	12
2018	12	17	7	55	1	31		0	0	0	0	0	0	37.42	0	0	12
2018	12	17	8	5	1	29		0	0	0	0	0	0	37.4	0	0	12
2018	12	17	8	15	1	30		0	0	0	0	0	0	37.42	0	0	12
2018	12	17	8	25	1	30		0	0	0	0	0	0	37.44	0	0	12
2018	12	17	8	35	1	30		0	0	0	0	0	0	37.47	0	0	12.2
2018	12	17	8	45	1	30		0	0	0	0	0	0	37.56	0	0	13
2018	12	17	8	55	1	30		0	0	0	0	0	0	37.56	0	0	12.8
2018	12	17	9	5	1	30		0	0	0	0	0	0	37.58	0	0	12.8
2018	12	17	9	15	1	30		0	0	0	0	0	0	37.58	0	0	12.6
2018	12	17	9	25	1	30		0	0	0	0	0	0	37.56	0	0	12.6
2018	12	17	9	35	1	30		0	0	0	0	0	0	37.63	0	0	13
2018	12	17	9	45	1	30		0	0	0	0	0	0	37.8	0	0	13.8
2018	12	17	9	55	1	30		0	0	0	0	0	0	37.89	0	0	14
2018	12	17	10	5	1	30		0	0	0	0	0	0	37.96	0	0	14
2018	12	17	10	15	1	30		0	0	0	0	0	0	38.01	0	0	13.8
2018	12	17	10	25	1	30		0	0	0	0	0	0	38.07	0	0	13.8
2018	12	17	10	35	1	30		0	0	0	0	0	0	38.12	0	0	13.8
2018	12	17	10	45	1	30		0	0	0	0	0	0	38.17	0	0	13.8
2018	12	17	10	55	1	30		0	0	0	0	0	0	38.23	0	0	13.8
2018	12	17	11	5	1	30		0	0	0	0	0	0	38.3	0	0	13.8
2018	12	17	11	15	1	30		0	0	0	0	0	0	38.35	0	0	13.8
2018	12	17	11	25	1	30		0	0	0	0	0	0	38.41	0	0	13.6
2018	12	17	11	35	1	30		0	0	0	0	0	0	38.46	0	0	13.6
2018	12	17	11	45	1	29		0	0	0	0	0	0	38.52	0	0	13.6
2018	12	17	11	55	1	29		0	0	0	0	0	0	38.55	0	0	13.6
2018	12	17	12	5	1	30		0	0	0	0	0	0	38.59	0	0	13.6
2018	12	17	12	15	1	30		0	0	0	0	0	0	38.64	0	0	13.6
2018	12	17	12	25	1	30		0	0	0	0	0	0	38.7	0	0	13.6
2018	12	17	12	35	1	30		0	0	0	0	0	0	38.79	0	0	13.6
2018	12	17	12	45	1	30		0	0	0	0	0	0	38.79	0	0	13.6
2018	12	17	12	55	1	30		0	0	0	0	0	0	38.8	0	0	13.6
2018	12	17	13	5	1	30		0	0	0	0	0	0	38.86	0	0	13.6
2018	12	17	13	15	1	30		0	0	0	0	0	0	38.89	0	0	13.6
2018	12	17	13	25	1	30		0	0	0	0	0	0	38.91	0	0	13.6
2018	12	17	13	35	1	30		0	0	0	0	0	0	38.95	0	0	13.6
2018	12	17	13	45	1	29		0	0	0	0	0	0	38.95	0	0	13.6
2018	12	17	13	55	1	30		0	0	0	0	0	0	38.97	0	0	13.6
2018	12	17	14	5	1	30		0	0	0	0	0	0	38.98	0	0	13.6
2018	12	17	14	15	1	30		0	0	0	0	0	0	38.98	0	0	13.6
2018	12	17	14	25	1	30		0	0	0	0	0	0	39	0	0	13.6
2018	12	17	14	35	1	29		0	0	0	0	0	0	39.02	0	0	13.6
2018	12	17	14	45	1	30		0	0	0	0	0	0	39.06	0	0	13.6

Mazourka (0354)

Year	Month	Day	Hour	Minute	Second	Noise3	IceDetection	Heading	Pitch	Roll	StdDevHeading	StdDevPitch	StdDevRoll	Temperature	Pressure	StdDevPressure	Voltage
2018	12	17	14	55	1	30		0	0	0	0	0	0	39.06	0	0	13.4
2018	12	17	15	5	1	29		0	0	0	0	0	0	38.97	0	0	13.4
2018	12	17	15	15	1	30		0	0	0	0	0	0	38.98	0	0	13.4
2018	12	17	15	25	1	30		0	0	0	0	0	0	39.02	0	0	13.4
2018	12	17	15	35	1	30		0	0	0	0	0	0	39.06	0	0	13.6
2018	12	17	15	45	1	29		0	0	0	0	0	0	39.09	0	0	13.6
2018	12	17	15	55	1	30		0	0	0	0	0	0	39.13	0	0	13.4
2018	12	17	16	5	1	30		0	0	0	0	0	0	39.16	0	0	12.2
2018	12	17	16	15	1	30		0	0	0	0	0	0	39.2	0	0	12.2
2018	12	17	16	25	1	30		0	0	0	0	0	0	39.25	0	0	12.2
2018	12	17	16	35	1	30		0	0	0	0	0	0	39.29	0	0	12.2
2018	12	17	16	45	1	30		0	0	0	0	0	0	39.33	0	0	12.2
2018	12	17	16	55	1	29		0	0	0	0	0	0	39.36	0	0	12.2
2018	12	17	17	5	1	30		0	0	0	0	0	0	39.4	0	0	12.2
2018	12	17	17	15	1	30		0	0	0	0	0	0	39.45	0	0	12.2
2018	12	17	17	25	1	30		0	0	0	0	0	0	39.47	0	0	12.2
2018	12	17	17	35	1	29		0	0	0	0	0	0	39.52	0	0	12
2018	12	17	17	45	1	29		0	0	0	0	0	0	39.56	0	0	12
2018	12	17	17	55	1	30		0	0	0	0	0	0	39.6	0	0	12
2018	12	17	18	5	1	29		0	0	0	0	0	0	39.61	0	0	12
2018	12	17	18	15	1	30		0	0	0	0	0	0	39.65	0	0	12
2018	12	17	18	25	1	30		0	0	0	0	0	0	39.67	0	0	12
2018	12	17	18	35	1	30		0	0	0	0	0	0	39.7	0	0	12
2018	12	17	18	45	1	30		0	0	0	0	0	0	39.72	0	0	12
2018	12	17	18	55	1	29		0	0	0	0	0	0	39.74	0	0	12
2018	12	17	19	5	1	30		0	0	0	0	0	0	39.76	0	0	12
2018	12	17	19	15	1	31		0	0	0	0	0	0	39.76	0	0	12
2018	12	17	19	25	1	30		0	0	0	0	0	0	39.78	0	0	12
2018	12	17	19	35	1	30		0	0	0	0	0	0	39.78	0	0	12
2018	12	17	19	45	1	30		0	0	0	0	0	0	39.78	0	0	12
2018	12	17	19	55	1	29		0	0	0	0	0	0	39.79	0	0	12
2018	12	17	20	5	1	29		0	0	0	0	0	0	39.79	0	0	12
2018	12	17	20	15	1	30		0	0	0	0	0	0	39.79	0	0	12
2018	12	17	20	25	1	29		0	0	0	0	0	0	39.78	0	0	12
2018	12	17	20	35	1	30		0	0	0	0	0	0	39.78	0	0	12
2018	12	17	20	45	1	30		0	0	0	0	0	0	39.76	0	0	12
2018	12	17	20	55	1	29		0	0	0	0	0	0	39.74	0	0	12
2018	12	17	21	5	1	30		0	0	0	0	0	0	39.72	0	0	12
2018	12	17	21	15	1	30		0	0	0	0	0	0	39.7	0	0	12
2018	12	17	21	25	1	30		0	0	0	0	0	0	39.69	0	0	12
2018	12	17	21	35	1	30		0	0	0	0	0	0	39.67	0	0	12
2018	12	17	21	45	1	30		0	0	0	0	0	0	39.65	0	0	12
2018	12	17	21	55	1	30		0	0	0	0	0	0	39.61	0	0	12
2018	12	17	22	5	1	30		0	0	0	0	0	0	39.6	0	0	12
2018	12	17	22	15	1	30		0	0	0	0	0	0	39.58	0	0	12
2018	12	17	22	25	1	29		0	0	0	0	0	0	39.56	0	0	12

Mazourka (0354)

Year	Month	Day	Hour	Minute	Second	Noise3	IceDetection	Heading	Pitch	Roll	StdDevHeading	StdDevPitch	StdDevRoll	Temperature	Pressure	StdDevPressure	Voltage
2018	12	17	22	35	1	30		0	0	0	0	0	0	39.54	0	0	12
2018	12	17	22	45	1	30		0	0	0	0	0	0	39.52	0	0	12
2018	12	17	22	55	1	30		0	0	0	0	0	0	39.51	0	0	12
2018	12	17	23	5	1	30		0	0	0	0	0	0	39.47	0	0	12
2018	12	17	23	15	1	30		0	0	0	0	0	0	39.45	0	0	12
2018	12	17	23	25	1	30		0	0	0	0	0	0	39.43	0	0	12
2018	12	17	23	35	1	30		0	0	0	0	0	0	39.42	0	0	12
2018	12	17	23	45	1	30		0	0	0	0	0	0	39.4	0	0	12
2018	12	17	23	55	1	30		0	0	0	0	0	0	39.38	0	0	11.8
2018	12	18	0	5	1	30		0	0	0	0	0	0	39.34	0	0	11.8
2018	12	18	0	15	1	30		0	0	0	0	0	0	39.33	0	0	11.8
2018	12	18	0	25	1	29		0	0	0	0	0	0	39.31	0	0	11.8
2018	12	18	0	35	1	30		0	0	0	0	0	0	39.29	0	0	11.8
2018	12	18	0	45	1	30		0	0	0	0	0	0	39.27	0	0	11.8
2018	12	18	0	55	1	30		0	0	0	0	0	0	39.24	0	0	11.8
2018	12	18	1	5	1	30		0	0	0	0	0	0	39.24	0	0	11.8
2018	12	18	1	15	1	30		0	0	0	0	0	0	39.2	0	0	11.8
2018	12	18	1	25	1	30		0	0	0	0	0	0	39.18	0	0	11.8
2018	12	18	1	35	1	29		0	0	0	0	0	0	39.16	0	0	11.8
2018	12	18	1	45	1	30		0	0	0	0	0	0	39.13	0	0	11.8
2018	12	18	1	55	1	30		0	0	0	0	0	0	39.13	0	0	11.8
2018	12	18	2	5	1	30		0	0	0	0	0	0	39.09	0	0	11.8
2018	12	18	2	15	1	30		0	0	0	0	0	0	39.07	0	0	11.8
2018	12	18	2	25	1	30		0	0	0	0	0	0	39.04	0	0	11.8
2018	12	18	2	35	1	30		0	0	0	0	0	0	39.02	0	0	11.8
2018	12	18	2	45	1	29		0	0	0	0	0	0	38.98	0	0	11.8
2018	12	18	2	55	1	30		0	0	0	0	0	0	38.97	0	0	11.8
2018	12	18	3	5	1	29		0	0	0	0	0	0	38.93	0	0	11.8
2018	12	18	3	15	1	30		0	0	0	0	0	0	38.91	0	0	11.8
2018	12	18	3	25	1	29		0	0	0	0	0	0	38.88	0	0	11.8
2018	12	18	3	35	1	29		0	0	0	0	0	0	38.86	0	0	11.8
2018	12	18	3	45	1	30		0	0	0	0	0	0	38.82	0	0	11.8
2018	12	18	3	55	1	30		0	0	0	0	0	0	38.79	0	0	11.8
2018	12	18	4	5	1	30		0	0	0	0	0	0	38.77	0	0	11.8
2018	12	18	4	15	1	30		0	0	0	0	0	0	38.73	0	0	11.8
2018	12	18	4	25	1	30		0	0	0	0	0	0	38.7	0	0	11.8
2018	12	18	4	35	1	30		0	0	0	0	0	0	38.66	0	0	11.8
2018	12	18	4	45	1	30		0	0	0	0	0	0	38.64	0	0	11.8
2018	12	18	4	55	1	30		0	0	0	0	0	0	38.61	0	0	11.8
2018	12	18	5	5	1	29		0	0	0	0	0	0	38.59	0	0	11.8
2018	12	18	5	15	1	30		0	0	0	0	0	0	38.55	0	0	11.8
2018	12	18	5	25	1	30		0	0	0	0	0	0	38.52	0	0	11.8
2018	12	18	5	35	1	30		0	0	0	0	0	0	38.48	0	0	11.8
2018	12	18	5	45	1	29		0	0	0	0	0	0	38.46	0	0	11.8
2018	12	18	5	55	1	30		0	0	0	0	0	0	38.43	0	0	11.8
2018	12	18	6	5	1	30		0	0	0	0	0	0	38.39	0	0	11.8

Mazourka (0354)

Year	Month	Day	Hour	Minute	Second	Noise3	IceDetection	Heading	Pitch	Roll	StdDevHeading	StdDevPitch	StdDevRoll	Temperature	Pressure	StdDevPressure	Voltage
2018	12	18	6	15	1	30	0	0	0	0	0	0	0	38.37	0	0	11.8
2018	12	18	6	25	1	30	0	0	0	0	0	0	0	38.34	0	0	11.8
2018	12	18	6	35	1	30	0	0	0	0	0	0	0	38.3	0	0	11.8
2018	12	18	6	45	1	29	0	0	0	0	0	0	0	38.28	0	0	11.8
2018	12	18	6	55	1	30	0	0	0	0	0	0	0	38.25	0	0	11.8
2018	12	18	7	5	1	30	0	0	0	0	0	0	0	38.23	0	0	11.8
2018	12	18	7	15	1	30	0	0	0	0	0	0	0	38.21	0	0	11.8
2018	12	18	7	25	1	30	0	0	0	0	0	0	0	38.17	0	0	11.8
2018	12	18	7	35	1	30	0	0	0	0	0	0	0	38.16	0	0	11.8
2018	12	18	7	45	1	29	0	0	0	0	0	0	0	38.14	0	0	12
2018	12	18	7	55	1	30	0	0	0	0	0	0	0	38.16	0	0	12.6
2018	12	18	8	5	1	29	0	0	0	0	0	0	0	38.14	0	0	12.6
2018	12	18	8	15	1	30	0	0	0	0	0	0	0	38.14	0	0	12.6
2018	12	18	8	25	1	30	0	0	0	0	0	0	0	38.16	0	0	13
2018	12	18	8	35	1	30	0	0	0	0	0	0	0	38.14	0	0	12.8
2018	12	18	8	45	1	29	0	0	0	0	0	0	0	38.19	0	0	13.4
2018	12	18	8	55	1	30	0	0	0	0	0	0	0	38.17	0	0	13.2
2018	12	18	9	5	1	30	0	0	0	0	0	0	0	38.23	0	0	14
2018	12	18	9	15	1	30	0	0	0	0	0	0	0	38.3	0	0	14
2018	12	18	9	25	1	30	0	0	0	0	0	0	0	38.32	0	0	14
2018	12	18	9	35	1	29	0	0	0	0	0	0	0	38.35	0	0	14
2018	12	18	9	45	1	29	0	0	0	0	0	0	0	38.41	0	0	14
2018	12	18	9	55	1	30	0	0	0	0	0	0	0	38.43	0	0	13.8
2018	12	18	10	5	1	30	0	0	0	0	0	0	0	38.46	0	0	13.8
2018	12	18	10	15	1	30	0	0	0	0	0	0	0	38.48	0	0	13.8
2018	12	18	10	25	1	29	0	0	0	0	0	0	0	38.5	0	0	13.8
2018	12	18	10	35	1	30	0	0	0	0	0	0	0	38.48	0	0	13.8
2018	12	18	10	45	1	30	0	0	0	0	0	0	0	38.48	0	0	13.8
2018	12	18	10	55	1	29	0	0	0	0	0	0	0	38.46	0	0	13.8
2018	12	18	11	5	1	30	0	0	0	0	0	0	0	38.48	0	0	13.8
2018	12	18	11	15	1	30	0	0	0	0	0	0	0	38.52	0	0	13.8
2018	12	18	11	25	1	31	0	0	0	0	0	0	0	38.53	0	0	13.8
2018	12	18	11	35	1	29	0	0	0	0	0	0	0	38.59	0	0	13.8
2018	12	18	11	45	1	30	0	0	0	0	0	0	0	38.68	0	0	13.8
2018	12	18	11	55	1	30	0	0	0	0	0	0	0	38.73	0	0	13.8
2018	12	18	12	5	1	30	0	0	0	0	0	0	0	38.79	0	0	13.8
2018	12	18	12	15	1	30	0	0	0	0	0	0	0	38.84	0	0	13.8
2018	12	18	12	25	1	30	0	0	0	0	0	0	0	38.88	0	0	13.8
2018	12	18	12	35	1	30	0	0	0	0	0	0	0	38.98	0	0	13.8
2018	12	18	12	45	1	30	0	0	0	0	0	0	0	39.02	0	0	13.6
2018	12	18	12	55	1	30	0	0	0	0	0	0	0	39.06	0	0	13.6
2018	12	18	13	5	1	30	0	0	0	0	0	0	0	39.09	0	0	13.6
2018	12	18	13	15	1	30	0	0	0	0	0	0	0	39.15	0	0	13.6
2018	12	18	13	25	1	30	0	0	0	0	0	0	0	39.2	0	0	13.6
2018	12	18	13	35	1	30	0	0	0	0	0	0	0	39.2	0	0	13.6
2018	12	18	13	45	1	30	0	0	0	0	0	0	0	39.2	0	0	13.6

Mazourka (0354)

Year	Month	Day	Hour	Minute	Second	Noise3	IceDetection	Heading	Pitch	Roll	StdDevHeading	StdDevPitch	StdDevRoll	Temperature	Pressure	StdDevPressure	Voltage
2018	12	18	13	55	1	29	0	0	0	0	0	0	0	39.24	0	0	13.6
2018	12	18	14	5	1	30	0	0	0	0	0	0	0	39.33	0	0	13.6
2018	12	18	14	15	1	30	0	0	0	0	0	0	0	39.36	0	0	13.6
2018	12	18	14	25	1	30	0	0	0	0	0	0	0	39.36	0	0	13.6
2018	12	18	14	35	1	30	0	0	0	0	0	0	0	39.4	0	0	13.4
2018	12	18	14	45	1	30	0	0	0	0	0	0	0	39.38	0	0	13.4
2018	12	18	14	55	1	30	0	0	0	0	0	0	0	39.38	0	0	13.4
2018	12	18	15	5	1	30	0	0	0	0	0	0	0	39.33	0	0	13.4
2018	12	18	15	15	1	30	0	0	0	0	0	0	0	39.33	0	0	13.4
2018	12	18	15	25	1	29	0	0	0	0	0	0	0	39.36	0	0	13.4
2018	12	18	15	35	1	30	0	0	0	0	0	0	0	39.38	0	0	13.6
2018	12	18	15	45	1	29	0	0	0	0	0	0	0	39.42	0	0	13.6
2018	12	18	15	55	1	30	0	0	0	0	0	0	0	39.45	0	0	13.4
2018	12	18	16	5	1	30	0	0	0	0	0	0	0	39.49	0	0	12.2
2018	12	18	16	15	1	30	0	0	0	0	0	0	0	39.52	0	0	12.2
2018	12	18	16	25	1	30	0	0	0	0	0	0	0	39.54	0	0	12.2
2018	12	18	16	35	1	30	0	0	0	0	0	0	0	39.58	0	0	12.2
2018	12	18	16	45	1	30	0	0	0	0	0	0	0	39.6	0	0	12.2
2018	12	18	16	55	1	29	0	0	0	0	0	0	0	39.63	0	0	12.2
2018	12	18	17	5	1	30	0	0	0	0	0	0	0	39.65	0	0	12.2
2018	12	18	17	15	1	29	0	0	0	0	0	0	0	39.67	0	0	12.2
2018	12	18	17	25	1	30	0	0	0	0	0	0	0	39.69	0	0	12.2
2018	12	18	17	35	1	30	0	0	0	0	0	0	0	39.72	0	0	12
2018	12	18	17	45	1	30	0	0	0	0	0	0	0	39.74	0	0	12
2018	12	18	17	55	1	30	0	0	0	0	0	0	0	39.76	0	0	12
2018	12	18	18	5	1	30	0	0	0	0	0	0	0	39.79	0	0	12
2018	12	18	18	15	1	30	0	0	0	0	0	0	0	39.81	0	0	12
2018	12	18	18	25	1	29	0	0	0	0	0	0	0	39.83	0	0	12
2018	12	18	18	35	1	29	0	0	0	0	0	0	0	39.85	0	0	12
2018	12	18	18	45	1	30	0	0	0	0	0	0	0	39.87	0	0	12
2018	12	18	18	55	1	30	0	0	0	0	0	0	0	39.88	0	0	12
2018	12	18	19	5	1	30	0	0	0	0	0	0	0	39.9	0	0	12
2018	12	18	19	15	1	30	0	0	0	0	0	0	0	39.9	0	0	12
2018	12	18	19	25	1	30	0	0	0	0	0	0	0	39.9	0	0	12
2018	12	18	19	35	1	30	0	0	0	0	0	0	0	39.92	0	0	12
2018	12	18	19	45	1	30	0	0	0	0	0	0	0	39.94	0	0	12
2018	12	18	19	55	1	29	0	0	0	0	0	0	0	39.94	0	0	12
2018	12	18	20	5	1	29	0	0	0	0	0	0	0	39.94	0	0	12
2018	12	18	20	15	1	30	0	0	0	0	0	0	0	39.94	0	0	12
2018	12	18	20	25	1	30	0	0	0	0	0	0	0	39.94	0	0	12
2018	12	18	20	35	1	30	0	0	0	0	0	0	0	39.94	0	0	12
2018	12	18	20	45	1	29	0	0	0	0	0	0	0	39.94	0	0	12
2018	12	18	20	55	1	29	0	0	0	0	0	0	0	39.92	0	0	12
2018	12	18	21	5	1	29	0	0	0	0	0	0	0	39.9	0	0	12
2018	12	18	21	15	1	29	0	0	0	0	0	0	0	39.9	0	0	12
2018	12	18	21	25	1	29	0	0	0	0	0	0	0	39.88	0	0	12

Mazourka (0354)

Year	Month	Day	Hour	Minute	Second	Noise3	IceDetection	Heading	Pitch	Roll	StdDevHeading	StdDevPitch	StdDevRoll	Temperature	Pressure	StdDevPressure	Voltage
2018	12	18	21	35	1	30		0	0	0	0	0	0	39.85	0	0	12
2018	12	18	21	45	1	29		0	0	0	0	0	0	39.85	0	0	12
2018	12	18	21	55	1	30		0	0	0	0	0	0	39.83	0	0	12
2018	12	18	22	5	1	30		0	0	0	0	0	0	39.79	0	0	12
2018	12	18	22	15	1	30		0	0	0	0	0	0	39.76	0	0	12
2018	12	18	22	25	1	30		0	0	0	0	0	0	39.74	0	0	12
2018	12	18	22	35	1	29		0	0	0	0	0	0	39.7	0	0	12
2018	12	18	22	45	1	29		0	0	0	0	0	0	39.69	0	0	12
2018	12	18	22	55	1	30		0	0	0	0	0	0	39.67	0	0	12
2018	12	18	23	5	1	29		0	0	0	0	0	0	39.63	0	0	12
2018	12	18	23	15	1	30		0	0	0	0	0	0	39.61	0	0	12
2018	12	18	23	25	1	30		0	0	0	0	0	0	39.58	0	0	11.8
2018	12	18	23	35	1	29		0	0	0	0	0	0	39.56	0	0	11.8
2018	12	18	23	45	1	30		0	0	0	0	0	0	39.52	0	0	11.8
2018	12	18	23	55	1	30		0	0	0	0	0	0	39.51	0	0	11.8
2018	12	19	0	5	1	30		0	0	0	0	0	0	39.47	0	0	11.8
2018	12	19	0	15	1	30		0	0	0	0	0	0	39.45	0	0	11.8
2018	12	19	0	25	1	30		0	0	0	0	0	0	39.43	0	0	11.8
2018	12	19	0	35	1	30		0	0	0	0	0	0	39.4	0	0	11.8
2018	12	19	0	45	1	30		0	0	0	0	0	0	39.38	0	0	11.8
2018	12	19	0	55	1	29		0	0	0	0	0	0	39.34	0	0	11.8
2018	12	19	1	5	1	30		0	0	0	0	0	0	39.33	0	0	11.8
2018	12	19	1	15	1	30		0	0	0	0	0	0	39.29	0	0	11.8
2018	12	19	1	25	1	30		0	0	0	0	0	0	39.25	0	0	11.8
2018	12	19	1	35	1	29		0	0	0	0	0	0	39.24	0	0	11.8
2018	12	19	1	45	1	30		0	0	0	0	0	0	39.2	0	0	11.8
2018	12	19	1	55	1	30		0	0	0	0	0	0	39.16	0	0	11.8
2018	12	19	2	5	1	30		0	0	0	0	0	0	39.13	0	0	11.8
2018	12	19	2	15	1	30		0	0	0	0	0	0	39.11	0	0	11.8
2018	12	19	2	25	1	30		0	0	0	0	0	0	39.07	0	0	11.8
2018	12	19	2	35	1	30		0	0	0	0	0	0	39.04	0	0	11.8
2018	12	19	2	45	1	30		0	0	0	0	0	0	39	0	0	11.8
2018	12	19	2	55	1	30		0	0	0	0	0	0	38.97	0	0	11.8
2018	12	19	3	5	1	30		0	0	0	0	0	0	38.91	0	0	11.8
2018	12	19	3	15	1	30		0	0	0	0	0	0	38.89	0	0	11.8
2018	12	19	3	25	1	30		0	0	0	0	0	0	38.86	0	0	11.8
2018	12	19	3	35	1	29		0	0	0	0	0	0	38.82	0	0	11.8
2018	12	19	3	45	1	30		0	0	0	0	0	0	38.79	0	0	11.8
2018	12	19	3	55	1	29		0	0	0	0	0	0	38.75	0	0	11.8
2018	12	19	4	5	1	29		0	0	0	0	0	0	38.71	0	0	11.8
2018	12	19	4	15	1	30		0	0	0	0	0	0	38.66	0	0	11.8
2018	12	19	4	25	1	30		0	0	0	0	0	0	38.62	0	0	11.8
2018	12	19	4	35	1	29		0	0	0	0	0	0	38.59	0	0	11.8
2018	12	19	4	45	1	30		0	0	0	0	0	0	38.55	0	0	11.8
2018	12	19	4	55	1	30		0	0	0	0	0	0	38.52	0	0	11.8
2018	12	19	5	5	1	30		0	0	0	0	0	0	38.48	0	0	11.8

Mazourka (0354)

Year	Month	Day	Hour	Minute	Second	Noise3	IceDetection	Heading	Pitch	Roll	StdDevHeading	StdDevPitch	StdDevRoll	Temperature	Pressure	StdDevPressure	Voltage
2018	12	19	5	15	1	30		0	0	0	0	0	0	38.44	0	0	11.8
2018	12	19	5	25	1	30		0	0	0	0	0	0	38.41	0	0	11.8
2018	12	19	5	35	1	30		0	0	0	0	0	0	38.37	0	0	11.8
2018	12	19	5	45	1	30		0	0	0	0	0	0	38.34	0	0	11.8
2018	12	19	5	55	1	29		0	0	0	0	0	0	38.3	0	0	11.8
2018	12	19	6	5	1	30		0	0	0	0	0	0	38.25	0	0	11.8
2018	12	19	6	15	1	31		0	0	0	0	0	0	38.21	0	0	11.8
2018	12	19	6	25	1	30		0	0	0	0	0	0	38.17	0	0	11.8
2018	12	19	6	35	1	30		0	0	0	0	0	0	38.14	0	0	11.8
2018	12	19	6	45	1	30		0	0	0	0	0	0	38.1	0	0	11.8
2018	12	19	6	55	1	29		0	0	0	0	0	0	38.05	0	0	11.6
2018	12	19	7	5	1	30		0	0	0	0	0	0	38.01	0	0	11.8
2018	12	19	7	15	1	30		0	0	0	0	0	0	37.98	0	0	11.8
2018	12	19	7	25	1	30		0	0	0	0	0	0	37.96	0	0	11.8
2018	12	19	7	35	1	30		0	0	0	0	0	0	37.92	0	0	11.8
2018	12	19	7	45	1	29		0	0	0	0	0	0	37.89	0	0	12.2
2018	12	19	7	55	1	30		0	0	0	0	0	0	37.89	0	0	12.6
2018	12	19	8	5	1	30		0	0	0	0	0	0	37.87	0	0	12.8
2018	12	19	8	15	1	29		0	0	0	0	0	0	37.87	0	0	13.2
2018	12	19	8	25	1	30		0	0	0	0	0	0	37.85	0	0	13.2
2018	12	19	8	35	1	30		0	0	0	0	0	0	37.89	0	0	13.8
2018	12	19	8	45	1	29		0	0	0	0	0	0	37.92	0	0	14.2
2018	12	19	8	55	1	30		0	0	0	0	0	0	37.92	0	0	13.8
2018	12	19	9	5	1	29		0	0	0	0	0	0	37.9	0	0	14
2018	12	19	9	15	1	30		0	0	0	0	0	0	37.94	0	0	14
2018	12	19	9	25	1	30		0	0	0	0	0	0	37.96	0	0	14
2018	12	19	9	35	1	30		0	0	0	0	0	0	37.99	0	0	14
2018	12	19	9	45	1	30		0	0	0	0	0	0	38.01	0	0	14
2018	12	19	9	55	1	30		0	0	0	0	0	0	38.01	0	0	14
2018	12	19	10	5	1	30		0	0	0	0	0	0	38.12	0	0	13.8
2018	12	19	10	15	1	30		0	0	0	0	0	0	38.07	0	0	13.8
2018	12	19	10	25	1	29		0	0	0	0	0	0	38.08	0	0	13.8
2018	12	19	10	35	1	30		0	0	0	0	0	0	38.14	0	0	13.8
2018	12	19	10	45	1	30		0	0	0	0	0	0	38.16	0	0	13.8
2018	12	19	10	55	1	30		0	0	0	0	0	0	38.17	0	0	13.8
2018	12	19	11	5	1	29		0	0	0	0	0	0	38.21	0	0	13.8
2018	12	19	11	15	1	30		0	0	0	0	0	0	38.26	0	0	13.8
2018	12	19	11	25	1	30		0	0	0	0	0	0	38.26	0	0	13.8
2018	12	19	11	35	1	30		0	0	0	0	0	0	38.34	0	0	13.8
2018	12	19	11	45	1	30		0	0	0	0	0	0	38.37	0	0	13.8
2018	12	19	11	55	1	30		0	0	0	0	0	0	38.39	0	0	13.8
2018	12	19	12	5	1	30		0	0	0	0	0	0	38.44	0	0	13.8
2018	12	19	12	15	1	30		0	0	0	0	0	0	38.39	0	0	13.8
2018	12	19	12	25	1	29		0	0	0	0	0	0	38.41	0	0	13.8
2018	12	19	12	35	1	30		0	0	0	0	0	0	38.44	0	0	13.8
2018	12	19	12	45	1	30		0	0	0	0	0	0	38.52	0	0	13.8

Mazourka (0354)

Year	Month	Day	Hour	Minute	Second	Noise3	IceDetection	Heading	Pitch	Roll	StdDevHeading	StdDevPitch	StdDevRoll	Temperature	Pressure	StdDevPressure	Voltage
2018	12	19	12	55	1	30		0	0	0	0	0	0	38.55	0	0	13.8
2018	12	19	13	5	1	30		0	0	0	0	0	0	38.55	0	0	13.6
2018	12	19	13	15	1	30		0	0	0	0	0	0	38.55	0	0	13.6
2018	12	19	13	25	1	30		0	0	0	0	0	0	38.57	0	0	13.6
2018	12	19	13	35	1	29		0	0	0	0	0	0	38.64	0	0	13.6
2018	12	19	13	45	1	30		0	0	0	0	0	0	38.61	0	0	13.6
2018	12	19	13	55	1	30		0	0	0	0	0	0	38.61	0	0	13.6
2018	12	19	14	5	1	30		0	0	0	0	0	0	38.66	0	0	13.6
2018	12	19	14	15	1	29		0	0	0	0	0	0	38.66	0	0	13.6
2018	12	19	14	25	1	29		0	0	0	0	0	0	38.68	0	0	13.6
2018	12	19	14	35	1	30		0	0	0	0	0	0	38.71	0	0	13.6
2018	12	19	14	45	1	30		0	0	0	0	0	0	38.73	0	0	13.6
2018	12	19	14	55	1	30		0	0	0	0	0	0	38.75	0	0	13.6
2018	12	19	15	5	1	30		0	0	0	0	0	0	38.7	0	0	13.6
2018	12	19	15	15	1	30		0	0	0	0	0	0	38.7	0	0	13.4
2018	12	19	15	25	1	30		0	0	0	0	0	0	38.71	0	0	13.6
2018	12	19	15	35	1	30		0	0	0	0	0	0	38.75	0	0	13.6
2018	12	19	15	45	1	30		0	0	0	0	0	0	38.77	0	0	13.6
2018	12	19	15	55	1	29		0	0	0	0	0	0	38.8	0	0	13.4
2018	12	19	16	5	1	29		0	0	0	0	0	0	38.84	0	0	12.4
2018	12	19	16	15	1	30		0	0	0	0	0	0	38.88	0	0	12.2
2018	12	19	16	25	1	29		0	0	0	0	0	0	38.91	0	0	12.2
2018	12	19	16	35	1	30		0	0	0	0	0	0	38.95	0	0	12.2
2018	12	19	16	45	1	29		0	0	0	0	0	0	38.98	0	0	12.2
2018	12	19	16	55	1	29		0	0	0	0	0	0	39	0	0	12.2
2018	12	19	17	5	1	29		0	0	0	0	0	0	39.06	0	0	12.2
2018	12	19	17	15	1	29		0	0	0	0	0	0	39.09	0	0	12.2
2018	12	19	17	25	1	30		0	0	0	0	0	0	39.11	0	0	12.2
2018	12	19	17	35	1	30		0	0	0	0	0	0	39.15	0	0	12
2018	12	19	17	45	1	30		0	0	0	0	0	0	39.18	0	0	12
2018	12	19	17	55	1	30		0	0	0	0	0	0	39.2	0	0	12
2018	12	19	18	5	1	30		0	0	0	0	0	0	39.22	0	0	12
2018	12	19	18	15	1	30		0	0	0	0	0	0	39.25	0	0	12
2018	12	19	18	25	1	30		0	0	0	0	0	0	39.27	0	0	12
2018	12	19	18	35	1	30		0	0	0	0	0	0	39.29	0	0	12
2018	12	19	18	45	1	30		0	0	0	0	0	0	39.31	0	0	12
2018	12	19	18	55	1	29		0	0	0	0	0	0	39.33	0	0	12
2018	12	19	19	5	1	30		0	0	0	0	0	0	39.34	0	0	12
2018	12	19	19	15	1	30		0	0	0	0	0	0	39.34	0	0	12
2018	12	19	19	25	1	30		0	0	0	0	0	0	39.36	0	0	12
2018	12	19	19	35	1	30		0	0	0	0	0	0	39.36	0	0	12
2018	12	19	19	45	1	29		0	0	0	0	0	0	39.36	0	0	12
2018	12	19	19	55	1	30		0	0	0	0	0	0	39.36	0	0	12
2018	12	19	20	5	1	30		0	0	0	0	0	0	39.36	0	0	12
2018	12	19	20	15	1	29		0	0	0	0	0	0	39.36	0	0	12
2018	12	19	20	25	1	29		0	0	0	0	0	0	39.36	0	0	12

Mazourka (0354)

Year	Month	Day	Hour	Minute	Second	Noise3	IceDetection	Heading	Pitch	Roll	StdDevHeading	StdDevPitch	StdDevRoll	Temperature	Pressure	StdDevPressure	Voltage
2018	12	19	20	35	1	30		0	0	0	0	0	0	39.36	0	0	12
2018	12	19	20	45	1	30		0	0	0	0	0	0	39.34	0	0	12
2018	12	19	20	55	1	29		0	0	0	0	0	0	39.34	0	0	12
2018	12	19	21	5	1	30		0	0	0	0	0	0	39.33	0	0	12
2018	12	19	21	15	1	29		0	0	0	0	0	0	39.31	0	0	12
2018	12	19	21	25	1	30		0	0	0	0	0	0	39.29	0	0	12
2018	12	19	21	35	1	30		0	0	0	0	0	0	39.27	0	0	12
2018	12	19	21	45	1	30		0	0	0	0	0	0	39.25	0	0	12
2018	12	19	21	55	1	29		0	0	0	0	0	0	39.22	0	0	12
2018	12	19	22	5	1	30		0	0	0	0	0	0	39.2	0	0	12
2018	12	19	22	15	1	30		0	0	0	0	0	0	39.18	0	0	12
2018	12	19	22	25	1	30		0	0	0	0	0	0	39.15	0	0	12
2018	12	19	22	35	1	29		0	0	0	0	0	0	39.13	0	0	12
2018	12	19	22	45	1	30		0	0	0	0	0	0	39.09	0	0	12
2018	12	19	22	55	1	30		0	0	0	0	0	0	39.06	0	0	12
2018	12	19	23	5	1	30		0	0	0	0	0	0	39.06	0	0	12
2018	12	19	23	15	1	30		0	0	0	0	0	0	39.02	0	0	12
2018	12	19	23	25	1	30		0	0	0	0	0	0	39	0	0	12
2018	12	19	23	35	1	30		0	0	0	0	0	0	38.97	0	0	11.8
2018	12	19	23	45	1	30		0	0	0	0	0	0	38.95	0	0	11.8
2018	12	19	23	55	1	30		0	0	0	0	0	0	38.91	0	0	11.8
2018	12	20	0	5	1	31		0	0	0	0	0	0	38.89	0	0	11.8
2018	12	20	0	15	1	31		0	0	0	0	0	0	38.88	0	0	11.8
2018	12	20	0	25	1	29		0	0	0	0	0	0	38.84	0	0	11.8
2018	12	20	0	35	1	30		0	0	0	0	0	0	38.82	0	0	11.8
2018	12	20	0	45	1	30		0	0	0	0	0	0	38.79	0	0	11.8
2018	12	20	0	55	1	29		0	0	0	0	0	0	38.77	0	0	11.8
2018	12	20	1	5	1	30		0	0	0	0	0	0	38.73	0	0	11.8
2018	12	20	1	15	1	30		0	0	0	0	0	0	38.71	0	0	11.8
2018	12	20	1	25	1	30		0	0	0	0	0	0	38.68	0	0	11.8
2018	12	20	1	35	1	30		0	0	0	0	0	0	38.66	0	0	11.8
2018	12	20	1	45	1	30		0	0	0	0	0	0	38.62	0	0	11.8
2018	12	20	1	55	1	30		0	0	0	0	0	0	38.59	0	0	11.8
2018	12	20	2	5	1	29		0	0	0	0	0	0	38.57	0	0	11.8
2018	12	20	2	15	1	30		0	0	0	0	0	0	38.53	0	0	11.8
2018	12	20	2	25	1	30		0	0	0	0	0	0	38.5	0	0	11.8
2018	12	20	2	35	1	30		0	0	0	0	0	0	38.48	0	0	11.8
2018	12	20	2	45	1	30		0	0	0	0	0	0	38.44	0	0	11.8
2018	12	20	2	55	1	30		0	0	0	0	0	0	38.41	0	0	11.8
2018	12	20	3	5	1	29		0	0	0	0	0	0	38.39	0	0	11.8
2018	12	20	3	15	1	29		0	0	0	0	0	0	38.34	0	0	11.8
2018	12	20	3	25	1	30		0	0	0	0	0	0	38.32	0	0	11.8
2018	12	20	3	35	1	30		0	0	0	0	0	0	38.28	0	0	11.8
2018	12	20	3	45	1	30		0	0	0	0	0	0	38.26	0	0	11.8
2018	12	20	3	55	1	29		0	0	0	0	0	0	38.23	0	0	11.8
2018	12	20	4	5	1	30		0	0	0	0	0	0	38.19	0	0	11.8

Mazourka (0354)

Year	Month	Day	Hour	Minute	Second	Noise3	IceDetection	Heading	Pitch	Roll	StdDevHeading	StdDevPitch	StdDevRoll	Temperature	Pressure	StdDevPressure	Voltage
2018	12	20	4	15	1	30		0	0	0	0	0	0	38.16	0	0	11.8
2018	12	20	4	25	1	30		0	0	0	0	0	0	38.14	0	0	11.8
2018	12	20	4	35	1	30		0	0	0	0	0	0	38.1	0	0	11.8
2018	12	20	4	45	1	29		0	0	0	0	0	0	38.07	0	0	11.8
2018	12	20	4	55	1	30		0	0	0	0	0	0	38.03	0	0	11.8
2018	12	20	5	5	1	30		0	0	0	0	0	0	37.99	0	0	11.8
2018	12	20	5	15	1	30		0	0	0	0	0	0	37.98	0	0	11.8
2018	12	20	5	25	1	30		0	0	0	0	0	0	37.94	0	0	11.8
2018	12	20	5	35	1	29		0	0	0	0	0	0	37.9	0	0	11.8
2018	12	20	5	45	1	30		0	0	0	0	0	0	37.87	0	0	11.8
2018	12	20	5	55	1	30		0	0	0	0	0	0	37.83	0	0	11.8
2018	12	20	6	5	1	30		0	0	0	0	0	0	37.81	0	0	11.8
2018	12	20	6	15	1	30		0	0	0	0	0	0	37.78	0	0	11.8
2018	12	20	6	25	1	30		0	0	0	0	0	0	37.74	0	0	11.8
2018	12	20	6	35	1	30		0	0	0	0	0	0	37.71	0	0	11.8
2018	12	20	6	45	1	30		0	0	0	0	0	0	37.67	0	0	11.8
2018	12	20	6	55	1	30		0	0	0	0	0	0	37.63	0	0	11.8
2018	12	20	7	5	1	30		0	0	0	0	0	0	37.6	0	0	11.6
2018	12	20	7	15	1	29		0	0	0	0	0	0	37.58	0	0	11.8
2018	12	20	7	25	1	30		0	0	0	0	0	0	37.54	0	0	11.8
2018	12	20	7	35	1	30		0	0	0	0	0	0	37.53	0	0	11.8
2018	12	20	7	45	1	30		0	0	0	0	0	0	37.49	0	0	11.8
2018	12	20	7	55	1	30		0	0	0	0	0	0	37.47	0	0	11.8
2018	12	20	8	5	1	30		0	0	0	0	0	0	37.45	0	0	11.8
2018	12	20	8	15	1	30		0	0	0	0	0	0	37.45	0	0	12.4
2018	12	20	8	25	1	29		0	0	0	0	0	0	37.44	0	0	12.4
2018	12	20	8	35	1	30		0	0	0	0	0	0	37.4	0	0	12.2
2018	12	20	8	45	1	30		0	0	0	0	0	0	37.38	0	0	12.2
2018	12	20	8	55	1	30		0	0	0	0	0	0	37.38	0	0	12.6
2018	12	20	9	5	1	30		0	0	0	0	0	0	37.42	0	0	12.8
2018	12	20	9	15	1	30		0	0	0	0	0	0	37.45	0	0	13.2
2018	12	20	9	25	1	30		0	0	0	0	0	0	37.45	0	0	13.8
2018	12	20	9	35	1	30		0	0	0	0	0	0	37.49	0	0	14
2018	12	20	9	45	1	30		0	0	0	0	0	0	37.63	0	0	14
2018	12	20	9	55	1	30		0	0	0	0	0	0	37.69	0	0	14
2018	12	20	10	5	1	30		0	0	0	0	0	0	37.72	0	0	14
2018	12	20	10	15	1	30		0	0	0	0	0	0	37.71	0	0	13.6
2018	12	20	10	25	1	30		0	0	0	0	0	0	37.56	0	0	13
2018	12	20	10	35	1	30		0	0	0	0	0	0	37.51	0	0	12.8
2018	12	20	10	45	1	30		0	0	0	0	0	0	37.47	0	0	12.6
2018	12	20	10	55	1	30		0	0	0	0	0	0	37.47	0	0	12.6
2018	12	20	11	5	1	30		0	0	0	0	0	0	37.49	0	0	12.6
2018	12	20	11	15	1	30		0	0	0	0	0	0	37.49	0	0	12.6
2018	12	20	11	25	1	30		0	0	0	0	0	0	37.51	0	0	12.6
2018	12	20	11	35	1	30		0	0	0	0	0	0	37.51	0	0	12.6
2018	12	20	11	45	1	29		0	0	0	0	0	0	37.63	0	0	14

Mazourka (0354)

Year	Month	Day	Hour	Minute	Second	Noise3	IceDetection	Heading	Pitch	Roll	StdDevHeading	StdDevPitch	StdDevRoll	Temperature	Pressure	StdDevPressure	Voltage
2018	12	20	11	55	1	30		0	0	0	0	0	0	37.87	0	0	14
2018	12	20	12	5	1	30		0	0	0	0	0	0	37.94	0	0	14
2018	12	20	12	15	1	30		0	0	0	0	0	0	37.99	0	0	13.8
2018	12	20	12	25	1	30		0	0	0	0	0	0	38.03	0	0	13.8
2018	12	20	12	35	1	30		0	0	0	0	0	0	38.07	0	0	13.8
2018	12	20	12	45	1	30		0	0	0	0	0	0	38.08	0	0	13.8
2018	12	20	12	55	1	30		0	0	0	0	0	0	38.1	0	0	13.8
2018	12	20	13	5	1	30		0	0	0	0	0	0	38.12	0	0	13.8
2018	12	20	13	15	1	30		0	0	0	0	0	0	38.14	0	0	13.6
2018	12	20	13	25	1	30		0	0	0	0	0	0	38.17	0	0	13.6
2018	12	20	13	35	1	30		0	0	0	0	0	0	38.21	0	0	13.6
2018	12	20	13	45	1	30		0	0	0	0	0	0	38.25	0	0	13.6
2018	12	20	13	55	1	30		0	0	0	0	0	0	38.23	0	0	13.6
2018	12	20	14	5	1	29		0	0	0	0	0	0	38.25	0	0	13.6
2018	12	20	14	15	1	30		0	0	0	0	0	0	38.25	0	0	13.6
2018	12	20	14	25	1	31		0	0	0	0	0	0	38.28	0	0	13.6
2018	12	20	14	35	1	30		0	0	0	0	0	0	38.26	0	0	13.6
2018	12	20	14	45	1	29		0	0	0	0	0	0	38.32	0	0	13.6
2018	12	20	14	55	1	30		0	0	0	0	0	0	38.34	0	0	13.6
2018	12	20	15	5	1	30		0	0	0	0	0	0	38.3	0	0	13.6
2018	12	20	15	15	1	30		0	0	0	0	0	0	38.3	0	0	13.6
2018	12	20	15	25	1	30		0	0	0	0	0	0	38.34	0	0	12.6
2018	12	20	15	35	1	30		0	0	0	0	0	0	38.35	0	0	12.6
2018	12	20	15	45	1	30		0	0	0	0	0	0	38.41	0	0	12.4
2018	12	20	15	55	1	29		0	0	0	0	0	0	38.44	0	0	12.4
2018	12	20	16	5	1	31		0	0	0	0	0	0	38.46	0	0	12.4
2018	12	20	16	15	1	30		0	0	0	0	0	0	38.52	0	0	12.2
2018	12	20	16	25	1	30		0	0	0	0	0	0	38.53	0	0	12.2
2018	12	20	16	35	1	29		0	0	0	0	0	0	38.55	0	0	12.2
2018	12	20	16	45	1	30		0	0	0	0	0	0	38.59	0	0	12.2
2018	12	20	16	55	1	30		0	0	0	0	0	0	38.62	0	0	12.2
2018	12	20	17	5	1	30		0	0	0	0	0	0	38.66	0	0	12.2
2018	12	20	17	15	1	30		0	0	0	0	0	0	38.68	0	0	12.2
2018	12	20	17	25	1	30		0	0	0	0	0	0	38.73	0	0	12.2
2018	12	20	17	35	1	30		0	0	0	0	0	0	38.75	0	0	12
2018	12	20	17	45	1	30		0	0	0	0	0	0	38.8	0	0	12
2018	12	20	17	55	1	29		0	0	0	0	0	0	38.84	0	0	12
2018	12	20	18	5	1	30		0	0	0	0	0	0	38.88	0	0	12
2018	12	20	18	15	1	30		0	0	0	0	0	0	38.91	0	0	12
2018	12	20	18	25	1	29		0	0	0	0	0	0	38.97	0	0	12
2018	12	20	18	35	1	30		0	0	0	0	0	0	39	0	0	12
2018	12	20	18	45	1	30		0	0	0	0	0	0	39.04	0	0	12
2018	12	20	18	55	1	29		0	0	0	0	0	0	39.07	0	0	12
2018	12	20	19	5	1	30		0	0	0	0	0	0	39.11	0	0	12
2018	12	20	19	15	1	29		0	0	0	0	0	0	39.15	0	0	12
2018	12	20	19	25	1	30		0	0	0	0	0	0	39.16	0	0	12

Mazourka (0354)

Year	Month	Day	Hour	Minute	Second	Noise3	IceDetection	Heading	Pitch	Roll	StdDevHeading	StdDevPitch	StdDevRoll	Temperature	Pressure	StdDevPressure	Voltage
2018	12	20	19	35	1	30		0	0	0	0	0	0	39.2	0	0	12
2018	12	20	19	45	1	30		0	0	0	0	0	0	39.22	0	0	12
2018	12	20	19	55	1	30		0	0	0	0	0	0	39.24	0	0	12
2018	12	20	20	5	1	30		0	0	0	0	0	0	39.25	0	0	12
2018	12	20	20	15	1	30		0	0	0	0	0	0	39.27	0	0	12
2018	12	20	20	25	1	30		0	0	0	0	0	0	39.29	0	0	12
2018	12	20	20	35	1	30		0	0	0	0	0	0	39.29	0	0	12
2018	12	20	20	45	1	30		0	0	0	0	0	0	39.31	0	0	12
2018	12	20	20	55	1	29		0	0	0	0	0	0	39.33	0	0	12
2018	12	20	21	5	1	30		0	0	0	0	0	0	39.33	0	0	12
2018	12	20	21	15	1	30		0	0	0	0	0	0	39.31	0	0	12
2018	12	20	21	25	1	30		0	0	0	0	0	0	39.31	0	0	12
2018	12	20	21	35	1	30		0	0	0	0	0	0	39.31	0	0	12
2018	12	20	21	45	1	30		0	0	0	0	0	0	39.29	0	0	12
2018	12	20	21	55	1	31		0	0	0	0	0	0	39.29	0	0	12
2018	12	20	22	5	1	30		0	0	0	0	0	0	39.27	0	0	12
2018	12	20	22	15	1	30		0	0	0	0	0	0	39.25	0	0	12
2018	12	20	22	25	1	29		0	0	0	0	0	0	39.25	0	0	12
2018	12	20	22	35	1	30		0	0	0	0	0	0	39.24	0	0	12
2018	12	20	22	45	1	30		0	0	0	0	0	0	39.24	0	0	12
2018	12	20	22	55	1	30		0	0	0	0	0	0	39.22	0	0	12
2018	12	20	23	5	1	30		0	0	0	0	0	0	39.2	0	0	12
2018	12	20	23	15	1	29		0	0	0	0	0	0	39.2	0	0	12
2018	12	20	23	25	1	29		0	0	0	0	0	0	39.18	0	0	12
2018	12	20	23	35	1	30		0	0	0	0	0	0	39.18	0	0	12
2018	12	20	23	45	1	29		0	0	0	0	0	0	39.18	0	0	12
2018	12	20	23	55	1	29		0	0	0	0	0	0	39.16	0	0	12
2018	12	21	0	5	1	30		0	0	0	0	0	0	39.16	0	0	12
2018	12	21	0	15	1	30		0	0	0	0	0	0	39.16	0	0	12
2018	12	21	0	25	1	29		0	0	0	0	0	0	39.15	0	0	12
2018	12	21	0	35	1	30		0	0	0	0	0	0	39.15	0	0	12
2018	12	21	0	45	1	30		0	0	0	0	0	0	39.15	0	0	11.8
2018	12	21	0	55	1	30		0	0	0	0	0	0	39.16	0	0	11.8
2018	12	21	1	5	1	29		0	0	0	0	0	0	39.16	0	0	11.8
2018	12	21	1	15	1	30		0	0	0	0	0	0	39.16	0	0	11.8
2018	12	21	1	25	1	30		0	0	0	0	0	0	39.16	0	0	11.8
2018	12	21	1	35	1	30		0	0	0	0	0	0	39.16	0	0	11.8
2018	12	21	1	45	1	29		0	0	0	0	0	0	39.16	0	0	11.8
2018	12	21	1	55	1	30		0	0	0	0	0	0	39.16	0	0	11.8
2018	12	21	2	5	1	29		0	0	0	0	0	0	39.16	0	0	11.8
2018	12	21	2	15	1	29		0	0	0	0	0	0	39.16	0	0	11.8
2018	12	21	2	25	1	30		0	0	0	0	0	0	39.16	0	0	11.8
2018	12	21	2	35	1	30		0	0	0	0	0	0	39.15	0	0	11.8
2018	12	21	2	45	1	30		0	0	0	0	0	0	39.15	0	0	11.8
2018	12	21	2	55	1	30		0	0	0	0	0	0	39.15	0	0	11.8
2018	12	21	3	5	1	30		0	0	0	0	0	0	39.15	0	0	11.8

Mazourka (0354)

Year	Month	Day	Hour	Minute	Second	Noise3	IceDetection	Heading	Pitch	Roll	StdDevHeading	StdDevPitch	StdDevRoll	Temperature	Pressure	StdDevPressure	Voltage
2018	12	21	3	15	1	30		0	0	0	0	0	0	39.13	0	0	11.8
2018	12	21	3	25	1	29		0	0	0	0	0	0	39.13	0	0	11.8
2018	12	21	3	35	1	30		0	0	0	0	0	0	39.13	0	0	11.8
2018	12	21	3	45	1	30		0	0	0	0	0	0	39.11	0	0	11.8
2018	12	21	3	55	1	29		0	0	0	0	0	0	39.11	0	0	11.8
2018	12	21	4	5	1	30		0	0	0	0	0	0	39.09	0	0	11.8
2018	12	21	4	15	1	29		0	0	0	0	0	0	39.09	0	0	11.8
2018	12	21	4	25	1	30		0	0	0	0	0	0	39.07	0	0	11.8
2018	12	21	4	35	1	30		0	0	0	0	0	0	39.07	0	0	11.8
2018	12	21	4	45	1	30		0	0	0	0	0	0	39.06	0	0	11.8
2018	12	21	4	55	1	30		0	0	0	0	0	0	39.06	0	0	11.8
2018	12	21	5	5	1	30		0	0	0	0	0	0	39.04	0	0	11.8
2018	12	21	5	15	1	30		0	0	0	0	0	0	39.02	0	0	11.8
2018	12	21	5	25	1	30		0	0	0	0	0	0	39.02	0	0	11.8
2018	12	21	5	35	1	29		0	0	0	0	0	0	39	0	0	11.8
2018	12	21	5	45	1	29		0	0	0	0	0	0	39	0	0	11.8
2018	12	21	5	55	1	29		0	0	0	0	0	0	38.98	0	0	11.8
2018	12	21	6	5	1	30		0	0	0	0	0	0	38.98	0	0	11.8
2018	12	21	6	15	1	30		0	0	0	0	0	0	38.97	0	0	11.8
2018	12	21	6	25	1	30		0	0	0	0	0	0	38.97	0	0	11.8
2018	12	21	6	35	1	30		0	0	0	0	0	0	38.97	0	0	11.8
2018	12	21	6	45	1	30		0	0	0	0	0	0	38.95	0	0	11.8
2018	12	21	6	55	1	30		0	0	0	0	0	0	38.95	0	0	11.8
2018	12	21	7	5	1	30		0	0	0	0	0	0	38.97	0	0	11.8
2018	12	21	7	15	1	30		0	0	0	0	0	0	38.97	0	0	11.8
2018	12	21	7	25	1	30		0	0	0	0	0	0	38.97	0	0	11.8
2018	12	21	7	35	1	30		0	0	0	0	0	0	38.97	0	0	11.8
2018	12	21	7	45	1	29		0	0	0	0	0	0	38.98	0	0	11.8
2018	12	21	7	55	1	30		0	0	0	0	0	0	38.98	0	0	11.8
2018	12	21	8	5	1	30		0	0	0	0	0	0	39	0	0	11.8
2018	12	21	8	15	1	30		0	0	0	0	0	0	39.02	0	0	11.8
2018	12	21	8	25	1	29		0	0	0	0	0	0	39.06	0	0	12
2018	12	21	8	35	1	30		0	0	0	0	0	0	39.07	0	0	12.2
2018	12	21	8	45	1	30		0	0	0	0	0	0	39.16	0	0	12.8
2018	12	21	8	55	1	30		0	0	0	0	0	0	39.16	0	0	12.4
2018	12	21	9	5	1	30		0	0	0	0	0	0	39.18	0	0	12.4
2018	12	21	9	15	1	29		0	0	0	0	0	0	39.2	0	0	12.4
2018	12	21	9	25	1	30		0	0	0	0	0	0	39.25	0	0	12.4
2018	12	21	9	35	1	30		0	0	0	0	0	0	39.33	0	0	12.8
2018	12	21	9	45	1	30		0	0	0	0	0	0	39.4	0	0	12.8
2018	12	21	9	55	1	30		0	0	0	0	0	0	39.42	0	0	12.8
2018	12	21	10	5	1	30		0	0	0	0	0	0	39.63	0	0	13.6
2018	12	21	10	15	1	30		0	0	0	0	0	0	39.78	0	0	13.6
2018	12	21	10	25	1	30		0	0	0	0	0	0	39.85	0	0	13.6
2018	12	21	10	35	1	30		0	0	0	0	0	0	39.9	0	0	13.6
2018	12	21	10	45	1	30		0	0	0	0	0	0	39.87	0	0	13.4

Mazourka (0354)

Year	Month	Day	Hour	Minute	Second	Noise3	IceDetection	Heading	Pitch	Roll	StdDevHeading	StdDevPitch	StdDevRoll	Temperature	Pressure	StdDevPressure	Voltage
2018	12	21	10	55	1	30		0	0	0	0	0	0	39.87	0	0	12.8
2018	12	21	11	5	1	30		0	0	0	0	0	0	39.76	0	0	12.6
2018	12	21	11	15	1	29		0	0	0	0	0	0	39.76	0	0	12.6
2018	12	21	11	25	1	30		0	0	0	0	0	0	39.78	0	0	12.6
2018	12	21	11	35	1	29		0	0	0	0	0	0	39.87	0	0	13.6
2018	12	21	11	45	1	30		0	0	0	0	0	0	39.99	0	0	13.6
2018	12	21	11	55	1	29		0	0	0	0	0	0	40.15	0	0	13.6
2018	12	21	12	5	1	30		0	0	0	0	0	0	40.14	0	0	13.4
2018	12	21	12	15	1	29		0	0	0	0	0	0	40.08	0	0	12.8
2018	12	21	12	25	1	30		0	0	0	0	0	0	40.1	0	0	13
2018	12	21	12	35	1	30		0	0	0	0	0	0	40.15	0	0	13.2
2018	12	21	12	45	1	30		0	0	0	0	0	0	40.26	0	0	13.4
2018	12	21	12	55	1	30		0	0	0	0	0	0	40.37	0	0	13.6
2018	12	21	13	5	1	30		0	0	0	0	0	0	40.46	0	0	13.6
2018	12	21	13	15	1	29		0	0	0	0	0	0	40.5	0	0	13.6
2018	12	21	13	25	1	29		0	0	0	0	0	0	40.51	0	0	13.4
2018	12	21	13	35	1	29		0	0	0	0	0	0	40.53	0	0	13.4
2018	12	21	13	45	1	30		0	0	0	0	0	0	40.57	0	0	13.4
2018	12	21	13	55	1	30		0	0	0	0	0	0	40.6	0	0	13.4
2018	12	21	14	5	1	30		0	0	0	0	0	0	40.62	0	0	13.4
2018	12	21	14	15	1	30		0	0	0	0	0	0	40.66	0	0	13.4
2018	12	21	14	25	1	30		0	0	0	0	0	0	40.68	0	0	13.4
2018	12	21	14	35	1	29		0	0	0	0	0	0	40.71	0	0	13.4
2018	12	21	14	45	1	29		0	0	0	0	0	0	40.73	0	0	13.4
2018	12	21	14	55	1	30		0	0	0	0	0	0	40.77	0	0	13.4
2018	12	21	15	5	1	29		0	0	0	0	0	0	40.75	0	0	13.2
2018	12	21	15	15	1	30		0	0	0	0	0	0	40.75	0	0	13
2018	12	21	15	25	1	29		0	0	0	0	0	0	40.78	0	0	13.4
2018	12	21	15	35	1	30		0	0	0	0	0	0	40.84	0	0	13.4
2018	12	21	15	45	1	29		0	0	0	0	0	0	40.89	0	0	13.4
2018	12	21	15	55	1	30		0	0	0	0	0	0	40.95	0	0	13.4
2018	12	21	16	5	1	30		0	0	0	0	0	0	41	0	0	12.4
2018	12	21	16	15	1	29		0	0	0	0	0	0	41.05	0	0	12.2
2018	12	21	16	25	1	30		0	0	0	0	0	0	41.09	0	0	12.2
2018	12	21	16	35	1	29		0	0	0	0	0	0	41.14	0	0	12.2
2018	12	21	16	45	1	29		0	0	0	0	0	0	41.2	0	0	12.2
2018	12	21	16	55	1	30		0	0	0	0	0	0	41.25	0	0	12.2
2018	12	21	17	5	1	29		0	0	0	0	0	0	41.31	0	0	12.2
2018	12	21	17	15	1	29		0	0	0	0	0	0	41.36	0	0	12.2
2018	12	21	17	25	1	29		0	0	0	0	0	0	41.41	0	0	12.2
2018	12	21	17	35	1	30		0	0	0	0	0	0	41.45	0	0	12.2
2018	12	21	17	45	1	30		0	0	0	0	0	0	41.5	0	0	12
2018	12	21	17	55	1	30		0	0	0	0	0	0	41.54	0	0	12
2018	12	21	18	5	1	29		0	0	0	0	0	0	41.59	0	0	12
2018	12	21	18	15	1	30		0	0	0	0	0	0	41.63	0	0	12
2018	12	21	18	25	1	30		0	0	0	0	0	0	41.68	0	0	12

Mazourka (0354)

Year	Month	Day	Hour	Minute	Second	Noise3	IceDetection	Heading	Pitch	Roll	StdDevHeading	StdDevPitch	StdDevRoll	Temperature	Pressure	StdDevPressure	Voltage
2018	12	21	18	35	1	30		0	0	0	0	0	0	41.72	0	0	12
2018	12	21	18	45	1	29		0	0	0	0	0	0	41.76	0	0	12
2018	12	21	18	55	1	29		0	0	0	0	0	0	41.79	0	0	12
2018	12	21	19	5	1	29		0	0	0	0	0	0	41.83	0	0	12
2018	12	21	19	15	1	29		0	0	0	0	0	0	41.86	0	0	12
2018	12	21	19	25	1	29		0	0	0	0	0	0	41.88	0	0	12
2018	12	21	19	35	1	29		0	0	0	0	0	0	41.92	0	0	12
2018	12	21	19	45	1	29		0	0	0	0	0	0	41.94	0	0	12
2018	12	21	19	55	1	29		0	0	0	0	0	0	41.95	0	0	12
2018	12	21	20	5	1	29		0	0	0	0	0	0	41.97	0	0	12
2018	12	21	20	15	1	29		0	0	0	0	0	0	41.97	0	0	12
2018	12	21	20	25	1	29		0	0	0	0	0	0	42.01	0	0	12
2018	12	21	20	35	1	29		0	0	0	0	0	0	41.99	0	0	12
2018	12	21	20	45	1	29		0	0	0	0	0	0	41.99	0	0	12
2018	12	21	20	55	1	29		0	0	0	0	0	0	41.99	0	0	12
2018	12	21	21	5	1	29		0	0	0	0	0	0	41.99	0	0	12
2018	12	21	21	15	1	30		0	0	0	0	0	0	41.97	0	0	12
2018	12	21	21	25	1	28		0	0	0	0	0	0	41.95	0	0	12
2018	12	21	21	35	1	29		0	0	0	0	0	0	41.94	0	0	12
2018	12	21	21	45	1	29		0	0	0	0	0	0	41.92	0	0	12
2018	12	21	21	55	1	29		0	0	0	0	0	0	41.9	0	0	12
2018	12	21	22	5	1	29		0	0	0	0	0	0	41.88	0	0	12
2018	12	21	22	15	1	30		0	0	0	0	0	0	41.85	0	0	12
2018	12	21	22	25	1	30		0	0	0	0	0	0	41.83	0	0	12
2018	12	21	22	35	1	30		0	0	0	0	0	0	41.81	0	0	12
2018	12	21	22	45	1	29		0	0	0	0	0	0	41.79	0	0	12
2018	12	21	22	55	1	29		0	0	0	0	0	0	41.76	0	0	12
2018	12	21	23	5	1	29		0	0	0	0	0	0	41.74	0	0	12
2018	12	21	23	15	1	30		0	0	0	0	0	0	41.72	0	0	12
2018	12	21	23	25	1	29		0	0	0	0	0	0	41.7	0	0	12
2018	12	21	23	35	1	29		0	0	0	0	0	0	41.68	0	0	12
2018	12	21	23	45	1	30		0	0	0	0	0	0	41.67	0	0	12
2018	12	21	23	55	1	30		0	0	0	0	0	0	41.65	0	0	12
2018	12	22	0	5	1	29		0	0	0	0	0	0	41.63	0	0	12
2018	12	22	0	15	1	29		0	0	0	0	0	0	41.61	0	0	11.8
2018	12	22	0	25	1	30		0	0	0	0	0	0	41.59	0	0	11.8
2018	12	22	0	35	1	29		0	0	0	0	0	0	41.58	0	0	11.8
2018	12	22	0	45	1	29		0	0	0	0	0	0	41.54	0	0	11.8
2018	12	22	0	55	1	29		0	0	0	0	0	0	41.54	0	0	11.8
2018	12	22	1	5	1	29		0	0	0	0	0	0	41.52	0	0	11.8
2018	12	22	1	15	1	29		0	0	0	0	0	0	41.5	0	0	11.8
2018	12	22	1	25	1	30		0	0	0	0	0	0	41.49	0	0	11.8
2018	12	22	1	35	1	30		0	0	0	0	0	0	41.47	0	0	11.8
2018	12	22	1	45	1	29		0	0	0	0	0	0	41.47	0	0	11.8
2018	12	22	1	55	1	30		0	0	0	0	0	0	41.45	0	0	11.8
2018	12	22	2	5	1	29		0	0	0	0	0	0	41.43	0	0	11.8

Mazourka (0354)

Year	Month	Day	Hour	Minute	Second	Noise3	IceDetection	Heading	Pitch	Roll	StdDevHeading	StdDevPitch	StdDevRoll	Temperature	Pressure	StdDevPressure	Voltage
2018	12	22	2	15	1	30		0	0	0	0	0	0	41.43	0	0	11.8
2018	12	22	2	25	1	29		0	0	0	0	0	0	41.41	0	0	11.8
2018	12	22	2	35	1	29		0	0	0	0	0	0	41.4	0	0	11.8
2018	12	22	2	45	1	30		0	0	0	0	0	0	41.38	0	0	11.8
2018	12	22	2	55	1	29		0	0	0	0	0	0	41.36	0	0	11.8
2018	12	22	3	5	1	30		0	0	0	0	0	0	41.32	0	0	11.8
2018	12	22	3	15	1	29		0	0	0	0	0	0	41.31	0	0	11.8
2018	12	22	3	25	1	29		0	0	0	0	0	0	41.29	0	0	11.8
2018	12	22	3	35	1	30		0	0	0	0	0	0	41.27	0	0	11.8
2018	12	22	3	45	1	29		0	0	0	0	0	0	41.27	0	0	11.8
2018	12	22	3	55	1	30		0	0	0	0	0	0	41.23	0	0	11.8
2018	12	22	4	5	1	30		0	0	0	0	0	0	41.23	0	0	11.8
2018	12	22	4	15	1	29		0	0	0	0	0	0	41.2	0	0	11.8
2018	12	22	4	25	1	30		0	0	0	0	0	0	41.18	0	0	11.8
2018	12	22	4	35	1	30		0	0	0	0	0	0	41.16	0	0	11.8
2018	12	22	4	45	1	28		0	0	0	0	0	0	41.14	0	0	11.8
2018	12	22	4	55	1	29		0	0	0	0	0	0	41.11	0	0	11.8
2018	12	22	5	5	1	29		0	0	0	0	0	0	41.09	0	0	11.8
2018	12	22	5	15	1	29		0	0	0	0	0	0	41.07	0	0	11.8
2018	12	22	5	25	1	29		0	0	0	0	0	0	41.04	0	0	11.8
2018	12	22	5	35	1	30		0	0	0	0	0	0	41	0	0	11.8
2018	12	22	5	45	1	29		0	0	0	0	0	0	41	0	0	11.8
2018	12	22	5	55	1	30		0	0	0	0	0	0	40.96	0	0	11.8
2018	12	22	6	5	1	30		0	0	0	0	0	0	40.93	0	0	11.8
2018	12	22	6	15	1	30		0	0	0	0	0	0	40.91	0	0	11.8
2018	12	22	6	25	1	29		0	0	0	0	0	0	40.87	0	0	11.8
2018	12	22	6	35	1	30		0	0	0	0	0	0	40.84	0	0	11.8
2018	12	22	6	45	1	29		0	0	0	0	0	0	40.8	0	0	11.8
2018	12	22	6	55	1	29		0	0	0	0	0	0	40.78	0	0	11.8
2018	12	22	7	5	1	29		0	0	0	0	0	0	40.75	0	0	11.8
2018	12	22	7	15	1	29		0	0	0	0	0	0	40.73	0	0	11.8
2018	12	22	7	25	1	30		0	0	0	0	0	0	40.71	0	0	11.8
2018	12	22	7	35	1	29		0	0	0	0	0	0	40.68	0	0	11.8
2018	12	22	7	45	1	29		0	0	0	0	0	0	40.66	0	0	12
2018	12	22	7	55	1	29		0	0	0	0	0	0	40.66	0	0	12.6
2018	12	22	8	5	1	29		0	0	0	0	0	0	40.64	0	0	12.8
2018	12	22	8	15	1	30		0	0	0	0	0	0	40.66	0	0	13
2018	12	22	8	25	1	30		0	0	0	0	0	0	40.66	0	0	13.2
2018	12	22	8	35	1	30		0	0	0	0	0	0	40.68	0	0	13.2
2018	12	22	8	45	1	29		0	0	0	0	0	0	40.69	0	0	13.6
2018	12	22	8	55	1	30		0	0	0	0	0	0	40.69	0	0	14
2018	12	22	9	5	1	29		0	0	0	0	0	0	40.73	0	0	13.8
2018	12	22	9	15	1	30		0	0	0	0	0	0	40.77	0	0	13.8
2018	12	22	9	25	1	29		0	0	0	0	0	0	40.78	0	0	13.8
2018	12	22	9	35	1	30		0	0	0	0	0	0	40.82	0	0	13.8
2018	12	22	9	45	1	29		0	0	0	0	0	0	40.86	0	0	13.8

Mazourka (0354)

Year	Month	Day	Hour	Minute	Second	Noise3	IceDetection	Heading	Pitch	Roll	StdDevHeading	StdDevPitch	StdDevRoll	Temperature	Pressure	StdDevPressure	Voltage
2018	12	22	9	55	1	29	0	0	0	0	0	0	0	40.87	0	0	13.8
2018	12	22	10	5	1	30	0	0	0	0	0	0	0	40.91	0	0	13.8
2018	12	22	10	15	1	30	0	0	0	0	0	0	0	40.93	0	0	13.8
2018	12	22	10	25	1	29	0	0	0	0	0	0	0	40.98	0	0	13.8
2018	12	22	10	35	1	30	0	0	0	0	0	0	0	41	0	0	13.8
2018	12	22	10	45	1	30	0	0	0	0	0	0	0	41.05	0	0	13.8
2018	12	22	10	55	1	29	0	0	0	0	0	0	0	41.05	0	0	13.8
2018	12	22	11	5	1	30	0	0	0	0	0	0	0	41.11	0	0	13.8
2018	12	22	11	15	1	29	0	0	0	0	0	0	0	41.16	0	0	13.8
2018	12	22	11	25	1	29	0	0	0	0	0	0	0	41.2	0	0	13.8
2018	12	22	11	35	1	29	0	0	0	0	0	0	0	41.18	0	0	13.8
2018	12	22	11	45	1	30	0	0	0	0	0	0	0	41.27	0	0	13.8
2018	12	22	11	55	1	30	0	0	0	0	0	0	0	41.29	0	0	13.8
2018	12	22	12	5	1	30	0	0	0	0	0	0	0	41.34	0	0	13.8
2018	12	22	12	15	1	29	0	0	0	0	0	0	0	41.41	0	0	13.6
2018	12	22	12	25	1	30	0	0	0	0	0	0	0	41.45	0	0	13.6
2018	12	22	12	35	1	30	0	0	0	0	0	0	0	41.49	0	0	13.6
2018	12	22	12	45	1	29	0	0	0	0	0	0	0	41.54	0	0	13.6
2018	12	22	12	55	1	30	0	0	0	0	0	0	0	41.58	0	0	13.6
2018	12	22	13	5	1	29	0	0	0	0	0	0	0	41.54	0	0	13.6
2018	12	22	13	15	1	29	0	0	0	0	0	0	0	41.58	0	0	13.6
2018	12	22	13	25	1	29	0	0	0	0	0	0	0	41.67	0	0	13.6
2018	12	22	13	35	1	30	0	0	0	0	0	0	0	41.63	0	0	13.4
2018	12	22	13	45	1	29	0	0	0	0	0	0	0	41.7	0	0	13.6
2018	12	22	13	55	1	29	0	0	0	0	0	0	0	41.74	0	0	13.4
2018	12	22	14	5	1	30	0	0	0	0	0	0	0	41.74	0	0	13.4
2018	12	22	14	15	1	30	0	0	0	0	0	0	0	41.76	0	0	13.4
2018	12	22	14	25	1	29	0	0	0	0	0	0	0	41.76	0	0	13.4
2018	12	22	14	35	1	29	0	0	0	0	0	0	0	41.83	0	0	13.4
2018	12	22	14	45	1	30	0	0	0	0	0	0	0	41.86	0	0	13.4
2018	12	22	14	55	1	29	0	0	0	0	0	0	0	41.86	0	0	13.4
2018	12	22	15	5	1	29	0	0	0	0	0	0	0	41.83	0	0	13.4
2018	12	22	15	15	1	30	0	0	0	0	0	0	0	41.83	0	0	13.4
2018	12	22	15	25	1	29	0	0	0	0	0	0	0	41.85	0	0	13.4
2018	12	22	15	35	1	29	0	0	0	0	0	0	0	41.88	0	0	13.4
2018	12	22	15	45	1	30	0	0	0	0	0	0	0	41.92	0	0	12.6
2018	12	22	15	55	1	30	0	0	0	0	0	0	0	41.95	0	0	12.6
2018	12	22	16	5	1	30	0	0	0	0	0	0	0	41.99	0	0	12.4
2018	12	22	16	15	1	30	0	0	0	0	0	0	0	42.03	0	0	12.2
2018	12	22	16	25	1	30	0	0	0	0	0	0	0	42.06	0	0	12.2
2018	12	22	16	35	1	29	0	0	0	0	0	0	0	42.1	0	0	12.2
2018	12	22	16	45	1	30	0	0	0	0	0	0	0	42.13	0	0	12.2
2018	12	22	16	55	1	30	0	0	0	0	0	0	0	42.19	0	0	12.2
2018	12	22	17	5	1	30	0	0	0	0	0	0	0	42.22	0	0	12.2
2018	12	22	17	15	1	29	0	0	0	0	0	0	0	42.24	0	0	12.2
2018	12	22	17	25	1	29	0	0	0	0	0	0	0	42.3	0	0	12.2

Mazourka (0354)

Year	Month	Day	Hour	Minute	Second	Noise3	IceDetection	Heading	Pitch	Roll	StdDevHeading	StdDevPitch	StdDevRoll	Temperature	Pressure	StdDevPressure	Voltage
2018	12	22	17	35	1	29		0	0	0	0	0	0	42.31	0	0	12
2018	12	22	17	45	1	30		0	0	0	0	0	0	42.37	0	0	12
2018	12	22	17	55	1	29		0	0	0	0	0	0	42.4	0	0	12
2018	12	22	18	5	1	29		0	0	0	0	0	0	42.44	0	0	12
2018	12	22	18	15	1	29		0	0	0	0	0	0	42.46	0	0	12
2018	12	22	18	25	1	29		0	0	0	0	0	0	42.51	0	0	12
2018	12	22	18	35	1	29		0	0	0	0	0	0	42.53	0	0	12
2018	12	22	18	45	1	29		0	0	0	0	0	0	42.57	0	0	12
2018	12	22	18	55	1	30		0	0	0	0	0	0	42.58	0	0	12
2018	12	22	19	5	1	29		0	0	0	0	0	0	42.62	0	0	12
2018	12	22	19	15	1	29		0	0	0	0	0	0	42.64	0	0	12
2018	12	22	19	25	1	29		0	0	0	0	0	0	42.64	0	0	12
2018	12	22	19	35	1	29		0	0	0	0	0	0	42.67	0	0	12
2018	12	22	19	45	1	29		0	0	0	0	0	0	42.67	0	0	12
2018	12	22	19	55	1	29		0	0	0	0	0	0	42.69	0	0	12
2018	12	22	20	5	1	29		0	0	0	0	0	0	42.69	0	0	12
2018	12	22	20	15	1	29		0	0	0	0	0	0	42.69	0	0	12
2018	12	22	20	25	1	29		0	0	0	0	0	0	42.69	0	0	12
2018	12	22	20	35	1	30		0	0	0	0	0	0	42.69	0	0	12
2018	12	22	20	45	1	29		0	0	0	0	0	0	42.69	0	0	12
2018	12	22	20	55	1	29		0	0	0	0	0	0	42.67	0	0	12
2018	12	22	21	5	1	29		0	0	0	0	0	0	42.66	0	0	12
2018	12	22	21	15	1	30		0	0	0	0	0	0	42.64	0	0	12
2018	12	22	21	25	1	29		0	0	0	0	0	0	42.64	0	0	12
2018	12	22	21	35	1	29		0	0	0	0	0	0	42.62	0	0	12
2018	12	22	21	45	1	30		0	0	0	0	0	0	42.6	0	0	12
2018	12	22	21	55	1	30		0	0	0	0	0	0	42.58	0	0	12
2018	12	22	22	5	1	29		0	0	0	0	0	0	42.57	0	0	12
2018	12	22	22	15	1	29		0	0	0	0	0	0	42.55	0	0	12
2018	12	22	22	25	1	29		0	0	0	0	0	0	42.53	0	0	12
2018	12	22	22	35	1	29		0	0	0	0	0	0	42.49	0	0	12
2018	12	22	22	45	1	29		0	0	0	0	0	0	42.48	0	0	12
2018	12	22	22	55	1	29		0	0	0	0	0	0	42.46	0	0	12
2018	12	22	23	5	1	30		0	0	0	0	0	0	42.44	0	0	12
2018	12	22	23	15	1	29		0	0	0	0	0	0	42.42	0	0	12
2018	12	22	23	25	1	30		0	0	0	0	0	0	42.39	0	0	12
2018	12	22	23	35	1	29		0	0	0	0	0	0	42.37	0	0	12
2018	12	22	23	45	1	29		0	0	0	0	0	0	42.33	0	0	12
2018	12	22	23	55	1	29		0	0	0	0	0	0	42.31	0	0	12
2018	12	23	0	5	1	29		0	0	0	0	0	0	42.3	0	0	12
2018	12	23	0	15	1	29		0	0	0	0	0	0	42.28	0	0	12
2018	12	23	0	25	1	30		0	0	0	0	0	0	42.24	0	0	11.8
2018	12	23	0	35	1	29		0	0	0	0	0	0	42.22	0	0	11.8
2018	12	23	0	45	1	29		0	0	0	0	0	0	42.21	0	0	11.8
2018	12	23	0	55	1	30		0	0	0	0	0	0	42.19	0	0	11.8
2018	12	23	1	5	1	29		0	0	0	0	0	0	42.15	0	0	11.8

Mazourka (0354)

Year	Month	Day	Hour	Minute	Second	Noise3	IceDetection	Heading	Pitch	Roll	StdDevHeading	StdDevPitch	StdDevRoll	Temperature	Pressure	StdDevPressure	Voltage
2018	12	23	1	15	1	29		0	0	0	0	0	0	42.13	0	0	11.8
2018	12	23	1	25	1	29		0	0	0	0	0	0	42.12	0	0	11.8
2018	12	23	1	35	1	29		0	0	0	0	0	0	42.08	0	0	11.8
2018	12	23	1	45	1	30		0	0	0	0	0	0	42.06	0	0	11.8
2018	12	23	1	55	1	29		0	0	0	0	0	0	42.03	0	0	11.8
2018	12	23	2	5	1	30		0	0	0	0	0	0	42.03	0	0	11.8
2018	12	23	2	15	1	30		0	0	0	0	0	0	41.99	0	0	11.8
2018	12	23	2	25	1	30		0	0	0	0	0	0	41.95	0	0	11.8
2018	12	23	2	35	1	30		0	0	0	0	0	0	41.94	0	0	11.8
2018	12	23	2	45	1	29		0	0	0	0	0	0	41.9	0	0	11.8
2018	12	23	2	55	1	29		0	0	0	0	0	0	41.88	0	0	11.8
2018	12	23	3	5	1	29		0	0	0	0	0	0	41.85	0	0	11.8
2018	12	23	3	15	1	30		0	0	0	0	0	0	41.81	0	0	11.8
2018	12	23	3	25	1	29		0	0	0	0	0	0	41.77	0	0	11.8
2018	12	23	3	35	1	30		0	0	0	0	0	0	41.76	0	0	11.8
2018	12	23	3	45	1	29		0	0	0	0	0	0	41.72	0	0	11.8
2018	12	23	3	55	1	29		0	0	0	0	0	0	41.68	0	0	11.8
2018	12	23	4	5	1	30		0	0	0	0	0	0	41.67	0	0	11.8
2018	12	23	4	15	1	29		0	0	0	0	0	0	41.63	0	0	11.8
2018	12	23	4	25	1	30		0	0	0	0	0	0	41.59	0	0	11.8
2018	12	23	4	35	1	29		0	0	0	0	0	0	41.56	0	0	11.8
2018	12	23	4	45	1	29		0	0	0	0	0	0	41.52	0	0	11.8
2018	12	23	4	55	1	30		0	0	0	0	0	0	41.49	0	0	11.8
2018	12	23	5	5	1	29		0	0	0	0	0	0	41.45	0	0	11.8
2018	12	23	5	15	1	29		0	0	0	0	0	0	41.41	0	0	11.8
2018	12	23	5	25	1	29		0	0	0	0	0	0	41.38	0	0	11.8
2018	12	23	5	35	1	30		0	0	0	0	0	0	41.36	0	0	11.8
2018	12	23	5	45	1	30		0	0	0	0	0	0	41.32	0	0	11.8
2018	12	23	5	55	1	29		0	0	0	0	0	0	41.29	0	0	11.8
2018	12	23	6	5	1	30		0	0	0	0	0	0	41.25	0	0	11.8
2018	12	23	6	15	1	30		0	0	0	0	0	0	41.22	0	0	11.8
2018	12	23	6	25	1	29		0	0	0	0	0	0	41.18	0	0	11.8
2018	12	23	6	35	1	30		0	0	0	0	0	0	41.14	0	0	11.8
2018	12	23	6	45	1	29		0	0	0	0	0	0	41.11	0	0	11.8
2018	12	23	6	55	1	29		0	0	0	0	0	0	41.07	0	0	11.8
2018	12	23	7	5	1	30		0	0	0	0	0	0	41.05	0	0	11.8
2018	12	23	7	15	1	30		0	0	0	0	0	0	41	0	0	11.8
2018	12	23	7	25	1	30		0	0	0	0	0	0	40.98	0	0	11.8
2018	12	23	7	35	1	29		0	0	0	0	0	0	40.96	0	0	11.8
2018	12	23	7	45	1	29		0	0	0	0	0	0	40.95	0	0	12
2018	12	23	7	55	1	30		0	0	0	0	0	0	40.93	0	0	12.6
2018	12	23	8	5	1	29		0	0	0	0	0	0	40.93	0	0	13
2018	12	23	8	15	1	30		0	0	0	0	0	0	40.93	0	0	13
2018	12	23	8	25	1	30		0	0	0	0	0	0	40.95	0	0	13.2
2018	12	23	8	35	1	30		0	0	0	0	0	0	40.95	0	0	13.2
2018	12	23	8	45	1	30		0	0	0	0	0	0	40.95	0	0	13.4

Mazourka (0354)

Year	Month	Day	Hour	Minute	Second	Noise3	IceDetection	Heading	Pitch	Roll	StdDevHeading	StdDevPitch	StdDevRoll	Temperature	Pressure	StdDevPressure	Voltage
2018	12	23	8	55	1	29		0	0	0	0	0	0	40.87	0	0	12.6
2018	12	23	9	5	1	30		0	0	0	0	0	0	40.84	0	0	12.4
2018	12	23	9	15	1	30		0	0	0	0	0	0	40.84	0	0	12.4
2018	12	23	9	25	1	30		0	0	0	0	0	0	40.98	0	0	14
2018	12	23	9	35	1	29		0	0	0	0	0	0	41.04	0	0	14
2018	12	23	9	45	1	30		0	0	0	0	0	0	41.11	0	0	14
2018	12	23	9	55	1	30		0	0	0	0	0	0	41.05	0	0	13.2
2018	12	23	10	5	1	30		0	0	0	0	0	0	41.05	0	0	13.4
2018	12	23	10	15	1	29		0	0	0	0	0	0	41.04	0	0	13
2018	12	23	10	25	1	29		0	0	0	0	0	0	40.98	0	0	12.8
2018	12	23	10	35	1	30		0	0	0	0	0	0	40.95	0	0	12.6
2018	12	23	10	45	1	29		0	0	0	0	0	0	40.95	0	0	12.6
2018	12	23	10	55	1	29		0	0	0	0	0	0	40.96	0	0	12.6
2018	12	23	11	5	1	29		0	0	0	0	0	0	41	0	0	12.6
2018	12	23	11	15	1	29		0	0	0	0	0	0	41.04	0	0	12.8
2018	12	23	11	25	1	29		0	0	0	0	0	0	41.04	0	0	12.8
2018	12	23	11	35	1	29		0	0	0	0	0	0	41.05	0	0	12.8
2018	12	23	11	45	1	30		0	0	0	0	0	0	41.07	0	0	13.2
2018	12	23	11	55	1	30		0	0	0	0	0	0	41.09	0	0	13.2
2018	12	23	12	5	1	29		0	0	0	0	0	0	41.14	0	0	13.8
2018	12	23	12	15	1	30		0	0	0	0	0	0	41.27	0	0	13.8
2018	12	23	12	25	1	29		0	0	0	0	0	0	41.4	0	0	13.8
2018	12	23	12	35	1	29		0	0	0	0	0	0	41.43	0	0	13.8
2018	12	23	12	45	1	30		0	0	0	0	0	0	41.52	0	0	13.8
2018	12	23	12	55	1	30		0	0	0	0	0	0	41.56	0	0	13.6
2018	12	23	13	5	1	30		0	0	0	0	0	0	41.54	0	0	13.6
2018	12	23	13	15	1	30		0	0	0	0	0	0	41.56	0	0	13.6
2018	12	23	13	25	1	29		0	0	0	0	0	0	41.54	0	0	13.4
2018	12	23	13	35	1	29		0	0	0	0	0	0	41.56	0	0	13.6
2018	12	23	13	45	1	29		0	0	0	0	0	0	41.52	0	0	13.4
2018	12	23	13	55	1	29		0	0	0	0	0	0	41.41	0	0	12.6
2018	12	23	14	5	1	29		0	0	0	0	0	0	41.41	0	0	12.6
2018	12	23	14	15	1	30		0	0	0	0	0	0	41.38	0	0	12.4
2018	12	23	14	25	1	30		0	0	0	0	0	0	41.38	0	0	12.4
2018	12	23	14	35	1	30		0	0	0	0	0	0	41.38	0	0	12.4
2018	12	23	14	45	1	30		0	0	0	0	0	0	41.4	0	0	12.2
2018	12	23	14	55	1	29		0	0	0	0	0	0	41.41	0	0	12.2
2018	12	23	15	5	1	30		0	0	0	0	0	0	41.41	0	0	12.2
2018	12	23	15	15	1	30		0	0	0	0	0	0	41.43	0	0	12.2
2018	12	23	15	25	1	30		0	0	0	0	0	0	41.47	0	0	13.6
2018	12	23	15	35	1	29		0	0	0	0	0	0	41.49	0	0	13.8
2018	12	23	15	45	1	29		0	0	0	0	0	0	41.5	0	0	13.8
2018	12	23	15	55	1	30		0	0	0	0	0	0	41.52	0	0	13
2018	12	23	16	5	1	30		0	0	0	0	0	0	41.56	0	0	12.2
2018	12	23	16	15	1	30		0	0	0	0	0	0	41.56	0	0	12.2
2018	12	23	16	25	1	29		0	0	0	0	0	0	41.58	0	0	12.2

Mazourka (0354)

Year	Month	Day	Hour	Minute	Second	Noise3	IceDetection	Heading	Pitch	Roll	StdDevHeading	StdDevPitch	StdDevRoll	Temperature	Pressure	StdDevPressure	Voltage
2018	12	23	16	35	1	30		0	0	0	0	0	0	41.59	0	0	12.2
2018	12	23	16	45	1	29		0	0	0	0	0	0	41.61	0	0	12.2
2018	12	23	16	55	1	29		0	0	0	0	0	0	41.63	0	0	12.2
2018	12	23	17	5	1	30		0	0	0	0	0	0	41.63	0	0	12
2018	12	23	17	15	1	29		0	0	0	0	0	0	41.65	0	0	12
2018	12	23	17	25	1	30		0	0	0	0	0	0	41.67	0	0	12
2018	12	23	17	35	1	30		0	0	0	0	0	0	41.68	0	0	12
2018	12	23	17	45	1	30		0	0	0	0	0	0	41.68	0	0	12
2018	12	23	17	55	1	30		0	0	0	0	0	0	41.7	0	0	12
2018	12	23	18	5	1	30		0	0	0	0	0	0	41.72	0	0	12
2018	12	23	18	15	1	30		0	0	0	0	0	0	41.72	0	0	12
2018	12	23	18	25	1	30		0	0	0	0	0	0	41.74	0	0	12
2018	12	23	18	35	1	29		0	0	0	0	0	0	41.76	0	0	12
2018	12	23	18	45	1	30		0	0	0	0	0	0	41.77	0	0	12
2018	12	23	18	55	1	29		0	0	0	0	0	0	41.77	0	0	12
2018	12	23	19	5	1	29		0	0	0	0	0	0	41.79	0	0	12
2018	12	23	19	15	1	30		0	0	0	0	0	0	41.79	0	0	12
2018	12	23	19	25	1	29		0	0	0	0	0	0	41.79	0	0	12
2018	12	23	19	35	1	30		0	0	0	0	0	0	41.79	0	0	12
2018	12	23	19	45	1	29		0	0	0	0	0	0	41.77	0	0	12
2018	12	23	19	55	1	29		0	0	0	0	0	0	41.76	0	0	12
2018	12	23	20	5	1	30		0	0	0	0	0	0	41.76	0	0	12
2018	12	23	20	15	1	29		0	0	0	0	0	0	41.74	0	0	12
2018	12	23	20	25	1	30		0	0	0	0	0	0	41.72	0	0	12
2018	12	23	20	35	1	30		0	0	0	0	0	0	41.68	0	0	12
2018	12	23	20	45	1	30		0	0	0	0	0	0	41.67	0	0	12
2018	12	23	20	55	1	30		0	0	0	0	0	0	41.65	0	0	12
2018	12	23	21	5	1	29		0	0	0	0	0	0	41.61	0	0	12
2018	12	23	21	15	1	29		0	0	0	0	0	0	41.59	0	0	12
2018	12	23	21	25	1	29		0	0	0	0	0	0	41.56	0	0	12
2018	12	23	21	35	1	30		0	0	0	0	0	0	41.52	0	0	12
2018	12	23	21	45	1	30		0	0	0	0	0	0	41.49	0	0	12
2018	12	23	21	55	1	29		0	0	0	0	0	0	41.47	0	0	12
2018	12	23	22	5	1	30		0	0	0	0	0	0	41.43	0	0	12
2018	12	23	22	15	1	30		0	0	0	0	0	0	41.4	0	0	12
2018	12	23	22	25	1	28		0	0	0	0	0	0	41.38	0	0	12
2018	12	23	22	35	1	29		0	0	0	0	0	0	41.34	0	0	12
2018	12	23	22	45	1	30		0	0	0	0	0	0	41.31	0	0	11.8
2018	12	23	22	55	1	30		0	0	0	0	0	0	41.27	0	0	11.8
2018	12	23	23	5	1	29		0	0	0	0	0	0	41.25	0	0	11.8
2018	12	23	23	15	1	30		0	0	0	0	0	0	41.22	0	0	11.8
2018	12	23	23	25	1	29		0	0	0	0	0	0	41.2	0	0	11.8
2018	12	23	23	35	1	30		0	0	0	0	0	0	41.16	0	0	11.8
2018	12	23	23	45	1	30		0	0	0	0	0	0	41.14	0	0	11.8
2018	12	23	23	55	1	30		0	0	0	0	0	0	41.11	0	0	11.8
2018	12	24	0	5	1	30		0	0	0	0	0	0	41.07	0	0	11.8

Mazourka (0354)

Year	Month	Day	Hour	Minute	Second	Noise3	IceDetection	Heading	Pitch	Roll	StdDevHeading	StdDevPitch	StdDevRoll	Temperature	Pressure	StdDevPressure	Voltage
2018	12	24	0	15	1	29		0	0	0	0	0	0	41.05	0	0	11.8
2018	12	24	0	25	1	29		0	0	0	0	0	0	41.04	0	0	11.8
2018	12	24	0	35	1	29		0	0	0	0	0	0	41	0	0	11.8
2018	12	24	0	45	1	30		0	0	0	0	0	0	40.98	0	0	11.8
2018	12	24	0	55	1	30		0	0	0	0	0	0	40.95	0	0	11.8
2018	12	24	1	5	1	30		0	0	0	0	0	0	40.93	0	0	11.8
2018	12	24	1	15	1	30		0	0	0	0	0	0	40.91	0	0	11.8
2018	12	24	1	25	1	30		0	0	0	0	0	0	40.87	0	0	11.8
2018	12	24	1	35	1	30		0	0	0	0	0	0	40.86	0	0	11.8
2018	12	24	1	45	1	29		0	0	0	0	0	0	40.82	0	0	11.8
2018	12	24	1	55	1	29		0	0	0	0	0	0	40.8	0	0	11.8
2018	12	24	2	5	1	30		0	0	0	0	0	0	40.77	0	0	11.8
2018	12	24	2	15	1	29		0	0	0	0	0	0	40.75	0	0	11.8
2018	12	24	2	25	1	28		0	0	0	0	0	0	40.71	0	0	11.8
2018	12	24	2	35	1	30		0	0	0	0	0	0	40.68	0	0	11.8
2018	12	24	2	45	1	29		0	0	0	0	0	0	40.66	0	0	11.8
2018	12	24	2	55	1	30		0	0	0	0	0	0	40.62	0	0	11.8
2018	12	24	3	5	1	30		0	0	0	0	0	0	40.59	0	0	11.8
2018	12	24	3	15	1	30		0	0	0	0	0	0	40.55	0	0	11.8
2018	12	24	3	25	1	29		0	0	0	0	0	0	40.51	0	0	11.8
2018	12	24	3	35	1	30		0	0	0	0	0	0	40.48	0	0	11.8
2018	12	24	3	45	1	30		0	0	0	0	0	0	40.44	0	0	11.8
2018	12	24	3	55	1	30		0	0	0	0	0	0	40.41	0	0	11.8
2018	12	24	4	5	1	30		0	0	0	0	0	0	40.37	0	0	11.8
2018	12	24	4	15	1	30		0	0	0	0	0	0	40.32	0	0	11.8
2018	12	24	4	25	1	29		0	0	0	0	0	0	40.3	0	0	11.8
2018	12	24	4	35	1	30		0	0	0	0	0	0	40.24	0	0	11.8
2018	12	24	4	45	1	29		0	0	0	0	0	0	40.21	0	0	11.8
2018	12	24	4	55	1	29		0	0	0	0	0	0	40.15	0	0	11.8
2018	12	24	5	5	1	30		0	0	0	0	0	0	40.12	0	0	11.8
2018	12	24	5	15	1	29		0	0	0	0	0	0	40.08	0	0	11.8
2018	12	24	5	25	1	30		0	0	0	0	0	0	40.03	0	0	11.8
2018	12	24	5	35	1	30		0	0	0	0	0	0	39.99	0	0	11.6
2018	12	24	5	45	1	30		0	0	0	0	0	0	39.94	0	0	11.6
2018	12	24	5	55	1	30		0	0	0	0	0	0	39.9	0	0	11.6
2018	12	24	6	5	1	29		0	0	0	0	0	0	39.85	0	0	11.6
2018	12	24	6	15	1	30		0	0	0	0	0	0	39.81	0	0	11.6
2018	12	24	6	25	1	30		0	0	0	0	0	0	39.76	0	0	11.6
2018	12	24	6	35	1	30		0	0	0	0	0	0	39.72	0	0	11.6
2018	12	24	6	45	1	30		0	0	0	0	0	0	39.67	0	0	11.6
2018	12	24	6	55	1	29		0	0	0	0	0	0	39.63	0	0	11.6
2018	12	24	7	5	1	30		0	0	0	0	0	0	39.6	0	0	11.6
2018	12	24	7	15	1	30		0	0	0	0	0	0	39.54	0	0	11.6
2018	12	24	7	25	1	29		0	0	0	0	0	0	39.51	0	0	11.8
2018	12	24	7	35	1	30		0	0	0	0	0	0	39.45	0	0	11.8
2018	12	24	7	45	1	30		0	0	0	0	0	0	39.43	0	0	11.8

Mazourka (0354)

Year	Month	Day	Hour	Minute	Second	Noise3	IceDetection	Heading	Pitch	Roll	StdDevHeading	StdDevPitch	StdDevRoll	Temperature	Pressure	StdDevPressure	Voltage
2018	12	24	7	55	1	30		0	0	0	0	0	0	39.4	0	0	11.8
2018	12	24	8	5	1	29		0	0	0	0	0	0	39.34	0	0	11.8
2018	12	24	8	15	1	30		0	0	0	0	0	0	39.31	0	0	11.8
2018	12	24	8	25	1	29		0	0	0	0	0	0	39.27	0	0	11.8
2018	12	24	8	35	1	30		0	0	0	0	0	0	39.24	0	0	12.2
2018	12	24	8	45	1	30		0	0	0	0	0	0	39.27	0	0	13.6
2018	12	24	8	55	1	30		0	0	0	0	0	0	39.29	0	0	13.6
2018	12	24	9	5	1	30		0	0	0	0	0	0	39.31	0	0	13.4
2018	12	24	9	15	1	30		0	0	0	0	0	0	39.25	0	0	13
2018	12	24	9	25	1	29		0	0	0	0	0	0	39.24	0	0	13.2
2018	12	24	9	35	1	30		0	0	0	0	0	0	39.33	0	0	13.8
2018	12	24	9	45	1	30		0	0	0	0	0	0	39.27	0	0	13
2018	12	24	9	55	1	30		0	0	0	0	0	0	39.22	0	0	12.8
2018	12	24	10	5	1	30		0	0	0	0	0	0	39.27	0	0	14
2018	12	24	10	15	1	30		0	0	0	0	0	0	39.38	0	0	14
2018	12	24	10	25	1	30		0	0	0	0	0	0	39.43	0	0	14
2018	12	24	10	35	1	29		0	0	0	0	0	0	39.47	0	0	14
2018	12	24	10	45	1	30		0	0	0	0	0	0	39.49	0	0	13.8
2018	12	24	10	55	1	30		0	0	0	0	0	0	39.52	0	0	13.8
2018	12	24	11	5	1	30		0	0	0	0	0	0	39.54	0	0	13.8
2018	12	24	11	15	1	29		0	0	0	0	0	0	39.58	0	0	13.8
2018	12	24	11	25	1	30		0	0	0	0	0	0	39.6	0	0	13.8
2018	12	24	11	35	1	29		0	0	0	0	0	0	39.61	0	0	13.8
2018	12	24	11	45	1	30		0	0	0	0	0	0	39.63	0	0	13.8
2018	12	24	11	55	1	30		0	0	0	0	0	0	39.67	0	0	13.8
2018	12	24	12	5	1	29		0	0	0	0	0	0	39.61	0	0	13.8
2018	12	24	12	15	1	29		0	0	0	0	0	0	39.69	0	0	13.8
2018	12	24	12	25	1	30		0	0	0	0	0	0	39.7	0	0	13.8
2018	12	24	12	35	1	30		0	0	0	0	0	0	39.74	0	0	13.6
2018	12	24	12	45	1	30		0	0	0	0	0	0	39.76	0	0	13.6
2018	12	24	12	55	1	30		0	0	0	0	0	0	39.78	0	0	13.6
2018	12	24	13	5	1	29		0	0	0	0	0	0	39.79	0	0	13.6
2018	12	24	13	15	1	30		0	0	0	0	0	0	39.79	0	0	13.6
2018	12	24	13	25	1	30		0	0	0	0	0	0	39.79	0	0	13.6
2018	12	24	13	35	1	29		0	0	0	0	0	0	39.81	0	0	13.6
2018	12	24	13	45	1	30		0	0	0	0	0	0	39.81	0	0	13.6
2018	12	24	13	55	1	29		0	0	0	0	0	0	39.81	0	0	13.6
2018	12	24	14	5	1	29		0	0	0	0	0	0	39.81	0	0	13.6
2018	12	24	14	15	1	30		0	0	0	0	0	0	39.81	0	0	13.6
2018	12	24	14	25	1	29		0	0	0	0	0	0	39.81	0	0	13.6
2018	12	24	14	35	1	30		0	0	0	0	0	0	39.81	0	0	13.6
2018	12	24	14	45	1	30		0	0	0	0	0	0	39.81	0	0	13.6
2018	12	24	14	55	1	30		0	0	0	0	0	0	39.81	0	0	13.6
2018	12	24	15	5	1	30		0	0	0	0	0	0	39.79	0	0	13.6
2018	12	24	15	15	1	29		0	0	0	0	0	0	39.76	0	0	13.6
2018	12	24	15	25	1	30		0	0	0	0	0	0	39.76	0	0	13.6

Mazourka (0354)

Year	Month	Day	Hour	Minute	Second	Noise3	IceDetection	Heading	Pitch	Roll	StdDevHeading	StdDevPitch	StdDevRoll	Temperature	Pressure	StdDevPressure	Voltage
2018	12	24	15	35	1	30	0	0	0	0	0	0	0	39.78	0	0	13.6
2018	12	24	15	45	1	29	0	0	0	0	0	0	0	39.79	0	0	12.4
2018	12	24	15	55	1	30	0	0	0	0	0	0	0	39.81	0	0	12.2
2018	12	24	16	5	1	30	0	0	0	0	0	0	0	39.81	0	0	12.2
2018	12	24	16	15	1	30	0	0	0	0	0	0	0	39.85	0	0	12.2
2018	12	24	16	25	1	30	0	0	0	0	0	0	0	39.88	0	0	12.2
2018	12	24	16	35	1	30	0	0	0	0	0	0	0	39.9	0	0	12.2
2018	12	24	16	45	1	30	0	0	0	0	0	0	0	39.94	0	0	12.2
2018	12	24	16	55	1	30	0	0	0	0	0	0	0	39.97	0	0	12.2
2018	12	24	17	5	1	29	0	0	0	0	0	0	0	39.99	0	0	12.2
2018	12	24	17	15	1	30	0	0	0	0	0	0	0	40.05	0	0	12.2
2018	12	24	17	25	1	30	0	0	0	0	0	0	0	40.06	0	0	12.2
2018	12	24	17	35	1	30	0	0	0	0	0	0	0	40.1	0	0	12
2018	12	24	17	45	1	30	0	0	0	0	0	0	0	40.14	0	0	12
2018	12	24	17	55	1	30	0	0	0	0	0	0	0	40.17	0	0	12
2018	12	24	18	5	1	30	0	0	0	0	0	0	0	40.19	0	0	12
2018	12	24	18	15	1	29	0	0	0	0	0	0	0	40.23	0	0	12
2018	12	24	18	25	1	30	0	0	0	0	0	0	0	40.26	0	0	12
2018	12	24	18	35	1	30	0	0	0	0	0	0	0	40.28	0	0	12
2018	12	24	18	45	1	29	0	0	0	0	0	0	0	40.32	0	0	12
2018	12	24	18	55	1	29	0	0	0	0	0	0	0	40.33	0	0	12
2018	12	24	19	5	1	30	0	0	0	0	0	0	0	40.35	0	0	12
2018	12	24	19	15	1	29	0	0	0	0	0	0	0	40.37	0	0	12
2018	12	24	19	25	1	30	0	0	0	0	0	0	0	40.39	0	0	12
2018	12	24	19	35	1	30	0	0	0	0	0	0	0	40.39	0	0	12
2018	12	24	19	45	1	29	0	0	0	0	0	0	0	40.39	0	0	12
2018	12	24	19	55	1	30	0	0	0	0	0	0	0	40.41	0	0	12
2018	12	24	20	5	1	29	0	0	0	0	0	0	0	40.41	0	0	12
2018	12	24	20	15	1	29	0	0	0	0	0	0	0	40.41	0	0	12
2018	12	24	20	25	1	30	0	0	0	0	0	0	0	40.41	0	0	12
2018	12	24	20	35	1	30	0	0	0	0	0	0	0	40.41	0	0	12
2018	12	24	20	45	1	30	0	0	0	0	0	0	0	40.41	0	0	12
2018	12	24	20	55	1	29	0	0	0	0	0	0	0	40.39	0	0	12
2018	12	24	21	5	1	30	0	0	0	0	0	0	0	40.39	0	0	12
2018	12	24	21	15	1	30	0	0	0	0	0	0	0	40.39	0	0	12
2018	12	24	21	25	1	29	0	0	0	0	0	0	0	40.37	0	0	12
2018	12	24	21	35	1	30	0	0	0	0	0	0	0	40.37	0	0	12
2018	12	24	21	45	1	30	0	0	0	0	0	0	0	40.37	0	0	12
2018	12	24	21	55	1	29	0	0	0	0	0	0	0	40.37	0	0	12
2018	12	24	22	5	1	29	0	0	0	0	0	0	0	40.35	0	0	12
2018	12	24	22	15	1	30	0	0	0	0	0	0	0	40.35	0	0	12
2018	12	24	22	25	1	29	0	0	0	0	0	0	0	40.35	0	0	12
2018	12	24	22	35	1	30	0	0	0	0	0	0	0	40.35	0	0	12
2018	12	24	22	45	1	30	0	0	0	0	0	0	0	40.35	0	0	12
2018	12	24	22	55	1	30	0	0	0	0	0	0	0	40.33	0	0	12
2018	12	24	23	5	1	30	0	0	0	0	0	0	0	40.33	0	0	12

Mazourka (0354)

Year	Month	Day	Hour	Minute	Second	Noise3	IceDetection	Heading	Pitch	Roll	StdDevHeading	StdDevPitch	StdDevRoll	Temperature	Pressure	StdDevPressure	Voltage
2018	12	24	23	15	1	29	0	0	0	0	0	0	0	40.33	0	0	12
2018	12	24	23	25	1	30	0	0	0	0	0	0	0	40.32	0	0	12
2018	12	24	23	35	1	30	0	0	0	0	0	0	0	40.32	0	0	12
2018	12	24	23	45	1	29	0	0	0	0	0	0	0	40.33	0	0	12
2018	12	24	23	55	1	30	0	0	0	0	0	0	0	40.33	0	0	12
2018	12	25	0	5	1	30	0	0	0	0	0	0	0	40.33	0	0	12
2018	12	25	0	15	1	30	0	0	0	0	0	0	0	40.33	0	0	12
2018	12	25	0	25	1	29	0	0	0	0	0	0	0	40.33	0	0	12
2018	12	25	0	35	1	30	0	0	0	0	0	0	0	40.33	0	0	12
2018	12	25	0	45	1	30	0	0	0	0	0	0	0	40.35	0	0	12
2018	12	25	0	55	1	30	0	0	0	0	0	0	0	40.35	0	0	12
2018	12	25	1	5	1	29	0	0	0	0	0	0	0	40.35	0	0	12
2018	12	25	1	15	1	29	0	0	0	0	0	0	0	40.35	0	0	12
2018	12	25	1	25	1	30	0	0	0	0	0	0	0	40.35	0	0	12
2018	12	25	1	35	1	30	0	0	0	0	0	0	0	40.33	0	0	12
2018	12	25	1	45	1	30	0	0	0	0	0	0	0	40.33	0	0	12
2018	12	25	1	55	1	30	0	0	0	0	0	0	0	40.32	0	0	11.8
2018	12	25	2	5	1	30	0	0	0	0	0	0	0	40.32	0	0	11.8
2018	12	25	2	15	1	29	0	0	0	0	0	0	0	40.32	0	0	11.8
2018	12	25	2	25	1	30	0	0	0	0	0	0	0	40.32	0	0	11.8
2018	12	25	2	35	1	29	0	0	0	0	0	0	0	40.32	0	0	11.8
2018	12	25	2	45	1	29	0	0	0	0	0	0	0	40.3	0	0	11.8
2018	12	25	2	55	1	30	0	0	0	0	0	0	0	40.3	0	0	11.8
2018	12	25	3	5	1	30	0	0	0	0	0	0	0	40.28	0	0	11.8
2018	12	25	3	15	1	29	0	0	0	0	0	0	0	40.28	0	0	11.8
2018	12	25	3	25	1	30	0	0	0	0	0	0	0	40.26	0	0	11.8
2018	12	25	3	35	1	30	0	0	0	0	0	0	0	40.24	0	0	11.8
2018	12	25	3	45	1	30	0	0	0	0	0	0	0	40.24	0	0	11.8
2018	12	25	3	55	1	30	0	0	0	0	0	0	0	40.23	0	0	11.8
2018	12	25	4	5	1	30	0	0	0	0	0	0	0	40.21	0	0	11.8
2018	12	25	4	15	1	30	0	0	0	0	0	0	0	40.21	0	0	11.8
2018	12	25	4	25	1	30	0	0	0	0	0	0	0	40.19	0	0	11.8
2018	12	25	4	35	1	30	0	0	0	0	0	0	0	40.17	0	0	11.8
2018	12	25	4	45	1	30	0	0	0	0	0	0	0	40.15	0	0	11.8
2018	12	25	4	55	1	29	0	0	0	0	0	0	0	40.14	0	0	11.8
2018	12	25	5	5	1	29	0	0	0	0	0	0	0	40.12	0	0	11.8
2018	12	25	5	15	1	29	0	0	0	0	0	0	0	40.12	0	0	11.8
2018	12	25	5	25	1	29	0	0	0	0	0	0	0	40.1	0	0	11.8
2018	12	25	5	35	1	30	0	0	0	0	0	0	0	40.06	0	0	11.8
2018	12	25	5	45	1	30	0	0	0	0	0	0	0	40.06	0	0	11.8
2018	12	25	5	55	1	29	0	0	0	0	0	0	0	40.05	0	0	11.8
2018	12	25	6	5	1	30	0	0	0	0	0	0	0	40.03	0	0	11.8
2018	12	25	6	15	1	30	0	0	0	0	0	0	0	39.99	0	0	11.8
2018	12	25	6	25	1	30	0	0	0	0	0	0	0	39.97	0	0	11.8
2018	12	25	6	35	1	30	0	0	0	0	0	0	0	39.96	0	0	11.8
2018	12	25	6	45	1	30	0	0	0	0	0	0	0	39.94	0	0	11.8

Mazourka (0354)

Year	Month	Day	Hour	Minute	Second	Noise3	IceDetection	Heading	Pitch	Roll	StdDevHeading	StdDevPitch	StdDevRoll	Temperature	Pressure	StdDevPressure	Voltage
2018	12	25	6	55	1	30		0	0	0	0	0	0	39.92	0	0	11.8
2018	12	25	7	5	1	30		0	0	0	0	0	0	39.9	0	0	11.8
2018	12	25	7	15	1	29		0	0	0	0	0	0	39.88	0	0	11.8
2018	12	25	7	25	1	29		0	0	0	0	0	0	39.87	0	0	11.8
2018	12	25	7	35	1	29		0	0	0	0	0	0	39.87	0	0	11.8
2018	12	25	7	45	1	30		0	0	0	0	0	0	39.85	0	0	12
2018	12	25	7	55	1	29		0	0	0	0	0	0	39.85	0	0	12.6
2018	12	25	8	5	1	30		0	0	0	0	0	0	39.85	0	0	13
2018	12	25	8	15	1	29		0	0	0	0	0	0	39.87	0	0	13
2018	12	25	8	25	1	30		0	0	0	0	0	0	39.87	0	0	13
2018	12	25	8	35	1	30		0	0	0	0	0	0	39.88	0	0	13.2
2018	12	25	8	45	1	30		0	0	0	0	0	0	39.9	0	0	13.4
2018	12	25	8	55	1	30		0	0	0	0	0	0	39.92	0	0	13.8
2018	12	25	9	5	1	30		0	0	0	0	0	0	39.94	0	0	14
2018	12	25	9	15	1	30		0	0	0	0	0	0	39.97	0	0	14
2018	12	25	9	25	1	29		0	0	0	0	0	0	39.99	0	0	14
2018	12	25	9	35	1	29		0	0	0	0	0	0	40.03	0	0	14
2018	12	25	9	45	1	30		0	0	0	0	0	0	40.06	0	0	14
2018	12	25	9	55	1	30		0	0	0	0	0	0	40.1	0	0	14
2018	12	25	10	5	1	29		0	0	0	0	0	0	40.15	0	0	14
2018	12	25	10	15	1	29		0	0	0	0	0	0	40.19	0	0	14
2018	12	25	10	25	1	30		0	0	0	0	0	0	40.24	0	0	14
2018	12	25	10	35	1	29		0	0	0	0	0	0	40.28	0	0	14
2018	12	25	10	45	1	30		0	0	0	0	0	0	40.28	0	0	13.8
2018	12	25	10	55	1	29		0	0	0	0	0	0	40.33	0	0	13.8
2018	12	25	11	5	1	30		0	0	0	0	0	0	40.41	0	0	14
2018	12	25	11	15	1	30		0	0	0	0	0	0	40.48	0	0	14
2018	12	25	11	25	1	29		0	0	0	0	0	0	40.53	0	0	14
2018	12	25	11	35	1	30		0	0	0	0	0	0	40.57	0	0	13.8
2018	12	25	11	45	1	29		0	0	0	0	0	0	40.6	0	0	13.8
2018	12	25	11	55	1	29		0	0	0	0	0	0	40.64	0	0	13.8
2018	12	25	12	5	1	29		0	0	0	0	0	0	40.59	0	0	13.2
2018	12	25	12	15	1	30		0	0	0	0	0	0	40.53	0	0	14
2018	12	25	12	25	1	30		0	0	0	0	0	0	40.68	0	0	14
2018	12	25	12	35	1	29		0	0	0	0	0	0	40.77	0	0	13.8
2018	12	25	12	45	1	29		0	0	0	0	0	0	40.64	0	0	13
2018	12	25	12	55	1	30		0	0	0	0	0	0	40.55	0	0	13.6
2018	12	25	13	5	1	29		0	0	0	0	0	0	40.64	0	0	13.8
2018	12	25	13	15	1	30		0	0	0	0	0	0	40.78	0	0	13.8
2018	12	25	13	25	1	29		0	0	0	0	0	0	40.87	0	0	13.8
2018	12	25	13	35	1	29		0	0	0	0	0	0	40.82	0	0	13.8
2018	12	25	13	45	1	29		0	0	0	0	0	0	40.73	0	0	13
2018	12	25	13	55	1	30		0	0	0	0	0	0	40.69	0	0	12.6
2018	12	25	14	5	1	29		0	0	0	0	0	0	40.68	0	0	12.6
2018	12	25	14	15	1	30		0	0	0	0	0	0	40.69	0	0	13.2
2018	12	25	14	25	1	30		0	0	0	0	0	0	40.73	0	0	13.4

Mazourka (0354)

Year	Month	Day	Hour	Minute	Second	Noise3	IceDetection	Heading	Pitch	Roll	StdDevHeading	StdDevPitch	StdDevRoll	Temperature	Pressure	StdDevPressure	Voltage
2018	12	25	14	35	1	30		0	0	0	0	0	0	40.75	0	0	13.8
2018	12	25	14	45	1	29		0	0	0	0	0	0	40.75	0	0	12.6
2018	12	25	14	55	1	29		0	0	0	0	0	0	40.78	0	0	13.2
2018	12	25	15	5	1	29		0	0	0	0	0	0	40.82	0	0	12.6
2018	12	25	15	15	1	30		0	0	0	0	0	0	40.82	0	0	12.4
2018	12	25	15	25	1	30		0	0	0	0	0	0	40.86	0	0	12.4
2018	12	25	15	35	1	30		0	0	0	0	0	0	40.87	0	0	12.4
2018	12	25	15	45	1	29		0	0	0	0	0	0	40.89	0	0	12.2
2018	12	25	15	55	1	29		0	0	0	0	0	0	40.93	0	0	12.2
2018	12	25	16	5	1	29		0	0	0	0	0	0	40.95	0	0	12.2
2018	12	25	16	15	1	29		0	0	0	0	0	0	40.98	0	0	12.2
2018	12	25	16	25	1	30		0	0	0	0	0	0	41.02	0	0	12.2
2018	12	25	16	35	1	29		0	0	0	0	0	0	41.04	0	0	12.2
2018	12	25	16	45	1	29		0	0	0	0	0	0	41.07	0	0	12.2
2018	12	25	16	55	1	29		0	0	0	0	0	0	41.11	0	0	12
2018	12	25	17	5	1	29		0	0	0	0	0	0	41.14	0	0	12
2018	12	25	17	15	1	30		0	0	0	0	0	0	41.18	0	0	12
2018	12	25	17	25	1	29		0	0	0	0	0	0	41.22	0	0	12
2018	12	25	17	35	1	29		0	0	0	0	0	0	41.27	0	0	12
2018	12	25	17	45	1	30		0	0	0	0	0	0	41.29	0	0	12
2018	12	25	17	55	1	30		0	0	0	0	0	0	41.32	0	0	12
2018	12	25	18	5	1	29		0	0	0	0	0	0	41.36	0	0	12
2018	12	25	18	15	1	30		0	0	0	0	0	0	41.4	0	0	12
2018	12	25	18	25	1	30		0	0	0	0	0	0	41.41	0	0	12
2018	12	25	18	35	1	30		0	0	0	0	0	0	41.43	0	0	12
2018	12	25	18	45	1	29		0	0	0	0	0	0	41.47	0	0	12
2018	12	25	18	55	1	29		0	0	0	0	0	0	41.47	0	0	12
2018	12	25	19	5	1	30		0	0	0	0	0	0	41.5	0	0	12
2018	12	25	19	15	1	30		0	0	0	0	0	0	41.5	0	0	12
2018	12	25	19	25	1	30		0	0	0	0	0	0	41.52	0	0	12
2018	12	25	19	35	1	30		0	0	0	0	0	0	41.52	0	0	12
2018	12	25	19	45	1	29		0	0	0	0	0	0	41.52	0	0	12
2018	12	25	19	55	1	30		0	0	0	0	0	0	41.52	0	0	12
2018	12	25	20	5	1	30		0	0	0	0	0	0	41.52	0	0	12
2018	12	25	20	15	1	29		0	0	0	0	0	0	41.5	0	0	12
2018	12	25	20	25	1	29		0	0	0	0	0	0	41.5	0	0	12
2018	12	25	20	35	1	29		0	0	0	0	0	0	41.5	0	0	12
2018	12	25	20	45	1	29		0	0	0	0	0	0	41.49	0	0	12
2018	12	25	20	55	1	30		0	0	0	0	0	0	41.47	0	0	12
2018	12	25	21	5	1	30		0	0	0	0	0	0	41.47	0	0	12
2018	12	25	21	15	1	29		0	0	0	0	0	0	41.45	0	0	12
2018	12	25	21	25	1	29		0	0	0	0	0	0	41.43	0	0	12
2018	12	25	21	35	1	29		0	0	0	0	0	0	41.41	0	0	12
2018	12	25	21	45	1	29		0	0	0	0	0	0	41.4	0	0	12
2018	12	25	21	55	1	29		0	0	0	0	0	0	41.36	0	0	12
2018	12	25	22	5	1	29		0	0	0	0	0	0	41.36	0	0	12

Mazourka (0354)

Year	Month	Day	Hour	Minute	Second	Noise3	IceDetection	Heading	Pitch	Roll	StdDevHeading	StdDevPitch	StdDevRoll	Temperature	Pressure	StdDevPressure	Voltage
2018	12	25	22	15	1	30		0	0	0	0	0	0	41.34	0	0	12
2018	12	25	22	25	1	30		0	0	0	0	0	0	41.32	0	0	12
2018	12	25	22	35	1	29		0	0	0	0	0	0	41.29	0	0	12
2018	12	25	22	45	1	29		0	0	0	0	0	0	41.27	0	0	12
2018	12	25	22	55	1	29		0	0	0	0	0	0	41.25	0	0	12
2018	12	25	23	5	1	29		0	0	0	0	0	0	41.23	0	0	12
2018	12	25	23	15	1	30		0	0	0	0	0	0	41.22	0	0	12
2018	12	25	23	25	1	29		0	0	0	0	0	0	41.2	0	0	12
2018	12	25	23	35	1	30		0	0	0	0	0	0	41.2	0	0	12
2018	12	25	23	45	1	29		0	0	0	0	0	0	41.16	0	0	12
2018	12	25	23	55	1	30		0	0	0	0	0	0	41.14	0	0	12
2018	12	26	0	5	1	30		0	0	0	0	0	0	41.13	0	0	12
2018	12	26	0	15	1	29		0	0	0	0	0	0	41.11	0	0	12
2018	12	26	0	25	1	30		0	0	0	0	0	0	41.11	0	0	12
2018	12	26	0	35	1	30		0	0	0	0	0	0	41.09	0	0	12
2018	12	26	0	45	1	29		0	0	0	0	0	0	41.07	0	0	12
2018	12	26	0	55	1	29		0	0	0	0	0	0	41.05	0	0	12
2018	12	26	1	5	1	29		0	0	0	0	0	0	41.04	0	0	11.8
2018	12	26	1	15	1	29		0	0	0	0	0	0	41.04	0	0	11.8
2018	12	26	1	25	1	29		0	0	0	0	0	0	41.02	0	0	11.8
2018	12	26	1	35	1	29		0	0	0	0	0	0	40.98	0	0	11.8
2018	12	26	1	45	1	30		0	0	0	0	0	0	40.98	0	0	11.8
2018	12	26	1	55	1	30		0	0	0	0	0	0	40.96	0	0	11.8
2018	12	26	2	5	1	29		0	0	0	0	0	0	40.95	0	0	11.8
2018	12	26	2	15	1	30		0	0	0	0	0	0	40.93	0	0	11.8
2018	12	26	2	25	1	29		0	0	0	0	0	0	40.91	0	0	11.8
2018	12	26	2	35	1	29		0	0	0	0	0	0	40.89	0	0	11.8
2018	12	26	2	45	1	29		0	0	0	0	0	0	40.87	0	0	11.8
2018	12	26	2	55	1	29		0	0	0	0	0	0	40.87	0	0	11.8
2018	12	26	3	5	1	29		0	0	0	0	0	0	40.86	0	0	11.8
2018	12	26	3	15	1	29		0	0	0	0	0	0	40.84	0	0	11.8
2018	12	26	3	25	1	30		0	0	0	0	0	0	40.82	0	0	11.8
2018	12	26	3	35	1	30		0	0	0	0	0	0	40.8	0	0	11.8
2018	12	26	3	45	1	30		0	0	0	0	0	0	40.77	0	0	11.8
2018	12	26	3	55	1	30		0	0	0	0	0	0	40.75	0	0	11.8
2018	12	26	4	5	1	30		0	0	0	0	0	0	40.75	0	0	11.8
2018	12	26	4	15	1	30		0	0	0	0	0	0	40.71	0	0	11.8
2018	12	26	4	25	1	29		0	0	0	0	0	0	40.69	0	0	11.8
2018	12	26	4	35	1	30		0	0	0	0	0	0	40.68	0	0	11.8
2018	12	26	4	45	1	30		0	0	0	0	0	0	40.64	0	0	11.8
2018	12	26	4	55	1	30		0	0	0	0	0	0	40.62	0	0	11.8
2018	12	26	5	5	1	30		0	0	0	0	0	0	40.6	0	0	11.8
2018	12	26	5	15	1	29		0	0	0	0	0	0	40.57	0	0	11.8
2018	12	26	5	25	1	30		0	0	0	0	0	0	40.55	0	0	11.8
2018	12	26	5	35	1	29		0	0	0	0	0	0	40.53	0	0	11.8
2018	12	26	5	45	1	29		0	0	0	0	0	0	40.5	0	0	11.8

Mazourka (0354)

Year	Month	Day	Hour	Minute	Second	Noise3	IceDetection	Heading	Pitch	Roll	StdDevHeading	StdDevPitch	StdDevRoll	Temperature	Pressure	StdDevPressure	Voltage
2018	12	26	5	55	1	30		0	0	0	0	0	0	40.48	0	0	11.8
2018	12	26	6	5	1	29		0	0	0	0	0	0	40.46	0	0	11.8
2018	12	26	6	15	1	30		0	0	0	0	0	0	40.44	0	0	11.8
2018	12	26	6	25	1	30		0	0	0	0	0	0	40.42	0	0	11.8
2018	12	26	6	35	1	30		0	0	0	0	0	0	40.39	0	0	11.8
2018	12	26	6	45	1	30		0	0	0	0	0	0	40.37	0	0	11.8
2018	12	26	6	55	1	29		0	0	0	0	0	0	40.35	0	0	11.8
2018	12	26	7	5	1	29		0	0	0	0	0	0	40.33	0	0	11.8
2018	12	26	7	15	1	29		0	0	0	0	0	0	40.32	0	0	11.8
2018	12	26	7	25	1	29		0	0	0	0	0	0	40.28	0	0	11.8
2018	12	26	7	35	1	30		0	0	0	0	0	0	40.26	0	0	11.8
2018	12	26	7	45	1	29		0	0	0	0	0	0	40.24	0	0	12
2018	12	26	7	55	1	30		0	0	0	0	0	0	40.23	0	0	12.6
2018	12	26	8	5	1	29		0	0	0	0	0	0	40.24	0	0	12.8
2018	12	26	8	15	1	30		0	0	0	0	0	0	40.24	0	0	13
2018	12	26	8	25	1	30		0	0	0	0	0	0	40.24	0	0	13
2018	12	26	8	35	1	30		0	0	0	0	0	0	40.26	0	0	13.2
2018	12	26	8	45	1	29		0	0	0	0	0	0	40.28	0	0	13.2
2018	12	26	8	55	1	29		0	0	0	0	0	0	40.32	0	0	13.4
2018	12	26	9	5	1	29		0	0	0	0	0	0	40.35	0	0	14
2018	12	26	9	15	1	30		0	0	0	0	0	0	40.37	0	0	13.8
2018	12	26	9	25	1	29		0	0	0	0	0	0	40.41	0	0	13.8
2018	12	26	9	35	1	29		0	0	0	0	0	0	40.44	0	0	13.8
2018	12	26	9	45	1	30		0	0	0	0	0	0	40.48	0	0	13.8
2018	12	26	9	55	1	30		0	0	0	0	0	0	40.51	0	0	13.8
2018	12	26	10	5	1	30		0	0	0	0	0	0	40.55	0	0	13.8
2018	12	26	10	15	1	29		0	0	0	0	0	0	40.59	0	0	13.8
2018	12	26	10	25	1	30		0	0	0	0	0	0	40.62	0	0	13.8
2018	12	26	10	35	1	30		0	0	0	0	0	0	40.64	0	0	13.8
2018	12	26	10	45	1	30		0	0	0	0	0	0	40.66	0	0	13.8
2018	12	26	10	55	1	30		0	0	0	0	0	0	40.73	0	0	13.8
2018	12	26	11	5	1	30		0	0	0	0	0	0	40.77	0	0	13.8
2018	12	26	11	15	1	30		0	0	0	0	0	0	40.82	0	0	13.8
2018	12	26	11	25	1	29		0	0	0	0	0	0	40.8	0	0	13.8
2018	12	26	11	35	1	29		0	0	0	0	0	0	40.8	0	0	13.8
2018	12	26	11	45	1	29		0	0	0	0	0	0	40.84	0	0	13.8
2018	12	26	11	55	1	29		0	0	0	0	0	0	40.84	0	0	13.8
2018	12	26	12	5	1	29		0	0	0	0	0	0	40.8	0	0	13.8
2018	12	26	12	15	1	30		0	0	0	0	0	0	40.86	0	0	13.8
2018	12	26	12	25	1	29		0	0	0	0	0	0	40.86	0	0	13.8
2018	12	26	12	35	1	29		0	0	0	0	0	0	40.89	0	0	13.8
2018	12	26	12	45	1	29		0	0	0	0	0	0	40.93	0	0	13.8
2018	12	26	12	55	1	29		0	0	0	0	0	0	40.95	0	0	13.8
2018	12	26	13	5	1	30		0	0	0	0	0	0	41	0	0	13.8
2018	12	26	13	15	1	29		0	0	0	0	0	0	41.04	0	0	13.8
2018	12	26	13	25	1	30		0	0	0	0	0	0	41.07	0	0	13.8

Mazourka (0354)

Year	Month	Day	Hour	Minute	Second	Noise3	IceDetection	Heading	Pitch	Roll	StdDevHeading	StdDevPitch	StdDevRoll	Temperature	Pressure	StdDevPressure	Voltage
2018	12	26	13	35	1	29	0	0	0	0	0	0	0	41.07	0	0	13.8
2018	12	26	13	45	1	30	0	0	0	0	0	0	0	41.11	0	0	13.8
2018	12	26	13	55	1	29	0	0	0	0	0	0	0	41.13	0	0	13.8
2018	12	26	14	5	1	29	0	0	0	0	0	0	0	41.13	0	0	13.6
2018	12	26	14	15	1	30	0	0	0	0	0	0	0	41.14	0	0	13.6
2018	12	26	14	25	1	29	0	0	0	0	0	0	0	41.14	0	0	13.6
2018	12	26	14	35	1	29	0	0	0	0	0	0	0	41.14	0	0	13.6
2018	12	26	14	45	1	30	0	0	0	0	0	0	0	41.16	0	0	13.6
2018	12	26	14	55	1	29	0	0	0	0	0	0	0	41.16	0	0	13.6
2018	12	26	15	5	1	30	0	0	0	0	0	0	0	41.13	0	0	13.6
2018	12	26	15	15	1	30	0	0	0	0	0	0	0	41.11	0	0	13.6
2018	12	26	15	25	1	30	0	0	0	0	0	0	0	41.11	0	0	13.6
2018	12	26	15	35	1	30	0	0	0	0	0	0	0	41.13	0	0	13.6
2018	12	26	15	45	1	29	0	0	0	0	0	0	0	41.16	0	0	13.6
2018	12	26	15	55	1	29	0	0	0	0	0	0	0	41.18	0	0	13.6
2018	12	26	16	5	1	29	0	0	0	0	0	0	0	41.2	0	0	12.4
2018	12	26	16	15	1	30	0	0	0	0	0	0	0	41.23	0	0	12.2
2018	12	26	16	25	1	30	0	0	0	0	0	0	0	41.25	0	0	12.2
2018	12	26	16	35	1	30	0	0	0	0	0	0	0	41.27	0	0	12.2
2018	12	26	16	45	1	30	0	0	0	0	0	0	0	41.31	0	0	12.2
2018	12	26	16	55	1	29	0	0	0	0	0	0	0	41.32	0	0	12.2
2018	12	26	17	5	1	29	0	0	0	0	0	0	0	41.36	0	0	12.2
2018	12	26	17	15	1	29	0	0	0	0	0	0	0	41.38	0	0	12.2
2018	12	26	17	25	1	30	0	0	0	0	0	0	0	41.4	0	0	12
2018	12	26	17	35	1	29	0	0	0	0	0	0	0	41.41	0	0	12
2018	12	26	17	45	1	30	0	0	0	0	0	0	0	41.43	0	0	12
2018	12	26	17	55	1	29	0	0	0	0	0	0	0	41.45	0	0	12
2018	12	26	18	5	1	29	0	0	0	0	0	0	0	41.45	0	0	12
2018	12	26	18	15	1	30	0	0	0	0	0	0	0	41.47	0	0	12
2018	12	26	18	25	1	30	0	0	0	0	0	0	0	41.47	0	0	12
2018	12	26	18	35	1	30	0	0	0	0	0	0	0	41.47	0	0	12
2018	12	26	18	45	1	30	0	0	0	0	0	0	0	41.49	0	0	12
2018	12	26	18	55	1	29	0	0	0	0	0	0	0	41.47	0	0	12
2018	12	26	19	5	1	29	0	0	0	0	0	0	0	41.45	0	0	12
2018	12	26	19	15	1	29	0	0	0	0	0	0	0	41.45	0	0	12
2018	12	26	19	25	1	30	0	0	0	0	0	0	0	41.45	0	0	12
2018	12	26	19	35	1	30	0	0	0	0	0	0	0	41.43	0	0	12
2018	12	26	19	45	1	29	0	0	0	0	0	0	0	41.41	0	0	12
2018	12	26	19	55	1	30	0	0	0	0	0	0	0	41.4	0	0	12
2018	12	26	20	5	1	30	0	0	0	0	0	0	0	41.38	0	0	12
2018	12	26	20	15	1	29	0	0	0	0	0	0	0	41.36	0	0	12
2018	12	26	20	25	1	29	0	0	0	0	0	0	0	41.32	0	0	12
2018	12	26	20	35	1	29	0	0	0	0	0	0	0	41.31	0	0	12
2018	12	26	20	45	1	30	0	0	0	0	0	0	0	41.27	0	0	12
2018	12	26	20	55	1	29	0	0	0	0	0	0	0	41.25	0	0	12
2018	12	26	21	5	1	30	0	0	0	0	0	0	0	41.22	0	0	12

Mazourka (0354)

Year	Month	Day	Hour	Minute	Second	Noise3	IceDetection	Heading	Pitch	Roll	StdDevHeading	StdDevPitch	StdDevRoll	Temperature	Pressure	StdDevPressure	Voltage
2018	12	26	21	15	1	30		0	0	0	0	0	0	41.16	0	0	12
2018	12	26	21	25	1	29		0	0	0	0	0	0	41.13	0	0	12
2018	12	26	21	35	1	29		0	0	0	0	0	0	41.09	0	0	12
2018	12	26	21	45	1	29		0	0	0	0	0	0	41.04	0	0	12
2018	12	26	21	55	1	30		0	0	0	0	0	0	41	0	0	12
2018	12	26	22	5	1	29		0	0	0	0	0	0	40.95	0	0	12
2018	12	26	22	15	1	29		0	0	0	0	0	0	40.89	0	0	12
2018	12	26	22	25	1	29		0	0	0	0	0	0	40.86	0	0	12
2018	12	26	22	35	1	29		0	0	0	0	0	0	40.8	0	0	12
2018	12	26	22	45	1	29		0	0	0	0	0	0	40.75	0	0	12
2018	12	26	22	55	1	30		0	0	0	0	0	0	40.71	0	0	12
2018	12	26	23	5	1	29		0	0	0	0	0	0	40.66	0	0	12
2018	12	26	23	15	1	30		0	0	0	0	0	0	40.62	0	0	11.8
2018	12	26	23	25	1	30		0	0	0	0	0	0	40.57	0	0	11.8
2018	12	26	23	35	1	30		0	0	0	0	0	0	40.53	0	0	11.8
2018	12	26	23	45	1	30		0	0	0	0	0	0	40.5	0	0	11.8
2018	12	26	23	55	1	30		0	0	0	0	0	0	40.44	0	0	11.8
2018	12	27	0	5	1	29		0	0	0	0	0	0	40.41	0	0	11.8
2018	12	27	0	15	1	30		0	0	0	0	0	0	40.35	0	0	11.8
2018	12	27	0	25	1	30		0	0	0	0	0	0	40.32	0	0	11.8
2018	12	27	0	35	1	29		0	0	0	0	0	0	40.28	0	0	11.8
2018	12	27	0	45	1	30		0	0	0	0	0	0	40.24	0	0	11.8
2018	12	27	0	55	1	30		0	0	0	0	0	0	40.21	0	0	11.8
2018	12	27	1	5	1	30		0	0	0	0	0	0	40.17	0	0	11.8
2018	12	27	1	15	1	30		0	0	0	0	0	0	40.14	0	0	11.8
2018	12	27	1	25	1	29		0	0	0	0	0	0	40.1	0	0	11.8
2018	12	27	1	35	1	30		0	0	0	0	0	0	40.06	0	0	11.8
2018	12	27	1	45	1	29		0	0	0	0	0	0	40.01	0	0	11.8
2018	12	27	1	55	1	30		0	0	0	0	0	0	39.97	0	0	11.8
2018	12	27	2	5	1	29		0	0	0	0	0	0	39.96	0	0	11.8
2018	12	27	2	15	1	30		0	0	0	0	0	0	39.9	0	0	11.8
2018	12	27	2	25	1	29		0	0	0	0	0	0	39.87	0	0	11.8
2018	12	27	2	35	1	30		0	0	0	0	0	0	39.81	0	0	11.8
2018	12	27	2	45	1	29		0	0	0	0	0	0	39.78	0	0	11.8
2018	12	27	2	55	1	30		0	0	0	0	0	0	39.74	0	0	11.8
2018	12	27	3	5	1	29		0	0	0	0	0	0	39.7	0	0	11.8
2018	12	27	3	15	1	30		0	0	0	0	0	0	39.67	0	0	11.8
2018	12	27	3	25	1	30		0	0	0	0	0	0	39.61	0	0	11.8
2018	12	27	3	35	1	29		0	0	0	0	0	0	39.58	0	0	11.8
2018	12	27	3	45	1	29		0	0	0	0	0	0	39.54	0	0	11.8
2018	12	27	3	55	1	30		0	0	0	0	0	0	39.51	0	0	11.8
2018	12	27	4	5	1	29		0	0	0	0	0	0	39.45	0	0	11.8
2018	12	27	4	15	1	30		0	0	0	0	0	0	39.42	0	0	11.8
2018	12	27	4	25	1	30		0	0	0	0	0	0	39.38	0	0	11.8
2018	12	27	4	35	1	29		0	0	0	0	0	0	39.34	0	0	11.8
2018	12	27	4	45	1	30		0	0	0	0	0	0	39.29	0	0	11.8

Mazourka (0354)

Year	Month	Day	Hour	Minute	Second	Noise3	IceDetection	Heading	Pitch	Roll	StdDevHeading	StdDevPitch	StdDevRoll	Temperature	Pressure	StdDevPressure	Voltage
2018	12	27	4	55	1	30		0	0	0	0	0	0	39.24	0	0	11.8
2018	12	27	5	5	1	30		0	0	0	0	0	0	39.2	0	0	11.8
2018	12	27	5	15	1	29		0	0	0	0	0	0	39.16	0	0	11.8
2018	12	27	5	25	1	30		0	0	0	0	0	0	39.11	0	0	11.8
2018	12	27	5	35	1	30		0	0	0	0	0	0	39.07	0	0	11.8
2018	12	27	5	45	1	30		0	0	0	0	0	0	39.02	0	0	11.8
2018	12	27	5	55	1	30		0	0	0	0	0	0	38.97	0	0	11.8
2018	12	27	6	5	1	29		0	0	0	0	0	0	38.91	0	0	11.8
2018	12	27	6	15	1	30		0	0	0	0	0	0	38.88	0	0	11.8
2018	12	27	6	25	1	29		0	0	0	0	0	0	38.82	0	0	11.8
2018	12	27	6	35	1	30		0	0	0	0	0	0	38.79	0	0	11.8
2018	12	27	6	45	1	30		0	0	0	0	0	0	38.73	0	0	11.8
2018	12	27	6	55	1	29		0	0	0	0	0	0	38.7	0	0	11.8
2018	12	27	7	5	1	30		0	0	0	0	0	0	38.66	0	0	11.8
2018	12	27	7	15	1	30		0	0	0	0	0	0	38.61	0	0	11.8
2018	12	27	7	25	1	30		0	0	0	0	0	0	38.57	0	0	11.8
2018	12	27	7	35	1	29		0	0	0	0	0	0	38.55	0	0	11.8
2018	12	27	7	45	1	30		0	0	0	0	0	0	38.5	0	0	12
2018	12	27	7	55	1	29		0	0	0	0	0	0	38.48	0	0	12.6
2018	12	27	8	5	1	30		0	0	0	0	0	0	38.48	0	0	13
2018	12	27	8	15	1	30		0	0	0	0	0	0	38.48	0	0	13.2
2018	12	27	8	25	1	29		0	0	0	0	0	0	38.46	0	0	13.2
2018	12	27	8	35	1	30		0	0	0	0	0	0	38.46	0	0	13.4
2018	12	27	8	45	1	30		0	0	0	0	0	0	38.48	0	0	13.6
2018	12	27	8	55	1	30		0	0	0	0	0	0	38.44	0	0	12.6
2018	12	27	9	5	1	30		0	0	0	0	0	0	38.39	0	0	12.4
2018	12	27	9	15	1	30		0	0	0	0	0	0	38.35	0	0	12.4
2018	12	27	9	25	1	30		0	0	0	0	0	0	38.43	0	0	14
2018	12	27	9	35	1	30		0	0	0	0	0	0	38.53	0	0	14
2018	12	27	9	45	1	30		0	0	0	0	0	0	38.55	0	0	14
2018	12	27	9	55	1	30		0	0	0	0	0	0	38.48	0	0	12.6
2018	12	27	10	5	1	30		0	0	0	0	0	0	38.41	0	0	13.2
2018	12	27	10	15	1	30		0	0	0	0	0	0	38.55	0	0	14
2018	12	27	10	25	1	30		0	0	0	0	0	0	38.66	0	0	14
2018	12	27	10	35	1	30		0	0	0	0	0	0	38.52	0	0	12.8
2018	12	27	10	45	1	29		0	0	0	0	0	0	38.57	0	0	14
2018	12	27	10	55	1	30		0	0	0	0	0	0	38.71	0	0	14
2018	12	27	11	5	1	30		0	0	0	0	0	0	38.79	0	0	14
2018	12	27	11	15	1	30		0	0	0	0	0	0	38.84	0	0	14
2018	12	27	11	25	1	29		0	0	0	0	0	0	38.86	0	0	14
2018	12	27	11	35	1	30		0	0	0	0	0	0	38.86	0	0	14
2018	12	27	11	45	1	29		0	0	0	0	0	0	38.89	0	0	14
2018	12	27	11	55	1	29		0	0	0	0	0	0	38.93	0	0	14
2018	12	27	12	5	1	30		0	0	0	0	0	0	38.86	0	0	14
2018	12	27	12	15	1	29		0	0	0	0	0	0	38.82	0	0	14
2018	12	27	12	25	1	29		0	0	0	0	0	0	38.89	0	0	14

Mazourka (0354)

Year	Month	Day	Hour	Minute	Second	Noise3	IceDetection	Heading	Pitch	Roll	StdDevHeading	StdDevPitch	StdDevRoll	Temperature	Pressure	StdDevPressure	Voltage
2018	12	27	12	35	1	30	0	0	0	0	0	0	0	38.98	0	0	14
2018	12	27	12	45	1	30	0	0	0	0	0	0	0	38.82	0	0	12.8
2018	12	27	12	55	1	31	0	0	0	0	0	0	0	38.7	0	0	12.6
2018	12	27	13	5	1	30	0	0	0	0	0	0	0	38.64	0	0	12.6
2018	12	27	13	15	1	30	0	0	0	0	0	0	0	38.61	0	0	12.6
2018	12	27	13	25	1	29	0	0	0	0	0	0	0	38.59	0	0	12.6
2018	12	27	13	35	1	30	0	0	0	0	0	0	0	38.57	0	0	12.8
2018	12	27	13	45	1	30	0	0	0	0	0	0	0	38.66	0	0	14
2018	12	27	13	55	1	30	0	0	0	0	0	0	0	38.71	0	0	14
2018	12	27	14	5	1	30	0	0	0	0	0	0	0	38.73	0	0	14
2018	12	27	14	15	1	29	0	0	0	0	0	0	0	38.71	0	0	14
2018	12	27	14	25	1	30	0	0	0	0	0	0	0	38.7	0	0	14
2018	12	27	14	35	1	30	0	0	0	0	0	0	0	38.7	0	0	14
2018	12	27	14	45	1	30	0	0	0	0	0	0	0	38.68	0	0	14
2018	12	27	14	55	1	30	0	0	0	0	0	0	0	38.66	0	0	14
2018	12	27	15	5	1	30	0	0	0	0	0	0	0	38.61	0	0	14
2018	12	27	15	15	1	30	0	0	0	0	0	0	0	38.57	0	0	14
2018	12	27	15	25	1	29	0	0	0	0	0	0	0	38.55	0	0	13.4
2018	12	27	15	35	1	29	0	0	0	0	0	0	0	38.55	0	0	14
2018	12	27	15	45	1	29	0	0	0	0	0	0	0	38.53	0	0	14
2018	12	27	15	55	1	30	0	0	0	0	0	0	0	38.53	0	0	12.4
2018	12	27	16	5	1	30	0	0	0	0	0	0	0	38.53	0	0	12.2
2018	12	27	16	15	1	30	0	0	0	0	0	0	0	38.53	0	0	12.2
2018	12	27	16	25	1	30	0	0	0	0	0	0	0	38.53	0	0	12.2
2018	12	27	16	35	1	29	0	0	0	0	0	0	0	38.53	0	0	12.2
2018	12	27	16	45	1	30	0	0	0	0	0	0	0	38.53	0	0	12.2
2018	12	27	16	55	1	30	0	0	0	0	0	0	0	38.53	0	0	12
2018	12	27	17	5	1	29	0	0	0	0	0	0	0	38.55	0	0	12
2018	12	27	17	15	1	30	0	0	0	0	0	0	0	38.57	0	0	12
2018	12	27	17	25	1	30	0	0	0	0	0	0	0	38.57	0	0	12
2018	12	27	17	35	1	30	0	0	0	0	0	0	0	38.59	0	0	12
2018	12	27	17	45	1	29	0	0	0	0	0	0	0	38.61	0	0	12
2018	12	27	17	55	1	30	0	0	0	0	0	0	0	38.61	0	0	12
2018	12	27	18	5	1	30	0	0	0	0	0	0	0	38.62	0	0	12
2018	12	27	18	15	1	30	0	0	0	0	0	0	0	38.62	0	0	12
2018	12	27	18	25	1	29	0	0	0	0	0	0	0	38.64	0	0	12
2018	12	27	18	35	1	30	0	0	0	0	0	0	0	38.62	0	0	12
2018	12	27	18	45	1	30	0	0	0	0	0	0	0	38.64	0	0	12
2018	12	27	18	55	1	30	0	0	0	0	0	0	0	38.64	0	0	12
2018	12	27	19	5	1	29	0	0	0	0	0	0	0	38.62	0	0	12
2018	12	27	19	15	1	30	0	0	0	0	0	0	0	38.62	0	0	12
2018	12	27	19	25	1	30	0	0	0	0	0	0	0	38.62	0	0	12
2018	12	27	19	35	1	30	0	0	0	0	0	0	0	38.59	0	0	12
2018	12	27	19	45	1	30	0	0	0	0	0	0	0	38.59	0	0	12
2018	12	27	19	55	1	30	0	0	0	0	0	0	0	38.59	0	0	12
2018	12	27	20	5	1	30	0	0	0	0	0	0	0	38.57	0	0	12

Mazourka (0354)

Year	Month	Day	Hour	Minute	Second	Noise3	IceDetection	Heading	Pitch	Roll	StdDevHeading	StdDevPitch	StdDevRoll	Temperature	Pressure	StdDevPressure	Voltage
2018	12	27	20	15	1	30		0	0	0	0	0	0	38.55	0	0	12
2018	12	27	20	25	1	30		0	0	0	0	0	0	38.53	0	0	12
2018	12	27	20	35	1	30		0	0	0	0	0	0	38.52	0	0	12
2018	12	27	20	45	1	30		0	0	0	0	0	0	38.48	0	0	12
2018	12	27	20	55	1	30		0	0	0	0	0	0	38.46	0	0	12
2018	12	27	21	5	1	30		0	0	0	0	0	0	38.43	0	0	12
2018	12	27	21	15	1	30		0	0	0	0	0	0	38.39	0	0	12
2018	12	27	21	25	1	29		0	0	0	0	0	0	38.37	0	0	12
2018	12	27	21	35	1	30		0	0	0	0	0	0	38.34	0	0	12
2018	12	27	21	45	1	30		0	0	0	0	0	0	38.3	0	0	12
2018	12	27	21	55	1	30		0	0	0	0	0	0	38.28	0	0	12
2018	12	27	22	5	1	30		0	0	0	0	0	0	38.25	0	0	12
2018	12	27	22	15	1	30		0	0	0	0	0	0	38.21	0	0	12
2018	12	27	22	25	1	29		0	0	0	0	0	0	38.17	0	0	12
2018	12	27	22	35	1	30		0	0	0	0	0	0	38.14	0	0	12
2018	12	27	22	45	1	29		0	0	0	0	0	0	38.12	0	0	12
2018	12	27	22	55	1	29		0	0	0	0	0	0	38.08	0	0	12
2018	12	27	23	5	1	30		0	0	0	0	0	0	38.05	0	0	12
2018	12	27	23	15	1	30		0	0	0	0	0	0	38.01	0	0	12
2018	12	27	23	25	1	30		0	0	0	0	0	0	37.99	0	0	12
2018	12	27	23	35	1	30		0	0	0	0	0	0	37.98	0	0	11.8
2018	12	27	23	45	1	30		0	0	0	0	0	0	37.92	0	0	11.8
2018	12	27	23	55	1	30		0	0	0	0	0	0	37.89	0	0	11.8
2018	12	28	0	5	1	30		0	0	0	0	0	0	37.85	0	0	11.8
2018	12	28	0	15	1	29		0	0	0	0	0	0	37.83	0	0	11.8
2018	12	28	0	25	1	30		0	0	0	0	0	0	37.78	0	0	11.8
2018	12	28	0	35	1	30		0	0	0	0	0	0	37.76	0	0	11.8
2018	12	28	0	45	1	29		0	0	0	0	0	0	37.72	0	0	11.8
2018	12	28	0	55	1	30		0	0	0	0	0	0	37.71	0	0	11.8
2018	12	28	1	5	1	30		0	0	0	0	0	0	37.67	0	0	11.8
2018	12	28	1	15	1	30		0	0	0	0	0	0	37.63	0	0	11.8
2018	12	28	1	25	1	30		0	0	0	0	0	0	37.6	0	0	11.8
2018	12	28	1	35	1	30		0	0	0	0	0	0	37.58	0	0	11.8
2018	12	28	1	45	1	30		0	0	0	0	0	0	37.54	0	0	11.8
2018	12	28	1	55	1	30		0	0	0	0	0	0	37.53	0	0	11.8
2018	12	28	2	5	1	30		0	0	0	0	0	0	37.51	0	0	11.8
2018	12	28	2	15	1	30		0	0	0	0	0	0	37.49	0	0	11.8
2018	12	28	2	25	1	30		0	0	0	0	0	0	37.47	0	0	11.8
2018	12	28	2	35	1	30		0	0	0	0	0	0	37.45	0	0	11.8
2018	12	28	2	45	1	30		0	0	0	0	0	0	37.42	0	0	11.8
2018	12	28	2	55	1	30		0	0	0	0	0	0	37.4	0	0	11.8
2018	12	28	3	5	1	30		0	0	0	0	0	0	37.36	0	0	11.8
2018	12	28	3	15	1	30		0	0	0	0	0	0	37.35	0	0	11.8
2018	12	28	3	25	1	29		0	0	0	0	0	0	37.31	0	0	11.8
2018	12	28	3	35	1	30		0	0	0	0	0	0	37.29	0	0	11.8
2018	12	28	3	45	1	30		0	0	0	0	0	0	37.26	0	0	11.8

Mazourka (0354)

Year	Month	Day	Hour	Minute	Second	Noise3	IceDetection	Heading	Pitch	Roll	StdDevHeading	StdDevPitch	StdDevRoll	Temperature	Pressure	StdDevPressure	Voltage
2018	12	28	3	55	1	30		0	0	0	0	0	0	37.22	0	0	11.8
2018	12	28	4	5	1	29		0	0	0	0	0	0	37.2	0	0	11.8
2018	12	28	4	15	1	29		0	0	0	0	0	0	37.17	0	0	11.8
2018	12	28	4	25	1	30		0	0	0	0	0	0	37.13	0	0	11.8
2018	12	28	4	35	1	30		0	0	0	0	0	0	37.09	0	0	11.8
2018	12	28	4	45	1	29		0	0	0	0	0	0	37.08	0	0	11.8
2018	12	28	4	55	1	31		0	0	0	0	0	0	37.06	0	0	11.8
2018	12	28	5	5	1	30		0	0	0	0	0	0	37.04	0	0	11.8
2018	12	28	5	15	1	30		0	0	0	0	0	0	37	0	0	11.8
2018	12	28	5	25	1	30		0	0	0	0	0	0	36.99	0	0	11.8
2018	12	28	5	35	1	30		0	0	0	0	0	0	36.95	0	0	11.8
2018	12	28	5	45	1	29		0	0	0	0	0	0	36.91	0	0	11.8
2018	12	28	5	55	1	30		0	0	0	0	0	0	36.9	0	0	11.8
2018	12	28	6	5	1	29		0	0	0	0	0	0	36.86	0	0	11.8
2018	12	28	6	15	1	30		0	0	0	0	0	0	36.82	0	0	11.8
2018	12	28	6	25	1	30		0	0	0	0	0	0	36.81	0	0	11.8
2018	12	28	6	35	1	30		0	0	0	0	0	0	36.77	0	0	11.8
2018	12	28	6	45	1	30		0	0	0	0	0	0	36.73	0	0	11.6
2018	12	28	6	55	1	30		0	0	0	0	0	0	36.7	0	0	11.6
2018	12	28	7	5	1	29		0	0	0	0	0	0	36.66	0	0	11.6
2018	12	28	7	15	1	30		0	0	0	0	0	0	36.63	0	0	11.6
2018	12	28	7	25	1	30		0	0	0	0	0	0	36.61	0	0	11.6
2018	12	28	7	35	1	30		0	0	0	0	0	0	36.59	0	0	11.8
2018	12	28	7	45	1	30		0	0	0	0	0	0	36.57	0	0	11.8
2018	12	28	7	55	1	30		0	0	0	0	0	0	36.55	0	0	12.6
2018	12	28	8	5	1	30		0	0	0	0	0	0	36.55	0	0	13
2018	12	28	8	15	1	30		0	0	0	0	0	0	36.55	0	0	13.2
2018	12	28	8	25	1	30		0	0	0	0	0	0	36.54	0	0	13.2
2018	12	28	8	35	1	30		0	0	0	0	0	0	36.54	0	0	13.2
2018	12	28	8	45	1	30		0	0	0	0	0	0	36.54	0	0	13.4
2018	12	28	8	55	1	30		0	0	0	0	0	0	36.54	0	0	13.6
2018	12	28	9	5	1	30		0	0	0	0	0	0	36.54	0	0	14
2018	12	28	9	15	1	30		0	0	0	0	0	0	36.55	0	0	14
2018	12	28	9	25	1	30		0	0	0	0	0	0	36.57	0	0	14
2018	12	28	9	35	1	30		0	0	0	0	0	0	36.57	0	0	14
2018	12	28	9	45	1	31		0	0	0	0	0	0	36.57	0	0	14
2018	12	28	9	55	1	30		0	0	0	0	0	0	36.61	0	0	14
2018	12	28	10	5	1	30		0	0	0	0	0	0	36.63	0	0	14
2018	12	28	10	15	1	31		0	0	0	0	0	0	36.63	0	0	14
2018	12	28	10	25	1	30		0	0	0	0	0	0	36.63	0	0	14
2018	12	28	10	35	1	29		0	0	0	0	0	0	36.66	0	0	14
2018	12	28	10	45	1	30		0	0	0	0	0	0	36.66	0	0	14
2018	12	28	10	55	1	30		0	0	0	0	0	0	36.68	0	0	14
2018	12	28	11	5	1	30		0	0	0	0	0	0	36.7	0	0	14
2018	12	28	11	15	1	31		0	0	0	0	0	0	36.72	0	0	14
2018	12	28	11	25	1	30		0	0	0	0	0	0	36.73	0	0	14

Mazourka (0354)

Year	Month	Day	Hour	Minute	Second	Noise3	IceDetection	Heading	Pitch	Roll	StdDevHeading	StdDevPitch	StdDevRoll	Temperature	Pressure	StdDevPressure	Voltage
2018	12	28	11	35	1	30	0	0	0	0	0	0	0	36.73	0	0	14
2018	12	28	11	45	1	31	0	0	0	0	0	0	0	36.75	0	0	14
2018	12	28	11	55	1	30	0	0	0	0	0	0	0	36.77	0	0	14
2018	12	28	12	5	1	30	0	0	0	0	0	0	0	36.81	0	0	14
2018	12	28	12	15	1	30	0	0	0	0	0	0	0	36.82	0	0	14
2018	12	28	12	25	1	31	0	0	0	0	0	0	0	36.82	0	0	14
2018	12	28	12	35	1	30	0	0	0	0	0	0	0	36.82	0	0	14
2018	12	28	12	45	1	30	0	0	0	0	0	0	0	36.82	0	0	14
2018	12	28	12	55	1	31	0	0	0	0	0	0	0	36.82	0	0	14
2018	12	28	13	5	1	30	0	0	0	0	0	0	0	36.81	0	0	14
2018	12	28	13	15	1	30	0	0	0	0	0	0	0	36.81	0	0	14
2018	12	28	13	25	1	30	0	0	0	0	0	0	0	36.81	0	0	14
2018	12	28	13	35	1	31	0	0	0	0	0	0	0	36.79	0	0	14
2018	12	28	13	45	1	31	0	0	0	0	0	0	0	36.77	0	0	14
2018	12	28	13	55	1	30	0	0	0	0	0	0	0	36.77	0	0	14
2018	12	28	14	5	1	30	0	0	0	0	0	0	0	36.77	0	0	14
2018	12	28	14	15	1	30	0	0	0	0	0	0	0	36.75	0	0	14
2018	12	28	14	25	1	30	0	0	0	0	0	0	0	36.75	0	0	14
2018	12	28	14	35	1	30	0	0	0	0	0	0	0	36.75	0	0	14
2018	12	28	14	45	1	30	0	0	0	0	0	0	0	36.77	0	0	14
2018	12	28	14	55	1	31	0	0	0	0	0	0	0	36.75	0	0	14
2018	12	28	15	5	1	30	0	0	0	0	0	0	0	36.72	0	0	14
2018	12	28	15	15	1	30	0	0	0	0	0	0	0	36.68	0	0	14
2018	12	28	15	25	1	30	0	0	0	0	0	0	0	36.66	0	0	14
2018	12	28	15	35	1	30	0	0	0	0	0	0	0	36.66	0	0	14
2018	12	28	15	45	1	30	0	0	0	0	0	0	0	36.66	0	0	14
2018	12	28	15	55	1	30	0	0	0	0	0	0	0	36.7	0	0	14
2018	12	28	16	5	1	30	0	0	0	0	0	0	0	36.7	0	0	12.4
2018	12	28	16	15	1	29	0	0	0	0	0	0	0	36.72	0	0	12.2
2018	12	28	16	25	1	30	0	0	0	0	0	0	0	36.73	0	0	12.2
2018	12	28	16	35	1	30	0	0	0	0	0	0	0	36.77	0	0	12.2
2018	12	28	16	45	1	30	0	0	0	0	0	0	0	36.77	0	0	12.2
2018	12	28	16	55	1	30	0	0	0	0	0	0	0	36.79	0	0	12.2
2018	12	28	17	5	1	30	0	0	0	0	0	0	0	36.82	0	0	12
2018	12	28	17	15	1	30	0	0	0	0	0	0	0	36.84	0	0	12
2018	12	28	17	25	1	30	0	0	0	0	0	0	0	36.86	0	0	12
2018	12	28	17	35	1	30	0	0	0	0	0	0	0	36.9	0	0	12
2018	12	28	17	45	1	30	0	0	0	0	0	0	0	36.93	0	0	12
2018	12	28	17	55	1	30	0	0	0	0	0	0	0	36.97	0	0	12
2018	12	28	18	5	1	30	0	0	0	0	0	0	0	36.99	0	0	12
2018	12	28	18	15	1	30	0	0	0	0	0	0	0	37.02	0	0	12
2018	12	28	18	25	1	30	0	0	0	0	0	0	0	37.04	0	0	12
2018	12	28	18	35	1	30	0	0	0	0	0	0	0	37.06	0	0	12
2018	12	28	18	45	1	30	0	0	0	0	0	0	0	37.08	0	0	12
2018	12	28	18	55	1	30	0	0	0	0	0	0	0	37.11	0	0	12
2018	12	28	19	5	1	30	0	0	0	0	0	0	0	37.13	0	0	12

Mazourka (0354)

Year	Month	Day	Hour	Minute	Second	Noise3	IceDetection	Heading	Pitch	Roll	StdDevHeading	StdDevPitch	StdDevRoll	Temperature	Pressure	StdDevPressure	Voltage
2018	12	28	19	15	1	30		0	0	0	0	0	0	37.15	0	0	12
2018	12	28	19	25	1	30		0	0	0	0	0	0	37.15	0	0	12
2018	12	28	19	35	1	30		0	0	0	0	0	0	37.15	0	0	12
2018	12	28	19	45	1	30		0	0	0	0	0	0	37.17	0	0	12
2018	12	28	19	55	1	30		0	0	0	0	0	0	37.15	0	0	12
2018	12	28	20	5	1	30		0	0	0	0	0	0	37.15	0	0	12
2018	12	28	20	15	1	30		0	0	0	0	0	0	37.15	0	0	12
2018	12	28	20	25	1	30		0	0	0	0	0	0	37.13	0	0	12
2018	12	28	20	35	1	30		0	0	0	0	0	0	37.11	0	0	12
2018	12	28	20	45	1	30		0	0	0	0	0	0	37.09	0	0	12
2018	12	28	20	55	1	30		0	0	0	0	0	0	37.08	0	0	12
2018	12	28	21	5	1	29		0	0	0	0	0	0	37.06	0	0	12
2018	12	28	21	15	1	30		0	0	0	0	0	0	37.02	0	0	12
2018	12	28	21	25	1	29		0	0	0	0	0	0	36.99	0	0	12
2018	12	28	21	35	1	30		0	0	0	0	0	0	36.95	0	0	12
2018	12	28	21	45	1	30		0	0	0	0	0	0	36.91	0	0	12
2018	12	28	21	55	1	30		0	0	0	0	0	0	36.9	0	0	12
2018	12	28	22	5	1	30		0	0	0	0	0	0	36.84	0	0	12
2018	12	28	22	15	1	30		0	0	0	0	0	0	36.82	0	0	12
2018	12	28	22	25	1	30		0	0	0	0	0	0	36.79	0	0	12
2018	12	28	22	35	1	31		0	0	0	0	0	0	36.75	0	0	12
2018	12	28	22	45	1	29		0	0	0	0	0	0	36.7	0	0	12
2018	12	28	22	55	1	30		0	0	0	0	0	0	36.66	0	0	12
2018	12	28	23	5	1	30		0	0	0	0	0	0	36.63	0	0	12
2018	12	28	23	15	1	30		0	0	0	0	0	0	36.59	0	0	12
2018	12	28	23	25	1	30		0	0	0	0	0	0	36.57	0	0	12
2018	12	28	23	35	1	30		0	0	0	0	0	0	36.54	0	0	12
2018	12	28	23	45	1	30		0	0	0	0	0	0	36.5	0	0	12
2018	12	28	23	55	1	30		0	0	0	0	0	0	36.46	0	0	12
2018	12	29	0	5	1	30		0	0	0	0	0	0	36.45	0	0	12
2018	12	29	0	15	1	30		0	0	0	0	0	0	36.41	0	0	11.8
2018	12	29	0	25	1	30		0	0	0	0	0	0	36.39	0	0	11.8
2018	12	29	0	35	1	30		0	0	0	0	0	0	36.36	0	0	11.8
2018	12	29	0	45	1	30		0	0	0	0	0	0	36.32	0	0	11.8
2018	12	29	0	55	1	30		0	0	0	0	0	0	36.3	0	0	11.8
2018	12	29	1	5	1	30		0	0	0	0	0	0	36.28	0	0	11.8
2018	12	29	1	15	1	30		0	0	0	0	0	0	36.25	0	0	11.8
2018	12	29	1	25	1	30		0	0	0	0	0	0	36.23	0	0	11.8
2018	12	29	1	35	1	31		0	0	0	0	0	0	36.19	0	0	11.8
2018	12	29	1	45	1	30		0	0	0	0	0	0	36.18	0	0	11.8
2018	12	29	1	55	1	30		0	0	0	0	0	0	36.16	0	0	11.8
2018	12	29	2	5	1	30		0	0	0	0	0	0	36.14	0	0	11.8
2018	12	29	2	15	1	30		0	0	0	0	0	0	36.1	0	0	11.8
2018	12	29	2	25	1	30		0	0	0	0	0	0	36.07	0	0	11.8
2018	12	29	2	35	1	30		0	0	0	0	0	0	36.05	0	0	11.8
2018	12	29	2	45	1	30		0	0	0	0	0	0	36.01	0	0	11.8

Mazourka (0354)

Year	Month	Day	Hour	Minute	Second	Noise3	IceDetection	Heading	Pitch	Roll	StdDevHeading	StdDevPitch	StdDevRoll	Temperature	Pressure	StdDevPressure	Voltage
2018	12	29	2	55	1	30	0	0	0	0	0	0	0	36	0	0	11.8
2018	12	29	3	5	1	31	0	0	0	0	0	0	0	35.96	0	0	11.8
2018	12	29	3	15	1	30	0	0	0	0	0	0	0	35.92	0	0	11.8
2018	12	29	3	25	1	30	0	0	0	0	0	0	0	35.89	0	0	11.8
2018	12	29	3	35	1	30	0	0	0	0	0	0	0	35.85	0	0	11.8
2018	12	29	3	45	1	30	0	0	0	0	0	0	0	35.82	0	0	11.8
2018	12	29	3	55	1	30	0	0	0	0	0	0	0	35.78	0	0	11.8
2018	12	29	4	5	1	30	0	0	0	0	0	0	0	35.74	0	0	11.8
2018	12	29	4	15	1	30	0	0	0	0	0	0	0	35.71	0	0	11.8
2018	12	29	4	25	1	30	0	0	0	0	0	0	0	35.69	0	0	11.8
2018	12	29	4	35	1	30	0	0	0	0	0	0	0	35.65	0	0	11.8
2018	12	29	4	45	1	30	0	0	0	0	0	0	0	35.62	0	0	11.8
2018	12	29	4	55	1	31	0	0	0	0	0	0	0	35.58	0	0	11.8
2018	12	29	5	5	1	30	0	0	0	0	0	0	0	35.55	0	0	11.8
2018	12	29	5	15	1	30	0	0	0	0	0	0	0	35.51	0	0	11.8
2018	12	29	5	25	1	31	0	0	0	0	0	0	0	35.47	0	0	11.8
2018	12	29	5	35	1	30	0	0	0	0	0	0	0	35.44	0	0	11.8
2018	12	29	5	45	1	30	0	0	0	0	0	0	0	35.4	0	0	11.8
2018	12	29	5	55	1	30	0	0	0	0	0	0	0	35.37	0	0	11.8
2018	12	29	6	5	1	31	0	0	0	0	0	0	0	35.33	0	0	11.8
2018	12	29	6	15	1	30	0	0	0	0	0	0	0	35.29	0	0	11.8
2018	12	29	6	25	1	30	0	0	0	0	0	0	0	35.28	0	0	11.8
2018	12	29	6	35	1	31	0	0	0	0	0	0	0	35.24	0	0	11.8
2018	12	29	6	45	1	30	0	0	0	0	0	0	0	35.2	0	0	11.8
2018	12	29	6	55	1	30	0	0	0	0	0	0	0	35.17	0	0	11.6
2018	12	29	7	5	1	30	0	0	0	0	0	0	0	35.13	0	0	11.6
2018	12	29	7	15	1	30	0	0	0	0	0	0	0	35.11	0	0	11.6
2018	12	29	7	25	1	30	0	0	0	0	0	0	0	35.08	0	0	11.6
2018	12	29	7	35	1	30	0	0	0	0	0	0	0	35.06	0	0	11.6
2018	12	29	7	45	1	30	0	0	0	0	0	0	0	35.02	0	0	11.8
2018	12	29	7	55	1	30	0	0	0	0	0	0	0	35.01	0	0	12.6
2018	12	29	8	5	1	30	0	0	0	0	0	0	0	35.01	0	0	13
2018	12	29	8	15	1	30	0	0	0	0	0	0	0	35.01	0	0	13.2
2018	12	29	8	25	1	31	0	0	0	0	0	0	0	35.02	0	0	13.2
2018	12	29	8	35	1	30	0	0	0	0	0	0	0	35.02	0	0	13.2
2018	12	29	8	45	1	30	0	0	0	0	0	0	0	35.04	0	0	13.4
2018	12	29	8	55	1	31	0	0	0	0	0	0	0	35.06	0	0	13.6
2018	12	29	9	5	1	30	0	0	0	0	0	0	0	35.1	0	0	14
2018	12	29	9	15	1	31	0	0	0	0	0	0	0	35.11	0	0	14
2018	12	29	9	25	1	30	0	0	0	0	0	0	0	35.13	0	0	14
2018	12	29	9	35	1	30	0	0	0	0	0	0	0	35.17	0	0	13.8
2018	12	29	9	45	1	30	0	0	0	0	0	0	0	35.2	0	0	13.8
2018	12	29	9	55	1	30	0	0	0	0	0	0	0	35.22	0	0	13.8
2018	12	29	10	5	1	30	0	0	0	0	0	0	0	35.26	0	0	13.8
2018	12	29	10	15	1	31	0	0	0	0	0	0	0	35.28	0	0	13.8
2018	12	29	10	25	1	30	0	0	0	0	0	0	0	35.31	0	0	13.8

Mazourka (0354)

Year	Month	Day	Hour	Minute	Second	Noise3	IceDetection	Heading	Pitch	Roll	StdDevHeading	StdDevPitch	StdDevRoll	Temperature	Pressure	StdDevPressure	Voltage
2018	12	29	10	35	1	30		0	0	0	0	0	0	35.37	0	0	13.8
2018	12	29	10	45	1	30		0	0	0	0	0	0	35.42	0	0	13.8
2018	12	29	10	55	1	30		0	0	0	0	0	0	35.46	0	0	13.8
2018	12	29	11	5	1	30		0	0	0	0	0	0	35.49	0	0	13.8
2018	12	29	11	15	1	30		0	0	0	0	0	0	35.53	0	0	13.8
2018	12	29	11	25	1	30		0	0	0	0	0	0	35.6	0	0	13.8
2018	12	29	11	35	1	29		0	0	0	0	0	0	35.64	0	0	13.8
2018	12	29	11	45	1	30		0	0	0	0	0	0	35.69	0	0	13.8
2018	12	29	11	55	1	30		0	0	0	0	0	0	35.73	0	0	13.8
2018	12	29	12	5	1	31		0	0	0	0	0	0	35.78	0	0	13.8
2018	12	29	12	15	1	30		0	0	0	0	0	0	35.83	0	0	13.8
2018	12	29	12	25	1	30		0	0	0	0	0	0	35.85	0	0	13.8
2018	12	29	12	35	1	30		0	0	0	0	0	0	35.91	0	0	13.8
2018	12	29	12	45	1	31		0	0	0	0	0	0	35.94	0	0	13.8
2018	12	29	12	55	1	30		0	0	0	0	0	0	35.98	0	0	13.8
2018	12	29	13	5	1	30		0	0	0	0	0	0	36.01	0	0	13.8
2018	12	29	13	15	1	31		0	0	0	0	0	0	36.05	0	0	13.8
2018	12	29	13	25	1	31		0	0	0	0	0	0	36.07	0	0	13.8
2018	12	29	13	35	1	29		0	0	0	0	0	0	36.1	0	0	13.8
2018	12	29	13	45	1	30		0	0	0	0	0	0	36.14	0	0	13.8
2018	12	29	13	55	1	30		0	0	0	0	0	0	36.16	0	0	13.8
2018	12	29	14	5	1	30		0	0	0	0	0	0	36.19	0	0	13.8
2018	12	29	14	15	1	30		0	0	0	0	0	0	36.23	0	0	13.8
2018	12	29	14	25	1	30		0	0	0	0	0	0	36.25	0	0	13.6
2018	12	29	14	35	1	30		0	0	0	0	0	0	36.27	0	0	13.8
2018	12	29	14	45	1	30		0	0	0	0	0	0	36.28	0	0	13.8
2018	12	29	14	55	1	30		0	0	0	0	0	0	36.32	0	0	13.6
2018	12	29	15	5	1	30		0	0	0	0	0	0	36.34	0	0	13.8
2018	12	29	15	15	1	31		0	0	0	0	0	0	36.34	0	0	13.8
2018	12	29	15	25	1	30		0	0	0	0	0	0	36.37	0	0	13.6
2018	12	29	15	35	1	30		0	0	0	0	0	0	36.41	0	0	13.8
2018	12	29	15	45	1	30		0	0	0	0	0	0	36.45	0	0	13.8
2018	12	29	15	55	1	30		0	0	0	0	0	0	36.5	0	0	13.6
2018	12	29	16	5	1	31		0	0	0	0	0	0	36.54	0	0	12.4
2018	12	29	16	15	1	30		0	0	0	0	0	0	36.57	0	0	12.2
2018	12	29	16	25	1	30		0	0	0	0	0	0	36.63	0	0	12.2
2018	12	29	16	35	1	31		0	0	0	0	0	0	36.66	0	0	12.2
2018	12	29	16	45	1	30		0	0	0	0	0	0	36.72	0	0	12.2
2018	12	29	16	55	1	30		0	0	0	0	0	0	36.75	0	0	12.2
2018	12	29	17	5	1	30		0	0	0	0	0	0	36.81	0	0	12.2
2018	12	29	17	15	1	30		0	0	0	0	0	0	36.84	0	0	12.2
2018	12	29	17	25	1	30		0	0	0	0	0	0	36.9	0	0	12.2
2018	12	29	17	35	1	30		0	0	0	0	0	0	36.95	0	0	12.2
2018	12	29	17	45	1	30		0	0	0	0	0	0	36.99	0	0	12
2018	12	29	17	55	1	30		0	0	0	0	0	0	37.02	0	0	12
2018	12	29	18	5	1	30		0	0	0	0	0	0	37.08	0	0	12

Mazourka (0354)

Year	Month	Day	Hour	Minute	Second	Noise3	IceDetection	Heading	Pitch	Roll	StdDevHeading	StdDevPitch	StdDevRoll	Temperature	Pressure	StdDevPressure	Voltage
2018	12	29	18	15	1	29	0	0	0	0	0	0	0	37.11	0	0	12
2018	12	29	18	25	1	30	0	0	0	0	0	0	0	37.15	0	0	12
2018	12	29	18	35	1	30	0	0	0	0	0	0	0	37.2	0	0	12
2018	12	29	18	45	1	30	0	0	0	0	0	0	0	37.24	0	0	12
2018	12	29	18	55	1	30	0	0	0	0	0	0	0	37.27	0	0	12
2018	12	29	19	5	1	30	0	0	0	0	0	0	0	37.31	0	0	12
2018	12	29	19	15	1	30	0	0	0	0	0	0	0	37.35	0	0	12
2018	12	29	19	25	1	30	0	0	0	0	0	0	0	37.4	0	0	12
2018	12	29	19	35	1	30	0	0	0	0	0	0	0	37.42	0	0	12
2018	12	29	19	45	1	30	0	0	0	0	0	0	0	37.45	0	0	12
2018	12	29	19	55	1	30	0	0	0	0	0	0	0	37.47	0	0	12
2018	12	29	20	5	1	30	0	0	0	0	0	0	0	37.49	0	0	12
2018	12	29	20	15	1	30	0	0	0	0	0	0	0	37.51	0	0	12
2018	12	29	20	25	1	30	0	0	0	0	0	0	0	37.53	0	0	12
2018	12	29	20	35	1	30	0	0	0	0	0	0	0	37.54	0	0	12
2018	12	29	20	45	1	30	0	0	0	0	0	0	0	37.56	0	0	12
2018	12	29	20	55	1	29	0	0	0	0	0	0	0	37.56	0	0	12
2018	12	29	21	5	1	30	0	0	0	0	0	0	0	37.58	0	0	12
2018	12	29	21	15	1	30	0	0	0	0	0	0	0	37.58	0	0	12
2018	12	29	21	25	1	30	0	0	0	0	0	0	0	37.58	0	0	12
2018	12	29	21	35	1	30	0	0	0	0	0	0	0	37.58	0	0	12
2018	12	29	21	45	1	30	0	0	0	0	0	0	0	37.56	0	0	12
2018	12	29	21	55	1	30	0	0	0	0	0	0	0	37.56	0	0	12
2018	12	29	22	5	1	30	0	0	0	0	0	0	0	37.56	0	0	12
2018	12	29	22	15	1	30	0	0	0	0	0	0	0	37.54	0	0	12
2018	12	29	22	25	1	29	0	0	0	0	0	0	0	37.54	0	0	12
2018	12	29	22	35	1	30	0	0	0	0	0	0	0	37.53	0	0	12
2018	12	29	22	45	1	30	0	0	0	0	0	0	0	37.53	0	0	12
2018	12	29	22	55	1	30	0	0	0	0	0	0	0	37.51	0	0	12
2018	12	29	23	5	1	30	0	0	0	0	0	0	0	37.49	0	0	12
2018	12	29	23	15	1	29	0	0	0	0	0	0	0	37.49	0	0	12
2018	12	29	23	25	1	30	0	0	0	0	0	0	0	37.47	0	0	12
2018	12	29	23	35	1	30	0	0	0	0	0	0	0	37.47	0	0	12
2018	12	29	23	45	1	30	0	0	0	0	0	0	0	37.45	0	0	12
2018	12	29	23	55	1	30	0	0	0	0	0	0	0	37.45	0	0	12
2018	12	30	0	5	1	30	0	0	0	0	0	0	0	37.44	0	0	12
2018	12	30	0	15	1	30	0	0	0	0	0	0	0	37.44	0	0	12
2018	12	30	0	25	1	30	0	0	0	0	0	0	0	37.42	0	0	12
2018	12	30	0	35	1	30	0	0	0	0	0	0	0	37.42	0	0	12
2018	12	30	0	45	1	30	0	0	0	0	0	0	0	37.4	0	0	12
2018	12	30	0	55	1	30	0	0	0	0	0	0	0	37.38	0	0	12
2018	12	30	1	5	1	30	0	0	0	0	0	0	0	37.36	0	0	12
2018	12	30	1	15	1	30	0	0	0	0	0	0	0	37.36	0	0	12
2018	12	30	1	25	1	30	0	0	0	0	0	0	0	37.33	0	0	12
2018	12	30	1	35	1	31	0	0	0	0	0	0	0	37.31	0	0	12
2018	12	30	1	45	1	30	0	0	0	0	0	0	0	37.31	0	0	12

Mazourka (0354)

Year	Month	Day	Hour	Minute	Second	Noise3	IceDetection	Heading	Pitch	Roll	StdDevHeading	StdDevPitch	StdDevRoll	Temperature	Pressure	StdDevPressure	Voltage
2018	12	30	1	55	1	30	0	0	0	0	0	0	0	37.29	0	0	12
2018	12	30	2	5	1	30	0	0	0	0	0	0	0	37.27	0	0	11.8
2018	12	30	2	15	1	30	0	0	0	0	0	0	0	37.26	0	0	11.8
2018	12	30	2	25	1	30	0	0	0	0	0	0	0	37.24	0	0	11.8
2018	12	30	2	35	1	30	0	0	0	0	0	0	0	37.24	0	0	11.8
2018	12	30	2	45	1	30	0	0	0	0	0	0	0	37.2	0	0	11.8
2018	12	30	2	55	1	30	0	0	0	0	0	0	0	37.18	0	0	11.8
2018	12	30	3	5	1	30	0	0	0	0	0	0	0	37.18	0	0	11.8
2018	12	30	3	15	1	30	0	0	0	0	0	0	0	37.17	0	0	11.8
2018	12	30	3	25	1	30	0	0	0	0	0	0	0	37.11	0	0	11.8
2018	12	30	3	35	1	30	0	0	0	0	0	0	0	37.11	0	0	11.8
2018	12	30	3	45	1	30	0	0	0	0	0	0	0	37.09	0	0	11.8
2018	12	30	3	55	1	30	0	0	0	0	0	0	0	37.06	0	0	11.8
2018	12	30	4	5	1	30	0	0	0	0	0	0	0	37.04	0	0	11.8
2018	12	30	4	15	1	30	0	0	0	0	0	0	0	37	0	0	11.8
2018	12	30	4	25	1	30	0	0	0	0	0	0	0	36.99	0	0	11.8
2018	12	30	4	35	1	30	0	0	0	0	0	0	0	36.97	0	0	11.8
2018	12	30	4	45	1	30	0	0	0	0	0	0	0	36.93	0	0	11.8
2018	12	30	4	55	1	30	0	0	0	0	0	0	0	36.93	0	0	11.8
2018	12	30	5	5	1	30	0	0	0	0	0	0	0	36.9	0	0	11.8
2018	12	30	5	15	1	30	0	0	0	0	0	0	0	36.88	0	0	11.8
2018	12	30	5	25	1	30	0	0	0	0	0	0	0	36.84	0	0	11.8
2018	12	30	5	35	1	30	0	0	0	0	0	0	0	36.82	0	0	11.8
2018	12	30	5	45	1	30	0	0	0	0	0	0	0	36.79	0	0	11.8
2018	12	30	5	55	1	30	0	0	0	0	0	0	0	36.77	0	0	11.8
2018	12	30	6	5	1	30	0	0	0	0	0	0	0	36.73	0	0	11.8
2018	12	30	6	15	1	31	0	0	0	0	0	0	0	36.72	0	0	11.8
2018	12	30	6	25	1	30	0	0	0	0	0	0	0	36.7	0	0	11.8
2018	12	30	6	35	1	30	0	0	0	0	0	0	0	36.66	0	0	11.8
2018	12	30	6	45	1	30	0	0	0	0	0	0	0	36.64	0	0	11.8
2018	12	30	6	55	1	30	0	0	0	0	0	0	0	36.61	0	0	11.8
2018	12	30	7	5	1	30	0	0	0	0	0	0	0	36.59	0	0	11.8
2018	12	30	7	15	1	30	0	0	0	0	0	0	0	36.57	0	0	11.8
2018	12	30	7	25	1	30	0	0	0	0	0	0	0	36.54	0	0	11.8
2018	12	30	7	35	1	30	0	0	0	0	0	0	0	36.52	0	0	11.8
2018	12	30	7	45	1	30	0	0	0	0	0	0	0	36.5	0	0	11.8
2018	12	30	7	55	1	30	0	0	0	0	0	0	0	36.48	0	0	12.4
2018	12	30	8	5	1	30	0	0	0	0	0	0	0	36.48	0	0	12.8
2018	12	30	8	15	1	31	0	0	0	0	0	0	0	36.48	0	0	13
2018	12	30	8	25	1	30	0	0	0	0	0	0	0	36.5	0	0	13.2
2018	12	30	8	35	1	30	0	0	0	0	0	0	0	36.5	0	0	13
2018	12	30	8	45	1	30	0	0	0	0	0	0	0	36.52	0	0	13
2018	12	30	8	55	1	30	0	0	0	0	0	0	0	36.52	0	0	13
2018	12	30	9	5	1	30	0	0	0	0	0	0	0	36.55	0	0	14
2018	12	30	9	15	1	31	0	0	0	0	0	0	0	36.59	0	0	14
2018	12	30	9	25	1	30	0	0	0	0	0	0	0	36.64	0	0	14

Mazourka (0354)

Year	Month	Day	Hour	Minute	Second	Noise3	IceDetection	Heading	Pitch	Roll	StdDevHeading	StdDevPitch	StdDevRoll	Temperature	Pressure	StdDevPressure	Voltage
2018	12	30	9	35	1	30		0	0	0	0	0	0	36.68	0	0	14
2018	12	30	9	45	1	30		0	0	0	0	0	0	36.72	0	0	14
2018	12	30	9	55	1	30		0	0	0	0	0	0	36.73	0	0	13.8
2018	12	30	10	5	1	30		0	0	0	0	0	0	36.77	0	0	13.8
2018	12	30	10	15	1	30		0	0	0	0	0	0	36.82	0	0	13.8
2018	12	30	10	25	1	30		0	0	0	0	0	0	36.86	0	0	13.8
2018	12	30	10	35	1	30		0	0	0	0	0	0	36.9	0	0	13.8
2018	12	30	10	45	1	30		0	0	0	0	0	0	36.95	0	0	13.8
2018	12	30	10	55	1	30		0	0	0	0	0	0	36.99	0	0	13.8
2018	12	30	11	5	1	30		0	0	0	0	0	0	37.04	0	0	13.8
2018	12	30	11	15	1	31		0	0	0	0	0	0	37.08	0	0	13.8
2018	12	30	11	25	1	29		0	0	0	0	0	0	37.13	0	0	13.8
2018	12	30	11	35	1	29		0	0	0	0	0	0	37.18	0	0	13.8
2018	12	30	11	45	1	30		0	0	0	0	0	0	37.22	0	0	13.8
2018	12	30	11	55	1	30		0	0	0	0	0	0	37.27	0	0	13.8
2018	12	30	12	5	1	30		0	0	0	0	0	0	37.33	0	0	13.8
2018	12	30	12	15	1	30		0	0	0	0	0	0	37.36	0	0	13.8
2018	12	30	12	25	1	30		0	0	0	0	0	0	37.4	0	0	13.6
2018	12	30	12	35	1	30		0	0	0	0	0	0	37.44	0	0	13.6
2018	12	30	12	45	1	30		0	0	0	0	0	0	37.47	0	0	13.6
2018	12	30	12	55	1	31		0	0	0	0	0	0	37.51	0	0	13.6
2018	12	30	13	5	1	30		0	0	0	0	0	0	37.53	0	0	13.6
2018	12	30	13	15	1	30		0	0	0	0	0	0	37.56	0	0	13.6
2018	12	30	13	25	1	30		0	0	0	0	0	0	37.58	0	0	13.6
2018	12	30	13	35	1	30		0	0	0	0	0	0	37.6	0	0	13.6
2018	12	30	13	45	1	30		0	0	0	0	0	0	37.63	0	0	13.6
2018	12	30	13	55	1	30		0	0	0	0	0	0	37.65	0	0	13.6
2018	12	30	14	5	1	30		0	0	0	0	0	0	37.65	0	0	13.6
2018	12	30	14	15	1	30		0	0	0	0	0	0	37.67	0	0	13.6
2018	12	30	14	25	1	30		0	0	0	0	0	0	37.71	0	0	13.6
2018	12	30	14	35	1	30		0	0	0	0	0	0	37.72	0	0	13.6
2018	12	30	14	45	1	30		0	0	0	0	0	0	37.74	0	0	13.6
2018	12	30	14	55	1	30		0	0	0	0	0	0	37.76	0	0	13.6
2018	12	30	15	5	1	30		0	0	0	0	0	0	37.76	0	0	13.6
2018	12	30	15	15	1	29		0	0	0	0	0	0	37.72	0	0	13.4
2018	12	30	15	25	1	30		0	0	0	0	0	0	37.74	0	0	13.6
2018	12	30	15	35	1	30		0	0	0	0	0	0	37.76	0	0	13.6
2018	12	30	15	45	1	30		0	0	0	0	0	0	37.78	0	0	13.6
2018	12	30	15	55	1	29		0	0	0	0	0	0	37.83	0	0	13.6
2018	12	30	16	5	1	30		0	0	0	0	0	0	37.87	0	0	12.4
2018	12	30	16	15	1	30		0	0	0	0	0	0	37.92	0	0	12.2
2018	12	30	16	25	1	30		0	0	0	0	0	0	37.96	0	0	12.2
2018	12	30	16	35	1	30		0	0	0	0	0	0	38.01	0	0	12.2
2018	12	30	16	45	1	30		0	0	0	0	0	0	38.05	0	0	12.2
2018	12	30	16	55	1	30		0	0	0	0	0	0	38.08	0	0	12.2
2018	12	30	17	5	1	30		0	0	0	0	0	0	38.14	0	0	12.2

Mazourka (0354)

Year	Month	Day	Hour	Minute	Second	Noise3	IceDetection	Heading	Pitch	Roll	StdDevHeading	StdDevPitch	StdDevRoll	Temperature	Pressure	StdDevPressure	Voltage
2018	12	30	17	15	1	30		0	0	0	0	0	0	38.17	0	0	12.2
2018	12	30	17	25	1	30		0	0	0	0	0	0	38.23	0	0	12.2
2018	12	30	17	35	1	30		0	0	0	0	0	0	38.26	0	0	12
2018	12	30	17	45	1	30		0	0	0	0	0	0	38.32	0	0	12
2018	12	30	17	55	1	29		0	0	0	0	0	0	38.35	0	0	12
2018	12	30	18	5	1	30		0	0	0	0	0	0	38.41	0	0	12
2018	12	30	18	15	1	29		0	0	0	0	0	0	38.44	0	0	12
2018	12	30	18	25	1	30		0	0	0	0	0	0	38.46	0	0	12
2018	12	30	18	35	1	30		0	0	0	0	0	0	38.5	0	0	12
2018	12	30	18	45	1	30		0	0	0	0	0	0	38.53	0	0	12
2018	12	30	18	55	1	29		0	0	0	0	0	0	38.55	0	0	12
2018	12	30	19	5	1	30		0	0	0	0	0	0	38.59	0	0	12
2018	12	30	19	15	1	30		0	0	0	0	0	0	38.61	0	0	12
2018	12	30	19	25	1	29		0	0	0	0	0	0	38.62	0	0	12
2018	12	30	19	35	1	30		0	0	0	0	0	0	38.64	0	0	12
2018	12	30	19	45	1	30		0	0	0	0	0	0	38.66	0	0	12
2018	12	30	19	55	1	29		0	0	0	0	0	0	38.68	0	0	12
2018	12	30	20	5	1	30		0	0	0	0	0	0	38.68	0	0	12
2018	12	30	20	15	1	30		0	0	0	0	0	0	38.66	0	0	12
2018	12	30	20	25	1	30		0	0	0	0	0	0	38.68	0	0	12
2018	12	30	20	35	1	30		0	0	0	0	0	0	38.68	0	0	12
2018	12	30	20	45	1	30		0	0	0	0	0	0	38.66	0	0	12
2018	12	30	20	55	1	30		0	0	0	0	0	0	38.66	0	0	12
2018	12	30	21	5	1	30		0	0	0	0	0	0	38.66	0	0	12
2018	12	30	21	15	1	30		0	0	0	0	0	0	38.66	0	0	12
2018	12	30	21	25	1	30		0	0	0	0	0	0	38.64	0	0	12
2018	12	30	21	35	1	30		0	0	0	0	0	0	38.62	0	0	12
2018	12	30	21	45	1	30		0	0	0	0	0	0	38.61	0	0	12
2018	12	30	21	55	1	30		0	0	0	0	0	0	38.59	0	0	12
2018	12	30	22	5	1	30		0	0	0	0	0	0	38.57	0	0	12
2018	12	30	22	15	1	30		0	0	0	0	0	0	38.55	0	0	12
2018	12	30	22	25	1	30		0	0	0	0	0	0	38.53	0	0	12
2018	12	30	22	35	1	29		0	0	0	0	0	0	38.52	0	0	12
2018	12	30	22	45	1	30		0	0	0	0	0	0	38.48	0	0	12
2018	12	30	22	55	1	30		0	0	0	0	0	0	38.46	0	0	12
2018	12	30	23	5	1	30		0	0	0	0	0	0	38.44	0	0	12
2018	12	30	23	15	1	30		0	0	0	0	0	0	38.43	0	0	12
2018	12	30	23	25	1	30		0	0	0	0	0	0	38.41	0	0	12
2018	12	30	23	35	1	30		0	0	0	0	0	0	38.39	0	0	12
2018	12	30	23	45	1	30		0	0	0	0	0	0	38.35	0	0	11.8
2018	12	30	23	55	1	30		0	0	0	0	0	0	38.35	0	0	11.8
2018	12	31	0	5	1	30		0	0	0	0	0	0	38.34	0	0	11.8
2018	12	31	0	15	1	29		0	0	0	0	0	0	38.3	0	0	11.8
2018	12	31	0	25	1	30		0	0	0	0	0	0	38.3	0	0	11.8
2018	12	31	0	35	1	30		0	0	0	0	0	0	38.28	0	0	11.8
2018	12	31	0	45	1	30		0	0	0	0	0	0	38.26	0	0	11.8

Mazourka (0354)

Year	Month	Day	Hour	Minute	Second	Noise3	IceDetection	Heading	Pitch	Roll	StdDevHeading	StdDevPitch	StdDevRoll	Temperature	Pressure	StdDevPressure	Voltage
2018	12	31	0	55	1	30	0	0	0	0	0	0	0	38.25	0	0	11.8
2018	12	31	1	5	1	30	0	0	0	0	0	0	0	38.25	0	0	11.8
2018	12	31	1	15	1	30	0	0	0	0	0	0	0	38.25	0	0	11.8
2018	12	31	1	25	1	30	0	0	0	0	0	0	0	38.23	0	0	11.8
2018	12	31	1	35	1	30	0	0	0	0	0	0	0	38.25	0	0	11.8
2018	12	31	1	45	1	29	0	0	0	0	0	0	0	38.23	0	0	11.8
2018	12	31	1	55	1	29	0	0	0	0	0	0	0	38.23	0	0	11.8
2018	12	31	2	5	1	29	0	0	0	0	0	0	0	38.21	0	0	11.8
2018	12	31	2	15	1	29	0	0	0	0	0	0	0	38.21	0	0	11.8
2018	12	31	2	25	1	30	0	0	0	0	0	0	0	38.21	0	0	11.8
2018	12	31	2	35	1	30	0	0	0	0	0	0	0	38.19	0	0	11.8
2018	12	31	2	45	1	29	0	0	0	0	0	0	0	38.17	0	0	11.8
2018	12	31	2	55	1	30	0	0	0	0	0	0	0	38.17	0	0	11.8
2018	12	31	3	5	1	30	0	0	0	0	0	0	0	38.16	0	0	11.8
2018	12	31	3	15	1	30	0	0	0	0	0	0	0	38.14	0	0	11.8
2018	12	31	3	25	1	30	0	0	0	0	0	0	0	38.12	0	0	11.8
2018	12	31	3	35	1	29	0	0	0	0	0	0	0	38.1	0	0	11.8
2018	12	31	3	45	1	30	0	0	0	0	0	0	0	38.08	0	0	11.8
2018	12	31	3	55	1	30	0	0	0	0	0	0	0	38.07	0	0	11.8
2018	12	31	4	5	1	30	0	0	0	0	0	0	0	38.05	0	0	11.8
2018	12	31	4	15	1	30	0	0	0	0	0	0	0	38.01	0	0	11.8
2018	12	31	4	25	1	30	0	0	0	0	0	0	0	37.99	0	0	11.8
2018	12	31	4	35	1	30	0	0	0	0	0	0	0	37.98	0	0	11.8
2018	12	31	4	45	1	29	0	0	0	0	0	0	0	37.96	0	0	11.8
2018	12	31	4	55	1	30	0	0	0	0	0	0	0	37.92	0	0	11.8
2018	12	31	5	5	1	29	0	0	0	0	0	0	0	37.89	0	0	11.8
2018	12	31	5	15	1	30	0	0	0	0	0	0	0	37.85	0	0	11.8
2018	12	31	5	25	1	30	0	0	0	0	0	0	0	37.83	0	0	11.8
2018	12	31	5	35	1	30	0	0	0	0	0	0	0	37.8	0	0	11.8
2018	12	31	5	45	1	30	0	0	0	0	0	0	0	37.76	0	0	11.8
2018	12	31	5	55	1	30	0	0	0	0	0	0	0	37.74	0	0	11.8
2018	12	31	6	5	1	30	0	0	0	0	0	0	0	37.71	0	0	11.8
2018	12	31	6	15	1	30	0	0	0	0	0	0	0	37.69	0	0	11.8
2018	12	31	6	25	1	30	0	0	0	0	0	0	0	37.65	0	0	11.8
2018	12	31	6	35	1	30	0	0	0	0	0	0	0	37.62	0	0	11.8
2018	12	31	6	45	1	30	0	0	0	0	0	0	0	37.56	0	0	11.8
2018	12	31	6	55	1	30	0	0	0	0	0	0	0	37.54	0	0	11.8
2018	12	31	7	5	1	30	0	0	0	0	0	0	0	37.51	0	0	11.8
2018	12	31	7	15	1	30	0	0	0	0	0	0	0	37.47	0	0	11.8
2018	12	31	7	25	1	30	0	0	0	0	0	0	0	37.44	0	0	11.8
2018	12	31	7	35	1	29	0	0	0	0	0	0	0	37.4	0	0	11.8
2018	12	31	7	45	1	30	0	0	0	0	0	0	0	37.38	0	0	11.8
2018	12	31	7	55	1	30	0	0	0	0	0	0	0	37.35	0	0	11.8
2018	12	31	8	5	1	30	0	0	0	0	0	0	0	37.33	0	0	12
2018	12	31	8	15	1	30	0	0	0	0	0	0	0	37.29	0	0	12.4
2018	12	31	8	25	1	30	0	0	0	0	0	0	0	37.29	0	0	13

Mazourka (0354)

Year	Month	Day	Hour	Minute	Second	Noise3	IceDetection	Heading	Pitch	Roll	StdDevHeading	StdDevPitch	StdDevRoll	Temperature	Pressure	StdDevPressure	Voltage
2018	12	31	8	35	1	30		0	0	0	0	0	0	37.29	0	0	13
2018	12	31	8	45	1	30		0	0	0	0	0	0	37.29	0	0	13.2
2018	12	31	8	55	1	29		0	0	0	0	0	0	37.29	0	0	13.4
2018	12	31	9	5	1	30		0	0	0	0	0	0	37.27	0	0	13.8
2018	12	31	9	15	1	30		0	0	0	0	0	0	37.27	0	0	14
2018	12	31	9	25	1	30		0	0	0	0	0	0	37.29	0	0	14
2018	12	31	9	35	1	30		0	0	0	0	0	0	37.29	0	0	14
2018	12	31	9	45	1	30		0	0	0	0	0	0	37.31	0	0	14
2018	12	31	9	55	1	30		0	0	0	0	0	0	37.31	0	0	14
2018	12	31	10	5	1	30		0	0	0	0	0	0	37.33	0	0	14
2018	12	31	10	15	1	30		0	0	0	0	0	0	37.35	0	0	14
2018	12	31	10	25	1	29		0	0	0	0	0	0	37.36	0	0	14
2018	12	31	10	35	1	30		0	0	0	0	0	0	37.38	0	0	14
2018	12	31	10	45	1	30		0	0	0	0	0	0	37.44	0	0	14
2018	12	31	10	55	1	30		0	0	0	0	0	0	37.45	0	0	14
2018	12	31	11	5	1	30		0	0	0	0	0	0	37.47	0	0	14
2018	12	31	11	15	1	30		0	0	0	0	0	0	37.47	0	0	14
2018	12	31	11	25	1	30		0	0	0	0	0	0	37.49	0	0	14
2018	12	31	11	35	1	30		0	0	0	0	0	0	37.54	0	0	14
2018	12	31	11	45	1	30		0	0	0	0	0	0	37.53	0	0	14
2018	12	31	11	55	1	30		0	0	0	0	0	0	37.54	0	0	14
2018	12	31	12	5	1	30		0	0	0	0	0	0	37.56	0	0	14
2018	12	31	12	15	1	30		0	0	0	0	0	0	37.6	0	0	14
2018	12	31	12	25	1	30		0	0	0	0	0	0	37.6	0	0	14
2018	12	31	12	35	1	30		0	0	0	0	0	0	37.62	0	0	14
2018	12	31	12	45	1	30		0	0	0	0	0	0	37.62	0	0	14
2018	12	31	12	55	1	30		0	0	0	0	0	0	37.65	0	0	14
2018	12	31	13	5	1	30		0	0	0	0	0	0	37.63	0	0	14
2018	12	31	13	15	1	30		0	0	0	0	0	0	37.65	0	0	14
2018	12	31	13	25	1	29		0	0	0	0	0	0	37.65	0	0	14
2018	12	31	13	35	1	30		0	0	0	0	0	0	37.65	0	0	14
2018	12	31	13	45	1	30		0	0	0	0	0	0	37.65	0	0	14
2018	12	31	13	55	1	30		0	0	0	0	0	0	37.65	0	0	14
2018	12	31	14	5	1	30		0	0	0	0	0	0	37.67	0	0	14
2018	12	31	14	15	1	30		0	0	0	0	0	0	37.65	0	0	14
2018	12	31	14	25	1	30		0	0	0	0	0	0	37.65	0	0	14
2018	12	31	14	35	1	30		0	0	0	0	0	0	37.65	0	0	14
2018	12	31	14	45	1	30		0	0	0	0	0	0	37.65	0	0	14
2018	12	31	14	55	1	30		0	0	0	0	0	0	37.63	0	0	14
2018	12	31	15	5	1	30		0	0	0	0	0	0	37.62	0	0	14
2018	12	31	15	15	1	30		0	0	0	0	0	0	37.58	0	0	14
2018	12	31	15	25	1	30		0	0	0	0	0	0	37.56	0	0	14
2018	12	31	15	35	1	30		0	0	0	0	0	0	37.56	0	0	14
2018	12	31	15	45	1	30		0	0	0	0	0	0	37.56	0	0	14
2018	12	31	15	55	1	31		0	0	0	0	0	0	37.58	0	0	14
2018	12	31	16	5	1	30		0	0	0	0	0	0	37.58	0	0	12.6

Mazourka (0354)

Year	Month	Day	Hour	Minute	Second	Noise3	IceDetection	Heading	Pitch	Roll	StdDevHeading	StdDevPitch	StdDevRoll	Temperature	Pressure	StdDevPressure	Voltage
2018	12	31	16	15	1	30		0	0	0	0	0	0	37.6	0	0	12.2
2018	12	31	16	25	1	30		0	0	0	0	0	0	37.62	0	0	12.2
2018	12	31	16	35	1	30		0	0	0	0	0	0	37.63	0	0	12.2
2018	12	31	16	45	1	30		0	0	0	0	0	0	37.65	0	0	12.2
2018	12	31	16	55	1	29		0	0	0	0	0	0	37.65	0	0	12
2018	12	31	17	5	1	30		0	0	0	0	0	0	37.67	0	0	12
2018	12	31	17	15	1	30		0	0	0	0	0	0	37.69	0	0	12
2018	12	31	17	25	1	30		0	0	0	0	0	0	37.71	0	0	12
2018	12	31	17	35	1	30		0	0	0	0	0	0	37.72	0	0	12
2018	12	31	17	45	1	30		0	0	0	0	0	0	37.74	0	0	12
2018	12	31	17	55	1	30		0	0	0	0	0	0	37.76	0	0	12
2018	12	31	18	5	1	30		0	0	0	0	0	0	37.78	0	0	12
2018	12	31	18	15	1	30		0	0	0	0	0	0	37.8	0	0	12
2018	12	31	18	25	1	30		0	0	0	0	0	0	37.81	0	0	12
2018	12	31	18	35	1	29		0	0	0	0	0	0	37.81	0	0	12
2018	12	31	18	45	1	30		0	0	0	0	0	0	37.83	0	0	12
2018	12	31	18	55	1	30		0	0	0	0	0	0	37.83	0	0	12
2018	12	31	19	5	1	30		0	0	0	0	0	0	37.85	0	0	12
2018	12	31	19	15	1	30		0	0	0	0	0	0	37.87	0	0	12
2018	12	31	19	25	1	30		0	0	0	0	0	0	37.87	0	0	12
2018	12	31	19	35	1	29		0	0	0	0	0	0	37.87	0	0	12
2018	12	31	19	45	1	30		0	0	0	0	0	0	37.87	0	0	12
2018	12	31	19	55	1	29		0	0	0	0	0	0	37.87	0	0	12
2018	12	31	20	5	1	30		0	0	0	0	0	0	37.85	0	0	12
2018	12	31	20	15	1	30		0	0	0	0	0	0	37.83	0	0	12
2018	12	31	20	25	1	30		0	0	0	0	0	0	37.81	0	0	12
2018	12	31	20	35	1	29		0	0	0	0	0	0	37.8	0	0	12
2018	12	31	20	45	1	30		0	0	0	0	0	0	37.78	0	0	12
2018	12	31	20	55	1	30		0	0	0	0	0	0	37.76	0	0	12
2018	12	31	21	5	1	30		0	0	0	0	0	0	37.72	0	0	12
2018	12	31	21	15	1	30		0	0	0	0	0	0	37.69	0	0	12
2018	12	31	21	25	1	30		0	0	0	0	0	0	37.67	0	0	12
2018	12	31	21	35	1	30		0	0	0	0	0	0	37.62	0	0	12
2018	12	31	21	45	1	30		0	0	0	0	0	0	37.58	0	0	12
2018	12	31	21	55	1	30		0	0	0	0	0	0	37.56	0	0	12
2018	12	31	22	5	1	29		0	0	0	0	0	0	37.51	0	0	12
2018	12	31	22	15	1	30		0	0	0	0	0	0	37.47	0	0	12
2018	12	31	22	25	1	30		0	0	0	0	0	0	37.44	0	0	12
2018	12	31	22	35	1	30		0	0	0	0	0	0	37.4	0	0	12
2018	12	31	22	45	1	30		0	0	0	0	0	0	37.35	0	0	12
2018	12	31	22	55	1	30		0	0	0	0	0	0	37.31	0	0	12
2018	12	31	23	5	1	30		0	0	0	0	0	0	37.26	0	0	12
2018	12	31	23	15	1	30		0	0	0	0	0	0	37.22	0	0	11.8
2018	12	31	23	25	1	30		0	0	0	0	0	0	37.18	0	0	11.8
2018	12	31	23	35	1	30		0	0	0	0	0	0	37.15	0	0	11.8
2018	12	31	23	45	1	30		0	0	0	0	0	0	37.09	0	0	11.8

Mazourka (0354)

Year	Month	Day	Hour	Minute	Second	Noise3	IceDetection	Heading	Pitch	Roll	StdDevHeading	StdDevPitch	StdDevRoll	Temperature	Pressure	StdDevPressure	Voltage
2018	12	31	23	55	1	30	0	0	0	0	0	0	0	37.06	0	0	11.8

Mazourka (0354)

Year	Month	Day	Hour	Minute	Second	CellBegin	CellEnd	Speed	Direction	Area	Flow
2018	12	1	0	5	58	0.3	3.6	0.73	97.5	78.2415	53.2893
2018	12	1	0	15	58	0.3	3.6	0.72	95.8	78.2415	52.5626
2018	12	1	0	25	58	0.3	3.6	0.74	99.5	78.2415	53.5315
2018	12	1	0	35	58	0.3	3.6	0.69	97.9	78.2415	50.3826
2018	12	1	0	45	58	0.3	3.6	0.74	98.9	78.2415	54.2582
2018	12	1	0	55	58	0.3	3.6	0.71	96.7	78.2415	51.836
2018	12	1	1	5	58	0.3	3.6	0.7	99.1	78.2415	51.3516
2018	12	1	1	15	58	0.3	3.6	0.71	97.5	78.2415	51.8361
2018	12	1	1	25	58	0.3	3.6	0.72	97.9	78.1758	52.2749
2018	12	1	1	35	58	0.3	3.6	0.71	97.7	78.1758	52.0329
2018	12	1	1	45	58	0.3	3.6	0.7	97	78.1758	51.0649
2018	12	1	1	55	58	0.3	3.6	0.71	95.6	78.1758	52.033
2018	12	1	2	5	58	0.3	3.6	0.68	96.9	78.1758	49.8549
2018	12	1	2	15	58	0.3	3.6	0.69	99	78.1758	50.5809
2018	12	1	2	25	58	0.3	3.6	0.73	97.4	78.1758	53.7271
2018	12	1	2	35	58	0.3	3.6	0.71	95.8	78.1758	52.033
2018	12	1	2	45	58	0.3	3.6	0.73	98.3	78.1758	53.0011
2018	12	1	2	55	58	0.3	3.6	0.74	100	78.1102	53.6803
2018	12	1	3	5	58	0.3	3.6	0.71	98.2	78.1758	51.7911
2018	12	1	3	15	58	0.3	3.6	0.69	95.8	78.1102	50.2951
2018	12	1	3	25	58	0.3	3.6	0.7	97.8	78.1102	51.2623
2018	12	1	3	35	58	0.3	3.6	0.73	97.8	78.1102	52.955
2018	12	1	3	45	58	0.3	3.6	0.67	95.9	78.1102	48.8443
2018	12	1	3	55	58	0.3	3.6	0.69	97.6	78.1102	50.537
2018	12	1	4	5	58	0.3	3.6	0.71	97.8	78.1102	51.5042
2018	12	1	4	15	58	0.3	3.6	0.75	97.3	78.1102	54.6477
2018	12	1	4	25	58	0.3	3.6	0.7	98.9	78.1102	50.7789
2018	12	1	4	35	58	0.3	3.6	0.7	98.9	78.0446	50.9761
2018	12	1	4	45	58	0.3	3.6	0.71	95.8	78.0446	52.1841
2018	12	1	4	55	58	0.3	3.6	0.72	98.4	78.0446	52.1841
2018	12	1	5	5	58	0.3	3.6	0.67	97.6	78.0446	49.0435
2018	12	1	5	15	58	0.3	3.6	0.69	99.2	78.0446	50.493
2018	12	1	5	25	58	0.3	3.6	0.72	98.4	78.0446	52.1842
2018	12	1	5	35	58	0.3	3.6	0.72	96.3	78.0446	52.6674
2018	12	1	5	45	58	0.3	3.6	0.69	97.9	78.0446	50.4931
2018	12	1	5	55	58	0.3	3.6	0.72	97.3	78.0446	52.6675
2018	12	1	6	5	58	0.3	3.6	0.67	98.4	77.979	49.0007
2018	12	1	6	15	58	0.3	3.6	0.71	98.3	77.979	51.4146
2018	12	1	6	25	58	0.3	3.6	0.68	95.8	77.979	49.9663
2018	12	1	6	35	58	0.3	3.6	0.7	97.8	77.979	50.9319
2018	12	1	6	45	58	0.3	3.6	0.68	95.5	77.979	49.9664
2018	12	1	6	55	58	0.3	3.6	0.71	97.4	77.9134	51.852
2018	12	1	7	5	58	0.3	3.6	0.67	99.3	77.9134	48.7168
2018	12	1	7	15	58	0.3	3.6	0.67	99.6	77.9134	48.2345
2018	12	1	7	25	58	0.3	3.6	0.7	96	77.9134	50.8874
2018	12	1	7	35	58	0.3	3.6	0.7	97	77.9134	51.1286

Mazourka (0354)

Year	Month	Day	Hour	Minute	Second	CellBegin	CellEnd	Speed	Direction	Area	Flow
2018	12	1	7	45	58	0.3	3.6	0.67	97	77.9134	49.1992
2018	12	1	7	55	58	0.3	3.6	0.72	99.7	77.8478	52.0477
2018	12	1	8	5	58	0.3	3.6	0.69	96.6	77.8478	50.12
2018	12	1	8	15	58	0.3	3.6	0.71	98.8	77.8478	51.3248
2018	12	1	8	25	58	0.3	3.6	0.7	96.4	77.8478	51.3248
2018	12	1	8	35	58	0.3	3.6	0.7	97.6	77.8478	50.6019
2018	12	1	8	45	58	0.3	3.6	0.69	96.6	77.8478	50.12
2018	12	1	8	55	58	0.3	3.6	0.68	97.2	77.8478	49.879
2018	12	1	9	5	58	0.3	3.6	0.73	99.3	77.8478	53.0115
2018	12	1	9	15	58	0.3	3.6	0.68	97.2	77.7822	49.3538
2018	12	1	9	25	58	0.3	3.6	0.68	96.7	77.7822	49.3538
2018	12	1	9	35	58	0.3	3.6	0.66	97.4	77.7822	47.9093
2018	12	1	9	45	58	0.3	3.6	0.64	99.2	77.7822	46.224
2018	12	1	9	55	58	0.3	3.6	0.69	98.5	77.7822	49.8352
2018	12	1	10	5	58	0.3	3.6	0.69	96.6	77.7165	50.2726
2018	12	1	10	15	58	0.3	3.6	0.65	98.4	77.7165	47.1456
2018	12	1	10	25	58	0.3	3.6	0.7	97.3	77.6509	50.7091
2018	12	1	10	35	58	0.3	3.6	0.67	99.3	77.6509	48.3058
2018	12	1	10	45	58	0.3	3.6	0.67	98.4	77.6509	48.7864
2018	12	1	10	55	58	0.3	3.6	0.66	97.2	77.6509	47.8251
2018	12	1	11	5	58	0.3	3.6	0.68	99.4	77.5853	49.2238
2018	12	1	11	15	58	0.3	3.6	0.71	97.4	77.5853	51.6249
2018	12	1	11	25	58	0.3	3.6	0.67	97.9	77.5197	48.4607
2018	12	1	11	35	58	0.3	3.6	0.69	97.4	77.5197	49.9002
2018	12	1	11	45	58	0.3	3.6	0.74	96.1	77.5197	53.9785
2018	12	1	11	55	58	0.3	3.6	0.71	101	77.5197	50.6198
2018	12	1	12	5	58	0.3	3.6	0.72	96.6	77.5197	52.0592
2018	12	1	12	15	58	0.3	3.6	0.66	98.6	77.5197	47.741
2018	12	1	12	25	58	0.3	3.6	0.72	98.4	77.4541	52.0134
2018	12	1	12	35	58	0.3	3.6	0.68	95.8	77.4541	49.6164
2018	12	1	12	45	58	0.3	3.6	0.66	97.1	77.3885	47.8964
2018	12	1	12	55	58	0.3	3.6	0.7	99.4	77.3885	50.5306
2018	12	1	13	5	58	0.3	3.6	0.67	99.3	77.3885	48.1358
2018	12	1	13	15	58	0.3	3.6	0.68	99.1	77.3885	49.3332
2018	12	1	13	25	58	0.3	3.6	0.67	100.8	77.3885	47.8963
2018	12	1	13	35	58	0.3	3.6	0.7	99.5	77.3228	50.0075
2018	12	1	13	45	58	0.3	3.6	0.68	98.1	77.3228	49.0504
2018	12	1	13	55	58	0.3	3.6	0.67	98.1	77.3228	48.5719
2018	12	1	14	5	58	0.3	3.6	0.66	101.2	77.3228	47.1362
2018	12	1	14	15	58	0.3	3.6	0.66	96.8	77.3228	48.0933
2018	12	1	14	25	58	0.3	3.6	0.68	98.9	77.2572	49.0071
2018	12	1	14	35	58	0.3	3.6	0.7	98.9	77.2572	50.2024
2018	12	1	14	45	58	0.3	3.6	0.69	96	77.2572	49.7243
2018	12	1	14	55	58	0.3	3.6	0.67	95.3	77.2572	48.529
2018	12	1	15	5	58	0.3	3.6	0.68	96.4	77.2572	49.2461
2018	12	1	15	15	58	0.3	3.6	0.66	97.1	77.2572	48.0508

Mazourka (0354)

Year	Month	Day	Hour	Minute	Second	CellBegin	CellEnd	Speed	Direction	Area	Flow
2018	12	1	15	25	58	0.3	3.6	0.7	99.5	77.2572	49.9633
2018	12	1	15	35	58	0.3	3.6	0.7	98.3	77.2572	50.6804
2018	12	1	15	45	58	0.3	3.6	0.68	99.1	77.1916	48.9637
2018	12	1	15	55	58	0.3	3.6	0.68	97.8	77.1916	48.7249
2018	12	1	16	5	58	0.3	3.6	0.7	97.9	77.126	50.1136
2018	12	1	16	15	58	0.3	3.6	0.65	94.9	77.1916	47.2917
2018	12	1	16	25	58	0.3	3.6	0.68	96.9	77.126	49.159
2018	12	1	16	35	58	0.3	3.6	0.66	94.6	77.126	47.7271
2018	12	1	16	45	58	0.3	3.6	0.7	96.7	77.126	50.5908
2018	12	1	16	55	58	0.3	3.6	0.67	97.3	77.126	48.2044
2018	12	1	17	5	58	0.3	3.6	0.7	98.6	77.126	50.3521
2018	12	1	17	15	58	0.3	3.6	0.72	100	77.126	51.5453
2018	12	1	17	25	58	0.3	3.6	0.71	99.3	77.126	50.8293
2018	12	1	17	35	58	0.3	3.6	0.72	98.1	77.126	52.0225
2018	12	1	17	45	58	0.3	3.6	0.71	97.8	77.0604	50.7843
2018	12	1	17	55	58	0.3	3.6	0.69	94.9	77.0604	50.3075
2018	12	1	18	5	58	0.3	3.6	0.67	96.2	76.9948	48.3572
2018	12	1	18	15	58	0.3	3.6	0.68	98.6	76.9948	49.0718
2018	12	1	18	25	58	0.3	3.6	0.69	97.4	76.9291	49.5043
2018	12	1	18	35	58	0.3	3.6	0.68	100	76.8635	48.5092
2018	12	1	18	45	58	0.3	3.6	0.68	98.6	76.8635	48.9848
2018	12	1	18	55	58	0.3	3.6	0.69	96.8	76.7979	49.8916
2018	12	1	19	5	58	0.3	3.6	0.69	99.3	76.7979	49.1788
2018	12	1	19	15	58	0.3	3.6	0.69	95.7	76.7979	49.654
2018	12	1	19	25	58	0.3	3.6	0.68	97.7	76.7979	48.9412
2018	12	1	19	35	58	0.3	3.6	0.69	97.3	76.7979	49.8915
2018	12	1	19	45	58	0.3	3.6	0.69	99.9	76.7979	48.9412
2018	12	1	19	55	58	0.3	3.6	0.7	99.8	76.7323	49.6098
2018	12	1	20	5	58	0.3	3.6	0.73	99.3	76.7323	52.2209
2018	12	1	20	15	58	0.3	3.6	0.66	99.1	76.7323	47.4735
2018	12	1	20	25	58	0.3	3.6	0.67	97.6	76.7323	47.9483
2018	12	1	20	35	58	0.3	3.6	0.7	97.8	76.7323	50.0846
2018	12	1	20	45	58	0.3	3.6	0.7	96.2	76.7323	50.322
2018	12	1	20	55	58	0.3	3.6	0.68	97.2	76.6667	48.8543
2018	12	1	21	5	58	0.3	3.6	0.71	97.9	76.6667	50.9887
2018	12	1	21	15	58	0.3	3.6	0.69	98.2	76.6667	49.0914
2018	12	1	21	25	58	0.3	3.6	0.64	96.8	76.6667	45.7713
2018	12	1	21	35	58	0.3	3.6	0.69	97.3	76.6667	49.8029
2018	12	1	21	45	58	0.3	3.6	0.68	95.8	76.6667	48.6172
2018	12	1	21	55	58	0.3	3.6	0.71	95.3	76.6011	50.7064
2018	12	1	22	5	58	0.3	3.6	0.69	98.4	76.6011	49.5217
2018	12	1	22	15	58	0.3	3.6	0.71	98.7	76.6011	50.9434
2018	12	1	22	25	58	0.3	3.6	0.7	99.4	76.6011	49.9956
2018	12	1	22	35	58	0.3	3.6	0.73	96.7	76.6011	52.602
2018	12	1	22	45	58	0.3	3.6	0.7	95.9	76.6011	50.4695
2018	12	1	22	55	58	0.3	3.6	0.71	96.6	76.6011	51.1804

Mazourka (0354)

Year	Month	Day	Hour	Minute	Second	CellBegin	CellEnd	Speed	Direction	Area	Flow
2018	12	1	23	5	58	0.3	3.6	0.71	98.8	76.5354	50.6613
2018	12	1	23	15	58	0.3	3.6	0.69	95.7	76.5354	49.4776
2018	12	1	23	25	58	0.3	3.6	0.7	97	76.5354	50.1879
2018	12	1	23	35	58	0.3	3.6	0.69	95.7	76.5354	49.7144
2018	12	1	23	45	58	0.3	3.6	0.69	98	76.5354	49.0042
2018	12	1	23	55	58	0.3	3.6	0.7	99.5	76.5354	49.7144
2018	12	2	0	5	58	0.3	3.6	0.71	97.7	76.5354	50.6614
2018	12	2	0	15	58	0.3	3.3	0.69	98	76.4698	48.9605
2018	12	2	0	25	58	0.3	3.3	0.72	96	76.4698	51.5623
2018	12	2	0	35	58	0.3	3.3	0.66	96.8	76.4698	47.3049
2018	12	2	0	45	58	0.3	3.3	0.67	97.9	76.4698	47.778
2018	12	2	0	55	58	0.3	3.3	0.7	94	76.4698	50.6163
2018	12	2	1	5	58	0.3	3.3	0.67	96.8	76.4698	47.778
2018	12	2	1	15	58	0.3	3.3	0.7	97.2	76.4698	50.3798
2018	12	2	1	25	58	0.3	3.3	0.7	97.8	76.4698	49.9067
2018	12	2	1	35	58	0.3	3.3	0.72	98.1	76.4042	51.2801
2018	12	2	1	45	58	0.3	3.3	0.69	96.8	76.4042	49.3896
2018	12	2	1	55	58	0.3	3.3	0.67	98.4	76.4042	47.7354
2018	12	2	2	5	58	0.3	3.3	0.73	96.5	76.4042	52.2254
2018	12	2	2	15	58	0.3	3.3	0.7	97.8	76.4042	50.0986
2018	12	2	2	25	58	0.3	3.3	0.67	97.3	76.4042	47.7354
2018	12	2	2	35	58	0.3	3.3	0.69	99	76.4042	49.3897
2018	12	2	2	45	58	0.3	3.3	0.69	96.8	76.4042	49.3897
2018	12	2	2	55	58	0.3	3.3	0.7	98.8	76.3386	50.0539
2018	12	2	3	5	58	0.3	3.3	0.67	99.9	76.3386	47.2207
2018	12	2	3	15	58	0.3	3.3	0.7	97.2	76.3386	50.29
2018	12	2	3	25	58	0.3	3.3	0.7	98.8	76.3386	50.0539
2018	12	2	3	35	58	0.3	3.3	0.7	100	76.3386	49.5818
2018	12	2	3	45	58	0.3	3.3	0.7	97.8	76.273	49.7733
2018	12	2	3	55	58	0.3	3.3	0.66	95.7	76.273	47.1785
2018	12	2	4	5	58	0.3	3.3	0.68	96.6	76.273	48.8298
2018	12	2	4	15	58	0.3	3.3	0.67	98.4	76.273	47.8862
2018	12	2	4	25	58	0.3	3.3	0.66	97.1	76.273	47.1786
2018	12	2	4	35	58	0.3	3.3	0.67	101.3	76.273	47.4145
2018	12	2	4	45	58	0.3	3.3	0.67	99.6	76.273	47.6504
2018	12	2	4	55	58	0.3	3.3	0.66	98.9	76.273	46.9427
2018	12	2	5	5	58	0.3	3.3	0.64	99.5	76.2074	45.251
2018	12	2	5	15	58	0.3	3.3	0.69	97.9	76.2074	49.0219
2018	12	2	5	25	58	0.3	3.3	0.7	97	76.273	50.2453
2018	12	2	5	35	58	0.3	3.3	0.68	98.9	76.2074	48.0792
2018	12	2	5	45	58	0.3	3.3	0.68	94.9	76.2074	49.0219
2018	12	2	5	55	58	0.3	3.3	0.69	97.7	76.2074	48.7863
2018	12	2	6	5	58	0.3	3.3	0.69	97.4	76.2074	49.022
2018	12	2	6	15	58	0.3	3.3	0.67	98.1	76.2074	47.8436
2018	12	2	6	25	58	0.3	3.3	0.65	97.5	76.2074	46.4295
2018	12	2	6	35	58	0.3	3.3	0.67	96.7	76.2074	47.8436

Mazourka (0354)

Year	Month	Day	Hour	Minute	Second	CellBegin	CellEnd	Speed	Direction	Area	Flow
2018	12	2	6	45	58	0.3	3.3	0.65	94.6	76.2074	46.6652
2018	12	2	6	55	58	0.3	3.3	0.66	98.3	76.2074	47.1366
2018	12	2	7	5	58	0.3	3.3	0.68	97.8	76.2074	48.315
2018	12	2	7	15	58	0.3	3.3	0.67	98.7	76.2074	47.608
2018	12	2	7	25	58	0.3	3.3	0.68	96.3	76.1417	48.7427
2018	12	2	7	35	58	0.3	3.3	0.68	95.6	76.1417	48.2718
2018	12	2	7	45	58	0.3	3.3	0.68	95.5	76.1417	48.5073
2018	12	2	7	55	58	0.3	3.3	0.68	95.8	76.1417	48.2718
2018	12	2	8	5	58	0.3	3.3	0.71	96.9	76.1417	50.862
2018	12	2	8	15	58	0.3	3.3	0.67	97.7	76.1417	47.3299
2018	12	2	8	25	58	0.3	3.3	0.72	98.2	76.0761	50.8164
2018	12	2	8	35	58	0.3	3.3	0.66	98.3	76.1417	47.0944
2018	12	2	8	45	58	0.3	3.3	0.7	98.1	76.1417	49.6846
2018	12	2	8	55	58	0.3	3.3	0.66	96.6	76.1417	46.859
2018	12	2	9	5	58	0.3	3.3	0.67	99.2	76.0761	47.758
2018	12	2	9	15	58	0.3	3.3	0.67	98.4	76.1417	47.8008
2018	12	2	9	25	58	0.3	3.3	0.67	98.1	76.0761	47.758
2018	12	2	9	35	58	0.3	3.3	0.64	96.1	76.0105	45.8347
2018	12	2	9	45	58	0.3	3.3	0.67	95.1	76.0761	47.5227
2018	12	2	9	55	58	0.3	3.3	0.66	97.7	76.0105	46.7749
2018	12	2	10	5	58	0.3	3.3	0.67	97.9	75.9449	47.4374
2018	12	2	10	15	58	0.3	3.3	0.69	98.2	76.0105	49.1253
2018	12	2	10	25	58	0.3	3.3	0.69	99.6	76.0105	48.6552
2018	12	2	10	35	58	0.3	3.3	0.66	96.6	75.9449	46.7328
2018	12	2	10	45	58	0.3	3.3	0.68	94.9	75.9449	48.8464
2018	12	2	10	55	58	0.3	3.3	0.71	98.7	75.8793	50.4448
2018	12	2	11	5	58	0.3	3.3	0.66	98.9	75.8793	46.6908
2018	12	2	11	15	58	0.3	3.3	0.66	97.1	75.8793	47.16
2018	12	2	11	25	58	0.3	3.3	0.68	97.2	75.8793	48.0985
2018	12	2	11	35	58	0.3	3.3	0.68	98	75.8793	48.3331
2018	12	2	11	45	58	0.3	3.3	0.65	94.9	75.9449	46.4979
2018	12	2	11	55	58	0.3	3.3	0.67	96.5	75.9449	47.4373
2018	12	2	12	5	58	0.3	3.3	0.7	98.6	75.8793	49.5062
2018	12	2	12	15	58	0.3	3.3	0.64	99.4	75.8793	45.283
2018	12	2	12	25	58	0.3	3.3	0.69	97.1	75.8793	48.8024
2018	12	2	12	35	58	0.3	3.3	0.65	101.1	75.8137	45.4766
2018	12	2	12	45	58	0.3	3.3	0.66	100.6	75.8137	46.1799
2018	12	2	12	55	58	0.3	3.3	0.66	99.7	75.8137	46.6487
2018	12	2	13	5	58	0.3	3.3	0.67	97.7	75.8137	47.1175
2018	12	2	13	15	58	0.3	3.3	0.68	98.1	75.8137	47.8208
2018	12	2	13	25	58	0.3	3.3	0.66	98.3	75.8137	46.4143
2018	12	2	13	35	58	0.3	3.3	0.68	100.3	75.8137	47.5864
2018	12	2	13	45	58	0.3	3.3	0.69	100.4	75.8137	48.7584
2018	12	2	13	55	58	0.3	3.3	0.67	100.9	75.748	47.3093
2018	12	2	14	5	58	0.3	3.3	0.67	97.7	75.8137	47.1175
2018	12	2	14	15	58	0.3	3.3	0.67	99	75.748	47.0751

Mazourka (0354)

Year	Month	Day	Hour	Minute	Second	CellBegin	CellEnd	Speed	Direction	Area	Flow
2018	12	2	14	25	58	0.3	3.3	0.68	98	75.748	48.2461
2018	12	2	14	35	58	0.3	3.3	0.67	99	75.748	47.0751
2018	12	2	14	45	58	0.3	3.3	0.69	97.9	75.748	48.9487
2018	12	2	14	55	58	0.3	3.3	0.67	99.2	75.748	47.5435
2018	12	2	15	5	58	0.3	3.3	0.67	98.2	75.748	47.0751
2018	12	2	15	15	58	0.3	3.3	0.65	97.9	75.748	45.6699
2018	12	2	15	25	58	0.3	3.3	0.65	100.1	75.748	45.9041
2018	12	2	15	35	58	0.3	3.3	0.67	98.2	75.748	47.0751
2018	12	2	15	45	58	0.3	3.3	0.7	99.5	75.748	48.9487
2018	12	2	15	55	58	0.3	3.3	0.66	99.5	75.748	46.3725
2018	12	2	16	5	58	0.3	3.3	0.69	96	75.748	48.7145
2018	12	2	16	15	58	0.3	3.3	0.66	98.8	75.748	46.8409
2018	12	2	16	25	58	0.3	3.3	0.64	99.1	75.748	45.4356
2018	12	2	16	35	58	0.3	3.3	0.69	96.6	75.748	48.7145
2018	12	2	16	45	58	0.3	3.3	0.64	96.2	75.748	45.4356
2018	12	2	16	55	58	0.3	3.3	0.7	97.3	75.6824	49.6065
2018	12	2	17	5	58	0.3	3.3	0.69	99.3	75.6824	48.4366
2018	12	2	17	15	58	0.3	3.3	0.66	98.6	75.6824	46.3306
2018	12	2	17	25	58	0.3	3.3	0.68	98.9	75.748	47.7776
2018	12	2	17	35	58	0.3	3.3	0.71	99.6	75.748	49.8855
2018	12	2	17	45	58	0.3	3.3	0.68	97.8	75.6824	47.7346
2018	12	2	17	55	58	0.3	3.3	0.67	99.3	75.6824	47.2666
2018	12	2	18	5	58	0.3	3.3	0.68	96.9	75.748	48.246
2018	12	2	18	15	58	0.3	3.3	0.72	99.5	75.6824	50.5424
2018	12	2	18	25	58	0.3	3.3	0.68	97.5	75.6824	47.9685
2018	12	2	18	35	58	0.3	3.3	0.68	99.1	75.6824	47.9685
2018	12	2	18	45	58	0.3	3.3	0.69	96.6	75.6824	48.6705
2018	12	2	18	55	58	0.3	3.3	0.66	94.9	75.6824	46.7986
2018	12	2	19	5	58	0.3	3.3	0.71	98.8	75.6824	49.8405
2018	12	2	19	15	58	0.3	3.3	0.66	96.6	75.6824	46.5646
2018	12	2	19	25	58	0.3	3.3	0.64	98.5	75.6824	45.3946
2018	12	2	19	35	58	0.3	3.3	0.69	97.1	75.6824	49.1385
2018	12	2	19	45	58	0.3	3.3	0.7	98.8	75.6824	49.6065
2018	12	2	19	55	58	0.3	3.3	0.68	97.5	75.6824	47.9686
2018	12	2	20	5	58	0.3	3.3	0.66	97.4	75.6824	46.7986
2018	12	2	20	15	58	0.3	3.3	0.66	95.4	75.6824	47.0326
2018	12	2	20	25	58	0.3	3.3	0.7	99.9	75.6824	49.3726
2018	12	2	20	35	58	0.3	3.3	0.68	96.7	75.6824	47.9686
2018	12	2	20	45	58	0.3	3.3	0.69	97.1	75.6824	49.1386
2018	12	2	20	55	58	0.3	3.3	0.7	100	75.6824	49.1386
2018	12	2	21	5	58	0.3	3.3	0.67	96.8	75.6824	47.2667
2018	12	2	21	15	58	0.3	3.3	0.68	96.6	75.6824	48.4367
2018	12	2	21	25	58	0.3	3.3	0.7	99.4	75.6168	49.3281
2018	12	2	21	35	58	0.3	3.3	0.68	98.4	75.6824	47.7347
2018	12	2	21	45	58	0.3	3.3	0.66	96.9	75.6168	46.5228
2018	12	2	21	55	58	0.3	3.3	0.69	100.1	75.6168	48.3931

Mazourka (0354)

Year	Month	Day	Hour	Minute	Second	CellBegin	CellEnd	Speed	Direction	Area	Flow
2018	12	2	22	5	58	0.3	3.3	0.69	96	75.6168	48.8606
2018	12	2	22	15	58	0.3	3.3	0.69	99.9	75.6168	48.3931
2018	12	2	22	25	58	0.3	3.3	0.7	98.1	75.6168	49.3282
2018	12	2	22	35	58	0.3	3.3	0.65	96.3	75.6168	46.2891
2018	12	2	22	45	58	0.3	3.3	0.63	97.5	75.6168	44.6526
2018	12	2	22	55	58	0.3	3.3	0.68	99.1	75.6168	47.9256
2018	12	2	23	5	58	0.3	3.3	0.69	97.1	75.6168	48.627
2018	12	2	23	15	58	0.3	3.3	0.7	97	75.6168	49.3284
2018	12	2	23	25	58	0.3	3.3	0.67	97	75.6168	47.6919
2018	12	2	23	35	58	0.3	3.3	0.68	100	75.6168	47.9257
2018	12	2	23	45	58	0.3	3.3	0.69	100.2	75.6168	48.1595
2018	12	2	23	55	58	0.3	3.3	0.7	96.2	75.6168	49.3284
2018	12	3	0	5	58	0.3	3.3	0.7	98.8	75.6168	49.5622
2018	12	3	0	15	58	0.3	3.3	0.66	96.8	75.6168	46.7568
2018	12	3	0	25	58	0.3	3.3	0.68	96.4	75.6168	47.9258
2018	12	3	0	35	58	0.3	3.3	0.71	99.1	75.6168	49.7961
2018	12	3	0	45	58	0.3	3.3	0.72	98.6	75.6168	50.7312
2018	12	3	0	55	58	0.3	3.3	0.72	96.8	75.6168	51.1988
2018	12	3	1	5	58	0.3	3.3	0.65	97.8	75.6168	46.0556
2018	12	3	1	15	58	0.3	3.3	0.66	96.2	75.6168	46.9908
2018	12	3	1	25	58	0.3	3.3	0.67	99	75.6168	46.9908
2018	12	3	1	35	58	0.3	3.3	0.7	98.1	75.6168	49.5624
2018	12	3	1	45	58	0.3	3.3	0.69	96.6	75.6168	48.6273
2018	12	3	1	55	58	0.3	3.3	0.68	97.5	75.6168	48.1598
2018	12	3	2	5	58	0.3	3.3	0.71	99.2	75.6168	50.2639
2018	12	3	2	15	58	0.3	3.3	0.67	99.3	75.6168	47.2247
2018	12	3	2	25	58	0.3	3.3	0.72	101.6	75.6168	50.0301
2018	12	3	2	35	58	0.3	3.3	0.65	100.5	75.6168	45.5882
2018	12	3	2	45	58	0.3	3.3	0.68	99.1	75.6168	47.9261
2018	12	3	2	55	58	0.3	3.3	0.68	98.6	75.6168	47.9261
2018	12	3	3	5	58	0.3	3.3	0.67	99.9	75.6168	46.991
2018	12	3	3	15	58	0.3	3.3	0.66	97.4	75.6168	46.7572
2018	12	3	3	25	58	0.3	3.3	0.68	98.9	75.6168	47.9262
2018	12	3	3	35	58	0.3	3.3	0.69	98.7	75.6168	48.8613
2018	12	3	3	45	58	0.3	3.3	0.73	98.3	75.6168	51.433
2018	12	3	3	55	58	0.3	3.3	0.66	99.4	75.6168	46.5235
2018	12	3	4	5	58	0.3	3.3	0.68	98.9	75.6168	47.9263
2018	12	3	4	15	58	0.3	3.3	0.67	100.8	75.6168	46.7574
2018	12	3	4	25	58	0.3	3.3	0.69	97.7	75.6168	48.3939
2018	12	3	4	35	58	0.3	3.3	0.69	95.7	75.6168	48.8615
2018	12	3	4	45	58	0.3	3.3	0.65	99.8	75.6168	45.8223
2018	12	3	4	55	58	0.3	3.3	0.69	98.8	75.6168	48.394
2018	12	3	5	5	58	0.3	3.3	0.68	98.1	75.6168	47.6926
2018	12	3	5	15	58	0.3	3.3	0.69	98.2	75.6824	48.4377
2018	12	3	5	25	58	0.3	3.3	0.67	99.4	75.748	46.842
2018	12	3	5	35	58	0.3	3.3	0.69	101.3	75.748	48.0131

Mazourka (0354)

Year	Month	Day	Hour	Minute	Second	CellBegin	CellEnd	Speed	Direction	Area	Flow
2018	12	3	5	45	58	0.3	3.3	0.7	98.6	75.8137	49.4629
2018	12	3	5	55	58	0.3	3.3	0.68	100.1	75.8137	47.5875
2018	12	3	6	5	58	0.3	3.3	0.68	100.6	75.8137	47.5876
2018	12	3	6	15	58	0.3	3.3	0.69	98.2	75.8137	48.7597
2018	12	3	6	25	58	0.3	3.3	0.71	96.6	75.8137	50.4007
2018	12	3	6	35	58	0.3	3.3	0.64	97.4	75.8137	45.009
2018	12	3	6	45	58	0.3	3.3	0.7	97.8	75.8137	49.6974
2018	12	3	6	55	58	0.3	3.3	0.67	100.2	75.8137	47.1188
2018	12	3	7	5	58	0.3	3.3	0.66	98	75.8137	46.4156
2018	12	3	7	15	58	0.3	3.3	0.67	98.7	75.8793	47.3959
2018	12	3	7	25	58	0.3	3.3	0.7	100	75.8793	49.0384
2018	12	3	7	35	58	0.3	3.3	0.67	99	75.8793	47.6306
2018	12	3	7	45	58	0.3	3.3	0.68	100.8	75.8793	47.8652
2018	12	3	7	55	58	0.3	3.3	0.69	101.3	75.8793	48.0999
2018	12	3	8	5	58	0.3	3.3	0.67	99.4	75.8793	46.9267
2018	12	3	8	15	58	0.3	3.3	0.66	101.7	75.8793	46.4574
2018	12	3	8	25	58	0.3	3.3	0.7	97.5	75.8793	49.7423
2018	12	3	8	35	58	0.3	3.3	0.71	98	75.8793	49.9769
2018	12	3	8	45	58	0.3	3.3	0.66	98.5	75.9449	46.9689
2018	12	3	8	55	58	0.3	3.3	0.68	97.2	75.9449	48.378
2018	12	3	9	5	58	0.3	3.3	0.67	100.2	75.9449	47.2037
2018	12	3	9	15	58	0.3	3.3	0.65	99.9	75.9449	45.5598
2018	12	3	9	25	58	0.3	3.3	0.68	97.7	75.9449	48.3779
2018	12	3	9	35	58	0.3	3.3	0.65	98.1	75.9449	46.2643
2018	12	3	9	45	58	0.3	3.3	0.65	99.3	75.9449	45.7946
2018	12	3	9	55	58	0.3	3.3	0.64	97.9	75.9449	45.5598
2018	12	3	10	5	58	0.3	3.3	0.64	96.4	75.9449	45.7946
2018	12	3	10	15	58	0.3	3.3	0.65	98.7	75.9449	46.2643
2018	12	3	10	25	58	0.3	3.3	0.66	98	75.9449	46.4991
2018	12	3	10	35	58	0.3	3.3	0.64	95.9	75.9449	45.7946
2018	12	3	10	45	58	0.3	3.3	0.67	98.4	76.0105	47.7162
2018	12	3	10	55	58	0.3	3.3	0.65	97.2	76.0105	46.3058
2018	12	3	11	5	58	0.3	3.3	0.68	96.6	76.0105	48.6564
2018	12	3	11	15	58	0.3	3.3	0.68	100	76.0105	47.9512
2018	12	3	11	25	58	0.3	3.3	0.69	98.8	76.0105	48.6563
2018	12	3	11	35	58	0.3	3.3	0.66	100.5	76.0105	46.7759
2018	12	3	11	45	58	0.3	3.3	0.67	96.7	76.0105	47.7161
2018	12	3	11	55	58	0.3	3.3	0.68	97.7	76.0105	48.4213
2018	12	3	12	5	58	0.3	3.3	0.66	97.1	76.0105	47.0109
2018	12	3	12	15	58	0.3	3.3	0.71	97.7	76.0105	50.3017
2018	12	3	12	25	58	0.3	3.3	0.66	97.7	76.0105	47.0109
2018	12	3	12	35	58	0.3	3.3	0.67	98.4	76.0105	47.7161
2018	12	3	12	45	58	0.3	3.3	0.68	95.6	76.0105	48.1862
2018	12	3	12	55	58	0.3	3.3	0.66	97.5	76.0105	46.5408
2018	12	3	13	5	58	0.3	3.3	0.66	98	76.0105	46.7759
2018	12	3	13	15	58	0.3	3.3	0.68	94.1	76.0105	48.6563

Mazourka (0354)

Year	Month	Day	Hour	Minute	Second	CellBegin	CellEnd	Speed	Direction	Area	Flow
2018	12	3	13	25	58	0.3	3.3	0.62	96.1	76.0105	44.1903
2018	12	3	13	35	58	0.3	3.3	0.66	98	76.0761	47.0531
2018	12	3	13	45	58	0.3	3.3	0.66	96	76.0105	47.246
2018	12	3	13	55	58	0.3	3.3	0.67	97.9	76.0105	47.246
2018	12	3	14	5	58	0.3	3.3	0.67	96.7	76.0105	47.7161
2018	12	3	14	15	58	0.3	3.3	0.69	96.6	76.0761	48.9353
2018	12	3	14	25	58	0.3	3.3	0.67	101.1	76.0761	46.8179
2018	12	3	14	35	58	0.3	3.3	0.66	98.3	76.0105	46.5408
2018	12	3	14	45	58	0.3	3.3	0.68	95.5	76.0105	48.6563
2018	12	3	14	55	58	0.3	3.3	0.71	96.4	76.0105	50.5368
2018	12	3	15	5	58	0.3	3.3	0.67	99.4	76.0105	47.011
2018	12	3	15	15	58	0.3	3.3	0.7	98.9	76.0105	49.5966
2018	12	3	15	25	58	0.3	3.3	0.67	99.9	76.0761	47.0532
2018	12	3	15	35	58	0.3	3.3	0.64	99.5	76.0105	45.1305
2018	12	3	15	45	58	0.3	3.3	0.67	97.9	76.0761	47.2884
2018	12	3	15	55	58	0.3	3.3	0.68	95.5	76.0761	48.7
2018	12	3	16	5	58	0.3	3.3	0.65	96.1	76.0761	46.1121
2018	12	3	16	15	58	0.3	3.3	0.69	98.8	76.0761	48.7
2018	12	3	16	25	58	0.3	3.3	0.64	99.7	76.0761	45.4062
2018	12	3	16	35	58	0.3	3.3	0.68	97.5	76.0761	47.9942
2018	12	3	16	45	58	0.3	3.3	0.67	94.2	76.0761	47.7589
2018	12	3	16	55	58	0.3	3.3	0.69	98.2	76.0761	48.9352
2018	12	3	17	5	58	0.3	3.3	0.7	97.6	76.0761	49.4057
2018	12	3	17	15	58	0.3	3.3	0.65	97.8	76.0761	46.3473
2018	12	3	17	25	58	0.3	3.3	0.65	94.6	76.0761	46.8178
2018	12	3	17	35	58	0.3	3.3	0.69	99	76.1417	48.9791
2018	12	3	17	45	58	0.3	3.3	0.7	98.6	76.0761	49.6409
2018	12	3	17	55	58	0.3	3.3	0.68	97.7	76.1417	48.5081
2018	12	3	18	5	58	0.3	3.3	0.65	96.1	76.0761	46.5825
2018	12	3	18	15	58	0.3	3.3	0.68	96.7	76.0761	48.2293
2018	12	3	18	25	58	0.3	3.3	0.69	99.9	76.1417	48.7436
2018	12	3	18	35	58	0.3	3.3	0.64	97.1	76.1417	45.4469
2018	12	3	18	45	58	0.3	3.3	0.7	100	76.1417	49.2145
2018	12	3	18	55	58	0.3	3.3	0.66	97.7	76.1417	47.0952
2018	12	3	19	5	58	0.3	3.3	0.7	98.9	76.1417	49.45
2018	12	3	19	15	58	0.3	3.3	0.69	97.1	76.1417	49.2145
2018	12	3	19	25	58	0.3	3.3	0.66	96.8	76.1417	47.3307
2018	12	3	19	35	58	0.3	3.3	0.69	98.2	76.1417	48.7436
2018	12	3	19	45	58	0.3	3.3	0.68	99.2	76.1417	48.0371
2018	12	3	19	55	58	0.3	3.3	0.67	98.1	76.1417	47.8017
2018	12	3	20	5	58	0.3	3.3	0.69	96.6	76.1417	48.9791
2018	12	3	20	15	58	0.3	3.3	0.66	97.7	76.1417	47.0953
2018	12	3	20	25	58	0.3	3.3	0.65	96.7	76.1417	46.1534
2018	12	3	20	35	58	0.3	3.3	0.7	96.2	76.1417	49.6855
2018	12	3	20	45	58	0.3	3.3	0.7	97.6	76.1417	49.4501
2018	12	3	20	55	58	0.3	3.3	0.65	95.8	76.0761	46.112

Mazourka (0354)

Year	Month	Day	Hour	Minute	Second	CellBegin	CellEnd	Speed	Direction	Area	Flow
2018	12	3	21	5	58	0.3	3.3	0.68	98.1	76.1417	48.0372
2018	12	3	21	15	58	0.3	3.3	0.65	98.7	76.0761	46.3473
2018	12	3	21	25	58	0.3	3.3	0.67	97.6	76.0761	47.5237
2018	12	3	21	35	58	0.3	3.3	0.67	99.4	76.1417	47.0954
2018	12	3	21	45	58	0.3	3.3	0.69	100.1	76.1417	48.7437
2018	12	3	21	55	58	0.3	3.3	0.66	98.3	76.0761	46.5826
2018	12	3	22	5	58	0.3	3.3	0.67	98.1	76.0761	47.759
2018	12	3	22	15	58	0.3	3.3	0.67	98.7	76.0761	47.759
2018	12	3	22	25	58	0.3	3.3	0.7	99.8	76.0761	49.1706
2018	12	3	22	35	58	0.3	3.3	0.69	98.2	76.0761	48.9353
2018	12	3	22	45	58	0.3	3.3	0.66	98.9	76.0761	46.818
2018	12	3	22	55	58	0.3	3.3	0.67	96.7	76.0761	47.9943
2018	12	3	23	5	58	0.3	3.3	0.67	97.3	76.0761	47.9943
2018	12	3	23	15	58	0.3	3.3	0.69	96.6	76.0761	48.9354
2018	12	3	23	25	58	0.3	3.3	0.69	99.9	76.0761	48.4649
2018	12	3	23	35	58	0.3	3.3	0.67	94.8	76.0761	47.5238
2018	12	3	23	45	58	0.3	3.3	0.63	95.1	76.0761	44.9359
2018	12	3	23	55	58	0.3	3.3	0.67	100.1	76.0761	47.5238
2018	12	4	0	5	58	0.3	3.3	0.65	96.9	76.0761	46.5828
2018	12	4	0	15	58	0.3	3.3	0.68	95.3	76.0761	48.2296
2018	12	4	0	25	58	0.3	3.3	0.68	97.2	76.0761	48.7002
2018	12	4	0	35	58	0.3	3.3	0.72	97.4	76.0761	51.0529
2018	12	4	0	45	58	0.3	3.3	0.62	99.1	76.0761	43.9949
2018	12	4	0	55	58	0.3	3.3	0.69	97.1	76.0761	49.1708
2018	12	4	1	5	58	0.3	3.3	0.68	97.5	76.0761	48.2297
2018	12	4	1	15	58	0.3	3.3	0.71	99.5	76.1417	50.3923
2018	12	4	1	25	58	0.3	3.3	0.7	98.3	76.0761	49.8766
2018	12	4	1	35	58	0.3	3.6	0.71	98	76.0761	50.3471
2018	12	4	1	45	58	0.3	3.3	0.69	99.2	76.0761	49.1708
2018	12	4	1	55	58	0.3	3.6	0.69	99.9	76.0761	48.465
2018	12	4	2	5	58	0.3	3.6	0.69	97.7	76.0761	48.7003
2018	12	4	2	15	58	0.3	3.6	0.68	100	76.0761	47.9945
2018	12	4	2	25	58	0.3	3.6	0.74	94.3	76.0761	52.6999
2018	12	4	2	35	58	0.3	3.6	0.67	98.7	76.0761	47.524
2018	12	4	2	45	58	0.3	3.6	0.67	96.7	76.0761	47.9946
2018	12	4	2	55	58	0.3	3.6	0.68	97.5	76.0761	48.4651
2018	12	4	3	5	58	0.3	3.6	0.7	99.5	76.0761	49.1709
2018	12	4	3	15	58	0.3	3.6	0.67	99	76.0761	47.2888
2018	12	4	3	25	58	0.3	3.6	0.69	96.6	76.0761	49.171
2018	12	4	3	35	58	0.3	3.6	0.67	98.8	76.0761	47.2888
2018	12	4	3	45	58	0.3	3.6	0.69	97.1	76.1417	49.4506
2018	12	4	3	55	58	0.3	3.6	0.69	97.9	76.0761	49.171
2018	12	4	4	5	58	0.3	3.6	0.72	97.1	76.1417	51.099
2018	12	4	4	15	58	0.3	3.6	0.7	98.7	76.0761	49.4063
2018	12	4	4	25	58	0.3	3.6	0.67	97.9	76.0761	47.5242
2018	12	4	4	35	58	0.3	3.6	0.69	98.2	76.0761	49.1711

Mazourka (0354)

Year	Month	Day	Hour	Minute	Second	CellBegin	CellEnd	Speed	Direction	Area	Flow
2018	12	4	4	45	58	0.3	3.6	0.66	97.4	76.0761	47.2889
2018	12	4	4	55	58	0.3	3.6	0.68	98.9	76.0761	48.23
2018	12	4	5	5	58	0.3	3.6	0.69	98.5	76.1417	48.7443
2018	12	4	5	15	58	0.3	3.6	0.67	99.6	76.1417	47.5669
2018	12	4	5	25	58	0.3	3.6	0.66	98.5	76.0761	47.0537
2018	12	4	5	35	58	0.3	3.6	0.68	97.5	76.0761	48.23
2018	12	4	5	45	58	0.3	3.6	0.69	99.8	76.0761	48.9359
2018	12	4	5	55	58	0.3	3.6	0.69	101	76.1417	48.2734
2018	12	4	6	5	58	0.3	3.6	0.69	97.6	76.1417	49.2153
2018	12	4	6	15	58	0.3	3.6	0.71	99.9	76.1417	50.1572
2018	12	4	6	25	58	0.3	3.6	0.69	99.2	76.1417	49.2153
2018	12	4	6	35	58	0.3	3.6	0.65	98.7	76.1417	46.1541
2018	12	4	6	45	58	0.3	3.6	0.69	96.9	76.1417	48.9799
2018	12	4	6	55	58	0.3	3.6	0.64	101.5	76.1417	45.2122
2018	12	4	7	5	58	0.3	3.6	0.71	98	76.1417	50.3928
2018	12	4	7	15	58	0.3	3.6	0.71	100.7	76.1417	49.9218
2018	12	4	7	25	58	0.3	3.6	0.7	99.4	76.1417	49.9218
2018	12	4	7	35	58	0.3	3.6	0.69	99.3	76.1417	48.7444
2018	12	4	7	45	58	0.3	3.6	0.73	99.8	76.1417	51.5702
2018	12	4	7	55	58	0.3	3.6	0.68	97.5	76.1417	48.2734
2018	12	4	8	5	58	0.3	3.6	0.69	98.7	76.2074	49.0238
2018	12	4	8	15	58	0.3	3.6	0.67	97.9	76.2074	47.374
2018	12	4	8	25	58	0.3	3.6	0.67	98.7	76.2074	47.6097
2018	12	4	8	35	58	0.3	3.6	0.68	98.1	76.2074	48.0811
2018	12	4	8	45	58	0.3	3.6	0.7	98.6	76.2074	49.7309
2018	12	4	8	55	58	0.3	3.6	0.7	101.6	76.2074	49.4952
2018	12	4	9	5	58	0.3	3.6	0.73	98.1	76.2074	51.6164
2018	12	4	9	15	58	0.3	3.6	0.7	99.5	76.2074	49.2595
2018	12	4	9	25	58	0.3	3.6	0.71	97.1	76.1417	50.8637
2018	12	4	9	35	58	0.3	3.6	0.67	95.9	76.1417	47.567
2018	12	4	9	45	58	0.3	3.6	0.69	99.6	76.1417	48.9799
2018	12	4	9	55	58	0.3	3.6	0.71	98.5	76.1417	50.3927
2018	12	4	10	5	58	0.3	3.6	0.73	99.8	76.1417	51.5701
2018	12	4	10	15	58	0.3	3.6	0.68	96.4	76.1417	48.2734
2018	12	4	10	25	58	0.3	3.6	0.67	98.7	76.1417	47.567
2018	12	4	10	35	58	0.3	3.6	0.67	99.3	76.1417	47.3315
2018	12	4	10	45	58	0.3	3.6	0.69	99.2	76.1417	49.2153
2018	12	4	10	55	58	0.3	3.6	0.69	98.2	76.1417	48.9798
2018	12	4	11	5	58	0.3	3.6	0.68	98.6	76.1417	48.0378
2018	12	4	11	15	58	0.3	3.6	0.68	97.8	76.1417	48.0378
2018	12	4	11	25	58	0.3	3.6	0.65	96.4	76.1417	46.3894
2018	12	4	11	35	58	0.3	3.6	0.68	95.8	76.1417	48.7442
2018	12	4	11	45	58	0.3	3.6	0.67	100.2	76.1417	47.3314
2018	12	4	11	55	58	0.3	3.6	0.67	98.2	76.1417	47.5668
2018	12	4	12	5	58	0.3	3.6	0.71	97.5	76.1417	50.3926
2018	12	4	12	15	58	0.3	3.6	0.67	99.2	76.1417	47.8023

Mazourka (0354)

Year	Month	Day	Hour	Minute	Second	CellBegin	CellEnd	Speed	Direction	Area	Flow
2018	12	4	12	25	58	0.3	3.6	0.67	95.6	76.2074	47.8451
2018	12	4	12	35	58	0.3	3.6	0.7	97.6	76.1417	49.6861
2018	12	4	12	45	58	0.3	3.6	0.69	98.7	76.2074	49.0235
2018	12	4	12	55	58	0.3	3.6	0.69	96.8	76.1417	49.2151
2018	12	4	13	5	58	0.3	3.6	0.69	97.3	76.2074	49.4949
2018	12	4	13	15	58	0.3	3.6	0.68	97.5	76.2074	48.5521
2018	12	4	13	25	58	0.3	3.3	0.67	96.8	76.2074	47.6092
2018	12	4	13	35	58	0.3	3.6	0.67	99.6	76.2074	47.6092
2018	12	4	13	45	58	0.3	3.3	0.68	97	76.273	48.3595
2018	12	4	13	55	58	0.3	3.3	0.65	97	76.2074	46.195
2018	12	4	14	5	58	0.3	3.3	0.7	96.4	76.2074	50.2018
2018	12	4	14	15	58	0.3	3.3	0.69	97.7	76.2074	48.7877
2018	12	4	14	25	58	0.3	3.3	0.69	100.7	76.2074	48.7877
2018	12	4	14	35	58	0.3	3.3	0.67	99.6	76.2074	47.3736
2018	12	4	14	45	58	0.3	3.3	0.67	96.8	76.2074	47.6092
2018	12	4	14	55	58	0.3	3.3	0.67	99.3	76.2074	47.6092
2018	12	4	15	5	58	0.3	3.3	0.7	99.5	76.2074	49.4947
2018	12	4	15	15	58	0.3	3.3	0.68	98.8	76.2074	48.5519
2018	12	4	15	25	58	0.3	3.3	0.7	98.9	76.2074	49.7304
2018	12	4	15	35	58	0.3	3.3	0.7	98.1	76.2074	49.4947
2018	12	4	15	45	58	0.3	3.3	0.68	98.6	76.2074	48.5519
2018	12	4	15	55	58	0.3	3.3	0.7	97.8	76.2074	49.9661
2018	12	4	16	5	58	0.3	3.3	0.69	98.4	76.2074	49.259
2018	12	4	16	15	58	0.3	3.3	0.67	99	76.2074	47.8448
2018	12	4	16	25	58	0.3	3.3	0.71	99	76.2074	50.4374
2018	12	4	16	35	58	0.3	3.3	0.68	97.8	76.2074	48.0805
2018	12	4	16	45	58	0.3	3.3	0.69	96.8	76.273	49.5389
2018	12	4	16	55	58	0.3	3.3	0.68	99.1	76.273	48.3594
2018	12	4	17	5	58	0.3	3.3	0.7	96.7	76.273	50.2466
2018	12	4	17	15	58	0.3	3.3	0.67	98.7	76.273	47.8876
2018	12	4	17	25	58	0.3	3.3	0.68	99.1	76.273	48.3594
2018	12	4	17	35	58	0.3	3.3	0.68	98	76.273	48.5953
2018	12	4	17	45	58	0.3	3.3	0.7	98.7	76.273	49.5388
2018	12	4	17	55	58	0.3	3.3	0.69	97.7	76.273	48.8311
2018	12	4	18	5	58	0.3	3.3	0.7	98.6	76.273	49.7747
2018	12	4	18	15	58	0.3	3.3	0.66	99.1	76.273	47.1798
2018	12	4	18	25	58	0.3	3.3	0.69	99.8	76.273	49.067
2018	12	4	18	35	58	0.3	3.3	0.69	98.4	76.273	49.3029
2018	12	4	18	45	58	0.3	3.3	0.69	95.8	76.273	49.067
2018	12	4	18	55	58	0.3	3.3	0.68	97.5	76.273	48.3592
2018	12	4	19	5	58	0.3	3.3	0.68	100.9	76.273	47.8874
2018	12	4	19	15	58	0.3	3.3	0.71	98.8	76.273	50.2464
2018	12	4	19	25	58	0.3	3.3	0.71	97.9	76.273	50.7182
2018	12	4	19	35	58	0.3	3.3	0.68	99.1	76.273	48.3592
2018	12	4	19	45	58	0.3	3.3	0.71	99.8	76.273	50.4823
2018	12	4	19	55	58	0.3	3.3	0.72	100.2	76.273	50.9541

Mazourka (0354)

Year	Month	Day	Hour	Minute	Second	CellBegin	CellEnd	Speed	Direction	Area	Flow
2018	12	4	20	5	58	0.3	3.3	0.7	98.1	76.273	50.0105
2018	12	4	20	15	58	0.3	3.3	0.65	96.6	76.273	46.7079
2018	12	4	20	25	58	0.3	3.3	0.68	98.9	76.273	48.1233
2018	12	4	20	35	58	0.3	3.3	0.69	97.6	76.273	49.3028
2018	12	4	20	45	58	0.3	3.3	0.7	98.6	76.273	50.0105
2018	12	4	20	55	58	0.3	3.3	0.69	97.4	76.273	49.0669
2018	12	4	21	5	58	0.3	3.3	0.67	95.3	76.273	48.1233
2018	12	4	21	15	58	0.3	3.3	0.71	97.4	76.273	50.7181
2018	12	4	21	25	58	0.3	3.3	0.68	98.3	76.273	48.3592
2018	12	4	21	35	58	0.3	3.3	0.71	99.9	76.273	50.0105
2018	12	4	21	45	58	0.3	3.3	0.71	98	76.273	50.2464
2018	12	4	21	55	58	0.3	3.3	0.71	99	76.273	50.7182
2018	12	4	22	5	58	0.3	3.3	0.7	98.3	76.273	50.0105
2018	12	4	22	15	58	0.3	3.3	0.69	99.9	76.273	48.5951
2018	12	4	22	25	58	0.3	3.3	0.69	96.9	76.273	49.0669
2018	12	4	22	35	58	0.3	3.3	0.67	100.2	76.273	47.1797
2018	12	4	22	45	58	0.3	3.3	0.69	98.4	76.273	49.3028
2018	12	4	22	55	58	0.3	3.3	0.67	96.7	76.273	48.1233
2018	12	4	23	5	58	0.3	3.3	0.7	97	76.273	50.0105
2018	12	4	23	15	58	0.3	3.3	0.7	98.1	76.273	49.5387
2018	12	4	23	25	58	0.3	3.3	0.67	98.1	76.273	47.8874
2018	12	4	23	35	58	0.3	3.3	0.68	95.5	76.273	48.5951
2018	12	4	23	45	58	0.3	3.3	0.68	98.1	76.273	48.1233
2018	12	4	23	55	58	0.3	3.3	0.7	98.6	76.273	50.0105
2018	12	5	0	5	58	0.3	3.3	0.72	98.2	76.273	50.9541
2018	12	5	0	15	58	0.3	3.3	0.7	98.6	76.273	49.7746
2018	12	5	0	25	58	0.3	3.3	0.68	96.9	76.273	48.831
2018	12	5	0	35	58	0.3	3.3	0.66	98	76.273	46.7079
2018	12	5	0	45	58	0.3	3.3	0.66	99.1	76.273	47.1797
2018	12	5	0	55	58	0.3	3.3	0.68	99.1	76.273	48.5951
2018	12	5	1	5	58	0.3	3.3	0.67	99.2	76.273	47.8874
2018	12	5	1	15	58	0.3	3.3	0.66	98	76.273	46.7079
2018	12	5	1	25	58	0.3	3.3	0.67	97.3	76.273	47.8874
2018	12	5	1	35	58	0.3	3.3	0.67	98.7	76.273	47.8874
2018	12	5	1	45	58	0.3	3.3	0.68	98.1	76.273	48.1233
2018	12	5	1	55	58	0.3	3.3	0.74	96.1	76.273	52.6054
2018	12	5	2	5	58	0.3	3.3	0.7	98.7	76.273	49.5387
2018	12	5	2	15	58	0.3	3.3	0.68	97.7	76.273	48.5951
2018	12	5	2	25	58	0.3	3.3	0.67	98.8	76.2074	47.3732
2018	12	5	2	35	58	0.3	3.3	0.66	98	76.273	46.9438
2018	12	5	2	45	58	0.3	3.3	0.67	100.2	76.2074	47.3732
2018	12	5	2	55	58	0.3	3.3	0.7	97.3	76.273	49.7746
2018	12	5	3	5	58	0.3	3.3	0.69	98.2	76.2074	49.023
2018	12	5	3	15	58	0.3	3.3	0.68	98.6	76.273	48.1234
2018	12	5	3	25	58	0.3	3.3	0.7	98.6	76.2074	49.9658
2018	12	5	3	35	58	0.3	3.3	0.68	95.8	76.2074	48.7874

Mazourka (0354)

Year	Month	Day	Hour	Minute	Second	CellBegin	CellEnd	Speed	Direction	Area	Flow
2018	12	5	3	45	58	0.3	3.3	0.71	97.5	76.2074	50.4372
2018	12	5	3	55	58	0.3	3.3	0.69	98.8	76.2074	48.7874
2018	12	5	4	5	58	0.3	3.3	0.66	97.4	76.2074	47.3732
2018	12	5	4	15	58	0.3	3.3	0.68	97.2	76.2074	48.7874
2018	12	5	4	25	58	0.3	3.3	0.7	99.9	76.2074	49.7301
2018	12	5	4	35	58	0.3	3.3	0.68	97.2	76.2074	48.7874
2018	12	5	4	45	58	0.3	3.3	0.68	97.4	76.2074	48.7874
2018	12	5	4	55	58	0.3	3.3	0.69	98.4	76.2074	49.2588
2018	12	5	5	5	58	0.3	3.3	0.65	98.2	76.2074	45.9591
2018	12	5	5	15	58	0.3	3.3	0.69	98.2	76.2074	48.7874
2018	12	5	5	25	58	0.3	3.3	0.68	96.4	76.2074	48.5517
2018	12	5	5	35	58	0.3	3.3	0.69	97.7	76.2074	48.7874
2018	12	5	5	45	58	0.3	3.3	0.67	96.4	76.2074	48.0803
2018	12	5	5	55	58	0.3	3.3	0.65	97.3	76.2074	45.9592
2018	12	5	6	5	58	0.3	3.3	0.68	97.5	76.2074	48.316
2018	12	5	6	15	58	0.3	3.3	0.69	99.1	76.2074	48.7874
2018	12	5	6	25	58	0.3	3.3	0.67	99.6	76.2074	47.3733
2018	12	5	6	35	58	0.3	3.3	0.68	97.2	76.2074	48.5518
2018	12	5	6	45	58	0.3	3.3	0.65	99.2	76.2074	46.4306
2018	12	5	6	55	58	0.3	3.3	0.69	98.2	76.2074	49.0232
2018	12	5	7	5	58	0.3	3.3	0.65	99.8	76.2074	46.1949
2018	12	5	7	15	58	0.3	3.3	0.68	98.3	76.2074	48.3161
2018	12	5	7	25	58	0.3	3.3	0.65	101.9	76.2074	45.9592
2018	12	5	7	35	58	0.3	3.3	0.7	97.6	76.2074	49.7302
2018	12	5	7	45	58	0.3	3.3	0.71	95.6	76.2074	50.4373
2018	12	5	7	55	58	0.3	3.3	0.67	99.4	76.2074	47.1377
2018	12	5	8	5	58	0.3	3.3	0.69	95.4	76.2074	49.4945
2018	12	5	8	15	58	0.3	3.3	0.68	99.7	76.2074	48.3161
2018	12	5	8	25	58	0.3	3.3	0.66	96.5	76.2074	47.3733
2018	12	5	8	35	58	0.3	3.3	0.68	99.4	76.2074	48.5518
2018	12	5	8	45	58	0.3	3.3	0.65	100.5	76.2074	45.9592
2018	12	5	8	55	58	0.3	3.3	0.68	98.6	76.2074	48.5517
2018	12	5	9	5	58	0.3	3.3	0.67	101	76.2074	47.3732
2018	12	5	9	15	58	0.3	3.3	0.67	98.1	76.2074	47.8446
2018	12	5	9	25	58	0.3	3.3	0.63	96.2	76.2074	45.252
2018	12	5	9	35	58	0.3	3.3	0.65	98.1	76.2074	46.4304
2018	12	5	9	45	58	0.3	3.3	0.65	97.9	76.2074	45.959
2018	12	5	9	55	58	0.3	3.3	0.65	98.1	76.2074	46.4304
2018	12	5	10	5	58	0.3	3.3	0.65	98.4	76.273	46.2361
2018	12	5	10	15	58	0.3	3.3	0.68	98.9	76.273	48.3591
2018	12	5	10	25	58	0.3	3.3	0.65	100.5	76.273	45.7642
2018	12	5	10	35	58	0.3	3.3	0.65	99.2	76.2074	46.4303
2018	12	5	10	45	58	0.3	3.3	0.65	99.3	76.273	46.236
2018	12	5	10	55	58	0.3	3.3	0.64	97.7	76.2074	45.2519
2018	12	5	11	5	58	0.3	3.3	0.66	97.2	76.273	46.9437
2018	12	5	11	15	58	0.3	3.3	0.67	98.8	76.273	47.4154

Mazourka (0354)

Year	Month	Day	Hour	Minute	Second	CellBegin	CellEnd	Speed	Direction	Area	Flow
2018	12	5	11	25	58	0.3	3.3	0.67	97.9	76.273	47.4154
2018	12	5	11	35	58	0.3	3.3	0.68	96.4	76.273	48.359
2018	12	5	11	45	58	0.3	3.3	0.69	100.6	76.273	49.0666
2018	12	5	11	55	58	0.3	3.3	0.68	100.8	76.273	48.123
2018	12	5	12	5	58	0.3	3.3	0.7	99.4	76.273	50.0102
2018	12	5	12	15	58	0.3	3.3	0.66	98.3	76.273	46.7076
2018	12	5	12	25	58	0.3	3.3	0.67	101.3	76.273	47.1794
2018	12	5	12	35	58	0.3	3.3	0.68	97.2	76.273	48.3589
2018	12	5	12	45	58	0.3	3.3	0.7	97.3	76.273	50.0102
2018	12	5	12	55	58	0.3	3.3	0.67	100.4	76.273	47.4153
2018	12	5	13	5	58	0.3	3.3	0.67	99	76.273	47.6512
2018	12	5	13	15	58	0.3	3.3	0.72	100.4	76.273	51.1896
2018	12	5	13	25	58	0.3	3.3	0.65	99.6	76.273	46.2358
2018	12	5	13	35	58	0.3	3.3	0.68	95.5	76.273	48.8306
2018	12	5	13	45	58	0.3	3.3	0.65	97.8	76.273	46.4717
2018	12	5	13	55	58	0.3	3.3	0.69	99.6	76.273	48.8306
2018	12	5	14	5	58	0.3	3.3	0.66	97.7	76.2074	46.9015
2018	12	5	14	15	58	0.3	3.3	0.65	98.1	76.2074	46.4302
2018	12	5	14	25	58	0.3	3.3	0.68	95.5	76.273	48.8307
2018	12	5	14	35	58	0.3	3.3	0.66	96.8	76.273	47.4153
2018	12	5	14	45	58	0.3	3.3	0.68	100	76.273	48.3589
2018	12	5	14	55	58	0.3	3.3	0.67	97.9	76.273	47.4153
2018	12	5	15	5	58	0.3	3.3	0.68	95.8	76.2074	48.3156
2018	12	5	15	15	58	0.3	3.3	0.67	97	76.273	48.123
2018	12	5	15	25	58	0.3	3.3	0.66	98.6	76.273	46.9435
2018	12	5	15	35	58	0.3	3.3	0.67	100.4	76.273	47.6512
2018	12	5	15	45	58	0.3	3.3	0.68	95.8	76.2074	48.3156
2018	12	5	15	55	58	0.3	3.3	0.69	102.1	76.273	48.5947
2018	12	5	16	5	58	0.3	3.3	0.68	99.2	76.273	48.1229
2018	12	5	16	15	58	0.3	3.3	0.69	98.8	76.273	48.8306
2018	12	5	16	25	58	0.3	3.3	0.7	96.5	76.273	50.01
2018	12	5	16	35	58	0.3	3.3	0.63	97.2	76.273	44.5844
2018	12	5	16	45	58	0.3	3.3	0.67	100.2	76.273	47.1792
2018	12	5	16	55	58	0.3	3.3	0.64	97.7	76.273	45.5279
2018	12	5	17	5	58	0.3	3.3	0.67	98.7	76.273	47.8869
2018	12	5	17	15	58	0.3	3.3	0.69	98.5	76.273	49.0663
2018	12	5	17	25	58	0.3	3.3	0.65	96.6	76.273	46.7073
2018	12	5	17	35	58	0.3	3.3	0.7	98.9	76.273	49.5381
2018	12	5	17	45	58	0.3	3.3	0.7	97.6	76.273	49.7739
2018	12	5	17	55	58	0.3	3.3	0.69	98	76.273	48.8303
2018	12	5	18	5	58	0.3	3.3	0.68	98.8	76.273	48.5944
2018	12	5	18	15	58	0.3	3.3	0.7	100.3	76.273	49.3021
2018	12	5	18	25	58	0.3	3.3	0.66	99.4	76.273	46.9431
2018	12	5	18	35	58	0.3	3.3	0.68	99.4	76.273	48.5944
2018	12	5	18	45	58	0.3	3.3	0.65	97.8	76.273	46.2354
2018	12	5	18	55	58	0.3	3.3	0.7	99.5	76.273	49.302

Mazourka (0354)

Year	Month	Day	Hour	Minute	Second	CellBegin	CellEnd	Speed	Direction	Area	Flow
2018	12	5	19	5	58	0.3	3.3	0.67	97.3	76.273	47.6508
2018	12	5	19	15	58	0.3	3.3	0.72	98.4	76.273	51.1892
2018	12	5	19	25	58	0.3	3.3	0.69	99	76.273	49.302
2018	12	5	19	35	58	0.3	3.3	0.69	97.1	76.273	49.0661
2018	12	5	19	45	58	0.3	3.3	0.68	96.4	76.273	48.3584
2018	12	5	19	55	58	0.3	3.3	0.68	97.8	76.2074	48.3151
2018	12	5	20	5	58	0.3	3.3	0.68	95.5	76.273	48.5943
2018	12	5	20	15	58	0.3	3.3	0.7	98.6	76.2074	49.9649
2018	12	5	20	25	58	0.3	3.3	0.71	97.7	76.2074	50.6719
2018	12	5	20	35	58	0.3	3.3	0.68	99.1	76.2074	48.5508
2018	12	5	20	45	58	0.3	3.3	0.66	97.7	76.2074	46.901
2018	12	5	20	55	58	0.3	3.3	0.69	97.7	76.2074	49.0221
2018	12	5	21	5	58	0.3	3.3	0.67	96.5	76.2074	47.608
2018	12	5	21	15	58	0.3	3.3	0.69	98	76.2074	48.7865
2018	12	5	21	25	58	0.3	3.3	0.69	99.1	76.273	48.8302
2018	12	5	21	35	58	0.3	3.3	0.68	97.8	76.273	48.3584
2018	12	5	21	45	58	0.3	3.3	0.66	98.3	76.273	46.943
2018	12	5	21	55	58	0.3	3.3	0.73	98.6	76.273	51.6609
2018	12	5	22	5	58	0.3	3.3	0.73	97.3	76.2074	51.8503
2018	12	5	22	15	58	0.3	3.3	0.69	99	76.2074	49.0221
2018	12	5	22	25	58	0.3	3.3	0.7	98.9	76.2074	49.7292
2018	12	5	22	35	58	0.3	3.3	0.67	97.3	76.2074	47.8437
2018	12	5	22	45	58	0.3	3.3	0.67	95.9	76.2074	47.8437
2018	12	5	22	55	58	0.3	3.3	0.65	93.7	76.2074	46.901
2018	12	5	23	5	58	0.3	3.3	0.68	97.2	76.2074	48.3151
2018	12	5	23	15	58	0.3	3.3	0.68	99.1	76.2074	48.3151
2018	12	5	23	25	58	0.3	3.3	0.66	98.8	76.2074	47.1367
2018	12	5	23	35	58	0.3	3.3	0.68	98	76.2074	48.5508
2018	12	5	23	45	58	0.3	3.3	0.69	98.2	76.2074	49.2578
2018	12	5	23	55	58	0.3	3.3	0.71	97.2	76.2074	50.4362
2018	12	6	0	5	58	0.3	3.3	0.71	95.3	76.2074	51.1433
2018	12	6	0	15	58	0.3	3.3	0.72	97.6	76.2074	50.9076
2018	12	6	0	25	58	0.3	3.3	0.72	96.5	76.2074	51.6147
2018	12	6	0	35	58	0.3	3.3	0.66	96	76.2074	46.901
2018	12	6	0	45	58	0.3	3.3	0.7	96.2	76.2074	50.2006
2018	12	6	0	55	58	0.3	3.3	0.69	98.8	76.2074	48.7865
2018	12	6	1	5	58	0.3	3.3	0.68	95.5	76.273	48.8302
2018	12	6	1	15	58	0.3	3.3	0.68	99.8	76.273	47.8866
2018	12	6	1	25	58	0.3	3.3	0.65	97.2	76.2074	46.4296
2018	12	6	1	35	58	0.3	3.3	0.69	96.6	76.2074	49.0221
2018	12	6	1	45	58	0.3	3.3	0.7	98.6	76.273	49.7737
2018	12	6	1	55	58	0.3	3.3	0.7	97	76.2074	49.7292
2018	12	6	2	5	58	0.3	3.3	0.71	97.7	76.273	50.4814
2018	12	6	2	15	58	0.3	3.3	0.7	96.5	76.273	49.7737
2018	12	6	2	25	58	0.3	3.3	0.67	98.2	76.273	47.6507
2018	12	6	2	35	58	0.3	3.3	0.64	99.8	76.2074	45.2512

Mazourka (0354)

Year	Month	Day	Hour	Minute	Second	CellBegin	CellEnd	Speed	Direction	Area	Flow
2018	12	6	2	45	58	0.3	3.3	0.66	95.7	76.2074	47.3724
2018	12	6	2	55	58	0.3	3.3	0.67	97.6	76.2074	47.8437
2018	12	6	3	5	58	0.3	3.3	0.7	97.8	76.2074	49.9649
2018	12	6	3	15	58	0.3	3.3	0.68	97.5	76.2074	48.5508
2018	12	6	3	25	58	0.3	3.3	0.71	97.7	76.273	50.7173
2018	12	6	3	35	58	0.3	3.3	0.69	99.1	76.273	48.8302
2018	12	6	3	45	58	0.3	3.3	0.66	95.5	76.273	46.943
2018	12	6	3	55	58	0.3	3.3	0.66	95.5	76.273	46.943
2018	12	6	4	5	58	0.3	3.3	0.7	97.3	76.273	50.0097
2018	12	6	4	15	58	0.3	3.3	0.72	96.3	76.3386	51.7072
2018	12	6	4	25	58	0.3	3.3	0.68	96.7	76.273	48.3584
2018	12	6	4	35	58	0.3	3.3	0.68	95.8	76.3386	48.4017
2018	12	6	4	45	58	0.3	3.3	0.71	96.7	76.3386	50.5267
2018	12	6	4	55	58	0.3	3.3	0.67	97	76.3386	48.1656
2018	12	6	5	5	58	0.3	3.3	0.66	97.4	76.3386	47.2212
2018	12	6	5	15	58	0.3	3.3	0.68	96.6	76.3386	48.6378
2018	12	6	5	25	58	0.3	3.3	0.69	94.9	76.3386	49.8184
2018	12	6	5	35	58	0.3	3.3	0.69	93.8	76.3386	49.3462
2018	12	6	5	45	58	0.3	3.3	0.7	98.1	76.3386	49.8184
2018	12	6	5	55	58	0.3	3.3	0.67	96.2	76.3386	48.1656
2018	12	6	6	5	58	0.3	3.3	0.65	93.5	76.3386	46.9851
2018	12	6	6	15	58	0.3	3.3	0.64	96.8	76.3386	45.8046
2018	12	6	6	25	58	0.3	3.3	0.67	96.5	76.3386	47.6934
2018	12	6	6	35	58	0.3	3.3	0.67	94.8	76.3386	48.1656
2018	12	6	6	45	58	0.3	3.3	0.68	98.1	76.3386	48.1656
2018	12	6	6	55	58	0.3	3.3	0.64	95	76.3386	45.5685
2018	12	6	7	5	58	0.3	3.3	0.67	96.5	76.3386	47.9295
2018	12	6	7	15	58	0.3	3.3	0.63	97.2	76.3386	44.8602
2018	12	6	7	25	58	0.3	3.3	0.67	95.9	76.3386	47.6934
2018	12	6	7	35	58	0.3	3.3	0.66	96.8	76.3386	47.2212
2018	12	6	7	45	58	0.3	3.3	0.69	96.3	76.3386	49.1101
2018	12	6	7	55	58	0.3	3.3	0.66	95.7	76.3386	47.2212
2018	12	6	8	5	58	0.3	3.3	0.69	98	76.3386	48.874
2018	12	6	8	15	58	0.3	3.3	0.65	94.9	76.3386	46.749
2018	12	6	8	25	58	0.3	3.3	0.66	94.9	76.3386	46.9851
2018	12	6	8	35	58	0.3	3.3	0.64	96.1	76.3386	46.0407
2018	12	6	8	45	58	0.3	3.3	0.63	98.4	76.3386	44.624
2018	12	6	8	55	58	0.3	3.3	0.62	96.4	76.3386	44.3879
2018	12	6	9	5	58	0.3	3.3	0.63	96.3	76.3386	45.0962
2018	12	6	9	15	58	0.3	3.3	0.65	94.7	76.3386	46.2767
2018	12	6	9	25	58	0.3	3.3	0.66	95.7	76.3386	46.9851
2018	12	6	9	35	58	0.3	3.3	0.63	94.8	76.3386	45.0962
2018	12	6	9	45	58	0.3	3.3	0.63	95.7	76.3386	44.8601
2018	12	6	9	55	58	0.3	3.3	0.64	96.8	76.3386	45.8045
2018	12	6	10	5	58	0.3	3.3	0.65	94	76.3386	46.9851
2018	12	6	10	15	58	0.3	3.3	0.64	95	76.3386	45.8045

Mazourka (0354)

Year	Month	Day	Hour	Minute	Second	CellBegin	CellEnd	Speed	Direction	Area	Flow
2018	12	6	10	25	58	0.3	3.3	0.65	95.8	76.3386	46.2767
2018	12	6	10	35	58	0.3	3.3	0.62	94.5	76.3386	44.624
2018	12	6	10	45	58	0.3	3.3	0.61	96.5	76.3386	43.4434
2018	12	6	10	55	58	0.3	3.3	0.64	95.6	76.3386	46.0406
2018	12	6	11	5	58	0.3	3.3	0.64	96.8	76.3386	45.8045
2018	12	6	11	15	58	0.3	3.3	0.68	96.9	76.3386	48.8739
2018	12	6	11	25	58	0.3	3.3	0.67	97.9	76.3386	47.9294
2018	12	6	11	35	58	0.3	3.3	0.67	96.5	76.3386	47.9294
2018	12	6	11	45	58	0.3	3.3	0.68	96.4	76.3386	48.4016
2018	12	6	11	55	58	0.3	3.3	0.66	98.8	76.3386	47.2211
2018	12	6	12	5	58	0.3	3.3	0.65	97.8	76.3386	46.2767
2018	12	6	12	15	58	0.3	3.3	0.65	97.3	76.3386	46.0406
2018	12	6	12	25	58	0.3	3.3	0.66	92.3	76.3386	47.6933
2018	12	6	12	35	58	0.3	3.3	0.64	97	76.3386	46.0405
2018	12	6	12	45	58	0.3	3.3	0.67	95.9	76.3386	47.6933
2018	12	6	12	55	58	0.3	3.3	0.66	96.8	76.3386	47.2211
2018	12	6	13	5	58	0.3	3.3	0.66	97.2	76.3386	46.9849
2018	12	6	13	15	58	0.3	3.3	0.69	98.7	76.3386	49.1099
2018	12	6	13	25	58	0.3	3.3	0.68	97.5	76.3386	48.1655
2018	12	6	13	35	58	0.3	3.3	0.66	96	76.3386	46.9849
2018	12	6	13	45	58	0.3	3.3	0.66	96.6	76.3386	46.9849
2018	12	6	13	55	58	0.3	3.3	0.65	94.9	76.4042	46.7906
2018	12	6	14	5	58	0.3	3.3	0.67	97	76.4042	47.9722
2018	12	6	14	15	58	0.3	3.3	0.68	95.5	76.3386	48.8737
2018	12	6	14	25	58	0.3	3.3	0.69	96	76.4042	49.1538
2018	12	6	14	35	58	0.3	3.3	0.66	97.2	76.4042	47.0269
2018	12	6	14	45	58	0.3	3.3	0.67	97.9	76.4042	47.9722
2018	12	6	14	55	58	0.3	3.3	0.66	98	76.4042	47.0269
2018	12	6	15	5	58	0.3	3.3	0.66	94.8	76.4042	47.4995
2018	12	6	15	15	58	0.3	3.3	0.71	97.8	76.4042	50.3353
2018	12	6	15	25	58	0.3	3.3	0.67	96.7	76.4042	47.9721
2018	12	6	15	35	58	0.3	3.3	0.7	97.3	76.4042	49.8627
2018	12	6	15	45	58	0.3	3.3	0.66	97.2	76.4042	47.0268
2018	12	6	15	55	58	0.3	3.3	0.68	96.9	76.4042	48.6811
2018	12	6	16	5	58	0.3	3.3	0.67	93.4	76.4698	48.2515
2018	12	6	16	15	58	0.3	3.3	0.69	95.8	76.4698	49.1976
2018	12	6	16	25	58	0.3	3.3	0.7	97.3	76.4698	49.9072
2018	12	6	16	35	58	0.3	3.3	0.68	98.1	76.4698	48.2515
2018	12	6	16	45	58	0.3	3.3	0.7	94.9	76.4698	50.1437
2018	12	6	16	55	58	0.3	3.3	0.68	97.2	76.4698	48.488
2018	12	6	17	5	58	0.3	3.3	0.66	94.9	76.4698	47.3053
2018	12	6	17	15	58	0.3	3.3	0.66	97.7	76.4698	47.0688
2018	12	6	17	25	58	0.3	3.3	0.69	96.8	76.4698	49.4341
2018	12	6	17	35	58	0.3	3.3	0.68	98	76.4698	48.7245
2018	12	6	17	45	58	0.3	3.3	0.66	96	76.4698	47.3053
2018	12	6	17	55	58	0.3	3.3	0.65	98.4	76.4698	46.5957

Mazourka (0354)

Year	Month	Day	Hour	Minute	Second	CellBegin	CellEnd	Speed	Direction	Area	Flow
2018	12	6	18	5	58	0.3	3.3	0.67	95.9	76.4698	47.7784
2018	12	6	18	15	58	0.3	3.3	0.64	93.2	76.4698	46.3592
2018	12	6	18	25	58	0.3	3.3	0.67	95.9	76.4698	47.7784
2018	12	6	18	35	58	0.3	3.3	0.65	96.7	76.4698	46.5957
2018	12	6	18	45	58	0.3	3.3	0.67	97	76.4698	48.2514
2018	12	6	18	55	58	0.3	3.3	0.64	95	76.4698	45.8862
2018	12	6	19	5	58	0.3	3.3	0.64	94.1	76.4698	46.1227
2018	12	6	19	15	58	0.3	3.3	0.64	94.4	76.4698	46.3592
2018	12	6	19	25	58	0.3	3.3	0.69	95.5	76.4042	49.1536
2018	12	6	19	35	58	0.3	3.3	0.64	97.3	76.4698	45.8861
2018	12	6	19	45	58	0.3	3.3	0.66	97.2	76.4042	47.0268
2018	12	6	19	55	58	0.3	3.3	0.63	95.7	76.4042	44.8999
2018	12	6	20	5	58	0.3	3.3	0.68	95.8	76.4042	48.9173
2018	12	6	20	15	58	0.3	3.3	0.69	96.9	76.4042	49.1536
2018	12	6	20	25	58	0.3	3.3	0.65	92.3	76.4042	46.5541
2018	12	6	20	35	58	0.3	3.3	0.65	93.8	76.4042	46.5541
2018	12	6	20	45	58	0.3	3.3	0.67	94.5	76.4042	47.972
2018	12	6	20	55	58	0.3	3.3	0.64	99.4	76.4042	45.6088
2018	12	6	21	5	58	0.3	3.3	0.65	93.8	76.4042	46.5541
2018	12	6	21	15	58	0.3	3.3	0.63	96.3	76.4042	44.8999
2018	12	6	21	25	58	0.3	3.3	0.68	95.8	76.4042	48.4446
2018	12	6	21	35	58	0.3	3.3	0.62	93.6	76.4042	44.6636
2018	12	6	21	45	58	0.3	3.3	0.67	94.8	76.4042	47.7357
2018	12	6	21	55	58	0.3	3.3	0.65	96.1	76.4042	46.5541
2018	12	6	22	5	58	0.3	3.3	0.67	95.6	76.4042	48.2083
2018	12	6	22	15	58	0.3	3.3	0.65	94.9	76.4042	46.5541
2018	12	6	22	25	58	0.3	3.3	0.64	94.1	76.4042	46.3178
2018	12	6	22	35	58	0.3	3.3	0.64	96.4	76.4042	46.0815
2018	12	6	22	45	58	0.3	3.3	0.66	93.4	76.4042	47.7357
2018	12	6	22	55	58	0.3	3.3	0.68	94.1	76.4042	48.9173
2018	12	6	23	5	58	0.3	3.3	0.68	97.8	76.4042	48.2083
2018	12	6	23	15	58	0.3	3.3	0.64	96.4	76.3386	46.0403
2018	12	6	23	25	58	0.3	3.3	0.66	96.8	76.4042	47.2631
2018	12	6	23	35	58	0.3	3.3	0.67	96.2	76.3386	48.1653
2018	12	6	23	45	58	0.3	3.3	0.68	95.8	76.3386	48.4014
2018	12	6	23	55	58	0.3	3.3	0.68	95.5	76.3386	48.8736
2018	12	7	0	5	58	0.3	3.3	0.67	96.8	76.3386	47.6931
2018	12	7	0	15	58	0.3	3.3	0.66	94.9	76.3386	47.2209
2018	12	7	0	25	58	0.3	3.3	0.62	95.5	76.3386	44.1515
2018	12	7	0	35	58	0.3	3.3	0.67	94.8	76.3386	47.9292
2018	12	7	0	45	58	0.3	3.3	0.66	95.1	76.3386	47.2209
2018	12	7	0	55	58	0.3	3.3	0.65	94.3	76.3386	46.9848
2018	12	7	1	5	58	0.3	3.3	0.69	98.5	76.3386	49.1097
2018	12	7	1	15	58	0.3	3.3	0.68	99.4	76.3386	48.4014
2018	12	7	1	25	58	0.3	3.3	0.68	95.5	76.3386	48.8736
2018	12	7	1	35	58	0.3	3.3	0.66	93.7	76.273	47.1786

Mazourka (0354)

Year	Month	Day	Hour	Minute	Second	CellBegin	CellEnd	Speed	Direction	Area	Flow
2018	12	7	1	45	58	0.3	3.3	0.68	98.1	76.3386	48.1653
2018	12	7	1	55	58	0.3	3.3	0.64	96.5	76.273	45.5274
2018	12	7	2	5	58	0.3	3.3	0.63	96.8	76.273	45.2915
2018	12	7	2	15	58	0.3	3.3	0.64	94.4	76.273	46.2351
2018	12	7	2	25	58	0.3	3.3	0.69	95.8	76.273	49.0658
2018	12	7	2	35	58	0.3	3.3	0.64	93.8	76.273	45.7633
2018	12	7	2	45	58	0.3	3.3	0.67	95.9	76.273	48.1222
2018	12	7	2	55	58	0.3	3.3	0.64	97.4	76.273	45.5274
2018	12	7	3	5	58	0.3	3.3	0.66	93.7	76.273	47.6505
2018	12	7	3	15	58	0.3	3.3	0.63	94.8	76.273	45.0556
2018	12	7	3	25	58	0.3	3.3	0.67	94.8	76.273	48.1223
2018	12	7	3	35	58	0.3	3.3	0.64	96.8	76.273	45.7633
2018	12	7	3	45	58	0.3	3.3	0.64	96.2	76.2074	45.4867
2018	12	7	3	55	58	0.3	3.3	0.66	96	76.2074	47.1365
2018	12	7	4	5	58	0.3	3.3	0.67	94.8	76.273	47.8864
2018	12	7	4	15	58	0.3	3.3	0.67	95.6	76.2074	48.0792
2018	12	7	4	25	58	0.3	3.3	0.63	93.9	76.2074	45.251
2018	12	7	4	35	58	0.3	3.3	0.65	95.8	76.2074	46.1937
2018	12	7	4	45	58	0.3	3.3	0.66	96	76.2074	47.1365
2018	12	7	4	55	58	0.3	3.3	0.66	96	76.2074	47.1365
2018	12	7	5	5	58	0.3	3.3	0.66	96.3	76.2074	47.1365
2018	12	7	5	15	58	0.3	3.3	0.63	96.6	76.2074	45.0153
2018	12	7	5	25	58	0.3	3.3	0.68	96.9	76.2074	48.5506
2018	12	7	5	35	58	0.3	3.3	0.67	96.7	76.2074	48.0792
2018	12	7	5	45	58	0.3	3.3	0.63	97.2	76.1417	44.975
2018	12	7	5	55	58	0.3	3.3	0.67	98.7	76.1417	47.5652
2018	12	7	6	5	58	0.3	3.3	0.65	97	76.1417	46.1524
2018	12	7	6	15	58	0.3	3.3	0.65	97.6	76.1417	45.9169
2018	12	7	6	25	58	0.3	3.3	0.67	96.2	76.1417	47.8007
2018	12	7	6	35	58	0.3	3.3	0.66	95.1	76.1417	47.0943
2018	12	7	6	45	58	0.3	3.3	0.67	95.3	76.1417	48.0362
2018	12	7	6	55	58	0.3	3.3	0.67	95.9	76.1417	47.5652
2018	12	7	7	5	58	0.3	3.3	0.64	93.8	76.1417	46.1524
2018	12	7	7	15	58	0.3	3.3	0.63	94.2	76.1417	44.975
2018	12	7	7	25	58	0.3	3.3	0.63	96.6	76.1417	44.975
2018	12	7	7	35	58	0.3	3.3	0.65	95	76.1417	46.1524
2018	12	7	7	45	58	0.3	3.3	0.69	97.9	76.1417	48.9781
2018	12	7	7	55	58	0.3	3.3	0.65	95.8	76.0761	46.111
2018	12	7	8	5	58	0.3	3.3	0.66	97.1	76.0761	47.2873
2018	12	7	8	15	58	0.3	3.3	0.67	94.7	76.0761	48.2284
2018	12	7	8	25	58	0.3	3.3	0.68	96.6	76.0761	48.6989
2018	12	7	8	35	58	0.3	3.3	0.65	97.3	76.0761	45.8757
2018	12	7	8	45	58	0.3	3.3	0.65	97.5	76.0761	46.3463
2018	12	7	8	55	58	0.3	3.3	0.65	99.3	76.0105	46.0696
2018	12	7	9	5	58	0.3	3.3	0.67	96.2	76.0105	47.95
2018	12	7	9	15	58	0.3	3.3	0.61	96.1	76.0105	43.7191

Mazourka (0354)

Year	Month	Day	Hour	Minute	Second	CellBegin	CellEnd	Speed	Direction	Area	Flow
2018	12	7	9	25	58	0.3	3.3	0.66	95.4	76.0105	47.0098
2018	12	7	9	35	58	0.3	3.3	0.64	95	75.9449	45.5586
2018	12	7	9	45	58	0.3	3.3	0.62	97.3	75.9449	43.9147
2018	12	7	9	55	58	0.3	3.3	0.65	93.5	75.9449	46.4979
2018	12	7	10	5	58	0.3	3.3	0.67	98.7	75.9449	47.4372
2018	12	7	10	15	58	0.3	3.3	0.62	95.1	75.8793	44.3444
2018	12	7	10	25	58	0.3	3.3	0.63	97.8	75.9449	44.854
2018	12	7	10	35	58	0.3	3.3	0.63	95.4	75.8793	44.8137
2018	12	7	10	45	58	0.3	3.3	0.64	98.5	75.8793	45.5175
2018	12	7	10	55	58	0.3	3.3	0.65	98.7	75.8793	45.9868
2018	12	7	11	5	58	0.3	3.3	0.65	94.6	75.8793	46.456
2018	12	7	11	15	58	0.3	3.3	0.65	95.5	75.8793	45.9867
2018	12	7	11	25	58	0.3	3.3	0.66	96	75.8793	46.9252
2018	12	7	11	35	58	0.3	3.3	0.66	96.8	75.9449	47.2021
2018	12	7	11	45	58	0.3	3.3	0.63	95.4	75.9449	44.8538
2018	12	7	11	55	58	0.3	3.3	0.65	97.3	75.8793	45.752
2018	12	7	12	5	58	0.3	3.3	0.66	99.5	75.9449	46.4977
2018	12	7	12	15	58	0.3	3.3	0.63	95.7	75.8793	45.0481
2018	12	7	12	25	58	0.3	3.3	0.63	99.6	75.8793	44.5788
2018	12	7	12	35	58	0.3	3.3	0.69	102.1	75.8793	48.0982
2018	12	7	12	45	58	0.3	3.3	0.62	99.1	75.8793	44.1095
2018	12	7	12	55	58	0.3	3.3	0.67	95.1	75.9449	47.4369
2018	12	7	13	5	58	0.3	3.3	0.66	98.3	75.8793	46.4558
2018	12	7	13	15	58	0.3	3.3	0.66	99.5	75.8793	46.4558
2018	12	7	13	25	58	0.3	3.3	0.66	97.1	75.8793	46.925
2018	12	7	13	35	58	0.3	3.3	0.66	96	75.8793	47.1597
2018	12	7	13	45	58	0.3	3.3	0.68	97.2	75.8793	48.0982
2018	12	7	13	55	58	0.3	3.3	0.7	97.3	75.8793	49.5059
2018	12	7	14	5	58	0.3	3.3	0.63	97.5	75.8793	44.8134
2018	12	7	14	15	58	0.3	3.3	0.68	98	75.8793	48.3328
2018	12	7	14	25	58	0.3	3.3	0.66	99.4	75.8793	46.6904
2018	12	7	14	35	58	0.3	3.3	0.67	99.4	75.8793	46.925
2018	12	7	14	45	58	0.3	3.3	0.66	100.3	75.8793	46.6904
2018	12	7	14	55	58	0.3	3.3	0.68	100.2	75.8793	48.0982
2018	12	7	15	5	58	0.3	3.3	0.62	94.3	75.8793	44.1096
2018	12	7	15	15	58	0.3	3.3	0.66	97.8	75.8793	46.4558
2018	12	7	15	25	58	0.3	3.3	0.64	98.9	75.8793	45.0481
2018	12	7	15	35	58	0.3	3.3	0.68	100.3	75.8793	47.6289
2018	12	7	15	45	58	0.3	3.3	0.69	99.1	75.8793	48.5674
2018	12	7	15	55	58	0.3	3.3	0.69	98.2	75.8793	48.802
2018	12	7	16	5	58	0.3	3.3	0.68	97.8	75.8793	48.0982
2018	12	7	16	15	58	0.3	3.3	0.67	98.1	75.8793	47.6289
2018	12	7	16	25	58	0.3	3.3	0.66	98.3	75.8793	46.925
2018	12	7	16	35	58	0.3	3.3	0.68	98.6	75.8793	48.0981
2018	12	7	16	45	58	0.3	3.3	0.67	97.3	75.8793	47.8635
2018	12	7	16	55	58	0.3	3.3	0.65	96.9	75.8793	46.2211

Mazourka (0354)

Year	Month	Day	Hour	Minute	Second	CellBegin	CellEnd	Speed	Direction	Area	Flow
2018	12	7	17	5	58	0.3	3.3	0.62	96.3	75.8793	44.3441
2018	12	7	17	15	58	0.3	3.3	0.66	96.5	75.8793	47.1596
2018	12	7	17	25	58	0.3	3.3	0.64	95.9	75.8793	45.2826
2018	12	7	17	35	58	0.3	3.3	0.67	97.7	75.8793	47.1596
2018	12	7	17	45	58	0.3	3.3	0.67	97.9	75.8793	47.3942
2018	12	7	17	55	58	0.3	3.3	0.68	96.1	75.8793	48.0981
2018	12	7	18	5	58	0.3	3.3	0.66	94.8	75.8793	47.1596
2018	12	7	18	15	58	0.3	3.3	0.71	96.7	75.8793	50.2097
2018	12	7	18	25	58	0.3	3.3	0.62	96	75.8793	44.344
2018	12	7	18	35	58	0.3	3.3	0.68	98.8	75.8793	48.3327
2018	12	7	18	45	58	0.3	3.3	0.65	98.7	75.8793	45.7518
2018	12	7	18	55	58	0.3	3.3	0.69	96.9	75.8793	48.8019
2018	12	7	19	5	58	0.3	3.3	0.65	97.6	75.8793	45.9864
2018	12	7	19	15	58	0.3	3.3	0.65	98.4	75.8793	46.2211
2018	12	7	19	25	58	0.3	3.3	0.66	96.2	75.8793	47.1596
2018	12	7	19	35	58	0.3	3.3	0.69	96.3	75.8793	49.0366
2018	12	7	19	45	58	0.3	3.3	0.64	97.4	75.8793	45.2826
2018	12	7	19	55	58	0.3	3.3	0.65	102.2	75.8793	45.7518
2018	12	7	20	5	58	0.3	3.3	0.69	98.2	75.8793	48.802
2018	12	7	20	15	58	0.3	3.3	0.69	97.4	75.8793	48.802
2018	12	7	20	25	58	0.3	3.3	0.68	99.2	75.8793	47.8635
2018	12	7	20	35	58	0.3	3.3	0.65	96.1	75.8793	46.2211
2018	12	7	20	45	58	0.3	3.3	0.66	96	75.8793	47.1596
2018	12	7	20	55	58	0.3	3.3	0.67	97	75.8793	47.6289
2018	12	7	21	5	58	0.3	3.3	0.65	98.7	75.8793	46.2211
2018	12	7	21	15	58	0.3	3.3	0.67	97	75.8793	47.8635
2018	12	7	21	25	58	0.3	3.3	0.65	99.6	75.8793	45.9865
2018	12	7	21	35	58	0.3	3.3	0.67	98.1	75.8793	47.6289
2018	12	7	21	45	58	0.3	3.3	0.68	99.4	75.8137	48.0549
2018	12	7	21	55	58	0.3	3.3	0.66	96.8	75.8793	47.1597
2018	12	7	22	5	58	0.3	3.3	0.64	100	75.8793	45.0481
2018	12	7	22	15	58	0.3	3.3	0.67	98.4	75.8793	47.629
2018	12	7	22	25	58	0.3	3.3	0.64	96.8	75.8137	45.4764
2018	12	7	22	35	58	0.3	3.3	0.67	97	75.8137	47.8205
2018	12	7	22	45	58	0.3	3.3	0.66	94.9	75.8137	46.8829
2018	12	7	22	55	58	0.3	3.3	0.65	96.1	75.8137	45.9452
2018	12	7	23	5	58	0.3	3.3	0.66	97.1	75.8137	47.1173
2018	12	7	23	15	58	0.3	3.3	0.65	98.4	75.8137	46.1797
2018	12	7	23	25	58	0.3	3.3	0.67	97.6	75.8137	47.5862
2018	12	7	23	35	58	0.3	3.3	0.65	95.5	75.8137	46.4141
2018	12	7	23	45	58	0.3	3.3	0.68	96.1	75.8137	48.2894
2018	12	7	23	55	58	0.3	3.3	0.61	96.4	75.8137	43.6012
2018	12	8	0	5	58	0.3	3.3	0.65	97.5	75.8137	46.1797
2018	12	8	0	15	58	0.3	3.3	0.63	96.2	75.8137	45.0077
2018	12	8	0	25	58	0.3	3.3	0.67	97	75.8137	47.5862
2018	12	8	0	35	58	0.3	3.3	0.64	96.8	75.8137	45.4765

Mazourka (0354)

Year	Month	Day	Hour	Minute	Second	CellBegin	CellEnd	Speed	Direction	Area	Flow
2018	12	8	0	45	58	0.3	3.3	0.66	96	75.8137	46.883
2018	12	8	0	55	58	0.3	3.3	0.65	99	75.8137	45.9454
2018	12	8	1	5	58	0.3	3.3	0.66	98.3	75.8137	46.883
2018	12	8	1	15	58	0.3	3.3	0.67	99	75.8137	47.5863
2018	12	8	1	25	58	0.3	3.3	0.67	95.6	75.8137	47.8207
2018	12	8	1	35	58	0.3	3.3	0.65	96.4	75.8137	45.9454
2018	12	8	1	45	58	0.3	3.3	0.65	97.6	75.8137	45.9454
2018	12	8	1	55	58	0.3	3.3	0.68	97.5	75.8137	48.2896
2018	12	8	2	5	58	0.3	3.3	0.64	98.5	75.8137	45.4766
2018	12	8	2	15	58	0.3	3.3	0.62	93.9	75.8137	44.3045
2018	12	8	2	25	58	0.3	3.3	0.66	96.3	75.748	46.8409
2018	12	8	2	35	58	0.3	3.3	0.63	98.6	75.748	44.733
2018	12	8	2	45	58	0.3	3.3	0.62	98.2	75.748	44.0304
2018	12	8	2	55	58	0.3	3.3	0.7	98.1	75.8137	49.6961
2018	12	8	3	5	58	0.3	3.3	0.62	98.5	75.748	43.7962
2018	12	8	3	15	58	0.3	3.3	0.65	96.4	75.8137	45.9455
2018	12	8	3	25	58	0.3	3.3	0.64	98.5	75.8137	45.2422
2018	12	8	3	35	58	0.3	3.3	0.64	97.3	75.748	45.4357
2018	12	8	3	45	58	0.3	3.3	0.62	96.3	75.748	44.2647
2018	12	8	3	55	58	0.3	3.3	0.63	95.4	75.748	44.7331
2018	12	8	4	5	58	0.3	3.3	0.64	96.2	75.748	45.4357
2018	12	8	4	15	58	0.3	3.3	0.67	97.3	75.748	47.5436
2018	12	8	4	25	58	0.3	3.3	0.66	94.2	75.748	47.3094
2018	12	8	4	35	58	0.3	3.3	0.63	97.5	75.748	44.2647
2018	12	8	4	45	58	0.3	3.3	0.67	97.7	75.748	47.0752
2018	12	8	4	55	58	0.3	3.3	0.67	100.1	75.748	47.3094
2018	12	8	5	5	58	0.3	3.3	0.65	97.3	75.748	45.9042
2018	12	8	5	15	58	0.3	3.3	0.65	95.8	75.748	45.9042
2018	12	8	5	25	58	0.3	3.3	0.66	96.8	75.748	46.841
2018	12	8	5	35	58	0.3	3.3	0.67	97.9	75.748	47.5436
2018	12	8	5	45	58	0.3	3.3	0.68	96.9	75.748	48.2463
2018	12	8	5	55	58	0.3	3.3	0.66	98.3	75.748	46.6068
2018	12	8	6	5	58	0.3	3.3	0.7	100	75.748	49.1831
2018	12	8	6	15	58	0.3	3.3	0.66	96.8	75.748	46.841
2018	12	8	6	25	58	0.3	3.3	0.71	95.9	75.748	50.1199
2018	12	8	6	35	58	0.3	3.3	0.68	97.8	75.748	48.0121
2018	12	8	6	45	58	0.3	3.3	0.65	94.6	75.748	46.6069
2018	12	8	6	55	58	0.3	3.3	0.66	97.4	75.748	46.8411
2018	12	8	7	5	58	0.3	3.3	0.69	96.8	75.748	48.9489
2018	12	8	7	15	58	0.3	3.3	0.65	99.6	75.748	45.9043
2018	12	8	7	25	58	0.3	3.3	0.64	94.7	75.748	45.6701
2018	12	8	7	35	58	0.3	3.3	0.66	98	75.748	46.3727
2018	12	8	7	45	58	0.3	3.3	0.63	98.9	75.748	44.7333
2018	12	8	7	55	58	0.3	3.3	0.65	95.5	75.748	46.3727
2018	12	8	8	5	58	0.3	3.3	0.68	96.4	75.748	48.0121
2018	12	8	8	15	58	0.3	3.3	0.66	96.3	75.748	46.6069

Mazourka (0354)

Year	Month	Day	Hour	Minute	Second	CellBegin	CellEnd	Speed	Direction	Area	Flow	
2018	12	8	8	8	25	58	0.3	3.3	0.64	95.3	75.748	45.6701
2018	12	8	8	8	35	58	0.3	3.3	0.69	94.9	75.748	49.4174
2018	12	8	8	8	45	58	0.3	3.3	0.67	93.9	75.748	47.5437
2018	12	8	8	8	55	58	0.3	3.3	0.66	97.1	75.748	47.0753
2018	12	8	9	5	58	0.3	3.3	0.65	99.9	75.748	45.6701	
2018	12	8	9	15	58	0.3	3.3	0.67	95.6	75.748	47.5437	
2018	12	8	9	25	58	0.3	3.3	0.66	98.3	75.748	46.6069	
2018	12	8	9	35	58	0.3	3.3	0.66	99.1	75.748	46.6069	
2018	12	8	9	45	58	0.3	3.3	0.63	97.5	75.748	44.7332	
2018	12	8	9	55	58	0.3	3.3	0.66	96.6	75.748	46.8411	
2018	12	8	10	5	58	0.3	3.3	0.66	95.2	75.748	46.6068	
2018	12	8	10	15	58	0.3	3.3	0.65	98.5	75.748	45.67	
2018	12	8	10	25	58	0.3	3.3	0.63	96.8	75.748	44.9674	
2018	12	8	10	35	58	0.3	3.3	0.69	97.7	75.748	48.7146	
2018	12	8	10	45	58	0.3	3.3	0.64	97.7	75.748	44.9674	
2018	12	8	10	55	58	0.3	3.3	0.62	96.7	75.748	44.0306	
2018	12	8	11	5	58	0.3	3.3	0.64	95	75.748	45.4357	
2018	12	8	11	15	58	0.3	3.3	0.64	98	75.8137	45.0078	
2018	12	8	11	25	58	0.3	3.3	0.66	96	75.8137	46.6486	
2018	12	8	11	35	58	0.3	3.3	0.66	97.7	75.8137	46.6486	
2018	12	8	11	45	58	0.3	3.3	0.65	98.4	75.8137	45.9454	
2018	12	8	11	55	58	0.3	3.3	0.68	97.2	75.8137	48.0551	
2018	12	8	12	5	58	0.3	3.3	0.67	98.7	75.8137	47.3518	
2018	12	8	12	15	58	0.3	3.3	0.66	97.1	75.8137	47.1174	
2018	12	8	12	25	58	0.3	3.3	0.64	98.5	75.8137	45.4765	
2018	12	8	12	35	58	0.3	3.3	0.63	98.4	75.8137	44.3044	
2018	12	8	12	45	58	0.3	3.3	0.69	95.7	75.8137	48.9927	
2018	12	8	12	55	58	0.3	3.3	0.67	95.9	75.8137	47.8206	
2018	12	8	13	5	58	0.3	3.3	0.67	100.2	75.8137	46.883	
2018	12	8	13	15	58	0.3	3.3	0.66	98.3	75.8137	46.883	
2018	12	8	13	25	58	0.3	3.3	0.65	98.5	75.8137	45.7109	
2018	12	8	13	35	58	0.3	3.3	0.68	96.7	75.748	48.0117	
2018	12	8	13	45	58	0.3	3.3	0.67	96.7	75.748	47.7775	
2018	12	8	13	55	58	0.3	3.3	0.68	99.7	75.748	47.7776	
2018	12	8	14	5	58	0.3	3.3	0.69	99.3	75.748	48.4802	
2018	12	8	14	15	58	0.3	3.3	0.67	96.5	75.748	47.3091	
2018	12	8	14	25	58	0.3	3.3	0.68	98.1	75.748	48.0118	
2018	12	8	14	35	58	0.3	3.3	0.65	99.3	75.748	45.9039	
2018	12	8	14	45	58	0.3	3.3	0.68	98.6	75.748	48.0118	
2018	12	8	14	55	58	0.3	3.3	0.66	98.3	75.748	46.6066	
2018	12	8	15	5	58	0.3	3.3	0.66	97.4	75.748	46.8408	
2018	12	8	15	15	58	0.3	3.3	0.66	98	75.748	46.8408	
2018	12	8	15	25	58	0.3	3.3	0.68	100	75.748	48.0118	
2018	12	8	15	35	58	0.3	3.3	0.68	100.3	75.748	47.5434	
2018	12	8	15	45	58	0.3	3.3	0.66	100	75.748	46.3724	
2018	12	8	15	55	58	0.3	3.3	0.65	98.4	75.748	45.9039	

Mazourka (0354)

Year	Month	Day	Hour	Minute	Second	CellBegin	CellEnd	Speed	Direction	Area	Flow
2018	12	8	16	5	58	0.3	3.3	0.67	99.2	75.748	47.5434
2018	12	8	16	15	58	0.3	3.3	0.67	99.2	75.748	47.5433
2018	12	8	16	25	58	0.3	3.3	0.69	98.4	75.748	48.9485
2018	12	8	16	35	58	0.3	3.3	0.65	100.1	75.748	45.9039
2018	12	8	16	45	58	0.3	3.3	0.66	98.3	75.748	46.8407
2018	12	8	16	55	58	0.3	3.3	0.65	99.3	75.748	45.6697
2018	12	8	17	5	58	0.3	3.3	0.68	99.2	75.748	47.7775
2018	12	8	17	15	58	0.3	3.3	0.68	99.4	75.748	48.0117
2018	12	8	17	25	58	0.3	3.3	0.63	101.4	75.748	44.2644
2018	12	8	17	35	58	0.3	3.3	0.68	100.5	75.748	48.0117
2018	12	8	17	45	58	0.3	3.3	0.69	98	75.748	48.4801
2018	12	8	17	55	58	0.3	3.3	0.67	97.6	75.748	47.5433
2018	12	8	18	5	58	0.3	3.3	0.71	99.3	75.748	49.8853
2018	12	8	18	15	58	0.3	3.3	0.69	98.2	75.748	48.7143
2018	12	8	18	25	58	0.3	3.3	0.65	99	75.748	45.9038
2018	12	8	18	35	58	0.3	3.3	0.66	99.5	75.748	46.3722
2018	12	8	18	45	58	0.3	3.3	0.69	97.9	75.748	48.9484
2018	12	8	18	55	58	0.3	3.3	0.68	101.1	75.748	47.5432
2018	12	8	19	5	58	0.3	3.3	0.7	100.2	75.748	49.4168
2018	12	8	19	15	58	0.3	3.3	0.66	98.5	75.748	46.8406
2018	12	8	19	25	58	0.3	3.3	0.65	97.9	75.748	45.6696
2018	12	8	19	35	58	0.3	3.3	0.68	98.8	75.748	48.2458
2018	12	8	19	45	58	0.3	3.3	0.65	99.3	75.748	45.6696
2018	12	8	19	55	58	0.3	3.3	0.69	96.8	75.748	49.1827
2018	12	8	20	5	58	0.3	3.3	0.68	97	75.748	48.0117
2018	12	8	20	15	58	0.3	3.3	0.63	96.5	75.748	44.967
2018	12	8	20	25	58	0.3	3.3	0.69	97.9	75.748	48.9485
2018	12	8	20	35	58	0.3	3.3	0.69	98.2	75.6824	48.6704
2018	12	8	20	45	58	0.3	3.3	0.7	100.2	75.6824	49.3724
2018	12	8	20	55	58	0.3	3.3	0.67	96.4	75.6824	47.7344
2018	12	8	21	5	58	0.3	3.3	0.68	98.9	75.6824	47.7345
2018	12	8	21	15	58	0.3	3.3	0.65	97.6	75.748	45.9039
2018	12	8	21	25	58	0.3	3.3	0.67	98.7	75.6824	47.2665
2018	12	8	21	35	58	0.3	3.3	0.67	96.7	75.6824	47.7345
2018	12	8	21	45	58	0.3	3.3	0.66	100	75.6824	46.3306
2018	12	8	21	55	58	0.3	3.3	0.7	97.8	75.6824	49.6065
2018	12	8	22	5	58	0.3	3.3	0.69	95.7	75.6824	48.9045
2018	12	8	22	15	58	0.3	3.3	0.67	99.3	75.6824	47.0326
2018	12	8	22	25	58	0.3	3.3	0.67	98.2	75.6824	47.0326
2018	12	8	22	35	58	0.3	3.3	0.68	96.6	75.6824	48.4366
2018	12	8	22	45	58	0.3	3.3	0.64	98	75.6824	44.9267
2018	12	8	22	55	58	0.3	3.3	0.66	97.7	75.6824	46.5647
2018	12	8	23	5	58	0.3	3.3	0.68	98.1	75.6824	47.7346
2018	12	8	23	15	58	0.3	3.3	0.67	96.8	75.6824	47.2667
2018	12	8	23	25	58	0.3	3.3	0.67	96.8	75.6824	47.2667
2018	12	8	23	35	58	0.3	3.3	0.68	98	75.6168	48.1592

Mazourka (0354)

Year	Month	Day	Hour	Minute	Second	CellBegin	CellEnd	Speed	Direction	Area	Flow
2018	12	8	23	45	58	0.3	3.3	0.7	96.2	75.6168	49.5619
2018	12	8	23	55	58	0.3	3.3	0.65	96.9	75.6168	46.2889
2018	12	9	0	5	58	0.3	3.3	0.67	98.7	75.6168	47.4579
2018	12	9	0	15	58	0.3	3.3	0.69	99.1	75.6824	48.4367
2018	12	9	0	25	58	0.3	3.3	0.67	99	75.6168	47.4579
2018	12	9	0	35	58	0.3	3.3	0.66	98.3	75.6168	46.289
2018	12	9	0	45	58	0.3	3.3	0.66	96.6	75.6168	46.5228
2018	12	9	0	55	58	0.3	3.3	0.65	97.2	75.6168	46.0552
2018	12	9	1	5	58	0.3	3.3	0.66	97.4	75.6168	46.7566
2018	12	9	1	15	58	0.3	3.3	0.66	100	75.6168	46.289
2018	12	9	1	25	58	0.3	3.3	0.68	96.6	75.6168	48.1593
2018	12	9	1	35	58	0.3	3.3	0.66	97.2	75.6168	46.5228
2018	12	9	1	45	58	0.3	3.3	0.68	97.5	75.6168	47.6917
2018	12	9	1	55	58	0.3	3.3	0.66	96.2	75.6168	46.9904
2018	12	9	2	5	58	0.3	3.3	0.69	98.8	75.6168	48.3931
2018	12	9	2	15	58	0.3	3.3	0.67	98.1	75.6168	47.458
2018	12	9	2	25	58	0.3	3.3	0.67	100.4	75.6168	46.9905
2018	12	9	2	35	58	0.3	3.3	0.67	99.4	75.6168	46.7567
2018	12	9	2	45	58	0.3	3.3	0.68	95.5	75.6168	48.3932
2018	12	9	2	55	58	0.3	3.3	0.69	100.7	75.6168	48.1594
2018	12	9	3	5	58	0.3	3.3	0.66	94.3	75.6168	46.7567
2018	12	9	3	15	58	0.3	3.3	0.64	97.3	75.6168	45.354
2018	12	9	3	25	58	0.3	3.3	0.63	100.1	75.6168	44.4189
2018	12	9	3	35	58	0.3	3.3	0.66	97.2	75.6168	46.523
2018	12	9	3	45	58	0.3	3.3	0.66	99.2	75.6168	46.2892
2018	12	9	3	55	58	0.3	3.3	0.68	97.2	75.5512	47.8824
2018	12	9	4	5	58	0.3	3.3	0.69	98.5	75.5512	48.5832
2018	12	9	4	15	58	0.3	3.3	0.68	96.1	75.5512	48.1161
2018	12	9	4	25	58	0.3	3.3	0.68	98.1	75.5512	47.6489
2018	12	9	4	35	58	0.3	3.3	0.67	95.9	75.5512	47.1818
2018	12	9	4	45	58	0.3	3.3	0.67	94.2	75.5512	47.4154
2018	12	9	4	55	58	0.3	3.3	0.66	96.2	75.5512	46.9483
2018	12	9	5	5	58	0.3	3.3	0.65	99.7	75.5512	45.3133
2018	12	9	5	15	58	0.3	3.3	0.68	93.6	75.5512	48.1161
2018	12	9	5	25	58	0.3	3.3	0.68	98	75.5512	48.1162
2018	12	9	5	35	58	0.3	3.3	0.66	96.3	75.5512	46.4812
2018	12	9	5	45	58	0.3	3.3	0.68	96.4	75.5512	47.8826
2018	12	9	5	55	58	0.3	3.3	0.66	100.3	75.5512	46.2476
2018	12	9	6	5	58	0.3	3.3	0.66	98.6	75.5512	46.4812
2018	12	9	6	15	58	0.3	3.3	0.68	97.5	75.5512	48.1162
2018	12	9	6	25	58	0.3	3.3	0.66	96.5	75.5512	46.9484
2018	12	9	6	35	58	0.3	3.3	0.65	100.7	75.5512	45.547
2018	12	9	6	45	58	0.3	3.3	0.65	97.8	75.5512	45.7806
2018	12	9	6	55	58	0.3	3.3	0.65	97.2	75.5512	46.2477
2018	12	9	7	5	58	0.3	3.3	0.67	97.9	75.5512	47.182
2018	12	9	7	15	58	0.3	3.3	0.66	96.8	75.5512	46.9485

Mazourka (0354)

Year	Month	Day	Hour	Minute	Second	CellBegin	CellEnd	Speed	Direction	Area	Flow
2018	12	9	7	25	58	0.3	3.3	0.63	94.8	75.5512	44.8463
2018	12	9	7	35	58	0.3	3.3	0.68	97	75.5512	47.8828
2018	12	9	7	45	58	0.3	3.3	0.64	98.3	75.5512	44.8463
2018	12	9	7	55	58	0.3	3.3	0.64	95.6	75.5512	45.0799
2018	12	9	8	5	58	0.3	3.3	0.64	97.7	75.5512	45.0799
2018	12	9	8	15	58	0.3	3.3	0.66	94.8	75.5512	46.9485
2018	12	9	8	25	58	0.3	3.3	0.63	98.1	75.5512	44.1456
2018	12	9	8	35	58	0.3	3.3	0.66	99.5	75.5512	46.0142
2018	12	9	8	45	58	0.3	3.3	0.63	98.1	75.5512	44.1456
2018	12	9	8	55	58	0.3	3.3	0.66	100.1	75.5512	46.0142
2018	12	9	9	5	58	0.3	3.3	0.65	96.4	75.5512	45.7806
2018	12	9	9	15	58	0.3	3.3	0.66	98.6	75.5512	46.4813
2018	12	9	9	25	58	0.3	3.3	0.65	97.3	75.5512	45.7806
2018	12	9	9	35	58	0.3	3.3	0.62	95.5	75.5512	43.6785
2018	12	9	9	45	58	0.3	3.3	0.64	96.5	75.5512	45.0799
2018	12	9	9	55	58	0.3	3.3	0.63	100.7	75.5512	44.3792
2018	12	9	10	5	58	0.3	3.3	0.63	95.4	75.5512	44.8463
2018	12	9	10	15	58	0.3	3.3	0.63	99	75.5512	44.1456
2018	12	9	10	25	58	0.3	3.3	0.62	95.8	75.5512	43.912
2018	12	9	10	35	58	0.3	3.3	0.64	95.6	75.5512	45.3134
2018	12	9	10	45	58	0.3	3.3	0.65	94.6	75.5512	46.0142
2018	12	9	10	55	58	0.3	3.3	0.63	97.2	75.5512	44.1456
2018	12	9	11	5	58	0.3	3.3	0.65	96.9	75.5512	46.0141
2018	12	9	11	15	58	0.3	3.3	0.61	96.5	75.5512	43.2112
2018	12	9	11	25	58	0.3	3.3	0.65	94.6	75.5512	46.4813
2018	12	9	11	35	58	0.3	3.3	0.66	96.8	75.5512	46.7148
2018	12	9	11	45	58	0.3	3.3	0.62	97.7	75.5512	43.4448
2018	12	9	11	55	58	0.3	3.3	0.65	94.9	75.6168	46.2894
2018	12	9	12	5	58	0.3	3.3	0.65	94.6	75.6168	46.2894
2018	12	9	12	15	58	0.3	3.3	0.64	95.3	75.6168	45.588
2018	12	9	12	25	58	0.3	3.3	0.67	98.7	75.6168	47.2245
2018	12	9	12	35	58	0.3	3.3	0.63	97.5	75.6168	44.6528
2018	12	9	12	45	58	0.3	3.3	0.64	97.1	75.6168	45.3542
2018	12	9	12	55	58	0.3	3.3	0.62	96	75.6168	44.1853
2018	12	9	13	5	58	0.3	3.3	0.66	99.2	75.6168	46.2893
2018	12	9	13	15	58	0.3	3.3	0.65	100.1	75.6168	45.8217
2018	12	9	13	25	58	0.3	3.3	0.67	98.4	75.6168	47.2244
2018	12	9	13	35	58	0.3	3.3	0.65	97.5	75.6168	46.0555
2018	12	9	13	45	58	0.3	3.3	0.64	96.1	75.6824	45.6291
2018	12	9	13	55	58	0.3	3.3	0.69	97.4	75.6168	48.8609
2018	12	9	14	5	58	0.3	3.3	0.68	98.1	75.6824	47.735
2018	12	9	14	15	58	0.3	3.3	0.65	98.1	75.6824	46.097
2018	12	9	14	25	58	0.3	3.3	0.63	99.9	75.6824	44.2251
2018	12	9	14	35	58	0.3	3.3	0.64	97.4	75.6824	45.1611
2018	12	9	14	45	58	0.3	3.3	0.62	98.9	75.6824	43.5231
2018	12	9	14	55	58	0.3	3.3	0.65	99.6	75.6168	45.5879

Mazourka (0354)

Year	Month	Day	Hour	Minute	Second	CellBegin	CellEnd	Speed	Direction	Area	Flow
2018	12	9	15	5	58	0.3	3.3	0.62	100.1	75.6824	43.5231
2018	12	9	15	15	58	0.3	3.3	0.65	99	75.6824	45.6291
2018	12	9	15	25	58	0.3	3.3	0.65	98.9	75.6824	46.0971
2018	12	9	15	35	58	0.3	3.3	0.64	97.4	75.6824	44.9271
2018	12	9	15	45	58	0.3	3.3	0.63	97.5	75.6824	44.4591
2018	12	9	15	55	58	0.3	3.3	0.65	95.5	75.6824	45.863
2018	12	9	16	5	58	0.3	3.3	0.65	98.1	75.6824	46.097
2018	12	9	16	15	58	0.3	3.3	0.64	97.3	75.6824	45.395
2018	12	9	16	25	58	0.3	3.3	0.63	95.4	75.6824	44.927
2018	12	9	16	35	58	0.3	3.3	0.64	95.6	75.6824	45.161
2018	12	9	16	45	58	0.3	3.3	0.66	99.5	75.6824	46.331
2018	12	9	16	55	58	0.3	3.3	0.63	97.5	75.6824	44.225
2018	12	9	17	5	58	0.3	3.3	0.66	98.3	75.6824	46.331
2018	12	9	17	15	58	0.3	3.3	0.64	99.8	75.6824	44.693
2018	12	9	17	25	58	0.3	3.3	0.66	98.3	75.6824	46.7989
2018	12	9	17	35	58	0.3	3.3	0.68	96.3	75.6824	48.4369
2018	12	9	17	45	58	0.3	3.3	0.66	96	75.748	46.6069
2018	12	9	17	55	58	0.3	3.3	0.65	99.6	75.6824	45.8629
2018	12	9	18	5	58	0.3	3.3	0.67	94.8	75.748	47.3095
2018	12	9	18	15	58	0.3	3.3	0.68	98.1	75.748	47.7779
2018	12	9	18	25	58	0.3	3.3	0.66	97.8	75.748	46.3727
2018	12	9	18	35	58	0.3	3.3	0.69	99.3	75.748	48.7148
2018	12	9	18	45	58	0.3	3.3	0.67	97.9	75.748	47.3095
2018	12	9	18	55	58	0.3	3.3	0.68	99.4	75.748	48.0121
2018	12	9	19	5	58	0.3	3.3	0.66	99.8	75.748	46.1385
2018	12	9	19	15	58	0.3	3.3	0.68	98.1	75.748	48.0121
2018	12	9	19	25	58	0.3	3.3	0.64	98.5	75.748	45.2017
2018	12	9	19	35	58	0.3	3.3	0.69	99	75.748	48.7147
2018	12	9	19	45	58	0.3	3.3	0.7	98.6	75.748	49.4173
2018	12	9	19	55	58	0.3	3.3	0.67	98.1	75.748	47.5437
2018	12	9	20	5	58	0.3	3.3	0.65	97.3	75.748	45.6701
2018	12	9	20	15	58	0.3	3.3	0.68	95.8	75.748	48.4805
2018	12	9	20	25	58	0.3	3.3	0.69	98	75.748	48.4805
2018	12	9	20	35	58	0.3	3.3	0.68	98	75.748	48.2463
2018	12	9	20	45	58	0.3	3.3	0.67	95.6	75.748	47.7779
2018	12	9	20	55	58	0.3	3.3	0.68	96.4	75.748	48.0121
2018	12	9	21	5	58	0.3	3.3	0.67	97	75.748	47.7779
2018	12	9	21	15	58	0.3	3.3	0.66	96	75.748	46.8411
2018	12	9	21	25	58	0.3	3.3	0.68	97.4	75.748	48.4806
2018	12	9	21	35	58	0.3	3.3	0.67	96.2	75.748	47.5438
2018	12	9	21	45	58	0.3	3.3	0.67	97.7	75.748	47.0754
2018	12	9	21	55	58	0.3	3.3	0.68	99.4	75.748	48.2464
2018	12	9	22	5	58	0.3	3.3	0.6	96.6	75.748	42.6255
2018	12	9	22	15	58	0.3	3.3	0.65	98.4	75.748	46.1386
2018	12	9	22	25	58	0.3	3.3	0.66	96.2	75.748	47.0754
2018	12	9	22	35	58	0.3	3.3	0.67	96.5	75.748	47.5438

Mazourka (0354)

Year	Month	Day	Hour	Minute	Second	CellBegin	CellEnd	Speed	Direction	Area	Flow
2018	12	9	22	45	58	0.3	3.3	0.64	96.5	75.748	45.436
2018	12	9	22	55	58	0.3	3.3	0.66	98	75.748	46.3728
2018	12	9	23	5	58	0.3	3.3	0.68	98.4	75.748	47.7781
2018	12	9	23	15	58	0.3	3.3	0.67	96.2	75.748	47.3097
2018	12	9	23	25	58	0.3	3.3	0.68	98.1	75.748	47.7781
2018	12	9	23	35	58	0.3	3.3	0.68	98.6	75.748	48.0123
2018	12	9	23	45	58	0.3	3.3	0.65	95.5	75.748	46.3729
2018	12	9	23	55	58	0.3	3.3	0.66	97.2	75.748	46.6071
2018	12	10	0	5	58	0.3	3.3	0.65	98.4	75.748	46.1387
2018	12	10	0	15	58	0.3	3.3	0.64	96.5	75.748	45.2019
2018	12	10	0	25	58	0.3	3.3	0.67	95.6	75.748	47.7782
2018	12	10	0	35	58	0.3	3.3	0.66	99.1	75.748	46.6071
2018	12	10	0	45	58	0.3	3.3	0.69	94.9	75.748	49.4176
2018	12	10	0	55	58	0.3	3.3	0.67	98.1	75.748	47.544
2018	12	10	1	5	58	0.3	3.3	0.68	98.3	75.748	48.2466
2018	12	10	1	15	58	0.3	3.3	0.66	97.5	75.748	46.373
2018	12	10	1	25	58	0.3	3.3	0.68	96.4	75.748	48.2467
2018	12	10	1	35	58	0.3	3.3	0.66	94.8	75.6824	47.0332
2018	12	10	1	45	58	0.3	3.3	0.65	94.6	75.748	46.6072
2018	12	10	1	55	58	0.3	3.3	0.66	96.9	75.6824	46.5652
2018	12	10	2	5	58	0.3	3.3	0.67	96.8	75.6824	47.2673
2018	12	10	2	15	58	0.3	3.3	0.66	97.4	75.6824	47.0333
2018	12	10	2	25	58	0.3	3.3	0.65	96.1	75.6824	46.3313
2018	12	10	2	35	58	0.3	3.3	0.63	95.4	75.748	44.4995
2018	12	10	2	45	58	0.3	3.3	0.69	96.8	75.6824	49.1393
2018	12	10	2	55	58	0.3	3.3	0.68	97.7	75.748	48.2468
2018	12	10	3	5	58	0.3	3.3	0.63	98.7	75.6824	44.2254
2018	12	10	3	15	58	0.3	3.3	0.66	98.3	75.6824	46.7994
2018	12	10	3	25	58	0.3	3.3	0.67	100.4	75.6824	47.0334
2018	12	10	3	35	58	0.3	3.3	0.68	98.6	75.6824	48.2034
2018	12	10	3	45	58	0.3	3.3	0.71	97.7	75.6824	50.0754
2018	12	10	3	55	58	0.3	3.3	0.67	96.5	75.6824	47.5014
2018	12	10	4	5	58	0.3	3.3	0.69	97.6	75.6824	48.9054
2018	12	10	4	15	58	0.3	3.3	0.69	96.3	75.6824	48.6714
2018	12	10	4	25	58	0.3	3.3	0.68	99.5	75.6824	47.5015
2018	12	10	4	35	58	0.3	3.3	0.66	97.4	75.6824	46.7995
2018	12	10	4	45	58	0.3	3.3	0.64	97.7	75.6824	44.9275
2018	12	10	4	55	58	0.3	3.3	0.65	96.9	75.6824	46.0975
2018	12	10	5	5	58	0.3	3.3	0.65	95.8	75.6824	46.3316
2018	12	10	5	15	58	0.3	3.3	0.65	96.9	75.6824	46.0976
2018	12	10	5	25	58	0.3	3.3	0.73	97	75.6824	51.4795
2018	12	10	5	35	58	0.3	3.3	0.65	99.8	75.748	45.905
2018	12	10	5	45	58	0.3	3.3	0.68	99.7	75.6824	47.7356
2018	12	10	5	55	58	0.3	3.3	0.67	97.3	75.6824	47.7356
2018	12	10	6	5	58	0.3	3.3	0.64	98	75.6824	44.9277
2018	12	10	6	15	58	0.3	3.3	0.64	96.4	75.6824	45.6297

Mazourka (0354)

Year	Month	Day	Hour	Minute	Second	CellBegin	CellEnd	Speed	Direction	Area	Flow
2018	12	10	6	25	58	0.3	3.3	0.64	98.2	75.6824	45.3957
2018	12	10	6	35	58	0.3	3.3	0.68	98	75.748	48.2472
2018	12	10	6	45	58	0.3	3.3	0.63	97.8	75.6824	44.6937
2018	12	10	6	55	58	0.3	3.3	0.65	96.7	75.748	45.9051
2018	12	10	7	5	58	0.3	3.3	0.64	98.3	75.748	44.9683
2018	12	10	7	15	58	0.3	3.3	0.66	96.8	75.748	46.842
2018	12	10	7	25	58	0.3	3.3	0.66	97.7	75.8137	46.8842
2018	12	10	7	35	58	0.3	3.3	0.65	99.7	75.8137	45.4777
2018	12	10	7	45	58	0.3	3.3	0.64	97.1	75.748	45.4368
2018	12	10	7	55	58	0.3	3.3	0.67	100.1	75.748	47.3105
2018	12	10	8	5	58	0.3	3.3	0.65	97.8	75.8137	46.181
2018	12	10	8	15	58	0.3	3.3	0.66	99.7	75.748	46.3736
2018	12	10	8	25	58	0.3	3.3	0.65	96.1	75.8137	46.4154
2018	12	10	8	35	58	0.3	3.3	0.68	96.1	75.8137	48.5252
2018	12	10	8	45	58	0.3	3.3	0.65	99.2	75.8137	46.1809
2018	12	10	8	55	58	0.3	3.3	0.65	96.4	75.8137	46.1809
2018	12	10	9	5	58	0.3	3.3	0.64	94.7	75.8137	45.7121
2018	12	10	9	15	58	0.3	3.3	0.63	96.2	75.8137	45.0088
2018	12	10	9	25	58	0.3	3.3	0.63	100.1	75.8137	44.5399
2018	12	10	9	35	58	0.3	3.3	0.66	96	75.8793	46.9263
2018	12	10	9	45	58	0.3	3.3	0.64	93.8	75.8137	45.712
2018	12	10	9	55	58	0.3	3.3	0.67	93.9	75.8137	47.8218
2018	12	10	10	5	58	0.3	3.3	0.62	97.4	75.8137	43.6022
2018	12	10	10	15	58	0.3	3.3	0.67	97.6	75.8137	47.3529
2018	12	10	10	25	58	0.3	3.3	0.68	97.5	75.748	48.0129
2018	12	10	10	35	58	0.3	3.3	0.66	97.5	75.748	46.3734
2018	12	10	10	45	58	0.3	3.3	0.66	98.8	75.748	46.8418
2018	12	10	10	55	58	0.3	3.3	0.65	100.5	75.8137	45.7119
2018	12	10	11	5	58	0.3	3.3	0.63	96	75.748	44.4997
2018	12	10	11	15	58	0.3	3.3	0.68	99.2	75.748	47.7786
2018	12	10	11	25	58	0.3	3.3	0.65	97.2	75.748	46.1391
2018	12	10	11	35	58	0.3	3.3	0.64	95.9	75.748	45.6707
2018	12	10	11	45	58	0.3	3.3	0.62	94.8	75.6824	44.2256
2018	12	10	11	55	58	0.3	3.3	0.61	96.5	75.6824	43.2896
2018	12	10	12	5	58	0.3	3.3	0.63	96.2	75.6824	44.9276
2018	12	10	12	15	58	0.3	3.3	0.62	97	75.6824	43.9917
2018	12	10	12	25	58	0.3	3.3	0.64	95	75.6824	45.3957
2018	12	10	12	35	58	0.3	3.3	0.64	98	75.6824	44.9277
2018	12	10	12	45	58	0.3	3.3	0.63	97.1	75.6824	44.9276
2018	12	10	12	55	58	0.3	3.3	0.64	94.4	75.6824	45.1616
2018	12	10	13	5	58	0.3	3.3	0.64	95.9	75.6824	45.6295
2018	12	10	13	15	58	0.3	3.3	0.65	94.7	75.6824	45.8635
2018	12	10	13	25	58	0.3	3.3	0.68	95.5	75.6824	48.2035
2018	12	10	13	35	58	0.3	3.3	0.63	98.9	75.6824	44.6935
2018	12	10	13	45	58	0.3	3.3	0.68	96.9	75.6824	48.4374
2018	12	10	13	55	58	0.3	3.3	0.68	100	75.6824	47.7355

Mazourka (0354)

Year	Month	Day	Hour	Minute	Second	CellBegin	CellEnd	Speed	Direction	Area	Flow
2018	12	10	14	5	58	0.3	3.3	0.65	99.6	75.6824	45.8635
2018	12	10	14	15	58	0.3	3.3	0.63	95.4	75.6824	44.4595
2018	12	10	14	25	58	0.3	3.3	0.69	95.5	75.6824	48.9054
2018	12	10	14	35	58	0.3	3.3	0.62	98.5	75.6824	43.9915
2018	12	10	14	45	58	0.3	3.3	0.65	95	75.6824	45.8635
2018	12	10	14	55	58	0.3	3.3	0.63	97.5	75.6824	44.6935
2018	12	10	15	5	58	0.3	3.3	0.64	97.4	75.6824	45.1615
2018	12	10	15	15	58	0.3	3.3	0.65	93.8	75.6824	46.0975
2018	12	10	15	25	58	0.3	3.3	0.68	97.2	75.6824	47.9695
2018	12	10	15	35	58	0.3	3.3	0.65	96.4	75.6824	45.8635
2018	12	10	15	45	58	0.3	3.3	0.66	94.6	75.6824	46.7995
2018	12	10	15	55	58	0.3	3.3	0.66	95.1	75.6824	46.7995
2018	12	10	16	5	58	0.3	3.3	0.67	98.2	75.6824	47.0334
2018	12	10	16	15	58	0.3	3.3	0.65	96.4	75.6824	46.0974
2018	12	10	16	25	58	0.3	3.3	0.61	94.4	75.6824	43.0555
2018	12	10	16	35	58	0.3	3.3	0.59	95.1	75.6824	41.8855
2018	12	10	16	45	58	0.3	3.3	0.66	95.7	75.6824	47.0334
2018	12	10	16	55	58	0.3	3.3	0.65	96.4	75.6824	46.0974
2018	12	10	17	5	58	0.3	3.3	0.64	96.2	75.6824	45.1614
2018	12	10	17	15	58	0.3	3.3	0.66	95.1	75.6824	46.7994
2018	12	10	17	25	58	0.3	3.3	0.65	96.4	75.6824	45.8634
2018	12	10	17	35	58	0.3	3.3	0.65	94.9	75.6824	46.0973
2018	12	10	17	45	58	0.3	3.3	0.63	94.5	75.6824	44.4594
2018	12	10	17	55	58	0.3	3.3	0.65	97.2	75.6824	46.0973
2018	12	10	18	5	58	0.3	3.3	0.64	97.4	75.6824	44.9273
2018	12	10	18	15	58	0.3	3.3	0.66	97.2	75.6824	46.5653
2018	12	10	18	25	58	0.3	3.3	0.67	96.7	75.6824	47.7353
2018	12	10	18	35	58	0.3	3.3	0.65	98.2	75.6824	45.6293
2018	12	10	18	45	58	0.3	3.3	0.67	97.1	75.6824	47.2673
2018	12	10	18	55	58	0.3	3.3	0.64	96.8	75.6824	45.1613
2018	12	10	19	5	58	0.3	3.3	0.68	95.8	75.6824	47.9693
2018	12	10	19	15	58	0.3	3.3	0.65	95.8	75.6824	46.3313
2018	12	10	19	25	58	0.3	3.3	0.63	95.9	75.6824	44.9273
2018	12	10	19	35	58	0.3	3.3	0.67	94.2	75.6824	47.5013
2018	12	10	19	45	58	0.3	3.3	0.66	94.6	75.6824	46.7993
2018	12	10	19	55	58	0.3	3.3	0.65	95	75.6824	45.8633
2018	12	10	20	5	58	0.3	3.3	0.66	101.2	75.6824	46.0973
2018	12	10	20	15	58	0.3	3.3	0.64	97.1	75.6824	45.3953
2018	12	10	20	25	58	0.3	3.3	0.68	96.6	75.6824	48.4373
2018	12	10	20	35	58	0.3	3.3	0.67	98.5	75.6824	47.0333
2018	12	10	20	45	58	0.3	3.3	0.64	94.7	75.6824	45.1613
2018	12	10	20	55	58	0.3	3.3	0.64	97.9	75.6824	45.3953
2018	12	10	21	5	58	0.3	3.3	0.65	95.2	75.6824	46.0973
2018	12	10	21	15	58	0.3	3.3	0.64	95.9	75.6824	45.1614
2018	12	10	21	25	58	0.3	3.3	0.68	99.2	75.6824	47.7353
2018	12	10	21	35	58	0.3	3.3	0.66	94.3	75.6824	46.7993

Mazourka (0354)

Year	Month	Day	Hour	Minute	Second	CellBegin	CellEnd	Speed	Direction	Area	Flow
2018	12	10	21	45	58	0.3	3.3	0.71	99.5	75.6824	50.0753
2018	12	10	21	55	58	0.3	3.3	0.63	97.8	75.6824	44.4594
2018	12	10	22	5	58	0.3	3.3	0.66	97.7	75.6824	46.5654
2018	12	10	22	15	58	0.3	3.3	0.65	99	75.6824	45.8634
2018	12	10	22	25	58	0.3	3.3	0.69	103	75.6824	47.7354
2018	12	10	22	35	58	0.3	3.3	0.7	97.5	75.6824	49.8414
2018	12	10	22	45	58	0.3	3.3	0.69	98.7	75.6824	48.9054
2018	12	10	22	55	58	0.3	3.3	0.66	97.4	75.6824	46.7994
2018	12	10	23	5	58	0.3	3.3	0.65	95.2	75.6824	46.3315
2018	12	10	23	15	58	0.3	3.3	0.69	97.7	75.6824	48.4374
2018	12	10	23	25	58	0.3	3.3	0.67	95.6	75.6824	47.7354
2018	12	10	23	35	58	0.3	3.3	0.67	97.9	75.6824	47.0335
2018	12	10	23	45	58	0.3	3.3	0.65	99	75.6824	45.8635
2018	12	10	23	55	58	0.3	3.3	0.64	101.8	75.6824	44.9275
2018	12	11	0	5	58	0.3	3.3	0.68	98.3	75.6824	47.9695
2018	12	11	0	15	58	0.3	3.3	0.68	98.3	75.6824	47.9695
2018	12	11	0	25	58	0.3	3.3	0.68	96.4	75.6824	48.2035
2018	12	11	0	35	58	0.3	3.3	0.64	98.9	75.6824	44.9275
2018	12	11	0	45	58	0.3	3.3	0.63	98.4	75.6824	44.2256
2018	12	11	0	55	58	0.3	3.3	0.7	95.4	75.6824	49.3735
2018	12	11	1	5	58	0.3	3.3	0.67	100.2	75.6824	46.7996
2018	12	11	1	15	58	0.3	3.3	0.68	99.5	75.6824	47.5016
2018	12	11	1	25	58	0.3	3.3	0.67	97.6	75.6824	47.2676
2018	12	11	1	35	58	0.3	3.3	0.69	98.8	75.6824	48.4376
2018	12	11	1	45	58	0.3	3.3	0.65	98.1	75.6824	45.8636
2018	12	11	1	55	58	0.3	3.3	0.67	98.2	75.6824	47.0336
2018	12	11	2	5	58	0.3	3.3	0.67	99.3	75.748	47.076
2018	12	11	2	15	58	0.3	3.3	0.68	96.1	75.748	48.4813
2018	12	11	2	25	58	0.3	3.3	0.66	99.4	75.748	46.6076
2018	12	11	2	35	58	0.3	3.3	0.67	96.7	75.8137	47.8218
2018	12	11	2	45	58	0.3	3.3	0.69	97.4	75.8137	48.7595
2018	12	11	2	55	58	0.3	3.3	0.67	98.2	75.8137	47.1185
2018	12	11	3	5	58	0.3	3.3	0.66	98	75.8137	46.8841
2018	12	11	3	15	58	0.3	3.3	0.64	98.3	75.8793	45.2839
2018	12	11	3	25	58	0.3	3.3	0.65	96.1	75.8793	45.9878
2018	12	11	3	35	58	0.3	3.3	0.64	98.3	75.8137	45.2432
2018	12	11	3	45	58	0.3	3.3	0.62	97.4	75.8137	43.6023
2018	12	11	3	55	58	0.3	3.3	0.65	101.4	75.8793	45.5186
2018	12	11	4	5	58	0.3	3.3	0.65	99	75.8137	45.7121
2018	12	11	4	15	58	0.3	3.3	0.63	101.1	75.8793	44.3455
2018	12	11	4	25	58	0.3	3.3	0.68	98	75.8137	48.2908
2018	12	11	4	35	58	0.3	3.3	0.67	98.7	75.8137	47.5875
2018	12	11	4	45	58	0.3	3.3	0.68	100.1	75.8793	47.6304
2018	12	11	4	55	58	0.3	3.3	0.69	101	75.8793	48.0997
2018	12	11	5	5	58	0.3	3.3	0.66	97.1	75.8137	46.8843
2018	12	11	5	15	58	0.3	3.3	0.68	99.7	75.8793	48.0997

Mazourka (0354)

Year	Month	Day	Hour	Minute	Second	CellBegin	CellEnd	Speed	Direction	Area	Flow
2018	12	11	5	25	58	0.3	3.3	0.71	100.7	75.8793	49.7421
2018	12	11	5	35	58	0.3	3.3	0.72	100.3	75.8793	50.4461
2018	12	11	5	45	58	0.3	3.3	0.68	101.1	75.8137	47.8221
2018	12	11	5	55	58	0.3	3.3	0.71	96.1	75.8137	50.4007
2018	12	11	6	5	58	0.3	3.3	0.68	99.1	75.8137	48.0565
2018	12	11	6	15	58	0.3	3.3	0.67	97.9	75.8137	47.3532
2018	12	11	6	25	58	0.3	3.3	0.67	98.8	75.8137	47.1188
2018	12	11	6	35	58	0.3	3.3	0.66	100	75.8137	46.4156
2018	12	11	6	45	58	0.3	3.3	0.66	96.8	75.8137	47.1189
2018	12	11	6	55	58	0.3	3.3	0.68	99.1	75.8137	48.0566
2018	12	11	7	5	58	0.3	3.3	0.68	103.1	75.8137	47.3533
2018	12	11	7	15	58	0.3	3.3	0.68	102.6	75.8137	47.1189
2018	12	11	7	25	58	0.3	3.3	0.7	96.8	75.8137	49.4632
2018	12	11	7	35	58	0.3	3.3	0.71	99	75.8137	50.1664
2018	12	11	7	45	58	0.3	3.3	0.66	100	75.8137	46.4157
2018	12	11	7	55	58	0.3	3.3	0.65	101.1	75.8137	45.2436
2018	12	11	8	5	58	0.3	3.3	0.68	98.8	75.8137	48.291
2018	12	11	8	15	58	0.3	3.3	0.67	101.3	75.8137	46.8845
2018	12	11	8	25	58	0.3	3.3	0.65	99.3	75.8137	45.7124
2018	12	11	8	35	58	0.3	3.3	0.68	98.9	75.8137	48.0566
2018	12	11	8	45	58	0.3	3.3	0.67	103.3	75.8137	46.65
2018	12	11	8	55	58	0.3	3.3	0.67	101.3	75.8137	46.8844
2018	12	11	9	5	58	0.3	3.3	0.64	101	75.8137	44.7746
2018	12	11	9	15	58	0.3	3.3	0.65	101.6	75.8137	45.7123
2018	12	11	9	25	58	0.3	3.3	0.63	102.7	75.8137	43.6025
2018	12	11	9	35	58	0.3	3.3	0.63	104.4	75.8137	43.8369
2018	12	11	9	45	58	0.3	3.3	0.65	101	75.748	45.6711
2018	12	11	9	55	58	0.3	3.3	0.67	101.6	75.8137	46.8844
2018	12	11	10	5	58	0.3	3.3	0.66	98.9	75.748	46.6079
2018	12	11	10	15	58	0.3	3.3	0.64	101	75.8137	44.5401
2018	12	11	10	25	58	0.3	3.3	0.61	100.3	75.8137	42.6647
2018	12	11	10	35	58	0.3	3.3	0.6	101.7	75.8137	41.9614
2018	12	11	10	45	58	0.3	3.3	0.63	103.9	75.8137	43.6024
2018	12	11	10	55	58	0.3	3.3	0.64	101	75.8137	44.54
2018	12	11	11	5	58	0.3	3.3	0.64	99.8	75.8137	45.0089
2018	12	11	11	15	58	0.3	3.3	0.67	99.4	75.8137	46.8842
2018	12	11	11	25	58	0.3	3.3	0.62	98.5	75.8137	43.8367
2018	12	11	11	35	58	0.3	3.3	0.65	98.5	75.8137	45.7121
2018	12	11	11	45	58	0.3	3.3	0.64	100	75.748	44.9683
2018	12	11	11	55	58	0.3	3.3	0.61	99.9	75.748	43.0946
2018	12	11	12	5	58	0.3	3.3	0.67	100.2	75.748	46.8419
2018	12	11	12	15	58	0.3	3.3	0.68	100.3	75.6824	47.5017
2018	12	11	12	25	58	0.3	3.3	0.65	98.2	75.6168	45.5885
2018	12	11	12	35	58	0.3	3.3	0.68	100.3	75.6168	47.4588
2018	12	11	12	45	58	0.3	3.3	0.64	99.8	75.6824	44.9277
2018	12	11	12	55	58	0.3	3.3	0.67	101.3	75.6168	46.9912

Mazourka (0354)

Year	Month	Day	Hour	Minute	Second	CellBegin	CellEnd	Speed	Direction	Area	Flow
2018	12	11	13	5	58	0.3	3.3	0.69	99.8	75.6168	48.6277
2018	12	11	13	15	58	0.3	3.3	0.64	97.1	75.6168	45.3547
2018	12	11	13	25	58	0.3	3.3	0.67	102.5	75.6168	46.5236
2018	12	11	13	35	58	0.3	3.3	0.62	102.9	75.6168	42.783
2018	12	11	13	45	58	0.3	3.3	0.62	103.5	75.6168	42.783
2018	12	11	13	55	58	0.3	3.3	0.63	101.7	75.6168	43.952
2018	12	11	14	5	58	0.3	3.3	0.7	98.9	75.6168	49.0953
2018	12	11	14	15	58	0.3	3.3	0.66	102.4	75.6168	45.5885
2018	12	11	14	35	1	0.3	3.3	0.67	98.1	75.6168	47.4587
2018	12	11	14	45	1	0.3	3.3	0.63	98.9	75.6168	44.6533
2018	12	11	14	55	1	0.3	3.3	0.66	102.7	75.6168	45.8222
2018	12	11	15	5	1	0.3	3.3	0.62	101.7	75.6168	43.0168
2018	12	11	15	15	1	0.3	3.3	0.64	102.4	75.6168	44.6533
2018	12	11	15	25	1	0.3	3.3	0.65	101.9	75.6168	45.5885
2018	12	11	15	35	1	0.3	3.3	0.64	106.8	75.6168	43.4844
2018	12	11	15	45	1	0.3	3.3	0.64	103	75.6168	44.4195
2018	12	11	15	55	1	0.3	3.3	0.62	103.7	75.6168	43.0168
2018	12	11	16	5	1	0.3	3.3	0.63	101.1	75.6168	43.9519
2018	12	11	16	15	1	0.3	3.3	0.67	99.6	75.6168	46.7573
2018	12	11	16	25	1	0.3	3.3	0.64	102.3	75.6168	44.887
2018	12	11	16	35	1	0.3	3.3	0.64	102.1	75.6168	44.887
2018	12	11	16	45	1	0.3	3.3	0.64	99.5	75.6168	44.887
2018	12	11	16	55	1	0.3	3.3	0.66	98.5	75.6168	46.7573
2018	12	11	17	5	1	0.3	3.3	0.68	99.2	75.6168	47.6924
2018	12	11	17	15	1	0.3	3.3	0.65	97.8	75.6168	46.0559
2018	12	11	17	25	1	0.3	3.3	0.67	99.3	75.6168	47.2248
2018	12	11	17	35	1	0.3	3.3	0.65	100.4	75.6168	45.8221
2018	12	11	17	45	1	0.3	3.3	0.72	100.5	75.6168	50.4978
2018	12	11	17	55	1	0.3	3.3	0.64	100.3	75.6168	44.8869
2018	12	11	18	5	1	0.3	3.3	0.65	99.7	75.6168	45.3545
2018	12	11	18	15	1	0.3	3.3	0.65	98.4	75.6168	45.822
2018	12	11	18	25	1	0.3	3.3	0.67	99	75.6168	47.2247
2018	12	11	18	35	1	0.3	3.3	0.67	101	75.6168	46.9909
2018	12	11	18	45	1	0.3	3.3	0.66	98	75.6168	46.5234
2018	12	11	18	55	1	0.3	3.3	0.67	100.4	75.6168	47.2247
2018	12	11	19	5	1	0.3	3.3	0.65	100.5	75.6168	45.5882
2018	12	11	19	15	1	0.3	3.3	0.66	100.3	75.6168	46.2896
2018	12	11	19	25	1	0.3	3.3	0.66	99.5	75.6168	46.0558
2018	12	11	19	35	1	0.3	3.3	0.68	102	75.6168	47.2247
2018	12	11	19	45	1	0.3	3.3	0.65	98.9	75.6168	46.0558
2018	12	11	19	55	1	0.3	3.3	0.64	99.7	75.6168	45.1206
2018	12	11	20	5	1	0.3	3.3	0.65	99.6	75.6168	45.5882
2018	12	11	20	15	1	0.3	3.3	0.65	99.7	75.6168	45.3544
2018	12	11	20	25	1	0.3	3.3	0.69	98.7	75.6168	48.6274
2018	12	11	20	35	1	0.3	3.3	0.64	100.3	75.6168	45.1207
2018	12	11	20	45	1	0.3	3.3	0.64	102.1	75.6168	44.8869

Mazourka (0354)

Year	Month	Day	Hour	Minute	Second	CellBegin	CellEnd	Speed	Direction	Area	Flow
2018	12	11	20	55	1	0.3	3.3	0.66	98.9	75.6168	46.2896
2018	12	11	21	5	1	0.3	3.3	0.64	99.8	75.6168	44.6531
2018	12	11	21	15	1	0.3	3.3	0.64	99.8	75.6168	44.8869
2018	12	11	21	25	1	0.3	3.3	0.63	99.9	75.6168	44.1856
2018	12	11	21	35	1	0.3	3.3	0.68	100.3	75.6168	47.4586
2018	12	11	21	45	1	0.3	3.3	0.65	98.7	75.6168	45.8221
2018	12	11	21	55	1	0.3	3.3	0.69	99.6	75.6168	48.6275
2018	12	11	22	5	1	0.3	3.3	0.68	102.3	75.6168	46.991
2018	12	11	22	15	1	0.3	3.3	0.67	100.4	75.6168	46.9911
2018	12	11	22	25	1	0.3	3.3	0.65	102.3	75.6168	45.1208
2018	12	11	22	35	1	0.3	3.3	0.65	98.1	75.5512	45.7808
2018	12	11	22	45	1	0.3	3.3	0.65	99.7	75.5512	45.3136
2018	12	11	22	55	1	0.3	3.3	0.66	98.3	75.5512	46.248
2018	12	11	23	5	1	0.3	3.3	0.67	101.3	75.5512	46.7151
2018	12	11	23	15	1	0.3	3.3	0.66	103	75.5512	45.5472
2018	12	11	23	25	1	0.3	3.3	0.69	100.4	75.5512	48.3502
2018	12	11	23	35	1	0.3	3.3	0.68	100.3	75.5512	47.4159
2018	12	11	23	45	1	0.3	3.3	0.64	100.6	75.5512	45.0801
2018	12	11	23	55	1	0.3	3.3	0.65	98.1	75.5512	45.7809
2018	12	12	0	5	1	0.3	3.3	0.67	99.6	75.5512	46.9487
2018	12	12	0	15	1	0.3	3.3	0.64	100.6	75.5512	45.0802
2018	12	12	0	25	1	0.3	3.3	0.67	102.2	75.5512	46.4816
2018	12	12	0	35	1	0.3	3.3	0.65	97.8	75.5512	46.0145
2018	12	12	0	45	1	0.3	3.3	0.64	98.5	75.5512	45.0802
2018	12	12	0	55	1	0.3	3.3	0.68	98.6	75.5512	48.1167
2018	12	12	1	5	1	0.3	3.3	0.7	101.2	75.5512	48.5838
2018	12	12	1	15	1	0.3	3.3	0.68	101.1	75.5512	47.6495
2018	12	12	1	25	1	0.3	3.3	0.67	100.2	75.4856	46.9064
2018	12	12	1	35	1	0.3	3.3	0.67	99.2	75.4856	47.3731
2018	12	12	1	45	1	0.3	3.3	0.68	99.5	75.4856	47.6065
2018	12	12	1	55	1	0.3	3.3	0.64	99.5	75.4856	44.8061
2018	12	12	2	5	1	0.3	3.3	0.62	97.9	75.4856	43.8727
2018	12	12	2	15	1	0.3	3.3	0.67	101.1	75.4856	46.4397
2018	12	12	2	25	1	0.3	3.3	0.69	97.1	75.4856	48.7734
2018	12	12	2	35	1	0.3	3.3	0.72	101.1	75.4856	49.9402
2018	12	12	2	45	1	0.3	3.3	0.66	99.4	75.4856	46.4397
2018	12	12	2	55	1	0.3	3.3	0.69	102	75.4856	48.3067
2018	12	12	3	5	1	0.3	3.3	0.68	99.1	75.4856	48.0733
2018	12	12	3	15	1	0.3	3.3	0.67	100.2	75.4856	46.6731
2018	12	12	3	25	1	0.3	3.3	0.66	100.5	75.4856	46.4398
2018	12	12	3	35	1	0.3	3.3	0.67	101	75.4856	46.9065
2018	12	12	3	45	1	0.3	3.3	0.67	97.3	75.4856	47.3733
2018	12	12	3	55	1	0.3	3.3	0.67	99	75.4856	47.3733
2018	12	12	4	5	1	0.3	3.3	0.68	98.6	75.4856	47.6067
2018	12	12	4	15	1	0.3	3.3	0.66	99.4	75.4856	46.4398
2018	12	12	4	25	1	0.3	3.3	0.65	101.7	75.4856	45.273

Mazourka (0354)

Year	Month	Day	Hour	Minute	Second	CellBegin	CellEnd	Speed	Direction	Area	Flow
2018	12	12	4	35	1	0.3	3.3	0.66	97.4	75.42	46.3978
2018	12	12	4	45	1	0.3	3.3	0.68	101.2	75.42	47.0973
2018	12	12	4	55	1	0.3	3.3	0.7	99.5	75.4856	49.0069
2018	12	12	5	5	1	0.3	3.3	0.68	98	75.4856	48.0735
2018	12	12	5	15	1	0.3	3.3	0.71	99.5	75.42	49.8952
2018	12	12	5	25	1	0.3	3.3	0.67	99	75.42	47.3305
2018	12	12	5	35	1	0.3	3.3	0.71	95.6	75.4856	49.9404
2018	12	12	5	45	1	0.3	3.3	0.67	99	75.42	46.8643
2018	12	12	5	55	1	0.3	3.3	0.67	98.4	75.42	47.0974
2018	12	12	6	5	1	0.3	3.3	0.69	101.6	75.42	47.7969
2018	12	12	6	15	1	0.3	3.3	0.66	98	75.42	46.398
2018	12	12	6	25	1	0.3	3.3	0.67	99.8	75.42	47.0975
2018	12	12	6	35	1	0.3	3.3	0.71	98.5	75.42	49.8954
2018	12	12	6	45	1	0.3	3.3	0.66	98.3	75.42	46.398
2018	12	12	6	55	1	0.3	3.3	0.72	97.1	75.42	50.828
2018	12	12	7	5	1	0.3	3.3	0.68	101.2	75.42	47.0975
2018	12	12	7	15	1	0.3	3.3	0.68	98.3	75.42	47.797
2018	12	12	7	25	1	0.3	3.3	0.67	100.1	75.42	47.0975
2018	12	12	7	35	1	0.3	3.3	0.66	98.3	75.42	46.3981
2018	12	12	7	45	1	0.3	3.3	0.67	100.1	75.42	47.0976
2018	12	12	7	55	1	0.3	3.3	0.66	96.5	75.42	46.8644
2018	12	12	8	5	1	0.3	3.3	0.67	99.4	75.42	46.6312
2018	12	12	8	15	1	0.3	3.3	0.68	99.8	75.42	47.3307
2018	12	12	8	25	1	0.3	3.3	0.7	100.5	75.42	48.9628
2018	12	12	8	35	1	0.3	3.3	0.7	99.7	75.42	48.9628
2018	12	12	8	45	1	0.3	3.3	0.66	94.6	75.42	46.8643
2018	12	12	8	55	1	0.3	3.3	0.7	96.2	75.42	49.4291
2018	12	12	9	5	1	0.3	3.3	0.68	95.6	75.42	47.7969
2018	12	12	9	15	1	0.3	3.3	0.7	100.8	75.42	48.9627
2018	12	12	9	25	1	0.3	3.3	0.69	101	75.42	47.7969
2018	12	12	9	35	1	0.3	3.3	0.68	100.1	75.42	47.3306
2018	12	12	9	45	1	0.3	3.3	0.68	99.7	75.42	47.7969
2018	12	12	9	55	1	0.3	3.3	0.66	98.9	75.42	46.1648
2018	12	12	10	5	1	0.3	3.3	0.67	99	75.42	47.3305
2018	12	12	10	15	1	0.3	3.3	0.66	99.1	75.42	46.3979
2018	12	12	10	25	1	0.3	3.3	0.66	98.3	75.4856	46.4398
2018	12	12	10	35	1	0.3	3.3	0.65	98.7	75.42	45.9315
2018	12	12	10	45	1	0.3	3.3	0.66	95.2	75.4856	46.4398
2018	12	12	10	55	1	0.3	3.3	0.67	94.2	75.42	47.5636
2018	12	12	11	5	1	0.3	3.3	0.65	99.9	75.4856	45.5063
2018	12	12	11	15	1	0.3	3.3	0.62	96.6	75.42	44.0662
2018	12	12	11	25	1	0.3	3.3	0.66	96.5	75.4856	46.9065
2018	12	12	11	35	1	0.3	3.3	0.64	98.3	75.4856	45.0395
2018	12	12	11	45	1	0.3	3.3	0.66	98.6	75.4856	46.4397
2018	12	12	11	55	1	0.3	3.3	0.65	97.8	75.4856	45.973
2018	12	12	12	5	1	0.3	3.3	0.65	96.6	75.4856	46.2063

Mazourka (0354)

Year	Month	Day	Hour	Minute	Second	CellBegin	CellEnd	Speed	Direction	Area	Flow
2018	12	12	12	15	1	0.3	3.3	0.66	97.7	75.4856	46.673
2018	12	12	12	25	1	0.3	3.3	0.67	99.9	75.4856	46.673
2018	12	12	12	35	1	0.3	3.3	0.69	98.5	75.4856	48.5399
2018	12	12	12	45	1	0.3	3.3	0.67	96.2	75.4856	47.1396
2018	12	12	12	55	1	0.3	3.3	0.7	96.5	75.4856	49.2399
2018	12	12	13	5	1	0.3	3.3	0.65	95.8	75.4856	46.2062
2018	12	12	13	15	1	0.3	3.3	0.68	100	75.42	47.5633
2018	12	12	13	25	1	0.3	3.3	0.68	97.8	75.4856	47.8397
2018	12	12	13	35	1	0.3	3.3	0.66	96.8	75.4856	46.9063
2018	12	12	13	45	1	0.3	3.3	0.69	99.2	75.4856	48.7732
2018	12	12	13	55	1	0.3	3.3	0.68	97.8	75.5512	47.883
2018	12	12	14	5	1	0.3	3.3	0.66	97.4	75.4856	46.9062
2018	12	12	14	15	1	0.3	3.3	0.66	97.7	75.4856	46.4395
2018	12	12	14	25	1	0.3	3.3	0.68	97.8	75.42	47.7964
2018	12	12	14	35	1	0.3	3.3	0.66	98	75.4856	46.6728
2018	12	12	14	45	1	0.3	3.3	0.63	96.3	75.5512	44.3793
2018	12	12	14	55	1	0.3	3.3	0.64	98	75.4856	44.8059
2018	12	12	15	5	1	0.3	3.3	0.68	97.5	75.4856	47.6063
2018	12	12	15	15	1	0.3	3.3	0.63	94.5	75.4856	44.806
2018	12	12	15	25	1	0.3	3.3	0.65	98.4	75.42	45.698
2018	12	12	15	35	1	0.3	3.3	0.63	100	75.42	43.8328
2018	12	12	15	45	1	0.3	3.3	0.65	99.6	75.42	45.698
2018	12	12	15	55	1	0.3	3.3	0.68	97.2	75.42	47.7963
2018	12	12	16	5	1	0.3	3.3	0.67	96.5	75.42	47.33
2018	12	12	16	15	1	0.3	3.3	0.67	98.5	75.42	46.8637
2018	12	12	16	25	1	0.3	3.3	0.68	97.8	75.42	47.7963
2018	12	12	16	35	1	0.3	3.3	0.64	98.8	75.42	45.2316
2018	12	12	16	45	1	0.3	3.3	0.7	97.5	75.4856	49.7065
2018	12	12	16	55	1	0.3	3.3	0.7	97.6	75.42	49.1952
2018	12	12	17	5	1	0.3	3.3	0.72	100.2	75.42	50.5941
2018	12	12	17	15	1	0.3	3.3	0.67	97.6	75.42	47.0968
2018	12	12	17	25	1	0.3	3.3	0.68	95.8	75.4856	47.8395
2018	12	12	17	35	1	0.3	3.3	0.64	97.9	75.4856	45.2724
2018	12	12	17	45	1	0.3	3.3	0.68	98.3	75.4856	48.0728
2018	12	12	17	55	1	0.3	3.3	0.71	98.5	75.4856	49.7063
2018	12	12	18	5	1	0.3	3.3	0.71	98.5	75.4856	49.7063
2018	12	12	18	15	1	0.3	3.3	0.66	98.3	75.42	46.164
2018	12	12	18	25	1	0.3	3.3	0.68	96.9	75.42	48.2624
2018	12	12	18	35	1	0.3	3.3	0.69	96.8	75.4856	48.7728
2018	12	12	18	45	1	0.3	3.3	0.69	97.9	75.42	48.7287
2018	12	12	18	55	1	0.3	3.3	0.7	97.6	75.42	48.9618
2018	12	12	19	5	1	0.3	3.3	0.68	96.9	75.42	48.2624
2018	12	12	19	15	1	0.3	3.3	0.66	96.2	75.42	46.8634
2018	12	12	19	25	1	0.3	3.3	0.68	98	75.42	48.0292
2018	12	12	19	35	1	0.3	3.3	0.68	98	75.42	48.0292
2018	12	12	19	45	1	0.3	3.3	0.67	97	75.42	47.5629

Mazourka (0354)

Year	Month	Day	Hour	Minute	Second	CellBegin	CellEnd	Speed	Direction	Area	Flow
2018	12	12	19	55	1	0.3	3.3	0.69	100.2	75.42	48.0292
2018	12	12	20	5	1	0.3	3.3	0.67	101.4	75.42	46.3971
2018	12	12	20	15	1	0.3	3.3	0.7	99.9	75.42	49.195
2018	12	12	20	25	1	0.3	3.3	0.67	96.7	75.42	47.3298
2018	12	12	20	35	1	0.3	3.3	0.69	98.2	75.42	48.2624
2018	12	12	20	45	1	0.3	3.3	0.71	98.7	75.42	50.1276
2018	12	12	20	55	1	0.3	3.3	0.65	98.7	75.42	45.6977
2018	12	12	21	5	1	0.3	3.3	0.68	99.1	75.42	47.7961
2018	12	12	21	15	1	0.3	3.3	0.7	97.6	75.42	48.9619
2018	12	12	21	25	1	0.3	3.3	0.67	97.7	75.42	46.8635
2018	12	12	21	35	1	0.3	3.3	0.67	100.2	75.42	46.8635
2018	12	12	21	45	1	0.3	3.3	0.67	97.7	75.42	46.8636
2018	12	12	21	55	1	0.3	3.3	0.68	97.7	75.42	48.0293
2018	12	12	22	5	1	0.3	3.3	0.67	101	75.3543	46.8212
2018	12	12	22	15	1	0.3	3.3	0.66	97.1	75.3543	46.8212
2018	12	12	22	25	1	0.3	3.3	0.69	100.9	75.3543	48.2188
2018	12	12	22	35	1	0.3	3.3	0.67	97.7	75.3543	46.8212
2018	12	12	22	45	1	0.3	3.3	0.67	97.9	75.3543	46.8212
2018	12	12	22	55	1	0.3	3.3	0.65	97.6	75.3543	45.6565
2018	12	12	23	5	1	0.3	3.3	0.66	100.1	75.3543	45.8895
2018	12	12	23	15	1	0.3	3.3	0.69	97.7	75.3543	48.2189
2018	12	12	23	25	1	0.3	3.3	0.69	97.9	75.3543	48.4519
2018	12	12	23	35	1	0.3	3.3	0.66	98	75.3543	46.1225
2018	12	12	23	45	1	0.3	3.3	0.69	96.8	75.3543	48.9178
2018	12	12	23	55	1	0.3	3.3	0.69	100.6	75.3543	48.4519
2018	12	13	0	5	1	0.3	3.3	0.69	98.7	75.3543	48.4519
2018	12	13	0	15	1	0.3	3.3	0.67	97.9	75.2887	47.0117
2018	12	13	0	25	1	0.3	3.3	0.67	97.1	75.2887	47.0117
2018	12	13	0	35	1	0.3	3.3	0.65	98.1	75.2887	45.6153
2018	12	13	0	45	1	0.3	3.3	0.65	97.6	75.2887	45.6153
2018	12	13	0	55	1	0.3	3.3	0.7	96.5	75.2887	49.339
2018	12	13	1	5	1	0.3	3.3	0.67	97.1	75.2887	47.0117
2018	12	13	1	15	1	0.3	3.3	0.68	97.7	75.2887	47.9427
2018	12	13	1	25	1	0.3	3.3	0.65	97.2	75.2887	46.0808
2018	12	13	1	35	1	0.3	3.3	0.66	99.4	75.2887	46.3136
2018	12	13	1	45	1	0.3	3.3	0.69	99.1	75.2887	48.1754
2018	12	13	1	55	1	0.3	3.3	0.71	97.7	75.2887	49.8045
2018	12	13	2	5	1	0.3	3.3	0.68	97.5	75.2887	47.4773
2018	12	13	2	15	1	0.3	3.3	0.67	99.3	75.2887	46.7791
2018	12	13	2	25	1	0.3	3.3	0.67	96.8	75.2887	47.0118
2018	12	13	2	35	1	0.3	3.3	0.71	98.5	75.2887	49.8046
2018	12	13	2	45	1	0.3	3.3	0.74	98.4	75.2887	51.8992
2018	12	13	2	55	1	0.3	3.3	0.66	99.5	75.2887	45.8482
2018	12	13	3	5	1	0.3	3.3	0.68	98	75.2887	47.9428
2018	12	13	3	15	1	0.3	3.3	0.67	99	75.2887	47.2446
2018	12	13	3	25	1	0.3	3.3	0.7	97.8	75.2887	49.1065

Mazourka (0354)

Year	Month	Day	Hour	Minute	Second	CellBegin	CellEnd	Speed	Direction	Area	Flow
2018	12	13	3	35	1	0.3	3.3	0.66	95.7	75.2887	46.5465
2018	12	13	3	45	1	0.3	3.3	0.66	101.1	75.2887	46.081
2018	12	13	3	55	1	0.3	3.3	0.65	97	75.2887	45.6156
2018	12	13	4	5	1	0.3	3.3	0.67	97.6	75.2887	47.2447
2018	12	13	4	15	1	0.3	3.3	0.68	95.3	75.2887	47.7102
2018	12	13	4	25	1	0.3	3.3	0.68	98.6	75.2887	47.9429
2018	12	13	4	35	1	0.3	3.3	0.67	97.9	75.2887	47.2448
2018	12	13	4	45	1	0.3	3.3	0.69	96	75.2887	48.8739
2018	12	13	4	55	1	0.3	3.3	0.69	100.7	75.2887	48.1757
2018	12	13	5	5	1	0.3	3.3	0.69	100.9	75.2887	48.4085
2018	12	13	5	15	1	0.3	3.3	0.65	98.2	75.2887	45.383
2018	12	13	5	25	1	0.3	3.3	0.67	100.2	75.2887	46.5466
2018	12	13	5	35	1	0.3	3.3	0.73	99.3	75.2231	50.9224
2018	12	13	5	45	1	0.3	3.3	0.65	101.7	75.2231	45.1093
2018	12	13	5	55	1	0.3	3.3	0.7	98.9	75.2231	49.0622
2018	12	13	6	5	1	0.3	3.3	0.68	98.1	75.2231	47.4346
2018	12	13	6	15	1	0.3	3.3	0.7	100.8	75.2231	48.5972
2018	12	13	6	25	1	0.3	3.3	0.7	100.8	75.2231	48.8298
2018	12	13	6	35	1	0.3	3.3	0.69	102.1	75.2231	47.8997
2018	12	13	6	45	1	0.3	3.3	0.67	95.1	75.2231	46.9696
2018	12	13	6	55	1	0.3	3.3	0.68	96.6	75.2231	48.1323
2018	12	13	7	5	1	0.3	3.3	0.68	98.8	75.2231	47.8998
2018	12	13	7	15	1	0.3	3.3	0.68	98	75.2231	47.8998
2018	12	13	7	25	1	0.3	3.3	0.71	96.4	75.2231	49.76
2018	12	13	7	35	1	0.3	3.3	0.66	97.1	75.2231	46.5047
2018	12	13	7	45	1	0.3	3.3	0.7	98.4	75.2231	48.8299
2018	12	13	7	55	1	0.3	3.3	0.68	97.7	75.2231	47.8998
2018	12	13	8	5	1	0.3	3.3	0.66	100.9	75.2231	46.0396
2018	12	13	8	15	1	0.3	3.3	0.7	99.1	75.2231	49.295
2018	12	13	8	25	1	0.3	3.3	0.69	99	75.2231	48.3649
2018	12	13	8	35	1	0.3	3.3	0.68	98.6	75.2231	47.8998
2018	12	13	8	45	1	0.3	3.3	0.68	95.8	75.2231	48.1323
2018	12	13	8	55	1	0.3	3.3	0.71	98.8	75.2231	49.76
2018	12	13	9	5	1	0.3	3.3	0.67	99	75.2887	46.7796
2018	12	13	9	15	1	0.3	3.3	0.66	97.7	75.2887	46.5468
2018	12	13	9	25	1	0.3	3.3	0.69	97.6	75.2887	48.6414
2018	12	13	9	35	1	0.3	3.3	0.66	100.1	75.2887	45.8486
2018	12	13	9	45	1	0.3	3.3	0.69	100.2	75.2887	47.9432
2018	12	13	9	55	1	0.3	3.3	0.67	99	75.2887	47.245
2018	12	13	10	5	1	0.3	3.3	0.65	99	75.2887	45.6158
2018	12	13	10	15	1	0.3	3.3	0.66	100.3	75.2887	46.0813
2018	12	13	10	25	1	0.3	3.3	0.69	99.6	75.2887	48.4086
2018	12	13	10	35	1	0.3	3.3	0.67	100.2	75.2887	46.5467
2018	12	13	10	45	1	0.3	3.3	0.68	98.3	75.2887	47.7104
2018	12	13	10	55	1	0.3	3.3	0.71	101.2	75.2887	49.3395
2018	12	13	11	5	1	0.3	3.3	0.69	98.7	75.2887	48.6413

Mazourka (0354)

Year	Month	Day	Hour	Minute	Second	CellBegin	CellEnd	Speed	Direction	Area	Flow
2018	12	13	11	15	1	0.3	3.3	0.67	99.6	75.3543	46.8218
2018	12	13	11	25	1	0.3	3.3	0.72	100.2	75.2887	50.2704
2018	12	13	11	35	1	0.3	3.3	0.68	98	75.3543	47.9865
2018	12	13	11	45	1	0.3	3.3	0.66	101.4	75.3543	46.1229
2018	12	13	11	55	1	0.3	3.3	0.65	98.1	75.3543	45.89
2018	12	13	12	5	1	0.3	3.3	0.65	99.3	75.3543	45.4241
2018	12	13	12	15	1	0.3	3.3	0.67	99.6	75.3543	46.8217
2018	12	13	12	25	1	0.3	3.3	0.65	101.4	75.3543	45.1911
2018	12	13	12	35	1	0.3	3.3	0.65	100.4	75.3543	45.657
2018	12	13	12	45	1	0.3	3.3	0.68	102.3	75.3543	46.8217
2018	12	13	12	55	1	0.3	3.3	0.7	96.5	75.3543	49.3841
2018	12	13	13	5	1	0.3	3.3	0.65	97.6	75.3543	45.657
2018	12	13	13	15	1	0.3	3.3	0.69	99.9	75.3543	48.2194
2018	12	13	13	25	1	0.3	3.3	0.69	98.7	75.3543	48.4523
2018	12	13	13	35	1	0.3	3.3	0.67	99.2	75.3543	47.2876
2018	12	13	13	45	1	0.3	3.3	0.7	100.5	75.3543	48.9182
2018	12	13	13	55	1	0.3	3.3	0.66	100	75.3543	46.1229
2018	12	13	14	5	1	0.3	3.3	0.67	100.4	75.3543	46.8217
2018	12	13	14	15	1	0.3	3.3	0.63	100	75.3543	43.7935
2018	12	13	14	25	1	0.3	3.3	0.7	97.6	75.3543	48.9182
2018	12	13	14	35	1	0.3	3.3	0.68	97.4	75.2887	48.1757
2018	12	13	14	45	1	0.3	3.3	0.69	98.2	75.3543	48.2194
2018	12	13	14	55	1	0.3	3.3	0.68	97	75.3543	47.7535
2018	12	13	15	5	1	0.3	3.3	0.63	97.2	75.2887	44.452
2018	12	13	15	15	1	0.3	3.3	0.65	100.4	75.2887	45.6157
2018	12	13	15	25	1	0.3	3.3	0.62	100.4	75.2887	43.2883
2018	12	13	15	35	1	0.3	3.3	0.66	98.5	75.2887	46.5466
2018	12	13	15	45	1	0.3	3.3	0.68	100.1	75.2887	47.2448
2018	12	13	15	55	1	0.3	3.3	0.68	99.7	75.2887	47.7102
2018	12	13	16	5	1	0.3	3.3	0.67	102.1	75.3543	46.5887
2018	12	13	16	15	1	0.3	3.3	0.66	98.6	75.2887	46.0811
2018	12	13	16	25	1	0.3	3.3	0.7	101.2	75.2887	48.4084
2018	12	13	16	35	1	0.3	3.3	0.65	101	75.3543	45.424
2018	12	13	16	45	1	0.3	3.3	0.64	99.8	75.3543	44.4922
2018	12	13	16	55	1	0.3	3.3	0.65	98.7	75.3543	45.8899
2018	12	13	17	5	1	0.3	3.3	0.67	100.8	75.3543	46.5887
2018	12	13	17	15	1	0.3	3.3	0.71	99	75.3543	50.0828
2018	12	13	17	25	1	0.3	3.3	0.65	98.2	75.3543	45.4239
2018	12	13	17	35	1	0.3	3.3	0.69	98.5	75.3543	48.2192
2018	12	13	17	45	1	0.3	3.3	0.65	98.2	75.3543	45.4239
2018	12	13	17	55	1	0.3	3.3	0.67	99.8	75.3543	47.0545
2018	12	13	18	5	1	0.3	3.3	0.66	96.5	75.3543	46.8215
2018	12	13	18	15	1	0.3	3.3	0.69	98.5	75.3543	48.4521
2018	12	13	18	25	1	0.3	3.3	0.64	96.4	75.3543	45.4239
2018	12	13	18	35	1	0.3	3.3	0.68	101.2	75.3543	47.0545
2018	12	13	18	45	1	0.3	3.3	0.68	98.4	75.3543	47.5203

Mazourka (0354)

Year	Month	Day	Hour	Minute	Second	CellBegin	CellEnd	Speed	Direction	Area	Flow
2018	12	13	18	55	1	0.3	3.3	0.64	98.9	75.3543	44.725
2018	12	13	19	5	1	0.3	3.3	0.68	98.6	75.3543	47.9862
2018	12	13	19	15	1	0.3	3.3	0.67	100.4	75.3543	46.8215
2018	12	13	19	25	1	0.3	3.3	0.73	98.8	75.3543	51.0145
2018	12	13	19	35	1	0.3	3.3	0.68	96.7	75.3543	47.7533
2018	12	13	19	45	1	0.3	3.3	0.65	99.6	75.3543	45.6568
2018	12	13	19	55	1	0.3	3.3	0.65	99.3	75.3543	45.4238
2018	12	13	20	5	1	0.3	3.3	0.68	101.1	75.3543	47.5203
2018	12	13	20	15	1	0.3	3.3	0.65	98.7	75.3543	45.8897
2018	12	13	20	25	1	0.3	3.3	0.66	98.5	75.3543	46.5886
2018	12	13	20	35	1	0.3	3.3	0.67	98.7	75.3543	47.2874
2018	12	13	20	45	1	0.3	3.3	0.69	101	75.3543	47.7533
2018	12	13	20	55	1	0.3	3.3	0.66	98	75.3543	46.3557
2018	12	13	21	5	1	0.3	3.3	0.67	96.4	75.3543	47.5204
2018	12	13	21	15	1	0.3	3.3	0.7	98.7	75.2887	48.8737
2018	12	13	21	25	1	0.3	3.3	0.73	97.2	75.3543	51.4805
2018	12	13	21	35	1	0.3	3.3	0.68	99.1	75.2887	47.9428
2018	12	13	21	45	1	0.3	3.3	0.68	97.8	75.2887	47.4774
2018	12	13	21	55	1	0.3	3.3	0.68	99.8	75.2887	47.2447
2018	12	13	22	5	1	0.3	3.3	0.71	97.5	75.2887	49.8047
2018	12	13	22	15	1	0.3	3.3	0.66	100.3	75.2887	46.3138
2018	12	13	22	25	1	0.3	3.3	0.71	99.3	75.2887	49.572
2018	12	13	22	35	1	0.3	3.3	0.67	97.9	75.2887	47.012
2018	12	13	22	45	1	0.3	3.3	0.67	99.2	75.2887	47.2447
2018	12	13	22	55	1	0.3	3.3	0.67	98.7	75.2887	47.2448
2018	12	13	23	5	1	0.3	3.3	0.66	100.6	75.2887	46.0811
2018	12	13	23	15	1	0.3	3.3	0.7	100	75.2887	48.6412
2018	12	13	23	25	1	0.3	3.3	0.67	99	75.2887	47.2448
2018	12	13	23	35	1	0.3	3.3	0.71	99.5	75.2887	49.8049
2018	12	13	23	45	1	0.3	3.3	0.68	99.4	75.2887	47.943
2018	12	13	23	55	1	0.3	3.3	0.67	98.4	75.2887	47.0121
2018	12	14	0	5	1	0.3	3.3	0.67	99	75.2887	46.7794
2018	12	14	0	15	1	0.3	3.3	0.69	95.2	75.2887	48.874
2018	12	14	0	25	1	0.3	3.3	0.66	99.7	75.2887	46.3139
2018	12	14	0	35	1	0.3	3.3	0.66	98	75.2887	46.5467
2018	12	14	0	45	1	0.3	3.3	0.67	99.6	75.2887	47.0121
2018	12	14	0	55	1	0.3	3.3	0.68	97.8	75.2887	47.4776
2018	12	14	1	5	1	0.3	3.3	0.69	99.6	75.2887	47.9431
2018	12	14	1	15	1	0.3	3.3	0.69	96	75.2887	48.8741
2018	12	14	1	25	1	0.3	3.3	0.67	97.9	75.2887	46.7795
2018	12	14	1	35	1	0.3	3.3	0.69	97.1	75.2887	48.8741
2018	12	14	1	45	1	0.3	3.3	0.68	98.1	75.2231	47.4346
2018	12	14	1	55	1	0.3	3.3	0.69	101	75.2887	47.9432
2018	12	14	2	5	1	0.3	3.3	0.7	98.1	75.2231	49.0623
2018	12	14	2	15	1	0.3	3.3	0.69	100.9	75.2231	48.1322
2018	12	14	2	25	1	0.3	3.3	0.67	100.2	75.2231	46.5046

Mazourka (0354)

Year	Month	Day	Hour	Minute	Second	CellBegin	CellEnd	Speed	Direction	Area	Flow
2018	12	14	2	35	1	0.3	3.3	0.67	98.7	75.2231	46.9697
2018	12	14	2	45	1	0.3	3.3	0.67	95	75.2231	47.4347
2018	12	14	2	55	1	0.3	3.3	0.67	99.6	75.2231	46.9697
2018	12	14	3	5	1	0.3	3.3	0.68	99.5	75.2231	47.4348
2018	12	14	3	15	1	0.3	3.3	0.69	95.4	75.2231	48.8299
2018	12	14	3	25	1	0.3	3.3	0.67	98.2	75.2231	46.9697
2018	12	14	3	35	1	0.3	3.3	0.66	102.9	75.2231	45.5746
2018	12	14	3	45	1	0.3	3.3	0.68	101.2	75.2231	46.9698
2018	12	14	3	55	1	0.3	3.3	0.66	99.1	75.2231	46.5047
2018	12	14	4	5	1	0.3	3.3	0.68	99.8	75.2231	47.2023
2018	12	14	4	15	1	0.3	3.3	0.65	97.2	75.2231	46.0397
2018	12	14	4	25	1	0.3	3.3	0.68	98.6	75.2231	47.4349
2018	12	14	4	35	1	0.3	3.3	0.68	97.5	75.2231	47.9
2018	12	14	4	45	1	0.3	3.3	0.63	100.4	75.2231	44.1796
2018	12	14	4	55	1	0.3	3.3	0.68	98.3	75.2231	47.9
2018	12	14	5	5	1	0.3	3.3	0.66	98	75.2231	46.0398
2018	12	14	5	15	1	0.3	3.3	0.66	97.4	75.2231	46.2724
2018	12	14	5	25	1	0.3	3.3	0.7	99.2	75.2231	48.8301
2018	12	14	5	35	1	0.3	3.3	0.67	101.3	75.2231	46.7374
2018	12	14	5	45	1	0.3	3.3	0.66	97.4	75.2231	46.2724
2018	12	14	5	55	1	0.3	3.3	0.7	98.1	75.2231	49.2952
2018	12	14	6	5	1	0.3	3.3	0.65	100.2	75.2231	45.3423
2018	12	14	6	15	1	0.3	3.3	0.67	99	75.2231	46.7375
2018	12	14	6	25	1	0.3	3.3	0.65	100.5	75.2231	45.3424
2018	12	14	6	35	1	0.3	3.3	0.66	99.1	75.2231	46.505
2018	12	14	6	45	1	0.3	3.3	0.66	102.7	75.2231	45.5749
2018	12	14	6	55	1	0.3	3.3	0.68	100.3	75.2231	47.4351
2018	12	14	7	5	1	0.3	3.3	0.65	100.7	75.2231	45.5749
2018	12	14	7	15	1	0.3	3.3	0.67	101.9	75.2231	46.5051
2018	12	14	7	25	1	0.3	3.3	0.67	96.8	75.2231	46.9701
2018	12	14	7	35	1	0.3	3.3	0.7	99.4	75.2231	49.0629
2018	12	14	7	45	1	0.3	3.3	0.66	98	75.2231	46.5051
2018	12	14	7	55	1	0.3	3.3	0.66	98.8	75.2231	46.5051
2018	12	14	8	5	1	0.3	3.3	0.67	98.2	75.2231	46.9702
2018	12	14	8	15	1	0.3	3.3	0.69	101.3	75.2231	47.9003
2018	12	14	8	25	1	0.3	3.3	0.67	97.6	75.2231	47.2027
2018	12	14	8	35	1	0.3	3.3	0.66	99.5	75.2231	46.0401
2018	12	14	8	45	1	0.3	3.3	0.65	98.1	75.2231	45.8075
2018	12	14	8	55	1	0.3	3.3	0.69	100.7	75.2231	47.9002
2018	12	14	9	5	1	0.3	3.3	0.67	103.1	75.2231	46.04
2018	12	14	9	15	1	0.3	3.3	0.67	101	75.2231	46.5051
2018	12	14	9	25	1	0.3	3.3	0.66	99.1	75.2231	46.505
2018	12	14	9	35	1	0.3	3.3	0.65	102.8	75.2231	45.1099
2018	12	14	9	45	1	0.3	3.3	0.67	100.2	75.2231	46.7376
2018	12	14	9	55	1	0.3	3.3	0.63	100.8	75.2231	43.7147
2018	12	14	10	5	1	0.3	3.3	0.67	99.2	75.2231	47.2026

Mazourka (0354)

Year	Month	Day	Hour	Minute	Second	CellBegin	CellEnd	Speed	Direction	Area	Flow
2018	12	14	10	15	1	0.3	3.3	0.69	99.6	75.2231	47.9001
2018	12	14	10	25	1	0.3	3.3	0.69	99.6	75.2887	47.9436
2018	12	14	10	35	1	0.3	3.3	0.67	99.6	75.2887	47.0126
2018	12	14	10	45	1	0.3	3.3	0.65	99.6	75.2887	45.6161
2018	12	14	10	55	1	0.3	3.3	0.68	97.5	75.2887	47.9435
2018	12	14	11	5	1	0.3	3.3	0.67	96.7	75.2887	47.2453
2018	12	14	11	15	1	0.3	3.3	0.68	101.1	75.2231	47.2025
2018	12	14	11	25	1	0.3	3.3	0.67	101.9	75.2231	46.5049
2018	12	14	11	35	1	0.3	3.3	0.68	101.1	75.2887	47.2453
2018	12	14	11	45	1	0.3	3.3	0.67	100.1	75.2887	47.0125
2018	12	14	11	55	1	0.3	3.3	0.7	99.1	75.2887	49.3399
2018	12	14	12	5	1	0.3	3.3	0.67	97.3	75.2887	47.0125
2018	12	14	12	15	1	0.3	3.3	0.65	99.4	75.2887	45.1506
2018	12	14	12	25	1	0.3	3.3	0.64	99.4	75.2887	44.9179
2018	12	14	12	35	1	0.3	3.3	0.66	97.7	75.2887	46.5471
2018	12	14	12	45	1	0.3	3.3	0.65	99.6	75.2887	45.3834
2018	12	14	12	55	1	0.3	3.3	0.66	101	75.2887	45.6161
2018	12	14	13	5	1	0.3	3.3	0.66	99.1	75.2887	46.3143
2018	12	14	13	15	1	0.3	3.3	0.61	99.4	75.2887	42.3578
2018	12	14	13	25	1	0.3	3.3	0.67	99	75.2887	47.2452
2018	12	14	13	35	1	0.3	3.3	0.65	96.9	75.2887	45.8488
2018	12	14	13	45	1	0.3	3.3	0.67	96.5	75.2887	47.0125
2018	12	14	13	55	1	0.3	3.3	0.61	96.4	75.2231	43.2495
2018	12	14	14	5	1	0.3	3.3	0.64	98.2	75.2887	45.1506
2018	12	14	14	15	1	0.3	3.3	0.65	100.4	75.2887	45.6161
2018	12	14	14	25	1	0.3	3.3	0.66	97.8	75.2887	46.0816
2018	12	14	14	35	1	0.3	3.3	0.63	102.7	75.2231	43.2494
2018	12	14	14	45	1	0.3	3.3	0.64	98.2	75.2887	45.1506
2018	12	14	14	55	1	0.3	3.3	0.66	96.2	75.2887	46.7797
2018	12	14	15	5	1	0.3	3.3	0.65	97.3	75.2887	45.3833
2018	12	14	15	15	1	0.3	3.3	0.68	97	75.2887	47.7106
2018	12	14	15	25	1	0.3	3.3	0.68	100	75.2887	47.4779
2018	12	14	15	35	1	0.3	3.3	0.62	98.9	75.2887	43.2887
2018	12	14	15	45	1	0.3	3.3	0.67	98.7	75.2887	47.0124
2018	12	14	15	55	1	0.3	3.3	0.65	99.6	75.2887	45.3832
2018	12	14	16	5	1	0.3	3.3	0.66	100.3	75.2887	46.0814
2018	12	14	16	15	1	0.3	3.3	0.68	99.7	75.2231	47.6673
2018	12	14	16	25	1	0.3	3.3	0.67	101	75.2231	46.7372
2018	12	14	16	35	1	0.3	3.3	0.68	100.5	75.2231	47.6673
2018	12	14	16	45	1	0.3	3.3	0.69	103.4	75.2887	47.7105
2018	12	14	16	55	1	0.3	3.3	0.65	101	75.2887	45.3832
2018	12	14	17	5	1	0.3	3.3	0.67	98.7	75.2887	47.0123
2018	12	14	17	15	1	0.3	3.3	0.64	98.2	75.2887	45.1504
2018	12	14	17	25	1	0.3	3.3	0.67	99.9	75.2887	46.5468
2018	12	14	17	35	1	0.3	3.3	0.67	99.9	75.2887	46.5468
2018	12	14	17	45	1	0.3	3.3	0.67	99.2	75.2231	47.2021

Mazourka (0354)

Year	Month	Day	Hour	Minute	Second	CellBegin	CellEnd	Speed	Direction	Area	Flow
2018	12	14	17	55	1	0.3	3.3	0.65	99.3	75.2887	45.3831
2018	12	14	18	5	1	0.3	3.3	0.67	99.6	75.2887	46.7795
2018	12	14	18	15	1	0.3	3.3	0.7	98.1	75.2887	48.8741
2018	12	14	18	25	1	0.3	3.3	0.68	102.3	75.2887	47.0122
2018	12	14	18	35	1	0.3	3.3	0.62	100	75.2887	43.5212
2018	12	14	18	45	1	0.3	3.3	0.69	99.9	75.2887	48.1758
2018	12	14	18	55	1	0.3	3.3	0.68	104.4	75.2887	47.0122
2018	12	14	19	5	1	0.3	3.3	0.64	101.6	75.2887	44.2193
2018	12	14	19	15	1	0.3	3.3	0.65	98.7	75.2887	45.383
2018	12	14	19	25	1	0.3	3.3	0.68	98.6	75.2887	47.4776
2018	12	14	19	35	1	0.3	3.3	0.68	97.5	75.2887	47.7103
2018	12	14	19	45	1	0.3	3.3	0.68	101.2	75.2887	47.0121
2018	12	14	19	55	1	0.3	3.3	0.7	98.3	75.2887	49.3395
2018	12	14	20	5	1	0.3	3.3	0.64	100.1	75.2887	44.4521
2018	12	14	20	15	1	0.3	3.3	0.68	100.8	75.2887	47.4776
2018	12	14	20	25	1	0.3	3.3	0.69	99.9	75.2887	47.9431
2018	12	14	20	35	1	0.3	3.3	0.67	97.3	75.2887	47.0121
2018	12	14	20	45	1	0.3	3.3	0.64	101.9	75.2887	44.2193
2018	12	14	20	55	1	0.3	3.3	0.66	99.5	75.2887	46.0812
2018	12	14	21	5	1	0.3	3.3	0.67	103.4	75.2887	46.0812
2018	12	14	21	15	1	0.3	3.3	0.65	98.7	75.2887	45.383
2018	12	14	21	25	1	0.3	3.3	0.64	95.3	75.2887	44.9176
2018	12	14	21	35	1	0.3	3.3	0.67	101.9	75.2887	46.314
2018	12	14	21	45	1	0.3	3.3	0.67	101.6	75.2887	46.5467
2018	12	14	21	55	1	0.3	3.3	0.67	97.9	75.2887	47.0122
2018	12	14	22	5	1	0.3	3.3	0.72	99.5	75.2887	50.2705
2018	12	14	22	15	1	0.3	3.3	0.69	103.2	75.2887	47.7104
2018	12	14	22	25	1	0.3	3.3	0.67	99.9	75.2887	46.5467
2018	12	14	22	35	1	0.3	3.3	0.65	99.4	75.2887	45.1503
2018	12	14	22	45	1	0.3	3.3	0.71	99.5	75.2887	49.805
2018	12	14	22	55	1	0.3	3.3	0.66	98.9	75.2887	46.314
2018	12	14	23	5	1	0.3	3.3	0.71	96.9	75.2231	49.7599
2018	12	14	23	15	1	0.3	3.3	0.7	98.9	75.2887	48.8741
2018	12	14	23	25	1	0.3	3.3	0.65	97.3	75.2887	45.3831
2018	12	14	23	35	1	0.3	3.3	0.64	99.1	75.2231	45.1095
2018	12	14	23	45	1	0.3	3.3	0.65	100.8	75.2887	45.1504
2018	12	14	23	55	1	0.3	3.3	0.67	101.1	75.2887	46.3141
2018	12	15	0	5	1	0.3	3.3	0.62	101.7	75.2887	42.8231
2018	12	15	0	15	1	0.3	3.3	0.67	100.2	75.2887	46.5468
2018	12	15	0	25	1	0.3	3.3	0.67	104	75.2887	45.8487
2018	12	15	0	35	1	0.3	3.3	0.65	98.4	75.2887	45.6159
2018	12	15	0	45	1	0.3	3.3	0.67	99.9	75.2887	46.7796
2018	12	15	0	55	1	0.3	3.3	0.63	100	75.2887	43.7541
2018	12	15	1	5	1	0.3	3.3	0.66	101.5	75.2887	45.8487
2018	12	15	1	15	1	0.3	3.3	0.63	101.7	75.2887	43.7541
2018	12	15	1	25	1	0.3	3.3	0.65	102.3	75.2887	44.9178

Mazourka (0354)

Year	Month	Day	Hour	Minute	Second	CellBegin	CellEnd	Speed	Direction	Area	Flow
2018	12	15	1	35	1	0.3	3.3	0.66	100.4	75.2887	45.8487
2018	12	15	1	45	1	0.3	3.3	0.64	101.2	75.2887	44.6851
2018	12	15	1	55	1	0.3	3.3	0.65	99.3	75.2887	45.616
2018	12	15	2	5	1	0.3	3.3	0.65	101.7	75.2887	44.9178
2018	12	15	2	15	1	0.3	3.3	0.65	100.4	75.2887	45.616
2018	12	15	2	25	1	0.3	3.3	0.69	97.1	75.2887	48.8743
2018	12	15	2	35	1	0.3	3.3	0.66	97.8	75.2887	46.0815
2018	12	15	2	45	1	0.3	3.3	0.68	98.9	75.2887	47.478
2018	12	15	2	55	1	0.3	3.3	0.68	98.9	75.2887	47.7107
2018	12	15	3	5	1	0.3	3.3	0.66	98	75.2887	46.3143
2018	12	15	3	15	1	0.3	3.3	0.66	100.3	75.2887	46.0816
2018	12	15	3	25	1	0.3	3.3	0.68	99.7	75.3543	47.5211
2018	12	15	3	35	1	0.3	3.3	0.67	99.4	75.3543	46.5893
2018	12	15	3	45	1	0.3	3.3	0.66	101.8	75.3543	45.6576
2018	12	15	3	55	1	0.3	3.3	0.65	99.3	75.3543	45.6576
2018	12	15	4	5	1	0.3	3.3	0.65	99.3	75.3543	45.6576
2018	12	15	4	15	1	0.3	3.3	0.71	101.7	75.3543	49.3848
2018	12	15	4	25	1	0.3	3.3	0.65	98.1	75.3543	45.6576
2018	12	15	4	35	1	0.3	3.3	0.67	101.3	75.3543	46.5894
2018	12	15	4	45	1	0.3	3.3	0.68	99.8	75.42	47.3311
2018	12	15	4	55	1	0.3	3.3	0.69	99.3	75.42	48.2638
2018	12	15	5	5	1	0.3	3.3	0.69	100.1	75.4856	48.3075
2018	12	15	5	15	1	0.3	3.3	0.66	98.8	75.5512	46.7162
2018	12	15	5	25	1	0.3	3.3	0.62	101.8	75.6168	43.4853
2018	12	15	5	35	1	0.3	3.3	0.63	102.3	75.5512	43.9132
2018	12	15	5	45	1	0.3	3.3	0.63	101.8	75.6168	43.7191
2018	12	15	5	55	1	0.3	3.3	0.68	98.1	75.6168	47.6936
2018	12	15	6	5	1	0.3	3.3	0.68	99.1	75.6168	48.1612
2018	12	15	6	15	1	0.3	3.3	0.66	101.3	75.6168	45.8233
2018	12	15	6	25	1	0.3	3.3	0.68	104.2	75.6168	46.9923
2018	12	15	6	35	1	0.3	3.3	0.67	101.1	75.6168	46.5248
2018	12	15	6	45	1	0.3	3.3	0.66	105.3	75.6824	45.3968
2018	12	15	6	55	1	0.3	3.3	0.65	103.2	75.6824	44.9288
2018	12	15	7	5	1	0.3	3.3	0.66	99.7	75.6824	46.5668
2018	12	15	7	15	1	0.3	3.3	0.64	100.3	75.6824	45.1628
2018	12	15	7	25	1	0.3	3.3	0.68	101.7	75.6824	47.2689
2018	12	15	7	35	1	0.3	3.3	0.68	100.8	75.6824	47.7369
2018	12	15	7	45	1	0.3	3.3	0.69	104.1	75.6824	47.5029
2018	12	15	7	55	1	0.3	3.3	0.67	101.5	75.6824	47.0349
2018	12	15	8	5	1	0.3	3.3	0.68	101.9	75.6824	47.7369
2018	12	15	8	15	1	0.3	3.3	0.64	102.3	75.748	44.9694
2018	12	15	8	25	1	0.3	3.3	0.7	100.3	75.748	48.9511
2018	12	15	8	35	1	0.3	3.3	0.67	102.1	75.748	47.0773
2018	12	15	8	45	1	0.3	3.3	0.69	100.6	75.748	48.7168
2018	12	15	8	55	1	0.3	3.3	0.66	100	75.748	46.6089
2018	12	15	9	5	1	0.3	3.3	0.68	101.7	75.748	47.3115

Mazourka (0354)

Year	Month	Day	Hour	Minute	Second	CellBegin	CellEnd	Speed	Direction	Area	Flow
2018	12	15	9	15	1	0.3	3.3	0.66	98.8	75.748	46.8431
2018	12	15	9	25	1	0.3	3.3	0.71	100.2	75.748	49.6536
2018	12	15	9	35	1	0.3	3.3	0.65	99.9	75.748	45.4377
2018	12	15	9	45	1	0.3	3.3	0.69	102.9	75.8137	48.2918
2018	12	15	9	55	1	0.3	3.3	0.67	102.7	75.8137	46.6508
2018	12	15	10	5	1	0.3	3.3	0.68	101.7	75.8137	47.5885
2018	12	15	10	15	1	0.3	3.3	0.66	97.2	75.8137	46.6507
2018	12	15	10	25	1	0.3	3.3	0.69	101.3	75.8137	48.2917
2018	12	15	10	35	1	0.3	3.3	0.68	100.2	75.8137	48.0573
2018	12	15	10	45	1	0.3	3.3	0.67	100.2	75.8137	47.1196
2018	12	15	10	55	1	0.3	3.3	0.68	97.2	75.8137	48.0572
2018	12	15	11	5	1	0.3	3.3	0.68	97.7	75.8137	48.2917
2018	12	15	11	15	1	0.3	3.3	0.63	95.1	75.8137	44.5408
2018	12	15	11	25	1	0.3	3.6	0.66	98	75.8793	46.6926
2018	12	15	11	35	1	0.3	3.6	0.67	99.9	75.8793	47.1619
2018	12	15	11	45	1	0.3	3.6	0.64	98.9	75.8793	45.0502
2018	12	15	11	55	1	0.3	3.6	0.66	98.5	75.8793	46.9273
2018	12	15	12	5	1	0.3	3.6	0.64	97.1	75.8793	45.5194
2018	12	15	12	15	1	0.3	3.6	0.65	99.3	75.8793	45.9887
2018	12	15	12	25	1	0.3	3.6	0.7	101.7	75.8793	48.8043
2018	12	15	12	35	1	0.3	3.6	0.64	98.8	75.8793	45.2848
2018	12	15	12	45	1	0.3	3.6	0.67	99	75.8793	47.6311
2018	12	15	12	55	1	0.3	3.6	0.67	99	75.8793	47.6311
2018	12	15	13	5	1	0.3	3.6	0.67	99.2	75.8793	47.6311
2018	12	15	13	15	1	0.3	3.6	0.65	98.2	75.8793	45.754
2018	12	15	13	25	1	0.3	3.6	0.68	100	75.8793	48.1004
2018	12	15	13	35	1	0.3	3.6	0.68	100	75.8793	47.8657
2018	12	15	13	45	1	0.3	3.6	0.7	102.4	75.8793	49.0389
2018	12	15	13	55	1	0.3	3.6	0.65	100.1	75.8793	45.9887
2018	12	15	14	5	1	0.3	3.6	0.68	98.9	75.8793	48.1004
2018	12	15	14	15	1	0.3	3.6	0.67	99.3	75.8793	47.1618
2018	12	15	14	25	1	0.3	3.6	0.69	100.6	75.8793	48.8043
2018	12	15	14	35	1	0.3	3.6	0.71	100.9	75.8793	49.7428
2018	12	15	14	45	1	0.3	3.6	0.68	100.8	75.8793	48.1004
2018	12	15	14	55	1	0.3	3.6	0.68	101.2	75.8793	47.3965
2018	12	15	15	5	1	0.3	3.6	0.68	98.1	75.8793	47.8658
2018	12	15	15	15	1	0.3	3.6	0.68	98.9	75.8793	48.1004
2018	12	15	15	25	1	0.3	3.6	0.65	98.1	75.8793	45.9887
2018	12	15	15	35	1	0.3	3.6	0.67	101.5	75.8793	47.1619
2018	12	15	15	45	1	0.3	3.6	0.66	98.3	75.8793	46.6926
2018	12	15	15	55	1	0.3	3.6	0.67	102.4	75.8793	46.9272
2018	12	15	16	5	1	0.3	3.6	0.69	103.8	75.8793	47.6311
2018	12	15	16	15	1	0.3	3.6	0.68	98.9	75.8793	47.8657
2018	12	15	16	25	1	0.3	3.6	0.66	97.7	75.8793	46.9272
2018	12	15	16	35	1	0.3	3.6	0.69	98.7	75.8793	48.8043
2018	12	15	16	45	1	0.3	3.6	0.69	99.6	75.8793	48.335

Mazourka (0354)

Year	Month	Day	Hour	Minute	Second	CellBegin	CellEnd	Speed	Direction	Area	Flow
2018	12	15	16	55	1	0.3	3.6	0.63	100.4	75.8793	44.5808
2018	12	15	17	5	1	0.3	3.6	0.65	100.1	75.8793	45.9886
2018	12	15	17	15	1	0.3	3.6	0.67	100.2	75.8793	46.9271
2018	12	15	17	25	1	0.3	3.6	0.67	99.3	75.9449	47.2042
2018	12	15	17	35	1	0.3	3.6	0.7	100.3	75.9449	49.0829
2018	12	15	17	45	1	0.3	3.6	0.68	101.9	75.8793	47.8656
2018	12	15	17	55	1	0.3	3.6	0.65	100.1	75.8793	45.9885
2018	12	15	18	5	1	0.3	3.6	0.67	100.8	75.9449	46.9693
2018	12	15	18	15	1	0.3	3.6	0.68	100.8	75.9449	48.1435
2018	12	15	18	25	1	0.3	3.6	0.68	98.9	75.9449	48.1435
2018	12	15	18	35	1	0.3	3.6	0.7	95.4	75.9449	49.5525
2018	12	15	18	45	1	0.3	3.6	0.71	100.4	75.9449	49.7874
2018	12	15	18	55	1	0.3	3.6	0.64	98.3	75.9449	45.0905
2018	12	15	19	5	1	0.3	3.6	0.65	98.1	75.9449	46.2647
2018	12	15	19	15	1	0.3	3.6	0.69	96	75.9449	49.0829
2018	12	15	19	25	1	0.3	3.6	0.67	99	75.9449	47.4389
2018	12	15	19	35	1	0.3	3.6	0.67	97.9	75.9449	47.4389
2018	12	15	19	45	1	0.3	3.6	0.69	97.7	75.9449	48.6132
2018	12	15	19	55	1	0.3	3.6	0.66	99.7	75.9449	46.7344
2018	12	15	20	5	1	0.3	3.6	0.66	96.6	75.9449	46.7344
2018	12	15	20	15	1	0.3	3.6	0.67	99	75.9449	47.2041
2018	12	15	20	25	1	0.3	3.6	0.67	97.9	75.9449	47.2041
2018	12	15	20	35	1	0.3	3.6	0.69	97.6	75.9449	49.0829
2018	12	15	20	45	1	0.3	3.6	0.64	96.4	75.9449	45.795
2018	12	15	20	55	1	0.3	3.6	0.65	100.1	75.9449	46.0299
2018	12	15	21	5	1	0.3	3.6	0.68	98.8	75.9449	48.3784
2018	12	15	21	15	1	0.3	3.6	0.67	98.2	75.9449	47.439
2018	12	15	21	25	1	0.3	3.6	0.69	100.4	75.9449	48.8481
2018	12	15	21	35	1	0.3	3.6	0.67	97.9	75.9449	47.2042
2018	12	15	21	45	1	0.3	3.6	0.68	100.6	75.9449	47.6739
2018	12	15	21	55	1	0.3	3.6	0.69	99.2	75.9449	49.083
2018	12	15	22	5	1	0.3	3.6	0.66	99.7	75.9449	46.7345
2018	12	15	22	15	1	0.3	3.6	0.63	96	75.9449	44.8558
2018	12	15	22	25	1	0.3	3.6	0.68	97.5	75.9449	48.3785
2018	12	15	22	35	1	0.3	3.6	0.63	99.3	75.9449	44.3861
2018	12	15	22	45	1	0.3	3.6	0.61	98.3	75.9449	43.2119
2018	12	15	22	55	1	0.3	3.6	0.63	98.3	75.9449	44.8558
2018	12	15	23	5	1	0.3	3.6	0.67	96.8	75.9449	47.4391
2018	12	15	23	15	1	0.3	3.6	0.63	96	75.9449	44.621
2018	12	15	23	25	1	0.3	3.6	0.64	98.6	75.9449	45.0907
2018	12	15	23	35	1	0.3	3.6	0.68	98.4	75.9449	47.9089
2018	12	15	23	45	1	0.3	3.6	0.67	97.9	75.9449	47.4392
2018	12	15	23	55	1	0.3	3.6	0.65	99.2	75.9449	46.265
2018	12	16	0	5	1	0.3	3.6	0.67	97.7	75.9449	47.2044
2018	12	16	0	15	1	0.3	3.6	0.68	101.1	75.9449	47.9089
2018	12	16	0	25	1	0.3	3.6	0.65	99.6	75.9449	46.0301

Mazourka (0354)

Year	Month	Day	Hour	Minute	Second	CellBegin	CellEnd	Speed	Direction	Area	Flow
2018	12	16	0	35	1	0.3	3.6	0.64	97.7	75.9449	45.0908
2018	12	16	0	45	1	0.3	3.6	0.67	100.7	75.9449	47.2044
2018	12	16	0	55	1	0.3	3.6	0.62	96.1	75.9449	44.1514
2018	12	16	1	5	1	0.3	3.6	0.66	99.7	75.9449	46.7347
2018	12	16	1	15	1	0.3	3.6	0.64	101.9	75.9449	44.6211
2018	12	16	1	25	1	0.3	3.6	0.68	98.9	75.9449	47.909
2018	12	16	1	35	1	0.3	3.6	0.67	96.8	75.9449	47.4393
2018	12	16	1	45	1	0.3	3.6	0.68	98.3	75.9449	48.3787
2018	12	16	1	55	1	0.3	3.6	0.66	99.1	75.9449	46.7348
2018	12	16	2	5	1	0.3	3.6	0.68	97.5	75.9449	48.3788
2018	12	16	2	15	1	0.3	3.6	0.64	98	75.9449	45.3257
2018	12	16	2	25	1	0.3	3.6	0.65	97.3	75.9449	45.7954
2018	12	16	2	35	1	0.3	3.6	0.64	99.4	75.9449	45.3258
2018	12	16	2	45	1	0.3	3.6	0.66	96.9	75.9449	46.7349
2018	12	16	2	55	1	0.3	3.6	0.67	96.5	75.9449	47.6743
2018	12	16	3	5	1	0.3	3.6	0.68	95.2	75.9449	48.6137
2018	12	16	3	15	1	0.3	3.6	0.68	96.7	75.9449	48.144
2018	12	16	3	25	1	0.3	3.6	0.66	100.8	75.9449	46.735
2018	12	16	3	35	1	0.3	3.6	0.66	99.2	75.9449	46.5001
2018	12	16	3	45	1	0.3	3.6	0.66	101.5	75.9449	46.2653
2018	12	16	3	55	1	0.3	3.6	0.68	98.4	76.0105	47.9523
2018	12	16	4	5	1	0.3	3.6	0.65	98.5	75.9449	45.7956
2018	12	16	4	15	1	0.3	3.6	0.65	99.6	75.9449	46.0305
2018	12	16	4	25	1	0.3	3.6	0.66	99.1	75.9449	46.9699
2018	12	16	4	35	1	0.3	3.6	0.66	100.3	75.9449	46.7351
2018	12	16	4	45	1	0.3	3.6	0.66	97.5	76.0105	46.5421
2018	12	16	4	55	1	0.3	3.6	0.65	98.9	76.0105	46.307
2018	12	16	5	5	1	0.3	3.6	0.64	97.1	76.0105	45.6018
2018	12	16	5	15	1	0.3	3.6	0.65	98.9	76.0761	46.3486
2018	12	16	5	25	1	0.3	3.6	0.65	97.8	76.1417	46.3903
2018	12	16	5	35	1	0.3	3.6	0.64	98	76.2074	45.2534
2018	12	16	5	45	1	0.3	3.6	0.65	97	76.2074	46.1962
2018	12	16	5	55	1	0.3	3.6	0.66	97.4	76.2074	47.3747
2018	12	16	6	5	1	0.3	3.6	0.69	98.5	76.2074	49.0246
2018	12	16	6	15	1	0.3	3.6	0.65	97.3	76.2074	46.1962
2018	12	16	6	25	1	0.3	3.6	0.63	98.1	76.2074	44.7821
2018	12	16	6	35	1	0.3	3.6	0.66	95.1	76.2074	47.1391
2018	12	16	6	45	1	0.3	3.6	0.65	97.8	76.1417	46.3904
2018	12	16	6	55	1	0.3	3.6	0.67	99.6	76.2074	47.3748
2018	12	16	7	5	1	0.3	3.6	0.65	97.9	76.2074	45.9606
2018	12	16	7	15	1	0.3	3.6	0.69	97.4	76.273	49.0686
2018	12	16	7	25	1	0.3	3.6	0.7	98.4	76.2074	49.7318
2018	12	16	7	35	1	0.3	3.6	0.62	98.5	76.2074	44.3108
2018	12	16	7	45	1	0.3	3.6	0.67	102.1	76.273	47.4173
2018	12	16	7	55	1	0.3	3.6	0.65	97.3	76.273	46.2378
2018	12	16	8	5	1	0.3	3.6	0.68	99.5	76.273	48.125

Mazourka (0354)

Year	Month	Day	Hour	Minute	Second	CellBegin	CellEnd	Speed	Direction	Area	Flow
2018	12	16	8	15	1	0.3	3.6	0.65	97.6	76.273	46.0019
2018	12	16	8	25	1	0.3	3.6	0.65	96.4	76.273	46.4737
2018	12	16	8	35	1	0.3	3.6	0.7	99.5	76.273	49.3046
2018	12	16	8	45	1	0.3	3.6	0.66	99.1	76.273	46.9455
2018	12	16	8	55	1	0.3	3.6	0.67	98.1	76.273	47.8891
2018	12	16	9	5	1	0.3	3.6	0.64	99.1	76.3386	45.5708
2018	12	16	9	15	1	0.3	3.6	0.66	100	76.3386	46.7513
2018	12	16	9	25	1	0.3	3.6	0.68	98.4	76.3386	48.168
2018	12	16	9	35	1	0.3	3.6	0.69	98.5	76.3386	49.1125
2018	12	16	9	45	1	0.3	3.6	0.67	100.1	76.3386	47.6958
2018	12	16	9	55	1	0.3	3.6	0.67	97.9	76.3386	47.6957
2018	12	16	10	5	1	0.3	3.6	0.67	99	76.3386	47.9318
2018	12	16	10	15	1	0.3	3.6	0.68	99.4	76.3386	48.6402
2018	12	16	10	25	1	0.3	3.6	0.69	99.1	76.3386	48.8763
2018	12	16	10	35	1	0.3	3.6	0.68	97.8	76.3386	48.1679
2018	12	16	10	45	1	0.3	3.6	0.7	97.2	76.3386	50.2929
2018	12	16	10	55	1	0.3	3.6	0.67	95.7	76.3386	47.6956
2018	12	16	11	5	1	0.3	3.6	0.69	101	76.4042	48.6836
2018	12	16	11	15	1	0.3	3.6	0.67	99.6	76.4042	47.2656
2018	12	16	11	25	1	0.3	3.6	0.7	99.4	76.4042	49.8652
2018	12	16	11	35	1	0.3	3.6	0.66	100	76.4042	47.0292
2018	12	16	11	45	1	0.3	3.6	0.7	98.9	76.3386	49.5846
2018	12	16	11	55	1	0.3	3.6	0.66	102.3	76.3386	46.5151
2018	12	16	12	5	1	0.3	3.6	0.69	97.6	76.3386	49.3484
2018	12	16	12	15	1	0.3	3.6	0.65	97.8	76.3386	46.515
2018	12	16	12	25	1	0.3	3.6	0.65	100.2	76.4042	45.8476
2018	12	16	12	35	1	0.3	3.6	0.67	96.7	76.3386	47.9317
2018	12	16	12	45	1	0.3	3.6	0.7	98.4	76.3386	49.5845
2018	12	16	12	55	1	0.3	3.6	0.65	99.2	76.3386	46.515
2018	12	16	13	5	1	0.3	3.6	0.66	100	76.4042	46.7929
2018	12	16	13	15	1	0.3	3.6	0.67	99	76.3386	47.6956
2018	12	16	13	25	1	0.3	3.6	0.67	100.9	76.4042	47.7382
2018	12	16	13	35	1	0.3	3.6	0.67	98.1	76.4042	47.9746
2018	12	16	13	45	1	0.3	3.6	0.65	98.1	76.4042	46.5566
2018	12	16	13	55	1	0.3	3.6	0.65	96.9	76.4042	46.5566
2018	12	16	14	5	1	0.3	3.6	0.72	100.5	76.4042	51.0468
2018	12	16	14	15	1	0.3	3.6	0.71	99.3	76.4042	50.5741
2018	12	16	14	25	1	0.3	3.6	0.68	100	76.4042	48.2108
2018	12	16	14	35	1	0.3	3.6	0.67	99.6	76.4042	47.2655
2018	12	16	14	45	1	0.3	3.6	0.7	98.4	76.4042	49.6288
2018	12	16	14	55	1	0.3	3.6	0.7	100.5	76.4042	49.8651
2018	12	16	15	5	1	0.3	3.6	0.7	100.8	76.4042	49.6287
2018	12	16	15	15	1	0.3	3.6	0.67	96.7	76.4042	47.9744
2018	12	16	15	25	1	0.3	3.6	0.67	97.3	76.4042	47.9744
2018	12	16	15	35	1	0.3	3.6	0.67	96.5	76.4042	47.7381
2018	12	16	15	45	1	0.3	3.6	0.68	98.6	76.4042	48.447

Mazourka (0354)

Year	Month	Day	Hour	Minute	Second	CellBegin	CellEnd	Speed	Direction	Area	Flow
2018	12	16	15	55	1	0.3	3.6	0.67	98.1	76.4042	47.9744
2018	12	16	16	5	1	0.3	3.6	0.69	97.7	76.4042	48.9197
2018	12	16	16	15	1	0.3	3.6	0.65	99.3	76.4042	46.0837
2018	12	16	16	25	1	0.3	3.6	0.69	98	76.4042	48.9196
2018	12	16	16	35	1	0.3	3.6	0.67	100.1	76.4042	47.738
2018	12	16	16	45	1	0.3	3.6	0.71	99.9	76.4042	50.3375
2018	12	16	16	55	1	0.3	3.6	0.66	98	76.4042	47.0289
2018	12	16	17	5	1	0.3	3.6	0.65	100.1	76.4042	46.32
2018	12	16	17	15	1	0.3	3.6	0.68	98.3	76.4042	48.6832
2018	12	16	17	25	1	0.3	3.6	0.7	100.3	76.4042	49.3922
2018	12	16	17	35	1	0.3	3.6	0.69	98.2	76.4042	48.9195
2018	12	16	17	45	1	0.3	3.6	0.69	97.9	76.4042	49.1558
2018	12	16	17	55	1	0.3	3.6	0.71	97.8	76.4042	50.3374
2018	12	16	18	5	1	0.3	3.6	0.64	98.8	76.4042	45.6109
2018	12	16	18	15	1	0.3	3.6	0.68	100.8	76.4698	48.4901
2018	12	16	18	25	1	0.3	3.6	0.68	98.3	76.4042	48.6831
2018	12	16	18	35	1	0.3	3.6	0.71	99.3	76.4698	50.3824
2018	12	16	18	45	1	0.3	3.6	0.66	97.1	76.4042	47.5015
2018	12	16	18	55	1	0.3	3.6	0.68	98.9	76.4698	48.2535
2018	12	16	19	5	1	0.3	3.6	0.67	96.2	76.4698	48.017
2018	12	16	19	15	1	0.3	3.6	0.7	98.6	76.4042	49.8647
2018	12	16	19	25	1	0.3	3.6	0.68	97.7	76.4042	48.6831
2018	12	16	19	35	1	0.3	3.6	0.69	98.4	76.4698	49.4362
2018	12	16	19	45	1	0.3	3.6	0.65	96.9	76.4042	46.5562
2018	12	16	19	55	1	0.3	3.6	0.66	101.1	76.4042	46.7925
2018	12	16	20	5	1	0.3	3.6	0.67	99	76.4698	48.017
2018	12	16	20	15	1	0.3	3.6	0.63	97.8	76.4042	45.1382
2018	12	16	20	25	1	0.3	3.6	0.63	96.3	76.4698	45.1785
2018	12	16	20	35	1	0.3	3.6	0.68	99.5	76.4042	47.9741
2018	12	16	20	45	1	0.3	3.6	0.69	99.9	76.4698	48.9631
2018	12	16	20	55	1	0.3	3.6	0.65	98.1	76.4042	46.5562
2018	12	16	21	5	1	0.3	3.6	0.7	98.4	76.4698	49.6727
2018	12	16	21	15	1	0.3	3.6	0.68	96.4	76.4042	48.4468
2018	12	16	21	25	1	0.3	3.6	0.68	100.2	76.4042	48.4468
2018	12	16	21	35	1	0.3	3.6	0.66	99.2	76.4698	46.8343
2018	12	16	21	45	1	0.3	3.6	0.7	99.5	76.4042	49.3921
2018	12	16	21	55	1	0.3	3.6	0.66	97.8	76.4042	46.7925
2018	12	16	22	5	1	0.3	3.6	0.7	95.7	76.4042	49.8647
2018	12	16	22	15	1	0.3	3.6	0.66	98.9	76.4698	47.0708
2018	12	16	22	25	1	0.3	3.6	0.68	98.1	76.4042	48.4468
2018	12	16	22	35	1	0.3	3.6	0.68	98.6	76.4042	48.4468
2018	12	16	22	45	1	0.3	3.6	0.69	98.2	76.4042	49.1558
2018	12	16	22	55	1	0.3	3.6	0.66	99.1	76.4042	47.2652
2018	12	16	23	5	1	0.3	3.6	0.68	97.8	76.4042	48.4468
2018	12	16	23	15	1	0.3	3.6	0.66	96.9	76.4042	47.0288
2018	12	16	23	25	1	0.3	3.6	0.66	96.6	76.4042	47.0288

Mazourka (0354)

Year	Month	Day	Hour	Minute	Second	CellBegin	CellEnd	Speed	Direction	Area	Flow
2018	12	16	23	35	1	0.3	3.6	0.65	96.1	76.4042	46.5562
2018	12	16	23	45	1	0.3	3.6	0.63	96.8	76.4042	45.3745
2018	12	16	23	55	1	0.3	3.6	0.65	99.9	76.4042	45.8472
2018	12	17	0	5	1	0.3	3.6	0.66	99.5	76.4042	46.7925
2018	12	17	0	15	1	0.3	3.6	0.67	98.7	76.4042	47.7378
2018	12	17	0	25	1	0.3	3.6	0.68	99.2	76.4042	48.2105
2018	12	17	0	35	1	0.3	3.6	0.64	97.4	76.4042	45.3745
2018	12	17	0	45	1	0.3	3.6	0.68	98.1	76.4042	48.2105
2018	12	17	0	55	1	0.3	3.6	0.66	96.3	76.4042	47.2652
2018	12	17	1	5	1	0.3	3.6	0.67	99.3	76.4042	47.5015
2018	12	17	1	15	1	0.3	3.6	0.66	98.3	76.4042	47.0288
2018	12	17	1	25	1	0.3	3.6	0.68	96.6	76.4042	48.9194
2018	12	17	1	35	1	0.3	3.6	0.67	97.3	76.4042	47.7378
2018	12	17	1	45	1	0.3	3.6	0.64	99.5	76.4042	45.1382
2018	12	17	1	55	1	0.3	3.6	0.68	95.6	76.4042	48.4468
2018	12	17	2	5	1	0.3	3.6	0.64	100.6	76.4042	45.3746
2018	12	17	2	15	1	0.3	3.6	0.7	98.1	76.4042	49.8647
2018	12	17	2	25	1	0.3	3.6	0.64	99.1	76.4042	45.8472
2018	12	17	2	35	1	0.3	3.6	0.65	98.9	76.4042	46.5562
2018	12	17	2	45	1	0.3	3.6	0.67	97.9	76.4042	47.7378
2018	12	17	2	55	1	0.3	3.6	0.67	97	76.4042	48.2105
2018	12	17	3	5	1	0.3	3.6	0.65	99.6	76.3386	46.0424
2018	12	17	3	15	1	0.3	3.6	0.69	98	76.4042	48.9195
2018	12	17	3	25	1	0.3	3.6	0.65	97.8	76.3386	46.2785
2018	12	17	3	35	1	0.3	3.6	0.67	99.3	76.3386	47.4591
2018	12	17	3	45	1	0.3	3.6	0.65	100.7	76.3386	46.0424
2018	12	17	3	55	1	0.3	3.6	0.65	100.1	76.4042	46.3199
2018	12	17	4	5	1	0.3	3.6	0.65	96.1	76.3386	46.2785
2018	12	17	4	15	1	0.3	3.6	0.67	96.7	76.3386	48.1674
2018	12	17	4	25	1	0.3	3.6	0.67	98.5	76.3386	47.4591
2018	12	17	4	35	1	0.3	3.6	0.68	97.8	76.3386	48.4035
2018	12	17	4	45	1	0.3	3.6	0.65	99.9	76.3386	46.0424
2018	12	17	4	55	1	0.3	3.6	0.68	99.7	76.3386	48.1674
2018	12	17	5	5	1	0.3	3.6	0.7	99.5	76.3386	49.348
2018	12	17	5	15	1	0.3	3.6	0.67	97.9	76.3386	47.9313
2018	12	17	5	25	1	0.3	3.6	0.7	100	76.3386	49.5841
2018	12	17	5	35	1	0.3	3.6	0.64	95.9	76.3386	45.5702
2018	12	17	5	45	1	0.3	3.6	0.67	98.5	76.3386	47.4591
2018	12	17	5	55	1	0.3	3.6	0.65	100.4	76.3386	46.2785
2018	12	17	6	5	1	0.3	3.6	0.69	99.8	76.3386	49.1119
2018	12	17	6	15	1	0.3	3.6	0.69	100.6	76.273	49.068
2018	12	17	6	25	1	0.3	3.6	0.68	98.1	76.273	48.3603
2018	12	17	6	35	1	0.3	3.6	0.65	101	76.273	46.0012
2018	12	17	6	45	1	0.3	3.6	0.7	98.1	76.273	49.7757
2018	12	17	6	55	1	0.3	3.6	0.7	97.6	76.273	49.7757
2018	12	17	7	5	1	0.3	3.6	0.68	100	76.2074	48.317

Mazourka (0354)

Year	Month	Day	Hour	Minute	Second	CellBegin	CellEnd	Speed	Direction	Area	Flow
2018	12	17	7	15	1	0.3	3.6	0.64	98.5	76.2074	45.7244
2018	12	17	7	25	1	0.3	3.6	0.67	101.5	76.2074	47.3742
2018	12	17	7	35	1	0.3	3.6	0.67	96.5	76.1417	47.8027
2018	12	17	7	45	1	0.3	3.6	0.65	98.7	76.1417	46.1544
2018	12	17	7	55	1	0.3	3.6	0.66	98	76.1417	46.8608
2018	12	17	8	5	1	0.3	3.6	0.67	99	76.1417	47.5673
2018	12	17	8	15	1	0.3	3.6	0.68	97.8	76.1417	48.0382
2018	12	17	8	25	1	0.3	3.6	0.67	95.9	76.0761	47.9951
2018	12	17	8	35	1	0.3	3.6	0.68	96.4	76.0761	48.4657
2018	12	17	8	45	1	0.3	3.6	0.69	98.2	76.0761	48.9362
2018	12	17	8	55	1	0.3	3.6	0.67	100.7	76.0761	47.2893
2018	12	17	9	5	1	0.3	3.6	0.69	97.1	76.0761	49.4067
2018	12	17	9	15	1	0.3	3.6	0.69	98.5	76.0761	48.9362
2018	12	17	9	25	1	0.3	3.6	0.67	97.9	76.0761	47.5245
2018	12	17	9	35	1	0.3	3.6	0.64	99.5	76.0761	45.1718
2018	12	17	9	45	1	0.3	3.6	0.66	98.3	76.0761	47.0539
2018	12	17	9	55	1	0.3	3.6	0.67	97	76.0761	47.7597
2018	12	17	10	5	1	0.3	3.6	0.65	97	76.1417	46.1541
2018	12	17	10	15	1	0.3	3.6	0.64	95.9	76.1417	45.6831
2018	12	17	10	25	1	0.3	3.6	0.65	98.4	76.0761	46.1127
2018	12	17	10	35	1	0.3	3.6	0.67	97.6	76.1417	47.8024
2018	12	17	10	45	1	0.3	3.6	0.71	100.3	76.1417	50.3927
2018	12	17	10	55	1	0.3	3.6	0.67	98.4	76.1417	47.8024
2018	12	17	11	5	1	0.3	3.6	0.67	98.8	76.1417	47.3314
2018	12	17	11	15	1	0.3	3.6	0.65	98.1	76.1417	46.3894
2018	12	17	11	25	1	0.3	3.6	0.68	99.4	76.1417	48.2732
2018	12	17	11	35	1	0.3	3.6	0.66	98	76.1417	47.0958
2018	12	17	11	45	1	0.3	3.6	0.66	97.1	76.1417	47.0958
2018	12	17	11	55	1	0.3	3.6	0.66	99.1	76.1417	47.0958
2018	12	17	12	5	1	0.3	3.6	0.68	98.9	76.1417	48.2732
2018	12	17	12	15	1	0.3	3.6	0.66	98.9	76.1417	46.8603
2018	12	17	12	25	1	0.3	3.6	0.67	99	76.1417	47.8021
2018	12	17	12	35	1	0.3	3.6	0.68	97.8	76.1417	48.2731
2018	12	17	12	45	1	0.3	3.6	0.67	98.4	76.1417	47.5666
2018	12	17	12	55	1	0.3	3.3	0.71	97.5	76.1417	50.3924
2018	12	17	13	5	1	0.3	3.3	0.69	100.7	76.1417	48.744
2018	12	17	13	15	1	0.3	3.3	0.68	98.6	76.1417	48.5085
2018	12	17	13	25	1	0.3	3.3	0.68	101.7	76.1417	47.5666
2018	12	17	13	35	1	0.3	3.3	0.69	98.8	76.1417	48.7439
2018	12	17	13	45	1	0.3	3.3	0.7	99.7	76.1417	49.6858
2018	12	17	13	55	1	0.3	3.3	0.67	100.2	76.1417	47.0956
2018	12	17	14	5	1	0.3	3.3	0.69	99	76.1417	48.9794
2018	12	17	14	15	1	0.3	3.3	0.7	97.6	76.1417	49.4504
2018	12	17	14	25	1	0.3	3.3	0.67	101.4	76.1417	46.8601
2018	12	17	14	35	1	0.3	3.3	0.65	100.2	76.1417	45.9182
2018	12	17	14	45	1	0.3	3.3	0.64	96.8	76.1417	45.4472

Mazourka (0354)

Year	Month	Day	Hour	Minute	Second	CellBegin	CellEnd	Speed	Direction	Area	Flow
2018	12	17	14	55	1	0.3	3.3	0.71	100.4	76.1417	49.9213
2018	12	17	15	5	1	0.3	3.3	0.67	99.8	76.1417	47.5665
2018	12	17	15	15	1	0.3	3.3	0.68	97	76.1417	48.273
2018	12	17	15	25	1	0.3	3.3	0.65	97.9	76.1417	45.9182
2018	12	17	15	35	1	0.3	3.3	0.67	94.8	76.1417	47.5665
2018	12	17	15	45	1	0.3	3.3	0.68	97.8	76.1417	48.2729
2018	12	17	15	55	1	0.3	3.3	0.7	99.8	76.1417	49.2148
2018	12	17	16	5	1	0.3	3.3	0.68	99.1	76.1417	48.2729
2018	12	17	16	15	1	0.3	3.3	0.65	98.2	76.1417	45.9181
2018	12	17	16	25	1	0.3	3.3	0.66	96.8	76.1417	47.0955
2018	12	17	16	35	1	0.3	3.3	0.67	96.7	76.1417	47.8019
2018	12	17	16	45	1	0.3	3.3	0.66	98.5	76.1417	47.0954
2018	12	17	16	55	1	0.3	3.3	0.68	97.8	76.1417	48.0373
2018	12	17	17	5	1	0.3	3.3	0.67	97.9	76.1417	47.3309
2018	12	17	17	15	1	0.3	3.3	0.71	99.2	76.1417	50.6275
2018	12	17	17	25	1	0.3	3.3	0.71	97.4	76.1417	50.6275
2018	12	17	17	35	1	0.3	3.3	0.68	97.5	76.1417	48.0372
2018	12	17	17	45	1	0.3	3.3	0.68	100.1	76.1417	47.8018
2018	12	17	17	55	1	0.3	3.3	0.67	98.7	76.1417	47.8017
2018	12	17	18	5	1	0.3	3.3	0.69	100.7	76.1417	48.5082
2018	12	17	18	15	1	0.3	3.3	0.68	97.7	76.1417	48.5081
2018	12	17	18	25	1	0.3	3.3	0.69	101	76.1417	48.2726
2018	12	17	18	35	1	0.3	3.3	0.7	98.6	76.1417	49.6855
2018	12	17	18	45	1	0.3	3.3	0.68	98.9	76.1417	48.0372
2018	12	17	18	55	1	0.3	3.3	0.65	97.6	76.1417	46.1533
2018	12	17	19	5	1	0.3	3.3	0.67	98.8	76.1417	47.3307
2018	12	17	19	15	1	0.3	3.3	0.67	96.7	76.1417	48.0371
2018	12	17	19	25	1	0.3	3.3	0.66	96.6	76.1417	47.0952
2018	12	17	19	35	1	0.3	3.3	0.71	98.2	76.1417	50.3919
2018	12	17	19	45	1	0.3	3.3	0.66	99.1	76.1417	47.0952
2018	12	17	19	55	1	0.3	3.3	0.68	97.4	76.1417	48.7435
2018	12	17	20	5	1	0.3	3.3	0.66	100.5	76.1417	46.8597
2018	12	17	20	15	1	0.3	3.3	0.63	97.5	76.2074	44.5449
2018	12	17	20	25	1	0.3	3.3	0.67	96.4	76.1417	48.0371
2018	12	17	20	35	1	0.3	3.3	0.67	96.7	76.1417	48.0371
2018	12	17	20	45	1	0.3	3.3	0.68	98.1	76.1417	48.0371
2018	12	17	20	55	1	0.3	3.3	0.67	95.7	76.1417	47.5662
2018	12	17	21	5	1	0.3	3.3	0.64	97.7	76.1417	45.4469
2018	12	17	21	15	1	0.3	3.3	0.67	99.6	76.1417	47.3307
2018	12	17	21	25	1	0.3	3.3	0.7	99.7	76.1417	49.45
2018	12	17	21	35	1	0.3	3.3	0.67	99.2	76.1417	47.8017
2018	12	17	21	45	1	0.3	3.3	0.7	98.4	76.1417	49.6855
2018	12	17	21	55	1	0.3	3.3	0.68	97	76.1417	48.2727
2018	12	17	22	5	1	0.3	3.3	0.64	97.3	76.1417	45.6824
2018	12	17	22	15	1	0.3	3.3	0.69	97.3	76.1417	49.4501
2018	12	17	22	25	1	0.3	3.3	0.66	98.5	76.1417	47.0953

Mazourka (0354)

Year	Month	Day	Hour	Minute	Second	CellBegin	CellEnd	Speed	Direction	Area	Flow
2018	12	17	22	35	1	0.3	3.3	0.65	99.4	76.1417	45.6825
2018	12	17	22	45	1	0.3	3.3	0.65	96.9	76.1417	46.3889
2018	12	17	22	55	1	0.3	3.3	0.69	96.5	76.1417	49.4501
2018	12	17	23	5	1	0.3	3.3	0.68	98	76.1417	48.5082
2018	12	17	23	15	1	0.3	3.3	0.66	98.9	76.1417	46.8599
2018	12	17	23	25	1	0.3	3.3	0.68	95.5	76.1417	48.7437
2018	12	17	23	35	1	0.3	3.3	0.69	96.8	76.1417	49.4502
2018	12	17	23	45	1	0.3	3.3	0.68	98.9	76.0761	47.9942
2018	12	17	23	55	1	0.3	3.3	0.66	98.3	76.0761	46.5826
2018	12	18	0	5	1	0.3	3.3	0.65	100.4	76.1417	46.1535
2018	12	18	0	15	1	0.3	3.3	0.66	96.9	76.1417	46.8599
2018	12	18	0	25	1	0.3	3.3	0.64	95.9	76.0761	45.8769
2018	12	18	0	35	1	0.3	3.3	0.64	97	76.0761	45.8769
2018	12	18	0	45	1	0.3	3.3	0.66	98.9	76.0761	46.818
2018	12	18	0	55	1	0.3	3.3	0.66	95.4	76.0761	47.0532
2018	12	18	1	5	1	0.3	3.3	0.64	97.7	76.0761	45.4064
2018	12	18	1	15	1	0.3	3.3	0.65	96.6	76.0761	46.5827
2018	12	18	1	25	1	0.3	3.3	0.65	97.2	76.0761	46.3475
2018	12	18	1	35	1	0.3	3.3	0.64	100	76.0761	45.4064
2018	12	18	1	45	1	0.3	3.3	0.67	99.9	76.0761	47.0533
2018	12	18	1	55	1	0.3	3.3	0.65	97.3	76.0761	45.8769
2018	12	18	2	5	1	0.3	3.3	0.66	100.1	76.0761	46.3475
2018	12	18	2	15	1	0.3	3.3	0.66	99.1	76.0761	46.818
2018	12	18	2	25	1	0.3	3.3	0.64	97.4	76.0761	45.1712
2018	12	18	2	35	1	0.3	3.3	0.67	98.4	76.0761	47.5239
2018	12	18	2	45	1	0.3	3.3	0.65	99.3	76.0761	45.877
2018	12	18	2	55	1	0.3	3.3	0.68	97.7	76.0761	48.465
2018	12	18	3	5	1	0.3	3.3	0.7	98.6	76.0761	49.8766
2018	12	18	3	15	1	0.3	3.3	0.69	100.7	76.0761	48.465
2018	12	18	3	25	1	0.3	3.3	0.66	100.3	76.0761	46.5829
2018	12	18	3	35	1	0.3	3.3	0.66	99.5	76.0105	46.306
2018	12	18	3	45	1	0.3	3.6	0.66	99.2	76.0105	46.5411
2018	12	18	3	55	1	0.3	3.6	0.72	99.8	76.0105	50.5371
2018	12	18	4	5	1	0.3	3.6	0.67	99.6	76.0105	47.4813
2018	12	18	4	15	1	0.3	3.6	0.65	97.8	76.0105	46.3061
2018	12	18	4	25	1	0.3	3.6	0.67	99.6	76.0105	47.2463
2018	12	18	4	35	1	0.3	3.6	0.67	96.2	76.0105	47.4814
2018	12	18	4	45	1	0.3	3.6	0.65	96.3	76.0105	46.5412
2018	12	18	4	55	1	0.3	3.6	0.68	100.2	76.0105	48.1866
2018	12	18	5	5	1	0.3	3.6	0.69	99	76.0105	48.8918
2018	12	18	5	15	1	0.3	3.6	0.7	96	76.0105	49.5969
2018	12	18	5	25	1	0.3	3.6	0.66	95.7	76.0105	47.0113
2018	12	18	5	35	1	0.3	3.6	0.72	99.8	76.0105	50.5372
2018	12	18	5	45	1	0.3	3.6	0.7	99.5	76.0105	49.1269
2018	12	18	5	55	1	0.3	3.6	0.67	99.9	76.0105	47.2464
2018	12	18	6	5	1	0.3	3.6	0.69	99.3	76.0105	48.6568

Mazourka (0354)

Year	Month	Day	Hour	Minute	Second	CellBegin	CellEnd	Speed	Direction	Area	Flow
2018	12	18	6	15	1	0.3	3.6	0.67	101.9	75.9449	46.7343
2018	12	18	6	25	1	0.3	3.6	0.65	99.3	75.9449	46.0298
2018	12	18	6	35	1	0.3	3.6	0.72	97.9	76.0105	50.7724
2018	12	18	6	45	1	0.3	3.6	0.68	99.1	75.9449	48.1434
2018	12	18	6	55	1	0.3	3.6	0.69	97.4	75.9449	48.848
2018	12	18	7	5	1	0.3	3.6	0.68	99.1	75.9449	48.1435
2018	12	18	7	15	1	0.3	3.6	0.67	97.9	75.9449	47.2041
2018	12	18	7	25	1	0.3	3.6	0.71	102	75.9449	49.7874
2018	12	18	7	35	1	0.3	3.6	0.68	98.9	75.9449	47.9087
2018	12	18	7	45	1	0.3	3.6	0.64	100.6	75.9449	45.0905
2018	12	18	7	55	1	0.3	3.6	0.68	100.1	75.9449	47.6738
2018	12	18	8	5	1	0.3	3.6	0.65	98.1	75.9449	46.2647
2018	12	18	8	15	1	0.3	3.6	0.7	98.4	75.9449	49.3177
2018	12	18	8	25	1	0.3	3.6	0.67	99.9	75.9449	47.2041
2018	12	18	8	35	1	0.3	3.6	0.68	100.8	75.9449	48.1435
2018	12	18	8	45	1	0.3	3.6	0.69	99.6	75.9449	48.3783
2018	12	18	8	55	1	0.3	3.6	0.64	99.4	75.9449	45.3253
2018	12	18	9	5	1	0.3	3.6	0.68	100.8	75.9449	48.1435
2018	12	18	9	15	1	0.3	3.6	0.66	100.1	75.9449	46.2647
2018	12	18	9	25	1	0.3	3.6	0.69	99.6	75.9449	48.848
2018	12	18	9	35	1	0.3	3.6	0.68	100	75.9449	48.1434
2018	12	18	9	45	1	0.3	3.6	0.64	101.2	75.9449	45.0904
2018	12	18	9	55	1	0.3	3.6	0.68	100	75.9449	47.9085
2018	12	18	10	5	1	0.3	3.6	0.67	98.8	75.9449	47.204
2018	12	18	10	15	1	0.3	3.6	0.7	96.4	75.9449	50.0221
2018	12	18	10	25	1	0.3	3.6	0.65	102.8	75.9449	45.3252
2018	12	18	10	35	1	0.3	3.6	0.66	97.4	75.9449	47.204
2018	12	18	10	45	1	0.3	3.6	0.63	99	75.9449	44.6207
2018	12	18	10	55	1	0.3	3.6	0.7	100.2	75.9449	49.5524
2018	12	18	11	5	1	0.3	3.6	0.68	99.5	75.9449	47.9085
2018	12	18	11	15	1	0.3	3.6	0.67	99.6	75.9449	47.4388
2018	12	18	11	25	1	0.3	3.6	0.66	98.6	75.9449	46.4994
2018	12	18	11	35	1	0.3	3.6	0.64	95.6	75.9449	45.56
2018	12	18	11	45	1	0.3	3.6	0.68	97.2	75.9449	48.3781
2018	12	18	11	55	1	0.3	3.6	0.7	97.9	75.9449	49.3175
2018	12	18	12	5	1	0.3	3.6	0.7	96.5	75.9449	49.5523
2018	12	18	12	15	1	0.3	3.6	0.68	95.5	75.9449	48.6129
2018	12	18	12	25	1	0.3	3.3	0.67	97.6	75.9449	47.6735
2018	12	18	12	35	1	0.3	3.3	0.67	97.9	75.9449	47.4386
2018	12	18	12	45	1	0.3	3.3	0.67	97.1	75.9449	47.4386
2018	12	18	12	55	1	0.3	3.3	0.69	98	75.9449	48.6128
2018	12	18	13	5	1	0.3	3.3	0.68	97.8	75.9449	47.9082
2018	12	18	13	15	1	0.3	3.3	0.68	98.9	75.9449	48.143
2018	12	18	13	25	1	0.3	3.3	0.66	100	75.9449	46.4991
2018	12	18	13	35	1	0.3	3.3	0.69	97.7	75.9449	48.6127
2018	12	18	13	45	1	0.3	3.3	0.66	99.7	75.9449	46.4991

Mazourka (0354)

Year	Month	Day	Hour	Minute	Second	CellBegin	CellEnd	Speed	Direction	Area	Flow
2018	12	18	13	55	1	0.3	3.3	0.65	100.2	75.9449	45.7946
2018	12	18	14	5	1	0.3	3.3	0.69	99.9	75.9449	48.3778
2018	12	18	14	15	1	0.3	3.3	0.69	97.1	75.9449	49.0823
2018	12	18	14	25	1	0.3	3.3	0.68	100.8	75.9449	47.9081
2018	12	18	14	35	1	0.3	3.3	0.71	97.4	75.9449	50.4914
2018	12	18	14	45	1	0.3	3.3	0.65	100.2	75.9449	45.5597
2018	12	18	14	55	1	0.3	3.3	0.73	98.5	75.9449	51.9004
2018	12	18	15	5	1	0.3	3.3	0.69	99.1	75.9449	48.6127
2018	12	18	15	15	1	0.3	3.3	0.68	97.7	75.9449	48.3778
2018	12	18	15	25	1	0.3	3.3	0.68	101.1	75.9449	47.6733
2018	12	18	15	35	1	0.3	3.3	0.68	100.3	75.9449	47.9081
2018	12	18	15	45	1	0.3	3.3	0.66	103.1	75.9449	46.2642
2018	12	18	15	55	1	0.3	3.3	0.66	100.5	75.9449	46.7338
2018	12	18	16	5	1	0.3	3.3	0.64	101	75.9449	44.8551
2018	12	18	16	15	1	0.3	3.3	0.68	99.5	75.9449	47.6732
2018	12	18	16	25	1	0.3	3.3	0.68	97.2	75.8793	48.3342
2018	12	18	16	35	1	0.3	3.3	0.66	97.4	75.9449	46.7338
2018	12	18	16	45	1	0.3	3.3	0.67	98.1	75.9449	47.6732
2018	12	18	16	55	1	0.3	3.3	0.68	98.6	75.9449	48.3777
2018	12	18	17	5	1	0.3	3.3	0.66	99.4	75.9449	46.7338
2018	12	18	17	15	1	0.3	3.3	0.67	101.1	75.9449	46.7337
2018	12	18	17	25	1	0.3	3.3	0.66	100.8	75.9449	46.7337
2018	12	18	17	35	1	0.3	3.3	0.66	101.8	75.9449	46.0292
2018	12	18	17	45	1	0.3	3.3	0.66	98.9	75.8793	46.4571
2018	12	18	17	55	1	0.3	3.3	0.66	99.4	75.9449	46.7337
2018	12	18	18	5	1	0.3	3.3	0.66	96.3	75.9449	46.9685
2018	12	18	18	15	1	0.3	3.3	0.67	98.4	75.9449	47.4382
2018	12	18	18	25	1	0.3	3.3	0.67	99.4	75.9449	46.9685
2018	12	18	18	35	1	0.3	3.3	0.7	101.4	75.9449	49.0821
2018	12	18	18	45	1	0.3	3.3	0.67	98.4	75.8793	47.3955
2018	12	18	18	55	1	0.3	3.3	0.74	101.1	75.8793	51.6189
2018	12	18	19	5	1	0.3	3.3	0.66	99.7	75.8793	46.6916
2018	12	18	19	15	1	0.3	3.3	0.67	100.2	75.8793	46.9263
2018	12	18	19	25	1	0.3	3.3	0.68	100	75.8793	47.8648
2018	12	18	19	35	1	0.3	3.3	0.66	99.7	75.8793	46.457
2018	12	18	19	45	1	0.3	3.3	0.66	99.5	75.8793	46.457
2018	12	18	19	55	1	0.3	3.3	0.66	99.4	75.8793	46.6916
2018	12	18	20	5	1	0.3	3.3	0.68	97	75.8793	48.0994
2018	12	18	20	15	1	0.3	3.3	0.69	99.3	75.8793	48.8033
2018	12	18	20	25	1	0.3	3.3	0.65	98.1	75.8793	46.2224
2018	12	18	20	35	1	0.3	3.3	0.66	98	75.8137	46.884
2018	12	18	20	45	1	0.3	3.3	0.68	98.6	75.8137	47.8217
2018	12	18	20	55	1	0.3	3.3	0.64	97.9	75.8137	45.4775
2018	12	18	21	5	1	0.3	3.3	0.7	98.6	75.8137	49.6971
2018	12	18	21	15	1	0.3	3.3	0.69	98.7	75.8137	48.7594
2018	12	18	21	25	1	0.3	3.3	0.69	97.6	75.748	48.9497

Mazourka (0354)

Year	Month	Day	Hour	Minute	Second	CellBegin	CellEnd	Speed	Direction	Area	Flow
2018	12	18	21	35	1	0.3	3.3	0.67	97.9	75.8137	47.3529
2018	12	18	21	45	1	0.3	3.3	0.65	98.4	75.8137	45.9464
2018	12	18	21	55	1	0.3	3.3	0.71	97.4	75.8137	50.6348
2018	12	18	22	5	1	0.3	3.3	0.67	98.1	75.748	47.5445
2018	12	18	22	15	1	0.3	3.3	0.69	99.6	75.748	48.4813
2018	12	18	22	25	1	0.3	3.3	0.67	96.7	75.6824	47.7357
2018	12	18	22	35	1	0.3	3.3	0.68	98.4	75.6824	47.7357
2018	12	18	22	45	1	0.3	3.3	0.67	99.8	75.6824	47.2677
2018	12	18	22	55	1	0.3	3.3	0.67	100.2	75.6824	46.7997
2018	12	18	23	5	1	0.3	3.3	0.71	100.6	75.6168	50.0305
2018	12	18	23	15	1	0.3	3.3	0.69	97.9	75.6168	48.8616
2018	12	18	23	25	1	0.3	3.3	0.66	96.3	75.6168	46.5237
2018	12	18	23	35	1	0.3	3.3	0.69	100.4	75.6168	48.394
2018	12	18	23	45	1	0.3	3.3	0.64	98.8	75.6168	45.3548
2018	12	18	23	55	1	0.3	3.3	0.68	98.3	75.6168	47.9265
2018	12	19	0	5	1	0.3	3.3	0.7	97.3	75.5512	49.2847
2018	12	19	0	15	1	0.3	3.3	0.7	99.2	75.5512	49.2847
2018	12	19	0	25	1	0.3	3.3	0.66	98.3	75.5512	46.4818
2018	12	19	0	35	1	0.3	3.3	0.68	98.9	75.6168	47.9265
2018	12	19	0	45	1	0.3	3.3	0.71	98.2	75.5512	49.9855
2018	12	19	0	55	1	0.3	3.3	0.68	100	75.5512	47.6497
2018	12	19	1	5	1	0.3	3.3	0.7	99.7	75.5512	49.2848
2018	12	19	1	15	1	0.3	3.3	0.7	96.5	75.5512	49.2848
2018	12	19	1	25	1	0.3	3.3	0.67	96.7	75.5512	47.4162
2018	12	19	1	35	1	0.3	3.3	0.67	96.7	75.5512	47.4162
2018	12	19	1	45	1	0.3	3.3	0.71	96.4	75.4856	50.1737
2018	12	19	1	55	1	0.3	3.3	0.69	101	75.4856	48.0735
2018	12	19	2	5	1	0.3	3.3	0.67	97.1	75.4856	47.14
2018	12	19	2	15	1	0.3	3.3	0.71	98.5	75.4856	49.7071
2018	12	19	2	25	1	0.3	3.3	0.68	99.7	75.4856	47.8401
2018	12	19	2	35	1	0.3	3.3	0.66	97.8	75.4856	46.2066
2018	12	19	2	45	1	0.3	3.3	0.66	100.3	75.4856	46.2066
2018	12	19	2	55	1	0.3	3.3	0.68	97.8	75.4856	47.8402
2018	12	19	3	5	1	0.3	3.3	0.68	97.2	75.4856	48.0736
2018	12	19	3	15	1	0.3	3.3	0.66	99.7	75.4856	46.44
2018	12	19	3	25	1	0.3	3.3	0.68	96.6	75.4856	48.0736
2018	12	19	3	35	1	0.3	3.3	0.67	100.7	75.4856	47.1402
2018	12	19	3	45	1	0.3	3.3	0.7	99.1	75.42	49.4291
2018	12	19	3	55	1	0.3	3.3	0.67	97.9	75.4856	47.3736
2018	12	19	4	5	1	0.3	3.3	0.69	102.1	75.42	47.797
2018	12	19	4	15	1	0.3	3.3	0.67	98.8	75.42	46.8644
2018	12	19	4	25	1	0.3	3.3	0.68	98.6	75.42	47.5639
2018	12	19	4	35	1	0.3	3.3	0.68	97.8	75.42	47.5639
2018	12	19	4	45	1	0.3	3.3	0.68	102.3	75.42	46.8645
2018	12	19	4	55	1	0.3	3.3	0.71	99	75.42	50.1287
2018	12	19	5	5	1	0.3	3.3	0.69	99.8	75.42	48.4966

Mazourka (0354)

Year	Month	Day	Hour	Minute	Second	CellBegin	CellEnd	Speed	Direction	Area	Flow
2018	12	19	5	15	1	0.3	3.3	0.67	97.9	75.42	46.8645
2018	12	19	5	25	1	0.3	3.3	0.69	99	75.42	48.4966
2018	12	19	5	35	1	0.3	3.3	0.65	97.2	75.42	46.1651
2018	12	19	5	45	1	0.3	3.3	0.65	98.9	75.42	45.9319
2018	12	19	5	55	1	0.3	3.3	0.65	100.4	75.42	45.6988
2018	12	19	6	5	1	0.3	3.3	0.68	97.8	75.42	47.5641
2018	12	19	6	15	1	0.3	3.3	0.67	98.7	75.42	47.0978
2018	12	19	6	25	1	0.3	3.3	0.69	99.2	75.42	48.7299
2018	12	19	6	35	1	0.3	3.3	0.71	98.5	75.3543	49.8505
2018	12	19	6	45	1	0.3	3.3	0.66	99.5	75.42	46.1652
2018	12	19	6	55	1	0.3	3.3	0.67	99.6	75.3543	46.8223
2018	12	19	7	5	1	0.3	3.3	0.65	98.1	75.42	45.9321
2018	12	19	7	15	1	0.3	3.3	0.68	97.5	75.42	48.0305
2018	12	19	7	25	1	0.3	3.3	0.67	98.2	75.42	47.0979
2018	12	19	7	35	1	0.3	3.3	0.66	98.3	75.42	46.3984
2018	12	19	7	45	1	0.3	3.3	0.69	102.1	75.42	48.0306
2018	12	19	7	55	1	0.3	3.3	0.68	101.1	75.42	47.5643
2018	12	19	8	5	1	0.3	3.3	0.66	101.2	75.42	45.9322
2018	12	19	8	15	1	0.3	3.3	0.69	97.1	75.42	48.9632
2018	12	19	8	25	1	0.3	3.3	0.67	99.2	75.42	47.3311
2018	12	19	8	35	1	0.3	3.3	0.66	100.6	75.42	45.9321
2018	12	19	8	45	1	0.3	3.3	0.68	99.2	75.42	47.5642
2018	12	19	8	55	1	0.3	3.3	0.65	99.3	75.42	45.4658
2018	12	19	9	5	1	0.3	3.3	0.65	97.5	75.42	45.9321
2018	12	19	9	15	1	0.3	3.3	0.68	97	75.42	47.7974
2018	12	19	9	25	1	0.3	3.3	0.67	101.1	75.42	46.3984
2018	12	19	9	35	1	0.3	3.3	0.7	97.9	75.42	48.9632
2018	12	19	9	45	1	0.3	3.3	0.68	98.3	75.42	48.0305
2018	12	19	9	55	1	0.3	3.3	0.68	97.5	75.42	47.7973
2018	12	19	10	5	1	0.3	3.3	0.67	97.7	75.42	46.8647
2018	12	19	10	15	1	0.3	3.3	0.67	99.9	75.42	46.8647
2018	12	19	10	25	1	0.3	3.3	0.74	100	75.42	51.761
2018	12	19	10	35	1	0.3	3.3	0.67	98.2	75.42	47.0978
2018	12	19	10	45	1	0.3	3.3	0.68	96.3	75.42	48.2636
2018	12	19	10	55	1	0.3	3.3	0.65	102.6	75.42	44.9994
2018	12	19	11	5	1	0.3	3.3	0.65	100.5	75.42	45.2325
2018	12	19	11	15	1	0.3	3.3	0.66	100.4	75.42	45.932
2018	12	19	11	25	1	0.3	3.3	0.68	100.5	75.42	47.7972
2018	12	19	11	35	1	0.3	3.3	0.64	99.4	75.42	44.9993
2018	12	19	11	45	1	0.3	3.3	0.7	100	75.42	48.7298
2018	12	19	11	55	1	0.3	3.3	0.66	99.1	75.42	46.3982
2018	12	19	12	5	1	0.3	3.3	0.7	100	75.42	48.7298
2018	12	19	12	15	1	0.3	3.3	0.67	99.6	75.3543	46.8221
2018	12	19	12	25	1	0.3	3.3	0.65	98.7	75.42	45.4656
2018	12	19	12	35	1	0.3	3.3	0.66	99.1	75.42	46.3982
2018	12	19	12	45	1	0.3	3.3	0.66	99.5	75.42	46.165

Mazourka (0354)

Year	Month	Day	Hour	Minute	Second	CellBegin	CellEnd	Speed	Direction	Area	Flow
2018	12	19	12	55	1	0.3	3.3	0.64	98.8	75.42	44.9992
2018	12	19	13	5	1	0.3	3.3	0.67	101.3	75.42	46.8645
2018	12	19	13	15	1	0.3	3.3	0.66	99.7	75.42	46.3982
2018	12	19	13	25	1	0.3	3.3	0.67	101.3	75.3543	46.5891
2018	12	19	13	35	1	0.3	3.3	0.67	100.9	75.42	47.0976
2018	12	19	13	45	1	0.3	3.3	0.65	100.5	75.42	45.4655
2018	12	19	13	55	1	0.3	3.3	0.66	100.9	75.42	45.9318
2018	12	19	14	5	1	0.3	3.3	0.65	99.8	75.42	45.6986
2018	12	19	14	15	1	0.3	3.3	0.67	99	75.42	47.0976
2018	12	19	14	25	1	0.3	3.3	0.65	99.3	75.3543	45.4243
2018	12	19	14	35	1	0.3	3.3	0.66	98	75.3543	46.589
2018	12	19	14	45	1	0.3	3.3	0.67	100.4	75.3543	47.0549
2018	12	19	14	55	1	0.3	3.3	0.66	101.5	75.42	45.9318
2018	12	19	15	5	1	0.3	3.3	0.66	98.5	75.3543	46.589
2018	12	19	15	15	1	0.3	3.3	0.67	99.9	75.3543	46.589
2018	12	19	15	25	1	0.3	3.3	0.67	101.4	75.3543	46.3561
2018	12	19	15	35	1	0.3	3.3	0.69	101	75.3543	47.7537
2018	12	19	15	45	1	0.3	3.3	0.65	100.5	75.3543	45.1913
2018	12	19	15	55	1	0.3	3.3	0.68	100.8	75.3543	47.5208
2018	12	19	16	5	1	0.3	3.3	0.65	100.7	75.42	45.6986
2018	12	19	16	15	1	0.3	3.3	0.69	99.9	75.3543	47.9866
2018	12	19	16	25	1	0.3	3.3	0.64	98.3	75.42	44.7659
2018	12	19	16	35	1	0.3	3.3	0.62	98.2	75.3543	43.5606
2018	12	19	16	45	1	0.3	3.3	0.67	100.4	75.42	46.8643
2018	12	19	16	55	1	0.3	3.3	0.68	97.2	75.3543	48.2195
2018	12	19	17	5	1	0.3	3.3	0.7	98.7	75.42	48.9626
2018	12	19	17	15	1	0.3	3.3	0.67	99.8	75.42	47.0974
2018	12	19	17	25	1	0.3	3.3	0.68	96.6	75.42	48.2632
2018	12	19	17	35	1	0.3	3.3	0.69	99.9	75.42	48.03
2018	12	19	17	45	1	0.3	3.3	0.66	99.2	75.42	46.1647
2018	12	19	17	55	1	0.3	3.3	0.65	99.2	75.42	45.9316
2018	12	19	18	5	1	0.3	3.3	0.66	95.4	75.42	46.631
2018	12	19	18	15	1	0.3	3.3	0.71	99.6	75.42	49.4289
2018	12	19	18	25	1	0.3	3.3	0.67	98.8	75.42	46.8641
2018	12	19	18	35	1	0.3	3.3	0.64	96.8	75.42	44.9989
2018	12	19	18	45	1	0.3	3.3	0.68	100.6	75.42	47.3304
2018	12	19	18	55	1	0.3	3.3	0.64	98.8	75.42	45.232
2018	12	19	19	5	1	0.3	3.3	0.69	97.9	75.42	48.7294
2018	12	19	19	15	1	0.3	3.3	0.63	98.3	75.42	44.5326
2018	12	19	19	25	1	0.3	3.3	0.66	98.9	75.42	46.3978
2018	12	19	19	35	1	0.3	3.3	0.69	100.2	75.42	48.0299
2018	12	19	19	45	1	0.3	3.3	0.72	99.2	75.42	50.3614
2018	12	19	19	55	1	0.3	3.3	0.68	98.9	75.42	47.7967
2018	12	19	20	5	1	0.3	3.3	0.66	97.1	75.42	46.631
2018	12	19	20	15	1	0.3	3.3	0.68	98.6	75.42	47.5636
2018	12	19	20	25	1	0.3	3.3	0.68	99.1	75.42	47.7967

Mazourka (0354)

Year	Month	Day	Hour	Minute	Second	CellBegin	CellEnd	Speed	Direction	Area	Flow
2018	12	19	20	35	1	0.3	3.3	0.64	100.1	75.42	44.5326
2018	12	19	20	45	1	0.3	3.3	0.7	97.8	75.42	49.4288
2018	12	19	20	55	1	0.3	3.3	0.64	99.5	75.42	44.7657
2018	12	19	21	5	1	0.3	3.3	0.66	100.1	75.42	45.9315
2018	12	19	21	15	1	0.3	3.3	0.69	97.9	75.42	48.7294
2018	12	19	21	25	1	0.3	3.3	0.68	99.1	75.42	47.7968
2018	12	19	21	35	1	0.3	3.3	0.65	98.7	75.3543	45.8899
2018	12	19	21	45	1	0.3	3.3	0.67	100.8	75.3543	46.5888
2018	12	19	21	55	1	0.3	3.3	0.67	98.8	75.3543	46.8217
2018	12	19	22	5	1	0.3	3.3	0.69	98.4	75.42	48.7294
2018	12	19	22	15	1	0.3	3.3	0.7	98.9	75.3543	48.9183
2018	12	19	22	25	1	0.3	3.3	0.65	98.1	75.3543	45.6571
2018	12	19	22	35	1	0.3	3.3	0.69	98.8	75.42	48.2631
2018	12	19	22	45	1	0.3	3.3	0.65	98.7	75.3543	45.4241
2018	12	19	22	55	1	0.3	3.3	0.65	97.2	75.3543	46.123
2018	12	19	23	5	1	0.3	3.3	0.67	99.4	75.3543	46.5889
2018	12	19	23	15	1	0.3	3.3	0.67	99.2	75.3543	47.2877
2018	12	19	23	25	1	0.3	3.3	0.64	98.5	75.3543	45.1912
2018	12	19	23	35	1	0.3	3.3	0.65	99.8	75.3543	45.6571
2018	12	19	23	45	1	0.3	3.3	0.69	98.7	75.3543	48.4525
2018	12	19	23	55	1	0.3	3.3	0.69	98.7	75.3543	48.6854
2018	12	20	0	5	1	0.3	3.3	0.68	100	75.3543	47.7537
2018	12	20	0	15	1	0.3	3.3	0.64	99.1	75.3543	45.1913
2018	12	20	0	25	1	0.3	3.3	0.7	97.6	75.3543	49.1514
2018	12	20	0	35	1	0.3	3.3	0.69	97.7	75.3543	48.2196
2018	12	20	0	45	1	0.3	3.3	0.67	99	75.3543	46.8219
2018	12	20	0	55	1	0.3	3.3	0.7	101.8	75.3543	48.9185
2018	12	20	1	5	1	0.3	3.3	0.68	97.8	75.3543	47.7537
2018	12	20	1	15	1	0.3	3.3	0.7	98.9	75.3543	48.9185
2018	12	20	1	25	1	0.3	3.3	0.68	97.7	75.3543	47.9867
2018	12	20	1	35	1	0.3	3.3	0.69	100.1	75.3543	48.2197
2018	12	20	1	45	1	0.3	3.3	0.66	98.5	75.2887	46.5468
2018	12	20	1	55	1	0.3	3.3	0.65	97.2	75.2887	45.8487
2018	12	20	2	5	1	0.3	3.3	0.67	99.6	75.3543	47.055
2018	12	20	2	15	1	0.3	3.3	0.7	99.1	75.2887	49.3397
2018	12	20	2	25	1	0.3	3.3	0.69	97.6	75.3543	48.6856
2018	12	20	2	35	1	0.3	3.3	0.69	101	75.2887	47.9433
2018	12	20	2	45	1	0.3	3.3	0.67	98.7	75.2887	47.0124
2018	12	20	2	55	1	0.3	3.3	0.66	99.5	75.2887	45.8487
2018	12	20	3	5	1	0.3	3.3	0.7	99.2	75.2887	48.8743
2018	12	20	3	15	1	0.3	3.3	0.65	98.4	75.2887	45.8488
2018	12	20	3	25	1	0.3	3.3	0.65	98.4	75.2887	45.616
2018	12	20	3	35	1	0.3	3.3	0.69	99	75.2887	48.6416
2018	12	20	3	45	1	0.3	3.3	0.67	99	75.2887	46.7797
2018	12	20	3	55	1	0.3	3.3	0.67	99.6	75.2887	47.0125
2018	12	20	4	5	1	0.3	3.3	0.69	98.7	75.2887	48.4089

Mazourka (0354)

Year	Month	Day	Hour	Minute	Second	CellBegin	CellEnd	Speed	Direction	Area	Flow
2018	12	20	4	15	1	0.3	3.3	0.68	99.1	75.2887	47.9435
2018	12	20	4	25	1	0.3	3.3	0.68	99.4	75.2887	47.7107
2018	12	20	4	35	1	0.3	3.3	0.7	100.2	75.2887	49.1072
2018	12	20	4	45	1	0.3	3.3	0.66	97.8	75.2887	46.0816
2018	12	20	4	55	1	0.3	3.3	0.67	98.8	75.2887	46.7799
2018	12	20	5	5	1	0.3	3.3	0.72	97.6	75.2887	50.5036
2018	12	20	5	15	1	0.3	3.3	0.68	100	75.2887	47.7108
2018	12	20	5	25	1	0.3	3.3	0.68	100.2	75.2887	47.7108
2018	12	20	5	35	1	0.3	3.3	0.69	99.6	75.2887	47.9436
2018	12	20	5	45	1	0.3	3.3	0.67	99.6	75.2887	46.5472
2018	12	20	5	55	1	0.3	3.3	0.72	96.8	75.2887	50.7365
2018	12	20	6	5	1	0.3	3.3	0.68	98.4	75.2887	47.4782
2018	12	20	6	15	1	0.3	3.3	0.64	100.6	75.2887	44.6853
2018	12	20	6	25	1	0.3	3.3	0.67	98.4	75.2887	47.2455
2018	12	20	6	35	1	0.3	3.3	0.67	100.9	75.2887	47.0127
2018	12	20	6	45	1	0.3	3.3	0.65	100.1	75.2887	45.6163
2018	12	20	6	55	1	0.3	3.3	0.66	102.6	75.2887	45.8491
2018	12	20	7	5	1	0.3	3.3	0.65	100.4	75.2887	45.6164
2018	12	20	7	15	1	0.3	3.3	0.67	99.3	75.2887	46.7801
2018	12	20	7	25	1	0.3	3.3	0.68	99.1	75.2887	47.9438
2018	12	20	7	35	1	0.3	3.3	0.69	100.9	75.2887	48.1765
2018	12	20	7	45	1	0.3	3.3	0.66	98	75.2887	46.5474
2018	12	20	7	55	1	0.3	3.3	0.67	98.5	75.2887	46.7801
2018	12	20	8	5	1	0.3	3.3	0.68	99.7	75.2887	47.4783
2018	12	20	8	15	1	0.3	3.3	0.68	101.2	75.2887	47.0129
2018	12	20	8	25	1	0.3	3.3	0.69	101.8	75.2887	47.9438
2018	12	20	8	35	1	0.3	3.3	0.67	98.5	75.2887	46.7801
2018	12	20	8	45	1	0.3	3.3	0.68	98.3	75.2887	47.9438
2018	12	20	8	55	1	0.3	3.3	0.66	100.5	75.2887	46.3147
2018	12	20	9	5	1	0.3	3.3	0.66	101.7	75.2887	46.0819
2018	12	20	9	15	1	0.3	3.3	0.66	99.5	75.2887	46.0819
2018	12	20	9	25	1	0.3	3.3	0.68	99.5	75.2887	47.2456
2018	12	20	9	35	1	0.3	3.3	0.68	100.1	75.2887	47.2456
2018	12	20	9	45	1	0.3	3.3	0.67	99	75.2887	47.0128
2018	12	20	9	55	1	0.3	3.3	0.7	99.5	75.2887	48.8746
2018	12	20	10	5	1	0.3	3.3	0.68	100	75.2887	47.4782
2018	12	20	10	15	1	0.3	3.3	0.68	98.9	75.2887	47.4782
2018	12	20	10	25	1	0.3	3.3	0.67	98.4	75.2887	47.2455
2018	12	20	10	35	1	0.3	3.3	0.68	96.4	75.2887	47.9438
2018	12	20	10	45	1	0.3	3.3	0.67	99.6	75.2887	46.5474
2018	12	20	10	55	1	0.3	3.3	0.67	100.9	75.2887	47.0128
2018	12	20	11	5	1	0.3	3.3	0.64	101	75.2887	44.4527
2018	12	20	11	15	1	0.3	3.3	0.69	101.2	75.2887	48.1765
2018	12	20	11	25	1	0.3	3.3	0.68	98.1	75.2887	47.4783
2018	12	20	11	35	1	0.3	3.3	0.68	99.7	75.2887	47.4783
2018	12	20	11	45	1	0.3	3.3	0.65	99.2	75.2887	45.8491

Mazourka (0354)

Year	Month	Day	Hour	Minute	Second	CellBegin	CellEnd	Speed	Direction	Area	Flow
2018	12	20	11	55	1	0.3	3.3	0.68	98.6	75.3543	47.5212
2018	12	20	12	5	1	0.3	3.3	0.68	102.6	75.3543	47.0553
2018	12	20	12	15	1	0.3	3.3	0.67	98.5	75.3543	46.8223
2018	12	20	12	25	1	0.3	3.3	0.68	99.4	75.3543	47.7541
2018	12	20	12	35	1	0.3	3.3	0.66	96.8	75.3543	46.8223
2018	12	20	12	45	1	0.3	3.3	0.67	99	75.3543	47.2882
2018	12	20	12	55	1	0.3	3.3	0.67	98.5	75.3543	46.8223
2018	12	20	13	5	1	0.3	3.3	0.65	99.4	75.3543	45.1916
2018	12	20	13	15	1	0.3	3.3	0.65	98.2	75.3543	45.4246
2018	12	20	13	25	1	0.3	3.3	0.67	99.6	75.3543	46.8222
2018	12	20	13	35	1	0.3	3.3	0.69	99	75.3543	48.4528
2018	12	20	13	45	1	0.3	3.3	0.67	100.2	75.3543	46.8222
2018	12	20	13	55	1	0.3	3.3	0.69	101.8	75.2887	47.7107
2018	12	20	14	5	1	0.3	3.3	0.67	100.2	75.2887	46.547
2018	12	20	14	15	1	0.3	3.3	0.67	98.5	75.3543	46.8222
2018	12	20	14	25	1	0.3	3.3	0.67	98.5	75.2887	46.7797
2018	12	20	14	35	1	0.3	3.3	0.69	99.6	75.2887	47.9434
2018	12	20	14	45	1	0.3	3.3	0.69	98.7	75.2887	48.6416
2018	12	20	14	55	1	0.3	3.3	0.64	100.6	75.3543	44.9586
2018	12	20	15	5	1	0.3	3.3	0.68	100.6	75.2887	47.2452
2018	12	20	15	15	1	0.3	3.3	0.68	101.7	75.2887	47.0125
2018	12	20	15	25	1	0.3	3.3	0.68	103.4	75.2887	46.7797
2018	12	20	15	35	1	0.3	3.3	0.71	98.5	75.2887	49.8053
2018	12	20	15	45	1	0.3	3.3	0.67	100.4	75.2887	47.0124
2018	12	20	15	55	1	0.3	3.3	0.65	96.1	75.2887	46.0815
2018	12	20	16	5	1	0.3	3.3	0.66	97.4	75.2887	46.3142
2018	12	20	16	15	1	0.3	3.3	0.65	100.7	75.2887	45.616
2018	12	20	16	25	1	0.3	3.3	0.69	98.2	75.2887	48.6415
2018	12	20	16	35	1	0.3	3.3	0.66	99.1	75.3543	46.3562
2018	12	20	16	45	1	0.3	3.3	0.68	97.5	75.2887	47.9433
2018	12	20	16	55	1	0.3	3.3	0.68	97.7	75.2887	47.9433
2018	12	20	17	5	1	0.3	3.3	0.67	98.4	75.2887	47.0123
2018	12	20	17	15	1	0.3	3.3	0.65	97.8	75.2887	45.8486
2018	12	20	17	25	1	0.3	3.3	0.67	98.8	75.2887	46.7795
2018	12	20	17	35	1	0.3	3.3	0.65	98.4	75.3543	45.6572
2018	12	20	17	45	1	0.3	3.3	0.66	97.5	75.2887	46.0813
2018	12	20	17	55	1	0.3	3.3	0.67	99.9	75.3543	46.589
2018	12	20	18	5	1	0.3	3.3	0.66	98	75.3543	46.589
2018	12	20	18	15	1	0.3	3.3	0.65	99.4	75.2887	45.1503
2018	12	20	18	25	1	0.3	3.3	0.64	100	75.3543	44.9583
2018	12	20	18	35	1	0.3	3.3	0.64	98.8	75.2887	45.1503
2018	12	20	18	45	1	0.3	3.3	0.69	97.4	75.3543	48.4524
2018	12	20	18	55	1	0.3	3.3	0.71	98.5	75.3543	49.6171
2018	12	20	19	5	1	0.3	3.3	0.66	101.3	75.3543	45.6571
2018	12	20	19	15	1	0.3	3.3	0.64	98.8	75.3543	45.1912
2018	12	20	19	25	1	0.3	3.3	0.7	99.7	75.3543	49.1512

Mazourka (0354)

Year	Month	Day	Hour	Minute	Second	CellBegin	CellEnd	Speed	Direction	Area	Flow
2018	12	20	19	35	1	0.3	3.3	0.67	97.9	75.3543	47.2876
2018	12	20	19	45	1	0.3	3.3	0.67	96.7	75.3543	47.2876
2018	12	20	19	55	1	0.3	3.3	0.64	102.2	75.3543	44.2594
2018	12	20	20	5	1	0.3	3.3	0.66	98.3	75.3543	46.3558
2018	12	20	20	15	1	0.3	3.3	0.66	98.5	75.3543	46.5888
2018	12	20	20	25	1	0.3	3.3	0.65	98.2	75.3543	45.424
2018	12	20	20	35	1	0.3	3.3	0.67	102.8	75.2887	46.0811
2018	12	20	20	45	1	0.3	3.3	0.64	98.3	75.3543	44.7252
2018	12	20	20	55	1	0.3	3.3	0.68	97.4	75.3543	48.2194
2018	12	20	21	5	1	0.3	3.3	0.66	100.4	75.3543	45.8899
2018	12	20	21	15	1	0.3	3.3	0.63	96	75.3543	44.4923
2018	12	20	21	25	1	0.3	3.3	0.66	98.9	75.2887	46.0811
2018	12	20	21	35	1	0.3	3.3	0.66	99.5	75.3543	45.8899
2018	12	20	21	45	1	0.3	3.3	0.68	98	75.2887	47.943
2018	12	20	21	55	1	0.3	3.3	0.66	98.9	75.2887	46.3138
2018	12	20	22	5	1	0.3	3.3	0.69	100.4	75.2887	48.4084
2018	12	20	22	15	1	0.3	3.3	0.67	99.3	75.2887	47.012
2018	12	20	22	25	1	0.3	3.3	0.67	98.4	75.2887	47.012
2018	12	20	22	35	1	0.3	3.3	0.69	101.8	75.2887	47.7102
2018	12	20	22	45	1	0.3	3.3	0.67	99.8	75.2887	47.012
2018	12	20	22	55	1	0.3	3.3	0.7	101.9	75.2887	48.6412
2018	12	20	23	5	1	0.3	3.3	0.63	98.3	75.2887	44.452
2018	12	20	23	15	1	0.3	3.3	0.64	97	75.2887	45.3829
2018	12	20	23	25	1	0.3	3.3	0.66	98.3	75.2887	46.3139
2018	12	20	23	35	1	0.3	3.3	0.69	98.2	75.2887	48.4085
2018	12	20	23	45	1	0.3	3.3	0.67	98.8	75.2887	46.7793
2018	12	20	23	55	1	0.3	3.3	0.67	97.9	75.2887	47.0121
2018	12	21	0	5	1	0.3	3.3	0.67	98.7	75.2887	47.2448
2018	12	21	0	15	1	0.3	3.3	0.66	98	75.2887	46.5466
2018	12	21	0	25	1	0.3	3.3	0.68	101.2	75.2887	47.0121
2018	12	21	0	35	1	0.3	3.3	0.68	98.1	75.2887	47.4776
2018	12	21	0	45	1	0.3	3.3	0.67	100.2	75.2887	46.7793
2018	12	21	0	55	1	0.3	3.3	0.7	99.7	75.2887	49.1067
2018	12	21	1	5	1	0.3	3.3	0.65	97	75.2887	45.6157
2018	12	21	1	15	1	0.3	3.3	0.67	99	75.2887	46.7793
2018	12	21	1	25	1	0.3	3.3	0.68	99.8	75.2887	47.2448
2018	12	21	1	35	1	0.3	3.3	0.66	99.1	75.2887	46.5466
2018	12	21	1	45	1	0.3	3.3	0.67	99.2	75.2887	47.2448
2018	12	21	1	55	1	0.3	3.3	0.66	101.8	75.2887	45.6157
2018	12	21	2	5	1	0.3	3.3	0.69	99.9	75.2887	48.1757
2018	12	21	2	15	1	0.3	3.3	0.65	99.4	75.2887	45.1502
2018	12	21	2	25	1	0.3	3.3	0.69	99	75.2887	48.4085
2018	12	21	2	35	1	0.3	3.3	0.68	100	75.2887	47.4776
2018	12	21	2	45	1	0.3	3.3	0.67	100.2	75.2887	46.7793
2018	12	21	2	55	1	0.3	3.3	0.67	99	75.2887	46.7793
2018	12	21	3	5	1	0.3	3.3	0.67	99.6	75.2887	46.7793

Mazourka (0354)

Year	Month	Day	Hour	Minute	Second	CellBegin	CellEnd	Speed	Direction	Area	Flow
2018	12	21	3	15	1	0.3	3.3	0.68	100	75.2887	47.4776
2018	12	21	3	25	1	0.3	3.3	0.65	99.4	75.2887	45.1502
2018	12	21	3	35	1	0.3	3.3	0.67	99.3	75.2887	47.0121
2018	12	21	3	45	1	0.3	3.3	0.65	102.2	75.2887	45.1502
2018	12	21	3	55	1	0.3	3.3	0.64	98.5	75.2887	45.1502
2018	12	21	4	5	1	0.3	3.3	0.69	98.7	75.2231	48.3646
2018	12	21	4	15	1	0.3	3.3	0.7	97.8	75.2887	49.3394
2018	12	21	4	25	1	0.3	3.3	0.66	98.3	75.2887	46.0812
2018	12	21	4	35	1	0.3	3.3	0.7	98.7	75.2231	48.8296
2018	12	21	4	45	1	0.3	3.3	0.66	101.5	75.2887	45.8485
2018	12	21	4	55	1	0.3	3.3	0.71	100.4	75.2887	49.3395
2018	12	21	5	5	1	0.3	3.3	0.64	98.3	75.2231	44.8768
2018	12	21	5	15	1	0.3	3.3	0.67	99.2	75.2887	47.2449
2018	12	21	5	25	1	0.3	3.3	0.71	98.5	75.2887	49.5722
2018	12	21	5	35	1	0.3	3.3	0.63	101.1	75.2887	43.7539
2018	12	21	5	45	1	0.3	3.3	0.69	99.9	75.2887	48.1758
2018	12	21	5	55	1	0.3	3.3	0.66	99.7	75.2887	46.314
2018	12	21	6	5	1	0.3	3.3	0.67	99	75.2231	47.202
2018	12	21	6	15	1	0.3	3.3	0.68	100.8	75.2887	47.4776
2018	12	21	6	25	1	0.3	3.3	0.68	98.3	75.2887	47.7104
2018	12	21	6	35	1	0.3	3.3	0.66	98.9	75.2887	46.314
2018	12	21	6	45	1	0.3	3.3	0.68	98.3	75.2887	47.7104
2018	12	21	6	55	1	0.3	3.3	0.68	96.3	75.2887	48.1758
2018	12	21	7	5	1	0.3	3.3	0.67	99	75.2887	47.2449
2018	12	21	7	15	1	0.3	3.3	0.67	96.7	75.2887	47.4776
2018	12	21	7	25	1	0.3	3.3	0.66	100.9	75.2887	46.0812
2018	12	21	7	35	1	0.3	3.3	0.69	101.3	75.2887	47.7104
2018	12	21	7	45	1	0.3	3.3	0.66	97.8	75.2887	46.0812
2018	12	21	7	55	1	0.3	3.3	0.71	97.7	75.2887	49.805
2018	12	21	8	5	1	0.3	3.3	0.67	99	75.2887	47.0121
2018	12	21	8	15	1	0.3	3.3	0.7	98.1	75.2887	48.874
2018	12	21	8	25	1	0.3	3.3	0.64	98.5	75.2887	44.9175
2018	12	21	8	35	1	0.3	3.3	0.66	101.8	75.2887	45.8484
2018	12	21	8	45	1	0.3	3.3	0.65	96.4	75.2887	45.8484
2018	12	21	8	55	1	0.3	3.3	0.66	98.9	75.2887	46.3139
2018	12	21	9	5	1	0.3	3.3	0.66	96.6	75.2887	46.3139
2018	12	21	9	15	1	0.3	3.3	0.66	101.3	75.2887	45.6157
2018	12	21	9	25	1	0.3	3.3	0.66	98.6	75.3543	46.1229
2018	12	21	9	35	1	0.3	3.3	0.67	100.4	75.3543	46.8217
2018	12	21	9	45	1	0.3	3.3	0.67	95.6	75.3543	47.2876
2018	12	21	9	55	1	0.3	3.3	0.65	98.1	75.3543	45.6569
2018	12	21	10	5	1	0.3	3.3	0.67	98.4	75.3543	47.0545
2018	12	21	10	15	1	0.3	3.3	0.67	97.1	75.42	47.0971
2018	12	21	10	25	1	0.3	3.3	0.65	99.3	75.3543	45.4238
2018	12	21	10	35	1	0.3	3.3	0.69	100.4	75.3543	48.2191
2018	12	21	10	45	1	0.3	3.3	0.66	99.7	75.3543	46.3556

Mazourka (0354)

Year	Month	Day	Hour	Minute	Second	CellBegin	CellEnd	Speed	Direction	Area	Flow
2018	12	21	10	55	1	0.3	3.3	0.67	99.2	75.3543	47.2873
2018	12	21	11	5	1	0.3	3.3	0.64	99.1	75.3543	44.958
2018	12	21	11	15	1	0.3	3.3	0.68	102.2	75.3543	47.2874
2018	12	21	11	25	1	0.3	3.3	0.65	100.5	75.3543	45.4238
2018	12	21	11	35	1	0.3	3.3	0.68	101.1	75.3543	47.5203
2018	12	21	11	45	1	0.3	3.3	0.64	100.3	75.42	44.7654
2018	12	21	11	55	1	0.3	3.3	0.69	102.6	75.42	47.7964
2018	12	21	12	5	1	0.3	3.3	0.65	101.9	75.42	45.4648
2018	12	21	12	15	1	0.3	3.3	0.68	99.2	75.42	47.5632
2018	12	21	12	25	1	0.3	3.3	0.67	100.2	75.42	46.6306
2018	12	21	12	35	1	0.3	3.3	0.63	101.8	75.42	43.5996
2018	12	21	12	45	1	0.3	3.3	0.64	99.8	75.42	44.7653
2018	12	21	12	55	1	0.3	3.3	0.67	100.4	75.42	46.8637
2018	12	21	13	5	1	0.3	3.3	0.64	98.8	75.4856	45.0391
2018	12	21	13	15	1	0.3	3.3	0.66	101.8	75.4856	45.9726
2018	12	21	13	25	1	0.3	3.3	0.67	100.5	75.4856	46.6727
2018	12	21	13	35	1	0.3	3.3	0.64	99.7	75.4856	45.0391
2018	12	21	13	45	1	0.3	3.3	0.71	102.9	75.4856	49.0063
2018	12	21	13	55	1	0.3	3.3	0.69	102.4	75.4856	47.6061
2018	12	21	14	5	1	0.3	3.3	0.63	99.6	75.4856	44.1056
2018	12	21	14	15	1	0.3	3.3	0.68	99.1	75.4856	47.8394
2018	12	21	14	25	1	0.3	3.3	0.63	98.7	75.4856	44.339
2018	12	21	14	35	1	0.3	3.3	0.67	101	75.4856	46.6726
2018	12	21	14	45	1	0.3	3.3	0.65	98.4	75.4856	45.9725
2018	12	21	14	55	1	0.3	3.3	0.66	100.5	75.4856	46.4392
2018	12	21	15	5	1	0.3	3.3	0.65	101.4	75.4856	45.039
2018	12	21	15	15	1	0.3	3.3	0.67	99	75.4856	46.9059
2018	12	21	15	25	1	0.3	3.3	0.68	101.4	75.4856	47.3726
2018	12	21	15	35	1	0.3	3.3	0.65	100.1	75.4856	45.7391
2018	12	21	15	45	1	0.3	3.3	0.67	100.4	75.4856	47.1392
2018	12	21	15	55	1	0.3	3.3	0.66	100.6	75.4856	46.2057
2018	12	21	16	5	1	0.3	3.3	0.67	102.7	75.4856	46.4391
2018	12	21	16	15	1	0.3	3.3	0.63	98.9	75.4856	44.5722
2018	12	21	16	25	1	0.3	3.3	0.66	102.6	75.4856	45.9723
2018	12	21	16	35	1	0.3	3.3	0.65	104.6	75.4856	44.8055
2018	12	21	16	45	1	0.3	3.3	0.64	105.5	75.4856	43.6387
2018	12	21	16	55	1	0.3	3.3	0.67	99.2	75.5512	47.4153
2018	12	21	17	5	1	0.3	3.3	0.66	99.5	75.5512	46.2474
2018	12	21	17	15	1	0.3	3.3	0.66	99.7	75.5512	46.2474
2018	12	21	17	25	1	0.3	3.3	0.68	98.3	75.5512	48.1159
2018	12	21	17	35	1	0.3	3.3	0.69	101.3	75.5512	48.1159
2018	12	21	17	45	1	0.3	3.3	0.67	101	75.5512	46.7144
2018	12	21	17	55	1	0.3	3.3	0.65	98.4	75.5512	46.0137
2018	12	21	18	5	1	0.3	3.3	0.66	100	75.5512	46.2473
2018	12	21	18	15	1	0.3	3.3	0.65	99.3	75.5512	45.7801
2018	12	21	18	25	1	0.3	3.3	0.66	100.5	75.5512	46.4808

Mazourka (0354)

Year	Month	Day	Hour	Minute	Second	CellBegin	CellEnd	Speed	Direction	Area	Flow
2018	12	21	18	35	1	0.3	3.3	0.66	98.9	75.5512	46.4808
2018	12	21	18	45	1	0.3	3.3	0.66	99.4	75.5512	46.4808
2018	12	21	18	55	1	0.3	3.3	0.68	98.1	75.5512	47.8822
2018	12	21	19	5	1	0.3	3.3	0.67	99	75.5512	46.9479
2018	12	21	19	15	1	0.3	3.3	0.66	99.4	75.5512	46.4807
2018	12	21	19	25	1	0.3	3.3	0.7	95.1	75.5512	49.2836
2018	12	21	19	35	1	0.3	3.3	0.69	100.4	75.5512	48.3493
2018	12	21	19	45	1	0.3	3.3	0.65	97.3	75.5512	45.5464
2018	12	21	19	55	1	0.3	3.3	0.68	99.7	75.5512	47.6485
2018	12	21	20	5	1	0.3	3.3	0.67	98.4	75.5512	47.415
2018	12	21	20	15	1	0.3	3.3	0.66	99.2	75.5512	46.2471
2018	12	21	20	25	1	0.3	3.3	0.65	99.6	75.5512	45.5464
2018	12	21	20	35	1	0.3	3.3	0.63	97.5	75.5512	44.6121
2018	12	21	20	45	1	0.3	3.3	0.65	98.5	75.5512	45.5464
2018	12	21	20	55	1	0.3	3.3	0.67	99.4	75.5512	46.7142
2018	12	21	21	5	1	0.3	3.3	0.66	99.2	75.5512	46.2471
2018	12	21	21	15	1	0.3	3.3	0.68	100.1	75.5512	47.415
2018	12	21	21	25	1	0.3	3.3	0.64	96.1	75.5512	45.5464
2018	12	21	21	35	1	0.3	3.3	0.66	98	75.5512	46.4807
2018	12	21	21	45	1	0.3	3.3	0.66	98.3	75.5512	46.7143
2018	12	21	21	55	1	0.3	3.3	0.66	97.4	75.4856	46.4387
2018	12	21	22	5	1	0.3	3.3	0.69	97.7	75.4856	48.3056
2018	12	21	22	15	1	0.3	3.3	0.67	97.9	75.4856	47.3722
2018	12	21	22	25	1	0.3	3.3	0.68	100.6	75.4856	47.6055
2018	12	21	22	35	1	0.3	3.3	0.68	98.9	75.4856	47.6055
2018	12	21	22	45	1	0.3	3.3	0.69	97.9	75.4856	48.539
2018	12	21	22	55	1	0.3	3.3	0.67	98.1	75.4856	47.3722
2018	12	21	23	5	1	0.3	3.3	0.67	97.7	75.4856	46.9055
2018	12	21	23	15	1	0.3	3.3	0.69	98.7	75.4856	48.7724
2018	12	21	23	25	1	0.3	3.3	0.71	98.3	75.42	49.6609
2018	12	21	23	35	1	0.3	3.3	0.64	98.8	75.42	44.9979
2018	12	21	23	45	1	0.3	3.3	0.65	99.3	75.42	45.6973
2018	12	21	23	55	1	0.3	3.3	0.65	96.3	75.42	46.1636
2018	12	22	0	5	1	0.3	3.3	0.69	98	75.42	48.262
2018	12	22	0	15	1	0.3	3.3	0.7	98.9	75.42	49.1946
2018	12	22	0	25	1	0.3	3.3	0.65	100.5	75.42	45.4642
2018	12	22	0	35	1	0.3	3.3	0.65	96.9	75.42	46.1637
2018	12	22	0	45	1	0.3	3.3	0.67	99.2	75.3543	47.2866
2018	12	22	0	55	1	0.3	3.3	0.66	99.1	75.42	46.3968
2018	12	22	1	5	1	0.3	3.3	0.67	99.2	75.42	47.3295
2018	12	22	1	15	1	0.3	3.3	0.7	98.4	75.3543	48.9172
2018	12	22	1	25	1	0.3	3.3	0.66	96.6	75.3543	46.3549
2018	12	22	1	35	1	0.3	3.3	0.66	99.5	75.3543	45.889
2018	12	22	1	45	1	0.3	3.3	0.65	97.2	75.3543	46.1219
2018	12	22	1	55	1	0.3	3.3	0.67	99.6	75.2887	47.0111
2018	12	22	2	5	1	0.3	3.3	0.7	99.5	75.3543	48.6843

Mazourka (0354)

Year	Month	Day	Hour	Minute	Second	CellBegin	CellEnd	Speed	Direction	Area	Flow
2018	12	22	2	15	1	0.3	3.3	0.7	99.7	75.3543	48.9172
2018	12	22	2	25	1	0.3	3.3	0.68	99.5	75.2887	47.2438
2018	12	22	2	35	1	0.3	3.3	0.68	97.8	75.2887	47.7093
2018	12	22	2	45	1	0.3	3.3	0.69	98.2	75.2887	48.1747
2018	12	22	2	55	1	0.3	3.3	0.65	98.9	75.2887	45.8475
2018	12	22	3	5	1	0.3	3.3	0.66	98	75.2887	46.5456
2018	12	22	3	15	1	0.3	3.3	0.66	98.8	75.2231	46.5034
2018	12	22	3	25	1	0.3	3.3	0.66	100.6	75.2231	46.0384
2018	12	22	3	35	1	0.3	3.3	0.68	95.3	75.1575	47.8551
2018	12	22	3	45	1	0.3	3.3	0.66	99.7	75.2231	46.0384
2018	12	22	3	55	1	0.3	3.3	0.67	97.6	75.1575	46.9259
2018	12	22	4	5	1	0.3	3.3	0.68	98.4	75.1575	47.3905
2018	12	22	4	15	1	0.3	3.3	0.68	96.7	75.1575	47.6228
2018	12	22	4	25	1	0.3	3.3	0.67	97.9	75.1575	46.9259
2018	12	22	4	35	1	0.3	3.3	0.65	97.5	75.1575	45.7644
2018	12	22	4	45	1	0.3	3.3	0.68	98	75.0919	47.8117
2018	12	22	4	55	1	0.3	3.3	0.67	99.6	75.0919	46.8833
2018	12	22	5	5	1	0.3	3.3	0.66	99.5	75.0919	45.7228
2018	12	22	5	15	1	0.3	3.3	0.67	96.8	75.0919	46.8833
2018	12	22	5	25	1	0.3	3.3	0.65	97.5	75.0919	45.7228
2018	12	22	5	35	1	0.3	3.3	0.66	98.3	75.0919	46.187
2018	12	22	5	45	1	0.3	3.3	0.7	100	75.0263	48.4639
2018	12	22	5	55	1	0.3	3.3	0.66	98	75.0263	46.3769
2018	12	22	6	5	1	0.3	3.3	0.65	96.6	75.0263	45.9132
2018	12	22	6	15	1	0.3	3.3	0.67	101.3	75.0263	46.6089
2018	12	22	6	25	1	0.3	3.3	0.68	99.1	75.0263	47.5364
2018	12	22	6	35	1	0.3	3.3	0.66	98.3	75.0263	46.1451
2018	12	22	6	45	1	0.3	3.3	0.67	99	75.0263	46.8408
2018	12	22	6	55	1	0.3	3.3	0.63	97.5	75.0263	43.8263
2018	12	22	7	5	1	0.3	3.3	0.7	97.9	75.0263	48.6959
2018	12	22	7	15	1	0.3	3.3	0.67	98.1	75.0263	47.0727
2018	12	22	7	25	1	0.3	3.3	0.65	96.4	75.0263	45.4495
2018	12	22	7	35	1	0.3	3.3	0.66	98	74.9606	45.8715
2018	12	22	7	45	1	0.3	3.3	0.65	96.4	74.9606	45.4082
2018	12	22	7	55	1	0.3	3.3	0.66	99.5	74.9606	45.8715
2018	12	22	8	5	1	0.3	3.3	0.65	97.5	74.9606	45.6399
2018	12	22	8	15	1	0.3	3.3	0.65	101.1	74.9606	44.7131
2018	12	22	8	25	1	0.3	3.3	0.67	96.2	74.9606	47.2616
2018	12	22	8	35	1	0.3	3.3	0.65	98.5	74.9606	45.1765
2018	12	22	8	45	1	0.3	3.3	0.66	98	74.9606	46.3348
2018	12	22	8	55	1	0.3	3.3	0.7	95.4	74.9606	48.8833
2018	12	22	9	5	1	0.3	3.3	0.64	97.7	74.9606	44.7131
2018	12	22	9	15	1	0.3	3.3	0.7	101.2	74.9606	48.1882
2018	12	22	9	25	1	0.3	3.3	0.66	101.8	74.9606	45.6398
2018	12	22	9	35	1	0.3	3.3	0.7	96.2	74.9606	48.8832
2018	12	22	9	45	1	0.3	3.3	0.67	97.3	74.9606	46.7981

Mazourka (0354)

Year	Month	Day	Hour	Minute	Second	CellBegin	CellEnd	Speed	Direction	Area	Flow
2018	12	22	9	55	1	0.3	3.3	0.68	99.1	74.9606	47.4931
2018	12	22	10	5	1	0.3	3.3	0.67	95.7	74.9606	46.7981
2018	12	22	10	15	1	0.3	3.3	0.65	98.9	74.9606	45.6397
2018	12	22	10	25	1	0.3	3.3	0.69	99.9	74.9606	47.7248
2018	12	22	10	35	1	0.3	3.3	0.67	100.4	74.9606	46.7981
2018	12	22	10	45	1	0.3	3.3	0.63	97.2	74.9606	44.2496
2018	12	22	10	55	1	0.3	3.3	0.67	98.2	74.9606	46.798
2018	12	22	11	5	1	0.3	3.3	0.68	101.5	74.895	46.7554
2018	12	22	11	15	1	0.3	3.3	0.66	99.5	74.895	45.8295
2018	12	22	11	25	1	0.3	3.3	0.69	99.1	74.9606	47.9563
2018	12	22	11	35	1	0.3	3.3	0.66	98.3	74.895	46.061
2018	12	22	11	45	1	0.3	3.3	0.68	102.8	74.895	46.7553
2018	12	22	11	55	1	0.3	3.3	0.68	97.5	74.9606	47.7246
2018	12	22	12	5	1	0.3	3.3	0.68	99.1	74.895	47.4497
2018	12	22	12	15	1	0.3	3.3	0.66	99.4	74.9606	46.1029
2018	12	22	12	25	1	0.3	3.3	0.65	101.4	74.9606	44.9445
2018	12	22	12	35	1	0.3	3.3	0.64	99.2	74.895	44.4406
2018	12	22	12	45	1	0.3	3.3	0.64	98.6	74.9606	44.4811
2018	12	22	12	55	1	0.3	3.3	0.66	98	74.895	45.8293
2018	12	22	13	5	1	0.3	3.3	0.67	99.3	74.895	46.7552
2018	12	22	13	15	1	0.3	3.3	0.68	98.6	74.895	47.4496
2018	12	22	13	25	1	0.3	3.3	0.69	99	74.895	48.3754
2018	12	22	13	35	1	0.3	3.3	0.68	98.1	74.895	47.4495
2018	12	22	13	45	1	0.3	3.3	0.67	98.4	74.895	46.9866
2018	12	22	13	55	1	0.3	3.3	0.67	98.7	74.895	46.7551
2018	12	22	14	5	1	0.3	3.3	0.64	97	74.895	45.1349
2018	12	22	14	15	1	0.3	3.3	0.66	98.6	74.895	45.8293
2018	12	22	14	25	1	0.3	3.3	0.66	97.4	74.895	46.0607
2018	12	22	14	35	1	0.3	3.3	0.65	101.7	74.895	44.6719
2018	12	22	14	45	1	0.3	3.3	0.65	98.9	74.895	45.5977
2018	12	22	14	55	1	0.3	3.3	0.65	97.2	74.895	45.5977
2018	12	22	15	5	1	0.3	3.3	0.64	96.1	74.895	45.1348
2018	12	22	15	15	1	0.3	3.3	0.69	99.9	74.895	47.9124
2018	12	22	15	25	1	0.3	3.3	0.67	99.6	74.895	46.2921
2018	12	22	15	35	1	0.3	3.3	0.68	101.4	74.895	46.9865
2018	12	22	15	45	1	0.3	3.3	0.69	99.9	74.895	47.9123
2018	12	22	15	55	1	0.3	3.3	0.68	100.6	74.895	47.2179
2018	12	22	16	5	1	0.3	3.3	0.66	98.3	74.895	46.2921
2018	12	22	16	15	1	0.3	3.3	0.65	98.7	74.895	45.3662
2018	12	22	16	25	1	0.3	3.3	0.68	98.9	74.895	47.2179
2018	12	22	16	35	1	0.3	3.3	0.67	99.6	74.895	46.7549
2018	12	22	16	45	1	0.3	3.3	0.66	99.2	74.895	45.8291
2018	12	22	16	55	1	0.3	3.3	0.67	97.3	74.895	47.2178
2018	12	22	17	5	1	0.3	3.3	0.67	96.7	74.895	47.2178
2018	12	22	17	15	1	0.3	3.3	0.69	98.2	74.895	48.3751
2018	12	22	17	25	1	0.3	3.3	0.67	99.9	74.895	46.2919

Mazourka (0354)

Year	Month	Day	Hour	Minute	Second	CellBegin	CellEnd	Speed	Direction	Area	Flow
2018	12	22	17	35	1	0.3	3.3	0.66	96.8	74.895	46.5234
2018	12	22	17	45	1	0.3	3.3	0.66	98.5	74.895	46.2919
2018	12	22	17	55	1	0.3	3.3	0.67	101	74.895	46.2919
2018	12	22	18	5	1	0.3	3.3	0.69	99	74.895	48.1436
2018	12	22	18	15	1	0.3	3.3	0.7	95.7	74.895	49.0694
2018	12	22	18	25	1	0.3	3.3	0.67	98.1	74.895	46.9862
2018	12	22	18	35	1	0.3	3.3	0.67	99.6	74.895	46.2918
2018	12	22	18	45	1	0.3	3.3	0.66	99.1	74.895	46.2918
2018	12	22	18	55	1	0.3	3.3	0.65	98.7	74.895	45.366
2018	12	22	19	5	1	0.3	3.3	0.66	98.9	74.895	46.0603
2018	12	22	19	15	1	0.3	3.3	0.63	100.4	74.895	43.9772
2018	12	22	19	25	1	0.3	3.3	0.66	98.3	74.895	46.2918
2018	12	22	19	35	1	0.3	3.3	0.67	99.9	74.895	46.2918
2018	12	22	19	45	1	0.3	3.3	0.65	98.9	74.895	45.5974
2018	12	22	19	55	1	0.3	3.3	0.62	97.3	74.895	43.2828
2018	12	22	20	5	1	0.3	3.3	0.68	99.1	74.895	47.4491
2018	12	22	20	15	1	0.3	3.3	0.66	98	74.895	46.0603
2018	12	22	20	25	1	0.3	3.3	0.68	100	74.895	47.4491
2018	12	22	20	35	1	0.3	3.3	0.67	98.5	74.895	46.5232
2018	12	22	20	45	1	0.3	3.3	0.64	96.4	74.895	45.1345
2018	12	22	20	55	1	0.3	3.3	0.67	99.3	74.895	46.7547
2018	12	22	21	5	1	0.3	3.3	0.7	97.5	74.8294	49.0245
2018	12	22	21	15	1	0.3	3.3	0.65	97.3	74.8294	45.3246
2018	12	22	21	25	1	0.3	3.3	0.67	99.3	74.8294	46.4808
2018	12	22	21	35	1	0.3	3.3	0.69	99.6	74.8294	47.6371
2018	12	22	21	45	1	0.3	3.3	0.65	97.5	74.8294	45.5559
2018	12	22	21	55	1	0.3	3.3	0.63	99.9	74.8294	43.7059
2018	12	22	22	5	1	0.3	3.3	0.64	100	74.8294	44.3996
2018	12	22	22	15	1	0.3	3.3	0.68	99.8	74.8294	46.9434
2018	12	22	22	25	1	0.3	3.3	0.64	95.9	74.8294	44.8621
2018	12	22	22	35	1	0.3	3.3	0.67	99.4	74.8294	46.2496
2018	12	22	22	45	1	0.3	3.3	0.68	97.5	74.8294	47.4059
2018	12	22	22	55	1	0.3	3.3	0.68	99.8	74.8294	46.9434
2018	12	22	23	5	1	0.3	3.3	0.65	96.1	74.8294	45.5559
2018	12	22	23	15	1	0.3	3.3	0.67	100.1	74.8294	46.7122
2018	12	22	23	25	1	0.3	3.3	0.65	98.9	74.8294	45.5559
2018	12	22	23	35	1	0.3	3.3	0.67	99.6	74.8294	46.7122
2018	12	22	23	45	1	0.3	3.3	0.68	100.3	74.8294	47.1747
2018	12	22	23	55	1	0.3	3.3	0.69	97.9	74.8294	48.0997
2018	12	23	0	5	1	0.3	3.3	0.71	98.3	74.8294	49.256
2018	12	23	0	15	1	0.3	3.3	0.67	100.8	74.8294	46.2497
2018	12	23	0	25	1	0.3	3.3	0.67	96.7	74.8294	47.1747
2018	12	23	0	35	1	0.3	3.3	0.66	97.4	74.8294	46.2498
2018	12	23	0	45	1	0.3	3.3	0.67	99.2	74.8294	46.9435
2018	12	23	0	55	1	0.3	3.3	0.66	100.9	74.8294	45.7873
2018	12	23	1	5	1	0.3	3.3	0.67	99.3	74.8294	46.7123

Mazourka (0354)

Year	Month	Day	Hour	Minute	Second	CellBegin	CellEnd	Speed	Direction	Area	Flow
2018	12	23	1	15	1	0.3	3.3	0.65	100.1	74.8294	45.3248
2018	12	23	1	25	1	0.3	3.3	0.66	98.6	74.8294	45.7873
2018	12	23	1	35	1	0.3	3.3	0.63	98.1	74.8294	43.9373
2018	12	23	1	45	1	0.3	3.3	0.67	97.6	74.8294	46.9436
2018	12	23	1	55	1	0.3	3.3	0.68	98.9	74.8294	47.1748
2018	12	23	2	5	1	0.3	3.3	0.66	98.3	74.8294	45.7873
2018	12	23	2	15	1	0.3	3.3	0.65	99.3	74.8294	45.0936
2018	12	23	2	25	1	0.3	3.3	0.65	98.4	74.895	45.3662
2018	12	23	2	35	1	0.3	3.3	0.68	99.2	74.895	47.2179
2018	12	23	2	45	1	0.3	3.3	0.67	96.7	74.8294	46.9436
2018	12	23	2	55	1	0.3	3.3	0.69	100.1	74.895	47.9123
2018	12	23	3	5	1	0.3	3.3	0.69	99.1	74.895	47.9124
2018	12	23	3	15	1	0.3	3.3	0.66	97.1	74.895	46.5236
2018	12	23	3	25	1	0.3	3.3	0.67	98.1	74.895	46.9865
2018	12	23	3	35	1	0.3	3.3	0.65	97.3	74.895	45.1349
2018	12	23	3	45	1	0.3	3.3	0.67	99.2	74.895	46.9866
2018	12	23	3	55	1	0.3	3.3	0.67	95.6	74.895	46.9866
2018	12	23	4	5	1	0.3	3.3	0.66	100.6	74.895	45.5978
2018	12	23	4	15	1	0.3	3.3	0.66	98	74.895	46.2922
2018	12	23	4	25	1	0.3	3.3	0.64	95.6	74.895	45.1349
2018	12	23	4	35	1	0.3	3.3	0.66	100	74.895	45.8293
2018	12	23	4	45	1	0.3	3.3	0.66	98.3	74.895	45.8294
2018	12	23	4	55	1	0.3	3.3	0.62	98.3	74.895	43.0518
2018	12	23	5	5	1	0.3	3.3	0.71	98.3	74.895	49.3013
2018	12	23	5	15	1	0.3	3.3	0.65	99.3	74.895	45.3665
2018	12	23	5	25	1	0.3	3.3	0.65	98.9	74.895	45.5979
2018	12	23	5	35	1	0.3	3.3	0.69	98	74.895	47.9126
2018	12	23	5	45	1	0.3	3.3	0.66	100.6	74.895	45.8294
2018	12	23	5	55	1	0.3	3.3	0.65	95.5	74.895	45.3665
2018	12	23	6	5	1	0.3	3.3	0.7	97.8	74.895	49.0699
2018	12	23	6	15	1	0.3	3.3	0.67	99.3	74.895	46.7553
2018	12	23	6	25	1	0.3	3.3	0.68	98.3	74.9606	47.7247
2018	12	23	6	35	1	0.3	3.3	0.64	100	74.9606	44.4813
2018	12	23	6	45	1	0.3	3.3	0.68	99.7	74.9606	47.2614
2018	12	23	6	55	1	0.3	3.3	0.64	95	74.9606	44.9446
2018	12	23	7	5	1	0.3	3.3	0.7	95.4	74.9606	48.8831
2018	12	23	7	15	1	0.3	3.3	0.67	99.4	74.9606	46.3347
2018	12	23	7	25	1	0.3	3.3	0.67	95.9	74.9606	46.7981
2018	12	23	7	35	1	0.3	3.3	0.64	98.5	74.9606	44.9447
2018	12	23	7	45	1	0.3	3.3	0.65	98.4	74.9606	45.6397
2018	12	23	7	55	1	0.3	3.3	0.69	96.8	74.9606	48.4198
2018	12	23	8	5	1	0.3	3.3	0.68	98	74.9606	47.7248
2018	12	23	8	15	1	0.3	3.3	0.66	99.5	74.9606	45.6397
2018	12	23	8	25	1	0.3	3.3	0.69	97.9	74.9606	48.4198
2018	12	23	8	35	1	0.3	3.3	0.64	97.4	74.9606	44.713
2018	12	23	8	45	1	0.3	3.3	0.68	101.7	75.0263	46.8407

Mazourka (0354)

Year	Month	Day	Hour	Minute	Second	CellBegin	CellEnd	Speed	Direction	Area	Flow
2018	12	23	8	55	1	0.3	3.3	0.71	99.8	74.9606	49.5782
2018	12	23	9	5	1	0.3	3.3	0.65	98.1	75.0263	45.6813
2018	12	23	9	15	1	0.3	3.3	0.66	99.5	75.0263	45.6813
2018	12	23	9	25	1	0.3	3.3	0.65	95.5	75.0263	45.9132
2018	12	23	9	35	1	0.3	3.3	0.63	97.8	75.0919	43.8661
2018	12	23	9	45	1	0.3	3.3	0.67	101	75.0919	46.4191
2018	12	23	9	55	1	0.3	3.3	0.65	99.7	75.0919	45.0265
2018	12	23	10	5	1	0.3	3.3	0.65	99.3	75.0919	45.4907
2018	12	23	10	15	1	0.3	3.3	0.68	97.7	75.0263	47.7682
2018	12	23	10	25	1	0.3	3.3	0.67	96.8	75.0263	46.8407
2018	12	23	10	35	1	0.3	3.3	0.66	99.8	74.9606	45.6397
2018	12	23	10	45	1	0.3	3.3	0.71	100.9	74.9606	49.3465
2018	12	23	10	55	1	0.3	3.3	0.67	99.3	74.9606	46.7981
2018	12	23	11	5	1	0.3	3.3	0.65	100.1	74.895	45.3666
2018	12	23	11	15	1	0.3	3.3	0.65	95.8	74.895	45.3666
2018	12	23	11	25	1	0.3	3.3	0.67	101	74.895	46.2925
2018	12	23	11	35	1	0.3	3.3	0.66	100.4	74.895	45.5981
2018	12	23	11	45	1	0.3	3.3	0.69	101.3	74.895	47.4498
2018	12	23	11	55	1	0.3	3.3	0.66	97.4	74.895	46.2925
2018	12	23	12	5	1	0.3	3.3	0.66	97.8	74.895	45.8295
2018	12	23	12	15	1	0.3	3.3	0.64	101.5	74.895	44.4407
2018	12	23	12	25	1	0.3	3.3	0.64	97.3	74.895	44.9036
2018	12	23	12	35	1	0.3	3.3	0.66	101	74.895	45.3665
2018	12	23	12	45	1	0.3	3.3	0.65	96.7	74.895	45.5979
2018	12	23	12	55	1	0.3	3.3	0.67	99	74.895	46.9866
2018	12	23	13	5	1	0.3	3.3	0.69	101	74.895	47.681
2018	12	23	13	15	1	0.3	3.3	0.68	97.8	74.895	47.4496
2018	12	23	13	25	1	0.3	3.3	0.69	97.7	74.895	48.144
2018	12	23	13	35	1	0.3	3.3	0.69	99.1	74.9606	47.9562
2018	12	23	13	45	1	0.3	3.3	0.68	94.4	74.9606	47.7245
2018	12	23	13	55	1	0.3	3.3	0.7	95.7	74.895	48.8384
2018	12	23	14	5	1	0.3	3.3	0.67	98.7	74.895	46.7552
2018	12	23	14	15	1	0.3	3.3	0.68	98.1	74.895	47.2182
2018	12	23	14	25	1	0.3	3.3	0.71	98.5	74.895	49.7643
2018	12	23	14	35	1	0.3	3.3	0.68	100.2	74.895	47.4496
2018	12	23	14	45	1	0.3	3.3	0.65	101.1	74.895	44.9036
2018	12	23	14	55	1	0.3	3.3	0.67	97.9	74.895	46.9867
2018	12	23	15	5	1	0.3	3.3	0.65	97.5	74.895	45.5979
2018	12	23	15	15	1	0.3	3.3	0.64	96.5	74.895	44.9035
2018	12	23	15	25	1	0.3	3.3	0.7	97.8	74.895	48.8384
2018	12	23	15	35	1	0.3	3.3	0.65	96.7	74.895	45.5979
2018	12	23	15	45	1	0.3	3.3	0.67	99.3	74.895	46.5237
2018	12	23	15	55	1	0.3	3.3	0.66	96.6	74.895	46.2923
2018	12	23	16	5	1	0.3	3.3	0.67	97	74.895	47.2181
2018	12	23	16	15	1	0.3	3.3	0.64	100.3	74.9606	44.7128
2018	12	23	16	25	1	0.3	3.3	0.67	97.9	74.9606	46.7978

Mazourka (0354)

Year	Month	Day	Hour	Minute	Second	CellBegin	CellEnd	Speed	Direction	Area	Flow
2018	12	23	16	35	1	0.3	3.3	0.67	98.2	74.9606	46.7978
2018	12	23	16	45	1	0.3	3.3	0.63	96	74.9606	44.2494
2018	12	23	16	55	1	0.3	3.3	0.66	99.5	74.9606	45.6394
2018	12	23	17	5	1	0.3	3.3	0.64	100.3	74.9606	44.7127
2018	12	23	17	15	1	0.3	3.3	0.7	99.7	74.9606	48.8828
2018	12	23	17	25	1	0.3	3.3	0.65	98.7	74.9606	45.4077
2018	12	23	17	35	1	0.3	3.3	0.73	98.3	74.9606	50.7362
2018	12	23	17	45	1	0.3	3.3	0.67	97.3	74.9606	47.0294
2018	12	23	17	55	1	0.3	3.3	0.69	97.9	74.9606	48.4195
2018	12	23	18	5	1	0.3	3.3	0.66	98	74.9606	46.3344
2018	12	23	18	15	1	0.3	3.3	0.67	98.4	74.9606	47.0294
2018	12	23	18	25	1	0.3	3.3	0.6	96.9	74.9606	42.1643
2018	12	23	18	35	1	0.3	3.3	0.67	97.6	74.9606	47.0294
2018	12	23	18	45	1	0.3	3.3	0.67	98.7	74.9606	46.7977
2018	12	23	18	55	1	0.3	3.3	0.69	98.5	74.9606	48.1878
2018	12	23	19	5	1	0.3	3.3	0.66	100.4	74.9606	45.6394
2018	12	23	19	15	1	0.3	3.3	0.63	97.5	74.9606	44.0177
2018	12	23	19	25	1	0.3	3.3	0.68	100.2	74.9606	47.4927
2018	12	23	19	35	1	0.3	3.3	0.7	98.9	74.9606	48.8828
2018	12	23	19	45	1	0.3	3.3	0.69	95.5	74.9606	48.4194
2018	12	23	19	55	1	0.3	3.3	0.65	97.2	74.9606	45.871
2018	12	23	20	5	1	0.3	3.3	0.66	96.8	74.9606	46.3344
2018	12	23	20	15	1	0.3	3.3	0.66	98.8	74.9606	46.3344
2018	12	23	20	25	1	0.3	3.3	0.67	97.3	74.9606	47.0294
2018	12	23	20	35	1	0.3	3.3	0.65	97.2	74.9606	45.8711
2018	12	23	20	45	1	0.3	3.3	0.65	98.7	74.9606	45.1761
2018	12	23	20	55	1	0.3	3.3	0.69	96	74.9606	48.1878
2018	12	23	21	5	1	0.3	3.3	0.67	97.3	74.9606	46.7978
2018	12	23	21	15	1	0.3	3.3	0.66	98.3	74.9606	45.8711
2018	12	23	21	25	1	0.3	3.3	0.68	98	74.9606	47.7245
2018	12	23	21	35	1	0.3	3.3	0.68	94.1	74.895	48.144
2018	12	23	21	45	1	0.3	3.3	0.69	99.1	74.9606	47.9562
2018	12	23	21	55	1	0.3	3.3	0.69	98.5	74.895	47.9125
2018	12	23	22	5	1	0.3	3.3	0.7	96.5	74.895	48.8384
2018	12	23	22	15	1	0.3	3.3	0.66	99.7	74.895	45.8294
2018	12	23	22	25	1	0.3	3.3	0.68	99.8	74.895	46.9867
2018	12	23	22	35	1	0.3	3.3	0.67	95.3	74.895	47.2182
2018	12	23	22	45	1	0.3	3.3	0.63	100.1	74.895	43.9777
2018	12	23	22	55	1	0.3	3.3	0.68	96.1	74.895	47.9126
2018	12	23	23	5	1	0.3	3.3	0.64	99.5	74.895	44.2092
2018	12	23	23	15	1	0.3	3.3	0.67	98.4	74.895	46.7553
2018	12	23	23	25	1	0.3	3.3	0.67	100.5	74.895	46.2924
2018	12	23	23	35	1	0.3	3.3	0.67	99.9	74.8294	46.4815
2018	12	23	23	45	1	0.3	3.3	0.65	96.4	74.8294	45.3252
2018	12	23	23	55	1	0.3	3.3	0.67	94.8	74.8294	46.944
2018	12	24	0	5	1	0.3	3.3	0.64	98.5	74.8294	44.8627

Mazourka (0354)

Year	Month	Day	Hour	Minute	Second	CellBegin	CellEnd	Speed	Direction	Area	Flow
2018	12	24	0	15	1	0.3	3.3	0.67	99.2	74.8294	46.944
2018	12	24	0	25	1	0.3	3.3	0.66	100.6	74.8294	45.7878
2018	12	24	0	35	1	0.3	3.3	0.65	100.2	74.8294	44.8628
2018	12	24	0	45	1	0.3	3.3	0.68	97.4	74.8294	47.8691
2018	12	24	0	55	1	0.3	3.3	0.68	99.5	74.8294	46.9441
2018	12	24	1	5	1	0.3	3.3	0.67	99.4	74.7638	46.2081
2018	12	24	1	15	1	0.3	3.3	0.64	95.9	74.7638	44.5908
2018	12	24	1	25	1	0.3	3.3	0.66	98.9	74.7638	45.7461
2018	12	24	1	35	1	0.3	3.3	0.68	97.2	74.7638	47.3633
2018	12	24	1	45	1	0.3	3.3	0.66	100.6	74.7638	45.7461
2018	12	24	1	55	1	0.3	3.3	0.67	97.9	74.7638	46.9013
2018	12	24	2	5	1	0.3	3.3	0.66	96.8	74.7638	46.2082
2018	12	24	2	15	1	0.3	3.3	0.69	98	74.7638	47.8255
2018	12	24	2	25	1	0.3	3.3	0.68	99.5	74.7638	46.9013
2018	12	24	2	35	1	0.3	3.3	0.68	98.6	74.7638	47.3634
2018	12	24	2	45	1	0.3	3.3	0.68	100.9	74.7638	46.9013
2018	12	24	2	55	1	0.3	3.3	0.68	95.8	74.6982	47.3202
2018	12	24	3	5	1	0.3	3.3	0.65	98.7	74.6982	45.2427
2018	12	24	3	15	1	0.3	3.3	0.68	99.7	74.6982	47.0894
2018	12	24	3	25	1	0.3	3.3	0.68	99.4	74.6982	47.3202
2018	12	24	3	35	1	0.3	3.3	0.67	100.4	74.6982	46.3969
2018	12	24	3	45	1	0.3	3.3	0.69	99.3	74.6982	48.0128
2018	12	24	3	55	1	0.3	3.3	0.66	99.1	74.6982	45.9353
2018	12	24	4	5	1	0.3	3.3	0.64	99.1	74.6982	44.5503
2018	12	24	4	15	1	0.3	3.3	0.7	99.2	74.6982	48.7053
2018	12	24	4	25	1	0.3	3.3	0.66	96.9	74.6982	45.9353
2018	12	24	4	35	1	0.3	3.3	0.66	98.3	74.6982	46.1662
2018	12	24	4	45	1	0.3	3.3	0.65	101.4	74.6982	44.5504
2018	12	24	4	55	1	0.3	3.3	0.64	98.5	74.6326	44.5097
2018	12	24	5	5	1	0.3	3.3	0.69	95.2	74.6326	48.1996
2018	12	24	5	15	1	0.3	3.3	0.67	96.7	74.6326	46.8159
2018	12	24	5	25	1	0.3	3.3	0.68	97.2	74.6326	47.2772
2018	12	24	5	35	1	0.3	3.3	0.65	99.6	74.6326	45.2016
2018	12	24	5	45	1	0.3	3.3	0.67	99.4	74.6326	46.1241
2018	12	24	5	55	1	0.3	3.3	0.66	97.7	74.6326	46.1241
2018	12	24	6	5	1	0.3	3.3	0.69	98.2	74.6326	47.7385
2018	12	24	6	15	1	0.3	3.3	0.66	99.4	74.6326	45.8936
2018	12	24	6	25	1	0.3	3.3	0.65	97	74.6326	45.2017
2018	12	24	6	35	1	0.3	3.3	0.69	97.7	74.6326	47.7386
2018	12	24	6	45	1	0.3	3.3	0.67	102.5	74.6326	45.8936
2018	12	24	6	55	1	0.3	3.3	0.7	98.7	74.5669	48.3861
2018	12	24	7	5	1	0.3	3.3	0.68	100	74.5669	47.0037
2018	12	24	7	15	1	0.3	3.3	0.69	100.7	74.5669	47.4646
2018	12	24	7	25	1	0.3	3.3	0.67	98.8	74.5669	46.3125
2018	12	24	7	35	1	0.3	3.3	0.66	100.1	74.5669	45.3909
2018	12	24	7	45	1	0.3	3.3	0.7	99.7	74.5669	48.3862

Mazourka (0354)

Year	Month	Day	Hour	Minute	Second	CellBegin	CellEnd	Speed	Direction	Area	Flow
2018	12	24	7	55	1	0.3	3.3	0.68	98.3	74.5669	47.2342
2018	12	24	8	5	1	0.3	3.3	0.71	99.6	74.5669	48.8471
2018	12	24	8	15	1	0.3	3.3	0.65	99.8	74.5669	45.1605
2018	12	24	8	25	1	0.3	3.3	0.66	100.9	74.5013	45.3494
2018	12	24	8	35	1	0.3	3.3	0.66	100.3	74.5013	45.5796
2018	12	24	8	45	1	0.3	3.3	0.66	99.7	74.5013	45.5796
2018	12	24	8	55	1	0.3	3.3	0.65	101.7	74.5669	44.6997
2018	12	24	9	5	1	0.3	3.3	0.62	100.4	74.5013	42.587
2018	12	24	9	15	1	0.3	3.3	0.68	99.7	74.5013	47.191
2018	12	24	9	25	1	0.3	3.3	0.63	101.2	74.5013	43.0474
2018	12	24	9	35	1	0.3	3.3	0.67	99.4	74.5013	46.04
2018	12	24	9	45	1	0.3	3.3	0.66	100.3	74.5013	45.5796
2018	12	24	9	55	1	0.3	3.3	0.66	99.5	74.5013	45.3494
2018	12	24	10	5	1	0.3	3.3	0.66	99.5	74.5013	45.3494
2018	12	24	10	15	1	0.3	3.3	0.65	99.8	74.5669	45.1605
2018	12	24	10	25	1	0.3	3.3	0.67	103.6	74.5013	45.8097
2018	12	24	10	35	1	0.3	3.3	0.7	99.7	74.5669	48.6166
2018	12	24	10	45	1	0.3	3.3	0.7	99.7	74.5013	48.3419
2018	12	24	10	55	1	0.3	3.3	0.67	99.2	74.5669	46.7733
2018	12	24	11	5	1	0.3	3.3	0.68	100.3	74.5669	46.7733
2018	12	24	11	15	1	0.3	3.3	0.66	99.5	74.5669	45.6212
2018	12	24	11	25	1	0.3	3.3	0.69	97.7	74.5669	47.6949
2018	12	24	11	35	1	0.3	3.3	0.66	98.5	74.5669	46.082
2018	12	24	11	45	1	0.3	3.3	0.7	101	74.5669	48.3861
2018	12	24	11	55	1	0.3	3.3	0.68	100.6	74.5013	46.7304
2018	12	24	12	5	1	0.3	3.3	0.65	103.3	74.5013	44.6586
2018	12	24	12	15	1	0.3	3.3	0.66	97.4	74.5669	45.8516
2018	12	24	12	25	1	0.3	3.3	0.67	101.3	74.5669	46.3124
2018	12	24	12	35	1	0.3	3.3	0.67	100.2	74.5669	46.3124
2018	12	24	12	45	1	0.3	3.3	0.67	97.6	74.5013	46.5002
2018	12	24	12	55	1	0.3	3.3	0.67	97.9	74.5013	46.27
2018	12	24	13	5	1	0.3	3.3	0.66	98	74.5013	45.8096
2018	12	24	13	15	1	0.3	3.3	0.67	100.2	74.5013	46.0398
2018	12	24	13	25	1	0.3	3.3	0.68	98.9	74.5013	47.1908
2018	12	24	13	35	1	0.3	3.3	0.64	98	74.5013	44.1982
2018	12	24	13	45	1	0.3	3.3	0.64	99.5	74.5013	44.1982
2018	12	24	13	55	1	0.3	3.3	0.65	99	74.5013	44.8888
2018	12	24	14	5	1	0.3	3.3	0.67	99.9	74.5013	46.0398
2018	12	24	14	15	1	0.3	3.3	0.65	99.4	74.5013	44.6586
2018	12	24	14	25	1	0.3	3.3	0.7	99.8	74.4357	48.0674
2018	12	24	14	35	1	0.3	3.3	0.67	99.9	74.4357	45.9975
2018	12	24	14	45	1	0.3	3.3	0.67	99.4	74.4357	45.9975
2018	12	24	14	55	1	0.3	3.3	0.67	96.2	74.4357	46.4575
2018	12	24	15	5	1	0.3	3.3	0.66	99.5	74.4357	45.5376
2018	12	24	15	15	1	0.3	3.3	0.64	98.8	74.4357	44.6176
2018	12	24	15	25	1	0.3	3.3	0.65	98.1	74.4357	45.0776

Mazourka (0354)

Year	Month	Day	Hour	Minute	Second	CellBegin	CellEnd	Speed	Direction	Area	Flow
2018	12	24	15	35	1	0.3	3.3	0.66	99.1	74.4357	45.7676
2018	12	24	15	45	1	0.3	3.3	0.66	98.9	74.5013	45.5794
2018	12	24	15	55	1	0.3	3.3	0.66	97.4	74.4357	45.7676
2018	12	24	16	5	1	0.3	3.3	0.67	97.9	74.4357	46.4575
2018	12	24	16	15	1	0.3	3.3	0.66	100.4	74.5013	45.3491
2018	12	24	16	25	1	0.3	3.3	0.65	101.3	74.5013	44.8887
2018	12	24	16	35	1	0.3	3.3	0.67	99.6	74.5013	46.2699
2018	12	24	16	45	1	0.3	3.3	0.65	99	74.5013	44.8887
2018	12	24	16	55	1	0.3	3.3	0.67	101.4	74.5013	45.8095
2018	12	24	17	5	1	0.3	3.3	0.67	100.2	74.5013	46.0397
2018	12	24	17	15	1	0.3	3.3	0.67	102.2	74.5013	45.8095
2018	12	24	17	25	1	0.3	3.3	0.64	101.2	74.5013	44.1981
2018	12	24	17	35	1	0.3	3.3	0.65	101.7	74.5013	44.6584
2018	12	24	17	45	1	0.3	3.3	0.65	99.6	74.5013	45.1188
2018	12	24	17	55	1	0.3	3.3	0.64	102.8	74.5013	43.5074
2018	12	24	18	5	1	0.3	3.3	0.68	101.1	74.5013	46.9604
2018	12	24	18	15	1	0.3	3.3	0.69	100.4	74.5013	47.8812
2018	12	24	18	25	1	0.3	3.3	0.68	100.2	74.5013	47.1905
2018	12	24	18	35	1	0.3	3.3	0.66	100.6	74.5013	45.349
2018	12	24	18	45	1	0.3	3.3	0.65	99.8	74.5013	45.1187
2018	12	24	18	55	1	0.3	3.3	0.69	100.1	74.5013	47.6509
2018	12	24	19	5	1	0.3	3.3	0.64	97.7	74.5013	44.4281
2018	12	24	19	15	1	0.3	3.3	0.67	100.4	74.5013	46.2697
2018	12	24	19	25	1	0.3	3.3	0.64	101.8	74.5013	43.9677
2018	12	24	19	35	1	0.3	3.3	0.67	100.7	74.5013	46.4999
2018	12	24	19	45	1	0.3	3.3	0.65	98.7	74.5013	45.3489
2018	12	24	19	55	1	0.3	3.3	0.64	99.7	74.5013	44.4281
2018	12	24	20	5	1	0.3	3.3	0.65	102.3	74.5013	44.4281
2018	12	24	20	15	1	0.3	3.3	0.67	99.6	74.5669	46.3121
2018	12	24	20	25	1	0.3	3.3	0.66	100.3	74.5669	45.6209
2018	12	24	20	35	1	0.3	3.3	0.66	99.4	74.5013	45.8093
2018	12	24	20	45	1	0.3	3.3	0.68	103	74.5013	46.7301
2018	12	24	20	55	1	0.3	3.3	0.65	101.9	74.5013	44.6583
2018	12	24	21	5	1	0.3	3.3	0.67	95.6	74.5013	46.7301
2018	12	24	21	15	1	0.3	3.3	0.67	96.7	74.5013	46.9603
2018	12	24	21	25	1	0.3	3.3	0.64	100	74.5013	44.1979
2018	12	24	21	35	1	0.3	3.3	0.66	96.8	74.5013	46.0395
2018	12	24	21	45	1	0.3	3.3	0.66	96.8	74.5013	46.0395
2018	12	24	21	55	1	0.3	3.3	0.68	95.5	74.5669	47.6946
2018	12	24	22	5	1	0.3	3.3	0.65	98.1	74.6326	45.2015
2018	12	24	22	15	1	0.3	3.3	0.62	96.3	74.6326	43.5871
2018	12	24	22	25	1	0.3	3.3	0.7	98.6	74.6326	48.6607
2018	12	24	22	35	1	0.3	3.3	0.67	99.4	74.5669	46.0817
2018	12	24	22	45	1	0.3	3.3	0.67	99.9	74.6326	46.3546
2018	12	24	22	55	1	0.3	3.3	0.65	99.4	74.6326	44.7402
2018	12	24	23	5	1	0.3	3.3	0.65	97.2	74.6326	45.6627

Mazourka (0354)

Year	Month	Day	Hour	Minute	Second	CellBegin	CellEnd	Speed	Direction	Area	Flow
2018	12	24	23	15	1	0.3	3.3	0.68	99.1	74.6326	47.277
2018	12	24	23	25	1	0.3	3.3	0.65	99.6	74.6326	45.2015
2018	12	24	23	35	1	0.3	3.3	0.69	97.9	74.6326	47.9689
2018	12	24	23	45	1	0.3	3.3	0.66	98.9	74.6326	45.6627
2018	12	24	23	55	1	0.3	3.3	0.68	95.8	74.6326	47.277
2018	12	25	0	5	1	0.3	3.3	0.65	99.6	74.6326	45.2015
2018	12	25	0	15	1	0.3	3.3	0.67	100.2	74.6326	46.1239
2018	12	25	0	25	1	0.3	3.3	0.64	100	74.6326	44.5096
2018	12	25	0	35	1	0.3	3.3	0.67	98.2	74.5669	46.3121
2018	12	25	0	45	1	0.3	3.3	0.68	99.2	74.6326	47.0464
2018	12	25	0	55	1	0.3	3.3	0.68	99.5	74.5669	46.773
2018	12	25	1	5	1	0.3	3.3	0.64	99.8	74.6326	44.0484
2018	12	25	1	15	1	0.3	3.3	0.68	99.1	74.5669	47.2338
2018	12	25	1	25	1	0.3	3.3	0.66	96.8	74.5669	46.3121
2018	12	25	1	35	1	0.3	3.3	0.68	99.4	74.5669	47.4642
2018	12	25	1	45	1	0.3	3.3	0.67	99.3	74.5669	46.3121
2018	12	25	1	55	1	0.3	3.3	0.66	97.4	74.5669	46.0817
2018	12	25	2	5	1	0.3	3.3	0.67	97.9	74.5669	46.773
2018	12	25	2	15	1	0.3	3.3	0.65	95.8	74.5669	45.6209
2018	12	25	2	25	1	0.3	3.3	0.68	97.5	74.5669	47.0034
2018	12	25	2	35	1	0.3	3.3	0.69	97.6	74.5669	48.1554
2018	12	25	2	45	1	0.3	3.3	0.64	101.3	74.5669	44.0081
2018	12	25	2	55	1	0.3	3.3	0.68	100.1	74.5669	46.773
2018	12	25	3	5	1	0.3	3.3	0.7	97	74.5669	48.6163
2018	12	25	3	15	1	0.3	3.3	0.66	97.4	74.5669	46.3122
2018	12	25	3	25	1	0.3	3.3	0.68	96.9	74.5013	47.6509
2018	12	25	3	35	1	0.3	3.3	0.67	99	74.5013	46.2698
2018	12	25	3	45	1	0.3	3.3	0.64	99.5	74.5013	44.198
2018	12	25	3	55	1	0.3	3.3	0.69	97.9	74.5013	48.1113
2018	12	25	4	5	1	0.3	3.3	0.67	97.9	74.5013	46.7302
2018	12	25	4	15	1	0.3	3.3	0.68	100.8	74.5013	46.9604
2018	12	25	4	25	1	0.3	3.3	0.68	100.2	74.5013	47.1906
2018	12	25	4	35	1	0.3	3.3	0.63	98.4	74.5013	43.7376
2018	12	25	4	45	1	0.3	3.3	0.68	99.5	74.5013	46.9604
2018	12	25	4	55	1	0.3	3.3	0.69	98.7	74.5013	48.1114
2018	12	25	5	5	1	0.3	3.3	0.65	98.7	74.5013	45.349
2018	12	25	5	15	1	0.3	3.3	0.66	98	74.5669	45.8514
2018	12	25	5	25	1	0.3	3.3	0.67	98.1	74.5013	46.7302
2018	12	25	5	35	1	0.3	3.3	0.66	100.5	74.5669	45.8514
2018	12	25	5	45	1	0.3	3.3	0.65	97.3	74.5013	44.8887
2018	12	25	5	55	1	0.3	3.3	0.65	95.8	74.5013	45.3491
2018	12	25	6	5	1	0.3	3.3	0.69	95.8	74.5013	47.8812
2018	12	25	6	15	1	0.3	3.3	0.66	96.8	74.5013	46.0397
2018	12	25	6	25	1	0.3	3.3	0.67	99.8	74.5013	46.5001
2018	12	25	6	35	1	0.3	3.3	0.66	97.7	74.5013	45.8095
2018	12	25	6	45	1	0.3	3.3	0.67	100.8	74.5013	46.0397

Mazourka (0354)

Year	Month	Day	Hour	Minute	Second	CellBegin	CellEnd	Speed	Direction	Area	Flow
2018	12	25	6	55	1	0.3	3.3	0.67	98.1	74.5013	46.7303
2018	12	25	7	5	1	0.3	3.3	0.68	100.5	74.5013	47.1907
2018	12	25	7	15	1	0.3	3.3	0.65	97.6	74.5013	44.8887
2018	12	25	7	25	1	0.3	3.3	0.68	98.9	74.5013	46.9605
2018	12	25	7	35	1	0.3	3.3	0.67	99	74.5013	46.5001
2018	12	25	7	45	1	0.3	3.3	0.66	98	74.5013	45.8095
2018	12	25	7	55	1	0.3	3.3	0.69	99.9	74.5013	47.6511
2018	12	25	8	5	1	0.3	3.3	0.65	97.6	74.5013	44.8887
2018	12	25	8	15	1	0.3	3.3	0.65	97.2	74.5013	45.3491
2018	12	25	8	25	1	0.3	3.3	0.68	96.4	74.5013	47.4209
2018	12	25	8	35	1	0.3	3.3	0.63	99	74.5013	43.5075
2018	12	25	8	45	1	0.3	3.3	0.67	98.7	74.5013	46.7303
2018	12	25	8	55	1	0.3	3.3	0.7	98.9	74.5013	48.3417
2018	12	25	9	5	1	0.3	3.3	0.62	100.1	74.5013	42.5867
2018	12	25	9	15	1	0.3	3.3	0.65	99.6	74.5013	45.1189
2018	12	25	9	25	1	0.3	3.3	0.64	97.9	74.5013	44.6585
2018	12	25	9	35	1	0.3	3.3	0.67	97.1	74.5013	46.5001
2018	12	25	9	45	1	0.3	3.3	0.66	96.3	74.5669	46.0818
2018	12	25	9	55	1	0.3	3.3	0.67	98.2	74.5669	46.3122
2018	12	25	10	5	1	0.3	3.3	0.66	96	74.5669	46.3122
2018	12	25	10	15	1	0.3	3.3	0.66	98	74.5669	46.0818
2018	12	25	10	25	1	0.3	3.3	0.64	97.4	74.5669	44.4689
2018	12	25	10	35	1	0.3	3.3	0.65	97.3	74.5013	45.1188
2018	12	25	10	45	1	0.3	3.3	0.62	96	74.5669	43.5473
2018	12	25	10	55	1	0.3	3.3	0.67	99.2	74.5669	46.773
2018	12	25	11	5	1	0.3	3.3	0.64	94.7	74.5669	44.4688
2018	12	25	11	15	1	0.3	3.3	0.68	97.2	74.5669	47.2337
2018	12	25	11	25	1	0.3	3.3	0.65	96.4	74.5669	45.3904
2018	12	25	11	35	1	0.3	3.3	0.67	97.9	74.5669	46.312
2018	12	25	11	45	1	0.3	3.3	0.66	102	74.5669	45.3904
2018	12	25	11	55	1	0.3	3.3	0.65	95.8	74.6326	45.6626
2018	12	25	12	5	1	0.3	3.3	0.64	98.6	74.6326	44.2789
2018	12	25	12	15	1	0.3	3.3	0.62	99.4	74.5669	43.0863
2018	12	25	12	25	1	0.3	3.3	0.62	96.4	74.5669	43.0863
2018	12	25	12	35	1	0.3	3.3	0.67	95.7	74.6326	46.585
2018	12	25	12	45	1	0.3	3.3	0.68	97.8	74.6326	47.2769
2018	12	25	12	55	1	0.3	3.3	0.65	95.8	74.6326	45.432
2018	12	25	13	5	1	0.3	3.3	0.67	98.4	74.6326	46.585
2018	12	25	13	15	1	0.3	3.3	0.65	97.8	74.6326	45.2013
2018	12	25	13	25	1	0.3	3.3	0.67	95.7	74.6326	46.5849
2018	12	25	13	35	1	0.3	3.3	0.65	100.2	74.5669	44.6991
2018	12	25	13	45	1	0.3	3.3	0.65	96.9	74.5669	45.3903
2018	12	25	13	55	1	0.3	3.3	0.66	96.8	74.5669	46.312
2018	12	25	14	5	1	0.3	3.3	0.62	98.5	74.5669	43.3167
2018	12	25	14	15	1	0.3	3.3	0.64	97.1	74.5669	44.4687
2018	12	25	14	25	1	0.3	3.3	0.66	100.3	74.5669	45.6207

Mazourka (0354)

Year	Month	Day	Hour	Minute	Second	CellBegin	CellEnd	Speed	Direction	Area	Flow
2018	12	25	14	35	1	0.3	3.3	0.66	96.3	74.6326	45.8931
2018	12	25	14	45	1	0.3	3.3	0.65	98.4	74.6326	45.2013
2018	12	25	14	55	1	0.3	3.3	0.65	98.4	74.6326	45.2013
2018	12	25	15	5	1	0.3	3.3	0.65	93.5	74.5669	45.3903
2018	12	25	15	15	1	0.3	3.3	0.65	95	74.5669	45.1599
2018	12	25	15	25	1	0.3	3.3	0.67	98.2	74.6326	46.5849
2018	12	25	15	35	1	0.3	3.3	0.69	99.3	74.5669	47.9248
2018	12	25	15	45	1	0.3	3.3	0.66	97.5	74.6326	45.6625
2018	12	25	15	55	1	0.3	3.3	0.65	96.3	74.6326	45.6624
2018	12	25	16	5	1	0.3	3.3	0.62	99.2	74.6326	42.895
2018	12	25	16	15	1	0.3	3.3	0.67	99	74.6326	46.5849
2018	12	25	16	25	1	0.3	3.3	0.69	97.7	74.5669	47.9247
2018	12	25	16	35	1	0.3	3.3	0.63	95.1	74.6326	43.8175
2018	12	25	16	45	1	0.3	3.3	0.68	95.8	74.6326	47.5073
2018	12	25	16	55	1	0.3	3.3	0.66	94.9	74.6326	46.1236
2018	12	25	17	5	1	0.3	3.3	0.65	95	74.6326	45.2011
2018	12	25	17	15	1	0.3	3.3	0.67	98.7	74.6326	46.5848
2018	12	25	17	25	1	0.3	3.3	0.66	99.1	74.5669	45.8509
2018	12	25	17	35	1	0.3	3.3	0.68	99.1	74.6326	47.2766
2018	12	25	17	45	1	0.3	3.3	0.66	95.7	74.5669	45.8509
2018	12	25	17	55	1	0.3	3.3	0.61	98.7	74.6326	42.4336
2018	12	25	18	5	1	0.3	3.3	0.63	94.8	74.5669	43.7772
2018	12	25	18	15	1	0.3	3.3	0.69	96.6	74.5669	48.1549
2018	12	25	18	25	1	0.3	3.3	0.67	99.2	74.5669	46.7725
2018	12	25	18	35	1	0.3	3.3	0.64	97.1	74.5669	44.6988
2018	12	25	18	45	1	0.3	3.3	0.68	98.3	74.5669	47.4637
2018	12	25	18	55	1	0.3	3.3	0.65	99.7	74.5669	44.6988
2018	12	25	19	5	1	0.3	3.3	0.62	97.3	74.5669	43.3164
2018	12	25	19	15	1	0.3	3.3	0.68	99.8	74.5669	46.7724
2018	12	25	19	25	1	0.3	3.3	0.69	99.9	74.5669	47.6941
2018	12	25	19	35	1	0.3	3.3	0.66	97.8	74.5669	45.6204
2018	12	25	19	45	1	0.3	3.3	0.66	97.8	74.5013	45.5786
2018	12	25	19	55	1	0.3	3.3	0.64	98.8	74.5669	44.4684
2018	12	25	20	5	1	0.3	3.3	0.65	97.2	74.4357	45.5368
2018	12	25	20	15	1	0.3	3.3	0.65	98.1	74.5013	45.3484
2018	12	25	20	25	1	0.3	3.3	0.65	100.5	74.5013	44.6578
2018	12	25	20	35	1	0.3	3.3	0.66	98.8	74.5013	46.039
2018	12	25	20	45	1	0.3	3.3	0.65	98.4	74.5013	45.1182
2018	12	25	20	55	1	0.3	3.3	0.65	99.9	74.5013	44.8881
2018	12	25	21	5	1	0.3	3.3	0.68	99.8	74.4357	46.6868
2018	12	25	21	15	1	0.3	3.3	0.65	101.7	74.4357	44.3869
2018	12	25	21	25	1	0.3	3.3	0.72	100.3	74.4357	49.4466
2018	12	25	21	35	1	0.3	3.3	0.7	99.5	74.4357	48.0667
2018	12	25	21	45	1	0.3	3.3	0.67	98.5	74.4357	46.2268
2018	12	25	21	55	1	0.3	3.3	0.64	98.3	74.4357	44.157
2018	12	25	22	5	1	0.3	3.3	0.65	98.5	74.4357	44.8469

Mazourka (0354)

Year	Month	Day	Hour	Minute	Second	CellBegin	CellEnd	Speed	Direction	Area	Flow
2018	12	25	22	15	1	0.3	3.3	0.66	97.2	74.3701	45.7249
2018	12	25	22	25	1	0.3	3.3	0.65	98.9	74.3701	45.2654
2018	12	25	22	35	1	0.3	3.3	0.69	98.8	74.3701	47.5631
2018	12	25	22	45	1	0.3	3.3	0.67	99.3	74.3701	46.1845
2018	12	25	22	55	1	0.3	3.3	0.66	98	74.3701	45.4952
2018	12	25	23	5	1	0.3	3.3	0.66	98	74.3701	45.4952
2018	12	25	23	15	1	0.3	3.3	0.67	99.4	74.3701	45.9547
2018	12	25	23	25	1	0.3	3.3	0.66	98.3	74.3701	45.9547
2018	12	25	23	35	1	0.3	3.3	0.66	99.4	74.3701	45.725
2018	12	25	23	45	1	0.3	3.3	0.63	96.2	74.3701	44.1166
2018	12	25	23	55	1	0.3	3.3	0.65	99.3	74.3045	44.9943
2018	12	26	0	5	1	0.3	3.3	0.61	97	74.3045	42.6987
2018	12	26	0	15	1	0.3	3.3	0.64	97.1	74.3045	44.5352
2018	12	26	0	25	1	0.3	3.3	0.67	101.3	74.3045	46.1421
2018	12	26	0	35	1	0.3	3.3	0.63	98.9	74.3045	43.8465
2018	12	26	0	45	1	0.3	3.3	0.67	100.1	74.3045	46.3717
2018	12	26	0	55	1	0.3	3.3	0.64	96.7	74.3045	44.7648
2018	12	26	1	5	1	0.3	3.3	0.63	97.8	74.3045	43.3874
2018	12	26	1	15	1	0.3	3.3	0.61	97.1	74.3701	42.2784
2018	12	26	1	25	1	0.3	3.3	0.62	99.5	74.3045	42.4692
2018	12	26	1	35	1	0.3	3.3	0.65	99.6	74.2388	44.7236
2018	12	26	1	45	1	0.3	3.3	0.66	99.4	74.3045	45.6831
2018	12	26	1	55	1	0.3	3.3	0.68	101.1	74.2388	46.7878
2018	12	26	2	5	1	0.3	3.3	0.68	98.1	74.2388	46.7878
2018	12	26	2	15	1	0.3	3.3	0.68	100.3	74.2388	46.7878
2018	12	26	2	25	1	0.3	3.3	0.67	100.4	74.2388	46.3291
2018	12	26	2	35	1	0.3	3.3	0.64	98.8	74.2388	44.265
2018	12	26	2	45	1	0.3	3.3	0.68	98.1	74.2388	46.7879
2018	12	26	2	55	1	0.3	3.3	0.69	96.5	74.2388	48.164
2018	12	26	3	5	1	0.3	3.3	0.65	98.4	74.2388	44.9531
2018	12	26	3	15	1	0.3	3.3	0.64	99.2	74.3045	44.0762
2018	12	26	3	25	1	0.3	3.3	0.62	98.2	74.3045	43.1579
2018	12	26	3	35	1	0.3	3.3	0.63	100.5	74.2388	43.3476
2018	12	26	3	45	1	0.3	3.3	0.66	99.5	74.2388	45.4118
2018	12	26	3	55	1	0.3	3.3	0.67	98.5	74.3045	46.1423
2018	12	26	4	5	1	0.3	3.3	0.65	97.8	74.3045	44.9945
2018	12	26	4	15	1	0.3	3.3	0.65	95.2	74.3045	45.224
2018	12	26	4	25	1	0.3	3.3	0.64	92.3	74.3045	44.7649
2018	12	26	4	35	1	0.3	3.3	0.65	98.4	74.3045	45.2241
2018	12	26	4	45	1	0.3	3.3	0.59	96.1	74.3045	40.8624
2018	12	26	4	55	1	0.3	3.3	0.66	100.8	74.3045	45.6832
2018	12	26	5	5	1	0.3	3.3	0.63	99.9	74.2388	43.3477
2018	12	26	5	15	1	0.3	3.3	0.65	96.7	74.2388	45.1825
2018	12	26	5	25	1	0.3	3.3	0.67	98.1	74.2388	46.5587
2018	12	26	5	35	1	0.3	3.3	0.66	97.5	74.2388	45.4119
2018	12	26	5	45	1	0.3	3.3	0.65	98.1	74.2388	45.1826

Mazourka (0354)

Year	Month	Day	Hour	Minute	Second	CellBegin	CellEnd	Speed	Direction	Area	Flow
2018	12	26	5	55	1	0.3	3.3	0.68	98.1	74.2388	47.0174
2018	12	26	6	5	1	0.3	3.3	0.65	98.7	74.2388	45.1826
2018	12	26	6	15	1	0.3	3.3	0.65	99	74.2388	44.7239
2018	12	26	6	25	1	0.3	3.3	0.66	96.6	74.1732	45.8284
2018	12	26	6	35	1	0.3	3.3	0.66	98.9	74.1732	45.3702
2018	12	26	6	45	1	0.3	3.3	0.64	98.6	74.1732	43.9953
2018	12	26	6	55	1	0.3	3.3	0.67	100.7	74.1732	46.2868
2018	12	26	7	5	1	0.3	3.3	0.65	98.5	74.1732	44.6828
2018	12	26	7	15	1	0.3	3.3	0.65	98.1	74.1732	44.9119
2018	12	26	7	25	1	0.3	3.3	0.65	98.7	74.1732	45.1411
2018	12	26	7	35	1	0.3	3.3	0.64	96.7	74.1732	44.6828
2018	12	26	7	45	1	0.3	3.3	0.67	100.4	74.1732	46.2868
2018	12	26	7	55	1	0.3	3.3	0.66	100.1	74.1732	45.1411
2018	12	26	8	5	1	0.3	3.3	0.65	98.7	74.1732	45.1411
2018	12	26	8	15	1	0.3	3.3	0.67	99.6	74.1732	46.0577
2018	12	26	8	25	1	0.3	3.3	0.65	99.7	74.1076	44.4127
2018	12	26	8	35	1	0.3	3.3	0.65	99.6	74.1076	44.8706
2018	12	26	8	45	1	0.3	3.3	0.67	99.8	74.1732	46.2868
2018	12	26	8	55	1	0.3	3.3	0.67	97.9	74.1076	46.4731
2018	12	26	9	5	1	0.3	3.3	0.67	100.2	74.1076	46.0152
2018	12	26	9	15	1	0.3	3.3	0.68	100	74.1732	46.9742
2018	12	26	9	25	1	0.3	3.3	0.68	102.2	74.1076	46.473
2018	12	26	9	35	1	0.3	3.3	0.64	100.9	74.1076	43.9548
2018	12	26	9	45	1	0.3	3.3	0.65	99.9	74.1076	44.6416
2018	12	26	9	55	1	0.3	3.3	0.66	100.3	74.1076	45.3283
2018	12	26	10	5	1	0.3	3.3	0.66	96.6	74.1076	45.7862
2018	12	26	10	15	1	0.3	3.3	0.63	99.9	74.1076	43.2679
2018	12	26	10	25	1	0.3	3.3	0.63	99.9	74.1076	43.2679
2018	12	26	10	35	1	0.3	3.3	0.64	98.8	74.1076	44.4126
2018	12	26	10	45	1	0.3	3.3	0.67	98.5	74.1076	46.0151
2018	12	26	10	55	1	0.3	3.3	0.63	99	74.1076	43.2679
2018	12	26	11	5	1	0.3	3.3	0.65	101.1	74.1076	44.1836
2018	12	26	11	15	1	0.3	3.3	0.68	99.7	74.1076	46.9307
2018	12	26	11	25	1	0.3	3.3	0.63	99.9	74.1076	43.2678
2018	12	26	11	35	1	0.3	3.3	0.6	97.9	74.1076	41.4364
2018	12	26	11	45	1	0.3	3.3	0.63	97.5	74.1076	43.4968
2018	12	26	11	55	1	0.3	3.3	0.67	96.2	74.1076	46.2439
2018	12	26	12	5	1	0.3	3.3	0.67	98.4	74.1076	46.2439
2018	12	26	12	15	1	0.3	3.3	0.66	100.9	74.1076	45.0993
2018	12	26	12	25	1	0.3	3.3	0.66	98.3	74.1076	45.3282
2018	12	26	12	35	1	0.3	3.3	0.68	101.2	74.042	46.2013
2018	12	26	12	45	1	0.3	3.3	0.64	98.5	74.042	44.1428
2018	12	26	12	55	1	0.3	3.3	0.64	101.5	74.042	43.9141
2018	12	26	13	5	1	0.3	3.3	0.66	98	74.042	45.2864
2018	12	26	13	15	1	0.3	3.3	0.67	98.5	74.042	45.9725
2018	12	26	13	25	1	0.3	3.3	0.66	97.5	74.042	45.2863

Mazourka (0354)

Year	Month	Day	Hour	Minute	Second	CellBegin	CellEnd	Speed	Direction	Area	Flow
2018	12	26	13	35	1	0.3	3.3	0.67	95.3	74.042	46.6586
2018	12	26	13	45	1	0.3	3.3	0.67	97.9	74.042	46.2012
2018	12	26	13	55	1	0.3	3.3	0.64	98.5	74.042	44.3714
2018	12	26	14	5	1	0.3	3.3	0.65	100.1	74.042	44.8289
2018	12	26	14	15	1	0.3	3.3	0.66	98.9	74.042	45.2863
2018	12	26	14	25	1	0.3	3.3	0.66	101.7	74.042	45.2863
2018	12	26	14	35	1	0.3	3.3	0.65	100.7	74.042	44.8289
2018	12	26	14	45	1	0.3	3.3	0.65	97	74.042	44.8288
2018	12	26	14	55	1	0.3	3.3	0.64	98.5	74.042	44.3714
2018	12	26	15	5	1	0.3	3.3	0.66	98.6	74.042	45.2863
2018	12	26	15	15	1	0.3	3.3	0.66	96.8	74.042	45.7437
2018	12	26	15	25	1	0.3	3.3	0.65	98.5	74.042	44.6001
2018	12	26	15	35	1	0.3	3.3	0.65	99.6	74.042	44.8289
2018	12	26	15	45	1	0.3	3.3	0.62	99.5	74.042	42.5417
2018	12	26	15	55	1	0.3	3.3	0.67	97.9	74.042	46.2011
2018	12	26	16	5	1	0.3	3.3	0.65	98.1	74.042	45.0575
2018	12	26	16	15	1	0.3	3.3	0.66	98.8	74.042	45.7437
2018	12	26	16	25	1	0.3	3.3	0.63	96	74.042	43.4565
2018	12	26	16	35	1	0.3	3.3	0.67	98.2	74.042	46.2011
2018	12	26	16	45	1	0.3	3.3	0.65	97.6	74.042	44.6001
2018	12	26	16	55	1	0.3	3.3	0.68	100.1	74.042	46.4298
2018	12	26	17	5	1	0.3	3.3	0.66	97.5	74.042	45.2862
2018	12	26	17	15	1	0.3	3.3	0.69	98	74.042	47.3447
2018	12	26	17	25	1	0.3	3.3	0.63	94.5	74.042	43.9139
2018	12	26	17	35	1	0.3	3.3	0.69	98	74.042	47.3446
2018	12	26	17	45	1	0.3	3.3	0.62	100	74.042	42.7703
2018	12	26	17	55	1	0.3	3.3	0.63	98	74.1076	43.7254
2018	12	26	18	5	1	0.3	3.3	0.67	99.3	74.1076	46.0147
2018	12	26	18	15	1	0.3	3.3	0.63	97.8	74.1076	43.7254
2018	12	26	18	25	1	0.3	3.3	0.67	97.7	74.1076	46.0147
2018	12	26	18	35	1	0.3	3.3	0.65	99.6	74.1076	44.8701
2018	12	26	18	45	1	0.3	3.3	0.65	98.7	74.1076	44.8701
2018	12	26	18	55	1	0.3	3.3	0.64	97.9	74.1076	44.4122
2018	12	26	19	5	1	0.3	3.3	0.68	98.6	74.1076	46.9304
2018	12	26	19	15	1	0.3	3.3	0.67	98.2	74.1076	46.0147
2018	12	26	19	25	1	0.3	3.3	0.65	94.9	74.1076	45.3279
2018	12	26	19	35	1	0.3	3.3	0.69	99.1	74.1076	47.3883
2018	12	26	19	45	1	0.3	3.3	0.67	98.7	74.1076	46.2437
2018	12	26	19	55	1	0.3	3.3	0.65	98.1	74.1076	45.099
2018	12	26	20	5	1	0.3	3.3	0.64	99.2	74.1076	43.9544
2018	12	26	20	15	1	0.3	3.3	0.65	94.7	74.1076	44.8701
2018	12	26	20	25	1	0.3	3.3	0.64	99.1	74.1076	44.4123
2018	12	26	20	35	1	0.3	3.3	0.67	101.3	74.1076	46.0148
2018	12	26	20	45	1	0.3	3.3	0.63	97.2	74.1732	43.7658
2018	12	26	20	55	1	0.3	3.3	0.64	97.4	74.1732	43.995
2018	12	26	21	5	1	0.3	3.3	0.66	98.9	74.1732	45.3698

Mazourka (0354)

Year	Month	Day	Hour	Minute	Second	CellBegin	CellEnd	Speed	Direction	Area	Flow
2018	12	26	21	15	1	0.3	3.3	0.66	100.8	74.1732	45.599
2018	12	26	21	25	1	0.3	3.3	0.63	98.9	74.1732	43.7659
2018	12	26	21	35	1	0.3	3.3	0.67	100.1	74.1732	46.2864
2018	12	26	21	45	1	0.3	3.3	0.67	98.2	74.1732	46.2865
2018	12	26	21	55	1	0.3	3.3	0.67	97.1	74.1732	46.2865
2018	12	26	22	5	1	0.3	3.3	0.65	100.7	74.1732	44.9117
2018	12	26	22	15	1	0.3	3.3	0.67	97.9	74.1732	46.5157
2018	12	26	22	25	1	0.3	3.3	0.68	99.4	74.2388	47.0172
2018	12	26	22	35	1	0.3	3.3	0.67	99.6	74.2388	46.3292
2018	12	26	22	45	1	0.3	3.3	0.67	98.8	74.1732	46.0574
2018	12	26	22	55	1	0.3	3.3	0.67	99.3	74.2388	46.0999
2018	12	26	23	5	1	0.3	3.3	0.67	98.5	74.2388	46.0999
2018	12	26	23	15	1	0.3	3.3	0.69	98.2	74.2388	47.476
2018	12	26	23	25	1	0.3	3.3	0.66	98.6	74.2388	45.6412
2018	12	26	23	35	1	0.3	3.3	0.67	99.9	74.3045	46.1424
2018	12	26	23	45	1	0.3	3.3	0.66	99.7	74.3701	45.4955
2018	12	26	23	55	1	0.3	3.3	0.67	97	74.4357	46.9172
2018	12	27	0	5	1	0.3	3.3	0.67	100.2	74.4357	45.9973
2018	12	27	0	15	1	0.3	3.3	0.64	98.8	74.4357	44.6174
2018	12	27	0	25	1	0.3	3.3	0.65	99.6	74.5013	45.1187
2018	12	27	0	35	1	0.3	3.3	0.63	100.5	74.5013	43.2772
2018	12	27	0	45	1	0.3	3.3	0.67	97.7	74.5013	46.2698
2018	12	27	0	55	1	0.3	3.3	0.64	98	74.5013	44.198
2018	12	27	1	5	1	0.3	3.3	0.66	99.4	74.5013	45.8094
2018	12	27	1	15	1	0.3	3.3	0.66	98	74.5013	45.8094
2018	12	27	1	25	1	0.3	3.3	0.67	96.7	74.5669	46.7731
2018	12	27	1	35	1	0.3	3.3	0.66	100.6	74.5669	45.621
2018	12	27	1	45	1	0.3	3.3	0.65	99.9	74.5669	44.9298
2018	12	27	1	55	1	0.3	3.3	0.66	97.1	74.5669	46.0819
2018	12	27	2	5	1	0.3	3.3	0.68	97.5	74.5669	47.2339
2018	12	27	2	15	1	0.3	3.3	0.65	100.2	74.5669	44.6995
2018	12	27	2	25	1	0.3	3.3	0.66	98	74.5669	45.8515
2018	12	27	2	35	1	0.3	3.3	0.69	99.9	74.5669	47.6948
2018	12	27	2	45	1	0.3	3.3	0.66	96.9	74.5669	45.8516
2018	12	27	2	55	1	0.3	3.3	0.67	99.3	74.6326	46.3548
2018	12	27	3	5	1	0.3	3.3	0.69	98.4	74.5669	48.1557
2018	12	27	3	15	1	0.3	3.3	0.66	99.4	74.5669	45.8516
2018	12	27	3	25	1	0.3	3.3	0.66	100.5	74.6326	45.8936
2018	12	27	3	35	1	0.3	3.3	0.68	100	74.6326	47.0468
2018	12	27	3	45	1	0.3	3.3	0.7	100.6	74.6326	48.1999
2018	12	27	3	55	1	0.3	3.3	0.68	97.8	74.6326	47.0468
2018	12	27	4	5	1	0.3	3.3	0.66	98.9	74.6326	45.8937
2018	12	27	4	15	1	0.3	3.3	0.68	98.6	74.6326	47.0468
2018	12	27	4	25	1	0.3	3.3	0.66	98	74.6326	45.8937
2018	12	27	4	35	1	0.3	3.3	0.63	97.1	74.6326	44.2794
2018	12	27	4	45	1	0.3	3.3	0.66	96	74.6326	46.355

Mazourka (0354)

Year	Month	Day	Hour	Minute	Second	CellBegin	CellEnd	Speed	Direction	Area	Flow
2018	12	27	4	55	1	0.3	3.3	0.67	99.6	74.6326	46.3551
2018	12	27	5	5	1	0.3	3.3	0.63	96.9	74.6326	43.8182
2018	12	27	5	15	1	0.3	3.3	0.64	99.8	74.6326	44.2795
2018	12	27	5	25	1	0.3	3.3	0.63	99.2	74.6326	44.0489
2018	12	27	5	35	1	0.3	3.3	0.68	100.8	74.6326	47.047
2018	12	27	5	45	1	0.3	3.3	0.68	99.8	74.6326	46.8164
2018	12	27	5	55	1	0.3	3.3	0.66	97.1	74.6982	46.1668
2018	12	27	6	5	1	0.3	3.3	0.66	97.8	74.6982	45.7051
2018	12	27	6	15	1	0.3	3.3	0.64	99.5	74.6982	44.0893
2018	12	27	6	25	1	0.3	3.3	0.66	100.3	74.6982	45.7052
2018	12	27	6	35	1	0.3	3.3	0.67	97.3	74.6982	47.0902
2018	12	27	6	45	1	0.3	3.3	0.68	99.7	74.8294	47.4076
2018	12	27	6	55	1	0.3	3.3	0.62	97.6	74.7638	43.2055
2018	12	27	7	5	1	0.3	3.3	0.67	99	74.8294	46.9451
2018	12	27	7	15	1	0.3	3.3	0.64	97.4	74.8294	44.4013
2018	12	27	7	25	1	0.3	3.3	0.67	99.9	74.8294	46.2514
2018	12	27	7	35	1	0.3	3.3	0.67	99.4	74.7638	46.2092
2018	12	27	7	45	1	0.3	3.3	0.63	96.9	74.895	44.2104
2018	12	27	7	55	1	0.3	3.3	0.68	98.9	74.895	47.2195
2018	12	27	8	5	1	0.3	3.3	0.64	99.4	74.8294	44.6326
2018	12	27	8	15	1	0.3	3.3	0.66	99.2	74.9606	45.8725
2018	12	27	8	25	1	0.3	3.3	0.64	99.1	74.9606	44.9458
2018	12	27	8	35	1	0.3	3.3	0.68	99.7	74.895	47.451
2018	12	27	8	45	1	0.3	3.3	0.65	99	74.9606	45.4091
2018	12	27	8	55	1	0.3	3.3	0.65	98.9	74.9606	45.6408
2018	12	27	9	5	1	0.3	3.3	0.63	97.1	74.9606	44.4824
2018	12	27	9	15	1	0.3	3.3	0.63	99.9	75.0263	44.0592
2018	12	27	9	25	1	0.3	3.3	0.67	101	75.0263	46.61
2018	12	27	9	35	1	0.3	3.3	0.67	100.2	74.9606	46.3358
2018	12	27	9	45	1	0.3	3.3	0.66	97.1	75.0263	46.6099
2018	12	27	9	55	1	0.3	3.3	0.65	97.9	75.0263	45.2186
2018	12	27	10	5	1	0.3	3.3	0.66	97.8	75.0263	45.9143
2018	12	27	10	15	1	0.3	3.3	0.67	99	75.0919	47.1165
2018	12	27	10	25	1	0.3	3.3	0.6	96.3	75.0263	41.9721
2018	12	27	10	35	1	0.3	3.3	0.65	98.4	75.0919	45.4918
2018	12	27	10	45	1	0.3	3.3	0.69	98.7	75.0919	48.277
2018	12	27	10	55	1	0.3	3.3	0.62	101.3	75.0919	43.1707
2018	12	27	11	5	1	0.3	3.3	0.62	95.5	75.1575	43.6746
2018	12	27	11	15	1	0.3	3.3	0.67	99	75.0919	46.8843
2018	12	27	11	25	1	0.3	3.3	0.63	97.5	75.0919	43.867
2018	12	27	11	35	1	0.3	3.3	0.64	95.9	75.0919	45.2596
2018	12	27	11	45	1	0.3	3.3	0.66	99.5	75.0919	45.7238
2018	12	27	11	55	1	0.3	3.3	0.65	97.2	75.0919	45.7238
2018	12	27	12	5	1	0.3	3.3	0.65	94.9	75.0919	45.7238
2018	12	27	12	15	1	0.3	3.3	0.69	98	75.0919	48.0448
2018	12	27	12	25	1	0.3	3.3	0.65	97.2	75.1575	45.7654

Mazourka (0354)

Year	Month	Day	Hour	Minute	Second	CellBegin	CellEnd	Speed	Direction	Area	Flow
2018	12	27	12	35	1	0.3	3.3	0.67	100.1	75.0919	46.8842
2018	12	27	12	45	1	0.3	3.3	0.67	97.6	75.0263	47.0736
2018	12	27	12	55	1	0.3	3.3	0.67	99.9	75.0919	46.4202
2018	12	27	13	5	1	0.3	3.3	0.61	95	75.0919	42.7066
2018	12	27	13	15	1	0.3	3.3	0.69	97.1	75.0263	48.6969
2018	12	27	13	25	1	0.3	3.3	0.65	97.9	75.0919	45.2597
2018	12	27	13	35	1	0.3	3.3	0.67	98.4	75.0263	47.0737
2018	12	27	13	45	1	0.3	3.3	0.68	98	75.0919	47.8128
2018	12	27	13	55	1	0.3	3.3	0.65	95.8	75.0919	45.956
2018	12	27	14	5	1	0.3	3.3	0.67	97.9	75.0263	46.8417
2018	12	27	14	15	1	0.3	3.3	0.66	98.9	75.0919	46.1881
2018	12	27	14	25	1	0.3	3.3	0.67	95.9	75.0263	47.3055
2018	12	27	14	35	1	0.3	3.3	0.71	97.7	75.0263	49.8563
2018	12	27	14	45	1	0.3	3.3	0.67	98.4	75.0919	47.1165
2018	12	27	14	55	1	0.3	3.3	0.63	98.4	75.0263	44.0591
2018	12	27	15	5	1	0.3	3.3	0.65	98.9	75.0263	45.6823
2018	12	27	15	15	1	0.3	3.3	0.66	94.5	75.0263	46.8418
2018	12	27	15	25	1	0.3	3.3	0.66	94.5	74.9606	46.7992
2018	12	27	15	35	1	0.3	3.3	0.65	97.3	74.9606	45.1774
2018	12	27	15	45	1	0.3	3.3	0.67	98.8	75.0263	46.6099
2018	12	27	15	55	1	0.3	3.3	0.67	98.7	74.9606	46.7992
2018	12	27	16	5	1	0.3	3.3	0.66	101.3	75.0263	45.4505
2018	12	27	16	15	1	0.3	3.3	0.67	95.3	75.1575	47.1594
2018	12	27	16	25	1	0.3	3.3	0.64	100.3	75.0263	44.7548
2018	12	27	16	35	1	0.3	3.3	0.66	95.2	74.9606	46.1041
2018	12	27	16	45	1	0.3	3.3	0.64	99.1	74.9606	44.9457
2018	12	27	16	55	1	0.3	3.3	0.64	99.5	74.9606	44.2507
2018	12	27	17	5	1	0.3	3.3	0.65	95.8	74.9606	45.6408
2018	12	27	17	15	1	0.3	3.3	0.64	95.6	75.0263	44.9867
2018	12	27	17	25	1	0.3	3.3	0.67	95.7	74.9606	46.7992
2018	12	27	17	35	1	0.3	3.3	0.66	99.5	74.9606	45.8724
2018	12	27	17	45	1	0.3	3.3	0.68	98.8	75.0263	47.7693
2018	12	27	17	55	1	0.3	3.3	0.68	99.8	74.895	46.988
2018	12	27	18	5	1	0.3	3.3	0.65	99.3	74.9606	45.1774
2018	12	27	18	15	1	0.3	3.3	0.69	98.5	74.9606	47.9575
2018	12	27	18	25	1	0.3	3.3	0.67	98.7	74.9606	46.7991
2018	12	27	18	35	1	0.3	3.3	0.64	95.9	74.9606	45.1774
2018	12	27	18	45	1	0.3	3.3	0.68	96.6	74.9606	47.7258
2018	12	27	18	55	1	0.3	3.3	0.65	95.5	74.895	45.8306
2018	12	27	19	5	1	0.3	3.3	0.67	97.6	74.9606	46.7991
2018	12	27	19	15	1	0.3	3.3	0.67	98.4	74.9606	46.7991
2018	12	27	19	25	1	0.3	3.3	0.67	95.7	75.0263	46.8418
2018	12	27	19	35	1	0.3	3.3	0.65	99.9	75.0263	44.9867
2018	12	27	19	45	1	0.3	3.3	0.65	98.1	74.9606	45.6408
2018	12	27	19	55	1	0.3	3.3	0.66	100	74.9606	45.8724
2018	12	27	20	5	1	0.3	3.3	0.66	100.6	74.9606	45.6408

Mazourka (0354)

Year	Month	Day	Hour	Minute	Second	CellBegin	CellEnd	Speed	Direction	Area	Flow
2018	12	27	20	15	1	0.3	3.3	0.67	97.9	74.895	46.5251
2018	12	27	20	25	1	0.3	3.3	0.65	98.4	74.895	45.5992
2018	12	27	20	35	1	0.3	3.3	0.66	99.5	74.895	45.5992
2018	12	27	20	45	1	0.3	3.3	0.65	98.1	74.895	45.5992
2018	12	27	20	55	1	0.3	3.3	0.65	96.9	74.8294	45.7889
2018	12	27	21	5	1	0.3	3.3	0.64	98.5	74.895	44.9048
2018	12	27	21	15	1	0.3	3.3	0.66	98	74.895	45.8307
2018	12	27	21	25	1	0.3	3.3	0.66	98.3	74.895	46.0622
2018	12	27	21	35	1	0.3	3.3	0.61	96.5	74.895	42.8217
2018	12	27	21	45	1	0.3	3.3	0.61	98.6	74.9606	42.8607
2018	12	27	21	55	1	0.3	3.3	0.62	94.8	74.895	43.7476
2018	12	27	22	5	1	0.3	3.3	0.67	101.3	74.8294	46.2515
2018	12	27	22	15	1	0.3	3.3	0.61	99.2	74.8294	42.7827
2018	12	27	22	25	1	0.3	3.3	0.65	97.2	74.895	45.5993
2018	12	27	22	35	1	0.3	3.3	0.67	96.5	74.8294	46.7141
2018	12	27	22	45	1	0.3	3.3	0.65	100.2	74.895	45.1364
2018	12	27	22	55	1	0.3	3.3	0.64	97.1	74.895	44.6735
2018	12	27	23	5	1	0.3	3.3	0.69	100.1	74.8294	47.8704
2018	12	27	23	15	1	0.3	3.3	0.67	99.6	74.8294	46.7141
2018	12	27	23	25	1	0.3	3.3	0.66	99.5	74.8294	45.7891
2018	12	27	23	35	1	0.3	3.3	0.68	96.4	74.7638	47.3647
2018	12	27	23	45	1	0.3	3.3	0.67	97.9	74.8294	46.7142
2018	12	27	23	55	1	0.3	3.3	0.63	99.9	74.7638	43.899
2018	12	28	0	5	1	0.3	3.3	0.66	99.7	74.7638	45.9784
2018	12	28	0	15	1	0.3	3.3	0.65	96.1	74.8294	45.3267
2018	12	28	0	25	1	0.3	3.3	0.62	98	74.6982	42.9356
2018	12	28	0	35	1	0.3	3.3	0.65	98.4	74.7638	45.2853
2018	12	28	0	45	1	0.3	3.3	0.62	98	74.7638	42.9749
2018	12	28	0	55	1	0.3	3.3	0.62	96.3	74.6982	43.6281
2018	12	28	1	5	1	0.3	3.3	0.68	99.2	74.6982	47.0907
2018	12	28	1	15	1	0.3	3.3	0.67	97.9	74.6326	46.817
2018	12	28	1	25	1	0.3	3.3	0.64	98	74.6326	44.2802
2018	12	28	1	35	1	0.3	3.3	0.67	100.2	74.5669	46.3134
2018	12	28	1	45	1	0.3	3.3	0.62	98.5	74.5669	43.318
2018	12	28	1	55	1	0.3	3.3	0.62	101	74.5669	42.8572
2018	12	28	2	5	1	0.3	3.3	0.61	97.5	74.5013	42.1273
2018	12	28	2	15	1	0.3	3.3	0.65	96.1	74.5013	45.12
2018	12	28	2	25	1	0.3	3.3	0.62	97.9	74.5013	43.2784
2018	12	28	2	35	1	0.3	3.3	0.65	97	74.5013	45.12
2018	12	28	2	45	1	0.3	3.3	0.61	97.7	74.5669	42.3964
2018	12	28	2	55	1	0.3	3.3	0.64	95	74.5013	44.8898
2018	12	28	3	5	1	0.3	3.3	0.61	97.7	74.4357	42.5487
2018	12	28	3	15	1	0.3	3.3	0.67	98.1	74.5013	46.7315
2018	12	28	3	25	1	0.3	3.3	0.64	99.8	74.4357	43.9287
2018	12	28	3	35	1	0.3	3.3	0.66	97.2	74.4357	45.7687
2018	12	28	3	45	1	0.3	3.3	0.63	97.8	74.4357	43.4688

Mazourka (0354)

Year	Month	Day	Hour	Minute	Second	CellBegin	CellEnd	Speed	Direction	Area	Flow
2018	12	28	3	55	1	0.3	3.3	0.65	97.5	74.4357	45.3087
2018	12	28	4	5	1	0.3	3.3	0.66	100.3	74.3701	45.497
2018	12	28	4	15	1	0.3	3.3	0.63	95.4	74.3701	44.1183
2018	12	28	4	25	1	0.3	3.3	0.64	99.2	74.3701	44.1183
2018	12	28	4	35	1	0.3	3.3	0.66	98.9	74.3701	45.497
2018	12	28	4	45	1	0.3	3.3	0.64	96.5	74.3045	44.3074
2018	12	28	4	55	1	0.3	3.3	0.64	99.7	74.3045	44.3074
2018	12	28	5	5	1	0.3	3.3	0.65	100.5	74.3045	44.5369
2018	12	28	5	15	1	0.3	3.3	0.64	100.3	74.2388	44.2667
2018	12	28	5	25	1	0.3	3.3	0.63	98.1	74.2388	43.5786
2018	12	28	5	35	1	0.3	3.3	0.64	100.7	74.2388	43.808
2018	12	28	5	45	1	0.3	3.3	0.64	98.3	74.2388	44.2667
2018	12	28	5	55	1	0.3	3.3	0.65	99.7	74.1732	44.4551
2018	12	28	6	5	1	0.3	3.3	0.65	98.5	74.1732	44.6843
2018	12	28	6	15	1	0.3	3.3	0.64	100.4	74.1732	43.7677
2018	12	28	6	25	1	0.3	3.3	0.66	97.4	74.1732	45.8301
2018	12	28	6	35	1	0.3	3.3	0.67	99.3	74.1076	46.2458
2018	12	28	6	45	1	0.3	3.3	0.61	98	74.1076	42.1249
2018	12	28	6	55	1	0.3	3.3	0.62	99.8	74.042	42.5435
2018	12	28	7	5	1	0.3	3.3	0.64	99.8	74.042	43.6872
2018	12	28	7	15	1	0.3	3.3	0.62	98.9	74.042	42.5435
2018	12	28	7	25	1	0.3	3.3	0.64	100.3	74.042	44.1446
2018	12	28	7	35	1	0.3	3.3	0.65	99.4	73.9764	44.3324
2018	12	28	7	45	1	0.3	3.3	0.63	97.5	73.9764	43.6469
2018	12	28	7	55	1	0.3	3.3	0.65	100.7	73.9108	44.5198
2018	12	28	8	5	1	0.3	3.3	0.64	98	73.8452	44.0225
2018	12	28	8	15	1	0.3	3.3	0.66	100.1	73.8452	44.9349
2018	12	28	8	25	1	0.3	3.3	0.62	100.1	73.7795	42.1587
2018	12	28	8	35	1	0.3	3.3	0.61	100.5	73.7795	41.9308
2018	12	28	8	45	1	0.3	3.3	0.62	100.1	73.7139	42.3473
2018	12	28	8	55	1	0.3	3.3	0.66	99.7	73.7139	45.0794
2018	12	28	9	5	1	0.3	3.3	0.63	98.4	73.7139	43.258
2018	12	28	9	15	1	0.3	3.3	0.63	99	73.7139	43.258
2018	12	28	9	25	1	0.3	3.3	0.64	99.5	73.7139	43.7134
2018	12	28	9	35	1	0.3	3.3	0.62	96.9	73.7139	43.0303
2018	12	28	9	45	1	0.3	3.3	0.65	99.9	73.7139	44.3964
2018	12	28	9	55	1	0.3	3.3	0.62	99.4	73.6483	42.5355
2018	12	28	10	5	1	0.3	3.3	0.63	99.6	73.6483	43.2179
2018	12	28	10	15	1	0.3	3.3	0.63	99.3	73.6483	42.9904
2018	12	28	10	25	1	0.3	3.3	0.7	98.4	73.6483	47.7671
2018	12	28	10	35	1	0.3	3.3	0.66	99.2	73.5827	44.9958
2018	12	28	10	45	1	0.3	3.3	0.63	102.3	73.5827	42.7233
2018	12	28	10	55	1	0.3	3.3	0.66	98	73.5827	44.9958
2018	12	28	11	5	1	0.3	3.3	0.64	98	73.5171	43.8188
2018	12	28	11	15	1	0.3	3.3	0.64	98.2	73.5171	44.0458
2018	12	28	11	25	1	0.3	3.3	0.66	98.3	73.6483	45.4925

Mazourka (0354)

Year	Month	Day	Hour	Minute	Second	CellBegin	CellEnd	Speed	Direction	Area	Flow
2018	12	28	11	35	1	0.3	3.3	0.58	98.8	73.5827	39.769
2018	12	28	11	45	1	0.3	3.3	0.64	98.2	73.5171	44.0458
2018	12	28	11	55	1	0.3	3.3	0.64	99.8	73.5171	43.3647
2018	12	28	12	5	1	0.3	3.3	0.61	99.6	73.5827	41.8142
2018	12	28	12	15	1	0.3	3.3	0.61	95.9	73.4514	41.9634
2018	12	28	12	25	1	0.3	3.3	0.64	99.4	73.4514	43.778
2018	12	28	12	35	1	0.3	3.3	0.64	98.2	73.5171	44.0458
2018	12	28	12	45	1	0.3	3.3	0.64	98.6	73.4514	43.5512
2018	12	28	12	55	1	0.3	3.3	0.63	98.4	73.4514	42.8707
2018	12	28	13	5	1	0.3	3.3	0.65	100.4	73.4514	44.4585
2018	12	28	13	15	1	0.3	3.3	0.66	98.6	73.3858	45.097
2018	12	28	13	25	1	0.3	3.3	0.65	100.2	73.4514	44.2317
2018	12	28	13	35	1	0.3	3.3	0.63	101.2	73.3858	42.3776
2018	12	28	13	45	1	0.3	3.3	0.64	98.2	73.4514	44.0049
2018	12	28	13	55	1	0.3	3.3	0.68	99.1	73.4514	46.7268
2018	12	28	14	5	1	0.3	3.3	0.64	99.1	73.3858	43.964
2018	12	28	14	15	1	0.3	3.3	0.62	100.9	73.4514	42.4171
2018	12	28	14	25	1	0.3	3.3	0.63	99.6	73.3858	42.8309
2018	12	28	14	35	1	0.3	3.3	0.6	101.4	73.4514	40.3756
2018	12	28	14	45	1	0.3	3.3	0.63	100.1	73.3858	43.0575
2018	12	28	14	55	1	0.3	3.3	0.63	99.6	73.4514	42.8707
2018	12	28	15	5	1	0.3	3.3	0.64	98.2	73.3858	43.964
2018	12	28	15	15	1	0.3	3.3	0.64	98.8	73.3858	43.964
2018	12	28	15	25	1	0.3	3.3	0.65	99.4	73.3858	43.964
2018	12	28	15	35	1	0.3	3.3	0.64	102.8	73.3858	42.8309
2018	12	28	15	45	1	0.3	3.3	0.61	99.3	73.3858	41.4712
2018	12	28	15	55	1	0.3	3.3	0.65	98.1	73.4514	44.6854
2018	12	28	16	5	1	0.3	3.3	0.64	99.1	73.3858	43.964
2018	12	28	16	15	1	0.3	3.3	0.64	98.3	73.4514	43.5513
2018	12	28	16	25	1	0.3	3.3	0.63	99	73.3858	43.0575
2018	12	28	16	35	1	0.3	3.3	0.65	97.6	73.3858	44.1906
2018	12	28	16	45	1	0.3	3.3	0.64	95.9	73.3858	43.7373
2018	12	28	16	55	1	0.3	3.3	0.64	100.7	73.4514	43.3244
2018	12	28	17	5	1	0.3	3.3	0.63	99.3	73.4514	43.0975
2018	12	28	17	15	1	0.3	3.3	0.63	97.2	73.3858	43.2841
2018	12	28	17	25	1	0.3	3.3	0.63	100.5	73.4514	42.6439
2018	12	28	17	35	1	0.3	3.3	0.63	97.5	73.4514	43.0975
2018	12	28	17	45	1	0.3	3.3	0.6	99.1	73.4514	41.2829
2018	12	28	17	55	1	0.3	3.3	0.63	98.4	73.4514	43.0975
2018	12	28	18	5	1	0.3	3.3	0.62	97.6	73.4514	42.6438
2018	12	28	18	15	1	0.3	3.3	0.66	99.2	73.4514	44.9121
2018	12	28	18	25	1	0.3	3.3	0.64	99.5	73.4514	43.3243
2018	12	28	18	35	1	0.3	3.3	0.62	98	73.4514	42.1901
2018	12	28	18	45	1	0.3	3.3	0.64	97.1	73.4514	43.7779
2018	12	28	18	55	1	0.3	3.3	0.65	99.3	73.4514	44.2316
2018	12	28	19	5	1	0.3	3.3	0.62	95.8	73.4514	42.4169

Mazourka (0354)

Year	Month	Day	Hour	Minute	Second	CellBegin	CellEnd	Speed	Direction	Area	Flow
2018	12	28	19	15	1	0.3	3.3	0.65	98.1	73.4514	44.6852
2018	12	28	19	25	1	0.3	3.3	0.63	97.8	73.4514	43.3242
2018	12	28	19	35	1	0.3	3.3	0.67	97.9	73.4514	45.8193
2018	12	28	19	45	1	0.3	3.3	0.64	97.1	73.4514	44.0047
2018	12	28	19	55	1	0.3	3.3	0.62	95.8	73.4514	42.4169
2018	12	28	20	5	1	0.3	3.3	0.58	97.2	73.4514	39.4681
2018	12	28	20	15	1	0.3	3.3	0.65	100.5	73.4514	44.2315
2018	12	28	20	25	1	0.3	3.3	0.64	100.4	73.4514	43.3242
2018	12	28	20	35	1	0.3	3.3	0.68	98.1	73.4514	46.4998
2018	12	28	20	45	1	0.3	3.3	0.61	98.7	73.5171	41.5482
2018	12	28	20	55	1	0.3	3.3	0.63	97.2	73.5171	43.1375
2018	12	28	21	5	1	0.3	3.3	0.6	96.5	73.5171	41.5483
2018	12	28	21	15	1	0.3	3.3	0.64	99.8	73.5171	43.3646
2018	12	28	21	25	1	0.3	3.3	0.65	99.4	73.5171	44.0457
2018	12	28	21	35	1	0.3	3.3	0.65	97.9	73.5171	44.2728
2018	12	28	21	45	1	0.3	3.3	0.63	101.2	73.5171	42.4565
2018	12	28	21	55	1	0.3	3.3	0.64	97.1	73.5171	44.0458
2018	12	28	22	5	1	0.3	3.3	0.64	97.3	73.5171	44.0458
2018	12	28	22	15	1	0.3	3.3	0.64	97.1	73.5171	44.0458
2018	12	28	22	25	1	0.3	3.3	0.62	101	73.5827	42.2687
2018	12	28	22	35	1	0.3	3.3	0.63	99.6	73.5171	43.1377
2018	12	28	22	45	1	0.3	3.3	0.63	98.4	73.5827	43.1778
2018	12	28	22	55	1	0.3	3.3	0.65	99.3	73.5827	44.5413
2018	12	28	23	5	1	0.3	3.3	0.65	99.4	73.5827	44.0868
2018	12	28	23	15	1	0.3	3.3	0.65	101.7	73.5827	44.0868
2018	12	28	23	25	1	0.3	3.3	0.6	97.2	73.5827	41.1326
2018	12	28	23	35	1	0.3	3.3	0.65	102	73.5827	43.8596
2018	12	28	23	45	1	0.3	3.3	0.63	99.3	73.5827	42.9506
2018	12	28	23	55	1	0.3	3.3	0.66	101.5	73.5827	44.7686
2018	12	29	0	5	1	0.3	3.3	0.66	98.8	73.6483	45.4926
2018	12	29	0	15	1	0.3	3.3	0.63	101.1	73.6483	42.9905
2018	12	29	0	25	1	0.3	3.3	0.65	100.4	73.6483	44.5828
2018	12	29	0	35	1	0.3	3.3	0.61	98.9	73.6483	42.0807
2018	12	29	0	45	1	0.3	3.3	0.62	101	73.6483	42.0807
2018	12	29	0	55	1	0.3	3.3	0.65	102.3	73.6483	43.9004
2018	12	29	1	5	1	0.3	3.3	0.69	102.1	73.6483	46.63
2018	12	29	1	15	1	0.3	3.3	0.63	99.3	73.7139	43.2582
2018	12	29	1	25	1	0.3	3.3	0.65	100.2	73.7139	44.3965
2018	12	29	1	35	1	0.3	3.3	0.65	99.7	73.7795	44.2098
2018	12	29	1	45	1	0.3	3.3	0.64	98.6	73.7795	43.7541
2018	12	29	1	55	1	0.3	3.3	0.64	98.8	73.8452	44.0227
2018	12	29	2	5	1	0.3	3.3	0.66	99.8	73.9108	44.9766
2018	12	29	2	15	1	0.3	3.3	0.64	98.6	73.9108	43.8351
2018	12	29	2	25	1	0.3	3.3	0.64	97.4	73.9764	44.1042
2018	12	29	2	35	1	0.3	3.3	0.64	97.1	73.9108	44.0634
2018	12	29	2	45	1	0.3	3.3	0.69	98.4	73.9764	47.7605

Mazourka (0354)

Year	Month	Day	Hour	Minute	Second	CellBegin	CellEnd	Speed	Direction	Area	Flow
2018	12	29	2	55	1	0.3	3.3	0.64	98.3	73.9764	44.1042
2018	12	29	3	5	1	0.3	3.3	0.65	101.7	74.042	44.1449
2018	12	29	3	15	1	0.3	3.3	0.68	97.8	74.042	46.8897
2018	12	29	3	25	1	0.3	3.3	0.64	98.2	74.042	44.3737
2018	12	29	3	35	1	0.3	3.3	0.64	100.6	74.042	44.145
2018	12	29	3	45	1	0.3	3.3	0.63	97.5	74.042	43.6875
2018	12	29	3	55	1	0.3	3.3	0.64	99.5	74.042	43.9163
2018	12	29	4	5	1	0.3	3.3	0.63	97.5	74.042	43.2301
2018	12	29	4	15	1	0.3	3.3	0.64	99.2	74.042	43.9163
2018	12	29	4	25	1	0.3	3.3	0.62	100.9	74.042	42.7727
2018	12	29	4	35	1	0.3	3.3	0.65	97.6	74.1076	44.6437
2018	12	29	4	45	1	0.3	3.3	0.65	98.4	74.042	44.8313
2018	12	29	4	55	1	0.3	3.3	0.65	99.3	74.1076	44.6437
2018	12	29	5	5	1	0.3	3.3	0.67	98.7	74.1076	46.2463
2018	12	29	5	15	1	0.3	3.3	0.65	98.1	74.1076	44.8727
2018	12	29	5	25	1	0.3	3.3	0.63	100.8	74.1076	43.2701
2018	12	29	5	35	1	0.3	3.3	0.67	99.6	74.1076	45.7885
2018	12	29	5	45	1	0.3	3.3	0.63	101.1	74.1076	43.0412
2018	12	29	5	55	1	0.3	3.3	0.65	98.4	74.1076	44.8728
2018	12	29	6	5	1	0.3	3.3	0.61	100.2	74.1076	42.1255
2018	12	29	6	15	1	0.3	3.3	0.66	97.5	74.1076	45.3307
2018	12	29	6	25	1	0.3	3.3	0.63	97.8	74.1076	43.4991
2018	12	29	6	35	1	0.3	3.3	0.62	97.6	74.1076	43.0413
2018	12	29	6	45	1	0.3	3.3	0.61	98.3	74.1076	42.3545
2018	12	29	6	55	1	0.3	3.3	0.63	101.1	74.1076	43.0413
2018	12	29	7	5	1	0.3	3.3	0.65	101.4	74.1076	44.415
2018	12	29	7	15	1	0.3	3.3	0.62	97	74.1076	43.0413
2018	12	29	7	25	1	0.3	3.3	0.63	97.5	74.1076	43.7282
2018	12	29	7	35	1	0.3	3.3	0.63	96	74.1076	43.4992
2018	12	29	7	45	1	0.3	3.3	0.62	95.7	74.1732	43.3102
2018	12	29	7	55	1	0.3	3.3	0.62	97.3	74.1732	42.8519
2018	12	29	8	5	1	0.3	3.3	0.63	96.8	74.1732	43.9977
2018	12	29	8	15	1	0.3	3.3	0.62	97.6	74.1732	42.8519
2018	12	29	8	25	1	0.3	3.3	0.59	96.4	74.1732	40.7895
2018	12	29	8	35	1	0.3	3.3	0.6	98.5	74.1732	41.477
2018	12	29	8	45	1	0.3	3.3	0.64	101.3	74.1732	43.7685
2018	12	29	8	55	1	0.3	3.3	0.63	100.8	74.1732	43.3102
2018	12	29	9	5	1	0.3	3.3	0.64	101.3	74.1732	43.7685
2018	12	29	9	15	1	0.3	3.3	0.62	97	74.1732	42.8519
2018	12	29	9	25	1	0.3	3.3	0.62	98.8	74.1732	42.8518
2018	12	29	9	35	1	0.3	3.3	0.65	99	74.1732	44.6851
2018	12	29	9	45	1	0.3	3.3	0.63	99.4	74.2388	43.1206
2018	12	29	9	55	1	0.3	3.3	0.64	99.1	74.3045	44.3082
2018	12	29	10	5	1	0.3	3.3	0.65	97	74.3045	44.9969
2018	12	29	10	15	1	0.3	3.3	0.6	98.1	74.3045	41.7828
2018	12	29	10	25	1	0.3	3.3	0.62	97	74.3045	42.9307

Mazourka (0354)

Year	Month	Day	Hour	Minute	Second	CellBegin	CellEnd	Speed	Direction	Area	Flow
2018	12	29	10	35	1	0.3	3.3	0.64	98	74.2388	44.038
2018	12	29	10	45	1	0.3	3.3	0.63	100.5	74.3045	43.1602
2018	12	29	10	55	1	0.3	3.3	0.65	98.9	74.3045	45.2264
2018	12	29	11	5	1	0.3	3.3	0.63	99.4	74.3045	43.1602
2018	12	29	11	15	1	0.3	3.3	0.64	101.2	74.3045	44.0785
2018	12	29	11	25	1	0.3	3.3	0.63	100.5	74.3045	43.3897
2018	12	29	11	35	1	0.3	3.3	0.63	97.1	74.3045	44.0784
2018	12	29	11	45	1	0.3	3.3	0.63	97.2	74.3045	43.6193
2018	12	29	11	55	1	0.3	3.3	0.67	101	74.3701	45.9572
2018	12	29	12	5	1	0.3	3.3	0.64	96.1	74.3045	44.7671
2018	12	29	12	15	1	0.3	3.3	0.66	97.7	74.3701	45.7274
2018	12	29	12	25	1	0.3	3.3	0.62	97.9	74.3045	42.9305
2018	12	29	12	35	1	0.3	3.3	0.6	97.2	74.3045	41.553
2018	12	29	12	45	1	0.3	3.3	0.61	98	74.3045	42.4713
2018	12	29	12	55	1	0.3	3.3	0.65	99.2	74.3045	45.2261
2018	12	29	13	5	1	0.3	3.3	0.63	95.4	74.3701	43.6592
2018	12	29	13	15	1	0.3	3.3	0.65	96.6	74.3045	45.4557
2018	12	29	13	25	1	0.3	3.3	0.61	95.6	74.3045	42.2416
2018	12	29	13	35	1	0.3	3.3	0.68	96.1	74.3701	47.5655
2018	12	29	13	45	1	0.3	3.3	0.69	95.2	74.3701	48.0251
2018	12	29	13	55	1	0.3	3.3	0.67	97.1	74.3045	46.3739
2018	12	29	14	5	1	0.3	3.3	0.64	97.3	74.3045	44.5373
2018	12	29	14	15	1	0.3	3.3	0.64	99.7	74.3045	44.3077
2018	12	29	14	25	1	0.3	3.3	0.63	97.1	74.3045	44.0782
2018	12	29	14	35	1	0.3	3.3	0.67	98.4	74.3045	46.3739
2018	12	29	14	45	1	0.3	3.3	0.63	97.5	74.3045	43.619
2018	12	29	14	55	1	0.3	3.3	0.62	96.3	74.3045	43.3894
2018	12	29	15	5	1	0.3	3.3	0.61	94	74.3045	42.7007
2018	12	29	15	15	1	0.3	3.3	0.63	97.2	74.3045	43.8485
2018	12	29	15	25	1	0.3	3.3	0.66	101.2	74.3045	45.226
2018	12	29	15	35	1	0.3	3.3	0.62	99.2	74.3045	42.7006
2018	12	29	15	45	1	0.3	3.3	0.63	100.8	74.3045	43.3893
2018	12	29	15	55	1	0.3	3.3	0.64	100	74.3045	44.078
2018	12	29	16	5	1	0.3	3.3	0.62	97.3	74.3045	43.1597
2018	12	29	16	15	1	0.3	3.3	0.61	97.4	74.3045	42.2414
2018	12	29	16	25	1	0.3	3.3	0.66	99.2	74.3045	45.4554
2018	12	29	16	35	1	0.3	3.3	0.62	97.9	74.3045	42.9301
2018	12	29	16	45	1	0.3	3.3	0.62	96.1	74.3045	42.9301
2018	12	29	16	55	1	0.3	3.3	0.65	96.7	74.3045	45.2258
2018	12	29	17	5	1	0.3	3.3	0.62	97.3	74.3045	43.1596
2018	12	29	17	15	1	0.3	3.3	0.62	98.3	74.3045	42.7005
2018	12	29	17	25	1	0.3	3.3	0.62	98.5	74.3045	42.93
2018	12	29	17	35	1	0.3	3.3	0.63	95.9	74.3045	44.0778
2018	12	29	17	45	1	0.3	3.3	0.64	99.1	74.3045	44.537
2018	12	29	17	55	1	0.3	3.3	0.67	100.2	74.3045	45.9144
2018	12	29	18	5	1	0.3	3.3	0.62	98.6	74.3045	42.7004

Mazourka (0354)

Year	Month	Day	Hour	Minute	Second	CellBegin	CellEnd	Speed	Direction	Area	Flow
2018	12	29	18	15	1	0.3	3.3	0.64	101.8	74.3045	44.0778
2018	12	29	18	25	1	0.3	3.3	0.65	99.6	74.3701	44.8076
2018	12	29	18	35	1	0.3	3.3	0.63	98.3	74.3701	43.8885
2018	12	29	18	45	1	0.3	3.3	0.64	98.5	74.3701	44.5778
2018	12	29	18	55	1	0.3	3.3	0.61	98	74.3701	42.28
2018	12	29	19	5	1	0.3	3.3	0.68	102	74.3701	46.6458
2018	12	29	19	15	1	0.3	3.3	0.66	100.6	74.3701	45.2671
2018	12	29	19	25	1	0.3	3.3	0.67	95.7	74.3701	46.416
2018	12	29	19	35	1	0.3	3.3	0.64	100	74.3701	44.1182
2018	12	29	19	45	1	0.3	3.3	0.67	99.6	74.3701	45.9564
2018	12	29	19	55	1	0.3	3.3	0.65	98.9	74.3701	45.267
2018	12	29	20	5	1	0.3	3.3	0.66	98.5	74.3701	45.9564
2018	12	29	20	15	1	0.3	3.3	0.66	99.5	74.3701	45.4968
2018	12	29	20	25	1	0.3	3.3	0.63	95.9	74.3701	44.1181
2018	12	29	20	35	1	0.3	3.3	0.64	100.6	74.3701	44.3479
2018	12	29	20	45	1	0.3	3.3	0.63	94.8	74.3701	43.8883
2018	12	29	20	55	1	0.3	3.3	0.62	100.1	74.3701	42.7394
2018	12	29	21	5	1	0.3	3.3	0.65	100.5	74.3701	44.5776
2018	12	29	21	15	1	0.3	3.3	0.64	101.5	74.3701	43.8883
2018	12	29	21	25	1	0.3	3.3	0.64	99.8	74.3701	44.1181
2018	12	29	21	35	1	0.3	3.3	0.66	101.8	74.3701	45.0372
2018	12	29	21	45	1	0.3	3.3	0.64	98.3	74.3701	44.1181
2018	12	29	21	55	1	0.3	3.3	0.66	98.6	74.3701	45.4968
2018	12	29	22	5	1	0.3	3.3	0.66	98	74.3701	45.9563
2018	12	29	22	15	1	0.3	3.3	0.64	100.9	74.3701	44.1181
2018	12	29	22	25	1	0.3	3.3	0.65	99.3	74.3701	44.8074
2018	12	29	22	35	1	0.3	3.3	0.64	98	74.3701	44.3479
2018	12	29	22	45	1	0.3	3.3	0.64	98.3	74.3701	44.3479
2018	12	29	22	55	1	0.3	3.3	0.61	97.4	74.3701	42.2799
2018	12	29	23	5	1	0.3	3.3	0.64	98.3	74.4357	44.1586
2018	12	29	23	15	1	0.3	3.3	0.63	99.2	74.3701	43.8883
2018	12	29	23	25	1	0.3	3.3	0.65	97.3	74.3701	45.0373
2018	12	29	23	35	1	0.3	3.3	0.65	98.4	74.3701	45.267
2018	12	29	23	45	1	0.3	3.3	0.67	99.2	74.3701	46.6457
2018	12	29	23	55	1	0.3	3.3	0.65	95.8	74.3701	45.0373
2018	12	30	0	5	1	0.3	3.3	0.64	100	74.4357	44.1587
2018	12	30	0	15	1	0.3	3.3	0.63	97.1	74.3701	44.1182
2018	12	30	0	25	1	0.3	3.3	0.64	98.3	74.4357	44.1587
2018	12	30	0	35	1	0.3	3.3	0.66	97.8	74.3701	45.4969
2018	12	30	0	45	1	0.3	3.3	0.62	100.9	74.3701	42.9693
2018	12	30	0	55	1	0.3	3.3	0.67	99.9	74.3701	45.9564
2018	12	30	1	5	1	0.3	3.3	0.62	100.6	74.3701	42.9693
2018	12	30	1	15	1	0.3	3.3	0.62	100.3	74.3701	42.9693
2018	12	30	1	25	1	0.3	3.3	0.68	99.2	74.3701	46.8756
2018	12	30	1	35	1	0.3	3.3	0.66	99.1	74.3701	45.7267
2018	12	30	1	45	1	0.3	3.3	0.62	100.4	74.3701	42.7395

Mazourka (0354)

Year	Month	Day	Hour	Minute	Second	CellBegin	CellEnd	Speed	Direction	Area	Flow
2018	12	30	1	55	1	0.3	3.3	0.65	99.6	74.3701	45.0373
2018	12	30	2	5	1	0.3	3.3	0.62	97.4	74.3701	42.7395
2018	12	30	2	15	1	0.3	3.3	0.62	97.4	74.3701	42.7395
2018	12	30	2	25	1	0.3	3.3	0.62	99.8	74.3701	42.5098
2018	12	30	2	35	1	0.3	3.3	0.65	98.1	74.3701	45.0374
2018	12	30	2	45	1	0.3	3.3	0.62	99.1	74.3701	43.1991
2018	12	30	2	55	1	0.3	3.3	0.63	100.2	74.3701	43.4289
2018	12	30	3	5	1	0.3	3.3	0.64	100.1	74.3701	43.8885
2018	12	30	3	15	1	0.3	3.3	0.65	100.2	74.3701	44.8076
2018	12	30	3	25	1	0.3	3.3	0.63	99.3	74.3701	43.4289
2018	12	30	3	35	1	0.3	3.3	0.61	98.7	74.3701	42.28
2018	12	30	3	45	1	0.3	3.3	0.67	98.2	74.3701	46.4161
2018	12	30	3	55	1	0.3	3.3	0.62	99.1	74.3701	43.1992
2018	12	30	4	5	1	0.3	3.3	0.64	98.3	74.3701	44.1183
2018	12	30	4	15	1	0.3	3.3	0.65	99.3	74.3701	44.8077
2018	12	30	4	25	1	0.3	3.3	0.61	99	74.3701	42.2801
2018	12	30	4	35	1	0.3	3.3	0.61	96.4	74.3701	42.7397
2018	12	30	4	45	1	0.3	3.3	0.62	99.4	74.3701	42.9695
2018	12	30	4	55	1	0.3	3.3	0.63	96.8	74.3701	44.1184
2018	12	30	5	5	1	0.3	3.3	0.59	97	74.3045	40.8639
2018	12	30	5	15	1	0.3	3.3	0.62	97	74.3045	42.93
2018	12	30	5	25	1	0.3	3.3	0.63	98.6	74.3045	43.8483
2018	12	30	5	35	1	0.3	3.3	0.62	96.9	74.3045	43.3892
2018	12	30	5	45	1	0.3	3.3	0.62	100.4	74.3045	42.7005
2018	12	30	5	55	1	0.3	3.3	0.6	95.3	74.3045	42.0118
2018	12	30	6	5	1	0.3	3.3	0.59	98.3	74.3045	40.8639
2018	12	30	6	15	1	0.3	3.3	0.6	96.9	74.3045	42.0118
2018	12	30	6	25	1	0.3	3.3	0.59	94.8	74.3045	41.0935
2018	12	30	6	35	1	0.3	3.3	0.64	97.9	74.3045	44.5371
2018	12	30	6	45	1	0.3	3.3	0.64	98.3	74.3045	44.3076
2018	12	30	6	55	1	0.3	3.3	0.62	99.2	74.3045	42.7006
2018	12	30	7	5	1	0.3	3.3	0.63	98	74.3045	43.8484
2018	12	30	7	15	1	0.3	3.3	0.63	96.6	74.3045	43.8484
2018	12	30	7	25	1	0.3	3.3	0.63	97.2	74.2388	43.5788
2018	12	30	7	35	1	0.3	3.3	0.63	97.2	74.2388	43.3494
2018	12	30	7	45	1	0.3	3.3	0.67	97.3	74.2388	46.5605
2018	12	30	7	55	1	0.3	3.3	0.61	97	74.2388	42.6614
2018	12	30	8	5	1	0.3	3.3	0.65	97.8	74.2388	44.955
2018	12	30	8	15	1	0.3	3.3	0.66	100.6	74.2388	45.4137
2018	12	30	8	25	1	0.3	3.3	0.67	98.7	74.2388	46.3311
2018	12	30	8	35	1	0.3	3.3	0.64	98.5	74.2388	44.4962
2018	12	30	8	45	1	0.3	3.3	0.65	99.4	74.2388	44.4962
2018	12	30	8	55	1	0.3	3.3	0.64	95.9	74.2388	44.4962
2018	12	30	9	5	1	0.3	3.3	0.64	95	74.2388	44.4962
2018	12	30	9	15	1	0.3	3.3	0.64	97.3	74.2388	44.4962
2018	12	30	9	25	1	0.3	3.3	0.63	97.2	74.2388	43.5787

Mazourka (0354)

Year	Month	Day	Hour	Minute	Second	CellBegin	CellEnd	Speed	Direction	Area	Flow
2018	12	30	9	35	1	0.3	3.3	0.64	96.5	74.2388	44.2668
2018	12	30	9	45	1	0.3	3.3	0.64	98.8	74.2388	44.4961
2018	12	30	9	55	1	0.3	3.3	0.64	95.3	74.2388	44.4961
2018	12	30	10	5	1	0.3	3.3	0.65	97	74.2388	44.9548
2018	12	30	10	15	1	0.3	3.3	0.67	101	74.2388	46.1016
2018	12	30	10	25	1	0.3	3.3	0.63	100	74.2388	43.1199
2018	12	30	10	35	1	0.3	3.3	0.64	98.8	74.2388	44.2667
2018	12	30	10	45	1	0.3	3.3	0.66	96.6	74.2388	45.8722
2018	12	30	10	55	1	0.3	3.3	0.63	98	74.2388	43.8079
2018	12	30	11	5	1	0.3	3.3	0.68	99.1	74.2388	47.2483
2018	12	30	11	15	1	0.3	3.3	0.63	102	74.2388	43.1198
2018	12	30	11	25	1	0.3	3.3	0.67	102.5	74.2388	45.6428
2018	12	30	11	35	1	0.3	3.3	0.64	100.4	74.2388	43.8079
2018	12	30	11	45	1	0.3	3.3	0.64	99.1	74.1732	44.455
2018	12	30	11	55	1	0.3	3.3	0.63	100.2	74.1732	43.3092
2018	12	30	12	5	1	0.3	3.3	0.66	99.4	74.1732	45.6007
2018	12	30	12	15	1	0.3	3.3	0.62	98.5	74.2388	42.8903
2018	12	30	12	25	1	0.3	3.3	0.64	96.5	74.1732	44.2258
2018	12	30	12	35	1	0.3	3.3	0.6	101.3	74.1732	41.2468
2018	12	30	12	45	1	0.3	3.3	0.61	100	74.1732	41.7051
2018	12	30	12	55	1	0.3	3.3	0.62	101.6	74.1732	42.3925
2018	12	30	13	5	1	0.3	3.3	0.62	98.5	74.1732	43.08
2018	12	30	13	15	1	0.3	3.3	0.64	97.7	74.1732	43.9965
2018	12	30	13	25	1	0.3	3.3	0.64	98.9	74.1732	43.9965
2018	12	30	13	35	1	0.3	3.3	0.66	98	74.1076	45.5586
2018	12	30	13	45	1	0.3	3.3	0.63	98.3	74.1076	43.727
2018	12	30	13	55	1	0.3	3.3	0.66	97.1	74.1076	45.7875
2018	12	30	14	5	1	0.3	3.3	0.64	99.4	74.1076	44.1849
2018	12	30	14	15	1	0.3	3.3	0.63	97.1	74.042	43.9155
2018	12	30	14	25	1	0.3	3.3	0.66	100.4	74.042	45.0591
2018	12	30	14	35	1	0.3	3.3	0.64	98.3	74.042	44.1442
2018	12	30	14	45	1	0.3	3.3	0.62	96.9	73.9764	43.1894
2018	12	30	14	55	1	0.3	3.3	0.63	98.6	73.9764	43.6464
2018	12	30	15	5	1	0.3	3.3	0.6	95.3	73.9108	41.5513
2018	12	30	15	15	1	0.3	3.3	0.62	93.7	73.8452	42.8815
2018	12	30	15	25	1	0.3	3.3	0.63	98.4	73.8452	43.3377
2018	12	30	15	35	1	0.3	3.3	0.62	100	73.8452	42.6534
2018	12	30	15	45	1	0.3	3.3	0.62	99.1	73.8452	42.8815
2018	12	30	15	55	1	0.3	3.3	0.65	95.8	73.8452	44.7062
2018	12	30	16	5	1	0.3	3.3	0.63	99.6	73.8452	43.3376
2018	12	30	16	15	1	0.3	3.3	0.63	97.8	73.8452	43.1095
2018	12	30	16	25	1	0.3	3.3	0.64	101.8	73.8452	43.7938
2018	12	30	16	35	1	0.3	3.3	0.64	97.4	73.8452	44.0219
2018	12	30	16	45	1	0.3	3.3	0.62	97.3	73.8452	42.8814
2018	12	30	16	55	1	0.3	3.3	0.65	97.2	73.8452	45.1623
2018	12	30	17	5	1	0.3	3.3	0.66	100	73.8452	45.1623

Mazourka (0354)

Year	Month	Day	Hour	Minute	Second	CellBegin	CellEnd	Speed	Direction	Area	Flow
2018	12	30	17	15	1	0.3	3.3	0.63	99.9	73.8452	43.3375
2018	12	30	17	25	1	0.3	3.3	0.61	99.2	73.8452	42.197
2018	12	30	17	35	1	0.3	3.3	0.6	99.1	73.8452	41.2846
2018	12	30	17	45	1	0.3	3.3	0.63	98.1	73.8452	43.1094
2018	12	30	17	55	1	0.3	3.3	0.63	97.2	73.8452	43.1093
2018	12	30	18	5	1	0.3	3.3	0.63	96.6	73.8452	43.3374
2018	12	30	18	15	1	0.3	3.3	0.62	101.3	73.8452	42.1969
2018	12	30	18	25	1	0.3	3.3	0.61	100.2	73.8452	41.7407
2018	12	30	18	35	1	0.3	3.3	0.65	96.3	73.8452	45.1621
2018	12	30	18	45	1	0.3	3.3	0.62	98.9	73.8452	42.425
2018	12	30	18	55	1	0.3	3.3	0.63	96.9	73.8452	43.3373
2018	12	30	19	5	1	0.3	3.3	0.62	101.3	73.8452	42.1969
2018	12	30	19	15	1	0.3	3.3	0.63	97.1	73.8452	43.7935
2018	12	30	19	25	1	0.3	3.3	0.66	99.8	73.8452	44.934
2018	12	30	19	35	1	0.3	3.3	0.63	98.3	73.8452	43.5654
2018	12	30	19	45	1	0.3	3.3	0.63	95.7	73.8452	43.3373
2018	12	30	19	55	1	0.3	3.3	0.63	99.4	73.7795	42.8414
2018	12	30	20	5	1	0.3	3.3	0.63	95.7	73.8452	43.7935
2018	12	30	20	15	1	0.3	3.3	0.66	99.7	73.8452	45.3901
2018	12	30	20	25	1	0.3	3.3	0.64	101.3	73.7795	43.2972
2018	12	30	20	35	1	0.3	3.3	0.64	98.5	73.8452	44.0216
2018	12	30	20	45	1	0.3	3.3	0.61	97.7	73.8452	41.9688
2018	12	30	20	55	1	0.3	3.3	0.63	103.6	73.8452	42.4249
2018	12	30	21	5	1	0.3	3.3	0.63	98.4	73.8452	43.1092
2018	12	30	21	15	1	0.3	3.3	0.59	99	73.7795	40.3348
2018	12	30	21	25	1	0.3	3.3	0.65	103.8	73.7795	43.5251
2018	12	30	21	35	1	0.3	3.3	0.66	98.6	73.8452	45.162
2018	12	30	21	45	1	0.3	3.3	0.63	98.4	73.8452	43.3373
2018	12	30	21	55	1	0.3	3.3	0.64	99.5	73.8452	43.7935
2018	12	30	22	5	1	0.3	3.3	0.64	98.8	73.7795	43.9809
2018	12	30	22	15	1	0.3	3.3	0.62	98	73.7795	42.3857
2018	12	30	22	25	1	0.3	3.3	0.63	98.1	73.8452	43.1093
2018	12	30	22	35	1	0.3	3.3	0.61	97.7	73.8452	41.9688
2018	12	30	22	45	1	0.3	3.3	0.61	96.8	73.8452	42.1969
2018	12	30	22	55	1	0.3	3.3	0.64	99.5	73.8452	43.7936
2018	12	30	23	5	1	0.3	3.3	0.63	98.3	73.7795	43.5252
2018	12	30	23	15	1	0.3	3.3	0.63	101.1	73.8452	42.8812
2018	12	30	23	25	1	0.3	3.3	0.63	96.9	73.8452	43.5655
2018	12	30	23	35	1	0.3	3.3	0.65	99.9	73.7795	44.2088
2018	12	30	23	45	1	0.3	3.3	0.65	101.7	73.8452	44.2498
2018	12	30	23	55	1	0.3	3.3	0.62	98.6	73.8452	42.4251
2018	12	31	0	5	1	0.3	3.3	0.64	100.9	73.8452	43.7936
2018	12	31	0	15	1	0.3	3.3	0.65	99.2	73.8452	44.9341
2018	12	31	0	25	1	0.3	3.3	0.67	99	73.8452	46.0746
2018	12	31	0	35	1	0.3	3.3	0.65	98.1	73.9108	44.9757
2018	12	31	0	45	1	0.3	3.3	0.62	98.6	73.8452	42.4251

Mazourka (0354)

Year	Month	Day	Hour	Minute	Second	CellBegin	CellEnd	Speed	Direction	Area	Flow
2018	12	31	0	55	1	0.3	3.3	0.64	100.3	73.8452	43.7937
2018	12	31	1	5	1	0.3	3.3	0.63	98.3	73.9108	43.6059
2018	12	31	1	15	1	0.3	3.3	0.63	99	73.9108	43.3776
2018	12	31	1	25	1	0.3	3.3	0.67	99	73.9108	45.8889
2018	12	31	1	35	1	0.3	3.3	0.66	100.6	73.9108	44.9757
2018	12	31	1	45	1	0.3	3.3	0.66	99.1	73.9108	45.6606
2018	12	31	1	55	1	0.3	3.3	0.63	98.4	73.9108	43.1493
2018	12	31	2	5	1	0.3	3.3	0.63	98.4	73.9108	43.1493
2018	12	31	2	15	1	0.3	3.3	0.63	97.1	73.9108	43.8342
2018	12	31	2	25	1	0.3	3.3	0.67	100.2	73.9108	45.8889
2018	12	31	2	35	1	0.3	3.3	0.66	97.8	73.9764	45.2458
2018	12	31	2	45	1	0.3	3.3	0.63	97.5	73.9108	43.3776
2018	12	31	2	55	1	0.3	3.3	0.66	100.9	74.042	45.2876
2018	12	31	3	5	1	0.3	3.3	0.66	98.9	73.9108	45.4323
2018	12	31	3	15	1	0.3	3.3	0.68	97.8	73.9764	46.8454
2018	12	31	3	25	1	0.3	3.3	0.67	100.2	74.042	45.7451
2018	12	31	3	35	1	0.3	3.3	0.66	98.9	73.9108	45.4324
2018	12	31	3	45	1	0.3	3.3	0.59	96.3	74.042	41.1706
2018	12	31	3	55	1	0.3	3.3	0.64	102.8	74.042	43.4578
2018	12	31	4	5	1	0.3	3.3	0.68	98.9	73.9764	46.6169
2018	12	31	4	15	1	0.3	3.3	0.66	99.2	74.042	45.2877
2018	12	31	4	25	1	0.3	3.3	0.63	99.6	73.9764	43.4178
2018	12	31	4	35	1	0.3	3.3	0.65	98.4	74.042	45.059
2018	12	31	4	45	1	0.3	3.3	0.62	102.3	74.1732	42.1632
2018	12	31	4	55	1	0.3	3.3	0.66	100.6	74.042	45.059
2018	12	31	5	5	1	0.3	3.3	0.65	98.4	74.042	45.059
2018	12	31	5	15	1	0.3	3.3	0.63	99	74.1076	43.498
2018	12	31	5	25	1	0.3	3.3	0.65	98.7	74.1732	44.6839
2018	12	31	5	35	1	0.3	3.3	0.67	101	74.1076	45.7874
2018	12	31	5	45	1	0.3	3.3	0.7	101.2	74.042	47.575
2018	12	31	5	55	1	0.3	3.3	0.63	100.2	74.1732	43.309
2018	12	31	6	5	1	0.3	3.3	0.64	97	74.1076	44.6428
2018	12	31	6	15	1	0.3	3.3	0.6	95.6	74.1076	41.8955
2018	12	31	6	25	1	0.3	3.3	0.66	99.7	74.1732	45.6005
2018	12	31	6	35	1	0.3	3.3	0.63	97.8	74.1076	43.7271
2018	12	31	6	45	1	0.3	3.3	0.66	98.8	74.1076	45.7875
2018	12	31	6	55	1	0.3	3.3	0.64	96.2	74.1732	44.4548
2018	12	31	7	5	1	0.3	3.3	0.63	98.7	74.2388	43.349
2018	12	31	7	15	1	0.3	3.3	0.64	99.1	74.2388	44.4958
2018	12	31	7	25	1	0.3	3.3	0.61	98	74.1732	42.1634
2018	12	31	7	35	1	0.3	3.3	0.61	97.7	74.1732	42.3926
2018	12	31	7	45	1	0.3	3.3	0.66	96.6	74.1732	45.6007
2018	12	31	7	55	1	0.3	3.3	0.63	97.2	74.1732	43.5383
2018	12	31	8	5	1	0.3	3.3	0.65	99.9	74.1732	44.4549
2018	12	31	8	15	1	0.3	3.3	0.65	97	74.1732	44.9132
2018	12	31	8	25	1	0.3	3.3	0.63	99.3	74.1076	43.2693

Mazourka (0354)

Year	Month	Day	Hour	Minute	Second	CellBegin	CellEnd	Speed	Direction	Area	Flow
2018	12	31	8	35	1	0.3	3.3	0.66	96.3	74.1732	45.6007
2018	12	31	8	45	1	0.3	3.3	0.62	99.5	74.2388	42.661
2018	12	31	8	55	1	0.3	3.3	0.66	101.3	74.2388	44.9546
2018	12	31	9	5	1	0.3	3.3	0.64	94.4	74.1732	44.9133
2018	12	31	9	15	1	0.3	3.3	0.65	97.9	74.1732	44.6841
2018	12	31	9	25	1	0.3	3.3	0.64	96.8	74.1732	44.4549
2018	12	31	9	35	1	0.3	3.3	0.67	99.6	74.2388	45.872
2018	12	31	9	45	1	0.3	3.3	0.63	96.8	74.1732	43.9966
2018	12	31	9	55	1	0.3	3.3	0.64	95.9	74.2388	44.2665
2018	12	31	10	5	1	0.3	3.3	0.67	95.9	74.1732	46.2881
2018	12	31	10	15	1	0.3	3.3	0.63	98.4	74.1732	43.3092
2018	12	31	10	25	1	0.3	3.3	0.6	96.9	74.2388	41.9729
2018	12	31	10	35	1	0.3	3.3	0.62	98.5	74.2388	43.1197
2018	12	31	10	45	1	0.3	3.3	0.63	97.2	74.2388	43.8077
2018	12	31	10	55	1	0.3	3.3	0.61	97.7	74.2388	42.2022
2018	12	31	11	5	1	0.3	3.3	0.65	99.6	74.3045	44.7663
2018	12	31	11	15	1	0.3	3.3	0.65	98.2	74.2388	44.7252
2018	12	31	11	25	1	0.3	3.3	0.65	97.3	74.2388	44.7252
2018	12	31	11	35	1	0.3	3.3	0.62	96.3	74.1732	43.3091
2018	12	31	11	45	1	0.3	3.3	0.64	99.5	74.2388	44.0371
2018	12	31	11	55	1	0.3	3.3	0.67	96.5	74.1732	46.5172
2018	12	31	12	5	1	0.3	3.3	0.65	98.7	74.1732	44.9131
2018	12	31	12	15	1	0.3	3.3	0.65	98.4	74.2388	44.9545
2018	12	31	12	25	1	0.3	3.3	0.64	94.7	74.2388	44.7251
2018	12	31	12	35	1	0.3	3.3	0.64	100.3	74.2388	44.037
2018	12	31	12	45	1	0.3	3.3	0.62	96.1	74.2388	43.1196
2018	12	31	12	55	1	0.3	3.3	0.64	95.9	74.2388	44.2664
2018	12	31	13	5	1	0.3	3.3	0.6	97.3	74.2388	41.2847
2018	12	31	13	15	1	0.3	3.3	0.65	97.6	74.2388	44.9545
2018	12	31	13	25	1	0.3	3.3	0.63	98.6	74.2388	43.8077
2018	12	31	13	35	1	0.3	3.3	0.61	97.4	74.2388	42.2021
2018	12	31	13	45	1	0.3	3.3	0.59	95.4	74.1732	41.0176
2018	12	31	13	55	1	0.3	3.3	0.62	99.1	74.2388	43.1196
2018	12	31	14	5	1	0.3	3.3	0.63	100.3	74.2388	43.1196
2018	12	31	14	15	1	0.3	3.3	0.62	96.1	74.2388	42.8902
2018	12	31	14	25	1	0.3	3.3	0.65	95.5	74.2388	44.9545
2018	12	31	14	35	1	0.3	3.3	0.67	98.5	74.2388	46.1012
2018	12	31	14	45	1	0.3	3.3	0.63	97.8	74.2388	43.8077
2018	12	31	14	55	1	0.3	3.3	0.66	96.3	74.2388	45.8719
2018	12	31	15	5	1	0.3	3.3	0.61	100.2	74.2388	41.9728
2018	12	31	15	15	1	0.3	3.3	0.66	94.6	74.1732	45.8297
2018	12	31	15	25	1	0.3	3.3	0.61	99.6	74.1732	42.1633
2018	12	31	15	35	1	0.3	3.3	0.65	100.5	74.1732	44.684
2018	12	31	15	45	1	0.3	3.3	0.65	95.8	74.1732	45.1423
2018	12	31	15	55	1	0.3	3.3	0.62	96.1	74.1732	43.0799
2018	12	31	16	5	1	0.3	3.3	0.63	99.6	74.1732	43.3091

Mazourka (0354)

Year	Month	Day	Hour	Minute	Second	CellBegin	CellEnd	Speed	Direction	Area	Flow
2018	12	31	16	15	1	0.3	3.3	0.61	97.7	74.1732	42.3925
2018	12	31	16	25	1	0.3	3.3	0.61	99	74.1732	42.1633
2018	12	31	16	35	1	0.3	3.3	0.6	95	74.1732	41.9342
2018	12	31	16	45	1	0.3	3.3	0.64	95.6	74.1732	44.6839
2018	12	31	16	55	1	0.3	3.3	0.63	96	74.1076	43.727
2018	12	31	17	5	1	0.3	3.3	0.62	96.7	74.1732	42.8507
2018	12	31	17	15	1	0.3	3.3	0.63	95.7	74.1732	43.9965
2018	12	31	17	25	1	0.3	3.3	0.67	98.5	74.042	45.974
2018	12	31	17	35	1	0.3	3.3	0.65	100.5	74.1076	44.6428
2018	12	31	17	45	1	0.3	3.3	0.6	95.3	74.1076	41.8955
2018	12	31	17	55	1	0.3	3.3	0.66	98.3	74.1732	45.6005
2018	12	31	18	5	1	0.3	3.3	0.62	95.5	74.042	43.0005
2018	12	31	18	15	1	0.3	3.3	0.65	94.6	74.1076	45.5585
2018	12	31	18	25	1	0.3	3.3	0.64	97.4	74.1076	44.1848
2018	12	31	18	35	1	0.3	3.3	0.66	97.7	74.042	45.7452
2018	12	31	18	45	1	0.3	3.3	0.63	96.9	74.042	43.6867
2018	12	31	18	55	1	0.3	3.3	0.64	98.3	74.042	43.9154
2018	12	31	19	5	1	0.3	3.3	0.65	97	74.042	44.8303
2018	12	31	19	15	1	0.3	3.3	0.62	95.2	74.042	43.0005
2018	12	31	19	25	1	0.3	3.3	0.64	99.8	74.042	43.9154
2018	12	31	19	35	1	0.3	3.3	0.64	98.3	73.9764	44.1034
2018	12	31	19	45	1	0.3	3.3	0.66	99.8	73.9764	45.0174
2018	12	31	19	55	1	0.3	3.3	0.63	99	73.9764	43.1893
2018	12	31	20	5	1	0.3	3.3	0.67	97.9	73.9108	46.1174
2018	12	31	20	15	1	0.3	3.3	0.6	96.2	73.8452	41.741
2018	12	31	20	25	1	0.3	3.3	0.64	98.8	73.9108	44.0627
2018	12	31	20	35	1	0.3	3.3	0.64	100.6	73.8452	43.7939
2018	12	31	20	45	1	0.3	3.3	0.61	95.5	73.8452	42.4253
2018	12	31	20	55	1	0.3	3.3	0.61	98	73.8452	41.9691
2018	12	31	21	5	1	0.3	3.3	0.65	99.3	73.7795	44.6649
2018	12	31	21	15	1	0.3	3.3	0.61	100.8	73.8452	41.7411
2018	12	31	21	25	1	0.3	3.3	0.63	95.9	73.7795	43.7534
2018	12	31	21	35	1	0.3	3.3	0.65	99.3	73.7139	44.3959
2018	12	31	21	45	1	0.3	3.3	0.63	97.1	73.7139	43.7129
2018	12	31	21	55	1	0.3	3.3	0.63	97.5	73.7139	43.2576
2018	12	31	22	5	1	0.3	3.3	0.64	99.5	73.7139	43.4853
2018	12	31	22	15	1	0.3	3.3	0.64	95.6	73.7139	44.396
2018	12	31	22	25	1	0.3	3.3	0.61	101.1	73.7139	41.6639
2018	12	31	22	35	1	0.3	3.3	0.62	97.3	73.6483	42.7626
2018	12	31	22	45	1	0.3	3.3	0.57	99.3	73.5827	38.8597
2018	12	31	22	55	1	0.3	3.3	0.6	100.6	73.5827	41.1323
2018	12	31	23	5	1	0.3	3.3	0.62	96.7	73.5827	42.4958
2018	12	31	23	15	1	0.3	3.3	0.63	100.5	73.5171	42.6834
2018	12	31	23	25	1	0.3	3.3	0.65	100.7	73.5171	44.2727
2018	12	31	23	35	1	0.3	3.3	0.64	99.5	73.5171	43.3645
2018	12	31	23	45	1	0.3	3.3	0.62	101.1	73.4514	41.7365

Mazourka (0354)

Year	Month	Day	Hour	Minute	Second	CellBegin	CellEnd	Speed	Direction	Area	Flow
2018	12	31	23	55	1	0.3	3.3	0.6	99.1	73.4514	41.056

Locust Ditch Return

Station 0215

Date	flow (cfs)
12/1/2018	0
12/2/2018	0
12/3/2018	0
12/4/2018	0
12/5/2018	0
12/6/2018	0
12/7/2018	0
12/8/2018	0
12/9/2018	0
12/10/2018	0
12/11/2018	0
12/12/2018	0
12/13/2018	0
12/14/2018	0
12/15/2018	0
12/16/2018	0
12/17/2018	0
12/18/2018	0
12/19/2018	0
12/20/2018	0
12/21/2018	0
12/22/2018	0
12/23/2018	0
12/24/2018	0
12/25/2018	0
12/26/2018	0
12/27/2018	0
12/28/2018	0
12/29/2018	0
12/30/2018	0
12/31/2018	0

Locust Ditch Return Gage

DATE	TIME	GAGE
12/1/2018	12:00:00 AM	0
12/1/2018	12:15:00 AM	0
12/1/2018	12:30:00 AM	0
12/1/2018	12:45:00 AM	0
12/1/2018	1:00:00 AM	0
12/1/2018	1:15:00 AM	0
12/1/2018	1:30:00 AM	0
12/1/2018	1:45:00 AM	0
12/1/2018	2:00:00 AM	0
12/1/2018	2:15:00 AM	0
12/1/2018	2:30:00 AM	0
12/1/2018	2:45:00 AM	0
12/1/2018	3:00:00 AM	0
12/1/2018	3:15:00 AM	0
12/1/2018	3:30:00 AM	0
12/1/2018	3:45:00 AM	0
12/1/2018	4:00:00 AM	0
12/1/2018	4:15:00 AM	0
12/1/2018	4:30:00 AM	0
12/1/2018	4:45:00 AM	0
12/1/2018	5:00:00 AM	0
12/1/2018	5:15:00 AM	0
12/1/2018	5:30:00 AM	0
12/1/2018	5:45:00 AM	0
12/1/2018	6:00:00 AM	0
12/1/2018	6:15:00 AM	0
12/1/2018	6:30:00 AM	0
12/1/2018	6:45:00 AM	0
12/1/2018	7:00:00 AM	0
12/1/2018	7:15:00 AM	0
12/1/2018	7:30:00 AM	0
12/1/2018	7:45:00 AM	0
12/1/2018	8:00:00 AM	0
12/1/2018	8:15:00 AM	0
12/1/2018	8:30:00 AM	0
12/1/2018	8:45:00 AM	0
12/1/2018	9:00:00 AM	0
12/1/2018	9:15:00 AM	0
12/1/2018	9:30:00 AM	0
12/1/2018	9:45:00 AM	0
12/1/2018	10:00:00 AM	0
12/1/2018	10:15:00 AM	0
12/1/2018	10:30:00 AM	0
12/1/2018	10:45:00 AM	0
12/1/2018	11:00:00 AM	0
12/1/2018	11:15:00 AM	0

Locust Ditch Return Gage

DATE	TIME	GAGE
12/1/2018	11:30:00 AM	0
12/1/2018	11:45:00 AM	0
12/1/2018	12:00:00 PM	0
12/1/2018	12:15:00 PM	0
12/1/2018	12:30:00 PM	0
12/1/2018	12:45:00 PM	0
12/1/2018	1:00:00 PM	0
12/1/2018	1:15:00 PM	0
12/1/2018	1:30:00 PM	0
12/1/2018	1:45:00 PM	0
12/1/2018	2:00:00 PM	0
12/1/2018	2:15:00 PM	0
12/1/2018	2:30:00 PM	0
12/1/2018	2:45:00 PM	0
12/1/2018	3:00:00 PM	0
12/1/2018	3:15:00 PM	0
12/1/2018	3:30:00 PM	0
12/1/2018	3:45:00 PM	0
12/1/2018	4:00:00 PM	0
12/1/2018	4:15:00 PM	0
12/1/2018	4:30:00 PM	0
12/1/2018	4:45:00 PM	0
12/1/2018	5:00:00 PM	0
12/1/2018	5:15:00 PM	0
12/1/2018	5:30:00 PM	0
12/1/2018	5:45:00 PM	0
12/1/2018	6:00:00 PM	0
12/1/2018	6:15:00 PM	0
12/1/2018	6:30:00 PM	0
12/1/2018	6:45:00 PM	0
12/1/2018	7:00:00 PM	0
12/1/2018	7:15:00 PM	0
12/1/2018	7:30:00 PM	0
12/1/2018	7:45:00 PM	0
12/1/2018	8:00:00 PM	0
12/1/2018	8:15:00 PM	0
12/1/2018	8:30:00 PM	0
12/1/2018	8:45:00 PM	0
12/1/2018	9:00:00 PM	0
12/1/2018	9:15:00 PM	0
12/1/2018	9:30:00 PM	0
12/1/2018	9:45:00 PM	0
12/1/2018	10:00:00 PM	0
12/1/2018	10:15:00 PM	0
12/1/2018	10:30:00 PM	0
12/1/2018	10:45:00 PM	0

Locust Ditch Return Gage

DATE	TIME	GAGE
12/1/2018	11:00:00 PM	0
12/1/2018	11:15:00 PM	0
12/1/2018	11:30:00 PM	0
12/1/2018	11:45:00 PM	0
12/2/2018	12:00:00 AM	0
12/2/2018	12:15:00 AM	0
12/2/2018	12:30:00 AM	0
12/2/2018	12:45:00 AM	0
12/2/2018	1:00:00 AM	0
12/2/2018	1:15:00 AM	0
12/2/2018	1:30:00 AM	0
12/2/2018	1:45:00 AM	0
12/2/2018	2:00:00 AM	0
12/2/2018	2:15:00 AM	0
12/2/2018	2:30:00 AM	0
12/2/2018	2:45:00 AM	0
12/2/2018	3:00:00 AM	0
12/2/2018	3:15:00 AM	0
12/2/2018	3:30:00 AM	0
12/2/2018	3:45:00 AM	0
12/2/2018	4:00:00 AM	0
12/2/2018	4:15:00 AM	0
12/2/2018	4:30:00 AM	0
12/2/2018	4:45:00 AM	0
12/2/2018	5:00:00 AM	0
12/2/2018	5:15:00 AM	0
12/2/2018	5:30:00 AM	0
12/2/2018	5:45:00 AM	0
12/2/2018	6:00:00 AM	0
12/2/2018	6:15:00 AM	0
12/2/2018	6:30:00 AM	0
12/2/2018	6:45:00 AM	0
12/2/2018	7:00:00 AM	0
12/2/2018	7:15:00 AM	0
12/2/2018	7:30:00 AM	0
12/2/2018	7:45:00 AM	0
12/2/2018	8:00:00 AM	0
12/2/2018	8:15:00 AM	0
12/2/2018	8:30:00 AM	0
12/2/2018	8:45:00 AM	0
12/2/2018	9:00:00 AM	0
12/2/2018	9:15:00 AM	0
12/2/2018	9:30:00 AM	0
12/2/2018	9:45:00 AM	0
12/2/2018	10:00:00 AM	0
12/2/2018	10:15:00 AM	0

Locust Ditch Return Gage

DATE	TIME	GAGE
12/2/2018	10:30:00 AM	0
12/2/2018	10:45:00 AM	0
12/2/2018	11:00:00 AM	0
12/2/2018	11:15:00 AM	0
12/2/2018	11:30:00 AM	0
12/2/2018	11:45:00 AM	0
12/2/2018	12:00:00 PM	0
12/2/2018	12:15:00 PM	0
12/2/2018	12:30:00 PM	0
12/2/2018	12:45:00 PM	0
12/2/2018	1:00:00 PM	0
12/2/2018	1:15:00 PM	0
12/2/2018	1:30:00 PM	0
12/2/2018	1:45:00 PM	0
12/2/2018	2:00:00 PM	0
12/2/2018	2:15:00 PM	0
12/2/2018	2:30:00 PM	0
12/2/2018	2:45:00 PM	0
12/2/2018	3:00:00 PM	0
12/2/2018	3:15:00 PM	0
12/2/2018	3:30:00 PM	0
12/2/2018	3:45:00 PM	0
12/2/2018	4:00:00 PM	0
12/2/2018	4:15:00 PM	0
12/2/2018	4:30:00 PM	0
12/2/2018	4:45:00 PM	0
12/2/2018	5:00:00 PM	0
12/2/2018	5:15:00 PM	0
12/2/2018	5:30:00 PM	0
12/2/2018	5:45:00 PM	0
12/2/2018	6:00:00 PM	0
12/2/2018	6:15:00 PM	0
12/2/2018	6:30:00 PM	0
12/2/2018	6:45:00 PM	0
12/2/2018	7:00:00 PM	0
12/2/2018	7:15:00 PM	0
12/2/2018	7:30:00 PM	0
12/2/2018	7:45:00 PM	0
12/2/2018	8:00:00 PM	0
12/2/2018	8:15:00 PM	0
12/2/2018	8:30:00 PM	0
12/2/2018	8:45:00 PM	0
12/2/2018	9:00:00 PM	0
12/2/2018	9:15:00 PM	0
12/2/2018	9:30:00 PM	0
12/2/2018	9:45:00 PM	0

Locust Ditch Return Gage

DATE	TIME	GAGE
12/2/2018	10:00:00 PM	0
12/2/2018	10:15:00 PM	0
12/2/2018	10:30:00 PM	0
12/2/2018	10:45:00 PM	0
12/2/2018	11:00:00 PM	0
12/2/2018	11:15:00 PM	0
12/2/2018	11:30:00 PM	0
12/2/2018	11:45:00 PM	0
12/3/2018	12:00:00 AM	0
12/3/2018	12:15:00 AM	0
12/3/2018	12:30:00 AM	0
12/3/2018	12:45:00 AM	0
12/3/2018	1:00:00 AM	0
12/3/2018	1:15:00 AM	0
12/3/2018	1:30:00 AM	0
12/3/2018	1:45:00 AM	0
12/3/2018	2:00:00 AM	0
12/3/2018	2:15:00 AM	0
12/3/2018	2:30:00 AM	0
12/3/2018	2:45:00 AM	0
12/3/2018	3:00:00 AM	0
12/3/2018	3:15:00 AM	0
12/3/2018	3:30:00 AM	0
12/3/2018	3:45:00 AM	0
12/3/2018	4:00:00 AM	0
12/3/2018	4:15:00 AM	0
12/3/2018	4:30:00 AM	0
12/3/2018	4:45:00 AM	0
12/3/2018	5:00:00 AM	0
12/3/2018	5:15:00 AM	0
12/3/2018	5:30:00 AM	0
12/3/2018	5:45:00 AM	0
12/3/2018	6:00:00 AM	0
12/3/2018	6:15:00 AM	0
12/3/2018	6:30:00 AM	0
12/3/2018	6:45:00 AM	0
12/3/2018	7:00:00 AM	0
12/3/2018	7:15:00 AM	0
12/3/2018	7:30:00 AM	0
12/3/2018	7:45:00 AM	0
12/3/2018	8:00:00 AM	0
12/3/2018	8:15:00 AM	0
12/3/2018	8:30:00 AM	0
12/3/2018	8:45:00 AM	0
12/3/2018	9:00:00 AM	0
12/3/2018	9:15:00 AM	0

Locust Ditch Return Gage

DATE	TIME	GAGE
12/3/2018	9:30:00 AM	0
12/3/2018	9:45:00 AM	0
12/3/2018	10:00:00 AM	0
12/3/2018	10:15:00 AM	0
12/3/2018	10:30:00 AM	0
12/3/2018	10:45:00 AM	0
12/3/2018	11:00:00 AM	0
12/3/2018	11:15:00 AM	0
12/3/2018	11:30:00 AM	0
12/3/2018	11:45:00 AM	0
12/3/2018	12:00:00 PM	0
12/3/2018	12:15:00 PM	0
12/3/2018	12:30:00 PM	0
12/3/2018	12:45:00 PM	0
12/3/2018	1:00:00 PM	0
12/3/2018	1:15:00 PM	0
12/3/2018	1:30:00 PM	0
12/3/2018	1:45:00 PM	0
12/3/2018	2:00:00 PM	0
12/3/2018	2:15:00 PM	0
12/3/2018	2:30:00 PM	0
12/3/2018	2:45:00 PM	0
12/3/2018	3:00:00 PM	0
12/3/2018	3:15:00 PM	0
12/3/2018	3:30:00 PM	0
12/3/2018	3:45:00 PM	0
12/3/2018	4:00:00 PM	0
12/3/2018	4:15:00 PM	0
12/3/2018	4:30:00 PM	0
12/3/2018	4:45:00 PM	0
12/3/2018	5:00:00 PM	0
12/3/2018	5:15:00 PM	0
12/3/2018	5:30:00 PM	0
12/3/2018	5:45:00 PM	0
12/3/2018	6:00:00 PM	0
12/3/2018	6:15:00 PM	0
12/3/2018	6:30:00 PM	0
12/3/2018	6:45:00 PM	0
12/3/2018	7:00:00 PM	0
12/3/2018	7:15:00 PM	0
12/3/2018	7:30:00 PM	0
12/3/2018	7:45:00 PM	0
12/3/2018	8:00:00 PM	0
12/3/2018	8:15:00 PM	0
12/3/2018	8:30:00 PM	0
12/3/2018	8:45:00 PM	0

Locust Ditch Return Gage

DATE	TIME	GAGE
12/3/2018	9:00:00 PM	0
12/3/2018	9:15:00 PM	0
12/3/2018	9:30:00 PM	0
12/3/2018	9:45:00 PM	0
12/3/2018	10:00:00 PM	0
12/3/2018	10:15:00 PM	0
12/3/2018	10:30:00 PM	0
12/3/2018	10:45:00 PM	0
12/3/2018	11:00:00 PM	0
12/3/2018	11:15:00 PM	0
12/3/2018	11:30:00 PM	0
12/3/2018	11:45:00 PM	0
12/4/2018	12:00:00 AM	0
12/4/2018	12:15:00 AM	0
12/4/2018	12:30:00 AM	0
12/4/2018	12:45:00 AM	0
12/4/2018	1:00:00 AM	0
12/4/2018	1:15:00 AM	0
12/4/2018	1:30:00 AM	0
12/4/2018	1:45:00 AM	0
12/4/2018	2:00:00 AM	0
12/4/2018	2:15:00 AM	0
12/4/2018	2:30:00 AM	0
12/4/2018	2:45:00 AM	0
12/4/2018	3:00:00 AM	0
12/4/2018	3:15:00 AM	0
12/4/2018	3:30:00 AM	0
12/4/2018	3:45:00 AM	0
12/4/2018	4:00:00 AM	0
12/4/2018	4:15:00 AM	0
12/4/2018	4:30:00 AM	0
12/4/2018	4:45:00 AM	0
12/4/2018	5:00:00 AM	0
12/4/2018	5:15:00 AM	0
12/4/2018	5:30:00 AM	0
12/4/2018	5:45:00 AM	0
12/4/2018	6:00:00 AM	0
12/4/2018	6:15:00 AM	0
12/4/2018	6:30:00 AM	0
12/4/2018	6:45:00 AM	0
12/4/2018	7:00:00 AM	0
12/4/2018	7:15:00 AM	0
12/4/2018	7:30:00 AM	0
12/4/2018	7:45:00 AM	0
12/4/2018	8:00:00 AM	0
12/4/2018	8:15:00 AM	0

Locust Ditch Return Gage

DATE	TIME	GAGE
12/4/2018	8:30:00 AM	0
12/4/2018	8:45:00 AM	0
12/4/2018	9:00:00 AM	0
12/4/2018	9:15:00 AM	0
12/4/2018	9:30:00 AM	0
12/4/2018	9:45:00 AM	0
12/4/2018	10:00:00 AM	0
12/4/2018	10:15:00 AM	0
12/4/2018	10:30:00 AM	0
12/4/2018	10:45:00 AM	0
12/4/2018	11:00:00 AM	0
12/4/2018	11:15:00 AM	0
12/4/2018	11:30:00 AM	0
12/4/2018	11:45:00 AM	0
12/4/2018	12:00:00 PM	0
12/4/2018	12:15:00 PM	0
12/4/2018	12:30:00 PM	0
12/4/2018	12:45:00 PM	0
12/4/2018	1:00:00 PM	0
12/4/2018	1:15:00 PM	0
12/4/2018	1:30:00 PM	0
12/4/2018	1:45:00 PM	0
12/4/2018	2:00:00 PM	0
12/4/2018	2:15:00 PM	0
12/4/2018	2:30:00 PM	0
12/4/2018	2:45:00 PM	0
12/4/2018	3:00:00 PM	0
12/4/2018	3:15:00 PM	0
12/4/2018	3:30:00 PM	0
12/4/2018	3:45:00 PM	0
12/4/2018	4:00:00 PM	0
12/4/2018	4:15:00 PM	0
12/4/2018	4:30:00 PM	0
12/4/2018	4:45:00 PM	0
12/4/2018	5:00:00 PM	0
12/4/2018	5:15:00 PM	0
12/4/2018	5:30:00 PM	0
12/4/2018	5:45:00 PM	0
12/4/2018	6:00:00 PM	0
12/4/2018	6:15:00 PM	0
12/4/2018	6:30:00 PM	0
12/4/2018	6:45:00 PM	0
12/4/2018	7:00:00 PM	0
12/4/2018	7:15:00 PM	0
12/4/2018	7:30:00 PM	0
12/4/2018	7:45:00 PM	0

Locust Ditch Return Gage

DATE	TIME	GAGE
12/4/2018	8:00:00 PM	0
12/4/2018	8:15:00 PM	0
12/4/2018	8:30:00 PM	0
12/4/2018	8:45:00 PM	0
12/4/2018	9:00:00 PM	0
12/4/2018	9:15:00 PM	0
12/4/2018	9:30:00 PM	0
12/4/2018	9:45:00 PM	0
12/4/2018	10:00:00 PM	0
12/4/2018	10:15:00 PM	0
12/4/2018	10:30:00 PM	0
12/4/2018	10:45:00 PM	0
12/4/2018	11:00:00 PM	0
12/4/2018	11:15:00 PM	0
12/4/2018	11:30:00 PM	0
12/4/2018	11:45:00 PM	0
12/5/2018	12:00:00 AM	0
12/5/2018	12:15:00 AM	0
12/5/2018	12:30:00 AM	0
12/5/2018	12:45:00 AM	0
12/5/2018	1:00:00 AM	0
12/5/2018	1:15:00 AM	0
12/5/2018	1:30:00 AM	0
12/5/2018	1:45:00 AM	0
12/5/2018	2:00:00 AM	0
12/5/2018	2:15:00 AM	0
12/5/2018	2:30:00 AM	0
12/5/2018	2:45:00 AM	0
12/5/2018	3:00:00 AM	0
12/5/2018	3:15:00 AM	0
12/5/2018	3:30:00 AM	0
12/5/2018	3:45:00 AM	0
12/5/2018	4:00:00 AM	0
12/5/2018	4:15:00 AM	0
12/5/2018	4:30:00 AM	0
12/5/2018	4:45:00 AM	0
12/5/2018	5:00:00 AM	0
12/5/2018	5:15:00 AM	0
12/5/2018	5:30:00 AM	0
12/5/2018	5:45:00 AM	0
12/5/2018	6:00:00 AM	0
12/5/2018	6:15:00 AM	0
12/5/2018	6:30:00 AM	0
12/5/2018	6:45:00 AM	0
12/5/2018	7:00:00 AM	0
12/5/2018	7:15:00 AM	0

Locust Ditch Return Gage

DATE	TIME	GAGE
12/5/2018	7:30:00 AM	0
12/5/2018	7:45:00 AM	0
12/5/2018	8:00:00 AM	0
12/5/2018	8:15:00 AM	0
12/5/2018	8:30:00 AM	0
12/5/2018	8:45:00 AM	0
12/5/2018	9:00:00 AM	0
12/5/2018	9:15:00 AM	0
12/5/2018	9:30:00 AM	0
12/5/2018	9:45:00 AM	0
12/5/2018	10:00:00 AM	0
12/5/2018	10:15:00 AM	0
12/5/2018	10:30:00 AM	0
12/5/2018	10:45:00 AM	0
12/5/2018	11:00:00 AM	0
12/5/2018	11:15:00 AM	0
12/5/2018	11:30:00 AM	0
12/5/2018	11:45:00 AM	0
12/5/2018	12:00:00 PM	0
12/5/2018	12:15:00 PM	0
12/5/2018	12:30:00 PM	0
12/5/2018	12:45:00 PM	0
12/5/2018	1:00:00 PM	0
12/5/2018	1:15:00 PM	0
12/5/2018	1:30:00 PM	0
12/5/2018	1:45:00 PM	0
12/5/2018	2:00:00 PM	0
12/5/2018	2:15:00 PM	0
12/5/2018	2:30:00 PM	0
12/5/2018	2:45:00 PM	0
12/5/2018	3:00:00 PM	0
12/5/2018	3:15:00 PM	0
12/5/2018	3:30:00 PM	0
12/5/2018	3:45:00 PM	0
12/5/2018	4:00:00 PM	0
12/5/2018	4:15:00 PM	0
12/5/2018	4:30:00 PM	0
12/5/2018	4:45:00 PM	0
12/5/2018	5:00:00 PM	0
12/5/2018	5:15:00 PM	0
12/5/2018	5:30:00 PM	0
12/5/2018	5:45:00 PM	0
12/5/2018	6:00:00 PM	0
12/5/2018	6:15:00 PM	0
12/5/2018	6:30:00 PM	0
12/5/2018	6:45:00 PM	0

Locust Ditch Return Gage

DATE	TIME	GAGE
12/5/2018	7:00:00 PM	0
12/5/2018	7:15:00 PM	0
12/5/2018	7:30:00 PM	0
12/5/2018	7:45:00 PM	0
12/5/2018	8:00:00 PM	0
12/5/2018	8:15:00 PM	0
12/5/2018	8:30:00 PM	0
12/5/2018	8:45:00 PM	0
12/5/2018	9:00:00 PM	0
12/5/2018	9:15:00 PM	0
12/5/2018	9:30:00 PM	0
12/5/2018	9:45:00 PM	0
12/5/2018	10:00:00 PM	0
12/5/2018	10:15:00 PM	0
12/5/2018	10:30:00 PM	0
12/5/2018	10:45:00 PM	0
12/5/2018	11:00:00 PM	0
12/5/2018	11:15:00 PM	0
12/5/2018	11:30:00 PM	0
12/5/2018	11:45:00 PM	0
12/6/2018	12:00:00 AM	0
12/6/2018	12:15:00 AM	0
12/6/2018	12:30:00 AM	0
12/6/2018	12:45:00 AM	0
12/6/2018	1:00:00 AM	0
12/6/2018	1:15:00 AM	0
12/6/2018	1:30:00 AM	0
12/6/2018	1:45:00 AM	0
12/6/2018	2:00:00 AM	0
12/6/2018	2:15:00 AM	0
12/6/2018	2:30:00 AM	0
12/6/2018	2:45:00 AM	0
12/6/2018	3:00:00 AM	0
12/6/2018	3:15:00 AM	0
12/6/2018	3:30:00 AM	0
12/6/2018	3:45:00 AM	0
12/6/2018	4:00:00 AM	0
12/6/2018	4:15:00 AM	0
12/6/2018	4:30:00 AM	0
12/6/2018	4:45:00 AM	0
12/6/2018	5:00:00 AM	0
12/6/2018	5:15:00 AM	0
12/6/2018	5:30:00 AM	0
12/6/2018	5:45:00 AM	0
12/6/2018	6:00:00 AM	0
12/6/2018	6:15:00 AM	0

Locust Ditch Return Gage

DATE	TIME	GAGE
12/6/2018	6:30:00 AM	0
12/6/2018	6:45:00 AM	0
12/6/2018	7:00:00 AM	0
12/6/2018	7:15:00 AM	0
12/6/2018	7:30:00 AM	0
12/6/2018	7:45:00 AM	0
12/6/2018	8:00:00 AM	0
12/6/2018	8:15:00 AM	0
12/6/2018	8:30:00 AM	0
12/6/2018	8:45:00 AM	0
12/6/2018	9:00:00 AM	0
12/6/2018	9:15:00 AM	0
12/6/2018	9:30:00 AM	0
12/6/2018	9:45:00 AM	0
12/6/2018	10:00:00 AM	0
12/6/2018	10:15:00 AM	0
12/6/2018	10:30:00 AM	0
12/6/2018	10:45:00 AM	0
12/6/2018	11:00:00 AM	0
12/6/2018	11:15:00 AM	0
12/6/2018	11:30:00 AM	0
12/6/2018	11:45:00 AM	0
12/6/2018	12:00:00 PM	0
12/6/2018	12:15:00 PM	0
12/6/2018	12:30:00 PM	0
12/6/2018	12:45:00 PM	0
12/6/2018	1:00:00 PM	0
12/6/2018	1:15:00 PM	0
12/6/2018	1:30:00 PM	0
12/6/2018	1:45:00 PM	0
12/6/2018	2:00:00 PM	0
12/6/2018	2:15:00 PM	0
12/6/2018	2:30:00 PM	0
12/6/2018	2:45:00 PM	0
12/6/2018	3:00:00 PM	0
12/6/2018	3:15:00 PM	0
12/6/2018	3:30:00 PM	0
12/6/2018	3:45:00 PM	0
12/6/2018	4:00:00 PM	0
12/6/2018	4:15:00 PM	0
12/6/2018	4:30:00 PM	0
12/6/2018	4:45:00 PM	0
12/6/2018	5:00:00 PM	0
12/6/2018	5:15:00 PM	0
12/6/2018	5:30:00 PM	0
12/6/2018	5:45:00 PM	0

Locust Ditch Return Gage

DATE	TIME	GAGE
12/6/2018	6:00:00 PM	0
12/6/2018	6:15:00 PM	0
12/6/2018	6:30:00 PM	0
12/6/2018	6:45:00 PM	0
12/6/2018	7:00:00 PM	0
12/6/2018	7:15:00 PM	0
12/6/2018	7:30:00 PM	0
12/6/2018	7:45:00 PM	0
12/6/2018	8:00:00 PM	0
12/6/2018	8:15:00 PM	0
12/6/2018	8:30:00 PM	0
12/6/2018	8:45:00 PM	0
12/6/2018	9:00:00 PM	0
12/6/2018	9:15:00 PM	0
12/6/2018	9:30:00 PM	0
12/6/2018	9:45:00 PM	0
12/6/2018	10:00:00 PM	0
12/6/2018	10:15:00 PM	0
12/6/2018	10:30:00 PM	0
12/6/2018	10:45:00 PM	0
12/6/2018	11:00:00 PM	0
12/6/2018	11:15:00 PM	0
12/6/2018	11:30:00 PM	0
12/6/2018	11:45:00 PM	0
12/7/2018	12:00:00 AM	0
12/7/2018	12:15:00 AM	0
12/7/2018	12:30:00 AM	0
12/7/2018	12:45:00 AM	0
12/7/2018	1:00:00 AM	0
12/7/2018	1:15:00 AM	0
12/7/2018	1:30:00 AM	0
12/7/2018	1:45:00 AM	0
12/7/2018	2:00:00 AM	0
12/7/2018	2:15:00 AM	0
12/7/2018	2:30:00 AM	0
12/7/2018	2:45:00 AM	0
12/7/2018	3:00:00 AM	0
12/7/2018	3:15:00 AM	0
12/7/2018	3:30:00 AM	0
12/7/2018	3:45:00 AM	0
12/7/2018	4:00:00 AM	0
12/7/2018	4:15:00 AM	0
12/7/2018	4:30:00 AM	0
12/7/2018	4:45:00 AM	0
12/7/2018	5:00:00 AM	0
12/7/2018	5:15:00 AM	0

Locust Ditch Return Gage

DATE	TIME	GAGE
12/7/2018	5:30:00 AM	0
12/7/2018	5:45:00 AM	0
12/7/2018	6:00:00 AM	0
12/7/2018	6:15:00 AM	0
12/7/2018	6:30:00 AM	0
12/7/2018	6:45:00 AM	0
12/7/2018	7:00:00 AM	0
12/7/2018	7:15:00 AM	0
12/7/2018	7:30:00 AM	0
12/7/2018	7:45:00 AM	0
12/7/2018	8:00:00 AM	0
12/7/2018	8:15:00 AM	0
12/7/2018	8:30:00 AM	0
12/7/2018	8:45:00 AM	0
12/7/2018	9:00:00 AM	0
12/7/2018	9:15:00 AM	0
12/7/2018	9:30:00 AM	0
12/7/2018	9:45:00 AM	0
12/7/2018	10:00:00 AM	0
12/7/2018	10:15:00 AM	0
12/7/2018	10:30:00 AM	0
12/7/2018	10:45:00 AM	0
12/7/2018	11:00:00 AM	0
12/7/2018	11:15:00 AM	0
12/7/2018	11:30:00 AM	0
12/7/2018	11:45:00 AM	0
12/7/2018	12:00:00 PM	0
12/7/2018	12:15:00 PM	0
12/7/2018	12:30:00 PM	0
12/7/2018	12:45:00 PM	0
12/7/2018	1:00:00 PM	0
12/7/2018	1:15:00 PM	0
12/7/2018	1:30:00 PM	0
12/7/2018	1:45:00 PM	0
12/7/2018	2:00:00 PM	0
12/7/2018	2:15:00 PM	0
12/7/2018	2:30:00 PM	0
12/7/2018	2:45:00 PM	0
12/7/2018	3:00:00 PM	0
12/7/2018	3:15:00 PM	0
12/7/2018	3:30:00 PM	0
12/7/2018	3:45:00 PM	0
12/7/2018	4:00:00 PM	0
12/7/2018	4:15:00 PM	0
12/7/2018	4:30:00 PM	0
12/7/2018	4:45:00 PM	0

Locust Ditch Return Gage

DATE	TIME	GAGE
12/7/2018	5:00:00 PM	0
12/7/2018	5:15:00 PM	0
12/7/2018	5:30:00 PM	0
12/7/2018	5:45:00 PM	0
12/7/2018	6:00:00 PM	0
12/7/2018	6:15:00 PM	0
12/7/2018	6:30:00 PM	0
12/7/2018	6:45:00 PM	0
12/7/2018	7:00:00 PM	0
12/7/2018	7:15:00 PM	0
12/7/2018	7:30:00 PM	0
12/7/2018	7:45:00 PM	0
12/7/2018	8:00:00 PM	0
12/7/2018	8:15:00 PM	0
12/7/2018	8:30:00 PM	0
12/7/2018	8:45:00 PM	0
12/7/2018	9:00:00 PM	0
12/7/2018	9:15:00 PM	0
12/7/2018	9:30:00 PM	0
12/7/2018	9:45:00 PM	0
12/7/2018	10:00:00 PM	0
12/7/2018	10:15:00 PM	0
12/7/2018	10:30:00 PM	0
12/7/2018	10:45:00 PM	0
12/7/2018	11:00:00 PM	0
12/7/2018	11:15:00 PM	0
12/7/2018	11:30:00 PM	0
12/7/2018	11:45:00 PM	0
12/8/2018	12:00:00 AM	0
12/8/2018	12:15:00 AM	0
12/8/2018	12:30:00 AM	0
12/8/2018	12:45:00 AM	0
12/8/2018	1:00:00 AM	0
12/8/2018	1:15:00 AM	0
12/8/2018	1:30:00 AM	0
12/8/2018	1:45:00 AM	0
12/8/2018	2:00:00 AM	0
12/8/2018	2:15:00 AM	0
12/8/2018	2:30:00 AM	0
12/8/2018	2:45:00 AM	0
12/8/2018	3:00:00 AM	0
12/8/2018	3:15:00 AM	0
12/8/2018	3:30:00 AM	0
12/8/2018	3:45:00 AM	0
12/8/2018	4:00:00 AM	0
12/8/2018	4:15:00 AM	0

Locust Ditch Return Gage

DATE	TIME	GAGE
12/8/2018	4:30:00 AM	0
12/8/2018	4:45:00 AM	0
12/8/2018	5:00:00 AM	0
12/8/2018	5:15:00 AM	0
12/8/2018	5:30:00 AM	0
12/8/2018	5:45:00 AM	0
12/8/2018	6:00:00 AM	0
12/8/2018	6:15:00 AM	0
12/8/2018	6:30:00 AM	0
12/8/2018	6:45:00 AM	0
12/8/2018	7:00:00 AM	0
12/8/2018	7:15:00 AM	0
12/8/2018	7:30:00 AM	0
12/8/2018	7:45:00 AM	0
12/8/2018	8:00:00 AM	0
12/8/2018	8:15:00 AM	0
12/8/2018	8:30:00 AM	0
12/8/2018	8:45:00 AM	0
12/8/2018	9:00:00 AM	0
12/8/2018	9:15:00 AM	0
12/8/2018	9:30:00 AM	0
12/8/2018	9:45:00 AM	0
12/8/2018	10:00:00 AM	0
12/8/2018	10:15:00 AM	0
12/8/2018	10:30:00 AM	0
12/8/2018	10:45:00 AM	0
12/8/2018	11:00:00 AM	0
12/8/2018	11:15:00 AM	0
12/8/2018	11:30:00 AM	0
12/8/2018	11:45:00 AM	0
12/8/2018	12:00:00 PM	0
12/8/2018	12:15:00 PM	0
12/8/2018	12:30:00 PM	0
12/8/2018	12:45:00 PM	0
12/8/2018	1:00:00 PM	0
12/8/2018	1:15:00 PM	0
12/8/2018	1:30:00 PM	0
12/8/2018	1:45:00 PM	0
12/8/2018	2:00:00 PM	0
12/8/2018	2:15:00 PM	0
12/8/2018	2:30:00 PM	0
12/8/2018	2:45:00 PM	0
12/8/2018	3:00:00 PM	0
12/8/2018	3:15:00 PM	0
12/8/2018	3:30:00 PM	0
12/8/2018	3:45:00 PM	0

Locust Ditch Return Gage

DATE	TIME	GAGE
12/8/2018	4:00:00 PM	0
12/8/2018	4:15:00 PM	0
12/8/2018	4:30:00 PM	0
12/8/2018	4:45:00 PM	0
12/8/2018	5:00:00 PM	0
12/8/2018	5:15:00 PM	0
12/8/2018	5:30:00 PM	0
12/8/2018	5:45:00 PM	0
12/8/2018	6:00:00 PM	0
12/8/2018	6:15:00 PM	0
12/8/2018	6:30:00 PM	0
12/8/2018	6:45:00 PM	0
12/8/2018	7:00:00 PM	0
12/8/2018	7:15:00 PM	0
12/8/2018	7:30:00 PM	0
12/8/2018	7:45:00 PM	0
12/8/2018	8:00:00 PM	0
12/8/2018	8:15:00 PM	0
12/8/2018	8:30:00 PM	0
12/8/2018	8:45:00 PM	0
12/8/2018	9:00:00 PM	0
12/8/2018	9:15:00 PM	0
12/8/2018	9:30:00 PM	0
12/8/2018	9:45:00 PM	0
12/8/2018	10:00:00 PM	0
12/8/2018	10:15:00 PM	0
12/8/2018	10:30:00 PM	0
12/8/2018	10:45:00 PM	0
12/8/2018	11:00:00 PM	0
12/8/2018	11:15:00 PM	0
12/8/2018	11:30:00 PM	0
12/8/2018	11:45:00 PM	0
12/9/2018	12:00:00 AM	0
12/9/2018	12:15:00 AM	0
12/9/2018	12:30:00 AM	0
12/9/2018	12:45:00 AM	0
12/9/2018	1:00:00 AM	0
12/9/2018	1:15:00 AM	0
12/9/2018	1:30:00 AM	0
12/9/2018	1:45:00 AM	0
12/9/2018	2:00:00 AM	0
12/9/2018	2:15:00 AM	0
12/9/2018	2:30:00 AM	0
12/9/2018	2:45:00 AM	0
12/9/2018	3:00:00 AM	0
12/9/2018	3:15:00 AM	0

Locust Ditch Return Gage

DATE	TIME	GAGE
12/9/2018	3:30:00 AM	0
12/9/2018	3:45:00 AM	0
12/9/2018	4:00:00 AM	0
12/9/2018	4:15:00 AM	0
12/9/2018	4:30:00 AM	0
12/9/2018	4:45:00 AM	0
12/9/2018	5:00:00 AM	0
12/9/2018	5:15:00 AM	0
12/9/2018	5:30:00 AM	0
12/9/2018	5:45:00 AM	0
12/9/2018	6:00:00 AM	0
12/9/2018	6:15:00 AM	0
12/9/2018	6:30:00 AM	0
12/9/2018	6:45:00 AM	0
12/9/2018	7:00:00 AM	0
12/9/2018	7:15:00 AM	0
12/9/2018	7:30:00 AM	0
12/9/2018	7:45:00 AM	0
12/9/2018	8:00:00 AM	0
12/9/2018	8:15:00 AM	0
12/9/2018	8:30:00 AM	0
12/9/2018	8:45:00 AM	0
12/9/2018	9:00:00 AM	0
12/9/2018	9:15:00 AM	0
12/9/2018	9:30:00 AM	0
12/9/2018	9:45:00 AM	0
12/9/2018	10:00:00 AM	0
12/9/2018	10:15:00 AM	0
12/9/2018	10:30:00 AM	0
12/9/2018	10:45:00 AM	0
12/9/2018	11:00:00 AM	0
12/9/2018	11:15:00 AM	0
12/9/2018	11:30:00 AM	0
12/9/2018	11:45:00 AM	0
12/9/2018	12:00:00 PM	0
12/9/2018	12:15:00 PM	0
12/9/2018	12:30:00 PM	0
12/9/2018	12:45:00 PM	0
12/9/2018	1:00:00 PM	0
12/9/2018	1:15:00 PM	0
12/9/2018	1:30:00 PM	0
12/9/2018	1:45:00 PM	0
12/9/2018	2:00:00 PM	0
12/9/2018	2:15:00 PM	0
12/9/2018	2:30:00 PM	0
12/9/2018	2:45:00 PM	0

Locust Ditch Return Gage

DATE	TIME	GAGE
12/9/2018	3:00:00 PM	0
12/9/2018	3:15:00 PM	0
12/9/2018	3:30:00 PM	0
12/9/2018	3:45:00 PM	0
12/9/2018	4:00:00 PM	0
12/9/2018	4:15:00 PM	0
12/9/2018	4:30:00 PM	0
12/9/2018	4:45:00 PM	0
12/9/2018	5:00:00 PM	0
12/9/2018	5:15:00 PM	0
12/9/2018	5:30:00 PM	0
12/9/2018	5:45:00 PM	0
12/9/2018	6:00:00 PM	0
12/9/2018	6:15:00 PM	0
12/9/2018	6:30:00 PM	0
12/9/2018	6:45:00 PM	0
12/9/2018	7:00:00 PM	0
12/9/2018	7:15:00 PM	0
12/9/2018	7:30:00 PM	0
12/9/2018	7:45:00 PM	0
12/9/2018	8:00:00 PM	0
12/9/2018	8:15:00 PM	0
12/9/2018	8:30:00 PM	0
12/9/2018	8:45:00 PM	0
12/9/2018	9:00:00 PM	0
12/9/2018	9:15:00 PM	0
12/9/2018	9:30:00 PM	0
12/9/2018	9:45:00 PM	0
12/9/2018	10:00:00 PM	0
12/9/2018	10:15:00 PM	0
12/9/2018	10:30:00 PM	0
12/9/2018	10:45:00 PM	0
12/9/2018	11:00:00 PM	0
12/9/2018	11:15:00 PM	0
12/9/2018	11:30:00 PM	0
12/9/2018	11:45:00 PM	0
12/10/2018	12:00:00 AM	0
12/10/2018	12:15:00 AM	0
12/10/2018	12:30:00 AM	0
12/10/2018	12:45:00 AM	0
12/10/2018	1:00:00 AM	0
12/10/2018	1:15:00 AM	0
12/10/2018	1:30:00 AM	0
12/10/2018	1:45:00 AM	0
12/10/2018	2:00:00 AM	0
12/10/2018	2:15:00 AM	0

Locust Ditch Return Gage

DATE	TIME	GAGE
12/10/2018	2:30:00 AM	0
12/10/2018	2:45:00 AM	0
12/10/2018	3:00:00 AM	0
12/10/2018	3:15:00 AM	0
12/10/2018	3:30:00 AM	0
12/10/2018	3:45:00 AM	0
12/10/2018	4:00:00 AM	0
12/10/2018	4:15:00 AM	0
12/10/2018	4:30:00 AM	0
12/10/2018	4:45:00 AM	0
12/10/2018	5:00:00 AM	0
12/10/2018	5:15:00 AM	0
12/10/2018	5:30:00 AM	0
12/10/2018	5:45:00 AM	0
12/10/2018	6:00:00 AM	0
12/10/2018	6:15:00 AM	0
12/10/2018	6:30:00 AM	0
12/10/2018	6:45:00 AM	0
12/10/2018	7:00:00 AM	0
12/10/2018	7:15:00 AM	0
12/10/2018	7:30:00 AM	0
12/10/2018	7:45:00 AM	0
12/10/2018	8:00:00 AM	0
12/10/2018	8:15:00 AM	0
12/10/2018	8:30:00 AM	0
12/10/2018	8:45:00 AM	0
12/10/2018	9:00:00 AM	0
12/10/2018	9:15:00 AM	0
12/10/2018	9:30:00 AM	0
12/10/2018	9:45:00 AM	0
12/10/2018	10:00:00 AM	0
12/10/2018	10:15:00 AM	0
12/10/2018	10:30:00 AM	0
12/10/2018	10:45:00 AM	0
12/10/2018	11:00:00 AM	0
12/10/2018	11:15:00 AM	0
12/10/2018	11:30:00 AM	0
12/10/2018	11:45:00 AM	0
12/10/2018	12:00:00 PM	0
12/10/2018	12:15:00 PM	0
12/10/2018	12:30:00 PM	0
12/10/2018	12:45:00 PM	0
12/10/2018	1:00:00 PM	0
12/10/2018	1:15:00 PM	0
12/10/2018	1:30:00 PM	0
12/10/2018	1:45:00 PM	0

Locust Ditch Return Gage

DATE	TIME	GAGE
12/10/2018	2:00:00 PM	0
12/10/2018	2:15:00 PM	0
12/10/2018	2:30:00 PM	0
12/10/2018	2:45:00 PM	0
12/10/2018	3:00:00 PM	0
12/10/2018	3:15:00 PM	0
12/10/2018	3:30:00 PM	0
12/10/2018	3:45:00 PM	0
12/10/2018	4:00:00 PM	0
12/10/2018	4:15:00 PM	0
12/10/2018	4:30:00 PM	0
12/10/2018	4:45:00 PM	0
12/10/2018	5:00:00 PM	0
12/10/2018	5:15:00 PM	0
12/10/2018	5:30:00 PM	0
12/10/2018	5:45:00 PM	0
12/10/2018	6:00:00 PM	0
12/10/2018	6:15:00 PM	0
12/10/2018	6:30:00 PM	0
12/10/2018	6:45:00 PM	0
12/10/2018	7:00:00 PM	0
12/10/2018	7:15:00 PM	0
12/10/2018	7:30:00 PM	0
12/10/2018	7:45:00 PM	0
12/10/2018	8:00:00 PM	0
12/10/2018	8:15:00 PM	0
12/10/2018	8:30:00 PM	0
12/10/2018	8:45:00 PM	0
12/10/2018	9:00:00 PM	0
12/10/2018	9:15:00 PM	0
12/10/2018	9:30:00 PM	0
12/10/2018	9:45:00 PM	0
12/10/2018	10:00:00 PM	0
12/10/2018	10:15:00 PM	0
12/10/2018	10:30:00 PM	0
12/10/2018	10:45:00 PM	0
12/10/2018	11:00:00 PM	0
12/10/2018	11:15:00 PM	0
12/10/2018	11:30:00 PM	0
12/10/2018	11:45:00 PM	0
12/11/2018	12:00:00 AM	0
12/11/2018	12:15:00 AM	0
12/11/2018	12:30:00 AM	0
12/11/2018	12:45:00 AM	0
12/11/2018	1:00:00 AM	0
12/11/2018	1:15:00 AM	0

Locust Ditch Return Gage

DATE	TIME	GAGE
12/11/2018	1:30:00 AM	0
12/11/2018	1:45:00 AM	0
12/11/2018	2:00:00 AM	0
12/11/2018	2:15:00 AM	0
12/11/2018	2:30:00 AM	0
12/11/2018	2:45:00 AM	0
12/11/2018	3:00:00 AM	0
12/11/2018	3:15:00 AM	0
12/11/2018	3:30:00 AM	0
12/11/2018	3:45:00 AM	0
12/11/2018	4:00:00 AM	0
12/11/2018	4:15:00 AM	0
12/11/2018	4:30:00 AM	0
12/11/2018	4:45:00 AM	0
12/11/2018	5:00:00 AM	0
12/11/2018	5:15:00 AM	0
12/11/2018	5:30:00 AM	0
12/11/2018	5:45:00 AM	0
12/11/2018	6:00:00 AM	0
12/11/2018	6:15:00 AM	0
12/11/2018	6:30:00 AM	0
12/11/2018	6:45:00 AM	0
12/11/2018	7:00:00 AM	0
12/11/2018	7:15:00 AM	0
12/11/2018	7:30:00 AM	0
12/11/2018	7:45:00 AM	0
12/11/2018	8:00:00 AM	0
12/11/2018	8:15:00 AM	0
12/11/2018	8:30:00 AM	0
12/11/2018	8:45:00 AM	0
12/11/2018	9:00:00 AM	0
12/11/2018	9:15:00 AM	0
12/11/2018	9:30:00 AM	0
12/11/2018	9:45:00 AM	0
12/11/2018	10:00:00 AM	0
12/11/2018	10:15:00 AM	0
12/11/2018	10:30:00 AM	0
12/11/2018	10:45:00 AM	0
12/11/2018	11:00:00 AM	0
12/11/2018	11:15:00 AM	0
12/11/2018	11:30:00 AM	0
12/11/2018	11:45:00 AM	0
12/11/2018	12:00:00 PM	0
12/11/2018	12:15:00 PM	0
12/11/2018	12:30:00 PM	0
12/11/2018	12:45:00 PM	0

Locust Ditch Return Gage

DATE	TIME	GAGE
12/11/2018	1:00:00 PM	0
12/11/2018	1:15:00 PM	0
12/11/2018	1:30:00 PM	0
12/11/2018	1:45:00 PM	0
12/11/2018	2:00:00 PM	0
12/11/2018	2:15:00 PM	0
12/11/2018	2:30:00 PM	0
12/11/2018	2:45:00 PM	0
12/11/2018	3:00:00 PM	0
12/11/2018	3:15:00 PM	0
12/11/2018	3:30:00 PM	0
12/11/2018	3:45:00 PM	0
12/11/2018	4:00:00 PM	0
12/11/2018	4:15:00 PM	0
12/11/2018	4:30:00 PM	0
12/11/2018	4:45:00 PM	0
12/11/2018	5:00:00 PM	0
12/11/2018	5:15:00 PM	0
12/11/2018	5:30:00 PM	0
12/11/2018	5:45:00 PM	0
12/11/2018	6:00:00 PM	0
12/11/2018	6:15:00 PM	0
12/11/2018	6:30:00 PM	0
12/11/2018	6:45:00 PM	0
12/11/2018	7:00:00 PM	0
12/11/2018	7:15:00 PM	0
12/11/2018	7:30:00 PM	0
12/11/2018	7:45:00 PM	0
12/11/2018	8:00:00 PM	0
12/11/2018	8:15:00 PM	0
12/11/2018	8:30:00 PM	0
12/11/2018	8:45:00 PM	0
12/11/2018	9:00:00 PM	0
12/11/2018	9:15:00 PM	0
12/11/2018	9:30:00 PM	0
12/11/2018	9:45:00 PM	0
12/11/2018	10:00:00 PM	0
12/11/2018	10:15:00 PM	0
12/11/2018	10:30:00 PM	0
12/11/2018	10:45:00 PM	0
12/11/2018	11:00:00 PM	0
12/11/2018	11:15:00 PM	0
12/11/2018	11:30:00 PM	0
12/11/2018	11:45:00 PM	0
12/12/2018	12:00:00 AM	0
12/12/2018	12:15:00 AM	0

Locust Ditch Return Gage

DATE	TIME	GAGE
12/12/2018	12:30:00 AM	0
12/12/2018	12:45:00 AM	0
12/12/2018	1:00:00 AM	0
12/12/2018	1:15:00 AM	0
12/12/2018	1:30:00 AM	0
12/12/2018	1:45:00 AM	0
12/12/2018	2:00:00 AM	0
12/12/2018	2:15:00 AM	0
12/12/2018	2:30:00 AM	0
12/12/2018	2:45:00 AM	0
12/12/2018	3:00:00 AM	0
12/12/2018	3:15:00 AM	0
12/12/2018	3:30:00 AM	0
12/12/2018	3:45:00 AM	0
12/12/2018	4:00:00 AM	0
12/12/2018	4:15:00 AM	0
12/12/2018	4:30:00 AM	0
12/12/2018	4:45:00 AM	0
12/12/2018	5:00:00 AM	0
12/12/2018	5:15:00 AM	0
12/12/2018	5:30:00 AM	0
12/12/2018	5:45:00 AM	0
12/12/2018	6:00:00 AM	0
12/12/2018	6:15:00 AM	0
12/12/2018	6:30:00 AM	0
12/12/2018	6:45:00 AM	0
12/12/2018	7:00:00 AM	0
12/12/2018	7:15:00 AM	0
12/12/2018	7:30:00 AM	0
12/12/2018	7:45:00 AM	0
12/12/2018	8:00:00 AM	0
12/12/2018	8:15:00 AM	0
12/12/2018	8:30:00 AM	0
12/12/2018	8:45:00 AM	0
12/12/2018	9:00:00 AM	0
12/12/2018	9:15:00 AM	0
12/12/2018	9:30:00 AM	0
12/12/2018	9:45:00 AM	0
12/12/2018	10:00:00 AM	0
12/12/2018	10:15:00 AM	0
12/12/2018	10:30:00 AM	0
12/12/2018	10:45:00 AM	0
12/12/2018	11:00:00 AM	0
12/12/2018	11:15:00 AM	0
12/12/2018	11:30:00 AM	0
12/12/2018	11:45:00 AM	0

Locust Ditch Return Gage

DATE	TIME	GAGE
12/12/2018	12:00:00 PM	0
12/12/2018	12:15:00 PM	0
12/12/2018	12:30:00 PM	0
12/12/2018	12:45:00 PM	0
12/12/2018	1:00:00 PM	0
12/12/2018	1:15:00 PM	0
12/12/2018	1:30:00 PM	0
12/12/2018	1:45:00 PM	0
12/12/2018	2:00:00 PM	0
12/12/2018	2:15:00 PM	0
12/12/2018	2:30:00 PM	0
12/12/2018	2:45:00 PM	0
12/12/2018	3:00:00 PM	0
12/12/2018	3:15:00 PM	0
12/12/2018	3:30:00 PM	0
12/12/2018	3:45:00 PM	0
12/12/2018	4:00:00 PM	0
12/12/2018	4:15:00 PM	0
12/12/2018	4:30:00 PM	0
12/12/2018	4:45:00 PM	0
12/12/2018	5:00:00 PM	0
12/12/2018	5:15:00 PM	0
12/12/2018	5:30:00 PM	0
12/12/2018	5:45:00 PM	0
12/12/2018	6:00:00 PM	0
12/12/2018	6:15:00 PM	0
12/12/2018	6:30:00 PM	0
12/12/2018	6:45:00 PM	0
12/12/2018	7:00:00 PM	0
12/12/2018	7:15:00 PM	0
12/12/2018	7:30:00 PM	0
12/12/2018	7:45:00 PM	0
12/12/2018	8:00:00 PM	0
12/12/2018	8:15:00 PM	0
12/12/2018	8:30:00 PM	0
12/12/2018	8:45:00 PM	0
12/12/2018	9:00:00 PM	0
12/12/2018	9:15:00 PM	0
12/12/2018	9:30:00 PM	0
12/12/2018	9:45:00 PM	0
12/12/2018	10:00:00 PM	0
12/12/2018	10:15:00 PM	0
12/12/2018	10:30:00 PM	0
12/12/2018	10:45:00 PM	0
12/12/2018	11:00:00 PM	0
12/12/2018	11:15:00 PM	0

Locust Ditch Return Gage

DATE	TIME	GAGE
12/12/2018	11:30:00 PM	0
12/12/2018	11:45:00 PM	0
12/13/2018	12:00:00 AM	0
12/13/2018	12:15:00 AM	0
12/13/2018	12:30:00 AM	0
12/13/2018	12:45:00 AM	0
12/13/2018	1:00:00 AM	0
12/13/2018	1:15:00 AM	0
12/13/2018	1:30:00 AM	0
12/13/2018	1:45:00 AM	0
12/13/2018	2:00:00 AM	0
12/13/2018	2:15:00 AM	0
12/13/2018	2:30:00 AM	0
12/13/2018	2:45:00 AM	0
12/13/2018	3:00:00 AM	0
12/13/2018	3:15:00 AM	0
12/13/2018	3:30:00 AM	0
12/13/2018	3:45:00 AM	0
12/13/2018	4:00:00 AM	0
12/13/2018	4:15:00 AM	0
12/13/2018	4:30:00 AM	0
12/13/2018	4:45:00 AM	0
12/13/2018	5:00:00 AM	0
12/13/2018	5:15:00 AM	0
12/13/2018	5:30:00 AM	0
12/13/2018	5:45:00 AM	0
12/13/2018	6:00:00 AM	0
12/13/2018	6:15:00 AM	0
12/13/2018	6:30:00 AM	0
12/13/2018	6:45:00 AM	0
12/13/2018	7:00:00 AM	0
12/13/2018	7:15:00 AM	0
12/13/2018	7:30:00 AM	0
12/13/2018	7:45:00 AM	0
12/13/2018	8:00:00 AM	0
12/13/2018	8:15:00 AM	0
12/13/2018	8:30:00 AM	0
12/13/2018	8:45:00 AM	0
12/13/2018	9:00:00 AM	0
12/13/2018	9:15:00 AM	0
12/13/2018	9:30:00 AM	0
12/13/2018	9:45:00 AM	0
12/13/2018	10:00:00 AM	0
12/13/2018	10:15:00 AM	0
12/13/2018	10:30:00 AM	0
12/13/2018	10:45:00 AM	0

Locust Ditch Return Gage

DATE	TIME	GAGE
12/13/2018	11:00:00 AM	0
12/13/2018	11:15:00 AM	0
12/13/2018	11:30:00 AM	0
12/13/2018	11:45:00 AM	0
12/13/2018	12:00:00 PM	0
12/13/2018	12:15:00 PM	0
12/13/2018	12:30:00 PM	0
12/13/2018	12:45:00 PM	0
12/13/2018	1:00:00 PM	0
12/13/2018	1:15:00 PM	0
12/13/2018	1:30:00 PM	0
12/13/2018	1:45:00 PM	0
12/13/2018	2:00:00 PM	0
12/13/2018	2:15:00 PM	0
12/13/2018	2:30:00 PM	0
12/13/2018	2:45:00 PM	0
12/13/2018	3:00:00 PM	0
12/13/2018	3:15:00 PM	0
12/13/2018	3:30:00 PM	0
12/13/2018	3:45:00 PM	0
12/13/2018	4:00:00 PM	0
12/13/2018	4:15:00 PM	0
12/13/2018	4:30:00 PM	0
12/13/2018	4:45:00 PM	0
12/13/2018	5:00:00 PM	0
12/13/2018	5:15:00 PM	0
12/13/2018	5:30:00 PM	0
12/13/2018	5:45:00 PM	0
12/13/2018	6:00:00 PM	0
12/13/2018	6:15:00 PM	0
12/13/2018	6:30:00 PM	0
12/13/2018	6:45:00 PM	0
12/13/2018	7:00:00 PM	0
12/13/2018	7:15:00 PM	0
12/13/2018	7:30:00 PM	0
12/13/2018	7:45:00 PM	0
12/13/2018	8:00:00 PM	0
12/13/2018	8:15:00 PM	0
12/13/2018	8:30:00 PM	0
12/13/2018	8:45:00 PM	0
12/13/2018	9:00:00 PM	0
12/13/2018	9:15:00 PM	0
12/13/2018	9:30:00 PM	0
12/13/2018	9:45:00 PM	0
12/13/2018	10:00:00 PM	0
12/13/2018	10:15:00 PM	0

Locust Ditch Return Gage

DATE	TIME	GAGE
12/13/2018	10:30:00 PM	0
12/13/2018	10:45:00 PM	0
12/13/2018	11:00:00 PM	0
12/13/2018	11:15:00 PM	0
12/13/2018	11:30:00 PM	0
12/13/2018	11:45:00 PM	0
12/14/2018	12:00:00 AM	0
12/14/2018	12:15:00 AM	0
12/14/2018	12:30:00 AM	0
12/14/2018	12:45:00 AM	0
12/14/2018	1:00:00 AM	0
12/14/2018	1:15:00 AM	0
12/14/2018	1:30:00 AM	0
12/14/2018	1:45:00 AM	0
12/14/2018	2:00:00 AM	0
12/14/2018	2:15:00 AM	0
12/14/2018	2:30:00 AM	0
12/14/2018	2:45:00 AM	0
12/14/2018	3:00:00 AM	0
12/14/2018	3:15:00 AM	0
12/14/2018	3:30:00 AM	0
12/14/2018	3:45:00 AM	0
12/14/2018	4:00:00 AM	0
12/14/2018	4:15:00 AM	0
12/14/2018	4:30:00 AM	0
12/14/2018	4:45:00 AM	0
12/14/2018	5:00:00 AM	0
12/14/2018	5:15:00 AM	0
12/14/2018	5:30:00 AM	0
12/14/2018	5:45:00 AM	0
12/14/2018	6:00:00 AM	0
12/14/2018	6:15:00 AM	0
12/14/2018	6:30:00 AM	0
12/14/2018	6:45:00 AM	0
12/14/2018	7:00:00 AM	0
12/14/2018	7:15:00 AM	0
12/14/2018	7:30:00 AM	0
12/14/2018	7:45:00 AM	0
12/14/2018	8:00:00 AM	0
12/14/2018	8:15:00 AM	0
12/14/2018	8:30:00 AM	0
12/14/2018	8:45:00 AM	0
12/14/2018	9:00:00 AM	0
12/14/2018	9:15:00 AM	0
12/14/2018	9:30:00 AM	0
12/14/2018	9:45:00 AM	0

Locust Ditch Return Gage

DATE	TIME	GAGE
12/14/2018	10:00:00 AM	0
12/14/2018	10:15:00 AM	0
12/14/2018	10:30:00 AM	0
12/14/2018	10:45:00 AM	0
12/14/2018	11:00:00 AM	0
12/14/2018	11:15:00 AM	0
12/14/2018	11:30:00 AM	0
12/14/2018	11:45:00 AM	0
12/14/2018	12:00:00 PM	0
12/14/2018	12:15:00 PM	0
12/14/2018	12:30:00 PM	0
12/14/2018	12:45:00 PM	0
12/14/2018	1:00:00 PM	0
12/14/2018	1:15:00 PM	0
12/14/2018	1:30:00 PM	0
12/14/2018	1:45:00 PM	0
12/14/2018	2:00:00 PM	0
12/14/2018	2:15:00 PM	0
12/14/2018	2:30:00 PM	0
12/14/2018	2:45:00 PM	0
12/14/2018	3:00:00 PM	0
12/14/2018	3:15:00 PM	0
12/14/2018	3:30:00 PM	0
12/14/2018	3:45:00 PM	0
12/14/2018	4:00:00 PM	0
12/14/2018	4:15:00 PM	0
12/14/2018	4:30:00 PM	0
12/14/2018	4:45:00 PM	0
12/14/2018	5:00:00 PM	0
12/14/2018	5:15:00 PM	0
12/14/2018	5:30:00 PM	0
12/14/2018	5:45:00 PM	0
12/14/2018	6:00:00 PM	0
12/14/2018	6:15:00 PM	0
12/14/2018	6:30:00 PM	0
12/14/2018	6:45:00 PM	0
12/14/2018	7:00:00 PM	0
12/14/2018	7:15:00 PM	0
12/14/2018	7:30:00 PM	0
12/14/2018	7:45:00 PM	0
12/14/2018	8:00:00 PM	0
12/14/2018	8:15:00 PM	0
12/14/2018	8:30:00 PM	0
12/14/2018	8:45:00 PM	0
12/14/2018	9:00:00 PM	0
12/14/2018	9:15:00 PM	0

Locust Ditch Return Gage

DATE	TIME	GAGE
12/14/2018	9:30:00 PM	0
12/14/2018	9:45:00 PM	0
12/14/2018	10:00:00 PM	0
12/14/2018	10:15:00 PM	0
12/14/2018	10:30:00 PM	0
12/14/2018	10:45:00 PM	0
12/14/2018	11:00:00 PM	0
12/14/2018	11:15:00 PM	0
12/14/2018	11:30:00 PM	0
12/14/2018	11:45:00 PM	0
12/15/2018	12:00:00 AM	0
12/15/2018	12:15:00 AM	0
12/15/2018	12:30:00 AM	0
12/15/2018	12:45:00 AM	0
12/15/2018	1:00:00 AM	0
12/15/2018	1:15:00 AM	0
12/15/2018	1:30:00 AM	0
12/15/2018	1:45:00 AM	0
12/15/2018	2:00:00 AM	0
12/15/2018	2:15:00 AM	0
12/15/2018	2:30:00 AM	0
12/15/2018	2:45:00 AM	0
12/15/2018	3:00:00 AM	0
12/15/2018	3:15:00 AM	0
12/15/2018	3:30:00 AM	0
12/15/2018	3:45:00 AM	0
12/15/2018	4:00:00 AM	0
12/15/2018	4:15:00 AM	0
12/15/2018	4:30:00 AM	0
12/15/2018	4:45:00 AM	0
12/15/2018	5:00:00 AM	0
12/15/2018	5:15:00 AM	0
12/15/2018	5:30:00 AM	0
12/15/2018	5:45:00 AM	0
12/15/2018	6:00:00 AM	0
12/15/2018	6:15:00 AM	0
12/15/2018	6:30:00 AM	0
12/15/2018	6:45:00 AM	0
12/15/2018	7:00:00 AM	0
12/15/2018	7:15:00 AM	0
12/15/2018	7:30:00 AM	0
12/15/2018	7:45:00 AM	0
12/15/2018	8:00:00 AM	0
12/15/2018	8:15:00 AM	0
12/15/2018	8:30:00 AM	0
12/15/2018	8:45:00 AM	0

Locust Ditch Return Gage

DATE	TIME	GAGE
12/15/2018	9:00:00 AM	0
12/15/2018	9:15:00 AM	0
12/15/2018	9:30:00 AM	0
12/15/2018	9:45:00 AM	0
12/15/2018	10:00:00 AM	0
12/15/2018	10:15:00 AM	0
12/15/2018	10:30:00 AM	0
12/15/2018	10:45:00 AM	0
12/15/2018	11:00:00 AM	0
12/15/2018	11:15:00 AM	0
12/15/2018	11:30:00 AM	0
12/15/2018	11:45:00 AM	0
12/15/2018	12:00:00 PM	0
12/15/2018	12:15:00 PM	0
12/15/2018	12:30:00 PM	0
12/15/2018	12:45:00 PM	0
12/15/2018	1:00:00 PM	0
12/15/2018	1:15:00 PM	0
12/15/2018	1:30:00 PM	0
12/15/2018	1:45:00 PM	0
12/15/2018	2:00:00 PM	0
12/15/2018	2:15:00 PM	0
12/15/2018	2:30:00 PM	0
12/15/2018	2:45:00 PM	0
12/15/2018	3:00:00 PM	0
12/15/2018	3:15:00 PM	0
12/15/2018	3:30:00 PM	0
12/15/2018	3:45:00 PM	0
12/15/2018	4:00:00 PM	0
12/15/2018	4:15:00 PM	0
12/15/2018	4:30:00 PM	0
12/15/2018	4:45:00 PM	0
12/15/2018	5:00:00 PM	0
12/15/2018	5:15:00 PM	0
12/15/2018	5:30:00 PM	0
12/15/2018	5:45:00 PM	0
12/15/2018	6:00:00 PM	0
12/15/2018	6:15:00 PM	0
12/15/2018	6:30:00 PM	0
12/15/2018	6:45:00 PM	0
12/15/2018	7:00:00 PM	0
12/15/2018	7:15:00 PM	0
12/15/2018	7:30:00 PM	0
12/15/2018	7:45:00 PM	0
12/15/2018	8:00:00 PM	0
12/15/2018	8:15:00 PM	0

Locust Ditch Return Gage

DATE	TIME	GAGE
12/15/2018	8:30:00 PM	0
12/15/2018	8:45:00 PM	0
12/15/2018	9:00:00 PM	0
12/15/2018	9:15:00 PM	0
12/15/2018	9:30:00 PM	0
12/15/2018	9:45:00 PM	0
12/15/2018	10:00:00 PM	0
12/15/2018	10:15:00 PM	0
12/15/2018	10:30:00 PM	0
12/15/2018	10:45:00 PM	0
12/15/2018	11:00:00 PM	0
12/15/2018	11:15:00 PM	0
12/15/2018	11:30:00 PM	0
12/15/2018	11:45:00 PM	0
12/16/2018	12:00:00 AM	0
12/16/2018	12:15:00 AM	0
12/16/2018	12:30:00 AM	0
12/16/2018	12:45:00 AM	0
12/16/2018	1:00:00 AM	0
12/16/2018	1:15:00 AM	0
12/16/2018	1:30:00 AM	0
12/16/2018	1:45:00 AM	0
12/16/2018	2:00:00 AM	0
12/16/2018	2:15:00 AM	0
12/16/2018	2:30:00 AM	0
12/16/2018	2:45:00 AM	0
12/16/2018	3:00:00 AM	0
12/16/2018	3:15:00 AM	0
12/16/2018	3:30:00 AM	0
12/16/2018	3:45:00 AM	0
12/16/2018	4:00:00 AM	0
12/16/2018	4:15:00 AM	0
12/16/2018	4:30:00 AM	0
12/16/2018	4:45:00 AM	0
12/16/2018	5:00:00 AM	0
12/16/2018	5:15:00 AM	0
12/16/2018	5:30:00 AM	0
12/16/2018	5:45:00 AM	0
12/16/2018	6:00:00 AM	0
12/16/2018	6:15:00 AM	0
12/16/2018	6:30:00 AM	0
12/16/2018	6:45:00 AM	0
12/16/2018	7:00:00 AM	0
12/16/2018	7:15:00 AM	0
12/16/2018	7:30:00 AM	0
12/16/2018	7:45:00 AM	0

Locust Ditch Return Gage

DATE	TIME	GAGE
12/16/2018	8:00:00 AM	0
12/16/2018	8:15:00 AM	0
12/16/2018	8:30:00 AM	0
12/16/2018	8:45:00 AM	0
12/16/2018	9:00:00 AM	0
12/16/2018	9:15:00 AM	0
12/16/2018	9:30:00 AM	0
12/16/2018	9:45:00 AM	0
12/16/2018	10:00:00 AM	0
12/16/2018	10:15:00 AM	0
12/16/2018	10:30:00 AM	0
12/16/2018	10:45:00 AM	0
12/16/2018	11:00:00 AM	0
12/16/2018	11:15:00 AM	0
12/16/2018	11:30:00 AM	0
12/16/2018	11:45:00 AM	0
12/16/2018	12:00:00 PM	0
12/16/2018	12:15:00 PM	0
12/16/2018	12:30:00 PM	0
12/16/2018	12:45:00 PM	0
12/16/2018	1:00:00 PM	0
12/16/2018	1:15:00 PM	0
12/16/2018	1:30:00 PM	0
12/16/2018	1:45:00 PM	0
12/16/2018	2:00:00 PM	0
12/16/2018	2:15:00 PM	0
12/16/2018	2:30:00 PM	0
12/16/2018	2:45:00 PM	0
12/16/2018	3:00:00 PM	0
12/16/2018	3:15:00 PM	0
12/16/2018	3:30:00 PM	0
12/16/2018	3:45:00 PM	0
12/16/2018	4:00:00 PM	0
12/16/2018	4:15:00 PM	0
12/16/2018	4:30:00 PM	0
12/16/2018	4:45:00 PM	0
12/16/2018	5:00:00 PM	0
12/16/2018	5:15:00 PM	0
12/16/2018	5:30:00 PM	0
12/16/2018	5:45:00 PM	0
12/16/2018	6:00:00 PM	0
12/16/2018	6:15:00 PM	0
12/16/2018	6:30:00 PM	0
12/16/2018	6:45:00 PM	0
12/16/2018	7:00:00 PM	0
12/16/2018	7:15:00 PM	0

Locust Ditch Return Gage

DATE	TIME	GAGE
12/16/2018	7:30:00 PM	0
12/16/2018	7:45:00 PM	0
12/16/2018	8:00:00 PM	0
12/16/2018	8:15:00 PM	0
12/16/2018	8:30:00 PM	0
12/16/2018	8:45:00 PM	0
12/16/2018	9:00:00 PM	0
12/16/2018	9:15:00 PM	0
12/16/2018	9:30:00 PM	0
12/16/2018	9:45:00 PM	0
12/16/2018	10:00:00 PM	0
12/16/2018	10:15:00 PM	0
12/16/2018	10:30:00 PM	0
12/16/2018	10:45:00 PM	0
12/16/2018	11:00:00 PM	0
12/16/2018	11:15:00 PM	0
12/16/2018	11:30:00 PM	0
12/16/2018	11:45:00 PM	0
12/17/2018	12:00:00 AM	0
12/17/2018	12:15:00 AM	0
12/17/2018	12:30:00 AM	0
12/17/2018	12:45:00 AM	0
12/17/2018	1:00:00 AM	0
12/17/2018	1:15:00 AM	0
12/17/2018	1:30:00 AM	0
12/17/2018	1:45:00 AM	0
12/17/2018	2:00:00 AM	0
12/17/2018	2:15:00 AM	0
12/17/2018	2:30:00 AM	0
12/17/2018	2:45:00 AM	0
12/17/2018	3:00:00 AM	0
12/17/2018	3:15:00 AM	0
12/17/2018	3:30:00 AM	0
12/17/2018	3:45:00 AM	0
12/17/2018	4:00:00 AM	0
12/17/2018	4:15:00 AM	0
12/17/2018	4:30:00 AM	0
12/17/2018	4:45:00 AM	0
12/17/2018	5:00:00 AM	0
12/17/2018	5:15:00 AM	0
12/17/2018	5:30:00 AM	0
12/17/2018	5:45:00 AM	0
12/17/2018	6:00:00 AM	0
12/17/2018	6:15:00 AM	0
12/17/2018	6:30:00 AM	0
12/17/2018	6:45:00 AM	0

Locust Ditch Return Gage

DATE	TIME	GAGE
12/17/2018	7:00:00 AM	0
12/17/2018	7:15:00 AM	0
12/17/2018	7:30:00 AM	0
12/17/2018	7:45:00 AM	0
12/17/2018	8:00:00 AM	0
12/17/2018	8:15:00 AM	0
12/17/2018	8:30:00 AM	0
12/17/2018	8:45:00 AM	0
12/17/2018	9:00:00 AM	0
12/17/2018	9:15:00 AM	0
12/17/2018	9:30:00 AM	0
12/17/2018	9:45:00 AM	0
12/17/2018	10:00:00 AM	0
12/17/2018	10:15:00 AM	0
12/17/2018	10:30:00 AM	0
12/17/2018	10:45:00 AM	0
12/17/2018	11:00:00 AM	0
12/17/2018	11:15:00 AM	0
12/17/2018	11:30:00 AM	0
12/17/2018	11:45:00 AM	0
12/17/2018	12:00:00 PM	0
12/17/2018	12:15:00 PM	0
12/17/2018	12:30:00 PM	0
12/17/2018	12:45:00 PM	0
12/17/2018	1:00:00 PM	0
12/17/2018	1:15:00 PM	0
12/17/2018	1:30:00 PM	0
12/17/2018	1:45:00 PM	0
12/17/2018	2:00:00 PM	0
12/17/2018	2:15:00 PM	0
12/17/2018	2:30:00 PM	0
12/17/2018	2:45:00 PM	0
12/17/2018	3:00:00 PM	0
12/17/2018	3:15:00 PM	0
12/17/2018	3:30:00 PM	0
12/17/2018	3:45:00 PM	0
12/17/2018	4:00:00 PM	0
12/17/2018	4:15:00 PM	0
12/17/2018	4:30:00 PM	0
12/17/2018	4:45:00 PM	0
12/17/2018	5:00:00 PM	0
12/17/2018	5:15:00 PM	0
12/17/2018	5:30:00 PM	0
12/17/2018	5:45:00 PM	0
12/17/2018	6:00:00 PM	0
12/17/2018	6:15:00 PM	0

Locust Ditch Return Gage

DATE	TIME	GAGE
12/17/2018	6:30:00 PM	0
12/17/2018	6:45:00 PM	0
12/17/2018	7:00:00 PM	0
12/17/2018	7:15:00 PM	0
12/17/2018	7:30:00 PM	0
12/17/2018	7:45:00 PM	0
12/17/2018	8:00:00 PM	0
12/17/2018	8:15:00 PM	0
12/17/2018	8:30:00 PM	0
12/17/2018	8:45:00 PM	0
12/17/2018	9:00:00 PM	0
12/17/2018	9:15:00 PM	0
12/17/2018	9:30:00 PM	0
12/17/2018	9:45:00 PM	0
12/17/2018	10:00:00 PM	0
12/17/2018	10:15:00 PM	0
12/17/2018	10:30:00 PM	0
12/17/2018	10:45:00 PM	0
12/17/2018	11:00:00 PM	0
12/17/2018	11:15:00 PM	0
12/17/2018	11:30:00 PM	0
12/17/2018	11:45:00 PM	0
12/18/2018	12:00:00 AM	0
12/18/2018	12:15:00 AM	0
12/18/2018	12:30:00 AM	0
12/18/2018	12:45:00 AM	0
12/18/2018	1:00:00 AM	0
12/18/2018	1:15:00 AM	0
12/18/2018	1:30:00 AM	0
12/18/2018	1:45:00 AM	0
12/18/2018	2:00:00 AM	0
12/18/2018	2:15:00 AM	0
12/18/2018	2:30:00 AM	0
12/18/2018	2:45:00 AM	0
12/18/2018	3:00:00 AM	0
12/18/2018	3:15:00 AM	0
12/18/2018	3:30:00 AM	0
12/18/2018	3:45:00 AM	0
12/18/2018	4:00:00 AM	0
12/18/2018	4:15:00 AM	0
12/18/2018	4:30:00 AM	0
12/18/2018	4:45:00 AM	0
12/18/2018	5:00:00 AM	0
12/18/2018	5:15:00 AM	0
12/18/2018	5:30:00 AM	0
12/18/2018	5:45:00 AM	0

Locust Ditch Return Gage

DATE	TIME	GAGE
12/18/2018	6:00:00 AM	0
12/18/2018	6:15:00 AM	0
12/18/2018	6:30:00 AM	0
12/18/2018	6:45:00 AM	0
12/18/2018	7:00:00 AM	0
12/18/2018	7:15:00 AM	0
12/18/2018	7:30:00 AM	0
12/18/2018	7:45:00 AM	0
12/18/2018	8:00:00 AM	0
12/18/2018	8:15:00 AM	0
12/18/2018	8:30:00 AM	0
12/18/2018	8:45:00 AM	0
12/18/2018	9:00:00 AM	0
12/18/2018	9:15:00 AM	0
12/18/2018	9:30:00 AM	0
12/18/2018	9:45:00 AM	0
12/18/2018	10:00:00 AM	0
12/18/2018	10:15:00 AM	0
12/18/2018	10:30:00 AM	0
12/18/2018	10:45:00 AM	0
12/18/2018	11:00:00 AM	0
12/18/2018	11:15:00 AM	0
12/18/2018	11:30:00 AM	0
12/18/2018	11:45:00 AM	0
12/18/2018	12:00:00 PM	0
12/18/2018	12:15:00 PM	0
12/18/2018	12:30:00 PM	0
12/18/2018	12:45:00 PM	0
12/18/2018	1:00:00 PM	0
12/18/2018	1:15:00 PM	0
12/18/2018	1:30:00 PM	0
12/18/2018	1:45:00 PM	0
12/18/2018	2:00:00 PM	0
12/18/2018	2:15:00 PM	0
12/18/2018	2:30:00 PM	0
12/18/2018	2:45:00 PM	0
12/18/2018	3:00:00 PM	0
12/18/2018	3:15:00 PM	0
12/18/2018	3:30:00 PM	0
12/18/2018	3:45:00 PM	0
12/18/2018	4:00:00 PM	0
12/18/2018	4:15:00 PM	0
12/18/2018	4:30:00 PM	0
12/18/2018	4:45:00 PM	0
12/18/2018	5:00:00 PM	0
12/18/2018	5:15:00 PM	0

Locust Ditch Return Gage

DATE	TIME	GAGE
12/18/2018	5:30:00 PM	0
12/18/2018	5:45:00 PM	0
12/18/2018	6:00:00 PM	0
12/18/2018	6:15:00 PM	0
12/18/2018	6:30:00 PM	0
12/18/2018	6:45:00 PM	0
12/18/2018	7:00:00 PM	0
12/18/2018	7:15:00 PM	0
12/18/2018	7:30:00 PM	0
12/18/2018	7:45:00 PM	0
12/18/2018	8:00:00 PM	0
12/18/2018	8:15:00 PM	0
12/18/2018	8:30:00 PM	0
12/18/2018	8:45:00 PM	0
12/18/2018	9:00:00 PM	0
12/18/2018	9:15:00 PM	0
12/18/2018	9:30:00 PM	0
12/18/2018	9:45:00 PM	0
12/18/2018	10:00:00 PM	0
12/18/2018	10:15:00 PM	0
12/18/2018	10:30:00 PM	0
12/18/2018	10:45:00 PM	0
12/18/2018	11:00:00 PM	0
12/18/2018	11:15:00 PM	0
12/18/2018	11:30:00 PM	0
12/18/2018	11:45:00 PM	0
12/19/2018	12:00:00 AM	0
12/19/2018	12:15:00 AM	0
12/19/2018	12:30:00 AM	0
12/19/2018	12:45:00 AM	0
12/19/2018	1:00:00 AM	0
12/19/2018	1:15:00 AM	0
12/19/2018	1:30:00 AM	0
12/19/2018	1:45:00 AM	0
12/19/2018	2:00:00 AM	0
12/19/2018	2:15:00 AM	0
12/19/2018	2:30:00 AM	0
12/19/2018	2:45:00 AM	0
12/19/2018	3:00:00 AM	0
12/19/2018	3:15:00 AM	0
12/19/2018	3:30:00 AM	0
12/19/2018	3:45:00 AM	0
12/19/2018	4:00:00 AM	0
12/19/2018	4:15:00 AM	0
12/19/2018	4:30:00 AM	0
12/19/2018	4:45:00 AM	0

Locust Ditch Return Gage

DATE	TIME	GAGE
12/19/2018	5:00:00 AM	0
12/19/2018	5:15:00 AM	0
12/19/2018	5:30:00 AM	0
12/19/2018	5:45:00 AM	0
12/19/2018	6:00:00 AM	0
12/19/2018	6:15:00 AM	0
12/19/2018	6:30:00 AM	0
12/19/2018	6:45:00 AM	0
12/19/2018	7:00:00 AM	0
12/19/2018	7:15:00 AM	0
12/19/2018	7:30:00 AM	0
12/19/2018	7:45:00 AM	0
12/19/2018	8:00:00 AM	0
12/19/2018	8:15:00 AM	0
12/19/2018	8:30:00 AM	0
12/19/2018	8:45:00 AM	0
12/19/2018	9:00:00 AM	0
12/19/2018	9:15:00 AM	0
12/19/2018	9:30:00 AM	0
12/19/2018	9:45:00 AM	0
12/19/2018	10:00:00 AM	0
12/19/2018	10:15:00 AM	0
12/19/2018	10:30:00 AM	0
12/19/2018	10:45:00 AM	0
12/19/2018	11:00:00 AM	0
12/19/2018	11:15:00 AM	0
12/19/2018	11:30:00 AM	0
12/19/2018	11:45:00 AM	0
12/19/2018	12:00:00 PM	0
12/19/2018	12:15:00 PM	0
12/19/2018	12:30:00 PM	0
12/19/2018	12:45:00 PM	0
12/19/2018	1:00:00 PM	0
12/19/2018	1:15:00 PM	0
12/19/2018	1:30:00 PM	0
12/19/2018	1:45:00 PM	0
12/19/2018	2:00:00 PM	0
12/19/2018	2:15:00 PM	0
12/19/2018	2:30:00 PM	0
12/19/2018	2:45:00 PM	0
12/19/2018	3:00:00 PM	0
12/19/2018	3:15:00 PM	0
12/19/2018	3:30:00 PM	0
12/19/2018	3:45:00 PM	0
12/19/2018	4:00:00 PM	0
12/19/2018	4:15:00 PM	0

Locust Ditch Return Gage

DATE	TIME	GAGE
12/19/2018	4:30:00 PM	0
12/19/2018	4:45:00 PM	0
12/19/2018	5:00:00 PM	0
12/19/2018	5:15:00 PM	0
12/19/2018	5:30:00 PM	0
12/19/2018	5:45:00 PM	0
12/19/2018	6:00:00 PM	0
12/19/2018	6:15:00 PM	0
12/19/2018	6:30:00 PM	0
12/19/2018	6:45:00 PM	0
12/19/2018	7:00:00 PM	0
12/19/2018	7:15:00 PM	0
12/19/2018	7:30:00 PM	0
12/19/2018	7:45:00 PM	0
12/19/2018	8:00:00 PM	0
12/19/2018	8:15:00 PM	0
12/19/2018	8:30:00 PM	0
12/19/2018	8:45:00 PM	0
12/19/2018	9:00:00 PM	0
12/19/2018	9:15:00 PM	0
12/19/2018	9:30:00 PM	0
12/19/2018	9:45:00 PM	0
12/19/2018	10:00:00 PM	0
12/19/2018	10:15:00 PM	0
12/19/2018	10:30:00 PM	0
12/19/2018	10:45:00 PM	0
12/19/2018	11:00:00 PM	0
12/19/2018	11:15:00 PM	0
12/19/2018	11:30:00 PM	0
12/19/2018	11:45:00 PM	0
12/20/2018	12:00:00 AM	0
12/20/2018	12:15:00 AM	0
12/20/2018	12:30:00 AM	0
12/20/2018	12:45:00 AM	0
12/20/2018	1:00:00 AM	0
12/20/2018	1:15:00 AM	0
12/20/2018	1:30:00 AM	0
12/20/2018	1:45:00 AM	0
12/20/2018	2:00:00 AM	0
12/20/2018	2:15:00 AM	0
12/20/2018	2:30:00 AM	0
12/20/2018	2:45:00 AM	0
12/20/2018	3:00:00 AM	0
12/20/2018	3:15:00 AM	0
12/20/2018	3:30:00 AM	0
12/20/2018	3:45:00 AM	0

Locust Ditch Return Gage

DATE	TIME	GAGE
12/20/2018	4:00:00 AM	0
12/20/2018	4:15:00 AM	0
12/20/2018	4:30:00 AM	0
12/20/2018	4:45:00 AM	0
12/20/2018	5:00:00 AM	0
12/20/2018	5:15:00 AM	0
12/20/2018	5:30:00 AM	0
12/20/2018	5:45:00 AM	0
12/20/2018	6:00:00 AM	0
12/20/2018	6:15:00 AM	0
12/20/2018	6:30:00 AM	0
12/20/2018	6:45:00 AM	0
12/20/2018	7:00:00 AM	0
12/20/2018	7:15:00 AM	0
12/20/2018	7:30:00 AM	0
12/20/2018	7:45:00 AM	0
12/20/2018	8:00:00 AM	0
12/20/2018	8:15:00 AM	0
12/20/2018	8:30:00 AM	0
12/20/2018	8:45:00 AM	0
12/20/2018	9:00:00 AM	0
12/20/2018	9:15:00 AM	0
12/20/2018	9:30:00 AM	0
12/20/2018	9:45:00 AM	0
12/20/2018	10:00:00 AM	0
12/20/2018	10:15:00 AM	0
12/20/2018	10:30:00 AM	0
12/20/2018	10:45:00 AM	0
12/20/2018	11:00:00 AM	0
12/20/2018	11:15:00 AM	0
12/20/2018	11:30:00 AM	0
12/20/2018	11:45:00 AM	0
12/20/2018	12:00:00 PM	0
12/20/2018	12:15:00 PM	0
12/20/2018	12:30:00 PM	0
12/20/2018	12:45:00 PM	0
12/20/2018	1:00:00 PM	0
12/20/2018	1:15:00 PM	0
12/20/2018	1:30:00 PM	0
12/20/2018	1:45:00 PM	0
12/20/2018	2:00:00 PM	0
12/20/2018	2:15:00 PM	0
12/20/2018	2:30:00 PM	0
12/20/2018	2:45:00 PM	0
12/20/2018	3:00:00 PM	0
12/20/2018	3:15:00 PM	0

Locust Ditch Return Gage

DATE	TIME	GAGE
12/20/2018	3:30:00 PM	0
12/20/2018	3:45:00 PM	0
12/20/2018	4:00:00 PM	0
12/20/2018	4:15:00 PM	0
12/20/2018	4:30:00 PM	0
12/20/2018	4:45:00 PM	0
12/20/2018	5:00:00 PM	0
12/20/2018	5:15:00 PM	0
12/20/2018	5:30:00 PM	0
12/20/2018	5:45:00 PM	0
12/20/2018	6:00:00 PM	0
12/20/2018	6:15:00 PM	0
12/20/2018	6:30:00 PM	0
12/20/2018	6:45:00 PM	0
12/20/2018	7:00:00 PM	0
12/20/2018	7:15:00 PM	0
12/20/2018	7:30:00 PM	0
12/20/2018	7:45:00 PM	0
12/20/2018	8:00:00 PM	0
12/20/2018	8:15:00 PM	0
12/20/2018	8:30:00 PM	0
12/20/2018	8:45:00 PM	0
12/20/2018	9:00:00 PM	0
12/20/2018	9:15:00 PM	0
12/20/2018	9:30:00 PM	0
12/20/2018	9:45:00 PM	0
12/20/2018	10:00:00 PM	0
12/20/2018	10:15:00 PM	0
12/20/2018	10:30:00 PM	0
12/20/2018	10:45:00 PM	0
12/20/2018	11:00:00 PM	0
12/20/2018	11:15:00 PM	0
12/20/2018	11:30:00 PM	0
12/20/2018	11:45:00 PM	0
12/21/2018	12:00:00 AM	0
12/21/2018	12:15:00 AM	0
12/21/2018	12:30:00 AM	0
12/21/2018	12:45:00 AM	0
12/21/2018	1:00:00 AM	0
12/21/2018	1:15:00 AM	0
12/21/2018	1:30:00 AM	0
12/21/2018	1:45:00 AM	0
12/21/2018	2:00:00 AM	0
12/21/2018	2:15:00 AM	0
12/21/2018	2:30:00 AM	0
12/21/2018	2:45:00 AM	0

Locust Ditch Return Gage

DATE	TIME	GAGE
12/21/2018	3:00:00 AM	0
12/21/2018	3:15:00 AM	0
12/21/2018	3:30:00 AM	0
12/21/2018	3:45:00 AM	0
12/21/2018	4:00:00 AM	0
12/21/2018	4:15:00 AM	0
12/21/2018	4:30:00 AM	0
12/21/2018	4:45:00 AM	0
12/21/2018	5:00:00 AM	0
12/21/2018	5:15:00 AM	0
12/21/2018	5:30:00 AM	0
12/21/2018	5:45:00 AM	0
12/21/2018	6:00:00 AM	0
12/21/2018	6:15:00 AM	0
12/21/2018	6:30:00 AM	0
12/21/2018	6:45:00 AM	0
12/21/2018	7:00:00 AM	0
12/21/2018	7:15:00 AM	0
12/21/2018	7:30:00 AM	0
12/21/2018	7:45:00 AM	0
12/21/2018	8:00:00 AM	0
12/21/2018	8:15:00 AM	0
12/21/2018	8:30:00 AM	0
12/21/2018	8:45:00 AM	0
12/21/2018	9:00:00 AM	0
12/21/2018	9:15:00 AM	0
12/21/2018	9:30:00 AM	0
12/21/2018	9:45:00 AM	0
12/21/2018	10:00:00 AM	0
12/21/2018	10:15:00 AM	0
12/21/2018	10:30:00 AM	0
12/21/2018	10:45:00 AM	0
12/21/2018	11:00:00 AM	0
12/21/2018	11:15:00 AM	0
12/21/2018	11:30:00 AM	0
12/21/2018	11:45:00 AM	0
12/21/2018	12:00:00 PM	0
12/21/2018	12:15:00 PM	0
12/21/2018	12:30:00 PM	0
12/21/2018	12:45:00 PM	0
12/21/2018	1:00:00 PM	0
12/21/2018	1:15:00 PM	0
12/21/2018	1:30:00 PM	0
12/21/2018	1:45:00 PM	0
12/21/2018	2:00:00 PM	0
12/21/2018	2:15:00 PM	0

Locust Ditch Return Gage

DATE	TIME	GAGE
12/21/2018	2:30:00 PM	0
12/21/2018	2:45:00 PM	0
12/21/2018	3:00:00 PM	0
12/21/2018	3:15:00 PM	0
12/21/2018	3:30:00 PM	0
12/21/2018	3:45:00 PM	0
12/21/2018	4:00:00 PM	0
12/21/2018	4:15:00 PM	0
12/21/2018	4:30:00 PM	0
12/21/2018	4:45:00 PM	0
12/21/2018	5:00:00 PM	0
12/21/2018	5:15:00 PM	0
12/21/2018	5:30:00 PM	0
12/21/2018	5:45:00 PM	0
12/21/2018	6:00:00 PM	0
12/21/2018	6:15:00 PM	0
12/21/2018	6:30:00 PM	0
12/21/2018	6:45:00 PM	0
12/21/2018	7:00:00 PM	0
12/21/2018	7:15:00 PM	0
12/21/2018	7:30:00 PM	0
12/21/2018	7:45:00 PM	0
12/21/2018	8:00:00 PM	0
12/21/2018	8:15:00 PM	0
12/21/2018	8:30:00 PM	0
12/21/2018	8:45:00 PM	0
12/21/2018	9:00:00 PM	0
12/21/2018	9:15:00 PM	0
12/21/2018	9:30:00 PM	0
12/21/2018	9:45:00 PM	0
12/21/2018	10:00:00 PM	0
12/21/2018	10:15:00 PM	0
12/21/2018	10:30:00 PM	0
12/21/2018	10:45:00 PM	0
12/21/2018	11:00:00 PM	0
12/21/2018	11:15:00 PM	0
12/21/2018	11:30:00 PM	0
12/21/2018	11:45:00 PM	0
12/22/2018	12:00:00 AM	0
12/22/2018	12:15:00 AM	0
12/22/2018	12:30:00 AM	0
12/22/2018	12:45:00 AM	0
12/22/2018	1:00:00 AM	0
12/22/2018	1:15:00 AM	0
12/22/2018	1:30:00 AM	0
12/22/2018	1:45:00 AM	0

Locust Ditch Return Gage

DATE	TIME	GAGE
12/22/2018	2:00:00 AM	0
12/22/2018	2:15:00 AM	0
12/22/2018	2:30:00 AM	0
12/22/2018	2:45:00 AM	0
12/22/2018	3:00:00 AM	0
12/22/2018	3:15:00 AM	0
12/22/2018	3:30:00 AM	0
12/22/2018	3:45:00 AM	0
12/22/2018	4:00:00 AM	0
12/22/2018	4:15:00 AM	0
12/22/2018	4:30:00 AM	0
12/22/2018	4:45:00 AM	0
12/22/2018	5:00:00 AM	0
12/22/2018	5:15:00 AM	0
12/22/2018	5:30:00 AM	0
12/22/2018	5:45:00 AM	0
12/22/2018	6:00:00 AM	0
12/22/2018	6:15:00 AM	0
12/22/2018	6:30:00 AM	0
12/22/2018	6:45:00 AM	0
12/22/2018	7:00:00 AM	0
12/22/2018	7:15:00 AM	0
12/22/2018	7:30:00 AM	0
12/22/2018	7:45:00 AM	0
12/22/2018	8:00:00 AM	0
12/22/2018	8:15:00 AM	0
12/22/2018	8:30:00 AM	0
12/22/2018	8:45:00 AM	0
12/22/2018	9:00:00 AM	0
12/22/2018	9:15:00 AM	0
12/22/2018	9:30:00 AM	0
12/22/2018	9:45:00 AM	0
12/22/2018	10:00:00 AM	0
12/22/2018	10:15:00 AM	0
12/22/2018	10:30:00 AM	0
12/22/2018	10:45:00 AM	0
12/22/2018	11:00:00 AM	0
12/22/2018	11:15:00 AM	0
12/22/2018	11:30:00 AM	0
12/22/2018	11:45:00 AM	0
12/22/2018	12:00:00 PM	0
12/22/2018	12:15:00 PM	0
12/22/2018	12:30:00 PM	0
12/22/2018	12:45:00 PM	0
12/22/2018	1:00:00 PM	0
12/22/2018	1:15:00 PM	0

Locust Ditch Return Gage

DATE	TIME	GAGE
12/22/2018	1:30:00 PM	0
12/22/2018	1:45:00 PM	0
12/22/2018	2:00:00 PM	0
12/22/2018	2:15:00 PM	0
12/22/2018	2:30:00 PM	0
12/22/2018	2:45:00 PM	0
12/22/2018	3:00:00 PM	0
12/22/2018	3:15:00 PM	0
12/22/2018	3:30:00 PM	0
12/22/2018	3:45:00 PM	0
12/22/2018	4:00:00 PM	0
12/22/2018	4:15:00 PM	0
12/22/2018	4:30:00 PM	0
12/22/2018	4:45:00 PM	0
12/22/2018	5:00:00 PM	0
12/22/2018	5:15:00 PM	0
12/22/2018	5:30:00 PM	0
12/22/2018	5:45:00 PM	0
12/22/2018	6:00:00 PM	0
12/22/2018	6:15:00 PM	0
12/22/2018	6:30:00 PM	0
12/22/2018	6:45:00 PM	0
12/22/2018	7:00:00 PM	0
12/22/2018	7:15:00 PM	0
12/22/2018	7:30:00 PM	0
12/22/2018	7:45:00 PM	0
12/22/2018	8:00:00 PM	0
12/22/2018	8:15:00 PM	0
12/22/2018	8:30:00 PM	0
12/22/2018	8:45:00 PM	0
12/22/2018	9:00:00 PM	0
12/22/2018	9:15:00 PM	0
12/22/2018	9:30:00 PM	0
12/22/2018	9:45:00 PM	0
12/22/2018	10:00:00 PM	0
12/22/2018	10:15:00 PM	0
12/22/2018	10:30:00 PM	0
12/22/2018	10:45:00 PM	0
12/22/2018	11:00:00 PM	0
12/22/2018	11:15:00 PM	0
12/22/2018	11:30:00 PM	0
12/22/2018	11:45:00 PM	0
12/23/2018	12:00:00 AM	0
12/23/2018	12:15:00 AM	0
12/23/2018	12:30:00 AM	0
12/23/2018	12:45:00 AM	0

Locust Ditch Return Gage

DATE	TIME	GAGE
12/23/2018	1:00:00 AM	0
12/23/2018	1:15:00 AM	0
12/23/2018	1:30:00 AM	0
12/23/2018	1:45:00 AM	0
12/23/2018	2:00:00 AM	0
12/23/2018	2:15:00 AM	0
12/23/2018	2:30:00 AM	0
12/23/2018	2:45:00 AM	0
12/23/2018	3:00:00 AM	0
12/23/2018	3:15:00 AM	0
12/23/2018	3:30:00 AM	0
12/23/2018	3:45:00 AM	0
12/23/2018	4:00:00 AM	0
12/23/2018	4:15:00 AM	0
12/23/2018	4:30:00 AM	0
12/23/2018	4:45:00 AM	0
12/23/2018	5:00:00 AM	0
12/23/2018	5:15:00 AM	0
12/23/2018	5:30:00 AM	0
12/23/2018	5:45:00 AM	0
12/23/2018	6:00:00 AM	0
12/23/2018	6:15:00 AM	0
12/23/2018	6:30:00 AM	0
12/23/2018	6:45:00 AM	0
12/23/2018	7:00:00 AM	0
12/23/2018	7:15:00 AM	0
12/23/2018	7:30:00 AM	0
12/23/2018	7:45:00 AM	0
12/23/2018	8:00:00 AM	0
12/23/2018	8:15:00 AM	0
12/23/2018	8:30:00 AM	0
12/23/2018	8:45:00 AM	0
12/23/2018	9:00:00 AM	0
12/23/2018	9:15:00 AM	0
12/23/2018	9:30:00 AM	0
12/23/2018	9:45:00 AM	0
12/23/2018	10:00:00 AM	0
12/23/2018	10:15:00 AM	0
12/23/2018	10:30:00 AM	0
12/23/2018	10:45:00 AM	0
12/23/2018	11:00:00 AM	0
12/23/2018	11:15:00 AM	0
12/23/2018	11:30:00 AM	0
12/23/2018	11:45:00 AM	0
12/23/2018	12:00:00 PM	0
12/23/2018	12:15:00 PM	0

Locust Ditch Return Gage

DATE	TIME	GAGE
12/23/2018	12:30:00 PM	0
12/23/2018	12:45:00 PM	0
12/23/2018	1:00:00 PM	0
12/23/2018	1:15:00 PM	0
12/23/2018	1:30:00 PM	0
12/23/2018	1:45:00 PM	0
12/23/2018	2:00:00 PM	0
12/23/2018	2:15:00 PM	0
12/23/2018	2:30:00 PM	0
12/23/2018	2:45:00 PM	0
12/23/2018	3:00:00 PM	0
12/23/2018	3:15:00 PM	0
12/23/2018	3:30:00 PM	0
12/23/2018	3:45:00 PM	0
12/23/2018	4:00:00 PM	0
12/23/2018	4:15:00 PM	0
12/23/2018	4:30:00 PM	0
12/23/2018	4:45:00 PM	0
12/23/2018	5:00:00 PM	0
12/23/2018	5:15:00 PM	0
12/23/2018	5:30:00 PM	0
12/23/2018	5:45:00 PM	0
12/23/2018	6:00:00 PM	0
12/23/2018	6:15:00 PM	0
12/23/2018	6:30:00 PM	0
12/23/2018	6:45:00 PM	0
12/23/2018	7:00:00 PM	0
12/23/2018	7:15:00 PM	0
12/23/2018	7:30:00 PM	0
12/23/2018	7:45:00 PM	0
12/23/2018	8:00:00 PM	0
12/23/2018	8:15:00 PM	0
12/23/2018	8:30:00 PM	0
12/23/2018	8:45:00 PM	0
12/23/2018	9:00:00 PM	0
12/23/2018	9:15:00 PM	0
12/23/2018	9:30:00 PM	0
12/23/2018	9:45:00 PM	0
12/23/2018	10:00:00 PM	0
12/23/2018	10:15:00 PM	0
12/23/2018	10:30:00 PM	0
12/23/2018	10:45:00 PM	0
12/23/2018	11:00:00 PM	0
12/23/2018	11:15:00 PM	0
12/23/2018	11:30:00 PM	0
12/23/2018	11:45:00 PM	0

Locust Ditch Return Gage

DATE	TIME	GAGE
12/24/2018	12:00:00 AM	0
12/24/2018	12:15:00 AM	0
12/24/2018	12:30:00 AM	0
12/24/2018	12:45:00 AM	0
12/24/2018	1:00:00 AM	0
12/24/2018	1:15:00 AM	0
12/24/2018	1:30:00 AM	0
12/24/2018	1:45:00 AM	0
12/24/2018	2:00:00 AM	0
12/24/2018	2:15:00 AM	0
12/24/2018	2:30:00 AM	0
12/24/2018	2:45:00 AM	0
12/24/2018	3:00:00 AM	0
12/24/2018	3:15:00 AM	0
12/24/2018	3:30:00 AM	0
12/24/2018	3:45:00 AM	0
12/24/2018	4:00:00 AM	0
12/24/2018	4:15:00 AM	0
12/24/2018	4:30:00 AM	0
12/24/2018	4:45:00 AM	0
12/24/2018	5:00:00 AM	0
12/24/2018	5:15:00 AM	0
12/24/2018	5:30:00 AM	0
12/24/2018	5:45:00 AM	0
12/24/2018	6:00:00 AM	0
12/24/2018	6:15:00 AM	0
12/24/2018	6:30:00 AM	0
12/24/2018	6:45:00 AM	0
12/24/2018	7:00:00 AM	0
12/24/2018	7:15:00 AM	0
12/24/2018	7:30:00 AM	0
12/24/2018	7:45:00 AM	0
12/24/2018	8:00:00 AM	0
12/24/2018	8:15:00 AM	0
12/24/2018	8:30:00 AM	0
12/24/2018	8:45:00 AM	0
12/24/2018	9:00:00 AM	0
12/24/2018	9:15:00 AM	0
12/24/2018	9:30:00 AM	0
12/24/2018	9:45:00 AM	0
12/24/2018	10:00:00 AM	0
12/24/2018	10:15:00 AM	0
12/24/2018	10:30:00 AM	0
12/24/2018	10:45:00 AM	0
12/24/2018	11:00:00 AM	0
12/24/2018	11:15:00 AM	0

Locust Ditch Return Gage

DATE	TIME	GAGE
12/24/2018	11:30:00 AM	0
12/24/2018	11:45:00 AM	0
12/24/2018	12:00:00 PM	0
12/24/2018	12:15:00 PM	0
12/24/2018	12:30:00 PM	0
12/24/2018	12:45:00 PM	0
12/24/2018	1:00:00 PM	0
12/24/2018	1:15:00 PM	0
12/24/2018	1:30:00 PM	0
12/24/2018	1:45:00 PM	0
12/24/2018	2:00:00 PM	0
12/24/2018	2:15:00 PM	0
12/24/2018	2:30:00 PM	0
12/24/2018	2:45:00 PM	0
12/24/2018	3:00:00 PM	0
12/24/2018	3:15:00 PM	0
12/24/2018	3:30:00 PM	0
12/24/2018	3:45:00 PM	0
12/24/2018	4:00:00 PM	0
12/24/2018	4:15:00 PM	0
12/24/2018	4:30:00 PM	0
12/24/2018	4:45:00 PM	0
12/24/2018	5:00:00 PM	0
12/24/2018	5:15:00 PM	0
12/24/2018	5:30:00 PM	0
12/24/2018	5:45:00 PM	0
12/24/2018	6:00:00 PM	0
12/24/2018	6:15:00 PM	0
12/24/2018	6:30:00 PM	0
12/24/2018	6:45:00 PM	0
12/24/2018	7:00:00 PM	0
12/24/2018	7:15:00 PM	0
12/24/2018	7:30:00 PM	0
12/24/2018	7:45:00 PM	0
12/24/2018	8:00:00 PM	0
12/24/2018	8:15:00 PM	0
12/24/2018	8:30:00 PM	0
12/24/2018	8:45:00 PM	0
12/24/2018	9:00:00 PM	0
12/24/2018	9:15:00 PM	0
12/24/2018	9:30:00 PM	0
12/24/2018	9:45:00 PM	0
12/24/2018	10:00:00 PM	0
12/24/2018	10:15:00 PM	0
12/24/2018	10:30:00 PM	0
12/24/2018	10:45:00 PM	0

Locust Ditch Return Gage

DATE	TIME	GAGE
12/24/2018	11:00:00 PM	0
12/24/2018	11:15:00 PM	0
12/24/2018	11:30:00 PM	0
12/24/2018	11:45:00 PM	0
12/25/2018	12:00:00 AM	0
12/25/2018	12:15:00 AM	0
12/25/2018	12:30:00 AM	0
12/25/2018	12:45:00 AM	0
12/25/2018	1:00:00 AM	0
12/25/2018	1:15:00 AM	0
12/25/2018	1:30:00 AM	0
12/25/2018	1:45:00 AM	0
12/25/2018	2:00:00 AM	0
12/25/2018	2:15:00 AM	0
12/25/2018	2:30:00 AM	0
12/25/2018	2:45:00 AM	0
12/25/2018	3:00:00 AM	0
12/25/2018	3:15:00 AM	0
12/25/2018	3:30:00 AM	0
12/25/2018	3:45:00 AM	0
12/25/2018	4:00:00 AM	0
12/25/2018	4:15:00 AM	0
12/25/2018	4:30:00 AM	0
12/25/2018	4:45:00 AM	0
12/25/2018	5:00:00 AM	0
12/25/2018	5:15:00 AM	0
12/25/2018	5:30:00 AM	0
12/25/2018	5:45:00 AM	0
12/25/2018	6:00:00 AM	0
12/25/2018	6:15:00 AM	0
12/25/2018	6:30:00 AM	0
12/25/2018	6:45:00 AM	0
12/25/2018	7:00:00 AM	0
12/25/2018	7:15:00 AM	0
12/25/2018	7:30:00 AM	0
12/25/2018	7:45:00 AM	0
12/25/2018	8:00:00 AM	0
12/25/2018	8:15:00 AM	0
12/25/2018	8:30:00 AM	0
12/25/2018	8:45:00 AM	0
12/25/2018	9:00:00 AM	0
12/25/2018	9:15:00 AM	0
12/25/2018	9:30:00 AM	0
12/25/2018	9:45:00 AM	0
12/25/2018	10:00:00 AM	0
12/25/2018	10:15:00 AM	0

Locust Ditch Return Gage

DATE	TIME	GAGE
12/25/2018	10:30:00 AM	0
12/25/2018	10:45:00 AM	0
12/25/2018	11:00:00 AM	0
12/25/2018	11:15:00 AM	0
12/25/2018	11:30:00 AM	0
12/25/2018	11:45:00 AM	0
12/25/2018	12:00:00 PM	0
12/25/2018	12:15:00 PM	0
12/25/2018	12:30:00 PM	0
12/25/2018	12:45:00 PM	0
12/25/2018	1:00:00 PM	0
12/25/2018	1:15:00 PM	0
12/25/2018	1:30:00 PM	0
12/25/2018	1:45:00 PM	0
12/25/2018	2:00:00 PM	0
12/25/2018	2:15:00 PM	0
12/25/2018	2:30:00 PM	0
12/25/2018	2:45:00 PM	0
12/25/2018	3:00:00 PM	0
12/25/2018	3:15:00 PM	0
12/25/2018	3:30:00 PM	0
12/25/2018	3:45:00 PM	0
12/25/2018	4:00:00 PM	0
12/25/2018	4:15:00 PM	0
12/25/2018	4:30:00 PM	0
12/25/2018	4:45:00 PM	0
12/25/2018	5:00:00 PM	0
12/25/2018	5:15:00 PM	0
12/25/2018	5:30:00 PM	0
12/25/2018	5:45:00 PM	0
12/25/2018	6:00:00 PM	0
12/25/2018	6:15:00 PM	0
12/25/2018	6:30:00 PM	0
12/25/2018	6:45:00 PM	0
12/25/2018	7:00:00 PM	0
12/25/2018	7:15:00 PM	0
12/25/2018	7:30:00 PM	0
12/25/2018	7:45:00 PM	0
12/25/2018	8:00:00 PM	0
12/25/2018	8:15:00 PM	0
12/25/2018	8:30:00 PM	0
12/25/2018	8:45:00 PM	0
12/25/2018	9:00:00 PM	0
12/25/2018	9:15:00 PM	0
12/25/2018	9:30:00 PM	0
12/25/2018	9:45:00 PM	0

Locust Ditch Return Gage

DATE	TIME	GAGE
12/25/2018	10:00:00 PM	0
12/25/2018	10:15:00 PM	0
12/25/2018	10:30:00 PM	0
12/25/2018	10:45:00 PM	0
12/25/2018	11:00:00 PM	0
12/25/2018	11:15:00 PM	0
12/25/2018	11:30:00 PM	0
12/25/2018	11:45:00 PM	0
12/26/2018	12:00:00 AM	0
12/26/2018	12:15:00 AM	0
12/26/2018	12:30:00 AM	0
12/26/2018	12:45:00 AM	0
12/26/2018	1:00:00 AM	0
12/26/2018	1:15:00 AM	0
12/26/2018	1:30:00 AM	0
12/26/2018	1:45:00 AM	0
12/26/2018	2:00:00 AM	0
12/26/2018	2:15:00 AM	0
12/26/2018	2:30:00 AM	0
12/26/2018	2:45:00 AM	0
12/26/2018	3:00:00 AM	0
12/26/2018	3:15:00 AM	0
12/26/2018	3:30:00 AM	0
12/26/2018	3:45:00 AM	0
12/26/2018	4:00:00 AM	0
12/26/2018	4:15:00 AM	0
12/26/2018	4:30:00 AM	0
12/26/2018	4:45:00 AM	0
12/26/2018	5:00:00 AM	0
12/26/2018	5:15:00 AM	0
12/26/2018	5:30:00 AM	0
12/26/2018	5:45:00 AM	0
12/26/2018	6:00:00 AM	0
12/26/2018	6:15:00 AM	0
12/26/2018	6:30:00 AM	0
12/26/2018	6:45:00 AM	0
12/26/2018	7:00:00 AM	0
12/26/2018	7:15:00 AM	0
12/26/2018	7:30:00 AM	0
12/26/2018	7:45:00 AM	0
12/26/2018	8:00:00 AM	0
12/26/2018	8:15:00 AM	0
12/26/2018	8:30:00 AM	0
12/26/2018	8:45:00 AM	0
12/26/2018	9:00:00 AM	0
12/26/2018	9:15:00 AM	0

Locust Ditch Return Gage

DATE	TIME	GAGE
12/26/2018	9:30:00 AM	0
12/26/2018	9:45:00 AM	0
12/26/2018	10:00:00 AM	0
12/26/2018	10:15:00 AM	0
12/26/2018	10:30:00 AM	0
12/26/2018	10:45:00 AM	0
12/26/2018	11:00:00 AM	0
12/26/2018	11:15:00 AM	0
12/26/2018	11:30:00 AM	0
12/26/2018	11:45:00 AM	0
12/26/2018	12:00:00 PM	0
12/26/2018	12:15:00 PM	0
12/26/2018	12:30:00 PM	0
12/26/2018	12:45:00 PM	0
12/26/2018	1:00:00 PM	0
12/26/2018	1:15:00 PM	0
12/26/2018	1:30:00 PM	0
12/26/2018	1:45:00 PM	0
12/26/2018	2:00:00 PM	0
12/26/2018	2:15:00 PM	0
12/26/2018	2:30:00 PM	0
12/26/2018	2:45:00 PM	0
12/26/2018	3:00:00 PM	0
12/26/2018	3:15:00 PM	0
12/26/2018	3:30:00 PM	0
12/26/2018	3:45:00 PM	0
12/26/2018	4:00:00 PM	0
12/26/2018	4:15:00 PM	0
12/26/2018	4:30:00 PM	0
12/26/2018	4:45:00 PM	0
12/26/2018	5:00:00 PM	0
12/26/2018	5:15:00 PM	0
12/26/2018	5:30:00 PM	0
12/26/2018	5:45:00 PM	0
12/26/2018	6:00:00 PM	0
12/26/2018	6:15:00 PM	0
12/26/2018	6:30:00 PM	0
12/26/2018	6:45:00 PM	0
12/26/2018	7:00:00 PM	0
12/26/2018	7:15:00 PM	0
12/26/2018	7:30:00 PM	0
12/26/2018	7:45:00 PM	0
12/26/2018	8:00:00 PM	0
12/26/2018	8:15:00 PM	0
12/26/2018	8:30:00 PM	0
12/26/2018	8:45:00 PM	0

Locust Ditch Return Gage

DATE	TIME	GAGE
12/26/2018	9:00:00 PM	0
12/26/2018	9:15:00 PM	0
12/26/2018	9:30:00 PM	0
12/26/2018	9:45:00 PM	0
12/26/2018	10:00:00 PM	0
12/26/2018	10:15:00 PM	0
12/26/2018	10:30:00 PM	0
12/26/2018	10:45:00 PM	0
12/26/2018	11:00:00 PM	0
12/26/2018	11:15:00 PM	0
12/26/2018	11:30:00 PM	0
12/26/2018	11:45:00 PM	0
12/27/2018	12:00:00 AM	0
12/27/2018	12:15:00 AM	0
12/27/2018	12:30:00 AM	0
12/27/2018	12:45:00 AM	0
12/27/2018	1:00:00 AM	0
12/27/2018	1:15:00 AM	0
12/27/2018	1:30:00 AM	0
12/27/2018	1:45:00 AM	0
12/27/2018	2:00:00 AM	0
12/27/2018	2:15:00 AM	0
12/27/2018	2:30:00 AM	0
12/27/2018	2:45:00 AM	0
12/27/2018	3:00:00 AM	0
12/27/2018	3:15:00 AM	0
12/27/2018	3:30:00 AM	0
12/27/2018	3:45:00 AM	0
12/27/2018	4:00:00 AM	0
12/27/2018	4:15:00 AM	0
12/27/2018	4:30:00 AM	0
12/27/2018	4:45:00 AM	0
12/27/2018	5:00:00 AM	0
12/27/2018	5:15:00 AM	0
12/27/2018	5:30:00 AM	0
12/27/2018	5:45:00 AM	0
12/27/2018	6:00:00 AM	0
12/27/2018	6:15:00 AM	0
12/27/2018	6:30:00 AM	0
12/27/2018	6:45:00 AM	0
12/27/2018	7:00:00 AM	0
12/27/2018	7:15:00 AM	0
12/27/2018	7:30:00 AM	0
12/27/2018	7:45:00 AM	0
12/27/2018	8:00:00 AM	0
12/27/2018	8:15:00 AM	0

Locust Ditch Return Gage

DATE	TIME	GAGE
12/27/2018	8:30:00 AM	0
12/27/2018	8:45:00 AM	0
12/27/2018	9:00:00 AM	0
12/27/2018	9:15:00 AM	0
12/27/2018	9:30:00 AM	0
12/27/2018	9:45:00 AM	0
12/27/2018	10:00:00 AM	0
12/27/2018	10:15:00 AM	0
12/27/2018	10:30:00 AM	0
12/27/2018	10:45:00 AM	0
12/27/2018	11:00:00 AM	0
12/27/2018	11:15:00 AM	0
12/27/2018	11:30:00 AM	0
12/27/2018	11:45:00 AM	0
12/27/2018	12:00:00 PM	0
12/27/2018	12:15:00 PM	0
12/27/2018	12:30:00 PM	0
12/27/2018	12:45:00 PM	0
12/27/2018	1:00:00 PM	0
12/27/2018	1:15:00 PM	0
12/27/2018	1:30:00 PM	0
12/27/2018	1:45:00 PM	0
12/27/2018	2:00:00 PM	0
12/27/2018	2:15:00 PM	0
12/27/2018	2:30:00 PM	0
12/27/2018	2:45:00 PM	0
12/27/2018	3:00:00 PM	0
12/27/2018	3:15:00 PM	0
12/27/2018	3:30:00 PM	0
12/27/2018	3:45:00 PM	0
12/27/2018	4:00:00 PM	0
12/27/2018	4:15:00 PM	0
12/27/2018	4:30:00 PM	0
12/27/2018	4:45:00 PM	0
12/27/2018	5:00:00 PM	0
12/27/2018	5:15:00 PM	0
12/27/2018	5:30:00 PM	0
12/27/2018	5:45:00 PM	0
12/27/2018	6:00:00 PM	0
12/27/2018	6:15:00 PM	0
12/27/2018	6:30:00 PM	0
12/27/2018	6:45:00 PM	0
12/27/2018	7:00:00 PM	0
12/27/2018	7:15:00 PM	0
12/27/2018	7:30:00 PM	0
12/27/2018	7:45:00 PM	0

Locust Ditch Return Gage

DATE	TIME	GAGE
12/27/2018	8:00:00 PM	0
12/27/2018	8:15:00 PM	0
12/27/2018	8:30:00 PM	0
12/27/2018	8:45:00 PM	0
12/27/2018	9:00:00 PM	0
12/27/2018	9:15:00 PM	0
12/27/2018	9:30:00 PM	0
12/27/2018	9:45:00 PM	0
12/27/2018	10:00:00 PM	0
12/27/2018	10:15:00 PM	0
12/27/2018	10:30:00 PM	0
12/27/2018	10:45:00 PM	0
12/27/2018	11:00:00 PM	0
12/27/2018	11:15:00 PM	0
12/27/2018	11:30:00 PM	0
12/27/2018	11:45:00 PM	0
12/28/2018	12:00:00 AM	0
12/28/2018	12:15:00 AM	0
12/28/2018	12:30:00 AM	0
12/28/2018	12:45:00 AM	0
12/28/2018	1:00:00 AM	0
12/28/2018	1:15:00 AM	0
12/28/2018	1:30:00 AM	0
12/28/2018	1:45:00 AM	0
12/28/2018	2:00:00 AM	0
12/28/2018	2:15:00 AM	0
12/28/2018	2:30:00 AM	0
12/28/2018	2:45:00 AM	0
12/28/2018	3:00:00 AM	0
12/28/2018	3:15:00 AM	0
12/28/2018	3:30:00 AM	0
12/28/2018	3:45:00 AM	0
12/28/2018	4:00:00 AM	0
12/28/2018	4:15:00 AM	0
12/28/2018	4:30:00 AM	0
12/28/2018	4:45:00 AM	0
12/28/2018	5:00:00 AM	0
12/28/2018	5:15:00 AM	0
12/28/2018	5:30:00 AM	0
12/28/2018	5:45:00 AM	0
12/28/2018	6:00:00 AM	0
12/28/2018	6:15:00 AM	0
12/28/2018	6:30:00 AM	0
12/28/2018	6:45:00 AM	0
12/28/2018	7:00:00 AM	0
12/28/2018	7:15:00 AM	0

Locust Ditch Return Gage

DATE	TIME	GAGE
12/28/2018	7:30:00 AM	0
12/28/2018	7:45:00 AM	0
12/28/2018	8:00:00 AM	0
12/28/2018	8:15:00 AM	0
12/28/2018	8:30:00 AM	0
12/28/2018	8:45:00 AM	0
12/28/2018	9:00:00 AM	0
12/28/2018	9:15:00 AM	0
12/28/2018	9:30:00 AM	0
12/28/2018	9:45:00 AM	0
12/28/2018	10:00:00 AM	0
12/28/2018	10:15:00 AM	0
12/28/2018	10:30:00 AM	0
12/28/2018	10:45:00 AM	0
12/28/2018	11:00:00 AM	0
12/28/2018	11:15:00 AM	0
12/28/2018	11:30:00 AM	0
12/28/2018	11:45:00 AM	0
12/28/2018	12:00:00 PM	0
12/28/2018	12:15:00 PM	0
12/28/2018	12:30:00 PM	0
12/28/2018	12:45:00 PM	0
12/28/2018	1:00:00 PM	0
12/28/2018	1:15:00 PM	0
12/28/2018	1:30:00 PM	0
12/28/2018	1:45:00 PM	0
12/28/2018	2:00:00 PM	0
12/28/2018	2:15:00 PM	0
12/28/2018	2:30:00 PM	0
12/28/2018	2:45:00 PM	0
12/28/2018	3:00:00 PM	0
12/28/2018	3:15:00 PM	0
12/28/2018	3:30:00 PM	0
12/28/2018	3:45:00 PM	0
12/28/2018	4:00:00 PM	0
12/28/2018	4:15:00 PM	0
12/28/2018	4:30:00 PM	0
12/28/2018	4:45:00 PM	0
12/28/2018	5:00:00 PM	0
12/28/2018	5:15:00 PM	0
12/28/2018	5:30:00 PM	0
12/28/2018	5:45:00 PM	0
12/28/2018	6:00:00 PM	0
12/28/2018	6:15:00 PM	0
12/28/2018	6:30:00 PM	0
12/28/2018	6:45:00 PM	0

Locust Ditch Return Gage

DATE	TIME	GAGE
12/28/2018	7:00:00 PM	0
12/28/2018	7:15:00 PM	0
12/28/2018	7:30:00 PM	0
12/28/2018	7:45:00 PM	0
12/28/2018	8:00:00 PM	0
12/28/2018	8:15:00 PM	0
12/28/2018	8:30:00 PM	0
12/28/2018	8:45:00 PM	0
12/28/2018	9:00:00 PM	0
12/28/2018	9:15:00 PM	0
12/28/2018	9:30:00 PM	0
12/28/2018	9:45:00 PM	0
12/28/2018	10:00:00 PM	0
12/28/2018	10:15:00 PM	0
12/28/2018	10:30:00 PM	0
12/28/2018	10:45:00 PM	0
12/28/2018	11:00:00 PM	0
12/28/2018	11:15:00 PM	0
12/28/2018	11:30:00 PM	0
12/28/2018	11:45:00 PM	0
12/29/2018	12:00:00 AM	0
12/29/2018	12:15:00 AM	0
12/29/2018	12:30:00 AM	0
12/29/2018	12:45:00 AM	0
12/29/2018	1:00:00 AM	0
12/29/2018	1:15:00 AM	0
12/29/2018	1:30:00 AM	0
12/29/2018	1:45:00 AM	0
12/29/2018	2:00:00 AM	0
12/29/2018	2:15:00 AM	0
12/29/2018	2:30:00 AM	0
12/29/2018	2:45:00 AM	0
12/29/2018	3:00:00 AM	0
12/29/2018	3:15:00 AM	0
12/29/2018	3:30:00 AM	0
12/29/2018	3:45:00 AM	0
12/29/2018	4:00:00 AM	0
12/29/2018	4:15:00 AM	0
12/29/2018	4:30:00 AM	0
12/29/2018	4:45:00 AM	0
12/29/2018	5:00:00 AM	0
12/29/2018	5:15:00 AM	0
12/29/2018	5:30:00 AM	0
12/29/2018	5:45:00 AM	0
12/29/2018	6:00:00 AM	0
12/29/2018	6:15:00 AM	0

Locust Ditch Return Gage

DATE	TIME	GAGE
12/29/2018	6:30:00 AM	0
12/29/2018	6:45:00 AM	0
12/29/2018	7:00:00 AM	0
12/29/2018	7:15:00 AM	0
12/29/2018	7:30:00 AM	0
12/29/2018	7:45:00 AM	0
12/29/2018	8:00:00 AM	0
12/29/2018	8:15:00 AM	0
12/29/2018	8:30:00 AM	0
12/29/2018	8:45:00 AM	0
12/29/2018	9:00:00 AM	0
12/29/2018	9:15:00 AM	0
12/29/2018	9:30:00 AM	0
12/29/2018	9:45:00 AM	0
12/29/2018	10:00:00 AM	0
12/29/2018	10:15:00 AM	0
12/29/2018	10:30:00 AM	0
12/29/2018	10:45:00 AM	0
12/29/2018	11:00:00 AM	0
12/29/2018	11:15:00 AM	0
12/29/2018	11:30:00 AM	0
12/29/2018	11:45:00 AM	0
12/29/2018	12:00:00 PM	0
12/29/2018	12:15:00 PM	0
12/29/2018	12:30:00 PM	0
12/29/2018	12:45:00 PM	0
12/29/2018	1:00:00 PM	0
12/29/2018	1:15:00 PM	0
12/29/2018	1:30:00 PM	0
12/29/2018	1:45:00 PM	0
12/29/2018	2:00:00 PM	0
12/29/2018	2:15:00 PM	0
12/29/2018	2:30:00 PM	0
12/29/2018	2:45:00 PM	0
12/29/2018	3:00:00 PM	0
12/29/2018	3:15:00 PM	0
12/29/2018	3:30:00 PM	0
12/29/2018	3:45:00 PM	0
12/29/2018	4:00:00 PM	0
12/29/2018	4:15:00 PM	0
12/29/2018	4:30:00 PM	0
12/29/2018	4:45:00 PM	0
12/29/2018	5:00:00 PM	0
12/29/2018	5:15:00 PM	0
12/29/2018	5:30:00 PM	0
12/29/2018	5:45:00 PM	0

Locust Ditch Return Gage

DATE	TIME	GAGE
12/29/2018	6:00:00 PM	0
12/29/2018	6:15:00 PM	0
12/29/2018	6:30:00 PM	0
12/29/2018	6:45:00 PM	0
12/29/2018	7:00:00 PM	0
12/29/2018	7:15:00 PM	0
12/29/2018	7:30:00 PM	0
12/29/2018	7:45:00 PM	0
12/29/2018	8:00:00 PM	0
12/29/2018	8:15:00 PM	0
12/29/2018	8:30:00 PM	0
12/29/2018	8:45:00 PM	0
12/29/2018	9:00:00 PM	0
12/29/2018	9:15:00 PM	0
12/29/2018	9:30:00 PM	0
12/29/2018	9:45:00 PM	0
12/29/2018	10:00:00 PM	0
12/29/2018	10:15:00 PM	0
12/29/2018	10:30:00 PM	0
12/29/2018	10:45:00 PM	0
12/29/2018	11:00:00 PM	0
12/29/2018	11:15:00 PM	0
12/29/2018	11:30:00 PM	0
12/29/2018	11:45:00 PM	0
12/30/2018	12:00:00 AM	0
12/30/2018	12:15:00 AM	0
12/30/2018	12:30:00 AM	0
12/30/2018	12:45:00 AM	0
12/30/2018	1:00:00 AM	0
12/30/2018	1:15:00 AM	0
12/30/2018	1:30:00 AM	0
12/30/2018	1:45:00 AM	0
12/30/2018	2:00:00 AM	0
12/30/2018	2:15:00 AM	0
12/30/2018	2:30:00 AM	0
12/30/2018	2:45:00 AM	0
12/30/2018	3:00:00 AM	0
12/30/2018	3:15:00 AM	0
12/30/2018	3:30:00 AM	0
12/30/2018	3:45:00 AM	0
12/30/2018	4:00:00 AM	0
12/30/2018	4:15:00 AM	0
12/30/2018	4:30:00 AM	0
12/30/2018	4:45:00 AM	0
12/30/2018	5:00:00 AM	0
12/30/2018	5:15:00 AM	0

Locust Ditch Return Gage

DATE	TIME	GAGE
12/30/2018	5:30:00 AM	0
12/30/2018	5:45:00 AM	0
12/30/2018	6:00:00 AM	0
12/30/2018	6:15:00 AM	0
12/30/2018	6:30:00 AM	0
12/30/2018	6:45:00 AM	0
12/30/2018	7:00:00 AM	0
12/30/2018	7:15:00 AM	0
12/30/2018	7:30:00 AM	0
12/30/2018	7:45:00 AM	0
12/30/2018	8:00:00 AM	0
12/30/2018	8:15:00 AM	0
12/30/2018	8:30:00 AM	0
12/30/2018	8:45:00 AM	0
12/30/2018	9:00:00 AM	0
12/30/2018	9:15:00 AM	0
12/30/2018	9:30:00 AM	0
12/30/2018	9:45:00 AM	0
12/30/2018	10:00:00 AM	0
12/30/2018	10:15:00 AM	0
12/30/2018	10:30:00 AM	0
12/30/2018	10:45:00 AM	0
12/30/2018	11:00:00 AM	0
12/30/2018	11:15:00 AM	0
12/30/2018	11:30:00 AM	0
12/30/2018	11:45:00 AM	0
12/30/2018	12:00:00 PM	0
12/30/2018	12:15:00 PM	0
12/30/2018	12:30:00 PM	0
12/30/2018	12:45:00 PM	0
12/30/2018	1:00:00 PM	0
12/30/2018	1:15:00 PM	0
12/30/2018	1:30:00 PM	0
12/30/2018	1:45:00 PM	0
12/30/2018	2:00:00 PM	0
12/30/2018	2:15:00 PM	0
12/30/2018	2:30:00 PM	0
12/30/2018	2:45:00 PM	0
12/30/2018	3:00:00 PM	0
12/30/2018	3:15:00 PM	0
12/30/2018	3:30:00 PM	0
12/30/2018	3:45:00 PM	0
12/30/2018	4:00:00 PM	0
12/30/2018	4:15:00 PM	0
12/30/2018	4:30:00 PM	0
12/30/2018	4:45:00 PM	0

Locust Ditch Return Gage

DATE	TIME	GAGE
12/30/2018	5:00:00 PM	0
12/30/2018	5:15:00 PM	0
12/30/2018	5:30:00 PM	0
12/30/2018	5:45:00 PM	0
12/30/2018	6:00:00 PM	0
12/30/2018	6:15:00 PM	0
12/30/2018	6:30:00 PM	0
12/30/2018	6:45:00 PM	0
12/30/2018	7:00:00 PM	0
12/30/2018	7:15:00 PM	0
12/30/2018	7:30:00 PM	0
12/30/2018	7:45:00 PM	0
12/30/2018	8:00:00 PM	0
12/30/2018	8:15:00 PM	0
12/30/2018	8:30:00 PM	0
12/30/2018	8:45:00 PM	0
12/30/2018	9:00:00 PM	0
12/30/2018	9:15:00 PM	0
12/30/2018	9:30:00 PM	0
12/30/2018	9:45:00 PM	0
12/30/2018	10:00:00 PM	0
12/30/2018	10:15:00 PM	0
12/30/2018	10:30:00 PM	0
12/30/2018	10:45:00 PM	0
12/30/2018	11:00:00 PM	0
12/30/2018	11:15:00 PM	0
12/30/2018	11:30:00 PM	0
12/30/2018	11:45:00 PM	0
12/31/2018	12:00:00 AM	0
12/31/2018	12:15:00 AM	0
12/31/2018	12:30:00 AM	0
12/31/2018	12:45:00 AM	0
12/31/2018	1:00:00 AM	0
12/31/2018	1:15:00 AM	0
12/31/2018	1:30:00 AM	0
12/31/2018	1:45:00 AM	0
12/31/2018	2:00:00 AM	0
12/31/2018	2:15:00 AM	0
12/31/2018	2:30:00 AM	0
12/31/2018	2:45:00 AM	0
12/31/2018	3:00:00 AM	0
12/31/2018	3:15:00 AM	0
12/31/2018	3:30:00 AM	0
12/31/2018	3:45:00 AM	0
12/31/2018	4:00:00 AM	0
12/31/2018	4:15:00 AM	0

Locust Ditch Return Gage

DATE	TIME	GAGE
12/31/2018	4:30:00 AM	0
12/31/2018	4:45:00 AM	0
12/31/2018	5:00:00 AM	0
12/31/2018	5:15:00 AM	0
12/31/2018	5:30:00 AM	0
12/31/2018	5:45:00 AM	0
12/31/2018	6:00:00 AM	0
12/31/2018	6:15:00 AM	0
12/31/2018	6:30:00 AM	0
12/31/2018	6:45:00 AM	0
12/31/2018	7:00:00 AM	0
12/31/2018	7:15:00 AM	0
12/31/2018	7:30:00 AM	0
12/31/2018	7:45:00 AM	0
12/31/2018	8:00:00 AM	0
12/31/2018	8:15:00 AM	0
12/31/2018	8:30:00 AM	0
12/31/2018	8:45:00 AM	0
12/31/2018	9:00:00 AM	0
12/31/2018	9:15:00 AM	0
12/31/2018	9:30:00 AM	0
12/31/2018	9:45:00 AM	0
12/31/2018	10:00:00 AM	0
12/31/2018	10:15:00 AM	0
12/31/2018	10:30:00 AM	0
12/31/2018	10:45:00 AM	0
12/31/2018	11:00:00 AM	0
12/31/2018	11:15:00 AM	0
12/31/2018	11:30:00 AM	0
12/31/2018	11:45:00 AM	0
12/31/2018	12:00:00 PM	0
12/31/2018	12:15:00 PM	0
12/31/2018	12:30:00 PM	0
12/31/2018	12:45:00 PM	0
12/31/2018	1:00:00 PM	0
12/31/2018	1:15:00 PM	0
12/31/2018	1:30:00 PM	0
12/31/2018	1:45:00 PM	0
12/31/2018	2:00:00 PM	0
12/31/2018	2:15:00 PM	0
12/31/2018	2:30:00 PM	0
12/31/2018	2:45:00 PM	0
12/31/2018	3:00:00 PM	0
12/31/2018	3:15:00 PM	0
12/31/2018	3:30:00 PM	0
12/31/2018	3:45:00 PM	0

Locust Ditch Return Gage

DATE	TIME	GAGE
12/31/2018	4:00:00 PM	0
12/31/2018	4:15:00 PM	0
12/31/2018	4:30:00 PM	0
12/31/2018	4:45:00 PM	0
12/31/2018	5:00:00 PM	0
12/31/2018	5:15:00 PM	0
12/31/2018	5:30:00 PM	0
12/31/2018	5:45:00 PM	0
12/31/2018	6:00:00 PM	0
12/31/2018	6:15:00 PM	0
12/31/2018	6:30:00 PM	0
12/31/2018	6:45:00 PM	0
12/31/2018	7:00:00 PM	0
12/31/2018	7:15:00 PM	0
12/31/2018	7:30:00 PM	0
12/31/2018	7:45:00 PM	0
12/31/2018	8:00:00 PM	0
12/31/2018	8:15:00 PM	0
12/31/2018	8:30:00 PM	0
12/31/2018	8:45:00 PM	0
12/31/2018	9:00:00 PM	0
12/31/2018	9:15:00 PM	0
12/31/2018	9:30:00 PM	0
12/31/2018	9:45:00 PM	0
12/31/2018	10:00:00 PM	0
12/31/2018	10:15:00 PM	0
12/31/2018	10:30:00 PM	0
12/31/2018	10:45:00 PM	0
12/31/2018	11:00:00 PM	0
12/31/2018	11:15:00 PM	0
12/31/2018	11:30:00 PM	0
12/31/2018	11:45:00 PM	0

Georges Ditch Return

Station 0217

Date	Flow (cfs)
12/1/2018	0.087
12/2/2018	0.087
12/3/2018	0.087
12/4/2018	0.183
12/5/2018	0.165
12/6/2018	0.135
12/7/2018	0.109
12/8/2018	0.087
12/9/2018	0.087
12/10/2018	0.123
12/11/2018	0.127
12/12/2018	0.131
12/13/2018	0.135
12/14/2018	0.135
12/15/2018	0.253
12/16/2018	0.138
12/17/2018	0.123
12/18/2018	0.135
12/19/2018	0.135
12/20/2018	0.135
12/21/2018	0.243
12/22/2018	0.209
12/23/2018	0.188
12/24/2018	0.179
12/25/2018	0.153
12/26/2018	0.135
12/27/2018	0.135
12/28/2018	0.1
12/29/2018	0.102
12/30/2018	0.119
12/31/2018	0.101

Georges Ditch Return Gage

DATE	TIME	GAGE
12/1/2018	12:00:00 AM	0.03
12/1/2018	12:15:00 AM	0.03
12/1/2018	12:30:00 AM	0.03
12/1/2018	12:45:00 AM	0.03
12/1/2018	1:00:00 AM	0.03
12/1/2018	1:15:00 AM	0.03
12/1/2018	1:30:00 AM	0.03
12/1/2018	1:45:00 AM	0.03
12/1/2018	2:00:00 AM	0.03
12/1/2018	2:15:00 AM	0.03
12/1/2018	2:30:00 AM	0.03
12/1/2018	2:45:00 AM	0.03
12/1/2018	3:00:00 AM	0.03
12/1/2018	3:15:00 AM	0.03
12/1/2018	3:30:00 AM	0.03
12/1/2018	3:45:00 AM	0.03
12/1/2018	4:00:00 AM	0.03
12/1/2018	4:15:00 AM	0.03
12/1/2018	4:30:00 AM	0.03
12/1/2018	4:45:00 AM	0.03
12/1/2018	5:00:00 AM	0.03
12/1/2018	5:15:00 AM	0.03
12/1/2018	5:30:00 AM	0.03
12/1/2018	5:45:00 AM	0.03
12/1/2018	6:00:00 AM	0.03
12/1/2018	6:15:00 AM	0.03
12/1/2018	6:30:00 AM	0.03
12/1/2018	6:45:00 AM	0.03
12/1/2018	7:00:00 AM	0.03
12/1/2018	7:15:00 AM	0.03
12/1/2018	7:30:00 AM	0.03
12/1/2018	7:45:00 AM	0.03
12/1/2018	8:00:00 AM	0.03
12/1/2018	8:15:00 AM	0.03
12/1/2018	8:30:00 AM	0.03
12/1/2018	8:45:00 AM	0.03
12/1/2018	9:00:00 AM	0.03
12/1/2018	9:15:00 AM	0.03
12/1/2018	9:30:00 AM	0.03
12/1/2018	9:45:00 AM	0.03
12/1/2018	10:00:00 AM	0.03
12/1/2018	10:15:00 AM	0.03
12/1/2018	10:30:00 AM	0.03
12/1/2018	10:45:00 AM	0.03
12/1/2018	11:00:00 AM	0.03
12/1/2018	11:15:00 AM	0.03

Georges Ditch Return Gage

DATE	TIME	GAGE
12/1/2018	11:30:00 AM	0.03
12/1/2018	11:45:00 AM	0.03
12/1/2018	12:00:00 PM	0.03
12/1/2018	12:15:00 PM	0.03
12/1/2018	12:30:00 PM	0.03
12/1/2018	12:45:00 PM	0.03
12/1/2018	1:00:00 PM	0.03
12/1/2018	1:15:00 PM	0.03
12/1/2018	1:30:00 PM	0.03
12/1/2018	1:45:00 PM	0.03
12/1/2018	2:00:00 PM	0.03
12/1/2018	2:15:00 PM	0.03
12/1/2018	2:30:00 PM	0.03
12/1/2018	2:45:00 PM	0.03
12/1/2018	3:00:00 PM	0.03
12/1/2018	3:15:00 PM	0.03
12/1/2018	3:30:00 PM	0.03
12/1/2018	3:45:00 PM	0.03
12/1/2018	4:00:00 PM	0.03
12/1/2018	4:15:00 PM	0.03
12/1/2018	4:30:00 PM	0.03
12/1/2018	4:45:00 PM	0.03
12/1/2018	5:00:00 PM	0.03
12/1/2018	5:15:00 PM	0.03
12/1/2018	5:30:00 PM	0.03
12/1/2018	5:45:00 PM	0.03
12/1/2018	6:00:00 PM	0.03
12/1/2018	6:15:00 PM	0.03
12/1/2018	6:30:00 PM	0.03
12/1/2018	6:45:00 PM	0.03
12/1/2018	7:00:00 PM	0.03
12/1/2018	7:15:00 PM	0.03
12/1/2018	7:30:00 PM	0.03
12/1/2018	7:45:00 PM	0.03
12/1/2018	8:00:00 PM	0.03
12/1/2018	8:15:00 PM	0.03
12/1/2018	8:30:00 PM	0.03
12/1/2018	8:45:00 PM	0.03
12/1/2018	9:00:00 PM	0.03
12/1/2018	9:15:00 PM	0.03
12/1/2018	9:30:00 PM	0.03
12/1/2018	9:45:00 PM	0.03
12/1/2018	10:00:00 PM	0.03
12/1/2018	10:15:00 PM	0.03
12/1/2018	10:30:00 PM	0.03
12/1/2018	10:45:00 PM	0.03

Georges Ditch Return Gage

DATE	TIME	GAGE
12/1/2018	11:00:00 PM	0.03
12/1/2018	11:15:00 PM	0.03
12/1/2018	11:30:00 PM	0.03
12/1/2018	11:45:00 PM	0.03
12/2/2018	12:00:00 AM	0.03
12/2/2018	12:15:00 AM	0.03
12/2/2018	12:30:00 AM	0.03
12/2/2018	12:45:00 AM	0.03
12/2/2018	1:00:00 AM	0.03
12/2/2018	1:15:00 AM	0.03
12/2/2018	1:30:00 AM	0.03
12/2/2018	1:45:00 AM	0.03
12/2/2018	2:00:00 AM	0.03
12/2/2018	2:15:00 AM	0.03
12/2/2018	2:30:00 AM	0.03
12/2/2018	2:45:00 AM	0.03
12/2/2018	3:00:00 AM	0.03
12/2/2018	3:15:00 AM	0.03
12/2/2018	3:30:00 AM	0.03
12/2/2018	3:45:00 AM	0.03
12/2/2018	4:00:00 AM	0.03
12/2/2018	4:15:00 AM	0.03
12/2/2018	4:30:00 AM	0.03
12/2/2018	4:45:00 AM	0.03
12/2/2018	5:00:00 AM	0.03
12/2/2018	5:15:00 AM	0.03
12/2/2018	5:30:00 AM	0.03
12/2/2018	5:45:00 AM	0.03
12/2/2018	6:00:00 AM	0.03
12/2/2018	6:15:00 AM	0.03
12/2/2018	6:30:00 AM	0.03
12/2/2018	6:45:00 AM	0.03
12/2/2018	7:00:00 AM	0.03
12/2/2018	7:15:00 AM	0.03
12/2/2018	7:30:00 AM	0.03
12/2/2018	7:45:00 AM	0.03
12/2/2018	8:00:00 AM	0.03
12/2/2018	8:15:00 AM	0.03
12/2/2018	8:30:00 AM	0.03
12/2/2018	8:45:00 AM	0.03
12/2/2018	9:00:00 AM	0.03
12/2/2018	9:15:00 AM	0.03
12/2/2018	9:30:00 AM	0.03
12/2/2018	9:45:00 AM	0.03
12/2/2018	10:00:00 AM	0.03
12/2/2018	10:15:00 AM	0.03

Georges Ditch Return Gage

DATE	TIME	GAGE
12/2/2018	10:30:00 AM	0.03
12/2/2018	10:45:00 AM	0.03
12/2/2018	11:00:00 AM	0.03
12/2/2018	11:15:00 AM	0.03
12/2/2018	11:30:00 AM	0.03
12/2/2018	11:45:00 AM	0.03
12/2/2018	12:00:00 PM	0.03
12/2/2018	12:15:00 PM	0.03
12/2/2018	12:30:00 PM	0.03
12/2/2018	12:45:00 PM	0.03
12/2/2018	1:00:00 PM	0.03
12/2/2018	1:15:00 PM	0.03
12/2/2018	1:30:00 PM	0.03
12/2/2018	1:45:00 PM	0.03
12/2/2018	2:00:00 PM	0.03
12/2/2018	2:15:00 PM	0.03
12/2/2018	2:30:00 PM	0.03
12/2/2018	2:45:00 PM	0.03
12/2/2018	3:00:00 PM	0.03
12/2/2018	3:15:00 PM	0.03
12/2/2018	3:30:00 PM	0.03
12/2/2018	3:45:00 PM	0.03
12/2/2018	4:00:00 PM	0.03
12/2/2018	4:15:00 PM	0.03
12/2/2018	4:30:00 PM	0.03
12/2/2018	4:45:00 PM	0.03
12/2/2018	5:00:00 PM	0.03
12/2/2018	5:15:00 PM	0.03
12/2/2018	5:30:00 PM	0.03
12/2/2018	5:45:00 PM	0.03
12/2/2018	6:00:00 PM	0.03
12/2/2018	6:15:00 PM	0.03
12/2/2018	6:30:00 PM	0.03
12/2/2018	6:45:00 PM	0.03
12/2/2018	7:00:00 PM	0.03
12/2/2018	7:15:00 PM	0.03
12/2/2018	7:30:00 PM	0.03
12/2/2018	7:45:00 PM	0.03
12/2/2018	8:00:00 PM	0.03
12/2/2018	8:15:00 PM	0.03
12/2/2018	8:30:00 PM	0.03
12/2/2018	8:45:00 PM	0.03
12/2/2018	9:00:00 PM	0.03
12/2/2018	9:15:00 PM	0.03
12/2/2018	9:30:00 PM	0.03
12/2/2018	9:45:00 PM	0.03

Georges Ditch Return Gage

DATE	TIME	GAGE
12/2/2018	10:00:00 PM	0.03
12/2/2018	10:15:00 PM	0.03
12/2/2018	10:30:00 PM	0.03
12/2/2018	10:45:00 PM	0.03
12/2/2018	11:00:00 PM	0.03
12/2/2018	11:15:00 PM	0.03
12/2/2018	11:30:00 PM	0.03
12/2/2018	11:45:00 PM	0.03
12/3/2018	12:00:00 AM	0.03
12/3/2018	12:15:00 AM	0.03
12/3/2018	12:30:00 AM	0.03
12/3/2018	12:45:00 AM	0.03
12/3/2018	1:00:00 AM	0.03
12/3/2018	1:15:00 AM	0.03
12/3/2018	1:30:00 AM	0.03
12/3/2018	1:45:00 AM	0.03
12/3/2018	2:00:00 AM	0.03
12/3/2018	2:15:00 AM	0.03
12/3/2018	2:30:00 AM	0.03
12/3/2018	2:45:00 AM	0.03
12/3/2018	3:00:00 AM	0.03
12/3/2018	3:15:00 AM	0.03
12/3/2018	3:30:00 AM	0.03
12/3/2018	3:45:00 AM	0.03
12/3/2018	4:00:00 AM	0.03
12/3/2018	4:15:00 AM	0.03
12/3/2018	4:30:00 AM	0.03
12/3/2018	4:45:00 AM	0.03
12/3/2018	5:00:00 AM	0.03
12/3/2018	5:15:00 AM	0.03
12/3/2018	5:30:00 AM	0.03
12/3/2018	5:45:00 AM	0.03
12/3/2018	6:00:00 AM	0.03
12/3/2018	6:15:00 AM	0.03
12/3/2018	6:30:00 AM	0.03
12/3/2018	6:45:00 AM	0.03
12/3/2018	7:00:00 AM	0.03
12/3/2018	7:15:00 AM	0.03
12/3/2018	7:30:00 AM	0.03
12/3/2018	7:45:00 AM	0.03
12/3/2018	8:00:00 AM	0.03
12/3/2018	8:15:00 AM	0.03
12/3/2018	8:30:00 AM	0.03
12/3/2018	8:45:00 AM	0.03
12/3/2018	9:00:00 AM	0.03
12/3/2018	9:15:00 AM	0.03

Georges Ditch Return Gage

DATE	TIME	GAGE
12/3/2018	9:30:00 AM	0.03
12/3/2018	9:45:00 AM	0.03
12/3/2018	10:00:00 AM	0.03
12/3/2018	10:15:00 AM	0.03
12/3/2018	10:30:00 AM	0.03
12/3/2018	10:45:00 AM	0.03
12/3/2018	11:00:00 AM	0.03
12/3/2018	11:15:00 AM	0.03
12/3/2018	11:30:00 AM	0.03
12/3/2018	11:45:00 AM	0.03
12/3/2018	12:00:00 PM	0.03
12/3/2018	12:15:00 PM	0.03
12/3/2018	12:30:00 PM	0.03
12/3/2018	12:45:00 PM	0.03
12/3/2018	1:00:00 PM	0.03
12/3/2018	1:15:00 PM	0.03
12/3/2018	1:30:00 PM	0.03
12/3/2018	1:45:00 PM	0.03
12/3/2018	2:00:00 PM	0.03
12/3/2018	2:15:00 PM	0.03
12/3/2018	2:30:00 PM	0.03
12/3/2018	2:45:00 PM	0.03
12/3/2018	3:00:00 PM	0.03
12/3/2018	3:15:00 PM	0.03
12/3/2018	3:30:00 PM	0.03
12/3/2018	3:45:00 PM	0.03
12/3/2018	4:00:00 PM	0.03
12/3/2018	4:15:00 PM	0.03
12/3/2018	4:30:00 PM	0.03
12/3/2018	4:45:00 PM	0.03
12/3/2018	5:00:00 PM	0.03
12/3/2018	5:15:00 PM	0.03
12/3/2018	5:30:00 PM	0.03
12/3/2018	5:45:00 PM	0.03
12/3/2018	6:00:00 PM	0.03
12/3/2018	6:15:00 PM	0.03
12/3/2018	6:30:00 PM	0.03
12/3/2018	6:45:00 PM	0.03
12/3/2018	7:00:00 PM	0.03
12/3/2018	7:15:00 PM	0.03
12/3/2018	7:30:00 PM	0.03
12/3/2018	7:45:00 PM	0.03
12/3/2018	8:00:00 PM	0.03
12/3/2018	8:15:00 PM	0.03
12/3/2018	8:30:00 PM	0.03
12/3/2018	8:45:00 PM	0.03

Georges Ditch Return Gage

DATE	TIME	GAGE
12/3/2018	9:00:00 PM	0.03
12/3/2018	9:15:00 PM	0.03
12/3/2018	9:30:00 PM	0.03
12/3/2018	9:45:00 PM	0.03
12/3/2018	10:00:00 PM	0.03
12/3/2018	10:15:00 PM	0.03
12/3/2018	10:30:00 PM	0.03
12/3/2018	10:45:00 PM	0.03
12/3/2018	11:00:00 PM	0.03
12/3/2018	11:15:00 PM	0.03
12/3/2018	11:30:00 PM	0.03
12/3/2018	11:45:00 PM	0.03
12/4/2018	12:00:00 AM	0.03
12/4/2018	12:15:00 AM	0.03
12/4/2018	12:30:00 AM	0.03
12/4/2018	12:45:00 AM	0.03
12/4/2018	1:00:00 AM	0.03
12/4/2018	1:15:00 AM	0.04
12/4/2018	1:30:00 AM	0.04
12/4/2018	1:45:00 AM	0.04
12/4/2018	2:00:00 AM	0.04
12/4/2018	2:15:00 AM	0.04
12/4/2018	2:30:00 AM	0.04
12/4/2018	2:45:00 AM	0.04
12/4/2018	3:00:00 AM	0.04
12/4/2018	3:15:00 AM	0.04
12/4/2018	3:30:00 AM	0.05
12/4/2018	3:45:00 AM	0.05
12/4/2018	4:00:00 AM	0.05
12/4/2018	4:15:00 AM	0.05
12/4/2018	4:30:00 AM	0.05
12/4/2018	4:45:00 AM	0.05
12/4/2018	5:00:00 AM	0.05
12/4/2018	5:15:00 AM	0.05
12/4/2018	5:30:00 AM	0.05
12/4/2018	5:45:00 AM	0.05
12/4/2018	6:00:00 AM	0.05
12/4/2018	6:15:00 AM	0.05
12/4/2018	6:30:00 AM	0.05
12/4/2018	6:45:00 AM	0.05
12/4/2018	7:00:00 AM	0.05
12/4/2018	7:15:00 AM	0.05
12/4/2018	7:30:00 AM	0.05
12/4/2018	7:45:00 AM	0.05
12/4/2018	8:00:00 AM	0.05
12/4/2018	8:15:00 AM	0.05

Georges Ditch Return Gage

DATE	TIME	GAGE
12/4/2018	8:30:00 AM	0.05
12/4/2018	8:45:00 AM	0.05
12/4/2018	9:00:00 AM	0.05
12/4/2018	9:15:00 AM	0.05
12/4/2018	9:30:00 AM	0.05
12/4/2018	9:45:00 AM	0.05
12/4/2018	10:00:00 AM	0.05
12/4/2018	10:15:00 AM	0.05
12/4/2018	10:30:00 AM	0.05
12/4/2018	10:45:00 AM	0.05
12/4/2018	11:00:00 AM	0.05
12/4/2018	11:15:00 AM	0.05
12/4/2018	11:30:00 AM	0.05
12/4/2018	11:45:00 AM	0.05
12/4/2018	12:00:00 PM	0.05
12/4/2018	12:15:00 PM	0.05
12/4/2018	12:30:00 PM	0.05
12/4/2018	12:45:00 PM	0.05
12/4/2018	1:00:00 PM	0.06
12/4/2018	1:15:00 PM	0.06
12/4/2018	1:30:00 PM	0.06
12/4/2018	1:45:00 PM	0.06
12/4/2018	2:00:00 PM	0.06
12/4/2018	2:15:00 PM	0.06
12/4/2018	2:30:00 PM	0.06
12/4/2018	2:45:00 PM	0.06
12/4/2018	3:00:00 PM	0.05
12/4/2018	3:15:00 PM	0.05
12/4/2018	3:30:00 PM	0.05
12/4/2018	3:45:00 PM	0.05
12/4/2018	4:00:00 PM	0.05
12/4/2018	4:15:00 PM	0.05
12/4/2018	4:30:00 PM	0.05
12/4/2018	4:45:00 PM	0.05
12/4/2018	5:00:00 PM	0.05
12/4/2018	5:15:00 PM	0.05
12/4/2018	5:30:00 PM	0.05
12/4/2018	5:45:00 PM	0.05
12/4/2018	6:00:00 PM	0.05
12/4/2018	6:15:00 PM	0.05
12/4/2018	6:30:00 PM	0.05
12/4/2018	6:45:00 PM	0.05
12/4/2018	7:00:00 PM	0.05
12/4/2018	7:15:00 PM	0.05
12/4/2018	7:30:00 PM	0.05
12/4/2018	7:45:00 PM	0.05

Georges Ditch Return Gage

DATE	TIME	GAGE
12/4/2018	8:00:00 PM	0.05
12/4/2018	8:15:00 PM	0.05
12/4/2018	8:30:00 PM	0.05
12/4/2018	8:45:00 PM	0.05
12/4/2018	9:00:00 PM	0.05
12/4/2018	9:15:00 PM	0.05
12/4/2018	9:30:00 PM	0.05
12/4/2018	9:45:00 PM	0.05
12/4/2018	10:00:00 PM	0.05
12/4/2018	10:15:00 PM	0.05
12/4/2018	10:30:00 PM	0.05
12/4/2018	10:45:00 PM	0.05
12/4/2018	11:00:00 PM	0.05
12/4/2018	11:15:00 PM	0.05
12/4/2018	11:30:00 PM	0.05
12/4/2018	11:45:00 PM	0.05
12/5/2018	12:00:00 AM	0.05
12/5/2018	12:15:00 AM	0.05
12/5/2018	12:30:00 AM	0.05
12/5/2018	12:45:00 AM	0.05
12/5/2018	1:00:00 AM	0.05
12/5/2018	1:15:00 AM	0.05
12/5/2018	1:30:00 AM	0.05
12/5/2018	1:45:00 AM	0.05
12/5/2018	2:00:00 AM	0.05
12/5/2018	2:15:00 AM	0.05
12/5/2018	2:30:00 AM	0.05
12/5/2018	2:45:00 AM	0.05
12/5/2018	3:00:00 AM	0.05
12/5/2018	3:15:00 AM	0.05
12/5/2018	3:30:00 AM	0.05
12/5/2018	3:45:00 AM	0.05
12/5/2018	4:00:00 AM	0.05
12/5/2018	4:15:00 AM	0.05
12/5/2018	4:30:00 AM	0.05
12/5/2018	4:45:00 AM	0.05
12/5/2018	5:00:00 AM	0.05
12/5/2018	5:15:00 AM	0.05
12/5/2018	5:30:00 AM	0.05
12/5/2018	5:45:00 AM	0.05
12/5/2018	6:00:00 AM	0.05
12/5/2018	6:15:00 AM	0.05
12/5/2018	6:30:00 AM	0.05
12/5/2018	6:45:00 AM	0.05
12/5/2018	7:00:00 AM	0.05
12/5/2018	7:15:00 AM	0.05

Georges Ditch Return Gage

DATE	TIME	GAGE
12/5/2018	7:30:00 AM	0.05
12/5/2018	7:45:00 AM	0.05
12/5/2018	8:00:00 AM	0.05
12/5/2018	8:15:00 AM	0.05
12/5/2018	8:30:00 AM	0.05
12/5/2018	8:45:00 AM	0.04
12/5/2018	9:00:00 AM	0.04
12/5/2018	9:15:00 AM	0.04
12/5/2018	9:30:00 AM	0.04
12/5/2018	9:45:00 AM	0.04
12/5/2018	10:00:00 AM	0.04
12/5/2018	10:15:00 AM	0.04
12/5/2018	10:30:00 AM	0.04
12/5/2018	10:45:00 AM	0.04
12/5/2018	11:00:00 AM	0.04
12/5/2018	11:15:00 AM	0.04
12/5/2018	11:30:00 AM	0.04
12/5/2018	11:45:00 AM	0.04
12/5/2018	12:00:00 PM	0.04
12/5/2018	12:15:00 PM	0.04
12/5/2018	12:30:00 PM	0.04
12/5/2018	12:45:00 PM	0.04
12/5/2018	1:00:00 PM	0.04
12/5/2018	1:15:00 PM	0.05
12/5/2018	1:30:00 PM	0.05
12/5/2018	1:45:00 PM	0.05
12/5/2018	2:00:00 PM	0.05
12/5/2018	2:15:00 PM	0.05
12/5/2018	2:30:00 PM	0.05
12/5/2018	2:45:00 PM	0.05
12/5/2018	3:00:00 PM	0.05
12/5/2018	3:15:00 PM	0.05
12/5/2018	3:30:00 PM	0.05
12/5/2018	3:45:00 PM	0.05
12/5/2018	4:00:00 PM	0.05
12/5/2018	4:15:00 PM	0.05
12/5/2018	4:30:00 PM	0.05
12/5/2018	4:45:00 PM	0.05
12/5/2018	5:00:00 PM	0.05
12/5/2018	5:15:00 PM	0.05
12/5/2018	5:30:00 PM	0.05
12/5/2018	5:45:00 PM	0.05
12/5/2018	6:00:00 PM	0.04
12/5/2018	6:15:00 PM	0.04
12/5/2018	6:30:00 PM	0.04
12/5/2018	6:45:00 PM	0.04

Georges Ditch Return Gage

DATE	TIME	GAGE
12/5/2018	7:00:00 PM	0.04
12/5/2018	7:15:00 PM	0.04
12/5/2018	7:30:00 PM	0.04
12/5/2018	7:45:00 PM	0.04
12/5/2018	8:00:00 PM	0.04
12/5/2018	8:15:00 PM	0.04
12/5/2018	8:30:00 PM	0.04
12/5/2018	8:45:00 PM	0.04
12/5/2018	9:00:00 PM	0.04
12/5/2018	9:15:00 PM	0.04
12/5/2018	9:30:00 PM	0.04
12/5/2018	9:45:00 PM	0.04
12/5/2018	10:00:00 PM	0.04
12/5/2018	10:15:00 PM	0.04
12/5/2018	10:30:00 PM	0.04
12/5/2018	10:45:00 PM	0.04
12/5/2018	11:00:00 PM	0.04
12/5/2018	11:15:00 PM	0.04
12/5/2018	11:30:00 PM	0.04
12/5/2018	11:45:00 PM	0.04
12/6/2018	12:00:00 AM	0.04
12/6/2018	12:15:00 AM	0.04
12/6/2018	12:30:00 AM	0.04
12/6/2018	12:45:00 AM	0.04
12/6/2018	1:00:00 AM	0.04
12/6/2018	1:15:00 AM	0.04
12/6/2018	1:30:00 AM	0.04
12/6/2018	1:45:00 AM	0.04
12/6/2018	2:00:00 AM	0.04
12/6/2018	2:15:00 AM	0.04
12/6/2018	2:30:00 AM	0.04
12/6/2018	2:45:00 AM	0.04
12/6/2018	3:00:00 AM	0.04
12/6/2018	3:15:00 AM	0.04
12/6/2018	3:30:00 AM	0.04
12/6/2018	3:45:00 AM	0.04
12/6/2018	4:00:00 AM	0.04
12/6/2018	4:15:00 AM	0.04
12/6/2018	4:30:00 AM	0.04
12/6/2018	4:45:00 AM	0.04
12/6/2018	5:00:00 AM	0.04
12/6/2018	5:15:00 AM	0.04
12/6/2018	5:30:00 AM	0.04
12/6/2018	5:45:00 AM	0.04
12/6/2018	6:00:00 AM	0.04
12/6/2018	6:15:00 AM	0.04

Georges Ditch Return Gage

DATE	TIME	GAGE
12/6/2018	6:30:00 AM	0.04
12/6/2018	6:45:00 AM	0.04
12/6/2018	7:00:00 AM	0.04
12/6/2018	7:15:00 AM	0.04
12/6/2018	7:30:00 AM	0.04
12/6/2018	7:45:00 AM	0.04
12/6/2018	8:00:00 AM	0.04
12/6/2018	8:15:00 AM	0.04
12/6/2018	8:30:00 AM	0.04
12/6/2018	8:45:00 AM	0.04
12/6/2018	9:00:00 AM	0.04
12/6/2018	9:15:00 AM	0.04
12/6/2018	9:30:00 AM	0.04
12/6/2018	9:45:00 AM	0.04
12/6/2018	10:00:00 AM	0.04
12/6/2018	10:15:00 AM	0.04
12/6/2018	10:30:00 AM	0.04
12/6/2018	10:45:00 AM	0.04
12/6/2018	11:00:00 AM	0.04
12/6/2018	11:15:00 AM	0.04
12/6/2018	11:30:00 AM	0.04
12/6/2018	11:45:00 AM	0.04
12/6/2018	12:00:00 PM	0.04
12/6/2018	12:15:00 PM	0.04
12/6/2018	12:30:00 PM	0.04
12/6/2018	12:45:00 PM	0.04
12/6/2018	1:00:00 PM	0.04
12/6/2018	1:15:00 PM	0.04
12/6/2018	1:30:00 PM	0.04
12/6/2018	1:45:00 PM	0.04
12/6/2018	2:00:00 PM	0.04
12/6/2018	2:15:00 PM	0.04
12/6/2018	2:30:00 PM	0.04
12/6/2018	2:45:00 PM	0.04
12/6/2018	3:00:00 PM	0.04
12/6/2018	3:15:00 PM	0.04
12/6/2018	3:30:00 PM	0.04
12/6/2018	3:45:00 PM	0.04
12/6/2018	4:00:00 PM	0.04
12/6/2018	4:15:00 PM	0.04
12/6/2018	4:30:00 PM	0.04
12/6/2018	4:45:00 PM	0.04
12/6/2018	5:00:00 PM	0.04
12/6/2018	5:15:00 PM	0.04
12/6/2018	5:30:00 PM	0.04
12/6/2018	5:45:00 PM	0.04

Georges Ditch Return Gage

DATE	TIME	GAGE
12/6/2018	6:00:00 PM	0.04
12/6/2018	6:15:00 PM	0.04
12/6/2018	6:30:00 PM	0.04
12/6/2018	6:45:00 PM	0.04
12/6/2018	7:00:00 PM	0.04
12/6/2018	7:15:00 PM	0.04
12/6/2018	7:30:00 PM	0.04
12/6/2018	7:45:00 PM	0.04
12/6/2018	8:00:00 PM	0.04
12/6/2018	8:15:00 PM	0.04
12/6/2018	8:30:00 PM	0.04
12/6/2018	8:45:00 PM	0.04
12/6/2018	9:00:00 PM	0.04
12/6/2018	9:15:00 PM	0.04
12/6/2018	9:30:00 PM	0.04
12/6/2018	9:45:00 PM	0.04
12/6/2018	10:00:00 PM	0.04
12/6/2018	10:15:00 PM	0.04
12/6/2018	10:30:00 PM	0.04
12/6/2018	10:45:00 PM	0.04
12/6/2018	11:00:00 PM	0.04
12/6/2018	11:15:00 PM	0.04
12/6/2018	11:30:00 PM	0.04
12/6/2018	11:45:00 PM	0.04
12/7/2018	12:00:00 AM	0.04
12/7/2018	12:15:00 AM	0.04
12/7/2018	12:30:00 AM	0.04
12/7/2018	12:45:00 AM	0.04
12/7/2018	1:00:00 AM	0.04
12/7/2018	1:15:00 AM	0.04
12/7/2018	1:30:00 AM	0.04
12/7/2018	1:45:00 AM	0.04
12/7/2018	2:00:00 AM	0.04
12/7/2018	2:15:00 AM	0.04
12/7/2018	2:30:00 AM	0.04
12/7/2018	2:45:00 AM	0.04
12/7/2018	3:00:00 AM	0.04
12/7/2018	3:15:00 AM	0.04
12/7/2018	3:30:00 AM	0.04
12/7/2018	3:45:00 AM	0.04
12/7/2018	4:00:00 AM	0.04
12/7/2018	4:15:00 AM	0.04
12/7/2018	4:30:00 AM	0.04
12/7/2018	4:45:00 AM	0.04
12/7/2018	5:00:00 AM	0.04
12/7/2018	5:15:00 AM	0.04

Georges Ditch Return Gage

DATE	TIME	GAGE
12/7/2018	5:30:00 AM	0.04
12/7/2018	5:45:00 AM	0.04
12/7/2018	6:00:00 AM	0.04
12/7/2018	6:15:00 AM	0.04
12/7/2018	6:30:00 AM	0.04
12/7/2018	6:45:00 AM	0.04
12/7/2018	7:00:00 AM	0.04
12/7/2018	7:15:00 AM	0.04
12/7/2018	7:30:00 AM	0.04
12/7/2018	7:45:00 AM	0.04
12/7/2018	8:00:00 AM	0.04
12/7/2018	8:15:00 AM	0.04
12/7/2018	8:30:00 AM	0.04
12/7/2018	8:45:00 AM	0.04
12/7/2018	9:00:00 AM	0.04
12/7/2018	9:15:00 AM	0.04
12/7/2018	9:30:00 AM	0.04
12/7/2018	9:45:00 AM	0.04
12/7/2018	10:00:00 AM	0.04
12/7/2018	10:15:00 AM	0.04
12/7/2018	10:30:00 AM	0.04
12/7/2018	10:45:00 AM	0.04
12/7/2018	11:00:00 AM	0.03
12/7/2018	11:15:00 AM	0.03
12/7/2018	11:30:00 AM	0.03
12/7/2018	11:45:00 AM	0.03
12/7/2018	12:00:00 PM	0.03
12/7/2018	12:15:00 PM	0.03
12/7/2018	12:30:00 PM	0.03
12/7/2018	12:45:00 PM	0.03
12/7/2018	1:00:00 PM	0.03
12/7/2018	1:15:00 PM	0.03
12/7/2018	1:30:00 PM	0.03
12/7/2018	1:45:00 PM	0.03
12/7/2018	2:00:00 PM	0.03
12/7/2018	2:15:00 PM	0.03
12/7/2018	2:30:00 PM	0.03
12/7/2018	2:45:00 PM	0.03
12/7/2018	3:00:00 PM	0.03
12/7/2018	3:15:00 PM	0.03
12/7/2018	3:30:00 PM	0.03
12/7/2018	3:45:00 PM	0.03
12/7/2018	4:00:00 PM	0.03
12/7/2018	4:15:00 PM	0.03
12/7/2018	4:30:00 PM	0.03
12/7/2018	4:45:00 PM	0.03

Georges Ditch Return Gage

DATE	TIME	GAGE
12/7/2018	5:00:00 PM	0.03
12/7/2018	5:15:00 PM	0.03
12/7/2018	5:30:00 PM	0.03
12/7/2018	5:45:00 PM	0.03
12/7/2018	6:00:00 PM	0.03
12/7/2018	6:15:00 PM	0.03
12/7/2018	6:30:00 PM	0.03
12/7/2018	6:45:00 PM	0.03
12/7/2018	7:00:00 PM	0.03
12/7/2018	7:15:00 PM	0.03
12/7/2018	7:30:00 PM	0.03
12/7/2018	7:45:00 PM	0.03
12/7/2018	8:00:00 PM	0.03
12/7/2018	8:15:00 PM	0.03
12/7/2018	8:30:00 PM	0.03
12/7/2018	8:45:00 PM	0.03
12/7/2018	9:00:00 PM	0.03
12/7/2018	9:15:00 PM	0.03
12/7/2018	9:30:00 PM	0.03
12/7/2018	9:45:00 PM	0.03
12/7/2018	10:00:00 PM	0.03
12/7/2018	10:15:00 PM	0.03
12/7/2018	10:30:00 PM	0.03
12/7/2018	10:45:00 PM	0.03
12/7/2018	11:00:00 PM	0.03
12/7/2018	11:15:00 PM	0.03
12/7/2018	11:30:00 PM	0.03
12/7/2018	11:45:00 PM	0.03
12/8/2018	12:00:00 AM	0.03
12/8/2018	12:15:00 AM	0.03
12/8/2018	12:30:00 AM	0.03
12/8/2018	12:45:00 AM	0.03
12/8/2018	1:00:00 AM	0.03
12/8/2018	1:15:00 AM	0.03
12/8/2018	1:30:00 AM	0.03
12/8/2018	1:45:00 AM	0.03
12/8/2018	2:00:00 AM	0.03
12/8/2018	2:15:00 AM	0.03
12/8/2018	2:30:00 AM	0.03
12/8/2018	2:45:00 AM	0.03
12/8/2018	3:00:00 AM	0.03
12/8/2018	3:15:00 AM	0.03
12/8/2018	3:30:00 AM	0.03
12/8/2018	3:45:00 AM	0.03
12/8/2018	4:00:00 AM	0.03
12/8/2018	4:15:00 AM	0.03

Georges Ditch Return Gage

DATE	TIME	GAGE
12/8/2018	4:30:00 AM	0.03
12/8/2018	4:45:00 AM	0.03
12/8/2018	5:00:00 AM	0.03
12/8/2018	5:15:00 AM	0.03
12/8/2018	5:30:00 AM	0.03
12/8/2018	5:45:00 AM	0.03
12/8/2018	6:00:00 AM	0.03
12/8/2018	6:15:00 AM	0.03
12/8/2018	6:30:00 AM	0.03
12/8/2018	6:45:00 AM	0.03
12/8/2018	7:00:00 AM	0.03
12/8/2018	7:15:00 AM	0.03
12/8/2018	7:30:00 AM	0.03
12/8/2018	7:45:00 AM	0.03
12/8/2018	8:00:00 AM	0.03
12/8/2018	8:15:00 AM	0.03
12/8/2018	8:30:00 AM	0.03
12/8/2018	8:45:00 AM	0.03
12/8/2018	9:00:00 AM	0.03
12/8/2018	9:15:00 AM	0.03
12/8/2018	9:30:00 AM	0.03
12/8/2018	9:45:00 AM	0.03
12/8/2018	10:00:00 AM	0.03
12/8/2018	10:15:00 AM	0.03
12/8/2018	10:30:00 AM	0.03
12/8/2018	10:45:00 AM	0.03
12/8/2018	11:00:00 AM	0.03
12/8/2018	11:15:00 AM	0.03
12/8/2018	11:30:00 AM	0.03
12/8/2018	11:45:00 AM	0.03
12/8/2018	12:00:00 PM	0.03
12/8/2018	12:15:00 PM	0.03
12/8/2018	12:30:00 PM	0.03
12/8/2018	12:45:00 PM	0.03
12/8/2018	1:00:00 PM	0.03
12/8/2018	1:15:00 PM	0.03
12/8/2018	1:30:00 PM	0.03
12/8/2018	1:45:00 PM	0.03
12/8/2018	2:00:00 PM	0.03
12/8/2018	2:15:00 PM	0.03
12/8/2018	2:30:00 PM	0.03
12/8/2018	2:45:00 PM	0.03
12/8/2018	3:00:00 PM	0.03
12/8/2018	3:15:00 PM	0.03
12/8/2018	3:30:00 PM	0.03
12/8/2018	3:45:00 PM	0.03

Georges Ditch Return Gage

DATE	TIME	GAGE
12/8/2018	4:00:00 PM	0.03
12/8/2018	4:15:00 PM	0.03
12/8/2018	4:30:00 PM	0.03
12/8/2018	4:45:00 PM	0.03
12/8/2018	5:00:00 PM	0.03
12/8/2018	5:15:00 PM	0.03
12/8/2018	5:30:00 PM	0.03
12/8/2018	5:45:00 PM	0.03
12/8/2018	6:00:00 PM	0.03
12/8/2018	6:15:00 PM	0.03
12/8/2018	6:30:00 PM	0.03
12/8/2018	6:45:00 PM	0.03
12/8/2018	7:00:00 PM	0.03
12/8/2018	7:15:00 PM	0.03
12/8/2018	7:30:00 PM	0.03
12/8/2018	7:45:00 PM	0.03
12/8/2018	8:00:00 PM	0.03
12/8/2018	8:15:00 PM	0.03
12/8/2018	8:30:00 PM	0.03
12/8/2018	8:45:00 PM	0.03
12/8/2018	9:00:00 PM	0.03
12/8/2018	9:15:00 PM	0.03
12/8/2018	9:30:00 PM	0.03
12/8/2018	9:45:00 PM	0.03
12/8/2018	10:00:00 PM	0.03
12/8/2018	10:15:00 PM	0.03
12/8/2018	10:30:00 PM	0.03
12/8/2018	10:45:00 PM	0.03
12/8/2018	11:00:00 PM	0.03
12/8/2018	11:15:00 PM	0.03
12/8/2018	11:30:00 PM	0.03
12/8/2018	11:45:00 PM	0.03
12/9/2018	12:00:00 AM	0.03
12/9/2018	12:15:00 AM	0.03
12/9/2018	12:30:00 AM	0.03
12/9/2018	12:45:00 AM	0.03
12/9/2018	1:00:00 AM	0.03
12/9/2018	1:15:00 AM	0.03
12/9/2018	1:30:00 AM	0.03
12/9/2018	1:45:00 AM	0.03
12/9/2018	2:00:00 AM	0.03
12/9/2018	2:15:00 AM	0.03
12/9/2018	2:30:00 AM	0.03
12/9/2018	2:45:00 AM	0.03
12/9/2018	3:00:00 AM	0.03
12/9/2018	3:15:00 AM	0.03

Georges Ditch Return Gage

DATE	TIME	GAGE
12/9/2018	3:30:00 AM	0.03
12/9/2018	3:45:00 AM	0.03
12/9/2018	4:00:00 AM	0.03
12/9/2018	4:15:00 AM	0.03
12/9/2018	4:30:00 AM	0.03
12/9/2018	4:45:00 AM	0.03
12/9/2018	5:00:00 AM	0.03
12/9/2018	5:15:00 AM	0.03
12/9/2018	5:30:00 AM	0.03
12/9/2018	5:45:00 AM	0.03
12/9/2018	6:00:00 AM	0.03
12/9/2018	6:15:00 AM	0.03
12/9/2018	6:30:00 AM	0.03
12/9/2018	6:45:00 AM	0.03
12/9/2018	7:00:00 AM	0.03
12/9/2018	7:15:00 AM	0.03
12/9/2018	7:30:00 AM	0.03
12/9/2018	7:45:00 AM	0.03
12/9/2018	8:00:00 AM	0.03
12/9/2018	8:15:00 AM	0.03
12/9/2018	8:30:00 AM	0.03
12/9/2018	8:45:00 AM	0.03
12/9/2018	9:00:00 AM	0.03
12/9/2018	9:15:00 AM	0.03
12/9/2018	9:30:00 AM	0.03
12/9/2018	9:45:00 AM	0.03
12/9/2018	10:00:00 AM	0.03
12/9/2018	10:15:00 AM	0.03
12/9/2018	10:30:00 AM	0.03
12/9/2018	10:45:00 AM	0.03
12/9/2018	11:00:00 AM	0.03
12/9/2018	11:15:00 AM	0.03
12/9/2018	11:30:00 AM	0.03
12/9/2018	11:45:00 AM	0.03
12/9/2018	12:00:00 PM	0.03
12/9/2018	12:15:00 PM	0.03
12/9/2018	12:30:00 PM	0.03
12/9/2018	12:45:00 PM	0.03
12/9/2018	1:00:00 PM	0.03
12/9/2018	1:15:00 PM	0.03
12/9/2018	1:30:00 PM	0.03
12/9/2018	1:45:00 PM	0.03
12/9/2018	2:00:00 PM	0.03
12/9/2018	2:15:00 PM	0.03
12/9/2018	2:30:00 PM	0.03
12/9/2018	2:45:00 PM	0.03

Georges Ditch Return Gage

DATE	TIME	GAGE
12/9/2018	3:00:00 PM	0.03
12/9/2018	3:15:00 PM	0.03
12/9/2018	3:30:00 PM	0.03
12/9/2018	3:45:00 PM	0.03
12/9/2018	4:00:00 PM	0.03
12/9/2018	4:15:00 PM	0.03
12/9/2018	4:30:00 PM	0.03
12/9/2018	4:45:00 PM	0.03
12/9/2018	5:00:00 PM	0.03
12/9/2018	5:15:00 PM	0.03
12/9/2018	5:30:00 PM	0.03
12/9/2018	5:45:00 PM	0.03
12/9/2018	6:00:00 PM	0.03
12/9/2018	6:15:00 PM	0.03
12/9/2018	6:30:00 PM	0.03
12/9/2018	6:45:00 PM	0.03
12/9/2018	7:00:00 PM	0.03
12/9/2018	7:15:00 PM	0.03
12/9/2018	7:30:00 PM	0.03
12/9/2018	7:45:00 PM	0.03
12/9/2018	8:00:00 PM	0.03
12/9/2018	8:15:00 PM	0.03
12/9/2018	8:30:00 PM	0.03
12/9/2018	8:45:00 PM	0.03
12/9/2018	9:00:00 PM	0.03
12/9/2018	9:15:00 PM	0.03
12/9/2018	9:30:00 PM	0.03
12/9/2018	9:45:00 PM	0.03
12/9/2018	10:00:00 PM	0.03
12/9/2018	10:15:00 PM	0.03
12/9/2018	10:30:00 PM	0.03
12/9/2018	10:45:00 PM	0.03
12/9/2018	11:00:00 PM	0.03
12/9/2018	11:15:00 PM	0.03
12/9/2018	11:30:00 PM	0.03
12/9/2018	11:45:00 PM	0.03
12/10/2018	12:00:00 AM	0.03
12/10/2018	12:15:00 AM	0.03
12/10/2018	12:30:00 AM	0.03
12/10/2018	12:45:00 AM	0.03
12/10/2018	1:00:00 AM	0.03
12/10/2018	1:15:00 AM	0.03
12/10/2018	1:30:00 AM	0.03
12/10/2018	1:45:00 AM	0.03
12/10/2018	2:00:00 AM	0.03
12/10/2018	2:15:00 AM	0.03

Georges Ditch Return Gage

DATE	TIME	GAGE
12/10/2018	2:30:00 AM	0.03
12/10/2018	2:45:00 AM	0.03
12/10/2018	3:00:00 AM	0.03
12/10/2018	3:15:00 AM	0.03
12/10/2018	3:30:00 AM	0.03
12/10/2018	3:45:00 AM	0.03
12/10/2018	4:00:00 AM	0.03
12/10/2018	4:15:00 AM	0.03
12/10/2018	4:30:00 AM	0.03
12/10/2018	4:45:00 AM	0.03
12/10/2018	5:00:00 AM	0.03
12/10/2018	5:15:00 AM	0.03
12/10/2018	5:30:00 AM	0.03
12/10/2018	5:45:00 AM	0.03
12/10/2018	6:00:00 AM	0.04
12/10/2018	6:15:00 AM	0.04
12/10/2018	6:30:00 AM	0.04
12/10/2018	6:45:00 AM	0.04
12/10/2018	7:00:00 AM	0.04
12/10/2018	7:15:00 AM	0.04
12/10/2018	7:30:00 AM	0.04
12/10/2018	7:45:00 AM	0.04
12/10/2018	8:00:00 AM	0.04
12/10/2018	8:15:00 AM	0.04
12/10/2018	8:30:00 AM	0.04
12/10/2018	8:45:00 AM	0.04
12/10/2018	9:00:00 AM	0.04
12/10/2018	9:15:00 AM	0.04
12/10/2018	9:30:00 AM	0.04
12/10/2018	9:45:00 AM	0.04
12/10/2018	10:00:00 AM	0.04
12/10/2018	10:15:00 AM	0.04
12/10/2018	10:30:00 AM	0.04
12/10/2018	10:45:00 AM	0.04
12/10/2018	11:00:00 AM	0.04
12/10/2018	11:15:00 AM	0.04
12/10/2018	11:30:00 AM	0.04
12/10/2018	11:45:00 AM	0.04
12/10/2018	12:00:00 PM	0.04
12/10/2018	12:15:00 PM	0.04
12/10/2018	12:30:00 PM	0.04
12/10/2018	12:45:00 PM	0.04
12/10/2018	1:00:00 PM	0.04
12/10/2018	1:15:00 PM	0.04
12/10/2018	1:30:00 PM	0.04
12/10/2018	1:45:00 PM	0.04

Georges Ditch Return Gage

DATE	TIME	GAGE
12/10/2018	2:00:00 PM	0.04
12/10/2018	2:15:00 PM	0.04
12/10/2018	2:30:00 PM	0.04
12/10/2018	2:45:00 PM	0.04
12/10/2018	3:00:00 PM	0.04
12/10/2018	3:15:00 PM	0.04
12/10/2018	3:30:00 PM	0.04
12/10/2018	3:45:00 PM	0.04
12/10/2018	4:00:00 PM	0.04
12/10/2018	4:15:00 PM	0.04
12/10/2018	4:30:00 PM	0.04
12/10/2018	4:45:00 PM	0.04
12/10/2018	5:00:00 PM	0.04
12/10/2018	5:15:00 PM	0.04
12/10/2018	5:30:00 PM	0.04
12/10/2018	5:45:00 PM	0.04
12/10/2018	6:00:00 PM	0.04
12/10/2018	6:15:00 PM	0.04
12/10/2018	6:30:00 PM	0.04
12/10/2018	6:45:00 PM	0.04
12/10/2018	7:00:00 PM	0.04
12/10/2018	7:15:00 PM	0.04
12/10/2018	7:30:00 PM	0.04
12/10/2018	7:45:00 PM	0.04
12/10/2018	8:00:00 PM	0.04
12/10/2018	8:15:00 PM	0.04
12/10/2018	8:30:00 PM	0.04
12/10/2018	8:45:00 PM	0.04
12/10/2018	9:00:00 PM	0.04
12/10/2018	9:15:00 PM	0.04
12/10/2018	9:30:00 PM	0.04
12/10/2018	9:45:00 PM	0.04
12/10/2018	10:00:00 PM	0.04
12/10/2018	10:15:00 PM	0.04
12/10/2018	10:30:00 PM	0.04
12/10/2018	10:45:00 PM	0.04
12/10/2018	11:00:00 PM	0.04
12/10/2018	11:15:00 PM	0.04
12/10/2018	11:30:00 PM	0.04
12/10/2018	11:45:00 PM	0.04
12/11/2018	12:00:00 AM	0.04
12/11/2018	12:15:00 AM	0.04
12/11/2018	12:30:00 AM	0.04
12/11/2018	12:45:00 AM	0.04
12/11/2018	1:00:00 AM	0.04
12/11/2018	1:15:00 AM	0.04

Georges Ditch Return Gage

DATE	TIME	GAGE
12/11/2018	1:30:00 AM	0.04
12/11/2018	1:45:00 AM	0.04
12/11/2018	2:00:00 AM	0.04
12/11/2018	2:15:00 AM	0.04
12/11/2018	2:30:00 AM	0.04
12/11/2018	2:45:00 AM	0.04
12/11/2018	3:00:00 AM	0.04
12/11/2018	3:15:00 AM	0.04
12/11/2018	3:30:00 AM	0.04
12/11/2018	3:45:00 AM	0.04
12/11/2018	4:00:00 AM	0.04
12/11/2018	4:15:00 AM	0.04
12/11/2018	4:30:00 AM	0.04
12/11/2018	4:45:00 AM	0.04
12/11/2018	5:00:00 AM	0.04
12/11/2018	5:15:00 AM	0.04
12/11/2018	5:30:00 AM	0.04
12/11/2018	5:45:00 AM	0.04
12/11/2018	6:00:00 AM	0.04
12/11/2018	6:15:00 AM	0.04
12/11/2018	6:30:00 AM	0.04
12/11/2018	6:45:00 AM	0.04
12/11/2018	7:00:00 AM	0.04
12/11/2018	7:15:00 AM	0.04
12/11/2018	7:30:00 AM	0.04
12/11/2018	7:45:00 AM	0.04
12/11/2018	8:00:00 AM	0.03
12/11/2018	8:15:00 AM	0.03
12/11/2018	8:30:00 AM	0.03
12/11/2018	8:45:00 AM	0.03
12/11/2018	9:00:00 AM	0.03
12/11/2018	9:15:00 AM	0.03
12/11/2018	9:30:00 AM	0.03
12/11/2018	9:45:00 AM	0.03
12/11/2018	10:00:00 AM	0.03
12/11/2018	10:15:00 AM	0.03
12/11/2018	10:30:00 AM	0.03
12/11/2018	10:45:00 AM	0.03
12/11/2018	11:00:00 AM	0.03
12/11/2018	11:15:00 AM	0.03
12/11/2018	11:30:00 AM	0.03
12/11/2018	11:45:00 AM	0.03
12/11/2018	12:00:00 PM	0.04
12/11/2018	12:15:00 PM	0.04
12/11/2018	12:30:00 PM	0.04
12/11/2018	12:45:00 PM	0.04

Georges Ditch Return Gage

DATE	TIME	GAGE
12/11/2018	1:00:00 PM	0.04
12/11/2018	1:15:00 PM	0.04
12/11/2018	1:30:00 PM	0.04
12/11/2018	1:45:00 PM	0.04
12/11/2018	2:00:00 PM	0.04
12/11/2018	2:15:00 PM	0.04
12/11/2018	2:30:00 PM	0.04
12/11/2018	2:45:00 PM	0.04
12/11/2018	3:00:00 PM	0.04
12/11/2018	3:15:00 PM	0.04
12/11/2018	3:30:00 PM	0.04
12/11/2018	3:45:00 PM	0.04
12/11/2018	4:00:00 PM	0.04
12/11/2018	4:15:00 PM	0.04
12/11/2018	4:30:00 PM	0.04
12/11/2018	4:45:00 PM	0.04
12/11/2018	5:00:00 PM	0.04
12/11/2018	5:15:00 PM	0.04
12/11/2018	5:30:00 PM	0.04
12/11/2018	5:45:00 PM	0.04
12/11/2018	6:00:00 PM	0.04
12/11/2018	6:15:00 PM	0.04
12/11/2018	6:30:00 PM	0.04
12/11/2018	6:45:00 PM	0.04
12/11/2018	7:00:00 PM	0.04
12/11/2018	7:15:00 PM	0.04
12/11/2018	7:30:00 PM	0.04
12/11/2018	7:45:00 PM	0.04
12/11/2018	8:00:00 PM	0.04
12/11/2018	8:15:00 PM	0.04
12/11/2018	8:30:00 PM	0.04
12/11/2018	8:45:00 PM	0.04
12/11/2018	9:00:00 PM	0.04
12/11/2018	9:15:00 PM	0.04
12/11/2018	9:30:00 PM	0.04
12/11/2018	9:45:00 PM	0.04
12/11/2018	10:00:00 PM	0.04
12/11/2018	10:15:00 PM	0.04
12/11/2018	10:30:00 PM	0.04
12/11/2018	10:45:00 PM	0.04
12/11/2018	11:00:00 PM	0.04
12/11/2018	11:15:00 PM	0.04
12/11/2018	11:30:00 PM	0.04
12/11/2018	11:45:00 PM	0.04
12/12/2018	12:00:00 AM	0.04
12/12/2018	12:15:00 AM	0.04

Georges Ditch Return Gage

DATE	TIME	GAGE
12/12/2018	12:30:00 AM	0.04
12/12/2018	12:45:00 AM	0.04
12/12/2018	1:00:00 AM	0.04
12/12/2018	1:15:00 AM	0.04
12/12/2018	1:30:00 AM	0.04
12/12/2018	1:45:00 AM	0.04
12/12/2018	2:00:00 AM	0.04
12/12/2018	2:15:00 AM	0.04
12/12/2018	2:30:00 AM	0.04
12/12/2018	2:45:00 AM	0.04
12/12/2018	3:00:00 AM	0.04
12/12/2018	3:15:00 AM	0.04
12/12/2018	3:30:00 AM	0.04
12/12/2018	3:45:00 AM	0.04
12/12/2018	4:00:00 AM	0.04
12/12/2018	4:15:00 AM	0.03
12/12/2018	4:30:00 AM	0.03
12/12/2018	4:45:00 AM	0.03
12/12/2018	5:00:00 AM	0.03
12/12/2018	5:15:00 AM	0.03
12/12/2018	5:30:00 AM	0.03
12/12/2018	5:45:00 AM	0.03
12/12/2018	6:00:00 AM	0.03
12/12/2018	6:15:00 AM	0.03
12/12/2018	6:30:00 AM	0.03
12/12/2018	6:45:00 AM	0.03
12/12/2018	7:00:00 AM	0.03
12/12/2018	7:15:00 AM	0.03
12/12/2018	7:30:00 AM	0.03
12/12/2018	7:45:00 AM	0.03
12/12/2018	8:00:00 AM	0.03
12/12/2018	8:15:00 AM	0.03
12/12/2018	8:30:00 AM	0.03
12/12/2018	8:45:00 AM	0.03
12/12/2018	9:00:00 AM	0.03
12/12/2018	9:15:00 AM	0.03
12/12/2018	9:30:00 AM	0.03
12/12/2018	9:45:00 AM	0.03
12/12/2018	10:00:00 AM	0.03
12/12/2018	10:15:00 AM	0.03
12/12/2018	10:30:00 AM	0.03
12/12/2018	10:45:00 AM	0.03
12/12/2018	11:00:00 AM	0.03
12/12/2018	11:15:00 AM	0.03
12/12/2018	11:30:00 AM	0.03
12/12/2018	11:45:00 AM	0.03

Georges Ditch Return Gage

DATE	TIME	GAGE
12/12/2018	12:00:00 PM	0.03
12/12/2018	12:15:00 PM	0.03
12/12/2018	12:30:00 PM	0.03
12/12/2018	12:45:00 PM	0.04
12/12/2018	1:00:00 PM	0.05
12/12/2018	1:15:00 PM	0.05
12/12/2018	1:30:00 PM	0.04
12/12/2018	1:45:00 PM	0.05
12/12/2018	2:00:00 PM	0.04
12/12/2018	2:15:00 PM	0.05
12/12/2018	2:30:00 PM	0.05
12/12/2018	2:45:00 PM	0.05
12/12/2018	3:00:00 PM	0.05
12/12/2018	3:15:00 PM	0.05
12/12/2018	3:30:00 PM	0.05
12/12/2018	3:45:00 PM	0.05
12/12/2018	4:00:00 PM	0.05
12/12/2018	4:15:00 PM	0.05
12/12/2018	4:30:00 PM	0.05
12/12/2018	4:45:00 PM	0.05
12/12/2018	5:00:00 PM	0.05
12/12/2018	5:15:00 PM	0.05
12/12/2018	5:30:00 PM	0.05
12/12/2018	5:45:00 PM	0.05
12/12/2018	6:00:00 PM	0.05
12/12/2018	6:15:00 PM	0.05
12/12/2018	6:30:00 PM	0.05
12/12/2018	6:45:00 PM	0.05
12/12/2018	7:00:00 PM	0.05
12/12/2018	7:15:00 PM	0.04
12/12/2018	7:30:00 PM	0.04
12/12/2018	7:45:00 PM	0.04
12/12/2018	8:00:00 PM	0.04
12/12/2018	8:15:00 PM	0.04
12/12/2018	8:30:00 PM	0.04
12/12/2018	8:45:00 PM	0.04
12/12/2018	9:00:00 PM	0.04
12/12/2018	9:15:00 PM	0.04
12/12/2018	9:30:00 PM	0.04
12/12/2018	9:45:00 PM	0.04
12/12/2018	10:00:00 PM	0.04
12/12/2018	10:15:00 PM	0.04
12/12/2018	10:30:00 PM	0.04
12/12/2018	10:45:00 PM	0.04
12/12/2018	11:00:00 PM	0.04
12/12/2018	11:15:00 PM	0.04

Georges Ditch Return Gage

DATE	TIME	GAGE
12/12/2018	11:30:00 PM	0.04
12/12/2018	11:45:00 PM	0.04
12/13/2018	12:00:00 AM	0.04
12/13/2018	12:15:00 AM	0.04
12/13/2018	12:30:00 AM	0.04
12/13/2018	12:45:00 AM	0.04
12/13/2018	1:00:00 AM	0.04
12/13/2018	1:15:00 AM	0.04
12/13/2018	1:30:00 AM	0.04
12/13/2018	1:45:00 AM	0.04
12/13/2018	2:00:00 AM	0.04
12/13/2018	2:15:00 AM	0.04
12/13/2018	2:30:00 AM	0.04
12/13/2018	2:45:00 AM	0.04
12/13/2018	3:00:00 AM	0.04
12/13/2018	3:15:00 AM	0.04
12/13/2018	3:30:00 AM	0.04
12/13/2018	3:45:00 AM	0.04
12/13/2018	4:00:00 AM	0.04
12/13/2018	4:15:00 AM	0.04
12/13/2018	4:30:00 AM	0.04
12/13/2018	4:45:00 AM	0.04
12/13/2018	5:00:00 AM	0.04
12/13/2018	5:15:00 AM	0.04
12/13/2018	5:30:00 AM	0.04
12/13/2018	5:45:00 AM	0.04
12/13/2018	6:00:00 AM	0.04
12/13/2018	6:15:00 AM	0.04
12/13/2018	6:30:00 AM	0.04
12/13/2018	6:45:00 AM	0.04
12/13/2018	7:00:00 AM	0.04
12/13/2018	7:15:00 AM	0.04
12/13/2018	7:30:00 AM	0.04
12/13/2018	7:45:00 AM	0.04
12/13/2018	8:00:00 AM	0.04
12/13/2018	8:15:00 AM	0.04
12/13/2018	8:30:00 AM	0.04
12/13/2018	8:45:00 AM	0.04
12/13/2018	9:00:00 AM	0.04
12/13/2018	9:15:00 AM	0.04
12/13/2018	9:30:00 AM	0.04
12/13/2018	9:45:00 AM	0.04
12/13/2018	10:00:00 AM	0.04
12/13/2018	10:15:00 AM	0.04
12/13/2018	10:30:00 AM	0.04
12/13/2018	10:45:00 AM	0.04

Georges Ditch Return Gage

DATE	TIME	GAGE
12/13/2018	11:00:00 AM	0.04
12/13/2018	11:15:00 AM	0.04
12/13/2018	11:30:00 AM	0.04
12/13/2018	11:45:00 AM	0.04
12/13/2018	12:00:00 PM	0.04
12/13/2018	12:15:00 PM	0.04
12/13/2018	12:30:00 PM	0.04
12/13/2018	12:45:00 PM	0.04
12/13/2018	1:00:00 PM	0.04
12/13/2018	1:15:00 PM	0.04
12/13/2018	1:30:00 PM	0.04
12/13/2018	1:45:00 PM	0.04
12/13/2018	2:00:00 PM	0.04
12/13/2018	2:15:00 PM	0.04
12/13/2018	2:30:00 PM	0.04
12/13/2018	2:45:00 PM	0.04
12/13/2018	3:00:00 PM	0.04
12/13/2018	3:15:00 PM	0.04
12/13/2018	3:30:00 PM	0.04
12/13/2018	3:45:00 PM	0.04
12/13/2018	4:00:00 PM	0.04
12/13/2018	4:15:00 PM	0.04
12/13/2018	4:30:00 PM	0.04
12/13/2018	4:45:00 PM	0.04
12/13/2018	5:00:00 PM	0.04
12/13/2018	5:15:00 PM	0.04
12/13/2018	5:30:00 PM	0.04
12/13/2018	5:45:00 PM	0.04
12/13/2018	6:00:00 PM	0.04
12/13/2018	6:15:00 PM	0.04
12/13/2018	6:30:00 PM	0.04
12/13/2018	6:45:00 PM	0.04
12/13/2018	7:00:00 PM	0.04
12/13/2018	7:15:00 PM	0.04
12/13/2018	7:30:00 PM	0.04
12/13/2018	7:45:00 PM	0.04
12/13/2018	8:00:00 PM	0.04
12/13/2018	8:15:00 PM	0.04
12/13/2018	8:30:00 PM	0.04
12/13/2018	8:45:00 PM	0.04
12/13/2018	9:00:00 PM	0.04
12/13/2018	9:15:00 PM	0.04
12/13/2018	9:30:00 PM	0.04
12/13/2018	9:45:00 PM	0.04
12/13/2018	10:00:00 PM	0.04
12/13/2018	10:15:00 PM	0.04

Georges Ditch Return Gage

DATE	TIME	GAGE
12/13/2018	10:30:00 PM	0.04
12/13/2018	10:45:00 PM	0.04
12/13/2018	11:00:00 PM	0.04
12/13/2018	11:15:00 PM	0.04
12/13/2018	11:30:00 PM	0.04
12/13/2018	11:45:00 PM	0.04
12/14/2018	12:00:00 AM	0.04
12/14/2018	12:15:00 AM	0.04
12/14/2018	12:30:00 AM	0.04
12/14/2018	12:45:00 AM	0.04
12/14/2018	1:00:00 AM	0.04
12/14/2018	1:15:00 AM	0.04
12/14/2018	1:30:00 AM	0.04
12/14/2018	1:45:00 AM	0.04
12/14/2018	2:00:00 AM	0.04
12/14/2018	2:15:00 AM	0.04
12/14/2018	2:30:00 AM	0.04
12/14/2018	2:45:00 AM	0.04
12/14/2018	3:00:00 AM	0.04
12/14/2018	3:15:00 AM	0.04
12/14/2018	3:30:00 AM	0.04
12/14/2018	3:45:00 AM	0.04
12/14/2018	4:00:00 AM	0.04
12/14/2018	4:15:00 AM	0.04
12/14/2018	4:30:00 AM	0.04
12/14/2018	4:45:00 AM	0.04
12/14/2018	5:00:00 AM	0.04
12/14/2018	5:15:00 AM	0.04
12/14/2018	5:30:00 AM	0.04
12/14/2018	5:45:00 AM	0.04
12/14/2018	6:00:00 AM	0.04
12/14/2018	6:15:00 AM	0.04
12/14/2018	6:30:00 AM	0.04
12/14/2018	6:45:00 AM	0.04
12/14/2018	7:00:00 AM	0.04
12/14/2018	7:15:00 AM	0.04
12/14/2018	7:30:00 AM	0.04
12/14/2018	7:45:00 AM	0.04
12/14/2018	8:00:00 AM	0.04
12/14/2018	8:15:00 AM	0.04
12/14/2018	8:30:00 AM	0.04
12/14/2018	8:45:00 AM	0.04
12/14/2018	9:00:00 AM	0.04
12/14/2018	9:15:00 AM	0.04
12/14/2018	9:30:00 AM	0.04
12/14/2018	9:45:00 AM	0.04

Georges Ditch Return Gage

DATE	TIME	GAGE
12/14/2018	10:00:00 AM	0.04
12/14/2018	10:15:00 AM	0.04
12/14/2018	10:30:00 AM	0.04
12/14/2018	10:45:00 AM	0.04
12/14/2018	11:00:00 AM	0.04
12/14/2018	11:15:00 AM	0.04
12/14/2018	11:30:00 AM	0.04
12/14/2018	11:45:00 AM	0.04
12/14/2018	12:00:00 PM	0.04
12/14/2018	12:15:00 PM	0.04
12/14/2018	12:30:00 PM	0.04
12/14/2018	12:45:00 PM	0.04
12/14/2018	1:00:00 PM	0.04
12/14/2018	1:15:00 PM	0.04
12/14/2018	1:30:00 PM	0.04
12/14/2018	1:45:00 PM	0.04
12/14/2018	2:00:00 PM	0.04
12/14/2018	2:15:00 PM	0.04
12/14/2018	2:30:00 PM	0.04
12/14/2018	2:45:00 PM	0.04
12/14/2018	3:00:00 PM	0.04
12/14/2018	3:15:00 PM	0.04
12/14/2018	3:30:00 PM	0.04
12/14/2018	3:45:00 PM	0.04
12/14/2018	4:00:00 PM	0.04
12/14/2018	4:15:00 PM	0.04
12/14/2018	4:30:00 PM	0.04
12/14/2018	4:45:00 PM	0.04
12/14/2018	5:00:00 PM	0.04
12/14/2018	5:15:00 PM	0.04
12/14/2018	5:30:00 PM	0.04
12/14/2018	5:45:00 PM	0.04
12/14/2018	6:00:00 PM	0.04
12/14/2018	6:15:00 PM	0.04
12/14/2018	6:30:00 PM	0.04
12/14/2018	6:45:00 PM	0.04
12/14/2018	7:00:00 PM	0.04
12/14/2018	7:15:00 PM	0.04
12/14/2018	7:30:00 PM	0.04
12/14/2018	7:45:00 PM	0.04
12/14/2018	8:00:00 PM	0.04
12/14/2018	8:15:00 PM	0.04
12/14/2018	8:30:00 PM	0.04
12/14/2018	8:45:00 PM	0.04
12/14/2018	9:00:00 PM	0.04
12/14/2018	9:15:00 PM	0.04

Georges Ditch Return Gage

DATE	TIME	GAGE
12/14/2018	9:30:00 PM	0.04
12/14/2018	9:45:00 PM	0.04
12/14/2018	10:00:00 PM	0.04
12/14/2018	10:15:00 PM	0.04
12/14/2018	10:30:00 PM	0.04
12/14/2018	10:45:00 PM	0.04
12/14/2018	11:00:00 PM	0.04
12/14/2018	11:15:00 PM	0.04
12/14/2018	11:30:00 PM	0.04
12/14/2018	11:45:00 PM	0.04
12/15/2018	12:00:00 AM	0.04
12/15/2018	12:15:00 AM	0.04
12/15/2018	12:30:00 AM	0.04
12/15/2018	12:45:00 AM	0.04
12/15/2018	1:00:00 AM	0.04
12/15/2018	1:15:00 AM	0.04
12/15/2018	1:30:00 AM	0.04
12/15/2018	1:45:00 AM	0.04
12/15/2018	2:00:00 AM	0.05
12/15/2018	2:15:00 AM	0.05
12/15/2018	2:30:00 AM	0.05
12/15/2018	2:45:00 AM	0.06
12/15/2018	3:00:00 AM	0.06
12/15/2018	3:15:00 AM	0.06
12/15/2018	3:30:00 AM	0.06
12/15/2018	3:45:00 AM	0.06
12/15/2018	4:00:00 AM	0.06
12/15/2018	4:15:00 AM	0.06
12/15/2018	4:30:00 AM	0.06
12/15/2018	4:45:00 AM	0.06
12/15/2018	5:00:00 AM	0.06
12/15/2018	5:15:00 AM	0.06
12/15/2018	5:30:00 AM	0.06
12/15/2018	5:45:00 AM	0.06
12/15/2018	6:00:00 AM	0.06
12/15/2018	6:15:00 AM	0.06
12/15/2018	6:30:00 AM	0.06
12/15/2018	6:45:00 AM	0.06
12/15/2018	7:00:00 AM	0.06
12/15/2018	7:15:00 AM	0.06
12/15/2018	7:30:00 AM	0.06
12/15/2018	7:45:00 AM	0.06
12/15/2018	8:00:00 AM	0.06
12/15/2018	8:15:00 AM	0.06
12/15/2018	8:30:00 AM	0.06
12/15/2018	8:45:00 AM	0.06

Georges Ditch Return Gage

DATE	TIME	GAGE
12/15/2018	9:00:00 AM	0.06
12/15/2018	9:15:00 AM	0.06
12/15/2018	9:30:00 AM	0.06
12/15/2018	9:45:00 AM	0.06
12/15/2018	10:00:00 AM	0.06
12/15/2018	10:15:00 AM	0.06
12/15/2018	10:30:00 AM	0.06
12/15/2018	10:45:00 AM	0.06
12/15/2018	11:00:00 AM	0.06
12/15/2018	11:15:00 AM	0.06
12/15/2018	11:30:00 AM	0.06
12/15/2018	11:45:00 AM	0.06
12/15/2018	12:00:00 PM	0.06
12/15/2018	12:15:00 PM	0.06
12/15/2018	12:30:00 PM	0.07
12/15/2018	12:45:00 PM	0.07
12/15/2018	1:00:00 PM	0.07
12/15/2018	1:15:00 PM	0.07
12/15/2018	1:30:00 PM	0.08
12/15/2018	1:45:00 PM	0.08
12/15/2018	2:00:00 PM	0.08
12/15/2018	2:15:00 PM	0.08
12/15/2018	2:30:00 PM	0.08
12/15/2018	2:45:00 PM	0.08
12/15/2018	3:00:00 PM	0.08
12/15/2018	3:15:00 PM	0.08
12/15/2018	3:30:00 PM	0.07
12/15/2018	3:45:00 PM	0.07
12/15/2018	4:00:00 PM	0.07
12/15/2018	4:15:00 PM	0.07
12/15/2018	4:30:00 PM	0.07
12/15/2018	4:45:00 PM	0.07
12/15/2018	5:00:00 PM	0.07
12/15/2018	5:15:00 PM	0.07
12/15/2018	5:30:00 PM	0.07
12/15/2018	5:45:00 PM	0.07
12/15/2018	6:00:00 PM	0.07
12/15/2018	6:15:00 PM	0.06
12/15/2018	6:30:00 PM	0.06
12/15/2018	6:45:00 PM	0.06
12/15/2018	7:00:00 PM	0.06
12/15/2018	7:15:00 PM	0.06
12/15/2018	7:30:00 PM	0.06
12/15/2018	7:45:00 PM	0.06
12/15/2018	8:00:00 PM	0.06
12/15/2018	8:15:00 PM	0.06

Georges Ditch Return Gage

DATE	TIME	GAGE
12/15/2018	8:30:00 PM	0.06
12/15/2018	8:45:00 PM	0.06
12/15/2018	9:00:00 PM	0.06
12/15/2018	9:15:00 PM	0.06
12/15/2018	9:30:00 PM	0.06
12/15/2018	9:45:00 PM	0.06
12/15/2018	10:00:00 PM	0.06
12/15/2018	10:15:00 PM	0.05
12/15/2018	10:30:00 PM	0.05
12/15/2018	10:45:00 PM	0.05
12/15/2018	11:00:00 PM	0.05
12/15/2018	11:15:00 PM	0.05
12/15/2018	11:30:00 PM	0.05
12/15/2018	11:45:00 PM	0.05
12/16/2018	12:00:00 AM	0.05
12/16/2018	12:15:00 AM	0.05
12/16/2018	12:30:00 AM	0.05
12/16/2018	12:45:00 AM	0.05
12/16/2018	1:00:00 AM	0.05
12/16/2018	1:15:00 AM	0.05
12/16/2018	1:30:00 AM	0.04
12/16/2018	1:45:00 AM	0.04
12/16/2018	2:00:00 AM	0.04
12/16/2018	2:15:00 AM	0.04
12/16/2018	2:30:00 AM	0.04
12/16/2018	2:45:00 AM	0.04
12/16/2018	3:00:00 AM	0.04
12/16/2018	3:15:00 AM	0.04
12/16/2018	3:30:00 AM	0.04
12/16/2018	3:45:00 AM	0.04
12/16/2018	4:00:00 AM	0.04
12/16/2018	4:15:00 AM	0.04
12/16/2018	4:30:00 AM	0.04
12/16/2018	4:45:00 AM	0.04
12/16/2018	5:00:00 AM	0.04
12/16/2018	5:15:00 AM	0.04
12/16/2018	5:30:00 AM	0.04
12/16/2018	5:45:00 AM	0.04
12/16/2018	6:00:00 AM	0.04
12/16/2018	6:15:00 AM	0.04
12/16/2018	6:30:00 AM	0.04
12/16/2018	6:45:00 AM	0.04
12/16/2018	7:00:00 AM	0.04
12/16/2018	7:15:00 AM	0.04
12/16/2018	7:30:00 AM	0.04
12/16/2018	7:45:00 AM	0.04

Georges Ditch Return Gage

DATE	TIME	GAGE
12/16/2018	8:00:00 AM	0.04
12/16/2018	8:15:00 AM	0.04
12/16/2018	8:30:00 AM	0.04
12/16/2018	8:45:00 AM	0.04
12/16/2018	9:00:00 AM	0.04
12/16/2018	9:15:00 AM	0.04
12/16/2018	9:30:00 AM	0.04
12/16/2018	9:45:00 AM	0.04
12/16/2018	10:00:00 AM	0.04
12/16/2018	10:15:00 AM	0.04
12/16/2018	10:30:00 AM	0.04
12/16/2018	10:45:00 AM	0.04
12/16/2018	11:00:00 AM	0.04
12/16/2018	11:15:00 AM	0.04
12/16/2018	11:30:00 AM	0.04
12/16/2018	11:45:00 AM	0.04
12/16/2018	12:00:00 PM	0.04
12/16/2018	12:15:00 PM	0.04
12/16/2018	12:30:00 PM	0.04
12/16/2018	12:45:00 PM	0.04
12/16/2018	1:00:00 PM	0.04
12/16/2018	1:15:00 PM	0.04
12/16/2018	1:30:00 PM	0.04
12/16/2018	1:45:00 PM	0.04
12/16/2018	2:00:00 PM	0.04
12/16/2018	2:15:00 PM	0.04
12/16/2018	2:30:00 PM	0.04
12/16/2018	2:45:00 PM	0.04
12/16/2018	3:00:00 PM	0.04
12/16/2018	3:15:00 PM	0.04
12/16/2018	3:30:00 PM	0.04
12/16/2018	3:45:00 PM	0.04
12/16/2018	4:00:00 PM	0.04
12/16/2018	4:15:00 PM	0.04
12/16/2018	4:30:00 PM	0.04
12/16/2018	4:45:00 PM	0.04
12/16/2018	5:00:00 PM	0.04
12/16/2018	5:15:00 PM	0.04
12/16/2018	5:30:00 PM	0.04
12/16/2018	5:45:00 PM	0.04
12/16/2018	6:00:00 PM	0.04
12/16/2018	6:15:00 PM	0.04
12/16/2018	6:30:00 PM	0.04
12/16/2018	6:45:00 PM	0.04
12/16/2018	7:00:00 PM	0.04
12/16/2018	7:15:00 PM	0.04

Georges Ditch Return Gage

DATE	TIME	GAGE
12/16/2018	7:30:00 PM	0.04
12/16/2018	7:45:00 PM	0.04
12/16/2018	8:00:00 PM	0.04
12/16/2018	8:15:00 PM	0.04
12/16/2018	8:30:00 PM	0.04
12/16/2018	8:45:00 PM	0.04
12/16/2018	9:00:00 PM	0.04
12/16/2018	9:15:00 PM	0.04
12/16/2018	9:30:00 PM	0.04
12/16/2018	9:45:00 PM	0.04
12/16/2018	10:00:00 PM	0.04
12/16/2018	10:15:00 PM	0.04
12/16/2018	10:30:00 PM	0.04
12/16/2018	10:45:00 PM	0.04
12/16/2018	11:00:00 PM	0.04
12/16/2018	11:15:00 PM	0.04
12/16/2018	11:30:00 PM	0.04
12/16/2018	11:45:00 PM	0.04
12/17/2018	12:00:00 AM	0.04
12/17/2018	12:15:00 AM	0.04
12/17/2018	12:30:00 AM	0.04
12/17/2018	12:45:00 AM	0.04
12/17/2018	1:00:00 AM	0.04
12/17/2018	1:15:00 AM	0.04
12/17/2018	1:30:00 AM	0.04
12/17/2018	1:45:00 AM	0.04
12/17/2018	2:00:00 AM	0.03
12/17/2018	2:15:00 AM	0.03
12/17/2018	2:30:00 AM	0.03
12/17/2018	2:45:00 AM	0.03
12/17/2018	3:00:00 AM	0.03
12/17/2018	3:15:00 AM	0.03
12/17/2018	3:30:00 AM	0.03
12/17/2018	3:45:00 AM	0.03
12/17/2018	4:00:00 AM	0.03
12/17/2018	4:15:00 AM	0.03
12/17/2018	4:30:00 AM	0.03
12/17/2018	4:45:00 AM	0.03
12/17/2018	5:00:00 AM	0.03
12/17/2018	5:15:00 AM	0.03
12/17/2018	5:30:00 AM	0.03
12/17/2018	5:45:00 AM	0.03
12/17/2018	6:00:00 AM	0.03
12/17/2018	6:15:00 AM	0.03
12/17/2018	6:30:00 AM	0.03
12/17/2018	6:45:00 AM	0.03

Georges Ditch Return Gage

DATE	TIME	GAGE
12/17/2018	7:00:00 AM	0.03
12/17/2018	7:15:00 AM	0.03
12/17/2018	7:30:00 AM	0.03
12/17/2018	7:45:00 AM	0.03
12/17/2018	8:00:00 AM	0.04
12/17/2018	8:15:00 AM	0.04
12/17/2018	8:30:00 AM	0.04
12/17/2018	8:45:00 AM	0.04
12/17/2018	9:00:00 AM	0.04
12/17/2018	9:15:00 AM	0.04
12/17/2018	9:30:00 AM	0.04
12/17/2018	9:45:00 AM	0.04
12/17/2018	10:00:00 AM	0.04
12/17/2018	10:15:00 AM	0.04
12/17/2018	10:30:00 AM	0.04
12/17/2018	10:45:00 AM	0.04
12/17/2018	11:00:00 AM	0.04
12/17/2018	11:15:00 AM	0.04
12/17/2018	11:30:00 AM	0.04
12/17/2018	11:45:00 AM	0.04
12/17/2018	12:00:00 PM	0.04
12/17/2018	12:15:00 PM	0.04
12/17/2018	12:30:00 PM	0.04
12/17/2018	12:45:00 PM	0.04
12/17/2018	1:00:00 PM	0.04
12/17/2018	1:15:00 PM	0.04
12/17/2018	1:30:00 PM	0.04
12/17/2018	1:45:00 PM	0.04
12/17/2018	2:00:00 PM	0.04
12/17/2018	2:15:00 PM	0.04
12/17/2018	2:30:00 PM	0.04
12/17/2018	2:45:00 PM	0.04
12/17/2018	3:00:00 PM	0.04
12/17/2018	3:15:00 PM	0.04
12/17/2018	3:30:00 PM	0.04
12/17/2018	3:45:00 PM	0.04
12/17/2018	4:00:00 PM	0.04
12/17/2018	4:15:00 PM	0.04
12/17/2018	4:30:00 PM	0.04
12/17/2018	4:45:00 PM	0.04
12/17/2018	5:00:00 PM	0.04
12/17/2018	5:15:00 PM	0.04
12/17/2018	5:30:00 PM	0.04
12/17/2018	5:45:00 PM	0.04
12/17/2018	6:00:00 PM	0.04
12/17/2018	6:15:00 PM	0.04

Georges Ditch Return Gage

DATE	TIME	GAGE
12/17/2018	6:30:00 PM	0.04
12/17/2018	6:45:00 PM	0.04
12/17/2018	7:00:00 PM	0.04
12/17/2018	7:15:00 PM	0.04
12/17/2018	7:30:00 PM	0.04
12/17/2018	7:45:00 PM	0.04
12/17/2018	8:00:00 PM	0.04
12/17/2018	8:15:00 PM	0.04
12/17/2018	8:30:00 PM	0.04
12/17/2018	8:45:00 PM	0.04
12/17/2018	9:00:00 PM	0.04
12/17/2018	9:15:00 PM	0.04
12/17/2018	9:30:00 PM	0.04
12/17/2018	9:45:00 PM	0.04
12/17/2018	10:00:00 PM	0.04
12/17/2018	10:15:00 PM	0.04
12/17/2018	10:30:00 PM	0.04
12/17/2018	10:45:00 PM	0.04
12/17/2018	11:00:00 PM	0.04
12/17/2018	11:15:00 PM	0.04
12/17/2018	11:30:00 PM	0.04
12/17/2018	11:45:00 PM	0.04
12/18/2018	12:00:00 AM	0.04
12/18/2018	12:15:00 AM	0.04
12/18/2018	12:30:00 AM	0.04
12/18/2018	12:45:00 AM	0.04
12/18/2018	1:00:00 AM	0.04
12/18/2018	1:15:00 AM	0.04
12/18/2018	1:30:00 AM	0.04
12/18/2018	1:45:00 AM	0.04
12/18/2018	2:00:00 AM	0.04
12/18/2018	2:15:00 AM	0.04
12/18/2018	2:30:00 AM	0.04
12/18/2018	2:45:00 AM	0.04
12/18/2018	3:00:00 AM	0.04
12/18/2018	3:15:00 AM	0.04
12/18/2018	3:30:00 AM	0.04
12/18/2018	3:45:00 AM	0.04
12/18/2018	4:00:00 AM	0.04
12/18/2018	4:15:00 AM	0.04
12/18/2018	4:30:00 AM	0.04
12/18/2018	4:45:00 AM	0.04
12/18/2018	5:00:00 AM	0.04
12/18/2018	5:15:00 AM	0.04
12/18/2018	5:30:00 AM	0.04
12/18/2018	5:45:00 AM	0.04

Georges Ditch Return Gage

DATE	TIME	GAGE
12/18/2018	6:00:00 AM	0.04
12/18/2018	6:15:00 AM	0.04
12/18/2018	6:30:00 AM	0.04
12/18/2018	6:45:00 AM	0.04
12/18/2018	7:00:00 AM	0.04
12/18/2018	7:15:00 AM	0.04
12/18/2018	7:30:00 AM	0.04
12/18/2018	7:45:00 AM	0.04
12/18/2018	8:00:00 AM	0.04
12/18/2018	8:15:00 AM	0.04
12/18/2018	8:30:00 AM	0.04
12/18/2018	8:45:00 AM	0.04
12/18/2018	9:00:00 AM	0.04
12/18/2018	9:15:00 AM	0.04
12/18/2018	9:30:00 AM	0.04
12/18/2018	9:45:00 AM	0.04
12/18/2018	10:00:00 AM	0.04
12/18/2018	10:15:00 AM	0.04
12/18/2018	10:30:00 AM	0.04
12/18/2018	10:45:00 AM	0.04
12/18/2018	11:00:00 AM	0.04
12/18/2018	11:15:00 AM	0.04
12/18/2018	11:30:00 AM	0.04
12/18/2018	11:45:00 AM	0.04
12/18/2018	12:00:00 PM	0.04
12/18/2018	12:15:00 PM	0.04
12/18/2018	12:30:00 PM	0.04
12/18/2018	12:45:00 PM	0.04
12/18/2018	1:00:00 PM	0.04
12/18/2018	1:15:00 PM	0.04
12/18/2018	1:30:00 PM	0.04
12/18/2018	1:45:00 PM	0.04
12/18/2018	2:00:00 PM	0.04
12/18/2018	2:15:00 PM	0.04
12/18/2018	2:30:00 PM	0.04
12/18/2018	2:45:00 PM	0.04
12/18/2018	3:00:00 PM	0.04
12/18/2018	3:15:00 PM	0.04
12/18/2018	3:30:00 PM	0.04
12/18/2018	3:45:00 PM	0.04
12/18/2018	4:00:00 PM	0.04
12/18/2018	4:15:00 PM	0.04
12/18/2018	4:30:00 PM	0.04
12/18/2018	4:45:00 PM	0.04
12/18/2018	5:00:00 PM	0.04
12/18/2018	5:15:00 PM	0.04

Georges Ditch Return Gage

DATE	TIME	GAGE
12/18/2018	5:30:00 PM	0.04
12/18/2018	5:45:00 PM	0.04
12/18/2018	6:00:00 PM	0.04
12/18/2018	6:15:00 PM	0.04
12/18/2018	6:30:00 PM	0.04
12/18/2018	6:45:00 PM	0.04
12/18/2018	7:00:00 PM	0.04
12/18/2018	7:15:00 PM	0.04
12/18/2018	7:30:00 PM	0.04
12/18/2018	7:45:00 PM	0.04
12/18/2018	8:00:00 PM	0.04
12/18/2018	8:15:00 PM	0.04
12/18/2018	8:30:00 PM	0.04
12/18/2018	8:45:00 PM	0.04
12/18/2018	9:00:00 PM	0.04
12/18/2018	9:15:00 PM	0.04
12/18/2018	9:30:00 PM	0.04
12/18/2018	9:45:00 PM	0.04
12/18/2018	10:00:00 PM	0.04
12/18/2018	10:15:00 PM	0.04
12/18/2018	10:30:00 PM	0.04
12/18/2018	10:45:00 PM	0.04
12/18/2018	11:00:00 PM	0.04
12/18/2018	11:15:00 PM	0.04
12/18/2018	11:30:00 PM	0.04
12/18/2018	11:45:00 PM	0.04
12/19/2018	12:00:00 AM	0.04
12/19/2018	12:15:00 AM	0.04
12/19/2018	12:30:00 AM	0.04
12/19/2018	12:45:00 AM	0.04
12/19/2018	1:00:00 AM	0.04
12/19/2018	1:15:00 AM	0.04
12/19/2018	1:30:00 AM	0.04
12/19/2018	1:45:00 AM	0.04
12/19/2018	2:00:00 AM	0.04
12/19/2018	2:15:00 AM	0.04
12/19/2018	2:30:00 AM	0.04
12/19/2018	2:45:00 AM	0.04
12/19/2018	3:00:00 AM	0.04
12/19/2018	3:15:00 AM	0.04
12/19/2018	3:30:00 AM	0.04
12/19/2018	3:45:00 AM	0.04
12/19/2018	4:00:00 AM	0.04
12/19/2018	4:15:00 AM	0.04
12/19/2018	4:30:00 AM	0.04
12/19/2018	4:45:00 AM	0.04

Georges Ditch Return Gage

DATE	TIME	GAGE
12/19/2018	5:00:00 AM	0.04
12/19/2018	5:15:00 AM	0.04
12/19/2018	5:30:00 AM	0.04
12/19/2018	5:45:00 AM	0.04
12/19/2018	6:00:00 AM	0.04
12/19/2018	6:15:00 AM	0.04
12/19/2018	6:30:00 AM	0.04
12/19/2018	6:45:00 AM	0.04
12/19/2018	7:00:00 AM	0.04
12/19/2018	7:15:00 AM	0.04
12/19/2018	7:30:00 AM	0.04
12/19/2018	7:45:00 AM	0.04
12/19/2018	8:00:00 AM	0.04
12/19/2018	8:15:00 AM	0.04
12/19/2018	8:30:00 AM	0.04
12/19/2018	8:45:00 AM	0.04
12/19/2018	9:00:00 AM	0.04
12/19/2018	9:15:00 AM	0.04
12/19/2018	9:30:00 AM	0.04
12/19/2018	9:45:00 AM	0.04
12/19/2018	10:00:00 AM	0.04
12/19/2018	10:15:00 AM	0.04
12/19/2018	10:30:00 AM	0.04
12/19/2018	10:45:00 AM	0.04
12/19/2018	11:00:00 AM	0.04
12/19/2018	11:15:00 AM	0.04
12/19/2018	11:30:00 AM	0.04
12/19/2018	11:45:00 AM	0.04
12/19/2018	12:00:00 PM	0.04
12/19/2018	12:15:00 PM	0.04
12/19/2018	12:30:00 PM	0.04
12/19/2018	12:45:00 PM	0.04
12/19/2018	1:00:00 PM	0.04
12/19/2018	1:15:00 PM	0.04
12/19/2018	1:30:00 PM	0.04
12/19/2018	1:45:00 PM	0.04
12/19/2018	2:00:00 PM	0.04
12/19/2018	2:15:00 PM	0.04
12/19/2018	2:30:00 PM	0.04
12/19/2018	2:45:00 PM	0.04
12/19/2018	3:00:00 PM	0.04
12/19/2018	3:15:00 PM	0.04
12/19/2018	3:30:00 PM	0.04
12/19/2018	3:45:00 PM	0.04
12/19/2018	4:00:00 PM	0.04
12/19/2018	4:15:00 PM	0.04

Georges Ditch Return Gage

DATE	TIME	GAGE
12/19/2018	4:30:00 PM	0.04
12/19/2018	4:45:00 PM	0.04
12/19/2018	5:00:00 PM	0.04
12/19/2018	5:15:00 PM	0.04
12/19/2018	5:30:00 PM	0.04
12/19/2018	5:45:00 PM	0.04
12/19/2018	6:00:00 PM	0.04
12/19/2018	6:15:00 PM	0.04
12/19/2018	6:30:00 PM	0.04
12/19/2018	6:45:00 PM	0.04
12/19/2018	7:00:00 PM	0.04
12/19/2018	7:15:00 PM	0.04
12/19/2018	7:30:00 PM	0.04
12/19/2018	7:45:00 PM	0.04
12/19/2018	8:00:00 PM	0.04
12/19/2018	8:15:00 PM	0.04
12/19/2018	8:30:00 PM	0.04
12/19/2018	8:45:00 PM	0.04
12/19/2018	9:00:00 PM	0.04
12/19/2018	9:15:00 PM	0.04
12/19/2018	9:30:00 PM	0.04
12/19/2018	9:45:00 PM	0.04
12/19/2018	10:00:00 PM	0.04
12/19/2018	10:15:00 PM	0.04
12/19/2018	10:30:00 PM	0.04
12/19/2018	10:45:00 PM	0.04
12/19/2018	11:00:00 PM	0.04
12/19/2018	11:15:00 PM	0.04
12/19/2018	11:30:00 PM	0.04
12/19/2018	11:45:00 PM	0.04
12/20/2018	12:00:00 AM	0.04
12/20/2018	12:15:00 AM	0.04
12/20/2018	12:30:00 AM	0.04
12/20/2018	12:45:00 AM	0.04
12/20/2018	1:00:00 AM	0.04
12/20/2018	1:15:00 AM	0.04
12/20/2018	1:30:00 AM	0.04
12/20/2018	1:45:00 AM	0.04
12/20/2018	2:00:00 AM	0.04
12/20/2018	2:15:00 AM	0.04
12/20/2018	2:30:00 AM	0.04
12/20/2018	2:45:00 AM	0.04
12/20/2018	3:00:00 AM	0.04
12/20/2018	3:15:00 AM	0.04
12/20/2018	3:30:00 AM	0.04
12/20/2018	3:45:00 AM	0.04

Georges Ditch Return Gage

DATE	TIME	GAGE
12/20/2018	4:00:00 AM	0.04
12/20/2018	4:15:00 AM	0.04
12/20/2018	4:30:00 AM	0.04
12/20/2018	4:45:00 AM	0.04
12/20/2018	5:00:00 AM	0.04
12/20/2018	5:15:00 AM	0.04
12/20/2018	5:30:00 AM	0.04
12/20/2018	5:45:00 AM	0.04
12/20/2018	6:00:00 AM	0.04
12/20/2018	6:15:00 AM	0.04
12/20/2018	6:30:00 AM	0.04
12/20/2018	6:45:00 AM	0.04
12/20/2018	7:00:00 AM	0.04
12/20/2018	7:15:00 AM	0.04
12/20/2018	7:30:00 AM	0.04
12/20/2018	7:45:00 AM	0.04
12/20/2018	8:00:00 AM	0.04
12/20/2018	8:15:00 AM	0.04
12/20/2018	8:30:00 AM	0.04
12/20/2018	8:45:00 AM	0.04
12/20/2018	9:00:00 AM	0.04
12/20/2018	9:15:00 AM	0.04
12/20/2018	9:30:00 AM	0.04
12/20/2018	9:45:00 AM	0.04
12/20/2018	10:00:00 AM	0.04
12/20/2018	10:15:00 AM	0.04
12/20/2018	10:30:00 AM	0.04
12/20/2018	10:45:00 AM	0.04
12/20/2018	11:00:00 AM	0.04
12/20/2018	11:15:00 AM	0.04
12/20/2018	11:30:00 AM	0.04
12/20/2018	11:45:00 AM	0.04
12/20/2018	12:00:00 PM	0.04
12/20/2018	12:15:00 PM	0.04
12/20/2018	12:30:00 PM	0.04
12/20/2018	12:45:00 PM	0.04
12/20/2018	1:00:00 PM	0.04
12/20/2018	1:15:00 PM	0.04
12/20/2018	1:30:00 PM	0.04
12/20/2018	1:45:00 PM	0.04
12/20/2018	2:00:00 PM	0.04
12/20/2018	2:15:00 PM	0.04
12/20/2018	2:30:00 PM	0.04
12/20/2018	2:45:00 PM	0.04
12/20/2018	3:00:00 PM	0.04
12/20/2018	3:15:00 PM	0.04

Georges Ditch Return Gage

DATE	TIME	GAGE
12/20/2018	3:30:00 PM	0.04
12/20/2018	3:45:00 PM	0.04
12/20/2018	4:00:00 PM	0.04
12/20/2018	4:15:00 PM	0.04
12/20/2018	4:30:00 PM	0.04
12/20/2018	4:45:00 PM	0.04
12/20/2018	5:00:00 PM	0.04
12/20/2018	5:15:00 PM	0.04
12/20/2018	5:30:00 PM	0.04
12/20/2018	5:45:00 PM	0.04
12/20/2018	6:00:00 PM	0.04
12/20/2018	6:15:00 PM	0.04
12/20/2018	6:30:00 PM	0.04
12/20/2018	6:45:00 PM	0.04
12/20/2018	7:00:00 PM	0.04
12/20/2018	7:15:00 PM	0.04
12/20/2018	7:30:00 PM	0.04
12/20/2018	7:45:00 PM	0.04
12/20/2018	8:00:00 PM	0.04
12/20/2018	8:15:00 PM	0.04
12/20/2018	8:30:00 PM	0.04
12/20/2018	8:45:00 PM	0.04
12/20/2018	9:00:00 PM	0.04
12/20/2018	9:15:00 PM	0.04
12/20/2018	9:30:00 PM	0.04
12/20/2018	9:45:00 PM	0.04
12/20/2018	10:00:00 PM	0.04
12/20/2018	10:15:00 PM	0.04
12/20/2018	10:30:00 PM	0.04
12/20/2018	10:45:00 PM	0.04
12/20/2018	11:00:00 PM	0.04
12/20/2018	11:15:00 PM	0.04
12/20/2018	11:30:00 PM	0.04
12/20/2018	11:45:00 PM	0.04
12/21/2018	12:00:00 AM	0.04
12/21/2018	12:15:00 AM	0.04
12/21/2018	12:30:00 AM	0.04
12/21/2018	12:45:00 AM	0.04
12/21/2018	1:00:00 AM	0.05
12/21/2018	1:15:00 AM	0.06
12/21/2018	1:30:00 AM	0.06
12/21/2018	1:45:00 AM	0.06
12/21/2018	2:00:00 AM	0.06
12/21/2018	2:15:00 AM	0.06
12/21/2018	2:30:00 AM	0.06
12/21/2018	2:45:00 AM	0.06

Georges Ditch Return Gage

DATE	TIME	GAGE
12/21/2018	3:00:00 AM	0.06
12/21/2018	3:15:00 AM	0.06
12/21/2018	3:30:00 AM	0.06
12/21/2018	3:45:00 AM	0.06
12/21/2018	4:00:00 AM	0.06
12/21/2018	4:15:00 AM	0.06
12/21/2018	4:30:00 AM	0.06
12/21/2018	4:45:00 AM	0.06
12/21/2018	5:00:00 AM	0.06
12/21/2018	5:15:00 AM	0.06
12/21/2018	5:30:00 AM	0.06
12/21/2018	5:45:00 AM	0.06
12/21/2018	6:00:00 AM	0.06
12/21/2018	6:15:00 AM	0.06
12/21/2018	6:30:00 AM	0.06
12/21/2018	6:45:00 AM	0.06
12/21/2018	7:00:00 AM	0.06
12/21/2018	7:15:00 AM	0.06
12/21/2018	7:30:00 AM	0.06
12/21/2018	7:45:00 AM	0.06
12/21/2018	8:00:00 AM	0.06
12/21/2018	8:15:00 AM	0.06
12/21/2018	8:30:00 AM	0.06
12/21/2018	8:45:00 AM	0.06
12/21/2018	9:00:00 AM	0.06
12/21/2018	9:15:00 AM	0.06
12/21/2018	9:30:00 AM	0.06
12/21/2018	9:45:00 AM	0.06
12/21/2018	10:00:00 AM	0.06
12/21/2018	10:15:00 AM	0.06
12/21/2018	10:30:00 AM	0.06
12/21/2018	10:45:00 AM	0.06
12/21/2018	11:00:00 AM	0.06
12/21/2018	11:15:00 AM	0.06
12/21/2018	11:30:00 AM	0.06
12/21/2018	11:45:00 AM	0.06
12/21/2018	12:00:00 PM	0.06
12/21/2018	12:15:00 PM	0.06
12/21/2018	12:30:00 PM	0.06
12/21/2018	12:45:00 PM	0.06
12/21/2018	1:00:00 PM	0.06
12/21/2018	1:15:00 PM	0.06
12/21/2018	1:30:00 PM	0.06
12/21/2018	1:45:00 PM	0.06
12/21/2018	2:00:00 PM	0.06
12/21/2018	2:15:00 PM	0.06

Georges Ditch Return Gage

DATE	TIME	GAGE
12/21/2018	2:30:00 PM	0.06
12/21/2018	2:45:00 PM	0.06
12/21/2018	3:00:00 PM	0.06
12/21/2018	3:15:00 PM	0.06
12/21/2018	3:30:00 PM	0.06
12/21/2018	3:45:00 PM	0.06
12/21/2018	4:00:00 PM	0.06
12/21/2018	4:15:00 PM	0.06
12/21/2018	4:30:00 PM	0.06
12/21/2018	4:45:00 PM	0.06
12/21/2018	5:00:00 PM	0.06
12/21/2018	5:15:00 PM	0.06
12/21/2018	5:30:00 PM	0.06
12/21/2018	5:45:00 PM	0.06
12/21/2018	6:00:00 PM	0.06
12/21/2018	6:15:00 PM	0.06
12/21/2018	6:30:00 PM	0.06
12/21/2018	6:45:00 PM	0.06
12/21/2018	7:00:00 PM	0.06
12/21/2018	7:15:00 PM	0.06
12/21/2018	7:30:00 PM	0.06
12/21/2018	7:45:00 PM	0.06
12/21/2018	8:00:00 PM	0.06
12/21/2018	8:15:00 PM	0.06
12/21/2018	8:30:00 PM	0.06
12/21/2018	8:45:00 PM	0.06
12/21/2018	9:00:00 PM	0.06
12/21/2018	9:15:00 PM	0.06
12/21/2018	9:30:00 PM	0.06
12/21/2018	9:45:00 PM	0.06
12/21/2018	10:00:00 PM	0.06
12/21/2018	10:15:00 PM	0.06
12/21/2018	10:30:00 PM	0.06
12/21/2018	10:45:00 PM	0.06
12/21/2018	11:00:00 PM	0.06
12/21/2018	11:15:00 PM	0.06
12/21/2018	11:30:00 PM	0.06
12/21/2018	11:45:00 PM	0.06
12/22/2018	12:00:00 AM	0.06
12/22/2018	12:15:00 AM	0.06
12/22/2018	12:30:00 AM	0.06
12/22/2018	12:45:00 AM	0.06
12/22/2018	1:00:00 AM	0.06
12/22/2018	1:15:00 AM	0.06
12/22/2018	1:30:00 AM	0.06
12/22/2018	1:45:00 AM	0.06

Georges Ditch Return Gage

DATE	TIME	GAGE
12/22/2018	2:00:00 AM	0.06
12/22/2018	2:15:00 AM	0.06
12/22/2018	2:30:00 AM	0.06
12/22/2018	2:45:00 AM	0.06
12/22/2018	3:00:00 AM	0.06
12/22/2018	3:15:00 AM	0.06
12/22/2018	3:30:00 AM	0.06
12/22/2018	3:45:00 AM	0.06
12/22/2018	4:00:00 AM	0.06
12/22/2018	4:15:00 AM	0.06
12/22/2018	4:30:00 AM	0.06
12/22/2018	4:45:00 AM	0.06
12/22/2018	5:00:00 AM	0.06
12/22/2018	5:15:00 AM	0.06
12/22/2018	5:30:00 AM	0.06
12/22/2018	5:45:00 AM	0.06
12/22/2018	6:00:00 AM	0.06
12/22/2018	6:15:00 AM	0.06
12/22/2018	6:30:00 AM	0.06
12/22/2018	6:45:00 AM	0.06
12/22/2018	7:00:00 AM	0.06
12/22/2018	7:15:00 AM	0.06
12/22/2018	7:30:00 AM	0.06
12/22/2018	7:45:00 AM	0.06
12/22/2018	8:00:00 AM	0.06
12/22/2018	8:15:00 AM	0.06
12/22/2018	8:30:00 AM	0.05
12/22/2018	8:45:00 AM	0.05
12/22/2018	9:00:00 AM	0.05
12/22/2018	9:15:00 AM	0.05
12/22/2018	9:30:00 AM	0.05
12/22/2018	9:45:00 AM	0.05
12/22/2018	10:00:00 AM	0.05
12/22/2018	10:15:00 AM	0.05
12/22/2018	10:30:00 AM	0.05
12/22/2018	10:45:00 AM	0.05
12/22/2018	11:00:00 AM	0.05
12/22/2018	11:15:00 AM	0.05
12/22/2018	11:30:00 AM	0.05
12/22/2018	11:45:00 AM	0.05
12/22/2018	12:00:00 PM	0.05
12/22/2018	12:15:00 PM	0.05
12/22/2018	12:30:00 PM	0.05
12/22/2018	12:45:00 PM	0.05
12/22/2018	1:00:00 PM	0.05
12/22/2018	1:15:00 PM	0.05

Georges Ditch Return Gage

DATE	TIME	GAGE
12/22/2018	1:30:00 PM	0.05
12/22/2018	1:45:00 PM	0.05
12/22/2018	2:00:00 PM	0.05
12/22/2018	2:15:00 PM	0.05
12/22/2018	2:30:00 PM	0.05
12/22/2018	2:45:00 PM	0.05
12/22/2018	3:00:00 PM	0.05
12/22/2018	3:15:00 PM	0.05
12/22/2018	3:30:00 PM	0.05
12/22/2018	3:45:00 PM	0.05
12/22/2018	4:00:00 PM	0.05
12/22/2018	4:15:00 PM	0.05
12/22/2018	4:30:00 PM	0.05
12/22/2018	4:45:00 PM	0.05
12/22/2018	5:00:00 PM	0.05
12/22/2018	5:15:00 PM	0.05
12/22/2018	5:30:00 PM	0.05
12/22/2018	5:45:00 PM	0.05
12/22/2018	6:00:00 PM	0.05
12/22/2018	6:15:00 PM	0.05
12/22/2018	6:30:00 PM	0.05
12/22/2018	6:45:00 PM	0.05
12/22/2018	7:00:00 PM	0.05
12/22/2018	7:15:00 PM	0.05
12/22/2018	7:30:00 PM	0.05
12/22/2018	7:45:00 PM	0.05
12/22/2018	8:00:00 PM	0.05
12/22/2018	8:15:00 PM	0.05
12/22/2018	8:30:00 PM	0.05
12/22/2018	8:45:00 PM	0.05
12/22/2018	9:00:00 PM	0.05
12/22/2018	9:15:00 PM	0.05
12/22/2018	9:30:00 PM	0.05
12/22/2018	9:45:00 PM	0.05
12/22/2018	10:00:00 PM	0.05
12/22/2018	10:15:00 PM	0.05
12/22/2018	10:30:00 PM	0.05
12/22/2018	10:45:00 PM	0.05
12/22/2018	11:00:00 PM	0.05
12/22/2018	11:15:00 PM	0.05
12/22/2018	11:30:00 PM	0.05
12/22/2018	11:45:00 PM	0.05
12/23/2018	12:00:00 AM	0.05
12/23/2018	12:15:00 AM	0.05
12/23/2018	12:30:00 AM	0.05
12/23/2018	12:45:00 AM	0.05

Georges Ditch Return Gage

DATE	TIME	GAGE
12/23/2018	1:00:00 AM	0.05
12/23/2018	1:15:00 AM	0.05
12/23/2018	1:30:00 AM	0.05
12/23/2018	1:45:00 AM	0.05
12/23/2018	2:00:00 AM	0.05
12/23/2018	2:15:00 AM	0.05
12/23/2018	2:30:00 AM	0.05
12/23/2018	2:45:00 AM	0.05
12/23/2018	3:00:00 AM	0.05
12/23/2018	3:15:00 AM	0.05
12/23/2018	3:30:00 AM	0.05
12/23/2018	3:45:00 AM	0.05
12/23/2018	4:00:00 AM	0.05
12/23/2018	4:15:00 AM	0.05
12/23/2018	4:30:00 AM	0.05
12/23/2018	4:45:00 AM	0.05
12/23/2018	5:00:00 AM	0.05
12/23/2018	5:15:00 AM	0.05
12/23/2018	5:30:00 AM	0.05
12/23/2018	5:45:00 AM	0.05
12/23/2018	6:00:00 AM	0.05
12/23/2018	6:15:00 AM	0.05
12/23/2018	6:30:00 AM	0.05
12/23/2018	6:45:00 AM	0.05
12/23/2018	7:00:00 AM	0.05
12/23/2018	7:15:00 AM	0.05
12/23/2018	7:30:00 AM	0.05
12/23/2018	7:45:00 AM	0.05
12/23/2018	8:00:00 AM	0.05
12/23/2018	8:15:00 AM	0.05
12/23/2018	8:30:00 AM	0.05
12/23/2018	8:45:00 AM	0.05
12/23/2018	9:00:00 AM	0.05
12/23/2018	9:15:00 AM	0.05
12/23/2018	9:30:00 AM	0.05
12/23/2018	9:45:00 AM	0.05
12/23/2018	10:00:00 AM	0.05
12/23/2018	10:15:00 AM	0.05
12/23/2018	10:30:00 AM	0.05
12/23/2018	10:45:00 AM	0.05
12/23/2018	11:00:00 AM	0.05
12/23/2018	11:15:00 AM	0.05
12/23/2018	11:30:00 AM	0.05
12/23/2018	11:45:00 AM	0.05
12/23/2018	12:00:00 PM	0.05
12/23/2018	12:15:00 PM	0.05

Georges Ditch Return Gage

DATE	TIME	GAGE
12/23/2018	12:30:00 PM	0.05
12/23/2018	12:45:00 PM	0.05
12/23/2018	1:00:00 PM	0.05
12/23/2018	1:15:00 PM	0.05
12/23/2018	1:30:00 PM	0.05
12/23/2018	1:45:00 PM	0.05
12/23/2018	2:00:00 PM	0.05
12/23/2018	2:15:00 PM	0.05
12/23/2018	2:30:00 PM	0.05
12/23/2018	2:45:00 PM	0.05
12/23/2018	3:00:00 PM	0.05
12/23/2018	3:15:00 PM	0.05
12/23/2018	3:30:00 PM	0.05
12/23/2018	3:45:00 PM	0.05
12/23/2018	4:00:00 PM	0.05
12/23/2018	4:15:00 PM	0.05
12/23/2018	4:30:00 PM	0.05
12/23/2018	4:45:00 PM	0.05
12/23/2018	5:00:00 PM	0.05
12/23/2018	5:15:00 PM	0.05
12/23/2018	5:30:00 PM	0.05
12/23/2018	5:45:00 PM	0.05
12/23/2018	6:00:00 PM	0.05
12/23/2018	6:15:00 PM	0.05
12/23/2018	6:30:00 PM	0.05
12/23/2018	6:45:00 PM	0.05
12/23/2018	7:00:00 PM	0.05
12/23/2018	7:15:00 PM	0.05
12/23/2018	7:30:00 PM	0.05
12/23/2018	7:45:00 PM	0.05
12/23/2018	8:00:00 PM	0.05
12/23/2018	8:15:00 PM	0.05
12/23/2018	8:30:00 PM	0.05
12/23/2018	8:45:00 PM	0.05
12/23/2018	9:00:00 PM	0.05
12/23/2018	9:15:00 PM	0.05
12/23/2018	9:30:00 PM	0.05
12/23/2018	9:45:00 PM	0.05
12/23/2018	10:00:00 PM	0.05
12/23/2018	10:15:00 PM	0.05
12/23/2018	10:30:00 PM	0.05
12/23/2018	10:45:00 PM	0.05
12/23/2018	11:00:00 PM	0.05
12/23/2018	11:15:00 PM	0.05
12/23/2018	11:30:00 PM	0.05
12/23/2018	11:45:00 PM	0.05

Georges Ditch Return Gage

DATE	TIME	GAGE
12/24/2018	12:00:00 AM	0.05
12/24/2018	12:15:00 AM	0.05
12/24/2018	12:30:00 AM	0.05
12/24/2018	12:45:00 AM	0.05
12/24/2018	1:00:00 AM	0.05
12/24/2018	1:15:00 AM	0.05
12/24/2018	1:30:00 AM	0.05
12/24/2018	1:45:00 AM	0.05
12/24/2018	2:00:00 AM	0.05
12/24/2018	2:15:00 AM	0.05
12/24/2018	2:30:00 AM	0.05
12/24/2018	2:45:00 AM	0.05
12/24/2018	3:00:00 AM	0.05
12/24/2018	3:15:00 AM	0.05
12/24/2018	3:30:00 AM	0.05
12/24/2018	3:45:00 AM	0.05
12/24/2018	4:00:00 AM	0.05
12/24/2018	4:15:00 AM	0.05
12/24/2018	4:30:00 AM	0.05
12/24/2018	4:45:00 AM	0.05
12/24/2018	5:00:00 AM	0.05
12/24/2018	5:15:00 AM	0.05
12/24/2018	5:30:00 AM	0.05
12/24/2018	5:45:00 AM	0.05
12/24/2018	6:00:00 AM	0.05
12/24/2018	6:15:00 AM	0.05
12/24/2018	6:30:00 AM	0.05
12/24/2018	6:45:00 AM	0.05
12/24/2018	7:00:00 AM	0.05
12/24/2018	7:15:00 AM	0.05
12/24/2018	7:30:00 AM	0.05
12/24/2018	7:45:00 AM	0.05
12/24/2018	8:00:00 AM	0.05
12/24/2018	8:15:00 AM	0.05
12/24/2018	8:30:00 AM	0.05
12/24/2018	8:45:00 AM	0.05
12/24/2018	9:00:00 AM	0.05
12/24/2018	9:15:00 AM	0.05
12/24/2018	9:30:00 AM	0.04
12/24/2018	9:45:00 AM	0.04
12/24/2018	10:00:00 AM	0.04
12/24/2018	10:15:00 AM	0.04
12/24/2018	10:30:00 AM	0.04
12/24/2018	10:45:00 AM	0.04
12/24/2018	11:00:00 AM	0.04
12/24/2018	11:15:00 AM	0.04

Georges Ditch Return Gage

DATE	TIME	GAGE
12/24/2018	11:30:00 AM	0.04
12/24/2018	11:45:00 AM	0.04
12/24/2018	12:00:00 PM	0.04
12/24/2018	12:15:00 PM	0.04
12/24/2018	12:30:00 PM	0.04
12/24/2018	12:45:00 PM	0.04
12/24/2018	1:00:00 PM	0.04
12/24/2018	1:15:00 PM	0.05
12/24/2018	1:30:00 PM	0.04
12/24/2018	1:45:00 PM	0.05
12/24/2018	2:00:00 PM	0.05
12/24/2018	2:15:00 PM	0.05
12/24/2018	2:30:00 PM	0.05
12/24/2018	2:45:00 PM	0.05
12/24/2018	3:00:00 PM	0.05
12/24/2018	3:15:00 PM	0.05
12/24/2018	3:30:00 PM	0.05
12/24/2018	3:45:00 PM	0.05
12/24/2018	4:00:00 PM	0.05
12/24/2018	4:15:00 PM	0.05
12/24/2018	4:30:00 PM	0.05
12/24/2018	4:45:00 PM	0.05
12/24/2018	5:00:00 PM	0.05
12/24/2018	5:15:00 PM	0.05
12/24/2018	5:30:00 PM	0.05
12/24/2018	5:45:00 PM	0.05
12/24/2018	6:00:00 PM	0.05
12/24/2018	6:15:00 PM	0.05
12/24/2018	6:30:00 PM	0.05
12/24/2018	6:45:00 PM	0.05
12/24/2018	7:00:00 PM	0.05
12/24/2018	7:15:00 PM	0.05
12/24/2018	7:30:00 PM	0.05
12/24/2018	7:45:00 PM	0.05
12/24/2018	8:00:00 PM	0.05
12/24/2018	8:15:00 PM	0.05
12/24/2018	8:30:00 PM	0.05
12/24/2018	8:45:00 PM	0.05
12/24/2018	9:00:00 PM	0.05
12/24/2018	9:15:00 PM	0.05
12/24/2018	9:30:00 PM	0.05
12/24/2018	9:45:00 PM	0.05
12/24/2018	10:00:00 PM	0.05
12/24/2018	10:15:00 PM	0.05
12/24/2018	10:30:00 PM	0.05
12/24/2018	10:45:00 PM	0.05

Georges Ditch Return Gage

DATE	TIME	GAGE
12/24/2018	11:00:00 PM	0.05
12/24/2018	11:15:00 PM	0.05
12/24/2018	11:30:00 PM	0.05
12/24/2018	11:45:00 PM	0.05
12/25/2018	12:00:00 AM	0.05
12/25/2018	12:15:00 AM	0.05
12/25/2018	12:30:00 AM	0.05
12/25/2018	12:45:00 AM	0.05
12/25/2018	1:00:00 AM	0.05
12/25/2018	1:15:00 AM	0.05
12/25/2018	1:30:00 AM	0.05
12/25/2018	1:45:00 AM	0.05
12/25/2018	2:00:00 AM	0.05
12/25/2018	2:15:00 AM	0.05
12/25/2018	2:30:00 AM	0.05
12/25/2018	2:45:00 AM	0.05
12/25/2018	3:00:00 AM	0.05
12/25/2018	3:15:00 AM	0.05
12/25/2018	3:30:00 AM	0.05
12/25/2018	3:45:00 AM	0.05
12/25/2018	4:00:00 AM	0.05
12/25/2018	4:15:00 AM	0.05
12/25/2018	4:30:00 AM	0.05
12/25/2018	4:45:00 AM	0.05
12/25/2018	5:00:00 AM	0.05
12/25/2018	5:15:00 AM	0.05
12/25/2018	5:30:00 AM	0.05
12/25/2018	5:45:00 AM	0.05
12/25/2018	6:00:00 AM	0.05
12/25/2018	6:15:00 AM	0.05
12/25/2018	6:30:00 AM	0.05
12/25/2018	6:45:00 AM	0.05
12/25/2018	7:00:00 AM	0.05
12/25/2018	7:15:00 AM	0.05
12/25/2018	7:30:00 AM	0.05
12/25/2018	7:45:00 AM	0.05
12/25/2018	8:00:00 AM	0.05
12/25/2018	8:15:00 AM	0.05
12/25/2018	8:30:00 AM	0.04
12/25/2018	8:45:00 AM	0.04
12/25/2018	9:00:00 AM	0.04
12/25/2018	9:15:00 AM	0.04
12/25/2018	9:30:00 AM	0.04
12/25/2018	9:45:00 AM	0.04
12/25/2018	10:00:00 AM	0.04
12/25/2018	10:15:00 AM	0.04

Georges Ditch Return Gage

DATE	TIME	GAGE
12/25/2018	10:30:00 AM	0.04
12/25/2018	10:45:00 AM	0.04
12/25/2018	11:00:00 AM	0.04
12/25/2018	11:15:00 AM	0.04
12/25/2018	11:30:00 AM	0.04
12/25/2018	11:45:00 AM	0.04
12/25/2018	12:00:00 PM	0.04
12/25/2018	12:15:00 PM	0.04
12/25/2018	12:30:00 PM	0.04
12/25/2018	12:45:00 PM	0.04
12/25/2018	1:00:00 PM	0.04
12/25/2018	1:15:00 PM	0.04
12/25/2018	1:30:00 PM	0.04
12/25/2018	1:45:00 PM	0.04
12/25/2018	2:00:00 PM	0.04
12/25/2018	2:15:00 PM	0.04
12/25/2018	2:30:00 PM	0.04
12/25/2018	2:45:00 PM	0.04
12/25/2018	3:00:00 PM	0.04
12/25/2018	3:15:00 PM	0.04
12/25/2018	3:30:00 PM	0.04
12/25/2018	3:45:00 PM	0.04
12/25/2018	4:00:00 PM	0.04
12/25/2018	4:15:00 PM	0.04
12/25/2018	4:30:00 PM	0.04
12/25/2018	4:45:00 PM	0.04
12/25/2018	5:00:00 PM	0.04
12/25/2018	5:15:00 PM	0.04
12/25/2018	5:30:00 PM	0.04
12/25/2018	5:45:00 PM	0.04
12/25/2018	6:00:00 PM	0.04
12/25/2018	6:15:00 PM	0.04
12/25/2018	6:30:00 PM	0.04
12/25/2018	6:45:00 PM	0.04
12/25/2018	7:00:00 PM	0.04
12/25/2018	7:15:00 PM	0.04
12/25/2018	7:30:00 PM	0.04
12/25/2018	7:45:00 PM	0.04
12/25/2018	8:00:00 PM	0.04
12/25/2018	8:15:00 PM	0.04
12/25/2018	8:30:00 PM	0.04
12/25/2018	8:45:00 PM	0.04
12/25/2018	9:00:00 PM	0.04
12/25/2018	9:15:00 PM	0.04
12/25/2018	9:30:00 PM	0.04
12/25/2018	9:45:00 PM	0.04

Georges Ditch Return Gage

DATE	TIME	GAGE
12/25/2018	10:00:00 PM	0.04
12/25/2018	10:15:00 PM	0.04
12/25/2018	10:30:00 PM	0.04
12/25/2018	10:45:00 PM	0.04
12/25/2018	11:00:00 PM	0.04
12/25/2018	11:15:00 PM	0.04
12/25/2018	11:30:00 PM	0.04
12/25/2018	11:45:00 PM	0.04
12/26/2018	12:00:00 AM	0.04
12/26/2018	12:15:00 AM	0.04
12/26/2018	12:30:00 AM	0.04
12/26/2018	12:45:00 AM	0.04
12/26/2018	1:00:00 AM	0.04
12/26/2018	1:15:00 AM	0.04
12/26/2018	1:30:00 AM	0.04
12/26/2018	1:45:00 AM	0.04
12/26/2018	2:00:00 AM	0.04
12/26/2018	2:15:00 AM	0.04
12/26/2018	2:30:00 AM	0.04
12/26/2018	2:45:00 AM	0.04
12/26/2018	3:00:00 AM	0.04
12/26/2018	3:15:00 AM	0.04
12/26/2018	3:30:00 AM	0.04
12/26/2018	3:45:00 AM	0.04
12/26/2018	4:00:00 AM	0.04
12/26/2018	4:15:00 AM	0.04
12/26/2018	4:30:00 AM	0.04
12/26/2018	4:45:00 AM	0.04
12/26/2018	5:00:00 AM	0.04
12/26/2018	5:15:00 AM	0.04
12/26/2018	5:30:00 AM	0.04
12/26/2018	5:45:00 AM	0.04
12/26/2018	6:00:00 AM	0.04
12/26/2018	6:15:00 AM	0.04
12/26/2018	6:30:00 AM	0.04
12/26/2018	6:45:00 AM	0.04
12/26/2018	7:00:00 AM	0.04
12/26/2018	7:15:00 AM	0.04
12/26/2018	7:30:00 AM	0.04
12/26/2018	7:45:00 AM	0.04
12/26/2018	8:00:00 AM	0.04
12/26/2018	8:15:00 AM	0.04
12/26/2018	8:30:00 AM	0.04
12/26/2018	8:45:00 AM	0.04
12/26/2018	9:00:00 AM	0.04
12/26/2018	9:15:00 AM	0.04

Georges Ditch Return Gage

DATE	TIME	GAGE
12/26/2018	9:30:00 AM	0.04
12/26/2018	9:45:00 AM	0.04
12/26/2018	10:00:00 AM	0.04
12/26/2018	10:15:00 AM	0.04
12/26/2018	10:30:00 AM	0.04
12/26/2018	10:45:00 AM	0.04
12/26/2018	11:00:00 AM	0.04
12/26/2018	11:15:00 AM	0.04
12/26/2018	11:30:00 AM	0.04
12/26/2018	11:45:00 AM	0.04
12/26/2018	12:00:00 PM	0.04
12/26/2018	12:15:00 PM	0.04
12/26/2018	12:30:00 PM	0.04
12/26/2018	12:45:00 PM	0.04
12/26/2018	1:00:00 PM	0.04
12/26/2018	1:15:00 PM	0.04
12/26/2018	1:30:00 PM	0.04
12/26/2018	1:45:00 PM	0.04
12/26/2018	2:00:00 PM	0.04
12/26/2018	2:15:00 PM	0.04
12/26/2018	2:30:00 PM	0.04
12/26/2018	2:45:00 PM	0.04
12/26/2018	3:00:00 PM	0.04
12/26/2018	3:15:00 PM	0.04
12/26/2018	3:30:00 PM	0.04
12/26/2018	3:45:00 PM	0.04
12/26/2018	4:00:00 PM	0.04
12/26/2018	4:15:00 PM	0.04
12/26/2018	4:30:00 PM	0.04
12/26/2018	4:45:00 PM	0.04
12/26/2018	5:00:00 PM	0.04
12/26/2018	5:15:00 PM	0.04
12/26/2018	5:30:00 PM	0.04
12/26/2018	5:45:00 PM	0.04
12/26/2018	6:00:00 PM	0.04
12/26/2018	6:15:00 PM	0.04
12/26/2018	6:30:00 PM	0.04
12/26/2018	6:45:00 PM	0.04
12/26/2018	7:00:00 PM	0.04
12/26/2018	7:15:00 PM	0.04
12/26/2018	7:30:00 PM	0.04
12/26/2018	7:45:00 PM	0.04
12/26/2018	8:00:00 PM	0.04
12/26/2018	8:15:00 PM	0.04
12/26/2018	8:30:00 PM	0.04
12/26/2018	8:45:00 PM	0.04

Georges Ditch Return Gage

DATE	TIME	GAGE
12/26/2018	9:00:00 PM	0.04
12/26/2018	9:15:00 PM	0.04
12/26/2018	9:30:00 PM	0.04
12/26/2018	9:45:00 PM	0.04
12/26/2018	10:00:00 PM	0.04
12/26/2018	10:15:00 PM	0.04
12/26/2018	10:30:00 PM	0.04
12/26/2018	10:45:00 PM	0.04
12/26/2018	11:00:00 PM	0.04
12/26/2018	11:15:00 PM	0.04
12/26/2018	11:30:00 PM	0.04
12/26/2018	11:45:00 PM	0.04
12/27/2018	12:00:00 AM	0.04
12/27/2018	12:15:00 AM	0.04
12/27/2018	12:30:00 AM	0.04
12/27/2018	12:45:00 AM	0.04
12/27/2018	1:00:00 AM	0.04
12/27/2018	1:15:00 AM	0.04
12/27/2018	1:30:00 AM	0.04
12/27/2018	1:45:00 AM	0.04
12/27/2018	2:00:00 AM	0.04
12/27/2018	2:15:00 AM	0.04
12/27/2018	2:30:00 AM	0.04
12/27/2018	2:45:00 AM	0.04
12/27/2018	3:00:00 AM	0.04
12/27/2018	3:15:00 AM	0.04
12/27/2018	3:30:00 AM	0.04
12/27/2018	3:45:00 AM	0.04
12/27/2018	4:00:00 AM	0.04
12/27/2018	4:15:00 AM	0.04
12/27/2018	4:30:00 AM	0.04
12/27/2018	4:45:00 AM	0.04
12/27/2018	5:00:00 AM	0.04
12/27/2018	5:15:00 AM	0.04
12/27/2018	5:30:00 AM	0.04
12/27/2018	5:45:00 AM	0.04
12/27/2018	6:00:00 AM	0.04
12/27/2018	6:15:00 AM	0.04
12/27/2018	6:30:00 AM	0.04
12/27/2018	6:45:00 AM	0.04
12/27/2018	7:00:00 AM	0.04
12/27/2018	7:15:00 AM	0.04
12/27/2018	7:30:00 AM	0.04
12/27/2018	7:45:00 AM	0.04
12/27/2018	8:00:00 AM	0.04
12/27/2018	8:15:00 AM	0.04

Georges Ditch Return Gage

DATE	TIME	GAGE
12/27/2018	8:30:00 AM	0.04
12/27/2018	8:45:00 AM	0.04
12/27/2018	9:00:00 AM	0.04
12/27/2018	9:15:00 AM	0.04
12/27/2018	9:30:00 AM	0.04
12/27/2018	9:45:00 AM	0.04
12/27/2018	10:00:00 AM	0.04
12/27/2018	10:15:00 AM	0.04
12/27/2018	10:30:00 AM	0.04
12/27/2018	10:45:00 AM	0.04
12/27/2018	11:00:00 AM	0.04
12/27/2018	11:15:00 AM	0.04
12/27/2018	11:30:00 AM	0.04
12/27/2018	11:45:00 AM	0.04
12/27/2018	12:00:00 PM	0.04
12/27/2018	12:15:00 PM	0.04
12/27/2018	12:30:00 PM	0.04
12/27/2018	12:45:00 PM	0.04
12/27/2018	1:00:00 PM	0.04
12/27/2018	1:15:00 PM	0.04
12/27/2018	1:30:00 PM	0.04
12/27/2018	1:45:00 PM	0.04
12/27/2018	2:00:00 PM	0.04
12/27/2018	2:15:00 PM	0.04
12/27/2018	2:30:00 PM	0.04
12/27/2018	2:45:00 PM	0.04
12/27/2018	3:00:00 PM	0.04
12/27/2018	3:15:00 PM	0.04
12/27/2018	3:30:00 PM	0.04
12/27/2018	3:45:00 PM	0.04
12/27/2018	4:00:00 PM	0.04
12/27/2018	4:15:00 PM	0.04
12/27/2018	4:30:00 PM	0.04
12/27/2018	4:45:00 PM	0.04
12/27/2018	5:00:00 PM	0.04
12/27/2018	5:15:00 PM	0.04
12/27/2018	5:30:00 PM	0.04
12/27/2018	5:45:00 PM	0.04
12/27/2018	6:00:00 PM	0.04
12/27/2018	6:15:00 PM	0.04
12/27/2018	6:30:00 PM	0.04
12/27/2018	6:45:00 PM	0.04
12/27/2018	7:00:00 PM	0.04
12/27/2018	7:15:00 PM	0.04
12/27/2018	7:30:00 PM	0.04
12/27/2018	7:45:00 PM	0.04

Georges Ditch Return Gage

DATE	TIME	GAGE
12/27/2018	8:00:00 PM	0.04
12/27/2018	8:15:00 PM	0.04
12/27/2018	8:30:00 PM	0.04
12/27/2018	8:45:00 PM	0.04
12/27/2018	9:00:00 PM	0.04
12/27/2018	9:15:00 PM	0.04
12/27/2018	9:30:00 PM	0.04
12/27/2018	9:45:00 PM	0.04
12/27/2018	10:00:00 PM	0.04
12/27/2018	10:15:00 PM	0.04
12/27/2018	10:30:00 PM	0.04
12/27/2018	10:45:00 PM	0.04
12/27/2018	11:00:00 PM	0.04
12/27/2018	11:15:00 PM	0.04
12/27/2018	11:30:00 PM	0.04
12/27/2018	11:45:00 PM	0.04
12/28/2018	12:00:00 AM	0.04
12/28/2018	12:15:00 AM	0.04
12/28/2018	12:30:00 AM	0.03
12/28/2018	12:45:00 AM	0.03
12/28/2018	1:00:00 AM	0.03
12/28/2018	1:15:00 AM	0.03
12/28/2018	1:30:00 AM	0.03
12/28/2018	1:45:00 AM	0.03
12/28/2018	2:00:00 AM	0.03
12/28/2018	2:15:00 AM	0.03
12/28/2018	2:30:00 AM	0.03
12/28/2018	2:45:00 AM	0.03
12/28/2018	3:00:00 AM	0.03
12/28/2018	3:15:00 AM	0.03
12/28/2018	3:30:00 AM	0.03
12/28/2018	3:45:00 AM	0.03
12/28/2018	4:00:00 AM	0.03
12/28/2018	4:15:00 AM	0.03
12/28/2018	4:30:00 AM	0.03
12/28/2018	4:45:00 AM	0.03
12/28/2018	5:00:00 AM	0.03
12/28/2018	5:15:00 AM	0.03
12/28/2018	5:30:00 AM	0.03
12/28/2018	5:45:00 AM	0.03
12/28/2018	6:00:00 AM	0.03
12/28/2018	6:15:00 AM	0.03
12/28/2018	6:30:00 AM	0.03
12/28/2018	6:45:00 AM	0.03
12/28/2018	7:00:00 AM	0.03
12/28/2018	7:15:00 AM	0.03

Georges Ditch Return Gage

DATE	TIME	GAGE
12/28/2018	7:30:00 AM	0.03
12/28/2018	7:45:00 AM	0.03
12/28/2018	8:00:00 AM	0.03
12/28/2018	8:15:00 AM	0.03
12/28/2018	8:30:00 AM	0.03
12/28/2018	8:45:00 AM	0.03
12/28/2018	9:00:00 AM	0.03
12/28/2018	9:15:00 AM	0.03
12/28/2018	9:30:00 AM	0.03
12/28/2018	9:45:00 AM	0.03
12/28/2018	10:00:00 AM	0.03
12/28/2018	10:15:00 AM	0.03
12/28/2018	10:30:00 AM	0.03
12/28/2018	10:45:00 AM	0.03
12/28/2018	11:00:00 AM	0.03
12/28/2018	11:15:00 AM	0.03
12/28/2018	11:30:00 AM	0.03
12/28/2018	11:45:00 AM	0.03
12/28/2018	12:00:00 PM	0.03
12/28/2018	12:15:00 PM	0.03
12/28/2018	12:30:00 PM	0.03
12/28/2018	12:45:00 PM	0.03
12/28/2018	1:00:00 PM	0.03
12/28/2018	1:15:00 PM	0.03
12/28/2018	1:30:00 PM	0.03
12/28/2018	1:45:00 PM	0.03
12/28/2018	2:00:00 PM	0.03
12/28/2018	2:15:00 PM	0.03
12/28/2018	2:30:00 PM	0.03
12/28/2018	2:45:00 PM	0.03
12/28/2018	3:00:00 PM	0.03
12/28/2018	3:15:00 PM	0.03
12/28/2018	3:30:00 PM	0.03
12/28/2018	3:45:00 PM	0.03
12/28/2018	4:00:00 PM	0.03
12/28/2018	4:15:00 PM	0.03
12/28/2018	4:30:00 PM	0.03
12/28/2018	4:45:00 PM	0.03
12/28/2018	5:00:00 PM	0.03
12/28/2018	5:15:00 PM	0.03
12/28/2018	5:30:00 PM	0.03
12/28/2018	5:45:00 PM	0.04
12/28/2018	6:00:00 PM	0.04
12/28/2018	6:15:00 PM	0.04
12/28/2018	6:30:00 PM	0.04
12/28/2018	6:45:00 PM	0.04

Georges Ditch Return Gage

DATE	TIME	GAGE
12/28/2018	7:00:00 PM	0.04
12/28/2018	7:15:00 PM	0.04
12/28/2018	7:30:00 PM	0.04
12/28/2018	7:45:00 PM	0.04
12/28/2018	8:00:00 PM	0.04
12/28/2018	8:15:00 PM	0.04
12/28/2018	8:30:00 PM	0.04
12/28/2018	8:45:00 PM	0.04
12/28/2018	9:00:00 PM	0.04
12/28/2018	9:15:00 PM	0.04
12/28/2018	9:30:00 PM	0.04
12/28/2018	9:45:00 PM	0.04
12/28/2018	10:00:00 PM	0.04
12/28/2018	10:15:00 PM	0.04
12/28/2018	10:30:00 PM	0.04
12/28/2018	10:45:00 PM	0.04
12/28/2018	11:00:00 PM	0.04
12/28/2018	11:15:00 PM	0.04
12/28/2018	11:30:00 PM	0.04
12/28/2018	11:45:00 PM	0.03
12/29/2018	12:00:00 AM	0.03
12/29/2018	12:15:00 AM	0.03
12/29/2018	12:30:00 AM	0.03
12/29/2018	12:45:00 AM	0.03
12/29/2018	1:00:00 AM	0.03
12/29/2018	1:15:00 AM	0.03
12/29/2018	1:30:00 AM	0.03
12/29/2018	1:45:00 AM	0.03
12/29/2018	2:00:00 AM	0.03
12/29/2018	2:15:00 AM	0.03
12/29/2018	2:30:00 AM	0.03
12/29/2018	2:45:00 AM	0.03
12/29/2018	3:00:00 AM	0.03
12/29/2018	3:15:00 AM	0.03
12/29/2018	3:30:00 AM	0.03
12/29/2018	3:45:00 AM	0.03
12/29/2018	4:00:00 AM	0.03
12/29/2018	4:15:00 AM	0.03
12/29/2018	4:30:00 AM	0.03
12/29/2018	4:45:00 AM	0.03
12/29/2018	5:00:00 AM	0.03
12/29/2018	5:15:00 AM	0.03
12/29/2018	5:30:00 AM	0.03
12/29/2018	5:45:00 AM	0.03
12/29/2018	6:00:00 AM	0.03
12/29/2018	6:15:00 AM	0.03

Georges Ditch Return Gage

DATE	TIME	GAGE
12/29/2018	6:30:00 AM	0.03
12/29/2018	6:45:00 AM	0.03
12/29/2018	7:00:00 AM	0.03
12/29/2018	7:15:00 AM	0.03
12/29/2018	7:30:00 AM	0.03
12/29/2018	7:45:00 AM	0.03
12/29/2018	8:00:00 AM	0.03
12/29/2018	8:15:00 AM	0.03
12/29/2018	8:30:00 AM	0.03
12/29/2018	8:45:00 AM	0.03
12/29/2018	9:00:00 AM	0.03
12/29/2018	9:15:00 AM	0.03
12/29/2018	9:30:00 AM	0.03
12/29/2018	9:45:00 AM	0.03
12/29/2018	10:00:00 AM	0.03
12/29/2018	10:15:00 AM	0.03
12/29/2018	10:30:00 AM	0.03
12/29/2018	10:45:00 AM	0.03
12/29/2018	11:00:00 AM	0.03
12/29/2018	11:15:00 AM	0.03
12/29/2018	11:30:00 AM	0.03
12/29/2018	11:45:00 AM	0.03
12/29/2018	12:00:00 PM	0.03
12/29/2018	12:15:00 PM	0.03
12/29/2018	12:30:00 PM	0.03
12/29/2018	12:45:00 PM	0.03
12/29/2018	1:00:00 PM	0.03
12/29/2018	1:15:00 PM	0.03
12/29/2018	1:30:00 PM	0.03
12/29/2018	1:45:00 PM	0.03
12/29/2018	2:00:00 PM	0.03
12/29/2018	2:15:00 PM	0.03
12/29/2018	2:30:00 PM	0.03
12/29/2018	2:45:00 PM	0.03
12/29/2018	3:00:00 PM	0.03
12/29/2018	3:15:00 PM	0.03
12/29/2018	3:30:00 PM	0.03
12/29/2018	3:45:00 PM	0.03
12/29/2018	4:00:00 PM	0.03
12/29/2018	4:15:00 PM	0.03
12/29/2018	4:30:00 PM	0.04
12/29/2018	4:45:00 PM	0.04
12/29/2018	5:00:00 PM	0.04
12/29/2018	5:15:00 PM	0.04
12/29/2018	5:30:00 PM	0.04
12/29/2018	5:45:00 PM	0.04

Georges Ditch Return Gage

DATE	TIME	GAGE
12/29/2018	6:00:00 PM	0.04
12/29/2018	6:15:00 PM	0.04
12/29/2018	6:30:00 PM	0.04
12/29/2018	6:45:00 PM	0.04
12/29/2018	7:00:00 PM	0.04
12/29/2018	7:15:00 PM	0.04
12/29/2018	7:30:00 PM	0.04
12/29/2018	7:45:00 PM	0.04
12/29/2018	8:00:00 PM	0.04
12/29/2018	8:15:00 PM	0.04
12/29/2018	8:30:00 PM	0.04
12/29/2018	8:45:00 PM	0.04
12/29/2018	9:00:00 PM	0.04
12/29/2018	9:15:00 PM	0.04
12/29/2018	9:30:00 PM	0.04
12/29/2018	9:45:00 PM	0.04
12/29/2018	10:00:00 PM	0.04
12/29/2018	10:15:00 PM	0.04
12/29/2018	10:30:00 PM	0.04
12/29/2018	10:45:00 PM	0.04
12/29/2018	11:00:00 PM	0.04
12/29/2018	11:15:00 PM	0.04
12/29/2018	11:30:00 PM	0.04
12/29/2018	11:45:00 PM	0.04
12/30/2018	12:00:00 AM	0.04
12/30/2018	12:15:00 AM	0.04
12/30/2018	12:30:00 AM	0.04
12/30/2018	12:45:00 AM	0.04
12/30/2018	1:00:00 AM	0.04
12/30/2018	1:15:00 AM	0.04
12/30/2018	1:30:00 AM	0.04
12/30/2018	1:45:00 AM	0.04
12/30/2018	2:00:00 AM	0.04
12/30/2018	2:15:00 AM	0.04
12/30/2018	2:30:00 AM	0.04
12/30/2018	2:45:00 AM	0.04
12/30/2018	3:00:00 AM	0.04
12/30/2018	3:15:00 AM	0.04
12/30/2018	3:30:00 AM	0.04
12/30/2018	3:45:00 AM	0.04
12/30/2018	4:00:00 AM	0.04
12/30/2018	4:15:00 AM	0.04
12/30/2018	4:30:00 AM	0.04
12/30/2018	4:45:00 AM	0.04
12/30/2018	5:00:00 AM	0.04
12/30/2018	5:15:00 AM	0.04

Georges Ditch Return Gage

DATE	TIME	GAGE
12/30/2018	5:30:00 AM	0.03
12/30/2018	5:45:00 AM	0.03
12/30/2018	6:00:00 AM	0.03
12/30/2018	6:15:00 AM	0.03
12/30/2018	6:30:00 AM	0.03
12/30/2018	6:45:00 AM	0.03
12/30/2018	7:00:00 AM	0.03
12/30/2018	7:15:00 AM	0.03
12/30/2018	7:30:00 AM	0.03
12/30/2018	7:45:00 AM	0.03
12/30/2018	8:00:00 AM	0.03
12/30/2018	8:15:00 AM	0.03
12/30/2018	8:30:00 AM	0.03
12/30/2018	8:45:00 AM	0.03
12/30/2018	9:00:00 AM	0.03
12/30/2018	9:15:00 AM	0.03
12/30/2018	9:30:00 AM	0.03
12/30/2018	9:45:00 AM	0.03
12/30/2018	10:00:00 AM	0.03
12/30/2018	10:15:00 AM	0.03
12/30/2018	10:30:00 AM	0.03
12/30/2018	10:45:00 AM	0.03
12/30/2018	11:00:00 AM	0.03
12/30/2018	11:15:00 AM	0.03
12/30/2018	11:30:00 AM	0.03
12/30/2018	11:45:00 AM	0.03
12/30/2018	12:00:00 PM	0.03
12/30/2018	12:15:00 PM	0.03
12/30/2018	12:30:00 PM	0.03
12/30/2018	12:45:00 PM	0.03
12/30/2018	1:00:00 PM	0.03
12/30/2018	1:15:00 PM	0.04
12/30/2018	1:30:00 PM	0.04
12/30/2018	1:45:00 PM	0.04
12/30/2018	2:00:00 PM	0.04
12/30/2018	2:15:00 PM	0.04
12/30/2018	2:30:00 PM	0.04
12/30/2018	2:45:00 PM	0.04
12/30/2018	3:00:00 PM	0.04
12/30/2018	3:15:00 PM	0.04
12/30/2018	3:30:00 PM	0.04
12/30/2018	3:45:00 PM	0.04
12/30/2018	4:00:00 PM	0.04
12/30/2018	4:15:00 PM	0.04
12/30/2018	4:30:00 PM	0.04
12/30/2018	4:45:00 PM	0.04

Georges Ditch Return Gage

DATE	TIME	GAGE
12/30/2018	5:00:00 PM	0.04
12/30/2018	5:15:00 PM	0.04
12/30/2018	5:30:00 PM	0.04
12/30/2018	5:45:00 PM	0.04
12/30/2018	6:00:00 PM	0.04
12/30/2018	6:15:00 PM	0.04
12/30/2018	6:30:00 PM	0.04
12/30/2018	6:45:00 PM	0.04
12/30/2018	7:00:00 PM	0.04
12/30/2018	7:15:00 PM	0.04
12/30/2018	7:30:00 PM	0.04
12/30/2018	7:45:00 PM	0.04
12/30/2018	8:00:00 PM	0.04
12/30/2018	8:15:00 PM	0.04
12/30/2018	8:30:00 PM	0.04
12/30/2018	8:45:00 PM	0.04
12/30/2018	9:00:00 PM	0.04
12/30/2018	9:15:00 PM	0.04
12/30/2018	9:30:00 PM	0.04
12/30/2018	9:45:00 PM	0.04
12/30/2018	10:00:00 PM	0.04
12/30/2018	10:15:00 PM	0.04
12/30/2018	10:30:00 PM	0.04
12/30/2018	10:45:00 PM	0.04
12/30/2018	11:00:00 PM	0.04
12/30/2018	11:15:00 PM	0.04
12/30/2018	11:30:00 PM	0.04
12/30/2018	11:45:00 PM	0.04
12/31/2018	12:00:00 AM	0.04
12/31/2018	12:15:00 AM	0.04
12/31/2018	12:30:00 AM	0.04
12/31/2018	12:45:00 AM	0.04
12/31/2018	1:00:00 AM	0.04
12/31/2018	1:15:00 AM	0.04
12/31/2018	1:30:00 AM	0.04
12/31/2018	1:45:00 AM	0.04
12/31/2018	2:00:00 AM	0.04
12/31/2018	2:15:00 AM	0.03
12/31/2018	2:30:00 AM	0.04
12/31/2018	2:45:00 AM	0.04
12/31/2018	3:00:00 AM	0.03
12/31/2018	3:15:00 AM	0.04
12/31/2018	3:30:00 AM	0.04
12/31/2018	3:45:00 AM	0.04
12/31/2018	4:00:00 AM	0.04
12/31/2018	4:15:00 AM	0.03

Georges Ditch Return Gage

DATE	TIME	GAGE
12/31/2018	4:30:00 AM	0.04
12/31/2018	4:45:00 AM	0.04
12/31/2018	5:00:00 AM	0.04
12/31/2018	5:15:00 AM	0.03
12/31/2018	5:30:00 AM	0.04
12/31/2018	5:45:00 AM	0.03
12/31/2018	6:00:00 AM	0.03
12/31/2018	6:15:00 AM	0.03
12/31/2018	6:30:00 AM	0.03
12/31/2018	6:45:00 AM	0.03
12/31/2018	7:00:00 AM	0.03
12/31/2018	7:15:00 AM	0.03
12/31/2018	7:30:00 AM	0.03
12/31/2018	7:45:00 AM	0.04
12/31/2018	8:00:00 AM	0.04
12/31/2018	8:15:00 AM	0.03
12/31/2018	8:30:00 AM	0.03
12/31/2018	8:45:00 AM	0.03
12/31/2018	9:00:00 AM	0.03
12/31/2018	9:15:00 AM	0.03
12/31/2018	9:30:00 AM	0.03
12/31/2018	9:45:00 AM	0.04
12/31/2018	10:00:00 AM	0.03
12/31/2018	10:15:00 AM	0.03
12/31/2018	10:30:00 AM	0.04
12/31/2018	10:45:00 AM	0.04
12/31/2018	11:00:00 AM	0.03
12/31/2018	11:15:00 AM	0.03
12/31/2018	11:30:00 AM	0.03
12/31/2018	11:45:00 AM	0.03
12/31/2018	12:00:00 PM	0.04
12/31/2018	12:15:00 PM	0.03
12/31/2018	12:30:00 PM	0.04
12/31/2018	12:45:00 PM	0.03
12/31/2018	1:00:00 PM	0.04
12/31/2018	1:15:00 PM	0.03
12/31/2018	1:30:00 PM	0.03
12/31/2018	1:45:00 PM	0.03
12/31/2018	2:00:00 PM	0.04
12/31/2018	2:15:00 PM	0.03
12/31/2018	2:30:00 PM	0.03
12/31/2018	2:45:00 PM	0.03
12/31/2018	3:00:00 PM	0.03
12/31/2018	3:15:00 PM	0.03
12/31/2018	3:30:00 PM	0.03
12/31/2018	3:45:00 PM	0.03

Georges Ditch Return Gage

DATE	TIME	GAGE
12/31/2018	4:00:00 PM	0.03
12/31/2018	4:15:00 PM	0.03
12/31/2018	4:30:00 PM	0.03
12/31/2018	4:45:00 PM	0.03
12/31/2018	5:00:00 PM	0.03
12/31/2018	5:15:00 PM	0.03
12/31/2018	5:30:00 PM	0.03
12/31/2018	5:45:00 PM	0.03
12/31/2018	6:00:00 PM	0.03
12/31/2018	6:15:00 PM	0.03
12/31/2018	6:30:00 PM	0.03
12/31/2018	6:45:00 PM	0.03
12/31/2018	7:00:00 PM	0.03
12/31/2018	7:15:00 PM	0.03
12/31/2018	7:30:00 PM	0.03
12/31/2018	7:45:00 PM	0.03
12/31/2018	8:00:00 PM	0.03
12/31/2018	8:15:00 PM	0.03
12/31/2018	8:30:00 PM	0.03
12/31/2018	8:45:00 PM	0.03
12/31/2018	9:00:00 PM	0.03
12/31/2018	9:15:00 PM	0.03
12/31/2018	9:30:00 PM	0.03
12/31/2018	9:45:00 PM	0.03
12/31/2018	10:00:00 PM	0.03
12/31/2018	10:15:00 PM	0.03
12/31/2018	10:30:00 PM	0.03
12/31/2018	10:45:00 PM	0.03
12/31/2018	11:00:00 PM	0.03
12/31/2018	11:15:00 PM	0.03
12/31/2018	11:30:00 PM	0.03
12/31/2018	11:45:00 PM	0.03

Party: MKH BRP	Width: 22.0 ft	Processed by: MKH
Boat/Motor:	Area: 84.1 ft ²	Mean Velocity: 0.618 ft/s
Gage Height: 4.11 ft	G.H.Change: 0.000 ft	Discharge: 51.9 ft ³ /s

Area Method: Avg. Course	ADCP Depth: 0.164 ft	Index Vel.: 0.00 ft/s	Rating No.: 1
Nav. Method: Bottom Track	Shore Ens.:10	Adj.Mean Vel: 0.00 ft/s	Qm Rating: U
MagVar Method: None (0.0°)	Bottom Est: Power (0.1667)	Rated Area: 0.000 ft ²	Diff.: 0.000%
Depth Sounder: Not Used	Top Est: Power (0.1667)	Control1: Unspecified	
Discharge Method: None		Control2: Unspecified	
% Correction: 0.00		Control3: Unspecified	

Screening Thresholds:	ADCP:
BT 3-Beam Solution: NO	Type/Freq.: StreamPro / 2000 kHz
WT 3-Beam Solution: NO	Serial #: Firmware: 31.12
BT Error Vel.: 32.81 ft/s	Bin Size: 10 cm Blank: 3 cm
WT Error Vel.: 32.81 ft/s	BT Mode: 10 BT Pings: 2
BT Up Vel.: 32.81 ft/s	WT Mode: 12 WT Pings: 6
WT Up Vel.: 32.81 ft/s	WV : 0 WO : 1, 4
Use Weighted Mean Depth: NO	
Max. Vel.: 1.83 ft/s	
Max. Depth: 6.26 ft	
Mean Depth: 3.81 ft	
% Meas.: 68.50	
Water Temp.: None	
ADCP Temp.: 59.2 °F	

Performed Diag. Test: NO
 Performed Moving Bed Test: NO
 Performed Compass Calibration: NO Evaluation: NO
 Meas. Location:

Project Name: 181206LOR@ REINHACKLE00
 Software: 2.11

Tr.#		Edge Distance		#Ens.	Discharge						Width	Area	Time		Mean Vel.		% Bad	
		L	R		Top	Middle	Bottom	Left	Right	Total			Start	End	Boat	Water	Ens.	Bins
001	R	2	2	38	7.06	35.6	6.32	1.70	1.31	51.9	21	81	13:44	13:45	0.46	0.64	5	0
002	L	2	2	37	7.31	36.8	6.43	1.66	1.45	53.6	22	83	13:45	13:46	0.46	0.65	5	0
004	L	2	2	39	6.71	33.6	5.90	1.70	1.17	49.1	22	84	13:47	13:48	0.46	0.59	5	0
005	R	2	2	45	7.20	36.2	6.39	1.73	1.38	52.9	23	89	13:48	13:49	0.43	0.60	24	0
Mean		2	2	39	7.07	35.6	6.26	1.70	1.32	51.9	22	84	Total	00:05	0.45	0.62	10	0
SDev		0	0	4	0.262	1.38	0.245	0.029	0.121	1.98	0.8	3.2			0.01	0.03		
SD/M		0.00	0.00	0.09	0.04	0.04	0.04	0.02	0.09	0.04	0.03	0.04			0.03	0.05		

Remarks:

Discharge for transects in *italics* have a total Q more than 5% from the mean

Reinhackle (0356)

Year	Month	Day	Hour	Minute	Second	VelocityX	VelocityY	Level	StdError1	StdError2	StdError3	SNR1	SNR2	SNR3	SignalAmp1	SignalAmp2	SignalAmp3	Noise1	Noise2
2018	12	1	0	5	32	0.682	-0.105	3.691	0.013	0.01	0	34.8	28.4	74	119	100	0	38	34
2018	12	1	0	15	32	0.653	-0.125	3.688	0.01	0.007	0	34.4	27.5	74	117	99	0	37	35
2018	12	1	0	25	32	0.669	-0.135	3.688	0.01	0.007	0	34.4	28	74	118	100	0	38	35
2018	12	1	0	35	32	0.659	-0.108	3.688	0.01	0.007	0	34.8	28	74	118	99	0	37	34
2018	12	1	0	45	32	0.699	-0.108	3.691	0.013	0.01	0	34.4	28.4	74	118	100	0	38	34
2018	12	1	0	55	32	0.696	-0.079	3.688	0.016	0.013	0	34.4	28	67.5	118	100	0	38	35
2018	12	1	1	5	32	0.689	-0.098	3.688	0.01	0.007	0	34.8	28	74.4	118	100	0	37	35
2018	12	1	1	15	32	0.692	-0.105	3.691	0.013	0.01	0	34.4	28.4	74.4	118	100	0	38	34
2018	12	1	1	25	32	0.709	-0.112	3.691	0.01	0.007	0	34.4	27.5	75.3	118	99	0	38	35
2018	12	1	1	35	32	0.696	-0.079	3.691	0.01	0.007	0	34.8	28	74.4	118	100	0	37	35
2018	12	1	1	45	32	0.659	-0.072	3.691	0.01	0.007	0	36.5	30.5	74.8	123	105	0	38	34
2018	12	1	1	55	32	0.64	-0.082	3.691	0.016	0.013	0	35.7	28.8	74.8	121	102	0	38	35
2018	12	1	2	5	32	0.699	-0.098	3.691	0.01	0.007	0	35.7	28.4	75.7	120	101	0	37	35
2018	12	1	2	15	32	0.673	-0.072	3.691	0.013	0.01	0	35.3	28.8	75.7	120	102	0	38	35
2018	12	1	2	25	32	0.702	-0.069	3.691	0.01	0.007	0	35.3	28.4	75.7	120	101	0	38	35
2018	12	1	2	35	32	0.692	-0.105	3.691	0.01	0.007	0	34.8	28.4	75.7	119	101	0	38	35
2018	12	1	2	45	32	0.725	-0.108	3.691	0.01	0.007	0	34.8	28.4	74.8	119	100	0	38	34
2018	12	1	2	55	32	0.686	-0.092	3.691	0.013	0.01	0	35.3	28.8	75.3	120	101	0	38	34
2018	12	1	3	5	32	0.709	-0.092	3.691	0.013	0.01	0	34.4	28	76.1	118	100	0	38	35
2018	12	1	3	15	32	0.682	-0.092	3.691	0.01	0.007	0	34.4	28	75.3	118	100	0	38	35
2018	12	1	3	25	32	0.656	-0.105	3.691	0.016	0.013	0	34.4	28	75.7	118	100	0	38	35
2018	12	1	3	35	32	0.636	-0.125	3.691	0.013	0.01	0	34.4	28.4	75.7	118	100	0	38	34
2018	12	1	3	45	32	0.656	-0.082	3.691	0.01	0.007	0	34.4	28.4	76.1	118	100	0	38	34
2018	12	1	3	55	32	0.669	-0.066	3.691	0.016	0.013	0	34.8	28.4	76.1	119	101	0	38	35
2018	12	1	4	5	32	0.682	-0.092	3.691	0.01	0.007	0	34.8	28.4	76.1	119	100	0	38	34
2018	12	1	4	15	32	0.689	-0.125	3.691	0.01	0.007	0	34.4	28	74.8	118	100	0	38	35
2018	12	1	4	25	32	0.682	-0.131	3.691	0.01	0.007	0	34.8	28	74.8	118	100	0	37	35
2018	12	1	4	35	32	0.696	-0.092	3.691	0.01	0.007	0	35.3	28	75.3	119	100	0	37	35
2018	12	1	4	45	32	0.702	-0.102	3.691	0.01	0.007	0	35.3	28	75.7	119	100	0	37	35
2018	12	1	4	55	32	0.679	-0.108	3.691	0.01	0.007	0	34.4	28.4	76.1	118	100	0	38	34
2018	12	1	5	5	32	0.679	-0.118	3.691	0.016	0.013	0	34.8	27.5	76.1	118	99	0	37	35
2018	12	1	5	15	32	0.732	-0.151	3.691	0.01	0.007	0	34.4	28	75.7	118	99	0	38	34
2018	12	1	5	25	32	0.709	-0.102	3.691	0.01	0.007	0	34.4	27.5	76.1	118	99	0	38	35
2018	12	1	5	35	32	0.755	-0.095	3.688	0.01	0.007	0	34.4	28	75.7	118	99	0	38	34
2018	12	1	5	45	32	0.712	-0.112	3.691	0.013	0.01	0	34.4	28	75.3	117	99	0	37	34
2018	12	1	5	55	32	0.696	-0.118	3.691	0.01	0.007	0	34	28	75.7	117	99	0	38	34
2018	12	1	6	5	32	0.692	-0.112	3.691	0.01	0.007	0	34.4	27.5	75.7	118	99	0	38	35
2018	12	1	6	15	32	0.715	-0.115	3.691	0.013	0.01	0	34.8	27.5	75.7	118	99	0	37	35
2018	12	1	6	25	32	0.705	-0.118	3.691	0.01	0.007	0	34	27.5	75.3	117	99	0	38	35
2018	12	1	6	35	32	0.669	-0.121	3.688	0.013	0.01	0	34	28	75.7	117	99	0	38	34
2018	12	1	6	45	32	0.705	-0.098	3.688	0.01	0.007	0	34.8	27.5	75.3	118	99	0	37	35
2018	12	1	6	55	32	0.719	-0.066	3.688	0.01	0.007	0	34.4	27.5	75.7	118	99	0	38	35
2018	12	1	7	5	32	0.715	-0.131	3.688	0.01	0.007	0	34	27.1	75.3	117	98	0	38	35
2018	12	1	7	15	32	0.679	-0.089	3.688	0.01	0.007	0	34	27.1	74.8	117	98	0	38	35
2018	12	1	7	25	32	0.676	-0.102	3.691	0.01	0.007	0	33.5	27.5	75.3	116	98	0	38	34
2018	12	1	7	35	32	0.699	-0.105	3.688	0.01	0.007	0	34	27.1	75.7	117	98	0	38	35

Reinhackle (0356)

Year	Month	Day	Hour	Minute	Second	VelocityX	VelocityY	Level	StdError1	StdError2	StdError3	SNR1	SNR2	SNR3	SignalAmp1	SignalAmp2	SignalAmp3	Noise1	Noise2
2018	12	1	7	45	32	0.719	-0.102	3.691	0.01	0.007	0	34.8	28.4	75.3	118	100	0	37	34
2018	12	1	7	55	32	0.679	-0.118	3.691	0.013	0.01	0	34	27.5	75.7	117	99	0	38	35
2018	12	1	8	5	32	0.679	-0.089	3.688	0.013	0.01	0	34	27.5	75.7	117	98	0	38	34
2018	12	1	8	15	32	0.663	-0.082	3.691	0.01	0.007	0	34.4	28	74.8	117	99	0	37	34
2018	12	1	8	25	32	0.679	-0.079	3.691	0.013	0.01	0	33.5	27.1	75.3	116	98	0	38	35
2018	12	1	8	35	32	0.705	-0.128	3.691	0.013	0.01	0	34	27.5	72.7	116	98	0	37	34
2018	12	1	8	45	32	0.643	-0.085	3.691	0.01	0.007	0	33.5	26.7	58.9	116	97	0	38	35
2018	12	1	8	55	32	0.679	-0.115	3.691	0.013	0.01	0	32.7	27.1	73.5	114	97	0	38	34
2018	12	1	9	5	32	0.682	-0.075	3.691	0.01	0.007	0	33.5	26.7	75.3	115	97	0	37	35
2018	12	1	9	15	32	0.676	-0.108	3.691	0.01	0.007	0	34	27.5	75.3	117	99	0	38	35
2018	12	1	9	25	32	0.692	-0.102	3.691	0.01	0.007	0	34.4	27.1	71	117	98	0	37	35
2018	12	1	9	35	32	0.653	-0.131	3.691	0.01	0.007	0	32.7	27.1	56.8	114	97	0	38	34
2018	12	1	9	45	32	0.653	-0.131	3.691	0.013	0.01	0	33.5	26.7	51.6	115	97	0	37	35
2018	12	1	9	55	32	0.676	-0.118	3.691	0.01	0.007	0	34	27.5	51.2	117	99	0	38	35
2018	12	1	10	5	32	0.679	-0.082	3.691	0.01	0.007	0	34.4	28.4	48.6	118	100	0	38	34
2018	12	1	10	15	32	0.643	-0.082	3.691	0.01	0.007	0	34.4	28	50.7	117	99	0	37	34
2018	12	1	10	25	32	0.64	-0.135	3.691	0.013	0.01	0	34	28	50.7	117	100	0	38	35
2018	12	1	10	35	32	0.696	-0.115	3.691	0.01	0.007	0	34.4	28	49.5	118	99	0	38	34
2018	12	1	10	45	32	0.669	-0.128	3.691	0.013	0.01	0	34	28	47.7	117	100	0	38	35
2018	12	1	10	55	32	0.666	-0.121	3.691	0.01	0.007	0	34.4	28	46.4	117	99	0	37	34
2018	12	1	11	5	32	0.65	-0.118	3.691	0.01	0.007	0	34	27.5	47.7	116	98	0	37	34
2018	12	1	11	15	32	0.663	-0.115	3.691	0.01	0.007	0	34	27.5	47.3	116	98	0	37	34
2018	12	1	11	25	32	0.679	-0.141	3.691	0.013	0.01	0	33.1	27.5	46	115	98	0	38	34
2018	12	1	11	35	32	0.669	-0.115	3.691	0.01	0.007	0	33.1	27.5	47.7	115	98	0	38	34
2018	12	1	11	45	32	0.656	-0.112	3.691	0.01	0.007	0	32.7	26.2	46.9	114	96	0	38	35
2018	12	1	11	55	32	0.663	-0.115	3.691	0.016	0.013	0	32.7	26.7	44.3	115	97	0	39	35
2018	12	1	12	5	32	0.686	-0.128	3.691	0.016	0.016	0	32.7	26.7	45.6	114	96	0	38	34
2018	12	1	12	15	32	0.65	-0.121	3.688	0.01	0.007	0	32.7	26.7	45.2	114	96	0	38	34
2018	12	1	12	25	32	0.646	-0.079	3.691	0.01	0.007	0	32.7	26.2	48.2	114	96	0	38	35
2018	12	1	12	35	32	0.669	-0.102	3.691	0.01	0.007	0	32.7	26.7	48.6	114	96	0	38	34
2018	12	1	12	45	32	0.653	-0.105	3.691	0.01	0.007	0	33.1	26.7	51.2	114	96	0	37	34
2018	12	1	12	55	32	0.646	-0.098	3.691	0.01	0.007	0	32.7	26.7	50.7	114	96	0	38	34
2018	12	1	13	5	32	0.653	-0.115	3.691	0.016	0.013	0	32.7	26.2	51.2	114	96	0	38	35
2018	12	1	13	15	32	0.696	-0.098	3.694	0.01	0.007	0	32.7	25.8	74	113	95	0	37	35
2018	12	1	13	25	32	0.699	-0.102	3.694	0.013	0.01	0	32.7	25.8	75.3	113	95	0	37	35
2018	12	1	13	35	32	0.686	-0.118	3.694	0.01	0.007	0	32.7	26.2	75.7	113	95	0	37	34
2018	12	1	13	45	32	0.659	-0.108	3.694	0.01	0.007	0	32.7	26.2	75.7	114	96	0	38	35
2018	12	1	13	55	32	0.689	-0.089	3.694	0.01	0.007	0	33.1	26.2	76.1	114	96	0	37	35
2018	12	1	14	5	32	0.663	-0.105	3.694	0.013	0.01	0	32.7	26.2	75.7	114	96	0	38	35
2018	12	1	14	15	32	0.669	-0.102	3.694	0.013	0.01	0	31.4	25.4	76.1	112	94	0	39	35
2018	12	1	14	25	32	0.64	-0.085	3.691	0.01	0.007	0	31.8	25.4	75.7	112	94	0	38	35
2018	12	1	14	35	32	0.692	-0.095	3.691	0.01	0.007	0	32.3	25.4	51.2	113	94	0	38	35
2018	12	1	14	45	32	0.653	-0.092	3.691	0.01	0.007	0	32.3	26.2	53.8	113	95	0	38	34
2018	12	1	14	55	32	0.705	-0.098	3.691	0.01	0.007	0	32.7	26.2	56.3	113	95	0	37	34
2018	12	1	15	5	32	0.682	-0.121	3.694	0.01	0.007	0	32.3	25.8	75.3	112	94	0	37	34
2018	12	1	15	15	32	0.702	-0.112	3.694	0.01	0.007	0	32.7	25.8	70.5	113	94	0	37	34

Reinhackle (0356)

Year	Month	Day	Hour	Minute	Second	VelocityX	VelocityY	Level	StdError1	StdError2	StdError3	SNR1	SNR2	SNR3	SignalAmp1	SignalAmp2	SignalAmp3	Noise1	Noise2
2018	12	1	15	25	32	0.702	-0.095	3.694	0.013	0.01	0	32.3	25.4	74	112	94	0	37	35
2018	12	1	15	35	32	0.663	-0.092	3.694	0.013	0.01	0	32.3	25.8	59.3	112	95	0	37	35
2018	12	1	15	45	32	0.689	-0.121	3.691	0.01	0.007	0	31.8	25.4	55	112	94	0	38	35
2018	12	1	15	55	32	0.699	-0.098	3.691	0.013	0.01	0	31.8	24.9	52	112	93	0	38	35
2018	12	1	16	5	32	0.745	-0.121	3.691	0.013	0.01	0	32.7	25.4	49.5	113	94	0	37	35
2018	12	1	16	15	32	0.709	-0.112	3.691	0.01	0.007	0	32.7	25.8	49.5	113	95	0	37	35
2018	12	1	16	25	32	0.699	-0.098	3.691	0.01	0.007	0	32.7	25.8	61.1	113	95	0	37	35
2018	12	1	16	35	32	0.735	-0.105	3.691	0.01	0.007	0	32.3	25.8	54.2	113	95	0	38	35
2018	12	1	16	45	32	0.692	-0.102	3.691	0.01	0.007	0	32.7	26.2	53.3	113	95	0	37	34
2018	12	1	16	55	32	0.659	-0.092	3.694	0.01	0.007	0	32.7	26.2	51.6	114	95	0	38	34
2018	12	1	17	5	32	0.682	-0.079	3.694	0.013	0.01	0	33.1	26.2	67.9	114	96	0	37	35
2018	12	1	17	15	32	0.659	-0.108	3.694	0.01	0.007	0	33.5	26.7	75.3	115	97	0	37	35
2018	12	1	17	25	32	0.689	-0.105	3.694	0.01	0.007	0	34	27.1	69.2	116	97	0	37	34
2018	12	1	17	35	32	0.712	-0.105	3.694	0.01	0.007	0	34	27.1	74.8	116	98	0	37	35
2018	12	1	17	45	32	0.692	-0.092	3.694	0.013	0.01	0	34	27.1	75.3	116	98	0	37	35
2018	12	1	17	55	32	0.669	-0.105	3.694	0.01	0.007	0	34	27.1	74.8	117	98	0	38	35
2018	12	1	18	5	32	0.682	-0.102	3.694	0.016	0.013	0	34	27.5	75.3	117	99	0	38	35
2018	12	1	18	15	32	0.696	-0.066	3.694	0.01	0.007	0	34	27.1	75.7	117	98	0	38	35
2018	12	1	18	25	32	0.722	-0.121	3.694	0.01	0.007	0	34	27.1	75.7	117	98	0	38	35
2018	12	1	18	35	32	0.699	-0.105	3.694	0.01	0.007	0	34	27.5	75.7	117	99	0	38	35
2018	12	1	18	45	32	0.686	-0.098	3.694	0.01	0.007	0	34.4	27.5	66.7	117	98	0	37	34
2018	12	1	18	55	32	0.682	-0.095	3.694	0.01	0.007	0	34.4	27.1	75.7	117	98	0	37	35
2018	12	1	19	5	32	0.686	-0.082	3.694	0.01	0.007	0	35.3	28.4	73.5	119	100	0	37	34
2018	12	1	19	15	32	0.646	-0.092	3.694	0.01	0.007	0	34.8	28	74	118	100	0	37	35
2018	12	1	19	25	32	0.719	-0.085	3.694	0.01	0.007	0	34	27.1	67.9	117	98	0	38	35
2018	12	1	19	35	32	0.699	-0.102	3.694	0.013	0.01	0	34	27.1	74	117	98	0	38	35
2018	12	1	19	45	32	0.666	-0.092	3.694	0.01	0.007	0	34.8	28	76.1	118	99	0	37	34
2018	12	1	19	55	32	0.712	-0.131	3.694	0.01	0.007	0	34.8	28	75.7	118	99	0	37	34
2018	12	1	20	5	32	0.696	-0.089	3.694	0.013	0.01	0	34.4	28	75.3	117	99	0	37	34
2018	12	1	20	15	32	0.663	-0.121	3.694	0.016	0.013	0	34	27.1	71.8	117	98	0	38	35
2018	12	1	20	25	32	0.699	-0.095	3.694	0.016	0.013	0	34.4	28	74.8	118	99	0	38	34
2018	12	1	20	35	32	0.679	-0.082	3.694	0.013	0.01	0	34.8	27.5	75.3	118	99	0	37	35
2018	12	1	20	45	32	0.699	-0.069	3.694	0.01	0.007	0	34.4	27.5	75.3	117	99	0	37	35
2018	12	1	20	55	32	0.686	-0.079	3.694	0.01	0.007	0	34	27.5	76.1	117	99	0	38	35
2018	12	1	21	5	32	0.722	-0.089	3.694	0.013	0.01	0	34.4	28.4	74	118	100	0	38	34
2018	12	1	21	15	32	0.676	-0.102	3.694	0.016	0.013	0	35.3	28.4	75.3	119	100	0	37	34
2018	12	1	21	25	32	0.679	-0.098	3.694	0.013	0.01	0	34	28	75.3	117	99	0	38	34
2018	12	1	21	35	32	0.686	-0.092	3.694	0.016	0.013	0	34	28	75.7	117	99	0	38	34
2018	12	1	21	45	32	0.679	-0.105	3.694	0.016	0.013	0	34.4	28	74.8	118	100	0	38	35
2018	12	1	21	55	32	0.673	-0.121	3.694	0.01	0.007	0	34.8	28	75.3	118	100	0	37	35
2018	12	1	22	5	32	0.659	-0.102	3.694	0.01	0.007	0	34.4	28.4	74.8	118	100	0	38	34
2018	12	1	22	15	32	0.699	-0.105	3.694	0.013	0.01	0	34	27.5	75.3	117	98	0	38	34
2018	12	1	22	25	32	0.673	-0.052	3.694	0.01	0.007	0	34.4	28	71.8	117	99	0	37	34
2018	12	1	22	35	32	0.719	-0.105	3.694	0.013	0.01	0	34.4	27.1	75.7	117	98	0	37	35
2018	12	1	22	45	32	0.682	-0.092	3.694	0.013	0.01	0	34.4	27.5	74.8	117	99	0	37	35
2018	12	1	22	55	32	0.702	-0.085	3.694	0.013	0.01	0	34	27.5	75.7	117	99	0	38	35

Reinhackle (0356)

Year	Month	Day	Hour	Minute	Second	VelocityX	VelocityY	Level	StdError1	StdError2	StdError3	SNR1	SNR2	SNR3	SignalAmp1	SignalAmp2	SignalAmp3	Noise1	Noise2
2018	12	1	23	5	32	0.673	-0.082	3.694	0.016	0.013	0	34.4	27.1	75.7	117	98	0	37	35
2018	12	1	23	15	32	0.656	-0.098	3.691	0.016	0.013	0	34	27.1	72.7	116	98	0	37	35
2018	12	1	23	25	32	0.696	-0.095	3.694	0.013	0.01	0	34	27.1	68.4	117	98	0	38	35
2018	12	1	23	35	32	0.719	-0.098	3.694	0.013	0.01	0	34	27.5	74.4	117	98	0	38	34
2018	12	1	23	45	32	0.722	-0.095	3.694	0.01	0.007	0	34.4	27.5	74.8	117	98	0	37	34
2018	12	1	23	55	32	0.663	-0.105	3.691	0.01	0.007	0	34	27.5	75.3	117	98	0	38	34
2018	12	2	0	5	32	0.699	-0.108	3.694	0.01	0.007	0	34.4	27.1	75.7	117	98	0	37	35
2018	12	2	0	15	32	0.669	-0.102	3.691	0.013	0.01	0	34.4	28	76.1	117	99	0	37	34
2018	12	2	0	25	32	0.719	-0.098	3.691	0.013	0.01	0	34	27.5	74.8	117	98	0	38	34
2018	12	2	0	35	32	0.686	-0.118	3.691	0.01	0.007	0	34.4	27.5	68.4	117	98	0	37	34
2018	12	2	0	45	32	0.682	-0.105	3.691	0.016	0.013	0	34.4	27.5	76.1	117	99	0	37	35
2018	12	2	0	55	32	0.679	-0.115	3.691	0.01	0.007	0	34.4	27.1	73.5	117	98	0	37	35
2018	12	2	1	5	32	0.686	-0.112	3.691	0.013	0.01	0	34	27.1	75.3	117	98	0	38	35
2018	12	2	1	15	32	0.696	-0.112	3.691	0.01	0.007	0	34.4	27.1	74.4	117	98	0	37	35
2018	12	2	1	25	32	0.705	-0.144	3.691	0.013	0.01	0	36.1	30.1	74.8	122	104	0	38	34
2018	12	2	1	35	32	0.712	-0.128	3.691	0.01	0.007	0	35.3	28.8	75.3	120	102	0	38	35
2018	12	2	1	45	32	0.653	-0.112	3.691	0.01	0.007	0	36.1	29.2	74.8	122	103	0	38	35
2018	12	2	1	55	32	0.715	-0.118	3.691	0.01	0.007	0	34.8	28.4	74.8	119	101	0	38	35
2018	12	2	2	5	32	0.666	-0.108	3.691	0.01	0.007	0	34	27.5	75.3	117	99	0	38	35
2018	12	2	2	15	32	0.722	-0.112	3.691	0.01	0.007	0	33.5	27.1	74.8	116	98	0	38	35
2018	12	2	2	25	32	0.669	-0.079	3.691	0.01	0.007	0	34	27.5	74.8	117	99	0	38	35
2018	12	2	2	35	32	0.715	-0.092	3.691	0.01	0.007	0	34	27.1	74.8	117	98	0	38	35
2018	12	2	2	45	32	0.676	-0.121	3.691	0.016	0.013	0	34	27.1	68.4	117	98	0	38	35
2018	12	2	2	55	32	0.663	-0.108	3.691	0.016	0.013	0	40	33.1	74.4	130	111	0	37	34
2018	12	2	3	5	32	0.715	-0.112	3.691	0.01	0.007	0	36.1	29.2	74	122	103	0	38	35
2018	12	2	3	15	32	0.699	-0.118	3.691	0.01	0.007	0	34.8	28.4	74.4	118	100	0	37	34
2018	12	2	3	25	32	0.696	-0.131	3.691	0.013	0.01	0	34.8	27.5	74.8	118	99	0	37	35
2018	12	2	3	35	32	0.705	-0.098	3.691	0.01	0.007	0	34	27.1	74.8	117	98	0	38	35
2018	12	2	3	45	32	0.679	-0.102	3.691	0.01	0.007	0	34	27.1	74.4	117	98	0	38	35
2018	12	2	3	55	32	0.689	-0.082	3.691	0.013	0.01	0	34	27.1	71.8	117	98	0	38	35
2018	12	2	4	5	32	0.702	-0.118	3.691	0.01	0.007	0	34	27.5	74	117	99	0	38	35
2018	12	2	4	15	32	0.669	-0.075	3.691	0.013	0.01	0	34.4	28	74	118	99	0	38	34
2018	12	2	4	25	32	0.686	-0.075	3.691	0.013	0.01	0	34.4	27.1	74.8	117	98	0	37	35
2018	12	2	4	35	32	0.676	-0.079	3.691	0.01	0.007	0	34	27.1	74.4	117	98	0	38	35
2018	12	2	4	45	32	0.676	-0.095	3.691	0.01	0.007	0	34	27.5	73.5	117	98	0	38	34
2018	12	2	4	55	32	0.705	-0.102	3.691	0.01	0.007	0	34.4	27.5	74.4	117	98	0	37	34
2018	12	2	5	5	32	0.702	-0.105	3.691	0.01	0.007	0	34	27.5	74.4	117	98	0	38	34
2018	12	2	5	15	32	0.686	-0.079	3.691	0.01	0.007	0	33.5	27.5	74.8	116	98	0	38	34
2018	12	2	5	25	32	0.705	-0.092	3.691	0.013	0.01	0	34	27.1	74.4	117	98	0	38	35
2018	12	2	5	35	32	0.673	-0.082	3.691	0.01	0.007	0	34.4	27.1	74.8	117	98	0	37	35
2018	12	2	5	45	32	0.689	-0.095	3.691	0.01	0.007	0	33.5	26.7	74	116	97	0	38	35
2018	12	2	5	55	32	0.689	-0.115	3.691	0.01	0.007	0	33.1	27.1	74.4	116	98	0	39	35
2018	12	2	6	5	32	0.669	-0.118	3.691	0.01	0.007	0	34	27.1	74	117	98	0	38	35
2018	12	2	6	15	32	0.699	-0.098	3.691	0.013	0.01	0	33.1	27.1	74.4	116	98	0	39	35
2018	12	2	6	25	32	0.702	-0.089	3.691	0.01	0.007	0	33.5	26.7	74.4	116	97	0	38	35
2018	12	2	6	35	32	0.686	-0.105	3.691	0.016	0.013	0	33.5	26.7	74	116	97	0	38	35

Reinhackle (0356)

Year	Month	Day	Hour	Minute	Second	VelocityX	VelocityY	Level	StdError1	StdError2	StdError3	SNR1	SNR2	SNR3	SignalAmp1	SignalAmp2	SignalAmp3	Noise1	Noise2
2018	12	2	6	45	32	0.705	-0.105	3.691	0.01	0.007	0	33.5	26.7	74	116	97	0	38	35
2018	12	2	6	55	32	0.702	-0.092	3.691	0.013	0.01	0	33.5	26.7	74	116	97	0	38	35
2018	12	2	7	5	32	0.722	-0.102	3.691	0.01	0.007	0	33.1	26.2	74	115	96	0	38	35
2018	12	2	7	15	32	0.699	-0.102	3.691	0.013	0.01	0	33.5	27.1	74	116	98	0	38	35
2018	12	2	7	25	32	0.692	-0.098	3.688	0.01	0.007	0	32.7	26.2	74.8	115	96	0	39	35
2018	12	2	7	35	32	0.705	-0.095	3.691	0.01	0.007	0	33.1	26.2	74	115	96	0	38	35
2018	12	2	7	45	32	0.659	-0.118	3.691	0.01	0.007	0	33.1	26.7	73.5	115	97	0	38	35
2018	12	2	7	55	32	0.673	-0.082	3.691	0.01	0.007	0	34.4	28	74.8	118	100	0	38	35
2018	12	2	8	5	32	0.646	-0.102	3.691	0.016	0.013	0	33.1	26.7	74.4	115	97	0	38	35
2018	12	2	8	15	32	0.719	-0.125	3.691	0.016	0.013	0	32.7	26.2	74	114	96	0	38	35
2018	12	2	8	25	32	0.696	-0.105	3.691	0.01	0.007	0	33.1	26.7	73.5	115	97	0	38	35
2018	12	2	8	35	32	0.676	-0.092	3.691	0.01	0.007	0	32.7	26.2	73.5	114	95	0	38	34
2018	12	2	8	45	32	0.699	-0.089	3.691	0.01	0.007	0	31.8	25.8	73.1	113	95	0	39	35
2018	12	2	8	55	32	0.696	-0.121	3.691	0.013	0.01	0	32.3	25.4	73.1	112	94	0	37	35
2018	12	2	9	5	32	0.702	-0.105	3.691	0.016	0.013	0	31.8	25.4	72.2	112	94	0	38	35
2018	12	2	9	15	32	0.702	-0.115	3.691	0.01	0.007	0	31.4	24.9	72.7	111	93	0	38	35
2018	12	2	9	25	32	0.659	-0.066	3.691	0.016	0.013	0	31.4	25.8	72.2	111	94	0	38	34
2018	12	2	9	35	32	0.699	-0.108	3.691	0.01	0.007	0	31.4	24.9	73.1	111	93	0	38	35
2018	12	2	9	45	32	0.728	-0.105	3.691	0.013	0.01	0	31.4	25.4	73.5	111	93	0	38	34
2018	12	2	9	55	32	0.689	-0.131	3.691	0.01	0.007	0	31	24.5	73.5	110	92	0	38	35
2018	12	2	10	5	32	0.656	-0.115	3.691	0.01	0.007	0	31.4	24.9	73.5	111	93	0	38	35
2018	12	2	10	15	32	0.663	-0.121	3.691	0.01	0.007	0	32.3	26.2	74.4	113	96	0	38	35
2018	12	2	10	25	32	0.719	-0.102	3.691	0.01	0.007	0	32.3	26.2	73.5	113	95	0	38	34
2018	12	2	10	35	32	0.692	-0.125	3.691	0.01	0.007	0	32.3	25.4	71.8	112	93	0	37	34
2018	12	2	10	45	32	0.673	-0.118	3.691	0.01	0.007	0	31.4	24.9	73.5	111	93	0	38	35
2018	12	2	10	55	32	0.696	-0.105	3.694	0.01	0.007	0	31	24.5	73.5	110	92	0	38	35
2018	12	2	11	5	32	0.666	-0.121	3.694	0.013	0.01	0	31.4	24.9	71.4	111	93	0	38	35
2018	12	2	11	15	32	0.682	-0.105	3.694	0.01	0.007	0	31.8	25.8	75.3	112	94	0	38	34
2018	12	2	11	25	32	0.692	-0.102	3.694	0.01	0.007	0	31.8	24.9	73.5	111	93	0	37	35
2018	12	2	11	35	32	0.702	-0.138	3.694	0.01	0.007	0	31.4	24.9	73.5	111	93	0	38	35
2018	12	2	11	45	32	0.676	-0.092	3.694	0.01	0.007	0	31.8	25.4	73.5	112	94	0	38	35
2018	12	2	11	55	32	0.682	-0.079	3.694	0.013	0.01	0	31.8	25.4	69.7	112	94	0	38	35
2018	12	2	12	5	32	0.653	-0.115	3.694	0.01	0.007	0	32.3	25.8	74	112	94	0	37	34
2018	12	2	12	15	32	0.712	-0.092	3.694	0.01	0.007	0	31	25.4	72.7	110	93	0	38	34
2018	12	2	12	25	32	0.682	-0.118	3.694	0.01	0.007	0	31.8	25.4	71	112	94	0	38	35
2018	12	2	12	35	32	0.679	-0.118	3.694	0.01	0.007	0	31.4	24.9	71.8	111	93	0	38	35
2018	12	2	12	45	32	0.692	-0.102	3.694	0.01	0.007	0	30.5	24.9	65.4	109	92	0	38	34
2018	12	2	12	55	32	0.682	-0.092	3.694	0.016	0.013	0	32.7	26.2	68.4	113	96	0	37	35
2018	12	2	13	5	32	0.692	-0.115	3.694	0.016	0.013	0	31	25.4	71	110	93	0	38	34
2018	12	2	13	15	32	0.702	-0.105	3.694	0.013	0.01	0	31	24.9	68.4	110	92	0	38	34
2018	12	2	13	25	32	0.689	-0.098	3.694	0.016	0.013	0	31.4	24.9	67.5	111	93	0	38	35
2018	12	2	13	35	32	0.666	-0.125	3.694	0.01	0.007	0	31.4	24.9	74	111	93	0	38	35
2018	12	2	13	45	32	0.669	-0.082	3.694	0.013	0.01	0	31	24.9	73.5	110	93	0	38	35
2018	12	2	13	55	32	0.709	-0.102	3.694	0.01	0.007	0	31	24.5	70.1	110	92	0	38	35
2018	12	2	14	5	32	0.682	-0.102	3.694	0.01	0.007	0	32.7	25.8	72.7	114	95	0	38	35
2018	12	2	14	15	32	0.696	-0.138	3.694	0.01	0.007	0	31	24.9	75.3	110	93	0	38	35

Reinhackle (0356)

Year	Month	Day	Hour	Minute	Second	VelocityX	VelocityY	Level	StdError1	StdError2	StdError3	SNR1	SNR2	SNR3	SignalAmp1	SignalAmp2	SignalAmp3	Noise1	Noise2
2018	12	2	14	25	32	0.646	-0.118	3.694	0.01	0.007	0	31.8	25.4	74.4	111	93	0	37	34
2018	12	2	14	35	32	0.692	-0.108	3.694	0.01	0.007	0	31.4	24.9	74.8	111	93	0	38	35
2018	12	2	14	45	32	0.679	-0.115	3.694	0.01	0.007	0	31	24.9	74	110	93	0	38	35
2018	12	2	14	55	32	0.686	-0.069	3.694	0.01	0.007	0	31.4	25.4	74	111	93	0	38	34
2018	12	2	15	5	32	0.699	-0.141	3.694	0.01	0.007	0	31.4	24.9	74.8	111	93	0	38	35
2018	12	2	15	15	32	0.679	-0.095	3.694	0.01	0.007	0	30.5	24.5	74.4	109	91	0	38	34
2018	12	2	15	25	32	0.725	-0.092	3.694	0.01	0.007	0	31.4	24.5	74.8	110	92	0	37	35
2018	12	2	15	35	32	0.663	-0.089	3.694	0.01	0.007	0	31	24.5	74.4	110	92	0	38	35
2018	12	2	15	45	32	0.702	-0.095	3.694	0.01	0.007	0	31.4	24.5	74.4	111	92	0	38	35
2018	12	2	15	55	32	0.705	-0.128	3.694	0.01	0.007	0	31	24.9	74.8	110	92	0	38	34
2018	12	2	16	5	32	0.659	-0.079	3.694	0.01	0.007	0	31.4	24.9	74	111	92	0	38	34
2018	12	2	16	15	32	0.686	-0.118	3.694	0.01	0.007	0	31.4	24.9	74	111	93	0	38	35
2018	12	2	16	25	32	0.692	-0.108	3.694	0.013	0.01	0	31	24.9	74.4	110	92	0	38	34
2018	12	2	16	35	32	0.702	-0.121	3.698	0.01	0.007	0	31	24.1	74.8	110	91	0	38	35
2018	12	2	16	45	32	0.669	-0.085	3.694	0.01	0.007	0	31	24.9	74	110	92	0	38	34
2018	12	2	16	55	32	0.656	-0.082	3.698	0.01	0.007	0	31.4	24.9	74	111	92	0	38	34
2018	12	2	17	5	32	0.705	-0.128	3.698	0.01	0.007	0	31.4	25.4	74.4	111	93	0	38	34
2018	12	2	17	15	32	0.719	-0.131	3.698	0.013	0.01	0	31.8	25.8	73.5	112	94	0	38	34
2018	12	2	17	25	32	0.719	-0.092	3.698	0.01	0.007	0	33.1	26.2	73.5	114	95	0	37	34
2018	12	2	17	35	32	0.692	-0.092	3.698	0.013	0.01	0	32.7	26.2	73.5	114	96	0	38	35
2018	12	2	17	45	32	0.719	-0.128	3.698	0.01	0.007	0	33.5	26.2	73.1	115	96	0	37	35
2018	12	2	17	55	32	0.689	-0.115	3.698	0.01	0.007	0	33.5	26.7	73.5	115	97	0	37	35
2018	12	2	18	5	32	0.689	-0.098	3.698	0.013	0.01	0	33.1	26.7	73.5	115	97	0	38	35
2018	12	2	18	15	32	0.709	-0.125	3.698	0.01	0.007	0	33.1	26.7	73.1	115	97	0	38	35
2018	12	2	18	25	32	0.682	-0.125	3.698	0.013	0.01	0	33.1	26.7	73.1	115	97	0	38	35
2018	12	2	18	35	32	0.686	-0.079	3.698	0.01	0.007	0	33.5	26.2	73.5	116	96	0	38	35
2018	12	2	18	45	32	0.705	-0.131	3.698	0.013	0.01	0	33.1	26.7	73.5	115	96	0	38	34
2018	12	2	18	55	32	0.725	-0.082	3.698	0.016	0.013	0	33.5	26.7	73.1	116	97	0	38	35
2018	12	2	19	5	32	0.686	-0.138	3.698	0.01	0.007	0	34	27.1	71.8	116	97	0	37	34
2018	12	2	19	15	32	0.715	-0.095	3.698	0.013	0.01	0	33.1	27.1	69.7	115	97	0	38	34
2018	12	2	19	25	32	0.696	-0.112	3.698	0.01	0.007	0	33.5	27.1	72.7	115	97	0	37	34
2018	12	2	19	35	32	0.696	-0.128	3.701	0.013	0.01	0	33.1	27.1	71.8	115	97	0	38	34
2018	12	2	19	45	32	0.679	-0.082	3.701	0.01	0.007	0	34.4	27.1	71.8	117	98	0	37	35
2018	12	2	19	55	32	0.663	-0.125	3.701	0.01	0.007	0	33.5	27.1	69.2	116	98	0	38	35
2018	12	2	20	5	32	0.725	-0.082	3.701	0.01	0.007	0	34.8	27.5	71.8	118	99	0	37	35
2018	12	2	20	15	32	0.676	-0.089	3.701	0.01	0.007	0	34.4	27.5	66.2	118	99	0	38	35
2018	12	2	20	25	32	0.715	-0.079	3.704	0.01	0.007	0	34	27.1	71.4	116	98	0	37	35
2018	12	2	20	35	32	0.709	-0.092	3.704	0.013	0.01	0	33.5	27.1	71	116	97	0	38	34
2018	12	2	20	45	32	0.692	-0.098	3.704	0.013	0.01	0	33.5	26.7	71.8	116	97	0	38	35
2018	12	2	20	55	32	0.738	-0.108	3.707	0.01	0.007	0	33.1	26.7	71.4	115	97	0	38	35
2018	12	2	21	5	32	0.673	-0.098	3.707	0.01	0.007	0	33.1	26.2	71.8	115	96	0	38	35
2018	12	2	21	15	32	0.666	-0.082	3.711	0.01	0.007	0	33.5	26.7	71.8	116	97	0	38	35
2018	12	2	21	25	32	0.686	-0.112	3.711	0.01	0.007	0	33.1	27.1	72.2	115	97	0	38	34
2018	12	2	21	35	32	0.663	-0.118	3.711	0.016	0.013	0	33.1	26.2	71.4	115	96	0	38	35
2018	12	2	21	45	32	0.705	-0.092	3.711	0.01	0.007	0	33.1	26.7	72.7	115	96	0	38	34
2018	12	2	21	55	32	0.705	-0.102	3.711	0.01	0.007	0	33.5	26.2	73.1	115	96	0	37	35

Reinhackle (0356)

Year	Month	Day	Hour	Minute	Second	VelocityX	VelocityY	Level	StdError1	StdError2	StdError3	SNR1	SNR2	SNR3	SignalAmp1	SignalAmp2	SignalAmp3	Noise1	Noise2
2018	12	2	22	5	32	0.689	-0.079	3.711	0.01	0.007	0	33.5	27.1	72.7	115	97	0	37	34
2018	12	2	22	15	32	0.679	-0.085	3.711	0.01	0.007	0	33.1	26.7	73.1	115	96	0	38	34
2018	12	2	22	25	32	0.699	-0.121	3.711	0.01	0.007	0	33.1	27.1	72.7	115	97	0	38	34
2018	12	2	22	35	32	0.676	-0.125	3.711	0.01	0.007	0	33.1	26.7	73.5	115	96	0	38	34
2018	12	2	22	45	32	0.679	-0.105	3.711	0.01	0.007	0	34	26.7	73.1	116	97	0	37	35
2018	12	2	22	55	32	0.702	-0.098	3.711	0.013	0.01	0	33.1	26.2	73.1	115	96	0	38	35
2018	12	2	23	5	32	0.699	-0.118	3.714	0.01	0.007	0	33.1	26.2	70.5	115	96	0	38	35
2018	12	2	23	15	32	0.692	-0.092	3.714	0.013	0.01	0	33.1	26.7	74.4	115	97	0	38	35
2018	12	2	23	25	32	0.699	-0.085	3.714	0.013	0.01	0	33.5	26.7	74.4	116	97	0	38	35
2018	12	2	23	35	32	0.696	-0.095	3.714	0.01	0.007	0	33.1	26.2	74	115	96	0	38	35
2018	12	2	23	45	32	0.659	-0.092	3.714	0.013	0.01	0	32.7	26.2	74.4	115	96	0	39	35
2018	12	2	23	55	32	0.709	-0.128	3.714	0.01	0.007	0	33.5	26.7	74.4	115	97	0	37	35
2018	12	3	0	5	32	0.643	-0.105	3.714	0.01	0.007	0	33.1	26.7	74.4	115	97	0	38	35
2018	12	3	0	15	32	0.679	-0.121	3.714	0.01	0.007	0	33.1	26.7	74.8	115	96	0	38	34
2018	12	3	0	25	32	0.679	-0.085	3.714	0.01	0.007	0	33.1	26.2	74.8	115	96	0	38	35
2018	12	3	0	35	32	0.686	-0.115	3.714	0.01	0.007	0	32.3	26.7	75.3	114	96	0	39	34
2018	12	3	0	45	32	0.719	-0.108	3.714	0.01	0.007	0	32.7	26.2	75.3	115	96	0	39	35
2018	12	3	0	55	32	0.722	-0.115	3.714	0.01	0.007	0	33.1	26.2	74.8	115	96	0	38	35
2018	12	3	1	5	32	0.673	-0.118	3.714	0.01	0.007	0	33.1	26.2	74.4	115	96	0	38	35
2018	12	3	1	15	32	0.702	-0.098	3.714	0.01	0.007	0	33.1	26.7	75.7	115	97	0	38	35
2018	12	3	1	25	32	0.682	-0.085	3.714	0.01	0.007	0	33.1	26.2	75.3	115	96	0	38	35
2018	12	3	1	35	32	0.676	-0.082	3.714	0.01	0.007	0	33.5	26.2	75.3	115	96	0	37	35
2018	12	3	1	45	32	0.722	-0.115	3.714	0.013	0.01	0	32.7	26.2	75.3	114	96	0	38	35
2018	12	3	1	55	32	0.715	-0.131	3.714	0.013	0.01	0	32.7	25.8	75.7	114	95	0	38	35
2018	12	3	2	5	32	0.659	-0.079	3.714	0.013	0.01	0	33.1	26.2	75.3	115	96	0	38	35
2018	12	3	2	15	32	0.686	-0.105	3.714	0.01	0.007	0	32.7	26.2	75.3	114	96	0	38	35
2018	12	3	2	25	32	0.682	-0.098	3.714	0.01	0.007	0	33.1	26.2	74.8	115	96	0	38	35
2018	12	3	2	35	32	0.676	-0.098	3.714	0.01	0.007	0	32.7	25.8	74.8	114	95	0	38	35
2018	12	3	2	45	32	0.709	-0.098	3.714	0.01	0.007	0	33.5	26.2	74.4	115	96	0	37	35
2018	12	3	2	55	32	0.709	-0.105	3.714	0.01	0.007	0	32.7	26.2	74.8	114	96	0	38	35
2018	12	3	3	5	32	0.719	-0.102	3.714	0.013	0.01	0	32.7	25.8	75.3	114	95	0	38	35
2018	12	3	3	15	32	0.702	-0.102	3.714	0.01	0.007	0	33.5	26.7	74.8	115	96	0	37	34
2018	12	3	3	25	32	0.705	-0.121	3.717	0.01	0.007	0	32.7	25.8	74.4	114	95	0	38	35
2018	12	3	3	35	32	0.722	-0.102	3.714	0.01	0.007	0	32.7	26.2	75.3	114	96	0	38	35
2018	12	3	3	45	32	0.689	-0.115	3.717	0.01	0.007	0	32.7	25.8	74.8	114	95	0	38	35
2018	12	3	3	55	32	0.692	-0.108	3.717	0.013	0.01	0	32.7	26.2	75.3	114	96	0	38	35
2018	12	3	4	5	32	0.705	-0.108	3.717	0.01	0.007	0	32.7	26.2	75.7	114	95	0	38	34
2018	12	3	4	15	32	0.692	-0.079	3.714	0.013	0.01	0	33.1	26.2	74.4	115	96	0	38	35
2018	12	3	4	25	32	0.696	-0.115	3.717	0.01	0.007	0	32.7	26.2	75.3	114	96	0	38	35
2018	12	3	4	35	32	0.705	-0.102	3.717	0.01	0.007	0	32.7	26.2	74.8	114	96	0	38	35
2018	12	3	4	45	32	0.692	-0.108	3.717	0.01	0.007	0	32.3	26.2	74.8	114	96	0	39	35
2018	12	3	4	55	32	0.659	-0.115	3.714	0.01	0.007	0	32.7	25.8	74.4	114	95	0	38	35
2018	12	3	5	5	32	0.682	-0.108	3.717	0.01	0.007	0	32.7	26.2	74.8	114	96	0	38	35
2018	12	3	5	15	32	0.682	-0.069	3.717	0.01	0.007	0	32.7	25.8	74.8	114	95	0	38	35
2018	12	3	5	25	32	0.673	-0.069	3.717	0.01	0.007	0	32.7	26.7	74.4	114	96	0	38	34
2018	12	3	5	35	32	0.65	-0.115	3.717	0.01	0.007	0	33.1	25.8	74.4	115	95	0	38	35

Reinhackle (0356)

Year	Month	Day	Hour	Minute	Second	VelocityX	VelocityY	Level	StdError1	StdError2	StdError3	SNR1	SNR2	SNR3	SignalAmp1	SignalAmp2	SignalAmp3	Noise1	Noise2
2018	12	3	5	45	32	0.653	-0.125	3.717	0.01	0.007	0	33.1	25.8	74	114	95	0	37	35
2018	12	3	5	55	32	0.705	-0.125	3.717	0.01	0.007	0	32.7	25.8	74.8	114	95	0	38	35
2018	12	3	6	5	32	0.682	-0.112	3.717	0.01	0.007	0	32.7	26.2	74.4	114	96	0	38	35
2018	12	3	6	15	32	0.719	-0.085	3.717	0.016	0.013	0	32.7	26.2	73.5	114	96	0	38	35
2018	12	3	6	25	32	0.679	-0.098	3.717	0.013	0.01	0	32.7	25.8	74	114	95	0	38	35
2018	12	3	6	35	32	0.679	-0.135	3.717	0.01	0.007	0	32.7	25.8	74.4	114	95	0	38	35
2018	12	3	6	45	32	0.722	-0.125	3.717	0.01	0.007	0	33.1	26.2	74	115	96	0	38	35
2018	12	3	6	55	32	0.699	-0.095	3.717	0.013	0.01	0	32.7	25.8	74	114	95	0	38	35
2018	12	3	7	5	32	0.666	-0.115	3.717	0.01	0.007	0	32.3	25.8	74	113	94	0	38	34
2018	12	3	7	15	32	0.679	-0.115	3.717	0.013	0.01	0	32.3	25.4	73.1	113	94	0	38	35
2018	12	3	7	25	32	0.741	-0.089	3.717	0.01	0.007	0	32.3	25.8	74	113	94	0	38	34
2018	12	3	7	35	32	0.646	-0.128	3.717	0.013	0.01	0	31.8	25.4	73.1	113	94	0	39	35
2018	12	3	7	45	32	0.696	-0.098	3.717	0.01	0.007	0	32.3	24.9	74	113	94	0	38	36
2018	12	3	7	55	32	0.673	-0.131	3.72	0.013	0.01	0	32.3	25.8	74	113	95	0	38	35
2018	12	3	8	5	32	0.699	-0.085	3.717	0.01	0.007	0	32.3	26.2	73.5	113	95	0	38	34
2018	12	3	8	15	32	0.679	-0.085	3.72	0.013	0.01	0	32.3	25.8	73.5	113	95	0	38	35
2018	12	3	8	25	32	0.666	-0.085	3.72	0.01	0.007	0	32.3	25.8	73.5	113	95	0	38	35
2018	12	3	8	35	32	0.676	-0.108	3.72	0.01	0.007	0	31.8	25.4	73.1	112	94	0	38	35
2018	12	3	8	45	32	0.692	-0.079	3.72	0.013	0.01	0	31.8	25.4	73.5	112	94	0	38	35
2018	12	3	8	55	32	0.64	-0.105	3.72	0.01	0.007	0	31.4	24.5	73.1	111	92	0	38	35
2018	12	3	9	5	32	0.702	-0.115	3.72	0.01	0.007	0	31	24.5	73.5	110	92	0	38	35
2018	12	3	9	15	32	0.682	-0.102	3.724	0.01	0.007	0	30.5	24.1	73.5	109	91	0	38	35
2018	12	3	9	25	32	0.686	-0.098	3.724	0.01	0.007	0	31	24.9	73.1	110	93	0	38	35
2018	12	3	9	35	32	0.673	-0.121	3.724	0.01	0.007	0	30.5	24.1	73.1	109	91	0	38	35
2018	12	3	9	45	32	0.682	-0.075	3.724	0.01	0.007	0	30.5	24.1	73.1	109	91	0	38	35
2018	12	3	9	55	32	0.725	-0.121	3.724	0.01	0.007	0	30.5	24.1	73.1	109	91	0	38	35
2018	12	3	10	5	32	0.728	-0.092	3.724	0.01	0.007	0	31	24.1	73.5	109	91	0	37	35
2018	12	3	10	15	32	0.673	-0.112	3.724	0.01	0.007	0	30.5	24.1	72.7	109	91	0	38	35
2018	12	3	10	25	32	0.709	-0.115	3.724	0.013	0.01	0	30.5	24.1	72.7	109	91	0	38	35
2018	12	3	10	35	32	0.686	-0.115	3.724	0.01	0.007	0	30.1	23.6	73.5	108	90	0	38	35
2018	12	3	10	45	32	0.689	-0.085	3.727	0.01	0.007	0	30.1	23.6	72.7	108	90	0	38	35
2018	12	3	10	55	32	0.659	-0.115	3.727	0.01	0.007	0	30.5	24.1	73.1	109	91	0	38	35
2018	12	3	11	5	32	0.702	-0.105	3.727	0.01	0.007	0	30.1	24.1	73.1	108	91	0	38	35
2018	12	3	11	15	32	0.656	-0.102	3.727	0.013	0.01	0	30.5	23.6	73.1	108	90	0	37	35
2018	12	3	11	25	32	0.709	-0.108	3.727	0.01	0.007	0	30.1	24.1	73.1	108	90	0	38	34
2018	12	3	11	35	32	0.705	-0.115	3.727	0.01	0.007	0	30.1	23.6	72.2	108	90	0	38	35
2018	12	3	11	45	32	0.709	-0.098	3.727	0.013	0.01	0	29.7	23.6	72.7	107	90	0	38	35
2018	12	3	11	55	32	0.709	-0.131	3.727	0.01	0.007	0	29.7	23.6	72.7	107	90	0	38	35
2018	12	3	12	5	32	0.673	-0.128	3.727	0.01	0.007	0	30.1	23.6	71.8	108	90	0	38	35
2018	12	3	12	15	32	0.728	-0.108	3.727	0.01	0.007	0	30.1	24.1	73.1	108	91	0	38	35
2018	12	3	12	25	32	0.682	-0.072	3.727	0.01	0.007	0	30.1	23.6	72.7	108	90	0	38	35
2018	12	3	12	35	32	0.656	-0.108	3.727	0.01	0.007	0	30.1	23.6	71.8	108	90	0	38	35
2018	12	3	12	45	32	0.699	-0.115	3.73	0.01	0.007	0	30.5	23.6	72.7	108	90	0	37	35
2018	12	3	12	55	32	0.696	-0.102	3.73	0.01	0.007	0	30.1	23.6	72.2	108	90	0	38	35
2018	12	3	13	5	32	0.699	-0.115	3.73	0.01	0.007	0	29.7	23.6	71.8	107	90	0	38	35
2018	12	3	13	15	32	0.702	-0.118	3.73	0.01	0.007	0	30.1	23.6	72.2	108	90	0	38	35

Reinhackle (0356)

Year	Month	Day	Hour	Minute	Second	VelocityX	VelocityY	Level	StdError1	StdError2	StdError3	SNR1	SNR2	SNR3	SignalAmp1	SignalAmp2	SignalAmp3	Noise1	Noise2
2018	12	3	13	25	32	0.712	-0.135	3.73	0.01	0.007	0	30.5	23.6	61.5	108	90	0	37	35
2018	12	3	13	35	32	0.659	-0.135	3.73	0.013	0.01	0	30.5	24.5	72.2	109	91	0	38	34
2018	12	3	13	45	32	0.712	-0.144	3.73	0.01	0.007	0	30.1	23.6	69.7	108	90	0	38	35
2018	12	3	13	55	32	0.709	-0.125	3.73	0.01	0.007	0	30.1	23.6	68.8	108	90	0	38	35
2018	12	3	14	5	32	0.673	-0.131	3.73	0.013	0.01	0	30.1	23.6	65.4	108	90	0	38	35
2018	12	3	14	15	32	0.679	-0.121	3.73	0.013	0.01	0	30.5	24.1	70.5	109	91	0	38	35
2018	12	3	14	25	32	0.712	-0.098	3.73	0.016	0.013	0	30.1	24.1	56.8	108	91	0	38	35
2018	12	3	14	35	32	0.702	-0.108	3.734	0.013	0.01	0	30.1	24.1	69.2	108	91	0	38	35
2018	12	3	14	45	32	0.679	-0.102	3.734	0.01	0.007	0	30.5	24.1	46.9	109	91	0	38	35
2018	12	3	14	55	32	0.673	-0.121	3.734	0.01	0.007	0	30.5	24.1	49.5	109	91	0	38	35
2018	12	3	15	5	32	0.715	-0.115	3.734	0.01	0.007	0	30.5	24.1	54.6	109	90	0	38	34
2018	12	3	15	15	32	0.699	-0.121	3.737	0.01	0.007	0	30.1	24.1	48.6	108	90	0	38	34
2018	12	3	15	25	32	0.709	-0.135	3.737	0.01	0.007	0	29.7	24.1	53.3	108	91	0	39	35
2018	12	3	15	35	32	0.669	-0.131	3.74	0.01	0.007	0	30.1	23.6	68.8	108	90	0	38	35
2018	12	3	15	45	32	0.682	-0.115	3.743	0.01	0.007	0	30.1	23.6	70.5	108	90	0	38	35
2018	12	3	15	55	32	0.669	-0.118	3.747	0.01	0.007	0	30.1	23.6	71.8	107	90	0	37	35
2018	12	3	16	5	32	0.712	-0.135	3.743	0.01	0.007	0	30.5	24.1	73.1	108	90	0	37	34
2018	12	3	16	15	32	0.722	-0.115	3.747	0.01	0.007	0	30.5	23.2	72.7	108	89	0	37	35
2018	12	3	16	25	32	0.663	-0.121	3.747	0.013	0.01	0	30.1	23.2	72.7	108	89	0	38	35
2018	12	3	16	35	32	0.735	-0.095	3.747	0.01	0.007	0	30.1	23.6	73.1	108	90	0	38	35
2018	12	3	16	45	32	0.709	-0.115	3.747	0.01	0.007	0	30.5	24.1	74	109	91	0	38	35
2018	12	3	16	55	32	0.709	-0.105	3.747	0.01	0.007	0	31	24.1	74.8	110	91	0	38	35
2018	12	3	17	5	32	0.682	-0.118	3.75	0.01	0.007	0	31	24.5	74.8	110	91	0	38	34
2018	12	3	17	15	32	0.673	-0.118	3.75	0.01	0.007	0	31	24.5	74.8	110	92	0	38	35
2018	12	3	17	25	32	0.732	-0.079	3.75	0.01	0.007	0	31.8	24.9	75.3	111	93	0	37	35
2018	12	3	17	35	32	0.709	-0.131	3.75	0.01	0.007	0	31.4	24.9	74.8	112	93	0	39	35
2018	12	3	17	45	32	0.712	-0.085	3.75	0.01	0.007	0	31.8	25.4	75.7	113	94	0	39	35
2018	12	3	17	55	32	0.669	-0.118	3.75	0.01	0.007	0	32.3	25.8	74.4	113	95	0	38	35
2018	12	3	18	5	32	0.679	-0.079	3.75	0.01	0.007	0	32.3	25.8	75.7	113	95	0	38	35
2018	12	3	18	15	32	0.709	-0.135	3.75	0.01	0.007	0	31.8	25.8	75.3	113	95	0	39	35
2018	12	3	18	25	32	0.719	-0.082	3.75	0.01	0.007	0	32.7	25.8	75.3	114	95	0	38	35
2018	12	3	18	35	32	0.686	-0.108	3.753	0.01	0.007	0	31.8	25.4	75.3	113	95	0	39	36
2018	12	3	18	45	32	0.712	-0.102	3.753	0.01	0.007	0	32.7	25.8	75.3	113	95	0	37	35
2018	12	3	18	55	32	0.702	-0.125	3.753	0.013	0.01	0	32.3	25.4	75.7	113	94	0	38	35
2018	12	3	19	5	32	0.666	-0.079	3.753	0.013	0.01	0	32.3	25.8	75.7	113	95	0	38	35
2018	12	3	19	15	32	0.676	-0.135	3.753	0.01	0.007	0	31.8	25.4	74.8	113	94	0	39	35
2018	12	3	19	25	32	0.699	-0.141	3.753	0.01	0.007	0	32.7	25.8	64.5	113	95	0	37	35
2018	12	3	19	35	32	0.702	-0.079	3.753	0.013	0.01	0	32.3	25.4	75.7	113	94	0	38	35
2018	12	3	19	45	32	0.715	-0.095	3.753	0.013	0.01	0	31.8	25.4	75.3	113	94	0	39	35
2018	12	3	19	55	32	0.696	-0.125	3.753	0.013	0.01	0	32.3	25.4	75.7	113	94	0	38	35
2018	12	3	20	5	32	0.692	-0.089	3.753	0.01	0.007	0	32.3	25.4	69.2	113	94	0	38	35
2018	12	3	20	15	32	0.656	-0.118	3.753	0.01	0.007	0	32.7	26.2	72.2	114	96	0	38	35
2018	12	3	20	25	32	0.705	-0.102	3.753	0.01	0.007	0	33.1	26.2	74.8	114	96	0	37	35
2018	12	3	20	35	32	0.715	-0.115	3.753	0.01	0.007	0	32.7	26.2	75.3	114	96	0	38	35
2018	12	3	20	45	32	0.735	-0.085	3.753	0.01	0.007	0	33.1	26.7	71	115	97	0	38	35
2018	12	3	20	55	32	0.732	-0.141	3.753	0.01	0.007	0	33.1	26.7	69.2	115	96	0	38	34

Reinhackle (0356)

Year	Month	Day	Hour	Minute	Second	VelocityX	VelocityY	Level	StdError1	StdError2	StdError3	SNR1	SNR2	SNR3	SignalAmp1	SignalAmp2	SignalAmp3	Noise1	Noise2
2018	12	3	21	5	32	0.709	-0.115	3.753	0.01	0.007	0	33.5	26.7	74.8	116	97	0	38	35
2018	12	3	21	15	32	0.689	-0.128	3.753	0.013	0.01	0	33.5	27.1	74.8	116	97	0	38	34
2018	12	3	21	25	32	0.689	-0.102	3.753	0.01	0.007	0	33.1	26.2	74	115	96	0	38	35
2018	12	3	21	35	32	0.682	-0.108	3.753	0.01	0.007	0	33.5	26.7	72.2	116	97	0	38	35
2018	12	3	21	45	32	0.709	-0.138	3.753	0.01	0.007	0	32.7	26.2	75.3	114	95	0	38	34
2018	12	3	21	55	32	0.689	-0.105	3.753	0.01	0.007	0	32.3	26.2	74.8	114	95	0	39	34
2018	12	3	22	5	32	0.702	-0.092	3.753	0.01	0.007	0	34	27.5	74.8	117	98	0	38	34
2018	12	3	22	15	32	0.732	-0.105	3.753	0.01	0.007	0	33.1	26.2	75.3	115	96	0	38	35
2018	12	3	22	25	32	0.719	-0.089	3.753	0.01	0.007	0	32.7	25.8	74	114	95	0	38	35
2018	12	3	22	35	32	0.682	-0.069	3.753	0.013	0.01	0	32.3	25.8	74.8	113	95	0	38	35
2018	12	3	22	45	32	0.719	-0.128	3.753	0.01	0.007	0	32.3	25.4	74.4	113	94	0	38	35
2018	12	3	22	55	32	0.751	-0.121	3.757	0.01	0.007	0	32.3	25.8	73.5	113	94	0	38	34
2018	12	3	23	5	32	0.719	-0.121	3.753	0.01	0.007	0	32.3	25.4	68.8	113	94	0	38	35
2018	12	3	23	15	32	0.692	-0.131	3.753	0.01	0.007	0	32.7	25.8	70.5	114	95	0	38	35
2018	12	3	23	25	32	0.682	-0.085	3.753	0.013	0.01	0	34.4	27.5	74.4	118	99	0	38	35
2018	12	3	23	35	32	0.692	-0.115	3.757	0.013	0.01	0	33.5	26.2	74	115	96	0	37	35
2018	12	3	23	45	32	0.709	-0.079	3.757	0.013	0.01	0	33.1	25.4	74	114	95	0	37	36
2018	12	3	23	55	32	0.646	-0.102	3.757	0.01	0.007	0	32.3	25.4	74	113	94	0	38	35
2018	12	4	0	5	32	0.699	-0.138	3.757	0.01	0.007	0	32.3	26.2	73.1	114	95	0	39	34
2018	12	4	0	15	32	0.715	-0.128	3.757	0.01	0.007	0	33.1	26.7	74	116	97	0	39	35
2018	12	4	0	25	32	0.732	-0.105	3.757	0.01	0.007	0	32.3	25.8	73.1	113	94	0	38	34
2018	12	4	0	35	32	0.699	-0.115	3.757	0.01	0.007	0	32.3	25.8	73.1	113	94	0	38	34
2018	12	4	0	45	32	0.666	-0.102	3.757	0.013	0.01	0	31.8	25.8	73.1	113	95	0	39	35
2018	12	4	0	55	32	0.705	-0.089	3.757	0.01	0.007	0	32.3	25.8	72.7	113	94	0	38	34
2018	12	4	1	5	32	0.709	-0.105	3.757	0.013	0.01	0	31.8	25.4	73.1	112	94	0	38	35
2018	12	4	1	15	32	0.709	-0.105	3.757	0.01	0.007	0	32.3	25.4	72.7	112	94	0	37	35
2018	12	4	1	25	32	0.712	-0.135	3.757	0.01	0.007	0	31.8	25.4	73.1	112	94	0	38	35
2018	12	4	1	35	32	0.715	-0.128	3.757	0.013	0.01	0	31.8	24.9	72.7	112	93	0	38	35
2018	12	4	1	45	32	0.699	-0.121	3.757	0.01	0.007	0	32.7	25.4	72.2	113	95	0	37	36
2018	12	4	1	55	32	0.702	-0.108	3.757	0.01	0.007	0	32.7	26.2	72.2	114	95	0	38	34
2018	12	4	2	5	32	0.702	-0.098	3.757	0.013	0.01	0	32.3	25.4	72.2	113	94	0	38	35
2018	12	4	2	15	32	0.692	-0.095	3.757	0.01	0.007	0	31.8	25.4	71.8	112	94	0	38	35
2018	12	4	2	25	32	0.712	-0.128	3.757	0.013	0.01	0	31.8	25.4	71.8	112	94	0	38	35
2018	12	4	2	35	32	0.702	-0.095	3.757	0.01	0.007	0	31.8	25.4	71.8	112	94	0	38	35
2018	12	4	2	45	32	0.696	-0.115	3.757	0.01	0.007	0	33.5	26.7	71.4	116	97	0	38	35
2018	12	4	2	55	32	0.725	-0.112	3.757	0.01	0.007	0	32.7	26.2	71	114	96	0	38	35
2018	12	4	3	5	32	0.692	-0.079	3.757	0.01	0.007	0	31.4	25.4	71.4	111	94	0	38	35
2018	12	4	3	15	32	0.689	-0.092	3.76	0.01	0.007	0	32.3	25.4	71.4	113	94	0	38	35
2018	12	4	3	25	32	0.692	-0.121	3.76	0.01	0.007	0	31.8	25.4	71.4	112	94	0	38	35
2018	12	4	3	35	32	0.669	-0.092	3.76	0.01	0.007	0	31.8	25.4	71.8	112	94	0	38	35
2018	12	4	3	45	32	0.722	-0.098	3.76	0.01	0.007	0	32.3	25.4	71	113	94	0	38	35
2018	12	4	3	55	32	0.705	-0.092	3.76	0.013	0.01	0	31.8	25.4	69.7	112	94	0	38	35
2018	12	4	4	5	32	0.709	-0.102	3.76	0.01	0.007	0	31	24.9	71	111	93	0	39	35
2018	12	4	4	15	32	0.715	-0.089	3.76	0.01	0.007	0	31.8	24.9	71	112	93	0	38	35
2018	12	4	4	25	32	0.689	-0.115	3.76	0.01	0.007	0	31.8	24.9	71.4	112	93	0	38	35
2018	12	4	4	35	32	0.699	-0.095	3.76	0.01	0.007	0	31.4	24.9	71	111	93	0	38	35

Reinhackle (0356)

Year	Month	Day	Hour	Minute	Second	VelocityX	VelocityY	Level	StdError1	StdError2	StdError3	SNR1	SNR2	SNR3	SignalAmp1	SignalAmp2	SignalAmp3	Noise1	Noise2	
2018	12	4	4	4	45	32	0.715	-0.062	3.76	0.01	0.007	0	31.4	24.5	70.5	112	92	0	39	35
2018	12	4	4	4	55	32	0.725	-0.102	3.763	0.01	0.007	0	31.8	24.9	71.4	112	93	0	38	35
2018	12	4	5	5	5	32	0.702	-0.105	3.763	0.01	0.007	0	31.8	24.9	71	112	93	0	38	35
2018	12	4	5	15	15	32	0.673	-0.085	3.763	0.01	0.007	0	31.8	25.8	71	113	95	0	39	35
2018	12	4	5	25	25	32	0.689	-0.105	3.766	0.01	0.007	0	31.4	25.4	71.4	112	94	0	39	35
2018	12	4	5	35	35	32	0.696	-0.115	3.763	0.01	0.007	0	31.4	24.9	71	111	93	0	38	35
2018	12	4	5	45	45	32	0.725	-0.128	3.763	0.013	0.01	0	31	24.9	71	111	93	0	39	35
2018	12	4	5	55	55	32	0.725	-0.075	3.766	0.013	0.01	0	31.4	24.9	71.4	112	93	0	39	35
2018	12	4	6	5	5	32	0.696	-0.075	3.766	0.01	0.007	0	31.8	25.4	71.4	112	93	0	38	34
2018	12	4	6	15	15	32	0.692	-0.128	3.766	0.01	0.007	0	31.4	24.9	71.4	111	93	0	38	35
2018	12	4	6	25	25	32	0.705	-0.102	3.766	0.013	0.01	0	31.4	24.9	71	111	93	0	38	35
2018	12	4	6	35	35	32	0.745	-0.102	3.766	0.013	0.01	0	31.8	24.9	71.4	112	93	0	38	35
2018	12	4	6	45	45	32	0.722	-0.115	3.766	0.01	0.007	0	31.4	24.9	71	111	93	0	38	35
2018	12	4	6	55	55	32	0.741	-0.125	3.77	0.01	0.007	0	31	24.5	71.8	110	92	0	38	35
2018	12	4	7	5	5	32	0.659	-0.098	3.77	0.01	0.007	0	31	24.1	71.8	110	91	0	38	35
2018	12	4	7	15	15	32	0.686	-0.102	3.766	0.01	0.007	0	31	24.1	71	110	91	0	38	35
2018	12	4	7	25	25	32	0.705	-0.089	3.77	0.01	0.007	0	30.5	24.1	71.4	109	91	0	38	35
2018	12	4	7	35	35	32	0.682	-0.089	3.77	0.01	0.007	0	31	24.5	71.8	110	92	0	38	35
2018	12	4	7	45	45	32	0.728	-0.085	3.77	0.01	0.007	0	30.5	24.1	71.8	109	91	0	38	35
2018	12	4	7	55	55	32	0.705	-0.115	3.77	0.01	0.007	0	30.5	24.1	71.8	109	91	0	38	35
2018	12	4	8	5	5	32	0.699	-0.095	3.77	0.01	0.007	0	30.5	24.1	71.8	109	91	0	38	35
2018	12	4	8	15	15	32	0.705	-0.102	3.766	0.01	0.007	0	30.1	23.6	71	108	90	0	38	35
2018	12	4	8	25	25	32	0.712	-0.112	3.766	0.01	0.007	0	30.5	23.2	71.4	108	89	0	37	35
2018	12	4	8	35	35	32	0.679	-0.118	3.766	0.013	0.01	0	29.7	23.2	71.4	107	89	0	38	35
2018	12	4	8	45	45	32	0.709	-0.115	3.77	0.01	0.007	0	29.7	23.2	71.4	107	89	0	38	35
2018	12	4	8	55	55	32	0.715	-0.089	3.77	0.01	0.007	0	29.7	22.8	71.4	107	88	0	38	35
2018	12	4	9	5	5	32	0.702	-0.098	3.77	0.013	0.01	0	29.2	23.2	71.4	107	88	0	39	34
2018	12	4	9	15	15	32	0.692	-0.102	3.766	0.013	0.01	0	30.1	23.6	71.8	108	90	0	38	35
2018	12	4	9	25	25	32	0.719	-0.128	3.77	0.01	0.007	0	30.5	24.5	71.4	110	92	0	39	35
2018	12	4	9	35	35	32	0.712	-0.092	3.766	0.01	0.007	0	29.2	23.2	71	107	89	0	39	35
2018	12	4	9	45	45	32	0.686	-0.128	3.766	0.01	0.007	0	29.2	22.8	71	106	88	0	38	35
2018	12	4	9	55	55	32	0.712	-0.135	3.77	0.01	0.007	0	28.8	22.4	71.8	105	87	0	38	35
2018	12	4	10	5	5	32	0.686	-0.138	3.766	0.01	0.007	0	28.8	22.4	71	105	87	0	38	35
2018	12	4	10	15	15	32	0.663	-0.098	3.77	0.01	0.007	0	28.8	22.4	71.4	105	87	0	38	35
2018	12	4	10	25	25	32	0.696	-0.125	3.766	0.01	0.007	0	28.8	22.4	71	105	87	0	38	35
2018	12	4	10	35	35	32	0.741	-0.108	3.766	0.016	0.013	0	29.2	22.4	71	106	87	0	38	35
2018	12	4	10	45	45	32	0.692	-0.112	3.766	0.01	0.007	0	28.8	22.8	71.4	106	88	0	39	35
2018	12	4	10	55	55	32	0.689	-0.098	3.766	0.01	0.007	0	29.7	23.2	71.4	107	89	0	38	35
2018	12	4	11	5	5	32	0.676	-0.131	3.766	0.013	0.01	0	28.8	22.8	71	105	88	0	38	35
2018	12	4	11	15	15	32	0.722	-0.118	3.766	0.01	0.007	0	29.2	22.4	71	106	87	0	38	35
2018	12	4	11	25	25	32	0.692	-0.105	3.763	0.01	0.007	0	28.8	22.4	71.4	105	87	0	38	35
2018	12	4	11	35	35	32	0.692	-0.121	3.766	0.01	0.007	0	29.7	22.8	70.5	106	88	0	37	35
2018	12	4	11	45	45	32	0.712	-0.125	3.763	0.013	0.01	0	28.8	23.2	71.4	105	88	0	38	34
2018	12	4	11	55	55	32	0.692	-0.079	3.763	0.01	0.007	0	28.8	22.4	70.5	105	87	0	38	35
2018	12	4	12	5	5	32	0.705	-0.102	3.763	0.013	0.01	0	28.4	22.4	71.4	105	87	0	39	35
2018	12	4	12	15	15	32	0.666	-0.112	3.763	0.01	0.007	0	28.8	22.4	70.5	105	87	0	38	35

Reinhackle (0356)

Year	Month	Day	Hour	Minute	Second	VelocityX	VelocityY	Level	StdError1	StdError2	StdError3	SNR1	SNR2	SNR3	SignalAmp1	SignalAmp2	SignalAmp3	Noise1	Noise2
2018	12	4	12	25	32	0.682	-0.102	3.763	0.013	0.01	0	29.2	22.8	71	106	88	0	38	35
2018	12	4	12	35	32	0.696	-0.098	3.763	0.01	0.007	0	28.8	22.4	71.8	105	87	0	38	35
2018	12	4	12	45	32	0.673	-0.102	3.763	0.01	0.007	0	28.8	22.4	71.4	105	87	0	38	35
2018	12	4	12	55	32	0.705	-0.105	3.763	0.01	0.007	0	28.8	22.8	71.4	105	88	0	38	35
2018	12	4	13	5	32	0.738	-0.141	3.763	0.01	0.007	0	28.8	22.8	71.8	105	88	0	38	35
2018	12	4	13	15	32	0.696	-0.098	3.763	0.01	0.007	0	29.2	23.2	71.4	106	88	0	38	34
2018	12	4	13	25	32	0.696	-0.118	3.763	0.01	0.007	0	29.2	23.2	71.4	106	88	0	38	34
2018	12	4	13	35	32	0.728	-0.118	3.763	0.01	0.007	0	29.2	22.8	71.4	105	87	0	37	34
2018	12	4	13	45	32	0.719	-0.095	3.763	0.01	0.007	0	29.2	23.2	71.4	106	89	0	38	35
2018	12	4	13	55	32	0.699	-0.102	3.763	0.01	0.007	0	28.8	22.8	71.8	106	88	0	39	35
2018	12	4	14	5	32	0.663	-0.085	3.763	0.01	0.007	0	28.4	22.4	71.8	105	87	0	39	35
2018	12	4	14	15	32	0.679	-0.125	3.763	0.01	0.007	0	28.8	22.8	72.2	105	87	0	38	34
2018	12	4	14	25	32	0.705	-0.161	3.763	0.01	0.007	0	28.8	22.4	71.4	105	87	0	38	35
2018	12	4	14	35	32	0.696	-0.098	3.763	0.01	0.007	0	28.8	22.4	71.8	105	87	0	38	35
2018	12	4	14	45	32	0.712	-0.135	3.763	0.01	0.007	0	28.8	22.4	72.2	105	87	0	38	35
2018	12	4	14	55	32	0.705	-0.112	3.763	0.01	0.007	0	29.2	22.8	72.2	106	88	0	38	35
2018	12	4	15	5	32	0.682	-0.118	3.763	0.01	0.007	0	30.1	23.6	72.7	108	90	0	38	35
2018	12	4	15	15	32	0.682	-0.092	3.763	0.013	0.01	0	30.1	23.6	72.2	109	91	0	39	36
2018	12	4	15	25	32	0.709	-0.082	3.763	0.01	0.007	0	29.2	23.6	71.8	107	90	0	39	35
2018	12	4	15	35	32	0.719	-0.075	3.763	0.01	0.007	0	29.7	23.2	71.8	107	89	0	38	35
2018	12	4	15	45	32	0.696	-0.118	3.763	0.01	0.007	0	29.2	23.2	72.2	107	89	0	39	35
2018	12	4	15	55	32	0.719	-0.115	3.763	0.01	0.007	0	29.2	23.2	71.4	107	89	0	39	35
2018	12	4	16	5	32	0.686	-0.102	3.763	0.01	0.007	0	29.2	23.2	72.2	107	89	0	39	35
2018	12	4	16	15	32	0.745	-0.102	3.763	0.01	0.007	0	29.7	23.2	72.2	107	89	0	38	35
2018	12	4	16	25	32	0.705	-0.125	3.763	0.01	0.007	0	29.7	23.2	72.2	107	89	0	38	35
2018	12	4	16	35	32	0.679	-0.125	3.763	0.01	0.007	0	29.7	22.8	71.8	107	88	0	38	35
2018	12	4	16	45	32	0.705	-0.135	3.763	0.01	0.007	0	29.7	22.8	71.8	107	88	0	38	35
2018	12	4	16	55	32	0.692	-0.128	3.763	0.01	0.007	0	29.7	23.2	71.8	107	89	0	38	35
2018	12	4	17	5	32	0.696	-0.125	3.763	0.013	0.01	0	30.1	23.6	72.2	108	90	0	38	35
2018	12	4	17	15	32	0.692	-0.105	3.763	0.01	0.007	0	30.5	24.5	71.8	109	91	0	38	34
2018	12	4	17	25	32	0.682	-0.102	3.763	0.013	0.01	0	31	24.1	72.2	110	91	0	38	35
2018	12	4	17	35	32	0.689	-0.105	3.763	0.01	0.007	0	31.4	25.8	71.8	112	94	0	39	34
2018	12	4	17	45	32	0.682	-0.102	3.763	0.01	0.007	0	32.7	26.2	71.8	114	95	0	38	34
2018	12	4	17	55	32	0.699	-0.085	3.763	0.01	0.007	0	32.3	25.4	71.8	113	94	0	38	35
2018	12	4	18	5	32	0.709	-0.102	3.763	0.01	0.007	0	32.3	25.4	71.8	113	94	0	38	35
2018	12	4	18	15	32	0.705	-0.105	3.763	0.01	0.007	0	32.3	24.9	72.7	112	93	0	37	35
2018	12	4	18	25	32	0.705	-0.115	3.763	0.01	0.007	0	31.8	24.9	71.4	112	93	0	38	35
2018	12	4	18	35	32	0.696	-0.102	3.763	0.01	0.007	0	31.8	24.9	71.8	112	93	0	38	35
2018	12	4	18	45	32	0.751	-0.075	3.763	0.013	0.01	0	31.8	24.5	72.2	111	92	0	37	35
2018	12	4	18	55	32	0.699	-0.102	3.763	0.013	0.01	0	31.8	24.9	71.8	112	93	0	38	35
2018	12	4	19	5	32	0.715	-0.105	3.763	0.01	0.007	0	31.4	24.9	72.2	111	93	0	38	35
2018	12	4	19	15	32	0.728	-0.062	3.763	0.016	0.013	0	31.8	24.9	72.2	112	93	0	38	35
2018	12	4	19	25	32	0.682	-0.102	3.763	0.013	0.01	0	31.4	24.9	71.8	111	93	0	38	35
2018	12	4	19	35	32	0.705	-0.102	3.76	0.013	0.01	0	32.3	25.4	70.1	113	94	0	38	35
2018	12	4	19	45	32	0.712	-0.089	3.76	0.01	0.007	0	32.3	25.4	72.7	113	94	0	38	35
2018	12	4	19	55	32	0.702	-0.108	3.76	0.013	0.01	0	32.3	25.8	71.8	113	95	0	38	35

Reinhackle (0356)

Year	Month	Day	Hour	Minute	Second	VelocityX	VelocityY	Level	StdError1	StdError2	StdError3	SNR1	SNR2	SNR3	SignalAmp1	SignalAmp2	SignalAmp3	Noise1	Noise2
2018	12	4	20	5	32	0.705	-0.059	3.763	0.013	0.01	0	31.8	25.4	72.2	112	94	0	38	35
2018	12	4	20	15	32	0.699	-0.112	3.763	0.013	0.01	0	35.7	28.8	71.8	121	102	0	38	35
2018	12	4	20	25	32	0.722	-0.089	3.763	0.01	0.007	0	34	27.1	71	117	98	0	38	35
2018	12	4	20	35	32	0.673	-0.092	3.76	0.013	0.01	0	34.4	27.1	71.4	117	98	0	37	35
2018	12	4	20	45	32	0.689	-0.115	3.76	0.01	0.007	0	32.7	26.7	71.8	114	96	0	38	34
2018	12	4	20	55	32	0.709	-0.131	3.76	0.01	0.007	0	32.3	25.4	71.8	113	94	0	38	35
2018	12	4	21	5	32	0.722	-0.075	3.76	0.01	0.007	0	32.7	25.8	72.2	113	95	0	37	35
2018	12	4	21	15	32	0.722	-0.125	3.76	0.013	0.01	0	32.3	25.8	72.7	113	95	0	38	35
2018	12	4	21	25	32	0.702	-0.102	3.76	0.01	0.007	0	32.3	25.4	71.4	113	94	0	38	35
2018	12	4	21	35	32	0.732	-0.118	3.76	0.013	0.01	0	31.8	25.4	67.9	112	94	0	38	35
2018	12	4	21	45	32	0.702	-0.098	3.76	0.016	0.016	0	32.3	25.4	72.7	113	94	0	38	35
2018	12	4	21	55	32	0.732	-0.089	3.76	0.01	0.007	0	31.8	25.8	72.7	113	95	0	39	35
2018	12	4	22	5	32	0.728	-0.075	3.76	0.01	0.007	0	32.3	25.8	73.1	113	95	0	38	35
2018	12	4	22	15	32	0.709	-0.085	3.76	0.01	0.007	0	32.3	25.8	72.2	113	94	0	38	34
2018	12	4	22	25	32	0.699	-0.079	3.76	0.01	0.007	0	32.7	26.2	72.2	114	95	0	38	34
2018	12	4	22	35	32	0.696	-0.118	3.76	0.01	0.007	0	32.3	25.4	72.7	113	94	0	38	35
2018	12	4	22	45	32	0.728	-0.115	3.76	0.013	0.01	0	31.8	24.9	73.1	112	93	0	38	35
2018	12	4	22	55	32	0.712	-0.125	3.76	0.01	0.007	0	31.8	24.9	72.2	112	93	0	38	35
2018	12	4	23	5	32	0.679	-0.118	3.76	0.01	0.007	0	31.8	25.4	73.1	112	94	0	38	35
2018	12	4	23	15	32	0.673	-0.092	3.76	0.01	0.007	0	31.8	25.4	72.7	112	94	0	38	35
2018	12	4	23	25	32	0.705	-0.121	3.76	0.01	0.007	0	33.5	26.7	73.5	116	97	0	38	35
2018	12	4	23	35	32	0.712	-0.108	3.76	0.01	0.007	0	32.3	25.4	73.1	113	94	0	38	35
2018	12	4	23	45	32	0.715	-0.095	3.76	0.01	0.007	0	31.8	24.9	73.1	112	93	0	38	35
2018	12	4	23	55	32	0.758	-0.102	3.76	0.01	0.007	0	31.8	25.8	73.5	113	94	0	39	34
2018	12	5	0	5	32	0.696	-0.115	3.757	0.01	0.007	0	32.3	25.4	73.5	113	94	0	38	35
2018	12	5	0	15	32	0.741	-0.125	3.757	0.013	0.01	0	37.4	30.5	73.1	125	106	0	38	35
2018	12	5	0	25	32	0.705	-0.098	3.757	0.01	0.007	0	34	27.1	73.1	117	98	0	38	35
2018	12	5	0	35	32	0.682	-0.102	3.757	0.01	0.007	0	32.7	25.8	72.7	114	95	0	38	35
2018	12	5	0	45	32	0.705	-0.079	3.757	0.01	0.007	0	32.3	25.4	73.5	113	94	0	38	35
2018	12	5	0	55	32	0.666	-0.092	3.757	0.01	0.007	0	32.3	24.9	73.5	113	94	0	38	36
2018	12	5	1	5	32	0.725	-0.089	3.757	0.01	0.007	0	31.8	25.4	74	112	94	0	38	35
2018	12	5	1	15	32	0.715	-0.102	3.757	0.013	0.01	0	31.8	24.9	73.5	112	93	0	38	35
2018	12	5	1	25	32	0.686	-0.125	3.757	0.01	0.007	0	31.4	24.9	74	111	93	0	38	35
2018	12	5	1	35	32	0.679	-0.092	3.757	0.01	0.007	0	31.4	24.9	73.5	112	93	0	39	35
2018	12	5	1	45	32	0.666	-0.105	3.757	0.01	0.007	0	31.4	24.5	73.1	112	92	0	39	35
2018	12	5	1	55	32	0.705	-0.102	3.757	0.01	0.007	0	31.4	24.9	73.5	112	93	0	39	35
2018	12	5	2	5	32	0.692	-0.102	3.757	0.01	0.007	0	31.8	24.9	73.5	112	93	0	38	35
2018	12	5	2	15	32	0.686	-0.128	3.757	0.01	0.007	0	31.4	24.9	74	111	93	0	38	35
2018	12	5	2	25	32	0.686	-0.102	3.757	0.01	0.007	0	31.8	25.4	74	112	93	0	38	34
2018	12	5	2	35	32	0.732	-0.062	3.757	0.01	0.007	0	31.4	24.9	74	111	93	0	38	35
2018	12	5	2	45	32	0.686	-0.118	3.753	0.01	0.007	0	31.4	25.4	74.4	111	93	0	38	34
2018	12	5	2	55	32	0.719	-0.121	3.753	0.01	0.007	0	31.4	24.5	74	111	92	0	38	35
2018	12	5	3	5	32	0.679	-0.082	3.753	0.013	0.01	0	31.4	24.5	74.4	111	92	0	38	35
2018	12	5	3	15	32	0.689	-0.125	3.753	0.013	0.01	0	31.8	24.9	74	112	93	0	38	35
2018	12	5	3	25	32	0.673	-0.102	3.753	0.01	0.007	0	31.8	25.4	73.5	112	94	0	38	35
2018	12	5	3	35	32	0.702	-0.102	3.753	0.013	0.01	0	31.8	24.9	74	112	93	0	38	35

Reinhackle (0356)

Year	Month	Day	Hour	Minute	Second	VelocityX	VelocityY	Level	StdError1	StdError2	StdError3	SNR1	SNR2	SNR3	SignalAmp1	SignalAmp2	SignalAmp3	Noise1	Noise2
2018	12	5	3	45	32	0.712	-0.062	3.753	0.01	0.007	0	31.8	25.4	73.5	112	94	0	38	35
2018	12	5	3	55	32	0.699	-0.121	3.753	0.01	0.007	0	31.4	24.5	73.1	111	92	0	38	35
2018	12	5	4	5	32	0.673	-0.131	3.753	0.013	0.01	0	32.3	24.9	73.5	112	93	0	37	35
2018	12	5	4	15	32	0.709	-0.112	3.753	0.013	0.01	0	31.4	24.9	74	111	93	0	38	35
2018	12	5	4	25	32	0.696	-0.141	3.753	0.01	0.007	0	31.8	24.9	74.4	112	93	0	38	35
2018	12	5	4	35	32	0.679	-0.089	3.753	0.01	0.007	0	31.4	24.9	73.5	111	92	0	38	34
2018	12	5	4	45	32	0.705	-0.092	3.753	0.01	0.007	0	31	24.9	73.5	111	93	0	39	35
2018	12	5	4	55	32	0.715	-0.125	3.753	0.016	0.013	0	31.4	25.4	74.4	111	93	0	38	34
2018	12	5	5	5	32	0.692	-0.128	3.753	0.01	0.007	0	31.4	24.5	74	111	92	0	38	35
2018	12	5	5	15	32	0.722	-0.115	3.753	0.01	0.007	0	31.4	24.5	74.8	111	92	0	38	35
2018	12	5	5	25	32	0.715	-0.128	3.753	0.016	0.013	0	31	24.5	74	111	92	0	39	35
2018	12	5	5	35	32	0.689	-0.112	3.753	0.01	0.007	0	31.4	24.5	74.4	111	92	0	38	35
2018	12	5	5	45	32	0.676	-0.089	3.753	0.01	0.007	0	31.4	24.9	74.4	111	92	0	38	34
2018	12	5	5	55	32	0.669	-0.118	3.75	0.01	0.007	0	31.4	24.5	74	111	92	0	38	35
2018	12	5	6	5	32	0.702	-0.131	3.75	0.013	0.01	0	31.4	24.9	74.4	111	93	0	38	35
2018	12	5	6	15	32	0.696	-0.102	3.753	0.01	0.007	0	31.8	24.9	74.4	112	93	0	38	35
2018	12	5	6	25	32	0.722	-0.102	3.75	0.01	0.007	0	31.4	24.5	74.4	111	92	0	38	35
2018	12	5	6	35	32	0.692	-0.131	3.75	0.013	0.01	0	31.4	24.5	74.4	111	92	0	38	35
2018	12	5	6	45	32	0.712	-0.102	3.75	0.01	0.007	0	31.4	24.5	74.8	111	92	0	38	35
2018	12	5	6	55	32	0.728	-0.092	3.75	0.01	0.007	0	30.5	24.1	74.4	110	91	0	39	35
2018	12	5	7	5	32	0.732	-0.118	3.75	0.01	0.007	0	31	24.1	74.4	110	91	0	38	35
2018	12	5	7	15	32	0.715	-0.095	3.75	0.01	0.007	0	31	24.5	74.4	110	92	0	38	35
2018	12	5	7	25	32	0.702	-0.115	3.75	0.01	0.007	0	31	24.1	74.8	110	91	0	38	35
2018	12	5	7	35	32	0.682	-0.095	3.75	0.01	0.007	0	30.1	24.1	73.5	109	91	0	39	35
2018	12	5	7	45	32	0.689	-0.102	3.75	0.01	0.007	0	30.5	24.1	74.4	109	91	0	38	35
2018	12	5	7	55	32	0.709	-0.085	3.75	0.01	0.007	0	30.1	24.1	73.5	109	91	0	39	35
2018	12	5	8	5	32	0.712	-0.092	3.75	0.01	0.007	0	31	24.5	74.8	110	92	0	38	35
2018	12	5	8	15	32	0.712	-0.102	3.75	0.01	0.007	0	30.1	23.6	74.8	108	90	0	38	35
2018	12	5	8	25	32	0.699	-0.112	3.75	0.01	0.007	0	29.7	24.1	74.4	108	91	0	39	35
2018	12	5	8	35	32	0.699	-0.085	3.75	0.01	0.007	0	30.5	24.1	74.8	109	91	0	38	35
2018	12	5	8	45	32	0.676	-0.115	3.75	0.013	0.01	0	30.5	24.1	75.3	109	91	0	38	35
2018	12	5	8	55	32	0.705	-0.075	3.75	0.01	0.007	0	30.1	23.6	74	108	90	0	38	35
2018	12	5	9	5	32	0.715	-0.125	3.75	0.01	0.007	0	30.1	23.6	74.8	108	90	0	38	35
2018	12	5	9	15	32	0.705	-0.115	3.75	0.013	0.01	0	29.7	23.6	75.7	107	89	0	38	34
2018	12	5	9	25	32	0.696	-0.075	3.75	0.013	0.01	0	30.1	22.8	74.4	107	89	0	37	36
2018	12	5	9	35	32	0.715	-0.128	3.75	0.01	0.007	0	29.7	23.2	75.3	107	89	0	38	35
2018	12	5	9	45	32	0.679	-0.118	3.75	0.013	0.01	0	28.8	22.8	75.3	106	88	0	39	35
2018	12	5	9	55	32	0.705	-0.112	3.75	0.01	0.007	0	29.2	22.8	75.3	106	88	0	38	35
2018	12	5	10	5	32	0.692	-0.105	3.75	0.01	0.007	0	28.8	22.4	75.3	105	87	0	38	35
2018	12	5	10	15	32	0.709	-0.102	3.75	0.01	0.007	0	28.8	22.4	75.3	105	87	0	38	35
2018	12	5	10	25	32	0.699	-0.105	3.75	0.01	0.007	0	28.4	22.4	75.7	105	87	0	39	35
2018	12	5	10	35	32	0.748	-0.092	3.75	0.01	0.007	0	28.4	22.4	75.3	105	87	0	39	35
2018	12	5	10	45	32	0.725	-0.089	3.75	0.01	0.007	0	29.2	23.6	74.8	107	90	0	39	35
2018	12	5	10	55	32	0.732	-0.102	3.75	0.013	0.01	0	29.2	22.8	75.3	106	88	0	38	35
2018	12	5	11	5	32	0.709	-0.105	3.75	0.01	0.007	0	29.2	23.2	75.3	106	89	0	38	35
2018	12	5	11	15	32	0.709	-0.102	3.75	0.01	0.007	0	29.7	23.2	74.8	106	89	0	37	35

Reinhackle (0356)

Year	Month	Day	Hour	Minute	Second	VelocityX	VelocityY	Level	StdError1	StdError2	StdError3	SNR1	SNR2	SNR3	SignalAmp1	SignalAmp2	SignalAmp3	Noise1	Noise2
2018	12	5	11	25	32	0.709	-0.102	3.753	0.01	0.007	0	29.2	23.2	74.8	106	89	0	38	35
2018	12	5	11	35	32	0.682	-0.079	3.75	0.01	0.007	0	28.8	23.2	75.7	106	89	0	39	35
2018	12	5	11	45	32	0.656	-0.102	3.753	0.01	0.007	0	29.7	23.2	75.7	107	89	0	38	35
2018	12	5	11	55	32	0.699	-0.128	3.75	0.01	0.007	0	29.7	23.2	74.8	107	89	0	38	35
2018	12	5	12	5	32	0.669	-0.131	3.75	0.01	0.007	0	28.8	23.6	75.7	106	89	0	39	34
2018	12	5	12	15	32	0.699	-0.085	3.75	0.01	0.007	0	29.2	22.8	73.5	106	88	0	38	35
2018	12	5	12	25	32	0.712	-0.075	3.75	0.01	0.007	0	29.2	23.2	75.7	106	89	0	38	35
2018	12	5	12	35	32	0.705	-0.085	3.75	0.01	0.007	0	29.2	23.2	75.3	107	89	0	39	35
2018	12	5	12	45	32	0.689	-0.105	3.75	0.016	0.013	0	29.2	22.8	75.7	106	88	0	38	35
2018	12	5	12	55	32	0.702	-0.118	3.75	0.01	0.007	0	29.7	23.2	75.7	107	89	0	38	35
2018	12	5	13	5	32	0.659	-0.066	3.75	0.01	0.007	0	30.1	23.6	76.1	108	90	0	38	35
2018	12	5	13	15	32	0.686	-0.131	3.75	0.01	0.007	0	29.7	23.2	72.2	107	89	0	38	35
2018	12	5	13	25	32	0.659	-0.118	3.747	0.01	0.007	0	29.2	23.2	55.9	107	89	0	39	35
2018	12	5	13	35	32	0.692	-0.098	3.747	0.01	0.007	0	29.7	22.8	58.5	107	88	0	38	35
2018	12	5	13	45	32	0.686	-0.135	3.747	0.01	0.007	0	30.1	23.6	65.4	108	90	0	38	35
2018	12	5	13	55	32	0.666	-0.141	3.747	0.013	0.01	0	29.7	23.2	72.7	107	89	0	38	35
2018	12	5	14	5	32	0.741	-0.138	3.747	0.013	0.01	0	31	24.5	74.8	110	92	0	38	35
2018	12	5	14	15	32	0.669	-0.105	3.747	0.01	0.007	0	31	24.5	74	110	92	0	38	35
2018	12	5	14	25	32	0.702	-0.118	3.747	0.01	0.007	0	30.1	23.6	74.8	108	90	0	38	35
2018	12	5	14	35	32	0.709	-0.082	3.747	0.01	0.007	0	30.1	24.1	74.8	108	90	0	38	34
2018	12	5	14	45	32	0.709	-0.102	3.747	0.013	0.01	0	29.7	23.2	74.4	107	89	0	38	35
2018	12	5	14	55	32	0.699	-0.092	3.747	0.013	0.01	0	30.1	23.2	74.8	107	89	0	37	35
2018	12	5	15	5	32	0.702	-0.105	3.747	0.01	0.007	0	29.7	23.6	74.8	107	89	0	38	34
2018	12	5	15	15	32	0.758	-0.115	3.747	0.01	0.007	0	31	24.1	75.3	109	91	0	37	35
2018	12	5	15	25	32	0.702	-0.105	3.747	0.013	0.01	0	31.8	25.4	74.8	112	94	0	38	35
2018	12	5	15	35	32	0.719	-0.089	3.747	0.01	0.007	0	34	27.1	73.5	117	98	0	38	35
2018	12	5	15	45	32	0.702	-0.089	3.747	0.01	0.007	0	33.1	26.2	74	115	96	0	38	35
2018	12	5	15	55	32	0.656	-0.072	3.747	0.01	0.007	0	32.7	26.2	74.4	114	96	0	38	35
2018	12	5	16	5	32	0.673	-0.098	3.747	0.01	0.007	0	31.8	24.9	74.4	112	93	0	38	35
2018	12	5	16	15	32	0.709	-0.105	3.747	0.01	0.007	0	31.8	24.9	74.4	112	93	0	38	35
2018	12	5	16	25	32	0.679	-0.102	3.747	0.01	0.007	0	32.3	25.4	74.4	113	94	0	38	35
2018	12	5	16	35	32	0.702	-0.079	3.743	0.01	0.007	0	32.7	25.8	71.8	114	95	0	38	35
2018	12	5	16	45	32	0.692	-0.118	3.743	0.01	0.007	0	31.8	25.8	58.5	113	94	0	39	34
2018	12	5	16	55	32	0.696	-0.095	3.743	0.01	0.007	0	31.8	25.4	64.1	112	94	0	38	35
2018	12	5	17	5	32	0.686	-0.069	3.743	0.01	0.007	0	32.3	26.2	71	113	95	0	38	34
2018	12	5	17	15	32	0.686	-0.125	3.743	0.01	0.007	0	32.7	25.4	71.8	113	94	0	37	35
2018	12	5	17	25	32	0.686	-0.105	3.743	0.013	0.01	0	32.3	25.8	72.7	113	95	0	38	35
2018	12	5	17	35	32	0.666	-0.118	3.743	0.01	0.007	0	32.3	25.4	72.7	113	94	0	38	35
2018	12	5	17	45	32	0.699	-0.069	3.743	0.01	0.007	0	32.3	25.8	72.2	113	95	0	38	35
2018	12	5	17	55	32	0.735	-0.108	3.743	0.013	0.01	0	32.3	25.4	72.2	113	95	0	38	36
2018	12	5	18	5	32	0.692	-0.115	3.743	0.01	0.007	0	32.7	25.4	71.8	113	94	0	37	35
2018	12	5	18	15	32	0.689	-0.121	3.743	0.013	0.01	0	31.8	25.4	72.2	113	94	0	39	35
2018	12	5	18	25	32	0.699	-0.131	3.743	0.01	0.007	0	32.3	25.4	72.2	113	94	0	38	35
2018	12	5	18	35	32	0.705	-0.112	3.743	0.01	0.007	0	32.3	25.4	72.2	113	94	0	38	35
2018	12	5	18	45	32	0.722	-0.121	3.743	0.01	0.007	0	31.8	25.4	71.4	112	94	0	38	35
2018	12	5	18	55	32	0.699	-0.141	3.737	0.01	0.007	0	31.8	25.4	57.6	112	94	0	38	35

Reinhackle (0356)

Year	Month	Day	Hour	Minute	Second	VelocityX	VelocityY	Level	StdError1	StdError2	StdError3	SNR1	SNR2	SNR3	SignalAmp1	SignalAmp2	SignalAmp3	Noise1	Noise2
2018	12	5	19	5	32	0.673	-0.102	3.737	0.01	0.007	0	32.7	25.8	53.8	114	95	0	38	35
2018	12	5	19	15	32	0.696	-0.141	3.737	0.01	0.007	0	35.3	28.8	54.6	120	102	0	38	35
2018	12	5	19	25	32	0.696	-0.141	3.737	0.013	0.01	0	36.1	30.1	53.8	123	105	0	39	35
2018	12	5	19	35	32	0.682	-0.121	3.74	0.016	0.013	0	34	27.5	68.8	117	99	0	38	35
2018	12	5	19	45	32	0.666	-0.092	3.74	0.016	0.013	0	34.8	28	70.1	119	100	0	38	35
2018	12	5	19	55	32	0.702	-0.098	3.74	0.01	0.007	0	34	27.5	70.5	117	98	0	38	34
2018	12	5	20	5	32	0.738	-0.102	3.74	0.01	0.007	0	33.5	27.1	70.5	116	97	0	38	34
2018	12	5	20	15	32	0.696	-0.095	3.74	0.01	0.007	0	33.1	26.2	71	115	96	0	38	35
2018	12	5	20	25	32	0.699	-0.105	3.74	0.01	0.007	0	33.5	26.7	71	116	97	0	38	35
2018	12	5	20	35	32	0.669	-0.092	3.737	0.01	0.007	0	33.5	26.7	70.5	116	97	0	38	35
2018	12	5	20	45	32	0.692	-0.118	3.737	0.01	0.007	0	34.4	27.5	71.4	118	99	0	38	35
2018	12	5	20	55	32	0.689	-0.115	3.737	0.013	0.01	0	33.5	26.7	71	116	97	0	38	35
2018	12	5	21	5	32	0.712	-0.082	3.737	0.013	0.01	0	33.1	25.8	70.1	114	95	0	37	35
2018	12	5	21	15	32	0.715	-0.102	3.734	0.01	0.007	0	32.3	25.4	71.8	113	94	0	38	35
2018	12	5	21	25	32	0.699	-0.092	3.737	0.01	0.007	0	32.3	25.8	71	113	95	0	38	35
2018	12	5	21	35	32	0.673	-0.105	3.734	0.01	0.007	0	32.3	25.8	71.4	113	95	0	38	35
2018	12	5	21	45	32	0.659	-0.092	3.734	0.013	0.01	0	32.7	25.8	71	114	95	0	38	35
2018	12	5	21	55	32	0.686	-0.098	3.73	0.013	0.01	0	33.1	26.2	71.4	115	96	0	38	35
2018	12	5	22	5	32	0.705	-0.105	3.734	0.01	0.007	0	32.3	25.8	70.5	114	95	0	39	35
2018	12	5	22	15	32	0.702	-0.105	3.734	0.013	0.01	0	33.1	26.2	61.1	115	96	0	38	35
2018	12	5	22	25	32	0.679	-0.118	3.734	0.01	0.007	0	33.1	26.7	66.7	115	96	0	38	34
2018	12	5	22	35	32	0.666	-0.098	3.73	0.013	0.01	0	32.7	26.2	69.2	114	96	0	38	35
2018	12	5	22	45	32	0.699	-0.092	3.734	0.01	0.007	0	32.7	26.2	71	114	96	0	38	35
2018	12	5	22	55	32	0.699	-0.121	3.73	0.01	0.007	0	33.1	25.8	70.1	114	95	0	37	35
2018	12	5	23	5	32	0.676	-0.115	3.73	0.01	0.007	0	34.4	27.5	71	117	99	0	37	35
2018	12	5	23	15	32	0.663	-0.105	3.73	0.013	0.01	0	36.5	30.1	52.5	123	105	0	38	35
2018	12	5	23	25	32	0.679	-0.102	3.73	0.01	0.007	0	35.7	29.2	51.6	121	103	0	38	35
2018	12	5	23	35	32	0.722	-0.102	3.73	0.01	0.007	0	34.4	27.5	64.1	118	99	0	38	35
2018	12	5	23	45	32	0.722	-0.115	3.734	0.01	0.007	0	37.8	31.4	49.9	126	108	0	38	35
2018	12	5	23	55	32	0.679	-0.052	3.73	0.01	0.007	0	37.8	31	49.9	126	107	0	38	35
2018	12	6	0	5	32	0.689	-0.092	3.734	0.01	0.007	0	37.4	31	56.8	125	107	0	38	35
2018	12	6	0	15	32	0.692	-0.072	3.734	0.01	0.007	0	37.8	31.8	66.2	126	108	0	38	34
2018	12	6	0	25	32	0.719	-0.098	3.737	0.01	0.007	0	37.4	30.5	61.9	125	106	0	38	35
2018	12	6	0	35	32	0.719	-0.062	3.737	0.013	0.01	0	36.1	30.1	67.5	123	104	0	39	34
2018	12	6	0	45	32	0.699	-0.125	3.737	0.013	0.01	0	36.1	29.2	67.1	121	103	0	37	35
2018	12	6	0	55	32	0.722	-0.079	3.737	0.01	0.007	0	35.3	28.4	67.9	120	101	0	38	35
2018	12	6	1	5	32	0.682	-0.108	3.74	0.01	0.007	0	34.8	28.4	67.9	119	100	0	38	34
2018	12	6	1	15	32	0.653	-0.079	3.737	0.016	0.013	0	34.8	27.5	68.4	118	99	0	37	35
2018	12	6	1	25	32	0.705	-0.115	3.74	0.01	0.007	0	34	27.1	70.1	117	98	0	38	35
2018	12	6	1	35	32	0.669	-0.105	3.74	0.01	0.007	0	33.5	27.1	69.7	116	98	0	38	35
2018	12	6	1	45	32	0.699	-0.118	3.74	0.01	0.007	0	33.1	27.1	69.7	115	97	0	38	34
2018	12	6	1	55	32	0.676	-0.089	3.74	0.01	0.007	0	33.1	26.2	71	115	96	0	38	35
2018	12	6	2	5	32	0.712	-0.075	3.74	0.01	0.007	0	33.1	26.2	71.4	115	96	0	38	35
2018	12	6	2	15	32	0.705	-0.079	3.74	0.01	0.007	0	33.1	26.7	59.8	115	97	0	38	35
2018	12	6	2	25	32	0.659	-0.105	3.737	0.01	0.007	0	36.1	29.2	52	122	103	0	38	35
2018	12	6	2	35	32	0.738	-0.115	3.74	0.01	0.007	0	38.7	32.3	49.5	127	110	0	37	35

Reinhackle (0356)

Year	Month	Day	Hour	Minute	Second	VelocityX	VelocityY	Level	StdError1	StdError2	StdError3	SNR1	SNR2	SNR3	SignalAmp1	SignalAmp2	SignalAmp3	Noise1	Noise2
2018	12	6	2	45	32	0.735	-0.115	3.743	0.01	0.007	0	37	30.5	53.8	124	105	0	38	34
2018	12	6	2	55	32	0.725	-0.121	3.743	0.01	0.007	0	40.9	34.4	51.6	133	115	0	38	35
2018	12	6	3	5	32	0.686	-0.112	3.743	0.013	0.01	0	41.7	35.7	49	135	117	0	38	34
2018	12	6	3	15	32	0.689	-0.069	3.747	0.013	0.01	0	41.7	35.3	47.3	135	117	0	38	35
2018	12	6	3	25	32	0.696	-0.059	3.75	0.013	0.01	0	43.4	37	51.2	139	120	0	38	34
2018	12	6	3	35	32	0.673	-0.079	3.75	0.01	0.007	0	42.1	35.7	53.3	136	118	0	38	35
2018	12	6	3	45	32	0.699	-0.069	3.753	0.01	0.007	0	40.4	34	58.9	132	114	0	38	35
2018	12	6	3	55	32	0.689	-0.115	3.753	0.01	0.007	0	40.9	33.5	64.1	132	113	0	37	35
2018	12	6	4	5	32	0.686	-0.079	3.753	0.01	0.007	0	39.6	33.1	64.1	130	112	0	38	35
2018	12	6	4	15	32	0.692	-0.082	3.753	0.013	0.01	0	38.7	31.8	68.8	128	109	0	38	35
2018	12	6	4	25	32	0.702	-0.072	3.753	0.01	0.007	0	37.8	31	67.1	126	107	0	38	35
2018	12	6	4	35	32	0.682	-0.092	3.757	0.013	0.01	0	37.4	30.5	69.7	125	106	0	38	35
2018	12	6	4	45	32	0.692	-0.082	3.757	0.01	0.007	0	36.1	30.1	70.5	123	105	0	39	35
2018	12	6	4	55	32	0.712	-0.069	3.757	0.016	0.013	0	36.5	29.7	65.4	123	104	0	38	35
2018	12	6	5	5	32	0.686	-0.092	3.757	0.013	0.01	0	36.5	29.7	62.8	123	104	0	38	35
2018	12	6	5	15	32	0.686	-0.079	3.757	0.01	0.007	0	35.7	29.2	66.2	121	102	0	38	34
2018	12	6	5	25	32	0.676	-0.072	3.757	0.01	0.007	0	35.3	28.8	71.4	120	101	0	38	34
2018	12	6	5	35	32	0.705	-0.066	3.757	0.01	0.007	0	35.3	28.4	71	119	101	0	37	35
2018	12	6	5	45	32	0.709	-0.079	3.757	0.013	0.01	0	34.8	28	71.4	119	100	0	38	35
2018	12	6	5	55	32	0.659	-0.095	3.757	0.01	0.007	0	34.4	28	69.2	118	100	0	38	35
2018	12	6	6	5	32	0.686	-0.075	3.76	0.01	0.007	0	34.4	28	64.5	118	100	0	38	35
2018	12	6	6	15	32	0.709	-0.112	3.757	0.01	0.007	0	34.4	27.1	68.8	118	98	0	38	35
2018	12	6	6	25	32	0.735	-0.062	3.76	0.01	0.007	0	34.4	27.1	71.4	118	98	0	38	35
2018	12	6	6	35	32	0.692	-0.089	3.76	0.01	0.007	0	34.4	27.5	69.7	117	98	0	37	34
2018	12	6	6	45	32	0.702	-0.105	3.76	0.013	0.01	0	34.4	28	61.9	118	100	0	38	35
2018	12	6	6	55	32	0.699	-0.092	3.76	0.01	0.007	0	33.5	28	66.2	117	99	0	39	34
2018	12	6	7	5	32	0.709	-0.118	3.76	0.01	0.007	0	34.4	28	62.4	118	99	0	38	34
2018	12	6	7	15	32	0.699	-0.075	3.76	0.01	0.007	0	33.1	26.7	70.1	116	97	0	39	35
2018	12	6	7	25	32	0.673	-0.072	3.763	0.01	0.007	0	33.1	26.7	67.9	115	97	0	38	35
2018	12	6	7	35	32	0.722	-0.105	3.763	0.01	0.007	0	33.5	26.7	67.1	116	97	0	38	35
2018	12	6	7	45	32	0.689	-0.079	3.763	0.01	0.007	0	34.8	28	56.8	119	100	0	38	35
2018	12	6	7	55	32	0.712	-0.062	3.763	0.01	0.007	0	34.4	27.5	60.2	118	99	0	38	35
2018	12	6	8	5	32	0.712	-0.102	3.763	0.01	0.007	0	34.4	27.5	62.4	118	99	0	38	35
2018	12	6	8	15	32	0.686	-0.105	3.763	0.01	0.007	0	34.8	28	60.6	118	100	0	37	35
2018	12	6	8	25	32	0.692	-0.082	3.766	0.01	0.007	0	34	27.1	61.1	117	98	0	38	35
2018	12	6	8	35	32	0.722	-0.098	3.766	0.01	0.007	0	33.5	27.1	63.2	116	98	0	38	35
2018	12	6	8	45	32	0.719	-0.082	3.766	0.01	0.007	0	33.5	26.7	67.1	116	97	0	38	35
2018	12	6	8	55	32	0.689	-0.075	3.766	0.01	0.007	0	33.5	26.7	67.1	116	97	0	38	35
2018	12	6	9	5	32	0.748	-0.118	3.77	0.01	0.007	0	33.1	26.2	63.2	115	96	0	38	35
2018	12	6	9	15	32	0.738	-0.075	3.77	0.01	0.007	0	33.1	26.2	62.4	115	96	0	38	35
2018	12	6	9	25	32	0.686	-0.108	3.773	0.01	0.007	0	34	28.4	53.3	117	100	0	38	34
2018	12	6	9	35	32	0.699	-0.072	3.776	0.01	0.007	0	32.7	25.8	63.6	114	95	0	38	35
2018	12	6	9	45	32	0.699	-0.092	3.783	0.01	0.007	0	33.1	26.2	66.7	115	96	0	38	35
2018	12	6	9	55	32	0.725	-0.082	3.783	0.01	0.007	0	32.7	25.8	68.4	114	95	0	38	35
2018	12	6	10	5	32	0.673	-0.089	3.783	0.01	0.007	0	32.3	25.8	66.2	113	94	0	38	34
2018	12	6	10	15	32	0.732	-0.089	3.786	0.013	0.01	0	31.8	25.4	70.5	112	93	0	38	34

Reinhackle (0356)

Year	Month	Day	Hour	Minute	Second	VelocityX	VelocityY	Level	StdError1	StdError2	StdError3	SNR1	SNR2	SNR3	SignalAmp1	SignalAmp2	SignalAmp3	Noise1	Noise2
2018	12	6	10	25	32	0.682	-0.066	3.786	0.013	0.01	0	32.3	24.9	69.2	112	93	0	37	35
2018	12	6	10	35	32	0.705	-0.102	3.786	0.016	0.013	0	31.4	24.9	67.5	111	93	0	38	35
2018	12	6	10	45	32	0.715	-0.085	3.786	0.013	0.01	0	31.8	25.8	71	112	94	0	38	34
2018	12	6	10	55	32	0.738	-0.102	3.789	0.01	0.007	0	32.7	26.2	63.6	114	95	0	38	34
2018	12	6	11	5	32	0.712	-0.085	3.789	0.01	0.007	0	33.1	26.2	64.1	115	96	0	38	35
2018	12	6	11	15	32	0.679	-0.118	3.789	0.01	0.007	0	34	27.5	60.6	117	98	0	38	34
2018	12	6	11	25	32	0.663	-0.085	3.789	0.013	0.01	0	33.1	26.2	63.2	115	96	0	38	35
2018	12	6	11	35	32	0.689	-0.066	3.789	0.01	0.007	0	34	27.1	61.1	117	98	0	38	35
2018	12	6	11	45	32	0.699	-0.089	3.793	0.01	0.007	0	34.4	27.5	58.9	118	99	0	38	35
2018	12	6	11	55	32	0.663	-0.095	3.793	0.013	0.01	0	34.4	27.5	58.9	118	100	0	38	36
2018	12	6	12	5	32	0.699	-0.079	3.793	0.01	0.007	0	34.4	28	60.2	118	100	0	38	35
2018	12	6	12	15	32	0.696	-0.128	3.793	0.01	0.007	0	34.8	28	64.5	119	100	0	38	35
2018	12	6	12	25	32	0.728	-0.108	3.796	0.01	0.007	0	34	27.5	67.5	117	98	0	38	34
2018	12	6	12	35	32	0.719	-0.108	3.796	0.01	0.007	0	34.4	28	61.1	118	100	0	38	35
2018	12	6	12	45	32	0.712	-0.128	3.796	0.013	0.01	0	34	27.1	67.9	117	98	0	38	35
2018	12	6	12	55	32	0.702	-0.108	3.796	0.01	0.007	0	33.1	26.7	67.9	115	97	0	38	35
2018	12	6	13	5	32	0.692	-0.108	3.796	0.01	0.007	0	33.1	26.7	67.5	115	96	0	38	34
2018	12	6	13	15	32	0.751	-0.089	3.799	0.013	0.01	0	33.1	26.7	62.4	115	97	0	38	35
2018	12	6	13	25	32	0.745	-0.102	3.799	0.01	0.007	0	33.1	26.2	65.8	115	96	0	38	35
2018	12	6	13	35	32	0.669	-0.079	3.799	0.01	0.007	0	34	26.7	60.6	116	97	0	37	35
2018	12	6	13	45	32	0.699	-0.135	3.799	0.01	0.007	0	34.8	28	61.5	119	100	0	38	35
2018	12	6	13	55	32	0.705	-0.085	3.799	0.01	0.007	0	34.8	28	56.8	119	100	0	38	35
2018	12	6	14	5	32	0.712	-0.098	3.799	0.01	0.007	0	35.7	29.2	58.9	121	103	0	38	35
2018	12	6	14	15	32	0.686	-0.095	3.802	0.01	0.007	0	35.7	29.2	58	121	103	0	38	35
2018	12	6	14	25	32	0.699	-0.118	3.802	0.01	0.007	0	35.7	29.2	61.9	121	103	0	38	35
2018	12	6	14	35	32	0.719	-0.098	3.802	0.01	0.007	0	36.1	29.7	57.6	122	104	0	38	35
2018	12	6	14	45	32	0.666	-0.089	3.802	0.01	0.007	0	35.7	28.8	59.8	120	102	0	37	35
2018	12	6	14	55	32	0.702	-0.128	3.806	0.01	0.007	0	36.1	29.2	61.9	121	103	0	37	35
2018	12	6	15	5	32	0.709	-0.082	3.806	0.01	0.007	0	35.3	28.4	59.8	120	101	0	38	35
2018	12	6	15	15	32	0.709	-0.102	3.806	0.01	0.007	0	37	30.5	58.9	124	105	0	38	34
2018	12	6	15	25	32	0.735	-0.072	3.806	0.013	0.01	0	35.7	28.8	58.9	121	102	0	38	35
2018	12	6	15	35	32	0.682	-0.108	3.809	0.01	0.007	0	35.3	28.4	61.1	120	101	0	38	35
2018	12	6	15	45	32	0.689	-0.089	3.809	0.013	0.01	0	34.4	27.1	66.7	117	98	0	37	35
2018	12	6	15	55	32	0.722	-0.075	3.812	0.01	0.007	0	34.4	27.1	59.3	117	98	0	37	35
2018	12	6	16	5	32	0.722	-0.095	3.816	0.01	0.007	0	33.5	26.7	62.8	116	97	0	38	35
2018	12	6	16	15	32	0.686	-0.092	3.819	0.01	0.007	0	33.5	26.7	67.9	116	97	0	38	35
2018	12	6	16	25	32	0.712	-0.112	3.822	0.01	0.007	0	32.7	25.8	70.1	114	95	0	38	35
2018	12	6	16	35	32	0.702	-0.115	3.822	0.01	0.007	0	32.3	25.8	69.2	113	95	0	38	35
2018	12	6	16	45	32	0.712	-0.138	3.822	0.01	0.007	0	32.3	25.4	71	113	94	0	38	35
2018	12	6	16	55	32	0.682	-0.089	3.825	0.01	0.007	0	32.3	25.4	71.8	113	94	0	38	35
2018	12	6	17	5	32	0.692	-0.092	3.825	0.01	0.007	0	32.3	25.4	72.2	113	94	0	38	35
2018	12	6	17	15	32	0.719	-0.092	3.825	0.01	0.007	0	32.3	25.4	73.5	113	94	0	38	35
2018	12	6	17	25	32	0.705	-0.075	3.825	0.01	0.007	0	32.7	25.8	72.7	114	95	0	38	35
2018	12	6	17	35	32	0.741	-0.102	3.829	0.01	0.007	0	32.7	26.2	73.5	114	95	0	38	34
2018	12	6	17	45	32	0.663	-0.108	3.825	0.013	0.01	0	32.7	26.2	73.5	114	95	0	38	34
2018	12	6	17	55	32	0.722	-0.089	3.829	0.01	0.007	0	32.7	26.2	73.5	114	96	0	38	35

Reinhackle (0356)

Year	Month	Day	Hour	Minute	Second	VelocityX	VelocityY	Level	StdError1	StdError2	StdError3	SNR1	SNR2	SNR3	SignalAmp1	SignalAmp2	SignalAmp3	Noise1	Noise2
2018	12	6	18	5	32	0.696	-0.079	3.829	0.01	0.007	0	32.3	26.2	74.4	114	96	0	39	35
2018	12	6	18	15	32	0.699	-0.082	3.829	0.01	0.007	0	32.7	26.7	73.5	114	96	0	38	34
2018	12	6	18	25	32	0.738	-0.128	3.829	0.01	0.007	0	33.1	25.8	74.8	114	95	0	37	35
2018	12	6	18	35	32	0.709	-0.089	3.829	0.01	0.007	0	32.3	25.8	74	114	95	0	39	35
2018	12	6	18	45	32	0.696	-0.075	3.832	0.01	0.007	0	33.1	25.8	73.5	114	95	0	37	35
2018	12	6	18	55	32	0.761	-0.102	3.829	0.01	0.007	0	32.7	25.8	74.8	114	95	0	38	35
2018	12	6	19	5	32	0.692	-0.105	3.832	0.01	0.007	0	32.7	25.8	74.4	114	95	0	38	35
2018	12	6	19	15	32	0.702	-0.072	3.832	0.01	0.007	0	32.7	26.2	74.8	114	96	0	38	35
2018	12	6	19	25	32	0.712	-0.105	3.832	0.013	0.01	0	32.7	25.8	73.1	114	95	0	38	35
2018	12	6	19	35	32	0.699	-0.095	3.832	0.01	0.007	0	33.5	26.7	74.8	116	97	0	38	35
2018	12	6	19	45	32	0.715	-0.066	3.832	0.01	0.007	0	33.1	26.2	74.8	115	96	0	38	35
2018	12	6	19	55	32	0.705	-0.085	3.832	0.01	0.007	0	33.1	26.2	75.3	115	96	0	38	35
2018	12	6	20	5	32	0.755	-0.089	3.832	0.01	0.007	0	33.5	27.1	75.3	116	97	0	38	34
2018	12	6	20	15	32	0.686	-0.092	3.832	0.01	0.007	0	33.5	26.2	73.5	116	96	0	38	35
2018	12	6	20	25	32	0.719	-0.108	3.832	0.01	0.007	0	33.1	26.2	74.8	115	96	0	38	35
2018	12	6	20	35	32	0.682	-0.125	3.832	0.01	0.007	0	32.7	26.2	74	114	96	0	38	35
2018	12	6	20	45	32	0.712	-0.102	3.832	0.01	0.007	0	32.7	25.8	74.4	114	95	0	38	35
2018	12	6	20	55	32	0.719	-0.098	3.832	0.01	0.007	0	33.5	26.2	74	115	96	0	37	35
2018	12	6	21	5	32	0.761	-0.115	3.832	0.01	0.007	0	32.7	25.4	74.8	113	94	0	37	35
2018	12	6	21	15	32	0.709	-0.108	3.832	0.01	0.007	0	32.7	25.4	73.5	113	94	0	37	35
2018	12	6	21	25	32	0.709	-0.098	3.835	0.01	0.007	0	32.7	25.8	74.4	114	94	0	38	34
2018	12	6	21	35	32	0.732	-0.075	3.832	0.01	0.007	0	32.7	25.8	74.4	113	95	0	37	35
2018	12	6	21	45	32	0.719	-0.089	3.835	0.01	0.007	0	32.3	25.8	74.8	113	95	0	38	35
2018	12	6	21	55	32	0.705	-0.121	3.835	0.01	0.007	0	32.3	25.8	74	113	95	0	38	35
2018	12	6	22	5	32	0.712	-0.102	3.835	0.01	0.007	0	32.3	25.4	74.8	113	94	0	38	35
2018	12	6	22	15	32	0.781	-0.075	3.835	0.01	0.007	0	32.7	25.8	74	113	94	0	37	34
2018	12	6	22	25	32	0.696	-0.121	3.832	0.01	0.007	0	31.8	25.4	74.4	113	94	0	39	35
2018	12	6	22	35	32	0.722	-0.112	3.835	0.01	0.007	0	31.8	25.4	74	113	94	0	39	35
2018	12	6	22	45	32	0.745	-0.092	3.835	0.01	0.007	0	32.3	25.4	74.4	113	94	0	38	35
2018	12	6	22	55	32	0.699	-0.105	3.832	0.016	0.013	0	31.8	25.4	74.4	113	94	0	39	35
2018	12	6	23	5	32	0.712	-0.118	3.835	0.01	0.007	0	32.3	25.4	74	113	94	0	38	35
2018	12	6	23	15	32	0.699	-0.082	3.832	0.01	0.007	0	32.3	25.4	74.4	113	94	0	38	35
2018	12	6	23	25	32	0.682	-0.105	3.835	0.01	0.007	0	32.3	25.4	74.8	113	94	0	38	35
2018	12	6	23	35	32	0.712	-0.118	3.835	0.01	0.007	0	32.3	25.4	74.8	113	94	0	38	35
2018	12	6	23	45	32	0.725	-0.105	3.832	0.013	0.01	0	32.3	25.4	74.8	113	94	0	38	35
2018	12	6	23	55	32	0.702	-0.108	3.835	0.01	0.007	0	32.3	25.4	73.5	113	94	0	38	35
2018	12	7	0	5	32	0.738	-0.115	3.835	0.016	0.013	0	32.3	25.4	74.8	112	94	0	37	35
2018	12	7	0	15	32	0.699	-0.115	3.835	0.01	0.007	0	31.8	25.4	74	112	94	0	38	35
2018	12	7	0	25	32	0.696	-0.102	3.835	0.01	0.007	0	32.3	25.4	74.4	113	94	0	38	35
2018	12	7	0	35	32	0.702	-0.125	3.832	0.01	0.007	0	31.8	25.4	74.8	112	94	0	38	35
2018	12	7	0	45	32	0.702	-0.118	3.832	0.01	0.007	0	32.7	25.4	74	113	94	0	37	35
2018	12	7	0	55	32	0.699	-0.092	3.832	0.013	0.01	0	31.8	25.4	74.8	113	94	0	39	35
2018	12	7	1	5	32	0.699	-0.108	3.832	0.01	0.007	0	32.3	26.2	74.4	113	95	0	38	34
2018	12	7	1	15	32	0.689	-0.092	3.832	0.01	0.007	0	32.3	25.4	74	113	94	0	38	35
2018	12	7	1	25	32	0.659	-0.089	3.832	0.01	0.007	0	32.7	25.4	74.4	113	94	0	37	35
2018	12	7	1	35	32	0.728	-0.108	3.832	0.01	0.007	0	32.3	25.8	74.8	113	94	0	38	34

Reinhackle (0356)

Year	Month	Day	Hour	Minute	Second	VelocityX	VelocityY	Level	StdError1	StdError2	StdError3	SNR1	SNR2	SNR3	SignalAmp1	SignalAmp2	SignalAmp3	Noise1	Noise2
2018	12	7	1	45	32	0.719	-0.102	3.832	0.01	0.007	0	31.8	24.9	75.3	112	93	0	38	35
2018	12	7	1	55	32	0.725	-0.089	3.832	0.01	0.007	0	32.3	25.4	74	113	94	0	38	35
2018	12	7	2	5	32	0.735	-0.102	3.832	0.01	0.007	0	32.3	25.4	74.4	113	94	0	38	35
2018	12	7	2	15	32	0.699	-0.098	3.832	0.01	0.007	0	32.3	24.9	75.3	112	94	0	37	36
2018	12	7	2	25	32	0.712	-0.115	3.832	0.01	0.007	0	32.3	25.4	74.8	113	94	0	38	35
2018	12	7	2	35	32	0.692	-0.082	3.832	0.01	0.007	0	32.3	25.4	75.3	113	94	0	38	35
2018	12	7	2	45	32	0.709	-0.079	3.832	0.01	0.007	0	32.3	25.8	72.7	113	94	0	38	34
2018	12	7	2	55	32	0.719	-0.118	3.832	0.01	0.007	0	33.1	25.8	75.3	114	95	0	37	35
2018	12	7	3	5	32	0.738	-0.102	3.832	0.01	0.007	0	32.3	25.4	74.8	113	94	0	38	35
2018	12	7	3	15	32	0.722	-0.102	3.829	0.01	0.007	0	32.3	25.8	74.4	113	94	0	38	34
2018	12	7	3	25	32	0.715	-0.075	3.829	0.013	0.01	0	32.7	25.8	75.7	113	94	0	37	34
2018	12	7	3	35	32	0.751	-0.102	3.829	0.01	0.007	0	31.8	25.4	75.3	112	94	0	38	35
2018	12	7	3	45	32	0.738	-0.098	3.829	0.01	0.007	0	31.8	25.4	75.7	112	94	0	38	35
2018	12	7	3	55	32	0.702	-0.115	3.829	0.01	0.007	0	31.8	25.8	74.4	113	94	0	39	34
2018	12	7	4	5	32	0.712	-0.105	3.829	0.01	0.007	0	31.8	25.4	67.5	113	93	0	39	34
2018	12	7	4	15	32	0.686	-0.092	3.829	0.01	0.007	0	32.3	25.4	67.5	113	94	0	38	35
2018	12	7	4	25	32	0.653	-0.092	3.829	0.01	0.007	0	32.3	25.4	74.4	113	94	0	38	35
2018	12	7	4	35	32	0.725	-0.105	3.829	0.01	0.007	0	32.3	25.4	74.8	113	94	0	38	35
2018	12	7	4	45	32	0.715	-0.095	3.825	0.01	0.007	0	33.1	26.2	70.5	115	96	0	38	35
2018	12	7	4	55	32	0.719	-0.125	3.825	0.01	0.007	0	36.5	29.7	73.5	123	104	0	38	35
2018	12	7	5	5	32	0.702	-0.092	3.825	0.01	0.007	0	34	27.5	72.7	117	99	0	38	35
2018	12	7	5	15	32	0.725	-0.102	3.825	0.01	0.007	0	33.1	26.7	73.5	115	97	0	38	35
2018	12	7	5	25	32	0.699	-0.121	3.825	0.01	0.007	0	32.7	26.7	73.1	114	96	0	38	34
2018	12	7	5	35	32	0.705	-0.121	3.825	0.013	0.01	0	32.7	25.4	72.7	114	94	0	38	35
2018	12	7	5	45	32	0.722	-0.105	3.825	0.01	0.007	0	32.3	25.8	73.1	113	94	0	38	34
2018	12	7	5	55	32	0.699	-0.085	3.825	0.01	0.007	0	31.8	25.4	73.1	112	94	0	38	35
2018	12	7	6	5	32	0.689	-0.138	3.822	0.01	0.007	0	32.3	25.4	72.7	113	94	0	38	35
2018	12	7	6	15	32	0.758	-0.095	3.825	0.01	0.007	0	32.7	25.8	72.2	113	94	0	37	34
2018	12	7	6	25	32	0.709	-0.098	3.822	0.01	0.007	0	32.3	25.8	71.8	113	94	0	38	34
2018	12	7	6	35	32	0.696	-0.115	3.822	0.01	0.007	0	31.8	25.4	71.4	112	94	0	38	35
2018	12	7	6	45	32	0.682	-0.105	3.822	0.013	0.01	0	31.4	25.4	72.2	112	94	0	39	35
2018	12	7	6	55	32	0.715	-0.102	3.822	0.01	0.007	0	31.8	24.9	71.8	112	93	0	38	35
2018	12	7	7	5	32	0.722	-0.089	3.819	0.01	0.007	0	31.8	25.4	71	112	94	0	38	35
2018	12	7	7	15	32	0.725	-0.095	3.819	0.01	0.007	0	31.4	24.9	71.8	111	93	0	38	35
2018	12	7	7	25	32	0.65	-0.089	3.819	0.01	0.007	0	31	24.5	71	111	92	0	39	35
2018	12	7	7	35	32	0.709	-0.089	3.816	0.01	0.007	0	31	24.5	71	110	92	0	38	35
2018	12	7	7	45	32	0.702	-0.105	3.816	0.01	0.007	0	31	24.5	71.4	110	92	0	38	35
2018	12	7	7	55	32	0.689	-0.112	3.812	0.013	0.01	0	31.8	24.9	71.4	112	93	0	38	35
2018	12	7	8	5	32	0.705	-0.121	3.809	0.01	0.007	0	31	24.9	70.5	111	92	0	39	34
2018	12	7	8	15	32	0.735	-0.125	3.809	0.01	0.007	0	31	24.1	70.5	110	91	0	38	35
2018	12	7	8	25	32	0.676	-0.079	3.809	0.01	0.007	0	30.5	24.1	71	109	91	0	38	35
2018	12	7	8	35	32	0.728	-0.115	3.809	0.01	0.007	0	30.5	24.5	71.8	109	91	0	38	34
2018	12	7	8	45	32	0.725	-0.112	3.809	0.013	0.01	0	30.5	23.6	71.8	109	90	0	38	35
2018	12	7	8	55	32	0.689	-0.105	3.806	0.013	0.01	0	30.5	24.1	71.8	109	91	0	38	35
2018	12	7	9	5	32	0.709	-0.118	3.806	0.01	0.007	0	30.5	23.6	71.8	109	90	0	38	35
2018	12	7	9	15	32	0.715	-0.079	3.806	0.01	0.007	0	31	24.1	71.4	110	91	0	38	35

Reinhackle (0356)

Year	Month	Day	Hour	Minute	Second	VelocityX	VelocityY	Level	StdError1	StdError2	StdError3	SNR1	SNR2	SNR3	SignalAmp1	SignalAmp2	SignalAmp3	Noise1	Noise2
2018	12	7	9	25	32	0.689	-0.121	3.806	0.01	0.007	0	30.1	23.6	72.2	108	89	0	38	34
2018	12	7	9	35	32	0.702	-0.102	3.806	0.01	0.007	0	30.1	23.2	72.7	108	89	0	38	35
2018	12	7	9	45	32	0.682	-0.141	3.806	0.01	0.007	0	30.1	23.2	72.2	108	89	0	38	35
2018	12	7	9	55	32	0.712	-0.092	3.806	0.01	0.007	0	30.1	23.6	72.7	108	90	0	38	35
2018	12	7	10	5	32	0.702	-0.105	3.806	0.01	0.007	0	30.1	23.2	73.1	107	89	0	37	35
2018	12	7	10	15	32	0.702	-0.118	3.806	0.01	0.007	0	29.2	23.2	72.7	106	88	0	38	34
2018	12	7	10	25	32	0.699	-0.108	3.806	0.01	0.007	0	29.7	23.6	72.7	107	89	0	38	34
2018	12	7	10	35	32	0.699	-0.098	3.806	0.01	0.007	0	30.1	23.2	73.1	107	89	0	37	35
2018	12	7	10	45	32	0.715	-0.121	3.806	0.013	0.01	0	30.5	23.6	73.1	108	90	0	37	35
2018	12	7	10	55	32	0.692	-0.092	3.806	0.013	0.01	0	30.1	23.6	73.5	108	90	0	38	35
2018	12	7	11	5	32	0.696	-0.105	3.806	0.01	0.007	0	29.7	23.6	73.5	107	89	0	38	34
2018	12	7	11	15	32	0.699	-0.125	3.806	0.01	0.007	0	30.1	23.6	73.5	108	90	0	38	35
2018	12	7	11	25	32	0.689	-0.082	3.806	0.01	0.007	0	30.5	24.1	74.4	109	91	0	38	35
2018	12	7	11	35	32	0.738	-0.112	3.806	0.01	0.007	0	30.1	23.2	74	108	89	0	38	35
2018	12	7	11	45	32	0.719	-0.102	3.806	0.013	0.01	0	29.7	23.2	74	107	89	0	38	35
2018	12	7	11	55	32	0.702	-0.108	3.802	0.01	0.007	0	29.7	22.8	73.5	107	88	0	38	35
2018	12	7	12	5	32	0.676	-0.131	3.806	0.016	0.013	0	29.2	23.2	74	107	89	0	39	35
2018	12	7	12	15	32	0.676	-0.112	3.806	0.01	0.007	0	31	24.9	74.4	110	92	0	38	34
2018	12	7	12	25	32	0.686	-0.105	3.806	0.01	0.007	0	30.1	23.6	74.4	108	90	0	38	35
2018	12	7	12	35	32	0.719	-0.102	3.806	0.01	0.007	0	30.1	24.1	73.5	108	91	0	38	35
2018	12	7	12	45	32	0.686	-0.112	3.806	0.01	0.007	0	31.8	25.4	74.8	112	94	0	38	35
2018	12	7	12	55	32	0.673	-0.092	3.806	0.013	0.01	0	30.1	23.2	74.4	108	90	0	38	36
2018	12	7	13	5	32	0.686	-0.128	3.806	0.013	0.01	0	30.1	23.6	75.3	108	90	0	38	35
2018	12	7	13	15	32	0.738	-0.095	3.806	0.01	0.007	0	30.5	24.5	75.3	109	91	0	38	34
2018	12	7	13	25	32	0.692	-0.089	3.806	0.01	0.007	0	31.4	25.4	74	111	93	0	38	34
2018	12	7	13	35	32	0.719	-0.105	3.806	0.01	0.007	0	30.1	23.6	74.4	108	90	0	38	35
2018	12	7	13	45	32	0.696	-0.095	3.806	0.01	0.007	0	30.1	23.6	74.4	108	90	0	38	35
2018	12	7	13	55	32	0.689	-0.089	3.806	0.013	0.01	0	30.1	23.6	74.4	107	89	0	37	34
2018	12	7	14	5	32	0.692	-0.118	3.806	0.01	0.007	0	30.1	24.1	75.3	108	90	0	38	34
2018	12	7	14	15	32	0.692	-0.089	3.802	0.01	0.007	0	30.1	23.6	71.4	108	90	0	38	35
2018	12	7	14	25	32	0.682	-0.089	3.802	0.01	0.007	0	30.5	24.5	68.8	109	91	0	38	34
2018	12	7	14	35	32	0.719	-0.102	3.802	0.01	0.007	0	30.5	24.1	64.5	109	91	0	38	35
2018	12	7	14	45	32	0.686	-0.112	3.802	0.01	0.007	0	30.5	24.5	49.9	109	91	0	38	34
2018	12	7	14	55	32	0.686	-0.112	3.802	0.01	0.007	0	31	24.1	48.2	109	91	0	37	35
2018	12	7	15	5	32	0.702	-0.128	3.802	0.01	0.007	0	30.1	24.1	45.6	108	90	0	38	34
2018	12	7	15	15	32	0.659	-0.102	3.802	0.013	0.01	0	30.1	23.6	48.6	108	90	0	38	35
2018	12	7	15	25	32	0.719	-0.112	3.802	0.013	0.01	0	30.1	22.8	59.8	108	88	0	38	35
2018	12	7	15	35	32	0.643	-0.121	3.802	0.01	0.007	0	31	24.1	54.2	110	91	0	38	35
2018	12	7	15	45	32	0.676	-0.102	3.802	0.01	0.007	0	31	24.1	61.9	110	91	0	38	35
2018	12	7	15	55	32	0.699	-0.115	3.802	0.01	0.007	0	30.1	23.6	72.7	108	90	0	38	35
2018	12	7	16	5	32	0.735	-0.125	3.802	0.01	0.007	0	31	24.1	72.7	110	91	0	38	35
2018	12	7	16	15	32	0.692	-0.125	3.802	0.01	0.007	0	30.1	23.2	75.3	108	89	0	38	35
2018	12	7	16	25	32	0.709	-0.108	3.802	0.01	0.007	0	31	24.1	74.4	109	91	0	37	35
2018	12	7	16	35	32	0.722	-0.102	3.802	0.01	0.007	0	30.1	24.1	74	108	90	0	38	34
2018	12	7	16	45	32	0.702	-0.131	3.802	0.01	0.007	0	30.5	23.6	75.3	109	90	0	38	35
2018	12	7	16	55	32	0.705	-0.121	3.802	0.01	0.007	0	31	24.5	74.4	110	92	0	38	35

Reinhackle (0356)

Year	Month	Day	Hour	Minute	Second	VelocityX	VelocityY	Level	StdError1	StdError2	StdError3	SNR1	SNR2	SNR3	SignalAmp1	SignalAmp2	SignalAmp3	Noise1	Noise2
2018	12	7	17	5	32	0.696	-0.121	3.802	0.01	0.007	0	30.5	24.1	75.3	109	91	0	38	35
2018	12	7	17	15	32	0.732	-0.098	3.802	0.01	0.007	0	31.4	24.5	75.3	110	92	0	37	35
2018	12	7	17	25	32	0.692	-0.095	3.802	0.01	0.007	0	31.4	24.9	74.8	111	93	0	38	35
2018	12	7	17	35	32	0.705	-0.118	3.802	0.01	0.007	0	31.8	25.8	75.3	112	94	0	38	34
2018	12	7	17	45	32	0.699	-0.125	3.802	0.016	0.013	0	32.3	25.4	74.8	113	94	0	38	35
2018	12	7	17	55	32	0.738	-0.105	3.802	0.01	0.007	0	31.8	25.8	75.7	112	94	0	38	34
2018	12	7	18	5	32	0.712	-0.105	3.802	0.01	0.007	0	31.8	25.4	74.8	112	94	0	38	35
2018	12	7	18	15	32	0.728	-0.131	3.802	0.01	0.007	0	32.7	25.8	74.8	114	95	0	38	35
2018	12	7	18	25	32	0.709	-0.144	3.802	0.013	0.01	0	32.7	25.8	74.8	114	95	0	38	35
2018	12	7	18	35	32	0.705	-0.118	3.802	0.01	0.007	0	31.8	25.4	74	112	94	0	38	35
2018	12	7	18	45	32	0.732	-0.098	3.802	0.01	0.007	0	32.3	25.4	75.3	113	94	0	38	35
2018	12	7	18	55	32	0.663	-0.092	3.802	0.01	0.007	0	32.7	25.8	74.8	114	95	0	38	35
2018	12	7	19	5	32	0.689	-0.092	3.802	0.01	0.007	0	32.7	26.2	74.8	113	95	0	37	34
2018	12	7	19	15	32	0.669	-0.105	3.802	0.01	0.007	0	32.3	25.8	75.3	113	95	0	38	35
2018	12	7	19	25	32	0.699	-0.131	3.802	0.013	0.01	0	32.7	25.4	74.4	113	94	0	37	35
2018	12	7	19	35	32	0.719	-0.108	3.802	0.01	0.007	0	32.7	25.8	74.4	113	95	0	37	35
2018	12	7	19	45	32	0.738	-0.112	3.802	0.01	0.007	0	32.3	25.4	74.8	113	94	0	38	35
2018	12	7	19	55	32	0.719	-0.092	3.802	0.013	0.01	0	32.3	25.4	74.8	113	94	0	38	35
2018	12	7	20	5	32	0.715	-0.105	3.802	0.01	0.007	0	32.3	25.8	66.2	113	94	0	38	34
2018	12	7	20	15	32	0.722	-0.105	3.802	0.01	0.007	0	32.7	25.8	74.4	113	94	0	37	34
2018	12	7	20	25	32	0.679	-0.105	3.802	0.01	0.007	0	32.7	25.8	70.1	113	95	0	37	35
2018	12	7	20	35	32	0.728	-0.105	3.802	0.01	0.007	0	32.7	25.8	74.4	114	95	0	38	35
2018	12	7	20	45	32	0.702	-0.102	3.802	0.01	0.007	0	32.7	25.8	74.4	113	95	0	37	35
2018	12	7	20	55	32	0.686	-0.092	3.802	0.01	0.007	0	33.1	26.7	75.3	115	97	0	38	35
2018	12	7	21	5	32	0.705	-0.118	3.802	0.01	0.007	0	33.5	26.7	74	115	97	0	37	35
2018	12	7	21	15	32	0.712	-0.105	3.802	0.01	0.007	0	32.7	25.8	74.8	114	95	0	38	35
2018	12	7	21	25	32	0.663	-0.105	3.802	0.013	0.01	0	32.3	26.7	73.5	114	96	0	39	34
2018	12	7	21	35	32	0.692	-0.062	3.802	0.01	0.007	0	33.1	26.7	73.5	115	96	0	38	34
2018	12	7	21	45	32	0.692	-0.118	3.802	0.01	0.007	0	33.5	26.7	74.8	116	97	0	38	35
2018	12	7	21	55	32	0.682	-0.098	3.802	0.013	0.01	0	32.3	25.8	74	113	95	0	38	35
2018	12	7	22	5	32	0.699	-0.079	3.802	0.01	0.007	0	32.7	25.8	72.2	114	95	0	38	35
2018	12	7	22	15	32	0.689	-0.138	3.799	0.01	0.007	0	32.7	25.8	73.1	113	94	0	37	34
2018	12	7	22	25	32	0.715	-0.118	3.799	0.016	0.016	0	32.7	25.8	74.4	114	95	0	38	35
2018	12	7	22	35	32	0.692	-0.092	3.799	0.01	0.007	0	32.3	25.4	74	113	94	0	38	35
2018	12	7	22	45	32	0.679	-0.128	3.799	0.013	0.01	0	34.4	27.5	74.4	118	99	0	38	35
2018	12	7	22	55	32	0.738	-0.105	3.799	0.01	0.007	0	32.7	26.2	74.4	114	96	0	38	35
2018	12	7	23	5	32	0.702	-0.098	3.799	0.013	0.01	0	32.3	25.8	74.8	113	95	0	38	35
2018	12	7	23	15	32	0.728	-0.125	3.799	0.01	0.007	0	32.7	25.4	74.4	113	94	0	37	35
2018	12	7	23	25	32	0.666	-0.098	3.799	0.01	0.007	0	31.8	25.4	73.5	112	94	0	38	35
2018	12	7	23	35	32	0.686	-0.121	3.799	0.013	0.01	0	31.8	25.4	74.8	112	94	0	38	35
2018	12	7	23	45	32	0.702	-0.092	3.799	0.01	0.007	0	32.3	24.9	75.3	112	93	0	37	35
2018	12	7	23	55	32	0.689	-0.102	3.799	0.01	0.007	0	32.3	24.9	74	112	93	0	37	35
2018	12	8	0	5	32	0.712	-0.118	3.799	0.01	0.007	0	31.8	24.9	74	112	93	0	38	35
2018	12	8	0	15	32	0.712	-0.069	3.799	0.01	0.007	0	31.8	24.5	74.8	112	93	0	38	36
2018	12	8	0	25	32	0.699	-0.112	3.799	0.01	0.007	0	31.8	24.9	74.8	112	93	0	38	35
2018	12	8	0	35	32	0.699	-0.102	3.799	0.01	0.007	0	31.8	24.9	75.3	112	93	0	38	35

Reinhackle (0356)

Year	Month	Day	Hour	Minute	Second	VelocityX	VelocityY	Level	StdError1	StdError2	StdError3	SNR1	SNR2	SNR3	SignalAmp1	SignalAmp2	SignalAmp3	Noise1	Noise2
2018	12	8	0	45	32	0.656	-0.118	3.799	0.01	0.007	0	31.8	25.4	74.8	112	93	0	38	34
2018	12	8	0	55	32	0.663	-0.092	3.799	0.013	0.01	0	31.4	24.9	74.4	112	93	0	39	35
2018	12	8	1	5	32	0.676	-0.105	3.799	0.01	0.007	0	31.8	24.9	74.4	112	93	0	38	35
2018	12	8	1	15	32	0.712	-0.115	3.799	0.01	0.007	0	31	24.5	74.4	111	92	0	39	35
2018	12	8	1	25	32	0.699	-0.105	3.799	0.01	0.007	0	31.8	24.9	73.1	112	93	0	38	35
2018	12	8	1	35	32	0.738	-0.108	3.799	0.01	0.007	0	32.7	26.2	74.4	115	96	0	39	35
2018	12	8	1	45	32	0.689	-0.095	3.799	0.01	0.007	0	32.7	26.2	74	114	96	0	38	35
2018	12	8	1	55	32	0.719	-0.098	3.799	0.01	0.007	0	31.8	24.9	74.4	112	93	0	38	35
2018	12	8	2	5	32	0.722	-0.085	3.799	0.01	0.007	0	31.8	24.9	74	112	92	0	38	34
2018	12	8	2	15	32	0.709	-0.128	3.799	0.01	0.007	0	31.8	25.4	68.4	112	93	0	38	34
2018	12	8	2	25	32	0.702	-0.098	3.799	0.01	0.007	0	31.8	24.9	74.8	112	93	0	38	35
2018	12	8	2	35	32	0.699	-0.115	3.799	0.01	0.007	0	32.7	26.2	74.4	114	95	0	38	34
2018	12	8	2	45	32	0.699	-0.092	3.799	0.01	0.007	0	34.4	28.4	73.1	119	100	0	39	34
2018	12	8	2	55	32	0.722	-0.102	3.799	0.01	0.007	0	34.4	27.5	74.8	118	99	0	38	35
2018	12	8	3	5	32	0.705	-0.085	3.799	0.01	0.007	0	33.5	26.7	74.8	116	97	0	38	35
2018	12	8	3	15	32	0.741	-0.095	3.799	0.01	0.007	0	33.1	27.1	74	115	97	0	38	34
2018	12	8	3	25	32	0.686	-0.135	3.799	0.01	0.007	0	33.5	27.1	74.4	116	98	0	38	35
2018	12	8	3	35	32	0.712	-0.092	3.799	0.01	0.007	0	33.5	27.1	73.1	115	97	0	37	34
2018	12	8	3	45	32	0.686	-0.079	3.799	0.01	0.007	0	35.3	28.4	71.8	120	101	0	38	35
2018	12	8	3	55	32	0.745	-0.075	3.799	0.01	0.007	0	33.1	26.7	74	114	96	0	37	34
2018	12	8	4	5	32	0.725	-0.079	3.799	0.016	0.016	0	32.3	25.4	72.7	113	94	0	38	35
2018	12	8	4	15	32	0.722	-0.128	3.799	0.01	0.007	0	31.8	24.9	73.5	112	93	0	38	35
2018	12	8	4	25	32	0.692	-0.105	3.799	0.013	0.01	0	31.8	25.4	73.5	112	94	0	38	35
2018	12	8	4	35	32	0.715	-0.069	3.799	0.01	0.007	0	31.8	25.4	73.5	112	94	0	38	35
2018	12	8	4	45	32	0.712	-0.115	3.799	0.01	0.007	0	31.8	25.4	74	112	93	0	38	34
2018	12	8	4	55	32	0.666	-0.089	3.799	0.01	0.007	0	31.8	25.4	73.1	112	94	0	38	35
2018	12	8	5	5	32	0.692	-0.135	3.799	0.013	0.01	0	31.4	24.9	73.5	111	93	0	38	35
2018	12	8	5	15	32	0.699	-0.141	3.799	0.01	0.007	0	31.8	24.9	73.5	111	93	0	37	35
2018	12	8	5	25	32	0.659	-0.108	3.799	0.01	0.007	0	31.8	24.9	73.5	112	93	0	38	35
2018	12	8	5	35	32	0.735	-0.082	3.799	0.01	0.007	0	31.8	24.9	73.5	112	93	0	38	35
2018	12	8	5	45	32	0.735	-0.102	3.799	0.013	0.01	0	31.4	24.9	73.5	111	93	0	38	35
2018	12	8	5	55	32	0.702	-0.089	3.799	0.013	0.01	0	31.4	24.5	73.5	111	92	0	38	35
2018	12	8	6	5	32	0.715	-0.105	3.799	0.013	0.01	0	31.4	24.5	73.5	111	92	0	38	35
2018	12	8	6	15	32	0.702	-0.079	3.799	0.01	0.007	0	31.8	24.9	73.1	112	93	0	38	35
2018	12	8	6	25	32	0.682	-0.108	3.799	0.01	0.007	0	31.8	24.9	73.5	112	93	0	38	35
2018	12	8	6	35	32	0.699	-0.121	3.799	0.01	0.007	0	31.8	24.9	73.1	112	93	0	38	35
2018	12	8	6	45	32	0.709	-0.118	3.799	0.01	0.007	0	31.4	24.9	74	112	93	0	39	35
2018	12	8	6	55	32	0.745	-0.092	3.799	0.013	0.01	0	31.4	24.5	72.7	111	92	0	38	35
2018	12	8	7	5	32	0.692	-0.098	3.799	0.01	0.007	0	31	24.5	73.5	110	92	0	38	35
2018	12	8	7	15	32	0.659	-0.135	3.799	0.01	0.007	0	31.4	24.9	73.5	111	93	0	38	35
2018	12	8	7	25	32	0.722	-0.115	3.799	0.01	0.007	0	31	24.5	73.5	110	92	0	38	35
2018	12	8	7	35	32	0.673	-0.121	3.799	0.016	0.013	0	31	24.5	73.5	110	92	0	38	35
2018	12	8	7	45	32	0.712	-0.118	3.799	0.01	0.007	0	30.5	24.1	74	109	90	0	38	34
2018	12	8	7	55	32	0.719	-0.108	3.799	0.013	0.01	0	30.5	23.6	73.5	109	90	0	38	35
2018	12	8	8	5	32	0.692	-0.098	3.799	0.016	0.013	0	30.1	23.6	73.5	108	90	0	38	35
2018	12	8	8	15	32	0.725	-0.115	3.799	0.01	0.007	0	30.1	23.2	73.1	108	89	0	38	35

Reinhackle (0356)

Year	Month	Day	Hour	Minute	Second	VelocityX	VelocityY	Level	StdError1	StdError2	StdError3	SNR1	SNR2	SNR3	SignalAmp1	SignalAmp2	SignalAmp3	Noise1	Noise2	
2018	12	8	8	8	25	32	0.748	-0.115	3.799	0.01	0.007	0	29.7	23.6	74.4	107	89	0	38	34
2018	12	8	8	8	35	32	0.745	-0.125	3.799	0.01	0.007	0	29.7	23.2	73.5	107	89	0	38	35
2018	12	8	8	8	45	32	0.669	-0.105	3.799	0.01	0.007	0	29.7	23.2	71.8	107	88	0	38	34
2018	12	8	8	8	55	32	0.692	-0.105	3.799	0.01	0.007	0	29.2	23.2	67.1	107	89	0	39	35
2018	12	8	9	5	32	0.696	-0.141	3.799	0.01	0.007	0	30.1	23.2	65.8	108	89	0	38	35	
2018	12	8	9	15	32	0.696	-0.131	3.799	0.01	0.007	0	30.1	22.8	65.8	108	88	0	38	35	
2018	12	8	9	25	32	0.728	-0.082	3.799	0.01	0.007	0	30.1	22.8	71	107	88	0	37	35	
2018	12	8	9	35	32	0.699	-0.115	3.799	0.01	0.007	0	30.1	22.8	73.1	107	88	0	37	35	
2018	12	8	9	45	32	0.712	-0.092	3.799	0.01	0.007	0	30.1	22.8	73.5	107	88	0	37	35	
2018	12	8	9	55	32	0.689	-0.115	3.799	0.01	0.007	0	29.7	23.2	74	107	89	0	38	35	
2018	12	8	10	5	32	0.719	-0.115	3.799	0.01	0.007	0	29.2	23.2	74.4	107	89	0	39	35	
2018	12	8	10	15	32	0.676	-0.095	3.799	0.01	0.007	0	29.2	22.8	74	106	88	0	38	35	
2018	12	8	10	25	32	0.719	-0.092	3.799	0.013	0.01	0	28.8	22.8	74	106	88	0	39	35	
2018	12	8	10	35	32	0.712	-0.105	3.799	0.01	0.007	0	29.2	22.8	74.4	106	88	0	38	35	
2018	12	8	10	45	32	0.712	-0.105	3.802	0.01	0.007	0	28.8	23.2	74	105	88	0	38	34	
2018	12	8	10	55	32	0.696	-0.138	3.799	0.01	0.007	0	28.8	22.4	74.4	105	87	0	38	35	
2018	12	8	11	5	32	0.725	-0.121	3.802	0.01	0.007	0	28.8	22.4	69.2	105	87	0	38	35	
2018	12	8	11	15	32	0.702	-0.135	3.799	0.01	0.007	0	28.4	22.4	57.6	105	87	0	39	35	
2018	12	8	11	25	32	0.686	-0.118	3.799	0.01	0.007	0	28.4	22.8	67.5	105	87	0	39	34	
2018	12	8	11	35	32	0.666	-0.118	3.799	0.01	0.007	0	28.4	21.9	58	104	86	0	38	35	
2018	12	8	11	45	32	0.692	-0.131	3.802	0.013	0.01	0	28.4	22.4	62.8	104	87	0	38	35	
2018	12	8	11	55	32	0.702	-0.112	3.799	0.01	0.007	0	28	21.9	65.4	103	86	0	38	35	
2018	12	8	12	5	32	0.702	-0.105	3.802	0.01	0.007	0	28.4	21.9	67.5	104	86	0	38	35	
2018	12	8	12	15	32	0.676	-0.115	3.802	0.013	0.01	0	28.4	22.4	64.5	104	87	0	38	35	
2018	12	8	12	25	32	0.712	-0.095	3.802	0.013	0.01	0	28.4	21.9	67.5	104	86	0	38	35	
2018	12	8	12	35	32	0.679	-0.095	3.802	0.013	0.01	0	28.4	21.9	74.8	104	86	0	38	35	
2018	12	8	12	45	32	0.705	-0.098	3.802	0.013	0.01	0	29.2	22.8	74.4	106	88	0	38	35	
2018	12	8	12	55	32	0.679	-0.092	3.802	0.013	0.01	0	29.2	21.9	74.4	105	87	0	37	36	
2018	12	8	13	5	32	0.682	-0.125	3.802	0.01	0.007	0	28.4	21.9	71	104	86	0	38	35	
2018	12	8	13	15	32	0.722	-0.118	3.802	0.013	0.01	0	28.4	22.4	74	104	87	0	38	35	
2018	12	8	13	25	32	0.705	-0.098	3.802	0.013	0.01	0	28.8	21.9	60.6	104	86	0	37	35	
2018	12	8	13	35	32	0.679	-0.105	3.802	0.01	0.007	0	28.4	22.4	61.1	104	87	0	38	35	
2018	12	8	13	45	32	0.719	-0.157	3.802	0.01	0.007	0	28.8	22.4	52.9	105	87	0	38	35	
2018	12	8	13	55	32	0.676	-0.115	3.802	0.01	0.007	0	28.8	22.4	55	105	87	0	38	35	
2018	12	8	14	5	32	0.673	-0.125	3.802	0.01	0.007	0	28.8	23.2	58.5	105	88	0	38	34	
2018	12	8	14	15	32	0.686	-0.131	3.802	0.01	0.007	0	29.2	22.8	61.5	105	87	0	37	34	
2018	12	8	14	25	32	0.646	-0.135	3.802	0.01	0.007	0	29.2	23.2	53.8	106	88	0	38	34	
2018	12	8	14	35	32	0.682	-0.131	3.802	0.01	0.007	0	28.8	22.4	59.3	105	87	0	38	35	
2018	12	8	14	45	32	0.676	-0.115	3.802	0.01	0.007	0	28.8	22.4	58	105	87	0	38	35	
2018	12	8	14	55	32	0.682	-0.135	3.802	0.01	0.007	0	28.8	22.4	53.8	105	87	0	38	35	
2018	12	8	15	5	32	0.705	-0.098	3.802	0.013	0.01	0	28.8	22.4	56.3	105	87	0	38	35	
2018	12	8	15	15	32	0.696	-0.131	3.802	0.01	0.007	0	28	22.4	58.5	104	86	0	39	34	
2018	12	8	15	25	32	0.682	-0.125	3.802	0.01	0.007	0	29.2	22.4	50.7	105	87	0	37	35	
2018	12	8	15	35	32	0.722	-0.148	3.802	0.01	0.007	0	28.8	21.9	68.8	104	86	0	37	35	
2018	12	8	15	45	32	0.689	-0.112	3.802	0.01	0.007	0	28.8	22.4	65.8	105	87	0	38	35	
2018	12	8	15	55	32	0.682	-0.125	3.802	0.01	0.007	0	28.8	22.4	72.7	105	87	0	38	35	

Reinhackle (0356)

Year	Month	Day	Hour	Minute	Second	VelocityX	VelocityY	Level	StdError1	StdError2	StdError3	SNR1	SNR2	SNR3	SignalAmp1	SignalAmp2	SignalAmp3	Noise1	Noise2
2018	12	8	16	5	32	0.722	-0.105	3.802	0.01	0.007	0	28.8	22.4	74.8	105	87	0	38	35
2018	12	8	16	15	32	0.705	-0.112	3.802	0.01	0.007	0	29.2	22.4	74.8	105	87	0	37	35
2018	12	8	16	25	32	0.715	-0.118	3.802	0.01	0.007	0	28.4	22.8	75.3	105	88	0	39	35
2018	12	8	16	35	32	0.705	-0.121	3.802	0.01	0.007	0	28.8	22.8	74.8	105	87	0	38	34
2018	12	8	16	45	32	0.705	-0.102	3.802	0.01	0.007	0	28.8	22.4	75.3	105	87	0	38	35
2018	12	8	16	55	32	0.686	-0.105	3.802	0.01	0.007	0	29.2	22.8	74.8	106	88	0	38	35
2018	12	8	17	5	32	0.715	-0.121	3.802	0.01	0.007	0	29.7	23.2	74.8	107	89	0	38	35
2018	12	8	17	15	32	0.715	-0.102	3.802	0.01	0.007	0	30.5	23.6	75.3	109	90	0	38	35
2018	12	8	17	25	32	0.663	-0.079	3.802	0.01	0.007	0	31	24.1	75.3	110	91	0	38	35
2018	12	8	17	35	32	0.732	-0.112	3.802	0.013	0.01	0	31	24.5	75.7	110	91	0	38	34
2018	12	8	17	45	32	0.679	-0.092	3.802	0.01	0.007	0	31.4	25.4	75.7	111	93	0	38	34
2018	12	8	17	55	32	0.696	-0.128	3.802	0.01	0.007	0	32.3	25.8	75.3	113	94	0	38	34
2018	12	8	18	5	32	0.692	-0.092	3.802	0.01	0.007	0	31.8	25.4	74.8	112	94	0	38	35
2018	12	8	18	15	32	0.712	-0.118	3.802	0.01	0.007	0	31.4	24.5	75.3	111	93	0	38	36
2018	12	8	18	25	32	0.715	-0.092	3.802	0.01	0.007	0	31.8	24.9	74.8	112	93	0	38	35
2018	12	8	18	35	32	0.696	-0.105	3.802	0.01	0.007	0	31.4	24.9	74.4	111	93	0	38	35
2018	12	8	18	45	32	0.705	-0.089	3.802	0.01	0.007	0	31.8	25.4	74.8	112	93	0	38	34
2018	12	8	18	55	32	0.705	-0.112	3.802	0.01	0.007	0	31.8	25.4	74.8	111	93	0	37	34
2018	12	8	19	5	32	0.699	-0.115	3.802	0.01	0.007	0	31.4	24.9	75.3	111	93	0	38	35
2018	12	8	19	15	32	0.696	-0.095	3.802	0.01	0.007	0	31.4	24.9	75.3	111	93	0	38	35
2018	12	8	19	25	32	0.702	-0.118	3.802	0.013	0.01	0	32.3	24.9	75.3	112	93	0	37	35
2018	12	8	19	35	32	0.702	-0.105	3.802	0.013	0.01	0	31	24.9	74.8	111	93	0	39	35
2018	12	8	19	45	32	0.722	-0.118	3.802	0.01	0.007	0	31.8	24.9	67.5	111	93	0	37	35
2018	12	8	19	55	32	0.732	-0.105	3.802	0.01	0.007	0	31.8	25.4	75.3	112	93	0	38	34
2018	12	8	20	5	32	0.712	-0.125	3.799	0.01	0.007	0	32.3	26.2	74.8	113	95	0	38	34
2018	12	8	20	15	32	0.696	-0.118	3.802	0.01	0.007	0	32.7	25.8	74.8	113	95	0	37	35
2018	12	8	20	25	32	0.719	-0.082	3.802	0.01	0.007	0	31.4	24.9	75.3	112	93	0	39	35
2018	12	8	20	35	32	0.715	-0.112	3.802	0.013	0.01	0	31.8	24.9	74.8	112	93	0	38	35
2018	12	8	20	45	32	0.702	-0.095	3.802	0.01	0.007	0	31.4	25.4	74.8	111	93	0	38	34
2018	12	8	20	55	32	0.715	-0.102	3.802	0.01	0.007	0	31.4	24.9	74.8	111	93	0	38	35
2018	12	8	21	5	32	0.702	-0.102	3.802	0.01	0.007	0	31.4	24.9	74	111	92	0	38	34
2018	12	8	21	15	32	0.679	-0.105	3.802	0.01	0.007	0	31.4	25.4	74.8	112	94	0	39	35
2018	12	8	21	25	32	0.696	-0.095	3.799	0.016	0.013	0	34	27.5	74.8	117	99	0	38	35
2018	12	8	21	35	32	0.702	-0.098	3.799	0.013	0.01	0	33.1	26.2	74.8	115	96	0	38	35
2018	12	8	21	45	32	0.682	-0.092	3.799	0.013	0.01	0	32.3	25.8	74.4	113	94	0	38	34
2018	12	8	21	55	32	0.728	-0.079	3.799	0.01	0.007	0	34	27.1	74.8	117	98	0	38	35
2018	12	8	22	5	32	0.676	-0.095	3.799	0.01	0.007	0	33.1	25.8	74.8	114	95	0	37	35
2018	12	8	22	15	32	0.712	-0.085	3.799	0.01	0.007	0	32.7	26.7	74.4	114	96	0	38	34
2018	12	8	22	25	32	0.692	-0.072	3.799	0.01	0.007	0	33.1	26.2	74.8	115	96	0	38	35
2018	12	8	22	35	32	0.715	-0.118	3.799	0.01	0.007	0	32.3	25.4	73.5	113	94	0	38	35
2018	12	8	22	45	32	0.702	-0.098	3.799	0.013	0.01	0	32.3	25.4	74.8	113	94	0	38	35
2018	12	8	22	55	32	0.686	-0.098	3.799	0.01	0.007	0	31.8	25.4	74.4	112	94	0	38	35
2018	12	8	23	5	32	0.702	-0.125	3.799	0.01	0.007	0	31.8	24.9	74.8	111	93	0	37	35
2018	12	8	23	15	32	0.715	-0.089	3.799	0.01	0.007	0	31.4	24.5	74.4	111	92	0	38	35
2018	12	8	23	25	32	0.659	-0.089	3.799	0.013	0.01	0	31.8	24.9	74.4	112	93	0	38	35
2018	12	8	23	35	32	0.705	-0.079	3.799	0.01	0.007	0	31.8	24.5	74.4	111	92	0	37	35

Reinhackle (0356)

Year	Month	Day	Hour	Minute	Second	VelocityX	VelocityY	Level	StdError1	StdError2	StdError3	SNR1	SNR2	SNR3	SignalAmp1	SignalAmp2	SignalAmp3	Noise1	Noise2
2018	12	8	23	45	32	0.722	-0.115	3.799	0.01	0.007	0	31.8	24.9	74	111	93	0	37	35
2018	12	8	23	55	32	0.692	-0.092	3.799	0.016	0.013	0	37	30.1	74.8	124	105	0	38	35
2018	12	9	0	5	32	0.712	-0.112	3.799	0.01	0.007	0	33.1	26.7	74.8	115	96	0	38	34
2018	12	9	0	15	32	0.682	-0.082	3.799	0.01	0.007	0	32.3	25.4	74.4	113	94	0	38	35
2018	12	9	0	25	32	0.719	-0.062	3.799	0.01	0.007	0	31.8	24.9	74.4	112	93	0	38	35
2018	12	9	0	35	32	0.728	-0.072	3.799	0.013	0.01	0	31.8	24.9	74.4	112	93	0	38	35
2018	12	9	0	45	32	0.692	-0.125	3.799	0.01	0.007	0	31.8	24.9	74.8	112	93	0	38	35
2018	12	9	0	55	32	0.686	-0.118	3.796	0.013	0.01	0	31.4	24.5	74.4	111	92	0	38	35
2018	12	9	1	5	32	0.755	-0.118	3.799	0.013	0.01	0	31.4	24.9	74.8	111	93	0	38	35
2018	12	9	1	15	32	0.709	-0.089	3.799	0.01	0.007	0	31.4	24.9	74.4	111	93	0	38	35
2018	12	9	1	25	32	0.702	-0.098	3.796	0.01	0.007	0	31.4	24.9	74.8	111	93	0	38	35
2018	12	9	1	35	32	0.722	-0.118	3.796	0.01	0.007	0	31.8	24.9	74	112	93	0	38	35
2018	12	9	1	45	32	0.712	-0.085	3.796	0.01	0.007	0	32.7	26.2	74.8	115	96	0	39	35
2018	12	9	1	55	32	0.699	-0.102	3.796	0.01	0.007	0	32.3	25.8	69.7	113	94	0	38	34
2018	12	9	2	5	32	0.725	-0.131	3.796	0.01	0.007	0	31.4	24.9	74.4	111	93	0	38	35
2018	12	9	2	15	32	0.692	-0.098	3.796	0.01	0.007	0	31.4	24.9	74	112	93	0	39	35
2018	12	9	2	25	32	0.696	-0.115	3.796	0.01	0.007	0	31.8	24.9	74.4	112	93	0	38	35
2018	12	9	2	35	32	0.696	-0.115	3.796	0.01	0.007	0	32.3	25.4	74	113	94	0	38	35
2018	12	9	2	45	32	0.696	-0.105	3.796	0.013	0.01	0	33.1	25.8	74.8	114	95	0	37	35
2018	12	9	2	55	32	0.735	-0.128	3.796	0.013	0.01	0	31.4	24.9	75.3	111	93	0	38	35
2018	12	9	3	5	32	0.709	-0.115	3.796	0.013	0.01	0	31	25.4	74.4	111	93	0	39	34
2018	12	9	3	15	32	0.735	-0.089	3.796	0.01	0.007	0	31.4	24.9	74.4	111	92	0	38	34
2018	12	9	3	25	32	0.696	-0.089	3.796	0.01	0.007	0	31.4	24.9	74.4	111	93	0	38	35
2018	12	9	3	35	32	0.679	-0.095	3.796	0.013	0.01	0	31.4	24.5	74.8	111	92	0	38	35
2018	12	9	3	45	32	0.725	-0.115	3.796	0.01	0.007	0	31	24.5	74.4	110	92	0	38	35
2018	12	9	3	55	32	0.728	-0.102	3.796	0.013	0.01	0	31.4	25.4	74	111	93	0	38	34
2018	12	9	4	5	32	0.722	-0.125	3.796	0.01	0.007	0	31.4	24.9	74.4	111	93	0	38	35
2018	12	9	4	15	32	0.712	-0.098	3.796	0.01	0.007	0	31.4	24.5	74.4	111	92	0	38	35
2018	12	9	4	25	32	0.725	-0.112	3.796	0.01	0.007	0	31	24.5	74.4	110	92	0	38	35
2018	12	9	4	35	32	0.696	-0.098	3.796	0.01	0.007	0	31.4	24.5	74.4	111	92	0	38	35
2018	12	9	4	45	32	0.705	-0.095	3.796	0.01	0.007	0	31.4	24.9	74.4	111	93	0	38	35
2018	12	9	4	55	32	0.709	-0.085	3.796	0.01	0.007	0	31.4	24.5	74.8	111	92	0	38	35
2018	12	9	5	5	32	0.686	-0.105	3.793	0.01	0.007	0	31	24.1	74.8	110	91	0	38	35
2018	12	9	5	15	32	0.669	-0.131	3.793	0.013	0.01	0	31.8	24.9	74.8	111	93	0	37	35
2018	12	9	5	25	32	0.679	-0.102	3.793	0.01	0.007	0	31.8	24.9	73.1	112	93	0	38	35
2018	12	9	5	35	32	0.715	-0.102	3.793	0.01	0.007	0	31.4	24.5	74.4	111	92	0	38	35
2018	12	9	5	45	32	0.728	-0.072	3.793	0.01	0.007	0	31.4	24.9	75.3	111	92	0	38	34
2018	12	9	5	55	32	0.692	-0.128	3.793	0.01	0.007	0	31.4	24.9	74.8	111	92	0	38	34
2018	12	9	6	5	32	0.689	-0.092	3.793	0.01	0.007	0	31.4	24.5	74.4	111	92	0	38	35
2018	12	9	6	15	32	0.725	-0.085	3.793	0.01	0.007	0	31	24.5	74.8	110	92	0	38	35
2018	12	9	6	25	32	0.643	-0.089	3.793	0.01	0.007	0	31.4	24.5	75.3	111	92	0	38	35
2018	12	9	6	35	32	0.715	-0.115	3.793	0.01	0.007	0	31.4	24.9	74.8	111	93	0	38	35
2018	12	9	6	45	32	0.673	-0.112	3.793	0.01	0.007	0	31.4	24.5	74.8	111	92	0	38	35
2018	12	9	6	55	32	0.692	-0.095	3.793	0.01	0.007	0	31	24.1	71	110	92	0	38	36
2018	12	9	7	5	32	0.682	-0.102	3.793	0.013	0.01	0	30.5	24.1	74.8	109	91	0	38	35
2018	12	9	7	15	32	0.715	-0.102	3.793	0.01	0.007	0	30.5	24.5	75.3	109	91	0	38	34

Reinhackle (0356)

Year	Month	Day	Hour	Minute	Second	VelocityX	VelocityY	Level	StdError1	StdError2	StdError3	SNR1	SNR2	SNR3	SignalAmp1	SignalAmp2	SignalAmp3	Noise1	Noise2
2018	12	9	7	25	32	0.709	-0.075	3.793	0.013	0.01	0	31	24.1	74.8	110	91	0	38	35
2018	12	9	7	35	32	0.676	-0.098	3.793	0.01	0.007	0	30.5	24.1	74.8	109	90	0	38	34
2018	12	9	7	45	32	0.686	-0.089	3.793	0.01	0.007	0	30.1	23.6	74.8	108	90	0	38	35
2018	12	9	7	55	32	0.669	-0.112	3.793	0.01	0.007	0	30.1	24.1	74.8	108	90	0	38	34
2018	12	9	8	5	32	0.705	-0.102	3.793	0.01	0.007	0	30.5	23.6	74.4	109	90	0	38	35
2018	12	9	8	15	32	0.712	-0.115	3.793	0.01	0.007	0	30.1	24.1	75.3	108	90	0	38	34
2018	12	9	8	25	32	0.709	-0.102	3.793	0.01	0.007	0	30.1	23.2	75.3	108	89	0	38	35
2018	12	9	8	35	32	0.705	-0.108	3.789	0.01	0.007	0	29.7	23.2	74.8	107	89	0	38	35
2018	12	9	8	45	32	0.692	-0.135	3.793	0.01	0.007	0	29.2	23.2	75.3	107	89	0	39	35
2018	12	9	8	55	32	0.679	-0.102	3.789	0.01	0.007	0	29.7	22.8	74	107	88	0	38	35
2018	12	9	9	5	32	0.719	-0.102	3.793	0.013	0.01	0	29.7	22.8	71	107	88	0	38	35
2018	12	9	9	15	32	0.719	-0.102	3.793	0.01	0.007	0	29.2	22.8	74.8	107	88	0	39	35
2018	12	9	9	25	32	0.709	-0.102	3.793	0.013	0.01	0	29.2	22.8	75.3	106	88	0	38	35
2018	12	9	9	35	32	0.689	-0.105	3.793	0.01	0.007	0	29.2	23.2	74.8	106	88	0	38	34
2018	12	9	9	45	32	0.745	-0.098	3.793	0.01	0.007	0	28.8	22.8	75.3	106	88	0	39	35
2018	12	9	9	55	32	0.702	-0.125	3.793	0.01	0.007	0	29.7	22.8	75.3	106	88	0	37	35
2018	12	9	10	5	32	0.692	-0.138	3.793	0.01	0.007	0	28.8	22.8	75.7	106	88	0	39	35
2018	12	9	10	15	32	0.702	-0.098	3.793	0.01	0.007	0	28.8	22.4	74.8	105	87	0	38	35
2018	12	9	10	25	32	0.696	-0.115	3.793	0.01	0.007	0	28.8	22.4	75.3	105	87	0	38	35
2018	12	9	10	35	32	0.705	-0.112	3.793	0.01	0.007	0	28.8	23.2	75.3	105	88	0	38	34
2018	12	9	10	45	32	0.699	-0.095	3.793	0.01	0.007	0	28.4	22.8	75.3	105	87	0	39	34
2018	12	9	10	55	32	0.702	-0.082	3.793	0.01	0.007	0	28.4	21.9	74.8	104	86	0	38	35
2018	12	9	11	5	32	0.679	-0.092	3.793	0.01	0.007	0	28	21.9	76.1	103	86	0	38	35
2018	12	9	11	15	32	0.686	-0.098	3.793	0.01	0.007	0	28.4	22.8	76.1	104	87	0	38	34
2018	12	9	11	25	32	0.689	-0.121	3.793	0.01	0.007	0	28.4	21.9	76.5	104	86	0	38	35
2018	12	9	11	35	32	0.719	-0.102	3.793	0.01	0.007	0	28.8	21.9	76.1	104	86	0	37	35
2018	12	9	11	45	32	0.692	-0.108	3.793	0.01	0.007	0	29.2	22.8	76.5	106	88	0	38	35
2018	12	9	11	55	32	0.738	-0.098	3.793	0.01	0.007	0	28.8	22.4	76.5	105	87	0	38	35
2018	12	9	12	5	32	0.702	-0.089	3.793	0.01	0.007	0	28	21.9	76.1	104	86	0	39	35
2018	12	9	12	15	32	0.719	-0.108	3.793	0.01	0.007	0	28	22.4	76.5	104	86	0	39	34
2018	12	9	12	25	32	0.719	-0.118	3.793	0.01	0.007	0	28.8	21.9	75.7	104	86	0	37	35
2018	12	9	12	35	32	0.699	-0.079	3.793	0.01	0.007	0	28	21.9	76.1	103	86	0	38	35
2018	12	9	12	45	32	0.705	-0.121	3.793	0.013	0.01	0	28	21.1	75.7	103	85	0	38	36
2018	12	9	12	55	32	0.679	-0.128	3.793	0.01	0.007	0	28.4	21.9	75.7	104	86	0	38	35
2018	12	9	13	5	32	0.696	-0.105	3.793	0.01	0.007	0	28.4	21.9	76.1	104	86	0	38	35
2018	12	9	13	15	32	0.702	-0.115	3.793	0.01	0.007	0	28	21.9	76.1	104	86	0	39	35
2018	12	9	13	25	32	0.659	-0.115	3.793	0.01	0.007	0	28.4	22.4	76.5	104	87	0	38	35
2018	12	9	13	35	32	0.712	-0.115	3.793	0.01	0.007	0	28.4	21.9	76.5	104	86	0	38	35
2018	12	9	13	45	32	0.702	-0.089	3.796	0.01	0.007	0	28.4	22.4	77	104	86	0	38	34
2018	12	9	13	55	32	0.699	-0.118	3.793	0.01	0.007	0	28.4	22.4	76.1	104	87	0	38	35
2018	12	9	14	5	32	0.689	-0.085	3.793	0.01	0.007	0	28	21.5	75.7	103	85	0	38	35
2018	12	9	14	15	32	0.659	-0.105	3.793	0.01	0.007	0	28	21.9	76.1	103	86	0	38	35
2018	12	9	14	25	32	0.673	-0.079	3.793	0.01	0.007	0	28.4	21.9	76.5	104	86	0	38	35
2018	12	9	14	35	32	0.705	-0.095	3.793	0.013	0.01	0	27.5	21.5	76.1	103	85	0	39	35
2018	12	9	14	45	32	0.692	-0.125	3.793	0.01	0.007	0	28.4	21.5	76.1	103	85	0	37	35
2018	12	9	14	55	32	0.705	-0.115	3.793	0.01	0.007	0	28.4	21.9	76.1	104	86	0	38	35

Reinhackle (0356)

Year	Month	Day	Hour	Minute	Second	VelocityX	VelocityY	Level	StdError1	StdError2	StdError3	SNR1	SNR2	SNR3	SignalAmp1	SignalAmp2	SignalAmp3	Noise1	Noise2
2018	12	9	15	5	32	0.686	-0.075	3.793	0.013	0.01	0	28.4	21.9	75.7	104	86	0	38	35
2018	12	9	15	15	32	0.699	-0.098	3.793	0.013	0.01	0	28	21.5	76.1	103	85	0	38	35
2018	12	9	15	25	32	0.705	-0.105	3.793	0.01	0.007	0	28	21.5	75.7	103	85	0	38	35
2018	12	9	15	35	32	0.666	-0.089	3.793	0.01	0.007	0	28	22.4	75.7	103	86	0	38	34
2018	12	9	15	45	32	0.653	-0.102	3.793	0.01	0.007	0	28	21.5	76.1	103	85	0	38	35
2018	12	9	15	55	32	0.699	-0.092	3.793	0.01	0.007	0	28	21.5	76.5	103	85	0	38	35
2018	12	9	16	5	32	0.715	-0.121	3.793	0.013	0.01	0	28	21.5	76.1	103	85	0	38	35
2018	12	9	16	15	32	0.709	-0.115	3.793	0.016	0.013	0	28	21.5	76.5	103	85	0	38	35
2018	12	9	16	25	32	0.702	-0.115	3.793	0.01	0.007	0	28	21.9	76.5	104	86	0	39	35
2018	12	9	16	35	32	0.689	-0.112	3.793	0.013	0.01	0	28.8	21.9	75.7	105	86	0	38	35
2018	12	9	16	45	32	0.751	-0.102	3.793	0.013	0.01	0	28.4	21.9	76.1	105	86	0	39	35
2018	12	9	16	55	32	0.699	-0.135	3.793	0.013	0.01	0	30.1	22.8	76.1	107	88	0	37	35
2018	12	9	17	5	32	0.722	-0.105	3.793	0.01	0.007	0	29.2	23.2	76.1	106	89	0	38	35
2018	12	9	17	15	32	0.702	-0.092	3.793	0.01	0.007	0	29.7	23.2	76.1	107	89	0	38	35
2018	12	9	17	25	32	0.692	-0.115	3.793	0.01	0.007	0	30.1	23.2	75.7	108	89	0	38	35
2018	12	9	17	35	32	0.676	-0.089	3.793	0.01	0.007	0	31	23.6	76.5	109	90	0	37	35
2018	12	9	17	45	32	0.719	-0.089	3.793	0.01	0.007	0	30.5	24.5	77	109	91	0	38	34
2018	12	9	17	55	32	0.712	-0.105	3.793	0.01	0.007	0	31.4	24.1	76.1	110	91	0	37	35
2018	12	9	18	5	32	0.676	-0.102	3.793	0.01	0.007	0	31	24.5	76.5	110	92	0	38	35
2018	12	9	18	15	32	0.705	-0.121	3.793	0.01	0.007	0	31	24.5	76.5	110	92	0	38	35
2018	12	9	18	25	32	0.722	-0.112	3.793	0.01	0.007	0	31	24.1	75.7	110	91	0	38	35
2018	12	9	18	35	32	0.728	-0.115	3.793	0.01	0.007	0	31	24.1	76.1	110	91	0	38	35
2018	12	9	18	45	32	0.692	-0.125	3.793	0.01	0.007	0	31	24.5	76.5	110	92	0	38	35
2018	12	9	18	55	32	0.699	-0.105	3.793	0.01	0.007	0	31.4	24.5	76.5	111	92	0	38	35
2018	12	9	19	5	32	0.686	-0.112	3.793	0.016	0.013	0	31.4	24.5	76.5	110	92	0	37	35
2018	12	9	19	15	32	0.682	-0.098	3.793	0.01	0.007	0	31	24.5	76.5	110	92	0	38	35
2018	12	9	19	25	32	0.719	-0.102	3.793	0.01	0.007	0	31.4	24.5	76.5	111	92	0	38	35
2018	12	9	19	35	32	0.702	-0.108	3.793	0.01	0.007	0	31	24.1	76.1	110	91	0	38	35
2018	12	9	19	45	32	0.702	-0.082	3.793	0.01	0.007	0	31.4	24.5	76.1	111	92	0	38	35
2018	12	9	19	55	32	0.699	-0.102	3.793	0.01	0.007	0	31.4	24.5	76.1	111	92	0	38	35
2018	12	9	20	5	32	0.725	-0.118	3.793	0.01	0.007	0	31	24.9	77	110	92	0	38	34
2018	12	9	20	15	32	0.669	-0.092	3.793	0.01	0.007	0	30.5	24.1	76.1	110	91	0	39	35
2018	12	9	20	25	32	0.709	-0.118	3.793	0.01	0.007	0	31	24.1	75.7	110	91	0	38	35
2018	12	9	20	35	32	0.735	-0.105	3.793	0.01	0.007	0	31	24.5	75.7	110	92	0	38	35
2018	12	9	20	45	32	0.692	-0.082	3.793	0.01	0.007	0	30.5	24.5	75.7	109	91	0	38	34
2018	12	9	20	55	32	0.712	-0.115	3.793	0.013	0.01	0	31	24.1	75.3	110	91	0	38	35
2018	12	9	21	5	32	0.728	-0.098	3.793	0.01	0.007	0	31	24.1	75.7	110	91	0	38	35
2018	12	9	21	15	32	0.719	-0.115	3.789	0.01	0.007	0	30.5	24.1	75.7	109	91	0	38	35
2018	12	9	21	25	32	0.702	-0.092	3.789	0.01	0.007	0	30.1	24.1	75.7	109	91	0	39	35
2018	12	9	21	35	32	0.712	-0.092	3.793	0.013	0.01	0	31	24.5	75.3	110	92	0	38	35
2018	12	9	21	45	32	0.689	-0.115	3.789	0.01	0.007	0	31	24.5	73.5	110	92	0	38	35
2018	12	9	21	55	32	0.725	-0.128	3.793	0.01	0.007	0	32.7	26.2	75.3	114	96	0	38	35
2018	12	9	22	5	32	0.702	-0.118	3.789	0.013	0.01	0	32.7	25.8	75.7	114	95	0	38	35
2018	12	9	22	15	32	0.679	-0.095	3.789	0.01	0.007	0	31	24.9	74.8	111	93	0	39	35
2018	12	9	22	25	32	0.679	-0.102	3.789	0.01	0.007	0	32.7	26.7	75.7	115	97	0	39	35
2018	12	9	22	35	32	0.659	-0.115	3.789	0.01	0.007	0	32.7	25.4	76.1	113	94	0	37	35

Reinhackle (0356)

Year	Month	Day	Hour	Minute	Second	VelocityX	VelocityY	Level	StdError1	StdError2	StdError3	SNR1	SNR2	SNR3	SignalAmp1	SignalAmp2	SignalAmp3	Noise1	Noise2
2018	12	9	22	45	32	0.705	-0.105	3.789	0.01	0.007	0	31.8	25.4	69.2	112	93	0	38	34
2018	12	9	22	55	32	0.715	-0.128	3.789	0.01	0.007	0	31	24.9	75.7	110	92	0	38	34
2018	12	9	23	5	32	0.702	-0.098	3.789	0.01	0.007	0	33.5	26.7	75.3	115	96	0	37	34
2018	12	9	23	15	32	0.722	-0.115	3.789	0.016	0.013	0	32.3	25.4	75.3	113	94	0	38	35
2018	12	9	23	25	32	0.722	-0.112	3.789	0.013	0.01	0	31.4	24.9	75.3	112	93	0	39	35
2018	12	9	23	35	32	0.699	-0.095	3.789	0.01	0.007	0	31	24.1	76.1	110	91	0	38	35
2018	12	9	23	45	32	0.709	-0.108	3.789	0.01	0.007	0	31.4	24.9	75.7	112	93	0	39	35
2018	12	9	23	55	32	0.692	-0.089	3.789	0.01	0.007	0	31.4	24.5	76.1	111	92	0	38	35
2018	12	10	0	5	32	0.719	-0.115	3.789	0.01	0.007	0	31	24.5	76.1	110	91	0	38	34
2018	12	10	0	15	32	0.748	-0.125	3.789	0.01	0.007	0	31	24.5	76.5	110	92	0	38	35
2018	12	10	0	25	32	0.699	-0.128	3.789	0.01	0.007	0	31.4	24.5	76.1	110	92	0	37	35
2018	12	10	0	35	32	0.732	-0.115	3.789	0.01	0.007	0	31	24.5	75.7	110	92	0	38	35
2018	12	10	0	45	32	0.719	-0.102	3.789	0.01	0.007	0	31.4	24.9	75.7	111	93	0	38	35
2018	12	10	0	55	32	0.712	-0.092	3.789	0.01	0.007	0	31.4	24.5	75.7	111	92	0	38	35
2018	12	10	1	5	32	0.709	-0.115	3.789	0.01	0.007	0	31.4	24.5	76.1	111	92	0	38	35
2018	12	10	1	15	32	0.705	-0.105	3.786	0.01	0.007	0	30.5	24.5	74.8	110	92	0	39	35
2018	12	10	1	25	32	0.719	-0.115	3.786	0.01	0.007	0	31	24.5	76.1	110	91	0	38	34
2018	12	10	1	35	32	0.709	-0.105	3.786	0.01	0.007	0	31	24.1	76.1	110	91	0	38	35
2018	12	10	1	45	32	0.725	-0.131	3.789	0.01	0.007	0	31	24.1	76.1	110	91	0	38	35
2018	12	10	1	55	32	0.735	-0.102	3.786	0.01	0.007	0	30.5	24.5	75.3	110	91	0	39	34
2018	12	10	2	5	32	0.673	-0.121	3.786	0.013	0.01	0	31	24.1	75.3	110	91	0	38	35
2018	12	10	2	15	32	0.679	-0.121	3.786	0.013	0.01	0	30.5	24.1	68.4	109	91	0	38	35
2018	12	10	2	25	32	0.692	-0.095	3.786	0.01	0.007	0	31	24.5	75.7	110	92	0	38	35
2018	12	10	2	35	32	0.682	-0.095	3.786	0.01	0.007	0	30.5	24.5	75.7	111	92	0	40	35
2018	12	10	2	45	32	0.669	-0.089	3.786	0.01	0.007	0	31.4	24.5	74.8	111	92	0	38	35
2018	12	10	2	55	32	0.709	-0.121	3.786	0.01	0.007	0	31	24.5	70.5	111	92	0	39	35
2018	12	10	3	5	32	0.679	-0.092	3.786	0.01	0.007	0	31	24.1	75.3	110	91	0	38	35
2018	12	10	3	15	32	0.722	-0.082	3.786	0.01	0.007	0	31	24.1	74.8	110	91	0	38	35
2018	12	10	3	25	32	0.715	-0.105	3.786	0.013	0.01	0	30.5	24.5	75.7	110	92	0	39	35
2018	12	10	3	35	32	0.702	-0.108	3.786	0.013	0.01	0	30.5	24.9	74.8	110	92	0	39	34
2018	12	10	3	45	32	0.699	-0.112	3.786	0.01	0.007	0	31	23.2	71.4	110	89	0	38	35
2018	12	10	3	55	32	0.709	-0.102	3.786	0.013	0.01	0	33.5	26.2	74.8	116	96	0	38	35
2018	12	10	4	5	32	0.722	-0.128	3.783	0.01	0.007	0	31.8	25.8	76.1	113	94	0	39	34
2018	12	10	4	15	32	0.709	-0.105	3.786	0.013	0.01	0	31.4	24.5	75.7	111	92	0	38	35
2018	12	10	4	25	32	0.686	-0.128	3.786	0.01	0.007	0	31.4	24.9	75.7	111	93	0	38	35
2018	12	10	4	35	32	0.702	-0.098	3.786	0.01	0.007	0	31.4	24.9	75.7	111	92	0	38	34
2018	12	10	4	45	32	0.682	-0.095	3.786	0.01	0.007	0	31.4	24.9	74.4	111	93	0	38	35
2018	12	10	4	55	32	0.702	-0.102	3.783	0.01	0.007	0	31.8	25.4	75.7	112	93	0	38	34
2018	12	10	5	5	32	0.696	-0.092	3.783	0.01	0.007	0	31.4	24.5	74.8	111	92	0	38	35
2018	12	10	5	15	32	0.689	-0.102	3.786	0.013	0.01	0	30.5	24.5	75.3	110	91	0	39	34
2018	12	10	5	25	32	0.686	-0.125	3.783	0.01	0.007	0	30.5	24.1	76.1	109	91	0	38	35
2018	12	10	5	35	32	0.702	-0.098	3.783	0.01	0.007	0	30.5	24.1	72.7	110	91	0	39	35
2018	12	10	5	45	32	0.689	-0.128	3.783	0.01	0.007	0	30.5	24.1	74.4	109	91	0	38	35
2018	12	10	5	55	32	0.663	-0.085	3.783	0.016	0.013	0	30.5	23.6	74.8	109	90	0	38	35
2018	12	10	6	5	32	0.715	-0.105	3.783	0.013	0.01	0	31	24.1	75.7	110	91	0	38	35
2018	12	10	6	15	32	0.719	-0.079	3.783	0.013	0.01	0	30.5	23.6	74.8	110	90	0	39	35

Reinhackle (0356)

Year	Month	Day	Hour	Minute	Second	VelocityX	VelocityY	Level	StdError1	StdError2	StdError3	SNR1	SNR2	SNR3	SignalAmp1	SignalAmp2	SignalAmp3	Noise1	Noise2
2018	12	10	6	25	32	0.705	-0.118	3.783	0.01	0.007	0	30.5	24.1	75.3	109	91	0	38	35
2018	12	10	6	35	32	0.64	-0.121	3.783	0.01	0.007	0	30.5	23.6	74.8	109	90	0	38	35
2018	12	10	6	45	32	0.719	-0.089	3.783	0.01	0.007	0	30.1	24.1	75.3	109	91	0	39	35
2018	12	10	6	55	32	0.715	-0.118	3.783	0.01	0.007	0	30.5	23.6	74.8	109	90	0	38	35
2018	12	10	7	5	32	0.692	-0.102	3.783	0.01	0.007	0	30.5	24.1	74	109	90	0	38	34
2018	12	10	7	15	32	0.712	-0.102	3.783	0.013	0.01	0	30.1	23.6	71.8	109	90	0	39	35
2018	12	10	7	25	32	0.679	-0.105	3.783	0.01	0.007	0	30.1	23.2	74.4	108	89	0	38	35
2018	12	10	7	35	32	0.673	-0.095	3.783	0.01	0.007	0	29.7	23.2	74.8	107	89	0	38	35
2018	12	10	7	45	32	0.699	-0.121	3.783	0.01	0.007	0	29.7	23.2	74.8	107	89	0	38	35
2018	12	10	7	55	32	0.728	-0.115	3.783	0.01	0.007	0	29.7	23.2	74.4	107	89	0	38	35
2018	12	10	8	5	32	0.709	-0.079	3.78	0.01	0.007	0	30.1	23.2	74.4	108	89	0	38	35
2018	12	10	8	15	32	0.705	-0.115	3.783	0.013	0.01	0	29.7	23.2	74.4	107	89	0	38	35
2018	12	10	8	25	32	0.653	-0.115	3.783	0.01	0.007	0	29.7	23.6	74.8	107	90	0	38	35
2018	12	10	8	35	32	0.676	-0.102	3.78	0.01	0.007	0	30.1	23.6	74	108	90	0	38	35
2018	12	10	8	45	32	0.679	-0.095	3.783	0.01	0.007	0	29.7	23.2	74	107	89	0	38	35
2018	12	10	8	55	32	0.702	-0.125	3.783	0.01	0.007	0	28.8	23.2	74.4	106	89	0	39	35
2018	12	10	9	5	32	0.689	-0.125	3.783	0.013	0.01	0	29.2	22.8	74.8	107	88	0	39	35
2018	12	10	9	15	32	0.676	-0.098	3.783	0.01	0.007	0	30.1	23.6	74	108	90	0	38	35
2018	12	10	9	25	32	0.686	-0.108	3.78	0.01	0.007	0	29.2	23.2	67.5	107	89	0	39	35
2018	12	10	9	35	32	0.653	-0.138	3.78	0.01	0.007	0	29.2	23.2	58	106	89	0	38	35
2018	12	10	9	45	32	0.673	-0.112	3.78	0.01	0.007	0	29.2	22.8	53.3	106	88	0	38	35
2018	12	10	9	55	32	0.686	-0.125	3.78	0.01	0.007	0	28.8	23.2	54.6	106	88	0	39	34
2018	12	10	10	5	32	0.666	-0.118	3.783	0.01	0.007	0	29.2	21.9	70.5	105	87	0	37	36
2018	12	10	10	15	32	0.696	-0.135	3.783	0.01	0.007	0	29.2	22.8	74	106	88	0	38	35
2018	12	10	10	25	32	0.673	-0.075	3.783	0.01	0.007	0	29.7	23.2	73.5	107	89	0	38	35
2018	12	10	10	35	32	0.702	-0.102	3.783	0.01	0.007	0	29.2	22.8	74	106	88	0	38	35
2018	12	10	10	45	32	0.689	-0.085	3.783	0.016	0.013	0	28.8	22.4	73.5	105	87	0	38	35
2018	12	10	10	55	32	0.699	-0.115	3.783	0.01	0.007	0	28.8	22.4	73.1	105	86	0	38	34
2018	12	10	11	5	32	0.709	-0.092	3.783	0.013	0.01	0	28.8	22.4	73.5	105	87	0	38	35
2018	12	10	11	15	32	0.722	-0.102	3.783	0.01	0.007	0	28.8	22.8	73.5	105	87	0	38	34
2018	12	10	11	25	32	0.682	-0.089	3.78	0.01	0.007	0	28.8	22.4	73.1	105	87	0	38	35
2018	12	10	11	35	32	0.682	-0.102	3.78	0.01	0.007	0	28.8	22.8	72.2	105	88	0	38	35
2018	12	10	11	45	32	0.669	-0.115	3.78	0.01	0.007	0	28.8	22.4	73.1	105	87	0	38	35
2018	12	10	11	55	32	0.692	-0.118	3.783	0.013	0.01	0	28.4	22.4	72.7	104	87	0	38	35
2018	12	10	12	5	32	0.696	-0.098	3.78	0.01	0.007	0	28.4	21.9	72.7	104	86	0	38	35
2018	12	10	12	15	32	0.699	-0.131	3.78	0.01	0.007	0	28	21.5	72.7	103	85	0	38	35
2018	12	10	12	25	32	0.732	-0.118	3.78	0.01	0.007	0	28	21.5	73.1	103	85	0	38	35
2018	12	10	12	35	32	0.669	-0.098	3.78	0.01	0.007	0	28.4	21.5	71.8	103	85	0	37	35
2018	12	10	12	45	32	0.725	-0.115	3.78	0.01	0.007	0	28	21.9	71.4	104	86	0	39	35
2018	12	10	12	55	32	0.699	-0.121	3.78	0.01	0.007	0	28.4	21.5	71.8	104	85	0	38	35
2018	12	10	13	5	32	0.682	-0.079	3.78	0.01	0.007	0	28.4	21.9	72.2	104	86	0	38	35
2018	12	10	13	15	32	0.702	-0.118	3.78	0.01	0.007	0	28	21.9	73.1	103	85	0	38	34
2018	12	10	13	25	32	0.696	-0.112	3.78	0.013	0.01	0	28.4	21.5	72.2	103	85	0	37	35
2018	12	10	13	35	32	0.682	-0.121	3.78	0.01	0.007	0	28.4	22.4	72.7	104	86	0	38	34
2018	12	10	13	45	32	0.709	-0.128	3.78	0.01	0.007	0	28	21.5	72.7	103	85	0	38	35
2018	12	10	13	55	32	0.709	-0.092	3.78	0.01	0.007	0	28	21.5	71.8	103	85	0	38	35

Reinhackle (0356)

Year	Month	Day	Hour	Minute	Second	VelocityX	VelocityY	Level	StdError1	StdError2	StdError3	SNR1	SNR2	SNR3	SignalAmp1	SignalAmp2	SignalAmp3	Noise1	Noise2
2018	12	10	14	5	32	0.745	-0.141	3.78	0.01	0.007	0	27.5	21.9	71.8	103	86	0	39	35
2018	12	10	14	15	32	0.692	-0.105	3.78	0.01	0.007	0	28.4	21.9	71.8	104	86	0	38	35
2018	12	10	14	25	32	0.705	-0.105	3.776	0.01	0.007	0	28.4	21.9	72.2	104	86	0	38	35
2018	12	10	14	35	32	0.755	-0.118	3.78	0.01	0.007	0	28	21.5	71.8	103	85	0	38	35
2018	12	10	14	45	32	0.709	-0.128	3.78	0.01	0.007	0	28	21.5	71.8	103	85	0	38	35
2018	12	10	14	55	32	0.748	-0.089	3.78	0.01	0.007	0	28	21.5	72.2	103	85	0	38	35
2018	12	10	15	5	32	0.709	-0.108	3.78	0.01	0.007	0	28	21.5	72.7	103	85	0	38	35
2018	12	10	15	15	32	0.656	-0.102	3.78	0.013	0.01	0	28	21.9	72.2	103	85	0	38	34
2018	12	10	15	25	32	0.643	-0.131	3.776	0.016	0.013	0	28.8	21.9	71.4	104	86	0	37	35
2018	12	10	15	35	32	0.673	-0.128	3.776	0.01	0.007	0	28	21.5	71.4	103	85	0	38	35
2018	12	10	15	45	32	0.709	-0.102	3.776	0.01	0.007	0	28.4	22.4	71.8	104	87	0	38	35
2018	12	10	15	55	32	0.696	-0.135	3.776	0.01	0.007	0	28.4	22.4	71.8	104	86	0	38	34
2018	12	10	16	5	32	0.689	-0.128	3.78	0.01	0.007	0	28.8	22.4	72.7	104	86	0	37	34
2018	12	10	16	15	32	0.656	-0.125	3.776	0.013	0.01	0	28.4	21.9	72.2	104	86	0	38	35
2018	12	10	16	25	32	0.689	-0.112	3.78	0.01	0.007	0	28	21.9	72.7	103	86	0	38	35
2018	12	10	16	35	32	0.709	-0.105	3.776	0.01	0.007	0	28.4	21.9	72.7	103	86	0	37	35
2018	12	10	16	45	32	0.682	-0.118	3.776	0.01	0.007	0	28.8	21.9	72.7	104	86	0	37	35
2018	12	10	16	55	32	0.686	-0.131	3.776	0.013	0.01	0	28.4	21.9	71.8	104	86	0	38	35
2018	12	10	17	5	32	0.686	-0.092	3.78	0.01	0.007	0	28.8	22.4	72.2	105	87	0	38	35
2018	12	10	17	15	32	0.682	-0.079	3.78	0.01	0.007	0	29.2	22.8	72.7	106	88	0	38	35
2018	12	10	17	25	32	0.702	-0.144	3.78	0.01	0.007	0	29.7	23.2	72.2	107	89	0	38	35
2018	12	10	17	35	32	0.696	-0.089	3.776	0.01	0.007	0	29.7	23.6	72.2	107	90	0	38	35
2018	12	10	17	45	32	0.686	-0.125	3.776	0.01	0.007	0	30.1	23.6	72.2	108	90	0	38	35
2018	12	10	17	55	32	0.682	-0.089	3.78	0.016	0.013	0	30.1	24.1	72.2	109	91	0	39	35
2018	12	10	18	5	32	0.682	-0.115	3.776	0.01	0.007	0	30.1	24.5	72.7	109	91	0	39	34
2018	12	10	18	15	32	0.705	-0.138	3.78	0.01	0.007	0	30.5	24.1	72.2	109	91	0	38	35
2018	12	10	18	25	32	0.689	-0.121	3.776	0.016	0.016	0	30.5	24.1	72.2	109	91	0	38	35
2018	12	10	18	35	32	0.709	-0.095	3.78	0.01	0.007	0	30.1	24.5	72.7	109	92	0	39	35
2018	12	10	18	45	32	0.696	-0.092	3.776	0.01	0.007	0	30.5	24.5	73.1	109	91	0	38	34
2018	12	10	18	55	32	0.696	-0.075	3.78	0.01	0.007	0	30.1	24.1	72.2	109	91	0	39	35
2018	12	10	19	5	32	0.65	-0.105	3.78	0.01	0.007	0	31	24.5	72.7	110	92	0	38	35
2018	12	10	19	15	32	0.715	-0.112	3.78	0.01	0.007	0	31	24.5	73.1	110	91	0	38	34
2018	12	10	19	25	32	0.686	-0.089	3.78	0.01	0.007	0	30.5	24.1	72.2	109	91	0	38	35
2018	12	10	19	35	32	0.656	-0.102	3.78	0.01	0.007	0	31	24.1	71.8	110	91	0	38	35
2018	12	10	19	45	32	0.719	-0.135	3.78	0.016	0.013	0	31	24.5	71.8	110	92	0	38	35
2018	12	10	19	55	32	0.673	-0.102	3.776	0.013	0.01	0	30.5	24.5	71.8	110	92	0	39	35
2018	12	10	20	5	32	0.689	-0.105	3.78	0.013	0.01	0	30.5	24.5	72.7	109	91	0	38	34
2018	12	10	20	15	32	0.696	-0.105	3.78	0.01	0.007	0	30.5	24.1	72.7	109	91	0	38	35
2018	12	10	20	25	32	0.699	-0.121	3.78	0.01	0.007	0	30.1	24.1	72.7	109	91	0	39	35
2018	12	10	20	35	32	0.676	-0.131	3.78	0.01	0.007	0	30.5	24.1	72.7	109	91	0	38	35
2018	12	10	20	45	32	0.696	-0.118	3.78	0.01	0.007	0	30.5	24.5	72.2	109	91	0	38	34
2018	12	10	20	55	32	0.705	-0.105	3.78	0.01	0.007	0	30.5	24.1	71.8	109	91	0	38	35
2018	12	10	21	5	32	0.663	-0.118	3.78	0.01	0.007	0	30.5	24.1	72.7	109	91	0	38	35
2018	12	10	21	15	32	0.682	-0.118	3.78	0.013	0.01	0	30.5	24.1	72.7	109	91	0	38	35
2018	12	10	21	25	32	0.719	-0.102	3.78	0.01	0.007	0	30.5	24.1	72.7	109	91	0	38	35
2018	12	10	21	35	32	0.735	-0.102	3.776	0.01	0.007	0	30.5	24.5	70.5	110	91	0	39	34

Reinhackle (0356)

Year	Month	Day	Hour	Minute	Second	VelocityX	VelocityY	Level	StdError1	StdError2	StdError3	SNR1	SNR2	SNR3	SignalAmp1	SignalAmp2	SignalAmp3	Noise1	Noise2
2018	12	10	21	45	32	0.676	-0.115	3.78	0.01	0.007	0	31	24.5	72.2	110	92	0	38	35
2018	12	10	21	55	32	0.676	-0.098	3.78	0.01	0.007	0	31.4	24.5	71.8	111	93	0	38	36
2018	12	10	22	5	32	0.656	-0.079	3.776	0.016	0.013	0	30.5	24.5	71	110	92	0	39	35
2018	12	10	22	15	32	0.699	-0.121	3.78	0.01	0.007	0	31	24.1	72.7	110	91	0	38	35
2018	12	10	22	25	32	0.702	-0.115	3.78	0.01	0.007	0	30.5	24.1	72.2	109	91	0	38	35
2018	12	10	22	35	32	0.682	-0.098	3.776	0.01	0.007	0	30.5	24.1	72.2	110	91	0	39	35
2018	12	10	22	45	32	0.719	-0.148	3.776	0.01	0.007	0	30.5	24.1	72.2	109	91	0	38	35
2018	12	10	22	55	32	0.696	-0.118	3.78	0.01	0.007	0	31	24.5	72.2	110	91	0	38	34
2018	12	10	23	5	32	0.692	-0.092	3.776	0.01	0.007	0	31	24.1	72.2	110	91	0	38	35
2018	12	10	23	15	32	0.663	-0.121	3.773	0.01	0.007	0	31	24.1	70.5	110	91	0	38	35
2018	12	10	23	25	32	0.696	-0.108	3.773	0.01	0.007	0	31	24.1	66.2	110	91	0	38	35
2018	12	10	23	35	32	0.712	-0.151	3.776	0.01	0.007	0	31	24.1	71.4	110	91	0	38	35
2018	12	10	23	45	32	0.666	-0.135	3.773	0.01	0.007	0	31	24.1	71	110	91	0	38	35
2018	12	10	23	55	32	0.673	-0.121	3.776	0.01	0.007	0	31	24.1	71.8	111	92	0	39	36
2018	12	11	0	5	32	0.719	-0.092	3.776	0.013	0.01	0	30.5	24.1	72.2	110	91	0	39	35
2018	12	11	0	15	32	0.696	-0.082	3.776	0.013	0.01	0	31.4	24.1	71.8	110	91	0	37	35
2018	12	11	0	25	32	0.702	-0.089	3.776	0.01	0.007	0	31	24.5	71.8	109	91	0	37	34
2018	12	11	0	35	32	0.686	-0.108	3.773	0.01	0.007	0	30.5	24.1	66.7	110	91	0	39	35
2018	12	11	0	45	32	0.689	-0.112	3.776	0.01	0.007	0	31.8	24.9	71.8	112	94	0	38	36
2018	12	11	0	55	32	0.692	-0.115	3.776	0.01	0.007	0	32.7	25.8	71.4	114	95	0	38	35
2018	12	11	1	5	32	0.676	-0.138	3.776	0.01	0.007	0	31.4	24.5	72.2	111	92	0	38	35
2018	12	11	1	15	32	0.702	-0.075	3.773	0.013	0.01	0	31	24.1	68.4	110	91	0	38	35
2018	12	11	1	25	32	0.689	-0.141	3.776	0.013	0.01	0	31.4	24.9	71.4	111	93	0	38	35
2018	12	11	1	35	32	0.702	-0.115	3.773	0.013	0.01	0	31.4	24.5	71.8	110	92	0	37	35
2018	12	11	1	45	32	0.682	-0.102	3.773	0.01	0.007	0	31.4	24.9	71.8	111	93	0	38	35
2018	12	11	1	55	32	0.725	-0.105	3.773	0.013	0.01	0	31	24.5	72.2	110	92	0	38	35
2018	12	11	2	5	32	0.732	-0.121	3.776	0.01	0.007	0	30.5	24.1	72.2	110	91	0	39	35
2018	12	11	2	15	32	0.699	-0.102	3.773	0.01	0.007	0	31	24.1	71.4	110	91	0	38	35
2018	12	11	2	25	32	0.669	-0.089	3.773	0.01	0.007	0	30.5	24.1	71.4	109	91	0	38	35
2018	12	11	2	35	32	0.699	-0.121	3.773	0.01	0.007	0	30.5	23.6	69.7	109	90	0	38	35
2018	12	11	2	45	32	0.673	-0.075	3.77	0.01	0.007	0	31.8	24.9	60.6	112	93	0	38	35
2018	12	11	2	55	32	0.692	-0.112	3.773	0.01	0.007	0	31.4	24.5	71.8	111	92	0	38	35
2018	12	11	3	5	32	0.699	-0.095	3.773	0.01	0.007	0	31.4	25.4	72.2	111	93	0	38	34
2018	12	11	3	15	32	0.699	-0.079	3.773	0.013	0.01	0	31	24.5	72.2	111	92	0	39	35
2018	12	11	3	25	32	0.702	-0.098	3.773	0.01	0.007	0	31.4	24.5	71.8	111	92	0	38	35
2018	12	11	3	35	32	0.705	-0.095	3.773	0.013	0.01	0	31	24.5	71.8	111	93	0	39	36
2018	12	11	3	45	32	0.696	-0.092	3.77	0.013	0.01	0	30.5	24.1	70.1	109	91	0	38	35
2018	12	11	3	55	32	0.722	-0.108	3.773	0.01	0.007	0	31	24.5	71.4	110	91	0	38	34
2018	12	11	4	5	32	0.682	-0.105	3.77	0.013	0.01	0	30.1	24.1	71	109	91	0	39	35
2018	12	11	4	15	32	0.692	-0.102	3.77	0.01	0.007	0	30.5	24.1	71	109	91	0	38	35
2018	12	11	4	25	32	0.692	-0.112	3.77	0.01	0.007	0	31.4	24.5	71.4	111	92	0	38	35
2018	12	11	4	35	32	0.699	-0.115	3.77	0.016	0.013	0	31.4	24.5	71	111	92	0	38	35
2018	12	11	4	45	32	0.689	-0.095	3.766	0.01	0.007	0	31	24.1	71.4	110	92	0	38	36
2018	12	11	4	55	32	0.679	-0.105	3.766	0.013	0.01	0	31	24.9	69.2	110	92	0	38	34
2018	12	11	5	5	32	0.699	-0.092	3.77	0.013	0.01	0	31.8	25.4	70.5	112	94	0	38	35
2018	12	11	5	15	32	0.728	-0.072	3.766	0.01	0.007	0	31	24.1	71.4	110	91	0	38	35

Reinhackle (0356)

Year	Month	Day	Hour	Minute	Second	VelocityX	VelocityY	Level	StdError1	StdError2	StdError3	SNR1	SNR2	SNR3	SignalAmp1	SignalAmp2	SignalAmp3	Noise1	Noise2
2018	12	11	5	25	32	0.689	-0.141	3.766	0.013	0.01	0	31	24.1	71.8	110	91	0	38	35
2018	12	11	5	35	32	0.696	-0.118	3.766	0.013	0.01	0	30.5	24.5	71	110	91	0	39	34
2018	12	11	5	45	32	0.679	-0.105	3.763	0.01	0.007	0	30.5	24.1	71	109	91	0	38	35
2018	12	11	5	55	32	0.659	-0.125	3.766	0.01	0.007	0	30.1	24.1	71.4	109	91	0	39	35
2018	12	11	6	5	32	0.699	-0.128	3.763	0.013	0.01	0	30.5	24.1	71.4	109	91	0	38	35
2018	12	11	6	15	32	0.676	-0.115	3.763	0.01	0.007	0	30.1	23.6	71.4	109	90	0	39	35
2018	12	11	6	25	32	0.722	-0.082	3.763	0.01	0.007	0	30.5	23.6	71	109	90	0	38	35
2018	12	11	6	35	32	0.705	-0.108	3.763	0.016	0.013	0	30.5	23.6	71	109	90	0	38	35
2018	12	11	6	45	32	0.709	-0.121	3.76	0.013	0.01	0	30.5	23.6	71	109	90	0	38	35
2018	12	11	6	55	32	0.722	-0.118	3.763	0.01	0.007	0	29.7	23.6	71	108	90	0	39	35
2018	12	11	7	5	32	0.712	-0.141	3.763	0.01	0.007	0	30.1	23.2	71	108	89	0	38	35
2018	12	11	7	15	32	0.673	-0.121	3.763	0.013	0.01	0	29.7	23.6	71.4	107	89	0	38	34
2018	12	11	7	25	32	0.715	-0.118	3.76	0.016	0.013	0	29.7	23.2	71.4	107	89	0	38	35
2018	12	11	7	35	32	0.709	-0.102	3.76	0.013	0.01	0	29.7	23.2	71	107	88	0	38	34
2018	12	11	7	45	32	0.699	-0.115	3.76	0.01	0.007	0	29.2	22.8	71.4	106	88	0	38	35
2018	12	11	7	55	32	0.663	-0.105	3.76	0.01	0.007	0	29.7	23.2	71.8	107	89	0	38	35
2018	12	11	8	5	32	0.682	-0.095	3.76	0.01	0.007	0	29.7	23.2	71.8	107	89	0	38	35
2018	12	11	8	15	32	0.715	-0.128	3.76	0.01	0.007	0	29.2	22.4	71	106	88	0	38	36
2018	12	11	8	25	32	0.705	-0.118	3.76	0.01	0.007	0	29.2	22.8	71.8	106	88	0	38	35
2018	12	11	8	35	32	0.709	-0.095	3.76	0.01	0.007	0	28.8	23.2	71.4	106	89	0	39	35
2018	12	11	8	45	32	0.682	-0.092	3.76	0.01	0.007	0	28.8	22.8	71	106	88	0	39	35
2018	12	11	8	55	32	0.666	-0.138	3.76	0.01	0.007	0	29.2	22.8	72.2	106	88	0	38	35
2018	12	11	9	5	32	0.728	-0.092	3.76	0.01	0.007	0	28.8	22.4	71.8	105	87	0	38	35
2018	12	11	9	15	32	0.741	-0.118	3.757	0.01	0.007	0	28.8	22.4	72.2	105	87	0	38	35
2018	12	11	9	25	32	0.689	-0.121	3.76	0.01	0.007	0	28.4	22.4	72.2	105	87	0	39	35
2018	12	11	9	35	32	0.696	-0.115	3.76	0.01	0.007	0	28.8	22.4	72.2	105	87	0	38	35
2018	12	11	9	45	32	0.653	-0.105	3.76	0.013	0.01	0	29.7	22.8	72.2	106	87	0	37	34
2018	12	11	9	55	32	0.689	-0.102	3.76	0.013	0.01	0	28.8	22.4	71.8	105	87	0	38	35
2018	12	11	10	5	32	0.692	-0.121	3.76	0.01	0.007	0	28	21.9	72.2	103	86	0	38	35
2018	12	11	10	15	32	0.692	-0.095	3.76	0.01	0.007	0	28	21.9	73.1	104	86	0	39	35
2018	12	11	10	25	32	0.705	-0.092	3.76	0.01	0.007	0	28.4	21.5	73.1	104	85	0	38	35
2018	12	11	10	35	32	0.692	-0.121	3.76	0.01	0.007	0	28	21.9	72.7	104	86	0	39	35
2018	12	11	10	45	32	0.705	-0.125	3.76	0.01	0.007	0	27.5	21.5	72.7	103	85	0	39	35
2018	12	11	10	55	32	0.705	-0.115	3.76	0.013	0.01	0	28	21.5	72.7	103	85	0	38	35
2018	12	11	11	5	32	0.728	-0.108	3.76	0.01	0.007	0	28	21.9	72.7	103	85	0	38	34
2018	12	11	11	15	32	0.686	-0.115	3.76	0.01	0.007	0	28	21.5	72.7	102	85	0	37	35
2018	12	11	11	25	32	0.679	-0.115	3.76	0.01	0.007	0	27.5	21.5	73.1	102	85	0	38	35
2018	12	11	11	35	32	0.676	-0.118	3.76	0.01	0.007	0	27.1	21.5	73.1	102	85	0	39	35
2018	12	11	11	45	32	0.656	-0.108	3.76	0.01	0.007	0	27.5	21.5	73.5	103	85	0	39	35
2018	12	11	11	55	32	0.663	-0.092	3.76	0.01	0.007	0	27.1	21.9	72.7	102	85	0	39	34
2018	12	11	12	5	32	0.679	-0.092	3.76	0.01	0.007	0	28	21.5	73.1	103	85	0	38	35
2018	12	11	12	15	32	0.679	-0.131	3.76	0.01	0.007	0	28	21.5	73.5	103	85	0	38	35
2018	12	11	12	25	32	0.682	-0.095	3.76	0.01	0.007	0	27.5	21.5	71	102	85	0	38	35
2018	12	11	12	35	32	0.682	-0.108	3.76	0.01	0.007	0	27.5	21.5	73.5	103	85	0	39	35
2018	12	11	12	45	32	0.666	-0.105	3.76	0.01	0.007	0	27.1	21.1	74	102	84	0	39	35
2018	12	11	12	55	32	0.692	-0.131	3.76	0.01	0.007	0	27.5	21.1	73.1	102	84	0	38	35

Reinhackle (0356)

Year	Month	Day	Hour	Minute	Second	VelocityX	VelocityY	Level	StdError1	StdError2	StdError3	SNR1	SNR2	SNR3	SignalAmp1	SignalAmp2	SignalAmp3	Noise1	Noise2
2018	12	11	13	5	32	0.712	-0.108	3.76	0.01	0.007	0	27.5	21.1	73.5	102	84	0	38	35
2018	12	11	13	15	32	0.669	-0.085	3.76	0.013	0.01	0	27.1	21.5	73.5	102	85	0	39	35
2018	12	11	13	25	32	0.669	-0.108	3.76	0.013	0.01	0	28	21.5	74.4	103	85	0	38	35
2018	12	11	13	35	32	0.705	-0.115	3.76	0.01	0.007	0	28	21.5	73.1	103	85	0	38	35
2018	12	11	13	45	32	0.686	-0.115	3.76	0.016	0.013	0	28	21.9	73.5	103	86	0	38	35
2018	12	11	13	55	32	0.659	-0.098	3.76	0.01	0.007	0	28	21.5	73.5	103	85	0	38	35
2018	12	11	14	5	32	0.682	-0.118	3.76	0.01	0.007	0	27.5	21.9	74.4	103	85	0	39	34
2018	12	11	14	15	32	0.705	-0.128	3.757	0.013	0.01	0	28	21.5	74	103	85	0	38	35
2018	12	11	14	25	32	0.709	-0.098	3.76	0.01	0.007	0	28	21.9	73.1	103	85	0	38	34
2018	12	11	14	35	32	0.702	-0.082	3.757	0.01	0.007	0	28	21.9	73.5	103	85	0	38	34
2018	12	11	14	45	32	0.709	-0.112	3.76	0.01	0.007	0	28	21.5	74	103	85	0	38	35
2018	12	11	14	55	32	0.696	-0.105	3.76	0.013	0.01	0	28	21.5	73.5	103	85	0	38	35
2018	12	11	15	5	32	0.692	-0.098	3.757	0.01	0.007	0	28	21.5	74.4	103	85	0	38	35
2018	12	11	15	16	38	0.673	-0.095	3.757	0.013	0.01	0	28	21.5	74	103	85	0	38	35
2018	12	11	15	26	38	0.682	-0.115	3.757	0.016	0.013	0	28.4	21.5	74.4	103	85	0	37	35
2018	12	11	15	36	38	0.682	-0.105	3.757	0.01	0.007	0	28	21.5	74.4	103	85	0	38	35
2018	12	11	15	46	38	0.715	-0.115	3.757	0.01	0.007	0	28.4	21.9	74	104	86	0	38	35
2018	12	11	15	56	38	0.676	-0.135	3.76	0.013	0.01	0	28	21.5	74.4	103	85	0	38	35
2018	12	11	16	6	38	0.715	-0.102	3.757	0.01	0.007	0	28	22.4	75.3	103	86	0	38	34
2018	12	11	16	16	38	0.679	-0.112	3.757	0.01	0.007	0	28	22.4	75.3	104	86	0	39	34
2018	12	11	16	26	38	0.689	-0.112	3.757	0.01	0.007	0	29.7	23.2	75.3	107	89	0	38	35
2018	12	11	16	36	38	0.682	-0.108	3.757	0.01	0.007	0	31.8	25.4	74	113	94	0	39	35
2018	12	11	16	46	38	0.676	-0.108	3.757	0.01	0.007	0	30.1	23.6	74	108	90	0	38	35
2018	12	11	16	56	38	0.719	-0.125	3.76	0.01	0.007	0	28.8	22.8	75.3	105	88	0	38	35
2018	12	11	17	6	38	0.705	-0.121	3.76	0.01	0.007	0	28.8	22.4	74.4	105	87	0	38	35
2018	12	11	17	16	38	0.686	-0.118	3.757	0.01	0.007	0	29.2	23.2	74.4	106	88	0	38	34
2018	12	11	17	26	38	0.725	-0.128	3.76	0.01	0.007	0	29.2	22.8	74.8	107	88	0	39	35
2018	12	11	17	36	38	0.709	-0.102	3.757	0.01	0.007	0	30.1	23.2	74.4	108	89	0	38	35
2018	12	11	17	46	38	0.686	-0.082	3.76	0.01	0.007	0	30.5	23.2	74.8	109	89	0	38	35
2018	12	11	17	56	38	0.735	-0.108	3.76	0.013	0.01	0	30.1	23.6	74.8	108	90	0	38	35
2018	12	11	18	6	38	0.719	-0.141	3.76	0.01	0.007	0	30.5	24.1	74.8	109	90	0	38	34
2018	12	11	18	16	38	0.689	-0.092	3.757	0.01	0.007	0	30.5	23.6	74.8	109	90	0	38	35
2018	12	11	18	26	38	0.666	-0.105	3.76	0.01	0.007	0	30.5	24.1	74.4	109	91	0	38	35
2018	12	11	18	36	38	0.702	-0.115	3.757	0.01	0.007	0	30.5	23.6	74.8	109	90	0	38	35
2018	12	11	18	46	38	0.673	-0.075	3.757	0.013	0.01	0	30.5	24.1	74.8	109	91	0	38	35
2018	12	11	18	56	38	0.722	-0.108	3.76	0.01	0.007	0	30.1	23.6	74.8	109	90	0	39	35
2018	12	11	19	6	38	0.689	-0.105	3.76	0.01	0.007	0	30.5	23.6	75.3	109	91	0	38	36
2018	12	11	19	16	38	0.712	-0.135	3.757	0.013	0.01	0	30.5	24.1	75.3	109	91	0	38	35
2018	12	11	19	26	38	0.669	-0.115	3.757	0.01	0.007	0	31.4	24.9	74.8	111	92	0	38	34
2018	12	11	19	36	38	0.676	-0.125	3.757	0.01	0.007	0	31	24.1	74.4	110	91	0	38	35
2018	12	11	19	46	38	0.673	-0.085	3.757	0.01	0.007	0	30.5	24.1	74.4	110	91	0	39	35
2018	12	11	19	56	38	0.712	-0.072	3.757	0.01	0.007	0	31	24.1	74.8	110	91	0	38	35
2018	12	11	20	6	38	0.673	-0.121	3.757	0.01	0.007	0	31	24.5	74.4	111	92	0	39	35
2018	12	11	20	16	38	0.696	-0.102	3.757	0.013	0.01	0	31	25.4	74.8	111	93	0	39	34
2018	12	11	20	26	38	0.669	-0.118	3.757	0.013	0.01	0	31.4	24.5	74.4	111	92	0	38	35
2018	12	11	20	36	38	0.65	-0.098	3.757	0.01	0.007	0	31.8	25.4	73.5	112	94	0	38	35

Reinhackle (0356)

Year	Month	Day	Hour	Minute	Second	VelocityX	VelocityY	Level	StdError1	StdError2	StdError3	SNR1	SNR2	SNR3	SignalAmp1	SignalAmp2	SignalAmp3	Noise1	Noise2
2018	12	11	20	46	38	0.682	-0.112	3.757	0.01	0.007	0	31.4	24.5	74.4	111	92	0	38	35
2018	12	11	20	56	38	0.686	-0.102	3.757	0.01	0.007	0	31.4	24.1	73.5	111	92	0	38	36
2018	12	11	21	6	38	0.666	-0.105	3.757	0.01	0.007	0	31	24.5	74	110	92	0	38	35
2018	12	11	21	16	38	0.692	-0.102	3.757	0.01	0.007	0	31	24.1	74.8	110	91	0	38	35
2018	12	11	21	26	38	0.666	-0.115	3.757	0.01	0.007	0	31.4	24.5	74.8	110	92	0	37	35
2018	12	11	21	36	38	0.705	-0.085	3.757	0.01	0.007	0	31	24.5	74.4	110	92	0	38	35
2018	12	11	21	46	38	0.722	-0.108	3.757	0.01	0.007	0	30.5	24.1	66.2	109	91	0	38	35
2018	12	11	21	56	38	0.702	-0.102	3.757	0.01	0.007	0	31.8	24.9	74.4	112	93	0	38	35
2018	12	11	22	6	38	0.722	-0.089	3.757	0.01	0.007	0	31	24.1	72.7	110	91	0	38	35
2018	12	11	22	16	38	0.709	-0.105	3.757	0.013	0.01	0	30.1	24.1	74	109	91	0	39	35
2018	12	11	22	26	38	0.705	-0.128	3.753	0.01	0.007	0	30.5	24.5	59.3	109	91	0	38	34
2018	12	11	22	36	38	0.699	-0.105	3.757	0.01	0.007	0	31.4	24.9	74	111	93	0	38	35
2018	12	11	22	46	38	0.679	-0.072	3.753	0.01	0.007	0	31.4	25.4	73.5	112	94	0	39	35
2018	12	11	22	56	38	0.679	-0.089	3.757	0.01	0.007	0	31.4	24.5	74	111	92	0	38	35
2018	12	11	23	6	38	0.705	-0.102	3.753	0.01	0.007	0	31.4	24.9	74.4	111	93	0	38	35
2018	12	11	23	16	38	0.715	-0.128	3.757	0.01	0.007	0	31.4	24.9	73.5	111	92	0	38	34
2018	12	11	23	26	38	0.679	-0.092	3.753	0.013	0.01	0	31	24.5	66.2	110	92	0	38	35
2018	12	11	23	36	38	0.699	-0.157	3.753	0.01	0.007	0	31	24.9	73.5	110	92	0	38	34
2018	12	11	23	46	38	0.725	-0.112	3.753	0.01	0.007	0	31.8	24.9	74.4	112	93	0	38	35
2018	12	11	23	56	38	0.663	-0.108	3.753	0.01	0.007	0	33.1	26.7	74.4	115	97	0	38	35
2018	12	12	0	6	38	0.712	-0.108	3.753	0.01	0.007	0	33.5	27.5	74	116	98	0	38	34
2018	12	12	0	16	38	0.715	-0.112	3.753	0.01	0.007	0	31.4	24.9	74	111	93	0	38	35
2018	12	12	0	26	38	0.741	-0.121	3.753	0.01	0.007	0	31	24.5	74.4	110	92	0	38	35
2018	12	12	0	36	38	0.696	-0.089	3.753	0.01	0.007	0	31	24.1	73.1	110	91	0	38	35
2018	12	12	0	46	38	0.689	-0.098	3.753	0.01	0.007	0	31.8	25.4	74.4	112	94	0	38	35
2018	12	12	0	56	38	0.686	-0.098	3.753	0.01	0.007	0	32.3	24.9	74	112	93	0	37	35
2018	12	12	1	6	38	0.666	-0.118	3.753	0.01	0.007	0	31.4	24.5	74.8	110	92	0	37	35
2018	12	12	1	16	38	0.692	-0.085	3.753	0.01	0.007	0	34.4	28	74	119	100	0	39	35
2018	12	12	1	26	38	0.715	-0.089	3.753	0.013	0.01	0	33.1	27.1	74	116	98	0	39	35
2018	12	12	1	36	38	0.686	-0.102	3.753	0.01	0.007	0	33.1	26.7	74	116	97	0	39	35
2018	12	12	1	46	38	0.656	-0.131	3.753	0.013	0.01	0	35.3	28.4	73.5	120	101	0	38	35
2018	12	12	1	56	38	0.719	-0.128	3.753	0.013	0.01	0	31.4	24.9	74	112	93	0	39	35
2018	12	12	2	6	38	0.673	-0.125	3.75	0.01	0.007	0	31	24.1	74.4	110	91	0	38	35
2018	12	12	2	16	38	0.682	-0.105	3.753	0.013	0.01	0	30.5	24.1	74.4	109	91	0	38	35
2018	12	12	2	26	38	0.689	-0.102	3.753	0.01	0.007	0	30.5	24.5	73.5	110	92	0	39	35
2018	12	12	2	36	38	0.686	-0.118	3.75	0.013	0.01	0	31	24.1	74.4	110	91	0	38	35
2018	12	12	2	46	38	0.725	-0.128	3.75	0.01	0.007	0	31	24.1	74.4	110	91	0	38	35
2018	12	12	2	56	38	0.676	-0.089	3.75	0.01	0.007	0	30.5	24.1	74.4	109	91	0	38	35
2018	12	12	3	6	38	0.689	-0.141	3.75	0.01	0.007	0	30.1	23.6	74.4	109	90	0	39	35
2018	12	12	3	16	38	0.663	-0.112	3.75	0.013	0.01	0	30.5	24.1	72.2	110	91	0	39	35
2018	12	12	3	26	38	0.676	-0.098	3.75	0.01	0.007	0	30.5	24.1	74.4	109	91	0	38	35
2018	12	12	3	36	38	0.715	-0.098	3.75	0.01	0.007	0	30.1	23.6	73.1	109	90	0	39	35
2018	12	12	3	46	38	0.682	-0.121	3.75	0.013	0.01	0	30.5	23.6	74	109	90	0	38	35
2018	12	12	3	56	38	0.689	-0.112	3.75	0.013	0.01	0	30.1	23.6	74	108	90	0	38	35
2018	12	12	4	6	38	0.712	-0.128	3.75	0.013	0.01	0	30.5	23.6	74.8	109	90	0	38	35
2018	12	12	4	16	38	0.712	-0.128	3.75	0.013	0.01	0	30.5	24.1	74.4	109	91	0	38	35

Reinhackle (0356)

Year	Month	Day	Hour	Minute	Second	VelocityX	VelocityY	Level	StdError1	StdError2	StdError3	SNR1	SNR2	SNR3	SignalAmp1	SignalAmp2	SignalAmp3	Noise1	Noise2
2018	12	12	4	26	38	0.696	-0.098	3.75	0.01	0.007	0	30.5	24.1	74	109	91	0	38	35
2018	12	12	4	36	38	0.686	-0.102	3.75	0.013	0.01	0	31	24.1	74.4	110	91	0	38	35
2018	12	12	4	46	38	0.689	-0.108	3.75	0.01	0.007	0	30.1	24.1	74.4	109	91	0	39	35
2018	12	12	4	56	38	0.696	-0.141	3.75	0.01	0.007	0	30.5	24.1	74	109	91	0	38	35
2018	12	12	5	6	38	0.699	-0.085	3.75	0.01	0.007	0	30.1	24.1	73.5	109	90	0	39	34
2018	12	12	5	16	38	0.682	-0.105	3.75	0.01	0.007	0	30.5	23.6	74.4	109	90	0	38	35
2018	12	12	5	26	38	0.646	-0.115	3.75	0.013	0.01	0	30.1	23.6	73.5	109	90	0	39	35
2018	12	12	5	36	38	0.692	-0.112	3.747	0.013	0.01	0	30.1	23.6	73.5	108	90	0	38	35
2018	12	12	5	46	38	0.709	-0.105	3.75	0.01	0.007	0	30.1	23.6	73.5	109	90	0	39	35
2018	12	12	5	56	38	0.696	-0.118	3.747	0.01	0.007	0	29.7	23.6	73.5	108	90	0	39	35
2018	12	12	6	6	38	0.712	-0.092	3.75	0.01	0.007	0	30.1	23.6	73.5	108	90	0	38	35
2018	12	12	6	16	38	0.705	-0.092	3.747	0.01	0.007	0	30.1	23.6	74	108	90	0	38	35
2018	12	12	6	26	38	0.735	-0.098	3.747	0.01	0.007	0	30.5	23.6	74	109	90	0	38	35
2018	12	12	6	36	38	0.709	-0.108	3.747	0.013	0.01	0	30.1	23.6	74.4	109	90	0	39	35
2018	12	12	6	46	38	0.686	-0.108	3.747	0.01	0.007	0	30.5	23.6	74	109	90	0	38	35
2018	12	12	6	56	38	0.722	-0.108	3.747	0.01	0.007	0	30.1	24.1	74	109	90	0	39	34
2018	12	12	7	6	38	0.686	-0.115	3.747	0.01	0.007	0	29.7	23.6	74	108	90	0	39	35
2018	12	12	7	16	38	0.686	-0.108	3.747	0.01	0.007	0	30.1	23.2	74	108	89	0	38	35
2018	12	12	7	26	38	0.722	-0.121	3.747	0.01	0.007	0	30.1	23.6	73.5	108	90	0	38	35
2018	12	12	7	36	38	0.659	-0.115	3.747	0.01	0.007	0	30.1	23.2	74	108	89	0	38	35
2018	12	12	7	46	38	0.689	-0.118	3.747	0.01	0.007	0	29.7	23.6	74.8	107	89	0	38	34
2018	12	12	7	56	38	0.65	-0.121	3.747	0.01	0.007	0	30.1	23.2	74	108	89	0	38	35
2018	12	12	8	6	38	0.705	-0.115	3.747	0.01	0.007	0	30.5	23.6	73.5	109	90	0	38	35
2018	12	12	8	16	38	0.705	-0.135	3.747	0.01	0.007	0	29.7	23.2	74.4	107	89	0	38	35
2018	12	12	8	26	38	0.659	-0.108	3.747	0.01	0.007	0	29.7	23.2	74.4	108	89	0	39	35
2018	12	12	8	36	38	0.679	-0.082	3.747	0.013	0.01	0	29.7	23.2	74	107	89	0	38	35
2018	12	12	8	46	38	0.673	-0.102	3.747	0.01	0.007	0	29.2	22.8	73.5	106	88	0	38	35
2018	12	12	8	56	38	0.676	-0.089	3.747	0.01	0.007	0	28.8	22.8	74.4	106	88	0	39	35
2018	12	12	9	6	38	0.679	-0.108	3.75	0.01	0.007	0	29.2	22.4	74.4	106	88	0	38	36
2018	12	12	9	16	38	0.702	-0.105	3.747	0.01	0.007	0	29.2	22.8	73.5	106	88	0	38	35
2018	12	12	9	26	38	0.692	-0.128	3.75	0.013	0.01	0	28.4	22.8	74.4	105	88	0	39	35
2018	12	12	9	36	38	0.715	-0.092	3.75	0.01	0.007	0	28.4	22.4	74	104	87	0	38	35
2018	12	12	9	46	38	0.689	-0.092	3.75	0.01	0.007	0	28.8	21.9	74	105	87	0	38	36
2018	12	12	9	56	38	0.689	-0.092	3.75	0.01	0.007	0	28	21.9	73.1	104	86	0	39	35
2018	12	12	10	6	38	0.696	-0.115	3.75	0.01	0.007	0	28.4	21.9	73.5	104	86	0	38	35
2018	12	12	10	16	38	0.686	-0.128	3.75	0.01	0.007	0	28.4	21.9	74	104	87	0	38	36
2018	12	12	10	26	38	0.715	-0.115	3.75	0.01	0.007	0	28.4	21.9	74.8	104	86	0	38	35
2018	12	12	10	36	38	0.65	-0.105	3.75	0.013	0.01	0	28	21.9	72.7	104	86	0	39	35
2018	12	12	10	46	38	0.686	-0.102	3.75	0.013	0.01	0	28	21.9	72.7	103	85	0	38	34
2018	12	12	10	56	38	0.676	-0.118	3.75	0.013	0.01	0	28.4	21.9	71.8	104	86	0	38	35
2018	12	12	11	6	38	0.686	-0.102	3.75	0.01	0.007	0	28.4	21.9	58.9	104	86	0	38	35
2018	12	12	11	16	38	0.696	-0.102	3.75	0.01	0.007	0	29.7	23.6	47.7	108	90	0	39	35
2018	12	12	11	26	38	0.735	-0.085	3.75	0.01	0.007	0	32.3	25.8	47.3	113	95	0	38	35
2018	12	12	11	36	38	0.735	-0.089	3.75	0.01	0.007	0	36.1	29.2	46.4	122	103	0	38	35
2018	12	12	11	46	38	0.741	-0.085	3.75	0.01	0.007	0	37	31	45.6	125	107	0	39	35
2018	12	12	11	56	38	0.745	-0.102	3.75	0.01	0.007	0	37	31	45.2	124	106	0	38	34

Reinhackle (0356)

Year	Month	Day	Hour	Minute	Second	VelocityX	VelocityY	Level	StdError1	StdError2	StdError3	SNR1	SNR2	SNR3	SignalAmp1	SignalAmp2	SignalAmp3	Noise1	Noise2
2018	12	12	12	6	38	0.732	-0.108	3.75	0.01	0.007	0	37	31.4	44.7	125	107	0	39	34
2018	12	12	12	16	38	0.696	-0.098	3.75	0.01	0.007	0	37.4	31.8	44.3	125	108	0	38	34
2018	12	12	12	26	38	0.719	-0.092	3.75	0.013	0.01	0	37.8	31.8	45.2	126	109	0	38	35
2018	12	12	12	36	38	0.732	-0.092	3.75	0.013	0.01	0	37.4	31	45.6	125	107	0	38	35
2018	12	12	12	46	38	0.715	-0.085	3.75	0.01	0.007	0	37	30.5	46.4	124	106	0	38	35
2018	12	12	12	56	38	0.715	-0.075	3.75	0.01	0.007	0	36.1	30.1	46.4	123	105	0	39	35
2018	12	12	13	6	38	0.725	-0.095	3.75	0.016	0.013	0	36.1	29.7	46.4	123	104	0	39	35
2018	12	12	13	16	38	0.735	-0.062	3.75	0.01	0.007	0	36.5	29.7	45.6	123	104	0	38	35
2018	12	12	13	26	38	0.732	-0.095	3.75	0.01	0.007	0	35.7	29.7	45.2	122	104	0	39	35
2018	12	12	13	36	38	0.712	-0.108	3.75	0.01	0.007	0	35.7	29.7	46.4	121	103	0	38	34
2018	12	12	13	46	38	0.738	-0.098	3.75	0.01	0.007	0	36.1	28.8	45.2	121	102	0	37	35
2018	12	12	13	56	38	0.741	-0.115	3.75	0.01	0.007	0	35.7	29.2	45.2	121	103	0	38	35
2018	12	12	14	6	38	0.705	-0.069	3.75	0.01	0.007	0	35.3	28.8	46.4	120	102	0	38	35
2018	12	12	14	16	38	0.735	-0.095	3.75	0.01	0.007	0	34.8	28	44.3	119	100	0	38	35
2018	12	12	14	26	38	0.728	-0.098	3.75	0.01	0.007	0	34	27.5	45.2	117	99	0	38	35
2018	12	12	14	36	38	0.722	-0.069	3.747	0.01	0.007	0	33.5	27.1	45.2	116	98	0	38	35
2018	12	12	14	46	38	0.761	-0.102	3.75	0.01	0.007	0	33.1	26.2	47.3	115	96	0	38	35
2018	12	12	14	56	38	0.715	-0.095	3.75	0.01	0.007	0	33.1	26.2	46	115	96	0	38	35
2018	12	12	15	6	38	0.719	-0.092	3.75	0.01	0.007	0	32.3	24.9	48.2	113	94	0	38	36
2018	12	12	15	16	38	0.699	-0.092	3.75	0.01	0.007	0	31.4	24.9	49	111	93	0	38	35
2018	12	12	15	26	38	0.715	-0.121	3.75	0.01	0.007	0	31	24.5	51.2	110	92	0	38	35
2018	12	12	15	36	38	0.696	-0.095	3.75	0.01	0.007	0	30.5	23.6	49	109	90	0	38	35
2018	12	12	15	46	38	0.682	-0.082	3.75	0.01	0.007	0	31.4	24.5	52.5	110	92	0	37	35
2018	12	12	15	56	38	0.679	-0.102	3.75	0.01	0.007	0	30.1	24.1	52	109	91	0	39	35
2018	12	12	16	6	38	0.666	-0.098	3.75	0.01	0.007	0	31.4	24.9	51.2	111	93	0	38	35
2018	12	12	16	16	38	0.696	-0.105	3.75	0.01	0.007	0	31.8	24.9	55.5	112	93	0	38	35
2018	12	12	16	26	38	0.705	-0.102	3.75	0.01	0.007	0	30.5	24.1	71.4	109	90	0	38	34
2018	12	12	16	36	38	0.692	-0.125	3.75	0.013	0.01	0	30.1	23.6	75.7	109	90	0	39	35
2018	12	12	16	46	38	0.689	-0.102	3.75	0.01	0.007	0	30.1	23.6	76.1	108	90	0	38	35
2018	12	12	16	56	38	0.735	-0.112	3.75	0.01	0.007	0	29.7	23.6	76.5	108	90	0	39	35
2018	12	12	17	6	38	0.659	-0.089	3.753	0.01	0.007	0	30.5	24.1	76.1	109	91	0	38	35
2018	12	12	17	16	38	0.673	-0.079	3.753	0.01	0.007	0	31.8	24.9	75.3	112	93	0	38	35
2018	12	12	17	26	38	0.686	-0.098	3.75	0.01	0.007	0	31.8	25.4	76.1	112	94	0	38	35
2018	12	12	17	36	38	0.682	-0.102	3.753	0.013	0.01	0	31.4	24.9	76.1	111	93	0	38	35
2018	12	12	17	46	38	0.722	-0.125	3.753	0.01	0.007	0	31	24.5	76.5	110	92	0	38	35
2018	12	12	17	56	38	0.692	-0.118	3.75	0.01	0.007	0	31	24.5	76.1	110	92	0	38	35
2018	12	12	18	6	38	0.705	-0.112	3.75	0.01	0.007	0	31.4	24.9	76.5	111	93	0	38	35
2018	12	12	18	16	38	0.682	-0.092	3.75	0.01	0.007	0	31.4	24.9	76.1	111	93	0	38	35
2018	12	12	18	26	38	0.686	-0.115	3.75	0.01	0.007	0	31	24.9	75.7	111	93	0	39	35
2018	12	12	18	36	38	0.696	-0.082	3.753	0.01	0.007	0	31.8	24.9	76.1	112	93	0	38	35
2018	12	12	18	46	38	0.696	-0.115	3.75	0.01	0.007	0	32.3	25.4	74.8	113	94	0	38	35
2018	12	12	18	56	38	0.682	-0.092	3.75	0.01	0.007	0	32.3	25.4	76.1	113	94	0	38	35
2018	12	12	19	6	38	0.686	-0.108	3.75	0.01	0.007	0	32.3	25.8	75.7	113	95	0	38	35
2018	12	12	19	16	38	0.719	-0.118	3.75	0.01	0.007	0	31.8	24.9	75.7	112	93	0	38	35
2018	12	12	19	26	38	0.692	-0.118	3.75	0.013	0.01	0	31.4	24.5	75.3	111	92	0	38	35
2018	12	12	19	36	38	0.669	-0.128	3.75	0.01	0.007	0	31.4	24.5	76.1	111	92	0	38	35

Reinhackle (0356)

Year	Month	Day	Hour	Minute	Second	VelocityX	VelocityY	Level	StdError1	StdError2	StdError3	SNR1	SNR2	SNR3	SignalAmp1	SignalAmp2	SignalAmp3	Noise1	Noise2
2018	12	12	19	46	38	0.722	-0.115	3.75	0.013	0.01	0	31.4	24.5	76.1	111	92	0	38	35
2018	12	12	19	56	38	0.656	-0.102	3.75	0.01	0.007	0	31.8	24.9	76.1	112	93	0	38	35
2018	12	12	20	6	38	0.663	-0.092	3.75	0.013	0.01	0	31	24.9	75.3	111	92	0	39	34
2018	12	12	20	16	38	0.686	-0.098	3.75	0.01	0.007	0	31.4	25.4	76.5	111	93	0	38	34
2018	12	12	20	26	38	0.702	-0.102	3.75	0.01	0.007	0	31.4	24.5	75.3	111	92	0	38	35
2018	12	12	20	36	38	0.689	-0.079	3.75	0.01	0.007	0	31.4	24.5	75.7	110	92	0	37	35
2018	12	12	20	46	38	0.679	-0.157	3.75	0.01	0.007	0	31.4	24.5	75.7	111	92	0	38	35
2018	12	12	20	56	38	0.676	-0.092	3.75	0.01	0.007	0	31	24.5	75.3	110	92	0	38	35
2018	12	12	21	6	38	0.653	-0.112	3.75	0.01	0.007	0	31	24.5	76.1	110	92	0	38	35
2018	12	12	21	16	38	0.692	-0.105	3.75	0.013	0.01	0	31	24.5	75.3	110	91	0	38	34
2018	12	12	21	26	38	0.679	-0.115	3.75	0.01	0.007	0	31	24.5	75.7	110	91	0	38	34
2018	12	12	21	36	38	0.646	-0.085	3.75	0.01	0.007	0	31.8	25.8	75.7	113	95	0	39	35
2018	12	12	21	46	38	0.699	-0.112	3.747	0.01	0.007	0	32.3	25.4	75.7	113	94	0	38	35
2018	12	12	21	56	38	0.679	-0.118	3.747	0.01	0.007	0	31.8	24.9	75.3	112	93	0	38	35
2018	12	12	22	6	38	0.699	-0.112	3.75	0.013	0.01	0	31	24.5	75.7	111	92	0	39	35
2018	12	12	22	16	38	0.659	-0.115	3.747	0.01	0.007	0	31	24.5	75.7	110	92	0	38	35
2018	12	12	22	26	38	0.696	-0.082	3.747	0.013	0.01	0	31.4	24.9	75.7	111	92	0	38	34
2018	12	12	22	36	38	0.686	-0.098	3.747	0.01	0.007	0	31.4	24.9	74.8	112	93	0	39	35
2018	12	12	22	46	38	0.722	-0.115	3.747	0.01	0.007	0	31.8	24.9	74.8	112	93	0	38	35
2018	12	12	22	56	38	0.666	-0.128	3.747	0.01	0.007	0	31	24.9	69.7	111	93	0	39	35
2018	12	12	23	6	38	0.696	-0.118	3.747	0.016	0.013	0	31.4	24.9	75.7	111	93	0	38	35
2018	12	12	23	16	38	0.715	-0.105	3.747	0.013	0.01	0	31.4	24.9	75.7	111	93	0	38	35
2018	12	12	23	26	38	0.656	-0.112	3.747	0.01	0.007	0	31	24.1	75.7	111	92	0	39	36
2018	12	12	23	36	38	0.699	-0.105	3.747	0.013	0.01	0	31	24.5	75.3	111	92	0	39	35
2018	12	12	23	46	38	0.696	-0.118	3.747	0.01	0.007	0	32.3	24.9	75.7	113	93	0	38	35
2018	12	12	23	56	38	0.689	-0.105	3.747	0.01	0.007	0	32.7	25.8	75.3	114	95	0	38	35
2018	12	13	0	6	38	0.696	-0.115	3.747	0.013	0.01	0	32.7	25.8	75.3	114	95	0	38	35
2018	12	13	0	16	38	0.728	-0.102	3.747	0.01	0.007	0	31.4	24.9	74.8	112	93	0	39	35
2018	12	13	0	26	38	0.709	-0.092	3.747	0.01	0.007	0	31.4	24.5	75.3	111	92	0	38	35
2018	12	13	0	36	38	0.702	-0.118	3.743	0.01	0.007	0	31	24.9	75.7	110	92	0	38	34
2018	12	13	0	46	38	0.676	-0.108	3.743	0.01	0.007	0	31	23.6	75.3	110	91	0	38	36
2018	12	13	0	56	38	0.689	-0.082	3.747	0.01	0.007	0	31.4	24.5	76.1	111	92	0	38	35
2018	12	13	1	6	38	0.699	-0.085	3.743	0.01	0.007	0	31	24.5	75.3	110	92	0	38	35
2018	12	13	1	16	38	0.692	-0.102	3.743	0.01	0.007	0	30.5	24.5	75.7	110	92	0	39	35
2018	12	13	1	26	38	0.682	-0.128	3.747	0.01	0.007	0	30.5	24.1	75.7	109	91	0	38	35
2018	12	13	1	36	38	0.705	-0.118	3.743	0.01	0.007	0	30.5	24.1	75.7	109	91	0	38	35
2018	12	13	1	46	38	0.692	-0.138	3.743	0.01	0.007	0	31	24.1	76.1	110	91	0	38	35
2018	12	13	1	56	38	0.692	-0.121	3.743	0.01	0.007	0	30.5	24.1	64.5	110	91	0	39	35
2018	12	13	2	6	38	0.702	-0.131	3.743	0.013	0.01	0	31	24.5	73.5	110	92	0	38	35
2018	12	13	2	16	38	0.699	-0.115	3.743	0.01	0.007	0	30.5	24.5	74.4	110	92	0	39	35
2018	12	13	2	26	38	0.689	-0.098	3.743	0.01	0.007	0	31	24.1	75.7	111	92	0	39	36
2018	12	13	2	36	38	0.709	-0.131	3.743	0.013	0.01	0	31	24.9	75.3	110	92	0	38	34
2018	12	13	2	46	38	0.669	-0.118	3.743	0.01	0.007	0	31.4	24.5	75.7	112	93	0	39	36
2018	12	13	2	56	38	0.682	-0.089	3.743	0.01	0.007	0	34.4	28	73.1	118	100	0	38	35
2018	12	13	3	6	38	0.719	-0.121	3.743	0.01	0.007	0	32.7	25.8	75.3	114	95	0	38	35
2018	12	13	3	16	38	0.669	-0.115	3.743	0.013	0.01	0	31	24.9	75.3	111	93	0	39	35

Reinhackle (0356)

Year	Month	Day	Hour	Minute	Second	VelocityX	VelocityY	Level	StdError1	StdError2	StdError3	SNR1	SNR2	SNR3	SignalAmp1	SignalAmp2	SignalAmp3	Noise1	Noise2	
2018	12	13	3	26	38	0.712	-0.115	3.743	0.016	0.013	0	31.4	24.1	75.7	111	91	91	0	38	35
2018	12	13	3	36	38	0.699	-0.105	3.743	0.01	0.007	0	30.5	24.1	75.7	110	91	91	0	39	35
2018	12	13	3	46	38	0.653	-0.125	3.743	0.013	0.01	0	31	24.1	75.3	110	91	91	0	38	35
2018	12	13	3	56	38	0.705	-0.141	3.743	0.01	0.007	0	31	24.1	75.3	110	91	91	0	38	35
2018	12	13	4	6	38	0.715	-0.135	3.743	0.01	0.007	0	30.5	24.1	75.7	110	91	91	0	39	35
2018	12	13	4	16	38	0.669	-0.098	3.743	0.013	0.01	0	30.5	24.1	75.3	109	91	91	0	38	35
2018	12	13	4	26	38	0.699	-0.125	3.743	0.01	0.007	0	30.5	24.1	74.8	109	91	91	0	38	35
2018	12	13	4	36	38	0.663	-0.098	3.743	0.01	0.007	0	30.5	24.1	74.8	109	91	91	0	38	35
2018	12	13	4	46	38	0.679	-0.108	3.743	0.01	0.007	0	30.5	24.1	74.8	109	91	91	0	38	35
2018	12	13	4	56	38	0.689	-0.118	3.743	0.01	0.007	0	30.1	24.1	74.8	109	91	91	0	39	35
2018	12	13	5	6	38	0.682	-0.121	3.743	0.01	0.007	0	30.1	24.1	75.3	109	91	91	0	39	35
2018	12	13	5	16	38	0.712	-0.115	3.743	0.01	0.007	0	31	24.1	74.8	110	91	91	0	38	35
2018	12	13	5	26	38	0.709	-0.112	3.743	0.01	0.007	0	30.1	23.6	74	109	90	90	0	39	35
2018	12	13	5	36	38	0.673	-0.125	3.743	0.01	0.007	0	30.5	23.2	74.8	109	90	90	0	38	36
2018	12	13	5	46	38	0.705	-0.098	3.743	0.01	0.007	0	30.5	23.6	74.8	109	90	90	0	38	35
2018	12	13	5	56	38	0.659	-0.115	3.74	0.01	0.007	0	30.1	23.6	75.3	109	90	90	0	39	35
2018	12	13	6	6	38	0.696	-0.105	3.743	0.01	0.007	0	30.5	23.6	75.7	109	90	90	0	38	35
2018	12	13	6	16	38	0.686	-0.115	3.743	0.013	0.01	0	30.5	24.1	75.3	110	91	91	0	39	35
2018	12	13	6	26	38	0.702	-0.105	3.743	0.01	0.007	0	30.5	24.1	74.4	110	91	91	0	39	35
2018	12	13	6	36	38	0.682	-0.115	3.74	0.01	0.007	0	31	24.5	74.8	110	92	92	0	38	35
2018	12	13	6	46	38	0.659	-0.102	3.743	0.013	0.01	0	31.4	24.5	74.8	111	92	92	0	38	35
2018	12	13	6	56	38	0.659	-0.092	3.743	0.01	0.007	0	30.1	23.6	74.8	109	90	90	0	39	35
2018	12	13	7	6	38	0.709	-0.095	3.743	0.01	0.007	0	29.7	23.2	74.4	108	89	89	0	39	35
2018	12	13	7	16	38	0.633	-0.079	3.743	0.01	0.007	0	31	24.1	74.8	110	91	91	0	38	35
2018	12	13	7	26	38	0.696	-0.089	3.74	0.016	0.013	0	31	24.5	74.8	110	92	92	0	38	35
2018	12	13	7	36	38	0.692	-0.121	3.743	0.01	0.007	0	30.5	23.2	75.3	109	89	89	0	38	35
2018	12	13	7	46	38	0.692	-0.131	3.74	0.01	0.007	0	31	24.1	75.7	110	91	91	0	38	35
2018	12	13	7	56	38	0.702	-0.131	3.743	0.013	0.01	0	30.1	23.6	74.8	108	90	90	0	38	35
2018	12	13	8	6	38	0.709	-0.115	3.743	0.01	0.007	0	29.2	23.2	74.8	107	89	89	0	39	35
2018	12	13	8	16	38	0.682	-0.112	3.743	0.01	0.007	0	29.7	23.2	74.4	107	89	89	0	38	35
2018	12	13	8	26	38	0.659	-0.102	3.743	0.01	0.007	0	29.2	22.8	74.4	107	88	88	0	39	35
2018	12	13	8	36	38	0.722	-0.089	3.743	0.01	0.007	0	29.7	22.8	74.4	107	88	88	0	38	35
2018	12	13	8	46	38	0.679	-0.092	3.743	0.01	0.007	0	29.2	22.8	75.3	106	88	88	0	38	35
2018	12	13	8	56	38	0.686	-0.105	3.743	0.01	0.007	0	29.2	22.8	75.3	106	88	88	0	38	35
2018	12	13	9	6	38	0.682	-0.135	3.743	0.01	0.007	0	28.4	22.4	74.8	105	87	87	0	39	35
2018	12	13	9	16	38	0.659	-0.128	3.743	0.01	0.007	0	29.2	22.8	75.3	106	88	88	0	38	35
2018	12	13	9	26	38	0.673	-0.092	3.743	0.01	0.007	0	28.8	22.8	75.3	105	88	88	0	38	35
2018	12	13	9	36	38	0.666	-0.095	3.743	0.01	0.007	0	28.8	22.8	75.3	106	88	88	0	39	35
2018	12	13	9	46	38	0.659	-0.089	3.743	0.01	0.007	0	29.2	22.4	76.1	106	87	87	0	38	35
2018	12	13	9	56	38	0.702	-0.121	3.743	0.01	0.007	0	29.7	22.8	75.3	107	88	88	0	38	35
2018	12	13	10	6	38	0.696	-0.108	3.743	0.013	0.01	0	29.7	23.2	76.1	107	89	89	0	38	35
2018	12	13	10	16	38	0.686	-0.102	3.743	0.01	0.007	0	29.7	23.2	75.7	107	89	89	0	38	35
2018	12	13	10	26	38	0.702	-0.098	3.747	0.01	0.007	0	29.7	23.2	76.1	107	89	89	0	38	35
2018	12	13	10	36	38	0.689	-0.079	3.747	0.01	0.007	0	30.1	23.6	75.7	108	90	90	0	38	35
2018	12	13	10	46	38	0.682	-0.115	3.747	0.01	0.007	0	30.1	24.5	74.8	109	91	91	0	39	34
2018	12	13	10	56	38	0.709	-0.105	3.747	0.016	0.013	0	29.7	23.2	75.7	107	89	89	0	38	35

Reinhackle (0356)

Year	Month	Day	Hour	Minute	Second	VelocityX	VelocityY	Level	StdError1	StdError2	StdError3	SNR1	SNR2	SNR3	SignalAmp1	SignalAmp2	SignalAmp3	Noise1	Noise2
2018	12	13	11	6	38	0.689	-0.128	3.747	0.01	0.007	0	29.2	22.8	75.7	106	88	0	38	35
2018	12	13	11	16	38	0.715	-0.118	3.747	0.01	0.007	0	29.2	23.2	75.3	107	89	0	39	35
2018	12	13	11	26	38	0.682	-0.105	3.747	0.01	0.007	0	30.1	23.2	74.8	108	89	0	38	35
2018	12	13	11	36	38	0.676	-0.115	3.747	0.01	0.007	0	29.7	23.6	75.7	107	89	0	38	34
2018	12	13	11	46	38	0.663	-0.108	3.747	0.013	0.01	0	28.8	22.4	75.3	106	88	0	39	36
2018	12	13	11	56	38	0.699	-0.095	3.747	0.01	0.007	0	28.8	22.4	75.3	106	87	0	39	35
2018	12	13	12	6	38	0.689	-0.144	3.747	0.01	0.007	0	28.8	22.4	74.8	105	87	0	38	35
2018	12	13	12	16	38	0.702	-0.125	3.747	0.01	0.007	0	28.8	22.8	76.1	105	87	0	38	34
2018	12	13	12	26	38	0.653	-0.128	3.747	0.01	0.007	0	28.8	22.4	75.7	105	87	0	38	35
2018	12	13	12	36	38	0.686	-0.092	3.747	0.013	0.01	0	28.8	22.4	75.7	105	87	0	38	35
2018	12	13	12	46	38	0.689	-0.118	3.747	0.01	0.007	0	28.8	22.4	76.1	105	87	0	38	35
2018	12	13	12	56	38	0.692	-0.095	3.747	0.01	0.007	0	28.8	22.4	75.7	105	87	0	38	35
2018	12	13	13	6	38	0.686	-0.115	3.747	0.013	0.01	0	28.8	22.4	74.8	105	87	0	38	35
2018	12	13	13	16	38	0.689	-0.118	3.747	0.01	0.007	0	28.8	22.4	72.2	105	87	0	38	35
2018	12	13	13	26	38	0.705	-0.085	3.747	0.01	0.007	0	30.1	23.6	75.7	108	90	0	38	35
2018	12	13	13	36	38	0.692	-0.121	3.747	0.01	0.007	0	29.2	22.8	74.8	106	88	0	38	35
2018	12	13	13	46	38	0.679	-0.115	3.747	0.013	0.01	0	29.7	23.2	75.3	107	89	0	38	35
2018	12	13	13	56	38	0.679	-0.135	3.747	0.01	0.007	0	28.8	22.8	69.7	105	87	0	38	34
2018	12	13	14	6	38	0.643	-0.135	3.747	0.01	0.007	0	28.8	22.4	76.1	105	87	0	38	35
2018	12	13	14	16	38	0.676	-0.125	3.747	0.01	0.007	0	28.8	22.8	63.2	105	88	0	38	35
2018	12	13	14	26	38	0.673	-0.121	3.747	0.01	0.007	0	28.4	21.9	58.5	104	86	0	38	35
2018	12	13	14	36	38	0.666	-0.125	3.747	0.013	0.01	0	28.4	21.9	53.3	104	86	0	38	35
2018	12	13	14	46	38	0.702	-0.121	3.747	0.01	0.007	0	27.5	21.5	52.9	103	85	0	39	35
2018	12	13	14	56	38	0.659	-0.135	3.743	0.01	0.007	0	28.4	21.5	48.6	104	85	0	38	35
2018	12	13	15	6	38	0.65	-0.112	3.743	0.01	0.007	0	28.4	21.9	55	104	86	0	38	35
2018	12	13	15	16	38	0.666	-0.141	3.743	0.01	0.007	0	28.4	21.5	60.6	104	85	0	38	35
2018	12	13	15	26	38	0.65	-0.112	3.747	0.01	0.007	0	28	22.4	69.2	104	87	0	39	35
2018	12	13	15	36	38	0.673	-0.128	3.747	0.01	0.007	0	28.4	21.9	62.8	104	86	0	38	35
2018	12	13	15	46	38	0.699	-0.112	3.747	0.016	0.016	0	28	21.5	74.8	103	85	0	38	35
2018	12	13	15	56	38	0.699	-0.121	3.747	0.01	0.007	0	28.4	21.5	77	104	85	0	38	35
2018	12	13	16	6	38	0.702	-0.098	3.747	0.016	0.013	0	28.4	21.9	77	104	86	0	38	35
2018	12	13	16	16	38	0.702	-0.128	3.747	0.01	0.007	0	28.4	22.4	76.5	104	86	0	38	34
2018	12	13	16	26	38	0.682	-0.131	3.747	0.01	0.007	0	28.4	21.9	76.5	104	86	0	38	35
2018	12	13	16	36	38	0.682	-0.095	3.747	0.01	0.007	0	28	21.5	76.5	104	86	0	39	36
2018	12	13	16	46	38	0.696	-0.128	3.747	0.01	0.007	0	28	21.9	76.1	104	86	0	39	35
2018	12	13	16	56	38	0.696	-0.125	3.747	0.01	0.007	0	28.4	21.9	76.5	104	86	0	38	35
2018	12	13	17	6	38	0.673	-0.105	3.747	0.016	0.013	0	28.4	22.4	76.5	104	87	0	38	35
2018	12	13	17	16	38	0.669	-0.062	3.747	0.01	0.007	0	28.8	22.8	76.1	106	88	0	39	35
2018	12	13	17	26	38	0.679	-0.105	3.747	0.01	0.007	0	28.8	22.8	76.5	106	88	0	39	35
2018	12	13	17	36	38	0.722	-0.138	3.747	0.01	0.007	0	29.7	23.2	76.1	107	89	0	38	35
2018	12	13	17	46	38	0.709	-0.128	3.747	0.013	0.01	0	29.7	23.6	76.1	108	90	0	39	35
2018	12	13	17	56	38	0.679	-0.102	3.747	0.01	0.007	0	30.5	23.6	75.3	109	90	0	38	35
2018	12	13	18	6	38	0.692	-0.102	3.747	0.01	0.007	0	31	23.6	76.1	109	90	0	37	35
2018	12	13	18	16	38	0.696	-0.118	3.747	0.01	0.007	0	30.1	24.1	75.7	109	91	0	39	35
2018	12	13	18	26	38	0.666	-0.069	3.747	0.016	0.013	0	30.5	24.1	75.7	109	91	0	38	35
2018	12	13	18	36	38	0.682	-0.105	3.747	0.013	0.01	0	30.5	24.1	74	109	91	0	38	35

Reinhackle (0356)

Year	Month	Day	Hour	Minute	Second	VelocityX	VelocityY	Level	StdError1	StdError2	StdError3	SNR1	SNR2	SNR3	SignalAmp1	SignalAmp2	SignalAmp3	Noise1	Noise2
2018	12	13	18	46	38	0.689	-0.098	3.747	0.01	0.007	0	30.5	22.8	75.7	109	88	0	38	35
2018	12	13	18	56	38	0.659	-0.125	3.747	0.01	0.007	0	30.5	24.1	75.3	109	91	0	38	35
2018	12	13	19	6	38	0.659	-0.105	3.75	0.01	0.007	0	30.1	24.1	75.7	109	91	0	39	35
2018	12	13	19	16	38	0.702	-0.105	3.747	0.01	0.007	0	33.1	26.7	75.7	115	97	0	38	35
2018	12	13	19	26	38	0.692	-0.105	3.747	0.01	0.007	0	38.7	31.8	70.1	128	108	0	38	34
2018	12	13	19	36	38	0.686	-0.108	3.747	0.013	0.01	0	35.3	28.8	75.3	121	102	0	39	35
2018	12	13	19	46	38	0.699	-0.112	3.747	0.01	0.007	0	32.7	25.8	70.5	114	95	0	38	35
2018	12	13	19	56	38	0.689	-0.092	3.747	0.01	0.007	0	31.8	25.4	71.8	112	94	0	38	35
2018	12	13	20	6	38	0.715	-0.102	3.747	0.01	0.007	0	30.5	24.5	75.7	110	92	0	39	35
2018	12	13	20	16	38	0.702	-0.089	3.747	0.01	0.007	0	30.5	24.1	76.1	110	91	0	39	35
2018	12	13	20	26	38	0.682	-0.128	3.747	0.01	0.007	0	31	24.1	74.8	110	91	0	38	35
2018	12	13	20	36	38	0.696	-0.108	3.747	0.01	0.007	0	30.5	24.1	71	109	91	0	38	35
2018	12	13	20	46	38	0.699	-0.121	3.747	0.01	0.007	0	31	24.1	73.5	110	91	0	38	35
2018	12	13	20	56	38	0.689	-0.115	3.747	0.01	0.007	0	31.4	24.5	67.9	111	92	0	38	35
2018	12	13	21	6	38	0.682	-0.102	3.747	0.01	0.007	0	30.5	24.1	75.3	110	91	0	39	35
2018	12	13	21	16	38	0.666	-0.079	3.747	0.016	0.013	0	30.5	24.1	75.3	109	91	0	38	35
2018	12	13	21	26	38	0.712	-0.105	3.747	0.01	0.007	0	30.5	24.1	75.3	109	91	0	38	35
2018	12	13	21	36	38	0.676	-0.121	3.747	0.01	0.007	0	31	24.5	74.8	110	92	0	38	35
2018	12	13	21	46	38	0.699	-0.138	3.747	0.01	0.007	0	30.5	24.1	74.8	109	91	0	38	35
2018	12	13	21	56	38	0.712	-0.102	3.747	0.01	0.007	0	31	24.1	74.4	110	91	0	38	35
2018	12	13	22	6	38	0.663	-0.112	3.747	0.01	0.007	0	30.1	24.1	73.1	109	91	0	39	35
2018	12	13	22	16	38	0.692	-0.148	3.747	0.01	0.007	0	31	24.5	74.8	110	92	0	38	35
2018	12	13	22	26	38	0.689	-0.102	3.747	0.01	0.007	0	30.5	24.1	74.8	110	91	0	39	35
2018	12	13	22	36	38	0.676	-0.089	3.747	0.01	0.007	0	30.1	24.1	74.8	109	91	0	39	35
2018	12	13	22	46	38	0.712	-0.125	3.747	0.01	0.007	0	29.7	23.6	74.8	108	90	0	39	35
2018	12	13	22	56	38	0.65	-0.105	3.747	0.01	0.007	0	30.5	23.6	74.8	109	91	0	38	36
2018	12	13	23	6	38	0.65	-0.115	3.747	0.01	0.007	0	30.5	24.1	74.8	109	91	0	38	35
2018	12	13	23	16	38	0.702	-0.112	3.747	0.01	0.007	0	30.5	23.6	72.7	109	90	0	38	35
2018	12	13	23	26	38	0.669	-0.092	3.747	0.01	0.007	0	31	24.1	75.3	110	91	0	38	35
2018	12	13	23	36	38	0.676	-0.079	3.747	0.01	0.007	0	31.4	24.5	74.4	111	92	0	38	35
2018	12	13	23	46	38	0.705	-0.089	3.747	0.01	0.007	0	32.7	26.2	74.4	114	95	0	38	34
2018	12	13	23	56	38	0.692	-0.112	3.743	0.01	0.007	0	30.5	24.1	74.8	110	91	0	39	35
2018	12	14	0	6	38	0.686	-0.144	3.743	0.01	0.007	0	30.5	24.1	74.8	109	91	0	38	35
2018	12	14	0	16	38	0.692	-0.085	3.747	0.01	0.007	0	30.5	23.6	75.7	109	91	0	38	36
2018	12	14	0	26	38	0.653	-0.108	3.743	0.01	0.007	0	31	24.1	75.7	110	91	0	38	35
2018	12	14	0	36	38	0.705	-0.108	3.743	0.01	0.007	0	30.5	23.2	74.8	109	90	0	38	36
2018	12	14	0	46	38	0.673	-0.085	3.743	0.01	0.007	0	30.5	23.6	74.8	109	90	0	38	35
2018	12	14	0	56	38	0.689	-0.089	3.743	0.01	0.007	0	30.1	23.6	74.8	109	90	0	39	35
2018	12	14	1	6	38	0.65	-0.102	3.743	0.01	0.007	0	30.5	24.1	74.8	109	91	0	38	35
2018	12	14	1	16	38	0.666	-0.112	3.743	0.01	0.007	0	30.5	24.1	74.8	110	91	0	39	35
2018	12	14	1	26	38	0.686	-0.121	3.743	0.01	0.007	0	30.5	23.6	75.3	109	90	0	38	35
2018	12	14	1	36	38	0.656	-0.115	3.743	0.01	0.007	0	30.5	24.5	74	109	91	0	38	34
2018	12	14	1	46	38	0.705	-0.115	3.743	0.01	0.007	0	31	24.5	74.4	110	91	0	38	34
2018	12	14	1	56	38	0.682	-0.085	3.743	0.01	0.007	0	31	24.5	74.8	111	92	0	39	35
2018	12	14	2	6	38	0.643	-0.118	3.743	0.013	0.01	0	30.5	24.1	74.8	110	91	0	39	35
2018	12	14	2	16	38	0.679	-0.102	3.743	0.01	0.007	0	31.4	24.5	71	111	92	0	38	35

Reinhackle (0356)

Year	Month	Day	Hour	Minute	Second	VelocityX	VelocityY	Level	StdError1	StdError2	StdError3	SNR1	SNR2	SNR3	SignalAmp1	SignalAmp2	SignalAmp3	Noise1	Noise2
2018	12	14	2	26	38	0.702	-0.085	3.743	0.01	0.007	0	35.3	28.8	74.8	121	102	0	39	35
2018	12	14	2	36	38	0.696	-0.092	3.743	0.013	0.01	0	34.4	28	74.4	119	100	0	39	35
2018	12	14	2	46	38	0.682	-0.075	3.743	0.01	0.007	0	36.5	29.7	70.1	124	104	0	39	35
2018	12	14	2	56	38	0.663	-0.092	3.74	0.013	0.01	0	32.3	25.8	74	114	95	0	39	35
2018	12	14	3	6	38	0.709	-0.115	3.74	0.01	0.007	0	31.8	24.5	71.8	112	93	0	38	36
2018	12	14	3	16	38	0.669	-0.102	3.74	0.01	0.007	0	31.8	24.9	73.1	112	93	0	38	35
2018	12	14	3	26	38	0.696	-0.075	3.74	0.01	0.007	0	31.8	25.8	73.5	113	95	0	39	35
2018	12	14	3	36	38	0.705	-0.125	3.74	0.013	0.01	0	31	24.9	74.4	111	93	0	39	35
2018	12	14	3	46	38	0.732	-0.125	3.74	0.01	0.007	0	31.8	24.9	74	112	93	0	38	35
2018	12	14	3	56	38	0.719	-0.125	3.74	0.01	0.007	0	32.7	26.2	73.5	115	96	0	39	35
2018	12	14	4	6	38	0.709	-0.125	3.74	0.016	0.013	0	31.4	25.4	74.4	112	94	0	39	35
2018	12	14	4	16	38	0.702	-0.089	3.74	0.01	0.007	0	30.5	24.1	74	110	91	0	39	35
2018	12	14	4	26	38	0.705	-0.115	3.74	0.013	0.01	0	30.1	24.1	74	109	91	0	39	35
2018	12	14	4	36	38	0.682	-0.079	3.74	0.01	0.007	0	30.5	24.1	74.4	109	91	0	38	35
2018	12	14	4	46	38	0.699	-0.108	3.74	0.01	0.007	0	30.1	23.6	74.8	109	90	0	39	35
2018	12	14	4	56	38	0.686	-0.105	3.74	0.013	0.01	0	28.4	23.6	74.4	104	90	0	38	35
2018	12	14	5	6	38	0.699	-0.115	3.74	0.013	0.01	0	28	23.6	74.4	103	90	0	38	35
2018	12	14	5	16	38	0.679	-0.102	3.74	0.01	0.007	0	29.7	23.2	74	108	90	0	39	36
2018	12	14	5	26	38	0.676	-0.105	3.74	0.01	0.007	0	30.5	23.6	73.1	109	90	0	38	35
2018	12	14	5	36	38	0.692	-0.118	3.74	0.01	0.007	0	29.7	23.2	74	107	89	0	38	35
2018	12	14	5	46	38	0.709	-0.102	3.74	0.01	0.007	0	29.2	22.8	74	107	89	0	39	36
2018	12	14	5	56	38	0.689	-0.115	3.74	0.01	0.007	0	30.1	23.2	73.5	108	89	0	38	35
2018	12	14	6	6	38	0.679	-0.118	3.74	0.01	0.007	0	29.7	23.2	74	108	89	0	39	35
2018	12	14	6	16	38	0.673	-0.138	3.74	0.01	0.007	0	29.7	23.2	74	108	89	0	39	35
2018	12	14	6	26	38	0.692	-0.108	3.74	0.01	0.007	0	30.1	23.2	74.4	108	89	0	38	35
2018	12	14	6	36	38	0.689	-0.115	3.74	0.01	0.007	0	29.7	22.8	74.4	107	89	0	38	36
2018	12	14	6	46	38	0.669	-0.108	3.74	0.01	0.007	0	29.7	23.2	74.4	107	89	0	38	35
2018	12	14	6	56	38	0.699	-0.108	3.74	0.01	0.007	0	30.1	22.8	73.1	108	89	0	38	36
2018	12	14	7	6	38	0.666	-0.108	3.74	0.013	0.01	0	29.7	22.8	74.8	108	89	0	39	36
2018	12	14	7	16	38	0.686	-0.089	3.74	0.01	0.007	0	30.1	23.2	73.5	108	89	0	38	35
2018	12	14	7	26	38	0.702	-0.115	3.74	0.01	0.007	0	29.7	23.6	74.4	108	90	0	39	35
2018	12	14	7	36	38	0.679	-0.082	3.74	0.01	0.007	0	29.7	22.8	74.4	107	88	0	38	35
2018	12	14	7	46	38	0.709	-0.118	3.74	0.013	0.01	0	28.8	23.2	74.8	106	88	0	39	34
2018	12	14	7	56	38	0.656	-0.095	3.74	0.01	0.007	0	29.2	22.4	74	106	87	0	38	35
2018	12	14	8	6	38	0.719	-0.138	3.74	0.01	0.007	0	28.4	22.4	74.4	105	87	0	39	35
2018	12	14	8	16	38	0.692	-0.108	3.74	0.01	0.007	0	29.2	23.2	74	107	89	0	39	35
2018	12	14	8	26	38	0.696	-0.085	3.74	0.01	0.007	0	29.2	22.4	74.8	106	87	0	38	35
2018	12	14	8	36	38	0.689	-0.118	3.74	0.01	0.007	0	28.4	22.4	74.4	105	87	0	39	35
2018	12	14	8	46	38	0.686	-0.089	3.74	0.01	0.007	0	28.8	22.4	74.4	105	87	0	38	35
2018	12	14	8	56	38	0.719	-0.092	3.74	0.01	0.007	0	28	21.9	74.8	104	86	0	39	35
2018	12	14	9	6	38	0.689	-0.075	3.74	0.01	0.007	0	28.4	21.9	74.8	104	86	0	38	35
2018	12	14	9	16	38	0.686	-0.121	3.74	0.01	0.007	0	28.4	21.9	74.4	104	86	0	38	35
2018	12	14	9	26	38	0.709	-0.092	3.74	0.013	0.01	0	27.5	21.9	74	103	86	0	39	35
2018	12	14	9	36	38	0.669	-0.125	3.74	0.01	0.007	0	28	21.9	74.8	103	85	0	38	34
2018	12	14	9	46	38	0.709	-0.112	3.74	0.01	0.007	0	27.5	21.5	74.8	103	85	0	39	35
2018	12	14	9	56	38	0.646	-0.115	3.74	0.01	0.007	0	28	21.5	74.4	103	85	0	38	35

Reinhackle (0356)

Year	Month	Day	Hour	Minute	Second	VelocityX	VelocityY	Level	StdError1	StdError2	StdError3	SNR1	SNR2	SNR3	SignalAmp1	SignalAmp2	SignalAmp3	Noise1	Noise2
2018	12	14	10	6	38	0.702	-0.125	3.74	0.01	0.007	0	27.5	21.1	74.8	102	84	0	38	35
2018	12	14	10	16	38	0.643	-0.079	3.74	0.01	0.007	0	27.5	21.5	74.8	102	84	0	38	34
2018	12	14	10	26	38	0.666	-0.144	3.74	0.01	0.007	0	27.5	21.1	74.8	102	84	0	38	35
2018	12	14	10	36	38	0.682	-0.082	3.74	0.01	0.007	0	27.5	21.1	75.3	102	84	0	38	35
2018	12	14	10	46	38	0.676	-0.141	3.74	0.01	0.007	0	27.5	20.6	75.3	102	83	0	38	35
2018	12	14	10	56	38	0.669	-0.128	3.74	0.01	0.007	0	27.5	21.1	74.4	102	84	0	38	35
2018	12	14	11	6	38	0.659	-0.128	3.743	0.013	0.01	0	28	22.4	74.8	103	86	0	38	34
2018	12	14	11	16	38	0.699	-0.151	3.743	0.01	0.007	0	28	21.5	74	103	85	0	38	35
2018	12	14	11	26	38	0.682	-0.118	3.743	0.01	0.007	0	28	21.5	75.3	103	85	0	38	35
2018	12	14	11	36	38	0.669	-0.108	3.743	0.01	0.007	0	27.5	21.5	74.4	102	84	0	38	34
2018	12	14	11	46	38	0.653	-0.092	3.743	0.01	0.007	0	27.5	21.1	75.3	102	84	0	38	35
2018	12	14	11	56	38	0.709	-0.115	3.74	0.01	0.007	0	26.7	20.6	74.4	101	83	0	39	35
2018	12	14	12	6	38	0.692	-0.128	3.74	0.01	0.007	0	26.7	20.6	74.8	101	83	0	39	35
2018	12	14	12	16	38	0.669	-0.118	3.743	0.01	0.007	0	27.1	20.6	74.8	101	83	0	38	35
2018	12	14	12	26	38	0.705	-0.128	3.74	0.013	0.01	0	27.1	21.1	73.5	102	84	0	39	35
2018	12	14	12	36	38	0.682	-0.105	3.743	0.01	0.007	0	27.5	21.1	73.5	102	84	0	38	35
2018	12	14	12	46	38	0.676	-0.128	3.74	0.01	0.007	0	27.5	21.1	70.5	102	84	0	38	35
2018	12	14	12	56	38	0.659	-0.105	3.74	0.013	0.01	0	27.1	21.5	71.8	102	85	0	39	35
2018	12	14	13	6	38	0.682	-0.118	3.74	0.01	0.007	0	27.5	21.1	72.7	102	84	0	38	35
2018	12	14	13	16	38	0.673	-0.128	3.74	0.01	0.007	0	26.7	21.1	64.5	101	84	0	39	35
2018	12	14	13	26	38	0.686	-0.121	3.74	0.01	0.007	0	27.5	21.9	70.1	103	86	0	39	35
2018	12	14	13	36	38	0.673	-0.118	3.74	0.01	0.007	0	28	21.9	68.4	104	86	0	39	35
2018	12	14	13	46	38	0.689	-0.125	3.743	0.01	0.007	0	28.8	22.4	70.1	105	87	0	38	35
2018	12	14	13	56	38	0.673	-0.125	3.743	0.01	0.007	0	28.4	21.9	73.1	104	86	0	38	35
2018	12	14	14	6	38	0.646	-0.115	3.743	0.01	0.007	0	27.5	21.5	75.3	103	85	0	39	35
2018	12	14	14	16	38	0.666	-0.105	3.743	0.01	0.007	0	28	21.5	75.3	103	85	0	38	35
2018	12	14	14	26	38	0.689	-0.125	3.743	0.01	0.007	0	28	21.5	74.4	103	85	0	38	35
2018	12	14	14	36	38	0.679	-0.118	3.743	0.013	0.01	0	28	21.9	74.8	104	86	0	39	35
2018	12	14	14	46	38	0.656	-0.115	3.743	0.01	0.007	0	28.4	21.9	74.8	104	86	0	38	35
2018	12	14	14	56	38	0.696	-0.141	3.74	0.01	0.007	0	28	21.5	54.6	103	85	0	38	35
2018	12	14	15	6	38	0.689	-0.135	3.743	0.01	0.007	0	28	22.4	61.9	104	86	0	39	34
2018	12	14	15	16	38	0.682	-0.089	3.743	0.01	0.007	0	28.4	22.4	72.7	105	87	0	39	35
2018	12	14	15	26	38	0.699	-0.141	3.74	0.01	0.007	0	28.4	22.4	55.9	105	86	0	39	34
2018	12	14	15	36	38	0.646	-0.125	3.743	0.01	0.007	0	28.4	21.5	52.9	104	86	0	38	36
2018	12	14	15	46	38	0.712	-0.115	3.743	0.01	0.007	0	28.4	21.9	61.9	105	86	0	39	35
2018	12	14	15	56	38	0.659	-0.118	3.743	0.01	0.007	0	28	22.4	68.4	104	86	0	39	34
2018	12	14	16	6	38	0.646	-0.125	3.743	0.01	0.007	0	28	21.9	45.6	104	86	0	39	35
2018	12	14	16	16	38	0.659	-0.098	3.743	0.013	0.01	0	28.4	22.4	49	105	87	0	39	35
2018	12	14	16	26	38	0.663	-0.108	3.743	0.013	0.01	0	29.2	22.4	49.9	106	87	0	38	35
2018	12	14	16	36	38	0.702	-0.102	3.743	0.01	0.007	0	28.8	21.9	61.5	105	87	0	38	36
2018	12	14	16	46	38	0.666	-0.112	3.743	0.01	0.007	0	28	21.5	74	104	85	0	39	35
2018	12	14	16	56	38	0.673	-0.131	3.743	0.01	0.007	0	28.4	21.9	73.5	104	86	0	38	35
2018	12	14	17	6	38	0.659	-0.115	3.743	0.01	0.007	0	28.4	21.9	73.1	105	87	0	39	36
2018	12	14	17	16	38	0.653	-0.082	3.743	0.01	0.007	0	29.2	22.4	69.2	106	87	0	38	35
2018	12	14	17	26	38	0.682	-0.085	3.743	0.01	0.007	0	28.8	22.8	74.4	106	88	0	39	35
2018	12	14	17	36	38	0.719	-0.105	3.743	0.01	0.007	0	29.7	23.2	74.4	107	89	0	38	35

Reinhackle (0356)

Year	Month	Day	Hour	Minute	Second	VelocityX	VelocityY	Level	StdError1	StdError2	StdError3	SNR1	SNR2	SNR3	SignalAmp1	SignalAmp2	SignalAmp3	Noise1	Noise2
2018	12	14	17	46	38	0.659	-0.105	3.743	0.01	0.007	0	30.1	23.2	74.8	108	89	0	38	35
2018	12	14	17	56	38	0.646	-0.108	3.743	0.01	0.007	0	30.1	23.6	74	108	90	0	38	35
2018	12	14	18	6	38	0.676	-0.112	3.747	0.01	0.007	0	30.1	23.6	74	108	90	0	38	35
2018	12	14	18	16	38	0.696	-0.108	3.743	0.01	0.007	0	30.1	23.6	74	108	90	0	38	35
2018	12	14	18	26	38	0.699	-0.108	3.747	0.01	0.007	0	30.1	23.6	75.3	108	90	0	38	35
2018	12	14	18	36	38	0.722	-0.125	3.743	0.01	0.007	0	29.7	23.2	74.4	108	89	0	39	35
2018	12	14	18	46	38	0.712	-0.108	3.747	0.01	0.007	0	30.1	23.2	74.8	108	89	0	38	35
2018	12	14	18	56	38	0.722	-0.125	3.747	0.01	0.007	0	30.1	23.2	74	108	89	0	38	35
2018	12	14	19	6	38	0.656	-0.079	3.747	0.01	0.007	0	31.8	24.9	74.8	112	93	0	38	35
2018	12	14	19	16	38	0.679	-0.092	3.747	0.01	0.007	0	30.5	24.5	74.4	110	92	0	39	35
2018	12	14	19	26	38	0.686	-0.115	3.743	0.016	0.013	0	30.5	24.1	74.4	109	91	0	38	35
2018	12	14	19	36	38	0.676	-0.131	3.747	0.01	0.007	0	30.1	24.1	74.4	108	90	0	38	34
2018	12	14	19	46	38	0.659	-0.112	3.747	0.01	0.007	0	29.7	23.6	74.4	108	90	0	39	35
2018	12	14	19	56	38	0.673	-0.112	3.747	0.01	0.007	0	30.1	23.6	74.4	108	90	0	38	35
2018	12	14	20	6	38	0.686	-0.089	3.743	0.01	0.007	0	30.5	23.6	74.4	109	90	0	38	35
2018	12	14	20	16	38	0.702	-0.112	3.747	0.01	0.007	0	30.5	24.1	74.4	109	91	0	38	35
2018	12	14	20	26	38	0.669	-0.118	3.747	0.01	0.007	0	30.1	23.6	72.2	109	90	0	39	35
2018	12	14	20	36	38	0.699	-0.082	3.747	0.013	0.01	0	30.5	24.1	74.4	110	91	0	39	35
2018	12	14	20	46	38	0.692	-0.095	3.747	0.01	0.007	0	30.5	23.6	74.4	109	90	0	38	35
2018	12	14	20	56	38	0.673	-0.108	3.747	0.01	0.007	0	30.5	23.6	74.4	109	90	0	38	35
2018	12	14	21	6	38	0.682	-0.095	3.743	0.01	0.007	0	29.7	23.6	73.5	108	90	0	39	35
2018	12	14	21	16	38	0.676	-0.105	3.747	0.013	0.01	0	30.5	23.2	73.5	109	89	0	38	35
2018	12	14	21	26	38	0.663	-0.092	3.747	0.01	0.007	0	30.1	23.6	74.4	108	89	0	38	34
2018	12	14	21	36	38	0.673	-0.112	3.747	0.01	0.007	0	30.1	23.6	74	109	90	0	39	35
2018	12	14	21	46	38	0.669	-0.108	3.747	0.01	0.007	0	30.5	23.2	74	109	89	0	38	35
2018	12	14	21	56	38	0.659	-0.125	3.747	0.01	0.007	0	31	24.9	74	111	93	0	39	35
2018	12	14	22	6	38	0.715	-0.089	3.747	0.01	0.007	0	31.4	24.5	74.4	111	92	0	38	35
2018	12	14	22	16	38	0.702	-0.125	3.743	0.01	0.007	0	31	24.5	73.1	110	92	0	38	35
2018	12	14	22	26	38	0.679	-0.108	3.743	0.01	0.007	0	30.1	24.1	74.4	109	91	0	39	35
2018	12	14	22	36	38	0.709	-0.115	3.743	0.013	0.01	0	30.5	24.1	74	109	91	0	38	35
2018	12	14	22	46	38	0.682	-0.148	3.743	0.01	0.007	0	31	24.1	74	110	91	0	38	35
2018	12	14	22	56	38	0.682	-0.079	3.743	0.01	0.007	0	31	24.1	74	110	91	0	38	35
2018	12	14	23	6	38	0.682	-0.118	3.743	0.01	0.007	0	31	24.1	72.7	110	91	0	38	35
2018	12	14	23	16	38	0.679	-0.098	3.743	0.01	0.007	0	31	24.1	73.1	110	91	0	38	35
2018	12	14	23	26	38	0.705	-0.118	3.743	0.01	0.007	0	29.7	23.6	74	108	90	0	39	35
2018	12	14	23	36	38	0.689	-0.102	3.743	0.01	0.007	0	30.1	23.2	74.4	108	89	0	38	35
2018	12	14	23	46	38	0.696	-0.141	3.743	0.01	0.007	0	29.7	24.1	74.4	108	90	0	39	34
2018	12	14	23	56	38	0.656	-0.089	3.743	0.013	0.01	0	30.1	23.2	73.5	108	89	0	38	35
2018	12	15	0	6	38	0.712	-0.125	3.743	0.01	0.007	0	30.1	23.2	74	108	89	0	38	35
2018	12	15	0	16	38	0.679	-0.125	3.743	0.01	0.007	0	30.1	23.2	74	108	89	0	38	35
2018	12	15	0	26	38	0.696	-0.108	3.743	0.01	0.007	0	29.7	22.8	73.5	108	89	0	39	36
2018	12	15	0	36	38	0.682	-0.125	3.743	0.01	0.007	0	29.7	23.6	74	108	89	0	39	34
2018	12	15	0	46	38	0.709	-0.128	3.743	0.01	0.007	0	29.7	23.6	65.8	108	89	0	39	34
2018	12	15	0	56	38	0.686	-0.112	3.743	0.01	0.007	0	29.7	23.6	74	108	90	0	39	35
2018	12	15	1	6	38	0.741	-0.108	3.743	0.01	0.007	0	30.5	23.2	74.4	109	90	0	38	36
2018	12	15	1	16	38	0.696	-0.108	3.743	0.01	0.007	0	31	24.5	74	110	92	0	38	35

Reinhackle (0356)

Year	Month	Day	Hour	Minute	Second	VelocityX	VelocityY	Level	StdError1	StdError2	StdError3	SNR1	SNR2	SNR3	SignalAmp1	SignalAmp2	SignalAmp3	Noise1	Noise2
2018	12	15	1	26	38	0.689	-0.118	3.743	0.01	0.007	0	31	24.5	72.2	111	92	0	39	35
2018	12	15	1	36	38	0.709	-0.115	3.743	0.01	0.007	0	31	24.5	74.4	111	92	0	39	35
2018	12	15	1	46	38	0.702	-0.115	3.743	0.013	0.01	0	30.1	23.6	73.5	109	90	0	39	35
2018	12	15	1	56	38	0.699	-0.115	3.743	0.01	0.007	0	29.7	23.6	74	108	90	0	39	35
2018	12	15	2	6	38	0.709	-0.144	3.743	0.013	0.01	0	29.7	23.2	73.5	107	89	0	38	35
2018	12	15	2	16	38	0.692	-0.105	3.743	0.01	0.007	0	29.7	23.2	74	108	89	0	39	35
2018	12	15	2	26	38	0.679	-0.125	3.743	0.01	0.007	0	30.1	24.1	72.2	109	91	0	39	35
2018	12	15	2	36	38	0.682	-0.118	3.743	0.01	0.007	0	30.1	23.6	73.5	108	90	0	38	35
2018	12	15	2	46	38	0.696	-0.095	3.74	0.013	0.01	0	30.5	23.6	73.5	109	90	0	38	35
2018	12	15	2	56	38	0.696	-0.131	3.74	0.01	0.007	0	29.7	23.6	74	108	90	0	39	35
2018	12	15	3	6	38	0.669	-0.082	3.74	0.01	0.007	0	29.7	23.2	66.7	108	89	0	39	35
2018	12	15	3	16	38	0.669	-0.131	3.743	0.01	0.007	0	30.1	23.6	73.5	109	90	0	39	35
2018	12	15	3	26	38	0.722	-0.105	3.74	0.013	0.01	0	30.1	23.6	74	108	90	0	38	35
2018	12	15	3	36	38	0.712	-0.121	3.74	0.01	0.007	0	29.7	23.2	74	107	89	0	38	35
2018	12	15	3	46	38	0.679	-0.098	3.74	0.013	0.01	0	29.2	22.8	73.5	107	88	0	39	35
2018	12	15	3	56	38	0.702	-0.115	3.74	0.016	0.013	0	29.2	22.8	74	107	88	0	39	35
2018	12	15	4	6	38	0.682	-0.089	3.74	0.01	0.007	0	26.7	23.2	74	100	89	0	38	35
2018	12	15	4	16	38	0.673	-0.072	3.74	0.013	0.01	0	28	23.2	74	104	89	0	39	35
2018	12	15	4	26	38	0.702	-0.115	3.74	0.01	0.007	0	28.8	22.8	73.5	106	88	0	39	35
2018	12	15	4	36	38	0.676	-0.115	3.74	0.01	0.007	0	29.2	22.8	74	107	88	0	39	35
2018	12	15	4	46	38	0.686	-0.102	3.74	0.016	0.013	0	29.2	23.2	73.5	107	89	0	39	35
2018	12	15	4	56	38	0.673	-0.102	3.74	0.01	0.007	0	29.2	23.2	74	107	89	0	39	35
2018	12	15	5	6	38	0.676	-0.125	3.74	0.01	0.007	0	29.7	22.8	71	107	88	0	38	35
2018	12	15	5	16	38	0.682	-0.108	3.74	0.01	0.007	0	28.4	22.8	74	104	88	0	38	35
2018	12	15	5	26	38	0.702	-0.112	3.74	0.01	0.007	0	29.2	22.8	74	107	88	0	39	35
2018	12	15	5	36	38	0.653	-0.112	3.74	0.01	0.007	0	29.7	23.2	74	107	89	0	38	35
2018	12	15	5	46	38	0.663	-0.089	3.737	0.01	0.007	0	30.5	24.1	73.1	109	91	0	38	35
2018	12	15	5	56	38	0.679	-0.095	3.74	0.01	0.007	0	31.4	24.9	74	112	93	0	39	35
2018	12	15	6	6	38	0.696	-0.085	3.74	0.01	0.007	0	30.1	23.6	73.5	109	90	0	39	35
2018	12	15	6	16	38	0.666	-0.098	3.737	0.01	0.007	0	29.7	23.2	74	108	89	0	39	35
2018	12	15	6	26	38	0.692	-0.135	3.737	0.01	0.007	0	29.2	22.8	73.5	107	88	0	39	35
2018	12	15	6	36	38	0.699	-0.112	3.737	0.01	0.007	0	29.2	22.8	74	107	89	0	39	36
2018	12	15	6	46	38	0.682	-0.144	3.737	0.01	0.007	0	30.5	24.1	73.5	110	91	0	39	35
2018	12	15	6	56	38	0.676	-0.105	3.737	0.013	0.01	0	30.5	24.1	74	110	91	0	39	35
2018	12	15	7	6	38	0.679	-0.125	3.737	0.01	0.007	0	29.7	23.2	74	107	89	0	38	35
2018	12	15	7	16	38	0.702	-0.144	3.737	0.016	0.013	0	29.2	22.4	74	106	87	0	38	35
2018	12	15	7	26	38	0.712	-0.135	3.737	0.01	0.007	0	28.8	22.8	74	106	88	0	39	35
2018	12	15	7	36	38	0.676	-0.125	3.737	0.013	0.01	0	29.7	22.8	74	107	88	0	38	35
2018	12	15	7	46	38	0.696	-0.125	3.737	0.01	0.007	0	28.4	21.9	73.5	105	87	0	39	36
2018	12	15	7	56	38	0.705	-0.095	3.737	0.013	0.01	0	28.4	22.4	74.4	105	87	0	39	35
2018	12	15	8	6	38	0.663	-0.138	3.737	0.01	0.007	0	28.8	22.4	73.5	105	87	0	38	35
2018	12	15	8	16	38	0.64	-0.066	3.737	0.01	0.007	0	28.4	22.4	74	105	87	0	39	35
2018	12	15	8	26	38	0.663	-0.098	3.737	0.01	0.007	0	28.4	21.9	74	105	87	0	39	36
2018	12	15	8	36	38	0.673	-0.108	3.737	0.013	0.01	0	28.4	22.4	73.5	105	87	0	39	35
2018	12	15	8	46	38	0.663	-0.108	3.737	0.01	0.007	0	28.4	21.9	73.5	104	86	0	38	35
2018	12	15	8	56	38	0.702	-0.102	3.737	0.01	0.007	0	28	21.5	74	104	86	0	39	36

Reinhackle (0356)

Year	Month	Day	Hour	Minute	Second	VelocityX	VelocityY	Level	StdError1	StdError2	StdError3	SNR1	SNR2	SNR3	SignalAmp1	SignalAmp2	SignalAmp3	Noise1	Noise2
2018	12	15	9	6	38	0.686	-0.085	3.737	0.01	0.007	0	28	21.9	74.4	104	86	0	39	35
2018	12	15	9	16	38	0.715	-0.125	3.737	0.01	0.007	0	28.4	21.9	74	104	86	0	38	35
2018	12	15	9	26	38	0.689	-0.092	3.737	0.013	0.01	0	28	21.9	73.5	104	86	0	39	35
2018	12	15	9	36	38	0.679	-0.131	3.737	0.01	0.007	0	27.5	21.5	73.1	103	85	0	39	35
2018	12	15	9	46	38	0.686	-0.105	3.737	0.01	0.007	0	30.1	24.1	73.5	108	91	0	38	35
2018	12	15	9	56	38	0.702	-0.108	3.737	0.01	0.007	0	30.5	24.5	74.4	110	92	0	39	35
2018	12	15	10	6	38	0.679	-0.098	3.737	0.01	0.007	0	29.2	23.2	74	107	89	0	39	35
2018	12	15	10	16	38	0.666	-0.115	3.737	0.01	0.007	0	28.8	22.8	74.4	106	88	0	39	35
2018	12	15	10	26	38	0.692	-0.102	3.737	0.01	0.007	0	29.2	23.2	74.8	107	89	0	39	35
2018	12	15	10	36	38	0.679	-0.128	3.737	0.01	0.007	0	28.8	23.2	73.1	106	89	0	39	35
2018	12	15	10	46	38	0.692	-0.105	3.737	0.01	0.007	0	31.4	25.8	63.6	112	95	0	39	35
2018	12	15	10	56	38	0.666	-0.105	3.737	0.01	0.007	0	30.1	24.1	55	109	91	0	39	35
2018	12	15	11	6	38	0.656	-0.138	3.737	0.013	0.01	0	29.2	22.4	72.2	107	88	0	39	36
2018	12	15	11	16	38	0.663	-0.102	3.74	0.013	0.01	0	29.7	23.6	72.2	108	90	0	39	35
2018	12	15	11	26	38	0.679	-0.128	3.737	0.01	0.007	0	31.4	24.9	73.1	111	93	0	38	35
2018	12	15	11	36	38	0.64	-0.115	3.737	0.01	0.007	0	31	24.5	70.5	110	92	0	38	35
2018	12	15	11	46	38	0.673	-0.108	3.74	0.01	0.007	0	32.3	25.8	63.6	113	95	0	38	35
2018	12	15	11	56	38	0.676	-0.105	3.74	0.01	0.007	0	29.7	22.8	60.6	107	89	0	38	36
2018	12	15	12	6	38	0.682	-0.095	3.74	0.01	0.007	0	33.1	27.5	52.5	116	99	0	39	35
2018	12	15	12	16	38	0.656	-0.121	3.74	0.01	0.007	0	35.7	29.2	51.2	121	103	0	38	35
2018	12	15	12	26	38	0.676	-0.105	3.737	0.01	0.007	0	34.8	28.8	52.9	120	102	0	39	35
2018	12	15	12	36	38	0.666	-0.102	3.737	0.01	0.007	0	33.5	26.7	56.8	116	97	0	38	35
2018	12	15	12	46	38	0.666	-0.138	3.74	0.01	0.007	0	31.8	25.8	58.5	113	95	0	39	35
2018	12	15	12	56	38	0.676	-0.138	3.74	0.016	0.013	0	32.3	25.4	68.4	113	94	0	38	35
2018	12	15	13	6	38	0.669	-0.131	3.74	0.01	0.007	0	33.5	26.7	74.4	116	97	0	38	35
2018	12	15	13	16	38	0.669	-0.112	3.74	0.01	0.007	0	32.7	26.2	75.7	114	96	0	38	35
2018	12	15	13	26	38	0.679	-0.141	3.74	0.01	0.007	0	32.3	25.8	75.3	114	95	0	39	35
2018	12	15	13	36	38	0.682	-0.102	3.74	0.013	0.01	0	33.5	27.1	75.3	116	98	0	38	35
2018	12	15	13	46	38	0.715	-0.098	3.74	0.01	0.007	0	32.7	26.2	74.4	114	96	0	38	35
2018	12	15	13	56	38	0.643	-0.089	3.74	0.01	0.007	0	31.8	25.8	75.3	113	95	0	39	35
2018	12	15	14	6	38	0.702	-0.105	3.74	0.01	0.007	0	31.8	25.8	75.7	113	95	0	39	35
2018	12	15	14	16	38	0.696	-0.121	3.74	0.01	0.007	0	31	24.1	74.8	110	91	0	38	35
2018	12	15	14	26	38	0.666	-0.131	3.74	0.01	0.007	0	30.1	23.6	75.3	108	90	0	38	35
2018	12	15	14	36	38	0.682	-0.138	3.74	0.01	0.007	0	29.2	23.2	75.7	106	88	0	38	34
2018	12	15	14	46	38	0.659	-0.115	3.74	0.013	0.01	0	28.8	22.8	75.3	106	88	0	39	35
2018	12	15	14	56	38	0.689	-0.098	3.74	0.01	0.007	0	28.8	22.8	75.3	105	87	0	38	34
2018	12	15	15	6	38	0.656	-0.125	3.74	0.01	0.007	0	29.7	24.1	74.8	108	91	0	39	35
2018	12	15	15	16	38	0.656	-0.115	3.74	0.013	0.01	0	29.2	23.2	74.8	107	89	0	39	35
2018	12	15	15	26	38	0.686	-0.164	3.74	0.01	0.007	0	31	23.6	74.8	110	91	0	38	36
2018	12	15	15	36	38	0.692	-0.121	3.74	0.01	0.007	0	29.7	23.2	75.3	107	89	0	38	35
2018	12	15	15	46	38	0.686	-0.112	3.74	0.013	0.01	0	28.8	22.4	75.3	105	87	0	38	35
2018	12	15	15	56	38	0.686	-0.102	3.74	0.01	0.007	0	28	21.9	74.8	104	86	0	39	35
2018	12	15	16	6	38	0.696	-0.092	3.74	0.01	0.007	0	28	21.9	75.3	104	86	0	39	35
2018	12	15	16	16	38	0.696	-0.118	3.74	0.01	0.007	0	28	21.9	74.8	104	86	0	39	35
2018	12	15	16	26	38	0.692	-0.105	3.74	0.01	0.007	0	28.8	21.9	75.3	106	87	0	39	36
2018	12	15	16	36	38	0.728	-0.115	3.74	0.013	0.01	0	28.8	21.9	75.3	105	86	0	38	35

Reinhackle (0356)

Year	Month	Day	Hour	Minute	Second	VelocityX	VelocityY	Level	StdError1	StdError2	StdError3	SNR1	SNR2	SNR3	SignalAmp1	SignalAmp2	SignalAmp3	Noise1	Noise2
2018	12	15	16	46	38	0.686	-0.102	3.74	0.01	0.007	0	28.4	21.9	75.3	104	86	0	38	35
2018	12	15	16	56	38	0.696	-0.098	3.74	0.01	0.007	0	28.4	21.9	75.3	105	86	0	39	35
2018	12	15	17	6	38	0.709	-0.118	3.74	0.01	0.007	0	28.8	22.4	75.3	105	87	0	38	35
2018	12	15	17	16	38	0.656	-0.089	3.74	0.013	0.01	0	28.8	22.8	75.3	106	88	0	39	35
2018	12	15	17	26	38	0.696	-0.112	3.74	0.01	0.007	0	29.2	23.2	74.8	107	89	0	39	35
2018	12	15	17	36	38	0.682	-0.098	3.743	0.01	0.007	0	30.5	23.6	74.8	108	90	0	37	35
2018	12	15	17	46	38	0.682	-0.112	3.743	0.013	0.01	0	30.1	24.1	74.8	109	91	0	39	35
2018	12	15	17	56	38	0.682	-0.125	3.743	0.013	0.01	0	30.5	24.1	74.8	110	91	0	39	35
2018	12	15	18	6	38	0.686	-0.131	3.743	0.013	0.01	0	30.5	23.6	74	109	90	0	38	35
2018	12	15	18	16	38	0.656	-0.115	3.743	0.01	0.007	0	30.5	23.6	74.4	109	90	0	38	35
2018	12	15	18	26	38	0.689	-0.115	3.743	0.013	0.01	0	30.5	23.2	74.4	109	89	0	38	35
2018	12	15	18	36	38	0.709	-0.098	3.743	0.013	0.01	0	30.1	23.6	74.8	108	90	0	38	35
2018	12	15	18	46	38	0.676	-0.089	3.743	0.01	0.007	0	30.1	23.6	74.4	109	90	0	39	35
2018	12	15	18	56	38	0.682	-0.118	3.743	0.01	0.007	0	30.1	23.6	74.8	109	90	0	39	35
2018	12	15	19	6	38	0.673	-0.082	3.743	0.016	0.013	0	31.4	24.9	73.5	111	93	0	38	35
2018	12	15	19	16	38	0.659	-0.115	3.743	0.01	0.007	0	32.3	25.4	74.4	113	94	0	38	35
2018	12	15	19	26	38	0.679	-0.102	3.743	0.01	0.007	0	30.5	24.5	74	110	92	0	39	35
2018	12	15	19	36	38	0.666	-0.115	3.743	0.013	0.01	0	30.5	24.5	73.5	110	92	0	39	35
2018	12	15	19	46	38	0.699	-0.108	3.743	0.01	0.007	0	30.5	23.2	74	109	90	0	38	36
2018	12	15	19	56	38	0.719	-0.089	3.743	0.01	0.007	0	30.5	23.2	74	109	90	0	38	36
2018	12	15	20	6	38	0.679	-0.108	3.743	0.01	0.007	0	30.1	23.6	74	109	90	0	39	35
2018	12	15	20	16	38	0.732	-0.108	3.743	0.013	0.01	0	30.1	23.6	73.5	109	90	0	39	35
2018	12	15	20	26	38	0.682	-0.095	3.743	0.01	0.007	0	30.1	24.1	74	109	91	0	39	35
2018	12	15	20	36	38	0.659	-0.115	3.743	0.01	0.007	0	31	24.1	74	110	91	0	38	35
2018	12	15	20	46	38	0.689	-0.118	3.743	0.01	0.007	0	31	24.1	72.2	110	91	0	38	35
2018	12	15	20	56	38	0.682	-0.102	3.743	0.013	0.01	0	31	24.1	73.5	110	91	0	38	35
2018	12	15	21	6	38	0.696	-0.125	3.743	0.01	0.007	0	30.1	24.1	73.5	109	91	0	39	35
2018	12	15	21	16	38	0.659	-0.164	3.743	0.013	0.01	0	29.7	23.6	73.5	108	90	0	39	35
2018	12	15	21	26	38	0.692	-0.089	3.743	0.01	0.007	0	30.1	24.5	73.5	109	91	0	39	34
2018	12	15	21	36	38	0.722	-0.098	3.743	0.01	0.007	0	30.1	24.1	73.5	109	90	0	39	34
2018	12	15	21	46	38	0.689	-0.089	3.743	0.01	0.007	0	30.1	23.6	72.2	108	90	0	38	35
2018	12	15	21	56	38	0.686	-0.089	3.743	0.01	0.007	0	29.7	23.6	72.7	108	90	0	39	35
2018	12	15	22	6	38	0.673	-0.082	3.743	0.01	0.007	0	30.1	23.6	73.1	109	90	0	39	35
2018	12	15	22	16	38	0.663	-0.118	3.743	0.01	0.007	0	35.7	28.8	73.1	121	102	0	38	35
2018	12	15	22	26	38	0.689	-0.082	3.743	0.01	0.007	0	33.1	26.2	74	115	96	0	38	35
2018	12	15	22	36	38	0.656	-0.098	3.743	0.01	0.007	0	31.8	24.9	73.1	112	93	0	38	35
2018	12	15	22	46	38	0.705	-0.125	3.743	0.01	0.007	0	31	24.5	72.7	111	92	0	39	35
2018	12	15	22	56	38	0.682	-0.092	3.743	0.013	0.01	0	30.5	24.5	73.5	110	92	0	39	35
2018	12	15	23	6	38	0.728	-0.105	3.743	0.01	0.007	0	30.1	24.5	73.5	109	91	0	39	34
2018	12	15	23	16	38	0.676	-0.112	3.743	0.01	0.007	0	31	24.1	73.5	110	91	0	38	35
2018	12	15	23	26	38	0.705	-0.112	3.743	0.01	0.007	0	31.4	24.5	74	111	92	0	38	35
2018	12	15	23	36	38	0.702	-0.105	3.743	0.01	0.007	0	31	24.1	73.1	110	91	0	38	35
2018	12	15	23	46	38	0.676	-0.121	3.743	0.013	0.01	0	36.1	29.2	72.7	122	103	0	38	35
2018	12	15	23	56	38	0.679	-0.131	3.74	0.013	0.01	0	34	27.1	73.1	117	98	0	38	35
2018	12	16	0	6	38	0.676	-0.095	3.74	0.013	0.01	0	31.4	25.4	72.7	112	94	0	39	35
2018	12	16	0	16	38	0.692	-0.112	3.74	0.013	0.01	0	30.5	24.1	72.7	110	91	0	39	35

Reinhackle (0356)

Year	Month	Day	Hour	Minute	Second	VelocityX	VelocityY	Level	StdError1	StdError2	StdError3	SNR1	SNR2	SNR3	SignalAmp1	SignalAmp2	SignalAmp3	Noise1	Noise2
2018	12	16	0	26	38	0.679	-0.112	3.74	0.01	0.007	0	30.5	24.1	73.1	110	91	0	39	35
2018	12	16	0	36	38	0.679	-0.102	3.74	0.01	0.007	0	30.1	23.6	73.1	109	90	0	39	35
2018	12	16	0	46	38	0.653	-0.108	3.74	0.01	0.007	0	30.5	23.6	73.1	109	90	0	38	35
2018	12	16	0	56	38	0.676	-0.089	3.74	0.01	0.007	0	30.1	23.6	73.1	109	90	0	39	35
2018	12	16	1	6	38	0.682	-0.102	3.74	0.01	0.007	0	30.5	23.6	73.1	109	90	0	38	35
2018	12	16	1	16	38	0.705	-0.131	3.74	0.013	0.01	0	29.7	23.6	73.1	108	90	0	39	35
2018	12	16	1	26	38	0.682	-0.128	3.74	0.013	0.01	0	30.1	24.1	73.1	109	91	0	39	35
2018	12	16	1	36	38	0.709	-0.098	3.74	0.01	0.007	0	30.1	24.1	73.1	109	91	0	39	35
2018	12	16	1	46	38	0.696	-0.102	3.74	0.01	0.007	0	30.1	23.6	73.5	108	90	0	38	35
2018	12	16	1	56	38	0.692	-0.102	3.74	0.013	0.01	0	30.1	23.6	72.2	108	90	0	38	35
2018	12	16	2	6	38	0.705	-0.095	3.74	0.013	0.01	0	29.7	23.6	73.5	108	90	0	39	35
2018	12	16	2	16	38	0.663	-0.125	3.74	0.01	0.007	0	29.7	22.8	71.8	108	89	0	39	36
2018	12	16	2	26	38	0.669	-0.112	3.74	0.01	0.007	0	29.7	23.6	72.7	108	90	0	39	35
2018	12	16	2	36	38	0.64	-0.115	3.737	0.01	0.007	0	29.7	22.8	72.7	108	89	0	39	36
2018	12	16	2	46	38	0.692	-0.118	3.737	0.01	0.007	0	29.7	23.6	72.7	108	90	0	39	35
2018	12	16	2	56	38	0.696	-0.131	3.737	0.01	0.007	0	29.7	23.2	72.7	108	89	0	39	35
2018	12	16	3	6	38	0.686	-0.128	3.737	0.013	0.01	0	29.7	23.6	72.7	108	90	0	39	35
2018	12	16	3	16	38	0.702	-0.118	3.737	0.01	0.007	0	29.2	23.2	72.7	107	89	0	39	35
2018	12	16	3	26	38	0.673	-0.112	3.737	0.01	0.007	0	30.1	23.2	72.2	108	89	0	38	35
2018	12	16	3	36	38	0.646	-0.108	3.737	0.01	0.007	0	29.7	23.2	72.2	108	90	0	39	36
2018	12	16	3	46	38	0.686	-0.115	3.737	0.01	0.007	0	29.7	23.6	73.1	108	90	0	39	35
2018	12	16	3	56	38	0.682	-0.108	3.737	0.01	0.007	0	29.7	23.2	73.1	108	89	0	39	35
2018	12	16	4	6	38	0.709	-0.131	3.737	0.01	0.007	0	29.7	22.8	73.1	107	89	0	38	36
2018	12	16	4	16	38	0.682	-0.108	3.737	0.01	0.007	0	29.2	22.8	72.2	107	89	0	39	36
2018	12	16	4	26	38	0.686	-0.108	3.737	0.01	0.007	0	29.2	23.2	72.7	107	89	0	39	35
2018	12	16	4	36	38	0.673	-0.131	3.737	0.013	0.01	0	29.7	22.8	73.1	107	89	0	38	36
2018	12	16	4	46	38	0.705	-0.075	3.737	0.01	0.007	0	29.2	22.4	73.1	107	88	0	39	36
2018	12	16	4	56	38	0.673	-0.112	3.737	0.01	0.007	0	29.2	23.2	73.1	107	89	0	39	35
2018	12	16	5	6	38	0.673	-0.112	3.737	0.01	0.007	0	29.7	22.8	73.1	107	89	0	38	36
2018	12	16	5	16	38	0.673	-0.102	3.734	0.013	0.01	0	28.8	23.2	73.1	105	89	0	38	35
2018	12	16	5	26	38	0.673	-0.131	3.734	0.013	0.01	0	29.2	22.8	72.7	107	88	0	39	35
2018	12	16	5	36	38	0.709	-0.089	3.734	0.01	0.007	0	29.2	22.8	73.1	107	88	0	39	35
2018	12	16	5	46	38	0.673	-0.125	3.734	0.013	0.01	0	29.2	22.8	73.1	107	88	0	39	35
2018	12	16	5	56	38	0.673	-0.115	3.734	0.01	0.007	0	29.7	23.2	73.1	107	89	0	38	35
2018	12	16	6	6	38	0.686	-0.128	3.734	0.013	0.01	0	29.7	22.8	73.5	107	88	0	38	35
2018	12	16	6	16	38	0.679	-0.131	3.734	0.01	0.007	0	29.2	23.2	73.5	106	88	0	38	34
2018	12	16	6	26	38	0.669	-0.085	3.734	0.01	0.007	0	29.2	22.4	73.1	107	88	0	39	36
2018	12	16	6	36	38	0.705	-0.085	3.734	0.01	0.007	0	29.7	23.2	73.5	107	89	0	38	35
2018	12	16	6	46	38	0.682	-0.128	3.734	0.01	0.007	0	29.2	22.8	72.2	107	88	0	39	35
2018	12	16	6	56	38	0.656	-0.125	3.734	0.01	0.007	0	28.8	22.8	73.5	106	88	0	39	35
2018	12	16	7	6	38	0.682	-0.125	3.734	0.013	0.01	0	28.8	22.4	74	106	87	0	39	35
2018	12	16	7	16	38	0.696	-0.112	3.734	0.013	0.01	0	29.2	22.8	73.1	106	88	0	38	35
2018	12	16	7	26	38	0.702	-0.125	3.734	0.01	0.007	0	29.2	22.8	73.5	106	88	0	38	35
2018	12	16	7	36	38	0.705	-0.098	3.734	0.01	0.007	0	29.2	22.8	74	107	88	0	39	35
2018	12	16	7	46	38	0.666	-0.115	3.734	0.01	0.007	0	29.2	22.8	73.1	107	88	0	39	35
2018	12	16	7	56	38	0.646	-0.128	3.734	0.01	0.007	0	28.4	22.4	73.5	105	87	0	39	35

Reinhackle (0356)

Year	Month	Day	Hour	Minute	Second	VelocityX	VelocityY	Level	StdError1	StdError2	StdError3	SNR1	SNR2	SNR3	SignalAmp1	SignalAmp2	SignalAmp3	Noise1	Noise2
2018	12	16	8	6	38	0.682	-0.138	3.734	0.01	0.007	0	28.4	22.4	73.5	105	87	0	39	35
2018	12	16	8	16	38	0.705	-0.098	3.734	0.01	0.007	0	28.4	22.4	74	105	87	0	39	35
2018	12	16	8	26	38	0.679	-0.095	3.734	0.01	0.007	0	28.4	21.9	74	105	87	0	39	36
2018	12	16	8	36	38	0.692	-0.089	3.734	0.013	0.01	0	28.8	22.8	73.5	106	88	0	39	35
2018	12	16	8	46	38	0.689	-0.089	3.734	0.01	0.007	0	28.4	22.4	74	105	87	0	39	35
2018	12	16	8	56	38	0.686	-0.125	3.734	0.01	0.007	0	28.4	22.4	74.4	105	87	0	39	35
2018	12	16	9	6	38	0.699	-0.095	3.734	0.01	0.007	0	28.4	21.9	73.5	104	86	0	38	35
2018	12	16	9	16	38	0.682	-0.118	3.734	0.01	0.007	0	28	21.9	74	104	86	0	39	35
2018	12	16	9	26	38	0.699	-0.108	3.734	0.01	0.007	0	27.5	21.5	73.5	103	85	0	39	35
2018	12	16	9	36	38	0.659	-0.102	3.734	0.01	0.007	0	28.4	21.9	74.4	104	87	0	38	36
2018	12	16	9	46	38	0.699	-0.125	3.734	0.01	0.007	0	27.5	21.9	74	103	86	0	39	35
2018	12	16	9	56	38	0.676	-0.102	3.734	0.013	0.01	0	28.4	21.5	73.5	105	86	0	39	36
2018	12	16	10	6	38	0.712	-0.085	3.734	0.01	0.007	0	27.5	21.9	73.5	103	86	0	39	35
2018	12	16	10	16	38	0.679	-0.089	3.734	0.01	0.007	0	27.5	21.5	74.4	103	85	0	39	35
2018	12	16	10	26	38	0.676	-0.102	3.734	0.01	0.007	0	28.4	21.9	74.4	105	87	0	39	36
2018	12	16	10	36	38	0.689	-0.121	3.734	0.01	0.007	0	28.4	21.9	74.8	104	86	0	38	35
2018	12	16	10	46	38	0.686	-0.131	3.734	0.01	0.007	0	28	21.9	75.3	104	86	0	39	35
2018	12	16	10	56	38	0.669	-0.121	3.734	0.01	0.007	0	28.8	21.9	74.8	105	87	0	38	36
2018	12	16	11	6	38	0.676	-0.105	3.734	0.01	0.007	0	28.4	22.4	74.8	104	87	0	38	35
2018	12	16	11	16	38	0.682	-0.118	3.734	0.01	0.007	0	28.4	21.5	74.8	104	86	0	38	36
2018	12	16	11	26	38	0.692	-0.102	3.734	0.01	0.007	0	28	22.4	74	104	87	0	39	35
2018	12	16	11	36	38	0.653	-0.112	3.737	0.01	0.007	0	28	21.9	74	104	86	0	39	35
2018	12	16	11	46	38	0.673	-0.125	3.737	0.01	0.007	0	28.4	21.5	74	104	86	0	38	36
2018	12	16	11	56	38	0.646	-0.098	3.734	0.01	0.007	0	28.8	22.4	74.8	106	88	0	39	36
2018	12	16	12	6	38	0.663	-0.098	3.734	0.013	0.01	0	29.2	23.2	74.8	107	89	0	39	35
2018	12	16	12	16	38	0.679	-0.098	3.734	0.01	0.007	0	29.2	23.2	75.3	107	89	0	39	35
2018	12	16	12	26	38	0.702	-0.095	3.734	0.013	0.01	0	29.2	23.2	75.7	107	89	0	39	35
2018	12	16	12	36	38	0.699	-0.112	3.734	0.01	0.007	0	28.8	21.9	75.3	106	87	0	39	36
2018	12	16	12	46	38	0.682	-0.108	3.734	0.01	0.007	0	28	21.9	75.7	104	86	0	39	35
2018	12	16	12	56	38	0.663	-0.092	3.734	0.01	0.007	0	28	21.9	75.7	104	87	0	39	36
2018	12	16	13	6	38	0.692	-0.089	3.734	0.01	0.007	0	27.5	22.4	74.8	103	86	0	39	34
2018	12	16	13	16	38	0.709	-0.092	3.734	0.01	0.007	0	28	21.9	75.7	104	86	0	39	35
2018	12	16	13	26	38	0.653	-0.108	3.734	0.01	0.007	0	28	21.5	75.7	103	85	0	38	35
2018	12	16	13	36	38	0.715	-0.112	3.734	0.01	0.007	0	27.5	21.5	75.7	103	85	0	39	35
2018	12	16	13	46	38	0.663	-0.115	3.734	0.013	0.01	0	27.5	21.1	75.7	102	84	0	38	35
2018	12	16	13	56	38	0.673	-0.115	3.734	0.01	0.007	0	27.1	21.5	76.1	102	85	0	39	35
2018	12	16	14	6	38	0.653	-0.135	3.734	0.01	0.007	0	27.5	21.1	75.3	102	84	0	38	35
2018	12	16	14	16	38	0.65	-0.079	3.734	0.013	0.01	0	27.5	21.5	76.1	103	85	0	39	35
2018	12	16	14	26	38	0.692	-0.089	3.734	0.013	0.01	0	27.5	21.5	75.3	102	85	0	38	35
2018	12	16	14	36	38	0.715	-0.112	3.734	0.013	0.01	0	27.1	21.1	75.7	102	84	0	39	35
2018	12	16	14	46	38	0.692	-0.135	3.734	0.01	0.007	0	27.1	21.1	75.3	102	84	0	39	35
2018	12	16	14	56	38	0.702	-0.121	3.734	0.01	0.007	0	27.1	20.6	75.7	102	84	0	39	36
2018	12	16	15	6	38	0.696	-0.125	3.734	0.013	0.01	0	27.1	21.1	75.7	102	84	0	39	35
2018	12	16	15	16	38	0.679	-0.102	3.734	0.01	0.007	0	27.1	21.1	76.1	101	84	0	38	35
2018	12	16	15	26	38	0.682	-0.089	3.734	0.01	0.007	0	26.7	21.1	75.7	101	84	0	39	35
2018	12	16	15	36	38	0.646	-0.115	3.734	0.01	0.007	0	27.1	21.1	75.7	101	84	0	38	35

Reinhackle (0356)

Year	Month	Day	Hour	Minute	Second	VelocityX	VelocityY	Level	StdError1	StdError2	StdError3	SNR1	SNR2	SNR3	SignalAmp1	SignalAmp2	SignalAmp3	Noise1	Noise2
2018	12	16	15	46	38	0.696	-0.121	3.734	0.01	0.007	0	26.7	20.6	75.3	101	83	0	39	35
2018	12	16	15	56	38	0.712	-0.115	3.737	0.01	0.007	0	26.7	21.1	75.7	101	84	0	39	35
2018	12	16	16	6	38	0.682	-0.128	3.737	0.01	0.007	0	27.1	20.6	75.7	102	84	0	39	36
2018	12	16	16	16	38	0.715	-0.089	3.737	0.013	0.01	0	27.1	21.1	75.7	102	84	0	39	35
2018	12	16	16	26	38	0.705	-0.105	3.737	0.01	0.007	0	27.5	21.1	76.1	102	84	0	38	35
2018	12	16	16	36	38	0.686	-0.115	3.737	0.01	0.007	0	27.5	21.1	75.3	102	84	0	38	35
2018	12	16	16	46	38	0.702	-0.138	3.737	0.01	0.007	0	28	21.5	75.7	103	85	0	38	35
2018	12	16	16	56	38	0.682	-0.102	3.737	0.013	0.01	0	27.5	21.5	75.3	103	85	0	39	35
2018	12	16	17	6	38	0.669	-0.105	3.737	0.01	0.007	0	28	21.5	75.7	103	85	0	38	35
2018	12	16	17	16	38	0.663	-0.108	3.737	0.01	0.007	0	28.4	21.9	75.3	104	86	0	38	35
2018	12	16	17	26	38	0.702	-0.105	3.737	0.01	0.007	0	28.4	22.4	76.1	105	87	0	39	35
2018	12	16	17	36	38	0.682	-0.102	3.737	0.01	0.007	0	28.8	21.9	74.8	105	87	0	38	36
2018	12	16	17	46	38	0.679	-0.108	3.737	0.01	0.007	0	28.8	22.8	74.8	106	88	0	39	35
2018	12	16	17	56	38	0.715	-0.112	3.737	0.01	0.007	0	29.2	22.8	74.8	106	88	0	38	35
2018	12	16	18	6	38	0.715	-0.092	3.737	0.01	0.007	0	29.7	22.8	74	107	88	0	38	35
2018	12	16	18	16	38	0.666	-0.121	3.737	0.01	0.007	0	29.2	22.8	74.8	107	88	0	39	35
2018	12	16	18	26	38	0.666	-0.102	3.737	0.013	0.01	0	29.7	23.6	74.8	107	89	0	38	34
2018	12	16	18	36	38	0.682	-0.108	3.737	0.01	0.007	0	29.2	22.8	74.4	107	88	0	39	35
2018	12	16	18	46	38	0.689	-0.125	3.737	0.016	0.013	0	28.8	22.8	74.4	106	88	0	39	35
2018	12	16	18	56	38	0.673	-0.072	3.737	0.01	0.007	0	29.7	23.2	75.3	107	89	0	38	35
2018	12	16	19	6	38	0.689	-0.131	3.737	0.01	0.007	0	29.2	23.2	74.4	107	89	0	39	35
2018	12	16	19	16	38	0.682	-0.112	3.737	0.01	0.007	0	29.2	22.8	71	107	88	0	39	35
2018	12	16	19	26	38	0.679	-0.112	3.737	0.01	0.007	0	30.1	23.2	74	108	89	0	38	35
2018	12	16	19	36	38	0.673	-0.115	3.737	0.01	0.007	0	30.1	23.2	74.4	108	89	0	38	35
2018	12	16	19	46	38	0.653	-0.102	3.737	0.01	0.007	0	30.1	24.1	74.4	109	91	0	39	35
2018	12	16	19	56	38	0.751	-0.125	3.737	0.01	0.007	0	30.1	23.2	74.8	108	90	0	38	36
2018	12	16	20	6	38	0.686	-0.115	3.737	0.01	0.007	0	31	24.5	74.8	110	92	0	38	35
2018	12	16	20	16	38	0.633	-0.085	3.74	0.01	0.007	0	30.1	23.6	74.8	109	90	0	39	35
2018	12	16	20	26	38	0.679	-0.105	3.737	0.013	0.01	0	29.7	23.2	73.5	108	89	0	39	35
2018	12	16	20	36	38	0.679	-0.118	3.74	0.013	0.01	0	30.1	23.2	74.8	108	89	0	38	35
2018	12	16	20	46	38	0.719	-0.118	3.737	0.01	0.007	0	29.7	23.2	74.4	107	89	0	38	35
2018	12	16	20	56	38	0.692	-0.112	3.737	0.01	0.007	0	29.7	22.8	74.4	107	88	0	38	35
2018	12	16	21	6	38	0.702	-0.131	3.737	0.01	0.007	0	29.7	23.2	74.4	107	89	0	38	35
2018	12	16	21	16	38	0.679	-0.115	3.737	0.01	0.007	0	29.7	22.8	74	108	89	0	39	36
2018	12	16	21	26	38	0.679	-0.092	3.737	0.01	0.007	0	29.2	23.2	74.4	107	88	0	39	34
2018	12	16	21	36	38	0.669	-0.131	3.737	0.01	0.007	0	29.7	22.4	74	107	88	0	38	36
2018	12	16	21	46	38	0.679	-0.102	3.737	0.013	0.01	0	29.7	23.2	74.4	107	89	0	38	35
2018	12	16	21	56	38	0.692	-0.115	3.737	0.01	0.007	0	29.7	23.2	74.4	108	89	0	39	35
2018	12	16	22	6	38	0.669	-0.115	3.737	0.013	0.01	0	29.7	23.2	74.8	107	89	0	38	35
2018	12	16	22	16	38	0.692	-0.102	3.737	0.01	0.007	0	29.2	23.2	74	107	89	0	39	35
2018	12	16	22	26	38	0.676	-0.135	3.737	0.01	0.007	0	31	24.5	72.2	111	92	0	39	35
2018	12	16	22	36	38	0.722	-0.098	3.737	0.01	0.007	0	30.5	23.2	74.8	109	90	0	38	36
2018	12	16	22	46	38	0.669	-0.115	3.737	0.01	0.007	0	30.1	23.2	74.4	108	89	0	38	35
2018	12	16	22	56	38	0.64	-0.079	3.737	0.01	0.007	0	30.1	24.1	74	109	91	0	39	35
2018	12	16	23	6	38	0.689	-0.108	3.737	0.01	0.007	0	29.7	23.6	74.4	108	90	0	39	35
2018	12	16	23	16	38	0.686	-0.112	3.737	0.01	0.007	0	29.7	23.2	74	108	90	0	39	36

Reinhackle (0356)

Year	Month	Day	Hour	Minute	Second	VelocityX	VelocityY	Level	StdError1	StdError2	StdError3	SNR1	SNR2	SNR3	SignalAmp1	SignalAmp2	SignalAmp3	Noise1	Noise2
2018	12	16	23	26	38	0.679	-0.092	3.737	0.01	0.007	0	30.1	23.6	74.4	108	90	0	38	35
2018	12	16	23	36	38	0.656	-0.089	3.737	0.01	0.007	0	29.7	23.6	74.4	108	90	0	39	35
2018	12	16	23	46	38	0.682	-0.075	3.737	0.013	0.01	0	29.2	23.2	74.8	107	89	0	39	35
2018	12	16	23	56	38	0.715	-0.135	3.737	0.01	0.007	0	29.2	23.2	74.4	107	89	0	39	35
2018	12	17	0	6	38	0.669	-0.089	3.737	0.01	0.007	0	29.2	22.8	74.4	107	88	0	39	35
2018	12	17	0	16	38	0.673	-0.098	3.737	0.01	0.007	0	29.7	23.2	74	108	89	0	39	35
2018	12	17	0	26	38	0.692	-0.112	3.737	0.013	0.01	0	29.2	23.2	74.4	107	89	0	39	35
2018	12	17	0	36	38	0.719	-0.128	3.737	0.01	0.007	0	29.7	23.2	74	107	89	0	38	35
2018	12	17	0	46	38	0.715	-0.102	3.737	0.01	0.007	0	29.2	23.2	74.4	107	89	0	39	35
2018	12	17	0	56	38	0.712	-0.115	3.737	0.01	0.007	0	29.7	22.4	74.8	107	88	0	38	36
2018	12	17	1	6	38	0.719	-0.102	3.737	0.01	0.007	0	29.2	23.2	74.4	107	89	0	39	35
2018	12	17	1	16	38	0.666	-0.125	3.737	0.013	0.01	0	29.7	22.8	73.1	108	89	0	39	36
2018	12	17	1	26	38	0.709	-0.089	3.737	0.01	0.007	0	29.7	22.8	74.8	108	89	0	39	36
2018	12	17	1	36	38	0.689	-0.105	3.737	0.01	0.007	0	29.7	23.2	71.8	108	89	0	39	35
2018	12	17	1	46	38	0.663	-0.131	3.737	0.01	0.007	0	29.7	23.2	72.2	108	89	0	39	35
2018	12	17	1	56	38	0.676	-0.115	3.737	0.01	0.007	0	29.7	23.2	69.7	108	89	0	39	35
2018	12	17	2	6	38	0.689	-0.125	3.734	0.01	0.007	0	30.1	22.8	65.8	108	89	0	38	36
2018	12	17	2	16	38	0.669	-0.131	3.737	0.01	0.007	0	30.5	23.2	42.6	109	90	0	38	36
2018	12	17	2	26	38	0.62	-0.102	3.734	0.01	0.007	0	31.4	24.9	42.6	112	93	0	39	35
2018	12	17	2	36	38	0.653	-0.092	3.737	0.01	0.007	0	34.4	27.5	43.9	119	99	0	39	35
2018	12	17	2	46	38	0.653	-0.121	3.737	0.016	0.013	0	33.1	26.7	40.4	116	97	0	39	35
2018	12	17	2	56	38	0.63	-0.098	3.734	0.01	0.007	0	32.7	26.2	43.9	115	96	0	39	35
2018	12	17	3	6	38	0.653	-0.092	3.734	0.013	0.01	0	33.5	25.8	43	115	96	0	37	36
2018	12	17	3	16	38	0.63	-0.092	3.734	0.01	0.007	0	32.7	26.2	41.3	115	96	0	39	35
2018	12	17	3	26	38	0.65	-0.089	3.737	0.01	0.007	0	34	28	41.3	118	100	0	39	35
2018	12	17	3	36	38	0.669	-0.085	3.734	0.01	0.007	0	33.5	27.1	44.3	116	98	0	38	35
2018	12	17	3	46	38	0.653	-0.102	3.734	0.01	0.007	0	33.1	26.7	40.4	116	97	0	39	35
2018	12	17	3	56	38	0.656	-0.125	3.734	0.01	0.007	0	32.7	26.2	42.6	115	96	0	39	35
2018	12	17	4	6	38	0.653	-0.121	3.734	0.01	0.007	0	31.8	24.9	43	113	93	0	39	35
2018	12	17	4	16	38	0.64	-0.079	3.737	0.01	0.007	0	31.4	24.9	43	112	93	0	39	35
2018	12	17	4	26	38	0.623	-0.121	3.734	0.01	0.007	0	31.4	24.5	43.4	112	92	0	39	35
2018	12	17	4	36	38	0.627	-0.108	3.734	0.01	0.007	0	31.4	24.9	42.1	112	93	0	39	35
2018	12	17	4	46	38	0.646	-0.125	3.737	0.01	0.007	0	31.8	24.9	41.3	112	93	0	38	35
2018	12	17	4	56	38	0.643	-0.138	3.734	0.01	0.007	0	31.4	24.9	45.6	111	93	0	38	35
2018	12	17	5	6	38	0.689	-0.135	3.737	0.01	0.007	0	30.5	24.1	46.9	110	91	0	39	35
2018	12	17	5	16	38	0.692	-0.135	3.734	0.01	0.007	0	30.5	24.1	54.2	109	91	0	38	35
2018	12	17	5	26	38	0.679	-0.125	3.734	0.01	0.007	0	30.1	24.1	45.2	109	91	0	39	35
2018	12	17	5	36	38	0.636	-0.092	3.734	0.01	0.007	0	31	24.1	46.4	110	91	0	38	35
2018	12	17	5	46	38	0.64	-0.128	3.734	0.013	0.01	0	30.1	23.2	46	108	89	0	38	35
2018	12	17	5	56	38	0.636	-0.128	3.734	0.013	0.01	0	31	24.5	45.6	110	92	0	38	35
2018	12	17	6	6	38	0.64	-0.135	3.737	0.01	0.007	0	30.1	23.6	43.4	109	90	0	39	35
2018	12	17	6	16	38	0.643	-0.112	3.737	0.01	0.007	0	29.7	23.2	53.8	108	89	0	39	35
2018	12	17	6	26	38	0.679	-0.102	3.737	0.01	0.007	0	29.7	23.6	75.3	108	90	0	39	35
2018	12	17	6	36	38	0.702	-0.131	3.737	0.01	0.007	0	29.7	23.2	75.7	107	89	0	38	35
2018	12	17	6	46	38	0.689	-0.098	3.737	0.01	0.007	0	29.2	22.8	74.8	107	88	0	39	35
2018	12	17	6	56	38	0.679	-0.105	3.737	0.013	0.01	0	29.2	22.8	74.8	107	88	0	39	35

Reinhackle (0356)

Year	Month	Day	Hour	Minute	Second	VelocityX	VelocityY	Level	StdError1	StdError2	StdError3	SNR1	SNR2	SNR3	SignalAmp1	SignalAmp2	SignalAmp3	Noise1	Noise2	
2018	12	17	7	7	6	38	0.696	-0.131	3.737	0.01	0.007	0	29.2	22.8	74.8	107	88	0	39	35
2018	12	17	7	16	38	0.686	-0.105	3.737	0.01	0.007	0	28.8	22.8	74.8	106	88	0	39	35	
2018	12	17	7	26	38	0.692	-0.105	3.737	0.01	0.007	0	28.8	21.9	74.4	106	87	0	39	36	
2018	12	17	7	36	38	0.663	-0.115	3.737	0.01	0.007	0	28.4	22.8	73.1	105	87	0	39	34	
2018	12	17	7	46	38	0.686	-0.105	3.737	0.01	0.007	0	28.8	22.4	75.3	105	87	0	38	35	
2018	12	17	7	56	38	0.692	-0.115	3.737	0.01	0.007	0	28.8	21.9	74.8	105	86	0	38	35	
2018	12	17	8	6	38	0.702	-0.138	3.737	0.01	0.007	0	28	22.4	74.8	104	86	0	39	34	
2018	12	17	8	16	38	0.692	-0.105	3.737	0.01	0.007	0	28	21.9	74.8	104	86	0	39	35	
2018	12	17	8	26	38	0.673	-0.102	3.737	0.01	0.007	0	28.4	21.9	74	104	86	0	38	35	
2018	12	17	8	36	38	0.696	-0.112	3.737	0.01	0.007	0	28	21.5	74	104	85	0	39	35	
2018	12	17	8	46	38	0.692	-0.102	3.737	0.01	0.007	0	27.5	21.5	75.7	103	85	0	39	35	
2018	12	17	8	56	38	0.666	-0.102	3.74	0.01	0.007	0	28	21.9	74.8	104	86	0	39	35	
2018	12	17	9	6	38	0.705	-0.102	3.737	0.01	0.007	0	27.5	21.5	75.3	103	85	0	39	35	
2018	12	17	9	16	38	0.686	-0.121	3.737	0.01	0.007	0	27.5	21.5	74.8	103	85	0	39	35	
2018	12	17	9	26	38	0.709	-0.108	3.74	0.01	0.007	0	27.5	21.1	74.4	103	85	0	39	36	
2018	12	17	9	36	38	0.728	-0.105	3.74	0.01	0.007	0	27.5	21.5	73.1	103	85	0	39	35	
2018	12	17	9	46	38	0.656	-0.102	3.74	0.013	0.01	0	27.5	21.5	71.4	103	85	0	39	35	
2018	12	17	9	56	38	0.715	-0.118	3.74	0.01	0.007	0	28	21.5	75.3	103	85	0	38	35	
2018	12	17	10	6	38	0.689	-0.108	3.74	0.016	0.013	0	27.5	21.9	74.8	103	86	0	39	35	
2018	12	17	10	16	38	0.712	-0.079	3.74	0.01	0.007	0	28	21.9	75.7	103	86	0	38	35	
2018	12	17	10	26	38	0.663	-0.108	3.74	0.01	0.007	0	28.4	21.5	75.7	104	86	0	38	36	
2018	12	17	10	36	38	0.722	-0.112	3.743	0.01	0.007	0	27.5	21.5	75.7	103	85	0	39	35	
2018	12	17	10	46	38	0.686	-0.108	3.74	0.01	0.007	0	27.1	21.1	75.7	102	84	0	39	35	
2018	12	17	10	56	38	0.719	-0.115	3.743	0.01	0.007	0	27.5	21.5	75.7	102	85	0	38	35	
2018	12	17	11	6	38	0.679	-0.125	3.743	0.01	0.007	0	26.7	21.5	76.1	101	85	0	39	35	
2018	12	17	11	16	38	0.633	-0.131	3.743	0.01	0.007	0	27.1	21.1	75.7	101	84	0	38	35	
2018	12	17	11	26	38	0.663	-0.108	3.743	0.01	0.007	0	27.5	21.1	75.3	102	85	0	38	36	
2018	12	17	11	36	38	0.679	-0.098	3.743	0.01	0.007	0	27.5	21.5	76.1	102	85	0	38	35	
2018	12	17	11	46	38	0.696	-0.092	3.743	0.01	0.007	0	27.5	21.1	75.7	102	85	0	38	36	
2018	12	17	11	56	38	0.682	-0.131	3.743	0.01	0.007	0	27.1	21.5	76.1	102	85	0	39	35	
2018	12	17	12	6	38	0.659	-0.118	3.743	0.01	0.007	0	27.1	21.5	76.1	102	85	0	39	35	
2018	12	17	12	16	38	0.719	-0.105	3.743	0.01	0.007	0	28	21.5	75.7	103	85	0	38	35	
2018	12	17	12	26	38	0.696	-0.115	3.743	0.013	0.01	0	26.7	21.5	75.3	101	85	0	39	35	
2018	12	17	12	36	38	0.692	-0.128	3.743	0.01	0.007	0	27.5	21.5	74.8	102	85	0	38	35	
2018	12	17	12	46	38	0.663	-0.102	3.743	0.01	0.007	0	27.5	21.5	75.3	102	85	0	38	35	
2018	12	17	12	56	38	0.669	-0.098	3.743	0.01	0.007	0	27.5	21.5	74.8	102	85	0	38	35	
2018	12	17	13	6	38	0.689	-0.112	3.743	0.01	0.007	0	27.1	21.9	74.4	102	85	0	39	34	
2018	12	17	13	16	38	0.689	-0.125	3.743	0.01	0.007	0	27.5	21.1	74.4	102	85	0	38	36	
2018	12	17	13	26	38	0.653	-0.066	3.743	0.01	0.007	0	27.1	21.5	74.8	102	85	0	39	35	
2018	12	17	13	36	38	0.682	-0.128	3.743	0.01	0.007	0	27.1	21.9	75.3	102	86	0	39	35	
2018	12	17	13	46	38	0.702	-0.125	3.743	0.01	0.007	0	27.5	21.5	71.4	102	85	0	38	35	
2018	12	17	13	56	38	0.65	-0.108	3.743	0.01	0.007	0	28	21.9	75.7	104	86	0	39	35	
2018	12	17	14	6	38	0.682	-0.148	3.743	0.01	0.007	0	28	21.5	75.7	103	85	0	38	35	
2018	12	17	14	16	38	0.689	-0.102	3.74	0.013	0.01	0	28	21.5	75.3	102	85	0	37	35	
2018	12	17	14	26	38	0.676	-0.089	3.74	0.01	0.007	0	27.1	21.5	74.8	102	85	0	39	35	
2018	12	17	14	36	38	0.696	-0.082	3.74	0.01	0.007	0	27.1	21.5	75.3	102	85	0	39	35	

Reinhackle (0356)

Year	Month	Day	Hour	Minute	Second	VelocityX	VelocityY	Level	StdError1	StdError2	StdError3	SNR1	SNR2	SNR3	SignalAmp1	SignalAmp2	SignalAmp3	Noise1	Noise2
2018	12	17	14	46	38	0.65	-0.112	3.74	0.01	0.007	0	27.5	21.5	74.8	102	85	0	38	35
2018	12	17	14	56	38	0.676	-0.128	3.74	0.01	0.007	0	27.1	21.5	75.3	102	85	0	39	35
2018	12	17	15	6	38	0.682	-0.112	3.74	0.01	0.007	0	27.1	21.5	74.8	102	85	0	39	35
2018	12	17	15	16	38	0.663	-0.112	3.74	0.01	0.007	0	27.5	21.1	75.7	102	85	0	38	36
2018	12	17	15	26	38	0.682	-0.115	3.74	0.01	0.007	0	27.1	21.5	74.8	102	85	0	39	35
2018	12	17	15	36	38	0.656	-0.115	3.74	0.01	0.007	0	27.1	21.9	75.3	102	85	0	39	34
2018	12	17	15	46	38	0.659	-0.082	3.74	0.01	0.007	0	27.5	21.5	76.1	102	85	0	38	35
2018	12	17	15	56	38	0.715	-0.128	3.74	0.013	0.01	0	27.5	21.1	75.7	102	84	0	38	35
2018	12	17	16	6	38	0.696	-0.118	3.74	0.01	0.007	0	27.5	21.5	75.7	102	85	0	38	35
2018	12	17	16	16	38	0.686	-0.138	3.74	0.01	0.007	0	28	21.5	75.7	103	85	0	38	35
2018	12	17	16	26	38	0.643	-0.115	3.74	0.01	0.007	0	27.5	21.5	75.3	103	85	0	39	35
2018	12	17	16	36	38	0.709	-0.102	3.74	0.013	0.01	0	28	21.9	75.3	103	86	0	38	35
2018	12	17	16	46	38	0.673	-0.092	3.74	0.013	0.01	0	28	21.5	75.3	103	85	0	38	35
2018	12	17	16	56	38	0.682	-0.128	3.74	0.01	0.007	0	27.5	21.5	74.8	103	85	0	39	35
2018	12	17	17	6	38	0.689	-0.115	3.74	0.01	0.007	0	28.4	21.9	74.4	104	86	0	38	35
2018	12	17	17	16	38	0.705	-0.108	3.74	0.013	0.01	0	28.8	22.4	74.8	105	87	0	38	35
2018	12	17	17	26	38	0.719	-0.112	3.74	0.01	0.007	0	28.8	22.8	74.8	106	88	0	39	35
2018	12	17	17	36	38	0.673	-0.105	3.74	0.01	0.007	0	29.7	23.2	74.8	107	89	0	38	35
2018	12	17	17	46	38	0.686	-0.128	3.74	0.01	0.007	0	30.1	23.2	74.4	108	89	0	38	35
2018	12	17	17	56	38	0.663	-0.105	3.74	0.01	0.007	0	29.2	23.2	75.3	107	89	0	39	35
2018	12	17	18	6	38	0.643	-0.125	3.74	0.01	0.007	0	29.7	23.2	75.3	108	89	0	39	35
2018	12	17	18	16	38	0.669	-0.108	3.74	0.01	0.007	0	29.7	23.2	75.3	108	89	0	39	35
2018	12	17	18	26	38	0.689	-0.135	3.74	0.01	0.007	0	30.1	23.6	75.3	109	90	0	39	35
2018	12	17	18	36	38	0.702	-0.085	3.74	0.01	0.007	0	29.7	23.2	74.4	108	89	0	39	35
2018	12	17	18	46	38	0.676	-0.102	3.74	0.01	0.007	0	30.1	23.6	75.3	108	90	0	38	35
2018	12	17	18	56	38	0.659	-0.092	3.74	0.01	0.007	0	30.1	23.6	75.3	108	90	0	38	35
2018	12	17	19	6	38	0.702	-0.102	3.74	0.01	0.007	0	29.7	23.2	74.8	108	89	0	39	35
2018	12	17	19	16	38	0.663	-0.105	3.74	0.01	0.007	0	29.7	23.2	74.8	108	89	0	39	35
2018	12	17	19	26	38	0.676	-0.121	3.74	0.01	0.007	0	30.1	23.2	74.8	108	89	0	38	35
2018	12	17	19	36	38	0.692	-0.131	3.74	0.01	0.007	0	29.7	23.6	75.3	108	90	0	39	35
2018	12	17	19	46	38	0.663	-0.105	3.74	0.01	0.007	0	30.1	23.6	75.3	108	90	0	38	35
2018	12	17	19	56	38	0.699	-0.131	3.74	0.01	0.007	0	30.1	23.6	76.1	108	90	0	38	35
2018	12	17	20	6	38	0.686	-0.105	3.74	0.013	0.01	0	30.1	23.6	75.7	108	90	0	38	35
2018	12	17	20	16	38	0.686	-0.102	3.74	0.01	0.007	0	30.5	23.6	76.1	109	90	0	38	35
2018	12	17	20	26	38	0.699	-0.115	3.74	0.01	0.007	0	29.7	23.6	75.3	108	90	0	39	35
2018	12	17	20	36	38	0.682	-0.115	3.74	0.01	0.007	0	30.5	23.6	75.7	109	90	0	38	35
2018	12	17	20	46	38	0.676	-0.112	3.74	0.01	0.007	0	30.1	23.2	76.1	107	89	0	37	35
2018	12	17	20	56	38	0.702	-0.098	3.74	0.01	0.007	0	30.5	23.6	75.7	109	90	0	38	35
2018	12	17	21	6	38	0.699	-0.115	3.74	0.01	0.007	0	31	24.1	75.7	110	91	0	38	35
2018	12	17	21	16	38	0.699	-0.092	3.74	0.013	0.01	0	30.5	23.6	75.7	109	90	0	38	35
2018	12	17	21	26	38	0.673	-0.112	3.74	0.01	0.007	0	30.5	23.6	76.1	109	90	0	38	35
2018	12	17	21	36	38	0.673	-0.135	3.74	0.013	0.01	0	30.1	23.2	75.7	108	89	0	38	35
2018	12	17	21	46	38	0.709	-0.095	3.74	0.01	0.007	0	30.1	23.6	75.7	109	90	0	39	35
2018	12	17	21	56	38	0.709	-0.141	3.74	0.01	0.007	0	29.7	23.2	75.7	108	89	0	39	35
2018	12	17	22	6	38	0.669	-0.105	3.74	0.01	0.007	0	29.7	23.2	75.7	107	89	0	38	35
2018	12	17	22	16	38	0.686	-0.102	3.74	0.01	0.007	0	30.5	23.6	75.3	109	90	0	38	35

Reinhackle (0356)

Year	Month	Day	Hour	Minute	Second	VelocityX	VelocityY	Level	StdError1	StdError2	StdError3	SNR1	SNR2	SNR3	SignalAmp1	SignalAmp2	SignalAmp3	Noise1	Noise2
2018	12	17	22	26	38	0.682	-0.135	3.74	0.01	0.007	0	30.1	23.2	75.7	109	90	0	39	36
2018	12	17	22	36	38	0.689	-0.128	3.74	0.013	0.01	0	30.5	23.6	76.1	109	90	0	38	35
2018	12	17	22	46	38	0.686	-0.102	3.74	0.01	0.007	0	30.1	23.2	75.7	108	90	0	38	36
2018	12	17	22	56	38	0.686	-0.128	3.74	0.01	0.007	0	30.1	23.2	76.1	108	89	0	38	35
2018	12	17	23	6	38	0.696	-0.092	3.74	0.01	0.007	0	30.1	23.2	76.1	108	89	0	38	35
2018	12	17	23	16	38	0.659	-0.112	3.74	0.01	0.007	0	33.1	26.2	75.3	115	96	0	38	35
2018	12	17	23	26	38	0.705	-0.115	3.74	0.013	0.01	0	31	24.5	76.1	110	91	0	38	34
2018	12	17	23	36	38	0.653	-0.118	3.74	0.01	0.007	0	30.1	24.1	75.3	109	91	0	39	35
2018	12	17	23	46	38	0.679	-0.115	3.74	0.01	0.007	0	29.7	23.6	75.7	108	90	0	39	35
2018	12	17	23	56	38	0.659	-0.115	3.74	0.01	0.007	0	29.7	23.2	75.3	108	89	0	39	35
2018	12	18	0	6	38	0.686	-0.131	3.74	0.01	0.007	0	29.7	23.6	75.3	108	90	0	39	35
2018	12	18	0	16	38	0.669	-0.098	3.74	0.01	0.007	0	29.7	23.2	75.3	108	90	0	39	36
2018	12	18	0	26	38	0.682	-0.112	3.74	0.01	0.007	0	30.1	23.6	75.3	108	90	0	38	35
2018	12	18	0	36	38	0.689	-0.092	3.74	0.01	0.007	0	30.1	23.6	75.3	109	90	0	39	35
2018	12	18	0	46	38	0.709	-0.118	3.74	0.016	0.013	0	29.7	23.6	75.3	108	90	0	39	35
2018	12	18	0	56	38	0.686	-0.102	3.74	0.013	0.01	0	30.1	23.6	75.3	108	90	0	38	35
2018	12	18	1	6	38	0.676	-0.105	3.74	0.01	0.007	0	29.7	23.6	68.8	108	90	0	39	35
2018	12	18	1	16	38	0.673	-0.128	3.74	0.01	0.007	0	30.1	24.1	75.3	109	91	0	39	35
2018	12	18	1	26	38	0.679	-0.108	3.737	0.01	0.007	0	31.8	25.4	75.3	113	94	0	39	35
2018	12	18	1	36	38	0.696	-0.118	3.737	0.01	0.007	0	30.5	24.1	74.8	110	91	0	39	35
2018	12	18	1	46	38	0.699	-0.128	3.74	0.01	0.007	0	30.5	23.6	75.7	109	90	0	38	35
2018	12	18	1	56	38	0.696	-0.075	3.737	0.01	0.007	0	29.7	23.6	75.3	108	90	0	39	35
2018	12	18	2	6	38	0.663	-0.075	3.737	0.01	0.007	0	30.1	23.6	75.3	108	90	0	38	35
2018	12	18	2	16	38	0.666	-0.102	3.737	0.01	0.007	0	29.7	23.6	75.3	108	90	0	39	35
2018	12	18	2	26	38	0.689	-0.115	3.737	0.01	0.007	0	29.7	23.2	76.1	108	89	0	39	35
2018	12	18	2	36	38	0.669	-0.128	3.737	0.01	0.007	0	29.7	23.2	74.4	108	90	0	39	36
2018	12	18	2	46	38	0.679	-0.138	3.737	0.01	0.007	0	29.7	22.8	75.7	107	89	0	38	36
2018	12	18	2	56	38	0.676	-0.112	3.737	0.01	0.007	0	30.5	22.4	75.7	109	87	0	38	35
2018	12	18	3	6	38	0.689	-0.098	3.737	0.01	0.007	0	29.7	23.6	75.7	108	90	0	39	35
2018	12	18	3	16	38	0.676	-0.105	3.737	0.01	0.007	0	29.7	23.6	75.7	108	90	0	39	35
2018	12	18	3	26	38	0.705	-0.115	3.737	0.01	0.007	0	30.1	23.2	76.1	108	89	0	38	35
2018	12	18	3	36	38	0.682	-0.115	3.737	0.013	0.01	0	29.2	23.2	75.3	106	89	0	38	35
2018	12	18	3	46	38	0.65	-0.095	3.737	0.01	0.007	0	28	23.2	76.1	104	89	0	39	35
2018	12	18	3	56	38	0.636	-0.135	3.737	0.01	0.007	0	28.4	23.2	75.7	104	89	0	38	35
2018	12	18	4	6	38	0.692	-0.121	3.737	0.01	0.007	0	26.7	23.2	75.7	100	89	0	38	35
2018	12	18	4	16	38	0.656	-0.112	3.737	0.016	0.013	0	29.2	23.2	75.7	107	89	0	39	35
2018	12	18	4	26	38	0.696	-0.131	3.737	0.01	0.007	0	30.1	23.2	74.8	108	89	0	38	35
2018	12	18	4	36	38	0.663	-0.135	3.737	0.013	0.01	0	29.7	23.2	74.8	107	89	0	38	35
2018	12	18	4	46	38	0.643	-0.135	3.737	0.01	0.007	0	29.7	23.2	74.4	108	89	0	39	35
2018	12	18	4	56	38	0.692	-0.102	3.737	0.01	0.007	0	30.5	23.6	75.3	109	90	0	38	35
2018	12	18	5	6	38	0.692	-0.092	3.737	0.01	0.007	0	30.1	23.2	74.8	108	89	0	38	35
2018	12	18	5	16	38	0.676	-0.095	3.737	0.013	0.01	0	30.1	23.2	75.3	108	89	0	38	35
2018	12	18	5	26	38	0.705	-0.121	3.737	0.01	0.007	0	30.1	23.2	74.8	108	89	0	38	35
2018	12	18	5	36	38	0.692	-0.102	3.737	0.013	0.01	0	30.1	23.2	74.8	108	89	0	38	35
2018	12	18	5	46	38	0.719	-0.115	3.737	0.01	0.007	0	29.7	23.2	75.3	108	89	0	39	35
2018	12	18	5	56	38	0.682	-0.108	3.737	0.01	0.007	0	29.7	23.2	75.3	107	89	0	38	35

Reinhackle (0356)

Year	Month	Day	Hour	Minute	Second	VelocityX	VelocityY	Level	StdError1	StdError2	StdError3	SNR1	SNR2	SNR3	SignalAmp1	SignalAmp2	SignalAmp3	Noise1	Noise2
2018	12	18	6	6	38	0.686	-0.102	3.737	0.01	0.007	0	30.1	23.2	74.8	108	89	0	38	35
2018	12	18	6	16	38	0.702	-0.095	3.737	0.01	0.007	0	29.7	23.6	74.8	108	90	0	39	35
2018	12	18	6	26	38	0.702	-0.102	3.737	0.01	0.007	0	29.7	23.2	74.8	107	89	0	38	35
2018	12	18	6	36	38	0.679	-0.095	3.734	0.013	0.01	0	29.2	22.8	75.3	107	88	0	39	35
2018	12	18	6	46	38	0.659	-0.102	3.737	0.013	0.01	0	30.1	23.6	74.8	108	90	0	38	35
2018	12	18	6	56	38	0.669	-0.098	3.737	0.016	0.016	0	31	23.6	74.4	109	90	0	37	35
2018	12	18	7	6	38	0.656	-0.092	3.737	0.01	0.007	0	30.5	24.1	74.8	110	91	0	39	35
2018	12	18	7	16	38	0.692	-0.095	3.737	0.01	0.007	0	29.2	23.6	75.3	107	90	0	39	35
2018	12	18	7	26	38	0.702	-0.095	3.734	0.01	0.007	0	29.7	23.2	75.3	107	89	0	38	35
2018	12	18	7	36	38	0.673	-0.108	3.737	0.01	0.007	0	29.7	23.2	74.8	107	89	0	38	35
2018	12	18	7	46	38	0.719	-0.102	3.737	0.01	0.007	0	29.7	22.8	74.8	107	88	0	38	35
2018	12	18	7	56	38	0.663	-0.102	3.737	0.01	0.007	0	28.8	22.8	74.8	106	88	0	39	35
2018	12	18	8	6	38	0.689	-0.108	3.737	0.01	0.007	0	28.8	22.4	75.3	105	87	0	38	35
2018	12	18	8	16	38	0.669	-0.128	3.737	0.01	0.007	0	28.8	22.4	74.8	106	88	0	39	36
2018	12	18	8	26	38	0.692	-0.075	3.737	0.016	0.013	0	29.2	23.2	74.4	107	89	0	39	35
2018	12	18	8	36	38	0.643	-0.092	3.737	0.01	0.007	0	28.8	22.4	74.8	106	88	0	39	36
2018	12	18	8	46	38	0.702	-0.112	3.737	0.013	0.01	0	29.2	23.2	74.8	107	89	0	39	35
2018	12	18	8	56	38	0.656	-0.095	3.737	0.01	0.007	0	28.8	22.4	74.4	105	87	0	38	35
2018	12	18	9	6	38	0.656	-0.125	3.737	0.01	0.007	0	29.7	23.6	74.4	108	90	0	39	35
2018	12	18	9	16	38	0.666	-0.085	3.737	0.01	0.007	0	29.7	23.6	75.3	108	90	0	39	35
2018	12	18	9	26	38	0.686	-0.102	3.737	0.01	0.007	0	29.2	22.8	75.3	107	89	0	39	36
2018	12	18	9	36	38	0.705	-0.089	3.737	0.01	0.007	0	28.4	22.4	74.8	104	87	0	38	35
2018	12	18	9	46	38	0.686	-0.115	3.74	0.01	0.007	0	28.8	22.4	75.7	105	87	0	38	35
2018	12	18	9	56	38	0.659	-0.115	3.74	0.01	0.007	0	28.4	21.9	75.3	104	86	0	38	35
2018	12	18	10	6	38	0.663	-0.092	3.74	0.013	0.01	0	28.8	22.8	74.8	106	88	0	39	35
2018	12	18	10	16	38	0.696	-0.102	3.737	0.013	0.01	0	28	21.9	71	104	86	0	39	35
2018	12	18	10	26	38	0.63	-0.128	3.737	0.01	0.007	0	29.2	22.8	55.5	106	88	0	38	35
2018	12	18	10	36	38	0.669	-0.154	3.737	0.013	0.01	0	28.4	21.9	51.2	104	86	0	38	35
2018	12	18	10	46	38	0.669	-0.112	3.737	0.01	0.007	0	29.7	23.2	60.2	107	89	0	38	35
2018	12	18	10	56	38	0.663	-0.098	3.737	0.01	0.007	0	28.8	22.8	63.6	106	88	0	39	35
2018	12	18	11	6	38	0.669	-0.108	3.737	0.01	0.007	0	29.2	22.8	57.6	106	88	0	38	35
2018	12	18	11	16	38	0.692	-0.128	3.74	0.01	0.007	0	28	21.9	68.4	104	86	0	39	35
2018	12	18	11	26	38	0.699	-0.108	3.737	0.01	0.007	0	28	21.5	55.9	103	85	0	38	35
2018	12	18	11	36	38	0.673	-0.115	3.74	0.01	0.007	0	27.1	20.6	74	101	84	0	38	36
2018	12	18	11	46	38	0.663	-0.128	3.74	0.01	0.007	0	27.5	21.1	75.3	102	84	0	38	35
2018	12	18	11	56	38	0.689	-0.135	3.74	0.01	0.007	0	27.5	21.1	75.7	102	84	0	38	35
2018	12	18	12	6	38	0.682	-0.112	3.743	0.01	0.007	0	26.7	21.1	75.7	101	84	0	39	35
2018	12	18	12	16	38	0.679	-0.098	3.74	0.01	0.007	0	27.5	21.1	75.3	102	84	0	38	35
2018	12	18	12	26	38	0.712	-0.092	3.743	0.01	0.007	0	27.1	21.5	75.3	102	85	0	39	35
2018	12	18	12	36	38	0.689	-0.102	3.743	0.01	0.007	0	28	21.9	74.8	103	86	0	38	35
2018	12	18	12	46	38	0.702	-0.112	3.743	0.01	0.007	0	27.5	21.5	75.3	103	85	0	39	35
2018	12	18	12	56	38	0.689	-0.128	3.743	0.01	0.007	0	28	21.9	75.7	104	86	0	39	35
2018	12	18	13	6	38	0.663	-0.128	3.743	0.01	0.007	0	27.5	21.5	75.3	103	85	0	39	35
2018	12	18	13	16	38	0.722	-0.125	3.743	0.01	0.007	0	28	21.5	75.3	103	85	0	38	35
2018	12	18	13	26	38	0.663	-0.092	3.743	0.01	0.007	0	28	21.5	75.3	103	85	0	38	35
2018	12	18	13	36	38	0.676	-0.128	3.743	0.01	0.007	0	28.4	21.9	75.7	104	86	0	38	35

Reinhackle (0356)

Year	Month	Day	Hour	Minute	Second	VelocityX	VelocityY	Level	StdError1	StdError2	StdError3	SNR1	SNR2	SNR3	SignalAmp1	SignalAmp2	SignalAmp3	Noise1	Noise2
2018	12	18	13	46	38	0.689	-0.102	3.743	0.013	0.01	0	27.5	21.5	74.8	102	85	0	38	35
2018	12	18	13	56	38	0.692	-0.128	3.743	0.01	0.007	0	27.1	21.5	75.3	102	85	0	39	35
2018	12	18	14	6	38	0.653	-0.105	3.743	0.016	0.013	0	27.5	21.5	75.3	103	85	0	39	35
2018	12	18	14	16	38	0.725	-0.128	3.743	0.01	0.007	0	27.5	21.5	75.7	103	85	0	39	35
2018	12	18	14	26	38	0.679	-0.108	3.743	0.01	0.007	0	28	21.5	75.3	103	85	0	38	35
2018	12	18	14	36	38	0.666	-0.121	3.743	0.01	0.007	0	27.5	21.9	75.7	103	86	0	39	35
2018	12	18	14	46	38	0.705	-0.108	3.743	0.01	0.007	0	28.4	22.4	75.7	105	87	0	39	35
2018	12	18	14	56	38	0.705	-0.108	3.743	0.01	0.007	0	27.5	21.9	75.7	103	86	0	39	35
2018	12	18	15	6	38	0.705	-0.092	3.743	0.01	0.007	0	28	21.5	75.3	103	85	0	38	35
2018	12	18	15	16	38	0.705	-0.118	3.743	0.013	0.01	0	27.5	21.1	75.7	102	84	0	38	35
2018	12	18	15	26	38	0.692	-0.102	3.743	0.01	0.007	0	27.5	21.5	75.7	103	85	0	39	35
2018	12	18	15	36	38	0.689	-0.108	3.743	0.013	0.01	0	28	21.9	75.7	103	86	0	38	35
2018	12	18	15	46	38	0.712	-0.115	3.743	0.013	0.01	0	28.8	22.4	75.7	105	87	0	38	35
2018	12	18	15	56	38	0.689	-0.079	3.743	0.01	0.007	0	28.8	22.8	75.7	106	88	0	39	35
2018	12	18	16	6	38	0.666	-0.121	3.743	0.013	0.01	0	29.2	22.8	75.7	106	88	0	38	35
2018	12	18	16	16	38	0.689	-0.115	3.743	0.013	0.01	0	29.2	22.4	75.7	106	87	0	38	35
2018	12	18	16	26	38	0.686	-0.115	3.743	0.01	0.007	0	28.4	21.9	75.7	104	86	0	38	35
2018	12	18	16	36	38	0.682	-0.105	3.747	0.016	0.013	0	28.4	21.9	75.3	105	86	0	39	35
2018	12	18	16	46	38	0.702	-0.082	3.747	0.01	0.007	0	28	21.9	75.7	104	85	0	39	34
2018	12	18	16	56	38	0.656	-0.095	3.743	0.013	0.01	0	28	21.5	75.3	104	85	0	39	35
2018	12	18	17	6	38	0.676	-0.102	3.747	0.01	0.007	0	28.8	21.9	75.7	105	86	0	38	35
2018	12	18	17	16	38	0.679	-0.092	3.747	0.013	0.01	0	28.8	22.8	75.7	106	88	0	39	35
2018	12	18	17	26	38	0.682	-0.092	3.747	0.013	0.01	0	30.1	23.2	74.4	108	89	0	38	35
2018	12	18	17	36	38	0.659	-0.082	3.747	0.01	0.007	0	30.5	22.8	75.3	108	89	0	37	36
2018	12	18	17	46	38	0.699	-0.121	3.747	0.01	0.007	0	29.7	23.2	75.3	108	89	0	39	35
2018	12	18	17	56	38	0.689	-0.115	3.747	0.01	0.007	0	30.1	23.6	75.7	108	90	0	38	35
2018	12	18	18	6	38	0.666	-0.085	3.747	0.013	0.01	0	30.5	23.6	74.8	109	90	0	38	35
2018	12	18	18	16	38	0.699	-0.105	3.747	0.01	0.007	0	30.1	23.6	74.8	108	90	0	38	35
2018	12	18	18	26	38	0.676	-0.148	3.747	0.016	0.013	0	30.5	23.6	74.8	109	90	0	38	35
2018	12	18	18	36	38	0.692	-0.079	3.747	0.01	0.007	0	30.1	23.6	74.4	109	90	0	39	35
2018	12	18	18	46	38	0.676	-0.075	3.747	0.01	0.007	0	29.7	23.2	74	108	89	0	39	35
2018	12	18	18	56	38	0.719	-0.105	3.747	0.01	0.007	0	30.1	23.2	75.3	108	89	0	38	35
2018	12	18	19	6	38	0.689	-0.115	3.747	0.01	0.007	0	30.1	23.2	74.8	108	90	0	38	36
2018	12	18	19	16	38	0.673	-0.115	3.747	0.01	0.007	0	30.1	23.6	74.4	109	90	0	39	35
2018	12	18	19	26	38	0.686	-0.098	3.747	0.013	0.01	0	30.5	23.6	74.4	109	90	0	38	35
2018	12	18	19	36	38	0.689	-0.105	3.747	0.01	0.007	0	30.5	23.2	74.4	109	89	0	38	35
2018	12	18	19	46	38	0.689	-0.079	3.747	0.01	0.007	0	30.1	23.6	74	109	90	0	39	35
2018	12	18	19	56	38	0.696	-0.075	3.747	0.013	0.01	0	31	24.1	74	110	91	0	38	35
2018	12	18	20	6	38	0.666	-0.115	3.747	0.016	0.013	0	31	24.5	74.8	110	91	0	38	34
2018	12	18	20	16	38	0.712	-0.115	3.747	0.01	0.007	0	31.4	24.5	74.8	111	92	0	38	35
2018	12	18	20	26	38	0.738	-0.118	3.747	0.01	0.007	0	31	24.5	74.4	110	92	0	38	35
2018	12	18	20	36	38	0.689	-0.095	3.747	0.01	0.007	0	30.5	23.6	74.4	109	90	0	38	35
2018	12	18	20	46	38	0.725	-0.115	3.747	0.01	0.007	0	29.7	23.2	74.4	108	89	0	39	35
2018	12	18	20	56	38	0.682	-0.115	3.747	0.01	0.007	0	29.7	23.6	74.4	108	90	0	39	35
2018	12	18	21	6	38	0.702	-0.079	3.747	0.013	0.01	0	30.5	23.6	74.8	109	90	0	38	35
2018	12	18	21	16	38	0.676	-0.128	3.747	0.01	0.007	0	30.1	23.6	74	109	90	0	39	35

Reinhackle (0356)

Year	Month	Day	Hour	Minute	Second	VelocityX	VelocityY	Level	StdError1	StdError2	StdError3	SNR1	SNR2	SNR3	SignalAmp1	SignalAmp2	SignalAmp3	Noise1	Noise2
2018	12	18	21	26	38	0.702	-0.079	3.747	0.01	0.007	0	30.1	23.6	74.4	109	90	0	39	35
2018	12	18	21	36	38	0.676	-0.102	3.747	0.01	0.007	0	30.1	24.1	74.8	109	90	0	39	34
2018	12	18	21	46	38	0.712	-0.118	3.747	0.013	0.01	0	29.7	23.2	74	108	89	0	39	35
2018	12	18	21	56	38	0.666	-0.112	3.747	0.01	0.007	0	30.1	23.2	74	108	90	0	38	36
2018	12	18	22	6	38	0.692	-0.112	3.747	0.01	0.007	0	29.7	23.2	74	108	90	0	39	36
2018	12	18	22	16	38	0.712	-0.138	3.747	0.013	0.01	0	30.1	22.8	74.4	108	89	0	38	36
2018	12	18	22	26	38	0.719	-0.125	3.747	0.01	0.007	0	30.5	23.2	74.4	109	89	0	38	35
2018	12	18	22	36	38	0.676	-0.105	3.747	0.01	0.007	0	30.5	23.6	74.4	109	90	0	38	35
2018	12	18	22	46	38	0.692	-0.105	3.747	0.01	0.007	0	30.1	23.6	74	109	90	0	39	35
2018	12	18	22	56	38	0.709	-0.115	3.747	0.01	0.007	0	30.1	23.2	74	108	89	0	38	35
2018	12	18	23	6	38	0.699	-0.112	3.747	0.013	0.01	0	29.7	23.2	73.5	108	89	0	39	35
2018	12	18	23	16	38	0.656	-0.115	3.747	0.01	0.007	0	29.7	23.2	73.5	108	89	0	39	35
2018	12	18	23	26	38	0.705	-0.108	3.747	0.01	0.007	0	30.1	23.6	73.5	109	90	0	39	35
2018	12	18	23	36	38	0.709	-0.075	3.747	0.01	0.007	0	30.1	23.6	74	108	89	0	38	34
2018	12	18	23	46	38	0.692	-0.112	3.747	0.01	0.007	0	30.5	23.2	73.5	109	89	0	38	35
2018	12	18	23	56	38	0.646	-0.108	3.75	0.013	0.01	0	30.1	23.2	74	108	89	0	38	35
2018	12	19	0	6	38	0.669	-0.115	3.747	0.013	0.01	0	29.7	23.2	73.1	108	89	0	39	35
2018	12	19	0	16	38	0.659	-0.115	3.747	0.013	0.01	0	30.1	23.2	73.1	108	89	0	38	35
2018	12	19	0	26	38	0.709	-0.138	3.747	0.01	0.007	0	30.1	23.2	73.5	108	89	0	38	35
2018	12	19	0	36	38	0.696	-0.082	3.747	0.016	0.013	0	29.7	23.2	73.1	108	89	0	39	35
2018	12	19	0	46	38	0.676	-0.121	3.747	0.01	0.007	0	30.1	23.2	73.1	108	89	0	38	35
2018	12	19	0	56	38	0.699	-0.118	3.747	0.01	0.007	0	30.1	23.2	72.2	108	89	0	38	35
2018	12	19	1	6	38	0.696	-0.125	3.747	0.013	0.01	0	29.7	23.2	73.1	108	89	0	39	35
2018	12	19	1	16	38	0.679	-0.125	3.747	0.01	0.007	0	30.1	23.2	72.7	108	89	0	38	35
2018	12	19	1	26	38	0.696	-0.108	3.747	0.01	0.007	0	30.1	23.2	73.1	108	89	0	38	35
2018	12	19	1	36	38	0.689	-0.115	3.747	0.01	0.007	0	30.1	23.2	72.7	108	89	0	38	35
2018	12	19	1	46	38	0.682	-0.089	3.747	0.01	0.007	0	29.7	23.6	72.7	107	89	0	38	34
2018	12	19	1	56	38	0.689	-0.128	3.747	0.01	0.007	0	29.7	23.2	72.7	108	89	0	39	35
2018	12	19	2	6	38	0.712	-0.095	3.747	0.01	0.007	0	29.7	23.2	72.2	108	89	0	39	35
2018	12	19	2	16	38	0.689	-0.161	3.747	0.01	0.007	0	30.1	22.8	72.2	108	88	0	38	35
2018	12	19	2	26	38	0.719	-0.121	3.747	0.013	0.01	0	29.7	23.2	72.2	108	89	0	39	35
2018	12	19	2	36	38	0.682	-0.128	3.747	0.01	0.007	0	29.7	22.8	72.2	108	88	0	39	35
2018	12	19	2	46	38	0.705	-0.102	3.747	0.01	0.007	0	29.2	22.4	72.2	107	88	0	39	36
2018	12	19	2	56	38	0.676	-0.115	3.747	0.01	0.007	0	29.2	23.2	72.2	107	89	0	39	35
2018	12	19	3	6	38	0.728	-0.098	3.747	0.01	0.007	0	29.7	23.2	72.2	108	89	0	39	35
2018	12	19	3	16	38	0.692	-0.102	3.747	0.01	0.007	0	29.2	22.8	72.7	107	88	0	39	35
2018	12	19	3	26	38	0.659	-0.079	3.747	0.01	0.007	0	29.7	23.6	71.8	108	90	0	39	35
2018	12	19	3	36	38	0.682	-0.108	3.747	0.01	0.007	0	30.1	23.2	71	108	89	0	38	35
2018	12	19	3	46	38	0.692	-0.102	3.747	0.01	0.007	0	30.1	23.6	71.4	108	90	0	38	35
2018	12	19	3	56	38	0.705	-0.115	3.747	0.01	0.007	0	29.7	22.8	71.8	107	88	0	38	35
2018	12	19	4	6	38	0.689	-0.102	3.747	0.01	0.007	0	30.1	23.6	71.8	108	89	0	38	34
2018	12	19	4	16	38	0.673	-0.108	3.747	0.013	0.01	0	30.1	23.2	71	108	89	0	38	35
2018	12	19	4	26	38	0.696	-0.102	3.747	0.01	0.007	0	29.7	23.2	71.8	108	89	0	39	35
2018	12	19	4	36	38	0.666	-0.135	3.747	0.013	0.01	0	29.2	23.2	71.4	107	89	0	39	35
2018	12	19	4	46	38	0.732	-0.112	3.747	0.01	0.007	0	28.8	22.8	71.4	106	88	0	39	35
2018	12	19	4	56	38	0.679	-0.125	3.747	0.01	0.007	0	29.2	23.2	71	107	89	0	39	35

Reinhackle (0356)

Year	Month	Day	Hour	Minute	Second	VelocityX	VelocityY	Level	StdError1	StdError2	StdError3	SNR1	SNR2	SNR3	SignalAmp1	SignalAmp2	SignalAmp3	Noise1	Noise2
2018	12	19	5	6	38	0.669	-0.115	3.747	0.013	0.01	0	29.7	23.2	71.4	108	89	0	39	35
2018	12	19	5	16	38	0.692	-0.102	3.747	0.01	0.007	0	30.1	23.2	70.5	108	89	0	38	35
2018	12	19	5	26	38	0.679	-0.121	3.747	0.01	0.007	0	29.2	23.2	71.4	107	89	0	39	35
2018	12	19	5	36	38	0.692	-0.098	3.747	0.013	0.01	0	29.7	22.8	71	107	88	0	38	35
2018	12	19	5	46	38	0.663	-0.125	3.747	0.01	0.007	0	29.2	23.2	70.5	107	89	0	39	35
2018	12	19	5	56	38	0.702	-0.102	3.747	0.01	0.007	0	29.7	23.2	70.5	108	89	0	39	35
2018	12	19	6	6	38	0.673	-0.098	3.747	0.01	0.007	0	29.7	23.2	70.1	108	89	0	39	35
2018	12	19	6	16	38	0.666	-0.121	3.747	0.01	0.007	0	30.1	23.2	70.5	108	89	0	38	35
2018	12	19	6	26	38	0.709	-0.138	3.75	0.016	0.013	0	29.2	22.8	70.5	107	88	0	39	35
2018	12	19	6	36	38	0.673	-0.125	3.75	0.016	0.013	0	29.2	22.8	70.5	107	88	0	39	35
2018	12	19	6	46	38	0.646	-0.115	3.75	0.01	0.007	0	29.7	23.2	71.4	108	89	0	39	35
2018	12	19	6	56	38	0.669	-0.138	3.75	0.01	0.007	0	29.2	22.8	70.5	107	89	0	39	36
2018	12	19	7	6	38	0.676	-0.141	3.75	0.01	0.007	0	29.7	22.8	70.1	107	88	0	38	35
2018	12	19	7	16	38	0.659	-0.121	3.75	0.01	0.007	0	29.2	22.8	70.5	106	88	0	38	35
2018	12	19	7	26	38	0.669	-0.121	3.753	0.01	0.007	0	28.8	22.4	71	106	87	0	39	35
2018	12	19	7	36	38	0.65	-0.089	3.753	0.013	0.01	0	29.2	22.8	70.1	107	88	0	39	35
2018	12	19	7	46	38	0.666	-0.128	3.753	0.01	0.007	0	29.2	22.8	71	107	88	0	39	35
2018	12	19	7	56	38	0.666	-0.128	3.753	0.01	0.007	0	28.8	21.9	71	106	87	0	39	36
2018	12	19	8	6	38	0.653	-0.135	3.753	0.01	0.007	0	29.2	22.4	71	106	87	0	38	35
2018	12	19	8	16	38	0.699	-0.102	3.753	0.01	0.007	0	28.4	22.4	71	105	87	0	39	35
2018	12	19	8	26	38	0.682	-0.108	3.753	0.01	0.007	0	29.2	21.9	71	106	87	0	38	36
2018	12	19	8	36	38	0.65	-0.102	3.757	0.013	0.01	0	28.4	22.4	70.5	105	87	0	39	35
2018	12	19	8	46	38	0.735	-0.118	3.753	0.01	0.007	0	28.4	21.9	70.5	104	86	0	38	35
2018	12	19	8	56	38	0.659	-0.131	3.757	0.01	0.007	0	28.4	21.9	70.5	104	86	0	38	35
2018	12	19	9	6	38	0.676	-0.102	3.753	0.01	0.007	0	28	21.9	70.1	104	86	0	39	35
2018	12	19	9	16	38	0.699	-0.102	3.757	0.01	0.007	0	28	21.9	71.4	104	86	0	39	35
2018	12	19	9	26	38	0.669	-0.121	3.757	0.01	0.007	0	28.4	21.9	71	105	86	0	39	35
2018	12	19	9	36	38	0.699	-0.115	3.757	0.013	0.01	0	28	21.5	71.4	104	85	0	39	35
2018	12	19	9	46	38	0.692	-0.131	3.753	0.01	0.007	0	27.5	21.5	71	103	85	0	39	35
2018	12	19	9	56	38	0.705	-0.098	3.753	0.013	0.01	0	27.5	21.5	70.5	103	85	0	39	35
2018	12	19	10	6	38	0.686	-0.112	3.753	0.01	0.007	0	27.5	21.5	70.5	103	85	0	39	35
2018	12	19	10	16	38	0.679	-0.115	3.753	0.01	0.007	0	27.5	21.1	70.5	102	84	0	38	35
2018	12	19	10	26	38	0.659	-0.085	3.753	0.01	0.007	0	27.5	21.5	71	102	84	0	38	34
2018	12	19	10	36	38	0.682	-0.108	3.753	0.01	0.007	0	27.5	21.1	71	102	84	0	38	35
2018	12	19	10	46	38	0.682	-0.115	3.753	0.01	0.007	0	27.5	21.1	71	102	84	0	38	35
2018	12	19	10	56	38	0.692	-0.131	3.753	0.01	0.007	0	26.7	20.2	71	101	83	0	39	36
2018	12	19	11	6	38	0.719	-0.118	3.753	0.01	0.007	0	27.1	21.1	71	101	84	0	38	35
2018	12	19	11	16	38	0.712	-0.125	3.753	0.01	0.007	0	27.5	21.1	71	102	84	0	38	35
2018	12	19	11	26	38	0.669	-0.128	3.753	0.01	0.007	0	27.1	21.1	71.4	101	84	0	38	35
2018	12	19	11	36	38	0.692	-0.089	3.753	0.01	0.007	0	27.5	21.1	71	102	84	0	38	35
2018	12	19	11	46	38	0.682	-0.128	3.753	0.01	0.007	0	27.1	21.1	71	102	84	0	39	35
2018	12	19	11	56	38	0.673	-0.095	3.753	0.01	0.007	0	28.8	22.4	71	105	87	0	38	35
2018	12	19	12	6	38	0.656	-0.141	3.753	0.01	0.007	0	28	21.9	61.5	104	86	0	39	35
2018	12	19	12	16	38	0.679	-0.118	3.75	0.01	0.007	0	27.5	21.5	55.9	103	85	0	39	35
2018	12	19	12	26	38	0.692	-0.128	3.753	0.01	0.007	0	28	21.5	64.9	103	85	0	38	35
2018	12	19	12	36	38	0.689	-0.128	3.753	0.01	0.007	0	28.4	21.9	65.8	104	86	0	38	35

Reinhackle (0356)

Year	Month	Day	Hour	Minute	Second	VelocityX	VelocityY	Level	StdError1	StdError2	StdError3	SNR1	SNR2	SNR3	SignalAmp1	SignalAmp2	SignalAmp3	Noise1	Noise2
2018	12	19	12	46	38	0.682	-0.128	3.753	0.01	0.007	0	28	21.5	70.1	103	85	0	38	35
2018	12	19	12	56	38	0.679	-0.144	3.753	0.01	0.007	0	27.1	21.1	71.4	102	84	0	39	35
2018	12	19	13	6	38	0.666	-0.095	3.753	0.01	0.007	0	27.1	21.1	64.5	102	84	0	39	35
2018	12	19	13	16	38	0.682	-0.128	3.753	0.01	0.007	0	28	21.5	57.6	103	85	0	38	35
2018	12	19	13	26	38	0.666	-0.128	3.753	0.01	0.007	0	27.5	21.5	57.6	103	85	0	39	35
2018	12	19	13	36	38	0.636	-0.141	3.753	0.013	0.01	0	27.5	21.1	53.8	102	85	0	38	36
2018	12	19	13	46	38	0.705	-0.135	3.753	0.01	0.007	0	28	21.9	52.5	103	85	0	38	34
2018	12	19	13	56	38	0.663	-0.125	3.753	0.01	0.007	0	28.4	21.9	64.1	104	86	0	38	35
2018	12	19	14	6	38	0.666	-0.112	3.753	0.01	0.007	0	28	21.1	67.1	103	85	0	38	36
2018	12	19	14	16	38	0.669	-0.118	3.753	0.013	0.01	0	27.5	21.5	64.9	103	85	0	39	35
2018	12	19	14	26	38	0.676	-0.141	3.753	0.01	0.007	0	27.5	21.5	66.2	103	85	0	39	35
2018	12	19	14	36	38	0.682	-0.125	3.753	0.01	0.007	0	27.5	21.1	65.4	102	84	0	38	35
2018	12	19	14	46	38	0.663	-0.141	3.753	0.01	0.007	0	28.8	21.9	64.9	105	86	0	38	35
2018	12	19	14	56	38	0.676	-0.115	3.753	0.01	0.007	0	28.4	21.9	56.8	104	86	0	38	35
2018	12	19	15	6	38	0.656	-0.131	3.753	0.01	0.007	0	28	21.5	56.3	103	85	0	38	35
2018	12	19	15	16	38	0.659	-0.144	3.753	0.01	0.007	0	27.5	21.1	52.5	102	84	0	38	35
2018	12	19	15	26	38	0.682	-0.151	3.753	0.016	0.013	0	27.1	21.1	51.2	102	84	0	39	35
2018	12	19	15	36	38	0.659	-0.138	3.753	0.01	0.007	0	27.1	21.1	49.9	101	84	0	38	35
2018	12	19	15	46	38	0.673	-0.115	3.753	0.01	0.007	0	26.7	20.6	56.3	101	83	0	39	35
2018	12	19	15	56	38	0.666	-0.138	3.757	0.01	0.007	0	27.1	20.6	71.4	101	83	0	38	35
2018	12	19	16	6	38	0.699	-0.154	3.757	0.013	0.01	0	27.1	20.6	71.4	101	83	0	38	35
2018	12	19	16	16	38	0.676	-0.105	3.76	0.013	0.01	0	26.7	20.6	70.5	101	83	0	39	35
2018	12	19	16	26	38	0.676	-0.105	3.76	0.01	0.007	0	27.5	21.1	71.4	102	84	0	38	35
2018	12	19	16	36	38	0.696	-0.128	3.76	0.016	0.013	0	28	21.5	71	103	85	0	38	35
2018	12	19	16	46	38	0.686	-0.121	3.76	0.01	0.007	0	28	21.5	71.4	103	85	0	38	35
2018	12	19	16	56	38	0.699	-0.115	3.763	0.016	0.013	0	27.5	21.1	71.8	102	84	0	38	35
2018	12	19	17	6	38	0.679	-0.125	3.763	0.01	0.007	0	27.5	21.1	71.4	103	84	0	39	35
2018	12	19	17	16	38	0.712	-0.138	3.763	0.01	0.007	0	28	21.5	71.4	103	85	0	38	35
2018	12	19	17	26	38	0.679	-0.108	3.766	0.01	0.007	0	28.4	21.9	71.8	105	86	0	39	35
2018	12	19	17	36	38	0.669	-0.098	3.766	0.01	0.007	0	29.2	22.8	71.8	106	88	0	38	35
2018	12	19	17	46	38	0.673	-0.128	3.766	0.01	0.007	0	29.2	22.8	71.8	107	88	0	39	35
2018	12	19	17	56	38	0.715	-0.108	3.766	0.01	0.007	0	29.2	23.2	72.2	107	89	0	39	35
2018	12	19	18	6	38	0.65	-0.112	3.766	0.01	0.007	0	29.2	23.2	72.2	107	89	0	39	35
2018	12	19	18	16	38	0.666	-0.105	3.77	0.01	0.007	0	30.1	23.2	72.2	108	89	0	38	35
2018	12	19	18	26	38	0.722	-0.085	3.77	0.01	0.007	0	30.1	23.2	71.8	108	89	0	38	35
2018	12	19	18	36	38	0.646	-0.128	3.77	0.01	0.007	0	30.1	23.2	71.8	108	89	0	38	35
2018	12	19	18	46	38	0.673	-0.095	3.77	0.016	0.013	0	29.7	22.8	72.7	108	89	0	39	36
2018	12	19	18	56	38	0.679	-0.092	3.77	0.01	0.007	0	30.1	23.2	72.7	108	89	0	38	35
2018	12	19	19	6	38	0.686	-0.148	3.77	0.013	0.01	0	29.7	22.8	72.7	107	88	0	38	35
2018	12	19	19	16	38	0.679	-0.108	3.77	0.01	0.007	0	30.1	23.6	72.7	108	90	0	38	35
2018	12	19	19	26	38	0.676	-0.105	3.77	0.01	0.007	0	29.7	23.2	73.1	108	89	0	39	35
2018	12	19	19	36	38	0.686	-0.121	3.77	0.01	0.007	0	30.1	23.6	73.1	108	90	0	38	35
2018	12	19	19	46	38	0.669	-0.098	3.77	0.01	0.007	0	31.8	25.4	71	113	94	0	39	35
2018	12	19	19	56	38	0.646	-0.112	3.77	0.01	0.007	0	32.3	25.4	73.5	113	94	0	38	35
2018	12	19	20	6	38	0.702	-0.095	3.77	0.01	0.007	0	31.4	24.5	70.1	111	92	0	38	35
2018	12	19	20	16	38	0.699	-0.092	3.77	0.01	0.007	0	33.1	26.2	73.5	116	96	0	39	35

Reinhackle (0356)

Year	Month	Day	Hour	Minute	Second	VelocityX	VelocityY	Level	StdError1	StdError2	StdError3	SNR1	SNR2	SNR3	SignalAmp1	SignalAmp2	SignalAmp3	Noise1	Noise2
2018	12	19	20	26	38	0.696	-0.115	3.77	0.01	0.007	0	31.8	24.5	74	112	92	0	38	35
2018	12	19	20	36	38	0.676	-0.085	3.77	0.013	0.01	0	30.5	23.6	73.1	109	90	0	38	35
2018	12	19	20	46	38	0.709	-0.092	3.77	0.01	0.007	0	30.5	23.6	73.5	109	90	0	38	35
2018	12	19	20	56	38	0.699	-0.115	3.77	0.01	0.007	0	30.1	23.6	74	109	90	0	39	35
2018	12	19	21	6	38	0.682	-0.121	3.77	0.013	0.01	0	30.1	23.2	74.4	109	89	0	39	35
2018	12	19	21	16	38	0.656	-0.102	3.77	0.01	0.007	0	30.1	23.6	74	108	90	0	38	35
2018	12	19	21	26	38	0.696	-0.102	3.77	0.01	0.007	0	30.1	23.6	68.8	109	90	0	39	35
2018	12	19	21	36	38	0.679	-0.115	3.77	0.01	0.007	0	29.7	23.2	74.4	108	89	0	39	35
2018	12	19	21	46	38	0.679	-0.102	3.77	0.01	0.007	0	30.1	23.6	74	109	90	0	39	35
2018	12	19	21	56	38	0.666	-0.112	3.77	0.01	0.007	0	30.1	23.6	71.4	109	90	0	39	35
2018	12	19	22	6	38	0.705	-0.115	3.77	0.01	0.007	0	31.8	24.9	74	112	93	0	38	35
2018	12	19	22	16	38	0.692	-0.079	3.77	0.01	0.007	0	30.1	24.1	74	109	91	0	39	35
2018	12	19	22	26	38	0.705	-0.135	3.77	0.01	0.007	0	30.5	23.6	74.4	109	90	0	38	35
2018	12	19	22	36	38	0.682	-0.102	3.77	0.01	0.007	0	30.1	23.6	74	108	89	0	38	34
2018	12	19	22	46	38	0.712	-0.125	3.77	0.01	0.007	0	29.7	23.2	74.4	108	89	0	39	35
2018	12	19	22	56	38	0.686	-0.131	3.77	0.01	0.007	0	29.7	22.8	74.4	108	89	0	39	36
2018	12	19	23	6	38	0.679	-0.115	3.77	0.01	0.007	0	29.2	23.2	61.9	107	89	0	39	35
2018	12	19	23	16	38	0.699	-0.108	3.77	0.01	0.007	0	30.1	23.2	74.8	109	89	0	39	35
2018	12	19	23	26	38	0.673	-0.066	3.77	0.01	0.007	0	31.8	25.4	72.7	113	94	0	39	35
2018	12	19	23	36	38	0.686	-0.112	3.77	0.01	0.007	0	30.1	23.6	74.8	109	90	0	39	35
2018	12	19	23	46	38	0.699	-0.118	3.77	0.01	0.007	0	30.5	24.1	73.1	109	91	0	38	35
2018	12	19	23	56	38	0.702	-0.112	3.77	0.01	0.007	0	30.5	24.1	74.8	109	91	0	38	35
2018	12	20	0	6	38	0.669	-0.108	3.77	0.01	0.007	0	30.1	23.2	74.8	108	89	0	38	35
2018	12	20	0	16	38	0.702	-0.102	3.77	0.01	0.007	0	30.1	23.6	75.3	109	90	0	39	35
2018	12	20	0	26	38	0.722	-0.112	3.77	0.013	0.01	0	29.7	23.2	74.8	108	89	0	39	35
2018	12	20	0	36	38	0.702	-0.138	3.77	0.01	0.007	0	30.1	23.6	74	109	90	0	39	35
2018	12	20	0	46	38	0.669	-0.072	3.77	0.01	0.007	0	29.7	23.6	74.4	108	90	0	39	35
2018	12	20	0	56	38	0.719	-0.112	3.77	0.01	0.007	0	30.1	23.2	74.8	108	90	0	38	36
2018	12	20	1	6	38	0.663	-0.128	3.77	0.01	0.007	0	30.1	23.2	74.8	108	89	0	38	35
2018	12	20	1	16	38	0.702	-0.141	3.77	0.01	0.007	0	30.1	23.2	74.8	108	89	0	38	35
2018	12	20	1	26	38	0.679	-0.115	3.77	0.013	0.01	0	30.1	22.8	66.7	108	89	0	38	36
2018	12	20	1	36	38	0.673	-0.098	3.77	0.016	0.013	0	30.1	23.2	72.2	108	89	0	38	35
2018	12	20	1	46	38	0.686	-0.105	3.77	0.01	0.007	0	29.7	23.6	74.8	108	90	0	39	35
2018	12	20	1	56	38	0.696	-0.121	3.77	0.01	0.007	0	30.1	23.6	75.3	108	90	0	38	35
2018	12	20	2	6	38	0.679	-0.102	3.77	0.01	0.007	0	29.7	23.2	75.7	108	89	0	39	35
2018	12	20	2	16	38	0.666	-0.105	3.77	0.013	0.01	0	29.7	23.2	75.7	108	89	0	39	35
2018	12	20	2	26	38	0.699	-0.144	3.77	0.01	0.007	0	29.7	23.2	75.3	108	89	0	39	35
2018	12	20	2	36	38	0.663	-0.125	3.766	0.01	0.007	0	29.7	23.2	75.3	108	89	0	39	35
2018	12	20	2	46	38	0.673	-0.141	3.77	0.01	0.007	0	30.5	23.2	75.3	109	89	0	38	35
2018	12	20	2	56	38	0.659	-0.112	3.77	0.01	0.007	0	30.1	23.2	76.1	108	89	0	38	35
2018	12	20	3	6	38	0.699	-0.082	3.77	0.013	0.01	0	29.2	23.2	75.3	107	89	0	39	35
2018	12	20	3	16	38	0.666	-0.118	3.77	0.013	0.01	0	29.7	23.2	75.3	108	89	0	39	35
2018	12	20	3	26	38	0.705	-0.131	3.77	0.01	0.007	0	30.1	23.2	74.8	108	89	0	38	35
2018	12	20	3	36	38	0.689	-0.125	3.77	0.01	0.007	0	33.5	27.1	74.8	117	98	0	39	35
2018	12	20	3	46	38	0.702	-0.102	3.766	0.013	0.01	0	31.4	24.9	74.4	112	93	0	39	35
2018	12	20	3	56	38	0.682	-0.108	3.766	0.01	0.007	0	30.1	23.6	74.8	109	90	0	39	35

Reinhackle (0356)

Year	Month	Day	Hour	Minute	Second	VelocityX	VelocityY	Level	StdError1	StdError2	StdError3	SNR1	SNR2	SNR3	SignalAmp1	SignalAmp2	SignalAmp3	Noise1	Noise2
2018	12	20	4	6	38	0.702	-0.118	3.766	0.01	0.007	0	30.1	23.6	74.8	108	90	0	38	35
2018	12	20	4	16	38	0.702	-0.128	3.77	0.01	0.007	0	30.1	23.2	74.8	108	89	0	38	35
2018	12	20	4	26	38	0.699	-0.164	3.77	0.01	0.007	0	29.7	22.8	74.8	107	88	0	38	35
2018	12	20	4	36	38	0.65	-0.092	3.766	0.01	0.007	0	29.2	22.4	74.8	107	88	0	39	36
2018	12	20	4	46	38	0.669	-0.125	3.766	0.01	0.007	0	29.7	23.2	75.3	107	89	0	38	35
2018	12	20	4	56	38	0.676	-0.092	3.766	0.01	0.007	0	29.7	23.2	74.8	107	89	0	38	35
2018	12	20	5	6	38	0.676	-0.105	3.766	0.01	0.007	0	29.2	23.2	73.5	107	89	0	39	35
2018	12	20	5	16	38	0.712	-0.135	3.766	0.01	0.007	0	29.2	22.4	74.4	107	88	0	39	36
2018	12	20	5	26	38	0.682	-0.125	3.766	0.01	0.007	0	29.2	23.2	74.8	107	89	0	39	35
2018	12	20	5	36	38	0.705	-0.115	3.766	0.01	0.007	0	29.7	23.2	74.4	108	89	0	39	35
2018	12	20	5	46	38	0.686	-0.102	3.766	0.01	0.007	0	29.2	22.8	74.8	107	88	0	39	35
2018	12	20	5	56	38	0.732	-0.141	3.766	0.01	0.007	0	29.2	22.8	74.8	107	88	0	39	35
2018	12	20	6	6	38	0.722	-0.105	3.766	0.01	0.007	0	29.2	22.4	75.3	107	88	0	39	36
2018	12	20	6	16	38	0.65	-0.115	3.766	0.013	0.01	0	28.8	23.2	74.8	106	88	0	39	34
2018	12	20	6	26	38	0.686	-0.089	3.766	0.013	0.01	0	29.2	22.8	74.8	106	88	0	38	35
2018	12	20	6	36	38	0.676	-0.108	3.766	0.01	0.007	0	29.2	22.8	74.4	107	88	0	39	35
2018	12	20	6	46	38	0.65	-0.102	3.766	0.01	0.007	0	29.7	22.8	74.8	107	88	0	38	35
2018	12	20	6	56	38	0.689	-0.125	3.766	0.01	0.007	0	28.8	22.8	74.4	106	88	0	39	35
2018	12	20	7	6	38	0.696	-0.112	3.766	0.01	0.007	0	29.2	22.4	74	106	87	0	38	35
2018	12	20	7	16	38	0.663	-0.085	3.766	0.01	0.007	0	28.8	22.4	74.4	106	87	0	39	35
2018	12	20	7	26	38	0.696	-0.115	3.766	0.01	0.007	0	28.4	22.4	74.4	105	87	0	39	35
2018	12	20	7	36	38	0.699	-0.092	3.766	0.01	0.007	0	28.4	22.4	74.8	105	87	0	39	35
2018	12	20	7	46	38	0.686	-0.115	3.766	0.01	0.007	0	28	21.9	74.8	104	86	0	39	35
2018	12	20	7	56	38	0.699	-0.125	3.766	0.013	0.01	0	28	21.5	74.8	104	85	0	39	35
2018	12	20	8	6	38	0.679	-0.105	3.766	0.01	0.007	0	28.4	21.9	75.3	104	86	0	38	35
2018	12	20	8	16	38	0.686	-0.125	3.766	0.01	0.007	0	28	21.9	74.8	104	86	0	39	35
2018	12	20	8	26	38	0.682	-0.138	3.766	0.01	0.007	0	28	21.5	74.4	104	85	0	39	35
2018	12	20	8	36	38	0.699	-0.128	3.766	0.01	0.007	0	27.5	21.5	74.8	103	85	0	39	35
2018	12	20	8	46	38	0.676	-0.089	3.766	0.01	0.007	0	27.5	21.5	75.3	103	85	0	39	35
2018	12	20	8	56	38	0.679	-0.121	3.766	0.01	0.007	0	27.5	21.1	74.8	103	84	0	39	35
2018	12	20	9	6	38	0.692	-0.118	3.766	0.01	0.007	0	27.5	21.1	75.3	103	84	0	39	35
2018	12	20	9	16	38	0.666	-0.128	3.766	0.01	0.007	0	27.1	21.1	74.8	102	84	0	39	35
2018	12	20	9	26	38	0.715	-0.112	3.766	0.013	0.01	0	27.1	21.1	74.8	102	84	0	39	35
2018	12	20	9	36	38	0.696	-0.085	3.77	0.013	0.01	0	28	21.5	75.3	103	85	0	38	35
2018	12	20	9	46	38	0.686	-0.112	3.77	0.01	0.007	0	28	21.5	74.8	103	85	0	38	35
2018	12	20	9	56	38	0.676	-0.141	3.77	0.01	0.007	0	27.5	21.9	74.8	103	86	0	39	35
2018	12	20	10	6	38	0.709	-0.125	3.77	0.01	0.007	0	27.5	21.1	74.8	103	84	0	39	35
2018	12	20	10	16	38	0.689	-0.092	3.77	0.01	0.007	0	26.7	20.6	74.4	101	83	0	39	35
2018	12	20	10	26	38	0.679	-0.141	3.77	0.01	0.007	0	26.7	20.2	74.4	100	82	0	38	35
2018	12	20	10	36	38	0.676	-0.102	3.766	0.01	0.007	0	26.2	20.2	75.3	100	82	0	39	35
2018	12	20	10	46	38	0.666	-0.098	3.766	0.01	0.007	0	27.1	20.6	75.3	101	83	0	38	35
2018	12	20	10	56	38	0.682	-0.118	3.766	0.01	0.007	0	26.2	19.8	74.8	100	82	0	39	36
2018	12	20	11	6	38	0.709	-0.112	3.77	0.01	0.007	0	26.7	20.2	75.3	100	82	0	38	35
2018	12	20	11	16	38	0.669	-0.131	3.766	0.01	0.007	0	28.8	22.4	75.3	106	88	0	39	36
2018	12	20	11	26	38	0.692	-0.144	3.766	0.01	0.007	0	28.8	22.4	75.3	105	87	0	38	35
2018	12	20	11	36	38	0.676	-0.125	3.77	0.01	0.007	0	28	21.9	74.8	104	86	0	39	35

Reinhackle (0356)

Year	Month	Day	Hour	Minute	Second	VelocityX	VelocityY	Level	StdError1	StdError2	StdError3	SNR1	SNR2	SNR3	SignalAmp1	SignalAmp2	SignalAmp3	Noise1	Noise2
2018	12	20	11	46	38	0.682	-0.108	3.77	0.013	0.01	0	29.2	22.8	74.4	107	88	0	39	35
2018	12	20	11	56	38	0.643	-0.128	3.77	0.01	0.007	0	28.8	22.4	71	106	87	0	39	35
2018	12	20	12	6	38	0.669	-0.157	3.77	0.01	0.007	0	28	21.9	71	104	86	0	39	35
2018	12	20	12	16	38	0.682	-0.105	3.77	0.013	0.01	0	29.2	22.8	58	107	88	0	39	35
2018	12	20	12	26	38	0.663	-0.115	3.77	0.01	0.007	0	29.7	23.6	51.6	108	90	0	39	35
2018	12	20	12	36	38	0.64	-0.131	3.77	0.01	0.007	0	28	21.5	61.9	104	86	0	39	36
2018	12	20	12	46	38	0.673	-0.128	3.77	0.01	0.007	0	30.5	23.6	59.3	109	90	0	38	35
2018	12	20	12	56	38	0.666	-0.121	3.773	0.016	0.013	0	29.7	23.2	74	107	89	0	38	35
2018	12	20	13	6	38	0.669	-0.131	3.77	0.01	0.007	0	28.8	21.5	74.4	105	86	0	38	36
2018	12	20	13	16	38	0.692	-0.115	3.77	0.013	0.01	0	28.4	22.4	74	104	87	0	38	35
2018	12	20	13	26	38	0.696	-0.131	3.773	0.01	0.007	0	28.8	22.4	68.8	105	87	0	38	35
2018	12	20	13	36	38	0.696	-0.138	3.77	0.01	0.007	0	28.8	22.4	72.2	105	87	0	38	35
2018	12	20	13	46	38	0.679	-0.138	3.773	0.01	0.007	0	28	21.9	74	104	86	0	39	35
2018	12	20	13	56	38	0.669	-0.135	3.77	0.013	0.01	0	28	21.9	68.4	104	86	0	39	35
2018	12	20	14	6	38	0.656	-0.118	3.77	0.01	0.007	0	28.4	22.4	60.2	105	87	0	39	35
2018	12	20	14	16	38	0.663	-0.141	3.77	0.01	0.007	0	28.4	22.4	61.1	105	87	0	39	35
2018	12	20	14	26	38	0.666	-0.148	3.77	0.01	0.007	0	28.4	21.9	56.8	104	86	0	38	35
2018	12	20	14	36	38	0.673	-0.118	3.77	0.01	0.007	0	28.8	22.4	54.6	106	87	0	39	35
2018	12	20	14	46	38	0.682	-0.125	3.77	0.013	0.01	0	28.4	22.4	55.9	105	87	0	39	35
2018	12	20	14	56	38	0.669	-0.125	3.77	0.013	0.01	0	29.2	23.2	52.9	107	89	0	39	35
2018	12	20	15	6	38	0.65	-0.121	3.77	0.01	0.007	0	29.7	23.2	74.4	107	89	0	38	35
2018	12	20	15	16	38	0.679	-0.128	3.77	0.01	0.007	0	28	21.9	74	104	86	0	39	35
2018	12	20	15	26	38	0.699	-0.118	3.773	0.01	0.007	0	28.4	21.9	74.8	104	86	0	38	35
2018	12	20	15	36	38	0.699	-0.144	3.77	0.01	0.007	0	29.7	23.6	75.7	108	90	0	39	35
2018	12	20	15	46	38	0.669	-0.121	3.773	0.01	0.007	0	28.4	22.4	74.4	105	87	0	39	35
2018	12	20	15	56	38	0.679	-0.128	3.77	0.01	0.007	0	29.7	23.2	75.3	107	89	0	38	35
2018	12	20	16	6	38	0.682	-0.138	3.773	0.016	0.013	0	29.2	22.8	75.7	106	88	0	38	35
2018	12	20	16	16	38	0.692	-0.125	3.773	0.01	0.007	0	28.8	21.9	75.7	105	86	0	38	35
2018	12	20	16	26	38	0.715	-0.098	3.773	0.01	0.007	0	28.4	22.4	74.8	105	87	0	39	35
2018	12	20	16	36	38	0.673	-0.108	3.773	0.01	0.007	0	28.4	22.4	74.4	105	87	0	39	35
2018	12	20	16	46	38	0.686	-0.121	3.773	0.01	0.007	0	28.4	22.4	74.8	105	87	0	39	35
2018	12	20	16	56	38	0.673	-0.118	3.773	0.01	0.007	0	28	21.9	75.7	104	86	0	39	35
2018	12	20	17	6	38	0.699	-0.125	3.773	0.01	0.007	0	28.4	21.5	75.3	104	85	0	38	35
2018	12	20	17	16	38	0.686	-0.095	3.773	0.01	0.007	0	28.8	22.4	75.3	105	87	0	38	35
2018	12	20	17	26	38	0.682	-0.108	3.773	0.01	0.007	0	30.5	23.6	75.3	109	90	0	38	35
2018	12	20	17	36	38	0.702	-0.075	3.773	0.01	0.007	0	31	24.5	75.3	111	92	0	39	35
2018	12	20	17	46	38	0.686	-0.105	3.773	0.01	0.007	0	31.8	24.5	74.8	112	92	0	38	35
2018	12	20	17	56	38	0.692	-0.095	3.773	0.013	0.01	0	31	24.1	74.8	110	91	0	38	35
2018	12	20	18	6	38	0.712	-0.125	3.773	0.013	0.01	0	30.5	23.6	75.3	109	90	0	38	35
2018	12	20	18	16	38	0.719	-0.135	3.773	0.01	0.007	0	29.7	23.2	75.3	108	89	0	39	35
2018	12	20	18	26	38	0.663	-0.115	3.773	0.01	0.007	0	30.1	23.2	74.8	109	89	0	39	35
2018	12	20	18	36	38	0.659	-0.089	3.773	0.013	0.01	0	30.1	23.2	74.8	108	89	0	38	35
2018	12	20	18	46	38	0.689	-0.118	3.773	0.01	0.007	0	29.2	23.2	75.3	107	89	0	39	35
2018	12	20	18	56	38	0.673	-0.102	3.773	0.01	0.007	0	30.1	23.2	75.3	108	89	0	38	35
2018	12	20	19	6	38	0.732	-0.098	3.773	0.013	0.01	0	29.7	23.2	74.8	108	89	0	39	35
2018	12	20	19	16	38	0.679	-0.115	3.773	0.01	0.007	0	29.7	23.2	74.8	108	89	0	39	35

Reinhackle (0356)

Year	Month	Day	Hour	Minute	Second	VelocityX	VelocityY	Level	StdError1	StdError2	StdError3	SNR1	SNR2	SNR3	SignalAmp1	SignalAmp2	SignalAmp3	Noise1	Noise2
2018	12	20	19	26	38	0.669	-0.098	3.773	0.013	0.01	0	29.7	23.2	74.8	108	89	0	39	35
2018	12	20	19	36	38	0.689	-0.125	3.773	0.016	0.013	0	30.1	23.2	74	108	89	0	38	35
2018	12	20	19	46	38	0.696	-0.118	3.773	0.01	0.007	0	29.7	22.8	73.5	107	88	0	38	35
2018	12	20	19	56	38	0.719	-0.135	3.773	0.013	0.01	0	29.7	23.2	74.4	108	89	0	39	35
2018	12	20	20	6	38	0.673	-0.125	3.773	0.01	0.007	0	29.2	23.2	74.4	107	89	0	39	35
2018	12	20	20	16	38	0.696	-0.102	3.773	0.01	0.007	0	30.1	23.2	74.4	108	89	0	38	35
2018	12	20	20	26	38	0.696	-0.112	3.773	0.01	0.007	0	29.7	22.8	74.4	108	89	0	39	36
2018	12	20	20	36	38	0.692	-0.131	3.773	0.01	0.007	0	29.2	22.8	74.4	107	88	0	39	35
2018	12	20	20	46	38	0.732	-0.112	3.773	0.013	0.01	0	29.7	22.8	74.4	107	89	0	38	36
2018	12	20	20	56	38	0.696	-0.131	3.773	0.01	0.007	0	29.7	22.4	74.4	107	88	0	38	36
2018	12	20	21	6	38	0.669	-0.102	3.773	0.01	0.007	0	29.7	22.8	74.8	107	88	0	38	35
2018	12	20	21	16	38	0.682	-0.128	3.773	0.01	0.007	0	29.7	22.8	73.5	107	88	0	38	35
2018	12	20	21	26	38	0.669	-0.112	3.773	0.01	0.007	0	29.7	22.4	74	107	88	0	38	36
2018	12	20	21	36	38	0.702	-0.138	3.773	0.01	0.007	0	29.2	22.8	74.4	107	88	0	39	35
2018	12	20	21	46	38	0.682	-0.138	3.776	0.01	0.007	0	30.1	22.8	74.4	108	88	0	38	35
2018	12	20	21	56	38	0.705	-0.118	3.773	0.01	0.007	0	29.2	22.8	74.4	107	88	0	39	35
2018	12	20	22	6	38	0.666	-0.112	3.773	0.01	0.007	0	30.1	22.8	74.4	108	88	0	38	35
2018	12	20	22	16	38	0.696	-0.121	3.773	0.01	0.007	0	29.2	22.8	61.5	107	88	0	39	35
2018	12	20	22	26	38	0.676	-0.128	3.773	0.01	0.007	0	29.7	23.2	74	108	89	0	39	35
2018	12	20	22	36	38	0.666	-0.115	3.773	0.01	0.007	0	31	24.5	69.7	111	92	0	39	35
2018	12	20	22	46	38	0.696	-0.105	3.773	0.01	0.007	0	31	24.5	71.4	111	92	0	39	35
2018	12	20	22	56	38	0.679	-0.128	3.773	0.01	0.007	0	30.5	23.6	74.8	109	90	0	38	35
2018	12	20	23	6	38	0.673	-0.118	3.773	0.013	0.01	0	29.7	23.2	74	108	89	0	39	35
2018	12	20	23	16	38	0.682	-0.115	3.773	0.01	0.007	0	30.1	23.2	74	108	89	0	38	35
2018	12	20	23	26	38	0.692	-0.131	3.773	0.01	0.007	0	29.2	22.8	74.8	107	88	0	39	35
2018	12	20	23	36	38	0.722	-0.148	3.773	0.01	0.007	0	29.2	22.4	68.4	107	87	0	39	35
2018	12	20	23	46	38	0.653	-0.151	3.773	0.016	0.013	0	29.7	22.8	74	107	88	0	38	35
2018	12	20	23	56	38	0.725	-0.125	3.773	0.013	0.01	0	29.2	22.8	65.8	107	88	0	39	35
2018	12	21	0	6	38	0.643	-0.121	3.773	0.013	0.01	0	29.7	22.8	71.8	108	88	0	39	35
2018	12	21	0	16	38	0.656	-0.118	3.773	0.01	0.007	0	30.5	23.2	47.7	109	89	0	38	35
2018	12	21	0	26	38	0.653	-0.128	3.773	0.01	0.007	0	30.1	23.6	66.7	109	90	0	39	35
2018	12	21	0	36	38	0.686	-0.121	3.77	0.013	0.01	0	31	24.1	54.6	111	91	0	39	35
2018	12	21	0	46	38	0.679	-0.131	3.773	0.01	0.007	0	30.1	23.6	73.1	109	90	0	39	35
2018	12	21	0	56	38	0.679	-0.128	3.77	0.01	0.007	0	30.1	23.6	46.4	108	90	0	38	35
2018	12	21	1	6	38	0.686	-0.095	3.77	0.01	0.007	0	30.5	24.1	42.1	110	91	0	39	35
2018	12	21	1	16	38	0.666	-0.115	3.77	0.01	0.007	0	30.5	24.1	61.1	110	91	0	39	35
2018	12	21	1	26	38	0.679	-0.121	3.77	0.013	0.01	0	30.5	24.5	71.8	110	91	0	39	34
2018	12	21	1	36	38	0.699	-0.082	3.77	0.01	0.007	0	31.8	24.9	47.3	113	94	0	39	36
2018	12	21	1	46	38	0.676	-0.128	3.77	0.013	0.01	0	31.8	24.9	74.8	112	93	0	38	35
2018	12	21	1	56	38	0.682	-0.112	3.773	0.013	0.01	0	31.8	25.8	75.3	113	95	0	39	35
2018	12	21	2	6	38	0.689	-0.131	3.77	0.01	0.007	0	31	24.5	65.8	111	92	0	39	35
2018	12	21	2	16	38	0.686	-0.141	3.77	0.01	0.007	0	31	24.5	74.4	111	92	0	39	35
2018	12	21	2	26	38	0.686	-0.115	3.77	0.013	0.01	0	30.5	23.6	74.8	109	90	0	38	35
2018	12	21	2	36	38	0.702	-0.112	3.77	0.013	0.01	0	31.4	24.1	73.1	111	91	0	38	35
2018	12	21	2	46	38	0.676	-0.115	3.77	0.01	0.007	0	31.8	25.4	72.7	113	94	0	39	35
2018	12	21	2	56	38	0.696	-0.095	3.77	0.01	0.007	0	31.8	24.9	74.8	112	93	0	38	35

Reinhackle (0356)

Year	Month	Day	Hour	Minute	Second	VelocityX	VelocityY	Level	StdError1	StdError2	StdError3	SNR1	SNR2	SNR3	SignalAmp1	SignalAmp2	SignalAmp3	Noise1	Noise2
2018	12	21	3	6	38	0.692	-0.128	3.77	0.01	0.007	0	30.5	24.1	70.5	109	91	0	38	35
2018	12	21	3	16	38	0.689	-0.128	3.77	0.013	0.01	0	30.5	24.1	75.3	110	91	0	39	35
2018	12	21	3	26	38	0.689	-0.141	3.77	0.01	0.007	0	30.1	23.6	74.8	109	90	0	39	35
2018	12	21	3	36	38	0.673	-0.118	3.77	0.01	0.007	0	30.5	23.6	75.3	109	90	0	38	35
2018	12	21	3	46	38	0.696	-0.115	3.77	0.013	0.01	0	30.1	23.6	74.8	109	90	0	39	35
2018	12	21	3	56	38	0.666	-0.102	3.77	0.01	0.007	0	31	24.5	75.3	111	92	0	39	35
2018	12	21	4	6	38	0.666	-0.108	3.77	0.013	0.01	0	30.5	24.5	74.8	110	92	0	39	35
2018	12	21	4	16	38	0.686	-0.128	3.77	0.01	0.007	0	30.1	23.6	72.7	109	90	0	39	35
2018	12	21	4	26	38	0.715	-0.128	3.77	0.01	0.007	0	29.7	23.6	74	109	90	0	40	35
2018	12	21	4	36	38	0.653	-0.102	3.77	0.01	0.007	0	30.5	23.2	74	109	89	0	38	35
2018	12	21	4	46	38	0.656	-0.125	3.77	0.01	0.007	0	30.1	23.2	67.5	108	89	0	38	35
2018	12	21	4	56	38	0.702	-0.102	3.77	0.013	0.01	0	30.1	23.2	72.7	109	90	0	39	36
2018	12	21	5	6	38	0.682	-0.125	3.77	0.01	0.007	0	29.7	23.2	74.8	108	89	0	39	35
2018	12	21	5	16	38	0.666	-0.121	3.77	0.01	0.007	0	30.1	23.2	74.8	108	89	0	38	35
2018	12	21	5	26	38	0.673	-0.102	3.77	0.01	0.007	0	30.1	23.2	74.8	108	89	0	38	35
2018	12	21	5	36	38	0.656	-0.092	3.77	0.01	0.007	0	29.7	23.6	74.4	108	90	0	39	35
2018	12	21	5	46	38	0.679	-0.141	3.77	0.01	0.007	0	30.1	23.2	74.4	108	89	0	38	35
2018	12	21	5	56	38	0.659	-0.102	3.77	0.013	0.01	0	29.7	23.2	74	108	89	0	39	35
2018	12	21	6	6	38	0.722	-0.115	3.77	0.01	0.007	0	30.1	23.2	69.2	108	89	0	38	35
2018	12	21	6	16	38	0.666	-0.135	3.77	0.01	0.007	0	29.7	23.2	75.3	108	89	0	39	35
2018	12	21	6	26	38	0.686	-0.115	3.77	0.01	0.007	0	29.7	23.2	74.8	108	89	0	39	35
2018	12	21	6	36	38	0.679	-0.105	3.77	0.01	0.007	0	29.7	23.6	74.8	108	90	0	39	35
2018	12	21	6	46	38	0.679	-0.135	3.77	0.016	0.013	0	30.1	23.2	74.4	108	89	0	38	35
2018	12	21	6	56	38	0.663	-0.157	3.77	0.01	0.007	0	29.2	22.8	75.3	107	88	0	39	35
2018	12	21	7	6	38	0.686	-0.141	3.77	0.01	0.007	0	29.2	22.8	75.3	107	88	0	39	35
2018	12	21	7	16	38	0.669	-0.112	3.77	0.01	0.007	0	29.2	22.8	74.8	107	88	0	39	35
2018	12	21	7	26	38	0.689	-0.125	3.77	0.01	0.007	0	29.2	22.8	75.3	107	88	0	39	35
2018	12	21	7	36	38	0.679	-0.115	3.77	0.013	0.01	0	29.2	21.9	74.8	106	87	0	38	36
2018	12	21	7	46	38	0.686	-0.128	3.77	0.01	0.007	0	28.8	22.4	74.8	106	87	0	39	35
2018	12	21	7	56	38	0.682	-0.098	3.77	0.01	0.007	0	29.2	22.4	74.4	106	87	0	38	35
2018	12	21	8	6	38	0.64	-0.115	3.77	0.01	0.007	0	28.4	21.9	73.5	105	86	0	39	35
2018	12	21	8	16	38	0.699	-0.125	3.77	0.01	0.007	0	28.4	21.9	75.3	105	86	0	39	35
2018	12	21	8	26	38	0.663	-0.125	3.77	0.013	0.01	0	29.2	22.8	74.4	107	88	0	39	35
2018	12	21	8	36	38	0.679	-0.131	3.773	0.01	0.007	0	29.2	22.4	74	106	87	0	38	35
2018	12	21	8	46	38	0.643	-0.128	3.773	0.01	0.007	0	28.8	22.4	74	106	87	0	39	35
2018	12	21	8	56	38	0.699	-0.118	3.77	0.013	0.01	0	28.4	21.9	65.8	105	86	0	39	35
2018	12	21	9	6	38	0.656	-0.092	3.773	0.01	0.007	0	29.2	22.4	67.5	107	88	0	39	36
2018	12	21	9	16	38	0.712	-0.138	3.77	0.01	0.007	0	28.4	22.4	71	105	87	0	39	35
2018	12	21	9	26	38	0.653	-0.118	3.773	0.01	0.007	0	28	21.9	74.8	104	86	0	39	35
2018	12	21	9	36	38	0.659	-0.128	3.773	0.01	0.007	0	29.7	23.6	75.7	108	90	0	39	35
2018	12	21	9	46	38	0.709	-0.138	3.773	0.01	0.007	0	28.8	22.4	75.7	105	87	0	38	35
2018	12	21	9	56	38	0.696	-0.125	3.773	0.013	0.01	0	28	21.9	75.3	104	86	0	39	35
2018	12	21	10	6	38	0.696	-0.131	3.773	0.01	0.007	0	28	21.5	75.3	103	85	0	38	35
2018	12	21	10	16	38	0.663	-0.125	3.776	0.01	0.007	0	28.4	21.9	74.8	104	86	0	38	35
2018	12	21	10	26	38	0.699	-0.121	3.776	0.013	0.01	0	28.4	22.4	74.8	104	86	0	38	34
2018	12	21	10	36	38	0.666	-0.138	3.776	0.01	0.007	0	28	21.9	74.8	104	86	0	39	35

Reinhackle (0356)

Year	Month	Day	Hour	Minute	Second	VelocityX	VelocityY	Level	StdError1	StdError2	StdError3	SNR1	SNR2	SNR3	SignalAmp1	SignalAmp2	SignalAmp3	Noise1	Noise2
2018	12	21	10	46	38	0.686	-0.138	3.773	0.01	0.007	0	28.4	22.4	63.6	105	87	0	39	35
2018	12	21	10	56	38	0.663	-0.102	3.776	0.01	0.007	0	29.2	22.4	71.4	106	87	0	38	35
2018	12	21	11	6	38	0.666	-0.115	3.776	0.01	0.007	0	30.1	23.2	73.5	108	89	0	38	35
2018	12	21	11	16	38	0.689	-0.098	3.776	0.013	0.01	0	28.8	22.8	74.4	105	88	0	38	35
2018	12	21	11	26	38	0.676	-0.125	3.776	0.01	0.007	0	28.8	22.4	74	105	87	0	38	35
2018	12	21	11	36	38	0.673	-0.131	3.776	0.01	0.007	0	28.4	21.9	73.5	105	86	0	39	35
2018	12	21	11	46	38	0.686	-0.125	3.776	0.01	0.007	0	29.7	23.6	70.5	108	90	0	39	35
2018	12	21	11	56	38	0.702	-0.121	3.776	0.016	0.016	0	29.7	22.8	73.5	107	88	0	38	35
2018	12	21	12	6	38	0.676	-0.115	3.776	0.01	0.007	0	28.4	22.4	74	105	87	0	39	35
2018	12	21	12	16	38	0.735	-0.121	3.776	0.01	0.007	0	31.4	24.9	64.1	112	93	0	39	35
2018	12	21	12	26	38	0.709	-0.115	3.776	0.01	0.007	0	28.8	22.4	71.4	105	87	0	38	35
2018	12	21	12	36	38	0.673	-0.102	3.776	0.01	0.007	0	28	21.5	71.4	103	85	0	38	35
2018	12	21	12	46	38	0.699	-0.128	3.776	0.01	0.007	0	28.4	22.4	73.1	105	87	0	39	35
2018	12	21	12	56	38	0.692	-0.128	3.776	0.01	0.007	0	28.4	22.4	67.1	105	87	0	39	35
2018	12	21	13	6	38	0.666	-0.138	3.77	0.01	0.007	0	28.8	22.4	44.3	105	87	0	38	35
2018	12	21	13	16	38	0.676	-0.154	3.773	0.01	0.007	0	28	21.9	59.8	104	86	0	39	35
2018	12	21	13	26	38	0.686	-0.128	3.773	0.01	0.007	0	30.5	24.1	55.5	109	91	0	38	35
2018	12	21	13	36	38	0.666	-0.138	3.773	0.01	0.007	0	29.2	22.8	55.9	106	88	0	38	35
2018	12	21	13	46	38	0.709	-0.148	3.773	0.01	0.007	0	28.4	22.8	69.2	105	87	0	39	34
2018	12	21	13	56	38	0.666	-0.105	3.776	0.013	0.01	0	31.8	25.4	72.2	112	93	0	38	34
2018	12	21	14	6	38	0.666	-0.128	3.776	0.01	0.007	0	31.8	25.4	72.2	112	94	0	38	35
2018	12	21	14	16	38	0.666	-0.095	3.776	0.016	0.013	0	32.3	25.8	72.2	113	95	0	38	35
2018	12	21	14	26	38	0.64	-0.118	3.773	0.013	0.01	0	31.8	24.9	71	112	93	0	38	35
2018	12	21	14	36	38	0.682	-0.118	3.77	0.01	0.007	0	33.1	26.7	71	115	97	0	38	35
2018	12	21	14	46	38	0.692	-0.112	3.77	0.01	0.007	0	31.4	24.9	71.4	112	93	0	39	35
2018	12	21	14	56	38	0.65	-0.108	3.77	0.01	0.007	0	30.1	24.1	71	108	90	0	38	34
2018	12	21	15	6	38	0.689	-0.105	3.773	0.013	0.01	0	30.1	23.6	71.8	108	90	0	38	35
2018	12	21	15	16	38	0.673	-0.102	3.77	0.01	0.007	0	29.7	22.8	71	107	89	0	38	36
2018	12	21	15	26	38	0.689	-0.125	3.773	0.013	0.01	0	29.7	23.2	72.2	107	89	0	38	35
2018	12	21	15	36	38	0.673	-0.131	3.773	0.01	0.007	0	29.2	22.8	71	106	88	0	38	35
2018	12	21	15	46	38	0.676	-0.102	3.773	0.01	0.007	0	28.8	22.4	71.8	106	88	0	39	36
2018	12	21	15	56	38	0.702	-0.154	3.773	0.01	0.007	0	30.1	23.2	71.8	108	89	0	38	35
2018	12	21	16	6	38	0.663	-0.095	3.773	0.013	0.01	0	29.2	22.8	71.8	106	88	0	38	35
2018	12	21	16	16	38	0.673	-0.131	3.773	0.01	0.007	0	29.7	23.2	71.4	108	89	0	39	35
2018	12	21	16	26	38	0.689	-0.131	3.773	0.013	0.01	0	29.2	22.4	71	106	87	0	38	35
2018	12	21	16	36	38	0.692	-0.102	3.773	0.01	0.007	0	29.2	23.2	71	107	88	0	39	34
2018	12	21	16	46	38	0.656	-0.131	3.77	0.01	0.007	0	30.1	23.6	70.1	109	90	0	39	35
2018	12	21	16	56	38	0.699	-0.079	3.773	0.01	0.007	0	33.1	25.8	71.4	115	96	0	38	36
2018	12	21	17	6	38	0.705	-0.115	3.773	0.01	0.007	0	31.4	24.5	71.8	111	92	0	38	35
2018	12	21	17	16	38	0.682	-0.121	3.773	0.01	0.007	0	30.5	24.1	71.8	110	91	0	39	35
2018	12	21	17	26	38	0.712	-0.098	3.773	0.013	0.01	0	31.8	24.9	71.8	112	93	0	38	35
2018	12	21	17	36	38	0.692	-0.115	3.77	0.013	0.01	0	34	27.5	71	117	98	0	38	34
2018	12	21	17	46	38	0.679	-0.112	3.773	0.013	0.01	0	32.3	26.2	71.4	114	96	0	39	35
2018	12	21	17	56	38	0.679	-0.102	3.77	0.013	0.01	0	33.5	27.1	71	116	97	0	38	34
2018	12	21	18	6	38	0.699	-0.121	3.773	0.013	0.01	0	31.8	25.4	71.4	112	94	0	38	35
2018	12	21	18	16	38	0.686	-0.125	3.773	0.01	0.007	0	31.4	24.5	71	111	92	0	38	35

Reinhackle (0356)

Year	Month	Day	Hour	Minute	Second	VelocityX	VelocityY	Level	StdError1	StdError2	StdError3	SNR1	SNR2	SNR3	SignalAmp1	SignalAmp2	SignalAmp3	Noise1	Noise2
2018	12	21	18	26	38	0.692	-0.115	3.773	0.01	0.007	0	31.4	24.1	71.4	111	92	0	38	36
2018	12	21	18	36	38	0.732	-0.118	3.773	0.01	0.007	0	31	24.5	71.8	110	92	0	38	35
2018	12	21	18	46	38	0.676	-0.115	3.773	0.01	0.007	0	31.4	24.9	71.4	111	92	0	38	34
2018	12	21	18	56	38	0.689	-0.105	3.773	0.01	0.007	0	31	24.5	71.4	111	92	0	39	35
2018	12	21	19	6	38	0.666	-0.092	3.773	0.01	0.007	0	31	24.1	71	110	91	0	38	35
2018	12	21	19	16	38	0.663	-0.102	3.773	0.01	0.007	0	30.5	24.1	71.4	110	91	0	39	35
2018	12	21	19	26	38	0.686	-0.115	3.773	0.013	0.01	0	30.5	24.1	71.4	110	91	0	39	35
2018	12	21	19	36	38	0.696	-0.115	3.773	0.01	0.007	0	31	24.1	71.4	110	91	0	38	35
2018	12	21	19	46	38	0.692	-0.121	3.773	0.01	0.007	0	31	24.1	71.4	110	91	0	38	35
2018	12	21	19	56	38	0.696	-0.135	3.773	0.013	0.01	0	31	24.5	71.8	110	91	0	38	34
2018	12	21	20	6	38	0.659	-0.092	3.773	0.01	0.007	0	31	23.6	71.8	110	90	0	38	35
2018	12	21	20	16	38	0.666	-0.141	3.773	0.01	0.007	0	30.5	23.6	72.2	110	90	0	39	35
2018	12	21	20	26	38	0.692	-0.131	3.773	0.01	0.007	0	30.5	23.6	71.8	109	90	0	38	35
2018	12	21	20	36	38	0.719	-0.164	3.773	0.01	0.007	0	31	24.1	71.4	110	91	0	38	35
2018	12	21	20	46	38	0.673	-0.105	3.77	0.01	0.007	0	30.5	24.1	71.8	110	91	0	39	35
2018	12	21	20	56	38	0.686	-0.082	3.773	0.01	0.007	0	31	24.5	71.8	110	92	0	38	35
2018	12	21	21	6	38	0.689	-0.118	3.77	0.01	0.007	0	30.5	24.1	70.5	110	91	0	39	35
2018	12	21	21	16	38	0.705	-0.128	3.77	0.01	0.007	0	31.4	24.1	71.4	111	91	0	38	35
2018	12	21	21	26	38	0.682	-0.115	3.77	0.01	0.007	0	30.5	24.1	71.4	110	91	0	39	35
2018	12	21	21	36	38	0.673	-0.141	3.773	0.01	0.007	0	31	24.1	71	111	91	0	39	35
2018	12	21	21	46	38	0.696	-0.102	3.77	0.013	0.01	0	31.4	24.5	71.4	111	92	0	38	35
2018	12	21	21	56	38	0.689	-0.128	3.77	0.01	0.007	0	31.4	24.5	71.4	111	92	0	38	35
2018	12	21	22	6	38	0.669	-0.128	3.77	0.01	0.007	0	31.4	24.5	71.8	111	92	0	38	35
2018	12	21	22	16	38	0.676	-0.108	3.77	0.01	0.007	0	31.4	24.5	71.4	111	92	0	38	35
2018	12	21	22	26	38	0.6	-0.105	3.77	0.01	0.007	0	31	24.1	71.8	111	91	0	39	35
2018	12	21	22	36	38	0.659	-0.125	3.77	0.01	0.007	0	30.5	24.1	71.4	110	91	0	39	35
2018	12	21	22	46	38	0.653	-0.118	3.766	0.01	0.007	0	31.4	24.5	71.4	111	92	0	38	35
2018	12	21	22	56	38	0.646	-0.141	3.766	0.01	0.007	0	31.4	24.9	71.4	111	93	0	38	35
2018	12	21	23	6	38	0.689	-0.112	3.77	0.01	0.007	0	31.4	24.9	71.8	112	93	0	39	35
2018	12	21	23	16	38	0.659	-0.125	3.766	0.01	0.007	0	31.4	24.9	67.9	111	93	0	38	35
2018	12	21	23	26	38	0.686	-0.141	3.766	0.01	0.007	0	35.7	29.2	71.4	122	103	0	39	35
2018	12	21	23	36	38	0.673	-0.105	3.77	0.01	0.007	0	36.1	29.7	71.8	122	104	0	38	35
2018	12	21	23	46	38	0.702	-0.105	3.766	0.01	0.007	0	34.4	27.1	71.4	118	99	0	38	36
2018	12	21	23	56	38	0.682	-0.089	3.766	0.013	0.01	0	32.7	25.8	71.4	115	95	0	39	35
2018	12	22	0	6	38	0.696	-0.102	3.766	0.01	0.007	0	31.8	25.4	71	112	94	0	38	35
2018	12	22	0	16	38	0.686	-0.141	3.766	0.01	0.007	0	31	24.9	71.4	111	93	0	39	35
2018	12	22	0	26	38	0.663	-0.118	3.766	0.013	0.01	0	31.8	24.9	71	112	93	0	38	35
2018	12	22	0	36	38	0.636	-0.131	3.766	0.01	0.007	0	31.4	24.1	71.8	111	92	0	38	36
2018	12	22	0	46	38	0.699	-0.115	3.763	0.01	0.007	0	30.5	24.1	71.4	110	91	0	39	35
2018	12	22	0	56	38	0.686	-0.148	3.763	0.01	0.007	0	30.5	24.1	70.5	110	91	0	39	35
2018	12	22	1	6	38	0.663	-0.118	3.763	0.01	0.007	0	31.4	24.5	71	111	92	0	38	35
2018	12	22	1	16	38	0.666	-0.089	3.766	0.01	0.007	0	31.4	24.5	71.4	111	92	0	38	35
2018	12	22	1	26	38	0.705	-0.092	3.763	0.01	0.007	0	31	24.5	71.4	110	92	0	38	35
2018	12	22	1	36	38	0.663	-0.115	3.763	0.01	0.007	0	30.5	24.1	71.4	110	91	0	39	35
2018	12	22	1	46	38	0.682	-0.121	3.76	0.013	0.01	0	31	24.1	71	110	91	0	38	35
2018	12	22	1	56	38	0.696	-0.135	3.76	0.01	0.007	0	30.5	24.1	70.5	110	91	0	39	35

Reinhackle (0356)

Year	Month	Day	Hour	Minute	Second	VelocityX	VelocityY	Level	StdError1	StdError2	StdError3	SNR1	SNR2	SNR3	SignalAmp1	SignalAmp2	SignalAmp3	Noise1	Noise2
2018	12	22	2	6	38	0.669	-0.108	3.763	0.01	0.007	0	30.5	24.1	71	110	91	0	39	35
2018	12	22	2	16	38	0.656	-0.121	3.76	0.01	0.007	0	30.5	24.1	71	110	91	0	39	35
2018	12	22	2	26	38	0.702	-0.075	3.76	0.01	0.007	0	31.4	24.5	71.4	111	92	0	38	35
2018	12	22	2	36	38	0.653	-0.128	3.76	0.01	0.007	0	30.5	24.1	61.9	110	91	0	39	35
2018	12	22	2	46	38	0.696	-0.118	3.757	0.01	0.007	0	31	24.5	70.5	110	92	0	38	35
2018	12	22	2	56	38	0.669	-0.118	3.757	0.01	0.007	0	30.5	24.5	68.4	110	92	0	39	35
2018	12	22	3	6	38	0.682	-0.105	3.757	0.01	0.007	0	31.4	24.5	71	111	92	0	38	35
2018	12	22	3	16	38	0.689	-0.115	3.757	0.01	0.007	0	31	24.5	71	110	92	0	38	35
2018	12	22	3	26	38	0.712	-0.102	3.757	0.01	0.007	0	31	24.1	71.4	110	91	0	38	35
2018	12	22	3	36	38	0.735	-0.102	3.757	0.01	0.007	0	30.5	24.1	71	110	91	0	39	35
2018	12	22	3	46	38	0.656	-0.121	3.757	0.01	0.007	0	31	24.1	71	110	91	0	38	35
2018	12	22	3	56	38	0.722	-0.102	3.753	0.013	0.01	0	30.5	24.1	71.4	109	91	0	38	35
2018	12	22	4	6	38	0.659	-0.108	3.753	0.01	0.007	0	30.5	24.5	71.4	110	91	0	39	34
2018	12	22	4	16	38	0.709	-0.095	3.753	0.01	0.007	0	31	24.1	71.4	110	91	0	38	35
2018	12	22	4	26	38	0.673	-0.102	3.753	0.01	0.007	0	31	24.1	71.8	110	91	0	38	35
2018	12	22	4	36	38	0.673	-0.118	3.753	0.013	0.01	0	30.1	24.1	71.8	109	91	0	39	35
2018	12	22	4	46	38	0.682	-0.121	3.753	0.01	0.007	0	30.1	24.1	71.4	109	91	0	39	35
2018	12	22	4	56	38	0.679	-0.092	3.753	0.01	0.007	0	30.5	24.1	72.2	109	91	0	38	35
2018	12	22	5	6	38	0.692	-0.112	3.753	0.01	0.007	0	31	24.1	72.2	110	91	0	38	35
2018	12	22	5	16	38	0.696	-0.102	3.753	0.01	0.007	0	30.1	24.1	72.2	109	91	0	39	35
2018	12	22	5	26	38	0.699	-0.115	3.753	0.013	0.01	0	30.5	24.1	72.2	110	91	0	39	35
2018	12	22	5	36	38	0.686	-0.115	3.753	0.01	0.007	0	30.5	23.6	72.2	110	90	0	39	35
2018	12	22	5	46	38	0.682	-0.121	3.753	0.01	0.007	0	30.1	24.1	71.8	109	91	0	39	35
2018	12	22	5	56	38	0.715	-0.108	3.753	0.013	0.01	0	31	24.5	71	111	92	0	39	35
2018	12	22	6	6	38	0.728	-0.125	3.75	0.013	0.01	0	30.5	24.5	72.2	110	92	0	39	35
2018	12	22	6	16	38	0.663	-0.066	3.75	0.01	0.007	0	31	24.5	72.2	111	92	0	39	35
2018	12	22	6	26	38	0.702	-0.138	3.75	0.01	0.007	0	30.5	24.1	72.2	110	91	0	39	35
2018	12	22	6	36	38	0.682	-0.105	3.75	0.01	0.007	0	30.5	24.1	72.2	109	91	0	38	35
2018	12	22	6	46	38	0.696	-0.115	3.75	0.01	0.007	0	30.5	24.1	72.7	110	91	0	39	35
2018	12	22	6	56	38	0.669	-0.138	3.75	0.01	0.007	0	31	24.1	72.7	110	91	0	38	35
2018	12	22	7	6	38	0.686	-0.102	3.75	0.01	0.007	0	30.1	24.1	72.7	109	91	0	39	35
2018	12	22	7	16	38	0.689	-0.118	3.75	0.01	0.007	0	30.1	23.6	73.1	109	90	0	39	35
2018	12	22	7	26	38	0.679	-0.125	3.75	0.01	0.007	0	30.5	23.6	72.7	109	90	0	38	35
2018	12	22	7	36	38	0.699	-0.118	3.75	0.013	0.01	0	30.1	23.6	73.1	108	90	0	38	35
2018	12	22	7	46	38	0.676	-0.115	3.75	0.01	0.007	0	30.1	23.6	72.7	108	90	0	38	35
2018	12	22	7	56	38	0.676	-0.112	3.75	0.01	0.007	0	30.1	23.6	73.1	108	90	0	38	35
2018	12	22	8	6	38	0.666	-0.112	3.75	0.013	0.01	0	29.7	23.2	73.5	108	89	0	39	35
2018	12	22	8	16	38	0.715	-0.098	3.75	0.01	0.007	0	30.1	23.2	73.5	108	89	0	38	35
2018	12	22	8	26	38	0.676	-0.121	3.75	0.01	0.007	0	29.7	23.2	73.1	107	89	0	38	35
2018	12	22	8	36	38	0.676	-0.112	3.75	0.01	0.007	0	29.7	23.2	73.1	107	89	0	38	35
2018	12	22	8	46	38	0.666	-0.085	3.75	0.013	0.01	0	28.8	22.8	74	106	88	0	39	35
2018	12	22	8	56	38	0.682	-0.115	3.75	0.013	0.01	0	29.2	22.8	73.5	106	88	0	38	35
2018	12	22	9	6	38	0.686	-0.135	3.75	0.01	0.007	0	28.8	22.8	74	106	88	0	39	35
2018	12	22	9	16	38	0.719	-0.121	3.75	0.01	0.007	0	28.4	22.4	73.5	105	88	0	39	36
2018	12	22	9	26	38	0.646	-0.115	3.75	0.013	0.01	0	28.8	21.5	73.5	105	86	0	38	36
2018	12	22	9	36	38	0.669	-0.118	3.75	0.01	0.007	0	28.4	22.4	74.8	105	87	0	39	35

Reinhackle (0356)

Year	Month	Day	Hour	Minute	Second	VelocityX	VelocityY	Level	StdError1	StdError2	StdError3	SNR1	SNR2	SNR3	SignalAmp1	SignalAmp2	SignalAmp3	Noise1	Noise2
2018	12	22	9	46	38	0.699	-0.121	3.75	0.01	0.007	0	28.4	21.9	74	104	86	0	38	35
2018	12	22	9	56	38	0.682	-0.128	3.75	0.01	0.007	0	28	21.9	73.5	104	86	0	39	35
2018	12	22	10	6	38	0.679	-0.144	3.75	0.01	0.007	0	28	21.9	74	104	86	0	39	35
2018	12	22	10	16	38	0.669	-0.115	3.753	0.01	0.007	0	28	21.9	74.8	104	86	0	39	35
2018	12	22	10	26	38	0.699	-0.105	3.753	0.01	0.007	0	28.4	21.9	74	105	86	0	39	35
2018	12	22	10	36	38	0.682	-0.112	3.753	0.01	0.007	0	30.1	23.6	74	108	90	0	38	35
2018	12	22	10	46	38	0.663	-0.112	3.753	0.01	0.007	0	31.8	25.8	74.4	113	95	0	39	35
2018	12	22	10	56	38	0.692	-0.105	3.753	0.01	0.007	0	34	27.5	73.5	117	99	0	38	35
2018	12	22	11	6	38	0.689	-0.125	3.75	0.013	0.01	0	32.3	25.4	74.4	113	94	0	38	35
2018	12	22	11	16	38	0.679	-0.092	3.75	0.01	0.007	0	30.5	24.5	74.4	109	92	0	38	35
2018	12	22	11	26	38	0.692	-0.128	3.753	0.01	0.007	0	31	24.5	75.3	110	92	0	38	35
2018	12	22	11	36	38	0.653	-0.128	3.753	0.01	0.007	0	29.7	23.2	74.8	107	89	0	38	35
2018	12	22	11	46	38	0.692	-0.131	3.75	0.01	0.007	0	28.8	22.8	74.8	106	88	0	39	35
2018	12	22	11	56	38	0.705	-0.102	3.75	0.01	0.007	0	28.8	22.8	74.8	106	88	0	39	35
2018	12	22	12	6	38	0.676	-0.108	3.75	0.01	0.007	0	32.3	26.2	74.8	114	96	0	39	35
2018	12	22	12	16	38	0.719	-0.102	3.753	0.01	0.007	0	34	27.5	75.3	118	99	0	39	35
2018	12	22	12	26	38	0.709	-0.138	3.753	0.01	0.007	0	34.8	28.8	74.8	119	101	0	38	34
2018	12	22	12	36	38	0.722	-0.092	3.753	0.013	0.01	0	33.1	27.1	74.8	116	98	0	39	35
2018	12	22	12	46	38	0.673	-0.138	3.753	0.01	0.007	0	32.3	25.8	74.4	113	95	0	38	35
2018	12	22	12	56	38	0.715	-0.102	3.753	0.01	0.007	0	30.1	24.1	73.5	109	91	0	39	35
2018	12	22	13	6	38	0.699	-0.112	3.753	0.01	0.007	0	31	24.9	74.8	111	93	0	39	35
2018	12	22	13	16	38	0.692	-0.082	3.753	0.013	0.01	0	31	24.5	75.7	110	92	0	38	35
2018	12	22	13	26	38	0.656	-0.085	3.753	0.01	0.007	0	29.7	23.6	74.8	108	90	0	39	35
2018	12	22	13	36	38	0.669	-0.092	3.753	0.01	0.007	0	29.7	23.6	74.8	107	90	0	38	35
2018	12	22	13	46	38	0.699	-0.092	3.753	0.01	0.007	0	30.1	24.1	74.8	109	91	0	39	35
2018	12	22	13	56	38	0.692	-0.128	3.753	0.01	0.007	0	29.7	23.6	74.8	107	89	0	38	34
2018	12	22	14	6	38	0.696	-0.115	3.753	0.01	0.007	0	29.2	23.2	75.7	107	89	0	39	35
2018	12	22	14	16	38	0.669	-0.138	3.753	0.01	0.007	0	29.7	23.2	75.7	107	89	0	38	35
2018	12	22	14	26	38	0.663	-0.102	3.753	0.01	0.007	0	28.4	21.9	75.3	105	86	0	39	35
2018	12	22	14	36	38	0.643	-0.125	3.753	0.01	0.007	0	28.4	22.4	74.8	105	87	0	39	35
2018	12	22	14	46	38	0.673	-0.105	3.753	0.01	0.007	0	29.2	22.4	71	106	87	0	38	35
2018	12	22	14	56	38	0.669	-0.105	3.753	0.01	0.007	0	28.8	22.8	75.7	106	88	0	39	35
2018	12	22	15	6	38	0.676	-0.128	3.753	0.01	0.007	0	28	21.9	75.7	104	86	0	39	35
2018	12	22	15	16	38	0.705	-0.105	3.75	0.01	0.007	0	28.4	21.9	74	104	86	0	38	35
2018	12	22	15	26	38	0.679	-0.128	3.75	0.01	0.007	0	28	21.5	74.4	104	85	0	39	35
2018	12	22	15	36	38	0.686	-0.141	3.75	0.01	0.007	0	28.4	21.9	74.4	104	86	0	38	35
2018	12	22	15	46	38	0.709	-0.112	3.753	0.01	0.007	0	28	21.9	75.3	103	86	0	38	35
2018	12	22	15	56	38	0.702	-0.118	3.75	0.013	0.01	0	28.4	22.4	75.7	104	86	0	38	34
2018	12	22	16	6	38	0.682	-0.098	3.753	0.01	0.007	0	28.4	21.9	75.3	104	86	0	38	35
2018	12	22	16	16	38	0.689	-0.131	3.75	0.013	0.01	0	28.4	21.9	75.3	104	86	0	38	35
2018	12	22	16	26	38	0.692	-0.128	3.75	0.01	0.007	0	28.4	21.9	75.3	104	86	0	38	35
2018	12	22	16	36	38	0.686	-0.108	3.753	0.01	0.007	0	29.2	22.4	75.7	105	86	0	37	34
2018	12	22	16	46	38	0.682	-0.102	3.753	0.01	0.007	0	28.4	22.4	75.3	105	87	0	39	35
2018	12	22	16	56	38	0.689	-0.095	3.753	0.01	0.007	0	28.8	22.4	75.7	105	87	0	38	35
2018	12	22	17	6	38	0.682	-0.059	3.75	0.01	0.007	0	30.1	24.1	75.3	108	90	0	38	34
2018	12	22	17	16	38	0.702	-0.108	3.75	0.01	0.007	0	30.5	23.6	75.3	109	90	0	38	35

Reinhackle (0356)

Year	Month	Day	Hour	Minute	Second	VelocityX	VelocityY	Level	StdError1	StdError2	StdError3	SNR1	SNR2	SNR3	SignalAmp1	SignalAmp2	SignalAmp3	Noise1	Noise2
2018	12	22	17	26	38	0.696	-0.118	3.753	0.01	0.007	0	30.1	23.6	75.3	108	90	0	38	35
2018	12	22	17	36	38	0.722	-0.085	3.753	0.01	0.007	0	30.5	24.1	75.7	109	91	0	38	35
2018	12	22	17	46	38	0.656	-0.128	3.75	0.01	0.007	0	31	24.1	75.3	110	91	0	38	35
2018	12	22	17	56	38	0.705	-0.112	3.753	0.01	0.007	0	31	24.1	75.7	110	91	0	38	35
2018	12	22	18	6	38	0.696	-0.115	3.75	0.01	0.007	0	31.4	24.5	75.7	111	92	0	38	35
2018	12	22	18	16	38	0.692	-0.089	3.75	0.016	0.013	0	31.4	24.5	75.7	111	92	0	38	35
2018	12	22	18	26	38	0.676	-0.092	3.753	0.013	0.01	0	31.4	24.5	75.3	111	92	0	38	35
2018	12	22	18	36	38	0.669	-0.092	3.75	0.01	0.007	0	31.4	24.5	74.4	111	92	0	38	35
2018	12	22	18	46	38	0.689	-0.079	3.753	0.01	0.007	0	30.5	24.1	74.8	110	91	0	39	35
2018	12	22	18	56	38	0.709	-0.138	3.753	0.01	0.007	0	31.4	24.5	75.3	111	92	0	38	35
2018	12	22	19	6	38	0.702	-0.075	3.75	0.013	0.01	0	31	24.1	75.3	110	91	0	38	35
2018	12	22	19	16	38	0.673	-0.112	3.75	0.01	0.007	0	31	24.1	74.8	110	91	0	38	35
2018	12	22	19	26	38	0.679	-0.102	3.75	0.01	0.007	0	31	24.9	75.3	110	92	0	38	34
2018	12	22	19	36	38	0.682	-0.128	3.75	0.01	0.007	0	31	24.1	74	110	92	0	38	36
2018	12	22	19	46	38	0.699	-0.085	3.75	0.01	0.007	0	31	24.5	75.3	110	92	0	38	35
2018	12	22	19	56	38	0.696	-0.118	3.75	0.01	0.007	0	31	24.5	74.8	110	92	0	38	35
2018	12	22	20	6	38	0.673	-0.118	3.75	0.01	0.007	0	31	24.5	75.7	110	92	0	38	35
2018	12	22	20	16	38	0.673	-0.112	3.75	0.01	0.007	0	30.5	24.5	74.8	110	92	0	39	35
2018	12	22	20	26	38	0.669	-0.108	3.75	0.01	0.007	0	31.8	24.9	71.4	112	93	0	38	35
2018	12	22	20	36	38	0.705	-0.112	3.75	0.016	0.013	0	31	24.9	75.3	111	93	0	39	35
2018	12	22	20	46	38	0.673	-0.128	3.75	0.01	0.007	0	31	24.1	75.3	110	91	0	38	35
2018	12	22	20	56	38	0.682	-0.089	3.75	0.01	0.007	0	31	24.5	76.1	111	92	0	39	35
2018	12	22	21	6	38	0.692	-0.085	3.75	0.016	0.013	0	31.4	24.5	75.7	111	92	0	38	35
2018	12	22	21	16	38	0.725	-0.128	3.75	0.013	0.01	0	30.5	24.1	75.3	110	91	0	39	35
2018	12	22	21	26	38	0.689	-0.115	3.75	0.01	0.007	0	30.5	24.1	75.3	109	91	0	38	35
2018	12	22	21	36	38	0.686	-0.135	3.75	0.01	0.007	0	31.4	24.5	70.5	111	92	0	38	35
2018	12	22	21	46	38	0.682	-0.121	3.75	0.013	0.01	0	31.4	24.9	74.8	111	92	0	38	34
2018	12	22	21	56	38	0.689	-0.085	3.75	0.01	0.007	0	31.4	24.5	75.3	111	92	0	38	35
2018	12	22	22	6	38	0.702	-0.089	3.75	0.01	0.007	0	31.4	24.5	75.3	111	92	0	38	35
2018	12	22	22	16	38	0.686	-0.118	3.75	0.013	0.01	0	31	24.1	75.7	110	91	0	38	35
2018	12	22	22	26	38	0.692	-0.135	3.75	0.01	0.007	0	30.5	24.1	75.3	110	91	0	39	35
2018	12	22	22	36	38	0.636	-0.128	3.75	0.01	0.007	0	31.4	24.1	75.3	111	91	0	38	35
2018	12	22	22	46	38	0.686	-0.075	3.75	0.013	0.01	0	31	24.1	58	110	91	0	38	35
2018	12	22	22	56	38	0.679	-0.098	3.75	0.01	0.007	0	31.4	24.5	75.7	112	92	0	39	35
2018	12	22	23	6	38	0.712	-0.102	3.75	0.013	0.01	0	31.4	24.5	75.3	111	92	0	38	35
2018	12	22	23	16	38	0.679	-0.098	3.75	0.01	0.007	0	31.8	24.9	74	112	93	0	38	35
2018	12	22	23	26	38	0.699	-0.102	3.75	0.01	0.007	0	31.4	24.5	74.8	111	92	0	38	35
2018	12	22	23	36	38	0.679	-0.102	3.75	0.01	0.007	0	30.5	24.5	74.8	110	92	0	39	35
2018	12	22	23	46	38	0.682	-0.118	3.75	0.01	0.007	0	30.5	24.5	69.7	110	92	0	39	35
2018	12	22	23	56	38	0.669	-0.115	3.75	0.01	0.007	0	40	32.7	69.2	131	111	0	38	35
2018	12	23	0	6	38	0.666	-0.105	3.747	0.01	0.007	0	37	29.7	74	124	104	0	38	35
2018	12	23	0	16	38	0.669	-0.082	3.75	0.01	0.007	0	33.5	26.7	74.8	116	97	0	38	35
2018	12	23	0	26	38	0.715	-0.092	3.75	0.01	0.007	0	32.3	25.8	75.3	113	95	0	38	35
2018	12	23	0	36	38	0.709	-0.105	3.747	0.01	0.007	0	31	24.9	74.4	111	92	0	39	34
2018	12	23	0	46	38	0.715	-0.108	3.75	0.013	0.01	0	31.8	24.9	74.4	112	93	0	38	35
2018	12	23	0	56	38	0.676	-0.131	3.747	0.01	0.007	0	31.8	25.4	74.8	112	94	0	38	35

Reinhackle (0356)

Year	Month	Day	Hour	Minute	Second	VelocityX	VelocityY	Level	StdError1	StdError2	StdError3	SNR1	SNR2	SNR3	SignalAmp1	SignalAmp2	SignalAmp3	Noise1	Noise2
2018	12	23	1	6	38	0.676	-0.118	3.747	0.01	0.007	0	31.4	25.4	74.8	112	94	0	39	35
2018	12	23	1	16	38	0.689	-0.125	3.747	0.013	0.01	0	32.3	25.4	75.7	112	94	0	37	35
2018	12	23	1	26	38	0.659	-0.089	3.747	0.01	0.007	0	31.8	25.4	74.8	113	94	0	39	35
2018	12	23	1	36	38	0.719	-0.102	3.747	0.01	0.007	0	31.4	24.9	74.4	111	92	0	38	34
2018	12	23	1	46	38	0.669	-0.115	3.747	0.01	0.007	0	31.4	24.9	74.4	111	93	0	38	35
2018	12	23	1	56	38	0.673	-0.121	3.747	0.01	0.007	0	31.4	24.9	74.4	111	93	0	38	35
2018	12	23	2	6	38	0.663	-0.105	3.747	0.01	0.007	0	31.4	24.9	74.4	111	93	0	38	35
2018	12	23	2	16	38	0.676	-0.115	3.747	0.01	0.007	0	31.4	24.5	74.8	111	92	0	38	35
2018	12	23	2	26	38	0.676	-0.092	3.747	0.013	0.01	0	31.4	24.5	74.4	111	92	0	38	35
2018	12	23	2	36	38	0.696	-0.115	3.747	0.01	0.007	0	30.5	24.5	74.4	110	92	0	39	35
2018	12	23	2	46	38	0.689	-0.108	3.747	0.01	0.007	0	30.5	24.5	74.4	110	92	0	39	35
2018	12	23	2	56	38	0.686	-0.115	3.747	0.013	0.01	0	31	24.1	74.4	110	91	0	38	35
2018	12	23	3	6	38	0.692	-0.105	3.747	0.01	0.007	0	31.4	24.5	74.4	111	92	0	38	35
2018	12	23	3	16	38	0.705	-0.108	3.747	0.01	0.007	0	31	24.9	74.8	111	93	0	39	35
2018	12	23	3	26	38	0.696	-0.098	3.747	0.01	0.007	0	31.4	24.5	74.8	110	92	0	37	35
2018	12	23	3	36	38	0.669	-0.072	3.747	0.013	0.01	0	30.5	24.5	74.8	110	92	0	39	35
2018	12	23	3	46	38	0.676	-0.115	3.747	0.01	0.007	0	30.5	24.5	74.4	110	92	0	39	35
2018	12	23	3	56	38	0.709	-0.105	3.747	0.013	0.01	0	30.5	24.1	74.8	110	91	0	39	35
2018	12	23	4	6	38	0.689	-0.089	3.747	0.013	0.01	0	31	24.1	74.4	110	91	0	38	35
2018	12	23	4	16	38	0.689	-0.115	3.747	0.013	0.01	0	31	24.1	74	110	91	0	38	35
2018	12	23	4	26	38	0.653	-0.128	3.747	0.01	0.007	0	30.5	24.1	74.8	110	91	0	39	35
2018	12	23	4	36	38	0.673	-0.112	3.747	0.013	0.01	0	30.5	24.1	74.4	110	91	0	39	35
2018	12	23	4	46	38	0.709	-0.128	3.743	0.01	0.007	0	31	24.1	74	110	91	0	38	35
2018	12	23	4	56	38	0.702	-0.115	3.747	0.01	0.007	0	31	24.1	74.4	110	91	0	38	35
2018	12	23	5	6	38	0.699	-0.079	3.747	0.01	0.007	0	31	24.1	74.8	110	91	0	38	35
2018	12	23	5	16	38	0.692	-0.102	3.747	0.016	0.013	0	30.1	24.1	74.8	109	91	0	39	35
2018	12	23	5	26	38	0.686	-0.095	3.743	0.01	0.007	0	31	24.5	74.8	110	91	0	38	34
2018	12	23	5	36	38	0.656	-0.128	3.747	0.013	0.01	0	30.5	24.5	74.8	110	92	0	39	35
2018	12	23	5	46	38	0.682	-0.115	3.743	0.01	0.007	0	30.5	24.5	74.8	110	92	0	39	35
2018	12	23	5	56	38	0.709	-0.121	3.743	0.01	0.007	0	30.5	24.1	74.8	109	91	0	38	35
2018	12	23	6	6	38	0.686	-0.102	3.747	0.013	0.01	0	31.4	24.1	74	111	92	0	38	36
2018	12	23	6	16	38	0.725	-0.089	3.747	0.01	0.007	0	31	24.5	74.8	110	92	0	38	35
2018	12	23	6	26	38	0.682	-0.095	3.747	0.01	0.007	0	31	24.1	75.3	110	91	0	38	35
2018	12	23	6	36	38	0.709	-0.105	3.743	0.01	0.007	0	30.5	24.5	74.4	110	92	0	39	35
2018	12	23	6	46	38	0.673	-0.102	3.743	0.01	0.007	0	31	24.1	74.8	110	91	0	38	35
2018	12	23	6	56	38	0.692	-0.112	3.743	0.01	0.007	0	31	24.5	74.8	110	92	0	38	35
2018	12	23	7	6	38	0.699	-0.102	3.747	0.01	0.007	0	31	24.1	74.4	110	91	0	38	35
2018	12	23	7	16	38	0.659	-0.102	3.743	0.01	0.007	0	30.5	24.1	74.8	109	91	0	38	35
2018	12	23	7	26	38	0.682	-0.095	3.743	0.01	0.007	0	30.5	24.1	74.4	109	91	0	38	35
2018	12	23	7	36	38	0.673	-0.108	3.743	0.013	0.01	0	29.7	23.6	74.8	109	90	0	40	35
2018	12	23	7	46	38	0.702	-0.121	3.747	0.01	0.007	0	30.1	23.6	75.3	108	90	0	38	35
2018	12	23	7	56	38	0.709	-0.128	3.747	0.013	0.01	0	29.7	23.2	74.8	108	90	0	39	36
2018	12	23	8	6	38	0.699	-0.128	3.747	0.01	0.007	0	30.1	23.6	74.8	108	90	0	38	35
2018	12	23	8	16	38	0.699	-0.121	3.747	0.013	0.01	0	29.7	23.2	75.3	108	89	0	39	35
2018	12	23	8	26	38	0.709	-0.115	3.747	0.01	0.007	0	29.7	22.8	74.8	107	89	0	38	36
2018	12	23	8	36	38	0.673	-0.105	3.747	0.01	0.007	0	29.2	22.8	74.8	106	88	0	38	35

Reinhackle (0356)

Year	Month	Day	Hour	Minute	Second	VelocityX	VelocityY	Level	StdError1	StdError2	StdError3	SNR1	SNR2	SNR3	SignalAmp1	SignalAmp2	SignalAmp3	Noise1	Noise2
2018	12	23	8	46	38	0.653	-0.098	3.747	0.01	0.007	0	29.7	22.8	74.8	107	88	0	38	35
2018	12	23	8	56	38	0.676	-0.115	3.747	0.01	0.007	0	29.7	23.2	74.4	107	89	0	38	35
2018	12	23	9	6	38	0.689	-0.125	3.747	0.01	0.007	0	29.2	23.2	74.8	107	89	0	39	35
2018	12	23	9	16	38	0.673	-0.131	3.747	0.01	0.007	0	29.2	23.2	74	107	89	0	39	35
2018	12	23	9	26	38	0.699	-0.115	3.747	0.01	0.007	0	28.8	22.4	61.5	105	87	0	38	35
2018	12	23	9	36	38	0.666	-0.075	3.747	0.013	0.01	0	28.4	21.9	55.9	105	86	0	39	35
2018	12	23	9	46	38	0.65	-0.144	3.747	0.01	0.007	0	28.4	22.4	50.3	105	87	0	39	35
2018	12	23	9	56	38	0.659	-0.151	3.747	0.01	0.007	0	28.4	21.9	49.9	104	86	0	38	35
2018	12	23	10	6	38	0.689	-0.141	3.747	0.01	0.007	0	29.2	22.8	46.9	106	88	0	38	35
2018	12	23	10	16	38	0.65	-0.108	3.747	0.01	0.007	0	28.4	22.4	45.2	105	87	0	39	35
2018	12	23	10	26	38	0.669	-0.118	3.747	0.01	0.007	0	28	21.9	49.9	103	86	0	38	35
2018	12	23	10	36	38	0.702	-0.108	3.747	0.01	0.007	0	28	21.5	50.7	103	85	0	38	35
2018	12	23	10	46	38	0.692	-0.131	3.747	0.01	0.007	0	27.5	21.1	52.9	103	84	0	39	35
2018	12	23	10	56	38	0.676	-0.141	3.747	0.01	0.007	0	27.5	21.1	66.7	102	84	0	38	35
2018	12	23	11	6	38	0.673	-0.128	3.747	0.01	0.007	0	27.5	21.1	58.5	102	84	0	38	35
2018	12	23	11	16	38	0.65	-0.144	3.747	0.01	0.007	0	27.5	21.5	52.9	102	84	0	38	34
2018	12	23	11	26	38	0.696	-0.108	3.747	0.01	0.007	0	27.1	20.6	55.5	102	83	0	39	35
2018	12	23	11	36	38	0.627	-0.118	3.747	0.013	0.01	0	27.1	21.1	55.5	101	83	0	38	34
2018	12	23	11	46	38	0.705	-0.092	3.747	0.016	0.013	0	27.1	21.1	53.8	102	84	0	39	35
2018	12	23	11	56	38	0.65	-0.115	3.75	0.01	0.007	0	27.5	21.1	69.2	102	84	0	38	35
2018	12	23	12	6	38	0.669	-0.144	3.75	0.01	0.007	0	27.1	20.6	65.8	102	83	0	39	35
2018	12	23	12	16	38	0.696	-0.125	3.75	0.01	0.007	0	27.5	21.1	66.7	102	84	0	38	35
2018	12	23	12	26	38	0.663	-0.121	3.75	0.01	0.007	0	27.5	21.1	60.2	103	84	0	39	35
2018	12	23	12	36	38	0.669	-0.141	3.75	0.01	0.007	0	28.4	21.9	60.2	104	86	0	38	35
2018	12	23	12	46	38	0.679	-0.118	3.75	0.01	0.007	0	28.4	21.9	75.3	104	86	0	38	35
2018	12	23	12	56	38	0.682	-0.105	3.753	0.01	0.007	0	28.8	22.4	76.1	105	87	0	38	35
2018	12	23	13	6	38	0.696	-0.131	3.753	0.01	0.007	0	28.4	22.4	76.1	105	87	0	39	35
2018	12	23	13	16	38	0.659	-0.089	3.753	0.01	0.007	0	28.4	22.4	75.7	104	87	0	38	35
2018	12	23	13	26	38	0.715	-0.092	3.75	0.01	0.007	0	28.4	22.4	75.7	104	87	0	38	35
2018	12	23	13	36	38	0.669	-0.112	3.753	0.01	0.007	0	28	22.4	75.7	104	86	0	39	34
2018	12	23	13	46	38	0.663	-0.085	3.753	0.013	0.01	0	28.4	22.4	75.7	104	87	0	38	35
2018	12	23	13	56	38	0.692	-0.125	3.75	0.013	0.01	0	28.4	21.5	75.3	104	86	0	38	36
2018	12	23	14	6	38	0.669	-0.095	3.75	0.01	0.007	0	27.5	21.5	75.7	103	85	0	39	35
2018	12	23	14	16	38	0.712	-0.098	3.75	0.01	0.007	0	27.5	21.5	75.7	103	85	0	39	35
2018	12	23	14	26	38	0.669	-0.144	3.753	0.01	0.007	0	28.8	22.4	75.3	106	87	0	39	35
2018	12	23	14	36	38	0.692	-0.089	3.75	0.01	0.007	0	28.4	21.9	75.3	104	86	0	38	35
2018	12	23	14	46	38	0.656	-0.112	3.75	0.01	0.007	0	28.4	21.5	75.7	104	85	0	38	35
2018	12	23	14	56	38	0.676	-0.135	3.75	0.01	0.007	0	28	21.5	76.1	104	86	0	39	36
2018	12	23	15	6	38	0.702	-0.098	3.75	0.01	0.007	0	28.4	21.9	75.7	104	86	0	38	35
2018	12	23	15	16	38	0.663	-0.102	3.75	0.01	0.007	0	29.7	23.2	76.1	107	89	0	38	35
2018	12	23	15	26	38	0.676	-0.082	3.75	0.01	0.007	0	28.4	21.9	76.1	104	87	0	38	36
2018	12	23	15	36	38	0.669	-0.108	3.75	0.01	0.007	0	28.4	21.9	76.1	104	86	0	38	35
2018	12	23	15	46	38	0.676	-0.135	3.75	0.01	0.007	0	28.8	22.4	75.7	105	87	0	38	35
2018	12	23	15	56	38	0.682	-0.098	3.753	0.01	0.007	0	28.8	22.8	76.1	105	87	0	38	34
2018	12	23	16	6	38	0.709	-0.102	3.753	0.013	0.01	0	28.4	21.9	75.7	104	86	0	38	35
2018	12	23	16	16	38	0.686	-0.118	3.75	0.01	0.007	0	28.4	21.9	75.7	104	86	0	38	35

Reinhackle (0356)

Year	Month	Day	Hour	Minute	Second	VelocityX	VelocityY	Level	StdError1	StdError2	StdError3	SNR1	SNR2	SNR3	SignalAmp1	SignalAmp2	SignalAmp3	Noise1	Noise2
2018	12	23	16	26	38	0.705	-0.108	3.75	0.013	0.01	0	28.4	21.9	76.1	104	86	0	38	35
2018	12	23	16	36	38	0.669	-0.118	3.753	0.013	0.01	0	28.4	21.9	76.1	104	86	0	38	35
2018	12	23	16	46	38	0.719	-0.141	3.75	0.01	0.007	0	28.4	21.9	75.7	104	86	0	38	35
2018	12	23	16	56	38	0.699	-0.112	3.75	0.01	0.007	0	28.8	22.4	75.7	105	87	0	38	35
2018	12	23	17	6	38	0.689	-0.092	3.75	0.01	0.007	0	28.8	22.8	75.7	106	88	0	39	35
2018	12	23	17	16	38	0.65	-0.115	3.753	0.01	0.007	0	29.2	22.8	75.3	106	88	0	38	35
2018	12	23	17	26	38	0.666	-0.098	3.75	0.01	0.007	0	29.2	23.2	75.3	107	89	0	39	35
2018	12	23	17	36	38	0.705	-0.131	3.753	0.01	0.007	0	29.7	23.6	75.3	108	90	0	39	35
2018	12	23	17	46	38	0.669	-0.089	3.753	0.01	0.007	0	31	24.1	75.7	109	91	0	37	35
2018	12	23	17	56	38	0.715	-0.102	3.753	0.01	0.007	0	30.5	24.1	75.3	109	91	0	38	35
2018	12	23	18	6	38	0.676	-0.115	3.75	0.01	0.007	0	30.5	24.5	75.3	110	92	0	39	35
2018	12	23	18	16	38	0.699	-0.115	3.753	0.01	0.007	0	31	24.5	75.3	110	92	0	38	35
2018	12	23	18	26	38	0.676	-0.135	3.753	0.01	0.007	0	30.5	24.5	75.3	110	92	0	39	35
2018	12	23	18	36	38	0.682	-0.121	3.753	0.01	0.007	0	31	24.1	75.3	110	91	0	38	35
2018	12	23	18	46	38	0.705	-0.135	3.75	0.01	0.007	0	31	24.5	75.3	110	92	0	38	35
2018	12	23	18	56	38	0.679	-0.105	3.753	0.013	0.01	0	31	24.1	75.3	110	91	0	38	35
2018	12	23	19	6	38	0.659	-0.118	3.75	0.013	0.01	0	31	24.1	75.3	110	91	0	38	35
2018	12	23	19	16	38	0.676	-0.075	3.753	0.013	0.01	0	31	24.1	74.8	110	91	0	38	35
2018	12	23	19	26	38	0.679	-0.164	3.753	0.01	0.007	0	31	24.1	73.1	110	91	0	38	35
2018	12	23	19	36	38	0.699	-0.128	3.753	0.01	0.007	0	30.5	24.1	74.8	109	91	0	38	35
2018	12	23	19	46	38	0.709	-0.102	3.753	0.01	0.007	0	31	24.5	75.7	110	92	0	38	35
2018	12	23	19	56	38	0.699	-0.115	3.75	0.01	0.007	0	30.5	24.1	74.8	109	91	0	38	35
2018	12	23	20	6	38	0.676	-0.092	3.753	0.016	0.013	0	31.4	24.9	75.7	110	92	0	37	34
2018	12	23	20	16	38	0.673	-0.095	3.753	0.01	0.007	0	31	24.5	74.8	110	91	0	38	34
2018	12	23	20	26	38	0.722	-0.108	3.75	0.01	0.007	0	31	24.5	74.8	110	92	0	38	35
2018	12	23	20	36	38	0.669	-0.075	3.75	0.01	0.007	0	31	24.1	75.3	110	91	0	38	35
2018	12	23	20	46	38	0.696	-0.098	3.75	0.01	0.007	0	31	24.1	75.3	110	90	0	38	34
2018	12	23	20	56	38	0.692	-0.095	3.753	0.01	0.007	0	30.5	24.1	74.8	110	91	0	39	35
2018	12	23	21	6	38	0.656	-0.128	3.75	0.01	0.007	0	30.5	24.5	64.5	110	91	0	39	34
2018	12	23	21	16	38	0.663	-0.121	3.75	0.01	0.007	0	30.5	24.5	72.7	110	92	0	39	35
2018	12	23	21	26	38	0.689	-0.121	3.75	0.01	0.007	0	32.3	25.8	74.8	113	94	0	38	34
2018	12	23	21	36	38	0.673	-0.118	3.75	0.01	0.007	0	31.4	24.5	75.3	111	92	0	38	35
2018	12	23	21	46	38	0.692	-0.121	3.75	0.01	0.007	0	30.5	24.1	75.3	110	91	0	39	35
2018	12	23	21	56	38	0.679	-0.128	3.75	0.01	0.007	0	31	24.1	74.4	110	91	0	38	35
2018	12	23	22	6	38	0.676	-0.102	3.75	0.01	0.007	0	31	24.5	75.3	110	91	0	38	34
2018	12	23	22	16	38	0.715	-0.102	3.75	0.01	0.007	0	30.5	24.5	75.3	110	91	0	39	34
2018	12	23	22	26	38	0.692	-0.105	3.75	0.01	0.007	0	31	24.1	74.8	110	91	0	38	35
2018	12	23	22	36	38	0.696	-0.089	3.75	0.01	0.007	0	31	24.1	74.8	110	91	0	38	35
2018	12	23	22	46	38	0.656	-0.092	3.75	0.013	0.01	0	31	24.5	75.3	110	92	0	38	35
2018	12	23	22	56	38	0.692	-0.108	3.75	0.013	0.01	0	31	24.5	74.4	110	92	0	38	35
2018	12	23	23	6	38	0.669	-0.098	3.75	0.01	0.007	0	31	24.1	72.7	110	91	0	38	35
2018	12	23	23	16	38	0.682	-0.092	3.75	0.01	0.007	0	31.4	24.9	69.7	111	93	0	38	35
2018	12	23	23	26	38	0.722	-0.092	3.75	0.01	0.007	0	36.5	30.1	74.4	123	105	0	38	35
2018	12	23	23	36	38	0.679	-0.108	3.75	0.01	0.007	0	34.8	28.4	71.4	119	101	0	38	35
2018	12	23	23	46	38	0.669	-0.115	3.75	0.01	0.007	0	33.1	26.7	74	115	96	0	38	34
2018	12	23	23	56	38	0.669	-0.082	3.75	0.013	0.01	0	32.3	25.4	74.8	113	94	0	38	35

Reinhackle (0356)

Year	Month	Day	Hour	Minute	Second	VelocityX	VelocityY	Level	StdError1	StdError2	StdError3	SNR1	SNR2	SNR3	SignalAmp1	SignalAmp2	SignalAmp3	Noise1	Noise2
2018	12	24	0	6	38	0.673	-0.121	3.75	0.016	0.013	0	34.4	27.5	60.2	118	99	0	38	35
2018	12	24	0	16	38	0.686	-0.108	3.75	0.013	0.01	0	32.3	26.2	71.8	114	96	0	39	35
2018	12	24	0	26	38	0.719	-0.105	3.75	0.01	0.007	0	31.8	25.4	74	113	94	0	39	35
2018	12	24	0	36	38	0.663	-0.118	3.75	0.013	0.01	0	31.4	24.5	74	112	92	0	39	35
2018	12	24	0	46	38	0.682	-0.112	3.747	0.01	0.007	0	31.8	24.9	74.4	112	93	0	38	35
2018	12	24	0	56	38	0.689	-0.131	3.747	0.013	0.01	0	31	24.9	74.4	111	93	0	39	35
2018	12	24	1	6	38	0.696	-0.098	3.747	0.016	0.013	0	34	27.5	74.4	117	99	0	38	35
2018	12	24	1	16	38	0.689	-0.105	3.747	0.01	0.007	0	35.7	28.8	74.4	122	102	0	39	35
2018	12	24	1	26	38	0.682	-0.095	3.747	0.016	0.013	0	34.4	27.5	73.5	118	99	0	38	35
2018	12	24	1	36	38	0.725	-0.092	3.747	0.013	0.01	0	32.7	25.8	74.4	114	95	0	38	35
2018	12	24	1	46	38	0.705	-0.092	3.747	0.01	0.007	0	31.8	25.4	74.4	113	94	0	39	35
2018	12	24	1	56	38	0.676	-0.138	3.747	0.01	0.007	0	31.8	24.9	74.4	112	93	0	38	35
2018	12	24	2	6	38	0.725	-0.098	3.747	0.01	0.007	0	31.4	24.9	74.4	112	93	0	39	35
2018	12	24	2	16	38	0.686	-0.121	3.747	0.013	0.01	0	31	24.9	74.4	111	93	0	39	35
2018	12	24	2	26	38	0.686	-0.141	3.747	0.01	0.007	0	31	24.5	74.8	111	92	0	39	35
2018	12	24	2	36	38	0.686	-0.115	3.747	0.013	0.01	0	31.4	24.5	74	111	92	0	38	35
2018	12	24	2	46	38	0.696	-0.141	3.747	0.016	0.013	0	31	24.9	74	111	92	0	39	34
2018	12	24	2	56	38	0.689	-0.102	3.747	0.01	0.007	0	31	24.5	74	111	92	0	39	35
2018	12	24	3	6	38	0.689	-0.135	3.747	0.01	0.007	0	31	24.5	74.4	110	92	0	38	35
2018	12	24	3	16	38	0.682	-0.112	3.747	0.013	0.01	0	31	24.9	74.4	110	92	0	38	34
2018	12	24	3	26	38	0.636	-0.125	3.747	0.01	0.007	0	31	24.1	74.4	110	91	0	38	35
2018	12	24	3	36	38	0.666	-0.089	3.747	0.01	0.007	0	30.5	24.1	74	110	92	0	39	36
2018	12	24	3	46	38	0.699	-0.095	3.747	0.01	0.007	0	31	24.1	74	110	91	0	38	35
2018	12	24	3	56	38	0.686	-0.118	3.747	0.01	0.007	0	30.5	24.1	74.8	109	91	0	38	35
2018	12	24	4	6	38	0.676	-0.105	3.747	0.013	0.01	0	30.5	24.1	74.8	110	91	0	39	35
2018	12	24	4	16	38	0.686	-0.121	3.747	0.01	0.007	0	31	24.5	74	110	92	0	38	35
2018	12	24	4	26	38	0.676	-0.095	3.747	0.01	0.007	0	30.5	24.1	74	109	91	0	38	35
2018	12	24	4	36	38	0.735	-0.121	3.747	0.01	0.007	0	30.5	24.1	74.4	109	91	0	38	35
2018	12	24	4	46	38	0.712	-0.102	3.747	0.01	0.007	0	30.5	24.1	74.4	110	91	0	39	35
2018	12	24	4	56	38	0.692	-0.102	3.747	0.013	0.01	0	30.5	24.1	74.4	109	91	0	38	35
2018	12	24	5	6	38	0.689	-0.115	3.747	0.01	0.007	0	30.5	24.1	74.4	109	91	0	38	35
2018	12	24	5	16	38	0.709	-0.115	3.743	0.01	0.007	0	30.5	24.1	74.4	110	91	0	39	35
2018	12	24	5	26	38	0.689	-0.151	3.747	0.013	0.01	0	30.5	23.6	74	109	90	0	38	35
2018	12	24	5	36	38	0.686	-0.085	3.743	0.01	0.007	0	30.5	24.1	74.4	110	91	0	39	35
2018	12	24	5	46	38	0.686	-0.089	3.743	0.013	0.01	0	30.5	24.1	74.4	110	91	0	39	35
2018	12	24	5	56	38	0.705	-0.144	3.743	0.01	0.007	0	31	24.1	74.4	110	91	0	38	35
2018	12	24	6	6	38	0.673	-0.105	3.747	0.01	0.007	0	30.1	24.1	74.4	109	91	0	39	35
2018	12	24	6	16	38	0.666	-0.115	3.743	0.01	0.007	0	31	24.5	74.4	110	91	0	38	34
2018	12	24	6	26	38	0.689	-0.089	3.743	0.01	0.007	0	30.1	24.1	74.4	109	91	0	39	35
2018	12	24	6	36	38	0.666	-0.102	3.743	0.01	0.007	0	31	24.5	74.8	110	91	0	38	34
2018	12	24	6	46	38	0.689	-0.082	3.743	0.01	0.007	0	30.5	24.1	74.4	110	91	0	39	35
2018	12	24	6	56	38	0.702	-0.105	3.743	0.01	0.007	0	31	24.1	74.4	110	91	0	38	35
2018	12	24	7	6	38	0.679	-0.125	3.743	0.013	0.01	0	30.1	24.1	74.4	109	91	0	39	35
2018	12	24	7	16	38	0.679	-0.108	3.743	0.01	0.007	0	30.5	24.1	73.1	110	91	0	39	35
2018	12	24	7	26	38	0.719	-0.121	3.743	0.01	0.007	0	30.5	24.1	74	109	91	0	38	35
2018	12	24	7	36	38	0.699	-0.075	3.743	0.01	0.007	0	30.5	23.6	71	109	90	0	38	35

Reinhackle (0356)

Year	Month	Day	Hour	Minute	Second	VelocityX	VelocityY	Level	StdError1	StdError2	StdError3	SNR1	SNR2	SNR3	SignalAmp1	SignalAmp2	SignalAmp3	Noise1	Noise2
2018	12	24	7	46	38	0.699	-0.098	3.743	0.01	0.007	0	30.1	23.6	74.4	109	90	0	39	35
2018	12	24	7	56	38	0.689	-0.108	3.743	0.01	0.007	0	30.1	23.6	73.5	108	90	0	38	35
2018	12	24	8	6	38	0.728	-0.112	3.743	0.01	0.007	0	29.7	22.8	74	107	88	0	38	35
2018	12	24	8	16	38	0.699	-0.079	3.743	0.01	0.007	0	29.2	22.8	74.4	106	88	0	38	35
2018	12	24	8	26	38	0.673	-0.089	3.743	0.013	0.01	0	29.7	23.6	74.4	108	90	0	39	35
2018	12	24	8	36	38	0.682	-0.105	3.743	0.01	0.007	0	30.1	23.6	74.4	108	90	0	38	35
2018	12	24	8	46	38	0.682	-0.118	3.743	0.01	0.007	0	29.7	23.6	74.4	108	90	0	39	35
2018	12	24	8	56	38	0.689	-0.098	3.743	0.01	0.007	0	30.5	24.5	74.4	110	92	0	39	35
2018	12	24	9	6	38	0.673	-0.125	3.743	0.01	0.007	0	30.1	23.6	74.8	108	90	0	38	35
2018	12	24	9	16	38	0.686	-0.102	3.743	0.01	0.007	0	29.7	23.6	74.4	108	89	0	39	34
2018	12	24	9	26	38	0.682	-0.079	3.743	0.01	0.007	0	29.2	23.2	74.8	107	89	0	39	35
2018	12	24	9	36	38	0.692	-0.138	3.743	0.01	0.007	0	28.8	22.8	74.8	105	88	0	38	35
2018	12	24	9	46	38	0.696	-0.108	3.743	0.01	0.007	0	29.2	22.8	74.4	106	88	0	38	35
2018	12	24	9	56	38	0.699	-0.105	3.743	0.01	0.007	0	28.4	22.4	74.4	104	87	0	38	35
2018	12	24	10	6	38	0.712	-0.115	3.743	0.01	0.007	0	28	21.9	74.8	104	86	0	39	35
2018	12	24	10	16	38	0.686	-0.131	3.743	0.013	0.01	0	28.4	21.9	74.8	104	86	0	38	35
2018	12	24	10	26	38	0.682	-0.095	3.747	0.013	0.01	0	28.4	22.4	74.8	105	87	0	39	35
2018	12	24	10	36	38	0.692	-0.105	3.747	0.01	0.007	0	28.8	22.8	74.8	105	87	0	38	34
2018	12	24	10	46	38	0.669	-0.098	3.747	0.01	0.007	0	29.2	22.8	74.8	106	88	0	38	35
2018	12	24	10	56	38	0.692	-0.115	3.747	0.01	0.007	0	29.2	23.2	74.8	107	89	0	39	35
2018	12	24	11	6	38	0.663	-0.102	3.747	0.01	0.007	0	29.2	22.8	74.4	106	88	0	38	35
2018	12	24	11	16	38	0.705	-0.089	3.747	0.01	0.007	0	28.4	22.4	74.4	105	87	0	39	35
2018	12	24	11	26	38	0.699	-0.131	3.747	0.01	0.007	0	28.4	22.4	74.8	105	87	0	39	35
2018	12	24	11	36	38	0.689	-0.135	3.747	0.01	0.007	0	28.8	22.4	74.8	105	87	0	38	35
2018	12	24	11	46	38	0.679	-0.092	3.747	0.016	0.013	0	28.4	22.4	74.8	105	87	0	39	35
2018	12	24	11	56	38	0.702	-0.128	3.747	0.016	0.013	0	28.8	22.4	74.4	105	87	0	38	35
2018	12	24	12	6	38	0.689	-0.118	3.747	0.01	0.007	0	28.8	21.9	75.3	105	86	0	38	35
2018	12	24	12	16	38	0.679	-0.154	3.747	0.01	0.007	0	28.8	22.4	74.8	105	87	0	38	35
2018	12	24	12	26	38	0.669	-0.125	3.747	0.01	0.007	0	28	22.4	74.8	104	87	0	39	35
2018	12	24	12	36	38	0.676	-0.121	3.747	0.01	0.007	0	28.4	22.4	75.7	105	87	0	39	35
2018	12	24	12	46	38	0.686	-0.102	3.747	0.01	0.007	0	28.4	22.8	75.7	105	87	0	39	34
2018	12	24	12	56	38	0.663	-0.118	3.747	0.01	0.007	0	28.4	22.4	72.7	105	87	0	39	35
2018	12	24	13	6	38	0.666	-0.128	3.747	0.01	0.007	0	28.8	21.9	64.5	105	87	0	38	36
2018	12	24	13	16	38	0.682	-0.118	3.747	0.01	0.007	0	28.4	22.4	51.6	105	87	0	39	35
2018	12	24	13	26	38	0.669	-0.118	3.747	0.01	0.007	0	28.4	22.4	54.2	105	87	0	39	35
2018	12	24	13	36	38	0.653	-0.108	3.747	0.01	0.007	0	28.8	22.4	52	105	87	0	38	35
2018	12	24	13	46	38	0.64	-0.105	3.747	0.01	0.007	0	28.4	22.8	47.3	105	88	0	39	35
2018	12	24	13	56	38	0.643	-0.135	3.747	0.013	0.01	0	29.7	23.2	54.2	107	89	0	38	35
2018	12	24	14	6	38	0.65	-0.138	3.747	0.01	0.007	0	28.8	22.8	49.5	106	88	0	39	35
2018	12	24	14	16	38	0.64	-0.115	3.747	0.013	0.01	0	29.7	23.2	46.9	107	89	0	38	35
2018	12	24	14	26	38	0.659	-0.125	3.747	0.013	0.01	0	28.8	23.2	46.4	106	89	0	39	35
2018	12	24	14	36	38	0.653	-0.141	3.743	0.01	0.007	0	29.2	22.8	44.7	106	88	0	38	35
2018	12	24	14	46	38	0.666	-0.105	3.747	0.013	0.01	0	29.2	23.2	47.3	106	89	0	38	35
2018	12	24	14	56	38	0.643	-0.125	3.743	0.013	0.01	0	30.1	24.5	45.2	109	92	0	39	35
2018	12	24	15	6	38	0.679	-0.075	3.743	0.01	0.007	0	29.7	23.2	43.9	107	89	0	38	35
2018	12	24	15	16	38	0.666	-0.148	3.747	0.01	0.007	0	30.1	23.2	46.9	108	89	0	38	35

Reinhackle (0356)

Year	Month	Day	Hour	Minute	Second	VelocityX	VelocityY	Level	StdError1	StdError2	StdError3	SNR1	SNR2	SNR3	SignalAmp1	SignalAmp2	SignalAmp3	Noise1	Noise2
2018	12	24	15	26	38	0.682	-0.138	3.743	0.01	0.007	0	29.2	23.2	44.7	107	89	0	39	35
2018	12	24	15	36	38	0.646	-0.118	3.743	0.01	0.007	0	31.8	24.9	46	112	93	0	38	35
2018	12	24	15	46	38	0.692	-0.089	3.747	0.01	0.007	0	31.8	25.8	46.4	113	95	0	39	35
2018	12	24	15	56	38	0.669	-0.105	3.747	0.01	0.007	0	32.3	25.8	44.7	114	95	0	39	35
2018	12	24	16	6	38	0.63	-0.105	3.743	0.01	0.007	0	31.8	25.4	43.9	112	94	0	38	35
2018	12	24	16	16	38	0.659	-0.098	3.747	0.013	0.01	0	31.4	24.9	46.4	111	92	0	38	34
2018	12	24	16	26	38	0.676	-0.121	3.747	0.01	0.007	0	30.1	23.6	49.5	108	90	0	38	35
2018	12	24	16	36	38	0.679	-0.095	3.747	0.01	0.007	0	29.7	23.2	74.8	107	89	0	38	35
2018	12	24	16	46	38	0.686	-0.115	3.75	0.01	0.007	0	29.7	22.8	74.8	107	89	0	38	36
2018	12	24	16	56	38	0.715	-0.108	3.75	0.01	0.007	0	28.8	22.8	74.4	106	88	0	39	35
2018	12	24	17	6	38	0.676	-0.144	3.75	0.01	0.007	0	29.2	22.8	74.4	106	88	0	38	35
2018	12	24	17	16	38	0.679	-0.128	3.75	0.01	0.007	0	29.7	24.1	75.3	108	91	0	39	35
2018	12	24	17	26	38	0.663	-0.075	3.75	0.01	0.007	0	31	24.1	74.8	110	91	0	38	35
2018	12	24	17	36	38	0.702	-0.125	3.75	0.013	0.01	0	31	24.1	74.8	110	91	0	38	35
2018	12	24	17	46	38	0.663	-0.154	3.75	0.01	0.007	0	31.4	24.1	75.3	110	91	0	37	35
2018	12	24	17	56	38	0.692	-0.082	3.75	0.01	0.007	0	31	24.1	74.8	110	91	0	38	35
2018	12	24	18	6	38	0.715	-0.128	3.75	0.01	0.007	0	30.5	24.1	74.8	110	91	0	39	35
2018	12	24	18	16	38	0.705	-0.108	3.75	0.01	0.007	0	30.5	24.1	75.7	110	91	0	39	35
2018	12	24	18	26	38	0.705	-0.118	3.75	0.01	0.007	0	31	24.5	74.8	111	92	0	39	35
2018	12	24	18	36	38	0.702	-0.108	3.75	0.01	0.007	0	31	24.5	74.8	110	92	0	38	35
2018	12	24	18	46	38	0.712	-0.102	3.75	0.01	0.007	0	31	24.5	74	110	92	0	38	35
2018	12	24	18	56	38	0.702	-0.098	3.75	0.01	0.007	0	31	24.5	74.8	110	92	0	38	35
2018	12	24	19	6	38	0.686	-0.125	3.75	0.01	0.007	0	31.4	24.5	75.7	111	92	0	38	35
2018	12	24	19	16	38	0.689	-0.128	3.75	0.01	0.007	0	31.4	24.5	74.8	111	92	0	38	35
2018	12	24	19	26	38	0.653	-0.121	3.75	0.01	0.007	0	31.4	24.5	75.7	111	92	0	38	35
2018	12	24	19	36	38	0.669	-0.105	3.75	0.013	0.01	0	31.4	24.5	74.8	111	92	0	38	35
2018	12	24	19	46	38	0.679	-0.102	3.75	0.01	0.007	0	31.4	24.5	74.8	111	92	0	38	35
2018	12	24	19	56	38	0.699	-0.115	3.75	0.01	0.007	0	31	24.5	73.5	111	92	0	39	35
2018	12	24	20	6	38	0.673	-0.121	3.75	0.01	0.007	0	31.8	24.9	74.4	112	93	0	38	35
2018	12	24	20	16	38	0.669	-0.128	3.75	0.01	0.007	0	31.4	24.9	74.8	112	93	0	39	35
2018	12	24	20	26	38	0.656	-0.118	3.75	0.01	0.007	0	31.4	24.9	61.5	112	93	0	39	35
2018	12	24	20	36	38	0.686	-0.118	3.75	0.013	0.01	0	31.8	24.9	75.3	112	93	0	38	35
2018	12	24	20	46	38	0.679	-0.092	3.75	0.01	0.007	0	31	24.1	55.5	111	92	0	39	36
2018	12	24	20	56	38	0.715	-0.128	3.75	0.01	0.007	0	32.7	26.2	70.1	114	96	0	38	35
2018	12	24	21	6	38	0.682	-0.095	3.75	0.013	0.01	0	34.4	27.5	51.2	118	99	0	38	35
2018	12	24	21	16	38	0.699	-0.102	3.75	0.01	0.007	0	36.1	29.7	53.8	122	104	0	38	35
2018	12	24	21	26	38	0.673	-0.131	3.75	0.01	0.007	0	36.1	29.2	62.8	122	103	0	38	35
2018	12	24	21	36	38	0.679	-0.085	3.75	0.01	0.007	0	37.8	31.4	50.7	126	108	0	38	35
2018	12	24	21	46	38	0.679	-0.098	3.75	0.01	0.007	0	37.8	31.8	53.8	126	108	0	38	34
2018	12	24	21	56	38	0.699	-0.085	3.75	0.01	0.007	0	41.3	35.7	46	135	117	0	39	34
2018	12	24	22	6	38	0.692	-0.072	3.753	0.016	0.013	0	44.7	37.8	46.9	142	123	0	38	35
2018	12	24	22	16	38	0.679	-0.069	3.753	0.01	0.007	0	43.9	37.8	54.2	140	122	0	38	34
2018	12	24	22	26	38	0.738	-0.072	3.753	0.013	0.01	0	43	36.5	57.6	138	120	0	38	35
2018	12	24	22	36	38	0.692	-0.115	3.753	0.01	0.007	0	43.4	36.5	59.3	139	120	0	38	35
2018	12	24	22	46	38	0.709	-0.095	3.757	0.01	0.007	0	40	33.1	71	131	112	0	38	35
2018	12	24	22	56	38	0.666	-0.092	3.757	0.01	0.007	0	38.7	32.3	71.4	128	110	0	38	35

Reinhackle (0356)

Year	Month	Day	Hour	Minute	Second	VelocityX	VelocityY	Level	StdError1	StdError2	StdError3	SNR1	SNR2	SNR3	SignalAmp1	SignalAmp2	SignalAmp3	Noise1	Noise2
2018	12	24	23	6	38	0.666	-0.095	3.757	0.01	0.007	0	37.4	31	72.2	125	107	0	38	35
2018	12	24	23	16	38	0.712	-0.075	3.757	0.01	0.007	0	36.5	30.1	69.7	123	105	0	38	35
2018	12	24	23	26	38	0.682	-0.092	3.757	0.01	0.007	0	36.1	29.2	68.8	122	103	0	38	35
2018	12	24	23	36	38	0.715	-0.092	3.757	0.01	0.007	0	35.3	28.8	71.8	120	102	0	38	35
2018	12	24	23	46	38	0.712	-0.075	3.757	0.01	0.007	0	34.4	28.4	71.8	119	101	0	39	35
2018	12	24	23	56	38	0.699	-0.066	3.757	0.01	0.007	0	34.4	28	71.4	118	100	0	38	35
2018	12	25	0	6	38	0.709	-0.079	3.757	0.01	0.007	0	34	27.5	72.7	117	99	0	38	35
2018	12	25	0	16	38	0.679	-0.075	3.757	0.013	0.01	0	34	27.5	72.2	117	98	0	38	34
2018	12	25	0	26	38	0.679	-0.108	3.757	0.013	0.01	0	33.5	27.1	69.2	116	98	0	38	35
2018	12	25	0	36	38	0.696	-0.118	3.757	0.01	0.007	0	33.5	26.7	70.5	116	97	0	38	35
2018	12	25	0	46	38	0.679	-0.108	3.757	0.013	0.01	0	32.7	27.1	72.7	115	97	0	39	34
2018	12	25	0	56	38	0.692	-0.121	3.757	0.01	0.007	0	33.1	26.2	72.2	115	96	0	38	35
2018	12	25	1	6	38	0.689	-0.092	3.757	0.013	0.01	0	32.3	26.2	71.8	114	96	0	39	35
2018	12	25	1	16	38	0.669	-0.098	3.757	0.01	0.007	0	32.7	25.8	71.4	114	95	0	38	35
2018	12	25	1	26	38	0.719	-0.089	3.757	0.01	0.007	0	32.3	25.8	71.8	113	95	0	38	35
2018	12	25	1	36	38	0.705	-0.098	3.757	0.013	0.01	0	32.3	25.4	71.8	113	94	0	38	35
2018	12	25	1	46	38	0.705	-0.118	3.757	0.016	0.013	0	32.3	25.8	71.8	113	95	0	38	35
2018	12	25	1	56	38	0.659	-0.089	3.757	0.01	0.007	0	32.3	25.8	71.4	113	95	0	38	35
2018	12	25	2	6	38	0.676	-0.102	3.76	0.01	0.007	0	31.8	25.4	71	113	94	0	39	35
2018	12	25	2	16	38	0.715	-0.092	3.757	0.01	0.007	0	32.3	25.4	71	113	94	0	38	35
2018	12	25	2	26	38	0.676	-0.102	3.76	0.01	0.007	0	31.8	25.4	71	112	94	0	38	35
2018	12	25	2	36	38	0.682	-0.092	3.76	0.01	0.007	0	31.8	25.8	71	113	94	0	39	34
2018	12	25	2	46	38	0.686	-0.072	3.76	0.013	0.01	0	31.8	25.4	71.4	112	94	0	38	35
2018	12	25	2	56	38	0.689	-0.112	3.76	0.01	0.007	0	32.3	25.8	71.4	113	95	0	38	35
2018	12	25	3	6	38	0.692	-0.102	3.76	0.01	0.007	0	31.8	25.4	70.5	113	94	0	39	35
2018	12	25	3	16	38	0.679	-0.108	3.76	0.01	0.007	0	31.8	25.8	71.4	112	94	0	38	34
2018	12	25	3	26	38	0.702	-0.098	3.76	0.013	0.01	0	31.8	25.4	71	112	94	0	38	35
2018	12	25	3	36	38	0.692	-0.121	3.76	0.013	0.01	0	31.8	24.9	71.4	112	93	0	38	35
2018	12	25	3	46	38	0.666	-0.085	3.76	0.01	0.007	0	31.4	25.4	70.5	112	94	0	39	35
2018	12	25	3	56	38	0.702	-0.098	3.763	0.01	0.007	0	31.8	25.4	71	112	94	0	38	35
2018	12	25	4	6	38	0.699	-0.092	3.766	0.01	0.007	0	31.4	25.4	71	112	94	0	39	35
2018	12	25	4	16	38	0.679	-0.125	3.77	0.01	0.007	0	31.4	25.4	71.4	112	94	0	39	35
2018	12	25	4	26	38	0.65	-0.105	3.77	0.013	0.01	0	31.8	25.4	71	112	94	0	38	35
2018	12	25	4	36	38	0.686	-0.108	3.773	0.01	0.007	0	31.8	24.9	71.4	112	93	0	38	35
2018	12	25	4	46	38	0.696	-0.108	3.773	0.01	0.007	0	31.8	24.9	71.8	112	93	0	38	35
2018	12	25	4	56	38	0.696	-0.098	3.773	0.01	0.007	0	31.8	24.9	71.8	112	93	0	38	35
2018	12	25	5	6	38	0.696	-0.092	3.773	0.013	0.01	0	31.8	24.9	71.8	112	93	0	38	35
2018	12	25	5	16	38	0.663	-0.118	3.773	0.013	0.01	0	31.4	24.9	71.4	112	93	0	39	35
2018	12	25	5	26	38	0.682	-0.085	3.773	0.013	0.01	0	31.8	24.9	72.7	112	93	0	38	35
2018	12	25	5	36	38	0.682	-0.102	3.773	0.013	0.01	0	31.8	24.9	72.7	112	93	0	38	35
2018	12	25	5	46	38	0.689	-0.056	3.773	0.01	0.007	0	31	24.9	73.5	111	93	0	39	35
2018	12	25	5	56	38	0.676	-0.098	3.773	0.013	0.01	0	31	24.9	73.1	111	93	0	39	35
2018	12	25	6	6	38	0.712	-0.105	3.773	0.01	0.007	0	31.4	24.9	73.1	112	93	0	39	35
2018	12	25	6	16	38	0.709	-0.112	3.773	0.01	0.007	0	31.4	24.9	70.5	111	93	0	38	35
2018	12	25	6	26	38	0.719	-0.102	3.773	0.01	0.007	0	31.4	24.9	71.4	112	93	0	39	35
2018	12	25	6	36	38	0.712	-0.095	3.773	0.01	0.007	0	31.8	25.4	72.2	112	94	0	38	35

Reinhackle (0356)

Year	Month	Day	Hour	Minute	Second	VelocityX	VelocityY	Level	StdError1	StdError2	StdError3	SNR1	SNR2	SNR3	SignalAmp1	SignalAmp2	SignalAmp3	Noise1	Noise2
2018	12	25	6	46	38	0.673	-0.115	3.773	0.01	0.007	0	31	25.4	72.2	111	93	0	39	34
2018	12	25	6	56	38	0.682	-0.112	3.773	0.01	0.007	0	31	24.9	72.7	111	93	0	39	35
2018	12	25	7	6	38	0.709	-0.105	3.773	0.01	0.007	0	31.4	24.9	72.2	111	93	0	38	35
2018	12	25	7	16	38	0.689	-0.102	3.773	0.01	0.007	0	31.4	24.5	72.7	111	92	0	38	35
2018	12	25	7	26	38	0.666	-0.115	3.773	0.01	0.007	0	30.5	24.9	73.1	110	92	0	39	34
2018	12	25	7	36	38	0.699	-0.121	3.773	0.013	0.01	0	31	24.5	72.2	110	92	0	38	35
2018	12	25	7	46	38	0.679	-0.102	3.773	0.01	0.007	0	30.5	24.1	71.8	110	91	0	39	35
2018	12	25	7	56	38	0.686	-0.108	3.773	0.016	0.013	0	31	24.1	70.1	110	91	0	38	35
2018	12	25	8	6	38	0.696	-0.102	3.773	0.01	0.007	0	30.5	24.1	70.1	109	91	0	38	35
2018	12	25	8	16	38	0.702	-0.102	3.773	0.01	0.007	0	30.5	24.5	72.2	110	92	0	39	35
2018	12	25	8	26	38	0.686	-0.075	3.773	0.01	0.007	0	30.5	23.6	71.8	109	90	0	38	35
2018	12	25	8	36	38	0.689	-0.115	3.773	0.01	0.007	0	30.1	23.6	71.8	108	90	0	38	35
2018	12	25	8	46	38	0.663	-0.118	3.77	0.013	0.01	0	30.1	24.1	68.4	108	90	0	38	34
2018	12	25	8	56	38	0.709	-0.095	3.766	0.01	0.007	0	30.1	23.6	55.9	108	90	0	38	35
2018	12	25	9	6	38	0.715	-0.098	3.766	0.01	0.007	0	29.7	23.6	47.7	108	90	0	39	35
2018	12	25	9	16	38	0.709	-0.128	3.763	0.013	0.01	0	30.5	24.1	49	109	91	0	38	35
2018	12	25	9	26	38	0.679	-0.102	3.763	0.01	0.007	0	30.1	24.5	52.5	109	91	0	39	34
2018	12	25	9	36	38	0.679	-0.105	3.763	0.013	0.01	0	30.1	24.1	49.9	109	91	0	39	35
2018	12	25	9	46	38	0.741	-0.108	3.763	0.01	0.007	0	30.5	23.6	47.7	109	90	0	38	35
2018	12	25	9	56	38	0.712	-0.118	3.763	0.01	0.007	0	30.5	24.1	50.3	109	91	0	38	35
2018	12	25	10	6	38	0.696	-0.075	3.763	0.01	0.007	0	30.5	24.1	49	109	91	0	38	35
2018	12	25	10	16	38	0.669	-0.092	3.763	0.01	0.007	0	32.7	26.2	48.2	115	96	0	39	35
2018	12	25	10	26	38	0.65	-0.046	3.763	0.01	0.007	0	31.4	25.4	46.9	112	94	0	39	35
2018	12	25	10	36	38	0.741	-0.108	3.763	0.01	0.007	0	33.5	27.1	46	116	98	0	38	35
2018	12	25	10	46	38	0.705	-0.102	3.763	0.01	0.007	0	34.8	28.8	46.4	119	102	0	38	35
2018	12	25	10	56	38	0.712	-0.072	3.76	0.01	0.007	0	35.3	28.8	46.9	120	101	0	38	34
2018	12	25	11	6	38	0.702	-0.062	3.763	0.01	0.007	0	33.5	27.5	46.9	117	99	0	39	35
2018	12	25	11	16	38	0.689	-0.092	3.763	0.01	0.007	0	34.4	28	46.9	118	100	0	38	35
2018	12	25	11	26	38	0.712	-0.108	3.76	0.013	0.01	0	34.4	28	47.7	119	100	0	39	35
2018	12	25	11	36	38	0.696	-0.072	3.76	0.01	0.007	0	36.1	29.2	47.7	122	103	0	38	35
2018	12	25	11	46	38	0.696	-0.092	3.763	0.01	0.007	0	34.4	27.5	46.4	118	99	0	38	35
2018	12	25	11	56	38	0.722	-0.102	3.76	0.01	0.007	0	33.5	27.1	48.6	116	98	0	38	35
2018	12	25	12	6	38	0.699	-0.079	3.76	0.01	0.007	0	33.5	27.5	47.3	117	99	0	39	35
2018	12	25	12	16	38	0.745	-0.085	3.763	0.01	0.007	0	34	27.5	46.4	117	99	0	38	35
2018	12	25	12	26	38	0.682	-0.079	3.76	0.013	0.01	0	33.5	27.5	46	117	99	0	39	35
2018	12	25	12	36	38	0.705	-0.085	3.76	0.013	0.01	0	34	27.5	47.3	118	99	0	39	35
2018	12	25	12	46	38	0.715	-0.059	3.76	0.01	0.007	0	35.3	29.2	45.2	120	102	0	38	34
2018	12	25	12	56	38	0.705	-0.095	3.76	0.01	0.007	0	35.7	29.7	47.7	122	104	0	39	35
2018	12	25	13	6	38	0.702	-0.072	3.757	0.01	0.007	0	35.7	28.8	46.4	121	102	0	38	35
2018	12	25	13	16	38	0.709	-0.082	3.76	0.01	0.007	0	38.7	32.7	45.2	129	111	0	39	35
2018	12	25	13	26	38	0.696	-0.108	3.76	0.013	0.01	0	39.1	32.3	46.4	129	111	0	38	36
2018	12	25	13	36	38	0.705	-0.069	3.757	0.01	0.007	0	37.4	31.4	45.6	126	107	0	39	34
2018	12	25	13	46	38	0.682	-0.089	3.76	0.01	0.007	0	37.4	31	46	125	107	0	38	35
2018	12	25	13	56	38	0.686	-0.072	3.753	0.013	0.01	0	38.3	31.8	46.9	127	109	0	38	35
2018	12	25	14	6	38	0.715	-0.079	3.753	0.01	0.007	0	36.5	30.1	46.4	123	105	0	38	35
2018	12	25	14	16	38	0.692	-0.105	3.757	0.01	0.007	0	37	31	44.7	125	106	0	39	34

Reinhackle (0356)

Year	Month	Day	Hour	Minute	Second	VelocityX	VelocityY	Level	StdError1	StdError2	StdError3	SNR1	SNR2	SNR3	SignalAmp1	SignalAmp2	SignalAmp3	Noise1	Noise2
2018	12	25	14	26	38	0.643	-0.108	3.757	0.01	0.007	0	35.7	28.8	47.3	122	102	0	39	35
2018	12	25	14	36	38	0.712	-0.089	3.753	0.01	0.007	0	36.5	29.2	48.2	123	104	0	38	36
2018	12	25	14	46	38	0.689	-0.095	3.753	0.01	0.007	0	36.1	29.2	48.2	122	103	0	38	35
2018	12	25	14	56	38	0.702	-0.092	3.753	0.01	0.007	0	35.3	28.4	46.4	119	101	0	37	35
2018	12	25	15	6	38	0.722	-0.089	3.753	0.01	0.007	0	37.4	30.5	46.4	125	106	0	38	35
2018	12	25	15	16	38	0.709	-0.046	3.753	0.013	0.01	0	36.1	29.7	47.3	123	104	0	39	35
2018	12	25	15	26	38	0.741	-0.102	3.753	0.01	0.007	0	34.8	28	46	119	100	0	38	35
2018	12	25	15	36	38	0.709	-0.085	3.753	0.013	0.01	0	34	27.5	46	118	99	0	39	35
2018	12	25	15	46	38	0.719	-0.108	3.753	0.01	0.007	0	34	27.1	49	117	98	0	38	35
2018	12	25	15	56	38	0.722	-0.079	3.753	0.01	0.007	0	33.1	26.2	46.9	115	96	0	38	35
2018	12	25	16	6	38	0.705	-0.079	3.753	0.01	0.007	0	32.7	26.7	47.7	114	96	0	38	34
2018	12	25	16	16	38	0.682	-0.118	3.75	0.01	0.007	0	33.1	25.8	46.4	114	95	0	37	35
2018	12	25	16	26	38	0.699	-0.069	3.753	0.01	0.007	0	31.4	25.4	46.4	112	94	0	39	35
2018	12	25	16	36	38	0.719	-0.089	3.75	0.01	0.007	0	33.1	27.1	47.3	116	97	0	39	34
2018	12	25	16	46	38	0.705	-0.085	3.75	0.01	0.007	0	33.1	26.7	45.2	116	97	0	39	35
2018	12	25	16	56	38	0.751	-0.089	3.75	0.01	0.007	0	33.5	26.7	47.3	116	97	0	38	35
2018	12	25	17	6	38	0.712	-0.118	3.75	0.01	0.007	0	33.5	26.2	46.4	117	97	0	39	36
2018	12	25	17	16	38	0.705	-0.092	3.75	0.01	0.007	0	34	27.5	46	117	99	0	38	35
2018	12	25	17	26	38	0.712	-0.089	3.75	0.01	0.007	0	33.5	27.1	48.2	117	98	0	39	35
2018	12	25	17	36	38	0.709	-0.092	3.75	0.013	0.01	0	34	27.1	48.6	117	98	0	38	35
2018	12	25	17	46	38	0.682	-0.082	3.747	0.01	0.007	0	34.4	27.5	45.2	118	99	0	38	35
2018	12	25	17	56	38	0.735	-0.089	3.75	0.01	0.007	0	34.4	28	47.3	118	99	0	38	34
2018	12	25	18	6	38	0.669	-0.092	3.75	0.01	0.007	0	33.5	27.1	48.2	117	98	0	39	35
2018	12	25	18	16	38	0.682	-0.082	3.75	0.01	0.007	0	34	27.1	46.4	117	98	0	38	35
2018	12	25	18	26	38	0.722	-0.095	3.75	0.013	0.01	0	33.5	27.1	48.6	116	98	0	38	35
2018	12	25	18	36	38	0.702	-0.066	3.75	0.01	0.007	0	33.1	26.7	51.6	115	97	0	38	35
2018	12	25	18	46	38	0.725	-0.102	3.75	0.01	0.007	0	32.7	26.2	48.2	115	96	0	39	35
2018	12	25	18	56	38	0.689	-0.079	3.747	0.01	0.007	0	32.7	26.2	45.6	115	96	0	39	35
2018	12	25	19	6	38	0.702	-0.072	3.747	0.013	0.01	0	33.1	26.2	46.9	115	96	0	38	35
2018	12	25	19	16	38	0.755	-0.102	3.75	0.01	0.007	0	33.1	26.2	47.7	115	96	0	38	35
2018	12	25	19	26	38	0.722	-0.102	3.75	0.01	0.007	0	32.7	26.7	48.6	115	96	0	39	34
2018	12	25	19	36	38	0.686	-0.108	3.747	0.013	0.01	0	32.7	26.2	49	115	96	0	39	35
2018	12	25	19	46	38	0.653	-0.069	3.747	0.01	0.007	0	32.7	26.2	50.3	114	96	0	38	35
2018	12	25	19	56	38	0.682	-0.118	3.747	0.013	0.01	0	32.7	25.8	52	114	95	0	38	35
2018	12	25	20	6	38	0.709	-0.102	3.747	0.01	0.007	0	32.3	25.8	49.5	113	94	0	38	34
2018	12	25	20	16	38	0.732	-0.115	3.747	0.01	0.007	0	32.3	25.4	48.6	113	94	0	38	35
2018	12	25	20	26	38	0.682	-0.108	3.747	0.016	0.013	0	32.3	25.4	47.7	113	94	0	38	35
2018	12	25	20	36	38	0.719	-0.128	3.747	0.013	0.01	0	32.3	25.4	51.2	113	94	0	38	35
2018	12	25	20	46	38	0.702	-0.092	3.747	0.01	0.007	0	32.3	25.4	55.5	113	94	0	38	35
2018	12	25	20	56	38	0.656	-0.102	3.747	0.013	0.01	0	31.8	25.4	67.1	113	94	0	39	35
2018	12	25	21	6	38	0.715	-0.079	3.747	0.01	0.007	0	31.8	25.4	54.6	113	94	0	39	35
2018	12	25	21	16	38	0.719	-0.128	3.747	0.01	0.007	0	31.4	25.4	61.1	112	94	0	39	35
2018	12	25	21	26	38	0.715	-0.131	3.747	0.01	0.007	0	32.3	25.4	69.2	113	94	0	38	35
2018	12	25	21	36	38	0.673	-0.085	3.743	0.01	0.007	0	32.3	25.4	52.9	113	94	0	38	35
2018	12	25	21	46	38	0.709	-0.092	3.74	0.01	0.007	0	32.3	25.4	47.7	113	94	0	38	35
2018	12	25	21	56	38	0.735	-0.102	3.743	0.01	0.007	0	32.3	25.4	48.2	113	94	0	38	35

Reinhackle (0356)

Year	Month	Day	Hour	Minute	Second	VelocityX	VelocityY	Level	StdError1	StdError2	StdError3	SNR1	SNR2	SNR3	SignalAmp1	SignalAmp2	SignalAmp3	Noise1	Noise2
2018	12	25	22	6	38	0.768	-0.089	3.743	0.01	0.007	0	32.3	25.4	51.2	113	94	0	38	35
2018	12	25	22	16	38	0.669	-0.092	3.743	0.013	0.01	0	31.8	25.4	61.1	113	94	0	39	35
2018	12	25	22	26	38	0.682	-0.102	3.743	0.01	0.007	0	32.3	25.8	51.2	113	94	0	38	34
2018	12	25	22	36	38	0.699	-0.102	3.74	0.01	0.007	0	32.3	25.4	58	113	94	0	38	35
2018	12	25	22	46	38	0.686	-0.092	3.743	0.01	0.007	0	32.7	26.7	56.3	114	96	0	38	34
2018	12	25	22	56	38	0.682	-0.092	3.743	0.01	0.007	0	34.4	27.5	65.4	118	99	0	38	35
2018	12	25	23	6	38	0.656	-0.112	3.743	0.01	0.007	0	33.1	23.2	63.2	115	89	0	38	35
2018	12	25	23	16	38	0.705	-0.112	3.743	0.01	0.007	0	32.3	25.4	65.8	113	94	0	38	35
2018	12	25	23	26	38	0.679	-0.102	3.743	0.013	0.01	0	31.8	25.8	69.2	113	94	0	39	34
2018	12	25	23	36	38	0.722	-0.125	3.743	0.013	0.01	0	31.8	25.4	71.8	113	94	0	39	35
2018	12	25	23	46	38	0.696	-0.075	3.743	0.013	0.01	0	32.3	25.4	71.4	113	94	0	38	35
2018	12	25	23	56	38	0.692	-0.115	3.743	0.01	0.007	0	31.8	25.4	71.4	112	94	0	38	35
2018	12	26	0	6	38	0.719	-0.089	3.74	0.01	0.007	0	32.3	25.4	67.9	113	94	0	38	35
2018	12	26	0	16	38	0.686	-0.102	3.74	0.01	0.007	0	31.8	24.9	71	112	93	0	38	35
2018	12	26	0	26	38	0.725	-0.089	3.737	0.01	0.007	0	31.8	25.4	52.5	113	94	0	39	35
2018	12	26	0	36	38	0.679	-0.128	3.737	0.01	0.007	0	31.8	25.4	61.9	112	94	0	38	35
2018	12	26	0	46	38	0.666	-0.118	3.74	0.013	0.01	0	31.8	24.9	58.5	112	93	0	38	35
2018	12	26	0	56	38	0.669	-0.115	3.74	0.01	0.007	0	32.3	25.4	72.7	113	94	0	38	35
2018	12	26	1	6	38	0.666	-0.121	3.74	0.013	0.01	0	32.3	25.4	67.5	113	94	0	38	35
2018	12	26	1	16	38	0.705	-0.118	3.737	0.016	0.013	0	32.3	25.4	49	113	94	0	38	35
2018	12	26	1	26	38	0.709	-0.098	3.74	0.01	0.007	0	32.3	24.9	60.6	112	93	0	37	35
2018	12	26	1	36	38	0.682	-0.112	3.74	0.013	0.01	0	31.8	24.9	72.7	112	93	0	38	35
2018	12	26	1	46	38	0.696	-0.108	3.74	0.01	0.007	0	31.8	24.9	72.2	112	93	0	38	35
2018	12	26	1	56	38	0.682	-0.121	3.74	0.013	0.01	0	31.4	24.9	72.7	112	93	0	39	35
2018	12	26	2	6	38	0.673	-0.085	3.74	0.01	0.007	0	32.3	25.8	73.1	113	94	0	38	34
2018	12	26	2	16	38	0.722	-0.092	3.74	0.013	0.01	0	32.3	25.4	72.7	113	94	0	38	35
2018	12	26	2	26	38	0.666	-0.092	3.74	0.013	0.01	0	32.3	25.4	72.2	113	94	0	38	35
2018	12	26	2	36	38	0.676	-0.092	3.74	0.01	0.007	0	31.8	25.4	72.7	112	94	0	38	35
2018	12	26	2	46	38	0.676	-0.102	3.74	0.01	0.007	0	31.8	24.9	69.7	112	93	0	38	35
2018	12	26	2	56	38	0.669	-0.075	3.74	0.01	0.007	0	31.4	24.9	63.6	112	93	0	39	35
2018	12	26	3	6	38	0.656	-0.105	3.74	0.01	0.007	0	31.8	24.9	71.8	112	93	0	38	35
2018	12	26	3	16	38	0.666	-0.072	3.74	0.013	0.01	0	31.4	24.9	72.2	112	93	0	39	35
2018	12	26	3	26	38	0.679	-0.079	3.74	0.01	0.007	0	31.4	24.9	73.1	112	93	0	39	35
2018	12	26	3	36	38	0.663	-0.118	3.74	0.01	0.007	0	31.4	24.9	72.7	112	93	0	39	35
2018	12	26	3	46	38	0.689	-0.095	3.74	0.01	0.007	0	31.4	24.5	73.5	112	92	0	39	35
2018	12	26	3	56	38	0.659	-0.115	3.74	0.01	0.007	0	31.4	24.9	73.1	111	93	0	38	35
2018	12	26	4	6	38	0.63	-0.112	3.74	0.01	0.007	0	31.8	24.9	73.1	112	93	0	38	35
2018	12	26	4	16	38	0.702	-0.108	3.74	0.01	0.007	0	31	24.9	73.5	111	93	0	39	35
2018	12	26	4	26	38	0.656	-0.085	3.737	0.01	0.007	0	31.4	24.9	72.7	111	93	0	38	35
2018	12	26	4	36	38	0.689	-0.115	3.74	0.01	0.007	0	31.8	24.9	72.7	112	93	0	38	35
2018	12	26	4	46	38	0.673	-0.128	3.74	0.013	0.01	0	31.4	24.9	72.7	112	93	0	39	35
2018	12	26	4	56	38	0.679	-0.115	3.737	0.01	0.007	0	31.4	24.9	72.7	111	93	0	38	35
2018	12	26	5	6	38	0.686	-0.092	3.74	0.01	0.007	0	31.4	24.9	72.2	112	93	0	39	35
2018	12	26	5	16	38	0.686	-0.118	3.74	0.01	0.007	0	31.4	25.4	73.1	111	93	0	38	34
2018	12	26	5	26	38	0.682	-0.112	3.74	0.01	0.007	0	31.8	25.4	72.7	112	93	0	38	34
2018	12	26	5	36	38	0.699	-0.102	3.74	0.01	0.007	0	31.4	25.4	71.4	111	93	0	38	34

Reinhackle (0356)

Year	Month	Day	Hour	Minute	Second	VelocityX	VelocityY	Level	StdError1	StdError2	StdError3	SNR1	SNR2	SNR3	SignalAmp1	SignalAmp2	SignalAmp3	Noise1	Noise2
2018	12	26	5	46	38	0.689	-0.115	3.74	0.013	0.01	0	31.4	24.9	72.7	111	93	0	38	35
2018	12	26	5	56	38	0.679	-0.135	3.74	0.01	0.007	0	31.4	24.9	72.7	111	93	0	38	35
2018	12	26	6	6	38	0.689	-0.085	3.74	0.01	0.007	0	31.8	24.9	72.2	112	93	0	38	35
2018	12	26	6	16	38	0.699	-0.102	3.74	0.01	0.007	0	31	24.9	73.1	111	93	0	39	35
2018	12	26	6	26	38	0.679	-0.118	3.737	0.01	0.007	0	31	25.4	72.7	111	93	0	39	34
2018	12	26	6	36	38	0.682	-0.112	3.737	0.01	0.007	0	31.8	24.9	72.7	112	93	0	38	35
2018	12	26	6	46	38	0.682	-0.112	3.737	0.013	0.01	0	31.4	24.9	73.1	112	93	0	39	35
2018	12	26	6	56	38	0.673	-0.092	3.74	0.01	0.007	0	31.8	25.4	72.7	112	93	0	38	34
2018	12	26	7	6	38	0.663	-0.095	3.737	0.01	0.007	0	31.8	24.9	73.5	112	92	0	38	34
2018	12	26	7	16	38	0.666	-0.092	3.737	0.01	0.007	0	31.8	24.9	71.4	112	93	0	38	35
2018	12	26	7	26	38	0.682	-0.102	3.74	0.01	0.007	0	31.4	24.5	70.5	111	92	0	38	35
2018	12	26	7	36	38	0.725	-0.105	3.737	0.01	0.007	0	31	24.5	71.8	111	92	0	39	35
2018	12	26	7	46	38	0.679	-0.085	3.737	0.013	0.01	0	31.4	24.9	72.2	111	93	0	38	35
2018	12	26	7	56	38	0.712	-0.128	3.74	0.01	0.007	0	30.5	24.5	71.4	110	92	0	39	35
2018	12	26	8	6	38	0.692	-0.128	3.737	0.01	0.007	0	31	24.5	57.2	110	92	0	38	35
2018	12	26	8	16	38	0.722	-0.125	3.737	0.01	0.007	0	30.5	24.5	55	110	92	0	39	35
2018	12	26	8	26	38	0.712	-0.125	3.737	0.01	0.007	0	31	24.5	55	110	92	0	38	35
2018	12	26	8	36	38	0.666	-0.075	3.737	0.01	0.007	0	31.8	25.4	55.5	112	94	0	38	35
2018	12	26	8	46	38	0.653	-0.105	3.737	0.013	0.01	0	31	24.5	61.1	110	92	0	38	35
2018	12	26	8	56	38	0.705	-0.115	3.737	0.01	0.007	0	31	24.1	55.5	110	91	0	38	35
2018	12	26	9	6	38	0.689	-0.112	3.74	0.01	0.007	0	31	24.1	67.5	110	91	0	38	35
2018	12	26	9	16	38	0.692	-0.108	3.74	0.016	0.013	0	30.5	24.1	69.7	110	91	0	39	35
2018	12	26	9	26	38	0.732	-0.089	3.74	0.01	0.007	0	30.1	23.6	68.8	108	90	0	38	35
2018	12	26	9	36	38	0.715	-0.115	3.74	0.01	0.007	0	29.7	23.2	67.9	107	89	0	38	35
2018	12	26	9	46	38	0.692	-0.115	3.74	0.013	0.01	0	29.2	23.2	71.4	107	89	0	39	35
2018	12	26	9	56	38	0.696	-0.056	3.74	0.01	0.007	0	29.7	23.2	71	107	89	0	38	35
2018	12	26	10	6	38	0.689	-0.095	3.74	0.01	0.007	0	28.8	23.2	71.8	106	89	0	39	35
2018	12	26	10	16	38	0.696	-0.092	3.74	0.01	0.007	0	29.2	22.8	72.2	106	88	0	38	35
2018	12	26	10	26	38	0.643	-0.108	3.74	0.01	0.007	0	28.8	22.8	71	106	88	0	39	35
2018	12	26	10	36	38	0.692	-0.131	3.74	0.01	0.007	0	28.8	23.2	71	105	88	0	38	34
2018	12	26	10	46	38	0.659	-0.131	3.74	0.01	0.007	0	29.2	23.2	71.4	106	89	0	38	35
2018	12	26	10	56	38	0.712	-0.135	3.737	0.01	0.007	0	29.2	22.8	71	106	88	0	38	35
2018	12	26	11	6	38	0.636	-0.118	3.737	0.01	0.007	0	29.2	23.2	72.7	106	88	0	38	34
2018	12	26	11	16	38	0.676	-0.115	3.737	0.013	0.01	0	29.2	24.1	72.2	107	90	0	39	34
2018	12	26	11	26	38	0.692	-0.115	3.737	0.013	0.01	0	29.2	23.2	71.4	106	89	0	38	35
2018	12	26	11	36	38	0.676	-0.105	3.734	0.01	0.007	0	29.2	23.6	71.4	107	90	0	39	35
2018	12	26	11	46	38	0.692	-0.131	3.737	0.01	0.007	0	29.2	22.8	71.4	106	88	0	38	35
2018	12	26	11	56	38	0.63	-0.102	3.734	0.01	0.007	0	28.8	22.8	71	105	88	0	38	35
2018	12	26	12	6	38	0.653	-0.118	3.734	0.01	0.007	0	29.2	22.8	67.5	106	88	0	38	35
2018	12	26	12	16	38	0.666	-0.151	3.734	0.01	0.007	0	28.8	22.8	67.1	105	88	0	38	35
2018	12	26	12	26	38	0.696	-0.105	3.737	0.01	0.007	0	28.8	22.8	72.2	105	87	0	38	34
2018	12	26	12	36	38	0.679	-0.141	3.737	0.01	0.007	0	29.2	23.2	71.8	106	89	0	38	35
2018	12	26	12	46	38	0.679	-0.105	3.734	0.01	0.007	0	29.2	22.8	71	106	88	0	38	35
2018	12	26	12	56	38	0.709	-0.092	3.734	0.013	0.01	0	28.8	22.8	71.4	105	88	0	38	35
2018	12	26	13	6	38	0.666	-0.118	3.734	0.01	0.007	0	28.4	22.8	72.2	105	87	0	39	34
2018	12	26	13	16	38	0.666	-0.144	3.734	0.01	0.007	0	28.8	22.8	71.8	105	88	0	38	35

Reinhackle (0356)

Year	Month	Day	Hour	Minute	Second	VelocityX	VelocityY	Level	StdError1	StdError2	StdError3	SNR1	SNR2	SNR3	SignalAmp1	SignalAmp2	SignalAmp3	Noise1	Noise2
2018	12	26	13	26	38	0.709	-0.125	3.734	0.01	0.007	0	28.4	22.8	71	104	87	0	38	34
2018	12	26	13	36	38	0.676	-0.115	3.734	0.01	0.007	0	29.2	23.2	70.5	105	88	0	37	34
2018	12	26	13	46	38	0.659	-0.108	3.734	0.01	0.007	0	29.2	23.2	71.4	106	89	0	38	35
2018	12	26	13	56	38	0.669	-0.148	3.734	0.01	0.007	0	29.2	23.2	56.3	106	89	0	38	35
2018	12	26	14	6	38	0.673	-0.135	3.734	0.01	0.007	0	28.8	22.8	71.8	105	88	0	38	35
2018	12	26	14	16	38	0.679	-0.138	3.734	0.013	0.01	0	28.4	22.4	50.3	105	87	0	39	35
2018	12	26	14	26	38	0.653	-0.138	3.734	0.01	0.007	0	29.2	22.4	49.9	105	87	0	37	35
2018	12	26	14	36	38	0.65	-0.118	3.734	0.01	0.007	0	28.4	22.4	46.9	105	87	0	39	35
2018	12	26	14	46	38	0.633	-0.105	3.734	0.01	0.007	0	29.2	22.8	48.2	106	88	0	38	35
2018	12	26	14	56	38	0.663	-0.105	3.734	0.01	0.007	0	28.8	22.8	48.2	106	88	0	39	35
2018	12	26	15	6	38	0.656	-0.108	3.734	0.01	0.007	0	29.2	23.2	46.9	106	88	0	38	34
2018	12	26	15	16	38	0.669	-0.102	3.734	0.01	0.007	0	28.4	22.4	49	105	87	0	39	35
2018	12	26	15	26	38	0.64	-0.131	3.73	0.01	0.007	0	28.8	21.9	52.9	105	86	0	38	35
2018	12	26	15	36	38	0.682	-0.125	3.73	0.013	0.01	0	28.4	22.8	49	104	87	0	38	34
2018	12	26	15	46	38	0.643	-0.131	3.734	0.01	0.007	0	28.4	22.4	48.2	104	86	0	38	34
2018	12	26	15	56	38	0.663	-0.144	3.734	0.01	0.007	0	28.4	21.9	51.6	104	86	0	38	35
2018	12	26	16	6	38	0.673	-0.141	3.734	0.013	0.01	0	28.8	22.4	61.9	105	86	0	38	34
2018	12	26	16	16	38	0.676	-0.108	3.737	0.01	0.007	0	28	22.4	71.8	104	87	0	39	35
2018	12	26	16	26	38	0.673	-0.135	3.734	0.013	0.01	0	28.4	22.8	71.4	105	87	0	39	34
2018	12	26	16	36	38	0.676	-0.131	3.737	0.01	0.007	0	28.8	22.8	71	105	88	0	38	35
2018	12	26	16	46	38	0.646	-0.121	3.734	0.01	0.007	0	28.8	22.4	71.4	105	87	0	38	35
2018	12	26	16	56	38	0.689	-0.128	3.737	0.01	0.007	0	29.7	23.2	71	107	89	0	38	35
2018	12	26	17	6	38	0.673	-0.128	3.737	0.01	0.007	0	29.2	22.8	66.2	106	88	0	38	35
2018	12	26	17	16	38	0.682	-0.125	3.737	0.01	0.007	0	29.2	23.2	59.3	107	89	0	39	35
2018	12	26	17	26	38	0.659	-0.128	3.737	0.01	0.007	0	30.5	23.6	58.9	109	90	0	38	35
2018	12	26	17	36	38	0.725	-0.082	3.737	0.01	0.007	0	30.5	24.5	70.1	109	91	0	38	34
2018	12	26	17	46	38	0.663	-0.118	3.74	0.01	0.007	0	31.4	24.5	70.1	111	92	0	38	35
2018	12	26	17	56	38	0.682	-0.125	3.74	0.01	0.007	0	31.8	24.5	71.4	111	92	0	37	35
2018	12	26	18	6	38	0.676	-0.125	3.74	0.01	0.007	0	31	24.5	68.4	111	92	0	39	35
2018	12	26	18	16	38	0.659	-0.131	3.74	0.01	0.007	0	31.8	24.5	64.1	111	92	0	37	35
2018	12	26	18	26	38	0.65	-0.131	3.74	0.01	0.007	0	31.4	24.9	67.5	111	93	0	38	35
2018	12	26	18	36	38	0.669	-0.102	3.74	0.01	0.007	0	31.8	24.9	67.5	112	93	0	38	35
2018	12	26	18	46	38	0.696	-0.115	3.743	0.01	0.007	0	32.3	25.8	69.7	113	94	0	38	34
2018	12	26	18	56	38	0.669	-0.138	3.743	0.01	0.007	0	31.4	24.9	71	111	93	0	38	35
2018	12	26	19	6	38	0.663	-0.085	3.743	0.01	0.007	0	31.8	25.4	71.8	112	94	0	38	35
2018	12	26	19	16	38	0.686	-0.095	3.743	0.01	0.007	0	31.4	24.9	72.2	111	93	0	38	35
2018	12	26	19	26	38	0.676	-0.115	3.743	0.016	0.013	0	31.4	24.5	72.2	111	92	0	38	35
2018	12	26	19	36	38	0.686	-0.092	3.743	0.013	0.01	0	32.3	25.8	72.2	114	95	0	39	35
2018	12	26	19	46	38	0.689	-0.092	3.743	0.01	0.007	0	32.7	26.2	73.1	114	96	0	38	35
2018	12	26	19	56	38	0.646	-0.066	3.743	0.01	0.007	0	32.7	26.2	72.2	114	96	0	38	35
2018	12	26	20	6	38	0.659	-0.115	3.743	0.01	0.007	0	32.3	25.4	73.1	113	94	0	38	35
2018	12	26	20	16	38	0.696	-0.089	3.743	0.013	0.01	0	31.8	25.4	73.1	112	94	0	38	35
2018	12	26	20	26	38	0.692	-0.108	3.743	0.013	0.01	0	31.4	25.4	73.1	112	94	0	39	35
2018	12	26	20	36	38	0.673	-0.105	3.743	0.013	0.01	0	32.7	26.2	73.1	114	96	0	38	35
2018	12	26	20	46	38	0.659	-0.112	3.743	0.013	0.01	0	32.7	26.2	69.2	114	96	0	38	35
2018	12	26	20	56	38	0.643	-0.098	3.743	0.013	0.01	0	32.3	25.8	73.1	113	95	0	38	35

Reinhackle (0356)

Year	Month	Day	Hour	Minute	Second	VelocityX	VelocityY	Level	StdError1	StdError2	StdError3	SNR1	SNR2	SNR3	SignalAmp1	SignalAmp2	SignalAmp3	Noise1	Noise2
2018	12	26	21	6	38	0.705	-0.102	3.743	0.01	0.007	0	31.8	25.4	72.7	112	94	0	38	35
2018	12	26	21	16	38	0.659	-0.141	3.743	0.013	0.01	0	31.4	25.4	73.5	112	94	0	39	35
2018	12	26	21	26	38	0.696	-0.095	3.743	0.01	0.007	0	31.4	24.5	72.7	111	92	0	38	35
2018	12	26	21	36	38	0.686	-0.125	3.743	0.013	0.01	0	31.4	24.9	74	112	93	0	39	35
2018	12	26	21	46	38	0.705	-0.095	3.743	0.01	0.007	0	31.8	24.9	73.5	112	93	0	38	35
2018	12	26	21	56	38	0.669	-0.108	3.743	0.01	0.007	0	31.8	24.9	74	112	93	0	38	35
2018	12	26	22	6	38	0.643	-0.118	3.743	0.01	0.007	0	31.4	25.4	73.1	112	93	0	39	34
2018	12	26	22	16	38	0.679	-0.105	3.743	0.01	0.007	0	31.4	24.9	74	111	92	0	38	34
2018	12	26	22	26	38	0.676	-0.125	3.743	0.01	0.007	0	31.8	24.9	74.4	112	93	0	38	35
2018	12	26	22	36	38	0.666	-0.075	3.743	0.016	0.013	0	31.8	24.9	73.1	112	93	0	38	35
2018	12	26	22	46	38	0.653	-0.092	3.743	0.01	0.007	0	31.4	24.9	73.5	111	93	0	38	35
2018	12	26	22	56	38	0.653	-0.092	3.743	0.01	0.007	0	31.8	24.9	73.5	112	93	0	38	35
2018	12	26	23	6	38	0.656	-0.131	3.743	0.01	0.007	0	31.8	24.9	73.5	112	93	0	38	35
2018	12	26	23	16	38	0.666	-0.118	3.743	0.01	0.007	0	31.8	24.9	74	112	93	0	38	35
2018	12	26	23	26	38	0.715	-0.102	3.743	0.01	0.007	0	31.4	24.9	74	112	93	0	39	35
2018	12	26	23	36	38	0.686	-0.102	3.743	0.01	0.007	0	31.4	24.9	74	112	93	0	39	35
2018	12	26	23	46	38	0.669	-0.092	3.743	0.01	0.007	0	31.4	25.4	74	112	94	0	39	35
2018	12	26	23	56	38	0.682	-0.118	3.743	0.01	0.007	0	31.8	24.9	74	112	93	0	38	35
2018	12	27	0	6	38	0.689	-0.102	3.743	0.01	0.007	0	31.8	24.9	74	112	93	0	38	35
2018	12	27	0	16	38	0.692	-0.098	3.743	0.01	0.007	0	31.8	24.9	74.4	112	93	0	38	35
2018	12	27	0	26	38	0.705	-0.092	3.743	0.016	0.013	0	31.8	24.9	74.4	112	93	0	38	35
2018	12	27	0	36	38	0.679	-0.128	3.743	0.013	0.01	0	31.4	24.9	74.4	111	93	0	38	35
2018	12	27	0	46	38	0.679	-0.089	3.743	0.01	0.007	0	31.8	25.4	74.4	112	93	0	38	34
2018	12	27	0	56	38	0.669	-0.144	3.74	0.013	0.01	0	31.4	24.9	74	112	93	0	39	35
2018	12	27	1	6	38	0.689	-0.115	3.743	0.01	0.007	0	31.8	24.9	74	112	93	0	38	35
2018	12	27	1	16	38	0.653	-0.115	3.743	0.01	0.007	0	31.8	25.4	74.4	112	94	0	38	35
2018	12	27	1	26	38	0.653	-0.085	3.743	0.01	0.007	0	31.8	24.9	74.4	112	93	0	38	35
2018	12	27	1	36	38	0.65	-0.105	3.743	0.01	0.007	0	31.4	24.9	74.4	111	93	0	38	35
2018	12	27	1	46	38	0.686	-0.092	3.743	0.013	0.01	0	31.4	24.5	74	111	92	0	38	35
2018	12	27	1	56	38	0.692	-0.102	3.74	0.013	0.01	0	31.4	24.5	74.8	111	92	0	38	35
2018	12	27	2	6	38	0.676	-0.138	3.74	0.01	0.007	0	31	25.4	74.8	111	93	0	39	34
2018	12	27	2	16	38	0.65	-0.118	3.743	0.01	0.007	0	31.8	24.9	74.8	112	93	0	38	35
2018	12	27	2	26	38	0.696	-0.108	3.743	0.01	0.007	0	31.8	24.9	74.8	112	93	0	38	35
2018	12	27	2	36	38	0.65	-0.095	3.743	0.01	0.007	0	31.4	24.9	75.3	111	93	0	38	35
2018	12	27	2	46	38	0.679	-0.092	3.743	0.01	0.007	0	31.8	24.9	75.7	112	93	0	38	35
2018	12	27	2	56	38	0.669	-0.115	3.74	0.01	0.007	0	31.8	24.9	74.8	112	93	0	38	35
2018	12	27	3	6	38	0.669	-0.125	3.74	0.01	0.007	0	31	24.9	74.8	111	93	0	39	35
2018	12	27	3	16	38	0.643	-0.089	3.74	0.01	0.007	0	31.4	24.9	75.3	112	93	0	39	35
2018	12	27	3	26	38	0.689	-0.151	3.74	0.01	0.007	0	31.8	24.9	74.8	112	93	0	38	35
2018	12	27	3	36	38	0.696	-0.098	3.74	0.013	0.01	0	32.3	24.9	74.8	112	93	0	37	35
2018	12	27	3	46	38	0.676	-0.115	3.74	0.01	0.007	0	31.4	24.9	74	112	93	0	39	35
2018	12	27	3	56	38	0.702	-0.089	3.74	0.01	0.007	0	31.8	24.9	74.8	112	93	0	38	35
2018	12	27	4	6	38	0.682	-0.079	3.74	0.01	0.007	0	31.4	24.9	72.2	112	93	0	39	35
2018	12	27	4	16	38	0.669	-0.105	3.74	0.01	0.007	0	31.8	25.4	75.7	112	94	0	38	35
2018	12	27	4	26	38	0.686	-0.098	3.74	0.01	0.007	0	31.8	25.4	75.3	112	93	0	38	34
2018	12	27	4	36	38	0.689	-0.102	3.74	0.013	0.01	0	31.4	25.4	76.1	111	93	0	38	34

Reinhackle (0356)

Year	Month	Day	Hour	Minute	Second	VelocityX	VelocityY	Level	StdError1	StdError2	StdError3	SNR1	SNR2	SNR3	SignalAmp1	SignalAmp2	SignalAmp3	Noise1	Noise2
2018	12	27	4	46	38	0.712	-0.108	3.74	0.01	0.007	0	31.4	24.5	76.1	111	92	0	38	35
2018	12	27	4	56	38	0.686	-0.128	3.74	0.01	0.007	0	31.4	24.1	75.3	111	92	0	38	36
2018	12	27	5	6	38	0.686	-0.092	3.74	0.01	0.007	0	31.4	24.5	75.7	111	92	0	38	35
2018	12	27	5	16	38	0.663	-0.089	3.74	0.01	0.007	0	31.4	24.9	76.1	111	93	0	38	35
2018	12	27	5	26	38	0.669	-0.072	3.74	0.01	0.007	0	31.4	24.9	76.1	111	93	0	38	35
2018	12	27	5	36	38	0.682	-0.089	3.74	0.01	0.007	0	31.4	24.5	75.3	111	92	0	38	35
2018	12	27	5	46	38	0.689	-0.095	3.74	0.01	0.007	0	31	24.9	75.7	111	93	0	39	35
2018	12	27	5	56	38	0.682	-0.075	3.74	0.01	0.007	0	31.8	24.5	76.1	112	93	0	38	36
2018	12	27	6	6	38	0.692	-0.105	3.74	0.01	0.007	0	31.8	24.9	75.7	112	93	0	38	35
2018	12	27	6	16	38	0.643	-0.125	3.74	0.013	0.01	0	31.8	24.9	75.7	112	93	0	38	35
2018	12	27	6	26	38	0.673	-0.125	3.74	0.016	0.013	0	31	24.5	76.1	111	92	0	39	35
2018	12	27	6	36	38	0.676	-0.098	3.74	0.01	0.007	0	31.4	24.5	76.1	111	92	0	38	35
2018	12	27	6	46	38	0.666	-0.079	3.737	0.013	0.01	0	31.4	24.9	74.8	111	93	0	38	35
2018	12	27	6	56	38	0.699	-0.115	3.737	0.013	0.01	0	31.4	24.9	74.4	112	93	0	39	35
2018	12	27	7	6	38	0.709	-0.095	3.737	0.013	0.01	0	31.4	24.5	74.8	111	92	0	38	35
2018	12	27	7	16	38	0.682	-0.112	3.74	0.01	0.007	0	31	24.1	73.1	110	91	0	38	35
2018	12	27	7	26	38	0.673	-0.105	3.734	0.01	0.007	0	31.4	24.5	46.4	111	92	0	38	35
2018	12	27	7	36	38	0.725	-0.112	3.737	0.01	0.007	0	31.4	24.9	48.2	111	93	0	38	35
2018	12	27	7	46	38	0.702	-0.112	3.734	0.013	0.01	0	31	24.1	45.6	111	92	0	39	36
2018	12	27	7	56	38	0.725	-0.075	3.734	0.01	0.007	0	32.3	25.4	46	113	94	0	38	35
2018	12	27	8	6	38	0.722	-0.066	3.73	0.013	0.01	0	35.3	28.8	45.2	121	102	0	39	35
2018	12	27	8	16	38	0.738	-0.085	3.73	0.013	0.01	0	37.4	31	43.9	125	107	0	38	35
2018	12	27	8	26	38	0.696	-0.092	3.734	0.013	0.01	0	38.7	32.3	42.1	128	110	0	38	35
2018	12	27	8	36	38	0.689	-0.059	3.73	0.013	0.01	0	38.7	31.8	43.4	128	110	0	38	36
2018	12	27	8	46	38	0.725	-0.089	3.73	0.01	0.007	0	39.1	32.7	44.3	129	111	0	38	35
2018	12	27	8	56	38	0.699	-0.102	3.73	0.01	0.007	0	40.4	33.5	43.4	132	114	0	38	36
2018	12	27	9	6	38	0.682	-0.069	3.734	0.013	0.01	0	39.1	32.7	44.3	129	111	0	38	35
2018	12	27	9	16	38	0.719	-0.079	3.73	0.01	0.007	0	37.8	31.4	44.7	126	108	0	38	35
2018	12	27	9	26	38	0.705	-0.102	3.734	0.013	0.01	0	36.5	30.5	45.2	124	106	0	39	35
2018	12	27	9	36	38	0.692	-0.092	3.73	0.01	0.007	0	37	30.5	44.7	124	106	0	38	35
2018	12	27	9	46	38	0.699	-0.079	3.73	0.01	0.007	0	35.7	29.2	43.9	121	103	0	38	35
2018	12	27	9	56	38	0.709	-0.085	3.73	0.01	0.007	0	35.7	29.7	44.3	121	103	0	38	34
2018	12	27	10	6	38	0.712	-0.066	3.73	0.01	0.007	0	35.3	28.8	45.6	121	102	0	39	35
2018	12	27	10	16	38	0.735	-0.089	3.734	0.013	0.01	0	34	28	44.7	118	100	0	39	35
2018	12	27	10	26	38	0.682	-0.079	3.727	0.01	0.007	0	34.4	28	44.3	119	100	0	39	35
2018	12	27	10	36	38	0.738	-0.125	3.734	0.01	0.007	0	34.8	28.4	45.6	119	101	0	38	35
2018	12	27	10	46	38	0.748	-0.108	3.73	0.013	0.01	0	34.8	28.4	45.6	119	101	0	38	35
2018	12	27	10	56	38	0.689	-0.066	3.73	0.01	0.007	0	35.3	28.8	44.7	120	102	0	38	35
2018	12	27	11	6	38	0.712	-0.108	3.73	0.01	0.007	0	34	28	43	118	100	0	39	35
2018	12	27	11	16	38	0.725	-0.102	3.73	0.013	0.01	0	34	27.5	46	117	99	0	38	35
2018	12	27	11	26	38	0.709	-0.105	3.734	0.01	0.007	0	33.5	27.1	45.6	117	98	0	39	35
2018	12	27	11	36	38	0.719	-0.075	3.734	0.01	0.007	0	33.5	27.1	44.7	116	98	0	38	35
2018	12	27	11	46	38	0.745	-0.085	3.73	0.01	0.007	0	32.3	25.8	45.2	114	95	0	39	35
2018	12	27	11	56	38	0.732	-0.089	3.734	0.01	0.007	0	32.3	26.2	46	114	96	0	39	35
2018	12	27	12	6	38	0.735	-0.075	3.73	0.01	0.007	0	31	24.9	46	111	93	0	39	35
2018	12	27	12	16	38	0.728	-0.098	3.73	0.01	0.007	0	31	24.5	46.4	110	92	0	38	35

Reinhackle (0356)

Year	Month	Day	Hour	Minute	Second	VelocityX	VelocityY	Level	StdError1	StdError2	StdError3	SNR1	SNR2	SNR3	SignalAmp1	SignalAmp2	SignalAmp3	Noise1	Noise2
2018	12	27	12	26	38	0.725	-0.089	3.73	0.01	0.007	0	31.4	24.9	45.6	111	92	0	38	34
2018	12	27	12	36	38	0.745	-0.089	3.727	0.013	0.01	0	30.5	24.1	46	110	91	0	39	35
2018	12	27	12	46	38	0.725	-0.075	3.73	0.013	0.01	0	31	24.9	44.7	111	92	0	39	34
2018	12	27	12	56	38	0.699	-0.075	3.73	0.01	0.007	0	31	24.9	44.7	111	93	0	39	35
2018	12	27	13	6	38	0.705	-0.085	3.727	0.01	0.007	0	31	24.9	45.6	111	93	0	39	35
2018	12	27	13	16	38	0.735	-0.112	3.727	0.01	0.007	0	30.5	24.1	46	110	91	0	39	35
2018	12	27	13	26	38	0.741	-0.069	3.727	0.01	0.007	0	31	24.5	46.4	110	92	0	38	35
2018	12	27	13	36	38	0.676	-0.072	3.727	0.01	0.007	0	30.1	24.5	45.6	109	91	0	39	34
2018	12	27	13	46	38	0.679	-0.095	3.727	0.01	0.007	0	30.5	24.1	46.9	109	91	0	38	35
2018	12	27	13	56	38	0.719	-0.075	3.727	0.013	0.01	0	30.5	23.6	45.6	109	90	0	38	35
2018	12	27	14	6	38	0.725	-0.069	3.727	0.01	0.007	0	30.5	24.1	46	109	91	0	38	35
2018	12	27	14	16	38	0.732	-0.089	3.727	0.01	0.007	0	31.4	24.5	45.2	111	92	0	38	35
2018	12	27	14	26	38	0.676	-0.102	3.727	0.01	0.007	0	32.3	25.8	45.2	114	95	0	39	35
2018	12	27	14	36	38	0.741	-0.072	3.727	0.01	0.007	0	31.8	25.4	45.6	113	94	0	39	35
2018	12	27	14	46	38	0.741	-0.095	3.73	0.013	0.01	0	31.8	25.4	44.7	113	95	0	39	36
2018	12	27	14	56	38	0.745	-0.075	3.724	0.016	0.013	0	33.1	27.1	46	115	97	0	38	34
2018	12	27	15	6	38	0.686	-0.135	3.727	0.01	0.007	0	32.7	26.2	45.6	114	96	0	38	35
2018	12	27	15	16	38	0.689	-0.089	3.727	0.01	0.007	0	32.3	24.9	44.7	113	94	0	38	36
2018	12	27	15	26	38	0.715	-0.092	3.727	0.01	0.007	0	31	24.9	44.3	111	93	0	39	35
2018	12	27	15	36	38	0.738	-0.098	3.727	0.01	0.007	0	32.3	25.4	45.6	114	94	0	39	35
2018	12	27	15	46	38	0.692	-0.105	3.724	0.01	0.007	0	31.8	25.4	46.4	112	94	0	38	35
2018	12	27	15	56	38	0.712	-0.102	3.724	0.01	0.007	0	31	24.5	47.3	110	92	0	38	35
2018	12	27	16	6	38	0.679	-0.069	3.724	0.01	0.007	0	30.5	24.1	46	110	91	0	39	35
2018	12	27	16	16	38	0.643	-0.108	3.724	0.01	0.007	0	30.1	23.6	47.7	108	89	0	38	34
2018	12	27	16	26	38	0.719	-0.085	3.724	0.01	0.007	0	29.7	22.8	46	107	88	0	38	35
2018	12	27	16	36	38	0.686	-0.108	3.724	0.01	0.007	0	29.2	23.2	47.3	107	89	0	39	35
2018	12	27	16	46	38	0.728	-0.085	3.727	0.013	0.01	0	29.7	22.8	46	108	89	0	39	36
2018	12	27	16	56	38	0.741	-0.082	3.724	0.013	0.01	0	30.1	23.2	46.9	108	89	0	38	35
2018	12	27	17	6	38	0.686	-0.102	3.724	0.01	0.007	0	30.1	23.6	46.9	108	90	0	38	35
2018	12	27	17	16	38	0.679	-0.089	3.724	0.013	0.01	0	29.7	23.6	46	108	90	0	39	35
2018	12	27	17	26	38	0.709	-0.102	3.72	0.01	0.007	0	31	24.5	61.5	110	92	0	38	35
2018	12	27	17	36	38	0.656	-0.075	3.72	0.013	0.01	0	30.5	24.5	67.5	110	92	0	39	35
2018	12	27	17	46	38	0.679	-0.118	3.72	0.013	0.01	0	31.4	24.9	53.3	111	93	0	38	35
2018	12	27	17	56	38	0.689	-0.092	3.72	0.01	0.007	0	31	24.9	57.6	111	93	0	39	35
2018	12	27	18	6	38	0.676	-0.115	3.72	0.01	0.007	0	31.8	24.5	59.3	111	92	0	37	35
2018	12	27	18	16	38	0.636	-0.085	3.72	0.016	0.013	0	31	24.9	57.6	111	93	0	39	35
2018	12	27	18	26	38	0.682	-0.121	3.72	0.013	0.01	0	31.4	24.9	62.4	111	93	0	38	35
2018	12	27	18	36	38	0.686	-0.128	3.717	0.01	0.007	0	31.8	24.9	61.9	112	93	0	38	35
2018	12	27	18	46	38	0.679	-0.072	3.717	0.013	0.01	0	31	24.9	66.7	111	93	0	39	35
2018	12	27	18	56	38	0.682	-0.085	3.72	0.013	0.01	0	31	25.4	53.8	111	93	0	39	34
2018	12	27	19	6	38	0.686	-0.115	3.72	0.01	0.007	0	31.4	24.9	47.7	111	93	0	38	35
2018	12	27	19	16	38	0.666	-0.105	3.72	0.013	0.01	0	32.3	25.4	50.3	113	94	0	38	35
2018	12	27	19	26	38	0.689	-0.102	3.717	0.01	0.007	0	32.3	25.8	51.6	113	94	0	38	34
2018	12	27	19	36	38	0.673	-0.108	3.717	0.01	0.007	0	31.4	25.4	51.6	112	94	0	39	35
2018	12	27	19	46	38	0.699	-0.075	3.717	0.01	0.007	0	32.3	25.4	49	113	94	0	38	35
2018	12	27	19	56	38	0.699	-0.115	3.717	0.01	0.007	0	31.8	25.4	48.2	112	94	0	38	35

Reinhackle (0356)

Year	Month	Day	Hour	Minute	Second	VelocityX	VelocityY	Level	StdError1	StdError2	StdError3	SNR1	SNR2	SNR3	SignalAmp1	SignalAmp2	SignalAmp3	Noise1	Noise2
2018	12	27	20	6	38	0.682	-0.089	3.717	0.01	0.007	0	31.8	24.9	46.4	112	93	0	38	35
2018	12	27	20	16	38	0.696	-0.072	3.72	0.01	0.007	0	31.8	25.4	47.3	112	94	0	38	35
2018	12	27	20	26	38	0.699	-0.105	3.717	0.01	0.007	0	31.8	24.9	48.2	112	93	0	38	35
2018	12	27	20	36	38	0.682	-0.105	3.717	0.01	0.007	0	31.8	24.9	51.2	112	93	0	38	35
2018	12	27	20	46	38	0.705	-0.092	3.717	0.01	0.007	0	31.8	24.5	71.4	112	93	0	38	36
2018	12	27	20	56	38	0.682	-0.085	3.717	0.01	0.007	0	31.4	25.4	70.5	112	94	0	39	35
2018	12	27	21	6	38	0.682	-0.121	3.717	0.016	0.013	0	31	24.9	65.8	111	93	0	39	35
2018	12	27	21	16	38	0.679	-0.102	3.717	0.01	0.007	0	31.8	24.9	64.1	112	93	0	38	35
2018	12	27	21	26	38	0.709	-0.115	3.717	0.01	0.007	0	31	24.9	67.5	111	93	0	39	35
2018	12	27	21	36	38	0.646	-0.125	3.717	0.01	0.007	0	31	24.5	70.5	110	92	0	38	35
2018	12	27	21	46	38	0.692	-0.102	3.717	0.01	0.007	0	30.5	24.1	71.4	109	91	0	38	35
2018	12	27	21	56	38	0.659	-0.105	3.714	0.01	0.007	0	31	24.5	61.5	111	92	0	39	35
2018	12	27	22	6	38	0.673	-0.085	3.714	0.013	0.01	0	30.5	24.1	57.6	109	91	0	38	35
2018	12	27	22	16	38	0.722	-0.085	3.714	0.01	0.007	0	31	24.1	70.5	110	91	0	38	35
2018	12	27	22	26	38	0.673	-0.131	3.717	0.01	0.007	0	31	23.2	66.7	110	90	0	38	36
2018	12	27	22	36	38	0.653	-0.135	3.714	0.01	0.007	0	30.5	24.1	59.8	110	91	0	39	35
2018	12	27	22	46	38	0.709	-0.115	3.714	0.013	0.01	0	30.5	24.1	64.5	109	91	0	38	35
2018	12	27	22	56	38	0.656	-0.095	3.714	0.01	0.007	0	31	24.1	62.8	110	91	0	38	35
2018	12	27	23	6	38	0.692	-0.121	3.714	0.01	0.007	0	30.5	24.1	67.5	109	91	0	38	35
2018	12	27	23	16	38	0.676	-0.121	3.714	0.013	0.01	0	30.5	24.1	61.1	109	91	0	38	35
2018	12	27	23	26	38	0.643	-0.098	3.714	0.013	0.01	0	31	24.1	64.5	110	91	0	38	35
2018	12	27	23	36	38	0.699	-0.141	3.714	0.01	0.007	0	30.5	24.1	63.2	110	91	0	39	35
2018	12	27	23	46	38	0.686	-0.089	3.714	0.016	0.013	0	31	24.1	67.1	110	91	0	38	35
2018	12	27	23	56	38	0.682	-0.141	3.714	0.01	0.007	0	30.1	24.1	56.8	109	91	0	39	35
2018	12	28	0	6	38	0.676	-0.128	3.711	0.01	0.007	0	30.5	23.2	63.6	109	90	0	38	36
2018	12	28	0	16	38	0.696	-0.102	3.711	0.01	0.007	0	30.5	24.1	49.5	109	91	0	38	35
2018	12	28	0	26	38	0.646	-0.098	3.714	0.01	0.007	0	30.5	24.1	51.2	110	91	0	39	35
2018	12	28	0	36	38	0.659	-0.098	3.711	0.01	0.007	0	31	24.5	52.5	110	92	0	38	35
2018	12	28	0	46	38	0.686	-0.102	3.711	0.01	0.007	0	31	24.5	52.5	110	92	0	38	35
2018	12	28	0	56	38	0.682	-0.089	3.714	0.013	0.01	0	31	24.5	49.5	111	92	0	39	35
2018	12	28	1	6	38	0.696	-0.098	3.711	0.01	0.007	0	31	24.5	50.3	111	92	0	39	35
2018	12	28	1	16	38	0.699	-0.118	3.711	0.01	0.007	0	31.4	24.5	56.8	111	92	0	38	35
2018	12	28	1	26	38	0.633	-0.105	3.711	0.013	0.01	0	31.8	25.4	48.2	112	94	0	38	35
2018	12	28	1	36	38	0.669	-0.082	3.711	0.01	0.007	0	31.8	25.4	60.2	113	94	0	39	35
2018	12	28	1	46	38	0.692	-0.089	3.711	0.013	0.01	0	31.8	24.9	71	111	93	0	37	35
2018	12	28	1	56	38	0.676	-0.115	3.711	0.01	0.007	0	30.5	24.1	68.4	110	91	0	39	35
2018	12	28	2	6	38	0.679	-0.098	3.711	0.01	0.007	0	30.5	24.1	60.2	110	91	0	39	35
2018	12	28	2	16	38	0.682	-0.102	3.711	0.01	0.007	0	30.5	24.1	55.5	109	91	0	38	35
2018	12	28	2	26	38	0.702	-0.125	3.711	0.01	0.007	0	30.1	23.6	55.9	109	90	0	39	35
2018	12	28	2	36	38	0.679	-0.108	3.711	0.01	0.007	0	30.5	24.1	67.9	109	91	0	38	35
2018	12	28	2	46	38	0.646	-0.108	3.711	0.01	0.007	0	30.5	24.1	69.7	109	91	0	38	35
2018	12	28	2	56	38	0.656	-0.105	3.711	0.01	0.007	0	30.1	24.5	66.2	109	91	0	39	34
2018	12	28	3	6	38	0.689	-0.108	3.711	0.013	0.01	0	30.1	23.6	48.6	109	90	0	39	35
2018	12	28	3	16	38	0.702	-0.112	3.711	0.013	0.01	0	31	24.1	46	110	91	0	38	35
2018	12	28	3	26	38	0.702	-0.102	3.711	0.01	0.007	0	31	24.1	46.4	110	91	0	38	35
2018	12	28	3	36	38	0.709	-0.069	3.711	0.01	0.007	0	31	24.1	48.2	110	92	0	38	36

Reinhackle (0356)

Year	Month	Day	Hour	Minute	Second	VelocityX	VelocityY	Level	StdError1	StdError2	StdError3	SNR1	SNR2	SNR3	SignalAmp1	SignalAmp2	SignalAmp3	Noise1	Noise2
2018	12	28	3	46	38	0.679	-0.118	3.711	0.01	0.007	0	30.5	24.1	48.6	110	91	0	39	35
2018	12	28	3	56	38	0.692	-0.102	3.707	0.01	0.007	0	30.5	24.1	59.3	109	91	0	38	35
2018	12	28	4	6	38	0.692	-0.125	3.707	0.01	0.007	0	30.1	23.6	57.6	109	90	0	39	35
2018	12	28	4	16	38	0.666	-0.089	3.707	0.01	0.007	0	30.1	23.6	51.6	109	90	0	39	35
2018	12	28	4	26	38	0.699	-0.115	3.707	0.01	0.007	0	30.5	23.2	50.3	109	90	0	38	36
2018	12	28	4	36	38	0.663	-0.102	3.707	0.01	0.007	0	30.1	23.2	52.5	109	90	0	39	36
2018	12	28	4	46	38	0.669	-0.125	3.707	0.01	0.007	0	30.5	23.6	61.9	109	90	0	38	35
2018	12	28	4	56	38	0.636	-0.135	3.707	0.01	0.007	0	30.1	23.6	57.6	109	90	0	39	35
2018	12	28	5	6	38	0.666	-0.079	3.707	0.01	0.007	0	30.1	23.6	61.5	109	90	0	39	35
2018	12	28	5	16	38	0.676	-0.121	3.707	0.01	0.007	0	30.1	23.6	63.6	108	90	0	38	35
2018	12	28	5	26	38	0.679	-0.121	3.707	0.01	0.007	0	30.5	23.6	65.8	109	90	0	38	35
2018	12	28	5	36	38	0.663	-0.102	3.707	0.01	0.007	0	30.5	24.1	71.4	109	90	0	38	34
2018	12	28	5	46	38	0.692	-0.121	3.707	0.01	0.007	0	29.7	23.6	69.2	108	90	0	39	35
2018	12	28	5	56	38	0.692	-0.125	3.707	0.01	0.007	0	29.7	23.6	71.4	108	90	0	39	35
2018	12	28	6	6	38	0.64	-0.131	3.707	0.01	0.007	0	30.5	23.2	72.7	109	90	0	38	36
2018	12	28	6	16	38	0.659	-0.121	3.707	0.01	0.007	0	30.5	23.6	72.2	109	90	0	38	35
2018	12	28	6	26	38	0.663	-0.125	3.707	0.01	0.007	0	30.1	23.6	72.7	109	90	0	39	35
2018	12	28	6	36	38	0.65	-0.069	3.707	0.01	0.007	0	30.1	23.6	73.1	108	90	0	38	35
2018	12	28	6	46	38	0.689	-0.141	3.707	0.01	0.007	0	30.1	23.6	72.2	108	90	0	38	35
2018	12	28	6	56	38	0.659	-0.121	3.707	0.013	0.01	0	30.1	23.6	68.8	109	90	0	39	35
2018	12	28	7	6	38	0.702	-0.089	3.707	0.013	0.01	0	30.1	23.6	54.2	108	90	0	38	35
2018	12	28	7	16	38	0.722	-0.105	3.707	0.01	0.007	0	30.5	23.6	46.9	109	90	0	38	35
2018	12	28	7	26	38	0.669	-0.102	3.707	0.01	0.007	0	30.1	24.1	45.6	109	90	0	39	34
2018	12	28	7	36	38	0.679	-0.062	3.707	0.013	0.01	0	30.5	24.1	46	109	91	0	38	35
2018	12	28	7	46	38	0.712	-0.138	3.707	0.013	0.01	0	30.1	24.1	45.2	109	91	0	39	35
2018	12	28	7	56	38	0.745	-0.066	3.707	0.01	0.007	0	30.1	24.1	46.4	109	91	0	39	35
2018	12	28	8	6	38	0.709	-0.066	3.707	0.01	0.007	0	30.5	23.6	46.4	109	90	0	38	35
2018	12	28	8	16	38	0.699	-0.062	3.707	0.01	0.007	0	30.1	24.1	46.4	109	91	0	39	35
2018	12	28	8	26	38	0.719	-0.089	3.707	0.01	0.007	0	30.1	24.5	45.6	109	91	0	39	34
2018	12	28	8	36	38	0.692	-0.085	3.707	0.01	0.007	0	30.1	24.1	46.4	109	91	0	39	35
2018	12	28	8	46	38	0.751	-0.049	3.707	0.01	0.007	0	31	23.6	44.7	110	91	0	38	36
2018	12	28	8	56	38	0.679	-0.066	3.707	0.013	0.01	0	30.5	24.5	44.7	110	92	0	39	35
2018	12	28	9	6	38	0.741	-0.089	3.707	0.01	0.007	0	31	24.5	46.9	110	92	0	38	35
2018	12	28	9	16	38	0.715	-0.072	3.707	0.013	0.01	0	30.5	24.5	46	110	92	0	39	35
2018	12	28	9	26	38	0.696	-0.105	3.707	0.013	0.01	0	29.7	24.1	44.7	109	90	0	40	34
2018	12	28	9	36	38	0.692	-0.089	3.707	0.01	0.007	0	30.1	23.6	46	109	90	0	39	35
2018	12	28	9	46	38	0.732	-0.075	3.707	0.01	0.007	0	29.7	23.2	46	108	89	0	39	35
2018	12	28	9	56	38	0.735	-0.082	3.707	0.013	0.01	0	31	24.5	44.7	110	92	0	38	35
2018	12	28	10	6	38	0.735	-0.092	3.707	0.01	0.007	0	31	24.1	45.6	111	92	0	39	36
2018	12	28	10	16	38	0.715	-0.039	3.707	0.01	0.007	0	31	24.5	46.4	111	92	0	39	35
2018	12	28	10	26	38	0.761	-0.072	3.707	0.013	0.01	0	31	24.5	45.2	110	92	0	38	35
2018	12	28	10	36	38	0.709	-0.115	3.707	0.01	0.007	0	30.5	24.1	44.3	110	92	0	39	36
2018	12	28	10	46	38	0.676	-0.075	3.707	0.01	0.007	0	31	24.1	45.6	110	92	0	38	36
2018	12	28	10	56	38	0.712	-0.069	3.704	0.01	0.007	0	30.5	24.5	45.2	110	92	0	39	35
2018	12	28	11	6	38	0.735	-0.075	3.707	0.01	0.007	0	30.5	24.1	45.6	110	91	0	39	35
2018	12	28	11	16	38	0.715	-0.066	3.707	0.013	0.01	0	31.4	25.4	45.6	112	94	0	39	35

Reinhackle (0356)

Year	Month	Day	Hour	Minute	Second	VelocityX	VelocityY	Level	StdError1	StdError2	StdError3	SNR1	SNR2	SNR3	SignalAmp1	SignalAmp2	SignalAmp3	Noise1	Noise2
2018	12	28	11	26	38	0.715	-0.082	3.707	0.01	0.007	0	31.8	24.9	46.4	112	93	0	38	35
2018	12	28	11	36	38	0.735	-0.075	3.707	0.013	0.01	0	31	24.9	44.7	111	93	0	39	35
2018	12	28	11	46	38	0.725	-0.108	3.707	0.01	0.007	0	31	24.9	45.2	111	93	0	39	35
2018	12	28	11	56	38	0.669	-0.082	3.707	0.01	0.007	0	32.3	25.8	45.2	113	95	0	38	35
2018	12	28	12	6	38	0.732	-0.102	3.704	0.01	0.007	0	31.8	25.8	45.2	113	95	0	39	35
2018	12	28	12	16	38	0.755	-0.089	3.707	0.016	0.013	0	31.8	25.8	44.7	113	95	0	39	35
2018	12	28	12	26	38	0.696	-0.036	3.707	0.01	0.007	0	31.8	25.8	44.3	113	95	0	39	35
2018	12	28	12	36	38	0.705	-0.089	3.704	0.01	0.007	0	31.8	25.8	44.3	113	95	0	39	35
2018	12	28	12	46	38	0.696	-0.072	3.704	0.01	0.007	0	31	24.9	46.9	111	93	0	39	35
2018	12	28	12	56	38	0.696	-0.075	3.704	0.01	0.007	0	30.1	24.1	46.9	109	91	0	39	35
2018	12	28	13	6	38	0.682	-0.098	3.704	0.01	0.007	0	29.7	23.6	46	108	90	0	39	35
2018	12	28	13	16	38	0.682	-0.089	3.704	0.016	0.016	0	30.1	23.6	47.7	108	90	0	38	35
2018	12	28	13	26	38	0.696	-0.115	3.704	0.01	0.007	0	29.7	23.2	46.9	107	89	0	38	35
2018	12	28	13	36	38	0.689	-0.118	3.704	0.01	0.007	0	29.7	23.2	46	107	89	0	38	35
2018	12	28	13	46	38	0.732	-0.105	3.704	0.01	0.007	0	29.2	22.8	46.4	106	88	0	38	35
2018	12	28	13	56	38	0.696	-0.102	3.704	0.01	0.007	0	28.8	22.8	48.2	106	88	0	39	35
2018	12	28	14	6	38	0.722	-0.062	3.707	0.01	0.007	0	28.8	23.2	46.9	106	89	0	39	35
2018	12	28	14	16	38	0.686	-0.059	3.704	0.01	0.007	0	29.2	23.2	45.2	107	89	0	39	35
2018	12	28	14	26	38	0.696	-0.092	3.704	0.013	0.01	0	29.7	22.8	47.3	107	88	0	38	35
2018	12	28	14	36	38	0.692	-0.089	3.704	0.01	0.007	0	29.2	23.2	44.7	107	89	0	39	35
2018	12	28	14	46	38	0.692	-0.075	3.704	0.01	0.007	0	30.1	24.1	47.7	108	91	0	38	35
2018	12	28	14	56	38	0.719	-0.095	3.704	0.01	0.007	0	30.1	23.6	46.4	109	90	0	39	35
2018	12	28	15	6	38	0.673	-0.128	3.704	0.01	0.007	0	29.7	23.6	46.4	107	90	0	38	35
2018	12	28	15	16	38	0.696	-0.056	3.707	0.01	0.007	0	30.1	23.6	45.6	108	90	0	38	35
2018	12	28	15	26	38	0.692	-0.062	3.704	0.01	0.007	0	29.7	23.2	46.9	107	89	0	38	35
2018	12	28	15	36	38	0.709	-0.095	3.704	0.01	0.007	0	30.5	24.1	45.2	110	91	0	39	35
2018	12	28	15	46	38	0.715	-0.072	3.704	0.01	0.007	0	30.1	24.5	46	109	92	0	39	35
2018	12	28	15	56	38	0.669	-0.082	3.704	0.01	0.007	0	31	24.5	46	111	92	0	39	35
2018	12	28	16	6	38	0.709	-0.085	3.704	0.01	0.007	0	31	24.5	47.3	110	92	0	38	35
2018	12	28	16	16	38	0.728	-0.075	3.704	0.01	0.007	0	30.5	24.1	46.9	109	91	0	38	35
2018	12	28	16	26	38	0.709	-0.075	3.704	0.01	0.007	0	30.1	23.2	46.4	108	89	0	38	35
2018	12	28	16	36	38	0.715	-0.075	3.704	0.01	0.007	0	29.2	22.4	48.2	106	88	0	38	36
2018	12	28	16	46	38	0.686	-0.089	3.704	0.01	0.007	0	29.2	22.8	47.3	106	88	0	38	35
2018	12	28	16	56	38	0.715	-0.108	3.704	0.01	0.007	0	28.8	22.8	48.6	106	88	0	39	35
2018	12	28	17	6	38	0.682	-0.089	3.707	0.016	0.013	0	28.8	22.4	46.9	106	87	0	39	35
2018	12	28	17	16	38	0.643	-0.095	3.707	0.01	0.007	0	29.7	22.8	46.9	107	88	0	38	35
2018	12	28	17	26	38	0.692	-0.112	3.704	0.01	0.007	0	29.7	22.8	48.6	107	88	0	38	35
2018	12	28	17	36	38	0.705	-0.125	3.704	0.01	0.007	0	29.2	23.2	49.9	107	89	0	39	35
2018	12	28	17	46	38	0.686	-0.102	3.704	0.01	0.007	0	29.2	23.2	49	107	89	0	39	35
2018	12	28	17	56	38	0.682	-0.102	3.704	0.01	0.007	0	29.7	22.8	52.5	108	88	0	39	35
2018	12	28	18	6	38	0.676	-0.141	3.704	0.01	0.007	0	30.1	23.6	55.5	108	90	0	38	35
2018	12	28	18	16	38	0.679	-0.115	3.707	0.01	0.007	0	30.5	24.1	73.1	109	91	0	38	35
2018	12	28	18	26	38	0.705	-0.115	3.707	0.01	0.007	0	30.1	23.6	72.7	108	90	0	38	35
2018	12	28	18	36	38	0.679	-0.128	3.707	0.01	0.007	0	30.5	23.6	72.2	109	90	0	38	35
2018	12	28	18	46	38	0.663	-0.128	3.707	0.013	0.01	0	29.7	24.1	72.2	108	91	0	39	35
2018	12	28	18	56	38	0.656	-0.115	3.707	0.01	0.007	0	29.7	23.2	70.5	108	90	0	39	36

Reinhackle (0356)

Year	Month	Day	Hour	Minute	Second	VelocityX	VelocityY	Level	StdError1	StdError2	StdError3	SNR1	SNR2	SNR3	SignalAmp1	SignalAmp2	SignalAmp3	Noise1	Noise2
2018	12	28	19	6	38	0.705	-0.115	3.707	0.01	0.007	0	29.7	23.6	53.3	108	90	0	39	35
2018	12	28	19	16	38	0.705	-0.112	3.707	0.013	0.01	0	29.7	23.6	50.3	108	90	0	39	35
2018	12	28	19	26	38	0.669	-0.105	3.707	0.01	0.007	0	31	24.5	47.3	110	92	0	38	35
2018	12	28	19	36	38	0.679	-0.108	3.707	0.013	0.01	0	32.7	26.2	48.6	115	96	0	39	35
2018	12	28	19	46	38	0.676	-0.085	3.707	0.01	0.007	0	33.1	26.7	52.9	115	97	0	38	35
2018	12	28	19	56	38	0.669	-0.079	3.707	0.01	0.007	0	31.4	25.4	71	112	94	0	39	35
2018	12	28	20	6	38	0.64	-0.118	3.707	0.013	0.01	0	30.5	24.9	67.5	110	92	0	39	34
2018	12	28	20	16	38	0.696	-0.105	3.707	0.01	0.007	0	29.7	23.6	71.8	108	90	0	39	35
2018	12	28	20	26	38	0.686	-0.102	3.707	0.01	0.007	0	29.7	23.6	72.7	108	90	0	39	35
2018	12	28	20	36	38	0.702	-0.102	3.707	0.01	0.007	0	29.7	23.6	72.2	108	90	0	39	35
2018	12	28	20	46	38	0.699	-0.118	3.707	0.01	0.007	0	30.1	24.1	71.8	109	91	0	39	35
2018	12	28	20	56	38	0.696	-0.102	3.707	0.01	0.007	0	30.1	23.6	67.5	108	90	0	38	35
2018	12	28	21	6	38	0.686	-0.138	3.707	0.01	0.007	0	31.4	24.5	70.1	111	93	0	38	36
2018	12	28	21	16	38	0.669	-0.102	3.707	0.01	0.007	0	29.7	23.2	71.4	108	90	0	39	36
2018	12	28	21	26	38	0.692	-0.144	3.707	0.01	0.007	0	31.4	24.9	70.5	111	93	0	38	35
2018	12	28	21	36	38	0.686	-0.115	3.707	0.01	0.007	0	31.4	24.5	71.4	111	92	0	38	35
2018	12	28	21	46	38	0.65	-0.105	3.707	0.01	0.007	0	30.5	24.5	71.4	110	92	0	39	35
2018	12	28	21	56	38	0.686	-0.105	3.707	0.01	0.007	0	31.4	25.4	72.2	112	94	0	39	35
2018	12	28	22	6	38	0.673	-0.118	3.707	0.01	0.007	0	32.3	26.2	71.8	114	95	0	39	34
2018	12	28	22	16	38	0.689	-0.102	3.707	0.01	0.007	0	31	23.6	72.7	110	91	0	38	36
2018	12	28	22	26	38	0.653	-0.089	3.707	0.01	0.007	0	30.5	23.6	70.1	110	91	0	39	36
2018	12	28	22	36	38	0.659	-0.138	3.707	0.01	0.007	0	29.7	23.6	72.7	108	90	0	39	35
2018	12	28	22	46	38	0.692	-0.121	3.707	0.013	0.01	0	29.2	23.6	72.7	107	90	0	39	35
2018	12	28	22	56	38	0.682	-0.128	3.707	0.01	0.007	0	29.7	23.2	72.7	108	89	0	39	35
2018	12	28	23	6	38	0.666	-0.095	3.707	0.013	0.01	0	29.7	23.2	71.8	108	89	0	39	35
2018	12	28	23	16	38	0.659	-0.112	3.707	0.01	0.007	0	29.2	23.6	71.4	107	90	0	39	35
2018	12	28	23	26	38	0.689	-0.105	3.707	0.01	0.007	0	29.2	22.8	72.7	107	89	0	39	36
2018	12	28	23	36	38	0.709	-0.112	3.707	0.01	0.007	0	29.2	23.2	72.2	107	90	0	39	36
2018	12	28	23	46	38	0.643	-0.089	3.707	0.01	0.007	0	29.2	22.8	66.2	107	89	0	39	36
2018	12	28	23	56	38	0.702	-0.112	3.707	0.01	0.007	0	29.7	23.2	72.2	108	89	0	39	35
2018	12	29	0	6	38	0.689	-0.092	3.707	0.01	0.007	0	30.1	23.6	73.1	109	90	0	39	35
2018	12	29	0	16	38	0.696	-0.089	3.704	0.013	0.01	0	30.1	24.1	72.2	109	91	0	39	35
2018	12	29	0	26	38	0.663	-0.092	3.704	0.01	0.007	0	30.1	24.1	71.8	109	91	0	39	35
2018	12	29	0	36	38	0.673	-0.135	3.704	0.013	0.01	0	30.1	24.1	72.7	109	91	0	39	35
2018	12	29	0	46	38	0.643	-0.112	3.704	0.01	0.007	0	29.7	23.2	73.1	108	90	0	39	36
2018	12	29	0	56	38	0.669	-0.115	3.704	0.01	0.007	0	29.7	23.6	72.7	108	90	0	39	35
2018	12	29	1	6	38	0.64	-0.118	3.704	0.016	0.013	0	31	24.5	72.7	110	92	0	38	35
2018	12	29	1	16	38	0.682	-0.144	3.704	0.01	0.007	0	30.5	24.1	70.1	110	91	0	39	35
2018	12	29	1	26	38	0.673	-0.118	3.704	0.01	0.007	0	31	24.5	71	110	92	0	38	35
2018	12	29	1	36	38	0.653	-0.085	3.704	0.01	0.007	0	30.1	23.6	71.8	108	90	0	38	35
2018	12	29	1	46	38	0.679	-0.095	3.704	0.01	0.007	0	30.1	23.6	69.7	108	90	0	38	35
2018	12	29	1	56	38	0.676	-0.089	3.704	0.01	0.007	0	29.7	23.2	72.2	108	89	0	39	35
2018	12	29	2	6	38	0.663	-0.098	3.704	0.01	0.007	0	29.7	23.6	71.8	108	90	0	39	35
2018	12	29	2	16	38	0.669	-0.121	3.701	0.01	0.007	0	29.2	23.2	71	107	89	0	39	35
2018	12	29	2	26	38	0.653	-0.121	3.701	0.01	0.007	0	30.1	23.2	71	108	89	0	38	35
2018	12	29	2	36	38	0.702	-0.102	3.701	0.01	0.007	0	29.2	23.6	71.4	107	90	0	39	35

Reinhackle (0356)

Year	Month	Day	Hour	Minute	Second	VelocityX	VelocityY	Level	StdError1	StdError2	StdError3	SNR1	SNR2	SNR3	SignalAmp1	SignalAmp2	SignalAmp3	Noise1	Noise2
2018	12	29	2	46	38	0.679	-0.102	3.701	0.01	0.007	0	30.1	23.6	71	108	90	0	38	35
2018	12	29	2	56	38	0.686	-0.141	3.701	0.01	0.007	0	29.2	22.8	71.4	107	89	0	39	36
2018	12	29	3	6	38	0.669	-0.085	3.701	0.01	0.007	0	29.2	23.2	71	107	89	0	39	35
2018	12	29	3	16	38	0.696	-0.102	3.701	0.01	0.007	0	29.7	23.2	71.4	107	89	0	38	35
2018	12	29	3	26	38	0.679	-0.112	3.701	0.01	0.007	0	29.2	23.2	70.1	107	89	0	39	35
2018	12	29	3	36	38	0.686	-0.138	3.701	0.01	0.007	0	29.2	23.2	71.4	107	89	0	39	35
2018	12	29	3	46	38	0.686	-0.128	3.701	0.01	0.007	0	29.2	23.2	71.8	107	89	0	39	35
2018	12	29	3	56	38	0.689	-0.102	3.701	0.01	0.007	0	29.2	23.2	72.7	107	89	0	39	35
2018	12	29	4	6	38	0.696	-0.102	3.701	0.01	0.007	0	28.8	22.8	72.7	106	88	0	39	35
2018	12	29	4	16	38	0.653	-0.075	3.701	0.013	0.01	0	29.2	23.2	72.2	107	89	0	39	35
2018	12	29	4	26	38	0.673	-0.102	3.701	0.01	0.007	0	29.2	23.2	72.2	107	89	0	39	35
2018	12	29	4	36	38	0.702	-0.108	3.701	0.01	0.007	0	29.2	22.8	71.8	107	88	0	39	35
2018	12	29	4	46	38	0.679	-0.121	3.701	0.01	0.007	0	29.2	22.8	72.2	107	88	0	39	35
2018	12	29	4	56	38	0.669	-0.079	3.698	0.01	0.007	0	29.2	22.8	71.8	107	88	0	39	35
2018	12	29	5	6	38	0.686	-0.079	3.698	0.01	0.007	0	29.2	23.2	72.2	107	89	0	39	35
2018	12	29	5	16	38	0.659	-0.089	3.698	0.01	0.007	0	29.2	23.2	72.7	107	89	0	39	35
2018	12	29	5	26	38	0.673	-0.112	3.698	0.01	0.007	0	29.2	23.2	71	107	89	0	39	35
2018	12	29	5	36	38	0.673	-0.115	3.698	0.01	0.007	0	29.7	22.8	70.5	107	89	0	38	36
2018	12	29	5	46	38	0.689	-0.121	3.698	0.013	0.01	0	29.2	23.2	69.2	107	89	0	39	35
2018	12	29	5	56	38	0.699	-0.112	3.698	0.01	0.007	0	29.7	23.6	69.7	108	90	0	39	35
2018	12	29	6	6	38	0.643	-0.085	3.698	0.01	0.007	0	29.7	23.6	70.1	108	90	0	39	35
2018	12	29	6	16	38	0.663	-0.102	3.698	0.01	0.007	0	29.2	23.2	65.4	107	89	0	39	35
2018	12	29	6	26	38	0.673	-0.072	3.698	0.01	0.007	0	30.1	23.2	68.8	108	89	0	38	35
2018	12	29	6	36	38	0.696	-0.102	3.698	0.01	0.007	0	28.8	23.2	70.5	107	89	0	40	35
2018	12	29	6	46	38	0.696	-0.115	3.698	0.01	0.007	0	29.7	23.2	69.7	107	89	0	38	35
2018	12	29	6	56	38	0.679	-0.112	3.694	0.01	0.007	0	28.4	22.8	70.5	106	88	0	40	35
2018	12	29	7	6	38	0.663	-0.121	3.698	0.01	0.007	0	29.2	22.8	67.9	107	89	0	39	36
2018	12	29	7	16	38	0.64	-0.125	3.698	0.01	0.007	0	28.8	22.8	64.9	106	88	0	39	35
2018	12	29	7	26	38	0.666	-0.108	3.694	0.01	0.007	0	29.2	22.8	62.4	107	88	0	39	35
2018	12	29	7	36	38	0.653	-0.115	3.694	0.013	0.01	0	28.8	22.4	66.7	105	87	0	38	35
2018	12	29	7	46	38	0.682	-0.108	3.694	0.016	0.013	0	28	22.4	66.7	104	87	0	39	35
2018	12	29	7	56	38	0.673	-0.138	3.694	0.01	0.007	0	28.4	21.9	65.8	105	87	0	39	36
2018	12	29	8	6	38	0.656	-0.125	3.694	0.01	0.007	0	28.4	22.4	70.1	105	87	0	39	35
2018	12	29	8	16	38	0.673	-0.082	3.694	0.01	0.007	0	29.2	23.2	64.9	107	89	0	39	35
2018	12	29	8	26	38	0.64	-0.115	3.694	0.01	0.007	0	29.2	22.8	68.4	106	88	0	38	35
2018	12	29	8	36	38	0.686	-0.128	3.694	0.01	0.007	0	28.4	22.4	64.1	105	87	0	39	35
2018	12	29	8	46	38	0.702	-0.118	3.694	0.01	0.007	0	28.8	22.8	66.7	105	88	0	38	35
2018	12	29	8	56	38	0.656	-0.141	3.694	0.013	0.01	0	28.4	22.4	59.3	105	87	0	39	35
2018	12	29	9	6	38	0.663	-0.095	3.694	0.01	0.007	0	28.4	22.4	64.9	105	87	0	39	35
2018	12	29	9	16	38	0.663	-0.092	3.694	0.01	0.007	0	28	21.9	58.5	104	86	0	39	35
2018	12	29	9	26	38	0.692	-0.112	3.694	0.01	0.007	0	28	21.5	61.5	104	86	0	39	36
2018	12	29	9	36	38	0.689	-0.121	3.694	0.01	0.007	0	28	21.5	62.4	104	86	0	39	36
2018	12	29	9	46	38	0.653	-0.115	3.694	0.01	0.007	0	27.5	21.9	60.2	104	86	0	40	35
2018	12	29	9	56	38	0.669	-0.125	3.694	0.01	0.007	0	27.5	21.5	65.8	103	86	0	39	36
2018	12	29	10	6	38	0.646	-0.092	3.694	0.013	0.01	0	28	21.5	64.5	103	85	0	38	35
2018	12	29	10	16	38	0.676	-0.112	3.698	0.01	0.007	0	28	21.9	64.9	103	86	0	38	35

Reinhackle (0356)

Year	Month	Day	Hour	Minute	Second	VelocityX	VelocityY	Level	StdError1	StdError2	StdError3	SNR1	SNR2	SNR3	SignalAmp1	SignalAmp2	SignalAmp3	Noise1	Noise2
2018	12	29	10	26	38	0.666	-0.102	3.694	0.01	0.007	0	27.5	21.1	51.2	103	85	0	39	36
2018	12	29	10	36	38	0.656	-0.082	3.698	0.01	0.007	0	28	21.9	52.9	104	86	0	39	35
2018	12	29	10	46	38	0.65	-0.128	3.698	0.01	0.007	0	27.5	21.9	56.8	103	86	0	39	35
2018	12	29	10	56	38	0.676	-0.131	3.698	0.01	0.007	0	29.2	23.2	64.5	107	89	0	39	35
2018	12	29	11	6	38	0.656	-0.125	3.698	0.01	0.007	0	28.8	22.4	64.5	105	87	0	38	35
2018	12	29	11	16	38	0.659	-0.131	3.698	0.01	0.007	0	27.5	21.9	62.8	103	86	0	39	35
2018	12	29	11	26	38	0.673	-0.128	3.698	0.01	0.007	0	28.8	23.2	63.2	106	88	0	39	34
2018	12	29	11	36	38	0.666	-0.112	3.698	0.01	0.007	0	27.5	21.9	67.9	103	86	0	39	35
2018	12	29	11	46	38	0.646	-0.125	3.698	0.01	0.007	0	27.5	21.9	71.8	103	86	0	39	35
2018	12	29	11	56	38	0.663	-0.108	3.698	0.01	0.007	0	28.4	22.4	66.7	104	87	0	38	35
2018	12	29	12	6	38	0.617	-0.128	3.698	0.01	0.007	0	28	21.9	62.4	103	86	0	38	35
2018	12	29	12	16	38	0.712	-0.089	3.698	0.01	0.007	0	27.1	21.5	49.5	103	85	0	40	35
2018	12	29	12	26	38	0.715	-0.098	3.698	0.01	0.007	0	28	21.9	49.9	104	86	0	39	35
2018	12	29	12	36	38	0.692	-0.089	3.698	0.01	0.007	0	29.2	23.2	48.6	107	89	0	39	35
2018	12	29	12	46	38	0.627	-0.082	3.698	0.013	0.01	0	29.2	22.8	48.2	106	88	0	38	35
2018	12	29	12	56	38	0.692	-0.079	3.698	0.01	0.007	0	28.4	22.4	47.7	105	87	0	39	35
2018	12	29	13	6	38	0.666	-0.085	3.698	0.01	0.007	0	28.8	22.8	48.2	105	88	0	38	35
2018	12	29	13	16	38	0.705	-0.121	3.698	0.01	0.007	0	28.4	22.8	51.2	105	88	0	39	35
2018	12	29	13	26	38	0.705	-0.105	3.694	0.01	0.007	0	29.2	22.8	48.2	107	88	0	39	35
2018	12	29	13	36	38	0.699	-0.082	3.694	0.01	0.007	0	28.8	22.8	45.2	106	88	0	39	35
2018	12	29	13	46	38	0.728	-0.085	3.694	0.01	0.007	0	28.8	22.4	46.4	106	87	0	39	35
2018	12	29	13	56	38	0.715	-0.082	3.694	0.01	0.007	0	31.4	24.5	46	111	93	0	38	36
2018	12	29	14	6	38	0.692	-0.069	3.694	0.013	0.01	0	30.5	24.5	46	110	92	0	39	35
2018	12	29	14	16	38	0.712	-0.089	3.698	0.01	0.007	0	30.1	23.2	48.6	108	89	0	38	35
2018	12	29	14	26	38	0.715	-0.102	3.694	0.01	0.007	0	29.2	22.8	46	106	88	0	38	35
2018	12	29	14	36	38	0.719	-0.108	3.694	0.01	0.007	0	29.2	22.4	46.9	106	88	0	38	36
2018	12	29	14	46	38	0.709	-0.115	3.694	0.01	0.007	0	28.8	22.4	46.9	106	87	0	39	35
2018	12	29	14	56	38	0.682	-0.082	3.694	0.01	0.007	0	29.2	23.2	46.4	107	89	0	39	35
2018	12	29	15	6	38	0.696	-0.082	3.694	0.013	0.01	0	29.2	22.8	45.6	106	88	0	38	35
2018	12	29	15	16	38	0.676	-0.102	3.694	0.016	0.013	0	29.2	23.2	45.6	107	89	0	39	35
2018	12	29	15	26	38	0.682	-0.075	3.698	0.01	0.007	0	29.2	22.8	48.2	107	88	0	39	35
2018	12	29	15	36	38	0.679	-0.089	3.698	0.01	0.007	0	28.4	21.9	53.3	105	87	0	39	36
2018	12	29	15	46	38	0.696	-0.095	3.698	0.013	0.01	0	31	24.9	47.7	111	93	0	39	35
2018	12	29	15	56	38	0.659	-0.128	3.698	0.01	0.007	0	30.5	23.6	52.5	109	90	0	38	35
2018	12	29	16	6	38	0.686	-0.108	3.701	0.013	0.01	0	30.1	24.1	55.9	109	91	0	39	35
2018	12	29	16	16	38	0.673	-0.108	3.698	0.01	0.007	0	30.1	23.6	58	108	90	0	38	35
2018	12	29	16	26	38	0.686	-0.108	3.701	0.01	0.007	0	28.8	22.4	57.6	105	87	0	38	35
2018	12	29	16	36	38	0.666	-0.121	3.701	0.01	0.007	0	29.7	22.8	57.6	107	89	0	38	36
2018	12	29	16	46	38	0.696	-0.125	3.701	0.01	0.007	0	30.5	24.1	55	110	92	0	39	36
2018	12	29	16	56	38	0.692	-0.115	3.704	0.01	0.007	0	28.8	22.4	74.8	105	87	0	38	35
2018	12	29	17	6	38	0.689	-0.098	3.704	0.01	0.007	0	28	21.9	74	104	86	0	39	35
2018	12	29	17	16	38	0.663	-0.115	3.704	0.01	0.007	0	28	21.9	76.5	103	86	0	38	35
2018	12	29	17	26	38	0.692	-0.174	3.704	0.01	0.007	0	28.8	22.4	76.1	105	87	0	38	35
2018	12	29	17	36	38	0.676	-0.121	3.704	0.01	0.007	0	28.8	23.2	76.5	106	88	0	39	34
2018	12	29	17	46	38	0.65	-0.112	3.704	0.01	0.007	0	29.2	23.2	76.1	107	89	0	39	35
2018	12	29	17	56	38	0.636	-0.115	3.704	0.01	0.007	0	29.2	23.2	73.1	107	89	0	39	35

Reinhackle (0356)

Year	Month	Day	Hour	Minute	Second	VelocityX	VelocityY	Level	StdError1	StdError2	StdError3	SNR1	SNR2	SNR3	SignalAmp1	SignalAmp2	SignalAmp3	Noise1	Noise2
2018	12	29	18	6	38	0.702	-0.095	3.704	0.01	0.007	0	30.1	23.6	74.4	108	90	0	38	35
2018	12	29	18	16	38	0.686	-0.102	3.704	0.01	0.007	0	30.1	23.2	74.8	107	89	0	37	35
2018	12	29	18	26	38	0.679	-0.102	3.704	0.01	0.007	0	29.7	23.6	74.4	108	90	0	39	35
2018	12	29	18	36	38	0.663	-0.105	3.704	0.01	0.007	0	29.7	23.2	74.4	108	90	0	39	36
2018	12	29	18	46	38	0.709	-0.098	3.707	0.01	0.007	0	30.1	24.1	74.8	108	90	0	38	34
2018	12	29	18	56	38	0.682	-0.102	3.707	0.01	0.007	0	29.7	22.8	75.7	108	89	0	39	36
2018	12	29	19	6	38	0.646	-0.115	3.707	0.01	0.007	0	29.7	23.6	74.8	108	90	0	39	35
2018	12	29	19	16	38	0.666	-0.115	3.707	0.013	0.01	0	29.7	23.6	75.3	108	90	0	39	35
2018	12	29	19	26	38	0.65	-0.112	3.707	0.01	0.007	0	29.7	23.6	74.8	108	90	0	39	35
2018	12	29	19	36	38	0.659	-0.115	3.707	0.01	0.007	0	29.7	23.2	64.9	108	89	0	39	35
2018	12	29	19	46	38	0.702	-0.148	3.707	0.01	0.007	0	29.7	23.6	68.8	108	90	0	39	35
2018	12	29	19	56	38	0.705	-0.118	3.707	0.01	0.007	0	30.1	23.2	74	108	89	0	38	35
2018	12	29	20	6	38	0.656	-0.089	3.707	0.01	0.007	0	30.1	23.6	74.8	108	90	0	38	35
2018	12	29	20	16	38	0.696	-0.125	3.707	0.01	0.007	0	30.1	23.2	74.8	108	89	0	38	35
2018	12	29	20	26	38	0.692	-0.128	3.707	0.01	0.007	0	29.2	23.6	74.8	107	90	0	39	35
2018	12	29	20	36	38	0.646	-0.115	3.707	0.01	0.007	0	30.1	23.6	74.8	108	90	0	38	35
2018	12	29	20	46	38	0.699	-0.092	3.707	0.013	0.01	0	29.7	23.6	74	108	90	0	39	35
2018	12	29	20	56	38	0.686	-0.105	3.707	0.01	0.007	0	30.1	24.1	73.5	109	91	0	39	35
2018	12	29	21	6	38	0.646	-0.138	3.707	0.01	0.007	0	31.4	25.4	70.5	112	94	0	39	35
2018	12	29	21	16	38	0.722	-0.135	3.707	0.013	0.01	0	31	24.5	75.3	110	92	0	38	35
2018	12	29	21	26	38	0.659	-0.128	3.707	0.013	0.01	0	31	24.5	74.4	111	92	0	39	35
2018	12	29	21	36	38	0.64	-0.121	3.707	0.01	0.007	0	30.1	24.5	74.4	109	91	0	39	34
2018	12	29	21	46	38	0.686	-0.075	3.707	0.01	0.007	0	32.7	25.8	71.4	113	95	0	37	35
2018	12	29	21	56	38	0.699	-0.102	3.711	0.01	0.007	0	32.3	25.4	74.4	113	94	0	38	35
2018	12	29	22	6	38	0.679	-0.118	3.711	0.01	0.007	0	31	25.4	74.4	111	93	0	39	34
2018	12	29	22	16	38	0.65	-0.095	3.711	0.01	0.007	0	30.5	24.5	74.8	110	92	0	39	35
2018	12	29	22	26	38	0.659	-0.098	3.711	0.01	0.007	0	30.1	24.1	74.8	109	91	0	39	35
2018	12	29	22	36	38	0.666	-0.095	3.711	0.01	0.007	0	30.5	24.1	74.4	109	91	0	38	35
2018	12	29	22	46	38	0.653	-0.098	3.711	0.01	0.007	0	30.1	23.6	74.4	109	90	0	39	35
2018	12	29	22	56	38	0.686	-0.092	3.711	0.01	0.007	0	29.7	23.6	74	108	90	0	39	35
2018	12	29	23	6	38	0.663	-0.098	3.707	0.01	0.007	0	30.1	22.4	69.7	109	87	0	39	35
2018	12	29	23	16	38	0.673	-0.085	3.711	0.013	0.01	0	30.1	23.6	74.4	108	90	0	38	35
2018	12	29	23	26	38	0.659	-0.105	3.707	0.01	0.007	0	30.1	24.5	74	109	91	0	39	34
2018	12	29	23	36	38	0.686	-0.112	3.707	0.01	0.007	0	30.5	24.1	74	109	91	0	38	35
2018	12	29	23	46	38	0.643	-0.105	3.707	0.01	0.007	0	31.4	24.5	73.5	111	92	0	38	35
2018	12	29	23	56	38	0.715	-0.135	3.711	0.01	0.007	0	30.1	23.6	73.5	109	90	0	39	35
2018	12	30	0	6	38	0.673	-0.085	3.707	0.013	0.01	0	30.1	23.6	74	108	90	0	38	35
2018	12	30	0	16	38	0.696	-0.105	3.711	0.01	0.007	0	29.7	23.2	74	108	89	0	39	35
2018	12	30	0	26	38	0.682	-0.115	3.707	0.01	0.007	0	29.7	23.2	74	108	89	0	39	35
2018	12	30	0	36	38	0.682	-0.089	3.707	0.013	0.01	0	30.5	23.6	73.5	108	90	0	37	35
2018	12	30	0	46	38	0.696	-0.118	3.707	0.01	0.007	0	29.7	23.6	73.1	108	90	0	39	35
2018	12	30	0	56	38	0.676	-0.085	3.707	0.01	0.007	0	30.1	23.6	72.7	108	90	0	38	35
2018	12	30	1	6	38	0.709	-0.102	3.711	0.01	0.007	0	29.7	23.6	73.1	108	90	0	39	35
2018	12	30	1	16	38	0.653	-0.115	3.707	0.01	0.007	0	30.1	23.6	74.4	108	90	0	38	35
2018	12	30	1	26	38	0.676	-0.115	3.707	0.013	0.01	0	30.1	23.6	73.1	109	90	0	39	35
2018	12	30	1	36	38	0.686	-0.105	3.707	0.01	0.007	0	29.7	23.2	74.4	108	90	0	39	36

Reinhackle (0356)

Year	Month	Day	Hour	Minute	Second	VelocityX	VelocityY	Level	StdError1	StdError2	StdError3	SNR1	SNR2	SNR3	SignalAmp1	SignalAmp2	SignalAmp3	Noise1	Noise2
2018	12	30	1	46	38	0.656	-0.128	3.707	0.013	0.01	0	30.1	24.1	73.5	109	91	0	39	35
2018	12	30	1	56	38	0.682	-0.115	3.707	0.01	0.007	0	29.7	23.2	74.8	108	90	0	39	36
2018	12	30	2	6	38	0.669	-0.115	3.707	0.01	0.007	0	29.7	23.6	74	108	90	0	39	35
2018	12	30	2	16	38	0.659	-0.095	3.707	0.013	0.01	0	29.7	23.6	74	108	90	0	39	35
2018	12	30	2	26	38	0.656	-0.089	3.707	0.013	0.01	0	30.5	23.6	72.7	109	90	0	38	35
2018	12	30	2	36	38	0.686	-0.128	3.707	0.01	0.007	0	29.7	23.6	74	108	90	0	39	35
2018	12	30	2	46	38	0.676	-0.151	3.707	0.01	0.007	0	29.7	23.2	74	108	89	0	39	35
2018	12	30	2	56	38	0.643	-0.115	3.707	0.01	0.007	0	29.7	23.6	73.5	108	90	0	39	35
2018	12	30	3	6	38	0.656	-0.069	3.707	0.01	0.007	0	29.7	23.2	73.5	108	90	0	39	36
2018	12	30	3	16	38	0.686	-0.128	3.707	0.01	0.007	0	30.1	23.6	73.5	108	90	0	38	35
2018	12	30	3	26	38	0.686	-0.131	3.707	0.01	0.007	0	29.7	23.6	73.1	108	90	0	39	35
2018	12	30	3	36	38	0.656	-0.089	3.707	0.01	0.007	0	30.5	24.1	74	109	91	0	38	35
2018	12	30	3	46	38	0.682	-0.092	3.707	0.01	0.007	0	30.1	23.6	73.5	108	90	0	38	35
2018	12	30	3	56	38	0.646	-0.092	3.707	0.01	0.007	0	29.7	23.6	74	108	90	0	39	35
2018	12	30	4	6	38	0.709	-0.082	3.707	0.01	0.007	0	29.2	23.2	73.5	107	89	0	39	35
2018	12	30	4	16	38	0.682	-0.118	3.707	0.01	0.007	0	29.7	23.6	73.1	108	90	0	39	35
2018	12	30	4	26	38	0.643	-0.112	3.707	0.01	0.007	0	29.7	23.6	73.1	108	90	0	39	35
2018	12	30	4	36	38	0.666	-0.135	3.707	0.01	0.007	0	29.7	23.6	73.1	108	89	0	39	34
2018	12	30	4	46	38	0.676	-0.112	3.707	0.01	0.007	0	29.7	23.2	73.1	107	89	0	38	35
2018	12	30	4	56	38	0.656	-0.141	3.707	0.01	0.007	0	30.1	23.6	72.7	108	90	0	38	35
2018	12	30	5	6	38	0.676	-0.089	3.707	0.01	0.007	0	29.7	24.1	73.1	108	90	0	39	34
2018	12	30	5	16	38	0.689	-0.125	3.707	0.01	0.007	0	29.2	23.2	73.1	107	90	0	39	36
2018	12	30	5	26	38	0.65	-0.105	3.707	0.013	0.01	0	30.1	23.6	72.2	108	90	0	38	35
2018	12	30	5	36	38	0.679	-0.115	3.707	0.01	0.007	0	29.7	23.6	72.7	107	90	0	38	35
2018	12	30	5	46	38	0.692	-0.095	3.707	0.01	0.007	0	30.1	23.6	73.1	108	90	0	38	35
2018	12	30	5	56	38	0.659	-0.102	3.707	0.01	0.007	0	30.1	23.6	72.7	108	90	0	38	35
2018	12	30	6	6	38	0.705	-0.128	3.707	0.01	0.007	0	29.7	22.8	73.1	107	89	0	38	36
2018	12	30	6	16	38	0.666	-0.115	3.707	0.013	0.01	0	29.7	23.2	72.7	107	89	0	38	35
2018	12	30	6	26	38	0.653	-0.138	3.707	0.013	0.01	0	29.2	23.2	72.7	107	89	0	39	35
2018	12	30	6	36	38	0.686	-0.105	3.707	0.016	0.013	0	30.1	23.2	72.2	108	89	0	38	35
2018	12	30	6	46	38	0.676	-0.112	3.707	0.013	0.01	0	29.7	23.2	73.1	107	89	0	38	35
2018	12	30	6	56	38	0.682	-0.089	3.707	0.01	0.007	0	29.7	23.2	73.1	107	89	0	38	35
2018	12	30	7	6	38	0.666	-0.121	3.707	0.01	0.007	0	29.2	23.2	72.7	107	89	0	39	35
2018	12	30	7	16	38	0.666	-0.085	3.707	0.013	0.01	0	29.2	22.8	72.7	107	88	0	39	35
2018	12	30	7	26	38	0.663	-0.108	3.707	0.01	0.007	0	28.8	22.8	72.7	106	88	0	39	35
2018	12	30	7	36	38	0.669	-0.121	3.707	0.01	0.007	0	28.8	22.8	72.7	106	88	0	39	35
2018	12	30	7	46	38	0.666	-0.075	3.707	0.01	0.007	0	28.8	22.4	72.7	106	87	0	39	35
2018	12	30	7	56	38	0.676	-0.105	3.707	0.01	0.007	0	28.8	22.4	72.7	105	88	0	38	36
2018	12	30	8	6	38	0.653	-0.112	3.707	0.01	0.007	0	28.4	22.4	72.7	105	87	0	39	35
2018	12	30	8	16	38	0.656	-0.108	3.707	0.01	0.007	0	28.4	22.8	73.1	105	88	0	39	35
2018	12	30	8	26	38	0.676	-0.079	3.707	0.01	0.007	0	29.2	22.8	72.2	106	88	0	38	35
2018	12	30	8	36	38	0.666	-0.125	3.707	0.01	0.007	0	28.4	22.4	72.7	105	87	0	39	35
2018	12	30	8	46	38	0.686	-0.121	3.707	0.01	0.007	0	28.8	22.4	73.5	105	87	0	38	35
2018	12	30	8	56	38	0.666	-0.085	3.707	0.01	0.007	0	28.4	22.4	73.1	105	87	0	39	35
2018	12	30	9	6	38	0.679	-0.115	3.707	0.01	0.007	0	28	22.4	73.1	104	87	0	39	35
2018	12	30	9	16	38	0.679	-0.128	3.707	0.01	0.007	0	29.7	23.2	73.1	107	89	0	38	35

Reinhackle (0356)

Year	Month	Day	Hour	Minute	Second	VelocityX	VelocityY	Level	StdError1	StdError2	StdError3	SNR1	SNR2	SNR3	SignalAmp1	SignalAmp2	SignalAmp3	Noise1	Noise2
2018	12	30	9	26	38	0.696	-0.125	3.707	0.01	0.007	0	29.2	22.8	72.7	106	88	0	38	35
2018	12	30	9	36	38	0.682	-0.098	3.711	0.01	0.007	0	29.2	22.4	73.1	106	88	0	38	36
2018	12	30	9	46	38	0.669	-0.105	3.711	0.01	0.007	0	28.4	22.4	72.7	105	88	0	39	36
2018	12	30	9	56	38	0.679	-0.102	3.711	0.01	0.007	0	28.8	22.8	72.2	105	88	0	38	35
2018	12	30	10	6	38	0.692	-0.112	3.711	0.01	0.007	0	28	22.4	71	104	87	0	39	35
2018	12	30	10	16	38	0.656	-0.121	3.711	0.013	0.01	0	28.8	23.2	71.4	106	89	0	39	35
2018	12	30	10	26	38	0.682	-0.138	3.711	0.01	0.007	0	30.1	23.2	72.7	108	89	0	38	35
2018	12	30	10	36	38	0.646	-0.092	3.711	0.01	0.007	0	29.2	23.2	70.5	106	89	0	38	35
2018	12	30	10	46	38	0.676	-0.089	3.711	0.01	0.007	0	28.4	22.4	72.7	105	88	0	39	36
2018	12	30	10	56	38	0.653	-0.098	3.711	0.01	0.007	0	31	24.9	72.2	110	93	0	38	35
2018	12	30	11	6	38	0.676	-0.121	3.711	0.013	0.01	0	28.8	23.2	71.4	106	89	0	39	35
2018	12	30	11	16	38	0.709	-0.102	3.711	0.01	0.007	0	28	22.4	72.2	104	87	0	39	35
2018	12	30	11	26	38	0.663	-0.108	3.711	0.01	0.007	0	28	22.4	73.5	104	87	0	39	35
2018	12	30	11	36	38	0.669	-0.115	3.711	0.01	0.007	0	28.4	22.4	73.5	104	87	0	38	35
2018	12	30	11	46	38	0.663	-0.108	3.711	0.01	0.007	0	29.7	23.2	62.4	107	89	0	38	35
2018	12	30	11	56	38	0.65	-0.105	3.711	0.01	0.007	0	28.4	22.4	53.3	105	87	0	39	35
2018	12	30	12	6	38	0.732	-0.098	3.711	0.01	0.007	0	31	24.5	62.8	110	92	0	38	35
2018	12	30	12	16	38	0.663	-0.121	3.714	0.01	0.007	0	30.5	24.5	74	110	92	0	39	35
2018	12	30	12	26	38	0.663	-0.102	3.714	0.01	0.007	0	30.5	24.1	74.4	110	92	0	39	36
2018	12	30	12	36	38	0.666	-0.121	3.714	0.01	0.007	0	31	24.9	74	110	93	0	38	35
2018	12	30	12	46	38	0.663	-0.118	3.711	0.01	0.007	0	28.8	22.8	74	106	88	0	39	35
2018	12	30	12	56	38	0.682	-0.105	3.714	0.01	0.007	0	28.4	22.8	74	105	88	0	39	35
2018	12	30	13	6	38	0.64	-0.112	3.714	0.01	0.007	0	28.8	22.4	71.8	105	87	0	38	35
2018	12	30	13	16	38	0.669	-0.108	3.714	0.01	0.007	0	29.7	23.2	73.5	107	89	0	38	35
2018	12	30	13	26	38	0.673	-0.115	3.714	0.01	0.007	0	28.8	22.4	73.5	105	87	0	38	35
2018	12	30	13	36	38	0.653	-0.105	3.711	0.01	0.007	0	28.4	22.4	73.5	104	87	0	38	35
2018	12	30	13	46	38	0.702	-0.125	3.714	0.01	0.007	0	28	21.9	74	104	86	0	39	35
2018	12	30	13	56	38	0.682	-0.102	3.714	0.01	0.007	0	28.4	21.9	74	104	86	0	38	35
2018	12	30	14	6	38	0.676	-0.125	3.714	0.01	0.007	0	28.4	22.8	72.2	104	87	0	38	34
2018	12	30	14	16	38	0.627	-0.098	3.714	0.01	0.007	0	28.8	23.2	74.4	106	89	0	39	35
2018	12	30	14	26	38	0.686	-0.118	3.714	0.013	0.01	0	29.2	23.2	74	107	89	0	39	35
2018	12	30	14	36	38	0.663	-0.131	3.714	0.01	0.007	0	28.8	22.8	74.4	106	88	0	39	35
2018	12	30	14	46	38	0.699	-0.121	3.714	0.013	0.01	0	28.8	22.4	74.4	105	87	0	38	35
2018	12	30	14	56	38	0.669	-0.118	3.714	0.01	0.007	0	30.1	24.5	73.1	109	92	0	39	35
2018	12	30	15	6	38	0.659	-0.105	3.714	0.01	0.007	0	30.5	24.5	74.4	110	92	0	39	35
2018	12	30	15	16	38	0.699	-0.079	3.714	0.01	0.007	0	28.8	22.8	74.8	106	88	0	39	35
2018	12	30	15	26	38	0.663	-0.128	3.711	0.01	0.007	0	30.1	24.1	48.2	108	91	0	38	35
2018	12	30	15	36	38	0.659	-0.118	3.711	0.013	0.01	0	29.7	23.2	49	107	89	0	38	35
2018	12	30	15	46	38	0.676	-0.112	3.711	0.01	0.007	0	29.2	22.8	45.2	106	88	0	38	35
2018	12	30	15	56	38	0.653	-0.118	3.711	0.01	0.007	0	28.4	21.9	52.9	105	86	0	39	35
2018	12	30	16	6	38	0.643	-0.144	3.714	0.01	0.007	0	28	21.9	64.1	104	86	0	39	35
2018	12	30	16	16	38	0.656	-0.128	3.711	0.01	0.007	0	28.8	22.8	70.1	106	88	0	39	35
2018	12	30	16	26	38	0.653	-0.092	3.714	0.01	0.007	0	31	24.5	73.5	111	92	0	39	35
2018	12	30	16	36	38	0.656	-0.128	3.714	0.01	0.007	0	29.7	23.2	70.5	107	89	0	38	35
2018	12	30	16	46	38	0.663	-0.112	3.714	0.01	0.007	0	28.4	22.4	74.4	105	87	0	39	35
2018	12	30	16	56	38	0.682	-0.095	3.714	0.01	0.007	0	28.4	22.4	73.5	105	87	0	39	35

Reinhackle (0356)

Year	Month	Day	Hour	Minute	Second	VelocityX	VelocityY	Level	StdError1	StdError2	StdError3	SNR1	SNR2	SNR3	SignalAmp1	SignalAmp2	SignalAmp3	Noise1	Noise2
2018	12	30	17	6	38	0.646	-0.121	3.714	0.01	0.007	0	28.4	22.4	74	105	87	0	39	35
2018	12	30	17	16	38	0.686	-0.075	3.714	0.01	0.007	0	29.2	22.8	73.5	106	88	0	38	35
2018	12	30	17	26	38	0.676	-0.118	3.714	0.01	0.007	0	29.7	23.2	67.5	107	89	0	38	35
2018	12	30	17	36	38	0.663	-0.144	3.714	0.013	0.01	0	29.7	23.6	58.5	108	90	0	39	35
2018	12	30	17	46	38	0.663	-0.102	3.714	0.01	0.007	0	31	24.5	63.6	110	92	0	38	35
2018	12	30	17	56	38	0.669	-0.115	3.714	0.013	0.01	0	33.1	27.1	71	116	97	0	39	34
2018	12	30	18	6	38	0.669	-0.108	3.714	0.01	0.007	0	31.4	24.9	74	111	93	0	38	35
2018	12	30	18	16	38	0.679	-0.092	3.714	0.01	0.007	0	31	24.5	74.8	110	92	0	38	35
2018	12	30	18	26	38	0.699	-0.095	3.717	0.01	0.007	0	31.4	24.9	75.3	112	93	0	39	35
2018	12	30	18	36	38	0.692	-0.118	3.717	0.01	0.007	0	31	24.9	74.8	110	92	0	38	34
2018	12	30	18	46	38	0.65	-0.089	3.714	0.016	0.013	0	31.4	24.9	74.4	112	93	0	39	35
2018	12	30	18	56	38	0.669	-0.108	3.717	0.013	0.01	0	32.7	26.2	74.8	114	96	0	38	35
2018	12	30	19	6	38	0.712	-0.135	3.717	0.013	0.01	0	33.1	26.2	74	115	96	0	38	35
2018	12	30	19	16	38	0.656	-0.092	3.714	0.01	0.007	0	32.7	26.2	74	115	96	0	39	35
2018	12	30	19	26	38	0.666	-0.112	3.714	0.013	0.01	0	31.8	25.4	73.5	113	95	0	39	36
2018	12	30	19	36	38	0.676	-0.102	3.717	0.013	0.01	0	31.8	25.4	73.1	112	94	0	38	35
2018	12	30	19	46	38	0.679	-0.115	3.717	0.01	0.007	0	31	25.4	74.4	111	93	0	39	34
2018	12	30	19	56	38	0.64	-0.112	3.717	0.01	0.007	0	31.4	24.9	74.8	111	93	0	38	35
2018	12	30	20	6	38	0.64	-0.131	3.717	0.016	0.013	0	31.4	24.5	75.3	111	92	0	38	35
2018	12	30	20	16	38	0.663	-0.105	3.717	0.01	0.007	0	31	24.5	74.8	111	92	0	39	35
2018	12	30	20	26	38	0.719	-0.095	3.717	0.013	0.01	0	30.5	24.5	69.2	110	92	0	39	35
2018	12	30	20	36	38	0.696	-0.092	3.717	0.01	0.007	0	31.8	25.4	74.4	112	94	0	38	35
2018	12	30	20	46	38	0.673	-0.102	3.717	0.01	0.007	0	32.3	25.4	74	113	94	0	38	35
2018	12	30	20	56	38	0.676	-0.112	3.714	0.013	0.01	0	31.4	25.4	72.7	111	93	0	38	34
2018	12	30	21	6	38	0.659	-0.135	3.717	0.01	0.007	0	31	24.9	74.4	111	93	0	39	35
2018	12	30	21	16	38	0.673	-0.092	3.717	0.01	0.007	0	31.4	24.9	74.4	111	93	0	38	35
2018	12	30	21	26	38	0.673	-0.095	3.714	0.01	0.007	0	31	24.1	74.4	111	92	0	39	36
2018	12	30	21	36	38	0.679	-0.125	3.714	0.01	0.007	0	31.4	24.5	74	111	92	0	38	35
2018	12	30	21	46	38	0.65	-0.115	3.714	0.013	0.01	0	31	24.9	74.4	111	92	0	39	34
2018	12	30	21	56	38	0.636	-0.105	3.714	0.013	0.01	0	30.5	24.9	74	110	92	0	39	34
2018	12	30	22	6	38	0.679	-0.102	3.714	0.01	0.007	0	31	24.5	74	110	92	0	38	35
2018	12	30	22	16	38	0.669	-0.075	3.714	0.01	0.007	0	31.4	24.9	74.4	111	93	0	38	35
2018	12	30	22	26	38	0.663	-0.092	3.714	0.016	0.013	0	31	24.9	74	110	92	0	38	34
2018	12	30	22	36	38	0.692	-0.085	3.714	0.013	0.01	0	31	24.9	74.8	110	92	0	38	34
2018	12	30	22	46	38	0.686	-0.098	3.714	0.013	0.01	0	31.4	24.1	74.4	111	92	0	38	36
2018	12	30	22	56	38	0.663	-0.082	3.714	0.016	0.013	0	30.5	24.5	74.8	110	92	0	39	35
2018	12	30	23	6	38	0.663	-0.141	3.714	0.016	0.016	0	31	24.5	74	111	92	0	39	35
2018	12	30	23	16	38	0.669	-0.115	3.714	0.01	0.007	0	31.4	24.9	71.8	111	93	0	38	35
2018	12	30	23	26	38	0.666	-0.131	3.714	0.01	0.007	0	31.8	24.9	74	112	93	0	38	35
2018	12	30	23	36	38	0.663	-0.098	3.714	0.01	0.007	0	31.4	25.4	74.4	111	94	0	38	35
2018	12	30	23	46	38	0.646	-0.095	3.714	0.01	0.007	0	31	24.9	72.2	111	93	0	39	35
2018	12	30	23	56	38	0.663	-0.128	3.714	0.01	0.007	0	29.7	24.5	74	107	93	0	38	36
2018	12	31	0	6	38	0.676	-0.112	3.714	0.01	0.007	0	31.4	24.5	74.4	111	92	0	38	35
2018	12	31	0	16	38	0.696	-0.171	3.714	0.01	0.007	0	31	24.5	74	110	92	0	38	35
2018	12	31	0	26	38	0.673	-0.125	3.714	0.01	0.007	0	31	24.5	73.5	110	92	0	38	35
2018	12	31	0	36	38	0.666	-0.148	3.714	0.01	0.007	0	30.5	24.1	74	110	91	0	39	35

Reinhackle (0356)

Year	Month	Day	Hour	Minute	Second	VelocityX	VelocityY	Level	StdError1	StdError2	StdError3	SNR1	SNR2	SNR3	SignalAmp1	SignalAmp2	SignalAmp3	Noise1	Noise2
2018	12	31	0	46	38	0.65	-0.112	3.714	0.013	0.01	0	31	24.1	73.5	110	91	0	38	35
2018	12	31	0	56	38	0.64	-0.079	3.711	0.01	0.007	0	31	24.5	71	110	92	0	38	35
2018	12	31	1	6	38	0.686	-0.125	3.711	0.01	0.007	0	30.1	24.1	70.1	109	91	0	39	35
2018	12	31	1	16	38	0.65	-0.112	3.711	0.01	0.007	0	30.5	24.1	72.7	109	91	0	38	35
2018	12	31	1	26	38	0.686	-0.108	3.714	0.01	0.007	0	30.1	24.1	73.5	109	91	0	39	35
2018	12	31	1	36	38	0.669	-0.072	3.711	0.01	0.007	0	30.5	24.1	73.5	109	91	0	38	35
2018	12	31	1	46	38	0.673	-0.108	3.711	0.01	0.007	0	30.5	24.1	71.4	109	91	0	38	35
2018	12	31	1	56	38	0.679	-0.092	3.711	0.01	0.007	0	30.5	23.6	49.9	109	90	0	38	35
2018	12	31	2	6	38	0.692	-0.102	3.711	0.01	0.007	0	30.5	24.1	46.9	110	92	0	39	36
2018	12	31	2	16	38	0.666	-0.105	3.711	0.01	0.007	0	32.3	25.8	48.6	114	95	0	39	35
2018	12	31	2	26	38	0.663	-0.105	3.711	0.013	0.01	0	31.8	25.8	57.2	113	95	0	39	35
2018	12	31	2	36	38	0.679	-0.092	3.711	0.01	0.007	0	31.8	24.9	51.6	112	93	0	38	35
2018	12	31	2	46	38	0.741	-0.098	3.711	0.01	0.007	0	32.7	25.8	47.3	114	96	0	38	36
2018	12	31	2	56	38	0.682	-0.095	3.711	0.01	0.007	0	33.1	25.8	47.3	115	96	0	38	36
2018	12	31	3	6	38	0.682	-0.085	3.711	0.01	0.007	0	32.7	26.2	44.7	115	96	0	39	35
2018	12	31	3	16	38	0.686	-0.075	3.711	0.01	0.007	0	32.3	25.8	48.2	114	95	0	39	35
2018	12	31	3	26	38	0.709	-0.098	3.714	0.01	0.007	0	32.7	25.8	45.2	114	95	0	38	35
2018	12	31	3	36	38	0.702	-0.089	3.711	0.01	0.007	0	33.1	26.2	44.7	115	96	0	38	35
2018	12	31	3	46	38	0.673	-0.082	3.711	0.01	0.007	0	32.7	26.2	43.4	115	96	0	39	35
2018	12	31	3	56	38	0.738	-0.075	3.711	0.01	0.007	0	33.5	26.7	45.2	116	97	0	38	35
2018	12	31	4	6	38	0.696	-0.046	3.711	0.01	0.007	0	32.7	26.2	43	115	96	0	39	35
2018	12	31	4	16	38	0.728	-0.089	3.711	0.01	0.007	0	33.5	27.1	46.9	117	98	0	39	35
2018	12	31	4	26	38	0.673	-0.075	3.711	0.01	0.007	0	34	27.5	44.3	118	99	0	39	35
2018	12	31	4	36	38	0.705	-0.075	3.711	0.01	0.007	0	34	27.5	46	117	99	0	38	35
2018	12	31	4	46	38	0.725	-0.075	3.711	0.01	0.007	0	34	27.1	44.7	118	99	0	39	36
2018	12	31	4	56	38	0.745	-0.075	3.707	0.01	0.007	0	35.7	29.2	43.4	121	103	0	38	35
2018	12	31	5	6	38	0.686	-0.062	3.711	0.01	0.007	0	38.3	31.4	42.1	127	108	0	38	35
2018	12	31	5	16	38	0.741	-0.072	3.707	0.01	0.007	0	39.1	32.7	42.6	130	111	0	39	35
2018	12	31	5	26	38	0.702	-0.095	3.711	0.01	0.007	0	39.6	32.7	42.6	130	111	0	38	35
2018	12	31	5	36	38	0.735	-0.082	3.704	0.01	0.007	0	39.6	32.7	42.6	130	111	0	38	35
2018	12	31	5	46	38	0.696	-0.062	3.704	0.01	0.007	0	38.7	31.8	43.9	128	109	0	38	35
2018	12	31	5	56	38	0.673	-0.082	3.704	0.013	0.01	0	37.8	31	43.9	126	107	0	38	35
2018	12	31	6	6	38	0.682	-0.075	3.707	0.01	0.007	0	37.4	30.5	43.9	125	107	0	38	36
2018	12	31	6	16	38	0.676	-0.085	3.704	0.01	0.007	0	37.8	31.4	41.7	127	108	0	39	35
2018	12	31	6	26	38	0.712	-0.069	3.707	0.01	0.007	0	37.8	31.4	43.4	126	107	0	38	34
2018	12	31	6	36	38	0.715	-0.082	3.707	0.013	0.01	0	37	30.5	43.9	125	106	0	39	35
2018	12	31	6	46	38	0.712	-0.085	3.704	0.01	0.007	0	37.4	30.5	43	125	106	0	38	35
2018	12	31	6	56	38	0.682	-0.092	3.707	0.013	0.01	0	37.4	30.5	43.4	125	106	0	38	35
2018	12	31	7	6	38	0.748	-0.079	3.704	0.01	0.007	0	35.3	28.8	45.2	121	102	0	39	35
2018	12	31	7	16	38	0.702	-0.085	3.704	0.01	0.007	0	34.4	28	45.6	119	100	0	39	35
2018	12	31	7	26	38	0.705	-0.075	3.704	0.01	0.007	0	33.5	27.5	44.7	117	99	0	39	35
2018	12	31	7	36	38	0.663	-0.075	3.704	0.01	0.007	0	34	27.5	43.9	118	99	0	39	35
2018	12	31	7	46	38	0.679	-0.092	3.704	0.01	0.007	0	34	28	45.6	118	100	0	39	35
2018	12	31	7	56	38	0.682	-0.105	3.704	0.01	0.007	0	34	27.1	45.6	117	98	0	38	35
2018	12	31	8	6	38	0.686	-0.112	3.701	0.013	0.01	0	33.1	27.1	45.2	116	98	0	39	35
2018	12	31	8	16	38	0.705	-0.072	3.704	0.01	0.007	0	33.1	26.2	45.2	115	96	0	38	35

Reinhackle (0356)

Year	Month	Day	Hour	Minute	Second	VelocityX	VelocityY	Level	StdError1	StdError2	StdError3	SNR1	SNR2	SNR3	SignalAmp1	SignalAmp2	SignalAmp3	Noise1	Noise2
2018	12	31	8	26	38	0.702	-0.089	3.701	0.01	0.007	0	32.3	26.2	46.9	114	96	0	39	35
2018	12	31	8	36	38	0.715	-0.102	3.704	0.01	0.007	0	32.7	26.2	45.2	114	96	0	38	35
2018	12	31	8	46	38	0.696	-0.089	3.704	0.01	0.007	0	33.1	26.7	46.9	116	97	0	39	35
2018	12	31	8	56	38	0.669	-0.062	3.704	0.013	0.01	0	33.1	26.2	44.7	115	96	0	38	35
2018	12	31	9	6	38	0.722	-0.095	3.701	0.01	0.007	0	32.3	25.8	45.6	114	95	0	39	35
2018	12	31	9	16	38	0.715	-0.098	3.701	0.01	0.007	0	31.8	25.4	46	113	95	0	39	36
2018	12	31	9	26	38	0.728	-0.043	3.701	0.01	0.007	0	32.7	26.2	46	114	96	0	38	35
2018	12	31	9	36	38	0.682	-0.112	3.704	0.01	0.007	0	32.7	25.8	45.2	115	96	0	39	36
2018	12	31	9	46	38	0.705	-0.089	3.701	0.01	0.007	0	32.3	25.4	46.9	113	94	0	38	35
2018	12	31	9	56	38	0.696	-0.072	3.701	0.01	0.007	0	31.4	24.9	46.9	112	93	0	39	35
2018	12	31	10	6	38	0.673	-0.082	3.701	0.01	0.007	0	31.8	24.5	44.3	111	92	0	37	35
2018	12	31	10	16	38	0.751	-0.066	3.701	0.013	0.01	0	30.1	24.1	45.6	109	91	0	39	35
2018	12	31	10	26	38	0.692	-0.085	3.701	0.01	0.007	0	31	24.5	45.2	110	92	0	38	35
2018	12	31	10	36	38	0.692	-0.102	3.701	0.013	0.01	0	31	23.6	47.7	110	91	0	38	36
2018	12	31	10	46	38	0.689	-0.089	3.701	0.01	0.007	0	30.1	24.1	47.3	109	91	0	39	35
2018	12	31	10	56	38	0.722	-0.108	3.701	0.01	0.007	0	29.7	24.1	46.9	108	91	0	39	35
2018	12	31	11	6	38	0.696	-0.092	3.701	0.01	0.007	0	30.5	24.1	45.2	109	91	0	38	35
2018	12	31	11	16	38	0.696	-0.092	3.701	0.016	0.013	0	31	24.5	46	110	92	0	38	35
2018	12	31	11	26	38	0.732	-0.089	3.698	0.01	0.007	0	30.1	24.1	46.9	109	91	0	39	35
2018	12	31	11	36	38	0.699	-0.079	3.701	0.01	0.007	0	30.5	24.5	46.4	110	92	0	39	35
2018	12	31	11	46	38	0.679	-0.098	3.698	0.01	0.007	0	30.5	24.1	47.3	110	92	0	39	36
2018	12	31	11	56	38	0.712	-0.115	3.698	0.01	0.007	0	30.5	24.1	45.2	109	91	0	38	35
2018	12	31	12	6	38	0.709	-0.105	3.698	0.01	0.007	0	30.5	24.1	46.4	109	91	0	38	35
2018	12	31	12	16	38	0.669	-0.082	3.698	0.01	0.007	0	30.5	24.1	47.7	109	91	0	38	35
2018	12	31	12	26	38	0.712	-0.102	3.698	0.013	0.01	0	30.5	24.1	46.4	109	91	0	38	35
2018	12	31	12	36	38	0.679	-0.075	3.698	0.01	0.007	0	29.7	23.6	47.7	108	90	0	39	35
2018	12	31	12	46	38	0.689	-0.112	3.698	0.01	0.007	0	30.1	23.6	46.9	108	90	0	38	35
2018	12	31	12	56	38	0.682	-0.085	3.698	0.01	0.007	0	29.7	23.6	46	108	90	0	39	35
2018	12	31	13	6	38	0.682	-0.085	3.698	0.01	0.007	0	29.2	23.2	48.2	107	89	0	39	35
2018	12	31	13	16	38	0.682	-0.105	3.698	0.01	0.007	0	29.2	22.8	47.7	106	88	0	38	35
2018	12	31	13	26	38	0.686	-0.079	3.694	0.01	0.007	0	28.8	22.8	44.7	106	88	0	39	35
2018	12	31	13	36	38	0.676	-0.059	3.694	0.01	0.007	0	29.7	23.2	46	107	89	0	38	35
2018	12	31	13	46	38	0.712	-0.095	3.694	0.01	0.007	0	29.7	22.8	45.6	107	88	0	38	35
2018	12	31	13	56	38	0.679	-0.082	3.694	0.01	0.007	0	28.8	23.2	46	107	89	0	40	35
2018	12	31	14	6	38	0.702	-0.095	3.691	0.01	0.007	0	30.1	23.6	46.4	108	90	0	38	35
2018	12	31	14	16	38	0.692	-0.112	3.691	0.01	0.007	0	29.2	23.2	46	107	89	0	39	35
2018	12	31	14	26	38	0.728	-0.095	3.691	0.01	0.007	0	29.2	23.2	46.4	107	89	0	39	35
2018	12	31	14	36	38	0.696	-0.115	3.691	0.01	0.007	0	29.2	23.2	46.9	107	89	0	39	35
2018	12	31	14	46	38	0.686	-0.075	3.688	0.01	0.007	0	29.7	23.2	46	107	89	0	38	35
2018	12	31	14	56	38	0.728	-0.102	3.691	0.01	0.007	0	29.2	22.8	46.4	107	88	0	39	35
2018	12	31	15	6	38	0.692	-0.105	3.688	0.01	0.007	0	29.2	23.2	46.4	107	89	0	39	35
2018	12	31	15	16	38	0.705	-0.102	3.688	0.01	0.007	0	29.7	23.2	46.4	107	89	0	38	35
2018	12	31	15	26	38	0.735	-0.115	3.688	0.01	0.007	0	29.2	23.2	46.4	107	89	0	39	35
2018	12	31	15	36	38	0.712	-0.089	3.688	0.01	0.007	0	29.7	23.2	46	107	89	0	38	35
2018	12	31	15	46	38	0.741	-0.108	3.688	0.01	0.007	0	28.8	22.8	45.6	106	88	0	39	35
2018	12	31	15	56	38	0.699	-0.112	3.688	0.01	0.007	0	29.2	22.4	46	106	88	0	38	36

Reinhackle (0356)

Year	Month	Day	Hour	Minute	Second	VelocityX	VelocityY	Level	StdError1	StdError2	StdError3	SNR1	SNR2	SNR3	SignalAmp1	SignalAmp2	SignalAmp3	Noise1	Noise2
2018	12	31	16	6	38	0.699	-0.085	3.688	0.01	0.007	0	29.2	22.8	44.7	106	88	0	38	35
2018	12	31	16	16	38	0.705	-0.092	3.688	0.013	0.01	0	28.8	22.8	45.6	106	88	0	39	35
2018	12	31	16	26	38	0.725	-0.092	3.684	0.01	0.007	0	28.8	22.8	45.6	106	88	0	39	35
2018	12	31	16	36	38	0.702	-0.085	3.688	0.01	0.007	0	29.7	23.2	44.7	107	88	0	38	34
2018	12	31	16	46	38	0.663	-0.066	3.684	0.013	0.01	0	29.7	23.6	44.7	107	89	0	38	34
2018	12	31	16	56	38	0.682	-0.075	3.688	0.01	0.007	0	30.1	23.6	46.4	108	90	0	38	35
2018	12	31	17	6	38	0.679	-0.115	3.684	0.01	0.007	0	29.7	23.6	43.9	108	90	0	39	35
2018	12	31	17	16	38	0.679	-0.102	3.684	0.013	0.01	0	31	23.6	43.9	109	90	0	37	35
2018	12	31	17	26	38	0.696	-0.075	3.684	0.01	0.007	0	30.5	24.1	45.6	110	91	0	39	35
2018	12	31	17	36	38	0.679	-0.075	3.688	0.01	0.007	0	31.4	24.5	45.2	111	92	0	38	35
2018	12	31	17	46	38	0.686	-0.102	3.684	0.01	0.007	0	31.4	24.9	46	111	93	0	38	35
2018	12	31	17	56	38	0.643	-0.102	3.684	0.01	0.007	0	31.4	24.9	45.6	112	93	0	39	35
2018	12	31	18	6	38	0.682	-0.079	3.688	0.013	0.01	0	31	24.9	44.7	111	93	0	39	35
2018	12	31	18	16	38	0.699	-0.089	3.684	0.01	0.007	0	31.4	24.9	46	112	93	0	39	35
2018	12	31	18	26	38	0.705	-0.098	3.684	0.01	0.007	0	31	24.9	45.6	111	93	0	39	35
2018	12	31	18	36	38	0.712	-0.089	3.684	0.01	0.007	0	31	24.5	47.3	111	92	0	39	35
2018	12	31	18	46	38	0.692	-0.128	3.684	0.013	0.01	0	31.4	24.9	57.6	111	93	0	38	35
2018	12	31	18	56	38	0.679	-0.115	3.684	0.01	0.007	0	31	24.5	50.7	111	92	0	39	35
2018	12	31	19	6	38	0.676	-0.079	3.684	0.01	0.007	0	31.4	24.5	46.4	111	92	0	38	35
2018	12	31	19	16	38	0.676	-0.079	3.684	0.013	0.01	0	31	24.9	46.4	111	93	0	39	35
2018	12	31	19	26	38	0.705	-0.072	3.684	0.01	0.007	0	30.5	24.9	46.4	110	92	0	39	34
2018	12	31	19	36	38	0.646	-0.108	3.684	0.01	0.007	0	31	24.5	46.9	111	92	0	39	35
2018	12	31	19	46	38	0.692	-0.095	3.684	0.01	0.007	0	31	24.5	47.7	111	92	0	39	35
2018	12	31	19	56	38	0.682	-0.062	3.684	0.01	0.007	0	32.3	25.4	44.7	113	94	0	38	35
2018	12	31	20	6	38	0.709	-0.125	3.684	0.013	0.01	0	31.8	25.4	43.9	113	94	0	39	35
2018	12	31	20	16	38	0.715	-0.089	3.684	0.01	0.007	0	31.8	24.5	45.2	112	93	0	38	36
2018	12	31	20	26	38	0.682	-0.098	3.684	0.01	0.007	0	31.4	24.9	46.4	111	93	0	38	35
2018	12	31	20	36	38	0.676	-0.102	3.684	0.01	0.007	0	31.8	25.8	47.3	113	95	0	39	35
2018	12	31	20	46	38	0.64	-0.089	3.684	0.01	0.007	0	32.7	26.2	51.6	114	96	0	38	35
2018	12	31	20	56	38	0.669	-0.102	3.688	0.01	0.007	0	32.3	25.4	65.4	113	94	0	38	35
2018	12	31	21	6	38	0.682	-0.085	3.684	0.01	0.007	0	31	24.9	51.2	111	93	0	39	35
2018	12	31	21	16	38	0.682	-0.066	3.684	0.01	0.007	0	31	24.9	50.3	111	92	0	39	34
2018	12	31	21	26	38	0.692	-0.098	3.684	0.013	0.01	0	31.4	24.5	46.9	111	92	0	38	35
2018	12	31	21	36	38	0.656	-0.115	3.684	0.016	0.013	0	31	24.5	53.3	111	92	0	39	35
2018	12	31	21	46	38	0.646	-0.082	3.684	0.01	0.007	0	31	24.5	48.6	111	92	0	39	35
2018	12	31	21	56	38	0.682	-0.089	3.684	0.013	0.01	0	31	24.5	45.2	111	92	0	39	35
2018	12	31	22	6	38	0.705	-0.112	3.684	0.01	0.007	0	31.4	24.5	46	111	93	0	38	36
2018	12	31	22	16	38	0.705	-0.075	3.684	0.01	0.007	0	31	24.9	45.6	111	93	0	39	35
2018	12	31	22	26	38	0.725	-0.092	3.684	0.01	0.007	0	31.4	24.5	45.6	111	92	0	38	35
2018	12	31	22	36	38	0.643	-0.095	3.684	0.013	0.01	0	31	24.5	46	111	92	0	39	35
2018	12	31	22	46	38	0.682	-0.092	3.684	0.016	0.013	0	31	24.5	46	110	92	0	38	35
2018	12	31	22	56	38	0.702	-0.102	3.684	0.01	0.007	0	31.4	24.1	44.3	111	92	0	38	36
2018	12	31	23	6	38	0.659	-0.105	3.684	0.01	0.007	0	30.5	24.5	45.6	110	92	0	39	35
2018	12	31	23	16	38	0.692	-0.072	3.681	0.01	0.007	0	31.4	24.9	46	111	93	0	38	35
2018	12	31	23	26	38	0.715	-0.092	3.681	0.013	0.01	0	31.8	24.9	44.7	112	93	0	38	35
2018	12	31	23	36	38	0.663	-0.089	3.681	0.01	0.007	0	31.4	25.4	44.3	112	94	0	39	35

Reinhackle (0356)

Year	Month	Day	Hour	Minute	Second	VelocityX	VelocityY	Level	StdError1	StdError2	StdError3	SNR1	SNR2	SNR3	SignalAmp1	SignalAmp2	SignalAmp3	Noise1	Noise2
2018	12	31	23	46	38	0.656	-0.089	3.681	0.016	0.013	0	31.8	24.5	46	112	93	0	38	36
2018	12	31	23	56	38	0.663	-0.102	3.684	0.01	0.007	0	31.4	24.9	45.2	112	93	0	39	35

Reinhackle (0356)

Year	Month	Day	Hour	Minute	Second	Noise3	IceDetection	Heading	Pitch	Roll	StdDevHeading	StdDevPitch	StdDevRoll	Temperature	Pressure	StdDevPressure	Voltage
2018	12	1	0	5	32	35	0	0	0	0	0	0	0	40.8	0	0	11.8
2018	12	1	0	15	32	35	0	0	0	0	0	0	0	40.77	0	0	11.8
2018	12	1	0	25	32	35	0	0	0	0	0	0	0	40.73	0	0	11.8
2018	12	1	0	35	32	35	0	0	0	0	0	0	0	40.71	0	0	11.8
2018	12	1	0	45	32	36	0	0	0	0	0	0	0	40.68	0	0	11.8
2018	12	1	0	55	32	35	0	0	0	0	0	0	0	40.64	0	0	11.8
2018	12	1	1	5	32	35	0	0	0	0	0	0	0	40.6	0	0	11.8
2018	12	1	1	15	32	36	0	0	0	0	0	0	0	40.57	0	0	11.8
2018	12	1	1	25	32	35	0	0	0	0	0	0	0	40.55	0	0	11.8
2018	12	1	1	35	32	35	0	0	0	0	0	0	0	40.51	0	0	11.8
2018	12	1	1	45	32	35	0	0	0	0	0	0	0	40.48	0	0	11.8
2018	12	1	1	55	32	36	0	0	0	0	0	0	0	40.44	0	0	11.8
2018	12	1	2	5	32	35	0	0	0	0	0	0	0	40.41	0	0	11.8
2018	12	1	2	15	32	36	0	0	0	0	0	0	0	40.35	0	0	11.8
2018	12	1	2	25	32	35	0	0	0	0	0	0	0	40.33	0	0	11.8
2018	12	1	2	35	32	35	0	0	0	0	0	0	0	40.3	0	0	11.6
2018	12	1	2	45	32	36	0	0	0	0	0	0	0	40.26	0	0	11.6
2018	12	1	2	55	32	36	0	0	0	0	0	0	0	40.23	0	0	11.6
2018	12	1	3	5	32	35	0	0	0	0	0	0	0	40.19	0	0	11.6
2018	12	1	3	15	32	36	0	0	0	0	0	0	0	40.14	0	0	11.6
2018	12	1	3	25	32	35	0	0	0	0	0	0	0	40.1	0	0	11.6
2018	12	1	3	35	32	35	0	0	0	0	0	0	0	40.08	0	0	11.6
2018	12	1	3	45	32	35	0	0	0	0	0	0	0	40.05	0	0	11.6
2018	12	1	3	55	32	35	0	0	0	0	0	0	0	40.01	0	0	11.6
2018	12	1	4	5	32	35	0	0	0	0	0	0	0	39.97	0	0	11.6
2018	12	1	4	15	32	36	0	0	0	0	0	0	0	39.96	0	0	11.6
2018	12	1	4	25	32	36	0	0	0	0	0	0	0	39.94	0	0	11.6
2018	12	1	4	35	32	36	0	0	0	0	0	0	0	39.9	0	0	11.6
2018	12	1	4	45	32	36	0	0	0	0	0	0	0	39.87	0	0	11.6
2018	12	1	4	55	32	35	0	0	0	0	0	0	0	39.85	0	0	11.6
2018	12	1	5	5	32	35	0	0	0	0	0	0	0	39.83	0	0	11.6
2018	12	1	5	15	32	36	0	0	0	0	0	0	0	39.79	0	0	11.6
2018	12	1	5	25	32	35	0	0	0	0	0	0	0	39.78	0	0	11.6
2018	12	1	5	35	32	35	0	0	0	0	0	0	0	39.76	0	0	11.6
2018	12	1	5	45	32	36	0	0	0	0	0	0	0	39.74	0	0	11.6
2018	12	1	5	55	32	35	0	0	0	0	0	0	0	39.7	0	0	11.6
2018	12	1	6	5	32	35	0	0	0	0	0	0	0	39.69	0	0	11.6
2018	12	1	6	15	32	35	0	0	0	0	0	0	0	39.67	0	0	11.6
2018	12	1	6	25	32	35	0	0	0	0	0	0	0	39.65	0	0	11.6
2018	12	1	6	35	32	35	0	0	0	0	0	0	0	39.61	0	0	11.6
2018	12	1	6	45	32	36	0	0	0	0	0	0	0	39.6	0	0	11.6
2018	12	1	6	55	32	35	0	0	0	0	0	0	0	39.6	0	0	11.6
2018	12	1	7	5	32	35	0	0	0	0	0	0	0	39.58	0	0	11.6
2018	12	1	7	15	32	36	0	0	0	0	0	0	0	39.56	0	0	11.8
2018	12	1	7	25	32	35	0	0	0	0	0	0	0	39.52	0	0	12
2018	12	1	7	35	32	35	0	0	0	0	0	0	0	39.52	0	0	12.2

Reinhackle (0356)

Year	Month	Day	Hour	Minute	Second	Noise3	IceDetection	Heading	Pitch	Roll	StdDevHeading	StdDevPitch	StdDevRoll	Temperature	Pressure	StdDevPressure	Voltage
2018	12	1	7	45	32	36	0	0	0	0	0	0	0	39.54	0	0	12.4
2018	12	1	7	55	32	35	0	0	0	0	0	0	0	39.56	0	0	12.6
2018	12	1	8	5	32	35	0	0	0	0	0	0	0	39.58	0	0	12.6
2018	12	1	8	15	32	36	0	0	0	0	0	0	0	39.6	0	0	12.8
2018	12	1	8	25	32	36	0	0	0	0	0	0	0	39.61	0	0	12.8
2018	12	1	8	35	32	36	0	0	0	0	0	0	0	39.65	0	0	12.8
2018	12	1	8	45	32	36	0	0	0	0	0	0	0	39.69	0	0	13
2018	12	1	8	55	32	36	0	0	0	0	0	0	0	39.72	0	0	13
2018	12	1	9	5	32	36	0	0	0	0	0	0	0	39.76	0	0	13
2018	12	1	9	15	32	36	0	0	0	0	0	0	0	39.79	0	0	13.2
2018	12	1	9	25	32	35	0	0	0	0	0	0	0	39.85	0	0	13.2
2018	12	1	9	35	32	36	0	0	0	0	0	0	0	39.88	0	0	13.4
2018	12	1	9	45	32	36	0	0	0	0	0	0	0	39.92	0	0	13.6
2018	12	1	9	55	32	35	0	0	0	0	0	0	0	39.96	0	0	13.8
2018	12	1	10	5	32	36	0	0	0	0	0	0	0	40.01	0	0	13.8
2018	12	1	10	15	32	35	0	0	0	0	0	0	0	40.05	0	0	13.8
2018	12	1	10	25	32	35	0	0	0	0	0	0	0	40.08	0	0	13.8
2018	12	1	10	35	32	36	0	0	0	0	0	0	0	40.1	0	0	13.8
2018	12	1	10	45	32	35	0	0	0	0	0	0	0	40.15	0	0	13.8
2018	12	1	10	55	32	36	0	0	0	0	0	0	0	40.21	0	0	13.8
2018	12	1	11	5	32	36	0	0	0	0	0	0	0	40.23	0	0	13.8
2018	12	1	11	15	32	36	0	0	0	0	0	0	0	40.26	0	0	13.8
2018	12	1	11	25	32	35	0	0	0	0	0	0	0	40.3	0	0	13.8
2018	12	1	11	35	32	35	0	0	0	0	0	0	0	40.33	0	0	13.8
2018	12	1	11	45	32	36	0	0	0	0	0	0	0	40.35	0	0	13.8
2018	12	1	11	55	32	36	0	0	0	0	0	0	0	40.39	0	0	13.8
2018	12	1	12	5	32	35	0	0	0	0	0	0	0	40.41	0	0	13.8
2018	12	1	12	15	32	36	0	0	0	0	0	0	0	40.41	0	0	13.8
2018	12	1	12	25	32	35	0	0	0	0	0	0	0	40.41	0	0	13.8
2018	12	1	12	35	32	35	0	0	0	0	0	0	0	40.41	0	0	13.8
2018	12	1	12	45	32	36	0	0	0	0	0	0	0	40.46	0	0	13.8
2018	12	1	12	55	32	35	0	0	0	0	0	0	0	40.53	0	0	13.8
2018	12	1	13	5	32	35	0	0	0	0	0	0	0	40.5	0	0	13.8
2018	12	1	13	15	32	35	0	0	0	0	0	0	0	40.42	0	0	12.8
2018	12	1	13	25	32	35	0	0	0	0	0	0	0	40.41	0	0	12.6
2018	12	1	13	35	32	35	0	0	0	0	0	0	0	40.42	0	0	12.8
2018	12	1	13	45	32	36	0	0	0	0	0	0	0	40.42	0	0	12.8
2018	12	1	13	55	32	35	0	0	0	0	0	0	0	40.44	0	0	12.6
2018	12	1	14	5	32	35	0	0	0	0	0	0	0	40.41	0	0	12.4
2018	12	1	14	15	32	35	0	0	0	0	0	0	0	40.41	0	0	12.2
2018	12	1	14	25	32	36	0	0	0	0	0	0	0	40.42	0	0	12.2
2018	12	1	14	35	32	35	0	0	0	0	0	0	0	40.44	0	0	12.2
2018	12	1	14	45	32	36	0	0	0	0	0	0	0	40.44	0	0	12.2
2018	12	1	14	55	32	35	0	0	0	0	0	0	0	40.46	0	0	12
2018	12	1	15	5	32	35	0	0	0	0	0	0	0	40.46	0	0	12
2018	12	1	15	15	32	36	0	0	0	0	0	0	0	40.48	0	0	12

Reinhackle (0356)

Year	Month	Day	Hour	Minute	Second	Noise3	IceDetection	Heading	Pitch	Roll	StdDevHeading	StdDevPitch	StdDevRoll	Temperature	Pressure	StdDevPressure	Voltage
2018	12	1	15	25	32	36		0	0	0	0	0	0	40.48	0	0	12
2018	12	1	15	35	32	35		0	0	0	0	0	0	40.48	0	0	12
2018	12	1	15	45	32	35		0	0	0	0	0	0	40.5	0	0	12
2018	12	1	15	55	32	36		0	0	0	0	0	0	40.51	0	0	12
2018	12	1	16	5	32	35		0	0	0	0	0	0	40.5	0	0	12
2018	12	1	16	15	32	35		0	0	0	0	0	0	40.51	0	0	12
2018	12	1	16	25	32	36		0	0	0	0	0	0	40.51	0	0	12
2018	12	1	16	35	32	36		0	0	0	0	0	0	40.53	0	0	12
2018	12	1	16	45	32	35		0	0	0	0	0	0	40.53	0	0	12
2018	12	1	16	55	32	35		0	0	0	0	0	0	40.53	0	0	12
2018	12	1	17	5	32	36		0	0	0	0	0	0	40.53	0	0	11.8
2018	12	1	17	15	32	35		0	0	0	0	0	0	40.53	0	0	11.8
2018	12	1	17	25	32	35		0	0	0	0	0	0	40.55	0	0	11.8
2018	12	1	17	35	32	35		0	0	0	0	0	0	40.53	0	0	11.8
2018	12	1	17	45	32	36		0	0	0	0	0	0	40.55	0	0	11.8
2018	12	1	17	55	32	36		0	0	0	0	0	0	40.53	0	0	11.8
2018	12	1	18	5	32	35		0	0	0	0	0	0	40.55	0	0	11.8
2018	12	1	18	15	32	35		0	0	0	0	0	0	40.53	0	0	11.8
2018	12	1	18	25	32	35		0	0	0	0	0	0	40.53	0	0	11.8
2018	12	1	18	35	32	35		0	0	0	0	0	0	40.51	0	0	11.8
2018	12	1	18	45	32	35		0	0	0	0	0	0	40.51	0	0	11.8
2018	12	1	18	55	32	35		0	0	0	0	0	0	40.51	0	0	11.8
2018	12	1	19	5	32	35		0	0	0	0	0	0	40.5	0	0	11.8
2018	12	1	19	15	32	35		0	0	0	0	0	0	40.5	0	0	11.8
2018	12	1	19	25	32	35		0	0	0	0	0	0	40.48	0	0	11.8
2018	12	1	19	35	32	36		0	0	0	0	0	0	40.48	0	0	11.8
2018	12	1	19	45	32	35		0	0	0	0	0	0	40.48	0	0	11.8
2018	12	1	19	55	32	35		0	0	0	0	0	0	40.46	0	0	11.8
2018	12	1	20	5	32	35		0	0	0	0	0	0	40.44	0	0	11.8
2018	12	1	20	15	32	35		0	0	0	0	0	0	40.42	0	0	11.8
2018	12	1	20	25	32	36		0	0	0	0	0	0	40.42	0	0	11.8
2018	12	1	20	35	32	35		0	0	0	0	0	0	40.41	0	0	11.8
2018	12	1	20	45	32	36		0	0	0	0	0	0	40.39	0	0	11.8
2018	12	1	20	55	32	35		0	0	0	0	0	0	40.37	0	0	11.8
2018	12	1	21	5	32	35		0	0	0	0	0	0	40.35	0	0	11.8
2018	12	1	21	15	32	35		0	0	0	0	0	0	40.33	0	0	11.8
2018	12	1	21	25	32	35		0	0	0	0	0	0	40.32	0	0	11.8
2018	12	1	21	35	32	35		0	0	0	0	0	0	40.3	0	0	11.8
2018	12	1	21	45	32	35		0	0	0	0	0	0	40.28	0	0	11.8
2018	12	1	21	55	32	35		0	0	0	0	0	0	40.26	0	0	11.8
2018	12	1	22	5	32	35		0	0	0	0	0	0	40.23	0	0	11.8
2018	12	1	22	15	32	35		0	0	0	0	0	0	40.21	0	0	11.8
2018	12	1	22	25	32	35		0	0	0	0	0	0	40.19	0	0	11.8
2018	12	1	22	35	32	35		0	0	0	0	0	0	40.15	0	0	11.8
2018	12	1	22	45	32	35		0	0	0	0	0	0	40.12	0	0	11.8
2018	12	1	22	55	32	35		0	0	0	0	0	0	40.08	0	0	11.8

Reinhackle (0356)

Year	Month	Day	Hour	Minute	Second	Noise3	IceDetection	Heading	Pitch	Roll	StdDevHeading	StdDevPitch	StdDevRoll	Temperature	Pressure	StdDevPressure	Voltage
2018	12	1	23	5	32	35	0	0	0	0	0	0	0	40.06	0	0	11.8
2018	12	1	23	15	32	36	0	0	0	0	0	0	0	40.03	0	0	11.8
2018	12	1	23	25	32	35	0	0	0	0	0	0	0	39.99	0	0	11.8
2018	12	1	23	35	32	35	0	0	0	0	0	0	0	39.96	0	0	11.8
2018	12	1	23	45	32	36	0	0	0	0	0	0	0	39.94	0	0	11.8
2018	12	1	23	55	32	35	0	0	0	0	0	0	0	39.88	0	0	11.8
2018	12	2	0	5	32	35	0	0	0	0	0	0	0	39.87	0	0	11.8
2018	12	2	0	15	32	35	0	0	0	0	0	0	0	39.83	0	0	11.6
2018	12	2	0	25	32	35	0	0	0	0	0	0	0	39.81	0	0	11.6
2018	12	2	0	35	32	35	0	0	0	0	0	0	0	39.78	0	0	11.6
2018	12	2	0	45	32	35	0	0	0	0	0	0	0	39.74	0	0	11.6
2018	12	2	0	55	32	35	0	0	0	0	0	0	0	39.69	0	0	11.6
2018	12	2	1	5	32	36	0	0	0	0	0	0	0	39.65	0	0	11.6
2018	12	2	1	15	32	35	0	0	0	0	0	0	0	39.61	0	0	11.6
2018	12	2	1	25	32	36	0	0	0	0	0	0	0	39.58	0	0	11.6
2018	12	2	1	35	32	36	0	0	0	0	0	0	0	39.54	0	0	11.6
2018	12	2	1	45	32	36	0	0	0	0	0	0	0	39.51	0	0	11.6
2018	12	2	1	55	32	35	0	0	0	0	0	0	0	39.47	0	0	11.6
2018	12	2	2	5	32	35	0	0	0	0	0	0	0	39.45	0	0	11.6
2018	12	2	2	15	32	35	0	0	0	0	0	0	0	39.42	0	0	11.6
2018	12	2	2	25	32	36	0	0	0	0	0	0	0	39.4	0	0	11.6
2018	12	2	2	35	32	36	0	0	0	0	0	0	0	39.34	0	0	11.6
2018	12	2	2	45	32	36	0	0	0	0	0	0	0	39.33	0	0	11.6
2018	12	2	2	55	32	35	0	0	0	0	0	0	0	39.29	0	0	11.6
2018	12	2	3	5	32	36	0	0	0	0	0	0	0	39.27	0	0	11.6
2018	12	2	3	15	32	36	0	0	0	0	0	0	0	39.24	0	0	11.6
2018	12	2	3	25	32	35	0	0	0	0	0	0	0	39.22	0	0	11.6
2018	12	2	3	35	32	35	0	0	0	0	0	0	0	39.18	0	0	11.6
2018	12	2	3	45	32	36	0	0	0	0	0	0	0	39.15	0	0	11.6
2018	12	2	3	55	32	35	0	0	0	0	0	0	0	39.13	0	0	11.6
2018	12	2	4	5	32	36	0	0	0	0	0	0	0	39.09	0	0	11.6
2018	12	2	4	15	32	36	0	0	0	0	0	0	0	39.07	0	0	11.6
2018	12	2	4	25	32	35	0	0	0	0	0	0	0	39.04	0	0	11.6
2018	12	2	4	35	32	36	0	0	0	0	0	0	0	39.02	0	0	11.6
2018	12	2	4	45	32	36	0	0	0	0	0	0	0	39	0	0	11.6
2018	12	2	4	55	32	36	0	0	0	0	0	0	0	38.98	0	0	11.6
2018	12	2	5	5	32	36	0	0	0	0	0	0	0	38.97	0	0	11.6
2018	12	2	5	15	32	35	0	0	0	0	0	0	0	38.97	0	0	11.6
2018	12	2	5	25	32	35	0	0	0	0	0	0	0	38.93	0	0	11.6
2018	12	2	5	35	32	35	0	0	0	0	0	0	0	38.91	0	0	11.6
2018	12	2	5	45	32	35	0	0	0	0	0	0	0	38.89	0	0	11.6
2018	12	2	5	55	32	35	0	0	0	0	0	0	0	38.88	0	0	11.6
2018	12	2	6	5	32	36	0	0	0	0	0	0	0	38.86	0	0	11.6
2018	12	2	6	15	32	35	0	0	0	0	0	0	0	38.84	0	0	11.6
2018	12	2	6	25	32	35	0	0	0	0	0	0	0	38.82	0	0	11.6
2018	12	2	6	35	32	36	0	0	0	0	0	0	0	38.8	0	0	11.6

Reinhackle (0356)

Year	Month	Day	Hour	Minute	Second	Noise3	IceDetection	Heading	Pitch	Roll	StdDevHeading	StdDevPitch	StdDevRoll	Temperature	Pressure	StdDevPressure	Voltage
2018	12	2	6	45	32	36	0	0	0	0	0	0	0	38.79	0	0	11.6
2018	12	2	6	55	32	36	0	0	0	0	0	0	0	38.77	0	0	11.6
2018	12	2	7	5	32	36	0	0	0	0	0	0	0	38.75	0	0	11.6
2018	12	2	7	15	32	36	0	0	0	0	0	0	0	38.71	0	0	11.6
2018	12	2	7	25	32	35	0	0	0	0	0	0	0	38.71	0	0	12
2018	12	2	7	35	32	36	0	0	0	0	0	0	0	38.7	0	0	12.2
2018	12	2	7	45	32	36	0	0	0	0	0	0	0	38.73	0	0	12.4
2018	12	2	7	55	32	35	0	0	0	0	0	0	0	38.75	0	0	12.4
2018	12	2	8	5	32	35	0	0	0	0	0	0	0	38.77	0	0	12.6
2018	12	2	8	15	32	35	0	0	0	0	0	0	0	38.8	0	0	12.6
2018	12	2	8	25	32	36	0	0	0	0	0	0	0	38.82	0	0	12.8
2018	12	2	8	35	32	36	0	0	0	0	0	0	0	38.86	0	0	12.8
2018	12	2	8	45	32	36	0	0	0	0	0	0	0	38.89	0	0	12.8
2018	12	2	8	55	32	36	0	0	0	0	0	0	0	38.93	0	0	12.8
2018	12	2	9	5	32	36	0	0	0	0	0	0	0	38.97	0	0	13
2018	12	2	9	15	32	35	0	0	0	0	0	0	0	39	0	0	13
2018	12	2	9	25	32	36	0	0	0	0	0	0	0	39.06	0	0	13
2018	12	2	9	35	32	36	0	0	0	0	0	0	0	39.09	0	0	13
2018	12	2	9	45	32	36	0	0	0	0	0	0	0	39.13	0	0	13.2
2018	12	2	9	55	32	36	0	0	0	0	0	0	0	39.16	0	0	13.2
2018	12	2	10	5	32	35	0	0	0	0	0	0	0	39.22	0	0	13.4
2018	12	2	10	15	32	35	0	0	0	0	0	0	0	39.25	0	0	13.6
2018	12	2	10	25	32	35	0	0	0	0	0	0	0	39.29	0	0	13.8
2018	12	2	10	35	32	36	0	0	0	0	0	0	0	39.33	0	0	13.8
2018	12	2	10	45	32	35	0	0	0	0	0	0	0	39.36	0	0	13.8
2018	12	2	10	55	32	36	0	0	0	0	0	0	0	39.4	0	0	13.8
2018	12	2	11	5	32	35	0	0	0	0	0	0	0	39.43	0	0	13.8
2018	12	2	11	15	32	35	0	0	0	0	0	0	0	39.45	0	0	13.8
2018	12	2	11	25	32	36	0	0	0	0	0	0	0	39.49	0	0	13.8
2018	12	2	11	35	32	36	0	0	0	0	0	0	0	39.51	0	0	13.8
2018	12	2	11	45	32	35	0	0	0	0	0	0	0	39.54	0	0	13.8
2018	12	2	11	55	32	35	0	0	0	0	0	0	0	39.56	0	0	13.8
2018	12	2	12	5	32	35	0	0	0	0	0	0	0	39.6	0	0	13.8
2018	12	2	12	15	32	36	0	0	0	0	0	0	0	39.6	0	0	13.8
2018	12	2	12	25	32	35	0	0	0	0	0	0	0	39.61	0	0	13.8
2018	12	2	12	35	32	36	0	0	0	0	0	0	0	39.63	0	0	13.8
2018	12	2	12	45	32	36	0	0	0	0	0	0	0	39.63	0	0	13.8
2018	12	2	12	55	32	35	0	0	0	0	0	0	0	39.65	0	0	13.8
2018	12	2	13	5	32	36	0	0	0	0	0	0	0	39.65	0	0	13.8
2018	12	2	13	15	32	35	0	0	0	0	0	0	0	39.65	0	0	13.8
2018	12	2	13	25	32	36	0	0	0	0	0	0	0	39.69	0	0	13.8
2018	12	2	13	35	32	36	0	0	0	0	0	0	0	39.67	0	0	13.8
2018	12	2	13	45	32	36	0	0	0	0	0	0	0	39.67	0	0	13.8
2018	12	2	13	55	32	36	0	0	0	0	0	0	0	39.67	0	0	13.8
2018	12	2	14	5	32	36	0	0	0	0	0	0	0	39.67	0	0	13.8
2018	12	2	14	15	32	35	0	0	0	0	0	0	0	39.67	0	0	13.8

Reinhackle (0356)

Year	Month	Day	Hour	Minute	Second	Noise3	IceDetection	Heading	Pitch	Roll	StdDevHeading	StdDevPitch	StdDevRoll	Temperature	Pressure	StdDevPressure	Voltage
2018	12	2	14	25	32	35	0	0	0	0	0	0	0	39.67	0	0	13.8
2018	12	2	14	35	32	35	0	0	0	0	0	0	0	39.6	0	0	13.6
2018	12	2	14	45	32	36	0	0	0	0	0	0	0	39.67	0	0	13.6
2018	12	2	14	55	32	35	0	0	0	0	0	0	0	39.61	0	0	13.6
2018	12	2	15	5	32	35	0	0	0	0	0	0	0	39.6	0	0	12.8
2018	12	2	15	15	32	36	0	0	0	0	0	0	0	39.58	0	0	12.6
2018	12	2	15	25	32	35	0	0	0	0	0	0	0	39.56	0	0	12.4
2018	12	2	15	35	32	36	0	0	0	0	0	0	0	39.58	0	0	12.4
2018	12	2	15	45	32	35	0	0	0	0	0	0	0	39.6	0	0	12.2
2018	12	2	15	55	32	35	0	0	0	0	0	0	0	39.58	0	0	12
2018	12	2	16	5	32	36	0	0	0	0	0	0	0	39.6	0	0	12
2018	12	2	16	15	32	35	0	0	0	0	0	0	0	39.58	0	0	12
2018	12	2	16	25	32	35	0	0	0	0	0	0	0	39.58	0	0	12
2018	12	2	16	35	32	34	0	0	0	0	0	0	0	39.56	0	0	12
2018	12	2	16	45	32	36	0	0	0	0	0	0	0	39.54	0	0	12
2018	12	2	16	55	32	36	0	0	0	0	0	0	0	39.54	0	0	12
2018	12	2	17	5	32	35	0	0	0	0	0	0	0	39.52	0	0	12
2018	12	2	17	15	32	36	0	0	0	0	0	0	0	39.51	0	0	12
2018	12	2	17	25	32	35	0	0	0	0	0	0	0	39.49	0	0	12
2018	12	2	17	35	32	36	0	0	0	0	0	0	0	39.47	0	0	12
2018	12	2	17	45	32	35	0	0	0	0	0	0	0	39.43	0	0	11.8
2018	12	2	17	55	32	35	0	0	0	0	0	0	0	39.43	0	0	11.8
2018	12	2	18	5	32	35	0	0	0	0	0	0	0	39.42	0	0	11.8
2018	12	2	18	15	32	36	0	0	0	0	0	0	0	39.38	0	0	11.8
2018	12	2	18	25	32	35	0	0	0	0	0	0	0	39.36	0	0	11.8
2018	12	2	18	35	32	35	0	0	0	0	0	0	0	39.34	0	0	11.8
2018	12	2	18	45	32	35	0	0	0	0	0	0	0	39.31	0	0	11.8
2018	12	2	18	55	32	35	0	0	0	0	0	0	0	39.27	0	0	11.8
2018	12	2	19	5	32	36	0	0	0	0	0	0	0	39.25	0	0	11.8
2018	12	2	19	15	32	35	0	0	0	0	0	0	0	39.24	0	0	11.8
2018	12	2	19	25	32	35	0	0	0	0	0	0	0	39.2	0	0	11.8
2018	12	2	19	35	32	36	0	0	0	0	0	0	0	39.16	0	0	11.8
2018	12	2	19	45	32	35	0	0	0	0	0	0	0	39.15	0	0	11.8
2018	12	2	19	55	32	35	0	0	0	0	0	0	0	39.11	0	0	11.8
2018	12	2	20	5	32	35	0	0	0	0	0	0	0	39.09	0	0	11.8
2018	12	2	20	15	32	35	0	0	0	0	0	0	0	39.06	0	0	11.8
2018	12	2	20	25	32	36	0	0	0	0	0	0	0	39.02	0	0	11.8
2018	12	2	20	35	32	36	0	0	0	0	0	0	0	38.98	0	0	11.8
2018	12	2	20	45	32	36	0	0	0	0	0	0	0	38.97	0	0	11.8
2018	12	2	20	55	32	36	0	0	0	0	0	0	0	38.93	0	0	11.8
2018	12	2	21	5	32	36	0	0	0	0	0	0	0	38.91	0	0	11.8
2018	12	2	21	15	32	36	0	0	0	0	0	0	0	38.88	0	0	11.8
2018	12	2	21	25	32	36	0	0	0	0	0	0	0	38.84	0	0	11.8
2018	12	2	21	35	32	36	0	0	0	0	0	0	0	38.82	0	0	11.8
2018	12	2	21	45	32	35	0	0	0	0	0	0	0	38.79	0	0	11.8
2018	12	2	21	55	32	35	0	0	0	0	0	0	0	38.75	0	0	11.8

Reinhackle (0356)

Year	Month	Day	Hour	Minute	Second	Noise3	IceDetection	Heading	Pitch	Roll	StdDevHeading	StdDevPitch	StdDevRoll	Temperature	Pressure	StdDevPressure	Voltage
2018	12	2	22	5	32	36	0	0	0	0	0	0	0	38.73	0	0	11.8
2018	12	2	22	15	32	36	0	0	0	0	0	0	0	38.7	0	0	11.8
2018	12	2	22	25	32	36	0	0	0	0	0	0	0	38.66	0	0	11.8
2018	12	2	22	35	32	35	0	0	0	0	0	0	0	38.62	0	0	11.8
2018	12	2	22	45	32	36	0	0	0	0	0	0	0	38.61	0	0	11.8
2018	12	2	22	55	32	36	0	0	0	0	0	0	0	38.55	0	0	11.8
2018	12	2	23	5	32	35	0	0	0	0	0	0	0	38.53	0	0	11.8
2018	12	2	23	15	32	35	0	0	0	0	0	0	0	38.5	0	0	11.8
2018	12	2	23	25	32	35	0	0	0	0	0	0	0	38.46	0	0	11.8
2018	12	2	23	35	32	36	0	0	0	0	0	0	0	38.43	0	0	11.8
2018	12	2	23	45	32	36	0	0	0	0	0	0	0	38.39	0	0	11.8
2018	12	2	23	55	32	36	0	0	0	0	0	0	0	38.35	0	0	11.8
2018	12	3	0	5	32	35	0	0	0	0	0	0	0	38.32	0	0	11.8
2018	12	3	0	15	32	35	0	0	0	0	0	0	0	38.28	0	0	11.8
2018	12	3	0	25	32	36	0	0	0	0	0	0	0	38.25	0	0	11.8
2018	12	3	0	35	32	35	0	0	0	0	0	0	0	38.23	0	0	11.6
2018	12	3	0	45	32	35	0	0	0	0	0	0	0	38.21	0	0	11.6
2018	12	3	0	55	32	36	1	0	0	0	0	0	0	38.17	0	0	11.6
2018	12	3	1	5	32	35	0	0	0	0	0	0	0	38.14	0	0	11.6
2018	12	3	1	15	32	35	0	0	0	0	0	0	0	38.1	0	0	11.6
2018	12	3	1	25	32	36	0	0	0	0	0	0	0	38.07	0	0	11.6
2018	12	3	1	35	32	35	0	0	0	0	0	0	0	38.05	0	0	11.6
2018	12	3	1	45	32	36	0	0	0	0	0	0	0	38.01	0	0	11.6
2018	12	3	1	55	32	35	0	0	0	0	0	0	0	37.98	0	0	11.6
2018	12	3	2	5	32	36	0	0	0	0	0	0	0	37.96	0	0	11.6
2018	12	3	2	15	32	35	0	0	0	0	0	0	0	37.92	0	0	11.6
2018	12	3	2	25	32	36	0	0	0	0	0	0	0	37.89	0	0	11.6
2018	12	3	2	35	32	36	0	0	0	0	0	0	0	37.87	0	0	11.6
2018	12	3	2	45	32	36	0	0	0	0	0	0	0	37.85	0	0	11.6
2018	12	3	2	55	32	36	0	0	0	0	0	0	0	37.81	0	0	11.6
2018	12	3	3	5	32	35	0	0	0	0	0	0	0	37.8	0	0	11.6
2018	12	3	3	15	32	36	0	0	0	0	0	0	0	37.78	0	0	11.6
2018	12	3	3	25	32	36	0	0	0	0	0	0	0	37.76	0	0	11.6
2018	12	3	3	35	32	35	0	0	0	0	0	0	0	37.72	0	0	11.6
2018	12	3	3	45	32	36	0	0	0	0	0	0	0	37.71	0	0	11.6
2018	12	3	3	55	32	36	0	0	0	0	0	0	0	37.69	0	0	11.6
2018	12	3	4	5	32	35	0	0	0	0	0	0	0	37.65	0	0	11.6
2018	12	3	4	15	32	36	0	0	0	0	0	0	0	37.63	0	0	11.6
2018	12	3	4	25	32	35	0	0	0	0	0	0	0	37.62	0	0	11.6
2018	12	3	4	35	32	35	0	0	0	0	0	0	0	37.6	0	0	11.6
2018	12	3	4	45	32	35	0	0	0	0	0	0	0	37.58	0	0	11.6
2018	12	3	4	55	32	36	0	0	0	0	0	0	0	37.56	0	0	11.6
2018	12	3	5	5	32	35	0	0	0	0	0	0	0	37.54	0	0	11.6
2018	12	3	5	15	32	35	0	0	0	0	0	0	0	37.53	0	0	11.6
2018	12	3	5	25	32	36	0	0	0	0	0	0	0	37.51	0	0	11.6
2018	12	3	5	35	32	36	0	0	0	0	0	0	0	37.49	0	0	11.6

Reinhackle (0356)

Year	Month	Day	Hour	Minute	Second	Noise3	IceDetection	Heading	Pitch	Roll	StdDevHeading	StdDevPitch	StdDevRoll	Temperature	Pressure	StdDevPressure	Voltage
2018	12	3	5	45	32	36	0	0	0	0	0	0	0	37.47	0	0	11.6
2018	12	3	5	55	32	35	0	0	0	0	0	0	0	37.45	0	0	11.6
2018	12	3	6	5	32	35	0	0	0	0	0	0	0	37.44	0	0	11.6
2018	12	3	6	15	32	36	0	0	0	0	0	0	0	37.42	0	0	11.6
2018	12	3	6	25	32	36	0	0	0	0	0	0	0	37.4	0	0	11.6
2018	12	3	6	35	32	35	0	0	0	0	0	0	0	37.38	0	0	11.6
2018	12	3	6	45	32	36	0	0	0	0	0	0	0	37.36	0	0	11.6
2018	12	3	6	55	32	35	0	0	0	0	0	0	0	37.35	0	0	11.6
2018	12	3	7	5	32	35	0	0	0	0	0	0	0	37.33	0	0	11.6
2018	12	3	7	15	32	36	0	0	0	0	0	0	0	37.31	0	0	11.6
2018	12	3	7	25	32	35	0	0	0	0	0	0	0	37.31	0	0	12
2018	12	3	7	35	32	36	0	0	0	0	0	0	0	37.29	0	0	12.2
2018	12	3	7	45	32	35	0	0	0	0	0	0	0	37.31	0	0	12.4
2018	12	3	7	55	32	35	0	0	0	0	0	0	0	37.35	0	0	12.6
2018	12	3	8	5	32	35	0	0	0	0	0	0	0	37.36	0	0	12.6
2018	12	3	8	15	32	35	0	0	0	0	0	0	0	37.4	0	0	12.8
2018	12	3	8	25	32	36	0	0	0	0	0	0	0	37.42	0	0	12.8
2018	12	3	8	35	32	36	0	0	0	0	0	0	0	37.45	0	0	13
2018	12	3	8	45	32	36	0	0	0	0	0	0	0	37.49	0	0	13
2018	12	3	8	55	32	36	0	0	0	0	0	0	0	37.54	0	0	13
2018	12	3	9	5	32	35	0	0	0	0	0	0	0	37.56	0	0	13.2
2018	12	3	9	15	32	35	0	0	0	0	0	0	0	37.62	0	0	13.2
2018	12	3	9	25	32	36	0	0	0	0	0	0	0	37.67	0	0	13.2
2018	12	3	9	35	32	36	0	0	0	0	0	0	0	37.71	0	0	13.4
2018	12	3	9	45	32	36	0	0	0	0	0	0	0	37.76	0	0	13.4
2018	12	3	9	55	32	36	0	0	0	0	0	0	0	37.8	0	0	13.6
2018	12	3	10	5	32	35	0	0	0	0	0	0	0	37.83	0	0	13.6
2018	12	3	10	15	32	36	0	0	0	0	0	0	0	37.89	0	0	13.8
2018	12	3	10	25	32	36	0	0	0	0	0	0	0	37.9	0	0	13.8
2018	12	3	10	35	32	35	0	0	0	0	0	0	0	37.96	0	0	13.8
2018	12	3	10	45	32	36	0	0	0	0	0	0	0	37.99	0	0	13.8
2018	12	3	10	55	32	36	0	0	0	0	0	0	0	38.03	0	0	13.8
2018	12	3	11	5	32	36	0	0	0	0	0	0	0	38.05	0	0	13.8
2018	12	3	11	15	32	36	0	0	0	0	0	0	0	38.1	0	0	13.8
2018	12	3	11	25	32	36	0	0	0	0	0	0	0	38.14	0	0	13.8
2018	12	3	11	35	32	36	0	0	0	0	0	0	0	38.16	0	0	13.8
2018	12	3	11	45	32	36	0	0	0	0	0	0	0	38.17	0	0	13.8
2018	12	3	11	55	32	36	0	0	0	0	0	0	0	38.19	0	0	13.8
2018	12	3	12	5	32	36	0	0	0	0	0	0	0	38.21	0	0	13.8
2018	12	3	12	15	32	35	0	0	0	0	0	0	0	38.25	0	0	13.8
2018	12	3	12	25	32	36	0	0	0	0	0	0	0	38.26	0	0	13.8
2018	12	3	12	35	32	35	0	0	0	0	0	0	0	38.26	0	0	13.6
2018	12	3	12	45	32	35	0	0	0	0	0	0	0	38.26	0	0	13.6
2018	12	3	12	55	32	36	0	0	0	0	0	0	0	38.28	0	0	13.6
2018	12	3	13	5	32	36	0	0	0	0	0	0	0	38.28	0	0	13.6
2018	12	3	13	15	32	36	0	0	0	0	0	0	0	38.3	0	0	13.6

Reinhackle (0356)

Year	Month	Day	Hour	Minute	Second	Noise3	IceDetection	Heading	Pitch	Roll	StdDevHeading	StdDevPitch	StdDevRoll	Temperature	Pressure	StdDevPressure	Voltage
2018	12	3	13	25	32	36	0	0	0	0	0	0	0	38.3	0	0	13.6
2018	12	3	13	35	32	36	0	0	0	0	0	0	0	38.3	0	0	13.6
2018	12	3	13	45	32	36	0	0	0	0	0	0	0	38.3	0	0	13.6
2018	12	3	13	55	32	36	0	0	0	0	0	0	0	38.3	0	0	13.6
2018	12	3	14	5	32	36	0	0	0	0	0	0	0	38.3	0	0	13.6
2018	12	3	14	15	32	35	0	0	0	0	0	0	0	38.3	0	0	13.6
2018	12	3	14	25	32	36	0	0	0	0	0	0	0	38.3	0	0	13.6
2018	12	3	14	35	32	35	0	0	0	0	0	0	0	38.23	0	0	13.6
2018	12	3	14	45	32	36	0	0	0	0	0	0	0	38.28	0	0	13.6
2018	12	3	14	55	32	36	0	0	0	0	0	0	0	38.25	0	0	13.6
2018	12	3	15	5	32	35	0	0	0	0	0	0	0	38.25	0	0	12.4
2018	12	3	15	15	32	35	0	0	0	0	0	0	0	38.21	0	0	12.4
2018	12	3	15	25	32	35	0	0	0	0	0	0	0	38.23	0	0	12.4
2018	12	3	15	35	32	36	0	0	0	0	0	0	0	38.23	0	0	12.4
2018	12	3	15	45	32	36	0	0	0	0	0	0	0	38.25	0	0	12
2018	12	3	15	55	32	36	0	0	0	0	0	0	0	38.25	0	0	12
2018	12	3	16	5	32	35	0	0	0	0	0	0	0	38.25	0	0	12
2018	12	3	16	15	32	36	0	0	0	0	0	0	0	38.25	0	0	12
2018	12	3	16	25	32	36	0	0	0	0	0	0	0	38.26	0	0	12
2018	12	3	16	35	32	35	0	0	0	0	0	0	0	38.25	0	0	12
2018	12	3	16	45	32	36	0	0	0	0	0	0	0	38.25	0	0	12
2018	12	3	16	55	32	35	0	0	0	0	0	0	0	38.25	0	0	12
2018	12	3	17	5	32	35	0	0	0	0	0	0	0	38.25	0	0	12
2018	12	3	17	15	32	35	0	0	0	0	0	0	0	38.23	0	0	12
2018	12	3	17	25	32	36	0	0	0	0	0	0	0	38.23	0	0	12
2018	12	3	17	35	32	36	0	0	0	0	0	0	0	38.21	0	0	11.8
2018	12	3	17	45	32	35	0	0	0	0	0	0	0	38.21	0	0	11.8
2018	12	3	17	55	32	36	0	0	0	0	0	0	0	38.19	0	0	11.8
2018	12	3	18	5	32	35	0	0	0	0	0	0	0	38.17	0	0	11.8
2018	12	3	18	15	32	36	0	0	0	0	0	0	0	38.16	0	0	11.8
2018	12	3	18	25	32	36	0	0	0	0	0	0	0	38.14	0	0	11.8
2018	12	3	18	35	32	36	0	0	0	0	0	0	0	38.12	0	0	11.8
2018	12	3	18	45	32	36	0	0	0	0	0	0	0	38.1	0	0	11.8
2018	12	3	18	55	32	35	0	0	0	0	0	0	0	38.08	0	0	11.8
2018	12	3	19	5	32	35	0	0	0	0	0	0	0	38.07	0	0	11.8
2018	12	3	19	15	32	36	0	0	0	0	0	0	0	38.05	0	0	11.8
2018	12	3	19	25	32	36	0	0	0	0	0	0	0	38.03	0	0	11.8
2018	12	3	19	35	32	35	0	0	0	0	0	0	0	38.01	0	0	11.8
2018	12	3	19	45	32	36	0	0	0	0	0	0	0	37.99	0	0	11.8
2018	12	3	19	55	32	36	0	0	0	0	0	0	0	37.98	0	0	11.8
2018	12	3	20	5	32	36	0	0	0	0	0	0	0	37.94	0	0	11.8
2018	12	3	20	15	32	36	0	0	0	0	0	0	0	37.92	0	0	11.8
2018	12	3	20	25	32	36	0	0	0	0	0	0	0	37.89	0	0	11.8
2018	12	3	20	35	32	35	0	0	0	0	0	0	0	37.89	0	0	11.8
2018	12	3	20	45	32	36	0	0	0	0	0	0	0	37.85	0	0	11.8
2018	12	3	20	55	32	36	0	0	0	0	0	0	0	37.83	0	0	11.8

Reinhackle (0356)

Year	Month	Day	Hour	Minute	Second	Noise3	IceDetection	Heading	Pitch	Roll	StdDevHeading	StdDevPitch	StdDevRoll	Temperature	Pressure	StdDevPressure	Voltage
2018	12	3	21	5	32	36	0	0	0	0	0	0	0	37.8	0	0	11.8
2018	12	3	21	15	32	36	0	0	0	0	0	0	0	37.78	0	0	11.8
2018	12	3	21	25	32	36	0	0	0	0	0	0	0	37.76	0	0	11.8
2018	12	3	21	35	32	35	0	0	0	0	0	0	0	37.72	0	0	11.8
2018	12	3	21	45	32	35	0	0	0	0	0	0	0	37.71	0	0	11.8
2018	12	3	21	55	32	35	0	0	0	0	0	0	0	37.67	0	0	11.8
2018	12	3	22	5	32	36	0	0	0	0	0	0	0	37.65	0	0	11.8
2018	12	3	22	15	32	35	0	0	0	0	0	0	0	37.63	0	0	11.8
2018	12	3	22	25	32	36	0	0	0	0	0	0	0	37.62	0	0	11.8
2018	12	3	22	35	32	35	0	0	0	0	0	0	0	37.58	0	0	11.8
2018	12	3	22	45	32	36	0	0	0	0	0	0	0	37.56	0	0	11.8
2018	12	3	22	55	32	36	0	0	0	0	0	0	0	37.53	0	0	11.8
2018	12	3	23	5	32	36	0	0	0	0	0	0	0	37.53	0	0	11.8
2018	12	3	23	15	32	36	0	0	0	0	0	0	0	37.49	0	0	11.8
2018	12	3	23	25	32	35	0	0	0	0	0	0	0	37.45	0	0	11.8
2018	12	3	23	35	32	36	0	0	0	0	0	0	0	37.42	0	0	11.8
2018	12	3	23	45	32	36	0	0	0	0	0	0	0	37.42	0	0	11.8
2018	12	3	23	55	32	36	0	0	0	0	0	0	0	37.38	0	0	11.8
2018	12	4	0	5	32	35	0	0	0	0	0	0	0	37.35	0	0	11.6
2018	12	4	0	15	32	36	0	0	0	0	0	0	0	37.31	0	0	11.6
2018	12	4	0	25	32	36	0	0	0	0	0	0	0	37.29	0	0	11.6
2018	12	4	0	35	32	35	0	0	0	0	0	0	0	37.24	0	0	11.6
2018	12	4	0	45	32	36	0	0	0	0	0	0	0	37.22	0	0	11.6
2018	12	4	0	55	32	36	0	0	0	0	0	0	0	37.18	0	0	11.6
2018	12	4	1	5	32	36	0	0	0	0	0	0	0	37.15	0	0	11.6
2018	12	4	1	15	32	36	0	0	0	0	0	0	0	37.13	0	0	11.6
2018	12	4	1	25	32	35	0	0	0	0	0	0	0	37.08	0	0	11.6
2018	12	4	1	35	32	36	0	0	0	0	0	0	0	37.06	0	0	11.6
2018	12	4	1	45	32	36	0	0	0	0	0	0	0	37.02	0	0	11.6
2018	12	4	1	55	32	36	0	0	0	0	0	0	0	36.99	0	0	11.6
2018	12	4	2	5	32	36	0	0	0	0	0	0	0	36.97	0	0	11.6
2018	12	4	2	15	32	35	0	0	0	0	0	0	0	36.93	0	0	11.6
2018	12	4	2	25	32	36	0	0	0	0	0	0	0	36.9	0	0	11.6
2018	12	4	2	35	32	36	0	0	0	0	0	0	0	36.88	0	0	11.6
2018	12	4	2	45	32	36	0	0	0	0	0	0	0	36.84	0	0	11.6
2018	12	4	2	55	32	36	0	0	0	0	0	0	0	36.82	0	0	11.6
2018	12	4	3	5	32	36	0	0	0	0	0	0	0	36.79	0	0	11.6
2018	12	4	3	15	32	36	0	0	0	0	0	0	0	36.77	0	0	11.6
2018	12	4	3	25	32	36	0	0	0	0	0	0	0	36.77	0	0	11.6
2018	12	4	3	35	32	35	0	0	0	0	0	0	0	36.75	0	0	11.6
2018	12	4	3	45	32	36	0	0	0	0	0	0	0	36.73	0	0	11.6
2018	12	4	3	55	32	36	0	0	0	0	0	0	0	36.72	0	0	11.6
2018	12	4	4	5	32	35	0	0	0	0	0	0	0	36.72	0	0	11.6
2018	12	4	4	15	32	36	0	0	0	0	0	0	0	36.7	0	0	11.6
2018	12	4	4	25	32	35	0	0	0	0	0	0	0	36.7	0	0	11.6
2018	12	4	4	35	32	36	0	0	0	0	0	0	0	36.68	0	0	11.6

Reinhackle (0356)

Year	Month	Day	Hour	Minute	Second	Noise3	IceDetection	Heading	Pitch	Roll	StdDevHeading	StdDevPitch	StdDevRoll	Temperature	Pressure	StdDevPressure	Voltage	
2018	12	4	4	4	45	32	36	0	0	0	0	0	0	0	36.66	0	0	11.6
2018	12	4	4	4	55	32	36	0	0	0	0	0	0	0	36.68	0	0	11.6
2018	12	4	5	5	32	36		0	0	0	0	0	0	0	36.66	0	0	11.6
2018	12	4	5	15	32	36		0	0	0	0	0	0	0	36.66	0	0	11.6
2018	12	4	5	25	32	36		0	0	0	0	0	0	0	36.66	0	0	11.6
2018	12	4	5	35	32	36		0	0	0	0	0	0	0	36.66	0	0	11.6
2018	12	4	5	45	32	36		0	0	0	0	0	0	0	36.66	0	0	11.6
2018	12	4	5	55	32	36		0	0	0	0	0	0	0	36.64	0	0	11.6
2018	12	4	6	5	32	36		0	0	0	0	0	0	0	36.64	0	0	11.6
2018	12	4	6	15	32	36		0	0	0	0	0	0	0	36.63	0	0	11.6
2018	12	4	6	25	32	36		0	0	0	0	0	0	0	36.64	0	0	11.6
2018	12	4	6	35	32	36		0	0	0	0	0	0	0	36.63	0	0	11.6
2018	12	4	6	45	32	36		0	0	0	0	0	0	0	36.61	0	0	11.6
2018	12	4	6	55	32	35		0	0	0	0	0	0	0	36.61	0	0	11.6
2018	12	4	7	5	32	35		0	0	0	0	0	0	0	36.59	0	0	11.6
2018	12	4	7	15	32	36		0	0	0	0	0	0	0	36.57	0	0	11.6
2018	12	4	7	25	32	36		0	0	0	0	0	0	0	36.57	0	0	11.8
2018	12	4	7	35	32	36		0	0	0	0	0	0	0	36.57	0	0	12
2018	12	4	7	45	32	36		0	0	0	0	0	0	0	36.63	0	0	12.4
2018	12	4	7	55	32	36		0	0	0	0	0	0	0	36.63	0	0	12.2
2018	12	4	8	5	32	35		0	0	0	0	0	0	0	36.63	0	0	12
2018	12	4	8	15	32	36		0	0	0	0	0	0	0	36.63	0	0	11.8
2018	12	4	8	25	32	36		0	0	0	0	0	0	0	36.64	0	0	11.8
2018	12	4	8	35	32	36		0	0	0	0	0	0	0	36.66	0	0	11.8
2018	12	4	8	45	32	36		0	0	0	0	0	0	0	36.68	0	0	11.8
2018	12	4	8	55	32	36		0	0	0	0	0	0	0	36.7	0	0	11.8
2018	12	4	9	5	32	36		0	0	0	0	0	0	0	36.73	0	0	11.8
2018	12	4	9	15	32	35		0	0	0	0	0	0	0	36.82	0	0	12.2
2018	12	4	9	25	32	36		0	0	0	0	0	0	0	36.84	0	0	12.4
2018	12	4	9	35	32	36		0	0	0	0	0	0	0	36.82	0	0	12.2
2018	12	4	9	45	32	36		0	0	0	0	0	0	0	36.82	0	0	12.2
2018	12	4	9	55	32	35		0	0	0	0	0	0	0	36.82	0	0	12
2018	12	4	10	5	32	36		0	0	0	0	0	0	0	36.88	0	0	12.2
2018	12	4	10	15	32	35		0	0	0	0	0	0	0	36.9	0	0	12.2
2018	12	4	10	25	32	36		0	0	0	0	0	0	0	36.93	0	0	12.2
2018	12	4	10	35	32	36		0	0	0	0	0	0	0	36.93	0	0	12.2
2018	12	4	10	45	32	35		0	0	0	0	0	0	0	36.95	0	0	12.2
2018	12	4	10	55	32	35		0	0	0	0	0	0	0	37.04	0	0	12.4
2018	12	4	11	5	32	36		0	0	0	0	0	0	0	37.17	0	0	12.6
2018	12	4	11	15	32	36		0	0	0	0	0	0	0	37.2	0	0	12.6
2018	12	4	11	25	32	35		0	0	0	0	0	0	0	37.24	0	0	12.6
2018	12	4	11	35	32	36		0	0	0	0	0	0	0	37.49	0	0	13
2018	12	4	11	45	32	36		0	0	0	0	0	0	0	37.58	0	0	13.4
2018	12	4	11	55	32	36		0	0	0	0	0	0	0	37.62	0	0	13
2018	12	4	12	5	32	35		0	0	0	0	0	0	0	37.53	0	0	12.8
2018	12	4	12	15	32	36		0	0	0	0	0	0	0	37.51	0	0	12.6

Reinhackle (0356)

Year	Month	Day	Hour	Minute	Second	Noise3	IceDetection	Heading	Pitch	Roll	StdDevHeading	StdDevPitch	StdDevRoll	Temperature	Pressure	StdDevPressure	Voltage
2018	12	4	12	25	32	36	0	0	0	0	0	0	0	37.67	0	0	13.2
2018	12	4	12	35	32	35	0	0	0	0	0	0	0	37.58	0	0	12.8
2018	12	4	12	45	32	36	0	0	0	0	0	0	0	37.53	0	0	12.6
2018	12	4	12	55	32	36	0	0	0	0	0	0	0	37.67	0	0	13
2018	12	4	13	5	32	35	0	0	0	0	0	0	0	37.76	0	0	13.2
2018	12	4	13	15	32	36	0	0	0	0	0	0	0	37.72	0	0	13
2018	12	4	13	25	32	36	0	0	0	0	0	0	0	37.72	0	0	13.2
2018	12	4	13	35	32	36	0	0	0	0	0	0	0	37.62	0	0	12.4
2018	12	4	13	45	32	36	0	0	0	0	0	0	0	37.63	0	0	12.6
2018	12	4	13	55	32	36	0	0	0	0	0	0	0	37.56	0	0	12.4
2018	12	4	14	5	32	35	0	0	0	0	0	0	0	37.62	0	0	12.4
2018	12	4	14	15	32	35	0	0	0	0	0	0	0	37.62	0	0	12.4
2018	12	4	14	25	32	37	0	0	0	0	0	0	0	37.58	0	0	12.2
2018	12	4	14	35	32	36	0	0	0	0	0	0	0	37.6	0	0	12.2
2018	12	4	14	45	32	36	0	0	0	0	0	0	0	37.6	0	0	12.2
2018	12	4	14	55	32	36	0	0	0	0	0	0	0	37.6	0	0	12.2
2018	12	4	15	5	32	35	0	0	0	0	0	0	0	37.6	0	0	12
2018	12	4	15	15	32	35	0	0	0	0	0	0	0	37.63	0	0	12
2018	12	4	15	25	32	36	0	0	0	0	0	0	0	37.62	0	0	12
2018	12	4	15	35	32	36	0	0	0	0	0	0	0	37.62	0	0	12
2018	12	4	15	45	32	35	0	0	0	0	0	0	0	37.63	0	0	12
2018	12	4	15	55	32	36	0	0	0	0	0	0	0	37.63	0	0	12
2018	12	4	16	5	32	35	0	0	0	0	0	0	0	37.63	0	0	12
2018	12	4	16	15	32	35	0	0	0	0	0	0	0	37.63	0	0	12
2018	12	4	16	25	32	35	0	0	0	0	0	0	0	37.63	0	0	12
2018	12	4	16	35	32	36	0	0	0	0	0	0	0	37.63	0	0	12
2018	12	4	16	45	32	36	0	0	0	0	0	0	0	37.63	0	0	11.8
2018	12	4	16	55	32	36	0	0	0	0	0	0	0	37.65	0	0	11.8
2018	12	4	17	5	32	36	0	0	0	0	0	0	0	37.65	0	0	11.8
2018	12	4	17	15	32	36	0	0	0	0	0	0	0	37.65	0	0	11.8
2018	12	4	17	25	32	35	0	0	0	0	0	0	0	37.65	0	0	11.8
2018	12	4	17	35	32	36	0	0	0	0	0	0	0	37.67	0	0	11.8
2018	12	4	17	45	32	36	0	0	0	0	0	0	0	37.65	0	0	11.8
2018	12	4	17	55	32	36	0	0	0	0	0	0	0	37.67	0	0	11.8
2018	12	4	18	5	32	36	0	0	0	0	0	0	0	37.65	0	0	11.8
2018	12	4	18	15	32	35	0	0	0	0	0	0	0	37.67	0	0	11.8
2018	12	4	18	25	32	36	0	0	0	0	0	0	0	37.67	0	0	11.8
2018	12	4	18	35	32	36	0	0	0	0	0	0	0	37.65	0	0	11.8
2018	12	4	18	45	32	36	0	0	0	0	0	0	0	37.65	0	0	11.8
2018	12	4	18	55	32	36	0	0	0	0	0	0	0	37.65	0	0	11.8
2018	12	4	19	5	32	35	0	0	0	0	0	0	0	37.65	0	0	11.8
2018	12	4	19	15	32	36	0	0	0	0	0	0	0	37.65	0	0	11.8
2018	12	4	19	25	32	36	0	0	0	0	0	0	0	37.63	0	0	11.8
2018	12	4	19	35	32	36	0	0	0	0	0	0	0	37.62	0	0	11.8
2018	12	4	19	45	32	35	0	0	0	0	0	0	0	37.62	0	0	11.8
2018	12	4	19	55	32	36	0	0	0	0	0	0	0	37.6	0	0	11.8

Reinhackle (0356)

Year	Month	Day	Hour	Minute	Second	Noise3	IceDetection	Heading	Pitch	Roll	StdDevHeading	StdDevPitch	StdDevRoll	Temperature	Pressure	StdDevPressure	Voltage
2018	12	4	20	5	32	36	0	0	0	0	0	0	0	37.6	0	0	11.8
2018	12	4	20	15	32	36	0	0	0	0	0	0	0	37.6	0	0	11.8
2018	12	4	20	25	32	35	0	0	0	0	0	0	0	37.58	0	0	11.8
2018	12	4	20	35	32	36	0	0	0	0	0	0	0	37.56	0	0	11.8
2018	12	4	20	45	32	35	0	0	0	0	0	0	0	37.54	0	0	11.8
2018	12	4	20	55	32	36	0	0	0	0	0	0	0	37.54	0	0	11.8
2018	12	4	21	5	32	36	0	0	0	0	0	0	0	37.53	0	0	11.8
2018	12	4	21	15	32	36	0	0	0	0	0	0	0	37.53	0	0	11.8
2018	12	4	21	25	32	35	0	0	0	0	0	0	0	37.51	0	0	11.8
2018	12	4	21	35	32	36	0	0	0	0	0	0	0	37.51	0	0	11.8
2018	12	4	21	45	32	35	0	0	0	0	0	0	0	37.47	0	0	11.8
2018	12	4	21	55	32	35	0	0	0	0	0	0	0	37.47	0	0	11.6
2018	12	4	22	5	32	35	0	0	0	0	0	0	0	37.45	0	0	11.6
2018	12	4	22	15	32	36	0	0	0	0	0	0	0	37.44	0	0	11.6
2018	12	4	22	25	32	36	0	0	0	0	0	0	0	37.42	0	0	11.6
2018	12	4	22	35	32	36	0	0	0	0	0	0	0	37.4	0	0	11.6
2018	12	4	22	45	32	35	0	0	0	0	0	0	0	37.4	0	0	11.6
2018	12	4	22	55	32	36	0	0	0	0	0	0	0	37.4	0	0	11.6
2018	12	4	23	5	32	35	0	0	0	0	0	0	0	37.38	0	0	11.6
2018	12	4	23	15	32	36	0	0	0	0	0	0	0	37.38	0	0	11.6
2018	12	4	23	25	32	35	0	0	0	0	0	0	0	37.36	0	0	11.6
2018	12	4	23	35	32	36	0	0	0	0	0	0	0	37.35	0	0	11.6
2018	12	4	23	45	32	36	0	0	0	0	0	0	0	37.35	0	0	11.6
2018	12	4	23	55	32	35	0	0	0	0	0	0	0	37.35	0	0	11.6
2018	12	5	0	5	32	35	0	0	0	0	0	0	0	37.33	0	0	11.6
2018	12	5	0	15	32	36	0	0	0	0	0	0	0	37.33	0	0	11.6
2018	12	5	0	25	32	36	0	0	0	0	0	0	0	37.31	0	0	11.6
2018	12	5	0	35	32	35	0	0	0	0	0	0	0	37.31	0	0	11.6
2018	12	5	0	45	32	36	0	0	0	0	0	0	0	37.29	0	0	11.6
2018	12	5	0	55	32	36	0	0	0	0	0	0	0	37.29	0	0	11.6
2018	12	5	1	5	32	35	0	0	0	0	0	0	0	37.27	0	0	11.6
2018	12	5	1	15	32	36	0	0	0	0	0	0	0	37.27	0	0	11.6
2018	12	5	1	25	32	36	0	0	0	0	0	0	0	37.24	0	0	11.6
2018	12	5	1	35	32	35	0	0	0	0	0	0	0	37.24	0	0	11.6
2018	12	5	1	45	32	36	0	0	0	0	0	0	0	37.24	0	0	11.6
2018	12	5	1	55	32	36	0	0	0	0	0	0	0	37.24	0	0	11.6
2018	12	5	2	5	32	36	0	0	0	0	0	0	0	37.22	0	0	11.6
2018	12	5	2	15	32	35	0	0	0	0	0	0	0	37.2	0	0	11.6
2018	12	5	2	25	32	36	0	0	0	0	0	0	0	37.2	0	0	11.6
2018	12	5	2	35	32	36	0	0	0	0	0	0	0	37.2	0	0	11.6
2018	12	5	2	45	32	35	0	0	0	0	0	0	0	37.18	0	0	11.6
2018	12	5	2	55	32	36	0	0	0	0	0	0	0	37.17	0	0	11.6
2018	12	5	3	5	32	36	0	0	0	0	0	0	0	37.17	0	0	11.6
2018	12	5	3	15	32	36	0	0	0	0	0	0	0	37.17	0	0	11.6
2018	12	5	3	25	32	36	0	0	0	0	0	0	0	37.15	0	0	11.6
2018	12	5	3	35	32	36	0	0	0	0	0	0	0	37.15	0	0	11.6

Reinhackle (0356)

Year	Month	Day	Hour	Minute	Second	Noise3	IceDetection	Heading	Pitch	Roll	StdDevHeading	StdDevPitch	StdDevRoll	Temperature	Pressure	StdDevPressure	Voltage
2018	12	5	3	45	32	36	0	0	0	0	0	0	0	37.15	0	0	11.6
2018	12	5	3	55	32	36	0	0	0	0	0	0	0	37.15	0	0	11.6
2018	12	5	4	5	32	36	0	0	0	0	0	0	0	37.15	0	0	11.6
2018	12	5	4	15	32	36	0	0	0	0	0	0	0	37.13	0	0	11.6
2018	12	5	4	25	32	36	0	0	0	0	0	0	0	37.15	0	0	11.6
2018	12	5	4	35	32	36	0	0	0	0	0	0	0	37.15	0	0	11.6
2018	12	5	4	45	32	36	0	0	0	0	0	0	0	37.17	0	0	11.6
2018	12	5	4	55	32	35	0	0	0	0	0	0	0	37.15	0	0	11.6
2018	12	5	5	5	32	36	0	0	0	0	0	0	0	37.17	0	0	11.6
2018	12	5	5	15	32	35	0	0	0	0	0	0	0	37.17	0	0	11.6
2018	12	5	5	25	32	36	0	0	0	0	0	0	0	37.15	0	0	11.6
2018	12	5	5	35	32	35	0	0	0	0	0	0	0	37.15	0	0	11.6
2018	12	5	5	45	32	36	0	0	0	0	0	0	0	37.13	0	0	11.6
2018	12	5	5	55	32	36	0	0	0	0	0	0	0	37.13	0	0	11.6
2018	12	5	6	5	32	36	0	0	0	0	0	0	0	37.11	0	0	11.6
2018	12	5	6	15	32	36	0	0	0	0	0	0	0	37.11	0	0	11.6
2018	12	5	6	25	32	36	0	0	0	0	0	0	0	37.09	0	0	11.6
2018	12	5	6	35	32	36	0	0	0	0	0	0	0	37.08	0	0	11.6
2018	12	5	6	45	32	35	0	0	0	0	0	0	0	37.08	0	0	11.6
2018	12	5	6	55	32	36	0	0	0	0	0	0	0	37.06	0	0	11.6
2018	12	5	7	5	32	36	0	0	0	0	0	0	0	37.06	0	0	11.6
2018	12	5	7	15	32	36	0	0	0	0	0	0	0	37.06	0	0	11.6
2018	12	5	7	25	32	36	0	0	0	0	0	0	0	37.06	0	0	11.8
2018	12	5	7	35	32	36	0	0	0	0	0	0	0	37.06	0	0	12
2018	12	5	7	45	32	36	0	0	0	0	0	0	0	37.08	0	0	12.2
2018	12	5	7	55	32	36	0	0	0	0	0	0	0	37.11	0	0	12.4
2018	12	5	8	5	32	36	0	0	0	0	0	0	0	37.13	0	0	12.4
2018	12	5	8	15	32	35	0	0	0	0	0	0	0	37.17	0	0	12.4
2018	12	5	8	25	32	36	0	0	0	0	0	0	0	37.2	0	0	12.6
2018	12	5	8	35	32	36	0	0	0	0	0	0	0	37.26	0	0	12.6
2018	12	5	8	45	32	35	0	0	0	0	0	0	0	37.24	0	0	12.4
2018	12	5	8	55	32	36	0	0	0	0	0	0	0	37.31	0	0	12.6
2018	12	5	9	5	32	36	0	0	0	0	0	0	0	37.36	0	0	12.8
2018	12	5	9	15	32	35	0	0	0	0	0	0	0	37.42	0	0	12.8
2018	12	5	9	25	32	36	0	0	0	0	0	0	0	37.47	0	0	12.8
2018	12	5	9	35	32	36	0	0	0	0	0	0	0	37.53	0	0	12.8
2018	12	5	9	45	32	36	0	0	0	0	0	0	0	37.49	0	0	12.6
2018	12	5	9	55	32	36	0	0	0	0	0	0	0	37.45	0	0	12.4
2018	12	5	10	5	32	36	0	0	0	0	0	0	0	37.47	0	0	12.4
2018	12	5	10	15	32	36	0	0	0	0	0	0	0	37.49	0	0	12.4
2018	12	5	10	25	32	36	0	0	0	0	0	0	0	37.53	0	0	12.6
2018	12	5	10	35	32	36	0	0	0	0	0	0	0	37.62	0	0	12.6
2018	12	5	10	45	32	36	0	0	0	0	0	0	0	37.71	0	0	12.8
2018	12	5	10	55	32	36	0	0	0	0	0	0	0	37.76	0	0	12.8
2018	12	5	11	5	32	36	0	0	0	0	0	0	0	37.87	0	0	13.2
2018	12	5	11	15	32	37	0	0	0	0	0	0	0	37.94	0	0	13.2

Reinhackle (0356)

Year	Month	Day	Hour	Minute	Second	Noise3	IceDetection	Heading	Pitch	Roll	StdDevHeading	StdDevPitch	StdDevRoll	Temperature	Pressure	StdDevPressure	Voltage
2018	12	5	11	25	32	36	0	0	0	0	0	0	0	37.98	0	0	13.2
2018	12	5	11	35	32	35	0	0	0	0	0	0	0	38.03	0	0	13.4
2018	12	5	11	45	32	35	0	0	0	0	0	0	0	38.07	0	0	13.8
2018	12	5	11	55	32	36	0	0	0	0	0	0	0	38.08	0	0	13.6
2018	12	5	12	5	32	36	0	0	0	0	0	0	0	38.1	0	0	13.6
2018	12	5	12	15	32	36	0	0	0	0	0	0	0	38.12	0	0	13.6
2018	12	5	12	25	32	36	0	0	0	0	0	0	0	38.14	0	0	13.6
2018	12	5	12	35	32	36	0	0	0	0	0	0	0	38.08	0	0	13.4
2018	12	5	12	45	32	35	0	0	0	0	0	0	0	38.1	0	0	13.6
2018	12	5	12	55	32	36	0	0	0	0	0	0	0	38.14	0	0	13.6
2018	12	5	13	5	32	36	0	0	0	0	0	0	0	38.19	0	0	13.6
2018	12	5	13	15	32	36	0	0	0	0	0	0	0	38.21	0	0	13.6
2018	12	5	13	25	32	35	0	0	0	0	0	0	0	38.25	0	0	13.6
2018	12	5	13	35	32	36	0	0	0	0	0	0	0	38.08	0	0	12.6
2018	12	5	13	45	32	36	0	0	0	0	0	0	0	38.05	0	0	12.4
2018	12	5	13	55	32	36	0	0	0	0	0	0	0	38.01	0	0	12.2
2018	12	5	14	5	32	36	0	0	0	0	0	0	0	38.03	0	0	12.2
2018	12	5	14	15	32	36	0	0	0	0	0	0	0	38.05	0	0	12.2
2018	12	5	14	25	32	36	0	0	0	0	0	0	0	38.05	0	0	12.2
2018	12	5	14	35	32	36	0	0	0	0	0	0	0	38.05	0	0	12.2
2018	12	5	14	45	32	36	0	0	0	0	0	0	0	38.07	0	0	12
2018	12	5	14	55	32	36	0	0	0	0	0	0	0	38.05	0	0	12
2018	12	5	15	5	32	35	0	0	0	0	0	0	0	38.07	0	0	12
2018	12	5	15	15	32	35	0	0	0	0	0	0	0	38.07	0	0	12
2018	12	5	15	25	32	36	0	0	0	0	0	0	0	38.08	0	0	12
2018	12	5	15	35	32	36	0	0	0	0	0	0	0	38.08	0	0	12
2018	12	5	15	45	32	36	0	0	0	0	0	0	0	38.1	0	0	12
2018	12	5	15	55	32	36	0	0	0	0	0	0	0	38.12	0	0	12
2018	12	5	16	5	32	36	0	0	0	0	0	0	0	38.12	0	0	12
2018	12	5	16	15	32	35	0	0	0	0	0	0	0	38.14	0	0	12
2018	12	5	16	25	32	35	0	0	0	0	0	0	0	38.14	0	0	12
2018	12	5	16	35	32	36	0	0	0	0	0	0	0	38.16	0	0	11.8
2018	12	5	16	45	32	35	0	0	0	0	0	0	0	38.16	0	0	11.8
2018	12	5	16	55	32	36	0	0	0	0	0	0	0	38.17	0	0	11.8
2018	12	5	17	5	32	36	0	0	0	0	0	0	0	38.17	0	0	11.8
2018	12	5	17	15	32	36	0	0	0	0	0	0	0	38.19	0	0	11.8
2018	12	5	17	25	32	36	0	0	0	0	0	0	0	38.19	0	0	11.8
2018	12	5	17	35	32	35	0	0	0	0	0	0	0	38.21	0	0	11.8
2018	12	5	17	45	32	36	0	0	0	0	0	0	0	38.21	0	0	11.8
2018	12	5	17	55	32	35	0	0	0	0	0	0	0	38.21	0	0	11.8
2018	12	5	18	5	32	36	0	0	0	0	0	0	0	38.23	0	0	11.8
2018	12	5	18	15	32	36	0	0	0	0	0	0	0	38.23	0	0	11.8
2018	12	5	18	25	32	35	0	0	0	0	0	0	0	38.23	0	0	11.8
2018	12	5	18	35	32	35	0	0	0	0	0	0	0	38.23	0	0	11.8
2018	12	5	18	45	32	36	0	0	0	0	0	0	0	38.25	0	0	11.8
2018	12	5	18	55	32	36	0	0	0	0	0	0	0	38.26	0	0	11.8

Reinhackle (0356)

Year	Month	Day	Hour	Minute	Second	Noise3	IceDetection	Heading	Pitch	Roll	StdDevHeading	StdDevPitch	StdDevRoll	Temperature	Pressure	StdDevPressure	Voltage
2018	12	5	19	5	32	35	0	0	0	0	0	0	0	38.26	0	0	11.8
2018	12	5	19	15	32	36	0	0	0	0	0	0	0	38.26	0	0	11.8
2018	12	5	19	25	32	36	0	0	0	0	0	0	0	38.28	0	0	11.8
2018	12	5	19	35	32	35	0	0	0	0	0	0	0	38.28	0	0	11.8
2018	12	5	19	45	32	36	0	0	0	0	0	0	0	38.28	0	0	11.8
2018	12	5	19	55	32	35	0	0	0	0	0	0	0	38.3	0	0	11.8
2018	12	5	20	5	32	36	0	0	0	0	0	0	0	38.3	0	0	11.8
2018	12	5	20	15	32	35	0	0	0	0	0	0	0	38.3	0	0	11.8
2018	12	5	20	25	32	36	0	0	0	0	0	0	0	38.32	0	0	11.8
2018	12	5	20	35	32	36	0	0	0	0	0	0	0	38.3	0	0	11.8
2018	12	5	20	45	32	35	0	0	0	0	0	0	0	38.32	0	0	11.8
2018	12	5	20	55	32	36	0	0	0	0	0	0	0	38.3	0	0	11.8
2018	12	5	21	5	32	35	0	0	0	0	0	0	0	38.32	0	0	11.8
2018	12	5	21	15	32	35	0	0	0	0	0	0	0	38.32	0	0	11.8
2018	12	5	21	25	32	36	0	0	0	0	0	0	0	38.32	0	0	11.8
2018	12	5	21	35	32	35	0	0	0	0	0	0	0	38.34	0	0	11.8
2018	12	5	21	45	32	36	0	0	0	0	0	0	0	38.34	0	0	11.8
2018	12	5	21	55	32	35	0	0	0	0	0	0	0	38.32	0	0	11.8
2018	12	5	22	5	32	35	0	0	0	0	0	0	0	38.34	0	0	11.8
2018	12	5	22	15	32	35	0	0	0	0	0	0	0	38.34	0	0	11.8
2018	12	5	22	25	32	36	0	0	0	0	0	0	0	38.34	0	0	11.8
2018	12	5	22	35	32	36	0	0	0	0	0	0	0	38.34	0	0	11.8
2018	12	5	22	45	32	35	0	0	0	0	0	0	0	38.32	0	0	11.8
2018	12	5	22	55	32	36	0	0	0	0	0	0	0	38.34	0	0	11.8
2018	12	5	23	5	32	36	0	0	0	0	0	0	0	38.34	0	0	11.8
2018	12	5	23	15	32	36	0	0	0	0	0	0	0	38.34	0	0	11.8
2018	12	5	23	25	32	36	0	0	0	0	0	0	0	38.34	0	0	11.8
2018	12	5	23	35	32	36	0	0	0	0	0	0	0	38.34	0	0	11.8
2018	12	5	23	45	32	36	0	0	0	0	0	0	0	38.34	0	0	11.8
2018	12	5	23	55	32	36	0	0	0	0	0	0	0	38.34	0	0	11.8
2018	12	6	0	5	32	36	0	0	0	0	0	0	0	38.34	0	0	11.8
2018	12	6	0	15	32	35	0	0	0	0	0	0	0	38.32	0	0	11.8
2018	12	6	0	25	32	36	0	0	0	0	0	0	0	38.32	0	0	11.8
2018	12	6	0	35	32	36	0	0	0	0	0	0	0	38.3	0	0	11.8
2018	12	6	0	45	32	35	0	0	0	0	0	0	0	38.3	0	0	11.8
2018	12	6	0	55	32	36	0	0	0	0	0	0	0	38.3	0	0	11.8
2018	12	6	1	5	32	36	0	0	0	0	0	0	0	38.3	0	0	11.6
2018	12	6	1	15	32	36	0	0	0	0	0	0	0	38.3	0	0	11.6
2018	12	6	1	25	32	36	0	0	0	0	0	0	0	38.3	0	0	11.6
2018	12	6	1	35	32	36	0	0	0	0	0	0	0	38.3	0	0	11.6
2018	12	6	1	45	32	36	0	0	0	0	0	0	0	38.3	0	0	11.6
2018	12	6	1	55	32	36	0	0	0	0	0	0	0	38.3	0	0	11.6
2018	12	6	2	5	32	35	0	0	0	0	0	0	0	38.28	0	0	11.6
2018	12	6	2	15	32	35	0	0	0	0	0	0	0	38.28	0	0	11.6
2018	12	6	2	25	32	35	0	0	0	0	0	0	0	38.3	0	0	11.6
2018	12	6	2	35	32	36	0	0	0	0	0	0	0	38.3	0	0	11.6

Reinhackle (0356)

Year	Month	Day	Hour	Minute	Second	Noise3	IceDetection	Heading	Pitch	Roll	StdDevHeading	StdDevPitch	StdDevRoll	Temperature	Pressure	StdDevPressure	Voltage
2018	12	6	2	45	32	36	0	0	0	0	0	0	0	38.28	0	0	11.6
2018	12	6	2	55	32	35	0	0	0	0	0	0	0	38.28	0	0	11.6
2018	12	6	3	5	32	35	0	0	0	0	0	0	0	38.28	0	0	11.6
2018	12	6	3	15	32	35	0	0	0	0	0	0	0	38.28	0	0	11.6
2018	12	6	3	25	32	35	0	0	0	0	0	0	0	38.28	0	0	11.6
2018	12	6	3	35	32	35	0	0	0	0	0	0	0	38.28	0	0	11.6
2018	12	6	3	45	32	35	0	0	0	0	0	0	0	38.28	0	0	11.6
2018	12	6	3	55	32	36	0	0	0	0	0	0	0	38.28	0	0	11.6
2018	12	6	4	5	32	35	0	0	0	0	0	0	0	38.28	0	0	11.6
2018	12	6	4	15	32	35	0	0	0	0	0	0	0	38.28	0	0	11.6
2018	12	6	4	25	32	35	0	0	0	0	0	0	0	38.28	0	0	11.6
2018	12	6	4	35	32	36	0	0	0	0	0	0	0	38.28	0	0	11.6
2018	12	6	4	45	32	36	0	0	0	0	0	0	0	38.3	0	0	11.6
2018	12	6	4	55	32	36	0	0	0	0	0	0	0	38.3	0	0	11.6
2018	12	6	5	5	32	35	0	0	0	0	0	0	0	38.3	0	0	11.6
2018	12	6	5	15	32	36	0	0	0	0	0	0	0	38.3	0	0	11.6
2018	12	6	5	25	32	35	0	0	0	0	0	0	0	38.3	0	0	11.6
2018	12	6	5	35	32	36	0	0	0	0	0	0	0	38.3	0	0	11.6
2018	12	6	5	45	32	35	0	0	0	0	0	0	0	38.32	0	0	11.6
2018	12	6	5	55	32	35	0	0	0	0	0	0	0	38.32	0	0	11.6
2018	12	6	6	5	32	36	0	0	0	0	0	0	0	38.32	0	0	11.6
2018	12	6	6	15	32	36	0	0	0	0	0	0	0	38.34	0	0	11.6
2018	12	6	6	25	32	36	0	0	0	0	0	0	0	38.35	0	0	11.6
2018	12	6	6	35	32	36	0	0	0	0	0	0	0	38.35	0	0	11.6
2018	12	6	6	45	32	36	0	0	0	0	0	0	0	38.35	0	0	11.6
2018	12	6	6	55	32	36	0	0	0	0	0	0	0	38.35	0	0	11.6
2018	12	6	7	5	32	36	0	0	0	0	0	0	0	38.37	0	0	11.6
2018	12	6	7	15	32	36	0	0	0	0	0	0	0	38.37	0	0	11.6
2018	12	6	7	25	32	36	0	0	0	0	0	0	0	38.39	0	0	11.6
2018	12	6	7	35	32	35	0	0	0	0	0	0	0	38.41	0	0	11.6
2018	12	6	7	45	32	35	0	0	0	0	0	0	0	38.41	0	0	11.6
2018	12	6	7	55	32	36	0	0	0	0	0	0	0	38.43	0	0	11.6
2018	12	6	8	5	32	35	0	0	0	0	0	0	0	38.44	0	0	11.6
2018	12	6	8	15	32	36	0	0	0	0	0	0	0	38.46	0	0	11.6
2018	12	6	8	25	32	36	0	0	0	0	0	0	0	38.48	0	0	11.6
2018	12	6	8	35	32	36	0	0	0	0	0	0	0	38.48	0	0	11.6
2018	12	6	8	45	32	35	0	0	0	0	0	0	0	38.5	0	0	11.6
2018	12	6	8	55	32	36	0	0	0	0	0	0	0	38.52	0	0	11.6
2018	12	6	9	5	32	36	0	0	0	0	0	0	0	38.52	0	0	11.6
2018	12	6	9	15	32	36	0	0	0	0	0	0	0	38.55	0	0	11.6
2018	12	6	9	25	32	35	0	0	0	0	0	0	0	38.57	0	0	11.6
2018	12	6	9	35	32	36	0	0	0	0	0	0	0	38.59	0	0	11.6
2018	12	6	9	45	32	36	0	0	0	0	0	0	0	38.62	0	0	11.8
2018	12	6	9	55	32	35	0	0	0	0	0	0	0	38.62	0	0	11.8
2018	12	6	10	5	32	36	0	0	0	0	0	0	0	38.62	0	0	11.6
2018	12	6	10	15	32	35	0	0	0	0	0	0	0	38.64	0	0	11.6

Reinhackle (0356)

Year	Month	Day	Hour	Minute	Second	Noise3	IceDetection	Heading	Pitch	Roll	StdDevHeading	StdDevPitch	StdDevRoll	Temperature	Pressure	StdDevPressure	Voltage
2018	12	6	10	25	32	36	0	0	0	0	0	0	0	38.66	0	0	11.6
2018	12	6	10	35	32	36	0	0	0	0	0	0	0	38.66	0	0	11.6
2018	12	6	10	45	32	35	0	0	0	0	0	0	0	38.66	0	0	11.6
2018	12	6	10	55	32	35	0	0	0	0	0	0	0	38.66	0	0	11.6
2018	12	6	11	5	32	36	0	0	0	0	0	0	0	38.68	0	0	11.6
2018	12	6	11	15	32	36	0	0	0	0	0	0	0	38.68	0	0	11.6
2018	12	6	11	25	32	35	0	0	0	0	0	0	0	38.7	0	0	11.6
2018	12	6	11	35	32	36	0	0	0	0	0	0	0	38.7	0	0	11.6
2018	12	6	11	45	32	36	0	0	0	0	0	0	0	38.71	0	0	11.6
2018	12	6	11	55	32	36	0	0	0	0	0	0	0	38.71	0	0	11.6
2018	12	6	12	5	32	36	0	0	0	0	0	0	0	38.73	0	0	11.6
2018	12	6	12	15	32	36	0	0	0	0	0	0	0	38.73	0	0	11.6
2018	12	6	12	25	32	35	0	0	0	0	0	0	0	38.75	0	0	11.6
2018	12	6	12	35	32	35	0	0	0	0	0	0	0	38.77	0	0	11.6
2018	12	6	12	45	32	35	0	0	0	0	0	0	0	38.77	0	0	11.6
2018	12	6	12	55	32	36	0	0	0	0	0	0	0	38.77	0	0	11.6
2018	12	6	13	5	32	36	0	0	0	0	0	0	0	38.77	0	0	11.6
2018	12	6	13	15	32	36	0	0	0	0	0	0	0	38.79	0	0	11.6
2018	12	6	13	25	32	36	0	0	0	0	0	0	0	38.79	0	0	11.6
2018	12	6	13	35	32	36	0	0	0	0	0	0	0	38.8	0	0	11.6
2018	12	6	13	45	32	36	0	0	0	0	0	0	0	38.8	0	0	11.6
2018	12	6	13	55	32	35	0	0	0	0	0	0	0	38.8	0	0	11.6
2018	12	6	14	5	32	36	0	0	0	0	0	0	0	38.8	0	0	11.6
2018	12	6	14	15	32	36	0	0	0	0	0	0	0	38.82	0	0	11.6
2018	12	6	14	25	32	36	0	0	0	0	0	0	0	38.82	0	0	11.6
2018	12	6	14	35	32	36	0	0	0	0	0	0	0	38.84	0	0	11.6
2018	12	6	14	45	32	35	0	0	0	0	0	0	0	38.82	0	0	11.6
2018	12	6	14	55	32	35	0	0	0	0	0	0	0	38.84	0	0	11.6
2018	12	6	15	5	32	35	0	0	0	0	0	0	0	38.86	0	0	11.6
2018	12	6	15	15	32	35	0	0	0	0	0	0	0	38.86	0	0	11.6
2018	12	6	15	25	32	35	0	0	0	0	0	0	0	38.86	0	0	11.6
2018	12	6	15	35	32	36	0	0	0	0	0	0	0	38.86	0	0	11.6
2018	12	6	15	45	32	35	0	0	0	0	0	0	0	38.86	0	0	11.6
2018	12	6	15	55	32	36	0	0	0	0	0	0	0	38.86	0	0	11.6
2018	12	6	16	5	32	35	0	0	0	0	0	0	0	38.86	0	0	11.6
2018	12	6	16	15	32	36	0	0	0	0	0	0	0	38.86	0	0	11.6
2018	12	6	16	25	32	36	0	0	0	0	0	0	0	38.86	0	0	11.6
2018	12	6	16	35	32	35	0	0	0	0	0	0	0	38.86	0	0	11.6
2018	12	6	16	45	32	35	0	0	0	0	0	0	0	38.86	0	0	11.6
2018	12	6	16	55	32	35	0	0	0	0	0	0	0	38.84	0	0	11.6
2018	12	6	17	5	32	35	0	0	0	0	0	0	0	38.86	0	0	11.6
2018	12	6	17	15	32	35	0	0	0	0	0	0	0	38.86	0	0	11.6
2018	12	6	17	25	32	36	0	0	0	0	0	0	0	38.86	0	0	11.6
2018	12	6	17	35	32	36	0	0	0	0	0	0	0	38.86	0	0	11.6
2018	12	6	17	45	32	35	0	0	0	0	0	0	0	38.86	0	0	11.6
2018	12	6	17	55	32	36	0	0	0	0	0	0	0	38.86	0	0	11.6

Reinhackle (0356)

Year	Month	Day	Hour	Minute	Second	Noise3	IceDetection	Heading	Pitch	Roll	StdDevHeading	StdDevPitch	StdDevRoll	Temperature	Pressure	StdDevPressure	Voltage
2018	12	6	18	5	32	35	0	0	0	0	0	0	0	38.86	0	0	11.6
2018	12	6	18	15	32	35	0	0	0	0	0	0	0	38.86	0	0	11.6
2018	12	6	18	25	32	35	0	0	0	0	0	0	0	38.86	0	0	11.6
2018	12	6	18	35	32	35	0	0	0	0	0	0	0	38.86	0	0	11.6
2018	12	6	18	45	32	36	0	0	0	0	0	0	0	38.86	0	0	11.6
2018	12	6	18	55	32	35	0	0	0	0	0	0	0	38.86	0	0	11.4
2018	12	6	19	5	32	36	0	0	0	0	0	0	0	38.86	0	0	11.4
2018	12	6	19	15	32	35	0	0	0	0	0	0	0	38.86	0	0	11.4
2018	12	6	19	25	32	35	0	0	0	0	0	0	0	38.84	0	0	11.4
2018	12	6	19	35	32	35	0	0	0	0	0	0	0	38.84	0	0	11.4
2018	12	6	19	45	32	35	0	0	0	0	0	0	0	38.84	0	0	11.4
2018	12	6	19	55	32	35	0	0	0	0	0	0	0	38.84	0	0	11.4
2018	12	6	20	5	32	35	0	0	0	0	0	0	0	38.84	0	0	11.4
2018	12	6	20	15	32	36	0	0	0	0	0	0	0	38.84	0	0	11.4
2018	12	6	20	25	32	35	0	0	0	0	0	0	0	38.84	0	0	11.4
2018	12	6	20	35	32	36	0	0	0	0	0	0	0	38.84	0	0	11.4
2018	12	6	20	45	32	36	0	0	0	0	0	0	0	38.84	0	0	11.4
2018	12	6	20	55	32	36	0	0	0	0	0	0	0	38.82	0	0	11.4
2018	12	6	21	5	32	35	0	0	0	0	0	0	0	38.82	0	0	11.4
2018	12	6	21	15	32	35	0	0	0	0	0	0	0	38.82	0	0	11.4
2018	12	6	21	25	32	36	0	0	0	0	0	0	0	38.8	0	0	11.4
2018	12	6	21	35	32	36	0	0	0	0	0	0	0	38.79	0	0	11.4
2018	12	6	21	45	32	35	0	0	0	0	0	0	0	38.79	0	0	11.4
2018	12	6	21	55	32	36	0	0	0	0	0	0	0	38.79	0	0	11.4
2018	12	6	22	5	32	35	0	0	0	0	0	0	0	38.77	0	0	11.4
2018	12	6	22	15	32	36	0	0	0	0	0	0	0	38.77	0	0	11.4
2018	12	6	22	25	32	36	0	0	0	0	0	0	0	38.77	0	0	11.4
2018	12	6	22	35	32	36	0	0	0	0	0	0	0	38.77	0	0	11.4
2018	12	6	22	45	32	36	0	0	0	0	0	0	0	38.77	0	0	11.4
2018	12	6	22	55	32	36	0	0	0	0	0	0	0	38.75	0	0	11.4
2018	12	6	23	5	32	35	0	0	0	0	0	0	0	38.75	0	0	11.4
2018	12	6	23	15	32	35	0	0	0	0	0	0	0	38.75	0	0	11.4
2018	12	6	23	25	32	35	0	0	0	0	0	0	0	38.73	0	0	11.4
2018	12	6	23	35	32	35	0	0	0	0	0	0	0	38.73	0	0	11.4
2018	12	6	23	45	32	35	0	0	0	0	0	0	0	38.73	0	0	11.4
2018	12	6	23	55	32	35	0	0	0	0	0	0	0	38.73	0	0	11.4
2018	12	7	0	5	32	35	0	0	0	0	0	0	0	38.73	0	0	11.4
2018	12	7	0	15	32	36	0	0	0	0	0	0	0	38.73	0	0	11.4
2018	12	7	0	25	32	35	0	0	0	0	0	0	0	38.71	0	0	11.4
2018	12	7	0	35	32	35	0	0	0	0	0	0	0	38.7	0	0	11.4
2018	12	7	0	45	32	36	0	0	0	0	0	0	0	38.71	0	0	11.4
2018	12	7	0	55	32	35	0	0	0	0	0	0	0	38.71	0	0	11.4
2018	12	7	1	5	32	36	0	0	0	0	0	0	0	38.7	0	0	11.4
2018	12	7	1	15	32	36	0	0	0	0	0	0	0	38.7	0	0	11.4
2018	12	7	1	25	32	35	0	0	0	0	0	0	0	38.71	0	0	11.4
2018	12	7	1	35	32	36	0	0	0	0	0	0	0	38.7	0	0	11.4

Reinhackle (0356)

Year	Month	Day	Hour	Minute	Second	Noise3	IceDetection	Heading	Pitch	Roll	StdDevHeading	StdDevPitch	StdDevRoll	Temperature	Pressure	StdDevPressure	Voltage
2018	12	7	1	45	32	35	0	0	0	0	0	0	0	38.7	0	0	11.4
2018	12	7	1	55	32	36	0	0	0	0	0	0	0	38.68	0	0	11.4
2018	12	7	2	5	32	36	0	0	0	0	0	0	0	38.68	0	0	11.4
2018	12	7	2	15	32	35	0	0	0	0	0	0	0	38.68	0	0	11.4
2018	12	7	2	25	32	36	0	0	0	0	0	0	0	38.66	0	0	11.4
2018	12	7	2	35	32	35	0	0	0	0	0	0	0	38.66	0	0	11.4
2018	12	7	2	45	32	35	0	0	0	0	0	0	0	38.64	0	0	11.4
2018	12	7	2	55	32	35	0	0	0	0	0	0	0	38.64	0	0	11.4
2018	12	7	3	5	32	35	0	0	0	0	0	0	0	38.62	0	0	11.4
2018	12	7	3	15	32	36	0	0	0	0	0	0	0	38.62	0	0	11.4
2018	12	7	3	25	32	35	0	0	0	0	0	0	0	38.62	0	0	11.4
2018	12	7	3	35	32	36	0	0	0	0	0	0	0	38.62	0	0	11.4
2018	12	7	3	45	32	35	0	0	0	0	0	0	0	38.62	0	0	11.4
2018	12	7	3	55	32	36	0	0	0	0	0	0	0	38.62	0	0	11.4
2018	12	7	4	5	32	35	0	0	0	0	0	0	0	38.62	0	0	11.4
2018	12	7	4	15	32	35	0	0	0	0	0	0	0	38.62	0	0	11.4
2018	12	7	4	25	32	36	0	0	0	0	0	0	0	38.62	0	0	11.4
2018	12	7	4	35	32	35	0	0	0	0	0	0	0	38.62	0	0	11.4
2018	12	7	4	45	32	35	0	0	0	0	0	0	0	38.62	0	0	11.4
2018	12	7	4	55	32	35	0	0	0	0	0	0	0	38.61	0	0	11.4
2018	12	7	5	5	32	35	0	0	0	0	0	0	0	38.62	0	0	11.4
2018	12	7	5	15	32	36	0	0	0	0	0	0	0	38.61	0	0	11.4
2018	12	7	5	25	32	36	0	0	0	0	0	0	0	38.61	0	0	11.4
2018	12	7	5	35	32	36	0	0	0	0	0	0	0	38.61	0	0	11.4
2018	12	7	5	45	32	36	0	0	0	0	0	0	0	38.62	0	0	11.4
2018	12	7	5	55	32	35	0	0	0	0	0	0	0	38.62	0	0	11.4
2018	12	7	6	5	32	35	0	0	0	0	0	0	0	38.62	0	0	11.4
2018	12	7	6	15	32	36	0	0	0	0	0	0	0	38.62	0	0	11.4
2018	12	7	6	25	32	36	0	0	0	0	0	0	0	38.64	0	0	11.4
2018	12	7	6	35	32	36	0	0	0	0	0	0	0	38.62	0	0	11.4
2018	12	7	6	45	32	36	0	0	0	0	0	0	0	38.62	0	0	11.4
2018	12	7	6	55	32	35	0	0	0	0	0	0	0	38.64	0	0	11.4
2018	12	7	7	5	32	36	0	0	0	0	0	0	0	38.64	0	0	11.4
2018	12	7	7	15	32	35	0	0	0	0	0	0	0	38.64	0	0	11.4
2018	12	7	7	25	32	36	0	0	0	0	0	0	0	38.66	0	0	11.4
2018	12	7	7	35	32	36	0	0	0	0	0	0	0	38.66	0	0	11.4
2018	12	7	7	45	32	35	0	0	0	0	0	0	0	38.68	0	0	11.4
2018	12	7	7	55	32	35	0	0	0	0	0	0	0	38.68	0	0	11.4
2018	12	7	8	5	32	36	0	0	0	0	0	0	0	38.7	0	0	11.4
2018	12	7	8	15	32	35	0	0	0	0	0	0	0	38.71	0	0	11.6
2018	12	7	8	25	32	35	0	0	0	0	0	0	0	38.73	0	0	11.4
2018	12	7	8	35	32	35	0	0	0	0	0	0	0	38.73	0	0	11.4
2018	12	7	8	45	32	35	0	0	0	0	0	0	0	38.75	0	0	11.6
2018	12	7	8	55	32	35	0	0	0	0	0	0	0	38.77	0	0	11.6
2018	12	7	9	5	32	36	0	0	0	0	0	0	0	38.79	0	0	11.6
2018	12	7	9	15	32	35	0	0	0	0	0	0	0	38.79	0	0	11.6

Reinhackle (0356)

Year	Month	Day	Hour	Minute	Second	Noise3	IceDetection	Heading	Pitch	Roll	StdDevHeading	StdDevPitch	StdDevRoll	Temperature	Pressure	StdDevPressure	Voltage
2018	12	7	9	25	32	35	0	0	0	0	0	0	0	38.8	0	0	11.6
2018	12	7	9	35	32	35	0	0	0	0	0	0	0	38.82	0	0	11.6
2018	12	7	9	45	32	36	0	0	0	0	0	0	0	38.82	0	0	11.6
2018	12	7	9	55	32	35	0	0	0	0	0	0	0	38.86	0	0	11.6
2018	12	7	10	5	32	35	0	0	0	0	0	0	0	38.86	0	0	11.6
2018	12	7	10	15	32	36	0	0	0	0	0	0	0	38.89	0	0	11.6
2018	12	7	10	25	32	36	0	0	0	0	0	0	0	38.91	0	0	11.6
2018	12	7	10	35	32	36	0	0	0	0	0	0	0	38.93	0	0	11.8
2018	12	7	10	45	32	36	0	0	0	0	0	0	0	39	0	0	12
2018	12	7	10	55	32	36	0	0	0	0	0	0	0	39.07	0	0	12.2
2018	12	7	11	5	32	36	0	0	0	0	0	0	0	39.04	0	0	12
2018	12	7	11	15	32	36	0	0	0	0	0	0	0	39.2	0	0	12.2
2018	12	7	11	25	32	35	0	0	0	0	0	0	0	39.15	0	0	12.2
2018	12	7	11	35	32	35	0	0	0	0	0	0	0	39.15	0	0	12.2
2018	12	7	11	45	32	35	0	0	0	0	0	0	0	39.25	0	0	12.4
2018	12	7	11	55	32	36	0	0	0	0	0	0	0	39.15	0	0	12.2
2018	12	7	12	5	32	36	0	0	0	0	0	0	0	39.34	0	0	12.8
2018	12	7	12	15	32	35	0	0	0	0	0	0	0	39.42	0	0	12.8
2018	12	7	12	25	32	35	0	0	0	0	0	0	0	39.4	0	0	12.6
2018	12	7	12	35	32	36	0	0	0	0	0	0	0	39.49	0	0	12.8
2018	12	7	12	45	32	35	0	0	0	0	0	0	0	39.51	0	0	12.8
2018	12	7	12	55	32	35	0	0	0	0	0	0	0	39.52	0	0	12.6
2018	12	7	13	5	32	35	0	0	0	0	0	0	0	39.52	0	0	12.6
2018	12	7	13	15	32	35	0	0	0	0	0	0	0	39.54	0	0	12.6
2018	12	7	13	25	32	36	0	0	0	0	0	0	0	39.56	0	0	12.6
2018	12	7	13	35	32	36	0	0	0	0	0	0	0	39.56	0	0	12.6
2018	12	7	13	45	32	36	0	0	0	0	0	0	0	39.54	0	0	12.4
2018	12	7	13	55	32	35	0	0	0	0	0	0	0	39.54	0	0	12.4
2018	12	7	14	5	32	35	0	0	0	0	0	0	0	39.51	0	0	12.4
2018	12	7	14	15	32	35	0	0	0	0	0	0	0	39.51	0	0	12.4
2018	12	7	14	25	32	36	0	0	0	0	0	0	0	39.51	0	0	12.4
2018	12	7	14	35	32	36	0	0	0	0	0	0	0	39.52	0	0	12.4
2018	12	7	14	45	32	35	0	0	0	0	0	0	0	39.56	0	0	12.4
2018	12	7	14	55	32	35	0	0	0	0	0	0	0	39.52	0	0	12.4
2018	12	7	15	5	32	35	0	0	0	0	0	0	0	39.52	0	0	12.2
2018	12	7	15	15	32	35	0	0	0	0	0	0	0	39.49	0	0	12.2
2018	12	7	15	25	32	35	0	0	0	0	0	0	0	39.49	0	0	12.2
2018	12	7	15	35	32	36	0	0	0	0	0	0	0	39.49	0	0	12.2
2018	12	7	15	45	32	35	0	0	0	0	0	0	0	39.51	0	0	12
2018	12	7	15	55	32	35	0	0	0	0	0	0	0	39.51	0	0	12
2018	12	7	16	5	32	35	0	0	0	0	0	0	0	39.49	0	0	12
2018	12	7	16	15	32	35	0	0	0	0	0	0	0	39.51	0	0	11.8
2018	12	7	16	25	32	35	0	0	0	0	0	0	0	39.49	0	0	11.8
2018	12	7	16	35	32	35	0	0	0	0	0	0	0	39.49	0	0	11.8
2018	12	7	16	45	32	35	0	0	0	0	0	0	0	39.49	0	0	11.8
2018	12	7	16	55	32	36	0	0	0	0	0	0	0	39.49	0	0	11.8

Reinhackle (0356)

Year	Month	Day	Hour	Minute	Second	Noise3	IceDetection	Heading	Pitch	Roll	StdDevHeading	StdDevPitch	StdDevRoll	Temperature	Pressure	StdDevPressure	Voltage
2018	12	7	17	5	32	36	0	0	0	0	0	0	0	39.49	0	0	11.8
2018	12	7	17	15	32	35	0	0	0	0	0	0	0	39.49	0	0	11.8
2018	12	7	17	25	32	36	0	0	0	0	0	0	0	39.47	0	0	11.8
2018	12	7	17	35	32	35	0	0	0	0	0	0	0	39.47	0	0	11.8
2018	12	7	17	45	32	36	0	0	0	0	0	0	0	39.45	0	0	11.8
2018	12	7	17	55	32	35	0	0	0	0	0	0	0	39.45	0	0	11.8
2018	12	7	18	5	32	36	0	0	0	0	0	0	0	39.43	0	0	11.8
2018	12	7	18	15	32	35	0	0	0	0	0	0	0	39.42	0	0	11.8
2018	12	7	18	25	32	36	0	0	0	0	0	0	0	39.4	0	0	11.8
2018	12	7	18	35	32	35	0	0	0	0	0	0	0	39.4	0	0	11.8
2018	12	7	18	45	32	35	0	0	0	0	0	0	0	39.36	0	0	11.8
2018	12	7	18	55	32	36	0	0	0	0	0	0	0	39.36	0	0	11.8
2018	12	7	19	5	32	36	0	0	0	0	0	0	0	39.34	0	0	11.8
2018	12	7	19	15	32	35	0	0	0	0	0	0	0	39.33	0	0	11.8
2018	12	7	19	25	32	36	0	0	0	0	0	0	0	39.31	0	0	11.8
2018	12	7	19	35	32	36	0	0	0	0	0	0	0	39.31	0	0	11.8
2018	12	7	19	45	32	36	0	0	0	0	0	0	0	39.29	0	0	11.8
2018	12	7	19	55	32	35	0	0	0	0	0	0	0	39.27	0	0	11.6
2018	12	7	20	5	32	35	0	0	0	0	0	0	0	39.25	0	0	11.6
2018	12	7	20	15	32	36	0	0	0	0	0	0	0	39.24	0	0	11.6
2018	12	7	20	25	32	35	0	0	0	0	0	0	0	39.2	0	0	11.6
2018	12	7	20	35	32	36	0	0	0	0	0	0	0	39.2	0	0	11.6
2018	12	7	20	45	32	36	0	0	0	0	0	0	0	39.18	0	0	11.6
2018	12	7	20	55	32	35	0	0	0	0	0	0	0	39.16	0	0	11.6
2018	12	7	21	5	32	36	0	0	0	0	0	0	0	39.15	0	0	11.6
2018	12	7	21	15	32	35	0	0	0	0	0	0	0	39.13	0	0	11.6
2018	12	7	21	25	32	36	0	0	0	0	0	0	0	39.09	0	0	11.6
2018	12	7	21	35	32	36	0	0	0	0	0	0	0	39.09	0	0	11.6
2018	12	7	21	45	32	35	0	0	0	0	0	0	0	39.06	0	0	11.6
2018	12	7	21	55	32	35	0	0	0	0	0	0	0	39.04	0	0	11.6
2018	12	7	22	5	32	36	0	0	0	0	0	0	0	39.02	0	0	11.6
2018	12	7	22	15	32	36	0	0	0	0	0	0	0	39	0	0	11.6
2018	12	7	22	25	32	35	0	0	0	0	0	0	0	39	0	0	11.6
2018	12	7	22	35	32	36	0	0	0	0	0	0	0	38.97	0	0	11.6
2018	12	7	22	45	32	35	0	0	0	0	0	0	0	38.95	0	0	11.6
2018	12	7	22	55	32	36	0	0	0	0	0	0	0	38.93	0	0	11.6
2018	12	7	23	5	32	35	0	0	0	0	0	0	0	38.89	0	0	11.6
2018	12	7	23	15	32	35	0	0	0	0	0	0	0	38.89	0	0	11.6
2018	12	7	23	25	32	35	0	0	0	0	0	0	0	38.86	0	0	11.6
2018	12	7	23	35	32	36	0	0	0	0	0	0	0	38.84	0	0	11.6
2018	12	7	23	45	32	35	0	0	0	0	0	0	0	38.82	0	0	11.6
2018	12	7	23	55	32	36	0	0	0	0	0	0	0	38.8	0	0	11.6
2018	12	8	0	5	32	35	0	0	0	0	0	0	0	38.79	0	0	11.6
2018	12	8	0	15	32	35	0	0	0	0	0	0	0	38.75	0	0	11.6
2018	12	8	0	25	32	35	0	0	0	0	0	0	0	38.73	0	0	11.6
2018	12	8	0	35	32	35	0	0	0	0	0	0	0	38.71	0	0	11.4

Reinhackle (0356)

Year	Month	Day	Hour	Minute	Second	Noise3	IceDetection	Heading	Pitch	Roll	StdDevHeading	StdDevPitch	StdDevRoll	Temperature	Pressure	StdDevPressure	Voltage
2018	12	8	0	45	32	35	0	0	0	0	0	0	0	38.7	0	0	11.4
2018	12	8	0	55	32	36	0	0	0	0	0	0	0	38.68	0	0	11.4
2018	12	8	1	5	32	36	0	0	0	0	0	0	0	38.64	0	0	11.4
2018	12	8	1	15	32	35	0	0	0	0	0	0	0	38.62	0	0	11.4
2018	12	8	1	25	32	35	0	0	0	0	0	0	0	38.61	0	0	11.4
2018	12	8	1	35	32	36	0	0	0	0	0	0	0	38.59	0	0	11.4
2018	12	8	1	45	32	36	0	0	0	0	0	0	0	38.57	0	0	11.4
2018	12	8	1	55	32	35	0	0	0	0	0	0	0	38.57	0	0	11.4
2018	12	8	2	5	32	36	0	0	0	0	0	0	0	38.53	0	0	11.4
2018	12	8	2	15	32	36	0	0	0	0	0	0	0	38.52	0	0	11.4
2018	12	8	2	25	32	35	0	0	0	0	0	0	0	38.5	0	0	11.4
2018	12	8	2	35	32	35	0	0	0	0	0	0	0	38.46	0	0	11.4
2018	12	8	2	45	32	36	0	0	0	0	0	0	0	38.46	0	0	11.4
2018	12	8	2	55	32	35	0	0	0	0	0	0	0	38.44	0	0	11.4
2018	12	8	3	5	32	35	0	0	0	0	0	0	0	38.43	0	0	11.4
2018	12	8	3	15	32	36	0	0	0	0	0	0	0	38.41	0	0	11.4
2018	12	8	3	25	32	35	0	0	0	0	0	0	0	38.39	0	0	11.4
2018	12	8	3	35	32	36	0	0	0	0	0	0	0	38.39	0	0	11.4
2018	12	8	3	45	32	36	0	0	0	0	0	0	0	38.37	0	0	11.4
2018	12	8	3	55	32	35	0	0	0	0	0	0	0	38.35	0	0	11.4
2018	12	8	4	5	32	36	0	0	0	0	0	0	0	38.35	0	0	11.4
2018	12	8	4	15	32	36	0	0	0	0	0	0	0	38.34	0	0	11.4
2018	12	8	4	25	32	36	0	0	0	0	0	0	0	38.32	0	0	11.4
2018	12	8	4	35	32	35	0	0	0	0	0	0	0	38.3	0	0	11.4
2018	12	8	4	45	32	35	0	0	0	0	0	0	0	38.3	0	0	11.4
2018	12	8	4	55	32	36	0	0	0	0	0	0	0	38.3	0	0	11.4
2018	12	8	5	5	32	36	0	0	0	0	0	0	0	38.28	0	0	11.4
2018	12	8	5	15	32	36	0	0	0	0	0	0	0	38.26	0	0	11.4
2018	12	8	5	25	32	36	0	0	0	0	0	0	0	38.25	0	0	11.4
2018	12	8	5	35	32	36	0	0	0	0	0	0	0	38.25	0	0	11.4
2018	12	8	5	45	32	36	0	0	0	0	0	0	0	38.25	0	0	11.4
2018	12	8	5	55	32	35	0	0	0	0	0	0	0	38.25	0	0	11.4
2018	12	8	6	5	32	36	0	0	0	0	0	0	0	38.23	0	0	11.4
2018	12	8	6	15	32	36	0	0	0	0	0	0	0	38.23	0	0	11.4
2018	12	8	6	25	32	36	0	0	0	0	0	0	0	38.21	0	0	11.4
2018	12	8	6	35	32	36	0	0	0	0	0	0	0	38.21	0	0	11.4
2018	12	8	6	45	32	35	0	0	0	0	0	0	0	38.23	0	0	11.4
2018	12	8	6	55	32	36	0	0	0	0	0	0	0	38.21	0	0	11.4
2018	12	8	7	5	32	35	0	0	0	0	0	0	0	38.21	0	0	11.4
2018	12	8	7	15	32	36	0	0	0	0	0	0	0	38.23	0	0	11.4
2018	12	8	7	25	32	36	0	0	0	0	0	0	0	38.23	0	0	11.4
2018	12	8	7	35	32	36	0	0	0	0	0	0	0	38.23	0	0	11.4
2018	12	8	7	45	32	35	0	0	0	0	0	0	0	38.25	0	0	11.4
2018	12	8	7	55	32	36	0	0	0	0	0	0	0	38.25	0	0	11.4
2018	12	8	8	5	32	36	0	0	0	0	0	0	0	38.26	0	0	11.4
2018	12	8	8	15	32	36	0	0	0	0	0	0	0	38.28	0	0	11.6

Reinhackle (0356)

Year	Month	Day	Hour	Minute	Second	Noise3	IceDetection	Heading	Pitch	Roll	StdDevHeading	StdDevPitch	StdDevRoll	Temperature	Pressure	StdDevPressure	Voltage
2018	12	8	8	8	25	32	35	0	0	0	0	0	0	38.3	0	0	11.6
2018	12	8	8	8	35	32	35	0	0	0	0	0	0	38.3	0	0	11.6
2018	12	8	8	8	45	32	36	0	0	0	0	0	0	38.34	0	0	11.8
2018	12	8	8	8	55	32	36	0	0	0	0	0	0	38.35	0	0	11.8
2018	12	8	9	5	32	32	36	0	0	0	0	0	0	38.37	0	0	11.8
2018	12	8	9	15	32	32	36	0	0	0	0	0	0	38.41	0	0	12
2018	12	8	9	25	32	32	35	0	0	0	0	0	0	38.46	0	0	12.2
2018	12	8	9	35	32	32	36	0	0	0	0	0	0	38.43	0	0	12
2018	12	8	9	45	32	32	36	0	0	0	0	0	0	38.48	0	0	12.2
2018	12	8	9	55	32	32	35	0	0	0	0	0	0	38.55	0	0	12.4
2018	12	8	10	5	32	32	35	0	0	0	0	0	0	38.57	0	0	12.4
2018	12	8	10	15	32	32	36	0	0	0	0	0	0	38.57	0	0	12.2
2018	12	8	10	25	32	32	36	0	0	0	0	0	0	38.66	0	0	12.6
2018	12	8	10	35	32	32	35	0	0	0	0	0	0	38.68	0	0	12.6
2018	12	8	10	45	32	32	36	0	0	0	0	0	0	38.7	0	0	12.4
2018	12	8	10	55	32	32	35	0	0	0	0	0	0	38.7	0	0	12.6
2018	12	8	11	5	32	32	36	0	0	0	0	0	0	38.75	0	0	12.6
2018	12	8	11	15	32	32	36	0	0	0	0	0	0	38.77	0	0	12.6
2018	12	8	11	25	32	32	35	0	0	0	0	0	0	38.75	0	0	12.4
2018	12	8	11	35	32	32	36	0	0	0	0	0	0	38.91	0	0	12.6
2018	12	8	11	45	32	32	36	0	0	0	0	0	0	38.93	0	0	12.8
2018	12	8	11	55	32	32	35	0	0	0	0	0	0	39	0	0	12.8
2018	12	8	12	5	32	32	36	0	0	0	0	0	0	39.04	0	0	12.8
2018	12	8	12	15	32	32	35	0	0	0	0	0	0	39.06	0	0	12.8
2018	12	8	12	25	32	32	36	0	0	0	0	0	0	39.13	0	0	12.8
2018	12	8	12	35	32	32	35	0	0	0	0	0	0	39.15	0	0	12.8
2018	12	8	12	45	32	32	36	0	0	0	0	0	0	39.16	0	0	12.8
2018	12	8	12	55	32	32	36	0	0	0	0	0	0	39.18	0	0	12.8
2018	12	8	13	5	32	32	36	0	0	0	0	0	0	39.2	0	0	12.6
2018	12	8	13	15	32	32	36	0	0	0	0	0	0	39.22	0	0	12.6
2018	12	8	13	25	32	32	36	0	0	0	0	0	0	39.22	0	0	12.6
2018	12	8	13	35	32	32	36	0	0	0	0	0	0	39.22	0	0	12.6
2018	12	8	13	45	32	32	35	0	0	0	0	0	0	39.24	0	0	12.6
2018	12	8	13	55	32	32	35	0	0	0	0	0	0	39.24	0	0	12.6
2018	12	8	14	5	32	32	35	0	0	0	0	0	0	39.24	0	0	12.6
2018	12	8	14	15	32	32	36	0	0	0	0	0	0	39.24	0	0	12.6
2018	12	8	14	25	32	32	35	0	0	0	0	0	0	39.25	0	0	12.4
2018	12	8	14	35	32	32	35	0	0	0	0	0	0	39.22	0	0	12.4
2018	12	8	14	45	32	32	35	0	0	0	0	0	0	39.24	0	0	12.4
2018	12	8	14	55	32	32	35	0	0	0	0	0	0	39.2	0	0	12.4
2018	12	8	15	5	32	32	35	0	0	0	0	0	0	39.22	0	0	12.4
2018	12	8	15	15	32	32	35	0	0	0	0	0	0	39.18	0	0	12.2
2018	12	8	15	25	32	32	35	0	0	0	0	0	0	39.18	0	0	12.2
2018	12	8	15	35	32	32	36	0	0	0	0	0	0	39.18	0	0	12.2
2018	12	8	15	45	32	32	35	0	0	0	0	0	0	39.2	0	0	12
2018	12	8	15	55	32	32	36	0	0	0	0	0	0	39.2	0	0	12

Reinhackle (0356)

Year	Month	Day	Hour	Minute	Second	Noise3	IceDetection	Heading	Pitch	Roll	StdDevHeading	StdDevPitch	StdDevRoll	Temperature	Pressure	StdDevPressure	Voltage
2018	12	8	16	5	32	35	0	0	0	0	0	0	0	39.22	0	0	12
2018	12	8	16	15	32	36	0	0	0	0	0	0	0	39.22	0	0	12
2018	12	8	16	25	32	36	0	0	0	0	0	0	0	39.22	0	0	12
2018	12	8	16	35	32	36	0	0	0	0	0	0	0	39.24	0	0	11.8
2018	12	8	16	45	32	35	0	0	0	0	0	0	0	39.22	0	0	11.8
2018	12	8	16	55	32	36	0	0	0	0	0	0	0	39.24	0	0	11.8
2018	12	8	17	5	32	36	0	0	0	0	0	0	0	39.24	0	0	11.8
2018	12	8	17	15	32	36	0	0	0	0	0	0	0	39.22	0	0	11.8
2018	12	8	17	25	32	36	0	0	0	0	0	0	0	39.22	0	0	11.8
2018	12	8	17	35	32	35	0	0	0	0	0	0	0	39.22	0	0	11.8
2018	12	8	17	45	32	35	0	0	0	0	0	0	0	39.22	0	0	11.8
2018	12	8	17	55	32	36	0	0	0	0	0	0	0	39.2	0	0	11.8
2018	12	8	18	5	32	35	0	0	0	0	0	0	0	39.18	0	0	11.8
2018	12	8	18	15	32	35	0	0	0	0	0	0	0	39.16	0	0	11.8
2018	12	8	18	25	32	36	0	0	0	0	0	0	0	39.16	0	0	11.8
2018	12	8	18	35	32	36	0	0	0	0	0	0	0	39.15	0	0	11.8
2018	12	8	18	45	32	35	0	0	0	0	0	0	0	39.13	0	0	11.8
2018	12	8	18	55	32	36	0	0	0	0	0	0	0	39.11	0	0	11.8
2018	12	8	19	5	32	35	0	0	0	0	0	0	0	39.09	0	0	11.8
2018	12	8	19	15	32	35	0	0	0	0	0	0	0	39.07	0	0	11.8
2018	12	8	19	25	32	35	0	0	0	0	0	0	0	39.06	0	0	11.8
2018	12	8	19	35	32	35	0	0	0	0	0	0	0	39.04	0	0	11.8
2018	12	8	19	45	32	35	0	0	0	0	0	0	0	39	0	0	11.8
2018	12	8	19	55	32	35	0	0	0	0	0	0	0	38.98	0	0	11.8
2018	12	8	20	5	32	36	0	0	0	0	0	0	0	38.97	0	0	11.8
2018	12	8	20	15	32	36	0	0	0	0	0	0	0	38.95	0	0	11.8
2018	12	8	20	25	32	35	0	0	0	0	0	0	0	38.93	0	0	11.8
2018	12	8	20	35	32	36	0	0	0	0	0	0	0	38.91	0	0	11.8
2018	12	8	20	45	32	36	0	0	0	0	0	0	0	38.89	0	0	11.8
2018	12	8	20	55	32	35	0	0	0	0	0	0	0	38.88	0	0	11.6
2018	12	8	21	5	32	36	0	0	0	0	0	0	0	38.86	0	0	11.6
2018	12	8	21	15	32	35	0	0	0	0	0	0	0	38.84	0	0	11.6
2018	12	8	21	25	32	35	0	0	0	0	0	0	0	38.82	0	0	11.6
2018	12	8	21	35	32	36	0	0	0	0	0	0	0	38.8	0	0	11.6
2018	12	8	21	45	32	35	0	0	0	0	0	0	0	38.79	0	0	11.6
2018	12	8	21	55	32	36	0	0	0	0	0	0	0	38.77	0	0	11.6
2018	12	8	22	5	32	35	0	0	0	0	0	0	0	38.75	0	0	11.6
2018	12	8	22	15	32	35	0	0	0	0	0	0	0	38.73	0	0	11.6
2018	12	8	22	25	32	36	0	0	0	0	0	0	0	38.73	0	0	11.6
2018	12	8	22	35	32	36	0	0	0	0	0	0	0	38.7	0	0	11.6
2018	12	8	22	45	32	36	0	0	0	0	0	0	0	38.7	0	0	11.6
2018	12	8	22	55	32	36	0	0	0	0	0	0	0	38.68	0	0	11.6
2018	12	8	23	5	32	35	0	0	0	0	0	0	0	38.66	0	0	11.6
2018	12	8	23	15	32	36	0	0	0	0	0	0	0	38.64	0	0	11.6
2018	12	8	23	25	32	36	0	0	0	0	0	0	0	38.62	0	0	11.6
2018	12	8	23	35	32	35	0	0	0	0	0	0	0	38.61	0	0	11.6

Reinhackle (0356)

Year	Month	Day	Hour	Minute	Second	Noise3	IceDetection	Heading	Pitch	Roll	StdDevHeading	StdDevPitch	StdDevRoll	Temperature	Pressure	StdDevPressure	Voltage
2018	12	8	23	45	32	36	0	0	0	0	0	0	0	38.57	0	0	11.6
2018	12	8	23	55	32	36	0	0	0	0	0	0	0	38.55	0	0	11.6
2018	12	9	0	5	32	36	0	0	0	0	0	0	0	38.52	0	0	11.6
2018	12	9	0	15	32	36	0	0	0	0	0	0	0	38.5	0	0	11.6
2018	12	9	0	25	32	35	0	0	0	0	0	0	0	38.48	0	0	11.6
2018	12	9	0	35	32	36	0	0	0	0	0	0	0	38.46	0	0	11.6
2018	12	9	0	45	32	35	0	0	0	0	0	0	0	38.43	0	0	11.6
2018	12	9	0	55	32	35	0	0	0	0	0	0	0	38.41	0	0	11.6
2018	12	9	1	5	32	35	0	0	0	0	0	0	0	38.39	0	0	11.6
2018	12	9	1	15	32	36	0	0	0	0	0	0	0	38.35	0	0	11.6
2018	12	9	1	25	32	35	0	0	0	0	0	0	0	38.34	0	0	11.6
2018	12	9	1	35	32	36	0	0	0	0	0	0	0	38.32	0	0	11.6
2018	12	9	1	45	32	35	0	0	0	0	0	0	0	38.28	0	0	11.6
2018	12	9	1	55	32	36	0	0	0	0	0	0	0	38.25	0	0	11.6
2018	12	9	2	5	32	36	0	0	0	0	0	0	0	38.23	0	0	11.6
2018	12	9	2	15	32	36	0	0	0	0	0	0	0	38.21	0	0	11.6
2018	12	9	2	25	32	36	0	0	0	0	0	0	0	38.17	0	0	11.6
2018	12	9	2	35	32	36	0	0	0	0	0	0	0	38.16	0	0	11.6
2018	12	9	2	45	32	36	0	0	0	0	0	0	0	38.12	0	0	11.6
2018	12	9	2	55	32	35	0	0	0	0	0	0	0	38.1	0	0	11.6
2018	12	9	3	5	32	36	0	0	0	0	0	0	0	38.08	0	0	11.6
2018	12	9	3	15	32	36	0	0	0	0	0	0	0	38.05	0	0	11.6
2018	12	9	3	25	32	36	0	0	0	0	0	0	0	38.03	0	0	11.6
2018	12	9	3	35	32	35	0	0	0	0	0	0	0	38.01	0	0	11.6
2018	12	9	3	45	32	36	0	0	0	0	0	0	0	37.98	0	0	11.4
2018	12	9	3	55	32	36	0	0	0	0	0	0	0	37.96	0	0	11.4
2018	12	9	4	5	32	36	0	0	0	0	0	0	0	37.94	0	0	11.4
2018	12	9	4	15	32	36	0	0	0	0	0	0	0	37.94	0	0	11.4
2018	12	9	4	25	32	36	0	0	0	0	0	0	0	37.9	0	0	11.4
2018	12	9	4	35	32	36	0	0	0	0	0	0	0	37.9	0	0	11.4
2018	12	9	4	45	32	36	0	0	0	0	0	0	0	37.89	0	0	11.4
2018	12	9	4	55	32	35	0	0	0	0	0	0	0	37.87	0	0	11.4
2018	12	9	5	5	32	35	0	0	0	0	0	0	0	37.87	0	0	11.4
2018	12	9	5	15	32	35	0	0	0	0	0	0	0	37.85	0	0	11.4
2018	12	9	5	25	32	36	0	0	0	0	0	0	0	37.83	0	0	11.4
2018	12	9	5	35	32	36	0	0	0	0	0	0	0	37.83	0	0	11.4
2018	12	9	5	45	32	35	0	0	0	0	0	0	0	37.81	0	0	11.4
2018	12	9	5	55	32	36	0	0	0	0	0	0	0	37.8	0	0	11.4
2018	12	9	6	5	32	36	0	0	0	0	0	0	0	37.78	0	0	11.4
2018	12	9	6	15	32	36	0	0	0	0	0	0	0	37.78	0	0	11.4
2018	12	9	6	25	32	35	0	0	0	0	0	0	0	37.78	0	0	11.4
2018	12	9	6	35	32	36	0	0	0	0	0	0	0	37.76	0	0	11.4
2018	12	9	6	45	32	36	0	0	0	0	0	0	0	37.74	0	0	11.4
2018	12	9	6	55	32	36	0	0	0	0	0	0	0	37.74	0	0	11.4
2018	12	9	7	5	32	36	0	0	0	0	0	0	0	37.74	0	0	11.4
2018	12	9	7	15	32	35	0	0	0	0	0	0	0	37.74	0	0	11.4

Reinhackle (0356)

Year	Month	Day	Hour	Minute	Second	Noise3	IceDetection	Heading	Pitch	Roll	StdDevHeading	StdDevPitch	StdDevRoll	Temperature	Pressure	StdDevPressure	Voltage
2018	12	9	7	25	32	36	0	0	0	0	0	0	0	37.74	0	0	11.4
2018	12	9	7	35	32	36	0	0	0	0	0	0	0	37.72	0	0	11.4
2018	12	9	7	45	32	36	0	0	0	0	0	0	0	37.74	0	0	11.4
2018	12	9	7	55	32	36	0	0	0	0	0	0	0	37.74	0	0	11.4
2018	12	9	8	5	32	36	0	0	0	0	0	0	0	37.76	0	0	11.4
2018	12	9	8	15	32	36	0	0	0	0	0	0	0	37.76	0	0	11.4
2018	12	9	8	25	32	36	0	0	0	0	0	0	0	37.78	0	0	11.6
2018	12	9	8	35	32	36	0	0	0	0	0	0	0	37.8	0	0	11.6
2018	12	9	8	45	32	36	0	0	0	0	0	0	0	37.81	0	0	11.6
2018	12	9	8	55	32	36	0	0	0	0	0	0	0	37.83	0	0	11.6
2018	12	9	9	5	32	36	0	0	0	0	0	0	0	37.85	0	0	11.8
2018	12	9	9	15	32	35	0	0	0	0	0	0	0	37.89	0	0	12
2018	12	9	9	25	32	36	0	0	0	0	0	0	0	37.89	0	0	12
2018	12	9	9	35	32	36	0	0	0	0	0	0	0	37.89	0	0	11.8
2018	12	9	9	45	32	36	0	0	0	0	0	0	0	37.9	0	0	11.8
2018	12	9	9	55	32	36	0	0	0	0	0	0	0	37.92	0	0	11.8
2018	12	9	10	5	32	36	0	0	0	0	0	0	0	37.94	0	0	12
2018	12	9	10	15	32	36	0	0	0	0	0	0	0	37.96	0	0	12
2018	12	9	10	25	32	36	0	0	0	0	0	0	0	37.99	0	0	12
2018	12	9	10	35	32	36	0	0	0	0	0	0	0	38.01	0	0	12
2018	12	9	10	45	32	36	0	0	0	0	0	0	0	38.03	0	0	12
2018	12	9	10	55	32	36	0	0	0	0	0	0	0	38.05	0	0	12
2018	12	9	11	5	32	35	0	0	0	0	0	0	0	38.08	0	0	12.2
2018	12	9	11	15	32	35	0	0	0	0	0	0	0	38.12	0	0	12.2
2018	12	9	11	25	32	35	0	0	0	0	0	0	0	38.17	0	0	12.2
2018	12	9	11	35	32	35	0	0	0	0	0	0	0	38.3	0	0	12.4
2018	12	9	11	45	32	35	0	0	0	0	0	0	0	38.39	0	0	12.6
2018	12	9	11	55	32	35	0	0	0	0	0	0	0	38.46	0	0	12.6
2018	12	9	12	5	32	36	0	0	0	0	0	0	0	38.46	0	0	12.6
2018	12	9	12	15	32	35	0	0	0	0	0	0	0	38.46	0	0	12.6
2018	12	9	12	25	32	36	0	0	0	0	0	0	0	38.44	0	0	12.6
2018	12	9	12	35	32	36	0	0	0	0	0	0	0	38.46	0	0	12.4
2018	12	9	12	45	32	36	0	0	0	0	0	0	0	38.43	0	0	12.4
2018	12	9	12	55	32	36	0	0	0	0	0	0	0	38.5	0	0	12.6
2018	12	9	13	5	32	35	0	0	0	0	0	0	0	38.59	0	0	12.6
2018	12	9	13	15	32	35	0	0	0	0	0	0	0	38.61	0	0	12.6
2018	12	9	13	25	32	35	0	0	0	0	0	0	0	38.66	0	0	12.6
2018	12	9	13	35	32	35	0	0	0	0	0	0	0	38.66	0	0	12.6
2018	12	9	13	45	32	35	0	0	0	0	0	0	0	38.68	0	0	12.6
2018	12	9	13	55	32	35	0	0	0	0	0	0	0	38.68	0	0	12.4
2018	12	9	14	5	32	35	0	0	0	0	0	0	0	38.66	0	0	12.4
2018	12	9	14	15	32	35	0	0	0	0	0	0	0	38.66	0	0	12.4
2018	12	9	14	25	32	35	0	0	0	0	0	0	0	38.71	0	0	12.4
2018	12	9	14	35	32	36	0	0	0	0	0	0	0	38.7	0	0	12.4
2018	12	9	14	45	32	35	0	0	0	0	0	0	0	38.68	0	0	12.4
2018	12	9	14	55	32	36	0	0	0	0	0	0	0	38.68	0	0	12.4

Reinhackle (0356)

Year	Month	Day	Hour	Minute	Second	Noise3	IceDetection	Heading	Pitch	Roll	StdDevHeading	StdDevPitch	StdDevRoll	Temperature	Pressure	StdDevPressure	Voltage
2018	12	9	15	5	32	36	0	0	0	0	0	0	0	38.68	0	0	12.4
2018	12	9	15	15	32	36	0	0	0	0	0	0	0	38.64	0	0	12.2
2018	12	9	15	25	32	36	0	0	0	0	0	0	0	38.64	0	0	12.2
2018	12	9	15	35	32	35	0	0	0	0	0	0	0	38.66	0	0	12.2
2018	12	9	15	45	32	36	0	0	0	0	0	0	0	38.66	0	0	12
2018	12	9	15	55	32	35	0	0	0	0	0	0	0	38.68	0	0	12
2018	12	9	16	5	32	36	0	0	0	0	0	0	0	38.68	0	0	12
2018	12	9	16	15	32	35	0	0	0	0	0	0	0	38.7	0	0	11.8
2018	12	9	16	25	32	35	0	0	0	0	0	0	0	38.7	0	0	11.8
2018	12	9	16	35	32	36	0	0	0	0	0	0	0	38.7	0	0	11.8
2018	12	9	16	45	32	36	0	0	0	0	0	0	0	38.7	0	0	11.8
2018	12	9	16	55	32	36	0	0	0	0	0	0	0	38.7	0	0	11.8
2018	12	9	17	5	32	36	0	0	0	0	0	0	0	38.7	0	0	11.8
2018	12	9	17	15	32	36	0	0	0	0	0	0	0	38.7	0	0	11.8
2018	12	9	17	25	32	36	0	0	0	0	0	0	0	38.7	0	0	11.8
2018	12	9	17	35	32	35	0	0	0	0	0	0	0	38.7	0	0	11.8
2018	12	9	17	45	32	35	0	0	0	0	0	0	0	38.7	0	0	11.8
2018	12	9	17	55	32	36	0	0	0	0	0	0	0	38.68	0	0	11.8
2018	12	9	18	5	32	36	0	0	0	0	0	0	0	38.66	0	0	11.8
2018	12	9	18	15	32	35	0	0	0	0	0	0	0	38.66	0	0	11.8
2018	12	9	18	25	32	36	0	0	0	0	0	0	0	38.64	0	0	11.8
2018	12	9	18	35	32	35	0	0	0	0	0	0	0	38.64	0	0	11.8
2018	12	9	18	45	32	36	0	0	0	0	0	0	0	38.62	0	0	11.8
2018	12	9	18	55	32	36	0	0	0	0	0	0	0	38.61	0	0	11.8
2018	12	9	19	5	32	36	0	0	0	0	0	0	0	38.59	0	0	11.8
2018	12	9	19	15	32	36	0	0	0	0	0	0	0	38.57	0	0	11.6
2018	12	9	19	25	32	35	0	0	0	0	0	0	0	38.55	0	0	11.6
2018	12	9	19	35	32	36	0	0	0	0	0	0	0	38.53	0	0	11.6
2018	12	9	19	45	32	36	0	0	0	0	0	0	0	38.52	0	0	11.6
2018	12	9	19	55	32	36	0	0	0	0	0	0	0	38.5	0	0	11.6
2018	12	9	20	5	32	35	0	0	0	0	0	0	0	38.48	0	0	11.6
2018	12	9	20	15	32	36	0	0	0	0	0	0	0	38.46	0	0	11.6
2018	12	9	20	25	32	36	0	0	0	0	0	0	0	38.44	0	0	11.6
2018	12	9	20	35	32	36	0	0	0	0	0	0	0	38.43	0	0	11.6
2018	12	9	20	45	32	36	0	0	0	0	0	0	0	38.43	0	0	11.6
2018	12	9	20	55	32	36	0	0	0	0	0	0	0	38.41	0	0	11.6
2018	12	9	21	5	32	35	0	0	0	0	0	0	0	38.39	0	0	11.6
2018	12	9	21	15	32	35	0	0	0	0	0	0	0	38.37	0	0	11.6
2018	12	9	21	25	32	36	0	0	0	0	0	0	0	38.37	0	0	11.6
2018	12	9	21	35	32	36	0	0	0	0	0	0	0	38.35	0	0	11.6
2018	12	9	21	45	32	35	0	0	0	0	0	0	0	38.32	0	0	11.6
2018	12	9	21	55	32	36	0	0	0	0	0	0	0	38.3	0	0	11.6
2018	12	9	22	5	32	35	0	0	0	0	0	0	0	38.3	0	0	11.6
2018	12	9	22	15	32	36	0	0	0	0	0	0	0	38.26	0	0	11.6
2018	12	9	22	25	32	35	0	0	0	0	0	0	0	38.25	0	0	11.6
2018	12	9	22	35	32	35	0	0	0	0	0	0	0	38.23	0	0	11.6

Reinhackle (0356)

Year	Month	Day	Hour	Minute	Second	Noise3	IceDetection	Heading	Pitch	Roll	StdDevHeading	StdDevPitch	StdDevRoll	Temperature	Pressure	StdDevPressure	Voltage
2018	12	9	22	45	32	36	0	0	0	0	0	0	0	38.23	0	0	11.6
2018	12	9	22	55	32	36	0	0	0	0	0	0	0	38.19	0	0	11.6
2018	12	9	23	5	32	36	0	0	0	0	0	0	0	38.17	0	0	11.6
2018	12	9	23	15	32	36	0	0	0	0	0	0	0	38.16	0	0	11.6
2018	12	9	23	25	32	35	0	0	0	0	0	0	0	38.14	0	0	11.6
2018	12	9	23	35	32	35	0	0	0	0	0	0	0	38.1	0	0	11.4
2018	12	9	23	45	32	35	0	0	0	0	0	0	0	38.08	0	0	11.4
2018	12	9	23	55	32	35	0	0	0	0	0	0	0	38.07	0	0	11.4
2018	12	10	0	5	32	35	0	0	0	0	0	0	0	38.03	0	0	11.4
2018	12	10	0	15	32	35	0	0	0	0	0	0	0	38.01	0	0	11.4
2018	12	10	0	25	32	35	0	0	0	0	0	0	0	37.99	0	0	11.4
2018	12	10	0	35	32	36	0	0	0	0	0	0	0	37.96	0	0	11.4
2018	12	10	0	45	32	35	0	0	0	0	0	0	0	37.94	0	0	11.4
2018	12	10	0	55	32	36	0	0	0	0	0	0	0	37.92	0	0	11.4
2018	12	10	1	5	32	35	0	0	0	0	0	0	0	37.87	0	0	11.4
2018	12	10	1	15	32	36	0	0	0	0	0	0	0	37.85	0	0	11.4
2018	12	10	1	25	32	36	0	0	0	0	0	0	0	37.83	0	0	11.4
2018	12	10	1	35	32	35	0	0	0	0	0	0	0	37.81	0	0	11.4
2018	12	10	1	45	32	36	0	0	0	0	0	0	0	37.8	0	0	11.4
2018	12	10	1	55	32	36	0	0	0	0	0	0	0	37.76	0	0	11.4
2018	12	10	2	5	32	36	0	0	0	0	0	0	0	37.72	0	0	11.4
2018	12	10	2	15	32	35	0	0	0	0	0	0	0	37.71	0	0	11.4
2018	12	10	2	25	32	36	0	0	0	0	0	0	0	37.69	0	0	11.4
2018	12	10	2	35	32	36	0	0	0	0	0	0	0	37.67	0	0	11.4
2018	12	10	2	45	32	37	0	0	0	0	0	0	0	37.65	0	0	11.4
2018	12	10	2	55	32	36	0	0	0	0	0	0	0	37.63	0	0	11.4
2018	12	10	3	5	32	35	0	0	0	0	0	0	0	37.6	0	0	11.4
2018	12	10	3	15	32	35	0	0	0	0	0	0	0	37.58	0	0	11.4
2018	12	10	3	25	32	35	0	0	0	0	0	0	0	37.56	0	0	11.4
2018	12	10	3	35	32	36	0	0	0	0	0	0	0	37.53	0	0	11.4
2018	12	10	3	45	32	35	0	0	0	0	0	0	0	37.51	0	0	11.4
2018	12	10	3	55	32	36	0	0	0	0	0	0	0	37.49	0	0	11.4
2018	12	10	4	5	32	35	0	0	0	0	0	0	0	37.47	0	0	11.4
2018	12	10	4	15	32	36	0	0	0	0	0	0	0	37.45	0	0	11.4
2018	12	10	4	25	32	35	0	0	0	0	0	0	0	37.44	0	0	11.4
2018	12	10	4	35	32	36	0	0	0	0	0	0	0	37.42	0	0	11.4
2018	12	10	4	45	32	35	0	0	0	0	0	0	0	37.4	0	0	11.4
2018	12	10	4	55	32	35	0	0	0	0	0	0	0	37.38	0	0	11.4
2018	12	10	5	5	32	36	0	0	0	0	0	0	0	37.36	0	0	11.4
2018	12	10	5	15	32	36	0	0	0	0	0	0	0	37.35	0	0	11.4
2018	12	10	5	25	32	35	0	0	0	0	0	0	0	37.33	0	0	11.4
2018	12	10	5	35	32	36	0	0	0	0	0	0	0	37.31	0	0	11.4
2018	12	10	5	45	32	37	0	0	0	0	0	0	0	37.29	0	0	11.4
2018	12	10	5	55	32	37	0	0	0	0	0	0	0	37.27	0	0	11.4
2018	12	10	6	5	32	35	0	0	0	0	0	0	0	37.27	0	0	11.4
2018	12	10	6	15	32	36	0	0	0	0	0	0	0	37.26	0	0	11.4

Reinhackle (0356)

Year	Month	Day	Hour	Minute	Second	Noise3	IceDetection	Heading	Pitch	Roll	StdDevHeading	StdDevPitch	StdDevRoll	Temperature	Pressure	StdDevPressure	Voltage
2018	12	10	6	25	32	36	0	0	0	0	0	0	0	37.24	0	0	11.4
2018	12	10	6	35	32	36	0	0	0	0	0	0	0	37.24	0	0	11.4
2018	12	10	6	45	32	36	0	0	0	0	0	0	0	37.22	0	0	11.4
2018	12	10	6	55	32	36	0	0	0	0	0	0	0	37.2	0	0	11.4
2018	12	10	7	5	32	36	0	0	0	0	0	0	0	37.2	0	0	11.4
2018	12	10	7	15	32	35	0	0	0	0	0	0	0	37.18	0	0	11.4
2018	12	10	7	25	32	36	0	0	0	0	0	0	0	37.17	0	0	11.4
2018	12	10	7	35	32	36	0	0	0	0	0	0	0	37.17	0	0	11.4
2018	12	10	7	45	32	35	0	0	0	0	0	0	0	37.17	0	0	11.4
2018	12	10	7	55	32	36	0	0	0	0	0	0	0	37.18	0	0	11.8
2018	12	10	8	5	32	36	0	0	0	0	0	0	0	37.22	0	0	12.2
2018	12	10	8	15	32	36	0	0	0	0	0	0	0	37.24	0	0	12.4
2018	12	10	8	25	32	36	0	0	0	0	0	0	0	37.27	0	0	12.4
2018	12	10	8	35	32	36	0	0	0	0	0	0	0	37.31	0	0	12.4
2018	12	10	8	45	32	36	0	0	0	0	0	0	0	37.35	0	0	12.6
2018	12	10	8	55	32	36	0	0	0	0	0	0	0	37.38	0	0	12.6
2018	12	10	9	5	32	35	0	0	0	0	0	0	0	37.42	0	0	12.6
2018	12	10	9	15	32	35	0	0	0	0	0	0	0	37.45	0	0	12.8
2018	12	10	9	25	32	35	0	0	0	0	0	0	0	37.49	0	0	12.8
2018	12	10	9	35	32	36	0	0	0	0	0	0	0	37.54	0	0	12.8
2018	12	10	9	45	32	36	0	0	0	0	0	0	0	37.58	0	0	12.8
2018	12	10	9	55	32	36	0	0	0	0	0	0	0	37.63	0	0	12.8
2018	12	10	10	5	32	36	0	0	0	0	0	0	0	37.65	0	0	12.8
2018	12	10	10	15	32	35	0	0	0	0	0	0	0	37.71	0	0	12.8
2018	12	10	10	25	32	36	0	0	0	0	0	0	0	37.74	0	0	12.8
2018	12	10	10	35	32	36	0	0	0	0	0	0	0	37.8	0	0	12.8
2018	12	10	10	45	32	35	0	0	0	0	0	0	0	37.83	0	0	12.8
2018	12	10	10	55	32	36	0	0	0	0	0	0	0	37.87	0	0	12.8
2018	12	10	11	5	32	36	0	0	0	0	0	0	0	37.78	0	0	12.4
2018	12	10	11	15	32	35	0	0	0	0	0	0	0	37.81	0	0	12.6
2018	12	10	11	25	32	36	0	0	0	0	0	0	0	37.72	0	0	12.4
2018	12	10	11	35	32	36	0	0	0	0	0	0	0	37.74	0	0	12.4
2018	12	10	11	45	32	35	0	0	0	0	0	0	0	37.92	0	0	12.6
2018	12	10	11	55	32	36	0	0	0	0	0	0	0	37.99	0	0	12.8
2018	12	10	12	5	32	36	0	0	0	0	0	0	0	37.94	0	0	12.6
2018	12	10	12	15	32	36	0	0	0	0	0	0	0	37.96	0	0	12.6
2018	12	10	12	25	32	35	0	0	0	0	0	0	0	37.83	0	0	12.2
2018	12	10	12	35	32	36	0	0	0	0	0	0	0	37.83	0	0	12.2
2018	12	10	12	45	32	36	0	0	0	0	0	0	0	38.12	0	0	12.8
2018	12	10	12	55	32	36	0	0	0	0	0	0	0	37.99	0	0	12.2
2018	12	10	13	5	32	35	0	0	0	0	0	0	0	37.94	0	0	12.2
2018	12	10	13	15	32	35	0	0	0	0	0	0	0	37.9	0	0	12.2
2018	12	10	13	25	32	36	0	0	0	0	0	0	0	38.12	0	0	12.6
2018	12	10	13	35	32	35	0	0	0	0	0	0	0	38.14	0	0	12.6
2018	12	10	13	45	32	35	0	0	0	0	0	0	0	38.16	0	0	12.6
2018	12	10	13	55	32	36	0	0	0	0	0	0	0	38.16	0	0	12.6

Reinhackle (0356)

Year	Month	Day	Hour	Minute	Second	Noise3	IceDetection	Heading	Pitch	Roll	StdDevHeading	StdDevPitch	StdDevRoll	Temperature	Pressure	StdDevPressure	Voltage
2018	12	10	14	5	32	36	0	0	0	0	0	0	0	38.16	0	0	12.6
2018	12	10	14	15	32	36	0	0	0	0	0	0	0	38.17	0	0	12.4
2018	12	10	14	25	32	35	0	0	0	0	0	0	0	38.17	0	0	12.4
2018	12	10	14	35	32	36	0	0	0	0	0	0	0	38.08	0	0	12.2
2018	12	10	14	45	32	36	0	0	0	0	0	0	0	38.05	0	0	12
2018	12	10	14	55	32	36	0	0	0	0	0	0	0	38.07	0	0	12
2018	12	10	15	5	32	35	0	0	0	0	0	0	0	38.05	0	0	12
2018	12	10	15	15	32	36	0	0	0	0	0	0	0	38.07	0	0	12
2018	12	10	15	25	32	36	0	0	0	0	0	0	0	38.07	0	0	12
2018	12	10	15	35	32	36	0	0	0	0	0	0	0	38.07	0	0	12
2018	12	10	15	45	32	35	0	0	0	0	0	0	0	38.08	0	0	12
2018	12	10	15	55	32	36	0	0	0	0	0	0	0	38.1	0	0	12
2018	12	10	16	5	32	35	0	0	0	0	0	0	0	38.08	0	0	11.8
2018	12	10	16	15	32	35	0	0	0	0	0	0	0	38.1	0	0	11.8
2018	12	10	16	25	32	36	0	0	0	0	0	0	0	38.1	0	0	11.8
2018	12	10	16	35	32	35	0	0	0	0	0	0	0	38.12	0	0	11.8
2018	12	10	16	45	32	35	0	0	0	0	0	0	0	38.12	0	0	11.8
2018	12	10	16	55	32	36	0	0	0	0	0	0	0	38.1	0	0	11.8
2018	12	10	17	5	32	36	0	0	0	0	0	0	0	38.12	0	0	11.8
2018	12	10	17	15	32	35	0	0	0	0	0	0	0	38.12	0	0	11.8
2018	12	10	17	25	32	35	0	0	0	0	0	0	0	38.1	0	0	11.8
2018	12	10	17	35	32	35	0	0	0	0	0	0	0	38.1	0	0	11.8
2018	12	10	17	45	32	35	0	0	0	0	0	0	0	38.08	0	0	11.8
2018	12	10	17	55	32	36	0	0	0	0	0	0	0	38.08	0	0	11.8
2018	12	10	18	5	32	35	0	0	0	0	0	0	0	38.08	0	0	11.8
2018	12	10	18	15	32	36	0	0	0	0	0	0	0	38.07	0	0	11.8
2018	12	10	18	25	32	36	0	0	0	0	0	0	0	38.07	0	0	11.8
2018	12	10	18	35	32	36	0	0	0	0	0	0	0	38.07	0	0	11.8
2018	12	10	18	45	32	35	0	0	0	0	0	0	0	38.05	0	0	11.8
2018	12	10	18	55	32	36	0	0	0	0	0	0	0	38.05	0	0	11.8
2018	12	10	19	5	32	36	0	0	0	0	0	0	0	38.03	0	0	11.8
2018	12	10	19	15	32	35	0	0	0	0	0	0	0	38.01	0	0	11.8
2018	12	10	19	25	32	36	0	0	0	0	0	0	0	38.01	0	0	11.8
2018	12	10	19	35	32	36	0	0	0	0	0	0	0	37.99	0	0	11.8
2018	12	10	19	45	32	36	0	0	0	0	0	0	0	37.98	0	0	11.8
2018	12	10	19	55	32	36	0	0	0	0	0	0	0	37.98	0	0	11.8
2018	12	10	20	5	32	35	0	0	0	0	0	0	0	37.96	0	0	11.8
2018	12	10	20	15	32	35	0	0	0	0	0	0	0	37.96	0	0	11.8
2018	12	10	20	25	32	36	0	0	0	0	0	0	0	37.94	0	0	11.8
2018	12	10	20	35	32	36	0	0	0	0	0	0	0	37.94	0	0	11.8
2018	12	10	20	45	32	36	0	0	0	0	0	0	0	37.92	0	0	11.6
2018	12	10	20	55	32	37	0	0	0	0	0	0	0	37.92	0	0	11.6
2018	12	10	21	5	32	36	0	0	0	0	0	0	0	37.89	0	0	11.6
2018	12	10	21	15	32	36	0	0	0	0	0	0	0	37.89	0	0	11.6
2018	12	10	21	25	32	36	0	0	0	0	0	0	0	37.87	0	0	11.6
2018	12	10	21	35	32	35	0	0	0	0	0	0	0	37.85	0	0	11.6

Reinhackle (0356)

Year	Month	Day	Hour	Minute	Second	Noise3	IceDetection	Heading	Pitch	Roll	StdDevHeading	StdDevPitch	StdDevRoll	Temperature	Pressure	StdDevPressure	Voltage
2018	12	10	21	45	32	36		0	0	0	0	0	0	37.83	0	0	11.6
2018	12	10	21	55	32	36		0	0	0	0	0	0	37.81	0	0	11.6
2018	12	10	22	5	32	36		0	0	0	0	0	0	37.81	0	0	11.6
2018	12	10	22	15	32	35		0	0	0	0	0	0	37.8	0	0	11.6
2018	12	10	22	25	32	36		0	0	0	0	0	0	37.76	0	0	11.6
2018	12	10	22	35	32	36		0	0	0	0	0	0	37.76	0	0	11.6
2018	12	10	22	45	32	36		0	0	0	0	0	0	37.72	0	0	11.6
2018	12	10	22	55	32	36		0	0	0	0	0	0	37.72	0	0	11.6
2018	12	10	23	5	32	36		0	0	0	0	0	0	37.71	0	0	11.6
2018	12	10	23	15	32	36		0	0	0	0	0	0	37.67	0	0	11.6
2018	12	10	23	25	32	36		0	0	0	0	0	0	37.65	0	0	11.6
2018	12	10	23	35	32	36		0	0	0	0	0	0	37.63	0	0	11.6
2018	12	10	23	45	32	36		0	0	0	0	0	0	37.6	0	0	11.6
2018	12	10	23	55	32	36		0	0	0	0	0	0	37.58	0	0	11.6
2018	12	11	0	5	32	36		0	0	0	0	0	0	37.56	0	0	11.6
2018	12	11	0	15	32	36		0	0	0	0	0	0	37.54	0	0	11.6
2018	12	11	0	25	32	36		0	0	0	0	0	0	37.51	0	0	11.6
2018	12	11	0	35	32	35		0	0	0	0	0	0	37.49	0	0	11.6
2018	12	11	0	45	32	36		0	0	0	0	0	0	37.47	0	0	11.6
2018	12	11	0	55	32	36		0	0	0	0	0	0	37.44	0	0	11.6
2018	12	11	1	5	32	36		0	0	0	0	0	0	37.42	0	0	11.6
2018	12	11	1	15	32	36		0	0	0	0	0	0	37.4	0	0	11.6
2018	12	11	1	25	32	36		0	0	0	0	0	0	37.38	0	0	11.6
2018	12	11	1	35	32	36		0	0	0	0	0	0	37.36	0	0	11.6
2018	12	11	1	45	32	36		0	0	0	0	0	0	37.35	0	0	11.6
2018	12	11	1	55	32	36		0	0	0	0	0	0	37.31	0	0	11.6
2018	12	11	2	5	32	36		0	0	0	0	0	0	37.29	0	0	11.6
2018	12	11	2	15	32	36		0	0	0	0	0	0	37.27	0	0	11.6
2018	12	11	2	25	32	36		0	0	0	0	0	0	37.26	0	0	11.6
2018	12	11	2	35	32	36		0	0	0	0	0	0	37.22	0	0	11.6
2018	12	11	2	45	32	36		0	0	0	0	0	0	37.2	0	0	11.6
2018	12	11	2	55	32	36		0	0	0	0	0	0	37.18	0	0	11.6
2018	12	11	3	5	32	35		0	0	0	0	0	0	37.17	0	0	11.6
2018	12	11	3	15	32	36		0	0	0	0	0	0	37.15	0	0	11.6
2018	12	11	3	25	32	36		0	0	0	0	0	0	37.13	0	0	11.6
2018	12	11	3	35	32	36		0	0	0	0	0	0	37.11	0	0	11.6
2018	12	11	3	45	32	36		0	0	0	0	0	0	37.09	0	0	11.6
2018	12	11	3	55	32	36		0	0	0	0	0	0	37.08	0	0	11.6
2018	12	11	4	5	32	36		0	0	0	0	0	0	37.08	0	0	11.6
2018	12	11	4	15	32	36		0	0	0	0	0	0	37.06	0	0	11.6
2018	12	11	4	25	32	35		0	0	0	0	0	0	37.06	0	0	11.6
2018	12	11	4	35	32	36		0	0	0	0	0	0	37.04	0	0	11.6
2018	12	11	4	45	32	35		0	0	0	0	0	0	37.02	0	0	11.6
2018	12	11	4	55	32	35		0	0	0	0	0	0	37	0	0	11.6
2018	12	11	5	5	32	36		0	0	0	0	0	0	37	0	0	11.4
2018	12	11	5	15	32	35		0	0	0	0	0	0	37	0	0	11.4

Reinhackle (0356)

Year	Month	Day	Hour	Minute	Second	Noise3	IceDetection	Heading	Pitch	Roll	StdDevHeading	StdDevPitch	StdDevRoll	Temperature	Pressure	StdDevPressure	Voltage
2018	12	11	5	25	32	35		0	0	0	0	0	0	37	0	0	11.4
2018	12	11	5	35	32	36		0	0	0	0	0	0	36.99	0	0	11.4
2018	12	11	5	45	32	36		0	0	0	0	0	0	36.97	0	0	11.4
2018	12	11	5	55	32	35		0	0	0	0	0	0	36.97	0	0	11.4
2018	12	11	6	5	32	36		0	0	0	0	0	0	36.95	0	0	11.4
2018	12	11	6	15	32	35		0	0	0	0	0	0	36.95	0	0	11.4
2018	12	11	6	25	32	36		0	0	0	0	0	0	36.93	0	0	11.4
2018	12	11	6	35	32	36		0	0	0	0	0	0	36.91	0	0	11.4
2018	12	11	6	45	32	36		0	0	0	0	0	0	36.91	0	0	11.4
2018	12	11	6	55	32	36		0	0	0	0	0	0	36.9	0	0	11.4
2018	12	11	7	5	32	36		0	0	0	0	0	0	36.88	0	0	11.4
2018	12	11	7	15	32	36		0	0	0	0	0	0	36.88	0	0	11.4
2018	12	11	7	25	32	36		0	0	0	0	0	0	36.86	0	0	11.6
2018	12	11	7	35	32	36		0	0	0	0	0	0	36.86	0	0	11.8
2018	12	11	7	45	32	36		0	0	0	0	0	0	36.88	0	0	12
2018	12	11	7	55	32	35		0	0	0	0	0	0	36.9	0	0	12.2
2018	12	11	8	5	32	35		0	0	0	0	0	0	36.91	0	0	12.2
2018	12	11	8	15	32	36		0	0	0	0	0	0	36.93	0	0	12.4
2018	12	11	8	25	32	35		0	0	0	0	0	0	36.97	0	0	12.4
2018	12	11	8	35	32	36		0	0	0	0	0	0	37	0	0	12.4
2018	12	11	8	45	32	37		0	0	0	0	0	0	37.06	0	0	12.6
2018	12	11	8	55	32	36		0	0	0	0	0	0	37.09	0	0	12.6
2018	12	11	9	5	32	36		0	0	0	0	0	0	37.13	0	0	12.6
2018	12	11	9	15	32	36		0	0	0	0	0	0	37.17	0	0	12.6
2018	12	11	9	25	32	36		0	0	0	0	0	0	37.2	0	0	12.6
2018	12	11	9	35	32	36		0	0	0	0	0	0	37.26	0	0	12.6
2018	12	11	9	45	32	36		0	0	0	0	0	0	37.31	0	0	12
2018	12	11	9	55	32	36		0	0	0	0	0	0	37.35	0	0	12.2
2018	12	11	10	5	32	35		0	0	0	0	0	0	37.4	0	0	12.2
2018	12	11	10	15	32	35		0	0	0	0	0	0	37.45	0	0	12.6
2018	12	11	10	25	32	35		0	0	0	0	0	0	37.49	0	0	12.6
2018	12	11	10	35	32	36		0	0	0	0	0	0	37.53	0	0	12.6
2018	12	11	10	45	32	35		0	0	0	0	0	0	37.58	0	0	12.6
2018	12	11	10	55	32	35		0	0	0	0	0	0	37.63	0	0	12.6
2018	12	11	11	5	32	36		0	0	0	0	0	0	37.67	0	0	12.6
2018	12	11	11	15	32	36		0	0	0	0	0	0	37.69	0	0	12.6
2018	12	11	11	25	32	36		0	0	0	0	0	0	37.72	0	0	12.6
2018	12	11	11	35	32	36		0	0	0	0	0	0	37.76	0	0	12.6
2018	12	11	11	45	32	36		0	0	0	0	0	0	37.81	0	0	12.6
2018	12	11	11	55	32	37		0	0	0	0	0	0	37.81	0	0	12.6
2018	12	11	12	5	32	36		0	0	0	0	0	0	37.87	0	0	12.6
2018	12	11	12	15	32	36		0	0	0	0	0	0	37.89	0	0	12.6
2018	12	11	12	25	32	36		0	0	0	0	0	0	37.9	0	0	12.4
2018	12	11	12	35	32	35		0	0	0	0	0	0	37.94	0	0	12.4
2018	12	11	12	45	32	35		0	0	0	0	0	0	37.94	0	0	12.4
2018	12	11	12	55	32	36		0	0	0	0	0	0	37.94	0	0	12.4

Reinhackle (0356)

Year	Month	Day	Hour	Minute	Second	Noise3	IceDetection	Heading	Pitch	Roll	StdDevHeading	StdDevPitch	StdDevRoll	Temperature	Pressure	StdDevPressure	Voltage
2018	12	11	13	5	32	36	0	0	0	0	0	0	0	37.96	0	0	12.4
2018	12	11	13	15	32	36	0	0	0	0	0	0	0	37.98	0	0	12.4
2018	12	11	13	25	32	35	0	0	0	0	0	0	0	37.98	0	0	12.4
2018	12	11	13	35	32	36	0	0	0	0	0	0	0	37.99	0	0	12.4
2018	12	11	13	45	32	36	0	0	0	0	0	0	0	37.99	0	0	12.4
2018	12	11	13	55	32	36	0	0	0	0	0	0	0	37.99	0	0	12.2
2018	12	11	14	5	32	35	0	0	0	0	0	0	0	37.99	0	0	12.2
2018	12	11	14	15	32	35	0	0	0	0	0	0	0	38.01	0	0	12.2
2018	12	11	14	25	32	36	0	0	0	0	0	0	0	38.01	0	0	12.2
2018	12	11	14	35	32	36	0	0	0	0	0	0	0	37.98	0	0	12.2
2018	12	11	14	45	32	35	0	0	0	0	0	0	0	37.99	0	0	12.2
2018	12	11	14	55	32	36	0	0	0	0	0	0	0	37.98	0	0	12.2
2018	12	11	15	5	32	35	0	0	0	0	0	0	0	37.98	0	0	12.2
2018	12	11	15	16	38	35	0	0	0	0	0	0	0	37.96	0	0	12
2018	12	11	15	26	38	36	0	0	0	0	0	0	0	37.96	0	0	12.2
2018	12	11	15	36	38	36	0	0	0	0	0	0	0	37.96	0	0	12.2
2018	12	11	15	46	38	36	0	0	0	0	0	0	0	37.96	0	0	12
2018	12	11	15	56	38	35	0	0	0	0	0	0	0	37.98	0	0	12
2018	12	11	16	6	38	35	0	0	0	0	0	0	0	37.99	0	0	12
2018	12	11	16	16	38	35	0	0	0	0	0	0	0	37.99	0	0	12
2018	12	11	16	26	38	35	0	0	0	0	0	0	0	37.99	0	0	11.8
2018	12	11	16	36	38	36	0	0	0	0	0	0	0	37.99	0	0	11.8
2018	12	11	16	46	38	36	0	0	0	0	0	0	0	37.99	0	0	11.8
2018	12	11	16	56	38	35	0	0	0	0	0	0	0	37.99	0	0	11.8
2018	12	11	17	6	38	36	0	0	0	0	0	0	0	38.01	0	0	11.8
2018	12	11	17	16	38	36	0	0	0	0	0	0	0	37.99	0	0	11.6
2018	12	11	17	26	38	35	0	0	0	0	0	0	0	37.99	0	0	11.6
2018	12	11	17	36	38	36	0	0	0	0	0	0	0	37.99	0	0	11.6
2018	12	11	17	46	38	35	0	0	0	0	0	0	0	37.98	0	0	11.6
2018	12	11	17	56	38	36	0	0	0	0	0	0	0	37.98	0	0	11.6
2018	12	11	18	6	38	35	0	0	0	0	0	0	0	37.96	0	0	11.6
2018	12	11	18	16	38	35	0	0	0	0	0	0	0	37.96	0	0	11.4
2018	12	11	18	26	38	36	0	0	0	0	0	0	0	37.92	0	0	11.4
2018	12	11	18	36	38	35	0	0	0	0	0	0	0	37.9	0	0	11.4
2018	12	11	18	46	38	35	0	0	0	0	0	0	0	37.9	0	0	11.4
2018	12	11	18	56	38	36	0	0	0	0	0	0	0	37.89	0	0	11.4
2018	12	11	19	6	38	35	0	0	0	0	0	0	0	37.85	0	0	11.8
2018	12	11	19	16	38	35	0	0	0	0	0	0	0	37.85	0	0	11.8
2018	12	11	19	26	38	35	0	0	0	0	0	0	0	37.81	0	0	11.8
2018	12	11	19	36	38	36	0	0	0	0	0	0	0	37.8	0	0	11.8
2018	12	11	19	46	38	36	0	0	0	0	0	0	0	37.78	0	0	11.8
2018	12	11	19	56	38	35	0	0	0	0	0	0	0	37.76	0	0	11.8
2018	12	11	20	6	38	36	0	0	0	0	0	0	0	37.74	0	0	11.8
2018	12	11	20	16	38	35	0	0	0	0	0	0	0	37.72	0	0	11.8
2018	12	11	20	26	38	36	0	0	0	0	0	0	0	37.71	0	0	11.8
2018	12	11	20	36	38	36	0	0	0	0	0	0	0	37.69	0	0	11.8

Reinhackle (0356)

Year	Month	Day	Hour	Minute	Second	Noise3	IceDetection	Heading	Pitch	Roll	StdDevHeading	StdDevPitch	StdDevRoll	Temperature	Pressure	StdDevPressure	Voltage
2018	12	11	20	46	38	35	0	0	0	0	0	0	0	37.67	0	0	11.8
2018	12	11	20	56	38	36	0	0	0	0	0	0	0	37.65	0	0	11.8
2018	12	11	21	6	38	36	0	0	0	0	0	0	0	37.63	0	0	11.8
2018	12	11	21	16	38	35	0	0	0	0	0	0	0	37.6	0	0	11.8
2018	12	11	21	26	38	35	0	0	0	0	0	0	0	37.58	0	0	11.8
2018	12	11	21	36	38	36	0	0	0	0	0	0	0	37.56	0	0	11.8
2018	12	11	21	46	38	36	0	0	0	0	0	0	0	37.54	0	0	11.8
2018	12	11	21	56	38	36	0	0	0	0	0	0	0	37.51	0	0	11.8
2018	12	11	22	6	38	36	0	0	0	0	0	0	0	37.49	0	0	11.8
2018	12	11	22	16	38	36	0	0	0	0	0	0	0	37.47	0	0	11.8
2018	12	11	22	26	38	35	0	0	0	0	0	0	0	37.44	0	0	11.6
2018	12	11	22	36	38	36	0	0	0	0	0	0	0	37.42	0	0	11.6
2018	12	11	22	46	38	36	0	0	0	0	0	0	0	37.4	0	0	11.6
2018	12	11	22	56	38	36	0	0	0	0	0	0	0	37.36	0	0	11.6
2018	12	11	23	6	38	36	0	0	0	0	0	0	0	37.33	0	0	11.6
2018	12	11	23	16	38	36	0	0	0	0	0	0	0	37.31	0	0	11.6
2018	12	11	23	26	38	36	0	0	0	0	0	0	0	37.29	0	0	11.6
2018	12	11	23	36	38	36	0	0	0	0	0	0	0	37.24	0	0	11.6
2018	12	11	23	46	38	36	0	0	0	0	0	0	0	37.22	0	0	11.6
2018	12	11	23	56	38	36	0	0	0	0	0	0	0	37.18	0	0	11.6
2018	12	12	0	6	38	36	0	0	0	0	0	0	0	37.15	0	0	11.6
2018	12	12	0	16	38	37	0	0	0	0	0	0	0	37.13	0	0	11.6
2018	12	12	0	26	38	36	0	0	0	0	0	0	0	37.09	0	0	11.6
2018	12	12	0	36	38	36	0	0	0	0	0	0	0	37.08	0	0	11.6
2018	12	12	0	46	38	35	0	0	0	0	0	0	0	37.04	0	0	11.6
2018	12	12	0	56	38	36	0	0	0	0	0	0	0	37	0	0	11.6
2018	12	12	1	6	38	35	0	0	0	0	0	0	0	36.97	0	0	11.6
2018	12	12	1	16	38	36	0	0	0	0	0	0	0	36.95	0	0	11.6
2018	12	12	1	26	38	36	0	0	0	0	0	0	0	36.91	0	0	11.6
2018	12	12	1	36	38	36	0	0	0	0	0	0	0	36.88	0	0	11.6
2018	12	12	1	46	38	35	0	0	0	0	0	0	0	36.86	0	0	11.6
2018	12	12	1	56	38	36	0	0	0	0	0	0	0	36.81	0	0	11.6
2018	12	12	2	6	38	36	0	0	0	0	0	0	0	36.79	0	0	11.6
2018	12	12	2	16	38	36	0	0	0	0	0	0	0	36.75	0	0	11.6
2018	12	12	2	26	38	36	0	0	0	0	0	0	0	36.73	0	0	11.6
2018	12	12	2	36	38	36	0	0	0	0	0	0	0	36.72	0	0	11.6
2018	12	12	2	46	38	35	0	0	0	0	0	0	0	36.7	0	0	11.6
2018	12	12	2	56	38	36	0	0	0	0	0	0	0	36.68	0	0	11.6
2018	12	12	3	6	38	35	0	0	0	0	0	0	0	36.66	0	0	11.6
2018	12	12	3	16	38	36	0	0	0	0	0	0	0	36.63	0	0	11.6
2018	12	12	3	26	38	36	0	0	0	0	0	0	0	36.63	0	0	11.6
2018	12	12	3	36	38	36	0	0	0	0	0	0	0	36.61	0	0	11.6
2018	12	12	3	46	38	36	0	0	0	0	0	0	0	36.57	0	0	11.6
2018	12	12	3	56	38	36	0	0	0	0	0	0	0	36.57	0	0	11.6
2018	12	12	4	6	38	35	0	0	0	0	0	0	0	36.55	0	0	11.6
2018	12	12	4	16	38	36	0	0	0	0	0	0	0	36.54	0	0	11.6

Reinhackle (0356)

Year	Month	Day	Hour	Minute	Second	Noise3	IceDetection	Heading	Pitch	Roll	StdDevHeading	StdDevPitch	StdDevRoll	Temperature	Pressure	StdDevPressure	Voltage
2018	12	12	4	26	38	36	0	0	0	0	0	0	0	36.54	0	0	11.6
2018	12	12	4	36	38	36	0	0	0	0	0	0	0	36.52	0	0	11.6
2018	12	12	4	46	38	36	0	0	0	0	0	0	0	36.5	0	0	11.6
2018	12	12	4	56	38	35	0	0	0	0	0	0	0	36.5	0	0	11.6
2018	12	12	5	6	38	36	0	0	0	0	0	0	0	36.48	0	0	11.6
2018	12	12	5	16	38	35	0	0	0	0	0	0	0	36.46	0	0	11.6
2018	12	12	5	26	38	36	0	0	0	0	0	0	0	36.45	0	0	11.6
2018	12	12	5	36	38	36	0	0	0	0	0	0	0	36.45	0	0	11.6
2018	12	12	5	46	38	36	0	0	0	0	0	0	0	36.43	0	0	11.6
2018	12	12	5	56	38	37	0	0	0	0	0	0	0	36.43	0	0	11.6
2018	12	12	6	6	38	36	0	0	0	0	0	0	0	36.41	0	0	11.6
2018	12	12	6	16	38	36	0	0	0	0	0	0	0	36.39	0	0	11.6
2018	12	12	6	26	38	35	0	0	0	0	0	0	0	36.39	0	0	11.6
2018	12	12	6	36	38	36	0	0	0	0	0	0	0	36.37	0	0	11.6
2018	12	12	6	46	38	36	0	0	0	0	0	0	0	36.37	0	0	11.6
2018	12	12	6	56	38	36	0	0	0	0	0	0	0	36.36	0	0	11.6
2018	12	12	7	6	38	36	0	0	0	0	0	0	0	36.36	0	0	11.6
2018	12	12	7	16	38	36	0	0	0	0	0	0	0	36.34	0	0	11.6
2018	12	12	7	26	38	37	0	0	0	0	0	0	0	36.34	0	0	11.8
2018	12	12	7	36	38	36	0	0	0	0	0	0	0	36.34	0	0	12
2018	12	12	7	46	38	35	0	0	0	0	0	0	0	36.36	0	0	12.2
2018	12	12	7	56	38	36	0	0	0	0	0	0	0	36.39	0	0	12.2
2018	12	12	8	6	38	37	0	0	0	0	0	0	0	36.41	0	0	12.4
2018	12	12	8	16	38	36	0	0	0	0	0	0	0	36.43	0	0	12.4
2018	12	12	8	26	38	36	0	0	0	0	0	0	0	36.46	0	0	12.6
2018	12	12	8	36	38	36	0	0	0	0	0	0	0	36.52	0	0	12.6
2018	12	12	8	46	38	36	0	0	0	0	0	0	0	36.55	0	0	12.6
2018	12	12	8	56	38	35	0	0	0	0	0	0	0	36.59	0	0	12.6
2018	12	12	9	6	38	36	0	0	0	0	0	0	0	36.64	0	0	12.6
2018	12	12	9	16	38	35	0	0	0	0	0	0	0	36.63	0	0	12.6
2018	12	12	9	26	38	36	0	0	0	0	0	0	0	36.7	0	0	12.8
2018	12	12	9	36	38	35	0	0	0	0	0	0	0	36.77	0	0	13
2018	12	12	9	46	38	36	0	0	0	0	0	0	0	36.82	0	0	13
2018	12	12	9	56	38	36	0	0	0	0	0	0	0	36.9	0	0	13.2
2018	12	12	10	6	38	35	0	0	0	0	0	0	0	36.95	0	0	13.2
2018	12	12	10	16	38	35	0	0	0	0	0	0	0	37	0	0	13.2
2018	12	12	10	26	38	35	0	0	0	0	0	0	0	37.04	0	0	13.2
2018	12	12	10	36	38	36	0	0	0	0	0	0	0	37.09	0	0	12.8
2018	12	12	10	46	38	35	0	0	0	0	0	0	0	37.13	0	0	13.2
2018	12	12	10	56	38	36	0	0	0	0	0	0	0	37.2	0	0	13
2018	12	12	11	6	38	36	0	0	0	0	0	0	0	37.24	0	0	12.8
2018	12	12	11	16	38	36	0	0	0	0	0	0	0	37.27	0	0	13.2
2018	12	12	11	26	38	36	0	0	0	0	0	0	0	37.31	0	0	13
2018	12	12	11	36	38	35	0	0	0	0	0	0	0	37.38	0	0	13
2018	12	12	11	46	38	36	0	0	0	0	0	0	0	37.42	0	0	13
2018	12	12	11	56	38	36	0	0	0	0	0	0	0	37.47	0	0	13

Reinhackle (0356)

Year	Month	Day	Hour	Minute	Second	Noise3	IceDetection	Heading	Pitch	Roll	StdDevHeading	StdDevPitch	StdDevRoll	Temperature	Pressure	StdDevPressure	Voltage
2018	12	12	12	6	38	36	0	0	0	0	0	0	0	37.51	0	0	13
2018	12	12	12	16	38	36	0	0	0	0	0	0	0	37.56	0	0	13
2018	12	12	12	26	38	36	0	0	0	0	0	0	0	37.6	0	0	13
2018	12	12	12	36	38	36	0	0	0	0	0	0	0	37.63	0	0	13
2018	12	12	12	46	38	36	0	0	0	0	0	0	0	37.69	0	0	13
2018	12	12	12	56	38	35	0	0	0	0	0	0	0	37.71	0	0	13
2018	12	12	13	6	38	36	0	0	0	0	0	0	0	37.74	0	0	12.8
2018	12	12	13	16	38	36	0	0	0	0	0	0	0	37.76	0	0	12.8
2018	12	12	13	26	38	36	0	0	0	0	0	0	0	37.81	0	0	12.8
2018	12	12	13	36	38	36	0	0	0	0	0	0	0	37.81	0	0	12.8
2018	12	12	13	46	38	35	0	0	0	0	0	0	0	37.83	0	0	12.6
2018	12	12	13	56	38	36	0	0	0	0	0	0	0	37.85	0	0	12.6
2018	12	12	14	6	38	36	0	0	0	0	0	0	0	37.87	0	0	12.6
2018	12	12	14	16	38	36	0	0	0	0	0	0	0	37.89	0	0	12.6
2018	12	12	14	26	38	35	6	0	0	0	0	0	0	37.89	0	0	12.6
2018	12	12	14	36	38	35	0	0	0	0	0	0	0	37.87	0	0	12.4
2018	12	12	14	46	38	36	0	0	0	0	0	0	0	37.9	0	0	12.4
2018	12	12	14	56	38	36	0	0	0	0	0	0	0	37.89	0	0	12.4
2018	12	12	15	6	38	36	0	0	0	0	0	0	0	37.87	0	0	12.4
2018	12	12	15	16	38	36	0	0	0	0	0	0	0	37.85	0	0	12.2
2018	12	12	15	26	38	36	0	0	0	0	0	0	0	37.85	0	0	12.2
2018	12	12	15	36	38	35	0	0	0	0	0	0	0	37.87	0	0	12.2
2018	12	12	15	46	38	35	0	0	0	0	0	0	0	37.89	0	0	12
2018	12	12	15	56	38	36	0	0	0	0	0	0	0	37.9	0	0	11.8
2018	12	12	16	6	38	36	0	0	0	0	0	0	0	37.9	0	0	11.8
2018	12	12	16	16	38	36	0	0	0	0	0	0	0	37.92	0	0	11.8
2018	12	12	16	26	38	35	0	0	0	0	0	0	0	37.92	0	0	11.8
2018	12	12	16	36	38	35	0	0	0	0	0	0	0	37.92	0	0	11.8
2018	12	12	16	46	38	36	0	0	0	0	0	0	0	37.94	0	0	11.8
2018	12	12	16	56	38	36	0	0	0	0	0	0	0	37.94	0	0	11.8
2018	12	12	17	6	38	36	0	0	0	0	0	0	0	37.96	0	0	11.8
2018	12	12	17	16	38	36	0	0	0	0	0	0	0	37.94	0	0	11.8
2018	12	12	17	26	38	36	0	0	0	0	0	0	0	37.94	0	0	11.8
2018	12	12	17	36	38	36	0	0	0	0	0	0	0	37.96	0	0	11.8
2018	12	12	17	46	38	35	0	0	0	0	0	0	0	37.96	0	0	11.8
2018	12	12	17	56	38	36	0	0	0	0	0	0	0	37.94	0	0	11.8
2018	12	12	18	6	38	35	0	0	0	0	0	0	0	37.94	0	0	11.8
2018	12	12	18	16	38	36	0	0	0	0	0	0	0	37.94	0	0	11.8
2018	12	12	18	26	38	36	0	0	0	0	0	0	0	37.94	0	0	11.8
2018	12	12	18	36	38	35	0	0	0	0	0	0	0	37.92	0	0	11.8
2018	12	12	18	46	38	36	0	0	0	0	0	0	0	37.9	0	0	11.8
2018	12	12	18	56	38	36	0	0	0	0	0	0	0	37.89	0	0	11.8
2018	12	12	19	6	38	36	0	0	0	0	0	0	0	37.87	0	0	11.6
2018	12	12	19	16	38	36	0	0	0	0	0	0	0	37.83	0	0	11.6
2018	12	12	19	26	38	36	0	0	0	0	0	0	0	37.81	0	0	11.6
2018	12	12	19	36	38	36	0	0	0	0	0	0	0	37.81	0	0	11.6

Reinhackle (0356)

Year	Month	Day	Hour	Minute	Second	Noise3	IceDetection	Heading	Pitch	Roll	StdDevHeading	StdDevPitch	StdDevRoll	Temperature	Pressure	StdDevPressure	Voltage
2018	12	12	19	46	38	35	0	0	0	0	0	0	0	37.8	0	0	11.6
2018	12	12	19	56	38	35	0	0	0	0	0	0	0	37.78	0	0	11.6
2018	12	12	20	6	38	36	0	0	0	0	0	0	0	37.76	0	0	11.6
2018	12	12	20	16	38	35	0	0	0	0	0	0	0	37.72	0	0	11.6
2018	12	12	20	26	38	36	0	0	0	0	0	0	0	37.71	0	0	11.6
2018	12	12	20	36	38	36	0	0	0	0	0	0	0	37.69	0	0	11.6
2018	12	12	20	46	38	36	0	0	0	0	0	0	0	37.65	0	0	11.6
2018	12	12	20	56	38	36	0	0	0	0	0	0	0	37.65	0	0	11.6
2018	12	12	21	6	38	35	0	0	0	0	0	0	0	37.62	0	0	11.8
2018	12	12	21	16	38	36	0	0	0	0	0	0	0	37.6	0	0	11.6
2018	12	12	21	26	38	36	0	0	0	0	0	0	0	37.58	0	0	11.6
2018	12	12	21	36	38	36	0	0	0	0	0	0	0	37.56	0	0	11.8
2018	12	12	21	46	38	36	0	0	0	0	0	0	0	37.54	0	0	11.8
2018	12	12	21	56	38	36	0	0	0	0	0	0	0	37.51	0	0	11.8
2018	12	12	22	6	38	36	0	0	0	0	0	0	0	37.49	0	0	11.8
2018	12	12	22	16	38	35	0	0	0	0	0	0	0	37.47	0	0	11.8
2018	12	12	22	26	38	36	0	0	0	0	0	0	0	37.45	0	0	11.8
2018	12	12	22	36	38	37	0	0	0	0	0	0	0	37.42	0	0	11.8
2018	12	12	22	46	38	36	0	0	0	0	0	0	0	37.4	0	0	11.8
2018	12	12	22	56	38	36	0	0	0	0	0	0	0	37.36	0	0	11.8
2018	12	12	23	6	38	35	0	0	0	0	0	0	0	37.33	0	0	11.8
2018	12	12	23	16	38	36	0	0	0	0	0	0	0	37.31	0	0	11.8
2018	12	12	23	26	38	36	0	0	0	0	0	0	0	37.27	0	0	11.8
2018	12	12	23	36	38	36	0	0	0	0	0	0	0	37.26	0	0	11.6
2018	12	12	23	46	38	36	0	0	0	0	0	0	0	37.22	0	0	11.6
2018	12	12	23	56	38	36	0	0	0	0	0	0	0	37.18	0	0	11.6
2018	12	13	0	6	38	36	0	0	0	0	0	0	0	37.15	0	0	11.6
2018	12	13	0	16	38	36	0	0	0	0	0	0	0	37.11	0	0	11.6
2018	12	13	0	26	38	36	0	0	0	0	0	0	0	37.08	0	0	11.6
2018	12	13	0	36	38	36	0	0	0	0	0	0	0	37.04	0	0	11.6
2018	12	13	0	46	38	36	0	0	0	0	0	0	0	37	0	0	11.6
2018	12	13	0	56	38	35	0	0	0	0	0	0	0	36.97	0	0	11.6
2018	12	13	1	6	38	36	0	0	0	0	0	0	0	36.93	0	0	11.6
2018	12	13	1	16	38	35	0	0	0	0	0	0	0	36.9	0	0	11.6
2018	12	13	1	26	38	36	0	0	0	0	0	0	0	36.86	0	0	11.6
2018	12	13	1	36	38	36	0	0	0	0	0	0	0	36.82	0	0	11.6
2018	12	13	1	46	38	35	0	0	0	0	0	0	0	36.81	0	0	11.6
2018	12	13	1	56	38	36	0	0	0	0	0	0	0	36.75	0	0	11.6
2018	12	13	2	6	38	36	0	0	0	0	0	0	0	36.73	0	0	11.6
2018	12	13	2	16	38	36	0	0	0	0	0	0	0	36.7	0	0	11.6
2018	12	13	2	26	38	35	0	0	0	0	0	0	0	36.66	0	0	11.6
2018	12	13	2	36	38	36	0	0	0	0	0	0	0	36.63	0	0	11.6
2018	12	13	2	46	38	35	0	0	0	0	0	0	0	36.61	0	0	11.6
2018	12	13	2	56	38	35	0	0	0	0	0	0	0	36.57	0	0	11.6
2018	12	13	3	6	38	35	0	0	0	0	0	0	0	36.54	0	0	11.6
2018	12	13	3	16	38	36	0	0	0	0	0	0	0	36.52	0	0	11.6

Reinhackle (0356)

Year	Month	Day	Hour	Minute	Second	Noise3	IceDetection	Heading	Pitch	Roll	StdDevHeading	StdDevPitch	StdDevRoll	Temperature	Pressure	StdDevPressure	Voltage
2018	12	13	3	26	38	35	0	0	0	0	0	0	0	36.48	0	0	11.6
2018	12	13	3	36	38	35	0	0	0	0	0	0	0	36.45	0	0	11.6
2018	12	13	3	46	38	36	0	0	0	0	0	0	0	36.43	0	0	11.6
2018	12	13	3	56	38	36	0	0	0	0	0	0	0	36.39	0	0	11.6
2018	12	13	4	6	38	36	0	0	0	0	0	0	0	36.37	0	0	11.6
2018	12	13	4	16	38	36	0	0	0	0	0	0	0	36.36	0	0	11.6
2018	12	13	4	26	38	36	0	0	0	0	0	0	0	36.34	0	0	11.6
2018	12	13	4	36	38	36	0	0	0	0	0	0	0	36.32	0	0	11.6
2018	12	13	4	46	38	36	0	0	0	0	0	0	0	36.3	0	0	11.6
2018	12	13	4	56	38	36	0	0	0	0	0	0	0	36.27	0	0	11.6
2018	12	13	5	6	38	35	0	0	0	0	0	0	0	36.25	0	0	11.6
2018	12	13	5	16	38	36	0	0	0	0	0	0	0	36.23	0	0	11.6
2018	12	13	5	26	38	37	0	0	0	0	0	0	0	36.21	0	0	11.6
2018	12	13	5	36	38	36	0	0	0	0	0	0	0	36.21	0	0	11.6
2018	12	13	5	46	38	36	0	0	0	0	0	0	0	36.19	0	0	11.6
2018	12	13	5	56	38	36	0	0	0	0	0	0	0	36.16	0	0	11.6
2018	12	13	6	6	38	35	0	0	0	0	0	0	0	36.14	0	0	11.6
2018	12	13	6	16	38	36	0	0	0	0	0	0	0	36.14	0	0	11.6
2018	12	13	6	26	38	36	0	0	0	0	0	0	0	36.12	0	0	11.6
2018	12	13	6	36	38	36	0	0	0	0	0	0	0	36.1	0	0	11.6
2018	12	13	6	46	38	36	0	0	0	0	0	0	0	36.09	0	0	11.6
2018	12	13	6	56	38	36	0	0	0	0	0	0	0	36.07	0	0	11.6
2018	12	13	7	6	38	36	0	0	0	0	0	0	0	36.07	0	0	11.6
2018	12	13	7	16	38	36	0	0	0	0	0	0	0	36.07	0	0	11.6
2018	12	13	7	26	38	36	0	0	0	0	0	0	0	36.05	0	0	11.8
2018	12	13	7	36	38	36	0	0	0	0	0	0	0	36.03	0	0	12
2018	12	13	7	46	38	35	0	0	0	0	0	0	0	36.05	0	0	12.2
2018	12	13	7	56	38	36	0	0	0	0	0	0	0	36.07	0	0	12.2
2018	12	13	8	6	38	36	0	0	0	0	0	0	0	36.1	0	0	12.4
2018	12	13	8	16	38	36	0	0	0	0	0	0	0	36.14	0	0	12.4
2018	12	13	8	26	38	36	0	0	0	0	0	0	0	36.18	0	0	12.6
2018	12	13	8	36	38	36	0	0	0	0	0	0	0	36.21	0	0	12.6
2018	12	13	8	46	38	36	0	0	0	0	0	0	0	36.25	0	0	12.8
2018	12	13	8	56	38	36	0	0	0	0	0	0	0	36.3	0	0	12.8
2018	12	13	9	6	38	36	0	0	0	0	0	0	0	36.34	0	0	12.8
2018	12	13	9	16	38	36	0	0	0	0	0	0	0	36.39	0	0	12.8
2018	12	13	9	26	38	36	0	0	0	0	0	0	0	36.43	0	0	12.8
2018	12	13	9	36	38	36	0	0	0	0	0	0	0	36.5	0	0	12.8
2018	12	13	9	46	38	35	0	0	0	0	0	0	0	36.55	0	0	13
2018	12	13	9	56	38	36	0	0	0	0	0	0	0	36.59	0	0	12.6
2018	12	13	10	6	38	35	0	0	0	0	0	0	0	36.64	0	0	13.2
2018	12	13	10	16	38	36	0	0	0	0	0	0	0	36.7	0	0	13.4
2018	12	13	10	26	38	35	0	0	0	0	0	0	0	36.75	0	0	13.6
2018	12	13	10	36	38	36	0	0	0	0	0	0	0	36.79	0	0	13.4
2018	12	13	10	46	38	36	0	0	0	0	0	0	0	36.84	0	0	13.4
2018	12	13	10	56	38	35	0	0	0	0	0	0	0	36.88	0	0	13.4

Reinhackle (0356)

Year	Month	Day	Hour	Minute	Second	Noise3	IceDetection	Heading	Pitch	Roll	StdDevHeading	StdDevPitch	StdDevRoll	Temperature	Pressure	StdDevPressure	Voltage
2018	12	13	11	6	38	36	0	0	0	0	0	0	0	36.91	0	0	13.4
2018	12	13	11	16	38	36	0	0	0	0	0	0	0	36.93	0	0	13.4
2018	12	13	11	26	38	36	0	0	0	0	0	0	0	36.97	0	0	13
2018	12	13	11	36	38	36	0	0	0	0	0	0	0	37.02	0	0	13.4
2018	12	13	11	46	38	36	0	0	0	0	0	0	0	37.06	0	0	13.2
2018	12	13	11	56	38	36	0	0	0	0	0	0	0	37.08	0	0	13.2
2018	12	13	12	6	38	36	0	0	0	0	0	0	0	37.09	0	0	13.2
2018	12	13	12	16	38	35	0	0	0	0	0	0	0	37.13	0	0	13.2
2018	12	13	12	26	38	36	0	0	0	0	0	0	0	37.13	0	0	13.2
2018	12	13	12	36	38	36	0	0	0	0	0	0	0	37.15	0	0	13.4
2018	12	13	12	46	38	35	0	0	0	0	0	0	0	37.17	0	0	13.4
2018	12	13	12	56	38	36	0	0	0	0	0	0	0	37.18	0	0	13.4
2018	12	13	13	6	38	36	0	0	0	0	0	0	0	37.2	0	0	13.4
2018	12	13	13	16	38	36	0	0	0	0	0	0	0	37.2	0	0	13.4
2018	12	13	13	26	38	36	0	0	0	0	0	0	0	37.22	0	0	13.4
2018	12	13	13	36	38	36	0	0	0	0	0	0	0	37.22	0	0	13.4
2018	12	13	13	46	38	36	0	0	0	0	0	0	0	37.24	0	0	13.4
2018	12	13	13	56	38	36	0	0	0	0	0	0	0	37.24	0	0	13.4
2018	12	13	14	6	38	35	0	0	0	0	0	0	0	37.24	0	0	13.4
2018	12	13	14	16	38	35	0	0	0	0	0	0	0	37.22	0	0	13
2018	12	13	14	26	38	36	0	0	0	0	0	0	0	37.22	0	0	12.8
2018	12	13	14	36	38	36	0	0	0	0	0	0	0	37.2	0	0	12.8
2018	12	13	14	46	38	36	0	0	0	0	0	0	0	37.2	0	0	12.6
2018	12	13	14	56	38	35	0	0	0	0	0	0	0	37.2	0	0	12.6
2018	12	13	15	6	38	36	0	0	0	0	0	0	0	37.18	0	0	12.4
2018	12	13	15	16	38	36	0	0	0	0	0	0	0	37.15	0	0	12.4
2018	12	13	15	26	38	37	0	0	0	0	0	0	0	37.15	0	0	12.2
2018	12	13	15	36	38	35	0	0	0	0	0	0	0	37.17	0	0	12.2
2018	12	13	15	46	38	36	0	0	0	0	0	0	0	37.18	0	0	12
2018	12	13	15	56	38	36	0	0	0	0	0	0	0	37.18	0	0	12
2018	12	13	16	6	38	35	0	0	0	0	0	0	0	37.2	0	0	12
2018	12	13	16	16	38	36	0	0	0	0	0	0	0	37.2	0	0	11.8
2018	12	13	16	26	38	36	0	0	0	0	0	0	0	37.2	0	0	11.8
2018	12	13	16	36	38	36	0	0	0	0	0	0	0	37.22	0	0	11.8
2018	12	13	16	46	38	36	0	0	0	0	0	0	0	37.2	0	0	11.8
2018	12	13	16	56	38	36	0	0	0	0	0	0	0	37.2	0	0	11.8
2018	12	13	17	6	38	36	0	0	0	0	0	0	0	37.2	0	0	11.8
2018	12	13	17	16	38	36	0	0	0	0	0	0	0	37.2	0	0	11.8
2018	12	13	17	26	38	36	0	0	0	0	0	0	0	37.2	0	0	11.8
2018	12	13	17	36	38	35	0	0	0	0	0	0	0	37.2	0	0	11.8
2018	12	13	17	46	38	36	0	0	0	0	0	0	0	37.2	0	0	11.8
2018	12	13	17	56	38	36	0	0	0	0	0	0	0	37.18	0	0	11.8
2018	12	13	18	6	38	36	0	0	0	0	0	0	0	37.18	0	0	11.8
2018	12	13	18	16	38	36	0	0	0	0	0	0	0	37.17	0	0	11.8
2018	12	13	18	26	38	36	0	0	0	0	0	0	0	37.15	0	0	11.6
2018	12	13	18	36	38	36	0	0	0	0	0	0	0	37.13	0	0	11.6

Reinhackle (0356)

Year	Month	Day	Hour	Minute	Second	Noise3	IceDetection	Heading	Pitch	Roll	StdDevHeading	StdDevPitch	StdDevRoll	Temperature	Pressure	StdDevPressure	Voltage
2018	12	13	18	46	38	36	0	0	0	0	0	0	0	37.11	0	0	11.6
2018	12	13	18	56	38	36	0	0	0	0	0	0	0	37.09	0	0	11.8
2018	12	13	19	6	38	36	0	0	0	0	0	0	0	37.08	0	0	11.8
2018	12	13	19	16	38	36	0	0	0	0	0	0	0	37.06	0	0	11.8
2018	12	13	19	26	38	36	0	0	0	0	0	0	0	37.04	0	0	11.6
2018	12	13	19	36	38	36	0	0	0	0	0	0	0	37.02	0	0	11.8
2018	12	13	19	46	38	36	0	0	0	0	0	0	0	37	0	0	11.8
2018	12	13	19	56	38	35	0	0	0	0	0	0	0	36.99	0	0	11.8
2018	12	13	20	6	38	36	0	0	0	0	0	0	0	36.97	0	0	11.8
2018	12	13	20	16	38	35	0	0	0	0	0	0	0	36.95	0	0	11.8
2018	12	13	20	26	38	35	0	0	0	0	0	0	0	36.93	0	0	11.8
2018	12	13	20	36	38	36	0	0	0	0	0	0	0	36.9	0	0	11.8
2018	12	13	20	46	38	36	0	0	0	0	0	0	0	36.9	0	0	11.8
2018	12	13	20	56	38	35	0	0	0	0	0	0	0	36.86	0	0	11.8
2018	12	13	21	6	38	35	0	0	0	0	0	0	0	36.84	0	0	11.8
2018	12	13	21	16	38	35	0	0	0	0	0	0	0	36.82	0	0	11.8
2018	12	13	21	26	38	35	0	0	0	0	0	0	0	36.79	0	0	11.8
2018	12	13	21	36	38	35	0	0	0	0	0	0	0	36.79	0	0	11.8
2018	12	13	21	46	38	36	0	0	0	0	0	0	0	36.77	0	0	11.8
2018	12	13	21	56	38	36	0	0	0	0	0	0	0	36.75	0	0	11.6
2018	12	13	22	6	38	36	0	0	0	0	0	0	0	36.72	0	0	11.6
2018	12	13	22	16	38	36	0	0	0	0	0	0	0	36.7	0	0	11.6
2018	12	13	22	26	38	35	0	0	0	0	0	0	0	36.68	0	0	11.6
2018	12	13	22	36	38	36	0	0	0	0	0	0	0	36.66	0	0	11.6
2018	12	13	22	46	38	36	0	0	0	0	0	0	0	36.63	0	0	11.6
2018	12	13	22	56	38	36	0	0	0	0	0	0	0	36.59	0	0	11.6
2018	12	13	23	6	38	36	0	0	0	0	0	0	0	36.59	0	0	11.6
2018	12	13	23	16	38	36	0	0	0	0	0	0	0	36.54	0	0	11.6
2018	12	13	23	26	38	36	0	0	0	0	0	0	0	36.52	0	0	11.6
2018	12	13	23	36	38	36	0	0	0	0	0	0	0	36.5	0	0	11.6
2018	12	13	23	46	38	36	0	0	0	0	0	0	0	36.46	0	0	11.6
2018	12	13	23	56	38	36	0	0	0	0	0	0	0	36.45	0	0	11.6
2018	12	14	0	6	38	36	0	0	0	0	0	0	0	36.41	0	0	11.6
2018	12	14	0	16	38	35	0	0	0	0	0	0	0	36.39	0	0	11.6
2018	12	14	0	26	38	35	0	0	0	0	0	0	0	36.36	0	0	11.6
2018	12	14	0	36	38	36	0	0	0	0	0	0	0	36.32	0	0	11.6
2018	12	14	0	46	38	36	0	0	0	0	0	0	0	36.3	0	0	11.6
2018	12	14	0	56	38	36	0	0	0	0	0	0	0	36.27	0	0	11.6
2018	12	14	1	6	38	36	0	0	0	0	0	0	0	36.23	0	0	11.6
2018	12	14	1	16	38	36	0	0	0	0	0	0	0	36.19	0	0	11.6
2018	12	14	1	26	38	35	0	0	0	0	0	0	0	36.16	0	0	11.6
2018	12	14	1	36	38	36	0	0	0	0	0	0	0	36.12	0	0	11.6
2018	12	14	1	46	38	36	0	0	0	0	0	0	0	36.1	0	0	11.6
2018	12	14	1	56	38	36	0	0	0	0	0	0	0	36.07	0	0	11.6
2018	12	14	2	6	38	36	0	0	0	0	0	0	0	36.03	0	0	11.6
2018	12	14	2	16	38	36	0	0	0	0	0	0	0	36.01	0	0	11.6

Reinhackle (0356)

Year	Month	Day	Hour	Minute	Second	Noise3	IceDetection	Heading	Pitch	Roll	StdDevHeading	StdDevPitch	StdDevRoll	Temperature	Pressure	StdDevPressure	Voltage
2018	12	14	2	26	38	36	0	0	0	0	0	0	0	35.98	0	0	11.6
2018	12	14	2	36	38	36	0	0	0	0	0	0	0	35.96	0	0	11.6
2018	12	14	2	46	38	36	0	0	0	0	0	0	0	35.94	0	0	11.6
2018	12	14	2	56	38	36	0	0	0	0	0	0	0	35.92	0	0	11.6
2018	12	14	3	6	38	36	0	0	0	0	0	0	0	35.89	0	0	11.6
2018	12	14	3	16	38	36	0	0	0	0	0	0	0	35.85	0	0	11.6
2018	12	14	3	26	38	36	0	0	0	0	0	0	0	35.83	0	0	11.6
2018	12	14	3	36	38	36	0	0	0	0	0	0	0	35.82	0	0	11.6
2018	12	14	3	46	38	36	0	0	0	0	0	0	0	35.8	0	0	11.6
2018	12	14	3	56	38	36	0	0	0	0	0	0	0	35.76	0	0	11.6
2018	12	14	4	6	38	36	0	0	0	0	0	0	0	35.74	0	0	11.6
2018	12	14	4	16	38	36	0	0	0	0	0	0	0	35.73	0	0	11.6
2018	12	14	4	26	38	36	0	0	0	0	0	0	0	35.73	0	0	11.6
2018	12	14	4	36	38	36	0	0	0	0	0	0	0	35.71	0	0	11.6
2018	12	14	4	46	38	36	0	0	0	0	0	0	0	35.69	0	0	11.6
2018	12	14	4	56	38	36	0	0	0	0	0	0	0	35.67	0	0	11.6
2018	12	14	5	6	38	35	0	0	0	0	0	0	0	35.67	0	0	11.6
2018	12	14	5	16	38	36	0	0	0	0	0	0	0	35.65	0	0	11.6
2018	12	14	5	26	38	36	0	0	0	0	0	0	0	35.64	0	0	11.6
2018	12	14	5	36	38	36	0	0	0	0	0	0	0	35.64	0	0	11.6
2018	12	14	5	46	38	36	0	0	0	0	0	0	0	35.62	0	0	11.6
2018	12	14	5	56	38	36	0	0	0	0	0	0	0	35.62	0	0	11.6
2018	12	14	6	6	38	36	0	0	0	0	0	0	0	35.6	0	0	11.6
2018	12	14	6	16	38	36	0	0	0	0	0	0	0	35.6	0	0	11.6
2018	12	14	6	26	38	36	0	0	0	0	0	0	0	35.58	0	0	11.6
2018	12	14	6	36	38	36	0	0	0	0	0	0	0	35.58	0	0	11.6
2018	12	14	6	46	38	36	0	0	0	0	0	0	0	35.56	0	0	11.6
2018	12	14	6	56	38	37	0	0	0	0	0	0	0	35.56	0	0	11.6
2018	12	14	7	6	38	35	0	0	0	0	0	0	0	35.56	0	0	11.6
2018	12	14	7	16	38	36	0	0	0	0	0	0	0	35.56	0	0	11.6
2018	12	14	7	26	38	36	0	0	0	0	0	0	0	35.56	0	0	11.6
2018	12	14	7	36	38	36	0	0	0	0	0	0	0	35.56	0	0	11.6
2018	12	14	7	46	38	35	0	0	0	0	0	0	0	35.58	0	0	11.6
2018	12	14	7	56	38	36	0	0	0	0	0	0	0	35.58	0	0	11.6
2018	12	14	8	6	38	36	0	0	0	0	0	0	0	35.6	0	0	11.6
2018	12	14	8	16	38	36	0	0	0	0	0	0	0	35.6	0	0	11.6
2018	12	14	8	26	38	35	0	0	0	0	0	0	0	35.64	0	0	11.6
2018	12	14	8	36	38	36	0	0	0	0	0	0	0	35.65	0	0	11.8
2018	12	14	8	46	38	36	0	0	0	0	0	0	0	35.76	0	0	12.2
2018	12	14	8	56	38	36	0	0	0	0	0	0	0	35.78	0	0	12.2
2018	12	14	9	6	38	36	0	0	0	0	0	0	0	35.82	0	0	12.4
2018	12	14	9	16	38	37	0	0	0	0	0	0	0	35.85	0	0	12.4
2018	12	14	9	26	38	36	0	0	0	0	0	0	0	35.87	0	0	12.4
2018	12	14	9	36	38	36	0	0	0	0	0	0	0	35.89	0	0	12.2
2018	12	14	9	46	38	36	0	0	0	0	0	0	0	35.85	0	0	12.2
2018	12	14	9	56	38	36	0	0	0	0	0	0	0	35.83	0	0	12

Reinhackle (0356)

Year	Month	Day	Hour	Minute	Second	Noise3	IceDetection	Heading	Pitch	Roll	StdDevHeading	StdDevPitch	StdDevRoll	Temperature	Pressure	StdDevPressure	Voltage
2018	12	14	10	6	38	36	0	0	0	0	0	0	0	35.82	0	0	12
2018	12	14	10	16	38	36	0	0	0	0	0	0	0	35.82	0	0	11.8
2018	12	14	10	26	38	36	0	0	0	0	0	0	0	35.82	0	0	11.8
2018	12	14	10	36	38	36	0	0	0	0	0	0	0	35.8	0	0	11.8
2018	12	14	10	46	38	36	0	0	0	0	0	0	0	35.82	0	0	11.8
2018	12	14	10	56	38	36	0	0	0	0	0	0	0	35.89	0	0	12
2018	12	14	11	6	38	36	0	0	0	0	0	0	0	36.25	0	0	12.8
2018	12	14	11	16	38	36	0	0	0	0	0	0	0	36.28	0	0	12.6
2018	12	14	11	26	38	36	0	0	0	0	0	0	0	36.3	0	0	12.8
2018	12	14	11	36	38	36	0	0	0	0	0	0	0	36.43	0	0	12.4
2018	12	14	11	46	38	36	0	0	0	0	0	0	0	36.39	0	0	12
2018	12	14	11	56	38	36	0	0	0	0	0	0	0	36.25	0	0	12
2018	12	14	12	6	38	36	0	0	0	0	0	0	0	36.23	0	0	12
2018	12	14	12	16	38	36	0	0	0	0	0	0	0	36.3	0	0	12
2018	12	14	12	26	38	35	0	0	0	0	0	0	0	36.23	0	0	12.2
2018	12	14	12	36	38	36	0	0	0	0	0	0	0	36.23	0	0	12.2
2018	12	14	12	46	38	35	0	0	0	0	0	0	0	36.23	0	0	12.2
2018	12	14	12	56	38	37	0	0	0	0	0	0	0	36.25	0	0	12.2
2018	12	14	13	6	38	36	0	0	0	0	0	0	0	36.3	0	0	12.2
2018	12	14	13	16	38	36	0	0	0	0	0	0	0	36.3	0	0	12.2
2018	12	14	13	26	38	36	0	0	0	0	0	0	0	36.3	0	0	12.2
2018	12	14	13	36	38	35	0	0	0	0	0	0	0	36.34	0	0	12.2
2018	12	14	13	46	38	36	0	0	0	0	0	0	0	36.36	0	0	12.2
2018	12	14	13	56	38	36	0	0	0	0	0	0	0	36.36	0	0	12.2
2018	12	14	14	6	38	36	0	0	0	0	0	0	0	36.36	0	0	12.2
2018	12	14	14	16	38	36	0	0	0	0	0	0	0	36.39	0	0	12.2
2018	12	14	14	26	38	35	0	0	0	0	0	0	0	36.39	0	0	12.2
2018	12	14	14	36	38	36	0	0	0	0	0	0	0	36.39	0	0	12.2
2018	12	14	14	46	38	36	0	0	0	0	0	0	0	36.41	0	0	12
2018	12	14	14	56	38	36	0	0	0	0	0	0	0	36.39	0	0	12
2018	12	14	15	6	38	36	0	0	0	0	0	0	0	36.39	0	0	12
2018	12	14	15	16	38	36	0	0	0	0	0	0	0	36.41	0	0	12
2018	12	14	15	26	38	36	0	0	0	0	0	0	0	36.41	0	0	12
2018	12	14	15	36	38	36	0	0	0	0	0	0	0	36.41	0	0	12
2018	12	14	15	46	38	36	0	0	0	0	0	0	0	36.41	0	0	12
2018	12	14	15	56	38	36	0	0	0	0	0	0	0	36.41	0	0	11.8
2018	12	14	16	6	38	36	0	0	0	0	0	0	0	36.41	0	0	11.8
2018	12	14	16	16	38	36	0	0	0	0	0	0	0	36.43	0	0	11.8
2018	12	14	16	26	38	36	0	0	0	0	0	0	0	36.43	0	0	11.8
2018	12	14	16	36	38	36	0	0	0	0	0	0	0	36.43	0	0	11.8
2018	12	14	16	46	38	36	0	0	0	0	0	0	0	36.43	0	0	11.8
2018	12	14	16	56	38	36	0	0	0	0	0	0	0	36.43	0	0	11.8
2018	12	14	17	6	38	36	0	0	0	0	0	0	0	36.45	0	0	11.8
2018	12	14	17	16	38	36	0	0	0	0	0	0	0	36.45	0	0	11.8
2018	12	14	17	26	38	36	0	0	0	0	0	0	0	36.45	0	0	11.8
2018	12	14	17	36	38	36	0	0	0	0	0	0	0	36.45	0	0	11.6

Reinhackle (0356)

Year	Month	Day	Hour	Minute	Second	Noise3	IceDetection	Heading	Pitch	Roll	StdDevHeading	StdDevPitch	StdDevRoll	Temperature	Pressure	StdDevPressure	Voltage
2018	12	14	17	46	38	36	0	0	0	0	0	0	0	36.46	0	0	11.8
2018	12	14	17	56	38	37	0	0	0	0	0	0	0	36.45	0	0	11.8
2018	12	14	18	6	38	36	0	0	0	0	0	0	0	36.46	0	0	11.6
2018	12	14	18	16	38	36	0	0	0	0	0	0	0	36.45	0	0	11.6
2018	12	14	18	26	38	35	0	0	0	0	0	0	0	36.45	0	0	11.6
2018	12	14	18	36	38	36	0	0	0	0	0	0	0	36.45	0	0	11.6
2018	12	14	18	46	38	35	0	0	0	0	0	0	0	36.45	0	0	11.6
2018	12	14	18	56	38	36	0	0	0	0	0	0	0	36.43	0	0	11.6
2018	12	14	19	6	38	35	0	0	0	0	0	0	0	36.45	0	0	11.6
2018	12	14	19	16	38	36	0	0	0	0	0	0	0	36.43	0	0	11.6
2018	12	14	19	26	38	36	0	0	0	0	0	0	0	36.43	0	0	11.6
2018	12	14	19	36	38	35	0	0	0	0	0	0	0	36.43	0	0	11.6
2018	12	14	19	46	38	36	0	0	0	0	0	0	0	36.41	0	0	11.6
2018	12	14	19	56	38	36	0	0	0	0	0	0	0	36.39	0	0	11.6
2018	12	14	20	6	38	35	0	0	0	0	0	0	0	36.37	0	0	11.6
2018	12	14	20	16	38	36	0	0	0	0	0	0	0	36.37	0	0	11.6
2018	12	14	20	26	38	36	0	0	0	0	0	0	0	36.36	0	0	11.6
2018	12	14	20	36	38	35	0	0	0	0	0	0	0	36.34	0	0	11.6
2018	12	14	20	46	38	36	0	0	0	0	0	0	0	36.34	0	0	11.4
2018	12	14	20	56	38	36	0	0	0	0	0	0	0	36.32	0	0	11.4
2018	12	14	21	6	38	36	0	0	0	0	0	0	0	36.32	0	0	11.4
2018	12	14	21	16	38	35	0	0	0	0	0	0	0	36.3	0	0	11.2
2018	12	14	21	26	38	36	0	0	0	0	0	0	0	36.28	0	0	11
2018	12	14	21	36	38	36	0	0	0	0	0	0	0	36.27	0	0	10.8
2018	12	14	21	46	38	36	0	0	0	0	0	0	0	36.27	0	0	11
2018	12	14	21	56	38	36	0	0	0	0	0	0	0	36.23	0	0	11.4
2018	12	14	22	6	38	36	0	0	0	0	0	0	0	36.21	0	0	11.6
2018	12	14	22	16	38	36	0	0	0	0	0	0	0	36.19	0	0	11.6
2018	12	14	22	26	38	36	0	0	0	0	0	0	0	36.18	0	0	11.4
2018	12	14	22	36	38	36	0	0	0	0	0	0	0	36.16	0	0	11.4
2018	12	14	22	46	38	36	0	0	0	0	0	0	0	36.14	0	0	11.4
2018	12	14	22	56	38	36	0	0	0	0	0	0	0	36.12	0	0	11.4
2018	12	14	23	6	38	36	0	0	0	0	0	0	0	36.09	0	0	11.6
2018	12	14	23	16	38	36	0	0	0	0	0	0	0	36.07	0	0	11.6
2018	12	14	23	26	38	36	0	0	0	0	0	0	0	36.05	0	0	11.6
2018	12	14	23	36	38	36	0	0	0	0	0	0	0	36.01	0	0	11.6
2018	12	14	23	46	38	36	0	0	0	0	0	0	0	36	0	0	11.6
2018	12	14	23	56	38	36	0	0	0	0	0	0	0	35.98	0	0	11.6
2018	12	15	0	6	38	35	0	0	0	0	0	0	0	35.96	0	0	11.6
2018	12	15	0	16	38	35	0	0	0	0	0	0	0	35.94	0	0	11.6
2018	12	15	0	26	38	36	0	0	0	0	0	0	0	35.91	0	0	11.6
2018	12	15	0	36	38	35	0	0	0	0	0	0	0	35.89	0	0	11.6
2018	12	15	0	46	38	36	0	0	0	0	0	0	0	35.85	0	0	11.6
2018	12	15	0	56	38	35	0	0	0	0	0	0	0	35.83	0	0	11.6
2018	12	15	1	6	38	35	0	0	0	0	0	0	0	35.8	0	0	11.6
2018	12	15	1	16	38	36	0	0	0	0	0	0	0	35.76	0	0	11.6

Reinhackle (0356)

Year	Month	Day	Hour	Minute	Second	Noise3	IceDetection	Heading	Pitch	Roll	StdDevHeading	StdDevPitch	StdDevRoll	Temperature	Pressure	StdDevPressure	Voltage
2018	12	15	1	26	38	36	0	0	0	0	0	0	0	35.74	0	0	11.6
2018	12	15	1	36	38	35	0	0	0	0	0	0	0	35.71	0	0	11.6
2018	12	15	1	46	38	36	0	0	0	0	0	0	0	35.71	0	0	11.6
2018	12	15	1	56	38	35	0	0	0	0	0	0	0	35.67	0	0	11.6
2018	12	15	2	6	38	36	0	0	0	0	0	0	0	35.64	0	0	11.4
2018	12	15	2	16	38	35	0	0	0	0	0	0	0	35.62	0	0	11.6
2018	12	15	2	26	38	37	0	0	0	0	0	0	0	35.6	0	0	11.6
2018	12	15	2	36	38	36	0	0	0	0	0	0	0	35.56	0	0	11.6
2018	12	15	2	46	38	36	0	0	0	0	0	0	0	35.53	0	0	11.4
2018	12	15	2	56	38	35	0	0	0	0	0	0	0	35.51	0	0	11.4
2018	12	15	3	6	38	36	0	0	0	0	0	0	0	35.49	0	0	11.4
2018	12	15	3	16	38	36	0	0	0	0	0	0	0	35.46	0	0	11.4
2018	12	15	3	26	38	36	0	0	0	0	0	0	0	35.44	0	0	11.4
2018	12	15	3	36	38	36	0	0	0	0	0	0	0	35.4	0	0	11.4
2018	12	15	3	46	38	36	0	0	0	0	0	0	0	35.38	0	0	11.2
2018	12	15	3	56	38	36	0	0	0	0	0	0	0	35.37	0	0	11.4
2018	12	15	4	6	38	36	0	0	0	0	0	0	0	35.35	0	0	11.4
2018	12	15	4	16	38	36	0	0	0	0	0	0	0	35.31	0	0	11.4
2018	12	15	4	26	38	36	0	0	0	0	0	0	0	35.29	0	0	11.2
2018	12	15	4	36	38	36	0	0	0	0	0	0	0	35.26	0	0	11.2
2018	12	15	4	46	38	36	0	0	0	0	0	0	0	35.24	0	0	11.2
2018	12	15	4	56	38	36	0	0	0	0	0	0	0	35.22	0	0	11.4
2018	12	15	5	6	38	36	0	0	0	0	0	0	0	35.2	0	0	11.4
2018	12	15	5	16	38	36	0	0	0	0	0	0	0	35.19	0	0	11.4
2018	12	15	5	26	38	36	0	0	0	0	0	0	0	35.15	0	0	11.4
2018	12	15	5	36	38	36	0	0	0	0	0	0	0	35.13	0	0	11.4
2018	12	15	5	46	38	36	0	0	0	0	0	0	0	35.11	0	0	11.4
2018	12	15	5	56	38	36	0	0	0	0	0	0	0	35.1	0	0	11.4
2018	12	15	6	6	38	36	0	0	0	0	0	0	0	35.06	0	0	11.4
2018	12	15	6	16	38	36	0	0	0	0	0	0	0	35.04	0	0	11.4
2018	12	15	6	26	38	36	0	0	0	0	0	0	0	35.01	0	0	11.4
2018	12	15	6	36	38	36	0	0	0	0	0	0	0	35.01	0	0	11.4
2018	12	15	6	46	38	36	0	0	0	0	0	0	0	35.01	0	0	11.4
2018	12	15	6	56	38	36	0	0	0	0	0	0	0	34.97	0	0	11.4
2018	12	15	7	6	38	36	0	0	0	0	0	0	0	34.95	0	0	11.4
2018	12	15	7	16	38	36	0	0	0	0	0	0	0	34.93	0	0	11.4
2018	12	15	7	26	38	36	0	0	0	0	0	0	0	34.92	0	0	11.6
2018	12	15	7	36	38	36	0	0	0	0	0	0	0	34.9	0	0	11.8
2018	12	15	7	46	38	36	0	0	0	0	0	0	0	34.9	0	0	12
2018	12	15	7	56	38	35	0	0	0	0	0	0	0	34.92	0	0	12.2
2018	12	15	8	6	38	36	0	0	0	0	0	0	0	34.93	0	0	12.4
2018	12	15	8	16	38	36	0	0	0	0	0	0	0	34.95	0	0	12.4
2018	12	15	8	26	38	36	0	0	0	0	0	0	0	34.99	0	0	12.6
2018	12	15	8	36	38	36	0	0	0	0	0	0	0	35.02	0	0	12.6
2018	12	15	8	46	38	37	0	0	0	0	0	0	0	35.06	0	0	12.6
2018	12	15	8	56	38	36	0	0	0	0	0	0	0	35.1	0	0	12.8

Reinhackle (0356)

Year	Month	Day	Hour	Minute	Second	Noise3	IceDetection	Heading	Pitch	Roll	StdDevHeading	StdDevPitch	StdDevRoll	Temperature	Pressure	StdDevPressure	Voltage
2018	12	15	9	6	38	36	0	0	0	0	0	0	0	35.15	0	0	12.8
2018	12	15	9	16	38	36	0	0	0	0	0	0	0	35.19	0	0	12.8
2018	12	15	9	26	38	37	0	0	0	0	0	0	0	35.24	0	0	12.8
2018	12	15	9	36	38	36	0	0	0	0	0	0	0	35.28	0	0	12.2
2018	12	15	9	46	38	37	0	0	0	0	0	0	0	35.35	0	0	13
2018	12	15	9	56	38	36	0	0	0	0	0	0	0	35.37	0	0	13
2018	12	15	10	6	38	36	0	0	0	0	0	0	0	35.44	0	0	13
2018	12	15	10	16	38	36	0	0	0	0	0	0	0	35.49	0	0	13
2018	12	15	10	26	38	35	0	0	0	0	0	0	0	35.53	0	0	13
2018	12	15	10	36	38	36	0	0	0	0	0	0	0	35.56	0	0	13
2018	12	15	10	46	38	36	0	0	0	0	0	0	0	35.62	0	0	13.2
2018	12	15	10	56	38	36	0	0	0	0	0	0	0	35.67	0	0	13.2
2018	12	15	11	6	38	35	0	0	0	0	0	0	0	35.67	0	0	13.2
2018	12	15	11	16	38	36	0	0	0	0	0	0	0	35.73	0	0	13.4
2018	12	15	11	26	38	36	0	0	0	0	0	0	0	35.78	0	0	13.6
2018	12	15	11	36	38	36	0	0	0	0	0	0	0	35.82	0	0	13.8
2018	12	15	11	46	38	36	0	0	0	0	0	0	0	35.82	0	0	13.8
2018	12	15	11	56	38	36	0	0	0	0	0	0	0	35.85	0	0	13.6
2018	12	15	12	6	38	36	0	0	0	0	0	0	0	35.87	0	0	13.6
2018	12	15	12	16	38	36	0	0	0	0	0	0	0	35.89	0	0	13.2
2018	12	15	12	26	38	36	0	0	0	0	0	0	0	35.89	0	0	13.2
2018	12	15	12	36	38	36	0	0	0	0	0	0	0	35.94	0	0	13
2018	12	15	12	46	38	36	0	0	0	0	0	0	0	35.96	0	0	12.8
2018	12	15	12	56	38	36	0	0	0	0	0	0	0	35.98	0	0	12.8
2018	12	15	13	6	38	36	0	0	0	0	0	0	0	36	0	0	13
2018	12	15	13	16	38	35	0	0	0	0	0	0	0	35.98	0	0	13
2018	12	15	13	26	38	36	0	0	0	0	0	0	0	35.98	0	0	13.2
2018	12	15	13	36	38	36	0	0	0	0	0	0	0	36	0	0	13.4
2018	12	15	13	46	38	36	0	0	0	0	0	0	0	36	0	0	13.4
2018	12	15	13	56	38	36	0	0	0	0	0	0	0	36.01	0	0	13.4
2018	12	15	14	6	38	35	0	0	0	0	0	0	0	36	0	0	13.4
2018	12	15	14	16	38	36	0	0	0	0	0	0	0	36	0	0	12.8
2018	12	15	14	26	38	36	0	0	0	0	0	0	0	36.01	0	0	13.2
2018	12	15	14	36	38	35	0	0	0	0	0	0	0	36	0	0	12.6
2018	12	15	14	46	38	36	0	0	0	0	0	0	0	35.98	0	0	12.6
2018	12	15	14	56	38	36	0	0	0	0	0	0	0	35.98	0	0	12.4
2018	12	15	15	6	38	36	0	0	0	0	0	0	0	35.96	0	0	12.4
2018	12	15	15	16	38	36	0	0	0	0	0	0	0	35.91	0	0	12.2
2018	12	15	15	26	38	36	0	0	0	0	0	0	0	35.91	0	0	12
2018	12	15	15	36	38	36	0	0	0	0	0	0	0	35.92	0	0	12.2
2018	12	15	15	46	38	35	0	0	0	0	0	0	0	35.92	0	0	12
2018	12	15	15	56	38	36	0	0	0	0	0	0	0	35.94	0	0	12
2018	12	15	16	6	38	36	0	0	0	0	0	0	0	35.94	0	0	11.8
2018	12	15	16	16	38	37	0	0	0	0	0	0	0	35.94	0	0	11.8
2018	12	15	16	26	38	35	0	0	0	0	0	0	0	35.94	0	0	11.8
2018	12	15	16	36	38	35	0	0	0	0	0	0	0	35.94	0	0	11.8

Reinhackle (0356)

Year	Month	Day	Hour	Minute	Second	Noise3	IceDetection	Heading	Pitch	Roll	StdDevHeading	StdDevPitch	StdDevRoll	Temperature	Pressure	StdDevPressure	Voltage
2018	12	15	16	46	38	36		0	0	0	0	0	0	35.94	0	0	11.8
2018	12	15	16	56	38	36		0	0	0	0	0	0	35.94	0	0	11.8
2018	12	15	17	6	38	36		0	0	0	0	0	0	35.94	0	0	11.8
2018	12	15	17	16	38	36		0	0	0	0	0	0	35.94	0	0	11.8
2018	12	15	17	26	38	36		0	0	0	0	0	0	35.94	0	0	11.8
2018	12	15	17	36	38	36		0	0	0	0	0	0	35.94	0	0	11.8
2018	12	15	17	46	38	36		0	0	0	0	0	0	35.92	0	0	11.6
2018	12	15	17	56	38	36		0	0	0	0	0	0	35.92	0	0	11.6
2018	12	15	18	6	38	36		0	0	0	0	0	0	35.91	0	0	11.6
2018	12	15	18	16	38	36		0	0	0	0	0	0	35.91	0	0	11.4
2018	12	15	18	26	38	37		0	0	0	0	0	0	35.91	0	0	11.2
2018	12	15	18	36	38	35		0	0	0	0	0	0	35.89	0	0	11.2
2018	12	15	18	46	38	36		0	0	0	0	0	0	35.89	0	0	11.4
2018	12	15	18	56	38	35		0	0	0	0	0	0	35.87	0	0	11.8
2018	12	15	19	6	38	35		0	0	0	0	0	0	35.85	0	0	11.8
2018	12	15	19	16	38	35		0	0	0	0	0	0	35.83	0	0	11.8
2018	12	15	19	26	38	36		0	0	0	0	0	0	35.83	0	0	11.8
2018	12	15	19	36	38	36		0	0	0	0	0	0	35.82	0	0	11.8
2018	12	15	19	46	38	36		0	0	0	0	0	0	35.8	0	0	11.6
2018	12	15	19	56	38	36		0	0	0	0	0	0	35.78	0	0	11.8
2018	12	15	20	6	38	35		0	0	0	0	0	0	35.78	0	0	11.8
2018	12	15	20	16	38	37		0	0	0	0	0	0	35.74	0	0	11.8
2018	12	15	20	26	38	36		0	0	0	0	0	0	35.74	0	0	11.8
2018	12	15	20	36	38	36		0	0	0	0	0	0	35.73	0	0	11.8
2018	12	15	20	46	38	36		0	0	0	0	0	0	35.69	0	0	11.8
2018	12	15	20	56	38	36		0	0	0	0	0	0	35.67	0	0	11.8
2018	12	15	21	6	38	36		0	0	0	0	0	0	35.67	0	0	11.8
2018	12	15	21	16	38	36		0	0	0	0	0	0	35.65	0	0	11.8
2018	12	15	21	26	38	36		0	0	0	0	0	0	35.62	0	0	11.8
2018	12	15	21	36	38	36		0	0	0	0	0	0	35.6	0	0	11.8
2018	12	15	21	46	38	36		0	0	0	0	0	0	35.58	0	0	11.8
2018	12	15	21	56	38	36		0	0	0	0	0	0	35.56	0	0	11.8
2018	12	15	22	6	38	36		0	0	0	0	0	0	35.53	0	0	11.8
2018	12	15	22	16	38	36		0	0	0	0	0	0	35.51	0	0	11.8
2018	12	15	22	26	38	35		0	0	0	0	0	0	35.47	0	0	11.8
2018	12	15	22	36	38	36		0	0	0	0	0	0	35.46	0	0	11.8
2018	12	15	22	46	38	37		0	0	0	0	0	0	35.42	0	0	11.8
2018	12	15	22	56	38	36		0	0	0	0	0	0	35.38	0	0	11.6
2018	12	15	23	6	38	36		0	0	0	0	0	0	35.37	0	0	11.6
2018	12	15	23	16	38	36		0	0	0	0	0	0	35.33	0	0	11.6
2018	12	15	23	26	38	35		0	0	0	0	0	0	35.29	0	0	11.6
2018	12	15	23	36	38	36		0	0	0	0	0	0	35.28	0	0	11.6
2018	12	15	23	46	38	36		0	0	0	0	0	0	35.24	0	0	11.6
2018	12	15	23	56	38	36		0	0	0	0	0	0	35.22	0	0	11.6
2018	12	16	0	6	38	36		0	0	0	0	0	0	35.19	0	0	11.6
2018	12	16	0	16	38	36		0	0	0	0	0	0	35.15	0	0	11.6

Reinhackle (0356)

Year	Month	Day	Hour	Minute	Second	Noise3	IceDetection	Heading	Pitch	Roll	StdDevHeading	StdDevPitch	StdDevRoll	Temperature	Pressure	StdDevPressure	Voltage
2018	12	16	0	26	38	36	0	0	0	0	0	0	0	35.11	0	0	11.6
2018	12	16	0	36	38	36	0	0	0	0	0	0	0	35.08	0	0	11.6
2018	12	16	0	46	38	36	0	0	0	0	0	0	0	35.06	0	0	11.6
2018	12	16	0	56	38	36	0	0	0	0	0	0	0	35.02	0	0	11.6
2018	12	16	1	6	38	36	0	0	0	0	0	0	0	34.99	0	0	11.6
2018	12	16	1	16	38	36	0	0	0	0	0	0	0	34.95	0	0	11.6
2018	12	16	1	26	38	36	0	0	0	0	0	0	0	34.92	0	0	11.6
2018	12	16	1	36	38	36	0	0	0	0	0	0	0	34.9	0	0	11.6
2018	12	16	1	46	38	35	0	0	0	0	0	0	0	34.86	0	0	11.6
2018	12	16	1	56	38	36	0	0	0	0	0	0	0	34.83	0	0	11.6
2018	12	16	2	6	38	35	0	0	0	0	0	0	0	34.81	0	0	11.6
2018	12	16	2	16	38	36	0	0	0	0	0	0	0	34.77	0	0	11.6
2018	12	16	2	26	38	36	0	0	0	0	0	0	0	34.74	0	0	11.6
2018	12	16	2	36	38	36	0	0	0	0	0	0	0	34.72	0	0	11.6
2018	12	16	2	46	38	36	0	0	0	0	0	0	0	34.68	0	0	11.6
2018	12	16	2	56	38	36	0	0	0	0	0	0	0	34.65	0	0	11.6
2018	12	16	3	6	38	36	0	0	0	0	0	0	0	34.63	0	0	11.6
2018	12	16	3	16	38	37	0	0	0	0	0	0	0	34.59	0	0	11.6
2018	12	16	3	26	38	37	0	0	0	0	0	0	0	34.57	0	0	11.6
2018	12	16	3	36	38	36	0	0	0	0	0	0	0	34.54	0	0	11.6
2018	12	16	3	46	38	36	0	0	0	0	0	0	0	34.52	0	0	11.6
2018	12	16	3	56	38	36	0	0	0	0	0	0	0	34.5	0	0	11.6
2018	12	16	4	6	38	36	0	0	0	0	0	0	0	34.47	0	0	11.6
2018	12	16	4	16	38	37	0	0	0	0	0	0	0	34.45	0	0	11.6
2018	12	16	4	26	38	36	0	0	0	0	0	0	0	34.43	0	0	11.6
2018	12	16	4	36	38	36	0	0	0	0	0	0	0	34.41	0	0	11.6
2018	12	16	4	46	38	36	0	0	0	0	0	0	0	34.39	0	0	11.6
2018	12	16	4	56	38	36	0	0	0	0	0	0	0	34.38	0	0	11.6
2018	12	16	5	6	38	36	0	0	0	0	0	0	0	34.36	0	0	11.6
2018	12	16	5	16	38	36	0	0	0	0	0	0	0	34.34	0	0	11.6
2018	12	16	5	26	38	36	0	0	0	0	0	0	0	34.32	0	0	11.6
2018	12	16	5	36	38	36	0	0	0	0	0	0	0	34.3	0	0	11.6
2018	12	16	5	46	38	36	0	0	0	0	0	0	0	34.3	0	0	11.6
2018	12	16	5	56	38	36	0	0	0	0	0	0	0	34.27	0	0	11.6
2018	12	16	6	6	38	36	0	0	0	0	0	0	0	34.27	0	0	11.6
2018	12	16	6	16	38	36	0	0	0	0	0	0	0	34.25	0	0	11.6
2018	12	16	6	26	38	37	0	0	0	0	0	0	0	34.23	0	0	11.6
2018	12	16	6	36	38	36	0	0	0	0	0	0	0	34.23	0	0	11.6
2018	12	16	6	46	38	37	0	0	0	0	0	0	0	34.21	0	0	11.6
2018	12	16	6	56	38	36	0	0	0	0	0	0	0	34.21	0	0	11.6
2018	12	16	7	6	38	36	0	0	0	0	0	0	0	34.21	0	0	11.6
2018	12	16	7	16	38	36	0	0	0	0	0	0	0	34.2	0	0	11.6
2018	12	16	7	26	38	36	0	0	0	0	0	0	0	34.2	0	0	11.6
2018	12	16	7	36	38	35	0	0	0	0	0	0	0	34.2	0	0	12
2018	12	16	7	46	38	36	0	0	0	0	0	0	0	34.21	0	0	12
2018	12	16	7	56	38	36	0	0	0	0	0	0	0	34.25	0	0	12.2

Reinhackle (0356)

Year	Month	Day	Hour	Minute	Second	Noise3	IceDetection	Heading	Pitch	Roll	StdDevHeading	StdDevPitch	StdDevRoll	Temperature	Pressure	StdDevPressure	Voltage
2018	12	16	8	6	38	37	0	0	0	0	0	0	0	34.27	0	0	12.4
2018	12	16	8	16	38	36	0	0	0	0	0	0	0	34.27	0	0	12.4
2018	12	16	8	26	38	36	0	0	0	0	0	0	0	34.3	0	0	12.4
2018	12	16	8	36	38	36	0	0	0	0	0	0	0	34.36	0	0	12.6
2018	12	16	8	46	38	36	0	0	0	0	0	0	0	34.41	0	0	12.6
2018	12	16	8	56	38	36	0	0	0	0	0	0	0	34.47	0	0	12.8
2018	12	16	9	6	38	36	0	0	0	0	0	0	0	34.5	0	0	12.8
2018	12	16	9	16	38	36	0	0	0	0	0	0	0	34.56	0	0	12.6
2018	12	16	9	26	38	36	0	0	0	0	0	0	0	34.61	0	0	12.6
2018	12	16	9	36	38	36	0	0	0	0	0	0	0	34.68	0	0	13
2018	12	16	9	46	38	36	0	0	0	0	0	0	0	34.72	0	0	13
2018	12	16	9	56	38	37	0	0	0	0	0	0	0	34.77	0	0	13
2018	12	16	10	6	38	37	0	0	0	0	0	0	0	34.83	0	0	12.8
2018	12	16	10	16	38	36	0	0	0	0	0	0	0	34.88	0	0	12.4
2018	12	16	10	26	38	36	0	0	0	0	0	0	0	34.93	0	0	13.4
2018	12	16	10	36	38	36	0	0	0	0	0	0	0	34.99	0	0	13.6
2018	12	16	10	46	38	35	0	0	0	0	0	0	0	35.02	0	0	13
2018	12	16	10	56	38	36	0	0	0	0	0	0	0	35.08	0	0	13
2018	12	16	11	6	38	36	0	0	0	0	0	0	0	35.1	0	0	12.8
2018	12	16	11	16	38	36	0	0	0	0	0	0	0	35.15	0	0	13
2018	12	16	11	26	38	36	0	0	0	0	0	0	0	35.19	0	0	13.6
2018	12	16	11	36	38	36	0	0	0	0	0	0	0	35.24	0	0	13.2
2018	12	16	11	46	38	36	0	0	0	0	0	0	0	35.2	0	0	12.8
2018	12	16	11	56	38	36	0	0	0	0	0	0	0	35.06	0	0	12.4
2018	12	16	12	6	38	36	0	0	0	0	0	0	0	35.08	0	0	12.6
2018	12	16	12	16	38	36	0	0	0	0	0	0	0	35.31	0	0	12.8
2018	12	16	12	26	38	36	0	0	0	0	0	0	0	35.22	0	0	12.6
2018	12	16	12	36	38	36	0	0	0	0	0	0	0	35.13	0	0	11.8
2018	12	16	12	46	38	36	0	0	0	0	0	0	0	35.15	0	0	12.2
2018	12	16	12	56	38	36	0	0	0	0	0	0	0	35.29	0	0	13.2
2018	12	16	13	6	38	36	0	0	0	0	0	0	0	35.24	0	0	13.2
2018	12	16	13	16	38	36	0	0	0	0	0	0	0	35.33	0	0	13.2
2018	12	16	13	26	38	36	0	0	0	0	0	0	0	35.2	0	0	12.2
2018	12	16	13	36	38	36	0	0	0	0	0	0	0	35.17	0	0	12.2
2018	12	16	13	46	38	36	0	0	0	0	0	0	0	35.15	0	0	12
2018	12	16	13	56	38	36	0	0	0	0	0	0	0	35.19	0	0	12
2018	12	16	14	6	38	36	0	0	0	0	0	0	0	35.19	0	0	12
2018	12	16	14	16	38	36	0	0	0	0	0	0	0	35.2	0	0	12
2018	12	16	14	26	38	37	0	0	0	0	0	0	0	35.22	0	0	12
2018	12	16	14	36	38	36	0	0	0	0	0	0	0	35.22	0	0	12
2018	12	16	14	46	38	36	0	0	0	0	0	0	0	35.24	0	0	12
2018	12	16	14	56	38	36	0	0	0	0	0	0	0	35.31	0	0	12.2
2018	12	16	15	6	38	36	0	0	0	0	0	0	0	35.33	0	0	12.2
2018	12	16	15	16	38	35	0	0	0	0	0	0	0	35.31	0	0	12
2018	12	16	15	26	38	36	0	0	0	0	0	0	0	35.31	0	0	12
2018	12	16	15	36	38	36	0	0	0	0	0	0	0	35.29	0	0	12

Reinhackle (0356)

Year	Month	Day	Hour	Minute	Second	Noise3	IceDetection	Heading	Pitch	Roll	StdDevHeading	StdDevPitch	StdDevRoll	Temperature	Pressure	StdDevPressure	Voltage
2018	12	16	15	46	38	37		0	0	0	0	0	0	35.31	0	0	11.8
2018	12	16	15	56	38	36		0	0	0	0	0	0	35.31	0	0	11.8
2018	12	16	16	6	38	36		0	0	0	0	0	0	35.33	0	0	11.8
2018	12	16	16	16	38	36		0	0	0	0	0	0	35.33	0	0	11.8
2018	12	16	16	26	38	36		0	0	0	0	0	0	35.31	0	0	11.8
2018	12	16	16	36	38	36		0	0	0	0	0	0	35.31	0	0	11.8
2018	12	16	16	46	38	36		0	0	0	0	0	0	35.33	0	0	11.8
2018	12	16	16	56	38	36		0	0	0	0	0	0	35.31	0	0	11.8
2018	12	16	17	6	38	36		0	0	0	0	0	0	35.31	0	0	11.8
2018	12	16	17	16	38	36		0	0	0	0	0	0	35.31	0	0	11.8
2018	12	16	17	26	38	35		0	0	0	0	0	0	35.31	0	0	11.8
2018	12	16	17	36	38	36		0	0	0	0	0	0	35.31	0	0	11.8
2018	12	16	17	46	38	36		0	0	0	0	0	0	35.29	0	0	11.8
2018	12	16	17	56	38	36		0	0	0	0	0	0	35.29	0	0	11.8
2018	12	16	18	6	38	37		0	0	0	0	0	0	35.29	0	0	11.8
2018	12	16	18	16	38	36		0	0	0	0	0	0	35.29	0	0	11.8
2018	12	16	18	26	38	36		0	0	0	0	0	0	35.29	0	0	11.8
2018	12	16	18	36	38	36		0	0	0	0	0	0	35.29	0	0	11.6
2018	12	16	18	46	38	37		0	0	0	0	0	0	35.29	0	0	11.6
2018	12	16	18	56	38	35		0	0	0	0	0	0	35.28	0	0	11.6
2018	12	16	19	6	38	36		0	0	0	0	0	0	35.28	0	0	11.6
2018	12	16	19	16	38	36		0	0	0	0	0	0	35.28	0	0	11.6
2018	12	16	19	26	38	36		0	0	0	0	0	0	35.28	0	0	11.6
2018	12	16	19	36	38	37		0	0	0	0	0	0	35.28	0	0	11.6
2018	12	16	19	46	38	36		0	0	0	0	0	0	35.28	0	0	11.6
2018	12	16	19	56	38	36		0	0	0	0	0	0	35.28	0	0	11.6
2018	12	16	20	6	38	36		0	0	0	0	0	0	35.28	0	0	11.6
2018	12	16	20	16	38	35		0	0	0	0	0	0	35.26	0	0	11.6
2018	12	16	20	26	38	36		0	0	0	0	0	0	35.28	0	0	11.6
2018	12	16	20	36	38	36		0	0	0	0	0	0	35.26	0	0	11.6
2018	12	16	20	46	38	36		0	0	0	0	0	0	35.26	0	0	11.6
2018	12	16	20	56	38	36		0	0	0	0	0	0	35.26	0	0	11.6
2018	12	16	21	6	38	36		0	0	0	0	0	0	35.26	0	0	11.6
2018	12	16	21	16	38	36		0	0	0	0	0	0	35.24	0	0	11.6
2018	12	16	21	26	38	36		0	0	0	0	0	0	35.24	0	0	11.6
2018	12	16	21	36	38	36		0	0	0	0	0	0	35.24	0	0	11.6
2018	12	16	21	46	38	36		0	0	0	0	0	0	35.22	0	0	11.6
2018	12	16	21	56	38	36		0	0	0	0	0	0	35.22	0	0	11.6
2018	12	16	22	6	38	36		0	0	0	0	0	0	35.2	0	0	11.6
2018	12	16	22	16	38	36		0	0	0	0	0	0	35.2	0	0	11.6
2018	12	16	22	26	38	36		0	0	0	0	0	0	35.19	0	0	11.6
2018	12	16	22	36	38	36		0	0	0	0	0	0	35.19	0	0	11.6
2018	12	16	22	46	38	36		0	0	0	0	0	0	35.17	0	0	11.6
2018	12	16	22	56	38	37		0	0	0	0	0	0	35.17	0	0	11.6
2018	12	16	23	6	38	36		0	0	0	0	0	0	35.15	0	0	11.6
2018	12	16	23	16	38	36		0	0	0	0	0	0	35.13	0	0	11.6

Reinhackle (0356)

Year	Month	Day	Hour	Minute	Second	Noise3	IceDetection	Heading	Pitch	Roll	StdDevHeading	StdDevPitch	StdDevRoll	Temperature	Pressure	StdDevPressure	Voltage
2018	12	16	23	26	38	36	0	0	0	0	0	0	0	35.11	0	0	11.6
2018	12	16	23	36	38	36	0	0	0	0	0	0	0	35.11	0	0	11.6
2018	12	16	23	46	38	36	0	0	0	0	0	0	0	35.11	0	0	11.6
2018	12	16	23	56	38	36	0	0	0	0	0	0	0	35.08	0	0	11.6
2018	12	17	0	6	38	36	0	0	0	0	0	0	0	35.08	0	0	11.6
2018	12	17	0	16	38	35	0	0	0	0	0	0	0	35.06	0	0	11.6
2018	12	17	0	26	38	36	0	0	0	0	0	0	0	35.04	0	0	11.6
2018	12	17	0	36	38	36	0	0	0	0	0	0	0	35.04	0	0	11.6
2018	12	17	0	46	38	35	0	0	0	0	0	0	0	35.02	0	0	11.6
2018	12	17	0	56	38	36	0	0	0	0	0	0	0	35.02	0	0	11.6
2018	12	17	1	6	38	36	0	0	0	0	0	0	0	35.01	0	0	11.6
2018	12	17	1	16	38	36	0	0	0	0	0	0	0	35.01	0	0	11.6
2018	12	17	1	26	38	36	0	0	0	0	0	0	0	34.99	0	0	11.6
2018	12	17	1	36	38	36	0	0	0	0	0	0	0	34.97	0	0	11.6
2018	12	17	1	46	38	36	0	0	0	0	0	0	0	34.97	0	0	11.6
2018	12	17	1	56	38	36	0	0	0	0	0	0	0	34.95	0	0	11.6
2018	12	17	2	6	38	36	0	0	0	0	0	0	0	34.95	0	0	11.6
2018	12	17	2	16	38	36	0	0	0	0	0	0	0	34.95	0	0	11.6
2018	12	17	2	26	38	37	0	0	0	0	0	0	0	34.95	0	0	11.6
2018	12	17	2	36	38	36	0	0	0	0	0	0	0	34.97	0	0	11.6
2018	12	17	2	46	38	37	0	0	0	0	0	0	0	34.99	0	0	11.6
2018	12	17	2	56	38	36	0	0	0	0	0	0	0	34.99	0	0	11.6
2018	12	17	3	6	38	35	0	0	0	0	0	0	0	35.01	0	0	11.4
2018	12	17	3	16	38	35	0	0	0	0	0	0	0	35.02	0	0	11.4
2018	12	17	3	26	38	36	0	0	0	0	0	0	0	35.06	0	0	11.4
2018	12	17	3	36	38	36	0	0	0	0	0	0	0	35.08	0	0	11.4
2018	12	17	3	46	38	36	0	0	0	0	0	0	0	35.1	0	0	11.4
2018	12	17	3	56	38	36	0	0	0	0	0	0	0	35.11	0	0	11.4
2018	12	17	4	6	38	36	0	0	0	0	0	0	0	35.13	0	0	11.4
2018	12	17	4	16	38	36	0	0	0	0	0	0	0	35.15	0	0	11.4
2018	12	17	4	26	38	36	0	0	0	0	0	0	0	35.17	0	0	11.4
2018	12	17	4	36	38	36	0	0	0	0	0	0	0	35.2	0	0	11.4
2018	12	17	4	46	38	36	0	0	0	0	0	0	0	35.22	0	0	11.4
2018	12	17	4	56	38	35	0	0	0	0	0	0	0	35.24	0	0	11.4
2018	12	17	5	6	38	37	0	0	0	0	0	0	0	35.26	0	0	11.4
2018	12	17	5	16	38	36	0	0	0	0	0	0	0	35.28	0	0	11.4
2018	12	17	5	26	38	36	0	0	0	0	0	0	0	35.29	0	0	11.4
2018	12	17	5	36	38	36	0	0	0	0	0	0	0	35.31	0	0	11.4
2018	12	17	5	46	38	37	0	0	0	0	0	0	0	35.33	0	0	11.4
2018	12	17	5	56	38	35	0	0	0	0	0	0	0	35.37	0	0	11.4
2018	12	17	6	6	38	36	0	0	0	0	0	0	0	35.37	0	0	11.4
2018	12	17	6	16	38	36	0	0	0	0	0	0	0	35.38	0	0	11.4
2018	12	17	6	26	38	36	0	0	0	0	0	0	0	35.4	0	0	11.4
2018	12	17	6	36	38	35	0	0	0	0	0	0	0	35.42	0	0	11.4
2018	12	17	6	46	38	36	0	0	0	0	0	0	0	35.44	0	0	11.4
2018	12	17	6	56	38	36	0	0	0	0	0	0	0	35.44	0	0	11.4

Reinhackle (0356)

Year	Month	Day	Hour	Minute	Second	Noise3	IceDetection	Heading	Pitch	Roll	StdDevHeading	StdDevPitch	StdDevRoll	Temperature	Pressure	StdDevPressure	Voltage
2018	12	17	7	6	38	36	0	0	0	0	0	0	0	35.44	0	0	11.4
2018	12	17	7	16	38	36	0	0	0	0	0	0	0	35.46	0	0	11.4
2018	12	17	7	26	38	36	0	0	0	0	0	0	0	35.47	0	0	11.6
2018	12	17	7	36	38	36	0	0	0	0	0	0	0	35.49	0	0	11.4
2018	12	17	7	46	38	36	0	0	0	0	0	0	0	35.51	0	0	11.8
2018	12	17	7	56	38	36	0	0	0	0	0	0	0	35.53	0	0	11.6
2018	12	17	8	6	38	37	0	0	0	0	0	0	0	35.53	0	0	11.6
2018	12	17	8	16	38	37	0	0	0	0	0	0	0	35.53	0	0	11.6
2018	12	17	8	26	38	36	0	0	0	0	0	0	0	35.55	0	0	11.4
2018	12	17	8	36	38	36	0	0	0	0	0	0	0	35.58	0	0	11.6
2018	12	17	8	46	38	35	0	0	0	0	0	0	0	35.71	0	0	12
2018	12	17	8	56	38	36	0	0	0	0	0	0	0	35.78	0	0	12.2
2018	12	17	9	6	38	35	0	0	0	0	0	0	0	35.8	0	0	12
2018	12	17	9	16	38	36	0	0	0	0	0	0	0	35.78	0	0	12
2018	12	17	9	26	38	35	0	0	0	0	0	0	0	35.82	0	0	12
2018	12	17	9	36	38	37	0	0	0	0	0	0	0	35.96	0	0	12.4
2018	12	17	9	46	38	36	0	0	0	0	0	0	0	36.05	0	0	12.4
2018	12	17	9	56	38	36	0	0	0	0	0	0	0	36.12	0	0	12.4
2018	12	17	10	6	38	36	0	0	0	0	0	0	0	36.18	0	0	12.4
2018	12	17	10	16	38	35	0	0	0	0	0	0	0	36.25	0	0	12.4
2018	12	17	10	26	38	36	0	0	0	0	0	0	0	36.28	0	0	12.4
2018	12	17	10	36	38	36	0	0	0	0	0	0	0	36.34	0	0	12.4
2018	12	17	10	46	38	36	0	0	0	0	0	0	0	36.39	0	0	12.6
2018	12	17	10	56	38	36	0	0	0	0	0	0	0	36.45	0	0	12.6
2018	12	17	11	6	38	35	0	0	0	0	0	0	0	36.48	0	0	12.6
2018	12	17	11	16	38	36	0	0	0	0	0	0	0	36.54	0	0	12.6
2018	12	17	11	26	38	36	0	0	0	0	0	0	0	36.61	0	0	12.6
2018	12	17	11	36	38	36	0	0	0	0	0	0	0	36.64	0	0	12.8
2018	12	17	11	46	38	36	0	0	0	0	0	0	0	36.68	0	0	13
2018	12	17	11	56	38	36	0	0	0	0	0	0	0	36.72	0	0	13.4
2018	12	17	12	6	38	36	0	0	0	0	0	0	0	36.75	0	0	13.4
2018	12	17	12	16	38	36	0	0	0	0	0	0	0	36.77	0	0	13.4
2018	12	17	12	26	38	36	0	0	0	0	0	0	0	36.79	0	0	13.2
2018	12	17	12	36	38	36	0	0	0	0	0	0	0	36.82	0	0	13.2
2018	12	17	12	46	38	36	0	0	0	0	0	0	0	36.84	0	0	13.2
2018	12	17	12	56	38	36	0	0	0	0	0	0	0	36.86	0	0	13.2
2018	12	17	13	6	38	36	0	0	0	0	0	0	0	36.9	0	0	13.2
2018	12	17	13	16	38	36	0	0	0	0	0	0	0	36.9	0	0	13.2
2018	12	17	13	26	38	37	0	0	0	0	0	0	0	36.91	0	0	13.2
2018	12	17	13	36	38	36	0	0	0	0	0	0	0	36.93	0	0	13.2
2018	12	17	13	46	38	36	0	0	0	0	0	0	0	36.93	0	0	13.2
2018	12	17	13	56	38	35	0	0	0	0	0	0	0	36.93	0	0	13.2
2018	12	17	14	6	38	35	0	0	0	0	0	0	0	36.91	0	0	13.2
2018	12	17	14	16	38	35	0	0	0	0	0	0	0	36.93	0	0	13
2018	12	17	14	26	38	36	0	0	0	0	0	0	0	36.91	0	0	12.6
2018	12	17	14	36	38	35	0	0	0	0	0	0	0	36.91	0	0	12.6

Reinhackle (0356)

Year	Month	Day	Hour	Minute	Second	Noise3	IceDetection	Heading	Pitch	Roll	StdDevHeading	StdDevPitch	StdDevRoll	Temperature	Pressure	StdDevPressure	Voltage
2018	12	17	14	46	38	36	0	0	0	0	0	0	0	36.9	0	0	12.4
2018	12	17	14	56	38	35	0	0	0	0	0	0	0	36.9	0	0	12.4
2018	12	17	15	6	38	36	0	0	0	0	0	0	0	36.86	0	0	12.2
2018	12	17	15	16	38	35	0	0	0	0	0	0	0	36.81	0	0	12.2
2018	12	17	15	26	38	36	0	0	0	0	0	0	0	36.81	0	0	12.2
2018	12	17	15	36	38	36	0	0	0	0	0	0	0	36.81	0	0	12
2018	12	17	15	46	38	35	0	0	0	0	0	0	0	36.82	0	0	12
2018	12	17	15	56	38	36	0	0	0	0	0	0	0	36.81	0	0	11.8
2018	12	17	16	6	38	36	0	0	0	0	0	0	0	36.81	0	0	11.8
2018	12	17	16	16	38	35	0	0	0	0	0	0	0	36.81	0	0	11.8
2018	12	17	16	26	38	36	0	0	0	0	0	0	0	36.81	0	0	11.6
2018	12	17	16	36	38	36	0	0	0	0	0	0	0	36.79	0	0	11.6
2018	12	17	16	46	38	36	0	0	0	0	0	0	0	36.79	0	0	11.6
2018	12	17	16	56	38	36	0	0	0	0	0	0	0	36.77	0	0	11.6
2018	12	17	17	6	38	36	0	0	0	0	0	0	0	36.77	0	0	11.4
2018	12	17	17	16	38	35	0	0	0	0	0	0	0	36.75	0	0	11.6
2018	12	17	17	26	38	36	0	0	0	0	0	0	0	36.75	0	0	11.6
2018	12	17	17	36	38	36	0	0	0	0	0	0	0	36.73	0	0	11.6
2018	12	17	17	46	38	36	0	0	0	0	0	0	0	36.73	0	0	11.6
2018	12	17	17	56	38	36	0	0	0	0	0	0	0	36.72	0	0	11.4
2018	12	17	18	6	38	36	0	0	0	0	0	0	0	36.7	0	0	11.4
2018	12	17	18	16	38	36	0	0	0	0	0	0	0	36.7	0	0	11.6
2018	12	17	18	26	38	36	0	0	0	0	0	0	0	36.68	0	0	11.4
2018	12	17	18	36	38	36	0	0	0	0	0	0	0	36.66	0	0	11.4
2018	12	17	18	46	38	36	0	0	0	0	0	0	0	36.64	0	0	11.4
2018	12	17	18	56	38	36	0	0	0	0	0	0	0	36.63	0	0	11.4
2018	12	17	19	6	38	36	0	0	0	0	0	0	0	36.61	0	0	11.4
2018	12	17	19	16	38	36	0	0	0	0	0	0	0	36.59	0	0	11.2
2018	12	17	19	26	38	36	0	0	0	0	0	0	0	36.57	0	0	11.2
2018	12	17	19	36	38	36	0	0	0	0	0	0	0	36.57	0	0	11.4
2018	12	17	19	46	38	35	0	0	0	0	0	0	0	36.55	0	0	11.4
2018	12	17	19	56	38	35	0	0	0	0	0	0	0	36.54	0	0	11.4
2018	12	17	20	6	38	36	0	0	0	0	0	0	0	36.52	0	0	11.4
2018	12	17	20	16	38	35	0	0	0	0	0	0	0	36.5	0	0	11.4
2018	12	17	20	26	38	36	0	0	0	0	0	0	0	36.5	0	0	11.4
2018	12	17	20	36	38	36	0	0	0	0	0	0	0	36.48	0	0	11.4
2018	12	17	20	46	38	35	0	0	0	0	0	0	0	36.46	0	0	11
2018	12	17	20	56	38	36	0	0	0	0	0	0	0	36.45	0	0	10.8
2018	12	17	21	6	38	36	0	0	0	0	0	0	0	36.43	0	0	11.2
2018	12	17	21	16	38	37	0	0	0	0	0	0	0	36.41	0	0	11.2
2018	12	17	21	26	38	36	0	0	0	0	0	0	0	36.39	0	0	11.2
2018	12	17	21	36	38	36	0	0	0	0	0	0	0	36.37	0	0	11.2
2018	12	17	21	46	38	36	0	0	0	0	0	0	0	36.36	0	0	11.2
2018	12	17	21	56	38	36	0	0	0	0	0	0	0	36.34	0	0	11.2
2018	12	17	22	6	38	36	0	0	0	0	0	0	0	36.32	0	0	11.2
2018	12	17	22	16	38	37	0	0	0	0	0	0	0	36.3	0	0	11.2

Reinhackle (0356)

Year	Month	Day	Hour	Minute	Second	Noise3	IceDetection	Heading	Pitch	Roll	StdDevHeading	StdDevPitch	StdDevRoll	Temperature	Pressure	StdDevPressure	Voltage
2018	12	17	22	26	38	36	0	0	0	0	0	0	0	36.3	0	0	11.2
2018	12	17	22	36	38	35	0	0	0	0	0	0	0	36.27	0	0	11.2
2018	12	17	22	46	38	36	0	0	0	0	0	0	0	36.27	0	0	11.2
2018	12	17	22	56	38	35	0	0	0	0	0	0	0	36.27	0	0	11.2
2018	12	17	23	6	38	35	0	0	0	0	0	0	0	36.25	0	0	11.2
2018	12	17	23	16	38	36	0	0	0	0	0	0	0	36.23	0	0	11.2
2018	12	17	23	26	38	36	0	0	0	0	0	0	0	36.21	0	0	11.4
2018	12	17	23	36	38	36	0	0	0	0	0	0	0	36.18	0	0	11.6
2018	12	17	23	46	38	36	0	0	0	0	0	0	0	36.16	0	0	11.6
2018	12	17	23	56	38	36	0	0	0	0	0	0	0	36.16	0	0	11.6
2018	12	18	0	6	38	36	0	0	0	0	0	0	0	36.12	0	0	11.6
2018	12	18	0	16	38	37	0	0	0	0	0	0	0	36.1	0	0	11.6
2018	12	18	0	26	38	36	0	0	0	0	0	0	0	36.09	0	0	11.6
2018	12	18	0	36	38	36	0	0	0	0	0	0	0	36.05	0	0	11.6
2018	12	18	0	46	38	36	0	0	0	0	0	0	0	36.03	0	0	11.6
2018	12	18	0	56	38	36	0	0	0	0	0	0	0	36.01	0	0	11.6
2018	12	18	1	6	38	36	0	0	0	0	0	0	0	35.98	0	0	11.6
2018	12	18	1	16	38	36	0	0	0	0	0	0	0	35.96	0	0	11.6
2018	12	18	1	26	38	36	0	0	0	0	0	0	0	35.96	0	0	11.6
2018	12	18	1	36	38	36	0	0	0	0	0	0	0	35.92	0	0	11.6
2018	12	18	1	46	38	35	0	0	0	0	0	0	0	35.91	0	0	11.6
2018	12	18	1	56	38	36	0	0	0	0	0	0	0	35.89	0	0	11.6
2018	12	18	2	6	38	36	0	0	0	0	0	0	0	35.87	0	0	11.6
2018	12	18	2	16	38	36	0	0	0	0	0	0	0	35.85	0	0	11.6
2018	12	18	2	26	38	35	0	0	0	0	0	0	0	35.82	0	0	11.6
2018	12	18	2	36	38	36	0	0	0	0	0	0	0	35.82	0	0	11.6
2018	12	18	2	46	38	36	0	0	0	0	0	0	0	35.8	0	0	11.6
2018	12	18	2	56	38	36	0	0	0	0	0	0	0	35.78	0	0	11.6
2018	12	18	3	6	38	36	0	0	0	0	0	0	0	35.76	0	0	11.6
2018	12	18	3	16	38	36	0	0	0	0	0	0	0	35.74	0	0	11.6
2018	12	18	3	26	38	35	0	0	0	0	0	0	0	35.73	0	0	11.6
2018	12	18	3	36	38	37	0	0	0	0	0	0	0	35.73	0	0	11.6
2018	12	18	3	46	38	35	0	0	0	0	0	0	0	35.71	0	0	11.6
2018	12	18	3	56	38	36	0	0	0	0	0	0	0	35.69	0	0	11.6
2018	12	18	4	6	38	36	0	0	0	0	0	0	0	35.67	0	0	11.6
2018	12	18	4	16	38	36	0	0	0	0	0	0	0	35.67	0	0	11.6
2018	12	18	4	26	38	36	0	0	0	0	0	0	0	35.65	0	0	11.6
2018	12	18	4	36	38	36	0	0	0	0	0	0	0	35.64	0	0	11.6
2018	12	18	4	46	38	36	0	0	0	0	0	0	0	35.64	0	0	11.6
2018	12	18	4	56	38	36	0	0	0	0	0	0	0	35.62	0	0	11.6
2018	12	18	5	6	38	36	0	0	0	0	0	0	0	35.6	0	0	11.6
2018	12	18	5	16	38	36	0	0	0	0	0	0	0	35.6	0	0	11.6
2018	12	18	5	26	38	36	0	0	0	0	0	0	0	35.6	0	0	11.6
2018	12	18	5	36	38	36	0	0	0	0	0	0	0	35.6	0	0	11.6
2018	12	18	5	46	38	36	0	0	0	0	0	0	0	35.58	0	0	11.6
2018	12	18	5	56	38	36	0	0	0	0	0	0	0	35.56	0	0	11.6

Reinhackle (0356)

Year	Month	Day	Hour	Minute	Second	Noise3	IceDetection	Heading	Pitch	Roll	StdDevHeading	StdDevPitch	StdDevRoll	Temperature	Pressure	StdDevPressure	Voltage
2018	12	18	6	6	38	36	0	0	0	0	0	0	0	35.56	0	0	11.6
2018	12	18	6	16	38	36	0	0	0	0	0	0	0	35.56	0	0	11.6
2018	12	18	6	26	38	36	0	0	0	0	0	0	0	35.55	0	0	11.6
2018	12	18	6	36	38	35	0	0	0	0	0	0	0	35.55	0	0	11.6
2018	12	18	6	46	38	36	0	0	0	0	0	0	0	35.53	0	0	11.6
2018	12	18	6	56	38	36	0	0	0	0	0	0	0	35.53	0	0	11.6
2018	12	18	7	6	38	36	0	0	0	0	0	0	0	35.53	0	0	11.6
2018	12	18	7	16	38	36	0	0	0	0	0	0	0	35.53	0	0	11.6
2018	12	18	7	26	38	36	0	0	0	0	0	0	0	35.53	0	0	11.6
2018	12	18	7	36	38	36	0	0	0	0	0	0	0	35.53	0	0	11.8
2018	12	18	7	46	38	36	0	0	0	0	0	0	0	35.53	0	0	11.8
2018	12	18	7	56	38	36	0	0	0	0	0	0	0	35.58	0	0	12
2018	12	18	8	6	38	36	0	0	0	0	0	0	0	35.58	0	0	12
2018	12	18	8	16	38	36	0	0	0	0	0	0	0	35.6	0	0	12.2
2018	12	18	8	26	38	36	0	0	0	0	0	0	0	35.65	0	0	12.4
2018	12	18	8	36	38	36	0	0	0	0	0	0	0	35.65	0	0	12.2
2018	12	18	8	46	38	36	0	0	0	0	0	0	0	35.73	0	0	12.6
2018	12	18	8	56	38	37	0	0	0	0	0	0	0	35.74	0	0	12.4
2018	12	18	9	6	38	36	0	0	0	0	0	0	0	35.83	0	0	12.8
2018	12	18	9	16	38	36	0	0	0	0	0	0	0	35.89	0	0	12.8
2018	12	18	9	26	38	35	0	0	0	0	0	0	0	35.94	0	0	12.8
2018	12	18	9	36	38	36	0	0	0	0	0	0	0	36	0	0	12.6
2018	12	18	9	46	38	35	0	0	0	0	0	0	0	36.05	0	0	12.4
2018	12	18	9	56	38	36	0	0	0	0	0	0	0	36.1	0	0	12.4
2018	12	18	10	6	38	36	0	0	0	0	0	0	0	36.1	0	0	12.2
2018	12	18	10	16	38	36	0	0	0	0	0	0	0	36.14	0	0	12.8
2018	12	18	10	26	38	35	0	0	0	0	0	0	0	36.21	0	0	13
2018	12	18	10	36	38	36	0	0	0	0	0	0	0	36.16	0	0	12.6
2018	12	18	10	46	38	36	0	0	0	0	0	0	0	36.12	0	0	12.6
2018	12	18	10	56	38	36	0	0	0	0	0	0	0	36.1	0	0	12.4
2018	12	18	11	6	38	36	0	0	0	0	0	0	0	36.16	0	0	12.4
2018	12	18	11	16	38	36	0	0	0	0	0	0	0	36.18	0	0	12.4
2018	12	18	11	26	38	36	0	0	0	0	0	0	0	36.27	0	0	12.6
2018	12	18	11	36	38	36	0	0	0	0	0	0	0	36.34	0	0	12.6
2018	12	18	11	46	38	36	0	0	0	0	0	0	0	36.41	0	0	12.8
2018	12	18	11	56	38	36	0	0	0	0	0	0	0	36.46	0	0	13.4
2018	12	18	12	6	38	36	0	0	0	0	0	0	0	36.57	0	0	13
2018	12	18	12	16	38	37	0	0	0	0	0	0	0	36.61	0	0	12.8
2018	12	18	12	26	38	36	0	0	0	0	0	0	0	36.61	0	0	13.6
2018	12	18	12	36	38	36	0	0	0	0	0	0	0	36.63	0	0	13.6
2018	12	18	12	46	38	36	0	0	0	0	0	0	0	36.68	0	0	13.6
2018	12	18	12	56	38	36	0	0	0	0	0	0	0	36.73	0	0	13.6
2018	12	18	13	6	38	36	0	0	0	0	0	0	0	36.73	0	0	13.6
2018	12	18	13	16	38	36	0	0	0	0	0	0	0	36.79	0	0	13.6
2018	12	18	13	26	38	36	0	0	0	0	0	0	0	36.82	0	0	13.6
2018	12	18	13	36	38	36	0	0	0	0	0	0	0	36.82	0	0	13.4

Reinhackle (0356)

Year	Month	Day	Hour	Minute	Second	Noise3	IceDetection	Heading	Pitch	Roll	StdDevHeading	StdDevPitch	StdDevRoll	Temperature	Pressure	StdDevPressure	Voltage
2018	12	18	13	46	38	36	0	0	0	0	0	0	0	36.84	0	0	13.4
2018	12	18	13	56	38	36	0	0	0	0	0	0	0	36.88	0	0	13.4
2018	12	18	14	6	38	36	0	0	0	0	0	0	0	36.91	0	0	13.4
2018	12	18	14	16	38	36	0	0	0	0	0	0	0	36.88	0	0	13.4
2018	12	18	14	26	38	35	0	0	0	0	0	0	0	36.91	0	0	13.4
2018	12	18	14	36	38	36	0	0	0	0	0	0	0	36.9	0	0	13.2
2018	12	18	14	46	38	36	0	0	0	0	0	0	0	36.9	0	0	13.2
2018	12	18	14	56	38	36	0	0	0	0	0	0	0	36.88	0	0	12.8
2018	12	18	15	6	38	36	0	0	0	0	0	0	0	36.84	0	0	12.2
2018	12	18	15	16	38	36	0	0	0	0	0	0	0	36.79	0	0	12.4
2018	12	18	15	26	38	36	0	0	0	0	0	0	0	36.81	0	0	12.2
2018	12	18	15	36	38	36	0	0	0	0	0	0	0	36.81	0	0	12
2018	12	18	15	46	38	36	0	0	0	0	0	0	0	36.81	0	0	12
2018	12	18	15	56	38	36	0	0	0	0	0	0	0	36.81	0	0	11.8
2018	12	18	16	6	38	36	0	0	0	0	0	0	0	36.82	0	0	11.8
2018	12	18	16	16	38	36	0	0	0	0	0	0	0	36.82	0	0	11.8
2018	12	18	16	26	38	35	0	0	0	0	0	0	0	36.84	0	0	11.8
2018	12	18	16	36	38	36	0	0	0	0	0	0	0	36.82	0	0	11.8
2018	12	18	16	46	38	36	0	0	0	0	0	0	0	36.82	0	0	11.8
2018	12	18	16	56	38	36	0	0	0	0	0	0	0	36.82	0	0	11.8
2018	12	18	17	6	38	35	0	0	0	0	0	0	0	36.82	0	0	11.8
2018	12	18	17	16	38	35	0	0	0	0	0	0	0	36.84	0	0	11.8
2018	12	18	17	26	38	36	0	0	0	0	0	0	0	36.82	0	0	11.8
2018	12	18	17	36	38	36	0	0	0	0	0	0	0	36.82	0	0	11.8
2018	12	18	17	46	38	36	0	0	0	0	0	0	0	36.82	0	0	11.6
2018	12	18	17	56	38	35	0	0	0	0	0	0	0	36.82	0	0	11.6
2018	12	18	18	6	38	36	0	0	0	0	0	0	0	36.82	0	0	11.4
2018	12	18	18	16	38	36	0	0	0	0	0	0	0	36.81	0	0	11.2
2018	12	18	18	26	38	36	0	0	0	0	0	0	0	36.81	0	0	11.4
2018	12	18	18	36	38	36	0	0	0	0	0	0	0	36.79	0	0	11.6
2018	12	18	18	46	38	36	0	0	0	0	0	0	0	36.79	0	0	11
2018	12	18	18	56	38	35	0	0	0	0	0	0	0	36.77	0	0	11.2
2018	12	18	19	6	38	36	0	0	0	0	0	0	0	36.75	0	0	11.2
2018	12	18	19	16	38	36	0	0	0	0	0	0	0	36.75	0	0	11.2
2018	12	18	19	26	38	36	0	0	0	0	0	0	0	36.73	0	0	11.2
2018	12	18	19	36	38	36	0	0	0	0	0	0	0	36.73	0	0	11.2
2018	12	18	19	46	38	36	0	0	0	0	0	0	0	36.72	0	0	11.2
2018	12	18	19	56	38	36	0	0	0	0	0	0	0	36.72	0	0	11.2
2018	12	18	20	6	38	35	0	0	0	0	0	0	0	36.68	0	0	11.2
2018	12	18	20	16	38	35	0	0	0	0	0	0	0	36.66	0	0	11.2
2018	12	18	20	26	38	36	0	0	0	0	0	0	0	36.64	0	0	11.2
2018	12	18	20	36	38	36	0	0	0	0	0	0	0	36.63	0	0	11.2
2018	12	18	20	46	38	36	0	0	0	0	0	0	0	36.61	0	0	11.2
2018	12	18	20	56	38	36	0	0	0	0	0	0	0	36.59	0	0	11.2
2018	12	18	21	6	38	35	0	0	0	0	0	0	0	36.57	0	0	11.2
2018	12	18	21	16	38	36	0	0	0	0	0	0	0	36.54	0	0	11.2

Reinhackle (0356)

Year	Month	Day	Hour	Minute	Second	Noise3	IceDetection	Heading	Pitch	Roll	StdDevHeading	StdDevPitch	StdDevRoll	Temperature	Pressure	StdDevPressure	Voltage
2018	12	18	21	26	38	36		0	0	0	0	0	0	36.52	0	0	11.2
2018	12	18	21	36	38	35		0	0	0	0	0	0	36.5	0	0	11.2
2018	12	18	21	46	38	36		0	0	0	0	0	0	36.48	0	0	11.2
2018	12	18	21	56	38	36		0	0	0	0	0	0	36.46	0	0	11.2
2018	12	18	22	6	38	36		0	0	0	0	0	0	36.45	0	0	11.2
2018	12	18	22	16	38	35		0	0	0	0	0	0	36.41	0	0	11.2
2018	12	18	22	26	38	35		0	0	0	0	0	0	36.37	0	0	11.2
2018	12	18	22	36	38	36		0	0	0	0	0	0	36.36	0	0	11.2
2018	12	18	22	46	38	36		0	0	0	0	0	0	36.34	0	0	11.2
2018	12	18	22	56	38	36		0	0	0	0	0	0	36.3	0	0	11.2
2018	12	18	23	6	38	36		0	0	0	0	0	0	36.28	0	0	11.2
2018	12	18	23	16	38	36		0	0	0	0	0	0	36.25	0	0	11.2
2018	12	18	23	26	38	36		0	0	0	0	0	0	36.23	0	0	11.2
2018	12	18	23	36	38	35		0	0	0	0	0	0	36.19	0	0	11.2
2018	12	18	23	46	38	36		0	0	0	0	0	0	36.18	0	0	11.2
2018	12	18	23	56	38	35		0	0	0	0	0	0	36.14	0	0	11.2
2018	12	19	0	6	38	36		0	0	0	0	0	0	36.1	0	0	11.2
2018	12	19	0	16	38	36		0	0	0	0	0	0	36.07	0	0	11.2
2018	12	19	0	26	38	36		0	0	0	0	0	0	36.05	0	0	11
2018	12	19	0	36	38	36		0	0	0	0	0	0	36.01	0	0	11
2018	12	19	0	46	38	36		0	0	0	0	0	0	35.98	0	0	11
2018	12	19	0	56	38	36		0	0	0	0	0	0	35.96	0	0	11
2018	12	19	1	6	38	36		0	0	0	0	0	0	35.92	0	0	11
2018	12	19	1	16	38	36		0	0	0	0	0	0	35.89	0	0	11
2018	12	19	1	26	38	35		0	0	0	0	0	0	35.87	0	0	11
2018	12	19	1	36	38	36		0	0	0	0	0	0	35.83	0	0	10.8
2018	12	19	1	46	38	35		0	0	0	0	0	0	35.8	0	0	10.8
2018	12	19	1	56	38	36		0	0	0	0	0	0	35.76	0	0	10.8
2018	12	19	2	6	38	36		0	0	0	0	0	0	35.74	0	0	10.8
2018	12	19	2	16	38	36		0	0	0	0	0	0	35.73	0	0	10.8
2018	12	19	2	26	38	36		0	0	0	0	0	0	35.69	0	0	11
2018	12	19	2	36	38	36		0	0	0	0	0	0	35.65	0	0	11
2018	12	19	2	46	38	36		0	0	0	0	0	0	35.62	0	0	11
2018	12	19	2	56	38	36		0	0	0	0	0	0	35.58	0	0	11
2018	12	19	3	6	38	35		0	0	0	0	0	0	35.56	0	0	10.8
2018	12	19	3	16	38	35		0	0	0	0	0	0	35.53	0	0	10.8
2018	12	19	3	26	38	36		0	0	0	0	0	0	35.51	0	0	11.2
2018	12	19	3	36	38	36		0	0	0	0	0	0	35.49	0	0	11.4
2018	12	19	3	46	38	35		0	0	0	0	0	0	35.47	0	0	11.4
2018	12	19	3	56	38	36		0	0	0	0	0	0	35.44	0	0	11.4
2018	12	19	4	6	38	36		0	0	0	0	0	0	35.42	0	0	11.4
2018	12	19	4	16	38	37		0	0	0	0	0	0	35.38	0	0	11.4
2018	12	19	4	26	38	36		0	0	0	0	0	0	35.37	0	0	11.4
2018	12	19	4	36	38	36		0	0	0	0	0	0	35.35	0	0	11.4
2018	12	19	4	46	38	36		0	0	0	0	0	0	35.33	0	0	11.4
2018	12	19	4	56	38	36		0	0	0	0	0	0	35.31	0	0	11.4

Reinhackle (0356)

Year	Month	Day	Hour	Minute	Second	Noise3	IceDetection	Heading	Pitch	Roll	StdDevHeading	StdDevPitch	StdDevRoll	Temperature	Pressure	StdDevPressure	Voltage
2018	12	19	5	6	38	36	0	0	0	0	0	0	0	35.29	0	0	11.4
2018	12	19	5	16	38	36	0	0	0	0	0	0	0	35.28	0	0	11.4
2018	12	19	5	26	38	36	0	0	0	0	0	0	0	35.28	0	0	11.4
2018	12	19	5	36	38	36	0	0	0	0	0	0	0	35.24	0	0	11.4
2018	12	19	5	46	38	36	0	0	0	0	0	0	0	35.24	0	0	11.4
2018	12	19	5	56	38	37	0	0	0	0	0	0	0	35.2	0	0	11.4
2018	12	19	6	6	38	37	0	0	0	0	0	0	0	35.2	0	0	11.4
2018	12	19	6	16	38	36	0	0	0	0	0	0	0	35.19	0	0	11.4
2018	12	19	6	26	38	36	0	0	0	0	0	0	0	35.19	0	0	11.4
2018	12	19	6	36	38	36	0	0	0	0	0	0	0	35.17	0	0	11.4
2018	12	19	6	46	38	35	0	0	0	0	0	0	0	35.15	0	0	11.4
2018	12	19	6	56	38	36	0	0	0	0	0	0	0	35.13	0	0	11.4
2018	12	19	7	6	38	37	0	0	0	0	0	0	0	35.13	0	0	11.4
2018	12	19	7	16	38	36	0	0	0	0	0	0	0	35.11	0	0	11.4
2018	12	19	7	26	38	35	0	0	0	0	0	0	0	35.11	0	0	11.6
2018	12	19	7	36	38	36	0	0	0	0	0	0	0	35.11	0	0	11.8
2018	12	19	7	46	38	36	0	0	0	0	0	0	0	35.11	0	0	12
2018	12	19	7	56	38	36	0	0	0	0	0	0	0	35.13	0	0	12
2018	12	19	8	6	38	36	0	0	0	0	0	0	0	35.13	0	0	12
2018	12	19	8	16	38	36	0	0	0	0	0	0	0	35.19	0	0	12.4
2018	12	19	8	26	38	36	0	0	0	0	0	0	0	35.2	0	0	12.4
2018	12	19	8	36	38	37	0	0	0	0	0	0	0	35.24	0	0	12.6
2018	12	19	8	46	38	36	0	0	0	0	0	0	0	35.29	0	0	12.8
2018	12	19	8	56	38	36	0	0	0	0	0	0	0	35.35	0	0	12.8
2018	12	19	9	6	38	37	0	0	0	0	0	0	0	35.35	0	0	12.6
2018	12	19	9	16	38	36	0	0	0	0	0	0	0	35.4	0	0	12.6
2018	12	19	9	26	38	36	0	0	0	0	0	0	0	35.46	0	0	12.8
2018	12	19	9	36	38	36	0	0	0	0	0	0	0	35.51	0	0	12.6
2018	12	19	9	46	38	36	0	0	0	0	0	0	0	35.55	0	0	12.6
2018	12	19	9	56	38	36	0	0	0	0	0	0	0	35.56	0	0	12.4
2018	12	19	10	6	38	36	0	0	0	0	0	0	0	35.67	0	0	12.8
2018	12	19	10	16	38	36	0	0	0	0	0	0	0	35.71	0	0	12.6
2018	12	19	10	26	38	36	0	0	0	0	0	0	0	35.71	0	0	12.2
2018	12	19	10	36	38	36	0	0	0	0	0	0	0	35.8	0	0	13
2018	12	19	10	46	38	36	0	0	0	0	0	0	0	35.83	0	0	13
2018	12	19	10	56	38	36	0	0	0	0	0	0	0	35.78	0	0	12.4
2018	12	19	11	6	38	36	0	0	0	0	0	0	0	35.89	0	0	13
2018	12	19	11	16	38	36	0	0	0	0	0	0	0	35.91	0	0	13.2
2018	12	19	11	26	38	35	0	0	0	0	0	0	0	35.94	0	0	13
2018	12	19	11	36	38	36	0	0	0	0	0	0	0	36.01	0	0	13.2
2018	12	19	11	46	38	36	0	0	0	0	0	0	0	36.07	0	0	13.2
2018	12	19	11	56	38	36	0	0	0	0	0	0	0	36.05	0	0	13
2018	12	19	12	6	38	36	0	0	0	0	0	0	0	36.12	0	0	13
2018	12	19	12	16	38	36	0	0	0	0	0	0	0	36.12	0	0	13.2
2018	12	19	12	26	38	36	0	0	0	0	0	0	0	36.16	0	0	13
2018	12	19	12	36	38	36	0	0	0	0	0	0	0	36.16	0	0	13

Reinhackle (0356)

Year	Month	Day	Hour	Minute	Second	Noise3	IceDetection	Heading	Pitch	Roll	StdDevHeading	StdDevPitch	StdDevRoll	Temperature	Pressure	StdDevPressure	Voltage
2018	12	19	12	46	38	36	0	0	0	0	0	0	0	36.21	0	0	13
2018	12	19	12	56	38	35	0	0	0	0	0	0	0	36.19	0	0	13
2018	12	19	13	6	38	36	0	0	0	0	0	0	0	36.19	0	0	13
2018	12	19	13	16	38	36	0	0	0	0	0	0	0	36.21	0	0	13.2
2018	12	19	13	26	38	36	0	0	0	0	0	0	0	36.21	0	0	13.2
2018	12	19	13	36	38	36	0	0	0	0	0	0	0	36.23	0	0	13.2
2018	12	19	13	46	38	36	0	0	0	0	0	0	0	36.27	0	0	13.2
2018	12	19	13	56	38	36	0	0	0	0	0	0	0	36.25	0	0	13.2
2018	12	19	14	6	38	35	0	0	0	0	0	0	0	36.28	0	0	13.2
2018	12	19	14	16	38	35	0	0	0	0	0	0	0	36.28	0	0	13.2
2018	12	19	14	26	38	36	0	0	0	0	0	0	0	36.3	0	0	13.2
2018	12	19	14	36	38	36	0	0	0	0	0	0	0	36.34	0	0	13.2
2018	12	19	14	46	38	36	0	0	0	0	0	0	0	36.32	0	0	13.2
2018	12	19	14	56	38	36	0	0	0	0	0	0	0	36.32	0	0	13.2
2018	12	19	15	6	38	35	0	0	0	0	0	0	0	36.32	0	0	13.2
2018	12	19	15	16	38	36	0	0	0	0	0	0	0	36.27	0	0	12.4
2018	12	19	15	26	38	36	0	0	0	0	0	0	0	36.27	0	0	12.2
2018	12	19	15	36	38	35	0	0	0	0	0	0	0	36.28	0	0	12
2018	12	19	15	46	38	36	0	0	0	0	0	0	0	36.3	0	0	12
2018	12	19	15	56	38	36	0	0	0	0	0	0	0	36.32	0	0	11.8
2018	12	19	16	6	38	35	0	0	0	0	0	0	0	36.32	0	0	11.8
2018	12	19	16	16	38	36	0	0	0	0	0	0	0	36.34	0	0	11.8
2018	12	19	16	26	38	36	0	0	0	0	0	0	0	36.34	0	0	11.8
2018	12	19	16	36	38	36	0	0	0	0	0	0	0	36.34	0	0	11.8
2018	12	19	16	46	38	36	0	0	0	0	0	0	0	36.34	0	0	11.6
2018	12	19	16	56	38	35	0	0	0	0	0	0	0	36.34	0	0	11.4
2018	12	19	17	6	38	36	0	0	0	0	0	0	0	36.36	0	0	11.4
2018	12	19	17	16	38	36	0	0	0	0	0	0	0	36.34	0	0	11.4
2018	12	19	17	26	38	36	0	0	0	0	0	0	0	36.34	0	0	11.2
2018	12	19	17	36	38	36	0	0	0	0	0	0	0	36.34	0	0	11.6
2018	12	19	17	46	38	36	0	0	0	0	0	0	0	36.32	0	0	11.6
2018	12	19	17	56	38	36	0	0	0	0	0	0	0	36.32	0	0	11.4
2018	12	19	18	6	38	36	0	0	0	0	0	0	0	36.3	0	0	11.4
2018	12	19	18	16	38	36	0	0	0	0	0	0	0	36.28	0	0	11.4
2018	12	19	18	26	38	36	0	0	0	0	0	0	0	36.27	0	0	11.6
2018	12	19	18	36	38	36	0	0	0	0	0	0	0	36.25	0	0	11.6
2018	12	19	18	46	38	36	0	0	0	0	0	0	0	36.25	0	0	11.4
2018	12	19	18	56	38	36	0	0	0	0	0	0	0	36.21	0	0	11.4
2018	12	19	19	6	38	36	0	0	0	0	0	0	0	36.19	0	0	11.4
2018	12	19	19	16	38	36	0	0	0	0	0	0	0	36.19	0	0	11.4
2018	12	19	19	26	38	36	0	0	0	0	0	0	0	36.16	0	0	11.4
2018	12	19	19	36	38	36	0	0	0	0	0	0	0	36.16	0	0	11.4
2018	12	19	19	46	38	36	0	0	0	0	0	0	0	36.12	0	0	11.4
2018	12	19	19	56	38	36	0	0	0	0	0	0	0	36.12	0	0	11.2
2018	12	19	20	6	38	36	0	0	0	0	0	0	0	36.1	0	0	11.2
2018	12	19	20	16	38	36	0	0	0	0	0	0	0	36.07	0	0	11.2

Reinhackle (0356)

Year	Month	Day	Hour	Minute	Second	Noise3	IceDetection	Heading	Pitch	Roll	StdDevHeading	StdDevPitch	StdDevRoll	Temperature	Pressure	StdDevPressure	Voltage
2018	12	19	20	26	38	35		0	0	0	0	0	0	36.07	0	0	11.2
2018	12	19	20	36	38	36		0	0	0	0	0	0	36.05	0	0	11.2
2018	12	19	20	46	38	36		0	0	0	0	0	0	36.01	0	0	11.2
2018	12	19	20	56	38	36		0	0	0	0	0	0	36	0	0	11.2
2018	12	19	21	6	38	36		0	0	0	0	0	0	35.98	0	0	11.2
2018	12	19	21	16	38	36		0	0	0	0	0	0	35.98	0	0	11.2
2018	12	19	21	26	38	36		0	0	0	0	0	0	35.94	0	0	11.2
2018	12	19	21	36	38	36		0	0	0	0	0	0	35.92	0	0	11.2
2018	12	19	21	46	38	36		0	0	0	0	0	0	35.91	0	0	11.2
2018	12	19	21	56	38	36		0	0	0	0	0	0	35.89	0	0	11.2
2018	12	19	22	6	38	36		0	0	0	0	0	0	35.87	0	0	11.2
2018	12	19	22	16	38	36		0	0	0	0	0	0	35.83	0	0	11.2
2018	12	19	22	26	38	35		0	0	0	0	0	0	35.82	0	0	11.2
2018	12	19	22	36	38	37		0	0	0	0	0	0	35.8	0	0	11.2
2018	12	19	22	46	38	36		0	0	0	0	0	0	35.76	0	0	11.2
2018	12	19	22	56	38	35		0	0	0	0	0	0	35.74	0	0	11.2
2018	12	19	23	6	38	36		0	0	0	0	0	0	35.71	0	0	11.2
2018	12	19	23	16	38	36		0	0	0	0	0	0	35.69	0	0	11.2
2018	12	19	23	26	38	36		0	0	0	0	0	0	35.65	0	0	11.2
2018	12	19	23	36	38	36		0	0	0	0	0	0	35.62	0	0	11.4
2018	12	19	23	46	38	36		0	0	0	0	0	0	35.6	0	0	11.6
2018	12	19	23	56	38	36		0	0	0	0	0	0	35.58	0	0	11.6
2018	12	20	0	6	38	36		0	0	0	0	0	0	35.53	0	0	11.6
2018	12	20	0	16	38	36		0	0	0	0	0	0	35.51	0	0	11.6
2018	12	20	0	26	38	36		0	0	0	0	0	0	35.47	0	0	11.6
2018	12	20	0	36	38	36		0	0	0	0	0	0	35.44	0	0	11.6
2018	12	20	0	46	38	37		0	0	0	0	0	0	35.4	0	0	11.6
2018	12	20	0	56	38	36		0	0	0	0	0	0	35.37	0	0	11.6
2018	12	20	1	6	38	36		0	0	0	0	0	0	35.35	0	0	11.6
2018	12	20	1	16	38	36		0	0	0	0	0	0	35.31	0	0	11.6
2018	12	20	1	26	38	36		0	0	0	0	0	0	35.28	0	0	11.6
2018	12	20	1	36	38	36		0	0	0	0	0	0	35.24	0	0	11.6
2018	12	20	1	46	38	36		0	0	0	0	0	0	35.2	0	0	11.6
2018	12	20	1	56	38	36		0	0	0	0	0	0	35.19	0	0	11.6
2018	12	20	2	6	38	36		0	0	0	0	0	0	35.15	0	0	11.6
2018	12	20	2	16	38	36		0	0	0	0	0	0	35.11	0	0	11.6
2018	12	20	2	26	38	36		0	0	0	0	0	0	35.08	0	0	11.6
2018	12	20	2	36	38	36		0	0	0	0	0	0	35.06	0	0	11.6
2018	12	20	2	46	38	36		0	0	0	0	0	0	35.02	0	0	11.6
2018	12	20	2	56	38	35		0	0	0	0	0	0	34.99	0	0	11.6
2018	12	20	3	6	38	36		0	0	0	0	0	0	34.97	0	0	11.6
2018	12	20	3	16	38	36		0	0	0	0	0	0	34.93	0	0	11.6
2018	12	20	3	26	38	36		0	0	0	0	0	0	34.9	0	0	11.6
2018	12	20	3	36	38	36		0	0	0	0	0	0	34.88	0	0	11.6
2018	12	20	3	46	38	37		0	0	0	0	0	0	34.86	0	0	11.6
2018	12	20	3	56	38	36		0	0	0	0	0	0	34.83	0	0	11.6

Reinhackle (0356)

Year	Month	Day	Hour	Minute	Second	Noise3	IceDetection	Heading	Pitch	Roll	StdDevHeading	StdDevPitch	StdDevRoll	Temperature	Pressure	StdDevPressure	Voltage
2018	12	20	4	6	38	36	0	0	0	0	0	0	0	34.81	0	0	11.6
2018	12	20	4	16	38	36	0	0	0	0	0	0	0	34.79	0	0	11.6
2018	12	20	4	26	38	36	0	0	0	0	0	0	0	34.77	0	0	11.6
2018	12	20	4	36	38	36	0	0	0	0	0	0	0	34.75	0	0	11.6
2018	12	20	4	46	38	36	0	0	0	0	0	0	0	34.74	0	0	11.6
2018	12	20	4	56	38	36	0	0	0	0	0	0	0	34.72	0	0	11.6
2018	12	20	5	6	38	36	0	0	0	0	0	0	0	34.7	0	0	11.6
2018	12	20	5	16	38	36	0	0	0	0	0	0	0	34.7	0	0	11.6
2018	12	20	5	26	38	36	0	0	0	0	0	0	0	34.68	0	0	11.6
2018	12	20	5	36	38	36	0	0	0	0	0	0	0	34.66	0	0	11.6
2018	12	20	5	46	38	37	0	0	0	0	0	0	0	34.65	0	0	11.4
2018	12	20	5	56	38	36	0	0	0	0	0	0	0	34.65	0	0	11.4
2018	12	20	6	6	38	35	0	0	0	0	0	0	0	34.65	0	0	11.4
2018	12	20	6	16	38	36	0	0	0	0	0	0	0	34.63	0	0	11.4
2018	12	20	6	26	38	36	0	0	0	0	0	0	0	34.61	0	0	11.4
2018	12	20	6	36	38	36	0	0	0	0	0	0	0	34.61	0	0	11.4
2018	12	20	6	46	38	36	0	0	0	0	0	0	0	34.61	0	0	11.4
2018	12	20	6	56	38	36	0	0	0	0	0	0	0	34.59	0	0	11.4
2018	12	20	7	6	38	37	0	0	0	0	0	0	0	34.59	0	0	11.4
2018	12	20	7	16	38	36	0	0	0	0	0	0	0	34.57	0	0	11.4
2018	12	20	7	26	38	37	0	0	0	0	0	0	0	34.57	0	0	11.4
2018	12	20	7	36	38	36	0	0	0	0	0	0	0	34.57	0	0	11.6
2018	12	20	7	46	38	36	0	0	0	0	0	0	0	34.57	0	0	11.6
2018	12	20	7	56	38	36	0	0	0	0	0	0	0	34.56	0	0	11.6
2018	12	20	8	6	38	36	0	0	0	0	0	0	0	34.59	0	0	11.8
2018	12	20	8	16	38	36	0	0	0	0	0	0	0	34.63	0	0	12
2018	12	20	8	26	38	36	0	0	0	0	0	0	0	34.59	0	0	11.8
2018	12	20	8	36	38	37	0	0	0	0	0	0	0	34.59	0	0	11.6
2018	12	20	8	46	38	36	0	0	0	0	0	0	0	34.59	0	0	11.6
2018	12	20	8	56	38	36	0	0	0	0	0	0	0	34.63	0	0	11.6
2018	12	20	9	6	38	36	0	0	0	0	0	0	0	34.61	0	0	11.6
2018	12	20	9	16	38	35	0	0	0	0	0	0	0	34.7	0	0	12
2018	12	20	9	26	38	36	0	0	0	0	0	0	0	34.72	0	0	12.2
2018	12	20	9	36	38	36	0	0	0	0	0	0	0	34.93	0	0	13
2018	12	20	9	46	38	37	0	0	0	0	0	0	0	35.06	0	0	13.2
2018	12	20	9	56	38	36	0	0	0	0	0	0	0	35.13	0	0	13.2
2018	12	20	10	6	38	36	0	0	0	0	0	0	0	35.15	0	0	12.6
2018	12	20	10	16	38	37	0	0	0	0	0	0	0	35.01	0	0	12
2018	12	20	10	26	38	36	0	0	0	0	0	0	0	34.88	0	0	11.6
2018	12	20	10	36	38	36	0	0	0	0	0	0	0	34.88	0	0	11.6
2018	12	20	10	46	38	36	0	0	0	0	0	0	0	34.88	0	0	11.6
2018	12	20	10	56	38	36	0	0	0	0	0	0	0	34.88	0	0	11.6
2018	12	20	11	6	38	36	0	0	0	0	0	0	0	34.92	0	0	11.6
2018	12	20	11	16	38	36	0	0	0	0	0	0	0	34.92	0	0	11.6
2018	12	20	11	26	38	36	0	0	0	0	0	0	0	34.93	0	0	11.6
2018	12	20	11	36	38	37	0	0	0	0	0	0	0	34.95	0	0	11.6

Reinhackle (0356)

Year	Month	Day	Hour	Minute	Second	Noise3	IceDetection	Heading	Pitch	Roll	StdDevHeading	StdDevPitch	StdDevRoll	Temperature	Pressure	StdDevPressure	Voltage
2018	12	20	11	46	38	36	0	0	0	0	0	0	0	35.19	0	0	12.2
2018	12	20	11	56	38	36	0	0	0	0	0	0	0	35.35	0	0	12.6
2018	12	20	12	6	38	36	0	0	0	0	0	0	0	35.44	0	0	12.6
2018	12	20	12	16	38	35	0	0	0	0	0	0	0	35.47	0	0	12.6
2018	12	20	12	26	38	37	0	0	0	0	0	0	0	35.53	0	0	12.6
2018	12	20	12	36	38	36	0	0	0	0	0	0	0	35.53	0	0	12.6
2018	12	20	12	46	38	37	0	0	0	0	0	0	0	35.56	0	0	12.6
2018	12	20	12	56	38	36	0	0	0	0	0	0	0	35.56	0	0	12.8
2018	12	20	13	6	38	36	0	0	0	0	0	0	0	35.6	0	0	12.8
2018	12	20	13	16	38	35	0	0	0	0	0	0	0	35.6	0	0	13
2018	12	20	13	26	38	36	0	0	0	0	0	0	0	35.65	0	0	13.2
2018	12	20	13	36	38	36	0	0	0	0	0	0	0	35.69	0	0	13.2
2018	12	20	13	46	38	36	0	0	0	0	0	0	0	35.71	0	0	13
2018	12	20	13	56	38	36	0	0	0	0	0	0	0	35.69	0	0	13
2018	12	20	14	6	38	36	0	0	0	0	0	0	0	35.69	0	0	13.4
2018	12	20	14	16	38	36	0	0	0	0	0	0	0	35.69	0	0	13.4
2018	12	20	14	26	38	35	0	0	0	0	0	0	0	35.67	0	0	13.4
2018	12	20	14	36	38	36	0	0	0	0	0	0	0	35.67	0	0	13.4
2018	12	20	14	46	38	36	0	0	0	0	0	0	0	35.65	0	0	13.2
2018	12	20	14	56	38	36	0	0	0	0	0	0	0	35.67	0	0	13.4
2018	12	20	15	6	38	36	0	0	0	0	0	0	0	35.65	0	0	12.6
2018	12	20	15	16	38	36	0	0	0	0	0	0	0	35.62	0	0	12
2018	12	20	15	26	38	36	0	0	0	0	0	0	0	35.62	0	0	12.2
2018	12	20	15	36	38	35	0	0	0	0	0	0	0	35.64	0	0	12.2
2018	12	20	15	46	38	35	0	0	0	0	0	0	0	35.64	0	0	12
2018	12	20	15	56	38	35	0	0	0	0	0	0	0	35.65	0	0	12
2018	12	20	16	6	38	35	0	0	0	0	0	0	0	35.65	0	0	11.8
2018	12	20	16	16	38	36	0	0	0	0	0	0	0	35.65	0	0	11.8
2018	12	20	16	26	38	36	0	0	0	0	0	0	0	35.65	0	0	11.8
2018	12	20	16	36	38	36	0	0	0	0	0	0	0	35.67	0	0	11.8
2018	12	20	16	46	38	36	0	0	0	0	0	0	0	35.67	0	0	11.8
2018	12	20	16	56	38	35	0	0	0	0	0	0	0	35.67	0	0	11.6
2018	12	20	17	6	38	36	0	0	0	0	0	0	0	35.69	0	0	11.4
2018	12	20	17	16	38	36	0	0	0	0	0	0	0	35.69	0	0	11.2
2018	12	20	17	26	38	36	0	0	0	0	0	0	0	35.71	0	0	11.2
2018	12	20	17	36	38	36	0	0	0	0	0	0	0	35.69	0	0	11.2
2018	12	20	17	46	38	36	0	0	0	0	0	0	0	35.71	0	0	11.4
2018	12	20	17	56	38	36	0	0	0	0	0	0	0	35.71	0	0	11.2
2018	12	20	18	6	38	36	0	0	0	0	0	0	0	35.71	0	0	11.4
2018	12	20	18	16	38	36	0	0	0	0	0	0	0	35.71	0	0	11.2
2018	12	20	18	26	38	36	0	0	0	0	0	0	0	35.71	0	0	11.2
2018	12	20	18	36	38	36	0	0	0	0	0	0	0	35.71	0	0	11.2
2018	12	20	18	46	38	35	0	0	0	0	0	0	0	35.71	0	0	11.2
2018	12	20	18	56	38	36	0	0	0	0	0	0	0	35.71	0	0	11.2
2018	12	20	19	6	38	36	0	0	0	0	0	0	0	35.69	0	0	11.4
2018	12	20	19	16	38	36	0	0	0	0	0	0	0	35.69	0	0	11.4

Reinhackle (0356)

Year	Month	Day	Hour	Minute	Second	Noise3	IceDetection	Heading	Pitch	Roll	StdDevHeading	StdDevPitch	StdDevRoll	Temperature	Pressure	StdDevPressure	Voltage
2018	12	20	19	26	38	36		0	0	0	0	0	0	35.69	0	0	11.4
2018	12	20	19	36	38	37		0	0	0	0	0	0	35.67	0	0	11.4
2018	12	20	19	46	38	37		0	0	0	0	0	0	35.69	0	0	11.2
2018	12	20	19	56	38	36		0	0	0	0	0	0	35.67	0	0	11.2
2018	12	20	20	6	38	36		0	0	0	0	0	0	35.65	0	0	11.2
2018	12	20	20	16	38	36		0	0	0	0	0	0	35.65	0	0	11.2
2018	12	20	20	26	38	36		0	0	0	0	0	0	35.65	0	0	11.2
2018	12	20	20	36	38	36		0	0	0	0	0	0	35.64	0	0	11.2
2018	12	20	20	46	38	36		0	0	0	0	0	0	35.62	0	0	11.2
2018	12	20	20	56	38	36		0	0	0	0	0	0	35.62	0	0	11.2
2018	12	20	21	6	38	36		0	0	0	0	0	0	35.6	0	0	11.2
2018	12	20	21	16	38	37		0	0	0	0	0	0	35.6	0	0	11.2
2018	12	20	21	26	38	36		0	0	0	0	0	0	35.58	0	0	11.2
2018	12	20	21	36	38	36		0	0	0	0	0	0	35.56	0	0	11.2
2018	12	20	21	46	38	36		0	0	0	0	0	0	35.56	0	0	11
2018	12	20	21	56	38	36		0	0	0	0	0	0	35.55	0	0	11
2018	12	20	22	6	38	36		0	0	0	0	0	0	35.53	0	0	11.2
2018	12	20	22	16	38	36		0	0	0	0	0	0	35.53	0	0	11
2018	12	20	22	26	38	37		0	0	0	0	0	0	35.51	0	0	11.2
2018	12	20	22	36	38	36		0	0	0	0	0	0	35.49	0	0	11.2
2018	12	20	22	46	38	36		0	0	0	0	0	0	35.47	0	0	11.2
2018	12	20	22	56	38	36		0	0	0	0	0	0	35.47	0	0	11.2
2018	12	20	23	6	38	36		0	0	0	0	0	0	35.46	0	0	11.2
2018	12	20	23	16	38	36		0	0	0	0	0	0	35.44	0	0	11
2018	12	20	23	26	38	36		0	0	0	0	0	0	35.42	0	0	10.8
2018	12	20	23	36	38	36		0	0	0	0	0	0	35.42	0	0	10.8
2018	12	20	23	46	38	36		0	0	0	0	0	0	35.4	0	0	10.8
2018	12	20	23	56	38	36		0	0	0	0	0	0	35.38	0	0	10.8
2018	12	21	0	6	38	36		0	0	0	0	0	0	35.37	0	0	10.8
2018	12	21	0	16	38	36		0	0	0	0	0	0	35.37	0	0	10.8
2018	12	21	0	26	38	37		0	0	0	0	0	0	35.37	0	0	10.8
2018	12	21	0	36	38	36		0	0	0	0	0	0	35.35	0	0	11
2018	12	21	0	46	38	35		0	0	0	0	0	0	35.35	0	0	11.6
2018	12	21	0	56	38	37		0	0	0	0	0	0	35.33	0	0	11.6
2018	12	21	1	6	38	36		0	0	0	0	0	0	35.33	0	0	11.6
2018	12	21	1	16	38	36		0	0	0	0	0	0	35.33	0	0	11.6
2018	12	21	1	26	38	35		0	0	0	0	0	0	35.33	0	0	11.6
2018	12	21	1	36	38	36		0	0	0	0	0	0	35.31	0	0	11.6
2018	12	21	1	46	38	37		0	0	0	0	0	0	35.31	0	0	11.6
2018	12	21	1	56	38	36		0	0	0	0	0	0	35.29	0	0	11.6
2018	12	21	2	6	38	36		0	0	0	0	0	0	35.29	0	0	11.6
2018	12	21	2	16	38	37		0	0	0	0	0	0	35.29	0	0	11.6
2018	12	21	2	26	38	36		0	0	0	0	0	0	35.28	0	0	11.6
2018	12	21	2	36	38	36		0	0	0	0	0	0	35.28	0	0	11.6
2018	12	21	2	46	38	36		0	0	0	0	0	0	35.26	0	0	11.6
2018	12	21	2	56	38	36		0	0	0	0	0	0	35.26	0	0	11.6

Reinhackle (0356)

Year	Month	Day	Hour	Minute	Second	Noise3	IceDetection	Heading	Pitch	Roll	StdDevHeading	StdDevPitch	StdDevRoll	Temperature	Pressure	StdDevPressure	Voltage
2018	12	21	3	6	38	36		0	0	0	0	0	0	35.26	0	0	11.6
2018	12	21	3	16	38	35		0	0	0	0	0	0	35.24	0	0	11.6
2018	12	21	3	26	38	36		0	0	0	0	0	0	35.24	0	0	11.6
2018	12	21	3	36	38	36		0	0	0	0	0	0	35.24	0	0	11.6
2018	12	21	3	46	38	36		0	0	0	0	0	0	35.22	0	0	11.6
2018	12	21	3	56	38	36		0	0	0	0	0	0	35.2	0	0	11.6
2018	12	21	4	6	38	36		0	0	0	0	0	0	35.2	0	0	11.6
2018	12	21	4	16	38	36		0	0	0	0	0	0	35.2	0	0	11.6
2018	12	21	4	26	38	36		0	0	0	0	0	0	35.2	0	0	11.6
2018	12	21	4	36	38	36		0	0	0	0	0	0	35.2	0	0	11.6
2018	12	21	4	46	38	36		0	0	0	0	0	0	35.19	0	0	11.6
2018	12	21	4	56	38	36		0	0	0	0	0	0	35.19	0	0	11.6
2018	12	21	5	6	38	36		0	0	0	0	0	0	35.19	0	0	11.6
2018	12	21	5	16	38	36		0	0	0	0	0	0	35.19	0	0	11.6
2018	12	21	5	26	38	36		0	0	0	0	0	0	35.19	0	0	11.6
2018	12	21	5	36	38	36		0	0	0	0	0	0	35.19	0	0	11.6
2018	12	21	5	46	38	37		0	0	0	0	0	0	35.19	0	0	11.6
2018	12	21	5	56	38	36		0	0	0	0	0	0	35.19	0	0	11.6
2018	12	21	6	6	38	36		0	0	0	0	0	0	35.19	0	0	11.6
2018	12	21	6	16	38	35		0	0	0	0	0	0	35.2	0	0	11.6
2018	12	21	6	26	38	36		0	0	0	0	0	0	35.2	0	0	11.6
2018	12	21	6	36	38	36		0	0	0	0	0	0	35.22	0	0	11.6
2018	12	21	6	46	38	36		0	0	0	0	0	0	35.22	0	0	11.6
2018	12	21	6	56	38	35		0	0	0	0	0	0	35.24	0	0	11.6
2018	12	21	7	6	38	36		0	0	0	0	0	0	35.26	0	0	11.6
2018	12	21	7	16	38	36		0	0	0	0	0	0	35.26	0	0	11.6
2018	12	21	7	26	38	36		0	0	0	0	0	0	35.26	0	0	11.6
2018	12	21	7	36	38	36		0	0	0	0	0	0	35.28	0	0	11.6
2018	12	21	7	46	38	36		0	0	0	0	0	0	35.31	0	0	11.6
2018	12	21	7	56	38	36		0	0	0	0	0	0	35.31	0	0	11.6
2018	12	21	8	6	38	36		0	0	0	0	0	0	35.33	0	0	11.6
2018	12	21	8	16	38	36		0	0	0	0	0	0	35.37	0	0	11.6
2018	12	21	8	26	38	36		0	0	0	0	0	0	35.42	0	0	11.6
2018	12	21	8	36	38	36		0	0	0	0	0	0	35.44	0	0	11.6
2018	12	21	8	46	38	36		0	0	0	0	0	0	35.47	0	0	11.6
2018	12	21	8	56	38	36		0	0	0	0	0	0	35.53	0	0	11.6
2018	12	21	9	6	38	36		0	0	0	0	0	0	35.58	0	0	11.8
2018	12	21	9	16	38	35		0	0	0	0	0	0	35.62	0	0	11.8
2018	12	21	9	26	38	36		0	0	0	0	0	0	35.65	0	0	11.8
2018	12	21	9	36	38	35		0	0	0	0	0	0	35.69	0	0	11.8
2018	12	21	9	46	38	35		0	0	0	0	0	0	35.73	0	0	11.6
2018	12	21	9	56	38	36		0	0	0	0	0	0	35.83	0	0	11.8
2018	12	21	10	6	38	36		0	0	0	0	0	0	35.98	0	0	12.2
2018	12	21	10	16	38	36		0	0	0	0	0	0	36.18	0	0	12.6
2018	12	21	10	26	38	36		0	0	0	0	0	0	36.28	0	0	12.6
2018	12	21	10	36	38	36		0	0	0	0	0	0	36.39	0	0	12.6

Reinhackle (0356)

Year	Month	Day	Hour	Minute	Second	Noise3	IceDetection	Heading	Pitch	Roll	StdDevHeading	StdDevPitch	StdDevRoll	Temperature	Pressure	StdDevPressure	Voltage
2018	12	21	10	46	38	36	0	0	0	0	0	0	0	36.48	0	0	12.6
2018	12	21	10	56	38	36	0	0	0	0	0	0	0	36.55	0	0	12.6
2018	12	21	11	6	38	36	0	0	0	0	0	0	0	36.63	0	0	12.6
2018	12	21	11	16	38	36	0	0	0	0	0	0	0	36.59	0	0	12.6
2018	12	21	11	26	38	36	0	0	0	0	0	0	0	36.7	0	0	12.6
2018	12	21	11	36	38	35	0	0	0	0	0	0	0	36.73	0	0	12.6
2018	12	21	11	46	38	36	0	0	0	0	0	0	0	36.81	0	0	12.6
2018	12	21	11	56	38	36	0	0	0	0	0	0	0	36.84	0	0	12.6
2018	12	21	12	6	38	35	0	0	0	0	0	0	0	36.9	0	0	12.6
2018	12	21	12	16	38	36	0	0	0	0	0	0	0	36.9	0	0	12.6
2018	12	21	12	26	38	36	0	0	0	0	0	0	0	36.97	0	0	12.6
2018	12	21	12	36	38	36	0	0	0	0	0	0	0	36.93	0	0	12.6
2018	12	21	12	46	38	36	0	0	0	0	0	0	0	37.02	0	0	12.8
2018	12	21	12	56	38	36	0	0	0	0	0	0	0	37.04	0	0	13
2018	12	21	13	6	38	36	0	0	0	0	0	0	0	37.09	0	0	13.2
2018	12	21	13	16	38	36	0	0	0	0	0	0	0	37.11	0	0	13.2
2018	12	21	13	26	38	36	0	0	0	0	0	0	0	37.15	0	0	13.2
2018	12	21	13	36	38	35	0	0	0	0	0	0	0	37.15	0	0	13
2018	12	21	13	46	38	36	0	0	0	0	0	0	0	37.17	0	0	13.2
2018	12	21	13	56	38	36	0	0	0	0	0	0	0	37.18	0	0	13
2018	12	21	14	6	38	36	0	0	0	0	0	0	0	37.18	0	0	13
2018	12	21	14	16	38	36	0	0	0	0	0	0	0	37.2	0	0	13
2018	12	21	14	26	38	36	0	0	0	0	0	0	0	37.2	0	0	13
2018	12	21	14	36	38	36	0	0	0	0	0	0	0	37.18	0	0	12.6
2018	12	21	14	46	38	35	0	0	0	0	0	0	0	37.18	0	0	12.4
2018	12	21	14	56	38	36	0	0	0	0	0	0	0	37.2	0	0	12.4
2018	12	21	15	6	38	36	0	0	0	0	0	0	0	37.18	0	0	12.2
2018	12	21	15	16	38	36	0	0	0	0	0	0	0	37.13	0	0	12.2
2018	12	21	15	26	38	35	0	0	0	0	0	0	0	37.17	0	0	12
2018	12	21	15	36	38	37	0	0	0	0	0	0	0	37.17	0	0	12
2018	12	21	15	46	38	36	0	0	0	0	0	0	0	37.18	0	0	12
2018	12	21	15	56	38	36	0	0	0	0	0	0	0	37.2	0	0	11.8
2018	12	21	16	6	38	36	0	0	0	0	0	0	0	37.22	0	0	11.8
2018	12	21	16	16	38	36	0	0	0	0	0	0	0	37.22	0	0	11.8
2018	12	21	16	26	38	36	0	0	0	0	0	0	0	37.24	0	0	11.6
2018	12	21	16	36	38	35	0	0	0	0	0	0	0	37.22	0	0	11.6
2018	12	21	16	46	38	36	0	0	0	0	0	0	0	37.24	0	0	11.6
2018	12	21	16	56	38	36	0	0	0	0	0	0	0	37.26	0	0	11.6
2018	12	21	17	6	38	36	0	0	0	0	0	0	0	37.26	0	0	11.6
2018	12	21	17	16	38	36	0	0	0	0	0	0	0	37.26	0	0	11.6
2018	12	21	17	26	38	35	0	0	0	0	0	0	0	37.27	0	0	11.6
2018	12	21	17	36	38	36	0	0	0	0	0	0	0	37.27	0	0	11.6
2018	12	21	17	46	38	36	0	0	0	0	0	0	0	37.27	0	0	11.8
2018	12	21	17	56	38	36	0	0	0	0	0	0	0	37.26	0	0	11.8
2018	12	21	18	6	38	36	0	0	0	0	0	0	0	37.24	0	0	11.6
2018	12	21	18	16	38	36	0	0	0	0	0	0	0	37.24	0	0	11.8

Reinhackle (0356)

Year	Month	Day	Hour	Minute	Second	Noise3	IceDetection	Heading	Pitch	Roll	StdDevHeading	StdDevPitch	StdDevRoll	Temperature	Pressure	StdDevPressure	Voltage
2018	12	21	18	26	38	36		0	0	0	0	0	0	37.22	0	0	11.6
2018	12	21	18	36	38	36		0	0	0	0	0	0	37.22	0	0	11.8
2018	12	21	18	46	38	36		0	0	0	0	0	0	37.18	0	0	11.8
2018	12	21	18	56	38	36		0	0	0	0	0	0	37.18	0	0	11.8
2018	12	21	19	6	38	36		0	0	0	0	0	0	37.17	0	0	11.4
2018	12	21	19	16	38	36		0	0	0	0	0	0	37.15	0	0	11.4
2018	12	21	19	26	38	36		0	0	0	0	0	0	37.15	0	0	11.2
2018	12	21	19	36	38	36		0	0	0	0	0	0	37.13	0	0	11.2
2018	12	21	19	46	38	36		0	0	0	0	0	0	37.11	0	0	11
2018	12	21	19	56	38	36		0	0	0	0	0	0	37.09	0	0	11
2018	12	21	20	6	38	36		0	0	0	0	0	0	37.08	0	0	11
2018	12	21	20	16	38	35		0	0	0	0	0	0	37.06	0	0	11
2018	12	21	20	26	38	35		0	0	0	0	0	0	37.04	0	0	11
2018	12	21	20	36	38	36		0	0	0	0	0	0	37.04	0	0	11
2018	12	21	20	46	38	35		0	0	0	0	0	0	37	0	0	11.4
2018	12	21	20	56	38	35		0	0	0	0	0	0	37	0	0	11.6
2018	12	21	21	6	38	36		0	0	0	0	0	0	36.99	0	0	11.6
2018	12	21	21	16	38	35		0	0	0	0	0	0	36.97	0	0	11.8
2018	12	21	21	26	38	36		0	0	0	0	0	0	36.95	0	0	11.8
2018	12	21	21	36	38	37		0	0	0	0	0	0	36.93	0	0	11.8
2018	12	21	21	46	38	35		0	0	0	0	0	0	36.91	0	0	11.8
2018	12	21	21	56	38	36		0	0	0	0	0	0	36.9	0	0	11.8
2018	12	21	22	6	38	35		0	0	0	0	0	0	36.88	0	0	11.8
2018	12	21	22	16	38	36		0	0	0	0	0	0	36.86	0	0	11.8
2018	12	21	22	26	38	35		0	0	0	0	0	0	36.82	0	0	11.8
2018	12	21	22	36	38	35		0	0	0	0	0	0	36.81	0	0	11.8
2018	12	21	22	46	38	36		0	0	0	0	0	0	36.79	0	0	11.6
2018	12	21	22	56	38	36		0	0	0	0	0	0	36.77	0	0	11.6
2018	12	21	23	6	38	35		0	0	0	0	0	0	36.75	0	0	11.6
2018	12	21	23	16	38	36		0	0	0	0	0	0	36.73	0	0	11.6
2018	12	21	23	26	38	35		0	0	0	0	0	0	36.72	0	0	11.6
2018	12	21	23	36	38	35		0	0	0	0	0	0	36.7	0	0	11.6
2018	12	21	23	46	38	36		0	0	0	0	0	0	36.68	0	0	11.6
2018	12	21	23	56	38	36		0	0	0	0	0	0	36.64	0	0	11.6
2018	12	22	0	6	38	36		0	0	0	0	0	0	36.63	0	0	11.6
2018	12	22	0	16	38	36		0	0	0	0	0	0	36.61	0	0	11.6
2018	12	22	0	26	38	36		0	0	0	0	0	0	36.59	0	0	11.6
2018	12	22	0	36	38	35		0	0	0	0	0	0	36.55	0	0	11.6
2018	12	22	0	46	38	35		0	0	0	0	0	0	36.54	0	0	11.6
2018	12	22	0	56	38	36		0	0	0	0	0	0	36.52	0	0	11.6
2018	12	22	1	6	38	36		0	0	0	0	0	0	36.5	0	0	11.6
2018	12	22	1	16	38	36		0	0	0	0	0	0	36.46	0	0	11.6
2018	12	22	1	26	38	36		0	0	0	0	0	0	36.45	0	0	11.6
2018	12	22	1	36	38	36		0	0	0	0	0	0	36.43	0	0	11.6
2018	12	22	1	46	38	36		0	0	0	0	0	0	36.41	0	0	11.6
2018	12	22	1	56	38	37		0	0	0	0	0	0	36.39	0	0	11.6

Reinhackle (0356)

Year	Month	Day	Hour	Minute	Second	Noise3	IceDetection	Heading	Pitch	Roll	StdDevHeading	StdDevPitch	StdDevRoll	Temperature	Pressure	StdDevPressure	Voltage
2018	12	22	2	6	38	36	0	0	0	0	0	0	0	36.37	0	0	11.6
2018	12	22	2	16	38	36	0	0	0	0	0	0	0	36.34	0	0	11.6
2018	12	22	2	26	38	35	0	0	0	0	0	0	0	36.32	0	0	11.6
2018	12	22	2	36	38	36	0	0	0	0	0	0	0	36.3	0	0	11.6
2018	12	22	2	46	38	36	0	0	0	0	0	0	0	36.28	0	0	11.6
2018	12	22	2	56	38	36	0	0	0	0	0	0	0	36.27	0	0	11.6
2018	12	22	3	6	38	36	0	0	0	0	0	0	0	36.25	0	0	11.6
2018	12	22	3	16	38	36	0	0	0	0	0	0	0	36.25	0	0	11.6
2018	12	22	3	26	38	36	0	0	0	0	0	0	0	36.23	0	0	11.6
2018	12	22	3	36	38	35	0	0	0	0	0	0	0	36.21	0	0	11.6
2018	12	22	3	46	38	36	0	0	0	0	0	0	0	36.21	0	0	11.6
2018	12	22	3	56	38	36	0	0	0	0	0	0	0	36.19	0	0	11.6
2018	12	22	4	6	38	36	0	0	0	0	0	0	0	36.19	0	0	11.6
2018	12	22	4	16	38	36	0	0	0	0	0	0	0	36.19	0	0	11.6
2018	12	22	4	26	38	35	0	0	0	0	0	0	0	36.19	0	0	11.6
2018	12	22	4	36	38	36	0	0	0	0	0	0	0	36.19	0	0	11.6
2018	12	22	4	46	38	36	0	0	0	0	0	0	0	36.19	0	0	11.6
2018	12	22	4	56	38	36	0	0	0	0	0	0	0	36.18	0	0	11.6
2018	12	22	5	6	38	36	0	0	0	0	0	0	0	36.19	0	0	11.6
2018	12	22	5	16	38	36	0	0	0	0	0	0	0	36.19	0	0	11.6
2018	12	22	5	26	38	36	0	0	0	0	0	0	0	36.18	0	0	11.6
2018	12	22	5	36	38	35	0	0	0	0	0	0	0	36.18	0	0	11.6
2018	12	22	5	46	38	36	0	0	0	0	0	0	0	36.18	0	0	11.6
2018	12	22	5	56	38	36	0	0	0	0	0	0	0	36.18	0	0	11.6
2018	12	22	6	6	38	36	0	0	0	0	0	0	0	36.18	0	0	11.6
2018	12	22	6	16	38	36	0	0	0	0	0	0	0	36.18	0	0	11.6
2018	12	22	6	26	38	36	0	0	0	0	0	0	0	36.18	0	0	11.6
2018	12	22	6	36	38	36	0	0	0	0	0	0	0	36.18	0	0	11.6
2018	12	22	6	46	38	36	0	0	0	0	0	0	0	36.19	0	0	11.6
2018	12	22	6	56	38	36	0	0	0	0	0	0	0	36.19	0	0	11.6
2018	12	22	7	6	38	36	0	0	0	0	0	0	0	36.21	0	0	11.6
2018	12	22	7	16	38	36	0	0	0	0	0	0	0	36.21	0	0	11.6
2018	12	22	7	26	38	36	0	0	0	0	0	0	0	36.23	0	0	11.6
2018	12	22	7	36	38	36	0	0	0	0	0	0	0	36.25	0	0	11.8
2018	12	22	7	46	38	36	0	0	0	0	0	0	0	36.27	0	0	12
2018	12	22	7	56	38	36	0	0	0	0	0	0	0	36.3	0	0	12.2
2018	12	22	8	6	38	36	0	0	0	0	0	0	0	36.3	0	0	12.2
2018	12	22	8	16	38	36	0	0	0	0	0	0	0	36.34	0	0	12.2
2018	12	22	8	26	38	36	0	0	0	0	0	0	0	36.39	0	0	12.4
2018	12	22	8	36	38	36	0	0	0	0	0	0	0	36.45	0	0	12.6
2018	12	22	8	46	38	36	0	0	0	0	0	0	0	36.48	0	0	12.6
2018	12	22	8	56	38	36	0	0	0	0	0	0	0	36.54	0	0	12.6
2018	12	22	9	6	38	36	0	0	0	0	0	0	0	36.59	0	0	12.6
2018	12	22	9	16	38	36	0	0	0	0	0	0	0	36.64	0	0	12.6
2018	12	22	9	26	38	36	0	0	0	0	0	0	0	36.72	0	0	12
2018	12	22	9	36	38	35	0	0	0	0	0	0	0	36.77	0	0	12.8

Reinhackle (0356)

Year	Month	Day	Hour	Minute	Second	Noise3	IceDetection	Heading	Pitch	Roll	StdDevHeading	StdDevPitch	StdDevRoll	Temperature	Pressure	StdDevPressure	Voltage
2018	12	22	9	46	38	36	0	0	0	0	0	0	0	36.81	0	0	12.4
2018	12	22	9	56	38	36	0	0	0	0	0	0	0	36.88	0	0	12.6
2018	12	22	10	6	38	36	0	0	0	0	0	0	0	36.95	0	0	12.8
2018	12	22	10	16	38	36	0	0	0	0	0	0	0	36.99	0	0	12.8
2018	12	22	10	26	38	36	0	0	0	0	0	0	0	37.06	0	0	13
2018	12	22	10	36	38	36	0	0	0	0	0	0	0	37.09	0	0	13
2018	12	22	10	46	38	36	0	0	0	0	0	0	0	37.15	0	0	13.4
2018	12	22	10	56	38	36	0	0	0	0	0	0	0	37.18	0	0	13.4
2018	12	22	11	6	38	36	0	0	0	0	0	0	0	37.26	0	0	13.4
2018	12	22	11	16	38	36	0	0	0	0	0	0	0	37.29	0	0	13.4
2018	12	22	11	26	38	35	0	0	0	0	0	0	0	37.35	0	0	13.4
2018	12	22	11	36	38	36	0	0	0	0	0	0	0	37.38	0	0	13.2
2018	12	22	11	46	38	36	0	0	0	0	0	0	0	37.45	0	0	13.4
2018	12	22	11	56	38	36	0	0	0	0	0	0	0	37.45	0	0	13.2
2018	12	22	12	6	38	36	0	0	0	0	0	0	0	37.27	0	0	12.4
2018	12	22	12	16	38	35	0	0	0	0	0	0	0	37.49	0	0	13
2018	12	22	12	26	38	36	0	0	0	0	0	0	0	37.54	0	0	13
2018	12	22	12	36	38	36	0	0	0	0	0	0	0	37.56	0	0	13
2018	12	22	12	46	38	36	0	0	0	0	0	0	0	37.58	0	0	13
2018	12	22	12	56	38	36	0	0	0	0	0	0	0	37.63	0	0	13
2018	12	22	13	6	38	36	0	0	0	0	0	0	0	37.69	0	0	13
2018	12	22	13	16	38	35	0	0	0	0	0	0	0	37.69	0	0	13
2018	12	22	13	26	38	36	0	0	0	0	0	0	0	37.74	0	0	13
2018	12	22	13	36	38	36	0	0	0	0	0	0	0	37.78	0	0	13
2018	12	22	13	46	38	36	0	0	0	0	0	0	0	37.81	0	0	13
2018	12	22	13	56	38	36	0	0	0	0	0	0	0	37.8	0	0	13
2018	12	22	14	6	38	36	0	0	0	0	0	0	0	37.8	0	0	13
2018	12	22	14	16	38	36	0	0	0	0	0	0	0	37.81	0	0	13.2
2018	12	22	14	26	38	36	0	0	0	0	0	0	0	37.8	0	0	13.2
2018	12	22	14	36	38	36	0	0	0	0	0	0	0	37.83	0	0	13.2
2018	12	22	14	46	38	35	0	0	0	0	0	0	0	37.8	0	0	13.2
2018	12	22	14	56	38	35	0	0	0	0	0	0	0	37.81	0	0	13
2018	12	22	15	6	38	35	0	0	0	0	0	0	0	37.78	0	0	12.2
2018	12	22	15	16	38	35	0	0	0	0	0	0	0	37.74	0	0	12.2
2018	12	22	15	26	38	35	0	0	0	0	0	0	0	37.74	0	0	12
2018	12	22	15	36	38	36	0	0	0	0	0	0	0	37.76	0	0	12
2018	12	22	15	46	38	36	0	0	0	0	0	0	0	37.76	0	0	11.8
2018	12	22	15	56	38	35	0	0	0	0	0	0	0	37.78	0	0	11.8
2018	12	22	16	6	38	36	0	0	0	0	0	0	0	37.8	0	0	11.8
2018	12	22	16	16	38	36	0	0	0	0	0	0	0	37.8	0	0	11.6
2018	12	22	16	26	38	36	0	0	0	0	0	0	0	37.8	0	0	11.4
2018	12	22	16	36	38	35	0	0	0	0	0	0	0	37.8	0	0	11.6
2018	12	22	16	46	38	36	0	0	0	0	0	0	0	37.8	0	0	11.6
2018	12	22	16	56	38	35	0	0	0	0	0	0	0	37.8	0	0	11.6
2018	12	22	17	6	38	36	0	0	0	0	0	0	0	37.81	0	0	11.6
2018	12	22	17	16	38	36	0	0	0	0	0	0	0	37.81	0	0	11.6

Reinhackle (0356)

Year	Month	Day	Hour	Minute	Second	Noise3	IceDetection	Heading	Pitch	Roll	StdDevHeading	StdDevPitch	StdDevRoll	Temperature	Pressure	StdDevPressure	Voltage
2018	12	22	17	26	38	36		0	0	0	0	0	0	37.81	0	0	11.6
2018	12	22	17	36	38	35		0	0	0	0	0	0	37.8	0	0	11.4
2018	12	22	17	46	38	36		0	0	0	0	0	0	37.8	0	0	11.4
2018	12	22	17	56	38	35		0	0	0	0	0	0	37.8	0	0	11.4
2018	12	22	18	6	38	35		0	0	0	0	0	0	37.8	0	0	11.6
2018	12	22	18	16	38	35		0	0	0	0	0	0	37.78	0	0	11.8
2018	12	22	18	26	38	35		0	0	0	0	0	0	37.76	0	0	11.8
2018	12	22	18	36	38	36		0	0	0	0	0	0	37.76	0	0	11.2
2018	12	22	18	46	38	36		0	0	0	0	0	0	37.76	0	0	11.2
2018	12	22	18	56	38	35		0	0	0	0	0	0	37.74	0	0	11.6
2018	12	22	19	6	38	36		0	0	0	0	0	0	37.74	0	0	11.2
2018	12	22	19	16	38	36		0	0	0	0	0	0	37.72	0	0	11.2
2018	12	22	19	26	38	35		0	0	0	0	0	0	37.72	0	0	11.2
2018	12	22	19	36	38	36		0	0	0	0	0	0	37.71	0	0	11.2
2018	12	22	19	46	38	35		0	0	0	0	0	0	37.69	0	0	11.2
2018	12	22	19	56	38	35		0	0	0	0	0	0	37.71	0	0	11.2
2018	12	22	20	6	38	35		0	0	0	0	0	0	37.69	0	0	11.2
2018	12	22	20	16	38	36		0	0	0	0	0	0	37.67	0	0	11.4
2018	12	22	20	26	38	36		0	0	0	0	0	0	37.65	0	0	11.2
2018	12	22	20	36	38	36		0	0	0	0	0	0	37.65	0	0	11
2018	12	22	20	46	38	36		0	0	0	0	0	0	37.63	0	0	11
2018	12	22	20	56	38	35		0	0	0	0	0	0	37.62	0	0	11.2
2018	12	22	21	6	38	35		0	0	0	0	0	0	37.62	0	0	11.6
2018	12	22	21	16	38	36		0	0	0	0	0	0	37.62	0	0	11.6
2018	12	22	21	26	38	36		0	0	0	0	0	0	37.6	0	0	11.4
2018	12	22	21	36	38	36		0	0	0	0	0	0	37.58	0	0	11.6
2018	12	22	21	46	38	36		0	0	0	0	0	0	37.58	0	0	11.6
2018	12	22	21	56	38	36		0	0	0	0	0	0	37.56	0	0	11.6
2018	12	22	22	6	38	36		0	0	0	0	0	0	37.56	0	0	11.2
2018	12	22	22	16	38	35		0	0	0	0	0	0	37.54	0	0	11.2
2018	12	22	22	26	38	35		0	0	0	0	0	0	37.53	0	0	11.2
2018	12	22	22	36	38	35		0	0	0	0	0	0	37.51	0	0	11.4
2018	12	22	22	46	38	36		0	0	0	0	0	0	37.49	0	0	11.4
2018	12	22	22	56	38	35		0	0	0	0	0	0	37.45	0	0	11.4
2018	12	22	23	6	38	35		0	0	0	0	0	0	37.44	0	0	11.4
2018	12	22	23	16	38	36		0	0	0	0	0	0	37.4	0	0	11.4
2018	12	22	23	26	38	36		0	0	0	0	0	0	37.38	0	0	11.4
2018	12	22	23	36	38	36		0	0	0	0	0	0	37.35	0	0	11.4
2018	12	22	23	46	38	36		0	0	0	0	0	0	37.33	0	0	11.4
2018	12	22	23	56	38	35		0	0	0	0	0	0	37.29	0	0	11.2
2018	12	23	0	6	38	36		0	0	0	0	0	0	37.27	0	0	11.2
2018	12	23	0	16	38	36		0	0	0	0	0	0	37.24	0	0	11.4
2018	12	23	0	26	38	35		0	0	0	0	0	0	37.22	0	0	11.4
2018	12	23	0	36	38	36		0	0	0	0	0	0	37.18	0	0	11.4
2018	12	23	0	46	38	36		0	0	0	0	0	0	37.17	0	0	11.4
2018	12	23	0	56	38	35		0	0	0	0	0	0	37.13	0	0	11.4

Reinhackle (0356)

Year	Month	Day	Hour	Minute	Second	Noise3	IceDetection	Heading	Pitch	Roll	StdDevHeading	StdDevPitch	StdDevRoll	Temperature	Pressure	StdDevPressure	Voltage
2018	12	23	1	6	38	35		0	0	0	0	0	0	37.09	0	0	11.2
2018	12	23	1	16	38	35		0	0	0	0	0	0	37.08	0	0	11.2
2018	12	23	1	26	38	36		0	0	0	0	0	0	37.04	0	0	11.2
2018	12	23	1	36	38	36		0	0	0	0	0	0	37.02	0	0	11.4
2018	12	23	1	46	38	36		0	0	0	0	0	0	36.99	0	0	11.4
2018	12	23	1	56	38	36		0	0	0	0	0	0	36.95	0	0	11.4
2018	12	23	2	6	38	36		0	0	0	0	0	0	36.93	0	0	11.4
2018	12	23	2	16	38	35		0	0	0	0	0	0	36.91	0	0	11.4
2018	12	23	2	26	38	36		0	0	0	0	0	0	36.88	0	0	11.2
2018	12	23	2	36	38	36		0	0	0	0	0	0	36.86	0	0	11.2
2018	12	23	2	46	38	35		0	0	0	0	0	0	36.82	0	0	11.2
2018	12	23	2	56	38	36		0	0	0	0	0	0	36.81	0	0	11.2
2018	12	23	3	6	38	36		0	0	0	0	0	0	36.79	0	0	11.2
2018	12	23	3	16	38	36		0	0	0	0	0	0	36.75	0	0	11.2
2018	12	23	3	26	38	36		0	0	0	0	0	0	36.73	0	0	11.2
2018	12	23	3	36	38	35		0	0	0	0	0	0	36.72	0	0	11.4
2018	12	23	3	46	38	36		0	0	0	0	0	0	36.7	0	0	11.4
2018	12	23	3	56	38	36		0	0	0	0	0	0	36.68	0	0	11.4
2018	12	23	4	6	38	36		0	0	0	0	0	0	36.66	0	0	11.2
2018	12	23	4	16	38	37		0	0	0	0	0	0	36.64	0	0	11.2
2018	12	23	4	26	38	36		0	0	0	0	0	0	36.63	0	0	11.2
2018	12	23	4	36	38	36		0	0	0	0	0	0	36.63	0	0	11.2
2018	12	23	4	46	38	37		0	0	0	0	0	0	36.59	0	0	11.2
2018	12	23	4	56	38	36		0	0	0	0	0	0	36.59	0	0	11.2
2018	12	23	5	6	38	36		0	0	0	0	0	0	36.57	0	0	11
2018	12	23	5	16	38	35		0	0	0	0	0	0	36.57	0	0	11
2018	12	23	5	26	38	35		0	0	0	0	0	0	36.55	0	0	11.2
2018	12	23	5	36	38	36		0	0	0	0	0	0	36.55	0	0	11.6
2018	12	23	5	46	38	36		0	0	0	0	0	0	36.54	0	0	11.6
2018	12	23	5	56	38	36		0	0	0	0	0	0	36.54	0	0	11.6
2018	12	23	6	6	38	36		0	0	0	0	0	0	36.54	0	0	11.6
2018	12	23	6	16	38	36		0	0	0	0	0	0	36.54	0	0	11.6
2018	12	23	6	26	38	35		0	0	0	0	0	0	36.54	0	0	11.6
2018	12	23	6	36	38	37		0	0	0	0	0	0	36.54	0	0	11.6
2018	12	23	6	46	38	36		0	0	0	0	0	0	36.52	0	0	11.6
2018	12	23	6	56	38	36		0	0	0	0	0	0	36.52	0	0	11.6
2018	12	23	7	6	38	36		0	0	0	0	0	0	36.52	0	0	11.6
2018	12	23	7	16	38	35		0	0	0	0	0	0	36.52	0	0	11.6
2018	12	23	7	26	38	35		0	0	0	0	0	0	36.52	0	0	11.6
2018	12	23	7	36	38	36		0	0	0	0	0	0	36.52	0	0	11.6
2018	12	23	7	46	38	35		0	0	0	0	0	0	36.54	0	0	11.6
2018	12	23	7	56	38	36		0	0	0	0	0	0	36.57	0	0	12
2018	12	23	8	6	38	36		0	0	0	0	0	0	36.59	0	0	12
2018	12	23	8	16	38	35		0	0	0	0	0	0	36.63	0	0	11.8
2018	12	23	8	26	38	36		0	0	0	0	0	0	36.66	0	0	12
2018	12	23	8	36	38	36		0	0	0	0	0	0	36.64	0	0	11.6

Reinhackle (0356)

Year	Month	Day	Hour	Minute	Second	Noise3	IceDetection	Heading	Pitch	Roll	StdDevHeading	StdDevPitch	StdDevRoll	Temperature	Pressure	StdDevPressure	Voltage
2018	12	23	8	46	38	36	0	0	0	0	0	0	0	36.64	0	0	11.6
2018	12	23	8	56	38	36	0	0	0	0	0	0	0	36.77	0	0	12.6
2018	12	23	9	6	38	36	0	0	0	0	0	0	0	36.86	0	0	12.8
2018	12	23	9	16	38	36	0	0	0	0	0	0	0	36.95	0	0	12.4
2018	12	23	9	26	38	36	0	0	0	0	0	0	0	36.97	0	0	11.8
2018	12	23	9	36	38	36	0	0	0	0	0	0	0	37.02	0	0	12
2018	12	23	9	46	38	36	0	0	0	0	0	0	0	37	0	0	11.6
2018	12	23	9	56	38	36	0	0	0	0	0	0	0	36.99	0	0	12.2
2018	12	23	10	6	38	36	0	0	0	0	0	0	0	37.04	0	0	12.4
2018	12	23	10	16	38	36	0	0	0	0	0	0	0	37.15	0	0	12.4
2018	12	23	10	26	38	36	0	0	0	0	0	0	0	37.18	0	0	12
2018	12	23	10	36	38	36	0	0	0	0	0	0	0	37.15	0	0	11.6
2018	12	23	10	46	38	36	0	0	0	0	0	0	0	37.09	0	0	11.4
2018	12	23	10	56	38	35	0	0	0	0	0	0	0	37.08	0	0	11.2
2018	12	23	11	6	38	35	0	0	0	0	0	0	0	37.15	0	0	11.4
2018	12	23	11	16	38	35	0	0	0	0	0	0	0	37.24	0	0	11.6
2018	12	23	11	26	38	35	0	0	0	0	0	0	0	37.27	0	0	11.4
2018	12	23	11	36	38	36	0	0	0	0	0	0	0	37.24	0	0	11.2
2018	12	23	11	46	38	36	0	0	0	0	0	0	0	37.24	0	0	11.2
2018	12	23	11	56	38	35	0	0	0	0	0	0	0	37.26	0	0	11.2
2018	12	23	12	6	38	35	0	0	0	0	0	0	0	37.36	0	0	11.4
2018	12	23	12	16	38	36	0	0	0	0	0	0	0	37.49	0	0	11.6
2018	12	23	12	26	38	35	0	0	0	0	0	0	0	37.56	0	0	11.8
2018	12	23	12	36	38	35	0	0	0	0	0	0	0	37.76	0	0	12.4
2018	12	23	12	46	38	36	0	0	0	0	0	0	0	37.83	0	0	12.6
2018	12	23	12	56	38	35	0	0	0	0	0	0	0	37.89	0	0	13.2
2018	12	23	13	6	38	35	0	0	0	0	0	0	0	37.9	0	0	13.4
2018	12	23	13	16	38	36	0	0	0	0	0	0	0	37.92	0	0	13.4
2018	12	23	13	26	38	36	0	0	0	0	0	0	0	37.9	0	0	13.4
2018	12	23	13	36	38	36	0	0	0	0	0	0	0	37.89	0	0	13.4
2018	12	23	13	46	38	36	0	0	0	0	0	0	0	37.89	0	0	12.8
2018	12	23	13	56	38	36	0	0	0	0	0	0	0	37.85	0	0	12.6
2018	12	23	14	6	38	36	0	0	0	0	0	0	0	37.81	0	0	12.6
2018	12	23	14	16	38	35	0	0	0	0	0	0	0	37.81	0	0	12.2
2018	12	23	14	26	38	35	0	0	0	0	0	0	0	37.85	0	0	12.2
2018	12	23	14	36	38	36	0	0	0	0	0	0	0	37.78	0	0	12
2018	12	23	14	46	38	36	0	0	0	0	0	0	0	37.76	0	0	12
2018	12	23	14	56	38	36	0	0	0	0	0	0	0	37.74	0	0	12
2018	12	23	15	6	38	36	0	0	0	0	0	0	0	37.76	0	0	12
2018	12	23	15	16	38	35	0	0	0	0	0	0	0	37.76	0	0	11.8
2018	12	23	15	26	38	35	0	0	0	0	0	0	0	37.78	0	0	12
2018	12	23	15	36	38	35	0	0	0	0	0	0	0	37.8	0	0	12
2018	12	23	15	46	38	36	0	0	0	0	0	0	0	37.8	0	0	11.8
2018	12	23	15	56	38	35	0	0	0	0	0	0	0	37.8	0	0	11.8
2018	12	23	16	6	38	36	0	0	0	0	0	0	0	37.8	0	0	11.8
2018	12	23	16	16	38	36	0	0	0	0	0	0	0	37.81	0	0	11.8

Reinhackle (0356)

Year	Month	Day	Hour	Minute	Second	Noise3	IceDetection	Heading	Pitch	Roll	StdDevHeading	StdDevPitch	StdDevRoll	Temperature	Pressure	StdDevPressure	Voltage
2018	12	23	16	26	38	35	0	0	0	0	0	0	0	37.81	0	0	11.8
2018	12	23	16	36	38	35	0	0	0	0	0	0	0	37.81	0	0	11.8
2018	12	23	16	46	38	36	0	0	0	0	0	0	0	37.81	0	0	11.8
2018	12	23	16	56	38	36	0	0	0	0	0	0	0	37.81	0	0	11.8
2018	12	23	17	6	38	35	0	0	0	0	0	0	0	37.8	0	0	11.8
2018	12	23	17	16	38	36	0	0	0	0	0	0	0	37.8	0	0	11.8
2018	12	23	17	26	38	36	0	0	0	0	0	0	0	37.8	0	0	11.8
2018	12	23	17	36	38	36	0	0	0	0	0	0	0	37.78	0	0	11.8
2018	12	23	17	46	38	35	0	0	0	0	0	0	0	37.8	0	0	11.8
2018	12	23	17	56	38	36	0	0	0	0	0	0	0	37.78	0	0	11.6
2018	12	23	18	6	38	36	0	0	0	0	0	0	0	37.78	0	0	11.6
2018	12	23	18	16	38	36	0	0	0	0	0	0	0	37.76	0	0	11.6
2018	12	23	18	26	38	36	0	0	0	0	0	0	0	37.76	0	0	11.4
2018	12	23	18	36	38	36	0	0	0	0	0	0	0	37.74	0	0	11.4
2018	12	23	18	46	38	36	0	0	0	0	0	0	0	37.74	0	0	11.4
2018	12	23	18	56	38	35	0	0	0	0	0	0	0	37.72	0	0	11.4
2018	12	23	19	6	38	35	0	0	0	0	0	0	0	37.71	0	0	11.4
2018	12	23	19	16	38	36	0	0	0	0	0	0	0	37.69	0	0	11.4
2018	12	23	19	26	38	36	0	0	0	0	0	0	0	37.67	0	0	11.4
2018	12	23	19	36	38	36	0	0	0	0	0	0	0	37.67	0	0	11.4
2018	12	23	19	46	38	35	0	0	0	0	0	0	0	37.65	0	0	11.4
2018	12	23	19	56	38	36	0	0	0	0	0	0	0	37.62	0	0	11.4
2018	12	23	20	6	38	35	0	0	0	0	0	0	0	37.6	0	0	11.4
2018	12	23	20	16	38	36	0	0	0	0	0	0	0	37.58	0	0	11.4
2018	12	23	20	26	38	36	0	0	0	0	0	0	0	37.56	0	0	11.4
2018	12	23	20	36	38	36	0	0	0	0	0	0	0	37.53	0	0	11.4
2018	12	23	20	46	38	35	0	0	0	0	0	0	0	37.53	0	0	11.4
2018	12	23	20	56	38	36	0	0	0	0	0	0	0	37.51	0	0	11.4
2018	12	23	21	6	38	36	0	0	0	0	0	0	0	37.47	0	0	11.4
2018	12	23	21	16	38	36	0	0	0	0	0	0	0	37.45	0	0	11.4
2018	12	23	21	26	38	36	0	0	0	0	0	0	0	37.44	0	0	11.4
2018	12	23	21	36	38	35	0	0	0	0	0	0	0	37.42	0	0	11.4
2018	12	23	21	46	38	36	0	0	0	0	0	0	0	37.38	0	0	11.4
2018	12	23	21	56	38	36	0	0	0	0	0	0	0	37.36	0	0	11.4
2018	12	23	22	6	38	36	0	0	0	0	0	0	0	37.35	0	0	11.4
2018	12	23	22	16	38	35	0	0	0	0	0	0	0	37.31	0	0	11.2
2018	12	23	22	26	38	36	0	0	0	0	0	0	0	37.29	0	0	11.2
2018	12	23	22	36	38	36	0	0	0	0	0	0	0	37.26	0	0	11.6
2018	12	23	22	46	38	35	0	0	0	0	0	0	0	37.24	0	0	11.6
2018	12	23	22	56	38	36	0	0	0	0	0	0	0	37.22	0	0	11.6
2018	12	23	23	6	38	35	0	0	0	0	0	0	0	37.18	0	0	11.6
2018	12	23	23	16	38	35	0	0	0	0	0	0	0	37.17	0	0	11.6
2018	12	23	23	26	38	36	0	0	0	0	0	0	0	37.15	0	0	11.6
2018	12	23	23	36	38	36	0	0	0	0	0	0	0	37.11	0	0	11.6
2018	12	23	23	46	38	36	0	0	0	0	0	0	0	37.09	0	0	11.6
2018	12	23	23	56	38	35	0	0	0	0	0	0	0	37.06	0	0	11.6

Reinhackle (0356)

Year	Month	Day	Hour	Minute	Second	Noise3	IceDetection	Heading	Pitch	Roll	StdDevHeading	StdDevPitch	StdDevRoll	Temperature	Pressure	StdDevPressure	Voltage
2018	12	24	0	6	38	35	0	0	0	0	0	0	0	37.04	0	0	11.6
2018	12	24	0	16	38	36	0	0	0	0	0	0	0	37	0	0	11.6
2018	12	24	0	26	38	36	0	0	0	0	0	0	0	36.99	0	0	11.6
2018	12	24	0	36	38	36	0	0	0	0	0	0	0	36.95	0	0	11.6
2018	12	24	0	46	38	36	0	0	0	0	0	0	0	36.93	0	0	11.6
2018	12	24	0	56	38	36	0	0	0	0	0	0	0	36.9	0	0	11.6
2018	12	24	1	6	38	36	0	0	0	0	0	0	0	36.88	0	0	11.6
2018	12	24	1	16	38	35	0	0	0	0	0	0	0	36.84	0	0	11.6
2018	12	24	1	26	38	36	0	0	0	0	0	0	0	36.82	0	0	11.6
2018	12	24	1	36	38	36	0	0	0	0	0	0	0	36.79	0	0	11.6
2018	12	24	1	46	38	35	0	0	0	0	0	0	0	36.77	0	0	11.6
2018	12	24	1	56	38	35	0	0	0	0	0	0	0	36.73	0	0	11.6
2018	12	24	2	6	38	36	0	0	0	0	0	0	0	36.72	0	0	11.6
2018	12	24	2	16	38	36	0	0	0	0	0	0	0	36.68	0	0	11.6
2018	12	24	2	26	38	35	0	0	0	0	0	0	0	36.66	0	0	11.6
2018	12	24	2	36	38	36	0	0	0	0	0	0	0	36.64	0	0	11.6
2018	12	24	2	46	38	36	0	0	0	0	0	0	0	36.61	0	0	11.6
2018	12	24	2	56	38	35	0	0	0	0	0	0	0	36.59	0	0	11.6
2018	12	24	3	6	38	36	0	0	0	0	0	0	0	36.57	0	0	11.6
2018	12	24	3	16	38	36	0	0	0	0	0	0	0	36.55	0	0	11.6
2018	12	24	3	26	38	36	0	0	0	0	0	0	0	36.54	0	0	11.6
2018	12	24	3	36	38	36	0	0	0	0	0	0	0	36.5	0	0	11.4
2018	12	24	3	46	38	36	0	0	0	0	0	0	0	36.48	0	0	11.4
2018	12	24	3	56	38	35	0	0	0	0	0	0	0	36.46	0	0	11.4
2018	12	24	4	6	38	35	0	0	0	0	0	0	0	36.45	0	0	11.4
2018	12	24	4	16	38	36	0	0	0	0	0	0	0	36.43	0	0	11.4
2018	12	24	4	26	38	36	0	0	0	0	0	0	0	36.41	0	0	11.4
2018	12	24	4	36	38	35	0	0	0	0	0	0	0	36.39	0	0	11.4
2018	12	24	4	46	38	36	0	0	0	0	0	0	0	36.39	0	0	11.4
2018	12	24	4	56	38	36	0	0	0	0	0	0	0	36.36	0	0	11.4
2018	12	24	5	6	38	36	0	0	0	0	0	0	0	36.36	0	0	11.4
2018	12	24	5	16	38	36	0	0	0	0	0	0	0	36.34	0	0	11.4
2018	12	24	5	26	38	36	0	0	0	0	0	0	0	36.32	0	0	11.4
2018	12	24	5	36	38	36	0	0	0	0	0	0	0	36.3	0	0	11.4
2018	12	24	5	46	38	36	0	0	0	0	0	0	0	36.3	0	0	11.4
2018	12	24	5	56	38	36	0	0	0	0	0	0	0	36.3	0	0	11.4
2018	12	24	6	6	38	35	0	0	0	0	0	0	0	36.28	0	0	11.4
2018	12	24	6	16	38	36	0	0	0	0	0	0	0	36.27	0	0	11.4
2018	12	24	6	26	38	36	0	0	0	0	0	0	0	36.25	0	0	11.4
2018	12	24	6	36	38	35	0	0	0	0	0	0	0	36.25	0	0	11.4
2018	12	24	6	46	38	36	0	0	0	0	0	0	0	36.25	0	0	11.4
2018	12	24	6	56	38	36	0	0	0	0	0	0	0	36.21	0	0	11.4
2018	12	24	7	6	38	36	0	0	0	0	0	0	0	36.21	0	0	11.4
2018	12	24	7	16	38	36	0	0	0	0	0	0	0	36.21	0	0	11.4
2018	12	24	7	26	38	36	0	0	0	0	0	0	0	36.21	0	0	11.4
2018	12	24	7	36	38	36	0	0	0	0	0	0	0	36.21	0	0	11.6

Reinhackle (0356)

Year	Month	Day	Hour	Minute	Second	Noise3	IceDetection	Heading	Pitch	Roll	StdDevHeading	StdDevPitch	StdDevRoll	Temperature	Pressure	StdDevPressure	Voltage
2018	12	24	7	46	38	36	0	0	0	0	0	0	0	36.21	0	0	11.6
2018	12	24	7	56	38	36	0	0	0	0	0	0	0	36.21	0	0	11.6
2018	12	24	8	6	38	37	0	0	0	0	0	0	0	36.23	0	0	11.6
2018	12	24	8	16	38	36	0	0	0	0	0	0	0	36.21	0	0	11.6
2018	12	24	8	26	38	36	0	0	0	0	0	0	0	36.23	0	0	11.6
2018	12	24	8	36	38	36	0	0	0	0	0	0	0	36.19	0	0	11.4
2018	12	24	8	46	38	36	0	0	0	0	0	0	0	36.28	0	0	12
2018	12	24	8	56	38	36	0	0	0	0	0	0	0	36.37	0	0	12.6
2018	12	24	9	6	38	36	0	0	0	0	0	0	0	36.34	0	0	12.4
2018	12	24	9	16	38	36	0	0	0	0	0	0	0	36.28	0	0	12
2018	12	24	9	26	38	36	0	0	0	0	0	0	0	36.32	0	0	12.2
2018	12	24	9	36	38	36	0	0	0	0	0	0	0	36.34	0	0	12.2
2018	12	24	9	46	38	36	0	0	0	0	0	0	0	36.34	0	0	12.2
2018	12	24	9	56	38	36	0	0	0	0	0	0	0	36.37	0	0	12.2
2018	12	24	10	6	38	35	0	0	0	0	0	0	0	36.43	0	0	12.4
2018	12	24	10	16	38	36	0	0	0	0	0	0	0	36.46	0	0	12.6
2018	12	24	10	26	38	36	0	0	0	0	0	0	0	36.66	0	0	13
2018	12	24	10	36	38	36	0	0	0	0	0	0	0	36.75	0	0	13.2
2018	12	24	10	46	38	35	0	0	0	0	0	0	0	36.81	0	0	13
2018	12	24	10	56	38	36	0	0	0	0	0	0	0	36.84	0	0	12.2
2018	12	24	11	6	38	36	0	0	0	0	0	0	0	36.88	0	0	12.4
2018	12	24	11	16	38	36	0	0	0	0	0	0	0	36.93	0	0	12.4
2018	12	24	11	26	38	36	0	0	0	0	0	0	0	36.99	0	0	12.8
2018	12	24	11	36	38	36	0	0	0	0	0	0	0	37	0	0	13
2018	12	24	11	46	38	36	0	0	0	0	0	0	0	37.06	0	0	12.8
2018	12	24	11	56	38	37	0	0	0	0	0	0	0	37.09	0	0	13
2018	12	24	12	6	38	36	0	0	0	0	0	0	0	37.11	0	0	13
2018	12	24	12	16	38	36	0	0	0	0	0	0	0	37.11	0	0	13.2
2018	12	24	12	26	38	36	0	0	0	0	0	0	0	37.15	0	0	13.2
2018	12	24	12	36	38	35	0	0	0	0	0	0	0	37.15	0	0	13.4
2018	12	24	12	46	38	35	0	0	0	0	0	0	0	37.17	0	0	13.4
2018	12	24	12	56	38	36	0	0	0	0	0	0	0	37.17	0	0	13.4
2018	12	24	13	6	38	36	0	0	0	0	0	0	0	37.18	0	0	13.4
2018	12	24	13	16	38	36	0	0	0	0	0	0	0	37.2	0	0	13.4
2018	12	24	13	26	38	36	0	0	0	0	0	0	0	37.2	0	0	13.4
2018	12	24	13	36	38	36	0	0	0	0	0	0	0	37.22	0	0	13.4
2018	12	24	13	46	38	35	0	0	0	0	0	0	0	37.24	0	0	13.4
2018	12	24	13	56	38	35	0	0	0	0	0	0	0	37.22	0	0	13.4
2018	12	24	14	6	38	35	0	0	0	0	0	0	0	37.24	0	0	13.4
2018	12	24	14	16	38	36	0	0	0	0	0	0	0	37.24	0	0	13.4
2018	12	24	14	26	38	36	0	0	0	0	0	0	0	37.24	0	0	13.4
2018	12	24	14	36	38	36	0	0	0	0	0	0	0	37.24	0	0	13.4
2018	12	24	14	46	38	36	0	0	0	0	0	0	0	37.2	0	0	13.4
2018	12	24	14	56	38	36	0	0	0	0	0	0	0	37.24	0	0	13.6
2018	12	24	15	6	38	36	0	0	0	0	0	0	0	37.24	0	0	12.8
2018	12	24	15	16	38	36	0	0	0	0	0	0	0	37.18	0	0	12.4

Reinhackle (0356)

Year	Month	Day	Hour	Minute	Second	Noise3	IceDetection	Heading	Pitch	Roll	StdDevHeading	StdDevPitch	StdDevRoll	Temperature	Pressure	StdDevPressure	Voltage
2018	12	24	15	26	38	36	0	0	0	0	0	0	0	37.2	0	0	12.4
2018	12	24	15	36	38	36	0	0	0	0	0	0	0	37.22	0	0	12.2
2018	12	24	15	46	38	36	0	0	0	0	0	0	0	37.24	0	0	12
2018	12	24	15	56	38	36	0	0	0	0	0	0	0	37.24	0	0	12
2018	12	24	16	6	38	36	0	0	0	0	0	0	0	37.26	0	0	11.8
2018	12	24	16	16	38	36	0	0	0	0	0	0	0	37.27	0	0	11.8
2018	12	24	16	26	38	36	0	0	0	0	0	0	0	37.29	0	0	11.8
2018	12	24	16	36	38	36	0	0	0	0	0	0	0	37.29	0	0	11.8
2018	12	24	16	46	38	36	0	0	0	0	0	0	0	37.31	0	0	11.8
2018	12	24	16	56	38	36	0	0	0	0	0	0	0	37.31	0	0	11.8
2018	12	24	17	6	38	36	0	0	0	0	0	0	0	37.33	0	0	11.8
2018	12	24	17	16	38	36	0	0	0	0	0	0	0	37.33	0	0	11.8
2018	12	24	17	26	38	36	0	0	0	0	0	0	0	37.35	0	0	11.8
2018	12	24	17	36	38	36	0	0	0	0	0	0	0	37.35	0	0	11.8
2018	12	24	17	46	38	36	0	0	0	0	0	0	0	37.35	0	0	11.8
2018	12	24	17	56	38	36	0	0	0	0	0	0	0	37.35	0	0	11.8
2018	12	24	18	6	38	36	0	0	0	0	0	0	0	37.35	0	0	11.8
2018	12	24	18	16	38	35	0	0	0	0	0	0	0	37.35	0	0	11.8
2018	12	24	18	26	38	36	0	0	0	0	0	0	0	37.35	0	0	11.6
2018	12	24	18	36	38	36	0	0	0	0	0	0	0	37.35	0	0	11.6
2018	12	24	18	46	38	36	0	0	0	0	0	0	0	37.33	0	0	11.6
2018	12	24	18	56	38	36	0	0	0	0	0	0	0	37.33	0	0	11.6
2018	12	24	19	6	38	35	0	0	0	0	0	0	0	37.31	0	0	11.6
2018	12	24	19	16	38	36	0	0	0	0	0	0	0	37.31	0	0	11.6
2018	12	24	19	26	38	35	0	0	0	0	0	0	0	37.29	0	0	11.6
2018	12	24	19	36	38	35	0	0	0	0	0	0	0	37.29	0	0	11.4
2018	12	24	19	46	38	36	0	0	0	0	0	0	0	37.27	0	0	11.4
2018	12	24	19	56	38	36	0	0	0	0	0	0	0	37.27	0	0	11.4
2018	12	24	20	6	38	35	0	0	0	0	0	0	0	37.26	0	0	11.4
2018	12	24	20	16	38	36	0	0	0	0	0	0	0	37.26	0	0	11.4
2018	12	24	20	26	38	36	0	0	0	0	0	0	0	37.26	0	0	11.4
2018	12	24	20	36	38	35	0	0	0	0	0	0	0	37.26	0	0	11.4
2018	12	24	20	46	38	36	0	0	0	0	0	0	0	37.26	0	0	11.4
2018	12	24	20	56	38	35	0	0	0	0	0	0	0	37.27	0	0	11.6
2018	12	24	21	6	38	36	0	0	0	0	0	0	0	37.27	0	0	11.6
2018	12	24	21	16	38	36	0	0	0	0	0	0	0	37.29	0	0	11.6
2018	12	24	21	26	38	35	0	0	0	0	0	0	0	37.31	0	0	11.6
2018	12	24	21	36	38	36	0	0	0	0	0	0	0	37.31	0	0	11.6
2018	12	24	21	46	38	36	0	0	0	0	0	0	0	37.33	0	0	11.6
2018	12	24	21	56	38	36	0	0	0	0	0	0	0	37.35	0	0	11.6
2018	12	24	22	6	38	36	0	0	0	0	0	0	0	37.35	0	0	11.6
2018	12	24	22	16	38	36	0	0	0	0	0	0	0	37.35	0	0	11.6
2018	12	24	22	26	38	37	0	0	0	0	0	0	0	37.35	0	0	11.6
2018	12	24	22	36	38	36	0	0	0	0	0	0	0	37.36	0	0	11.6
2018	12	24	22	46	38	36	0	0	0	0	0	0	0	37.35	0	0	11.6
2018	12	24	22	56	38	35	0	0	0	0	0	0	0	37.36	0	0	11.6

Reinhackle (0356)

Year	Month	Day	Hour	Minute	Second	Noise3	IceDetection	Heading	Pitch	Roll	StdDevHeading	StdDevPitch	StdDevRoll	Temperature	Pressure	StdDevPressure	Voltage
2018	12	24	23	6	38	36	0	0	0	0	0	0	0	37.36	0	0	11.6
2018	12	24	23	16	38	36	0	0	0	0	0	0	0	37.35	0	0	11.6
2018	12	24	23	26	38	36	0	0	0	0	0	0	0	37.35	0	0	11.6
2018	12	24	23	36	38	36	0	0	0	0	0	0	0	37.33	0	0	11.6
2018	12	24	23	46	38	36	0	0	0	0	0	0	0	37.33	0	0	11.6
2018	12	24	23	56	38	37	0	0	0	0	0	0	0	37.33	0	0	11.6
2018	12	25	0	6	38	36	0	0	0	0	0	0	0	37.33	0	0	11.6
2018	12	25	0	16	38	36	0	0	0	0	0	0	0	37.31	0	0	11.6
2018	12	25	0	26	38	35	0	0	0	0	0	0	0	37.29	0	0	11.6
2018	12	25	0	36	38	36	0	0	0	0	0	0	0	37.29	0	0	11.6
2018	12	25	0	46	38	36	0	0	0	0	0	0	0	37.26	0	0	11.6
2018	12	25	0	56	38	36	0	0	0	0	0	0	0	37.26	0	0	11.6
2018	12	25	1	6	38	35	0	0	0	0	0	0	0	37.24	0	0	11.6
2018	12	25	1	16	38	36	0	0	0	0	0	0	0	37.2	0	0	11.6
2018	12	25	1	26	38	36	0	0	0	0	0	0	0	37.18	0	0	11.6
2018	12	25	1	36	38	36	0	0	0	0	0	0	0	37.17	0	0	11.6
2018	12	25	1	46	38	36	0	0	0	0	0	0	0	37.17	0	0	11.6
2018	12	25	1	56	38	36	0	0	0	0	0	0	0	37.15	0	0	11.6
2018	12	25	2	6	38	36	0	0	0	0	0	0	0	37.11	0	0	11.6
2018	12	25	2	16	38	36	0	0	0	0	0	0	0	37.11	0	0	11.4
2018	12	25	2	26	38	36	0	0	0	0	0	0	0	37.09	0	0	11.4
2018	12	25	2	36	38	35	0	0	0	0	0	0	0	37.06	0	0	11.4
2018	12	25	2	46	38	36	0	0	0	0	0	0	0	37.06	0	0	11.4
2018	12	25	2	56	38	36	0	0	0	0	0	0	0	37.06	0	0	11.4
2018	12	25	3	6	38	36	0	0	0	0	0	0	0	37.04	0	0	11.4
2018	12	25	3	16	38	36	0	0	0	0	0	0	0	37.02	0	0	11.4
2018	12	25	3	26	38	36	0	0	0	0	0	0	0	37.02	0	0	11.4
2018	12	25	3	36	38	35	0	0	0	0	0	0	0	37	0	0	11.4
2018	12	25	3	46	38	36	0	0	0	0	0	0	0	36.99	0	0	11.4
2018	12	25	3	56	38	36	0	0	0	0	0	0	0	36.97	0	0	11.4
2018	12	25	4	6	38	36	0	0	0	0	0	0	0	36.95	0	0	11.4
2018	12	25	4	16	38	36	0	0	0	0	0	0	0	36.95	0	0	11.4
2018	12	25	4	26	38	36	0	0	0	0	0	0	0	36.93	0	0	11.4
2018	12	25	4	36	38	36	0	0	0	0	0	0	0	36.91	0	0	11.4
2018	12	25	4	46	38	36	0	0	0	0	0	0	0	36.91	0	0	11.4
2018	12	25	4	56	38	36	0	0	0	0	0	0	0	36.9	0	0	11.4
2018	12	25	5	6	38	36	0	0	0	0	0	0	0	36.88	0	0	11.4
2018	12	25	5	16	38	36	0	0	0	0	0	0	0	36.88	0	0	11.4
2018	12	25	5	26	38	36	0	0	0	0	0	0	0	36.88	0	0	11.4
2018	12	25	5	36	38	36	0	0	0	0	0	0	0	36.86	0	0	11.4
2018	12	25	5	46	38	35	0	0	0	0	0	0	0	36.84	0	0	11.4
2018	12	25	5	56	38	36	0	0	0	0	0	0	0	36.84	0	0	11.4
2018	12	25	6	6	38	36	0	0	0	0	0	0	0	36.82	0	0	11.4
2018	12	25	6	16	38	36	0	0	0	0	0	0	0	36.82	0	0	11.4
2018	12	25	6	26	38	36	0	0	0	0	0	0	0	36.81	0	0	11.4
2018	12	25	6	36	38	36	0	0	0	0	0	0	0	36.81	0	0	11.4

Reinhackle (0356)

Year	Month	Day	Hour	Minute	Second	Noise3	IceDetection	Heading	Pitch	Roll	StdDevHeading	StdDevPitch	StdDevRoll	Temperature	Pressure	StdDevPressure	Voltage
2018	12	25	6	46	38	36	0	0	0	0	0	0	0	36.81	0	0	11.4
2018	12	25	6	56	38	35	0	0	0	0	0	0	0	36.79	0	0	11.4
2018	12	25	7	6	38	36	0	0	0	0	0	0	0	36.79	0	0	11.4
2018	12	25	7	16	38	36	0	0	0	0	0	0	0	36.79	0	0	11.4
2018	12	25	7	26	38	35	0	0	0	0	0	0	0	36.79	0	0	11.4
2018	12	25	7	36	38	36	0	0	0	0	0	0	0	36.79	0	0	11.6
2018	12	25	7	46	38	36	0	0	0	0	0	0	0	36.79	0	0	11.8
2018	12	25	7	56	38	36	0	0	0	0	0	0	0	36.82	0	0	12
2018	12	25	8	6	38	36	0	0	0	0	0	0	0	36.84	0	0	12.2
2018	12	25	8	16	38	36	0	0	0	0	0	0	0	36.86	0	0	12.2
2018	12	25	8	26	38	35	0	0	0	0	0	0	0	36.88	0	0	12.4
2018	12	25	8	36	38	36	0	0	0	0	0	0	0	36.93	0	0	12.4
2018	12	25	8	46	38	36	0	0	0	0	0	0	0	36.97	0	0	12.4
2018	12	25	8	56	38	36	0	0	0	0	0	0	0	37	0	0	12.4
2018	12	25	9	6	38	37	0	0	0	0	0	0	0	37.04	0	0	12.6
2018	12	25	9	16	38	36	0	0	0	0	0	0	0	37.08	0	0	12.6
2018	12	25	9	26	38	35	0	0	0	0	0	0	0	37.11	0	0	12.6
2018	12	25	9	36	38	36	0	0	0	0	0	0	0	37.17	0	0	12.6
2018	12	25	9	46	38	37	0	0	0	0	0	0	0	37.18	0	0	12.6
2018	12	25	9	56	38	36	0	0	0	0	0	0	0	37.24	0	0	12.6
2018	12	25	10	6	38	36	0	0	0	0	0	0	0	37.31	0	0	12.8
2018	12	25	10	16	38	36	0	0	0	0	0	0	0	37.33	0	0	12.8
2018	12	25	10	26	38	35	0	0	0	0	0	0	0	37.38	0	0	13
2018	12	25	10	36	38	36	0	0	0	0	0	0	0	37.42	0	0	13.2
2018	12	25	10	46	38	36	0	0	0	0	0	0	0	37.45	0	0	13.6
2018	12	25	10	56	38	36	0	0	0	0	0	0	0	37.49	0	0	13.6
2018	12	25	11	6	38	36	0	0	0	0	0	0	0	37.53	0	0	13.6
2018	12	25	11	16	38	35	0	0	0	0	0	0	0	37.58	0	0	13.6
2018	12	25	11	26	38	36	0	0	0	0	0	0	0	37.49	0	0	12.6
2018	12	25	11	36	38	36	0	0	0	0	0	0	0	37.58	0	0	13.8
2018	12	25	11	46	38	36	0	0	0	0	0	0	0	37.63	0	0	13.8
2018	12	25	11	56	38	35	0	0	0	0	0	0	0	37.69	0	0	13.8
2018	12	25	12	6	38	36	0	0	0	0	0	0	0	37.74	0	0	13.8
2018	12	25	12	16	38	36	0	0	0	0	0	0	0	37.76	0	0	13.6
2018	12	25	12	26	38	37	0	0	0	0	0	0	0	37.78	0	0	13.6
2018	12	25	12	36	38	36	0	0	0	0	0	0	0	37.8	0	0	13.6
2018	12	25	12	46	38	36	0	0	0	0	0	0	0	37.83	0	0	13.6
2018	12	25	12	56	38	37	0	0	0	0	0	0	0	37.8	0	0	12.4
2018	12	25	13	6	38	36	0	0	0	0	0	0	0	37.6	0	0	12
2018	12	25	13	16	38	36	0	0	0	0	0	0	0	37.72	0	0	13.6
2018	12	25	13	26	38	36	0	0	0	0	0	0	0	37.87	0	0	13.6
2018	12	25	13	36	38	35	0	0	0	0	0	0	0	37.94	0	0	13.6
2018	12	25	13	46	38	36	0	0	0	0	0	0	0	37.98	0	0	13.6
2018	12	25	13	56	38	35	3	0	0	0	0	0	0	37.87	0	0	13.2
2018	12	25	14	6	38	36	0	0	0	0	0	0	0	37.83	0	0	12.4
2018	12	25	14	16	38	36	0	0	0	0	0	0	0	37.87	0	0	13.2

Reinhackle (0356)

Year	Month	Day	Hour	Minute	Second	Noise3	IceDetection	Heading	Pitch	Roll	StdDevHeading	StdDevPitch	StdDevRoll	Temperature	Pressure	StdDevPressure	Voltage
2018	12	25	14	26	38	35	0	0	0	0	0	0	0	37.85	0	0	12
2018	12	25	14	36	38	35	0	0	0	0	0	0	0	37.9	0	0	13.6
2018	12	25	14	46	38	36	0	0	0	0	0	0	0	37.89	0	0	12.2
2018	12	25	14	56	38	35	0	0	0	0	0	0	0	37.87	0	0	12
2018	12	25	15	6	38	36	0	0	0	0	0	0	0	37.87	0	0	11.8
2018	12	25	15	16	38	35	0	0	0	0	0	0	0	37.87	0	0	12
2018	12	25	15	26	38	35	0	0	0	0	0	0	0	37.89	0	0	11.8
2018	12	25	15	36	38	35	0	0	0	0	0	0	0	37.89	0	0	11.8
2018	12	25	15	46	38	35	0	0	0	0	0	0	0	37.9	0	0	11.8
2018	12	25	15	56	38	35	0	0	0	0	0	0	0	37.9	0	0	11.6
2018	12	25	16	6	38	36	0	0	0	0	0	0	0	37.92	0	0	11.6
2018	12	25	16	16	38	35	0	0	0	0	0	0	0	37.92	0	0	11.6
2018	12	25	16	26	38	36	0	0	0	0	0	0	0	37.94	0	0	11.6
2018	12	25	16	36	38	35	0	0	0	0	0	0	0	37.92	0	0	11.6
2018	12	25	16	46	38	35	0	0	0	0	0	0	0	37.96	0	0	11.6
2018	12	25	16	56	38	35	0	0	0	0	0	0	0	37.94	0	0	11.6
2018	12	25	17	6	38	36	0	0	0	0	0	0	0	37.96	0	0	11.6
2018	12	25	17	16	38	36	0	0	0	0	0	0	0	37.96	0	0	11.6
2018	12	25	17	26	38	35	0	0	0	0	0	0	0	37.96	0	0	11.6
2018	12	25	17	36	38	35	0	0	0	0	0	0	0	37.96	0	0	11.6
2018	12	25	17	46	38	36	7	0	0	0	0	0	0	37.98	0	0	11.6
2018	12	25	17	56	38	36	0	0	0	0	0	0	0	37.98	0	0	11.6
2018	12	25	18	6	38	36	0	0	0	0	0	0	0	37.99	0	0	11.6
2018	12	25	18	16	38	36	0	0	0	0	0	0	0	37.98	0	0	11.6
2018	12	25	18	26	38	36	0	0	0	0	0	0	0	37.98	0	0	11.6
2018	12	25	18	36	38	36	0	0	0	0	0	0	0	37.98	0	0	11.6
2018	12	25	18	46	38	35	0	0	0	0	0	0	0	37.98	0	0	11.6
2018	12	25	18	56	38	35	0	0	0	0	0	0	0	37.98	0	0	11.6
2018	12	25	19	6	38	36	0	0	0	0	0	0	0	37.96	0	0	11.6
2018	12	25	19	16	38	36	0	0	0	0	0	0	0	37.96	0	0	11.6
2018	12	25	19	26	38	36	0	0	0	0	0	0	0	37.96	0	0	11.6
2018	12	25	19	36	38	36	0	0	0	0	0	0	0	37.96	0	0	11.4
2018	12	25	19	46	38	36	0	0	0	0	0	0	0	37.94	0	0	11.4
2018	12	25	19	56	38	36	0	0	0	0	0	0	0	37.94	0	0	11.4
2018	12	25	20	6	38	36	0	0	0	0	0	0	0	37.92	0	0	11.4
2018	12	25	20	16	38	36	0	0	0	0	0	0	0	37.92	0	0	11.4
2018	12	25	20	26	38	36	0	0	0	0	0	0	0	37.9	0	0	11.4
2018	12	25	20	36	38	35	0	0	0	0	0	0	0	37.92	0	0	11.4
2018	12	25	20	46	38	36	0	0	0	0	0	0	0	37.9	0	0	11.4
2018	12	25	20	56	38	36	0	0	0	0	0	0	0	37.89	0	0	11.4
2018	12	25	21	6	38	35	0	0	0	0	0	0	0	37.89	0	0	11.4
2018	12	25	21	16	38	36	0	0	0	0	0	0	0	37.89	0	0	11.4
2018	12	25	21	26	38	36	0	0	0	0	0	0	0	37.87	0	0	11.4
2018	12	25	21	36	38	36	0	0	0	0	0	0	0	37.85	0	0	11.4
2018	12	25	21	46	38	36	0	0	0	0	0	0	0	37.85	0	0	11.4
2018	12	25	21	56	38	36	0	0	0	0	0	0	0	37.83	0	0	11.4

Reinhackle (0356)

Year	Month	Day	Hour	Minute	Second	Noise3	IceDetection	Heading	Pitch	Roll	StdDevHeading	StdDevPitch	StdDevRoll	Temperature	Pressure	StdDevPressure	Voltage
2018	12	25	22	6	38	35		0	0	0	0	0	0	37.83	0	0	11.4
2018	12	25	22	16	38	36		24	0	0	0	0	0	37.81	0	0	11.4
2018	12	25	22	26	38	36		0	0	0	0	0	0	37.8	0	0	11.4
2018	12	25	22	36	38	36		0	0	0	0	0	0	37.8	0	0	11.4
2018	12	25	22	46	38	36		0	0	0	0	0	0	37.78	0	0	11.4
2018	12	25	22	56	38	35		0	0	0	0	0	0	37.78	0	0	11.4
2018	12	25	23	6	38	36		0	0	0	0	0	0	37.76	0	0	11.4
2018	12	25	23	16	38	35		0	0	0	0	0	0	37.74	0	0	11.4
2018	12	25	23	26	38	36		0	0	0	0	0	0	37.72	0	0	11.4
2018	12	25	23	36	38	36		0	0	0	0	0	0	37.71	0	0	11.4
2018	12	25	23	46	38	36		0	0	0	0	0	0	37.69	0	0	11.4
2018	12	25	23	56	38	36		0	0	0	0	0	0	37.69	0	0	11.4
2018	12	26	0	6	38	35		0	0	0	0	0	0	37.67	0	0	11.4
2018	12	26	0	16	38	35		0	0	0	0	0	0	37.65	0	0	11.4
2018	12	26	0	26	38	35		0	0	0	0	0	0	37.63	0	0	11.4
2018	12	26	0	36	38	35		0	0	0	0	0	0	37.62	0	0	11.4
2018	12	26	0	46	38	35		0	0	0	0	0	0	37.6	0	0	11.4
2018	12	26	0	56	38	36		0	0	0	0	0	0	37.58	0	0	11.4
2018	12	26	1	6	38	36		0	0	0	0	0	0	37.58	0	0	11.4
2018	12	26	1	16	38	36		0	0	0	0	0	0	37.54	0	0	11.4
2018	12	26	1	26	38	35		0	0	0	0	0	0	37.53	0	0	11.4
2018	12	26	1	36	38	36		0	0	0	0	0	0	37.51	0	0	11.4
2018	12	26	1	46	38	35		0	0	0	0	0	0	37.49	0	0	11.4
2018	12	26	1	56	38	36		0	0	0	0	0	0	37.49	0	0	11.4
2018	12	26	2	6	38	36		0	0	0	0	0	0	37.47	0	0	11.4
2018	12	26	2	16	38	36		0	0	0	0	0	0	37.45	0	0	11.4
2018	12	26	2	26	38	36		0	0	0	0	0	0	37.45	0	0	11.2
2018	12	26	2	36	38	35		0	0	0	0	0	0	37.44	0	0	11.2
2018	12	26	2	46	38	35		0	0	0	0	0	0	37.42	0	0	11.2
2018	12	26	2	56	38	36		0	0	0	0	0	0	37.42	0	0	11.2
2018	12	26	3	6	38	36		0	0	0	0	0	0	37.4	0	0	11.2
2018	12	26	3	16	38	36		0	0	0	0	0	0	37.38	0	0	11.2
2018	12	26	3	26	38	36		0	0	0	0	0	0	37.36	0	0	11.2
2018	12	26	3	36	38	36		0	0	0	0	0	0	37.36	0	0	11.2
2018	12	26	3	46	38	36		0	0	0	0	0	0	37.35	0	0	11.2
2018	12	26	3	56	38	36		0	0	0	0	0	0	37.33	0	0	11.2
2018	12	26	4	6	38	36		0	0	0	0	0	0	37.33	0	0	11.2
2018	12	26	4	16	38	35		0	0	0	0	0	0	37.31	0	0	11.2
2018	12	26	4	26	38	35		0	0	0	0	0	0	37.29	0	0	11.2
2018	12	26	4	36	38	36		0	0	0	0	0	0	37.27	0	0	11.2
2018	12	26	4	46	38	35		0	0	0	0	0	0	37.27	0	0	11.4
2018	12	26	4	56	38	35		0	0	0	0	0	0	37.26	0	0	11.4
2018	12	26	5	6	38	35		0	0	0	0	0	0	37.26	0	0	11.4
2018	12	26	5	16	38	35		0	0	0	0	0	0	37.24	0	0	11.4
2018	12	26	5	26	38	36		0	0	0	0	0	0	37.24	0	0	11.4
2018	12	26	5	36	38	35		0	0	0	0	0	0	37.24	0	0	11.4

Reinhackle (0356)

Year	Month	Day	Hour	Minute	Second	Noise3	IceDetection	Heading	Pitch	Roll	StdDevHeading	StdDevPitch	StdDevRoll	Temperature	Pressure	StdDevPressure	Voltage
2018	12	26	5	46	38	35		0	0	0	0	0	0	37.22	0	0	11.4
2018	12	26	5	56	38	36		0	0	0	0	0	0	37.22	0	0	11.2
2018	12	26	6	6	38	37		0	0	0	0	0	0	37.2	0	0	11.4
2018	12	26	6	16	38	35		0	0	0	0	0	0	37.2	0	0	11.4
2018	12	26	6	26	38	36		0	0	0	0	0	0	37.2	0	0	11.4
2018	12	26	6	36	38	36		0	0	0	0	0	0	37.18	0	0	11.4
2018	12	26	6	46	38	35		0	0	0	0	0	0	37.18	0	0	11.4
2018	12	26	6	56	38	36		0	0	0	0	0	0	37.17	0	0	11.2
2018	12	26	7	6	38	35		0	0	0	0	0	0	37.17	0	0	11.4
2018	12	26	7	16	38	36		0	0	0	0	0	0	37.15	0	0	11.4
2018	12	26	7	26	38	35		0	0	0	0	0	0	37.15	0	0	11.4
2018	12	26	7	36	38	36		0	0	0	0	0	0	37.15	0	0	11.6
2018	12	26	7	46	38	36		0	0	0	0	0	0	37.15	0	0	11.8
2018	12	26	7	56	38	36		0	0	0	0	0	0	37.17	0	0	11.8
2018	12	26	8	6	38	36		0	0	0	0	0	0	37.2	0	0	12
2018	12	26	8	16	38	36		0	0	0	0	0	0	37.24	0	0	12.2
2018	12	26	8	26	38	36		0	0	0	0	0	0	37.27	0	0	12.2
2018	12	26	8	36	38	35		0	0	0	0	0	0	37.29	0	0	12.4
2018	12	26	8	46	38	36		0	0	0	0	0	0	37.35	0	0	12.4
2018	12	26	8	56	38	36		0	0	0	0	0	0	37.4	0	0	12.4
2018	12	26	9	6	38	36		0	0	0	0	0	0	37.42	0	0	12.4
2018	12	26	9	16	38	36		0	0	0	0	0	0	37.45	0	0	12.4
2018	12	26	9	26	38	36		0	0	0	0	0	0	37.51	0	0	12.4
2018	12	26	9	36	38	36		0	0	0	0	0	0	37.56	0	0	12.6
2018	12	26	9	46	38	36		0	0	0	0	0	0	37.62	0	0	12.6
2018	12	26	9	56	38	36		0	0	0	0	0	0	37.69	0	0	12.6
2018	12	26	10	6	38	36		0	0	0	0	0	0	37.72	0	0	12.6
2018	12	26	10	16	38	35		0	0	0	0	0	0	37.74	0	0	12.6
2018	12	26	10	26	38	36		0	0	0	0	0	0	37.78	0	0	12.6
2018	12	26	10	36	38	35		0	0	0	0	0	0	37.83	0	0	13
2018	12	26	10	46	38	36		0	0	0	0	0	0	37.87	0	0	13.4
2018	12	26	10	56	38	37		0	0	0	0	0	0	37.94	0	0	13.6
2018	12	26	11	6	38	35		0	0	0	0	0	0	37.99	0	0	13.6
2018	12	26	11	16	38	35		0	0	0	0	0	0	38.03	0	0	13.4
2018	12	26	11	26	38	36		0	0	0	0	0	0	38.1	0	0	13.4
2018	12	26	11	36	38	36		0	0	0	0	0	0	38.12	0	0	13.4
2018	12	26	11	46	38	36		0	0	0	0	0	0	38.07	0	0	13.4
2018	12	26	11	56	38	36		0	0	0	0	0	0	38.1	0	0	13.4
2018	12	26	12	6	38	36		0	0	0	0	0	0	38.07	0	0	13.4
2018	12	26	12	16	38	35		0	0	0	0	0	0	38.08	0	0	13.4
2018	12	26	12	26	38	35		0	0	0	0	0	0	38.08	0	0	13.4
2018	12	26	12	36	38	36		0	0	0	0	0	0	38.1	0	0	13.4
2018	12	26	12	46	38	35		0	0	0	0	0	0	38.16	0	0	13.4
2018	12	26	12	56	38	36		0	0	0	0	0	0	38.16	0	0	13.4
2018	12	26	13	6	38	35		0	0	0	0	0	0	38.21	0	0	13.4
2018	12	26	13	16	38	35		0	0	0	0	0	0	38.28	0	0	13.4

Reinhackle (0356)

Year	Month	Day	Hour	Minute	Second	Noise3	IceDetection	Heading	Pitch	Roll	StdDevHeading	StdDevPitch	StdDevRoll	Temperature	Pressure	StdDevPressure	Voltage
2018	12	26	13	26	38	36	0	0	0	0	0	0	0	38.26	0	0	13.4
2018	12	26	13	36	38	36	0	0	0	0	0	0	0	38.32	0	0	13.4
2018	12	26	13	46	38	36	0	0	0	0	0	0	0	38.34	0	0	13.4
2018	12	26	13	56	38	36	0	0	0	0	0	0	0	38.35	0	0	13.4
2018	12	26	14	6	38	36	0	0	0	0	0	0	0	38.35	0	0	13.4
2018	12	26	14	16	38	36	0	0	0	0	0	0	0	38.35	0	0	13.4
2018	12	26	14	26	38	35	0	0	0	0	0	0	0	38.35	0	0	13.4
2018	12	26	14	36	38	35	0	0	0	0	0	0	0	38.35	0	0	13.4
2018	12	26	14	46	38	36	0	0	0	0	0	0	0	38.3	0	0	13.4
2018	12	26	14	56	38	36	0	0	0	0	0	0	0	38.32	0	0	13.4
2018	12	26	15	6	38	35	0	0	0	0	0	0	0	38.3	0	0	13.4
2018	12	26	15	16	38	35	0	0	0	0	0	0	0	38.28	0	0	12.8
2018	12	26	15	26	38	36	0	0	0	0	0	0	0	38.26	0	0	12.2
2018	12	26	15	36	38	35	0	0	0	0	0	0	0	38.28	0	0	12.2
2018	12	26	15	46	38	35	0	0	0	0	0	0	0	38.3	0	0	12
2018	12	26	15	56	38	35	0	0	0	0	0	0	0	38.3	0	0	11.8
2018	12	26	16	6	38	36	0	0	0	0	0	0	0	38.3	0	0	11.8
2018	12	26	16	16	38	36	0	0	0	0	0	0	0	38.3	0	0	11.8
2018	12	26	16	26	38	36	0	0	0	0	0	0	0	38.32	0	0	11.6
2018	12	26	16	36	38	36	0	0	0	0	0	0	0	38.3	0	0	11.6
2018	12	26	16	46	38	36	0	0	0	0	0	0	0	38.32	0	0	11.6
2018	12	26	16	56	38	36	0	0	0	0	0	0	0	38.3	0	0	11.6
2018	12	26	17	6	38	35	0	0	0	0	0	0	0	38.3	0	0	11.6
2018	12	26	17	16	38	35	0	0	0	0	0	0	0	38.32	0	0	11.6
2018	12	26	17	26	38	36	0	0	0	0	0	0	0	38.32	0	0	11.6
2018	12	26	17	36	38	36	0	0	0	0	0	0	0	38.3	0	0	11.6
2018	12	26	17	46	38	36	0	0	0	0	0	0	0	38.3	0	0	11.6
2018	12	26	17	56	38	35	0	0	0	0	0	0	0	38.3	0	0	11.6
2018	12	26	18	6	38	35	0	0	0	0	0	0	0	38.32	0	0	11.6
2018	12	26	18	16	38	36	0	0	0	0	0	0	0	38.3	0	0	11.6
2018	12	26	18	26	38	36	0	0	0	0	0	0	0	38.3	0	0	11.6
2018	12	26	18	36	38	36	0	0	0	0	0	0	0	38.3	0	0	11.6
2018	12	26	18	46	38	36	0	0	0	0	0	0	0	38.28	0	0	11.6
2018	12	26	18	56	38	35	0	0	0	0	0	0	0	38.28	0	0	11.6
2018	12	26	19	6	38	36	0	0	0	0	0	0	0	38.28	0	0	11.6
2018	12	26	19	16	38	36	0	0	0	0	0	0	0	38.26	0	0	11.6
2018	12	26	19	26	38	36	0	0	0	0	0	0	0	38.26	0	0	11.6
2018	12	26	19	36	38	36	0	0	0	0	0	0	0	38.25	0	0	11.6
2018	12	26	19	46	38	35	0	0	0	0	0	0	0	38.23	0	0	11.6
2018	12	26	19	56	38	36	0	0	0	0	0	0	0	38.23	0	0	11.6
2018	12	26	20	6	38	35	0	0	0	0	0	0	0	38.19	0	0	11.6
2018	12	26	20	16	38	35	0	0	0	0	0	0	0	38.17	0	0	11.4
2018	12	26	20	26	38	36	0	0	0	0	0	0	0	38.16	0	0	11.4
2018	12	26	20	36	38	35	0	0	0	0	0	0	0	38.12	0	0	11.4
2018	12	26	20	46	38	36	0	0	0	0	0	0	0	38.1	0	0	11.4
2018	12	26	20	56	38	36	0	0	0	0	0	0	0	38.07	0	0	11.4

Reinhackle (0356)

Year	Month	Day	Hour	Minute	Second	Noise3	IceDetection	Heading	Pitch	Roll	StdDevHeading	StdDevPitch	StdDevRoll	Temperature	Pressure	StdDevPressure	Voltage
2018	12	26	21	6	38	35	0	0	0	0	0	0	0	38.07	0	0	11.4
2018	12	26	21	16	38	36	0	0	0	0	0	0	0	38.03	0	0	11.4
2018	12	26	21	26	38	36	0	0	0	0	0	0	0	37.99	0	0	11.2
2018	12	26	21	36	38	36	0	0	0	0	0	0	0	37.98	0	0	11.2
2018	12	26	21	46	38	36	0	0	0	0	0	0	0	37.96	0	0	11.2
2018	12	26	21	56	38	35	0	0	0	0	0	0	0	37.92	0	0	11.2
2018	12	26	22	6	38	36	0	0	0	0	0	0	0	37.9	0	0	11.2
2018	12	26	22	16	38	35	0	0	0	0	0	0	0	37.85	0	0	11
2018	12	26	22	26	38	35	0	0	0	0	0	0	0	37.83	0	0	11
2018	12	26	22	36	38	36	0	0	0	0	0	0	0	37.81	0	0	11
2018	12	26	22	46	38	36	0	0	0	0	0	0	0	37.78	0	0	11.2
2018	12	26	22	56	38	36	0	0	0	0	0	0	0	37.76	0	0	11.6
2018	12	26	23	6	38	35	0	0	0	0	0	0	0	37.72	0	0	11.6
2018	12	26	23	16	38	36	0	0	0	0	0	0	0	37.71	0	0	11.6
2018	12	26	23	26	38	36	0	0	0	0	0	0	0	37.67	0	0	11.6
2018	12	26	23	36	38	35	0	0	0	0	0	0	0	37.65	0	0	11.6
2018	12	26	23	46	38	36	0	0	0	0	0	0	0	37.62	0	0	11.6
2018	12	26	23	56	38	36	0	0	0	0	0	0	0	37.58	0	0	11.6
2018	12	27	0	6	38	36	0	0	0	0	0	0	0	37.54	0	0	11.4
2018	12	27	0	16	38	35	0	0	0	0	0	0	0	37.53	0	0	11.4
2018	12	27	0	26	38	35	0	0	0	0	0	0	0	37.49	0	0	11.4
2018	12	27	0	36	38	35	0	0	0	0	0	0	0	37.45	0	0	11.4
2018	12	27	0	46	38	36	0	0	0	0	0	0	0	37.44	0	0	11.4
2018	12	27	0	56	38	35	0	0	0	0	0	0	0	37.42	0	0	11.4
2018	12	27	1	6	38	36	0	0	0	0	0	0	0	37.36	0	0	11.4
2018	12	27	1	16	38	36	0	0	0	0	0	0	0	37.36	0	0	11.4
2018	12	27	1	26	38	35	0	0	0	0	0	0	0	37.33	0	0	11.4
2018	12	27	1	36	38	35	0	0	0	0	0	0	0	37.29	0	0	11.2
2018	12	27	1	46	38	36	0	0	0	0	0	0	0	37.27	0	0	11
2018	12	27	1	56	38	35	0	0	0	0	0	0	0	37.24	0	0	11
2018	12	27	2	6	38	35	0	0	0	0	0	0	0	37.22	0	0	11.6
2018	12	27	2	16	38	35	0	0	0	0	0	0	0	37.18	0	0	11.6
2018	12	27	2	26	38	36	0	0	0	0	0	0	0	37.17	0	0	11.6
2018	12	27	2	36	38	36	0	0	0	0	0	0	0	37.13	0	0	11.6
2018	12	27	2	46	38	35	0	0	0	0	0	0	0	37.11	0	0	11.4
2018	12	27	2	56	38	35	0	0	0	0	0	0	0	37.08	0	0	11.4
2018	12	27	3	6	38	36	0	0	0	0	0	0	0	37.06	0	0	11.4
2018	12	27	3	16	38	35	0	0	0	0	0	0	0	37.02	0	0	11.4
2018	12	27	3	26	38	36	0	0	0	0	0	0	0	37	0	0	11.4
2018	12	27	3	36	38	35	0	0	0	0	0	0	0	36.97	0	0	11.4
2018	12	27	3	46	38	36	0	0	0	0	0	0	0	36.95	0	0	11.4
2018	12	27	3	56	38	35	0	0	0	0	0	0	0	36.91	0	0	11.4
2018	12	27	4	6	38	36	0	0	0	0	0	0	0	36.9	0	0	11.4
2018	12	27	4	16	38	35	0	0	0	0	0	0	0	36.88	0	0	11.4
2018	12	27	4	26	38	36	0	0	0	0	0	0	0	36.84	0	0	11.4
2018	12	27	4	36	38	35	0	0	0	0	0	0	0	36.81	0	0	11.4

Reinhackle (0356)

Year	Month	Day	Hour	Minute	Second	Noise3	IceDetection	Heading	Pitch	Roll	StdDevHeading	StdDevPitch	StdDevRoll	Temperature	Pressure	StdDevPressure	Voltage
2018	12	27	4	46	38	35		0	0	0	0	0	0	36.79	0	0	11.4
2018	12	27	4	56	38	37		0	0	0	0	0	0	36.77	0	0	11.4
2018	12	27	5	6	38	36		0	0	0	0	0	0	36.75	0	0	11.4
2018	12	27	5	16	38	35		0	0	0	0	0	0	36.73	0	0	11.4
2018	12	27	5	26	38	35		0	0	0	0	0	0	36.73	0	0	11.4
2018	12	27	5	36	38	36		0	0	0	0	0	0	36.7	0	0	11.4
2018	12	27	5	46	38	36		0	0	0	0	0	0	36.68	0	0	11.4
2018	12	27	5	56	38	35		0	0	0	0	0	0	36.66	0	0	11.4
2018	12	27	6	6	38	36		0	0	0	0	0	0	36.64	0	0	11.4
2018	12	27	6	16	38	36		0	0	0	0	0	0	36.63	0	0	11.4
2018	12	27	6	26	38	36		0	0	0	0	0	0	36.61	0	0	11.4
2018	12	27	6	36	38	35		0	0	0	0	0	0	36.59	0	0	11.4
2018	12	27	6	46	38	36		0	0	0	0	0	0	36.59	0	0	11.4
2018	12	27	6	56	38	36		0	0	0	0	0	0	36.57	0	0	11.4
2018	12	27	7	6	38	36		0	0	0	0	0	0	36.57	0	0	11.4
2018	12	27	7	16	38	35		0	0	0	0	0	0	36.55	0	0	11.4
2018	12	27	7	26	38	36		0	0	0	0	0	0	36.57	0	0	11.4
2018	12	27	7	36	38	35		0	0	0	0	0	0	36.57	0	0	11.6
2018	12	27	7	46	38	36		0	0	0	0	0	0	36.57	0	0	11.8
2018	12	27	7	56	38	36		0	0	0	0	0	0	36.61	0	0	12
2018	12	27	8	6	38	36		0	0	0	0	0	0	36.63	0	0	12.2
2018	12	27	8	16	38	35		0	0	0	0	0	0	36.66	0	0	12.4
2018	12	27	8	26	38	36		0	0	0	0	0	0	36.7	0	0	12.4
2018	12	27	8	36	38	36	14	0	0	0	0	0	0	36.73	0	0	12.2
2018	12	27	8	46	38	36		0	0	0	0	0	0	36.79	0	0	11.8
2018	12	27	8	56	38	36		0	0	0	0	0	0	36.84	0	0	13
2018	12	27	9	6	38	36		0	0	0	0	0	0	36.88	0	0	13
2018	12	27	9	16	38	36		0	0	0	0	0	0	36.95	0	0	13
2018	12	27	9	26	38	36		0	0	0	0	0	0	36.82	0	0	12.4
2018	12	27	9	36	38	36		0	0	0	0	0	0	36.79	0	0	12.2
2018	12	27	9	46	38	36		0	0	0	0	0	0	36.77	0	0	12.2
2018	12	27	9	56	38	36		0	0	0	0	0	0	36.79	0	0	12.2
2018	12	27	10	6	38	36		0	0	0	0	0	0	36.82	0	0	12.2
2018	12	27	10	16	38	36		0	0	0	0	0	0	36.81	0	0	12.2
2018	12	27	10	26	38	35	4	0	0	0	0	0	0	36.84	0	0	12.2
2018	12	27	10	36	38	35		0	0	0	0	0	0	37.18	0	0	13.4
2018	12	27	10	46	38	35		0	0	0	0	0	0	36.99	0	0	12.4
2018	12	27	10	56	38	36		0	0	0	0	0	0	36.95	0	0	12.4
2018	12	27	11	6	38	36		0	0	0	0	0	0	37	0	0	12.6
2018	12	27	11	16	38	36		0	0	0	0	0	0	37.27	0	0	13.4
2018	12	27	11	26	38	36		0	0	0	0	0	0	37.31	0	0	12.8
2018	12	27	11	36	38	36		0	0	0	0	0	0	37.17	0	0	12.6
2018	12	27	11	46	38	35		0	0	0	0	0	0	37.15	0	0	12.6
2018	12	27	11	56	38	36		0	0	0	0	0	0	37.4	0	0	13.8
2018	12	27	12	6	38	36		0	0	0	0	0	0	37.17	0	0	12.4
2018	12	27	12	16	38	36		13	0	0	0	0	0	37.09	0	0	12.4

Reinhackle (0356)

Year	Month	Day	Hour	Minute	Second	Noise3	IceDetection	Heading	Pitch	Roll	StdDevHeading	StdDevPitch	StdDevRoll	Temperature	Pressure	StdDevPressure	Voltage
2018	12	27	12	26	38	36	0	0	0	0	0	0	0	37.09	0	0	12.4
2018	12	27	12	36	38	35	0	0	0	0	0	0	0	37.08	0	0	12.2
2018	12	27	12	46	38	35	0	0	0	0	0	0	0	37.09	0	0	12.4
2018	12	27	12	56	38	36	0	0	0	0	0	0	0	37.11	0	0	12.4
2018	12	27	13	6	38	36	0	0	0	0	0	0	0	37.09	0	0	12.2
2018	12	27	13	16	38	36	0	0	0	0	0	0	0	37.08	0	0	12.2
2018	12	27	13	26	38	36	0	0	0	0	0	0	0	37.09	0	0	12.2
2018	12	27	13	36	38	35	0	0	0	0	0	0	0	37.09	0	0	12.2
2018	12	27	13	46	38	35	0	0	0	0	0	0	0	37.09	0	0	12.2
2018	12	27	13	56	38	35	0	0	0	0	0	0	0	37.11	0	0	12.2
2018	12	27	14	6	38	35	10	0	0	0	0	0	0	37.08	0	0	12
2018	12	27	14	16	38	36	0	0	0	0	0	0	0	37.06	0	0	12
2018	12	27	14	26	38	36	2	0	0	0	0	0	0	37.04	0	0	12
2018	12	27	14	36	38	36	0	0	0	0	0	0	0	37.06	0	0	12.2
2018	12	27	14	46	38	36	0	0	0	0	0	0	0	37.11	0	0	12.6
2018	12	27	14	56	38	35	0	0	0	0	0	0	0	37.11	0	0	12.4
2018	12	27	15	6	38	36	0	0	0	0	0	0	0	37.08	0	0	12.2
2018	12	27	15	16	38	36	0	0	0	0	0	0	0	37.06	0	0	12.2
2018	12	27	15	26	38	36	0	0	0	0	0	0	0	37.02	0	0	12
2018	12	27	15	36	38	36	0	0	0	0	0	0	0	37	0	0	12
2018	12	27	15	46	38	36	0	0	0	0	0	0	0	37	0	0	12
2018	12	27	15	56	38	36	0	0	0	0	0	0	0	36.99	0	0	12
2018	12	27	16	6	38	35	0	0	0	0	0	0	0	36.99	0	0	12
2018	12	27	16	16	38	36	0	0	0	0	0	0	0	36.99	0	0	12
2018	12	27	16	26	38	36	0	0	0	0	0	0	0	36.97	0	0	11.8
2018	12	27	16	36	38	36	0	0	0	0	0	0	0	36.97	0	0	11.8
2018	12	27	16	46	38	36	0	0	0	0	0	0	0	36.93	0	0	11.8
2018	12	27	16	56	38	36	0	0	0	0	0	0	0	36.93	0	0	11.8
2018	12	27	17	6	38	36	0	0	0	0	0	0	0	36.91	0	0	11.8
2018	12	27	17	16	38	36	0	0	0	0	0	0	0	36.91	0	0	11.8
2018	12	27	17	26	38	36	0	0	0	0	0	0	0	36.9	0	0	11.8
2018	12	27	17	36	38	36	0	0	0	0	0	0	0	36.88	0	0	11.8
2018	12	27	17	46	38	35	0	0	0	0	0	0	0	36.88	0	0	11.8
2018	12	27	17	56	38	35	0	0	0	0	0	0	0	36.86	0	0	11.8
2018	12	27	18	6	38	35	0	0	0	0	0	0	0	36.84	0	0	11.8
2018	12	27	18	16	38	36	0	0	0	0	0	0	0	36.84	0	0	11.8
2018	12	27	18	26	38	36	0	0	0	0	0	0	0	36.82	0	0	11.8
2018	12	27	18	36	38	35	0	0	0	0	0	0	0	36.81	0	0	11.8
2018	12	27	18	46	38	36	0	0	0	0	0	0	0	36.81	0	0	11.8
2018	12	27	18	56	38	35	0	0	0	0	0	0	0	36.77	0	0	11.8
2018	12	27	19	6	38	36	0	0	0	0	0	0	0	36.77	0	0	11.8
2018	12	27	19	16	38	35	0	0	0	0	0	0	0	36.75	0	0	11.8
2018	12	27	19	26	38	35	0	0	0	0	0	0	0	36.72	0	0	11.8
2018	12	27	19	36	38	36	0	0	0	0	0	0	0	36.72	0	0	11.8
2018	12	27	19	46	38	36	0	0	0	0	0	0	0	36.7	0	0	11.8
2018	12	27	19	56	38	35	0	0	0	0	0	0	0	36.66	0	0	11.8

Reinhackle (0356)

Year	Month	Day	Hour	Minute	Second	Noise3	IceDetection	Heading	Pitch	Roll	StdDevHeading	StdDevPitch	StdDevRoll	Temperature	Pressure	StdDevPressure	Voltage
2018	12	27	20	6	38	37	0	0	0	0	0	0	0	36.64	0	0	11.8
2018	12	27	20	16	38	36	0	0	0	0	0	0	0	36.63	0	0	11.8
2018	12	27	20	26	38	36	0	0	0	0	0	0	0	36.61	0	0	11.8
2018	12	27	20	36	38	35	0	0	0	0	0	0	0	36.59	0	0	11.8
2018	12	27	20	46	38	35	0	0	0	0	0	0	0	36.57	0	0	11.8
2018	12	27	20	56	38	36	0	0	0	0	0	0	0	36.55	0	0	11.6
2018	12	27	21	6	38	36	0	0	0	0	0	0	0	36.54	0	0	11.6
2018	12	27	21	16	38	36	0	0	0	0	0	0	0	36.5	0	0	11.6
2018	12	27	21	26	38	35	0	0	0	0	0	0	0	36.48	0	0	11.6
2018	12	27	21	36	38	35	0	0	0	0	0	0	0	36.46	0	0	11.6
2018	12	27	21	46	38	36	0	0	0	0	0	0	0	36.43	0	0	11.6
2018	12	27	21	56	38	36	0	0	0	0	0	0	0	36.41	0	0	11.6
2018	12	27	22	6	38	36	0	0	0	0	0	0	0	36.39	0	0	11.6
2018	12	27	22	16	38	37	0	0	0	0	0	0	0	36.37	0	0	11.6
2018	12	27	22	26	38	35	0	0	0	0	0	0	0	36.34	0	0	11.6
2018	12	27	22	36	38	36	0	0	0	0	0	0	0	36.34	0	0	11.6
2018	12	27	22	46	38	36	0	0	0	0	0	0	0	36.3	0	0	11.6
2018	12	27	22	56	38	36	0	0	0	0	0	0	0	36.28	0	0	11.6
2018	12	27	23	6	38	36	0	0	0	0	0	0	0	36.25	0	0	11.6
2018	12	27	23	16	38	36	0	0	0	0	0	0	0	36.23	0	0	11.6
2018	12	27	23	26	38	35	0	0	0	0	0	0	0	36.21	0	0	11.6
2018	12	27	23	36	38	36	0	0	0	0	0	0	0	36.19	0	0	11.6
2018	12	27	23	46	38	36	0	0	0	0	0	0	0	36.18	0	0	11.6
2018	12	27	23	56	38	36	0	0	0	0	0	0	0	36.16	0	0	11.6
2018	12	28	0	6	38	36	0	0	0	0	0	0	0	36.12	0	0	11.6
2018	12	28	0	16	38	36	0	0	0	0	0	0	0	36.1	0	0	11.6
2018	12	28	0	26	38	36	0	0	0	0	0	0	0	36.07	0	0	11.6
2018	12	28	0	36	38	36	0	0	0	0	0	0	0	36.07	0	0	11.6
2018	12	28	0	46	38	36	0	0	0	0	0	0	0	36.03	0	0	11.6
2018	12	28	0	56	38	36	0	0	0	0	0	0	0	36.01	0	0	11.6
2018	12	28	1	6	38	36	0	0	0	0	0	0	0	35.98	0	0	11.6
2018	12	28	1	16	38	36	0	0	0	0	0	0	0	35.96	0	0	11.6
2018	12	28	1	26	38	36	0	0	0	0	0	0	0	35.94	0	0	11.6
2018	12	28	1	36	38	36	0	0	0	0	0	0	0	35.91	0	0	11.6
2018	12	28	1	46	38	35	0	0	0	0	0	0	0	35.91	0	0	11.6
2018	12	28	1	56	38	36	0	0	0	0	0	0	0	35.89	0	0	11.6
2018	12	28	2	6	38	35	0	0	0	0	0	0	0	35.87	0	0	11.6
2018	12	28	2	16	38	36	0	0	0	0	0	0	0	35.85	0	0	11.6
2018	12	28	2	26	38	37	0	0	0	0	0	0	0	35.82	0	0	11.6
2018	12	28	2	36	38	36	0	0	0	0	0	0	0	35.8	0	0	11.6
2018	12	28	2	46	38	36	0	0	0	0	0	0	0	35.78	0	0	11.6
2018	12	28	2	56	38	36	0	0	0	0	0	0	0	35.78	0	0	11.6
2018	12	28	3	6	38	36	0	0	0	0	0	0	0	35.76	0	0	11.6
2018	12	28	3	16	38	36	0	0	0	0	0	0	0	35.73	0	0	11.6
2018	12	28	3	26	38	36	0	0	0	0	0	0	0	35.71	0	0	11.6
2018	12	28	3	36	38	35	0	0	0	0	0	0	0	35.71	0	0	11.6

Reinhackle (0356)

Year	Month	Day	Hour	Minute	Second	Noise3	IceDetection	Heading	Pitch	Roll	StdDevHeading	StdDevPitch	StdDevRoll	Temperature	Pressure	StdDevPressure	Voltage
2018	12	28	3	46	38	36		0	0	0	0	0	0	35.67	0	0	11.6
2018	12	28	3	56	38	37		0	0	0	0	0	0	35.65	0	0	11.6
2018	12	28	4	6	38	37		0	0	0	0	0	0	35.65	0	0	11.6
2018	12	28	4	16	38	36		0	0	0	0	0	0	35.64	0	0	11.6
2018	12	28	4	26	38	36		0	0	0	0	0	0	35.62	0	0	11.6
2018	12	28	4	36	38	36		0	0	0	0	0	0	35.6	0	0	11.6
2018	12	28	4	46	38	36		0	0	0	0	0	0	35.58	0	0	11.6
2018	12	28	4	56	38	36		0	0	0	0	0	0	35.56	0	0	11.6
2018	12	28	5	6	38	36		0	0	0	0	0	0	35.55	0	0	11.6
2018	12	28	5	16	38	36		0	0	0	0	0	0	35.53	0	0	11.6
2018	12	28	5	26	38	36		0	0	0	0	0	0	35.53	0	0	11.6
2018	12	28	5	36	38	35		0	0	0	0	0	0	35.51	0	0	11.6
2018	12	28	5	46	38	36		0	0	0	0	0	0	35.49	0	0	11.6
2018	12	28	5	56	38	36		0	0	0	0	0	0	35.49	0	0	11.6
2018	12	28	6	6	38	36		0	0	0	0	0	0	35.46	0	0	11.6
2018	12	28	6	16	38	36		0	0	0	0	0	0	35.46	0	0	11.6
2018	12	28	6	26	38	36		0	0	0	0	0	0	35.44	0	0	11.6
2018	12	28	6	36	38	35		0	0	0	0	0	0	35.42	0	0	11.6
2018	12	28	6	46	38	37		0	0	0	0	0	0	35.42	0	0	11.4
2018	12	28	6	56	38	36		0	0	0	0	0	0	35.4	0	0	11.4
2018	12	28	7	6	38	36		0	0	0	0	0	0	35.38	0	0	11.6
2018	12	28	7	16	38	36		0	0	0	0	0	0	35.37	0	0	11.6
2018	12	28	7	26	38	36		0	0	0	0	0	0	35.35	0	0	11.6
2018	12	28	7	36	38	36		0	0	0	0	0	0	35.35	0	0	11.8
2018	12	28	7	46	38	37		0	0	0	0	0	0	35.33	0	0	12
2018	12	28	7	56	38	36		0	0	0	0	0	0	35.35	0	0	12.2
2018	12	28	8	6	38	35		0	0	0	0	0	0	35.37	0	0	12.4
2018	12	28	8	16	38	36		0	0	0	0	0	0	35.38	0	0	12.6
2018	12	28	8	26	38	36		0	0	0	0	0	0	35.4	0	0	12.6
2018	12	28	8	36	38	36		0	0	0	0	0	0	35.46	0	0	12.8
2018	12	28	8	46	38	36		0	0	0	0	0	0	35.49	0	0	12.8
2018	12	28	8	56	38	36		0	0	0	0	0	0	35.53	0	0	12.8
2018	12	28	9	6	38	36		0	0	0	0	0	0	35.55	0	0	12.8
2018	12	28	9	16	38	36		0	0	0	0	0	0	35.58	0	0	12.8
2018	12	28	9	26	38	36		0	0	0	0	0	0	35.62	0	0	12.8
2018	12	28	9	36	38	36		0	0	0	0	0	0	35.64	0	0	13
2018	12	28	9	46	38	36		0	0	0	0	0	0	35.69	0	0	13
2018	12	28	9	56	38	36		0	0	0	0	0	0	35.73	0	0	13
2018	12	28	10	6	38	36		0	0	0	0	0	0	35.74	0	0	13
2018	12	28	10	16	38	35		0	0	0	0	0	0	35.78	0	0	13
2018	12	28	10	26	38	36		0	0	0	0	0	0	35.83	0	0	13.2
2018	12	28	10	36	38	36		0	0	0	0	0	0	35.83	0	0	13.2
2018	12	28	10	46	38	37		0	0	0	0	0	0	35.87	0	0	13.2
2018	12	28	10	56	38	35		0	0	0	0	0	0	35.89	0	0	13.4
2018	12	28	11	6	38	36		0	0	0	0	0	0	35.92	0	0	13.6
2018	12	28	11	16	38	35		0	0	0	0	0	0	35.92	0	0	14

Reinhackle (0356)

Year	Month	Day	Hour	Minute	Second	Noise3	IceDetection	Heading	Pitch	Roll	StdDevHeading	StdDevPitch	StdDevRoll	Temperature	Pressure	StdDevPressure	Voltage
2018	12	28	11	26	38	36	0	0	0	0	0	0	0	35.98	0	0	14
2018	12	28	11	36	38	36	0	0	0	0	0	0	0	35.98	0	0	14
2018	12	28	11	46	38	35	0	0	0	0	0	0	0	36.01	0	0	14
2018	12	28	11	56	38	36	0	0	0	0	0	0	0	36.03	0	0	14
2018	12	28	12	6	38	36	0	0	0	0	0	0	0	36.01	0	0	14
2018	12	28	12	16	38	36	0	0	0	0	0	0	0	36.01	0	0	14
2018	12	28	12	26	38	36	0	0	0	0	0	0	0	36.03	0	0	14
2018	12	28	12	36	38	37	0	0	0	0	0	0	0	36.01	0	0	14
2018	12	28	12	46	38	36	0	0	0	0	0	0	0	36.03	0	0	14
2018	12	28	12	56	38	36	0	0	0	0	0	0	0	36.01	0	0	14
2018	12	28	13	6	38	35	0	0	0	0	0	0	0	36.03	0	0	14
2018	12	28	13	16	38	36	0	0	0	0	0	0	0	36.01	0	0	14
2018	12	28	13	26	38	36	0	0	0	0	0	0	0	36.01	0	0	14
2018	12	28	13	36	38	36	0	0	0	0	0	0	0	36.01	0	0	14
2018	12	28	13	46	38	36	0	0	0	0	0	0	0	36	0	0	14
2018	12	28	13	56	38	35	0	0	0	0	0	0	0	35.98	0	0	13.8
2018	12	28	14	6	38	36	0	0	0	0	0	0	0	35.96	0	0	13.8
2018	12	28	14	16	38	36	0	0	0	0	0	0	0	35.96	0	0	13.8
2018	12	28	14	26	38	36	0	0	0	0	0	0	0	35.94	0	0	13.8
2018	12	28	14	36	38	36	0	0	0	0	0	0	0	35.92	0	0	13.8
2018	12	28	14	46	38	35	0	0	0	0	0	0	0	35.85	0	0	13.8
2018	12	28	14	56	38	36	0	0	0	0	0	0	0	35.85	0	0	13.8
2018	12	28	15	6	38	36	0	0	0	0	0	0	0	35.82	0	0	13.8
2018	12	28	15	16	38	36	0	0	0	0	0	0	0	35.76	0	0	13.8
2018	12	28	15	26	38	36	0	0	0	0	0	0	0	35.74	0	0	12.8
2018	12	28	15	36	38	35	0	0	0	0	0	0	0	35.73	0	0	12.4
2018	12	28	15	46	38	36	0	0	0	0	0	0	0	35.73	0	0	12.4
2018	12	28	15	56	38	36	0	0	0	0	0	0	0	35.73	0	0	12
2018	12	28	16	6	38	36	0	0	0	0	0	0	0	35.71	0	0	12
2018	12	28	16	16	38	36	0	0	0	0	0	0	0	35.69	0	0	12
2018	12	28	16	26	38	37	0	0	0	0	0	0	0	35.69	0	0	12
2018	12	28	16	36	38	36	0	0	0	0	0	0	0	35.67	0	0	12
2018	12	28	16	46	38	36	0	0	0	0	0	0	0	35.65	0	0	12
2018	12	28	16	56	38	36	0	0	0	0	0	0	0	35.64	0	0	12
2018	12	28	17	6	38	36	0	0	0	0	0	0	0	35.64	0	0	12
2018	12	28	17	16	38	36	0	0	0	0	0	0	0	35.64	0	0	11.8
2018	12	28	17	26	38	36	0	0	0	0	0	0	0	35.62	0	0	11.8
2018	12	28	17	36	38	36	0	0	0	0	0	0	0	35.6	0	0	11.8
2018	12	28	17	46	38	36	0	0	0	0	0	0	0	35.6	0	0	11.8
2018	12	28	17	56	38	36	0	0	0	0	0	0	0	35.6	0	0	11.8
2018	12	28	18	6	38	36	0	0	0	0	0	0	0	35.6	0	0	11.8
2018	12	28	18	16	38	36	0	0	0	0	0	0	0	35.58	0	0	11.8
2018	12	28	18	26	38	36	0	0	0	0	0	0	0	35.56	0	0	11.8
2018	12	28	18	36	38	36	0	0	0	0	0	0	0	35.55	0	0	11.8
2018	12	28	18	46	38	36	0	0	0	0	0	0	0	35.55	0	0	11.8
2018	12	28	18	56	38	36	0	0	0	0	0	0	0	35.53	0	0	11.8

Reinhackle (0356)

Year	Month	Day	Hour	Minute	Second	Noise3	IceDetection	Heading	Pitch	Roll	StdDevHeading	StdDevPitch	StdDevRoll	Temperature	Pressure	StdDevPressure	Voltage
2018	12	28	19	6	38	36	0	0	0	0	0	0	0	35.53	0	0	11.8
2018	12	28	19	16	38	36	0	0	0	0	0	0	0	35.49	0	0	11.8
2018	12	28	19	26	38	36	0	0	0	0	0	0	0	35.47	0	0	11.8
2018	12	28	19	36	38	36	0	0	0	0	0	0	0	35.46	0	0	11.8
2018	12	28	19	46	38	36	0	0	0	0	0	0	0	35.46	0	0	11.8
2018	12	28	19	56	38	36	0	0	0	0	0	0	0	35.44	0	0	11.8
2018	12	28	20	6	38	35	0	0	0	0	0	0	0	35.4	0	0	11.8
2018	12	28	20	16	38	36	0	0	0	0	0	0	0	35.38	0	0	11.8
2018	12	28	20	26	38	35	0	0	0	0	0	0	0	35.37	0	0	11.8
2018	12	28	20	36	38	36	0	0	0	0	0	0	0	35.37	0	0	11.8
2018	12	28	20	46	38	36	0	0	0	0	0	0	0	35.35	0	0	11.8
2018	12	28	20	56	38	36	0	0	0	0	0	0	0	35.33	0	0	11.8
2018	12	28	21	6	38	37	0	0	0	0	0	0	0	35.31	0	0	11.8
2018	12	28	21	16	38	37	0	0	0	0	0	0	0	35.28	0	0	11.8
2018	12	28	21	26	38	36	0	0	0	0	0	0	0	35.26	0	0	11.8
2018	12	28	21	36	38	37	0	0	0	0	0	0	0	35.26	0	0	11.8
2018	12	28	21	46	38	36	0	0	0	0	0	0	0	35.24	0	0	11.8
2018	12	28	21	56	38	36	0	0	0	0	0	0	0	35.22	0	0	11.8
2018	12	28	22	6	38	37	0	0	0	0	0	0	0	35.2	0	0	11.8
2018	12	28	22	16	38	35	0	0	0	0	0	0	0	35.19	0	0	11.8
2018	12	28	22	26	38	36	0	0	0	0	0	0	0	35.17	0	0	11.8
2018	12	28	22	36	38	36	0	0	0	0	0	0	0	35.15	0	0	11.8
2018	12	28	22	46	38	36	0	0	0	0	0	0	0	35.13	0	0	11.8
2018	12	28	22	56	38	36	0	0	0	0	0	0	0	35.11	0	0	11.8
2018	12	28	23	6	38	36	0	0	0	0	0	0	0	35.1	0	0	11.8
2018	12	28	23	16	38	36	0	0	0	0	0	0	0	35.08	0	0	11.8
2018	12	28	23	26	38	35	0	0	0	0	0	0	0	35.04	0	0	11.8
2018	12	28	23	36	38	36	0	0	0	0	0	0	0	35.02	0	0	11.8
2018	12	28	23	46	38	36	0	0	0	0	0	0	0	35.01	0	0	11.8
2018	12	28	23	56	38	36	0	0	0	0	0	0	0	34.99	0	0	11.8
2018	12	29	0	6	38	35	0	0	0	0	0	0	0	34.97	0	0	11.8
2018	12	29	0	16	38	36	0	0	0	0	0	0	0	34.95	0	0	11.8
2018	12	29	0	26	38	37	0	0	0	0	0	0	0	34.93	0	0	11.8
2018	12	29	0	36	38	36	0	0	0	0	0	0	0	34.92	0	0	11.8
2018	12	29	0	46	38	36	0	0	0	0	0	0	0	34.9	0	0	11.8
2018	12	29	0	56	38	36	0	0	0	0	0	0	0	34.86	0	0	11.8
2018	12	29	1	6	38	36	0	0	0	0	0	0	0	34.86	0	0	11.8
2018	12	29	1	16	38	37	0	0	0	0	0	0	0	34.84	0	0	11.8
2018	12	29	1	26	38	37	0	0	0	0	0	0	0	34.81	0	0	11.8
2018	12	29	1	36	38	36	0	0	0	0	0	0	0	34.79	0	0	11.8
2018	12	29	1	46	38	36	0	0	0	0	0	0	0	34.77	0	0	11.8
2018	12	29	1	56	38	35	0	0	0	0	0	0	0	34.75	0	0	11.6
2018	12	29	2	6	38	36	0	0	0	0	0	0	0	34.74	0	0	11.6
2018	12	29	2	16	38	37	0	0	0	0	0	0	0	34.72	0	0	11.6
2018	12	29	2	26	38	36	0	0	0	0	0	0	0	34.7	0	0	11.6
2018	12	29	2	36	38	36	0	0	0	0	0	0	0	34.68	0	0	11.6

Reinhackle (0356)

Year	Month	Day	Hour	Minute	Second	Noise3	IceDetection	Heading	Pitch	Roll	StdDevHeading	StdDevPitch	StdDevRoll	Temperature	Pressure	StdDevPressure	Voltage
2018	12	29	2	46	38	36	0	0	0	0	0	0	0	34.66	0	0	11.6
2018	12	29	2	56	38	36	0	0	0	0	0	0	0	34.65	0	0	11.6
2018	12	29	3	6	38	36	0	0	0	0	0	0	0	34.63	0	0	11.6
2018	12	29	3	16	38	36	0	0	0	0	0	0	0	34.61	0	0	11.6
2018	12	29	3	26	38	36	0	0	0	0	0	0	0	34.59	0	0	11.6
2018	12	29	3	36	38	36	0	0	0	0	0	0	0	34.59	0	0	11.6
2018	12	29	3	46	38	36	0	0	0	0	0	0	0	34.57	0	0	11.6
2018	12	29	3	56	38	36	0	0	0	0	0	0	0	34.56	0	0	11.6
2018	12	29	4	6	38	36	0	0	0	0	0	0	0	34.54	0	0	11.6
2018	12	29	4	16	38	36	0	0	0	0	0	0	0	34.54	0	0	11.6
2018	12	29	4	26	38	36	0	0	0	0	0	0	0	34.52	0	0	11.6
2018	12	29	4	36	38	36	0	0	0	0	0	0	0	34.52	0	0	11.6
2018	12	29	4	46	38	36	0	0	0	0	0	0	0	34.5	0	0	11.6
2018	12	29	4	56	38	36	0	0	0	0	0	0	0	34.48	0	0	11.6
2018	12	29	5	6	38	36	0	0	0	0	0	0	0	34.48	0	0	11.6
2018	12	29	5	16	38	36	0	0	0	0	0	0	0	34.47	0	0	11.6
2018	12	29	5	26	38	37	0	0	0	0	0	0	0	34.47	0	0	11.6
2018	12	29	5	36	38	37	0	0	0	0	0	0	0	34.45	0	0	11.6
2018	12	29	5	46	38	36	0	0	0	0	0	0	0	34.45	0	0	11.6
2018	12	29	5	56	38	36	0	0	0	0	0	0	0	34.45	0	0	11.6
2018	12	29	6	6	38	37	0	0	0	0	0	0	0	34.43	0	0	11.6
2018	12	29	6	16	38	36	0	0	0	0	0	0	0	34.41	0	0	11.6
2018	12	29	6	26	38	36	0	0	0	0	0	0	0	34.41	0	0	11.6
2018	12	29	6	36	38	36	0	0	0	0	0	0	0	34.41	0	0	11.6
2018	12	29	6	46	38	36	0	0	0	0	0	0	0	34.41	0	0	11.6
2018	12	29	6	56	38	36	0	0	0	0	0	0	0	34.41	0	0	11.6
2018	12	29	7	6	38	36	0	0	0	0	0	0	0	34.39	0	0	11.6
2018	12	29	7	16	38	36	0	0	0	0	0	0	0	34.39	0	0	11.6
2018	12	29	7	26	38	36	0	0	0	0	0	0	0	34.39	0	0	11.6
2018	12	29	7	36	38	36	0	0	0	0	0	0	0	34.39	0	0	11.8
2018	12	29	7	46	38	36	0	0	0	0	0	0	0	34.39	0	0	12
2018	12	29	7	56	38	37	0	0	0	0	0	0	0	34.41	0	0	12.2
2018	12	29	8	6	38	37	0	0	0	0	0	0	0	34.43	0	0	12.4
2018	12	29	8	16	38	36	0	0	0	0	0	0	0	34.47	0	0	12.4
2018	12	29	8	26	38	36	0	0	0	0	0	0	0	34.5	0	0	12.6
2018	12	29	8	36	38	36	0	0	0	0	0	0	0	34.54	0	0	12.6
2018	12	29	8	46	38	36	0	0	0	0	0	0	0	34.59	0	0	12.6
2018	12	29	8	56	38	35	0	0	0	0	0	0	0	34.63	0	0	12.8
2018	12	29	9	6	38	36	0	0	0	0	0	0	0	34.65	0	0	12.8
2018	12	29	9	16	38	37	0	0	0	0	0	0	0	34.7	0	0	12.8
2018	12	29	9	26	38	36	0	0	0	0	0	0	0	34.74	0	0	12.8
2018	12	29	9	36	38	35	0	0	0	0	0	0	0	34.81	0	0	12.8
2018	12	29	9	46	38	37	0	0	0	0	0	0	0	34.86	0	0	13
2018	12	29	9	56	38	36	0	0	0	0	0	0	0	34.88	0	0	13
2018	12	29	10	6	38	36	0	0	0	0	0	0	0	34.97	0	0	13
2018	12	29	10	16	38	37	0	0	0	0	0	0	0	35.01	0	0	13

Reinhackle (0356)

Year	Month	Day	Hour	Minute	Second	Noise3	IceDetection	Heading	Pitch	Roll	StdDevHeading	StdDevPitch	StdDevRoll	Temperature	Pressure	StdDevPressure	Voltage
2018	12	29	10	26	38	35		0	0	0	0	0	0	35.06	0	0	13.2
2018	12	29	10	36	38	36		0	0	0	0	0	0	35.13	0	0	13.4
2018	12	29	10	46	38	35		0	0	0	0	0	0	35.15	0	0	13.6
2018	12	29	10	56	38	36		0	0	0	0	0	0	35.22	0	0	13.8
2018	12	29	11	6	38	35		0	0	0	0	0	0	35.28	0	0	13.8
2018	12	29	11	16	38	36		0	0	0	0	0	0	35.29	0	0	13.8
2018	12	29	11	26	38	36		0	0	0	0	0	0	35.35	0	0	13.8
2018	12	29	11	36	38	36		0	0	0	0	0	0	35.4	0	0	13.8
2018	12	29	11	46	38	36		0	0	0	0	0	0	35.46	0	0	13.8
2018	12	29	11	56	38	36		0	0	0	0	0	0	35.47	0	0	13.8
2018	12	29	12	6	38	36		0	0	0	0	0	0	35.53	0	0	13.8
2018	12	29	12	16	38	36		0	0	0	0	0	0	35.53	0	0	13.8
2018	12	29	12	26	38	36		0	0	0	0	0	0	35.58	0	0	13.8
2018	12	29	12	36	38	36		0	0	0	0	0	0	35.6	0	0	13.8
2018	12	29	12	46	38	36		0	0	0	0	0	0	35.65	0	0	13.8
2018	12	29	12	56	38	36		0	0	0	0	0	0	35.65	0	0	13.8
2018	12	29	13	6	38	36		0	0	0	0	0	0	35.69	0	0	13.6
2018	12	29	13	16	38	35		0	0	0	0	0	0	35.71	0	0	13.6
2018	12	29	13	26	38	35		0	0	0	0	0	0	35.76	0	0	13.6
2018	12	29	13	36	38	36		0	0	0	0	0	0	35.76	0	0	13.6
2018	12	29	13	46	38	36		0	0	0	0	0	0	35.78	0	0	13.6
2018	12	29	13	56	38	36		0	0	0	0	0	0	35.8	0	0	13.6
2018	12	29	14	6	38	36		0	0	0	0	0	0	35.83	0	0	13.6
2018	12	29	14	16	38	35		0	0	0	0	0	0	35.83	0	0	13.6
2018	12	29	14	26	38	36		0	0	0	0	0	0	35.89	0	0	13.6
2018	12	29	14	36	38	36		0	0	0	0	0	0	35.87	0	0	13.6
2018	12	29	14	46	38	37		0	0	0	0	0	0	35.87	0	0	13.6
2018	12	29	14	56	38	36		0	0	0	0	0	0	35.92	0	0	13.6
2018	12	29	15	6	38	36		0	0	0	0	0	0	35.92	0	0	13.6
2018	12	29	15	16	38	36		0	0	0	0	0	0	35.91	0	0	13.6
2018	12	29	15	26	38	36		0	0	0	0	0	0	35.94	0	0	12.4
2018	12	29	15	36	38	37		0	0	0	0	0	0	35.96	0	0	12.4
2018	12	29	15	46	38	36		0	0	0	0	0	0	36	0	0	12.2
2018	12	29	15	56	38	35		0	0	0	0	0	0	36.01	0	0	12.2
2018	12	29	16	6	38	37		0	0	0	0	0	0	36.03	0	0	12
2018	12	29	16	16	38	36		0	0	0	0	0	0	36.05	0	0	12
2018	12	29	16	26	38	36		0	0	0	0	0	0	36.07	0	0	12
2018	12	29	16	36	38	36		0	0	0	0	0	0	36.09	0	0	12
2018	12	29	16	46	38	36		0	0	0	0	0	0	36.1	0	0	12
2018	12	29	16	56	38	36		0	0	0	0	0	0	36.12	0	0	12
2018	12	29	17	6	38	36		0	0	0	0	0	0	36.14	0	0	12
2018	12	29	17	16	38	35		0	0	0	0	0	0	36.16	0	0	12
2018	12	29	17	26	38	35		0	0	0	0	0	0	36.18	0	0	12
2018	12	29	17	36	38	35		0	0	0	0	0	0	36.19	0	0	12
2018	12	29	17	46	38	36		0	0	0	0	0	0	36.21	0	0	12
2018	12	29	17	56	38	37		0	0	0	0	0	0	36.21	0	0	11.8

Reinhackle (0356)

Year	Month	Day	Hour	Minute	Second	Noise3	IceDetection	Heading	Pitch	Roll	StdDevHeading	StdDevPitch	StdDevRoll	Temperature	Pressure	StdDevPressure	Voltage
2018	12	29	18	6	38	36	0	0	0	0	0	0	0	36.23	0	0	11.8
2018	12	29	18	16	38	36	0	0	0	0	0	0	0	36.23	0	0	11.8
2018	12	29	18	26	38	37	0	0	0	0	0	0	0	36.25	0	0	11.8
2018	12	29	18	36	38	36	0	0	0	0	0	0	0	36.27	0	0	11.8
2018	12	29	18	46	38	36	0	0	0	0	0	0	0	36.27	0	0	11.8
2018	12	29	18	56	38	36	0	0	0	0	0	0	0	36.27	0	0	11.8
2018	12	29	19	6	38	36	0	0	0	0	0	0	0	36.27	0	0	11.8
2018	12	29	19	16	38	36	0	0	0	0	0	0	0	36.28	0	0	11.8
2018	12	29	19	26	38	36	0	0	0	0	0	0	0	36.28	0	0	11.8
2018	12	29	19	36	38	36	0	0	0	0	0	0	0	36.3	0	0	11.8
2018	12	29	19	46	38	36	0	0	0	0	0	0	0	36.3	0	0	11.8
2018	12	29	19	56	38	36	0	0	0	0	0	0	0	36.3	0	0	11.8
2018	12	29	20	6	38	36	0	0	0	0	0	0	0	36.3	0	0	11.8
2018	12	29	20	16	38	36	0	0	0	0	0	0	0	36.32	0	0	11.8
2018	12	29	20	26	38	36	0	0	0	0	0	0	0	36.32	0	0	11.8
2018	12	29	20	36	38	35	0	0	0	0	0	0	0	36.32	0	0	11.8
2018	12	29	20	46	38	36	0	0	0	0	0	0	0	36.34	0	0	11.8
2018	12	29	20	56	38	36	0	0	0	0	0	0	0	36.34	0	0	11.8
2018	12	29	21	6	38	35	0	0	0	0	0	0	0	36.32	0	0	11.8
2018	12	29	21	16	38	35	0	0	0	0	0	0	0	36.34	0	0	11.8
2018	12	29	21	26	38	37	0	0	0	0	0	0	0	36.32	0	0	11.8
2018	12	29	21	36	38	36	0	0	0	0	0	0	0	36.32	0	0	11.8
2018	12	29	21	46	38	36	0	0	0	0	0	0	0	36.3	0	0	11.8
2018	12	29	21	56	38	35	0	0	0	0	0	0	0	36.3	0	0	11.8
2018	12	29	22	6	38	36	0	0	0	0	0	0	0	36.3	0	0	11.8
2018	12	29	22	16	38	36	0	0	0	0	0	0	0	36.28	0	0	11.8
2018	12	29	22	26	38	36	0	0	0	0	0	0	0	36.28	0	0	11.8
2018	12	29	22	36	38	36	0	0	0	0	0	0	0	36.27	0	0	11.8
2018	12	29	22	46	38	36	0	0	0	0	0	0	0	36.25	0	0	11.8
2018	12	29	22	56	38	36	0	0	0	0	0	0	0	36.25	0	0	11.8
2018	12	29	23	6	38	35	0	0	0	0	0	0	0	36.23	0	0	11.8
2018	12	29	23	16	38	36	0	0	0	0	0	0	0	36.19	0	0	11.8
2018	12	29	23	26	38	36	0	0	0	0	0	0	0	36.19	0	0	11.8
2018	12	29	23	36	38	36	0	0	0	0	0	0	0	36.16	0	0	11.8
2018	12	29	23	46	38	36	0	0	0	0	0	0	0	36.14	0	0	11.8
2018	12	29	23	56	38	36	0	0	0	0	0	0	0	36.1	0	0	11.8
2018	12	30	0	6	38	36	0	0	0	0	0	0	0	36.09	0	0	11.8
2018	12	30	0	16	38	36	0	0	0	0	0	0	0	36.09	0	0	11.8
2018	12	30	0	26	38	36	0	0	0	0	0	0	0	36.07	0	0	11.8
2018	12	30	0	36	38	36	0	0	0	0	0	0	0	36.05	0	0	11.8
2018	12	30	0	46	38	36	0	0	0	0	0	0	0	36.03	0	0	11.8
2018	12	30	0	56	38	36	0	0	0	0	0	0	0	36.01	0	0	11.8
2018	12	30	1	6	38	36	0	0	0	0	0	0	0	36	0	0	11.8
2018	12	30	1	16	38	36	0	0	0	0	0	0	0	36	0	0	11.8
2018	12	30	1	26	38	36	0	0	0	0	0	0	0	35.98	0	0	11.8
2018	12	30	1	36	38	35	0	0	0	0	0	0	0	35.96	0	0	11.8

Reinhackle (0356)

Year	Month	Day	Hour	Minute	Second	Noise3	IceDetection	Heading	Pitch	Roll	StdDevHeading	StdDevPitch	StdDevRoll	Temperature	Pressure	StdDevPressure	Voltage
2018	12	30	1	46	38	38	36	0	0	0	0	0	0	35.92	0	0	11.8
2018	12	30	1	56	38	35		0	0	0	0	0	0	35.92	0	0	11.8
2018	12	30	2	6	38	36		0	0	0	0	0	0	35.91	0	0	11.8
2018	12	30	2	16	38	36		0	0	0	0	0	0	35.89	0	0	11.6
2018	12	30	2	26	38	37		0	0	0	0	0	0	35.87	0	0	11.6
2018	12	30	2	36	38	36		0	0	0	0	0	0	35.85	0	0	11.6
2018	12	30	2	46	38	36		0	0	0	0	0	0	35.83	0	0	11.6
2018	12	30	2	56	38	36		0	0	0	0	0	0	35.82	0	0	11.6
2018	12	30	3	6	38	36		0	0	0	0	0	0	35.78	0	0	11.6
2018	12	30	3	16	38	36		0	0	0	0	0	0	35.74	0	0	11.6
2018	12	30	3	26	38	36		0	0	0	0	0	0	35.74	0	0	11.6
2018	12	30	3	36	38	36		0	0	0	0	0	0	35.73	0	0	11.6
2018	12	30	3	46	38	36		0	0	0	0	0	0	35.69	0	0	11.6
2018	12	30	3	56	38	36		0	0	0	0	0	0	35.65	0	0	11.6
2018	12	30	4	6	38	36		0	0	0	0	0	0	35.64	0	0	11.6
2018	12	30	4	16	38	36		0	0	0	0	0	0	35.62	0	0	11.6
2018	12	30	4	26	38	36		0	0	0	0	0	0	35.58	0	0	11.6
2018	12	30	4	36	38	36		0	0	0	0	0	0	35.56	0	0	11.6
2018	12	30	4	46	38	36		0	0	0	0	0	0	35.55	0	0	11.6
2018	12	30	4	56	38	36		0	0	0	0	0	0	35.53	0	0	11.6
2018	12	30	5	6	38	36		0	0	0	0	0	0	35.51	0	0	11.6
2018	12	30	5	16	38	36		0	0	0	0	0	0	35.49	0	0	11.6
2018	12	30	5	26	38	36		0	0	0	0	0	0	35.47	0	0	11.6
2018	12	30	5	36	38	36		0	0	0	0	0	0	35.44	0	0	11.6
2018	12	30	5	46	38	36		0	0	0	0	0	0	35.44	0	0	11.6
2018	12	30	5	56	38	36		0	0	0	0	0	0	35.42	0	0	11.6
2018	12	30	6	6	38	35		0	0	0	0	0	0	35.4	0	0	11.6
2018	12	30	6	16	38	36		0	0	0	0	0	0	35.38	0	0	11.6
2018	12	30	6	26	38	36		0	0	0	0	0	0	35.38	0	0	11.6
2018	12	30	6	36	38	37		0	0	0	0	0	0	35.37	0	0	11.6
2018	12	30	6	46	38	36		0	0	0	0	0	0	35.35	0	0	11.6
2018	12	30	6	56	38	36		0	0	0	0	0	0	35.35	0	0	11.6
2018	12	30	7	6	38	36		0	0	0	0	0	0	35.35	0	0	11.6
2018	12	30	7	16	38	36		0	0	0	0	0	0	35.33	0	0	11.6
2018	12	30	7	26	38	36		0	0	0	0	0	0	35.33	0	0	11.6
2018	12	30	7	36	38	36		0	0	0	0	0	0	35.33	0	0	11.8
2018	12	30	7	46	38	36		0	0	0	0	0	0	35.33	0	0	12
2018	12	30	7	56	38	36		0	0	0	0	0	0	35.35	0	0	12.2
2018	12	30	8	6	38	36		0	0	0	0	0	0	35.38	0	0	12.2
2018	12	30	8	16	38	36		0	0	0	0	0	0	35.4	0	0	12.4
2018	12	30	8	26	38	36		0	0	0	0	0	0	35.47	0	0	12.6
2018	12	30	8	36	38	36		0	0	0	0	0	0	35.51	0	0	12.6
2018	12	30	8	46	38	35		0	0	0	0	0	0	35.53	0	0	12.6
2018	12	30	8	56	38	35		0	0	0	0	0	0	35.55	0	0	12.6
2018	12	30	9	6	38	36		0	0	0	0	0	0	35.58	0	0	12.6
2018	12	30	9	16	38	36		0	0	0	0	0	0	35.65	0	0	12.8

Reinhackle (0356)

Year	Month	Day	Hour	Minute	Second	Noise3	IceDetection	Heading	Pitch	Roll	StdDevHeading	StdDevPitch	StdDevRoll	Temperature	Pressure	StdDevPressure	Voltage
2018	12	30	9	26	38	36	0	0	0	0	0	0	0	35.71	0	0	12.8
2018	12	30	9	36	38	36	0	0	0	0	0	0	0	35.8	0	0	12.8
2018	12	30	9	46	38	36	0	0	0	0	0	0	0	35.82	0	0	13
2018	12	30	9	56	38	37	0	0	0	0	0	0	0	35.89	0	0	13
2018	12	30	10	6	38	36	0	0	0	0	0	0	0	35.94	0	0	13
2018	12	30	10	16	38	36	0	0	0	0	0	0	0	36.01	0	0	13.2
2018	12	30	10	26	38	36	0	0	0	0	0	0	0	36.07	0	0	13.4
2018	12	30	10	36	38	36	0	0	0	0	0	0	0	36.1	0	0	13.8
2018	12	30	10	46	38	36	0	0	0	0	0	0	0	36.18	0	0	13.8
2018	12	30	10	56	38	36	0	0	0	0	0	0	0	36.23	0	0	13.8
2018	12	30	11	6	38	36	0	0	0	0	0	0	0	36.28	0	0	13.8
2018	12	30	11	16	38	36	0	0	0	0	0	0	0	36.32	0	0	13.8
2018	12	30	11	26	38	37	0	0	0	0	0	0	0	36.39	0	0	13.8
2018	12	30	11	36	38	36	0	0	0	0	0	0	0	36.43	0	0	13.8
2018	12	30	11	46	38	35	0	0	0	0	0	0	0	36.48	0	0	13.8
2018	12	30	11	56	38	36	0	0	0	0	0	0	0	36.5	0	0	13.6
2018	12	30	12	6	38	36	0	0	0	0	0	0	0	36.54	0	0	13.6
2018	12	30	12	16	38	36	0	0	0	0	0	0	0	36.61	0	0	13.6
2018	12	30	12	26	38	36	0	0	0	0	0	0	0	36.64	0	0	13.6
2018	12	30	12	36	38	36	0	0	0	0	0	0	0	36.66	0	0	13.6
2018	12	30	12	46	38	36	0	0	0	0	0	0	0	36.72	0	0	13.6
2018	12	30	12	56	38	36	0	0	0	0	0	0	0	36.73	0	0	13.6
2018	12	30	13	6	38	36	0	0	0	0	0	0	0	36.75	0	0	13.6
2018	12	30	13	16	38	36	0	0	0	0	0	0	0	36.75	0	0	13.6
2018	12	30	13	26	38	36	0	0	0	0	0	0	0	36.79	0	0	13.6
2018	12	30	13	36	38	36	0	0	0	0	0	0	0	36.79	0	0	13.6
2018	12	30	13	46	38	36	0	0	0	0	0	0	0	36.81	0	0	13.6
2018	12	30	13	56	38	36	0	0	0	0	0	0	0	36.81	0	0	13.6
2018	12	30	14	6	38	36	0	0	0	0	0	0	0	36.82	0	0	13.4
2018	12	30	14	16	38	36	0	0	0	0	0	0	0	36.84	0	0	13.4
2018	12	30	14	26	38	36	0	0	0	0	0	0	0	36.84	0	0	13.4
2018	12	30	14	36	38	36	0	0	0	0	0	0	0	36.86	0	0	13.4
2018	12	30	14	46	38	36	0	0	0	0	0	0	0	36.82	0	0	13.4
2018	12	30	14	56	38	36	0	0	0	0	0	0	0	36.88	0	0	13.4
2018	12	30	15	6	38	36	0	0	0	0	0	0	0	36.84	0	0	13.4
2018	12	30	15	16	38	36	0	0	0	0	0	0	0	36.84	0	0	13
2018	12	30	15	26	38	36	0	0	0	0	0	0	0	36.84	0	0	12.4
2018	12	30	15	36	38	36	0	0	0	0	0	0	0	36.86	0	0	12.4
2018	12	30	15	46	38	36	0	0	0	0	0	0	0	36.9	0	0	12.2
2018	12	30	15	56	38	36	0	0	0	0	0	0	0	36.9	0	0	12
2018	12	30	16	6	38	36	0	0	0	0	0	0	0	36.93	0	0	12
2018	12	30	16	16	38	36	0	0	0	0	0	0	0	36.95	0	0	12
2018	12	30	16	26	38	36	0	0	0	0	0	0	0	36.97	0	0	12
2018	12	30	16	36	38	36	0	0	0	0	0	0	0	36.99	0	0	12
2018	12	30	16	46	38	36	0	0	0	0	0	0	0	36.99	0	0	12
2018	12	30	16	56	38	36	0	0	0	0	0	0	0	37.02	0	0	12

Reinhackle (0356)

Year	Month	Day	Hour	Minute	Second	Noise3	IceDetection	Heading	Pitch	Roll	StdDevHeading	StdDevPitch	StdDevRoll	Temperature	Pressure	StdDevPressure	Voltage
2018	12	30	17	6	38	37	0	0	0	0	0	0	0	37.02	0	0	12
2018	12	30	17	16	38	37	0	0	0	0	0	0	0	37.04	0	0	11.8
2018	12	30	17	26	38	36	0	0	0	0	0	0	0	37.04	0	0	11.8
2018	12	30	17	36	38	35	0	0	0	0	0	0	0	37.06	0	0	11.8
2018	12	30	17	46	38	36	0	0	0	0	0	0	0	37.09	0	0	11.8
2018	12	30	17	56	38	36	0	0	0	0	0	0	0	37.09	0	0	11.8
2018	12	30	18	6	38	36	0	0	0	0	0	0	0	37.11	0	0	11.8
2018	12	30	18	16	38	36	0	0	0	0	0	0	0	37.11	0	0	11.8
2018	12	30	18	26	38	35	0	0	0	0	0	0	0	37.11	0	0	11.8
2018	12	30	18	36	38	36	0	0	0	0	0	0	0	37.13	0	0	11.8
2018	12	30	18	46	38	35	0	0	0	0	0	0	0	37.13	0	0	11.8
2018	12	30	18	56	38	35	0	0	0	0	0	0	0	37.13	0	0	11.8
2018	12	30	19	6	38	36	0	0	0	0	0	0	0	37.11	0	0	11.8
2018	12	30	19	16	38	36	0	0	0	0	0	0	0	37.11	0	0	11.8
2018	12	30	19	26	38	35	0	0	0	0	0	0	0	37.11	0	0	11.8
2018	12	30	19	36	38	36	0	0	0	0	0	0	0	37.11	0	0	11.8
2018	12	30	19	46	38	36	0	0	0	0	0	0	0	37.11	0	0	11.8
2018	12	30	19	56	38	35	0	0	0	0	0	0	0	37.11	0	0	11.8
2018	12	30	20	6	38	36	0	0	0	0	0	0	0	37.11	0	0	11.8
2018	12	30	20	16	38	36	0	0	0	0	0	0	0	37.11	0	0	11.8
2018	12	30	20	26	38	35	0	0	0	0	0	0	0	37.09	0	0	11.8
2018	12	30	20	36	38	36	0	0	0	0	0	0	0	37.08	0	0	11.8
2018	12	30	20	46	38	36	0	0	0	0	0	0	0	37.06	0	0	11.8
2018	12	30	20	56	38	36	0	0	0	0	0	0	0	37.04	0	0	11.8
2018	12	30	21	6	38	36	0	0	0	0	0	0	0	37	0	0	11.8
2018	12	30	21	16	38	35	0	0	0	0	0	0	0	37	0	0	11.8
2018	12	30	21	26	38	36	0	0	0	0	0	0	0	36.97	0	0	11.8
2018	12	30	21	36	38	36	0	0	0	0	0	0	0	36.95	0	0	11.8
2018	12	30	21	46	38	36	0	0	0	0	0	0	0	36.91	0	0	11.8
2018	12	30	21	56	38	36	0	0	0	0	0	0	0	36.9	0	0	11.8
2018	12	30	22	6	38	36	0	0	0	0	0	0	0	36.88	0	0	11.8
2018	12	30	22	16	38	36	0	0	0	0	0	0	0	36.84	0	0	11.8
2018	12	30	22	26	38	36	0	0	0	0	0	0	0	36.82	0	0	11.8
2018	12	30	22	36	38	35	0	0	0	0	0	0	0	36.79	0	0	11.8
2018	12	30	22	46	38	35	0	0	0	0	0	0	0	36.77	0	0	11.8
2018	12	30	22	56	38	35	0	0	0	0	0	0	0	36.73	0	0	11.8
2018	12	30	23	6	38	36	0	0	0	0	0	0	0	36.72	0	0	11.8
2018	12	30	23	16	38	35	0	0	0	0	0	0	0	36.7	0	0	11.6
2018	12	30	23	26	38	36	0	0	0	0	0	0	0	36.66	0	0	11.6
2018	12	30	23	36	38	36	0	0	0	0	0	0	0	36.63	0	0	11.6
2018	12	30	23	46	38	36	0	0	0	0	0	0	0	36.61	0	0	11.6
2018	12	30	23	56	38	36	0	0	0	0	0	0	0	36.57	0	0	11.6
2018	12	31	0	6	38	35	0	0	0	0	0	0	0	36.54	0	0	11.6
2018	12	31	0	16	38	36	0	0	0	0	0	0	0	36.5	0	0	11.6
2018	12	31	0	26	38	36	0	0	0	0	0	0	0	36.48	0	0	11.6
2018	12	31	0	36	38	36	0	0	0	0	0	0	0	36.43	0	0	11.6

Reinhackle (0356)

Year	Month	Day	Hour	Minute	Second	Noise3	IceDetection	Heading	Pitch	Roll	StdDevHeading	StdDevPitch	StdDevRoll	Temperature	Pressure	StdDevPressure	Voltage
2018	12	31	0	46	38	38	36	0	0	0	0	0	0	36.41	0	0	11.6
2018	12	31	0	56	38	35	35	0	0	0	0	0	0	36.37	0	0	11.6
2018	12	31	1	6	38	36	36	0	0	0	0	0	0	36.36	0	0	11.6
2018	12	31	1	16	38	36	36	0	0	0	0	0	0	36.32	0	0	11.6
2018	12	31	1	26	38	36	36	0	0	0	0	0	0	36.3	0	0	11.6
2018	12	31	1	36	38	35	35	0	0	0	0	0	0	36.3	0	0	11.6
2018	12	31	1	46	38	36	36	0	0	0	0	0	0	36.27	0	0	11.6
2018	12	31	1	56	38	36	36	0	0	0	0	0	0	36.25	0	0	11.6
2018	12	31	2	6	38	36	36	0	0	0	0	0	0	36.23	0	0	11.6
2018	12	31	2	16	38	35	35	0	0	0	0	0	0	36.21	0	0	11.6
2018	12	31	2	26	38	36	36	0	0	0	0	0	0	36.19	0	0	11.6
2018	12	31	2	36	38	36	36	0	0	0	0	0	0	36.18	0	0	11.6
2018	12	31	2	46	38	35	35	0	0	0	0	0	0	36.16	0	0	11.6
2018	12	31	2	56	38	36	36	0	0	0	0	0	0	36.14	0	0	11.6
2018	12	31	3	6	38	36	36	0	0	0	0	0	0	36.1	0	0	11.6
2018	12	31	3	16	38	35	35	0	0	0	0	0	0	36.1	0	0	11.6
2018	12	31	3	26	38	36	36	0	0	0	0	0	0	36.07	0	0	11.6
2018	12	31	3	36	38	36	36	0	0	0	0	0	0	36.05	0	0	11.6
2018	12	31	3	46	38	36	36	0	0	0	0	0	0	36.03	0	0	11.6
2018	12	31	3	56	38	36	36	0	0	0	0	0	0	36.01	0	0	11.6
2018	12	31	4	6	38	36	36	0	0	0	0	0	0	36	0	0	11.6
2018	12	31	4	16	38	36	36	0	0	0	0	0	0	35.96	0	0	11.6
2018	12	31	4	26	38	36	36	0	0	0	0	0	0	35.94	0	0	11.6
2018	12	31	4	36	38	35	35	6	0	0	0	0	0	35.91	0	0	11.6
2018	12	31	4	46	38	36	36	0	0	0	0	0	0	35.89	0	0	11.6
2018	12	31	4	56	38	36	36	0	0	0	0	0	0	35.87	0	0	11.6
2018	12	31	5	6	38	36	36	0	0	0	0	0	0	35.83	0	0	11.6
2018	12	31	5	16	38	36	36	0	0	0	0	0	0	35.82	0	0	11.6
2018	12	31	5	26	38	35	35	0	0	0	0	0	0	35.8	0	0	11.6
2018	12	31	5	36	38	36	36	0	0	0	0	0	0	35.78	0	0	11.6
2018	12	31	5	46	38	35	35	1	0	0	0	0	0	35.78	0	0	11.6
2018	12	31	5	56	38	36	36	0	0	0	0	0	0	35.74	0	0	11.6
2018	12	31	6	6	38	36	36	0	0	0	0	0	0	35.73	0	0	11.6
2018	12	31	6	16	38	36	36	4	0	0	0	0	0	35.73	0	0	11.6
2018	12	31	6	26	38	36	36	0	0	0	0	0	0	35.69	0	0	11.6
2018	12	31	6	36	38	36	36	0	0	0	0	0	0	35.67	0	0	11.6
2018	12	31	6	46	38	35	35	0	0	0	0	0	0	35.67	0	0	11.6
2018	12	31	6	56	38	37	37	0	0	0	0	0	0	35.65	0	0	11.6
2018	12	31	7	6	38	36	36	0	0	0	0	0	0	35.65	0	0	11.6
2018	12	31	7	16	38	36	36	0	0	0	0	0	0	35.64	0	0	11.6
2018	12	31	7	26	38	36	36	3	0	0	0	0	0	35.64	0	0	11.6
2018	12	31	7	36	38	36	36	0	0	0	0	0	0	35.64	0	0	11.6
2018	12	31	7	46	38	36	36	0	0	0	0	0	0	35.62	0	0	11.6
2018	12	31	7	56	38	37	37	40	0	0	0	0	0	35.64	0	0	11.6
2018	12	31	8	6	38	36	36	0	0	0	0	0	0	35.67	0	0	12
2018	12	31	8	16	38	36	36	0	0	0	0	0	0	35.74	0	0	12.4

Reinhackle (0356)

Year	Month	Day	Hour	Minute	Second	Noise3	IceDetection	Heading	Pitch	Roll	StdDevHeading	StdDevPitch	StdDevRoll	Temperature	Pressure	StdDevPressure	Voltage
2018	12	31	8	26	38	35		0	0	0	0	0	0	35.78	0	0	12.6
2018	12	31	8	36	38	36		0	0	0	0	0	0	35.8	0	0	12.6
2018	12	31	8	46	38	36		0	0	0	0	0	0	35.82	0	0	12.6
2018	12	31	8	56	38	36		0	0	0	0	0	0	35.85	0	0	12.6
2018	12	31	9	6	38	36		0	0	0	0	0	0	35.89	0	0	12.8
2018	12	31	9	16	38	36		0	0	0	0	0	0	35.91	0	0	12.8
2018	12	31	9	26	38	36		0	0	0	0	0	0	35.96	0	0	12.8
2018	12	31	9	36	38	36		0	0	0	0	0	0	36	0	0	12.8
2018	12	31	9	46	38	36		0	0	0	0	0	0	36.03	0	0	13
2018	12	31	9	56	38	36		0	0	0	0	0	0	36.1	0	0	13
2018	12	31	10	6	38	36		0	0	0	0	0	0	36.14	0	0	13
2018	12	31	10	16	38	36		0	0	0	0	0	0	36.19	0	0	13
2018	12	31	10	26	38	37		0	0	0	0	0	0	36.23	0	0	13.2
2018	12	31	10	36	38	35		6	0	0	0	0	0	36.27	0	0	13.8
2018	12	31	10	46	38	36		0	0	0	0	0	0	36.32	0	0	13.6
2018	12	31	10	56	38	36		0	0	0	0	0	0	36.34	0	0	13.8
2018	12	31	11	6	38	36		0	0	0	0	0	0	36.39	0	0	13.8
2018	12	31	11	16	38	35		0	0	0	0	0	0	36.43	0	0	13.8
2018	12	31	11	26	38	36		0	0	0	0	0	0	36.46	0	0	13.8
2018	12	31	11	36	38	36		0	0	0	0	0	0	36.48	0	0	13.8
2018	12	31	11	46	38	36		0	0	0	0	0	0	36.54	0	0	13.8
2018	12	31	11	56	38	36		0	0	0	0	0	0	36.55	0	0	13.8
2018	12	31	12	6	38	36		0	0	0	0	0	0	36.55	0	0	13.8
2018	12	31	12	16	38	36		0	0	0	0	0	0	36.59	0	0	13.8
2018	12	31	12	26	38	36		0	0	0	0	0	0	36.61	0	0	13.8
2018	12	31	12	36	38	36		0	0	0	0	0	0	36.61	0	0	13.8
2018	12	31	12	46	38	36		0	0	0	0	0	0	36.61	0	0	13.8
2018	12	31	12	56	38	36		0	0	0	0	0	0	36.61	0	0	13.8
2018	12	31	13	6	38	36		0	0	0	0	0	0	36.61	0	0	13.8
2018	12	31	13	16	38	36		0	0	0	0	0	0	36.61	0	0	13.6
2018	12	31	13	26	38	36		0	0	0	0	0	0	36.59	0	0	13.4
2018	12	31	13	36	38	35		0	0	0	0	0	0	36.61	0	0	13.4
2018	12	31	13	46	38	36		0	0	0	0	0	0	36.57	0	0	13
2018	12	31	13	56	38	36		0	0	0	0	0	0	36.55	0	0	13.8
2018	12	31	14	6	38	36		0	0	0	0	0	0	36.55	0	0	13.8
2018	12	31	14	16	38	36		0	0	0	0	0	0	36.52	0	0	13.8
2018	12	31	14	26	38	36		0	0	0	0	0	0	36.52	0	0	13.8
2018	12	31	14	36	38	36		0	0	0	0	0	0	36.48	0	0	13.8
2018	12	31	14	46	38	36		0	0	0	0	0	0	36.45	0	0	13.8
2018	12	31	14	56	38	36		0	0	0	0	0	0	36.46	0	0	13.8
2018	12	31	15	6	38	36		0	0	0	0	0	0	36.43	0	0	13.8
2018	12	31	15	16	38	36		0	0	0	0	0	0	36.37	0	0	13.8
2018	12	31	15	26	38	35		0	0	0	0	0	0	36.34	0	0	13.8
2018	12	31	15	36	38	35		0	0	0	0	0	0	36.32	0	0	13.6
2018	12	31	15	46	38	36		0	0	0	0	0	0	36.32	0	0	12.4
2018	12	31	15	56	38	36		0	0	0	0	0	0	36.3	0	0	12.2

Reinhackle (0356)

Year	Month	Day	Hour	Minute	Second	Noise3	IceDetection	Heading	Pitch	Roll	StdDevHeading	StdDevPitch	StdDevRoll	Temperature	Pressure	StdDevPressure	Voltage
2018	12	31	16	6	38	36	0	0	0	0	0	0	0	36.28	0	0	12
2018	12	31	16	16	38	36	0	0	0	0	0	0	0	36.25	0	0	12
2018	12	31	16	26	38	36	0	0	0	0	0	0	0	36.25	0	0	12
2018	12	31	16	36	38	36	0	0	0	0	0	0	0	36.21	0	0	12
2018	12	31	16	46	38	36	0	0	0	0	0	0	0	36.21	0	0	12
2018	12	31	16	56	38	35	0	0	0	0	0	0	0	36.18	0	0	11.8
2018	12	31	17	6	38	36	0	0	0	0	0	0	0	36.16	0	0	11.8
2018	12	31	17	16	38	36	0	0	0	0	0	0	0	36.16	0	0	11.8
2018	12	31	17	26	38	36	0	0	0	0	0	0	0	36.12	0	0	11.8
2018	12	31	17	36	38	36	0	0	0	0	0	0	0	36.1	0	0	11.8
2018	12	31	17	46	38	36	0	0	0	0	0	0	0	36.09	0	0	11.8
2018	12	31	17	56	38	36	0	0	0	0	0	0	0	36.07	0	0	11.8
2018	12	31	18	6	38	36	0	0	0	0	0	0	0	36.03	0	0	11.8
2018	12	31	18	16	38	36	0	0	0	0	0	0	0	36.01	0	0	11.8
2018	12	31	18	26	38	36	0	0	0	0	0	0	0	36.01	0	0	11.8
2018	12	31	18	36	38	36	0	0	0	0	0	0	0	35.98	0	0	11.8
2018	12	31	18	46	38	36	0	0	0	0	0	0	0	35.96	0	0	11.8
2018	12	31	18	56	38	35	0	0	0	0	0	0	0	35.92	0	0	11.8
2018	12	31	19	6	38	36	0	0	0	0	0	0	0	35.91	0	0	11.8
2018	12	31	19	16	38	36	0	0	0	0	0	0	0	35.89	0	0	11.8
2018	12	31	19	26	38	36	8	0	0	0	0	0	0	35.87	0	0	11.8
2018	12	31	19	36	38	37	0	0	0	0	0	0	0	35.83	0	0	11.8
2018	12	31	19	46	38	36	0	0	0	0	0	0	0	35.8	0	0	11.8
2018	12	31	19	56	38	36	5	0	0	0	0	0	0	35.78	0	0	11.8
2018	12	31	20	6	38	36	0	0	0	0	0	0	0	35.76	0	0	11.8
2018	12	31	20	16	38	36	0	0	0	0	0	0	0	35.73	0	0	11.8
2018	12	31	20	26	38	36	0	0	0	0	0	0	0	35.69	0	0	11.8
2018	12	31	20	36	38	36	0	0	0	0	0	0	0	35.67	0	0	11.8
2018	12	31	20	46	38	37	0	0	0	0	0	0	0	35.64	0	0	11.8
2018	12	31	20	56	38	36	0	0	0	0	0	0	0	35.62	0	0	11.8
2018	12	31	21	6	38	36	0	0	0	0	0	0	0	35.6	0	0	11.8
2018	12	31	21	16	38	36	0	0	0	0	0	0	0	35.56	0	0	11.8
2018	12	31	21	26	38	36	0	0	0	0	0	0	0	35.55	0	0	11.8
2018	12	31	21	36	38	36	0	0	0	0	0	0	0	35.53	0	0	11.8
2018	12	31	21	46	38	36	0	0	0	0	0	0	0	35.49	0	0	11.8
2018	12	31	21	56	38	36	0	0	0	0	0	0	0	35.46	0	0	11.8
2018	12	31	22	6	38	36	0	0	0	0	0	0	0	35.42	0	0	11.8
2018	12	31	22	16	38	37	0	0	0	0	0	0	0	35.38	0	0	11.8
2018	12	31	22	26	38	36	0	0	0	0	0	0	0	35.37	0	0	11.8
2018	12	31	22	36	38	36	0	0	0	0	0	0	0	35.33	0	0	11.8
2018	12	31	22	46	38	36	0	0	0	0	0	0	0	35.29	0	0	11.8
2018	12	31	22	56	38	36	0	0	0	0	0	0	0	35.28	0	0	11.8
2018	12	31	23	6	38	36	0	0	0	0	0	0	0	35.24	0	0	11.8
2018	12	31	23	16	38	36	0	0	0	0	0	0	0	35.2	0	0	11.8
2018	12	31	23	26	38	36	0	0	0	0	0	0	0	35.19	0	0	11.8
2018	12	31	23	36	38	36	0	0	0	0	0	0	0	35.15	0	0	11.8

Reinhackle (0356)

Year	Month	Day	Hour	Minute	Second	Noise3	IceDetection	Heading	Pitch	Roll	StdDevHeading	StdDevPitch	StdDevRoll	Temperature	Pressure	StdDevPressure	Voltage
2018	12	31	23	46	38	36		0	0	0	0	0	0	35.11	0	0	11.8
2018	12	31	23	56	38	36		0	0	0	0	0	0	35.08	0	0	11.6

Reinhackle (0356)

Year	Month	Day	Hour	Minute	Second	CellBegin	CellEnd	Speed	Direction	Area	Flow
2018	12	1	0	5	32	0.3	3.6	0.69	98.7	79.8163	51.7113
2018	12	1	0	15	32	0.3	3.6	0.66	100.8	79.7507	49.4313
2018	12	1	0	25	32	0.3	3.6	0.68	101.4	79.7507	50.6733
2018	12	1	0	35	32	0.3	3.6	0.67	99.3	79.7507	49.9281
2018	12	1	0	45	32	0.3	3.6	0.71	98.8	79.8163	52.9544
2018	12	1	0	55	32	0.3	3.6	0.7	96.5	79.7507	52.6605
2018	12	1	1	5	32	0.3	3.6	0.7	98.1	79.7507	52.1638
2018	12	1	1	15	32	0.3	3.6	0.7	98.6	79.8163	52.4573
2018	12	1	1	25	32	0.3	3.6	0.72	98.9	79.8163	53.7003
2018	12	1	1	35	32	0.3	3.6	0.7	96.5	79.8163	52.7059
2018	12	1	1	45	32	0.3	3.6	0.66	96.2	79.8163	49.9712
2018	12	1	1	55	32	0.3	3.6	0.65	97.3	79.8163	48.4795
2018	12	1	2	5	32	0.3	3.6	0.71	98	79.8163	52.9546
2018	12	1	2	15	32	0.3	3.6	0.68	96.1	79.8163	50.9657
2018	12	1	2	25	32	0.3	3.6	0.71	95.6	79.8163	53.2032
2018	12	1	2	35	32	0.3	3.6	0.7	98.6	79.8163	52.4574
2018	12	1	2	45	32	0.3	3.6	0.73	98.5	79.8163	54.9436
2018	12	1	2	55	32	0.3	3.6	0.69	97.6	79.8163	51.9602
2018	12	1	3	5	32	0.3	3.6	0.71	97.4	79.8163	53.7005
2018	12	1	3	15	32	0.3	3.6	0.69	97.7	79.8163	51.7117
2018	12	1	3	25	32	0.3	3.6	0.66	99.1	79.8163	49.7228
2018	12	1	3	35	32	0.3	3.6	0.65	101.1	79.8163	48.2311
2018	12	1	3	45	32	0.3	3.6	0.66	97.1	79.8163	49.7228
2018	12	1	3	55	32	0.3	3.6	0.67	95.6	79.8163	50.7173
2018	12	1	4	5	32	0.3	3.6	0.69	97.7	79.8163	51.7118
2018	12	1	4	15	32	0.3	3.6	0.7	100.3	79.8163	52.209
2018	12	1	4	25	32	0.3	3.6	0.69	100.9	79.8163	51.7118
2018	12	1	4	35	32	0.3	3.6	0.7	97.5	79.8163	52.7062
2018	12	1	4	45	32	0.3	3.6	0.71	98.2	79.8163	53.2035
2018	12	1	4	55	32	0.3	3.6	0.69	99.1	79.8163	51.4632
2018	12	1	5	5	32	0.3	3.6	0.69	99.9	79.8163	51.4632
2018	12	1	5	15	32	0.3	3.6	0.75	101.7	79.8163	55.4411
2018	12	1	5	25	32	0.3	3.6	0.72	98.2	79.8163	53.7008
2018	12	1	5	35	32	0.3	3.6	0.76	97.2	79.7507	57.1323
2018	12	1	5	45	32	0.3	3.6	0.72	98.9	79.8163	53.9494
2018	12	1	5	55	32	0.3	3.6	0.71	99.6	79.8163	52.7064
2018	12	1	6	5	32	0.3	3.6	0.7	99.2	79.8163	52.4577
2018	12	1	6	15	32	0.3	3.6	0.72	99.1	79.8163	54.1981
2018	12	1	6	25	32	0.3	3.6	0.72	99.5	79.8163	53.4522
2018	12	1	6	35	32	0.3	3.6	0.68	100.3	79.7507	50.6739
2018	12	1	6	45	32	0.3	3.6	0.71	97.9	79.7507	53.4063
2018	12	1	6	55	32	0.3	3.6	0.72	95.2	79.7507	54.3999
2018	12	1	7	5	32	0.3	3.6	0.73	100.4	79.7507	54.1515
2018	12	1	7	15	32	0.3	3.6	0.68	97.4	79.7507	51.4191
2018	12	1	7	25	32	0.3	3.6	0.68	98.6	79.8163	51.2148
2018	12	1	7	35	32	0.3	3.6	0.71	98.5	79.7507	52.9096

Reinhackle (0356)

Year	Month	Day	Hour	Minute	Second	CellBegin	CellEnd	Speed	Direction	Area	Flow
2018	12	1	7	45	32	0.3	3.6	0.73	98.1	79.8163	54.4468
2018	12	1	7	55	32	0.3	3.6	0.69	99.9	79.8163	51.4634
2018	12	1	8	5	32	0.3	3.6	0.68	97.4	79.7507	51.4191
2018	12	1	8	15	32	0.3	3.6	0.67	97.1	79.8163	50.2203
2018	12	1	8	25	32	0.3	3.6	0.68	96.6	79.8163	51.4633
2018	12	1	8	35	32	0.3	3.6	0.72	100.3	79.8163	53.4522
2018	12	1	8	45	32	0.3	3.6	0.65	97.6	79.8163	48.7285
2018	12	1	8	55	32	0.3	3.6	0.69	99.6	79.8163	51.4633
2018	12	1	9	5	32	0.3	3.6	0.69	96.3	79.8163	51.7119
2018	12	1	9	15	32	0.3	3.6	0.68	99.1	79.8163	51.2146
2018	12	1	9	25	32	0.3	3.6	0.7	98.4	79.8163	52.4577
2018	12	1	9	35	32	0.3	3.6	0.67	101.4	79.8163	49.4743
2018	12	1	9	45	32	0.3	3.6	0.67	101.4	79.8163	49.4742
2018	12	1	9	55	32	0.3	3.6	0.69	99.9	79.8163	51.2145
2018	12	1	10	5	32	0.3	3.6	0.68	96.9	79.8163	51.4631
2018	12	1	10	15	32	0.3	3.6	0.65	97.3	79.8163	48.7283
2018	12	1	10	25	32	0.3	3.6	0.65	101.9	79.8163	48.4797
2018	12	1	10	35	32	0.3	3.6	0.7	99.4	79.8163	52.7061
2018	12	1	10	45	32	0.3	3.6	0.68	100.8	79.8163	50.7172
2018	12	1	10	55	32	0.3	3.6	0.68	100.3	79.8163	50.4686
2018	12	1	11	5	32	0.3	3.6	0.66	100.3	79.8163	49.2255
2018	12	1	11	15	32	0.3	3.6	0.67	99.8	79.8163	50.2199
2018	12	1	11	25	32	0.3	3.6	0.69	101.7	79.8163	51.463
2018	12	1	11	35	32	0.3	3.6	0.68	99.7	79.8163	50.7171
2018	12	1	11	45	32	0.3	3.6	0.67	99.6	79.8163	49.7226
2018	12	1	11	55	32	0.3	3.6	0.67	99.8	79.8163	50.2198
2018	12	1	12	5	32	0.3	3.6	0.7	100.6	79.8163	51.9601
2018	12	1	12	15	32	0.3	3.6	0.66	100.6	79.7507	49.1831
2018	12	1	12	25	32	0.3	3.6	0.65	96.9	79.8163	48.9768
2018	12	1	12	35	32	0.3	3.6	0.68	98.6	79.8163	50.7171
2018	12	1	12	45	32	0.3	3.6	0.66	99.1	79.8163	49.474
2018	12	1	12	55	32	0.3	3.6	0.65	98.7	79.8163	48.9767
2018	12	1	13	5	32	0.3	3.6	0.66	100	79.8163	49.4739
2018	12	1	13	15	32	0.3	3.6	0.7	98.1	79.8819	52.7512
2018	12	1	13	25	32	0.3	3.6	0.71	98.3	79.8819	53.0001
2018	12	1	13	35	32	0.3	3.6	0.7	99.8	79.8819	52.0048
2018	12	1	13	45	32	0.3	3.6	0.67	99.3	79.8819	50.0141
2018	12	1	13	55	32	0.3	3.6	0.69	97.3	79.8819	52.2536
2018	12	1	14	5	32	0.3	3.6	0.67	99	79.8819	50.263
2018	12	1	14	15	32	0.3	3.6	0.68	98.6	79.8819	50.7606
2018	12	1	14	25	32	0.3	3.6	0.65	97.6	79.8163	48.4795
2018	12	1	14	35	32	0.3	3.6	0.7	97.8	79.8163	52.4573
2018	12	1	14	45	32	0.3	3.6	0.66	98	79.8163	49.474
2018	12	1	14	55	32	0.3	3.6	0.71	97.9	79.8163	53.4518
2018	12	1	15	5	32	0.3	3.6	0.69	100.1	79.8819	51.7559
2018	12	1	15	15	32	0.3	3.6	0.71	99	79.8819	53.2489

Reinhackle (0356)

Year	Month	Day	Hour	Minute	Second	CellBegin	CellEnd	Speed	Direction	Area	Flow
2018	12	1	15	25	32	0.3	3.6	0.71	97.7	79.8819	53.2489
2018	12	1	15	35	32	0.3	3.6	0.67	97.9	79.8819	50.2629
2018	12	1	15	45	32	0.3	3.6	0.7	100	79.8163	52.2087
2018	12	1	15	55	32	0.3	3.6	0.71	98	79.8163	52.9545
2018	12	1	16	5	32	0.3	3.6	0.75	99.3	79.8163	56.4351
2018	12	1	16	15	32	0.3	3.6	0.72	98.9	79.8163	53.7004
2018	12	1	16	25	32	0.3	3.6	0.71	98	79.8163	52.9545
2018	12	1	16	35	32	0.3	3.6	0.74	98.1	79.8163	55.6892
2018	12	1	16	45	32	0.3	3.6	0.7	98.4	79.8163	52.4573
2018	12	1	16	55	32	0.3	3.6	0.67	97.9	79.8819	50.0141
2018	12	1	17	5	32	0.3	3.6	0.69	96.6	79.8819	51.7559
2018	12	1	17	15	32	0.3	3.6	0.67	99.3	79.8819	50.0141
2018	12	1	17	25	32	0.3	3.6	0.7	98.7	79.8819	52.2535
2018	12	1	17	35	32	0.3	3.6	0.72	98.4	79.8819	53.9953
2018	12	1	17	45	32	0.3	3.6	0.7	97.6	79.8819	52.5023
2018	12	1	17	55	32	0.3	3.6	0.68	98.9	79.8819	50.7606
2018	12	1	18	5	32	0.3	3.6	0.69	98.5	79.8819	51.7559
2018	12	1	18	15	32	0.3	3.6	0.7	95.4	79.8819	52.7512
2018	12	1	18	25	32	0.3	3.6	0.73	99.5	79.8819	54.7418
2018	12	1	18	35	32	0.3	3.6	0.71	98.5	79.8819	53
2018	12	1	18	45	32	0.3	3.6	0.69	98.2	79.8819	52.0047
2018	12	1	18	55	32	0.3	3.6	0.69	97.9	79.8819	51.7559
2018	12	1	19	5	32	0.3	3.6	0.69	96.8	79.8819	52.0047
2018	12	1	19	15	32	0.3	3.6	0.65	98.1	79.8819	49.0188
2018	12	1	19	25	32	0.3	3.6	0.72	96.8	79.8819	54.493
2018	12	1	19	35	32	0.3	3.6	0.71	98.3	79.8819	53
2018	12	1	19	45	32	0.3	3.6	0.67	97.9	79.8819	50.5118
2018	12	1	19	55	32	0.3	3.6	0.72	100.4	79.8819	53.9953
2018	12	1	20	5	32	0.3	3.6	0.7	97.3	79.8819	52.7512
2018	12	1	20	15	32	0.3	3.6	0.67	100.4	79.8819	50.263
2018	12	1	20	25	32	0.3	3.6	0.71	97.8	79.8819	53.0001
2018	12	1	20	35	32	0.3	3.6	0.68	96.9	79.8819	51.5071
2018	12	1	20	45	32	0.3	3.6	0.7	95.6	79.8819	53.0001
2018	12	1	20	55	32	0.3	3.6	0.69	96.6	79.8819	52.0048
2018	12	1	21	5	32	0.3	3.6	0.73	97	79.8819	54.7419
2018	12	1	21	15	32	0.3	3.6	0.68	98.6	79.8819	51.2583
2018	12	1	21	25	32	0.3	3.6	0.69	98.2	79.8819	51.5072
2018	12	1	21	35	32	0.3	3.6	0.69	97.6	79.8819	52.0048
2018	12	1	21	45	32	0.3	3.6	0.69	98.8	79.8819	51.5072
2018	12	1	21	55	32	0.3	3.6	0.68	100.2	79.8819	51.0095
2018	12	1	22	5	32	0.3	3.6	0.67	98.8	79.8819	50.0142
2018	12	1	22	15	32	0.3	3.6	0.71	98.5	79.8819	53.0002
2018	12	1	22	25	32	0.3	3.6	0.67	94.5	79.8819	51.0096
2018	12	1	22	35	32	0.3	3.6	0.73	98.3	79.8819	54.4932
2018	12	1	22	45	32	0.3	3.6	0.69	97.7	79.8819	51.7561
2018	12	1	22	55	32	0.3	3.6	0.71	96.9	79.8819	53.2491

Reinhackle (0356)

Year	Month	Day	Hour	Minute	Second	CellBegin	CellEnd	Speed	Direction	Area	Flow
2018	12	1	23	5	32	0.3	3.6	0.68	97	79.8819	51.0096
2018	12	1	23	15	32	0.3	3.6	0.66	98.5	79.8163	49.7228
2018	12	1	23	25	32	0.3	3.6	0.7	97.8	79.8819	52.7515
2018	12	1	23	35	32	0.3	3.6	0.73	97.8	79.8819	54.4933
2018	12	1	23	45	32	0.3	3.6	0.73	97.5	79.8819	54.7421
2018	12	1	23	55	32	0.3	3.6	0.67	99	79.8163	50.2201
2018	12	2	0	5	32	0.3	3.6	0.71	98.8	79.8819	53.0004
2018	12	2	0	15	32	0.3	3.6	0.68	98.6	79.8163	50.7174
2018	12	2	0	25	32	0.3	3.6	0.73	97.8	79.8163	54.4466
2018	12	2	0	35	32	0.3	3.6	0.7	99.8	79.8163	51.9605
2018	12	2	0	45	32	0.3	3.6	0.69	98.7	79.8163	51.7119
2018	12	2	0	55	32	0.3	3.6	0.69	99.6	79.8163	51.4633
2018	12	2	1	5	32	0.3	3.6	0.69	99.2	79.8163	51.9605
2018	12	2	1	15	32	0.3	3.6	0.7	99.1	79.8163	52.7064
2018	12	2	1	25	32	0.3	3.6	0.72	101.6	79.8163	53.4523
2018	12	2	1	35	32	0.3	3.6	0.72	100.2	79.8163	53.9495
2018	12	2	1	45	32	0.3	3.6	0.66	99.7	79.8163	49.4745
2018	12	2	1	55	32	0.3	3.6	0.72	99.4	79.8163	54.1982
2018	12	2	2	5	32	0.3	3.6	0.67	99.2	79.8163	50.469
2018	12	2	2	15	32	0.3	3.6	0.73	98.8	79.8163	54.6954
2018	12	2	2	25	32	0.3	3.6	0.67	96.7	79.8163	50.7176
2018	12	2	2	35	32	0.3	3.6	0.72	97.3	79.8163	54.1983
2018	12	2	2	45	32	0.3	3.6	0.69	100.2	79.8163	51.2149
2018	12	2	2	55	32	0.3	3.6	0.67	99.3	79.8163	50.2204
2018	12	2	3	5	32	0.3	3.6	0.72	98.9	79.8163	54.1983
2018	12	2	3	15	32	0.3	3.6	0.71	99.6	79.8163	52.9552
2018	12	2	3	25	32	0.3	3.6	0.71	100.7	79.8163	52.7066
2018	12	2	3	35	32	0.3	3.6	0.71	97.9	79.8163	53.4525
2018	12	2	3	45	32	0.3	3.6	0.69	98.5	79.8163	51.4636
2018	12	2	3	55	32	0.3	3.6	0.69	96.8	79.8163	52.2094
2018	12	2	4	5	32	0.3	3.6	0.71	99.5	79.8163	53.2039
2018	12	2	4	15	32	0.3	3.6	0.67	96.4	79.8163	50.7178
2018	12	2	4	25	32	0.3	3.6	0.69	96.3	79.8163	51.9609
2018	12	2	4	35	32	0.3	3.6	0.68	96.6	79.8163	51.215
2018	12	2	4	45	32	0.3	3.6	0.68	98	79.8163	51.215
2018	12	2	4	55	32	0.3	3.6	0.71	98.2	79.8163	53.4526
2018	12	2	5	5	32	0.3	3.6	0.71	98.5	79.8163	53.204
2018	12	2	5	15	32	0.3	3.6	0.69	96.6	79.8163	51.9609
2018	12	2	5	25	32	0.3	3.6	0.71	97.4	79.8163	53.4526
2018	12	2	5	35	32	0.3	3.6	0.68	97	79.8163	50.9665
2018	12	2	5	45	32	0.3	3.6	0.7	97.9	79.8163	52.2096
2018	12	2	5	55	32	0.3	3.6	0.7	99.5	79.8163	52.2096
2018	12	2	6	5	32	0.3	3.6	0.68	100	79.8163	50.7179
2018	12	2	6	15	32	0.3	3.6	0.71	98	79.8163	52.9555
2018	12	2	6	25	32	0.3	3.6	0.71	97.2	79.8163	53.2041
2018	12	2	6	35	32	0.3	3.6	0.69	98.7	79.8163	51.961

Reinhackle (0356)

Year	Month	Day	Hour	Minute	Second	CellBegin	CellEnd	Speed	Direction	Area	Flow
2018	12	2	6	45	32	0.3	3.6	0.71	98.5	79.8163	53.4527
2018	12	2	6	55	32	0.3	3.6	0.71	97.5	79.8163	53.2041
2018	12	2	7	5	32	0.3	3.6	0.73	98	79.8163	54.6958
2018	12	2	7	15	32	0.3	3.6	0.71	98.3	79.8163	52.9555
2018	12	2	7	25	32	0.3	3.6	0.7	98.1	79.7507	52.4132
2018	12	2	7	35	32	0.3	3.6	0.71	97.7	79.8163	53.4528
2018	12	2	7	45	32	0.3	3.6	0.67	100.2	79.8163	49.9721
2018	12	2	7	55	32	0.3	3.6	0.68	97	79.8163	50.9666
2018	12	2	8	5	32	0.3	3.6	0.65	98.9	79.8163	48.9776
2018	12	2	8	15	32	0.3	3.6	0.73	99.8	79.8163	54.4472
2018	12	2	8	25	32	0.3	3.6	0.7	98.6	79.8163	52.7069
2018	12	2	8	35	32	0.3	3.6	0.68	97.7	79.8163	51.2151
2018	12	2	8	45	32	0.3	3.6	0.7	97.2	79.8163	52.9554
2018	12	2	8	55	32	0.3	3.6	0.71	99.9	79.8163	52.7068
2018	12	2	9	5	32	0.3	3.6	0.71	98.5	79.8163	53.204
2018	12	2	9	15	32	0.3	3.6	0.71	99.3	79.8163	53.204
2018	12	2	9	25	32	0.3	3.6	0.66	95.7	79.8163	49.9719
2018	12	2	9	35	32	0.3	3.6	0.71	98.8	79.8163	52.9553
2018	12	2	9	45	32	0.3	3.6	0.74	98.2	79.8163	55.1928
2018	12	2	9	55	32	0.3	3.6	0.7	100.8	79.8163	52.2094
2018	12	2	10	5	32	0.3	3.6	0.67	99.9	79.8163	49.7232
2018	12	2	10	15	32	0.3	3.6	0.67	100.4	79.8163	50.2204
2018	12	2	10	25	32	0.3	3.6	0.73	98.1	79.8163	54.4469
2018	12	2	10	35	32	0.3	3.6	0.7	100.2	79.8163	52.458
2018	12	2	10	45	32	0.3	3.6	0.68	100	79.8163	50.9662
2018	12	2	10	55	32	0.3	3.6	0.7	98.6	79.8819	52.7518
2018	12	2	11	5	32	0.3	3.6	0.68	100.3	79.8819	50.5123
2018	12	2	11	15	32	0.3	3.6	0.69	98.7	79.8819	51.7565
2018	12	2	11	25	32	0.3	3.6	0.7	98.4	79.8819	52.5029
2018	12	2	11	35	32	0.3	3.6	0.72	101.1	79.8819	53.2494
2018	12	2	11	45	32	0.3	3.6	0.68	97.7	79.8819	51.2588
2018	12	2	11	55	32	0.3	3.6	0.69	96.6	79.8819	51.7564
2018	12	2	12	5	32	0.3	3.6	0.66	100	79.8819	49.5169
2018	12	2	12	15	32	0.3	3.6	0.72	97.4	79.8819	53.9958
2018	12	2	12	25	32	0.3	3.6	0.69	99.8	79.8819	51.7564
2018	12	2	12	35	32	0.3	3.6	0.69	99.9	79.8819	51.5075
2018	12	2	12	45	32	0.3	3.6	0.7	98.4	79.8819	52.5028
2018	12	2	12	55	32	0.3	3.6	0.69	97.7	79.8819	51.7564
2018	12	2	13	5	32	0.3	3.6	0.7	99.4	79.8819	52.5028
2018	12	2	13	15	32	0.3	3.6	0.71	98.5	79.8819	53.2493
2018	12	2	13	25	32	0.3	3.6	0.7	98.1	79.8819	52.254
2018	12	2	13	35	32	0.3	3.6	0.68	100.6	79.8819	50.5122
2018	12	2	13	45	32	0.3	3.6	0.67	97	79.8819	50.761
2018	12	2	13	55	32	0.3	3.6	0.72	98.2	79.8819	53.747
2018	12	2	14	5	32	0.3	3.6	0.69	98.5	79.8819	51.7563
2018	12	2	14	15	32	0.3	3.6	0.71	101.2	79.8819	52.7517

Reinhackle (0356)

Year	Month	Day	Hour	Minute	Second	CellBegin	CellEnd	Speed	Direction	Area	Flow
2018	12	2	14	25	32	0.3	3.6	0.66	100.4	79.8819	49.0192
2018	12	2	14	35	32	0.3	3.6	0.7	98.9	79.8819	52.5029
2018	12	2	14	45	32	0.3	3.6	0.69	99.6	79.8819	51.5075
2018	12	2	14	55	32	0.3	3.6	0.69	95.7	79.8819	52.0052
2018	12	2	15	5	32	0.3	3.6	0.71	101.4	79.8819	53.0005
2018	12	2	15	15	32	0.3	3.6	0.69	98	79.8819	51.5076
2018	12	2	15	25	32	0.3	3.6	0.73	97.2	79.8819	54.9912
2018	12	2	15	35	32	0.3	3.6	0.67	97.6	79.8819	50.2634
2018	12	2	15	45	32	0.3	3.6	0.71	97.7	79.8819	53.2493
2018	12	2	15	55	32	0.3	3.6	0.72	100.3	79.8819	53.4982
2018	12	2	16	5	32	0.3	3.6	0.66	96.8	79.8819	50.0146
2018	12	2	16	15	32	0.3	3.6	0.7	99.8	79.8819	52.0052
2018	12	2	16	25	32	0.3	3.6	0.7	98.9	79.8819	52.5029
2018	12	2	16	35	32	0.3	3.6	0.71	99.8	79.9475	53.2951
2018	12	2	16	45	32	0.3	3.6	0.67	97.3	79.8819	50.7611
2018	12	2	16	55	32	0.3	3.6	0.66	97.1	79.9475	49.8085
2018	12	2	17	5	32	0.3	3.6	0.72	100.3	79.9475	53.5442
2018	12	2	17	15	32	0.3	3.6	0.73	100.4	79.9475	54.5403
2018	12	2	17	25	32	0.3	3.6	0.72	97.3	79.9475	54.5404
2018	12	2	17	35	32	0.3	3.6	0.7	97.6	79.9475	52.548
2018	12	2	17	45	32	0.3	3.6	0.73	100.1	79.9475	54.5404
2018	12	2	17	55	32	0.3	3.6	0.7	99.5	79.9475	52.299
2018	12	2	18	5	32	0.3	3.6	0.7	98.1	79.9475	52.299
2018	12	2	18	15	32	0.3	3.6	0.72	100	79.9475	53.7933
2018	12	2	18	25	32	0.3	3.6	0.69	100.4	79.9475	51.801
2018	12	2	18	35	32	0.3	3.6	0.69	96.6	79.9475	52.05
2018	12	2	18	45	32	0.3	3.6	0.72	100.5	79.9475	53.5443
2018	12	2	18	55	32	0.3	3.6	0.73	96.5	79.9475	55.0386
2018	12	2	19	5	32	0.3	3.6	0.7	101.4	79.9475	52.0501
2018	12	2	19	15	32	0.3	3.6	0.72	97.6	79.9475	54.2915
2018	12	2	19	25	32	0.3	3.6	0.7	99.1	79.9475	52.7972
2018	12	2	19	35	32	0.3	3.6	0.71	100.4	80.0131	52.8425
2018	12	2	19	45	32	0.3	3.6	0.68	96.9	80.0131	51.5962
2018	12	2	19	55	32	0.3	3.6	0.67	100.7	80.0131	50.35
2018	12	2	20	5	32	0.3	3.6	0.73	96.5	80.0131	55.0859
2018	12	2	20	15	32	0.3	3.6	0.68	97.5	80.0131	51.347
2018	12	2	20	25	32	0.3	3.6	0.72	96.3	80.0787	54.3847
2018	12	2	20	35	32	0.3	3.6	0.71	97.4	80.0787	53.8858
2018	12	2	20	45	32	0.3	3.6	0.7	98.1	80.0787	52.6384
2018	12	2	20	55	32	0.3	3.6	0.75	98.3	80.1444	56.1791
2018	12	2	21	5	32	0.3	3.6	0.68	98.3	80.1444	51.1854
2018	12	2	21	15	32	0.3	3.6	0.67	97	80.21	50.7295
2018	12	2	21	25	32	0.3	3.6	0.69	99.2	80.21	52.2289
2018	12	2	21	35	32	0.3	3.6	0.67	100.1	80.21	50.4796
2018	12	2	21	45	32	0.3	3.6	0.71	97.4	80.21	53.7283
2018	12	2	21	55	32	0.3	3.6	0.71	98.2	80.21	53.7283

Reinhackle (0356)

Year	Month	Day	Hour	Minute	Second	CellBegin	CellEnd	Speed	Direction	Area	Flow
2018	12	2	22	5	32	0.3	3.6	0.69	96.5	80.21	52.4788
2018	12	2	22	15	32	0.3	3.6	0.68	97.2	80.21	51.7292
2018	12	2	22	25	32	0.3	3.6	0.71	99.9	80.21	53.2286
2018	12	2	22	35	32	0.3	3.6	0.69	100.5	80.21	51.4793
2018	12	2	22	45	32	0.3	3.6	0.69	98.8	80.21	51.7292
2018	12	2	22	55	32	0.3	3.6	0.71	98	80.21	53.4785
2018	12	2	23	5	32	0.3	3.6	0.71	99.6	80.2756	53.2742
2018	12	2	23	15	32	0.3	3.6	0.7	97.6	80.2756	52.7739
2018	12	2	23	25	32	0.3	3.6	0.7	97	80.2756	53.2742
2018	12	2	23	35	32	0.3	3.6	0.7	97.8	80.2756	53.0241
2018	12	2	23	45	32	0.3	3.6	0.67	97.9	80.2756	50.2729
2018	12	2	23	55	32	0.3	3.6	0.72	100.2	80.2756	54.0246
2018	12	3	0	5	32	0.3	3.6	0.65	99.3	80.2756	49.0223
2018	12	3	0	15	32	0.3	3.6	0.69	100.1	80.2756	51.7736
2018	12	3	0	25	32	0.3	3.6	0.68	97.2	80.2756	51.7736
2018	12	3	0	35	32	0.3	3.6	0.7	99.5	80.2756	52.2739
2018	12	3	0	45	32	0.3	3.6	0.73	98.6	80.2756	54.775
2018	12	3	0	55	32	0.3	3.6	0.73	99	80.2756	55.0252
2018	12	3	1	5	32	0.3	3.6	0.68	100	80.2756	51.2735
2018	12	3	1	15	32	0.3	3.6	0.71	98	80.2756	53.5245
2018	12	3	1	25	32	0.3	3.6	0.69	97.1	80.2756	52.0239
2018	12	3	1	35	32	0.3	3.6	0.68	96.9	80.2756	51.5236
2018	12	3	1	45	32	0.3	3.6	0.73	99	80.2756	55.0253
2018	12	3	1	55	32	0.3	3.6	0.73	100.4	80.2756	54.5251
2018	12	3	2	5	32	0.3	3.6	0.66	96.8	80.2756	50.2731
2018	12	3	2	15	32	0.3	3.6	0.69	98.7	80.2756	52.274
2018	12	3	2	25	32	0.3	3.6	0.69	98.2	80.2756	52.024
2018	12	3	2	35	32	0.3	3.6	0.68	98.3	80.2756	51.5237
2018	12	3	2	45	32	0.3	3.6	0.72	97.9	80.2756	54.0249
2018	12	3	2	55	32	0.3	3.6	0.72	98.4	80.2756	54.0249
2018	12	3	3	5	32	0.3	3.6	0.73	98.1	80.2756	54.7753
2018	12	3	3	15	32	0.3	3.6	0.71	98.2	80.2756	53.5247
2018	12	3	3	25	32	0.3	3.6	0.72	99.8	80.3412	53.8208
2018	12	3	3	35	32	0.3	3.6	0.73	98	80.2756	55.0254
2018	12	3	3	45	32	0.3	3.6	0.7	99.5	80.3412	52.5692
2018	12	3	3	55	32	0.3	3.6	0.7	98.9	80.3412	52.8195
2018	12	3	4	5	32	0.3	3.6	0.71	98.7	80.3412	53.8208
2018	12	3	4	15	32	0.3	3.6	0.7	96.5	80.2756	52.7744
2018	12	3	4	25	32	0.3	3.6	0.7	99.4	80.3412	53.0699
2018	12	3	4	35	32	0.3	3.6	0.71	98.2	80.3412	53.8209
2018	12	3	4	45	32	0.3	3.6	0.7	98.9	80.3412	52.8196
2018	12	3	4	55	32	0.3	3.6	0.67	99.9	80.2756	50.2733
2018	12	3	5	5	32	0.3	3.6	0.69	99	80.3412	52.0686
2018	12	3	5	15	32	0.3	3.6	0.69	95.8	80.3412	52.0686
2018	12	3	5	25	32	0.3	3.6	0.68	95.8	80.3412	51.3176
2018	12	3	5	35	32	0.3	3.6	0.66	100	80.3412	49.5653

Reinhackle (0356)

Year	Month	Day	Hour	Minute	Second	CellBegin	CellEnd	Speed	Direction	Area	Flow
2018	12	3	5	45	32	0.3	3.6	0.66	100.8	80.3412	49.8157
2018	12	3	5	55	32	0.3	3.6	0.72	100	80.3412	53.8209
2018	12	3	6	5	32	0.3	3.6	0.69	99.3	80.3412	52.0687
2018	12	3	6	15	32	0.3	3.6	0.72	96.8	80.3412	54.8223
2018	12	3	6	25	32	0.3	3.6	0.69	98.2	80.3412	51.8183
2018	12	3	6	35	32	0.3	3.6	0.69	101.2	80.3412	51.8184
2018	12	3	6	45	32	0.3	3.6	0.73	99.8	80.3412	55.0727
2018	12	3	6	55	32	0.3	3.6	0.71	97.8	80.3412	53.3204
2018	12	3	7	5	32	0.3	3.6	0.68	99.8	80.3412	50.8171
2018	12	3	7	15	32	0.3	3.6	0.69	99.6	80.3412	51.8184
2018	12	3	7	25	32	0.3	3.6	0.75	96.8	80.3412	56.5747
2018	12	3	7	35	32	0.3	3.6	0.66	101.2	80.3412	49.3151
2018	12	3	7	45	32	0.3	3.6	0.7	98.1	80.3412	53.07
2018	12	3	7	55	32	0.3	3.6	0.69	101	80.4068	51.3615
2018	12	3	8	5	32	0.3	3.6	0.7	97	80.3412	53.3203
2018	12	3	8	15	32	0.3	3.6	0.68	97.2	80.4068	51.8626
2018	12	3	8	25	32	0.3	3.6	0.67	97.3	80.4068	50.8604
2018	12	3	8	35	32	0.3	3.6	0.68	99.1	80.4068	51.612
2018	12	3	8	45	32	0.3	3.6	0.7	96.5	80.4068	52.8647
2018	12	3	8	55	32	0.3	3.6	0.65	99.3	80.4068	48.856
2018	12	3	9	5	32	0.3	3.6	0.71	99.3	80.4068	53.6163
2018	12	3	9	15	32	0.3	3.6	0.69	98.5	80.4724	52.1574
2018	12	3	9	25	32	0.3	3.6	0.69	98.2	80.4724	52.4082
2018	12	3	9	35	32	0.3	3.6	0.68	100.2	80.4724	51.4051
2018	12	3	9	45	32	0.3	3.6	0.69	96.3	80.4724	52.1574
2018	12	3	9	55	32	0.3	3.6	0.74	99.5	80.4724	55.4172
2018	12	3	10	5	32	0.3	3.6	0.73	97.2	80.4724	55.6679
2018	12	3	10	15	32	0.3	3.6	0.68	99.4	80.4724	51.405
2018	12	3	10	25	32	0.3	3.6	0.72	99.2	80.4724	54.1633
2018	12	3	10	35	32	0.3	3.6	0.7	99.5	80.4724	52.408
2018	12	3	10	45	32	0.3	3.6	0.69	97.1	80.5381	52.7036
2018	12	3	10	55	32	0.3	3.6	0.67	99.9	80.5381	50.4448
2018	12	3	11	5	32	0.3	3.6	0.71	98.5	80.5381	53.7074
2018	12	3	11	15	32	0.3	3.6	0.66	98.8	80.5381	50.1938
2018	12	3	11	25	32	0.3	3.6	0.72	98.7	80.5381	54.2093
2018	12	3	11	35	32	0.3	3.6	0.71	99.2	80.5381	53.9583
2018	12	3	11	45	32	0.3	3.6	0.72	97.9	80.5381	54.2093
2018	12	3	11	55	32	0.3	3.6	0.72	100.5	80.5381	54.2093
2018	12	3	12	5	32	0.3	3.6	0.68	100.8	80.5381	51.4486
2018	12	3	12	15	32	0.3	3.6	0.74	98.5	80.5381	55.7151
2018	12	3	12	25	32	0.3	3.6	0.69	96	80.5381	52.2015
2018	12	3	12	35	32	0.3	3.6	0.67	99.4	80.5381	50.1937
2018	12	3	12	45	32	0.3	3.6	0.71	99.3	80.6037	53.5019
2018	12	3	12	55	32	0.3	3.6	0.7	98.3	80.6037	53.2507
2018	12	3	13	5	32	0.3	3.6	0.71	99.3	80.6037	53.5019
2018	12	3	13	15	32	0.3	3.6	0.71	99.5	80.6037	53.753

Reinhackle (0356)

Year	Month	Day	Hour	Minute	Second	CellBegin	CellEnd	Speed	Direction	Area	Flow
2018	12	3	13	25	32	0.3	3.6	0.72	100.7	80.6037	54.5066
2018	12	3	13	35	32	0.3	3.6	0.67	101.5	80.6037	50.4877
2018	12	3	13	45	32	0.3	3.6	0.73	101.5	80.6037	54.5066
2018	12	3	13	55	32	0.3	3.6	0.72	100	80.6037	54.2554
2018	12	3	14	5	32	0.3	3.6	0.69	101	80.6037	51.4924
2018	12	3	14	15	32	0.3	3.6	0.69	100.1	80.6037	51.9947
2018	12	3	14	25	32	0.3	3.6	0.72	97.9	80.6037	54.5066
2018	12	3	14	35	32	0.3	3.6	0.71	98.8	80.6693	53.7988
2018	12	3	14	45	32	0.3	3.6	0.69	98.5	80.6693	52.039
2018	12	3	14	55	32	0.3	3.6	0.68	100.2	80.6693	51.5362
2018	12	3	15	5	32	0.3	3.6	0.72	99.1	80.6693	54.8044
2018	12	3	15	15	32	0.3	3.6	0.71	99.9	80.7349	53.5929
2018	12	3	15	25	32	0.3	3.6	0.72	100.7	80.7349	54.3477
2018	12	3	15	35	32	0.3	3.6	0.68	101.1	80.8005	51.372
2018	12	3	15	45	32	0.3	3.6	0.69	99.6	80.8661	52.4237
2018	12	3	15	55	32	0.3	3.6	0.68	100	80.9318	51.4592
2018	12	3	16	5	32	0.3	3.6	0.72	100.7	80.8661	54.6921
2018	12	3	16	15	32	0.3	3.6	0.73	99	80.9318	55.4952
2018	12	3	16	25	32	0.3	3.6	0.67	100.4	80.9318	50.9547
2018	12	3	16	35	32	0.3	3.6	0.74	97.4	80.9318	56.5042
2018	12	3	16	45	32	0.3	3.6	0.72	99.2	80.9318	54.4862
2018	12	3	16	55	32	0.3	3.6	0.72	98.4	80.9318	54.4862
2018	12	3	17	5	32	0.3	3.6	0.69	99.8	80.9974	52.5126
2018	12	3	17	15	32	0.3	3.6	0.68	100	80.9974	51.7553
2018	12	3	17	25	32	0.3	3.6	0.74	96.1	80.9974	56.2996
2018	12	3	17	35	32	0.3	3.6	0.72	100.5	80.9974	54.5324
2018	12	3	17	45	32	0.3	3.6	0.72	96.8	80.9974	54.7848
2018	12	3	17	55	32	0.3	3.6	0.68	100	80.9974	51.5028
2018	12	3	18	5	32	0.3	3.6	0.68	96.6	80.9974	52.2602
2018	12	3	18	15	32	0.3	3.6	0.72	100.7	80.9974	54.5324
2018	12	3	18	25	32	0.3	3.6	0.72	96.5	80.9974	55.2898
2018	12	3	18	35	32	0.3	3.6	0.69	99	81.063	52.8098
2018	12	3	18	45	32	0.3	3.6	0.72	98.1	81.063	54.8313
2018	12	3	18	55	32	0.3	3.6	0.71	100.1	81.063	54.0732
2018	12	3	19	5	32	0.3	3.6	0.67	96.7	81.063	51.2938
2018	12	3	19	15	32	0.3	3.6	0.69	101.3	81.063	52.0518
2018	12	3	19	25	32	0.3	3.6	0.71	101.4	81.063	53.8206
2018	12	3	19	35	32	0.3	3.6	0.71	96.4	81.063	54.0733
2018	12	3	19	45	32	0.3	3.6	0.72	97.6	81.063	55.084
2018	12	3	19	55	32	0.3	3.6	0.71	100.2	81.063	53.568
2018	12	3	20	5	32	0.3	3.6	0.7	97.3	81.063	53.3153
2018	12	3	20	15	32	0.3	3.6	0.67	100.2	81.063	50.5358
2018	12	3	20	25	32	0.3	3.6	0.71	98.2	81.063	54.326
2018	12	3	20	35	32	0.3	3.6	0.72	99.1	81.063	55.0841
2018	12	3	20	45	32	0.3	3.6	0.74	96.6	81.063	56.6002
2018	12	3	20	55	32	0.3	3.6	0.75	100.9	81.063	56.3475

Reinhackle (0356)

Year	Month	Day	Hour	Minute	Second	CellBegin	CellEnd	Speed	Direction	Area	Flow
2018	12	3	21	5	32	0.3	3.6	0.72	99.2	81.063	54.5788
2018	12	3	21	15	32	0.3	3.6	0.7	100.5	81.063	53.0627
2018	12	3	21	25	32	0.3	3.6	0.7	98.4	81.063	53.0627
2018	12	3	21	35	32	0.3	3.6	0.69	99	81.063	52.5574
2018	12	3	21	45	32	0.3	3.6	0.72	101	81.063	54.5788
2018	12	3	21	55	32	0.3	3.6	0.7	98.7	81.063	53.0628
2018	12	3	22	5	32	0.3	3.6	0.71	97.5	81.063	54.0735
2018	12	3	22	15	32	0.3	3.6	0.74	98.2	81.063	56.3476
2018	12	3	22	25	32	0.3	3.6	0.72	97	81.063	55.3369
2018	12	3	22	35	32	0.3	3.6	0.69	95.8	81.063	52.5575
2018	12	3	22	45	32	0.3	3.6	0.73	100.1	81.063	55.337
2018	12	3	22	55	32	0.3	3.6	0.76	99.2	81.1286	57.9127
2018	12	3	23	5	32	0.3	3.6	0.73	99.6	81.063	55.337
2018	12	3	23	15	32	0.3	3.6	0.7	100.7	81.063	53.3156
2018	12	3	23	25	32	0.3	3.6	0.69	97.1	81.063	52.5575
2018	12	3	23	35	32	0.3	3.6	0.7	99.4	81.1286	53.3607
2018	12	3	23	45	32	0.3	3.6	0.71	96.3	81.1286	54.6252
2018	12	3	23	55	32	0.3	3.6	0.65	98.9	81.1286	49.8202
2018	12	4	0	5	32	0.3	3.6	0.71	101.2	81.1286	53.8665
2018	12	4	0	15	32	0.3	3.6	0.73	100.1	81.1286	55.131
2018	12	4	0	25	32	0.3	3.6	0.74	98.2	81.1286	56.3955
2018	12	4	0	35	32	0.3	3.6	0.71	99.3	81.1286	53.8666
2018	12	4	0	45	32	0.3	3.6	0.67	98.7	81.1286	51.3376
2018	12	4	0	55	32	0.3	3.6	0.71	97.2	81.1286	54.3724
2018	12	4	1	5	32	0.3	3.6	0.72	98.4	81.1286	54.6253
2018	12	4	1	15	32	0.3	3.6	0.72	98.4	81.1286	54.6253
2018	12	4	1	25	32	0.3	3.6	0.72	100.7	81.1286	54.8783
2018	12	4	1	35	32	0.3	3.6	0.73	100.1	81.1286	55.1312
2018	12	4	1	45	32	0.3	3.6	0.71	99.9	81.1286	53.8667
2018	12	4	1	55	32	0.3	3.6	0.71	98.8	81.1286	54.1196
2018	12	4	2	5	32	0.3	3.6	0.71	98	81.1286	54.1196
2018	12	4	2	15	32	0.3	3.6	0.7	97.8	81.1286	53.361
2018	12	4	2	25	32	0.3	3.6	0.72	100.2	81.1286	54.8784
2018	12	4	2	35	32	0.3	3.6	0.71	97.7	81.1286	54.1197
2018	12	4	2	45	32	0.3	3.6	0.7	99.4	81.1286	53.6139
2018	12	4	2	55	32	0.3	3.6	0.73	98.7	81.1286	55.89
2018	12	4	3	5	32	0.3	3.6	0.7	96.5	81.1286	53.3611
2018	12	4	3	15	32	0.3	3.6	0.7	97.6	81.1942	53.1531
2018	12	4	3	25	32	0.3	3.6	0.7	99.9	81.1942	53.4062
2018	12	4	3	35	32	0.3	3.6	0.68	97.8	81.1942	51.6344
2018	12	4	3	45	32	0.3	3.6	0.73	97.8	81.1942	55.6842
2018	12	4	3	55	32	0.3	3.6	0.71	97.4	81.1942	54.4186
2018	12	4	4	5	32	0.3	3.6	0.72	98.2	81.1942	54.6717
2018	12	4	4	15	32	0.3	3.6	0.72	97.1	81.1942	55.178
2018	12	4	4	25	32	0.3	3.6	0.7	99.5	81.1942	53.1531
2018	12	4	4	35	32	0.3	3.6	0.71	97.8	81.1942	53.9124

Reinhackle (0356)

Year	Month	Day	Hour	Minute	Second	CellBegin	CellEnd	Speed	Direction	Area	Flow
2018	12	4	4	45	32	0.3	3.6	0.72	95	81.1942	55.178
2018	12	4	4	55	32	0.3	3.6	0.73	98	81.2598	55.9845
2018	12	4	5	5	32	0.3	3.6	0.71	98.5	81.2598	54.2113
2018	12	4	5	15	32	0.3	3.6	0.68	97.2	81.2598	51.9314
2018	12	4	5	25	32	0.3	3.6	0.7	98.7	81.3255	53.2429
2018	12	4	5	35	32	0.3	3.6	0.7	99.4	81.2598	53.7046
2018	12	4	5	45	32	0.3	3.6	0.74	100	81.2598	55.9846
2018	12	4	5	55	32	0.3	3.6	0.73	95.9	81.3255	56.0318
2018	12	4	6	5	32	0.3	3.6	0.7	96.2	81.3255	53.75
2018	12	4	6	15	32	0.3	3.6	0.7	100.5	81.3255	53.4964
2018	12	4	6	25	32	0.3	3.6	0.71	98.2	81.3255	54.5106
2018	12	4	6	35	32	0.3	3.6	0.75	97.8	81.3255	57.553
2018	12	4	6	45	32	0.3	3.6	0.73	99	81.3255	55.7783
2018	12	4	6	55	32	0.3	3.6	0.75	99.5	81.3911	57.3478
2018	12	4	7	5	32	0.3	3.6	0.67	98.5	81.3911	51.004
2018	12	4	7	15	32	0.3	3.6	0.69	98.4	81.3255	52.9894
2018	12	4	7	25	32	0.3	3.6	0.71	97.2	81.3911	54.5566
2018	12	4	7	35	32	0.3	3.6	0.69	97.4	81.3911	52.7803
2018	12	4	7	45	32	0.3	3.6	0.73	96.7	81.3911	56.3328
2018	12	4	7	55	32	0.3	3.6	0.71	99.2	81.3911	54.5565
2018	12	4	8	5	32	0.3	3.6	0.71	97.8	81.3911	54.049
2018	12	4	8	15	32	0.3	3.6	0.71	98.2	81.3255	54.5106
2018	12	4	8	25	32	0.3	3.6	0.72	98.9	81.3255	55.0177
2018	12	4	8	35	32	0.3	3.6	0.69	99.9	81.3255	52.4823
2018	12	4	8	45	32	0.3	3.6	0.72	99.2	81.3911	54.8103
2018	12	4	8	55	32	0.3	3.6	0.72	97.1	81.3911	55.3177
2018	12	4	9	5	32	0.3	3.6	0.71	98	81.3911	54.3027
2018	12	4	9	15	32	0.3	3.6	0.7	98.4	81.3255	53.4963
2018	12	4	9	25	32	0.3	3.6	0.73	100.1	81.3911	55.5714
2018	12	4	9	35	32	0.3	3.6	0.72	97.4	81.3255	55.0175
2018	12	4	9	45	32	0.3	3.6	0.7	100.6	81.3255	52.9892
2018	12	4	9	55	32	0.3	3.6	0.72	100.7	81.3911	55.0639
2018	12	4	10	5	32	0.3	3.6	0.7	101.4	81.3255	52.9892
2018	12	4	10	15	32	0.3	3.6	0.67	98.4	81.3911	51.2576
2018	12	4	10	25	32	0.3	3.6	0.71	100.2	81.3255	53.7498
2018	12	4	10	35	32	0.3	3.6	0.75	98.3	81.3255	57.2993
2018	12	4	10	45	32	0.3	3.6	0.7	99.2	81.3255	53.4962
2018	12	4	10	55	32	0.3	3.6	0.7	98.1	81.3255	53.2427
2018	12	4	11	5	32	0.3	3.6	0.69	101	81.3255	52.2284
2018	12	4	11	15	32	0.3	3.6	0.73	99.3	81.3255	55.7779
2018	12	4	11	25	32	0.3	3.6	0.7	98.6	81.2598	53.451
2018	12	4	11	35	32	0.3	3.6	0.7	99.9	81.3255	53.4959
2018	12	4	11	45	32	0.3	3.6	0.72	99.9	81.2598	54.9707
2018	12	4	11	55	32	0.3	3.6	0.7	96.5	81.2598	53.4508
2018	12	4	12	5	32	0.3	3.6	0.71	98.2	81.2598	54.4641
2018	12	4	12	15	32	0.3	3.6	0.68	99.5	81.2598	51.4243

Reinhackle (0356)

Year	Month	Day	Hour	Minute	Second	CellBegin	CellEnd	Speed	Direction	Area	Flow
2018	12	4	12	25	32	0.3	3.6	0.69	98.5	81.2598	52.6908
2018	12	4	12	35	32	0.3	3.6	0.7	98.1	81.2598	53.7041
2018	12	4	12	45	32	0.3	3.6	0.68	98.6	81.2598	51.9309
2018	12	4	12	55	32	0.3	3.6	0.71	98.5	81.2598	54.464
2018	12	4	13	5	32	0.3	3.6	0.75	100.8	81.2598	56.9972
2018	12	4	13	15	32	0.3	3.6	0.7	98.1	81.2598	53.704
2018	12	4	13	25	32	0.3	3.6	0.71	99.6	81.2598	53.704
2018	12	4	13	35	32	0.3	3.6	0.74	99.2	81.2598	56.2373
2018	12	4	13	45	32	0.3	3.6	0.72	97.5	81.2598	55.4773
2018	12	4	13	55	32	0.3	3.6	0.71	98.3	81.2598	53.9574
2018	12	4	14	5	32	0.3	3.6	0.67	97.3	81.2598	51.1709
2018	12	4	14	15	32	0.3	3.6	0.69	100.4	81.2598	52.4375
2018	12	4	14	25	32	0.3	3.6	0.72	102.8	81.2598	54.4641
2018	12	4	14	35	32	0.3	3.6	0.7	98.1	81.2598	53.7041
2018	12	4	14	45	32	0.3	3.6	0.72	100.7	81.2598	54.9707
2018	12	4	14	55	32	0.3	3.6	0.71	99	81.2598	54.4641
2018	12	4	15	5	32	0.3	3.6	0.69	99.8	81.2598	52.6908
2018	12	4	15	15	32	0.3	3.6	0.69	97.7	81.2598	52.6908
2018	12	4	15	25	32	0.3	3.6	0.71	96.6	81.2598	54.7174
2018	12	4	15	35	32	0.3	3.6	0.72	96	81.2598	55.4773
2018	12	4	15	45	32	0.3	3.6	0.71	99.6	81.2598	53.7041
2018	12	4	15	55	32	0.3	3.6	0.73	99.1	81.2598	55.4773
2018	12	4	16	5	32	0.3	3.6	0.69	98.4	81.2598	52.9441
2018	12	4	16	15	32	0.3	3.6	0.75	97.8	81.2598	57.5039
2018	12	4	16	25	32	0.3	3.6	0.72	100	81.2598	54.464
2018	12	4	16	35	32	0.3	3.6	0.69	100.4	81.2598	52.4375
2018	12	4	16	45	32	0.3	3.6	0.72	100.8	81.2598	54.464
2018	12	4	16	55	32	0.3	3.6	0.7	100.5	81.2598	53.4507
2018	12	4	17	5	32	0.3	3.6	0.71	100.2	81.2598	53.7041
2018	12	4	17	15	32	0.3	3.6	0.7	98.6	81.2598	53.4507
2018	12	4	17	25	32	0.3	3.6	0.69	98.5	81.2598	52.6908
2018	12	4	17	35	32	0.3	3.6	0.7	98.7	81.2598	53.1974
2018	12	4	17	45	32	0.3	3.6	0.69	98.5	81.2598	52.6908
2018	12	4	17	55	32	0.3	3.6	0.7	97	81.2598	53.9574
2018	12	4	18	5	32	0.3	3.6	0.72	98.2	81.2598	54.7173
2018	12	4	18	15	32	0.3	3.6	0.71	98.5	81.2598	54.464
2018	12	4	18	25	32	0.3	3.6	0.71	99.2	81.2598	54.464
2018	12	4	18	35	32	0.3	3.6	0.7	98.3	81.2598	53.7041
2018	12	4	18	45	32	0.3	3.6	0.76	95.7	81.2598	58.0105
2018	12	4	18	55	32	0.3	3.6	0.71	98.3	81.2598	53.9574
2018	12	4	19	5	32	0.3	3.6	0.72	98.4	81.2598	55.224
2018	12	4	19	15	32	0.3	3.6	0.73	94.9	81.2598	56.2373
2018	12	4	19	25	32	0.3	3.6	0.69	98.5	81.2598	52.6908
2018	12	4	19	35	32	0.3	3.6	0.71	98.2	81.1942	54.4181
2018	12	4	19	45	32	0.3	3.6	0.72	97.1	81.1942	54.9243
2018	12	4	19	55	32	0.3	3.6	0.71	98.8	81.1942	54.165

Reinhackle (0356)

Year	Month	Day	Hour	Minute	Second	CellBegin	CellEnd	Speed	Direction	Area	Flow
2018	12	4	20	5	32	0.3	3.6	0.71	94.8	81.2598	54.4641
2018	12	4	20	15	32	0.3	3.6	0.71	99.1	81.2598	53.9574
2018	12	4	20	25	32	0.3	3.6	0.73	97	81.2598	55.7307
2018	12	4	20	35	32	0.3	3.6	0.68	97.8	81.1942	51.8871
2018	12	4	20	45	32	0.3	3.6	0.7	99.5	81.1942	53.1526
2018	12	4	20	55	32	0.3	3.6	0.72	100.5	81.1942	54.6712
2018	12	4	21	5	32	0.3	3.6	0.73	96	81.1942	55.6837
2018	12	4	21	15	32	0.3	3.6	0.73	99.8	81.1942	55.6837
2018	12	4	21	25	32	0.3	3.6	0.71	98.2	81.1942	54.1651
2018	12	4	21	35	32	0.3	3.6	0.74	99.2	81.1942	56.443
2018	12	4	21	45	32	0.3	3.6	0.71	98	81.1942	54.1651
2018	12	4	21	55	32	0.3	3.6	0.74	96.9	81.1942	56.4431
2018	12	4	22	5	32	0.3	3.6	0.73	95.9	81.1942	56.19
2018	12	4	22	15	32	0.3	3.6	0.71	96.9	81.1942	54.6713
2018	12	4	22	25	32	0.3	3.6	0.7	96.4	81.1942	53.912
2018	12	4	22	35	32	0.3	3.6	0.71	99.6	81.1942	53.6589
2018	12	4	22	45	32	0.3	3.6	0.74	99	81.1942	56.19
2018	12	4	22	55	32	0.3	3.6	0.72	99.9	81.1942	54.9244
2018	12	4	23	5	32	0.3	3.6	0.69	99.9	81.1942	52.3934
2018	12	4	23	15	32	0.3	3.6	0.68	97.8	81.1942	51.8872
2018	12	4	23	25	32	0.3	3.6	0.72	99.8	81.1942	54.4182
2018	12	4	23	35	32	0.3	3.6	0.72	98.6	81.1942	54.9245
2018	12	4	23	45	32	0.3	3.6	0.72	97.6	81.1942	55.1776
2018	12	4	23	55	32	0.3	3.6	0.76	97.6	81.1942	58.468
2018	12	5	0	5	32	0.3	3.6	0.7	99.4	81.1286	53.6136
2018	12	5	0	15	32	0.3	3.6	0.75	99.5	81.1286	57.1542
2018	12	5	0	25	32	0.3	3.6	0.71	97.9	81.1286	54.3723
2018	12	5	0	35	32	0.3	3.6	0.69	98.5	81.1286	52.6021
2018	12	5	0	45	32	0.3	3.6	0.71	96.4	81.1286	54.3723
2018	12	5	0	55	32	0.3	3.6	0.67	97.9	81.1286	51.3376
2018	12	5	1	5	32	0.3	3.6	0.73	97	81.1286	55.8897
2018	12	5	1	15	32	0.3	3.6	0.72	98.1	81.1286	55.131
2018	12	5	1	25	32	0.3	3.6	0.7	100.3	81.1286	52.855
2018	12	5	1	35	32	0.3	3.6	0.69	97.7	81.1286	52.3492
2018	12	5	1	45	32	0.3	3.6	0.67	99	81.1286	51.3376
2018	12	5	1	55	32	0.3	3.6	0.71	98.2	81.1286	54.3724
2018	12	5	2	5	32	0.3	3.6	0.7	98.4	81.1286	53.3608
2018	12	5	2	15	32	0.3	3.6	0.7	100.6	81.1286	52.855
2018	12	5	2	25	32	0.3	3.6	0.69	98.4	81.1286	52.855
2018	12	5	2	35	32	0.3	3.6	0.73	94.9	81.1286	56.3956
2018	12	5	2	45	32	0.3	3.6	0.7	99.8	81.063	52.8104
2018	12	5	2	55	32	0.3	3.6	0.73	99.6	81.063	55.3372
2018	12	5	3	5	32	0.3	3.6	0.68	96.9	81.063	52.305
2018	12	5	3	15	32	0.3	3.6	0.7	100.3	81.063	53.0631
2018	12	5	3	25	32	0.3	3.6	0.68	98.6	81.063	51.7997
2018	12	5	3	35	32	0.3	3.6	0.71	98.2	81.063	54.0738

Reinhackle (0356)

Year	Month	Day	Hour	Minute	Second	CellBegin	CellEnd	Speed	Direction	Area	Flow
2018	12	5	3	45	32	0.3	3.6	0.71	95	81.063	54.8318
2018	12	5	3	55	32	0.3	3.6	0.71	99.9	81.063	53.8211
2018	12	5	4	5	32	0.3	3.6	0.69	101	81.063	51.7997
2018	12	5	4	15	32	0.3	3.6	0.72	98.9	81.063	54.5792
2018	12	5	4	25	32	0.3	3.6	0.71	101.5	81.063	53.5684
2018	12	5	4	35	32	0.3	3.6	0.68	97.4	81.063	52.305
2018	12	5	4	45	32	0.3	3.6	0.71	97.4	81.063	54.3265
2018	12	5	4	55	32	0.3	3.6	0.73	99.9	81.063	55.0845
2018	12	5	5	5	32	0.3	3.6	0.7	100.5	81.063	53.3157
2018	12	5	5	15	32	0.3	3.6	0.73	99	81.063	55.5899
2018	12	5	5	25	32	0.3	3.6	0.73	100.1	81.063	55.0845
2018	12	5	5	35	32	0.3	3.6	0.7	99.2	81.063	53.0631
2018	12	5	5	45	32	0.3	3.6	0.68	97.5	81.063	52.0524
2018	12	5	5	55	32	0.3	3.6	0.68	100	80.9974	51.5034
2018	12	5	6	5	32	0.3	3.6	0.71	100.6	80.9974	54.0281
2018	12	5	6	15	32	0.3	3.6	0.7	98.3	81.063	53.5685
2018	12	5	6	25	32	0.3	3.6	0.73	98	80.9974	55.5429
2018	12	5	6	35	32	0.3	3.6	0.7	100.7	80.9974	53.2707
2018	12	5	6	45	32	0.3	3.6	0.72	98.1	80.9974	54.7855
2018	12	5	6	55	32	0.3	3.6	0.73	97.2	80.9974	56.0479
2018	12	5	7	5	32	0.3	3.6	0.74	99.2	80.9974	56.3003
2018	12	5	7	15	32	0.3	3.6	0.72	97.6	80.9974	55.038
2018	12	5	7	25	32	0.3	3.6	0.71	99.3	80.9974	54.0281
2018	12	5	7	35	32	0.3	3.6	0.69	97.9	80.9974	52.5133
2018	12	5	7	45	32	0.3	3.6	0.7	98.4	80.9974	53.0182
2018	12	5	7	55	32	0.3	3.6	0.71	96.9	80.9974	54.533
2018	12	5	8	5	32	0.3	3.6	0.72	97.4	80.9974	54.7855
2018	12	5	8	15	32	0.3	3.6	0.72	98.1	80.9974	54.7855
2018	12	5	8	25	32	0.3	3.6	0.71	99.1	80.9974	53.7756
2018	12	5	8	35	32	0.3	3.6	0.7	97	80.9974	53.7755
2018	12	5	8	45	32	0.3	3.6	0.69	99.6	80.9974	52.0083
2018	12	5	8	55	32	0.3	3.6	0.71	96.1	80.9974	54.2804
2018	12	5	9	5	32	0.3	3.6	0.73	99.9	80.9974	55.0378
2018	12	5	9	15	32	0.3	3.6	0.71	99.2	80.9974	54.2804
2018	12	5	9	25	32	0.3	3.6	0.7	96.2	80.9974	53.5229
2018	12	5	9	35	32	0.3	3.6	0.73	100.1	80.9974	55.0377
2018	12	5	9	45	32	0.3	3.6	0.69	99.9	80.9974	52.2606
2018	12	5	9	55	32	0.3	3.6	0.71	99	80.9974	54.2804
2018	12	5	10	5	32	0.3	3.6	0.7	98.6	80.9974	53.2705
2018	12	5	10	15	32	0.3	3.6	0.72	98.2	80.9974	54.5328
2018	12	5	10	25	32	0.3	3.6	0.71	98.5	80.9974	53.7754
2018	12	5	10	35	32	0.3	3.6	0.75	97	80.9974	57.5623
2018	12	5	10	45	32	0.3	3.6	0.73	97	80.9974	55.795
2018	12	5	10	55	32	0.3	3.6	0.74	97.9	80.9974	56.2999
2018	12	5	11	5	32	0.3	3.6	0.72	98.4	80.9974	54.5326
2018	12	5	11	15	32	0.3	3.6	0.72	98.2	80.9974	54.5325

Reinhackle (0356)

Year	Month	Day	Hour	Minute	Second	CellBegin	CellEnd	Speed	Direction	Area	Flow
2018	12	5	11	25	32	0.3	3.6	0.72	98.2	81.063	54.5787
2018	12	5	11	35	32	0.3	3.6	0.69	96.6	80.9974	52.5128
2018	12	5	11	45	32	0.3	3.6	0.66	98.8	81.063	50.5358
2018	12	5	11	55	32	0.3	3.6	0.71	100.4	80.9974	53.7751
2018	12	5	12	5	32	0.3	3.6	0.68	101.1	80.9974	51.5029
2018	12	5	12	15	32	0.3	3.6	0.7	97	80.9974	53.775
2018	12	5	12	25	32	0.3	3.6	0.72	96.1	80.9974	54.7849
2018	12	5	12	35	32	0.3	3.6	0.71	96.9	80.9974	54.28
2018	12	5	12	45	32	0.3	3.6	0.7	98.7	80.9974	53.0177
2018	12	5	12	55	32	0.3	3.6	0.71	99.5	80.9974	54.0275
2018	12	5	13	5	32	0.3	3.6	0.66	95.7	80.9974	50.7454
2018	12	5	13	15	32	0.3	3.6	0.7	100.8	80.9974	52.7651
2018	12	5	13	25	32	0.3	3.6	0.67	100.2	80.9318	50.7024
2018	12	5	13	35	32	0.3	3.6	0.7	98.1	80.9318	53.225
2018	12	5	13	45	32	0.3	3.6	0.7	101.1	80.9318	52.7205
2018	12	5	13	55	32	0.3	3.6	0.68	102	80.9318	51.2071
2018	12	5	14	5	32	0.3	3.6	0.75	100.5	80.9318	57.0088
2018	12	5	14	15	32	0.3	3.6	0.68	98.9	80.9318	51.4593
2018	12	5	14	25	32	0.3	3.6	0.71	99.5	80.9318	53.9818
2018	12	5	14	35	32	0.3	3.6	0.71	96.6	80.9318	54.4863
2018	12	5	14	45	32	0.3	3.6	0.72	98.2	80.9318	54.4863
2018	12	5	14	55	32	0.3	3.6	0.7	97.5	80.9318	53.7296
2018	12	5	15	5	32	0.3	3.6	0.71	98.5	80.9318	53.9818
2018	12	5	15	15	32	0.3	3.6	0.77	98.6	80.9318	58.2701
2018	12	5	15	25	32	0.3	3.6	0.71	98.5	80.9318	53.9818
2018	12	5	15	35	32	0.3	3.6	0.72	97	80.9318	55.243
2018	12	5	15	45	32	0.3	3.6	0.71	97.2	80.9318	53.9818
2018	12	5	15	55	32	0.3	3.6	0.66	96.3	80.9318	50.4502
2018	12	5	16	5	32	0.3	3.6	0.68	98.3	80.9318	51.7115
2018	12	5	16	15	32	0.3	3.6	0.72	98.4	80.9318	54.4863
2018	12	5	16	25	32	0.3	3.6	0.69	98.5	80.9318	52.216
2018	12	5	16	35	32	0.3	3.6	0.71	96.4	80.8661	53.936
2018	12	5	16	45	32	0.3	3.6	0.7	99.7	80.8661	53.1799
2018	12	5	16	55	32	0.3	3.6	0.7	97.8	80.8661	53.4319
2018	12	5	17	5	32	0.3	3.6	0.69	95.7	80.8661	52.6758
2018	12	5	17	15	32	0.3	3.6	0.7	100.3	80.8661	52.6758
2018	12	5	17	25	32	0.3	3.6	0.69	98.7	80.8661	52.6758
2018	12	5	17	35	32	0.3	3.6	0.68	100.1	80.8661	51.1636
2018	12	5	17	45	32	0.3	3.6	0.7	95.6	80.8661	53.6839
2018	12	5	17	55	32	0.3	3.6	0.74	98.4	80.8661	56.4564
2018	12	5	18	5	32	0.3	3.6	0.7	99.4	80.8661	53.1799
2018	12	5	18	15	32	0.3	3.6	0.7	100	80.8661	52.9278
2018	12	5	18	25	32	0.3	3.6	0.71	100.6	80.8661	53.6839
2018	12	5	18	35	32	0.3	3.6	0.71	99	80.8661	54.188
2018	12	5	18	45	32	0.3	3.6	0.73	99.5	80.8661	55.4482
2018	12	5	18	55	32	0.3	3.6	0.71	101.4	80.7349	53.5929

Reinhackle (0356)

Year	Month	Day	Hour	Minute	Second	CellBegin	CellEnd	Speed	Direction	Area	Flow
2018	12	5	19	5	32	0.3	3.6	0.68	98.6	80.7349	51.58
2018	12	5	19	15	32	0.3	3.6	0.71	101.5	80.7349	53.3413
2018	12	5	19	25	32	0.3	3.6	0.71	101.5	80.7349	53.3413
2018	12	5	19	35	32	0.3	3.6	0.69	100.1	80.8005	52.3793
2018	12	5	19	45	32	0.3	3.6	0.67	97.9	80.8005	51.1202
2018	12	5	19	55	32	0.3	3.6	0.71	98	80.8005	53.8902
2018	12	5	20	5	32	0.3	3.6	0.75	97.8	80.8005	56.6603
2018	12	5	20	15	32	0.3	3.6	0.7	97.8	80.8005	53.3866
2018	12	5	20	25	32	0.3	3.6	0.71	98.5	80.8005	53.6384
2018	12	5	20	35	32	0.3	3.6	0.68	97.8	80.7349	51.3284
2018	12	5	20	45	32	0.3	3.6	0.7	99.7	80.7349	53.0896
2018	12	5	20	55	32	0.3	3.6	0.7	99.5	80.7349	52.838
2018	12	5	21	5	32	0.3	3.6	0.72	96.6	80.7349	54.5993
2018	12	5	21	15	32	0.3	3.6	0.72	98.1	80.6693	54.8043
2018	12	5	21	25	32	0.3	3.6	0.7	97.5	80.7349	53.5929
2018	12	5	21	35	32	0.3	3.6	0.68	98.9	80.6693	51.5362
2018	12	5	21	45	32	0.3	3.6	0.67	97.9	80.6693	50.5306
2018	12	5	21	55	32	0.3	3.6	0.69	98.2	80.6037	52.4971
2018	12	5	22	5	32	0.3	3.6	0.71	98.5	80.6693	54.0501
2018	12	5	22	15	32	0.3	3.6	0.71	98.5	80.6693	53.7987
2018	12	5	22	25	32	0.3	3.6	0.69	99.9	80.6693	52.039
2018	12	5	22	35	32	0.3	3.6	0.67	98.4	80.6037	50.99
2018	12	5	22	45	32	0.3	3.6	0.7	97.5	80.6693	53.5473
2018	12	5	22	55	32	0.3	3.6	0.71	99.9	80.6037	53.5018
2018	12	5	23	5	32	0.3	3.6	0.69	99.6	80.6037	51.7435
2018	12	5	23	15	32	0.3	3.6	0.67	99	80.6037	50.7388
2018	12	5	23	25	32	0.3	3.6	0.69	98.5	80.6037	51.9947
2018	12	5	23	35	32	0.3	3.6	0.73	98	80.6037	55.2601
2018	12	5	23	45	32	0.3	3.6	0.73	99	80.6693	55.3071
2018	12	5	23	55	32	0.3	3.6	0.68	94.4	80.6037	51.9947
2018	12	6	0	5	32	0.3	3.6	0.7	97.6	80.6693	52.7931
2018	12	6	0	15	32	0.3	3.6	0.7	96	80.6693	53.0445
2018	12	6	0	25	32	0.3	3.6	0.73	97.8	80.7349	55.1025
2018	12	6	0	35	32	0.3	3.6	0.72	95	80.7349	55.1025
2018	12	6	0	45	32	0.3	3.6	0.71	100.1	80.7349	53.5929
2018	12	6	0	55	32	0.3	3.6	0.73	96.2	80.7349	55.3541
2018	12	6	1	5	32	0.3	3.6	0.69	99	80.8005	52.3793
2018	12	6	1	15	32	0.3	3.6	0.66	96.9	80.7349	50.0703
2018	12	6	1	25	32	0.3	3.6	0.71	99.2	80.8005	54.142
2018	12	6	1	35	32	0.3	3.6	0.68	98.9	80.8005	51.372
2018	12	6	1	45	32	0.3	3.6	0.71	99.6	80.8005	53.6384
2018	12	6	1	55	32	0.3	3.6	0.68	97.5	80.8005	51.8756
2018	12	6	2	5	32	0.3	3.6	0.72	96.1	80.8005	54.6457
2018	12	6	2	15	32	0.3	3.6	0.71	96.4	80.8005	54.142
2018	12	6	2	25	32	0.3	3.6	0.67	99	80.7349	50.5735
2018	12	6	2	35	32	0.3	3.6	0.75	98.8	80.8005	56.6603

Reinhackle (0356)

Year	Month	Day	Hour	Minute	Second	CellBegin	CellEnd	Speed	Direction	Area	Flow
2018	12	6	2	45	32	0.3	3.6	0.74	98.9	80.8661	56.4563
2018	12	6	2	55	32	0.3	3.6	0.74	99.5	80.8661	55.7002
2018	12	6	3	5	32	0.3	3.6	0.69	99.2	80.8661	52.6758
2018	12	6	3	15	32	0.3	3.6	0.69	95.7	80.9318	52.9727
2018	12	6	3	25	32	0.3	3.6	0.7	94.9	80.9974	53.5225
2018	12	6	3	35	32	0.3	3.6	0.68	96.7	80.9974	51.7552
2018	12	6	3	45	32	0.3	3.6	0.7	95.6	81.063	53.8205
2018	12	6	3	55	32	0.3	3.6	0.7	99.5	81.063	53.0624
2018	12	6	4	5	32	0.3	3.6	0.69	96.6	81.063	52.8097
2018	12	6	4	15	32	0.3	3.6	0.7	96.8	81.063	53.3151
2018	12	6	4	25	32	0.3	3.6	0.71	95.9	81.063	54.0731
2018	12	6	4	35	32	0.3	3.6	0.69	97.7	81.1286	52.6015
2018	12	6	4	45	32	0.3	3.6	0.7	96.8	81.1286	53.3602
2018	12	6	4	55	32	0.3	3.6	0.72	95.5	81.1286	54.8775
2018	12	6	5	5	32	0.3	3.6	0.69	97.6	81.1286	52.8544
2018	12	6	5	15	32	0.3	3.6	0.69	96.6	81.1286	52.8544
2018	12	6	5	25	32	0.3	3.6	0.68	96.1	81.1286	52.0957
2018	12	6	5	35	32	0.3	3.6	0.71	95.3	81.1286	54.3717
2018	12	6	5	45	32	0.3	3.6	0.71	96.3	81.1286	54.6246
2018	12	6	5	55	32	0.3	3.6	0.67	98.2	81.1286	50.8313
2018	12	6	6	5	32	0.3	3.6	0.69	96.3	81.1942	52.8991
2018	12	6	6	15	32	0.3	3.6	0.72	98.9	81.1286	54.6246
2018	12	6	6	25	32	0.3	3.6	0.74	94.8	81.1942	56.6956
2018	12	6	6	35	32	0.3	3.6	0.7	97.3	81.1942	53.4052
2018	12	6	6	45	32	0.3	3.6	0.71	98.5	81.1942	54.1646
2018	12	6	6	55	32	0.3	3.6	0.7	97.5	81.1942	53.9115
2018	12	6	7	5	32	0.3	3.6	0.72	99.5	81.1942	54.6708
2018	12	6	7	15	32	0.3	3.6	0.7	96.2	81.1942	53.9114
2018	12	6	7	25	32	0.3	3.6	0.68	96.1	81.2598	51.9304
2018	12	6	7	35	32	0.3	3.6	0.73	98.3	81.2598	55.7302
2018	12	6	7	45	32	0.3	3.6	0.69	96.5	81.2598	53.197
2018	12	6	7	55	32	0.3	3.6	0.71	95	81.2598	54.9702
2018	12	6	8	5	32	0.3	3.6	0.72	98.1	81.2598	54.9702
2018	12	6	8	15	32	0.3	3.6	0.69	98.7	81.2598	52.9436
2018	12	6	8	25	32	0.3	3.6	0.7	96.8	81.3255	53.4954
2018	12	6	8	35	32	0.3	3.6	0.73	97.8	81.3255	55.7771
2018	12	6	8	45	32	0.3	3.6	0.72	96.5	81.3255	55.5236
2018	12	6	8	55	32	0.3	3.6	0.69	96.3	81.3255	53.2418
2018	12	6	9	5	32	0.3	3.6	0.76	99	81.3911	57.8541
2018	12	6	9	15	32	0.3	3.6	0.74	95.8	81.3911	57.0929
2018	12	6	9	25	32	0.3	3.6	0.69	99	81.4567	53.0776
2018	12	6	9	35	32	0.3	3.6	0.7	95.9	81.5223	54.1389
2018	12	6	9	45	32	0.3	3.6	0.7	97.5	81.6535	54.23
2018	12	6	9	55	32	0.3	3.6	0.73	96.5	81.6535	56.2668
2018	12	6	10	5	32	0.3	3.6	0.68	97.5	81.6535	52.1932
2018	12	6	10	15	32	0.3	3.6	0.74	96.9	81.7192	56.8236

Reinhackle (0356)

Year	Month	Day	Hour	Minute	Second	CellBegin	CellEnd	Speed	Direction	Area	Flow
2018	12	6	10	25	32	0.3	3.6	0.69	95.5	81.7192	53.0014
2018	12	6	10	35	32	0.3	3.6	0.71	98.2	81.7192	54.7851
2018	12	6	10	45	32	0.3	3.6	0.72	96.8	81.7192	55.5495
2018	12	6	10	55	32	0.3	3.6	0.75	97.8	81.7848	57.3813
2018	12	6	11	5	32	0.3	3.6	0.72	96.8	81.7848	55.3411
2018	12	6	11	15	32	0.3	3.6	0.69	99.9	81.7848	52.7908
2018	12	6	11	25	32	0.3	3.6	0.67	97.3	81.7848	51.5157
2018	12	6	11	35	32	0.3	3.6	0.69	95.4	81.7848	53.5559
2018	12	6	11	45	32	0.3	3.6	0.7	97.2	81.8504	54.3665
2018	12	6	11	55	32	0.3	3.6	0.67	98.2	81.8504	51.5588
2018	12	6	12	5	32	0.3	3.6	0.7	96.4	81.8504	54.3665
2018	12	6	12	15	32	0.3	3.6	0.71	100.4	81.8504	54.1112
2018	12	6	12	25	32	0.3	3.6	0.74	98.5	81.916	56.7111
2018	12	6	12	35	32	0.3	3.6	0.73	98.6	81.916	55.9447
2018	12	6	12	45	32	0.3	3.6	0.72	100.2	81.916	55.4338
2018	12	6	12	55	32	0.3	3.6	0.71	98.8	81.916	54.6674
2018	12	6	13	5	32	0.3	3.6	0.7	98.9	81.916	53.9011
2018	12	6	13	15	32	0.3	3.6	0.76	96.7	81.9816	58.5482
2018	12	6	13	25	32	0.3	3.6	0.75	97.8	81.9816	58.0369
2018	12	6	13	35	32	0.3	3.6	0.67	96.7	81.9816	52.1565
2018	12	6	13	45	32	0.3	3.6	0.71	100.9	81.9816	54.4575
2018	12	6	13	55	32	0.3	3.6	0.71	96.9	81.9816	54.9688
2018	12	6	14	5	32	0.3	3.6	0.72	97.9	81.9816	55.4802
2018	12	6	14	15	32	0.3	3.6	0.69	97.9	82.0472	53.4795
2018	12	6	14	25	32	0.3	3.6	0.71	99.6	82.0472	54.503
2018	12	6	14	35	32	0.3	3.6	0.73	97.8	82.0472	56.0383
2018	12	6	14	45	32	0.3	3.6	0.67	97.6	82.0472	51.9442
2018	12	6	14	55	32	0.3	3.6	0.71	100.3	82.1129	54.8046
2018	12	6	15	5	32	0.3	3.6	0.71	96.6	82.1129	55.3168
2018	12	6	15	15	32	0.3	3.6	0.72	98.2	82.1129	55.3168
2018	12	6	15	25	32	0.3	3.6	0.74	95.6	82.1129	57.3656
2018	12	6	15	35	32	0.3	3.6	0.69	99	82.1785	53.3125
2018	12	6	15	45	32	0.3	3.6	0.69	97.3	82.1785	53.8251
2018	12	6	15	55	32	0.3	3.6	0.73	96	82.2441	56.4353
2018	12	6	16	5	32	0.3	3.6	0.73	97.5	82.3097	56.4823
2018	12	6	16	15	32	0.3	3.6	0.69	97.6	82.3753	53.7029
2018	12	6	16	25	32	0.3	3.9	0.72	98.9	82.4409	55.8049
2018	12	6	16	35	32	0.3	3.9	0.71	99.3	82.4409	55.0334
2018	12	6	16	45	32	0.3	3.9	0.73	101	82.4409	55.8049
2018	12	6	16	55	32	0.3	3.9	0.69	97.4	82.5066	53.5349
2018	12	6	17	5	32	0.3	3.9	0.7	97.6	82.5066	54.307
2018	12	6	17	15	32	0.3	3.9	0.72	97.3	82.5066	56.366
2018	12	6	17	25	32	0.3	3.9	0.71	96.1	82.5066	55.3365
2018	12	6	17	35	32	0.3	3.9	0.75	97.8	82.5722	58.216
2018	12	6	17	45	32	0.3	3.9	0.67	99.3	82.5066	51.9906
2018	12	6	17	55	32	0.3	3.9	0.73	97	82.5722	56.6704

Reinhackle (0356)

Year	Month	Day	Hour	Minute	Second	CellBegin	CellEnd	Speed	Direction	Area	Flow
2018	12	6	18	5	32	0.3	3.9	0.7	96.5	82.5722	54.6097
2018	12	6	18	15	32	0.3	3.9	0.7	96.7	82.5722	54.8673
2018	12	6	18	25	32	0.3	3.9	0.75	99.8	82.5722	57.9584
2018	12	6	18	35	32	0.3	3.9	0.71	97.1	82.5722	55.6401
2018	12	6	18	45	32	0.3	3.9	0.7	96.2	82.6378	54.655
2018	12	6	18	55	32	0.3	3.9	0.77	97.6	82.5722	59.7616
2018	12	6	19	5	32	0.3	3.9	0.7	98.6	82.6378	54.3972
2018	12	6	19	15	32	0.3	3.9	0.71	95.9	82.6378	55.1706
2018	12	6	19	25	32	0.3	3.9	0.72	98.4	82.6378	55.9441
2018	12	6	19	35	32	0.3	3.9	0.71	97.8	82.6378	54.9128
2018	12	6	19	45	32	0.3	3.9	0.72	95.2	82.6378	56.2019
2018	12	6	19	55	32	0.3	3.9	0.71	96.9	82.6378	55.4284
2018	12	6	20	5	32	0.3	3.9	0.76	96.7	82.6378	59.2955
2018	12	6	20	15	32	0.3	3.9	0.69	97.6	82.6378	53.8816
2018	12	6	20	25	32	0.3	3.9	0.73	98.6	82.6378	56.4597
2018	12	6	20	35	32	0.3	3.9	0.69	100.4	82.6378	53.6238
2018	12	6	20	45	32	0.3	3.9	0.72	98.1	82.6378	55.9441
2018	12	6	20	55	32	0.3	3.9	0.73	97.8	82.6378	56.4597
2018	12	6	21	5	32	0.3	3.9	0.77	98.6	82.6378	59.8112
2018	12	6	21	15	32	0.3	3.9	0.72	98.7	82.6378	55.6863
2018	12	6	21	25	32	0.3	3.9	0.72	97.9	82.7034	55.7325
2018	12	6	21	35	32	0.3	3.9	0.74	95.9	82.6378	57.4909
2018	12	6	21	45	32	0.3	3.9	0.72	97	82.7034	56.5065
2018	12	6	21	55	32	0.3	3.9	0.72	99.8	82.7034	55.4744
2018	12	6	22	5	32	0.3	3.9	0.72	98.1	82.7034	55.9905
2018	12	6	22	15	32	0.3	3.9	0.78	95.5	82.7034	61.4089
2018	12	6	22	25	32	0.3	3.9	0.71	99.9	82.6378	54.6551
2018	12	6	22	35	32	0.3	3.9	0.73	98.8	82.7034	56.7646
2018	12	6	22	45	32	0.3	3.9	0.75	97	82.7034	58.5707
2018	12	6	22	55	32	0.3	3.9	0.71	98.5	82.6378	54.9129
2018	12	6	23	5	32	0.3	3.9	0.72	99.4	82.7034	55.9905
2018	12	6	23	15	32	0.3	3.9	0.7	96.7	82.6378	54.9129
2018	12	6	23	25	32	0.3	3.9	0.69	98.7	82.7034	53.6683
2018	12	6	23	35	32	0.3	3.9	0.72	99.4	82.7034	55.9905
2018	12	6	23	45	32	0.3	3.9	0.73	98.2	82.6378	56.9753
2018	12	6	23	55	32	0.3	3.9	0.71	98.8	82.7034	55.2165
2018	12	7	0	5	32	0.3	3.9	0.75	98.8	82.7034	58.0547
2018	12	7	0	15	32	0.3	3.9	0.71	99.3	82.7034	54.9584
2018	12	7	0	25	32	0.3	3.9	0.7	98.3	82.7034	54.7004
2018	12	7	0	35	32	0.3	3.9	0.71	100.1	82.6378	55.1707
2018	12	7	0	45	32	0.3	3.9	0.71	99.5	82.6378	55.1707
2018	12	7	0	55	32	0.3	3.9	0.7	97.5	82.6378	54.9129
2018	12	7	1	5	32	0.3	3.9	0.71	98.8	82.6378	54.9129
2018	12	7	1	15	32	0.3	3.9	0.7	97.6	82.6378	54.1395
2018	12	7	1	25	32	0.3	3.9	0.67	97.7	82.6378	51.8192
2018	12	7	1	35	32	0.3	3.9	0.74	98.5	82.6378	57.2332

Reinhackle (0356)

Year	Month	Day	Hour	Minute	Second	CellBegin	CellEnd	Speed	Direction	Area	Flow
2018	12	7	1	45	32	0.3	3.9	0.73	98.1	82.6378	56.4598
2018	12	7	1	55	32	0.3	3.9	0.73	97	82.6378	56.9754
2018	12	7	2	5	32	0.3	3.9	0.74	97.9	82.6378	57.7488
2018	12	7	2	15	32	0.3	3.9	0.71	98	82.6378	54.9129
2018	12	7	2	25	32	0.3	3.9	0.72	99.2	82.6378	55.9442
2018	12	7	2	35	32	0.3	3.9	0.7	96.8	82.6378	54.3973
2018	12	7	2	45	32	0.3	3.9	0.71	96.3	82.6378	55.6864
2018	12	7	2	55	32	0.3	3.9	0.73	99.3	82.6378	56.4598
2018	12	7	3	5	32	0.3	3.9	0.75	97.8	82.6378	58.0066
2018	12	7	3	15	32	0.3	3.9	0.73	98	82.5722	56.6706
2018	12	7	3	25	32	0.3	3.9	0.72	96	82.5722	56.1554
2018	12	7	3	35	32	0.3	3.9	0.76	97.7	82.5722	58.9889
2018	12	7	3	45	32	0.3	3.9	0.74	97.6	82.5722	57.9585
2018	12	7	3	55	32	0.3	3.9	0.71	99.3	82.5722	55.125
2018	12	7	4	5	32	0.3	3.9	0.72	98.4	82.5722	55.8978
2018	12	7	4	15	32	0.3	3.9	0.69	97.6	82.5722	53.837
2018	12	7	4	25	32	0.3	3.9	0.66	98	82.5722	51.2611
2018	12	7	4	35	32	0.3	3.9	0.73	98.2	82.5722	56.9282
2018	12	7	4	45	32	0.3	3.9	0.72	97.6	82.5066	56.1088
2018	12	7	4	55	32	0.3	3.9	0.73	99.8	82.5066	56.3662
2018	12	7	5	5	32	0.3	3.9	0.71	97.5	82.5066	55.0793
2018	12	7	5	15	32	0.3	3.9	0.73	98	82.5066	56.8809
2018	12	7	5	25	32	0.3	3.9	0.71	99.9	82.5066	54.8219
2018	12	7	5	35	32	0.3	3.9	0.72	99.8	82.5066	55.3367
2018	12	7	5	45	32	0.3	3.9	0.73	98.3	82.5066	56.6235
2018	12	7	5	55	32	0.3	3.9	0.7	97	82.5066	54.8219
2018	12	7	6	5	32	0.3	3.9	0.7	101.3	82.4409	54.0048
2018	12	7	6	15	32	0.3	3.9	0.76	97.2	82.5066	59.4547
2018	12	7	6	25	32	0.3	3.9	0.72	97.9	82.4409	55.5478
2018	12	7	6	35	32	0.3	3.9	0.7	99.4	82.4409	54.5192
2018	12	7	6	45	32	0.3	3.9	0.69	98.7	82.4409	53.4905
2018	12	7	6	55	32	0.3	3.9	0.72	98.1	82.4409	56.0622
2018	12	7	7	5	32	0.3	3.6	0.73	97	82.3753	56.5295
2018	12	7	7	15	32	0.3	3.6	0.73	97.5	82.3753	56.7864
2018	12	7	7	25	32	0.3	3.6	0.66	97.8	82.3753	50.8765
2018	12	7	7	35	32	0.3	3.6	0.71	97.1	82.3097	55.4555
2018	12	7	7	45	32	0.3	3.6	0.71	98.5	82.3097	54.942
2018	12	7	7	55	32	0.3	3.6	0.7	99.2	82.2441	53.8701
2018	12	7	8	5	32	0.3	3.6	0.72	99.8	82.1785	55.1068
2018	12	7	8	15	32	0.3	3.6	0.75	99.6	82.1785	57.4136
2018	12	7	8	25	32	0.3	3.6	0.68	96.6	82.1785	52.8
2018	12	7	8	35	32	0.3	3.6	0.74	99	82.1785	56.9009
2018	12	7	8	45	32	0.3	3.6	0.73	98.7	82.1785	56.6446
2018	12	7	8	55	32	0.3	3.6	0.7	98.7	82.1129	53.7803
2018	12	7	9	5	32	0.3	3.6	0.72	99.5	82.1129	55.3169
2018	12	7	9	15	32	0.3	3.6	0.72	96.3	82.1129	55.8291

Reinhackle (0356)

Year	Month	Day	Hour	Minute	Second	CellBegin	CellEnd	Speed	Direction	Area	Flow
2018	12	7	9	25	32	0.3	3.6	0.7	100	82.1129	53.7803
2018	12	7	9	35	32	0.3	3.6	0.71	98.2	82.1129	54.8046
2018	12	7	9	45	32	0.3	3.6	0.7	101.7	82.1129	53.2681
2018	12	7	9	55	32	0.3	3.6	0.72	97.4	82.1129	55.5729
2018	12	7	10	5	32	0.3	3.6	0.71	98.5	82.1129	54.8046
2018	12	7	10	15	32	0.3	3.6	0.71	99.5	82.1129	54.8046
2018	12	7	10	25	32	0.3	3.6	0.71	98.8	82.1129	54.5485
2018	12	7	10	35	32	0.3	3.6	0.71	98	82.1129	54.5485
2018	12	7	10	45	32	0.3	3.6	0.73	99.6	82.1129	55.8289
2018	12	7	10	55	32	0.3	3.6	0.7	97.6	82.1129	54.0362
2018	12	7	11	5	32	0.3	3.6	0.7	98.6	82.1129	54.2923
2018	12	7	11	15	32	0.3	3.6	0.71	100.1	82.1129	54.5483
2018	12	7	11	25	32	0.3	3.6	0.69	96.8	82.1129	53.7801
2018	12	7	11	35	32	0.3	3.6	0.75	98.6	82.1129	57.6215
2018	12	7	11	45	32	0.3	3.6	0.73	98.1	82.1129	56.0849
2018	12	7	11	55	32	0.3	3.6	0.71	98.8	82.0472	54.7587
2018	12	7	12	5	32	0.3	3.6	0.69	101	82.1129	52.7556
2018	12	7	12	15	32	0.3	3.6	0.68	99.4	82.1129	52.7555
2018	12	7	12	25	32	0.3	3.6	0.69	98.7	82.1129	53.5238
2018	12	7	12	35	32	0.3	3.6	0.73	98.1	82.1129	56.0847
2018	12	7	12	45	32	0.3	3.6	0.69	99.2	82.1129	53.5238
2018	12	7	12	55	32	0.3	3.6	0.68	97.8	82.1129	52.4994
2018	12	7	13	5	32	0.3	3.6	0.7	100.6	82.1129	53.5238
2018	12	7	13	15	32	0.3	3.6	0.74	97.3	82.1129	57.6213
2018	12	7	13	25	32	0.3	3.6	0.7	97.3	82.1129	54.0359
2018	12	7	13	35	32	0.3	3.6	0.73	98.3	82.1129	56.0847
2018	12	7	13	45	32	0.3	3.6	0.7	97.8	82.1129	54.292
2018	12	7	13	55	32	0.3	3.6	0.69	97.3	82.1129	53.7799
2018	12	7	14	5	32	0.3	3.6	0.7	99.7	82.1129	54.036
2018	12	7	14	15	32	0.3	3.6	0.7	97.3	82.0472	53.9909
2018	12	7	14	25	32	0.3	3.6	0.69	97.4	82.0472	53.2232
2018	12	7	14	35	32	0.3	3.6	0.73	98.1	82.0472	56.0379
2018	12	7	14	45	32	0.3	3.6	0.69	99.2	82.0472	53.4791
2018	12	7	14	55	32	0.3	3.6	0.69	99.2	82.0472	53.4791
2018	12	7	15	5	32	0.3	3.6	0.71	100.3	82.0472	54.7585
2018	12	7	15	15	32	0.3	3.6	0.67	98.8	82.0472	51.4321
2018	12	7	15	25	32	0.3	3.6	0.73	98.8	82.0472	56.0379
2018	12	7	15	35	32	0.3	3.6	0.65	100.7	82.0472	50.1527
2018	12	7	15	45	32	0.3	3.6	0.68	98.6	82.0472	52.7115
2018	12	7	15	55	32	0.3	3.6	0.71	99.3	82.0472	54.5026
2018	12	7	16	5	32	0.3	3.6	0.75	99.6	82.0472	57.3173
2018	12	7	16	15	32	0.3	3.6	0.7	100.2	82.0472	53.9909
2018	12	7	16	25	32	0.3	3.6	0.72	98.7	82.0472	55.2703
2018	12	7	16	35	32	0.3	3.6	0.73	98	82.0472	56.2938
2018	12	7	16	45	32	0.3	3.6	0.71	100.6	82.0472	54.7585
2018	12	7	16	55	32	0.3	3.6	0.72	99.8	82.0472	55.0144

Reinhackle (0356)

Year	Month	Day	Hour	Minute	Second	CellBegin	CellEnd	Speed	Direction	Area	Flow
2018	12	7	17	5	32	0.3	3.6	0.71	99.9	82.0472	54.2468
2018	12	7	17	15	32	0.3	3.6	0.74	97.7	82.0472	57.0614
2018	12	7	17	25	32	0.3	3.6	0.7	97.8	82.0472	53.9909
2018	12	7	17	35	32	0.3	3.6	0.72	99.5	82.0472	55.0144
2018	12	7	17	45	32	0.3	3.6	0.71	100.1	82.0472	54.5027
2018	12	7	17	55	32	0.3	3.6	0.75	98.1	82.0472	57.5732
2018	12	7	18	5	32	0.3	3.6	0.72	98.4	82.0472	55.5262
2018	12	7	18	15	32	0.3	3.6	0.74	100.2	82.0472	56.8056
2018	12	7	18	25	32	0.3	3.6	0.72	101.5	82.0472	55.2703
2018	12	7	18	35	32	0.3	3.6	0.72	99.5	82.0472	55.0144
2018	12	7	18	45	32	0.3	3.6	0.74	97.7	82.0472	57.0615
2018	12	7	18	55	32	0.3	3.6	0.67	97.9	82.0472	51.688
2018	12	7	19	5	32	0.3	3.6	0.7	97.6	82.0472	53.7351
2018	12	7	19	15	32	0.3	3.6	0.68	98.9	82.0472	52.1998
2018	12	7	19	25	32	0.3	3.6	0.71	100.6	82.0472	54.5027
2018	12	7	19	35	32	0.3	3.6	0.73	98.6	82.0472	56.038
2018	12	7	19	45	32	0.3	3.6	0.75	98.6	82.0472	57.5733
2018	12	7	19	55	32	0.3	3.6	0.72	97.3	82.0472	56.038
2018	12	7	20	5	32	0.3	3.6	0.72	98.4	82.0472	55.7822
2018	12	7	20	15	32	0.3	3.6	0.73	98.3	82.0472	56.2939
2018	12	7	20	25	32	0.3	3.6	0.69	98.8	82.0472	52.9675
2018	12	7	20	35	32	0.3	3.6	0.74	98.2	82.0472	56.8057
2018	12	7	20	45	32	0.3	3.6	0.71	98.2	82.0472	54.7587
2018	12	7	20	55	32	0.3	3.6	0.69	97.6	82.0472	53.4793
2018	12	7	21	5	32	0.3	3.6	0.72	99.5	82.0472	55.0146
2018	12	7	21	15	32	0.3	3.6	0.72	98.4	82.0472	55.5264
2018	12	7	21	25	32	0.3	3.6	0.67	99	82.0472	51.6882
2018	12	7	21	35	32	0.3	3.6	0.7	95.1	82.0472	53.9911
2018	12	7	21	45	32	0.3	3.6	0.7	99.7	82.0472	53.9911
2018	12	7	21	55	32	0.3	3.6	0.69	98.2	82.0472	53.2235
2018	12	7	22	5	32	0.3	3.6	0.7	96.4	82.0472	54.5029
2018	12	7	22	15	32	0.3	3.6	0.7	101.3	81.9816	53.6904
2018	12	7	22	25	32	0.3	3.6	0.72	99.4	81.9816	55.7357
2018	12	7	22	35	32	0.3	3.6	0.7	97.6	81.9816	53.9461
2018	12	7	22	45	32	0.3	3.6	0.69	100.7	81.9816	52.9234
2018	12	7	22	55	32	0.3	3.6	0.75	98.1	81.9816	57.5254
2018	12	7	23	5	32	0.3	3.6	0.71	98	81.9816	54.7131
2018	12	7	23	15	32	0.3	3.6	0.74	99.7	81.9816	56.7585
2018	12	7	23	25	32	0.3	3.6	0.67	98.4	81.9816	51.9008
2018	12	7	23	35	32	0.3	3.6	0.7	100	81.9816	53.4348
2018	12	7	23	45	32	0.3	3.6	0.71	97.5	81.9816	54.7132
2018	12	7	23	55	32	0.3	3.6	0.7	98.4	81.9816	53.6905
2018	12	8	0	5	32	0.3	3.6	0.72	99.4	81.9816	55.4802
2018	12	8	0	15	32	0.3	3.6	0.72	95.5	81.9816	55.4802
2018	12	8	0	25	32	0.3	3.6	0.71	99.1	81.9816	54.4575
2018	12	8	0	35	32	0.3	3.6	0.71	98.3	81.9816	54.4576

Reinhackle (0356)

Year	Month	Day	Hour	Minute	Second	CellBegin	CellEnd	Speed	Direction	Area	Flow
2018	12	8	0	45	32	0.3	3.6	0.67	100.2	81.9816	51.1339
2018	12	8	0	55	32	0.3	3.6	0.67	97.9	81.9816	51.6452
2018	12	8	1	5	32	0.3	3.6	0.68	98.8	81.9816	52.6679
2018	12	8	1	15	32	0.3	3.6	0.72	99.2	81.9816	55.4803
2018	12	8	1	25	32	0.3	3.6	0.71	98.5	81.9816	54.4576
2018	12	8	1	35	32	0.3	3.6	0.75	98.3	81.9816	57.5257
2018	12	8	1	45	32	0.3	3.6	0.7	97.9	81.9816	53.6906
2018	12	8	1	55	32	0.3	3.6	0.73	97.8	81.9816	55.9916
2018	12	8	2	5	32	0.3	3.6	0.73	96.7	81.9816	56.2473
2018	12	8	2	15	32	0.3	3.6	0.72	100.2	81.9816	55.2247
2018	12	8	2	25	32	0.3	3.6	0.71	98	81.9816	54.7133
2018	12	8	2	35	32	0.3	3.6	0.71	99.3	81.9816	54.4577
2018	12	8	2	45	32	0.3	3.6	0.7	97.5	81.9816	54.4577
2018	12	8	2	55	32	0.3	3.6	0.73	98	81.9816	56.2474
2018	12	8	3	5	32	0.3	3.6	0.71	96.9	81.9816	54.9691
2018	12	8	3	15	32	0.3	3.6	0.75	97.3	81.9816	57.7814
2018	12	8	3	25	32	0.3	3.6	0.7	101.1	81.9816	53.4351
2018	12	8	3	35	32	0.3	3.6	0.72	97.4	81.9816	55.4804
2018	12	8	3	45	32	0.3	3.6	0.69	96.6	81.9816	53.4351
2018	12	8	3	55	32	0.3	3.6	0.75	95.8	81.9816	58.0371
2018	12	8	4	5	32	0.3	3.6	0.73	96.2	81.9816	56.5031
2018	12	8	4	15	32	0.3	3.6	0.73	100.1	81.9816	56.2475
2018	12	8	4	25	32	0.3	3.6	0.7	98.6	81.9816	53.9464
2018	12	8	4	35	32	0.3	3.6	0.72	95.5	81.9816	55.7361
2018	12	8	4	45	32	0.3	3.6	0.72	99.2	81.9816	55.4805
2018	12	8	4	55	32	0.3	3.6	0.67	97.6	81.9816	51.9011
2018	12	8	5	5	32	0.3	3.6	0.71	101	81.9816	53.9465
2018	12	8	5	15	32	0.3	3.6	0.71	101.4	81.9816	54.4578
2018	12	8	5	25	32	0.3	3.6	0.67	99.3	81.9816	51.3898
2018	12	8	5	35	32	0.3	3.6	0.74	96.4	81.9816	57.2702
2018	12	8	5	45	32	0.3	3.6	0.74	97.9	81.9816	57.2702
2018	12	8	5	55	32	0.3	3.6	0.71	97.2	81.9816	54.7135
2018	12	8	6	5	32	0.3	3.6	0.72	98.4	81.9816	55.7362
2018	12	8	6	15	32	0.3	3.6	0.71	96.4	81.9816	54.7135
2018	12	8	6	25	32	0.3	3.6	0.69	99	81.9816	53.1795
2018	12	8	6	35	32	0.3	3.6	0.71	99.9	81.9816	54.4578
2018	12	8	6	45	32	0.3	3.6	0.72	99.5	81.9816	55.2248
2018	12	8	6	55	32	0.3	3.6	0.75	97	81.9816	58.0372
2018	12	8	7	5	32	0.3	3.6	0.7	98.1	81.9816	53.9465
2018	12	8	7	15	32	0.3	3.6	0.67	101.5	81.9816	51.3898
2018	12	8	7	25	32	0.3	3.6	0.73	99	81.9816	56.2475
2018	12	8	7	35	32	0.3	3.6	0.68	100.2	81.9816	52.4125
2018	12	8	7	45	32	0.3	3.6	0.72	99.4	81.9816	55.4805
2018	12	8	7	55	32	0.3	3.6	0.73	98.6	81.9816	55.9918
2018	12	8	8	5	32	0.3	3.6	0.7	98.1	81.9816	53.9465
2018	12	8	8	15	32	0.3	3.6	0.73	99	81.9816	56.5032

Reinhackle (0356)

Year	Month	Day	Hour	Minute	Second	CellBegin	CellEnd	Speed	Direction	Area	Flow	
2018	12	8	8	8	25	32	0.3	3.6	0.76	98.7	81.9816	58.2929
2018	12	8	8	8	35	32	0.3	3.6	0.76	99.5	81.9816	58.0372
2018	12	8	8	8	45	32	0.3	3.6	0.68	98.9	81.9816	52.1567
2018	12	8	8	8	55	32	0.3	3.6	0.7	98.6	81.9816	53.9464
2018	12	8	9	5	5	32	0.3	3.6	0.71	101.5	81.9816	54.2021
2018	12	8	9	15	15	32	0.3	3.6	0.71	100.7	81.9816	54.2021
2018	12	8	9	25	25	32	0.3	3.6	0.73	96.4	81.9816	56.7587
2018	12	8	9	35	35	32	0.3	3.6	0.71	99.3	81.9816	54.4577
2018	12	8	9	45	45	32	0.3	3.6	0.72	97.4	81.9816	55.4804
2018	12	8	9	55	55	32	0.3	3.6	0.7	99.5	81.9816	53.6906
2018	12	8	10	5	5	32	0.3	3.6	0.73	99.1	81.9816	55.9916
2018	12	8	10	15	15	32	0.3	3.6	0.68	98	81.9816	52.6679
2018	12	8	10	25	25	32	0.3	3.6	0.72	97.3	81.9816	55.9916
2018	12	8	10	35	35	32	0.3	3.6	0.72	98.4	81.9816	55.4803
2018	12	8	10	45	45	32	0.3	3.6	0.72	98.4	82.0472	55.5266
2018	12	8	10	55	55	32	0.3	3.6	0.71	101.2	81.9816	54.2019
2018	12	8	11	5	5	32	0.3	3.6	0.74	99.5	82.0472	56.5501
2018	12	8	11	15	15	32	0.3	3.6	0.71	100.8	81.9816	54.7132
2018	12	8	11	25	25	32	0.3	3.6	0.7	99.8	81.9816	53.4349
2018	12	8	11	35	35	32	0.3	3.6	0.68	100.1	81.9816	51.9007
2018	12	8	11	45	45	32	0.3	3.6	0.7	100.7	82.0472	53.9912
2018	12	8	11	55	55	32	0.3	3.6	0.71	99	81.9816	54.7131
2018	12	8	12	5	5	32	0.3	3.6	0.71	98.5	82.0472	54.7588
2018	12	8	12	15	15	32	0.3	3.6	0.69	99.6	82.0472	52.7117
2018	12	8	12	25	25	32	0.3	3.6	0.72	97.6	82.0472	55.5264
2018	12	8	12	35	35	32	0.3	3.6	0.69	98	82.0472	52.9675
2018	12	8	12	45	45	32	0.3	3.6	0.71	97.9	82.0472	55.0146
2018	12	8	12	55	55	32	0.3	3.6	0.69	97.7	82.0472	52.9675
2018	12	8	13	5	5	32	0.3	3.6	0.69	100.4	82.0472	53.2234
2018	12	8	13	15	15	32	0.3	3.6	0.73	99.3	82.0472	56.294
2018	12	8	13	25	25	32	0.3	3.6	0.71	97.9	82.0472	55.0145
2018	12	8	13	35	35	32	0.3	3.6	0.69	98.8	82.0472	52.9675
2018	12	8	13	45	45	32	0.3	3.6	0.74	102.4	82.0472	56.0381
2018	12	8	13	55	55	32	0.3	3.6	0.69	99.6	82.0472	52.7116
2018	12	8	14	5	5	32	0.3	3.6	0.68	100.5	82.0472	52.4557
2018	12	8	14	15	15	32	0.3	3.6	0.7	100.8	82.0472	53.4792
2018	12	8	14	25	25	32	0.3	3.6	0.66	101.8	82.0472	50.4087
2018	12	8	14	35	35	32	0.3	3.6	0.69	100.9	82.0472	53.2234
2018	12	8	14	45	45	32	0.3	3.6	0.69	99.6	82.0472	52.7116
2018	12	8	14	55	55	32	0.3	3.6	0.7	101.2	82.0472	53.2234
2018	12	8	15	5	5	32	0.3	3.6	0.71	97.9	82.0472	55.0145
2018	12	8	15	15	15	32	0.3	3.6	0.71	100.7	82.0472	54.2469
2018	12	8	15	25	25	32	0.3	3.6	0.69	100.4	82.0472	53.2234
2018	12	8	15	35	35	32	0.3	3.6	0.74	101.6	82.0472	56.294
2018	12	8	15	45	45	32	0.3	3.6	0.7	99.2	82.0472	53.7352
2018	12	8	15	55	55	32	0.3	3.6	0.69	100.4	82.0472	53.2234

Reinhackle (0356)

Year	Month	Day	Hour	Minute	Second	CellBegin	CellEnd	Speed	Direction	Area	Flow
2018	12	8	16	5	32	0.3	3.6	0.73	98.3	82.0472	56.294
2018	12	8	16	15	32	0.3	3.6	0.71	99	82.0472	55.0145
2018	12	8	16	25	32	0.3	3.6	0.72	99.4	82.0472	55.7822
2018	12	8	16	35	32	0.3	3.6	0.72	99.8	82.0472	55.0145
2018	12	8	16	45	32	0.3	3.6	0.71	98.2	82.0472	55.0145
2018	12	8	16	55	32	0.3	3.6	0.69	98.7	82.0472	53.4792
2018	12	8	17	5	32	0.3	3.6	0.73	99.6	82.0472	55.7822
2018	12	8	17	15	32	0.3	3.6	0.72	98.1	82.0472	55.7822
2018	12	8	17	25	32	0.3	3.6	0.67	96.8	82.0472	51.6881
2018	12	8	17	35	32	0.3	3.6	0.74	98.7	82.0472	57.0616
2018	12	8	17	45	32	0.3	3.6	0.69	97.7	82.0472	52.9675
2018	12	8	17	55	32	0.3	3.6	0.71	100.4	82.0472	54.2469
2018	12	8	18	5	32	0.3	3.6	0.7	97.6	82.0472	53.991
2018	12	8	18	15	32	0.3	3.6	0.72	99.4	82.0472	55.5263
2018	12	8	18	25	32	0.3	3.6	0.72	97.3	82.0472	55.7822
2018	12	8	18	35	32	0.3	3.6	0.7	98.6	82.0472	54.2469
2018	12	8	18	45	32	0.3	3.6	0.71	97.2	82.0472	55.0146
2018	12	8	18	55	32	0.3	3.6	0.71	99	82.0472	55.0146
2018	12	8	19	5	32	0.3	3.6	0.71	99.3	82.0472	54.5029
2018	12	8	19	15	32	0.3	3.6	0.7	97.8	82.0472	54.247
2018	12	8	19	25	32	0.3	3.6	0.71	99.5	82.0472	54.7588
2018	12	8	19	35	32	0.3	3.6	0.71	98.5	82.0472	54.7588
2018	12	8	19	45	32	0.3	3.6	0.73	99.3	82.0472	56.2941
2018	12	8	19	55	32	0.3	3.6	0.74	98.2	82.0472	57.0617
2018	12	8	20	5	32	0.3	3.6	0.72	99.9	81.9816	55.4801
2018	12	8	20	15	32	0.3	3.6	0.71	99.6	82.0472	54.2471
2018	12	8	20	25	32	0.3	3.6	0.72	96.5	82.0472	56.0382
2018	12	8	20	35	32	0.3	3.6	0.72	98.9	82.0472	55.7824
2018	12	8	20	45	32	0.3	3.6	0.71	97.7	82.0472	54.7589
2018	12	8	20	55	32	0.3	3.6	0.72	98.1	82.0472	55.7824
2018	12	8	21	5	32	0.3	3.6	0.71	98.2	82.0472	54.7589
2018	12	8	21	15	32	0.3	3.6	0.69	98.8	82.0472	52.9677
2018	12	8	21	25	32	0.3	3.6	0.7	97.8	81.9816	54.2018
2018	12	8	21	35	32	0.3	3.6	0.71	98	81.9816	54.7132
2018	12	8	21	45	32	0.3	3.6	0.69	97.7	81.9816	53.1792
2018	12	8	21	55	32	0.3	3.6	0.73	96.2	81.9816	56.7585
2018	12	8	22	5	32	0.3	3.6	0.68	98	81.9816	52.6679
2018	12	8	22	15	32	0.3	3.6	0.72	96.8	81.9816	55.4802
2018	12	8	22	25	32	0.3	3.6	0.7	96	81.9816	53.9462
2018	12	8	22	35	32	0.3	3.6	0.72	99.4	81.9816	55.7359
2018	12	8	22	45	32	0.3	3.6	0.71	98	81.9816	54.7132
2018	12	8	22	55	32	0.3	3.6	0.69	98.2	81.9816	53.4349
2018	12	8	23	5	32	0.3	3.6	0.71	100.1	81.9816	54.7132
2018	12	8	23	15	32	0.3	3.6	0.72	97.1	81.9816	55.7359
2018	12	8	23	25	32	0.3	3.6	0.67	97.7	81.9816	51.3896
2018	12	8	23	35	32	0.3	3.6	0.71	96.4	81.9816	54.969

Reinhackle (0356)

Year	Month	Day	Hour	Minute	Second	CellBegin	CellEnd	Speed	Direction	Area	Flow
2018	12	8	23	45	32	0.3	3.6	0.73	99	81.9816	56.2473
2018	12	8	23	55	32	0.3	3.6	0.7	97.6	81.9816	53.9463
2018	12	9	0	5	32	0.3	3.6	0.72	98.9	81.9816	55.4803
2018	12	9	0	15	32	0.3	3.6	0.69	96.9	81.9816	53.1793
2018	12	9	0	25	32	0.3	3.6	0.72	95	81.9816	55.9917
2018	12	9	0	35	32	0.3	3.6	0.73	95.7	81.9816	56.7587
2018	12	9	0	45	32	0.3	3.6	0.7	100.2	81.9816	53.9464
2018	12	9	0	55	32	0.3	3.6	0.7	99.8	81.916	53.3904
2018	12	9	1	5	32	0.3	3.6	0.76	98.9	81.9816	58.8041
2018	12	9	1	15	32	0.3	3.6	0.71	97.1	81.9816	55.2248
2018	12	9	1	25	32	0.3	3.6	0.71	98	81.916	54.6677
2018	12	9	1	35	32	0.3	3.6	0.73	99.3	81.916	56.2004
2018	12	9	1	45	32	0.3	3.6	0.72	96.8	81.916	55.4341
2018	12	9	1	55	32	0.3	3.6	0.71	98.3	81.916	54.4123
2018	12	9	2	5	32	0.3	3.6	0.74	100.3	81.916	56.456
2018	12	9	2	15	32	0.3	3.6	0.7	98.1	81.916	53.9014
2018	12	9	2	25	32	0.3	3.6	0.7	99.4	81.916	54.1569
2018	12	9	2	35	32	0.3	3.6	0.7	99.4	81.916	54.1569
2018	12	9	2	45	32	0.3	3.6	0.7	98.6	81.916	54.1569
2018	12	9	2	55	32	0.3	3.6	0.75	99.9	81.916	57.2224
2018	12	9	3	5	32	0.3	3.6	0.72	99.2	81.916	55.1788
2018	12	9	3	15	32	0.3	3.6	0.74	96.9	81.916	57.2224
2018	12	9	3	25	32	0.3	3.6	0.7	97.3	81.916	54.157
2018	12	9	3	35	32	0.3	3.6	0.69	98	81.916	52.8797
2018	12	9	3	45	32	0.3	3.6	0.73	99	81.916	56.4561
2018	12	9	3	55	32	0.3	3.6	0.74	97.9	81.916	56.7116
2018	12	9	4	5	32	0.3	3.6	0.73	99.8	81.916	56.2007
2018	12	9	4	15	32	0.3	3.6	0.72	97.9	81.916	55.4343
2018	12	9	4	25	32	0.3	3.6	0.73	98.7	81.916	56.4562
2018	12	9	4	35	32	0.3	3.6	0.7	98.1	81.916	54.157
2018	12	9	4	45	32	0.3	3.6	0.71	97.7	81.916	54.9234
2018	12	9	4	55	32	0.3	3.6	0.71	96.9	81.916	55.1789
2018	12	9	5	5	32	0.3	3.6	0.69	98.7	81.8504	53.346
2018	12	9	5	15	32	0.3	3.6	0.68	101.1	81.8504	52.0698
2018	12	9	5	25	32	0.3	3.6	0.69	98.5	81.8504	52.8355
2018	12	9	5	35	32	0.3	3.6	0.72	98.1	81.8504	55.6432
2018	12	9	5	45	32	0.3	3.6	0.73	95.7	81.8504	56.6642
2018	12	9	5	55	32	0.3	3.6	0.7	100.5	81.8504	53.8565
2018	12	9	6	5	32	0.3	3.6	0.7	97.6	81.8504	53.6013
2018	12	9	6	15	32	0.3	3.6	0.73	96.7	81.8504	56.409
2018	12	9	6	25	32	0.3	3.6	0.65	97.8	81.8504	50.0279
2018	12	9	6	35	32	0.3	3.6	0.72	99.1	81.8504	55.6433
2018	12	9	6	45	32	0.3	3.6	0.68	99.4	81.8504	52.3251
2018	12	9	6	55	32	0.3	3.6	0.7	97.8	81.8504	53.8566
2018	12	9	7	5	32	0.3	3.6	0.69	98.5	81.8504	53.0908
2018	12	9	7	15	32	0.3	3.6	0.72	98.1	81.8504	55.6433

Reinhackle (0356)

Year	Month	Day	Hour	Minute	Second	CellBegin	CellEnd	Speed	Direction	Area	Flow
2018	12	9	7	25	32	0.3	3.6	0.71	96.1	81.8504	55.1328
2018	12	9	7	35	32	0.3	3.6	0.68	98.3	81.8504	52.5804
2018	12	9	7	45	32	0.3	3.6	0.69	97.4	81.8504	53.3461
2018	12	9	7	55	32	0.3	3.6	0.68	99.5	81.8504	52.0699
2018	12	9	8	5	32	0.3	3.6	0.71	98.2	81.8504	54.8775
2018	12	9	8	15	32	0.3	3.6	0.72	99.2	81.8504	55.388
2018	12	9	8	25	32	0.3	3.6	0.72	98.2	81.8504	55.1328
2018	12	9	8	35	32	0.3	3.6	0.71	98.7	81.7848	54.8316
2018	12	9	8	45	32	0.3	3.6	0.71	101	81.8504	53.8565
2018	12	9	8	55	32	0.3	3.6	0.69	98.5	81.7848	52.7913
2018	12	9	9	5	32	0.3	3.6	0.73	98.1	81.8504	55.8985
2018	12	9	9	15	32	0.3	3.6	0.73	98.1	81.8504	55.8984
2018	12	9	9	25	32	0.3	3.6	0.72	98.2	81.8504	55.1327
2018	12	9	9	35	32	0.3	3.6	0.7	98.7	81.8504	53.6012
2018	12	9	9	45	32	0.3	3.6	0.75	97.5	81.8504	57.9404
2018	12	9	9	55	32	0.3	3.6	0.71	100.1	81.8504	54.6222
2018	12	9	10	5	32	0.3	3.6	0.71	101.3	81.8504	53.8564
2018	12	9	10	15	32	0.3	3.6	0.71	98	81.8504	54.6222
2018	12	9	10	25	32	0.3	3.6	0.7	99.4	81.8504	54.1117
2018	12	9	10	35	32	0.3	3.6	0.71	99	81.8504	54.8774
2018	12	9	10	45	32	0.3	3.6	0.71	97.8	81.8504	54.3669
2018	12	9	10	55	32	0.3	3.6	0.71	96.7	81.8504	54.6221
2018	12	9	11	5	32	0.3	3.6	0.69	97.7	81.8504	52.8354
2018	12	9	11	15	32	0.3	3.6	0.69	98.2	81.8504	53.3459
2018	12	9	11	25	32	0.3	3.6	0.7	100	81.8504	53.6011
2018	12	9	11	35	32	0.3	3.6	0.73	98.1	81.8504	55.8982
2018	12	9	11	45	32	0.3	3.6	0.7	98.9	81.8504	53.8562
2018	12	9	11	55	32	0.3	3.6	0.74	97.6	81.8504	57.4295
2018	12	9	12	5	32	0.3	3.6	0.71	97.2	81.8504	54.6219
2018	12	9	12	15	32	0.3	3.6	0.73	98.6	81.8504	55.8981
2018	12	9	12	25	32	0.3	3.6	0.73	99.3	81.8504	55.8981
2018	12	9	12	35	32	0.3	3.6	0.7	96.4	81.8504	54.3666
2018	12	9	12	45	32	0.3	3.6	0.72	99.8	81.8504	54.8771
2018	12	9	12	55	32	0.3	3.6	0.69	100.7	81.8504	52.8352
2018	12	9	13	5	32	0.3	3.6	0.7	98.6	81.8504	54.1113
2018	12	9	13	15	32	0.3	3.6	0.71	99.3	81.8504	54.6218
2018	12	9	13	25	32	0.3	3.6	0.67	99.9	81.8504	51.3036
2018	12	9	13	35	32	0.3	3.6	0.72	99.2	81.8504	55.3875
2018	12	9	13	45	32	0.3	3.6	0.71	97.2	81.916	54.6675
2018	12	9	13	55	32	0.3	3.6	0.71	99.6	81.8504	54.3665
2018	12	9	14	5	32	0.3	3.6	0.69	97.1	81.8504	53.6008
2018	12	9	14	15	32	0.3	3.6	0.67	99	81.8504	51.3036
2018	12	9	14	25	32	0.3	3.6	0.68	96.7	81.8504	52.3246
2018	12	9	14	35	32	0.3	3.6	0.71	97.7	81.8504	54.877
2018	12	9	14	45	32	0.3	3.6	0.7	100.2	81.8504	53.856
2018	12	9	14	55	32	0.3	3.6	0.71	99.2	81.8504	54.877

Reinhackle (0356)

Year	Month	Day	Hour	Minute	Second	CellBegin	CellEnd	Speed	Direction	Area	Flow
2018	12	9	15	5	32	0.3	3.6	0.69	96.3	81.8504	53.3455
2018	12	9	15	15	32	0.3	3.6	0.71	98	81.8504	54.3665
2018	12	9	15	25	32	0.3	3.6	0.71	98.5	81.8504	54.877
2018	12	9	15	35	32	0.3	3.6	0.67	97.6	81.8504	51.8141
2018	12	9	15	45	32	0.3	3.6	0.66	98.9	81.8504	50.7931
2018	12	9	15	55	32	0.3	3.6	0.7	97.5	81.8504	54.3665
2018	12	9	16	5	32	0.3	3.6	0.73	99.6	81.8504	55.6427
2018	12	9	16	15	32	0.3	3.6	0.72	99.2	81.8504	55.1322
2018	12	9	16	25	32	0.3	3.6	0.71	99.3	81.8504	54.6217
2018	12	9	16	35	32	0.3	3.6	0.7	99.2	81.8504	53.6008
2018	12	9	16	45	32	0.3	3.6	0.76	97.7	81.8504	58.4504
2018	12	9	16	55	32	0.3	3.6	0.71	100.9	81.8504	54.3665
2018	12	9	17	5	32	0.3	3.6	0.73	98.3	81.8504	56.1532
2018	12	9	17	15	32	0.3	3.6	0.71	97.5	81.8504	54.6217
2018	12	9	17	25	32	0.3	3.6	0.7	99.4	81.8504	53.856
2018	12	9	17	35	32	0.3	3.6	0.68	97.5	81.8504	52.5798
2018	12	9	17	45	32	0.3	3.6	0.72	97	81.8504	55.8979
2018	12	9	17	55	32	0.3	3.6	0.72	98.4	81.8504	55.3875
2018	12	9	18	5	32	0.3	3.6	0.68	98.6	81.8504	52.5798
2018	12	9	18	15	32	0.3	3.6	0.72	99.8	81.8504	54.877
2018	12	9	18	25	32	0.3	3.6	0.73	98.8	81.8504	56.1532
2018	12	9	18	35	32	0.3	3.6	0.74	99	81.8504	56.6637
2018	12	9	18	45	32	0.3	3.6	0.7	100.2	81.8504	53.856
2018	12	9	18	55	32	0.3	3.6	0.71	98.5	81.8504	54.3666
2018	12	9	19	5	32	0.3	3.6	0.69	99.2	81.8504	53.3456
2018	12	9	19	15	32	0.3	3.6	0.69	98.2	81.8504	53.0904
2018	12	9	19	25	32	0.3	3.6	0.73	98.1	81.8504	55.898
2018	12	9	19	35	32	0.3	3.6	0.71	98.8	81.8504	54.6218
2018	12	9	19	45	32	0.3	3.6	0.71	96.7	81.8504	54.6218
2018	12	9	19	55	32	0.3	3.6	0.71	98.3	81.8504	54.3666
2018	12	9	20	5	32	0.3	3.6	0.73	99.3	81.8504	56.4086
2018	12	9	20	15	32	0.3	3.6	0.68	97.8	81.8504	52.0695
2018	12	9	20	25	32	0.3	3.6	0.72	99.5	81.8504	55.1324
2018	12	9	20	35	32	0.3	3.6	0.74	98.1	81.8504	57.1743
2018	12	9	20	45	32	0.3	3.6	0.7	96.8	81.8504	53.8562
2018	12	9	20	55	32	0.3	3.6	0.72	99.2	81.8504	55.3876
2018	12	9	21	5	32	0.3	3.6	0.73	97.7	81.8504	56.6639
2018	12	9	21	15	32	0.3	3.6	0.73	99.1	81.7848	55.8513
2018	12	9	21	25	32	0.3	3.6	0.71	97.5	81.7848	54.5762
2018	12	9	21	35	32	0.3	3.6	0.72	97.4	81.8504	55.3877
2018	12	9	21	45	32	0.3	3.6	0.7	99.5	81.7848	53.5561
2018	12	9	21	55	32	0.3	3.6	0.74	100	81.8504	56.4087
2018	12	9	22	5	32	0.3	3.6	0.71	99.5	81.7848	54.5762
2018	12	9	22	15	32	0.3	3.6	0.69	98	81.7848	52.791
2018	12	9	22	25	32	0.3	3.6	0.69	98.5	81.7848	52.7911
2018	12	9	22	35	32	0.3	3.6	0.67	99.9	81.7848	51.2609

Reinhackle (0356)

Year	Month	Day	Hour	Minute	Second	CellBegin	CellEnd	Speed	Direction	Area	Flow
2018	12	9	22	45	32	0.3	3.6	0.71	98.5	81.7848	54.8313
2018	12	9	22	55	32	0.3	3.6	0.73	100.1	81.7848	55.5964
2018	12	9	23	5	32	0.3	3.6	0.71	98	81.7848	54.5763
2018	12	9	23	15	32	0.3	3.6	0.73	99	81.7848	56.1065
2018	12	9	23	25	32	0.3	3.6	0.73	98.8	81.7848	56.1065
2018	12	9	23	35	32	0.3	3.6	0.71	97.8	81.7848	54.3213
2018	12	9	23	45	32	0.3	3.6	0.72	98.7	81.7848	55.0864
2018	12	9	23	55	32	0.3	3.6	0.7	97.3	81.7848	53.8113
2018	12	10	0	5	32	0.3	3.6	0.73	99.1	81.7848	55.8515
2018	12	10	0	15	32	0.3	3.6	0.76	99.5	81.7848	58.1468
2018	12	10	0	25	32	0.3	3.6	0.71	100.4	81.7848	54.3214
2018	12	10	0	35	32	0.3	3.6	0.74	98.9	81.7848	56.8717
2018	12	10	0	45	32	0.3	3.6	0.73	98.1	81.7848	55.8516
2018	12	10	0	55	32	0.3	3.6	0.72	97.4	81.7848	55.3415
2018	12	10	1	5	32	0.3	3.6	0.72	99.2	81.7848	55.0865
2018	12	10	1	15	32	0.3	3.6	0.71	98.5	81.7192	54.7856
2018	12	10	1	25	32	0.3	3.6	0.73	99.1	81.7192	55.8049
2018	12	10	1	35	32	0.3	3.6	0.72	98.4	81.7192	55.0404
2018	12	10	1	45	32	0.3	3.6	0.74	100.3	81.7848	56.3617
2018	12	10	1	55	32	0.3	3.6	0.74	97.9	81.7192	57.079
2018	12	10	2	5	32	0.3	3.6	0.68	100.2	81.7192	52.2375
2018	12	10	2	15	32	0.3	3.6	0.69	100.1	81.7192	52.7471
2018	12	10	2	25	32	0.3	3.6	0.7	97.8	81.7192	53.7664
2018	12	10	2	35	32	0.3	3.6	0.69	97.9	81.7192	53.002
2018	12	10	2	45	32	0.3	3.6	0.68	97.5	81.7192	51.9827
2018	12	10	2	55	32	0.3	3.6	0.72	99.7	81.7192	55.0405
2018	12	10	3	5	32	0.3	3.6	0.69	97.7	81.7192	52.7472
2018	12	10	3	15	32	0.3	3.6	0.73	96.5	81.7192	56.0598
2018	12	10	3	25	32	0.3	3.6	0.72	98.4	81.7192	55.5502
2018	12	10	3	35	32	0.3	3.6	0.71	98.8	81.7192	54.5309
2018	12	10	3	45	32	0.3	3.6	0.71	99.1	81.7192	54.2761
2018	12	10	3	55	32	0.3	3.6	0.72	98.2	81.7192	55.0406
2018	12	10	4	5	32	0.3	3.6	0.73	100.1	81.6535	56.0129
2018	12	10	4	15	32	0.3	3.6	0.72	98.4	81.7192	55.0406
2018	12	10	4	25	32	0.3	3.6	0.7	100.6	81.7192	53.2569
2018	12	10	4	35	32	0.3	3.6	0.71	98	81.7192	54.531
2018	12	10	4	45	32	0.3	3.6	0.69	97.9	81.7192	53.0021
2018	12	10	4	55	32	0.3	3.6	0.71	98.2	81.6535	54.4853
2018	12	10	5	5	32	0.3	3.6	0.7	97.5	81.6535	53.9761
2018	12	10	5	15	32	0.3	3.6	0.7	98.4	81.7192	53.5118
2018	12	10	5	25	32	0.3	3.6	0.7	100.3	81.6535	53.2123
2018	12	10	5	35	32	0.3	3.6	0.71	98	81.6535	54.4853
2018	12	10	5	45	32	0.3	3.6	0.7	100.5	81.6535	53.4669
2018	12	10	5	55	32	0.3	3.6	0.67	97.3	81.6535	51.4301
2018	12	10	6	5	32	0.3	3.6	0.72	98.4	81.6535	55.5038
2018	12	10	6	15	32	0.3	3.6	0.72	96.3	81.6535	55.7584

Reinhackle (0356)

Year	Month	Day	Hour	Minute	Second	CellBegin	CellEnd	Speed	Direction	Area	Flow
2018	12	10	6	25	32	0.3	3.6	0.72	99.5	81.6535	54.74
2018	12	10	6	35	32	0.3	3.6	0.65	100.7	81.6535	49.6479
2018	12	10	6	45	32	0.3	3.6	0.72	97	81.6535	55.7584
2018	12	10	6	55	32	0.3	3.6	0.72	99.4	81.6535	55.5038
2018	12	10	7	5	32	0.3	3.6	0.7	98.4	81.6535	53.7216
2018	12	10	7	15	32	0.3	3.6	0.72	98.1	81.6535	55.2492
2018	12	10	7	25	32	0.3	3.6	0.69	98.8	81.6535	52.7032
2018	12	10	7	35	32	0.3	3.6	0.68	98.1	81.6535	52.194
2018	12	10	7	45	32	0.3	3.6	0.71	99.9	81.6535	54.2308
2018	12	10	7	55	32	0.3	3.6	0.74	99	81.6535	56.5222
2018	12	10	8	5	32	0.3	3.6	0.71	96.3	81.5879	54.9484
2018	12	10	8	15	32	0.3	3.6	0.71	99.2	81.6535	54.74
2018	12	10	8	25	32	0.3	3.6	0.66	100	81.6535	50.6663
2018	12	10	8	35	32	0.3	3.6	0.68	98.6	81.5879	52.4045
2018	12	10	8	45	32	0.3	3.6	0.69	98	81.6535	52.7031
2018	12	10	8	55	32	0.3	3.6	0.71	100.1	81.6535	54.4853
2018	12	10	9	5	32	0.3	3.6	0.7	100.3	81.6535	53.4669
2018	12	10	9	15	32	0.3	3.6	0.68	98.3	81.6535	52.4484
2018	12	10	9	25	32	0.3	3.6	0.69	99	81.5879	53.1675
2018	12	10	9	35	32	0.3	3.6	0.67	101.9	81.5879	50.6236
2018	12	10	9	45	32	0.3	3.6	0.68	99.4	81.5879	52.1499
2018	12	10	9	55	32	0.3	3.6	0.7	100.3	81.5879	53.1674
2018	12	10	10	5	32	0.3	3.6	0.68	100.1	81.6535	51.6845
2018	12	10	10	15	32	0.3	3.6	0.71	100.9	81.6535	53.9759
2018	12	10	10	25	32	0.3	3.6	0.68	96.4	81.6535	52.1936
2018	12	10	10	35	32	0.3	3.6	0.71	98.2	81.6535	54.485
2018	12	10	10	45	32	0.3	3.6	0.69	97.1	81.6535	53.4666
2018	12	10	10	55	32	0.3	3.6	0.71	99.3	81.6535	54.2304
2018	12	10	11	5	32	0.3	3.6	0.71	97.4	81.6535	54.9943
2018	12	10	11	15	32	0.3	3.6	0.73	98	81.6535	56.0126
2018	12	10	11	25	32	0.3	3.6	0.69	97.4	81.5879	52.913
2018	12	10	11	35	32	0.3	3.6	0.69	98.5	81.5879	52.913
2018	12	10	11	45	32	0.3	3.6	0.68	99.7	81.5879	51.8953
2018	12	10	11	55	32	0.3	3.6	0.7	99.7	81.6535	53.7211
2018	12	10	12	5	32	0.3	3.6	0.7	98.1	81.5879	53.9305
2018	12	10	12	15	32	0.3	3.6	0.71	100.6	81.5879	54.1848
2018	12	10	12	25	32	0.3	3.6	0.74	99.2	81.5879	56.7288
2018	12	10	12	35	32	0.3	3.6	0.68	98.4	81.5879	51.8954
2018	12	10	12	45	32	0.3	3.6	0.73	99	81.5879	56.2198
2018	12	10	12	55	32	0.3	3.6	0.71	99.9	81.5879	54.1848
2018	12	10	13	5	32	0.3	3.6	0.69	96.6	81.5879	52.9129
2018	12	10	13	15	32	0.3	3.6	0.71	99.5	81.5879	54.4392
2018	12	10	13	25	32	0.3	3.6	0.7	99.1	81.5879	53.9303
2018	12	10	13	35	32	0.3	3.6	0.69	100.1	81.5879	52.9128
2018	12	10	13	45	32	0.3	3.6	0.72	100.2	81.5879	54.9479
2018	12	10	13	55	32	0.3	3.6	0.71	97.4	81.5879	54.9479

Reinhackle (0356)

Year	Month	Day	Hour	Minute	Second	CellBegin	CellEnd	Speed	Direction	Area	Flow
2018	12	10	14	5	32	0.3	3.6	0.76	100.7	81.5879	57.7461
2018	12	10	14	15	32	0.3	3.6	0.7	98.6	81.5879	53.6759
2018	12	10	14	25	32	0.3	3.6	0.71	98.5	81.5223	54.6475
2018	12	10	14	35	32	0.3	3.6	0.76	98.9	81.5879	58.5094
2018	12	10	14	45	32	0.3	3.6	0.72	100.2	81.5879	54.9479
2018	12	10	14	55	32	0.3	3.6	0.75	96.8	81.5879	58.0006
2018	12	10	15	5	32	0.3	3.6	0.72	98.7	81.5879	54.9479
2018	12	10	15	15	32	0.3	3.6	0.66	98.8	81.5879	50.8777
2018	12	10	15	25	32	0.3	3.6	0.66	101.5	81.5223	49.8183
2018	12	10	15	35	32	0.3	3.6	0.68	100.8	81.5223	52.1058
2018	12	10	15	45	32	0.3	3.6	0.72	98.2	81.5223	54.9017
2018	12	10	15	55	32	0.3	3.6	0.71	100.9	81.5223	53.885
2018	12	10	16	5	32	0.3	3.6	0.7	100.5	81.5879	53.4216
2018	12	10	16	15	32	0.3	3.6	0.67	100.8	81.5223	50.8349
2018	12	10	16	25	32	0.3	3.6	0.7	99.2	81.5879	53.4216
2018	12	10	16	35	32	0.3	3.6	0.72	98.4	81.5223	54.9017
2018	12	10	16	45	32	0.3	3.6	0.69	99.8	81.5223	52.8683
2018	12	10	16	55	32	0.3	3.6	0.7	100.8	81.5223	53.1225
2018	12	10	17	5	32	0.3	3.6	0.69	97.6	81.5879	53.1672
2018	12	10	17	15	32	0.3	3.6	0.69	96.6	81.5879	52.9128
2018	12	10	17	25	32	0.3	3.6	0.72	101.6	81.5879	54.4391
2018	12	10	17	35	32	0.3	3.6	0.7	97.3	81.5223	53.885
2018	12	10	17	45	32	0.3	3.6	0.7	100.3	81.5223	53.1225
2018	12	10	17	55	32	0.3	3.6	0.69	97.4	81.5879	52.9128
2018	12	10	18	5	32	0.3	3.6	0.69	99.6	81.5223	52.8683
2018	12	10	18	15	32	0.3	3.6	0.72	101.1	81.5879	54.6935
2018	12	10	18	25	32	0.3	3.6	0.7	100	81.5223	53.3767
2018	12	10	18	35	32	0.3	3.6	0.72	97.6	81.5879	54.9479
2018	12	10	18	45	32	0.3	3.6	0.7	97.5	81.5223	53.8851
2018	12	10	18	55	32	0.3	3.6	0.7	96.2	81.5879	53.9304
2018	12	10	19	5	32	0.3	3.6	0.66	99.2	81.5879	50.369
2018	12	10	19	15	32	0.3	3.6	0.72	98.9	81.5879	55.4567
2018	12	10	19	25	32	0.3	3.6	0.69	97.4	81.5879	53.1672
2018	12	10	19	35	32	0.3	3.6	0.66	98.8	81.5879	50.8777
2018	12	10	19	45	32	0.3	3.6	0.73	100.6	81.5879	55.7111
2018	12	10	19	55	32	0.3	3.6	0.68	98.6	81.5223	52.1059
2018	12	10	20	5	32	0.3	3.6	0.7	98.7	81.5879	53.4217
2018	12	10	20	15	32	0.3	3.6	0.7	98.6	81.5879	53.9304
2018	12	10	20	25	32	0.3	3.6	0.71	99.9	81.5879	54.1848
2018	12	10	20	35	32	0.3	3.6	0.69	101	81.5879	52.4041
2018	12	10	20	45	32	0.3	3.6	0.71	99.6	81.5879	53.9305
2018	12	10	20	55	32	0.3	3.6	0.71	98.5	81.5879	54.6936
2018	12	10	21	5	32	0.3	3.6	0.67	100.1	81.5879	51.3866
2018	12	10	21	15	32	0.3	3.6	0.69	99.8	81.5879	52.9129
2018	12	10	21	25	32	0.3	3.6	0.73	98.1	81.5879	55.7112
2018	12	10	21	35	32	0.3	3.6	0.74	97.9	81.5223	56.9353

Reinhackle (0356)

Year	Month	Day	Hour	Minute	Second	CellBegin	CellEnd	Speed	Direction	Area	Flow
2018	12	10	21	45	32	0.3	3.6	0.69	99.6	81.5879	52.4042
2018	12	10	21	55	32	0.3	3.6	0.68	98.3	81.5879	52.4042
2018	12	10	22	5	32	0.3	3.6	0.66	96.8	81.5223	50.8351
2018	12	10	22	15	32	0.3	3.6	0.71	99.9	81.5879	54.1849
2018	12	10	22	25	32	0.3	3.6	0.71	99.3	81.5879	54.4393
2018	12	10	22	35	32	0.3	3.6	0.69	98.2	81.5223	52.8685
2018	12	10	22	45	32	0.3	3.6	0.73	101.6	81.5223	55.6645
2018	12	10	22	55	32	0.3	3.6	0.71	99.6	81.5879	53.9306
2018	12	10	23	5	32	0.3	3.6	0.7	97.6	81.5223	53.6311
2018	12	10	23	15	32	0.3	3.6	0.67	100.4	81.4567	51.3004
2018	12	10	23	25	32	0.3	3.6	0.7	98.8	81.4567	53.84
2018	12	10	23	35	32	0.3	3.6	0.73	102	81.5223	55.1562
2018	12	10	23	45	32	0.3	3.6	0.68	101.4	81.4567	51.5544
2018	12	10	23	55	32	0.3	3.6	0.68	100.2	81.5223	52.1061
2018	12	11	0	5	32	0.3	3.6	0.72	97.3	81.5223	55.6646
2018	12	11	0	15	32	0.3	3.6	0.7	96.7	81.5223	53.8854
2018	12	11	0	25	32	0.3	3.6	0.71	97.2	81.5223	54.3937
2018	12	11	0	35	32	0.3	3.6	0.69	99	81.4567	53.0782
2018	12	11	0	45	32	0.3	3.6	0.7	99.2	81.5223	53.377
2018	12	11	0	55	32	0.3	3.6	0.7	99.4	81.5223	53.6312
2018	12	11	1	5	32	0.3	3.6	0.69	101.5	81.5223	52.3604
2018	12	11	1	15	32	0.3	3.6	0.71	96.1	81.4567	54.3481
2018	12	11	1	25	32	0.3	3.6	0.7	101.6	81.5223	53.3771
2018	12	11	1	35	32	0.3	3.6	0.71	99.3	81.4567	54.3481
2018	12	11	1	45	32	0.3	3.6	0.69	98.5	81.4567	52.8243
2018	12	11	1	55	32	0.3	3.6	0.73	98.2	81.4567	56.1259
2018	12	11	2	5	32	0.3	3.6	0.74	99.4	81.5223	56.6814
2018	12	11	2	15	32	0.3	3.6	0.71	98.3	81.4567	54.0942
2018	12	11	2	25	32	0.3	3.6	0.68	97.5	81.4567	51.8085
2018	12	11	2	35	32	0.3	3.6	0.71	99.9	81.4567	54.0942
2018	12	11	2	45	32	0.3	3.6	0.68	96.4	81.3911	52.0187
2018	12	11	2	55	32	0.3	3.6	0.7	99.2	81.4567	53.5863
2018	12	11	3	5	32	0.3	3.6	0.71	97.8	81.4567	54.0942
2018	12	11	3	15	32	0.3	3.6	0.7	96.4	81.4567	54.0942
2018	12	11	3	25	32	0.3	3.6	0.71	98	81.4567	54.3482
2018	12	11	3	35	32	0.3	3.6	0.71	97.7	81.4567	54.6022
2018	12	11	3	45	32	0.3	3.6	0.7	97.5	81.3911	53.795
2018	12	11	3	55	32	0.3	3.6	0.73	98.5	81.4567	55.872
2018	12	11	4	5	32	0.3	3.6	0.69	98.7	81.3911	52.78
2018	12	11	4	15	32	0.3	3.6	0.7	98.4	81.3911	53.5413
2018	12	11	4	25	32	0.3	3.6	0.7	99.2	81.3911	53.5413
2018	12	11	4	35	32	0.3	3.6	0.71	99.3	81.3911	54.0488
2018	12	11	4	45	32	0.3	3.6	0.7	97.9	81.3255	53.2427
2018	12	11	4	55	32	0.3	3.6	0.69	98.8	81.3255	52.4821
2018	12	11	5	5	32	0.3	3.6	0.7	97.5	81.3911	54.0488
2018	12	11	5	15	32	0.3	3.6	0.73	95.7	81.3255	56.2851

Reinhackle (0356)

Year	Month	Day	Hour	Minute	Second	CellBegin	CellEnd	Speed	Direction	Area	Flow
2018	12	11	5	25	32	0.3	3.6	0.7	101.6	81.3255	53.2427
2018	12	11	5	35	32	0.3	3.6	0.71	99.6	81.3255	53.7498
2018	12	11	5	45	32	0.3	3.6	0.69	98.8	81.2598	52.4378
2018	12	11	5	55	32	0.3	3.6	0.67	100.7	81.3255	50.9609
2018	12	11	6	5	32	0.3	3.6	0.71	100.4	81.2598	53.9578
2018	12	11	6	15	32	0.3	3.6	0.69	99.6	81.2598	52.1845
2018	12	11	6	25	32	0.3	3.6	0.73	96.5	81.2598	55.7311
2018	12	11	6	35	32	0.3	3.6	0.71	98.7	81.2598	54.4645
2018	12	11	6	45	32	0.3	3.6	0.72	99.7	81.1942	54.6716
2018	12	11	6	55	32	0.3	3.6	0.73	99.3	81.2598	55.7311
2018	12	11	7	5	32	0.3	3.6	0.73	101.2	81.2598	54.9711
2018	12	11	7	15	32	0.3	3.6	0.68	100.2	81.2598	51.9312
2018	12	11	7	25	32	0.3	3.6	0.72	99.4	81.1942	55.1779
2018	12	11	7	35	32	0.3	3.6	0.72	98.2	81.1942	54.6717
2018	12	11	7	45	32	0.3	3.6	0.71	99.3	81.1942	53.9123
2018	12	11	7	55	32	0.3	3.6	0.67	99	81.1942	51.1281
2018	12	11	8	5	32	0.3	3.6	0.69	97.9	81.1942	52.6468
2018	12	11	8	15	32	0.3	3.6	0.73	100.1	81.1942	55.1778
2018	12	11	8	25	32	0.3	3.6	0.72	99.5	81.1942	54.4185
2018	12	11	8	35	32	0.3	3.6	0.72	97.6	81.1942	54.6716
2018	12	11	8	45	32	0.3	3.6	0.69	97.7	81.1942	52.6467
2018	12	11	8	55	32	0.3	3.6	0.68	101.7	81.1942	51.3811
2018	12	11	9	5	32	0.3	3.6	0.73	97.2	81.1942	56.1902
2018	12	11	9	15	32	0.3	3.6	0.75	99.1	81.1286	57.1543
2018	12	11	9	25	32	0.3	3.6	0.7	100	81.1942	53.1528
2018	12	11	9	35	32	0.3	3.6	0.7	99.4	81.1942	53.659
2018	12	11	9	45	32	0.3	3.6	0.66	99.1	81.1942	50.3685
2018	12	11	9	55	32	0.3	3.6	0.7	98.4	81.1942	53.1527
2018	12	11	10	5	32	0.3	3.6	0.7	99.9	81.1942	53.4058
2018	12	11	10	15	32	0.3	3.6	0.7	97.8	81.1942	53.4058
2018	12	11	10	25	32	0.3	3.6	0.71	97.4	81.1942	54.4182
2018	12	11	10	35	32	0.3	3.6	0.7	99.9	81.1942	53.4057
2018	12	11	10	45	32	0.3	3.6	0.72	100	81.1942	54.4181
2018	12	11	10	55	32	0.3	3.6	0.71	99.2	81.1942	54.4181
2018	12	11	11	5	32	0.3	3.6	0.74	98.5	81.1942	56.1898
2018	12	11	11	15	32	0.3	3.6	0.7	99.5	81.1942	52.8994
2018	12	11	11	25	32	0.3	3.6	0.69	99.6	81.1942	52.3932
2018	12	11	11	35	32	0.3	3.6	0.69	99.9	81.1942	52.1401
2018	12	11	11	45	32	0.3	3.6	0.67	99.4	81.1942	50.6214
2018	12	11	11	55	32	0.3	3.6	0.67	97.9	81.1942	51.1276
2018	12	11	12	5	32	0.3	3.6	0.69	97.7	81.1942	52.3931
2018	12	11	12	15	32	0.3	3.6	0.69	100.9	81.1942	52.3931
2018	12	11	12	25	32	0.3	3.6	0.69	97.9	81.1942	52.6462
2018	12	11	12	35	32	0.3	3.6	0.69	99	81.1942	52.6462
2018	12	11	12	45	32	0.3	3.6	0.67	99	81.1942	51.3806
2018	12	11	12	55	32	0.3	3.6	0.7	100.7	81.1942	53.4055

Reinhackle (0356)

Year	Month	Day	Hour	Minute	Second	CellBegin	CellEnd	Speed	Direction	Area	Flow
2018	12	11	13	5	32	0.3	3.6	0.72	98.6	81.1942	54.9241
2018	12	11	13	15	32	0.3	3.6	0.67	97.3	81.1942	51.6337
2018	12	11	13	25	32	0.3	3.6	0.68	99.2	81.1942	51.6337
2018	12	11	13	35	32	0.3	3.6	0.71	99.2	81.1942	54.4179
2018	12	11	13	45	32	0.3	3.6	0.7	99.5	81.1942	52.8992
2018	12	11	13	55	32	0.3	3.6	0.67	98.5	81.1942	50.8744
2018	12	11	14	5	32	0.3	3.6	0.69	99.8	81.1942	52.6461
2018	12	11	14	15	32	0.3	3.6	0.72	100.3	81.1286	54.3719
2018	12	11	14	25	32	0.3	3.6	0.72	97.9	81.1942	54.671
2018	12	11	14	35	32	0.3	3.6	0.71	96.7	81.1286	54.119
2018	12	11	14	45	32	0.3	3.6	0.72	98.9	81.1942	54.671
2018	12	11	14	55	32	0.3	3.6	0.7	98.6	81.1942	53.6586
2018	12	11	15	5	32	0.3	3.6	0.7	98.1	81.1286	53.3604
2018	12	11	15	16	38	0.3	3.6	0.68	98.1	81.1286	51.843
2018	12	11	15	26	38	0.3	3.6	0.69	99.6	81.1286	52.6017
2018	12	11	15	36	38	0.3	3.6	0.69	98.7	81.1286	52.6017
2018	12	11	15	46	38	0.3	3.6	0.72	99.1	81.1286	55.1306
2018	12	11	15	56	38	0.3	3.6	0.69	101.3	81.1942	52.1399
2018	12	11	16	6	38	0.3	3.6	0.72	98.1	81.1286	55.1306
2018	12	11	16	16	38	0.3	3.6	0.69	99.3	81.1286	52.3488
2018	12	11	16	26	38	0.3	3.6	0.7	99.2	81.1286	53.1075
2018	12	11	16	36	38	0.3	3.6	0.69	99	81.1286	52.6017
2018	12	11	16	46	38	0.3	3.6	0.68	99.1	81.1286	52.0959
2018	12	11	16	56	38	0.3	3.6	0.73	99.8	81.1942	55.4303
2018	12	11	17	6	38	0.3	3.6	0.72	99.8	81.1942	54.4179
2018	12	11	17	16	38	0.3	3.6	0.7	99.8	81.1286	52.8546
2018	12	11	17	26	38	0.3	3.6	0.74	100	81.1942	55.9365
2018	12	11	17	36	38	0.3	3.6	0.72	98.2	81.1286	54.6248
2018	12	11	17	46	38	0.3	3.6	0.69	96.8	81.1942	52.8992
2018	12	11	17	56	38	0.3	3.6	0.74	98.4	81.1942	56.6958
2018	12	11	18	6	38	0.3	3.6	0.73	101.1	81.1942	55.4303
2018	12	11	18	16	38	0.3	3.6	0.7	97.6	81.1286	53.1075
2018	12	11	18	26	38	0.3	3.6	0.67	99	81.1942	51.3806
2018	12	11	18	36	38	0.3	3.6	0.71	99.3	81.1286	54.1191
2018	12	11	18	46	38	0.3	3.6	0.68	96.4	81.1286	51.843
2018	12	11	18	56	38	0.3	3.6	0.73	98.5	81.1942	55.6835
2018	12	11	19	6	38	0.3	3.6	0.7	98.7	81.1942	53.1524
2018	12	11	19	16	38	0.3	3.6	0.72	100.7	81.1286	54.8778
2018	12	11	19	26	38	0.3	3.6	0.68	99.7	81.1286	51.5902
2018	12	11	19	36	38	0.3	3.6	0.69	100.5	81.1286	52.096
2018	12	11	19	46	38	0.3	3.6	0.68	97.2	81.1286	51.8431
2018	12	11	19	56	38	0.3	3.6	0.72	95.8	81.1286	54.8779
2018	12	11	20	6	38	0.3	3.6	0.68	100.2	81.1286	51.8431
2018	12	11	20	16	38	0.3	3.6	0.7	98.3	81.1286	53.6134
2018	12	11	20	26	38	0.3	3.6	0.68	100	81.1286	51.5903
2018	12	11	20	36	38	0.3	3.6	0.66	98.6	81.1286	50.0729

Reinhackle (0356)

Year	Month	Day	Hour	Minute	Second	CellBegin	CellEnd	Speed	Direction	Area	Flow
2018	12	11	20	46	38	0.3	3.6	0.69	99.3	81.1286	52.6019
2018	12	11	20	56	38	0.3	3.6	0.69	98.4	81.1286	52.8548
2018	12	11	21	6	38	0.3	3.6	0.67	99	81.1286	51.3374
2018	12	11	21	16	38	0.3	3.6	0.7	98.4	81.1286	53.3606
2018	12	11	21	26	38	0.3	3.6	0.68	99.8	81.1286	51.3374
2018	12	11	21	36	38	0.3	3.6	0.71	96.9	81.1286	54.3722
2018	12	11	21	46	38	0.3	3.6	0.73	98.5	81.1286	55.6367
2018	12	11	21	56	38	0.3	3.6	0.71	98.2	81.1286	54.1193
2018	12	11	22	6	38	0.3	3.6	0.73	97	81.1286	55.6367
2018	12	11	22	16	38	0.3	3.6	0.72	98.4	81.1286	54.6251
2018	12	11	22	26	38	0.3	3.6	0.72	100.3	81.063	54.3263
2018	12	11	22	36	38	0.3	3.6	0.71	98.5	81.1286	53.8665
2018	12	11	22	46	38	0.3	3.6	0.68	96.1	81.063	52.3049
2018	12	11	22	56	38	0.3	3.6	0.68	97.4	81.1286	52.3491
2018	12	11	23	6	38	0.3	3.6	0.71	98.2	81.063	54.3264
2018	12	11	23	16	38	0.3	3.6	0.73	100.1	81.1286	55.131
2018	12	11	23	26	38	0.3	3.6	0.69	97.7	81.063	52.3049
2018	12	11	23	36	38	0.3	3.6	0.72	102.7	81.063	53.8211
2018	12	11	23	46	38	0.3	3.6	0.73	98.7	81.063	55.8425
2018	12	11	23	56	38	0.3	3.6	0.67	99.3	81.063	51.0416
2018	12	12	0	6	38	0.3	3.6	0.72	98.6	81.063	54.8318
2018	12	12	0	16	38	0.3	3.6	0.72	98.9	81.063	55.0845
2018	12	12	0	26	38	0.3	3.6	0.75	99.3	81.063	57.106
2018	12	12	0	36	38	0.3	3.6	0.7	97.3	81.063	53.5685
2018	12	12	0	46	38	0.3	3.6	0.7	98.1	81.063	53.0631
2018	12	12	0	56	38	0.3	3.6	0.69	98.2	81.063	52.8105
2018	12	12	1	6	38	0.3	3.6	0.68	100.1	81.063	51.2944
2018	12	12	1	16	38	0.3	3.6	0.7	97	81.063	53.3159
2018	12	12	1	26	38	0.3	3.6	0.72	97.1	81.063	55.0847
2018	12	12	1	36	38	0.3	3.6	0.69	98.4	81.063	52.8105
2018	12	12	1	46	38	0.3	3.6	0.67	101.3	81.063	50.5364
2018	12	12	1	56	38	0.3	3.6	0.73	100.1	81.063	55.3374
2018	12	12	2	6	38	0.3	3.6	0.68	100.5	80.9974	51.7561
2018	12	12	2	16	38	0.3	3.6	0.69	98.7	81.063	52.5579
2018	12	12	2	26	38	0.3	3.6	0.7	98.4	81.063	53.0633
2018	12	12	2	36	38	0.3	3.6	0.7	99.8	80.9974	52.766
2018	12	12	2	46	38	0.3	3.6	0.74	100	80.9974	55.7956
2018	12	12	2	56	38	0.3	3.6	0.68	97.5	80.9974	52.0086
2018	12	12	3	6	38	0.3	3.6	0.7	101.6	80.9974	53.0185
2018	12	12	3	16	38	0.3	3.6	0.67	99.6	80.9974	50.9987
2018	12	12	3	26	38	0.3	3.6	0.68	98.3	80.9974	52.0086
2018	12	12	3	36	38	0.3	3.6	0.72	97.8	80.9974	55.0383
2018	12	12	3	46	38	0.3	3.6	0.69	100.1	80.9974	52.5136
2018	12	12	3	56	38	0.3	3.6	0.7	99.2	80.9974	53.0185
2018	12	12	4	6	38	0.3	3.6	0.72	100.2	80.9974	54.7858
2018	12	12	4	16	38	0.3	3.6	0.72	100.2	80.9974	54.7858

Reinhackle (0356)

Year	Month	Day	Hour	Minute	Second	CellBegin	CellEnd	Speed	Direction	Area	Flow
2018	12	12	4	26	38	0.3	3.6	0.7	98.1	80.9974	53.5235
2018	12	12	4	36	38	0.3	3.6	0.69	98.4	80.9974	52.7661
2018	12	12	4	46	38	0.3	3.6	0.7	98.9	80.9974	53.0186
2018	12	12	4	56	38	0.3	3.6	0.71	101.5	80.9974	53.5235
2018	12	12	5	6	38	0.3	3.6	0.7	97	80.9974	53.776
2018	12	12	5	16	38	0.3	3.6	0.69	98.7	80.9974	52.5137
2018	12	12	5	26	38	0.3	3.6	0.66	100.1	80.9974	49.7365
2018	12	12	5	36	38	0.3	3.6	0.7	99.2	80.9318	53.226
2018	12	12	5	46	38	0.3	3.6	0.72	98.4	80.9974	54.5334
2018	12	12	5	56	38	0.3	3.6	0.71	99.6	80.9318	53.4783
2018	12	12	6	6	38	0.3	3.6	0.72	97.4	80.9974	54.7859
2018	12	12	6	16	38	0.3	3.6	0.71	97.4	80.9318	54.235
2018	12	12	6	26	38	0.3	3.6	0.74	97.6	80.9318	56.5053
2018	12	12	6	36	38	0.3	3.6	0.72	98.7	80.9318	54.4873
2018	12	12	6	46	38	0.3	3.6	0.69	99	80.9318	52.7215
2018	12	12	6	56	38	0.3	3.6	0.73	98.5	80.9318	55.4963
2018	12	12	7	6	38	0.3	3.6	0.7	99.5	80.9318	52.7215
2018	12	12	7	16	38	0.3	3.6	0.69	99	80.9318	52.7215
2018	12	12	7	26	38	0.3	3.6	0.73	99.5	80.9318	55.4963
2018	12	12	7	36	38	0.3	3.6	0.67	99.9	80.9318	50.7035
2018	12	12	7	46	38	0.3	3.6	0.7	99.7	80.9318	52.9738
2018	12	12	7	56	38	0.3	3.6	0.66	100.6	80.9318	49.9467
2018	12	12	8	6	38	0.3	3.6	0.71	99.2	80.9318	54.235
2018	12	12	8	16	38	0.3	3.6	0.72	100.8	80.9318	54.235
2018	12	12	8	26	38	0.3	3.6	0.67	99.3	80.9318	50.7034
2018	12	12	8	36	38	0.3	3.6	0.68	96.9	80.9318	52.2169
2018	12	12	8	46	38	0.3	3.6	0.68	98.6	80.9318	51.7124
2018	12	12	8	56	38	0.3	3.6	0.68	97.5	80.9318	51.9646
2018	12	12	9	6	38	0.3	3.6	0.69	99.1	80.9974	52.2611
2018	12	12	9	16	38	0.3	3.6	0.71	98.5	80.9318	53.9826
2018	12	12	9	26	38	0.3	3.6	0.7	100.5	80.9974	53.2709
2018	12	12	9	36	38	0.3	3.6	0.72	97.3	80.9974	55.0382
2018	12	12	9	46	38	0.3	3.6	0.7	97.6	80.9974	53.0184
2018	12	12	9	56	38	0.3	3.6	0.7	97.6	80.9974	53.0183
2018	12	12	10	6	38	0.3	3.6	0.7	99.4	80.9974	53.5233
2018	12	12	10	16	38	0.3	3.6	0.7	100.6	80.9974	52.7658
2018	12	12	10	26	38	0.3	3.6	0.72	99.1	80.9974	55.038
2018	12	12	10	36	38	0.3	3.6	0.66	99.2	80.9974	49.9886
2018	12	12	10	46	38	0.3	3.6	0.69	98.4	80.9974	52.7657
2018	12	12	10	56	38	0.3	3.6	0.69	99.9	80.9974	52.0083
2018	12	12	11	6	38	0.3	3.6	0.69	98.4	80.9974	52.7657
2018	12	12	11	16	38	0.3	3.6	0.7	98.3	80.9974	53.5231
2018	12	12	11	26	38	0.3	3.6	0.74	96.6	80.9974	56.5526
2018	12	12	11	36	38	0.3	3.6	0.74	96.9	80.9974	56.5526
2018	12	12	11	46	38	0.3	3.6	0.75	96.6	80.9974	57.0575
2018	12	12	11	56	38	0.3	3.6	0.75	97.8	80.9974	57.3099

Reinhackle (0356)

Year	Month	Day	Hour	Minute	Second	CellBegin	CellEnd	Speed	Direction	Area	Flow
2018	12	12	12	6	38	0.3	3.6	0.74	98.4	80.9974	56.3001
2018	12	12	12	16	38	0.3	3.6	0.7	98.1	80.9974	53.5229
2018	12	12	12	26	38	0.3	3.6	0.72	97.3	80.9974	55.2901
2018	12	12	12	36	38	0.3	3.6	0.74	97.2	80.9974	56.3
2018	12	12	12	46	38	0.3	3.6	0.72	96.8	80.9974	55.0376
2018	12	12	12	56	38	0.3	3.6	0.72	96	80.9974	55.0376
2018	12	12	13	6	38	0.3	3.6	0.73	97.5	80.9974	55.795
2018	12	12	13	16	38	0.3	3.6	0.74	94.8	80.9974	56.5524
2018	12	12	13	26	38	0.3	3.6	0.74	97.4	80.9974	56.2999
2018	12	12	13	36	38	0.3	3.6	0.72	98.6	80.9974	54.7851
2018	12	12	13	46	38	0.3	3.6	0.74	97.6	80.9974	56.8048
2018	12	12	13	56	38	0.3	3.6	0.75	98.8	80.9974	57.0572
2018	12	12	14	6	38	0.3	3.6	0.71	95.6	80.9974	54.2801
2018	12	12	14	16	38	0.3	3.6	0.74	97.4	80.9974	56.5523
2018	12	12	14	26	38	0.3	3.6	0.73	97.7	80.9974	56.0474
2018	12	12	14	36	38	0.3	3.6	0.73	95.5	80.9318	55.4954
2018	12	12	14	46	38	0.3	3.6	0.77	97.6	80.9974	58.572
2018	12	12	14	56	38	0.3	3.6	0.72	97.6	80.9974	55.0375
2018	12	12	15	6	38	0.3	3.6	0.72	97.3	80.9974	55.29
2018	12	12	15	16	38	0.3	3.6	0.7	97.5	80.9974	53.7752
2018	12	12	15	26	38	0.3	3.6	0.73	99.6	80.9974	55.0375
2018	12	12	15	36	38	0.3	3.6	0.7	97.8	80.9974	53.5227
2018	12	12	15	46	38	0.3	3.6	0.69	96.9	80.9974	52.5128
2018	12	12	15	56	38	0.3	3.6	0.69	98.5	80.9974	52.2604
2018	12	12	16	6	38	0.3	3.6	0.67	98.4	80.9974	51.2505
2018	12	12	16	16	38	0.3	3.6	0.7	98.6	80.9974	53.5227
2018	12	12	16	26	38	0.3	3.6	0.71	98.2	80.9974	54.2801
2018	12	12	16	36	38	0.3	3.6	0.7	100.2	80.9974	53.2702
2018	12	12	16	46	38	0.3	3.6	0.7	98.4	80.9974	53.0177
2018	12	12	16	56	38	0.3	3.6	0.74	98.6	80.9974	56.5523
2018	12	12	17	6	38	0.3	3.6	0.67	97.7	81.063	50.7885
2018	12	12	17	16	38	0.3	3.6	0.68	96.7	81.063	51.7992
2018	12	12	17	26	38	0.3	3.6	0.69	98.2	80.9974	52.7653
2018	12	12	17	36	38	0.3	3.6	0.69	98.5	81.063	52.5573
2018	12	12	17	46	38	0.3	3.6	0.73	99.8	81.063	55.5894
2018	12	12	17	56	38	0.3	3.6	0.7	99.7	80.9974	53.2702
2018	12	12	18	6	38	0.3	3.6	0.71	99	80.9974	54.2801
2018	12	12	18	16	38	0.3	3.6	0.69	97.7	80.9974	52.5128
2018	12	12	18	26	38	0.3	3.6	0.7	99.5	80.9974	52.7653
2018	12	12	18	36	38	0.3	3.6	0.7	96.7	81.063	53.568
2018	12	12	18	46	38	0.3	3.6	0.7	99.4	80.9974	53.5227
2018	12	12	18	56	38	0.3	3.6	0.69	97.7	80.9974	52.5128
2018	12	12	19	6	38	0.3	3.6	0.69	99	80.9974	52.7653
2018	12	12	19	16	38	0.3	3.6	0.73	99.3	80.9974	55.29
2018	12	12	19	26	38	0.3	3.6	0.7	99.7	80.9974	53.2703
2018	12	12	19	36	38	0.3	3.6	0.68	100.8	80.9974	51.503

Reinhackle (0356)

Year	Month	Day	Hour	Minute	Second	CellBegin	CellEnd	Speed	Direction	Area	Flow
2018	12	12	19	46	38	0.3	3.6	0.73	99	80.9974	55.5425
2018	12	12	19	56	38	0.3	3.6	0.66	98.8	80.9974	50.4932
2018	12	12	20	6	38	0.3	3.6	0.67	97.9	80.9974	50.9981
2018	12	12	20	16	38	0.3	3.6	0.69	98.2	80.9974	52.7654
2018	12	12	20	26	38	0.3	3.6	0.71	98.2	80.9974	54.0277
2018	12	12	20	36	38	0.3	3.6	0.69	96.5	80.9974	53.0179
2018	12	12	20	46	38	0.3	3.6	0.7	103.1	80.9974	52.2605
2018	12	12	20	56	38	0.3	3.6	0.68	97.7	80.9974	52.008
2018	12	12	21	6	38	0.3	3.6	0.66	99.7	80.9974	50.2408
2018	12	12	21	16	38	0.3	3.6	0.7	98.6	80.9974	53.2704
2018	12	12	21	26	38	0.3	3.6	0.69	99.6	80.9974	52.2605
2018	12	12	21	36	38	0.3	3.6	0.65	97.5	80.9974	49.7359
2018	12	12	21	46	38	0.3	3.6	0.71	99.1	80.9318	53.7299
2018	12	12	21	56	38	0.3	3.6	0.69	99.9	80.9318	52.2164
2018	12	12	22	6	38	0.3	3.6	0.71	99.1	80.9974	53.7754
2018	12	12	22	16	38	0.3	3.6	0.67	99.9	80.9318	50.7029
2018	12	12	22	26	38	0.3	3.6	0.7	96.7	80.9318	53.4776
2018	12	12	22	36	38	0.3	3.6	0.69	98.2	80.9318	52.7209
2018	12	12	22	46	38	0.3	3.6	0.73	99	80.9318	55.4957
2018	12	12	22	56	38	0.3	3.6	0.68	100.9	80.9318	51.2074
2018	12	12	23	6	38	0.3	3.6	0.71	99.6	80.9318	53.4777
2018	12	12	23	16	38	0.3	3.6	0.72	98.4	80.9318	54.9913
2018	12	12	23	26	38	0.3	3.6	0.67	99.6	80.9318	50.4507
2018	12	12	23	36	38	0.3	3.6	0.71	98.5	80.9318	53.73
2018	12	12	23	46	38	0.3	3.6	0.71	99.6	80.9318	53.4778
2018	12	12	23	56	38	0.3	3.6	0.7	98.7	80.9318	52.9733
2018	12	13	0	6	38	0.3	3.6	0.7	99.4	80.9318	53.4778
2018	12	13	0	16	38	0.3	3.6	0.74	97.9	80.9318	56.0004
2018	12	13	0	26	38	0.3	3.6	0.71	97.4	80.9318	54.4869
2018	12	13	0	36	38	0.3	3.6	0.71	99.5	80.8661	53.9367
2018	12	13	0	46	38	0.3	3.6	0.68	99.1	80.8661	51.9204
2018	12	13	0	56	38	0.3	3.6	0.69	96.8	80.9318	52.9734
2018	12	13	1	6	38	0.3	3.6	0.7	97	80.8661	53.6847
2018	12	13	1	16	38	0.3	3.6	0.7	98.4	80.8661	53.1806
2018	12	13	1	26	38	0.3	3.6	0.69	100.6	80.9318	52.469
2018	12	13	1	36	38	0.3	3.6	0.72	99.5	80.8661	54.1888
2018	12	13	1	46	38	0.3	3.6	0.71	101.3	80.8661	53.1807
2018	12	13	1	56	38	0.3	3.6	0.7	99.9	80.8661	53.1807
2018	12	13	2	6	38	0.3	3.6	0.71	100.6	80.8661	53.9368
2018	12	13	2	16	38	0.3	3.6	0.71	99.3	80.8661	53.6848
2018	12	13	2	26	38	0.3	3.6	0.7	98.1	80.8661	52.9287
2018	12	13	2	36	38	0.3	3.6	0.72	100.5	80.8661	54.441
2018	12	13	2	46	38	0.3	3.6	0.68	100	80.8661	51.4165
2018	12	13	2	56	38	0.3	3.6	0.69	97.4	80.8661	52.4247
2018	12	13	3	6	38	0.3	3.6	0.73	99.6	80.8661	55.1972
2018	12	13	3	16	38	0.3	3.6	0.68	99.7	80.8661	51.4166

Reinhackle (0356)

Year	Month	Day	Hour	Minute	Second	CellBegin	CellEnd	Speed	Direction	Area	Flow
2018	12	13	3	26	38	0.3	3.6	0.72	99.2	80.8661	54.6931
2018	12	13	3	36	38	0.3	3.6	0.71	98.5	80.8661	53.685
2018	12	13	3	46	38	0.3	3.6	0.66	100.8	80.8661	50.1564
2018	12	13	3	56	38	0.3	3.6	0.72	101.3	80.8661	54.1891
2018	12	13	4	6	38	0.3	3.6	0.73	100.7	80.8661	54.9452
2018	12	13	4	16	38	0.3	3.6	0.68	98.4	80.8661	51.4167
2018	12	13	4	26	38	0.3	3.6	0.71	100.1	80.8661	53.685
2018	12	13	4	36	38	0.3	3.6	0.67	98.4	80.8661	50.9126
2018	12	13	4	46	38	0.3	3.6	0.69	99.1	80.8661	52.1728
2018	12	13	4	56	38	0.3	3.6	0.7	99.7	80.8661	52.929
2018	12	13	5	6	38	0.3	3.6	0.69	100.1	80.8661	52.4249
2018	12	13	5	16	38	0.3	3.6	0.72	99.2	80.8661	54.6933
2018	12	13	5	26	38	0.3	3.6	0.72	98.9	80.8661	54.4412
2018	12	13	5	36	38	0.3	3.6	0.68	100.5	80.8661	51.6688
2018	12	13	5	46	38	0.3	3.6	0.71	97.9	80.8661	54.1892
2018	12	13	5	56	38	0.3	3.6	0.67	99.9	80.8005	50.6177
2018	12	13	6	6	38	0.3	3.6	0.7	98.6	80.8661	53.4331
2018	12	13	6	16	38	0.3	3.6	0.7	99.5	80.8661	52.677
2018	12	13	6	26	38	0.3	3.6	0.71	98.5	80.8661	53.9372
2018	12	13	6	36	38	0.3	3.6	0.69	99.6	80.8005	52.3805
2018	12	13	6	46	38	0.3	3.6	0.67	98.8	80.8661	50.6607
2018	12	13	6	56	38	0.3	3.6	0.67	97.9	80.8661	50.6607
2018	12	13	7	6	38	0.3	3.6	0.72	97.6	80.8661	54.4413
2018	12	13	7	16	38	0.3	3.6	0.64	97.1	80.8661	48.6443
2018	12	13	7	26	38	0.3	3.6	0.7	97.3	80.8005	53.3879
2018	12	13	7	36	38	0.3	3.6	0.7	99.9	80.8661	53.1811
2018	12	13	7	46	38	0.3	3.6	0.7	100.7	80.8005	53.136
2018	12	13	7	56	38	0.3	3.6	0.71	100.6	80.8661	53.9372
2018	12	13	8	6	38	0.3	3.6	0.72	99.2	80.8661	54.4413
2018	12	13	8	16	38	0.3	3.6	0.69	99.3	80.8661	52.4249
2018	12	13	8	26	38	0.3	3.6	0.67	98.8	80.8661	50.6606
2018	12	13	8	36	38	0.3	3.6	0.73	97	80.8661	55.4494
2018	12	13	8	46	38	0.3	3.6	0.69	97.7	80.8661	52.1728
2018	12	13	8	56	38	0.3	3.6	0.69	98.7	80.8661	52.6769
2018	12	13	9	6	38	0.3	3.6	0.7	101.2	80.8661	52.4248
2018	12	13	9	16	38	0.3	3.6	0.67	101	80.8661	50.6605
2018	12	13	9	26	38	0.3	3.6	0.68	97.8	80.8661	51.6686
2018	12	13	9	36	38	0.3	3.6	0.67	98.1	80.8661	51.1645
2018	12	13	9	46	38	0.3	3.6	0.67	97.7	80.8661	50.6604
2018	12	13	9	56	38	0.3	3.6	0.71	99.8	80.8661	53.9369
2018	12	13	10	6	38	0.3	3.6	0.7	98.8	80.8661	53.4328
2018	12	13	10	16	38	0.3	3.6	0.69	98.4	80.8661	52.6767
2018	12	13	10	26	38	0.3	3.6	0.71	98	80.9318	53.9826
2018	12	13	10	36	38	0.3	3.6	0.69	96.5	80.9318	52.9735
2018	12	13	10	46	38	0.3	3.6	0.69	99.6	80.9318	52.469
2018	12	13	10	56	38	0.3	3.6	0.72	98.4	80.9318	54.487

Reinhackle (0356)

Year	Month	Day	Hour	Minute	Second	CellBegin	CellEnd	Speed	Direction	Area	Flow
2018	12	13	11	6	38	0.3	3.6	0.7	100.5	80.9318	52.9735
2018	12	13	11	16	38	0.3	3.6	0.72	99.4	80.9318	54.9915
2018	12	13	11	26	38	0.3	3.6	0.69	98.7	80.9318	52.4689
2018	12	13	11	36	38	0.3	3.6	0.69	99.6	80.9318	51.9644
2018	12	13	11	46	38	0.3	3.6	0.67	99.3	80.9318	50.9553
2018	12	13	11	56	38	0.3	3.6	0.71	97.8	80.9318	53.7301
2018	12	13	12	6	38	0.3	3.6	0.7	101.8	80.9318	52.9734
2018	12	13	12	16	38	0.3	3.6	0.71	100.1	80.9318	53.9823
2018	12	13	12	26	38	0.3	3.6	0.67	101.1	80.9318	50.1985
2018	12	13	12	36	38	0.3	3.6	0.69	97.6	80.9318	52.7211
2018	12	13	12	46	38	0.3	3.6	0.7	99.7	80.9318	52.9733
2018	12	13	12	56	38	0.3	3.6	0.7	97.8	80.9318	53.2256
2018	12	13	13	6	38	0.3	3.6	0.7	99.5	80.9318	52.721
2018	12	13	13	16	38	0.3	3.6	0.7	99.7	80.9318	52.9733
2018	12	13	13	26	38	0.3	3.6	0.71	96.9	80.9318	54.2345
2018	12	13	13	36	38	0.3	3.6	0.7	99.9	80.9318	53.2255
2018	12	13	13	46	38	0.3	3.6	0.69	99.6	80.9318	52.2165
2018	12	13	13	56	38	0.3	3.6	0.69	101.2	80.9318	52.2165
2018	12	13	14	6	38	0.3	3.6	0.66	101.8	80.9318	49.4417
2018	12	13	14	16	38	0.3	3.6	0.69	100.5	80.9318	51.9643
2018	12	13	14	26	38	0.3	3.6	0.68	100.2	80.9318	51.712
2018	12	13	14	36	38	0.3	3.6	0.68	100.6	80.9318	51.2075
2018	12	13	14	46	38	0.3	3.6	0.71	99.8	80.9318	53.9823
2018	12	13	14	56	38	0.3	3.6	0.67	101.5	80.8661	50.66
2018	12	13	15	6	38	0.3	3.6	0.66	99.7	80.8661	49.9039
2018	12	13	15	16	38	0.3	3.6	0.68	102	80.8661	51.1642
2018	12	13	15	26	38	0.3	3.6	0.66	99.7	80.9318	49.9463
2018	12	13	15	36	38	0.3	3.6	0.68	100.8	80.9318	51.712
2018	12	13	15	46	38	0.3	3.6	0.71	99.1	80.9318	53.7301
2018	12	13	15	56	38	0.3	3.6	0.71	99.9	80.9318	53.7301
2018	12	13	16	6	38	0.3	3.6	0.71	98	80.9318	53.9823
2018	12	13	16	16	38	0.3	3.6	0.71	100.3	80.9318	53.9823
2018	12	13	16	26	38	0.3	3.6	0.69	100.9	80.9318	52.4688
2018	12	13	16	36	38	0.3	3.6	0.69	97.9	80.9318	52.4688
2018	12	13	16	46	38	0.3	3.6	0.71	100.4	80.9318	53.4778
2018	12	13	16	56	38	0.3	3.6	0.71	100.2	80.9318	53.4778
2018	12	13	17	6	38	0.3	3.6	0.68	98.9	80.9318	51.712
2018	12	13	17	16	38	0.3	3.6	0.67	95.3	80.9318	51.4598
2018	12	13	17	26	38	0.3	3.6	0.69	98.8	80.9318	52.2165
2018	12	13	17	36	38	0.3	3.6	0.73	100.8	80.9318	55.4958
2018	12	13	17	46	38	0.3	3.6	0.72	100.2	80.9318	54.4868
2018	12	13	17	56	38	0.3	3.6	0.69	98.5	80.9318	52.2165
2018	12	13	18	6	38	0.3	3.6	0.7	98.4	80.9318	53.2256
2018	12	13	18	16	38	0.3	3.6	0.71	99.6	80.9318	53.4778
2018	12	13	18	26	38	0.3	3.6	0.67	95.9	80.9318	51.2075
2018	12	13	18	36	38	0.3	3.6	0.69	98.7	80.9318	52.4688

Reinhackle (0356)

Year	Month	Day	Hour	Minute	Second	CellBegin	CellEnd	Speed	Direction	Area	Flow
2018	12	13	18	46	38	0.3	3.6	0.7	98.1	80.9318	52.9733
2018	12	13	18	56	38	0.3	3.6	0.67	100.7	80.9318	50.7031
2018	12	13	19	6	38	0.3	3.6	0.67	99	80.9974	50.746
2018	12	13	19	16	38	0.3	3.6	0.71	98.5	80.9318	53.9824
2018	12	13	19	26	38	0.3	3.6	0.7	98.6	80.9318	53.2256
2018	12	13	19	36	38	0.3	3.6	0.69	99	80.9318	52.7211
2018	12	13	19	46	38	0.3	3.6	0.71	99.1	80.9318	53.7302
2018	12	13	19	56	38	0.3	3.6	0.7	97.6	80.9318	52.9734
2018	12	13	20	6	38	0.3	3.6	0.72	98.1	80.9318	54.9915
2018	12	13	20	16	38	0.3	3.6	0.71	97.2	80.9318	53.9824
2018	12	13	20	26	38	0.3	3.6	0.69	100.6	80.9318	52.4689
2018	12	13	20	36	38	0.3	3.6	0.7	98.8	80.9318	53.478
2018	12	13	20	46	38	0.3	3.6	0.71	99.9	80.9318	53.7302
2018	12	13	20	56	38	0.3	3.6	0.7	99.5	80.9318	52.9735
2018	12	13	21	6	38	0.3	3.6	0.69	98.5	80.9318	52.469
2018	12	13	21	16	38	0.3	3.6	0.67	96.7	80.9318	51.2077
2018	12	13	21	26	38	0.3	3.6	0.72	98.4	80.9318	54.7393
2018	12	13	21	36	38	0.3	3.6	0.69	100.2	80.9318	51.9645
2018	12	13	21	46	38	0.3	3.6	0.71	101.2	80.9318	53.7303
2018	12	13	21	56	38	0.3	3.6	0.72	98.1	80.9318	54.7393
2018	12	13	22	6	38	0.3	3.6	0.67	99.6	80.9318	50.9555
2018	12	13	22	16	38	0.3	3.6	0.71	102	80.9318	53.2258
2018	12	13	22	26	38	0.3	3.6	0.7	98.4	80.9318	52.9736
2018	12	13	22	36	38	0.3	3.6	0.68	97.5	80.9318	51.9646
2018	12	13	22	46	38	0.3	3.6	0.72	99.9	80.9318	54.7394
2018	12	13	22	56	38	0.3	3.6	0.66	99.2	80.9318	49.9466
2018	12	13	23	6	38	0.3	3.6	0.66	100	80.9318	49.9466
2018	12	13	23	16	38	0.3	3.6	0.71	99	80.9318	53.9827
2018	12	13	23	26	38	0.3	3.6	0.68	97.8	80.9318	51.4602
2018	12	13	23	36	38	0.3	3.6	0.68	96.6	80.9318	51.9647
2018	12	13	23	46	38	0.3	3.6	0.71	97.2	80.9318	54.235
2018	12	13	23	56	38	0.3	3.6	0.7	99.2	80.8661	53.1809
2018	12	14	0	6	38	0.3	3.6	0.7	101.9	80.8661	52.6768
2018	12	14	0	16	38	0.3	3.6	0.7	97	80.9318	53.226
2018	12	14	0	26	38	0.3	3.6	0.66	99.4	80.8661	50.1564
2018	12	14	0	36	38	0.3	3.6	0.71	98.7	80.8661	54.1891
2018	12	14	0	46	38	0.3	3.6	0.68	97.2	80.8661	51.6687
2018	12	14	0	56	38	0.3	3.6	0.69	97.3	80.8661	52.929
2018	12	14	1	6	38	0.3	3.6	0.66	98.9	80.8661	49.9045
2018	12	14	1	16	38	0.3	3.6	0.68	99.5	80.8661	51.1647
2018	12	14	1	26	38	0.3	3.6	0.7	100	80.8661	52.677
2018	12	14	1	36	38	0.3	3.6	0.67	99.9	80.8661	50.4086
2018	12	14	1	46	38	0.3	3.6	0.71	99.2	80.8661	54.1893
2018	12	14	1	56	38	0.3	3.6	0.69	97.1	80.8661	52.425
2018	12	14	2	6	38	0.3	3.6	0.65	100.4	80.8661	49.4005
2018	12	14	2	16	38	0.3	3.6	0.69	98.5	80.8661	52.173

Reinhackle (0356)

Year	Month	Day	Hour	Minute	Second	CellBegin	CellEnd	Speed	Direction	Area	Flow
2018	12	14	2	26	38	0.3	3.6	0.71	96.9	80.8661	53.9373
2018	12	14	2	36	38	0.3	3.6	0.7	97.5	80.8661	53.4332
2018	12	14	2	46	38	0.3	3.6	0.69	96.3	80.8661	52.4251
2018	12	14	2	56	38	0.3	3.6	0.67	97.9	80.8005	50.8696
2018	12	14	3	6	38	0.3	3.6	0.72	99.2	80.8005	54.3953
2018	12	14	3	16	38	0.3	3.6	0.68	98.6	80.8005	51.3733
2018	12	14	3	26	38	0.3	3.6	0.7	96.2	80.8005	53.388
2018	12	14	3	36	38	0.3	3.6	0.72	100	80.8005	54.1435
2018	12	14	3	46	38	0.3	3.6	0.74	99.7	80.8005	56.1582
2018	12	14	3	56	38	0.3	3.6	0.73	99.8	80.8005	55.1509
2018	12	14	4	6	38	0.3	3.6	0.72	100	80.8005	54.3954
2018	12	14	4	16	38	0.3	3.6	0.71	97.2	80.8005	53.8917
2018	12	14	4	26	38	0.3	3.6	0.71	99.2	80.8005	54.1436
2018	12	14	4	36	38	0.3	3.6	0.69	96.6	80.8005	52.3808
2018	12	14	4	46	38	0.3	3.6	0.71	98.8	80.8005	53.6399
2018	12	14	4	56	38	0.3	3.6	0.69	98.7	80.8005	52.6326
2018	12	14	5	6	38	0.3	3.6	0.71	99.3	80.8005	53.6399
2018	12	14	5	16	38	0.3	3.6	0.69	98.5	80.8005	52.129
2018	12	14	5	26	38	0.3	3.6	0.68	98.8	80.8005	51.8771
2018	12	14	5	36	38	0.3	3.6	0.7	99.7	80.8005	53.1363
2018	12	14	5	46	38	0.3	3.6	0.72	98.2	80.8005	54.3954
2018	12	14	5	56	38	0.3	3.6	0.7	99.5	80.8005	52.8845
2018	12	14	6	6	38	0.3	3.6	0.69	99.9	80.8005	52.129
2018	12	14	6	16	38	0.3	3.6	0.69	101.6	80.8005	51.6253
2018	12	14	6	26	38	0.3	3.6	0.7	98.9	80.8005	53.1363
2018	12	14	6	36	38	0.3	3.6	0.7	99.5	80.8005	52.8845
2018	12	14	6	46	38	0.3	3.6	0.68	99.2	80.8005	51.3735
2018	12	14	6	56	38	0.3	3.6	0.71	98.8	80.8005	53.64
2018	12	14	7	6	38	0.3	3.6	0.67	99.2	80.8005	51.1217
2018	12	14	7	16	38	0.3	3.6	0.69	97.4	80.8005	52.6327
2018	12	14	7	26	38	0.3	3.6	0.71	99.3	80.8005	53.8918
2018	12	14	7	36	38	0.3	3.6	0.68	96.9	80.8005	52.129
2018	12	14	7	46	38	0.3	3.6	0.72	99.5	80.8005	54.3955
2018	12	14	7	56	38	0.3	3.6	0.66	98.3	80.8005	50.3662
2018	12	14	8	6	38	0.3	3.6	0.73	100.9	80.8005	55.1509
2018	12	14	8	16	38	0.3	3.6	0.7	98.9	80.8005	53.1363
2018	12	14	8	26	38	0.3	3.6	0.7	97	80.8005	53.3881
2018	12	14	8	36	38	0.3	3.6	0.7	99.7	80.8005	52.8844
2018	12	14	8	46	38	0.3	3.6	0.69	97.4	80.8005	52.6325
2018	12	14	8	56	38	0.3	3.6	0.72	97.3	80.8005	55.1508
2018	12	14	9	6	38	0.3	3.6	0.69	96.3	80.8005	52.8843
2018	12	14	9	16	38	0.3	3.6	0.7	100	80.8005	52.6325
2018	12	14	9	26	38	0.3	3.6	0.71	97.4	80.8005	54.3953
2018	12	14	9	36	38	0.3	3.6	0.68	100.6	80.8005	51.3733
2018	12	14	9	46	38	0.3	3.6	0.72	98.9	80.8005	54.3953
2018	12	14	9	56	38	0.3	3.6	0.66	100.1	80.8005	49.6105

Reinhackle (0356)

Year	Month	Day	Hour	Minute	Second	CellBegin	CellEnd	Speed	Direction	Area	Flow
2018	12	14	10	6	38	0.3	3.6	0.71	100.1	80.8005	53.8917
2018	12	14	10	16	38	0.3	3.6	0.65	97	80.8005	49.3587
2018	12	14	10	26	38	0.3	3.6	0.68	102.2	80.8005	51.1215
2018	12	14	10	36	38	0.3	3.6	0.69	96.9	80.8005	52.3807
2018	12	14	10	46	38	0.3	3.6	0.69	101.8	80.8005	51.877
2018	12	14	10	56	38	0.3	3.6	0.68	100.8	80.8005	51.3733
2018	12	14	11	6	38	0.3	3.6	0.67	101	80.8661	50.6606
2018	12	14	11	16	38	0.3	3.6	0.71	102.2	80.8661	53.6851
2018	12	14	11	26	38	0.3	3.6	0.69	99.8	80.8661	52.4249
2018	12	14	11	36	38	0.3	3.6	0.68	99.2	80.8661	51.4166
2018	12	14	11	46	38	0.3	3.6	0.66	98	80.8661	50.1564
2018	12	14	11	56	38	0.3	3.6	0.72	99.2	80.8005	54.3951
2018	12	14	12	6	38	0.3	3.6	0.7	100.5	80.8005	53.1359
2018	12	14	12	16	38	0.3	3.6	0.68	100	80.8661	51.4167
2018	12	14	12	26	38	0.3	3.6	0.72	100.3	80.8005	54.1432
2018	12	14	12	36	38	0.3	3.6	0.69	98.7	80.8661	52.4249
2018	12	14	12	46	38	0.3	3.6	0.69	100.7	80.8005	51.8768
2018	12	14	12	56	38	0.3	3.6	0.67	99	80.8005	50.6176
2018	12	14	13	6	38	0.3	3.6	0.69	99.8	80.8005	52.3804
2018	12	14	13	16	38	0.3	3.6	0.68	100.8	80.8005	51.6249
2018	12	14	13	26	38	0.3	3.6	0.7	100	80.8005	52.6322
2018	12	14	13	36	38	0.3	3.6	0.68	100	80.8005	51.6249
2018	12	14	13	46	38	0.3	3.6	0.7	100.3	80.8661	52.9289
2018	12	14	13	56	38	0.3	3.6	0.68	100.5	80.8661	51.6687
2018	12	14	14	6	38	0.3	3.6	0.66	100.1	80.8661	49.6524
2018	12	14	14	16	38	0.3	3.6	0.67	99	80.8661	51.1646
2018	12	14	14	26	38	0.3	3.6	0.7	100.3	80.8661	52.9289
2018	12	14	14	36	38	0.3	3.6	0.69	99.9	80.8661	52.1728
2018	12	14	14	46	38	0.3	3.6	0.67	99.9	80.8661	50.4084
2018	12	14	14	56	38	0.3	3.6	0.71	101.5	80.8005	53.3877
2018	12	14	15	6	38	0.3	3.6	0.7	101	80.8661	52.9289
2018	12	14	15	16	38	0.3	3.6	0.69	97.4	80.8661	52.4248
2018	12	14	15	26	38	0.3	3.6	0.71	101.4	80.8005	53.6395
2018	12	14	15	36	38	0.3	3.6	0.66	100.9	80.8661	49.6523
2018	12	14	15	46	38	0.3	3.6	0.72	99.2	80.8661	54.6932
2018	12	14	15	56	38	0.3	3.6	0.67	100.2	80.8661	50.6605
2018	12	14	16	6	38	0.3	3.6	0.66	100.9	80.8661	49.6523
2018	12	14	16	16	38	0.3	3.6	0.67	98.5	80.8661	50.6605
2018	12	14	16	26	38	0.3	3.6	0.67	99.3	80.8661	50.9125
2018	12	14	16	36	38	0.3	3.6	0.71	98.2	80.8661	53.937
2018	12	14	16	46	38	0.3	3.6	0.68	99.5	80.8661	51.1646
2018	12	14	16	56	38	0.3	3.6	0.69	101	80.8661	51.6686
2018	12	14	17	6	38	0.3	3.6	0.67	99.9	80.8661	50.6605
2018	12	14	17	16	38	0.3	3.6	0.66	97.2	80.8661	50.1564
2018	12	14	17	26	38	0.3	3.6	0.69	97.1	80.8661	52.4248
2018	12	14	17	36	38	0.3	3.6	0.73	98.3	80.8661	55.1972

Reinhackle (0356)

Year	Month	Day	Hour	Minute	Second	CellBegin	CellEnd	Speed	Direction	Area	Flow
2018	12	14	17	46	38	0.3	3.6	0.67	99	80.8661	50.6605
2018	12	14	17	56	38	0.3	3.6	0.66	99.5	80.8661	49.6523
2018	12	14	18	6	38	0.3	3.6	0.68	99.4	80.9318	51.9647
2018	12	14	18	16	38	0.3	3.6	0.7	98.8	80.8661	53.4329
2018	12	14	18	26	38	0.3	3.6	0.71	98.8	80.9318	53.7305
2018	12	14	18	36	38	0.3	3.6	0.73	99.8	80.8661	55.4493
2018	12	14	18	46	38	0.3	3.6	0.72	98.6	80.9318	54.7395
2018	12	14	18	56	38	0.3	3.6	0.73	99.8	80.9318	55.4963
2018	12	14	19	6	38	0.3	3.6	0.66	96.8	80.9318	50.4512
2018	12	14	19	16	38	0.3	3.6	0.69	97.7	80.9318	52.217
2018	12	14	19	26	38	0.3	3.6	0.7	99.5	80.8661	52.6768
2018	12	14	19	36	38	0.3	3.6	0.69	101	80.9318	51.9647
2018	12	14	19	46	38	0.3	3.6	0.67	99.6	80.9318	50.7034
2018	12	14	19	56	38	0.3	3.6	0.68	99.4	80.9318	51.7125
2018	12	14	20	6	38	0.3	3.6	0.69	97.4	80.8661	52.6768
2018	12	14	20	16	38	0.3	3.6	0.71	99	80.9318	53.9828
2018	12	14	20	26	38	0.3	3.6	0.68	100	80.9318	51.4602
2018	12	14	20	36	38	0.3	3.6	0.7	96.7	80.9318	53.7306
2018	12	14	20	46	38	0.3	3.6	0.7	97.8	80.9318	53.226
2018	12	14	20	56	38	0.3	3.6	0.68	99.1	80.9318	51.7125
2018	12	14	21	6	38	0.3	3.6	0.69	97.9	80.8661	52.4248
2018	12	14	21	16	38	0.3	3.6	0.68	98.8	80.9318	51.9648
2018	12	14	21	26	38	0.3	3.6	0.67	97.9	80.9318	50.9558
2018	12	14	21	36	38	0.3	3.6	0.68	99.4	80.9318	51.7125
2018	12	14	21	46	38	0.3	3.6	0.68	99.2	80.9318	51.4603
2018	12	14	21	56	38	0.3	3.6	0.67	100.7	80.9318	50.7035
2018	12	14	22	6	38	0.3	3.6	0.72	97.1	80.9318	54.9919
2018	12	14	22	16	38	0.3	3.6	0.71	100.1	80.8661	53.9372
2018	12	14	22	26	38	0.3	3.6	0.69	99.1	80.8661	52.1729
2018	12	14	22	36	38	0.3	3.6	0.72	99.2	80.8661	54.4413
2018	12	14	22	46	38	0.3	3.6	0.7	102.2	80.8661	52.4249
2018	12	14	22	56	38	0.3	3.6	0.69	96.6	80.8661	52.425
2018	12	14	23	6	38	0.3	3.6	0.69	99.8	80.8661	52.425
2018	12	14	23	16	38	0.3	3.6	0.69	98.2	80.8661	52.1729
2018	12	14	23	26	38	0.3	3.6	0.72	99.5	80.8661	54.1893
2018	12	14	23	36	38	0.3	3.6	0.7	98.4	80.8661	52.9291
2018	12	14	23	46	38	0.3	3.6	0.71	101.5	80.8661	53.4332
2018	12	14	23	56	38	0.3	3.6	0.66	97.7	80.8661	50.4087
2018	12	15	0	6	38	0.3	3.6	0.72	99.9	80.8661	54.6934
2018	12	15	0	16	38	0.3	3.6	0.69	100.4	80.8661	52.173
2018	12	15	0	26	38	0.3	3.6	0.7	98.8	80.8661	53.4333
2018	12	15	0	36	38	0.3	3.6	0.69	100.4	80.8661	52.4251
2018	12	15	0	46	38	0.3	3.6	0.72	100.2	80.8661	54.4415
2018	12	15	0	56	38	0.3	3.6	0.69	99.2	80.8661	52.6772
2018	12	15	1	6	38	0.3	3.6	0.75	98.3	80.8661	56.9619
2018	12	15	1	16	38	0.3	3.6	0.7	98.8	80.8661	53.4333

Reinhackle (0356)

Year	Month	Day	Hour	Minute	Second	CellBegin	CellEnd	Speed	Direction	Area	Flow
2018	12	15	1	26	38	0.3	3.6	0.7	99.7	80.8661	52.9293
2018	12	15	1	36	38	0.3	3.6	0.72	99.2	80.8661	54.4416
2018	12	15	1	46	38	0.3	3.6	0.71	99.3	80.8661	53.9375
2018	12	15	1	56	38	0.3	3.6	0.71	99.3	80.8661	53.6854
2018	12	15	2	6	38	0.3	3.6	0.72	101.5	80.8661	54.4416
2018	12	15	2	16	38	0.3	3.6	0.7	98.6	80.8661	53.1814
2018	12	15	2	26	38	0.3	3.6	0.69	100.4	80.8661	52.1732
2018	12	15	2	36	38	0.3	3.6	0.69	99.8	80.8661	52.4253
2018	12	15	2	46	38	0.3	3.6	0.7	97.8	80.8005	53.3882
2018	12	15	2	56	38	0.3	3.6	0.71	100.7	80.8005	53.3882
2018	12	15	3	6	38	0.3	3.6	0.67	97	80.8005	51.3736
2018	12	15	3	16	38	0.3	3.6	0.68	101.1	80.8661	51.4172
2018	12	15	3	26	38	0.3	3.6	0.73	98.3	80.8005	55.4029
2018	12	15	3	36	38	0.3	3.6	0.72	99.7	80.8005	54.6474
2018	12	15	3	46	38	0.3	3.6	0.69	98.2	80.8005	52.1291
2018	12	15	3	56	38	0.3	3.6	0.71	99.3	80.8005	53.8919
2018	12	15	4	6	38	0.3	3.6	0.69	97.4	80.8005	52.381
2018	12	15	4	16	38	0.3	3.6	0.68	96.1	80.8005	51.6255
2018	12	15	4	26	38	0.3	3.6	0.71	99.3	80.8005	53.892
2018	12	15	4	36	38	0.3	3.6	0.69	99.6	80.8005	51.8773
2018	12	15	4	46	38	0.3	3.6	0.69	98.4	80.8005	52.6329
2018	12	15	4	56	38	0.3	3.6	0.68	98.6	80.8005	51.6255
2018	12	15	5	6	38	0.3	3.6	0.69	100.5	80.8005	51.8774
2018	12	15	5	16	38	0.3	3.6	0.69	99	80.8005	52.3811
2018	12	15	5	26	38	0.3	3.6	0.71	99	80.8005	53.8921
2018	12	15	5	36	38	0.3	3.6	0.66	99.7	80.8005	50.1146
2018	12	15	5	46	38	0.3	3.6	0.67	97.6	80.7349	50.8269
2018	12	15	5	56	38	0.3	3.6	0.69	98	80.8005	52.1293
2018	12	15	6	6	38	0.3	3.6	0.7	97	80.8005	53.3885
2018	12	15	6	16	38	0.3	3.6	0.67	98.4	80.7349	51.0786
2018	12	15	6	26	38	0.3	3.6	0.71	101	80.7349	53.0916
2018	12	15	6	36	38	0.3	3.6	0.71	99.1	80.7349	53.5948
2018	12	15	6	46	38	0.3	3.6	0.7	101.9	80.7349	52.3367
2018	12	15	6	56	38	0.3	3.6	0.68	98.8	80.7349	51.8335
2018	12	15	7	6	38	0.3	3.6	0.69	100.4	80.7349	52.0851
2018	12	15	7	16	38	0.3	3.6	0.72	101.6	80.7349	53.8465
2018	12	15	7	26	38	0.3	3.6	0.72	100.7	80.7349	54.6013
2018	12	15	7	36	38	0.3	3.6	0.69	100.5	80.7349	51.8335
2018	12	15	7	46	38	0.3	3.6	0.71	100.2	80.7349	53.3433
2018	12	15	7	56	38	0.3	3.6	0.71	97.7	80.7349	54.0981
2018	12	15	8	6	38	0.3	3.6	0.68	101.7	80.7349	50.827
2018	12	15	8	16	38	0.3	3.6	0.64	95.9	80.7349	49.0657
2018	12	15	8	26	38	0.3	3.6	0.67	98.4	80.7349	50.827
2018	12	15	8	36	38	0.3	3.6	0.68	99.1	80.7349	51.5818
2018	12	15	8	46	38	0.3	3.6	0.67	99.3	80.7349	50.827
2018	12	15	8	56	38	0.3	3.6	0.71	98.2	80.7349	53.8464

Reinhackle (0356)

Year	Month	Day	Hour	Minute	Second	CellBegin	CellEnd	Speed	Direction	Area	Flow
2018	12	15	9	6	38	0.3	3.6	0.69	97.1	80.7349	52.5882
2018	12	15	9	16	38	0.3	3.6	0.73	99.9	80.7349	54.8528
2018	12	15	9	26	38	0.3	3.6	0.7	97.6	80.7349	52.8398
2018	12	15	9	36	38	0.3	3.6	0.69	100.9	80.7349	52.0849
2018	12	15	9	46	38	0.3	3.6	0.69	98.7	80.7349	52.5881
2018	12	15	9	56	38	0.3	3.6	0.71	98.8	80.7349	53.8462
2018	12	15	10	6	38	0.3	3.6	0.69	98.2	80.7349	52.0848
2018	12	15	10	16	38	0.3	3.6	0.68	99.8	80.7349	51.0783
2018	12	15	10	26	38	0.3	3.6	0.7	98.4	80.7349	53.0913
2018	12	15	10	36	38	0.3	3.6	0.69	100.7	80.7349	52.0848
2018	12	15	10	46	38	0.3	3.6	0.7	98.6	80.7349	53.0912
2018	12	15	10	56	38	0.3	3.6	0.67	99	80.7349	51.0782
2018	12	15	11	6	38	0.3	3.6	0.67	101.9	80.7349	50.3234
2018	12	15	11	16	38	0.3	3.6	0.67	98.7	80.8005	50.8698
2018	12	15	11	26	38	0.3	3.6	0.69	100.7	80.7349	52.0846
2018	12	15	11	36	38	0.3	3.6	0.65	100.2	80.7349	49.0652
2018	12	15	11	46	38	0.3	3.6	0.68	99.1	80.8005	51.6252
2018	12	15	11	56	38	0.3	3.6	0.68	98.8	80.8005	51.877
2018	12	15	12	6	38	0.3	3.6	0.69	97.9	80.8005	52.3807
2018	12	15	12	16	38	0.3	3.6	0.67	100.5	80.8005	50.366
2018	12	15	12	26	38	0.3	3.6	0.68	98.8	80.7349	51.833
2018	12	15	12	36	38	0.3	3.6	0.67	98.7	80.7349	51.0781
2018	12	15	12	46	38	0.3	3.6	0.68	101.7	80.8005	51.1215
2018	12	15	12	56	38	0.3	3.6	0.69	101.5	80.8005	51.8769
2018	12	15	13	6	38	0.3	3.6	0.68	101.1	80.8005	51.3733
2018	12	15	13	16	38	0.3	3.6	0.68	99.5	80.8005	51.3733
2018	12	15	13	26	38	0.3	3.6	0.69	101.7	80.8005	52.1288
2018	12	15	13	36	38	0.3	3.6	0.69	98.5	80.8005	52.3806
2018	12	15	13	46	38	0.3	3.6	0.72	97.8	80.8005	54.8989
2018	12	15	13	56	38	0.3	3.6	0.65	97.8	80.8005	49.3586
2018	12	15	14	6	38	0.3	3.6	0.71	98.5	80.8005	53.8916
2018	12	15	14	16	38	0.3	3.6	0.71	99.9	80.8005	53.3879
2018	12	15	14	26	38	0.3	3.6	0.68	101.1	80.8005	51.1214
2018	12	15	14	36	38	0.3	3.6	0.7	101.4	80.8005	52.3806
2018	12	15	14	46	38	0.3	3.6	0.67	99.9	80.8005	50.6178
2018	12	15	14	56	38	0.3	3.6	0.7	98.1	80.8005	52.8843
2018	12	15	15	6	38	0.3	3.6	0.67	100.8	80.8005	50.366
2018	12	15	15	16	38	0.3	3.6	0.67	99.9	80.8005	50.366
2018	12	15	15	26	38	0.3	3.6	0.71	103.5	80.8005	52.6325
2018	12	15	15	36	38	0.3	3.6	0.7	99.9	80.8005	53.1361
2018	12	15	15	46	38	0.3	3.6	0.69	99.2	80.8005	52.6325
2018	12	15	15	56	38	0.3	3.6	0.69	98.4	80.8005	52.6324
2018	12	15	16	6	38	0.3	3.6	0.7	97.5	80.8005	53.3879
2018	12	15	16	16	38	0.3	3.6	0.71	99.6	80.8005	53.3879
2018	12	15	16	26	38	0.3	3.6	0.7	98.6	80.8005	53.1361
2018	12	15	16	36	38	0.3	3.6	0.74	99	80.8005	55.9062

Reinhackle (0356)

Year	Month	Day	Hour	Minute	Second	CellBegin	CellEnd	Speed	Direction	Area	Flow
2018	12	15	16	46	38	0.3	3.6	0.69	98.4	80.8005	52.6324
2018	12	15	16	56	38	0.3	3.6	0.7	98.1	80.8005	53.3879
2018	12	15	17	6	38	0.3	3.6	0.72	99.5	80.8005	54.3953
2018	12	15	17	16	38	0.3	3.6	0.66	97.7	80.8005	50.366
2018	12	15	17	26	38	0.3	3.6	0.7	99.1	80.8005	53.3879
2018	12	15	17	36	38	0.3	3.6	0.69	98.2	80.8661	52.4251
2018	12	15	17	46	38	0.3	3.6	0.69	99.3	80.8661	52.4251
2018	12	15	17	56	38	0.3	3.6	0.69	100.4	80.8661	52.4251
2018	12	15	18	6	38	0.3	3.6	0.7	100.8	80.8661	52.6771
2018	12	15	18	16	38	0.3	3.6	0.67	99.9	80.8661	50.4087
2018	12	15	18	26	38	0.3	3.6	0.7	99.5	80.8661	52.9292
2018	12	15	18	36	38	0.3	3.6	0.72	97.9	80.8661	54.4414
2018	12	15	18	46	38	0.3	3.6	0.68	97.5	80.8661	51.921
2018	12	15	18	56	38	0.3	3.6	0.69	99.8	80.8661	52.4251
2018	12	15	19	6	38	0.3	3.6	0.68	97	80.8661	51.669
2018	12	15	19	16	38	0.3	3.6	0.67	99.9	80.8661	50.6608
2018	12	15	19	26	38	0.3	3.6	0.69	98.5	80.8661	52.1731
2018	12	15	19	36	38	0.3	3.6	0.68	99.8	80.8661	51.1649
2018	12	15	19	46	38	0.3	3.6	0.71	98.8	80.8661	53.6854
2018	12	15	19	56	38	0.3	3.6	0.72	97	80.8661	55.1976
2018	12	15	20	6	38	0.3	3.6	0.69	99.1	80.8661	52.1731
2018	12	15	20	16	38	0.3	3.6	0.74	98.4	80.8661	56.2058
2018	12	15	20	26	38	0.3	3.6	0.69	97.9	80.8661	52.4252
2018	12	15	20	36	38	0.3	3.6	0.67	99.9	80.8661	50.6609
2018	12	15	20	46	38	0.3	3.6	0.7	99.7	80.8661	52.9293
2018	12	15	20	56	38	0.3	3.6	0.69	98.5	80.8661	52.4252
2018	12	15	21	6	38	0.3	3.6	0.71	100.2	80.8661	53.4334
2018	12	15	21	16	38	0.3	3.6	0.68	104	80.8661	50.6609
2018	12	15	21	26	38	0.3	3.6	0.7	97.3	80.8661	53.1814
2018	12	15	21	36	38	0.3	3.6	0.73	97.8	80.8661	55.4498
2018	12	15	21	46	38	0.3	3.6	0.69	97.3	80.8661	52.9294
2018	12	15	21	56	38	0.3	3.6	0.69	97.4	80.8661	52.6773
2018	12	15	22	6	38	0.3	3.6	0.68	97	80.8661	51.6692
2018	12	15	22	16	38	0.3	3.6	0.67	100.1	80.8661	50.913
2018	12	15	22	26	38	0.3	3.6	0.69	96.8	80.8661	52.9294
2018	12	15	22	36	38	0.3	3.6	0.66	98.5	80.8661	50.409
2018	12	15	22	46	38	0.3	3.6	0.72	100	80.8661	54.1897
2018	12	15	22	56	38	0.3	3.6	0.69	97.7	80.8661	52.4254
2018	12	15	23	6	38	0.3	3.6	0.74	98.2	80.8661	55.954
2018	12	15	23	16	38	0.3	3.6	0.68	99.4	80.8661	51.9213
2018	12	15	23	26	38	0.3	3.6	0.71	99	80.8661	54.1898
2018	12	15	23	36	38	0.3	3.6	0.71	98.5	80.8661	53.9377
2018	12	15	23	46	38	0.3	3.6	0.69	100.2	80.8661	51.9214
2018	12	15	23	56	38	0.3	3.6	0.69	100.9	80.8005	52.1292
2018	12	16	0	6	38	0.3	3.6	0.68	98	80.8005	51.8774
2018	12	16	0	16	38	0.3	3.6	0.7	99.2	80.8005	53.1366

Reinhackle (0356)

Year	Month	Day	Hour	Minute	Second	CellBegin	CellEnd	Speed	Direction	Area	Flow
2018	12	16	0	26	38	0.3	3.6	0.69	99.3	80.8005	52.1293
2018	12	16	0	36	38	0.3	3.6	0.69	98.5	80.8005	52.1293
2018	12	16	0	46	38	0.3	3.6	0.66	99.4	80.8005	50.1146
2018	12	16	0	56	38	0.3	3.6	0.68	97.5	80.8005	51.8775
2018	12	16	1	6	38	0.3	3.6	0.69	98.5	80.8005	52.3812
2018	12	16	1	16	38	0.3	3.6	0.72	100.5	80.8005	54.144
2018	12	16	1	26	38	0.3	3.6	0.69	100.6	80.8005	52.3812
2018	12	16	1	36	38	0.3	3.6	0.72	97.9	80.8005	54.3959
2018	12	16	1	46	38	0.3	3.6	0.7	98.3	80.8005	53.3886
2018	12	16	1	56	38	0.3	3.6	0.7	98.4	80.8005	53.1368
2018	12	16	2	6	38	0.3	3.6	0.71	97.7	80.8005	54.1441
2018	12	16	2	16	38	0.3	3.6	0.67	100.7	80.8005	50.8703
2018	12	16	2	26	38	0.3	3.6	0.68	99.5	80.8005	51.374
2018	12	16	2	36	38	0.3	3.6	0.65	100.2	80.7349	49.0658
2018	12	16	2	46	38	0.3	3.6	0.7	99.7	80.7349	53.0918
2018	12	16	2	56	38	0.3	3.6	0.71	100.7	80.7349	53.3434
2018	12	16	3	6	38	0.3	3.6	0.7	100.6	80.7349	52.5886
2018	12	16	3	16	38	0.3	3.6	0.71	99.5	80.7349	53.8467
2018	12	16	3	26	38	0.3	3.6	0.68	99.4	80.7349	51.5821
2018	12	16	3	36	38	0.3	3.6	0.66	99.5	80.7349	49.5692
2018	12	16	3	46	38	0.3	3.6	0.7	99.5	80.7349	52.5886
2018	12	16	3	56	38	0.3	3.6	0.69	99	80.7349	52.337
2018	12	16	4	6	38	0.3	3.6	0.72	100.5	80.7349	54.35
2018	12	16	4	16	38	0.3	3.6	0.69	99	80.7349	52.337
2018	12	16	4	26	38	0.3	3.6	0.69	99	80.7349	52.5887
2018	12	16	4	36	38	0.3	3.6	0.69	101	80.7349	51.5822
2018	12	16	4	46	38	0.3	3.6	0.71	96.1	80.7349	54.0984
2018	12	16	4	56	38	0.3	3.6	0.68	99.4	80.7349	51.5822
2018	12	16	5	6	38	0.3	3.6	0.68	99.4	80.7349	51.5822
2018	12	16	5	16	38	0.3	3.6	0.68	98.6	80.6693	51.5384
2018	12	16	5	26	38	0.3	3.6	0.69	101	80.6693	51.5385
2018	12	16	5	36	38	0.3	3.6	0.71	97.1	80.6693	54.3039
2018	12	16	5	46	38	0.3	3.6	0.68	100.5	80.6693	51.5385
2018	12	16	5	56	38	0.3	3.6	0.68	99.7	80.6693	51.5385
2018	12	16	6	6	38	0.3	3.6	0.7	100.6	80.6693	52.5441
2018	12	16	6	16	38	0.3	3.6	0.69	100.9	80.6693	52.0413
2018	12	16	6	26	38	0.3	3.6	0.67	97.3	80.6693	51.2871
2018	12	16	6	36	38	0.3	3.6	0.71	96.9	80.6693	54.0526
2018	12	16	6	46	38	0.3	3.6	0.69	100.6	80.6693	52.2927
2018	12	16	6	56	38	0.3	3.6	0.67	100.8	80.6693	50.2815
2018	12	16	7	6	38	0.3	3.6	0.69	100.4	80.6693	52.2927
2018	12	16	7	16	38	0.3	3.6	0.7	99.1	80.6693	53.2984
2018	12	16	7	26	38	0.3	3.6	0.71	100.1	80.6693	53.8012
2018	12	16	7	36	38	0.3	3.6	0.71	97.9	80.6693	54.0526
2018	12	16	7	46	38	0.3	3.6	0.68	99.8	80.6693	51.0357
2018	12	16	7	56	38	0.3	3.6	0.66	101.2	80.6693	49.5272

Reinhackle (0356)

Year	Month	Day	Hour	Minute	Second	CellBegin	CellEnd	Speed	Direction	Area	Flow
2018	12	16	8	6	38	0.3	3.6	0.7	101.4	80.6693	52.2927
2018	12	16	8	16	38	0.3	3.6	0.71	97.9	80.6693	54.0526
2018	12	16	8	26	38	0.3	3.6	0.69	98	80.6693	52.0413
2018	12	16	8	36	38	0.3	3.6	0.7	97.3	80.6693	53.0469
2018	12	16	8	46	38	0.3	3.6	0.69	97.3	80.6693	52.7954
2018	12	16	8	56	38	0.3	3.6	0.7	100.3	80.6693	52.544
2018	12	16	9	6	38	0.3	3.6	0.71	97.8	80.6693	53.5496
2018	12	16	9	16	38	0.3	3.6	0.69	99.8	80.6693	52.2925
2018	12	16	9	26	38	0.3	3.6	0.71	98.8	80.6693	53.5495
2018	12	16	9	36	38	0.3	3.6	0.67	98.8	80.6693	50.5326
2018	12	16	9	46	38	0.3	3.6	0.71	100.1	80.6693	53.5495
2018	12	16	9	56	38	0.3	3.6	0.68	98.6	80.6693	51.7896
2018	12	16	10	6	38	0.3	3.6	0.72	96.8	80.6693	54.555
2018	12	16	10	16	38	0.3	3.6	0.68	97.4	80.6693	52.0409
2018	12	16	10	26	38	0.3	3.6	0.68	98.6	80.6693	51.7895
2018	12	16	10	36	38	0.3	3.6	0.7	100	80.6693	52.7951
2018	12	16	10	46	38	0.3	3.6	0.7	100.8	80.6693	52.5437
2018	12	16	10	56	38	0.3	3.6	0.68	100.3	80.6693	51.2866
2018	12	16	11	6	38	0.3	3.6	0.68	98.8	80.6693	51.7894
2018	12	16	11	16	38	0.3	3.6	0.69	99.8	80.6693	52.2922
2018	12	16	11	26	38	0.3	3.6	0.7	98.4	80.6693	53.0464
2018	12	16	11	36	38	0.3	3.6	0.66	99.7	80.7349	50.072
2018	12	16	11	46	38	0.3	3.6	0.68	100.5	80.7349	51.5817
2018	12	16	11	56	38	0.3	3.6	0.65	98.7	80.6693	49.5268
2018	12	16	12	6	38	0.3	3.6	0.67	98.4	80.6693	50.7838
2018	12	16	12	16	38	0.3	3.6	0.69	98.2	80.6693	52.0407
2018	12	16	12	26	38	0.3	3.6	0.71	97.7	80.6693	53.8006
2018	12	16	12	36	38	0.3	3.6	0.71	99.1	80.6693	53.5492
2018	12	16	12	46	38	0.3	3.6	0.69	99	80.6693	52.2922
2018	12	16	12	56	38	0.3	3.6	0.67	97.9	80.6693	50.7837
2018	12	16	13	6	38	0.3	3.6	0.7	97.3	80.6693	53.0463
2018	12	16	13	16	38	0.3	3.6	0.71	97.4	80.6693	54.3033
2018	12	16	13	26	38	0.3	3.6	0.66	99.4	80.6693	50.0295
2018	12	16	13	36	38	0.3	3.6	0.72	98.9	80.6693	54.8062
2018	12	16	13	46	38	0.3	3.6	0.67	99.8	80.6693	50.7838
2018	12	16	13	56	38	0.3	3.6	0.68	99.7	80.6693	51.5379
2018	12	16	14	6	38	0.3	3.6	0.67	101.6	80.6693	50.0295
2018	12	16	14	16	38	0.3	3.6	0.65	96.9	80.6693	49.7781
2018	12	16	14	26	38	0.3	3.6	0.7	97.3	80.6693	53.0464
2018	12	16	14	36	38	0.3	3.6	0.72	98.9	80.6693	54.8062
2018	12	16	14	46	38	0.3	3.6	0.71	101	80.6693	53.0463
2018	12	16	14	56	38	0.3	3.6	0.71	99.8	80.6693	53.8005
2018	12	16	15	6	38	0.3	3.6	0.71	100.2	80.6693	53.2977
2018	12	16	15	16	38	0.3	3.6	0.69	98.5	80.6693	52.0407
2018	12	16	15	26	38	0.3	3.6	0.69	97.4	80.6693	52.2921
2018	12	16	15	36	38	0.3	3.6	0.66	100.1	80.6693	49.5267

Reinhackle (0356)

Year	Month	Day	Hour	Minute	Second	CellBegin	CellEnd	Speed	Direction	Area	Flow
2018	12	16	15	46	38	0.3	3.6	0.71	99.9	80.6693	53.2977
2018	12	16	15	56	38	0.3	3.6	0.72	99.2	80.7349	54.6011
2018	12	16	16	6	38	0.3	3.6	0.69	100.6	80.7349	52.3365
2018	12	16	16	16	38	0.3	3.6	0.72	97.1	80.7349	54.8527
2018	12	16	16	26	38	0.3	3.6	0.71	98.5	80.7349	54.0979
2018	12	16	16	36	38	0.3	3.6	0.7	99.5	80.7349	52.5881
2018	12	16	16	46	38	0.3	3.6	0.72	101.1	80.7349	53.8462
2018	12	16	16	56	38	0.3	3.6	0.69	98.5	80.7349	52.3365
2018	12	16	17	6	38	0.3	3.6	0.68	98.9	80.7349	51.3301
2018	12	16	17	16	38	0.3	3.6	0.67	99.3	80.7349	50.8268
2018	12	16	17	26	38	0.3	3.6	0.71	98.5	80.7349	53.8462
2018	12	16	17	36	38	0.3	3.6	0.69	98.5	80.7349	52.3365
2018	12	16	17	46	38	0.3	3.6	0.69	99.1	80.7349	52.0849
2018	12	16	17	56	38	0.3	3.6	0.72	98.9	80.7349	54.8527
2018	12	16	18	6	38	0.3	3.6	0.72	97.3	80.7349	54.8527
2018	12	16	18	16	38	0.3	3.6	0.68	100.3	80.7349	51.0785
2018	12	16	18	26	38	0.3	3.6	0.67	98.7	80.7349	51.0785
2018	12	16	18	36	38	0.3	3.6	0.69	99	80.7349	52.3365
2018	12	16	18	46	38	0.3	3.6	0.7	100.3	80.7349	52.8398
2018	12	16	18	56	38	0.3	3.6	0.68	96.1	80.7349	51.5817
2018	12	16	19	6	38	0.3	3.6	0.7	100.8	80.7349	52.8398
2018	12	16	19	16	38	0.3	3.6	0.69	99.3	80.7349	52.3366
2018	12	16	19	26	38	0.3	3.6	0.69	99.3	80.7349	52.0849
2018	12	16	19	36	38	0.3	3.6	0.68	99.7	80.7349	51.5817
2018	12	16	19	46	38	0.3	3.6	0.66	98.9	80.7349	50.072
2018	12	16	19	56	38	0.3	3.6	0.76	99.4	80.7349	57.6205
2018	12	16	20	6	38	0.3	3.6	0.7	99.5	80.7349	52.5882
2018	12	16	20	16	38	0.3	3.6	0.64	97.7	80.8005	48.6035
2018	12	16	20	26	38	0.3	3.6	0.69	98.8	80.7349	52.0849
2018	12	16	20	36	38	0.3	3.6	0.69	99.9	80.8005	52.1292
2018	12	16	20	46	38	0.3	3.6	0.73	99.3	80.7349	55.1044
2018	12	16	20	56	38	0.3	3.6	0.7	99.2	80.7349	53.0914
2018	12	16	21	6	38	0.3	3.6	0.71	100.6	80.7349	53.8463
2018	12	16	21	16	38	0.3	3.6	0.69	99.6	80.7349	52.085
2018	12	16	21	26	38	0.3	3.6	0.69	97.7	80.7349	52.085
2018	12	16	21	36	38	0.3	3.6	0.68	101.1	80.7349	51.3301
2018	12	16	21	46	38	0.3	3.6	0.69	98.5	80.7349	52.085
2018	12	16	21	56	38	0.3	3.6	0.7	99.4	80.7349	53.0914
2018	12	16	22	6	38	0.3	3.6	0.68	99.7	80.7349	51.3301
2018	12	16	22	16	38	0.3	3.6	0.7	98.4	80.7349	53.0914
2018	12	16	22	26	38	0.3	3.6	0.69	101.3	80.7349	51.8334
2018	12	16	22	36	38	0.3	3.6	0.73	97.8	80.7349	55.356
2018	12	16	22	46	38	0.3	3.6	0.68	99.7	80.7349	51.3301
2018	12	16	22	56	38	0.3	3.6	0.64	97	80.7349	49.0656
2018	12	16	23	6	38	0.3	3.6	0.7	98.9	80.7349	52.8399
2018	12	16	23	16	38	0.3	3.6	0.69	99.2	80.7349	52.5883

Reinhackle (0356)

Year	Month	Day	Hour	Minute	Second	CellBegin	CellEnd	Speed	Direction	Area	Flow
2018	12	16	23	26	38	0.3	3.6	0.69	97.7	80.7349	52.085
2018	12	16	23	36	38	0.3	3.6	0.66	97.7	80.7349	50.3237
2018	12	16	23	46	38	0.3	3.6	0.69	96.3	80.7349	52.3367
2018	12	16	23	56	38	0.3	3.6	0.73	100.7	80.7349	54.8529
2018	12	17	0	6	38	0.3	3.6	0.68	97.5	80.7349	51.3302
2018	12	17	0	16	38	0.3	3.6	0.68	98.3	80.7349	51.5818
2018	12	17	0	26	38	0.3	3.6	0.7	99.2	80.7349	53.0915
2018	12	17	0	36	38	0.3	3.6	0.73	100.1	80.7349	55.1045
2018	12	17	0	46	38	0.3	3.6	0.72	98.1	80.7349	54.8529
2018	12	17	0	56	38	0.3	3.6	0.72	99.2	80.7349	54.6013
2018	12	17	1	6	38	0.3	3.6	0.73	98.1	80.7349	55.1045
2018	12	17	1	16	38	0.3	3.6	0.68	100.6	80.7349	51.0786
2018	12	17	1	26	38	0.3	3.6	0.71	97.1	80.7349	54.3497
2018	12	17	1	36	38	0.3	3.6	0.7	98.7	80.7349	52.84
2018	12	17	1	46	38	0.3	3.6	0.68	101.2	80.7349	50.827
2018	12	17	1	56	38	0.3	3.6	0.69	99.6	80.7349	51.8335
2018	12	17	2	6	38	0.3	3.6	0.7	100.3	80.6693	52.7951
2018	12	17	2	16	38	0.3	3.6	0.68	101.1	80.7349	51.3303
2018	12	17	2	26	38	0.3	3.6	0.63	99.3	80.6693	47.5156
2018	12	17	2	36	38	0.3	3.6	0.66	98	80.7349	50.0722
2018	12	17	2	46	38	0.3	3.6	0.66	100.5	80.7349	50.0722
2018	12	17	2	56	38	0.3	3.6	0.64	98.9	80.6693	48.2698
2018	12	17	3	6	38	0.3	3.6	0.66	98	80.6693	50.0296
2018	12	17	3	16	38	0.3	3.6	0.64	98.3	80.6693	48.2698
2018	12	17	3	26	38	0.3	3.6	0.66	97.8	80.7349	49.8205
2018	12	17	3	36	38	0.3	3.6	0.67	97.3	80.6693	51.2866
2018	12	17	3	46	38	0.3	3.6	0.66	98.9	80.6693	50.0296
2018	12	17	3	56	38	0.3	3.6	0.67	100.8	80.6693	50.281
2018	12	17	4	6	38	0.3	3.6	0.66	100.5	80.6693	50.0295
2018	12	17	4	16	38	0.3	3.6	0.64	97	80.7349	49.0656
2018	12	17	4	26	38	0.3	3.6	0.64	101	80.6693	47.7669
2018	12	17	4	36	38	0.3	3.6	0.64	99.8	80.6693	48.0183
2018	12	17	4	46	38	0.3	3.6	0.66	100.9	80.7349	49.5688
2018	12	17	4	56	38	0.3	3.6	0.66	102.1	80.6693	49.2753
2018	12	17	5	6	38	0.3	3.6	0.7	101	80.7349	52.8398
2018	12	17	5	16	38	0.3	3.6	0.71	101	80.6693	53.0463
2018	12	17	5	26	38	0.3	3.6	0.69	100.4	80.6693	52.0407
2018	12	17	5	36	38	0.3	3.6	0.64	98.2	80.6693	48.7724
2018	12	17	5	46	38	0.3	3.6	0.65	101.3	80.6693	49.0238
2018	12	17	5	56	38	0.3	3.6	0.65	101.4	80.6693	48.7724
2018	12	17	6	6	38	0.3	3.6	0.65	101.9	80.7349	49.0655
2018	12	17	6	16	38	0.3	3.6	0.65	99.8	80.7349	49.3171
2018	12	17	6	26	38	0.3	3.6	0.69	98.5	80.7349	52.0849
2018	12	17	6	36	38	0.3	3.6	0.71	100.6	80.7349	53.8462
2018	12	17	6	46	38	0.3	3.6	0.7	98.1	80.7349	52.8397
2018	12	17	6	56	38	0.3	3.6	0.69	98.8	80.7349	52.0848

Reinhackle (0356)

Year	Month	Day	Hour	Minute	Second	CellBegin	CellEnd	Speed	Direction	Area	Flow
2018	12	17	7	6	38	0.3	3.6	0.71	100.7	80.7349	53.3429
2018	12	17	7	16	38	0.3	3.6	0.69	98.7	80.7349	52.5881
2018	12	17	7	26	38	0.3	3.6	0.7	98.6	80.7349	53.0913
2018	12	17	7	36	38	0.3	3.6	0.67	99.8	80.7349	50.8267
2018	12	17	7	46	38	0.3	3.6	0.69	98.7	80.7349	52.588
2018	12	17	7	56	38	0.3	3.6	0.7	99.4	80.7349	53.0913
2018	12	17	8	6	38	0.3	3.6	0.72	101.1	80.7349	53.8461
2018	12	17	8	16	38	0.3	3.6	0.7	98.6	80.7349	53.0913
2018	12	17	8	26	38	0.3	3.6	0.68	98.6	80.7349	51.5815
2018	12	17	8	36	38	0.3	3.6	0.7	99.1	80.7349	53.3428
2018	12	17	8	46	38	0.3	3.6	0.7	98.4	80.7349	53.0911
2018	12	17	8	56	38	0.3	3.6	0.67	98.7	80.8005	51.1216
2018	12	17	9	6	38	0.3	3.6	0.71	98.2	80.7349	54.0976
2018	12	17	9	16	38	0.3	3.6	0.7	100	80.7349	52.5879
2018	12	17	9	26	38	0.3	3.6	0.72	98.7	80.8005	54.3953
2018	12	17	9	36	38	0.3	3.6	0.74	98.2	80.8005	55.9062
2018	12	17	9	46	38	0.3	3.6	0.66	98.8	80.8005	50.3659
2018	12	17	9	56	38	0.3	3.6	0.72	99.4	80.8005	54.8988
2018	12	17	10	6	38	0.3	3.6	0.7	98.9	80.8005	52.8841
2018	12	17	10	16	38	0.3	3.6	0.72	96.3	80.8005	54.6469
2018	12	17	10	26	38	0.3	3.6	0.67	99.3	80.8005	50.8694
2018	12	17	10	36	38	0.3	3.6	0.73	98.8	80.8661	55.4493
2018	12	17	10	46	38	0.3	3.6	0.69	99	80.8005	52.6322
2018	12	17	10	56	38	0.3	3.6	0.73	99.1	80.8661	55.1972
2018	12	17	11	6	38	0.3	3.6	0.69	100.4	80.8661	52.1727
2018	12	17	11	16	38	0.3	3.6	0.65	101.7	80.8661	48.6441
2018	12	17	11	26	38	0.3	3.6	0.67	99.3	80.8661	50.9124
2018	12	17	11	36	38	0.3	3.6	0.69	98.2	80.8661	52.1726
2018	12	17	11	46	38	0.3	3.6	0.7	97.5	80.8661	53.4328
2018	12	17	11	56	38	0.3	3.6	0.69	100.9	80.8661	52.4246
2018	12	17	12	6	38	0.3	3.6	0.67	100.2	80.8661	50.6603
2018	12	17	12	16	38	0.3	3.6	0.73	98.3	80.8661	55.197
2018	12	17	12	26	38	0.3	3.6	0.7	99.4	80.8661	53.4327
2018	12	17	12	36	38	0.3	3.6	0.7	100.5	80.8661	53.1807
2018	12	17	12	46	38	0.3	3.6	0.67	98.7	80.8661	50.9123
2018	12	17	12	56	38	0.3	3.6	0.68	98.4	80.8661	51.4164
2018	12	17	13	6	38	0.3	3.6	0.7	99.2	80.8661	52.9286
2018	12	17	13	16	38	0.3	3.6	0.7	100.3	80.8661	52.9286
2018	12	17	13	26	38	0.3	3.6	0.66	95.7	80.8661	50.1561
2018	12	17	13	36	38	0.3	3.6	0.69	100.6	80.8661	52.4245
2018	12	17	13	46	38	0.3	3.6	0.71	100.1	80.8661	53.9367
2018	12	17	13	56	38	0.3	3.6	0.66	99.5	80.8661	49.9041
2018	12	17	14	6	38	0.3	3.6	0.7	102.2	80.8661	52.4245
2018	12	17	14	16	38	0.3	3.6	0.7	98.4	80.8005	52.8837
2018	12	17	14	26	38	0.3	3.6	0.68	97.5	80.8005	51.8764
2018	12	17	14	36	38	0.3	3.6	0.7	96.7	80.8005	53.3874

Reinhackle (0356)

Year	Month	Day	Hour	Minute	Second	CellBegin	CellEnd	Speed	Direction	Area	Flow
2018	12	17	14	46	38	0.3	3.6	0.66	99.7	80.8005	49.8618
2018	12	17	14	56	38	0.3	3.6	0.69	100.7	80.8005	51.8764
2018	12	17	15	6	38	0.3	3.6	0.69	99.3	80.8005	52.3801
2018	12	17	15	16	38	0.3	3.6	0.67	99.6	80.8005	50.8691
2018	12	17	15	26	38	0.3	3.6	0.69	99.6	80.8005	52.3801
2018	12	17	15	36	38	0.3	3.6	0.67	99.9	80.8005	50.3655
2018	12	17	15	46	38	0.3	3.6	0.66	97.1	80.8005	50.6173
2018	12	17	15	56	38	0.3	3.6	0.73	100.1	80.8005	54.8984
2018	12	17	16	6	38	0.3	3.6	0.71	99.6	80.8005	53.3874
2018	12	17	16	16	38	0.3	3.6	0.7	101.4	80.8005	52.6319
2018	12	17	16	26	38	0.3	3.6	0.65	100.1	80.8005	49.3582
2018	12	17	16	36	38	0.3	3.6	0.72	98.2	80.8005	54.3947
2018	12	17	16	46	38	0.3	3.6	0.68	97.8	80.8005	51.6246
2018	12	17	16	56	38	0.3	3.6	0.69	100.6	80.8005	52.3801
2018	12	17	17	6	38	0.3	3.6	0.7	99.5	80.8005	52.8838
2018	12	17	17	16	38	0.3	3.6	0.71	98.7	80.8005	54.1429
2018	12	17	17	26	38	0.3	3.6	0.73	98.8	80.8005	55.1502
2018	12	17	17	36	38	0.3	3.6	0.68	98.9	80.8005	51.6247
2018	12	17	17	46	38	0.3	3.6	0.7	100.6	80.8005	52.632
2018	12	17	17	56	38	0.3	3.6	0.67	99	80.8005	50.8692
2018	12	17	18	6	38	0.3	3.6	0.66	101	80.8005	49.3582
2018	12	17	18	16	38	0.3	3.6	0.68	99.2	80.8005	51.3729
2018	12	17	18	26	38	0.3	3.6	0.7	101	80.8005	52.8838
2018	12	17	18	36	38	0.3	3.6	0.71	96.9	80.8005	53.8912
2018	12	17	18	46	38	0.3	3.6	0.68	98.6	80.8005	51.8766
2018	12	17	18	56	38	0.3	3.6	0.67	97.9	80.8005	50.6174
2018	12	17	19	6	38	0.3	3.6	0.71	98.2	80.8005	53.8912
2018	12	17	19	16	38	0.3	3.6	0.67	99	80.8005	50.8693
2018	12	17	19	26	38	0.3	3.6	0.69	100.2	80.8005	51.8766
2018	12	17	19	36	38	0.3	3.6	0.7	100.7	80.8005	53.1357
2018	12	17	19	46	38	0.3	3.6	0.67	99	80.8005	50.8693
2018	12	17	19	56	38	0.3	3.6	0.71	100.6	80.8005	53.6394
2018	12	17	20	6	38	0.3	3.6	0.69	98.7	80.8005	52.6321
2018	12	17	20	16	38	0.3	3.6	0.69	98.4	80.8005	52.6321
2018	12	17	20	26	38	0.3	3.6	0.71	99.3	80.8005	53.6394
2018	12	17	20	36	38	0.3	3.6	0.69	99.6	80.8005	52.3803
2018	12	17	20	46	38	0.3	3.6	0.68	99.4	80.8005	51.8767
2018	12	17	20	56	38	0.3	3.6	0.71	98	80.8005	53.8913
2018	12	17	21	6	38	0.3	3.6	0.71	99.3	80.8005	53.6395
2018	12	17	21	16	38	0.3	3.6	0.7	97.5	80.8005	53.6395
2018	12	17	21	26	38	0.3	3.6	0.68	99.4	80.8005	51.6249
2018	12	17	21	36	38	0.3	3.6	0.69	101.3	80.8005	51.6249
2018	12	17	21	46	38	0.3	3.6	0.72	97.6	80.8005	54.395
2018	12	17	21	56	38	0.3	3.6	0.72	101.3	80.8005	54.395
2018	12	17	22	6	38	0.3	3.6	0.68	98.9	80.8005	51.3731
2018	12	17	22	16	38	0.3	3.6	0.69	98.4	80.8005	52.6322

Reinhackle (0356)

Year	Month	Day	Hour	Minute	Second	CellBegin	CellEnd	Speed	Direction	Area	Flow
2018	12	17	22	26	38	0.3	3.6	0.7	101.2	80.8005	52.3804
2018	12	17	22	36	38	0.3	3.6	0.7	100.5	80.8005	52.8841
2018	12	17	22	46	38	0.3	3.6	0.69	98.4	80.8005	52.6323
2018	12	17	22	56	38	0.3	3.6	0.7	100.6	80.8005	52.6323
2018	12	17	23	6	38	0.3	3.6	0.7	97.5	80.8005	53.3878
2018	12	17	23	16	38	0.3	3.6	0.67	99.6	80.8005	50.6176
2018	12	17	23	26	38	0.3	3.6	0.71	99.2	80.8005	54.1433
2018	12	17	23	36	38	0.3	3.6	0.66	100.3	80.8005	50.114
2018	12	17	23	46	38	0.3	3.6	0.69	99.6	80.8005	52.1287
2018	12	17	23	56	38	0.3	3.6	0.67	99.9	80.8005	50.6177
2018	12	18	0	6	38	0.3	3.6	0.7	100.8	80.8005	52.6323
2018	12	18	0	16	38	0.3	3.6	0.68	98.4	80.8005	51.3732
2018	12	18	0	26	38	0.3	3.6	0.69	99.3	80.8005	52.3805
2018	12	18	0	36	38	0.3	3.6	0.7	97.6	80.8005	52.8842
2018	12	18	0	46	38	0.3	3.6	0.72	99.5	80.8005	54.3952
2018	12	18	0	56	38	0.3	3.6	0.69	98.4	80.8005	52.6324
2018	12	18	1	6	38	0.3	3.6	0.68	98.8	80.8005	51.8769
2018	12	18	1	16	38	0.3	3.6	0.68	100.8	80.8005	51.6251
2018	12	18	1	26	38	0.3	3.6	0.69	99.1	80.7349	52.0845
2018	12	18	1	36	38	0.3	3.6	0.71	99.6	80.7349	53.3426
2018	12	18	1	46	38	0.3	3.6	0.71	100.4	80.8005	53.6398
2018	12	18	1	56	38	0.3	3.6	0.7	96.2	80.7349	53.3427
2018	12	18	2	6	38	0.3	3.6	0.67	96.5	80.7349	50.8265
2018	12	18	2	16	38	0.3	3.6	0.67	98.7	80.7349	51.0781
2018	12	18	2	26	38	0.3	3.6	0.7	99.5	80.7349	52.8395
2018	12	18	2	36	38	0.3	3.6	0.68	100.8	80.7349	51.3298
2018	12	18	2	46	38	0.3	3.6	0.69	101.5	80.7349	52.0846
2018	12	18	2	56	38	0.3	3.6	0.68	99.4	80.7349	51.833
2018	12	18	3	6	38	0.3	3.6	0.7	98.1	80.7349	52.8395
2018	12	18	3	16	38	0.3	3.6	0.68	98.8	80.7349	51.833
2018	12	18	3	26	38	0.3	3.6	0.71	99.2	80.7349	54.0976
2018	12	18	3	36	38	0.3	3.6	0.69	99.6	80.7349	52.3363
2018	12	18	3	46	38	0.3	3.6	0.66	98.3	80.7349	49.8201
2018	12	18	3	56	38	0.3	3.6	0.65	101.9	80.7349	48.8137
2018	12	18	4	6	38	0.3	3.6	0.7	99.9	80.7349	53.0912
2018	12	18	4	16	38	0.3	3.6	0.67	99.6	80.7349	50.3234
2018	12	18	4	26	38	0.3	3.6	0.71	100.7	80.7349	53.3428
2018	12	18	4	36	38	0.3	3.6	0.68	101.5	80.7349	50.8266
2018	12	18	4	46	38	0.3	3.6	0.66	101.8	80.7349	49.3169
2018	12	18	4	56	38	0.3	3.6	0.7	98.4	80.7349	53.0912
2018	12	18	5	6	38	0.3	3.6	0.7	97.6	80.7349	53.0912
2018	12	18	5	16	38	0.3	3.6	0.68	98	80.7349	51.8331
2018	12	18	5	26	38	0.3	3.6	0.72	99.8	80.7349	54.0977
2018	12	18	5	36	38	0.3	3.6	0.7	98.4	80.7349	53.0912
2018	12	18	5	46	38	0.3	3.6	0.73	99.1	80.7349	55.1042
2018	12	18	5	56	38	0.3	3.6	0.69	99	80.7349	52.3364

Reinhackle (0356)

Year	Month	Day	Hour	Minute	Second	CellBegin	CellEnd	Speed	Direction	Area	Flow
2018	12	18	6	6	38	0.3	3.6	0.69	98.4	80.7349	52.588
2018	12	18	6	16	38	0.3	3.6	0.71	97.7	80.7349	53.8461
2018	12	18	6	26	38	0.3	3.6	0.71	98.2	80.7349	53.8461
2018	12	18	6	36	38	0.3	3.6	0.69	98	80.6693	52.0405
2018	12	18	6	46	38	0.3	3.6	0.67	98.8	80.7349	50.5751
2018	12	18	6	56	38	0.3	3.6	0.68	98.4	80.7349	51.3299
2018	12	18	7	6	38	0.3	3.6	0.66	98	80.7349	50.3235
2018	12	18	7	16	38	0.3	3.6	0.7	97.8	80.7349	53.0913
2018	12	18	7	26	38	0.3	3.6	0.71	97.7	80.6693	53.8004
2018	12	18	7	36	38	0.3	3.6	0.68	99.1	80.7349	51.5816
2018	12	18	7	46	38	0.3	3.6	0.73	98.1	80.7349	55.1042
2018	12	18	7	56	38	0.3	3.6	0.67	98.7	80.7349	50.8267
2018	12	18	8	6	38	0.3	3.6	0.7	98.9	80.7349	52.8396
2018	12	18	8	16	38	0.3	3.6	0.68	100.8	80.7349	51.3299
2018	12	18	8	26	38	0.3	3.6	0.7	96.2	80.7349	53.0912
2018	12	18	8	36	38	0.3	3.6	0.65	98.1	80.7349	49.3169
2018	12	18	8	46	38	0.3	3.6	0.71	99	80.7349	53.846
2018	12	18	8	56	38	0.3	3.6	0.66	98.3	80.7349	50.3233
2018	12	18	9	6	38	0.3	3.6	0.67	100.8	80.7349	50.3233
2018	12	18	9	16	38	0.3	3.6	0.67	97.3	80.7349	51.0781
2018	12	18	9	26	38	0.3	3.6	0.69	98.4	80.7349	52.5878
2018	12	18	9	36	38	0.3	3.6	0.71	97.2	80.7349	54.0974
2018	12	18	9	46	38	0.3	3.6	0.7	99.5	80.8005	52.6324
2018	12	18	9	56	38	0.3	3.6	0.67	99.9	80.8005	50.6177
2018	12	18	10	6	38	0.3	3.6	0.67	97.9	80.8005	50.8695
2018	12	18	10	16	38	0.3	3.6	0.7	98.3	80.7349	53.3425
2018	12	18	10	26	38	0.3	3.6	0.64	101.5	80.7349	48.3102
2018	12	18	10	36	38	0.3	3.6	0.69	103	80.7349	51.3296
2018	12	18	10	46	38	0.3	3.6	0.68	99.5	80.7349	51.3296
2018	12	18	10	56	38	0.3	3.6	0.67	98.4	80.7349	50.8264
2018	12	18	11	6	38	0.3	3.6	0.68	99.2	80.7349	51.3296
2018	12	18	11	16	38	0.3	3.6	0.7	100.5	80.8005	53.136
2018	12	18	11	26	38	0.3	3.6	0.71	98.8	80.7349	53.5941
2018	12	18	11	36	38	0.3	3.6	0.68	99.7	80.8005	51.6249
2018	12	18	11	46	38	0.3	3.6	0.67	100.9	80.8005	50.8694
2018	12	18	11	56	38	0.3	3.6	0.7	101	80.8005	52.884
2018	12	18	12	6	38	0.3	3.6	0.69	99.3	80.8661	52.4247
2018	12	18	12	16	38	0.3	3.6	0.69	98.2	80.8005	52.1284
2018	12	18	12	26	38	0.3	3.6	0.72	97.4	80.8661	54.6931
2018	12	18	12	36	38	0.3	3.6	0.7	98.4	80.8661	52.9287
2018	12	18	12	46	38	0.3	3.6	0.71	99	80.8661	53.9369
2018	12	18	12	56	38	0.3	3.6	0.7	100.5	80.8661	52.9287
2018	12	18	13	6	38	0.3	3.6	0.67	100.9	80.8661	50.9124
2018	12	18	13	16	38	0.3	3.6	0.73	99.8	80.8661	55.4491
2018	12	18	13	26	38	0.3	3.6	0.67	97.9	80.8661	50.9123
2018	12	18	13	36	38	0.3	3.6	0.69	100.7	80.8661	51.9205

Reinhackle (0356)

Year	Month	Day	Hour	Minute	Second	CellBegin	CellEnd	Speed	Direction	Area	Flow
2018	12	18	13	46	38	0.3	3.6	0.7	98.4	80.8661	52.9286
2018	12	18	13	56	38	0.3	3.6	0.7	100.5	80.8661	53.1806
2018	12	18	14	6	38	0.3	3.6	0.66	99.1	80.8661	50.1561
2018	12	18	14	16	38	0.3	3.6	0.74	100	80.8661	55.7011
2018	12	18	14	26	38	0.3	3.6	0.69	99.1	80.8661	52.1725
2018	12	18	14	36	38	0.3	3.6	0.68	100.3	80.8661	51.1643
2018	12	18	14	46	38	0.3	3.6	0.71	98.7	80.8661	54.1888
2018	12	18	14	56	38	0.3	3.6	0.71	98.7	80.8661	54.1888
2018	12	18	15	6	38	0.3	3.6	0.71	97.4	80.8661	54.1888
2018	12	18	15	16	38	0.3	3.6	0.72	99.5	80.8661	54.1889
2018	12	18	15	26	38	0.3	3.6	0.7	98.4	80.8661	53.1807
2018	12	18	15	36	38	0.3	3.6	0.7	98.9	80.8661	52.9286
2018	12	18	15	46	38	0.3	3.6	0.72	99.2	80.8661	54.6929
2018	12	18	15	56	38	0.3	3.6	0.69	96.5	80.8661	52.9286
2018	12	18	16	6	38	0.3	3.6	0.68	100.3	80.8661	51.1643
2018	12	18	16	16	38	0.3	3.6	0.7	99.5	80.8661	52.9286
2018	12	18	16	26	38	0.3	3.6	0.7	99.5	80.8661	52.6766
2018	12	18	16	36	38	0.3	3.6	0.69	98.7	80.9318	52.469
2018	12	18	16	46	38	0.3	3.6	0.71	96.7	80.9318	53.9825
2018	12	18	16	56	38	0.3	3.6	0.66	98.3	80.8661	50.4082
2018	12	18	17	6	38	0.3	3.6	0.68	98.6	80.9318	51.9645
2018	12	18	17	16	38	0.3	3.6	0.69	97.7	80.9318	52.2167
2018	12	18	17	26	38	0.3	3.6	0.69	97.7	80.9318	52.469
2018	12	18	17	36	38	0.3	3.6	0.66	97.1	80.9318	50.7032
2018	12	18	17	46	38	0.3	3.6	0.71	99.9	80.9318	53.7303
2018	12	18	17	56	38	0.3	3.6	0.7	99.5	80.9318	52.9735
2018	12	18	18	6	38	0.3	3.6	0.67	97.3	80.9318	51.2077
2018	12	18	18	16	38	0.3	3.6	0.71	98.5	80.9318	53.7303
2018	12	18	18	26	38	0.3	3.6	0.69	102.3	80.9318	51.9645
2018	12	18	18	36	38	0.3	3.6	0.7	96.5	80.9318	53.2258
2018	12	18	18	46	38	0.3	3.6	0.68	96.4	80.9318	51.9645
2018	12	18	18	56	38	0.3	3.6	0.73	98.3	80.9318	55.2438
2018	12	18	19	6	38	0.3	3.6	0.7	99.5	80.9318	52.9735
2018	12	18	19	16	38	0.3	3.6	0.68	99.7	80.9318	51.7123
2018	12	18	19	26	38	0.3	3.6	0.69	98.2	80.9318	52.7213
2018	12	18	19	36	38	0.3	3.6	0.7	98.7	80.9318	52.9736
2018	12	18	19	46	38	0.3	3.6	0.69	96.5	80.9318	52.9736
2018	12	18	19	56	38	0.3	3.6	0.7	96.2	80.9318	53.4781
2018	12	18	20	6	38	0.3	3.6	0.68	99.8	80.9318	51.2078
2018	12	18	20	16	38	0.3	3.6	0.72	99.2	80.9318	54.7394
2018	12	18	20	26	38	0.3	3.6	0.75	99.1	80.9318	56.7574
2018	12	18	20	36	38	0.3	3.6	0.7	97.9	80.9318	52.9736
2018	12	18	20	46	38	0.3	3.6	0.73	99	80.9318	55.7484
2018	12	18	20	56	38	0.3	3.6	0.69	99.6	80.9318	52.4691
2018	12	18	21	6	38	0.3	3.6	0.71	96.4	80.9318	53.9827
2018	12	18	21	16	38	0.3	3.6	0.69	100.7	80.9318	51.9647

Reinhackle (0356)

Year	Month	Day	Hour	Minute	Second	CellBegin	CellEnd	Speed	Direction	Area	Flow
2018	12	18	21	26	38	0.3	3.6	0.71	96.4	80.9318	53.9827
2018	12	18	21	36	38	0.3	3.6	0.68	98.6	80.9318	51.9647
2018	12	18	21	46	38	0.3	3.6	0.72	99.4	80.9318	54.7395
2018	12	18	21	56	38	0.3	3.6	0.68	99.5	80.9318	51.2079
2018	12	18	22	6	38	0.3	3.6	0.7	99.2	80.9318	53.226
2018	12	18	22	16	38	0.3	3.6	0.73	101	80.9318	54.7395
2018	12	18	22	26	38	0.3	3.6	0.73	99.8	80.9318	55.2441
2018	12	18	22	36	38	0.3	3.6	0.68	98.8	80.9318	51.9648
2018	12	18	22	46	38	0.3	3.6	0.7	98.6	80.9318	53.226
2018	12	18	22	56	38	0.3	3.6	0.72	99.2	80.9318	54.4873
2018	12	18	23	6	38	0.3	3.6	0.71	99.1	80.9318	53.7306
2018	12	18	23	16	38	0.3	3.6	0.67	99.9	80.9318	50.4513
2018	12	18	23	26	38	0.3	3.6	0.71	98.7	80.9318	54.2351
2018	12	18	23	36	38	0.3	3.6	0.71	96.1	80.9318	54.4874
2018	12	18	23	46	38	0.3	3.6	0.7	99.2	80.9318	53.2261
2018	12	18	23	56	38	0.3	3.6	0.66	99.5	80.9974	49.7367
2018	12	19	0	6	38	0.3	3.6	0.68	99.7	80.9318	51.4604
2018	12	19	0	16	38	0.3	3.6	0.67	99.9	80.9318	50.7036
2018	12	19	0	26	38	0.3	3.6	0.72	101	80.9318	54.4875
2018	12	19	0	36	38	0.3	3.6	0.7	96.7	80.9318	53.4785
2018	12	19	0	46	38	0.3	3.6	0.69	100.2	80.9318	51.965
2018	12	19	0	56	38	0.3	3.6	0.71	99.6	80.9318	53.7308
2018	12	19	1	6	38	0.3	3.6	0.71	100.2	80.9318	53.4785
2018	12	19	1	16	38	0.3	3.6	0.69	100.4	80.9318	52.2173
2018	12	19	1	26	38	0.3	3.6	0.7	98.8	80.9318	53.4786
2018	12	19	1	36	38	0.3	3.6	0.7	99.5	80.9318	52.9741
2018	12	19	1	46	38	0.3	3.6	0.69	97.4	80.9318	52.4696
2018	12	19	1	56	38	0.3	3.6	0.7	100.5	80.9318	52.9741
2018	12	19	2	6	38	0.3	3.6	0.72	97.6	80.9318	54.7399
2018	12	19	2	16	38	0.3	3.6	0.71	103.1	80.9318	52.9741
2018	12	19	2	26	38	0.3	3.6	0.73	99.6	80.9318	55.2445
2018	12	19	2	36	38	0.3	3.6	0.69	100.6	80.9318	52.4697
2018	12	19	2	46	38	0.3	3.6	0.71	98.2	80.9318	54.2355
2018	12	19	2	56	38	0.3	3.6	0.69	99.6	80.9318	51.9652
2018	12	19	3	6	38	0.3	3.6	0.73	97.7	80.9318	56.0014
2018	12	19	3	16	38	0.3	3.6	0.7	98.4	80.9318	53.2265
2018	12	19	3	26	38	0.3	3.6	0.66	96.8	80.9318	50.704
2018	12	19	3	36	38	0.3	3.6	0.69	99	80.9318	52.4698
2018	12	19	3	46	38	0.3	3.6	0.7	98.4	80.9318	53.2266
2018	12	19	3	56	38	0.3	3.6	0.71	99.2	80.9318	54.2356
2018	12	19	4	6	38	0.3	3.6	0.7	98.4	80.9318	52.9743
2018	12	19	4	16	38	0.3	3.6	0.68	99.1	80.9318	51.7131
2018	12	19	4	26	38	0.3	3.6	0.7	98.3	80.9318	53.4789
2018	12	19	4	36	38	0.3	3.6	0.68	101.4	80.9318	51.2086
2018	12	19	4	46	38	0.3	3.6	0.74	98.7	80.9318	56.2537
2018	12	19	4	56	38	0.3	3.6	0.69	100.4	80.9318	52.2176

Reinhackle (0356)

Year	Month	Day	Hour	Minute	Second	CellBegin	CellEnd	Speed	Direction	Area	Flow
2018	12	19	5	6	38	0.3	3.6	0.68	99.7	80.9318	51.4608
2018	12	19	5	16	38	0.3	3.6	0.7	98.4	80.9318	53.2267
2018	12	19	5	26	38	0.3	3.6	0.69	100.1	80.9318	52.2176
2018	12	19	5	36	38	0.3	3.6	0.7	98.1	80.9318	53.2267
2018	12	19	5	46	38	0.3	3.6	0.67	100.7	80.9318	50.9564
2018	12	19	5	56	38	0.3	3.6	0.71	98.2	80.9318	53.9835
2018	12	19	6	6	38	0.3	3.6	0.68	98.3	80.9318	51.7132
2018	12	19	6	16	38	0.3	3.6	0.68	100.3	80.9318	51.2087
2018	12	19	6	26	38	0.3	3.6	0.72	101	80.9974	54.5342
2018	12	19	6	36	38	0.3	3.6	0.68	100.5	80.9974	51.757
2018	12	19	6	46	38	0.3	3.6	0.66	100.1	80.9974	49.7372
2018	12	19	6	56	38	0.3	3.6	0.68	101.6	80.9974	51.5045
2018	12	19	7	6	38	0.3	3.6	0.69	101.8	80.9974	52.0095
2018	12	19	7	16	38	0.3	3.6	0.67	100.4	80.9974	50.7471
2018	12	19	7	26	38	0.3	3.6	0.68	100.3	81.063	51.5481
2018	12	19	7	36	38	0.3	3.6	0.66	97.8	81.063	50.032
2018	12	19	7	46	38	0.3	3.6	0.68	100.9	81.063	51.2955
2018	12	19	7	56	38	0.3	3.6	0.68	100.9	81.063	51.2955
2018	12	19	8	6	38	0.3	3.6	0.67	101.6	81.063	50.2847
2018	12	19	8	16	38	0.3	3.6	0.71	98.3	81.063	53.8223
2018	12	19	8	26	38	0.3	3.6	0.69	99	81.063	52.5588
2018	12	19	8	36	38	0.3	3.6	0.66	98.9	81.1286	50.0743
2018	12	19	8	46	38	0.3	3.6	0.74	99.1	81.063	56.6018
2018	12	19	8	56	38	0.3	3.6	0.67	101.3	81.1286	50.8329
2018	12	19	9	6	38	0.3	3.6	0.68	98.6	81.063	52.0534
2018	12	19	9	16	38	0.3	3.6	0.71	98.3	81.1286	53.8677
2018	12	19	9	26	38	0.3	3.6	0.68	100.3	81.1286	51.5915
2018	12	19	9	36	38	0.3	3.6	0.71	99.3	81.1286	53.8676
2018	12	19	9	46	38	0.3	3.6	0.7	100.7	81.063	53.3167
2018	12	19	9	56	38	0.3	3.6	0.71	97.9	81.063	54.3274
2018	12	19	10	6	38	0.3	3.6	0.69	99.2	81.063	52.8112
2018	12	19	10	16	38	0.3	3.6	0.69	99.6	81.063	52.3059
2018	12	19	10	26	38	0.3	3.6	0.66	97.4	81.063	50.7897
2018	12	19	10	36	38	0.3	3.6	0.69	99	81.063	52.5585
2018	12	19	10	46	38	0.3	3.6	0.69	99.6	81.063	52.5585
2018	12	19	10	56	38	0.3	3.6	0.7	100.7	81.063	53.3166
2018	12	19	11	6	38	0.3	3.6	0.73	99.3	81.063	55.338
2018	12	19	11	16	38	0.3	3.6	0.72	99.9	81.063	54.8326
2018	12	19	11	26	38	0.3	3.6	0.68	100.8	81.063	51.5477
2018	12	19	11	36	38	0.3	3.6	0.7	97.3	81.063	53.3164
2018	12	19	11	46	38	0.3	3.6	0.69	100.6	81.063	52.5583
2018	12	19	11	56	38	0.3	3.6	0.68	98.1	81.063	51.8003
2018	12	19	12	6	38	0.3	3.6	0.67	102.1	81.063	50.5368
2018	12	19	12	16	38	0.3	3.6	0.69	99.9	80.9974	52.2614
2018	12	19	12	26	38	0.3	3.6	0.7	100.5	81.063	53.3163
2018	12	19	12	36	38	0.3	3.6	0.7	100.5	81.063	53.0637

Reinhackle (0356)

Year	Month	Day	Hour	Minute	Second	CellBegin	CellEnd	Speed	Direction	Area	Flow
2018	12	19	12	46	38	0.3	3.6	0.69	100.6	81.063	52.5583
2018	12	19	12	56	38	0.3	3.6	0.69	102	81.063	52.3056
2018	12	19	13	6	38	0.3	3.6	0.67	98.1	81.063	51.2948
2018	12	19	13	16	38	0.3	3.6	0.69	100.6	81.063	52.5583
2018	12	19	13	26	38	0.3	3.6	0.68	100.9	81.063	51.2948
2018	12	19	13	36	38	0.3	3.6	0.65	102.5	81.063	49.0207
2018	12	19	13	46	38	0.3	3.6	0.72	100.8	81.063	54.327
2018	12	19	13	56	38	0.3	3.6	0.67	100.7	81.063	51.0421
2018	12	19	14	6	38	0.3	3.6	0.68	99.5	81.063	51.2948
2018	12	19	14	16	38	0.3	3.6	0.68	100	81.063	51.5475
2018	12	19	14	26	38	0.3	3.6	0.69	101.8	81.063	52.0528
2018	12	19	14	36	38	0.3	3.6	0.69	100.4	81.063	52.5582
2018	12	19	14	46	38	0.3	3.6	0.68	102	81.063	51.0421
2018	12	19	14	56	38	0.3	3.6	0.69	99.6	81.063	52.0528
2018	12	19	15	6	38	0.3	3.6	0.67	101.3	81.063	50.5367
2018	12	19	15	16	38	0.3	3.6	0.68	102.3	81.063	50.7894
2018	12	19	15	26	38	0.3	3.6	0.7	102.5	81.063	52.5582
2018	12	19	15	36	38	0.3	3.6	0.67	101.8	81.063	50.7894
2018	12	19	15	46	38	0.3	3.6	0.68	99.7	81.063	51.8001
2018	12	19	15	56	38	0.3	3.6	0.68	101.7	81.1286	51.3382
2018	12	19	16	6	38	0.3	3.6	0.72	102.4	81.1286	53.8671
2018	12	19	16	16	38	0.3	3.6	0.68	98.8	81.1942	52.1409
2018	12	19	16	26	38	0.3	3.6	0.68	98.8	81.1942	52.1409
2018	12	19	16	36	38	0.3	3.6	0.71	100.4	81.1942	53.6595
2018	12	19	16	46	38	0.3	3.6	0.7	100	81.1942	52.9002
2018	12	19	16	56	38	0.3	3.6	0.71	99.3	81.2598	53.9582
2018	12	19	17	6	38	0.3	3.6	0.69	100.4	81.2598	52.4382
2018	12	19	17	16	38	0.3	3.6	0.73	101	81.2598	54.9715
2018	12	19	17	26	38	0.3	3.6	0.69	99.1	81.3255	52.4824
2018	12	19	17	36	38	0.3	3.6	0.68	98.4	81.3255	51.7218
2018	12	19	17	46	38	0.3	3.6	0.68	100.8	81.3255	51.9754
2018	12	19	17	56	38	0.3	3.6	0.72	98.6	81.3255	55.2714
2018	12	19	18	6	38	0.3	3.6	0.66	99.7	81.3255	50.2006
2018	12	19	18	16	38	0.3	3.6	0.67	99	81.3911	51.5117
2018	12	19	18	26	38	0.3	3.6	0.73	96.7	81.3911	55.8255
2018	12	19	18	36	38	0.3	3.6	0.66	101.2	81.3911	49.9892
2018	12	19	18	46	38	0.3	3.6	0.68	98.1	81.3911	52.0192
2018	12	19	18	56	38	0.3	3.6	0.69	97.7	81.3911	52.5268
2018	12	19	19	6	38	0.3	3.6	0.7	102.2	81.3911	53.0343
2018	12	19	19	16	38	0.3	3.6	0.69	99.1	81.3911	52.5268
2018	12	19	19	26	38	0.3	3.6	0.68	98.8	81.3911	52.273
2018	12	19	19	36	38	0.3	3.6	0.7	100	81.3911	53.0343
2018	12	19	19	46	38	0.3	3.6	0.68	98.4	81.3911	51.7656
2018	12	19	19	56	38	0.3	3.6	0.66	99.8	81.3911	49.9893
2018	12	19	20	6	38	0.3	3.6	0.71	97.7	81.3911	54.3031
2018	12	19	20	16	38	0.3	3.6	0.7	97.5	81.3911	54.0494

Reinhackle (0356)

Year	Month	Day	Hour	Minute	Second	CellBegin	CellEnd	Speed	Direction	Area	Flow
2018	12	19	20	26	38	0.3	3.6	0.7	99.4	81.3911	53.7956
2018	12	19	20	36	38	0.3	3.6	0.68	97.2	81.3911	52.2731
2018	12	19	20	46	38	0.3	3.6	0.71	97.4	81.3911	54.8107
2018	12	19	20	56	38	0.3	3.6	0.71	99.3	81.3911	54.0494
2018	12	19	21	6	38	0.3	3.6	0.69	100.1	81.3911	52.7807
2018	12	19	21	16	38	0.3	3.6	0.66	98.8	81.3911	50.7506
2018	12	19	21	26	38	0.3	3.6	0.7	98.3	81.3911	53.7957
2018	12	19	21	36	38	0.3	3.6	0.69	99.6	81.3911	52.5269
2018	12	19	21	46	38	0.3	3.6	0.69	98.5	81.3911	52.5269
2018	12	19	21	56	38	0.3	3.6	0.68	99.5	81.3911	51.5119
2018	12	19	22	6	38	0.3	3.6	0.71	99.2	81.3911	54.557
2018	12	19	22	16	38	0.3	3.6	0.7	96.5	81.3911	53.542
2018	12	19	22	26	38	0.3	3.6	0.72	100.8	81.3911	54.557
2018	12	19	22	36	38	0.3	3.6	0.69	98.5	81.3911	52.7808
2018	12	19	22	46	38	0.3	3.6	0.72	99.9	81.3911	55.0646
2018	12	19	22	56	38	0.3	3.6	0.7	100.8	81.3911	53.0345
2018	12	19	23	6	38	0.3	3.6	0.69	99.6	81.3911	52.5271
2018	12	19	23	16	38	0.3	3.6	0.71	98.8	81.3911	54.0496
2018	12	19	23	26	38	0.3	3.6	0.68	95.6	81.3911	52.0196
2018	12	19	23	36	38	0.3	3.6	0.69	99.2	81.3911	53.0346
2018	12	19	23	46	38	0.3	3.6	0.71	99.6	81.3911	54.0496
2018	12	19	23	56	38	0.3	3.6	0.71	99	81.3911	54.3034
2018	12	20	0	6	38	0.3	3.6	0.68	99.2	81.3911	51.7659
2018	12	20	0	16	38	0.3	3.6	0.71	98.2	81.3911	54.3035
2018	12	20	0	26	38	0.3	3.6	0.73	98.8	81.3911	55.826
2018	12	20	0	36	38	0.3	3.6	0.72	101.1	81.3911	54.3035
2018	12	20	0	46	38	0.3	3.6	0.67	96.2	81.3911	51.766
2018	12	20	0	56	38	0.3	3.6	0.73	98.8	81.3911	55.5723
2018	12	20	1	6	38	0.3	3.6	0.67	100.9	81.3911	51.2585
2018	12	20	1	16	38	0.3	3.6	0.72	101.4	81.3911	54.3036
2018	12	20	1	26	38	0.3	3.6	0.69	99.6	81.3911	52.5273
2018	12	20	1	36	38	0.3	3.6	0.68	98.3	81.3911	52.0198
2018	12	20	1	46	38	0.3	3.6	0.69	98.7	81.3911	53.0349
2018	12	20	1	56	38	0.3	3.6	0.71	99.9	81.3911	53.7961
2018	12	20	2	6	38	0.3	3.6	0.69	98.5	81.3911	52.5274
2018	12	20	2	16	38	0.3	3.6	0.67	99	81.3911	51.5124
2018	12	20	2	26	38	0.3	3.6	0.71	101.7	81.3911	54.05
2018	12	20	2	36	38	0.3	3.6	0.67	100.7	81.3255	51.2155
2018	12	20	2	46	38	0.3	3.6	0.69	101.8	81.3911	52.0199
2018	12	20	2	56	38	0.3	3.6	0.67	99.6	81.3911	51.0049
2018	12	20	3	6	38	0.3	3.6	0.7	96.7	81.3911	54.05
2018	12	20	3	16	38	0.3	3.6	0.68	100.1	81.3911	51.5125
2018	12	20	3	26	38	0.3	3.6	0.72	100.5	81.3911	54.5576
2018	12	20	3	36	38	0.3	3.6	0.7	100.3	81.3911	53.2888
2018	12	20	3	46	38	0.3	3.6	0.71	98.2	81.3255	54.2581
2018	12	20	3	56	38	0.3	3.6	0.69	99	81.3255	52.7369

Reinhackle (0356)

Year	Month	Day	Hour	Minute	Second	CellBegin	CellEnd	Speed	Direction	Area	Flow
2018	12	20	4	6	38	0.3	3.6	0.71	99.5	81.3255	54.2581
2018	12	20	4	16	38	0.3	3.6	0.71	100.3	81.3911	54.3039
2018	12	20	4	26	38	0.3	3.6	0.72	103.2	81.3911	54.0501
2018	12	20	4	36	38	0.3	3.6	0.66	98	81.3255	50.2015
2018	12	20	4	46	38	0.3	3.6	0.68	100.6	81.3255	51.7228
2018	12	20	4	56	38	0.3	3.6	0.68	97.7	81.3255	52.2299
2018	12	20	5	6	38	0.3	3.6	0.68	98.8	81.3255	52.2299
2018	12	20	5	16	38	0.3	3.6	0.72	100.7	81.3255	55.0188
2018	12	20	5	26	38	0.3	3.6	0.69	100.4	81.3255	52.737
2018	12	20	5	36	38	0.3	3.6	0.71	99.2	81.3255	54.5118
2018	12	20	5	46	38	0.3	3.6	0.69	98.4	81.3255	52.9905
2018	12	20	5	56	38	0.3	3.6	0.75	100.9	81.3255	56.5401
2018	12	20	6	6	38	0.3	3.6	0.73	98.3	81.3255	55.7795
2018	12	20	6	16	38	0.3	3.6	0.66	100	81.3255	50.2016
2018	12	20	6	26	38	0.3	3.6	0.69	97.4	81.3255	52.9905
2018	12	20	6	36	38	0.3	3.6	0.68	99.1	81.3255	52.2299
2018	12	20	6	46	38	0.3	3.6	0.66	98.9	81.3255	50.2016
2018	12	20	6	56	38	0.3	3.6	0.7	100.3	81.3255	53.2441
2018	12	20	7	6	38	0.3	3.6	0.7	99.1	81.3255	53.7512
2018	12	20	7	16	38	0.3	3.6	0.67	97.3	81.3255	51.2158
2018	12	20	7	26	38	0.3	3.6	0.7	99.4	81.3255	53.7512
2018	12	20	7	36	38	0.3	3.6	0.7	97.5	81.3255	54.0047
2018	12	20	7	46	38	0.3	3.6	0.7	99.5	81.3255	52.9906
2018	12	20	7	56	38	0.3	3.6	0.71	100.1	81.3255	54.0048
2018	12	20	8	6	38	0.3	3.6	0.69	98.8	81.3255	52.4835
2018	12	20	8	16	38	0.3	3.6	0.7	100.3	81.3255	52.9905
2018	12	20	8	26	38	0.3	3.6	0.7	101.4	81.3255	52.737
2018	12	20	8	36	38	0.3	3.6	0.71	100.4	81.3255	54.0047
2018	12	20	8	46	38	0.3	3.6	0.68	97.5	81.3255	52.2299
2018	12	20	8	56	38	0.3	3.6	0.69	100.1	81.3255	52.4834
2018	12	20	9	6	38	0.3	3.6	0.7	99.7	81.3255	53.4976
2018	12	20	9	16	38	0.3	3.6	0.68	100.9	81.3255	51.4692
2018	12	20	9	26	38	0.3	3.6	0.72	98.9	81.3255	55.2724
2018	12	20	9	36	38	0.3	3.6	0.7	97	81.3911	53.7963
2018	12	20	9	46	38	0.3	3.6	0.69	99.2	81.3911	53.0349
2018	12	20	9	56	38	0.3	3.6	0.69	101.8	81.3911	52.2736
2018	12	20	10	6	38	0.3	3.6	0.72	100	81.3911	54.8112
2018	12	20	10	16	38	0.3	3.6	0.7	97.6	81.3911	53.2887
2018	12	20	10	26	38	0.3	3.6	0.69	101.7	81.3911	52.5275
2018	12	20	10	36	38	0.3	3.6	0.68	98.6	81.3255	52.2298
2018	12	20	10	46	38	0.3	3.6	0.67	98.4	81.3255	51.4691
2018	12	20	10	56	38	0.3	3.6	0.69	99.8	81.3255	52.7368
2018	12	20	11	6	38	0.3	3.6	0.72	98.9	81.3911	54.8113
2018	12	20	11	16	38	0.3	3.6	0.68	101.1	81.3255	51.7227
2018	12	20	11	26	38	0.3	3.6	0.71	101.8	81.3255	53.4974
2018	12	20	11	36	38	0.3	3.6	0.69	100.5	81.3911	52.2738

Reinhackle (0356)

Year	Month	Day	Hour	Minute	Second	CellBegin	CellEnd	Speed	Direction	Area	Flow
2018	12	20	11	46	38	0.3	3.6	0.69	99	81.3911	52.7811
2018	12	20	11	56	38	0.3	3.6	0.66	101.3	81.3911	49.736
2018	12	20	12	6	38	0.3	3.6	0.69	103.2	81.3911	51.766
2018	12	20	12	16	38	0.3	3.6	0.69	98.7	81.3911	52.7809
2018	12	20	12	26	38	0.3	3.6	0.67	99.8	81.3911	51.2584
2018	12	20	12	36	38	0.3	3.6	0.65	101.6	81.3911	49.4821
2018	12	20	12	46	38	0.3	3.6	0.68	100.8	81.3911	52.0196
2018	12	20	12	56	38	0.3	3.6	0.68	100.3	81.4567	51.5555
2018	12	20	13	6	38	0.3	3.6	0.68	101.1	81.3911	51.7659
2018	12	20	13	16	38	0.3	3.6	0.7	99.4	81.3911	53.5421
2018	12	20	13	26	38	0.3	3.6	0.71	100.7	81.4567	53.8412
2018	12	20	13	36	38	0.3	3.6	0.71	101.2	81.3911	53.7958
2018	12	20	13	46	38	0.3	3.6	0.69	101.5	81.4567	52.5713
2018	12	20	13	56	38	0.3	3.6	0.68	101.4	81.3911	51.7658
2018	12	20	14	6	38	0.3	3.6	0.67	100.2	81.3911	50.7508
2018	12	20	14	16	38	0.3	3.6	0.68	102	81.3911	51.2583
2018	12	20	14	26	38	0.3	3.6	0.68	102.5	81.3911	51.5121
2018	12	20	14	36	38	0.3	3.6	0.68	100	81.3911	52.0196
2018	12	20	14	46	38	0.3	3.6	0.69	100.4	81.3911	52.7808
2018	12	20	14	56	38	0.3	3.6	0.68	100.6	81.3911	51.7658
2018	12	20	15	6	38	0.3	3.6	0.66	100.6	81.3911	50.2433
2018	12	20	15	16	38	0.3	3.6	0.69	100.7	81.3911	52.5271
2018	12	20	15	26	38	0.3	3.6	0.71	99.6	81.4567	54.0952
2018	12	20	15	36	38	0.3	3.6	0.71	101.7	81.3911	54.0496
2018	12	20	15	46	38	0.3	3.6	0.68	100.3	81.4567	51.8094
2018	12	20	15	56	38	0.3	3.6	0.69	100.7	81.3911	52.5271
2018	12	20	16	6	38	0.3	3.6	0.7	101.4	81.4567	52.8253
2018	12	20	16	16	38	0.3	3.6	0.7	100.2	81.4567	53.5872
2018	12	20	16	26	38	0.3	3.6	0.72	97.8	81.4567	55.365
2018	12	20	16	36	38	0.3	3.6	0.68	99.1	81.4567	52.0634
2018	12	20	16	46	38	0.3	3.6	0.7	100	81.4567	53.0792
2018	12	20	16	56	38	0.3	3.6	0.68	100	81.4567	52.0634
2018	12	20	17	6	38	0.3	3.6	0.71	100.1	81.4567	54.0951
2018	12	20	17	16	38	0.3	3.6	0.69	97.9	81.4567	53.0792
2018	12	20	17	26	38	0.3	3.6	0.69	99	81.4567	52.8253
2018	12	20	17	36	38	0.3	3.6	0.71	96.1	81.4567	54.3491
2018	12	20	17	46	38	0.3	3.6	0.69	98.7	81.4567	53.0792
2018	12	20	17	56	38	0.3	3.6	0.7	97.8	81.4567	53.5872
2018	12	20	18	6	38	0.3	3.6	0.72	99.9	81.4567	55.111
2018	12	20	18	16	38	0.3	3.6	0.73	100.6	81.4567	55.6189
2018	12	20	18	26	38	0.3	3.6	0.67	99.8	81.4567	51.3015
2018	12	20	18	36	38	0.3	3.6	0.67	97.7	81.4567	51.0475
2018	12	20	18	46	38	0.3	3.6	0.7	99.7	81.4567	53.3332
2018	12	20	18	56	38	0.3	3.6	0.68	98.6	81.4567	52.0634
2018	12	20	19	6	38	0.3	3.6	0.74	97.7	81.4567	56.6348
2018	12	20	19	16	38	0.3	3.6	0.69	99.6	81.4567	52.5713

Reinhackle (0356)

Year	Month	Day	Hour	Minute	Second	CellBegin	CellEnd	Speed	Direction	Area	Flow
2018	12	20	19	26	38	0.3	3.6	0.68	98.4	81.4567	51.8094
2018	12	20	19	36	38	0.3	3.6	0.7	100.3	81.4567	53.3332
2018	12	20	19	46	38	0.3	3.6	0.71	99.6	81.4567	53.8411
2018	12	20	19	56	38	0.3	3.6	0.73	100.6	81.4567	55.6189
2018	12	20	20	6	38	0.3	3.6	0.68	100.5	81.4567	52.0634
2018	12	20	20	16	38	0.3	3.6	0.7	98.3	81.4567	53.8412
2018	12	20	20	26	38	0.3	3.6	0.7	99.1	81.4567	53.8412
2018	12	20	20	36	38	0.3	3.6	0.7	100.7	81.4567	53.5872
2018	12	20	20	46	38	0.3	3.6	0.74	98.7	81.4567	56.6348
2018	12	20	20	56	38	0.3	3.6	0.71	100.7	81.4567	53.8412
2018	12	20	21	6	38	0.3	3.6	0.68	98.6	81.4567	51.8095
2018	12	20	21	16	38	0.3	3.6	0.69	100.6	81.4567	52.8253
2018	12	20	21	26	38	0.3	3.6	0.68	99.5	81.4567	51.8095
2018	12	20	21	36	38	0.3	3.6	0.72	101.1	81.4567	54.3492
2018	12	20	21	46	38	0.3	3.6	0.7	101.4	81.5223	52.8698
2018	12	20	21	56	38	0.3	3.6	0.72	99.5	81.4567	54.6031
2018	12	20	22	6	38	0.3	3.6	0.68	99.5	81.4567	51.5555
2018	12	20	22	16	38	0.3	3.6	0.71	99.9	81.4567	53.8412
2018	12	20	22	26	38	0.3	3.6	0.69	100.7	81.4567	52.3174
2018	12	20	22	36	38	0.3	3.6	0.68	99.8	81.4567	51.5555
2018	12	20	22	46	38	0.3	3.6	0.7	98.6	81.4567	53.8413
2018	12	20	22	56	38	0.3	3.6	0.69	100.7	81.4567	52.5714
2018	12	20	23	6	38	0.3	3.6	0.68	100	81.4567	52.0635
2018	12	20	23	16	38	0.3	3.6	0.69	99.6	81.4567	52.8254
2018	12	20	23	26	38	0.3	3.6	0.7	100.7	81.4567	53.5873
2018	12	20	23	36	38	0.3	3.6	0.74	101.6	81.4567	55.873
2018	12	20	23	46	38	0.3	3.6	0.67	103	81.4567	50.5397
2018	12	20	23	56	38	0.3	3.6	0.74	99.8	81.4567	56.127
2018	12	21	0	6	38	0.3	3.6	0.65	100.7	81.4567	49.7778
2018	12	21	0	16	38	0.3	3.6	0.67	100.2	81.4567	50.7937
2018	12	21	0	26	38	0.3	3.6	0.67	101.1	81.4567	50.5397
2018	12	21	0	36	38	0.3	3.6	0.7	100	81.3911	53.0348
2018	12	21	0	46	38	0.3	3.6	0.69	100.9	81.4567	52.5715
2018	12	21	0	56	38	0.3	3.6	0.69	100.7	81.3911	52.5273
2018	12	21	1	6	38	0.3	3.6	0.69	97.9	81.3911	53.0348
2018	12	21	1	16	38	0.3	3.6	0.68	99.8	81.3911	51.5123
2018	12	21	1	26	38	0.3	3.6	0.69	100.1	81.3911	52.5273
2018	12	21	1	36	38	0.3	3.6	0.7	96.7	81.3911	54.0498
2018	12	21	1	46	38	0.3	3.6	0.69	100.7	81.3911	52.2735
2018	12	21	1	56	38	0.3	3.6	0.69	99.3	81.4567	52.8255
2018	12	21	2	6	38	0.3	3.6	0.7	100.8	81.3911	53.2886
2018	12	21	2	16	38	0.3	3.6	0.7	101.6	81.3911	53.0348
2018	12	21	2	26	38	0.3	3.6	0.7	99.5	81.3911	53.0348
2018	12	21	2	36	38	0.3	3.6	0.71	99	81.3911	54.3036
2018	12	21	2	46	38	0.3	3.6	0.69	99.6	81.3911	52.2736
2018	12	21	2	56	38	0.3	3.6	0.7	97.8	81.3911	53.7961

Reinhackle (0356)

Year	Month	Day	Hour	Minute	Second	CellBegin	CellEnd	Speed	Direction	Area	Flow
2018	12	21	3	6	38	0.3	3.6	0.7	100.5	81.3911	53.5423
2018	12	21	3	16	38	0.3	3.6	0.7	100.5	81.3911	53.2886
2018	12	21	3	26	38	0.3	3.6	0.7	101.6	81.3911	53.2886
2018	12	21	3	36	38	0.3	3.6	0.68	100	81.3911	52.0198
2018	12	21	3	46	38	0.3	3.6	0.7	99.4	81.3911	53.7961
2018	12	21	3	56	38	0.3	3.6	0.67	98.7	81.3911	51.5123
2018	12	21	4	6	38	0.3	3.6	0.67	99.2	81.3911	51.5123
2018	12	21	4	16	38	0.3	3.6	0.7	100.6	81.3911	53.0349
2018	12	21	4	26	38	0.3	3.6	0.73	100.1	81.3911	55.3187
2018	12	21	4	36	38	0.3	3.6	0.66	98.9	81.3911	50.4973
2018	12	21	4	46	38	0.3	3.6	0.67	100.8	81.3911	50.7511
2018	12	21	4	56	38	0.3	3.6	0.71	98.2	81.3911	54.3036
2018	12	21	5	6	38	0.3	3.6	0.69	100.4	81.3911	52.7811
2018	12	21	5	16	38	0.3	3.6	0.68	100.3	81.3911	51.5123
2018	12	21	5	26	38	0.3	3.6	0.68	98.6	81.3911	52.0198
2018	12	21	5	36	38	0.3	3.6	0.66	98	81.3911	50.7511
2018	12	21	5	46	38	0.3	3.6	0.69	101.7	81.3911	52.5274
2018	12	21	5	56	38	0.3	3.6	0.67	98.8	81.3911	51.0048
2018	12	21	6	6	38	0.3	3.6	0.73	99	81.3911	55.8262
2018	12	21	6	16	38	0.3	3.6	0.68	101.4	81.3911	51.5123
2018	12	21	6	26	38	0.3	3.6	0.7	99.5	81.3911	53.0349
2018	12	21	6	36	38	0.3	3.6	0.69	98.8	81.3911	52.5273
2018	12	21	6	46	38	0.3	3.6	0.69	101.2	81.3911	52.5273
2018	12	21	6	56	38	0.3	3.6	0.68	103.4	81.3911	51.2586
2018	12	21	7	6	38	0.3	3.6	0.7	101.6	81.3911	53.0348
2018	12	21	7	16	38	0.3	3.6	0.68	99.5	81.3911	51.7661
2018	12	21	7	26	38	0.3	3.6	0.7	100.3	81.3911	53.2886
2018	12	21	7	36	38	0.3	3.6	0.69	99.6	81.3911	52.5273
2018	12	21	7	46	38	0.3	3.6	0.7	100.6	81.3911	53.0348
2018	12	21	7	56	38	0.3	3.6	0.69	98.2	81.3911	52.781
2018	12	21	8	6	38	0.3	3.6	0.65	100.2	81.3911	49.4822
2018	12	21	8	16	38	0.3	3.6	0.71	100.1	81.3911	54.0498
2018	12	21	8	26	38	0.3	3.6	0.67	100.7	81.3911	51.2585
2018	12	21	8	36	38	0.3	3.6	0.69	100.9	81.4567	52.5715
2018	12	21	8	46	38	0.3	3.6	0.66	101.3	81.4567	49.7778
2018	12	21	8	56	38	0.3	3.6	0.71	99.6	81.3911	54.0497
2018	12	21	9	6	38	0.3	3.6	0.66	98	81.4567	50.7936
2018	12	21	9	16	38	0.3	3.6	0.73	101	81.3911	55.0647
2018	12	21	9	26	38	0.3	3.6	0.66	100.3	81.4567	50.5396
2018	12	21	9	36	38	0.3	3.6	0.67	101	81.4567	51.0475
2018	12	21	9	46	38	0.3	3.6	0.72	101	81.4567	54.857
2018	12	21	9	56	38	0.3	3.6	0.71	100.2	81.4567	53.8411
2018	12	21	10	6	38	0.3	3.6	0.71	100.7	81.4567	53.841
2018	12	21	10	16	38	0.3	3.6	0.67	100.7	81.5223	51.3444
2018	12	21	10	26	38	0.3	3.6	0.71	99.9	81.5223	54.1403
2018	12	21	10	36	38	0.3	3.6	0.68	101.7	81.5223	51.5984

Reinhackle (0356)

Year	Month	Day	Hour	Minute	Second	CellBegin	CellEnd	Speed	Direction	Area	Flow
2018	12	21	10	46	38	0.3	3.6	0.7	101.4	81.4567	53.0788
2018	12	21	10	56	38	0.3	3.6	0.67	98.7	81.5223	51.3442
2018	12	21	11	6	38	0.3	3.6	0.68	99.8	81.5223	51.5983
2018	12	21	11	16	38	0.3	3.6	0.7	98.1	81.5223	53.3776
2018	12	21	11	26	38	0.3	3.6	0.69	100.5	81.5223	52.3608
2018	12	21	11	36	38	0.3	3.6	0.69	101	81.5223	52.1066
2018	12	21	11	46	38	0.3	3.6	0.7	100.3	81.5223	53.1233
2018	12	21	11	56	38	0.3	3.6	0.71	99.8	81.5223	54.3941
2018	12	21	12	6	38	0.3	3.6	0.69	99.6	81.5223	52.3607
2018	12	21	12	16	38	0.3	3.6	0.74	99.4	81.5223	56.9359
2018	12	21	12	26	38	0.3	3.6	0.72	99.2	81.5223	54.9024
2018	12	21	12	36	38	0.3	3.6	0.68	98.6	81.5223	52.1065
2018	12	21	12	46	38	0.3	3.6	0.71	100.4	81.5223	54.1398
2018	12	21	12	56	38	0.3	3.6	0.7	100.5	81.5223	53.6315
2018	12	21	13	6	38	0.3	3.6	0.68	101.7	81.3911	51.5113
2018	12	21	13	16	38	0.3	3.6	0.69	102.9	81.4567	52.3165
2018	12	21	13	26	38	0.3	3.6	0.7	100.6	81.4567	53.0784
2018	12	21	13	36	38	0.3	3.6	0.68	101.7	81.4567	51.5546
2018	12	21	13	46	38	0.3	3.6	0.72	101.8	81.4567	54.8561
2018	12	21	13	56	38	0.3	3.6	0.67	99	81.5223	51.598
2018	12	21	14	6	38	0.3	3.6	0.68	100.9	81.5223	51.598
2018	12	21	14	16	38	0.3	3.6	0.67	98.1	81.5223	51.598
2018	12	21	14	26	38	0.3	3.6	0.65	100.5	81.4567	49.5229
2018	12	21	14	36	38	0.3	3.6	0.69	99.8	81.3911	52.78
2018	12	21	14	46	38	0.3	3.6	0.7	99.2	81.3911	53.5412
2018	12	21	14	56	38	0.3	3.6	0.66	99.5	81.3911	50.2424
2018	12	21	15	6	38	0.3	3.6	0.7	98.7	81.4567	53.3323
2018	12	21	15	16	38	0.3	3.6	0.68	98.6	81.3911	52.0187
2018	12	21	15	26	38	0.3	3.6	0.7	100.3	81.4567	53.3323
2018	12	21	15	36	38	0.3	3.6	0.69	101	81.4567	52.0625
2018	12	21	15	46	38	0.3	3.6	0.68	98.6	81.4567	52.3165
2018	12	21	15	56	38	0.3	3.6	0.72	102.4	81.4567	54.3482
2018	12	21	16	6	38	0.3	3.6	0.67	98.2	81.4567	51.3006
2018	12	21	16	16	38	0.3	3.6	0.69	101	81.4567	52.0625
2018	12	21	16	26	38	0.3	3.6	0.7	100.8	81.4567	53.3323
2018	12	21	16	36	38	0.3	3.6	0.7	98.4	81.4567	53.5863
2018	12	21	16	46	38	0.3	3.6	0.67	101.3	81.3911	50.7499
2018	12	21	16	56	38	0.3	3.6	0.7	96.4	81.4567	54.0942
2018	12	21	17	6	38	0.3	3.6	0.71	99.2	81.4567	54.6021
2018	12	21	17	16	38	0.3	3.6	0.69	100.1	81.4567	52.8244
2018	12	21	17	26	38	0.3	3.6	0.72	97.9	81.4567	55.11
2018	12	21	17	36	38	0.3	3.6	0.7	99.4	81.3911	53.5411
2018	12	21	17	46	38	0.3	3.6	0.69	99.3	81.4567	52.5704
2018	12	21	17	56	38	0.3	3.6	0.69	98.5	81.3911	52.5262
2018	12	21	18	6	38	0.3	3.6	0.71	99.9	81.4567	54.0942
2018	12	21	18	16	38	0.3	3.6	0.7	100.3	81.4567	53.0783

Reinhackle (0356)

Year	Month	Day	Hour	Minute	Second	CellBegin	CellEnd	Speed	Direction	Area	Flow
2018	12	21	18	26	38	0.3	3.6	0.7	99.4	81.4567	53.5863
2018	12	21	18	36	38	0.3	3.6	0.74	99.2	81.4567	56.6338
2018	12	21	18	46	38	0.3	3.6	0.69	99.6	81.4567	52.3165
2018	12	21	18	56	38	0.3	3.6	0.7	98.7	81.4567	53.3323
2018	12	21	19	6	38	0.3	3.6	0.67	97.9	81.4567	51.5546
2018	12	21	19	16	38	0.3	3.6	0.67	98.7	81.4567	51.3006
2018	12	21	19	26	38	0.3	3.6	0.7	99.5	81.4567	53.0784
2018	12	21	19	36	38	0.3	3.6	0.7	99.4	81.4567	53.8403
2018	12	21	19	46	38	0.3	3.6	0.7	99.9	81.4567	53.5863
2018	12	21	19	56	38	0.3	3.6	0.71	100.9	81.4567	53.8403
2018	12	21	20	6	38	0.3	3.6	0.67	97.9	81.4567	51.0467
2018	12	21	20	16	38	0.3	3.6	0.68	102	81.4567	51.5547
2018	12	21	20	26	38	0.3	3.6	0.7	100.7	81.4567	53.5864
2018	12	21	20	36	38	0.3	3.6	0.74	102.9	81.4567	55.6181
2018	12	21	20	46	38	0.3	3.6	0.68	98.9	81.3911	52.0188
2018	12	21	20	56	38	0.3	3.6	0.69	96.8	81.4567	53.0785
2018	12	21	21	6	38	0.3	3.6	0.7	99.7	81.3911	53.2876
2018	12	21	21	16	38	0.3	3.6	0.72	100.3	81.3911	54.5563
2018	12	21	21	26	38	0.3	3.6	0.69	99.6	81.3911	52.7801
2018	12	21	21	36	38	0.3	3.6	0.69	101.8	81.4567	52.0627
2018	12	21	21	46	38	0.3	3.6	0.7	98.3	81.3911	53.7951
2018	12	21	21	56	38	0.3	3.6	0.7	100.5	81.3911	53.2876
2018	12	21	22	6	38	0.3	3.6	0.68	100.8	81.3911	51.7651
2018	12	21	22	16	38	0.3	3.6	0.68	99.1	81.3911	52.2726
2018	12	21	22	26	38	0.3	3.6	0.61	99.9	81.3911	46.4364
2018	12	21	22	36	38	0.3	3.6	0.67	100.7	81.3911	51.0039
2018	12	21	22	46	38	0.3	3.6	0.66	100.3	81.3255	50.4539
2018	12	21	22	56	38	0.3	3.6	0.66	102.3	81.3255	49.9468
2018	12	21	23	6	38	0.3	3.6	0.7	99.2	81.3911	53.2877
2018	12	21	23	16	38	0.3	3.6	0.67	100.7	81.3255	50.961
2018	12	21	23	26	38	0.3	3.6	0.7	101.6	81.3255	52.9893
2018	12	21	23	36	38	0.3	3.6	0.68	98.9	81.3911	52.019
2018	12	21	23	46	38	0.3	3.6	0.71	98.5	81.3255	54.257
2018	12	21	23	56	38	0.3	3.6	0.69	97.4	81.3255	52.7358
2018	12	22	0	6	38	0.3	3.6	0.7	98.3	81.3255	53.75
2018	12	22	0	16	38	0.3	3.6	0.7	101.6	81.3255	52.9894
2018	12	22	0	26	38	0.3	3.6	0.67	100.1	81.3255	51.2146
2018	12	22	0	36	38	0.3	3.6	0.65	101.7	81.3255	49.1863
2018	12	22	0	46	38	0.3	3.6	0.71	99.3	81.2598	53.958
2018	12	22	0	56	38	0.3	3.6	0.7	102.2	81.2598	52.9447
2018	12	22	1	6	38	0.3	3.6	0.67	100.1	81.2598	51.1715
2018	12	22	1	16	38	0.3	3.6	0.67	97.6	81.3255	51.4682
2018	12	22	1	26	38	0.3	3.6	0.71	97.4	81.2598	54.4647
2018	12	22	1	36	38	0.3	3.6	0.67	99.8	81.2598	51.1715
2018	12	22	1	46	38	0.3	3.6	0.69	100.1	81.1942	52.647
2018	12	22	1	56	38	0.3	3.6	0.71	100.9	81.1942	53.6595

Reinhackle (0356)

Year	Month	Day	Hour	Minute	Second	CellBegin	CellEnd	Speed	Direction	Area	Flow
2018	12	22	2	6	38	0.3	3.6	0.68	99.2	81.2598	51.6782
2018	12	22	2	16	38	0.3	3.6	0.67	100.5	81.1942	50.6222
2018	12	22	2	26	38	0.3	3.6	0.71	96.1	81.1942	54.1658
2018	12	22	2	36	38	0.3	3.6	0.67	101.1	81.1942	50.3691
2018	12	22	2	46	38	0.3	3.6	0.71	99.6	81.1286	53.6143
2018	12	22	2	56	38	0.3	3.6	0.68	100	81.1286	51.5911
2018	12	22	3	6	38	0.3	3.6	0.69	98.7	81.1286	52.6027
2018	12	22	3	16	38	0.3	3.6	0.7	99.5	81.1286	53.1085
2018	12	22	3	26	38	0.3	3.6	0.72	98.1	81.1286	54.8788
2018	12	22	3	36	38	0.3	3.6	0.74	97.9	81.1286	56.6491
2018	12	22	3	46	38	0.3	3.6	0.67	100.5	81.1286	50.5795
2018	12	22	3	56	38	0.3	3.6	0.73	98	81.063	55.5905
2018	12	22	4	6	38	0.3	3.6	0.67	99.3	81.063	50.7895
2018	12	22	4	16	38	0.3	3.6	0.72	97.6	81.063	54.5797
2018	12	22	4	26	38	0.3	3.6	0.68	98.6	81.063	51.8002
2018	12	22	4	36	38	0.3	3.6	0.68	100	81.063	51.8002
2018	12	22	4	46	38	0.3	3.6	0.69	100.1	81.063	52.5583
2018	12	22	4	56	38	0.3	3.6	0.69	97.7	81.063	52.3056
2018	12	22	5	6	38	0.3	3.6	0.7	99.2	81.063	53.3163
2018	12	22	5	16	38	0.3	3.6	0.7	98.3	81.063	53.569
2018	12	22	5	26	38	0.3	3.6	0.71	99.3	81.063	53.8217
2018	12	22	5	36	38	0.3	3.6	0.7	99.5	81.063	52.811
2018	12	22	5	46	38	0.3	3.6	0.69	100.1	81.063	52.5583
2018	12	22	5	56	38	0.3	3.6	0.72	98.6	81.063	55.0851
2018	12	22	6	6	38	0.3	3.6	0.74	99.7	80.9974	56.0484
2018	12	22	6	16	38	0.3	3.6	0.67	95.7	80.9974	50.999
2018	12	22	6	26	38	0.3	3.6	0.72	101.1	80.9974	54.0286
2018	12	22	6	36	38	0.3	3.6	0.69	98.7	80.9974	52.5138
2018	12	22	6	46	38	0.3	3.6	0.7	99.4	80.9974	53.5237
2018	12	22	6	56	38	0.3	3.6	0.68	101.6	80.9974	51.5039
2018	12	22	7	6	38	0.3	3.6	0.69	98.4	80.9974	52.7663
2018	12	22	7	16	38	0.3	3.6	0.7	99.7	80.9974	53.0187
2018	12	22	7	26	38	0.3	3.6	0.69	100.4	80.9974	52.2613
2018	12	22	7	36	38	0.3	3.6	0.71	99.6	80.9974	53.7761
2018	12	22	7	46	38	0.3	3.6	0.69	99.6	80.9974	52.0088
2018	12	22	7	56	38	0.3	3.6	0.68	99.4	80.9974	52.0088
2018	12	22	8	6	38	0.3	3.6	0.68	99.5	80.9974	51.2514
2018	12	22	8	16	38	0.3	3.6	0.72	97.8	80.9974	55.0384
2018	12	22	8	26	38	0.3	3.6	0.69	100.2	80.9974	52.0088
2018	12	22	8	36	38	0.3	3.6	0.68	99.4	80.9974	52.0087
2018	12	22	8	46	38	0.3	3.6	0.67	97.3	80.9974	51.2513
2018	12	22	8	56	38	0.3	3.6	0.69	99.6	80.9974	52.5136
2018	12	22	9	6	38	0.3	3.6	0.7	101.1	80.9974	52.766
2018	12	22	9	16	38	0.3	3.6	0.73	99.6	80.9974	55.2907
2018	12	22	9	26	38	0.3	3.6	0.66	100.1	80.9974	49.7364
2018	12	22	9	36	38	0.3	3.6	0.68	100	80.9974	51.5036

Reinhackle (0356)

Year	Month	Day	Hour	Minute	Second	CellBegin	CellEnd	Speed	Direction	Area	Flow
2018	12	22	9	46	38	0.3	3.6	0.71	99.9	80.9974	53.7758
2018	12	22	9	56	38	0.3	3.6	0.69	100.6	80.9974	52.5134
2018	12	22	10	6	38	0.3	3.6	0.69	102	80.9974	52.2609
2018	12	22	10	16	38	0.3	3.6	0.68	99.7	81.063	51.5471
2018	12	22	10	26	38	0.3	3.6	0.71	98.5	81.063	53.8212
2018	12	22	10	36	38	0.3	3.6	0.69	99.3	81.063	52.5577
2018	12	22	10	46	38	0.3	3.6	0.67	99.6	81.063	51.0416
2018	12	22	10	56	38	0.3	3.6	0.7	98.6	81.063	53.3157
2018	12	22	11	6	38	0.3	3.6	0.7	100.3	80.9974	53.0181
2018	12	22	11	16	38	0.3	3.6	0.69	97.7	80.9974	52.2607
2018	12	22	11	26	38	0.3	3.6	0.7	100.5	81.063	53.3156
2018	12	22	11	36	38	0.3	3.6	0.67	101.1	81.063	50.2835
2018	12	22	11	46	38	0.3	3.6	0.7	100.7	80.9974	53.2705
2018	12	22	11	56	38	0.3	3.6	0.71	98.2	80.9974	54.2804
2018	12	22	12	6	38	0.3	3.6	0.68	99.1	80.9974	52.0083
2018	12	22	12	16	38	0.3	3.6	0.73	98.1	81.063	55.337
2018	12	22	12	26	38	0.3	3.6	0.72	101	81.063	54.5789
2018	12	22	12	36	38	0.3	3.6	0.73	97.3	81.063	55.5896
2018	12	22	12	46	38	0.3	3.6	0.69	101.6	81.063	51.7994
2018	12	22	12	56	38	0.3	3.6	0.72	98.1	81.063	55.0842
2018	12	22	13	6	38	0.3	3.6	0.71	99.1	81.063	53.8208
2018	12	22	13	16	38	0.3	3.6	0.7	96.8	81.063	53.3154
2018	12	22	13	26	38	0.3	3.6	0.66	97.4	81.063	50.5359
2018	12	22	13	36	38	0.3	3.6	0.68	97.8	81.063	51.5466
2018	12	22	13	46	38	0.3	3.6	0.7	97.5	81.063	53.8207
2018	12	22	13	56	38	0.3	3.6	0.7	100.5	81.063	53.3154
2018	12	22	14	6	38	0.3	3.6	0.7	99.4	81.063	53.5681
2018	12	22	14	16	38	0.3	3.6	0.68	101.6	81.063	51.5466
2018	12	22	14	26	38	0.3	3.6	0.67	98.7	81.063	51.0413
2018	12	22	14	36	38	0.3	3.6	0.66	101	81.063	49.5252
2018	12	22	14	46	38	0.3	3.6	0.68	98.9	81.063	51.7993
2018	12	22	14	56	38	0.3	3.6	0.68	98.9	81.063	51.5466
2018	12	22	15	6	38	0.3	3.6	0.69	100.7	81.063	52.052
2018	12	22	15	16	38	0.3	3.6	0.71	98.5	80.9974	54.2802
2018	12	22	15	26	38	0.3	3.6	0.69	100.7	80.9974	52.2605
2018	12	22	15	36	38	0.3	3.6	0.7	101.6	80.9974	52.7654
2018	12	22	15	46	38	0.3	3.6	0.72	98.9	81.063	54.5788
2018	12	22	15	56	38	0.3	3.6	0.71	99.5	80.9974	54.0277
2018	12	22	16	6	38	0.3	3.6	0.69	98.2	81.063	52.5573
2018	12	22	16	16	38	0.3	3.6	0.7	100.8	80.9974	53.0178
2018	12	22	16	26	38	0.3	3.6	0.7	100.5	80.9974	53.2703
2018	12	22	16	36	38	0.3	3.6	0.69	99	81.063	52.81
2018	12	22	16	46	38	0.3	3.6	0.69	98.5	81.063	52.5573
2018	12	22	16	56	38	0.3	3.6	0.7	97.9	81.063	53.0627
2018	12	22	17	6	38	0.3	3.6	0.68	94.9	80.9974	52.5129
2018	12	22	17	16	38	0.3	3.6	0.71	98.8	80.9974	54.0277

Reinhackle (0356)

Year	Month	Day	Hour	Minute	Second	CellBegin	CellEnd	Speed	Direction	Area	Flow
2018	12	22	17	26	38	0.3	3.6	0.71	99.6	81.063	53.5681
2018	12	22	17	36	38	0.3	3.6	0.73	96.7	81.063	55.5895
2018	12	22	17	46	38	0.3	3.6	0.67	101	80.9974	50.4932
2018	12	22	17	56	38	0.3	3.6	0.71	99	81.063	54.3261
2018	12	22	18	6	38	0.3	3.6	0.7	99.4	80.9974	53.5228
2018	12	22	18	16	38	0.3	3.6	0.7	97.3	80.9974	53.2703
2018	12	22	18	26	38	0.3	3.6	0.68	97.7	81.063	52.052
2018	12	22	18	36	38	0.3	3.6	0.68	97.8	80.9974	51.5031
2018	12	22	18	46	38	0.3	3.6	0.69	96.5	81.063	53.0627
2018	12	22	18	56	38	0.3	3.6	0.72	101	81.063	54.5788
2018	12	22	19	6	38	0.3	3.6	0.71	96.1	80.9974	54.0277
2018	12	22	19	16	38	0.3	3.6	0.68	99.4	80.9974	51.7555
2018	12	22	19	26	38	0.3	3.6	0.69	98.5	80.9974	52.2605
2018	12	22	19	36	38	0.3	3.6	0.69	100.6	80.9974	52.5129
2018	12	22	19	46	38	0.3	3.6	0.7	97	80.9974	53.7753
2018	12	22	19	56	38	0.3	3.6	0.71	99.6	80.9974	53.5228
2018	12	22	20	6	38	0.3	3.6	0.68	100	80.9974	51.7556
2018	12	22	20	16	38	0.3	3.6	0.68	99.4	80.9974	51.7556
2018	12	22	20	26	38	0.3	3.6	0.68	99.2	80.9974	51.5031
2018	12	22	20	36	38	0.3	3.6	0.71	99	80.9974	54.2802
2018	12	22	20	46	38	0.3	3.6	0.68	100.8	80.9974	51.7556
2018	12	22	20	56	38	0.3	3.6	0.69	97.4	80.9974	52.513
2018	12	22	21	6	38	0.3	3.6	0.7	97	80.9974	53.2704
2018	12	22	21	16	38	0.3	3.6	0.74	100	80.9974	55.7951
2018	12	22	21	26	38	0.3	3.6	0.7	99.5	80.9974	53.0179
2018	12	22	21	36	38	0.3	3.6	0.7	101.1	80.9974	52.7655
2018	12	22	21	46	38	0.3	3.6	0.69	100.1	80.9974	52.513
2018	12	22	21	56	38	0.3	3.6	0.69	97.1	80.9974	53.018
2018	12	22	22	6	38	0.3	3.6	0.71	97.2	80.9974	54.0278
2018	12	22	22	16	38	0.3	3.6	0.7	99.8	80.9974	52.7655
2018	12	22	22	26	38	0.3	3.6	0.71	101	80.9974	53.2704
2018	12	22	22	36	38	0.3	3.6	0.65	101.4	80.9974	48.9785
2018	12	22	22	46	38	0.3	3.6	0.69	96.3	80.9974	52.7655
2018	12	22	22	56	38	0.3	3.6	0.69	98.2	80.9974	52.2606
2018	12	22	23	6	38	0.3	3.6	0.72	98.1	80.9974	54.7853
2018	12	22	23	16	38	0.3	3.6	0.69	98.2	80.9974	52.2607
2018	12	22	23	26	38	0.3	3.6	0.71	98.3	80.9974	53.7755
2018	12	22	23	36	38	0.3	3.6	0.69	98.5	80.9974	52.2607
2018	12	22	23	46	38	0.3	3.6	0.69	99.8	80.9974	52.5132
2018	12	22	23	56	38	0.3	3.6	0.68	99.7	80.9974	51.5033
2018	12	23	0	6	38	0.3	3.6	0.67	99	80.9318	51.2075
2018	12	23	0	16	38	0.3	3.6	0.67	97	80.9974	51.5033
2018	12	23	0	26	38	0.3	3.6	0.72	97.3	80.9974	55.0379
2018	12	23	0	36	38	0.3	3.6	0.72	98.4	80.9318	54.4868
2018	12	23	0	46	38	0.3	3.6	0.72	98.6	80.9974	55.0379
2018	12	23	0	56	38	0.3	3.6	0.69	101	80.9318	51.9643

Reinhackle (0356)

Year	Month	Day	Hour	Minute	Second	CellBegin	CellEnd	Speed	Direction	Area	Flow
2018	12	23	1	6	38	0.3	3.6	0.69	99.9	80.9318	51.9643
2018	12	23	1	16	38	0.3	3.6	0.7	100.3	80.9318	52.9734
2018	12	23	1	26	38	0.3	3.6	0.67	97.7	80.9318	50.7031
2018	12	23	1	36	38	0.3	3.6	0.73	98.1	80.9318	55.2437
2018	12	23	1	46	38	0.3	3.6	0.68	99.7	80.9318	51.4599
2018	12	23	1	56	38	0.3	3.6	0.68	100.2	80.9318	51.7122
2018	12	23	2	6	38	0.3	3.6	0.67	99	80.9318	50.9554
2018	12	23	2	16	38	0.3	3.6	0.69	99.6	80.9318	51.9644
2018	12	23	2	26	38	0.3	3.6	0.68	97.7	80.9318	51.9645
2018	12	23	2	36	38	0.3	3.6	0.7	99.4	80.9318	53.478
2018	12	23	2	46	38	0.3	3.6	0.7	98.9	80.9318	52.9735
2018	12	23	2	56	38	0.3	3.6	0.7	99.5	80.9318	52.7213
2018	12	23	3	6	38	0.3	3.6	0.7	98.6	80.9318	53.2258
2018	12	23	3	16	38	0.3	3.6	0.71	98.7	80.9318	54.2348
2018	12	23	3	26	38	0.3	3.6	0.7	98.1	80.9318	53.4781
2018	12	23	3	36	38	0.3	3.6	0.67	96.2	80.9318	51.46
2018	12	23	3	46	38	0.3	3.6	0.69	99.6	80.9318	51.9646
2018	12	23	3	56	38	0.3	3.6	0.72	98.4	80.9318	54.4871
2018	12	23	4	6	38	0.3	3.6	0.69	97.3	80.9318	52.9736
2018	12	23	4	16	38	0.3	3.6	0.7	99.5	80.9318	52.9736
2018	12	23	4	26	38	0.3	3.6	0.67	101.1	80.9318	50.1988
2018	12	23	4	36	38	0.3	3.6	0.68	99.4	80.9318	51.7123
2018	12	23	4	46	38	0.3	3.6	0.72	100.2	80.8661	54.441
2018	12	23	4	56	38	0.3	3.6	0.71	99.3	80.9318	53.9827
2018	12	23	5	6	38	0.3	3.6	0.7	96.4	80.9318	53.7304
2018	12	23	5	16	38	0.3	3.6	0.7	98.4	80.9318	53.2259
2018	12	23	5	26	38	0.3	3.6	0.69	97.9	80.8661	52.6767
2018	12	23	5	36	38	0.3	3.6	0.67	101	80.9318	50.4511
2018	12	23	5	46	38	0.3	3.6	0.69	99.6	80.8661	52.4247
2018	12	23	5	56	38	0.3	3.6	0.72	99.7	80.8661	54.4411
2018	12	23	6	6	38	0.3	3.6	0.69	98.4	80.9318	52.7214
2018	12	23	6	16	38	0.3	3.6	0.73	97	80.9318	55.7485
2018	12	23	6	26	38	0.3	3.6	0.69	97.9	80.9318	52.4692
2018	12	23	6	36	38	0.3	3.6	0.72	98.4	80.8661	54.4411
2018	12	23	6	46	38	0.3	3.6	0.68	98.6	80.8661	51.6686
2018	12	23	6	56	38	0.3	3.6	0.7	99.2	80.8661	53.1809
2018	12	23	7	6	38	0.3	3.6	0.71	98.3	80.9318	53.7305
2018	12	23	7	16	38	0.3	3.6	0.67	98.8	80.8661	50.6604
2018	12	23	7	26	38	0.3	3.6	0.69	97.9	80.8661	52.4247
2018	12	23	7	36	38	0.3	3.6	0.68	99.1	80.8661	51.6686
2018	12	23	7	46	38	0.3	3.6	0.71	99.8	80.9318	53.9827
2018	12	23	7	56	38	0.3	3.6	0.72	100.2	80.9318	54.4872
2018	12	23	8	6	38	0.3	3.6	0.71	100.4	80.9318	53.7304
2018	12	23	8	16	38	0.3	3.6	0.71	99.9	80.9318	53.7304
2018	12	23	8	26	38	0.3	3.6	0.72	99.2	80.9318	54.4871
2018	12	23	8	36	38	0.3	3.6	0.68	98.9	80.9318	51.7123

Reinhackle (0356)

Year	Month	Day	Hour	Minute	Second	CellBegin	CellEnd	Speed	Direction	Area	Flow
2018	12	23	8	46	38	0.3	3.6	0.66	98.6	80.9318	50.1988
2018	12	23	8	56	38	0.3	3.6	0.69	99.6	80.9318	51.9645
2018	12	23	9	6	38	0.3	3.6	0.7	100.3	80.9318	52.9735
2018	12	23	9	16	38	0.3	3.6	0.69	101	80.9318	51.7122
2018	12	23	9	26	38	0.3	3.6	0.71	99.3	80.9318	53.7302
2018	12	23	9	36	38	0.3	3.6	0.67	96.5	80.9318	51.2076
2018	12	23	9	46	38	0.3	3.6	0.67	102.5	80.9318	49.9464
2018	12	23	9	56	38	0.3	3.6	0.68	102.9	80.9318	50.7031
2018	12	23	10	6	38	0.3	3.6	0.7	101.6	80.9318	52.9734
2018	12	23	10	16	38	0.3	3.6	0.66	99.5	80.9318	49.9463
2018	12	23	10	26	38	0.3	3.6	0.68	100	80.9318	51.4598
2018	12	23	10	36	38	0.3	3.6	0.71	98.8	80.9318	53.9823
2018	12	23	10	46	38	0.3	3.6	0.7	100.7	80.9318	53.2256
2018	12	23	10	56	38	0.3	3.6	0.69	101.8	80.9318	51.9643
2018	12	23	11	6	38	0.3	3.6	0.68	100.8	80.9318	51.712
2018	12	23	11	16	38	0.3	3.6	0.67	102.5	80.9318	49.9462
2018	12	23	11	26	38	0.3	3.6	0.7	98.8	80.9318	53.4778
2018	12	23	11	36	38	0.3	3.6	0.64	100.7	80.9318	48.1804
2018	12	23	11	46	38	0.3	3.6	0.71	97.4	80.9318	54.2345
2018	12	23	11	56	38	0.3	3.6	0.66	100	80.9974	49.9885
2018	12	23	12	6	38	0.3	3.6	0.68	102.2	80.9974	51.5033
2018	12	23	12	16	38	0.3	3.6	0.71	100.2	80.9974	53.5229
2018	12	23	12	26	38	0.3	3.6	0.67	100.4	80.9974	50.9982
2018	12	23	12	36	38	0.3	3.6	0.68	101.9	80.9974	51.5031
2018	12	23	12	46	38	0.3	3.6	0.69	99.9	80.9974	52.2604
2018	12	23	12	56	38	0.3	3.6	0.69	98.7	81.063	52.5573
2018	12	23	13	6	38	0.3	3.6	0.71	100.7	81.063	53.568
2018	12	23	13	16	38	0.3	3.6	0.67	97.7	81.063	50.7885
2018	12	23	13	26	38	0.3	3.6	0.72	97.3	80.9974	55.0375
2018	12	23	13	36	38	0.3	3.6	0.68	99.5	81.063	51.5466
2018	12	23	13	46	38	0.3	3.6	0.67	97.3	81.063	51.0412
2018	12	23	13	56	38	0.3	3.6	0.7	100.2	80.9974	53.2703
2018	12	23	14	6	38	0.3	3.6	0.68	98.1	80.9974	51.503
2018	12	23	14	16	38	0.3	3.6	0.72	97.9	80.9974	54.7851
2018	12	23	14	26	38	0.3	3.6	0.68	102.2	81.063	51.5466
2018	12	23	14	36	38	0.3	3.6	0.7	97.3	80.9974	53.2703
2018	12	23	14	46	38	0.3	3.6	0.67	99.6	80.9974	50.4932
2018	12	23	14	56	38	0.3	3.6	0.69	101.3	80.9974	52.008
2018	12	23	15	6	38	0.3	3.6	0.71	98	80.9974	54.0277
2018	12	23	15	16	38	0.3	3.6	0.67	98.7	80.9974	50.9981
2018	12	23	15	26	38	0.3	3.6	0.68	96.9	80.9974	52.008
2018	12	23	15	36	38	0.3	3.6	0.68	99.2	80.9974	51.503
2018	12	23	15	46	38	0.3	3.6	0.69	101.3	80.9974	52.008
2018	12	23	15	56	38	0.3	3.6	0.69	98.2	81.063	52.5573
2018	12	23	16	6	38	0.3	3.6	0.72	98.2	81.063	54.5788
2018	12	23	16	16	38	0.3	3.6	0.7	99.8	80.9974	52.7653

Reinhackle (0356)

Year	Month	Day	Hour	Minute	Second	CellBegin	CellEnd	Speed	Direction	Area	Flow
2018	12	23	16	26	38	0.3	3.6	0.71	98.7	80.9974	54.2801
2018	12	23	16	36	38	0.3	3.6	0.68	100	81.063	51.5466
2018	12	23	16	46	38	0.3	3.6	0.73	101.1	80.9974	55.29
2018	12	23	16	56	38	0.3	3.6	0.71	99.1	80.9974	53.7752
2018	12	23	17	6	38	0.3	3.6	0.7	97.6	80.9974	53.0178
2018	12	23	17	16	38	0.3	3.6	0.66	100	81.063	50.0306
2018	12	23	17	26	38	0.3	3.6	0.67	98.4	80.9974	51.2506
2018	12	23	17	36	38	0.3	3.6	0.72	100.5	81.063	54.3261
2018	12	23	17	46	38	0.3	3.6	0.68	97.5	81.063	51.5466
2018	12	23	17	56	38	0.3	3.6	0.72	98.1	81.063	55.0841
2018	12	23	18	6	38	0.3	3.6	0.69	99.6	80.9974	52.008
2018	12	23	18	16	38	0.3	3.6	0.71	99.3	81.063	53.8208
2018	12	23	18	26	38	0.3	3.6	0.69	101.3	81.063	52.052
2018	12	23	18	36	38	0.3	3.6	0.69	100.1	81.063	52.5574
2018	12	23	18	46	38	0.3	3.6	0.72	100.8	80.9974	54.2802
2018	12	23	18	56	38	0.3	3.6	0.69	98.8	81.063	52.3047
2018	12	23	19	6	38	0.3	3.6	0.67	100.2	80.9974	50.7457
2018	12	23	19	16	38	0.3	3.6	0.68	96.4	81.063	52.052
2018	12	23	19	26	38	0.3	3.6	0.7	103.6	81.063	52.3047
2018	12	23	19	36	38	0.3	3.6	0.71	100.4	81.063	53.8208
2018	12	23	19	46	38	0.3	3.6	0.72	98.2	81.063	54.5789
2018	12	23	19	56	38	0.3	3.6	0.71	99.3	80.9974	53.7753
2018	12	23	20	6	38	0.3	3.6	0.68	97.7	81.063	52.0521
2018	12	23	20	16	38	0.3	3.6	0.68	98.1	81.063	51.7994
2018	12	23	20	26	38	0.3	3.6	0.73	98.5	80.9974	55.5426
2018	12	23	20	36	38	0.3	3.6	0.67	96.4	80.9974	51.5032
2018	12	23	20	46	38	0.3	3.6	0.7	98.1	80.9974	53.5229
2018	12	23	20	56	38	0.3	3.6	0.7	97.8	81.063	53.3155
2018	12	23	21	6	38	0.3	3.6	0.67	101	80.9974	50.4933
2018	12	23	21	16	38	0.3	3.6	0.67	100.4	80.9974	50.9983
2018	12	23	21	26	38	0.3	3.6	0.7	100	80.9974	53.018
2018	12	23	21	36	38	0.3	3.6	0.68	100	80.9974	51.7557
2018	12	23	21	46	38	0.3	3.6	0.7	99.9	80.9974	53.2705
2018	12	23	21	56	38	0.3	3.6	0.69	100.7	80.9974	52.2607
2018	12	23	22	6	38	0.3	3.6	0.68	98.6	80.9974	52.0082
2018	12	23	22	16	38	0.3	3.6	0.72	98.1	80.9974	55.0378
2018	12	23	22	26	38	0.3	3.6	0.7	98.6	80.9974	53.2706
2018	12	23	22	36	38	0.3	3.6	0.7	97.3	80.9974	53.5231
2018	12	23	22	46	38	0.3	3.6	0.66	98	80.9974	50.4935
2018	12	23	22	56	38	0.3	3.6	0.7	98.9	80.9974	53.2706
2018	12	23	23	6	38	0.3	3.6	0.68	98.4	80.9974	51.5034
2018	12	23	23	16	38	0.3	3.6	0.69	97.7	80.9974	52.5133
2018	12	23	23	26	38	0.3	3.6	0.73	97.3	80.9974	55.5429
2018	12	23	23	36	38	0.3	3.6	0.69	99.1	80.9974	52.2608
2018	12	23	23	46	38	0.3	3.6	0.68	99.7	80.9974	51.5034
2018	12	23	23	56	38	0.3	3.6	0.67	97	80.9974	51.5034

Reinhackle (0356)

Year	Month	Day	Hour	Minute	Second	CellBegin	CellEnd	Speed	Direction	Area	Flow
2018	12	24	0	6	38	0.3	3.6	0.68	100.2	80.9974	51.7559
2018	12	24	0	16	38	0.3	3.6	0.69	99	80.9974	52.7658
2018	12	24	0	26	38	0.3	3.6	0.73	98.3	80.9974	55.2905
2018	12	24	0	36	38	0.3	3.6	0.67	100.1	80.9974	50.9986
2018	12	24	0	46	38	0.3	3.6	0.69	99.3	80.9318	52.4689
2018	12	24	0	56	38	0.3	3.6	0.7	100.8	80.9318	52.9735
2018	12	24	1	6	38	0.3	3.6	0.7	98.1	80.9318	53.478
2018	12	24	1	16	38	0.3	3.6	0.7	98.7	80.9318	52.9735
2018	12	24	1	26	38	0.3	3.6	0.69	97.9	80.9318	52.469
2018	12	24	1	36	38	0.3	3.6	0.73	97.2	80.9318	55.7483
2018	12	24	1	46	38	0.3	3.6	0.71	97.4	80.9318	54.2348
2018	12	24	1	56	38	0.3	3.6	0.69	101.5	80.9318	51.9645
2018	12	24	2	6	38	0.3	3.6	0.73	97.7	80.9318	55.7484
2018	12	24	2	16	38	0.3	3.6	0.7	100	80.9318	52.7213
2018	12	24	2	26	38	0.3	3.6	0.7	101.6	80.9318	52.7213
2018	12	24	2	36	38	0.3	3.6	0.7	99.5	80.9318	52.7214
2018	12	24	2	46	38	0.3	3.6	0.71	101.5	80.9318	53.4781
2018	12	24	2	56	38	0.3	3.6	0.7	98.4	80.9318	52.9736
2018	12	24	3	6	38	0.3	3.6	0.7	101	80.9318	52.9737
2018	12	24	3	16	38	0.3	3.6	0.69	99.3	80.9318	52.4692
2018	12	24	3	26	38	0.3	3.6	0.65	101.1	80.9318	48.9376
2018	12	24	3	36	38	0.3	3.6	0.67	97.6	80.9318	51.2079
2018	12	24	3	46	38	0.3	3.6	0.71	97.8	80.9318	53.7305
2018	12	24	3	56	38	0.3	3.6	0.7	99.8	80.9318	52.7215
2018	12	24	4	6	38	0.3	3.6	0.68	98.8	80.9318	51.9647
2018	12	24	4	16	38	0.3	3.6	0.7	100	80.9318	52.7215
2018	12	24	4	26	38	0.3	3.6	0.68	98	80.9318	51.9647
2018	12	24	4	36	38	0.3	3.6	0.74	99.4	80.9318	56.5053
2018	12	24	4	46	38	0.3	3.6	0.72	98.1	80.9318	54.7396
2018	12	24	4	56	38	0.3	3.6	0.7	98.4	80.9318	53.226
2018	12	24	5	6	38	0.3	3.6	0.7	99.5	80.9318	52.9738
2018	12	24	5	16	38	0.3	3.6	0.72	99.2	80.8661	54.4412
2018	12	24	5	26	38	0.3	3.6	0.71	102.4	80.9318	52.9738
2018	12	24	5	36	38	0.3	3.6	0.69	97.1	80.8661	52.6769
2018	12	24	5	46	38	0.3	3.6	0.69	97.4	80.8661	52.6769
2018	12	24	5	56	38	0.3	3.6	0.72	101.6	80.8661	54.1891
2018	12	24	6	6	38	0.3	3.6	0.68	98.9	80.9318	51.7125
2018	12	24	6	16	38	0.3	3.6	0.68	99.8	80.8661	51.1647
2018	12	24	6	26	38	0.3	3.6	0.69	97.3	80.8661	52.929
2018	12	24	6	36	38	0.3	3.6	0.67	98.7	80.8661	51.1647
2018	12	24	6	46	38	0.3	3.6	0.69	96.8	80.8661	52.929
2018	12	24	6	56	38	0.3	3.6	0.71	98.5	80.8661	53.9372
2018	12	24	7	6	38	0.3	3.6	0.69	100.4	80.8661	52.1729
2018	12	24	7	16	38	0.3	3.6	0.69	99.1	80.8661	52.1729
2018	12	24	7	26	38	0.3	3.6	0.73	99.6	80.8661	55.1974
2018	12	24	7	36	38	0.3	3.6	0.7	96.2	80.8661	53.6851

Reinhackle (0356)

Year	Month	Day	Hour	Minute	Second	CellBegin	CellEnd	Speed	Direction	Area	Flow
2018	12	24	7	46	38	0.3	3.6	0.71	98	80.8661	53.6851
2018	12	24	7	56	38	0.3	3.6	0.7	98.9	80.8661	52.929
2018	12	24	8	6	38	0.3	3.6	0.74	98.7	80.8661	55.9535
2018	12	24	8	16	38	0.3	3.6	0.7	96.4	80.8661	53.6851
2018	12	24	8	26	38	0.3	3.6	0.68	97.5	80.8661	51.6688
2018	12	24	8	36	38	0.3	3.6	0.69	98.7	80.8661	52.4249
2018	12	24	8	46	38	0.3	3.6	0.69	99.8	80.8661	52.4249
2018	12	24	8	56	38	0.3	3.6	0.7	98.1	80.8661	52.9289
2018	12	24	9	6	38	0.3	3.6	0.68	100.5	80.8661	51.6687
2018	12	24	9	16	38	0.3	3.6	0.69	98.4	80.8661	52.6769
2018	12	24	9	26	38	0.3	3.6	0.69	96.6	80.8661	52.4248
2018	12	24	9	36	38	0.3	3.6	0.71	101.3	80.8661	53.181
2018	12	24	9	46	38	0.3	3.6	0.7	98.8	80.8661	53.433
2018	12	24	9	56	38	0.3	3.6	0.71	98.5	80.8661	53.685
2018	12	24	10	6	38	0.3	3.6	0.72	99.2	80.8661	54.6932
2018	12	24	10	16	38	0.3	3.6	0.7	100.8	80.8661	52.6768
2018	12	24	10	26	38	0.3	3.6	0.69	97.9	80.9318	52.4691
2018	12	24	10	36	38	0.3	3.6	0.7	98.6	80.9318	53.2258
2018	12	24	10	46	38	0.3	3.6	0.68	98.4	80.9318	51.46
2018	12	24	10	56	38	0.3	3.6	0.7	99.4	80.9318	53.2257
2018	12	24	11	6	38	0.3	3.6	0.67	98.7	80.9318	50.9554
2018	12	24	11	16	38	0.3	3.6	0.71	97.2	80.9318	54.2347
2018	12	24	11	26	38	0.3	3.6	0.71	100.6	80.9318	53.7302
2018	12	24	11	36	38	0.3	3.6	0.7	101	80.9318	52.9734
2018	12	24	11	46	38	0.3	3.6	0.69	97.7	80.9318	52.2166
2018	12	24	11	56	38	0.3	3.6	0.71	100.3	80.9318	53.9824
2018	12	24	12	6	38	0.3	3.6	0.7	99.7	80.9318	52.9733
2018	12	24	12	16	38	0.3	3.6	0.7	102.8	80.9318	52.2166
2018	12	24	12	26	38	0.3	3.6	0.68	100.6	80.9318	51.4598
2018	12	24	12	36	38	0.3	3.6	0.69	100.2	80.9318	51.9643
2018	12	24	12	46	38	0.3	3.6	0.69	98.4	80.9318	52.7211
2018	12	24	12	56	38	0.3	3.6	0.67	100.1	80.9318	50.9553
2018	12	24	13	6	38	0.3	3.6	0.68	100.9	80.9318	51.2075
2018	12	24	13	16	38	0.3	3.6	0.69	99.8	80.9318	52.4688
2018	12	24	13	26	38	0.3	3.6	0.68	100	80.9318	51.4598
2018	12	24	13	36	38	0.3	3.6	0.66	99.4	80.9318	50.1985
2018	12	24	13	46	38	0.3	3.6	0.65	99.3	80.9318	49.1895
2018	12	24	13	56	38	0.3	3.6	0.66	101.8	80.9318	49.4417
2018	12	24	14	6	38	0.3	3.6	0.66	102	80.9318	49.9462
2018	12	24	14	16	38	0.3	3.6	0.65	100.2	80.9318	49.1895
2018	12	24	14	26	38	0.3	3.6	0.67	100.7	80.9318	50.703
2018	12	24	14	36	38	0.3	3.6	0.67	102.2	80.8661	50.156
2018	12	24	14	46	38	0.3	3.6	0.67	99	80.9318	51.2075
2018	12	24	14	56	38	0.3	3.6	0.66	101	80.8661	49.3998
2018	12	24	15	6	38	0.3	3.6	0.68	96.3	80.8661	52.1723
2018	12	24	15	16	38	0.3	3.6	0.68	102.5	80.9318	51.2075

Reinhackle (0356)

Year	Month	Day	Hour	Minute	Second	CellBegin	CellEnd	Speed	Direction	Area	Flow
2018	12	24	15	26	38	0.3	3.6	0.7	101.4	80.8661	52.4243
2018	12	24	15	36	38	0.3	3.6	0.66	100.4	80.8661	49.6519
2018	12	24	15	46	38	0.3	3.6	0.7	97.3	80.9318	53.2255
2018	12	24	15	56	38	0.3	3.6	0.68	98.9	80.9318	51.4597
2018	12	24	16	6	38	0.3	3.6	0.64	99.5	80.8661	48.3917
2018	12	24	16	16	38	0.3	3.6	0.67	98.5	80.9318	50.703
2018	12	24	16	26	38	0.3	3.6	0.69	100.2	80.9318	51.9642
2018	12	24	16	36	38	0.3	3.6	0.69	98	80.9318	52.2165
2018	12	24	16	46	38	0.3	3.6	0.7	99.5	80.9974	52.7656
2018	12	24	16	56	38	0.3	3.6	0.72	98.6	80.9974	55.0378
2018	12	24	17	6	38	0.3	3.6	0.69	102.1	80.9974	52.0082
2018	12	24	17	16	38	0.3	3.6	0.69	100.7	80.9974	52.2607
2018	12	24	17	26	38	0.3	3.6	0.67	96.5	80.9974	50.9983
2018	12	24	17	36	38	0.3	3.6	0.71	100.1	80.9974	54.0279
2018	12	24	17	46	38	0.3	3.6	0.68	103.1	80.9974	50.9983
2018	12	24	17	56	38	0.3	3.6	0.7	96.8	80.9974	53.2705
2018	12	24	18	6	38	0.3	3.6	0.73	100.1	80.9974	55.0378
2018	12	24	18	16	38	0.3	3.6	0.71	98.7	80.9974	54.2804
2018	12	24	18	26	38	0.3	3.6	0.72	99.5	80.9974	54.2804
2018	12	24	18	36	38	0.3	3.6	0.71	98.8	80.9974	54.0279
2018	12	24	18	46	38	0.3	3.6	0.72	98.1	80.9974	54.7854
2018	12	24	18	56	38	0.3	3.6	0.71	98	80.9974	54.028
2018	12	24	19	6	38	0.3	3.6	0.7	100.3	80.9974	52.7656
2018	12	24	19	16	38	0.3	3.6	0.7	100.5	80.9974	53.0181
2018	12	24	19	26	38	0.3	3.6	0.66	100.5	80.9974	50.241
2018	12	24	19	36	38	0.3	3.6	0.68	98.9	80.9974	51.5033
2018	12	24	19	46	38	0.3	3.6	0.69	98.5	80.9974	52.2607
2018	12	24	19	56	38	0.3	3.6	0.71	99.3	80.9974	53.7755
2018	12	24	20	6	38	0.3	3.6	0.68	100.2	80.9974	51.7558
2018	12	24	20	16	38	0.3	3.6	0.68	100.8	80.9974	51.5033
2018	12	24	20	26	38	0.3	3.6	0.67	100.2	80.9974	50.4935
2018	12	24	20	36	38	0.3	3.6	0.7	99.8	80.9974	52.7657
2018	12	24	20	46	38	0.3	3.6	0.69	97.7	80.9974	52.2607
2018	12	24	20	56	38	0.3	3.6	0.73	100.1	80.9974	55.0379
2018	12	24	21	6	38	0.3	3.6	0.69	97.9	80.9974	52.5132
2018	12	24	21	16	38	0.3	3.6	0.71	98.3	80.9974	53.7755
2018	12	24	21	26	38	0.3	3.6	0.69	101	80.9974	51.7558
2018	12	24	21	36	38	0.3	3.6	0.68	97.2	80.9974	52.2607
2018	12	24	21	46	38	0.3	3.6	0.69	98.2	80.9974	52.2607
2018	12	24	21	56	38	0.3	3.6	0.7	97	80.9974	53.7755
2018	12	24	22	6	38	0.3	3.6	0.7	96	81.063	53.3156
2018	12	24	22	16	38	0.3	3.6	0.68	95.8	81.063	52.3049
2018	12	24	22	26	38	0.3	3.6	0.74	95.6	81.063	56.8532
2018	12	24	22	36	38	0.3	3.6	0.7	99.4	81.063	53.3156
2018	12	24	22	46	38	0.3	3.6	0.72	97.6	81.1286	54.6252
2018	12	24	22	56	38	0.3	3.6	0.67	97.9	81.1286	51.3376

Reinhackle (0356)

Year	Month	Day	Hour	Minute	Second	CellBegin	CellEnd	Speed	Direction	Area	Flow
2018	12	24	23	6	38	0.3	3.6	0.67	98.1	81.1286	51.3376
2018	12	24	23	16	38	0.3	3.6	0.72	96.1	81.1286	54.8781
2018	12	24	23	26	38	0.3	3.6	0.69	97.7	81.1286	52.6021
2018	12	24	23	36	38	0.3	3.6	0.72	97.3	81.1286	55.131
2018	12	24	23	46	38	0.3	3.6	0.72	96.1	81.1286	54.8781
2018	12	24	23	56	38	0.3	3.6	0.7	95.4	81.1286	53.8665
2018	12	25	0	6	38	0.3	3.6	0.71	96.3	81.1286	54.6252
2018	12	25	0	16	38	0.3	3.6	0.68	96.3	81.1286	52.3492
2018	12	25	0	26	38	0.3	3.6	0.69	99.1	81.1286	52.3492
2018	12	25	0	36	38	0.3	3.6	0.71	99.6	81.1286	53.6137
2018	12	25	0	46	38	0.3	3.6	0.69	99.1	81.1286	52.3492
2018	12	25	0	56	38	0.3	3.6	0.7	99.9	81.1286	53.3608
2018	12	25	1	6	38	0.3	3.6	0.7	97.6	81.1286	53.1079
2018	12	25	1	16	38	0.3	3.6	0.68	98.4	81.1286	51.5906
2018	12	25	1	26	38	0.3	3.6	0.72	97	81.1286	55.384
2018	12	25	1	36	38	0.3	3.6	0.71	97.9	81.1286	54.3724
2018	12	25	1	46	38	0.3	3.6	0.72	99.5	81.1286	54.3724
2018	12	25	1	56	38	0.3	3.6	0.67	97.7	81.1286	50.8319
2018	12	25	2	6	38	0.3	3.6	0.68	98.6	81.1942	52.1404
2018	12	25	2	16	38	0.3	3.6	0.72	97.3	81.1286	55.1311
2018	12	25	2	26	38	0.3	3.6	0.68	98.6	81.1942	52.1404
2018	12	25	2	36	38	0.3	3.6	0.69	97.7	81.1942	52.6467
2018	12	25	2	46	38	0.3	3.6	0.69	96	81.1942	52.8998
2018	12	25	2	56	38	0.3	3.6	0.7	99.2	81.1942	53.1529
2018	12	25	3	6	38	0.3	3.6	0.7	98.4	81.1942	53.406
2018	12	25	3	16	38	0.3	3.6	0.69	99.1	81.1942	52.3936
2018	12	25	3	26	38	0.3	3.6	0.71	98	81.1942	54.1653
2018	12	25	3	36	38	0.3	3.6	0.7	99.9	81.1942	53.406
2018	12	25	3	46	38	0.3	3.6	0.67	97.3	81.1942	51.3812
2018	12	25	3	56	38	0.3	3.6	0.71	98	81.2598	54.2111
2018	12	25	4	6	38	0.3	3.6	0.7	97.5	81.3255	54.0033
2018	12	25	4	16	38	0.3	3.6	0.69	100.4	81.3911	52.5263
2018	12	25	4	26	38	0.3	3.6	0.66	99.2	81.3911	50.2426
2018	12	25	4	36	38	0.3	3.6	0.69	99	81.4567	53.0785
2018	12	25	4	46	38	0.3	3.6	0.7	98.8	81.4567	53.8404
2018	12	25	4	56	38	0.3	3.6	0.7	98.1	81.4567	53.8404
2018	12	25	5	6	38	0.3	3.6	0.7	97.5	81.4567	53.8404
2018	12	25	5	16	38	0.3	3.6	0.67	100.1	81.4567	51.3008
2018	12	25	5	26	38	0.3	3.6	0.69	97.1	81.4567	52.8246
2018	12	25	5	36	38	0.3	3.6	0.69	98.5	81.4567	52.8246
2018	12	25	5	46	38	0.3	3.6	0.69	94.6	81.4567	53.3325
2018	12	25	5	56	38	0.3	3.6	0.68	98.3	81.4567	52.3167
2018	12	25	6	6	38	0.3	3.6	0.72	98.4	81.4567	55.1103
2018	12	25	6	16	38	0.3	3.6	0.72	98.9	81.4567	54.8563
2018	12	25	6	26	38	0.3	3.6	0.73	98.1	81.4567	55.6182
2018	12	25	6	36	38	0.3	3.6	0.72	97.6	81.4567	55.1103

Reinhackle (0356)

Year	Month	Day	Hour	Minute	Second	CellBegin	CellEnd	Speed	Direction	Area	Flow
2018	12	25	6	46	38	0.3	3.6	0.68	99.7	81.4567	52.0627
2018	12	25	6	56	38	0.3	3.6	0.69	99.3	81.4567	52.8246
2018	12	25	7	6	38	0.3	3.6	0.72	98.4	81.4567	54.8563
2018	12	25	7	16	38	0.3	3.6	0.7	98.4	81.4567	53.3326
2018	12	25	7	26	38	0.3	3.6	0.68	99.8	81.4567	51.5548
2018	12	25	7	36	38	0.3	3.6	0.71	99.9	81.4567	54.0945
2018	12	25	7	46	38	0.3	3.6	0.69	98.5	81.4567	52.5707
2018	12	25	7	56	38	0.3	3.6	0.69	99	81.4567	53.0786
2018	12	25	8	6	38	0.3	3.6	0.7	98.3	81.4567	53.8405
2018	12	25	8	16	38	0.3	3.6	0.71	98.2	81.4567	54.3484
2018	12	25	8	26	38	0.3	3.6	0.69	96.3	81.4567	53.0785
2018	12	25	8	36	38	0.3	3.6	0.7	99.5	81.4567	53.3325
2018	12	25	8	46	38	0.3	3.6	0.67	100.1	81.3911	51.2576
2018	12	25	8	56	38	0.3	3.6	0.72	97.6	81.3255	54.7639
2018	12	25	9	6	38	0.3	3.6	0.72	97.8	81.3255	55.2709
2018	12	25	9	16	38	0.3	3.6	0.72	100.2	81.2598	54.7177
2018	12	25	9	26	38	0.3	3.6	0.69	98.5	81.2598	52.4378
2018	12	25	9	36	38	0.3	3.6	0.69	98.8	81.2598	52.4377
2018	12	25	9	46	38	0.3	3.6	0.75	98.3	81.2598	57.2508
2018	12	25	9	56	38	0.3	3.6	0.72	99.4	81.2598	54.9709
2018	12	25	10	6	38	0.3	3.6	0.7	96.2	81.2598	53.7043
2018	12	25	10	16	38	0.3	3.6	0.68	97.8	81.2598	51.6777
2018	12	25	10	26	38	0.3	3.6	0.65	94	81.2598	50.1577
2018	12	25	10	36	38	0.3	3.6	0.75	98.3	81.2598	57.2507
2018	12	25	10	46	38	0.3	3.6	0.71	98.2	81.2598	54.4641
2018	12	25	10	56	38	0.3	3.6	0.72	95.8	81.1942	54.9244
2018	12	25	11	6	38	0.3	3.6	0.7	95.1	81.2598	54.2108
2018	12	25	11	16	38	0.3	3.6	0.7	97.6	81.2598	53.1975
2018	12	25	11	26	38	0.3	3.6	0.72	98.6	81.1942	54.9244
2018	12	25	11	36	38	0.3	3.6	0.7	95.9	81.1942	53.6588
2018	12	25	11	46	38	0.3	3.6	0.7	97.5	81.2598	53.7041
2018	12	25	11	56	38	0.3	3.6	0.73	98	81.1942	55.6836
2018	12	25	12	6	38	0.3	3.6	0.7	96.4	81.1942	53.9118
2018	12	25	12	16	38	0.3	3.6	0.75	96.5	81.2598	57.5038
2018	12	25	12	26	38	0.3	3.6	0.69	96.6	81.1942	52.6463
2018	12	25	12	36	38	0.3	3.6	0.71	96.9	81.1942	54.418
2018	12	25	12	46	38	0.3	3.6	0.72	94.7	81.1942	55.1773
2018	12	25	12	56	38	0.3	3.6	0.71	97.7	81.1942	54.418
2018	12	25	13	6	38	0.3	3.6	0.71	95.9	81.1286	54.1193
2018	12	25	13	16	38	0.3	3.6	0.71	96.6	81.1942	54.6711
2018	12	25	13	26	38	0.3	3.6	0.7	98.8	81.1942	53.6586
2018	12	25	13	36	38	0.3	3.6	0.71	95.6	81.1286	54.372
2018	12	25	13	46	38	0.3	3.6	0.69	97.4	81.1942	52.6461
2018	12	25	13	56	38	0.3	3.6	0.69	96	81.063	52.81
2018	12	25	14	6	38	0.3	3.6	0.72	96.3	81.063	55.0841
2018	12	25	14	16	38	0.3	3.6	0.7	98.6	81.1286	53.3604

Reinhackle (0356)

Year	Month	Day	Hour	Minute	Second	CellBegin	CellEnd	Speed	Direction	Area	Flow
2018	12	25	14	26	38	0.3	3.6	0.65	99.6	81.1286	49.567
2018	12	25	14	36	38	0.3	3.6	0.72	97.1	81.063	54.8314
2018	12	25	14	46	38	0.3	3.6	0.7	97.9	81.063	53.0627
2018	12	25	14	56	38	0.3	3.6	0.71	97.5	81.063	54.0734
2018	12	25	15	6	38	0.3	3.6	0.73	97	81.063	55.5894
2018	12	25	15	16	38	0.3	3.6	0.71	93.7	81.063	54.5787
2018	12	25	15	26	38	0.3	3.6	0.75	97.8	81.063	57.1055
2018	12	25	15	36	38	0.3	3.6	0.71	96.9	81.063	54.5787
2018	12	25	15	46	38	0.3	3.6	0.73	98.6	81.063	55.3368
2018	12	25	15	56	38	0.3	3.6	0.73	96.2	81.063	55.5894
2018	12	25	16	6	38	0.3	3.6	0.71	96.4	81.063	54.326
2018	12	25	16	16	38	0.3	3.6	0.69	99.8	80.9974	52.5128
2018	12	25	16	26	38	0.3	3.6	0.7	95.6	81.063	53.8207
2018	12	25	16	36	38	0.3	3.6	0.72	97	80.9974	55.2899
2018	12	25	16	46	38	0.3	3.6	0.71	96.9	80.9974	54.2801
2018	12	25	16	56	38	0.3	3.6	0.76	96.7	80.9974	57.8146
2018	12	25	17	6	38	0.3	3.6	0.72	99.4	80.9974	54.785
2018	12	25	17	16	38	0.3	3.6	0.71	97.4	80.9974	54.2801
2018	12	25	17	26	38	0.3	3.6	0.72	97.1	80.9974	54.785
2018	12	25	17	36	38	0.3	3.6	0.71	97.4	80.9974	54.5325
2018	12	25	17	46	38	0.3	3.6	0.69	96.9	80.9318	52.4683
2018	12	25	17	56	38	0.3	3.6	0.74	96.9	80.9974	56.5522
2018	12	25	18	6	38	0.3	3.6	0.68	97.8	80.9974	51.5029
2018	12	25	18	16	38	0.3	3.6	0.69	96.9	80.9974	52.5128
2018	12	25	18	26	38	0.3	3.6	0.73	97.5	80.9974	55.5424
2018	12	25	18	36	38	0.3	3.6	0.71	95.3	80.9974	54.0276
2018	12	25	18	46	38	0.3	3.6	0.73	98	80.9974	55.7948
2018	12	25	18	56	38	0.3	3.6	0.69	96.5	80.9318	52.9728
2018	12	25	19	6	38	0.3	3.6	0.71	95.9	80.9318	53.9819
2018	12	25	19	16	38	0.3	3.6	0.76	97.7	80.9974	58.067
2018	12	25	19	26	38	0.3	3.6	0.73	98	80.9974	55.5424
2018	12	25	19	36	38	0.3	3.6	0.69	99	80.9318	52.7206
2018	12	25	19	46	38	0.3	3.6	0.66	96	80.9318	50.1981
2018	12	25	19	56	38	0.3	3.6	0.69	99.8	80.9318	52.4684
2018	12	25	20	6	38	0.3	3.6	0.72	98.2	80.9318	54.4864
2018	12	25	20	16	38	0.3	3.6	0.74	98.9	80.9318	56.2521
2018	12	25	20	26	38	0.3	3.6	0.69	99	80.9318	52.4684
2018	12	25	20	36	38	0.3	3.6	0.73	100.1	80.9318	55.2431
2018	12	25	20	46	38	0.3	3.6	0.71	97.5	80.9318	53.9819
2018	12	25	20	56	38	0.3	3.6	0.66	98.8	80.9318	50.4504
2018	12	25	21	6	38	0.3	3.6	0.72	96.3	80.9318	54.9909
2018	12	25	21	16	38	0.3	3.6	0.73	100.1	80.9318	55.2432
2018	12	25	21	26	38	0.3	3.6	0.73	100.4	80.9318	54.9909
2018	12	25	21	36	38	0.3	3.6	0.68	97.2	80.8661	51.6678
2018	12	25	21	46	38	0.3	3.6	0.71	97.4	80.8005	54.3941
2018	12	25	21	56	38	0.3	3.6	0.74	97.9	80.8661	56.4566

Reinhackle (0356)

Year	Month	Day	Hour	Minute	Second	CellBegin	CellEnd	Speed	Direction	Area	Flow
2018	12	25	22	6	38	0.3	3.6	0.77	96.6	80.8661	58.977
2018	12	25	22	16	38	0.3	3.6	0.68	97.8	80.8661	51.4158
2018	12	25	22	26	38	0.3	3.6	0.69	98.5	80.8661	52.424
2018	12	25	22	36	38	0.3	3.6	0.71	98.3	80.8005	53.6387
2018	12	25	22	46	38	0.3	3.6	0.69	97.6	80.8661	52.676
2018	12	25	22	56	38	0.3	3.6	0.69	97.7	80.8661	52.424
2018	12	25	23	6	38	0.3	3.6	0.67	99.6	80.8661	50.4077
2018	12	25	23	16	38	0.3	3.6	0.71	99	80.8661	54.1883
2018	12	25	23	26	38	0.3	3.6	0.69	98.5	80.8661	52.172
2018	12	25	23	36	38	0.3	3.6	0.73	99.8	80.8661	55.4485
2018	12	25	23	46	38	0.3	3.6	0.7	96.2	80.8661	53.4322
2018	12	25	23	56	38	0.3	3.6	0.7	99.4	80.8661	53.1802
2018	12	26	0	6	38	0.3	3.6	0.72	97	80.8005	55.1497
2018	12	26	0	16	38	0.3	3.6	0.69	98.4	80.8005	52.6315
2018	12	26	0	26	38	0.3	3.6	0.73	97	80.7349	55.6061
2018	12	26	0	36	38	0.3	3.6	0.69	100.7	80.7349	52.0836
2018	12	26	0	46	38	0.3	3.6	0.68	100.1	80.8005	51.1205
2018	12	26	0	56	38	0.3	3.6	0.68	99.7	80.8005	51.3724
2018	12	26	1	6	38	0.3	3.6	0.68	100.3	80.8005	51.1205
2018	12	26	1	16	38	0.3	3.6	0.72	99.5	80.7349	54.0965
2018	12	26	1	26	38	0.3	3.6	0.72	97.9	80.8005	54.3943
2018	12	26	1	36	38	0.3	3.6	0.69	99.3	80.8005	52.3797
2018	12	26	1	46	38	0.3	3.6	0.7	98.8	80.8005	53.387
2018	12	26	1	56	38	0.3	3.6	0.69	100.1	80.8005	52.3797
2018	12	26	2	6	38	0.3	3.6	0.68	97.2	80.8005	51.6243
2018	12	26	2	16	38	0.3	3.6	0.73	97.3	80.8005	55.4016
2018	12	26	2	26	38	0.3	3.6	0.67	97.9	80.8005	51.1206
2018	12	26	2	36	38	0.3	3.6	0.68	97.7	80.8005	51.8761
2018	12	26	2	46	38	0.3	3.6	0.68	98.6	80.8005	51.8761
2018	12	26	2	56	38	0.3	3.6	0.67	96.4	80.8005	51.3725
2018	12	26	3	6	38	0.3	3.6	0.66	99.1	80.8005	50.3652
2018	12	26	3	16	38	0.3	3.6	0.67	96.2	80.8005	51.1207
2018	12	26	3	26	38	0.3	3.6	0.68	96.6	80.8005	52.128
2018	12	26	3	36	38	0.3	3.6	0.67	100.1	80.8005	50.8688
2018	12	26	3	46	38	0.3	3.6	0.7	97.9	80.8005	52.8835
2018	12	26	3	56	38	0.3	3.6	0.67	99.9	80.8005	50.617
2018	12	26	4	6	38	0.3	3.6	0.64	100	80.8005	48.3506
2018	12	26	4	16	38	0.3	3.6	0.71	98.8	80.8005	53.8908
2018	12	26	4	26	38	0.3	3.6	0.66	97.4	80.7349	50.3225
2018	12	26	4	36	38	0.3	3.6	0.7	99.5	80.8005	52.8835
2018	12	26	4	46	38	0.3	3.6	0.68	100.8	80.8005	51.6244
2018	12	26	4	56	38	0.3	3.6	0.69	99.6	80.7349	52.0838
2018	12	26	5	6	38	0.3	3.6	0.69	97.6	80.8005	52.6317
2018	12	26	5	16	38	0.3	3.6	0.7	99.8	80.8005	52.6317
2018	12	26	5	26	38	0.3	3.6	0.69	99.3	80.8005	52.3799
2018	12	26	5	36	38	0.3	3.6	0.71	98.3	80.8005	53.639

Reinhackle (0356)

Year	Month	Day	Hour	Minute	Second	CellBegin	CellEnd	Speed	Direction	Area	Flow
2018	12	26	5	46	38	0.3	3.6	0.7	99.5	80.8005	52.8835
2018	12	26	5	56	38	0.3	3.6	0.69	101.2	80.8005	52.1281
2018	12	26	6	6	38	0.3	3.6	0.69	97.1	80.8005	52.8835
2018	12	26	6	16	38	0.3	3.6	0.71	98.3	80.8005	53.639
2018	12	26	6	26	38	0.3	3.6	0.69	99.9	80.7349	52.0838
2018	12	26	6	36	38	0.3	3.6	0.69	99.3	80.7349	52.3355
2018	12	26	6	46	38	0.3	3.6	0.69	99.3	80.7349	52.3355
2018	12	26	6	56	38	0.3	3.6	0.68	97.8	80.8005	51.6244
2018	12	26	7	6	38	0.3	3.6	0.67	98.2	80.7349	50.8258
2018	12	26	7	16	38	0.3	3.6	0.67	97.9	80.7349	51.0774
2018	12	26	7	26	38	0.3	3.6	0.69	98.5	80.8005	52.3799
2018	12	26	7	36	38	0.3	3.6	0.73	98.2	80.7349	55.6064
2018	12	26	7	46	38	0.3	3.6	0.68	97.2	80.7349	52.0839
2018	12	26	7	56	38	0.3	3.6	0.72	100.2	80.8005	54.6463
2018	12	26	8	6	38	0.3	3.6	0.7	100.5	80.7349	53.0903
2018	12	26	8	16	38	0.3	3.6	0.73	99.8	80.7349	55.3548
2018	12	26	8	26	38	0.3	3.6	0.72	99.9	80.7349	54.5999
2018	12	26	8	36	38	0.3	3.6	0.67	96.5	80.7349	51.0773
2018	12	26	8	46	38	0.3	3.6	0.66	99.1	80.7349	50.0708
2018	12	26	8	56	38	0.3	3.6	0.71	99.2	80.7349	54.0966
2018	12	26	9	6	38	0.3	3.6	0.7	99.2	80.8005	52.8834
2018	12	26	9	16	38	0.3	3.6	0.7	98.9	80.8005	53.1352
2018	12	26	9	26	38	0.3	3.6	0.74	96.9	80.8005	56.1571
2018	12	26	9	36	38	0.3	3.6	0.72	99.1	80.8005	54.8979
2018	12	26	9	46	38	0.3	3.6	0.7	99.4	80.8005	53.1351
2018	12	26	9	56	38	0.3	3.6	0.7	94.6	80.8005	53.3869
2018	12	26	10	6	38	0.3	3.6	0.7	97.9	80.8005	52.8832
2018	12	26	10	16	38	0.3	3.6	0.7	97.5	80.8005	53.3869
2018	12	26	10	26	38	0.3	3.6	0.65	99.6	80.8005	49.3577
2018	12	26	10	36	38	0.3	3.6	0.7	100.7	80.8005	53.135
2018	12	26	10	46	38	0.3	3.6	0.67	101.3	80.8005	50.6167
2018	12	26	10	56	38	0.3	3.6	0.72	100.7	80.7349	54.5995
2018	12	26	11	6	38	0.3	3.6	0.65	100.5	80.7349	48.8124
2018	12	26	11	16	38	0.3	3.6	0.69	99.6	80.7349	51.8317
2018	12	26	11	26	38	0.3	3.6	0.7	99.4	80.7349	53.0898
2018	12	26	11	36	38	0.3	3.6	0.68	98.8	80.6693	51.7877
2018	12	26	11	46	38	0.3	3.6	0.7	100.7	80.7349	53.0898
2018	12	26	11	56	38	0.3	3.6	0.64	99.2	80.6693	48.2681
2018	12	26	12	6	38	0.3	3.6	0.66	100.3	80.6693	50.0279
2018	12	26	12	16	38	0.3	3.6	0.68	102.8	80.6693	51.0335
2018	12	26	12	26	38	0.3	3.6	0.7	98.6	80.7349	53.3414
2018	12	26	12	36	38	0.3	3.6	0.69	101.7	80.7349	52.0833
2018	12	26	12	46	38	0.3	3.6	0.69	98.8	80.6693	52.0391
2018	12	26	12	56	38	0.3	3.6	0.71	97.4	80.6693	54.3016
2018	12	26	13	6	38	0.3	3.6	0.68	100.1	80.6693	51.0334
2018	12	26	13	16	38	0.3	3.6	0.68	102.2	80.6693	51.0334

Reinhackle (0356)

Year	Month	Day	Hour	Minute	Second	CellBegin	CellEnd	Speed	Direction	Area	Flow
2018	12	26	13	26	38	0.3	3.6	0.72	100	80.6693	54.3016
2018	12	26	13	36	38	0.3	3.6	0.69	99.6	80.6693	51.7876
2018	12	26	13	46	38	0.3	3.6	0.67	99.3	80.6693	50.5306
2018	12	26	13	56	38	0.3	3.6	0.69	102.4	80.6693	51.2848
2018	12	26	14	6	38	0.3	3.6	0.69	101.3	80.6693	51.5362
2018	12	26	14	16	38	0.3	3.6	0.69	101.5	80.6693	52.0389
2018	12	26	14	26	38	0.3	3.6	0.67	101.9	80.6693	50.0278
2018	12	26	14	36	38	0.3	3.6	0.66	100.3	80.6693	49.7764
2018	12	26	14	46	38	0.3	3.6	0.64	99.4	80.6693	48.5194
2018	12	26	14	56	38	0.3	3.6	0.67	99	80.6693	50.782
2018	12	26	15	6	38	0.3	3.6	0.67	99.4	80.6693	50.2792
2018	12	26	15	16	38	0.3	3.6	0.68	98.6	80.6693	51.2848
2018	12	26	15	26	38	0.3	3.6	0.65	101.6	80.6037	48.9806
2018	12	26	15	36	38	0.3	3.6	0.69	100.4	80.6037	52.2459
2018	12	26	15	46	38	0.3	3.6	0.66	101.5	80.6693	49.2736
2018	12	26	15	56	38	0.3	3.6	0.68	102.3	80.6693	50.782
2018	12	26	16	6	38	0.3	3.6	0.69	101.8	80.6693	51.5362
2018	12	26	16	16	38	0.3	3.6	0.68	99.1	80.7349	51.8316
2018	12	26	16	26	38	0.3	3.6	0.69	101.3	80.6693	51.5362
2018	12	26	16	36	38	0.3	3.6	0.69	101	80.7349	51.8316
2018	12	26	16	46	38	0.3	3.6	0.66	100.6	80.6693	49.525
2018	12	26	16	56	38	0.3	3.6	0.7	100.5	80.7349	52.838
2018	12	26	17	6	38	0.3	3.6	0.68	100.8	80.7349	51.58
2018	12	26	17	16	38	0.3	3.6	0.69	100.4	80.7349	52.3348
2018	12	26	17	26	38	0.3	3.6	0.67	101	80.7349	50.5735
2018	12	26	17	36	38	0.3	3.6	0.73	96.5	80.7349	55.6057
2018	12	26	17	46	38	0.3	3.6	0.67	100.1	80.8005	50.8683
2018	12	26	17	56	38	0.3	3.6	0.69	100.4	80.8005	52.3793
2018	12	26	18	6	38	0.3	3.6	0.69	100.5	80.8005	51.8756
2018	12	26	18	16	38	0.3	3.6	0.67	101.3	80.8005	50.6165
2018	12	26	18	26	38	0.3	3.6	0.66	101.4	80.8005	49.861
2018	12	26	18	36	38	0.3	3.6	0.68	98.6	80.8005	51.372
2018	12	26	18	46	38	0.3	3.6	0.7	99.4	80.8661	53.4319
2018	12	26	18	56	38	0.3	3.6	0.68	101.6	80.8661	51.4156
2018	12	26	19	6	38	0.3	3.6	0.67	97.3	80.8661	50.9115
2018	12	26	19	16	38	0.3	3.6	0.69	97.9	80.8661	52.6758
2018	12	26	19	26	38	0.3	3.6	0.69	99.6	80.8661	51.9197
2018	12	26	19	36	38	0.3	3.6	0.69	97.6	80.8661	52.6758
2018	12	26	19	46	38	0.3	3.6	0.7	97.6	80.8661	52.9278
2018	12	26	19	56	38	0.3	3.6	0.65	95.8	80.8661	49.6513
2018	12	26	20	6	38	0.3	3.6	0.67	99.9	80.8661	50.6595
2018	12	26	20	16	38	0.3	3.6	0.7	97.3	80.8661	53.4319
2018	12	26	20	26	38	0.3	3.6	0.7	98.9	80.8661	53.1799
2018	12	26	20	36	38	0.3	3.6	0.68	98.9	80.8661	51.6677
2018	12	26	20	46	38	0.3	3.6	0.67	99.6	80.8661	50.6596
2018	12	26	20	56	38	0.3	3.6	0.65	98.7	80.8661	49.3994

Reinhackle (0356)

Year	Month	Day	Hour	Minute	Second	CellBegin	CellEnd	Speed	Direction	Area	Flow
2018	12	26	21	6	38	0.3	3.6	0.71	98.2	80.8661	54.1881
2018	12	26	21	16	38	0.3	3.6	0.67	102.1	80.8661	50.6596
2018	12	26	21	26	38	0.3	3.6	0.7	97.8	80.8661	53.432
2018	12	26	21	36	38	0.3	3.6	0.7	100.3	80.8661	52.6759
2018	12	26	21	46	38	0.3	3.6	0.71	97.7	80.8661	54.1882
2018	12	26	21	56	38	0.3	3.6	0.68	99.2	80.8661	51.4158
2018	12	26	22	6	38	0.3	3.6	0.65	100.4	80.8661	49.3995
2018	12	26	22	16	38	0.3	3.6	0.69	98.8	80.8661	52.1719
2018	12	26	22	26	38	0.3	3.6	0.69	100.5	80.8661	51.9199
2018	12	26	22	36	38	0.3	3.6	0.67	96.5	80.8661	51.1638
2018	12	26	22	46	38	0.3	3.6	0.66	98	80.8661	50.1557
2018	12	26	22	56	38	0.3	3.6	0.66	98	80.8661	50.1557
2018	12	26	23	6	38	0.3	3.6	0.67	101.3	80.8661	50.4077
2018	12	26	23	16	38	0.3	3.6	0.68	100.1	80.8661	51.1639
2018	12	26	23	26	38	0.3	3.6	0.72	98.1	80.8661	54.9445
2018	12	26	23	36	38	0.3	3.6	0.69	98.4	80.8661	52.6761
2018	12	26	23	46	38	0.3	3.6	0.68	97.8	80.8661	51.4159
2018	12	26	23	56	38	0.3	3.6	0.69	99.8	80.8661	52.4241
2018	12	27	0	6	38	0.3	3.6	0.7	98.4	80.8661	52.9282
2018	12	27	0	16	38	0.3	3.6	0.7	98.1	80.8661	53.1803
2018	12	27	0	26	38	0.3	3.6	0.71	97.4	80.8661	54.1884
2018	12	27	0	36	38	0.3	3.6	0.69	100.7	80.8661	52.1721
2018	12	27	0	46	38	0.3	3.6	0.68	97.4	80.8661	52.1722
2018	12	27	0	56	38	0.3	3.6	0.68	102.2	80.8005	51.3725
2018	12	27	1	6	38	0.3	3.6	0.7	99.5	80.8661	52.9283
2018	12	27	1	16	38	0.3	3.6	0.66	100	80.8661	50.1559
2018	12	27	1	26	38	0.3	3.6	0.66	97.4	80.8661	50.1559
2018	12	27	1	36	38	0.3	3.6	0.66	99.2	80.8661	49.9039
2018	12	27	1	46	38	0.3	3.6	0.69	97.6	80.8661	52.6763
2018	12	27	1	56	38	0.3	3.6	0.7	98.4	80.8005	53.1353
2018	12	27	2	6	38	0.3	3.6	0.69	101.5	80.8005	51.8762
2018	12	27	2	16	38	0.3	3.6	0.66	100.3	80.8661	49.9039
2018	12	27	2	26	38	0.3	3.6	0.7	98.8	80.8661	53.4325
2018	12	27	2	36	38	0.3	3.6	0.66	98.3	80.8661	49.904
2018	12	27	2	46	38	0.3	3.6	0.69	97.7	80.8661	52.1723
2018	12	27	2	56	38	0.3	3.6	0.68	99.7	80.8005	51.3727
2018	12	27	3	6	38	0.3	3.6	0.68	100.6	80.8005	51.3727
2018	12	27	3	16	38	0.3	3.6	0.65	97.8	80.8005	49.3581
2018	12	27	3	26	38	0.3	3.6	0.71	102.4	80.8005	52.8837
2018	12	27	3	36	38	0.3	3.6	0.7	98.1	80.8005	53.3873
2018	12	27	3	46	38	0.3	3.6	0.69	99.6	80.8005	51.8764
2018	12	27	3	56	38	0.3	3.6	0.71	97.2	80.8005	53.891
2018	12	27	4	6	38	0.3	3.6	0.69	96.6	80.8005	52.3801
2018	12	27	4	16	38	0.3	3.6	0.68	98.9	80.8005	51.3728
2018	12	27	4	26	38	0.3	3.6	0.69	98.2	80.8005	52.6319
2018	12	27	4	36	38	0.3	3.6	0.7	98.4	80.8005	52.8838

Reinhackle (0356)

Year	Month	Day	Hour	Minute	Second	CellBegin	CellEnd	Speed	Direction	Area	Flow
2018	12	27	4	46	38	0.3	3.6	0.72	98.6	80.8005	54.6466
2018	12	27	4	56	38	0.3	3.6	0.7	100.6	80.8005	52.632
2018	12	27	5	6	38	0.3	3.6	0.69	97.6	80.8005	52.632
2018	12	27	5	16	38	0.3	3.6	0.67	97.6	80.8005	50.8692
2018	12	27	5	26	38	0.3	3.6	0.67	96.2	80.8005	51.3728
2018	12	27	5	36	38	0.3	3.6	0.69	97.4	80.8005	52.3802
2018	12	27	5	46	38	0.3	3.6	0.7	97.9	80.8005	52.8838
2018	12	27	5	56	38	0.3	3.6	0.69	96.3	80.8005	52.3802
2018	12	27	6	6	38	0.3	3.6	0.7	98.6	80.8005	53.1357
2018	12	27	6	16	38	0.3	3.6	0.66	101	80.8005	49.3583
2018	12	27	6	26	38	0.3	3.6	0.68	100.5	80.8005	51.6247
2018	12	27	6	36	38	0.3	3.6	0.68	98.3	80.8005	51.8766
2018	12	27	6	46	38	0.3	3.6	0.67	96.7	80.7349	51.0777
2018	12	27	6	56	38	0.3	3.6	0.71	99.3	80.7349	53.5939
2018	12	27	7	6	38	0.3	3.6	0.72	97.6	80.7349	54.3487
2018	12	27	7	16	38	0.3	3.6	0.69	99.3	80.8005	52.3803
2018	12	27	7	26	38	0.3	3.6	0.68	98.9	80.6693	51.5372
2018	12	27	7	36	38	0.3	3.6	0.73	98.7	80.7349	55.6068
2018	12	27	7	46	38	0.3	3.6	0.71	99	80.6693	53.7998
2018	12	27	7	56	38	0.3	3.6	0.73	95.9	80.6693	55.5595
2018	12	27	8	6	38	0.3	3.6	0.72	95.2	80.6037	55.2611
2018	12	27	8	16	38	0.3	3.6	0.74	96.6	80.6037	56.517
2018	12	27	8	26	38	0.3	3.6	0.7	97.5	80.6693	53.2969
2018	12	27	8	36	38	0.3	3.6	0.69	94.9	80.6037	52.7492
2018	12	27	8	46	38	0.3	3.6	0.73	97	80.6037	55.5122
2018	12	27	8	56	38	0.3	3.6	0.71	98.3	80.6037	53.5027
2018	12	27	9	6	38	0.3	3.6	0.69	95.8	80.6693	52.2912
2018	12	27	9	16	38	0.3	3.6	0.72	96.3	80.6037	55.0097
2018	12	27	9	26	38	0.3	3.6	0.71	98.2	80.6693	54.051
2018	12	27	9	36	38	0.3	3.6	0.7	97.6	80.6037	53.0003
2018	12	27	9	46	38	0.3	3.6	0.7	96.4	80.6037	53.5027
2018	12	27	9	56	38	0.3	3.6	0.71	96.9	80.6037	54.2563
2018	12	27	10	6	38	0.3	3.6	0.71	95.3	80.6037	54.5074
2018	12	27	10	16	38	0.3	3.6	0.74	96.9	80.6693	56.3136
2018	12	27	10	26	38	0.3	3.6	0.69	96.6	80.5381	52.2023
2018	12	27	10	36	38	0.3	3.6	0.75	99.6	80.6693	56.5648
2018	12	27	10	46	38	0.3	3.6	0.76	98.2	80.6037	57.2704
2018	12	27	10	56	38	0.3	3.6	0.69	95.4	80.6037	52.7491
2018	12	27	11	6	38	0.3	3.6	0.72	98.6	80.6037	54.5073
2018	12	27	11	16	38	0.3	3.6	0.73	98	80.6037	55.5119
2018	12	27	11	26	38	0.3	3.6	0.72	98.4	80.6693	54.3021
2018	12	27	11	36	38	0.3	3.6	0.72	96	80.6693	55.0564
2018	12	27	11	46	38	0.3	3.6	0.75	96.5	80.6037	57.0191
2018	12	27	11	56	38	0.3	3.6	0.74	96.9	80.6693	56.0619
2018	12	27	12	6	38	0.3	3.6	0.74	95.9	80.6037	56.2655
2018	12	27	12	16	38	0.3	3.6	0.73	97.7	80.6037	55.7632

Reinhackle (0356)

Year	Month	Day	Hour	Minute	Second	CellBegin	CellEnd	Speed	Direction	Area	Flow
2018	12	27	12	26	38	0.3	3.6	0.73	97	80.6037	55.512
2018	12	27	12	36	38	0.3	3.6	0.75	96.8	80.5381	56.9706
2018	12	27	12	46	38	0.3	3.6	0.73	95.9	80.6037	55.512
2018	12	27	12	56	38	0.3	3.6	0.7	96.2	80.6037	53.5025
2018	12	27	13	6	38	0.3	3.6	0.71	96.9	80.5381	53.959
2018	12	27	13	16	38	0.3	3.6	0.74	98.6	80.5381	56.2177
2018	12	27	13	26	38	0.3	3.6	0.74	95.3	80.5381	56.7197
2018	12	27	13	36	38	0.3	3.6	0.68	96.1	80.5381	51.7002
2018	12	27	13	46	38	0.3	3.6	0.69	98	80.5381	51.9512
2018	12	27	13	56	38	0.3	3.6	0.72	96	80.5381	54.9628
2018	12	27	14	6	38	0.3	3.6	0.73	95.4	80.5381	55.4648
2018	12	27	14	16	38	0.3	3.6	0.74	96.9	80.5381	55.9668
2018	12	27	14	26	38	0.3	3.6	0.68	98.6	80.5381	51.7003
2018	12	27	14	36	38	0.3	3.6	0.74	95.6	80.5381	56.7197
2018	12	27	14	46	38	0.3	3.6	0.75	97.3	80.6037	56.7679
2018	12	27	14	56	38	0.3	3.6	0.75	95.8	80.4724	56.9221
2018	12	27	15	6	38	0.3	3.6	0.7	101.1	80.5381	52.4531
2018	12	27	15	16	38	0.3	3.6	0.69	97.3	80.5381	52.7041
2018	12	27	15	26	38	0.3	3.6	0.72	97.3	80.5381	54.7119
2018	12	27	15	36	38	0.3	3.6	0.74	97.6	80.5381	56.4687
2018	12	27	15	46	38	0.3	3.6	0.7	98.6	80.4724	52.91
2018	12	27	15	56	38	0.3	3.6	0.72	98.1	80.4724	54.4146
2018	12	27	16	6	38	0.3	3.6	0.68	95.8	80.4724	51.907
2018	12	27	16	16	38	0.3	3.6	0.65	99.6	80.4724	49.1487
2018	12	27	16	26	38	0.3	3.6	0.72	96.8	80.4724	54.9161
2018	12	27	16	36	38	0.3	3.6	0.69	99	80.4724	52.4086
2018	12	27	16	46	38	0.3	3.6	0.73	96.7	80.5381	55.7159
2018	12	27	16	56	38	0.3	3.6	0.75	96.3	80.4724	56.6715
2018	12	27	17	6	38	0.3	3.6	0.69	98.4	80.4724	52.4086
2018	12	27	17	16	38	0.3	3.6	0.68	97.4	80.4724	51.9071
2018	12	27	17	26	38	0.3	3.6	0.72	98.2	80.4068	54.1178
2018	12	27	17	36	38	0.3	3.6	0.66	96.6	80.4068	50.109
2018	12	27	17	46	38	0.3	3.6	0.69	99.9	80.4068	51.8629
2018	12	27	17	56	38	0.3	3.6	0.7	97.6	80.4068	52.6145
2018	12	27	18	6	38	0.3	3.6	0.69	99.6	80.4068	51.6123
2018	12	27	18	16	38	0.3	3.6	0.64	97.6	80.4068	48.6058
2018	12	27	18	26	38	0.3	3.6	0.69	100.1	80.4068	52.1134
2018	12	27	18	36	38	0.3	3.6	0.7	100.6	80.3412	52.3193
2018	12	27	18	46	38	0.3	3.6	0.68	96.1	80.3412	51.8187
2018	12	27	18	56	38	0.3	3.6	0.69	97.1	80.4068	52.1135
2018	12	27	19	6	38	0.3	3.6	0.7	99.5	80.4068	52.364
2018	12	27	19	16	38	0.3	3.6	0.67	99	80.4068	50.8608
2018	12	27	19	26	38	0.3	3.6	0.7	98.4	80.3412	52.5697
2018	12	27	19	36	38	0.3	3.6	0.68	99.1	80.3412	51.3181
2018	12	27	19	46	38	0.3	3.6	0.7	96.2	80.3412	53.3207
2018	12	27	19	56	38	0.3	3.6	0.71	99.3	80.3412	53.3208

Reinhackle (0356)

Year	Month	Day	Hour	Minute	Second	CellBegin	CellEnd	Speed	Direction	Area	Flow
2018	12	27	20	6	38	0.3	3.6	0.69	97.4	80.3412	52.0691
2018	12	27	20	16	38	0.3	3.6	0.7	95.9	80.4068	53.1157
2018	12	27	20	26	38	0.3	3.6	0.71	98.5	80.3412	53.3208
2018	12	27	20	36	38	0.3	3.6	0.69	98.7	80.3412	52.0691
2018	12	27	20	46	38	0.3	3.6	0.71	97.4	80.3412	53.8215
2018	12	27	20	56	38	0.3	3.6	0.69	97.1	80.3412	52.0692
2018	12	27	21	6	38	0.3	3.6	0.69	100.1	80.3412	52.0692
2018	12	27	21	16	38	0.3	3.6	0.69	98.5	80.3412	51.8189
2018	12	27	21	26	38	0.3	3.6	0.72	99.2	80.3412	54.0719
2018	12	27	21	36	38	0.3	3.6	0.66	100.9	80.3412	49.3155
2018	12	27	21	46	38	0.3	3.6	0.7	98.4	80.3412	52.8202
2018	12	27	21	56	38	0.3	3.6	0.67	99	80.2756	50.274
2018	12	27	22	6	38	0.3	3.6	0.68	97.2	80.2756	51.2744
2018	12	27	22	16	38	0.3	3.6	0.73	96.7	80.2756	55.0262
2018	12	27	22	26	38	0.3	3.6	0.69	101	80.3412	51.3183
2018	12	27	22	36	38	0.3	3.6	0.67	101.6	80.2756	49.7738
2018	12	27	22	46	38	0.3	3.6	0.72	99.2	80.2756	54.0258
2018	12	27	22	56	38	0.3	3.6	0.66	98.3	80.2756	50.0239
2018	12	27	23	6	38	0.3	3.6	0.7	99.9	80.2756	52.7752
2018	12	27	23	16	38	0.3	3.6	0.69	100.2	80.2756	51.5247
2018	12	27	23	26	38	0.3	3.6	0.65	98.7	80.2756	49.0235
2018	12	27	23	36	38	0.3	3.6	0.71	101.4	80.2756	53.2755
2018	12	27	23	46	38	0.3	3.6	0.69	97.4	80.2756	52.275
2018	12	27	23	56	38	0.3	3.6	0.7	101.7	80.2756	52.0249
2018	12	28	0	6	38	0.3	3.6	0.69	100.7	80.21	51.4807
2018	12	28	0	16	38	0.3	3.6	0.7	98.3	80.21	52.9802
2018	12	28	0	26	38	0.3	3.6	0.65	98.7	80.2756	49.2737
2018	12	28	0	36	38	0.3	3.6	0.67	98.5	80.21	50.2312
2018	12	28	0	46	38	0.3	3.6	0.69	98.4	80.21	52.2305
2018	12	28	0	56	38	0.3	3.6	0.69	97.4	80.2756	52.025
2018	12	28	1	6	38	0.3	3.6	0.7	98.1	80.21	52.9802
2018	12	28	1	16	38	0.3	3.6	0.71	99.6	80.21	53.2302
2018	12	28	1	26	38	0.3	3.6	0.64	99.4	80.21	48.232
2018	12	28	1	36	38	0.3	3.6	0.67	97	80.21	50.981
2018	12	28	1	46	38	0.3	3.6	0.7	97.3	80.21	52.7304
2018	12	28	1	56	38	0.3	3.6	0.69	99.6	80.21	51.4808
2018	12	28	2	6	38	0.3	3.6	0.69	98.2	80.21	51.7308
2018	12	28	2	16	38	0.3	3.6	0.69	98.5	80.21	51.9807
2018	12	28	2	26	38	0.3	3.6	0.71	100.1	80.21	53.4801
2018	12	28	2	36	38	0.3	3.6	0.69	99.1	80.21	51.7308
2018	12	28	2	46	38	0.3	3.6	0.66	99.5	80.21	49.2317
2018	12	28	2	56	38	0.3	3.6	0.66	99.1	80.21	49.9815
2018	12	28	3	6	38	0.3	3.6	0.7	98.9	80.21	52.4805
2018	12	28	3	16	38	0.3	3.6	0.71	99	80.21	53.4802
2018	12	28	3	26	38	0.3	3.6	0.71	98.2	80.21	53.4802
2018	12	28	3	36	38	0.3	3.6	0.71	95.6	80.21	53.98

Reinhackle (0356)

Year	Month	Day	Hour	Minute	Second	CellBegin	CellEnd	Speed	Direction	Area	Flow
2018	12	28	3	46	38	0.3	3.6	0.69	99.9	80.21	51.7309
2018	12	28	3	56	38	0.3	3.6	0.7	98.4	80.1444	52.6854
2018	12	28	4	6	38	0.3	3.6	0.7	100.2	80.1444	52.6854
2018	12	28	4	16	38	0.3	3.6	0.67	97.6	80.1444	50.6879
2018	12	28	4	26	38	0.3	3.6	0.71	99.3	80.1444	53.1848
2018	12	28	4	36	38	0.3	3.6	0.67	98.7	80.1444	50.4382
2018	12	28	4	46	38	0.3	3.6	0.68	100.6	80.1444	50.9376
2018	12	28	4	56	38	0.3	3.6	0.65	101.9	80.1444	48.4407
2018	12	28	5	6	38	0.3	3.6	0.67	96.7	80.1444	50.688
2018	12	28	5	16	38	0.3	3.6	0.69	100.2	80.1444	51.437
2018	12	28	5	26	38	0.3	3.6	0.69	100.1	80.1444	51.6867
2018	12	28	5	36	38	0.3	3.6	0.67	98.7	80.1444	50.4383
2018	12	28	5	46	38	0.3	3.6	0.7	99.9	80.1444	52.6855
2018	12	28	5	56	38	0.3	3.6	0.7	100.2	80.1444	52.6855
2018	12	28	6	6	38	0.3	3.6	0.65	101.6	80.1444	48.6904
2018	12	28	6	16	38	0.3	3.6	0.67	100.4	80.1444	50.1886
2018	12	28	6	26	38	0.3	3.6	0.67	100.7	80.1444	50.4383
2018	12	28	6	36	38	0.3	3.6	0.65	96.1	80.1444	49.4395
2018	12	28	6	46	38	0.3	3.6	0.7	101.6	80.1444	52.4359
2018	12	28	6	56	38	0.3	3.6	0.67	100.4	80.1444	50.1886
2018	12	28	7	6	38	0.3	3.6	0.71	97.2	80.1444	53.4347
2018	12	28	7	16	38	0.3	3.6	0.73	98.3	80.1444	54.9329
2018	12	28	7	26	38	0.3	3.6	0.68	98.6	80.1444	50.9378
2018	12	28	7	36	38	0.3	3.6	0.68	95.2	80.1444	51.6868
2018	12	28	7	46	38	0.3	3.6	0.73	101	80.1444	54.1838
2018	12	28	7	56	38	0.3	3.6	0.75	95	80.1444	56.6807
2018	12	28	8	6	38	0.3	3.6	0.71	95.3	80.1444	53.9341
2018	12	28	8	16	38	0.3	3.6	0.7	95.1	80.1444	53.185
2018	12	28	8	26	38	0.3	3.6	0.72	97	80.1444	54.6831
2018	12	28	8	36	38	0.3	3.6	0.7	97	80.1444	52.6856
2018	12	28	8	46	38	0.3	3.6	0.75	93.7	80.1444	57.18
2018	12	28	8	56	38	0.3	3.6	0.68	95.5	80.1444	51.6867
2018	12	28	9	6	38	0.3	3.6	0.75	96.8	80.1444	56.4309
2018	12	28	9	16	38	0.3	3.6	0.72	95.8	80.1444	54.4333
2018	12	28	9	26	38	0.3	3.6	0.7	98.6	80.1444	52.9352
2018	12	28	9	36	38	0.3	3.6	0.7	97.3	80.1444	52.6854
2018	12	28	9	46	38	0.3	3.6	0.74	95.9	80.1444	55.6817
2018	12	28	9	56	38	0.3	3.6	0.74	96.4	80.1444	55.9314
2018	12	28	10	6	38	0.3	3.6	0.74	97.1	80.1444	55.9314
2018	12	28	10	16	38	0.3	3.6	0.72	93.2	80.1444	54.4332
2018	12	28	10	26	38	0.3	3.6	0.76	95.4	80.1444	57.9289
2018	12	28	10	36	38	0.3	3.6	0.72	99.2	80.1444	53.9338
2018	12	28	10	46	38	0.3	3.6	0.68	96.4	80.1444	51.4368
2018	12	28	10	56	38	0.3	3.6	0.72	95.5	80.0787	54.1371
2018	12	28	11	6	38	0.3	3.6	0.74	95.9	80.1444	55.9313
2018	12	28	11	16	38	0.3	3.6	0.72	95.2	80.1444	54.4331

Reinhackle (0356)

Year	Month	Day	Hour	Minute	Second	CellBegin	CellEnd	Speed	Direction	Area	Flow
2018	12	28	11	26	38	0.3	3.6	0.72	96.5	80.1444	54.4331
2018	12	28	11	36	38	0.3	3.6	0.74	95.9	80.1444	55.9313
2018	12	28	11	46	38	0.3	3.6	0.73	98.5	80.1444	55.1822
2018	12	28	11	56	38	0.3	3.6	0.67	97	80.1444	50.9374
2018	12	28	12	6	38	0.3	3.6	0.74	97.9	80.0787	55.6339
2018	12	28	12	16	38	0.3	3.6	0.76	96.7	80.1444	57.4294
2018	12	28	12	26	38	0.3	3.6	0.7	93	80.1444	52.9349
2018	12	28	12	36	38	0.3	3.6	0.71	97.2	80.0787	53.6381
2018	12	28	12	46	38	0.3	3.6	0.7	95.9	80.0787	52.8896
2018	12	28	12	56	38	0.3	3.6	0.7	96.2	80.0787	52.8896
2018	12	28	13	6	38	0.3	3.6	0.69	98.2	80.0787	51.8917
2018	12	28	13	16	38	0.3	3.6	0.69	97.4	80.0787	51.8917
2018	12	28	13	26	38	0.3	3.6	0.7	99.4	80.0787	52.8896
2018	12	28	13	36	38	0.3	3.6	0.7	99.7	80.0787	52.3907
2018	12	28	13	46	38	0.3	3.6	0.74	98.2	80.0787	55.6339
2018	12	28	13	56	38	0.3	3.6	0.7	98.3	80.0787	52.8896
2018	12	28	14	6	38	0.3	3.6	0.72	94.9	80.1444	54.9325
2018	12	28	14	16	38	0.3	3.6	0.69	94.9	80.0787	52.1412
2018	12	28	14	26	38	0.3	3.6	0.7	97.5	80.0787	52.8897
2018	12	28	14	36	38	0.3	3.6	0.7	97.3	80.0787	52.6402
2018	12	28	14	46	38	0.3	3.6	0.7	96.2	80.0787	52.6402
2018	12	28	14	56	38	0.3	3.6	0.72	97.5	80.0787	54.6361
2018	12	28	15	6	38	0.3	3.6	0.68	100.8	80.0787	51.1434
2018	12	28	15	16	38	0.3	3.6	0.7	94.6	80.1444	52.9351
2018	12	28	15	26	38	0.3	3.6	0.7	95.1	80.0787	52.6403
2018	12	28	15	36	38	0.3	3.6	0.72	97.6	80.0787	53.8877
2018	12	28	15	46	38	0.3	3.6	0.72	95.8	80.0787	54.3867
2018	12	28	15	56	38	0.3	3.6	0.67	97	80.0787	50.894
2018	12	28	16	6	38	0.3	3.6	0.71	96.9	80.0787	53.8877
2018	12	28	16	16	38	0.3	3.6	0.73	95.9	80.0787	55.3846
2018	12	28	16	26	38	0.3	3.6	0.71	96.1	80.0787	53.8877
2018	12	28	16	36	38	0.3	3.6	0.72	96	80.0787	54.3867
2018	12	28	16	46	38	0.3	3.6	0.69	97.4	80.0787	52.1414
2018	12	28	16	56	38	0.3	3.6	0.72	98.6	80.0787	54.3867
2018	12	28	17	6	38	0.3	3.6	0.69	97.4	80.1444	51.9364
2018	12	28	17	16	38	0.3	3.6	0.65	98.4	80.1444	48.94
2018	12	28	17	26	38	0.3	3.6	0.7	99.2	80.0787	52.6404
2018	12	28	17	36	38	0.3	3.6	0.72	100	80.0787	53.6383
2018	12	28	17	46	38	0.3	3.6	0.69	98.4	80.0787	52.1414
2018	12	28	17	56	38	0.3	3.6	0.69	98.5	80.0787	51.8919
2018	12	28	18	6	38	0.3	3.6	0.69	101.8	80.0787	51.393
2018	12	28	18	16	38	0.3	3.6	0.69	99.6	80.1444	51.6867
2018	12	28	18	26	38	0.3	3.6	0.71	99.2	80.1444	53.6843
2018	12	28	18	36	38	0.3	3.6	0.69	100.7	80.1444	51.6867
2018	12	28	18	46	38	0.3	3.6	0.67	100.9	80.1444	50.4383
2018	12	28	18	56	38	0.3	3.6	0.67	99.9	80.1444	49.9389

Reinhackle (0356)

Year	Month	Day	Hour	Minute	Second	CellBegin	CellEnd	Speed	Direction	Area	Flow
2018	12	28	19	6	38	0.3	3.6	0.71	99.2	80.1444	53.6843
2018	12	28	19	16	38	0.3	3.6	0.71	99	80.1444	53.6843
2018	12	28	19	26	38	0.3	3.6	0.68	98.9	80.1444	50.9377
2018	12	28	19	36	38	0.3	3.6	0.69	99.1	80.1444	51.6868
2018	12	28	19	46	38	0.3	3.6	0.68	97.2	80.1444	51.4371
2018	12	28	19	56	38	0.3	3.6	0.67	96.7	80.1444	50.9377
2018	12	28	20	6	38	0.3	3.6	0.65	100.5	80.1444	48.6905
2018	12	28	20	16	38	0.3	3.6	0.7	98.6	80.1444	52.9353
2018	12	28	20	26	38	0.3	3.6	0.69	98.4	80.1444	52.1862
2018	12	28	20	36	38	0.3	3.6	0.71	98.2	80.1444	53.4347
2018	12	28	20	46	38	0.3	3.6	0.71	99.6	80.1444	53.185
2018	12	28	20	56	38	0.3	3.6	0.7	98.3	80.1444	52.9353
2018	12	28	21	6	38	0.3	3.6	0.7	101.4	80.1444	52.1862
2018	12	28	21	16	38	0.3	3.6	0.68	98.6	80.1444	50.9378
2018	12	28	21	26	38	0.3	3.6	0.71	101.8	80.1444	52.6857
2018	12	28	21	36	38	0.3	3.6	0.7	99.5	80.1444	52.1863
2018	12	28	21	46	38	0.3	3.6	0.66	99.2	80.1444	49.4396
2018	12	28	21	56	38	0.3	3.6	0.69	98.7	80.1444	52.1863
2018	12	28	22	6	38	0.3	3.6	0.68	100	80.1444	51.1875
2018	12	28	22	16	38	0.3	3.6	0.7	98.4	80.1444	52.436
2018	12	28	22	26	38	0.3	3.6	0.66	97.7	80.1444	49.6894
2018	12	28	22	36	38	0.3	3.6	0.67	101.8	80.1444	50.1888
2018	12	28	22	46	38	0.3	3.6	0.7	99.9	80.1444	52.6857
2018	12	28	22	56	38	0.3	3.6	0.69	100.6	80.1444	51.9367
2018	12	28	23	6	38	0.3	3.6	0.67	98.1	80.1444	50.6882
2018	12	28	23	16	38	0.3	3.6	0.67	99.6	80.1444	50.1888
2018	12	28	23	26	38	0.3	3.6	0.7	98.7	80.1444	52.4361
2018	12	28	23	36	38	0.3	3.6	0.72	98.9	80.1444	53.9343
2018	12	28	23	46	38	0.3	3.6	0.65	97.8	80.1444	48.9404
2018	12	28	23	56	38	0.3	3.6	0.71	99	80.1444	53.4349
2018	12	29	0	6	38	0.3	3.6	0.7	97.6	80.1444	52.4361
2018	12	29	0	16	38	0.3	3.6	0.7	97.3	80.0787	52.8903
2018	12	29	0	26	38	0.3	3.6	0.67	97.9	80.0787	50.3954
2018	12	29	0	36	38	0.3	3.6	0.69	101.3	80.0787	51.1439
2018	12	29	0	46	38	0.3	3.6	0.65	99.8	80.0787	48.8986
2018	12	29	0	56	38	0.3	3.6	0.68	99.7	80.0787	50.8945
2018	12	29	1	6	38	0.3	3.6	0.65	100.5	80.0787	48.6491
2018	12	29	1	16	38	0.3	3.6	0.7	101.9	80.0787	51.8924
2018	12	29	1	26	38	0.3	3.6	0.68	100	80.0787	51.144
2018	12	29	1	36	38	0.3	3.6	0.66	97.4	80.0787	49.6471
2018	12	29	1	46	38	0.3	3.6	0.69	98	80.0787	51.6429
2018	12	29	1	56	38	0.3	3.6	0.68	97.5	80.0787	51.3935
2018	12	29	2	6	38	0.3	3.6	0.67	98.4	80.0787	50.3956
2018	12	29	2	16	38	0.3	3.6	0.68	100.3	80.0131	50.851
2018	12	29	2	26	38	0.3	3.6	0.66	100.5	80.0131	49.6046
2018	12	29	2	36	38	0.3	3.6	0.71	98.2	80.0131	53.3437

Reinhackle (0356)

Year	Month	Day	Hour	Minute	Second	CellBegin	CellEnd	Speed	Direction	Area	Flow
2018	12	29	2	46	38	0.3	3.6	0.69	98.5	80.0131	51.5988
2018	12	29	2	56	38	0.3	3.6	0.7	101.6	80.0131	52.0973
2018	12	29	3	6	38	0.3	3.6	0.67	97.3	80.0131	50.851
2018	12	29	3	16	38	0.3	3.6	0.7	98.3	80.0131	52.8452
2018	12	29	3	26	38	0.3	3.6	0.69	99.3	80.0131	51.5988
2018	12	29	3	36	38	0.3	3.6	0.7	101.4	80.0131	52.0974
2018	12	29	3	46	38	0.3	3.6	0.7	100.6	80.0131	52.0974
2018	12	29	3	56	38	0.3	3.6	0.7	98.4	80.0131	52.3467
2018	12	29	4	6	38	0.3	3.6	0.7	98.3	80.0131	52.8452
2018	12	29	4	16	38	0.3	3.6	0.66	96.6	80.0131	49.6047
2018	12	29	4	26	38	0.3	3.6	0.68	98.6	80.0131	51.1003
2018	12	29	4	36	38	0.3	3.6	0.71	98.8	80.0131	53.3438
2018	12	29	4	46	38	0.3	3.6	0.69	100.1	80.0131	51.5989
2018	12	29	4	56	38	0.3	3.6	0.67	96.7	79.9475	50.8075
2018	12	29	5	6	38	0.3	3.6	0.69	96.6	79.9475	52.0528
2018	12	29	5	16	38	0.3	3.6	0.67	97.7	79.9475	50.0604
2018	12	29	5	26	38	0.3	3.6	0.68	99.4	79.9475	51.0566
2018	12	29	5	36	38	0.3	3.6	0.68	99.7	79.9475	51.0566
2018	12	29	5	46	38	0.3	3.6	0.7	100	79.9475	52.3019
2018	12	29	5	56	38	0.3	3.6	0.71	99.1	79.9475	53.049
2018	12	29	6	6	38	0.3	3.6	0.65	97.6	79.9475	48.8151
2018	12	29	6	16	38	0.3	3.6	0.67	98.7	79.9475	50.3094
2018	12	29	6	26	38	0.3	3.6	0.68	96.1	79.9475	51.0566
2018	12	29	6	36	38	0.3	3.6	0.7	98.3	79.9475	52.8
2018	12	29	6	46	38	0.3	3.6	0.7	99.4	79.9475	52.8
2018	12	29	6	56	38	0.3	3.6	0.69	99.3	79.8819	51.5105
2018	12	29	7	6	38	0.3	3.6	0.67	100.4	79.9475	50.3095
2018	12	29	7	16	38	0.3	3.6	0.65	101	79.9475	48.566
2018	12	29	7	26	38	0.3	3.6	0.67	99.2	79.8819	50.5151
2018	12	29	7	36	38	0.3	3.6	0.66	100	79.8819	49.5198
2018	12	29	7	46	38	0.3	3.6	0.69	99	79.8819	51.7593
2018	12	29	7	56	38	0.3	3.6	0.69	101.6	79.8819	51.0128
2018	12	29	8	6	38	0.3	3.6	0.67	100.8	79.8819	49.7686
2018	12	29	8	16	38	0.3	3.6	0.68	97	79.8819	51.0128
2018	12	29	8	26	38	0.3	3.6	0.65	100.2	79.8819	48.5243
2018	12	29	8	36	38	0.3	3.6	0.7	100.6	79.8819	52.0081
2018	12	29	8	46	38	0.3	3.6	0.71	99.5	79.8819	53.2523
2018	12	29	8	56	38	0.3	3.6	0.67	102.1	79.8819	49.7685
2018	12	29	9	6	38	0.3	3.6	0.67	98.2	79.8819	50.2661
2018	12	29	9	16	38	0.3	3.6	0.67	97.9	79.8819	50.2661
2018	12	29	9	26	38	0.3	3.6	0.7	99.2	79.8819	52.5057
2018	12	29	9	36	38	0.3	3.6	0.7	100	79.8819	52.2568
2018	12	29	9	46	38	0.3	3.6	0.66	100	79.8819	49.5195
2018	12	29	9	56	38	0.3	3.6	0.68	100.6	79.8819	50.7637
2018	12	29	10	6	38	0.3	3.6	0.65	98.1	79.8819	49.0218
2018	12	29	10	16	38	0.3	3.6	0.68	99.4	79.9475	51.3053

Reinhackle (0356)

Year	Month	Day	Hour	Minute	Second	CellBegin	CellEnd	Speed	Direction	Area	Flow
2018	12	29	10	26	38	0.3	3.6	0.67	98.7	79.8819	50.5148
2018	12	29	10	36	38	0.3	3.6	0.66	97.1	79.9475	49.8109
2018	12	29	10	46	38	0.3	3.6	0.66	101.1	79.9475	49.3128
2018	12	29	10	56	38	0.3	3.6	0.69	101	79.9475	51.3052
2018	12	29	11	6	38	0.3	3.6	0.67	100.8	79.9475	49.8108
2018	12	29	11	16	38	0.3	3.6	0.67	101.3	79.9475	50.0599
2018	12	29	11	26	38	0.3	3.6	0.68	100.8	79.9475	51.0561
2018	12	29	11	36	38	0.3	3.6	0.68	99.5	79.9475	50.5579
2018	12	29	11	46	38	0.3	3.6	0.66	100.9	79.9475	49.0636
2018	12	29	11	56	38	0.3	3.6	0.67	99.3	79.9475	50.3088
2018	12	29	12	6	38	0.3	3.6	0.63	101.7	79.9475	46.8221
2018	12	29	12	16	38	0.3	3.6	0.72	97.1	79.9475	54.0446
2018	12	29	12	26	38	0.3	3.6	0.72	97.8	79.9475	54.2936
2018	12	29	12	36	38	0.3	3.6	0.7	97.3	79.9475	52.5502
2018	12	29	12	46	38	0.3	3.6	0.63	97.5	79.9475	47.5692
2018	12	29	12	56	38	0.3	3.6	0.7	96.5	79.9475	52.5502
2018	12	29	13	6	38	0.3	3.6	0.67	97.3	79.9475	50.5578
2018	12	29	13	16	38	0.3	3.6	0.72	99.8	79.9475	53.5464
2018	12	29	13	26	38	0.3	3.6	0.71	98.5	79.8819	53.5004
2018	12	29	13	36	38	0.3	3.6	0.7	96.7	79.8819	53.0027
2018	12	29	13	46	38	0.3	3.6	0.73	96.7	79.8819	55.2423
2018	12	29	13	56	38	0.3	3.6	0.72	96.5	79.8819	54.2469
2018	12	29	14	6	38	0.3	3.6	0.7	95.7	79.8819	52.505
2018	12	29	14	16	38	0.3	3.6	0.72	97.1	79.9475	54.0444
2018	12	29	14	26	38	0.3	3.6	0.72	98.1	79.8819	54.2469
2018	12	29	14	36	38	0.3	3.6	0.73	98.6	79.8819	54.4957
2018	12	29	14	46	38	0.3	3.6	0.72	99.2	79.8819	53.7492
2018	12	29	14	56	38	0.3	3.6	0.69	96.9	79.8819	51.7585
2018	12	29	15	6	38	0.3	3.6	0.7	96.7	79.8819	52.7538
2018	12	29	15	16	38	0.3	3.6	0.68	98.6	79.8819	51.2608
2018	12	29	15	26	38	0.3	3.6	0.69	96.3	79.9475	51.8029
2018	12	29	15	36	38	0.3	3.6	0.68	97.4	79.9475	51.5538
2018	12	29	15	46	38	0.3	3.6	0.7	97.8	79.9475	52.7991
2018	12	29	15	56	38	0.3	3.6	0.67	101	79.9475	50.0595
2018	12	29	16	6	38	0.3	3.6	0.69	99	80.0131	52.0965
2018	12	29	16	16	38	0.3	3.6	0.68	99.1	79.9475	51.0557
2018	12	29	16	26	38	0.3	3.6	0.69	99	80.0131	52.0965
2018	12	29	16	36	38	0.3	3.6	0.68	100.3	80.0131	50.6009
2018	12	29	16	46	38	0.3	3.6	0.71	100.2	80.0131	52.8443
2018	12	29	16	56	38	0.3	3.6	0.7	99.4	80.0787	52.6401
2018	12	29	17	6	38	0.3	3.6	0.7	98.1	80.0787	52.3906
2018	12	29	17	16	38	0.3	3.6	0.67	99.8	80.0787	50.3948
2018	12	29	17	26	38	0.3	3.6	0.71	104.1	80.0787	52.6401
2018	12	29	17	36	38	0.3	3.6	0.69	100.2	80.0787	51.3927
2018	12	29	17	46	38	0.3	3.6	0.66	99.7	80.0787	49.3968
2018	12	29	17	56	38	0.3	3.6	0.65	100.2	80.0787	48.3989

Reinhackle (0356)

Year	Month	Day	Hour	Minute	Second	CellBegin	CellEnd	Speed	Direction	Area	Flow
2018	12	29	18	6	38	0.3	3.6	0.71	97.7	80.0787	53.3885
2018	12	29	18	16	38	0.3	3.6	0.69	98.4	80.0787	52.1411
2018	12	29	18	26	38	0.3	3.6	0.69	98.5	80.0787	51.6421
2018	12	29	18	36	38	0.3	3.6	0.67	99	80.0787	50.3947
2018	12	29	18	46	38	0.3	3.6	0.72	97.9	80.1444	53.9335
2018	12	29	18	56	38	0.3	3.6	0.69	98.5	80.1444	51.936
2018	12	29	19	6	38	0.3	3.6	0.66	100.1	80.1444	49.1894
2018	12	29	19	16	38	0.3	3.6	0.68	99.8	80.1444	50.6875
2018	12	29	19	26	38	0.3	3.6	0.66	99.7	80.1444	49.4391
2018	12	29	19	36	38	0.3	3.6	0.67	99.9	80.1444	50.1881
2018	12	29	19	46	38	0.3	3.6	0.72	101.9	80.1444	53.4341
2018	12	29	19	56	38	0.3	3.6	0.72	99.5	80.1444	53.6838
2018	12	29	20	6	38	0.3	3.6	0.66	97.7	80.1444	49.9384
2018	12	29	20	16	38	0.3	3.6	0.71	100.2	80.1444	52.9347
2018	12	29	20	26	38	0.3	3.6	0.7	100.5	80.1444	52.685
2018	12	29	20	36	38	0.3	3.6	0.66	100.1	80.1444	49.1894
2018	12	29	20	46	38	0.3	3.6	0.7	97.5	80.1444	53.1844
2018	12	29	20	56	38	0.3	3.6	0.69	98.7	80.1444	52.1856
2018	12	29	21	6	38	0.3	3.6	0.66	102	80.1444	49.1894
2018	12	29	21	16	38	0.3	3.6	0.73	100.6	80.1444	54.9323
2018	12	29	21	26	38	0.3	3.6	0.67	101	80.1444	50.1881
2018	12	29	21	36	38	0.3	3.6	0.65	100.7	80.1444	48.69
2018	12	29	21	46	38	0.3	3.6	0.69	96.3	80.1444	52.1857
2018	12	29	21	56	38	0.3	3.6	0.71	98.3	80.21	53.2299
2018	12	29	22	6	38	0.3	3.6	0.69	99.9	80.21	51.7305
2018	12	29	22	16	38	0.3	3.6	0.66	98.3	80.21	49.4814
2018	12	29	22	26	38	0.3	3.6	0.67	98.5	80.21	50.2311
2018	12	29	22	36	38	0.3	3.6	0.67	98.1	80.21	50.7309
2018	12	29	22	46	38	0.3	3.6	0.66	98.6	80.21	49.7313
2018	12	29	22	56	38	0.3	3.6	0.69	97.6	80.21	52.2304
2018	12	29	23	6	38	0.3	3.6	0.67	98.4	80.1444	50.4379
2018	12	29	23	16	38	0.3	3.6	0.68	97.2	80.21	51.2308
2018	12	29	23	26	38	0.3	3.6	0.67	99	80.1444	50.1882
2018	12	29	23	36	38	0.3	3.6	0.69	99.2	80.1444	52.1858
2018	12	29	23	46	38	0.3	3.6	0.65	99.3	80.1444	48.9398
2018	12	29	23	56	38	0.3	3.6	0.73	100.7	80.21	54.4796
2018	12	30	0	6	38	0.3	3.6	0.68	97.2	80.1444	51.187
2018	12	30	0	16	38	0.3	3.6	0.7	98.6	80.21	52.9802
2018	12	30	0	26	38	0.3	3.6	0.69	99.6	80.1444	51.9361
2018	12	30	0	36	38	0.3	3.6	0.69	97.4	80.1444	51.9361
2018	12	30	0	46	38	0.3	3.6	0.71	99.6	80.1444	52.9349
2018	12	30	0	56	38	0.3	3.6	0.68	97.2	80.1444	51.4368
2018	12	30	1	6	38	0.3	3.6	0.72	98.2	80.21	53.9798
2018	12	30	1	16	38	0.3	3.6	0.66	100	80.1444	49.6889
2018	12	30	1	26	38	0.3	3.6	0.69	99.6	80.1444	51.4368
2018	12	30	1	36	38	0.3	3.6	0.69	98.7	80.1444	52.1859

Reinhackle (0356)

Year	Month	Day	Hour	Minute	Second	CellBegin	CellEnd	Speed	Direction	Area	Flow
2018	12	30	1	46	38	0.3	3.6	0.67	101	80.1444	49.9386
2018	12	30	1	56	38	0.3	3.6	0.69	99.6	80.1444	51.9362
2018	12	30	2	6	38	0.3	3.6	0.68	99.7	80.1444	50.9374
2018	12	30	2	16	38	0.3	3.6	0.67	98.2	80.1444	50.1884
2018	12	30	2	26	38	0.3	3.6	0.66	97.7	80.1444	49.9387
2018	12	30	2	36	38	0.3	3.6	0.7	100.6	80.1444	52.1859
2018	12	30	2	46	38	0.3	3.6	0.69	102.6	80.1444	51.4369
2018	12	30	2	56	38	0.3	3.6	0.65	100.1	80.1444	48.9399
2018	12	30	3	6	38	0.3	3.6	0.66	96	80.1444	49.9387
2018	12	30	3	16	38	0.3	3.6	0.7	100.6	80.1444	52.186
2018	12	30	3	26	38	0.3	3.6	0.7	100.8	80.1444	52.186
2018	12	30	3	36	38	0.3	3.6	0.66	97.7	80.1444	49.9388
2018	12	30	3	46	38	0.3	3.6	0.69	97.7	80.1444	51.9363
2018	12	30	3	56	38	0.3	3.6	0.65	98.1	80.1444	49.1897
2018	12	30	4	6	38	0.3	3.6	0.71	96.6	80.1444	53.9339
2018	12	30	4	16	38	0.3	3.6	0.69	99.8	80.1444	51.9364
2018	12	30	4	26	38	0.3	3.6	0.65	99.8	80.1444	48.9401
2018	12	30	4	36	38	0.3	3.6	0.68	101.4	80.1444	50.6879
2018	12	30	4	46	38	0.3	3.6	0.68	99.4	80.1444	51.437
2018	12	30	4	56	38	0.3	3.6	0.67	102.1	80.1444	49.9389
2018	12	30	5	6	38	0.3	3.6	0.68	97.5	80.1444	51.4371
2018	12	30	5	16	38	0.3	3.6	0.7	100.3	80.1444	52.4358
2018	12	30	5	26	38	0.3	3.6	0.66	99.2	80.1444	49.4395
2018	12	30	5	36	38	0.3	3.6	0.69	99.6	80.1444	51.6868
2018	12	30	5	46	38	0.3	3.6	0.7	97.8	80.1444	52.6856
2018	12	30	5	56	38	0.3	3.6	0.67	98.8	80.1444	50.1886
2018	12	30	6	6	38	0.3	3.6	0.72	100.3	80.1444	53.6844
2018	12	30	6	16	38	0.3	3.6	0.68	99.8	80.1444	50.688
2018	12	30	6	26	38	0.3	3.6	0.67	101.9	80.1444	49.6893
2018	12	30	6	36	38	0.3	3.6	0.69	98.7	80.1444	52.1862
2018	12	30	6	46	38	0.3	3.6	0.68	99.4	80.1444	51.4371
2018	12	30	6	56	38	0.3	3.6	0.69	97.4	80.1444	51.9365
2018	12	30	7	6	38	0.3	3.6	0.68	100.3	80.1444	50.6881
2018	12	30	7	16	38	0.3	3.6	0.67	97.3	80.1444	50.6881
2018	12	30	7	26	38	0.3	3.6	0.67	99.3	80.1444	50.4384
2018	12	30	7	36	38	0.3	3.6	0.68	100.3	80.1444	50.9378
2018	12	30	7	46	38	0.3	3.6	0.67	96.5	80.1444	50.6881
2018	12	30	7	56	38	0.3	3.6	0.68	98.8	80.1444	51.4371
2018	12	30	8	6	38	0.3	3.6	0.66	99.7	80.1444	49.6893
2018	12	30	8	16	38	0.3	3.6	0.67	99.4	80.1444	49.9389
2018	12	30	8	26	38	0.3	3.6	0.68	96.6	80.1444	51.4371
2018	12	30	8	36	38	0.3	3.6	0.68	100.6	80.1444	50.688
2018	12	30	8	46	38	0.3	3.6	0.7	100	80.1444	52.1861
2018	12	30	8	56	38	0.3	3.6	0.67	97.3	80.1444	50.688
2018	12	30	9	6	38	0.3	3.6	0.69	99.6	80.1444	51.6867
2018	12	30	9	16	38	0.3	3.6	0.69	100.7	80.1444	51.6867

Reinhackle (0356)

Year	Month	Day	Hour	Minute	Second	CellBegin	CellEnd	Speed	Direction	Area	Flow
2018	12	30	9	26	38	0.3	3.6	0.71	100.2	80.1444	52.9351
2018	12	30	9	36	38	0.3	3.6	0.69	98.2	80.21	51.9807
2018	12	30	9	46	38	0.3	3.6	0.68	98.9	80.21	50.9811
2018	12	30	9	56	38	0.3	3.6	0.69	98.5	80.21	51.7308
2018	12	30	10	6	38	0.3	3.6	0.7	99.2	80.21	52.7303
2018	12	30	10	16	38	0.3	3.6	0.67	100.5	80.21	49.9813
2018	12	30	10	26	38	0.3	3.6	0.7	101.4	80.21	51.9806
2018	12	30	10	36	38	0.3	3.6	0.65	98.1	80.21	49.2316
2018	12	30	10	46	38	0.3	3.6	0.68	97.5	80.21	51.4807
2018	12	30	10	56	38	0.3	3.6	0.66	98.6	80.21	49.7313
2018	12	30	11	6	38	0.3	3.6	0.69	100.2	80.21	51.4806
2018	12	30	11	16	38	0.3	3.6	0.72	98.2	80.21	53.9797
2018	12	30	11	26	38	0.3	3.6	0.67	99.3	80.21	50.4809
2018	12	30	11	36	38	0.3	3.6	0.68	99.7	80.21	50.9807
2018	12	30	11	46	38	0.3	3.6	0.67	99.3	80.21	50.4809
2018	12	30	11	56	38	0.3	3.6	0.66	99.2	80.21	49.4813
2018	12	30	12	6	38	0.3	3.6	0.74	97.7	80.21	55.7289
2018	12	30	12	16	38	0.3	3.6	0.67	100.4	80.2756	50.524
2018	12	30	12	26	38	0.3	3.6	0.67	98.7	80.2756	50.524
2018	12	30	12	36	38	0.3	3.6	0.68	100.3	80.2756	50.7741
2018	12	30	12	46	38	0.3	3.6	0.67	100.1	80.21	50.4808
2018	12	30	12	56	38	0.3	3.6	0.69	98.7	80.2756	52.0246
2018	12	30	13	6	38	0.3	3.6	0.65	99.9	80.2756	48.7731
2018	12	30	13	16	38	0.3	3.6	0.68	99.2	80.2756	51.0241
2018	12	30	13	26	38	0.3	3.6	0.68	99.7	80.2756	51.2742
2018	12	30	13	36	38	0.3	3.6	0.66	99.1	80.21	49.731
2018	12	30	13	46	38	0.3	3.6	0.71	100.1	80.2756	53.5253
2018	12	30	13	56	38	0.3	3.6	0.69	98.5	80.2756	52.0246
2018	12	30	14	6	38	0.3	3.6	0.69	100.5	80.2756	51.5243
2018	12	30	14	16	38	0.3	3.6	0.63	98.9	80.2756	47.7725
2018	12	30	14	26	38	0.3	3.6	0.7	99.8	80.2756	52.2747
2018	12	30	14	36	38	0.3	3.6	0.68	101.2	80.2756	50.5238
2018	12	30	14	46	38	0.3	3.6	0.71	99.9	80.2756	53.2752
2018	12	30	14	56	38	0.3	3.6	0.68	100	80.2756	51.0241
2018	12	30	15	6	38	0.3	3.6	0.67	99	80.2756	50.2737
2018	12	30	15	16	38	0.3	3.6	0.7	96.4	80.2756	53.2751
2018	12	30	15	26	38	0.3	3.6	0.67	100.9	80.21	50.4807
2018	12	30	15	36	38	0.3	3.6	0.67	100.2	80.21	50.2308
2018	12	30	15	46	38	0.3	3.6	0.68	99.4	80.21	51.4803
2018	12	30	15	56	38	0.3	3.6	0.66	100.3	80.21	49.7309
2018	12	30	16	6	38	0.3	3.6	0.66	102.7	80.2756	49.0231
2018	12	30	16	16	38	0.3	3.6	0.67	101	80.21	49.9808
2018	12	30	16	26	38	0.3	3.6	0.66	98	80.2756	49.7734
2018	12	30	16	36	38	0.3	3.6	0.67	101	80.2756	50.0235
2018	12	30	16	46	38	0.3	3.6	0.67	99.6	80.2756	50.5238
2018	12	30	16	56	38	0.3	3.6	0.69	97.9	80.2756	52.0244

Reinhackle (0356)

Year	Month	Day	Hour	Minute	Second	CellBegin	CellEnd	Speed	Direction	Area	Flow
2018	12	30	17	6	38	0.3	3.6	0.66	100.6	80.2756	49.2732
2018	12	30	17	16	38	0.3	3.6	0.69	96.3	80.2756	52.2745
2018	12	30	17	26	38	0.3	3.6	0.69	99.9	80.2756	51.5242
2018	12	30	17	36	38	0.3	3.6	0.68	102.3	80.2756	50.5237
2018	12	30	17	46	38	0.3	3.6	0.67	98.7	80.2756	50.5237
2018	12	30	17	56	38	0.3	3.6	0.68	99.7	80.2756	51.0239
2018	12	30	18	6	38	0.3	3.6	0.68	99.2	80.2756	51.0239
2018	12	30	18	16	38	0.3	3.6	0.69	97.7	80.2756	51.7743
2018	12	30	18	26	38	0.3	3.6	0.71	97.8	80.3412	53.3205
2018	12	30	18	36	38	0.3	3.6	0.7	99.7	80.3412	52.8198
2018	12	30	18	46	38	0.3	3.6	0.66	97.8	80.2756	49.5232
2018	12	30	18	56	38	0.3	3.6	0.68	99.2	80.3412	51.0675
2018	12	30	19	6	38	0.3	3.6	0.72	100.7	80.3412	54.3218
2018	12	30	19	16	38	0.3	3.6	0.66	98	80.2756	50.0235
2018	12	30	19	26	38	0.3	3.6	0.68	99.5	80.2756	50.7738
2018	12	30	19	36	38	0.3	3.6	0.68	98.6	80.3412	51.5682
2018	12	30	19	46	38	0.3	3.6	0.69	99.6	80.3412	51.8185
2018	12	30	19	56	38	0.3	3.6	0.65	99.9	80.3412	48.8145
2018	12	30	20	6	38	0.3	3.6	0.65	101.6	80.3412	48.8145
2018	12	30	20	16	38	0.3	3.6	0.67	99	80.3412	50.5668
2018	12	30	20	26	38	0.3	3.6	0.72	97.5	80.3412	54.8225
2018	12	30	20	36	38	0.3	3.6	0.7	97.5	80.3412	53.0702
2018	12	30	20	46	38	0.3	3.6	0.68	98.6	80.3412	51.3179
2018	12	30	20	56	38	0.3	3.6	0.68	99.4	80.2756	51.5242
2018	12	30	21	6	38	0.3	3.6	0.67	101.5	80.3412	50.3166
2018	12	30	21	16	38	0.3	3.6	0.68	97.8	80.3412	51.3179
2018	12	30	21	26	38	0.3	3.6	0.68	98.1	80.2756	51.2741
2018	12	30	21	36	38	0.3	3.6	0.69	100.4	80.2756	51.7744
2018	12	30	21	46	38	0.3	3.6	0.66	100	80.2756	49.5233
2018	12	30	21	56	38	0.3	3.6	0.65	99.4	80.2756	48.5229
2018	12	30	22	6	38	0.3	3.6	0.69	98.5	80.2756	51.7744
2018	12	30	22	16	38	0.3	3.6	0.67	96.4	80.2756	51.0241
2018	12	30	22	26	38	0.3	3.6	0.67	97.9	80.2756	50.5238
2018	12	30	22	36	38	0.3	3.6	0.7	97	80.2756	52.7749
2018	12	30	22	46	38	0.3	3.6	0.69	98.2	80.2756	52.2747
2018	12	30	22	56	38	0.3	3.6	0.67	97.1	80.2756	50.5239
2018	12	30	23	6	38	0.3	3.6	0.68	102	80.2756	50.5239
2018	12	30	23	16	38	0.3	3.6	0.68	99.7	80.2756	51.0242
2018	12	30	23	26	38	0.3	3.6	0.68	101.1	80.2756	50.7741
2018	12	30	23	36	38	0.3	3.6	0.67	98.4	80.2756	50.524
2018	12	30	23	46	38	0.3	3.6	0.65	98.4	80.2756	49.2734
2018	12	30	23	56	38	0.3	3.6	0.67	100.9	80.2756	50.524
2018	12	31	0	6	38	0.3	3.6	0.68	99.4	80.2756	51.5245
2018	12	31	0	16	38	0.3	3.6	0.72	103.8	80.2756	53.0252
2018	12	31	0	26	38	0.3	3.6	0.68	100.5	80.2756	51.2744
2018	12	31	0	36	38	0.3	3.6	0.68	102.5	80.2756	50.7742

Reinhackle (0356)

Year	Month	Day	Hour	Minute	Second	CellBegin	CellEnd	Speed	Direction	Area	Flow
2018	12	31	0	46	38	0.3	3.6	0.66	99.7	80.2756	49.5236
2018	12	31	0	56	38	0.3	3.6	0.64	97	80.21	48.7316
2018	12	31	1	6	38	0.3	3.6	0.7	100.3	80.21	52.2303
2018	12	31	1	16	38	0.3	3.6	0.66	99.7	80.21	49.4813
2018	12	31	1	26	38	0.3	3.6	0.69	99	80.2756	52.275
2018	12	31	1	36	38	0.3	3.6	0.67	96.2	80.21	50.9808
2018	12	31	1	46	38	0.3	3.6	0.68	99.1	80.21	51.2307
2018	12	31	1	56	38	0.3	3.6	0.69	97.7	80.21	51.7305
2018	12	31	2	6	38	0.3	3.6	0.7	98.4	80.21	52.7302
2018	12	31	2	16	38	0.3	3.6	0.67	99	80.21	50.7309
2018	12	31	2	26	38	0.3	3.6	0.67	99	80.21	50.481
2018	12	31	2	36	38	0.3	3.6	0.69	97.7	80.21	51.7306
2018	12	31	2	46	38	0.3	3.6	0.75	97.6	80.21	56.4788
2018	12	31	2	56	38	0.3	3.6	0.69	97.9	80.21	51.9805
2018	12	31	3	6	38	0.3	3.6	0.69	97.1	80.21	51.9805
2018	12	31	3	16	38	0.3	3.6	0.69	96.3	80.21	52.2304
2018	12	31	3	26	38	0.3	3.6	0.72	97.9	80.2756	54.026
2018	12	31	3	36	38	0.3	3.6	0.71	97.2	80.21	53.48
2018	12	31	3	46	38	0.3	3.6	0.68	97	80.21	51.2309
2018	12	31	3	56	38	0.3	3.6	0.74	95.8	80.21	56.229
2018	12	31	4	6	38	0.3	3.6	0.7	93.8	80.21	52.9802
2018	12	31	4	16	38	0.3	3.6	0.73	96.9	80.21	55.4793
2018	12	31	4	26	38	0.3	3.6	0.68	96.4	80.21	51.2309
2018	12	31	4	36	38	0.3	3.6	0.71	96.1	80.21	53.73
2018	12	31	4	46	38	0.3	3.6	0.73	95.9	80.21	55.2295
2018	12	31	4	56	38	0.3	3.6	0.75	95.8	80.1444	56.6804
2018	12	31	5	6	38	0.3	3.6	0.69	95.2	80.21	52.2306
2018	12	31	5	16	38	0.3	3.6	0.74	95.6	80.1444	56.4307
2018	12	31	5	26	38	0.3	3.6	0.71	97.7	80.21	53.4801
2018	12	31	5	36	38	0.3	3.6	0.74	96.4	80.0787	55.8835
2018	12	31	5	46	38	0.3	3.6	0.7	95.1	80.0787	52.8898
2018	12	31	5	56	38	0.3	3.6	0.68	97	80.0787	51.1434
2018	12	31	6	6	38	0.3	3.6	0.69	96.3	80.1444	51.9363
2018	12	31	6	16	38	0.3	3.6	0.68	97.2	80.0787	51.3929
2018	12	31	6	26	38	0.3	3.6	0.72	95.5	80.1444	54.1836
2018	12	31	6	36	38	0.3	3.6	0.72	96.5	80.1444	54.4333
2018	12	31	6	46	38	0.3	3.6	0.72	96.8	80.0787	54.1372
2018	12	31	6	56	38	0.3	3.6	0.69	97.7	80.1444	51.9364
2018	12	31	7	6	38	0.3	3.6	0.75	96	80.0787	56.8815
2018	12	31	7	16	38	0.3	3.6	0.71	96.9	80.0787	53.3888
2018	12	31	7	26	38	0.3	3.6	0.71	96.1	80.0787	53.6383
2018	12	31	7	36	38	0.3	3.6	0.67	96.5	80.0787	50.395
2018	12	31	7	46	38	0.3	3.6	0.69	97.7	80.0787	51.6425
2018	12	31	7	56	38	0.3	3.6	0.69	98.7	80.0787	51.8919
2018	12	31	8	6	38	0.3	3.6	0.69	99.2	80.0131	52.0967
2018	12	31	8	16	38	0.3	3.6	0.71	95.8	80.0787	53.6382

Reinhackle (0356)

Year	Month	Day	Hour	Minute	Second	CellBegin	CellEnd	Speed	Direction	Area	Flow
2018	12	31	8	26	38	0.3	3.6	0.71	97.2	80.0131	53.343
2018	12	31	8	36	38	0.3	3.6	0.72	98.1	80.0787	54.3866
2018	12	31	8	46	38	0.3	3.6	0.7	97.3	80.0787	52.8897
2018	12	31	8	56	38	0.3	3.6	0.67	95.3	80.0787	50.8939
2018	12	31	9	6	38	0.3	3.6	0.73	97.5	80.0131	54.8385
2018	12	31	9	16	38	0.3	3.6	0.72	97.8	80.0131	54.34
2018	12	31	9	26	38	0.3	3.6	0.73	93.4	80.0131	55.337
2018	12	31	9	36	38	0.3	3.6	0.69	99.3	80.0787	51.8917
2018	12	31	9	46	38	0.3	3.6	0.71	97.2	80.0131	53.5921
2018	12	31	9	56	38	0.3	3.6	0.7	95.9	80.0131	52.8443
2018	12	31	10	6	38	0.3	3.6	0.68	97	80.0131	51.0994
2018	12	31	10	16	38	0.3	3.6	0.75	95	80.0131	57.0817
2018	12	31	10	26	38	0.3	3.6	0.7	97	80.0131	52.5949
2018	12	31	10	36	38	0.3	3.6	0.7	98.4	80.0131	52.5949
2018	12	31	10	46	38	0.3	3.6	0.69	97.3	80.0131	52.3456
2018	12	31	10	56	38	0.3	3.6	0.73	98.5	80.0131	54.8383
2018	12	31	11	6	38	0.3	3.6	0.7	97.5	80.0131	52.8441
2018	12	31	11	16	38	0.3	3.6	0.7	97.5	80.0131	52.8441
2018	12	31	11	26	38	0.3	3.6	0.74	96.9	79.9475	55.5384
2018	12	31	11	36	38	0.3	3.6	0.7	96.4	80.0131	53.0933
2018	12	31	11	46	38	0.3	3.6	0.69	98.2	79.9475	51.5535
2018	12	31	11	56	38	0.3	3.6	0.72	99.2	79.9475	54.044
2018	12	31	12	6	38	0.3	3.6	0.72	98.4	79.9475	53.7949
2018	12	31	12	16	38	0.3	3.6	0.67	97	79.9475	50.8063
2018	12	31	12	26	38	0.3	3.6	0.72	98.1	79.9475	54.044
2018	12	31	12	36	38	0.3	3.6	0.68	96.3	79.9475	51.5535
2018	12	31	12	46	38	0.3	3.6	0.7	99.2	79.9475	52.3006
2018	12	31	12	56	38	0.3	3.6	0.69	97.1	79.9475	51.8025
2018	12	31	13	6	38	0.3	3.6	0.69	97.1	79.9475	51.8025
2018	12	31	13	16	38	0.3	3.6	0.69	98.7	79.9475	51.8025
2018	12	31	13	26	38	0.3	3.6	0.69	96.6	79.8819	52.0069
2018	12	31	13	36	38	0.3	3.6	0.68	95	79.8819	51.2604
2018	12	31	13	46	38	0.3	3.6	0.72	97.6	79.8819	53.9976
2018	12	31	13	56	38	0.3	3.6	0.68	96.9	79.8819	51.5093
2018	12	31	14	6	38	0.3	3.6	0.71	97.7	79.8163	53.2054
2018	12	31	14	16	38	0.3	3.6	0.7	99.2	79.8163	52.4595
2018	12	31	14	26	38	0.3	3.6	0.73	97.4	79.8163	55.1944
2018	12	31	14	36	38	0.3	3.6	0.7	99.4	79.8163	52.7082
2018	12	31	14	46	38	0.3	3.6	0.69	96.3	79.7507	51.9177
2018	12	31	14	56	38	0.3	3.6	0.74	97.9	79.8163	55.1945
2018	12	31	15	6	38	0.3	3.6	0.7	98.6	79.7507	52.4145
2018	12	31	15	16	38	0.3	3.6	0.71	98.2	79.7507	53.4082
2018	12	31	15	26	38	0.3	3.6	0.74	98.9	79.7507	55.6439
2018	12	31	15	36	38	0.3	3.6	0.72	97.1	79.7507	53.9051
2018	12	31	15	46	38	0.3	3.6	0.75	98.3	79.7507	56.1408
2018	12	31	15	56	38	0.3	3.6	0.71	99.1	79.7507	52.9114

Reinhackle (0356)

Year	Month	Day	Hour	Minute	Second	CellBegin	CellEnd	Speed	Direction	Area	Flow
2018	12	31	16	6	38	0.3	3.6	0.7	97	79.7507	52.9114
2018	12	31	16	16	38	0.3	3.6	0.71	97.4	79.7507	53.4083
2018	12	31	16	26	38	0.3	3.6	0.73	97.2	79.6851	54.8515
2018	12	31	16	36	38	0.3	3.6	0.71	96.9	79.7507	53.1599
2018	12	31	16	46	38	0.3	3.6	0.67	95.7	79.6851	50.1358
2018	12	31	16	56	38	0.3	3.6	0.69	96.3	79.7507	51.6694
2018	12	31	17	6	38	0.3	3.6	0.69	99.6	79.6851	51.3768
2018	12	31	17	16	38	0.3	3.6	0.69	98.5	79.6851	51.3768
2018	12	31	17	26	38	0.3	3.6	0.7	96.2	79.6851	52.6178
2018	12	31	17	36	38	0.3	3.6	0.68	96.3	79.7507	51.4211
2018	12	31	17	46	38	0.3	3.6	0.69	98.4	79.6851	51.8733
2018	12	31	17	56	38	0.3	3.6	0.65	99	79.6851	48.6467
2018	12	31	18	6	38	0.3	3.6	0.69	96.6	79.7507	51.6695
2018	12	31	18	16	38	0.3	3.6	0.7	97.2	79.6851	52.8661
2018	12	31	18	26	38	0.3	3.6	0.71	97.9	79.6851	53.3625
2018	12	31	18	36	38	0.3	3.6	0.72	97.1	79.6851	53.8589
2018	12	31	18	46	38	0.3	3.6	0.7	100.5	79.6851	52.3697
2018	12	31	18	56	38	0.3	3.6	0.69	99.6	79.6851	51.377
2018	12	31	19	6	38	0.3	3.6	0.68	96.6	79.6851	51.1288
2018	12	31	19	16	38	0.3	3.6	0.68	96.6	79.6851	51.1288
2018	12	31	19	26	38	0.3	3.6	0.71	95.8	79.6851	53.3626
2018	12	31	19	36	38	0.3	3.6	0.66	99.5	79.6851	48.895
2018	12	31	19	46	38	0.3	3.6	0.7	97.8	79.6851	52.3698
2018	12	31	19	56	38	0.3	3.6	0.69	95.2	79.6851	51.6252
2018	12	31	20	6	38	0.3	3.6	0.72	100	79.6851	53.6108
2018	12	31	20	16	38	0.3	3.6	0.72	97.1	79.6851	54.1073
2018	12	31	20	26	38	0.3	3.6	0.69	98.2	79.6851	51.6253
2018	12	31	20	36	38	0.3	3.6	0.68	98.6	79.6851	51.1289
2018	12	31	20	46	38	0.3	3.6	0.65	97.9	79.6851	48.3987
2018	12	31	20	56	38	0.3	3.6	0.68	98.6	79.7507	50.6761
2018	12	31	21	6	38	0.3	3.6	0.69	97.1	79.6851	51.6254
2018	12	31	21	16	38	0.3	3.6	0.69	95.5	79.6851	51.6254
2018	12	31	21	26	38	0.3	3.6	0.7	98.1	79.6851	52.37
2018	12	31	21	36	38	0.3	3.6	0.67	99.9	79.6851	49.6398
2018	12	31	21	46	38	0.3	3.6	0.65	97.2	79.6851	48.8952
2018	12	31	21	56	38	0.3	3.6	0.69	97.4	79.6851	51.6254
2018	12	31	22	6	38	0.3	3.6	0.71	99	79.6851	53.3629
2018	12	31	22	16	38	0.3	3.6	0.71	96.1	79.6851	53.3629
2018	12	31	22	26	38	0.3	3.6	0.73	97.2	79.6851	54.8521
2018	12	31	22	36	38	0.3	3.6	0.65	98.4	79.6851	48.6471
2018	12	31	22	46	38	0.3	3.6	0.69	97.7	79.6851	51.6255
2018	12	31	22	56	38	0.3	3.6	0.71	98.2	79.6851	53.1147
2018	12	31	23	6	38	0.3	3.6	0.67	99	79.6851	49.8882
2018	12	31	23	16	38	0.3	3.6	0.7	96	79.6194	52.3251
2018	12	31	23	26	38	0.3	3.6	0.72	97.3	79.6194	54.061
2018	12	31	23	36	38	0.3	3.6	0.67	97.6	79.6194	50.0933

Reinhackle (0356)

Year	Month	Day	Hour	Minute	Second	CellBegin	CellEnd	Speed	Direction	Area	Flow
2018	12	31	23	46	38	0.3	3.6	0.66	97.7	79.6194	49.5973
2018	12	31	23	56	38	0.3	3.6	0.67	98.7	79.6851	50.1365

Alabama Gates Release
Station 0087

Date	Flow (cfs)
12/1/2018	0
12/2/2018	0
12/3/2018	0
12/4/2018	0
12/5/2018	0
12/6/2018	0
12/7/2018	0
12/8/2018	0
12/9/2018	0
12/10/2018	0
12/11/2018	0
12/12/2018	0
12/13/2018	0
12/14/2018	0
12/15/2018	0
12/16/2018	0
12/17/2018	0
12/18/2018	0
12/19/2018	0
12/20/2018	0
12/21/2018	0
12/22/2018	0
12/23/2018	0
12/24/2018	0
12/25/2018	0
12/26/2018	0
12/27/2018	0
12/28/2018	0
12/29/2018	0
12/30/2018	0
12/31/2018	0

Pumpback Station Discharge (0364)

12/1/18 0:00 == 48	12/1/18 4:30 == 48	12/1/18 9:00 == 47.9	12/1/18 13:30 == 48
12/1/18 0:05 == 40.1	12/1/18 4:35 == 48	12/1/18 9:05 == 47.8	12/1/18 13:35 == 47.9
12/1/18 0:10 == 44.9	12/1/18 4:40 == 47.9	12/1/18 9:10 == 48	12/1/18 13:40 == 48.1
12/1/18 0:15 == 47.9	12/1/18 4:45 == 48.1	12/1/18 9:15 == 47.6	12/1/18 13:45 == 47.8
12/1/18 0:20 == 47.9	12/1/18 4:50 == 47.9	12/1/18 9:20 == 39.6	12/1/18 13:50 == 47.8
12/1/18 0:25 == 48	12/1/18 4:55 == 47.9	12/1/18 9:25 == 41	12/1/18 13:55 == 40.2
12/1/18 0:30 == 48	12/1/18 5:00 == 47.8	12/1/18 9:30 == 40.3	12/1/18 14:00 == 40.8
12/1/18 0:35 == 47.9	12/1/18 5:05 == 48	12/1/18 9:35 == 41.5	12/1/18 14:05 == 41.8
12/1/18 0:40 == 48	12/1/18 5:10 == 48	12/1/18 9:40 == 39.1	12/1/18 14:10 == 43
12/1/18 0:45 == 48.1	12/1/18 5:15 == 42.2	12/1/18 9:45 == 42.6	12/1/18 14:15 == 42.5
12/1/18 0:50 == 47.9	12/1/18 5:20 == 43.3	12/1/18 9:50 == 43.4	12/1/18 14:20 == 38.4
12/1/18 0:55 == 48	12/1/18 5:25 == 48	12/1/18 9:55 == 47.9	12/1/18 14:25 == 47.2
12/1/18 1:00 == 48	12/1/18 5:30 == 47.8	12/1/18 10:00 == 48	12/1/18 14:30 == 47.9
12/1/18 1:05 == 47.9	12/1/18 5:35 == 47.9	12/1/18 10:05 == 47.9	12/1/18 14:35 == 47.9
12/1/18 1:10 == 47.9	12/1/18 5:40 == 48	12/1/18 10:10 == 47.9	12/1/18 14:40 == 48
12/1/18 1:15 == 47.7	12/1/18 5:45 == 43.8	12/1/18 10:15 == 47.5	12/1/18 14:45 == 47.9
12/1/18 1:20 == 47.8	12/1/18 5:50 == 41.9	12/1/18 10:20 == 48	12/1/18 14:50 == 47.7
12/1/18 1:25 == 48.1	12/1/18 5:55 == 47.7	12/1/18 10:25 == 48.1	12/1/18 14:55 == 47.9
12/1/18 1:30 == 47.9	12/1/18 6:00 == 48	12/1/18 10:30 == 47.8	12/1/18 15:00 == 47.9
12/1/18 1:35 == 48.1	12/1/18 6:05 == 47.7	12/1/18 10:35 == 38.5	12/1/18 15:05 == 47.8
12/1/18 1:40 == 48	12/1/18 6:10 == 48.1	12/1/18 10:40 == 47	12/1/18 15:10 == 47.5
12/1/18 1:45 == 48	12/1/18 6:15 == 48	12/1/18 10:45 == 46.3	12/1/18 15:15 == 38.4
12/1/18 1:50 == 48	12/1/18 6:20 == 48	12/1/18 10:50 == 39.3	12/1/18 15:20 == 47.5
12/1/18 1:55 == 48.1	12/1/18 6:25 == 48.1	12/1/18 10:55 == 48	12/1/18 15:25 == 47.9
12/1/18 2:00 == 47.6	12/1/18 6:30 == 47.9	12/1/18 11:00 == 48	12/1/18 15:30 == 48
12/1/18 2:05 == 47.9	12/1/18 6:35 == 48	12/1/18 11:05 == 48	12/1/18 15:35 == 47.9
12/1/18 2:10 == 48	12/1/18 6:40 == 47.9	12/1/18 11:10 == 48	12/1/18 15:40 == 48
12/1/18 2:15 == 47.7	12/1/18 6:45 == 47.9	12/1/18 11:15 == 48	12/1/18 15:45 == 41.9
12/1/18 2:20 == 47.9	12/1/18 6:50 == 48.1	12/1/18 11:20 == 48	12/1/18 15:50 == 43.6
12/1/18 2:25 == 47.9	12/1/18 6:55 == 47.9	12/1/18 11:25 == 48	12/1/18 15:55 == 47.9
12/1/18 2:30 == 47.8	12/1/18 7:00 == 47.5	12/1/18 11:30 == 47.9	12/1/18 16:00 == 47.9
12/1/18 2:35 == 40.4	12/1/18 7:05 == 48	12/1/18 11:35 == 47.9	12/1/18 16:05 == 47.7
12/1/18 2:40 == 41.9	12/1/18 7:10 == 47.8	12/1/18 11:40 == 48.1	12/1/18 16:10 == 48.1
12/1/18 2:45 == 40.7	12/1/18 7:15 == 47.8	12/1/18 11:45 == 48	12/1/18 16:15 == 47.8
12/1/18 2:50 == 47.9	12/1/18 7:20 == 48	12/1/18 11:50 == 47.9	12/1/18 16:20 == 48
12/1/18 2:55 == 47.9	12/1/18 7:25 == 48	12/1/18 11:55 == 48	12/1/18 16:25 == 48
12/1/18 3:00 == 47.9	12/1/18 7:30 == 44.2	12/1/18 12:00 == 47.9	12/1/18 16:30 == 48.1
12/1/18 3:05 == 47.9	12/1/18 7:35 == 41.3	12/1/18 12:05 == 47.9	12/1/18 16:35 == 48.1
12/1/18 3:10 == 48	12/1/18 7:40 == 47.8	12/1/18 12:10 == 48	12/1/18 16:40 == 48
12/1/18 3:15 == 48	12/1/18 7:45 == 47.8	12/1/18 12:15 == 47.8	12/1/18 16:45 == 47.9
12/1/18 3:20 == 48	12/1/18 7:50 == 48	12/1/18 12:20 == 48	12/1/18 16:50 == 47.7
12/1/18 3:25 == 47.9	12/1/18 7:55 == 48	12/1/18 12:25 == 48	12/1/18 16:55 == 48
12/1/18 3:30 == 47.9	12/1/18 8:00 == 47.9	12/1/18 12:30 == 48	12/1/18 17:00 == 48
12/1/18 3:35 == 47.9	12/1/18 8:05 == 48	12/1/18 12:35 == 48	12/1/18 17:05 == 48.1
12/1/18 3:40 == 47.9	12/1/18 8:10 == 47.9	12/1/18 12:40 == 48.1	12/1/18 17:10 == 47.9
12/1/18 3:45 == 48.1	12/1/18 8:15 == 43.2	12/1/18 12:45 == 48	12/1/18 17:15 == 48
12/1/18 3:50 == 48	12/1/18 8:20 == 41.9	12/1/18 12:50 == 48	12/1/18 17:20 == 47.9
12/1/18 3:55 == 48	12/1/18 8:25 == 38.5	12/1/18 12:55 == 48	12/1/18 17:25 == 48.1
12/1/18 4:00 == 47.8	12/1/18 8:30 == 47.7	12/1/18 13:00 == 47.9	12/1/18 17:30 == 47.6
12/1/18 4:05 == 39.4	12/1/18 8:35 == 47.9	12/1/18 13:05 == 48	12/1/18 17:35 == 48
12/1/18 4:10 == 46.2	12/1/18 8:40 == 48.1	12/1/18 13:10 == 44.7	12/1/18 17:40 == 47.9
12/1/18 4:15 == 39.6	12/1/18 8:45 == 47.7	12/1/18 13:15 == 40.4	12/1/18 17:45 == 40.8
12/1/18 4:20 == 46	12/1/18 8:50 == 47.8	12/1/18 13:20 == 47.9	12/1/18 17:50 == 45.2
12/1/18 4:25 == 48.1	12/1/18 8:55 == 47.9	12/1/18 13:25 == 47.9	12/1/18 17:55 == 47.9

Pumpback Station Discharge (0364)

12/1/18 18:00 == 47.8	12/1/18 22:30 == 48	12/2/18 3:00 == 47.8	12/2/18 7:30 == 48
12/1/18 18:05 == 48.1	12/1/18 22:35 == 47.8	12/2/18 3:05 == 47.9	12/2/18 7:35 == 47.9
12/1/18 18:10 == 47.9	12/1/18 22:40 == 48	12/2/18 3:10 == 47.9	12/2/18 7:40 == 48
12/1/18 18:15 == 38.6	12/1/18 22:45 == 48	12/2/18 3:15 == 47.9	12/2/18 7:45 == 48
12/1/18 18:20 == 46.8	12/1/18 22:50 == 48	12/2/18 3:20 == 47.9	12/2/18 7:50 == 48
12/1/18 18:25 == 48.1	12/1/18 22:55 == 47.9	12/2/18 3:25 == 48	12/2/18 7:55 == 48.1
12/1/18 18:30 == 47.9	12/1/18 23:00 == 48.1	12/2/18 3:30 == 48	12/2/18 8:00 == 48.1
12/1/18 18:35 == 48	12/1/18 23:05 == 48	12/2/18 3:35 == 48.2	12/2/18 8:05 == 48
12/1/18 18:40 == 44.6	12/1/18 23:10 == 48	12/2/18 3:40 == 48	12/2/18 8:10 == 47.9
12/1/18 18:45 == 40.9	12/1/18 23:15 == 48	12/2/18 3:45 == 48	12/2/18 8:15 == 47.7
12/1/18 18:50 == 47.9	12/1/18 23:20 == 48.1	12/2/18 3:50 == 48.1	12/2/18 8:20 == 48
12/1/18 18:55 == 47.9	12/1/18 23:25 == 48	12/2/18 3:55 == 48	12/2/18 8:25 == 48
12/1/18 19:00 == 42.1	12/1/18 23:30 == 47.9	12/2/18 4:00 == 48.2	12/2/18 8:30 == 47.9
12/1/18 19:05 == 43.4	12/1/18 23:35 == 48	12/2/18 4:05 == 48	12/2/18 8:35 == 48
12/1/18 19:10 == 48	12/1/18 23:40 == 48	12/2/18 4:10 == 48	12/2/18 8:40 == 47.9
12/1/18 19:15 == 48	12/1/18 23:45 == 47.9	12/2/18 4:15 == 48	12/2/18 8:45 == 47.4
12/1/18 19:20 == 48	12/1/18 23:50 == 47.9	12/2/18 4:20 == 48.1	12/2/18 8:50 == 47.9
12/1/18 19:25 == 47.9	12/1/18 23:55 == 48	12/2/18 4:25 == 48	12/2/18 8:55 == 48
12/1/18 19:30 == 48	12/2/18 0:00 == 47.9	12/2/18 4:30 == 48	12/2/18 9:00 == 48
12/1/18 19:35 == 48	12/2/18 0:05 == 48	12/2/18 4:35 == 48	12/2/18 9:05 == 48
12/1/18 19:40 == 47.9	12/2/18 0:10 == 48.1	12/2/18 4:40 == 47.9	12/2/18 9:10 == 48
12/1/18 19:45 == 48.2	12/2/18 0:15 == 48	12/2/18 4:45 == 48	12/2/18 9:15 == 47.8
12/1/18 19:50 == 48.1	12/2/18 0:20 == 48	12/2/18 4:50 == 48	12/2/18 9:20 == 47.6
12/1/18 19:55 == 47.9	12/2/18 0:25 == 47.9	12/2/18 4:55 == 48.1	12/2/18 9:25 == 48.1
12/1/18 20:00 == 48	12/2/18 0:30 == 48	12/2/18 5:00 == 42.4	12/2/18 9:30 == 42.1
12/1/18 20:05 == 47.9	12/2/18 0:35 == 48	12/2/18 5:05 == 43.2	12/2/18 9:35 == 44.3
12/1/18 20:10 == 48.1	12/2/18 0:40 == 48.1	12/2/18 5:10 == 47.9	12/2/18 9:40 == 47.9
12/1/18 20:15 == 47.9	12/2/18 0:45 == 48	12/2/18 5:15 == 47.9	12/2/18 9:45 == 48
12/1/18 20:20 == 48	12/2/18 0:50 == 48	12/2/18 5:20 == 47.9	12/2/18 9:50 == 47.9
12/1/18 20:25 == 48	12/2/18 0:55 == 47.9	12/2/18 5:25 == 48	12/2/18 9:55 == 48
12/1/18 20:30 == 48.1	12/2/18 1:00 == 47.8	12/2/18 5:30 == 48	12/2/18 10:00 == 47.8
12/1/18 20:35 == 48.1	12/2/18 1:05 == 48	12/2/18 5:35 == 47.8	12/2/18 10:05 == 47.9
12/1/18 20:40 == 48.2	12/2/18 1:10 == 47.9	12/2/18 5:40 == 47.8	12/2/18 10:10 == 48.2
12/1/18 20:45 == 48.1	12/2/18 1:15 == 48	12/2/18 5:45 == 42.8	12/2/18 10:15 == 45.6
12/1/18 20:50 == 48	12/2/18 1:20 == 48	12/2/18 5:50 == 43.3	12/2/18 10:20 == 40.3
12/1/18 20:55 == 48	12/2/18 1:25 == 48.1	12/2/18 5:55 == 47.9	12/2/18 10:25 == 48
12/1/18 21:00 == 47.9	12/2/18 1:30 == 47.8	12/2/18 6:00 == 47.2	12/2/18 10:30 == 47.2
12/1/18 21:05 == 47.9	12/2/18 1:35 == 47.9	12/2/18 6:05 == 38.8	12/2/18 10:35 == 38.5
12/1/18 21:10 == 48.1	12/2/18 1:40 == 48	12/2/18 6:10 == 47.8	12/2/18 10:40 == 47.7
12/1/18 21:15 == 48	12/2/18 1:45 == 48	12/2/18 6:15 == 41.8	12/2/18 10:45 == 48
12/1/18 21:20 == 47.9	12/2/18 1:50 == 47.8	12/2/18 6:20 == 43.8	12/2/18 10:50 == 47.9
12/1/18 21:25 == 48	12/2/18 1:55 == 48.1	12/2/18 6:25 == 47.9	12/2/18 10:55 == 48
12/1/18 21:30 == 48	12/2/18 2:00 == 41.3	12/2/18 6:30 == 47.9	12/2/18 11:00 == 47.9
12/1/18 21:35 == 48	12/2/18 2:05 == 43.9	12/2/18 6:35 == 42.6	12/2/18 11:05 == 48.1
12/1/18 21:40 == 48	12/2/18 2:10 == 47.8	12/2/18 6:40 == 42.8	12/2/18 11:10 == 48.1
12/1/18 21:45 == 47.9	12/2/18 2:15 == 42.4	12/2/18 6:45 == 45.6	12/2/18 11:15 == 48
12/1/18 21:50 == 47.9	12/2/18 2:20 == 43.3	12/2/18 6:50 == 39.5	12/2/18 11:20 == 47.9
12/1/18 21:55 == 48.1	12/2/18 2:25 == 48	12/2/18 6:55 == 47.8	12/2/18 11:25 == 48
12/1/18 22:00 == 47.9	12/2/18 2:30 == 48	12/2/18 7:00 == 47.9	12/2/18 11:30 == 47.9
12/1/18 22:05 == 47.8	12/2/18 2:35 == 47.9	12/2/18 7:05 == 47.9	12/2/18 11:35 == 47.9
12/1/18 22:10 == 48	12/2/18 2:40 == 47.9	12/2/18 7:10 == 47.9	12/2/18 11:40 == 48
12/1/18 22:15 == 47.9	12/2/18 2:45 == 48	12/2/18 7:15 == #	12/2/18 11:45 == 48.1
12/1/18 22:20 == 47.9	12/2/18 2:50 == 48	12/2/18 7:20 == 47.9	12/2/18 11:50 == 48.1
12/1/18 22:25 == 48	12/2/18 2:55 == 48.1	12/2/18 7:25 == 48	12/2/18 11:55 == 48

Pumpback Station Discharge (0364)

12/2/18 12:00 == 48	12/2/18 16:30 == 47.9	12/2/18 21:00 == 47.8	12/3/18 1:30 == 47.7
12/2/18 12:05 == 48	12/2/18 16:35 == 48.2	12/2/18 21:05 == 47.8	12/3/18 1:35 == 47.9
12/2/18 12:10 == 48	12/2/18 16:40 == 47.9	12/2/18 21:10 == 47.9	12/3/18 1:40 == 47.9
12/2/18 12:15 == 48.1	12/2/18 16:45 == 47.5	12/2/18 21:15 == 47.8	12/3/18 1:45 == 48
12/2/18 12:20 == 47.9	12/2/18 16:50 == 47.8	12/2/18 21:20 == 47.8	12/3/18 1:50 == 48
12/2/18 12:25 == 48	12/2/18 16:55 == 47.9	12/2/18 21:25 == 47.9	12/3/18 1:55 == 47.9
12/2/18 12:30 == 47.9	12/2/18 17:00 == 47.8	12/2/18 21:30 == 47.9	12/3/18 2:00 == 39.9
12/2/18 12:35 == 48	12/2/18 17:05 == 48	12/2/18 21:35 == 47.8	12/3/18 2:05 == 44.7
12/2/18 12:40 == 48	12/2/18 17:10 == 47.8	12/2/18 21:40 == 47.8	12/3/18 2:10 == 47.7
12/2/18 12:45 == 47.9	12/2/18 17:15 == 47.9	12/2/18 21:45 == 47.9	12/3/18 2:15 == 47.6
12/2/18 12:50 == 47.9	12/2/18 17:20 == 47.6	12/2/18 21:50 == 47.9	12/3/18 2:20 == 47.8
12/2/18 12:55 == 48	12/2/18 17:25 == 48.1	12/2/18 21:55 == 47.9	12/3/18 2:25 == 47.9
12/2/18 13:00 == 48.2	12/2/18 17:30 == 47.6	12/2/18 22:00 == 47.7	12/3/18 2:30 == 47.8
12/2/18 13:05 == 48.1	12/2/18 17:35 == 47.9	12/2/18 22:05 == 47.8	12/3/18 2:35 == 47.9
12/2/18 13:10 == 48	12/2/18 17:40 == 47.9	12/2/18 22:10 == 47.8	12/3/18 2:40 == 48
12/2/18 13:15 == 47.9	12/2/18 17:45 == 48	12/2/18 22:15 == 47.9	12/3/18 2:45 == 47.9
12/2/18 13:20 == 47.9	12/2/18 17:50 == 48	12/2/18 22:20 == 47.9	12/3/18 2:50 == 47.8
12/2/18 13:25 == 48	12/2/18 17:55 == 47.9	12/2/18 22:25 == 47.9	12/3/18 2:55 == 48
12/2/18 13:30 == 48	12/2/18 18:00 == 48	12/2/18 22:30 == 47.9	12/3/18 3:00 == 47.7
12/2/18 13:35 == 47.9	12/2/18 18:05 == 47.9	12/2/18 22:35 == 47.8	12/3/18 3:05 == 47.8
12/2/18 13:40 == 47.9	12/2/18 18:10 == 47.9	12/2/18 22:40 == 47.9	12/3/18 3:10 == 47.8
12/2/18 13:45 == 47.8	12/2/18 18:15 == 47.7	12/2/18 22:45 == 47.6	12/3/18 3:15 == 47.7
12/2/18 13:50 == 47.8	12/2/18 18:20 == 47.8	12/2/18 22:50 == 48	12/3/18 3:20 == 47.8
12/2/18 13:55 == 47.9	12/2/18 18:25 == 48	12/2/18 22:55 == 47.8	12/3/18 3:25 == 47.8
12/2/18 14:00 == 47.9	12/2/18 18:30 == 47.8	12/2/18 23:00 == 47.8	12/3/18 3:30 == 47.6
12/2/18 14:05 == 48	12/2/18 18:35 == 47.8	12/2/18 23:05 == 47.9	12/3/18 3:35 == 47.7
12/2/18 14:10 == 48	12/2/18 18:40 == 47.8	12/2/18 23:10 == 47.9	12/3/18 3:40 == 47.9
12/2/18 14:15 == 47.9	12/2/18 18:45 == 47.7	12/2/18 23:15 == 47.8	12/3/18 3:45 == 48
12/2/18 14:20 == 48	12/2/18 18:50 == 47.9	12/2/18 23:20 == 47.9	12/3/18 3:50 == 47.7
12/2/18 14:25 == 47.9	12/2/18 18:55 == 47.8	12/2/18 23:25 == 47.9	12/3/18 3:55 == 47.9
12/2/18 14:30 == 47.1	12/2/18 19:00 == 47.6	12/2/18 23:30 == 47.7	12/3/18 4:00 == 47.8
12/2/18 14:35 == 38.5	12/2/18 19:05 == 47.9	12/2/18 23:35 == 47.9	12/3/18 4:05 == 47.6
12/2/18 14:40 == 41.4	12/2/18 19:10 == 47.8	12/2/18 23:40 == 47.8	12/3/18 4:10 == 47.9
12/2/18 14:45 == 44.2	12/2/18 19:15 == 47.8	12/2/18 23:45 == 47.8	12/3/18 4:15 == 47.8
12/2/18 14:50 == 47.8	12/2/18 19:20 == 48	12/2/18 23:50 == 47.7	12/3/18 4:20 == 47.8
12/2/18 14:55 == 48	12/2/18 19:25 == 47.7	12/2/18 23:55 == 48	12/3/18 4:25 == 47.9
12/2/18 15:00 == 47.5	12/2/18 19:30 == 47.8	12/3/18 0:00 == 47.8	12/3/18 4:30 == 47.7
12/2/18 15:05 == 47.9	12/2/18 19:35 == 47.8	12/3/18 0:05 == 47.8	12/3/18 4:35 == 47.9
12/2/18 15:10 == 48	12/2/18 19:40 == 47.9	12/3/18 0:10 == 47.9	12/3/18 4:40 == 47.9
12/2/18 15:15 == 47.8	12/2/18 19:45 == 47.9	12/3/18 0:15 == 47.7	12/3/18 4:45 == 47.7
12/2/18 15:20 == 48	12/2/18 19:50 == 47.8	12/3/18 0:20 == 47.7	12/3/18 4:50 == 47.9
12/2/18 15:25 == 48	12/2/18 19:55 == 47.9	12/3/18 0:25 == 47.9	12/3/18 4:55 == 47.8
12/2/18 15:30 == 47.8	12/2/18 20:00 == 47.8	12/3/18 0:30 == 47.7	12/3/18 5:00 == 47.7
12/2/18 15:35 == 47.9	12/2/18 20:05 == 47.7	12/3/18 0:35 == 47.9	12/3/18 5:05 == 47.8
12/2/18 15:40 == 48.1	12/2/18 20:10 == 48	12/3/18 0:40 == 47.8	12/3/18 5:10 == 47.9
12/2/18 15:45 == 47.8	12/2/18 20:15 == 47.7	12/3/18 0:45 == 47.8	12/3/18 5:15 == 47.9
12/2/18 15:50 == 47.8	12/2/18 20:20 == 47.8	12/3/18 0:50 == 47.9	12/3/18 5:20 == 48
12/2/18 15:55 == 47.9	12/2/18 20:25 == 48	12/3/18 0:55 == 47.9	12/3/18 5:25 == 48
12/2/18 16:00 == 47.5	12/2/18 20:30 == 47.9	12/3/18 1:00 == 47.8	12/3/18 5:30 == 47.9
12/2/18 16:05 == 47.9	12/2/18 20:35 == 47.9	12/3/18 1:05 == 47.8	12/3/18 5:35 == 47.7
12/2/18 16:10 == 48	12/2/18 20:40 == 48	12/3/18 1:10 == 48	12/3/18 5:40 == 47.8
12/2/18 16:15 == 41.2	12/2/18 20:45 == 47.8	12/3/18 1:15 == 47.8	12/3/18 5:45 == 47.8
12/2/18 16:20 == 43.7	12/2/18 20:50 == 47.8	12/3/18 1:20 == 47.8	12/3/18 5:50 == 48
12/2/18 16:25 == 47.8	12/2/18 20:55 == 47.9	12/3/18 1:25 == 48	12/3/18 5:55 == 48

Pumpback Station Discharge (0364)

12/3/18 6:00 == 47.9	12/3/18 10:30 == 42.9	12/3/18 15:00 == 47.9	12/3/18 19:30 == 48
12/3/18 6:05 == #	12/3/18 10:35 == 42.1	12/3/18 15:05 == 47.9	12/3/18 19:35 == 48.1
12/3/18 6:10 == 48.1	12/3/18 10:40 == 47.9	12/3/18 15:10 == 47.9	12/3/18 19:40 == 47.8
12/3/18 6:15 == 48	12/3/18 10:45 == 48	12/3/18 15:15 == 40.4	12/3/18 19:45 == 47.9
12/3/18 6:20 == 47.7	12/3/18 10:50 == 47.8	12/3/18 15:20 == 44.4	12/3/18 19:50 == 47.9
12/3/18 6:25 == 47.8	12/3/18 10:55 == 48	12/3/18 15:25 == 47.8	12/3/18 19:55 == 48
12/3/18 6:30 == 47.7	12/3/18 11:00 == 47.8	12/3/18 15:30 == 47.9	12/3/18 20:00 == 47.8
12/3/18 6:35 == 48	12/3/18 11:05 == 47.9	12/3/18 15:35 == 47.9	12/3/18 20:05 == 47.9
12/3/18 6:40 == 48	12/3/18 11:10 == 48.1	12/3/18 15:40 == 48.1	12/3/18 20:10 == 48
12/3/18 6:45 == 47.7	12/3/18 11:15 == 47.8	12/3/18 15:45 == 47.8	12/3/18 20:15 == 47.7
12/3/18 6:50 == 47.8	12/3/18 11:20 == 47.9	12/3/18 15:50 == 47.8	12/3/18 20:20 == 48
12/3/18 6:55 == 47.8	12/3/18 11:25 == 47.9	12/3/18 15:55 == 48.1	12/3/18 20:25 == 47.8
12/3/18 7:00 == 47.6	12/3/18 11:30 == 47.9	12/3/18 16:00 == 47.9	12/3/18 20:30 == 47.8
12/3/18 7:05 == 47.8	12/3/18 11:35 == 47.9	12/3/18 16:05 == 47.8	12/3/18 20:35 == 48.1
12/3/18 7:10 == 47.9	12/3/18 11:40 == 48	12/3/18 16:10 == 48	12/3/18 20:40 == 48
12/3/18 7:15 == 47.7	12/3/18 11:45 == 48	12/3/18 16:15 == 47.8	12/3/18 20:45 == 47.9
12/3/18 7:20 == 47.8	12/3/18 11:50 == 48	12/3/18 16:20 == 48	12/3/18 20:50 == 47.7
12/3/18 7:25 == 47.9	12/3/18 11:55 == 47.9	12/3/18 16:25 == 47.9	12/3/18 20:55 == 47.9
12/3/18 7:30 == 47.6	12/3/18 12:00 == 47.9	12/3/18 16:30 == 47.9	12/3/18 21:00 == 47.9
12/3/18 7:35 == 47.7	12/3/18 12:05 == 48	12/3/18 16:35 == 48	12/3/18 21:05 == 47.9
12/3/18 7:40 == 47.9	12/3/18 12:10 == 47.9	12/3/18 16:40 == 48.1	12/3/18 21:10 == 48.1
12/3/18 7:45 == 48	12/3/18 12:15 == 40.2	12/3/18 16:45 == 47.4	12/3/18 21:15 == 48
12/3/18 7:50 == 47.9	12/3/18 12:20 == 44.8	12/3/18 16:50 == 48	12/3/18 21:20 == 47.8
12/3/18 7:55 == 47.8	12/3/18 12:25 == 47.8	12/3/18 16:55 == 47.9	12/3/18 21:25 == 48
12/3/18 8:00 == 47.5	12/3/18 12:30 == 48	12/3/18 17:00 == 47.8	12/3/18 21:30 == 47.8
12/3/18 8:05 == 40.3	12/3/18 12:35 == 48	12/3/18 17:05 == 47.9	12/3/18 21:35 == 47.9
12/3/18 8:10 == 44.7	12/3/18 12:40 == 48	12/3/18 17:10 == 47.9	12/3/18 21:40 == 47.9
12/3/18 8:15 == 47.6	12/3/18 12:45 == 47.7	12/3/18 17:15 == 47.8	12/3/18 21:45 == 45.7
12/3/18 8:20 == 47.6	12/3/18 12:50 == 48	12/3/18 17:20 == 47.7	12/3/18 21:50 == 39.3
12/3/18 8:25 == 48	12/3/18 12:55 == 47.9	12/3/18 17:25 == 47.9	12/3/18 21:55 == 47.8
12/3/18 8:30 == 48	12/3/18 13:00 == 47.8	12/3/18 17:30 == 47.9	12/3/18 22:00 == 47.8
12/3/18 8:35 == 48	12/3/18 13:05 == 48	12/3/18 17:35 == 48.1	12/3/18 22:05 == 47.8
12/3/18 8:40 == 47.9	12/3/18 13:10 == 47.9	12/3/18 17:40 == 48	12/3/18 22:10 == 47.9
12/3/18 8:45 == 47.5	12/3/18 13:15 == 48	12/3/18 17:45 == 48	12/3/18 22:15 == 48
12/3/18 8:50 == 47.9	12/3/18 13:20 == 48	12/3/18 17:50 == 47.9	12/3/18 22:20 == 48
12/3/18 8:55 == 47.9	12/3/18 13:25 == 48	12/3/18 17:55 == 48	12/3/18 22:25 == 48
12/3/18 9:00 == 47.7	12/3/18 13:30 == 48	12/3/18 18:00 == 48.2	12/3/18 22:30 == 47.9
12/3/18 9:05 == 47.9	12/3/18 13:35 == 47.9	12/3/18 18:05 == 47.9	12/3/18 22:35 == 47.9
12/3/18 9:10 == 47.9	12/3/18 13:40 == 47.9	12/3/18 18:10 == 48	12/3/18 22:40 == 48
12/3/18 9:15 == 42	12/3/18 13:45 == 47.7	12/3/18 18:15 == 47.7	12/3/18 22:45 == 47.9
12/3/18 9:20 == 43	12/3/18 13:50 == 47.8	12/3/18 18:20 == 48	12/3/18 22:50 == 48.1
12/3/18 9:25 == 47.8	12/3/18 13:55 == 44.8	12/3/18 18:25 == 48	12/3/18 22:55 == 48
12/3/18 9:30 == 41.1	12/3/18 14:00 == 40.4	12/3/18 18:30 == 47.9	12/3/18 23:00 == 47.7
12/3/18 9:35 == 42.6	12/3/18 14:05 == 48	12/3/18 18:35 == 47.9	12/3/18 23:05 == 47.9
12/3/18 9:40 == 40	12/3/18 14:10 == 44.5	12/3/18 18:40 == 47.9	12/3/18 23:10 == 47.9
12/3/18 9:45 == 41.3	12/3/18 14:15 == 40.8	12/3/18 18:45 == 47.7	12/3/18 23:15 == 47.8
12/3/18 9:50 == 44.5	12/3/18 14:20 == 47.8	12/3/18 18:50 == 47.9	12/3/18 23:20 == 48
12/3/18 9:55 == 47.9	12/3/18 14:25 == 48	12/3/18 18:55 == 48	12/3/18 23:25 == 48
12/3/18 10:00 == 46.4	12/3/18 14:30 == 48	12/3/18 19:00 == 47.9	12/3/18 23:30 == 47.8
12/3/18 10:05 == 39.4	12/3/18 14:35 == 47.8	12/3/18 19:05 == 48	12/3/18 23:35 == 48.1
12/3/18 10:10 == 47.9	12/3/18 14:40 == 47.9	12/3/18 19:10 == 47.7	12/3/18 23:40 == 47.9
12/3/18 10:15 == 44.1	12/3/18 14:45 == 47.8	12/3/18 19:15 == 47.9	12/3/18 23:45 == 47.8
12/3/18 10:20 == 40.8	12/3/18 14:50 == 47.7	12/3/18 19:20 == 48	12/3/18 23:50 == 47.9
12/3/18 10:25 == 48	12/3/18 14:55 == 47.9	12/3/18 19:25 == 47.9	12/3/18 23:55 == 47.9

Pumpback Station Discharge (0364)

12/4/18 0:00 == 47.9	12/4/18 4:30 == 48	12/4/18 9:00 == 40.1	12/4/18 13:30 == 48
12/4/18 0:05 == 47.8	12/4/18 4:35 == 48	12/4/18 9:05 == 44.9	12/4/18 13:35 == 47.9
12/4/18 0:10 == 47.8	12/4/18 4:40 == 48	12/4/18 9:10 == 47.9	12/4/18 13:40 == 48
12/4/18 0:15 == 48	12/4/18 4:45 == 47.9	12/4/18 9:15 == 39.1	12/4/18 13:45 == 44.3
12/4/18 0:20 == 47.9	12/4/18 4:50 == 48.2	12/4/18 9:20 == 46.2	12/4/18 13:50 == 40.4
12/4/18 0:25 == 47.9	12/4/18 4:55 == 47.9	12/4/18 9:25 == 48	12/4/18 13:55 == 47.9
12/4/18 0:30 == 47.9	12/4/18 5:00 == 47.6	12/4/18 9:30 == 40	12/4/18 14:00 == 47.8
12/4/18 0:35 == 48	12/4/18 5:05 == 47.9	12/4/18 9:35 == 42.6	12/4/18 14:05 == 48
12/4/18 0:40 == 48	12/4/18 5:10 == 47.9	12/4/18 9:40 == 41.3	12/4/18 14:10 == 47.9
12/4/18 0:45 == 47.8	12/4/18 5:15 == 47.9	12/4/18 9:45 == 47.5	12/4/18 14:15 == 47.7
12/4/18 0:50 == 47.9	12/4/18 5:20 == 47.8	12/4/18 9:50 == 47.9	12/4/18 14:20 == 48
12/4/18 0:55 == 48	12/4/18 5:25 == 47.9	12/4/18 9:55 == 48	12/4/18 14:25 == 47.9
12/4/18 1:00 == 47.8	12/4/18 5:30 == 39.1	12/4/18 10:00 == 44.3	12/4/18 14:30 == 47.6
12/4/18 1:05 == 48	12/4/18 5:35 == 45.8	12/4/18 10:05 == 40.8	12/4/18 14:35 == 42.1
12/4/18 1:10 == 47.8	12/4/18 5:40 == 48	12/4/18 10:10 == 47.8	12/4/18 14:40 == 43.2
12/4/18 1:15 == 47.9	12/4/18 5:45 == 40.4	12/4/18 10:15 == 47.5	12/4/18 14:45 == 47.8
12/4/18 1:20 == 48.1	12/4/18 5:50 == 45.2	12/4/18 10:20 == 47.7	12/4/18 14:50 == 47.9
12/4/18 1:25 == 47.9	12/4/18 5:55 == 47.9	12/4/18 10:25 == 41.7	12/4/18 14:55 == 47.8
12/4/18 1:30 == 47.8	12/4/18 6:00 == 47.8	12/4/18 10:30 == 43.1	12/4/18 15:00 == 47.9
12/4/18 1:35 == 47.9	12/4/18 6:05 == 47.8	12/4/18 10:35 == 47.7	12/4/18 15:05 == 47.8
12/4/18 1:40 == 47.9	12/4/18 6:10 == 48	12/4/18 10:40 == 47.9	12/4/18 15:10 == 43.1
12/4/18 1:45 == 48	12/4/18 6:15 == 48	12/4/18 10:45 == 47.8	12/4/18 15:15 == 42.3
12/4/18 1:50 == 48	12/4/18 6:20 == 47.9	12/4/18 10:50 == 47.9	12/4/18 15:20 == 47.8
12/4/18 1:55 == 48.1	12/4/18 6:25 == 47.8	12/4/18 10:55 == 47.9	12/4/18 15:25 == 48
12/4/18 2:00 == 47.4	12/4/18 6:30 == 47.9	12/4/18 11:00 == 39	12/4/18 15:30 == 47.9
12/4/18 2:05 == 47.9	12/4/18 6:35 == 47.7	12/4/18 11:05 == 45.7	12/4/18 15:35 == 48
12/4/18 2:10 == 47.8	12/4/18 6:40 == 47.8	12/4/18 11:10 == 48	12/4/18 15:40 == 48
12/4/18 2:15 == 47.9	12/4/18 6:45 == 40.2	12/4/18 11:15 == 37.7	12/4/18 15:45 == 47.6
12/4/18 2:20 == 47.9	12/4/18 6:50 == 44.7	12/4/18 11:20 == 47	12/4/18 15:50 == 47.7
12/4/18 2:25 == 48	12/4/18 6:55 == 47.8	12/4/18 11:25 == 47.9	12/4/18 15:55 == 48
12/4/18 2:30 == 47.8	12/4/18 7:00 == 47.8	12/4/18 11:30 == 47.7	12/4/18 16:00 == 47.7
12/4/18 2:35 == 48.1	12/4/18 7:05 == 47.8	12/4/18 11:35 == 48	12/4/18 16:05 == 47.8
12/4/18 2:40 == 47.8	12/4/18 7:10 == 47.9	12/4/18 11:40 == 48	12/4/18 16:10 == 47.9
12/4/18 2:45 == 47.9	12/4/18 7:15 == 47.7	12/4/18 11:45 == 47.7	12/4/18 16:15 == 47.7
12/4/18 2:50 == 47.7	12/4/18 7:20 == 48	12/4/18 11:50 == 47.8	12/4/18 16:20 == 48.1
12/4/18 2:55 == 48	12/4/18 7:25 == 47.9	12/4/18 11:55 == 47.7	12/4/18 16:25 == 47.9
12/4/18 3:00 == 47.8	12/4/18 7:30 == 47.9	12/4/18 12:00 == 47.8	12/4/18 16:30 == 48
12/4/18 3:05 == 47.8	12/4/18 7:35 == 47.9	12/4/18 12:05 == 47.9	12/4/18 16:35 == 47.8
12/4/18 3:10 == 48	12/4/18 7:40 == 47.9	12/4/18 12:10 == 47.9	12/4/18 16:40 == 47.9
12/4/18 3:15 == 47.8	12/4/18 7:45 == 48	12/4/18 12:15 == 47.9	12/4/18 16:45 == 47.4
12/4/18 3:20 == 47.9	12/4/18 7:50 == 48	12/4/18 12:20 == 47.9	12/4/18 16:50 == 48.1
12/4/18 3:25 == 48	12/4/18 7:55 == 47.9	12/4/18 12:25 == 45.5	12/4/18 16:55 == 47.9
12/4/18 3:30 == 47.9	12/4/18 8:00 == 47.9	12/4/18 12:30 == 39.8	12/4/18 17:00 == 47.7
12/4/18 3:35 == 48	12/4/18 8:05 == 48	12/4/18 12:35 == 47.9	12/4/18 17:05 == 47.8
12/4/18 3:40 == 48	12/4/18 8:10 == 47.9	12/4/18 12:40 == 48	12/4/18 17:10 == 47.9
12/4/18 3:45 == 47.8	12/4/18 8:15 == 47.3	12/4/18 12:45 == 48	12/4/18 17:15 == 47.9
12/4/18 3:50 == 47.9	12/4/18 8:20 == 48	12/4/18 12:50 == 48.1	12/4/18 17:20 == 47.7
12/4/18 3:55 == 48	12/4/18 8:25 == 47.9	12/4/18 12:55 == 47.8	12/4/18 17:25 == 48.1
12/4/18 4:00 == 47.6	12/4/18 8:30 == 39.1	12/4/18 13:00 == 48	12/4/18 17:30 == 48.1
12/4/18 4:05 == 47.9	12/4/18 8:35 == 46	12/4/18 13:05 == 47.8	12/4/18 17:35 == 48
12/4/18 4:10 == 48	12/4/18 8:40 == 48	12/4/18 13:10 == 47.9	12/4/18 17:40 == 47.8
12/4/18 4:15 == 47.9	12/4/18 8:45 == 47.7	12/4/18 13:15 == 48	12/4/18 17:45 == 48
12/4/18 4:20 == 48	12/4/18 8:50 == 47.8	12/4/18 13:20 == 48	12/4/18 17:50 == 47.7
12/4/18 4:25 == 48	12/4/18 8:55 == 48	12/4/18 13:25 == 48.1	12/4/18 17:55 == 48

Pumpback Station Discharge (0364)

12/4/18 18:00 == 47.9	12/4/18 22:30 == 48	12/5/18 3:00 == 47.7	12/5/18 7:30 == 47.8
12/4/18 18:05 == 48	12/4/18 22:35 == 47.9	12/5/18 3:05 == 47.9	12/5/18 7:35 == 47.7
12/4/18 18:10 == 48.1	12/4/18 22:40 == 47.7	12/5/18 3:10 == 47.9	12/5/18 7:40 == 47.7
12/4/18 18:15 == 42.9	12/4/18 22:45 == 47.9	12/5/18 3:15 == 48.1	12/5/18 7:45 == 48.1
12/4/18 18:20 == 41.4	12/4/18 22:50 == 47.9	12/5/18 3:20 == 47.9	12/5/18 7:50 == 47.9
12/4/18 18:25 == 47.8	12/4/18 22:55 == 48	12/5/18 3:25 == 47.8	12/5/18 7:55 == 48
12/4/18 18:30 == 47.9	12/4/18 23:00 == 38.8	12/5/18 3:30 == 47.9	12/5/18 8:00 == 47.8
12/4/18 18:35 == 47.8	12/4/18 23:05 == 45.7	12/5/18 3:35 == 47.9	12/5/18 8:05 == 48
12/4/18 18:40 == 47.9	12/4/18 23:10 == 47.8	12/5/18 3:40 == 47.9	12/5/18 8:10 == 48
12/4/18 18:45 == 47.7	12/4/18 23:15 == 47.7	12/5/18 3:45 == 47.7	12/5/18 8:15 == 47.4
12/4/18 18:50 == 47.8	12/4/18 23:20 == 47.9	12/5/18 3:50 == 47.8	12/5/18 8:20 == 47.8
12/4/18 18:55 == 48	12/4/18 23:25 == 47.9	12/5/18 3:55 == 47.9	12/5/18 8:25 == 47.9
12/4/18 19:00 == 47.8	12/4/18 23:30 == 47.8	12/5/18 4:00 == 47.6	12/5/18 8:30 == 47.7
12/4/18 19:05 == 48	12/4/18 23:35 == 48	12/5/18 4:05 == 47.8	12/5/18 8:35 == 47.8
12/4/18 19:10 == 48	12/4/18 23:40 == 47.9	12/5/18 4:10 == 47.9	12/5/18 8:40 == 48
12/4/18 19:15 == 47.8	12/4/18 23:45 == 47.9	12/5/18 4:15 == 47.8	12/5/18 8:45 == 47.5
12/4/18 19:20 == 47.9	12/4/18 23:50 == 47.9	12/5/18 4:20 == 47.9	12/5/18 8:50 == 47.7
12/4/18 19:25 == 47.8	12/4/18 23:55 == 47.8	12/5/18 4:25 == 47.9	12/5/18 8:55 == 47.7
12/4/18 19:30 == 47.9	12/5/18 0:00 == 47.7	12/5/18 4:30 == 47.8	12/5/18 9:00 == 47.9
12/4/18 19:35 == 47.9	12/5/18 0:05 == 47.9	12/5/18 4:35 == 47.8	12/5/18 9:05 == 48
12/4/18 19:40 == 47.9	12/5/18 0:10 == 47.9	12/5/18 4:40 == 48.1	12/5/18 9:10 == 47.5
12/4/18 19:45 == 47.9	12/5/18 0:15 == 38.2	12/5/18 4:45 == 47.9	12/5/18 9:15 == 38.1
12/4/18 19:50 == 48	12/5/18 0:20 == 46.2	12/5/18 4:50 == 47.9	12/5/18 9:20 == 47.4
12/4/18 19:55 == 48	12/5/18 0:25 == 48	12/5/18 4:55 == 47.9	12/5/18 9:25 == 48
12/4/18 20:00 == 47.8	12/5/18 0:30 == 47.9	12/5/18 5:00 == 38	12/5/18 9:30 == 38.8
12/4/18 20:05 == 47.8	12/5/18 0:35 == 48	12/5/18 5:05 == 42.4	12/5/18 9:35 == 41.5
12/4/18 20:10 == 47.9	12/5/18 0:40 == 48	12/5/18 5:10 == 41.6	12/5/18 9:40 == 43
12/4/18 20:15 == 45.1	12/5/18 0:45 == 47.9	12/5/18 5:15 == 47.9	12/5/18 9:45 == 47.5
12/4/18 20:20 == 39.4	12/5/18 0:50 == 47.8	12/5/18 5:20 == 47.9	12/5/18 9:50 == 47.9
12/4/18 20:25 == 47.8	12/5/18 0:55 == 47.9	12/5/18 5:25 == 48.1	12/5/18 9:55 == 48
12/4/18 20:30 == 47.9	12/5/18 1:00 == 47.7	12/5/18 5:30 == 47.6	12/5/18 10:00 == 47.7
12/4/18 20:35 == 48	12/5/18 1:05 == 48	12/5/18 5:35 == 47.9	12/5/18 10:05 == 39.6
12/4/18 20:40 == 47.9	12/5/18 1:10 == 47.8	12/5/18 5:40 == 48	12/5/18 10:10 == 46.3
12/4/18 20:45 == 47.8	12/5/18 1:15 == 47.8	12/5/18 5:45 == 38.4	12/5/18 10:15 == 47.2
12/4/18 20:50 == 47.9	12/5/18 1:20 == 48	12/5/18 5:50 == 46.8	12/5/18 10:20 == 47.5
12/4/18 20:55 == 47.9	12/5/18 1:25 == 48	12/5/18 5:55 == 48	12/5/18 10:25 == 47.9
12/4/18 21:00 == 47.8	12/5/18 1:30 == 47.5	12/5/18 6:00 == 47.7	12/5/18 10:30 == 47.5
12/4/18 21:05 == 47.9	12/5/18 1:35 == 48.2	12/5/18 6:05 == 47.9	12/5/18 10:35 == 47.9
12/4/18 21:10 == 47.8	12/5/18 1:40 == 47.8	12/5/18 6:10 == 47.9	12/5/18 10:40 == 47.8
12/4/18 21:15 == 47.7	12/5/18 1:45 == 47.9	12/5/18 6:15 == 47.6	12/5/18 10:45 == 47.8
12/4/18 21:20 == 48	12/5/18 1:50 == 47.9	12/5/18 6:20 == 48.1	12/5/18 10:50 == 48
12/4/18 21:25 == 47.9	12/5/18 1:55 == 47.7	12/5/18 6:25 == 47.8	12/5/18 10:55 == 48
12/4/18 21:30 == 47.9	12/5/18 2:00 == 37.4	12/5/18 6:30 == 47.8	12/5/18 11:00 == 47.7
12/4/18 21:35 == 47.9	12/5/18 2:05 == 47.2	12/5/18 6:35 == 47.9	12/5/18 11:05 == 48
12/4/18 21:40 == 47.9	12/5/18 2:10 == 47.8	12/5/18 6:40 == 48	12/5/18 11:10 == 48
12/4/18 21:45 == 47.7	12/5/18 2:15 == 38.8	12/5/18 6:45 == 47.6	12/5/18 11:15 == 47.7
12/4/18 21:50 == 47.8	12/5/18 2:20 == 46.3	12/5/18 6:50 == 47.9	12/5/18 11:20 == 47.8
12/4/18 21:55 == 48.2	12/5/18 2:25 == 47.8	12/5/18 6:55 == 47.8	12/5/18 11:25 == 47.8
12/4/18 22:00 == 47.7	12/5/18 2:30 == 47.9	12/5/18 7:00 == 38.2	12/5/18 11:30 == 47.7
12/4/18 22:05 == 48	12/5/18 2:35 == 47.9	12/5/18 7:05 == 46.3	12/5/18 11:35 == 47.9
12/4/18 22:10 == 47.8	12/5/18 2:40 == 47.9	12/5/18 7:10 == 48.1	12/5/18 11:40 == 47.7
12/4/18 22:15 == 47.7	12/5/18 2:45 == 47.6	12/5/18 7:15 == 47.6	12/5/18 11:45 == 48
12/4/18 22:20 == 47.8	12/5/18 2:50 == 47.7	12/5/18 7:20 == 48	12/5/18 11:50 == 47.9
12/4/18 22:25 == 47.9	12/5/18 2:55 == 47.9	12/5/18 7:25 == 47.8	12/5/18 11:55 == 47.9

Pumpback Station Discharge (0364)

12/5/18 12:00 == 47.6	12/5/18 16:30 == 47.9	12/5/18 21:00 == 47.8	12/6/18 1:30 == 47.7
12/5/18 12:05 == 47.9	12/5/18 16:35 == 47.8	12/5/18 21:05 == 47.9	12/6/18 1:35 == 47.4
12/5/18 12:10 == 48	12/5/18 16:40 == 47.5	12/5/18 21:10 == 47.9	12/6/18 1:40 == 38.2
12/5/18 12:15 == 47.9	12/5/18 16:45 == 47.7	12/5/18 21:15 == 47.8	12/6/18 1:45 == 47.4
12/5/18 12:20 == 48	12/5/18 16:50 == 47.6	12/5/18 21:20 == 47.8	12/6/18 1:50 == 47.9
12/5/18 12:25 == 48	12/5/18 16:55 == 47.9	12/5/18 21:25 == 47.8	12/6/18 1:55 == 46.6
12/5/18 12:30 == 47.9	12/5/18 17:00 == 47.7	12/5/18 21:30 == 47.8	12/6/18 2:00 == 37.9
12/5/18 12:35 == 48	12/5/18 17:05 == 47.6	12/5/18 21:35 == 47.9	12/6/18 2:05 == 47.7
12/5/18 12:40 == 48	12/5/18 17:10 == 47.7	12/5/18 21:40 == 48.1	12/6/18 2:10 == 47.8
12/5/18 12:45 == 47.8	12/5/18 17:15 == 47.7	12/5/18 21:45 == 47.5	12/6/18 2:15 == 47.7
12/5/18 12:50 == 47.9	12/5/18 17:20 == 47.9	12/5/18 21:50 == 47.9	12/6/18 2:20 == 48.1
12/5/18 12:55 == 48	12/5/18 17:25 == 48.1	12/5/18 21:55 == 47.9	12/6/18 2:25 == 47.9
12/5/18 13:00 == 47.8	12/5/18 17:30 == 47.8	12/5/18 22:00 == 47.8	12/6/18 2:30 == 47.9
12/5/18 13:05 == 48	12/5/18 17:35 == 47.9	12/5/18 22:05 == 47.8	12/6/18 2:35 == 47.6
12/5/18 13:10 == 47.8	12/5/18 17:40 == 48	12/5/18 22:10 == 47.9	12/6/18 2:40 == 47
12/5/18 13:15 == 47.8	12/5/18 17:45 == 47.9	12/5/18 22:15 == 47.7	12/6/18 2:45 == 38.2
12/5/18 13:20 == 48.1	12/5/18 17:50 == 47.9	12/5/18 22:20 == 48	12/6/18 2:50 == 47.6
12/5/18 13:25 == 47.9	12/5/18 17:55 == 47.9	12/5/18 22:25 == 47.9	12/6/18 2:55 == 48
12/5/18 13:30 == 47.9	12/5/18 18:00 == 47.8	12/5/18 22:30 == 47.8	12/6/18 3:00 == 47.5
12/5/18 13:35 == 47.9	12/5/18 18:05 == 47.9	12/5/18 22:35 == 47.9	12/6/18 3:05 == 47.8
12/5/18 13:40 == 48	12/5/18 18:10 == 48	12/5/18 22:40 == 47.9	12/6/18 3:10 == 47.8
12/5/18 13:45 == 47.4	12/5/18 18:15 == 47.5	12/5/18 22:45 == 47.8	12/6/18 3:15 == 47.8
12/5/18 13:50 == 47.9	12/5/18 18:20 == 47.8	12/5/18 22:50 == 47.8	12/6/18 3:20 == 48
12/5/18 13:55 == 47.9	12/5/18 18:25 == 47.9	12/5/18 22:55 == 48	12/6/18 3:25 == 47.8
12/5/18 14:00 == 47.8	12/5/18 18:30 == 47.8	12/5/18 23:00 == 47.8	12/6/18 3:30 == 47.6
12/5/18 14:05 == 47.9	12/5/18 18:35 == 47.8	12/5/18 23:05 == 47.9	12/6/18 3:35 == 47.8
12/5/18 14:10 == 47.8	12/5/18 18:40 == 47.9	12/5/18 23:10 == 47.9	12/6/18 3:40 == 47.9
12/5/18 14:15 == 47.7	12/5/18 18:45 == 47.7	12/5/18 23:15 == 47.7	12/6/18 3:45 == 47.7
12/5/18 14:20 == 48	12/5/18 18:50 == 47.8	12/5/18 23:20 == 47.9	12/6/18 3:50 == 47.9
12/5/18 14:25 == 48.2	12/5/18 18:55 == 47.9	12/5/18 23:25 == 47.8	12/6/18 3:55 == 47.8
12/5/18 14:30 == 47.6	12/5/18 19:00 == 47.8	12/5/18 23:30 == 47.8	12/6/18 4:00 == 47.6
12/5/18 14:35 == 47.7	12/5/18 19:05 == 47.8	12/5/18 23:35 == 47.8	12/6/18 4:05 == 47.9
12/5/18 14:40 == 47.9	12/5/18 19:10 == 47.9	12/5/18 23:40 == 47.7	12/6/18 4:10 == 47.9
12/5/18 14:45 == 43.9	12/5/18 19:15 == 47.8	12/5/18 23:45 == 47.8	12/6/18 4:15 == 47.9
12/5/18 14:50 == 41	12/5/18 19:20 == 47.8	12/5/18 23:50 == 47.8	12/6/18 4:20 == 47.7
12/5/18 14:55 == 47.8	12/5/18 19:25 == 47.8	12/5/18 23:55 == 47.8	12/6/18 4:25 == 47.9
12/5/18 15:00 == 47.6	12/5/18 19:30 == 47.8	12/6/18 0:00 == 47.7	12/6/18 4:30 == 47.7
12/5/18 15:05 == 47.9	12/5/18 19:35 == 47.8	12/6/18 0:05 == 47.8	12/6/18 4:35 == 47.9
12/5/18 15:10 == 47.7	12/5/18 19:40 == 47.8	12/6/18 0:10 == 47.8	12/6/18 4:40 == 47.9
12/5/18 15:15 == 47.9	12/5/18 19:45 == 47.9	12/6/18 0:15 == 47.7	12/6/18 4:45 == 47.6
12/5/18 15:20 == 48	12/5/18 19:50 == #	12/6/18 0:20 == 47.8	12/6/18 4:50 == 48.1
12/5/18 15:25 == 48	12/5/18 19:55 == 47.9	12/6/18 0:25 == 47.9	12/6/18 4:55 == 47.9
12/5/18 15:30 == 47.8	12/5/18 20:00 == 47.8	12/6/18 0:30 == 47.8	12/6/18 5:00 == 47.5
12/5/18 15:35 == 48	12/5/18 20:05 == 47.8	12/6/18 0:35 == 47.8	12/6/18 5:05 == 48
12/5/18 15:40 == 47.9	12/5/18 20:10 == 47.9	12/6/18 0:40 == 47.9	12/6/18 5:10 == 48
12/5/18 15:45 == 47.6	12/5/18 20:15 == 47.6	12/6/18 0:45 == 47.7	12/6/18 5:15 == 48.1
12/5/18 15:50 == 47.9	12/5/18 20:20 == 47.8	12/6/18 0:50 == 48	12/6/18 5:20 == 47.9
12/5/18 15:55 == 47.9	12/5/18 20:25 == 48	12/6/18 0:55 == 47.9	12/6/18 5:25 == 48
12/5/18 16:00 == 47.6	12/5/18 20:30 == 48	12/6/18 1:00 == 47.7	12/6/18 5:30 == 47.6
12/5/18 16:05 == 47.8	12/5/18 20:35 == 47.9	12/6/18 1:05 == 47.9	12/6/18 5:35 == 47.8
12/5/18 16:10 == 47.7	12/5/18 20:40 == 47.9	12/6/18 1:10 == 47.7	12/6/18 5:40 == 47.5
12/5/18 16:15 == 47.7	12/5/18 20:45 == 47.7	12/6/18 1:15 == 47.7	12/6/18 5:45 == 38.3
12/5/18 16:20 == 47.7	12/5/18 20:50 == 47.9	12/6/18 1:20 == 48.1	12/6/18 5:50 == 47.1
12/5/18 16:25 == 48	12/5/18 20:55 == 47.7	12/6/18 1:25 == 48	12/6/18 5:55 == 47.9

Pumpback Station Discharge (0364)

12/6/18 6:00 == 47.9	12/6/18 10:30 == 47.8	12/6/18 15:00 == 18.5	12/6/18 19:30 == 47.2
12/6/18 6:05 == 48.1	12/6/18 10:35 == 47.8	12/6/18 15:05 == 19.5	12/6/18 19:35 == 47.1
12/6/18 6:10 == 48	12/6/18 10:40 == 47.7	12/6/18 15:10 == 36.7	12/6/18 19:40 == 47.2
12/6/18 6:15 == 47.9	12/6/18 10:45 == 47.8	12/6/18 15:15 == 36.8	12/6/18 19:45 == 47.2
12/6/18 6:20 == 48.1	12/6/18 10:50 == 47.8	12/6/18 15:20 == 36.8	12/6/18 19:50 == 47.1
12/6/18 6:25 == 47.8	12/6/18 10:55 == 47.8	12/6/18 15:25 == 36.8	12/6/18 19:55 == 47.1
12/6/18 6:30 == 47.8	12/6/18 11:00 == 47.8	12/6/18 15:30 == 38.4	12/6/18 20:00 == 47.2
12/6/18 6:35 == 47.9	12/6/18 11:05 == 47.8	12/6/18 15:35 == 44.6	12/6/18 20:05 == 47.1
12/6/18 6:40 == 47.9	12/6/18 11:10 == 47.8	12/6/18 15:40 == 36.8	12/6/18 20:10 == 47.1
12/6/18 6:45 == 47.5	12/6/18 11:15 == 47.8	12/6/18 15:45 == 36.9	12/6/18 20:15 == 47.1
12/6/18 6:50 == 48	12/6/18 11:20 == 47.9	12/6/18 15:50 == #	12/6/18 20:20 == 47.1
12/6/18 6:55 == 47.8	12/6/18 11:25 == 47.9	12/6/18 15:55 == 35.2	12/6/18 20:25 == 47
12/6/18 7:00 == 47.9	12/6/18 11:30 == 47.8	12/6/18 16:00 == 38	12/6/18 20:30 == 47.1
12/6/18 7:05 == 47.8	12/6/18 11:35 == 47.8	12/6/18 16:05 == 38.6	12/6/18 20:35 == 47.1
12/6/18 7:10 == 47.9	12/6/18 11:40 == 47.8	12/6/18 16:10 == 38.8	12/6/18 20:40 == 47.1
12/6/18 7:15 == 47.5	12/6/18 11:45 == 47.8	12/6/18 16:15 == 37	12/6/18 20:45 == 47
12/6/18 7:20 == 47.8	12/6/18 11:50 == 47.9	12/6/18 16:20 == 36.8	12/6/18 20:50 == 47.1
12/6/18 7:25 == 47.8	12/6/18 11:55 == 47.8	12/6/18 16:25 == 36.8	12/6/18 20:55 == 47.1
12/6/18 7:30 == 47.8	12/6/18 12:00 == #	12/6/18 16:30 == 36.9	12/6/18 21:00 == 47.1
12/6/18 7:35 == 47.9	12/6/18 12:05 == #	12/6/18 16:35 == 36.8	12/6/18 21:05 == 47.1
12/6/18 7:40 == 47.8	12/6/18 12:10 == #	12/6/18 16:40 == 36.8	12/6/18 21:10 == 47.1
12/6/18 7:45 == 47.8	12/6/18 12:15 == 9.6	12/6/18 16:45 == 34.1	12/6/18 21:15 == 47.1
12/6/18 7:50 == 47.9	12/6/18 12:20 == 13.7	12/6/18 16:50 == 18.5	12/6/18 21:20 == 47.1
12/6/18 7:55 == 47.7	12/6/18 12:25 == 36.3	12/6/18 16:55 == 18.5	12/6/18 21:25 == 47
12/6/18 8:00 == 47.9	12/6/18 12:30 == 47.7	12/6/18 17:00 == 18.5	12/6/18 21:30 == 47
12/6/18 8:05 == 47.8	12/6/18 12:35 == 47.8	12/6/18 17:05 == 22.7	12/6/18 21:35 == 47.1
12/6/18 8:10 == 47.8	12/6/18 12:40 == 47.9	12/6/18 17:10 == 36.7	12/6/18 21:40 == 47.1
12/6/18 8:15 == 47.8	12/6/18 12:45 == 47.9	12/6/18 17:15 == 36.9	12/6/18 21:45 == 47
12/6/18 8:20 == 47.8	12/6/18 12:50 == 48	12/6/18 17:20 == 36.9	12/6/18 21:50 == 47.2
12/6/18 8:25 == 47.8	12/6/18 12:55 == 47.9	12/6/18 17:25 == 46.1	12/6/18 21:55 == 47.2
12/6/18 8:30 == 47.8	12/6/18 13:00 == 47.8	12/6/18 17:30 == 47.2	12/6/18 22:00 == 47.1
12/6/18 8:35 == 48	12/6/18 13:05 == 48	12/6/18 17:35 == 47.2	12/6/18 22:05 == 47
12/6/18 8:40 == 47.8	12/6/18 13:10 == 25.8	12/6/18 17:40 == 47.1	12/6/18 22:10 == 47.1
12/6/18 8:45 == 47.8	12/6/18 13:15 == 0	12/6/18 17:45 == 47.2	12/6/18 22:15 == 47.1
12/6/18 8:50 == 47.7	12/6/18 13:20 == 0	12/6/18 17:50 == 47.1	12/6/18 22:20 == 47.1
12/6/18 8:55 == 47.9	12/6/18 13:25 == 1.8	12/6/18 17:55 == 47.1	12/6/18 22:25 == 47
12/6/18 9:00 == 47.8	12/6/18 13:30 == 10.6	12/6/18 18:00 == 47.1	12/6/18 22:30 == #
12/6/18 9:05 == 47.7	12/6/18 13:35 == 29.5	12/6/18 18:05 == 47.1	12/6/18 22:35 == 47.2
12/6/18 9:10 == 47.7	12/6/18 13:40 == 39.9	12/6/18 18:10 == 47.2	12/6/18 22:40 == 47
12/6/18 9:15 == 47.7	12/6/18 13:45 == 44.9	12/6/18 18:15 == 47.2	12/6/18 22:45 == 47
12/6/18 9:20 == 47.8	12/6/18 13:50 == 48	12/6/18 18:20 == 47.1	12/6/18 22:50 == 47.1
12/6/18 9:25 == 47.7	12/6/18 13:55 == 47.9	12/6/18 18:25 == 47.2	12/6/18 22:55 == 46.9
12/6/18 9:30 == 47.7	12/6/18 14:00 == 47.9	12/6/18 18:30 == 47	12/6/18 23:00 == 47.1
12/6/18 9:35 == 47.7	12/6/18 14:05 == 47.8	12/6/18 18:35 == 47.2	12/6/18 23:05 == 47.1
12/6/18 9:40 == 47.9	12/6/18 14:10 == 48	12/6/18 18:40 == 47.2	12/6/18 23:10 == 46.9
12/6/18 9:45 == 47.8	12/6/18 14:15 == 47.9	12/6/18 18:45 == 47.1	12/6/18 23:15 == 47.1
12/6/18 9:50 == 47.8	12/6/18 14:20 == 47.9	12/6/18 18:50 == 47.1	12/6/18 23:20 == 47.1
12/6/18 9:55 == 47.7	12/6/18 14:25 == 34.1	12/6/18 18:55 == 47.1	12/6/18 23:25 == 47.2
12/6/18 10:00 == 47.8	12/6/18 14:30 == 18.7	12/6/18 19:00 == 47	12/6/18 23:30 == 47.2
12/6/18 10:05 == 47.7	12/6/18 14:35 == 18.8	12/6/18 19:05 == 47.2	12/6/18 23:35 == 47.1
12/6/18 10:10 == 47.8	12/6/18 14:40 == 23.5	12/6/18 19:10 == 47.2	12/6/18 23:40 == 47.1
12/6/18 10:15 == 47.9	12/6/18 14:45 == 37	12/6/18 19:15 == 47.1	12/6/18 23:45 == 47.1
12/6/18 10:20 == 47.8	12/6/18 14:50 == 43.3	12/6/18 19:20 == 47.1	12/6/18 23:50 == 47.1
12/6/18 10:25 == 47.8	12/6/18 14:55 == 21	12/6/18 19:25 == 47.1	12/6/18 23:55 == 47.1

Pumpback Station Discharge (0364)

12/7/18 0:00 == 47.1	12/7/18 4:30 == 47.1	12/7/18 9:00 == 47.1	12/7/18 13:30 == 48
12/7/18 0:05 == 47.2	12/7/18 4:35 == 47	12/7/18 9:05 == 47.2	12/7/18 13:35 == 47.9
12/7/18 0:10 == 47	12/7/18 4:40 == 47	12/7/18 9:10 == 47.1	12/7/18 13:40 == 47.8
12/7/18 0:15 == 47.1	12/7/18 4:45 == 47	12/7/18 9:15 == 47.1	12/7/18 13:45 == 47.9
12/7/18 0:20 == 47.1	12/7/18 4:50 == 47.1	12/7/18 9:20 == 42.2	12/7/18 13:50 == 48
12/7/18 0:25 == 47.1	12/7/18 4:55 == 47.1	12/7/18 9:25 == 0	12/7/18 13:55 == 47.8
12/7/18 0:30 == 47.1	12/7/18 5:00 == 47.1	12/7/18 9:30 == #	12/7/18 14:00 == 47.9
12/7/18 0:35 == 47.2	12/7/18 5:05 == 47.1	12/7/18 9:35 == #	12/7/18 14:05 == 47.9
12/7/18 0:40 == 47.1	12/7/18 5:10 == 47.1	12/7/18 9:40 == 0	12/7/18 14:10 == 47.9
12/7/18 0:45 == 47.1	12/7/18 5:15 == 47.1	12/7/18 9:45 == 0	12/7/18 14:15 == 47.8
12/7/18 0:50 == 47	12/7/18 5:20 == 47	12/7/18 9:50 == 0	12/7/18 14:20 == 47.9
12/7/18 0:55 == 47.1	12/7/18 5:25 == 47.1	12/7/18 9:55 == 0	12/7/18 14:25 == 47.8
12/7/18 1:00 == 47.1	12/7/18 5:30 == 47.1	12/7/18 10:00 == 0	12/7/18 14:30 == 47.9
12/7/18 1:05 == 47	12/7/18 5:35 == 47	12/7/18 10:05 == 2.1	12/7/18 14:35 == 48
12/7/18 1:10 == 47.1	12/7/18 5:40 == 47.1	12/7/18 10:10 == 33.2	12/7/18 14:40 == 47.9
12/7/18 1:15 == 47	12/7/18 5:45 == 47.1	12/7/18 10:15 == 38.5	12/7/18 14:45 == 47.9
12/7/18 1:20 == 47	12/7/18 5:50 == 47	12/7/18 10:20 == 46.2	12/7/18 14:50 == 47.9
12/7/18 1:25 == 47.1	12/7/18 5:55 == 47.1	12/7/18 10:25 == 47.9	12/7/18 14:55 == 47.9
12/7/18 1:30 == 47	12/7/18 6:00 == 47.1	12/7/18 10:30 == 47.8	12/7/18 15:00 == 47.9
12/7/18 1:35 == 47.1	12/7/18 6:05 == 47	12/7/18 10:35 == 48	12/7/18 15:05 == 47.7
12/7/18 1:40 == 47	12/7/18 6:10 == 47	12/7/18 10:40 == 48	12/7/18 15:10 == 47.8
12/7/18 1:45 == 47	12/7/18 6:15 == 47	12/7/18 10:45 == 48	12/7/18 15:15 == 48
12/7/18 1:50 == 47.1	12/7/18 6:20 == 47.1	12/7/18 10:50 == 47.9	12/7/18 15:20 == 47.9
12/7/18 1:55 == 47	12/7/18 6:25 == 47.1	12/7/18 10:55 == 48	12/7/18 15:25 == 47.8
12/7/18 2:00 == 47	12/7/18 6:30 == 47.1	12/7/18 11:00 == 47.9	12/7/18 15:30 == 47.8
12/7/18 2:05 == 47	12/7/18 6:35 == 47.1	12/7/18 11:05 == 48	12/7/18 15:35 == 47.8
12/7/18 2:10 == 47	12/7/18 6:40 == 47	12/7/18 11:10 == 47.9	12/7/18 15:40 == 47.8
12/7/18 2:15 == 47.1	12/7/18 6:45 == 47	12/7/18 11:15 == 47.9	12/7/18 15:45 == 47.9
12/7/18 2:20 == 47.1	12/7/18 6:50 == 47	12/7/18 11:20 == 47.8	12/7/18 15:50 == 47.9
12/7/18 2:25 == 47.1	12/7/18 6:55 == 47	12/7/18 11:25 == 48	12/7/18 15:55 == 47.8
12/7/18 2:30 == 47	12/7/18 7:00 == 47	12/7/18 11:30 == 48	12/7/18 16:00 == 47.9
12/7/18 2:35 == 47	12/7/18 7:05 == 46.9	12/7/18 11:35 == 47.9	12/7/18 16:05 == 47.9
12/7/18 2:40 == 47.1	12/7/18 7:10 == 47	12/7/18 11:40 == 48	12/7/18 16:10 == 47.9
12/7/18 2:45 == 47.1	12/7/18 7:15 == 47	12/7/18 11:45 == 47.8	12/7/18 16:15 == 47.9
12/7/18 2:50 == 47.2	12/7/18 7:20 == 47	12/7/18 11:50 == 47.9	12/7/18 16:20 == 47.6
12/7/18 2:55 == 47.1	12/7/18 7:25 == 47	12/7/18 11:55 == 47.8	12/7/18 16:25 == 47.8
12/7/18 3:00 == 47	12/7/18 7:30 == 47	12/7/18 12:00 == 48	12/7/18 16:30 == 47.8
12/7/18 3:05 == 47.1	12/7/18 7:35 == 46.9	12/7/18 12:05 == 48	12/7/18 16:35 == 48
12/7/18 3:10 == 47.1	12/7/18 7:40 == 47.1	12/7/18 12:10 == 47.8	12/7/18 16:40 == 47.9
12/7/18 3:15 == 47	12/7/18 7:45 == 47.1	12/7/18 12:15 == 47.8	12/7/18 16:45 == 48
12/7/18 3:20 == 47	12/7/18 7:50 == 47.1	12/7/18 12:20 == 47.9	12/7/18 16:50 == 47.9
12/7/18 3:25 == 47	12/7/18 7:55 == 47	12/7/18 12:25 == 47.8	12/7/18 16:55 == 48
12/7/18 3:30 == 47	12/7/18 8:00 == 47.2	12/7/18 12:30 == 47.9	12/7/18 17:00 == 48
12/7/18 3:35 == 47.1	12/7/18 8:05 == 47	12/7/18 12:35 == 47.8	12/7/18 17:05 == 47.9
12/7/18 3:40 == 47.2	12/7/18 8:10 == 47.1	12/7/18 12:40 == 47.9	12/7/18 17:10 == 48
12/7/18 3:45 == 47.1	12/7/18 8:15 == 47.1	12/7/18 12:45 == 47.9	12/7/18 17:15 == 47.8
12/7/18 3:50 == 47	12/7/18 8:20 == 47	12/7/18 12:50 == 48	12/7/18 17:20 == 48
12/7/18 3:55 == 47.1	12/7/18 8:25 == 47.2	12/7/18 12:55 == 47.9	12/7/18 17:25 == 47.8
12/7/18 4:00 == 47.1	12/7/18 8:30 == 47.1	12/7/18 13:00 == 47.9	12/7/18 17:30 == 47.7
12/7/18 4:05 == 47.1	12/7/18 8:35 == 47.1	12/7/18 13:05 == 47.9	12/7/18 17:35 == 47.8
12/7/18 4:10 == 47	12/7/18 8:40 == 47.1	12/7/18 13:10 == 47.8	12/7/18 17:40 == 47.9
12/7/18 4:15 == 47.1	12/7/18 8:45 == 47.1	12/7/18 13:15 == 47.9	12/7/18 17:45 == 47.9
12/7/18 4:20 == 47.2	12/7/18 8:50 == 47.1	12/7/18 13:20 == 47.9	12/7/18 17:50 == 47.8
12/7/18 4:25 == 47.1	12/7/18 8:55 == 47.1	12/7/18 13:25 == 47.9	12/7/18 17:55 == 47.9

Pumpback Station Discharge (0364)

12/7/18 18:00 == 47.8	12/7/18 22:30 == 47.9	12/8/18 3:00 == 47.9	12/8/18 7:30 == 48
12/7/18 18:05 == 48	12/7/18 22:35 == 48	12/8/18 3:05 == 47.9	12/8/18 7:35 == 47.9
12/7/18 18:10 == 47.9	12/7/18 22:40 == 47.9	12/8/18 3:10 == 47.9	12/8/18 7:40 == 48
12/7/18 18:15 == 47.8	12/7/18 22:45 == 47.9	12/8/18 3:15 == 48	12/8/18 7:45 == 47.8
12/7/18 18:20 == 48	12/7/18 22:50 == 48	12/8/18 3:20 == 47.8	12/8/18 7:50 == 47.8
12/7/18 18:25 == 47.9	12/7/18 22:55 == 47.8	12/8/18 3:25 == 47.9	12/8/18 7:55 == 47.9
12/7/18 18:30 == 47.9	12/7/18 23:00 == 47.9	12/8/18 3:30 == 47.9	12/8/18 8:00 == 48
12/7/18 18:35 == 47.9	12/7/18 23:05 == 47.9	12/8/18 3:35 == 47.9	12/8/18 8:05 == 48
12/7/18 18:40 == 47.8	12/7/18 23:10 == 47.9	12/8/18 3:40 == 48	12/8/18 8:10 == 47.8
12/7/18 18:45 == 47.9	12/7/18 23:15 == 47.9	12/8/18 3:45 == 47.8	12/8/18 8:15 == 48
12/7/18 18:50 == 48	12/7/18 23:20 == 47.9	12/8/18 3:50 == 47.8	12/8/18 8:20 == 48
12/7/18 18:55 == 47.9	12/7/18 23:25 == 47.8	12/8/18 3:55 == 48	12/8/18 8:25 == 47.9
12/7/18 19:00 == 47.9	12/7/18 23:30 == 47.9	12/8/18 4:00 == 48	12/8/18 8:30 == 48
12/7/18 19:05 == 47.8	12/7/18 23:35 == 48	12/8/18 4:05 == 47.9	12/8/18 8:35 == 47.9
12/7/18 19:10 == 47.9	12/7/18 23:40 == 47.9	12/8/18 4:10 == 48	12/8/18 8:40 == 47.8
12/7/18 19:15 == 47.8	12/7/18 23:45 == 47.8	12/8/18 4:15 == 47.9	12/8/18 8:45 == 47.9
12/7/18 19:20 == 47.8	12/7/18 23:50 == 48	12/8/18 4:20 == 48	12/8/18 8:50 == 47.9
12/7/18 19:25 == 48	12/7/18 23:55 == 47.9	12/8/18 4:25 == 47.8	12/8/18 8:55 == 47.9
12/7/18 19:30 == 47.7	12/8/18 0:00 == 48	12/8/18 4:30 == 48	12/8/18 9:00 == 47.9
12/7/18 19:35 == 47.9	12/8/18 0:05 == 47.8	12/8/18 4:35 == 47.8	12/8/18 9:05 == 47.8
12/7/18 19:40 == 48	12/8/18 0:10 == 47.9	12/8/18 4:40 == 48	12/8/18 9:10 == 48
12/7/18 19:45 == 47.8	12/8/18 0:15 == 47.9	12/8/18 4:45 == 47.9	12/8/18 9:15 == 47.9
12/7/18 19:50 == 48	12/8/18 0:20 == 47.9	12/8/18 4:50 == 21	12/8/18 9:20 == 48
12/7/18 19:55 == 47.9	12/8/18 0:25 == 48	12/8/18 4:55 == 0	12/8/18 9:25 == 47.9
12/7/18 20:00 == 47.8	12/8/18 0:30 == 47.9	12/8/18 5:00 == 0	12/8/18 9:30 == 47.8
12/7/18 20:05 == 47.8	12/8/18 0:35 == 47.9	12/8/18 5:05 == 0	12/8/18 9:35 == 48
12/7/18 20:10 == 48	12/8/18 0:40 == 47.9	12/8/18 5:10 == 0	12/8/18 9:40 == 47.8
12/7/18 20:15 == 47.8	12/8/18 0:45 == 47.8	12/8/18 5:15 == 0	12/8/18 9:45 == 48
12/7/18 20:20 == 47.8	12/8/18 0:50 == 48	12/8/18 5:20 == 0	12/8/18 9:50 == 47.8
12/7/18 20:25 == 47.8	12/8/18 0:55 == 47.9	12/8/18 5:25 == 0	12/8/18 9:55 == 47.9
12/7/18 20:30 == 48	12/8/18 1:00 == 47.8	12/8/18 5:30 == 0	12/8/18 10:00 == 48
12/7/18 20:35 == 48	12/8/18 1:05 == 47.9	12/8/18 5:35 == 0	12/8/18 10:05 == 47.8
12/7/18 20:40 == 47.9	12/8/18 1:10 == 48	12/8/18 5:40 == 0	12/8/18 10:10 == 47.9
12/7/18 20:45 == 47.8	12/8/18 1:15 == 47.9	12/8/18 5:45 == #	12/8/18 10:15 == 47.9
12/7/18 20:50 == 47.9	12/8/18 1:20 == 47.9	12/8/18 5:50 == #	12/8/18 10:20 == 47.8
12/7/18 20:55 == 47.9	12/8/18 1:25 == 47.8	12/8/18 5:55 == 11.1	12/8/18 10:25 == 48
12/7/18 21:00 == 47.8	12/8/18 1:30 == 47.9	12/8/18 6:00 == 42.1	12/8/18 10:30 == 47.8
12/7/18 21:05 == 47.9	12/8/18 1:35 == 47.8	12/8/18 6:05 == 47.9	12/8/18 10:35 == 48
12/7/18 21:10 == 48	12/8/18 1:40 == 47.7	12/8/18 6:10 == 48	12/8/18 10:40 == 47.8
12/7/18 21:15 == 47.9	12/8/18 1:45 == 48	12/8/18 6:15 == 47.9	12/8/18 10:45 == 47.9
12/7/18 21:20 == 48	12/8/18 1:50 == 47.8	12/8/18 6:20 == 48	12/8/18 10:50 == 47.9
12/7/18 21:25 == 47.9	12/8/18 1:55 == 47.9	12/8/18 6:25 == 48	12/8/18 10:55 == 48
12/7/18 21:30 == 47.8	12/8/18 2:00 == 48	12/8/18 6:30 == 47.8	12/8/18 11:00 == 47.9
12/7/18 21:35 == 47.8	12/8/18 2:05 == 48	12/8/18 6:35 == 48	12/8/18 11:05 == 47.9
12/7/18 21:40 == 48	12/8/18 2:10 == 47.9	12/8/18 6:40 == 48	12/8/18 11:10 == 47.9
12/7/18 21:45 == 47.9	12/8/18 2:15 == 48	12/8/18 6:45 == 48	12/8/18 11:15 == 47.9
12/7/18 21:50 == 47.8	12/8/18 2:20 == 47.8	12/8/18 6:50 == 47.9	12/8/18 11:20 == 47.9
12/7/18 21:55 == 47.8	12/8/18 2:25 == 47.8	12/8/18 6:55 == 47.9	12/8/18 11:25 == 47.9
12/7/18 22:00 == 47.9	12/8/18 2:30 == 48	12/8/18 7:00 == 48	12/8/18 11:30 == 47.9
12/7/18 22:05 == 47.8	12/8/18 2:35 == 47.9	12/8/18 7:05 == 48	12/8/18 11:35 == 47.9
12/7/18 22:10 == 47.9	12/8/18 2:40 == 48	12/8/18 7:10 == 48	12/8/18 11:40 == 47.9
12/7/18 22:15 == 47.9	12/8/18 2:45 == 47.9	12/8/18 7:15 == 48	12/8/18 11:45 == 47.8
12/7/18 22:20 == 47.8	12/8/18 2:50 == 47.9	12/8/18 7:20 == 47.9	12/8/18 11:50 == 47.9
12/7/18 22:25 == 47.9	12/8/18 2:55 == 47.9	12/8/18 7:25 == 48	12/8/18 11:55 == 47.8

Pumpback Station Discharge (0364)

12/8/18 12:00 == 47.8	12/8/18 16:30 == 47.9	12/8/18 21:00 == 47.9	12/9/18 1:30 == 47.8
12/8/18 12:05 == 47.8	12/8/18 16:35 == 47.9	12/8/18 21:05 == 47.8	12/9/18 1:35 == 47.9
12/8/18 12:10 == 47.8	12/8/18 16:40 == 47.9	12/8/18 21:10 == 47.9	12/9/18 1:40 == 47.9
12/8/18 12:15 == 47.9	12/8/18 16:45 == 47.8	12/8/18 21:15 == 47.9	12/9/18 1:45 == 47.8
12/8/18 12:20 == 47.8	12/8/18 16:50 == 48	12/8/18 21:20 == 47.8	12/9/18 1:50 == 47.8
12/8/18 12:25 == 47.7	12/8/18 16:55 == 48	12/8/18 21:25 == 47.8	12/9/18 1:55 == 47.9
12/8/18 12:30 == 47.8	12/8/18 17:00 == 47.7	12/8/18 21:30 == 48	12/9/18 2:00 == 47.9
12/8/18 12:35 == 47.8	12/8/18 17:05 == 47.8	12/8/18 21:35 == 48	12/9/18 2:05 == 47.8
12/8/18 12:40 == 47.9	12/8/18 17:10 == 47.8	12/8/18 21:40 == 47.8	12/9/18 2:10 == 47.9
12/8/18 12:45 == 47.8	12/8/18 17:15 == 47.9	12/8/18 21:45 == 47.9	12/9/18 2:15 == 47.9
12/8/18 12:50 == 47.9	12/8/18 17:20 == 47.9	12/8/18 21:50 == 48	12/9/18 2:20 == 47.9
12/8/18 12:55 == 47.9	12/8/18 17:25 == 47.9	12/8/18 21:55 == 47.9	12/9/18 2:25 == 47.9
12/8/18 13:00 == 47.8	12/8/18 17:30 == 47.8	12/8/18 22:00 == 48	12/9/18 2:30 == 47.9
12/8/18 13:05 == 48	12/8/18 17:35 == 47.9	12/8/18 22:05 == 47.8	12/9/18 2:35 == 47.9
12/8/18 13:10 == 48	12/8/18 17:40 == 47.8	12/8/18 22:10 == 47.9	12/9/18 2:40 == 47.9
12/8/18 13:15 == 47.8	12/8/18 17:45 == 47.9	12/8/18 22:15 == 47.8	12/9/18 2:45 == 47.8
12/8/18 13:20 == 47.8	12/8/18 17:50 == 47.8	12/8/18 22:20 == 48	12/9/18 2:50 == 48
12/8/18 13:25 == 48	12/8/18 17:55 == 47.9	12/8/18 22:25 == 48	12/9/18 2:55 == 47.9
12/8/18 13:30 == 47.9	12/8/18 18:00 == 48	12/8/18 22:30 == 47.8	12/9/18 3:00 == 47.9
12/8/18 13:35 == 47.9	12/8/18 18:05 == 47.8	12/8/18 22:35 == 47.9	12/9/18 3:05 == 48
12/8/18 13:40 == 47.9	12/8/18 18:10 == 47.9	12/8/18 22:40 == 47.9	12/9/18 3:10 == 47.8
12/8/18 13:45 == 47.9	12/8/18 18:15 == 47.9	12/8/18 22:45 == 47.9	12/9/18 3:15 == 47.9
12/8/18 13:50 == 47.9	12/8/18 18:20 == 47.8	12/8/18 22:50 == 47.8	12/9/18 3:20 == 48
12/8/18 13:55 == 47.7	12/8/18 18:25 == 47.9	12/8/18 22:55 == 47.8	12/9/18 3:25 == 47.9
12/8/18 14:00 == 47.8	12/8/18 18:30 == 47.9	12/8/18 23:00 == 47.9	12/9/18 3:30 == 47.8
12/8/18 14:05 == 47.9	12/8/18 18:35 == 47.9	12/8/18 23:05 == 47.9	12/9/18 3:35 == 47.8
12/8/18 14:10 == 47.9	12/8/18 18:40 == 47.8	12/8/18 23:10 == 48	12/9/18 3:40 == 47.8
12/8/18 14:15 == 47.8	12/8/18 18:45 == 47.9	12/8/18 23:15 == 47.9	12/9/18 3:45 == 47.8
12/8/18 14:20 == 47.9	12/8/18 18:50 == 47.9	12/8/18 23:20 == 47.8	12/9/18 3:50 == 48
12/8/18 14:25 == 47.9	12/8/18 18:55 == 47.7	12/8/18 23:25 == 47.9	12/9/18 3:55 == 47.8
12/8/18 14:30 == 47.8	12/8/18 19:00 == 47.8	12/8/18 23:30 == 47.9	12/9/18 4:00 == 47.8
12/8/18 14:35 == 47.7	12/8/18 19:05 == 47.7	12/8/18 23:35 == 47.9	12/9/18 4:05 == 47.8
12/8/18 14:40 == 47.9	12/8/18 19:10 == 47.8	12/8/18 23:40 == 47.8	12/9/18 4:10 == 47.9
12/8/18 14:45 == 48	12/8/18 19:15 == 47.8	12/8/18 23:45 == 47.9	12/9/18 4:15 == 47.9
12/8/18 14:50 == 47.9	12/8/18 19:20 == 47.9	12/8/18 23:50 == 47.9	12/9/18 4:20 == 47.9
12/8/18 14:55 == 47.9	12/8/18 19:25 == 48	12/8/18 23:55 == 48.1	12/9/18 4:25 == 48
12/8/18 15:00 == 47.7	12/8/18 19:30 == 47.9	12/9/18 0:00 == 47.7	12/9/18 4:30 == 47.9
12/8/18 15:05 == 47.8	12/8/18 19:35 == 47.9	12/9/18 0:05 == 47.7	12/9/18 4:35 == 47.9
12/8/18 15:10 == 47.9	12/8/18 19:40 == 47.8	12/9/18 0:10 == 47.8	12/9/18 4:40 == 47.9
12/8/18 15:15 == 47.8	12/8/18 19:45 == 47.8	12/9/18 0:15 == 47.8	12/9/18 4:45 == 47.9
12/8/18 15:20 == 47.8	12/8/18 19:50 == 47.8	12/9/18 0:20 == 47.9	12/9/18 4:50 == 47.9
12/8/18 15:25 == 47.8	12/8/18 19:55 == 47.9	12/9/18 0:25 == 47.9	12/9/18 4:55 == 47.8
12/8/18 15:30 == 47.8	12/8/18 20:00 == 47.9	12/9/18 0:30 == 47.9	12/9/18 5:00 == 47.9
12/8/18 15:35 == 47.7	12/8/18 20:05 == 47.8	12/9/18 0:35 == 47.9	12/9/18 5:05 == 47.9
12/8/18 15:40 == 47.9	12/8/18 20:10 == 47.8	12/9/18 0:40 == 47.8	12/9/18 5:10 == 47.9
12/8/18 15:45 == 47.9	12/8/18 20:15 == 47.8	12/9/18 0:45 == 47.9	12/9/18 5:15 == 47.7
12/8/18 15:50 == 47.9	12/8/18 20:20 == 47.8	12/9/18 0:50 == 47.7	12/9/18 5:20 == 47.9
12/8/18 15:55 == 47.7	12/8/18 20:25 == 47.9	12/9/18 0:55 == 47.9	12/9/18 5:25 == 47.9
12/8/18 16:00 == 47.8	12/8/18 20:30 == 47.9	12/9/18 1:00 == 47.8	12/9/18 5:30 == 47.9
12/8/18 16:05 == 47.8	12/8/18 20:35 == 47.9	12/9/18 1:05 == 47.9	12/9/18 5:35 == 47.8
12/8/18 16:10 == 47.9	12/8/18 20:40 == 47.9	12/9/18 1:10 == 48	12/9/18 5:40 == 47.9
12/8/18 16:15 == 47.8	12/8/18 20:45 == 47.9	12/9/18 1:15 == 47.7	12/9/18 5:45 == 47.9
12/8/18 16:20 == 47.8	12/8/18 20:50 == 48	12/9/18 1:20 == 47.8	12/9/18 5:50 == 47.9
12/8/18 16:25 == 47.8	12/8/18 20:55 == 47.8	12/9/18 1:25 == 47.9	12/9/18 5:55 == 48

Pumpback Station Discharge (0364)

12/9/18 6:00 == 47.9	12/9/18 10:30 == 47.8	12/9/18 15:00 == 47.8	12/9/18 19:30 == 47.9
12/9/18 6:05 == 47.7	12/9/18 10:35 == 47.9	12/9/18 15:05 == 47.9	12/9/18 19:35 == 47.8
12/9/18 6:10 == 47.9	12/9/18 10:40 == 47.9	12/9/18 15:10 == 47.8	12/9/18 19:40 == 47.8
12/9/18 6:15 == 47.8	12/9/18 10:45 == 47.9	12/9/18 15:15 == 47.9	12/9/18 19:45 == 47.8
12/9/18 6:20 == 47.9	12/9/18 10:50 == 47.8	12/9/18 15:20 == 48	12/9/18 19:50 == 47.8
12/9/18 6:25 == 47.8	12/9/18 10:55 == 47.9	12/9/18 15:25 == 47.8	12/9/18 19:55 == 47.8
12/9/18 6:30 == 47.8	12/9/18 11:00 == 47.9	12/9/18 15:30 == 48	12/9/18 20:00 == 47.8
12/9/18 6:35 == 48	12/9/18 11:05 == 47.9	12/9/18 15:35 == 47.8	12/9/18 20:05 == 48
12/9/18 6:40 == 47.9	12/9/18 11:10 == 47.9	12/9/18 15:40 == 47.8	12/9/18 20:10 == 47.9
12/9/18 6:45 == 47.9	12/9/18 11:15 == 47.9	12/9/18 15:45 == 47.8	12/9/18 20:15 == 47.8
12/9/18 6:50 == 47.9	12/9/18 11:20 == 47.9	12/9/18 15:50 == 47.9	12/9/18 20:20 == 47.9
12/9/18 6:55 == 47.8	12/9/18 11:25 == 47.9	12/9/18 15:55 == 47.9	12/9/18 20:25 == 47.8
12/9/18 7:00 == 47.8	12/9/18 11:30 == 47.9	12/9/18 16:00 == 47.8	12/9/18 20:30 == 47.9
12/9/18 7:05 == 47.8	12/9/18 11:35 == 47.9	12/9/18 16:05 == 47.9	12/9/18 20:35 == 47.8
12/9/18 7:10 == 47.9	12/9/18 11:40 == 47.9	12/9/18 16:10 == 47.8	12/9/18 20:40 == 47.9
12/9/18 7:15 == 47.9	12/9/18 11:45 == 47.8	12/9/18 16:15 == 47.9	12/9/18 20:45 == 47.8
12/9/18 7:20 == 47.7	12/9/18 11:50 == 47.8	12/9/18 16:20 == 47.8	12/9/18 20:50 == 47.7
12/9/18 7:25 == 47.8	12/9/18 11:55 == 47.8	12/9/18 16:25 == 48	12/9/18 20:55 == 47.9
12/9/18 7:30 == 47.9	12/9/18 12:00 == 47.8	12/9/18 16:30 == 47.9	12/9/18 21:00 == 47.9
12/9/18 7:35 == 47.8	12/9/18 12:05 == 47.8	12/9/18 16:35 == 47.8	12/9/18 21:05 == 47.8
12/9/18 7:40 == 48	12/9/18 12:10 == 47.8	12/9/18 16:40 == 47.9	12/9/18 21:10 == 47.9
12/9/18 7:45 == 47.8	12/9/18 12:15 == 47.9	12/9/18 16:45 == 47.8	12/9/18 21:15 == 47.9
12/9/18 7:50 == 47.9	12/9/18 12:20 == 47.9	12/9/18 16:50 == 47.8	12/9/18 21:20 == 47.8
12/9/18 7:55 == 47.9	12/9/18 12:25 == 47.8	12/9/18 16:55 == 47.8	12/9/18 21:25 == 48
12/9/18 8:00 == 47.9	12/9/18 12:30 == 47.8	12/9/18 17:00 == 47.8	12/9/18 21:30 == 47.9
12/9/18 8:05 == 47.8	12/9/18 12:35 == 47.9	12/9/18 17:05 == 47.9	12/9/18 21:35 == 47.9
12/9/18 8:10 == 47.8	12/9/18 12:40 == 47.9	12/9/18 17:10 == 47.9	12/9/18 21:40 == 47.9
12/9/18 8:15 == 47.9	12/9/18 12:45 == 48	12/9/18 17:15 == 47.8	12/9/18 21:45 == 47.9
12/9/18 8:20 == 47.9	12/9/18 12:50 == 47.8	12/9/18 17:20 == 47.9	12/9/18 21:50 == 47.9
12/9/18 8:25 == 47.9	12/9/18 12:55 == 47.8	12/9/18 17:25 == 47.8	12/9/18 21:55 == 47.8
12/9/18 8:30 == 47.9	12/9/18 13:00 == 47.8	12/9/18 17:30 == 47.9	12/9/18 22:00 == 47.9
12/9/18 8:35 == 47.9	12/9/18 13:05 == 47.9	12/9/18 17:35 == 47.9	12/9/18 22:05 == 47.9
12/9/18 8:40 == 47.9	12/9/18 13:10 == 47.7	12/9/18 17:40 == 47.8	12/9/18 22:10 == 47.8
12/9/18 8:45 == 47.9	12/9/18 13:15 == 47.8	12/9/18 17:45 == 47.9	12/9/18 22:15 == 48
12/9/18 8:50 == 47.9	12/9/18 13:20 == 47.9	12/9/18 17:50 == 47.8	12/9/18 22:20 == 47.8
12/9/18 8:55 == 48	12/9/18 13:25 == 47.7	12/9/18 17:55 == 47.8	12/9/18 22:25 == 47.8
12/9/18 9:00 == 47.9	12/9/18 13:30 == 47.8	12/9/18 18:00 == 47.9	12/9/18 22:30 == 47.9
12/9/18 9:05 == 47.9	12/9/18 13:35 == 47.9	12/9/18 18:05 == 47.8	12/9/18 22:35 == 47.9
12/9/18 9:10 == 47.9	12/9/18 13:40 == 47.9	12/9/18 18:10 == 47.9	12/9/18 22:40 == 47.9
12/9/18 9:15 == 47.8	12/9/18 13:45 == 47.9	12/9/18 18:15 == 47.9	12/9/18 22:45 == 47.9
12/9/18 9:20 == 47.9	12/9/18 13:50 == 48	12/9/18 18:20 == 47.8	12/9/18 22:50 == 48
12/9/18 9:25 == 47.8	12/9/18 13:55 == 47.8	12/9/18 18:25 == 47.9	12/9/18 22:55 == 47.9
12/9/18 9:30 == 47.8	12/9/18 14:00 == 47.9	12/9/18 18:30 == 47.8	12/9/18 23:00 == 47.9
12/9/18 9:35 == 47.9	12/9/18 14:05 == 48	12/9/18 18:35 == 47.8	12/9/18 23:05 == 47.9
12/9/18 9:40 == 47.8	12/9/18 14:10 == 47.7	12/9/18 18:40 == 47.9	12/9/18 23:10 == 47.9
12/9/18 9:45 == 47.9	12/9/18 14:15 == 47.9	12/9/18 18:45 == 47.8	12/9/18 23:15 == 47.9
12/9/18 9:50 == 47.9	12/9/18 14:20 == 47.9	12/9/18 18:50 == 47.8	12/9/18 23:20 == 48
12/9/18 9:55 == 47.8	12/9/18 14:25 == 47.8	12/9/18 18:55 == 47.7	12/9/18 23:25 == 47.7
12/9/18 10:00 == 47.9	12/9/18 14:30 == 47.8	12/9/18 19:00 == 47.8	12/9/18 23:30 == 48
12/9/18 10:05 == 47.9	12/9/18 14:35 == 47.8	12/9/18 19:05 == 47.9	12/9/18 23:35 == 47.9
12/9/18 10:10 == 48	12/9/18 14:40 == 47.9	12/9/18 19:10 == 47.9	12/9/18 23:40 == 48
12/9/18 10:15 == 48	12/9/18 14:45 == 47.9	12/9/18 19:15 == 47.9	12/9/18 23:45 == 47.8
12/9/18 10:20 == 47.9	12/9/18 14:50 == 48	12/9/18 19:20 == 47.8	12/9/18 23:50 == 47.9
12/9/18 10:25 == 47.9	12/9/18 14:55 == 47.8	12/9/18 19:25 == 47.9	12/9/18 23:55 == 47.9

Pumpback Station Discharge (0364)

12/10/18 0:00 == 47.9	12/10/18 4:30 == 47.8	12/10/18 9:00 == 47.7	12/10/18 13:30 == 34.2
12/10/18 0:05 == 47.8	12/10/18 4:35 == 47.9	12/10/18 9:05 == 47.9	12/10/18 13:35 == 34.2
12/10/18 0:10 == 48	12/10/18 4:40 == 47.9	12/10/18 9:10 == 48	12/10/18 13:40 == 34.2
12/10/18 0:15 == 47.9	12/10/18 4:45 == 47.8	12/10/18 9:15 == 47.8	12/10/18 13:45 == 34.2
12/10/18 0:20 == 47.8	12/10/18 4:50 == 47.9	12/10/18 9:20 == 47.9	12/10/18 13:50 == 34.2
12/10/18 0:25 == 47.7	12/10/18 4:55 == 47.9	12/10/18 9:25 == 47.8	12/10/18 13:55 == 34.3
12/10/18 0:30 == 47.9	12/10/18 5:00 == 47.9	12/10/18 9:30 == 47.9	12/10/18 14:00 == 34.2
12/10/18 0:35 == 47.8	12/10/18 5:05 == 47.8	12/10/18 9:35 == 47.9	12/10/18 14:05 == 29.8
12/10/18 0:40 == 47.8	12/10/18 5:10 == 47.9	12/10/18 9:40 == 47.9	12/10/18 14:10 == #
12/10/18 0:45 == 47.8	12/10/18 5:15 == 47.9	12/10/18 9:45 == 48.1	12/10/18 14:15 == #
12/10/18 0:50 == 47.9	12/10/18 5:20 == 47.9	12/10/18 9:50 == 48	12/10/18 14:20 == #
12/10/18 0:55 == 47.8	12/10/18 5:25 == 47.9	12/10/18 9:55 == 47.6	12/10/18 14:25 == #
12/10/18 1:00 == 47.9	12/10/18 5:30 == 47.9	12/10/18 10:00 == 47.8	12/10/18 14:30 == #
12/10/18 1:05 == 47.9	12/10/18 5:35 == 47.9	12/10/18 10:05 == 48	12/10/18 14:35 == #
12/10/18 1:10 == 47.9	12/10/18 5:40 == 47.9	12/10/18 10:10 == 47.8	12/10/18 14:40 == #
12/10/18 1:15 == 47.9	12/10/18 5:45 == 47.8	12/10/18 10:15 == 47.9	12/10/18 14:45 == #
12/10/18 1:20 == 47.8	12/10/18 5:50 == 47.8	12/10/18 10:20 == 47.7	12/10/18 14:50 == #
12/10/18 1:25 == 47.8	12/10/18 5:55 == 47.8	12/10/18 10:25 == 47.8	12/10/18 14:55 == #
12/10/18 1:30 == 47.8	12/10/18 6:00 == 47.8	12/10/18 10:30 == 47.9	12/10/18 15:00 == #
12/10/18 1:35 == 47.9	12/10/18 6:05 == 47.9	12/10/18 10:35 == 48	12/10/18 15:05 == #
12/10/18 1:40 == 47.8	12/10/18 6:10 == 47.9	12/10/18 10:40 == 38.2	12/10/18 15:10 == #
12/10/18 1:45 == 47.8	12/10/18 6:15 == 47.9	12/10/18 10:45 == 34.1	12/10/18 15:15 == #
12/10/18 1:50 == 47.9	12/10/18 6:20 == 47.8	12/10/18 10:50 == 34.1	12/10/18 15:20 == #
12/10/18 1:55 == 47.8	12/10/18 6:25 == 47.9	12/10/18 10:55 == 34.1	12/10/18 15:25 == #
12/10/18 2:00 == 47.9	12/10/18 6:30 == 47.8	12/10/18 11:00 == 34.2	12/10/18 15:30 == #
12/10/18 2:05 == 47.8	12/10/18 6:35 == 47.8	12/10/18 11:05 == 34.2	12/10/18 15:35 == #
12/10/18 2:10 == 47.8	12/10/18 6:40 == 47.9	12/10/18 11:10 == 34.2	12/10/18 15:40 == #
12/10/18 2:15 == 47.9	12/10/18 6:45 == 47.9	12/10/18 11:15 == 34.2	12/10/18 15:45 == #
12/10/18 2:20 == 47.8	12/10/18 6:50 == 47.8	12/10/18 11:20 == 34.3	12/10/18 15:50 == #
12/10/18 2:25 == 47.9	12/10/18 6:55 == 47.8	12/10/18 11:25 == 34.2	12/10/18 15:55 == #
12/10/18 2:30 == 48	12/10/18 7:00 == 47.8	12/10/18 11:30 == 34.3	12/10/18 16:00 == 0
12/10/18 2:35 == 47.8	12/10/18 7:05 == 47.9	12/10/18 11:35 == 34.3	12/10/18 16:05 == 0
12/10/18 2:40 == #	12/10/18 7:10 == 47.9	12/10/18 11:40 == 34.2	12/10/18 16:10 == 0
12/10/18 2:45 == 47.7	12/10/18 7:15 == 47.8	12/10/18 11:45 == 34.2	12/10/18 16:15 == 0
12/10/18 2:50 == 47.9	12/10/18 7:20 == 47.8	12/10/18 11:50 == 34.2	12/10/18 16:20 == 0
12/10/18 2:55 == 47.9	12/10/18 7:25 == 47.8	12/10/18 11:55 == 34.2	12/10/18 16:25 == 0
12/10/18 3:00 == 47.9	12/10/18 7:30 == 47.8	12/10/18 12:00 == 34.1	12/10/18 16:30 == 1.9
12/10/18 3:05 == 47.8	12/10/18 7:35 == 47.9	12/10/18 12:05 == 34.3	12/10/18 16:35 == 6.1
12/10/18 3:10 == 47.9	12/10/18 7:40 == 47.7	12/10/18 12:10 == 34.3	12/10/18 16:40 == 12.8
12/10/18 3:15 == 47.8	12/10/18 7:45 == 47.8	12/10/18 12:15 == 34.2	12/10/18 16:45 == 12.7
12/10/18 3:20 == 47.9	12/10/18 7:50 == 47.9	12/10/18 12:20 == 34.3	12/10/18 16:50 == 15.2
12/10/18 3:25 == 47.8	12/10/18 7:55 == 47.9	12/10/18 12:25 == 34.3	12/10/18 16:55 == 14.4
12/10/18 3:30 == 47.8	12/10/18 8:00 == 47.8	12/10/18 12:30 == 34.2	12/10/18 17:00 == 14.3
12/10/18 3:35 == 47.8	12/10/18 8:05 == 47.7	12/10/18 12:35 == 34.2	12/10/18 17:05 == 14.4
12/10/18 3:40 == 47.9	12/10/18 8:10 == 47.8	12/10/18 12:40 == 34.2	12/10/18 17:10 == 32.2
12/10/18 3:45 == 47.9	12/10/18 8:15 == 47.9	12/10/18 12:45 == 34.1	12/10/18 17:15 == 34.6
12/10/18 3:50 == 47.8	12/10/18 8:20 == 47.9	12/10/18 12:50 == 34.2	12/10/18 17:20 == 37
12/10/18 3:55 == 47.7	12/10/18 8:25 == 47.9	12/10/18 12:55 == 34.2	12/10/18 17:25 == 37.1
12/10/18 4:00 == 47.9	12/10/18 8:30 == 47.9	12/10/18 13:00 == 34.1	12/10/18 17:30 == 39.9
12/10/18 4:05 == 47.8	12/10/18 8:35 == 47.8	12/10/18 13:05 == 34.3	12/10/18 17:35 == 37.2
12/10/18 4:10 == 47.9	12/10/18 8:40 == 47.8	12/10/18 13:10 == 34.2	12/10/18 17:40 == 37.1
12/10/18 4:15 == 47.7	12/10/18 8:45 == 47.8	12/10/18 13:15 == 34.3	12/10/18 17:45 == 37.1
12/10/18 4:20 == 47.8	12/10/18 8:50 == 48	12/10/18 13:20 == 34.3	12/10/18 17:50 == 30.1
12/10/18 4:25 == 47.8	12/10/18 8:55 == 47.9	12/10/18 13:25 == 34.2	12/10/18 17:55 == 18.5

Pumpback Station Discharge (0364)

12/10/18 18:00 == 18.5	12/10/18 22:30 == 48	12/11/18 3:00 == 47.9	12/11/18 7:30 == 47.9
12/10/18 18:05 == 26.5	12/10/18 22:35 == 47.9	12/11/18 3:05 == 48	12/11/18 7:35 == 47.9
12/10/18 18:10 == 47.1	12/10/18 22:40 == 47.9	12/11/18 3:10 == 47.8	12/11/18 7:40 == 48
12/10/18 18:15 == 47.9	12/10/18 22:45 == 47.7	12/11/18 3:15 == 47.8	12/11/18 7:45 == 48
12/10/18 18:20 == 47.9	12/10/18 22:50 == 47.9	12/11/18 3:20 == 48	12/11/18 7:50 == 47.9
12/10/18 18:25 == 47.9	12/10/18 22:55 == 48	12/11/18 3:25 == 47.9	12/11/18 7:55 == 48.1
12/10/18 18:30 == 48	12/10/18 23:00 == 47.9	12/11/18 3:30 == 47.9	12/11/18 8:00 == 47.9
12/10/18 18:35 == 48	12/10/18 23:05 == 47.8	12/11/18 3:35 == 47.9	12/11/18 8:05 == 48
12/10/18 18:40 == 47.9	12/10/18 23:10 == 47.8	12/11/18 3:40 == 48	12/11/18 8:10 == 47.9
12/10/18 18:45 == 47.8	12/10/18 23:15 == 47.8	12/11/18 3:45 == 48	12/11/18 8:15 == 47.8
12/10/18 18:50 == 48	12/10/18 23:20 == 48.1	12/11/18 3:50 == 47.9	12/11/18 8:20 == 47.8
12/10/18 18:55 == 47.8	12/10/18 23:25 == 48	12/11/18 3:55 == 48	12/11/18 8:25 == 48
12/10/18 19:00 == 47.8	12/10/18 23:30 == 48	12/11/18 4:00 == 47.9	12/11/18 8:30 == 47.9
12/10/18 19:05 == 48	12/10/18 23:35 == 48	12/11/18 4:05 == 47.8	12/11/18 8:35 == 48
12/10/18 19:10 == 47.9	12/10/18 23:40 == 47.9	12/11/18 4:10 == 47.9	12/11/18 8:40 == 47.7
12/10/18 19:15 == 47.9	12/10/18 23:45 == 47.8	12/11/18 4:15 == 48	12/11/18 8:45 == 47.9
12/10/18 19:20 == 44.4	12/10/18 23:50 == 47.8	12/11/18 4:20 == 48	12/11/18 8:50 == 47.8
12/10/18 19:25 == 39.7	12/10/18 23:55 == 48.1	12/11/18 4:25 == 47.9	12/11/18 8:55 == 47.9
12/10/18 19:30 == 47.9	12/11/18 0:00 == 48	12/11/18 4:30 == 48.1	12/11/18 9:00 == 48
12/10/18 19:35 == 47.8	12/11/18 0:05 == 47.9	12/11/18 4:35 == 47.9	12/11/18 9:05 == 47.8
12/10/18 19:40 == 47.9	12/11/18 0:10 == 47.8	12/11/18 4:40 == 47.9	12/11/18 9:10 == 47.9
12/10/18 19:45 == 47.9	12/11/18 0:15 == 47.9	12/11/18 4:45 == 48	12/11/18 9:15 == 47.9
12/10/18 19:50 == 47.8	12/11/18 0:20 == 47.9	12/11/18 4:50 == 47.9	12/11/18 9:20 == 47.8
12/10/18 19:55 == 48	12/11/18 0:25 == 47.9	12/11/18 4:55 == 48	12/11/18 9:25 == 48
12/10/18 20:00 == 48.1	12/11/18 0:30 == 48.1	12/11/18 5:00 == 47.8	12/11/18 9:30 == 47.9
12/10/18 20:05 == 47.9	12/11/18 0:35 == 47.9	12/11/18 5:05 == 47.9	12/11/18 9:35 == 47.8
12/10/18 20:10 == 48.1	12/11/18 0:40 == 48	12/11/18 5:10 == 47.9	12/11/18 9:40 == 47.8
12/10/18 20:15 == 48	12/11/18 0:45 == 47.8	12/11/18 5:15 == 48	12/11/18 9:45 == 47.9
12/10/18 20:20 == 47.9	12/11/18 0:50 == 47.9	12/11/18 5:20 == 47.9	12/11/18 9:50 == 47.9
12/10/18 20:25 == 47.9	12/11/18 0:55 == 48	12/11/18 5:25 == 48	12/11/18 9:55 == 47.9
12/10/18 20:30 == 47.8	12/11/18 1:00 == 47.8	12/11/18 5:30 == 48	12/11/18 10:00 == 47.9
12/10/18 20:35 == 47.9	12/11/18 1:05 == 48	12/11/18 5:35 == 47.9	12/11/18 10:05 == 47.9
12/10/18 20:40 == 47.8	12/11/18 1:10 == 47.9	12/11/18 5:40 == 47.9	12/11/18 10:10 == 47.8
12/10/18 20:45 == 47.9	12/11/18 1:15 == 47.8	12/11/18 5:45 == 47.9	12/11/18 10:15 == 47.9
12/10/18 20:50 == 48	12/11/18 1:20 == 47.9	12/11/18 5:50 == 48	12/11/18 10:20 == 47.8
12/10/18 20:55 == 48	12/11/18 1:25 == 48	12/11/18 5:55 == 48	12/11/18 10:25 == 47.7
12/10/18 21:00 == 48	12/11/18 1:30 == 47.9	12/11/18 6:00 == 47.9	12/11/18 10:30 == 47.8
12/10/18 21:05 == 47.8	12/11/18 1:35 == 47.9	12/11/18 6:05 == 47.9	12/11/18 10:35 == 47.8
12/10/18 21:10 == 48	12/11/18 1:40 == 48	12/11/18 6:10 == 48	12/11/18 10:40 == 47.9
12/10/18 21:15 == 47.8	12/11/18 1:45 == 48	12/11/18 6:15 == 47.9	12/11/18 10:45 == 47.8
12/10/18 21:20 == 47.9	12/11/18 1:50 == 47.9	12/11/18 6:20 == 47.9	12/11/18 10:50 == 47.7
12/10/18 21:25 == 47.8	12/11/18 1:55 == 48	12/11/18 6:25 == 48	12/11/18 10:55 == 47.9
12/10/18 21:30 == 47.9	12/11/18 2:00 == 48	12/11/18 6:30 == 48	12/11/18 11:00 == 47.7
12/10/18 21:35 == 48	12/11/18 2:05 == 47.9	12/11/18 6:35 == 47.9	12/11/18 11:05 == 47.8
12/10/18 21:40 == 47.9	12/11/18 2:10 == 47.9	12/11/18 6:40 == 48.1	12/11/18 11:10 == 47.8
12/10/18 21:45 == 47.9	12/11/18 2:15 == 47.8	12/11/18 6:45 == 47.9	12/11/18 11:15 == 47.8
12/10/18 21:50 == 47.9	12/11/18 2:20 == 48.1	12/11/18 6:50 == 48.1	12/11/18 11:20 == 47.8
12/10/18 21:55 == 47.9	12/11/18 2:25 == 48	12/11/18 6:55 == 47.9	12/11/18 11:25 == 47.7
12/10/18 22:00 == 48	12/11/18 2:30 == 48	12/11/18 7:00 == 47.9	12/11/18 11:30 == 47.7
12/10/18 22:05 == 48	12/11/18 2:35 == 48.1	12/11/18 7:05 == 47.9	12/11/18 11:35 == 47.8
12/10/18 22:10 == 48	12/11/18 2:40 == 48	12/11/18 7:10 == 48	12/11/18 11:40 == 47.9
12/10/18 22:15 == 48	12/11/18 2:45 == 47.8	12/11/18 7:15 == 48	12/11/18 11:45 == 33.3
12/10/18 22:20 == 47.8	12/11/18 2:50 == 47.9	12/11/18 7:20 == 48.1	12/11/18 11:50 == 33
12/10/18 22:25 == 48.1	12/11/18 2:55 == 48.1	12/11/18 7:25 == 47.9	12/11/18 11:55 == 33

Pumpback Station Discharge (0364)

12/11/18 12:00 == 33.2	12/11/18 16:30 == 32	12/11/18 21:00 == 32.5	12/12/18 1:30 == 18.6
12/11/18 12:05 == 33	12/11/18 16:35 == 32.1	12/11/18 21:05 == 32.6	12/12/18 1:35 == 18.5
12/11/18 12:10 == 33.1	12/11/18 16:40 == 32	12/11/18 21:10 == 32.5	12/12/18 1:40 == 31.8
12/11/18 12:15 == 33.1	12/11/18 16:45 == 15.7	12/11/18 21:15 == 32.4	12/12/18 1:45 == 32.4
12/11/18 12:20 == 33.2	12/11/18 16:50 == 13.9	12/11/18 21:20 == 32.4	12/12/18 1:50 == 32.3
12/11/18 12:25 == 33.1	12/11/18 16:55 == 14	12/11/18 21:25 == 32.4	12/12/18 1:55 == 32.3
12/11/18 12:30 == 33	12/11/18 17:00 == 14.7	12/11/18 21:30 == 32.2	12/12/18 2:00 == 32
12/11/18 12:35 == 33	12/11/18 17:05 == 14.7	12/11/18 21:35 == 32.2	12/12/18 2:05 == 32.1
12/11/18 12:40 == 33.1	12/11/18 17:10 == 14.7	12/11/18 21:40 == 32.1	12/12/18 2:10 == 32
12/11/18 12:45 == 33.1	12/11/18 17:15 == 32.1	12/11/18 21:45 == 32	12/12/18 2:15 == 31.7
12/11/18 12:50 == 33.1	12/11/18 17:20 == 33.2	12/11/18 21:50 == 32	12/12/18 2:20 == 31.7
12/11/18 12:55 == 33	12/11/18 17:25 == 33.1	12/11/18 21:55 == 32	12/12/18 2:25 == 31.8
12/11/18 13:00 == 32.9	12/11/18 17:30 == 32.8	12/11/18 22:00 == 32.1	12/12/18 2:30 == 31.7
12/11/18 13:05 == 32.9	12/11/18 17:35 == 32.7	12/11/18 22:05 == 32	12/12/18 2:35 == 31.7
12/11/18 13:10 == 33.1	12/11/18 17:40 == 32.7	12/11/18 22:10 == 32	12/12/18 2:40 == 31.8
12/11/18 13:15 == 33.1	12/11/18 17:45 == 32.6	12/11/18 22:15 == 14.4	12/12/18 2:45 == 31.6
12/11/18 13:20 == 32.9	12/11/18 17:50 == 32.6	12/11/18 22:20 == 14	12/12/18 2:50 == 31.6
12/11/18 13:25 == 33	12/11/18 17:55 == 32.5	12/11/18 22:25 == 14	12/12/18 2:55 == 31.6
12/11/18 13:30 == 32.9	12/11/18 18:00 == 32.7	12/11/18 22:30 == 14.6	12/12/18 3:00 == 31.5
12/11/18 13:35 == 33	12/11/18 18:05 == 32.6	12/11/18 22:35 == 14.6	12/12/18 3:05 == 31.4
12/11/18 13:40 == 33	12/11/18 18:10 == 32.5	12/11/18 22:40 == 14.6	12/12/18 3:10 == 31.4
12/11/18 13:45 == 32.9	12/11/18 18:15 == 32.4	12/11/18 22:45 == 32.3	12/12/18 3:15 == 31.3
12/11/18 13:50 == #	12/11/18 18:20 == 32.5	12/11/18 22:50 == 32.9	12/12/18 3:20 == 31.3
12/11/18 13:55 == 32.9	12/11/18 18:25 == 32.4	12/11/18 22:55 == 33	12/12/18 3:25 == 31.4
12/11/18 14:00 == 32.7	12/11/18 18:30 == 32.2	12/11/18 23:00 == 32.6	12/12/18 3:30 == 31.3
12/11/18 14:05 == 32.8	12/11/18 18:35 == 32.1	12/11/18 23:05 == 32.6	12/12/18 3:35 == 31.3
12/11/18 14:10 == 32.8	12/11/18 18:40 == 32	12/11/18 23:10 == 32.5	12/12/18 3:40 == 31.2
12/11/18 14:15 == 32.8	12/11/18 18:45 == 32.1	12/11/18 23:15 == 32.4	12/12/18 3:45 == 31.4
12/11/18 14:20 == 32.8	12/11/18 18:50 == 32.1	12/11/18 23:20 == 32.5	12/12/18 3:50 == 31.2
12/11/18 14:25 == 32.6	12/11/18 18:55 == 32.1	12/11/18 23:25 == 32.4	12/12/18 3:55 == 31.3
12/11/18 14:30 == 32.8	12/11/18 19:00 == 32.1	12/11/18 23:30 == 32.3	12/12/18 4:00 == 31.2
12/11/18 14:35 == 32.7	12/11/18 19:05 == 32.1	12/11/18 23:35 == 32.4	12/12/18 4:05 == 31.3
12/11/18 14:40 == 32.7	12/11/18 19:10 == 32	12/11/18 23:40 == 32.3	12/12/18 4:10 == 31.2
12/11/18 14:45 == 32.8	12/11/18 19:15 == 32.1	12/11/18 23:45 == 32.2	12/12/18 4:15 == 13.4
12/11/18 14:50 == 32.7	12/11/18 19:20 == 32.1	12/11/18 23:50 == 32.2	12/12/18 4:20 == 13
12/11/18 14:55 == 32.8	12/11/18 19:25 == 32.1	12/11/18 23:55 == 32.1	12/12/18 4:25 == 13
12/11/18 15:00 == 32.7	12/11/18 19:30 == 32.1	12/12/18 0:00 == 32.1	12/12/18 4:30 == 13.9
12/11/18 15:05 == 32.8	12/11/18 19:35 == 32	12/12/18 0:05 == 32	12/12/18 4:35 == 14
12/11/18 15:10 == 32.7	12/11/18 19:40 == 32	12/12/18 0:10 == 32.1	12/12/18 4:40 == 14.5
12/11/18 15:15 == 32.7	12/11/18 19:45 == 32.1	12/12/18 0:15 == 14.3	12/12/18 4:45 == 31.9
12/11/18 15:20 == 32.6	12/11/18 19:50 == 32	12/12/18 0:20 == 14	12/12/18 4:50 == 32.3
12/11/18 15:25 == 32.7	12/11/18 19:55 == 32	12/12/18 0:25 == 14	12/12/18 4:55 == 32.3
12/11/18 15:30 == 32.6	12/11/18 20:00 == 15	12/12/18 0:30 == 14.7	12/12/18 5:00 == 31.9
12/11/18 15:35 == 32.6	12/11/18 20:05 == 14	12/12/18 0:35 == 14.6	12/12/18 5:05 == 31.9
12/11/18 15:40 == 32.6	12/11/18 20:10 == 14	12/12/18 0:40 == 13.9	12/12/18 5:10 == 31.8
12/11/18 15:45 == 32.6	12/11/18 20:15 == 14.6	12/12/18 0:45 == 18.2	12/12/18 5:15 == 31.8
12/11/18 15:50 == 32.5	12/11/18 20:20 == 14.7	12/12/18 0:50 == 18.6	12/12/18 5:20 == 31.7
12/11/18 15:55 == 32.5	12/11/18 20:25 == 14.6	12/12/18 0:55 == 18.5	12/12/18 5:25 == 31.7
12/11/18 16:00 == 32.3	12/11/18 20:30 == 32.3	12/12/18 1:00 == 29.6	12/12/18 5:30 == 31.4
12/11/18 16:05 == 32.4	12/11/18 20:35 == 33	12/12/18 1:05 == 33.3	12/12/18 5:35 == 31.5
12/11/18 16:10 == 32.4	12/11/18 20:40 == 33	12/12/18 1:10 == 33.2	12/12/18 5:40 == 31.4
12/11/18 16:15 == 32.3	12/11/18 20:45 == 32.7	12/12/18 1:15 == 32.9	12/12/18 5:45 == 31.3
12/11/18 16:20 == 32.3	12/11/18 20:50 == 32.8	12/12/18 1:20 == 24.7	12/12/18 5:50 == 31.3
12/11/18 16:25 == 32.3	12/11/18 20:55 == 32.7	12/12/18 1:25 == 18.6	12/12/18 5:55 == 31.3

Pumpback Station Discharge (0364)

12/12/18 6:00 == 31.3	12/12/18 10:30 == 15.3	12/12/18 15:00 == 28.5	12/12/18 19:30 == 27.8
12/12/18 6:05 == 31.3	12/12/18 10:35 == 15.3	12/12/18 15:05 == 28.9	12/12/18 19:35 == 28
12/12/18 6:10 == 31.2	12/12/18 10:40 == 15.3	12/12/18 15:10 == 29.2	12/12/18 19:40 == 28
12/12/18 6:15 == 31.1	12/12/18 10:45 == 15.6	12/12/18 15:15 == 28.6	12/12/18 19:45 == 27.7
12/12/18 6:20 == 31.2	12/12/18 10:50 == 15.7	12/12/18 15:20 == 28.6	12/12/18 19:50 == 27.9
12/12/18 6:25 == 31.2	12/12/18 10:55 == 15.7	12/12/18 15:25 == 28.9	12/12/18 19:55 == 28
12/12/18 6:30 == 13.5	12/12/18 11:00 == 15.7	12/12/18 15:30 == 28.3	12/12/18 20:00 == 27.8
12/12/18 6:35 == 13.1	12/12/18 11:05 == 15.7	12/12/18 15:35 == 28.6	12/12/18 20:05 == 27.8
12/12/18 6:40 == 13.1	12/12/18 11:10 == 15.8	12/12/18 15:40 == 28.4	12/12/18 20:10 == 27.9
12/12/18 6:45 == 13.8	12/12/18 11:15 == 15.8	12/12/18 15:45 == 28.4	12/12/18 20:15 == 27.8
12/12/18 6:50 == 13.9	12/12/18 11:20 == 15.9	12/12/18 15:50 == 28.7	12/12/18 20:20 == 27.9
12/12/18 6:55 == 13.8	12/12/18 11:25 == 15.3	12/12/18 15:55 == 28.4	12/12/18 20:25 == 27.9
12/12/18 7:00 == 14.3	12/12/18 11:30 == 27.3	12/12/18 16:00 == 28.5	12/12/18 20:30 == 27.8
12/12/18 7:05 == 14.4	12/12/18 11:35 == 31.5	12/12/18 16:05 == 28.5	12/12/18 20:35 == 28
12/12/18 7:10 == 15	12/12/18 11:40 == 31.2	12/12/18 16:10 == 28.6	12/12/18 20:40 == 28.1
12/12/18 7:15 == 32.3	12/12/18 11:45 == 31.2	12/12/18 16:15 == 28.5	12/12/18 20:45 == 27
12/12/18 7:20 == 32.8	12/12/18 11:50 == 31.2	12/12/18 16:20 == 28.2	12/12/18 20:50 == 27.2
12/12/18 7:25 == 32.8	12/12/18 11:55 == 31.3	12/12/18 16:25 == 28.4	12/12/18 20:55 == 27.1
12/12/18 7:30 == 21.7	12/12/18 12:00 == 31.2	12/12/18 16:30 == 28.1	12/12/18 21:00 == 28
12/12/18 7:35 == 18.8	12/12/18 12:05 == 31.3	12/12/18 16:35 == 28.3	12/12/18 21:05 == 28
12/12/18 7:40 == 18.9	12/12/18 12:10 == 31.3	12/12/18 16:40 == 28.2	12/12/18 21:10 == 28.1
12/12/18 7:45 == 24.2	12/12/18 12:15 == 31.3	12/12/18 16:45 == 28.4	12/12/18 21:15 == 27.6
12/12/18 7:50 == 32.4	12/12/18 12:20 == 31.3	12/12/18 16:50 == 28.5	12/12/18 21:20 == 27.7
12/12/18 7:55 == 32.3	12/12/18 12:25 == 31.3	12/12/18 16:55 == 28.5	12/12/18 21:25 == 27.8
12/12/18 8:00 == 32.3	12/12/18 12:30 == 31.4	12/12/18 17:00 == 28.3	12/12/18 21:30 == 27.1
12/12/18 8:05 == 32.3	12/12/18 12:35 == 31.3	12/12/18 17:05 == 28.6	12/12/18 21:35 == 27.1
12/12/18 8:10 == 32.3	12/12/18 12:40 == 31.4	12/12/18 17:10 == 28.3	12/12/18 21:40 == 27.4
12/12/18 8:15 == 32.2	12/12/18 12:45 == 31.3	12/12/18 17:15 == 28.2	12/12/18 21:45 == 27.2
12/12/18 8:20 == 32.2	12/12/18 12:50 == 31.3	12/12/18 17:20 == 28.2	12/12/18 21:50 == 27.4
12/12/18 8:25 == 32.2	12/12/18 12:55 == 31.1	12/12/18 17:25 == 28.4	12/12/18 21:55 == 27.3
12/12/18 8:30 == 32.1	12/12/18 13:00 == 29.8	12/12/18 17:30 == 28.2	12/12/18 22:00 == 27.5
12/12/18 8:35 == 32.2	12/12/18 13:05 == 29.8	12/12/18 17:35 == 28.4	12/12/18 22:05 == 27.6
12/12/18 8:40 == 32.1	12/12/18 13:10 == 29.2	12/12/18 17:40 == 28.7	12/12/18 22:10 == 27.6
12/12/18 8:45 == 31.8	12/12/18 13:15 == 29.7	12/12/18 17:45 == 28.4	12/12/18 22:15 == 27
12/12/18 8:50 == 32	12/12/18 13:20 == 29.5	12/12/18 17:50 == 28.3	12/12/18 22:20 == 27.2
12/12/18 8:55 == 31.9	12/12/18 13:25 == 29.2	12/12/18 17:55 == 28.3	12/12/18 22:25 == 27.4
12/12/18 9:00 == 31.6	12/12/18 13:30 == 29.4	12/12/18 18:00 == 28.3	12/12/18 22:30 == 27.6
12/12/18 9:05 == 31.6	12/12/18 13:35 == 29.3	12/12/18 18:05 == 28.2	12/12/18 22:35 == 27.7
12/12/18 9:10 == 29.9	12/12/18 13:40 == 29.4	12/12/18 18:10 == 28.2	12/12/18 22:40 == 27.8
12/12/18 9:15 == 13.1	12/12/18 13:45 == 28.9	12/12/18 18:15 == 27.7	12/12/18 22:45 == 27.5
12/12/18 9:20 == 12.8	12/12/18 13:50 == 29.1	12/12/18 18:20 == 28.3	12/12/18 22:50 == 27.6
12/12/18 9:25 == 12.9	12/12/18 13:55 == 29.1	12/12/18 18:25 == 28.3	12/12/18 22:55 == 27.5
12/12/18 9:30 == 13.4	12/12/18 14:00 == 29	12/12/18 18:30 == 27.9	12/12/18 23:00 == 27.7
12/12/18 9:35 == 13.4	12/12/18 14:05 == 29	12/12/18 18:35 == 28	12/12/18 23:05 == 27.7
12/12/18 9:40 == 13.4	12/12/18 14:10 == 29.2	12/12/18 18:40 == 28.3	12/12/18 23:10 == 27.8
12/12/18 9:45 == 14.2	12/12/18 14:15 == 28.7	12/12/18 18:45 == 28	12/12/18 23:15 == 27.2
12/12/18 9:50 == 14.3	12/12/18 14:20 == 28.7	12/12/18 18:50 == 28.1	12/12/18 23:20 == 27.5
12/12/18 9:55 == 14.3	12/12/18 14:25 == 28.9	12/12/18 18:55 == 28.1	12/12/18 23:25 == 27.5
12/12/18 10:00 == 14.7	12/12/18 14:30 == 28.9	12/12/18 19:00 == 27.7	12/12/18 23:30 == 27.2
12/12/18 10:05 == 14.8	12/12/18 14:35 == 29	12/12/18 19:05 == 27.7	12/12/18 23:35 == 27.3
12/12/18 10:10 == 14.7	12/12/18 14:40 == 29.4	12/12/18 19:10 == 27.9	12/12/18 23:40 == 27.3
12/12/18 10:15 == 15.2	12/12/18 14:45 == 28.6	12/12/18 19:15 == 27.5	12/12/18 23:45 == 27.4
12/12/18 10:20 == 15.2	12/12/18 14:50 == 29	12/12/18 19:20 == 27.8	12/12/18 23:50 == 27.3
12/12/18 10:25 == 15.2	12/12/18 14:55 == 29	12/12/18 19:25 == 27.8	12/12/18 23:55 == 27.3

Pumpback Station Discharge (0364)

12/13/18 0:00 == 27.5	12/13/18 4:30 == 27.4	12/13/18 9:00 == 15.4	12/13/18 13:30 == 28.7
12/13/18 0:05 == 27.3	12/13/18 4:35 == 27	12/13/18 9:05 == 15.4	12/13/18 13:35 == 28.6
12/13/18 0:10 == 27.4	12/13/18 4:40 == 27.3	12/13/18 9:10 == 15.6	12/13/18 13:40 == 28.7
12/13/18 0:15 == 27.3	12/13/18 4:45 == 27.2	12/13/18 9:15 == 15.6	12/13/18 13:45 == 28.9
12/13/18 0:20 == 27.3	12/13/18 4:50 == 27.3	12/13/18 9:20 == 15.2	12/13/18 13:50 == 28.3
12/13/18 0:25 == 27.4	12/13/18 4:55 == 27.1	12/13/18 9:25 == 15.4	12/13/18 13:55 == 28.5
12/13/18 0:30 == 27.2	12/13/18 5:00 == 27.4	12/13/18 9:30 == 15.4	12/13/18 14:00 == 28.7
12/13/18 0:35 == 27.3	12/13/18 5:05 == 27	12/13/18 9:35 == 15.3	12/13/18 14:05 == 28.6
12/13/18 0:40 == 27.3	12/13/18 5:10 == 27.2	12/13/18 9:40 == 15.3	12/13/18 14:10 == 28.9
12/13/18 0:45 == 27.4	12/13/18 5:15 == 27.2	12/13/18 9:45 == 15.7	12/13/18 14:15 == 28.8
12/13/18 0:50 == 27.3	12/13/18 5:20 == 27.1	12/13/18 9:50 == 15.6	12/13/18 14:20 == 28.4
12/13/18 0:55 == 27.3	12/13/18 5:25 == 27	12/13/18 9:55 == 15.7	12/13/18 14:25 == 28.5
12/13/18 1:00 == 27.4	12/13/18 5:30 == 27.4	12/13/18 10:00 == 15.7	12/13/18 14:30 == 28.5
12/13/18 1:05 == 27.5	12/13/18 5:35 == 27.1	12/13/18 10:05 == 15.6	12/13/18 14:35 == 28.5
12/13/18 1:10 == 27.7	12/13/18 5:40 == 27.4	12/13/18 10:10 == 15.6	12/13/18 14:40 == 28.6
12/13/18 1:15 == 27.5	12/13/18 5:45 == 27.8	12/13/18 10:15 == 15.5	12/13/18 14:45 == 28.9
12/13/18 1:20 == 27.2	12/13/18 5:50 == 27.5	12/13/18 10:20 == 15.3	12/13/18 14:50 == 28.2
12/13/18 1:25 == 27.8	12/13/18 5:55 == 27.3	12/13/18 10:25 == 15.5	12/13/18 14:55 == 28.2
12/13/18 1:30 == 27.3	12/13/18 6:00 == 27.4	12/13/18 10:30 == 15.6	12/13/18 15:00 == 28.2
12/13/18 1:35 == 27.3	12/13/18 6:05 == 27.3	12/13/18 10:35 == 15.5	12/13/18 15:05 == 28.2
12/13/18 1:40 == 27.4	12/13/18 6:10 == 27.3	12/13/18 10:40 == 15.6	12/13/18 15:10 == 28.4
12/13/18 1:45 == 27.4	12/13/18 6:15 == 27.5	12/13/18 10:45 == 14.9	12/13/18 15:15 == 28.4
12/13/18 1:50 == 27.5	12/13/18 6:20 == 26.8	12/13/18 10:50 == 29.4	12/13/18 15:20 == 28.4
12/13/18 1:55 == 27.4	12/13/18 6:25 == 27.3	12/13/18 10:55 == 31.4	12/13/18 15:25 == 28.5
12/13/18 2:00 == 26.8	12/13/18 6:30 == 27.4	12/13/18 11:00 == 31.4	12/13/18 15:30 == 28.5
12/13/18 2:05 == 27.5	12/13/18 6:35 == 27.3	12/13/18 11:05 == 31.4	12/13/18 15:35 == 28.5
12/13/18 2:10 == 27.6	12/13/18 6:40 == 27.3	12/13/18 11:10 == 31.3	12/13/18 15:40 == 28.6
12/13/18 2:15 == 27.4	12/13/18 6:45 == 27.5	12/13/18 11:15 == 31.5	12/13/18 15:45 == 28.5
12/13/18 2:20 == 27.5	12/13/18 6:50 == 27	12/13/18 11:20 == 31.3	12/13/18 15:50 == 28.1
12/13/18 2:25 == 27.6	12/13/18 6:55 == 27.4	12/13/18 11:25 == 31.3	12/13/18 15:55 == 28.3
12/13/18 2:30 == 27.5	12/13/18 7:00 == 27.2	12/13/18 11:30 == 31.4	12/13/18 16:00 == 28.2
12/13/18 2:35 == 27.7	12/13/18 7:05 == 27.4	12/13/18 11:35 == 31.4	12/13/18 16:05 == 28.2
12/13/18 2:40 == 27.8	12/13/18 7:10 == 27.5	12/13/18 11:40 == 31.3	12/13/18 16:10 == 28
12/13/18 2:45 == 27.3	12/13/18 7:15 == 27.6	12/13/18 11:45 == 31.4	12/13/18 16:15 == 28.5
12/13/18 2:50 == 27.5	12/13/18 7:20 == 27.2	12/13/18 11:50 == 31.2	12/13/18 16:20 == 28
12/13/18 2:55 == 27.7	12/13/18 7:25 == 27.2	12/13/18 11:55 == 31.4	12/13/18 16:25 == 28.1
12/13/18 3:00 == 27.2	12/13/18 7:30 == 27.2	12/13/18 12:00 == 31.3	12/13/18 16:30 == 28
12/13/18 3:05 == 27.6	12/13/18 7:35 == 26.8	12/13/18 12:05 == 31.3	12/13/18 16:35 == 27.5
12/13/18 3:10 == 27.6	12/13/18 7:40 == 26.9	12/13/18 12:10 == 31.3	12/13/18 16:40 == 27.3
12/13/18 3:15 == 27.2	12/13/18 7:45 == 24.5	12/13/18 12:15 == 31.1	12/13/18 16:45 == 27.2
12/13/18 3:20 == 27.4	12/13/18 7:50 == 12.9	12/13/18 12:20 == 28.7	12/13/18 16:50 == 27.2
12/13/18 3:25 == 27.4	12/13/18 7:55 == 13	12/13/18 12:25 == 29	12/13/18 16:55 == 27.3
12/13/18 3:30 == 27.2	12/13/18 8:00 == 13.2	12/13/18 12:30 == 29	12/13/18 17:00 == 27.4
12/13/18 3:35 == 27.3	12/13/18 8:05 == 13.7	12/13/18 12:35 == 28.9	12/13/18 17:05 == 27.6
12/13/18 3:40 == 27.2	12/13/18 8:10 == 13.7	12/13/18 12:40 == 28.9	12/13/18 17:10 == 27.6
12/13/18 3:45 == 27.2	12/13/18 8:15 == 14	12/13/18 12:45 == 28.8	12/13/18 17:15 == 27.8
12/13/18 3:50 == 27.2	12/13/18 8:20 == 14.4	12/13/18 12:50 == 28.8	12/13/18 17:20 == 27.8
12/13/18 3:55 == 27.3	12/13/18 8:25 == 14.5	12/13/18 12:55 == 28.7	12/13/18 17:25 == 28
12/13/18 4:00 == 27.1	12/13/18 8:30 == 14.7	12/13/18 13:00 == 28.6	12/13/18 17:30 == 27.8
12/13/18 4:05 == #	12/13/18 8:35 == 14.9	12/13/18 13:05 == 28.6	12/13/18 17:35 == 27.5
12/13/18 4:10 == 27.3	12/13/18 8:40 == 15	12/13/18 13:10 == 28.7	12/13/18 17:40 == 27.5
12/13/18 4:15 == #	12/13/18 8:45 == 15.3	12/13/18 13:15 == 28.8	12/13/18 17:45 == 27.8
12/13/18 4:20 == 27.2	12/13/18 8:50 == 15.4	12/13/18 13:20 == 28.6	12/13/18 17:50 == 27.3
12/13/18 4:25 == 27.2	12/13/18 8:55 == 15.3	12/13/18 13:25 == 28.7	12/13/18 17:55 == 27.3

Pumpback Station Discharge (0364)

12/13/18 18:00 == 27.4	12/13/18 22:30 == 27.2	12/14/18 3:00 == 27.1	12/14/18 7:30 == 31.4
12/13/18 18:05 == 27.3	12/13/18 22:35 == 27.2	12/14/18 3:05 == 27.1	12/14/18 7:35 == 31.2
12/13/18 18:10 == 27.1	12/13/18 22:40 == 27.2	12/14/18 3:10 == 26.7	12/14/18 7:40 == 31.5
12/13/18 18:15 == 27.3	12/13/18 22:45 == 27.2	12/14/18 3:15 == 27.1	12/14/18 7:45 == 31.3
12/13/18 18:20 == 27.6	12/13/18 22:50 == 27	12/14/18 3:20 == 26.8	12/14/18 7:50 == 31.3
12/13/18 18:25 == 27.7	12/13/18 22:55 == 27.1	12/14/18 3:25 == 27.1	12/14/18 7:55 == 31.4
12/13/18 18:30 == 27.9	12/13/18 23:00 == 27.1	12/14/18 3:30 == 27	12/14/18 8:00 == 30.8
12/13/18 18:35 == 27.7	12/13/18 23:05 == 27.1	12/14/18 3:35 == 26.7	12/14/18 8:05 == 29.2
12/13/18 18:40 == 27.6	12/13/18 23:10 == 27	12/14/18 3:40 == 27	12/14/18 8:10 == 29.2
12/13/18 18:45 == 27.6	12/13/18 23:15 == 27.1	12/14/18 3:45 == 26.7	12/14/18 8:15 == 29.3
12/13/18 18:50 == 27.2	12/13/18 23:20 == 27	12/14/18 3:50 == 26.9	12/14/18 8:20 == 29.3
12/13/18 18:55 == 27.4	12/13/18 23:25 == 27.1	12/14/18 3:55 == 26.9	12/14/18 8:25 == 28.9
12/13/18 19:00 == 27.2	12/13/18 23:30 == 27.1	12/14/18 4:00 == 26.9	12/14/18 8:30 == 29.1
12/13/18 19:05 == 27.2	12/13/18 23:35 == 27	12/14/18 4:05 == 26.8	12/14/18 8:35 == 28.9
12/13/18 19:10 == 27.2	12/13/18 23:40 == 27	12/14/18 4:10 == 26.9	12/14/18 8:40 == 29
12/13/18 19:15 == 27.3	12/13/18 23:45 == 27	12/14/18 4:15 == 27	12/14/18 8:45 == 28.9
12/13/18 19:20 == 27.3	12/13/18 23:50 == 27	12/14/18 4:20 == 27	12/14/18 8:50 == 28.7
12/13/18 19:25 == 27.4	12/13/18 23:55 == 27	12/14/18 4:25 == 27	12/14/18 8:55 == 28.6
12/13/18 19:30 == 27.5	12/14/18 0:00 == 27	12/14/18 4:30 == 27.1	12/14/18 9:00 == 28.8
12/13/18 19:35 == 27.6	12/14/18 0:05 == 27	12/14/18 4:35 == 27	12/14/18 9:05 == 28.2
12/13/18 19:40 == 27.5	12/14/18 0:10 == 27.1	12/14/18 4:40 == 27	12/14/18 9:10 == 28.5
12/13/18 19:45 == 27.6	12/14/18 0:15 == 27.1	12/14/18 4:45 == 23.3	12/14/18 9:15 == 28.7
12/13/18 19:50 == 27.5	12/14/18 0:20 == 26.9	12/14/18 4:50 == 13.1	12/14/18 9:20 == 27.9
12/13/18 19:55 == 27.4	12/14/18 0:25 == 26.9	12/14/18 4:55 == 13.2	12/14/18 9:25 == 28.1
12/13/18 20:00 == 27.7	12/14/18 0:30 == 27.1	12/14/18 5:00 == 13.6	12/14/18 9:30 == 28.3
12/13/18 20:05 == 27.4	12/14/18 0:35 == 26.9	12/14/18 5:05 == 13.9	12/14/18 9:35 == 28
12/13/18 20:10 == 27.4	12/14/18 0:40 == 27	12/14/18 5:10 == 13.9	12/14/18 9:40 == 27.7
12/13/18 20:15 == 27.5	12/14/18 0:45 == 27	12/14/18 5:15 == 14	12/14/18 9:45 == 28.7
12/13/18 20:20 == 27.3	12/14/18 0:50 == 27	12/14/18 5:20 == 14.3	12/14/18 9:50 == 27.3
12/13/18 20:25 == 27.3	12/14/18 0:55 == 27	12/14/18 5:25 == 14.3	12/14/18 9:55 == 27.9
12/13/18 20:30 == 27.4	12/14/18 1:00 == 26.9	12/14/18 5:30 == 14.5	12/14/18 10:00 == 27.6
12/13/18 20:35 == 27.3	12/14/18 1:05 == #	12/14/18 5:35 == 14.8	12/14/18 10:05 == 27.5
12/13/18 20:40 == 27.4	12/14/18 1:10 == 27.2	12/14/18 5:40 == 14.7	12/14/18 10:10 == 27.4
12/13/18 20:45 == 27.5	12/14/18 1:15 == 27	12/14/18 5:45 == 15	12/14/18 10:15 == 27
12/13/18 20:50 == 27.3	12/14/18 1:20 == 26.9	12/14/18 5:50 == 15.1	12/14/18 10:20 == 27.2
12/13/18 20:55 == 27.4	12/14/18 1:25 == 27	12/14/18 5:55 == 15.1	12/14/18 10:25 == 27.3
12/13/18 21:00 == 27.3	12/14/18 1:30 == 27.2	12/14/18 6:00 == 15.2	12/14/18 10:30 == 27.4
12/13/18 21:05 == 27.2	12/14/18 1:35 == 26.8	12/14/18 6:05 == 15.4	12/14/18 10:35 == 27
12/13/18 21:10 == 27.2	12/14/18 1:40 == 27	12/14/18 6:10 == 15.2	12/14/18 10:40 == 27.1
12/13/18 21:15 == 27.3	12/14/18 1:45 == 27	12/14/18 6:15 == 15.4	12/14/18 10:45 == 27.2
12/13/18 21:20 == 27.2	12/14/18 1:50 == 27.1	12/14/18 6:20 == 15.3	12/14/18 10:50 == 27.2
12/13/18 21:25 == 27.3	12/14/18 1:55 == 27	12/14/18 6:25 == 15.4	12/14/18 10:55 == 27.1
12/13/18 21:30 == 27.2	12/14/18 2:00 == 27.1	12/14/18 6:30 == 15.4	12/14/18 11:00 == 27.2
12/13/18 21:35 == 27.2	12/14/18 2:05 == 26.8	12/14/18 6:35 == 15.6	12/14/18 11:05 == 27
12/13/18 21:40 == 27.2	12/14/18 2:10 == 27.3	12/14/18 6:40 == 15.6	12/14/18 11:10 == 27.1
12/13/18 21:45 == 27.4	12/14/18 2:15 == 26.9	12/14/18 6:45 == 15.6	12/14/18 11:15 == 27.1
12/13/18 21:50 == 27	12/14/18 2:20 == 26.9	12/14/18 6:50 == 15.7	12/14/18 11:20 == 26.8
12/13/18 21:55 == 27.2	12/14/18 2:25 == 27	12/14/18 6:55 == 15.8	12/14/18 11:25 == 26.9
12/13/18 22:00 == 27.1	12/14/18 2:30 == 27	12/14/18 7:00 == 15.1	12/14/18 11:30 == 27
12/13/18 22:05 == 26.9	12/14/18 2:35 == 27	12/14/18 7:05 == 30.7	12/14/18 11:35 == 27.1
12/13/18 22:10 == 27	12/14/18 2:40 == 27.1	12/14/18 7:10 == 31.4	12/14/18 11:40 == 27
12/13/18 22:15 == 27.1	12/14/18 2:45 == 27	12/14/18 7:15 == 31.4	12/14/18 11:45 == 27
12/13/18 22:20 == 27.1	12/14/18 2:50 == 26.9	12/14/18 7:20 == 31.4	12/14/18 11:50 == 27.3
12/13/18 22:25 == 27.1	12/14/18 2:55 == 26.9	12/14/18 7:25 == 31.3	12/14/18 11:55 == 27.2

Pumpback Station Discharge (0364)

12/14/18 12:00 == 27.3	12/14/18 16:30 == 27	12/14/18 21:00 == 31.3	12/15/18 1:30 == 27.6
12/14/18 12:05 == 27.4	12/14/18 16:35 == 27.1	12/14/18 21:05 == 31.2	12/15/18 1:35 == 27.6
12/14/18 12:10 == 27.4	12/14/18 16:40 == 26.9	12/14/18 21:10 == 31.3	12/15/18 1:40 == 27.7
12/14/18 12:15 == 27.4	12/14/18 16:45 == 26.8	12/14/18 21:15 == 30.6	12/15/18 1:45 == 27.5
12/14/18 12:20 == 27.5	12/14/18 16:50 == 27	12/14/18 21:20 == 29.2	12/15/18 1:50 == 27.5
12/14/18 12:25 == 27.5	12/14/18 16:55 == 27	12/14/18 21:25 == 29.3	12/15/18 1:55 == 27.5
12/14/18 12:30 == 27.4	12/14/18 17:00 == 27.2	12/14/18 21:30 == 29.2	12/15/18 2:00 == 27.2
12/14/18 12:35 == 27.4	12/14/18 17:05 == 26.8	12/14/18 21:35 == 29.2	12/15/18 2:05 == 27.2
12/14/18 12:40 == 27.4	12/14/18 17:10 == 26.9	12/14/18 21:40 == 29.1	12/15/18 2:10 == 27.2
12/14/18 12:45 == 27.3	12/14/18 17:15 == 27	12/14/18 21:45 == 29.2	12/15/18 2:15 == 27.1
12/14/18 12:50 == 27.1	12/14/18 17:20 == 26.9	12/14/18 21:50 == 28.9	12/15/18 2:20 == 27.1
12/14/18 12:55 == 27.2	12/14/18 17:25 == 26.9	12/14/18 21:55 == 28.9	12/15/18 2:25 == 27.1
12/14/18 13:00 == 27.2	12/14/18 17:30 == 26.9	12/14/18 22:00 == 28.8	12/15/18 2:30 == 27.2
12/14/18 13:05 == 27.3	12/14/18 17:35 == 27.1	12/14/18 22:05 == 28.7	12/15/18 2:35 == 27.1
12/14/18 13:10 == 27.2	12/14/18 17:40 == 27.1	12/14/18 22:10 == 28.7	12/15/18 2:40 == 27.1
12/14/18 13:15 == 27.3	12/14/18 17:45 == 27.4	12/14/18 22:15 == 28.8	12/15/18 2:45 == 27.2
12/14/18 13:20 == 27.3	12/14/18 17:50 == 27	12/14/18 22:20 == 28.8	12/15/18 2:50 == 27.1
12/14/18 13:25 == 27.3	12/14/18 17:55 == 26.9	12/14/18 22:25 == 28.8	12/15/18 2:55 == 27.1
12/14/18 13:30 == 27.2	12/14/18 18:00 == 22	12/14/18 22:30 == 28.8	12/15/18 3:00 == 27
12/14/18 13:35 == 27.4	12/14/18 18:05 == 13.2	12/14/18 22:35 == 28.7	12/15/18 3:05 == 27.2
12/14/18 13:40 == 27.2	12/14/18 18:10 == 13.3	12/14/18 22:40 == 28.6	12/15/18 3:10 == 27.1
12/14/18 13:45 == 27.4	12/14/18 18:15 == 13.4	12/14/18 22:45 == 28.4	12/15/18 3:15 == 27.3
12/14/18 13:50 == 27.4	12/14/18 18:20 == 13.8	12/14/18 22:50 == 28.2	12/15/18 3:20 == 26.9
12/14/18 13:55 == 27.3	12/14/18 18:25 == 13.8	12/14/18 22:55 == 28	12/15/18 3:25 == 27
12/14/18 14:00 == 27.4	12/14/18 18:30 == 14.1	12/14/18 23:00 == 28.1	12/15/18 3:30 == 26.9
12/14/18 14:05 == 27.3	12/14/18 18:35 == 14.3	12/14/18 23:05 == 28.1	12/15/18 3:35 == 27
12/14/18 14:10 == 27.2	12/14/18 18:40 == 14.2	12/14/18 23:10 == 28.2	12/15/18 3:40 == 27
12/14/18 14:15 == 27.3	12/14/18 18:45 == 14.5	12/14/18 23:15 == 28.1	12/15/18 3:45 == 26.9
12/14/18 14:20 == 26.9	12/14/18 18:50 == 14.8	12/14/18 23:20 == 28.1	12/15/18 3:50 == 26.9
12/14/18 14:25 == 27.2	12/14/18 18:55 == 14.8	12/14/18 23:25 == 28.1	12/15/18 3:55 == 26.9
12/14/18 14:30 == 27.2	12/14/18 19:00 == 14.9	12/14/18 23:30 == 27.9	12/15/18 4:00 == 27
12/14/18 14:35 == 27.2	12/14/18 19:05 == 15	12/14/18 23:35 == 27.7	12/15/18 4:05 == 27.1
12/14/18 14:40 == 27.2	12/14/18 19:10 == 15	12/14/18 23:40 == 27.7	12/15/18 4:10 == 26.9
12/14/18 14:45 == 27.5	12/14/18 19:15 == 15.1	12/14/18 23:45 == 27.7	12/15/18 4:15 == 27.1
12/14/18 14:50 == 27.1	12/14/18 19:20 == 15.3	12/14/18 23:50 == 27.6	12/15/18 4:20 == 27.1
12/14/18 14:55 == 27.1	12/14/18 19:25 == 15.3	12/14/18 23:55 == 27.7	12/15/18 4:25 == 27.1
12/14/18 15:00 == 27.1	12/14/18 19:30 == 15.3	12/15/18 0:00 == 27.7	12/15/18 4:30 == 27
12/14/18 15:05 == 27.2	12/14/18 19:35 == 15.5	12/15/18 0:05 == 27.6	12/15/18 4:35 == 26.9
12/14/18 15:10 == 27.1	12/14/18 19:40 == 15.5	12/15/18 0:10 == 27.7	12/15/18 4:40 == 27
12/14/18 15:15 == 27.3	12/14/18 19:45 == 15.5	12/15/18 0:15 == 27.7	12/15/18 4:45 == 26.8
12/14/18 15:20 == 27.1	12/14/18 19:50 == 15.6	12/15/18 0:20 == 27.6	12/15/18 4:50 == 26.9
12/14/18 15:25 == 27.1	12/14/18 19:55 == 15.6	12/15/18 0:25 == 27.6	12/15/18 4:55 == 26.9
12/14/18 15:30 == 27.1	12/14/18 20:00 == 15.7	12/15/18 0:30 == 27.6	12/15/18 5:00 == 27.1
12/14/18 15:35 == 26.9	12/14/18 20:05 == 15.8	12/15/18 0:35 == 27.7	12/15/18 5:05 == 26.9
12/14/18 15:40 == 27	12/14/18 20:10 == 15.8	12/15/18 0:40 == 27.7	12/15/18 5:10 == 26.9
12/14/18 15:45 == 26.9	12/14/18 20:15 == 16.2	12/15/18 0:45 == 27.6	12/15/18 5:15 == 27
12/14/18 15:50 == 27	12/14/18 20:20 == 31.1	12/15/18 0:50 == 27.3	12/15/18 5:20 == 26.9
12/14/18 15:55 == 27	12/14/18 20:25 == 31.3	12/15/18 0:55 == 27.4	12/15/18 5:25 == 27
12/14/18 16:00 == 26.9	12/14/18 20:30 == 31.3	12/15/18 1:00 == 27.4	12/15/18 5:30 == 21.5
12/14/18 16:05 == 26.8	12/14/18 20:35 == 31.3	12/15/18 1:05 == 27.5	12/15/18 5:35 == 13.1
12/14/18 16:10 == 26.9	12/14/18 20:40 == 31.2	12/15/18 1:10 == 27.5	12/15/18 5:40 == 13.1
12/14/18 16:15 == 27.1	12/14/18 20:45 == 31.3	12/15/18 1:15 == 27.5	12/15/18 5:45 == 13.7
12/14/18 16:20 == 26.9	12/14/18 20:50 == 31.3	12/15/18 1:20 == 27.4	12/15/18 5:50 == 14.1
12/14/18 16:25 == 27	12/14/18 20:55 == 31.2	12/15/18 1:25 == 27.5	12/15/18 5:55 == 14.1

Pumpback Station Discharge (0364)

12/15/18 6:00 == 14.1	12/15/18 10:30 == 27.7	12/15/18 15:00 == 27.2	12/15/18 19:30 == 31.2
12/15/18 6:05 == 14.4	12/15/18 10:35 == 27.5	12/15/18 15:05 == 27.4	12/15/18 19:35 == 31.3
12/15/18 6:10 == 14.4	12/15/18 10:40 == 27.6	12/15/18 15:10 == 27.4	12/15/18 19:40 == 31.2
12/15/18 6:15 == 14.5	12/15/18 10:45 == 27.8	12/15/18 15:15 == 27.4	12/15/18 19:45 == 31.2
12/15/18 6:20 == 14.6	12/15/18 10:50 == 28.2	12/15/18 15:20 == 27.3	12/15/18 19:50 == 31.4
12/15/18 6:25 == 14.7	12/15/18 10:55 == 28	12/15/18 15:25 == 27.2	12/15/18 19:55 == 31.4
12/15/18 6:30 == 14.8	12/15/18 11:00 == 27.9	12/15/18 15:30 == 27.3	12/15/18 20:00 == 31.4
12/15/18 6:35 == 15	12/15/18 11:05 == 27.5	12/15/18 15:35 == 27.4	12/15/18 20:05 == 31.4
12/15/18 6:40 == 14.9	12/15/18 11:10 == 27.7	12/15/18 15:40 == 27.4	12/15/18 20:10 == 31.4
12/15/18 6:45 == 15.1	12/15/18 11:15 == 27.6	12/15/18 15:45 == 27.3	12/15/18 20:15 == 31.3
12/15/18 6:50 == 15.1	12/15/18 11:20 == 27.4	12/15/18 15:50 == 27.3	12/15/18 20:20 == 31.3
12/15/18 6:55 == 15	12/15/18 11:25 == 27.4	12/15/18 15:55 == 27.3	12/15/18 20:25 == 31.3
12/15/18 7:00 == 15.2	12/15/18 11:30 == 27.4	12/15/18 16:00 == 27.2	12/15/18 20:30 == 30.4
12/15/18 7:05 == 15.4	12/15/18 11:35 == 27.7	12/15/18 16:05 == 27.3	12/15/18 20:35 == 29.3
12/15/18 7:10 == 15.4	12/15/18 11:40 == 27.5	12/15/18 16:10 == 27.2	12/15/18 20:40 == 29.4
12/15/18 7:15 == 15.3	12/15/18 11:45 == 27.7	12/15/18 16:15 == 27.2	12/15/18 20:45 == 29.1
12/15/18 7:20 == 15.4	12/15/18 11:50 == 27.7	12/15/18 16:20 == 27.1	12/15/18 20:50 == 29.1
12/15/18 7:25 == 15.5	12/15/18 11:55 == 27.7	12/15/18 16:25 == 27.2	12/15/18 20:55 == 29
12/15/18 7:30 == 15.5	12/15/18 12:00 == 27.5	12/15/18 16:30 == 20.6	12/15/18 21:00 == 28.9
12/15/18 7:35 == 15.7	12/15/18 12:05 == 27.5	12/15/18 16:35 == 13.1	12/15/18 21:05 == 28.8
12/15/18 7:40 == 15.5	12/15/18 12:10 == 27.4	12/15/18 16:40 == 13.2	12/15/18 21:10 == 28.9
12/15/18 7:45 == 15.5	12/15/18 12:15 == 27.4	12/15/18 16:45 == 13.5	12/15/18 21:15 == 28.8
12/15/18 7:50 == 15.3	12/15/18 12:20 == 27.2	12/15/18 16:50 == 14.1	12/15/18 21:20 == 28.7
12/15/18 7:55 == 15.4	12/15/18 12:25 == 27.2	12/15/18 16:55 == 13.9	12/15/18 21:25 == 28.7
12/15/18 8:00 == 15.5	12/15/18 12:30 == 27.2	12/15/18 17:00 == 14.1	12/15/18 21:30 == 28.7
12/15/18 8:05 == 15.6	12/15/18 12:35 == 27.2	12/15/18 17:05 == 14.3	12/15/18 21:35 == 28.8
12/15/18 8:10 == 15.6	12/15/18 12:40 == 27.1	12/15/18 17:10 == 14.3	12/15/18 21:40 == 28.8
12/15/18 8:15 == 14.1	12/15/18 12:45 == 27.2	12/15/18 17:15 == 14.4	12/15/18 21:45 == 28.7
12/15/18 8:20 == 29.6	12/15/18 12:50 == 27.1	12/15/18 17:20 == 14.4	12/15/18 21:50 == 28.6
12/15/18 8:25 == 31.4	12/15/18 12:55 == 27.1	12/15/18 17:25 == 14.4	12/15/18 21:55 == 28.6
12/15/18 8:30 == 31.3	12/15/18 13:00 == 27	12/15/18 17:30 == 14.5	12/15/18 22:00 == 28.4
12/15/18 8:35 == 31.4	12/15/18 13:05 == 27.2	12/15/18 17:35 == 14.8	12/15/18 22:05 == 28.5
12/15/18 8:40 == 31.4	12/15/18 13:10 == 27.2	12/15/18 17:40 == 14.8	12/15/18 22:10 == 28.4
12/15/18 8:45 == 31.4	12/15/18 13:15 == 27.3	12/15/18 17:45 == 15	12/15/18 22:15 == 28.3
12/15/18 8:50 == 31.5	12/15/18 13:20 == 27.3	12/15/18 17:50 == 15.1	12/15/18 22:20 == 28.1
12/15/18 8:55 == 31.5	12/15/18 13:25 == 27.2	12/15/18 17:55 == 15	12/15/18 22:25 == 28.1
12/15/18 9:00 == 31.4	12/15/18 13:30 == 27.2	12/15/18 18:00 == 15.3	12/15/18 22:30 == 28.1
12/15/18 9:05 == 31.5	12/15/18 13:35 == 27.1	12/15/18 18:05 == 15.5	12/15/18 22:35 == 28.1
12/15/18 9:10 == 31.5	12/15/18 13:40 == 27.2	12/15/18 18:10 == 15.6	12/15/18 22:40 == 28.1
12/15/18 9:15 == 30.5	12/15/18 13:45 == 27.1	12/15/18 18:15 == 15.4	12/15/18 22:45 == 28.1
12/15/18 9:20 == 28.7	12/15/18 13:50 == 27.2	12/15/18 18:20 == 15.2	12/15/18 22:50 == 28
12/15/18 9:25 == 28.8	12/15/18 13:55 == 27.1	12/15/18 18:25 == 15.4	12/15/18 22:55 == 28
12/15/18 9:30 == 28.7	12/15/18 14:00 == 27.2	12/15/18 18:30 == 15.4	12/15/18 23:00 == 27.9
12/15/18 9:35 == 28.3	12/15/18 14:05 == 27	12/15/18 18:35 == 15.5	12/15/18 23:05 == 27.9
12/15/18 9:40 == 28.2	12/15/18 14:10 == 27	12/15/18 18:40 == 15.5	12/15/18 23:10 == 27.8
12/15/18 9:45 == 28.9	12/15/18 14:15 == 27.1	12/15/18 18:45 == 15.6	12/15/18 23:15 == 27.9
12/15/18 9:50 == 28.5	12/15/18 14:20 == 27.2	12/15/18 18:50 == 15.7	12/15/18 23:20 == 27.7
12/15/18 9:55 == 28.7	12/15/18 14:25 == 27.2	12/15/18 18:55 == 15.7	12/15/18 23:25 == 27.7
12/15/18 10:00 == 28.1	12/15/18 14:30 == 27.1	12/15/18 19:00 == 15.7	12/15/18 23:30 == 27.6
12/15/18 10:05 == 27.7	12/15/18 14:35 == 27.1	12/15/18 19:05 == 15.9	12/15/18 23:35 == 27.7
12/15/18 10:10 == 27.7	12/15/18 14:40 == 27.1	12/15/18 19:10 == 15.8	12/15/18 23:40 == 27.6
12/15/18 10:15 == 27.3	12/15/18 14:45 == 27.4	12/15/18 19:15 == 17.4	12/15/18 23:45 == 27.5
12/15/18 10:20 == 27.7	12/15/18 14:50 == 27.3	12/15/18 19:20 == 31.5	12/15/18 23:50 == 27.8
12/15/18 10:25 == 27.9	12/15/18 14:55 == 27.3	12/15/18 19:25 == 31.3	12/15/18 23:55 == 27.7

Pumpback Station Discharge (0364)

12/16/18 0:00 == 27.6	12/16/18 4:30 == 14.9	12/16/18 9:00 == 40.2	12/16/18 13:30 == 47.8
12/16/18 0:05 == 27.7	12/16/18 4:35 == 15.1	12/16/18 9:05 == 45.2	12/16/18 13:35 == 47.9
12/16/18 0:10 == 27.6	12/16/18 4:40 == 14.9	12/16/18 9:10 == 48	12/16/18 13:40 == 48
12/16/18 0:15 == 27.5	12/16/18 4:45 == 15.2	12/16/18 9:15 == 42.5	12/16/18 13:45 == 42.3
12/16/18 0:20 == 27.3	12/16/18 4:50 == 15.2	12/16/18 9:20 == 42.8	12/16/18 13:50 == 43.1
12/16/18 0:25 == 27.4	12/16/18 4:55 == 15.3	12/16/18 9:25 == 43.2	12/16/18 13:55 == 47.7
12/16/18 0:30 == 27.4	12/16/18 5:00 == 15.5	12/16/18 9:30 == 41.8	12/16/18 14:00 == 47.9
12/16/18 0:35 == 27.4	12/16/18 5:05 == 15.4	12/16/18 9:35 == 38.5	12/16/18 14:05 == 44.8
12/16/18 0:40 == 27.2	12/16/18 5:10 == 15.5	12/16/18 9:40 == 47.9	12/16/18 14:10 == 40.3
12/16/18 0:45 == 27.3	12/16/18 5:15 == 15.6	12/16/18 9:45 == 43	12/16/18 14:15 == 47.5
12/16/18 0:50 == 27.2	12/16/18 5:20 == 15.6	12/16/18 9:50 == 42.8	12/16/18 14:20 == 48.1
12/16/18 0:55 == 27.3	12/16/18 5:25 == 15.7	12/16/18 9:55 == 47.8	12/16/18 14:25 == 48.1
12/16/18 1:00 == 27.2	12/16/18 5:30 == 15.7	12/16/18 10:00 == 48	12/16/18 14:30 == 48.1
12/16/18 1:05 == 27.2	12/16/18 5:35 == 15.8	12/16/18 10:05 == 47.8	12/16/18 14:35 == 47.8
12/16/18 1:10 == 27.2	12/16/18 5:40 == 15.8	12/16/18 10:10 == 40.4	12/16/18 14:40 == 48.1
12/16/18 1:15 == 27.3	12/16/18 5:45 == 15.9	12/16/18 10:15 == 45.1	12/16/18 14:45 == 47.8
12/16/18 1:20 == 27.1	12/16/18 5:50 == 15.9	12/16/18 10:20 == 39.2	12/16/18 14:50 == 38.2
12/16/18 1:25 == 27.1	12/16/18 5:55 == 15.9	12/16/18 10:25 == 45.9	12/16/18 14:55 == 46.9
12/16/18 1:30 == 27.2	12/16/18 6:00 == 18.3	12/16/18 10:30 == 47.7	12/16/18 15:00 == 47.7
12/16/18 1:35 == 27.1	12/16/18 6:05 == 31.6	12/16/18 10:35 == 47.9	12/16/18 15:05 == 47.8
12/16/18 1:40 == 27.2	12/16/18 6:10 == 31.5	12/16/18 10:40 == 47.9	12/16/18 15:10 == 48.1
12/16/18 1:45 == 27	12/16/18 6:15 == 31.5	12/16/18 10:45 == 47.9	12/16/18 15:15 == 48
12/16/18 1:50 == 27.3	12/16/18 6:20 == 31.4	12/16/18 10:50 == 47.9	12/16/18 15:20 == 47.9
12/16/18 1:55 == 27.1	12/16/18 6:25 == 31.4	12/16/18 10:55 == 47.9	12/16/18 15:25 == 48
12/16/18 2:00 == 27.1	12/16/18 6:30 == 31.5	12/16/18 11:00 == 47.7	12/16/18 15:30 == 47.8
12/16/18 2:05 == 27.1	12/16/18 6:35 == 31.4	12/16/18 11:05 == 48	12/16/18 15:35 == 47.8
12/16/18 2:10 == 27.1	12/16/18 6:40 == 31.3	12/16/18 11:10 == 48	12/16/18 15:40 == 48
12/16/18 2:15 == 27.1	12/16/18 6:45 == 31.3	12/16/18 11:15 == 47.9	12/16/18 15:45 == 47.9
12/16/18 2:20 == 27.1	12/16/18 6:50 == 31.3	12/16/18 11:20 == 47.8	12/16/18 15:50 == 47.9
12/16/18 2:25 == 27.1	12/16/18 6:55 == 31.3	12/16/18 11:25 == 48	12/16/18 15:55 == 47.8
12/16/18 2:30 == 27	12/16/18 7:00 == 31.4	12/16/18 11:30 == 48	12/16/18 16:00 == 47.8
12/16/18 2:35 == 27.1	12/16/18 7:05 == 31.2	12/16/18 11:35 == 48	12/16/18 16:05 == 47.9
12/16/18 2:40 == 27	12/16/18 7:10 == 31.3	12/16/18 11:40 == 47.9	12/16/18 16:10 == 47.9
12/16/18 2:45 == 27.1	12/16/18 7:15 == 30	12/16/18 11:45 == 47.8	12/16/18 16:15 == 43.1
12/16/18 2:50 == 27	12/16/18 7:20 == 29	12/16/18 11:50 == 47.9	12/16/18 16:20 == 42.2
12/16/18 2:55 == 27	12/16/18 7:25 == 29	12/16/18 11:55 == 47.9	12/16/18 16:25 == 48
12/16/18 3:00 == 26.9	12/16/18 7:30 == 28.8	12/16/18 12:00 == 47.8	12/16/18 16:30 == 47.9
12/16/18 3:05 == 27	12/16/18 7:35 == 28.7	12/16/18 12:05 == 47.7	12/16/18 16:35 == 48
12/16/18 3:10 == 26.9	12/16/18 7:40 == 28.7	12/16/18 12:10 == 47.9	12/16/18 16:40 == 48
12/16/18 3:15 == 20.4	12/16/18 7:45 == 28.2	12/16/18 12:15 == 47.9	12/16/18 16:45 == 47.7
12/16/18 3:20 == 13.3	12/16/18 7:50 == 27.9	12/16/18 12:20 == 48	12/16/18 16:50 == 47.6
12/16/18 3:25 == 13.2	12/16/18 7:55 == 28	12/16/18 12:25 == 48.1	12/16/18 16:55 == 48
12/16/18 3:30 == 13.5	12/16/18 8:00 == 28	12/16/18 12:30 == 48	12/16/18 17:00 == 47.8
12/16/18 3:35 == 13.9	12/16/18 8:05 == 27.8	12/16/18 12:35 == 47.9	12/16/18 17:05 == 47.6
12/16/18 3:40 == 14	12/16/18 8:10 == 28	12/16/18 12:40 == 47.8	12/16/18 17:10 == 48
12/16/18 3:45 == 13.9	12/16/18 8:15 == 28.5	12/16/18 12:45 == 47.9	12/16/18 17:15 == 47.9
12/16/18 3:50 == 14.2	12/16/18 8:20 == 29	12/16/18 12:50 == 48	12/16/18 17:20 == 47.7
12/16/18 3:55 == 14.3	12/16/18 8:25 == 28.9	12/16/18 12:55 == 48	12/16/18 17:25 == 47.8
12/16/18 4:00 == 14.4	12/16/18 8:30 == 33.1	12/16/18 13:00 == 47.9	12/16/18 17:30 == 47.9
12/16/18 4:05 == 14.7	12/16/18 8:35 == 33.6	12/16/18 13:05 == 48	12/16/18 17:35 == 48
12/16/18 4:10 == 14.7	12/16/18 8:40 == 33.6	12/16/18 13:10 == 47.9	12/16/18 17:40 == 47.8
12/16/18 4:15 == 14.7	12/16/18 8:45 == 36.2	12/16/18 13:15 == 47.7	12/16/18 17:45 == 47.9
12/16/18 4:20 == 14.8	12/16/18 8:50 == 39.3	12/16/18 13:20 == 47.9	12/16/18 17:50 == 47.8
12/16/18 4:25 == 14.8	12/16/18 8:55 == 46.2	12/16/18 13:25 == 47.9	12/16/18 17:55 == 47.9

Pumpback Station Discharge (0364)

12/16/18 18:00 == 48.1	12/16/18 22:30 == 47.9	12/17/18 3:00 == 47.8	12/17/18 7:30 == 47.7
12/16/18 18:05 == 48.1	12/16/18 22:35 == 48	12/17/18 3:05 == 47.9	12/17/18 7:35 == 47.8
12/16/18 18:10 == 48.1	12/16/18 22:40 == 48	12/17/18 3:10 == 48	12/17/18 7:40 == 47.8
12/16/18 18:15 == 47.7	12/16/18 22:45 == 47.7	12/17/18 3:15 == 42.1	12/17/18 7:45 == 47.8
12/16/18 18:20 == 47.6	12/16/18 22:50 == 47.9	12/17/18 3:20 == 43	12/17/18 7:50 == 48
12/16/18 18:25 == 47.9	12/16/18 22:55 == 48.1	12/17/18 3:25 == 47.8	12/17/18 7:55 == 47.8
12/16/18 18:30 == 48	12/16/18 23:00 == 47.9	12/17/18 3:30 == 47.9	12/17/18 8:00 == 47.6
12/16/18 18:35 == 48.1	12/16/18 23:05 == 47.8	12/17/18 3:35 == 48	12/17/18 8:05 == 48
12/16/18 18:40 == 48	12/16/18 23:10 == 47.9	12/17/18 3:40 == 48	12/17/18 8:10 == 47.9
12/16/18 18:45 == 47.7	12/16/18 23:15 == 47.8	12/17/18 3:45 == 47.3	12/17/18 8:15 == 47.9
12/16/18 18:50 == 38.3	12/16/18 23:20 == 47.8	12/17/18 3:50 == 47.8	12/17/18 8:20 == 47.9
12/16/18 18:55 == 46.5	12/16/18 23:25 == 48	12/17/18 3:55 == 47.8	12/17/18 8:25 == 48
12/16/18 19:00 == 47.8	12/16/18 23:30 == 47.9	12/17/18 4:00 == 47.9	12/17/18 8:30 == 48
12/16/18 19:05 == 47.8	12/16/18 23:35 == 48	12/17/18 4:05 == 48.1	12/17/18 8:35 == 48
12/16/18 19:10 == 47.8	12/16/18 23:40 == 48.1	12/17/18 4:10 == 41.9	12/17/18 8:40 == 47.9
12/16/18 19:15 == 42.3	12/16/18 23:45 == 47.8	12/17/18 4:15 == 42.9	12/17/18 8:45 == 47.7
12/16/18 19:20 == 42.5	12/16/18 23:50 == 47.8	12/17/18 4:20 == 47.8	12/17/18 8:50 == 47.8
12/16/18 19:25 == 48	12/16/18 23:55 == 47.8	12/17/18 4:25 == 48	12/17/18 8:55 == 47.9
12/16/18 19:30 == 47.8	12/17/18 0:00 == 47.8	12/17/18 4:30 == 47.9	12/17/18 9:00 == 47.8
12/16/18 19:35 == 48	12/17/18 0:05 == 47.9	12/17/18 4:35 == 47.4	12/17/18 9:05 == 48
12/16/18 19:40 == 48.1	12/17/18 0:10 == 48	12/17/18 4:40 == 47.9	12/17/18 9:10 == 47.9
12/16/18 19:45 == 47.8	12/17/18 0:15 == 47.8	12/17/18 4:45 == 47.9	12/17/18 9:15 == 47.9
12/16/18 19:50 == 47.9	12/17/18 0:20 == 48	12/17/18 4:50 == 47.8	12/17/18 9:20 == 47.9
12/16/18 19:55 == 48	12/17/18 0:25 == 47.8	12/17/18 4:55 == 48.1	12/17/18 9:25 == 48
12/16/18 20:00 == 48	12/17/18 0:30 == 47.9	12/17/18 5:00 == 47.9	12/17/18 9:30 == 47.8
12/16/18 20:05 == 47.7	12/17/18 0:35 == 47.9	12/17/18 5:05 == 47.8	12/17/18 9:35 == 47.9
12/16/18 20:10 == 47.9	12/17/18 0:40 == 47.4	12/17/18 5:10 == 47.9	12/17/18 9:40 == 48
12/16/18 20:15 == 47.9	12/17/18 0:45 == 47.8	12/17/18 5:15 == 45.7	12/17/18 9:45 == 42.4
12/16/18 20:20 == 47.9	12/17/18 0:50 == 47.9	12/17/18 5:20 == 39.8	12/17/18 9:50 == 43
12/16/18 20:25 == 47.9	12/17/18 0:55 == 47.9	12/17/18 5:25 == 47.8	12/17/18 9:55 == 47.8
12/16/18 20:30 == 47.8	12/17/18 1:00 == 48.1	12/17/18 5:30 == 47.9	12/17/18 10:00 == 47.9
12/16/18 20:35 == 47.9	12/17/18 1:05 == 47.6	12/17/18 5:35 == 47.8	12/17/18 10:05 == 48.1
12/16/18 20:40 == 47.9	12/17/18 1:10 == 47.9	12/17/18 5:40 == 47.9	12/17/18 10:10 == 47.9
12/16/18 20:45 == 47.9	12/17/18 1:15 == 47.9	12/17/18 5:45 == 42.5	12/17/18 10:15 == 47.7
12/16/18 20:50 == 48	12/17/18 1:20 == 47.8	12/17/18 5:50 == 43	12/17/18 10:20 == 37.8
12/16/18 20:55 == 48	12/17/18 1:25 == 47.9	12/17/18 5:55 == 48	12/17/18 10:25 == 41.7
12/16/18 21:00 == 47.9	12/17/18 1:30 == 48	12/17/18 6:00 == 47.8	12/17/18 10:30 == 42.7
12/16/18 21:05 == 47.9	12/17/18 1:35 == 47.9	12/17/18 6:05 == 47.9	12/17/18 10:35 == 47.8
12/16/18 21:10 == 47.9	12/17/18 1:40 == 47.8	12/17/18 6:10 == 48	12/17/18 10:40 == 47.7
12/16/18 21:15 == 47.8	12/17/18 1:45 == 47.9	12/17/18 6:15 == 47.8	12/17/18 10:45 == 47.8
12/16/18 21:20 == 47.9	12/17/18 1:50 == 47.9	12/17/18 6:20 == 48	12/17/18 10:50 == 47.9
12/16/18 21:25 == 47.8	12/17/18 1:55 == 47.8	12/17/18 6:25 == 47.9	12/17/18 10:55 == 47.9
12/16/18 21:30 == 48	12/17/18 2:00 == 41.1	12/17/18 6:30 == 48	12/17/18 11:00 == 47.8
12/16/18 21:35 == 47.9	12/17/18 2:05 == 43.4	12/17/18 6:35 == 48	12/17/18 11:05 == 47.8
12/16/18 21:40 == 47.9	12/17/18 2:10 == 47.9	12/17/18 6:40 == 47.9	12/17/18 11:10 == 48
12/16/18 21:45 == 47.8	12/17/18 2:15 == 47.8	12/17/18 6:45 == 47.9	12/17/18 11:15 == 47.9
12/16/18 21:50 == 47.8	12/17/18 2:20 == 48	12/17/18 6:50 == 37.8	12/17/18 11:20 == 48
12/16/18 21:55 == 48	12/17/18 2:25 == 48	12/17/18 6:55 == 47.1	12/17/18 11:25 == 48
12/16/18 22:00 == 47.8	12/17/18 2:30 == 47.9	12/17/18 7:00 == 47.8	12/17/18 11:30 == 47.8
12/16/18 22:05 == 47.8	12/17/18 2:35 == 47.8	12/17/18 7:05 == 47.8	12/17/18 11:35 == 48
12/16/18 22:10 == 48	12/17/18 2:40 == 48	12/17/18 7:10 == 47.9	12/17/18 11:40 == 47.9
12/16/18 22:15 == 47.9	12/17/18 2:45 == 47.7	12/17/18 7:15 == 47.7	12/17/18 11:45 == 47.8
12/16/18 22:20 == 48.1	12/17/18 2:50 == 47.8	12/17/18 7:20 == 47.9	12/17/18 11:50 == 47.8
12/16/18 22:25 == 48.1	12/17/18 2:55 == 47.9	12/17/18 7:25 == 47.9	12/17/18 11:55 == 47.8

Pumpback Station Discharge (0364)

12/17/18 12:00 == 47.2	12/17/18 16:30 == 40.5	12/17/18 21:00 == 47.9	12/18/18 1:30 == 47.9
12/17/18 12:05 == 38.1	12/17/18 16:35 == 44.7	12/17/18 21:05 == 48	12/18/18 1:35 == 48
12/17/18 12:10 == 47.5	12/17/18 16:40 == 48.1	12/17/18 21:10 == 48	12/18/18 1:40 == 48
12/17/18 12:15 == 48	12/17/18 16:45 == 47.9	12/17/18 21:15 == 47.9	12/18/18 1:45 == 48.1
12/17/18 12:20 == 48	12/17/18 16:50 == 47.9	12/17/18 21:20 == 48	12/18/18 1:50 == 47.8
12/17/18 12:25 == 48	12/17/18 16:55 == 48.1	12/17/18 21:25 == 47.8	12/18/18 1:55 == 47.9
12/17/18 12:30 == 48	12/17/18 17:00 == 48.1	12/17/18 21:30 == 48.1	12/18/18 2:00 == 40.5
12/17/18 12:35 == 47.8	12/17/18 17:05 == 48	12/17/18 21:35 == 48	12/18/18 2:05 == 44.9
12/17/18 12:40 == 47.9	12/17/18 17:10 == 47.9	12/17/18 21:40 == 48.1	12/18/18 2:10 == 47.9
12/17/18 12:45 == 47.8	12/17/18 17:15 == 48	12/17/18 21:45 == 40.7	12/18/18 2:15 == 47.9
12/17/18 12:50 == 48	12/17/18 17:20 == 48	12/17/18 21:50 == 44.6	12/18/18 2:20 == 48
12/17/18 12:55 == 47.9	12/17/18 17:25 == 48.1	12/17/18 21:55 == 47.9	12/18/18 2:25 == 47.9
12/17/18 13:00 == 47.8	12/17/18 17:30 == 47.8	12/17/18 22:00 == 48	12/18/18 2:30 == 48
12/17/18 13:05 == 48.1	12/17/18 17:35 == 47.9	12/17/18 22:05 == 48	12/18/18 2:35 == 48
12/17/18 13:10 == 47.8	12/17/18 17:40 == 47.9	12/17/18 22:10 == 48.1	12/18/18 2:40 == 47.9
12/17/18 13:15 == 47.7	12/17/18 17:45 == 48	12/17/18 22:15 == 48	12/18/18 2:45 == 40.5
12/17/18 13:20 == 47.9	12/17/18 17:50 == 45.9	12/17/18 22:20 == 47.8	12/18/18 2:50 == 44.7
12/17/18 13:25 == 47.8	12/17/18 17:55 == 39.6	12/17/18 22:25 == 47.9	12/18/18 2:55 == 41.4
12/17/18 13:30 == 47.9	12/17/18 18:00 == 41.2	12/17/18 22:30 == 47.8	12/18/18 3:00 == 44.5
12/17/18 13:35 == 47.8	12/17/18 18:05 == 43.3	12/17/18 22:35 == 48	12/18/18 3:05 == 48
12/17/18 13:40 == 47.9	12/17/18 18:10 == 39.5	12/17/18 22:40 == 48.1	12/18/18 3:10 == 47.9
12/17/18 13:45 == 47.6	12/17/18 18:15 == 48	12/17/18 22:45 == 47.8	12/18/18 3:15 == 41.3
12/17/18 13:50 == 47.8	12/17/18 18:20 == 47.9	12/17/18 22:50 == 47.9	12/18/18 3:20 == 44.4
12/17/18 13:55 == 47.8	12/17/18 18:25 == 48.1	12/17/18 22:55 == 48	12/18/18 3:25 == 48.1
12/17/18 14:00 == 41.7	12/17/18 18:30 == 41.5	12/17/18 23:00 == 47.8	12/18/18 3:30 == 48
12/17/18 14:05 == 43.4	12/17/18 18:35 == 44.5	12/17/18 23:05 == 48	12/18/18 3:35 == 47.9
12/17/18 14:10 == 47.9	12/17/18 18:40 == 48	12/17/18 23:10 == 48	12/18/18 3:40 == 47.9
12/17/18 14:15 == 47.7	12/17/18 18:45 == 47.9	12/17/18 23:15 == 48	12/18/18 3:45 == 47.8
12/17/18 14:20 == 47.9	12/17/18 18:50 == 47.9	12/17/18 23:20 == 48.1	12/18/18 3:50 == 47.9
12/17/18 14:25 == 48	12/17/18 18:55 == 48	12/17/18 23:25 == 48	12/18/18 3:55 == 47.9
12/17/18 14:30 == 47.9	12/17/18 19:00 == 48	12/17/18 23:30 == 47.9	12/18/18 4:00 == 48
12/17/18 14:35 == 48	12/17/18 19:05 == 48	12/17/18 23:35 == 48	12/18/18 4:05 == 47.9
12/17/18 14:40 == 48	12/17/18 19:10 == 47.8	12/17/18 23:40 == 48	12/18/18 4:10 == 48
12/17/18 14:45 == 41.3	12/17/18 19:15 == 47.9	12/17/18 23:45 == 48	12/18/18 4:15 == 48.1
12/17/18 14:50 == 44	12/17/18 19:20 == 48.1	12/17/18 23:50 == 48	12/18/18 4:20 == 48
12/17/18 14:55 == 48	12/17/18 19:25 == 48	12/17/18 23:55 == 48	12/18/18 4:25 == 47.9
12/17/18 15:00 == 47.9	12/17/18 19:30 == 48	12/18/18 0:00 == 47.9	12/18/18 4:30 == 47.9
12/17/18 15:05 == 47.8	12/17/18 19:35 == 48	12/18/18 0:05 == 48	12/18/18 4:35 == 47.9
12/17/18 15:10 == 47.9	12/17/18 19:40 == 47.9	12/18/18 0:10 == 47.9	12/18/18 4:40 == 48.1
12/17/18 15:15 == 47.9	12/17/18 19:45 == 47.9	12/18/18 0:15 == 48	12/18/18 4:45 == 48.1
12/17/18 15:20 == 47.9	12/17/18 19:50 == 48	12/18/18 0:20 == 47.9	12/18/18 4:50 == 48
12/17/18 15:25 == 48	12/17/18 19:55 == 47.9	12/18/18 0:25 == 48.1	12/18/18 4:55 == 47.9
12/17/18 15:30 == 47.8	12/17/18 20:00 == 48.1	12/18/18 0:30 == 47.9	12/18/18 5:00 == 47.8
12/17/18 15:35 == 47.9	12/17/18 20:05 == 47.8	12/18/18 0:35 == 48	12/18/18 5:05 == 47.7
12/17/18 15:40 == 48	12/17/18 20:10 == 48	12/18/18 0:40 == 48	12/18/18 5:10 == 47.9
12/17/18 15:45 == 47.8	12/17/18 20:15 == 47.9	12/18/18 0:45 == 48.1	12/18/18 5:15 == 47.9
12/17/18 15:50 == 47.9	12/17/18 20:20 == 47.9	12/18/18 0:50 == 47.9	12/18/18 5:20 == 47.9
12/17/18 15:55 == 47.9	12/17/18 20:25 == 47.9	12/18/18 0:55 == 48	12/18/18 5:25 == 48
12/17/18 16:00 == 47.7	12/17/18 20:30 == 41.5	12/18/18 1:00 == 47.9	12/18/18 5:30 == 40.8
12/17/18 16:05 == 47.8	12/17/18 20:35 == 44.3	12/18/18 1:05 == 39.6	12/18/18 5:35 == 44.6
12/17/18 16:10 == 47.9	12/17/18 20:40 == 47.9	12/18/18 1:10 == 45.5	12/18/18 5:40 == 48
12/17/18 16:15 == 41.9	12/17/18 20:45 == 48	12/18/18 1:15 == 48	12/18/18 5:45 == 41.7
12/17/18 16:20 == 43.5	12/17/18 20:50 == 48.1	12/18/18 1:20 == 48	12/18/18 5:50 == 43.2
12/17/18 16:25 == 47.8	12/17/18 20:55 == 48	12/18/18 1:25 == 47.8	12/18/18 5:55 == 38.8

Pumpback Station Discharge (0364)

12/18/18 6:00 == 41.4	12/18/18 10:30 == 48.1	12/18/18 15:00 == 47.8	12/18/18 19:30 == 47.9
12/18/18 6:05 == 44.3	12/18/18 10:35 == 48	12/18/18 15:05 == 47.9	12/18/18 19:35 == 46.3
12/18/18 6:10 == 47.9	12/18/18 10:40 == 48	12/18/18 15:10 == 48	12/18/18 19:40 == 39
12/18/18 6:15 == 47.9	12/18/18 10:45 == 47.8	12/18/18 15:15 == 40.4	12/18/18 19:45 == 46.3
12/18/18 6:20 == 48	12/18/18 10:50 == 48	12/18/18 15:20 == 45.4	12/18/18 19:50 == 38.9
12/18/18 6:25 == 48.1	12/18/18 10:55 == 47.8	12/18/18 15:25 == 47.9	12/18/18 19:55 == 47.9
12/18/18 6:30 == 41.4	12/18/18 11:00 == 48	12/18/18 15:30 == 47.9	12/18/18 20:00 == 48
12/18/18 6:35 == 44.2	12/18/18 11:05 == 48	12/18/18 15:35 == 48	12/18/18 20:05 == 48
12/18/18 6:40 == 48.1	12/18/18 11:10 == 48	12/18/18 15:40 == 48.1	12/18/18 20:10 == 48
12/18/18 6:45 == 47.9	12/18/18 11:15 == 47.9	12/18/18 15:45 == 48.1	12/18/18 20:15 == 48.2
12/18/18 6:50 == 48	12/18/18 11:20 == 48	12/18/18 15:50 == 48	12/18/18 20:20 == 48
12/18/18 6:55 == 47.2	12/18/18 11:25 == 48	12/18/18 15:55 == 48	12/18/18 20:25 == 48
12/18/18 7:00 == 38.5	12/18/18 11:30 == 47.9	12/18/18 16:00 == 48	12/18/18 20:30 == 48
12/18/18 7:05 == 42	12/18/18 11:35 == 48	12/18/18 16:05 == 48	12/18/18 20:35 == 43.2
12/18/18 7:10 == 42	12/18/18 11:40 == 48	12/18/18 16:10 == 48	12/18/18 20:40 == 41.9
12/18/18 7:15 == 39	12/18/18 11:45 == 47.9	12/18/18 16:15 == 47.7	12/18/18 20:45 == 47.9
12/18/18 7:20 == 47.9	12/18/18 11:50 == 48	12/18/18 16:20 == 42.4	12/18/18 20:50 == 47.9
12/18/18 7:25 == 47.9	12/18/18 11:55 == 47.9	12/18/18 16:25 == 43.2	12/18/18 20:55 == 47.9
12/18/18 7:30 == 45.8	12/18/18 12:00 == 48.1	12/18/18 16:30 == 48	12/18/18 21:00 == 48
12/18/18 7:35 == 39.6	12/18/18 12:05 == 47.9	12/18/18 16:35 == 48	12/18/18 21:05 == 47.9
12/18/18 7:40 == 47.7	12/18/18 12:10 == 48.1	12/18/18 16:40 == 48	12/18/18 21:10 == 47.8
12/18/18 7:45 == 48	12/18/18 12:15 == 48	12/18/18 16:45 == 48	12/18/18 21:15 == 48
12/18/18 7:50 == 48	12/18/18 12:20 == 48.1	12/18/18 16:50 == 47.8	12/18/18 21:20 == 48
12/18/18 7:55 == 48.1	12/18/18 12:25 == 48.2	12/18/18 16:55 == 48	12/18/18 21:25 == 48
12/18/18 8:00 == 48	12/18/18 12:30 == 48.1	12/18/18 17:00 == 47.9	12/18/18 21:30 == 48.1
12/18/18 8:05 == 47.9	12/18/18 12:35 == 48.2	12/18/18 17:05 == 41.4	12/18/18 21:35 == 48
12/18/18 8:10 == 47.9	12/18/18 12:40 == 48.1	12/18/18 17:10 == 44.1	12/18/18 21:40 == 48.1
12/18/18 8:15 == 47.8	12/18/18 12:45 == 48	12/18/18 17:15 == 40.5	12/18/18 21:45 == 47.8
12/18/18 8:20 == 48.1	12/18/18 12:50 == 47.8	12/18/18 17:20 == 44.5	12/18/18 21:50 == 47.8
12/18/18 8:25 == 48	12/18/18 12:55 == 47.8	12/18/18 17:25 == 47.9	12/18/18 21:55 == 47.9
12/18/18 8:30 == 47.8	12/18/18 13:00 == 48	12/18/18 17:30 == 48	12/18/18 22:00 == 48.1
12/18/18 8:35 == 48	12/18/18 13:05 == 48	12/18/18 17:35 == 48	12/18/18 22:05 == 48
12/18/18 8:40 == 47.8	12/18/18 13:10 == 48	12/18/18 17:40 == 48	12/18/18 22:10 == 47.8
12/18/18 8:45 == 48	12/18/18 13:15 == 48	12/18/18 17:45 == 47.9	12/18/18 22:15 == 47.9
12/18/18 8:50 == 42.5	12/18/18 13:20 == 48	12/18/18 17:50 == 47.9	12/18/18 22:20 == 48
12/18/18 8:55 == 43.1	12/18/18 13:25 == 48	12/18/18 17:55 == 48.1	12/18/18 22:25 == 47.8
12/18/18 9:00 == 47.8	12/18/18 13:30 == 47.9	12/18/18 18:00 == 47.8	12/18/18 22:30 == 47.9
12/18/18 9:05 == 48.1	12/18/18 13:35 == 48	12/18/18 18:05 == 48	12/18/18 22:35 == 47.8
12/18/18 9:10 == 48	12/18/18 13:40 == 48	12/18/18 18:10 == 47.9	12/18/18 22:40 == 47.9
12/18/18 9:15 == 47.6	12/18/18 13:45 == 47.9	12/18/18 18:15 == 47.7	12/18/18 22:45 == 47.7
12/18/18 9:20 == 47.9	12/18/18 13:50 == 47.8	12/18/18 18:20 == 48	12/18/18 22:50 == 48.1
12/18/18 9:25 == 47.9	12/18/18 13:55 == 48	12/18/18 18:25 == 47.8	12/18/18 22:55 == 47.9
12/18/18 9:30 == 48.1	12/18/18 14:00 == 47.9	12/18/18 18:30 == 47.9	12/18/18 23:00 == 48
12/18/18 9:35 == 48.1	12/18/18 14:05 == 47.8	12/18/18 18:35 == 47.9	12/18/18 23:05 == 48
12/18/18 9:40 == 47.9	12/18/18 14:10 == 48	12/18/18 18:40 == 48.1	12/18/18 23:10 == 47.9
12/18/18 9:45 == 41.4	12/18/18 14:15 == 48.1	12/18/18 18:45 == 47.9	12/18/18 23:15 == 47.9
12/18/18 9:50 == 42.8	12/18/18 14:20 == 42.4	12/18/18 18:50 == 48.1	12/18/18 23:20 == 48
12/18/18 9:55 == 40.6	12/18/18 14:25 == 43	12/18/18 18:55 == 47.9	12/18/18 23:25 == 47.9
12/18/18 10:00 == 48	12/18/18 14:30 == 43.1	12/18/18 19:00 == 47.8	12/18/18 23:30 == 48
12/18/18 10:05 == 47.9	12/18/18 14:35 == 42.1	12/18/18 19:05 == 48	12/18/18 23:35 == 48
12/18/18 10:10 == 48	12/18/18 14:40 == 47.9	12/18/18 19:10 == 48	12/18/18 23:40 == 48
12/18/18 10:15 == 47.6	12/18/18 14:45 == 47.7	12/18/18 19:15 == 47.8	12/18/18 23:45 == 47.8
12/18/18 10:20 == 42.4	12/18/18 14:50 == 47.9	12/18/18 19:20 == 47.8	12/18/18 23:50 == 47.9
12/18/18 10:25 == 43.3	12/18/18 14:55 == 48	12/18/18 19:25 == 48	12/18/18 23:55 == 48

Pumpback Station Discharge (0364)

12/19/18 0:00 == 47.9	12/19/18 4:30 == 47.9	12/19/18 9:00 == 48	12/19/18 13:30 == 48
12/19/18 0:05 == 48	12/19/18 4:35 == 48.1	12/19/18 9:05 == 48.1	12/19/18 13:35 == 48
12/19/18 0:10 == 47.9	12/19/18 4:40 == 48.1	12/19/18 9:10 == 48	12/19/18 13:40 == 47.9
12/19/18 0:15 == 48	12/19/18 4:45 == 48.1	12/19/18 9:15 == 47.6	12/19/18 13:45 == 47.8
12/19/18 0:20 == 48	12/19/18 4:50 == 48	12/19/18 9:20 == 48	12/19/18 13:50 == 48.1
12/19/18 0:25 == 48.1	12/19/18 4:55 == 48	12/19/18 9:25 == 48	12/19/18 13:55 == 48
12/19/18 0:30 == 48.1	12/19/18 5:00 == 47.9	12/19/18 9:30 == 47.8	12/19/18 14:00 == 48.1
12/19/18 0:35 == 47.9	12/19/18 5:05 == 47.9	12/19/18 9:35 == 39.5	12/19/18 14:05 == 47.9
12/19/18 0:40 == 47.9	12/19/18 5:10 == 48.1	12/19/18 9:40 == 46	12/19/18 14:10 == 38.6
12/19/18 0:45 == 47.9	12/19/18 5:15 == 48	12/19/18 9:45 == 40.5	12/19/18 14:15 == 46.9
12/19/18 0:50 == 48	12/19/18 5:20 == 48.2	12/19/18 9:50 == 45.8	12/19/18 14:20 == 47.9
12/19/18 0:55 == 47.9	12/19/18 5:25 == 48	12/19/18 9:55 == 48.2	12/19/18 14:25 == 48
12/19/18 1:00 == 48	12/19/18 5:30 == 47.9	12/19/18 10:00 == 48.1	12/19/18 14:30 == 48.1
12/19/18 1:05 == 47.9	12/19/18 5:35 == 48	12/19/18 10:05 == 48	12/19/18 14:35 == 48
12/19/18 1:10 == 47.8	12/19/18 5:40 == 48	12/19/18 10:10 == 48.1	12/19/18 14:40 == 48
12/19/18 1:15 == 47.9	12/19/18 5:45 == 40.7	12/19/18 10:15 == 38.2	12/19/18 14:45 == 47.9
12/19/18 1:20 == 46.3	12/19/18 5:50 == 42.2	12/19/18 10:20 == 42	12/19/18 14:50 == 48.1
12/19/18 1:25 == 39	12/19/18 5:55 == 41	12/19/18 10:25 == 42.6	12/19/18 14:55 == 47.9
12/19/18 1:30 == 48	12/19/18 6:00 == 40.5	12/19/18 10:30 == 47.7	12/19/18 15:00 == 48
12/19/18 1:35 == 47.8	12/19/18 6:05 == 45.1	12/19/18 10:35 == 48.1	12/19/18 15:05 == 48.3
12/19/18 1:40 == 48	12/19/18 6:10 == 48	12/19/18 10:40 == 43.7	12/19/18 15:10 == 47.9
12/19/18 1:45 == 48	12/19/18 6:15 == 48	12/19/18 10:45 == 41.7	12/19/18 15:15 == 48
12/19/18 1:50 == 48	12/19/18 6:20 == 47.9	12/19/18 10:50 == 47.9	12/19/18 15:20 == 48
12/19/18 1:55 == 48	12/19/18 6:25 == 48.1	12/19/18 10:55 == 48	12/19/18 15:25 == 47.9
12/19/18 2:00 == 47.8	12/19/18 6:30 == 47.8	12/19/18 11:00 == 47.8	12/19/18 15:30 == 47.8
12/19/18 2:05 == 48	12/19/18 6:35 == 48.1	12/19/18 11:05 == 48	12/19/18 15:35 == 47.9
12/19/18 2:10 == 47.9	12/19/18 6:40 == 48	12/19/18 11:10 == 47.9	12/19/18 15:40 == 48
12/19/18 2:15 == 47.7	12/19/18 6:45 == 48	12/19/18 11:15 == 48.1	12/19/18 15:45 == 47.8
12/19/18 2:20 == 41.5	12/19/18 6:50 == 48	12/19/18 11:20 == 47.9	12/19/18 15:50 == 47.9
12/19/18 2:25 == 43.6	12/19/18 6:55 == 47.9	12/19/18 11:25 == 47.9	12/19/18 15:55 == 48.1
12/19/18 2:30 == 47.8	12/19/18 7:00 == 48	12/19/18 11:30 == 48	12/19/18 16:00 == 48.1
12/19/18 2:35 == 48.1	12/19/18 7:05 == 47.9	12/19/18 11:35 == 48.2	12/19/18 16:05 == 48.1
12/19/18 2:40 == 47.8	12/19/18 7:10 == 47.9	12/19/18 11:40 == 48	12/19/18 16:10 == 45.5
12/19/18 2:45 == 47.9	12/19/18 7:15 == 48	12/19/18 11:45 == 45.6	12/19/18 16:15 == 40.2
12/19/18 2:50 == 41.6	12/19/18 7:20 == 47.7	12/19/18 11:50 == 40	12/19/18 16:20 == 40.8
12/19/18 2:55 == 43.7	12/19/18 7:25 == 47.7	12/19/18 11:55 == 47.9	12/19/18 16:25 == 43.1
12/19/18 3:00 == 48.2	12/19/18 7:30 == 48	12/19/18 12:00 == 43.3	12/19/18 16:30 == 39.4
12/19/18 3:05 == 47.9	12/19/18 7:35 == 47.8	12/19/18 12:05 == 42.6	12/19/18 16:35 == 47.9
12/19/18 3:10 == 48	12/19/18 7:40 == 47.9	12/19/18 12:10 == 47.8	12/19/18 16:40 == 47.7
12/19/18 3:15 == 47.7	12/19/18 7:45 == 47.9	12/19/18 12:15 == 39.6	12/19/18 16:45 == 47.8
12/19/18 3:20 == 48	12/19/18 7:50 == 48	12/19/18 12:20 == 46.1	12/19/18 16:50 == 47.9
12/19/18 3:25 == 47.9	12/19/18 7:55 == 48	12/19/18 12:25 == 48	12/19/18 16:55 == 47.8
12/19/18 3:30 == 47.8	12/19/18 8:00 == 47.9	12/19/18 12:30 == 47.8	12/19/18 17:00 == 47.9
12/19/18 3:35 == 48	12/19/18 8:05 == 47.9	12/19/18 12:35 == 48.1	12/19/18 17:05 == 48.1
12/19/18 3:40 == 47.9	12/19/18 8:10 == 47.9	12/19/18 12:40 == 42.3	12/19/18 17:10 == 47.8
12/19/18 3:45 == 47.8	12/19/18 8:15 == 45.5	12/19/18 12:45 == 43.5	12/19/18 17:15 == 39.5
12/19/18 3:50 == 47	12/19/18 8:20 == 40.4	12/19/18 12:50 == 47.9	12/19/18 17:20 == 42.5
12/19/18 3:55 == 38.3	12/19/18 8:25 == 47.9	12/19/18 12:55 == 48.2	12/19/18 17:25 == 40.9
12/19/18 4:00 == 47.6	12/19/18 8:30 == 48	12/19/18 13:00 == 48	12/19/18 17:30 == 47.9
12/19/18 4:05 == 48	12/19/18 8:35 == 47.9	12/19/18 13:05 == 44.9	12/19/18 17:35 == 48
12/19/18 4:10 == 47.8	12/19/18 8:40 == 48.1	12/19/18 13:10 == 40.4	12/19/18 17:40 == 48.1
12/19/18 4:15 == 47.9	12/19/18 8:45 == 48	12/19/18 13:15 == 39.7	12/19/18 17:45 == 39.8
12/19/18 4:20 == 48	12/19/18 8:50 == 46.5	12/19/18 13:20 == 46.3	12/19/18 17:50 == 46.1
12/19/18 4:25 == 47.9	12/19/18 8:55 == 39.2	12/19/18 13:25 == 48.1	12/19/18 17:55 == 47.9

Pumpback Station Discharge (0364)

12/19/18 18:00 == 48	12/19/18 22:30 == 48	12/20/18 3:00 == 48	12/20/18 7:30 == 42.4
12/19/18 18:05 == 48	12/19/18 22:35 == 48.1	12/20/18 3:05 == 47.6	12/20/18 7:35 == 44.4
12/19/18 18:10 == 48	12/19/18 22:40 == 47.7	12/20/18 3:10 == 47.9	12/20/18 7:40 == 40.5
12/19/18 18:15 == 47.9	12/19/18 22:45 == 47.9	12/20/18 3:15 == 48	12/20/18 7:45 == 38.9
12/19/18 18:20 == 47.8	12/19/18 22:50 == 48.1	12/20/18 3:20 == 48	12/20/18 7:50 == 47.8
12/19/18 18:25 == 48	12/19/18 22:55 == 48	12/20/18 3:25 == 48	12/20/18 7:55 == 48
12/19/18 18:30 == 48.1	12/19/18 23:00 == 48	12/20/18 3:30 == 47.9	12/20/18 8:00 == 48.2
12/19/18 18:35 == 47.9	12/19/18 23:05 == 47.8	12/20/18 3:35 == 48.1	12/20/18 8:05 == 48
12/19/18 18:40 == 48	12/19/18 23:10 == 47.9	12/20/18 3:40 == 47.9	12/20/18 8:10 == 47.9
12/19/18 18:45 == 47.9	12/19/18 23:15 == 47.9	12/20/18 3:45 == 47.7	12/20/18 8:15 == 47.8
12/19/18 18:50 == 47.8	12/19/18 23:20 == 48	12/20/18 3:50 == 48	12/20/18 8:20 == 38.6
12/19/18 18:55 == 47.9	12/19/18 23:25 == 47.9	12/20/18 3:55 == 48.1	12/20/18 8:25 == 46.7
12/19/18 19:00 == 48	12/19/18 23:30 == 48	12/20/18 4:00 == 48	12/20/18 8:30 == 47.9
12/19/18 19:05 == 47.8	12/19/18 23:35 == 48	12/20/18 4:05 == 48	12/20/18 8:35 == 48
12/19/18 19:10 == 47.9	12/19/18 23:40 == 47.9	12/20/18 4:10 == 48	12/20/18 8:40 == 48.1
12/19/18 19:15 == 48	12/19/18 23:45 == 48.2	12/20/18 4:15 == 48	12/20/18 8:45 == 38.7
12/19/18 19:20 == 47.7	12/19/18 23:50 == 48	12/20/18 4:20 == 47.4	12/20/18 8:50 == 43
12/19/18 19:25 == 48	12/19/18 23:55 == 48	12/20/18 4:25 == 38.3	12/20/18 8:55 == 42.1
12/19/18 19:30 == 43.4	12/20/18 0:00 == 47.9	12/20/18 4:30 == 41.8	12/20/18 9:00 == 38.7
12/19/18 19:35 == 41.7	12/20/18 0:05 == 47.9	12/20/18 4:35 == 43	12/20/18 9:05 == 47.9
12/19/18 19:40 == 47.7	12/20/18 0:10 == 47.8	12/20/18 4:40 == 48	12/20/18 9:10 == 48.1
12/19/18 19:45 == 48	12/20/18 0:15 == 48.1	12/20/18 4:45 == 47.9	12/20/18 9:15 == 47.8
12/19/18 19:50 == 47.8	12/20/18 0:20 == 47.9	12/20/18 4:50 == 47.9	12/20/18 9:20 == 47.9
12/19/18 19:55 == 48	12/20/18 0:25 == 48	12/20/18 4:55 == 38.3	12/20/18 9:25 == 48.1
12/19/18 20:00 == 39.3	12/20/18 0:30 == 48	12/20/18 5:00 == 47.1	12/20/18 9:30 == 38.8
12/19/18 20:05 == 46.2	12/20/18 0:35 == 48	12/20/18 5:05 == 47.8	12/20/18 9:35 == 42.5
12/19/18 20:10 == 47	12/20/18 0:40 == 48	12/20/18 5:10 == 48	12/20/18 9:40 == 42.9
12/19/18 20:15 == 38.6	12/20/18 0:45 == 47.9	12/20/18 5:15 == 47.9	12/20/18 9:45 == 39.3
12/19/18 20:20 == 47.7	12/20/18 0:50 == 47.9	12/20/18 5:20 == 47.9	12/20/18 9:50 == 42.3
12/19/18 20:25 == 47.9	12/20/18 0:55 == 47.9	12/20/18 5:25 == 48	12/20/18 9:55 == 43.2
12/19/18 20:30 == 48	12/20/18 1:00 == 48	12/20/18 5:30 == 38.2	12/20/18 10:00 == 44.6
12/19/18 20:35 == 47.9	12/20/18 1:05 == 48.1	12/20/18 5:35 == 42.4	12/20/18 10:05 == 41.9
12/19/18 20:40 == 48.1	12/20/18 1:10 == 38.6	12/20/18 5:40 == 42.4	12/20/18 10:10 == 48
12/19/18 20:45 == 47.9	12/20/18 1:15 == 46.7	12/20/18 5:45 == 39.1	12/20/18 10:15 == 47.7
12/19/18 20:50 == 48	12/20/18 1:20 == 39.6	12/20/18 5:50 == 42.3	12/20/18 10:20 == 47.9
12/19/18 20:55 == 48.1	12/20/18 1:25 == 46	12/20/18 5:55 == 41.9	12/20/18 10:25 == 48
12/19/18 21:00 == 47.7	12/20/18 1:30 == 47.9	12/20/18 6:00 == 43.4	12/20/18 10:30 == 47.8
12/19/18 21:05 == 48	12/20/18 1:35 == 47.8	12/20/18 6:05 == 42.1	12/20/18 10:35 == 48.1
12/19/18 21:10 == 47.9	12/20/18 1:40 == 43.3	12/20/18 6:10 == 48	12/20/18 10:40 == 40.8
12/19/18 21:15 == 39.4	12/20/18 1:45 == 41.6	12/20/18 6:15 == 47.7	12/20/18 10:45 == 44.3
12/19/18 21:20 == 45.8	12/20/18 1:50 == 47.9	12/20/18 6:20 == 45.5	12/20/18 10:50 == 48
12/19/18 21:25 == 47.9	12/20/18 1:55 == 48	12/20/18 6:25 == 39.8	12/20/18 10:55 == 47.9
12/19/18 21:30 == 47.9	12/20/18 2:00 == 47.5	12/20/18 6:30 == 48	12/20/18 11:00 == 48
12/19/18 21:35 == 47.9	12/20/18 2:05 == 40.3	12/20/18 6:35 == 47.9	12/20/18 11:05 == 47.9
12/19/18 21:40 == 48	12/20/18 2:10 == 45.4	12/20/18 6:40 == 48	12/20/18 11:10 == 48
12/19/18 21:45 == 47.7	12/20/18 2:15 == 48	12/20/18 6:45 == 47.7	12/20/18 11:15 == 48
12/19/18 21:50 == 39.5	12/20/18 2:20 == 48	12/20/18 6:50 == 48.2	12/20/18 11:20 == 47.9
12/19/18 21:55 == 46	12/20/18 2:25 == 47.9	12/20/18 6:55 == 47.6	12/20/18 11:25 == 48
12/19/18 22:00 == 39.4	12/20/18 2:30 == 48	12/20/18 7:00 == 47.9	12/20/18 11:30 == 44.6
12/19/18 22:05 == 42.3	12/20/18 2:35 == 47.9	12/20/18 7:05 == 47.9	12/20/18 11:35 == 40.8
12/19/18 22:10 == 41.1	12/20/18 2:40 == 48	12/20/18 7:10 == 48	12/20/18 11:40 == 47.8
12/19/18 22:15 == 48	12/20/18 2:45 == 48	12/20/18 7:15 == 48.1	12/20/18 11:45 == 44.4
12/19/18 22:20 == 40.6	12/20/18 2:50 == 47.9	12/20/18 7:20 == 38.4	12/20/18 11:50 == 41.2
12/19/18 22:25 == 44.7	12/20/18 2:55 == 48.1	12/20/18 7:25 == 42.2	12/20/18 11:55 == 43.6

Pumpback Station Discharge (0364)

12/20/18 12:00 == 41.6	12/20/18 16:30 == 47.9	12/20/18 21:00 == 47.9	12/21/18 1:30 == 42.5
12/20/18 12:05 == 47.9	12/20/18 16:35 == 48.2	12/20/18 21:05 == 47.9	12/21/18 1:35 == 47.6
12/20/18 12:10 == 48	12/20/18 16:40 == 47.9	12/20/18 21:10 == 47.9	12/21/18 1:40 == 47.8
12/20/18 12:15 == 43.3	12/20/18 16:45 == 47.5	12/20/18 21:15 == 47.9	12/21/18 1:45 == 47.9
12/20/18 12:20 == 42.2	12/20/18 16:50 == 47.8	12/20/18 21:20 == 47.9	12/21/18 1:50 == 48
12/20/18 12:25 == 47.8	12/20/18 16:55 == 48	12/20/18 21:25 == 47.9	12/21/18 1:55 == 47.9
12/20/18 12:30 == 48	12/20/18 17:00 == 47.8	12/20/18 21:30 == 48	12/21/18 2:00 == 47.5
12/20/18 12:35 == 47.9	12/20/18 17:05 == 47.9	12/20/18 21:35 == 47.8	12/21/18 2:05 == 48.1
12/20/18 12:40 == 48.1	12/20/18 17:10 == 47.9	12/20/18 21:40 == 47.9	12/21/18 2:10 == 38.4
12/20/18 12:45 == 48	12/20/18 17:15 == 47.7	12/20/18 21:45 == 47.9	12/21/18 2:15 == 46.8
12/20/18 12:50 == 48.2	12/20/18 17:20 == 48	12/20/18 21:50 == 47.9	12/21/18 2:20 == 47.9
12/20/18 12:55 == 38.9	12/20/18 17:25 == 47.9	12/20/18 21:55 == 48.1	12/21/18 2:25 == 47.9
12/20/18 13:00 == 46.2	12/20/18 17:30 == 47.9	12/20/18 22:00 == 47.9	12/21/18 2:30 == 47.9
12/20/18 13:05 == 48.1	12/20/18 17:35 == 47.9	12/20/18 22:05 == 48	12/21/18 2:35 == 46.4
12/20/18 13:10 == 48	12/20/18 17:40 == 48	12/20/18 22:10 == 47.9	12/21/18 2:40 == 39.2
12/20/18 13:15 == 47.9	12/20/18 17:45 == 47.8	12/20/18 22:15 == 47.9	12/21/18 2:45 == 47.2
12/20/18 13:20 == 48	12/20/18 17:50 == 47.9	12/20/18 22:20 == 48.1	12/21/18 2:50 == 38.5
12/20/18 13:25 == 47.9	12/20/18 17:55 == 48	12/20/18 22:25 == 47.9	12/21/18 2:55 == 47.7
12/20/18 13:30 == 48	12/20/18 18:00 == 48	12/20/18 22:30 == 48	12/21/18 3:00 == 47.8
12/20/18 13:35 == 47.9	12/20/18 18:05 == 48	12/20/18 22:35 == 47.9	12/21/18 3:05 == 42.6
12/20/18 13:40 == 48.1	12/20/18 18:10 == 47.9	12/20/18 22:40 == 48	12/21/18 3:10 == 42.3
12/20/18 13:45 == 47.9	12/20/18 18:15 == 47.8	12/20/18 22:45 == 47.8	12/21/18 3:15 == 38.1
12/20/18 13:50 == 48.1	12/20/18 18:20 == 47.8	12/20/18 22:50 == 47.7	12/21/18 3:20 == 47.8
12/20/18 13:55 == 48	12/20/18 18:25 == 48	12/20/18 22:55 == 47.9	12/21/18 3:25 == 48
12/20/18 14:00 == 48.1	12/20/18 18:30 == 47.9	12/20/18 23:00 == 47.9	12/21/18 3:30 == 47.9
12/20/18 14:05 == 47.8	12/20/18 18:35 == 48	12/20/18 23:05 == 48	12/21/18 3:35 == 48.1
12/20/18 14:10 == 39.5	12/20/18 18:40 == 48.1	12/20/18 23:10 == 47.7	12/21/18 3:40 == 47.7
12/20/18 14:15 == 46.3	12/20/18 18:45 == 47.8	12/20/18 23:15 == 38	12/21/18 3:45 == 47.9
12/20/18 14:20 == 48	12/20/18 18:50 == 48.2	12/20/18 23:20 == 41.6	12/21/18 3:50 == 47.9
12/20/18 14:25 == 48.1	12/20/18 18:55 == 48	12/20/18 23:25 == 42.4	12/21/18 3:55 == 48.1
12/20/18 14:30 == 48	12/20/18 19:00 == 47.7	12/20/18 23:30 == 47.8	12/21/18 4:00 == 47.8
12/20/18 14:35 == 48	12/20/18 19:05 == 48.1	12/20/18 23:35 == 48	12/21/18 4:05 == 47.9
12/20/18 14:40 == 48	12/20/18 19:10 == 47.9	12/20/18 23:40 == 47.9	12/21/18 4:10 == 47.8
12/20/18 14:45 == 47.7	12/20/18 19:15 == 47.8	12/20/18 23:45 == 47.8	12/21/18 4:15 == 48
12/20/18 14:50 == 48.1	12/20/18 19:20 == 48	12/20/18 23:50 == 47.9	12/21/18 4:20 == 48
12/20/18 14:55 == 48.1	12/20/18 19:25 == 47.8	12/20/18 23:55 == 47.9	12/21/18 4:25 == 48.1
12/20/18 15:00 == 43.2	12/20/18 19:30 == 47.9	12/21/18 0:00 == 47.9	12/21/18 4:30 == 47.7
12/20/18 15:05 == 42.7	12/20/18 19:35 == 47.9	12/21/18 0:05 == 48	12/21/18 4:35 == 47.8
12/20/18 15:10 == 48	12/20/18 19:40 == 48	12/21/18 0:10 == 48	12/21/18 4:40 == 48
12/20/18 15:15 == 47.9	12/20/18 19:45 == 47.9	12/21/18 0:15 == 48	12/21/18 4:45 == 48
12/20/18 15:20 == 48	12/20/18 19:50 == 48	12/21/18 0:20 == 48	12/21/18 4:50 == 48
12/20/18 15:25 == 48	12/20/18 19:55 == 48	12/21/18 0:25 == 48	12/21/18 4:55 == 48.3
12/20/18 15:30 == 47.4	12/20/18 20:00 == 42.8	12/21/18 0:30 == 48	12/21/18 5:00 == 47.8
12/20/18 15:35 == 48	12/20/18 20:05 == 42.1	12/21/18 0:35 == 48	12/21/18 5:05 == 47.9
12/20/18 15:40 == 48	12/20/18 20:10 == 48	12/21/18 0:40 == 48.1	12/21/18 5:10 == 47.9
12/20/18 15:45 == 44.3	12/20/18 20:15 == 48	12/21/18 0:45 == 47.8	12/21/18 5:15 == 47.8
12/20/18 15:50 == 41.7	12/20/18 20:20 == 48	12/21/18 0:50 == 47.9	12/21/18 5:20 == 48
12/20/18 15:55 == 44.4	12/20/18 20:25 == 47.9	12/21/18 0:55 == 48	12/21/18 5:25 == 47.9
12/20/18 16:00 == 41.2	12/20/18 20:30 == 47.8	12/21/18 1:00 == 48	12/21/18 5:30 == 47.8
12/20/18 16:05 == 44.3	12/20/18 20:35 == 47.9	12/21/18 1:05 == 48	12/21/18 5:35 == 48
12/20/18 16:10 == 41.1	12/20/18 20:40 == 48.1	12/21/18 1:10 == 47.9	12/21/18 5:40 == 47.4
12/20/18 16:15 == 38.3	12/20/18 20:45 == 47.8	12/21/18 1:15 == 47.9	12/21/18 5:45 == 38.5
12/20/18 16:20 == 47.1	12/20/18 20:50 == 47.9	12/21/18 1:20 == 48	12/21/18 5:50 == 47.1
12/20/18 16:25 == 47.9	12/20/18 20:55 == 48.1	12/21/18 1:25 == 42.7	12/21/18 5:55 == 48

Pumpback Station Discharge (0364)

12/21/18 6:00 == 48	12/21/18 10:30 == 45.1	12/21/18 15:00 == 47.8	12/21/18 19:30 == 47.9
12/21/18 6:05 == 47.8	12/21/18 10:35 == 48	12/21/18 15:05 == 47.5	12/21/18 19:35 == 47.7
12/21/18 6:10 == 47.4	12/21/18 10:40 == 47.9	12/21/18 15:10 == 47.7	12/21/18 19:40 == 48
12/21/18 6:15 == 37.8	12/21/18 10:45 == 48	12/21/18 15:15 == 46.9	12/21/18 19:45 == 48.1
12/21/18 6:20 == 47.5	12/21/18 10:50 == 47.9	12/21/18 15:20 == 38.6	12/21/18 19:50 == 48
12/21/18 6:25 == 47.8	12/21/18 10:55 == 48	12/21/18 15:25 == 47.8	12/21/18 19:55 == 48
12/21/18 6:30 == 47.9	12/21/18 11:00 == 48	12/21/18 15:30 == 47.9	12/21/18 20:00 == 48
12/21/18 6:35 == 48	12/21/18 11:05 == 47.8	12/21/18 15:35 == 41.5	12/21/18 20:05 == 47.9
12/21/18 6:40 == 47.9	12/21/18 11:10 == 48	12/21/18 15:40 == 43.7	12/21/18 20:10 == 47.9
12/21/18 6:45 == 48	12/21/18 11:15 == 48	12/21/18 15:45 == 48.1	12/21/18 20:15 == 48
12/21/18 6:50 == 48.1	12/21/18 11:20 == 47.8	12/21/18 15:50 == 47.6	12/21/18 20:20 == 48
12/21/18 6:55 == 47.8	12/21/18 11:25 == 48.1	12/21/18 15:55 == 48	12/21/18 20:25 == 48
12/21/18 7:00 == 43.1	12/21/18 11:30 == 47.8	12/21/18 16:00 == 47.8	12/21/18 20:30 == 46.9
12/21/18 7:05 == 42.2	12/21/18 11:35 == 47.9	12/21/18 16:05 == 47.7	12/21/18 20:35 == 38.5
12/21/18 7:10 == 47.9	12/21/18 11:40 == 47.8	12/21/18 16:10 == 48	12/21/18 20:40 == 47.6
12/21/18 7:15 == 47.3	12/21/18 11:45 == 47.9	12/21/18 16:15 == 48	12/21/18 20:45 == 47.9
12/21/18 7:20 == 38.4	12/21/18 11:50 == 47.7	12/21/18 16:20 == 48.1	12/21/18 20:50 == 47.9
12/21/18 7:25 == 47.5	12/21/18 11:55 == 47.9	12/21/18 16:25 == 47.7	12/21/18 20:55 == 48.1
12/21/18 7:30 == 47.8	12/21/18 12:00 == 47.9	12/21/18 16:30 == 48	12/21/18 21:00 == 47.9
12/21/18 7:35 == 47.9	12/21/18 12:05 == 47.8	12/21/18 16:35 == 48	12/21/18 21:05 == 48.1
12/21/18 7:40 == 48	12/21/18 12:10 == 48	12/21/18 16:40 == 48.1	12/21/18 21:10 == 48.1
12/21/18 7:45 == 48	12/21/18 12:15 == 48	12/21/18 16:45 == 48	12/21/18 21:15 == 48
12/21/18 7:50 == 47.8	12/21/18 12:20 == 47.9	12/21/18 16:50 == 48	12/21/18 21:20 == 48
12/21/18 7:55 == 48	12/21/18 12:25 == 48.1	12/21/18 16:55 == 48.1	12/21/18 21:25 == 47.8
12/21/18 8:00 == 47.8	12/21/18 12:30 == 48.1	12/21/18 17:00 == 40.3	12/21/18 21:30 == 48
12/21/18 8:05 == 48.3	12/21/18 12:35 == 41	12/21/18 17:05 == 42.2	12/21/18 21:35 == 48
12/21/18 8:10 == 48.1	12/21/18 12:40 == 44.6	12/21/18 17:10 == 39.6	12/21/18 21:40 == 47.9
12/21/18 8:15 == #	12/21/18 12:45 == 48	12/21/18 17:15 == 47.8	12/21/18 21:45 == 48
12/21/18 8:20 == 38.2	12/21/18 12:50 == 47.7	12/21/18 17:20 == 47.8	12/21/18 21:50 == 47.9
12/21/18 8:25 == 47.6	12/21/18 12:55 == 48.1	12/21/18 17:25 == 48	12/21/18 21:55 == 48.1
12/21/18 8:30 == #	12/21/18 13:00 == 43.2	12/21/18 17:30 == 48	12/21/18 22:00 == 48
12/21/18 8:35 == 47.8	12/21/18 13:05 == 42.2	12/21/18 17:35 == 48	12/21/18 22:05 == 48
12/21/18 8:40 == 47.9	12/21/18 13:10 == 47.7	12/21/18 17:40 == 47.9	12/21/18 22:10 == 48
12/21/18 8:45 == 47.4	12/21/18 13:15 == 48	12/21/18 17:45 == 47.9	12/21/18 22:15 == 47.8
12/21/18 8:50 == 38.5	12/21/18 13:20 == 47.9	12/21/18 17:50 == 48	12/21/18 22:20 == 47.9
12/21/18 8:55 == 47.5	12/21/18 13:25 == 47.8	12/21/18 17:55 == 48	12/21/18 22:25 == 48
12/21/18 9:00 == 48	12/21/18 13:30 == 46.6	12/21/18 18:00 == 48	12/21/18 22:30 == 47.9
12/21/18 9:05 == 48	12/21/18 13:35 == 39	12/21/18 18:05 == 48.1	12/21/18 22:35 == 47.8
12/21/18 9:10 == 48.1	12/21/18 13:40 == 47.9	12/21/18 18:10 == 48	12/21/18 22:40 == 48
12/21/18 9:15 == 47.9	12/21/18 13:45 == 47.8	12/21/18 18:15 == 47.9	12/21/18 22:45 == 48
12/21/18 9:20 == 47.7	12/21/18 13:50 == 48.1	12/21/18 18:20 == 47.7	12/21/18 22:50 == 47.8
12/21/18 9:25 == 48.1	12/21/18 13:55 == 47.9	12/21/18 18:25 == 47.9	12/21/18 22:55 == 47.9
12/21/18 9:30 == 47.5	12/21/18 14:00 == 47.9	12/21/18 18:30 == 47.3	12/21/18 23:00 == 48
12/21/18 9:35 == 38.7	12/21/18 14:05 == 48	12/21/18 18:35 == 38.4	12/21/18 23:05 == 47.8
12/21/18 9:40 == 47.7	12/21/18 14:10 == 46.8	12/21/18 18:40 == 42	12/21/18 23:10 == 48.1
12/21/18 9:45 == 47.7	12/21/18 14:15 == 38.6	12/21/18 18:45 == 43.2	12/21/18 23:15 == 48
12/21/18 9:50 == 38.8	12/21/18 14:20 == 47.8	12/21/18 18:50 == 47.7	12/21/18 23:20 == 47.9
12/21/18 9:55 == 41.5	12/21/18 14:25 == 47.7	12/21/18 18:55 == 48	12/21/18 23:25 == 48
12/21/18 10:00 == 43.8	12/21/18 14:30 == 47.9	12/21/18 19:00 == 48	12/21/18 23:30 == 48
12/21/18 10:05 == 48	12/21/18 14:35 == 48	12/21/18 19:05 == 47.8	12/21/18 23:35 == 47.9
12/21/18 10:10 == 47.8	12/21/18 14:40 == 48.1	12/21/18 19:10 == 48	12/21/18 23:40 == 47.9
12/21/18 10:15 == 47.8	12/21/18 14:45 == 48	12/21/18 19:15 == 48.1	12/21/18 23:45 == 48.1
12/21/18 10:20 == 47.4	12/21/18 14:50 == 42.3	12/21/18 19:20 == 47.8	12/21/18 23:50 == 47.9
12/21/18 10:25 == 40.2	12/21/18 14:55 == 42.4	12/21/18 19:25 == 48	12/21/18 23:55 == 48

Pumpback Station Discharge (0364)

12/22/18 0:00 == 48	12/22/18 4:30 == 48.1	12/22/18 9:00 == 48	12/22/18 13:30 == 47.9
12/22/18 0:05 == 48.1	12/22/18 4:35 == 47.9	12/22/18 9:05 == 47.9	12/22/18 13:35 == 48
12/22/18 0:10 == 48	12/22/18 4:40 == 47.9	12/22/18 9:10 == 48.1	12/22/18 13:40 == 48
12/22/18 0:15 == 48.1	12/22/18 4:45 == 47.9	12/22/18 9:15 == 47.8	12/22/18 13:45 == 48
12/22/18 0:20 == 48	12/22/18 4:50 == 48.1	12/22/18 9:20 == 47.9	12/22/18 13:50 == 47.9
12/22/18 0:25 == 47.9	12/22/18 4:55 == 48.3	12/22/18 9:25 == 47.9	12/22/18 13:55 == 48
12/22/18 0:30 == 47.9	12/22/18 5:00 == 48.2	12/22/18 9:30 == 46.3	12/22/18 14:00 == 48
12/22/18 0:35 == 48	12/22/18 5:05 == 47.3	12/22/18 9:35 == 39.5	12/22/18 14:05 == 48.2
12/22/18 0:40 == 48	12/22/18 5:10 == 38.2	12/22/18 9:40 == 48	12/22/18 14:10 == 47.8
12/22/18 0:45 == 48	12/22/18 5:15 == 47.4	12/22/18 9:45 == 46.8	12/22/18 14:15 == 48
12/22/18 0:50 == 47.9	12/22/18 5:20 == 47.9	12/22/18 9:50 == 39.2	12/22/18 14:20 == 47.9
12/22/18 0:55 == 48.1	12/22/18 5:25 == 48	12/22/18 9:55 == 39.7	12/22/18 14:25 == 48
12/22/18 1:00 == 48.1	12/22/18 5:30 == 47.9	12/22/18 10:00 == 45.8	12/22/18 14:30 == 48
12/22/18 1:05 == 48	12/22/18 5:35 == 47.7	12/22/18 10:05 == 48	12/22/18 14:35 == 48
12/22/18 1:10 == 45.5	12/22/18 5:40 == 48	12/22/18 10:10 == 47.8	12/22/18 14:40 == 48.1
12/22/18 1:15 == 39.4	12/22/18 5:45 == 46.9	12/22/18 10:15 == 47.4	12/22/18 14:45 == 48
12/22/18 1:20 == 47.9	12/22/18 5:50 == 38.7	12/22/18 10:20 == 47.8	12/22/18 14:50 == 47.6
12/22/18 1:25 == 48.1	12/22/18 5:55 == 47.6	12/22/18 10:25 == 47.9	12/22/18 14:55 == 47.9
12/22/18 1:30 == 47.9	12/22/18 6:00 == 47.8	12/22/18 10:30 == 47.6	12/22/18 15:00 == 47.9
12/22/18 1:35 == 47.9	12/22/18 6:05 == 46.7	12/22/18 10:35 == 47.9	12/22/18 15:05 == 47.8
12/22/18 1:40 == 47.9	12/22/18 6:10 == 38.8	12/22/18 10:40 == 48.1	12/22/18 15:10 == 47.8
12/22/18 1:45 == 48	12/22/18 6:15 == 46.2	12/22/18 10:45 == 47.8	12/22/18 15:15 == 47.9
12/22/18 1:50 == 47.9	12/22/18 6:20 == 38.6	12/22/18 10:50 == 47.9	12/22/18 15:20 == 47.8
12/22/18 1:55 == 48.1	12/22/18 6:25 == 47.8	12/22/18 10:55 == 48	12/22/18 15:25 == 48
12/22/18 2:00 == 48	12/22/18 6:30 == 47.9	12/22/18 11:00 == 48	12/22/18 15:30 == 47.8
12/22/18 2:05 == 47.6	12/22/18 6:35 == 48	12/22/18 11:05 == 47.9	12/22/18 15:35 == 47.9
12/22/18 2:10 == 47.9	12/22/18 6:40 == 48.1	12/22/18 11:10 == 48	12/22/18 15:40 == 48.1
12/22/18 2:15 == 47.7	12/22/18 6:45 == 48	12/22/18 11:15 == 47.8	12/22/18 15:45 == 47.9
12/22/18 2:20 == 47.9	12/22/18 6:50 == 47.9	12/22/18 11:20 == 48	12/22/18 15:50 == 47.9
12/22/18 2:25 == 47.9	12/22/18 6:55 == 47.7	12/22/18 11:25 == #	12/22/18 15:55 == 48
12/22/18 2:30 == 48	12/22/18 7:00 == 48	12/22/18 11:30 == 48	12/22/18 16:00 == 48
12/22/18 2:35 == 42.3	12/22/18 7:05 == 47.9	12/22/18 11:35 == 47.9	12/22/18 16:05 == 47.7
12/22/18 2:40 == 40.5	12/22/18 7:10 == 48.1	12/22/18 11:40 == 48.1	12/22/18 16:10 == 47.8
12/22/18 2:45 == 39.8	12/22/18 7:15 == 47.9	12/22/18 11:45 == 48	12/22/18 16:15 == 47.8
12/22/18 2:50 == 47.8	12/22/18 7:20 == 47.8	12/22/18 11:50 == 47.8	12/22/18 16:20 == 46.6
12/22/18 2:55 == 48	12/22/18 7:25 == 47.8	12/22/18 11:55 == 48	12/22/18 16:25 == 38.4
12/22/18 3:00 == 48	12/22/18 7:30 == 48	12/22/18 12:00 == 48	12/22/18 16:30 == 47.4
12/22/18 3:05 == 45.4	12/22/18 7:35 == 48	12/22/18 12:05 == 47.8	12/22/18 16:35 == 47.9
12/22/18 3:10 == 40.2	12/22/18 7:40 == 41.3	12/22/18 12:10 == 47.9	12/22/18 16:40 == 47.9
12/22/18 3:15 == 40.6	12/22/18 7:45 == 43.9	12/22/18 12:15 == 47.8	12/22/18 16:45 == 48
12/22/18 3:20 == 44.9	12/22/18 7:50 == 48	12/22/18 12:20 == 47.8	12/22/18 16:50 == 47.6
12/22/18 3:25 == 48	12/22/18 7:55 == 47.8	12/22/18 12:25 == 48	12/22/18 16:55 == 47.9
12/22/18 3:30 == 48	12/22/18 8:00 == 48	12/22/18 12:30 == 47.8	12/22/18 17:00 == 48
12/22/18 3:35 == 48.1	12/22/18 8:05 == 47.9	12/22/18 12:35 == 47.8	12/22/18 17:05 == 47.9
12/22/18 3:40 == 48	12/22/18 8:10 == 47.9	12/22/18 12:40 == 47.9	12/22/18 17:10 == 47.9
12/22/18 3:45 == 48	12/22/18 8:15 == 46.2	12/22/18 12:45 == 48	12/22/18 17:15 == 47.9
12/22/18 3:50 == 47.8	12/22/18 8:20 == 39	12/22/18 12:50 == 48	12/22/18 17:20 == 47.4
12/22/18 3:55 == 47.9	12/22/18 8:25 == 47.7	12/22/18 12:55 == 48.1	12/22/18 17:25 == 38
12/22/18 4:00 == 47.9	12/22/18 8:30 == 47.9	12/22/18 13:00 == 47.9	12/22/18 17:30 == 47.4
12/22/18 4:05 == 47.9	12/22/18 8:35 == 47.9	12/22/18 13:05 == 48	12/22/18 17:35 == 47.9
12/22/18 4:10 == 47.9	12/22/18 8:40 == 48	12/22/18 13:10 == 47.6	12/22/18 17:40 == 48
12/22/18 4:15 == 48	12/22/18 8:45 == 46.5	12/22/18 13:15 == 47.8	12/22/18 17:45 == 47.9
12/22/18 4:20 == 47.9	12/22/18 8:50 == 39.2	12/22/18 13:20 == 47.9	12/22/18 17:50 == 47.8
12/22/18 4:25 == 48.1	12/22/18 8:55 == 47.7	12/22/18 13:25 == 48	12/22/18 17:55 == 47.8

Pumpback Station Discharge (0364)

12/22/18 18:00 == 48.1	12/22/18 22:30 == 47.9	12/23/18 3:00 == 45.4	12/23/18 7:30 == 47.9
12/22/18 18:05 == 47.9	12/22/18 22:35 == 47.9	12/23/18 3:05 == 39.3	12/23/18 7:35 == 47.8
12/22/18 18:10 == 48.1	12/22/18 22:40 == 47.9	12/23/18 3:10 == 48	12/23/18 7:40 == 47.9
12/22/18 18:15 == 47.7	12/22/18 22:45 == 48	12/23/18 3:15 == 45.5	12/23/18 7:45 == 48
12/22/18 18:20 == 47.6	12/22/18 22:50 == 47.8	12/23/18 3:20 == 39.5	12/23/18 7:50 == 48.1
12/22/18 18:25 == 47.8	12/22/18 22:55 == 47.8	12/23/18 3:25 == 47.9	12/23/18 7:55 == 47.8
12/22/18 18:30 == 47.9	12/22/18 23:00 == 47.9	12/23/18 3:30 == 47.9	12/23/18 8:00 == 47.9
12/22/18 18:35 == 48.1	12/22/18 23:05 == 47.9	12/23/18 3:35 == 48	12/23/18 8:05 == 47.8
12/22/18 18:40 == 48	12/22/18 23:10 == 48	12/23/18 3:40 == 47.9	12/23/18 8:10 == 48
12/22/18 18:45 == 47.9	12/22/18 23:15 == 47.9	12/23/18 3:45 == 48	12/23/18 8:15 == 47.7
12/22/18 18:50 == 47.9	12/22/18 23:20 == 47.8	12/23/18 3:50 == 47.8	12/23/18 8:20 == 48
12/22/18 18:55 == 48	12/22/18 23:25 == 48	12/23/18 3:55 == 47.9	12/23/18 8:25 == 48.1
12/22/18 19:00 == 48	12/22/18 23:30 == 47.9	12/23/18 4:00 == 47.9	12/23/18 8:30 == 48
12/22/18 19:05 == 47.7	12/22/18 23:35 == 47.9	12/23/18 4:05 == 47.7	12/23/18 8:35 == 48
12/22/18 19:10 == 48.1	12/22/18 23:40 == 48	12/23/18 4:10 == 48	12/23/18 8:40 == 47.8
12/22/18 19:15 == 47.9	12/22/18 23:45 == 47.8	12/23/18 4:15 == 47.9	12/23/18 8:45 == 47.9
12/22/18 19:20 == 47.9	12/22/18 23:50 == 47.8	12/23/18 4:20 == 47.8	12/23/18 8:50 == 47.9
12/22/18 19:25 == 48	12/22/18 23:55 == 48	12/23/18 4:25 == 47.9	12/23/18 8:55 == 48.1
12/22/18 19:30 == 47.9	12/23/18 0:00 == 48	12/23/18 4:30 == 47.9	12/23/18 9:00 == 48
12/22/18 19:35 == 47.8	12/23/18 0:05 == 48	12/23/18 4:35 == 47.9	12/23/18 9:05 == 48
12/22/18 19:40 == 48.1	12/23/18 0:10 == 48	12/23/18 4:40 == 48	12/23/18 9:10 == 48
12/22/18 19:45 == 48	12/23/18 0:15 == 47.9	12/23/18 4:45 == 48	12/23/18 9:15 == 45.3
12/22/18 19:50 == 47.9	12/23/18 0:20 == 47.8	12/23/18 4:50 == 47.9	12/23/18 9:20 == 39.9
12/22/18 19:55 == 47.9	12/23/18 0:25 == 48.1	12/23/18 4:55 == 48.1	12/23/18 9:25 == 48
12/22/18 20:00 == 48	12/23/18 0:30 == 47.8	12/23/18 5:00 == 45.6	12/23/18 9:30 == 45.9
12/22/18 20:05 == 47.7	12/23/18 0:35 == 47.8	12/23/18 5:05 == 39.9	12/23/18 9:35 == 39.9
12/22/18 20:10 == 48	12/23/18 0:40 == 47.9	12/23/18 5:10 == 40.2	12/23/18 9:40 == 48
12/22/18 20:15 == 48.1	12/23/18 0:45 == 47.8	12/23/18 5:15 == 44.8	12/23/18 9:45 == 45.5
12/22/18 20:20 == 47.9	12/23/18 0:50 == 47.9	12/23/18 5:20 == 48	12/23/18 9:50 == 40.4
12/22/18 20:25 == 48	12/23/18 0:55 == 48	12/23/18 5:25 == 48	12/23/18 9:55 == 48
12/22/18 20:30 == 48	12/23/18 1:00 == 48	12/23/18 5:30 == 48	12/23/18 10:00 == 47.9
12/22/18 20:35 == 47.9	12/23/18 1:05 == 47.9	12/23/18 5:35 == 47.7	12/23/18 10:05 == 48.1
12/22/18 20:40 == 47.9	12/23/18 1:10 == 47.9	12/23/18 5:40 == 47.9	12/23/18 10:10 == 48
12/22/18 20:45 == 47.8	12/23/18 1:15 == 47.9	12/23/18 5:45 == 45.7	12/23/18 10:15 == 47.7
12/22/18 20:50 == 48	12/23/18 1:20 == 47.7	12/23/18 5:50 == 39.7	12/23/18 10:20 == 47.8
12/22/18 20:55 == 47.9	12/23/18 1:25 == 47.8	12/23/18 5:55 == 48	12/23/18 10:25 == 47.8
12/22/18 21:00 == 48	12/23/18 1:30 == 47.8	12/23/18 6:00 == 47.7	12/23/18 10:30 == 47.7
12/22/18 21:05 == 48	12/23/18 1:35 == 47.9	12/23/18 6:05 == 47.9	12/23/18 10:35 == 47.8
12/22/18 21:10 == 47.9	12/23/18 1:40 == 48.1	12/23/18 6:10 == 48	12/23/18 10:40 == 47.9
12/22/18 21:15 == 47.8	12/23/18 1:45 == 48.1	12/23/18 6:15 == 48	12/23/18 10:45 == 47.9
12/22/18 21:20 == 47.8	12/23/18 1:50 == 47.9	12/23/18 6:20 == 47.9	12/23/18 10:50 == 47.9
12/22/18 21:25 == 48	12/23/18 1:55 == 48.1	12/23/18 6:25 == 47.9	12/23/18 10:55 == 48
12/22/18 21:30 == 47.9	12/23/18 2:00 == 47.8	12/23/18 6:30 == 47.9	12/23/18 11:00 == 47.9
12/22/18 21:35 == 47.9	12/23/18 2:05 == 47.8	12/23/18 6:35 == 47.9	12/23/18 11:05 == 47.8
12/22/18 21:40 == 47.9	12/23/18 2:10 == 47.9	12/23/18 6:40 == 48	12/23/18 11:10 == 48
12/22/18 21:45 == 48	12/23/18 2:15 == 47.5	12/23/18 6:45 == 47.9	12/23/18 11:15 == 47.8
12/22/18 21:50 == 47.9	12/23/18 2:20 == 47.8	12/23/18 6:50 == 38.6	12/23/18 11:20 == 47.9
12/22/18 21:55 == 47.9	12/23/18 2:25 == 47.9	12/23/18 6:55 == 46	12/23/18 11:25 == 48.1
12/22/18 22:00 == 39	12/23/18 2:30 == 47.8	12/23/18 7:00 == 47.9	12/23/18 11:30 == 48
12/22/18 22:05 == 45.9	12/23/18 2:35 == 47.9	12/23/18 7:05 == 47.8	12/23/18 11:35 == 48
12/22/18 22:10 == 47.9	12/23/18 2:40 == 47.8	12/23/18 7:10 == 47.9	12/23/18 11:40 == 47.8
12/22/18 22:15 == 47.8	12/23/18 2:45 == 47.8	12/23/18 7:15 == 47.7	12/23/18 11:45 == 47.9
12/22/18 22:20 == 47.9	12/23/18 2:50 == 48	12/23/18 7:20 == 47.8	12/23/18 11:50 == 47.8
12/22/18 22:25 == 47.9	12/23/18 2:55 == 47.9	12/23/18 7:25 == 48	12/23/18 11:55 == 47.9

Pumpback Station Discharge (0364)

12/23/18 12:00 == 47.8	12/23/18 16:30 == 48.1	12/23/18 21:00 == 47.9	12/24/18 1:30 == 48
12/23/18 12:05 == 48	12/23/18 16:35 == 47.9	12/23/18 21:05 == 47.9	12/24/18 1:35 == 47.8
12/23/18 12:10 == 48.1	12/23/18 16:40 == 47.8	12/23/18 21:10 == 47.9	12/24/18 1:40 == 47.9
12/23/18 12:15 == 47.7	12/23/18 16:45 == 47.8	12/23/18 21:15 == 47.9	12/24/18 1:45 == 47.9
12/23/18 12:20 == 47.9	12/23/18 16:50 == 47.9	12/23/18 21:20 == 48	12/24/18 1:50 == 47.9
12/23/18 12:25 == 47.9	12/23/18 16:55 == 48.1	12/23/18 21:25 == 47.9	12/24/18 1:55 == 47.9
12/23/18 12:30 == 47.9	12/23/18 17:00 == 47.7	12/23/18 21:30 == 48	12/24/18 2:00 == 47.8
12/23/18 12:35 == 48	12/23/18 17:05 == 48	12/23/18 21:35 == 47.9	12/24/18 2:05 == 47.8
12/23/18 12:40 == 47.8	12/23/18 17:10 == 47.8	12/23/18 21:40 == 47.9	12/24/18 2:10 == 47.9
12/23/18 12:45 == 47.8	12/23/18 17:15 == 47.9	12/23/18 21:45 == 48	12/24/18 2:15 == 47.5
12/23/18 12:50 == 48	12/23/18 17:20 == 47.8	12/23/18 21:50 == 47.9	12/24/18 2:20 == 48.1
12/23/18 12:55 == 48.1	12/23/18 17:25 == 48.1	12/23/18 21:55 == 47.9	12/24/18 2:25 == 47.9
12/23/18 13:00 == 47.9	12/23/18 17:30 == 47.9	12/23/18 22:00 == 47.9	12/24/18 2:30 == 47.9
12/23/18 13:05 == 47.9	12/23/18 17:35 == 47.9	12/23/18 22:05 == 47.9	12/24/18 2:35 == 48
12/23/18 13:10 == 48	12/23/18 17:40 == 47.9	12/23/18 22:10 == 48.1	12/24/18 2:40 == 47.8
12/23/18 13:15 == 47.8	12/23/18 17:45 == 48	12/23/18 22:15 == 47.8	12/24/18 2:45 == 47.8
12/23/18 13:20 == 47.9	12/23/18 17:50 == 48	12/23/18 22:20 == 47.8	12/24/18 2:50 == 47.8
12/23/18 13:25 == 48	12/23/18 17:55 == 47.7	12/23/18 22:25 == 47.9	12/24/18 2:55 == 47.9
12/23/18 13:30 == 47.9	12/23/18 18:00 == 45.3	12/23/18 22:30 == 47.9	12/24/18 3:00 == 47.8
12/23/18 13:35 == 48	12/23/18 18:05 == 40	12/23/18 22:35 == 47.9	12/24/18 3:05 == 47.9
12/23/18 13:40 == 48.1	12/23/18 18:10 == 47.7	12/23/18 22:40 == 48.1	12/24/18 3:10 == 47.9
12/23/18 13:45 == 47.8	12/23/18 18:15 == 47.8	12/23/18 22:45 == 47.9	12/24/18 3:15 == 47.8
12/23/18 13:50 == 48	12/23/18 18:20 == 47.8	12/23/18 22:50 == 48	12/24/18 3:20 == 47.9
12/23/18 13:55 == 47.9	12/23/18 18:25 == 48	12/23/18 22:55 == 47.8	12/24/18 3:25 == 48.1
12/23/18 14:00 == 48	12/23/18 18:30 == 48	12/23/18 23:00 == 47.9	12/24/18 3:30 == 47.9
12/23/18 14:05 == 47.9	12/23/18 18:35 == 48	12/23/18 23:05 == 47.9	12/24/18 3:35 == 48
12/23/18 14:10 == 48	12/23/18 18:40 == 48	12/23/18 23:10 == 48	12/24/18 3:40 == 48.1
12/23/18 14:15 == 47.9	12/23/18 18:45 == 47.9	12/23/18 23:15 == 48	12/24/18 3:45 == 47.9
12/23/18 14:20 == 47.9	12/23/18 18:50 == 47.9	12/23/18 23:20 == 47.9	12/24/18 3:50 == 47.9
12/23/18 14:25 == 47.8	12/23/18 18:55 == 48	12/23/18 23:25 == 48	12/24/18 3:55 == 47.9
12/23/18 14:30 == 47.9	12/23/18 19:00 == 47.8	12/23/18 23:30 == 47.9	12/24/18 4:00 == 47.8
12/23/18 14:35 == 47.9	12/23/18 19:05 == 47.9	12/23/18 23:35 == 47.9	12/24/18 4:05 == 47.8
12/23/18 14:40 == 47.9	12/23/18 19:10 == 47.9	12/23/18 23:40 == 47.9	12/24/18 4:10 == 48
12/23/18 14:45 == 44.5	12/23/18 19:15 == 47.8	12/23/18 23:45 == 47.9	12/24/18 4:15 == 47.9
12/23/18 14:50 == 40.7	12/23/18 19:20 == 48	12/23/18 23:50 == 47.9	12/24/18 4:20 == 48
12/23/18 14:55 == 47.9	12/23/18 19:25 == 47.9	12/23/18 23:55 == 48	12/24/18 4:25 == 47.8
12/23/18 15:00 == 47.8	12/23/18 19:30 == 47.8	12/24/18 0:00 == 47.9	12/24/18 4:30 == 47.9
12/23/18 15:05 == 39.2	12/23/18 19:35 == 48	12/24/18 0:05 == 48	12/24/18 4:35 == 48
12/23/18 15:10 == 45.3	12/23/18 19:40 == 47.9	12/24/18 0:10 == 47.9	12/24/18 4:40 == 48
12/23/18 15:15 == 47.9	12/23/18 19:45 == 47.8	12/24/18 0:15 == 47.9	12/24/18 4:45 == 47.9
12/23/18 15:20 == 48	12/23/18 19:50 == 47.7	12/24/18 0:20 == 47.9	12/24/18 4:50 == 47.9
12/23/18 15:25 == 48	12/23/18 19:55 == 47.9	12/24/18 0:25 == 48.1	12/24/18 4:55 == 48
12/23/18 15:30 == 47.8	12/23/18 20:00 == 47.7	12/24/18 0:30 == 48	12/24/18 5:00 == 44.5
12/23/18 15:35 == 48	12/23/18 20:05 == 47.7	12/24/18 0:35 == 47.8	12/24/18 5:05 == 40.7
12/23/18 15:40 == 48	12/23/18 20:10 == 47.8	12/24/18 0:40 == 48	12/24/18 5:10 == 38.4
12/23/18 15:45 == 47.9	12/23/18 20:15 == 48	12/24/18 0:45 == 47.8	12/24/18 5:15 == 41.9
12/23/18 15:50 == 47.9	12/23/18 20:20 == 48	12/24/18 0:50 == 47.9	12/24/18 5:20 == 41.6
12/23/18 15:55 == 48	12/23/18 20:25 == 47.9	12/24/18 0:55 == 47.9	12/24/18 5:25 == 47.8
12/23/18 16:00 == 47.9	12/23/18 20:30 == 48	12/24/18 1:00 == 48	12/24/18 5:30 == 47.8
12/23/18 16:05 == 48	12/23/18 20:35 == 47.9	12/24/18 1:05 == 47.9	12/24/18 5:35 == 47.9
12/23/18 16:10 == 47.9	12/23/18 20:40 == 47.9	12/24/18 1:10 == 47.8	12/24/18 5:40 == 48.1
12/23/18 16:15 == 47.8	12/23/18 20:45 == 47.9	12/24/18 1:15 == 48	12/24/18 5:45 == 44.6
12/23/18 16:20 == 47.8	12/23/18 20:50 == 47.9	12/24/18 1:20 == 48	12/24/18 5:50 == 41.3
12/23/18 16:25 == 48	12/23/18 20:55 == 48	12/24/18 1:25 == 47.9	12/24/18 5:55 == 48

Pumpback Station Discharge (0364)

12/24/18 6:00 == 47.9	12/24/18 10:30 == 47.5	12/24/18 15:00 == 47.9	12/24/18 19:30 == 48
12/24/18 6:05 == 47.9	12/24/18 10:35 == 47.8	12/24/18 15:05 == 47.9	12/24/18 19:35 == 48
12/24/18 6:10 == 48.1	12/24/18 10:40 == 47.9	12/24/18 15:10 == 48	12/24/18 19:40 == 48
12/24/18 6:15 == 47.9	12/24/18 10:45 == 47.9	12/24/18 15:15 == 43.4	12/24/18 19:45 == 47.9
12/24/18 6:20 == 47.8	12/24/18 10:50 == 47.9	12/24/18 15:20 == 42.2	12/24/18 19:50 == 47.9
12/24/18 6:25 == 47.8	12/24/18 10:55 == 47.8	12/24/18 15:25 == 48	12/24/18 19:55 == 47.9
12/24/18 6:30 == 47.8	12/24/18 11:00 == 48	12/24/18 15:30 == 47.9	12/24/18 20:00 == 48
12/24/18 6:35 == 48	12/24/18 11:05 == 47.8	12/24/18 15:35 == 38.2	12/24/18 20:05 == 47.9
12/24/18 6:40 == 47.9	12/24/18 11:10 == 48	12/24/18 15:40 == 47.2	12/24/18 20:10 == 47.9
12/24/18 6:45 == 47.9	12/24/18 11:15 == 47.7	12/24/18 15:45 == 47.9	12/24/18 20:15 == 48.1
12/24/18 6:50 == 47.9	12/24/18 11:20 == 47.8	12/24/18 15:50 == 47.8	12/24/18 20:20 == 47.9
12/24/18 6:55 == 47.9	12/24/18 11:25 == 47.8	12/24/18 15:55 == 48	12/24/18 20:25 == 39.7
12/24/18 7:00 == 48	12/24/18 11:30 == 47.9	12/24/18 16:00 == 48	12/24/18 20:30 == 40.6
12/24/18 7:05 == 48	12/24/18 11:35 == 47.9	12/24/18 16:05 == 47.9	12/24/18 20:35 == 42
12/24/18 7:10 == 47.9	12/24/18 11:40 == 47.9	12/24/18 16:10 == 47.9	12/24/18 20:40 == 47.9
12/24/18 7:15 == 47.9	12/24/18 11:45 == 47.8	12/24/18 16:15 == 43.5	12/24/18 20:45 == 48
12/24/18 7:20 == 47.9	12/24/18 11:50 == 47.9	12/24/18 16:20 == 41.9	12/24/18 20:50 == 48
12/24/18 7:25 == 48	12/24/18 11:55 == 47.7	12/24/18 16:25 == 47.9	12/24/18 20:55 == 48
12/24/18 7:30 == 47.9	12/24/18 12:00 == 47.8	12/24/18 16:30 == 48	12/24/18 21:00 == 47.9
12/24/18 7:35 == 48	12/24/18 12:05 == 47.9	12/24/18 16:35 == 48.1	12/24/18 21:05 == 48.1
12/24/18 7:40 == 47.8	12/24/18 12:10 == 47.9	12/24/18 16:40 == 47.9	12/24/18 21:10 == 48
12/24/18 7:45 == 47.9	12/24/18 12:15 == 48	12/24/18 16:45 == 47.8	12/24/18 21:15 == 47.9
12/24/18 7:50 == 47.9	12/24/18 12:20 == 47.8	12/24/18 16:50 == 48	12/24/18 21:20 == 48
12/24/18 7:55 == 47.9	12/24/18 12:25 == 48	12/24/18 16:55 == 48	12/24/18 21:25 == 48
12/24/18 8:00 == 47.8	12/24/18 12:30 == 48	12/24/18 17:00 == 48	12/24/18 21:30 == 48
12/24/18 8:05 == 47.9	12/24/18 12:35 == 48	12/24/18 17:05 == 48	12/24/18 21:35 == 48
12/24/18 8:10 == 48	12/24/18 12:40 == 48	12/24/18 17:10 == 47.9	12/24/18 21:40 == 47.8
12/24/18 8:15 == 47.6	12/24/18 12:45 == 47.8	12/24/18 17:15 == 48	12/24/18 21:45 == 48
12/24/18 8:20 == 48	12/24/18 12:50 == 47.9	12/24/18 17:20 == 39.5	12/24/18 21:50 == 48
12/24/18 8:25 == 48	12/24/18 12:55 == 48	12/24/18 17:25 == 45.5	12/24/18 21:55 == 48.1
12/24/18 8:30 == 47.8	12/24/18 13:00 == 48.1	12/24/18 17:30 == 47.8	12/24/18 22:00 == 48.1
12/24/18 8:35 == 48	12/24/18 13:05 == 48	12/24/18 17:35 == 48	12/24/18 22:05 == 44.5
12/24/18 8:40 == 47.9	12/24/18 13:10 == 47.9	12/24/18 17:40 == 48	12/24/18 22:10 == 40.7
12/24/18 8:45 == 43.5	12/24/18 13:15 == 47.8	12/24/18 17:45 == 48.1	12/24/18 22:15 == 48
12/24/18 8:50 == 41.7	12/24/18 13:20 == 39.4	12/24/18 17:50 == 48	12/24/18 22:20 == 48
12/24/18 8:55 == 47.8	12/24/18 13:25 == 45.7	12/24/18 17:55 == 48.1	12/24/18 22:25 == 47.9
12/24/18 9:00 == 47.9	12/24/18 13:30 == 47.7	12/24/18 18:00 == 47.9	12/24/18 22:30 == 48
12/24/18 9:05 == 47.9	12/24/18 13:35 == 40.4	12/24/18 18:05 == 47.9	12/24/18 22:35 == 47.9
12/24/18 9:10 == 48.1	12/24/18 13:40 == 45	12/24/18 18:10 == 48	12/24/18 22:40 == 48
12/24/18 9:15 == 47.7	12/24/18 13:45 == 47.9	12/24/18 18:15 == 47.6	12/24/18 22:45 == 47.8
12/24/18 9:20 == 47.8	12/24/18 13:50 == 48	12/24/18 18:20 == 47.9	12/24/18 22:50 == 47.9
12/24/18 9:25 == 48	12/24/18 13:55 == 48.1	12/24/18 18:25 == 47.9	12/24/18 22:55 == 48
12/24/18 9:30 == 44	12/24/18 14:00 == 47.9	12/24/18 18:30 == 48	12/24/18 23:00 == 48.1
12/24/18 9:35 == 40.9	12/24/18 14:05 == 48	12/24/18 18:35 == 47.9	12/24/18 23:05 == 47.9
12/24/18 9:40 == 48	12/24/18 14:10 == 48	12/24/18 18:40 == 47.9	12/24/18 23:10 == 48
12/24/18 9:45 == 43.8	12/24/18 14:15 == 48	12/24/18 18:45 == 48	12/24/18 23:15 == 47.9
12/24/18 9:50 == 42	12/24/18 14:20 == 48	12/24/18 18:50 == 48	12/24/18 23:20 == 48.1
12/24/18 9:55 == 48	12/24/18 14:25 == 48	12/24/18 18:55 == 48.1	12/24/18 23:25 == 48.1
12/24/18 10:00 == 48	12/24/18 14:30 == 47.9	12/24/18 19:00 == 48.1	12/24/18 23:30 == 47.9
12/24/18 10:05 == 48	12/24/18 14:35 == 48	12/24/18 19:05 == 47.9	12/24/18 23:35 == 48
12/24/18 10:10 == 48	12/24/18 14:40 == 47.9	12/24/18 19:10 == 48	12/24/18 23:40 == 48
12/24/18 10:15 == 47.5	12/24/18 14:45 == 47.8	12/24/18 19:15 == 47.9	12/24/18 23:45 == 47.9
12/24/18 10:20 == 46.1	12/24/18 14:50 == 39.5	12/24/18 19:20 == 47.8	12/24/18 23:50 == 48
12/24/18 10:25 == 38.7	12/24/18 14:55 == 45.9	12/24/18 19:25 == 48	12/24/18 23:55 == 47.9

Pumpback Station Discharge (0364)

12/25/18 0:00 == 48	12/25/18 4:30 == 48	12/25/18 9:00 == 48	12/25/18 13:30 == 44
12/25/18 0:05 == 48	12/25/18 4:35 == 47.8	12/25/18 9:05 == 48	12/25/18 13:35 == 47.9
12/25/18 0:10 == 47.9	12/25/18 4:40 == 48.2	12/25/18 9:10 == 48.1	12/25/18 13:40 == 47.8
12/25/18 0:15 == 48	12/25/18 4:45 == 48.1	12/25/18 9:15 == 47.8	12/25/18 13:45 == 47.9
12/25/18 0:20 == 48	12/25/18 4:50 == 48.1	12/25/18 9:20 == 47.9	12/25/18 13:50 == 41.2
12/25/18 0:25 == 48.1	12/25/18 4:55 == 48.1	12/25/18 9:25 == 47.9	12/25/18 13:55 == 43.9
12/25/18 0:30 == 48.1	12/25/18 5:00 == 48.1	12/25/18 9:30 == 47.9	12/25/18 14:00 == 48
12/25/18 0:35 == 48.1	12/25/18 5:05 == 47.9	12/25/18 9:35 == 48	12/25/18 14:05 == 47.8
12/25/18 0:40 == 47.7	12/25/18 5:10 == 48	12/25/18 9:40 == 48	12/25/18 14:10 == 47.9
12/25/18 0:45 == 47.9	12/25/18 5:15 == 48	12/25/18 9:45 == 43.4	12/25/18 14:15 == 47.9
12/25/18 0:50 == 48	12/25/18 5:20 == 48	12/25/18 9:50 == 42.6	12/25/18 14:20 == 48.1
12/25/18 0:55 == 47.9	12/25/18 5:25 == 48	12/25/18 9:55 == 38.6	12/25/18 14:25 == 47.9
12/25/18 1:00 == 47.9	12/25/18 5:30 == 47.9	12/25/18 10:00 == 42	12/25/18 14:30 == 47.8
12/25/18 1:05 == 48	12/25/18 5:35 == 47.8	12/25/18 10:05 == 43.3	12/25/18 14:35 == 48
12/25/18 1:10 == 48	12/25/18 5:40 == 48	12/25/18 10:10 == 48.1	12/25/18 14:40 == 47.8
12/25/18 1:15 == 48	12/25/18 5:45 == 47.9	12/25/18 10:15 == 42.2	12/25/18 14:45 == 41.5
12/25/18 1:20 == 48	12/25/18 5:50 == 47.9	12/25/18 10:20 == 42.5	12/25/18 14:50 == 43.5
12/25/18 1:25 == 48	12/25/18 5:55 == 48	12/25/18 10:25 == 47.9	12/25/18 14:55 == 47.9
12/25/18 1:30 == 42.1	12/25/18 6:00 == 47.9	12/25/18 10:30 == 47.9	12/25/18 15:00 == 47.8
12/25/18 1:35 == 43.4	12/25/18 6:05 == 48	12/25/18 10:35 == 48	12/25/18 15:05 == 47.9
12/25/18 1:40 == 48.1	12/25/18 6:10 == 48	12/25/18 10:40 == 48	12/25/18 15:10 == 47.9
12/25/18 1:45 == 47.9	12/25/18 6:15 == 47.9	12/25/18 10:45 == 47.9	12/25/18 15:15 == 47.9
12/25/18 1:50 == 48.1	12/25/18 6:20 == 47.9	12/25/18 10:50 == 47.9	12/25/18 15:20 == 47.8
12/25/18 1:55 == 48	12/25/18 6:25 == 47.9	12/25/18 10:55 == 48	12/25/18 15:25 == 47.9
12/25/18 2:00 == 42	12/25/18 6:30 == 47.9	12/25/18 11:00 == 48.1	12/25/18 15:30 == 47.9
12/25/18 2:05 == 43.2	12/25/18 6:35 == 48.1	12/25/18 11:05 == 47.8	12/25/18 15:35 == 48.1
12/25/18 2:10 == 48	12/25/18 6:40 == 48	12/25/18 11:10 == 48	12/25/18 15:40 == 47.7
12/25/18 2:15 == 47.8	12/25/18 6:45 == 47.8	12/25/18 11:15 == 48	12/25/18 15:45 == 47.8
12/25/18 2:20 == 47.9	12/25/18 6:50 == 47.8	12/25/18 11:20 == 48	12/25/18 15:50 == 47.9
12/25/18 2:25 == 48.1	12/25/18 6:55 == 48.1	12/25/18 11:25 == 47.9	12/25/18 15:55 == 48.1
12/25/18 2:30 == 47.8	12/25/18 7:00 == 48	12/25/18 11:30 == 48	12/25/18 16:00 == 47.9
12/25/18 2:35 == 48	12/25/18 7:05 == 48	12/25/18 11:35 == 48	12/25/18 16:05 == 46.4
12/25/18 2:40 == 47.8	12/25/18 7:10 == 48	12/25/18 11:40 == 47.9	12/25/18 16:10 == 38.6
12/25/18 2:45 == 47.9	12/25/18 7:15 == 47.9	12/25/18 11:45 == 48	12/25/18 16:15 == 41.3
12/25/18 2:50 == 47.9	12/25/18 7:20 == 47.9	12/25/18 11:50 == 48	12/25/18 16:20 == 44.3
12/25/18 2:55 == 48	12/25/18 7:25 == 48.1	12/25/18 11:55 == 48	12/25/18 16:25 == 47.1
12/25/18 3:00 == 47.9	12/25/18 7:30 == 47.9	12/25/18 12:00 == 47.5	12/25/18 16:30 == 38.3
12/25/18 3:05 == 48	12/25/18 7:35 == 39.4	12/25/18 12:05 == 38.1	12/25/18 16:35 == 47.9
12/25/18 3:10 == 48.2	12/25/18 7:40 == 45.5	12/25/18 12:10 == 47.3	12/25/18 16:40 == 48.1
12/25/18 3:15 == 42.4	12/25/18 7:45 == 48.1	12/25/18 12:15 == 48.1	12/25/18 16:45 == 47.8
12/25/18 3:20 == 42.6	12/25/18 7:50 == 47.9	12/25/18 12:20 == 47.9	12/25/18 16:50 == 47.8
12/25/18 3:25 == 47.9	12/25/18 7:55 == 48	12/25/18 12:25 == 48	12/25/18 16:55 == 47.5
12/25/18 3:30 == 47.9	12/25/18 8:00 == 47.8	12/25/18 12:30 == 48	12/25/18 17:00 == 47.7
12/25/18 3:35 == 48.1	12/25/18 8:05 == 48	12/25/18 12:35 == 48	12/25/18 17:05 == 47.8
12/25/18 3:40 == 47.9	12/25/18 8:10 == 47.9	12/25/18 12:40 == 48	12/25/18 17:10 == 47.9
12/25/18 3:45 == 47.9	12/25/18 8:15 == 47.7	12/25/18 12:45 == 48.1	12/25/18 17:15 == 42.1
12/25/18 3:50 == 47.9	12/25/18 8:20 == 47.9	12/25/18 12:50 == 48.2	12/25/18 17:20 == 42.9
12/25/18 3:55 == 48	12/25/18 8:25 == 48.1	12/25/18 12:55 == 40.5	12/25/18 17:25 == 47.9
12/25/18 4:00 == 48.1	12/25/18 8:30 == 48	12/25/18 13:00 == 44.8	12/25/18 17:30 == 47.9
12/25/18 4:05 == 48	12/25/18 8:35 == 48	12/25/18 13:05 == 48	12/25/18 17:35 == 43
12/25/18 4:10 == 47.9	12/25/18 8:40 == 47.9	12/25/18 13:10 == 47.9	12/25/18 17:40 == 42.3
12/25/18 4:15 == 48	12/25/18 8:45 == 41.8	12/25/18 13:15 == 47.8	12/25/18 17:45 == 47.8
12/25/18 4:20 == 48	12/25/18 8:50 == 43.5	12/25/18 13:20 == 47.9	12/25/18 17:50 == 48.1
12/25/18 4:25 == 47.9	12/25/18 8:55 == 47.9	12/25/18 13:25 == 41.2	12/25/18 17:55 == 48

Pumpback Station Discharge (0364)

12/25/18 18:00 == 48	12/25/18 22:30 == 47.8	12/26/18 3:00 == 47.5	12/26/18 7:30 == 48
12/25/18 18:05 == 47.8	12/25/18 22:35 == 48	12/26/18 3:05 == 47.9	12/26/18 7:35 == 47.9
12/25/18 18:10 == 47.9	12/25/18 22:40 == 48.1	12/26/18 3:10 == 48.2	12/26/18 7:40 == 48
12/25/18 18:15 == 48	12/25/18 22:45 == 47.9	12/26/18 3:15 == 47.9	12/26/18 7:45 == 47.9
12/25/18 18:20 == 48	12/25/18 22:50 == 47.9	12/26/18 3:20 == 47.8	12/26/18 7:50 == 47.9
12/25/18 18:25 == 48	12/25/18 22:55 == 47.9	12/26/18 3:25 == 48	12/26/18 7:55 == 48
12/25/18 18:30 == 47.9	12/25/18 23:00 == 47.9	12/26/18 3:30 == 47.9	12/26/18 8:00 == 47.8
12/25/18 18:35 == 47.9	12/25/18 23:05 == 47.9	12/26/18 3:35 == 47.9	12/26/18 8:05 == 47.9
12/25/18 18:40 == 48	12/25/18 23:10 == 48	12/26/18 3:40 == 47.7	12/26/18 8:10 == 47.9
12/25/18 18:45 == 47.9	12/25/18 23:15 == 42	12/26/18 3:45 == 47.9	12/26/18 8:15 == 47.9
12/25/18 18:50 == 47.9	12/25/18 23:20 == 43.1	12/26/18 3:50 == 47.4	12/26/18 8:20 == 48.1
12/25/18 18:55 == 48	12/25/18 23:25 == 47.9	12/26/18 3:55 == 48	12/26/18 8:25 == 48
12/25/18 19:00 == 47.9	12/25/18 23:30 == 48	12/26/18 4:00 == 47.8	12/26/18 8:30 == 47.9
12/25/18 19:05 == 47.9	12/25/18 23:35 == 48.1	12/26/18 4:05 == 47.9	12/26/18 8:35 == 48
12/25/18 19:10 == 47.9	12/25/18 23:40 == 47.9	12/26/18 4:10 == 47.7	12/26/18 8:40 == 48.1
12/25/18 19:15 == 42.1	12/25/18 23:45 == 48	12/26/18 4:15 == 47.9	12/26/18 8:45 == 41.6
12/25/18 19:20 == 42.7	12/25/18 23:50 == 48	12/26/18 4:20 == 48	12/26/18 8:50 == 44
12/25/18 19:25 == 47.8	12/25/18 23:55 == 47.7	12/26/18 4:25 == 48	12/26/18 8:55 == 47.8
12/25/18 19:30 == 47.9	12/26/18 0:00 == 47.8	12/26/18 4:30 == 47.7	12/26/18 9:00 == 48.1
12/25/18 19:35 == 47.9	12/26/18 0:05 == 48	12/26/18 4:35 == 47.9	12/26/18 9:05 == 47.9
12/25/18 19:40 == 48	12/26/18 0:10 == 48.1	12/26/18 4:40 == 47.9	12/26/18 9:10 == 48
12/25/18 19:45 == 47.9	12/26/18 0:15 == 47.9	12/26/18 4:45 == 47.8	12/26/18 9:15 == 47.8
12/25/18 19:50 == 47.9	12/26/18 0:20 == 47.8	12/26/18 4:50 == 47.9	12/26/18 9:20 == 48.1
12/25/18 19:55 == 48	12/26/18 0:25 == 48	12/26/18 4:55 == 47.8	12/26/18 9:25 == 43.3
12/25/18 20:00 == 47.7	12/26/18 0:30 == 48	12/26/18 5:00 == 48	12/26/18 9:30 == 42.2
12/25/18 20:05 == 47.6	12/26/18 0:35 == 47.9	12/26/18 5:05 == 47.9	12/26/18 9:35 == 47.6
12/25/18 20:10 == 47.9	12/26/18 0:40 == 48	12/26/18 5:10 == 47.9	12/26/18 9:40 == 48
12/25/18 20:15 == 48.1	12/26/18 0:45 == 48.1	12/26/18 5:15 == 47.9	12/26/18 9:45 == 41.9
12/25/18 20:20 == 47.8	12/26/18 0:50 == 48	12/26/18 5:20 == 48	12/26/18 9:50 == 44
12/25/18 20:25 == 48.1	12/26/18 0:55 == 47.9	12/26/18 5:25 == 48	12/26/18 9:55 == 48
12/25/18 20:30 == 47.8	12/26/18 1:00 == 47.9	12/26/18 5:30 == 47.9	12/26/18 10:00 == 47.9
12/25/18 20:35 == 48	12/26/18 1:05 == 48	12/26/18 5:35 == 48	12/26/18 10:05 == 48.1
12/25/18 20:40 == 48	12/26/18 1:10 == 47.9	12/26/18 5:40 == 47.8	12/26/18 10:10 == 48
12/25/18 20:45 == 47.8	12/26/18 1:15 == 47.9	12/26/18 5:45 == 47.7	12/26/18 10:15 == 47.6
12/25/18 20:50 == 47.8	12/26/18 1:20 == 47.9	12/26/18 5:50 == 47.9	12/26/18 10:20 == 47.5
12/25/18 20:55 == 48	12/26/18 1:25 == 47.8	12/26/18 5:55 == 48.1	12/26/18 10:25 == 47.8
12/25/18 21:00 == 47.8	12/26/18 1:30 == 48	12/26/18 6:00 == 48	12/26/18 10:30 == 47.9
12/25/18 21:05 == 48	12/26/18 1:35 == 48	12/26/18 6:05 == 48	12/26/18 10:35 == 48.1
12/25/18 21:10 == 48	12/26/18 1:40 == 47.9	12/26/18 6:10 == 48	12/26/18 10:40 == 47.9
12/25/18 21:15 == 47.7	12/26/18 1:45 == 47.9	12/26/18 6:15 == 47.8	12/26/18 10:45 == 47.9
12/25/18 21:20 == 47.9	12/26/18 1:50 == 48	12/26/18 6:20 == 48	12/26/18 10:50 == 47.8
12/25/18 21:25 == 48	12/26/18 1:55 == 48	12/26/18 6:25 == 46.8	12/26/18 10:55 == 47.9
12/25/18 21:30 == 48	12/26/18 2:00 == 41	12/26/18 6:30 == 38.5	12/26/18 11:00 == 48
12/25/18 21:35 == 47.7	12/26/18 2:05 == 44	12/26/18 6:35 == 41.2	12/26/18 11:05 == 47.9
12/25/18 21:40 == 47.9	12/26/18 2:10 == 47.9	12/26/18 6:40 == 43.8	12/26/18 11:10 == 47.7
12/25/18 21:45 == 48	12/26/18 2:15 == 47.8	12/26/18 6:45 == 47.8	12/26/18 11:15 == 47.9
12/25/18 21:50 == 47.9	12/26/18 2:20 == 48	12/26/18 6:50 == 47.6	12/26/18 11:20 == 48.1
12/25/18 21:55 == 48	12/26/18 2:25 == 47.9	12/26/18 6:55 == 48	12/26/18 11:25 == 47.8
12/25/18 22:00 == 47.8	12/26/18 2:30 == 47.8	12/26/18 7:00 == 48	12/26/18 11:30 == 48
12/25/18 22:05 == 47.9	12/26/18 2:35 == 47.8	12/26/18 7:05 == 47.9	12/26/18 11:35 == 47.8
12/25/18 22:10 == 47.9	12/26/18 2:40 == 47.9	12/26/18 7:10 == 48	12/26/18 11:40 == 47.9
12/25/18 22:15 == 47.7	12/26/18 2:45 == 47.9	12/26/18 7:15 == 48	12/26/18 11:45 == 48
12/25/18 22:20 == 47.8	12/26/18 2:50 == 47.8	12/26/18 7:20 == 47.8	12/26/18 11:50 == 47.9
12/25/18 22:25 == 48.1	12/26/18 2:55 == 47.5	12/26/18 7:25 == 47.9	12/26/18 11:55 == 48

Pumpback Station Discharge (0364)

12/26/18 12:00 == 47.7	12/26/18 16:30 == 47.9	12/26/18 21:00 == 47.8	12/27/18 1:30 == 47.9
12/26/18 12:05 == 48	12/26/18 16:35 == 47.8	12/26/18 21:05 == 47.9	12/27/18 1:35 == 48
12/26/18 12:10 == 47.8	12/26/18 16:40 == 47.8	12/26/18 21:10 == 48	12/27/18 1:40 == 47.9
12/26/18 12:15 == 47.9	12/26/18 16:45 == 47.7	12/26/18 21:15 == 47.9	12/27/18 1:45 == 47.9
12/26/18 12:20 == 47.8	12/26/18 16:50 == 47.6	12/26/18 21:20 == 47.9	12/27/18 1:50 == 48
12/26/18 12:25 == 47.9	12/26/18 16:55 == 47.7	12/26/18 21:25 == 47.8	12/27/18 1:55 == 48
12/26/18 12:30 == 38.8	12/26/18 17:00 == 47.9	12/26/18 21:30 == 47.8	12/27/18 2:00 == 47.6
12/26/18 12:35 == 42.6	12/26/18 17:05 == 48	12/26/18 21:35 == 47.8	12/27/18 2:05 == 47.9
12/26/18 12:40 == 40.4	12/26/18 17:10 == 48.1	12/26/18 21:40 == 48	12/27/18 2:10 == 47.8
12/26/18 12:45 == 47.9	12/26/18 17:15 == 40.3	12/26/18 21:45 == 48	12/27/18 2:15 == 47.8
12/26/18 12:50 == 47.8	12/26/18 17:20 == 44.2	12/26/18 21:50 == 48	12/27/18 2:20 == 48
12/26/18 12:55 == 47.9	12/26/18 17:25 == 47.8	12/26/18 21:55 == 48	12/27/18 2:25 == 48
12/26/18 13:00 == 47.9	12/26/18 17:30 == 47.9	12/26/18 22:00 == 47.9	12/27/18 2:30 == 47.9
12/26/18 13:05 == 48	12/26/18 17:35 == 48	12/26/18 22:05 == 48	12/27/18 2:35 == 48
12/26/18 13:10 == 48	12/26/18 17:40 == 48.1	12/26/18 22:10 == 47.9	12/27/18 2:40 == 47.9
12/26/18 13:15 == 47.9	12/26/18 17:45 == 47.7	12/26/18 22:15 == 47.7	12/27/18 2:45 == 47.8
12/26/18 13:20 == 47.9	12/26/18 17:50 == 47.6	12/26/18 22:20 == 48.1	12/27/18 2:50 == 47.9
12/26/18 13:25 == 48.1	12/26/18 17:55 == 47.9	12/26/18 22:25 == 47.9	12/27/18 2:55 == 47.9
12/26/18 13:30 == 48	12/26/18 18:00 == 48	12/26/18 22:30 == 47.9	12/27/18 3:00 == 47.9
12/26/18 13:35 == 48.1	12/26/18 18:05 == 48.1	12/26/18 22:35 == 47.9	12/27/18 3:05 == 48
12/26/18 13:40 == 47.9	12/26/18 18:10 == 47.9	12/26/18 22:40 == 47.8	12/27/18 3:10 == 48.1
12/26/18 13:45 == 46.6	12/26/18 18:15 == 44.8	12/26/18 22:45 == 47.8	12/27/18 3:15 == 47.8
12/26/18 13:50 == 38.5	12/26/18 18:20 == 39.8	12/26/18 22:50 == 48.1	12/27/18 3:20 == 48
12/26/18 13:55 == 47.8	12/26/18 18:25 == 48	12/26/18 22:55 == 47.9	12/27/18 3:25 == 47.9
12/26/18 14:00 == 41.1	12/26/18 18:30 == 47.9	12/26/18 23:00 == 47.9	12/27/18 3:30 == 48
12/26/18 14:05 == 43.8	12/26/18 18:35 == 48	12/26/18 23:05 == 48	12/27/18 3:35 == 48
12/26/18 14:10 == 48	12/26/18 18:40 == 48	12/26/18 23:10 == 47.9	12/27/18 3:40 == 47.9
12/26/18 14:15 == 47.9	12/26/18 18:45 == 47.8	12/26/18 23:15 == 47.8	12/27/18 3:45 == 47.9
12/26/18 14:20 == 48	12/26/18 18:50 == 48	12/26/18 23:20 == 48.1	12/27/18 3:50 == 48
12/26/18 14:25 == 48	12/26/18 18:55 == 48	12/26/18 23:25 == 47.8	12/27/18 3:55 == 48
12/26/18 14:30 == 47.9	12/26/18 19:00 == 47.8	12/26/18 23:30 == 47.9	12/27/18 4:00 == 47.9
12/26/18 14:35 == 47.9	12/26/18 19:05 == 48	12/26/18 23:35 == 47.9	12/27/18 4:05 == 48
12/26/18 14:40 == 48	12/26/18 19:10 == 48	12/26/18 23:40 == 48.1	12/27/18 4:10 == 47.9
12/26/18 14:45 == 47.7	12/26/18 19:15 == 48	12/26/18 23:45 == 48	12/27/18 4:15 == 47.7
12/26/18 14:50 == 47.9	12/26/18 19:20 == 47.8	12/26/18 23:50 == 47.9	12/27/18 4:20 == 47.9
12/26/18 14:55 == 47.9	12/26/18 19:25 == 48	12/26/18 23:55 == 48	12/27/18 4:25 == 47.9
12/26/18 15:00 == 47.7	12/26/18 19:30 == 47.9	12/27/18 0:00 == 47.7	12/27/18 4:30 == 47.9
12/26/18 15:05 == 47.8	12/26/18 19:35 == 47.9	12/27/18 0:05 == 47.9	12/27/18 4:35 == 48.1
12/26/18 15:10 == 47.9	12/26/18 19:40 == 48	12/27/18 0:10 == 47.9	12/27/18 4:40 == 48
12/26/18 15:15 == 48.1	12/26/18 19:45 == 47.8	12/27/18 0:15 == 47.9	12/27/18 4:45 == 48.2
12/26/18 15:20 == 48	12/26/18 19:50 == 47.9	12/27/18 0:20 == 47.9	12/27/18 4:50 == 48
12/26/18 15:25 == 48	12/26/18 19:55 == 48.1	12/27/18 0:25 == 48	12/27/18 4:55 == 48.1
12/26/18 15:30 == 47.8	12/26/18 20:00 == 46.4	12/27/18 0:30 == 48	12/27/18 5:00 == 40.4
12/26/18 15:35 == 47.9	12/26/18 20:05 == 38.8	12/27/18 0:35 == 48	12/27/18 5:05 == 44.9
12/26/18 15:40 == 48	12/26/18 20:10 == 47.6	12/27/18 0:40 == 47.9	12/27/18 5:10 == 47.8
12/26/18 15:45 == 47.7	12/26/18 20:15 == 47.8	12/27/18 0:45 == 48	12/27/18 5:15 == 47.9
12/26/18 15:50 == 47.9	12/26/18 20:20 == 48.1	12/27/18 0:50 == 47.9	12/27/18 5:20 == 48
12/26/18 15:55 == 48	12/26/18 20:25 == 47.9	12/27/18 0:55 == 47.9	12/27/18 5:25 == 47.9
12/26/18 16:00 == 48	12/26/18 20:30 == 40.6	12/27/18 1:00 == 48	12/27/18 5:30 == 47.8
12/26/18 16:05 == 47.9	12/26/18 20:35 == 42.2	12/27/18 1:05 == 48	12/27/18 5:35 == 47.9
12/26/18 16:10 == 47.8	12/26/18 20:40 == 39	12/27/18 1:10 == 48	12/27/18 5:40 == 47.9
12/26/18 16:15 == 48	12/26/18 20:45 == 40.8	12/27/18 1:15 == 47.9	12/27/18 5:45 == 40.6
12/26/18 16:20 == 47.9	12/26/18 20:50 == 44.1	12/27/18 1:20 == 47.9	12/27/18 5:50 == 45.2
12/26/18 16:25 == 47.6	12/26/18 20:55 == 47.9	12/27/18 1:25 == 47.9	12/27/18 5:55 == 48

Pumpback Station Discharge (0364)

12/27/18 6:00 == 47.9	12/27/18 10:30 == 47.9	12/27/18 15:00 == 44.8	12/27/18 19:30 == 47.7
12/27/18 6:05 == 47.9	12/27/18 10:35 == 48	12/27/18 15:05 == 47.8	12/27/18 19:35 == 47.7
12/27/18 6:10 == 47.9	12/27/18 10:40 == 48	12/27/18 15:10 == 47.8	12/27/18 19:40 == 44.3
12/27/18 6:15 == 47.8	12/27/18 10:45 == 47.9	12/27/18 15:15 == 47.9	12/27/18 19:45 == 40.4
12/27/18 6:20 == 47.7	12/27/18 10:50 == 48	12/27/18 15:20 == 48	12/27/18 19:50 == 47.9
12/27/18 6:25 == 47.8	12/27/18 10:55 == 47.9	12/27/18 15:25 == 47.9	12/27/18 19:55 == 47.9
12/27/18 6:30 == 48	12/27/18 11:00 == 48	12/27/18 15:30 == 47.8	12/27/18 20:00 == 48
12/27/18 6:35 == 48	12/27/18 11:05 == 48	12/27/18 15:35 == 45.6	12/27/18 20:05 == 47.8
12/27/18 6:40 == 47.8	12/27/18 11:10 == 48	12/27/18 15:40 == 40	12/27/18 20:10 == 47.8
12/27/18 6:45 == 47.9	12/27/18 11:15 == 47.7	12/27/18 15:45 == 39.8	12/27/18 20:15 == 48.1
12/27/18 6:50 == 48	12/27/18 11:20 == 48	12/27/18 15:50 == 45.8	12/27/18 20:20 == 47.9
12/27/18 6:55 == 48	12/27/18 11:25 == 47.8	12/27/18 15:55 == 47.9	12/27/18 20:25 == 48.1
12/27/18 7:00 == 47.7	12/27/18 11:30 == 47.8	12/27/18 16:00 == 47.2	12/27/18 20:30 == 39.6
12/27/18 7:05 == 48	12/27/18 11:35 == 47.9	12/27/18 16:05 == 38.4	12/27/18 20:35 == 45.8
12/27/18 7:10 == 48.1	12/27/18 11:40 == 48	12/27/18 16:10 == 47.8	12/27/18 20:40 == 48.2
12/27/18 7:15 == 48	12/27/18 11:45 == 48	12/27/18 16:15 == 47.9	12/27/18 20:45 == 48
12/27/18 7:20 == 47.7	12/27/18 11:50 == 47.9	12/27/18 16:20 == 47.9	12/27/18 20:50 == 47.9
12/27/18 7:25 == 47.9	12/27/18 11:55 == 48	12/27/18 16:25 == 48.1	12/27/18 20:55 == 47.9
12/27/18 7:30 == 48	12/27/18 12:00 == 39.9	12/27/18 16:30 == 47.9	12/27/18 21:00 == 47.9
12/27/18 7:35 == 48.1	12/27/18 12:05 == 45.6	12/27/18 16:35 == 48	12/27/18 21:05 == 48
12/27/18 7:40 == 47.6	12/27/18 12:10 == 48.1	12/27/18 16:40 == 47.8	12/27/18 21:10 == 47.9
12/27/18 7:45 == 41.3	12/27/18 12:15 == 44.8	12/27/18 16:45 == 48	12/27/18 21:15 == 47.8
12/27/18 7:50 == 44.4	12/27/18 12:20 == 40.8	12/27/18 16:50 == 48	12/27/18 21:20 == 47.9
12/27/18 7:55 == 47.9	12/27/18 12:25 == 48	12/27/18 16:55 == 47.8	12/27/18 21:25 == 47.9
12/27/18 8:00 == 48	12/27/18 12:30 == 47.9	12/27/18 17:00 == 47.9	12/27/18 21:30 == 48
12/27/18 8:05 == 47.9	12/27/18 12:35 == 47.8	12/27/18 17:05 == 48.1	12/27/18 21:35 == 47.9
12/27/18 8:10 == 47.7	12/27/18 12:40 == 47.7	12/27/18 17:10 == 48	12/27/18 21:40 == 47.9
12/27/18 8:15 == 39.2	12/27/18 12:45 == 47.9	12/27/18 17:15 == 47.9	12/27/18 21:45 == 48
12/27/18 8:20 == 46.4	12/27/18 12:50 == 48.1	12/27/18 17:20 == 48	12/27/18 21:50 == 48
12/27/18 8:25 == 47.9	12/27/18 12:55 == 47.7	12/27/18 17:25 == 47.8	12/27/18 21:55 == 47.9
12/27/18 8:30 == 48	12/27/18 13:00 == 47.3	12/27/18 17:30 == 47.9	12/27/18 22:00 == 48
12/27/18 8:35 == 48	12/27/18 13:05 == 43.9	12/27/18 17:35 == 48	12/27/18 22:05 == 48
12/27/18 8:40 == 47.9	12/27/18 13:10 == 41.6	12/27/18 17:40 == 48	12/27/18 22:10 == 48
12/27/18 8:45 == 39.9	12/27/18 13:15 == 47.5	12/27/18 17:45 == 47.9	12/27/18 22:15 == 48
12/27/18 8:50 == 45.9	12/27/18 13:20 == 48	12/27/18 17:50 == 48	12/27/18 22:20 == 48
12/27/18 8:55 == 45.8	12/27/18 13:25 == 47.9	12/27/18 17:55 == 48	12/27/18 22:25 == 48.1
12/27/18 9:00 == 40	12/27/18 13:30 == 48	12/27/18 18:00 == 48.1	12/27/18 22:30 == 48
12/27/18 9:05 == 48	12/27/18 13:35 == 47.9	12/27/18 18:05 == 47.9	12/27/18 22:35 == 47.9
12/27/18 9:10 == 47.9	12/27/18 13:40 == 47.9	12/27/18 18:10 == 41.6	12/27/18 22:40 == 48
12/27/18 9:15 == 47.6	12/27/18 13:45 == 47.9	12/27/18 18:15 == 43.4	12/27/18 22:45 == 47.9
12/27/18 9:20 == 48.1	12/27/18 13:50 == 48	12/27/18 18:20 == 47.9	12/27/18 22:50 == 48.1
12/27/18 9:25 == 48	12/27/18 13:55 == 41.3	12/27/18 18:25 == 47.8	12/27/18 22:55 == 48.1
12/27/18 9:30 == 48.1	12/27/18 14:00 == 44.2	12/27/18 18:30 == 48	12/27/18 23:00 == 47.9
12/27/18 9:35 == 47.7	12/27/18 14:05 == 41.4	12/27/18 18:35 == 48	12/27/18 23:05 == 48
12/27/18 9:40 == 48	12/27/18 14:10 == 44.2	12/27/18 18:40 == 48	12/27/18 23:10 == 48.1
12/27/18 9:45 == 40.7	12/27/18 14:15 == 48	12/27/18 18:45 == 47.9	12/27/18 23:15 == 48
12/27/18 9:50 == 43.3	12/27/18 14:20 == 48	12/27/18 18:50 == 47.9	12/27/18 23:20 == 48
12/27/18 9:55 == 40	12/27/18 14:25 == 48	12/27/18 18:55 == 47.9	12/27/18 23:25 == 48
12/27/18 10:00 == 47.9	12/27/18 14:30 == 47.9	12/27/18 19:00 == 47.7	12/27/18 23:30 == 48
12/27/18 10:05 == 48.1	12/27/18 14:35 == 47.9	12/27/18 19:05 == 48.1	12/27/18 23:35 == 47.9
12/27/18 10:10 == 47.9	12/27/18 14:40 == 47.8	12/27/18 19:10 == 47.9	12/27/18 23:40 == 48
12/27/18 10:15 == 45.2	12/27/18 14:45 == 45.7	12/27/18 19:15 == 48.1	12/27/18 23:45 == 48
12/27/18 10:20 == 39.7	12/27/18 14:50 == 38.9	12/27/18 19:20 == 48	12/27/18 23:50 == 47.9
12/27/18 10:25 == 48	12/27/18 14:55 == 40.4	12/27/18 19:25 == 48.1	12/27/18 23:55 == 48

Pumpback Station Discharge (0364)

12/28/18 0:00 == 47.9	12/28/18 4:30 == 47.6	12/28/18 9:00 == 39.9	12/28/18 13:30 == 48
12/28/18 0:05 == 48.2	12/28/18 4:35 == 47.9	12/28/18 9:05 == 47.9	12/28/18 13:35 == 47.9
12/28/18 0:10 == 48	12/28/18 4:40 == 48	12/28/18 9:10 == 48	12/28/18 13:40 == 47.9
12/28/18 0:15 == 48	12/28/18 4:45 == 48	12/28/18 9:15 == 47.8	12/28/18 13:45 == 48.1
12/28/18 0:20 == 48	12/28/18 4:50 == 48	12/28/18 9:20 == 48	12/28/18 13:50 == 48.1
12/28/18 0:25 == 48.1	12/28/18 4:55 == 46.8	12/28/18 9:25 == 48.1	12/28/18 13:55 == 48.1
12/28/18 0:30 == 47.9	12/28/18 5:00 == 38.5	12/28/18 9:30 == 47.9	12/28/18 14:00 == 48
12/28/18 0:35 == 47.9	12/28/18 5:05 == 47.7	12/28/18 9:35 == 47.8	12/28/18 14:05 == 47.8
12/28/18 0:40 == 48.1	12/28/18 5:10 == 47.9	12/28/18 9:40 == 47.9	12/28/18 14:10 == 47.7
12/28/18 0:45 == 47.9	12/28/18 5:15 == 47.9	12/28/18 9:45 == 44.7	12/28/18 14:15 == 47.7
12/28/18 0:50 == 48.1	12/28/18 5:20 == 48	12/28/18 9:50 == 41.5	12/28/18 14:20 == 48
12/28/18 0:55 == 47.9	12/28/18 5:25 == 48	12/28/18 9:55 == 39.6	12/28/18 14:25 == 48.1
12/28/18 1:00 == 48	12/28/18 5:30 == 47.8	12/28/18 10:00 == 46.6	12/28/18 14:30 == 48
12/28/18 1:05 == 48.1	12/28/18 5:35 == 48	12/28/18 10:05 == 39.6	12/28/18 14:35 == 48
12/28/18 1:10 == 47.8	12/28/18 5:40 == 47.9	12/28/18 10:10 == 46.4	12/28/18 14:40 == 48
12/28/18 1:15 == 39.1	12/28/18 5:45 == 39.4	12/28/18 10:15 == 38.8	12/28/18 14:45 == 47.5
12/28/18 1:20 == 46.6	12/28/18 5:50 == 46.4	12/28/18 10:20 == 46	12/28/18 14:50 == 48
12/28/18 1:25 == 48	12/28/18 5:55 == 48	12/28/18 10:25 == 48	12/28/18 14:55 == 48
12/28/18 1:30 == 43.5	12/28/18 6:00 == 48.1	12/28/18 10:30 == 38.5	12/28/18 15:00 == 48
12/28/18 1:35 == 42.2	12/28/18 6:05 == 47.9	12/28/18 10:35 == 46.3	12/28/18 15:05 == 48
12/28/18 1:40 == 48	12/28/18 6:10 == 48	12/28/18 10:40 == 48.1	12/28/18 15:10 == 47.9
12/28/18 1:45 == 39.7	12/28/18 6:15 == 48	12/28/18 10:45 == 47.8	12/28/18 15:15 == 47.8
12/28/18 1:50 == 46	12/28/18 6:20 == 47.9	12/28/18 10:50 == 47.9	12/28/18 15:20 == 48
12/28/18 1:55 == 48	12/28/18 6:25 == 44.6	12/28/18 10:55 == 48.1	12/28/18 15:25 == 47.9
12/28/18 2:00 == 47.7	12/28/18 6:30 == 41	12/28/18 11:00 == 48	12/28/18 15:30 == 47.9
12/28/18 2:05 == 47.9	12/28/18 6:35 == 48	12/28/18 11:05 == 48	12/28/18 15:35 == 48
12/28/18 2:10 == 47.8	12/28/18 6:40 == 48	12/28/18 11:10 == 47.9	12/28/18 15:40 == 47.9
12/28/18 2:15 == 47.7	12/28/18 6:45 == 47.8	12/28/18 11:15 == 48.1	12/28/18 15:45 == 48
12/28/18 2:20 == 48.1	12/28/18 6:50 == 48.1	12/28/18 11:20 == 48	12/28/18 15:50 == 48
12/28/18 2:25 == 48.1	12/28/18 6:55 == 48.1	12/28/18 11:25 == 48	12/28/18 15:55 == 48.1
12/28/18 2:30 == 48.1	12/28/18 7:00 == 48	12/28/18 11:30 == 47.9	12/28/18 16:00 == 47.9
12/28/18 2:35 == 47.9	12/28/18 7:05 == 47.9	12/28/18 11:35 == 48	12/28/18 16:05 == 47.2
12/28/18 2:40 == 48	12/28/18 7:10 == 48	12/28/18 11:40 == 47.8	12/28/18 16:10 == 39
12/28/18 2:45 == 39.4	12/28/18 7:15 == 48	12/28/18 11:45 == 47.9	12/28/18 16:15 == 40.7
12/28/18 2:50 == 46.5	12/28/18 7:20 == 48	12/28/18 11:50 == 48	12/28/18 16:20 == 41.1
12/28/18 2:55 == 48	12/28/18 7:25 == 48.1	12/28/18 11:55 == 48	12/28/18 16:25 == 42.1
12/28/18 3:00 == 47.8	12/28/18 7:30 == 44.4	12/28/18 12:00 == 47.9	12/28/18 16:30 == 48
12/28/18 3:05 == 47.9	12/28/18 7:35 == 41.1	12/28/18 12:05 == 48	12/28/18 16:35 == 48
12/28/18 3:10 == 47.9	12/28/18 7:40 == 48.1	12/28/18 12:10 == 47.9	12/28/18 16:40 == 47.9
12/28/18 3:15 == 45.9	12/28/18 7:45 == 48	12/28/18 12:15 == 47.9	12/28/18 16:45 == 43
12/28/18 3:20 == 39.8	12/28/18 7:50 == 48	12/28/18 12:20 == 47.9	12/28/18 16:50 == 42.6
12/28/18 3:25 == 47.7	12/28/18 7:55 == 47.9	12/28/18 12:25 == 48	12/28/18 16:55 == 47.8
12/28/18 3:30 == 48	12/28/18 8:00 == 48	12/28/18 12:30 == 48.1	12/28/18 17:00 == 39.2
12/28/18 3:35 == 48	12/28/18 8:05 == 48	12/28/18 12:35 == 47.9	12/28/18 17:05 == 46.2
12/28/18 3:40 == 47.9	12/28/18 8:10 == 48	12/28/18 12:40 == 42.2	12/28/18 17:10 == 48.1
12/28/18 3:45 == 47.8	12/28/18 8:15 == 47.8	12/28/18 12:45 == 43.8	12/28/18 17:15 == 47.9
12/28/18 3:50 == 48.1	12/28/18 8:20 == 48	12/28/18 12:50 == 48.2	12/28/18 17:20 == 48
12/28/18 3:55 == 48	12/28/18 8:25 == 48	12/28/18 12:55 == 48	12/28/18 17:25 == 48.1
12/28/18 4:00 == 47.8	12/28/18 8:30 == 48.1	12/28/18 13:00 == 47.9	12/28/18 17:30 == 47.9
12/28/18 4:05 == 48	12/28/18 8:35 == 47.9	12/28/18 13:05 == 48	12/28/18 17:35 == 47.9
12/28/18 4:10 == 48	12/28/18 8:40 == 48	12/28/18 13:10 == 48	12/28/18 17:40 == 48.1
12/28/18 4:15 == 48	12/28/18 8:45 == 47.7	12/28/18 13:15 == 38.6	12/28/18 17:45 == 47.8
12/28/18 4:20 == 47.8	12/28/18 8:50 == 48	12/28/18 13:20 == 46.8	12/28/18 17:50 == 47.8
12/28/18 4:25 == 47.9	12/28/18 8:55 == 45.9	12/28/18 13:25 == 48.1	12/28/18 17:55 == 48

Pumpback Station Discharge (0364)

12/28/18 18:00 == 47.9	12/28/18 22:30 == 48	12/29/18 3:00 == 47.9	12/29/18 7:30 == 47.9
12/28/18 18:05 == 47.9	12/28/18 22:35 == 48	12/29/18 3:05 == 46.5	12/29/18 7:35 == 48.1
12/28/18 18:10 == 48	12/28/18 22:40 == 47.9	12/29/18 3:10 == 39.5	12/29/18 7:40 == 48
12/28/18 18:15 == 42.2	12/28/18 22:45 == 47.9	12/29/18 3:15 == 48	12/29/18 7:45 == 48
12/28/18 18:20 == 42.9	12/28/18 22:50 == 48.1	12/29/18 3:20 == 48.1	12/29/18 7:50 == 48
12/28/18 18:25 == 48	12/28/18 22:55 == 47.8	12/29/18 3:25 == 48	12/29/18 7:55 == 47.9
12/28/18 18:30 == 38.7	12/28/18 23:00 == 47.9	12/29/18 3:30 == 47.8	12/29/18 8:00 == 48.1
12/28/18 18:35 == 46.8	12/28/18 23:05 == 48	12/29/18 3:35 == 48	12/29/18 8:05 == 48
12/28/18 18:40 == 48	12/28/18 23:10 == 48.1	12/29/18 3:40 == 48.1	12/29/18 8:10 == 48
12/28/18 18:45 == 47.9	12/28/18 23:15 == 48	12/29/18 3:45 == 47.9	12/29/18 8:15 == 48
12/28/18 18:50 == 48	12/28/18 23:20 == 47.9	12/29/18 3:50 == 48	12/29/18 8:20 == 48
12/28/18 18:55 == 48.2	12/28/18 23:25 == 48	12/29/18 3:55 == 48	12/29/18 8:25 == 48
12/28/18 19:00 == 47.8	12/28/18 23:30 == 47.8	12/29/18 4:00 == 47.9	12/29/18 8:30 == 48
12/28/18 19:05 == 48	12/28/18 23:35 == 48	12/29/18 4:05 == 48.1	12/29/18 8:35 == 48
12/28/18 19:10 == 48.1	12/28/18 23:40 == 48	12/29/18 4:10 == 48	12/29/18 8:40 == 47.6
12/28/18 19:15 == 47.8	12/28/18 23:45 == 48	12/29/18 4:15 == 47.8	12/29/18 8:45 == 38.7
12/28/18 19:20 == 48	12/28/18 23:50 == 47.9	12/29/18 4:20 == 48	12/29/18 8:50 == 47.8
12/28/18 19:25 == 48.1	12/28/18 23:55 == 48	12/29/18 4:25 == 48.1	12/29/18 8:55 == 44.8
12/28/18 19:30 == 47.7	12/29/18 0:00 == 48.1	12/29/18 4:30 == 47.9	12/29/18 9:00 == 41.7
12/28/18 19:35 == 48	12/29/18 0:05 == 48	12/29/18 4:35 == 48	12/29/18 9:05 == 47.9
12/28/18 19:40 == 47.9	12/29/18 0:10 == 48.1	12/29/18 4:40 == 48	12/29/18 9:10 == 48.1
12/28/18 19:45 == 48	12/29/18 0:15 == 48	12/29/18 4:45 == 48.1	12/29/18 9:15 == 47.5
12/28/18 19:50 == 48.1	12/29/18 0:20 == 48.2	12/29/18 4:50 == 48	12/29/18 9:20 == 48
12/28/18 19:55 == 47.9	12/29/18 0:25 == 48	12/29/18 4:55 == 48	12/29/18 9:25 == 43.6
12/28/18 20:00 == 47.8	12/29/18 0:30 == 47.9	12/29/18 5:00 == 47.9	12/29/18 9:30 == 42.5
12/28/18 20:05 == 48.1	12/29/18 0:35 == 48.2	12/29/18 5:05 == 48	12/29/18 9:35 == 38.5
12/28/18 20:10 == 48	12/29/18 0:40 == 48.1	12/29/18 5:10 == 48.1	12/29/18 9:40 == 47.3
12/28/18 20:15 == 48	12/29/18 0:45 == 48	12/29/18 5:15 == 44.2	12/29/18 9:45 == 39.4
12/28/18 20:20 == 47.9	12/29/18 0:50 == 47.9	12/29/18 5:20 == 41.5	12/29/18 9:50 == 42.2
12/28/18 20:25 == 48	12/29/18 0:55 == 48	12/29/18 5:25 == 47.9	12/29/18 9:55 == 44.1
12/28/18 20:30 == 38.3	12/29/18 1:00 == 48	12/29/18 5:30 == 47.8	12/29/18 10:00 == 48
12/28/18 20:35 == 47	12/29/18 1:05 == 46.6	12/29/18 5:35 == 47.9	12/29/18 10:05 == 48
12/28/18 20:40 == 48	12/29/18 1:10 == 39.4	12/29/18 5:40 == 48	12/29/18 10:10 == 48
12/28/18 20:45 == 47.9	12/29/18 1:15 == 38.6	12/29/18 5:45 == 38.5	12/29/18 10:15 == 41.9
12/28/18 20:50 == 47.9	12/29/18 1:20 == 41.7	12/29/18 5:50 == 47.7	12/29/18 10:20 == 43.4
12/28/18 20:55 == 48	12/29/18 1:25 == 43.4	12/29/18 5:55 == 48	12/29/18 10:25 == 47.3
12/28/18 21:00 == 48.1	12/29/18 1:30 == 42.5	12/29/18 6:00 == 48	12/29/18 10:30 == 38.6
12/28/18 21:05 == 48.2	12/29/18 1:35 == 43.6	12/29/18 6:05 == 48	12/29/18 10:35 == 47.9
12/28/18 21:10 == 48	12/29/18 1:40 == 47.9	12/29/18 6:10 == 47.9	12/29/18 10:40 == 48
12/28/18 21:15 == 47.9	12/29/18 1:45 == 47.5	12/29/18 6:15 == 47.9	12/29/18 10:45 == 48
12/28/18 21:20 == 48	12/29/18 1:50 == 39.8	12/29/18 6:20 == 48	12/29/18 10:50 == 48
12/28/18 21:25 == 47.9	12/29/18 1:55 == 46	12/29/18 6:25 == 47.9	12/29/18 10:55 == 48.1
12/28/18 21:30 == 47.9	12/29/18 2:00 == 47.8	12/29/18 6:30 == 47.9	12/29/18 11:00 == 48.1
12/28/18 21:35 == 48	12/29/18 2:05 == 48	12/29/18 6:35 == 48	12/29/18 11:05 == 48
12/28/18 21:40 == 48	12/29/18 2:10 == 48	12/29/18 6:40 == 48	12/29/18 11:10 == 48
12/28/18 21:45 == 48	12/29/18 2:15 == 47.8	12/29/18 6:45 == 47.9	12/29/18 11:15 == #
12/28/18 21:50 == 48	12/29/18 2:20 == 47.9	12/29/18 6:50 == 48	12/29/18 11:20 == 48
12/28/18 21:55 == 47.9	12/29/18 2:25 == 48	12/29/18 6:55 == 48.1	12/29/18 11:25 == 48.1
12/28/18 22:00 == 47.9	12/29/18 2:30 == 47.9	12/29/18 7:00 == 48	12/29/18 11:30 == 47.9
12/28/18 22:05 == 47.8	12/29/18 2:35 == 47.8	12/29/18 7:05 == 48	12/29/18 11:35 == 48.1
12/28/18 22:10 == 47.9	12/29/18 2:40 == 47.8	12/29/18 7:10 == 48	12/29/18 11:40 == 47.9
12/28/18 22:15 == 48	12/29/18 2:45 == 38.4	12/29/18 7:15 == 48	12/29/18 11:45 == 48
12/28/18 22:20 == 47.9	12/29/18 2:50 == 47.7	12/29/18 7:20 == 48	12/29/18 11:50 == 47.9
12/28/18 22:25 == 47.9	12/29/18 2:55 == 48	12/29/18 7:25 == 48	12/29/18 11:55 == 48

Pumpback Station Discharge (0364)

12/29/18 12:00 == 48	12/29/18 16:30 == 48	12/29/18 21:00 == 48	12/30/18 1:30 == 47.9
12/29/18 12:05 == 48	12/29/18 16:35 == 48.2	12/29/18 21:05 == 48	12/30/18 1:35 == 48
12/29/18 12:10 == 47.9	12/29/18 16:40 == 47.9	12/29/18 21:10 == 48	12/30/18 1:40 == 47.9
12/29/18 12:15 == 46.4	12/29/18 16:45 == 47.9	12/29/18 21:15 == 48.2	12/30/18 1:45 == 47.5
12/29/18 12:20 == 39.4	12/29/18 16:50 == 47.8	12/29/18 21:20 == 48	12/30/18 1:50 == 38.5
12/29/18 12:25 == 48.1	12/29/18 16:55 == 48	12/29/18 21:25 == 47.9	12/30/18 1:55 == 47.9
12/29/18 12:30 == 47.9	12/29/18 17:00 == 47.9	12/29/18 21:30 == 48	12/30/18 2:00 == 48
12/29/18 12:35 == 48	12/29/18 17:05 == 47.8	12/29/18 21:35 == 47.9	12/30/18 2:05 == 48
12/29/18 12:40 == 48	12/29/18 17:10 == 47.8	12/29/18 21:40 == 48	12/30/18 2:10 == 47.9
12/29/18 12:45 == 48	12/29/18 17:15 == 47.9	12/29/18 21:45 == 48	12/30/18 2:15 == 47.8
12/29/18 12:50 == 48	12/29/18 17:20 == 47.8	12/29/18 21:50 == 42.1	12/30/18 2:20 == 47.5
12/29/18 12:55 == 47.9	12/29/18 17:25 == 48	12/29/18 21:55 == 42.9	12/30/18 2:25 == 48
12/29/18 13:00 == 47.9	12/29/18 17:30 == 48	12/29/18 22:00 == 48	12/30/18 2:30 == 48
12/29/18 13:05 == 48	12/29/18 17:35 == 47.9	12/29/18 22:05 == 47.9	12/30/18 2:35 == 47.7
12/29/18 13:10 == 48	12/29/18 17:40 == 47.8	12/29/18 22:10 == 48	12/30/18 2:40 == 47.9
12/29/18 13:15 == 48	12/29/18 17:45 == 47.6	12/29/18 22:15 == 48.1	12/30/18 2:45 == 48
12/29/18 13:20 == 47.7	12/29/18 17:50 == 38.2	12/29/18 22:20 == 48.1	12/30/18 2:50 == 48
12/29/18 13:25 == 47.9	12/29/18 17:55 == 47.7	12/29/18 22:25 == 48	12/30/18 2:55 == 48
12/29/18 13:30 == 47.8	12/29/18 18:00 == 48	12/29/18 22:30 == 48	12/30/18 3:00 == 47.9
12/29/18 13:35 == 48	12/29/18 18:05 == 48	12/29/18 22:35 == 48	12/30/18 3:05 == 42.5
12/29/18 13:40 == 48	12/29/18 18:10 == 47.9	12/29/18 22:40 == 47.9	12/30/18 3:10 == 43
12/29/18 13:45 == 48	12/29/18 18:15 == 47.8	12/29/18 22:45 == 47.9	12/30/18 3:15 == 47.9
12/29/18 13:50 == 48	12/29/18 18:20 == 47.7	12/29/18 22:50 == 47.9	12/30/18 3:20 == 48
12/29/18 13:55 == 47.9	12/29/18 18:25 == 48	12/29/18 22:55 == 48	12/30/18 3:25 == 47.9
12/29/18 14:00 == 48	12/29/18 18:30 == 47.3	12/29/18 23:00 == 48	12/30/18 3:30 == 47.9
12/29/18 14:05 == 47.8	12/29/18 18:35 == 38.3	12/29/18 23:05 == 48	12/30/18 3:35 == 48
12/29/18 14:10 == 46.4	12/29/18 18:40 == 47.6	12/29/18 23:10 == 47.9	12/30/18 3:40 == 47.9
12/29/18 14:15 == 39.5	12/29/18 18:45 == 48.1	12/29/18 23:15 == 47.9	12/30/18 3:45 == 48
12/29/18 14:20 == 47.9	12/29/18 18:50 == 47.9	12/29/18 23:20 == 47.9	12/30/18 3:50 == 47.9
12/29/18 14:25 == 48.1	12/29/18 18:55 == 48	12/29/18 23:25 == 48	12/30/18 3:55 == 47.9
12/29/18 14:30 == 47.9	12/29/18 19:00 == 48	12/29/18 23:30 == 48	12/30/18 4:00 == 48
12/29/18 14:35 == 47.9	12/29/18 19:05 == 47.8	12/29/18 23:35 == 48	12/30/18 4:05 == 48.1
12/29/18 14:40 == 48	12/29/18 19:10 == 48.1	12/29/18 23:40 == 48	12/30/18 4:10 == 47.9
12/29/18 14:45 == 47.9	12/29/18 19:15 == 48	12/29/18 23:45 == 47.9	12/30/18 4:15 == 47.9
12/29/18 14:50 == 47.8	12/29/18 19:20 == 47.9	12/29/18 23:50 == 48	12/30/18 4:20 == 48.1
12/29/18 14:55 == 48	12/29/18 19:25 == 47.9	12/29/18 23:55 == 48	12/30/18 4:25 == 48
12/29/18 15:00 == 47.9	12/29/18 19:30 == 48	12/30/18 0:00 == 47.9	12/30/18 4:30 == 48
12/29/18 15:05 == 42.2	12/29/18 19:35 == 47.9	12/30/18 0:05 == 47.9	12/30/18 4:35 == 47.9
12/29/18 15:10 == 42.7	12/29/18 19:40 == 47.9	12/30/18 0:10 == 48	12/30/18 4:40 == 47.9
12/29/18 15:15 == 38.9	12/29/18 19:45 == 48.1	12/30/18 0:15 == 47.9	12/30/18 4:45 == 48
12/29/18 15:20 == 48	12/29/18 19:50 == 48	12/30/18 0:20 == 48.1	12/30/18 4:50 == 47.9
12/29/18 15:25 == 48	12/29/18 19:55 == 47.9	12/30/18 0:25 == 47.9	12/30/18 4:55 == 48
12/29/18 15:30 == 47.9	12/29/18 20:00 == 48	12/30/18 0:30 == 48	12/30/18 5:00 == 48
12/29/18 15:35 == 47.9	12/29/18 20:05 == 42.3	12/30/18 0:35 == 47.8	12/30/18 5:05 == 47.9
12/29/18 15:40 == 48	12/29/18 20:10 == 42.7	12/30/18 0:40 == 47.9	12/30/18 5:10 == 48.1
12/29/18 15:45 == 47.9	12/29/18 20:15 == 47.9	12/30/18 0:45 == 47.9	12/30/18 5:15 == 46.6
12/29/18 15:50 == 42.2	12/29/18 20:20 == 48.1	12/30/18 0:50 == 47.9	12/30/18 5:20 == 39
12/29/18 15:55 == 42.9	12/29/18 20:25 == 48	12/30/18 0:55 == 48	12/30/18 5:25 == 48
12/29/18 16:00 == 47.9	12/29/18 20:30 == 47.9	12/30/18 1:00 == 48.2	12/30/18 5:30 == 47.9
12/29/18 16:05 == 44.1	12/29/18 20:35 == 47.9	12/30/18 1:05 == 48	12/30/18 5:35 == 48
12/29/18 16:10 == 41.5	12/29/18 20:40 == 48	12/30/18 1:10 == 44.6	12/30/18 5:40 == 47.9
12/29/18 16:15 == 48.1	12/29/18 20:45 == 48.1	12/30/18 1:15 == 39.7	12/30/18 5:45 == 47.1
12/29/18 16:20 == 47.9	12/29/18 20:50 == 47.9	12/30/18 1:20 == 38.8	12/30/18 5:50 == 39.2
12/29/18 16:25 == 47.9	12/29/18 20:55 == 48.1	12/30/18 1:25 == 47.8	12/30/18 5:55 == 40.7

Pumpback Station Discharge (0364)

12/30/18 6:00 == 45.1	12/30/18 10:30 == 47.9	12/30/18 15:00 == 47.9	12/30/18 19:30 == 47.9
12/30/18 6:05 == 47.3	12/30/18 10:35 == 48.1	12/30/18 15:05 == 47.3	12/30/18 19:35 == 47.9
12/30/18 6:10 == 38.7	12/30/18 10:40 == 48.1	12/30/18 15:10 == 38.6	12/30/18 19:40 == 48.1
12/30/18 6:15 == 47.9	12/30/18 10:45 == 47.9	12/30/18 15:15 == 47.7	12/30/18 19:45 == 48
12/30/18 6:20 == 47.7	12/30/18 10:50 == 48	12/30/18 15:20 == 48	12/30/18 19:50 == 48
12/30/18 6:25 == 48	12/30/18 10:55 == 47.9	12/30/18 15:25 == 47.9	12/30/18 19:55 == 48.1
12/30/18 6:30 == 47.9	12/30/18 11:00 == 48	12/30/18 15:30 == 47.9	12/30/18 20:00 == 48.1
12/30/18 6:35 == 48	12/30/18 11:05 == 47.9	12/30/18 15:35 == 41.7	12/30/18 20:05 == 46.5
12/30/18 6:40 == 48	12/30/18 11:10 == 48.1	12/30/18 15:40 == 44.3	12/30/18 20:10 == 39.1
12/30/18 6:45 == 48	12/30/18 11:15 == 47.7	12/30/18 15:45 == 47.9	12/30/18 20:15 == 47.8
12/30/18 6:50 == 47.8	12/30/18 11:20 == 48	12/30/18 15:50 == 47.9	12/30/18 20:20 == 48
12/30/18 6:55 == 44.8	12/30/18 11:25 == 47.9	12/30/18 15:55 == 48.1	12/30/18 20:25 == 48
12/30/18 7:00 == 41	12/30/18 11:30 == 48	12/30/18 16:00 == 48	12/30/18 20:30 == 46.6
12/30/18 7:05 == 48	12/30/18 11:35 == 48	12/30/18 16:05 == 47.7	12/30/18 20:35 == 39.6
12/30/18 7:10 == 48	12/30/18 11:40 == 48	12/30/18 16:10 == 47.9	12/30/18 20:40 == 47.9
12/30/18 7:15 == 47.8	12/30/18 11:45 == 47.9	12/30/18 16:15 == 48	12/30/18 20:45 == 48.1
12/30/18 7:20 == 47.9	12/30/18 11:50 == 48	12/30/18 16:20 == 46.7	12/30/18 20:50 == 48.2
12/30/18 7:25 == 48	12/30/18 11:55 == 48	12/30/18 16:25 == 39.3	12/30/18 20:55 == 48
12/30/18 7:30 == 48	12/30/18 12:00 == 47.9	12/30/18 16:30 == 48.1	12/30/18 21:00 == 47.8
12/30/18 7:35 == 48	12/30/18 12:05 == 41.3	12/30/18 16:35 == 42.4	12/30/18 21:05 == 48
12/30/18 7:40 == 48	12/30/18 12:10 == 44.4	12/30/18 16:40 == 43.5	12/30/18 21:10 == 47.9
12/30/18 7:45 == 48	12/30/18 12:15 == 48	12/30/18 16:45 == 42.2	12/30/18 21:15 == 46.5
12/30/18 7:50 == 47.9	12/30/18 12:20 == 48	12/30/18 16:50 == 43.7	12/30/18 21:20 == 39.2
12/30/18 7:55 == 47.8	12/30/18 12:25 == 48	12/30/18 16:55 == 47.7	12/30/18 21:25 == 48
12/30/18 8:00 == 48	12/30/18 12:30 == 48	12/30/18 17:00 == 47.9	12/30/18 21:30 == 48
12/30/18 8:05 == 47.9	12/30/18 12:35 == 48.1	12/30/18 17:05 == 48	12/30/18 21:35 == 48
12/30/18 8:10 == 47.9	12/30/18 12:40 == 47.8	12/30/18 17:10 == 48.1	12/30/18 21:40 == 48.1
12/30/18 8:15 == 48	12/30/18 12:45 == 48.1	12/30/18 17:15 == 47.9	12/30/18 21:45 == 47.9
12/30/18 8:20 == 47.9	12/30/18 12:50 == 48	12/30/18 17:20 == 41.3	12/30/18 21:50 == 47.9
12/30/18 8:25 == 48	12/30/18 12:55 == 47.9	12/30/18 17:25 == 44.4	12/30/18 21:55 == 48
12/30/18 8:30 == 48	12/30/18 13:00 == 48.1	12/30/18 17:30 == 48	12/30/18 22:00 == 47.9
12/30/18 8:35 == 48	12/30/18 13:05 == 48	12/30/18 17:35 == 47.9	12/30/18 22:05 == 48
12/30/18 8:40 == 48.1	12/30/18 13:10 == 48.1	12/30/18 17:40 == 48	12/30/18 22:10 == 47.9
12/30/18 8:45 == 48	12/30/18 13:15 == 48	12/30/18 17:45 == 46.6	12/30/18 22:15 == 47.9
12/30/18 8:50 == 47.9	12/30/18 13:20 == 48	12/30/18 17:50 == 39.4	12/30/18 22:20 == 48.2
12/30/18 8:55 == 47.9	12/30/18 13:25 == 48.1	12/30/18 17:55 == 47.9	12/30/18 22:25 == 47.9
12/30/18 9:00 == 41	12/30/18 13:30 == 48	12/30/18 18:00 == 47.9	12/30/18 22:30 == 47.9
12/30/18 9:05 == 45.4	12/30/18 13:35 == 41	12/30/18 18:05 == 48	12/30/18 22:35 == 47.9
12/30/18 9:10 == 48.1	12/30/18 13:40 == 45.3	12/30/18 18:10 == 48.1	12/30/18 22:40 == 47.9
12/30/18 9:15 == 47.9	12/30/18 13:45 == 46.8	12/30/18 18:15 == 46.2	12/30/18 22:45 == 48
12/30/18 9:20 == 47.8	12/30/18 13:50 == 39.2	12/30/18 18:20 == 39.7	12/30/18 22:50 == 41.9
12/30/18 9:25 == 48	12/30/18 13:55 == 40.9	12/30/18 18:25 == 47.9	12/30/18 22:55 == 43.4
12/30/18 9:30 == 48.1	12/30/18 14:00 == 45	12/30/18 18:30 == 47.9	12/30/18 23:00 == 47.9
12/30/18 9:35 == 41.9	12/30/18 14:05 == 47.9	12/30/18 18:35 == 48	12/30/18 23:05 == 48
12/30/18 9:40 == 44	12/30/18 14:10 == 48.2	12/30/18 18:40 == 48	12/30/18 23:10 == 48.2
12/30/18 9:45 == 47.3	12/30/18 14:15 == 48	12/30/18 18:45 == 47.9	12/30/18 23:15 == 47.9
12/30/18 9:50 == 39.7	12/30/18 14:20 == 47.9	12/30/18 18:50 == 42.4	12/30/18 23:20 == 47.9
12/30/18 9:55 == 48.1	12/30/18 14:25 == 48	12/30/18 18:55 == 43.5	12/30/18 23:25 == 47.9
12/30/18 10:00 == 48	12/30/18 14:30 == 48	12/30/18 19:00 == 48	12/30/18 23:30 == 48
12/30/18 10:05 == 48	12/30/18 14:35 == 48.1	12/30/18 19:05 == 48	12/30/18 23:35 == 48.1
12/30/18 10:10 == 48	12/30/18 14:40 == 48.2	12/30/18 19:10 == 48	12/30/18 23:40 == 48
12/30/18 10:15 == 47.8	12/30/18 14:45 == 47.9	12/30/18 19:15 == 47.8	12/30/18 23:45 == 48
12/30/18 10:20 == 47.6	12/30/18 14:50 == 42.4	12/30/18 19:20 == 48	12/30/18 23:50 == 48
12/30/18 10:25 == 48	12/30/18 14:55 == 43.5	12/30/18 19:25 == 47.9	12/30/18 23:55 == 47.9

Pumpback Station Discharge (0364)

12/31/18 0:00 == 47.9	12/31/18 4:30 == 47.9	12/31/18 9:00 == 47.9	12/31/18 13:30 == 47.9
12/31/18 0:05 == 48.1	12/31/18 4:35 == 47.9	12/31/18 9:05 == 48.1	12/31/18 13:35 == 48
12/31/18 0:10 == 47.9	12/31/18 4:40 == 47.9	12/31/18 9:10 == 47.6	12/31/18 13:40 == 48
12/31/18 0:15 == 48	12/31/18 4:45 == 48	12/31/18 9:15 == 38.7	12/31/18 13:45 == 48
12/31/18 0:20 == 48.1	12/31/18 4:50 == 48.1	12/31/18 9:20 == 47.8	12/31/18 13:50 == 47.9
12/31/18 0:25 == 48.1	12/31/18 4:55 == 47.9	12/31/18 9:25 == 47.1	12/31/18 13:55 == 48
12/31/18 0:30 == 48	12/31/18 5:00 == 47.9	12/31/18 9:30 == 39.7	12/31/18 14:00 == 46.1
12/31/18 0:35 == 48.1	12/31/18 5:05 == 40.9	12/31/18 9:35 == 41.9	12/31/18 14:05 == 40.7
12/31/18 0:40 == 48	12/31/18 5:10 == 45.1	12/31/18 9:40 == 42.3	12/31/18 14:10 == 48.1
12/31/18 0:45 == 47.9	12/31/18 5:15 == 45.9	12/31/18 9:45 == 40.7	12/31/18 14:15 == 47.7
12/31/18 0:50 == 48	12/31/18 5:20 == 40.2	12/31/18 9:50 == 47.9	12/31/18 14:20 == 40.2
12/31/18 0:55 == 48	12/31/18 5:25 == 48	12/31/18 9:55 == 47.8	12/31/18 14:25 == 46.6
12/31/18 1:00 == 47.9	12/31/18 5:30 == 48.1	12/31/18 10:00 == 45.7	12/31/18 14:30 == 48
12/31/18 1:05 == 48	12/31/18 5:35 == 48	12/31/18 10:05 == 41.6	12/31/18 14:35 == 48.1
12/31/18 1:10 == 48.1	12/31/18 5:40 == 48.1	12/31/18 10:10 == 45.4	12/31/18 14:40 == 48.1
12/31/18 1:15 == 46.2	12/31/18 5:45 == 46.2	12/31/18 10:15 == 41.2	12/31/18 14:45 == 47.8
12/31/18 1:20 == 40.2	12/31/18 5:50 == 40.3	12/31/18 10:20 == 47.9	12/31/18 14:50 == 42.2
12/31/18 1:25 == 47.9	12/31/18 5:55 == 47.9	12/31/18 10:25 == 48	12/31/18 14:55 == 42.1
12/31/18 1:30 == 47.9	12/31/18 6:00 == 45.9	12/31/18 10:30 == 47.9	12/31/18 15:00 == 41.6
12/31/18 1:35 == 47.9	12/31/18 6:05 == 39.9	12/31/18 10:35 == 41.6	12/31/18 15:05 == 39.4
12/31/18 1:40 == 48	12/31/18 6:10 == 48.1	12/31/18 10:40 == 40.1	12/31/18 15:10 == 47.4
12/31/18 1:45 == 45.9	12/31/18 6:15 == 46	12/31/18 10:45 == 42.7	12/31/18 15:15 == 48
12/31/18 1:50 == 39.8	12/31/18 6:20 == 40.7	12/31/18 10:50 == 47.9	12/31/18 15:20 == 48.1
12/31/18 1:55 == 48.1	12/31/18 6:25 == 47.8	12/31/18 10:55 == 47.9	12/31/18 15:25 == 48
12/31/18 2:00 == 47.7	12/31/18 6:30 == 48	12/31/18 11:00 == 47.9	12/31/18 15:30 == 48
12/31/18 2:05 == 47.7	12/31/18 6:35 == 47.9	12/31/18 11:05 == 48	12/31/18 15:35 == 47.9
12/31/18 2:10 == 47.8	12/31/18 6:40 == 48.1	12/31/18 11:10 == 48	12/31/18 15:40 == 48
12/31/18 2:15 == 47.7	12/31/18 6:45 == 48	12/31/18 11:15 == 48.1	12/31/18 15:45 == 48.1
12/31/18 2:20 == 47.9	12/31/18 6:50 == 47.9	12/31/18 11:20 == 48.1	12/31/18 15:50 == 41.8
12/31/18 2:25 == 47.9	12/31/18 6:55 == 48.2	12/31/18 11:25 == 48.1	12/31/18 15:55 == 45.4
12/31/18 2:30 == 48	12/31/18 7:00 == 47.8	12/31/18 11:30 == 48	12/31/18 16:00 == 47.9
12/31/18 2:35 == 48	12/31/18 7:05 == 48.1	12/31/18 11:35 == 48	12/31/18 16:05 == 48
12/31/18 2:40 == 48.1	12/31/18 7:10 == 47.9	12/31/18 11:40 == 42.3	12/31/18 16:10 == 48.2
12/31/18 2:45 == 47.9	12/31/18 7:15 == 48	12/31/18 11:45 == 43.9	12/31/18 16:15 == 48.2
12/31/18 2:50 == 46.6	12/31/18 7:20 == 47.9	12/31/18 11:50 == 39.8	12/31/18 16:20 == 48
12/31/18 2:55 == 39.5	12/31/18 7:25 == 48	12/31/18 11:55 == 48	12/31/18 16:25 == 48.1
12/31/18 3:00 == 42	12/31/18 7:30 == 48	12/31/18 12:00 == 47.9	12/31/18 16:30 == 48.2
12/31/18 3:05 == 44.4	12/31/18 7:35 == 48.1	12/31/18 12:05 == 48.1	12/31/18 16:35 == 48
12/31/18 3:10 == 41.9	12/31/18 7:40 == 48	12/31/18 12:10 == 48	12/31/18 16:40 == 47.9
12/31/18 3:15 == 42.4	12/31/18 7:45 == 47.9	12/31/18 12:15 == 43.3	12/31/18 16:45 == 48.1
12/31/18 3:20 == 39.5	12/31/18 7:50 == 48.1	12/31/18 12:20 == 43.6	12/31/18 16:50 == 48
12/31/18 3:25 == 40.2	12/31/18 7:55 == 48	12/31/18 12:25 == 48.1	12/31/18 16:55 == 48
12/31/18 3:30 == 44.1	12/31/18 8:00 == 47.9	12/31/18 12:30 == 48	12/31/18 17:00 == 47.9
12/31/18 3:35 == 40.5	12/31/18 8:05 == 48	12/31/18 12:35 == 48.1	12/31/18 17:05 == 48.1
12/31/18 3:40 == 48	12/31/18 8:10 == 47.9	12/31/18 12:40 == 47.9	12/31/18 17:10 == 45.9
12/31/18 3:45 == 47.8	12/31/18 8:15 == 47.9	12/31/18 12:45 == 45.8	12/31/18 17:15 == 41.3
12/31/18 3:50 == 46.6	12/31/18 8:20 == 48	12/31/18 12:50 == 41.6	12/31/18 17:20 == 41.1
12/31/18 3:55 == 39.6	12/31/18 8:25 == 48.1	12/31/18 12:55 == 47.8	12/31/18 17:25 == 46.7
12/31/18 4:00 == 48	12/31/18 8:30 == 47.9	12/31/18 13:00 == 48	12/31/18 17:30 == 48
12/31/18 4:05 == 47.7	12/31/18 8:35 == 48.1	12/31/18 13:05 == 48	12/31/18 17:35 == 47.9
12/31/18 4:10 == 48.1	12/31/18 8:40 == 47.9	12/31/18 13:10 == 48	12/31/18 17:40 == 47.9
12/31/18 4:15 == 47.9	12/31/18 8:45 == 47.8	12/31/18 13:15 == 45.7	12/31/18 17:45 == 47.8
12/31/18 4:20 == 48.2	12/31/18 8:50 == 48	12/31/18 13:20 == 40.8	12/31/18 17:50 == 45.7
12/31/18 4:25 == 48	12/31/18 8:55 == 48	12/31/18 13:25 == 48	12/31/18 17:55 == 41.7

Pumpback Station Discharge (0364)

12/31/18 18:00 == 47.8	12/31/18 22:30 == 48
12/31/18 18:05 == 47.9	12/31/18 22:35 == 48.1
12/31/18 18:10 == 48.1	12/31/18 22:40 == 48.1
12/31/18 18:15 == 47.8	12/31/18 22:45 == 48.1
12/31/18 18:20 == 40.4	12/31/18 22:50 == 48
12/31/18 18:25 == 46.8	12/31/18 22:55 == 47.9
12/31/18 18:30 == 45.4	12/31/18 23:00 == 48.1
12/31/18 18:35 == 41.3	12/31/18 23:05 == 47.8
12/31/18 18:40 == 39.8	12/31/18 23:10 == 48.1
12/31/18 18:45 == 48	12/31/18 23:15 == 47.9
12/31/18 18:50 == 48	12/31/18 23:20 == 47.8
12/31/18 18:55 == 48	12/31/18 23:25 == 48
12/31/18 19:00 == 48	12/31/18 23:30 == 47.9
12/31/18 19:05 == 48	12/31/18 23:35 == 48.1
12/31/18 19:10 == 48.1	12/31/18 23:40 == 48
12/31/18 19:15 == 47.9	12/31/18 23:45 == 47.9
12/31/18 19:20 == 48	12/31/18 23:50 == 47.9
12/31/18 19:25 == 48.1	12/31/18 23:55 == 47.9
12/31/18 19:30 == 47.9	
12/31/18 19:35 == 40.8	
12/31/18 19:40 == 45.8	
12/31/18 19:45 == 48.1	
12/31/18 19:50 == 48	
12/31/18 19:55 == 48	
12/31/18 20:00 == 48	
12/31/18 20:05 == 41.1	
12/31/18 20:10 == 45.8	
12/31/18 20:15 == 48.2	
12/31/18 20:20 == 48.1	
12/31/18 20:25 == 48	
12/31/18 20:30 == 47.9	
12/31/18 20:35 == 48	
12/31/18 20:40 == 48.1	
12/31/18 20:45 == 48	
12/31/18 20:50 == 48	
12/31/18 20:55 == 47.8	
12/31/18 21:00 == 47.9	
12/31/18 21:05 == 48.1	
12/31/18 21:10 == 48	
12/31/18 21:15 == 47.8	
12/31/18 21:20 == 48	
12/31/18 21:25 == 48	
12/31/18 21:30 == 48.1	
12/31/18 21:35 == 48	
12/31/18 21:40 == 48	
12/31/18 21:45 == 48	
12/31/18 21:50 == 48.1	
12/31/18 21:55 == 47.8	
12/31/18 22:00 == 48.1	
12/31/18 22:05 == 47.9	
12/31/18 22:10 == 48	
12/31/18 22:15 == 47.9	
12/31/18 22:20 == 47.9	
12/31/18 22:25 == 47.9	

Langemann Gate to Delta Weir to Delta Pumpback Station Discharge

DATE	FLOW (CFS)	FLOW (CFS)	FLOW (CFS)
12/1/2018	4	0	47
12/2/2018	3	0	47
12/3/2018	3	2	48
12/4/2018	3	1	49
12/5/2018	3	1	49
12/6/2018	3	5	50
12/7/2018	3	6	50
12/8/2018	3	8	50
12/9/2018	3	4	50
12/10/2018	3	16	49
12/11/2018	21	3	53
12/12/2018	30	0	53
12/13/2018	30	0	52
12/14/2018	30	0	52
12/15/2018	30	0	52
12/16/2018	12	0	51
12/17/2018	3	0	51
12/18/2018	3	2	52
12/19/2018	3	2	52
12/20/2018	3	3	52
12/21/2018	3	3	52
12/22/2018	3	3	52
12/23/2018	3	3	52
12/24/2018	3	3	52
12/25/2018	3	3	53
12/26/2018	3	3	51
12/27/2018	3	4	52
12/28/2018	3	1	52
12/29/2018	3	2	50
12/30/2018	3	2	50
12/31/2018	3	1	52